



LIBRARIES

UNIVERSITY OF WISCONSIN-MADISON

The ... Badger. Vol. XXIV 1910

Madison, Wisconsin: Junior Class of the University of Wisconsin, 1910

<https://digital.library.wisc.edu/1711.dl/NBVOYDIJSV65G8L>

Based on date of publication, this material is presumed to be in the public domain.

For information on re-use, see

<http://digital.library.wisc.edu/1711.dl/Copyright>

The libraries provide public access to a wide range of material, including online exhibits, digitized collections, archival finding aids, our catalog, online articles, and a growing range of materials in many media.

When possible, we provide rights information in catalog records, finding aids, and other metadata that accompanies collections or items. However, it is always the user's obligation to evaluate copyright and rights issues in light of their own use.

THE BADGER
1910



VOLUME

THE 1910

XXIV

BADGER

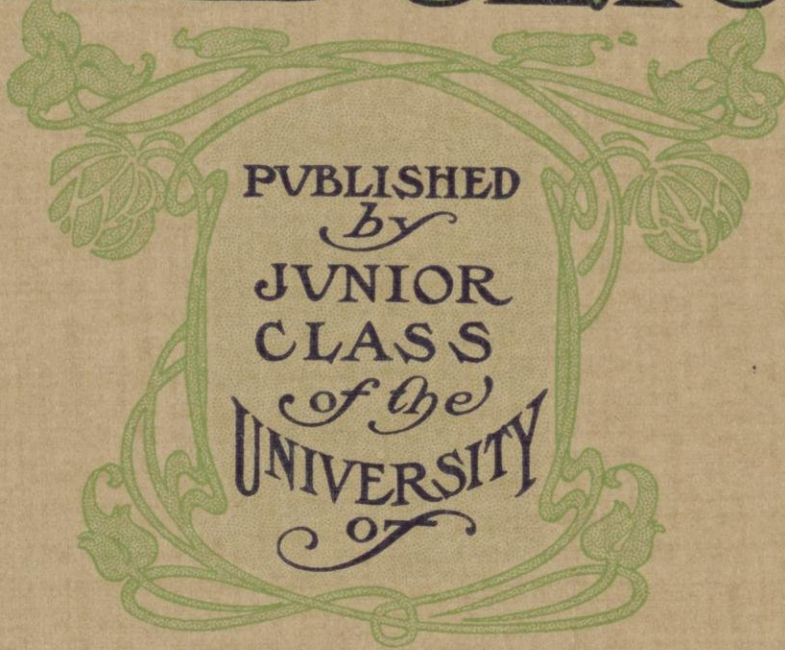

PUBLISHED
by
JUNIOR
CLASS
of the
UNIVERSITY
of

WISCONSIN
MADISON



Dedication

Perhaps President Eliot spoke impulsively when he designated Wisconsin as the leading state university.

Maybe Secretary Wilson was in error when he selected Madison as the ideal location for the United States Forestry station, thereby conferring an honor of great consequence.

Some skeptics may wonder if Hutchins Hapgood showed appreciation in his able portraiture in Colliers' on "Wisconsin Hats on the Hill".

David Belasco may have been indulgent with Professor Dickinson when he staged "The Unbroken Road" at the Alhambra in Washington.

Possibly Lincoln Steffens and Edward Slosson were in jocular moods when they scribbled in prominent magazines those eulogies which impressed national educators with the positiveness of their spirit.

Perhaps a better place might have been chosen by the Lincoln commission of America for the replica which is soon to be unveiled on the Upper Campus.

But Anyway

While we think that Wisconsin has long since received her measure of recognition, still we believe that the past year was neither uneventful nor insignificant in the annals, and this Badger is sincerely dedicated to those within and without the personnel of the university, who have been the force in her advancement.



CONTENTS.

	Page
Introduction	9
Book I. Regents and Faculty	31
Book II. Classes	33
Chapter 1. Commencement	37
Chapter 2. Seniors	103
Chapter 3. The Underclasses	115
Book III. College Life	119
Introduction	141
Chapter 1. Drama	149
Chapter 2. Music	175
Chapter 3. The Platform	189
Chapter 4. The Press	191
Book IV. Athletics	229
Chapter 1. Varsity Athletics	241
Chapter 2. Home Athletics	251
Chapter 3. Women's Athletics	323
Book V. Fraternities	361
Book VI. Sororities	379
Book VII. Honorary Societies	383
Book VIII. Societies	389
Introduction	393
Chapter 1. Class Societies	423
Chapter 2. Womens' Societies	431
Chapter 3. University Clubs	501
Appendix. The Military Department	
Book IX. Literature	
Book X. Advertising	

REGENTS

AND

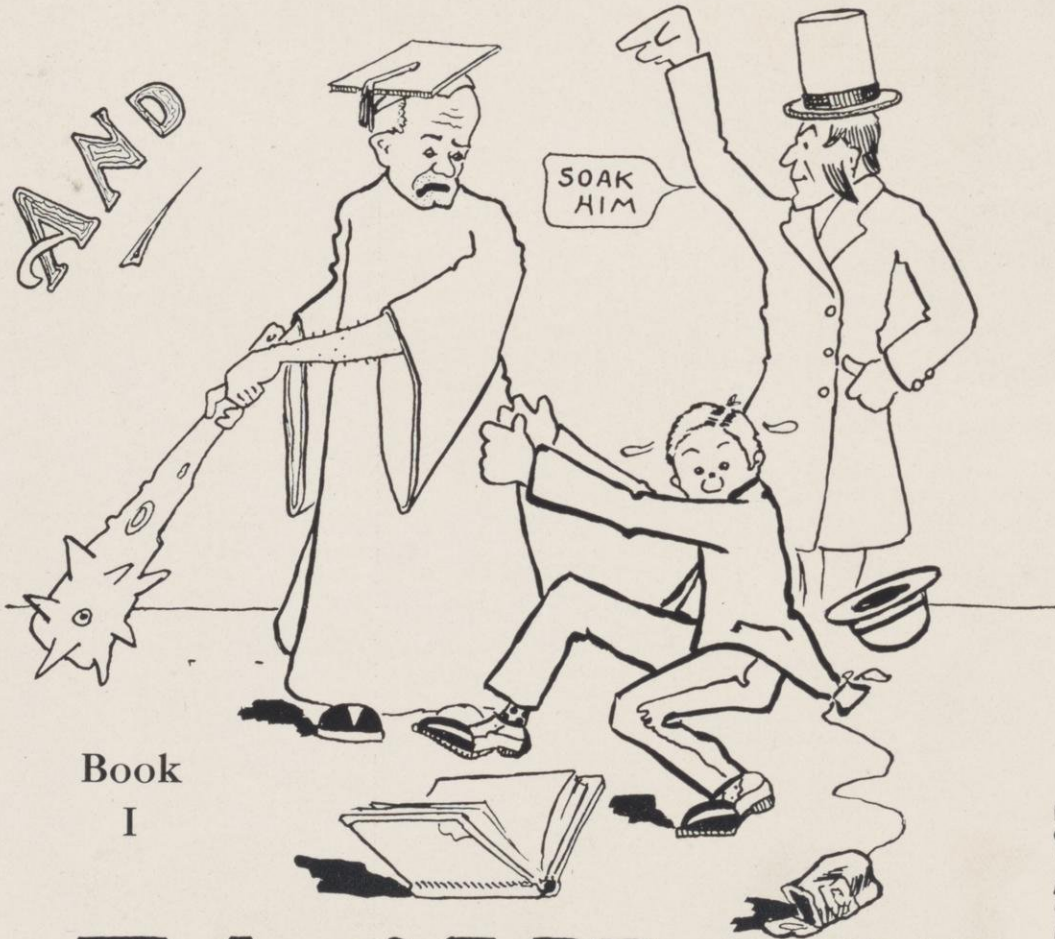

Book
I

FACULTY

H E R I N G I S

Board of Regents

CHARLES R. VAN HISE, President of the University, Ex-officio
 CHARLES P. CARY, State Supt. of Public Instruction, Ex-officio



G. D. Jones



E. L. Jones

STATE-AT-LARGE

Magnus Swenson, Madison

W. D. Hoard, Fort Atkinson



Magnus Swenson



Mrs. F. G. Buckstaff

CONGRESSIONAL DISTRICTS

First District	Pliny Norcross, Janesville
Second District	Lucien S. Hanks, Madison
Third District	Enos L. Jones, Hillside
Fourth District	Frederick C. Thwaites, Milwaukee
Fifth District	James F. Trottman, Milwaukee
Sixth District	D. P. Lamoreux, Beaver Dam
Seventh District	Edward Evans, La Crosse
Eighth District	Mrs. Florence G. Buckstaff, Oshkosh
Ninth District	Gustave Keller, Appleton
Tenth District	G. D. Jones, Wausau
Eleventh District	A. P. Nelson, Grantsburg



J. F. Trottman



D. P. Lamoreux

OFFICERS

W. D. Hoard	President
A. H. Dahl, State Treasurer	Ex-officio Treasurer
M. E. McCaffrey	Secretary
L. J. Pickarts	Bursar
Edna Fewson	Purchasing Agent



L. S. Hanks



W. D. Hoard

THE BOARD OF VISITORS 1908-1909

Thomas E. Brittingham, Madison	Dr. Horace M. Brown, Milwaukee
Mrs. Webster Brown, Rhinelander	Henry C. Schranck, Milwaukee
Thos. R. Lloyd-Jones, Wauwatosa	Fred Clausen, Horicon
Judge C. B. Rogers, Fort Atkinson	J. E. McConnell, La Crosse
W. W. Rowlands, Racine	Miss Rose Swart, Oshkosh
John B. Sanborn, Madison	J. H. Elmore, Green Bay
J. F. Morrow, Spring Green	Mrs. O. G. Erickson, Antigo
Louis K. Luse	Superior



Pliny Norcross



A. P. Nelson



F. C. Thwaites



M. E. McCaffrey



C. P. Cary



Gustav Keller



Edward Evans



Faculty

College of Letters and Science

CHARLES RICHARD VAN HISE, ΣΞ

PRESIDENT OF THE UNIVERSITY

B. M. E., University of Wisconsin, 1879.
 B. S., University of Wisconsin, 1880.
 M. S., University of Wisconsin, 1882.
 Ph. D., University of Wisconsin, 1892.
 LL. D., Yale University, 1903.
 LL. D., University of Chicago, 1904.
 LL. D., Williams College, 1908.

JOHN BARBER PARKINSON

VICE-PRESIDENT OF THE UNIVERSITY

EMERITUS PROFESSOR OF CONSTITUTIONAL AND
 INTERNATIONAL LAW

A. B., University of Wisconsin, 1860.
 A. M., University of Wisconsin, 1863.

EDWARD ASAHEL BIRGE, ΦBK, ΣΞ

DEAN OF COLLEGE AND PROFESSOR OF ZOOLOGY

A. B., Williams College, 1873.
 A. M., Williams College, 1876.
 Ph. D., Harvard University, 1878.
 Sc. D., Western University of Penn., 1897.
 LL. D., Williams College, 1903.

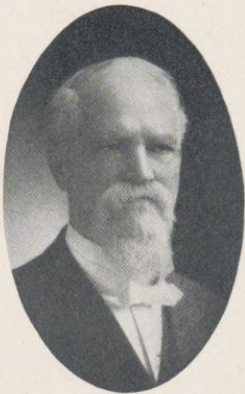

*THOMAS SEWALL ADAMS, ΦBK
 PROFESSOR OF POLITICAL ECONOMY
 A. B., Johns Hopkins University, 1896.
 Ph. D., Johns Hopkins University, 1899.

BENNET MILLS ALLEN, ΔKE, ΦBK, ΣE, ΓA
 ASSISTANT PROFESSOR OF ANATOMY
 Ph. B., De Pauw University, 1898.
 Ph. D., University of Chicago, 1903.

CHARLES ELMER ALLEN, ΔT, ΦBK, ΣE
 ASSOCIATE PROFESSOR OF BOTANY
 B. S., University of Wisconsin, 1899.
 Ph. D., University of Wisconsin, 1904.

**JAMES LOWELL BARTLETT, ΦKΦ
 OBSERVER, U. S. WEATHER BUREAU AND ASSISTANT
 PROFESSOR OF METEOROLOGY
 B. S., Boston University, 1897.
 B. S., Massachusetts Agricultural College, 1897.

ARTHUR BEATTY
 ASSISTANT PROFESSOR OF ENGLISH
 B. A., University of Toronto, 1893.
 Ph. D., Columbia University, 1897.

ELIOT BLACKWELDER, ΒΘΠ, ΣE
 ASSISTANT PROFESSOR OF GEOLOGY
 A. B. University of Chicago, 1901.

WILLARD GROSVENOR BLEYER, ΔT
 ASSISTANT PROFESSOR OF JOURNALISM
 B. L., University of Wisconsin, 1896.
 M. L., University of Wisconsin, 1898.
 Ph. D., University of Wisconsin, 1904.

BOYD HENRY BODE
 ASSISTANT PROFESSOR OF PHILOSOPHY
 A. B., University of Michigan, 1897.
 Ph. D., Cornell University, 1900.

HAROLD CORNELIUS BRADLEY, ΔT, ΣE
 ASSISTANT PROFESSOR OF PHYSIOLOGICAL
 CHEMISTRY
 A. B., University of California, 1900.
 Ph. D., Yale University, 1905.

WILLIAM B. CAIRNS, ΔT
 ASSISTANT PROFESSOR OF AMERICAN LITERATURE
 A. B., University of Wisconsin, 1890.
 Ph. D., University of Wisconsin, 1897.

WAYLAND JOHNSON CHASE, ΔT
 ASSISTANT PROFESSOR OF HISTORY
 A. B., Brown University, 1887.
 A. M., Brown University, 1890.

**VICTOR COFFIN
 ASSISTANT PROFESSOR OF EUROPEAN HISTORY
 A. B., Dalhousie College, 1887.
 Ph. D., Cornell University, 1893.

ROSSETTER GLEASON COLE, ΦKΨ
 DIRECTOR OF THE SCHOOL OF MUSIC AND
 PROFESSOR OF MUSIC
 Ph. B., University of Michigan, 1888.

JOHN ROGERS COMMONS
 PROFESSOR OF POLITICAL ECONOMY
 A. B., Oberlin College, 1888.
 A. M., Oberlin College, 1890.

GEORGE CARY COMSTOCK
 DIRECTOR OF WASHBURN OBSERVATORY
 DIRECTOR OF GRADUATE SCHOOL
 PROFESSOR OF ASTRONOMY
 Ph. B., University of Michigan, 1877.
 LL. B., University of Wisconsin, 1883.
 Sc. D., University of Michigan, 1887.
 LL. D., University of Illinois, 1887.

JOHN WILLIAM CUNLIFFE
 PROFESSOR OF ENGLISH
 B. A., University of London, 1884.
 M. A., University of London, 1886-88.
 D. Lit., University of London, 1892.

WILLIAM WILLARD DANIELLS
 EMERITUS PROFESSOR OF CHEMISTRY
 B. S., Michigan Agricultural College, 1864.
 M. S., Michigan Agricultural College, 1867.
 Sc. D., Michigan Agricultural College, 1898.

WALTER FENNO DEARBORN, ΦBK, ΦNΘ
 ASSISTANT PROFESSOR OF EDUCATION
 A. B., Wesleyan University, 1900.
 A. M., Wesleyan University, 1903.
 Ph. D., Columbia University, 1905.

ALFRED LEWIS PINNEO DENNIS
 PROFESSOR OF EUROPEAN HISTORY
 A. B., Princeton University, 1896.
 Ph. D., Columbia University, 1901.

ROLLIN HENRY DENNISTON, ΣAE, ΣE
 ASSISTANT PROFESSOR OF BOTANY
 Ph. G., University of Wisconsin, 1897.
 B. S., University of Wisconsin, 1899.
 Ph. D., University of Wisconsin, 1904.

THOMAS HERBERT DICKINSON, ATΘ
 ASSISTANT PROFESSOR OF ENGLISH
 Ph. B., Ohio State University, 1899.
 A. M., Columbia University, 1900.
 Ph. D., University of Wisconsin, 1906.

ROBERT ELKIN NEIL DODGE, ΦBK
 ASSISTANT PROFESSOR OF ENGLISH
 A. B., Harvard University, 1889.
 A. M., Harvard University, 1891.

LINNAEUS WAYLAND DOWLING, ΣAE,
 ΣE
 ASSISTANT PROFESSOR OF MATHEMATICS
 Ph. D., Clark University, 1895.

EDWARD CHARLES ELLIOTT, ΦKΨ
 PROFESSOR OF EDUCATION
 B. S., University of Nebraska, 1895.
 M. A., University of Nebraska, 1897.
 Ph. D., Columbia University, 1905.

*On leave of absence for academic year, 1908-9.

**Resigned December 14, 1908

***On leave of absence, first semester, 1908-09

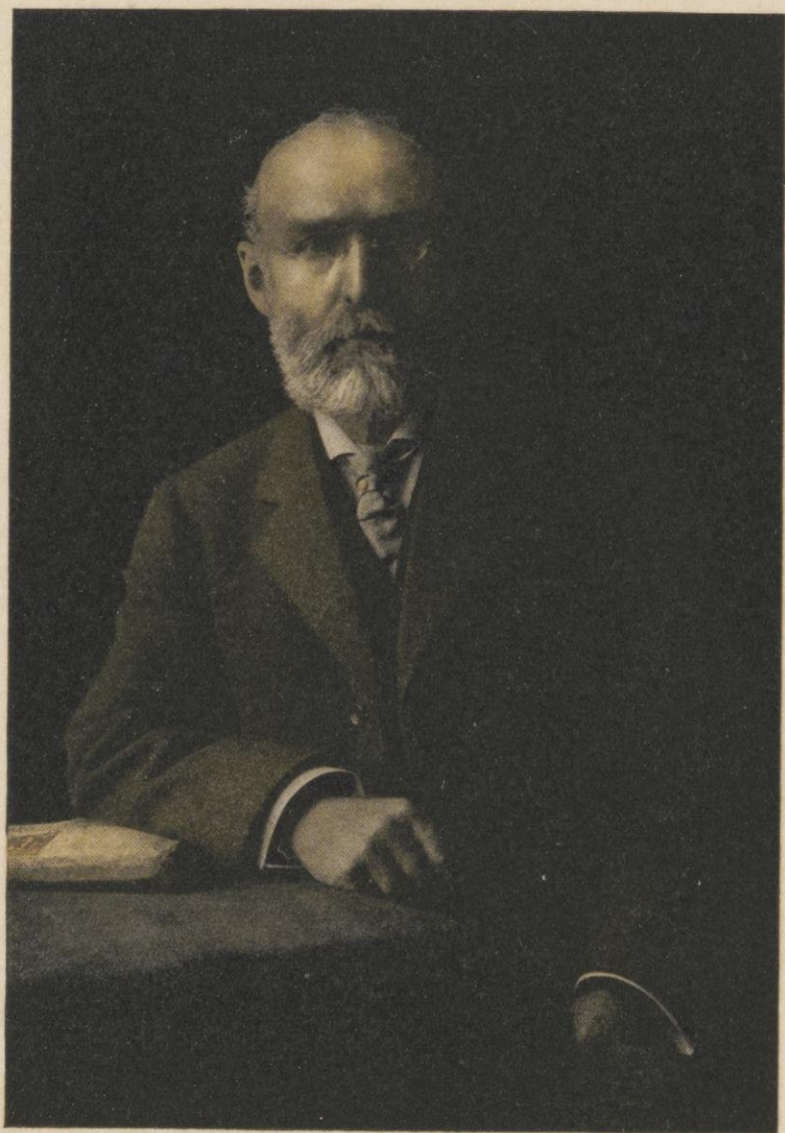

JAMES CLAUDE ELSOM
MEDICAL EXAMINER, DEPARTMENT OF PHYSICAL
TRAINING
M. D., Medical College of Virginia, 1889.

RICHARD THEODORE ELY, ΑΔΦ, ΦΒΚ
PROFESSOR OF POLITICAL ECONOMY
A. B., Columbia University, 1876.
A. M., Columbia University, 1879.
Ph. D., Heidelberg University, 1879.
LL. D., Hobart College, 1892.

JOSEPH ERLANGER, ΑΜΠΩ
PROFESSOR OF PHYSIOLOGY
B. S., University of California, 1895.
M. D., Johns Hopkins University, 1899.

*MARSHALL BLAKEMORE EVANS, ΒΘΠ
ASSISTANT PROFESSOR OF GERMAN
A. B., Boston University, 1896.
A. M., University of Bonn, 1902.
Ph. D., University of Bonn, 1902.

RICHARD FISCHER, ΣΞ, ΑΧΣ
ASSISTANT PROFESSOR OF PHARMACY
Ph. C., University of Michigan, 1892.
B. S., University of Michigan, 1894.
Ph. D., University of Marburg, 1900.

**CARL RUSSELL FISH, ΒΘΠ, ΦΒΚ
ASSOCIATE PROFESSOR OF AMERICAN HISTORY
A. B., Brown University, 1897.
A. M., Harvard University, 1898.
Ph. D., Harvard University, 1900.

GEORGE CONVERSE FISKE, ΔΤ, ΦΒΚ
ASSISTANT PROFESSOR OF LATIN
A. B., Harvard University, 1894.
Ph. D., Harvard University, 1900.

ALBERT STOWELL FLINT, ΦΒΚ, ΣΞ
ASTRONOMER
A. B., Harvard University, 1875.
A. M., University of Cincinnati, 1880.

JOHN CHARLES FREEMAN, ΑΔΦ
PROFESSOR OF ENGLISH LITERATURE
B. A., University of Michigan, 1868.
M. A., University of Michigan, 1871.
B. D., University of Chicago, 1872.
LL. D., University of Chicago, 1880.

WILLIAM DODGE FROST, ΣΞ
ASSOCIATE PROFESSOR OF BACTERIOLOGY
B. S., University of Minnesota, 1893.
M. S., University of Minnesota, 1894.
Ph. D., University of Wisconsin, 1903.

OTIS AMSDEN GAGE, ΑΔΦ, ΦΒΚ, ΣΞ
ASSISTANT PROFESSOR OF PHYSICS
Ph. B., University of Rochester, 1899.

LUCY MARIA GAY
ASSISTANT PROFESSOR OF ROMANCE LANGUAGES
B. L., University of Wisconsin, 1882.

WILLIAM FREDERICK GIESE, ΣΑΕ, ΦΒΚ
ASSOCIATE PROFESSOR OF ROMANCE LANGUAGES
A. B., Harvard University, 1889.
A. M., Harvard University, 1890.

STEPHEN WARREN GILMAN, ΦΔΦ, ΒΓΣ
PROFESSOR OF BUSINESS ADMINISTRATION
LL. B., University of Wisconsin, 1899.

SCOTT HOLLAND GOODNIGHT, ΚΣ
ASSISTANT PROFESSOR OF GERMAN
B. A., Eureka College, 1898.
M. A., Eureka College, 1901.
Ph. D., University of Wisconsin, 1905.

EDWARD MERRIAM GRIFFITH, ΔΤ
STATE FORESTER AND LECTURER IN FORESTRY

ROBERT ALMER HARPER, ΣΞ
PROFESSOR OF BOTANY
A. B., Oberlin College, 1886.
A. M., Oberlin College, 1891.
Ph. D., University of Bonn, 1896.

*CHARLES HENRY HAWES
LECTURER IN ANTHROPOLOGY
M. A., Trinity College, Cambridge, 1903.

ALEXANDER RUDOLPH HOHLFELD
PROFESSOR OF GERMAN
Ph. D., University of Leipzig, 1888.

SAMUEL JACKSON HOLMES, ΣΞ
ASSISTANT PROFESSOR OF ZOOLOGY
B. S., University of California, 1893.
M. S., University of California, 1894.
Ph. D., University of Chicago, 1897.

FRANK GAYLORD HUBBARD, ΧΨ, ΦΒΚ
PROFESSOR OF THE ENGLISH LANGUAGE
A. B., Williams College, 1880.
Ph. D., Johns Hopkins University, 1887.

CHARLES PELTON HUTCHINS, ΑΔΦ
DIRECTOR OF PHYSICAL TRAINING
M. D., Long Island College Hospital, 1897.

LEONARD ROSE INGERSOLL, ΦΒΚ ΣΞ
ASSISTANT PROFESSOR OF PHYSICS
B. S., Colorado College, 1902.
Ph. D., University of Wisconsin, 1905.

JOSEPH JASTROW, ΦΒΚ, ΣΞ
PROFESSOR OF PSYCHOLOGY
A. B., University of Pennsylvania, 1882.
A. M., University of Pennsylvania, 1885.
Ph. D., Johns Hopkins University, 1886.

***CHARLES JOHNSTON
LECTURER IN POLITICAL SCIENCE
Dublin University Sanskrit Prize, 1888.
Indian Civil Service Sanskrit Prize, 1888.

*On leave of absence, second semester, 1908-9. **On leave of absence for academic year, 1908-9. ***Present during first semester, 1808-9.

CHANCEY JUDAY

LECTURER IN ZOOLOGY

- A. B., University of Indiana, 1896.
A. M., University of Indiana, 1897.

LOUIS KAHLENBERG, ΣΞ

DIRECTOR OF THE COURSE IN CHEMISTRY

PROFESSOR OF CHEMISTRY

- B. S., University of Wisconsin, 1892.
M. S., University of Wisconsin, 1893.
Ph. D., University of Leipzig, 1895.

ALEXANDER KERR

EMERITUS PROFESSOR OF THE GREEK LANGUAGE
AND LITERATURE

- A. B., Beloit College, 1855.
A. M., Beloit College, 1858.

JOHN LOUIS KIND, ΔΤΔ, ΦΒΚ

ASSISTANT PROFESSOR OF GERMAN

- A. B., University of Nebraska, 1899.
A. M., University of Nebraska, 1901.
Ph. D., Columbia University, 1906.

WILLIAM FREDERICK KOELKER, ΣΞ

ASSISTANT PROFESSOR OF CHEMISTRY

- M. A., University of Berlin, 1905.
Ph. D., University of Berlin, 1905.

EDWARD KREMERS, ΔΤ

DIRECTOR OF THE COURSE IN PHARMACY

PROFESSOR OF PHARMACEUTICAL CHEMISTRY

- Ph. G., University of Wisconsin, 1886.
B. S., University of Wisconsin, 1888.
Ph. D., University of Gottingen, 1890.

ARTHUR GORDON LAIRD, ΑΤΩ

ASSOCIATE PROFESSOR OF GREEK AND COMPARATIVE
PHILOLOGY

- A. B., Dalhousie College, 1889.
Ph. D., Cornell University, 1891.

HENRY BURROWES LATHROP, ΦΒΚ

ASSOCIATE PROFESSOR OF ENGLISH

- A. B., Harvard University, 1889.

CHARLES KENNETH LEITH, ΑCΑCΙΑ,

ΑΧΣ, ΣΞ

PROFESSOR OF GEOLOGY

- B. S., University of Wisconsin, 1897.
Ph. D., University of Wisconsin, 1901.

VICTOR LENHER, ΑCΑCΙΑ, ΑΧΣ, ΣΞ

PROFESSOR OF CHEMISTRY

- B. S., University of Pennsylvania,
Ph. D., University of Pennsylvania, 1898.

*MAX OTTO LORENZ, ΦΒΚ

ASSISTANT PROFESSOR OF POLITICAL ECONOMY

- A. B., University of Iowa, 1899.
Ph. D., University of Wisconsin, 1906.

ROLLO LU VERNE LYMAN, ΣΧ, ΦΑΤ

ASSISTANT PROFESSOR OF RHETORIC AND ORATORY

- A. B., Beloit College, 1899.

*On leave of absence for the academic year, 1908-9

CHARLES McCARTHY

LECTURER IN POLITICAL SCIENCE

- Ph. B., Brown University, 1896.
Ph. D., University of Wisconsin, 1901.

RALPH McCOY, ΔΤΔ

CAPTAIN FIFTH U. S. INFANTRY

PROFESSOR OF MILITARY SCIENCE AND TACTICS

EVANDER BRADLEY McGILVARY, ΚΑ

PROFESSOR OF PHILOSOPHY

- A. B., Davidson College, 1884.
A. M., Princeton University, 1888.
Ph. D., University of California, 1897.

WILLIAM GEORGE MARQUETTE, ΦΒΚ

ASSISTANT PROFESSOR OF BOTANY

- Ph. G., Northwestern University, 1899.
B. S., University of Wisconsin, 1903.
Ph. D., University of Wisconsin, 1907.

WILLIAM STANLEY MARSHALL, ΨΤ

ASSOCIATE PROFESSOR OF ENTOMOLOGY

- B. S., Swarthmore College, 1888.
Ph. D., University of Leipzig, 1892.

LAWRENCE MARTIN, ΣΞ

ASSISTANT PROFESSOR OF GEOLOGY

- A. B., Cornell University, 1904.
A. M., Harvard University, 1906.

MAX MASON, ΨΤ, ΣΞ

ASSOCIATE PROFESSOR OF MATHEMATICS

- B. L., University of Wisconsin, 1898.
Ph. D., University of Gottingen, 1903.

ABBY SHAW MAYHEW

ASSISTANT PROFESSOR OF PHYSICAL TRAINING

CHARLES ELWOOD MENDENHALL, ΦΒΚ

PROFESSOR OF PHYSICS

- B. S., Rose Polytechnic Institute, 1894.
Ph. D., Johns Hopkins University, 1898.

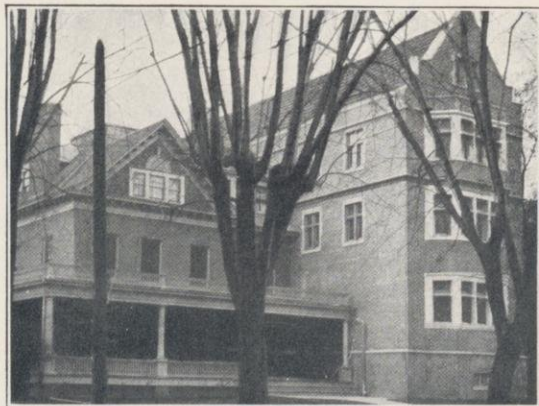

THE UNIVERSITY CLUB

*BALTHASAR HENRY MEYER
CHAIRMAN RAILROAD COMMISSION OF WISCONSIN
PROFESSOR OF POLITICAL ECONOMY
B. L., University of Wisconsin, 1894.
Ph. D., University of Wisconsin, 1897.

ERNST CHRISTOPHER MEYER
LECTURER IN POLITICAL SCIENCE
B. S., University of Wisconsin, 1901.
Ph. D., University of Leipzig, 1905.

DANA CARLETON MUNRO, ΔΦ, ΦBK
PROFESSOR OF EUROPEAN HISTORY
A. B., Brown University, 1887.
A. M., Brown University, 1890.

JULIUS EMIL OLSON, ΨΤ
PROFESSOR OF SCANDINAVIAN LANGUAGES AND
LITERATURE
B. L., University of Wisconsin, 1884.

M. VINCENT O'SHEA.
PROFESSOR OF THE SCIENCE AND ART OF EDUCATION
B. L., Cornell University, 1902.

JAMES BERTRAM OVERTON, ΣΞ
ASSISTANT PROFESSOR OF BOTANY
Ph. B., University of Michigan, 1894.
Ph. D., University of Chicago, 1901.

EDWARD THOMAS OWEN, ΨΤ, ΦBK
PROFESSOR OF FRENCH AND LINGUISTICS
A. B., Yale University, 1872.

FLETCHER ANDREW PARKER, ΦΔΘ
EMERITUS PROFESSOR OF MUSIC
Grad. in Music, Boston Music School, 1866.

EDUARD PROKOSCH
ASSISTANT PROFESSOR OF GERMAN AND
COMPARATIVE PHILOLOGY
A. B., Staats Gymnasium, Austria, 1894.
LL. B., University of Vienna, 1897.
A. M., University of Chicago, 1901.
Ph. D., University of Leipzig, 1905.

JAMES FRANCIS AUGUSTINE PYRE, ΒΘΠ
ASSISTANT PROFESSOR OF ENGLISH
B. L., University of Wisconsin, 1892.
Ph. D., University of Wisconsin, 1897.

MAZYCK PORCHER RAVENEL, ΑΤΩ
ΑΜΠΩ
PROFESSOR OF BACTERIOLOGY
M. D., South Carolina Medical College.

FRANK OTIS REED, ΔΤ, ΦBK
ASSISTANT PROFESSOR OF ROMANCE LANGUAGES
A. B., Amherst College, 1899.
A. M., Harvard University, 1904.
Ph. D., Harvard University, 1905.

**PAUL SAMUEL REINSCH, ΔΤ
PROFESSOR OF POLITICAL SCIENCE
A. B., University of Wisconsin, 1892.
LL. B., University of Wisconsin, 1894.
Ph. D., University of Wisconsin, 1898.

*On leave of absence

**On leave of absence, first semester, 1908-9

EDWIN CARL LOTHAR CLEMENS
ROEDDER, ΦBK

ASSISTANT PROFESSOR OF GERMAN PHILOLOGY
A. B., Grand Ducal Gymnasium, Baden, 1891
A. B., University of Michigan, 1893.
A. M., University of Michigan, 1894.
Ph. D., University of Michigan, 1898.

EDWARD ALSWORTH ROSS, ΦΤΔ, ΦBK
PROFESSOR OF SOCIOLOGY
A. B., Coe College, 1886.

Ph. D., Johns Hopkins University, 1891.
ROBERT BRUCE SCOTT, ΣΧ, ΦΔΦ
ASSOCIATE PROFESSOR OF POLITICAL SCIENCE
Ph. B., University of Pennsylvania, 1895.

WILLIAM AMASA SCOTT, ΔΔΦ, ΦBK
DIRECTOR OF THE COURSE IN COMMERCE
PROFESSOR OF POLITICAL ECONOMY
A. B., University of Rochester, 1886.
A. M., University of Rochester, 1887.
Ph. D., Johns Hopkins University, 1892.

GEORGE CLARK SELLERY, ΔΤ, ΦBK
DIRECTOR OF SUMMER SESSION
ASSOCIATE PROFESSOR OF EUROPEAN HISTORY
B. A., University of Toronto, 1897.
Ph. D., University of Chicago, 1901.

**FRANK CHAPMAN SHARP, ΧΦ, ΦBK
PROFESSOR OF PHILOSOPHY
A. B., Amherst College, 1887.
Ph. D., University of Berlin, 1892.

GRANT SHOWERMAN
ASSOCIATE PROFESSOR OF LATIN
A. B., University of Wisconsin, 1896.
A. M., University of Wisconsin, 1897.
Ph. D., University of Wisconsin, 1900.

ERNEST BROWN SKINNER, ΒΘΠ, ΣΞ
ASSISTANT PROFESSOR OF MATHEMATICS
A. B., Ohio University, 1888.
Ph. D., University of Chicago, 1900.

MOSES STEPHEN SLAUGHTER, ΔΚΕ, ΦBK
PROFESSOR OF LATIN
A. B., De Pauw University, 1883.
A. M., De Pauw University, 1886.
Ph. D., Johns Hopkins University, 1891.
CHAS. SUMNER SLICHTER, ΣΧ, ΦBK, ΣΞ
PROFESSOR OF MATHEMATICS
B. S., Northwestern University, 1885.
M. S., Northwestern University, 1887.



CHARLES FORSTER SMITH, X Ψ
 PROFESSOR OF GREEK AND CLASSICAL PHILOLOGY
 A. B., Wofford College, 1872.
 A. M., Wofford College, 1875.
 Ph. D., Leipzig University, 1881.

*HUGH ALLISON SMITH, Φ BK
 PROFESSOR OF ROMANCE LANGUAGES
 A. B., University of Missouri, 1897.
 M. A., University of Missouri, 1898.

BENJAMIN WARNER SNOW, Δ T, Σ E
 PROFESSOR OF PHYSICS
 B. S. Cornell University, 1885.
 Ph. D., University of Berlin, 1892.

SUSAN ADELAIDE STERLING
 ASSISTANT PROFESSOR OF GERMAN
 B. L., University of Wisconsin, 1879.
 M. L., University of Wisconsin, 1896.

HENRY CHARLES TAYLOR
 ASSOCIATE PROFESSOR OF POLITICAL ECONOMY
 B. Agr., Iowa State College, 1896.
 M. S. Agr., Iowa State College, 1898.
 Ph. D., University of Wisconsin, 1902.

ALBERT WILLIS TRESSLER
 INSPECTOR OF SCHOOLS
 A. B., University of Michigan, 1891.

FREDERICK JACKSON TURNER, Φ BK
 PROFESSOR OF AMERICAN HISTORY
 A. B., University of Wisconsin, 1884.
 A. M., University of Wisconsin, 1888.
 Ph. D., Johns Hopkins University, 1890.
 LL. D., University of Illinois, 1908.

EDWARD BURR VAN VLECK, Φ N Θ , Φ BK
 PROFESSOR OF MATHEMATICS
 A. B., Wesleyan University, 1884.
 A. M., Wesleyan University, 1887.
 Ph. D., University of Gottingen, 1893.

*On leave of absence, first semester, 1908-9

*ERNST KARL JOHANN HEINRICH VOSS
 PROFESSOR OF GERMAN PHILOLOGY

Ph. D., University of Leipzig, 1895.
 JAMES HENRI WALTON, JR., Φ Δ T, Σ E
 ASSISTANT PROFESSOR OF CHEMISTRY

B. S., Massachusetts Inst. of Technology, 1899.
 Ph. D., University of Heidelberg, 1903.

WILLIAM LINN WESTERMAN, Φ Δ Θ , Φ BK
 ASSISTANT PROFESSOR OF HISTORY

A. B., University of Nebraska, 1894.
 A. M., University of Nebraska, 1896.
 Ph. D., Berlin University, 1902.

WILLIAM HOLME WILLIAMS
 PROFESSOR OF HEBREW AND HELLENISTIC GREEK

A. B., University of Wisconsin, 1876.
 ALEXANDER NEWTON WINCHELL
 Φ Γ Δ , Φ BK, Σ E

PROFESSOR OF MINERALOGY AND PETROLOGY
 B. S., University of Minnesota, 1896.
 M. S., University of Minnesota, 1897.
 Ph. D., University of Paris, 1900.

CORA STRANAHAN WOODWARD, A Φ
 ADVISER OF WOMEN

KARL YOUNG
 ASSISTANT PROFESSOR OF ENGLISH

A. B., University of Michigan, 1901.
 A. M., Harvard University, 1902.
 Ph. D., Harvard University, 1907.

In addition there are one hundred and thirty-eight instructors and assistants.



THE UPPER CAMPUS



College of Engineering



FREDERICK EUGENE TURNEAURE, TBII, ΣΞ

DEAN OF THE COLLEGE OF ENGINEERING.
C. E., Cornell University, 1889.
Dr. Eng., University of Illinois, 1905.

MURRAY CHARLES BEEBE, XΨ, TBII, ΣΞ

PROFESSOR OF ELECTRICAL ENGINEERING.
B. S. E. E., University of Wisconsin, 1897.

CHARLES FREDERICK BURGESS, BΘII, ΣΞ

PROFESSOR OF APPLIED ELECTROCHEMISTRY.
B. S. E. E., University of Wisconsin, 1895.
E. E., University of Wisconsin, 1898.

CHARLES HOWARD BURNSIDE, TBII

ASSISTANT PROFESSOR OF MECHANICS.
B. S., Columbia University, 1898.
M. A., Columbia University, 1899.

GEORGE JACOB DAVIS, JR., ΣΞ

ASSISTANT PROFESSOR OF HYDRAULIC ENGINEERING.
C. E., Cornell University, 1902.

JUDSON CHARLES DICKERMAN

ASSISTANT PROFESSOR OF CHEMICAL ENGINEERING.
B. S., Massachusetts Institute of Technology, 1895.



FREDERICK E. TURNEAURE

EDWIN CHAPIN HOLDEN, ΦΓΔ

PROFESSOR OF MINING ENGINEERING.
B. S., College of the City of New York, 1893.
E. M., Columbia School of Mines, 1896.

ROBERT McARDLE KEOWN, ΚΣ

ASSISTANT PROFESSOR OF MACHINE DESIGN.
B. S., New Hampshire College, 1901.

JOHN GIVAN DAVIS MACK, ΦΚΣ, TBII, ΣΞ

PROFESSOR OF MACHINE DESIGN.
B. S., Rose Polytechnic Institute, 1887.
M. E., Cornell University, 1888.

EDWARD ROSE MAURER, ΦΔΘ, TBII

PROFESSOR OF MECHANICS.
B. C. E., University of Wisconsin, 1890.

DANIEL WEBSTER MEAD, TBII, ΣΞ

PROFESSOR OF HYDRAULIC AND SANITARY ENGINEERING
C. E., Cornell University, 1884.

ADAM VANSE MILLAR

ASSISTANT PROFESSOR OF MECHANICAL DRAWING.
B. S., University of Illinois, 1897.
M. S., University of Illinois, 1901.

WILLIAM DAVID PENCE, ΑΤΩ, TBII, ΣΞ

PROFESSOR OF RAILWAY ENGINEERING.
B. S., University of Illinois, 1886.
C. E., University of Illinois, 1895.

JAMES DAVID PHILLIPS, TBII, ΣΞ

PROFESSOR OF DRAWING.
B. S., University of Illinois, 1893.

ARTHUR WILLIAM RICHTER, TBII, ΣΞ

PROFESSOR OF EXPERIMENTAL ENGINEERING.
B. M. E., University of Wisconsin, 1889.
M. E., University of Wisconsin, 1891.
M. M. E., Cornell University, 1899.

JOHN WESLEY SHUSTER
ASSISTANT PROFESSOR OF ELECTRICAL ENGINEERING.
B. S. M. E., South Dakota State College, 1897.
B. S. E. E., University of Wisconsin, 1899.

LEONARD SEWAL SMITH, BΘΠ
ASSOCIATE PROFESSOR OF TOPOGRAPHIC AND GEODETIC
ENGINEERING.
B. S. C. E., University of Wisconsin, 1890.
C. E., University of Wisconsin, 1895.

*ALBERT HOYT TAYLOR.
ASSISTANT PROFESSOR OF PHYSICS.
B. S., Northwestern University, 1900.

CARL CLAPP THOMAS, ΦΓΔ, ΣΞ
PROFESSOR OF STEAM ENGINEERING.
M. E., Cornell University, 1895.

HALSTEN JOSEPH THORKELSON, TΒΠ, ΣΞ
ASSOCIATE PROFESSOR OF STEAM ENGINEERING.
B. S. M. E., University of Wisconsin, 1898.
M. E., University of Wisconsin, 1901.

JOSEPH HENRY VOSSKUEHLER, ΑΤΩ, ΣΞ
ASSISTANT PROFESSOR OF MACHINE DESIGN.
M. E., Ohio State University, 1900.

JAMES WEBSTER WATSON, ΦΚΣ, TΒΠ
ASSISTANT PROFESSOR OF ELECTRICAL ENGINEERING.
B. S., University of Wisconsin, 1902.

OLIVER PATTERSON WATTS, ΑΔΦ, ΦΒΚ, ΣΞ
ASSISTANT PROFESSOR OF APPLIED ELECTROCHEMISTRY.
A. B., Bowdoin College, 1889.
A. M., Bowdoin College, 1892.
Ph. D., University of Wisconsin, 1905.

In addition there are forty instructors and assistants.

*On leave of absence for the academic year, 1908-9

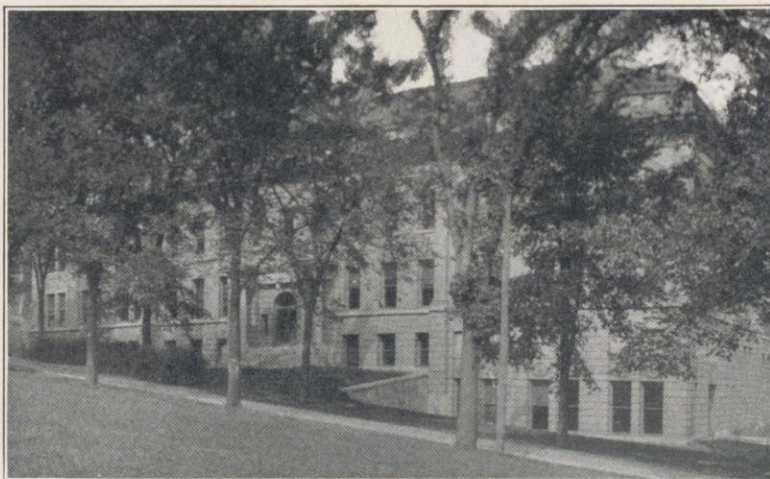

THE ENGINEERING BUILDING



College of Law



HARRY SANGER RICHARDS, ΦBK, ΦΔΦ, ΘKN

DEAN OF THE COLLEGE OF LAW.

PROFESSOR OF LAW.

Ph. B., University of Iowa, 1892.

LL. B., Harvard University, 1895.

LL. D., University of Iowa, 1904.

JAIRUS HAVLIN CARPENTER, ΦΔΦ

MORTIMER M. JACKSON

PROFESSOR OF CONTRACTS, EMERITUS.

A. M., Yale University, 1874.

LL. D., University of Wisconsin, 1876.

WALTER WHEELER COOK, ΔKE, ΦBK, ΦΔΦ,
ΘKN

PROFESSOR OF LAW.

A. B., Columbia University, 1894.

A. M., Columbia University, 1899.

LL. M., Columbia University, 1901.



HARRY S. RICHARDS

EUGENE ALLEN GILMORE, ΔKE, ΦBK, ΦAA

PROFESSOR OF LAW.

A. B., De Pauw University, 1893.

LL. B., Harvard University, 1899.

BURR W. JONES, ΨT, ΦΔΦ

PROFESSOR OF LAW.

A. B., University of Wisconsin, 1870.

A. M., University of Wisconsin, 1871.

LL. B., University of Wisconsin, 1871.

WILLIAM UNDERHILL MOORE

ASSISTANT PROFESSOR OF LAW.

A. B., Columbia University, 1900.

A. M., Columbia University, 1901.

LL. B., Columbia University, 1902.

JOHN MEYERS OLIN, ΦBK

PROFESSOR OF LAW.

A. B., Williams College, 1873.

A. M., Williams College, 1876.

LL. B., University of Wisconsin, 1879.

JOHN BELL SANBORN, ΦΔΦ

LECTURER IN LAW.

B. L., University of Wisconsin, 1896.

M. L., University of Wisconsin, 1897.

Ph. D., University of Wisconsin, 1899.

HOWARD LESLIE SMITH, ΒΘΠ, ΦΔΦ

PROFESSOR OF LAW.

A. B., University of Wisconsin, 1881.

LL. B., University of Wisconsin, 1885.



College of Agriculture



HARRY LUMAN RUSSELL, $\Phi\text{BK AZ } \Sigma\Sigma$
 DEAN OF THE COLLEGE OF AGRICULTURE,
 DIRECTOR OF THE AGRICULTURAL EXPERIMENT STATION.
 B. S., University of Wisconsin, 1888.
 M. S., University of Wisconsin, 1890.
 Ph. D., Johns Hopkins University, 1892.

ALEXANDER SEPTIMUS ALEXANDER,
 PROFESSOR OF VETERINARY SCIENCE.
 F. H. A. S., University of Edinburgh, 1882.
 M. D. C., University of Chicago, 1897.

STEPHEN MOULTON BABCOCK, $\Theta\Delta\chi$
 ASSISTANT DIRECTOR AND CHIEF CHEMIST OF THE AGRICULTURAL EXPERIMENT STATION.
 PROFESSOR OF AGRICULTURAL CHEMISTRY.
 A. B., Tufts College, 1866.
 A. M., University of Gottingen, 1879.
 Ph. D., University of Gottingen, 1879.
 LL. D., Tufts College, 1901.

EDWARD HOLYOKE FARRINGTON, $AZ \Sigma\Sigma$
 PROFESSOR OF DAIRY HUSBANDRY.
 B. S., University of Maine, 1881.
 M. S., University of Maine, 1883.

JAMES GARFIELD FULLER, AZ
 ASSISTANT PROFESSOR OF ANIMAL HUSBANDRY.
 B. S. Agr., University of Wisconsin, 1904.

EDWIN BRET HART, $\Sigma\Sigma$
 PROFESSOR OF AGRICULTURAL CHEMISTRY.
 B. S., University of Michigan, 1897.

EDWIN GEORGE HASTINGS, $\Sigma\text{AE AZ } \Sigma\Sigma$
 ASSISTANT PROFESSOR OF AGRICULTURAL BACTERIOLOGY.
 B. S., Ohio State University, 1898.
 M. S., University of Wisconsin, 1899.

GEORGE MCKERROW,
 SUPERINTENDENT OF AGRICULTURAL INSTITUTES.

JAMES GARFIELD MOORE, AZ
 ASSISTANT PROFESSOR OF HORTICULTURE.
 M. S., Michigan Agricultural College, 1905.



WILLIAM ARNON HENRY,
 EMERITUS PROFESSOR OF AGRICULTURE.
 B. Agr., Cornell University, 1880.
 D. Agr., University of Illinois, 1904.
 D. Sc., University of Vermont, 1904.
 D. Sc., University of Michigan, 1907.

GEORGE COLVIN HUMPHREY, AZ
 PROFESSOR OF ANIMAL HUSBANDRY.
 B. S., Michigan Agricultural College, 1901.

ELMER VERNER McCOLLUM,
 ASSISTANT PROFESSOR OF AGRICULTURAL CHEMISTRY.
 B. A., University of Kansas, 1903.
 M. A., University of Kansas, 1904.
 Ph. D., Yale University, 1906.



HARRY L. RUSSELL

RANSOM ASA MOORE,
PROFESSOR OF AGRONOMY.

CHARLES ALBERT OCOCK, AZ
ASSISTANT PROFESSOR OF AGRICULTURAL ENGINEERING.
B. S., University of Illinois, 1904.

DANIEL HENRY OTIS
ASSISTANT TO THE DEAN OF THE COLLEGE OF AGRICULTURE.

ASSOCIATE PROFESSOR OF ANIMAL NUTRITION.
B. S., Kansas State Agricultural College, 1892.
M. S., Kansas State Agricultural College, 1897.

CHARLES WILLIAM STODDART, ΒΘΠ ΦΒΚ
ΣΞ

ASSISTANT PROFESSOR OF SOILS.
A. B., Columbia University, 1900.

A. M., Columbia University, 1901.

ANDREW ROBINSON WHITSON, AZ ΣΞ

PROFESSOR OF SOILS.
B. S., University of Chicago, 1894.

JOHN LANGLEY SAMMIS, ΦΛΥ
ASSISTANT PROFESSOR OF DAIRY HUSBANDRY.

B. S., University of Illinois, 1897.
M. S., University of Illinois, 1899.
Ph. D., University of Wisconsin, 1906.

EMIL PETER SANDSTEN, AZ ΣΞ

PROFESSOR OF HORTICULTURE.

B. S., University of Minnesota, 1895.
M. S., University of Minnesota, 1897.
Ph. D., Cornell University, 1902.

FRITZ WILHELM WOLL, ΣΞ

PROFESSOR OF AGRICULTURAL CHEMISTRY.

CHEMIST OF THE AGRICULTURAL EXPERIMENT STATION.

B. S., University of Norway, 1882.
Ph. B., University of Norway, 1883.
M. S., University of Wisconsin, 1886.
Ph. D., University of Wisconsin, 1904.

In addition there are twenty-three instructors and assistants.



RESIDENCE OF DEAN RUSSELL

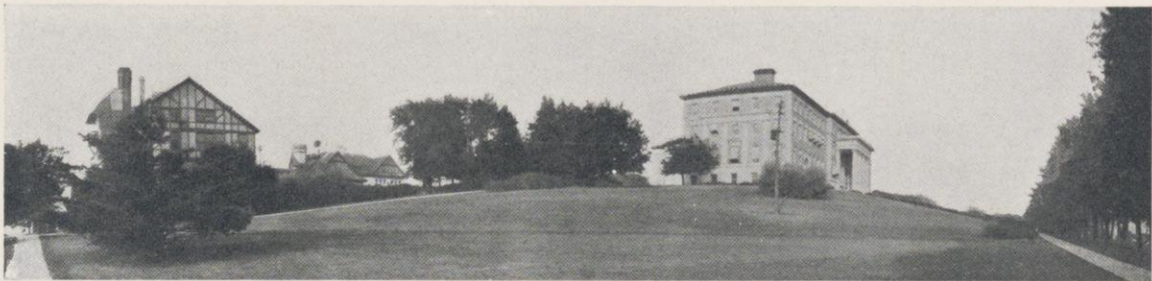

DAIRY BUILDING AND AGRICULTURAL HALL



College of Medicine

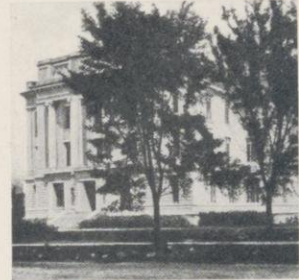

CHARLES R. BARDEEN

CHARLES RUSSELL BARDEEN, ΣΞ
DEAN OF THE COLLEGE OF MEDICINE.
PROFESSOR OF ANATOMY.

A. B., Harvard University, 1893.
M. D., Johns Hopkins University, 1897.

CHARLES HENRY BUNTING, ΒΘΠ ΝΣΝ
PROFESSOR OF PATHOLOGY.

B. S., University of Wisconsin, 1896.
M. D., Johns Hopkins University, 1901.

ARTHUR SOLOMON LOEVENHART, ΦΒΚ
PROFESSOR OF PHARMACOLOGY AND TOXICOLOGY.

B. S., Kentucky State University, 1898.
M. S., Kentucky State University, 1899.
M. D., Kentucky State University, 1903.

WILLIAM SNOW MILLER, ΣΞ
ASSOCIATE PROFESSOR OF ANATOMY.

M. D., Yale University, 1879.

In addition there are six instructors and
assistants.

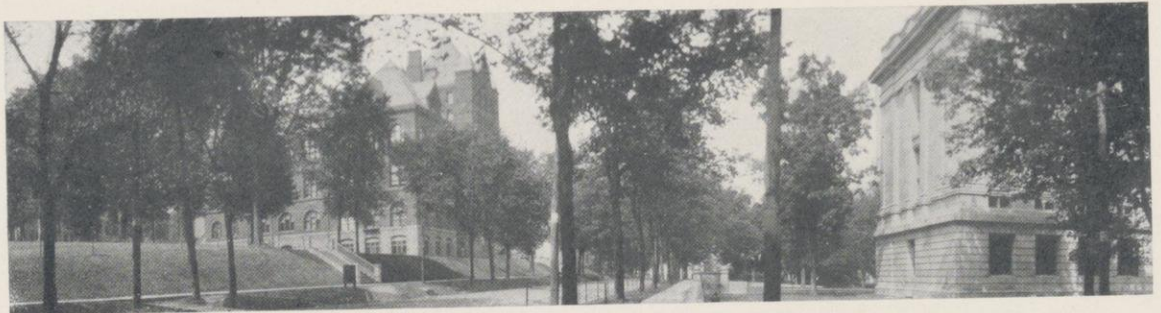

SCIENCE HALL

LOOKING TOWARDS THE LAKE ON PARK STREET

LIBRARY

School of Music



ROSSETTER G. COLE

ROSSETTER GLEASON COLE, ΦΚΨ
DIRECTOR OF SCHOOL OF MUSIC.
PROFESSOR OF MUSIC.
Ph. B., University of Michigan, 1888.

FLETCHER ANDREW PARKER,
EMERITUS PROFESSOR OF MUSIC.

In addition there are fourteen
instructors and assistants.

University Extension Division

Faculty

LOUIS EHRHART REBER, ΦΚΣ, ΦΚΦ
DIRECTOR OF UNIVERSITY EXTENSION.
B. S., Pennsylvania State College, 1880.
M. S., Pennsylvania State College, 1885.
Sc. D., Pennsylvania State College, 1908.

FRANK AVERY HUTCHINS, ΒΘΠ
SECRETARY, DEBATING AND PUBLIC DISCUSSION.

CYRIL M. JANSKY,
ASSISTANT PROFESSOR OF ELECTRICAL ENGINEERING.
B. S. University of Michigan.

WILLIAM HENRY LIGHTY, ΚΣ
SECRETARY OF CORRESPONDENCE STUDY.
Ph. B., Cornell University, 1894.

EARLE BERTRAM NORRIS, ΦΓΔ ΦΚΦ
ASSISTANT PROFESSOR OF MECHANICAL ENGINEERING.
B. S., Pennsylvania State College, 1904.
M. E., Pennsylvania State College, 1908.

In addition there are fifteen instructors and
assistants.

Other Officers

WILLIAM DIXON HIESTAND,
REGISTRAR OF THE UNIVERSITY.
SECRETARY OF THE FACULTY.

MAURICE ERVE McCAFFREY,
SECRETARY OF THE REGENTS.

ALBERT WILSON McCONNELL,
SUPERINTENDENT OF BUILDINGS.

ARTHUR PEABODY, ΤΒΠ
SUPERVISING ARCHITECT.
B. S. Arch., University of Illinois, 1882.

LUCIEN JOHN PICKARTS, ΦΔΘ
BURSAR OF THE REGENTS

WALTER McMYNN SMITH, ΔΤ
LIBRARIAN.
B. A., University of Wisconsin, 1890.



THE LOWER CAMPUS



New Members of the Faculty

Charles Henry Bunting, M. D.

Professor of Pathology

Born at La Crosse, Wis., in 1875; graduated from LaCrosse high school, 1892, and University of Wisconsin with B. S. degree, 1896. Fellow in Biology, University of Wisconsin, 1896-97. M. D., Johns Hopkins University, 1901. Medical House Officer, Johns Hopkins Hospital, 1901-02; Assistant Demonstrator in Pathology, University of Pennsylvania, 1902-03; Associate in Pathology, Johns Hopkins University, 1903-06; Professor of Pathology, University of Virginia, 1906-08. Member of American Medical Association, American Association for the Advancement of Science, American Association of Pathologists and Bacteriologists, Association of American Anatomists, Association of American Physicians, Society for Experimental Biology and Medicine, and Chicago Pathological Society; Beta Theta Pi and Nu Sigma Nu fraternities. Author of a number of articles on pathology of the blood and other subjects.

Edwin Chapin Holden, E. M.

Professor of Mining Engineering

Born in New York, November 8, 1872. B. S., College of the City of New York, 1893; E.M., Columbia School of Mines, 1896. Has been engaged since graduation as operating and consulting mining engineer for various companies. Member of American Institute of Mining Engineers, Engineers' Club of New York, and Phi Gamma Delta fraternity.

Cyril M. Jansky, B. S.

*Assistant Professor of Electrical Engineering
University Extension Division*

Born in Richland County, Wisconsin, in 1870. Educated in country schools of Wisconsin, Valparaiso University and University of Michigan; received the degree of B. S. from the latter. Superintendent of City Schools, Au Sable, Mich., 1895-1902; Assistant in Physics, University of Michigan, 1903-04; Research Assistant, Bureau of Standards, Washington, 1904-05; Professor of Physics and Electrical Engineering, and head of School of Applied Science, University of Oklahoma, 1905-08. Member Society of Mathematicians and Physicists, Prague, Bohemia; associate member American Institute of Electrical Engineers; member Sigma Xi fraternity.

Arthur S. Loevenhart, M. D.

Professor of Pharmacology and Toxicology

Born December 29, 1878. Received degrees of B. S. and M. S. from Kentucky State University in 1898 and 1899, respectively, and M. D. from Johns Hopkins University, 1903. Assistant, Associate and Associate-Professor of Pharmacology and Physiological Chemistry, Johns Hopkins University, 1903-08. Member, American Physiological Society, American Chemical Society, American Society of Biological Chemists, and Phi Beta Kappa fraternity; honorary member Baltimore Branch, American Pharmaceutical Society. Author of twenty scientific papers.

Max Mason, Ph. D.

Associate Professor of Mathematics

Born in Madison, Wis., October 27, 1877. Graduated from Madison High school, and University of Wisconsin, 1898. Ph. D., University of Gottingen, Germany, 1903. Has held position of instructor of mathematics at Massachusetts Institute of Technology, and instructor and assistant professor of mathematics at Yale University. Member American Association for the Advancement of Science, American Mathematical Society, Deutsche Mathematiker Vereinigung, Circolo Matematico di Palermo; Psi Upsilon and Sigma Xi fraternities. Author of various mathematical articles.

William Underhill Moore, LL. B.

Assistant Professor of Law

Born in New York City; educated at Drisler's School, New York, and Columbia University, receiving degree of A. B., 1900, A. M., 1901, and LL. B., 1902. Practised law in New York city until 1906; associate professor of Law, University of Kansas, 1906-08. Now preparing volume on "Bills and Notes."

Earle Bertram Norris, M. E.

*Assistant Professor of Mechanical Engineering
University Extension Division*

Born at Jamestown, N. Y., September 17, 1882. Graduated at Warren, Pa., high school, 1899, and Pennsylvania State College, 1904, with degree of B. S. in Mechanical Engineering. Clerk, E. Bement's Sons, Lansing, Mich., 1904-5; assistant superintendent, Implement Company, Standish, Mich., 1905-06; Superintendent, Standish Electric Light Company, 1905-06; instructor, Pennsylvania State College, 1906-08. M. E., Pennsylvania State College, 1908. Member, Society for the Promotion of Engineering Education.

John Bell Sanborn, Ph. D.

Lecturer in Law

Born at Elkhorn, Wis., May 12, 1876. Educated at Wisconsin Academy and University of Wisconsin, receiving degrees of B. L., 1896; M. L., 1897, and Ph. D., 1899. Managing editor, Daily Cardinal, 1894-95; editor-in-chief, 1895-96; holder of first Tennis "W". Instructor in American History, Ohio State University, 1899-1900. Member firm of Sanborn and Sanborn, 1901-05; now member of firm of Sanborn and Blake. Treasurer, Wisconsin State Bar Association; secretary, Wisconsin Cardinal Association. Member American Bar Association, American Economic Association, American Historical Association, American Political Science Association, Wisconsin State Historical Society. Author, "Congressional Grants of Land in Aid of Railways;" joint author, "Supplement, Wisconsin Statutes, 1906."

William L. Westermann, Ph. D.

Assistant Professor of History

Born at Belleville, Ill., September 15, 1873. Graduated from Decatur (Ill.) high school, and from University of Nebraska, 1894. A. M., University of Nebraska, 1896. Ph. D., Berlin University, 1902. Has held positions as instructor and assistant professor of Greek, University of Missouri; assistant professor of history, University of Minnesota. Member, American Historical Association, Classical Association of the Middle West and South.

Karl Young, Ph. D.

Assistant Professor of English

Born at Clinton, Iowa, November 2, 1879. Received degrees of A. B. from University of Michigan, 1901, and A. M. and Ph. D. from Harvard University, 1902 and 1907 respectively. Instructor and professor of English, United States Naval Academy, 1903-05; Fellow of Harvard University, 1907-08. Author, "Origin and Development of the Story of Troilus and Criseyde," London, 1908.

William Freeman Vilas

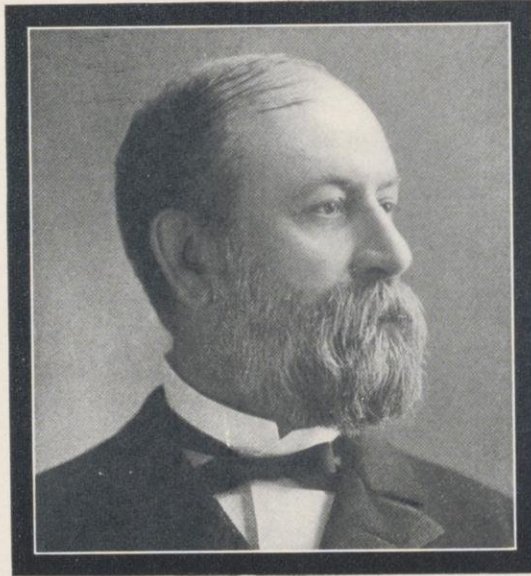

Born at Chelsea, Vermont, July 9, 1840.

Died at Madison, Wisconsin, August 27, 1908

A. B., University of Wisconsin, 1858; LL. B., Albany Law School, 1860; A. M., University of Wisconsin, 1861; LL.D., University of Wisconsin, 1885.

Admitted to the Bar of the Supreme Court of New York and of Wisconsin, 1860; Captain of Company A, Twenty-third regiment of the Wisconsin Volunteer infantry, Major, February, 1863; Lieutenant Colonel, March, 1863; Resigned, August, 1863; Professor of Law in the University of Wisconsin, 1868-1885; Reviser of the Statutes of Wisconsin, 1875-1878; Trustee of the Wisconsin Soldiers' Orphans' Home, 1874-1893; Regent of the University of Wisconsin, 1881-1885; Permanent Chairman of the Democratic National Convention, 1884; Member of the Assembly of the Legislature of Wisconsin, 1885; Postmaster General of the United States, 1885-1888; Secretary of the Interior, 1888-1889; United States Senator, 1891-1897; Member of the State Historical Library Building Commission, 1896-1906; Regent of the University of Wisconsin, 1898-1905; Vice-President of the State Historical Society, 1898-1908; Member of the Wisconsin Capitol Commission, 1906-1908; Author of "A View of the Vicksburg Campaign," published by the Wisconsin History Commission, October, 1908.

By the terms of his will the university will receive in years to come, an endowment of thirty millions of dollars.



THE LINCOLN MONUMENT

To be unveiled on the Upper Campus in June

(Courtesy LaFollette's Weekly)

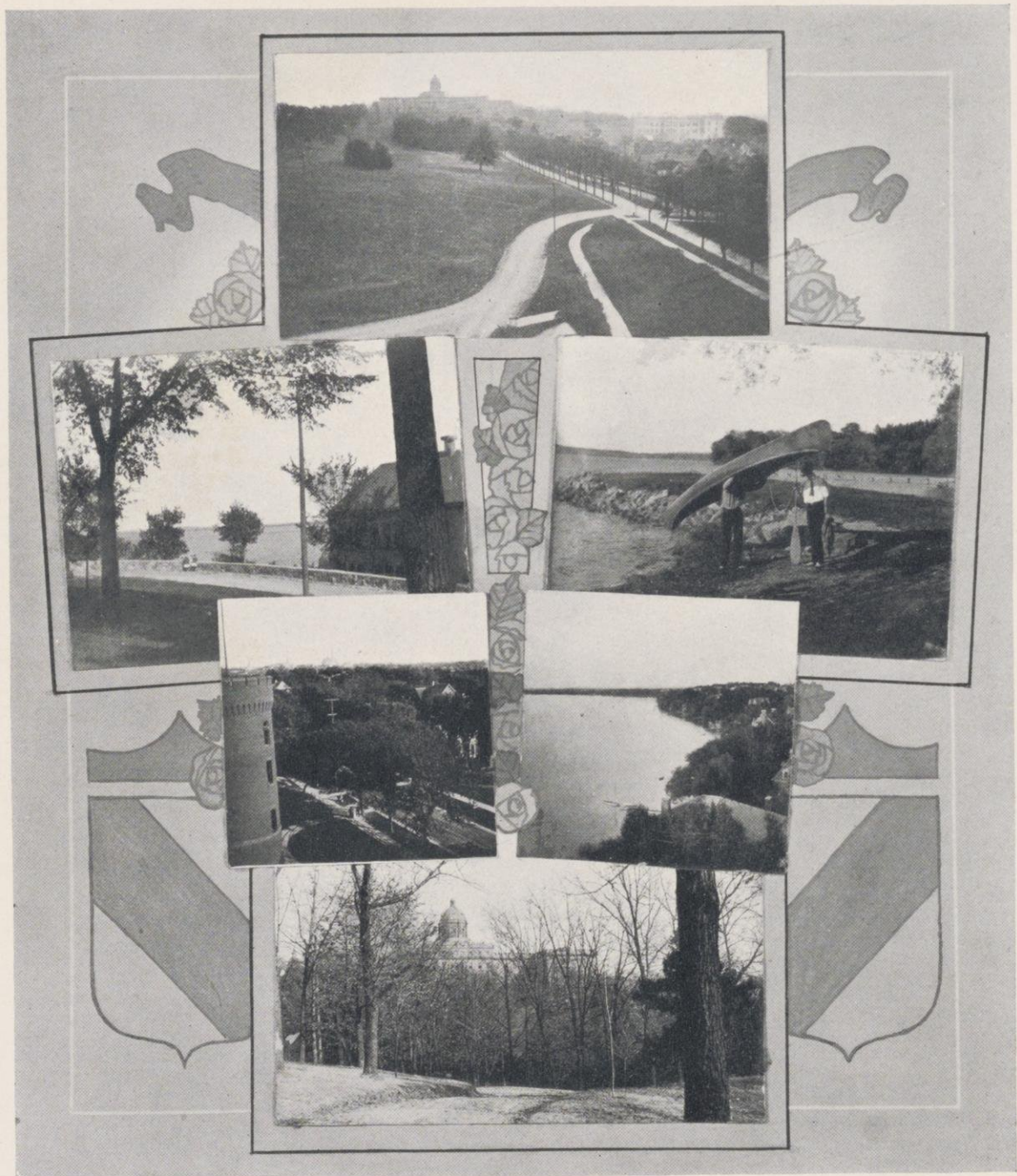



Book II.

Commencement Week, 1908



Sunday, June 14

4:00 p. m.—Armory Hall Baccalaureate Exercises
 Address by the Honorable James Bryce

Monday, June 15

10:00 a. m.—Upper Campus Ivy Exercises
 Address of Welcome George C. Mathews
 Ivy Planter Philip C. Schwenker
 Ivy Ode Orator Laura B. Jamieson
 Farewell to Buildings William M. Lieserson
 2:30 p.m.—Library Hall Class Day Exercises
 Class History John V. Mulany
 Susan Armstrong
 Class Poem Martha R. Wertz
 Class Day Oration Raymond B. Frost
 Farewell to Underclassmen Laura B. Jamieson
 Junior Response Charles C. Pearce
 Music Walter Underwood
 Helen Flint
 Class Statistics Richard A. Schmidt
 Presentation of Memorial Homer H. Benton
 Acceptance for Faculty Professor E. R. Maurer
 Farewell to Faculty Gerhard A. Gesell
 Class Prophecy George B. Hill
 Edith D. Swenson
 Music Edwin F. Gruhl
 Farewell Address George C. Mathews
 8:00 p. m.—Fuller Opera House Class Play, "The Mikado"

(See Book III, Chapter 1.)

11:00 p. m.—Lower Campus Pipe Ceremony
 Pipe of Peace Oration Claudius M. Hopkins
 Junior Acceptance Henry A. Helmholtz

Tuesday, June 16

10:00 a. m.—University Hall Annual Business Meeting of Alumni Association
 1:00 p. m.—Armory Hall Alumni Dinner
 8:00 p. m.—Alumni Reunions.

COMMENCEMENT (Contd.)

Wednesday, June 17

- 9:00 a. m.—Upper Campus University Procession
 9:30 a. m.—Armory Hall Commencement Exercises
 Music—Grand March, by Hugo Bach
 Prayer Rev. Mr. Hunt
 Music—The Lost Chord, for Cornet, by Sullivan
 “The University Legislation” Elbert E. Brindley
 “Cultured Education for the Engineer” Robert C. Disque
 “The Man on the Frontier” Edgar E. Robinson
 Music—Sextette, from Lucide Lammermoor, by Donizetti
 “Over-Legislation” Otto Breidenbach
 “The New Agriculture” Bryant R. Ryall
 Music—Minuet, by Paderewski
 Address—“Recent Progress of the University and its Future” President Charles R. Van Hise
 Music—Slavonic Dance No. 11, by Dvorak
 Conferring of Degrees
 Music—Pan American, by Herbert
 Conferring of the Honorary Degree of Doctor of Laws
 Benediction
 2:45 p. m.—Armory Hall Concert, Bach’s Milwaukee Orchestra
 4:00 p. m.—The President’s House Reception by President and Mrs. Charles R. Van Hise
 8:00 to 10:30 p. m.—Armory Hall, Annual Reception and Promenade Concert
 10:30 p. m.—Alumni Ball



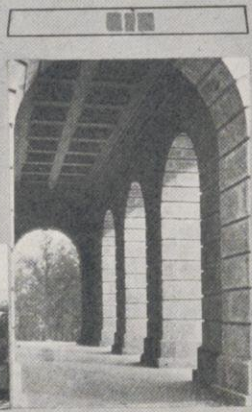

AROUND THE UPPER CAMPUS



Seniors—Chapter II

Class of 1909

<i>First Semester</i>	<i>Officers</i>	<i>Second Semester</i>
Franklin J. Natwick	President	Gustav W. Buchen
Edna J. Terry	Vice President	Alvin Oosterhuis
Gustav W. Buchen	Secretary	Eugene Clifford
	Second Vice President	Irene Mercer
Morris W. Richards	Treasurer	Ernest Steinberg
R. W. Muckleston	Sergeant-at-Arms	Franklin J. Natwick
F. H. Zentner, E. A. Dinnet, R. S. Stephenson, John Conley, Harry Culver, F. R. Froelich, E. W. Austin, Representatives to the Student Conference		

Colors

Purple and Gold

Yell

Fall in Line!
 Fall in Line!
 Varsity! Varsity!
 Nineteen Nine!



Richards, Muckleston, Steinberg, Oosterhuis,
 Buchen, Terry, Mercer, Natwick.

Senior Committees

FIRST SEMESTER

Class Play

Lona Bergh
Allison More

Howard Beye, Chairman
Harold Drew
Hubert Wolfe
Charles Lowe

Arthur Holmes
Clarence TeSelle

Senior Swing-out

Mabel Kalmbach Florence Roehm Joseph A. Cutler, Chairman
John D. Gardner Donald R. Mihills J. R. Pffifner

Cap and Gown

Mary Mercer
Mary Moffatt

Louis Coorsen, Chairman
Roland Fisher
Richard Hints

E. J. Steinberg
W. E. Morris

Engineer's Minstrels

Lester M. Moss, Chairman
F. C. Henke A. F. Coleman
F. H. Cenfield H. W. Drew

SECOND SEMESTER

Executive

Dale C. Shockley
Genkwan Shibata

Frank H. Cenfield, Chairman
Carl J. Cunningham
Emil Truog

Clarence J. Hartley
James M. Hogan

Invitation

Guy M. Pelton Franklin J. Natwick, Chairman
Elmer E. Barlow Louise B. Lindemer Carl H. Juergens

Memorial

Theo. J. Gunther
Morris Richards
Edna A. Gilkey

James R. Whittier, Chairman
Amy Comstock
John N. Balch
Roy S. Stephenson

A. H. Robertson
C. G. Burritt
Charlotte G. Gardner

Class Day Officials

Addresses of Welcome and Farewell	Gustav W. Buchen
Ivy Planter	Francis H. Zentner
Ivy Oration	Conrad P. Olson
Ivy Ode	Clara M. Cronin
Farewell to Buildings	Eric W. Austin
Class History	Louis A. Coorsen, Johanna Rossberg
Class Day Oration	Kenneth F. Burgess
Farewell to Underclassmen	Alice M. Grover
Class Statistics	Chester E. Righter
Presentation of Memorial	Arthur H. Robertson
Farewell to Faculty	Hubert O. Wolfe
Class Prophecy	Theodore C. Stempfel
Class Play Chairman	Verazano K. Simpson
Class Play Business Manager	Clarence J. TeSelle
Pipe of Peace Oration	Leo F. Tiefenthaler
Music by Barbara Kleinfelter and George J. Graebner.	

Senior History

By a Senior

In the year of our Lord, nineteen hundred and five, a collection of high-school graduates and one person from Stevens Point Normal filed through the portals of old Main Hall, and deposited themselves along the bar in the sanctuary of that man of most singular species, the Registrar. It is recorded in the Black List of the Class of 1908, that *this* band, now the Class of 1909, having signed their various cheques, proceeded cautiously to the lower campus, where they sang, with great fervor, "Heaven Shed Thy Kindly Light"—and incidently decided that 'damn' must be incorporated in the class yell. It is also recorded in a very old archive of the "Purifiers Association" of this illustrious class, that it was after this song fest, that the famous "Black Hand" political gang was organized, which was influential in keeping these said Purists from succeeding in getting a game of graft to work for two and one-half years.

Little need be mentioned concerning the method of class rushes at this period, for we have even to this day, strong recollections of the result of the sophomores defense upon the members of this class. The caulked heeled repulses had a marked effect upon the faces of many of the gallant Frosh. However, the claims to the Loyal Legion lost in this affair were more than regained by the honor of the Western Freshman Football Championship, won a month or two later by these wearers of the purple and gold.

Through the two following years the class of 1909 continued to store up power, and some of the individuals acquired college reputations both famous and notorious. Never do we run across old accounts that fail to treat at length on the mysteries of the factional and faculty interests, nor was ever a thought omitted concerning characters of social merit, the Chesterfields and the Queens of the Court, for there were many in this wondrous aggregation.

In athletics of this time, this class excelled in many branches. In contests with other classes, such as crew and football, basketball and track, it held its own. It boasted of a gymnast, who could win a whole western championship alone; a pigmy football artist, whom all of Minnesota failed to stop; a Varsity pitcher, the best in all the school. Has ever such a class been found before?

To add to the achievements of the athletes and other noted personages—we read of a manager of far spread fame, the chairman of their Junior Prom, who claimed for a *whole year* the largest deficit in history; further, we learn of an actress with true art, and she was beautiful besides. Constant good feeling was fostered among the members, for it is said that in their senior year, two opposing candidates for class president divided up the campaign expenses.

For four years the class of 1909 held sway; first, as the green addition, second as the Soph with hard hat and pipe, who tells of breaking up the night-shirt parade of the class beneath, then the nonchalant Junior, looking down upon the underclassmen, finally the Senior, who wields the big stick of tradition, recoiling only under the thought that before long he himself must shed his robe of honor, and succumb to the dictates of those much better schooled than he.

So passed the four years of building and improvement, the fellow from the East lived with the fellow from the West, and grew to know him well. The power of the four figures 1—9—0—9 bridged over any subtle reference to Stevens Point Normal, from which that little freshman came, and never was there a time when a member of this class found ill-luck oppressing him, but that same power drew his classmates to him, to succor him with many a willing hand. Up to this time we have been unable to discern, whether the class spirit survived after graduation, this being a treatise on actualities rather than probabilities.



Affeldt, George August

"Smiler"

Milwaukee

Law

Class Baseball (3), Philomathia - Treasurer (3), Vice President (3), Semi-Public Debate (2), Lit (4), U. of W. Club.
Thesis: "Application of the Universal Law of Sales to the Present Law in Wisconsin."

"Faith that's as well said as if I had said it myself."

Albers, Frances Clark

ΑΞΔ

"Franc"

Wausau

Entered as Junior from Wilson College
Letters and Science

Thesis: "The Labor Statutes of England From 1350-1601."

"My cake is dough."

Alford, Alice Irene

ΑΧΩ

"Al"

Madison

Letters and Science

Thesis: "The Pastor in Sudermann's Works."

"But I will wear my heart upon my sleeve."

Allen, David King

ΦΔΦ

Allenville

Law

Glee Club

Thesis: "How Far Can a Pleader Depart From the Theory of His Pleading in Wisconsin?"

"When I said I would die a bachelor, I did not think I would live till I married."



Allen, Ruth Alice

ΓΦΒ

Lake Geneva

Letters and Science

Thesis: "Calpurnius, a Follower of Virgil."

"My man's as true as steel."

Anderson, Achsah Cornelia

ΔΓ

Milwaukee

Letters and Science

Mystic Circle, Wislynx, S. G. A. Board (2).

Thesis: "The 'Creole' Affair."

"Man delights not me."

Anderson, Carl Tesch

"Andy"

Milwaukee

Commerce

Commerce Club

Thesis: "The Theory of Commercial Advertising."

"They that die by famine die by inches."

Anderson, Nels Andreas

Chetek

Entered as Junior from Superior Normal

Letters and Science

Thesis: "Symmetric Functions in Two or More Variables."

"I have thee on the hip."

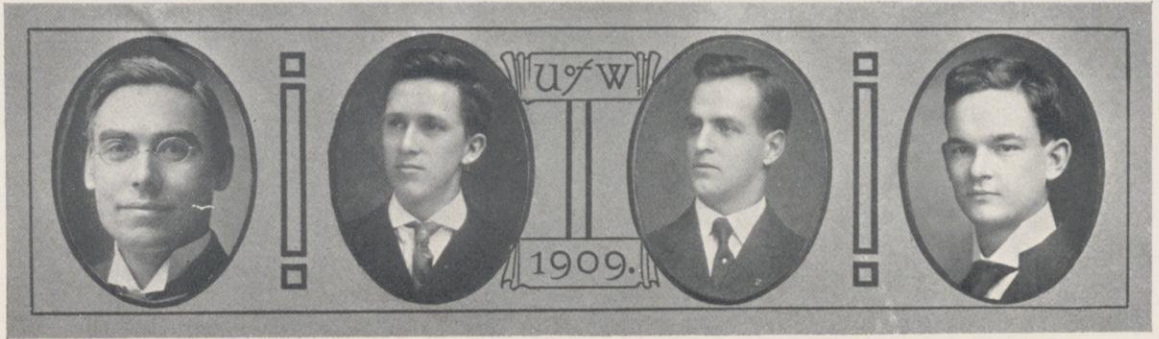

Anderson, William Tait
Sturgeon Bay
Entered as Junior from
Milwaukee Normal
Letters and Science
Thesis: "The Influence of
Wm. B. Allison in Con-
gressional Legislature,
1863-1880."
"The emptiness of words."

Arnold, Louis George
"Mike"
Eau Claire
Civil Engineering
Captain Company H
Thesis: "Development of
the Available Water
Power at the Dells Dam
at Eau Claire, Wiscon-
sin."
"The earth hath bubbles."

Atwell, William Ensign
"Breck"
Stevens Point
Law
Thesis: "Tax Deeds in
Wisconsin."
"Trust him not that seems
a saint."

Austin, Eric Walton
"English," "Johnny Bull"
Spanish Town, Jamaica,
British West Indies
Electrical Engineering
W. Polo (1), International
Club, Treas. (1) (2),
Vice Pres. (3), Pres. (4),
Athenae Winner Sopho-
more Open, Senior Open,
Pres. (4), Badger, Com.
Club, Stud. Con. (4).
Thesis: "Commercial Tests
and Study of an Induc-
tion Generator."
"Yes, I've got a peach of a
stand in but it does no
good."

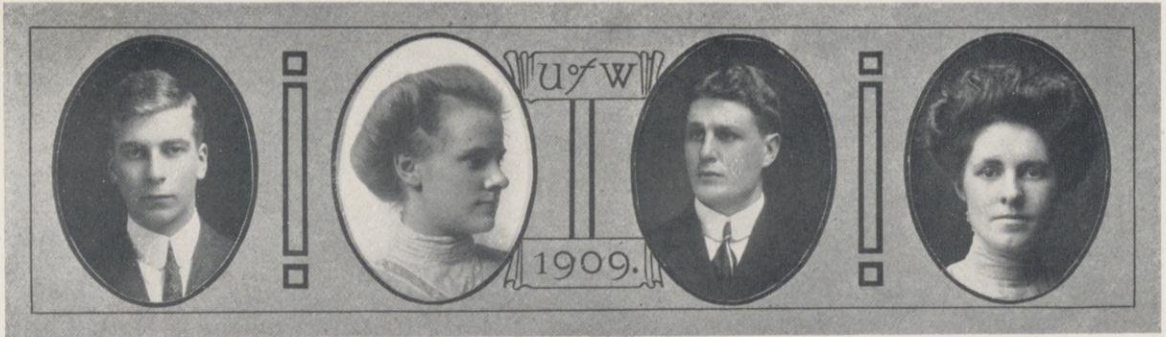

Bach, George Edward
"Ted"
Green Bay
Course in Pharmacy
F. B. Powers Pharmaceu-
tical Society.
Thesis: "The Adulteration
of Powdered Cinchona
Bark."
"We may forget some, but
how could we forget
you?"

Baer, Edna Leola Violet
Hartford
Letters and Science
Thesis: "The Influence of
Agriculture on Popula-
tion in Kansas, 1880 to
1900."
"And still they gazed and
still the wonder grew,
That one small head can
carry all she knew."

Bailey, George Corbin
"Cob," "Prof."
Sun Prairie
Entered as Junior from
University of Kansas
Letters and Science
Olympia, Daniels
Thesis: "The Oxidizing Ac-
tion of Dissolved Oxy-
gen."
"Too handsome to be a
professor."

Baker, Sarah Alice
Eagle
Entered as Junior from
Whitewater Normal
Letters and Science
Castalia, Vice President
(3), President (4), S. G.
A. Board (4), Y. W. C.
A. Cabinet (4).
Thesis: "A Study of the
Plankton of Some of the
Fresh Water Lakes of
Wisconsin."
"Herself, alone, none oth-
er she resembles."

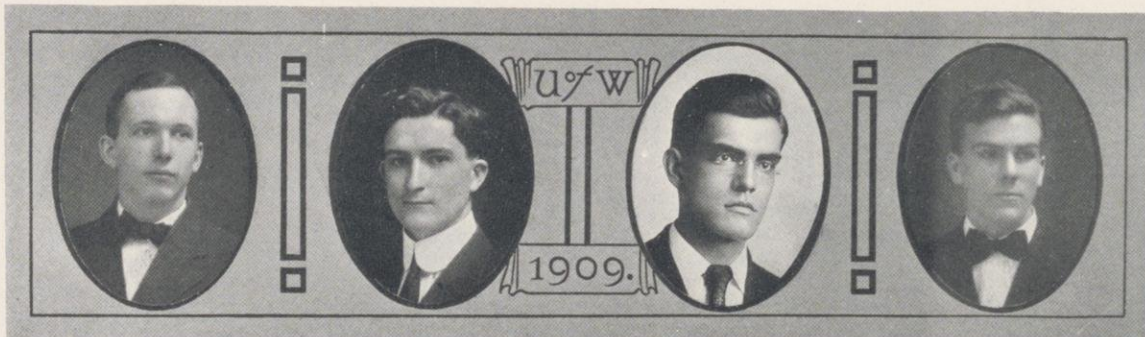

Balch, John Willigrod

ΔΤ
"Johnnie"
Marshalltown, Iowa
Civil Engineering
Thesis: "The Elimination of Grade Crossing With the C. M. & St. P. Ry. at Lakeside Street, Madison, Wis."
"Orway and I come from the same town."

Baley, Earle Francis

"Bill"
Wonewoc
Commerce
Commerce Baseball (1) and (2), Band (1) and (2), Varsity Baseball (3) and (4), "W." Hesperia, Commercial Club, President (4).
Thesis: "Accounting."
"Gee, I wish I'd started in athletics when I was a Freshman!"

Ball, Edwin Marcattée

ΦΚΣ
"Pa," "Yank"
Birmingham, Alabama
Entered as Sophomore from Washington and Lee University, Va.
Mining Engineering
Thesis: "Efficiency Test of a Fairbanks - Morse, Outside Center Packed Plunger Pump."
"The light that lies in woman's eyes, and lies and lies and lies."

Balsley, Henry Edwin

"Eddie"
Madison
Civil Engineering
Thesis: "Elimination of Grade Crossing With Illinois Central Railway on Monroe Street, Madison, Wis."
"I had rather be a dog and bay the moon."

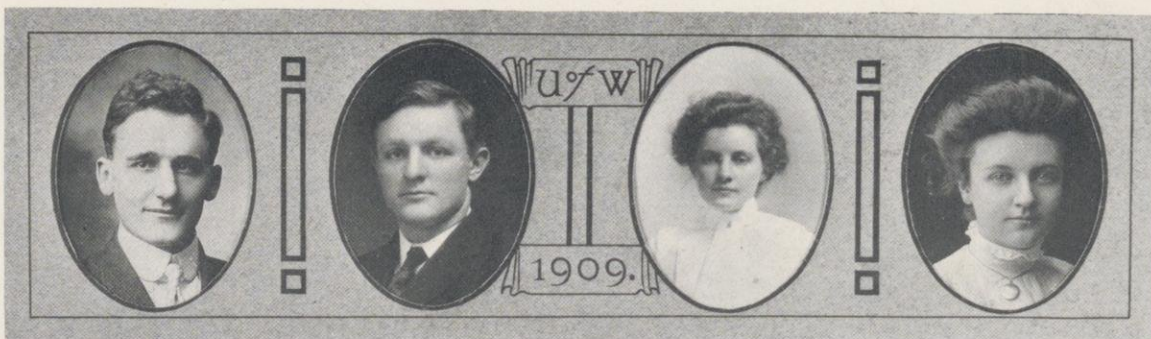

Bandli, Edward Mitchel

"Mike"
Rice Lake
Civil Engineering
Thesis: "Design of a Water Power Plant on the Menominee River Above Fisher."
"A youth to fortune and fame unknown" yet a "Lion among ladies."

Barlow, Elmer E.

Arcadia
Law
Varsity Baseball (3)
Thesis: "Lost Liability of Municipal Corporation in the State of Wisconsin."
"I'd rather hug a base than—anything else."

Barr, Florence

ΑΦ
"Fat"
Kenosha
Entered as Junior from Milwaukee-Downer
Thesis: "Exercise of the Royal Veto on the Pennsylvania Legislature, 1700-1715."
"Fat by name but not by nature."

Barry, Mary Regina

Oregon
Letters and Science
Thesis: "Curves Formed by the Quadric Transformations."
"A very difficult person to get at."

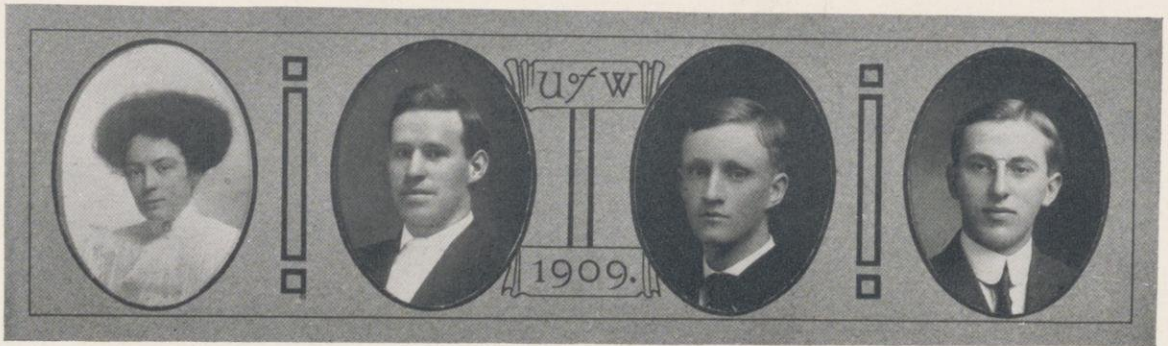

Barry, Mary Ryan Catherine
 KΣ, AXΣ
 "Itz." "Baron"
 Milwaukee
 Letters and Science
 Chairman '09 Prom, Chairman
 Fraternity Section,
 Badger, Daniels'.
 Thesis: "The Effect of
 Temperature and the
 Heavy Metals Upon Dis-
 tatic Action."
 "We may live without
 friends, we may live
 without books.
 But civilized man cannot
 live without cooks."

Bassett, William Beacher
 "Bill"
 Beaver Dam
 Electrical Engineering
 Thesis: "The Magnetic
 Properties of Iron."
 "When love and skill work
 together expect a mas-
 terpiece."

Bates, Floyd E.
 TBII
 "Sonny"
 Madison
 Civil Engineering Society,
 Mendota Club, Coxwain
 Crew (1), Class Crew (2).
 Thesis: "Tests on Concrete
 Columns Reinforced
 With High Carbon Steel
 Wire Spirals and Longi-
 tudinal Rods of Mild
 Steel."
 "Small in stature, but of
 great capacity."

Baumback, Frederick Louis
 KΣ, AXΣ
 "Itz." "Baron"
 Milwaukee
 Letters and Science
 Chairman '09 Prom, Chairman
 Fraternity Section,
 Badger, Daniels'.
 Thesis: "The Effect of
 Temperature and the
 Heavy Metals Upon Dis-
 tatic Action."
 "We may live without
 friends, we may live
 without books.
 But civilized man cannot
 live without cooks."



Bean, Earnest F.
 ACACIA
 "Prof"
 Zearing, Iowa
 Entered as Junior from
 Iowa Normal
 Letters and Science
 Thesis: "Relation of the
 History to the Physiog-
 raphy in the Lake Su-
 perior Region."
 "Laying all joking aside,
 fellows—it is Science
 Hall that I go to."

Becker, John Walter
 KΣ
 "Beck"
 Chicago, Illinois
 Civil Engineering
 1909 Prom, Class Basket-
 ball, Baseball and Bow-
 ling.
 Thesis: "Surge Tanks for
 Water Power Plants."
 "Drinking may make oth-
 ers wise,
 But it makes me other-
 wise."

Becker, Kathryn Christina
 "Katrine"
 Watertown
 Y. W. C. A., Germanis-
 tische Gesellschaft.
 Thesis: "Travel as Seen in
 Cicero's Letters."
 "Oh, Katrina, how thou
 dost giggle."

Beitel, Roy Milton
 Hinckley, Illinois
 Electrical Engineering
 Thesis: "Design of a Small
 Hydroelectric Plant to
 Furnish Power for Farm-
 ers."
 "A simple duty hath no
 place for fear."

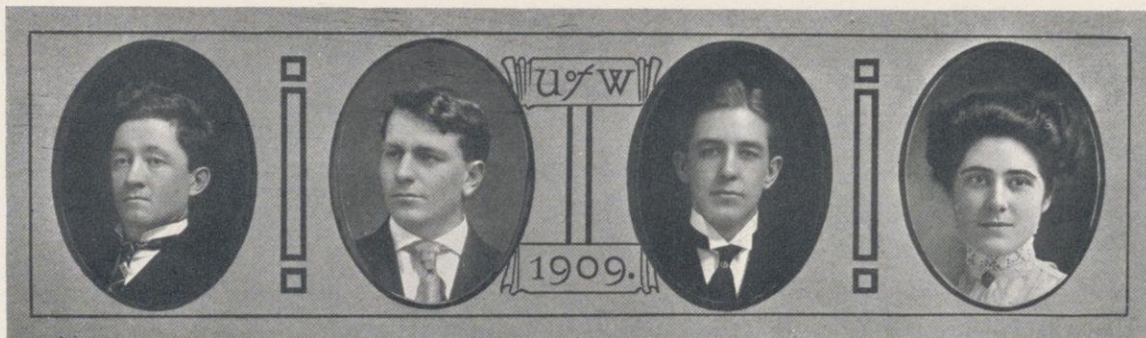

Belknap, Clark Hiram
 ΦΔΦ
 "Judge," "Colonel"
 Fayette, Iowa
 Entered as Senior from
 University of Iowa
 Law
 Thesis: "Ordinance Power
 of the United States Ad-
 ministrative Officials."
 "Laugh and grow fat—I
 did."

Bell, George William
 "Doc," "Georgie"
 Tomah
 Electrical Engineering
 Thesis: "Efficiency Test of
 the Citizens' Gas Plant
 at Burlington, Wiscon-
 sin."
 "Good nature, muscle and
 grit all combined."

Benson, Guy Alfred
 ΦΔΔ
 "Bennie," "Ben"
 Racine
 Law
 Forum-Columbia
 Thesis: "The Status of In-
 fants in Wisconsin."
 "The original wise guy."

Bergh, Lona Irene
 Madison
 Letters and Science
 Key Stone, Mortar Board,
 Basketball (1) (2) (3)
 (4), Field Hockey (1) (2)
 (4), Women's A. A. Sec-
 retary and Treasurer (3),
 President (4), Class Vice
 President (3), Play Com-
 mittee (4), Badger,
 Pythia, Germanistische
 Gesellschaft.
 Thesis: "Provincial Ad-
 ministration in Cicero's
 Letters."
 "Why don't the men pro-
 pose, mamma?"

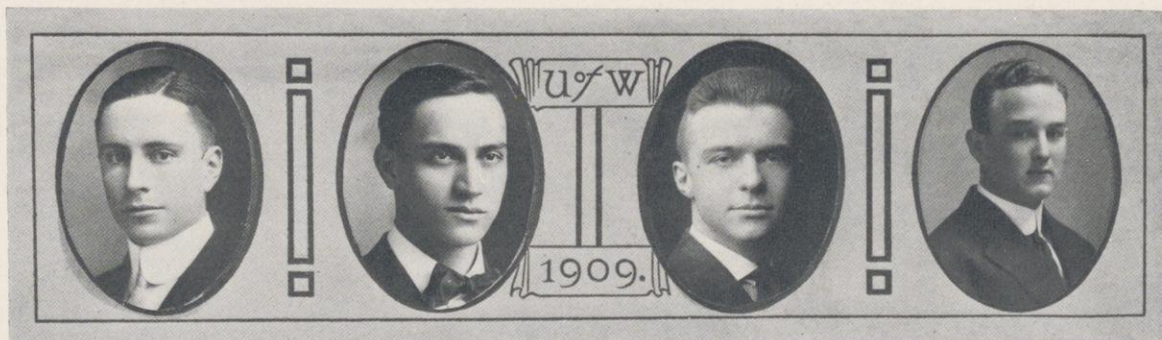

Bertles, William Matthew
 ΨΥ, ΤΒΠ
 "Bill," "Matt"
 General Engineering
 Monastics, Track Team,
 Cross-Country Team,
 Captain (3).
 Thesis: "Statistical Review
 of Wisconsin Power
 Plants."
 "Can anything good come
 out of Green Bay?"

Bessey, John Mack
 "Jack"
 Milwaukee
 Letters and Science
 Y. M. C. A., Vice President
 (4).
 Thesis: "Tests for Deter-
 mining Variations in
 Emotional States."
 "Have you ever noticed
 when I walk down the
 center aisle of the Libe,
 how all the girls look
 at me?"

Beye, Howard Lombard
 ΨΥ, ΣΣ
 "Doc," "Howdy"
 Oak Park, Illinois
 Medicine
 Haresfoot
 Thesis: "The Muscle Coats
 and Blood Vessels of the
 Stomach of the Cat."
 "By the way, Taft is a
 Psi Upsilon."

Billings, Ellhu Barney
 Goodsell
 "Happy," "Buster," "Good"
 Cobb
 Letters and Science
 Thesis: "Rock and Mineral
 Forming Elements of
 the Underground Sur-
 face and Ocean Waters."
 "Smile on, my lords."



Birge, Raymond Thayer
ΦBK

"Tallahassee," "Rattle-jaw"

Troy, New York
Letters and Science

Thesis: "The Reflection of Light From Metal Surfaces."

"He could demonstrate mathematically that you couldn't see what you saw."

Bissell, Orpha Lucetta
"Lutie"

Hutchinson, Minnesota

Entered as Junior from Carleton College

Letters and Science
Choral Union, Consumers' League, Y. W. C. A., Germanistische Gesellschaft.

Thesis: "Diplomatic Relations Between Carthage and Rome as Shown in Livy and Polybius."

"Love's flower is the red, red rose."

Bissell, Wayne William

ΣN, ΣΣ

"Blitz"

Lodi

Medicine

Caduceus, Band (1) (2), Prom Committee.

Thesis: "Variation in Size and Shape of Scapulae of the Cat."

"He draweth out the thread of his verbosity finer than the staple of his argument."

Black, Oscar McDonald

ΦΑΔ

"Don"

Richland Center

Law

Hesperia, Semi-Public.

Thesis: "The Joinder of Causes of Action Under the Wisconsin Code."

"My home's in heaven—I'm here on a visit."



Blake, George Barnes

"Georgie"

Huron, South Dakota

Entered as Sophomore from Huron College

Electrical Engineering

Band (2) (3) (4).

Thesis: "A Study of the Induction Generator."

"At peace with all emotions."

Blanchard, Arminta Pearl

"Airie"

Fennimore

Entered as Junior from Milwaukee-Downer

Letters and Science

Germanistische Gesellschaft, Y. W. C. A.

Thesis: "The Sources of Schiller's Ballads."

"A joke's a very serious thing."

Bong, Carl Charles

"Bingo"

Green Bay

Entered as Sophomore from Ripon College

Law

Monastics

Thesis: "Burden of Proof in Criminal Cases Where Defense Is Insanity."

"In law nothing is certain except the expense."

Bower, Marguerite

ΑΧΩ

"Bowery"

New York City, New York

Entered as Sophomore from Albion College

Letters and Science

Thesis: "A Study of David Garrick's Prologues."

"She walks the waters like a thing of life,

And seems to dare the elements to strife."



Bowles, Ida Huston
Paris, Illinois
Entered as Junior from
University of Illinois
Letters and Science
Thesis: "The Weapons of
the Aeneid."
"I'll bet Steffen couldn't
have got past Aeneas."

Boyd, Alma Marie
Madison
Letters and Science
Castalia, Treasurer (3)
President (4), Y. W. C.
A.
Thesis: "Jeremias Gott-
helf's 'Elsi, die Selt-
same Magd.' and Mosen-
thal's 'Sonnwendhof.'"
"A good looker—a good
talker—and a friend in-
deed."

Brackenwagen, Earl Chas.
Madison
Civil Engineering
Thesis: "Development of
Hydro - electric Power
Plant on the Black Riv-
er, at Hatfield, Wiscon-
sin."
"Any you fellows want to
match pennies?"

Bram, Hazel Ella
Madison
Letters and Science
Thesis: "The Authorship
of the Copa and the
Moseum."
"By devoting my time to
study I avoid the irk-
someness of this life."

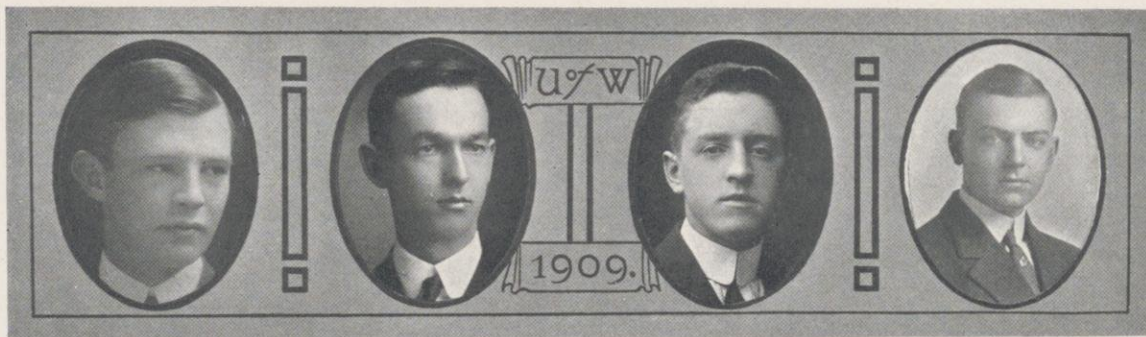

Brandenburg, Frederick
Sarles,
ΨΥ
"Heggie," "Brandy"
Madison
Letters and Science
Philomathia, President In-
ter - society Bowling
League (3) (4).
Thesis: "The History of
the Forest Reserve."
"For the apparel oft pro-
claims the man."

Bridgeman, Robert White
"Bob"
Madison
Letters and Science
Hesperia (2).
Thesis: "The Secession and
Reconstruction of Ten-
nessee Under Lincoln."
"My chief college honor is
two years as private in
Co. E."

Brophy, Norman Delroy
ΦΓΔ
"Brof"
Moorhead, Minnesota
Entered as Senior from
Fargo College
Medicine
Thesis: "Embryological
Development of the Bufo
Senticinosus."
"Don't hand me any slam,
I'm not worth it."

Brown, Frederick George
ΔΤΔ
"Freddie"
Oshkosh
Entered as Sophomore
from George Washing-
ton University
Commerce
Yellow Helmet, Prom Re-
ception Committee.
Thesis: "Financial History
of New York Central
Railroad."
"Why should a man whose
blood is warm within,
Sit like his grandsire cut
in alabaster?"

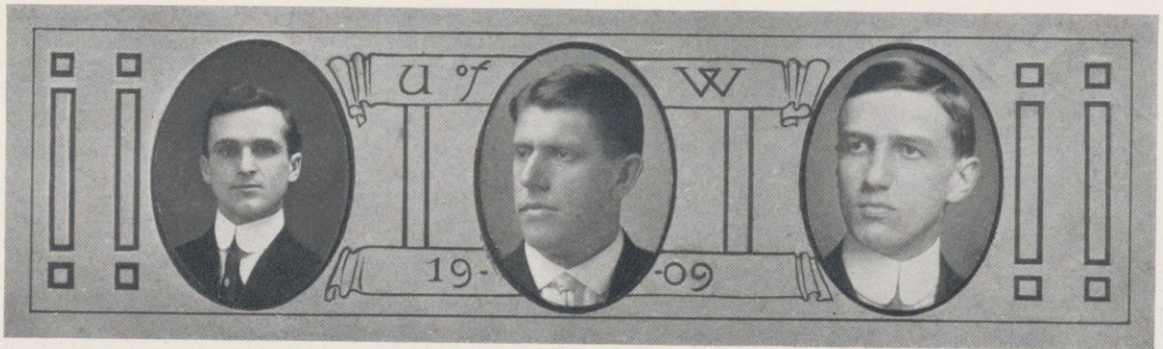

Buchen, Gustav William

ΦΑΔ, ΦΑΤ

"Buck" "Gus"

Sheboygan

Letters and Science

Iron Cross, Class Secretary (4),

President (4), Badger, Philo-

mathia, Vice President (3),

President (4), Dec., Blowout

Closer (1), Semi-Public Closer

(2), Wisconsin-Illinois Debate

(2), Wisconsin-Nebraska De-

bate (3), Junior Ex, Winner

of Junior Oratorical Contest,

Commonwealth Club,

Thesis: "Relation of Congress

to the Federal Judiciary."

Buechel, Fred Anthony

Madison

Entered as Junior from Minne-

sota State Normal

Letters and Science

Olympia, President (4).

Thesis: "Determination of the

Electric Charge Carried by the

Ion."

"No wedding bells for me."

Burgess, Kenneth Farwell

ΒΘΠ, ΦΔΦ, ΦΑΤ

Oshkosh

Letters and Science

Iron Cross, Literary Chairman

Badger, Cardinal, Reporter (1),

Editor (4), Lit. Press Club,

Hesperia, Secretary, Vice Pres-

ident, President, Semi-Public,

Junior Ex., Secretary Oratory

and Debating League, Junior

Play, Student Conference,

Floor Chairman Prom.

Thesis: "Robert Louis Steven-

son's Philosophy of Life."

"He that goes to bed thirsty

arises healthy."



Burnham, Dorothy Marie

ΠΒΦ ΦΒΚ

"Mickey"

Madison

Letters and Science

Mystic Circle, Senior X,

Badger, Lit. Assistant

Editor (4), Y. W. C. A.,

Woman's Press Club.

Thesis: "Socialistic Ideas

of Hugo in Les Miser-

ables."

"True ease in writing

comes from art, not

chance."

Burnham, Ethel Romelia

AAA

"Jack"

La Crosse

Letters and Science

Wislynx, Class Basketball

(1) (2), Captain (3),

Secretary Sorority,

Bowling League (3),

Bowling (2) (3), Hock-

ey (1) (2), Women's A.

A.

Thesis: "Development of

Children's Literature in

America."

"Ye are wondrous strong,

yet lovely in your

strength."

Burns, Luke Francis

Cleveland

Entered as Senior from

Northwestern Law

School

Law

Thesis: "Suretyship;

Rockefeller vs. Ringle;

Rights of Surety of an

Accommodation Party

to a Note Who Has Paid

the Same to the Holder

Against the Accommo-

dation Party."

"But man, proud man,

Dust in a little brief au-

thority."

Burritt, Charles Glenn

"Smil"

Mauston

Civil Engineering

Badger

Thesis: "The Development

of a Hydro-Electric

Plant on the Wisconsin

River at Mosinee."

"Four years of engineer-

ing and only one con,

surely a record to be

proud of!"



Buser, John Thomas
Potosi
Civil Engineering
Civil Engineering Society
Thesis: "Comparison of
Various Piezometers."
"Two years more in Wis-
consin and I would have
been a fusser."

Bustamante, Luis
"Buste"
Mexico, Mexico
Entered as Sophomore
from Leland Stanford
Electrical Engineering
American Institute of
Electrical Engineers,
Corresponding Secretary
International Club, Y. M.
C. A.
Thesis: "Design, Construc-
tion and Testing of an
Eddy Current Brake."
"Strongly European,
though made in Amer-
ica."

Butler, Anna Isabel
"Pat"
Madison
Letters and Science
Basketball (1), Captain
(2).
Thesis: "Relation and In-
fluence of Addison on
the Contemporary Com-
edy."
"In her blue eyes reflected
shine back the starry
skies."

Butterfield, Frances Ann
ΔΓ
Moscow, Idaho
Entered as Junior from
Smith College
Letters and Science
Mortar Board, Bowling
Team, (3), Basketball
(4), S. G. A. Board, Y.
W. C. A.
Thesis: "The Military Im-
postor in Janson."
"Out in Idaho we have
woman's suffrage—and
it works beautifully."



Cady, Grace Raymond
Reedsburg
Letters and Science
Castalia
Thesis: "The Women of
Cicero's Letters."
"I don't care how my hair
looks, as long as my
head feels comfortable."

Caradine, Elva Jane
KAΘ
"Jane"
Monroe
Letters and Science
Treasurer Y. W. C. A.,
Cabinet (3) (4).
Thesis: "The Plankton Al-
gae of Some Wisconsin
Lakes."
"Silence is more musical
than any song."

Carpenter, Magdalena
Towers
ΓΦΒ
Fargo, North Dakota
Entered as Senior from
Northwestern University
Letters and Science
Thesis: "Discussion of Ci-
ris."
"She is a woman, and
therefore to be won."

Castle, Sidney Lester
ΦΚΨ
"Sid"
Chicago, Illinois
Letters and Science
Monastics, Lambs
Thesis: "Fluctuations in
the Values of the Secur-
ities of the Chicago &
Alton Railroad Com-
pany."
"Complete and ready for
the revels rude."



Cavanaugh, Clara Elizabeth
Shullsburg
Entered as Senior from
St. Clara College.
Letters and Science
Thesis: "Heroines in
Ovid."
"One may delve and not
relinquish light."

Cenfield, Frank Henry
TBII
"Cen"
Clinton, Minnesota.
Entered as Sophomore
from Platteville Normal.
Civil Engineering
C. E. Soc. Treas. (4), Wis-
consin Engineer (4).
Thesis: "The Flow of
Water through Sand
Under Varying Heads
and Temperatures."
"I am a man more sinned
against than sinning."

Cheney, Charles Albert
"Dormo"
Madison
Mining Engineering
Thesis: "The Develop-
ment of an Ore Prop-
erty on the Cuyuna
Range of Minnesota."
"You've waked me too
soon. I must slumber
again."

Chuchian, Sahak Melkon
"Armen"
Van, Armenia, Turkey
Entered as Junior from
Massachusetts Institute
of Technology.
Electrical Engineering
International Club
Thesis: "A study of the
Northern Types 'S' Var-
iable Speed Motor."
"Back to the harem for
me."



Clark, Ethel Baugh
ΓΦΒ
McGregor, Iowa
Letters and Science
Thesis: "Comparison of
the Dramas of Rostand
and Coppee."
"Love looks not with the
eyes but with the mind."

Cochrane, Ava Luella
ΧΩ
"Sophy"
Madison
Letters and Science
Junior Play
Thesis: "Hawthorne's
Short Stories."
"What's the use of buck-
ing when there's things
to do—instead."

Coleman, Alfred Freude
ΔΤ
"Coley," "Al"
Chippewa Falls
Mechanical Engineering
Freshman Crew, Class
Crew (2) (3), Junior
Play, Engineers Min-
strels.
Thesis: "Design of Power
Plant for University of
Wisconsin."
"And then the lover, sigh-
ing like furnace with a
woeful ballad."

Coleman, Herbert Clinton
"Herb"
Lowell
Letters and Science
Thesis: "Pragmatism."
"Always to fuss and never
to wed,
Is the happiest life that
can be led."



Colladay, Edgar B.
Madison
General Engineering
Scabbard and Blade,
Bronze Key, U. W. Regiment,
Lieutenant (2)
Captain (3), Major (4).
Thesis: "Drainage of the
Troy Marsh."
"Then the soldier, seeking
the bubble reputation
even in the cannon's
mouth."

Collins, William Benjamin
ΦΔΦ
Madison
Entered as Senior from
University of Chicago
Law
Thesis: "Relation of Congress
to the Federal
Judiciary."
"The sixth age shifts into
the lean and slipped
pantaloons."

Comstock, Amy
ΛΦ
Milwaukee
Letters and Science
Mortar Board
Thesis: "Exercise of Royal
Veto on New York
Legislature, 1685-1760."
"Yes, indeed, U. W. does
spell cow; Don says so."

Conley, John Albert
"Jack"
Reedsburg
Commerce
Student Conference (4),
Class Play Committee
(3), Athena. Commercial
Club, Treasurer (3).
Thesis: "Commercial Relations
of the United
States and Argentine
Republic."
"Not a word? Not one to
throw at a dog."



Conrad, Elizabeth
"Con"
Madison
Entered as Senior from
Bryn Mawr College
Letters and Science
Thesis: "Hugo's Development
of Character in
'Les Miserables.'"
"Heah."

Conway, Jesse Frank
"Con," "Dad"
Antigo
Electrical Engineering
Track Team (3) (4).
Thesis: "A study of Certain
Factors Affecting
the Performance of Arc
Lamps."
"The gods awoke at the
sound of his ponderous
tread."

Cook, James Knight
"Jim"
Madison
Engineering
Thesis: "The Influence of
Reheating on Cast Iron."
"I think a poor engineer
is better than a rich
business man."

Coon, Winnifred
ΓΦΒ
"Coonie"
Edgerton
School of Music
Accompanist for Senior
Class Play (2).
"A man, a man, my kingdom
for a man!"

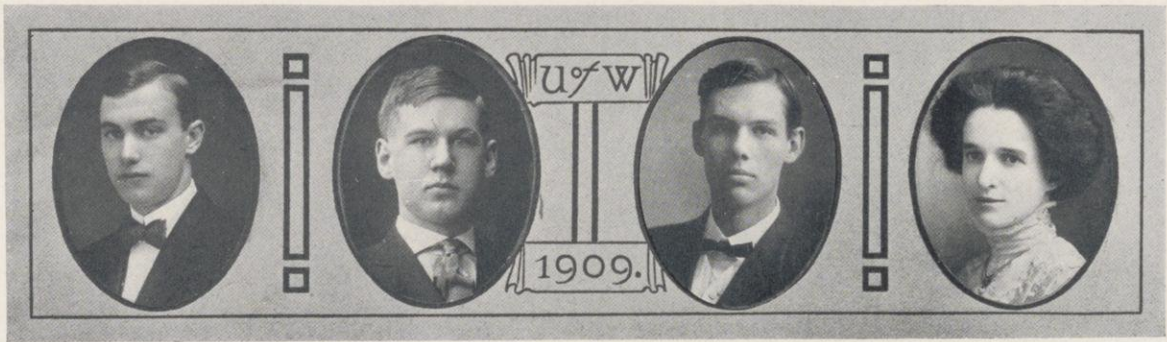

Coorsen, Louis Arthur

ΔT, ΒΓΣ

"Lou"

Milwaukee
Commerce

Track (1) (2) (3), "W,"
Polo (2), Commercial
Club, Student Conference,
Chairman Cap and
Gown Committee.

Thesis: "The Money Market
for the Year 1888."
"And then the schoolboy,
with his satchel and
shining morning face,
creeping like a snail
unwillingly to school."

Crandall, Irving Bardshar
Chattanooga, Tennessee

Entered as Senior from
Denison University
Letters and Science

Thesis: "Absorption and
Reflection of Metals as
a Function of Temperature."

"Though, this be madness,
yet there's method in it."

Crandall, W. Truman

"Trum"

Milton

Entered as Junior from
Milton College
Agriculture
Orchestra (3) (4).

Thesis: "The Relation Existing
Between the Digestible Protein,
Carbohydrates and Fat Consumed
and the Butter Fat Produced by
Cows, as Shown by the Records
of the University of Wisconsin
Dairy Herd."
"His very foot hath music
in it."

Cronin, Clara Margaret

ΦBK

Madison

Entered as Sophomore
From St. Clara College
Letters and Science

Thesis: "Juno in the Aeneid."

"The softer charm that in
her manner lies,
Is framed to captivate, yet
not to surprise."



Cronin, Timothy Theodore
"Tim"

Oconomowoc

Entered as Junior from
Milwaukee Normal

Letters and Science
Philomathia

Thesis: "History of Banking
in Wisconsin During
the Period of the Civil
War."

"Great wits are sure to
madness near allied."

Cudahy, Michael Francis

ΣΧ

"Mike"

Milwaukee

Letters and Science
Yellow Helmet

Thesis: "History of Live
Stocks and Packing Industries,
1850-1906."

"Avoid popularity, it has
many snares and no real
benefit."

Cunningham, Carl Jefferson

ΨΥ

"Coots"

Chippewa Falls

Letters and Science
Iron Cross, Monastics,

Football (2) (3) (4),
"W," Haresfoot Club,
Press Club, Prom Committee.

Thesis: "Newspaper Style."

"A closed mouth catches
no flies."

Curkeet, William Robert

"Curk"

Madison

Law

Badger, Junior Ex, Lieutenant.

Thesis: "Wisconsin Law of
Married Women."

"Just why he studied married
women no one
knew."



Curtis, Joseph C.
"Joe"

New Lisbon
Agriculture
Student Farmer, Associate
Editor (3) (4), U. W.
Agricultural Society (2)
(3) (4), Grafters' Club
(4), Hoard Press Club.
Thesis: "Factors Which
Determine the Fluctua-
tions of the Price of
Corn."
"A youth was this of quiet
ways,
A student of old books
and says."

Curtis, Martha Elizabeth
Madison
Letters and Science
Pythia, S. G. A. Board,
Basketball (1) (2).
Thesis: "A Study of the
Group Properties of
Non-Symmetric Func-
tions."
"My bonnie lies over the
ocean."

Cutler, Joseph Albert
"Joe"
Dodgeville
Civil Engineering
Student Conference (3),
Chairman Senior Swing
Out Committee.
Thesis: "Development of
a Hydro-Electric Plant
on the Wisconsin River
at Mosinee."
"Drinking and thinking go
well together."

Cutler, Manuel
"Cutt"
Dodgeville
Civil Engineering
Thesis: "Surge Tanks for
Water Power Plants."
"Oh, I have passed a mis-
erable night."

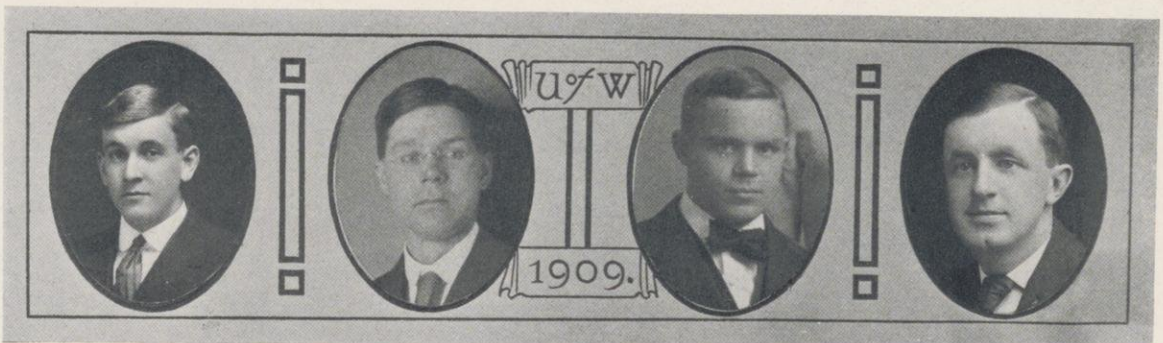

Dahl, Chester Theodore
"Chet"
Westby
Civil Engineering
Yellow Helmet
Thesis: "Effect of Varying
Width of Channel on
Flow of Water Over
Weirs."
"Chet—not Baby-Dahl."

Daniells, William Nathan-
iel
"Bill"
Madison
Letters and Science
Thesis: "The Public Car-
reer of Edmund Ran-
dolph."
"Gloomy as night he
stands."

Davidson, Tom Rustin
BOH
"Tommy"
Evansville, Indiana
Entered as Sophomore
from Indiana University
Agriculture
Iron Cross, Yellow Hel-
met, Football (3), "W,"
Freshman Coach (4).
Thesis: "Fluctuations and
Variations in the Price
Hogs in the years 1890-
1900."
"Any one could guess
Tommy was a farmer."

Davidson, William Ward
ΨΤ
"Hammy"
Lafayette, Indiana
Commerce
Commercial Club
Thesis: "Growth and De-
velopment of Sugar In-
dustry."
"To look at me, would
you believe me once a
lover?"



Davis, Sidney Hugh
"Sid"
Des Moines, Iowa
Mining Engineering
Western Federation of
Miners
Thesis: "Origin of the
Huronian Slates."
"In every sense of the
word, he was a Union
man."

De Boos, Frank Alfred
ΦΔΘ
"De"
Madison
Entered as Junior from
Purdue University
Civil Engineering
Thesis: "A Study of the
Physical Valuation of
Railroads and Public
Utilities in Wisconsin."
"A strong man and mighty
but ruled by the eye of
woman."

Deniston, Luther William
"Lute"
Mazomanie
Entered as Senior from
University of Southern
California
Letters and Science
Thesis: "Laborers' Wage
Exemptions in New
York State."
"I am from the West, you
see,
So please do not be hard
on me."

Desmond, James F.
"Jimmie"
Madison
Letters and Science
Thesis: "Piracy from 1689
to 1713."
"Wise to resolve and pa-
tient to perform."



Detjen, Louis Reinhold
AZ
Algoma
Agriculture
U. W. Agricultural Soci-
ety, Grafters' Club.
Thesis: "Wisconsin Insects
Affecting Horticulture."
"Naw, fellows, I gotta
stay home and buck."

Diederich, Victor Peter
ΣΣ
Madison
Medicine
Caduceus
Thesis: "The Development
of the Respiratory Epi-
thelium."
"Tincture of syrup, lotion,
drop or pill,
All tempt the sick or trust
the lying bill."

Dinet, Eugene Augustus
ΑΔΦ
"Dinny"
Joliet, Illinois
Letters and Science
Iron Cross, Monastics,
'09 Crew, Varsity Crew
(2) (3) (4), Captain (4),
Athletic Board, Stud.
Con., Associate Ed, Car-
dinal (4), Sphinx, Bad-
ger, Athena (1) (2), '09
Play, Pres., Mendota
Club, Commercial Club,
Press Club, Union Board.
Thesis: "Decay of the Fed-
eralist Party in New
York."
"No more jokes for me."

Dixon, Raymond Ephraim
"Dick"
Kingston
Entered as Junior from
Ripon College
Letters and Science
Y. M. C. A.
Thesis: "The Place and
Possibilities of the Cryp-
togram in Literature."
"Blessed is the man who
is not ambitious, for by
that sin fell the angels."



Downing, Fred Price

ΑΞΣ

Watertown

Entered as Sophomore from Whitewater Normal

Letters and Science

Thesis: "The Effect of Tin Salts Upon the Digestive Enzymes."

"Fine words, I wonder where you stole them."

Dodds, John Hutchins

ΨΥ

"Jack," "Spike"

Bristol, Pennsylvania General Engineering

Thesis: "Statistical Review of Wisconsin Power Plants."

"Silence does not always mark wisdom."

Dodge, Bernard Ogilvie

"B. O."

Madison

Entered as Junior from Milwaukee Normal

Thesis: "Some Fungi of Kewaunee County."

"I may crawl on my knees for mushrooms, but never for an Ex."

Doud, Giles Budlong

ΣΝ

"Gibbles"

La Crosse

Commerce

Commercial Club, Lambs.

Thesis: "An Accounting System for a Lumber Company With Special Safeguards for the Prevention of Waste."

"Let us eat, drink and be merry, for tomorrow we die."



Doyle, William Thomas

"Bill"

Milwaukee

Law

Thesis: "Liability of the Independent Contractor as a Principal."

"On their own merits modest men are dumb."

Dreutzer, Carl Ebbe

ΔΥ, ΦΔΦ

"Swede"

Sturgeon Bay

Entered as Junior Law from United States Naval Academy

Law Monastics, Crew "W," Football "W," Glee Club, Haresfoot, Opera (4), Junior Play, Student Conference.

Thesis: "The Jurisdiction of the Circuit Court."

"He was the mildest maner man that ever scuttled a ship or cut a throat."

Drew, Harold W.

ΦΓΔ

"Druzie"

Chicago, Illinois

General Engineering

Freshman Crew, Cross Country (2) (3), Captain (4), Track Team (2) (3) (4), Play Committee (4), Junior Play, Minstrels (4), Mendota Club.

Thesis: "Boiler Trial of University Central Heating Station."

"He met her on a country road and said, 'Alice, where art thou going?'"

Dudley, Harold Mann

ΔΚΕ

"Dud," "Prince"

Evanston, Illinois

Commerce

Yellow Helmet, Lambs, Commercial Club, Band (1) (2), Orchestra (1) (2).

Thesis: "Movements of the New York Money Market During the Year 1885."

"Between fussing and good fellowship he steered an even path."



Dunn, Anna Regina
Madison

Letters and Science

Thesis: "Relations of Man and Wife as Revealed in Lubbel's Herodes und Mariamme, Gyges und Sein, Ring and Judith."

"For I am nothing if not critical."

Dutton, Byron Kaye
"Dut"

Waupaca

Civil Engineering

Thesis: "Valuation of the C. & N. W. Railway Property Within the City of Madison."

"Every inch a gentleman, to say nothing of the feet."

Eder, Joseph
"Joey"

Milwaukee

Law

Thesis: "Incidents of Joint Liability."

"And all I remember is friends flocking round."

Edwards, Bruce Vincent
XΨ

"Buck"

Bayonne, New Jersey

Mechanical Engineering

Wisconsin Engineer (2).

Thesis: "The Design and Development of a Universal Wrapping Machine."

"Man delights not me, nor woman, either."



Edwards, Vernon

"Eddie"

Ashland

Civil Engineering

Gym Team (1) (2) (3) (4).

Thesis: "A Study in the Economics of Railroad Locomotive Operation."

"Silence is the most perfect herald of joy."

Elmer, Edward Wenzel

Maribel

Law

Philomathia

Thesis: "The Extent to Which an Ultra Vires Act of a Corporation Is Pleadable as a Defense in the State of Wisconsin."

"Think of the poor starving children! Socialism for mine!"

Ely, Elmer Andreas

Mauston

Mechanical Engineering

Thesis: "Variation of Surface Moisture in Coal With the Seasons."

"I got mine on the Hill."

Engsberg, Emil Ernest

"Czar"

Lake Mills

Electrical Engineering

Thesis: "A Study of the Remnant Gases of Incandescent Lamps."

"You're darn whoopin'."

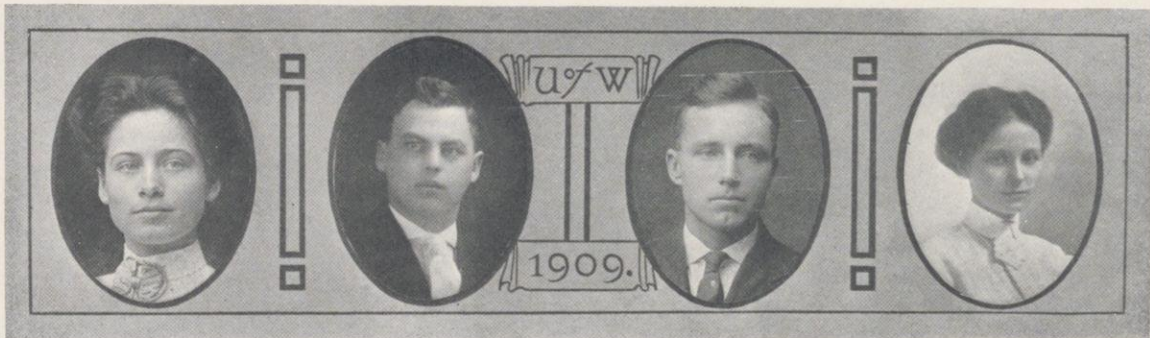

Epstein, Dorothea Louise
 "Eppie"
 Portage
 Letters and Science
 Girls' Glee Club, Manager
 (2), Leader (3), S. G. A.
 Board (3), Germanis-
 tische Gesellschaft, Key-
 stone.
 Thesis: "Did Thackeray
 Write 'Catherine.'"
 "How great is joy, my
 heart!"

Erickson, Elmer Andrew
 "Oof"
 Marinette
 Commerce
 Commercial Club, Dodo
 Bones.
 Thesis: "Extension of Mar-
 kets for American Wheat
 Flour in Foreign Coun-
 tries."
 "Them was great days—
 when I was backing
 Danny."

Evans, Charles Floyd
 "Bob"
 Muscoda
 Letters and Science
 Hesperia, President (4),
 Sophomore Semi-Public.
 Thesis: "The Influence of
 Deforestation on Water
 Supply."
 "Habits of industry are
 my chief estate."

Eyland, Clara Margaretta
 KAΘ
 Akron, Iowa
 Entered as Junior from
 South Dakota Universi-
 ty
 Letters and Science
 Thesis: "The Prose of
 Thomas Baily Aldrich."
 "Maiden with the meek
 brown eyes."

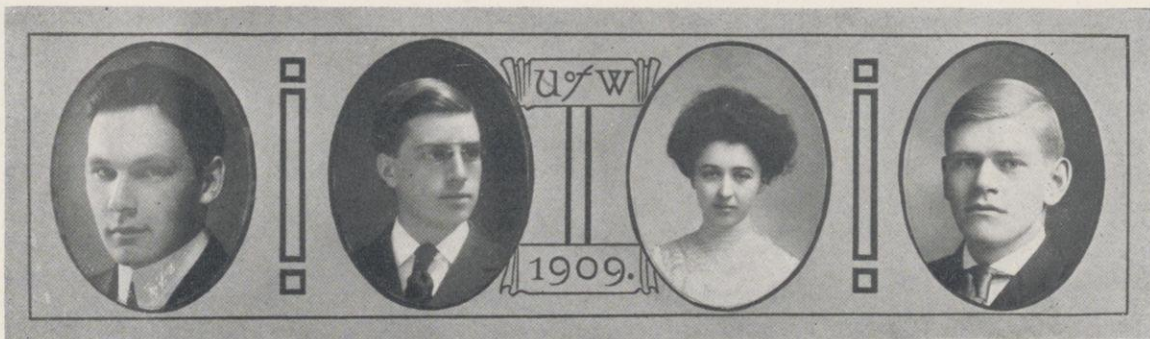

Faber, Merla Everitt
 ATΩ
 "M. E.," "Fabe"
 Mendota, Illinois
 Mechanical Engineering
 Yellow Helmet, Gym Team
 (2) (3) (4), Band (2),
 Orchestra (2) (3) (4),
 Student Conference.
 Thesis: "The Effects of
 Adding Oxygen to a Gas
 Engine Mixture."
 "No, Not Mendota, Wis."

Farnham, Frederick Fos-
 ter
 Beloit
 Entered as Sophomore
 from Beloit College
 Chemical Engineering
 Y. M. C. A. Cabinet.
 Thesis: "Electrolytic Cor-
 rosion of Iron Imbedded
 in Concrete."
 "Just look at what I am!
 Y. M. C. A. did it."

Fenton, Ida
 AΞΔ
 Madison
 Commerce
 Thesis: "The Financial
 History of the Great
 Northern Railway."
 "Busy as a bee—but with-
 out wings to carry her
 from place to place."

Fisher, Roland Frederick
 ΣΣ
 "Doc"
 Baraboo
 Medicine
 Bronze Key, Athena, Grand
 Scribe, Caduceus, Treas-
 urer, President.
 Thesis: "The Lymphatics
 of Necturus Maculatus."
 "Care to our coffin adds a
 nail, no doubt,
 And every grin so merry,
 draws one out."



Fisher, Samuel Morton
Madison
Civil Engineering
Thesis: "The Drainage of
the Fair Oaks Marsh."
"We didn't do it that way
when I was in Mexico."

Fitch, Helen Fairchild
ΠΒΦ
"Fitchie"
Mason City, Iowa
Letters and Science
Secretary S. G. A. (3).
Thesis: "George Gissing."
"I am not merry, but I do
beguile the thing I am
by seeming otherwise."

Flynn, Michael Henry
ΑΧΣ
Hartford
Letters and Science
Scabbard and Blade, Dan-
iels, Vice President (4),
U. W. Regiment, First
Lieutenant (2), Captain
(3).
Thesis: "The Sources of
Error in Determining
the Silica in Insoluble
Silicates."
"All Baers do not bite."

Franke, Meta Elise
ΠΒΦ
"Doc"
Milwaukee
Letters and Science
Women's A. A., Basketball,
Hockey, Baseball, Pyth-
ia, Consumers' League,
Treasurer (4).
Thesis: "The Effect of the
Bovine Type of Tubercle
Bacillus in Human Con-
sumption."
"I have studied now phi-
losophy, jurisprudence
and medicine."

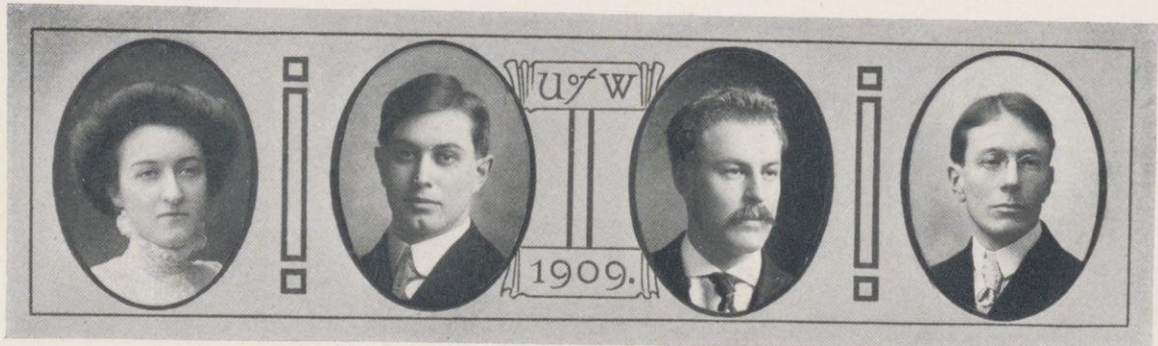

Frodermann, Emma
"Frodie"
Milwaukee
Letters and Science
Y. W. C. A.
Thesis: "English Fisheries
in the XVI Century and
Their Influence on Colo-
nization."
"Nursing her wrath to
keep it warm."

Froehlich, Frank Richard
ACACIA, TBII
"Happy," "Rip"
Glenbeulah
Entered as Sophomore
from Oshkosh Normal
Mechanical Engineering
Wisconsin Engineer
Thesis: "A Design for a
Power and Lighting Sys-
tem for the University
of Wisconsin."
"One's studies do so inter-
fere with the regular
college course."

Fromm, Arthur George
Hamburg
Letters and Science
Hesperia
Thesis: "Radio-Activity of
Lead Salts."
"He was a worker among
men—and of women."

Fuller, Clifford
"Mick"
Madison
Mechanical Engineering
Badger
Thesis: "Design of Shop
Building for the Univer-
sity of Wisconsin."
"Be wise, soar not too high
to fall, but stoop to rise."



Galbraith, Ernest John
 ΦΔΘ, ΦΔΦ
 "Gal"
 Peoria, Illinois
 Entered as Junior from
 U. of Penna.
 Thesis: "The Right of
 Creditors to Follow As-
 sets of an Insolvent Cor-
 poration Where Such
 Assets Have Been
 Transferred to a New
 Corporation for Stock."
 "Ah, you flavor everything,
 you are the vanilla of
 society."

Gamble, Sarah Estella
 "Stell"
 Moline, Illinois
 Letters and Science
 Thesis: "The Causes and
 Results of the Black
 Hawk War."
 "Life's a very funny prop-
 osition, after all."

Gapen, Jane Bopeep
 ΠΒΦ
 "Bope"
 Madison
 Letters and Science
 Wislynx, Mortar Board,
 Glee Club (1) (2) (3).
 Thesis: "The Attack Up-
 on Doctors in Moliere's
 Plays."
 "Tho' wisdom oft' has
 sought me,
 I scorn the bore she
 brought me."

Gapen, Charles Earl
 AZ
 Monroe
 Agriculture
 Badger, Student Farmer
 (4), U. W. Agricultural
 Society, Secretary (2),
 Holstein-Friesian Club,
 Secretary (3) (4), Amer-
 ican Federation of Ag-
 ricultural Students, Vice
 President (4).
 Thesis: "Factors in Profit-
 able Swine Breeding."
 "Oh, what a deal of scorn
 looks beautiful.
 In the contempt and anger
 of his lip."



Gardiner, Charlotte Geor-
 gia
 ΑΞΔ
 "Lotta"
 Madison
 Letters and Science
 Pythia
 Thesis: "The Lyric Poetry
 in 'A Midsummer-Night's
 Dream.'"
 "Was ever woman in this
 humor wooed?"

Gardner, John David
 ΦΔΦ
 "Dave"
 Platteville
 Entered as Junior Law
 from Platteville Normal.
 Law
 Monastics, Law Baseball,
 Union Committee, Sen-
 ior Swing Out Commit-
 tee, Student Conference.
 Thesis: "The Doctrine of
 Separation of Powers in
 Wisconsin."
 "Let's cut cards to see
 who goes to the dog
 wagon."

Garner, Harrison L.
 "Peoria"
 Madison
 Civil Engineering
 C. E. Society (2) (3) (4),
 Prom
 Thesis: "Design of a Hy-
 dro-electric Power Plant
 on the Black River at
 Hatfield, Wisconsin."
 "Frequently seen in pub-
 lic places, social dances,
 balls and races."

Garnock, Alexander
 "Aleck"
 Tomah
 Civil Engineering
 C. E. Society
 Thesis: "Development of a
 Hydro-electric plant on
 the Chippewa River at
 Eau Claire, Wisconsin."
 "Prithee, why so pale?"



Gauerke, John Walter

ΦΔΦ

"Jack"

Green Bay

Law

Monastics

Thesis: "Joinder of Parties Plaintiff Under the Code of Civil Procedure."

"I have done the state some service and they know it."

Gayton, Oscar Francis

"Ted"

Pueblo, Colorado

Civil Engineering

Thesis: "The Investigation of the Errors in the Measurement of Heads on Submerged Weirs."

"I'd just as soon be caught by a 'Meyer.'"

Gedney, Katherine Sutherland

"Katie"

Onalaska

Letters and Science

Thesis: "The Role of Private Philanthropy as a Forerunner to Municipal and State Activities."

"O, wearisome condition of humanity."

Gesley, Olive Gertrude

"Trudy"

Beloit

Entered as Senior from Beloit College

Letters and Science

Thesis: "Social Life in England as Shown by the Pastor Letters."

"Smiles in such sort as if she mocked herself."

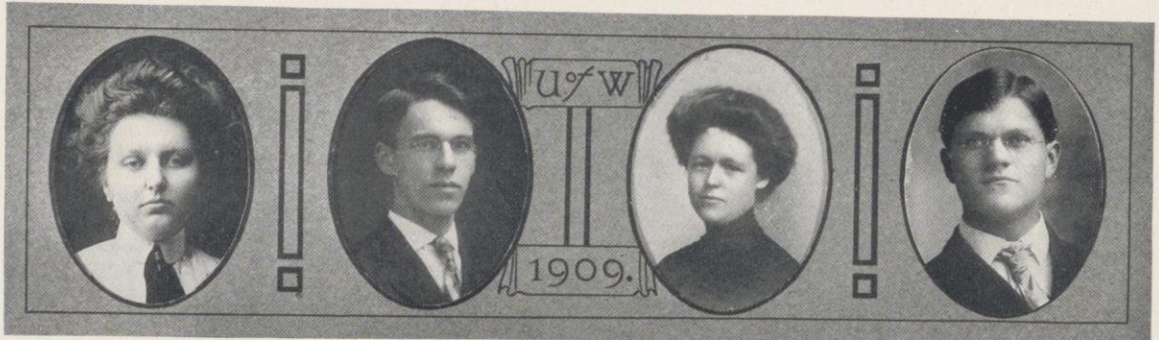

Gilkey, Edna Annie

ΦBK

Oshkosh

Letters and Science

Thesis: "Some Special Lo-ci Connected With a Particular Involution of Third Order."

"Well, Frowsey must have had something to do with it."

Glaettli, John, Jr.

TBI

"Jake"

Milwaukee

Engineering

Wisconsin Engineer (3), Business Manager (4), C. E. Society, U. W. Club.

Thesis: "A Study of the Cause and Effect of Water Hammer."

"Now, the 'Wisconsin Engineer' is a high-class publication."

Glanville, Verna Clara

Montfort

Entered as a Junior from Platteville Normal

Letters and Science

Choral Union

Thesis: "The Supernatural in the Dramas of Chapman and Webster."

"Born to blush unseen."

Gloyer, Walter Oscar

Milwaukee

Letters and Science

Thesis: "Grafting of Herbaceous Plants."

"Night after night,

He sat and bleared his eye with books."



Goldenberger, Olivia
Madison
Letters and Science
Thesis: "Precious Stones
in Shakespeare."
"Tis only music's strain
can sweetly soothe."

Gomez, y Pineda Pastor
"Buster"
Calumpit, Bulacan, Philip-
pine Islands.
Entered as Special Student
from University of Ill-
inois
Civil Engineering
International Club (3),
Student Conference.
Thesis: "An Irrigation
Project in Southern Ida-
ho."
"My, but it is hard to en-
tertain a quiet girl."

Gowin, Enoch Burton
Beloit
Entered as Senior from
Iowa State Normal
Letters and Science
Thesis: "The Relation Be-
tween Periods of Re-
formative Activity and
the Ages of Their Lead-
ers."
"Much can be made of a
man if he be caught
young."

Grady, Albert William
ΦΑΔ
"Al," "Boots"
Port Washington
Commerce
Business Manager Badger,
Philomathia, Blow Out
Closor (1), Semi-Public
(2), President (4), Com-
mercial Club, Press Club.
Thesis: "The Relation of
the Great Lake Traffic
to the Grain Transpor-
tation Question."
"Yes, I'm the business man-
ager; I'll give you fif-
teen minutes at a quar-
ter past nine."

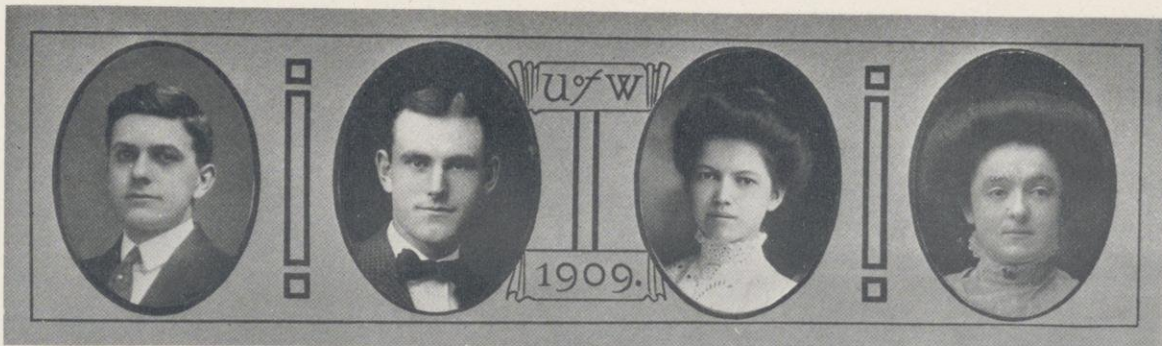

Graebner, George John
ATΩ
"Graeb"
Milwaukee
Law
Orchestra (1) (2) (3) (4).
Thesis: "Recovery of Ex-
emplary Damages
Against a Corporation."
"If fiddling and fussing
aided in law,
I'd been chief attorney for
Harry K. Thaw."

Gray, Glenn Arthur
"Cookie"
Madison
General Engineering
Thesis: "Position of Mean
Velocity Thread in Wis-
consin Rivers."
"I would if I could, but I
can't—I'm married now."

Greene, Eunice Genevieve
AΦ
Madison
Letters and Science
Thesis: "A Discussion of
the Culex."
"Beware, young man, she's
fooling thee."

Gregory, Marie
ΠΒΦ
"Greg"
West De Pere
Entered as Junior from
Lawrence College
Letters and Science
Thesis: "Characters in the
Novels of Thomas Love
Peacock."
"I could have better spar-
ed a better man."

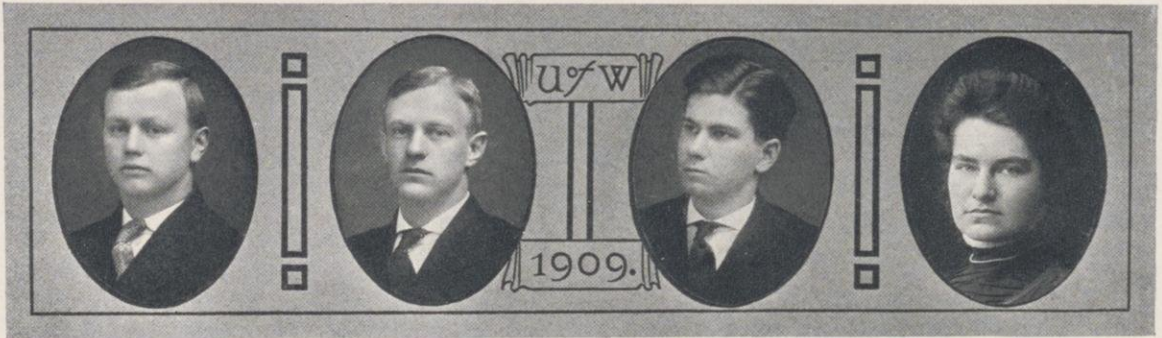

Grimmer, Walter Gustav
"Dutch"
De Pere
Pharmacy
Thesis: "Ash Determinations of Crude Drugs."
"A change came o'er the spirit of my dream."

Griswold, Ernest Carl
"Gris"
Thomson, Illinois
Electrical Engineering
U. W. Regiment, First Lieutenant (2), Captain (3), Major (4), Scabbard and Blade.
Thesis: "An Investigation of Various Commercial Types of Induction Wattmeters."
"Though last, not least in love."

Griswold, Chester Arthur
Waukesha
Letters and Science
Athena, President (4), Commonwealth Club, Socialist Club, Chess Club, Y. M. C. A., Winner of Freshman Dec, Closer Freshman Blowout, Winner Wisconsin-Chicago-Michigan Chess Tournaments (3).
Thesis: "Recent Developments in Religious Psychology and Philosophy."
"His hand the good man fastens on the skies."

Grover, Alice May
Madison
Letters and Science
Keystone, Hockey (4) Basketball (4), Women's A. A., Junior Ex (3), Pythia, Treasurer (2), Vice President (3), President (4), Oratorical and Debating League, President (3) (4), S. G. A. Board (3) (4), Y. W. C. A. Cabinet, Consumers' League, Germanistische Gesellschaft.
Thesis: "Caesar and Cicero in the Letters of Cicero."
"Dire was the noise of conflict."

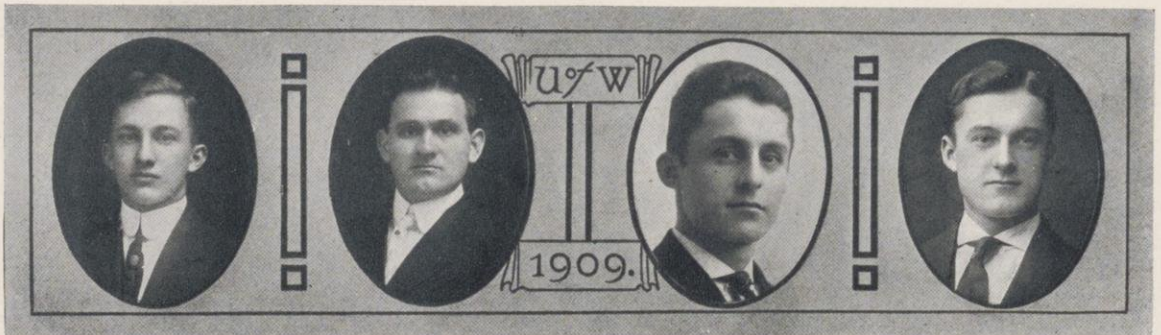

Gruenewald, Arthur, Jr.
ΣΑΕ, ΦΔΦ, ΦΑΤ
"Gruene," "Art"
Oshkosh
Entered as Sophomore from Oshkosh Normal
Law
Golf (2) (3) (4), Contest (2) (3), Edwin Booth, Pres. (4), Play (2) (4), Stud. Con. (3) (4), Red Domino Play (3).
Thesis: "Proving Scientist in Action for Fraud in Wisconsin."
"All the world's a stage and most of the male characters bad actors."

Gunderson, Nicholas
"Nick"
Ixonia
Entered as Junior from Oshkosh Normal
Letters and Science
International Club
Thesis: "The Chicago and Northwestern Railway Company and its Securities."
"Girls, did you ever hear Nick laugh?"

Gunther, Otto
ΣΣ
"Doc"
Sheboygan
Medicine, Letters and Science
Caduceus (1) (2) (3) (4).
Thesis: "Wax Reconstruction Model of Epiphyses and Paraphysis of Chelydra Serpina."
"Be busy about something so that the devil will always find you occupied."

Gunther, Theodore John
ΣΣ
"Tets"
Sheboygan
Letters and Science, Medicine
Student Conference (4), Caduceus (2) (3) (4).
Thesis: "Location and Physiological Function of Muscle Fibers in the Pleura of the Guinea Pig."
"With thee conversing, I forget all time, my boy."

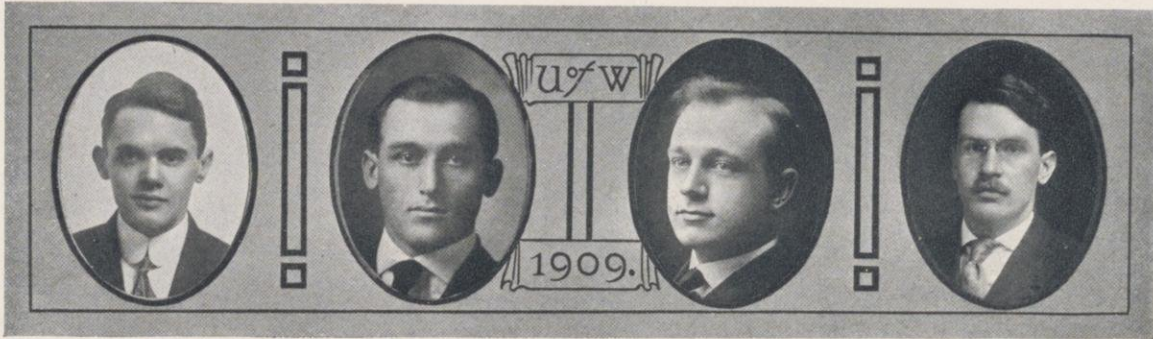

Haase, Oscar Rudolph
 ΦΑΔ, ΒΓΣ
 "Ossie"
 Milwaukee
 Commerce
 Badger, Junior Play, Joint
 Author (4), Commerce
 Club, Vice President (4).
 Thesis: "American and
 German Methods of Reg-
 ulating Trusts."
 "I don't know. Ask Ernst."

Haevers, William
 "Bill"
 Luxemburg
 Electrical Engineering
 Thesis: "Efficiency Test of
 an Eight-Foot Wheel
 Pump."
 "Then he will talk; good
 gods, how he will talk."

Hale, Fred Earl
 "Fritz"
 Civil Engineering
 Thesis: "Valuation of the
 C. & N. W. Railroad
 Property Within the City
 of Madison, Wisconsin."
 "Hattie or the White An-
 gel. It sure were hard
 to choose."

Hall, Charles Norton
 "Carl"
 Madison
 Law
 Thesis: "Section 23, Arti-
 cle IV of the Constitu-
 tion of Wisconsin."
 "He stood for the law—
 having no place to sit."



Hall, Lucy
 "Lu"
 Watertown
 Letters and Science (4),
 Medicine (1)
 "Did I ever meet you be-
 fore?"

Haman, Jennie Emile
 ΦBK
 Milwaukee
 Letters and Science
 Women's A. A., "W" (3),
 Captain Basketball Team
 (4).
 Thesis: "The Representa-
 tion of Imaginaries by
 Two Real Points."
 "How doth the blushing
 little maid employ each
 shining hour? How do
 I know?"

Handt, Carolyn Hazel
 "D. T."
 Fond du Lac
 Letters and Science
 Basketball, Bowling (1),
 Hockey (1).
 Thesis: "Discussion of the
 Ciris."
 "What you might call a
 ward boss."

Hartley, Clarence Joseph
 ΦΑΔ
 Superior
 Law
 Thesis: "Situs of Shares of
 Stock for Purposes of
 Taxation."
 "I have found an argu-
 ment, I am now obliged
 to find you an under-
 standing."



Harvey, Harold Vincent
Racine
Mechanical Engineering
Thesis: "Treatise on Vehicle Springs."
"Humble-hearted harmless Harry."

Hayes, May Estelle
Janesville
Letters and Science
Thesis: "William Dean Howells' Ideas on Style."
"I wanted to get a credit out of Choral Union, but they said I would have to be able to sing."

Hebenstreit, Jane Josephine
Shullsburg
Entered as Senior from St. Clara College
Letters and Science
Thesis: "Dramatic Treatment of the Faust Legend Before the Time of Goethe."
"I may do something sensational yet."

Heise, George William
AXΣ
"Hizzy"
Milwaukee
Course in Chemistry
Aquatic Team (2) (3),
Student Conference,
Daniels, President (4).
Thesis: Molecular Weights of Certain Substances in Non-Aqueous Solutions, as Measured by an Improved Boiling Point Method.
"There is more to chemistry than beating the symbols."

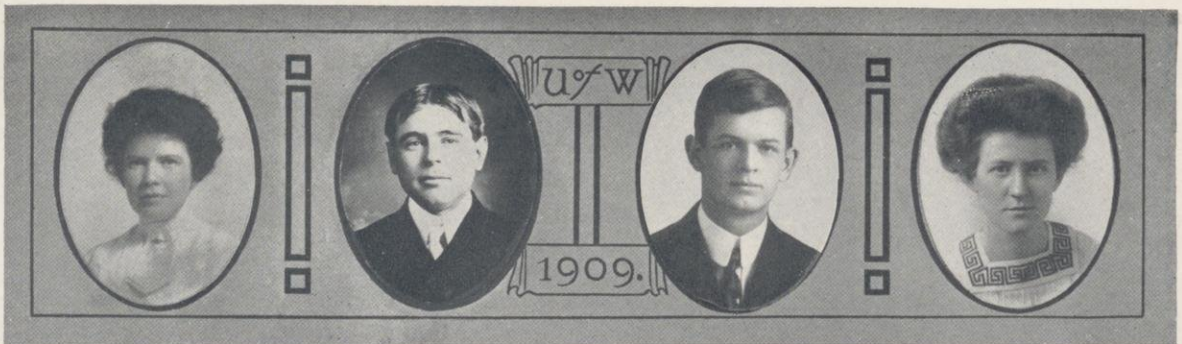

Henry, Alice A.
"Heine"
Elroy
Letters and Science
Pythia
Thesis: "Land Companies of Western New York."
"Henry Street named after me? How old do you think I am?"

Herrick, Alfred James
ΦBK
Augusta
Entered as Junior from Stevens Point Normal
Letters and Science
Thesis: "A Study of the Electrical Charge on the Ion in Gases."
"Let me not burst in ignorance."

Hibbard, Clarence Addison
ΣN
"Hib"
Racine
Letters and Science
Junior Play, Business Manager.
Thesis: The Political Views of Robert Browning as Expressed in His Poetry.
"I shall endeavor to introduce co-education in Japan."

Higbee, Hazel Bessex
"Bee"
Madison
Letters and Science
Castalia, Badger Secretary
Thesis: "A Study of Cash Rentals and Taxes in Wisconsin in 1907."
"If she will, she will, you may depend on't.
And if she won't, she won't, and there's an end on't."



Hill, Carl Newell
 ΦΔΦ, ΔΣR
 Spring Green
 Entered as Junior from
 Whitewater Normal
 Law
 Iron Cross, Monastics, Cardinal
 Editor (2), Winner
 Steensland Debate, Winner
 Hamilton, Minn. Debate,
 Press Club, Athletic Board,
 Stud. Con., Forum- Columbia,
 Badger.
 Thesis: "The Sufficiency of
 Certain Complaints Under
 the Code. With Special
 Reference to Wis."

Hints, Richard Fred
 "Dick." "Uncle Dickie"
 Rawlins, Wyoming
 Letters and Science
 Thesis: "Causation in the
 Philosophy of Locke,
 Berkeley and Hume."
 "Please take me home to
 the Y. M."

Hochstein, Irma
 Milwaukee
 Entered as Junior from
 Milwaukee-Downer
 Letters and Science
 Thesis: "Americanism in
 the German - American
 Poets."
 "Would you like to hear
 me talk Yiddish?"

Hodges, Paul
 ΦΔΘ
 "Sp"
 Monroe
 Electrical Engineering
 Prom Committee
 Thesis: "Test of a Thirty-
 Inch Samson Water Tur-
 bine."
 "Oh for knowledge vast,
 For learning most pro-
 found"



Hoegh, Nanna Marie
 ΑΞΔ
 "Nanner"
 Spring Grove, Minnesota
 Letters and Science
 Class and Sorority Bow-
 ling, Class Vice President
 (2), Badger.
 Thesis: "Comparison of
 Henley and Stevenson."
 "Good nature and good
 sense must ever join."

Hogan, James M.
 ΣΧ, ΦΔΦ
 Fond du Lac
 Letters and Science
 Monastics, Lambs, Basket-
 ball Manager (4), Ath-
 letic Board (4), Student
 Conference (2), Secre-
 tary (4).
 "Yes, I love glory. Glory's
 a great thing."

Holmes, Arthur Thomas
 Winans
 "Artie"
 La Crosse
 Letters and Science
 Commodore Crew (4),
 Chairman Junior Play
 Committee, Senior Play
 Committee.
 Thesis: "Studies in the
 Concentration of Indus-
 tries in the United
 States From 1900 to
 1905."
 "You're right."

Holmes, Emily Evelyn
 ΠΒΦ
 "Em"
 Baldwin
 Thesis: "An Analysis of
 the Style of Charles
 Lamb."
 "Drink to me only with
 thine eyes,
 And take this pin of
 mine."

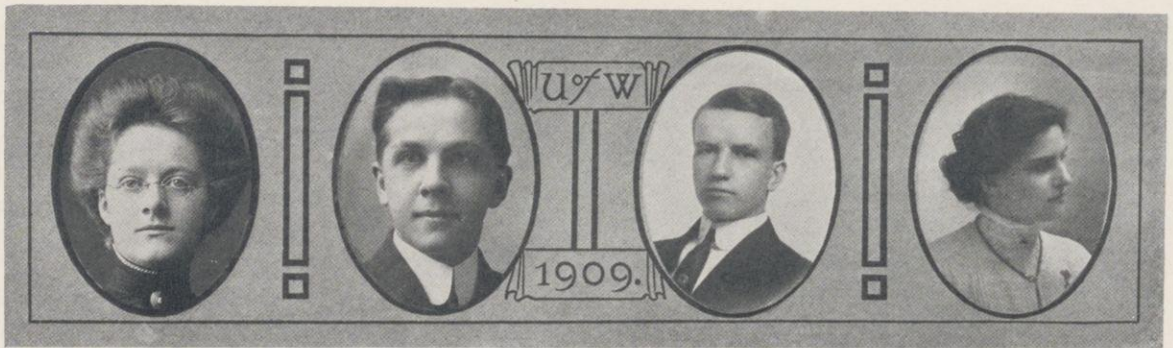

Holston, Anna
Ashland
Letters and Science
Thesis: "A Study of Woman in the Annals of Tacitus."
"Her voice was ever soft, gentle and low—
An excellent thing in woman."

Homuth, Erwin Silas
"Erv," "Bud"
Madison
Letters and Science
Choral Union
Thesis: "The Sense of Smell in the Crayfish."
"Whence and what art thou, execrable shape."

Hope, Samuel Newton
"Sammie"
Fond du Lac
Mechanical Engineering
Thesis: "A Study of the Operation of Freight Locomotives."
"You Sammie boy, remember!"

Hopson, Amy Jane
"Pet"
Madison
Letters and Science
Y. W. C. A.
Thesis: "'President Grant's Indian Policy."
"Be happy, but be happy through piety."

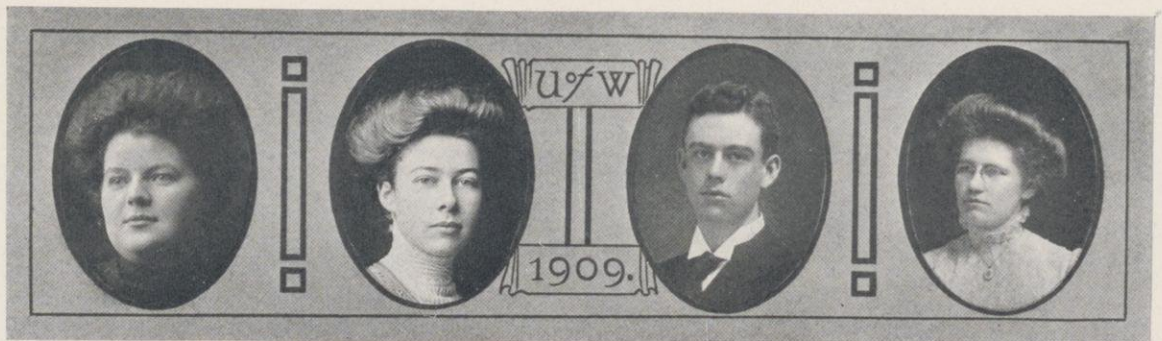

Hosmer, Helen
Ashland
Entered as Sophomore from Woman's College of Baltimore
Letters and Science
Mortar Board, Junior Class Play
Thesis: "Histrionic Allusions in Shakespeare."
"Stupid Mr. Cupid never calls on me."

Hoyt, Grace Elizabeth
Madison
Entered as Sophomore from Milwaukee-Downer
Letters and Science
Thesis: "A Discussion of the Culex."
"Sche wolde weepe if that sche sawe a mous."

Hudson, Philip Loren
"Hud"
Mazomanie
Letters and Science
Junior Play Committee
Thesis: "Early History of Wisconsin Banks and Banking."
"A fellow that had losses."

Huebner, Emmy Lenta
Milwaukee
Letters and Science
Thesis: "Some Properties of the Transformation, x prime equals y over x , y prime equals one over x ."
"Life is real, life is earnest."

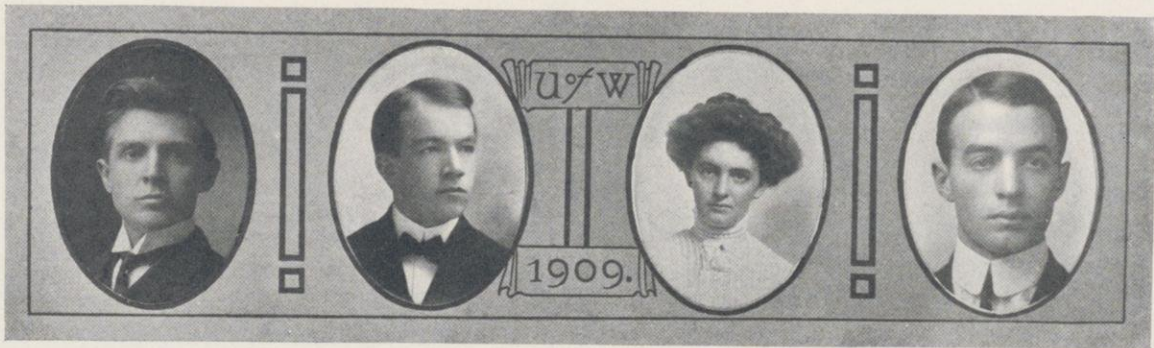

Humphreys, John Moses
Madison
Entered as Sophomore
from Oshkosh Normal
Agriculture
Thesis: "History of Soil
Management."
"Brevity of expression is
a proof of wisdom."

Hunner, Hale Haven
ΔΥ
"Dutch"
Spokane, Washington
General Engineering
U. W. Engineers Club. (1)
(2) (3), Vice Pres. (4).
Thesis: "Proposed Plans
for Opening up a Mesa-
ba Range Underground
Mine."
"A silent wily cuss was he,
Full of ingenuity."

Hunter, Helen Kathryne
ΧΩ
"Brownie"
Racine
Letters and Science
Wislynx, Basket Ball (1)
(2) (3), Bowling (3),
Junior Play.
Thesis: "The Sky and Sea
in Shelley."
"Did anyone come out of
the Phi Kap House?"

Huntington, Edward Esta-
brook
"Hunt"
Entered as Sophomore
from Platteville Normal
Mechanical Engineering
Chairman Class pipe Com-
mittee (3), U. W. Club.
Thesis: "Tests Upon Vul-
can Compound and In-
vestigation of Cutting
Tools."
"It is easier to look wise
than to talk wisely."

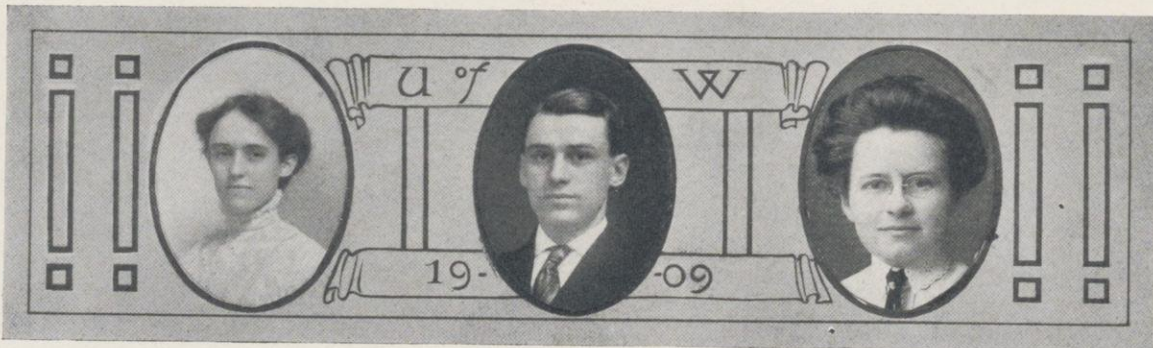

Immell, Lois Constance
"Sarah," "Dan"
Denver, Colorado
Entered as Junior from
Denver University
Letters and Science, School
of Music
Thesis: "Religious Legis-
lation in the Restora-
tion."
"This woman hath some
witching charm."

Janecky, Adolph R.
"Jan"
Racine
Law
Thesis: "Who is the Real
Party in Interest Under
the Code."
"The human match, 'Me
and Eric.'"

Jenkins, Louise
Chippewa Falls
Entered as Senior from
Woman's College of
Baltimore
Letters and Science
Thesis: "The Love Poetry
of Catullus, Tibullus,
and Propertius."
"I wonder who's kissing
her now."

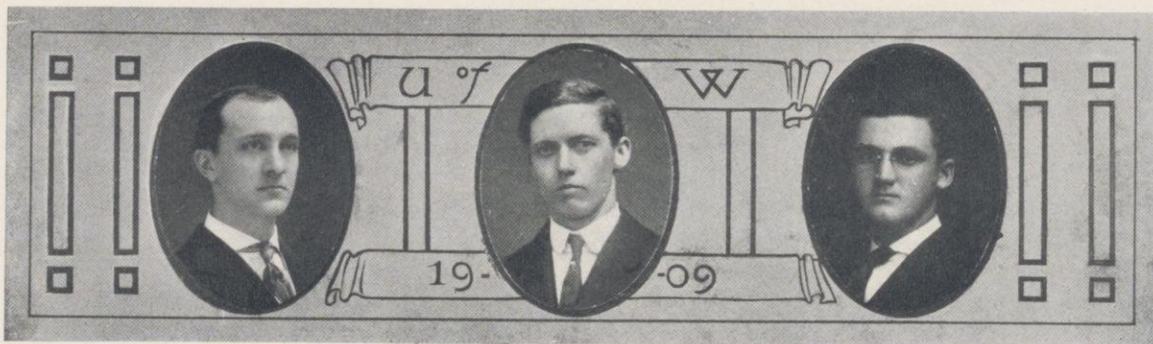

Johns, Edward Francis
 Madison
 Mechanical Engineering
 Baseball (1) (3) (4); Class
 Football (1), Senior
 Play
 Thesis: "The Study of the
 Effects From the In-
 crease in the Percentage
 of Oxygen in the Mix-
 ture of a Gas Engine."
 "He's a tough guy."

Johnson, Clarence Nathan
 "C. N."
 Trempealeau
 Electrical Engineering U.
 W. Eng. Club, Crew
 (1), Varsity
 Thesis: "Design of an
 Electric Instantaneous
 Water Heater."
 "To be an engineer is not
 necessarily to be a bar-
 barbarian."

Johnson, James Albert
 Theta Delta Chi
 "Jimmy"
 Milwaukee
 Law
 Monastics
 Thesis: "Recovery of Im-
 provements Made With-
 out Request on the
 Property of Another."
 "Put in a little conserva-
 tism for me, please."



Johnson, Glen LeRoy
 "Johns," "G. L."
 Rockford, Illinois
 Electrical Engineering
 Choral Union (4), Minstrels
 (4), Mendota Club, U.
 W. Engineers Society;
 Nora Samlag (1).
 Thesis: "Efficiency Test
 of an Eight Foot Wheel
 Pump."
 "Type of the wise who
 soar but never roam."

Johnson, John Hugo
 Des Moines, Iowa
 Letters and Science
 Daniells
 Thesis: "Corrosion of Me-
 tals and Alloys Imbed-
 ded in Cements."
 "Wisely and slow—they
 stumble who run fast."

Johnson, Phillip Hafford
 "P. H."
 Appleton
 Entered as Special from
 Lawrence University
 Electrical Engineering
 Thesis: "Electric Railway
 Motor Control."
 "A rare bargain and a
 remnant sale of un-
 dressed kid."

Jones, Charles Alvin
 ΣN
 "Jonesy," "Red"
 Electrical Engineering
 Class Basketball (1) (2)
 (3).
 Thesis: "Efficiency Test
 of Citizens Gas Plant at
 Burlington, Wisconsin."
 "Alas! the love of woman!
 it is known
 To be a lovely and a fear-
 ful thing."

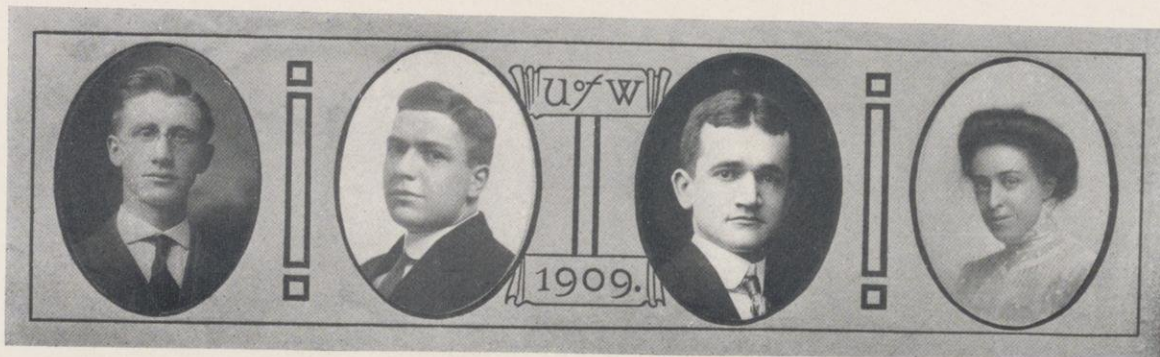

Juergens, Carl Henry
Madison
Letters and Science
Track Team (2) (3) (4),
Bus. Mgr. Lit. (4), Badger,
Phllomathia, Sophomore
Orator.
Thesis: "Statistics of
Prices."
"So lightly through this
world you prance."

Jung, Ernst
ΔΥ
"Junk"
Milwaukee
Letters and Science
Edwin Booth (2) (3) (4),
Prom, Press Club, Joint-
author '10 Play (4), Lit.
Bus. Mgr. Sphinx (4),
Badger Adv. Board, Badger
(4), Stud. Con. (4),
Edwin Booth Play (3),
Second Place P. A. T.
Contest (2).
Thesis: "Financial Condi-
tion of the U. P. Ry."
"Vas you say?"

Kahlhamer, Alphonse Ed-
ward
"Kal"
Mayville
Entered as Junior from
Beloit College
Letters and Science
Olympia.
Thesis: "The Securities
of the Illinois Central
Railroad."
"Well, I told you so."

Kalmbach, Mabel Lorena
"Mibs"
Sturgeon Bay
Letters and Science
Badger, Pythia Secretary
(2), Y. W. C. A. Cabinet
(3).
Thesis: "The Relations of
the English and the
Dutch in the Reign of
James I."
"History and Sturgeon
Bay for me. Ever hear
about my town?"

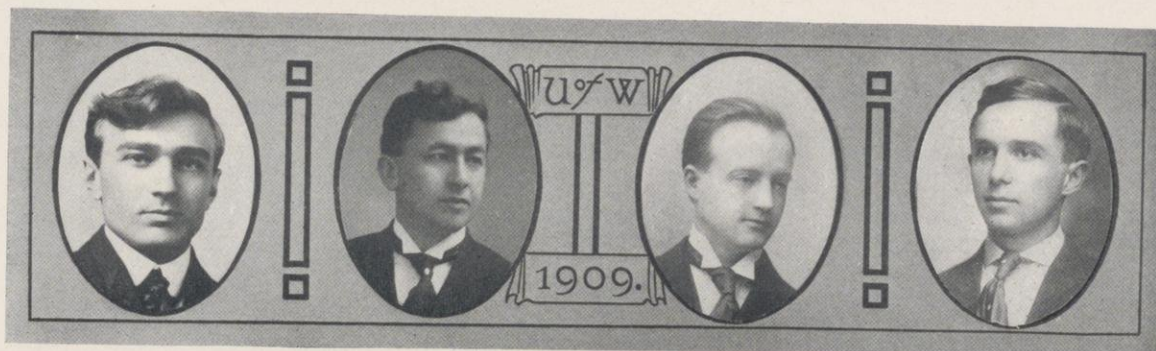

Kaltenborn, Walter
George von
ΦΒΚ, ΒΓΣ
"Von"
Merrill
Commerce
Iron Cross, Badger, Chair-
man, Hesperia, Blowout
(1), Semi-Public (2) and
Joint Debate Closer (4),
Vice Pres. (3), Pres. (4),
Mgr. Lect. Crse. (4),
Union Com., Sec. (3),
Treas. (4), Common-
wealth, Press Club Sec.
Thesis: "Advisability of
Allowing Equity Courts
to Issue Injunctions in
Picketing."
"I would be willing to act
as treasurer."

Karnapp, John Louis
"Jack"
Almond
Entered as Junior from
Stevens Point Normal
Letters and Science
Thesis: "The History of
Trust Companies in New
York City, During the
Period, 1897-1908."
"And plucked his gown,
to shun the good man's
smile."

Karrow, Herman Henry
ΔΥ, ΦΑΥ
"Pinky"
Milwaukee
Law
Germ. G'schaft, Exec. Com.
(2) (3) (4), Stud. Con.,
1st Lieut. Adjut. (2),
Class Pres. (1), P. A. T.
Contest (3), Dec. Glee
Club (4) (5), Leader
(5), Qtett. (4) (5), Ed.
Booth, Sec., Pres., '08
Play. E. B. Plays (2)
Thesis: "When May a
Landlord Maintan an
Action in Equity to
Abate a Private Nui-
sance, When he is out
of Possession?"
"What a man am I."

Kartak, Franz August
TBH
Oconomowoc
Electrical Engineering
Thesis: "Thermal Effici-
ency Test of the Water
Gas Set of the Madison
Gas & Electric Co."
"We meet thee like a
pleasant thought,
When such are wanted."



Kaye, Sara Elizabeth
 "The Merry Celt," "Cow-boy Liz"
 Calmar, Iowa
 Entered as Junior from Iowa State Normal
 Letters and Science
 Thesis: "South Carolina in Federal Politics, 1789-1817."
 "Grace was in all her steps, heaven in her eye. In every gesture dignity and love."

Kayser, Stella Otilla
 ΠΒΦ
 "Stel"
 Madison
 Letters and Science
 Wislynx, Red Domino Club.
 Thesis: "A Comparison of Schiller's 'Braut von Messina' and Ibsen's 'Ghosts.'"
 "A little nonsense now and then, is relished by the best of men."

Kelley, Mary Margaret
 La Crosse
 Letters and Science
 S. G. A. Board (4).
 Thesis: "A Study of the Conjugatae of Madison and Vicinity."
 "The little girl from La Crosse, Over at Chadbourne is a boss."

Kendell, William H.
 "Bill," "Venus"
 Waukesha
 Pharmacy IV
 F. B. Powers Pharmaceutical Society.
 Thesis: "The Action of Light on the Nitroso Products of Caryophyllene."
 "Every man's occasional-ly what he ought to be perpetually."



Kerschensteiner, Mark J.
 "Kersch"
 Jefferson
 Commerce
 Commercial Club, Monastics, Dodo Bones, Athletic Board (3).
 Thesis: "An Accounting System for the Manufacture and Selling of Flour."
 "But tell me nymphs! What power divine. Shall henceforth wash the River Rhine."

King, Mary Anne
 "Queen"
 Spring Green
 Letters and Science
 Thesis: "The United States Public Domain from 1789-1820."
 "Oh I could play the woman with my eyes."

Kirwan, Jeanne M.
 KKI
 Bartlesville, Oklahoma
 Letters and Science
 Mystic Circle, Wislynx, Mortar Board.
 Thesis: "The Religious Element in King Henry IV."
 "Favors to none, to all her smile extends, Oft she rejects, but never once offends."

Klatz, Ralph Quad
 Madison
 Entered as Sophomore from Valparaiso University
 Letters and Science
 Thesis: "Complementary Relations Between the Railroads and the Great Lake Carriers."
 "He will give the devil his due."

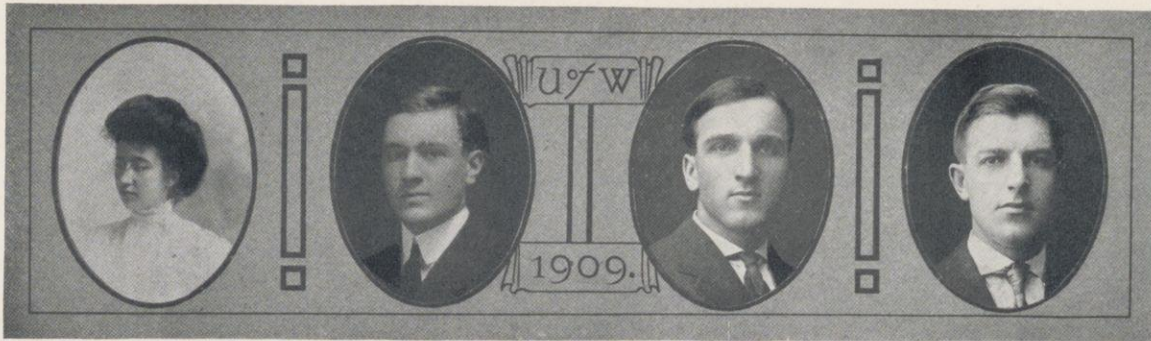

Klinefelter, Barbara Hazel
 "Kliny"
 Madison
 School of Music
 Girls Glee Club, Choral
 Union.
 Thesis:
 "Goodness is beauty in its
 best estate."
 Signed—G. Worthington.

Knight, Douglas Scotten
 ΦΚΨ
 "Dong," "Dug"
 Bayfield
 Letters and Science
 Yellow Helmet, Baseball
 (3) (4), Captain (4),
 Student Conference (3),
 Athletic Board (4).
 Thesis: "The Transition
 of Northern Wisconsin
 from Lumbering to
 Agriculture."
 "What stronger breast-
 plate than a heart un-
 tainted."

Kolb, Roland August
 "Rollie," "Dutch"
 Cleveland
 Agriculture
 Class Treasurer (2), Cir-
 culation Manager Stu-
 dent Farmer, Treasurer
 Agricultural Society (2).
 Thesis: "The Influence of
 the Addition of Calcium
 Phosphate to a Normal
 Ration on the Calcium
 and Phosphorus Content
 of the Milk."
 "I love not man the less,
 but Nature more."

Krahn, William Otto
 "Bill"
 Milwaukee
 Civil Engineering
 U. W. Engineers' Club,
 Student Conference.
 Thesis: "A Study of the
 Causes and Effects of
 Water Hammer."
 "As Prexy was saying at
 the student conference."

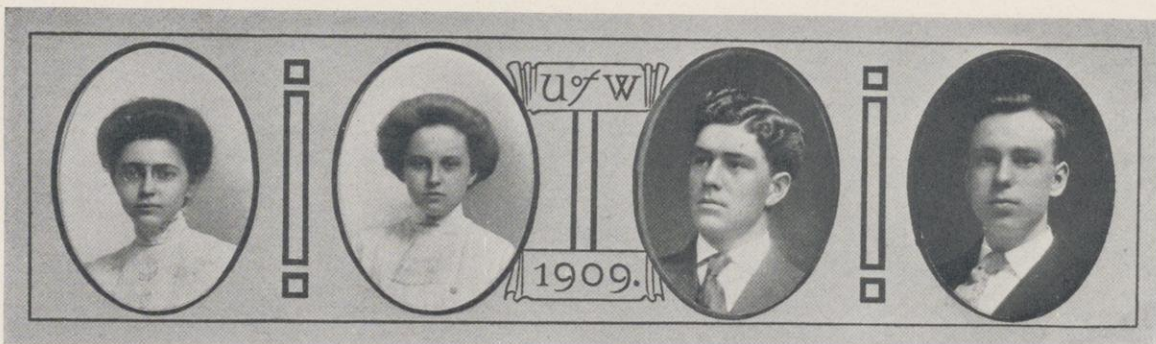

Krause, Lenore
 Yankton, South Dakota
 Entered as Sophomore
 from Yankton College
 Letters and Science
 Castalia, Romance Club,
 South Dakota Club.
 Thesis: "Venetian Colo-
 nies in Syria."
 "Precision! thy name is
 Krause."

Krumrey, Adelaide
 ΓΦΒ
 "Addie"
 Plymouth
 Letters and Science
 Thesis: "Gerhart Haupt-
 mann's 'Die Versunkene
 Glocke.'"
 "Oh that I were a glove
 upon that hand."

Kuhl, Herman Charles
 "Bill"
 Neillsville
 Civil Engineering
 Civil Engineering Society,
 Secretary (3), President
 (4).
 Thesis: "A Revision of
 the Valuation of the
 Madison Terminal of
 the C. M. & St. P. Ry."
 "I had a dream which was
 not all a dream."

Kutchera, William J.
 "Billy," "Kutch"
 Milwaukee
 Mechanical Engineering
 Thesis: "A Determination
 of the Effect on the
 Power of a Gasoline En-
 gine by the Addition of
 Pure Oxygen to the
 Gasoline Vapors."
 "Say, fellers! I think she
 loves me."



Kypke, Clark Henry
 "Kyp"
 Lake Mills
 Chemical Engineering
 Class Track Team (1) (2)
 (3), Tennis Team. Cap-
 tain (3), W. I. T. A. Sec-
 retary and Treasurer (4),
 American Chemical So-
 ciety."
 Thesis: "An Experimental
 Study for an Alloy
 Non-Corrodible to Citric
 Acid."
 "I shall say good-night
 till it be tomorrow."

Lachmund, Clara
 Milwaukee
 Letters and Science
 Castalia, Vice President
 (4), S. G. A. Executive
 Board.
 Thesis: "Marchen und
 Symbolik in Haupt-
 mann's 'Versunkener
 Glocke' und Sunder-
 mann's 'Drei Reiher-
 federn.'"
 "A graceful ease, and
 sweetness void of
 pride."

Lachmund, Herman
 Milwaukee
 Mechanical Engineering
 Thesis: "Investigation In-
 to the Utilization of a
 Waste Oil Product of the
 Paper Pulp Indus-
 try as a Denaturant for
 Alcohol."
 "He was a man of inde-
 pendent mind."

Lange, Edward Gustavus
 "Eddie," "Gus"
 Stevens Point
 Entered as Junior from
 Stevens Point Normal
 Letters and Science
 Hill Baseball Team (3),
 Band (3) (4).
 Thesis: "Original Work
 on the Caves of the
 Driftless Area of South-
 western Wisconsin."
 "I'm too busy to worry."
 —Eddie Gus.



Lathrop, Alfred Tennyson
 "Tenn"
 Madison
 Agriculture
 Grafters' Club (3) (4),
 Class Track Team (1)
 (2) (3) (4), Hoard Club,
 Mendota Club, Agricul-
 tural Society.
 Thesis: "The Grafting of
 Herbaceous and Woody
 Plants."
 "A little more sleep and a
 little more slumber."

Larson, Louis Martinus
 "Norsky," "Lars"
 Edgerton
 Civil Engineering
 Civil Engineering Society
 (2) (3) (4).
 Thesis: Water Power De-
 sign for Forest on Me-
 nominee River."
 "We grant that though he
 had much wit,
 He was very shy of using
 it."

Larson, Alfred Victor
 "Larry"
 River Falls
 Mechanical Engineering
 Thesis: "The Performance
 of Gasoline Engines as
 Affected by Variation of
 Temperature of the Fuel
 Charge."
 "A true believer in the
 conservation of (his)
 energy."

Lassetter, William Casper
 AZ, φLT
 "Johnny," "Lass"
 Villa Rica, Georgia
 Agriculture
 Badger, Student Farmer
 (3) (4), Agricultural So-
 ciety, Hoard Club.
 Thesis: "The Loss of Phos-
 phorus From Heavily
 manured Tobacco Soils."
 "The mind of man is al-
 ways longing to do
 something."



Leary, Agnes Veronica
 "Ag"
 Madison
 Letters and Science
 Thesis: "On the Surface
 Generated by a Point
 Row of Second Order
 Projectively Related to
 a Point Row of Second
 Order and not Lying in
 the Same Plane."
 "Mathematically correct."

Lehman, Don Raymond
 "Don"
 Decatur, Illinois
 Entered as Junior from
 Illinois
 Law
 Thesis: "Franchise Tax."
 "I plead an engagement."

Lehner, Adolph Philip
 "Doc," "Dearie"
 Hartford
 Law
 Forum-Columbia, Gym-
 nastic Team (2) (3) (4),
 Captain (4), Hamilton
 Contest (2) (3), Sopho-
 more Open, Junior Open,
 Band (1) (2), German-
 istische Gesellschaft.
 Thesis: "Effect of the
 Prayer for Relief under
 The Code."
 "Good at the bar or the
 parallel bars."

Leverich, Edward Starr
 "Ed," "Red"
 Sparta
 Agriculture
 Grafters' Club, Agricul-
 tural Society.
 Thesis: "Marketing Fruit."
 "Find me a man that
 woman has 'not' made a
 fool of."

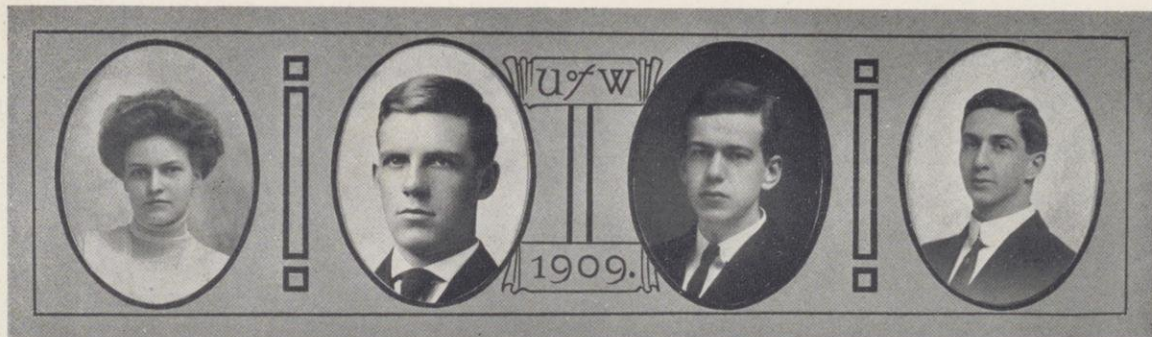

Lewis, Isabell Meekin
 "Izzy"
 Fond du Lac
 Letters and Science
 Thesis: "Defence of the
 New England Frontier."
 "Her heart is like the
 moon;
 Ever changing, and there's
 always a man in it."

Lewis, Marshall
 Milwaukee
 Agriculture
 Thesis: "The Forcing of
 Rhubarb."
 "Well I must go and put
 my face to the trough."

Lewis, Read
 ΦBK
 Oak Park, Illinois
 Letters and Science
 Thesis: "The Prevention
 of Delinquency in Boys."
 "Read Lewis?—I'd hate to
 have to."

Lewis, Robert Dudley
 ΣX
 "Bobbie," "Slim"
 St. Paul, Minnesota
 Mechanical Engineering
 Freshman Crew (1), 1st
 Lieutenant (2), Captain
 (3), Band and Orches-
 tra (1) (2).
 Thesis: "Efficiency of Gas
 Engines, Under Differ-
 ent Conditions of Load,
 Fuel and Systems of
 Ignition."
 "Is it possible that a man
 could be so changed by
 love."



Lindemer, Louise Bunnell
Milwaukee
Letters and Science
Pythia
Thesis: "American Culture as Depicted by Ferdinand Kurenberger in 'Der Amerikamude.'" "Without a sorrow, without a care, With her laughing eyes and her shining hair"

Linkfield, Hazel Frances
"Haze"
Elgin, Illinois
Letters and Science
Y. W. C. A., Cabinet (3) (4).
Thesis: "The Popular Elements in the Satires of Juvenal."
"I just know I'll get a con in it." (But she never did.)

Lochner, Louis Paul
"Louie"
Milwaukee
Letters and Science
Thesis: "The Primary Election in Wisconsin."
"Better be a participant than a spectator."

Longfield, Mary Ellen
Madison
Letters and Science
Thesis: "Poles and Polars With Respect to a Triangle in the Plane."
"She understood the magic of silence."

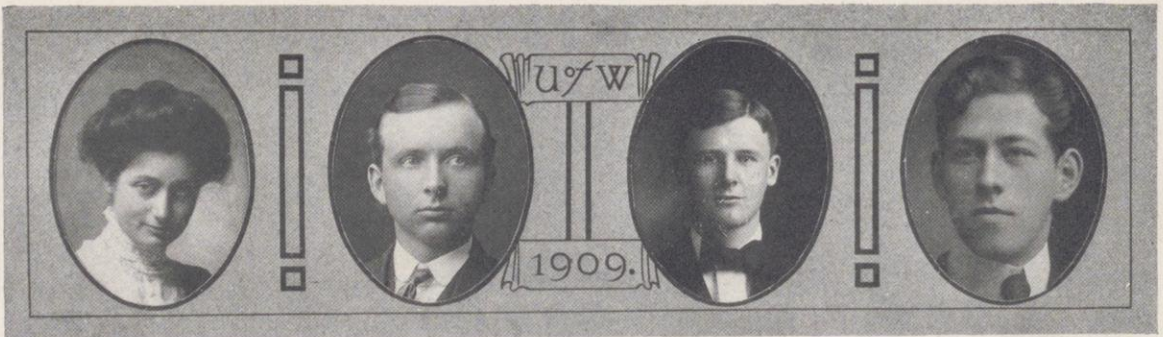

Loomis, Huldah Mary
Boonville, New York
Entered as Junior from Syracuse University
Letters and Science
Thesis: "A study of the Hereditability of Correlated Variations of Eye and Hair Color in Man."
"She has two eyes so soft and brown—Beware!"

Lowe, Charles Wesley
TBII
"Seth" "Dad"
Petersburg
Electrical Engineering
Hesperia, Semi-Public, Senior Play Committee, Badger, Student Conference.
Thesis: "Application of the Haybox to Electric Cooking."
"A senior engineer should be a fusser."

Luce, Ray Vincent
ΔKE
"Doc," "Ede"
Chilton
Commerce
Lambs, Monastics.
Thesis: "Movements in the Lumber Industry, 1894-1909."
"Tact comes as much from goodness of heart as from fineness of taste."

Luedke, Arthur Louis
TBII
"Art"
Milwaukee
Civil Engineering
Class Secretary, C. E. Society, President (4).
Thesis: "Reinforced Concrete Columns."
"Nature hath made nothing so base, but can read some instruction to the wisest man."



McConville, George Terrence
 ΦΓΔ
 "Mac"
 Fargo, North Dakota
 Entered as a Junior from Fargo College
 Letters and Science
 Thesis: "Longevity of the Typhoid Bacillus."
 "Hoot Mon! B'ys say we blow down for a Scotch highball."

McFetridge, William Lauren
 "Mac," "Bill"
 Oshkosh
 Agriculture
 Student Farmer, Associate Editor (4), Badger, Agricultural Society President (4).
 Thesis: "A Study of the Ophthalmic and Cutaneous Tuberculin Reactions."
 "Not by years but by disposition is wisdom acquired."

McMullen, Cornelius
 "Mc," "Neil," "Cornie"
 Dodgeville
 Electrical Engineering
 Thesis: "A Study of a Soft Coal Producer Plant."
 "Yes, but professor, if you had sold these engines for two years as I have."

McNaughton, George Cameron
 AXΣ
 "Mac"
 Wausau
 Chemical Engineering
 Thesis: "A Study of the Effect of Gas Pressure on the Efficiency of Gas Appliances."
 "The hair on his head speaks for him."



McWethy, Harold Elbert
 "Mac"
 Bloomer
 Electrical Engineering
 Thesis: "Design of a Small Hydro-Electric Plant to Furnish Power to Farmers."
 "Just a kid, and like all kids—kiddish."

Maher, Olive Dorothy
 "Dolly"
 Fort Dodge, Iowa
 Entered as Senior from St. Clara College
 Letters and Science
 Thesis: "American Criticisms of Faust."
 "I know a very wise man who believed that."

Mann, Charles August
 ΔΧΣ, ΤΒΠ, ΦΓΤ
 Madison
 Chemical Engineering
 Band (1) (2), Second Lieutenant (3), Captain and Conductor (4), University Orchestra (1) (2) (3) (4).
 Thesis: "Determination of the Chemical Constituents of the Volatile Oil of Hops."
 "How sour sweet music is when time is broke and no proportion kept."

Manor, Eli Ross
 "Duke's Mixture"
 Genoa Junction
 Electrical Engineering
 Thesis: "Test of a Rotary Converter and Induction Motor in Cascade."
 "Come along, I got a nurse for you, too."



Marken, Richard Louis
 "Dick"
 Valders
 Agriculture
 Philomathia, Hoard Press
 Club, Grafters' Club.
 Thesis: "Spraying to Prevent
 the Winter Killing
 of Fruit Buds."
 "U. W. does not spell cow
 but calf."

Martin, Andrew Henry
 "Andy," "Schmalz"
 Bloomer
 Electrical Engineering
 Thesis: "Test on a West-
 ingtonhouse Tube Genera-
 tor."
 "Got the curves, Georgie?"

Mayo, Edward Leroy
 Madison
 Entered as Junior from
 Superior Normal
 Letters and Science
 Thesis: "An Analytic
 Study of the Elements
 of Projective Geome-
 try."
 "O Virtue! Virtue!"

Mercer, Mary Irene
 Sandwich, Illinois
 Entered as Junior from
 Dekalb Normal
 Letters and Science
 Y. W. C. A. President,
 Pythia, Keystone.
 Thesis: "The Development
 and Decay of the Amer-
 ican Lyceum."
 "I don't know—ask Mr.
 Tuttle."



Merrill, Pomeroy Cooper
 "P. C.," "Pommie"
 Chicago, Illinois
 Mining Engineering
 Second Lieutenant, Senior
 Engineer Minstrels.
 Thesis: "Development of
 a Low Grade Gold De-
 posit."
 "This is my last dollar."

Messmer, John
 "Mess"
 Milwaukee
 Agriculture
 Iron Cross, Monastics,
 Grafters' Club, Football
 (2) (3) (4), Captain (3),
 Baseball (2) (3), Polo
 (2) Capt. Track Team
 (1) (2) (3), Capt. (3),
 Class Serg. at Arms,
 Stud. Con., Ath. Bd. (2)
 (3), Pres. (4), Union
 Com.
 Thesis: "Drainage Prob-
 lems in the Univ. Marsh
 at Head of Bay, and
 System Thereof."
 "Smash 'em—bust 'em—
 that's our custom."

Meyer, Lydia Lucile
 Milwaukee
 Letters and Science
 Castalia, Consumers'
 League Secretary (4),
 Y. W. C. A.
 Thesis: "Sudermann's At-
 titude Toward Niet-
 sche."
 "Cheer up and smile for
 the ladies."

Mihills, Donald R.
 BOH
 "Hap"
 Fond du Lac
 Agriculture
 Monastics, U. W. Regi-
 ment 1st Lieutenant (2),
 Captain (3), Captain
 and Adjutant (4), Sen-
 ior Swing Out, Scabbard
 and Blade, Agricultural
 Society.
 Thesis: "Corn Silage for
 Horses."
 "An amiable cuss."



Miller, John Bernard
Lyndon
Law
Thesis: "Demurrer to the Complaint Under the Wisconsin Code of Civil Procedure."
"Lawful but that's about all."

Miller, Karl Ferdinand
Milwaukee
Letters and Science
Freshmen Crew, Philomathia.
Thesis: "The Infectibility of the Cereal Rusts."
"He ought to be an Agric."

Milliren, Barton Leroy
"Mill," "Milly"
Pepin
Mechanical Engineering
Thesis: "Test of a Gas Producer."
"Something of a gas producer himself."

Minich, Walter George
"Minch"
DePere
Electrical Engineering
Cross County (3) (4),
Class Basket Ball (2) (3) (4).
Thesis: "Design and Test of Alternating Current Electromagnets."
"And still he smiled and talked."



Mitchell, Amon Raymond
Madison
Entered as Sophomore from University of Chicago
Civil Engineering
Civil Engineering Society.
Thesis: "Tests of Concrete Columns Reinforced with High Carbon Steel Wire Spirals and Longitudinal Rods of Mild Steel."
"That's one on me."

Moeller, Roland
Milwaukee
Electrical Engineering
Band (1), Germanistische Gesellschaft.
Thesis: "An Investigation of the Use of a Waste Oil Product of the Paper Pulp Industry Containing Approximately 80 per cent Cymene as a Denaturant for Alcohol for Use for Power Purposes."
"He stooped to nothing but a door."

Moffat, Mary Elizabeth
X9
"Molly"
Davenport, Iowa
Letters and Science
Mortar Board, Basket Ball (2) (3), Class Bowling (3), Junior Play Committee, Secretary S. G. A.
Thesis: "The Bearing of the Molasses Act of 1733 and Sugar Act of 1764 Upon the American Revolution."
"I can't, I have to go to S. G. A. meeting."

Moore, Charles Gilbert
"Pletky," "Chas-O"
Eau Claire
Civil Engineering
Thesis: "An Investigation and Report on the Water Power Available on the Chippewa River at Eau Claire, Wis."
"But Oh! What we saw through the window that Sunday afternoon."



More, Allison

ΓΦΒ
"Allie"
Sioux City, Iowa
Entered as Junior from
Mt. Vernon Seminary,
Washington, D. C.
Letters and Science
Senior Play Committee,
Junior Play, Haresfoot
Play.
Thesis: "Literary Relations of England and Germany as Illustrated in 'The Deutsches Museum.'"
"Oh, you kid!"

Morgan, Alexander William

ΦΚΣ
"Alec"
Madison
Electrical Engineering
Thesis: "A Study of the Factors which Affect the Illumination of a 'Room.'"
"Oh wad some power the giftie gie him,
To see himself as ithers see him."

Morris, William Earl

"Pat," "Bill"
Ridgeway
Agriculture
Agricultural Society Vice President (3), Student Conference (4), Graft-er's Club, Hoard Press Club.
Thesis: "The Value of Corn Silage as a Supplement to Clover Hay for Beef Production."
"A simple farmer lad, nothing at all about him bad."

Morrissey, Maurice

ΦΑΔ
"Dad"
Delavan
Entered as Junior from Whitewater Normal
Law
Forum-Columbia, Commonwealth Club.
"Takes Irish to beat the Dutch."



Moss, Lester Maxwell

"Les"
Sparta
Electrical Engineering
Hesperia
Thesis: "Investigation of Street Illumination."
"One of Mibbs sawdust twins."

Moss, Theda Antoinette

ΑΓΔ
"Teddy"
Milwaukee
Letters and Science
Hockey (4), Basket Ball (4), Pythia, Women's A. A.
Thesis: "Social Life in Cicero's Time."
"I giggle, giggle, as I go."

Mowatt, William F.

Delano, Minnesota
Entered as Junior from University of Minnesota
Civil Engineering
Thesis: "Tests of a Fairbanks-Morse Pump."
"Nothing in particular."

Muchlstein, William Charles

"Bill"
Grand Rapids
Civil Engineering
Athenae, Orchestra (1) (2) (3), Band (3).
Thesis: "Reinforced Concrete Columns."
"To be of service rather than to be conspicuous."



Muckleston, Ralph Waldo
"Muck"
Waukesha
General Engineering
Football (3) (4), Baseball
(2) (3) (4), Captain
(3), "W", Class
President (3), Sergeant
at Arms (4).
Thesis: "The Flow of
Water over Weirs."
"Thy modesty is a candle
to thy merit."

Muehl, William Rex
"Bill"
Seymour
Electrical Engineering
Hesperia.
Thesis: "Investigation of
Street Illumination."
"The other Sawdust
Twin."

Murphy, Nellie Christine
"Nell"
Evanston, Illinois
Letters and Science
Wislynx Mortar Board.
Thesis: "Local Color in
the Short Story of Am-
erica."
"A winning way, a pleas-
ant smile."

Murray, Hugh Earl
"Mug," "Rockerfelle"
Superior
Mechanical Engineering
Thesis: "The Utilization
of a Waste Paper Oil
Product as a Denatur-
ant for Alcohol When
Used for Power Pur-
poses."
"A rolling stone gathers
no moss—but who
wants moss?"



Murray, Julia Aloysius
Madison
Entered as Senior from
St. Clara College
Letters and Science
Thesis: "A Comparison of
the Treatment of the
Supernatural by Robert
Louis Stevenson and
Honore de Balzac."
"Still waters run deep—
very."

Musbach, F. L.
"Colonel," "Fudge"
Fredonia
Entered as Sophomore
from Milwaukee Nor-
mal
Agriculture
Thesis: "The Soil and Soil
Problems of Pierce
County."
"I am a member of the
faculty in fertilization,
Short Course."

Mustain, Leland Griffin
"Musty"
Madison
Entered as Junior from
Western Illinois Nor-
mal
Choral Union.
Thesis: "Some Peculiar
Aspects of the Early
Tales of Indian Captiv-
ity and their Subsequent
Bearing on the Novel."
"A normalite indeed, in
whom there is no guile."

Natwick, Franklin James
TBII
"Natty"
Grand Rapids
Electrical Engineering
Bronze Key President (4);
Track (1) (2) (3), "W",
Relay Team (2) (3) (4),
Class Secretary (2),
President (4), Athena
President (4), Orchestra
(1) (2) (3), Athletic
Board, Y. M. C. A.
Cabinet, Badger.
Thesis: "Study of Pres-
ent Commercial Types
of Induction Meters."
"He wants to know the
reason why."

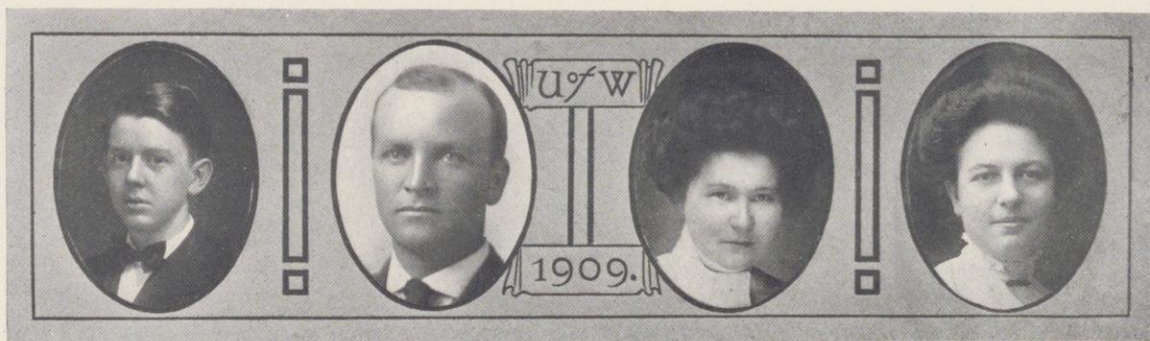

Nebel, Walter

AXΣ

"Napes"

Madison

Course in Chemistry

Daniells, Adjutant, 2nd Lieutenant.

Thesis: "Some Derivations of Amino Acids."

"Love is a boy by poets styled."

Nelson, Louis

"Nellie"

Eau Claire

Agriculture

Hoard Club President (4),

Agricultural Society

Vice President (3),

Treasurer (3), President

(4), Grafters Club, Student

Farmer.

Thesis: "Orchard Rejuvenation."

"To study hard, think

quietly, talk gently, act

frankly, hurry never.

This is to be my sym-

phony."

Nelson, Olga Theresa

"Olga"

Racine

Letters and Science

Nora Samlag, Y. W. C. A.,

Germanistische Gesell-

schaft, Junior Play, S.

G. A. Board.

Thesis: "Dramatic Set-

tings in Ovid's 'Meta-

morphoses' and Virgil's

'Aeneid,' Upon Modern

Histrionic Conceptions."

"Weep no more, lady,

weep no more."

Neville, Clara Brooks

Oshkosh

Entered as Junior from

Oshkosh Normal

Letters and Science

Thesis: "History of the

Winnebago Indians."

"Trust not too much to

your good looks."

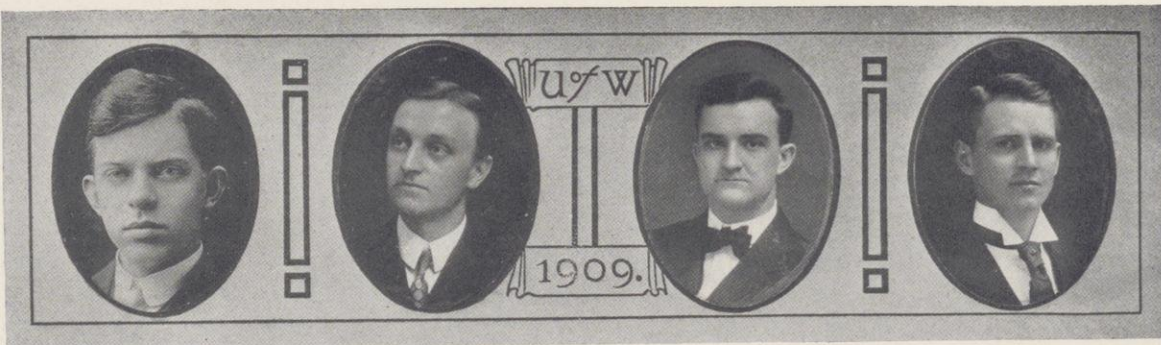

Newcomer, Harry Sidney

ΦBK

Pittsburg, Pennsylvania

Letters and Science

Quartermaster, Sergeant.

Thesis: "Hilbert's Space

Filling Curve."

"He knows what's what,

and that's as high,

As metaphysic wit can

fly."

Noe, Paul William

AXΣ

"Polly"

Milwaukee

Letters and Science

Daniells, Class Basket

Ball (1) (2), Captain

(2), Varsity Basket Ball

(3) (4), "W." Vice Pres-

ident U. W. Club.

Thesis: "Specific Heat

and Latent Heat of Fu-

sion of Chromium."

"There is no man sudden-

ly either excellently

good, or extremely

evil."

Noyes, Roy Enoch

ΦΚΣ, ΦΑΔ

"Caruso," "Pa"

Baraboo

Law

Montana Club.

Thesis: "Equitable De-

fenses Under the Code."

"Let's eat, why not?"

Olson, Conrad Patrick

ΦΑΔ

"Con," "Pat"

Sturgeon Bay

Entered as Junior Law

from Stevens Point Nor-

mal

Law

Thesis: "Peculiarities of

the Law of Specific Per-

formances in Wiscon-

sin."

"Attention makes a

genius."



Oosterhuis, Alvin Cecil
 "Oyster," "Ostie"
 Sheboygan Falls
 Agriculture
 Mendota, Vice Pres. (4),
 Stud. Farmer, Agri. Soc.,
 Sec., Holstein-F. Club
 Pres. (4), Hoard Club.
 Thesis: "Relation Be-
 tween Digestible Pro-
 tein Carbohydrates and
 Fat Consumed, and But-
 ter Fat in Young and
 Mature Cows."
 "There is nothing diffi-
 cult."

Ordway, Alonzo Benton
 ΔT
 Madison
 Civil Engineering
 Scabbard and Blade,
 Lieut. (2), Reg. Capt.
 (3), Colonel (4), Bus.
 Mgr. Engineers Min-
 istrels (4).
 Thesis: "The Elimination
 of Grade Crossing with
 the C. M. & St. P. tracks
 on Lakeside Street."
 "War, he sung, is toil and
 trouble."
 Honor, but an empty bub-
 ble."

Orr, Lester Benson
 "Les," "L. B.," "Alloy"
 Mt. Hope
 Mechanical Engineering
 Scabbard and Blade, 1st
 Lieutenant (2), Captain
 (3).
 Thesis: "Efficiency Test
 of an Eight Foot Wheel
 Pump."
 "I'll make thee glorious
 by my sword."

Osborne, Oliver M.
 Madison
 Entered as Sophomore
 from Oshkosh Normal
 Agriculture
 Agricultural Society.
 Thesis: Co-operative Fruit
 Marketing."
 "Yes, truly, the Normal
 school is a praise-
 worthy institution."



Owens, Lois May
 ΑΦ
 Wauwatosa
 Entered as Sophomore
 from Milwaukee-Down-
 er
 Letters and Science
 Thesis: "Jackson's Kitch-
 en Cabinet."
 "The proud possessor of
 a family tree."

Owen, Lyllia Janet
 Madison
 Letters and Science
 Thesis: "Keller's 'Had-
 loub' and the Manesse
 Manuscript."
 "Let gentleness be my
 strong enforcement."

Park, Gladys
 "Glad"
 Stevens Point
 Entered as Sophomore
 from Stevens Point Nor-
 mal
 Letters and Science
 Thesis: "Election of Pope
 Gregory VII."
 "She's beautiful and there-
 fore to be wooed."

Parmley, Hermann Joseph
 Mineral Point
 Entered as Junior from
 Platteville Normal
 Letters and Science
 Thesis: "Comparison of
 the Classical Elements
 in Shakespeare's 'Win-
 ter's Tale' and 'A Mid-
 summer - Night's
 Dream.'"
 "What his breast forges,
 That his tongue must
 vent."



Patterson, Marian Helen
Glen Haven
Entered as Senior from
St. Clara College
Letters and Science
Thesis: "History of the
Wisconsin Chippewa In-
dians from 1860."
"Studious of ease and
fond of humble things."

Pawling, Robert A.
"Bobby"
Milwaukee
Mechanical Engineering
Prom, Wisconsin Engi-
neer, Yellow Helmet,
Lambs.
Thesis: "Power Plant De-
sign for Modern Office
Building."
"Kindly blow by, and let
me sleep."

Peabody, Marion Grace
KAΘ
Madison
Entered as Sophomore
from University of Chi-
cago
Letters and Science
Badger, Treasurer Equal
Suffrage Club (4).
Thesis: "The Social Po-
sition of the Artists of
the Italian Renaiss-
ance."
"They sin who tell us
love can die."

Pearce, Charles Chester
ΦAT, ΔΣR
Dodgeville
Letters and Science
Pres. (2), '09 Play Com.,
'09 Commencement Ora-
tor, '09 Class Day Ora-
tor, Prom, Athenae,
Sophomore Open, Win-
ner Junior Ex, Final
(3), Vice Pres. (3),
Winner P. A. T. Cont.
(2), Treas. Or. and Deb.
Lge., Win. Sen. Open and
Final (4).
Thesis: "Suppression and
Distortion of News by
the Press."



Pease, Harlow Francis
Watertown
Entered as Junior Law
from Georgetown Uni-
versity
Law
Thesis: "Validity of
Charitable Trusts in
Wisconsin."
"Laws grind the poor and
rich men rule the
laws."

Pelton, Glenn Edgar
"Little"
Madison
Commerce
Commercial Club.
Thesis: "Car Service As-
sociations."
"And listens like a 3-year
child."

Pelton, Guy Meredith
"Pelly"
Madison
Commerce
Senior Invitation Commit-
tee, Athenae, Blowout
Closer, Semi - Public
Closer, Secretary (2),
Treasurer (3), Bowling
Team, Badger, Commer-
cial Club.
Thesis: "Methods Em-
ployed by American
Manufacturers in Plac-
ing Goods on the For-
eign Markets."
"Vanity, vanity, all is
vanity."

Perkins, Lillian
"Lil." "Perky"
Dodgeville
Letters and Science
Castalia, Treasurer (3),
President (4), S. G. A.
Vice President (3), Y.
W. C. A., Keystone.
Thesis: "The Circuit-
Rider."
"She is most fair, and
thereunto
Her life doth rightly har-
monize."

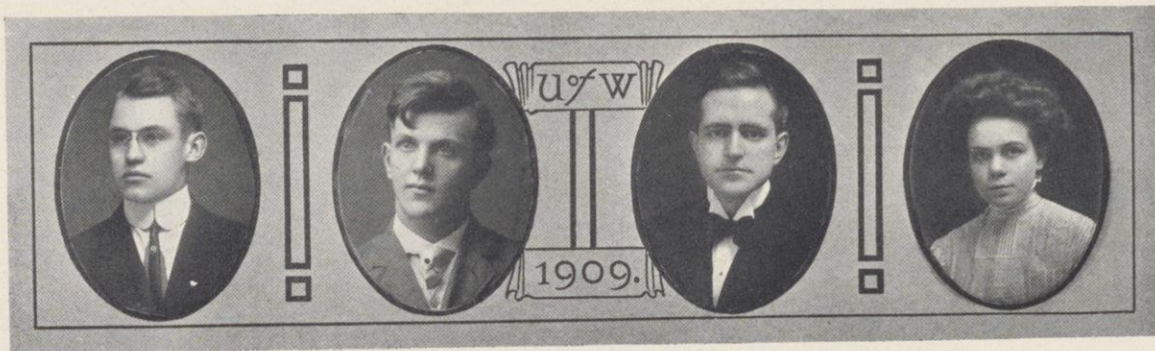

Peters, Adolph Charles
Edward
"Pete," "Piffle"
Wonewoc
Commerce
Class Basket Ball (2) (3),
Class Treasurer (2),
Athenae Commercial
Club.
Thesis: "Factory Organ-
ization and Cost Ac-
counting System of the
International Harvester
Company."
"Fast is a good word for
this man."

Peterson, Basil Irvin
"Pete"
Blair
Entered as Sophomore
from St. Olaf College
Letters and Science
Hesperia, Nora Samlag
Treasurer, Scandinavian
Glee Club (2).
Thesis: "The Rights of
Wage-earners to Cash
Payments at Definite
Periods, and Their
Methods of Enforce-
ment."
"He abounds with allur-
ing faults."

Piffner, Joseph Roe
ΦΓΔ, ΦΔΦ
Stevens Point
Law
Manager Swing Out Com-
mittee, Cardinal, Dec.
Glee Club, Manager (4),
Junior Play, Haresfoot,
Mendota Stud. Con.
Thesis: "Can the Legis-
lature, Having Granted
a Franchise to a Quasi-
Public Corporation,
Grant a Similar One for
the Same Purpose."

Phillips, Blanche Beulah
"Phil"
Hood River, Oregon
Letters and Science
Thesis: "The Origin of
the Names of Dishes in
Cooking."
"I do not set my life at a
fine fee."



Phillips, Victor L.
ΔΤΔ
"Vic"
Chicago, Illinois
Entered as Junior from
University of Illinois
General Engineering
Yellow Helmet.
Thesis: "A Comparative
Study of Asphalts."
"So stands the statue that
enchants the world."

Pomeroy, Lilla Mary
ΦBK
"Lill"
Oconomowoc
Letters and Science
Thesis: "Ethoporeia in
Virgil's 'Aeneid.'"
"Here the heart may give
a useful lesson to the
head.
And learning wiser grow
without his books."

Porter, William Leon
"Lee"
Fond du Lac
Entered as Sophomore
from Lawrence Univer-
sity
Agriculture
Agricultural Society, Hol-
stein-Friesian Club
President (4).
Thesis: "Factors in Prof-
itable Swine Breeding."
"Plays round the head but
comes not to the heart."

Post, Kate
Madison
Letters and Science.
Thesis: "Structure and
Development of Aeci-
dium Sambusci."
"You could almost hear
her wings."



Prehn, Arthur William
Marathon
Entered as Junior Law
from Lawrence University
Law
Thesis: "Legislative Control over Public Corporations in Wisconsin."
"Official pencil sharpener of the Wisconsin Legislature."

Pressentine, Marie Louise
Madison
Letters and Science
Thesis: "American and English Criticisms of Goethe's 'Goetz von Berlichingen.'"
"The sweetest thing that ever grew beside a human door."

Price, Beulah May
ΦBK
Madison
Letters and Science
Thesis: "American Literary Annuals to 1840."
"Whatever any one does or says, I must be good."

Pugh, Laura
"Katz"
Portage
Letters and Science.
Castalia, Secretary (4), S. G. A. Board, Y. W. C. A.
Thesis: "Heine's Romanzen."
"Ha! Ha! It's time to laugh. And Laura laughs."



Putnam, May Margarette
"Put"
Madison
Letters and Science
Thesis: "A Surface Related to the Conicoid— $X^2 + (y-az)^2 + 2XY - R^2 = 0$."
"She is pretty to walk with.
Witty to talk with.
Pleasant to think upon."

Quarles, Henry Capron
ΛΔΦ
"Hank"
Milwaukee
Letters and Science
Monastics, Class Track Team (1) (2), Mandolin Club (1) (2) (3) (4), Leader (3), President (3), Joint Manager (4), Student Conference (3) (4).
Thesis: "The Bearing of the Kantian Antinomies on Realism."
"Let's stick around I think they are going to pass the cigars."

Rakow, Bertha Marie
"Bert"
Entered as Junior from Oshkosh Normal
Letters and Science
Thesis: "Dramatic and Theatrical Art in Goethe's 'Wilhelm Meister.'"
"Except that he were not with me I was in other respects happy."

Rankin, Hiram Smith
ΦΓΔ
"Hi"
Milwaukee
Engineering
Thesis: "Boiler Trial of the University Central Heating Station."
"It will discourse most eloquent music."



Rapps, Grover Herman
 "Knocker," "Cleveland"
 Milwaukee
 Letters and Science
 Choral Union, German
 Glee Club (2) (3), Ger-
 manistische Gesell-
 schaft, (2) (3), Philo-
 mathia.
 Thesis: "Cleveland Traction War."
 "I care for no one, no
 not I,
 If no one gives a Rapp
 for me."

Recker, Lorraine
 Rhinelander
 Entered as Sophomore
 from University of Min-
 nesota.
 Letters and Science
 Thesis: "English Life as
 Seen in the Works of
 Arthur Clough."
 "True Eyes,
 Too pure and honest to
 disguise,
 The sweet soul shining
 through them."

Rector, Walter Whitney
 "Rex," "Cy"
 Fennimore
 Entered as Sophomore
 from Lawrence Univ.
 Commerce
 Commercial Club (3) (4),
 Thesis: "The Effect Up-
 on Banking in the U. S.
 if the 10 per cent Tax
 upon the Notes of State
 Banks Was Repealed
 and They Issued Notes
 as National Banks."
 "Give us the lad whose
 happy life is one per-
 petual grin."

Reynolds, Benjamin Smith
 BØII
 "Ben"
 Milwaukee
 General Engineering
 Yellow Helmet."
 Thesis: "Design of a
 Power Plant for a Mod-
 ern Office Building."
 "His massive jaw adorns
 a man of might."



Rice, Mary Louise
 "Squeeze"
 Entered as Senior from
 Knox College
 Letters and Science
 Thesis: "Circle Geometry."
 "Jolly, but not too jolly."

Richards, Morris Wilford
 AZ
 "Muggsy"
 Madison
 Agriculture
 Class Treasurer (4), Stu-
 dent Farmer Manager
 Editor (3), Editor (4),
 Agricultural Society
 Vice President (3) (4),
 Grafters Club, Hoard
 Press Club, University
 Press Club.
 Thesis: "Varieties of Ma-
 lus Malus Suitable for
 Commercial Culture in
 Wisconsin."
 "He took Horticulture
 and learned to graft."

Rightor, Chester Edward
 ΣN
 "Reddy"
 Madison
 Commerce
 Thesis: "Analysis of the
 Report of the Illinois
 Central Railroad."
 "Great wit is sure to mad-
 ness near allied,
 And thin partitions do
 their bounds divide."

Riley, James Patrick
 "J. P.," "Jim"
 Elroy
 Law
 Forum-Columbia.
 Thesis: "Equality in Leg-
 islation."
 "Frequent calls for money
 maketh him get Riley."



Riley, William Henry

"Bill"

Altoona

Letters and Science, Medicine

Thesis: "Studies on the Opsonic Index Determination."

"He bucks too much. Such men are dangerous."

Ripley, Fred Hubert

"Rip," "Tee-Hee"

Oakfield

Mechanical Engineering

Thesis: "The Performance of Gasoline Engines as Affected by Variations of the Temperature of Fuel Charge."

"A game of cards, Rip? Tee Hee!"

Roberts, Earl Price

Oconomowoc

Letters and Science

Philomathia.

Thesis: "A Study of Functional Determinants."

"Farwell, a long farwell to all my greatness."

Robertson, Arthur Hamp-

ton "Art," "Robby," "Bob"

Madison

Letters and Science

Band Drum Major (3),

Lieut. (4), Philomathia,

Pres. (4), Orchestra (1)

(2) (3) (4), Business

Manager (3) (4), Band

(1) (2) (3) (4), Bus-

iness Manager (3) (4).

Thesis: "The Life of

General James Robert-

son, Illustrating the

Development of the

West."

"One of a goodly band."



Robison, Aleta

"Robie"

Seattle, Washington

Letters and Science

Thesis: "Commine's Idea of the French Monarchy."

"She comes from Oconomowoc, but notice the absence of the 'W.'"

Rodabaugh, Jesse Law-

rence

ACACIA

"Rhody"

Williamstown, Ohio

Entered as Junior from Miami University

Letters and Science

Thesis: "The Development of Wage-Exemption in Wisconsin."

"Woman is capricious, but we'll fuss just the same."

Rodewald, John Wesley

"Rode"

Plum City

Entered as Junior from

Platteville Normal

Letters and Science

Athena, Y. M. C. A.

Thesis: "The Influence of the Discovery of the Germ Origin of Disease on Sanitary Administration."

"I've got the best left wing in the 'Varsity."

Roehm, Florence C.

AΦ

Calumet, Michigan

Letters and Science

Badger. Senior Swing Out

Committee

Thesis: "The Trend of Legislation for the Prevention of the Spread of Disease."

"Floss dreams of a flat."



Rogers, Harlan Bethune
 ΒΘΠ, ΦΔΦ
 "Biddy"
 Portage
 Law
 Monastics, Iron Cross,
 Football, Varsity (2)
 (3), Captain (4), Bas-
 ketball (1) (2), Captain
 (3), Baseball (2) (3),
 Glee Club.
 Thesis: "Effect of Breach
 of Warranties or Fraud
 Upon Incontestable
 Clause in Life Ins."
 "Music of applause doth
 ravish."

Roloff, Edna Arlisle
 "Ed"
 Madison
 Letters and Science
 Thesis: "Development of
 the Novel."
 "Exceedingly wise, fair
 spoken and coquettish."

Rose, Floy Gladys
 "Rosie"
 Honey Creek
 Entered as Junior from
 Beloit College
 Letters and Science
 Secretary of Women's A.
 A., Basketball (3) (4),
 Hockey (3), Tennis (4),
 Baseball (4), "W" (4),
 Pythia, Y. W. C. A.
 Thesis: "Moliere's Atti-
 tude toward Learning."
 "Her motto is 'True
 Blue.'"

Rosencrans, Blanche
 Louise
 Kansas City, Missouri
 Letters and Science
 Keystone, Glee Club (3),
 (4), S. G. A. Board (2),
 President (3), Consum-
 er's League President
 (4).
 Thesis: "Character of
 Louis XI."
 "In thy face I see the map
 of honor, truth and loy-
 alty."



Ross, Thompson
 ΣΧ
 "Tommy"
 Rensselaer, Indiana
 Letters and Science
 Lambs, Prom
 Thesis: "Land Tenure in
 Iowa."
 "Nothing is more tender,
 more violent than love"

Rosberg-Leipnitz,
 Johanna
 ΦΒΚ
 "Jo"
 Milwaukee
 Letters and Science
 Keystone, Badger, Junior
 Play Committee, Presi-
 dent S. G. A. Board (4),
 Ex. Board of German-
 istische Gesellschaft,
 Castalia
 Thesis: "Spielhagen als
 Tendenzschrift-Steller."
 "I had a soul above but-
 tons."

Roybar, Nellie Claire
 "Ted"
 Madison
 Letters and Science
 Castalia, Sec. (3), Y. W. C.
 A., Intercollegiate De-
 bating Committee (3).
 Thesis: "The Relation Be-
 tween the Popular En-
 glish tale and the
 Popular French Tale."
 "I had a countenance
 more in sorrow than in
 anger."

Rustone, Berlin Alwood
 Theodore
 "Rusty," "Bat"
 Deerfield
 Civil Engineering
 Thesis: "Mechanics of
 Starting of Trains."
 "To give my head room,
 you had best unroof
 the house."



Ruzek, Charles Vladis
 "Bo" "Sherlock"
 Watertown
 Agriculture
 Agricultural Society, Soils
 Club, Water Polo (2)
 Thesis: "Beneficial Effect
 of Barnyard Manure on
 Soils."
 "He hath an eye for her
 that's fair."

Ryan, Margaret Elizabeth
 ΓΦΒ
 Waukesha
 Entered as Junior from
 St. Mary's College of
 Notre Dame
 Letters and Science
 Mortar Board
 Thesis: "The Poetic
 Drama as Exemplified
 by Stephen Phillips."
 "No more of that, Frank,
 as thou lovest me."

Ryan, Winifred Martha
 Ellen
 ΑΞΔ
 "Willie"
 Wausau
 School of Music
 "Tis well to be so merry
 and so wise."

St. George, Arthur Bald-
 win
 "Saint"
 Nashotah
 Electrical Engineering
 Thesis: "The Design and
 Test of an Alternating
 Current Magnet."
 "Base is the slave that
 pays."

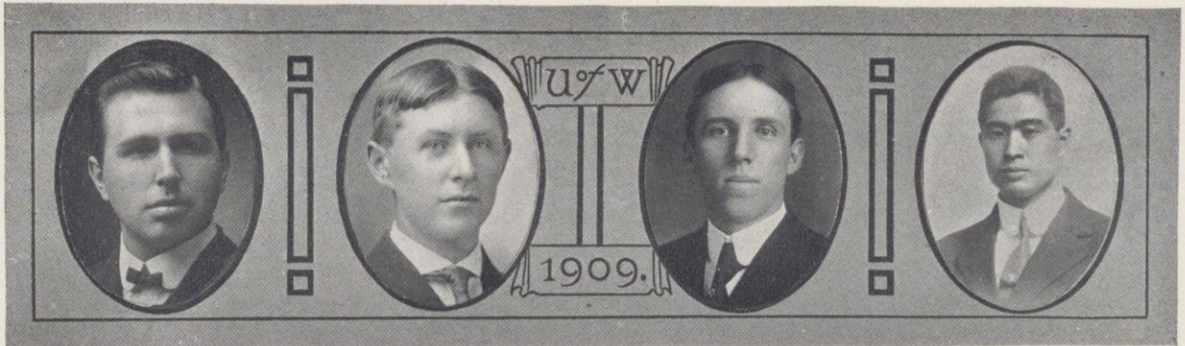

St. Peter, Louis Urban
 "Pete"
 Entered as Junior from
 Oshkosh Normal
 Letters and Science
 Thesis: "Municipal Con-
 trol of Education in
 Wisconsin Cities."
 "Ay, but to die and go,
 we know not where."

Sachtjen, Herman William
 "Socks"
 Madison
 Letters and Science
 Olympia, Junior Ex.,
 Badger
 Thesis: "Tobacco Legisla-
 tion of Kentucky and
 Tennessee and its Ap-
 plication to Wisconsin."
 "A nickname is the heav-
 iest stone the devil can
 throw at a man."

Sanderson, Thomas Har-
 vey
 ΦΑΔ, ΔΣR
 "Sandy"
 Cambria
 Entered as Senior from
 University of Chicago
 Law School
 Law
 Commonwealth Club
 Thesis: "The Pride and
 Glory of the Phi Alpha
 Deltas."

Sato, Kiniche
 "K"
 Milwaukee
 Commerce
 Golf Team, Class Basket
 Ball (1) (2) (3) (4),
 Captain (1), Student
 Conference, Internation-
 al Club
 Thesis: "The Duty of an
 Auditor."
 "Am I not Americanized?
 I've been before the
 Dean twice."

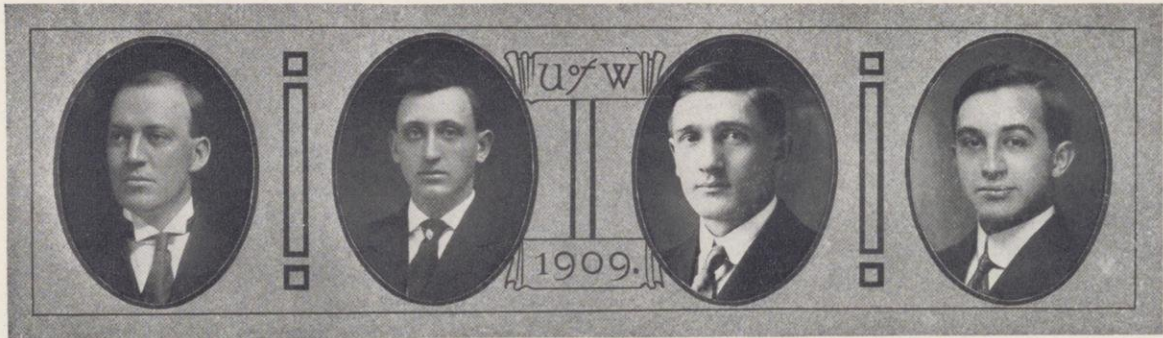

Sauthoff, Harry

ΦΑΔ

Madison
Law

Thesis: "Water Power Rights in Wisconsin."
"Law is a bottomless pit. It devours everything."

Saxton, Ren George

"Sax"

Madison
Civil Engineering

Scabbard and Blade, 1st Lieut. (2), Capt. (3), Lieut. Col. 4

Thesis: "Investigations with Plans and Specifications for Drainage of Honey Creek Marsh, Troy, Walworth Co., Wis."

"My voice is still for war."

Schoenwetter, Theodore H.

"Veto," "Schane"

Juneau
Commerce

Commercial Club, Badger, Olympia

Thesis: "The Wisconsin State Auditing System."
"Anti up, Jake, you're dealing."

Scherer, Andrew Charles

"Andy"

ATΩ
Chicago, Illinois

Civil Engineering
Prom, Civil Engineering Society

Thesis: "Tests on Concrete Columns Reinforced with High Carbon Steel Wire Spirals and Longitudinal Bars of Mild Steel."

"Who said Junior Prom?"



Schroeder, Edw'rd Herman

"Schutts," "Pete"

Wausau
Electrical Engineering

Thesis: "Test of a 400 K. W. Turbo - Generator Unit."

"I am not only witty in myself, but the cause that wit is in other men."

Schwalbe, Gertrude Helen

"Trudel"

Milwaukee
Entered as Junior from Milwaukee Normal

Letters and Science
Women's A. A. Baseball (3), Hockey (3), Basketball (4)

Thesis: "Foreign and Native Plants in Shesapeake."
"My great big brudder, Sylvest."

Schwalm, Arthur Leonard

ΣAE

"Swei"
Oshkosh

Letters and Science
Football (1), Prom, Junior Play

Thesis: "The Automobile Industry of the U. S."
"Not a drum was heard, not a funeral note."

Schwandt, Robert Henry

"Bob"

Appleton
Commerce

Hesperia, Capt. Baseball Team (2), Mandolin Club, (1) (2) (3) (4), Leader (4)

Thesis: "Securities of the Pennsylvania R. R. Co."
"Fain would I climb, yet I fear to fall."



Searles, Charles Leo
"Bright Eyes"

Broadhead
Engineering

Thesis: "Study of the
Remnant Gases in In-
candescent Lamps."

"A fusser on a still hunt."

Seek, Blanche Akeley

"Seekey"

Letters and Science
Ashland

Thesis: "Development of
Womanhood in Novels
of Thomas Hardy."

"Seek and ye shall find."

Selke, George Henry

ACACIA

"Dutch"
Milwaukee

Argiculture

Thesis: "Concrete Fence
Posts."

"He who does not think
too much of himself is
much more esteemed
than he imagines."

Shea, John Richard

"Jack"

Oshkosh
Electrical Engineering

U. W. Engineers' Club,
President (4).

Thesis: "Test of a 400 K.
W. Turbo - Generator
Unit."

"How happy is he born
and taught."

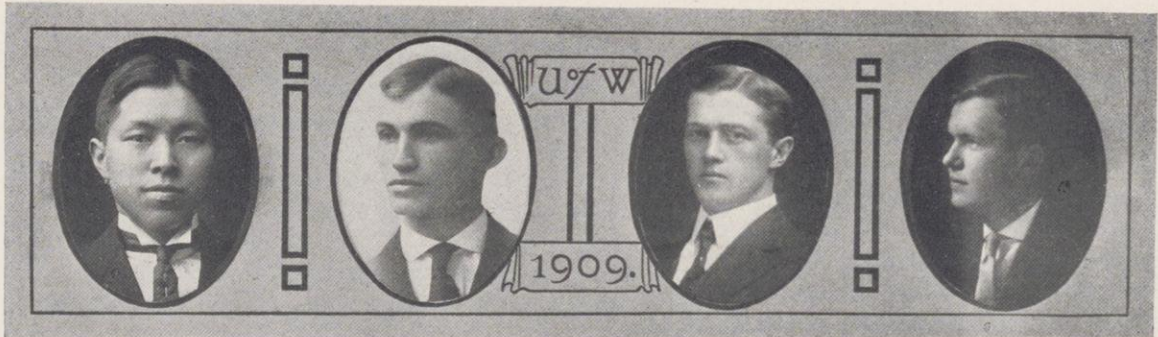

Shibata, Genkwan

ΦΒΚ. ΡΓΣ
"Shibbie"

Toyama, Japan
Commerce

Commercial Club, Interna-
tional Club, Recording
Secretary (4), German-
istische Gesellschaft."

Thesis: "Principles of
Sinking Funds, Reserves
and Surplus, and their
Practical Application to
Various Industries."

"Oh, they don't expect
much from me."

Shipek, Adolph

TΒΠ

"Peck"

Antigo

Electrical Engineering

Thesis: "A Study of Cer-
tain Factors Affecting
the Performance of Arc
Lamps."

"Intellectuality shone from
his alabaster brow."

Shockley, Dale Curry

ΦΑΔ

"Shock"

Darlington

Law

Badger, Forum-Columbia,
President (4).

Thesis: "Power of the Leg-
islature to Alter or
Amend the Charters of
Private Corporations
Under the Reserve Pow-
er to Alter or Amend."

"Infirm of purpose."

Siefert, Hugo Herbert

"Gus"

Reedsburg

Commerce

Commercial Club

Thesis: "Statistics of
Prices."

"My life is one dern'd hor-
rid grind."



Sievers, Frederic John

AZ
 "Sieve"
 Madison
 Entered as Sophomore
 from Milwaukee Normal
 Thesis: "The Relative Cost
 of Farming Different
 Types of Soil in the
 State of Wisconsin."
 "Stoic of the woods, a
 man without a tear."

Sim, Blanche

"Ma Blanche"
 Grandin, North Dakota
 Entered as Junior from
 Fargo College
 Letters and Science
 Castalia, Y. W. C. A. Cab-
 inet (2) (4).
 Thesis: "German Military
 Operations as Seen in
 Tacitus' Germany and
 Annals."
 "She doeth little kind-
 nesses,
 Which most leave un-
 done."

Simons, Dora May

"Dodie," "Tossel-cap"
 Shawano
 Letters and Science, Med-
 icine (2)
 Castalia, Abracalan
 Thesis: "Distribution of
 Muscle in the Trachae
 and Bronchi of the
 Lungs."
 "I do not set my life at a
 pin's fee."

Simpson, Verazano Ker-

dolf
 ΔΔ
 "Specky"
 Chicago, Illinois
 Letters and Science
 Thesis: "Auditing System
 for a Lumber Business
 With Especial Reference
 to Safeguards and the
 Prevention of Waste."
 "Yes, there's something in
 a name."



Skuldt, Nina Helena

Mt. Horeb
 Entered as Junior from
 Platteville Normal
 Letters and Science
 Thesis: "Tennyson's De-
 scriptions of Nature
 Scenes."
 "I content myself to be se-
 curely good."

Slocum, Percy Wilfrid

"Sy"
 Slocum, Rhode Island
 Entered as Sophomore
 from Rhode Island Col-
 lege
 Letters and Science
 Thesis: "Richard Part-
 ridge, a Colonial Agent."
 "As good be out of the
 world as out of fashion."

Slyfield, Forrest Foster

ΣΣ
 "Sly"
 Sheboygan
 Medicine
 Caduceus, Treasurer (3).
 Thesis: "The Structure and
 Course of the Tubuli
 Seminiferi Contorti of
 the Testis of Felis Do-
 mestica."
 "Fourth floor Science hall
 for mine."

Smith, Elize Miles

BΨ
 Pittsburg, Texas
 Entered as Senior from
 Southwestern University
 Letters and Science
 Thesis: "In Memoriam'
 and Contemporary Sci-
 ence."
 "Her accents belong her."



Smith, Glen Edward

TΒΙΙ

"Schmitt," "Smittie"

Madison

Electrical Engineering

Wisconsin Engineer (3),
Assistant Business Man-
ager (4), Athenae.

Thesis: "Application of the
Hay-box to the Elec-
tric Cook Stove."

"No enemy is so terrible
as a man of genius."

Smith, Helen Elizabeth

ΓΦΒ

Tomahawk

Entered as Junior from
Lawrence University

Letters and Science

Thesis: "Arthur Symous as
a Critic."

"To know, to esteem, to
love—and then to part.
Makes up life's tale to
many a feeling heart!"

Smith, Jessie Clemons

"Jeck"

Madison

Letters and Science

Basketball (1).

Thesis: "Methods of Com-
edy of Moliere and
Shakespeare."

"She's been east and west,
But the one she loves
best—"

Smith, Leatham Daley

ΔΤ

"Late"

Sturgeon Bay

Civil Engineering

Monastics, Track Team
(2) (3) (4), Captain
Class Bowling (3), Ath-
letic Board, President
Inter-fraternity Bowling
League.

Thesis: "Test of a 30-inch
Sampson Turbine."

"He would go from Stur-
geon bay to Solon
Springs to fuss."

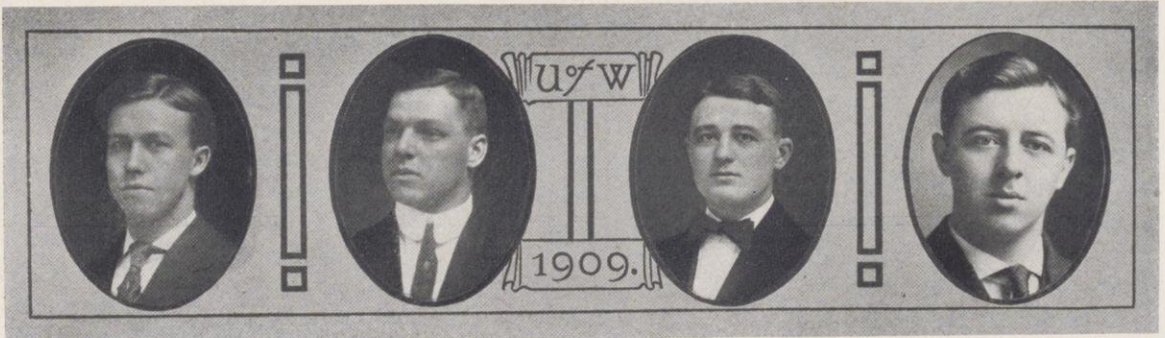

Spellman, Lloyd Pyre

ΒΘΙΙ

"Spelly"

Kansas City, Missouri

Letters and Science

Thesis: "The Idea of
Friendship in Dicken's
Works."

"Could swell the soul to
rage or kindle soft de-
sire."

Speer, Ray Philpott

"Raz"

Sanborn, Iowa

Entered as Junior from
Iowa College

Letters and Science

Olympia

Thesis: "Money Market
Rates for 1890."

"The sound must seem an
echo to the sense."

Springer, Ernest John

ΘΔΧ

"Ernie," "Bauch"

Milwaukee

General Engineering

Yellow Helmet, Inner
Gate, Skull and Crescent,
Track Team (1), Foot-
ball (2), "W." Prom
Committee

Thesis: "Test on One and
One-fourth Inch Harris
Air Lift Pump."

"Wise from the top of his
head up."

Sproesser, Jacob Weber

"Jake"

Watertown

Commerce

Baseball Manager (4).

Thesis "Rates on the New
York Money Market in
1886."

"Aw, let's have another,
fellows, and I'll give the
ravings of John McCul-
lough."



Staley, Forest Henry
 ΣΝ
 "Whif"
 Madison, South Dakota
 Entered as Sophomore
 from Coe College
 Medicine
 Caduceus
 Thesis: "Vasa Efferentia
 of Chrysemys Margina-
 ta."
 "Take the good the gods
 provide thee."

Steinberg, Ernest Joseph
 "Steine"
 North Freedom
 Electrical Engineering
 Freshmen Crew, Wiscon-
 sin Engineer (2) (3) (4),
 Badger.
 Thesis: "Thermal Efficien-
 cy Test of the Water
 Gas Set of Madison Gas
 and Electric Co."
 "I move that the nomina-
 tions be closed."

Steinfeldt, Charles Ru-
 dolph
 "Steiny"
 West Du Pere
 Letters and Science
 Hesperia
 Thesis: "Clay and the Rec-
 ognition of the South
 American Republics."
 "Don't muss my shirt, fel-
 lows; I'm going fussin'."

Steinke, Laura Anna
 Madison
 Entered as Sophomore
 from Superior Normal
 Letters and Science
 Pythia, Y. W. C. A.
 Thesis: "Criticisms on
 Some of the German
 Text Books Used in the
 First Two Years of
 American High Schools."
 "The spectacles of books."



Stephenson, Roy Sartial
 Sturgeon Bay
 Law
 Thesis: "Tort Liability of
 a Municipal Corporation
 in New York."
 "And fires his soul with
 love of coming fame."

Stickney, Mary Eleanor
 Madison
 Letters and Science
 Pythia Treasurer (2), Sec-
 retary (3).
 Thesis: "The Attitude of
 the Roman Satirists of
 the Republic Toward the
 Greek Element in Ro-
 man Religion."
 "Aye, you are a right
 sweet nature."

Stiehm, Ewald Otto
 ATΩ
 "Steamer," "Jumbo"
 Johnson Creek
 Letters and Science
 Football (1) (2) (3) (4),
 "W," Basketball (1) (2),
 (3) (4), "W," Tennis
 Team (3), Class Pres.
 (1), Serg.-Arms (2)
 Stud. Con. (1).
 Thesis: "The Political In-
 fluence of Timber Inter-
 ests in Wisconsin."
 "Train up a child the way
 he should go and when
 he is old he will not de-
 part from it."

Stocker, Albert
 "Al"
 Sauk City
 Agriculture
 Agricultural Society, Band
 (1), German Glee Club
 (2) (3), Choral Union.
 Thesis: "The Influence of
 the Different Constitu-
 ents of Milk on the Pre-
 cipitation of Casein by
 Centrifugal Force."
 "A soft answer turneth
 away wrath."

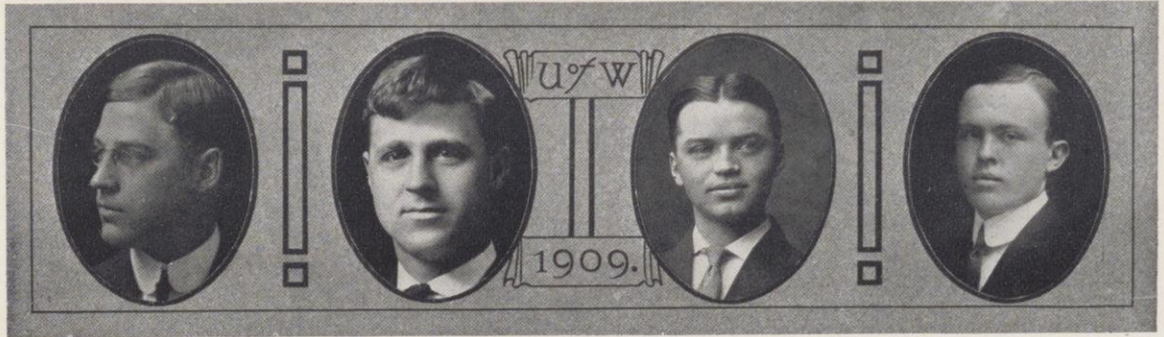

Stocker, Edward Charles
Platteville
Civil Engineering
Thesis: "Development of
Water Power on the
Black River at Hatfield,
Wisconsin."
"I'm worrying my heart
away for you."

Stocker, George Patrick
Platteville
Civil Engineering
Thesis: "Comparison of
Various Piezometers."
"You find me now amidst
my trustiest friends."

Stoelting, Roland Emil
"Doc"
Oconto
Civil Engineering
Thesis: "Valuation of C.
& N. W. Ry. Property
in the City of Madison,
Wisconsin."
"Music hath charms but--
you can't cash in on
them."

Storer, Raymond Frederic
ΦΔΘ
"Park"
Des Moines, Iowa
Civil Engineering
Thesis: "The Determina-
tion of Coefficients for
Flow Over an 18-inch
Weir Under Varying
Heads With Different
Widths and Depths of
Channel."
"Speaking much is a sign
of vanity."



Stout, Arlow Burdette
ΦΒΚ
Albion
Entered as Junior from
Whitewater Normal
Letters and Science
Thesis: "A Statistical
Study of the Flora of a
Typical Wild Hay
Marsh."
"A Normalite must not
necessarily be an Ish-
maelite."

Stover, Daniel George
"Danny"
Milwaukee
Letters and Science
Assistant Track Manager
(3), Manager (4), Junior
Play, Prom.
Thesis: "The Pleading and
Practice of the Roman
Advocates."
"Caesar is dead, Napoleon
is dead, Washington is
dead, Lincoln is dead
and I'm feeling sick to-
day."

Suhm, Erwin Roman
Milwaukee
Electrochemical Engineer-
ing
Orchestra
Thesis: "Calcium Alloys as
Reducing Agents."
"An easy sum to do."

Sutherland, Harry Nicholas
ACACIA
"Suthy"
Madison
Letters and Science
Caduceus, Student Confer-
ence (3).
Thesis: "Effects of Expos-
ure of Frogs' Eggs to
Roentgen Rays."
"A rising leader in the
temperance movement."



Swenholt, Helmer
"Swen," "Finn No. 2"

Madison
General Engineering
Yellow Helmet, Varsity
Basketball (1) (2) (3)
(4), Captain (4), Athletic
Board.

Thesis: "Flow of Water
Over a 9-inch Weir,
Varying Width of Chan-
nel and Depths."

"A man with too big a
heart to be a politician."

Swenholt, Jon
"Fin No. 1"

Madison
Pharmacy IV
F. B. Powers Pharmaceu-
tical Society.

Thesis: "Some Problems in
Plant Chemistry."
"The apothecary, what a
man is he,
As he mixes his pills with
fiendish glee."

Switzer, Ethel
XΩ

"Switzie"
St. Charles, Illinois
Entered as Senior from
Northwestern University
Letters and Science

Thesis: "Influence of Re-
ligion on Social Life of
New England Colonists."
"193, please."

Syfetestad, Anna Emelie
Madison

Letters and Science
Y. W. C. A.
Thesis: "The Separation of
the Real and Imaginary
Roots of Algebraic
Equations."

"Modesty seldom fails to
win good will."



Syftestad, Ole Selmer
Madison

Commerce
Commercial Club, Hesperia.

Thesis: "The Tobacco In-
dustry in the United
States."

"Praising what is lost
makes the remembrance
dear."

Sykes, Dora Louisa
"Toady"

Milton Junction
Letters and Science

Thesis: "Sources of Ten-
nyson's Geraint and
Enid."

"So sweet of temper that
the very stars shine soft
upon her."

Tarrel, Arch Leroy
ΦBK

Platteville
Entered as Junior from
Platteville Normal

Letters and Science
Band (1), Orchestra (1).

Thesis: "The Electrical
Properties of Magnesi-
um Oxide."

"The heights by great men
reached and kept were
not attained by sudden
flights."

Taylor, John Wills
"Brother"

Linden
Entered as Junior from
Milwaukee Normal

Letters and Science
Thesis: "A History of the
Leasing of the Public
Lands of the United
States Up to 1850."

"So with difficulty and la-
bor hard,
Moved with difficulty
and labor he."

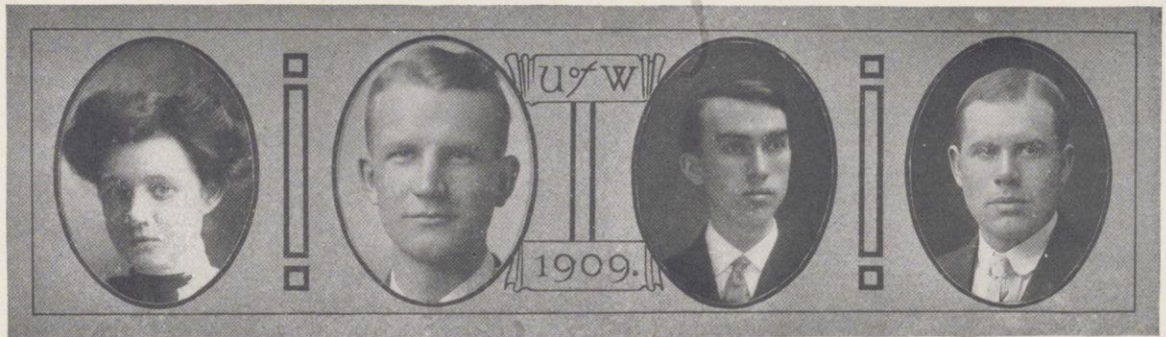

Terry, Edna June

KKI

Madison

Entered as Sophomore from Northwestern University

Letters and Science

Wisconsin. Red Domino, Class Vice President (4), Badger, Girls' Glee Club (3), Red Domino Play (4), Keystone.

Thesis: "Imitators of Shakespeare."

"On first sight, to say, to swear, I love thee."

Te Selle, Clarence J.

ΦΔΦ

Sheboygan Falls

Letters and Science

Class Pres. (3), '09 Play Com., Badger Classes, Hesperia, Sec. (2), Vice Pres. (3), Pres. (4), Blowout Closer (1), Semi Public (2) Commonwealth Club (3) (4), Vice Pres. (3), Mendota, Bus. Mgr. '09 Play, Thesis: "The G. N. and N. P. Rys. as Colonizers of the Northwest."

"I am Sir Oracle, when I ope lips, let no dog bark."

Thompson, Stith

ΔΤΑ

"Tommie"

Madison

Entered as Junior from Butler College

Letters and Science

Philomathia

Thesis: "The Return from the Dead in Folk Tale and Ballad."

"To be a well-informed man is a gift of fortune."

Thompson, William Eugene

"Tommy," "Bill"

Somers

Agriculture

Agricultural Society, Treasurer (3), President (4), Grafters' Club, Hoard Press Club.

Thesis: "Winter Protection for Fruit Buds."

"There is reason underlying his timidity."

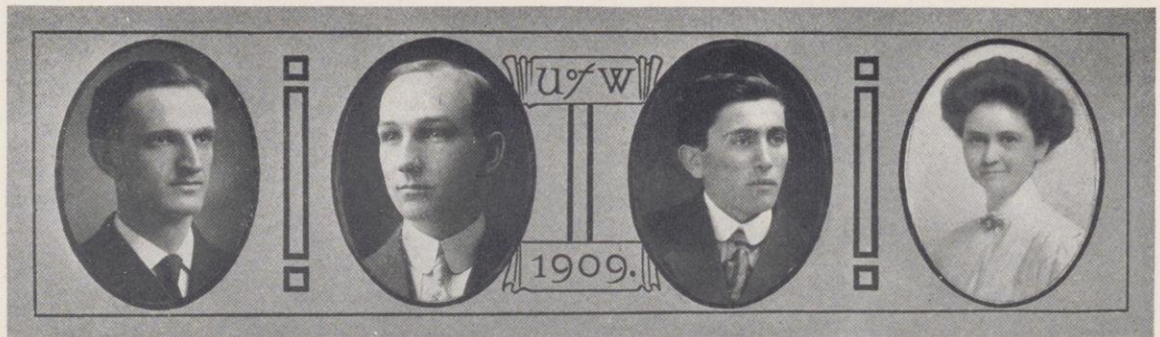

Tiefenthaler, Leo Francis

"Tief"

Milwaukee

Entered as Junior from Milwaukee Normal

Letters and Science

Philomathia, President (4), Commonwealth Club, Edwin Booth, President C. S. A. (4), Student Conference (4).

Thesis: "Franchise System of Germany."

"Speech is a faculty given to man to conceal his thoughts."

Titus, Martin Edwin

ΑΧΣ

"Dad"

Wilton

Letters and Science

F. B. Powers Pharmaceutical Society.

Thesis: "The Alkaloidal Content of Cultivated Stramonium."

"I am the very pink of courtesy."

Tobenkin, Joseph

Madison

Letters and Science

Thesis: "Notes of Individualism in the Works of Young Goethe."

"To be great is to be misunderstood."

Trainor, Kate

"Katy-Did"

Madison

Letters and Science

Thesis: "Modern Religious Drama."

"A handsome face is a silent recommendation."

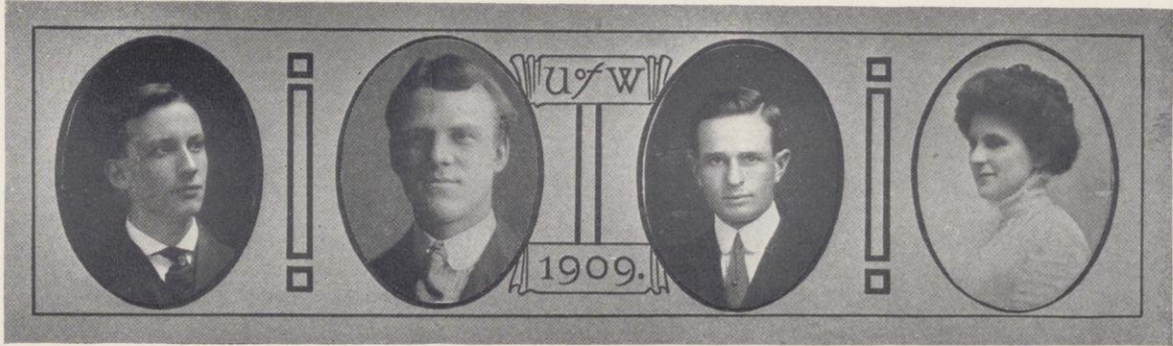

Trautmann, William John
Forest Junction
Entered as Junior from
Whitewater Normal
Letters and Science
Athenae, Y. M. C. A.
Thesis: "Physics, the Ra-
dio-activity of Lead
Salts."
"Humility, that low, sweet
root
From which all heavenly
virtues shoot."

Trott, Emil Van
"Pa"
Keokuk, Iowa
Entered as Senior from
Iowa State Normal
Letters and Science
Thesis: "Apprentices."
Died, May 5, 1909.

True, Henry Alfonsa, Jr.
ΣΧ
"Mique"
Denver, Colorado
Entered as Sophomore
from Colorado Agricul-
tural College
Civil Engineering
Yellow Helmet
Thesis: "Experiments on a
Duplex Power Driven
Fairbanks-Morse Pump."
"So long as the fates per-
mit, live in cheerfulness."

Trumpf, Florence Laura
"Flossie," "Trump"
Reedsburg
Letters and Science
U. W. Club, Choral Union
(2), Y. W. C. A.
Thesis: "Samuel Phelps as
a Reproducer of Shake-
speare."
"Beware of her locks, for
when she winds them
around a young man's
neck, she will not set
him free again."



Truog, Emil
AZ, ΦΓΥ
"O Trueie"
Arcadia
Agriculture
Agricultural Society
Thesis: "The Loss of Phos-
phorus in Heavily Ma-
nured Tobacco Soils."
"Nothing deters a good
man from the perform-
ance of his duties."

Turner, James Isaac
"Jim"
Mondovi
Letters and Science, Phar-
macy Course
F. B. Powers Pharmaceu-
tical Society
Thesis: "Glycerophos-
phates."
"In maiden meditation,
fancy free."

Urbutt, Carl Fred
"Carl," "Fritz"
Civil Engineering
Civil Engineering Society,
Mendota Club.
Thesis: "Flow of Water
Through Sand Under
Varying Heads and Tem-
peratures."
"The sandman is coming."

Van Auken, Clarice
ΦBK
Madison
Letters and Science
Thesis: "Teaching of Mod-
ern Foreign Languages."
"We prize the books and
they prize them most
who are themselves
wise."



Van Auken, Claude L.
Madison

Civil Engineering

Thesis: "Investigation of Tractive Effort and Train Resistance in Regard to Tonnage Rating."

"I'm a civil engineer, but I'm not civil."

Van Auken, Kenneth L.
Madison

Civil Engineering

Thesis: "Project for the Drainage of the Starkweather Marsh."

"When a man's in love he's not responsible."

Van Hise, Mary Janet

KKΓ, ΦBK,

Madison

Letters and Science

Thesis: "The Colorado Labor Troubles."

"Be famous then by wisdom."

Van Horn, Irving Hamilton

TBΠ

"Van"

Madison

Entered as Sophomore from Dakota Wesleyan University

Electrical Engineering

Y. M. C. A.
Thesis: "Leakage Losses on High Tension Insulators."

"The righteous shall prosper. Now, the way I made Tau Beta Pi—"



Vantine, Lewis Ashley

ΣAE

"Van," "Tiny"

Burlington

Entered as Junior from Milwaukee Normal

Letters and Science

Choral Society, Orchestra (3).

Thesis: "Development of Endodermis in Various Monocotyledonous Plants."
"All the world loves a lover."

Vaughan, Ione

Milwaukee

Letters and Science

Thesis: "New England Transcendentalism as Reflected in Emerson."

"In whatever she does, whenever she turns, grace steals into her movements and attends her steps."

Volkman, Hilda Caroline

"Pete"

Watertown

Letters and Science

Germanistische Gesellschaft, Y. W. C. A.

Thesis: "Points of Resemblance Between Uhland's Ballads and the German Popular Ballad."

"Green be the turf above thee."

Wattawa, Virginia

Kewaunee

Letters and Science

Castalia

Thesis: "A Problem in Contact Transformation."

"Little girl, you'll do."



Weber, William Gustave
 FBII
 "Bill," "Willie"
 Milwaukee
 Mining Engineering
 Civil Engineering Society,
 Vice President (4), Student
 Conference
 Thesis: "Development of
 the Gila Mine, Arizona."
 "Ambition is but the evil
 shadow of aspiration."

Webster, Lawrence Benjamin
 "Larry," "Webb"
 Madison
 Law
 Athletic Chairman, Badger,
 Athenae, Forum-Columbia.
 Thesis: "Preferential
 Transfers Voidable Under
 60b, Bankruptcy Act of
 1898."
 "Generally speaking, marriage
 is the best state for a man."

Welch, Marian Clarke
 "Cutee"
 Mapleton, Iowa
 Entered as Junior from
 Grinnell College
 Letters and Science
 Thesis: "German: The Element
 of Morbidity in the Nature
 Poems of Nikolaus Lenau."
 "How beautiful can time
 with goodness make a
 person look."

Weston, Nellie Charlotte
 AΓΔ
 "Nell," "Cherub"
 Waukesha
 Entered as Junior from
 Milwaukee-Downer
 Letters and Science
 Thesis: "The Character of
 the Devil in Marlowe
 and Greene."
 "A boarding school miss"



Wetlaufer, Hazel
 Oshkosh
 Entered as Junior from
 Oshkosh Normal
 Letters and Science
 Thesis: "Concerning the
 Catalepta of Virgil."
 "Happy am I; from care I
 flee.
 Why can't the rest of you
 be like me?"

Wheelwright, Vivian Rowley
 "Zig"
 Belleville
 Agriculture
 Thesis: "The Value of
 Corn Silage as a Supplement
 to Clover Hay for
 Beef Production."
 "You bet U. W. spells
 cow."

Whittaker, Elmer Horace
 "Whit," "Christy"
 Fond du Lac
 Mechanical Engineering
 Freshman Crew, Football
 (2) (3) (4).
 Thesis: "A Study of the
 Operations of Freight
 Locomotives."
 "I'd rather rough-house
 than eat."

Whittier, James Ray
 ΦΓΔ, ΦΔΦ
 "Jim," "Whit"
 Madison
 Letters and Science
 Yellow Helmet, Class Baseball
 (1) (3), Class Bowling
 (1) (2) (3), Captain
 (3), Varsity Baseball
 (2), "W," Basketball (4),
 Prom, Junior Play, Men-
 dota Club, Treasurer (3)
 (4), Student Conference
 (3) (4).
 Thesis: "Dismissals in Civil
 Service."
 "Now when I was in the
 mines at Ziegler—"



Wickstrom, Gustaf Adolf
TBII
"Ed"
Superior
Mechanical Engineering
Wisconsin Engineer (4),
U. W. Engineers' Club
(1) (2).
Thesis: "Test of a Gas
Producer."
"He is the happy man
whose life even now
Shows somewhat of the
happier life to come."

Wieboldt, Raymond Carl
ΨΤ
"Casky"
Chicago, Illinois
Letters and Science
Thesis: "Recent Develop-
ment of Cotton Manu-
factures in the United
States."
"He works while we sleep."

Wilke, Eda Marie
"Itz"
Madison
Letters and Science
French Club, Germanis-
tische Gesellschaft, F. E.
Lewis Scholar.
Thesis: "The Influence of
'Clarissa Harlowe' and
'The London Merchant'
Upon Lessing's 'Miss
Sara Sampson.'"
"Sincere, plain-hearted,
hospitable and kind."

Wilkins, Alma Lee
ΑΦ
Viroqua
Letters and Science
Thesis: "Housing of the
Working Classes."
"He's gone and who
knows how he may re-
port my words."



Wilke, Louis William
"Boydie"
Milwaukee
Industrial Chemistry
U. W. Regiment, Quarter-
master (2), Captain and
Regimental Quartermas-
ter (3), Captain Target
Detachment (4).
Thesis: "The Solubility of
Water in Kerosene and
Gasoline at Various
Temperatures."
"Back again and I'm go-
ing to finish this time."

Williams, Mabel Elizabeth
XΩ
"Billy"
Cobb
Entered as Sophomore
from Platteville Normal
Letters and Science
Glee Club, Junior Play, Y.
W. C. A.
Thesis: "Stevenson's
Treatment of the Super-
natural."
"Her look is full of smiles."

Wilson, Mrs. L. Elizabeth
Madison
Entered as Junior from
Randolph State Normal
Letters and Science
Thesis: "The History of
Cotton from 1860 to
1870."
"Integrity is the first step
toward true greatness."

Witt, Louis
"Louie"
New Holstein
Chemical Engineering
Daniells, U. W. Engineers'
Club, President (4).
Thesis: "An Investigation
of the Physical Factors
Affecting to Condensa-
tion of Zinc Vapors."
"I tell you, fellows, dena-
tured alcohol—"

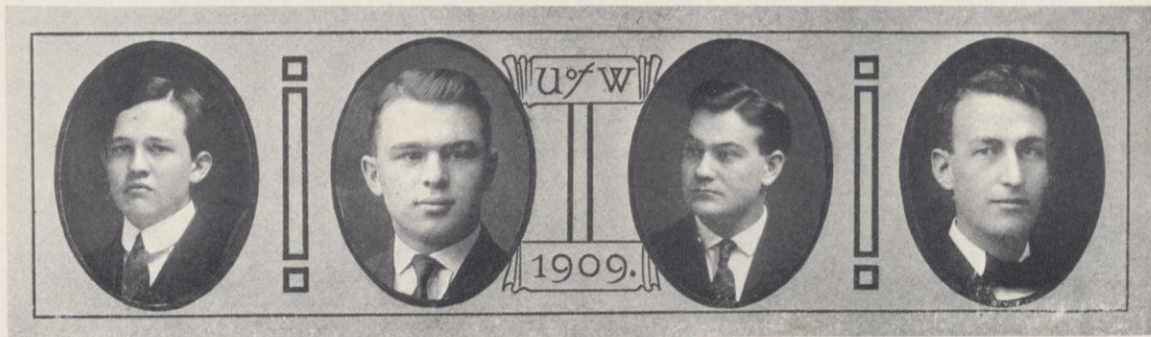

Witte, Edwin Emil
 ΦBK
 "Ed," "Wit"
 Watertown
 Letters and Science
 Athenae, Semi-Public (2),
 Joint Debate (4), Pres.
 (4), Socialist Club, Com-
 monwealth Club
 Thesis: "Fighting during
 the Crusades."
 "Speeches cannot be made
 long enough for the
 speakers, nor short
 enough for the hearers."

Wolf, Albert Matthew
 "Al," "A. M."
 Waukesha
 Civil Engineering
 Senior Engineers' Min-
 strels, Civil Engineer-
 ing Society
 Thesis: "A Study of Caus-
 es and Effects of Water
 Hammer."
 "This is the original wolf
 in sheep's clothing--
 warranted not to
 shrink."

Wolfe, Hubert Ott
 ΦΔΦ
 "Hube"
 Appleton
 Law
 Student Conference, Sen-
 ior Play Committee,
 Jefferson Club, Pres.
 Athletic Board, Law
 Baseball, Forum-Colum-
 bia, Treas. (2) Common-
 wealth Club
 Thesis: "The Rights and
 Liabilities of Promoters
 of Corporations in Wis."
 "Democracy needs men
 like Bryan and—Hubert
 Wolfe."

Woodruff, Wendell
 ΑΙΩ
 "Woody"
 Mondovi
 Law
 Thesis: "The Liability of
 a qualified Endorser on
 Negotiable Instru-
 ments."
 "A. T. O. m. K. A. T."

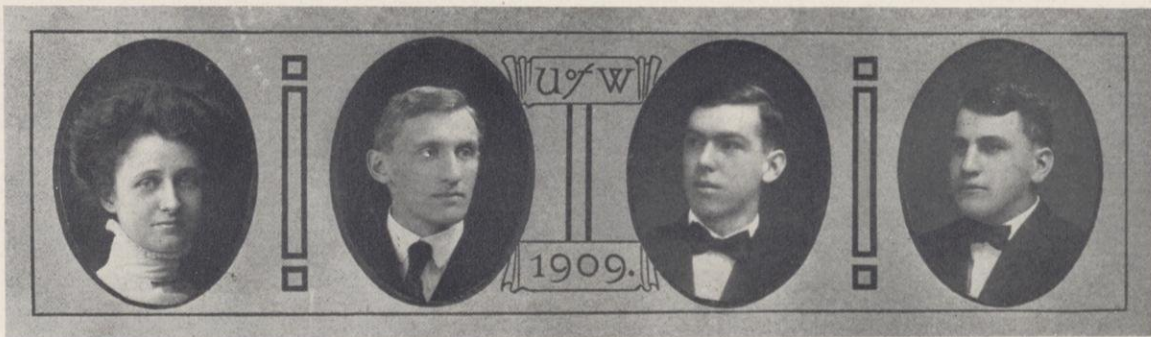

Woolhiser, Theodore Mary
 "Teddy"
 Entered as Junior from
 River Falls Normal
 Pharmacy
 F. B. Powers Pharmaceu-
 tical Society, Treas.
 Thesis: "Adulterations
 Found in Coffees and
 Chocolate."
 "Smiles are the language
 of love."

Wright, Colin Wilson, Jr.
 ΦΑΔ
 "Colon"
 Monroe
 Law
 Thesis: "The Amend-
 ments to a Complaint
 Under the Wisconsin
 Code."
 "What is a lawyer but a
 hired liar."

Wright, John David
 ΚΣ
 "Dave"
 Baraboo
 Electrical Engineering
 Athenae
 Thesis: "A Study of the
 'Northern' Type 'S' Var-
 iable Speed Motor."
 "The studios class are
 their own victims:
 They are thin and pale."

Wuerth, Hubert
 "Hub"
 Sauk City
 Electrical Engineering
 Football (1)
 Thesis: "The Design, and
 Construction and Test-
 ing of an Eddy Current
 Brake."
 "But really honest, I can't,
 Mr. Price, I've got to
 work."



Wyman, Ella Marie

AΦ. ΦBK

Viroqua

Entered as Junior from
Milwaukee-Downer

Letters and Science

Thesis: "New Methods for
Separating the Rare
Earths."

"Oh, girls, the chemistry
faculty is just grand."

Yager, Ralph Mark

TBI

Madison

Civil Engineering

Mendota Club

Thesis: "Elimination of
Grade Crossing With
Illinois Central Railway
on Monroe Street, Madi-
son, Wisconsin."

"I'll be with her by and
by."

Younggren, Russie Cor-
nelius

River Falls

Electrical Engineering

Thesis: "A Test of an In-
duction Motor and Rot-
ary Converter in Cas-
cade."

"Man wants but little here
below,
Nor wants that little
long."



Zabel, William Paul

TBI

"Bill"

Sharon

Electrical Engineering

Thesis: "Leakage Losses
on High Tension Insul-
ators."

"He'd be the closest friend
a man could have, for
a dime looked as large
as the gym to him."

Zantow, Henry Carl

"Hank"

Baraboo

Mechanical Engineering

Thesis: "Testing of the
Tensile Strength of
Boiler Plate at Various
Temperatures."

"I bear a charmed life."

Zentner, Francis Henry

"Zent"

White Creek

Agriculture

Agricultural Society,
Hoard Press Club, Stud-
ent Conference

Thesis: "The Distribution
of the Commercial
Apple Growing Regions
of the United States."

"Maybe you think I won't
be glad to get out of
here."

**U
N
D
E
R
- THE -
C
L
A
S
S
E
S**

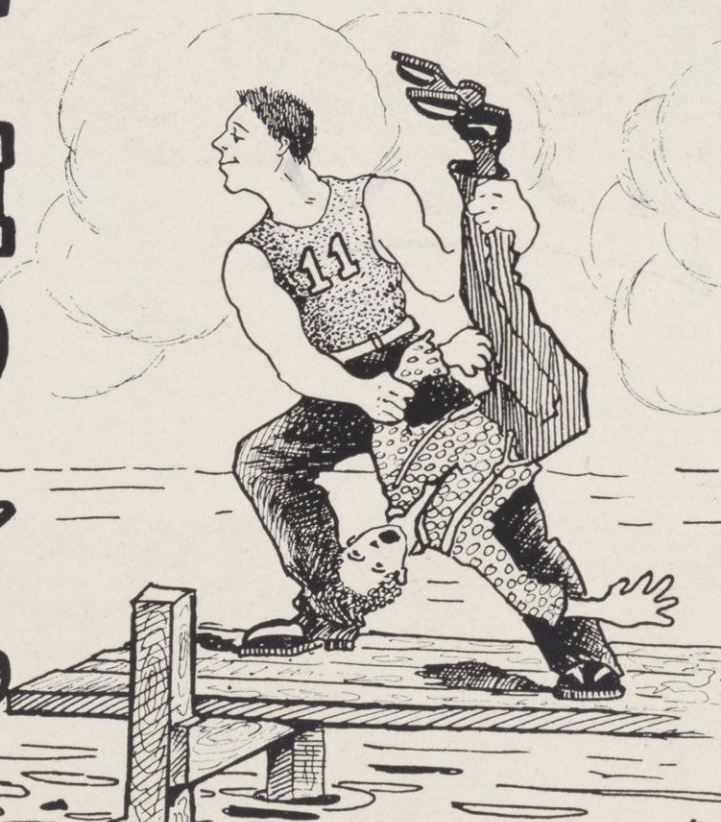

Chapter III

Hering
10



Officers

First Semester

Peter J. Murphy President
 Gretchen Reudebusch Vice President
 Henry A. Sumnicht Secretary
 Reuben N. Trane Treasurer
 Paul J. Morris Sergeant-at-Arms

Second Semester

William Witt
 Julia Flett
 Henry W. John
 Harry Culver
 Peter J. Murphy

Frank W. Tillotson, Benjamin F. Springer, James D. McGeever, Raymond T. Zillmer, Representatives to the Student Conference.

Color
 Green

Yell
 Soak 'em Again!
 Soak 'em Again!
 Varsity! Varsity!
 Nineteen Ten!

1910 Officers



Trane Murphy Culver Sumnicht Witt Tillotson McGeever
Zillmer Springer Flett Reudenbusch Morris John

Junior Prom

Patrons and Patronesses

Senator and Mrs. R. M. LaFollette
Governor and Mrs. James O. Davidson
Regent and Mrs. Magnus Swenson
President and Mrs. Charles R. Van Hise
Vice President and Mrs. John B. Parkinson
Dean and Mrs. Edward A. Birge
Dean and Mrs. Harry S. Richards
Dean and Mrs. F. E. Turneure
Dean and Mrs. Harry Russell
Dean and Mrs. Rossetter G. Cole
Mrs. Cora Stranahan Woodward
Professor and Mrs. John M. Olin
Judge and Mrs. A. W. Sanborn
Professor and Mrs. E. A. Gilmore
Professor and Mrs. L. E. Reber

Professor and Mrs. J. F. A. Pyre
Professor and Mrs. Paul S. Reinsch
Professor and Mrs. J. G. D. Mack
Professor and Mrs. E. A. Ross
Professor and Mrs. F. C. Sharp
Professor and Mrs. Victor Lenher
Professor and Mrs. M. S. Slaughter
Professor and Mrs. C. K. Leith
Professor and Mrs. C. E. Mendenhall
Miss A. S. Mayhew
Captain and Mrs. Ralph McCoy
Mr. and Mrs. William D. Hiestand
Mr. and Mrs. E. A. Bredin
Doctor and Mrs. J. C. Elsom
Professor and Mrs. R. B. Scott

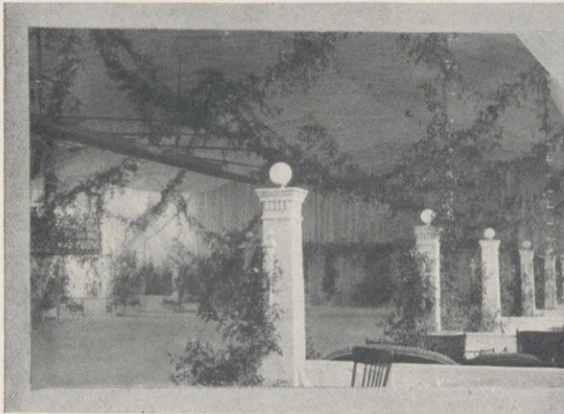

Prom Committee

General Chairman

Gordon S. Falk

Chairmen

John W. Wilce	Floor
Edward J. Fisher	Reception
Samuel Kerr, Jr.	Finance
Fabian S. Brewer	Decoration
Ralph R. Hartley	Programme
Frank E. Boyle	Music
Reuben N. Trane	Refreshment
Roy J. Burke	Advertisement

Committeemen

Courtney D. Freeman
Robert L. Rote
Hugo H. Hering
Woodhull I. Spittler
Walter S. Bartlett

Monte F. Appel
William D. Richardson
Oscar P. Osthoff
Harold L. Bickel

Kemper Slidell
Peter J. Murphy
John D. Jones, Jr.
Maurice H. Needham

Paul S. Godfrey
Harlan R. Amen
Earl W. Quirk
James D. McGeever
Leo M. Tipton

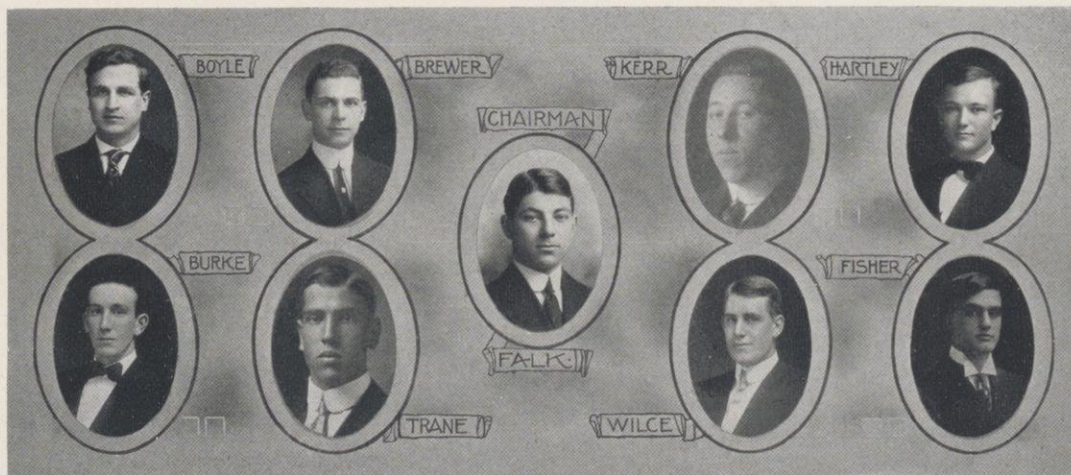



Class of 1911

Officers

<i>First Semester</i>		<i>Second Semester</i>
George H. Nickell	President	Kenneth R. Hare
Aimee Zillmer	Vice President	Jewell Chase
Everette A. Burmester	Secretary	David J. Flanagan
Carroll O. Bickelhaupt	Treasurer	Maurice B. Lamont
John E. Moll	Sergeant-at-Arms	George H. Nickell
Eugene F. Bunker, Harold A. Arpin, Representatives to the Student Conference		

Color

Cardinal

Yell

Four and Seven!
 Four and Seven!
 Varsity! Varsity!
 Nineteen Eleven!

Sophomore Officers



Hare

Lamont

Chase

Bickelhaupt

Zillmer

Flannagan

Nickell

Burmeister



Freshmen

CLASS OF 1912

Officers

Alfred Buser	President
Helen C. Scofield	Vice President
William C. Hammersley	Secretary
Marcus E. Wilkinson	Treasurer
Richard E. Branstad	Sergeant-at-Arms
Joseph D. Schaus	Representative to the Student Conference

Color

Brindle

Yell

We are Hell!
 We are Hell!
 Varsity! Varsity!
 Nineteen Twelve!



Buser

Scofield

Hammersley

Wilkinson



Memorial

ARCHIE L. BARTLETT

Freshman College of Engineering
Eau Claire, Wisconsin

Born, June 26, 1889

Died, January 4, 1909

RAYMOND C. DAWSON

Sophomore Letters and Science
Rochester, Indiana

Born, September 12, 1887

Died, November 28, 1908

EDWIN L. LALK

Sophomore Letters and Science
Koshkonong, Wisconsin

Born, September 13, 1886

Died, November 15, 1908

NINA JOHNSON

Senior Letters and Science
Kokomo, Indiana

Born, August 7, 1886

Died, May 2, 1909

EMIL VAN TROTT

Senior Letters and Science
Keokuk, Iowa

Born, August 10, 1883

Died, May 5, 1909

In The
Vicinity
of
Agricultural
Hall

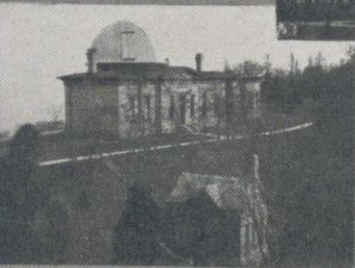
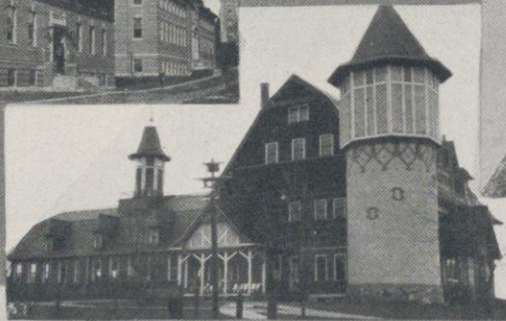
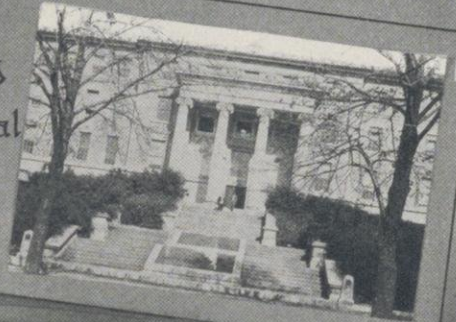

COLLEGE LIFE

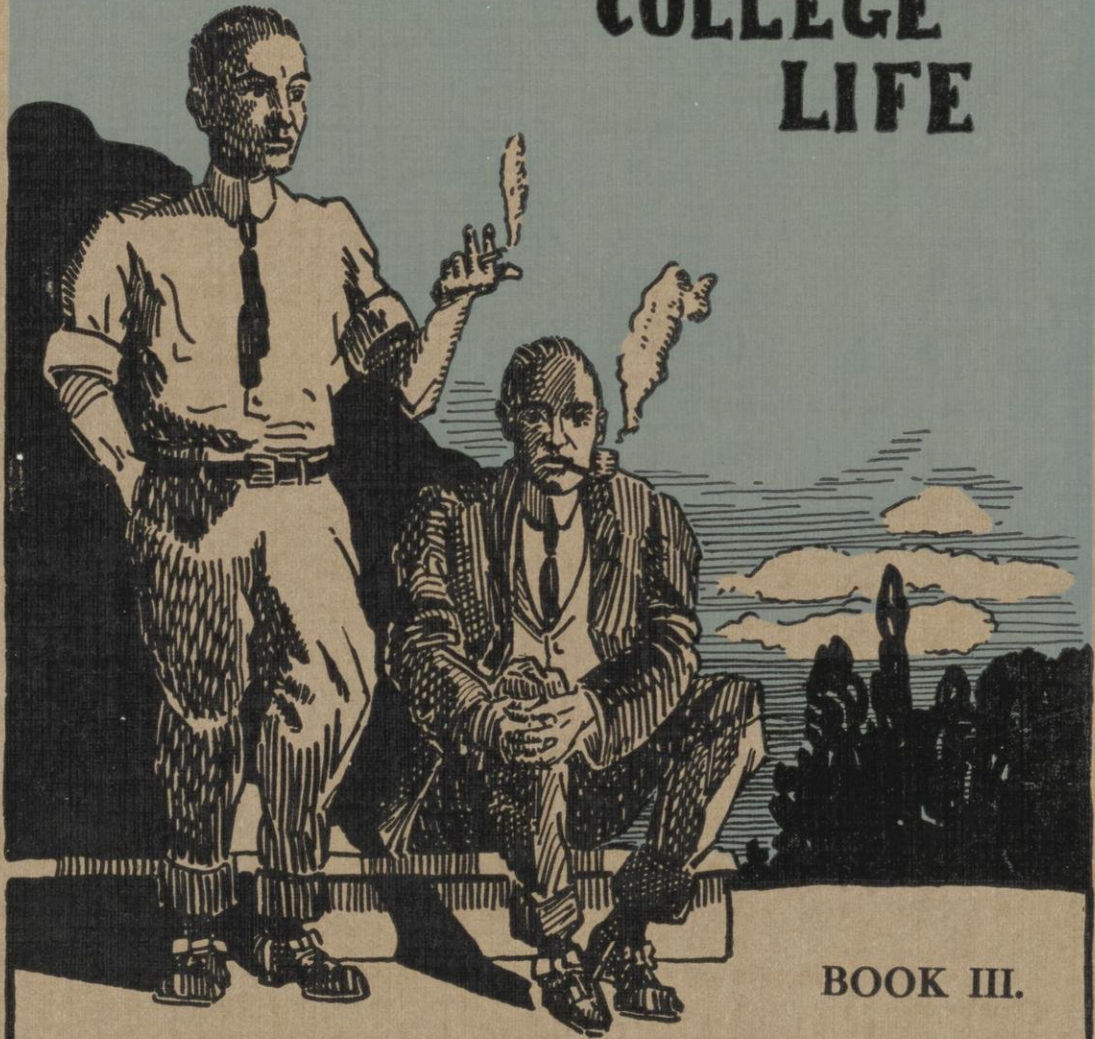

BOOK III.



THE STUDE'S VACATION

"Tis undoubtedly fine to be home, dear boy"

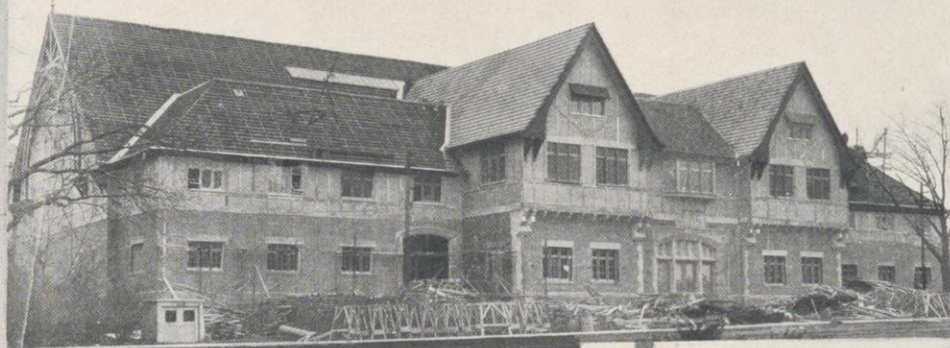

PAVILION

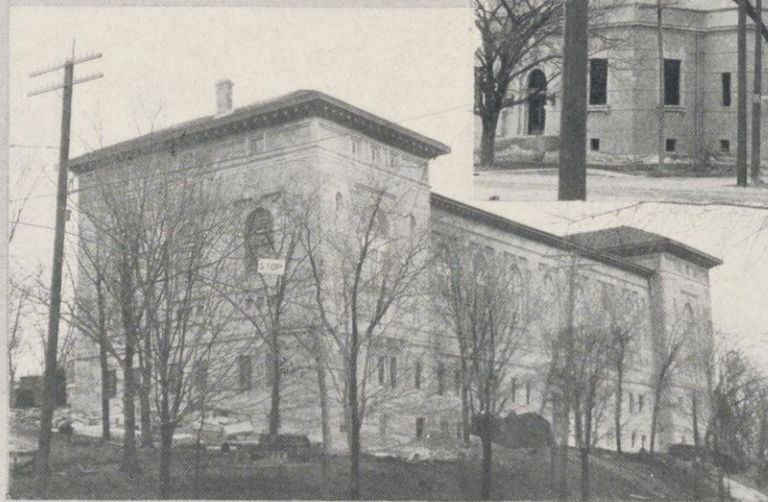

HEATING
PLANT

LATHROP
HALL

NEW BUILDINGS.

TAKEN FOR THE BADGER, APRIL, 24.

DRAMA

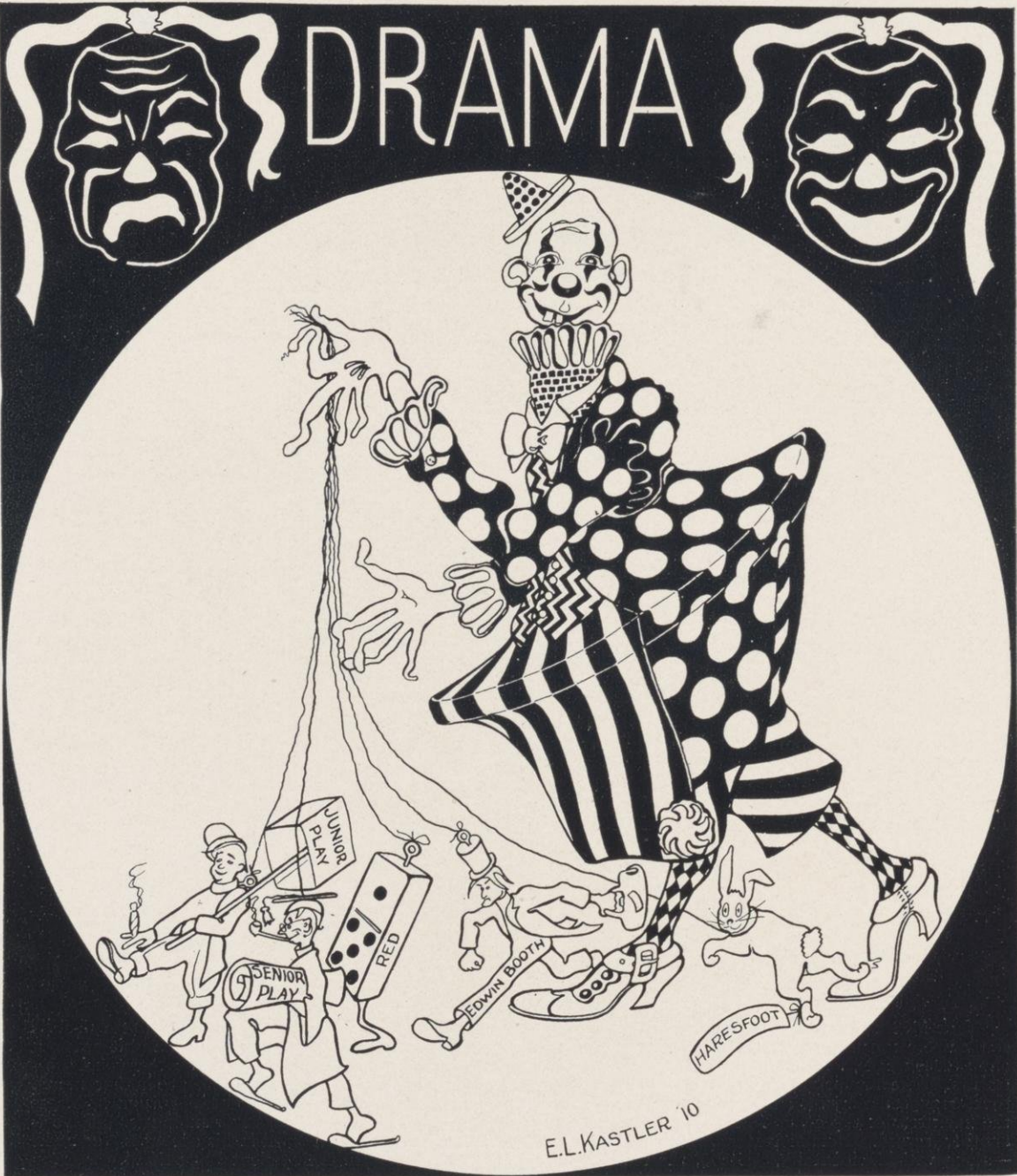



A Japanese Comic Opera by W. S. Gilbert and Arthur Sullivan
 Presented by the Class of 1908, at the Fuller Opera House, June 15 and 16, 1908

CAST

The Mikado of Japan	John V. Mulany
Nanki-Poo, his son, disguised as a Wandering Minstrel	Ferdinand V. Bartlett
Ko-Ko, Lord High Executioner of Titipu	Edwin A. Grobe
Pooh-Bah, Lord High Everything Else	George B. Hill
Pish-Tush, a Noble Lord	Charles L. Byron
Yum-Yum	Frances Hall
Pitti-Sing } Three Sisters, Wards of Ko-Ko	Ruby Hildebrand
Peep-Boo }	Frances Cleary
Katisha, an Elderly Lady, in Pursuit of Nanki-Poo	Louise Erb
Nee-Ban, Umbrella Bearer to the Mikado	Gould Van Derzee

Chorus of Peach Blossoms

Alice Borreson	Martha Wertz	Charlotte Churchill	Eva Lewis	Nora Neprud
Grace Bewick	Louise Walker	May Jenkins	Katherine MacMurtery	Adelaide Nelson
Hettie Murchison	Alice Evans	Anna Rueth	Ruth Van Slyke	Mary Theobald
Edna Brown	Selma Toepfer	Mary Whitelaw	Helen Flint	Reynale Parmelee
	Anna Stevens	Jenos Greverus	Mollie Wright	

Chorus of Noble Lords

Hilbert Wallber	James Garver	Oscar Nelson	Herman Meyer	Cornelius Weber
John Sherman	Homer Benton	Edward Johns	William Mathews	Harry Harper
Leigh Gerrard	Fred Ives	John Rosholt	Joseph Hejda	Lewis Rupert
		Herbert Daubner		

Place:—Courtyard of Ko-Ko's Official Residence, in Titipu, Old Japan.

Time:—Some time ago.

Executive Staff

Dinnie McDonald, '04	Director	E. W. Krauthoefer	Ass't Business Manager
Winnifred Coon	Directress of Music	E. S. Barker	Properties
Roland B. Roehr	Business Manager	William Mathews	Stage Manager

Play Committee

George Hill, Chairman	Ted Stempfel	John Mulany	Charles S. Mercein
Susan Armstrong	Cosalette Elliott	Ruby Hildebrand	Frances Cleary
	Gould Van Derzee		

The 1908 Commencement Play was epoch-making enough to deserve a footnote. It was the first full-sized comic opera ever attempted at Wisconsin; it entertained two capacity houses in the off season; and it was put on in three weeks, where, ordinarily, THE MIKADO means eight weeks rehearsal and universal nervous prostration. The man primarily guilty of this performance was Director Dinnie MacDonalld '04, who in that record time, energized a shy mob of thesis-ridden seniors into a troupe that was all to the good from prima donna to the back row of the chorus. Miss Pansy Coon induced the Fuller Orchestra to play real music. That is another record. Roland Roehr was the first class business manager that ever turned in his accounts for audit—along with, incidentally, \$430.00, the record senior class contribution to the Student Loan Fund.

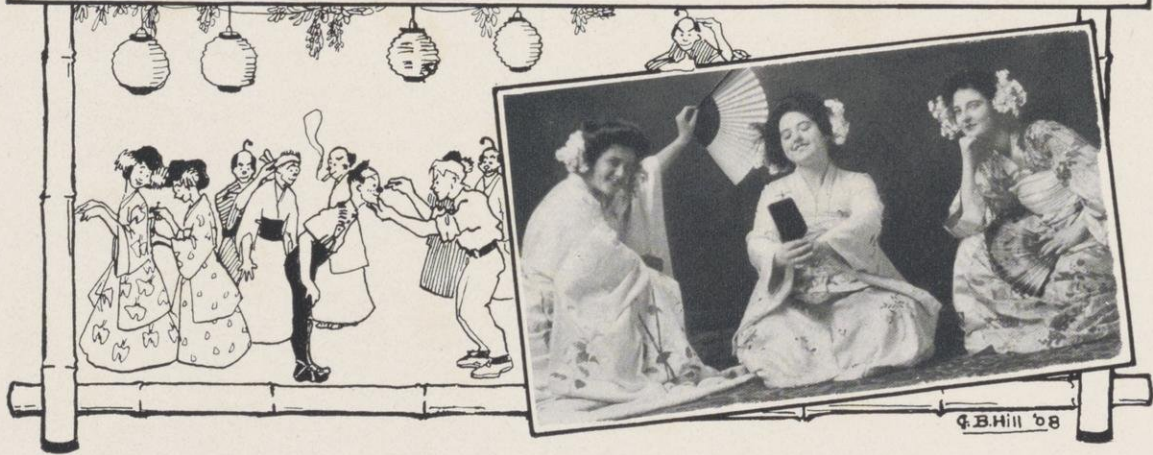

4.B.Hill '08

Junior Class Play

"TESSIE AT COLLEGE"

By Ernst Jung, L. & S. '09, and Oscar R. Haase, L. & S. '09.
Songs by George B. Hill, Agric. '08

Fuller Opera House, February 20 and March 2.



CAST

John Anderson Greenleaf, senior, on the varsity team, candidate for class president	John D. Jones, Jr.
Beverly Smiles, senior, his pal, always in debt and trying to lose weight; also candidate for class president	Henry Traxler
Percy Candee, Zeta Mu, the fashion plate of the varsity	Roger W. Angstman
Jack Buser, Zeta Mu, stuck on Ferd's	John D. Brewer
Billy Yarn, Zeta Mu, constantly reminded of a story	Archibald W. Nance
Henry Murad, Zeta Mu	George Worthington
Mrs. Valdine Rockerbilt, foolish on airships	Ethel R. Taylor
Georgiana, her daughter, Gamma Gamma Gamma	Cora V. Schneider
Blanche Coign, Gamma Gamma Gamma	Grace M. Rood
Suzanne Saucett, a fresh Kappa Kappa Kappa, president of the S. G. A.	Gertrude Lukes
Annabel Lukes, Kappa Kappa Kappa	Hazel A. Straight
Anna May, Phi Phi	Helen M. Fitch
Stella Starch, daughter of a laundry woman; chairman of S. G. A. committee on rules	Frances Shattuck
Belle, her chum	Lucy W. Fox
Tessie, just from the country	Gertrude Kennedy
Her father	Francis R. Duffy
Mrs. Rumer, Tessie's landlady	Euphemia A. Knight
Machine politician	Frank E. Boyle
Second machine politician	L. J. Hollister
Lieutenant	John L. Hensey
Private Hooligan	Earl S. Weber
James, butler at Rockerbilt's	C. F. Watson
Dr. Snapsome, looking for snaps	John L. Hensey

SYNOPSIS OF ACTS

- Act 1—The Campus. Second registration day.
Act 2—Tessie's room. A week later.
Act 3—Same as Act 1. A week later.
Act 4—Drawing room at Rockerbilt's. The following evening.
Place: Here. Time: Now.

MUSICAL NUMBERS

- College Life Percy Candee
- Soldier's Chorus The Squad
Ferd Bartlett, Bill Conron, Carl Dreutzer, E. J. Walker, Jack Wilce,
Paul Morris, Henry Traxler, Earl Weber.
- John Anderson, My Jo John Tessie

Management

E. J. Southwick	Director
G. E. Worthington	Properties
Allen F. Jaquith	Assistant Properties
H. L. Bickel	Business Manager

Junior Play Committee

Ralph M. Hoyt, Chairman
Elinor Stephens
Harry M. Brandel
Ralph R. Birchard

H. L. Bickel, Business Manager
Cora V. Schneider
Milton J. Blair
Francis R. Duffy



Duffy, Birchard, Brandel, Blair,
Bickel, Stephens, Schneider, Hoyt.



The Cast

Junior Play Cast

John D. Jones, Jr.	Helen M. Fitch
Henry Traxler	Frances Shattuck
Roger W. Angstman	Lucy W. Fox
John D. Brewer	Gertrude Kennedy
Archibald W. Nance	Francis R. Duffy
George E. Worthington	Euphemia A. Knight
Ethel R. Taylor	Frank E. Boyle
Cora V. Schneider	L. J. Hollister
Grace M. Rood	John L. Hensey
Gertrude Lukes	Earl S. Weber
Hazel A. Straight	C. F. Watson

The Soldiers' Chorus

F. A. Bartlett, '08
C. E. Dreutzer, L. '09
E. J. Walker, '12
Henry Traxler
W. T. Conron, '11
John D. Wilce
Paul Morris
Earl Weber



Fitch, Hollister Taylor, Hensey, Meuer, Knight, Nance, Watson, Fox
Weber, Schneider, Lukes, Brewer, Straight
Duffy, Shattuck, Traxler, Kennedy, Jones, Angstman, Rood



"TESSIE
AT
COLLEGE"



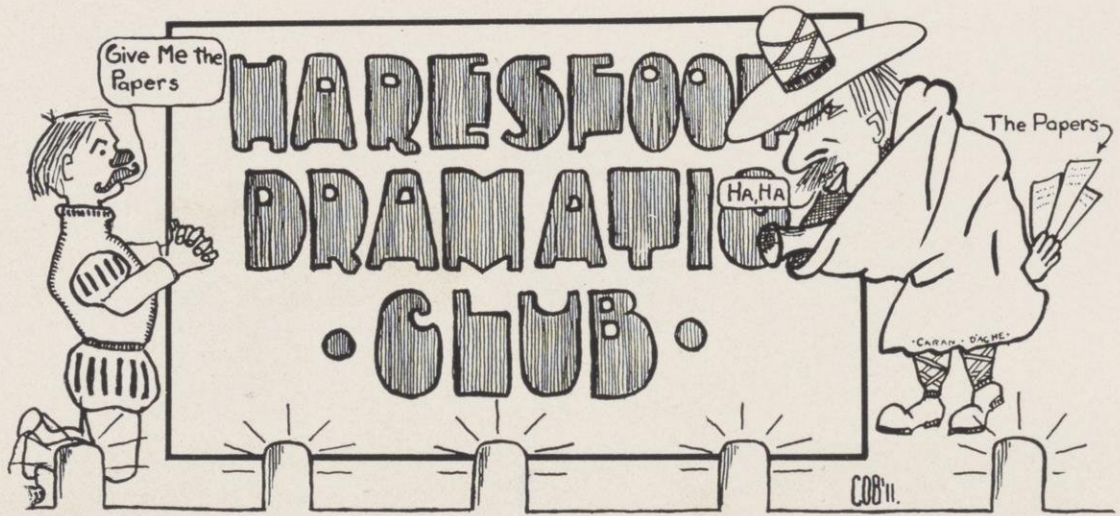

ORGANIZED 1898

OFFICERS

Howard L. Beye	President
Milton J. Blair	Treasurer
Carl Joys, Jr.	Secretary
Joseph R. Pfiffner	Keeper of the Haresfoot

HONORARY MEMBERS

Marcus C. Ford	Dr. C. C. Chittenden
Dr. Frank H. Edsall	Joseph N. Turner
Leo Torbe	Prof. T. H. Dickinson
Aubrey Boucicault	E. H. Eberhle
William Norris	John F. Donovan
Lucian Cary	George S. Spencer
Prof. J. F. A. Pyre	William A. Oppel
George T. Kelly	Prof. C. N. Gregory
Henry H. Morgan	Chauncey Williams
Otis Skinner	C. C. Case

ACTIVE MEMBERS

Milton Blair	Roujet Jenkins
Howard L. Beye	Joseph Pfiffner
Carl Joys, Jr.	Theodore Stempfel
Gordon Falk	Carl Cunningham
George B. Hill	

Haresfoot Club

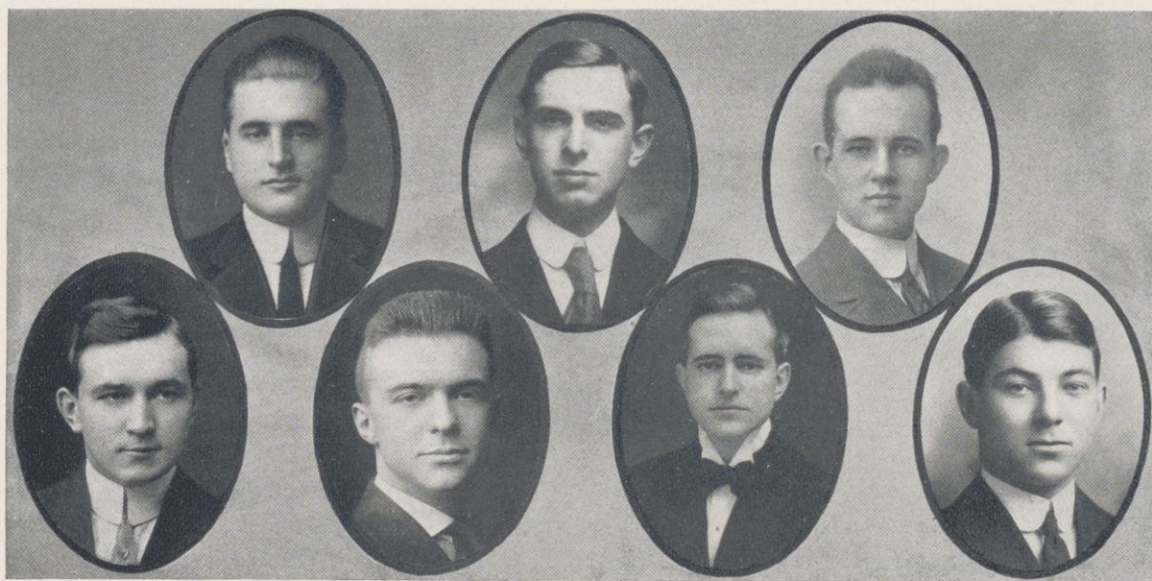

Cunningham Blair Beye Hill Pfiffner Stempfel Falk



The Dancing Doll

A Comic Opera Presented by the Haresfoot Club.

Book and Lyrics, by Horatio Winslow.

Score, by Herbert P. Stothart.

Bendigo Bangs Milton J. Blair
 Miss Boletta Bingle George B. Hill
 Axel Axelson Carl Cunningham
 Belial Bunderbuns Roe Piffner
 Mrs. McGlumphy Russel N. Crawford

Alice Wm. D. Richardson
 Jimmie Harold Richards
 Daredevil Dick Howard Marsh
 Honest Old Pete Gordon Falk
 Black Beard, the Pirate Henry Traxler

Act I.—The main deck of the bounding Bedelia.

Act II.—Sunnyside, the Home of the Pirates.

Rogers	Dreutzer	Walker	Firth	<i>Sailors and Pirates</i>	Ballard	Johnson	Green	Hickox	
Smith	Bonner	<i>Officers</i> Bickelhaupt	Hibbard		Stevens	<i>Broilers</i> Corbett	Pierce	Ohm	Pond
Mayer	Fraser	<i>Tourists</i> Galbraith	Knoop		Ohm	<i>Mexican Dancers</i> Parmentier	Tapping	Reid	
		Doane	<i>Mrs. McGlumphy's Girls</i> Lloyd		Kimball	Powell			

Executive Staff

Director Herbert P. Stothart
 Business Manager Frank D. Burton
 Assistant Business Manager Chester D. Baird
 Advertising Milton J. Blair
 Properties—Townsend Hay, James Hogan, Roy Sanborn, Theodore Stempf

Musical Score

Act I.

Opening Chorus—"Sea-Sick Women" Stewards, Sailors, School Girls and Tourists
 "On the Stage" Bangs, Bingle, and Axel
 "Dance It" Bunderbuns and Mexican, German and Indian choruses
 "Correspondence School of Love" Double Quartet
 "The News" Lieutenant, Pete and Broilers
 "Let's Play" Alice and Lieutenant
 "I'm Scared" Bingle, Jimmie, Bunderbuns and Broilers
 "I Didn't Say a Word—I Waited" Axel
 Finale Cast and Chorus

Act II.

Opening Chorus Pirates and Lieutenant
 "That Means Kiss in China" Axel, King and Chorus
 "Ethiopa" Lieutenant and Alice
 "Giovanni" Alice, Lieutenant and Italian Chorus
 "Mary, Mary" Bunderbuns and Mrs. McGlumphy with Flower
 "When the Ladies Go to War" Axel, Bangs, and Mrs. Mac. with Military chorus
 "First's the Worst" Bunderbuns and Mrs. McGlumphy
 "The Mermaid" Lieutenant, King and Chorus
 Finale Cast and Chorus

Dates —Fuller Opera House, Madison, April 28 and 30.

Pabst Theatre, Milwaukee, May 1.

"The Dancing Doll."



"DIRECTOIRE GIRLS"



"CUTI-CUTI BALLET"

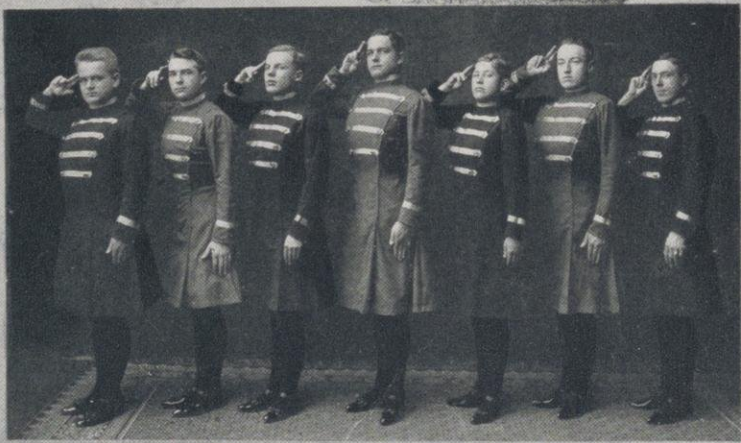

"WHEN LADIES GO TO WAR"



Red Domino



ORGANIZED 1899

Honorary Members

Mrs. Frank Edsall
Miss Laura Case Sherry
Mrs. Lucien Hanks
Mrs. Charles H. Tenney

Alumnae Members

Leora Moore
Nora Johnson
Louise Hinckley
Jane Butt
Ann Scribner
Elizabeth Shepard
Carrol Pollard
Esther Donelley Smith
Helen Harvey Williams
Bertha Riedesel
Fola LaFollette
Jean Porterfield
Georgia Shattuck
Lillian Gamble

Jessica Davis
Euretta Kimball
Marion Lamont Davidson
Geraldine Foley
Susan Armstrong
Rhoda White
Lenore Horan
Elsie Adams
Elizabeth McKee
Grace Hecht
Henrietta Pyre
May Foley
Frieda Stolte Vincent
Charlotte Wasson McMillan

Janet St. John
George Challoner Tracy
Margaret Jackman
Grace Ellis
Cornelia Cooper
Fredrica Shattuck
Selma Vognild
Genevieve Eaton
Marion Jones Smith
Mildred Gapen
Genevieve Scott
Margaret Frankenburger
Ruby Hildebrand
Alice Currie

Active Members

Edna June Terry
Cora Schneider
Elinor Stevens
Stella Kayser

Gertrude Wright
Mary S. Conover
Gertrude Kennedy
Dorothy Frankenburger

Red Domino Club



Conover

Stephens
Schneider

Wright
Terry

Kayser
Frankenburger

Kennedy

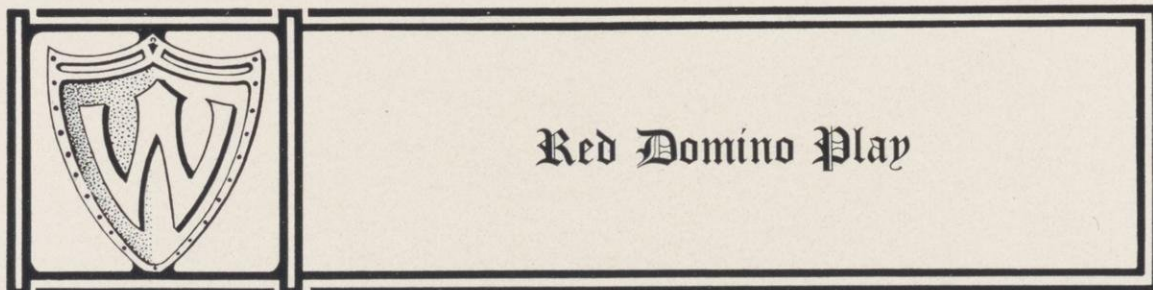

“COUSIN KATE”

BY CLYDE FITCH

FULLER OPERA HOUSE, DECEMBER 2, 1908

CAST OF CHARACTERS

Cousin Kate	Edna June Terry
Heath Desmond	Milton Blair
Amy Spencer	Gertrude Wright
Mrs. Spencer	Elinor Stephens
Mr. Bartlett	John D. Jones
Bobby	Burton Pheatt
Jane	Mary S. Conover

SYNOPSIS OF ACTS

ACT I—The living room of Mrs. Spencer’s house
 ACT II—Owlscot
 ACT III—Same as Act I
 PLACE—England. TIME—Present

EXECUTIVE STAFF

Miss Rhoda White, Prof. Rollo L. Lyman	Directors
George E. Worthington	Property and Stage Manager
Margaret Frankenburger	Business Manager

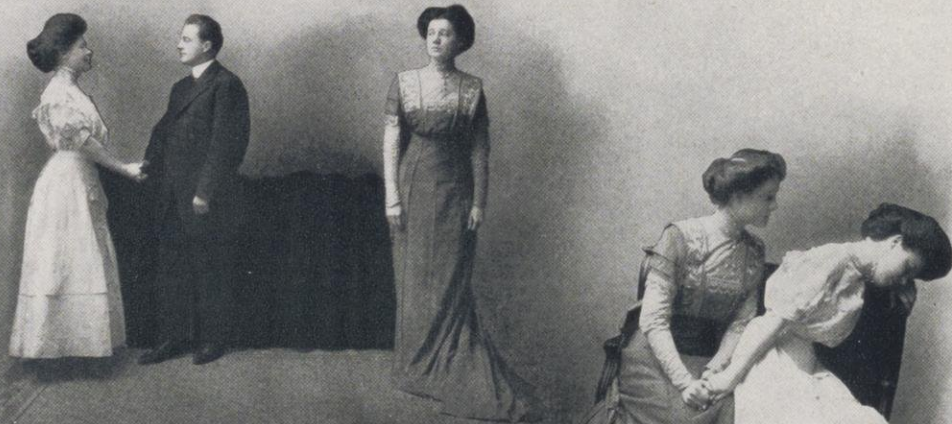

ACT II - COUSIN KATE, AMY AND HEATH DESMOND



ACT I - COUSIN KATE & AMY



COUSIN KATE AND
HEATH DESMOND

SCENES *from*
COUSIN KATE

THE
CAST





Edwin Booth Dramatic Club

OFFICERS

FIRST SEMESTER

Arthur H. Gruenewald	President
Harry M. Brandel	Vice President
Leo F. Tiefenthaler	Secretary
John D. Jones	Treasurer
George E. Worthington	Keeper of Mask

SECOND SEMESTER

Harry M. Brandel	President
John D. Jones	Vice President
George E. Worthington	Secretary
Thomas E. Mills	Treasurer
Leo E. Tiefenthaler	Keeper of Mask

HONORARY MEMBERS

*Prof. David B. Frankenburger	E. J. Southwick
-------------------------------	-----------------

FACULTY MEMBERS

Prof. Rollo L. Lyman	A. H. Johnstone
----------------------	-----------------

ALUMNI MEMBERS

John Albert O'Mera	Alexius H. Bass	Edward M. Theier
John V. Brennan	John F. Baker	William G. Hamilton
Dwight F. Beebe	Marcus F. Hoefs	John C. Miller
John B. Patrick	Frederick O. Leiser	A. H. Johnstone
John F. Powers	William H. Parker	Edward W. Hoffman
Nicholas C. Kirch	Arnold L. Gessell	Edgar E. Robinson
Archie L. Persons	Tore Teigen	W. Don McGraw
Alfred G. Arvold	C. S. Brown	John V. Mulaney
Walter G. Darling	T. Logan Boyd	Edward M. McMahon
Willard S. Griswold	L. A. Liljiquist	Ralph D. Hetzel
Rowland Hill	Peter H. Schram	Charles S. Mercein

ACTIVE MEMBERS

Arthur H. Gruenewald	Harry M. Brandel	John D. Jones
George E. Worthington	Ferdinand A. Bartlett	Harry Sauthoff
Herman H. Karrow	Ernst Jung	Leo F. Tiefenthaler
Clifton L. McMillen	Thomas E. Mills	Martin G. Glaeser
	Charles T. Penn	

*Deceased

EDWIN BOOTH PLAYS.

"Othello," 1902; "Trelawney of the Wells," 1904; "Bachelior's Romance," 1906; "Twelfth Night," 1908.

Edwin Booth Club



Glaser Penn Gruenewald Jung Mills
Brandel Tiefenthaler Worthington Karrow Monschau McMillen

ENGINEERS' MINSTRELS

E.L. KASTLER '10

PROGRAM

"The Engineers in Convocation"

Overture—"Honeymoon Trail"	Orchestra
Opening Medley	Chorus
Stories	Coleman
When I Get Dat Loving Feelin'	Elmore
Roll On, Thou Deep and Dark Blue Ocean	Halseth

Arrival of Premiers

Selection	Quartette
You're in the Right Church, but in the Wrong Pew	Traxler
Roses Bring Dreams of You	Marsh
Good Evening, Caroline	Huels
Closing Chorus	Chorus
Overture—"The Girl Question"	Orchestra
Ragged Music	Lewis, True, Lamb
The Closer You Watch the Less You See	Coleman, Stewart
Illustrated Song (?)	Marsh

(Slides by Jack Roherty)

Something Fierce	Double Sextette
Mind Wandering	Huels
Microbes	Gym Team

F. S. Zeidlhack, V. Edwards, M. E. Faber, C. F. Grunert,
O. P. Osthoff, E. T. Snively

EXECUTIVE COMMITTEE



Coleman Moss Cenfield Huels Drew Ordway Henke



ENGINEERS
MINSTRELS

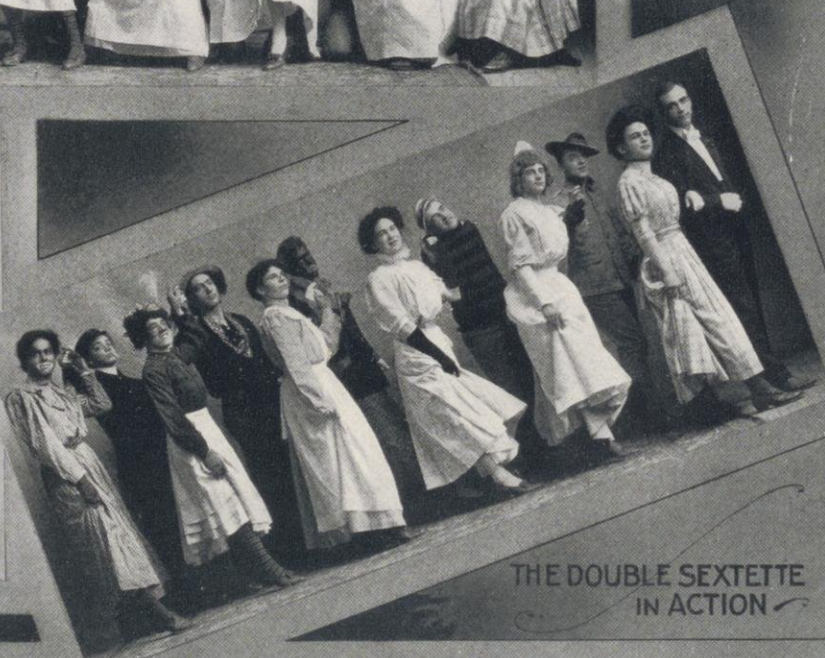

THE DOUBLE SEXTETTE
IN ACTION

BILLY HUELS

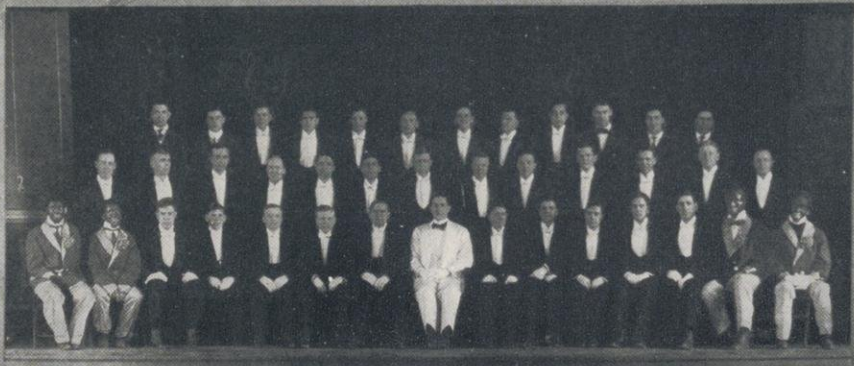

Minstrels' Personnel



End Men

Beauties J. A. Cutler, Harold Drew
 First Edition Premiers W. C. Elmore, A. F. Coleman
 Second Edition Premiers Billy Huels, Henry Traxler

Interlocuter

"Bob" R. D. Lewis

Soloists

"Tootsie" C. M. Halseth
 "Wootsie" H. W. Marsh

Quartette

High H. W. Marsh
 Low C. O. Brandel
 Jack F. C. Henke
 Game C. M. Halseth

CHORUS

<i>First Tenor</i>		<i>Second Tenor</i>	
A. W. Nance	V. Edwards	P. W. Beasley	J. N. Roherty
L. S. Davis	C. Bragg	O. Lupinski	H. Whisman
H. E. McWethy	H. Marsh	A. McLauren	A. M. Wolf
E. B. Tourtellott	F. C. Henke	J. A. Cutler	P. C. Merrill
W. C. Andrews	K. E. Wagner	G. McNaughton	L. B. Orr
<i>First Bass</i>		<i>Second Bass</i>	
F. H. Cenfield	A. Coleman	F. W. Ives	C. M. Halseth
F. J. Natwick	W. C. Weber	W. A. Krahn	A. E. Kringel
O. Gayton	W. Schilling	H. E. Balsley	C. O. Brandel
H. Newman	G. E. Johnson	O. C. Berry	H. W. Drew
A. C. Scherer		Henry Traxler	A. R. Garnock

ORCHESTRA

Pianist S. M. Fisher	Bass Violin R. C. Disque
First Violin R. E. Stoelting, M. A. Pack	Flute Hugo Hering
Second Violin K. Van Auken, C. L. Van Auken	Clarinet Geo. Blake
Viola Alcan Hirsh	Cornet H. B. Jacquet
Cello W. F. Lent	Trombone C. A. Mann
	Drums L. M. Baldwin

DOUBLE SEXTETTE

<i>Gents</i>		<i>Ladies</i>	
"Eddie," H. J. Newman	"Mickie," A. F. Kringel	"Bessie," A. F. Coleman	"Millie," A. M. Wolf
"Teddie," F. H. Cenfield	"Dickie," W. O. Krakn	"Jessie," J. A. Cutler	"Lillie," G. C. McNaughton
"Freddie," E. B. Tourtlelot	"Chickie," P. W. Beasley	"Tessie," O. Lupinski	"Tillie," R. A. McLaren

Executive Staff

General Manager F. W. Huels
 Business Manager Alonzo B. Ordway
 Musical Directors Harold Drew, F. C. Henke, S. M. Fisher
 Advisory Committee—L. M. Moss, F. C. Henke, H. W. Drew, F. H. Cenfield A. F. Coleman.

Stage Hands

Stage Manager F. W. Huels	Property Man O. F. Gayton
Stage Carpenter H. H. Hunner	Electrician O. E. Nadeau
Wardrobe Mistress	R. Muckleston

*He don't belong to the regulars
He's only an Engineer.*



MUSIC

CHAPTER

II

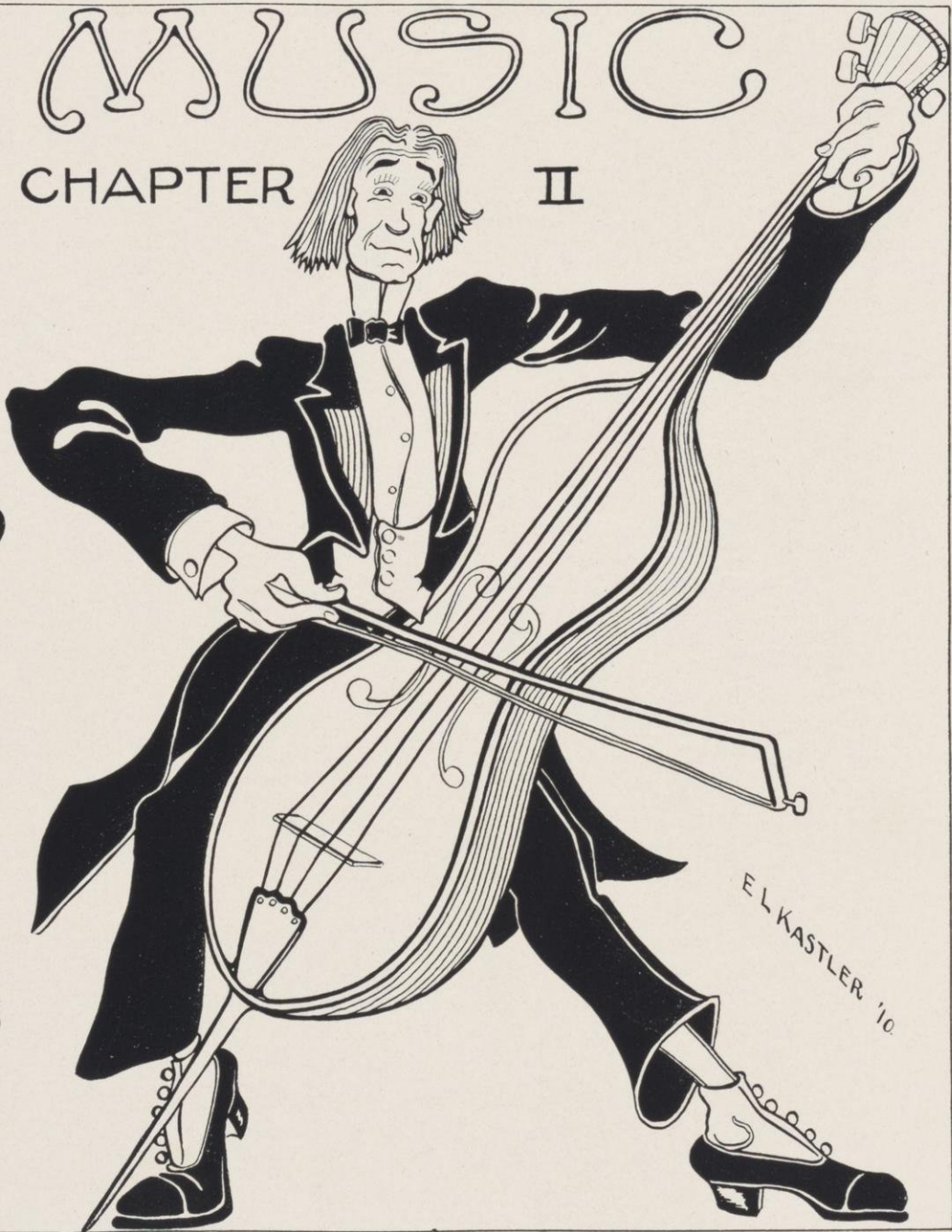



OFFICERS

L. C. Case	Conductor
E. I. Rankin	Concert Master
A. H. Robertson	Manager and Treasurer
M. J. Hoppert	Librarian

INSTRUMENTATION

First Violins

E. I. Rankin
 E. D. Gilman
 M. H. Tack
 E. J. Middlekauf

R. S. Schulz
 N. Osann
 H. R. Sweetman

Second Violins

B. F. Springer
 H. J. Newman
 F. Hutchinson
 M. Lamont

H. Ruedebusch
 A. Wolff
 M. J. Hoppert

Violas

W. T. Crandall
 M. Hirsch

Cellos

C. A. Mann
 E. R. Suhm
 E. E. Tiffany

Double Bass

E. F. Sheets

Flutes

H. H. Hering
 F. G. Oetking
 F. R. Zimmerman

Clarinets

S. W. Stanley
 H. L. Wittwer
 G. B. Blake

Oboe

P. J. Kujawa

Bassoon

O. W. Bricton

Corne's

H. P. Bliss
 T. C. Parr

Horn

A. H. Robertson

Trombones

E. E. Hyde
 V. C. Bonesteel
 D. D. Grindell

University Orchestra



	Middlekauff	Hutchison	Kujawa	Oektking		
	Geyer	Rankin	Grindell	Gilman		
Rudebusch	Springer	Crandell	Tiffany	Tack	Hering	
		Case	Robertson	Wolff		
Hirsch	Hutson	Bliss	Morris	Newman	Lamont	Zimmerman



OFFICERS

Louise Epstein	Leader
Selma Toepfer	Secretary and Treasurer
Lewis Halliday	Business Manager
Pauline Murphy	Librarian
Mr. E. A. Bredin	Director

First Sopranos

Selma Toepfer	Erma Wohlenberg
Pauline Murphy	Mabel Williams
Barbara Kleinfelter	

Second Sopranos

Blanche Rosencrans	Ruby Koenig
Lewis Halliday	Edna June Terry
Hebe Leeden	

First Altos

Grace Bewick	Louise Epstein
Ella Chave	

Second Altos

Eva Lewis	Helga Swan
Adeline Nelson	E. Mabel Smith

Girls' Glee Club



Murphy Lewis
Kleinefelter Williams
 Koenig
 Blunt
 McConville
 Chave
 Wohlenberg
 Epstein
 McGee
 Halliday
 Rosencrans
 Gungkunz
Terry Swan
 Smith Tepfer
 Nelson
 Bewick



University of Wisconsin Musical Clubs

OFFICERS

H. B. Rogers	President
Hubert White	Vice President
E. E. Tiffany	Secretary
H. C. Quarles	Manager

GLEE CLUB

E. A. Bredin, Director H. H. Karrow, Leader J. R. Piffner, Manager

FIRST TENOR

C. E. Dreutzer B. Q. Morgan O. I. Hickox
H. Marsh F. A. Bartlett

SECOND TENOR

H. H. Karrow D. K. Allan P. G. Morris
F. C. Arnold F. C. Henke G. G. Dewey

FIRST BASS

H. B. Rogers J. R. Piffner J. W. Wilce
C. A. Clark C. M. Halseth

SECOND BASS

C. O. Brandel T. W. Conron F. L. Olson
E. J. Walker V. G. Barnes

MANDOLIN CLUB

H. H. Hering, Director R. A. Schwandt, Leader H. C. Quarles, Manager

FIRST MANDOLIN

R. A. Schwandt A. Gosling V. C. Bonesteel
H. C. Quarles B. L. Cramton K. P. Dickinson

SECOND MANDOLIN

F. J. Fisher E. H. Keator A. B. Doe
C. Roberts J. H. Wall

GUITARS

D. Wall
R. L. Morgan

C. J. Moritz
T. M. Kearney

FLUTE

H. H. Hering

VIOLIN

E. J. Rankin

CELLO

E. E. Tiffany

MANDOLA

H. D. White

DRUMS

R. M. Yager

READER

Thomas E. Mills

Musical Clubs



J. Wall Kearney Conron D. Wall Clark Hickox Dreutzer Wilce Brandel Needham Tiffany
 Walker Olson Henke Allan Rankin Hering White Gosling Moritz Dickinson
 Fisher Marsh Pfiffner Karrow Bartlett Kater Dewey
 Morris Roberts Schwandt Yager Rogers Quarles Morgan Cramton



University of Wisconsin Musical Club

PROGRAM

Part I.

- (a) Toast *Gounod*
(b) Songs to Thee Wisconsin *Spohr*
Glee Club
'Who Oar *Soule*
Mandolin Club
Mary of Argyle *Shattuck*
Glee Club
Spanish Gaiety *Eno*
Mandolin Club
Quartet
Walker, Rogers, Karrow and Bartlett
The Football Game *George Ade*
T. E. Mills and Clubs

Part II

- A Night in Paris *Weaver*
Mandolin Club
De Sandman *Protheroe*
Glee Club
Instrumental Quartet
Rankin, Hering, Tiffany and Bredin
Colored Band *Dockstader*
Glee Club
Say Almost *George Ade*
H. H. Karrow and Sextet
(a) Vagabond Vampers *Pomeroy*
(b) Wisconsin Crew Song *Sleeper*
F. A. Bartlett and Clubs

1908-09 Engagements

December 12, LaCrosse, Wis.
December 28, Pabst Theater, Milwaukee.
December 29, Oak Park, Ill.
December 30, Racine, Wis.
December 31, Evanston, Ill.
January 1, Elkhorn, Wis.

THE PLATFORM

CHAPTER III



EL KASTLER '10



The Season

CENTRAL DEBATING LEAGUE

Members	Won	Lost	Pctg.
Wisconsin	4	2	.666
Illinois	3	3	.500
Iowa	3	3	.500
Minnesota	3	3	.500
Nebraska	2	4	.333

During the past year, Wisconsin has won undisputed title to the top position in the Central Debating league, and as a result intercollegiate debating seems finally to be coming to its own. Due to the strenuous efforts of the department of oratory, most of the students at least know that we have inter-collegiate debates and the attendance at the various contests has been an encouraging indication.

The season in oratory was somewhat quiet this year because of the fact that Wisconsin's annual winning of the Hamilton contest could not be celebrated, there having been no contest. As a result of the final oratorical contest, Charles C. Pearce was selected to represent Wisconsin in the Northern Oratorical League contest.

The routine of the joint debates, junior ex, the junior open, the sophomore open, senior open, semi-publics, and freshmen contests, has fully occupied the year as the following pages indicate.



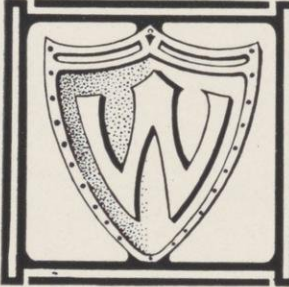

Wearers of the Forensic "W"

Undergraduates

Debating

Monte F. Appel	Gerhard A. Gesell
Walter M. Atwood	Carl N. Hill
George W. Blanchard	Hal R. Martin
Gustave W. Bluchen	George C. Mathews

Oratory

Carl N. Hill

BOARD OF CONTROL

Faculty Representatives

Professor R. L. Lyman
 Professor P. S. Reinsch
 Professor E. A. Gilmore

Student Representatives

Walter G. von Kaltenborn
 Douglas E. Anderson

Oratory and Debating League

Alice Grover	President
L. A. Bechtel	Vice-President
Kenneth F. Burgess	Secretary
Charles C. Pearce	Treasurer



Chirty-Eighth Annual Joint Debate

ATHENAE vs. HESPERIA

Library Hall, December 18, 1909.

Dr. Charles R. McCarthy Presiding Officer

Question

"Would it be inadvisable to prohibit courts from entertaining any action against an organization of employers or employees, a member or official thereof, for boycott, blacklist, strike, lock-out or peaceful picketing? Constitutionality conceded."

Affirmative—Hesperia

Carl F. Naffz
Vivian T. Thayer
Walter G. von Kaltenborn

Negative—Athenae

Arthur E. Hart
Douglas E. Anderson
Edwin E. Witte

Judges

Rev. E. G. Updike
Prof. R. A. Harper

Halford Erickson

Dr. M. Lorenz
Prof. B. H. Bode

Decision: 4 to 1 in favor of the affirmative.

COMMITTEES

Arrangement

Hesperia

Chas. F. Evans
John D. Black
Carl Hookstadt

Athenae

Chester A. Griswold
Clarence C. Tolg
John A. Dorney

Reception

Hesperia

Chas. R. Steinfeldt
Chas. W. Lowe
Noah J. Frey

Athenae

J. J. Ruble
Hal R. Martin
John B. Stephen

Intercollegiate Debate

“RESOLVED, that the cities of the United States should adopt a commission form of government.”

IOWA vs. WISCONSIN

Auditorium, Iowa City, Iowa, December 11, 1908

Presiding Officer Charles M. Dutcher

Affirmative—Iowa

George Luxford
Clyde Robbins
Clarence Coltier

Negative—Wisconsin

Hal R. Martin
Walter M. Atwood
Gerhard A. Gessell

Judges

Prof. H. H. Wilson, Lincoln
Judge S. H. Sedgwick, Lincoln
Prof. Henry. G. Ward, Lincoln

Decision: Unanimous for the affirmative

NEBRASKA vs. WISCONSIN

Library Hall, December 11, 1908

Presiding Officer Hon. James A. Frear

Affirmative—Wisconsin

Monte F. Appel
George W. Blanchard
Gustave W. Buchen

Negative—Nebraska

Stuart P. Dobbs
John L. Rice
Joseph T. Votava

Judges

Hon. E. T. Young, St. Paul
Prof. J. W. Garner, Urbana
Prof. E. V. Green, Urbana

Decision: Unanimous for the affirmative.



INTERCOLLEGIATE DEBATING TEAMS

Buchen

Appel

Blanchard

Gessell

Martin

Atwood

Eighteenth Annual Northern Oratorical League Contest

At the University of Iowa, Iowa City, May 1, 1908.

President of the League, William N. Leiserson, Wisconsin

Program

The Evolution of Conscience	Jessie F. Williams, Oberlin
The Man on the Frontier	Edgar E. Robinson, Wisconsin
Alexander Stephens	*Edgar Stewart, Iowa
The Problem of Child Labor	*V. B. Loucks, Northwestern
Criminal Law vs. Public Opinion	Grant A. Bales, Chicago
Our Duty to the Sioux	Adrian M. Landman, Michigan
The Necessary Struggle	Clarence J. Harter, Minnesota
Arranged according to rank	*Tied for third place.





C. C. PEARCE

Fifteenth Annual Final Oratorical Contest

Library Hall, March 10, 1909.

President of the Evening, Prof. R. L. Lyman

The War that Keeps the Peace Charles C. Pearce

Winner Senior Open.

The New Democracy of the South Samuel L. Barber

Winner Sophomore Open.

Wendell Phillips and Social Reform Hal R. Martin

Winner Junior Ex.

The Working Girl Florence Adams

Joint Winner Junior Open.

The Mission of the Minority Monte F. Appel

Joint Winner Junior Open.

A New Force in College Life Louis P. Lochner

Senior Open.

A National Inconsistency Arthur H. Robertson

Senior Open.

Our National Responsibility Eric W. Austin

Senior Open.

Judges

Rev. W. B. Allison

F. E. Doty

Dr. C. A. Harper

Prof. E. B. McGilvary

L. Anderson

First three arranged according to rank



HAL R. MARTIN

Junior Ex

Library Hall, March 5, 1909

President of the Evening.....Alice M. Grover

Program

Wendell Phillips and Social Reform.....Hal R. Martin

Athenae

The Working Girl.....Florence Adams

Castalia

The Wisconsin Idea..... Robert J. Burke

Philomathia

John Bascom Marie Cary

Pythia

Democracy of Nations.....J. D. Black

Hesperia

Pursuit of Happiness.....C. Zollman

Forum-Columbia

A Defense of Stephen A. Douglas..... Karl Wagner

Olympia

Judges

Judge E. Ray Stevens
Rev. R. H. Edwards
Professor Julius E. Olson

First three places arranged according to rank.



The Freshman Dec.

Library Hall, April 1

The Finals

Part I.—Oratorical

H. E. Ohm	Affairs in Cuba
H. G. Ornsdorf	The Cause of the Gracchi
R. J. Heilman	The Wisconsin Idea
H. V. Meissner	The Cross of Gold
I. H. Weir	The Death of LaFayette
L. A. Barrett	Our Constitutional System

Part II.—Dramatic

C T. Penn	Ibsen's "Ghosts"
V. C. Bonesteel	The Vagabond
G. C. Ross	Selection from Macbeth
Kim T. Ho.	Selection from Rob Roy

First two in each division arranged by rank, no other places being awarded.



Athenae

OFFICERS

Eric W. Austin	President
Beder Wood, Jr.	Vice President
C. Rockwell Fletcher	Secretary
Clarence C. Tolg	Treasurer

SENIORS

Douglas Anderson	Roland F. Fisher	Guy M. Pelton	William T. Rudolph
Eric W. Austin	Chester A. Griswold	Charles C. Pierce	John E. Smith
John A. Conley	Franklin J. Natwick	J. W. Rodewald	Edwin E. Witte

JUNIORS

Leslie A. Bechtel	Leslie J. Hollister	Jesse J. Ruble	John B. Stevens
Benj. S. Beecher	Marvin B. Lowman	Arthur Schulinder	Clarence C. Tolg
John A. Dorney	Hal R. Martin	Burns O. Severson	Beder Wood, Jr.
Arthur E. Hart	Kenneth G. Olson	Benj. F. Springer	Dell C. Yonkoski

SCPHOMORES

Harry G. Abendroth	Aloysius D. Keller	Arthur H. Noyes	Charles H. Talbot
John L. Childs	Jack A. Landesco	Will C. Reyer	H. Sterling Taylor
Victor J. Farrar	Erwin A. Meyers	David J. Sapese	Oscar Tobaar
C. Rockwell Fletcher	Victor E. Nelson	Calvin F. Schwenker	George A. Vollmer
	Fred E. J. Wilde		

FRESHMEN

Henry G. Arnsdorf	Paul B. Best	Russell A. Evans	Robert S. Osborne
Rae F. Bell	Ray L. Dickinson	Carl R. Hoffman	Harold P. Thomson

SPECIAL

Chu-Tung Tsai

Athenae

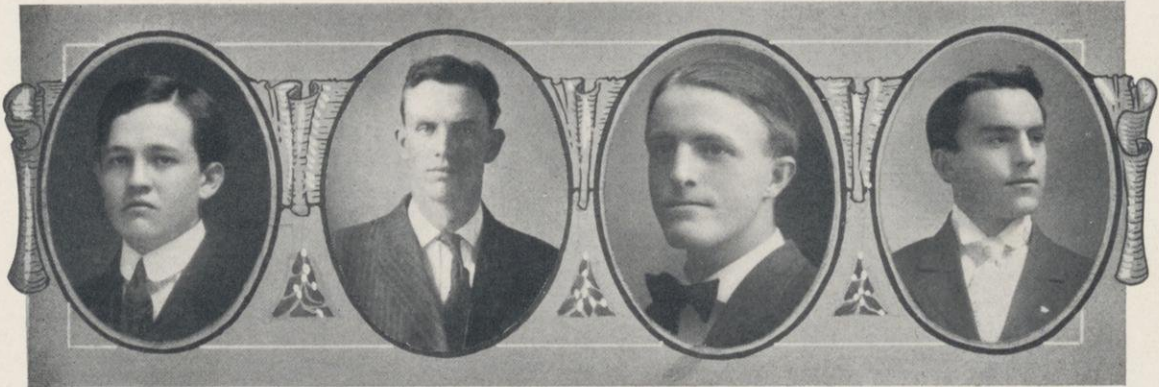

Witte

Hart

Anderson

Martin, Orator



Abendroth, Saposs, Ruble, Wilde, Meyers, Dickenson, Best, Piper, Stevens, Beecher, Bell, Morsback, Osborne, Levitan, Molone, Vollmer, Wood, Olsen, Tolg, Taylor, Keller, Foxwell, Evans, Hollister, Childs, Arnsdorf, Peters, Pelton, Conley, Austin, Natwick, Witte, Springer, Griswold, Rodewald.



Hesperian Literary Society

OFFICERS

Clarence J. TeSelle	President
Carl Hookstadt	Vice President
James J. McDonald	Secretary
Albert L. Thompson	Treasurer
Archie McComb	Censor

MEMBERS

SENIORS

Kenneth Burgess
 Arthur G. Fromme
 William R. Muehl

Basil I. Peterson
 Clarence J. TeSelle
 Charles F. Evans
 Charles W. Lowe

Lester M. Moss
 Ole S. Syftestadt
 Walter G. von Kaltenborn

JUNIORS

John D. Black
 George Campbell
 Carl H. Hookstadt

Archie McComb
 Albert L. Thompson
 Frank F. Boyle.
 John H. Gaarden
 John L. Hensey

Carl F. Naffz
 Frank W. Tillotson
 Vivian T. Thayer

SOPHOMORES

Herman J. Allen
 Hans N. Brue
 Noah J. Frey
 Bert A. Jolivet

Albert H. Ochsner
 Charles G. Thompson
 Ray P. Bean
 Leonel G. Burgess
 Jay I. Green
 James J. McDonald
 Bennett P. Stiles
 Harry D. Blake
 Harry W. Vroman

Alfred T. Flint
 Roman A. Heilman
 Sager L. Odegard
 William H. Spohn

FRESHMEN

George D. Bailey
 George H. Butts
 Merwin G. Edwards
 Moulton B. Goff
 Howard F. Ohm

Richard G. Soutar
 James H. Weir
 Roger K. Ballard
 Roger R. Cunningham
 Clark R. Fletcher
 Jay C. Halls
 Richard J. Reinholdt
 Eben H. Toole
 Harry J. Blust

George H. Eckhardt
 Leo B. George
 Frank D. Hayes
 Lawrence W. Robinson
 Albert W. Torbet

Hesperia

Joint Debate Team and Junior Orator.



Thayer

Naffz

Black

Kaltenborn

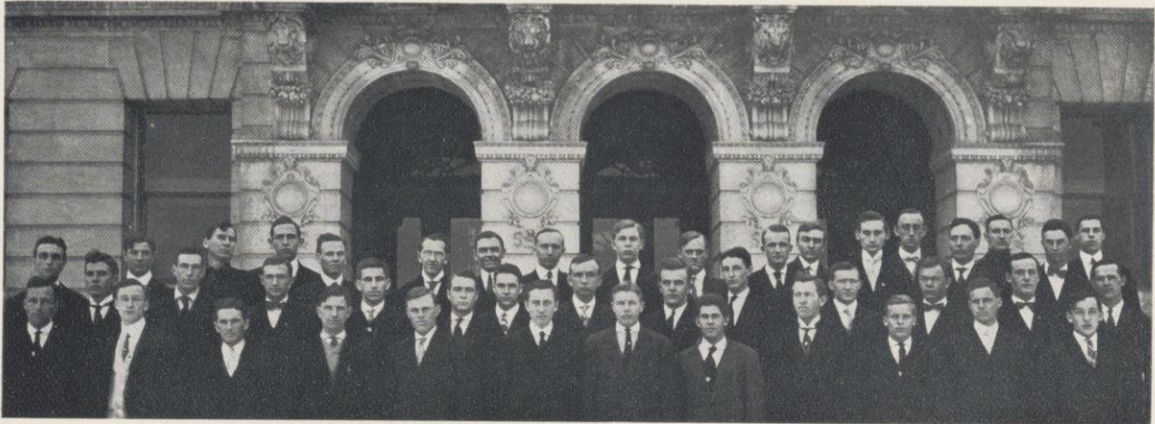

(Top)—Eckhardt, Hochstadt, Ochsner, Weir, Frey, Fletcher, Halls, Thompson, TeSelle, Kaltenborn, Hensey, Blust, Vroman, Naffz, Greene, Bailey.

(Middle)—Robertson, Odegard, Thayer, Stiles, Moss, Ohm, Torbet, Lowe, Peterson, Bean, Jolivette, Brue, Spohn, Steinfelt.

(Front)—Evans, Meuhl, Barney, Leuthge, Thompson, George, Edwards, McDonald, Gaarden, Soutar, Allen, Reinholdt.



Philomathia

OFFICERS

Gustave W. Buchen	President
Frank Shannon	Vice President
Carl Haessler	Secretary
Henry Schuette	Treasurer
Martin Thue	Censor

MEMBERS

Seniors

George A. Affeldt	Herbert J. Lehman
Frederick Brandenburg	Louis P. Lochner
Gustave W. Buchen	Richard L. Marken
Timothy T. Cronin	Earl Roberts
Edward W. Elmer	Arthur H. Robertson
Albert W. Grady	Stith Thompson
	Leo Tiefenthaler

Juniors

Monte F. Appel	Irwing J. Hewitt	Frank J. Shannon
Albert A. Axley	William A. Klinger	Francis A. Schnuckle
Robert J. Burke	Alexander LeGrand	Henry A. Schuette
Charles E. Behnish	George Luhman	Frank E. Williams
Archie T. Dean	Harvey A. Malig	Fred Worthington
Francis R. Duffy	William J. Meuer	George Worthington
Denton S. Geyer	Rudolph T. Rieder	Taylor Ruby

Sophomores

Walter Axley	Justin L. Johnson
Samuel L. Barber	Bernhard C. Korn
Craig P. Connor	George W. Lippert
Willard G. Crawford	John C. Meiners
Harold Crawford	Fred Merk
Drake P. Dale	Ewald Steinhagen
Harry K. Freligh	Bernard Flynn
David J. Flannagan	Martin Thue
Carl H. Haessler	Otto L. Winters
	Martin Glaeser

Freshmen

Albert F. Allison	Wm. H. Jacques	Arthur Runzler
Alvin Anderson	Harry Meissner	Kenneth Smith
Verne C. Bonesteel	Oliver P. Opsahl	Bailey Ramsdell
John Commons	Arthur Pellette	Willard Thompson
Raymond Heilman	Gilbert Ross	John Underwood
	John J. Willaman	



R. J. BURKE, JUNIOR ORATOR

Philomathia



Pellette, Runzler, Burke, Thompson, Johnson, Geyer, Allison, Miners, Hewit, Crawford, Buchen, Schnuchel, Tiefenthaler,
Rapps, Anderson, Ramsdell, Thue, Opsaal, Lehman, Meissner, Zillmer, Robertson, Grady, Haessler, Worthington,
Roberts, Merk, Meuer, Malig, Duffy, Heilman, Ruby, Lochner, Marken, Schuette,
Barber, Thompson, Lippert, Cronin, LeGrande, Luhman, Klinger, Wilaman, Steinhagen, Dean, Elmer, Glaser.



Olympia

OFFICERS

S. J. Rigney	President
Harry Martin	Vice President
J. T. Walsh	Secretary
Theo. H. Schoenwetter	Treasurer
Herman W. Sachtgen	Critic
Alfred E. Fenn	Censor

MEMBERS

Seniors

H. W. Sachtgen	F. H. Staley	R. P. Speer	F. A. Buechel
S. J. Rigney	T. H. Schoenwetter	W. Haevers	A. B. Blake (Grad.)

Juniors

K. E. Wagner	J. T. Welsh	A. F. Robertson	A. E. Kahlamer
--------------	-------------	-----------------	----------------

Sophomores

P. J. Jones	L. L. Fernald	R. J. Batz	L. J. Dyke
S. O. Brigham	H. M. Graham	Yu-fung Sun	P. F. Fess
A. F. Martin		J. J. Pierson	F. Frey

Freshmen

J. F. Desmond	L. A. Bailey	A. E. Fein	C. J. Johnson
---------------	--------------	------------	---------------

Olympia

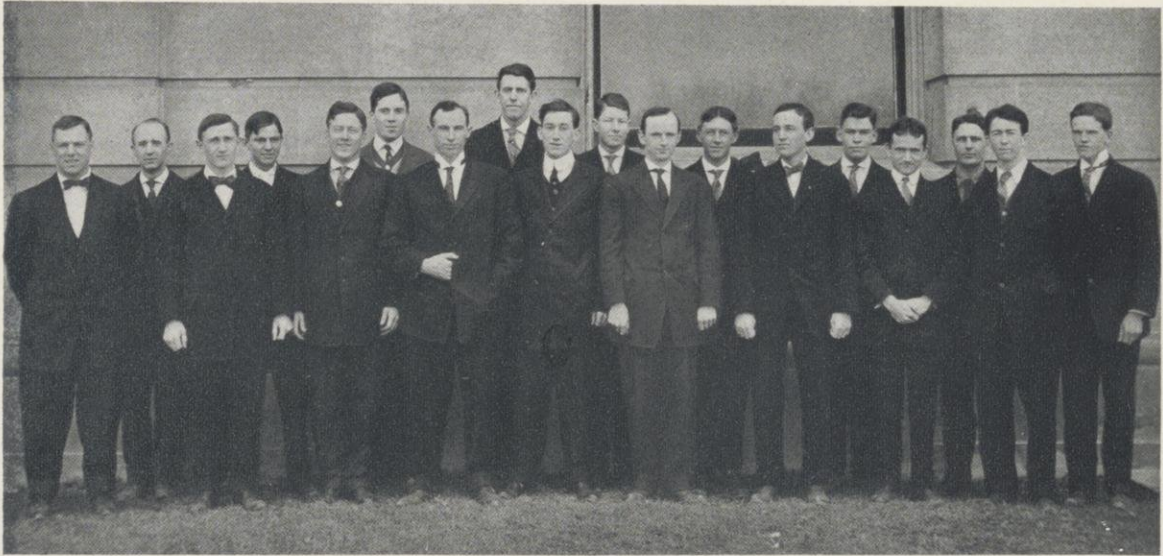

Robertson Pierson Martin Buechel Graham Sachtjen Jones Bailey Dyke
Spier Schoenwetter Wagner Rigney Welch Desmond Frey Kahlmer Fess



K. E. WAGNER, JUNIOR ORATOR



Castalia

OFFICERS

Lillian Perkins	President
Alice Baker	Vice President
Laura Pugh	Secretary
Lulu Hambrecht	Treasurer
Lydia Meyer,	Censor

MEMBERS

HONORARY

Miss Mabel Frehafer

Miss Adela Rankin

SENIORS

Alice Baker
Alma Boyd
Grace Cady
Hazel Higbee
Lois Immell

Lenore Krause
Clara Lachmund
Lydia Meyer
Lillian Perkins
Laura Pugh

Johanna Rossberg
Nellie Roybar
Blanche Sim
Mary Watkins
Virginia Wattawa

JUNIORS

Florence Adams
Anne Bradford
Catherine Byrne
Ruth Cabeen

Viola Leach
Vivian Mowry
Gladys Priest
Pearl Probert
Ethel Taylor

Mary Reid
Irene Shenkenberg
Hazel Straight
Violet St. Sure

SOPHOMORES

Lucy Case
Lulu Hambrecht
Medora Harker
Edna Johnson
Katherine Johnson

Laurie Johnson
Clarissa Kuhns
Vera McNair
Elizabeth Rossberg
Matilda Schuh
Roxie Yorgey

Edith Schuster
Grace Irene Smith
Millie Stone
Edna Weber
Alma Wiechers

FRESHMEN

Lucile Brockett
Audrey Dykeman
May Eaton
Bonnie Shoop

Laura Stuart

Alice Farquhar
Hebe Leeden
Merle Pierson
Lena Stahl

Madison Alumnae

Mrs. John Aylward
Miss Mary Bunn
Mrs. C. M. Conradson
Miss Lucy M. Gay
Mrs. R. M. LaFollette
Mrs. W. A. Lyman
Mrs. H. C. Noyes
Mrs. E. Ray Stevens

Mrs. John B. Sanborn
Dr. S. Geraldine Vernon
Miss Florence Allen
Miss Lillian Beecroft
Mrs. N. J. Crampton
Mrs. Chas. L. Harper
Mrs. Louis Kahlenberg
Mrs. W. G. Marquette

Mrs. S. A. Nielson
Mrs. W. A. Scott
Mrs. L. E. Smith
Mrs. Ernest N. Warner
Miss Ruth F. Allen
Mrs. O. D. Brandenburg
Mrs. D. B. Fleming
Miss Mildred Harper

Mrs. W. B. Ladd
Mrs. Chas. McCarthy
Mrs. Grant Showerman
Mrs. S. T. Swansen
Mrs. E. J. B. Schubring
Miss Lotta Whelan
Mrs. L. S. Winterbotham



MISS ADAMS, JUNIOR ORATOR

Castalia Seniors



	Meyer	Rosberg		
Pugh	Immel	Perkins	Roybar	
Krause	Wattawa	Boyd	Sim	Watkins
Cady	Higbee	Lachmund	Baker	



Pythia

OFFICERS

Eva Lewis	President
Martha Curtis	Vice President
Helen Schram	Secretary
Louise Lindemer	Treasurer

MEMBERS

HONORARY

Miss Abby S. Mayhew

Miss C. F. Berkeley

Miss Rhoda White

SENIORS

Lona Berg
Martha Curtis
Alice Grover
Meta Franke

Louise Lindemer
Charlotte Gardiner
Alice Henry

Theda Moss
Mabel Kalmbach
Irene Mercer

Eva Lewis
Floy Rose
Laura Steinke
Mary Stickney

JUNIORS

Marie Carey
Helen Davis
Frances Durbrow

Marie Fitch
Gertrude Lukes
Grace Griffin

Grace Rood
Pearl Richardson
Beatrice Seaver
Hazel Meade

Frances Ruedebusch
Gretchen Ruedebusch
Winifred Van Vleck

SOPHOMORES

Mabel Bower
Marion Dahl
Marie Fess
Elsie Garling
Helen Schram

Amy Zillmer
Helen Hennessy
Ada James
Bess Farrell

Hester Harper
Verra Sauer
Lu Vergne Wood
Fay Vaughan

May Hughes
Arlie McComb
Fay Pittard
Helen Thirsby
Gertrude Kitchell

FRESHMEN

Georgiana Clark
Bertha Kitchell

Jessie Loew
Lorretto Hannan

Gretchen Schoenleber
Bertha Finauer

Pythia



MARIE CARY, JUNIOR ORATOR



(1st Row)—Lindeman, Lukes, Stickney, Lewis, Franke, Grover, Moss, Bergh, Davis. (2nd Row)—Fess, Schram, Harper, Gardiner, Loew, Curtis. (3rd Row)—Rood, Davis, Robinson, Thursby, Schoenleber, Vaughn, James. (4th Row)—Seaver, McComb, Reudebusch, Durbrow, Mead, Clark, Farrell. (5th Row)—Griffin, Fitch, Cary, Richardson, Van Vleck, Pittard. (Front Row)—Smith, Zillmer, B. Kitchell, Hennesy, G. Kitchell, Hanan.



U. W. Agricultural Society

OFFICERS

William L. McFetridge	President
Carlos A. LeClair	Vice President
Harvey G. Smith	Secretary
William E. Heineck	Treasurer
Arthur H. Kuhlman	Seargent-at-Arms

MEMBERS

Graduates

Marion J. Funchess

Seniors

Joseph C. Curtis	Edward S. Leverich	William L. Porter
Tom R. Davidson	Jesse K. Matheson	Morris W. Richards
Louis R. Detjen	William L. McFetridge	Charles V. Ruzek
Charles E. Gapen	Donald I. Mihills	Albert Stocker
Roland A. Kold	William E. Morris	William E. Thompson
William C. Lassetter	Louis Nelson	Emil Truog
Alfred T. Lathrop	Alvin C. Oosterhuis	Francis H. Zenter

Juniors

George H. Dacy	Carlos A. LeClair
Lawrence F. Graber	Forest D. Matheson
William E. Heineck	Oliver M. Osborne
Arthur H. Kuhlman	Louis H. Thuerwachter

Sophomores

Arthur C. Baer	Benjamin Jelinek	Robert L. Post
John J. Doerschuk	William L. Masters	Griffith Richards, Jr.
Harry W. Doty	George C. Morris	Harvey G. Smith
Mark W. Hayes	Frank B. Morrison	Herman W. Ullsperger

Freshmen

Lawrence Bahr	Hugo G. Klumb
Elbert G. Bailey	J. Alexander Laird
Paul P. Banker	Walter M. Loos
Paul M. Beach	Orren M. Nelson
Louis A. Henke	John J. Oosterhuis
Martin J. Hoppert	Elbert C. Stevens
Herbert R. Sweetman	

U. W. Agricultural Society

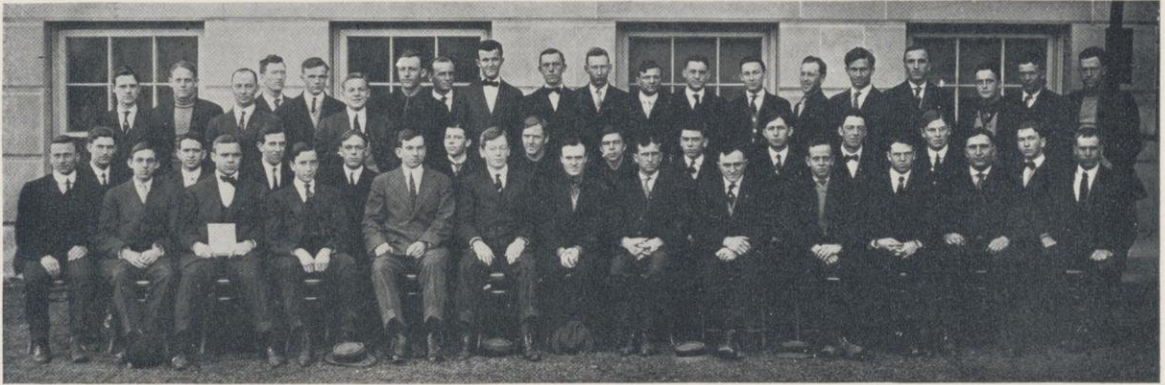

Curtis, Brock, Baer, Laird, Nelson, Stevens, Bunker, Nelson, Jelinek, Oosterhuis, Kuhlman, Porter, Doerschuk, Richards, Jewitt,
Rauchenstein, Kolb, Gape, Leverich, Dacy,
Heinick, Osborne, Richards, Henke, Klumb, Palfrey, Dotty, Sweetman, Smith, Matheson, Ullsperger,
Detjen, Lassetter, Davidson, Thompson, Morrison, Bailey, Morris, Zenter, Morris, Mihills, McPetridge, Stocker, Post, Thompson.



Forum-Columbia Law Literary Society

Officers

C. J. Hartley	President
O. S. Rundell	Vice-President
W. R. Curkeet	Secretary
C. Zollman	Treasurer
D. G. Shockley	Censor

Seniors

Guy A. Benson
 Eugene Brookings
 Elmer E. Barlow
 William R. Curkeet
 Joseph Eder
 C. J. Hartley
 Carl N. Hill
 M. Morrissey

A. R. Lehner
 H. F. Pease
 J. P. Riley
 Roy T. Stephenson
 W. H. Timm
 L. B. Webster
 D. C. Schockley
 Hubert Wolfe

Middles

J. L. Bednarek
 J. D. Darrow
 L. Luedke
 A. J. Michelson
 C. F. Millman
 O. S. Rundell

C. J. Strang
 B. Vandevelde
 C. Zellman
 C. W. Stark
 F. W. Fisher

Juniors

C. O. Bergener
 V. R. Edwards
 A. A. Huebsch

A. M. Kelly
 Frank Markus
 A. B. Peterson

Forum=Columbia



Michelson Kelly Shockley Curkeet Longbotham Bednarek Duckert
Vandervelde Edwards Hartley Riley Bergener Strang Millman
Darrow Rundell Zollmann Markus Smith Miller

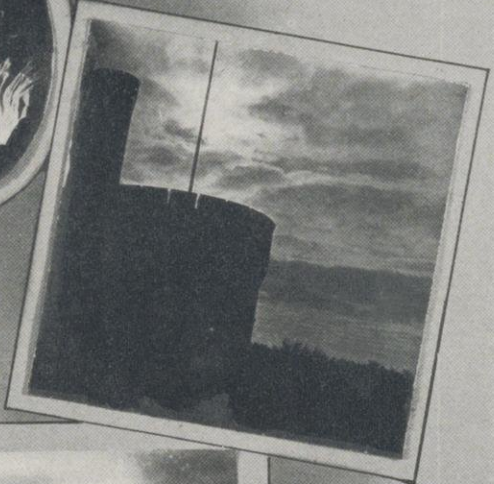



CHAPTER IV.



The Board
 James S. Thompson General Chairman
 Ralph Birchard Business Manager

COMMITTEES

Literary

Emmet D. Horan, Chairman
 Emmet A. Donnelly Benjamin S. Beecher Herbert J. Newman Joseph C. Sibley
 William A. Klinger Elizabeth Corbett Milton J. Blair

Art

Hugo Hering, Chairman E. L. Kastler, Vice-Chairman

Regents and Faculty

Benjamin F. Springer Ralph M. Hoyt, Chairman Walter C. Andrews
 Marion J. Atwood William A. Klinger William H. Green George H. Dacy

Classes

Francis R. Duffy, Chairman
 George Luhman George H. Dacy Walter C. Andrews Violet St. Sure Elinor Stephens
 Kenneth G. Olsen Milton J. Blair William H. Green David S. Hanchett Carlos A. LeClair
 Paul Morris Marion J. Atwood Elizabeth Corbett Irene Shenkenburg Oscar E. Nadeau
 Benjamin S. Beecher Harold L. Bickel Oscar P. Peterson

Athletics

Music
 Benjamin F. Springer, Chairman Paul Morris, Chairman
 George E. Worthington George H. Dacy
 Herbert J. Newman Milton J. Blair
 William H. Green Sam Kerr
 Frances Shattuck David S. Hanchett
 Oscar E. Nadeau
 Violet St. Sure
 Oscar P. Peterson

Sororities

Elinor Stephens, Chairman
 Frances Shattuck
 Sam Kerr

University Clubs

Walter C. Andrews, Chairman
 Herbert J. Newman
 William H. Klinger
 Irene Shenkenburg
 Sam Kerr
 Oscar P. Peterson
 Carlos A. LeClair
 Violet St. Sure

Fraternities

Sam Kerr, Chairman
 David S. Hanchett
 Harold L. Bickel
 Emmet D. Horan
 Emmet A. Donnelly

Illustrating

Oscar E. Nadeau, Chairman
 Paul Morris
 William H. Green

Business

Ralph Birchard, Chairman
 Harold L. Bickel, Vice-Chairman
 Oscar P. Peterson
 William H. Green
 Milton J. Blair

The Platform

William A. Klinger, Chairman
 Benjamin S. Beecher
 Irene Shenkenburg
 George E. Worthington
 Kenneth G. Olsen
 Carlos A. LeClair

Drama

Geo. E. Worthington, Chairman
 Milton J. Blair
 Elinor Stephens
 B. F. Springer
 Ralph M. Hoyt

The Press

David S. Hanchett, Chairman
 Herbert J. Newman
 William A. Klinger

Honorary Fraternities and Societies

Harold L. Bickel, Chairman
 Ralph M. Hoyt
 George E. Worthington
 Paul Morris
 Frances Shattuck
 Milton J. Blair
 Violet St. Sure

The Supervisory Committee

William J. Goldschmidt, Cardinal, Chairman

C. M. Gillett, Member of the Faculty
 W. G. von Kaltenborn, Chairman 1909 Badger
 A. W. Grady, Business Manager 1909 Badger
 E. A. Dinet, '09

G. M. Sheets, Lit.
 Ralph Birchard, Sphinx
 K. F. Burgess, Lit. Chairman 1909 Badger
 Ernst Jung, '09

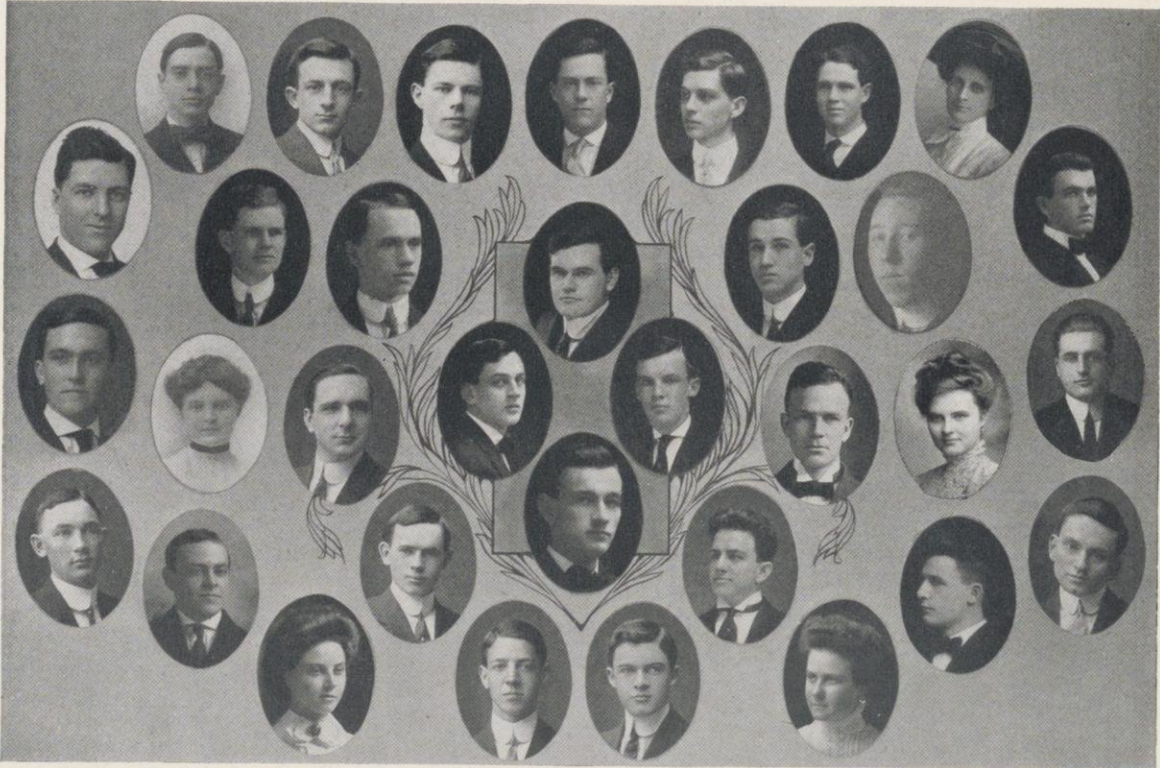

THE BADGER BOARD

Newman	Klinger	Duffy	Dacy	LeClair	Andrews	Shattuck	
Olsen	Beecher	Green	Berchard	Kastler	Kerr	Hanchett	
Bickel	Stephens	Sebley	Hering	Horan	Donnelly	Corbett	Blair
Peterson	Morris	Luhman	Thompson	Springer	Worthington	Nadeau	
	St. Sure	Atwood	Hoyt	Shuckenburg			

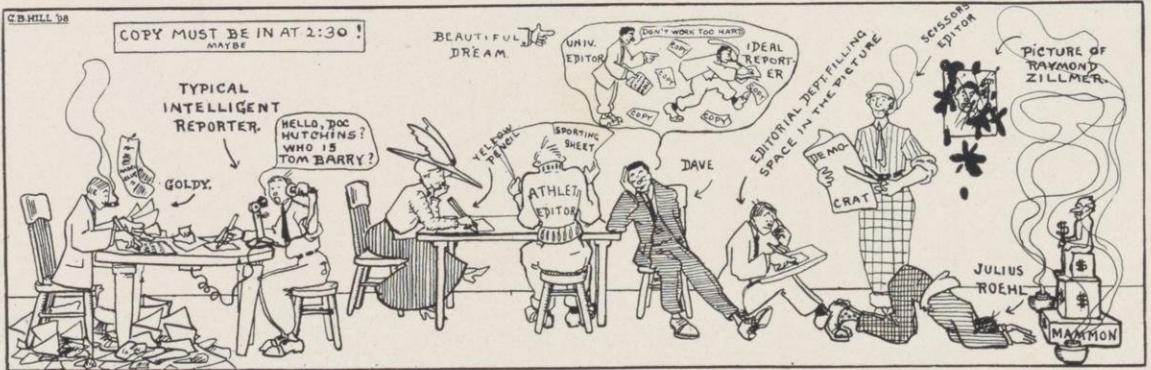

The Cardinal

The Staff

Julius O. Roehl, L '10	Business Manager
Carl N. Hill, L '09	Editor-in-Chief, First Semester
George B. Hill, '08	Editor-in-Chief, Second Semester
K. F. Burgess, L '11; E. A. Dinert, '09; M. M. Appel, '10	Associate Editors
William J. Goldschmidt, L '10	Managing Editor
James S. Thompson, '10	Assistant Managing Editor
David S. Hanchett, '10	University Editor
Arthur B. Doe, '11	Athletic Editor

Reporters

- Jewell S. Chase, '11
- Stewart O. Blythe, '12
- Morris K. Mitchell, '12
- W. Douglas Little, '12
- Howard F. E. Ohm, '12
- Stuart H. Ankeney, '11
- Benjamin Jelinek, '11
- Ralph M. Hoyt, '10

Goldschmidt

C. N. Hill

G. B. Hill

Roehl

Thompson

Hanchett

Doe



The Daily Cardinal

UNIVERSITY OF WISCONSIN

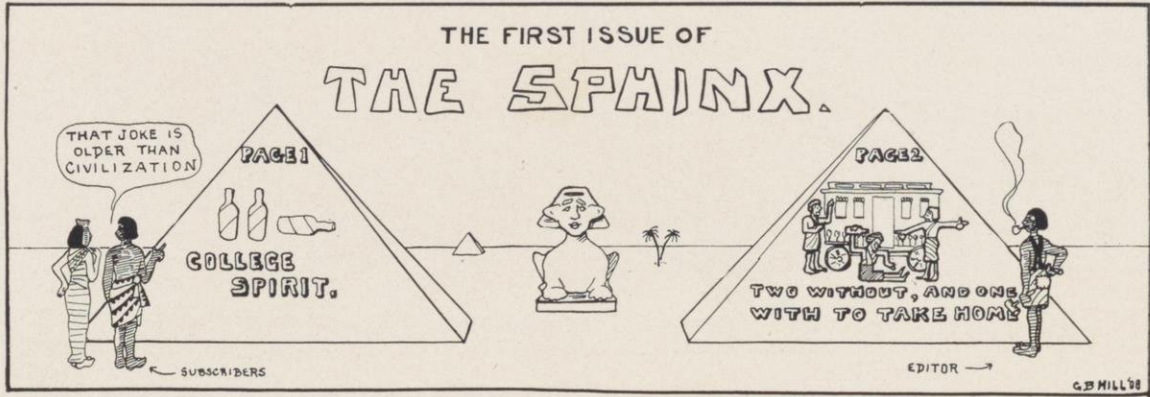

Ralph Birchard, '10, Editor
Ernst Jung, '09, Business Mgr.

Eugene Dinet, '09
Herbert Newman, '10
Roy Phipps, '11
Harold Crawford, '11
William Klinger, '10

Walter Buchen, '11
Hugo Hering, '10
Bennet Stiles, '11
Carrol Bickelhaupt, '11
George B. Hill, '08.

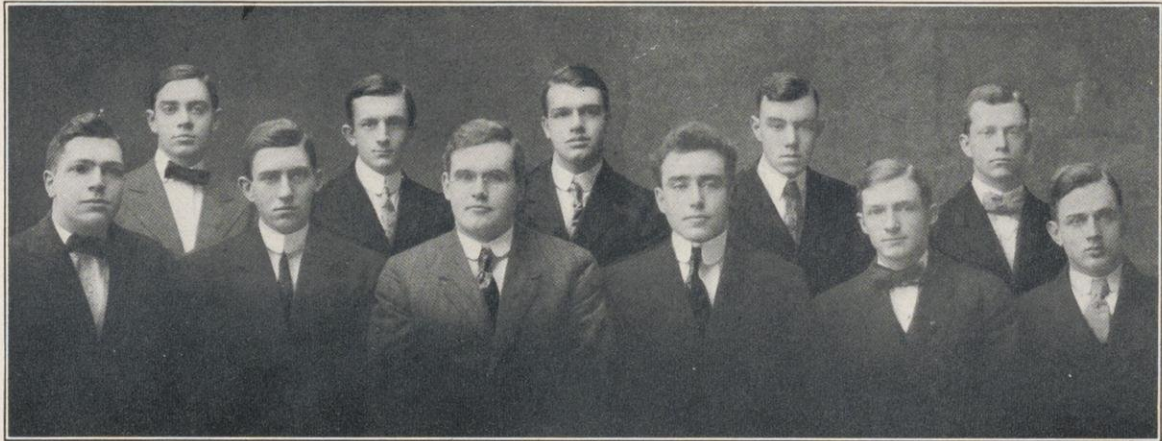

Jung Newman Bickelhaupt Klinger Birchard Meiners Buchen Dinet Stiles Crawford Hering

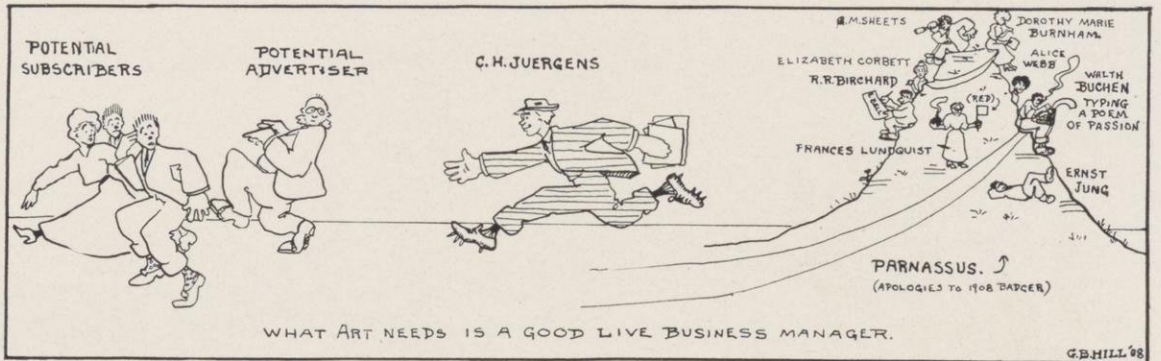

The Wisconsin Literary Magazine

George M. Sheets, '08 Editor
 Dorothy M. Burnham, '09 Assistant Editor
 Carl H. Juergens, '09 Business Manager

Associates

Walter Buchen, '11 Elizabeth F. Corbett, '10
 Frances G. Lundquist, '11 Alice L. Webb
 Ralph R. Birchard, '10
 George B. Hill



THE STAFF
 Burnham Jung
 Juergens Hill
 Lundquist Birchard
 Webb Buchen
 Sheets
 Corbett

Wisconsin Alumni Magazine



Samuel Fallows, '59
 John B. Winslow, '75
 I. S. Bradley, '75
 Charles R. Evans, '81
 John A. Aylward, '84
 Warden A. Curtis, '89

Officers

Frederick W. MacKenzie, '06	Editor
Charles F. Smith, Jr., '08	Business Manager
Edward M. McMahon, '08	Advertising Manager
William D. Richardson	Athletic Editor

Staff

Mrs. T. E. Brittingham, '89	Frank L. Gilbert, '99
Ernest N. Warner, '89	Raymond B. Pease, '00
Mary S. Foster, '94	E. J. B. Schubring, '01
Zona Gale, '95	Mabel J. Bradley, '04
A. O. Barton, '96	Max Loeb, '05
Willard G. Bleyer, '96	Louis Bridgman, '06

THE ALUMNI ASSOCIATION OF WISCONSIN

Executive Committee

Albert J. Ochsner, '84	President
Mrs. Webster E. Brown, '75	Vice-President
Willard G. Bleyer, '96	Recording Secretary
Mathew S. Dudgeon, '95	Treasurer
Charles N. Brown, Law '81	
Timothy L. Harrington, '90	
J. Glenn Wray, '93	
Mrs. John M. Olin, '76	
Robert G. Siebecker, '78	

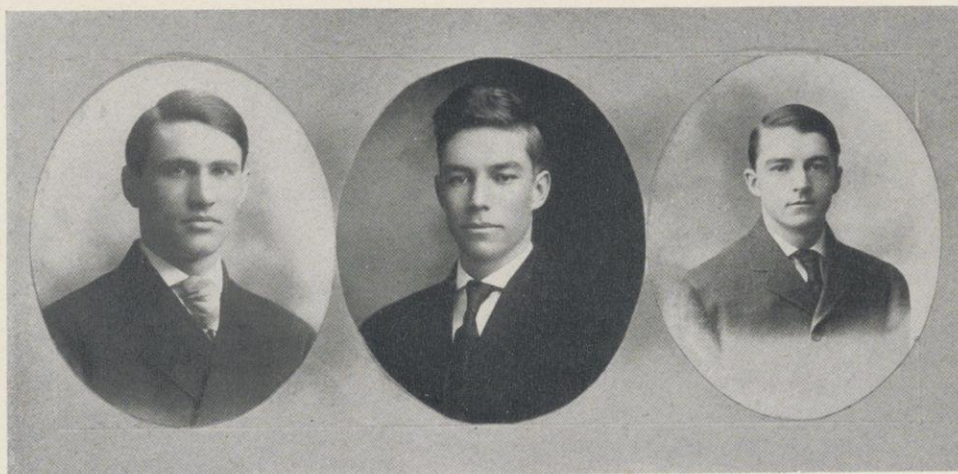

MacKenzie

Smith

Blanchard

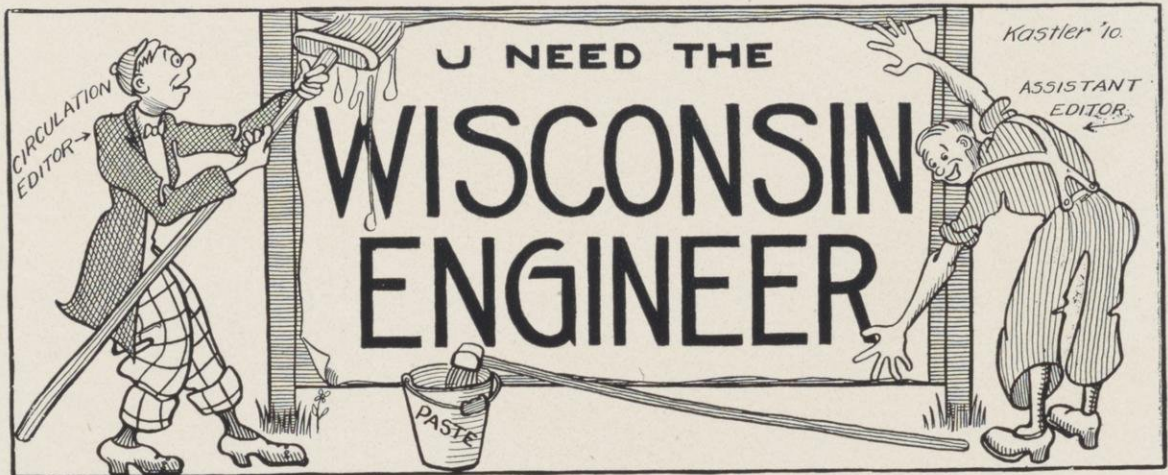

Board of Editors

F. R. Froelich, '09	Editor-in-Chief
E. J. Steinberg, '09	Alumni Editor
E. A. Lowe, '06	Graduate Editor
John Glaettli, Jr., '09	Business Manager
Glen E. Smith, '09	Assistant Business Manager
L. S. Davis, '10	Circulation Manager
F. H. Cenfield, '09	Local Editor
G. A. Wickstrom, '09	Wilmар F. Lent, '10
F. C. Henke, '09	S. W. Stanley, '11
E. L. Kastler, '10	G. A. Shipley, '11

Associate Editors

W. D. Pence, C. E.	Professor of Railway Engineering
J. G. D. Mack, M. E.	Professor of Machine Design
M. C. Beebe, E. E.	Professor of Electrical Engineering



Glaettli

Smith

Davis

Cenfield

Steinberg

Froelich



The Student Farmer

Staff

Tom R. Davidson, '09 Editor
 Morris W. Richards, '09 Managing Editor
 Joseph Curtis, '09 Associate Editor
 Wm. R. McFetridge, '09 Associate Editor

Departments

Charles E. Gapen, '09 Live Stock
 Alvin C. Oosterhuis, '09 Bacteriology, Dairy
 Louis Nelson, '09 Horticulture
 Wm. C. Lassetter, '09 Agronomy, Soils
 Henry Michels, S. C., '08 Short Course News

Alumni Department

Edward R. Jones, '05 Alumni Editor
 Conrad Hoffman, '06 Assistant
 A. L. Stone Editor Short Course Alumni

Business Staff

Benjamin Jelinek, '11 Advertising Manager
 R. A. Kolb, '09 Circulation Manager



McFetridge

Jelinek Davidson

Kolb Richards

Curtis



THE STAFF

John D. Jones, Jr., '10	Managing Editor
John C. Meiners, '11	Associate Editor
Otto F. Bradley, '11	Associate Editor
David S. Hanchett, '10	Associate Editor
Obert Sletten, '10	Business Manager
Marc Boguslawsky, '12	Assistant Business Manager



THE STAFF
 Meiners Hanchett Sletten
 Boguslawsky Jones Bradley

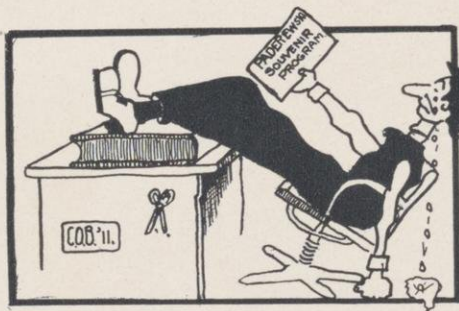

PRESS CLUB

Honorary Members

Prof. W. G. Bleyer
H. E. Legler

Prof. T. H. Dickenson
R. G. Thwaites

Marcus Heiman
C. K. Lush

Associate Members

J. C. Marquis
R. R. Hiestand
C. M. Gillett

J. B. Sanborn
A. O. Barton
F. C. Sheasby F. W. McKenzie

Fred Holmes
W. L. Woodward
L. W. Bridgman

Officers

William J. Goldschmidt	President
James S. Thompson	Vice President
George M. Sheets	Treasurer
Walter G. von Kaltenborn	Secretary

Active Members

H. Ankeney	Carl Cunningham	Hugo H. Hering	Walter G. von Kaltenborn	Edgar Robinson
Marion Atwood	Tom R. Davidson	E. S. Holman	W. A. Klinger	L. W. Robinson
Ralph R. Birchard	A. E. Doe	Carl N. Hill	Edward McMahon	A. H. Robertson
Carroll Bickelhaupt	Eugene A. Dinert	Ralph M. Hoyt	John Meiners	Julius O. Roehl
E. F. Bunker	Denton G. Geyer	Benjamin Jelinek	W. B. Miller	George M. Sheets
Walter Buchen	William J. Goldschmidt	John D. Jones	Louis Nelson	Obert Sletten
J. H. Christopher	Albert W. Grady	Ernst Jung	Herbert J. Newman	Theodore C. Stempfel
H. N. Crawford	David S. Hanchett	G. B. Hill	L. C. Phipps	B. P. Stiles



PRESS CLUB

From a photo taken at a Wayside Inn dinner

Schram Hoyt Sanborn Hill Dinert Sheets Miller Bridgman Sletten Buchen Thwaites Lush
Davidson Jelinek Thompson Hering Heiman Roehl Birchard Bleyer Hanchett Gillett Marquis Barton



OFFICERS

- Miss Margaret Ashmun President
 Mrs. Mary Smith Swensen Vice President
 Miss Elsie Bullard Secretary and Treasurer
 Miss Jewell Chase Librarian
 Dorothy Marie Burnham
 Chairman Executive Committee

MEMBERS

Honorary

Mrs. Cora Stranahan Woodward

Associate

Miss Olive Tracy

Active

Margaret Ashmun
 Mrs. A. O. Barton
 Ella Barton
 Elsie Bullard
 Mrs. Mary Livingston Burdick
 Mrs. C. F. Burgess
 Dorothy Marie Burnham
 Dorothy Casey
 Jewell Chase
 Elizabeth Corbett
 Dorothy Flower

Mrs. Belle P. Fuller
 Lola Graves
 Lura Heilman
 Elizabeth Hofstetter
 Alfa Hubbell
 Laurie C. Johnson
 Francis Lundquist
 Mrs. Ransom C. Luther
 Mrs. Velma C. Melville
 Elfrieda Merz
 Mrs. Aubertine Woodward Moore
 Mrs. Anna E. Noyes

Mrs. Deborah E. Olds
 Mrs. Rose W. Roden
 Martha Rogers
 Mrs. Florence Bashford Spencley
 Esther Stromme
 Ida M. Street
 Mrs. Mary Smith Swensen
 Phoebe A. Twining
 Laura E. Verran
 Mrs. Lydia Sharp Winterbotham
 Mrs. M. Savanne Yohn



Chase

Burnham

Bullard

Swensen

Ashmun

HOARD PRESS CLUB



OFFICERS

Louis Nelson	President
A. H. Kuhlman	Vice President
A. C. Baer	Secretary-Treasurer
W. C. Lassetter	Librarian

ROLL OF MEMBERS

R. A. Kolb
 T. R. Davidson
 W. E. Thompson
 A. H. Kuhlman
 W. E. Heineck
 W. T. McFetridge
 M. W. Richards
 F. B. Morrison
 R. L. Markin

H. D. White
 Benjamin E. Jelinek
 Louis Nelson
 Marshall Lewis
 James Johnson
 J. D. Marshall
 F. H. Zentner
 R. P. Bean
 L. F. Graber

W. C. Lassetter
 A. C. Baer
 C. A. Le Clair
 H. G. Smith
 A. C. Oosterhuis
 G. C. Morris
 Emil Rauchenstein
 George Dacy



Jelinek Morrison Oosterhuis Greber Ullsperger Lathrop Kolb LeClair Thuerwacher Smith
 Rauchenstein Morris Moseley Nelson McFetridge Curtis Heineck G. Morris Zentner Bean Marshall
 Baker White Lassetter L. Nelson Marquis Kuhlman Baer Richards Marken Thompson



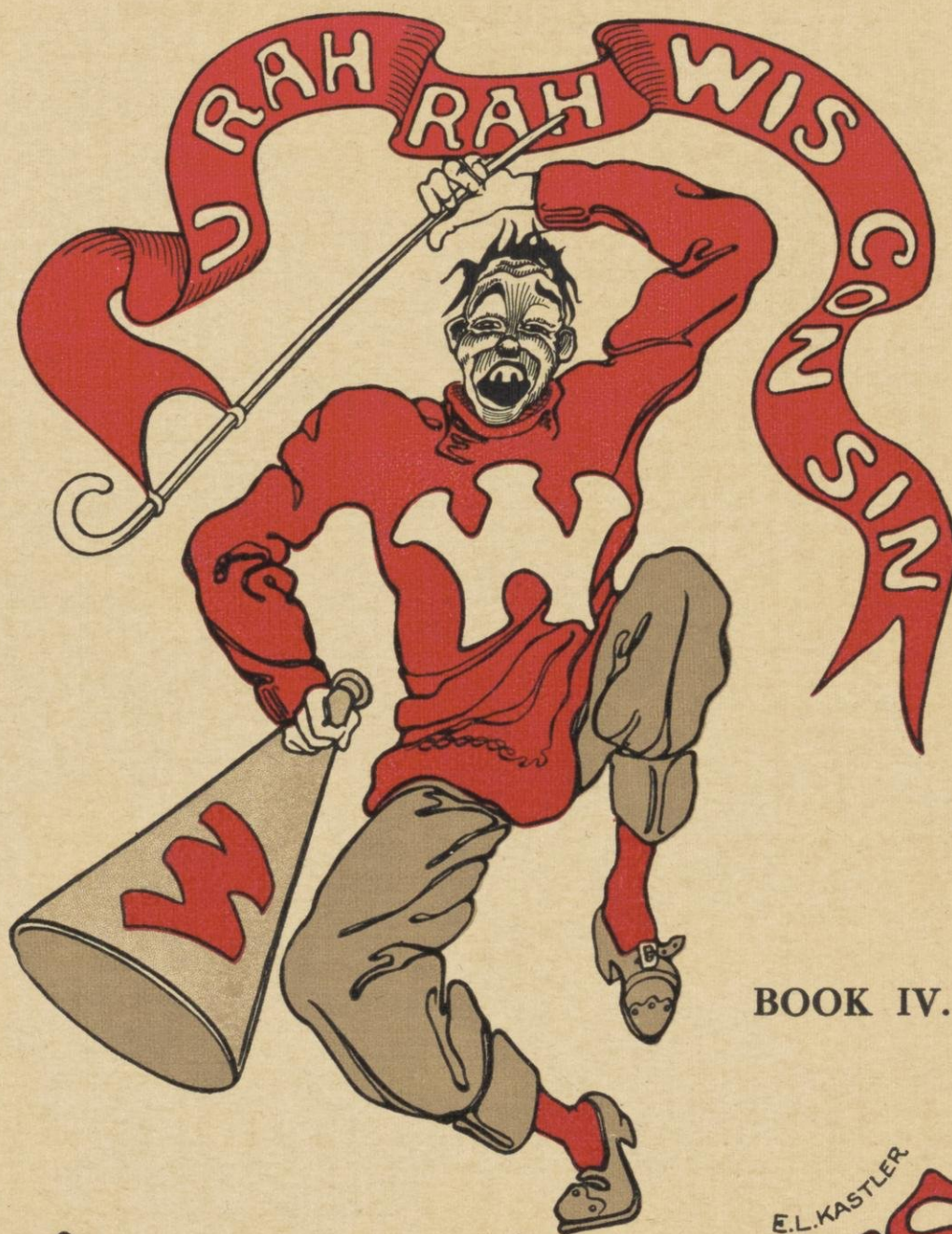

BOOK IV.

E.L. KASTLER

ATHLETICS

Athletic Association

Board of Directors

John Messmer President
William Witt Vice President
Frank E. Boyle Secretary

Non "W" Men

Paul J. Morris
Carl Hill
Hubert Wolfe
Leathem Smith
James Hogan

"W" Men

Frank E. Boyle
Franklin J. Natwick
Harlan B. Rogers
Eugene Dinet
Douglas S. Knight

Athletic Council

C. P. Hutchins, Chairman
C. E. Allen
C. R. Boardman
H. L. Smith
D. W. Mead



THOMAS BARRY



DR. C. P. HUTCHINS
Director of Physical Culture and Athletics



DR. CHARLES McCARTHY



J. Messmer, F. 2-3-4 T. 1-2-3.
 B. B. 2-3.
 H. B. Rogers, F. 2-3-4. B. B.
 2-3. B. 1-2-3.
 E. O. Stiehm, F. 2-3-4. B. 2-3-4.
 O. P. Osthoff, F. 2-3. T. 2.
 J. S. Howard, F. 2. T. 2.
 E. J. Springer, F. 2.
 C. J. Miller, F. 2.
 J. E. Wilce, F. 2-3. C. 2.
 P. J. Murphy, F. 2.
 R. A. Fucik, F. 2.
 J. R. Davidson, F. 3.
 R. W. Muckleston, F. 3-4.
 B. B. 2-3.
 C. J. Cunningham, F. 3-4.
 J. R. Whittier, B. B. 2.
 E. A. Dinet, C. 2-3.
 W. M. Bertles, T. 2. C. C. 2.
 Wm. Witt, B. 2-3.
 H. Swenholt, B. 3-4.
 F. S. Zeidlhack, Gym. 2-3.
 M. Lowman, F. 2.
 H. Culver, F. 2-3. B. B. 2.

J. R. Iakisch, C. 2.
 A. L. Thompson, B. B. 2.
 R. N. Trane, C. 2.
 F. J. Natwick, T. 2-3.
 L. A. Coorsen, T. 2.
 H. W. Drew, T. 3.
 W. T. Hoover, C. C. 2.
 E. F. Johns, B. B. 3.
 H. A. Sunnicht, C. 2.
 D. S. Knight, B. B. 3.
 E. E. Barlow, B. B. 2.
 G. E. Bailey, B. B. 3.
 E. J. Bade, B. B. 3.
 C. N. Johnson, C. 2.
 F. E. Johnson, C. 3.
 J. C. Blankenagle, T. 2-3-4
 H. A. Wilson, T. 2.
 E. C. Grobe, T. 4.
 G. S. Wilder, C. 1-2-3-4.
 D. H. Witte, C. 2-3.
 F. S. Floete, B. B. 4.
 P. W. Noe, B. 4.
 A. Birch, B. 2.

Abbreviations

F.—Foot Ball
 B. B.—Base Ball
 T.—Track
 C.—Crew
 B.—Basket Ball
 Gym.—Gymnastics
 C. C.—Cross Country.

Statistics compiled for U-men in school during year 1908-9.

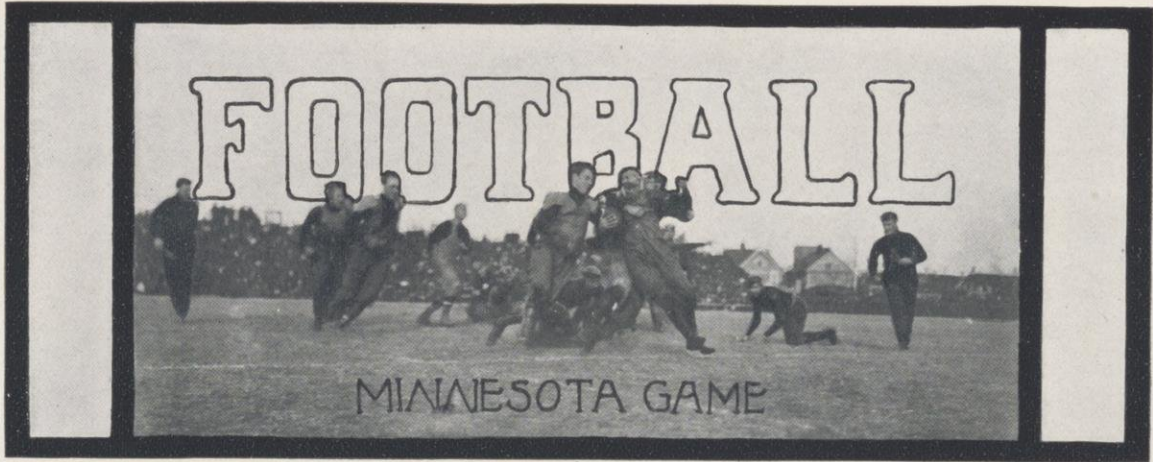
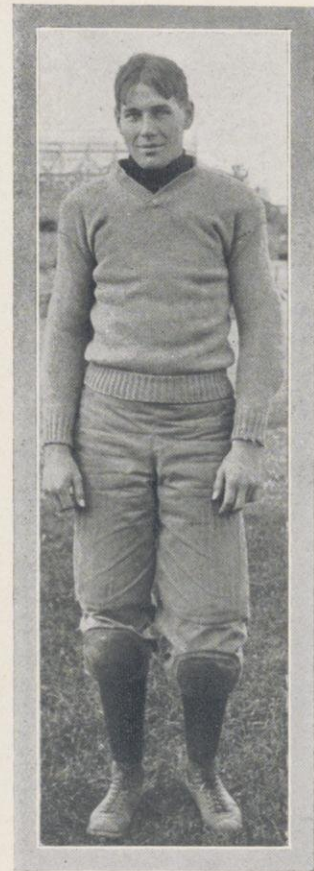

Photo by Luxton

Review of the Season

The opening of the season in September found Wisconsin in a peculiar situation and for a time the whole outlook of the team was dependent upon the outcome of special fall examinations. Because of this and the fact that some of the older men did not report at once, but waited for the opening of school, the first game was anticipated with some anxiety. This was removed in large measure by the announcement at the last moment that the old regulars were eligible and could play.

Lawrence, with whom the first game was to be played, was no mean opponent. The week before they had held the heavy team of Minnesota down to a 6 to 0 score, and as the Wisconsin team was an unknown quantity when they stepped upon the field, the game promised to be a hard one. To the surprise of everyone, Wisconsin showed mid-season form and overwhelmed their opponents by a 35 to 0 score. The game served to show that the team had elements of great power and the entire school waited with expectancy for the next game.



CAPT. ROGERS

The following week Wisconsin met Indiana at Bloomington. Although badly beaten by Chicago the week before, Indiana had shown in that game that there were great possibilities in their team, and as it was their first big game at home they were well prepared. The day was warm even for that locality and Wisconsin, coming from the cooler climate of Madison was sadly handicapped. Notwithstanding this they justified the hopes of their backers and in a hard fight won 16 to 0.

The two weeks following were spent in preparing for Marquette, but the effects of the game with Indiana showed in the listless way in which the team worked. The usual midseason slump was on, and in fact did not pass until after the Marquette game. The score, 9 to 6, showed the relative merits of the two teams in that game, but gave little satisfaction to the coaches or rooters, who looked forward to the games to come with apprehension.

The first of the big games came the following week with Minnesota. Badly beaten by Chicago the week before, Minnesota was not expected to win; but, as Indiana, they had learned by their defeat, and consequently the game was one of the hardest fought contests of the year. Wisconsin, now seasoned into a veteran team, after a splendid exhibition of defense, opened out into the new style football and scored early in the first half. After this, because of the presence on the side lines of a number of Chicago men, the team played on the defensive and the score was consequently low, no further scoring being done by either team and the 5 to 0 score of the first half was the final result of the game.



CHICAGO GAME

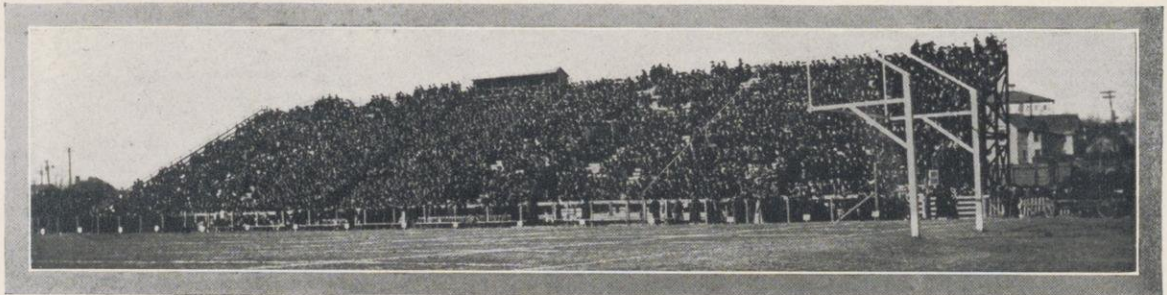

BLEACHERS AT CHICAGO GAME



BEFORE, DURING & AFTER THE
MINNESOTA GAME.



The Team

H. B. Rogers Captain
 B. J. Jelinek Manager
 C. F. Puls Assistant Manager
 Thomas Barry Coach
 Charles McCarthy Assistant Coach
 Arne Lerum Assistant Coach

James Dean (W) Right End
 Oscar Osthoff (W) Right Tackle
 Carl Dreutzer (W) Right Guard
 Ewald Steihm (W) Center
 John Messmer (W) Left Guard
 Frank Boyle (W) Left Tackle
 Harlan Rogers (W) Left End
 John Moll (W) Quarter Back
 Ralph Muckleston (W) Right Half Back
 Carl Cunningham (W) Right Half Back
 Harry Culver (W) Left Half Back
 John Wilce (W) Full Back
 Marvin Lowman (W) Right End
 George Bell Right Guard
 Harold Arpin Right Tackle
 Eugene Bunker Right Half Back

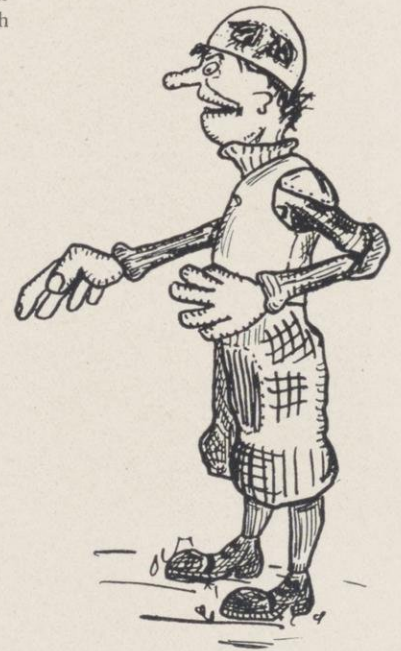

The Scores, 1908

Wisconsin, 35	Lawrence, 0	October 10, at Madison
Wisconsin, 16	Indiana, 0	October 17, at Bloomington
Wisconsin, 9	Marquette, 6	October 31, at Madison
Wisconsin, 5	Minnesota, 0	November 5, at Minneapolis
Wisconsin, 12	Chicago, 18	November 21, at Madison

Varsity Football Team



Jelinek (Mgr.) Dreutzer Stiehm Arpin Culver Bell Puls (Asst. Mgr.) Dean
 Messmer Osthoff Muckleston Wilce
 Rogers (Capt.)
 Boyle Bunker Cunningham Moll

The last game of the season was with Chicago, and as both teams had a clear record, the championship of the west hinged on the result of the game. Combined with this, was the fact that it was the first time in three years that these teams had met, and the rivalry was correspondingly keen. The day of the game was perfect, and the largest crowd in years gathered at Camp Randall. The game was fully up to the expectations of the rooters. Starting on the kickoff, with a wonderful run for touchdown, by Steffen of Chicago, the finest exhibition of the revised game was given, that has so far been seen on any field in the country. Wisconsin surprised their most enthusiastic followers by the way in which, with the odds against them, they plunged into the fight and for the rest of the game more than outplayed their opponents. The resulting score, while in favor of Chicago shows how the slightest chance can turn the result of the game under the new rules, and where two teams are equally matched, make the difference of the game.

A. B. Rogers.

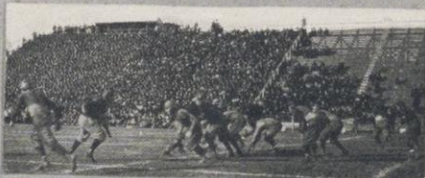
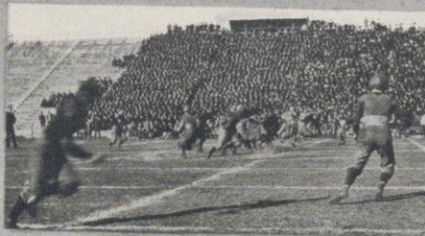
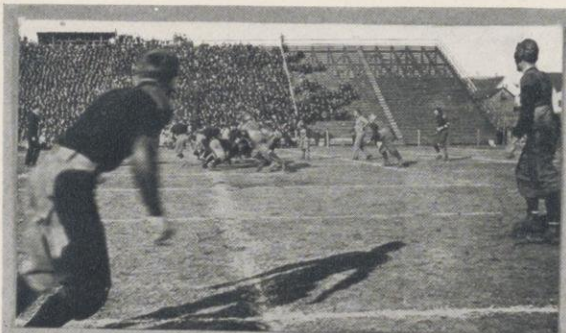

THE
MARQUETTE
GAME.

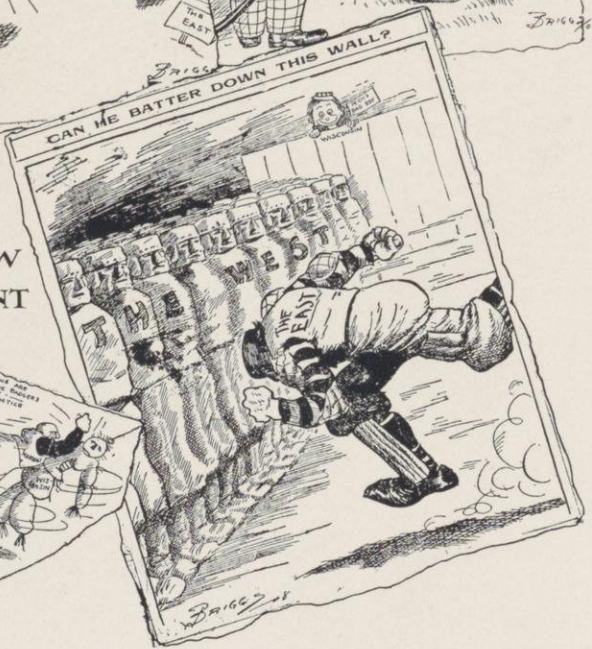
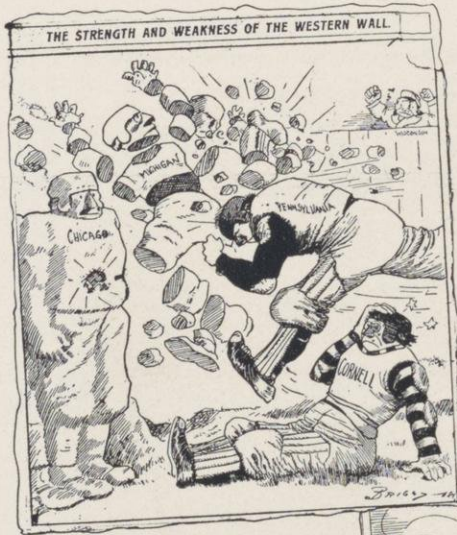

THE TRIBUNE'S
VIEW
POINT

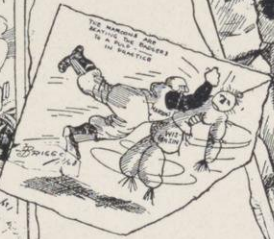
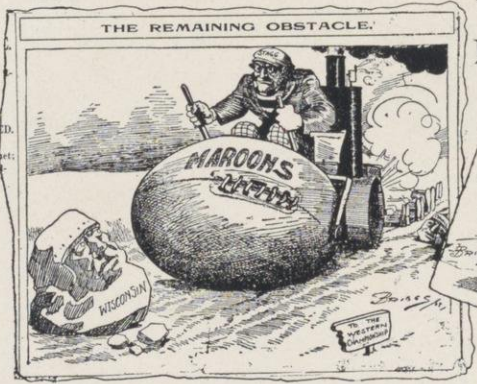



The Team



Rogers

Captain "Biddy" Rogers of the last season's team has had one of the most remarkable careers of any Wisconsin athlete. Three year's of varsity football; three year's of varsity basketball with one captaincy; and two years of varsity baseball is indeed enviable. "Biddy" comes from Portage, Wisconsin. He made good here at the start; he has never left off playing; and each season has found him playing at the left extremity of the line. He is not a brilliant player, but is full of consistency and coolness in emergencies. He is a good tackler and although a few runners negotiated his end last fall, it was because of the heavy interference directed at his position. The bleachers always bowed to "Biddy."

Messmer

With a fat job on Walter Camp's second All-American, and offers of jobs on every all-western team, "Jack" Messmer, wearing three varsity "Ws," closed his gridiron career last November. Of course that's a nery thing to say and "Jack" will not verify it, but then the papers said so and what can you do about it.

"Jack's" main hobby this year was to get down the field first under kicks. The forward pass however was his regular coup d'etat. Forty or fifty yards were easy for him, and his passes were made with the accuracy of a rifle shot. If "Jack" Messmer wasn't worth a whit as a football player, he would still be valuable for his ability to get work out of other men, and aiding thus at his old position of guard this year, he played the greatest game of his life.



BEFORE THE CHICAGO GAME

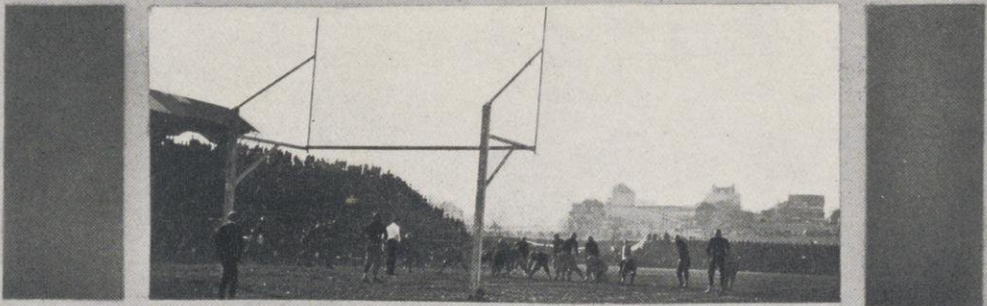
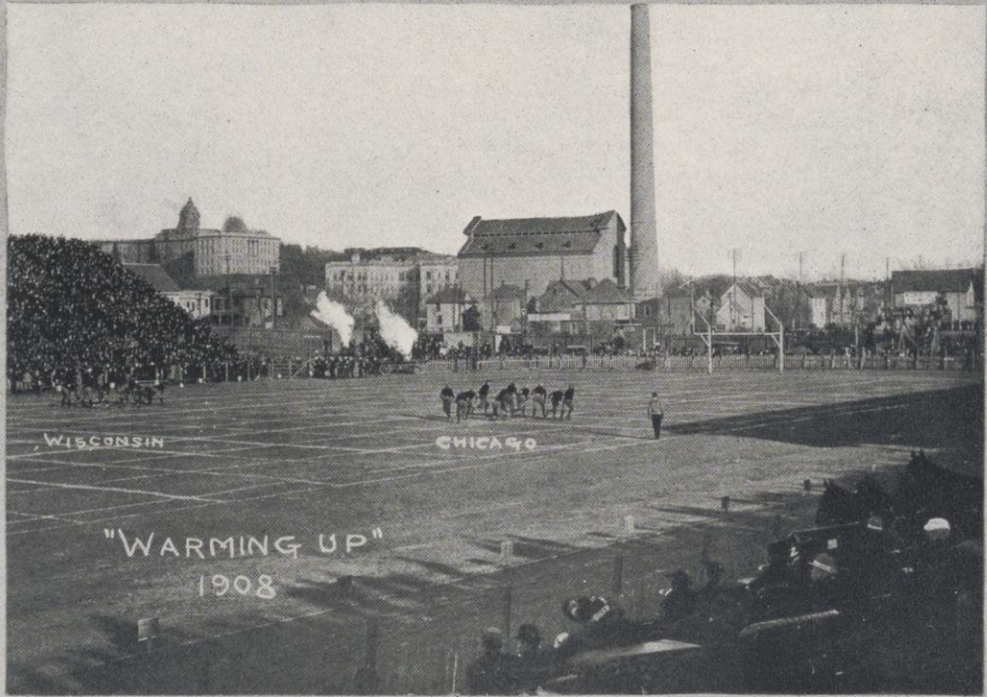



Muckleston

It was Muckleston who, in that memorable struggle with Chicago, seized Wilce's toss and carried the ball for the second score. It took the right man at the right place. The place was there, so was the man. The man was "Muck." Last season was his second year on the varsity. Although his best field is the defensive, he is generally "there" to advance the ball in every event. There was nothing "showy" about "Muck's" playing, except in the consistency with which he used to nail the backs on the other team. Sometimes they got through, but generally they were twisted around and headed the other way. Then as history repeats itself, so from the bottom of the heap would bob up "Muck."

Dreutzer

Dreutzer's work was typical of the "Never Say Die" spirit, and his fighting brought him recognition on the second all-western team. He learned football at Annapolis but acquired the Wisconsin's style of playing, and the critical moment in the Minnesota game when he stopped three plays sent against him for a gain of inches by Minnesota, which would have meant Wisconsin's defeat, was only characteristic of his work during the whole season. As one of Wisconsin's famous center trio, he was feared and respected by all his opponents. It will be a difficult thing for the man who plays Dreutzer's position next year to measure up to the standard set by him as a player and a gentleman.



Osthoff

"Ostie" more than fulfilled the expectations of his most enthusiastic admirers last fall and all critics agree that he was the premier tackle of the west. Although naturally a backfield man, he worked to learn the duties of his new position in the line, and he amply justified the confidence in his ability to eliminate the weak spot in the Wisconsin team. "Ostie" is peculiarly fitted for the new style of football combining with his great strength, weight and knowledge of the game, speed, head-work, and ability to either throw or receive the forward pass. If he improves next year as he did this season, he will be one of the best tackles in the country and a candidate for all-American honors.



CHICAGO GAME

Boyle

To see "Butch" Boyle smile at a "purity" banquet and hear the genial words which flow from his lips, one would never see in him the demon who would mutilate the enemy's line the next afternoon. Concealed beneath the kindest of dispositions, "Butch" has a fighting spirit which does not know defeat. Always known as a man of words, he is becoming even more famous as a man of deeds.



Wilce

'Jack' Wilce is one of the youngest and most versatile athletes who has appeared at the University of Wisconsin in recent years. As leader of the Badgers next fall, because of his consistent playing he will have the confidence of coaches, athletes, and rooters. Wilce will be one of the most silent of captains, but with dogged perseverance, what he sets out to do he is likely to accomplish. The greatest western fullback in 1908 should prove the greatest western captain in 1909.



CHICAGO GAME

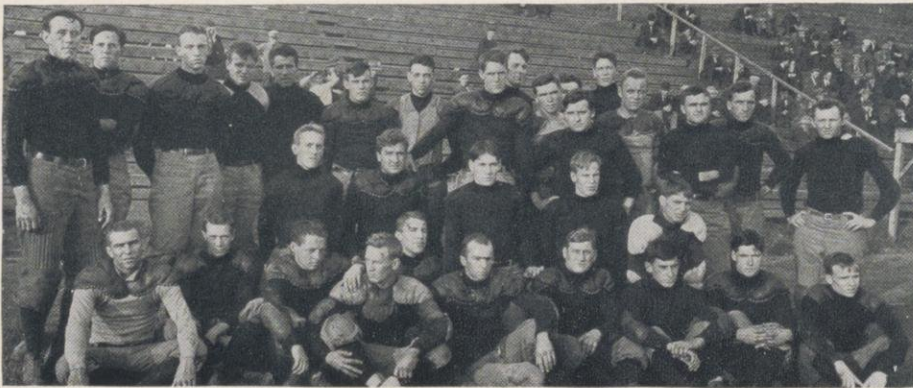

THE SQUAD

Moll

"Keckie" is an appellation derived from a felonious act in boyhood. He stole cake from the pantry, and was dubbed "Cakey" by the family. Time has changed the term to "Keckie," and achievement is changing it to "Kickie." "Keckie" received his first football training under "Mac" the best teacher in the world. In the varsity he made quarter on the freshmen team and was later elected captain, when he gave the varsity men lots of trouble. Last spring, he was laid up with rheumatism, but the old disease picked the wrong person. "Keckie" was first on the field in September, and he played well during the season, though never in fit condition in his muscles. As a football general he is without peer. He has two more seasons of eligibility and should make a great reputation for himself.



Stiehm

Stiehm's final season, just passed, has in every way been a fitting climax to his successful career.

Although considerably heavier than last year, he covered lots of territory. He not only broke through the opposing line and spilled the man with the ball, but repeatedly caught the runner out on the end. Charging hard and low, using his arms to great advantage, and bringing into play his long experience in the game, our lanky center was a source of inspiration to his team mates and a fitting middle-man for our impregnable center trio. He put ginger and fight into his team-mates, and struck consternation and dismay into the hearts of the opposing players.]



Dean

After watching Dean play, one needs no further demonstration of "Doc" McCarthy's ability as a coach. Dean was picked for the second all-western this year due to his great tackling ability, his qualities of quickly solving new plays, of smashing up interference, and inevitably nailing the man with the ball. During the Chicago and Minnesota games, he played in top-notch form and his superior defensive work spoiled many a chance for a score by our opponents. With two years left to play, "Jimmie" Dean bids fair to become not only one of the best ends Wisconsin ever had, but one of the best ever produced in the west.



Cunningham

How so much nerve, brains, speed, grit and genuine football ability could be incorporated in such a little person as "Coots" Cunningham, no one knows. But when it came to stopping Walter Steffen, never did the pluckiest and smallest of the Badgers make a false step. Critics did not believe a 134-pound halfback could make a success on a Big Eight team until the little Badger showed them how



Culver

By consistent and reliable hard work, "Bud" Culver has won his way to prominence in the realm of football. In the past season, he never missed a minute of play. Seasoned by two years of varsity football, he will be one of the faithful "Old Guard" upon whom Barry can rely to help land the Western championship next fall.



"The Crew"

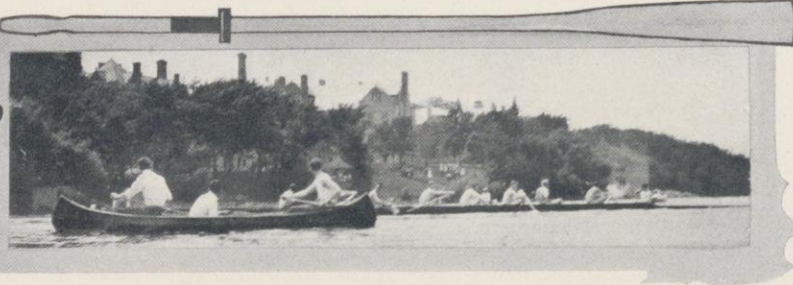

E. H. Ten Eyck

Review of the Rowing Season of 1909

While some may doubt the advisability of dubbing a rowing season successful when it is not crowned with a victory at Poughkeepsie, that term surely ought to be applied to the one in Wisconsin's history which ended last June.

Coach Ten Eyck was on hand early in the fall, and crews to represent the various classes in the university were organized, to open the season.

With the arrival of spring and the disappearance of the ice on Lake Mendota, two rowing clubs were organized on a basis similar to those at Cornell, Yale and all colleges where rowing is practiced successfully. These clubs brought out a large number of men.

After the smoke of mid-year exams had cleared, the work of the varsity crews commenced with a good aggregation of veterans, and members of the 1910 freshmen boat in college.

Coach Ten Eyck's idea of rowing with hard work and plenty of it was exemplified by the stiff four mile' rows.

Favored with weather a little better than the ordinary and with the important fact that the make-up of the boat had not once been changed during the work on the lake, the crews prepared for the trip east.

At the Hudson, final work commenced with such spirit as has seldom been witnessed, and the time trials fully justified the feeling that whoever crossed the finish line ahead of us would have to go some. Few who saw the big race did not agree that we had a winning crew.

After the two minor events, in which Syracuse won the varsity four and our much lauded freshmen met defeat at the hands of Cornell, came the big event of the day—the race of the varsity eights. At the crack of the gun, Pennsylvania jumped into the lead, followed by Columbia and Wisconsin. When the first mile post was passed



ENROUTE EAST

Pennsylvania dropped back and Wisconsin came to the lead. The advantage was increased to a length at the two mile point and was held easily all the way down the third mile, which is considered the deciding mile for final positions. Just before commencing the fourth and last mile of the struggle with everyone apparently in good form, a slight hitch came in the rhythm of the boat and then a perceptible pause. It was then seen that one of the oarsmen had collapsed and that only seven men were left to carry the boat over the line in another losing race for Wisconsin.

Those who saw the race, realize the standing which Wisconsin gained among the eastern colleges by bringing what would have been a winning boat over the line. With the enthusiasm shown toward rowing this year, it would be folly to cease sending crews east, for, some time in the near future we will have an eight that will bring back the great and coveted prize.

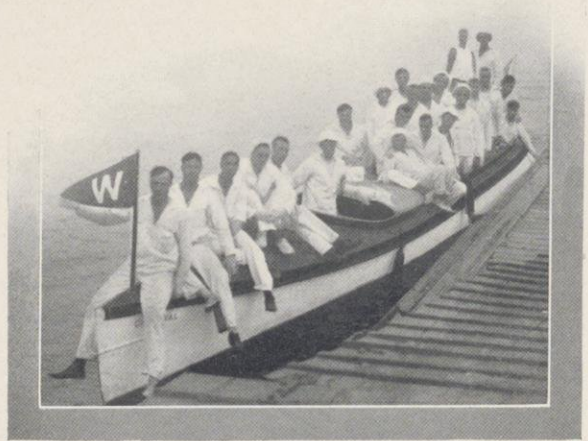

AT THE DOCK ON THE HUDSON

George G. Wilder.



THE CREW

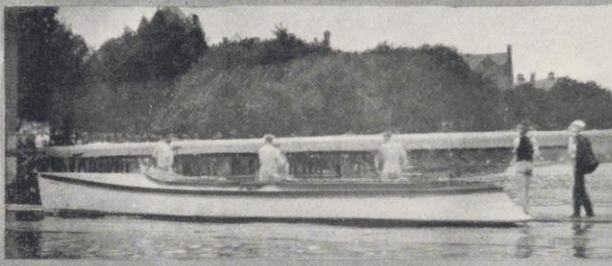

CAPT. WILDER



CAPT. DINET

The Varsity Crew

Officers

John R. Hayes	Commodore
Arthur T. Holmes	Vice-Commodore
George G. Wilder	Captain
Edward Hanlon Ten Eyck	Coach

Varsity Crew 1908

Position	Name	Class	Age	Height	Weight
Bow	H. A. Sumnicht	1910	22	5 ft., 11 in.	158 lbs.
2	R. Iakisch	1910	34	6 ft., 2 in.	172 lbs.
3	R. N. Trane	1910	21	5 ft., 11 in.,	163 lbs.
4	J. W. Wilce	1910	20	6 ft., 1 1-2 in.	167 lbs.
5	C. E. Druetzer	1909	22	5 ft., 11 in.	180 lbs.
6	D. H. Witte	1909	19	6 ft., 2 1-4 in.	174 lbs.
7	G. G. Wilder	1908	21	6 ft., 1 1-2 in.	174 lbs.
Stroke	E. A. Dinet	1909	20	6 ft., 1 in.	160 lbs.
	Average		20 1-8	6 ft., 2-3 in.	168 1-2 lbs.
Coxwain	E. J. Ryan	1910	20	5 ft., 6 in.	114 lbs.
Substitute	E. J. Steinberg	1909	27	5 ft., 9 1-2 in.	165 lbs.
Substitute	S. Kerr	1910	20	6 ft.	163 lbs.

POUGHKEEPSIE REGATTA

Poughkeepsie, N. Y., June 27, 1908

First	Syracuse	Time, 19 minutes 34 1-5 seconds
Second	Columbia	" 19 " 35 1-5 "
Third	Cornell	" 19 " 39 "
Fourth	Pennsylvania	" 19 " 42 3-5 "
Fifth	Wisconsin	" 20 " 43 2-5 "

Course, Four miles. No Wind. Tide, Slack.



Sumnicht Iakisch Trane Wilce Druetzer Witte Wilder Dinet Ryan

FRESHMAN CREW



H
E
R
I
D
G
10
P

Position	Name	Class	Age	Height	Weight
Bow	L. E. Voyer	1911	20	5 ft., 11 in.	159 lbs.
2	H. A. Arpin	1911	18	6 ft.	164 1-2 lbs.
3	C. F. Schwenker	1911	21	5 ft., 11 in.	160 lbs.
4	C. A. Clark	1911	19	6 ft. 1-2 in.	164 lbs.
5	H. M. Roberts	1911	23	6 ft., 2 in.	169 lbs.
6	W. E. Wied	1911	20	6 ft., 1 in.	180 lbs.
7	K. L. Kraatz	1911	20	6 ft.	171 lbs.
Stroke	K. R. Hare	1911	20	6 ft., 1 in.	165 lbs.
	Average		20 1-8	6 ft., 1-4 in.	166 1-2 lbs.
Coxwain	E. L. Knebes	1911	22	5 ft., 5 in.	103 lbs.
Substitute	G. B. Nash	1911	20	5 ft., 11 1-2 in.	152 lbs.
Substitute	E. C. Wilson	1911	19	5 ft., 10 in.	155 lbs.



INTER-COLLEGIATE FRESHMAN RACE

Poughkeepsie, N. Y., June 27, 1908.

First	Cornell	Time, 9:29 3-5 sec.
Second	Syracuse	" 9:38 3-5 "
Third	Columbia	" 9:43 "
Fourth	Wisconsin	" 9:55 1-5 "
Fifth	Pennsylvania	" 10:42 "
Course, Two Miles.		No Wind.
		Tide, Slack.

FRESHMAN CREW

Arpin Kraatz Hare Roberts Clark Wied
 Voyer Knebes Schwenker



REVIEW OF SEASON '08.

The baseball season was almost an exact repetition of the successful season of 1907. The outlook at the early practice was inspiring, a large number of candidates trying out under our new and efficient coach, Tom Barry. But while these showed great promise, the lack of regulars was rather discouraging, only Messmer, Rogers and Muckleston being eligible. We were further handicapped by the ineligibility of Captain Kaulfuss and Third Baseman Whittier. Consequently the coach was up against the proposition of building up entire new infield and discovering a new catcher. The acquisition of "Dug" Knight to the pitching staff, with Johns and Nash to alternate, removed all doubt as to the care of that position.

The playing of two consecutive games at the commencement of the season showed up our weakness and gave the coach an insight to the work of the team. The season began with the strong Illinois aggregation, groomed in contests with the "Cubs" and "White Sox," and their overwhelming victory was not surprising. Altho compelled to meet Northwestern on the following day, the score indicates the extreme closeness of the game.

In two weeks we met Northwestern again and demonstrated our superiority by reversing the score of the previous game. Our initial game with Chicago on the next day, resulted in a victory for Stagg's men, due to our loss of Knight through his having pitched the game on the previous day. A week later the strong Purdue team was taken into camp in a close game, in which the team showed a decided reverse of form.

Our winning streak was continued, when the "Gophers" met us. In the crucial game, Knight won his own game, with a slashing two-bagger in the ninth inning.

The game with Purdue was a pitcher's battle between Knight and Rice. It was merely a question of luck as to which team would win. The boilermakers were successful in the seventh inning, when a single and a homer brought in the winning score. In the final contest with Minnesota, four regulars were absent and their loss detracted from the customary precision of our play. Nevertheless, we have no hard luck story to tell and will abide by the results of all our games, with the confidence that the student body is back of us and feel that we did our best. Here's hoping that we have a championship team next year.

A. C. Muckleston
Captain '08'

Varsity Base Ball Team

Officers

Ralph Muckleston	Captain
Frank C. Auer	Manager
Jacob Sproesser	Assistant Manager
Thomas Barry	Coach

Barlow (W)	Catcher
Knight (W)	Pitcher
Nash	Pitcher
Johns (W)	Pitcher
Floete (W)	First Base
Messmer (W)	Second Base
Culver (W)	Short Stop
Thompson (W)	Short Stop
Bailey (W)	Third Base
Wolfe (W)	Right Field
Rogers (W)	Center Field
Muckleston (W)	Left Field
Hoffman	Right Field

The Scores

Wisconsin3	Illinois13
Wisconsin1	Northwestern2
Wisconsin2	Northwestern1
Wisconsin3	Chicago6
Wisconsin2	Purdue1
Wisconsin3	Illinois9
Wisconsin3	Minnesota2
Wisconsin1	Purdue2
Wisconsin3	Chicago7
Wisconsin0	Minnesota4



COACH BARRY



CAPTAIN MUCKLESTON



CAPTAIN KNIGHT

Baseball Team



Auer (Mgr.)
Knight

Culver
Thompson
Johns

Barlow
Floete
Nash

Rogers
Muckelson

Messmer
Hoffman

Barry (Coach)
Wolf
Baily



Review of the 1908 Season

The season of 1908 opened with not a quarter-miler in the university and we looked woefully weak in the high jump, half-mile, and pole vault. Myers and Johnson former conference winners were barred by the three year rule and first class material seemed exceedingly scarce. On account of apparent lack of funds and the disinclination of the athletic council we had no indoor dual meets.

Our only event was the quarter mile relay race with Chicago. A team, picked after three short weeks of training, was composed of a sprinter, a miler, a hurdler and a half-miler, but it made a fair showing against Chicago's quartet of fast quarter milers. Credit is due Dr. Hutchins for his work with the team.

Coach Angell took charge of the outdoor training and with the aid of the more experienced track men, whipped a team into shape for the dual meet with Illinois. In spite of raw cold weather the team was in good condition for this early event, May 9. Had Wisconsin presented a full team, we would beyond a doubt have tied Illinois, and possibly won from them by a narrow margin instead of having to submit to the score of 68 to 58.

In the annual outdoor dual meet with Chicago, Morris, who had been relied on for at least 8 points, stood on the side lines with a strained tendon. The meet proved full of excitement and sensation. Wisconsin gained an early lead, but Chicago forged ahead by winning the high jump, pole vault and quarter mile. At the start of the half mile race, the score stood 44 to 37 in favor of Chicago but by winning first and second places in the half, the score was tied. In the two-mile, the last event, Drew and C. F. Smith won first and second making the final score 64 to 62 in favor of Wisconsin.

Messmer, Grobe and Blankenagle, each won ten points for Wisconsin. The men of the 1908 team will always feel proud of this victory since it was the first track victory over Chicago for a number of years.

Teams from all the leading western colleges competed at Chicago, June 6, for the championship. The struggle early narrowed to a contest between Chicago, Illinois, Leland Stanford, and Wisconsin. The maroons could not claim the victory until Merriam had won the low hurdles, the last event, which gave Chicago a total of 24 points. Wisconsin and Leland Stanford tied for second place with 20 points each and Illinois came next with 18. Wisconsin won the most firsts with Messmer holding the discus event, Osthoff the shotput, Natwick the high hurdles, and Blankenagle the mile run.

The track season of 1908 as a whole was satisfactory and the members of the team may justly take pride in the fact that by hard, constant effort they did their share in helping to re-establish their Alma Mater where she rightly belongs, among the leaders in clean athletics.



E. D. ANGELL

John C. Blankenagle

Captain, 1908 Team.

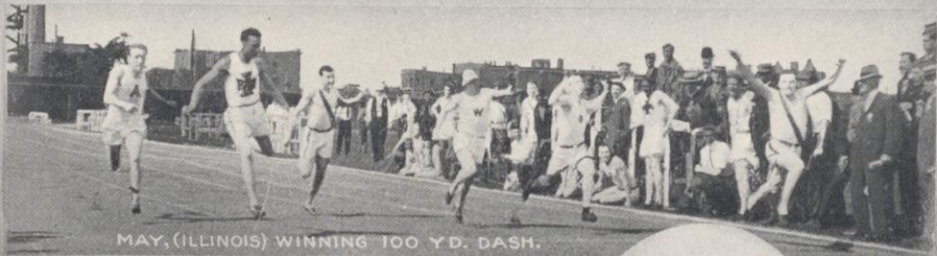

MAY, (ILLINOIS) WINNING 100 YD. DASH.

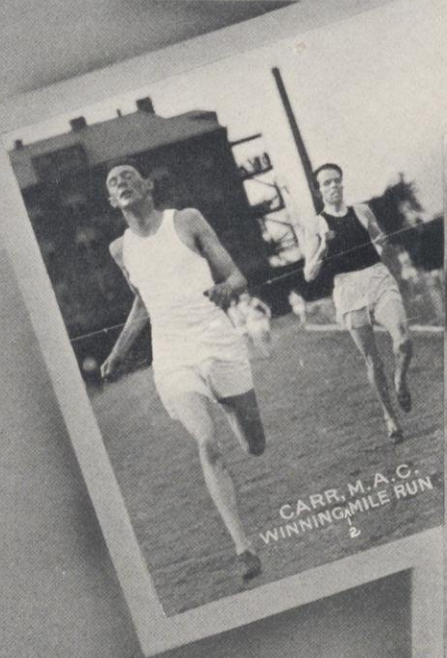

CARR, M. A. C.
WINNING MILE RUN
2



MILLER,
(STANFORD)
FINISHING
HALF MILE
RUN



MESSMER,
THROWING DISCUS

Conference Scenes.

Varsity Track Team

John C. Blankenagle Captain
 Jas. Robertson Manager
 E. D. Angell Coach

J. C. Blackenagle (W)
 John Messmer (W)
 O. P. Osthoff (W)
 Louis Coorsen (W)
 Carl E. Steinfort
 Franklin J. Natwick (W)
 Leathem D. Smith

Jesse Conway
 Charles F. Smith
 Charles Byron
 Oliver Storey
 Harold Drew (W)
 William Wipperman
 Howard A. Wilson (W)
 Walter Wittich

Carl H. Juergens
 Paul J. Morris
 Edwin Grobe (W)
 Henry Sprague
 Frank Tillotson
 Orrin P. Peterson
 Herbert H. Gottschall



Sottschall Wipperman L. Smith Witteck Conway Steinfort Byron Tillotson
 Peterson Storey Messmer Drew Osthoff Sprague Juergens
 Wilson Angell, Coach Blankenagle, Capt. Robertson, Mgr. Natwick
 Grobe Morris Coorsen



NATWICK WINNING HURDLES

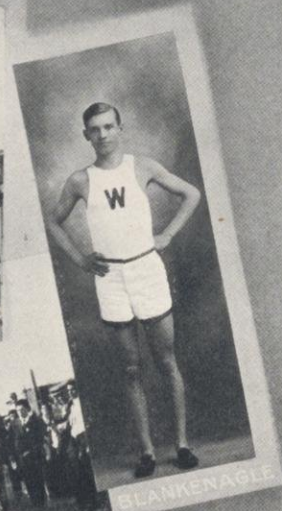

BLANKENAGLE



NATWICK



HUFF, GRINNELL, WINNING 220 YD. DASH.



OSTHOFF



BLANKENAGLE WINNING MILE RUN

Scenes at the Conference Meet



Conference Meet

Chicago, June 6, 1908.

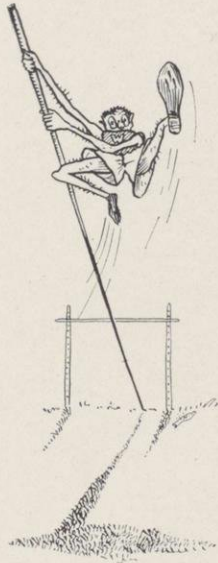

Event	First	Second	Third	Record
100 Yard Dash	May (I)	Huff (G)	Jobse (B)	9 4-5 sec.
One Mile Run	Blankenagle (W)	Kinkhead (P)	Eash (Ind)	4 min., 28 1-5 sec.
440 Yard Run	Merriam (C)	Lindberg (I)	Miller (S)	50 2-5 sec.
120 Yard Hurdle	Natwick (W)	Fifield (P)	Horton (S)	16 1-5 sec.
Discus	Messmer (W)	Brunbage (I)	Steffens (P)	129 ft., 2 3-4 in.
Pole Vault	Jacobs (C)	Bellah (S)	Jones (I)	12 ft., 4 1-2 in.
High Jump	Schommer (C), Martin (S) and Slaght (G) all tied.			5 ft., 10 in.
Half Mile Run	Miller (S)	Oveatt (M.A.)	Davis (A)	1 min., 58 2-5 sec.
Shot Put	Osthoff (W)	Schommer (C)	Horton (S)	42 ft., 1 in.
Hammer Throw	Crawford (S)	Lambert (A)	Beyer (L)	138 ft., 4 1-2 in.
Mile Relay	Illinois	Chicago	Purdue	3 min., 26 sec.
Two Mile Run	Carr (M. A.)	Wagoner (A)	Maundrell (S)	9 min., 56 1-5 sec.
Broad Jump	Johnson (Ind.)	Garrett (C)	Brennan (M)	22 ft., 2 3-4 in.
220 Yard Hurdle	Merriam (C)	Gardiner (I)	Fifield (P)	25 2-5 sec.
220 Yard Dash	Huff (G)	May (I)	Nelson (Col)	22 1-5 sec.

Abbreviations Used

Chicago	(C)
Wisconsin	(W)
Illinois	(I)
Indiana	(Ind)
Stanford	(S)
Grinnel	(G)
Lawrence	(L)
Ames	(A)
Marquette	(M)
Beloit	(B)
Michigan Agricultural	(M.A)
Purdue	(P)

Points

Chicago	24
Wisconsin	20
Stanford	20
Illinois	17





Chicago-Wisconsin Dual Meet



Chicago, May 23, 1908.

<i>Event</i>	<i>First</i>	<i>Second</i>	<i>Third</i>	<i>Record</i>
120 Yard Hurdle	Natwick (W)	Merriam (C)	Steffen (C)	16 1-5 sec.
100 Yard Dash	Grobe (W)	Sprague (W)	Merriam (C)	10 2-5 sec.
220 Yard Dash	Grobe (W)	Merriam (C)	Sprague (W)	22 3-5 sec.
440 Yard Run	Garrett (C)	Lingle (C)	Juergens (W)	53 4-5 sec.
One Mile Run	Blankenagle (W)	Johlin (C)	Dolin (C)	4 minutes, 45 2-5 sec.
Discus	Messmer (W)	Maddigan (C)	Schommer (C)	129 ft., 9 in.
Pole Vault	Jacobs (C)	Henneberry (C)	Gottschall (W)	10 ft., 4 in.
High Jump	Schommer (C)	Hubble (C)	Smith (W)	5 ft., 8 in.
		Schommer and Hubble tied.		
220 Yard Hurdle	Merriam (C)	Steffen (C)	Natwick (W)	25 4-5 sec.
Shot Put	Osthoff (W)	Schommer (W)	Maddigan (C)	42 ft., 8 1-2 in.
Half Mile Run	Blankenagle (W)	Tillotsen (W)	Shuart (C)	2 minutes, 2 2-5 sec.
Broad Jump	Garrett (C)	Coorsen (W)	Osthoff (W)	22 ft., 3-4 in.
Hammer Throw	Messmer (W)	Worthwine (C)	Conway (W)	124 ft., 10 in.
Two Mile Run	Drew (W)	Smith (W)	McFarland (C)	10 min. 18 2-5 sec.

Points

Wisconsin64
Chicago62

Illinois-Wisconsin Meet

Madison, May 8, 1908.

<i>Event</i>	<i>First</i>	<i>Second</i>	<i>Third</i>	<i>Record</i>
120 Yard Hurdle	Natwick (W)	Jenkins (I)	Byron (W)	16 sec.
100 Yard Dash	May (I)	Morris (W)	Pettigrew (I)	9 4-5 sec.
One Mile Run	Blankenagle (W)	Hinman (I)	Wiperman (W)	4 min., 40 2-5 sec.
440 Yard Dash	Lindberg (I)	Richards (I)	Morris (I)	51 3-5 sec.
220 Yard Hurdle	Gardiner (I)	Natwick (W)	Byron (W)	25 4-5 sec.
High Jump	Wood (I), Ritchie (I), and Washburn (I) all tied			5 ft., 6 3-4 in.
Shot Put	Osthoff (W)	Miller (W)	Wittich (W)	43 ft., 5 in.
Half Mile Run	Hanley (I)	Tillotsen (W)	Steinfort (W)	2 min., 7 3-5 sec.
Discus	Osthoff (W)	Wood (I)	Ritchie (I)	115 ft., 5 1-4 in.
Broad Jump	Watson (I)	Coorsen (W)	Osthoff (W)	22 ft., 6 in.
Two Mile Run	Drew (W)	Forman (I)	Smith (W)	10 min., 23 4-5 sec.
Hammer Throw	Railsbach (I)	Conway (W)	Storey (W)	115 ft., 6 1-2 in.
Pole Vault	Ritchie (I)	Peterson (W)	Wilson (W)	10 ft., 5 in.

Peterson and Wilson tied.

Points

Illinois	68
Wisconsin	58

Third Annual Indoor Relay Carnival

March 13, 1909

Conference Relay

First: Chicago, (Lingle, Stuart, Tumblin, Comstock.) Time, 3:32 1-5.
Second: Wisconsin, (Morris, Richards, Natwick, Mitchell.)
Third: Illinois, (Pettigrew, Rohrer, Hanley, Linberg.)

Inter-Company Relay

First: Company G. Time: 2:37 1-5. (McKillop, Sweetman, Schaus, Gillett,
Rohn, Moore.)

40 Yard Hurdle

First: Natwick, (Wis.) Time, 6 sec. Second: Churm (Lawrence.) Third:
Smith, (Wis.)

40 Yard Dash

First: Pettigrew, (Ill.) Time, 4 3-5 sec. Second: May, (Ill.) Third: Peters, (Wis.)

Mile Run

First: Dohmen, (Wis.) Time: 4:40 4-5. Second, Hartman, (Wis.) Third, (Blank
enagle, (Wis.)

Shot Put

First: Osthoff, (Wis.) Distance, 41 ft., 7 in. Second: Wendt, (Wis.) Third:
Schaus, (Wis.)

Inter-Literary Relay

First: Athenae, (Natwick, Peters, Bell, Conley, Farrar, Austin) Time. 2:43.
Second, Philomathia.

Inter-Fraternity Relay

First, Delta Upsilon, (Smith, Coorsen, Schrank, Clark), Time, 2:42.
Second: Phi Kappa Psi, (Richards, Stanley, Bird, Brazell.)

Inter-College Relay

First: Letters and Science, (Mitchell, Coleman, Farnam, Hopkins) Time, 8:48
Second: Engineering.

High School Relay

First: Hyde Park, Ill., Time 3:39 4-5. Second: Madison.

State College Relay

First: Beliot, (Gleghorn, Bacon, Webster, Ainslee.) Time, 3:42 4-5.
Second: Lawrence.

Preparatory School Relay

First: Northwestern Military Academy, Time, 3:47 1-5.
Second: Wisconsin Academy.

Inter-Class Relay

First: Sophomores, (Richards, Schacht, Mitchell, Johnson, Bleyer, Dean.)
Time, 2:29.
Second: Freshmen.

PENNSYLVANIA RELAY MEET

University of Pennsylvania, April 24, 1909

Wisconsin Team

Bleyer, Mitchell, Juergens, Richards, Morris.

One-Mile College Championship

First, Chicago; Second, Michigan; Third, Illinois; Fourth, Harvard; Fifth,
Wisconsin; Sixth, Pennsylvania; Seventh, Dartmouth. Time: 3:26 4-5. Wiscon-
sin, time: 3:29.



COORSEN BROAD JUMP, ILL. MEET



DISTANCE MEN.



HIGH JUMP, ILL. MEET



100 DASH CLASS MEET



ON THE CINDERS



OSTHOFF WINNING DISCUS THROW, ILL. MEET



VARSITY RELAY TEAM

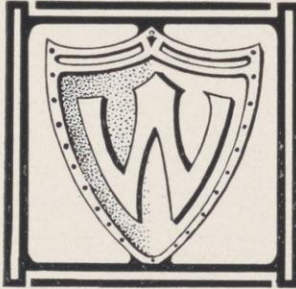

Cross Country

THE TEAM

Harold Drew, Captain
Carl Halseth

William T. Hover

Ralph Hartman
W. S. Minich

Western Intercollegiate Cross Country Run, 1908

Won by Nebraska.

Purdue, Second.

Wisconsin, Third.

Chicago, Fourth.

Individual Place Winners

Comstock, Chicago, First

Kinkhead, Purdue, Second

Hover, Wisconsin, Third



Records

Event	Varsity	Conference	World's Record
100 Yard Dash	E. T. Fox, 1899 G. C. Poage, 1902 F. L. Waller, 1905 H. B. Myers, 1907 10 Seconds	C. A. Blair, 1903, Chi. May, 1907, Ill. 9 4-5 Seconds A. Hahn, 1903, Mich.	R. E. Walker, S. Af., 1908 9 2-5 Seconds B. J. Wefers, 1896, U. S.
220 Yard Dash	G. C. Poage, 1902 F. L. Waller, 1905 21 4-5 Seconds	21 3-5 Seconds E. Merrill, 1901, Bel. 49 4-5 Seconds	21 1-5 Seconds M. W. Long, 1900, U. S. 47 Seconds
440 Yard Dash	G. C. Poage, 1902 49 3-5 Seconds	J. D. Lightbody, 1905, Chi. 4 Minutes, 25 Seconds	C. J. Kilpatrick, 1908, U. S. 1 Minute, 53 2-5 Seconds
Half Mile	J. E. Daniels, 1902 1 Minute, 57 2-5 Seconds	J. D. Lightbody, 1905, Chi. 4 Minutes, 25 Seconds	W. G. George, Eng. 4 Minutes, 12 3-4 Seconds
Mile Run	J. C. Blankenagle, 1908 4 Minutes, 28 1-5 Seconds	F. A. Rowe, 1905, Mich. 9 Minutes, 50 Seconds	A. Schrubbs, Eng. 9 Minutes, 9 3-5 Seconds
2 Mile Run	E. J. McEachron, 1904 9 Minutes 55 1-5 Seconds	F. G. Maloney, 1902, Chi. Smithson, 1907, N. D. 15 2-5 Seconds	A. B. Shaw, 1908, U. S. 15 Seconds
120 Hurdles	F. J. Natwick, 1907 15 3-5 Seconds	F. S. Bockman, 1902, Minn. G. C. Poage, 1904, Wis. 25 Seconds	A. C. Kraenzlein, U. S. 23 3-5 Seconds Sweeney, U. S. 6 Feet, 5 5-8 Inches
220 Hurdles	G. C. Poage, 1904 25 Seconds	J. Fuhrer, 1904, Wis. 5 Feet, 11 3-8 Inches	O'Connor, Ireland 24 Feet, 11 3-4 Inches
High Jump	J. Fuhrer, 1904 6 Feet, 1-4 Inch	H. M. Friend, 1905, Chi. 23 Feet, 3-4 Inches	W. R. Dray, 1908, U. S. 12 Feet, 9 1-2 inches
Broad Jump	F. W. Schule, 1900 22 Feet, 4 Inches	R. Samse, 1906, Ind. 12 Feet, 4 7-8 Inches	J. C. Garrels, 1905, U. S. 140 Feet, 2 3-8 Inches
Pole Vault	E. J. Springer, 1906 11 Feet	J. C. Garrels, 1905, Mich. 140 Feet, 2 3-8 Inches	R. W. Rose, 1908, U. S. 49 Feet, 10 Inches
Discus	John Messmer, 1908 129 Feet, 9 Inches	R. W. Rose, 1904, Mich. 47 Feet, 1-4 Inches	J. Flanagan, 1908, U. S. 173 Feet, 7 inches
Shot Put	O. P. Osthoff, 1908 43 Feet, 5 Inches	H. J. Thomas, 1904, Pur. 157 Feet, 1 Inch	
Hammer Throw	A. A. Johnson, 1907 147 Feet, 4 1-2 Inches		

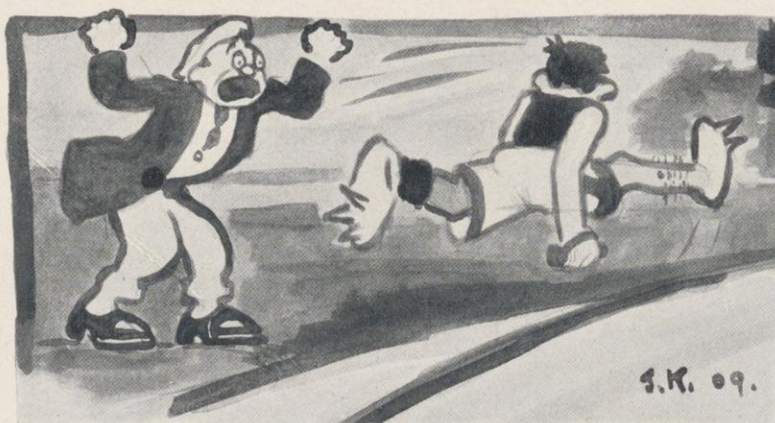



Review of the Season



CAPTAIN SWENHOLT

The season of '08-'09 saw basketball, on a new basis at the University of Wisconsin, in that the graduate system of coaching supplemented that of professional coaching. Upon the withdrawal of E. D. Angell, a new staff of coaches, consisting of Haskell Noyes, captain of Yale '06 and '08, and "Biddy" Rogers, captain of last year's varsity, was placed in charge. The efficiency of their work is only partly reflected in the season's record, for they not only turned out a good team this year but in addition have laid the foundation for winning teams in the future.

With three old men back, the prospects for a successful season were bright this year. However, it took some time for the team to round into shape and by the time of the first league games, it was hardly in shape to do itself justice. Furthermore it was handicapped by the absence of Noe, on account of an attack of typhoid fever. As a result, two league defeats were registered against Wisconsin on the southern trip.

After this however, the team materially improved. So marked was this progress, that Wisconsin proved a formidable rival of Chicago for the championship honors, and a season which began so inauspiciously, was creditably finished.

Good team work characterized the performances of the quintet throughout all their games. Their short, snappy passing, excellent blocking and guarding were instrumental in gaining many victories for the Cardinal. Stiehm, Witt and Noe played in old time form and exhibited stellar qualities. Birch, a newcomer in varsity athletics put up an exceptional game and gives promise of becoming a star.

Through graduation, Wisconsin loses Stiehm and Swenholt, who completed their athletic careers this year. However, prospects are bright for next year with Witt, Birch and Noe in the game and a wealth of material in sight.

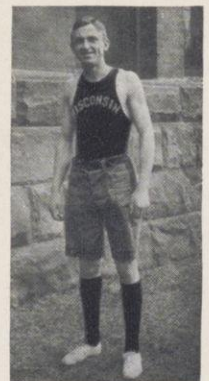

CAPT. ELECT WITT

Helmer Swenholt.

Basketball Team



Stiehm
Noe

Hogan, Mgr.
Witt
Whittier

Shipek
Swenholt, Captain

Noyes, Coach
Wilce
Zillme

Birch

Basketball

Organization

Helmer Swenholt Captain
James M. Hogan Manager

Haskell Noyes Coach
Harlan B. Rogers Coach

The Team

Albert Birch, R. F. William Witt, R. G.
Helmer Swenholt, L. F. Paul Noe, L. G.
 Ewald Stiehm, Center

Substitutes

Jacob L. Kauffman, R. F. J. R. Whittier, R. G.
R. T. Zillmer, L. F. Adolph Shipek, L. G.
 John W. Wilce, Center

The Result

Games, 12 Won, 8 Lost, 4 Pctg., .666

Members of the Team Receiving the W.

Swenholt, Stiehm, Noe, Witt, Birch.

The Season

Wisconsin, 53; Lawrence, 13; at Madison, December 19.
Wisconsin, 35; Ripon, 12; at Madison, January 8.
Wisconsin, 52; Beloit, 4; at Madison, January 13.
Purdue, 23; Wisconsin, 20; at LaFayette, Ind., January 15.
Illinois, 28; Wisconsin, 16; at Champaign, Ill., January 16.
Wisconsin, 20; Illinois, 10; at Madison, January 23.
Wisconsin, 14; Minnesota, 13; at Minneapolis, January 30.
Chicago, 18; Wisconsin, 15; at Madison, February 6.
Wisconsin, 30; Purdue, 6; at Madison, February 27.
Wisconsin, 30; Iowa, 9; at Madison, March 1.
Chicago, 18; Wisconsin, 4; at Chicago, March 6.
Wisconsin, 37; Minnesota, 13; at Madison, March 9.





Gymnastics

The Team

A. P. Lehner	Captain
Dr. J. C. Elsom	Coach
Felix Zeidlhack	Assistant Coach
O. P. Osthoff	F. Meinicke
A. P. Lehner	V. R. Edwards
M. E. Faber	E. T. Snively

WESTERN INTERCOLLEGIATE MEET

University of Nebraska, Lincoln, Neb., April 17, 1909

Horizontal Bars

First, Mitchell, Nebraska; second, Brendt, Chicago; third, Bartlett, Chicago.

Parallel Bars

First, Brendt, Chicago; second, Mitchell, Nebraska; third, Kennedy, Chicago.

Side Horse

First, Smith, Minnesota; second, Baker, Minnesota; third, Brendt, Chicago.

Flying Rings

First, Osthoff, Wisconsin; second, Mitchell, Nebraska; third, Brendt, Chicago.

Tumbling

First, Mitchell, Nebraska; second, Ferris, Washington; third, Osthoff, Wisconsin.

Team Standings

Chicago, 1263, first.	Minnesota, 1088, second.	Wisconsin, 1063, third.
Nebraska, 640, fourth.		Washington, 252, fifth.

Individual Championship

Mitchell, Nebraska, first.	Brendt, Chicago, second.
----------------------------	--------------------------



DR. J. C. ELSOM



CAPT. J. KYPKE

Tennis

REVIEW OF THE SEASON

After three years of routine for the growth and final completion of the new tennis courts at Camp Randall, the university now has four additional courts, and with plans for a special caretaker, there are hopes for a marked increase in this branch of athletics at Wisconsin.

G. E. Acret was elected manager of the tennis association last spring, and conducted a local tournament which was won by D. F. Wiley, a freshman. Unfortunately the first year rule prevented Wiley from doing anything for Wisconsin in the Intercollegiate tournament.

Kypke was elected captain of the Wisconsin team, and with Gross entered the tournament at Chicago. The weather conditions had been such during the spring here, that the inter-college tournament had been impossible, and the lack of experience and practice was apparent.

In the singles, Gross lost to Potter of Minnesota, and Kypke lost to Ross of Chicago in the same round. In the doubles, Gross and Kypke lost to Muir and Potter of Minnesota. Ross won the championship in the singles, and with Page won the championship in doubles.

Ross was elected president of the W. I. T. A. and Kypke secretary and treasurer for the present season.

Clark H. Kypke

HOME ATHLETICS

CHAPTER II

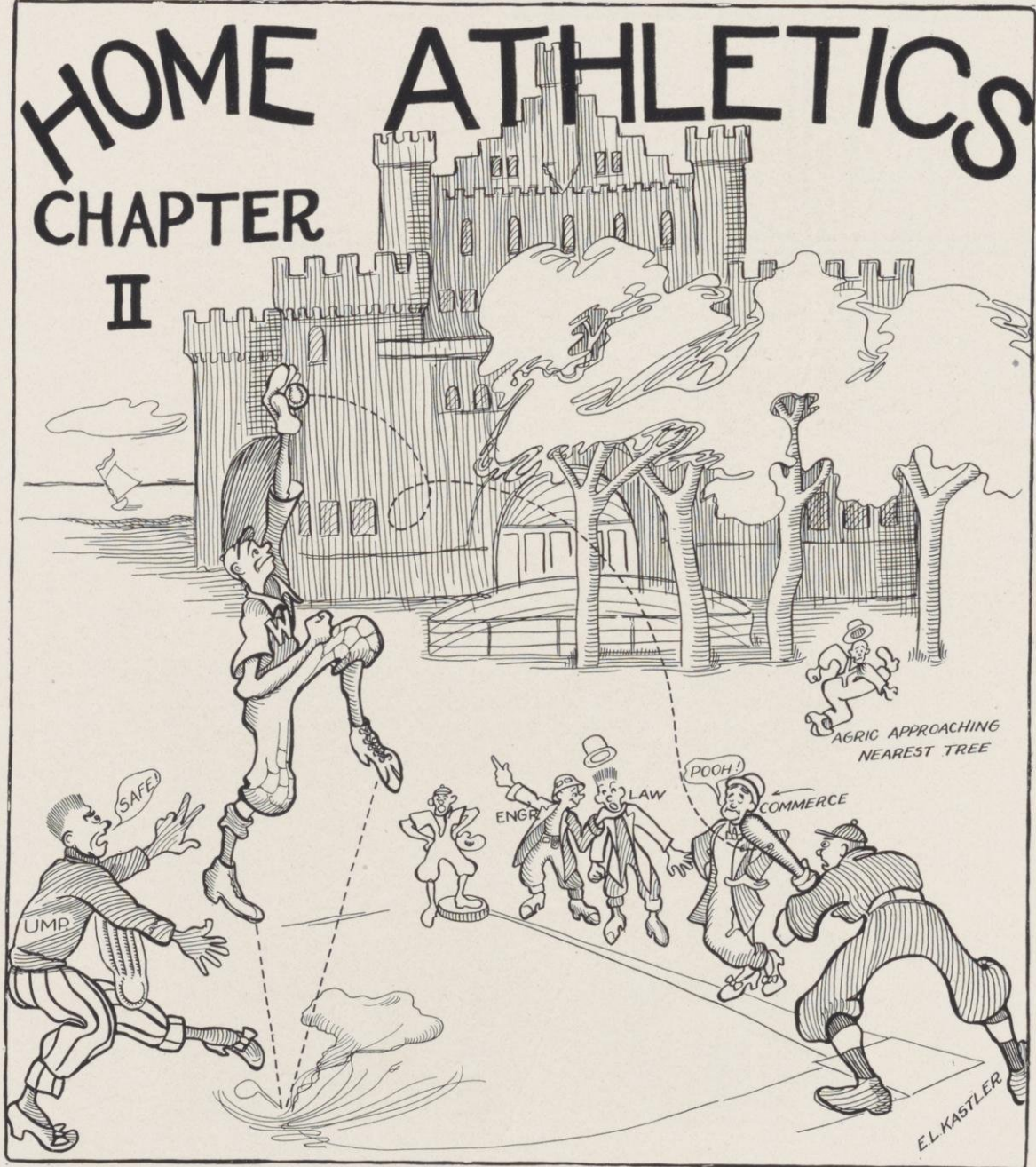

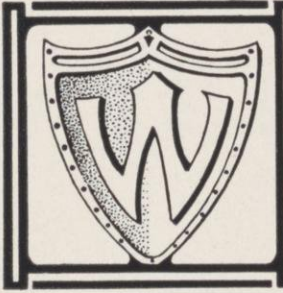

Freshman Football

THE TEAM

Sidney Anderson Captain
 Roland Coerper Manager
 Thomas R. Davidson Coach

August Zander Right Guard
 Richard Branstad Left Guard
 Walter Grell Center
 Alfred Buser Right Tackle
 Wm. Mackmiller Left Tackle
 Clarendon Snyder Right End
 Fred Peterson Right End
 Harold Rau Left End
 Harold Storey Left End
 Sidney Anderson Quarter Back
 Marcus Wilkinson Left Half Back
 Wm. Hammersly Right Half Back
 Charles Bonner Full Back



Zander, Snyder, Mackmiller, Grell, Buser, Bonner, Branstad
 Davidson, (Coach), Hammersley, Peterson, Wilkinson, Anderson, (Captain), Storey, Rau, Coerper, (Mgr.)
 Annual Freshman-Sophomore Game, Camp Randall, November 24, 1908. Score: 0 to 0.

Interfraternity Base Ball

E. W. Walser President
 Wm. Hannan Secretary

Carl Cunningham Vice-President
 C. N. Johnson Treasurer

Standings of Teams

First Division

	Won	Lost	Per cent
Sigma Alpha Epsilon	5	0	1000
Sigma Nu	4	1	800
Theta Delta Chi	2	3	400
Phi Delta Theta	2	3	400
Delta Tau Delta	1	4	200
Phi Gamma Delta	1	4	200

Second Division

	Won	Lost	Per cent
Alpha Tau Omega	5	0	1000
Kappa Sigma	4	1	800
Phi Kappa Psi	3	2	600
Beta Theta Pi	2	3	400
Alpha Delta Phi	1	4	200
Chi Psi	0	5	000

Third Division

	Won	Lost	Per cent
Sigma Chi	4	0	1000
Delta Kappa Epsilon	3	1	750
Delta Upsilon	2	2	500
Phi Kappa Sigma	1	3	250
Psi Upsilon	0	4	000

Finals

	Won	Lost	Per cent
Sigma Alpha Epsilon	4	1	800
Kappa Sigma	3	2	600
Sigma Chi	2	3	400
Alpha Tau Omega	2	3	400

Sigma Alpha Epsilon awarded championship.

Sigma Alpha Epsilon Team

Thomas Mills Captain
 Walter McNally Manager
 Fred Worthington Pitcher
 John Howard Catcher
 Frank Brownlee First Base

Thomas Mills Second Base
 O. J. Talge Third Base
 Chas. Smith Right Field
 Arthur Schwalm Center Field
 W. Greve Left Field
 A. Birch Short Stop



S. A. E. TEAM

Dickenson Greve Brownlee Talge Schwalm Birch
 Mills, (Captain) McNally, (Manager)
 Worthington Howard

Interliterary Society Baseball

Officers of the Association

LeRoy Wood President
 George M. Sheets Secretary

Olympia Team Personnel

Theodore H. Schoenwetter, Captain and First Base
 H. Sachtgen Pitcher
 S. O. Brigham Pitcher
 P. Fess Catcher
 T. Gronert Second Base
 A. F. Robertson Left Field
 S. J. Rigney Left Field
 J. T. Welsh Short Stop
 R. P. Speer Third Base
 A. B. Blake Center Field
 A. Heinz Right Field

Standing of the Teams

	Games	Won	Lost	Per cent
Olympia	7	6	1	857
Philomathia	7	5	2	715
Hesperia	6	2	4	333
Athenae	6	0	6	000



THE OLYMPIA TEAM

Inter-Class Baseball League

Executive Committee

John Messmer Rudolph Soukup Roy Stephenson Julius Kaulfuss James Malone

Hill Inter-Class Baseball Champions, 1908

Henry A. Helmholtz, Manager

Lange	Catcher	
Wagener	Pitcher	
Flanagen	First Base	
Whitman	Second Base	
Whittier	Third Base	
White	Short Stop	
Kendall, (Capt.)	Left Field	
Burke	Center Field	
Worthington	Right Field	
Substitutes—Whitmore, Tumer, Frieze, Nelson		

Standing of the Teams

	Won	Lost	Percentage
Letters and Science	6	1	857
College of Law	5	2	714
Sophomore Engineers	4	2	666
Senior Engineers	3	2	600
School of Commerce	4	3	571
College of Agriculture	2	4	333
Freshman Engineers	2	4	333
Junior Engineers	0	6	000

Mendota Regattas

THE SPRING REGATTA

June 6, 1908.

Badger

Martin Hanson	Bow
T. K. Carpenter	2
Carl T. Kayser	3
Orren I. Hickox	4
Peter J. Murphy	5
Lee H. Huntley	6
Ward Powell (Captain)	7
Samuel Kerr	Stroke
Gordon S. Falk	Coxwains

Mendota

Wm. L. Schwalbe	
Michael F. Cudahy	
A. F. Coleman	
E. H. Whittaker	
Carl F. Urbutt	
E. C. Wilson	
E. J. Steinberg	
C. N. Johnson	
Floyd E. Bates	

The Badger Crew won by a length and a half over a mile and a half course.

Conditions were favorable. Time: 6 minutes, 34 seconds.

THE FALL REGATTA

October 24, 1908.

Mendota

C. F. Schwenker	Bow
E. J. Steinberg	2
Carl F. Urbutt	3
K. R. Hare	4
C. J. Loomer	5
C. N. Johnson	6
Karl L. Kraatz	7
Eugene A. Dinet	Stroke
Ervin L. Knebes	Coxswain

Badger

Fred Horneffer	
A. W. Zander	
H. A. Sumnicht	
O. I. Hickox	
W. O. Van Loon	
P. J. Murphy	
Reuben N. Trane	
Samuel Kerr	
Gordon S. Falk	

The Mendota Crew won by a half boat length over a mile and a half course.

Conditions were favorable. Time: 6 minutes, 23 seconds.

Inter-Class Track Meets

1910 CLASS TRACK TEAM

Paul J. Morris, Captain
 Oscar P. Osthoff
 Orrin P. Peterson
 Henry Sprague
 George Dacy
 Frank Tillotsen
 Herbert Gottschall
 Oliver Storey
 Walter Bartlett
 Emory Marshall

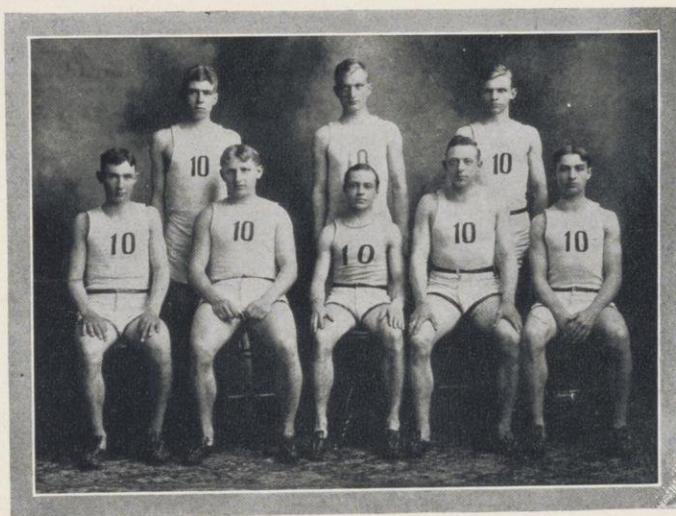

FRESHMAN-SOPHOMORE MEET

October 24, 1908

Event	First	Second	Third	Record
Discus	Wiskocil, '12	Lunde, '12	Schaus, '12	105 ft., 5in.
Shot Put	Schaus, '12	Wendt '12	Lunde '12	37 ft., 7in.
Pole Vault	Sanders, '11	Dresbach, '12	Gillette, '12	10 ft.
High Jump	Gillette, '12	Tie between Dresbach and Gillette.		5 ft., 3 in.
Broad Jump	Gillette, '12	Rohn, '11	Byrne, '11	19 ft., 2 1-2 in.
100 Yard Dash	Schaus, '12	Hibbard, '12	Holbrook, '12	11 sec.
120 Yd. Hurdle	Gillette, '12	Lake, '12	Mann, '11	17 sec.
220 Yd. Hurdle	Gillette, '12	Hibbard, '12	Hutson, '12	28 2-5 sec.
Half Mile Run	Farnum, '12	Wellman, '11	Pellette, '12	2 min., 22 sec.
Mile Run	Sweetman, '12	MacLaren, '11	Peterson, '12	5 min., 10 sec.
440 Yard Run	Draves, '11	Bennett, '11	Zimmerman, '12	58 sec.
220 Yard Dash	Lake, '12	Pellette, '12	Johnson, '12	27 sec.
Two Mile Run	Hartman, '11	Holbrook, '12	Blankenagle, '11	11 min., 20 sec.
		Hover, '11		

Points

Freshmen 92 Sophomores 24

INTER-CLASS MEET

April 23, 1908

Event	First	Second	Third	Record
100 Yard Dash	Morris, '10	Sprague, '10	Byron, '08	10 1-5 sec.
220 Yard Dash	Morris, '10	Sprague, '10	Wild, '10	23 2-5
440 Yard Dash	Mitchell, '11	Kypke, '09	Peters, '08	53 4-5 sec.
Half Mile Run	Marshall, '10	Tillotsen, '10	Steinfort, '08	2 min., 9 3-5 sec.
Mile Run	Dohmen, '11	Blankenagle, '08	Wipperman, '08	4 min., 38 2-5 sec.
Two Mile Run	Dohmen, '11	Drew, '09	Smith, '08	10 min., 23 3-5 sec.
120 Yard Hurdle	Natwick, '09	Byron, '08	Mann, '11	16 4-5 sec.
High Jump	Coorsen, '09	Brooks, '11	Mann, '11	5 ft. 4 in.
Pole Vault	Sanders, '11	Coorsen and Brooks tied.		
Broad Jump	Coorsen, '09	Mercer, '11		10 ft., 6 in.
Hammer	Osthoff, '10	Peterson, '10, and Gottschall, '10, tied for third		
Discus	Osthoff, '10	Osthoff, '10	Johnson, '11	21 ft., 10 in.
Shot Put	Osthoff, '10	Bartlet, '10	Storey, '10	98 ft., 7 in.
		Wittich, '08	Dacy, '10	117 ft., 6 in.
		Lee, '11	Wittich, '08	40 ft., 8 1-2 in.

Points

Sophomore, '10 49 Freshmen, '11 33
 Seniors, '08 20 Juniors, '09 15



Interscholastic Meet

June 6, 1908

Event	1st	2nd	3rd	Record
120 Yard Hurdle	Adams (Ap)	Hibbard (M. E.)	Thayer (S)	16 2-5 sec. (record)
100 Yard Dash	Meyer (M. S.)	Aspinwall (J)	Spangle (W)	10 1-5 sec.
Mile Run	B. Lampert (O)	Brennan (M. E.)	Lester (M)	4 min., 45 3-5 sec.
Shot Put	Schaus (M. W.)	Meyer (M. S.)	Palus (M. E.)	43 ft., 6 in. (record)
440 Yard Run	Kitzman (Men.)	B. Lampert (O)	Cannon (M. W.)	53 2-5 sec.
Discus Throw	Dahlgren (La X)	Schaus (M. W.)	Mucks (O)	106 ft., 11 in.
High Jump	Meyer (M. S.)	Tie between Schaus and Mucks.		5 ft., 8 1-2 in.
220 Yard Dash	Spangle (W)	Adams (Ap)	Wahl (M. S.)	23 1-5 sec.
220 Yard Hurdle	Noble (Om.)	Aspinwall (J)	Fuss (Wau)	27 2-5 sec.
Hammer Throw	Church (J)	Tormey (M)	George (M. E.)	153 ft. 5 in.
Half Mile Run	B. Lampert (O)	Field (Men.)	Dahlgren (La X)	2 min. 5 2-5 sec.
Pole Vault	Ebben (Ap)	Schwaab (M. S.)	Olson, (R. L.)	
Broad Jump	Meyer (M. S.)	Thayer (S), Abramson (S) and Wahl (M. S.) tied for second		9 ft, 6 in.
Relay, One Mile	M. W.	Wiskocil (M. E.)	Larsen (La X)	20 ft., 4 5-8 in.
		Menominee	Appleton	

Totals

Milwaukee South	23 1/3	Milwaukee East	11
Oshkosh	15	Menominee	11
Appleton	14	Janesville	11
Milwaukee West	13	LaCrosse	7

Interclass Basket Ball

Statistics

	Won	Lost	Pct
Freshmen	3	0	1000
Juniors	2	1	666
Sophomores	1	2	333
Seniors	0	3	000

The Freshman Team

Otto A. Stangel, R. F. Halbert L. Kadish, L. F.
 Clarence C. Fenn, C.
 Walter A. Scoville, Captain, R. G.
 Fred R. Peterson. L. G.

Substitutes

James R. Adams Harrison C. Meyer

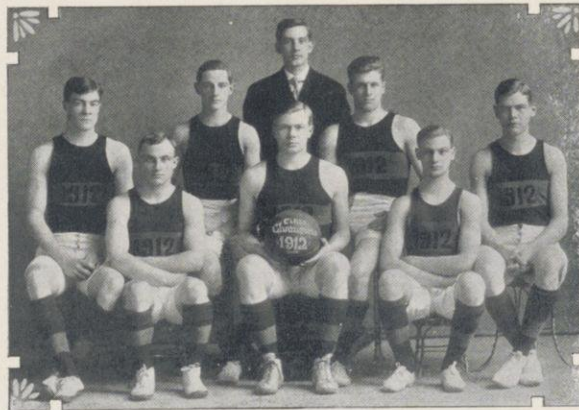

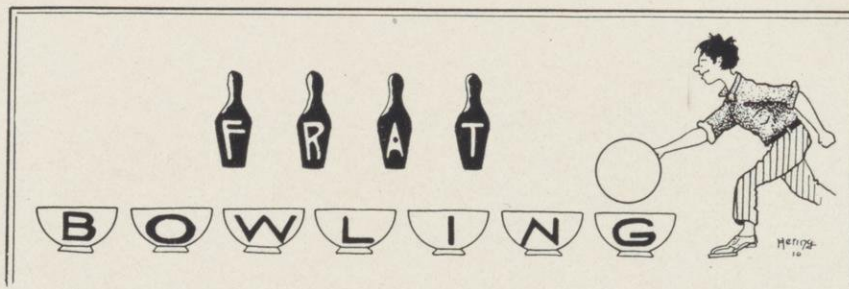

INTER-FRATERNITY BOWLING

Won by Phi Kappa Sigma rolling off tie with Delta Upsilon.

OFFICERS

Leatham D. Smith President
 Fred Worthington Secretary
 Jas. Whittier Treasurer
 H. E. Culver, R. V. Luce, W. T. Brunow Prizes Committee

Phi Kappa Sigma Team

J. O. Schaff O. C. Gillette F. A. Newton
 J. E. Theobald G. A. Ducker M. W. Larsen

THE SEASON

	Won	Lost	Pct.		Won	Lost	Pct.
Phi Kappa Sigma	40	8	.833	Psi Upsilon	20	28	.417
Delta Upsilon	40	8	.833	Theta Delta Chi	18	27	.400
Kappa Sigma	39	9	.813	Sigma Chi	19	29	.396
Sigma Alpha Epsilon	35	13	.729	Delta Kappa Epsilon	17	31	.354
Beta Theta Pi	31	17	.646	Alpha Delta Phi	14	31	.311
Sigma Nu	30	18	.625	Chi Psi	14	34	.292
Alpha Tau Omega	27	21	.563	Phi Gamma Delta	9	39	.188
Phi Delta Theta	24	24	.500	Delta Tau Delta	5	43	.104
Phi Kappa Psi	22	26	.458				

Individual Averages

Fucik, 181.37	Brunow, 173.31
Newton, 180.8	Gross, 172.2
Becker, 179.29	Mihills, 170.41
Kissling, 178.38	Schaff, 170.22
L. D. Smith, 176.2	Phelps, S., 170.12
Yerkes, 175.33	Springer, 169.11
Miller, 174.22	Gillett, 167.39

High Score Game

Delta Upsilon, 1005 pins

High One Game Score (Ind.)

Newton, 266

High Score, Three Games

Kappa Sigma, 2865

[High Score, Three Games (Ind.)

Fucik, 649

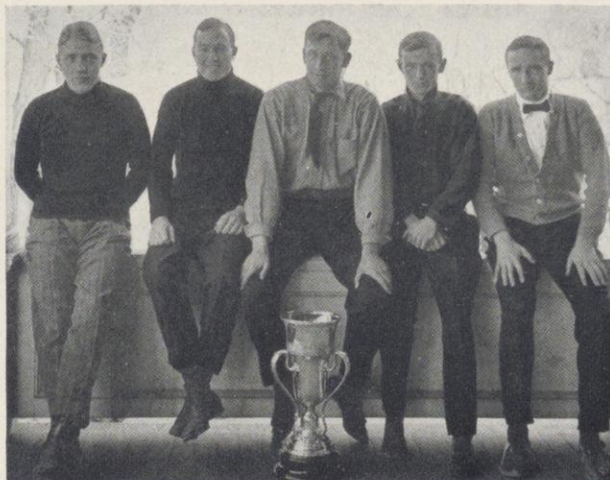

PHI KAPPA SIGMA TEAM

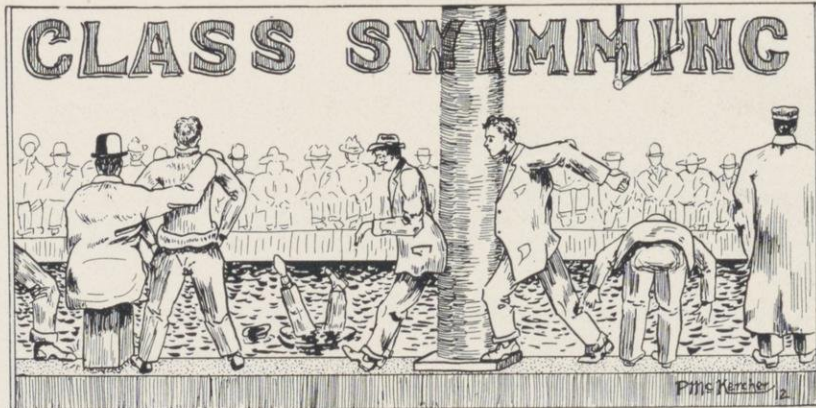

Interclass Swimming Meet

November 17, 1908

Event	First	Second	Third	Time
100 Yards	D. Wall, '12	Hains, '10	Koch, '09	1:29 3-5
Candle Race	Stevens, '12	Theuer, '11	Bassett, '09	:48
25 Yards	Imboden, '12	Natwick, '09	Barth, '10	:14 2-5
Egg Race	Eggers, '12	Bassett, '09		:29
Plate Race	Heise, '09	Blair, '11	Natkins, '12	9 out of 12
50 Yards	J. Wall, '12	Natwick, '09	Knowlton, '11	:30 1-4
Breast Stroke	Heise, '09	Dohmen, '11	Roehling, '12	:38 2-5
Plunge	Gammon, '12	Austin, '12	Rossback, '11	44 ft., 1 in.
Relay	1912	1910		2:24 2-5

Points

1912	40
1909	21
1911	14
1910	4

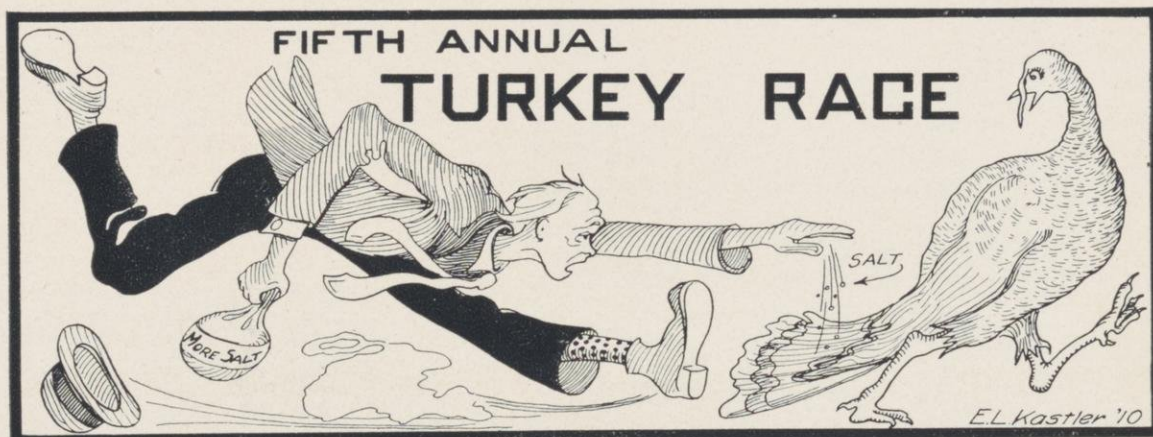

November 25, 1908

	Place	Prize
Victor Farrar, '11	First	Turkey
Robert Coleman, '12	Second	Duck
Romeo Colburn '12	Third	Chicken
Karl Miller, '09	Fourth	Egg

Tennis

C. H. Kypke, Captain
 E. J. Gross
 C. F. Puls
 E. O. Stiehm

Wiley (1911) won the Home Tourney from Stiehm, runner up.

Local Contest

Wiley defeated Kypke, 6-2, 8-6
 Wiley defeated Barr, 6-1, 6-0
 Wiley defeated Green, 6-3, 6-2
 Wiley defeated Stiehm for Championship



C. H. Kypke





WOMEN'S
Chapter III **ATHLETICS!**



W. W. A. A.

EXECUTIVE BOARD

Lona Bergh	President
Grace Griffin	Vice President
Floy Rose	Secretary and Treasurer
Eva Lewis	Basket Ball
Mary McKee	Tennis
C. Marie Cary	Hockey
Mildred Davis	Bowling
Aimee Zillmer	Base Ball
Miss Abby Shaw Mayhew, ex-officio	

Department

Miss Jennie B. Merrick
 Miss Elizabeth Atkinson
 Miss Pickarts
 Miss Abby Shaw Mayhew

The Women's Athletic Association has been organized as an honor association since 1907. Membership to the association is elective.

The nine honors, of which three entitle a member of the association to wear the association pin, and five entitle her to wear the association "W", are:

- Grade of Excellence in Gymnasium Work for a Year.
- Excellence in Apparatus Work
- Third Year in Gymnasium.
- Member of Hockey Team Playing in Finals.
- Member of Basket-Ball Team Playing in Finals.
- Member of Base Ball Team Playing in Finals.
- Member of Bowling Team Playing in Finals.
- Member of Tennis Team Playing in Finals.
- Swimming.

Girls With "W"

Jennie Hamon, '09
 Ethel Burnham, '09
 Floy Rose, '09
 Grace Griffin, '10
 Margaret H'Doubler, '10
 Edna Hughes, '10
 Mary McKee, '10
 Mildred Davis, '11
 Ferne Nelson, '11
 Emma Becker, '11

Girls With Pins

Lona Bergh, '09
 Meta Franke, '09
 Ethel Burnham, '09
 Jennie Haman, '09
 Floy Rose, '09
 Eva Lewis, '09
 Margeret H'Doubler, '10
 Edna Hughes, '10
 Grace Griffin, '10
 Mary McKee, '10

Zita Donahue, '10
 Ann Bradford, '10
 C. Marie Cary, '10
 Lyda Gross, '10
 Helen Fitch, '10
 Hope Munson, '10
 Helen Hutchison, '10
 Julia Flett, '10
 Mildred Davis, '11
 Fay Vaughn, '11
 Ferne Nelson, '11

May Mielenz, '11
 Emma Becker, '11
 Aimee Zillmer, '11
 E. Mable Smith, '11
 Alice Nelson, '11
 Anita Eschenburg, '11
 Gretchen Schoenleber, '11
 Alice M. Grover, '09
 Gertrude H. Schwalbe, '09
 Bess Harkness, '10



Rose Lewis Griffin McKee Berg Cary Davis Zillmer

WOMENS RECORDS



1907-8

Tournament Cup Won by 1910 Sophomores

<i>Sophomores, 1910</i>	
Hockey	7 points
Basket Ball	7 points
Bowling	5 points
Base Ball	5 points
Total	24 points

<i>Juniors 1909</i>	
Bowling, Second place	3 points
Tennis, Second place	3 points
Total	6 points

<i>Seniors, 1908</i>	
Basket Ball, Second place	5 points
Total	5 points

<i>Freshmen, 1911</i>	
Hockey, Second place	5 points
Tennis, First place	5 points
Total	10 points

Bowling Record

Winning Team, Season 1908

Sophomores, 1910

Euphemia A. Knight	Edna Hughes
Mary R. McKee	Meta C. Kieckhefer
Margaret H'Doubler	Julia Flett
Addeliade Celleyham	

<i>Totals</i>	
Sophomores	5182
Juniors	4529
Senior	4492
Freshmen	4379

<i>High Scores</i>	
Nanna M. Hoegh	178—159
Margaret H'Doubler	175—161
Euphemia A. Knight	139—129
Mary R. McKee	144
Edith J. Vles	146
Alma Slater	142



Hockey

TEAM LINE-UPS

		<i>Position</i>			
			<i>Juniors</i>		
<i>Seniors</i>					
Lona I. Bergh		Forwards	Ann H. Bradford (Capt.)		
Gertrude H. Schwalbe			Helen Hutchison		
Floy G. Rose			Bess Harkness		
			Lola M. Graves		
Eva G. Lewis		Half Backs	Zita Donahue		
Olive G. Gesley			Grace M. Griffin		
Theda A. Moss			Georgiana L. Clark		
Alice M. Grover (Capt.)		Full Backs	Mary R. McKee		
Jennie E. Haman			Violet St. Sure		
			Winifred Van Vleck		
C. Marie Cary		Goal Keeper	Dora L. Sykes		
Lyda L. Gross			Hazel Wetlaufer		
<i>Sophomores</i>					
Mildred E. Davis		Forwards			
N. May Mielenz (Capt.)					
Lillian A. Jaedecke					
Ferne D. Nelson					
Alice J. Johnson		Half Backs			
Emma W. Becker					
E. Marguerite Reilly					
F. Ester Lehmann					
Katherine D. Johnson		Full Backs			
Aimee M. Zllimer					
Grace I. Smith		Goal Keeper			
Lucy A. Case					
<i>Freshmen</i>					
		Forwards	Marian E. Potts		
			Edna Howard (Capt.)		
			Jessie D. Loew		
		Half Backs	Marie A. Anthony		
			Harriet G. Martin		
			Dorothy Flower		
		Full Backs	Maude P. Hook		
			Bertha Kitchell		
			Sophia L. Lawton		
		Goal Keeper	May C. Eaton		
			Phoebe G. Hull		

Hockey championship for the season 1908-1909 awarded to the Sophomore team.



Baseball

SEASON 1909

May 27	Sophomores, 34	Freshmen, 8
May 29	Upper Class Team, 6	Freshmen, 7
June 1	Sophomores, 6	Upper Class Team, 5

Inter-class Championship won by Sophomores '10.

Upper Class Team

Francis Enright, senior	Pitcher	Helen Crawford, senior	Right Field
Sara Kaye, junior	Catcher	Grace Bogue, (Capt.) senior	Center Field
Hildred Moser, senior	First Base	Susan Armstrong, senior	Left Field
Jennie Haman, junior	Second Base	Dora Sykes, junior	Short Stop
Meta Franke, junior	Third Base	Grace Buick, senior	Back Stop

Freshmen

E. Mabel Smith	Pitcher
Fern Nelson (Capt.)	Catcher
Mildred Davis	First Base
Alice Nelson	Second Base
Tressa Ryan	Third Base
Aurel Baker	Right Field
Emma Becker	Center Field
Aimee Zillmer	Left Field
Merceda Edge	Short Stop
Verra Sauer	Back Stop
Gretchen Schoenleber	Substitute

Sophomores

Mary McKee
Grace Griffin
Hope Munson
Edna Hughes
Eva Murley
Lyda Cross
Helen Fitch
Ann Bradford (Capt.)
Zita Donahue
C. Marie Cary

Tennis

Spring Season, 1908
vs.

Seniors, '08
Audrey Davenport
Laura Cornelius

Won by Juniors, 6—1.
vs.

Sophomores '10
Mary McKee
Hope Munson

Won by Freshmen, 6—2.
vs.

Juniors '09
Erma Wohlenberg
Jean Donaldson

Won by Freshmen, 6—1
Inter-class Championship Cup won by Freshmen '11

Line Up of Teams

Seniors
Audrey Davenport
Susan Armstrong
Laura Cornelius

Juniors
Erma Wohlenberg
Jean Donaldson
Floy Rose

Sophomores
Mary McKee
Hope Munson
Euphemia A. Knight

Freshmen
Mabel Smith
Anita Eschenberg
Bess Farrell



Basketball

UNIVERSITY TEAM

Center

Emma W. Becker

Forwards

Bertha Kitchell
Julia L. Flett

Guards

Grace W. Griffin
Margaret N. H'Doubler

SCHEDULE OF GAMES

Monday, March 1

Juniors	15
Sophomores	13
Freshmen	44
Seniors	5

Thursday, March 4

Juniors45
Seniors	4
Sophomores	27
Freshmen	6

Monday, March 8

Sophomores	34
Seniors	15
Juniors	17
Freshmen	14

Thursday, March 11

University Team	27
Juniors	9

Percentages

Team	Played	Won	Lost	Pct.
Juniors	3	3	0	1000
Sophomores	3	2	1	.666
Freshmen	3	1	2	.333
Seniors	3	0	3	.000



Julia Flett M. H'Doubler Emma W. Becker Grace Griffin Bertha Kitchell



Basketball Teams

Forwards
Lona I. Bergh
Floy G. Rose
Alice M. Grover

Forwards
Julia L. Flett
Helen M. Fitch, Captain
Zita Donahue

Forwards
Ferne D. Nelson
Irene A. Walsh
N. May Mielenz

Forwards
Helen C. Scofield
Anna L. Neitzel
Marion B. Hartley

1909
Center
Frances A. Butterfield

1910
Center
Euphemia A. Knight

1911
Center
Emma W. Becker, Captain

1912
Center
Bertha Kitchell, Captain

Guards
Jennie E. Haman, Captain
Theda A. Moss
Gertrude H. Schwalbe

Guards
Grace M. Griffin
Margaret N. H'Doubler
Martina Marsh
Mary R. McKee

Guards
Aimee M. Zillmer
E. Mabel Smith
Dorothy Rogers
Alice J. Nelson

Guards
Pattie E. Allen
Edith S. Tomhagen
Hebe Leeds
Edna Howard

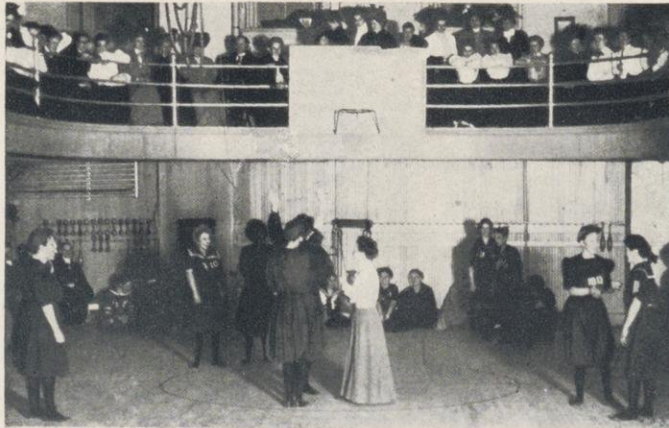

In Chadbourne Hall Gymnasium



MAY FETE—UPPER CAMPUS



-AFTER-MATH-

FRATERNITIES



ΣΧ

ΧΨ

ΦΔΘ

ΦΚΨ

ΦΔΦ

ΘΔΧ

ΑΔΦ

ΑΣΦ

ΣΝ

ΣΑΕ

ΨΥ

ΣΦ

ΑΧΣ

ΔΥ

ΚΣ

ΒΘΠ

ΔΤΔ

ΦΓΔ

ΦΚΣ

ΦΑΔ

ΔΚΕ

ΑΤΩ

H
E
R
I
N
G
10

BOOK — V

Fraternities

Phi Delta Theta	1857
Beta Theta Pi	1873
Phi Kappa Psi	1875
Chi Psi	1878
Sigma Chi	1884
Delta Upsilon	1885
Delta Tau Delta	1888
Phi Gamma Delta	1893
Theta Delta Chi	1895
Psi Upsilon	1896
Kappa Sigma	1898
Phi Kappa Sigma	1901
Sigma Nu	1902
Alpha Delta Phi	1902
Sigma Alpha Epsilon	1903
Delta Kappa Epsilon	1906
Acacia	1906
Alpha Tau Omega	1907
Sigma Phi	1908
Alpha Sigma Phi	1909
Legal Fraternity Phi Delta Phi	1891
Phi Alpha Delta Law Fraternity	1904
Alpha Chi Sigma	1902

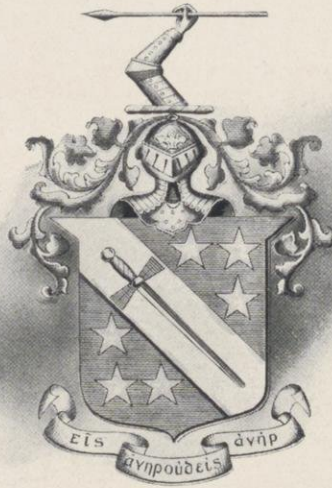

Phi Delta Theta

WISCONSIN ALPHA CHAPTER

1857

Fratres in Urbe

Harry L. Butler
P. D. Gurnee
Louis Mcl. Hobbins
J. J. Jackson, Jr.

R. Jackson
R. H. Jackson
W. V. Bryant
J. S. Winslow

F. S. Hartman
George Keenan, Jr.
Lee Thomas Pond
Walter A. Marling

L. G. Pickarts
A. B. Weniger
H. G. Winslow
S. G. Lowrie
Paul Hedges

E. R. Maurer
F. A. Parker

Fratres in Facultate

L. R. Herrick
W. L. Westerman

A. S. McDaniels
E. P. R. Duval

Fratres in Universitate

SENIORS

Raymond Frederick Storer
Henry Halleck Kerr

Lester Lyle Ladd
Frank A. De Boos

JUNIORS

Ralph Edmund Doherty
Ralph Roswell Hartley

Amos Cleveland Pearsall
Benjamin Sanford Beecher

SOPHOMORES

Carroll Owen Bickelhaupt
William Verne Bickelhaupt
Edward Anthony Burns
J. William Gross

Maurice Brereton Lamont
Charles Blair McGrath
Roujet DeLisle Jenkins
Sherman John McQueen
Frank Armond Frey

Burton Maxwell Pheatt
Paul B. Strickler
Nathan C. Sweet
Arthur Jameson Williams

FRESHMEN

Clarence Frederic Boyd
Ralph Embree Doane
Hayward Flickner

Edmund Stephen Gillette
Austin S. Iglehart
L. B. Keplinger
Paul Pleiss

Bryan Reid
James A. Wilson
Philip Worth

College of Law

MIDDLE

SENIOR
Leigh Laurence Williams
Ernst J. Galbraith

Allan Leslie Boyden

JUNIOR

Emmet Horan, Jr.

Phi Delta Theta



DeBoos Reid Pearsall C. Bickelhaupt McQueen Keplinger V. Bickelhaupt
Gillett Galbraith Storer Fleckner Sweet Ladd Hartley Pond Iglehart
Vrye Struckler Horan Worth Kerr Boyden L. Williams Burns Beecher Boyd
Pleiss Gross Doherty Pheatt A. Williams Jenkins Doane LaMont Wilson

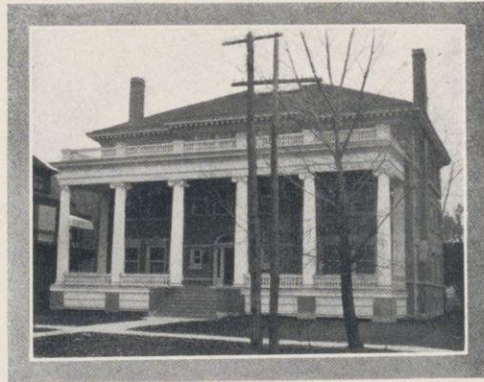

Phi Delta Theta

FOUNDED AT MIAMI UNIVERSITY, 1848

ROLL OF CHAPTERS

Miami University
University of Indiana
Central University
Wabash College
University of Wisconsin
Northwestern University
University of Indianapolis
Ohio Wesleyan University
Franklin College
Hanover College
University of Michigan
University of Chicago
DePauw University
Ohio University
University of Missouri
Knox College
University of Georgia
Emory College
Iowa Wesleyan University
Mercer University
Cornell University
Lafayette College
University of California
University of Virginia
Randolph-Macon College
University of Nebraska

Pennsylvania College
Washington and Jefferson
College
Vanderbilt University
Lehigh University
University of Mississippi
University of Alabama
Lombard College
Alabama Polytechnic Institute
Allegheny College
University of Vermont
Dickenson College
Westminster College
University of Minnesota
University of Iowa
University of Kansas
University of the South
Ohio State University
University of Texas
University of Pennsylvania
Union University
Colby College
Columbia University
Dartmouth College
University of North Carolina

Williams College
Southwestern University
Syracuse University
Washington & Lee University
Amherst College
Brown University
Tulane University
of Louisiana
Washington University
Leland Stanford, Jr.,
University
Purdue University
University of Illinois
Case School
of Applied Science
University of Cincinnati
University of Washington
Kentucky State College
McGill University
University of Colorado
Georgia School of Technology
Pennsylvania State College
University of Toronto
University of South Dakota
Butler College
University of Idaho

ALUMNI CLUBS

Waterville, Maine
Burlington, Vt.
Boston, Mass.
Harvard University
Providence, R. I.
New York, N. Y.
Syracuse, N. Y.
Schenectady, N. Y.
Pittsburg, Pa.
Philadelphia, Pa.
Warren, Pa.
Baltimore, Md.
Washington, D. C.
Richmond, Va.
Louisville, Ky.
Lexington, Ky.
Nashville, Tenn.
Cincinnati, O.
Akron, O.
Cleveland, O.
Columbus, O.
Athens, O.
Toledo, O.
Hamilton, O.
Oxford, O.

Detroit, Mich.
Franklin, Ind.
Indianapolis, Ind.
Crawfordsville, Ind.
Elkhart and Goshen, Ind.
Madison, Ind.
Lafayette, Ind.
Bloomington, Ind.
Fort Wayne, Ind.
Tipton, Ind.
Columbus, Ind.
Frankfort, Ind.
South Bend, Ind.
Chicago, Ill.
Galesburg, Ill.
Bloomington, Ill.
Peoria, Ill.
Aurora, Ill.
La Crosse, Wis.
Milwaukee, Wis.
Menasha, Wis.
Minneapolis-St. Paul, Minn.
Iowa City, Iowa
Mt. Pleasant, Iowa
Kansas City, Mo.

Hutchinson, Kan.
Omaha, Neb.
Denver, Col.
Atlanta, Ga.
Macon, Ga.
Montgomery, Ala.
Selma, Ala.
Birmingham, Ala.
Mobile, Ala.
Meridan, Miss.
Greenwood, Miss.
New Orleans, La.
Austin, Texas
Fort Smith, Ark.
Oklahoma City, Okla.
Salt Lake City, Utah
San Francisco, Cal.
Los Angeles, Cal.
Portland, Ore.
Spokane, Wash.
Seattle, Wash.
Tacoma, Wash.
Fulton, Mo.
Des Moines, Iowa
Evansville, Ind.

Beta Theta Pi

FOUNDED AT MIAMI UNIVERSITY, 1839

ROLL OF CHAPTERS

Miami University	Vanderbilt University
Western Reserve University	Ohio State University
Ohio University	University of Texas
Central University	University of Nebraska
Washington and Jefferson College	Pennsylvania State College
Indiana University	Denver University
University of Michigan	University of Missouri
Beloit College	Washington State University
Bethany College	University of Washington
Iowa State University	University of West Virginia
Wittenburg University	Bowdoin College
Westminster College	Wabash College
Iowa Wesleyan University	Brown College
Denison University	Hampden Sidney College
University of Wooster	University of Virginia
University of Kansas	University of North Carolina
Colgate College	Ohio Wesleyan University
Union College	Hanover College
Amherst College	Knox College
Columbia College	Davidson College
Cornell University	University of Wisconsin
Stevens Institute of Technology	DePauw University
St. Lawrence University	Northwestern University
Boston University	Dickinson College
Johns Hopkins University	University of Minnesota
University of California	Yale University
Maine State College	Rutgers College
University of Pennsylvania	Lehigh University
Syracuse University	University of Chicago
Dartmouth College	Leland Stanford, Jr., University
Wesleyan University	Kenyon College
University of Cincinnati	University of Colorado
Purdue University	University of Illinois
Case School of Applied Science	Iowa State College
Tulane University	Toronto University
	Oklahoma University
	Colorado School of Mines

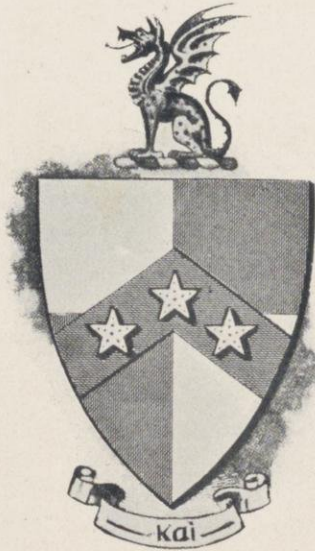

Beta Theta Pi

ALPHA PI CHAPTER
1873

Fratres in Urbe

W. A. Anderson
F. M. Brown, B. L.
F. D. Burton

C. M. Conradson, M. E.
F. E. Doty, B. L.
F. A. Lyman, M. D.

K. LaF. Siebecker
L. E. Smith, B. A.
W. N. Smith, B. L.

Fratres in Facultate

T. A. Barry
E. Blackwelder, B. A.
C. H. Bunting, B. S., M. D.
C. F. Burgess, E. E.
M. B. Evans, Ph. D.

C. R. Fish, Ph. D.
S. K. Hornbeck, B. A.
F. A. Hutchins, B. L.
W. E. Leonard, Ph. D.
R. McKittrick
P. W. Merica

J. F. A. Pyre, Ph. D.
E. B. Skinner, Ph. D.
H. L. Smith, A. B., LL. B.
L. S. Smith, E. E.
C. W. Stoddart, M. A.

Fratres in Universitate

Kenneth Farwell Burgess
Tom Rustin Davidson

SENIORS
Donald Ross Mihills

Benjamin Smith Reynolds
Lloyd Pyre Spellman

Oliver Lloyd Irwin
Walter Baker Miller

JUNIORS

William Duncan Richardson
Kemper Slidell

SOPHOMORES

Timothy Brown
Charles Ford Harding, Jr.

William Tracy Hover

Carl Christian Joys, Jr.
Frank Emil Stoppenbach

FRESHMEN

Roger Kingsley Ballard
Edward Uhrig Demmer
Samuel Burton Groom

Philip Bowman Cole
Richard Gray Soutar, Jr.
LeRoy Blood Lorenz
Hollis Blood Lorenz

Harold Willis Story
Howard Herbert Rogers
Flint H. Jones

College of Law

SENIOR
Harlan Bethune Rogers

MIDDLE
Wildon Forest Whitney

JUNIOR
Frank Callis Meyer

Beta Theta Pi



Wild, Slidel,
Whitney, Meyer, H. H. Rogers,
Cole, H. B. Rogers, Jones, Hover, Ballard, Miller,
L. Lorenz, Harding, Joys, Stoppenbach, Story, Hunter,
Irwin, Groom, Mihills, Reynolds, Spellman, Richardson, Penick
H. Lorenz, Demmer, Brown, Soutar.





Phi Kappa Psi

WISCONSIN ALPHA CHAPTER

1875

Fratres in Urbe

Charles E. Buell
Dr. Cornelius A. Harper
Frank W. Jacobs

John D. Van Slyke
Stanley D. Lyle
Arthur W. Jorgensen

Fratres in Facultate

R. G. Cole

Edward C. Elliott
Edwin C. Wooley

Fratres in Universitate

SENIORS

Douglas Scotten Knight

Sidney Lester Castle

JUNIORS

Fabian Seckel Brewer
Milton Johnston Blair
David Scott Hanchett

Robert Louis Rote
Victor Sauvain Buchanan
William Henry Green
James Stacy Thompson

SOPHOMORES

Arch Eldredge Richards
John Stewart
Clarence Eugene Head
Paul Frederick Kelly

David Benjamin Graham
Erling Finch Week
Chester Dillon Baird
Brooke Gwathmey Bird
Stewart Woods Stanley

FRESHMEN

William Douglas Little
Paul Pike Pullen
James Bragelle

Elton Wood Stanley
Robert Charles Faucett
Jesse George Carr
Reid Lynne Parker

Phi Kappa Psi



Phi Kappa Psi

FOUNDED AT JEFFERSON COLLEGE, PENNSYLVANIA, 1852

ROLL OF CHAPTERS

Washington and Jefferson
College
Bucknell University
Dickinson College
Lafayette College
Swarthmore College
Amherst College
Cornell University
Columbia University
Brooklyn Polytechnic
Institute
University of Virginia
University of West Virginia
Vanderbilt University
Wittenberg College
De Pauw University
Purdue University

University of Wisconsin
University of Chicago
University of Minnesota
University of Kansas
Leland Stanford, Jr.,
University
Allegheny College
Case School
of Applied Science
Gettysburg College
Franklin and Marshall
College
University of Pennsylvania
Dartmouth College
Brown University
Syracuse University

Colgate University
Johns Hopkins University
Washington and Lee
University
University of Mississippi
Ohio Wesleyan University
University of Ohio
University of Indiana
Northwestern University
University of Michigan
Beloit College
University of Iowa
University of Nebraska
University of California
University of Illinois
University of Texas
University of Missouri

ALUMNI ASSOCIATIONS

Easton, Pa.
Johnstown, Pa.
Lancaster, Pa.
Meadville, Pa.
Philadelphia, Pa.
Pittsburg, Pa.
Denver, Colo.
Duluth, Minn.
Kansas City, Mo.
Boston, Mass.
Sunbury, Pa.
Los Angeles, Cal.
New York, N. Y.
Buffalo, N. Y.
Syracuse, N. Y.
Chicago, Ill.
Anderson, Ind.
Indianapolis, Ind.

Minneapolis, Minn.
Iowa City, Ia.
Omaha, Neb.
Bucyrus, Ohio
Columbus, Ohio
Springfield, Ill.
Cincinnati, Ohio
Cleveland, Ohio
Newark, Ohio
Springfield, Ohio
Toledo, Ohio
San Francisco, Cal.
Portland, Ore.
Washington, D. C.
Seattle, Wash.
Baltimore, Md.
St. Louis, Mo.

Chi Psi

FOUNDED AT UNION COLLEGE, 1841.

ROLL OF ALPHAS

Alpha Pi	Union College
Alpha Theta	Williams College
Alpha Mu	Middlebury College
Alpha Alpha	Wesleyan College
Alpha Phi	Hamilton College
Alpha Epsilon	University of Michigan
Alpha Chi	Amherst College
Alpha Psi	Cornell
Alpha Nu	Minnesota
Alpha Iota	University of Wisconsin
Alpha Rho	Rutgers College
Alpha Xi	Stevens Institute of Technology
Alpha Alpha Delta	University of Georgia
Alpha Beta Delta	Lehigh University
Alpha Gamma Delta	Leland Stanford, Jr., University
Alpha Delta Delta	University of California
Alpha Epsilon Delta	University of Chicago



Chi Psi

ALPHA IOTA
1878

Fratres in Urbe

Murry C. Beebe
Frank F. Bowman
Chandler B. Chapman
George E. Gernon
Lucien M. Hanks
Stanley C. Hanks

John H. Hutchinson
Frank G. Hubbard
Charles F. Lamb
Warren Montgomery
Harry L. Mosely
Dudley Montgomery
Louis Rollins Head

John M. Parkinson
James B. Ramsey
Charles Foster Smith
Marshall M. Parkinson
Louis D. Sumner
Paul S. Warner

Fratres in Facultate

Murry C. Beebe

Frank G. Hubbard

Charles Foster Smith

Fratres in Universitate

SENIORS

George R. Wheelock

Bruce Vincent Edwards

Ralph Wadworth Wheelock

JUNIORS

Gordon Sands Falk

Robert Holverscheid
Woodhull Irwin Spitler

Edward Hollis Keator

SOPHOMORES

Arthur Burdette Dunn
John Malcolm Firth
Russel Edward Frost
Walter Fritz Winholt

Harry Holverscheid
William Langdon Kimball
Roy Bates Sanborn

Percy Beverly Slater
Joe David Mercer
Henry Geotseels Wild
Clyde Pasco Searles

FRESHMEN

Oscar Frederick Loeffler
Erwin Holverscheid

George Herbert Austin Jenner
Riddell Dickens
Gaylord Jones Case

Charles Frederick Hibbard
E. J. Welch Walker

GRADUATE

Eugene Hugh Byrne

Chi Psi





Sigma Chi

ALPHA LAMBDA CHAPTER

1884

Fratres in Urbe

Benjamin G. Femald
William D. Kerr
Walter H. Sheldon
Henry H. Morgan

John Guy Wynn
Clinton C. Griswold
Lora Miller
Henry R. Phillips

Rex D. Warren
Frank T. Wendt
Lucien Wetherby
George L. Dow

Fratres in Facultate

Edward A. Cook
Rollo L. Lyman

Robert B. Scott
Charles S. Schlichter
Arthur W. Smith

William E. Wickenden
William U. Moore

GRADUATES

C. Burton Nickles

SENIORS

Ferdinand A. Bartlett
Michael F. Cudahy

James M. Hogan
Paul C. Dodge

Thompson Ross
Robert D. Lewis

JUNIORS

Walter S. Bartlett

George H. Dacy
Herman Roehling

J. Dwight Brewer

SOPHOMORES

Eugene F. Bunker
Russel N. Crawford

C. Lawrence Hill

Clifford L. McMillen
Raymond T. Sanders

FRESHMEN

William P. Tearse, Jr.
Otto C. Roehling

Walter A. Scoville
Roscoe F. Gerlicher

Arthur C. Thompson
Morris B. Mitchell

Sigma Chi



O. Roehling Tease Nickels Scoville McMillan
Dacey Lewis True Crawford
H. Roehling Brewer Hogan Bartlett Bunker
Mitchell Sanders Ross Dodge Gerlicher Hill

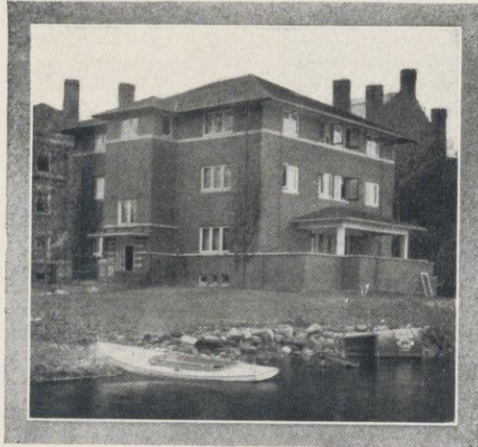

Sigma Chi

FOUNDED AT MIAMI UNIVERSITY, 1855

ROLL OF ACTIVE CHAPTERS

Alpha Miami University	Alpha Pi Albion College
Beta University of Wooster	Alpha Rho Lehigh University
Gamma Ohio Wesleyan University	Alpha Sigma University of Minnesota
Epsilon George Washington University	Alpha Upsilon University of S. California
Zeta Washington and Lee University	Alpha Phi Cornell University
Eta University of Mississippi	Alpha Phi Pennsylvania State College
Theta Pennsylvania College	Alpha Psi Vanderbilt University
Kappa Bucknell University	Alpha Omega Leland Stanford, Jr., University
Lambda Indiana University	Beta Gamma Colorado College
Mu Denison University	Beta Delta University of Montana
Xi De Pauw University	Beta Epsilon University of Utah
Omicron Dickinson College	Delta Delta Purdue University
Rho Butler College	Zeta Zeta Central University
Phi Lafayette College	Zeta Psi University of Cincinnati
Chi Hanover College	Eta Eta Dartmouth College
Psi University of Virginia	Theta Theta University of Michigan
Omega Northwestern University	Kappa Kappa University of Illinois
Alpha Alpha Hobart College	Lambda Lambda Kentucky State College
Alpha Beta University of California	Mu Mu West Virginia University
Alpha Gamma Ohio State University	Nu Nu Columbia University
Alpha Epsilon University of Nebraska	Xi Xi University of Missouri
Alpha Zeta Beloit College	Omicron Omicron University of Chicago
Alpha Eta State University of Iowa	Rho Rho University of Maine
Alpha Theta Massachusetts Inst. of Technology	Tau Tau Washington University
Alpha Iota Illinois Wesleyan University	Upsilon Upsilon University of Washington
Alpha Lambda University of Wisconsin	Phi Phi University of Pennsylvania
Alpha Nu University of Texas	Psi Psi Syracuse University
Alpha Xi University of Kansas	Omega Omega University of Arkansas
Alpha Omicron Tulane University	

ALUMNI CHAPTERS.

Atlanta	Cleveland	Kansas City	Minneapolis
Baltimore	Columbus	Lincoln	Nashville
Bloomington	Denver	Los Angeles	New Orleans
Boston	Detroit	Louisville	New York
Charleston	Hamilton	Manila, P. I.	Peoria
Chicago	Harrisburg	Memphis	Philadelphia
Cincinnati	Indianapolis	Milwaukee	Phoenix
			Pittsburg
			St. Louis
			St. Paul
			Springfield
			San Francisco
			Toledo
			Washington

Delta Upsilon

FOUNDED AT WILLIAMS COLLEGE, 1834

ROLL OF CHAPTERS

Williams College	1834
Union College	1838
Hamilton College	1847
Amherst College	1847
Adelbert College	1847
Colby University	1852
Rochester University	1852
Middlebury College	1856
Bowdoin College	1857
Rutgers College	1858
Brown University	1860
Colgate University	1865
University of the City of New York	1865
Cornell University	1869
Marietta College	1870
Syracuse University	1873
University of Michigan	1876
Northwestern University	1880
Harvard University	1880
University of Wisconsin	1885
Lafayette College	1885
Columbia University	1885
Lehigh University	1885
Tufts College	1886
De Pauw University	1887
University of Pennsylvania	1888
University of Minnesota	1890
Massachusetts Institute of Technology	1891
Swarthmore College	1894
Leland Stanford, Jr., University	1895
University of California	1895
University of Nebraska	1898
McGill University	1898
University of Toronto	1899
University of Chicago	1901
Ohio State University	1904
University of Illinois	1905
Miami University	1908



Delta Upsilon

WISCONSIN CHAPTER
1885

Fratres in Urbe

Frank L. Drake, Wisconsin, '00
Eugene A. Fuller, Wisconsin, '05
Ralph W. Jackson, Wisconsin, '97, Harvard
Law, '00

Rev. H. A. Miner, Williams, '53
Charles O. O'Neil, Wisconsin, '96
E. Ray Stevens, Wisconsin, '93
William G. Walker, Colgate, '66

Fratres in Facultate

Charles E. Allen, Ph. D., Wisconsin, '99
Willard Bleyer, Ph. D., Wisconsin, '96
Harold C. Bradley, Ph. D., California, '99
William B. Cairns, Ph. D., Wisconsin, '90
George C. Fiske, Ph. D., Harvard, '94
Edward Kremers, Ph. D., Wisconsin, '88
Clarence C. LeFebvre, B. A., Wisconsin, '07
William H. Price, A. B., Tufts, '01

Frank O. Reed, A. B., Amherst, '99
Paul S. Reinsch, L. L. B., Wisconsin, '92
George C. Sellery, Ph. D., Toronto, '97
Chicago, '99
Walter M. Smith, A. B., Wisconsin, '90
Benjamin J. Snow, Ph. D., Cornell, '85
Wayland J. Chase, Brown, '87
R. B. Dunlevy, Wisconsin, '93

L. M. Price, Tufts, '06

Fratres in Universitate

SENIORS

John M. Balch
Alfred F. Coleman

Louis A. Coorsen
Hale H. Hunner

Ernst Jung
Alonzo B. Ordway

Herbert R. Simonds
Leathem D. Smith

JUNIORS

Walter T. Brunow

John H. Curtis

Courtney D. Freeman

SOPHOMORES

Camillo Clark
William C. Elmore
Manfred S. Gross

Kenneth R. Hare
Benjamin Jelinek

Ferdinand Meinecke, Jr.
Charles J. Moritz

Charles T. Penn
Prescott C. Ritchie
Henry C. Schrank, Jr.

FRESHMEN

Frederick W. Braasch
William K. Braasch
Roland F. Coerper

George M. Chritzman
Thomas R. Hutson

D. C. Imboden, Jr.
Rufus H. Kellogg

Sidney J. Moore
Howard F. E. Ohm
Carl F. G. Wernicke

GRADUATE

George Bradbury Hill

College of Law

SENIORS

Carl E. Dreutzer

Herman H. Karrow

Miles C. Riley

Delta Upsilon



Freeman, Hare, Imboden, F. Braasch, W. Braasch, Penn.
Clark, Gross, Hutson, Dreutzer, Jelinek, Curtis, Moritz,
Wernicke, Brunow, Coleman, Jung, Balch, Riley, Moore,
Chritzman, Elmore, Ordway, Karrow, Coorsen, Kellog, Schrank,
Ritchie, Mienicke, Smith, Hunner, Coerper, Ohm.





Delta Tau Delta

BETA GAMMA CHAPTER

1888

Fratres in Urbe

M. B. Beattie
Herbert Andrew Daubner
S. Earl Driver
Joseph Reese Edwards
Charles Gilbert Riley
Vic Rogers

George Corey Riley
Alfred Thomas Rogers
Edward H. Smith
Sanford Putnam Starks
Nissen Peter Stenjem
Samuel T. Walker

Fratres in Facultate

Matthew S. Dudgeon

Ralph McCoy

John Louis Kind

Fratres in Universitate

GRADUATE

Everett W. Rowe

SENIORS

Frederick George Brown

Verazano Kerdolff Simpson

Victor L. Phillips

JUNIORS

Roger W. Angstman

Samuel Kerr, Jr.

Arthur Gosling

SOPHOMORES

Paul Blackburn
Ralph Blackburn
Irving Henry Brown
Thomas William Conron

Herbert Walter Eidmann
Frank Abner Hecht, Jr.
Lloyd Gleason Peters
Myron Hawley Tichenor, Jr.

FRESHMEN

John A. Nelson
Donald H. B. Riley

Earl W. Toye

Kenneth L. Smith
William Kirk Sullivan

COLLEGE OF LAW

JUNIORS

Harlan Rosegrant Amen

John Dobson Thomas

Delta Tau Delta

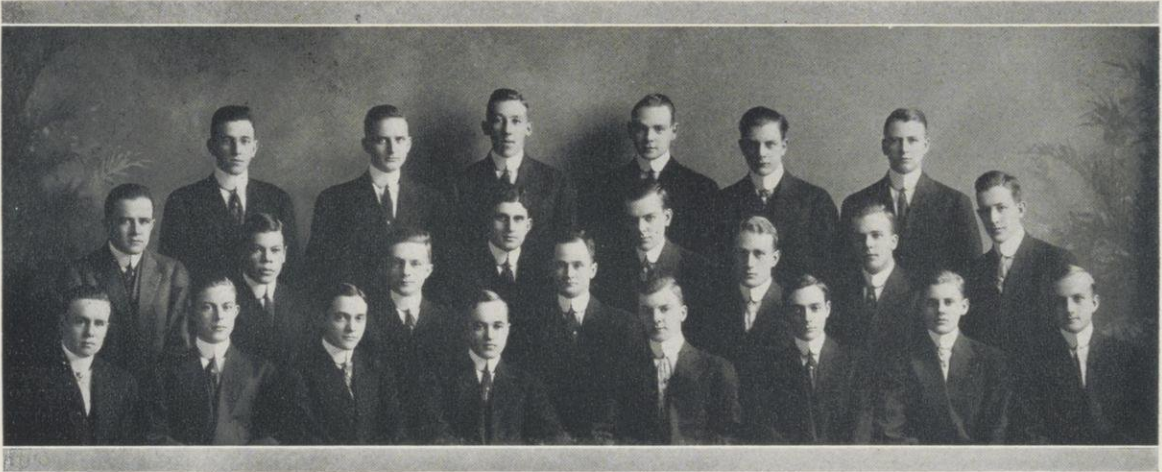

Conron, Gosling, Kerr, Tichenor, Hecht, Riley,
Eidman, I. Brown, Angstman, Phillips, Simpson, F. Brown, Rowe, Peters, Toye,
Sullivan, Arthur, P. Blackburn, Amen, Thomas, R. Blackburn, Nelson, Smith.



Delta Tau Delta

FOUNDED AT BETHANY COLLEGE, 1859

ROLL OF CHAPTERS

ACTIVE

SOUTHERN DIVISION

Lambda Vanderbilt University
Pi University of Mississippi
Phi Washington and Lee University
Beta Epsilon Emory College
Beta Iota University of Virginia

Beta Theta University of the South
Beta Xi Tulane University
Gamma Eta George Washington University
Gamma Iota University of Texas

WESTERN DIVISION

Omicron University of Iowa
Beta Gamma University of Wisconsin
Beta Eta University of Minnesota
Beta Kappa University of Colorado
Beta Pi Northwestern University
Beta Rho Leland Stanford, Jr., University
Beta Tau University of Nebraska

Beta Upsilon University of Illinois
Beta Omega University of California
Gamma Alpha University of Chicago
Gamma Beta Armour Inst. of Technology
Gamma Theta Baker University
Gamma Kappa University of Missouri
Gamma Nu University of Washington

NORTHERN DIVISION

Beta Ohio University
Delta University of Michigan
Epsilon Albion College
Zeta Adelbert College
Kappa Hillsdale College
Mu Ohio Wesleyan University
Chi Kenyon College

Beta Alpha Indiana University
Beta Beta De Pauw University
Beta Zeta University of Indianapolis
Beta Phi Ohio State University
Beta Psi Wabash College
Gamma Delta University of West Virginia
Gamma Lambda Purdue University

EASTERN DIVISION

Alpha Alleghany College
Gamma Washington and Jefferson College
Nu Lafayette College
Beta Omicron Cornell University
Omega University of Pennsylvania
Beta Chi Brown University
Beta Lambda Lehigh University
Beta Mu Tufts University

Rho Stevens Institute of Technology
Beta Nu Massachusetts Inst. of Technology
Upsilon Rennsalaer Polytechnic Inst.
Gamma Gamma Dartmouth College
Gamma Epsilon Columbia University
Gamma Zeta Wesleyan University
Gamma Mu University of Maine

ALUMNI CHAPTERS

New York Association
Chicago Association
Cincinnati Association
San Francisco Association
Philadelphia Association
Milwaukee Association
Cleveland Association
Boston Association
Pittsburg Association

Atlanta Association
Indianapolis Association
Twin Cities Association
Association of the Far East
Toledo Association
St. Louis Association
Puget Sound Association
Richmond Association
Detroit Association

Jackson Association
New Orleans Association
Columbus Association
Washington Association
Los Angeles Association
Aurora Association
Kansas City Association
Nevada Association
Omaha Association

Phi Gamma Delta

FOUNDED AT WASHINGTON AND JEFFERSON COLLEGE, 1848.

ROLL OF CHAPTERS.

ACTIVE

Washington and Jefferson College.	Colorado College.
University of Alabama.	Colgate University.
DePauw University.	Lehigh University.
Bethel College.	Pennsylvania State College.
Gettysburg College.	Cornell University.
University of Virginia.	Massachusetts Institute of Technology.
Allegheny College.	University of Minnesota.
Hanover College.	University of Tennessee.
Wabash College.	Richmond College.
Columbia University.	Worcester Polytechnic Institute.
Illinois Wesleyan University.	Johns Hopkins University.
Washington and Lee University.	New York University.
Ohio Wesleyan University.	University of Wisconsin.
Indiana University.	Union College.
Yale University.	Amherst College.
Ohio State University.	Leland Stanford, Jr., University.
University of Pennsylvania.	Trinity College.
University of Kansas.	University of Illinois.
Bucknell University.	University of Nebraska.
Wooster University.	University of Maine.
Lafayette College.	University of Missouri.
University of Texas.	University of Washington.
Wittenberg College.	Dartmouth College.
Knox College.	Syracuse University.
University of Michigan.	Adelbert College.
Denison University.	Purdue University.
University of California.	Brown University.
William Jewell College.	University of Chicago.
Iowa State College.	

GRADUATE

Lafayette, Indiana	Cincinnati, Ohio
Dayton, Ohio	Denver, Colorado
New York City	Indianapolis, Indiana
Toledo, Ohio	Chicago, Illinois
Seattle, Washington	Lincoln, Nebraska
Pittsburg, Pennsylvania	St. Joseph, Michigan
Windsor, Ontario	Milwaukee, Wisconsin



Phi Gamma Delta

MU CHAPTER

1893

Fratres in Urbe

Charles Edwin Barker
Edwin Gordon Fox

Wayne Doty Bird
William Joseph Bollenbeck

Fratres in Facultate

Karl Ormund Burrer
J. L. Cattel
Charles Warren Hill
Edwin C. Holden

William Spaulding Kinne
Otto Lewis Kowalke
Earl B. Norris

Edward Alsworth Ross
Bernadotte E. Schmitt
Carl C. Thomas
Alexander Newton Winchell

SENIORS

Harold Winthrop Drew
George Terence McConville

Hiram Smith Rankin
James Ray Whittier

JUNIORS

Norman Delroy Brophy
Paul Williams Landsberg

Howard Waring Marsh
Maurice Hubert Needham

Thaxter Cruzier Thayer

SOPHOMORES

Clement William Bissell
Harmon Lewis

Harry Schneider
Paul Whitney Trousdale

Howard VanBrunt Wilcox

FRESHMEN

George Davis Bailey
Harry Robert Foerster
Asa Biehl Groves

Fred Charles Hannahs
Joseph Deakin Schaus
Robert Evans Schenck

William Rutledge Orton
James Meehan Pfiffner
Charles Healy Powell

SPECIALS

John Oscar Drinkwater

Willard Lyman Huson

LAW

SENIOR
Joseph Roe Pfiffner

MIDDLE
Emmett Archibald Donnelly

Phi Gamma Delta



J. Piffner Thayer Landsberg McConville Lewis Wilcox
 Bailey J. Piffner Trousdale Schaus
 Marsh Rankin Whittier Donnelly Drew Orton Bissell Powell
 Groves Drinkwater Brophy Schenck Foerster Hannahs Needham



Theta Delta Chi

SIGMA DEUTERON CHARGE

1895

Fratres in Urbe

Christian Roman Kayser
Frank Kessenich, Jr.
Victor G. Swenson

Oliver M. Salisbury
Harrison George Robey
John Herman Thickers

Fratres in Facultate

Stephen Moulton Babcock, Ph. D.

Fratres in Universitate

GRADUATE

Francis Salisbury Adams

SENIOR

Ernest John Springer

JUNIOR

Joseph Sibley

SOPHOMORES

John Almeron Fryer
Albert Clarke Goodnow

Clement Astor Rossbach
Perry Osgood McKinney.
Arthur John Wilmanns

FRESHMEN

James Reeve Adams
Nevius Van Dyke Ballance
Stuart Oakes Blythe
Albert Rudolph Diehl

Earl Myron Hill
Herman Karlen
Lew Wallace Springer
Leonard Stapleton

COLLEGE OF LAW

SENIOR

James Albert Johnson

MIDDLE

Leo Maurice Tipton

Theta Delta Chi



Sibley Carlen F. Adams
J. Adams Johnson Tipton Ballance
Diehl E. Springer Goodnow
L. Springer Rossbach Wilmanns Stapleton Hill McKinney Blythe



Theta Delta Chi

FOUNDED AT UNION COLLEGE, 1848.

ROLL OF CHARGES

Beta	Cornell University
Gamma Deuteron	University of Michigan
Delta Deuteron	University of California
Epsilon	College of William and Mary
Zeta	Brown University
Zeta Deuteron	McGill University
Eta	Bowdoin College
Eta Deuteron	Leland Stanford, Jr., University
Theta Deuteron	Massachusetts Institute of Technology
Iota	Harvard University
Iota Deuteron	Williams College
Kappa	Tufts College
Kappa Deuteron	University of Illinois
Lambda	Boston University
Mu Deuteron	Amherst College
Nu Deuteron	Lehigh University
Xi	Hobart College
Omicron Deuteron	Dartmouth University
Pi Deuteron	College of the City of New York
Rho Deuteron	Columbia University
Sigma Deuteron	University of Wisconsin
Tau Deuteron	University of Minnesota
Phi	Lafayette College
Chi	University of Rochester
Chi Deuteron	George Washington University
Psi	Hamilton College

Psi Upsilon

FOUNDED AT UNION COLLEGE, 1833.

ROLL OF CHAPTERS

Theta	Union College
Delta	New York University
Beta	Yale University
Sigma	Brown University
Gamma	Amherst College
Zeta	Dartmouth College
Lambda	Columbia University
Kappa	Bowdoin College
Psi	Hamilton College
Xi	Wesleyan College
Upsilon	University of Rochester
Iota	Kenyon College
Phi	University of Michigan
Pi	Syracuse University
Chi	Cornell University
Beta Beta	Trinity College
Eta	Lehigh University
Tau	University of Pennsylvania
Mu	University of Minnesota
Rho	University of Wisconsin
Omega	University of Chicago
Epsilon	University of California

Kappa Sigma

FOUNDED AT THE UNIVERSITY OF VIRGINIA, 1867

ACTIVE CHAPTERS.

Beta	University of Alabama	Alpha Omega	William Jewell College
Gamma	Louisiana State University	Beta Alpha	Brown University
Delta	Davidson College	Beta Beta	Richmond College
Zeta	University of Virginia	Beta Gamma	University of Missouri
Eta	Randolf-Macon College	Beta Delta	Washington and Jefferson College
Eta-Prime	Trinity College	Beta Epsilon	University of Wisconsin
Theta	Cumberland University	Beta Zeta	Leland Stanford, Jr., University
Iota	Southwestern University	Beta Eta	Alabama Polytechnic Institute
Kappa	Vanderbilt University	Beta Theta	University of Indiana
Lambda	University of Tennessee	Beta Iota	Lehigh University
Mu	Washington and Lee College	Beta Kappa	New Hampshire State College
Nu	Williams and Mary College	Beta Lambda	University of Georgia
Xi	University of Arkansas	Beta Mu	University of Minnesota
Pi	Swarthmore College	Beta Nu	University of Kentucky
Sigma	Tulane University	Beta Xi	University of California
Tau	University of Texas	Beta Omicron	University of Denver
Upsilon	Hampden-Sidney College	Beta Pi	Dickinson College
Phi	Southwestern Presbyterian College	Beta Rho	University of Iowa
Chi	Purdue University	Beta Sigma	Washington University
Psi	University of Maine	Beta Tau	Baker University
Omega	University of the South	Beta Upsilon	North Carolina A. & M. College
Alpha Alpha	University of Maryland	Beta Phi	Case School of Applied Science
Alpha Beta	Mercer University	Beta Chi	Missouri School of Mines
Alpha Gamma	University of Illinois	Beta Psi	University of Washington
Alpha Delta	Pennsylvania State College	Beta Omega	Colorado College
Alpha Epsilon	University of Pennsylvania	Gamma Alpha	University of Oregon
Alpha Zeta	University of Michigan	Gamma Beta	University of Chicago
Alpha Eta	George Washington University	Gamma Gamma	Colorado School of Mines
Alpha Kappa	Cornell University	Gamma Delta	Massachusetts State College
Alpha Lambda	University of Vermont	Gamma Epsilon	Dartmouth College
Alpha Mu	University of North Carolina	Gamma Zeta	New York University
Alpha Pi	Wabash College	Gamma Eta	Harvard University
Alpha Rho	Bowdoin College	Gamma Theta	University of Idaho
Alpha Sigma	Ohio State University	Gamma Iota	Syracuse University
Alpha Tau	Georgia School of Technology	Gamma Kappa	University of Oklahoma
Alpha Upsilon	Millsaps College	Gamma Lambda	Iowa State College
Alpha Phi	Bucknell University	Gamma Mu	Washington State College
Alpha Chi	Lake Forest University	Gamma Nu	Washburn College
Alpha Psi	University of Nebraska		

ALUMNI CHAPTERS

Boston, Mass.	Schnectady, N. Y.	Durham, N. C.	Texasarkana, Tex.-Ark.
Buffalo, N. Y.	Portland, Ore.	Seattle, Wash.	Indianapolis, Ind.
Ithaca, N. Y.	Richmond, Va.	Chattanooga, Tenn.	Milwaukee, Wis.
New York, N. Y.	Washington, D. C.	Covington, Tenn.	Fort Smith, Ark.
Philadelphia, Pa.	Concord, N. C.	Jackson, Tenn.	Kansas City, Mo.
Scranton, Pa.	Kinston, N. C.	Memphis, Tenn.	Little Rock, Ark.
Danville, Va.	Wilmington, N. C.	Nashville, Tenn.	Pine Bluff, Ark.
Lynchburg, Va.	Atlanta, Ga.	Columbus, Ohio.	St. Louis, Mo.
Newport News, Va.	Birmingham, Ala.	Pittsburg, Pa.	Jackson, Miss.
Norfolk, Va.	Montgomery, Ala.	Chicago, Ill.	New Orleans, La.
Vicksburg, Miss.	Mobile, Ala.	Danville, Ill.	Ruston, La.
Louisville, Ky.	Savannah, Ga.	Yazoo City, Miss.	Denver, Col.
Salt Lake City, Utah.	Waco, Tex.	Los Angeles, Cal.	San Francisco, Cal.
		Cleveland, O.	



Kappa Sigma

BETA EPSILON CHAPTER
1898

Fratres in Urbe

DeWitte Dudegon Baskervil William Henry Lighty
Harry McKenna Melvin Johnson White

James Russell Hobbins

Fratres in Facultate

Scott Holland Goodnight Robert McArdle Keown
Arthur Herbert Miller

Fratres in Universitate

GRADUATES

Arthur Charles Kishling

SENIORS

Charles Schley Mercein John Walter Becker
Ross Kenneth McComb Frederick Louis Baumbach
John David Wright

JUNIORS

Lloyd George Bonesteel Albert Ray White Frederick Bailey Stiles
George Wellington Crusoe Jay Russell Vaughan Andrew Jackson Fiske
Robert Alexander Fucik Oscar Paul Osthoff Jaspasr Edgar Simons
Alfred Charles Schmidt

SOPHOMORES

Victor Sophus Falk Karl Mowry Mann Isaac Nelson Lovejoy Cassius Michael Weber
Charles Morrison Scudder Edwin H. Hayes Verne Clinton Bonesteel Oliver William Hickel

FRESHMEN

COLLEGE OF LAW

JUNIOR MIDDLE
Alvin B. Peterson Frank Whitney Fisher

Kappa Sigma



Mann, Fucik, Schmidt, L. Bonesteel.
Scudder, V. Bonesteel, Wright, Osthoff, McComb, Falk, Vaughan.
Weber, Simons, Stiles, Fisher, Becker, Kissling, Fisk, Lovejoy.
Hayes, White, Baumbach, Peterson, Crusoe.





PAT'D 7-24-06

Phi Kappa Sigma

ALPHA THETA CHAPTER

1901

Fratres in Facultate

John Givan Davis Mack
James Webster Watson

Louis E. Reber
Charles Mason Gillett

Fratres in Urbe

John Calkins Miller

Fratres in Universitate

SENIORS

Edwin Marcotte Ball
Orson Clarke Gillett
Roy Enoch Noyes

Alexander William Morgan
Frank Arthur Newton
John Ostrander Shaff

JUNIORS

Edward James Fisher
Elbin Justinius Vicain

Konrad Foeste Schreier

William Canterbury Howe
Richard Puls Watke

SOPHOMORES

Gerald James Coxe
Raymond William Schoen
Jess Edward Theobald
Allen Henry Thuerer

Benjamin Issac Warner

Louis E. Reber, Jr.
Arthur Herbert Noyes
Vere Loraine McCarthy
Louis Frederick Weinhausen

FRESHMEN

Hans August Eggerss
Ben Eyles Lawrence

Milton William Larsen

Fred Charles Haeger
Paul Francis Pfeil

Phi Kappa Sigma



Phi Kappa Sigma

FOUNDED AT THE UNIVERSITY OF PENNSYLVANIA, 1850

ROLL OF CHAPTERS

ACTIVE

Alpha	University of Pennsylvania
Delta	Washington and Jefferson College
Epsilon	Dickinson College
Zeta	Franklin and Marshall College
Eta	University of Virginia
Iota	Columbia University
Mu	Tulane University
Rho	University of Illinois
Tau	Randolph-Macon College
Upsilon	Northwestern University
Phi	Richmond College
Psi	Pennsylvania State College
Alpha-Alpha	Washington and Lee University
Alpha Gamma	University of West Virginia
Alpha Delta	University of Maine
Alpha Epsilon	Armour Institute of Technology
Alpha Zeta	University of Maryland
Alpha Theta	University of Wisconsin
Alpha Iota	Vanderbilt University
Alpha Kappa	University of Alabama
Alpha Lambda	University of California
Alpha Mu	Massachusetts Institute of Technology
Alpha Nu	Georgia School of Technology
Alpha Xi	Purdue University
Alpha Omicron	University of Michigan
Alpha Pi	University of Chicago

ALUMNI

Philadelphia	Richmond Pittsburg	Baltimore	New York New Orleans	Chicago
--------------	-----------------------	-----------	-------------------------	---------

Sigma Nu

FOUNDED AT VIRGINIA MILITARY INSTITUTE, 1869

Syracuse University.	Stevens Institute of Technology.
Leland Stanford, Jr., University.	Colorado State School of Mines.
Washington and Lee University.	University of North Carolina.
Alabama Polytechnic Institute.	University of Oregon.
University of Texas.	Iowa State College.
Lombard University.	Bethany College.
Emory College.	University of Arkansas.
University of Illinois.	University of Pennsylvania.
Rose Polytechnic Institute.	North Carolina A. and M. College.
Missouri State School of Mines.	Georgia School of Technology.
University of West Virginia.	University of Washington.
Missouri State University.	State University of Iowa.
University of California.	University of Michigan.
Northwestern University.	Washington University.
William Jewell College.	University of Montana.
University of Chicago.	Cornel University.
DePauw University.	LaFayette College.
Tulane University.	Mt. Union College.
Purdue University.	Lehigh University.
Mercer University.	University of Vermont.
University of Indiana.	University of Georgia.
University of Alabama.	University of Colorado.
Vanderbilt University.	University of Virginia.
Ohio State University.	Louisiana State University.
State School of Kentucky.	Kansas State University.
University of Minnesota.	Howard College.
Albion College.	University of Wisconsin.
North Georgia Agricultural College.	Dartmouth College.
Case School of Applied Science.	Columbia University.
Western Reserve University.	Oklahoma University.
Pennsylvania State College.	

ALUMNI CHAPTERS

New York City, New York	Columbus, Ohio
San Francisco, California	Louisville, Kentucky
Chicago, Illinois	St. Louis, Missouri
Seattle, Washington	Toledo, Ohio
Baton Rouge, Louisiana	Wheeling, West Virginia
Cleveland, Ohio	Salisbury, North Carolina
Indianapolis, Indiana	Portland, Oregon
Davenport, Iowa	Des Moines, Iowa
Lexington, Kentucky	Pueblo, Colorado
Denver, Colorado	Birmingham, Alabama
Atlanta, Georgia	Shelbyville, Kentucky
Kansas City, Missouri	Dallas, Texas
Milwaukee, Wisconsin	Charlotte, North Carolina
Boston, Massachusetts	Pittsburg, Pennsylvania

Sigma Nu



Welter Quigley Racine Schuetter Niss
Hoyt Fuller Culver Bacon R. Godfrey
Green Bundy Hibbard Rightor Wellman
Wheeler P. Godfrey Jones Timm H'Doubler Doud Olds Fraser
Baldwin Bissell Staley Tribe



Alpha Delta Phi

WISCONSIN CHAPTER

1902

Fratres in Urbe

Charles Stuart Sheldon Frank Henry Petrie

Fratres in Facultate

Richard Theodore Ely Frederick William Roe
John Charles Freeman Charles Pelton Hutchins
William Amasa Scott Oliver P. Watts
Otis Amsden Gage

Fratres in Universitate

GRADUATE

Carlisle V. Hibbard

SENIORS

Henry Capron Quarles Eugene Agustus Dinet

JUNIORS

Harold Leroy Bickel Harry McPherson Brandel
Earle Edwin Tiffany

SOPHOMORES

Laurence Marshal Barr Harry Neil Knowlton
Douglas Francis McKey John Lathrop Slade

FRESHMEN

Lewis Kemper Wilson Arthur Edward Pickard
Louis DeWitt Jones Allen Fourestier Jaquith
Edward Sanderson Robert Earl Coleman
Hazen Steuart Dean Leo Nash
Marcus Evarts Wilkinson Robert Dix Tristram

Alpha Delta Phi

FOUNDED AT HAMILTON COLLEGE, 1832.

ROLL OF CHAPTERS

Hamilton	Hamilton College, 1832
Columbia	Columbia College, 1836
Brunonian	Brown University, 1836
Yale	Yale University, 1837
Amherst	Amherst College, 1837
Hudson	Adelbert College, 1841
Bowdoin	Bowdoin College, 1841
Dartmouth	Dartmouth College, 1846
Peninsular	University of Michigan, 1846
Rochester	University of Rochester, 1851
Williams	Williams College, 1851
Manhattan	College City of New York, 1855
Middletown	Wesleyan University, 1856
Kenyon	Kenyon College, 1858
Union	Union College, 1859
Cornell	Cornell University, 1869
Phi Kappa	Trinity College, 1878
Johns Hopkins	Johns Hopkins University, 1889
Minnesota	University of Minnesota, 1891
Toronto	University of Toronto, 1893
Chicago	University of Chicago, 1896
McGill	McGill University, 1897
Wisconsin	University of Wisconsin, 1902
California	University of California, 1908

Sigma Alpha Epsilon

FOUNDED AT THE UNIVERSITY OF ALABAMA, 1856

CHAPTER ROLL

PROVINCE ALPHA

University of Maine.	Harvard University.
Boston University.	Dartmouth College.
Massachusetts Institute of Technology.	Worcester Polytechnic Institute.

PROVINCE BETA

Cornell University.	Syracuse University.	Pennsylvania State College.
Columbia University.	Alleghany College.	Bucknell University.
St. Stephen's College.	Dickinson College.	Gettysburg College.
		University of Pennsylvania.

PROVINCE GAMMA

Washington and Lee University.	George Washington University.	Davison College.
University of Virginia.	University of North Carolina.	Wofford College.

PROVINCE DELTA

University of Michigan.	Ohio State University.	Northwestern University.
Adrian College.	Case School of Science.	University of Illinois.
Mt. Union College.	Franklin College.	University of Chicago.
Ohio Wesleyan University.	Purdue University.	University of Minnesota.
University of Cincinnati.	University of Indiana.	University of Wisconsin.

PROVINCE EPSILON

University of Georgia.	Emory College.	Southern University.
Mercer University.	Georgia School of Technology.	University of Alabama.
Alabama Polytechnic Institute.		

PROVINCE ZETA

University of Missouri.	University of Nebraska.	University of Kansas.
Washington University.	University of Arkansas.	University of Iowa.
		Iowa State College.

PROVINCE ETA

University of Colorado.	Colorado School of Mines.	University of California.
Denver University.	Leland Stanford, Jr., University.	University of Washington.

PROVINCE THETA

Louisiana State University.	Tulane University.	University of Mississippi.
		University of Texas.

PROVINCE IOTA

Central University.	Southern Presbyterian University.	University of Tennessee.
Bethel College.	Cumberland University.	University of the South.
Kentucky State College.	Vanderbilt University.	Union University.

ALUMNI ASSOCIATIONS

Alliance, Ohio.	Columbia, S. C.	Lexington, Ky.	Minneapolis, Minn.	San Francisco, Cal.
Atlanta, Ga.	Columbus, Ga.	Lincoln, Neb.	Nashville, Tenn.	Savannah, Ga.
Birmingham, Ala.	Denver, Col.	Little Rock, Ark.	New Orleans, La.	Schenectady, N. Y.
Boston, Mass.	Detroit, Mich.	Louisville, Ky.	New York, N. Y.	Seattle, Wash.
Chattanooga, Tenn.	Evanston, Ill.	Macon, Ga.	Pensacola, Fla.	St. Louis, Mo.
Chicago, Ill.	Florence, Ala.	Madison, Wis.	Philadelphia, Pa.	Syracuse, N. Y.
Cincinnati, Ohio.	Iowa City, Iowa.	Memphis, Tenn.	Pittsburg, Pa.	Washington, D. C.
Cleveland, Ohio.	Kansas City, Mo.	Milwaukee, Wis.	Raleigh, N. C.	Wilmington, N. C.



Sigma Alpha Epsilon

WISCONSIN ALPHA CHAPTER

1903

Fratres in Urbe

William Bennett
Theodore C. Farnese

Fred W. McKenzie
Arne C. Lerum

Fratres in Facultate

George Birkhoff
R. T. Craigo
Rollin H. Denniston

Linneaus W. Dowling
William F. Giese
E. G. Hastings

Fratres in Universitate

GRADUATE

F. William Greve

SENIORS

Arthur L. Schwalm

Louis Vantine

JUNIORS

Jesse B. Barton
Fred M. Graham
Hugo H. Herring

John G. Howard
Sumner H. Phelps
Fred C. Worthington

SOPHOMORES

Albert B. Birch
Kendall F. Dickinson
Frank B. McMahon
Thomas M. Kearney

Robert Moore
Hubert D. White
Charles Yerkes

FRESHMEN

Walter Bainbridge
Chester Horner
Robert M. Watkins

Harold Phelps
Fred Sheriff
Clarence C. Fenn

COLLEGE OF LAW

SENIOR

Arthur H. Gruenewald

MIDDLES

George W. Blanchard

Charles F. Smith, Jr.

JUNIORS

Thomas E. Mills

Edward M. McMahon

Sigma Alpha Epsilon



McMahon Greve Barton Vantine Graham Dickinson Howard
 Kearney Mills Smith Worthington Homer Watkins
 Sheriff Yerkes White S. Phelps Blanchard Schwalm H. Phelps Bainbridge Birch
 Gruenewald

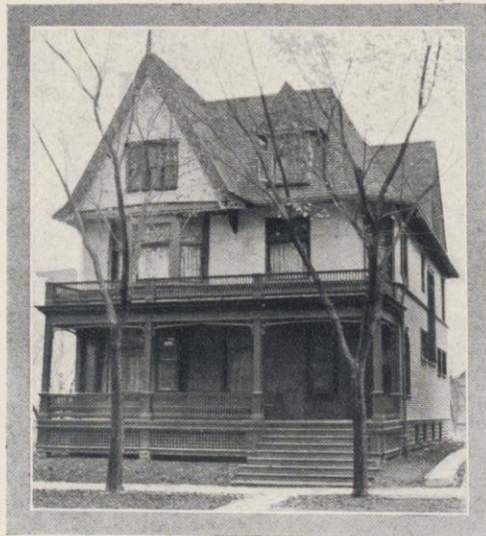



Delta Kappa Epsilon

RHO DELTA CHAPTER

1906

Fratres in Urbe

George MacAdams.
Charles J. Galpin.

Frank B. Wynne.
George S. McConochie.

Fratres in Facultate

Bennet M. Allen.
Walter W. Cook.
Eugene A. Gilmore.

Moses S. Slaughter.
W. A. Titsworth.
B. S. Wood.

Fratres in Universitate

SENIORS

Rey Vincent Luce.
Lee Wilbert Popp.

Federico Felipe Cardenas.
Harold Mann Dudley.
Harold Alonzo Richards.

JUNIORS

Monte Fiere Appel.
Carl Arthur Beck.

James Ricketson Coleman.
John Woodworth Wilce.

SOPHOMORES

Harold Newell Crawford.
Irwin Joseph Dohmen.
Laurence Farrington Gillett.

Horace Grandin Johnson.
Sumner Hurst Lloyd.
William Gilcrist Pearsall.

FRESHMEN

Jesse Archibald Bishop.
Charles Alexander Bonner.
Francisco Marces Cardenas.
Leslie Mark Clancy.
Arthur Selby Clippenger.
Austin Walke Dwight.

John George Floyd.
Max Edward Friedmann.
George Frederick Mayer.
Frederick Ronald Peterson.
Clifford Bronson Potter.
Jay Henley Williams.

Delta Kappa Epsilon



G. Mayer, Dwight, F. M. Cardenas, Appel, Beck, Clancy, Williams, Coleman, Pearsall,
Bishop, Luce, Popp, Cardenas, Potter, Bonner, Peterson, Dohman.
Dudley, Gillette, Friedman, Lloyd, Wilce, Floyd, Richards, Johnson, Crawford.



Delta Kappa Epsilon

FOUNDED AT YALE UNIVERSITY, 1844

ROLL OF CHAPTERS.

Yale University.
Bowdoin College.
Colby University.
Amherst College.
Vanderbilt University.
University of Alabama.
Brown University.
University of Mississippi.
University of North Carolina.
University of Virginia.
Miami University.
Kenyon College.
Dartmouth College.
Central College of Kentucky.
Middlebury College.
University of Michigan.
Williams College.
Lafayette College.
Hamilton College.
Colgate University.
College of the City of New York.
University of Rochester.
Rutgers College.
De Pauw University.
Wesleyan University.
Rensselaer Polytechnic Institute.
Adelbert College.
Cornell University.
University of Chicago.
Syracuse University.
Columbia University.
University of California.
Trinity College.
University of Minnesota.
Massachusetts Institute of Technology.
Tulane University.
University of Toronto.
University of Pennsylvania.
McGill University.
Leland Stanford, Jr., University.
University of Illinois.
University of Wisconsin.

Acacia

FOUNDED AT THE UNIVERSITY OF MICHIGAN, 1904

ROLL OF CHAPTERS

Aleph	University of Michigan
Beth	Leland Stanford, Jr., University
Gimel	University of Kansas
Daleth	University of Nebraska
He	University of California
Waw	Ohio State University
Teth	Harvard University
Heth	University of Illinois
Yodh	University of Pennsylvania
Kaph	University of Minnesota
Lamedth	University of Wisconsin
Mem	Cornell University
Num	University of Missouri
Samech	Purdue University
Ayn	University of Chicago
Pe	Yale University



Acacia

LAMEDTH CHAPTER
1906

Fratres in Urbe

Henry J. Hunt
William O. Hotchkiss

Rodney O. Lamphere
Samuel R. Hatch

Fratres in Facultate

Victor Lenher
Charles Kenneth Leith
R. S. McBride

Ray Owen
William George Lottes
R. F. Egelhoff

Fratres in Universitate

SENIORS

Harry N. Sutherland
Jesse L. Rodabaugh

Frank R. Froelich
Ernest F. Bean

JUNIORS

Louis S. Davis
Donald B. Grindell

Robert Iakisch
John X. Neuman

SOPHOMORES

J. Rudolph Iakisch

John E. Theleven

Arthur F. Winter

COLLEGE OF LAW

SENIORS

J. Ostrander Shaff

MIDDLES

John A. Crocker

Albert G. Michelson

JUNIORS

Lisle V. Longbotham

Acacia





Alpha Tau Omega

WISCONSIN GAMMA TAU CHAPTER
1907

Fratres in Urbe

Edwin F. Gruhl
Herbert L. Blankenburg

George H. Lautz
John F. Baker

Fratres in Facultate

Mazyck P. Ravenal
Arthur G. Laird
Joseph H. Vosskuehler

William D. Pence
Thomas H. Dickinson

Casimir D. Zdanowicz
James T. Bowles
Joseph S. Galland

W. J. Meek

SENIORS

Ewald O. Stiehm
Merle E. Faber

Andrew C. Scherer
William H. Conlin

JUNIORS

Benjamin F. Bennett
Marvin B. Lowman

John D. Jones

Walter B. Schulte
Burns O. Seversen

SOPHOMORES

Otto F. Bradley
John B. L. Thomas

Arthur B. Wood
Lucien H. Wood
William E. Chapman

J. Paul Weaver
Frederick C. Arnold

FRESHMEN

James A. Davidson
Henry P. Edwards
Walter H. Grell

Charles E. Johnson
Donald G. Magill
Carl H. Ruenzel

Alfred C. Shape
John A. Underwood
Selwyn C. Woodard

College of Law

SENIORS

George J. Graebner

Wendell Woodruff

MIDDLES

Obert Sletten

Julius O. Roehl

Alpha Tau Omega



Weaver Thomas Larson Stiehm Grell L. Wood Hoefler
Graebner Magill Conlin Woodruff Severson Jones Schulte
Underwood Bennett Scherer Roehl Faber A. Wood Edwards
Davidson Chapman Woodard Ruenzel Bradley Shape



Alpha Tau Omega

FOUNDED AT VIRGINIA MILITARY INSTITUTE, 1865

ROLL OF CHAPTERS

Alabama Polytechnic Institute	Tufts College
Southern University	Worcester Polytechnic Institute
University of Alabama	Brown University
University of Florida	University of Vermont
Emory College	Columbia University
Mercer University	St. Lawrence University
Georgia School of Technology	Cornell University
Tulane University	Muhlenburg College
University of Texas	Washington and Jefferson College
University of Illinois	Lehigh University
University of Chicago	Pennsylvania College
Rose Polytechnic Institute	University of Pennsylvania
Purdue University	University of North Carolina
Adrian College	Trinity College
Hillsdale College	College of Charleston
University of Michigan	Washington and Lee University
Albion College	University of Virginia
University of Wisconsin	Mt. Union College
University of California	Wittenberg College
University of Colorado	Ohio Wesleyan University
Simpson College	Wooster University
University of Kansas	Ohio State University
University of Minnesota	Western Reserve University
University of Missouri	Southwestern Presbyterian University
University of Nebraska	Vanderbilt University
University of Washington	Southwestern Baptist University
University of Maine	University of the South
Colby College	University of Tennessee
Massachusetts Institute of Technology	Ames College

ALUMNI ASSOCIATIONS

Allentown, Pa.	Montgomery, Ala.
Atlanta, Ga.	New York, N. Y.
Birmingham, Ala.	Philadelphia, Pa.
Boston, Mass.	Pittsburg, Pa.
Chicago, Ill.	Charleston, S. C.
Cleveland, Ohio.	St. Louis, Mo.
Columbus, Ohio.	St. Paul, Minn.
Cincinnati, Ohio.	San Francisco, Cal.
Denver, Col.	Seattle, Wash.
Dallas, Tex.	Charlotte, N. C.
Dayton, Ohio.	Washington, D. C.
Detroit, Mich.	Los Angeles, Cal.
Indianapolis, Ind.	Minneapolis, Minn.
Kansas City, Mo.	Reading, W. Va.
Louisville, Ky.	Savannah, Ga.
Manila, P. I.	

Sigma Phi

FOUNDED AT UNION COLLEGE, 1827

Alpha of New York	Union College, 1827
Beta of New York	Hamilton College, 1831
Alpha of Massachusetts	Williams College, 1834
Delta of New York	Hobart College, 1840
Alpha of Vermont	University of Vermont, 1845
Alpha of Michigan	University of Michigan, 1858
Alpha of Pennsylvania	Lehigh University, 1887
Epsilon of New York	Cornell University, 1890
Alpha of Wisconsin	University of Wisconsin, 1908

ALUMNI CHAPTERS

Atlanta, Georgia	Manila, Philippine Islands
Baltimore, Maryland	Memphis, Tennessee
Bloomington, Illinois	Milwaukee, Wisconsin
Boston, Massachusetts	Nashville, Tennessee
Charleston, West Virginia	New Orleans, Louisiana
Chicago, Illinois	New York, New York
Cincinnati, Ohio	Peoria, Illinois
Cleveland, Ohio	Philadelphia, Pennsylvania
Columbus, Ohio	Phoenix, Arizona
Denver, Colorado	Pittsburg, Pennsylvania
Detroit, Michigan	San Francisco, California
Hamilton, Ohio	Springfield, Illinois
Harrisburg, Pennsylvania	St. Louis, Missouri
Indianapolis, Indiana	St. Paul-Minneapolis, Minn.
Kansas City, Missouri	Toledo, Ohio
Lincoln, Nebraska	Washington, D. C.
Los Angeles, California	Madison, Wisconsin
Louisville, Kentucky	Salt Lake City, Utah

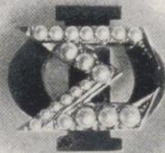

Sigma Phi

ALPHA OF WISCONSIN CHAPTER

1908

Fratres in Urbe

William A. P. Morris

Fratres in Universitate

SOPHOMORES

George Blair

FRESHMEN

Sidney Wright Anderson
George Harvey Gamman
Chester Allen Hard
Andrew Nelson Portman
Randolph Spellman Sieger

Sigma Phi



Siger,

Anderson,

Gammon,

Portman,

Hard.



Alpha Sigma Phi

KAPPA CHAPTER, 1909

Fratres in Universitate

Juniors

George E. Worthington
Arthur W. Polzin
J. Robert Newman

Sophomores

Walter J. Kiefer
Walter E. Wied
William T. Leins

Freshmen

Clarence H. Beglinger
Arthur H. Boetcher

Alpha Sigma Phi

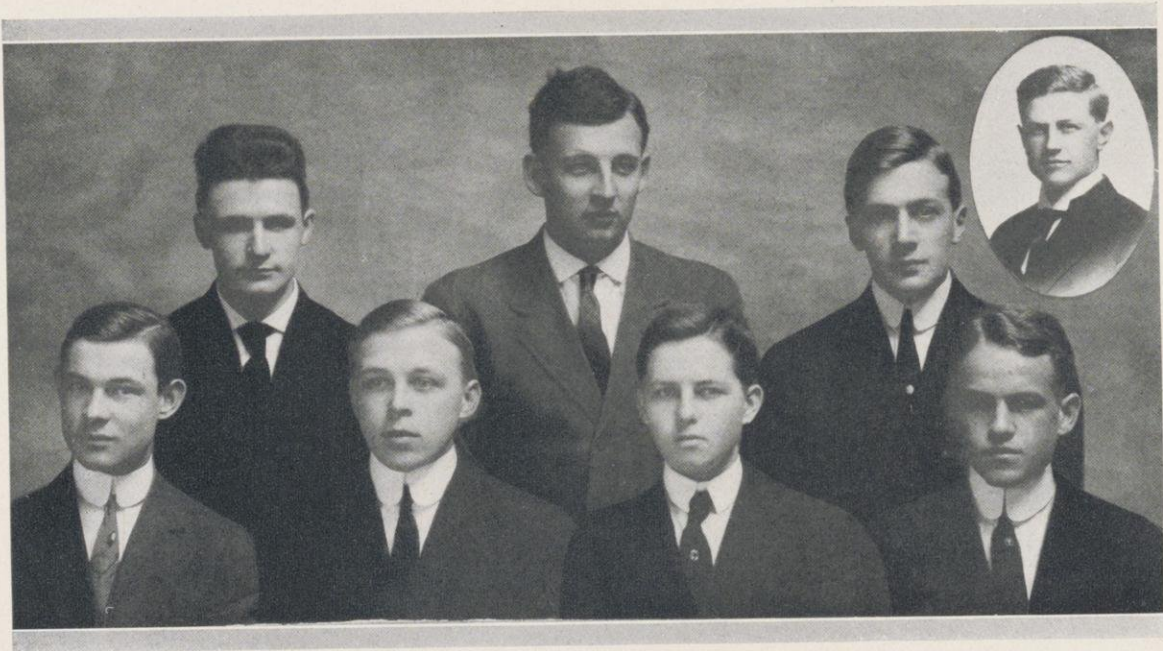

Worthington Wied Boettcher Leins
Beglinger Kiefer Newman Polzin

Alpha Sigma Phi

FOUNDED AT YALE UNIVERSITY, 1845

Roll of Chapters

Alpha	Yale University
Beta	Harvard University
Gamma	Amherst College
Delta	Marietta College
Epsilon	Ohio Wesleyan University
Zeta	Ohio State University
Eta	University of Illinois
Theta	University of Michigan
Iota	Cornell University
Kappa	University of Wisconsin

Professional Fraternities

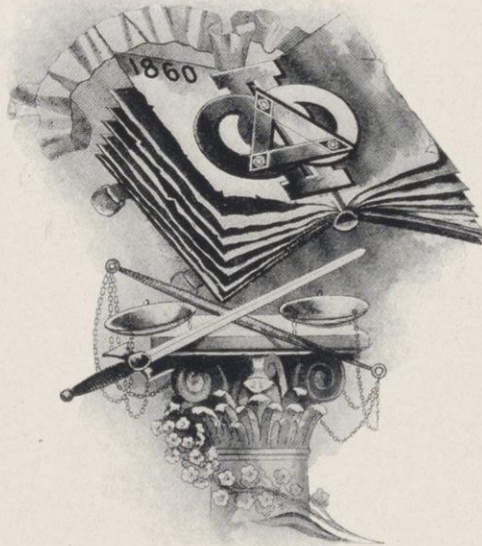

Legal Fraternity of Phi Delta Phi

HARLAN CHAPTER

1891

Fratres in Urbe

J. H. Carpenter
Bertrand H. Doyon
Sephus E. Driver
M. S. Dudgen
Frank L. Gilbert
Paul Gurnee

Harry Hewitt
William T. Kelsey
William A. Klatte
Frank W. Lucas
John S. Main

Vroman Mason
Henry H. Morgan
Fred S. Peterson
Chas. F. Riley
Alfred F. Rogers

Victor E. Rogers
John B. Sanborn
Earl Tillotson
Samuel T. Walker
John M. Winterbotham
Voyta Wrabetz

Fratres in Facultate

W. W. Cook, LL. M., A. M., A. B.
Stephen W. Gilman, LL. B.
Robert Bruce Scott, Ph. P.
William Underhill Moore, A. B., A. M., LL. B.

Howard L. Smith, A. B., LL. B.
John M. Olin, LL. B., A. M.
Harry S. Richards, Dean
Burr W. Jones, LL. B., M. A.

Fratres in Universitate

SENIORS

Allan L. Boyden
Carl E. Dreutzer
Earnest J. Galbraith

J. David Gardner
John W. Gauerke
Arthur Gruenewald

Carl N. Hill
Miles C. Riley
Harlan B. Rogers

Hubert O. Wolfe
David K. Allen
Joseph Roe Piiffner

MIDDLES

Emmett A. Donnelly
Peter James Murphy
Thomas E. Mills

Roland Orchard
Alvin L. Stengel

Wildon F. Whitney
William J. Goldschmidt
Charles Forster Smith, Jr.

JUNIORS

Emmett Horan
James Ray Whittier

Edward M. McMahon
Kenneth Farwell Burgess
James Morgan Hogan
Haskell Noyes

Frank Callis Meyer
Clarence J. TeSelle

Phi Delta Phi



Mills Stangel Rogers Whitney Gauker Galbraith Dreutzer Balknapp Murphy
Collins Boyden Orchard Riley McMahon Noyes Hirsch
Smith Hogan Jones Putnam Piiffner Goldschmidt Allen Gruenewald Whittier



Legal Fraternity of Phi Delta Phi

FOUNDED AT THE UNIVERSITY OF MICHIGAN, 1869

ROLL OF CHAPTERS

Kent	University of Michigan
Booth	Northwestern University
Story	Columbia University
Cooley	Washington University, Mo.
Pomeroy	Hastings College of Law, San Francisco
Marshall	George Washington University
Webster	Boston University
Hamilton	University of Cincinnati
Gibson	University of Pennsylvania
Choate	Harvard University
Waite	Yale University
Field	New York University
Conklin	Cornell University
Tiedeman	University of Missouri
Minor	University of Virginia
Dillon	University of Minnesota
Daniels	Buffalo Law School, Buffalo
Chase	University of Oregon
Harlan	University of Wisconsin
Swan	Ohio State University
Lincoln	University of Nebraska
Osgoode	Law School of Upper Canada, Toronto
Fuller	Chicago Kent College of Law
Miller	Leland Stanford, Jr., University
Green	University of Kansas
Comstock	Syracuse University
Jay	Albany Law School, Union University
McClain	University of Iowa
Dwight	New York Law School
Foster	Indiana University
Ranney	Western Reserve University
Langdell	Illinois University
Brewer	Denver University
Douglass	University of Chicago
Ballinger	University of Minnesota

Phi Alpha Delta Law Fraternity

FOUNDED 1897

ROLL OF CHAPTERS

Fuller	Northwestern University
Blackstone	Lake Forest University
Story	Illinois College of Law
Webster	Midland University
Marshall	University of Chicago
Ryan	University of Wisconsin
Magruder	University of Illinois
Campbell	University of Michigan
Hay	Western Reserve
Garland	University of Arkansas
Stephen Benton	Kansas City University
Capen	Bloomington Cincinnati College of Law
Williams	Oregon University
Lawson	University of Iowa
Green	University of Missouri
Taft	Kansas University
	Georgetown University
	New York University
	Yale University



Phi Alpha Delta Law Fraternity

EDWARD G. RYAN CHAPTER

1904

Fratres in Urbe

John A. Aylward
Justice John Barnes
George W. Bird
Wm. L. Bullock
Harry L. Butler
Justice J. E. Dodge
Frank L. Fawcett
William J. Hagenah

Justice J. C. Kerwin
Paul R. Newcomb
T. C. Richmond
Judge A. L. Sanborn
Frank B. Sargent
Peter H. Schram
Max Schoetz, Jr.
Justice J. B. Winslow
Judge E. Ray Stevens

Fratres in Facultate

Eugene A. Gilmore

Fratres in Universitate

SENIORS

William G. Atwell
Elmer E. Barlow
Guy A. Benson
Oscar B. Black
Eugene A. Clifford
Clarence J. Hartley
Maurice Morrissey

Colin W. Wright, Jr.
Dale C. Shockley
John O. Shaff
Harry Sautoff
Thomas H. Sanderson
Conrad P. Olson
Roy E. Noyes

MIDDLES

H. W. Brown
George W. Blanchard
John C. Colignon
W. D. Kerr
Harold Pickering

Albert G. Michelson
Thomas C. Morse
Walter B. Murat
Charles L. Puls
Charles W. Stark

Leo Leudke

JUNIORS

Gustave W. Buchen
Shirley L. Emmett

Albert W. Grady
Oscar T. Haase

Phi Alpha Delta



Hartley Atwell Wright Noyes Kerr Sanderson Morse Stark
Emmett Colignon Haase Schaff Barlow Schockley Michaelson
Brown Blanchard Grady Murat Benson Puls Sauthoff Block
Morrissey Buchen Olson Luedke Clifford



Alpha Chi Sigma

CHEMICAL FRATERNITY

ESTABLISHED AT THE UNIVERSITY OF WISCONSIN, 1902

Roll of Chapters

Alpha	University of Wisconsin
Beta	University of Minnesota
Gamma	Case School of Applied Science
Delta	University of Missouri
Epsilon	University of Indiana
Zeta	University of Illinois
Eta	University of Colorado

ALPHA CHAPTER

Fratres in Urbe

Frederick P. Downing	Harry E. Klueter
Alfred E. Kundert	Emil L. Leasman
Orville W. Wheelwright	

Fratres in Facultate

Louis F. Augspurger	Bernard W. Hammer	Victor Lenher
William A. Brannon	Charles W. Hill	J. Howard Matthews
Robert K. Brewer	Conrad Hoffman	Russel S. McBride
Richard Fischer	William F. Koelker	Alonzo S. McDaniel
Edward B. Hall	Charles K. Leith	Harry Steenboch
Martin E. Titus	W. G. Wilcox	

Fratres in Universitate

Seniors

Frederick L. Baumbach	George C. McNaughton
Michael H. Flynn	Walter Nebel
George W. Heise	Paul W. Noe
Charles A. Mann	Felix S. Zeidlhack

Juniors

Arthur B. Chadwick, Jr.
Herman Roehling
Walter B. Schulte
Oliver W. Storey

Alpha Chi Sigma



		Chadwick		Brewer		Storey		
Downing		Brannon	Mann	Flynn	McNaughton	Zeidlhack	Nebel	Hammer
Schulte	Heise	Augspurger		Steenbock	Baumbach			Noe Titus
								Roehling

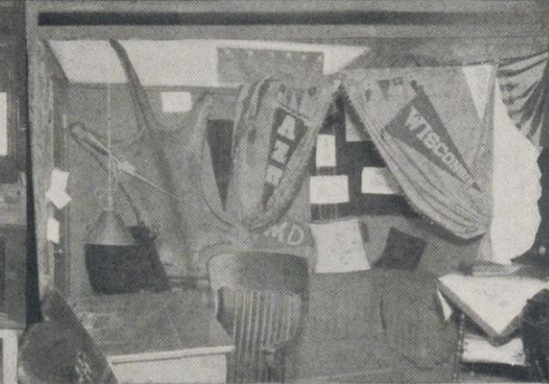
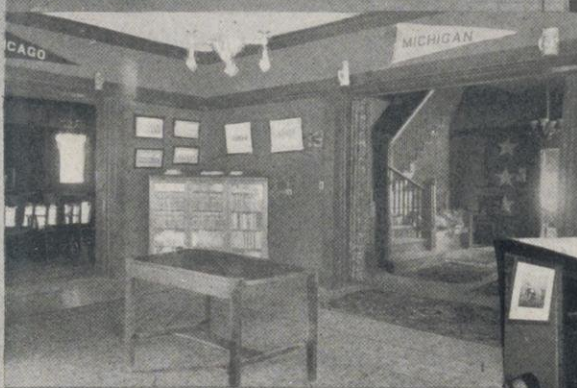



BOOK VI.

Sororities

Kappa Kappa Gamma	1875
Delta Gamma	1881
Gamma Phi Beta	1884
Kappa Alpha Theta	1890
Pi Beta Phi	1894
Alpha Phi	1896
Delta Delta Delta	1898
Chi Omega	1902
Alpha Chi Omega	1903
Alpha Xi Delta	1904
Alpha Gamma Delta	1905



Kappa Kappa Gamma

ETA CHAPTER

1875

Sorores in Urbe

Agnes Bowen
Mrs. Eliot Blackwelder
Mrs. O. D. Brandenburg
Mrs. Harold Bradley
Edna R. Chynoweth
Emily Chynoweth
Mrs. John R. Commons
Martha Dodge
Mrs. R. B. Dunlevy
Martha Fay
Mary Hill

Mrs. Charles King
Mrs. Annie Main Kempton
Mrs. Charles F. Lamb
Mrs. Walter A. Marling
Flora Mears
Lois Main
Anna B. Mosely
Flora E. Mosely
Mrs. John M. Olin
Jennie Pitman
Annie Pitman

Ethel Frances Raymer
Mrs. F. C. Reed
Delia Sanford
Mrs. F. C. Sharp
Juliet Thorpe
Mrs. Henry Sheldon
Mrs. Leonard L. Smith
Mrs. Benjamin W. Snow
Mary W. Swenson
Edith Swenson
Bertha Taylor

Sorores in Facultate

Bernice Banning

Sorores in Universitate

GRADUATE STUDENTS

Josephine Howe

Emily Owen

Janet Van Hise

SENIORS
Edna June Terry

Jeanne Kirwan

F. Eugenia Brandt
Jenoise Brown
Fanny Carter

JUNIORS
Agnes Challoner
Helen Cutter
Genevieve Gorst

Hope Munson
Cora Rohn
Clara Terry

Josephine Allyn
Hazel Babcock
Frances Helms

SOPHOMORES
Gertrude Richardson
Anna Kurt Rietow
Dorothy Rogers
Gertrude E. Smith

Marie Thieman
Vera Veerhusen
Rowe Wright

Doris Carter
Mary Emma Cornell
Jean Currie

FRESHMEN
Nan Frawley
Helen Peterson
Jessica Mead

Lois Wakefield
Helen Swenson
Winifred J. Swift

Kappa Kappa Gamma



Brandt	Frawley	Cornell	Swift	Rietow	Wright	Smith	
Currie	Brown	Babcock	Richardson	C. Terry	Cutler	Gorst	
Allyn	Mead	Wakefield	Munson	F. Carter	Rohn	Challoner	
	D. Carter	Kirwan	Terry	Van Hise	H. Swenson	Thieman	
		Rogers	E Swenson	Davis	Helms		



Kappa Kappa Gamma

FOUNDED AT MONMOUTH COLLEGE, 1870

ROLL OF CHAPTERS

ACTIVE

Phi	Boston University
Beta Epsilon	Barnard College
Beta Sigma	Adelphi College
Psi	Cornell University
Beta Tau	Syracuse University
Beta Alpha	University of Pennsylvania
Beta Iota	Swarthmore College
Gamma Rho	Allegheny College
Beta Upsilon	West Virginia University
Lambda	Buchtel College
Beta Gamma	Wooster University
Beta Nu	Ohio State University
Beta Delta	University of Michigan
Delta	Indiana State University
Iota	De Pauw University
Mu	Butler College
Eta	University of Wisconsin
Beta Lambda	University of Illinois
Upsilon	Northwestern University
Epsilon	Illinois Wesleyan University
Chi	University of Minnesota
Beta Zeta	Iowa State University
Theta	Missouri State University
Sigma	Nebraska State University
Omega	Kansas State University
Beta Mu	Colorado State University
Xi	Adrian College
Kappa	Hillsdale College
Beta Xi	Texas State University
Beta Omicron	Tulane University
Pi	University of California
Beta Eta	Leland Stanford, Jr., University
Beta Pi	University of Washington

ALUMNAE

Boston, Massachusetts
 New York, New York
 Syracuse, New York
 Philadelphia, Pennsylvania
 Pittsburg, Pennsylvania
 Columbus, Ohio
 Cleveland, Ohio
 Los Angeles, California
 Akron, Ohio
 Wooster, Ohio
 Adrian, Michigan

Detroit, Michigan
 Bloomington, Indiana
 Meadville, Pennsylvania
 Indianapolis, Indiana
 Berkely, California
 Greencastle, Indiana
 Bloomington, Illinois
 Chicago, Illinois
 Madison, Wisconsin
 Milwaukee, Wisconsin

St. Louis, Missouri
 Seattle, Washington
 Columbia, Missouri
 Lincoln, Nebraska
 Minneapolis, Minnesota
 Kansas City, Missouri
 Denver, Colorado
 Iowa City, Iowa
 New Orleans, Louisiana
 Des Moines, Iowa
 Henderson, Texas

BETA IOTA

Philadelphia, Pennsylvania

PI ALUMNAE

San Francisco, California

Delta Gamma

FOUNDED AT OXFORD, MISSISSIPPI, 1872

ROLL OF CHAPTERS

Eta	Buchtel College
Omega	University of Wisconsin
Sigma	Northwestern University
Alpha	Mt. Union College
Lambda	University of Minnesota
Zeta	Albion College
Chi	Cornell University
Xi	University of Michigan
Phi	University of Colorado
Tau	University of Iowa
Kappa	University of Nebraska
Psi	Woman's College of Baltimore
Theta	University of Indiana
Upsilon	Leland Stanford, Jr., University
Rho	Syracuse University
Beta	University of Washington
Iota	University of Illinois
Gamma	University of California
Omicron	Adelphi College

ALUMNAE CHAPTERS

Kappa Theta	Lincoln, Neb.
Lambda Nu	Minneapolis, Minn.
Chi Upsilon	New York City, N. Y.
Chi Sigma	Chicago, Ill.

ALUMNAE ASSOCIATIONS

Psi Omicron	Baltimore, Md.
Omega Alpha	Omaha, Neb.
Omega Rho	Madison, Wis.
Tau Zeta	Iowa City, Ia.
Phi Omega	Denver, Colo.
Alpha Epsilon	Alliance, Ohio



Delta Gamma

OMEGA CHAPTER
1881

Sorores in Urbe

Mrs. Aubertine Woodward Moore, Honorary

Ethelwyn Anderson	Margaret Frankenburger	Maude Lea	Mrs. Charles S. Slichter
Mrs. Chauncey E. Blake	Mrs. Raymond B. Frazier	Mrs. Charles Lyman	Mrs. Walter M. Smith
Mrs. Harry E. Briggs	Charlotte B. Freeman	Frances Main	Mrs. Calvert F. Spensley
Mrs. Fred M. Brown	Mrs. George E. Gernon	Mary Main	Amelia Stevens
Mrs. Chandler B. Chapman	Ella Sargeant Gernon	Winifred Merrill	Mrs. Louis D. Sumner
Florence Cornelius	Blanche Harper	Elizabeth B. Mills	Lily Ross Taylor
Mrs. Bertrand H. Doyon	Alice Fanny Jackson	Ruth Minor	Elsie Thom
Fanchon Ellsworth	Bettina Jackson	Florence Nelson	Mrs. Frederick Turneure
Mrs. Philip Fauerbach	Mrs. Carl A. Johnson	Mrs. J. F. A. Pyre	Ruth Van Slyke
Mary Stuart Foster	Mrs. Burr W. Jones	Mrs. Harry S. Richards	Margaret Vilas
Lillian Fox	Mrs. Maurice Johnson	Mrs. Eugene Sanborn	May Whitney

Amy Young

Sorores in Facultate

Kathryn Allen

Sorores in Universitate

SENIOR

Frances Butterfield Cornelia Anderson

JUNIORS

Doris Crumpton	Lucy Fox	Blanche Lyle	Gertrude Sellery
Avrina Davies	Lorraine Hartman	Gertrude Lukes	Elinor Stephens
Julia Flett	Elizabeth Hofstetter	Lucy Ripley	Katherine Taylor

Leslie Weed

SOPHOMORES

Jewell Chase	Bessie Dexter	Kate Gulliford	Lura Heilman
Mary Conover	Dorothy Frankenburger	Margaret Head	Hortense Hulburd
Mildred Davis			Agnes Johnson

FRESHMEN

Elsie Baragwanath	Dorothy Flower	Marion Hartley	Laura Johnson	Dorothy Turner
Winifred Danforth	Julia Grady	Florence Hulburd	Emma Richardson	Louise Todd

Delta Gamma



Todd Davies Anderson F. Hulburd Taylor Flower H. Hulburd Richardson Danforth Head
 Conover Lyle Hartley Flett Sellery Chase Baragwanath Dexter Stephens Waite
 Ripley Hofstetter A. Johnson Grady Gulliford Hartman Crumpton Turner Lukes Fox Quinn L. Johnson Butterfield





Gamma Phi Beta

GAMMA CHAPTER

1884

Sorores in Urbe

Mrs. Charles Allen
Mrs. E. A. Bredin
Mrs. Thomas E. Brittingham
Miss Genevieve Davis
Miss Illa Dow

Mrs. Stanley Hanks
Mrs. Ralph Jackman
Mrs. Helen Nielson
Miss Mildred Pyre
Miss Henrietta Pyre

Mrs. Charles Stoddard

Sorores in Universitate

SENIORS

Ruth Alice Allen
Magdalena Carpenter
Ethel Baugh Clark
Adelaide Krumrey
Allison More

Margaret Elizabeth Ryan
Helen Elizabeth Smith
Winifred Coon
Gertrude Wright
Florence Edythe McMillan

JUNIORS

Mary Louisa Allen

Marie Carey

SOPHOMORES

Marian Deming
Louise Perkins
Bess Farrell

Augusta Stiles
Elizabeth Marguerite Newell
Emiley Winslow

FRESHMEN

Edith Brooke
Nora Buell
Ruth Cotten
Lila Emery
Gladys Hayden
Edna Howard
Marie K. Mabis

Verona Fae Pratt
Alice Ringling
Helen Scofield
Edith Winslow
Amanda Barkhausen
Elizabeth Perry
Grace Beaugard

Margaret Hills

GRADUATE

Effie White

Gamma Phi Beta



Perry Howard Mabis Perkins Carpenter Burgard
Hayden E. Winslow Cotton Hills Pratt
Styles Carey More R. Allen McMillan Brooke
Winslow Ringling Coon Krumery Emery Allen Scofield
Barkhausen Deming Clark Farrell Newell Buell



Gamma Phi Beta

FOUNDED AT SYRACUSE UNIVERSITY, 1874

ROLL OF CHAPTERS

Alpha	Syracuse University, Syracuse, New York
Beta	University of Michigan, Ann Arbor, Michigan
Gamma	University of Wisconsin, Madison, Wisconsin
Delta	Boston University, Boston, Massachusetts
Epsilon	Northwestern University, Evanston, Illinois
Zeta	Woman's College, Baltimore, Maryland
Eta	University of California, Berkeley, California
Theta	University of Denver, Denver, Colorado
Iota	Barnard College of Columbia University, New York City
Kappa	University of Minnesota, Minneapolis, Minnesota
Lambda	University of Washington, Seattle, Washington
Mu	Leland Stanford, Jr., University, California
Nu	University of Oregon, Eugene, Oregon

ALUMNAE CHAPTERS

Chicago	New York
Syracuse	Milwaukee
Boston	San Francisco
Denver	Minneapolis

Kappa Alpha Theta

FOUNDED AT DE PAUW UNIVERSITY, 1870

ROLL OF CHAPTERS

ALPHA DISTRICT

Iota	Cornell University
Lambda	University of Vermont
Chi	Syracuse University
Alpha Beta	Swarthmore College
Alpha Delta	Woman's College of Baltimore
Alpha Epsilon	Brown University
Alpha Zeta	Barnard College
Sigma	Toronto University
Alpha Kappa	Adelphi College

BETA DISTRICT

Alpha	De Pauw University
Beta	Indiana State University
Gamma	Butler College
Epsilon	Wooster University
Eta	University of Michigan
Mu	Allegheny College
Pi	Albion College
Alpha Gamma	Ohio State University
Alpha Eta	Vanderbilt University

DELTA DISTRICT

Delta	University of Illinois
Kappa	University of Kansas
Rho	University of Nebraska
Tau	Northwestern University
Upsilon	University of Minnesota
Psi	University of Wisconsin
Alpha Theta	University of Texas
Alpha Iota	Washington University

GAMMA DISTRICT

Phi	Stanford University
Omega	University of California

ALUMNAE

Gamma Alumnae	New York City, N. Y.
Eta Alumnae	Burlington, Vt.
Nu Alumnae	Syracuse, N. Y.
Alpha Alumnae	Greencastle, Ind.
Epsilon Alumnae	Columbus, O.
Zeta Alumnae	Indianapolis, Ind.
Mu Alumnae	Cleveland, O.
Kappa Alumnae	Pittsburg, Pa.
Lambda Alumnae	Athens, O.
Beta Alumnae	Minneapolis, Minn.
Delta Alumnae	Chicago, Ill.
Xi Alumnae	Kansas City, Mo.
Iota Alumnae	Los Angeles, Cal.
Omicron Alumnae	Seattle, Wash.



Kappa Alpha Theta

PSI CHAPTER

1890

Sorores in Urbe

Mrs. Charles E. Buell	Mrs. Balthasar Henry Meyer
Elva Bascom	Frances MacIntosh
Mrs. Victor Coffin	Mrs. W. U. Moore
Elsie Forsythe Dexter	Mrs. John Marshall Parkinson
Mrs. Richard Henry Edwards	Mrs. E. Ray Stevens
Helen Leonard Gilman	Pauline Wood Shepard
Mrs. Eugene Allen Gilmore	Mrs. Ernest Brown Skinner
Mrs. J. Crawford Harper	Mrs. Herbert B. Sanford
Helen Julia Kellogg	Mrs. C. C. Thomas
Mrs. Francis Craig Krauskopf	Mrs. Andrew R. Whitson

Sorores in Universitate

SPECIAL

Ora Williams

SENIORS

Elva Jane Caradine	Gladys Ennor Melick
Margaretta Eyland	Marion Grace Peabody
Erma Louise Wohlenberg	

JUNIORS

Eveline Patience Abbott	Ethel Rose Taylor
Edna Mae Hughes	Anna Shepard
Helen Hutchinson	Katharine Wright
Marjorie Strong	

SOPHOMORES

Anna Lewise Halladay	Marguerite McConville
Hester Harper	Leila Irene Peacock
Hester Antoinette Jacobs	Gladys E. Blee
Adah Eleanor Fritz	Frances Marie Lord

FRESHMEN

Marie Baumgartner	Edith Moore
Mary Olive Simpson	

Kappa Alpha Theta



Shepard Taylor Moore Hughes Baumgartner Harper Halliday
Jacobs Wright Melick Wohlenberg Abbott Hutchinson
Peacock Caradine Blee
McConville Eyland Fritz Simpson Williams Lord Strong Peabody

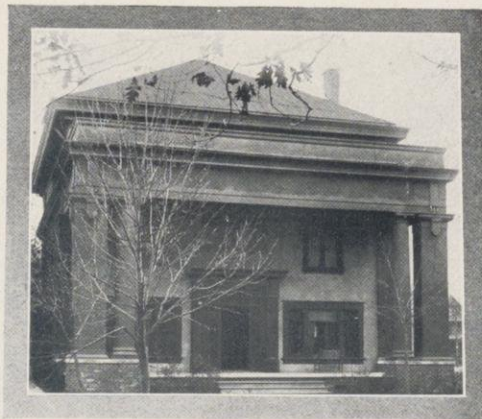



Pi Beta Phi

WISCONSIN ALPHA CHAPTER
1894

Patronesses

Mrs. William W. Daniells	Mrs. Dana C. Munro
Mrs. M. Vincent O'Shea	Mrs. William S. Marshall
Miss Edith Barber	Mrs. A. L. P. Dennis

Sorores in Urbe

Mrs. Paul Reinsch	Cora Miriam Norsman	Hildred Daisy Moser
Mrs. Rollo Lyman	Constance Haugen	Mrs. Bassett
Iva Alice Welsh	Florence Grace Titus	Mrs. Rudolf Kropf
	Bessie Rachel Coleman	

Sorores in Facultate

Elizabeth Elliott Atkinson

Sorores in Universitate

GRADUATES

Margaret B. Stanton	Elizabeth MacGregor
Marguerite E. Burnham	Bessie Bell Hutchinson

SENIORS

Helen Fairfield Fitch	Marie Gregory
Dorothy Marie Burnham	Stella O. Kayser
Jane Gapen	Emily Evelyn Holmes

JUNIORS

Marian Whidden	Martina Marsh
Lucile Byrne Waterman	

SOPHOMORES

Edith Josephine Viles	Esther Kayser	Charlotte Warden
Effie C. Paine	Ada MacAdam	Lisette Woerner
Marion Holmes		Harriet Maxon

FRESHMEN

Ruth Birchard	Fanny Brown
Bernice S. Baker	Harriet L. Pinkerton
Mahala R. Holm	Clara Crane
Mary Bunnell	Amanda Knuppel
Mary Brown	Catherine Shea

Pi Beta Phi



	E. Holmes	Knuppel	Whidden	Fitch	Wright	Waterman	
Birchard	Gregory	Woerner	E. Kayser	Viles	Gapen	Bonnell	
Baker	Paine	Maxon	S. Kayser	M. Holmes	Holm	M. Brown	
	Stanton	F. Brown	Burnham	Mac Adam	Pinkerton	Worden	Marsh



Π Beta Φι

FOUNDED AT MONMOUTH COLLEGE, 1867.

ROLL OF CHAPTERS

ALPHA PROVINCE

Vermont Alpha	Middlebury College
Vermont Beta	University of Vermont
Columbia Alpha	George Washington University
Pennsylvania Alpha	Swarthmore College
Pennsylvania Beta	Bucknell University
Pennsylvania Gamma	Dickinson College
New York Alpha	Syracuse University
New York Beta	Barnard College
Ontario Alpha	University of Ontario, Canada
Massachusetts Alpha	Boston University
Maryland Alpha	Woman's College, Baltimore

BETA PROVINCE

Ohio Alpha	Ohio University
Ohio Beta	Ohio State University
Illinois Beta	Lombard College
Illinois Delta	Knox College
Illinois Epsilon	Northwestern University
Illinois Zeta	University of Illinois
Indiana Alpha	Franklin College
Indiana Beta	University of Indiana
Indiana Gamma	Butler College
Michigan Alpha	Hillsdale College
Michigan Beta	University of Michigan
Wisconsin Alpha	University of Wisconsin

GAMMA PROVINCE

Iowa Alpha	Iowa Wesleyan University
Iowa Beta	Simpson College
Iowa Gamma	Iowa State University
Iowa Zeta	Iowa State College
Minnesota Alpha	University of Minnesota
Missouri Alpha	University of Missouri
Missouri Beta	Washington University
Louisiana Alpha	Newcomb College
Kansas Alpha	University of Kansas
Nebraska Beta	University of Nebraska
Texas Alpha	University of Texas

DELTA PROVINCE

Colorado Alpha	University of Colorado
Colorado Beta	University of Denver
California Alpha	Leland Stanford, Jr., University
California Beta	University of California
Washington Alpha	University of Washington

Alpha Phi

FOUNDED AT SYRACUSE UNIVERSITY, 1872

ROLL OF CHAPTERS

ACTIVE

Alpha	Syracuse University, 1872
Beta	Northwestern University, 1881
Gamma	De Pauw University, 1889
Delta	Cornell University, 1889
Epsilon	University of Minnesota, 1890
Zeta	Woman's College, Baltimore, 1891
Theta	University of Michigan, 1892
Eta	Boston University, 1892
Iota	University of Wisconsin, 1896
Kappa	Leland Stanford, Jr., University, 1899
Lambda	University of California, 1901
Mu	Barnard College, 1903
Nu	University of Nebraska, 1906
Xi	University of Toronto, 1907

ALUMNAE

Boston Alumnae	1889
Chicago Alumnae	1889
Central New York Alumnae	1891
New York City Alumnae	1896
Minnesota Alumnae	1896
Western New York Alumnae	1903
Southern Alumnae	1905
Detroit Alumnae	1906
San Francisco Alumnae	1907



Alpha Phi

IOTA CHAPTER

1896

Patronesses

Mrs. Frank Edsall
Mrs. Edward Owen
Mrs. Eugene Updike
Mrs. Richard Ely
Mrs. Rodney Fox

Sorores in Urbe

Mrs. Frederick Roe
Ono Mary Imhoff
Anna Du Pre Smith
Edna Harrison
Irene Osgood
Mrs. John Thickens

Sorores in Facultate

Mrs. Cora Stranahan Woodward
Mary Hickman

Sorores in Universitate

SENIORS

Florence C. Roehm
Alma Lee Wilkins
Ella M. Wyman
Florence Barr
Amy Comstock
Lois M. Owens
Eunice Greene

JUNIORS

Cora Virginia Schneider
Alice Underwood

SOPHOMORES

Marjorie Burnton Gillet
Gladys Scribner
Gertrude Rosencrantz
Adele Marie Persch
Helen Cruse Cranbrook
Marian Keats
Josephine Plank

FRESHMEN

Grace Emily Lucius
Blanche Agnes Lucius
Harriet Faville
Phyllis Albertson
Lillian Lawson

Alpa Phi



Underwood	Persch	G. Lucius	Barr	Alberson	Plank	B. Lucius	Cranbrook	Green
Lawson	Faville	Roehm	Wilkinson Rosencrans	Comstock Scribner	Keats Owens	Schneider	Wyman	Gillette





Delta Delta Delta

MU CHAPTER

1898

Patronesses

Mrs. John Barber Parkinson Mrs. David Bower Frankenburger

Sorores in Urbe

Mrs. John Corscot, Jr. Mrs. John Bell Sanborn
Mrs. Lewis R. Herrick Mrs. Samuel T. Swanson
Mrs. Ray Owen Mrs. Samuel Weidman
Gwendolin Jones Myra Parkinson

Sorores in Facultate

Florence Eliza Allen

Sorores in Universitate

SENIORS

Ethel Romelia Burnham Edna Lorene Confer
Nina Johnson

JUNIORS

Lillie Hilpertshauer Kathryn Elizabeth Prescott
Vila Erna McComb Edith Lenore Wheeler
Elizabeth Carter Hazel Marguerite Mead

SOPHOMORES

Hazel Van Scoter Constantine Genevieve Catharine Fitzpatrick
Grace Sue Dunwiddie Edith Amelia Sears
Margaret Johnson Phoebe Ann Twining
Winifred Elizabeth Willis Helen Gertrude Thursby
Kathryn Nora Ragan

FRESHMEN

Shirleigh Marguerite Gaveney Georgiana Dorothy Henderson
Lorna Doone Bagley Mary Elizabeth Ragan
Grace Dilla Baskerville Miriam Josephine Robinson

Delta Delta Delta



Fitzpatrick Hilpertshauser Mead Prescott
McComb Twining Thursby Sears
P. Ragan Bagley Burnham Robinson Henderson
Carter K. Ragan Willis Constantine Johnson Dunwiddie Caveney Baskerville

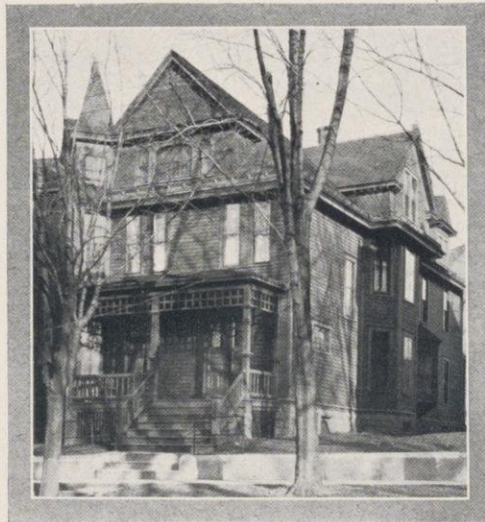

Delta Delta Delta

FOUNDED AT BOSTON UNIVERSITY, 1888

ROLL OF CHAPTERS

Alpha	Boston University
Beta	St. Lawrence University
Gamma	Adrian College
Delta	Simpson College
Epsilon	Knox College
Zeta	University of Cincinnati
Eta	University of Vermont
Theta	University of Minnesota
Kappa	University of Nebraska
Lambda	Baker University
Mu	University of Wisconsin
Nu	Ohio State University
Xi	Woman's College, Baltimore
Omicron	Syracuse University
Pi	University of California
Sigma	Wesleyan University
Upsilon	Northwestern University
Rho	Barnard College
Psi	University of Pennsylvania
Tau	Bucknell University
Phi	University of Iowa
Omega	Leland Stanford University
Chi	University of Mississippi
Alpha Xi	Randolph-Macon
Beta Zeta	Pennsylvania University
Alpha Upsilon	Wilber College
Alpha Delta	De Pauw University

ALLIANCES

Alpha	Boston, Mass.
Beta	Canton, N. Y.
Gamma	Adrian, Michigan
Delta	Indianola, Iowa
Epsilon	Galesburg, Ill.
Zeta	Cincinnati, Ohio
Eta	Burlington, Vermont
Theta	Minneapolis, Minn.
Omicron	Syracuse, N. Y.
Sigma	Middleton, Conn.
Rho	New York City
Mu	Madison, Wis.
Kappa	Lincoln, Neb.
Lambda	Baldwin, Kan.
Upsilon	Evanston, Ill.
Nu	Columbus, Ohio
Delta Alpha	Greencastle, Ind.
Alpha Upsilon	Waterville, Maine
.	Denver Colo.
.	Los Angeles, Cal.

Chi Omega

FOUNDED AT ARKANSAS UNIVERSITY, 1895

ROLL OF CHAPTERS

ACTIVE

Psi	University of Arkansas
Chi	University of Kentucky
Upsilon	Southwestern Baptist University
Tau	University of Mississippi
Sigma	Randolph-Macon Woman's College
Rho	Tulane University
Pi	University of Tennessee
Omicron	University of Illinois
Xi	Northwestern University
Nu	University of Wisconsin
Mu	University of California
Lambda	University of Kansas
Kappa	University of Nebraska
Theta	West Virginia University
Eta	University of Michigan
Zeta	University of Colorado
Epsilon	Columbia University, Barnard College
Beta	Colby College
Delta	Dickinson College
Phi Alpha	Columbia University
Iota	University of Texas
Gamma	Florida State College for Women

ALUMNAE

Fayetteville, Arkansas	Washington, D. C.
Lexington, Kentucky	Oxford, Mississippi
Chicago, Illinois	Atlanta, Georgia
Knoxville, Tennessee	Kansas City, Missouri
New York City, New York	Texarkana, Arkansas
New Orleans, Louisiana	Lynchburg, Virginia
Denver, Colorado	



Chi Omega

NU CHAPTER

1902

Patronesses

Mrs. Louis Rollin Head	Mrs. Harry B. Hobbins
Mrs. George Keenan	Mrs. Lucien Mason Hanks
Mrs. Frank Gaylord Hubbard	Mrs. Amos Arnold Knowlton
Mrs. Edward Rose Maurer	

Sorores in Urbe

Mrs. Storm Bull	Mrs. Robert G. Siebecker
Mrs. Elizabeth Walker Pudor	Mrs. William Bennett

Sorores in Facultate

Mrs. Inga Sandberg

Sorores in Universitate

GRADUATE

Ruby Koenig

SENIORS

Mary Elizabeth Moffatt	Ethel Switzer
Ava Luella Cochrane	Mable Elizabeth Williams
Halley Anna Pease	Helen Kathryn Hunter

JUNIORS

Marion Orpha Bissell	Carolyn Hoefler
Portia Osborne	Lulu Dahl
Frances Ermine Shattuck	Alta Ester Kindschi

SOPHOMORES

Agnes Helen Dahle	Kathryn Margaret Fordyce
Anita Mae Eschenburg	

FRESHMEN

Mildred Harriet Carson	Marguerite Josetta Hinkley
------------------------	----------------------------

Chi Omega



Sims Sandberg Dahle
Kindschi Dahl Fordyce Hunter
Shattuck Osborne Moffatt Carson Switzer
Koenig Williams Bissell Eschenburg Hoefler Cochrane

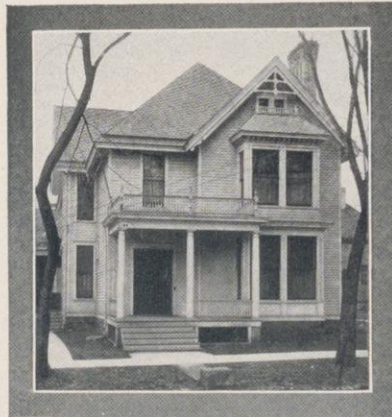



Alpha Chi Omega

KAPPA CHAPTER

1903

Patronesses

Miss Kate Chittenden
Mrs. L. J. Pickarts

Mrs. E. C. Mason
Mrs. J. B. Winslow

Sorores in Urbe

Mrs. M. O. Withey
Mrs. F. Mayer

Hazel Alford
Mae Theobald

Sarah Blanche Morgan

Sorores in Facultate

Miss Alice Regan

Sorores in Universitate

SENIORS

Alice Irene Alford

Marguerite Bower

Josephine Heuer

JUNIORS

Meta Catherine Kieckhefer
Lillian Grace Zimmerman
Margaret Newell H'Doubler

Mary Inez Cole
Sarah Augusta Sutherland
Grace Carrier Howe

SOPHOMORES

Alma Mary Slater
Irma Amalie Hellberg

Marguerite Fay Vaughan
Helen Jennings

FRESHMEN

Pattie Francesca Allen
Gladys Sutherland
Lucile Clara Simon
Hazel Peterson

Gladys Leone Morell
Verna May Tyler
Flora Roberts Knox
Mabel Borgen

Nellie Brundage

Alpha Chi Omega



H'Doubler Slater Kieckhefer Sutherland Simons Vaughn Borgen
Heuer Howe Alford Bower Hellberg Brundage Peterson
Zimmerman Jennings Tyler Allen Cole Knox Sutherland Morrell

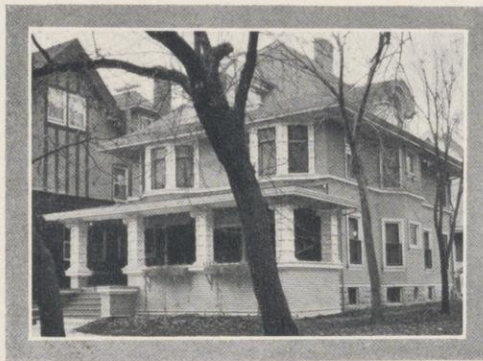

Alpha Chi Omega

FOUNDED AT DE PAUW UNIVERSITY, 1885

ROLL OF CHAPTERS

Alpha	De Pauw University
Beta	Albion College
Gamma	Northwestern University
Delta	Alleghney College
Epsilon	University of Southern California
Zeta	New England Conservatory of Music
Theta	University of Michigan
Iota	University of Illinois
Kappa	University of Wisconsin
Lambda	Syracuse University
Mu	Simpson College
Nu	University of Colorado
Xi	University of Nebraska
Omicron	Baker University

ALUMNAE CHAPTERS

Alpha Alpha	Chicago, Illinois
Beta Beta	Indianapolis, Indiana
Gamma Gamma	New York, N. Y.

Alpha Xi Delta

FOUNDED AT LOMBARD COLLEGE, 1893

ROLL OF CHAPTERS

Alpha	Lombard University
Beta	Iowa Wesleyan University
Gamma	Mt. Union College
Delta	Bethany College
Epsilon	University of South Dakota
Zeta	Wittenberg College
Eta	Syracuse University
Theta	University of Wisconsin
Iota	University of West Virginia
Kappa	University of Illinois
Lambda	Tufts College
Mu	University of Minnesota
Nu	University of Washington
Xi	University of Kentucky

ALUMNAE

Alliance, Ohio

Mt. Pleasant, Iowa

Boston, Mass.



Alpha Xi Delta

THETA CHAPTER

1904

Patronesses

Mrs. Boyd H. Bode
Mrs. L. Wayland Dowling
Miss Lucy M. Gay

Mrs. Scott Holland Goodnight
Mrs. Grant Showerman
Miss Elsbeth Veerhusen

Sorores in Urbe

Polly Fenton

Sorores in Universitate

SENIORS

Frances Clark Albers
Ida Fenton
Winefrid M. E. Ryan

Charlotte Gardiner
Mary Elizabeth Rayne
Nanna Hoegh

JUNIORS

Calla Andrus
Helen Davis

Florence McRae
Una Reardon
Leora Vail

SOPHOMORES

Clarissa Kuhns
Jennie Potts

Edith Schuster
Ruth Strong
Elizabeth Tucker

FRESHMEN

Ella B. Chave
Pearl Blanchard

Agnes Davis
Marian Potts
Marie Vaas

GRADUATE

Lulu Runge

Alpha Xi Delta



	Davis	Potts	Reardon	Strong	
Vail	Blanchard	Runge	Wright	Tucker	
Schuster	Gardiner	Albers	McRae		
Chave	Ryan	Hoegh	Fenton	Davis	
	Kuhns	P. Fenton	Rayne	Andrus	

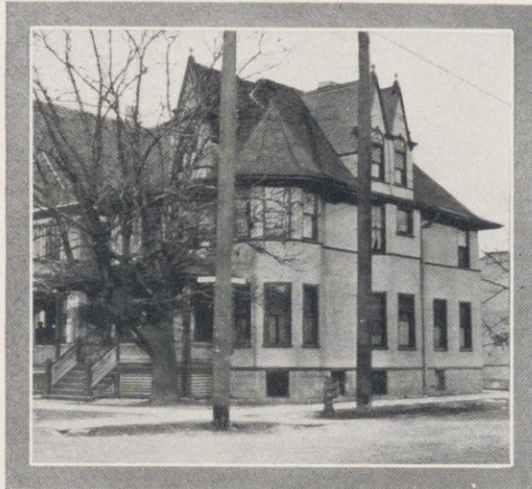



Alpha Gamma Delta

BETA CHAPTER

1905

Patronesses

Mrs. B. M. Allen
Mrs. A. R. Holmfeld
Mrs. C. P. Hutchins
Mrs. L. Kahlenberg
Mrs. J. E. Olson

Sorores in Urbe

Alice Evans
Gertrude Evans

Sorores in Universitate

SENIORS

Ruth Elizabeth Moss
Nellie Charlotte Weston
Theda Antoinette Moss

JUNIORS

Elizabeth Corbett
Edith Fuhrman
La Vergne Wood
Selma Matson
Thorborg Swenson
Mary Hopkins
Mary Ruth Woodard

SOPHOMORES

Kathleen Ferrar
Hazel Hoffman
Kayutah Ferrar
Irma Straussen
Mildred Murray

FRESHMEN

May Eaton
Gail Stapp
Lucy Marcia Trowbridge

Alpha Gamma Delta

FOUNDED AT SYRACUSE UNIVERSITY

Alpha	Syracuse University
Beta	University of Wisconsin
Gamma	Wesleyan University
Delta	University of Minnesota
Epsilon	Kentucky State University
Zeta	University of Ohio
Eta	De Pauw University
Theta	Women's College of Baltimore
Iota	University of Washington

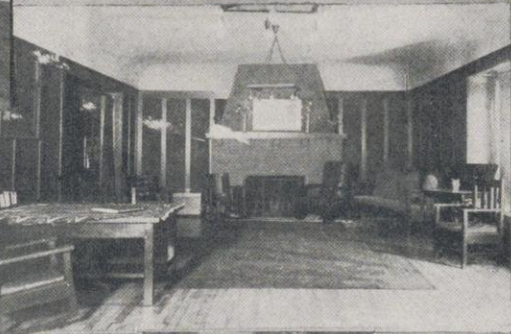
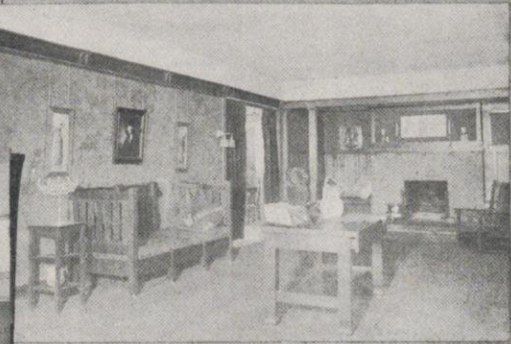
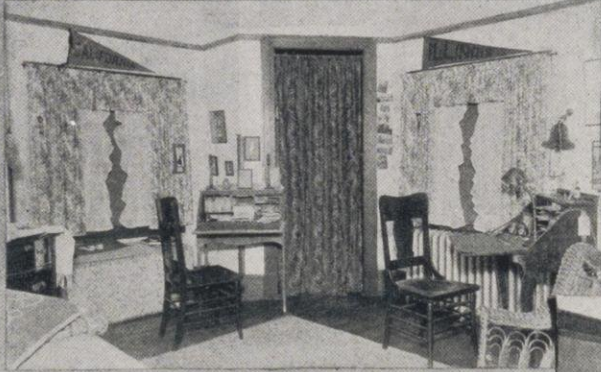

HONORARY SOCIETIES





Phi Beta Kappa

CHAPTER ROLL

Allegheny College	University of Minnesota
Amherst College	University of Missouri
Woman's College of Baltimore	Mt. Holyoke College
Boston University	University of Nebraska
Bowdoin College	College of the City of New York
Brown University	University of the City of N. Y.
University of California	University of North Carolina
University of Chicago	Northwestern University
University of Cincinnati	Oberlin College
Colby College	Ohio State University
Colgate University	Ohio Wesleyan University
Colorado College	University of Pennsylvania
University of Colorado	Princeton University
Columbia University	Rochester University
Cornell University	Rutgers College
Dartmouth College	Smith College
De Pauw University	St. Lawrence University
Dickinson College	Swarthmore College
Franklin and Marshall College	Syracuse University
Hamilton College	University of Texas
Harvard University	Trinity College
Haverford College	Tufts College
Hobart College	Tulane University of Louisiana
University of Illinois	Union College
Iowa College	Vanderbilt University
University of Iowa	Vassar College
Johns Hopkins University	University of Vermont
University of Kansas	University of Virginia
Kenyon College	Wabash College
Lafayette College	Wellesley College
Lehigh University	Wesleyan University
Leland Stanford, Jr., University	Western Reserve University
Marietta College	William and Mary College
University of Michigan	Williams College
Middlebury College	University of Wisconsin
	Yale University

Phi Beta Kappa

ALPHA OF WISCONSIN 1899

Fratres in Facultate

Adams, Thomas Sewall, Ph. D.
Allen, Bennet Mills, Ph. D.
Allen, Charles Elmer, Ph. D.
Allen, Florence Eliza, Ph. D.
Birge, Edward Asahel, Ph. D., Sc. D., LL. D.
Cook, Walter Wheeler, A. M., LL. M.
Dearborn, Walter Fenno, Ph. D.
Disque, Robert Conrad, B. L., B. S.
Dodge, Robert Elkin Neil, A. M.
Ely, Richard Thodore, Ph. D., LL. D.
Fish, Carl Russell, Ph. D.
Fiske, George Converse, Ph. D.
Flint, Albert Stowell, A. M.
Giese, William Frederic, A. M.
Gilmore, Eugene Allen, A. B., LL. B.
Grove, William Edward, B. A., M. D.
Hall, Roy Dykes, Ph. D.
Hockett, Homer C., B. L.
Hubbard, Frank Gaylord, Ph. D.
Ingersoll, Leonard Rose, Ph. D.
Jastrow, Joseph, Ph. D.
Kind, John Lewis, Ph. D.
Lathrop, Henry Burrowes, A. B.
Loevenhart, Arthur S., M. S., M. D.
Lorenz, Max Otto, Ph. D.
Lunt, William Edward, Ph. D.
Marquette, William George, Ph. D.

Meek, Walter Joseph, A. M.
Mendenhall, Charles Elwood, Ph. D.
Morgan, Bayard Quincy, Ph. D.
Munro, Dana Carleton, A. M.
Olin, John Meyers, A. M., LL. B.
Owen, Edward Thomas, Ph. D.
Price, William Hyde, Ph. D.
Reed, Frank Otis, Ph. D.
Richards, Harry Sanger, Ph. D., LL. B.
Roe, Frederick William, A. M.
Roedder, Edwin C., Ph. D.
Ross, Edward Alsworth, Ph. D.
Russell, Harry Luman, Ph. D.
Scott, William Amasa, Ph. D.
Sellery, George Clarke, Ph. D.
Sharp, Frank Chapman, Ph. D.
Slaughter, Moses Stephen, Ph. D.
Slichter, Charles Sumner, M. S.
Smith, Hugh Allison, M. A.
Stoddart, Charles William, A. M.
Turner, Frederick Jackson, Ph. D.
Van Vleck, Edward Burr, Ph. D.
Wagner, George, M. A.
Watts, Oliver Patterson, Ph. D.
Westermann, William Linn, Ph. D.
Winchell, Alexander Newton, Ph. D.
Withey, Morton Owen, C. E.

Zdanowicz, Casimir Douglas, Ph. D.

Assistants and Fellows

Aldrich, Loyal Blaine, A. B.
Allen, Ruth Florence, M. A.
Aron, Albert William, M. A.
Becher, Max Albert, B. A.
Hacker, Emil Frederick, M. A.
H'Doubler, Frank Todd, M. A.

Kustermann, Walter Wolleben, B. A.
Leiserson, William Morris, B. A.
Manchester, Frederick Alexander, M. A.
Otto, Maxwell Charles, M. A.
Rigden, Effie Josephine, B. S.
Scott, Jonathan French, M. A.

Secrist, Horace, B. A.
Shannahan, Willard Dean, M. A.
Titsworth, Waldo Albert, M. A.
Wahl, Harry Roswell, B. A.
Watt, Homer Andrew, M. A.
Wrench, Jesse Erwin, B. A.

Fratres in Universitate

Graduate School and College of Law

Bascom, Lelia
Hibbard, Carlisle V.

McCauley, George Vest
Roehl, Julius Otto

Class of 1908

Averill, George Baxter, Jr.
Breitkreutz, Adeline Albertine
Canan, Cuba Quincy
Flint, Helen
Gruhl, Edwin Frederick

Leiserson, William Morris
Lewis, Eva Grace
Robinson, Edgar Eugene
Roller, Juliann Anna

Sexton, Walter Gresham
Stroud, Ray Morris
Van Slyke, Ruth Corbett
Wahl, Harry Roswell
Wheelock, Lydia

Class of 1909

Birge, Raymond Thayer
Haman, Jennie Emilie
Lochner, Louis Paul
Newcomer, Harry Sidney
Lewis, Read
Witte, Edwin Emil
Pomeroy, Lilla Mary

Burnham, Dorothy Marie
Gilke, Edna Annie
Cronin, Clara Margaret
Herrick, Alfred James
von Kaltenborn, Walter George
Price, Beulah May

Rosberg-Leipnitz, Johanna
Shibata, Genkwan
Stout, Arlow Burdette
Tarrell, Arch Le Roy
Van Auken, Clarice
Van Hise, Mary Janet
Wyman, Ella Mary

Class of 1910

Anthony, Angela Josephine
Hanchett, David Scott
Black, John Donald

Hutchison, Helen
Pomeroy, Mabel Frances

Swanson, Ada Elizabeth
Tolg, Clarence Charles
Springer, Benjamin Franklin

Tau Beta Pi

Roll of Chapters

Alpha of Pennsylvania	Lehigh University
Alpha of Michigan	Michigan Agricultural College
Alpha of Indiana	Purdue University
Alpha of New Jersey	Stevens Institute of Technology
Alpha of Illinois	University of Illinois
Alpha of Wisconsin	University of Wisconsin
Alpha of Ohio	Case School of Applied Science
Alpha of New York	Columbia University
Alpha of Kentucky	State University of Kentucky
Alpha of Missouri	University of Missouri
Beta of Michigan	Michigan College of Mines
Alpha of Colorado	Colorado School of Mines
Beta of Colorado	University of Colorado
Beta of Illinois	Armour Institute of Technology
Beta of New York	Syracuse University
Gamma of Michigan	University of Michigan
Beta of Missouri	Missouri School of Mines
Alpha of California	University of California
Alpha of Iowa	Iowa State College
Gamma of New York	Rensselaer Polytechnic Institute



Tau Beta Pi

ALPHA OF WISCONSIN CHAPTER 1899

Fratres in Urbe

John Wilbur Cunningham
Frank Eugene Fischer
Carl Hambuechen
John Frederick Icke

Herbert John Kuelling
John Herman Thickens
Martin Wilhelm Thorkelson
George Ernst Wagner

Fratres in Facultate

Clarence Oliver Brandel
Charles Frederick Burgess
Charles Howard Burnside
Murray Charles Beebe
Frank K. Brainard
Marion Deane Cooper
Robert Conrad Disque
Milby Roy Hammer
Frederick William Huels

William Spaulding Kinne
Jesse Benjamin Kommers
Otto Lewis Kowalke
Edgar Allen Loew
John Givan Davis Mack
Edward Rose Maurer
Daniel Webster Mead
Frank Mitchell McCullough
Eustace Edwin Franklin Parker
Arthur Herbert Miller

William David Pence
James David Phillips
John Reese Price
Arthur William Richter
Herbert Brooks Sanford
Edward Marvin Shealey
Halsten Joseph Bedford Thorkelson
Frederick Eugene Turneure
James Webster Watson

Fratres in Universitate

Graduates

Clarence Irving Zimmerman

Seniors

Floyd Elton Bates
William Matthew Bertles
Frank Henry Cenfield
Frank Richard Froehlich
John Glaettli, Jr.
Franz August Kartah
Fred Herbert Koch
Walter Wolleben Kusterman
Charles Wesley Lowe
Arthur L. Luedke

Felix S. Zeidlhack
Charles August Mann
Frank James Natwick
Adolph Shipek
Glen Edward Smith
Irving Hamilton Van Horn
William Gustave Weber
Gustave Wickstrom
Ralph Mark Yager
William Paul Zabel

Juniors

George Willard Chamberlain
George Abbott Glick
Lewis Merrick Hammond
Robert Jakisch
Edward Lewis Kastler
William Francis Lent

Henry Herbert Magdsick
Elwood Arthur Richardson
Linwood Thomas Richardson
Ivan Herbert Spoor
Oliver Wendell Storey
Guy Harold Suhs

Tau Beta Pi



Wickstrom Cenfield
 Mann Zeidlhack Storey Froelich Mack Weber Burnside Shipek Lowe Van Horn Cartak Glaettli
 Smith Bertles Zabel Koch Pence Price Turneure Torkelson Phillips Yager Bates

Phi Alpha Tau

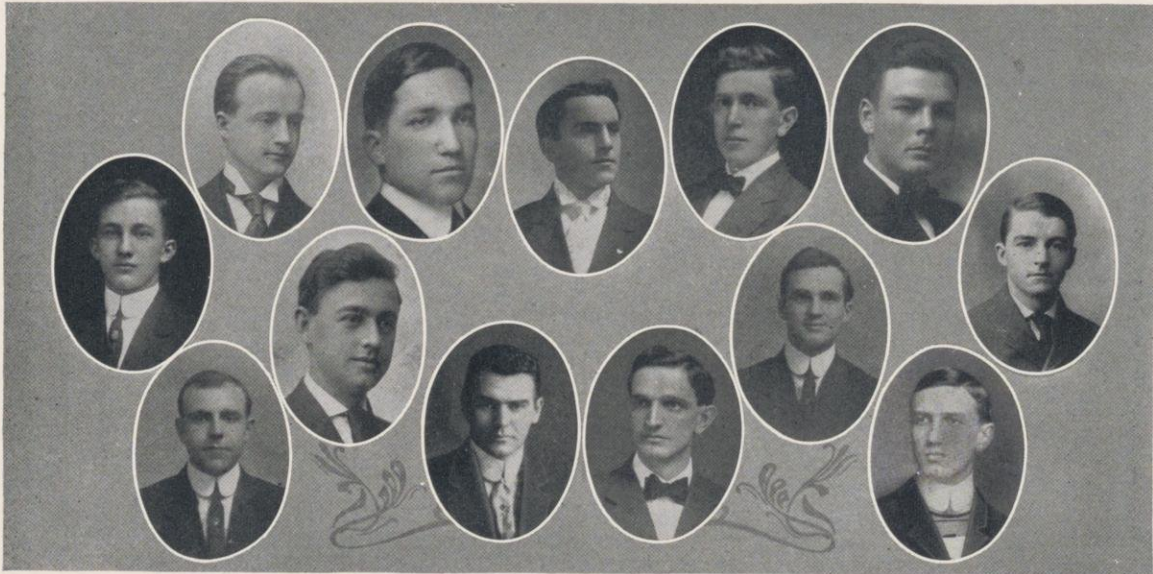

Karrow Pearce Martin Barber Jones
Gruenewald Roehl Buchen Blanchard
Appel Mills Tiefenthaler Burgess



Alpha Zeta

BABCOCK CHAPTER
1905

Fratres in Facultate

Stephen Moulton Babcock
Edmond Joseph Delwiche
Edward Holyoke Farrington
James Garfield Fuller
Bernard Warnich Hammer
Edward George Hastings
George Sherwood Hine
Conrad Hoffman
George Colvin Humphrey
Edward Richard Jones

James Garfield Milward
James Garfield Moore
Christian Percival Norgord
Charles Albert Ocock
Augustus James Rogers
Harry Luman Russel
Emil Peter Sandsten
Harry Steenbock
Harlow Leslie Walster
Andrew Robinson Whitson

Fratres in Universitate

GRADUATE

Bryant Raymond Ryall
George Bradbury Hill

CLASS OF 1909

Tom R. Davidson
Louis Reinhold Detjen
William Casper Lassetter
Morris W. Richards
Emil Truog

CLASS OF 1910

Arthur Henry Kuhlman
Carlos Amie Le Clair
Frank Waite Tillotson

Alpha Zeta



Kuhlman Hill Sievers Whitson Norgord
Walster Humphrey Rogers Dean Russel Moore Dacy
Fuller Detgen Hanmer Jones Richards Hoffman Hastings Steenbock LeClair Farrington
Ryall Truog Lassetter Thompson Tillotson

Alpha Zeta

FOUNDED AT OHIO STATE UNIVERSITY, 1897

ROLL OF CHAPTERS

Townshend	Ohio State University
Morrill	Pennsylvania State College
Morrow	University of Illinois
Cornell	Cornell University
Kedzie	Michigan Agricultural College
Granite	New Hampshire Agricultural College
Nebraska	University of Nebraska
Massey	North Carolina A. and M. College
La Grange	University of Minnesota
Green Mountain	University of Vermont
Wilson	Iowa State College
Babcock	University of Wisconsin
Centennial	Colorado Agricultural College
Maine	University of Maine
Missouri	University of Missouri
Elliot	University of Washington
California	University of California
Purdue	Purdue University



Phi Lambda Upsilon

HONORARY CHEMICAL FRATERNITY

ROLL OF CHAPTERS

Alpha University of Illinois
Beta University of Wisconsin

Phi Lambda Upsilon

BETA CHAPTER

1905

Fratres in Urbe

John H. Thickens

Fratres in Facultate

John Langley Samnis	Harold C. Bradley
Otto L. Kowalke	James H. Walton, Jr.
Louis Kahlenberg	Francis C. Krauskopf
Victor Lenher	Charles Frederick Burgess
Charles W. Hill	David Klein
Edward Kremers	Louis F. Augspurger
William E. Tottingham	Bernard W. Hammer
Charles B. Gates	Harry Steenbock
Stephen Moulton Babcock	Harlow L. Walster
Edward B. Hart	Alfred R. Koch

Fratres in Universitate

Graduates

Edward Wolesensky
Paul Merica

Seniors

William Casper Lassetter
Emil Truog
Charles A. Mann



Sigma Xi

HONORARY SCIENTIFIC SOCIETY

Chapter Roll

Cornell	Minnesota	Iowa State	Michigan	Colorado
Rensselaer	Nebraska	Stanford	Illinois	Northwestern
Union	Ohio State	California	Case	Syracuse
Kansas	Pennsylvania	Columbia	Indiana	Wisconsin
Yale	Brown	Chicago	Missouri	Washington

WISCONSIN CHAPTER

Fratres in Facultate

Bennet Mills Allen	William Otis Hotchkiss	Arthur William Ritcher
Charles Elmer Allen	Leonard Rose Ingersoll	James Ransom Roebuck
Charles Russel Bardeen	Joseph Jastrow	Harry Luman Russell
Murray Charles Beebe	Chancy Juday	Elmer Peter Sanderson
Edward Asahel Birge	Louis Kahlenberg	Ernest Brown Skinner
George Davis Birkoff	David Klein	Charles Summer Slichter
Eliot Blackwelder	William F. Koelker	Alpheus Wilson Smith
Harold Cornelius Bradley	Edward Kremers	Edwin Raymond Smith
Charles Burgess	Charles Kenneth Leith	Leonard Sewell Smith
Earle Smead Burnett	Victor Lenher	Benjamin Warner Snow
George Cary Comstock	Arthur Solomon Loevenhart	Charles William Stoddard
William Willard Daniells	Russel S. McBride	Albert Hoyt Taylor
George Jack Davis, Jr.	Elmer Verner McCollum	Halsten Joseph Berford
Rollin Henry Demmiston	John Giran Davis Mack	Thorkelson
Linnaeus Wayland Dowling	Herman Williams March	Frederick Eugene Turneure
Edward Holyoke Farrington	Lawarance Martin	Anthony Lisperard Underhill
Richard Fischer	Max Mason	Charles Richard Van Hise
Albert Stowell Flint	Edward Rose Maurer	Edward Burr Van Vleck
William Dodge Frast	Daniel Webster Mead	Joseph Henry Vosskuehler
Caleb Allen Fuller	Warren Judson Mead	George Wagner
Otis Amsden Gage	Walter J. Meek	Oliver Patterson Watts
Edward B. Hall	Charles Ellwood Mendenhal	Andrew Robinson Whitson
Roy Dykes Hall	William Snow Miller	Wendell Garrett Wilcox
Edwin Britt Hart	James Betram Overton	Alexander Newton Winchell
Edward George Hastings	William David Pence	Fritz Wilhelm Woll
Samuel Jackson Holmes	James David Phillips	Samuel Weidman
	Mazyck Porcher Ravenel	



Beta Gamma Sigma

HONORARY COMMERCIAL FRATERNITY

Founded at Wisconsin University, 1907

Fratres in Facultate

William A. Scott, Ph. D.
Stephen W. Gilman, L. L. B.

Fratres in Universitate

Seniors

Louis A. Coorsen
Frank G. Hood
Walter G. von Kaltenborn
Genkwan Shibata
Ward W. Davidson
Mark J. Kerschensteiner
Oscar R. Haase

Juniors

Harold E. Logan
Henry K. Pratt
Benjamin F. Springer



E.L. Kastler

THE VARSITY GRIND

SOCIETIES

BOOK 8



THE MEETING

E.L.KASTLER
'10



Iron Cross

SENIOR HONORARY SOCIETY

Graduate Students

Class of 1908

William J. Goldschmidt
George C. Mathews
Julius O. Roehl

Active Members

Class of 1909

Gustav W. Buchen
Kenneth F. Burgess
Carl J. Cunningham
Tom R. Davidson
Eugene A. Dinet
Carl N. Hill

Bohumil J. Jelinek
Walter G. von Kaltenborn
John Messmer
Miles C. Riley
Harlan B. Rogers
Felix S. Zeidlhack

Class
Societies



Bellow Helmet

JUNIOR-SENIOR SOCIETY

FACULTY MEMBERS

Joseph Henry Vosskuehler
Carl Russell Fish
Jonathan French Scott

Otto Lewis Kowalke
William Spaulding Kinne
Fred Duncalf

SENIORS

Michael F. Cudahay
Chester T. Dahl
Harold M. Dudley
Merle E. Faber
Orson C. Gillet
Douglas S. Knight

Lester Ladd
Robert Pawling
Verazano K. Simpson
Benjamin S. Reynolds
Ernest J. Springer
George R. Wheelock

Aloys H. Wohlrab
Helmar Swenholt
Victor Philips
Frederick Brown
Harry Culver
Thomas R. Davidson

JUNIORS

Woodhull I. Spitler
Gordon Folk
Harlan Amen
Frank E. Boyle
Milton J. Blair
Earl Quirk

Oscar P. Osthoff
David S. Hanchett
Ralph H. Hartley
John Wilce
Ralph W. Wheelock
Reuben Trane
Courtney Freeman

Robert L. Rote
John M. Firth
Kemper Slidell
Fred Worthington
Samuel Kerr
John D. Thomas

JUNIOR LAW

Thomas E. Mills
Haskell Noyes

Edward M. McMahon

James R. Whittier
Frank C. Meyer

MIDDLE LAW

Emmett Donnelly



Monastics

JUNIOR-SENIOR SOCIETY

Monks—Honorary

C. P. Hutchins
D. L. Patterson
W. F. Koelker

E. H. Ten Eyck
J. F. Hausmann

M. B. Evans
H. C. Bradley

J. L. Kind
T. A. Barry
D. H. Crawford

Monks—Seniors

William M. Bertles
Sidney L. Castle
Carl Cunningham
Eugene A. Dinet
Carl E. Dreutzer

David J. Gardner
William J. Goldschmidt
Carl Hill
James M. Hogan

James A. Johnson
Ray Luce
John Messmer
Donald R. Mihills

Mark Kerchensteiner

Peter J. Murphy
Henry C. Quarles
Miles C. Riley
Leathem D. Smith
Wildon F. Whitney

Monks—Juniors

Fabian S. Brewer
J. Dwight Brewer
John Harlow
William D. Richardson

Oren Hickcox
Harold Bickel
John W. Gaurke
William H. Witt

Carl C. Bong
Amos Pearsall
Herman Roehling

James S. Thompson
Alwin L. Stengal
Jesse B. Barton



Bronze Key

SOPHOMORE SOCIETY

ROLL

Class 1909

Edgar Bergman Colladay
Clarence Addison Hibbard

Roland Friederich Fisher
Franklin James Natwick

Class 1910

John Huss Curtis
Ralph Melvin Hoyt

Sidney Ball Dudgeon
Paul John Morris

Class 1911

Emil Carl Blankenagel
Clayton Joseph Loomer

Erwin Arthur Schacht
Ralph Kenneth Mitchell



Schacht Loomer Mitchell Blankenagle
Dudgeon Morris Colladay Natwick Hoyt Fisher
Curtis

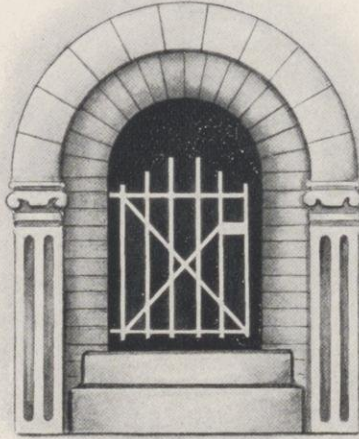

Inner Gate

SOPHOMORE SOCIETY

Founded 1904

Class of 1909

Paul C. Dodge
Lester L. Ladd

Benjamin S. Reynolds
Ernest J. Springer
Verazano K. Simpson

Class of 1910

Harlan L. Amen
Milton J. Blair
J. Dwight Brewer
John W. Wilce

Ralph R. Hartley
Gordon Falk
Earl W. Quirk

William D. Richardson
Kemper Slidell
Woodhull I. Spitler
David S. Hanchett

Class of 1911

Clifford McMillan
Clement Astor Rossbach
Robert Pinkerton Heald
Chester Baird
William Langdon Kimball
Frank E. Stoppenbach
Herbert Underwood
Sumner H. Lloyd

Joe David Mercer
William Scott
Niles Brook
Andrew Stephens
Arch Eldredge Richards
William Gross
Lloyd Gleason Peters
Carl Joys, Jr.



Skull and Crescent

Class of 1912

John Fraser
John Nelson
Roscoe F. Gerlicher
Elton Stanley
Arch J. Bishop
Edwin Gillette
Douglas Little
Hollis B. Lorenz
James H. Wall

Clarence E. Neiss
Donald M. Wall
Charles A. Bonner
James R. Adams
Chester W. Horner
Harold W. Storey
William P. Tearce
Kenneth L. Smith
Phillip Worth

Livingston Keplinger



WOMENS
SOCIETIES
CHAPTER
II



Wislynx

JUNIOR AND SENIOR INTER-SORORITY SOCIETY

ALUMNAE

Mrs. Walter Smith	Vena Brunk
Mrs. Percy Tracy	Margaret Frankenburger
Mrs. Platt Brust	Mona Trail
Florence DeLap	Loretta Carey
Mary Swenson	Louise Walker
Julia Cole	Jeanette Scott
Miriam Noyes	Grace Wells
Daisy Moser	Blanch Fridd
Madge Burnham	Bess Hastings
Harriet Pietsch	Lenora Horan
Bessie Fox	Edna Brown
Edith Johnson	Cornelia Anderson
Rowena Whittier	Winifred Merrill
Leta Fuller	Hetty Murchison
Laura Elliot	Susan Armstrong
Elvira Wallace	Ruth Jennings
Adelaide Miller	Marie Kasten
Cora Hinckley	Irene Osgood
Ray Holtoff	Margaret Southwick

ACTIVE MEMBERS.

SENIORS

Ethel Burnham	Nell Murphy
Jane Grapen	Stella Kayser
Helen Hunter	Edna Terry
Jean Kirwan	Alma Wilkins

Irma Wohlenberg

JUNIORS

Gertrude Wright	Viola McComb
Agnes Challoner	Edna Hughes
Leslie Weed	Julia Flett

Frances Shattuck



Mystic Circle

Established 1905

Seniors

Cornelia Anderson	Florence McMillen
Marie Burnham	Gertrude Wright
Jeanne Kirwan	Lucile Waterman

Juniors

Eugenia Brandt	Lorraine Hartman
Agnes Challoner	Blanche Lyle
Helen Cutter	Lucy Ripley

Julia Flett

Sophomores

Hazel Babcock	Louise Perkins
Mary Conover	Vera Veerhusen
Dorothy Frankenburger	Josephine Viles
Marion Holmes	Emily Winslow

Esther Kayser

Freshmen

Elsie Baragwanath	Laura Johnson
Ruth Birchard	Amanda Knuppel
Edith Brook	Marie Mabis
Mary Bunnell	Verona Pratt
Mary Cornell	Helen Swenson
Marion Hartley	Lois Wakefield



Mortar Board

HONORARY SENIOR SOCIETY

Members

Frances Butterfield
Helen Hosmer
Jeanne Kirwan
Margaret Ryan
Erma Wohlenberg
Lona Bergh
Mary Moffat
Jane Gapen
Amy Comstock
Nell Murphy

UNIVERSITY CLUBS

CHAPTER III

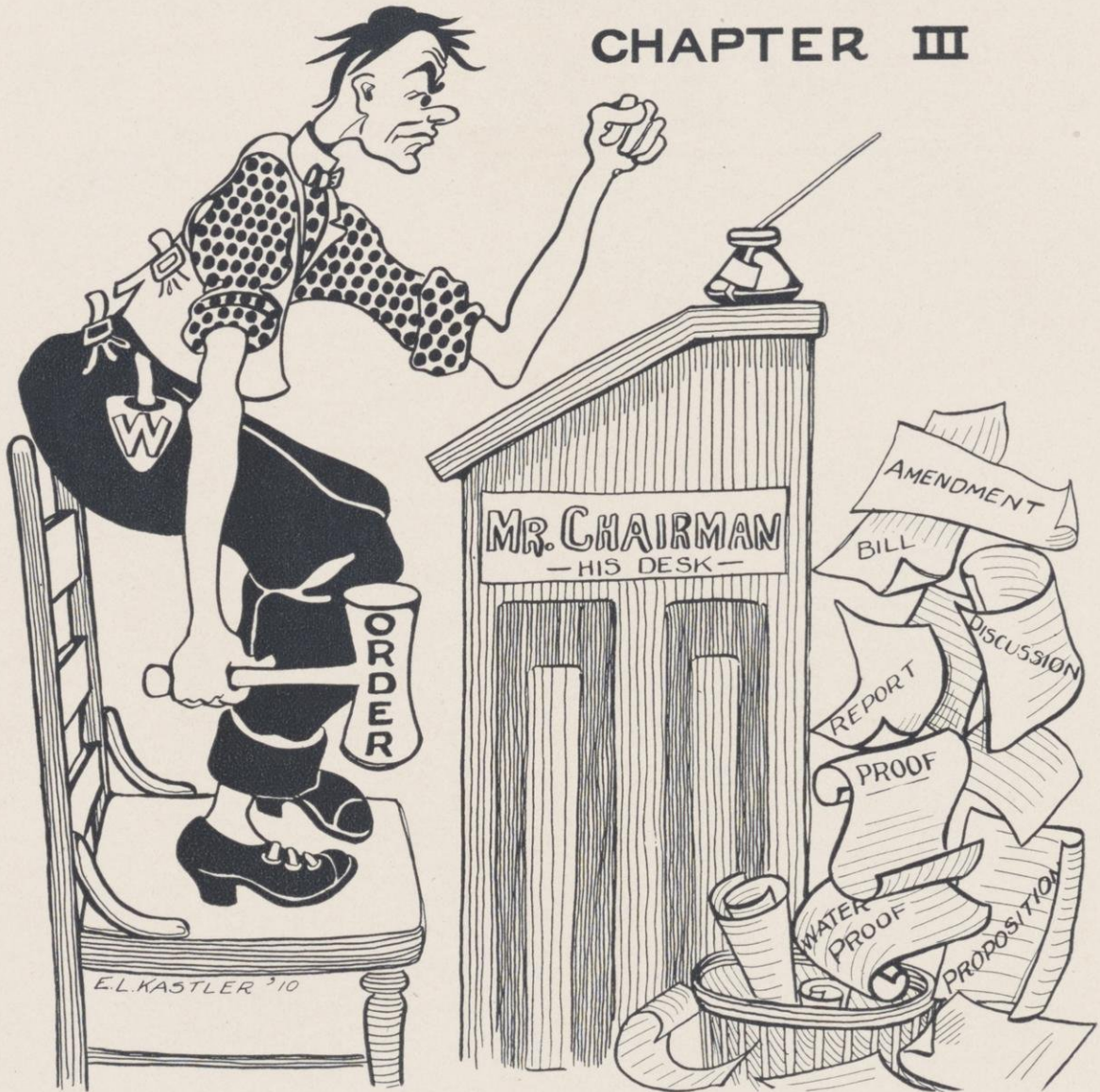

INTERNATIONAL • CLUB •



ASSOCIATION OF COSMOPOLITAN CLUBS

George W. Nasmyth, Cornell	President
H. E. Griffith, Cornell	Secretary and Treasurer
Louis P. Lochner, Wisconsin	Recording Secretary

Directors

V. C. Svimonoff, Ohio	Hugo E. Varga, Northwestern
-----------------------	-----------------------------

1909 COSMOPOLITAN ANNUAL

Edited by the Members of the Wisconsin International Club

Louis P. Lochner, '09	Editor
Albert H. Ochsner, '11	Business Manager

OFFICERS OF WISCONSIN CLUB

Eric W. Austin	President
Hal R. Martin	Vice President
Luis Bustamante	Corresponding Secretary
Genkwan Shibata	Recording Secretary
L. J. Pickarts	Treasurer

Board of Directors

Jose Gaston, Philippine Islands, Chairman	
Prof. G. C. Comstock	United States
L. J. Pickarts	United States
M. C. Otto	United States
Chu-tung Tsai	China
Louis P. Lochner	United States
E. W. Austin	Jamaica

Honorary Members

Pres. Charles R. Van Hise
Prof. Julius E. Olson

Affiliated Members

Prof. G. C. Comstock
Prof. G. Showerman

ACTIVE AND ASSOCIATE MEMBERS

Armenia
Sahak M. Chuchian

Argentine Republic
Juan M. Reggiardo

Canada
Huntington A. Draper

China
Guoktsai Chao
Bock T. Moy
Yet C. Owyang
Yu-fong L. Sun
Chu-Tung Tsai

Cuba
Juan M. Ramos

England
Louis C. Bennett
Sidney H. Stuart

Germany
Arthur Eichberg
Carl Hookstadt
George F. Kiewert

Hawaii
Kim-Tong Ho

Holland
Bernard Berssenbrugge

Ireland
Chas. Johnston

Jamaica
Eric W. Austin

Japan
Yojizaemon Hashimoto
Kinichi Sato
Genkwan Shibata

Mexico
Jose Ballasteros
Louis Bustamante
Francisco M. Cardenas
Frederico F. Cardenas
Juan E. Franyuti
Ernesto de la Fuente
Luis C. Galindo

Norway
Marius L. Peterson

Panama
Herman de la Guardia

Peru
Carlos A. Valverde

Puerto Rico
Lorenzo J. Davila

Philippine Islands
Jose Gaston
Pastor Gomez
Jacinto Kamantigue
Juan G. Macaraeg
Mariano T. Salas
Oscar S. Soriano
Fabian Soriben
Jose Valenzuela

Roumania
Jack A. Landesco

Russia
Leon A. Gutowski
Abraham Merkin
John J. Schmidt

Sweden
Wm. J. Aberg

Wales
Robert W. Davis

United States
Hans N. Brue
Arthur B. Doe
Le Grande G. Dyke
Nicholas Gunderson
Carl Haessler
Stanley K. Hornbeck
Louis P. Lochner
R. L. Lyman
Hal R. Martin
Wm. R. McCann
Paul G. Miller
Albert H. Ochsner
Maxwell C. Otto
L. J. Pickarts
William D. Richardson
Chester F. Rohn
Arthur C. Runzler
Alfred C. Schmidt
Richard W. Simons
Harry R. Wall
Benjamin B. Wallace





Organized December 11, 1902

OFFICERS

First Semester

Earle F. Baley
Oscar R. Haase
Edwin H. Logan
Adolf C. Peters
Louis A. Coorsen

President
Vice President
Secretary
Treasurer
Student Conference

Second Semester

Earle F. Baley
Courtney D. Freeman
Henry W. John
Walter W. Rector
Louis A. Coorsen

Directors

First Semester

Guy M. Pelton
Amos J. King
Charles L. Johns

Second Semester

Mark J. Kerschensteiner
Charles M. Nash
Charles L. Johns

Honorary Members

Prof. W. A. Scott
Prof. S. W. Gilman
Prof. B. H. Meyer
Prof. D. Earl Burchell

Prof. H. C. Taylor
Prof. J. C. Monaghan
Mr. C. D. Cool
Mr. R. H. Hess

Active Members

Class of 1909

Carl T. Anderson	Wm. W. Davidson	Albert W. Grady	Mark J. Kerschensteiner	Walter W. Rector
Earle F. Baley	Giles B. Doud	Frank G. Hood	Glen E. Pelton	Chester E. Rightor
John A. Conley	Harold M. Dudley	Oscar R. Haase	Guy M. Pelton	Harry Schneider
Louis A. Coorsen	Elmer A. Erickson	Douglas S. Knight	Adolf C. Peters	Genkwan Shibata
	Ole S. Syftestad	Theodore H. Schoenwetter	Hugo H. Siefert	

Class of 1910

Harlow R. Amen	Courtney D. Freeman	Moses A. Jenks	Arthur S. Langmas	H. K. Pratt
John H. Curtis	Almeron J. Hardy	Henry W. John	Edwin H. Logan	Alfred Pring
James R. Coleman	Herbert E. Jacobs	Amos J. King	George H. Mills	Jefferson A. Simpson
Cyril E. Davey	Hugh C. Jamieson	Lloyd Lamb	Charles M. Nash	Earle S. Weber

Class of 1911

Harold A. Arpin	Comilla A. Clark	Charles L. Johns	Michael F. Timbers
-----------------	------------------	------------------	--------------------

Commerce Seniors



Sproesser Brown Haase Baley G. M. Pelton Kerschensteiner Rightor
Dudley Erickson G. E. Pelton Anderson Coorsen Doud Peters
Sato Grady Conley Prof. Gilman Prof. Scott Davidson Schoenwetter Syftestad
Shibata Miss Fenton Schwandt

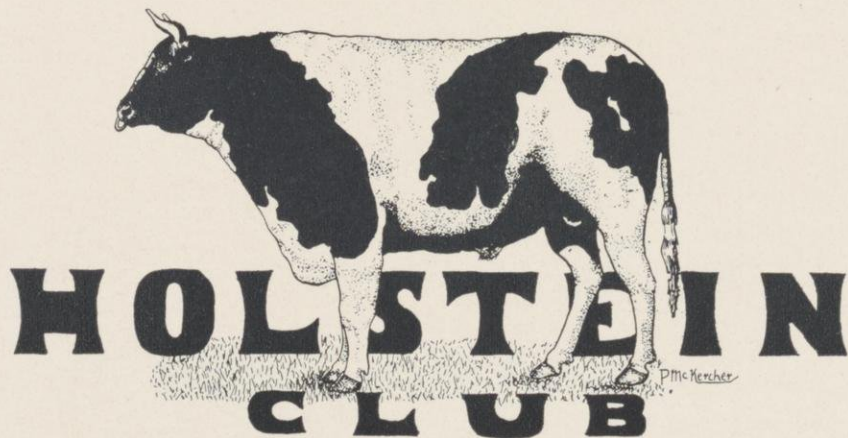

OFFICERS

Alvin C. Oosterhuis President
 William L. Porter Vice-President
 C. E. Gapen Secretary and Treasurer

Long Course Members

A. L. Thompson	G. C. Morris	H. G. Smith	C. E. Gapen	W. L. Porter
Carlos A. LeClair	Elbert G. Bailey	A. H. Kuhlman	B. A. Peterson	B. Jelinek
		A. C. Baer		



LONG COURSE MEMBERS

Charles Kuhlman Bean Smith Jelinek Sylvester
 Marke LeClair Thompson Fox Baer Peterson Porter Gapen Morris Oosterhuis

Holstein-Freisian Club

Short Course Members

Raymond Ellsworth
John J. Brill
Sumner Waite
A. O. Dahlberg
Odin Eeskil
Herbert W. Miller
T. Birkmbird
R. J. Tempero
L. J. Murphy
O. Koss
Eddie A. Brehn
Irvin Christianson
Roy T. Harris
Harvey Bartleson
Alvin Paddock
F. M. Robsel
E. H. Rex

George Kendal
J. K. Porter
H. Thornstadt
R. Mills
W. A. Bristol
Adolph Gade
Donald Levoy
Otto W. Heinrich
John Peters
Lewis Klemm
George M. Gasser
R. Mackimuna
William Heling
S. F. Jones
Ed Koenigs
S. Smith
Albert Grove



SHORT COURSE MEMBERS



Officers

Johanna Rossberg-Leipnitz	President
Lillian Perkins	Vice President
Mary Elizabeth Moffatt	Secretary
Fanny W. Carter	Treasurer

Town Representatives

Grace M. Griffen
 Alice M. Grover
 Violet St. Sure
 Erna Reinking
 Martha Curtis

Girls Boarding in Town

Alice Baker
 Lucy A. Case
 Clara Lachmund
 Olga T. Nelson
 Laura Pugh

Chadbourne Hall Representatives

Katherine True
 Gertrude Kitchell
 Mary M. Kelly

Sororities

Alpha Phi	Florence E. Barr
Kappa Kappa Gamma	Agnes Challoner
Delta Gamma	Frances A. Butterfield
Alpha Gamma Delta	Elizabeth F. Corbet
Alpha Xi Delta	Helen Davis
Kappa Alpha Theta	Clara M. Eyland
Alpha Chi Omega	Irma A. Hellberg
Pi Beta Phi	Martina Marsh
Chi Omega	Lou E. Switzer
Gamma Phi Beta	Emily B. Winslow
Delta Delta Delta	Lillie C. Hilpertshauser

"Stunts" of the Year

Fall Party	October 17, 1908
Halloween Party	October 31, 1908
Election Party	November 2, 1908
Pal. Day	January 23, 1909

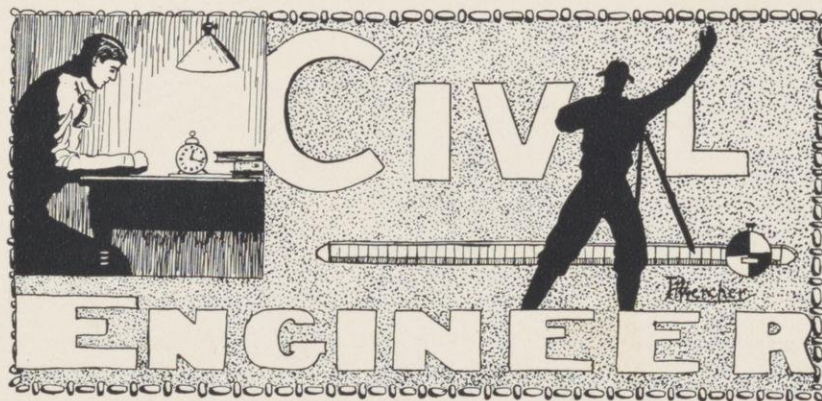

Civil Engineers Club

FOUNDED 1902

OFFICERS

A. L. Luedke	President
W. G. Weber	Vice President
F. H. Cenfield	Treasurer
H. C. Kuhl	Recording Secretary
Prof. L. S. Smith	Corresponding Secretary

MEMBERS

SENIORS

L. G. Arnold	John Glaettli	C. F. Urbutt
F. H. Cenfield	A. M. Wolf	A. R. Garnock
H. C. Kuhl	R. M. Yager	E. C. Stocker
L. M. Larson	H. E. Balsley	V. Edwards
A. L. Luedke	H. E. Garner	George Kruell
A. R. Mitchell	O. F. Gayton	G. E. Acret
A. C. Sherer	G. E. Merrel	P. W. Beasley
F. E. Bates	Thos. Buser	G. P. Stocker
W. G. Weber		

JUNIORS

L. T. Boon	R. E. Robertson	H. E. Bennett
W. G. Caldwell	O. W. Melin	M. A. Werner
G. W. Chamberlain	A. L. Boley	C. R. Fisher
F. E. Davies	E. B. Nelson	F. C. Horneffer
R. G. Bundy	F. C. Thiessen	E. B. Tourtellot
L. M. Hammond	C. F. Watson	L. S. Davis
A. E. Kringle	J. A. Pierce	George Plamondon
O. Lupinski	K. Slidell	J. Roherty
W. J. Reinert		

SOPHOMORES

F. A. Torkelson	F. J. Hoffman	Timothy Gorman	L. E. DeQuinne
A. E. May	H. L. Algeo	R. A. McLaren	

FRESHMEN

L. Gordon	A. J. De Bower
-----------	----------------

Civil Engineers Club



Larson Balsley Weber Bates Cenfield Lupinski Scherer Garner Yager Torkelson Garnock
Barrett Urbut* Bundy Hammond Wolf Mitchell Algeo Krinfel Boon Merrill Robert Gordon
 MacLaren Plamondon May Thieson Sherburne Watson Bennett

U. W. Engineers Club

OFFICERS

FIRST TERM

Louis Witt	President
J. R. Shea	Vice-President
F. L. Theurer	Secretary
H. H. Koenig	Assistant Censor

SECOND TERM

J. R. Shea	President
H. H. Hunner	Vice President
R. L. Rote	Secretary
Louis Witt	Censor
W. J. Dittmar	Assistant Sensor

MEMBERS

Seniors

Louis Witt	C. Mann
J. O. Krahn	F. W. Ives
W. H. Hunner	G. L. Johnson
J. R. Shea	C. F. Johnson

Juniors

B. Berssenbrugge	H. H. Koenig
H. L. Newman	A. F. Schultz
W. F. Lent	W. F. McGrath
J. H. Waite	W. J. Dittmar
W. C. Andrews	H. H. Magdsick
R. L. Rote	Ivan Spoor

Sophomores

F. L. Theurer

Freshmen

P. J. Mee	J. E. Love
H. A. Wilson	E. Rollmann



McCann Andrews G. Johnson C. Johnson Rollman Love L. Witt
 Madgsick McGrath Mann Spoor Hunner Wilson
 Krahn Nee Shea Dittmar Koenig
 Lent Browning Newman Berssenbrugge

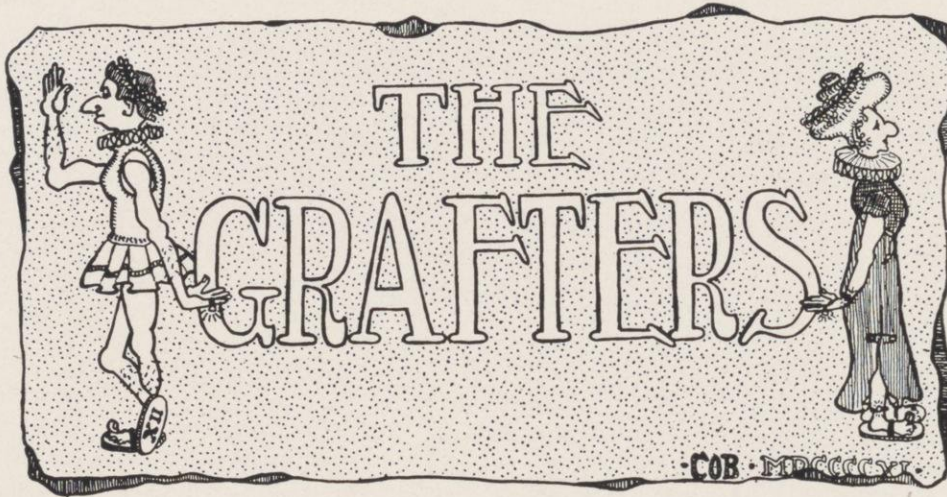

MEMBERS

L. R. Detjen
 Benjamin Jelinek
 E. R. Jones
 Tennyson Lathrop
 E. S. Leverich
 O. G. Malde
 R. L. Marken
 J. G. Milward
 J. G. Moore
 R. W. Moseley

Louis Nelson
 M. W. Richards
 A. J. Rogers
 C. V. Ruzek
 B. R. Ryall
 E. P. Sandsten
 Harry Steenbock
 W. E. Thompson
 H. L. Walster

W. E. Morris
 H. W. Ullsberger
 R. L. Post
 W. H. Cooper
 James Johnson
 R. R. Marshall
 C. A. LeClair
 J. C. Curtis
 A. H. Kuhlman

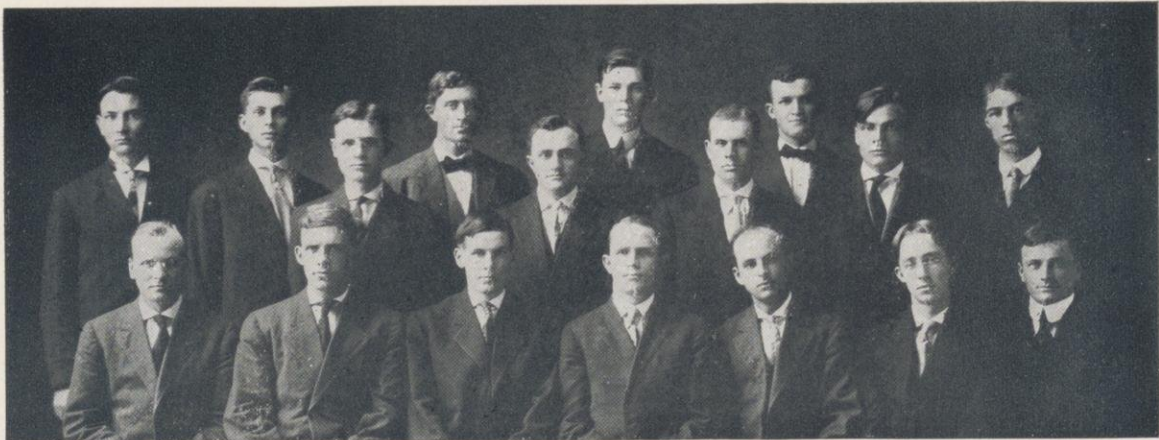

W. W. Daniells Chemical Club

Founded October, 1908



OFFICERS

First Semester
George W. Heise
Walter B. Schulte
Walter T. Brunow

President
Vice President
Secretary
Treasurer

Second Semester
Walter Nebel
Michael H. Flynn
Henry A. Schuette
Alvin W. Schwarting

Honorary Members

Prof. W. W. Daniells
R. S. McBride

J. H. Mathews

M. E. Diemer
Louis F. Augsperger

Active Members

A. F. Allenson
W. C. Andrews
G. C. Bailey
Frederick L. Baumbach
W. T. Brunow
Ed. H. Carus
W. G. Crawford

G. W. Esau
M. H. Flynn
D. M. Grant
George W. Heise
J. H. Johnson
C. D. Knight
F. Kunz

S. McDougall
A. E. Meinicke
E. J. Middlekauff
O. E. Nadeau
Walter Nebel
J. X. Neumann
Paul Noe

W. B. Schulte
H. A. Schuette
K. F. Schreier
A. C. Shape
O. A. Storey
A. A. Sliwinski
A. W. Schwarting

F. L. Theurer
H. D. Wild
Louis Witt
F. Worthington
A. A. Wollin
Otto Wiese



Meinicke Wollin Abendroth Brunow Schulte Nadeau Diemer McDougall Wiese Carus
Denslow Nebel Baumbach Schliwinski Schuette Andrews Bailey Witt
Mayer Newman Dr. Matthews Heise Flynn Storey Noe Johnson

F. B. Powers Pharmaceutical Society

Founded, Sept. 30, 1884

OFFICERS

Claude C. Luckey	President
Elmer A. Lorch	Vice-President
Theo. Mary Woolhiser	Secretary and Treasurer
William Kleinheinz	Censor

HONORARY MEMBERS

Prof. E. Kremers
Prof. R. Fischer

Prof. G. W. Deniston
A. G. Dumez

R. L. Schultz
Nell Wakeman

ACTIVE MEMBERS

Seniors IV Year Course

John Swenholt
Martin E. Titus

William H. Kendall

II Year Course

Lawrence L. Peterson

Walter Grimmer
Theo. M. Woolhiser

James D. Turner
Edward G. Bach

Juniors IV Year Course

Archibald G. Russel

Jasper Simons

Claude C. Luckey

II Year Course

Frank J. Marriott
Otto Naffz
Victor Falk
Jennings Jordan

William Kleinheinz
Harry W. Leonard
Arthur F. Netzel
William E. Cleophas

Elmer A. Lorch
Walter C. Burns
Henry Hanson
George M. Hurd

Harold Holmes
Ray O. Fisher
Harold O. Gray

Freshmen IV Year Course

Carl H. Ruenzel

Ray McGowan



Burns	Marriott	Atwood	Gray	Stordock	Swenholt	Kleinheinz	Turner	Peterson	Titus
Fisher	Hanson	Falk	Hurd	Lorch	Miss Woolhiser	Bach	Russell	Grimmer	Kendall
Netzel	Cleophas	Lovejoy	Holmes	Ruenzel	Jordan	Naffz	Luckey	McGowan	

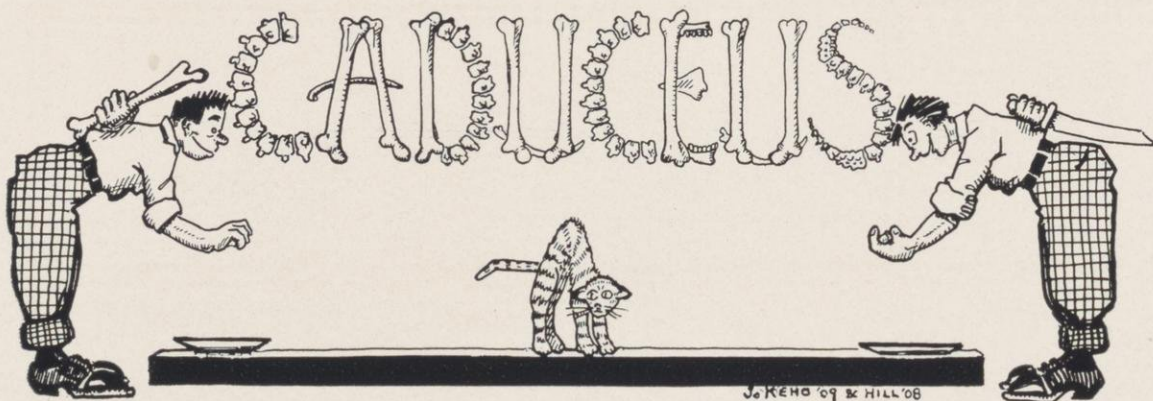

OFFICERS

Roland F. Fisher	President
Harry Sutherland	Vice President
Harry Brandel	Secretary
Dodo H. Ecke	Treasurer

ACTIVE MEMBERS

Honorary Members
 Dr. B. M. Allen
 Dean C. R. Bardeen
 Prof. H. C. Bradley
 Dean E. A. Birge
 Prof. C. H. Bunting
 Prof. J. Erlanger
 Prof. W. D. Frost
 Prof. W. S. Miller
 Dean H. G. Russel
 Prof. A. S. Loevenhart

Seniors
 W. Riley
 F. G. Guenther
 C. Guenther
 F. Slyfield
 H. Sutherland
 V. P. Diederich
 Harry Culver
 R. F. Fisher
 W. W. Bissel
 F. H. Staley

Juniors
 M. S. Peterson
 H. M. Brandel
 C. H. Tearnan
 R. A. Tearnan
 A. A. Axley
 M. L. Richardson
 F. Konrad
 J. R. Newman
 L. W. Allard
 R. A. Gesell
 H. S. Gasser

Sophomores
 A. H. Heidner
 H. W. Kleinschmidt
 J. C. Jackman
 R. K. Mitchell
 F. R. Nuzum
 L. W. Johnson
 W. F. Ninholt
 F. B. McMahon
 H. D. Ecke
Freshman
 W. H. Rietz

Alumni in Faculty
 Harry R. Wahl O. O. Nelson



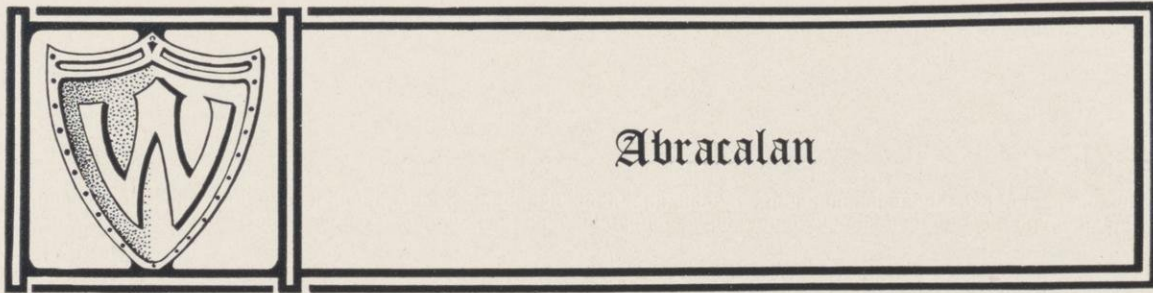

WOMENS' MEDICAL SOCIETY

Founded, 1908

Dora M. Simons
Meta E. Franke
Lucy Hall
Mary J. Dobeck
Perlie M. Stetler



Dobeck

Simons

Franke

Hall

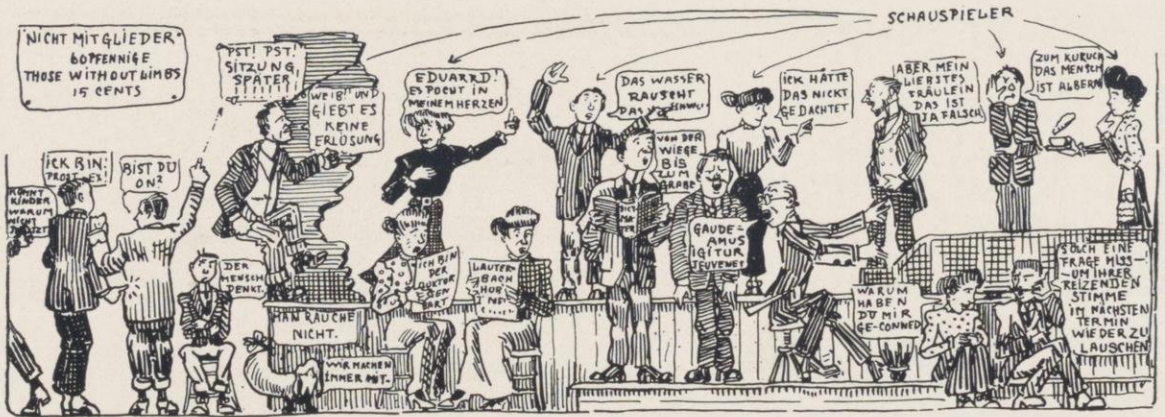

Germanistische Gesellschaft

Incorporated under the Laws of the State of Wisconsin, in January, 1903.

Executive Committee for the Year 1908-8

Officers

Dr. Martin H. Haertel	President
Miss Effie Whyte	Vice President
J. D. Deihl	Secretary
Prof. Edwin C. Roedder	Treasurer

Committee Chairmen

Prof. Alexander R. Hohlfeld	Scientific Committee
Prof. J. L. Kind	Literary Committee
Prof. S. H. Goodnight	Dramatic Committee
Dr. B. Q. Morgan	Music Committee
Prof. Susan A. Sterling	Social Committee

Student Members

Lydia L. Meyer, '09	Walter B. Schulte, '10
Louis P. Lochner, '09	Herbert F. Zimmermann
Johanna Rossberg-Leipnitz, '09	Helen G. Thursby, '10

Programs in First Semester

- Oct. 21.—Illustrated lecture; "The Rhine." Dr. M. H. Haertel.
 Nov. 4.—One Act Drama, "Die Nonna." Dramatisation by Maud E. Miller and Lulu B. Fiske, '99. Presented by students under the direction of Prof. Goodnight.
 Nov. 18.—Musical Program under direction of Dr. Morgan. Guests of honor: The well known German author, Carl Hauptmann, and Mrs. Hauptmann.
 Dec. 2.—Student Program, the main feature of which was an illustrated comic lecture on the faculty of the German department by Louis P. Lochner.
 Dec. 16.—Annual Christmas meeting, held this year in the gymnasium of Chadbourne Hall.
 Jan. 19.—Under the auspices of the Gesellschaft, the Pabst Theater Gesellschaft of Milwaukee presented Schiller's "Wallensteins Tod" in the Fuller Opera House.

During this year the membership of the Gesellschaft reached the highest mark in its history, the number of tickets issued exceeding two hundred at the end of the first semester. Meetings of the scientific committee under the direction of Prof. Hohlfeld were held frequently throughout the year and subjects of a more technical and scientific nature, of interest to more advanced students, were discussed.



Commonwealth Club

Officers

Lent Upson President
 Clarence TeSelle Vice President
 Raymond Zillmer Secretary and Treasurer

LIST OF MEMBERS

Associate

Prof. P. Reinsch	Prof. C. McCarthy	Prof. F. J. Turner	Prof. R. L. Lyman
Prof. R. B. Scott	Prof. E. A. Ross	Prof. J. R. Commons	Mr. J. Aylward

Active

Francis H'Doubler
 John Fitch
 Gerhard Gesell
 Wm. Leiserson

George Mathews
 Edwin Gruhl
 Stanley Hornbeck

Edgar Robinson
 Lent Upson
 Reuben McKitrick

Clarence Hartley
 Louis Gray
 L. Gale Lowrie
 Benjamin Wallace

Seniors

Gustav Buchen
 Chester Griswold

Walter Kaltenborn

Leo Tiefenthaler
 Clarence TeSelle

Edwin Witte
 Eric Austin

Juniors

Raymond Zillmer

Carl Naffz

Clarence Tolg

Laws

John Colignon

Maurice Morrissey

Hubert Wolfe

Colin W. Wright

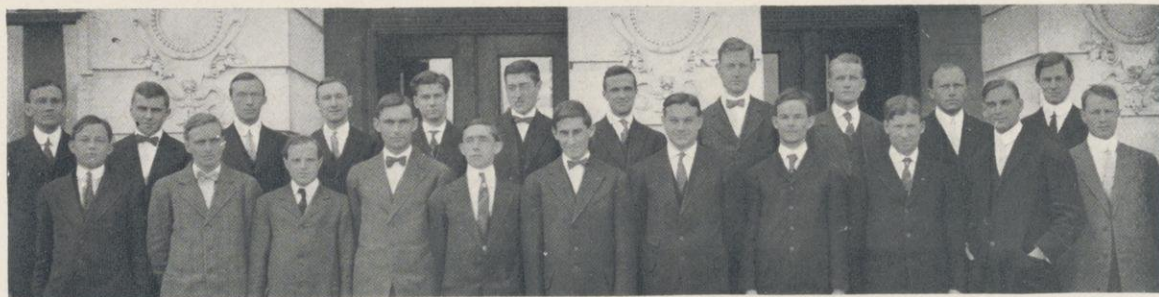

Fitch Gruhl Hornbeck Naffz Griswold Hartley Buchen Smith TeSelle Mathews Jones
 Witte Gesell Lesierson Brown Tolg Zillmer Wolfe Austin Morrissey Upson H'Doubler

Badger Rowing Club

OFFICERS

Reuben N. Trane	President
Samuel Kerr, Jr.	Vice President
Gordon S. Falk	Secretary
Henry A. Sumnicht	Treasurer

MEMBERS

Walter S. Bartlett
 Milton J. Blair
 Leslie M. Clancy
 Emmet A. Donnelly
 Gordon S. Falk
 Clarence C. Fenn
 Courtney D. Freeman
 Hiram E. Gingrich
 Arthur Gosling
 Clinton D. Griswold
 David S. Hanchett
 John A. Harlow
 John R. Hayes
 Robert Holverscheid
 Fred C. Horneffer
 Robert Iakisch
 D. C. Imboden, Jr.
 Henry W. John
 Merritt L. Jones
 Carl T. Kayser
 Thomas M. Kearney
 Samuel Kerr, Jr.

Peter J. Murphy
 Kenneth G. Olson
 Ward Powell
 William D. Richardson
 Howard H. Rogers
 Robert L. Rote
 Eugene J. Ryan
 Burns O. Severson
 Randolph S. Sizer
 Kemper Slidell
 Elton W. Stanley
 Henry A. Sumnicht
 Earle E. Tiffany
 Reuben N. Trane
 Francis A. Torkelson
 William O. Van Loon
 Donald M. Wall
 James H. Wall
 Max A. Werner
 John W. Wilce
 Otto Wiese
 Clement S. Wiskocil

Louis Witt
 George E. Worthington
 Edward N. Whitney
 Alfred Buser
 Paul Lunde
 Robert Bowen
 Paul Morris
 Fred Haeger, Jr.
 Loren Hebbard
 Roger Skinner
 Roscoe Blomeyer
 Henry Pflughoef
 Edwin Dahl
 Elbert Stevens
 Bryan Reid
 John Sutter
 Ralph King
 Sidney Moore
 Lewis Wilson
 Herman Roehling
 John Thomas
 August Zander



Rote Rogers' Gosling' Wall Hickox Clancy Siger Tiffany Van Loon Sumnicht Wiskocil Fenn Firth Wilce Wiese
 Bartlett Wall Stanley Severson Kerr Torkelson Trane Witt Kearney Jones
 Roehling Richardson Griswold Torkelson Hanchett' Falk Blair John

Mendota Rowing Club

Officers

Eugene A. Dinet	President
Charles N. Johnson	Vice President
James R. Whittier	Treasurer
Arthur B. Doe	Secretary

Members

1909

R. W. Wheelock	A. C. Oosterhuis	E. A. Dinet	G. T. McConville
J. R. Whittier	J. R. Pfiffner	A. Wohlrab	H. S. Rankine
C. N. Johnson	H. W. Drew	Sunny Bates	C. F. Urbutt
E. J. Steinberg	A. T. Lathrop	M. F. Cudahy	B. S. Reynolds
		R. Lewis	

1911

A. B. Dunn	J. B. Woffenden	W. Wellman	Harold Arpin
H. Lewis	Benjamin Jelinek	E. D. Steinhagen	L. E. Voyer
R. E. McFarland	W. V. Bickelhaupt	K. R. Hare	A. J. Williams
H. G. Wild	C. O. Bickelhaupt	R. B. Peters	Arthur Gottschalk
J. M. Firth	C. R. Stevenson	J. P. Schwada	A. B. Harlfinger
H. Holverschied	F. E. Stoppenbach	C. A. Clark	W. F. Winholt
C. F. Harding, Jr.	E. L. Pflanz	C. Joys, Jr.	G. N. Door
A. B. Doe	F. P. Hutchinson	D. J. Mercer	H. E. Smith
Alvin Bogen			



Lewis Wied Voyer Johnson Winholt Chapman
 Wild Schwenker Arpin Dinet Doe Pflanz
 Schwada McFarland Mann Sanborn Kimball Bates Knebes



Officers

Irene Mercer	President
Pearl Richardson	Vice-President
Lillie Seilstad	Secretary
Elva Caradine	Treasurer

Chairmen of Committees

Alice Baker	Bible Study
Pearl Richardson	Membership
Edna Johnson	Missionary
Marie Cary	Social
Mrs. A. E. Gilmore	Advisory
Alice Grover	Devotional
Ellen Thrasher	Chapel
Viola Leach	House Manager
Blanche Sim	Vespers
Elva Caradine	Finance



Richardson	Gover	Thatcher	Baker	Leach
Cary	Caradine	Linkfield	Johnson	Seilstad
		Mercer	Sun	

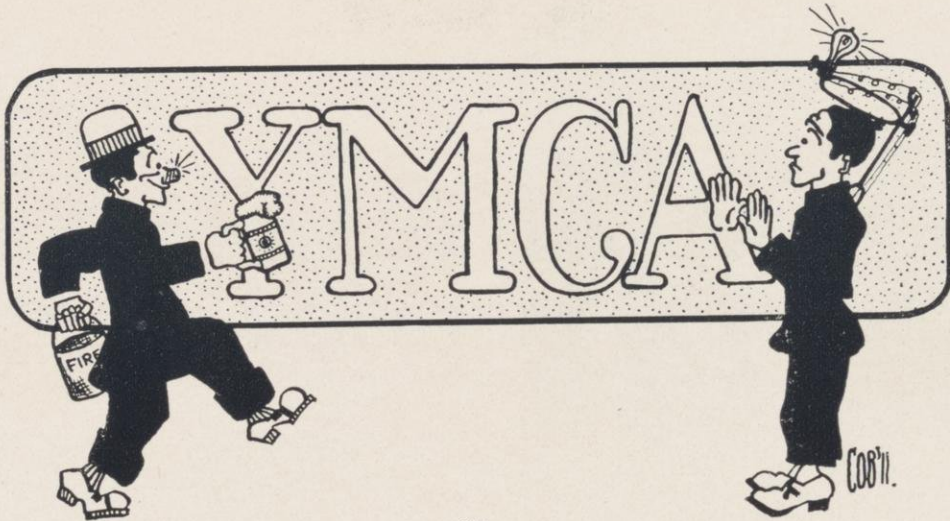

Officers

Alonzo H. Tuttle
 John M. Bessey
 Henry S. Taylor
 Arthur Jorgenson
 Fred C. Henke

President
 Vice President
 Corresponding Secretary
 General Secretary
 Treasurer

Chairmen of Committees

Bible Study	Elisha D. Beidleman
Social Affairs	Richard F. Hints
Membership	Marshall Lewis
Missionary	James C. Stephens
Religious Meetings	Fred C. Farnham
Finance	Fred C. Henke
Advertising	Charles R. Steinfeldt
Deputation	Ward F. Boyd
Music	Franklin J. Natwick

Board of Directors

Chief Justice J. B. Winslow	President
Prof. W. A. Scott	Secretary
Mr. E. F. Riley	Treasurer

Ex-Officio

Prof. M. S. Slaughter	Mr. J. M. Boyd
A. H. Tuttle	F. C. Henke

Advisory Committee

Prof. M. V. O'Shea	Mr. Emerson Ela
Prof. F. C. Sharp	Mr. C. N. Brown
Prof. E. B. Skinner	Prof. F. G. Hubbard
Prof. E. B. Van Vleck	A. H. Tuttle, ex-officio
F. C. Henke, ex-officio	



THE EXECUTIVE BOARD (Y. M. C. A.)

Fuller]	Bessey	Taylor	Hints	Stephens	Jorgenson	Henke	Lewis	Boyd	Steinfeldt
			Beidleman	Tuttle	Farnham		Natwick		

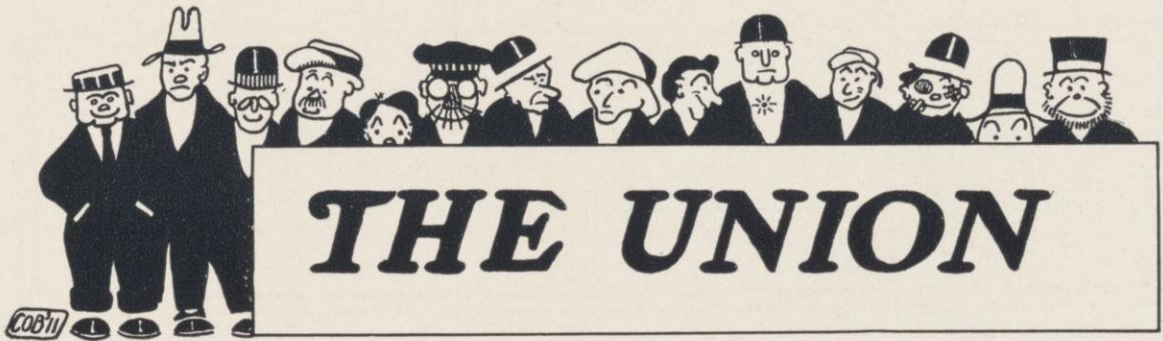

Directors

Samuel Kerr, Jr.	President
Walter Buchen	}	Secretary
B. P. Stiles		
Walter G. von Kaltenborn	Treasurer

Directors Committee

Frank E. Boyle	Gustav W. Buchen
Bennett P. Stiles	Eugene A. Dinet
John Messmer	J. David Gardner

Ex-officio Members

Alonzo H. Tuttle	Arthur E. Jorgenson
------------------	---------------------

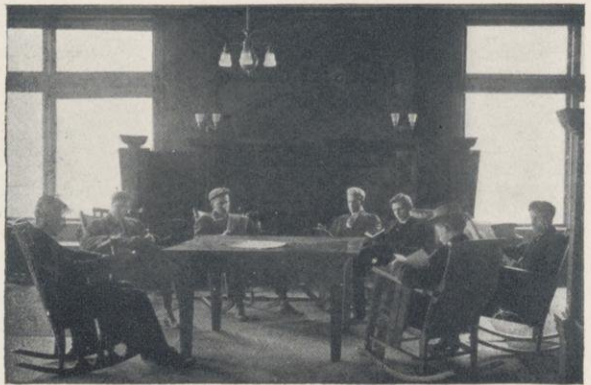



U. W. Social Club

OFFICERS

K. E. Wagner	President
Paul Noe	Vice President
Marie Pressentin	Secretary
A. E. Kringle	Treasurer
Florence Trumpf	Corresponding Secretary
E. R. Suhm	Member Student Conference

MEMBERS

SENIORS

G. F. Desmond	G. Heise	O. M. Black
W. O. Gloyer	Marie Pressentin	L. B. Webster
E. R. Suhm	W. Weber	C. F. Evans
A. L. Luedke	C. N. Johnson	A. C. Peters
W. O. Krahn	Edward Huntington	Paul Noe
G. J. Kruell	Conrad Olson	Florence Trumpf
L. G. Arnold	William Haevers	Olive Goldenberger
John Glaettli, Jr.	S. J. Rigney	Lylia Owens
G. Affeldt	A. T. Lathrop	Sophie Schaeuble

JUNIORS

L. T. Boon	Karl Kleinpell
Leo. Leudke	C. E. Benish
J. B. Steven	G. E. Worthington
W. J. Reinert	F. V. Wedlock
A. E. Kringle	F. J. Weld
K. E. Wagner	P. H. Siefert
O. Lupinski	M. Schuler
J. E. Lauderdale	F. A. Torkelson

SOPHOMORES

L. G. Dyke	H. O. Brill
B. W. Flinn	R. T. Rieder
B. J. Bockelmann	

FRESHMEN

H. Frier	O. Strothmann
M. Gratz	L. Gordon
E. E. Browning	Laura Fusch
Edna Swenholt	Mary Parent

MONTANA CLUB



O. L. Irwin	President
A. F. Robertson	Vice President
F. B. Sheriff	Secretary

Members

- C. R. Acly, Lewiston
- L. Allard, Laurel
- L. A. Bechtel, Butte
- W. C. Chapman, Dillon
- D. P. Dale, Helena
- O. L. Irwin, Great Falls
- A. T. Hibbard, Helena
- J. P. Kennedy, Butte
- F. H. Linley, Missoula
- V. L. McCarthy, Townsend
- A. H. Noyes, Billings
- A. F. Robertson, Livingston
- A. A. Schillender, Butte
- R. S. Sizer, Helena
- F. B. Sheriff, Helena
- J. E. Wild, Butte
- R. A. Noyes, Billings



South Dakota Club

Laurence W. Robinson	President
Miss Verna Tyler	Vice President
Miss Lenore Krause	Secretary
Albert F. Allison	Treasurer
Ambrose B. Blake	Correspondent

MEMBERS

A. F. Allison, Sioux Falls
 Monte F. Appel, Huron
 Wm. V. Bickelhaupt, Aberdeen
 Carroll Bickelhaupt, Aberdeen
 G. B. Blake, Huron
 A. B. Blake, Huron
 George Bowen, Sioux Falls
 C. F. Boyd, Aberdeen
 Tom Castello, Sioux Falls
 John A. Fitch, Parker
 Edward E. Hyde, Clark
 Edna Johnson, Sioux Falls
 C. L. Johnson, Madison
 E. R. Jones, Mitchell
 Lenore Krause, Yankton
 M. B. Lamont, Aberdeen
 Olive Leach, Sioux Falls

J. A. Lewis, Lead
 Ada Meadows, Ipswich
 H. L. Porter, Madison
 V. A. Quinn, Aberdeen
 Charlotte Rime, Dell Rapids
 Olga Rime, Dell Rapids
 Laurence W. Robinson, Yankton
 Stewart W. Stanley, Sioux Falls
 E. D. Stillwell, Alexandria
 Mabel Stegner, Sioux Falls
 Bernard L. Street, Lead
 Lucy B. Thompson, Mitchell
 Verna Tyler, Yankton
 Irene A. Walsh, Redfield
 Anna Wendels, Lead
 G. R. Wescott, Brookings
 Harlan M. Whisman, Huron





SOCIALIST CLUB.

"Young man, ally yourself to an unpopular cause, and make it popular." —Wendell Phillips

Organized in 1902.

"The world is under full sail for a new epoch of thought." —Prof. Bolsche

MEMBERS

Carl Hookstadt, 1910, Secretary

Wm. Leiserson, 1908
 C. A. Griswold, 1909
 Read Lewis, 1909
 E. E. Witte, 1909
 A. A. Shillander, 1910
 Carl H. Haessler, 1911
 J. A. Landesco, 1911

Frances Lundquist, 1911
 Fred Merk, 1911
 F. C. Ramp, 1911
 David Saposs, 1911
 Emil Bunte, 1912
 S. P. Perlman, 1912
 John Schmidt, 1912



Saposs Schmidt Bunte Shillander Hookstadt Lewis Griswold
 Leiserson Perlman Lundquist Haessler Merk



National Consumers' League

UNIVERSITY OF WISCONSIN
BRANCH

Officers

Blanche Rosencrans . . . President
Grace Griffin . . . Vice-President
Lydia Meyer Secretary
Meta Franke Treasurer

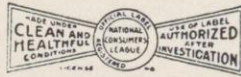

Lydia Meyer

Meta Franke
Grace Griffin

Blanche Rosencrans



Military Department



Captain Ralph McCoy, U. S. A.
Commandant

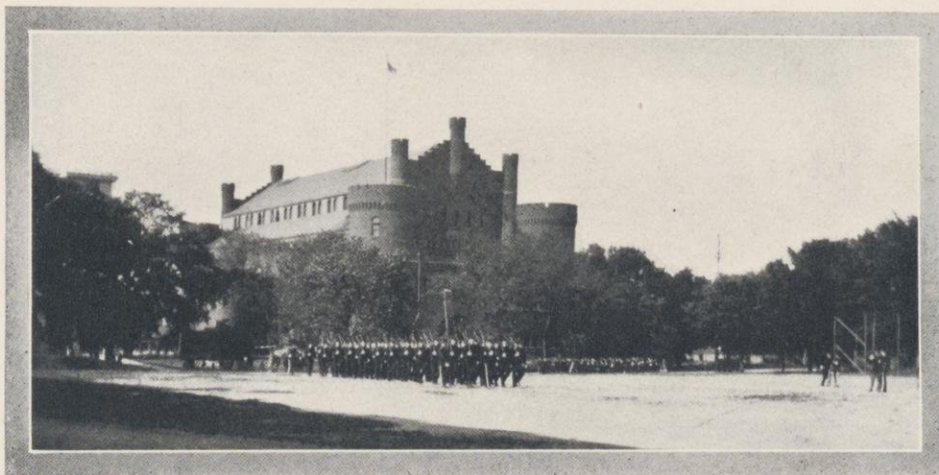

Scabbard and Blade



HONORARY OFFICERS' SOCIETY

*Founded at the University of Wisconsin
Company Roll*

Company A	University of Wisconsin
Company B	University of Minnesota
Company C	Cornell University
Company D	University of Iowa
Company E	Purdue University
Company F	University of Illinois

COMPANY A

Honorary Members

Chas. A. King, Captain United States Army; Brig. Gen., United States Volunteers.
 Ralph McCoy, Captain Fifth United States Infantry.
 Chas. R. Boardman, Brigadier General and Adj. Gen., Wisconsin National Guard.
 John G. Solsman, Colonel and Assistant Adj. Gen., Wisconsin National Guard.
 Geo. H. Joachim, Colonel First Regiment Infantry, Wisconsin National Guard.

Active Members

Colonel A. B. Ordway	Lieutenant Colonel R. G. Saxton
Major C. R. Clark	Major E. C. Griswold
Major E. B. Colladay	Captain M. H. Flynn
Captain L. B. Orr	Captain D. R. Mihills
Captain F. F. Cardenas	Captain W. B. Schulte
Captain J. R. Newman	Captain J. T. Welsh
Captain K. E. Wagner	Captain H. A. Schutte
Captain H. A. Olds	Captain J. R. Coleman
Lieutenant L. R. Talbot	Lieutenant C. W. Esau
Lieutenant G. W. Esau	Lieutenant W. C. E more
Lieutenant W. T. Brunow	

Scabbard and Blade



Mihills Coleman Flynn Schuette Clark Wagner Schulte
Cardenas Colladay Olds Ordway McCoy Saxon Newman Griswold



University of Wisconsin Regiment

REGIMENTAL FIELD AND STAFF

COMMANDANT

Captain Ralph McCoy, Fifth U. S. Infantry
 Sergeant Major George Atkins, U. S. Infantry

REGIMENTAL FIELD AND STAFF

Alonzo B. Ordway	Colonel
Ren G. Saxton	Lieutenant-Colonel
Donald R. Mihills	Captain and Adjutant
Lewis M. Hammond	Captain and Quartermaster
Jean T. Sheafor	Sergeant Major

BAND

C. D. Mann	Captain
P. H. Morris	First Lieutenant
A. H. Robertson	Second Lieutenant
B. Sorenson	First Sergeant Bugle Corps

HOSPITAL CORPS

J. C. Elsom	Lieutenant Colonel
A. J. Barclay	First Lieutenant
R. N. Crawford	First Sergeant

TARGET DETACHMENT

L. W. Wille	Captain
W. C. Elmore	First Lieutenant
O. D. Knight	Second Lieutenant



Doe Bockelman Kearney Martin Blake Morris Tribe Barclay Talbot Knight
 C. W. Esau Mann Robertson Schikowski White Talbot G. W. Esau
 Elmore Week Bickelhaupt Gilman White Bessey Kerr Schulte Mann Coleman Welch Reynolds Algeo Salas
 Wagner Newman Hammond Colladay Saxton McCoy Ordway Griswold Mihills Flynn Schutte



Military Regiment

FIRST BATTALION

R. C. Griswold Major
 W. T. Brunow First Lieutenant and Adjutant
 T. M. Reynolds Second Lieutenant and Quartermaster
 R. D. Jenkins Sergeant Major
 W. H. Spohn Quartermaster Sergeant

Company A

M. H. Flynn Captain
 W. Tribe First Lieutenant
 T. M. Kearney Second Lieutenant
 C. J. Lueders First Sergeant

Company B

H. H. Kerr Captain
 C. O. Bickelhaupt First Lieutenant
 A. B. Doe Second Lieutenant
 W. L. Thompson First Sergeant

Company C

J. R. Newman Captain
 J. R. Coleman First Lieutenant
 W. Schikowski Second Lieutenant
 R. A. Heilman First Sergeant

Company D

H. A. Schuette Captain
 K. M. Mann First Lieutenant
 H. D. White Second Lieutenant
 L. L. Hebbard First Sergeant

SECOND BATTALION

E. B. Colladay Major
 H. L. Algeo First Lieutenant and Adjutant
 M. Salas Second Lieutenant and Quartermaster
 H. G. Abendroth Sergeant Major
 G. Pachard Quartermaster Sergeant

Company E

W. B. Schulte Captain
 L. R. Talbot First Lieutenant
 E. F. Week Second Lieutenant
 H. O. Brill First Sergeant

Company F

K. E. Wagner Captain
 C. W. Esau First Lieutenant
 P. H. Martin Second Lieutenant
 H. W. Vroman First Sergeant

Company G

J. M. Bessey Captain
 H. D. Blake First Lieutenant
 E. D. Gilmann Second Lieutenant
 G. A. Shipley First Sergeant

Company H

J. T. Welsh Captain
 G. W. Esau First Lieutenant
 C. J. Morritz Second Lieutenant
 C. F. Schwenker First Sergeant





E.L. Kastler

ORGANIZATION

Capt. Ralph McCoy, U. S. A.	Commandant
Capt. Charles A. Mann	Conductor
First Lieutenant, Paul J. Morris	Assistant Leader
Second Lieutenant, Arthur H. Robertson	Business Manager
F. G. Oetking	Librarian
Frank E. Williams	First Sergeant
J. D. Diehl	Second Sergeant
R. L. Reese	Third Sergeant
H. Wittwer	Fourth Sergeant

INSTRUMENTATION

<i>Oboe</i>		<i>Piccolo</i>		<i>E♭ Clarinet</i>	
P. J. Kujawa		E. I. Rankin F. G. Oetking		G. W. Traver	
		<i>B♭ Clarinets</i>			
H. L. Wittwer	A. L. Witherell	O. W. Britson	C. C. Nye	F. C. Sprain	
G. B. Blake	S. W. Stanley		H. J. Wiedenbeck	C. Kirch	
H. J. Plagge				A. D. Spence	
M. A. Tack		<i>Saxophones</i>		R. L. Pengelly	
		G. J. Leicht			
		<i>Cornets</i>			
P. J. Morris	H. B. Jacques	T. C. Parr		E. G. Lange	C. M. Scudder
A. L. Tarrel					L. L. Stoddard
		<i>Horns</i>			
A. N. Geyer	A. H. Robertson	F. E. Williams		B. F. Springer	M. F. Emerson
		<i>Trombones</i>			
R. L. Rees	A. R. Oats	C. V. Bonesteel		E. E. Hyde	D. D. Grindel
		<i>Basses</i>			
<i>Baritones</i>		R. Larsen		<i>Drums</i>	
J. A. Hoeveler		A. Gottschalk		T. R. Hutson	
A. G. Oehler		J. D. Diehl		E. F. Sheets	
				F. E. Davies	

University Regimental Band



Plagge Gottschalk Bonesteel Witherell Oats Geyer Stanley
 Parr Tack Grindell Blake Britson Kujawa Pengelly Oehler Oetking Nye
 Sprain Trayer Scudder Jacques Larson Hoeveler Spence
 Hutson Leicht Rees Morris Deihl Capt. Mann Williams Robertson Lang Wittwer Davis
 Stoddard Wiedenbeck Kirch Springer



LITERATURE

BOOK IX.

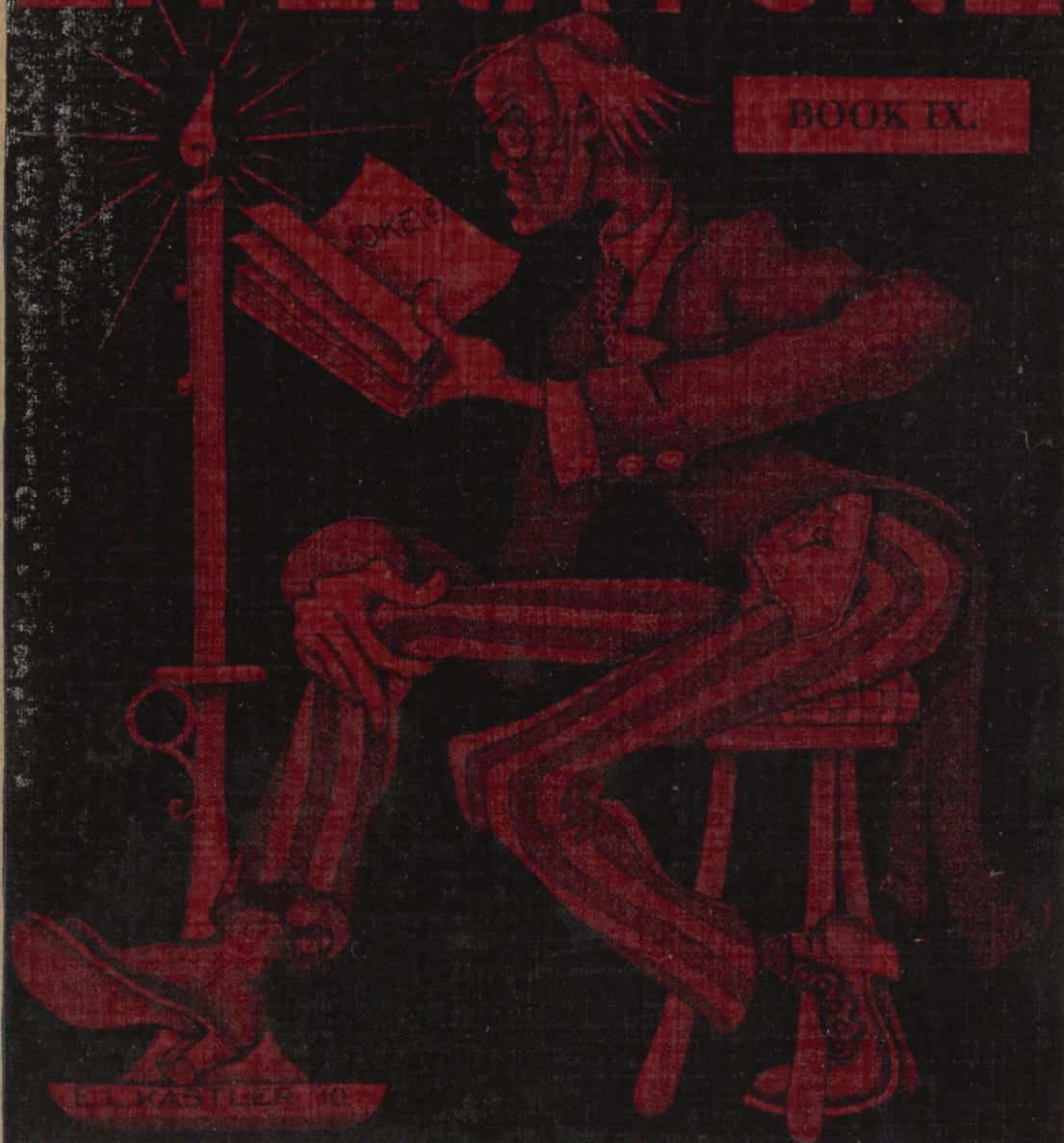

The Call of Mendota

When the wild flowers first bloom
With their varied perfume
And the clods of the earth are sprouting anon.
When the warm springtime breeze
Sings you strange symphonies,
Then take to the lake —send your boat on.
In your graceful canoe
With the maid of your dreams,
You revel in nature
And the water's bright gleams
With the whirl of your blade,
There seems beauty to you
In each cloud that flecks
The ethereal blue.
There, in languid content
You are drifting along
Alone with your girl,
Your pipe and your song,
While there's nothing you long for
And nothing she craves,
As you dash o'er each frolicking, rollicking wave



Letters of the Secretary

It certainly is true that modesty "never got anybody anything," and if Lincoln Steffens said that the University of Wisconsin "goes to the people" surely the university cannot be called modest. Anyway the university couldn't be very bashful after having the spotlight flashed on by such men as Steffens, Slosson, Hapgood and others, as it has been this year. The utilitarian charge was the most pointed, and with that of last year on what "U.W." spells, many have wondered what the real standing of the University of Wisconsin may chance to be. The Badger, influenced possibly, by the general feeling of being in the glare with the remainder of university affairs, has not been particularly unassuming and shyly admits having slipped over a stunt whereby the real standing of the university may be determined from other than magazine reading. The Badger is presenting some of the real, heartfelt, sympathetic expressions of opinion from some of the university's prominent visitors, in the form of one side of its brief correspondence.

The search for "cow" compliments has proved to be almost vain, and the charge of utilitarianism is now reduced to a mere passing expression. Wouldn't you agree to that when you note how Taft beamed on us; how Bryan gave us a front rank place; how Roosevelt narrated with pleasing reminiscences; how James Bryce put the university on a substantial, lofty plane; and how Steffens handed a suggestion to the undergrads, which is well-backed.

Madame Gadski was the first victim in the search for opinions when she appeared in recital at the gymnasium, in November. She was enthusiastic, and said so, but all that can be offered to substantiate, are the words she appended to an attractive photogravure of herself.

Hon. William J. Bryan had been with us frequently, and the sincerity of his words, is appreciated when it is known that the following letter was written, November 14:

Lincoln, Neb., Nov. 14, 1908.

I beg to say that I have for many years regarded the University of Wisconsin as one of the greatest in the country. Its course of instruction is high; it has a distinguished corps of teachers, and can boast of one of the most beautiful locations in the United States. With all these advantages it is not strange that it should maintain its position in the front rank.

Very truly yours,

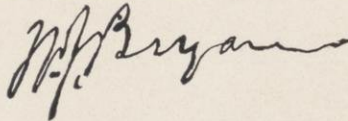

President William H. Taft apparently had a larger correspondence at about that time, and wrote more briefly, as follows:

Hot Springs, Virginia,
November 16, 1908.

I look back on my visit to the University of Wisconsin with the greatest pleasure and appreciation of the good work which the University is doing.

Very sincerely yours,

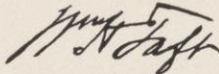

The announcement that Elsie Janis was coming in January was a trying temptation to secure an extravagant expression, and she was all keyed for an interview, writing from Chicago that she was "willing to be placed in the story alongside Mr. Taft, if he was willing," but regret of regrets, a manager took her back to New York and the event was lost.

To the Badger
in kind remembrance
Johanna Gadski
Madison W.I.

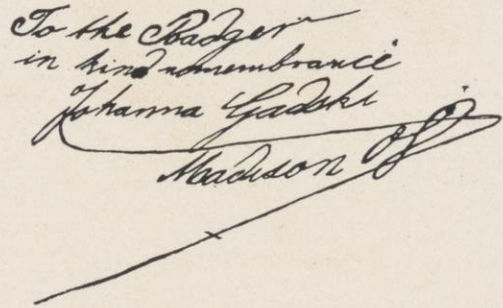

From the British Embassy, Washington, came one of the pleasantest, most gracious, and undoubtedly a carefully weighed letter, under date of December 7, 1908.

Mr. Bryce has been a great admirer of the University of Wisconsin and was last in Madison when he delivered the baccalaureate address at the commencement exercises last June.

BRITISH EMBASSY,

Washington, December 7, 1908.

Madison is a charmingly placed city and one of the most attractive sites for a University that could be imagined.

As to the University itself everyone in this country knows how high it stands both as regards its theoretical and its practical work not only among the State Universities, but among all Universities of the United States. No other University has more completely drawn to itself the unqualified confidence of the State, none exercises a more beneficial and daily extending influence both upon the material prosperity and the intellectual development of the surrounding country.

As your University may well be proud of Wisconsin, so may Wisconsin be proud of its University.

Very truly yours,

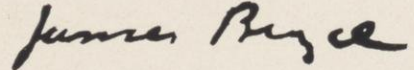

The frequent references by Carl Russell Fish to the work of Theodore Roosevelt in the "Winning of the West" caused a suspicion of another opportunity for "big" correspondence and the President was attempted. Secretary Loeb first gave the Badger the conventional letter to fanatics that "it was impossible for the President to attempt to answer all such letters—sorry—etc., etc." but later through the courtesy of friends he was influenced to write:

THE WHITE HOUSE,

Washington, December 29, 1908.

While engaged in writing "The Winning of the West" I studied in the archives of the University of Wisconsin and I also address the students of the University. I again visited it in 1903 while I was President. I take pleasure in testifying to the cordial help given me by the University authorities while I was writing my book, and to the kind courtesy extended to me when I visited the University by the faculty and students and by the citizens of the beautiful town in which the University is located.

Theodore Roosevelt

The writer of the "Serious and Frivolous Facts" in The Post, has a close connection with the University of Wisconsin, in that a check under his signature is cashed monthly at the State Street Branch, and from the fact that he visited Madison last summer, one of the soul-to-soul letters was mailed his way. His answer, clever and striking, explains his connection with the university:

SAMUEL G. BLYTHE
Washington, D. C.

Jan. 28, 1909.

To The Badger:

With all the universities in the country to choose from, I sent my only son to Wisconsin.

That tells what I think of your great institution better than I could in a page of praise.

Samuel G. Blythe

Norman Hapgood of Collier's spoke rather seriously before Professor Bleyer's class on Journalism in January, and he was asked to account for the remark as quoted in the press. Gallantly, he came across like a true man of his words and wrote from New York, the statement under signature:

From what I know, it seems to me that the University of Wisconsin stands first in the great work of keeping the university close to the people and directly leading their thought.

Norman Hapgood

After careful deliberation, we may conclude, however, that, as we have learned to say like the speaker of the assembly, "the point is not well taken."

The authentic and sincere statements of some of the foremost, pre-eminent men in the United States is evidence that Wisconsin is assuredly well known, and by the way, appreciated.

Max Rogers appeared before us in a bulging house in "In Panama" in January, and later wrote, presumably as an expression of his views from over the foot-lights:

I should like to put on a comedy, "At Wisconsin."

Max Rogers

Should the article not have appeared before the Badger is on the campus, a little free advertising may be done for the Independent of New York, by stating that Mr. Slosson, the literary editor has a story on "us", meaning the Utilitarian collection, which was slated for appearance this month. Mr. Slosson was in Madison in January and soon afterwards dictated the following:

THE INDEPENDENT
130 Fulton St.
New York
Editorial Rooms

January 28th, 1909.

The University of Wisconsin is located at Madison, but it occupies the whole State. It is on a hill-top, but it does not look down on the surrounding farms and shops. It is a stable institution, because it broadens its foundations as it raises its towers.

Edwin K. Slosson

Lincoln Steffens seemed to know all right, when he put in The American an article on the faculty men and how Dean Henry had "driven in the boys," but we were somewhat surprised, yet elated at his letter from Boston:

All that is needed now to make the University of Wisconsin leap into life is a curious sense among the undergraduates in the Academic Department of the relation of all learning--history and belles lettres, philosophy and the sciences--to the living world today; in other words, a DEMAND to know.

Yours very truly,

Lincoln Steffens

His advice was appreciated and recorded, and the feeling that Lincoln Steffens ought to be well informed, the idea of hunting more people who "really appreciated us" was dropped, and we turned back to outside reading.

The point of the whole matter is—is Wisconsin really known among the great schools? Well, it's hard to say.

A Ballad of Bygones

Canst tell me in what lonesome burg,
Ike Dahle sports a purple suit?
In what green vale does Vena Brunk
Teach stupid brats to be acute?
Where's Beebee, he the too astute?
The wind has blown them all away.
Go ask the 'lumni magazine.
Where are the grads of yesterday?

Oh, tell me where is Roland Zinnst,
And Robinson, the tightwad's pride?
Where's Edna Cooper, Richard Scholz,
And many a good Phi Bete beside?
Have they crammed too well and forthwith died?
The wind has blown them all away.
Carl Russell asks with a vacant smile
Where are the grinds of yesterday?

Where now does Lieber blow the foam?
Who pours out Vandy's tub of suds?
Does Gussie Blatz still boost the firm?
Where's Ritcher with his shambling duds?
Where withered all these blooming buds?
The wind has blown them all away.
Has the charm of the stein undone them all?
Where are the sports of yesterday?

Alas for students. One by one
The wind has blown them all away,
The grind, the sport, the prince, the pill,
Where are the grads of yesterday?



W

BOOK OF
MEMOIRS, STUNTS AND CAPERS

Sept 29 Bro Hirstand's smile appears
in the usual good form
First meeting of the rubber club
brigade at the Bulletin Board

Sept 30 Prene (seeing Bartlett, Stimpfel, and
a few others) "The poor rot have with
us always"

Oct. 1 Freshman asks Jim Eych when Chapel
exercises begin
First Heat 57th Annual peanut
race!

Oct 2 Freshman Hibbard "Please master,
when is Lake Mendota?"
Chorus of Sophs "Right this way, sir"

Oct 3 Sister of sunbathers!
Ernst Gung and Carl Hill run about
these parts

Oct 4 Roosters' practice Pete Murphy's hopefuls
Ho-o-boom-ah-cuckoo-Mac!

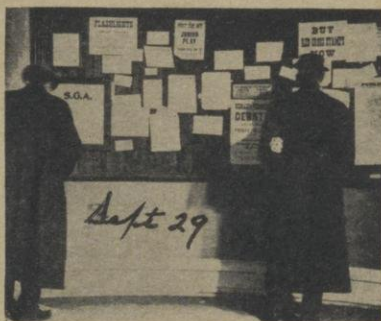

Oct 8 First injury from football "Kichie" Mott
suffers Spains from being unable to
digest his teeth.

Oct 12 Class rub.
"Pardon me, but would you mind
getting out of my way?"

Oct. 16 Y.M.C.A. mixer

Oct. 17 Studes and town studies hold real mixer. Quicks and knuckles served as refreshments.

Oct. 19 Socialist club and board of regents meet to discuss what shall be done with state money

Oct. 20 Cross country runners let loose.
"Dooey" lady takes her fall smile out for a walk



Oct. 21 Gratters' club meets, i.e. not the Committee on freshman caps
Carl Hill appointed chief hunt in the Cardinal staff

Women discuss the matter of freshman caps, it is decided not to accept the pink sunbonnet scheme

Oct. 22 Hotel elected chief Pretzel of the Germaniaische Gesellschaft

Idle combine studies give sunbonnet while the busy world goes on

Oct. 23 Doc McLanthy spurns the gold of jealous stude subscribers

Anti-frost ten-pins begin
Fresh put it over sophs in field meet





Oct. 24 The University Band, especially Benny Spangier, appears radiant in their new costumes. In the evening darkness of the night that magnificent emblem of liberty and (cheap cigars the sign in front of the Republican headquarters, is ruined by marauding "democrats"

Oct. 26 Co. ed: "Haven't seen much of you lately"
 Blanking: "Well, I've stopped taking cross-country runs"
 Nation's Bands Senior presiding

Oct. 27 The Admon. might stack literally goes down in history.

Oct. 28 Editorials appear in "The Cardinal" on "The Honoring Tank" and "The Syncretists" (subjects both deep and lofty)

Oct. 29 8:00 A.M. Prof. P'shea makes first crusade in anti-hat campaign
 4:00 P.M. Last crusade in anti-hat campaign

Oct. 30 Freshman gen. adopt white hats
 Not to exceed one square yard in area
 Naughtily so, however, arrested for pasting bills. See C.O. Buehlhaupt for further information



Motto: Lifting others as we climb.

LOYAL TEMPERANCE LEGION
 Senior Grade



Goodsell Bellings having completed the required course of study is enrolled as a graduate of the Loyal Temperance Legion.

Helen G. Rice
 General Secretary





Oct. 31 First sophomore election under new
 primaries.
 Wisconsin 5 Marquette 4 Not a fight -
 but nearly."

Nov. 2 Pre-election items
 Debs makes a speech!
 Buchan does not go fishing
 Billy Maury issues home-made
 cigars.

Nov. 3 Bryan and Billy Maury defeated!

Nov. 4 "And the world goes on just the same.
 Germanistische Gesellschaft presents a
 Schauspielchen"

Sergeant Atkins "If you will wait until
 this afternoon I will get my other coat
 with more stripes on it."

Photog. "No, that's bad enough; stand still."

Nov. 5 Low course of pins! - more easy money
 for the Co-op
 Steam makes get away for Minnesota
 Was I there? Well was I!

Nov. 6 5-0

Nov. 8 Daily meeting of the Wisconsin engineers
 to watch co-ed parade

Nov. 11 Studs contribute to send team to
 Chicago, the habit grows.
 Cardinal gets generous and enlarges
 to five columns of news atoms.



Nov. 14 Discovery is made that the University is not Aristocratic.

W. B. Baily attempts suicide by hacking himself with razor and diving into the radiator.

Nov. 15 Grand Theater closes (Classes to be continued in spite of this fact)

Nov. 17 Daily Cardinal publishes first of health bulletins

First result janitors suits condemned

Nov. 18 Pat Murphy calls meeting of the '12 infants

Kemp Skidell indulges in the exhilarating game of Diavolo.

Nov. 19 Mass Meeting: "And the snow was on the ground"

Remains in the form of resolutions handed to the faculty.

Bill Doyle makes but as honor master

Nov. 20 Steffen arrives accompanied by a few other Chicago folks
Agnes goes automobiling - then calls off "Everybody out"

Nov. 21 A great world calamity. 11-12

Nov. 23 Delta Gamma sorority goes walking for the purpose of being photographed

Nov. 25 Annual Turkey race Turkey wins.
Evening: Keady entertainments.

Nov. 27 Day after Thanksgiving

I would if I could
But I can't -

Why - ?

Because - my head is dizzy and my stomach aches

Nov. 30 Startling Discovery

A man by the name of Tobias is said to have secured a clean towel at the Par.





Dec. 1 Gate receipts at Freshman-sophomore football game: \$3.00

Dec. 2 Cousin Kate scores a terrible hit
First signs of winter: the usual hockey league is organized
Fusser (trying skate) "Does it hurt so little foot, loo, doo, fud?"

Dec. 3 The 1908 pigskins are reposed in their respective resting places at the Union.

Dec. 4 Catholic studies give smokes

Dec. 5 First "Hilarity Shop"

Dec. 6 Someone else gets a clean towel at the gym (name unshown)
Freshman individual bath tub part

Dec. 9 Short-hair begins to feel at home.
Prof. Johnston suggests that we adopt Marco Polo's writings for our recreative reading. Quite possible yes?

Dec. 10 Oxford night at the International Club:
Messrs. Hornbush and Wallace discourse at some length on the advantages of low shoes over high shoes in educational institutions. "Schmitt" in his discussion of "Intellectual Ideals" disagreed with the two gentlemen



HERE HE COMES FELLOWS



Dec 11 Friday Fish balls for supper charity and then defeat balls after supper

Dec 12 All short-horns are invited to a social to be held in Chadbourne Hall (Short-horns bite) Laws pose for picture

Dec 13 Aggie politicians snapped Richard, the man in the center is said to be an unusually vicious character

Dec 14 More good skating
 Sunny Lye etc observed to be taking excellent advantage of the season
 Pete Williams with four assistants lands a three ounce buck off pume point



Dec 17 Wedn day, Stump did you go to the D. G formal
 Stumped. No Trent my cigarettes

Dec 19 Appropriate ceremonies are held over the Senior Memorial Bro Kauffman led in prayer

Dec 20 Charley sports a new dog wagon.

Dec 21 Social committee votes to prom!
 Judge Grant talks to laws.

Dec 23 33 for the bunch.

Dec 25 The day before the day after Christmas



Jan 5 "Cher cheer, the gangs all here
(Quite a number fail to return "on
account of sore eyes")

22 below, cold enough to start
a crop of pin feathers

Jan 6 Chinaman gets first frozen nose

Jan 7 Cast for Junior play announced;
Miss Kennedy to execute the leading
roll

Union gets new piano



Jan 8 Ripon vs Wisconsin Easy meat!

Jan 11 Thirty-seventh editorial on The
Union appears in the Cardinal
Indiana Club proposes "eats"

Jan 12 Sandlady: "It's hard to get meat
like this"
Stafford: yes, it is tough

Jan 13 Wisconsin 54 Beloit 4 More easy
meat

Jan 14 Colliers Weekly spots the coeds and
their lids

Jan 15 Bashed ball Wisconsin vs Purdue
Stung!

Jan 16 Wisconsin vs Illinois 28-19. Buck!
Temmie Ashosh Club blackballs
"Bad" Nelson





Jan 18 Hockey schedule announced This as usual marks the close of the hockey season

Prof Smith entertains class in pavement to class agrees Prof Smith is a breeze

Jan 17 Freshman Dec An excellent art drawing exhibition was reported Mr. Shun was irresistable Iron Cross appears

Jan 19 track 'bill' of fare announced by Doc Hutchins Chicago May 6 as appetizer

Athletic Council votes more fully here for athletics

Jan 20 Fishes hold smokers and rag-blowers Reappearance of era of con exams

Misses Warner and Waterman get a stand-in with the photographer

Jan 21 Blue jeans committee says cough behind your handkerchief

Saw studs petition two con exams per year instead of one as per usual Chicago coeds express a holy wrath - ad being neglected by Mr. Hapgood





Jan. 23 Pal Day. Stunning effects and sundabs the order of the day.
Wisconsin 20 Illinois 16!!

Jan. 24 Vests and trophies are awarded to the eager athletes
"Snowed under"

Jan. 25 Gabriele Svitch gives a hair-raising performance on the piano
Bill of fare for steamers out
Base ball smell wafted in the air

Jan. 26 Rumors of a jawolf club mix with the base ball smell

Jan. 27 Dog-wagon amused & Alpha Phi House Phi repeats the argument that the Wisconsin Red has on chocolates and whipped cream.

Jan. 28 Hamlen Garland addresses literarities on "Miller of Boston Ball"
Exam on web ahead, but a good show at the Majestic





Feb. 5 list of loan gals who are selected appears. Campaign expenses not published.

Exams extremely unimpressive
best show of year at Majestic

Feb. 6 Washed Ball

Chicago vs Wisconsin a repetition
of history

"Cris Smith draws 'This game
is so easy I could pass it myself'"

Feb. 7 "Drib" Boyden reported on the
berge of matrimony

Jan. 29 Michel Day on the hill
"Couldn't change a twenty"
Carl Russell Fed. route from
Rome



The Year of the Big Frost



Feb. 8 Luncheon on St. Jan.

"Recombinote Franklin's autobiography"

Feb. 10 Women's course in Home-making:

Mrs. Jones lectures on "How to Open Tomato Cans With the Faith"

Feb. 12 Mrs. Course Section by Prof. Otis on "How to Pour Milk Without Spilling it"

(at the close of the demonstration appropriate music was rendered)

Feb. 19

Prom

Waltz me around again Willie,
and get your mind off the fire bones
What do we care for expenses
we've got plenty of them.

Feb. 24

Junior Play

Regular annual student-fair
exhibition. The members of the cast
enjoyed the performance of the audience
very much.

Feb. 21

Looney 'doughnut' towns celebrate
birthday.

Feb. 23

Dear boys We had the most glorious
time of our little lives We
hope we may come again next
year. In order that you may
think of us we send you this
set of Soup spoons which we
have marked so as to distinguish
them from your stolen ones
The Prom girls

Feb. 24

Rabbitfoot Club begins operations
on "The Dancing Doll"

Feb. 25

Goldschmidt says she works
harder than the average legislator

Feb. 27

At the perunathua literary society
debates the question. Resolved that in
view of the awful consequences of
shooting the Colored canon, capital
punishment should not be abolished.





Mar. 1 Prof. Barden fails to appear before class in Psychology.

Prof. Bode: "I am sure Dr. Barden has been honorably detained"

Mar. 2 "Miss" dawns her socks

Mar. 3 "Two is company"



Mar. 5 University gets U.S. Forestry station because National's kicked on his board
Co-ed cardinal deploras the small fussing abilities of the mere man.

Mar. 11 Rave rous oratorical final.

Mar. 12 Blue Club Concert
Echoes from the Coast:
Well sat'
Jim Hogan come up here
where you belong"
Shog. rocks for S. J. A



Mar. 13 Palay Carnival
After the meet many of the boys were seen in their "camps"

Mar. 15 "Eye Ball" nearly finished
This building should be reserved as a refuge for fussers that do not enjoy the entrancing game of "fussy wants a corner," at the usual "fuss" places.

Mar. 17 Drunken study influences Madison journalism to the extent of one column
Quotation: "Beasts, butes"

Mar. 19 Press Club holds informal reception
to all holders of Paderwoski concert tickets.

Mar. 20 Climax of bowling season graduate
bowling league records a score of
eighty-three pins, done by "Bud"
Matthews - 3 -

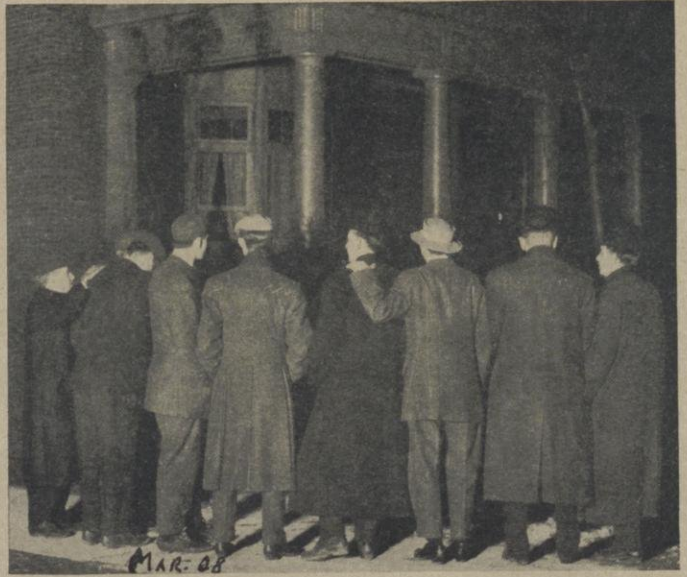

Mar. 24 Engineers Minutrels
cut one hour class to see two
minutes parade

Mar. 27 Narsity Crusaders in Classic
cruise.

Mar. 28 Notice (Cardinal)
The next regular meeting of the
Glee Club will be held Thursday
evening at the usual time and
place.





April 12 Back to books and befitables

April 25 Dancing Doll
Six - Boston - ah - Bralers!

(Note) Those in the first row of the
Chorus had to fight for their position
Signed The Back Row

University Circus ↓

Mar. 30 First Spring Camp fire

April 1 Fresh "All out for rum o'leto's"
gang (on command) "How much tinner we got?"
Fresh. April one - hurry back to the
covers or you'll catch cold

April 4 Sales at Summer & Champton's.
6 crates chocolate Easter eggs
Ralph. Henthly chief consumer.

April 8 Class - Chautau and Corrections pulls
stakes for the jungles of Milwaukee.
Prof Ross scouting for Bad men

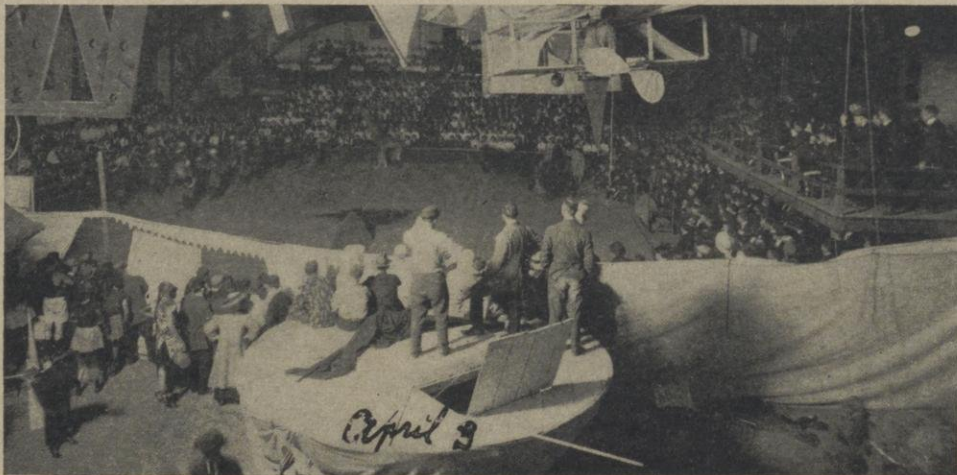

№ 1.—VOL. 24—JUNE, 09



PUBLISHED BY
BUNKHANDER & CO.
MADISON, WIS.

For "Lizzie" Boys

This is a sanitary resort for the standard bred tin horns who have made too bold with the jolly jug and who are fain to reduce inflammatory temperance with our delectable heat killers.

Others who scrape Keeley's saucers and blush at our waitresses are the Agnes type of man who always run hard by a saloon, fearing that they will be teased in. They are the kind whose best friend is their class advisor and the lady manicurist, who fakes up half moons on their finger tips, tells them when their cuticle is rough and how to comb their eye brows like Marion.



AMONG OUR INCESSANT PATRONS ARE

Barlow, Dean, Grady, Malone, Glick, Osthoff,
Stiehm, Messmer, Whittier, and other "Lizzie Boys"

Can You Classify 'Em Under the Above Analysis?

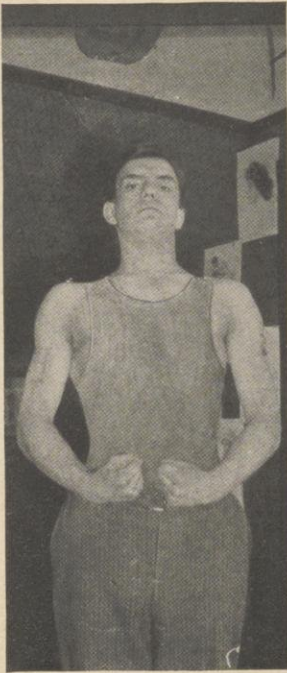

EDDIE

Are You Shapely? Are You Graceful?

USE MY BEEF BUILDER

Freshmen, If you are suffering from general debility, with your shoulder blades up around your ears, with your lungs like camera bulbs and your voice a mere stage whisper, as Mr. Jones can make his, come to me, and with a little of my corkscrew movement, my double eccentric twist, and a heart-to-heart talk in the gun room, I will make you feel as strong and powerful as a large hired girl in a small family.

DOC ELSOM

See What I Did for Eddie Ball

Don't say anything to Eddie about Everybadger's



Copyright 1909
Crawford

Crawford Brand Clothes

Do you know the charm of a graceful suiting, draping around a full rounded figure?

This is the garb worn by Brewer, Angstman, Rodewald, Polzin, and others of the Fitz-Hugh variety.

Look at this Young Man

*Doesn't He look adorable
In his new Spring Suit?*

He is the Clothes-Made Man

Go ask the Jimmy Phis, and they will say that Russie is the great boy and that he always looks natty, neat and naughty.

It is averred that when he first appeared among them in this sea green apparel, that he charmed them from a sedentary position to an attitude of suspended interest.

Although you may not have a shape like this beautiful Russie, come and see our teasing togs for snappy scouts, and start your drag.

If you are intoxicated by his reproduction here, he will send you a likeness at the merest hint or intimation.

FUSSOR

Hearken to the Soul Songs of the Full-Throated and know the unrivalled stirring of these dreamy carols

Popular Songs

"I could just die a baskin' in the warmth
of your glad eyes"

—*Ruddy Piff to Florency*

"If you will not reciprocate, I'll kill me with
a dirk."

—*Eddie Ball to Helen Kathrine*

"O listen to the growling of the Bark upon
upon the Trees."

—*Sung by John Jones*

"Did you see the Copper pinch me, as I
quietly stole the base."

—*Sung by Dave Gardner*

"Go Heinie, Feed the Heifers, Get a Wiggle
on Your Calves."

—*Sung by Fanny Carter to Farmer Heins*

"O, the Roughnecks Wakened Violet, as She
Bumped her Dainty Lug."

(Note---Pounded her Ear)

—*By Ma St. Sure*

Verselets

"What though your Eyes are Darksome
What though your Face is Light,
You're the Glory of my Moments,
As the Sunshine is to Night."

—*Reeled off by Jewell Chase to
Dimpled Davy, the Fat Boy*

"For her skin is like
the lily,
And her eyes they wa-
ter so;
So you see how water
lilies,
From the little budlets
grow."

—*Sung by Swampy
Marsh to his Jimmy
Phi Al, the Ringling
Rumpus*

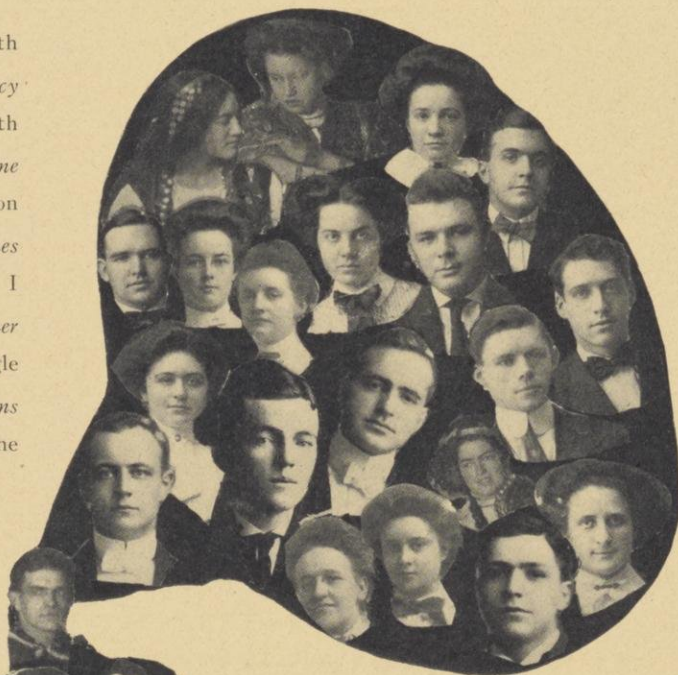

**New Records
Each Month**

Send stamp to E. A.
Gilmore for New List

Why Wouldn't I Walk Through Sterling Court?

By Mazyck Ravelout. Page 488.

Vol. XXIV

No. 1

Everybadger's Magazine

The contents of this little brochure could not be copyrighted, but we ask you to read hurriedly and don't repeat.

CONTENTS FOR JUNE, 1909

- Illustration to accompany most anything *Frontispiece*
- I. The Story of Gussie and Issie, or There's No Wasp Like a Woman
—Pillie McGill (*Unknown*)
- II. The Narrative of the Adhesive Johnnie, or Gluey Jerry, the Boy
Who Was Always Stuck Frances
- III. The Vivid Tale of Scandalous Bob, or Who Scallops the Frizzies
in Gertrude Wright's Hair? By Himself
- IV. The Deadly Deans or the Bluffing Bullies With the Big Bulge Bill Hannon
- V. The Great Bag Evil, or Why Don't Youse Girls Improve Your Gloss Asahel
- VI. Devilish Doggerel or Poems *By Prosy Prexy*
- VII. Breezes Among the Buds or Why Do the Winds Distress the May
Flowers so? Ernstie
- VIII. How I Threw Away My Beefsteak to the Dogfish in the Surf Anon
- IX. O List Thou to the Lowing of the Bull Finch Far Away Dresback
- X. Yes, You're Eyes They are a Sparklin' Like the Diamond Near
the Gym. (*Explanation—Baseball! Baseball!*) Wallie Buchen

NOTE: A Shapeless, Charmless Creature Taking Co-education

N. B. Our latent modesty forbids us to append some of the noms de plume to the above snacks of wit. Those we print are bad, but the rest would grieve you so! We find that a horrible mistake has been made, that the order is cryingly false. It relates merely to those flashy bits which have been stigmatized by the caustic censor, and hence are not allowed to run at large in these pages. You may not find this invidious material, however, in the writer's suitcase under the iron bed on the second floor. There we can show you something swift and lifelike for a slight trifle (two bits and a beer—hush.)

Announcement



THIS is the magazine of the Eddying Era, or the whirling age when you, the prof and the girl, are swept about in the churning surges of a sad tumult.

We of Everybadgers' have pictured a few chimerical glimmerings of the great disorder. We depict them with the scrawl of the scholar and the touch exquisite of the artist. Our pages are palpitant with the vitality that is corpuscular and not anaemic. Its pages tingle with the vagaries of yourselves, the foibles of the prof and the fantasies of woman. We have exposed your pruderies, your puppyisms and all through the fabric of foolishness, you will find a burnished thread, suggesting rehabilitation in these, your sillinesses.

We have amalgamated here in the essence of perfection, the sickening domesticity of the Cute Set, the blood coagulating deviltry of the Copper's Weekly, more sprite-like elegance, more warmth and glow than you will ever ferret out in the Wisconsin Literary contortions, and humor more bubblingly spontaneous, than those old prostrate poets, Hill and Winslow, were ever able to charm from their ponderous cerebral processes. Cuddle up, fair reader, and prepare to be tickled more deliriously than you were ever before agitated.

Spring Song

By the Dream Poet

When the willows are a'weeping,
And the cat tails purrin' low;
When the underbrush is sweepin'
Where the sassy breezes blow;
When the milk weed is a curdlin'
And the waves are wavin' too,
How I long to hear the birdies
As they sing, "Gill-ill Gill-ew".
When the lilly pads are padded
And the bull rush rushes on;
When the primrose is a primpin'
As it quietly blushes on;
When the buttercup's o'erflowing
With its load of crystal dew,
How I love to watch the sunbeams
As they drop from out the blue.

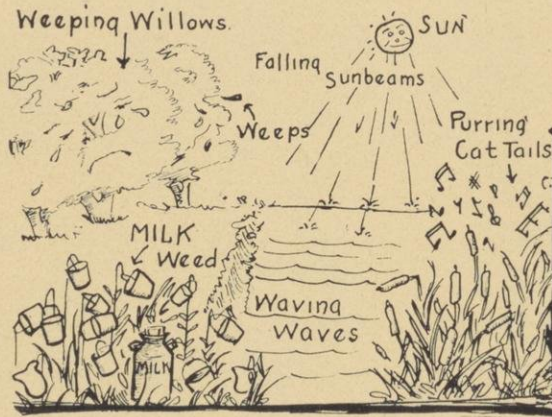

The Tyranny of Katy Ann

*Sung in Chorus by the Triumvirs. Hartley, the Conqueror;
Brown, the Hopeful; and Luce, the Persistent.*

When the lakes sheathed in white
And the snow eddies round,
And the great winds ne'er falter nor wait,
Where the ice boats skim by
With their sails waving high,
There I long to go sailing with Kate.

Her movements are awkward;
She's a tyro you know,
But where's there a winsomer mate
So I'll be her tutor,
And I know it would suit her,
If I'd go a skating with Kate.

When the week end approaches
And they're dances galore
Then I dream in a transcendent state
On the broad gleaming floor
'Tis far from a bore
To be dancing, entrancing dear Kate.

When the D. G.'s are starving,
With cadaverous maws
And a craving that's insatiate;
What a joy 'tis to to save her,
In truth 'tis a favor
To spread out a dinner for Kate.

When the warm breath of spring time
Keeps calling, suggesting
The joys that no gloom can abate;
In a fragile canoe,
As I'm chramed thru and thru,
'Tis a joy then to picnic with Kate.

But perchance on some night
When I've been superseded,
And some bold cavalier has a date;
Then no maid seems so fair
As I rage in despair
It's h—— when I can't be with Kate.



The Tryst

An Extravaganza a la Chambers

"Lead me to some idyllic haunt," said Isadore, as her lambent eyes flashed under her languishing furry lashes. "I tire of the terrestrial and thirst for the romantic; the laughter of the waters, the fanning of breezes, the drowsy peace of these warm airs and the mesmeric lure of the night."

Grasping her with a firm but gentle touch by the finger tips, he led her in a docile fashion to the pier, where the lake sparkled in its broad expanse and out on the far reaches of quiet water, the beacon lights of soft-purring launches, danced and glimmered like strange fantasm.

The girl sat expectant. The boy sat quiescent, listless, in a post-exam fashion.

"Soft evening," she thrust at him, when his guard was open.

"If there's anything I like with a man," she giggled, "it's total darkness."

"Yes," said Gussie, "It's an early spring." "Seems good," he blurted, "to see the buds buddin' and the flys flyin'".

She felt like punching him between the eyes, for his inanity, and when he started to talk about Confucius, she thought of taking her things and quitting her job in a huff. Her mind, poor reader, was in a turmoil, for Gussie was about as brave as our Prexie on horseback. After his three weeks' assiduous proximity, Gussie was about due to drop her a tip and on this night, which was about as intoxicating as a brace of Louisville sluggers, it was surely his chance to score. And now she felt intuitively, that he was preparing his face for the avowal. He was a natural twitcher when about to ope his lips, and she felt an answering thrill when she saw that his hands were flopping about on the bench and that he was shaking like a debutante in the clasp of her first waltz. Then came a splutter, a clutch at the throat and he uttered simply, "Issie," real reproachfully like a mother to her wayward daughter. But it was a good opening and Issie settled luxuriously for the Wisconsin standard methods of proposing. She wanted him to do the grovelling act, to lie prostrate before her like a lap dog in the sun, so that she could jump on his neck, if she didn't like the rhetoric.

But Gussie was not there with the levelling stunt of humility. He didn't charge but just sat as usual. Now his arms were across his chest in an attitude of defence, his nostrils dilating and he was showing his teeth as if in an angry mood.



"What a strange boy," pondered Issie. But still she liked Gussie for she had heard that he had a pedigree that was long and pleasant reading. But she was disposed to tell him to swallow the pancakes and proceed, for she was incensed at his gurgling silences.

But Gussie was only preparing, for now his poet's soul broke forth and he started in to relate a tale of affection that would make Romeo sound like a silent partner. She knew he had stolen the bunk somewhere but he had left no traces. In all her outside reading, there had never been any ec-

stasies that could match little Gussie's declaration of soul yearning.

In brief, he told her to raise her anchor, and hie herself away with him, away from the con talk of sorority chaperones, and become a coyote killer and an ozone breather in the free spaces of the west. Gussie's words were redolent with the fragrance of the mountain fronds, of the daisies, and the climbing violet, and eloquent of the happy prattle of strenuous streamlets, coursing through soft shaded grottos and twisting tortuously through fair meadow vistas. Then Gussie spoke of the coming of the dawn, how the sun climbed over the mists of the mountain, glorifying all the vale, as it glared bright gold, in those dreamy, sapphire skies.

All this would be "hern and hisn," he averred.

"I vote aye to the scenery," said Issie, "but what of you?" Were you ever prominent like Roehl or Burgess. Were you ever an Iron Cross?"

He shook his head with emphasis.

"Where did you get that flashy suit and your boisterous lingerie? Were you ever a fraternity treasurer, or manager of the Cardinal?" she queried.

"No," (shamefacedly.)

"Whence those steel trap mits, and the muscles that play like living things under your satine sleeve? Was it rowing on that crab-catching crew or hurling bricks in a brick-yard?" interrogated she.

"Disclosed. 'Twas the brick yard," he whimpered.

"Whence the puffy look about the eyes? Did you ever flaunt the symbol of Monastic or Yellow Helmet?" Her voice was getting harsh and unpleasant like coal scuttling down a metallic flue.

"Alas, no," he wailed, "I've been as unimportant as a drink of water at Governor Davidson's inaugural dinner."

"You beat all the fellows for being nothing at all, that I have ever piped," she tossed at him hotly.

"But listen here, Issie," he said, arching his neck proudly, "there's another honor I've escaped. I've never been as Brunow, Ordway, Newman or Algeo, an officer in the university regiment."

She swayed gently in the relief of the moment.

"I could almost squeeze you for that, Gussie," she lisped.

"But," she continued, "you've never put me next to the medal that glitters in the fold of your pleated shirt."

Gussie saw the double privilege in the question, but being a shy stripling, he did not "rise to her lure," nor did he cling to her as the oak leaf clings to its twig during winter desolation.

"Whisper it, Issie. I'll have no dark secrets from you. That pin is T. N. E. The faculty says it's dead, but it lives, it lives," he bawled in triumph.

"T. N. E." She clutched the buttons of her directoire convulsively, her face working hard for the moment, while her demoniacal laughter echoed and re-echoed among the bulging bluffs that gird Mendota's shores.

"T. N. E.! Not on your secret motto!" she hissed. "Cruel, cruel, Gussie. They're not even 'rum goers' any more. They used to be up to the track record, but now they're more tedious than a bunch of Chi Psi yearlings and as stale as a frat menu. Would you were a Psi U," she sobbed. "They're so strong in the far east. Out of your lurid vision Gussie, you've spoiled the mirage". Sic endit.

MORAL:—This is a fair example of your puppy love at Wisconsin. Here it balks at a bauble. Never marry a school girl. They're in the shallow stage and there's quicksands all around.



Flight of Campus Rumor



And, oh, see what's here: but we must be very quiet and not disturb these men, for they are Mr. Jones and Mr. Zillmer who are talking over the abuses of the universe. Do you not think that these men look very unhappy? Yes, that is right my dears, they are very unhappy. They are writers for the Spectator. Do the men then write stories for the students? Yes, the men write stories for the students, but the students do not read the stories. Why then do the students not read the stories? That you will learn next time little heavy-eyes, but now you must toddle off to bed and close your eyes tight, lest these boogie men write a story about you, and make you very unhappy also.

Who is the man that's the man when you want a man? Cunningham that's him—plus. Admiration doesn't express our feeling for a man who can graft twelve meals straight off the Delta Gammas and still get a bid to every little fest. Think of it, dear reader, and try to imagine it. Could you or any one else—the immortal Coots

excepted—listen to a small sized finishing school, talk crepe de chene four rounds without spilling your Arbuckle's, or diving into the cream tomato? Heavings no! But he does it and if you don't believe it, pipe the grin—he is planning to do it again. Oh you Coots, of wonders you're the seventh and we will all give you something on the way you work the fair ones.



Let us now look at the next picture, little Bright Eyes. What do we see here? We see two boys sleeping. What are the boys' names? The boys' names are Heine Allin Jones and George Hatetogetup Mills. Are they not then lazy boys? No, dear children they are not lazy boys. If they wake in time they will go to their eight o'clocks this afternoon. Why do these boys not go to their eight o'clocks this morning. Because they might keep the other boys in the class awake by their snoring. Are they not very thoughtful of others.



Glance at this please before passing, and then we will turn to the next exhibit. This scene is termed Feste and Marie. Do you understand the pose? The young man is protecting the young lady. Do you observe how she snuggles up behind his right shoulder, and the manly way in which he puts his hand in his pocket, and throws up his head as if to say, "Away. Off. Stand aside. Do not touch this fair lady. I am her protector." On the other hand has Miss Thieman not a pretty face to look upon. It was she who, wearing a large and merry widow hat, in the hall of outside reading one night, tacked around in such a manner as to jibe quicker than was expected, and the beautiful green globe of a table lamp was lost to culture. This picture of the happy young couple was taken on one of the days which they spent last harvest at the fair.



Did He Pay?

'Twas our friend Roger Angstman who thought he would try
 To coach up in bowling the girls of Ski Hi.
 He cried out "to full," and he said make it "thin,"
 But the game that he played there was nought but a skin.
 For when the girl left, who was bearing the dough
 Roge said, "I'll advance it, if I am broke, you know."
 No sooner he's paid it than he thinks and repents,
 Supposing the girls should forget those few cents!
 He calls up next morning, and refers to the debt
 So the girls pay him back to save him regret,
 But the shame of it is, and Oh, Roge, it's too true,
 They paid not for their game but for Roge's game too.



Oh Pocahontas saved John Smith—
 Just as the hatchets shaved him.



But if he had been Lenny Smith,
 I doubt if she'd have saved him.



Chuck Meadows on the Circus



Well, Saturday comes an' it's me for de big show, tho' I knows all de time it's a fake—stoodent affairs allays is. No cops to pinch yuh an' it's chicken for de resoive seats, wid swell dames from de collech accompanyin'.

Den Andy, de guy wot runs de shoe shop downtown, hands it to de band to rag off a little "Hot Time." An' den when de females begins to fan demselves he shows up wid ice-cold lemonade at one check per chill.

An' all dis time der ain't notin' else doin' 'til out comes de craziest bunch of delerium tremens yuh ever seen; snakes, and nags wid flyers, an' a great, big, overgrown jackass. An' den at last der crows out a t'ing lookin' like a soft-shell crab, all lit up for fair, a'makin' faces an' waddlin' aroun' like it pained him. One of de collech girls takes hysterics right here and I figgers it's hers for de funny house, but she blurts out, "Oh, I know wot dat is, it's Dodo Folk, couldn't be notin' else", Den she felt better. I never knows before wat Dodo Folks is, but dey sure are de limit.

Says I to myself if dat's de kin of acts dey dope out here, yours for de reefund and no return. But den a candy lookin' bunch of frat guys comes out hitched to a doll house dat looks like de gym. Dey was de Dealer To Dealer frat, or sometin' like dat, an' dey was a-goin' to chase de bugs from de shack. Dey was all armed wid guns an' whenever a bug shows his fiz, dey pops him wid a gun so as dey won't have to soil de swell togs by gettin' near 'em. Dat bunch never has no old rags anyway.

De ringmaster gives it to us den dat de act is over an' de Fly Gams is goin' to shoot a aeroplane stunt. Dis ringmaster was sweller 'n'ell to look at but he don' say no more dan a stude in a quiz class. I tinks meself dat Andy ought to be de ringmaster. But den de Fly Gams cranks de boid and pretends to fly across de gym. But dey don't do it because de boid's on a chain an' dey stops in de middle.

Den a guy falls out of the buggy on some twine an' gets jabbed in his retreat to de exit by a couple of rubes wid hay forks, and sixty-seven guys in the front row claps long and fast to make it look like 'twas a swell act. Dey was all Fly Gams, too.

Wat de next act was I don't see, as a couple stoodents widout a brain in de noodle comes beatin' it up to de resoives. Dey was clowns an' had to make de audience laugh, but I tink wat dey was lookin' after was a drag wid de fairies. One of dese guys was shorter'n de other, but de other was a reglar bean pole. Dis bean pole gits to mixin' it up wid de fairies an' a-twistin' de false curls on his digits, 'till one of de queens gits sore an' pipes out "Oh, Gene Donot," an' he tinks she means it an' chops de' comedy right dere.

Den anudder clown tries to do a han' stan' on his ear, an' cheese how he hit dat floor. He was de goods, an' no mistake. I hears de fellows call him Sato.

But de best act of all was de circus act by de Kappa Sigma frat. Dey had a couple of live goats an' a ting wid sheat' gown on, an' it was de real draperies at dat. Next comes a strong guy an' he pulls a sketch on de weights, but a weight lands him in de solar an' he goes flatter'n one of de Prexo Van Hise's jokes. De real limburgher tho' was de strong man behind de scenes. When dey gits thro' wid de act a husky guy grabs de ponies under his arms an' elevates 'em up de staircase. Dere was a swell skirt sittin' behind me who wipes de china at de Park, an' she says "Oh, dat's de han'some Mister Osthoff carryin' de toys upstairs," an' she begins to pipe about sorority chocolates so as de girls will tink she's from de collech, and give her a knock-down.

De last act was a sketck on Teddy, but I figgers I've had enough, an' cuts it for me papers. Stoodent shows is wort' de cush all right, when you beat your way in, but I saves me wad for a good sketch an' takes Mame to de Majestic.



Noyes' Defense

It appears an explanation
Of a certain escapade
Would save some imagination
On the sort of hit I made
 When I gave my pale pink tea.

In the wildness of my Yale days
When my youth was at it's tide
How I'd revel, how I'd star-gaze
With the fairies at my side
 After every pale pink tea.

I was under obligation
To the Gamma Phis and such
So I gave them each their ration
They were happy in the clutch
 Of the spell of my pink tea.

Laughing Gertrude with the green eyes,
Miss Verona with the pose,
Fair Lorraine, blush like the sunrise,
All with shimmering, spangled clothes,
 Giggled at my pale pink tea.

How those sylphs did crowd about me
Whispering their sincere delight,
Each avowed she ne'er would doubt me,
But it surely wasn't right
 The way they guzzled my pink tea.

Some sad scribe has sought to chide me
For the precedent I've set
Some buffoons may still deride me
But there're joys you cannot get
 'Cepting at a pale pink tea.



The Agric Dude

By Donnie Mihills

I'm weary of the mooin' of bull calfs;
I'm dreary with the quaver of horse laffs;
I long to be a gentleman once more.
How on some quaint old epic, I would pore
My soul, and yearn to feel the spirit soar
 And soar.

I'm sickened of the sight of buttermilk,
And Percheron's hide though sleek as dazzling silk;
I long for symmetry of classic lines,
For beauty's varied guises, my heart repines.
But gad, my fate, the grace of boars and huge Holsteins!
 'Tis tough!

Highwater

By Henry's Wadsworth Something

(An Extract.)

Then the little Janet Van Hise,
Paddling through the woods in summer,
Spied a bear who slumbered peaceful,
Like a stude in "Transportation"
Gaily cried the playful maiden
"See the Ted on that bank yonder";
"Paddle closer Daddy, dearest,
Let us smite him where he sitteth."
Then the old man very cautious
Paddled near the beast ferocious,
While his daughter, fair, fair Janet,
Smote the bird one with her paddle,
Smote him where he sat, that morning,
Caught him napping, poor, poor, Teddy.
Said the old men—the professors—
"Woe unto our alma mater,
We shall lose unto Chicago—
Janet smote the nation's idol."



The Wisconsin Stage

By A. Critique

(Illustrated)

RED DOMINO.

Cousin Kate, with Blair and Terry starring.

"*Cousin Kate*" is one of that class of plays so familiar to the Wisconsin theatre-goer,—the problem play. The problem is, "Which girl shall I take?" This is a weighty question and it takes Mit Blair, the hero, the whole evening to decide it. Several times he endeavors to make up his mind, but no sooner does he get it made up, than the disappointed party throws herself upon it and musses it all up again. At length the hero picks out the shorter of the two aspirants, who will naturally have less hooks and eyes to be fastened, and marries her. The fortunate party is *Cousin Kate*. Her cousin, that is the cousin of *Cousin Kate*, or to be more precise, the daughter to *Cousin Kate's* cousin's mother, finding she cannot wed the handsome *Heath Desmond*, decides to get even with the preacher who married him,



and becomes the *Reverend Mrs. Bartlett*. Everything ends happily in this double marriage, and the old truth, "Troubles never come singly," is verified.

This play is an exception to most problem plays as it abounds in humor. But it is not a play that we should advise a young man to take his sweetheart to see. No, by all means, take her to any other of the Wisconsin theatres, but do not let her see this play. If she sees it, being a woman, she will immediately fall in love with the hero, and a once-was crush will count for nought.

JUNIOR CLASS PLAY

Tessie at College.

Big hit from beginning to end, but particularly clever in spots. Consult Sam Kerr, Gene Dinet, Dode Falk, and some of the others who were spotted.

The story of the play is simple. *Tessie*, a daughter of the soil, treks to college to gather in some etiquette and any stray affections lying about unemployed. She hits Madison in a blue mother-hubbard and is snubbed by a prominent student who used to drive her father's cow. The student, a big-hearted fellow, hates to hurt his little playmate, but has been seen dancing once or twice at Kehl's and doesn't dare stretch his reputation any further.

The play progresses, as plays sometimes will, with *Tessie's* learning several things; among them that S. G. A. means Sorry Girl's Association, whose motto is, "If we cannot be fussed, neither can others." *Tess* who never sees anyone but short horns, is pulled in without a blackball and is considered the star member.

Here the worm turns. One morning *Tessie's* papa goes out to milk the heifer and gets the backache doing it. Upon examining the small quantity of cereal dressing extracted, he finds that the heifer has slipped one over on him and is giving condensed milk. He mentions this fact in the Student Farmer and sells the animal as a result. (Advertisement.)

Tessie gets the money, buys a pair of tan ties, a straight front, a gallon of paint, and some other bric-a-brac. At once she becomes the most popular girl in college, and has to hire a secretary to book her dates.

Then the student who snubbed her tells her it was all a mistake and that he would rather eat breakfast food with her than to dine without her at the Varsity Cafe. *Tessie* bites at this proof of his devotion and they assume wrestling position number one.

Miss Gertrude Kennedy, the heroine, has already become a great favorite with the public and we need not comment



upon her ability as an actress. She is ably assisted in this play by Mr. John Jones and other well known stage lights.

Women as a rule do not care for this play because it reveals to men the fact that any fence post will look well if it only has classy enough duds on. The men, however, will find it highly diverting and instructive.

HARESFOOT.

The Dancing Doll, Musical Comedy, with Cunningham
in the Title Role

Real criticism cannot be claimed as an adjunct for the wearers of the false, but when it comes to ferreting out a soft sounding syllable or twain wherewith to describe something pleasing, no one will deny that the ladies can use a lot of language. Cutie and beo--o-o-tiful are the "epitaphs"



which are now being showered upon that magnificent production of Mr. "Hod" Winslow's, "*The Dancing Doll*," by those fair feminines who are smooth enough to work the easy sex for a passport.

But in order that we may not get ourselves disliked, let us concede these points and proceed. Unlike most musical comedies "*The Dancing Doll*," has some real music in it, and those students desiring to make a killing in their native hamlet, are strongly advised to have a few of the hits transposed for the dulcimer and sent at once to Sister Gwendolyn to disseminate.

As the *Dancing Doll*, Coots Cunningham proves to be a regular actor, going through his stunts like clockwork, without any alarm either.

The Dance of the A. T. O's.

Wildly the throb of Roehl's wierd strains,
Incited the A. T. O's
And they danced in a trance to soft refrains
As the melody fell and rose.
"Better to dance by yourself, my dears"
Is the sonorous advice of Ob,
Than to mingle in Kehl's with a dozen beers
And anger the grimy mob.
So the A. T. O's are too sweet for Kehl,
They're rebuked by each coed sprite,
Hence they trip to the viol of Julius Roehl,
As they mince minuets each night.

George Hill, portraying the trials and tribulations of a wife who has lost her disposition, sobs at times with real lachrymals as tho' her husband were broke. All who see Georgie in this play agree with the boy's preacher, who says Georgie will one day become a great actress, or something worse.

Mit Blair, as the unfortunate husband, for an almost-single-man portrays wonderfully well the deep emotions incident to his being hitched to that awful face which he playfully calls his "*Bitter Half*."

Pink Marsh and Billy Richardson, as the *Lieutenant* and *Alice*, are to put it in the vernacular, the real sentiment. Their dancing clutches have a shade the better of the proverbial mustard plaster on a summer's day, and their songs are always touching. It is hard to conceive now a man can have the nerve to portray so faithfully the part of a woman, but Billy Richardson puts on a bold front, had charms the most immune. Many critics censure Richardson in the name of modesty, for this front he puts on in



trying to look like a woman, but we cannot see that it is at all inconsistent.

The choruses in "*The Dancing Doll*" are unusually comely. The plot is delightful, and the cast and chorus shy on limes. We predict a long run for Mr. Winslow's comedy.

The Chuckin of Miss Plank.

What cared I for the chaffing and the laughin',
What cared I for Dug Knight's elastic curves?
From the spring of secret joy, I was a quaffin'
So I beamed not at those tantalizing swerves.
For I was with my Josie, fairest Josie,
Not booted aught the fans' excessive din,
As when among the peanuts quietly sitting
Fair Josie reached across and chucked my chin.
Not once, but often, did fair Josie chuck it
And as she chucked it, so I chuckled too,
The crowd kept hollerin' coarsely at her chuckin',
Fair Josie really chucked it black and blue.

—Eidman.



The Formal Excesses of Chi Psi

The dark chill night comes whistling through my door
and mocks
Mendota's waves pound on the shore and lash
the rocks.
There're patches on our Tubby's pants
and hose.
We sulk at home and only blow
our nose.
No more does Woody Spitler sally forth
to booze,
Nor can he show the filthy bucks to pay
his dues.
Withered the bloomin' flowers each bought for Her
His hearts delight,
Nor can a maiden's fairy grace allay
our plight.

"What is the cause," you ask, "of this
anomaly?"
Twelve bones it cost each Chi Psi boy to dance
quite formally.

Twelve bones! The wood fire sparkleth low
And how the wintry breezes drive the snow!
Cold are these halls and shrunken, lean and gaunt
Is Holverschied and each sad boudoir seems a gruesome haunt.
Gone are the curved throats, the dreamy eyes
Of that night's bliss.
Left are the mush and milk—some noodle soup,
And emptiness.

TWELVE BONES!

The Exchange of the Pins

By Fickle Fritz Cardenas, the Boy with the Chameleon Affections



As I press my haughty way
Through the throng of mollies gay,
All their smiles and all their dimples
Spell their ardent coquetry.
But I spurn their longing glances,
I've enough of such seances,
For my heart's door now is fastened
By a Kappa Gamma key.

Though the Delta G's may press me,
And the Alpha Phis caress me,
And the other girls allure me,
With my proud fastidious taste.
But in vain my soul they harrow,
I am true to Pi Phi's arrow,
Which means wondrous consolation
And a privilege to a waist.

I have sipped of love's elixir,
Since my infancy at six, sir;
I have never known the vacuum
Of a soulless, loveless sigh.
But now I know enduring joy
That remorse can ne'er alloy.
It's embodied in this trinket,
Sparkling crescent—Gamma Phi!

THE ENGINEERS' TRIP



E.L. Kastler

I'm just back from the Eastern trip and I feel like a Chi Psi tenor after the neighbors have called in the police. You needn't mind opening your face. You are about to inquire if I like the East and its hurly bustling. All I can say is that Wisconsin incarceration has got the perpetual motion idea looking like a long slide up a stony macadam incline—it's rough and unpleasant. If that guy Weston had been with us, he'd be pickled and done up as preserves by this time. We scratched at West Allis, and we lingered at Schlitz to be wet down, altho some candy boys didn't even get damp. But those profs, I thought they'd get swept away in the torrent. Those pedagogues were too solicitous. At times, it was difficult to get a date, and then they always stepped in and pushed you off into the ditch, while they always hurried over to spill some tea on her dress. And when the profs were located Spoor, Iakisch or Klinger were always there with their ingratiatin' ways. One of the skeezicks told me and Si Rote and Barton to stay by her and watch the falls shut off at eleven. We stayed but the whirlpools

still purred and the spray kept spraying us as in the gloaming. She looked like a pippin in the dusk.

Slip me the makins. Those railroad cigars were inflammatory. Buffalo? Why you rude thing! Mention not her name. Our relations were anything but pleasant. Lackawanna, it's 47 miles thru the plant and we made it in "absolutely nothin'." The unlettered guides of our invasion had us scaling young mountains to spot the drinking supply. But when we arrove, they didn't offer to buy, altho it was very dry. We visited the telephone system, but the girls were as unprepossessing as a crowd of sorority alumnae. The next day one of the profs and I played tag in a factory, and I stepped on a red hot rivet. In the "worruds" of G. B. Hill,—the hott, hissing hunk of hell penetrated my sole midst my harrowing howls of horrible hurt." But the acme was Buffington Cement.

When I emerged from that Engineering excavation, I looked like a spurious imitation of the great stone face, as dirty as after a gym shower. No more Marathon for mine. Say can you advance me a trifle. I want to set my disgust on the tide, down it, and rejoice as it vanishes.



Niagara Falls

Pittsburg



Journal of A College Joiner

In setting down this snatch of my biography, I desire merely to relate some of the deserts that have been dished to me by the servents of vanity in a college career.

I am a scion of a rich old family and my fraternity inclinations were acute before I ever felt a frat bull-dog tearing up my B. V. D. or knew "Doc." McCarthy's rancid views on "The Great Greek Evil." I had a "recommend" from a guy at home, saying that I was a nice boy, with a leg like a Sandow's and when I joined the eleven I would make Chicago look like a bevy of sorority sisters after a formal reception. What's more he hinted that I could tease the ivories like a Rosenthal and when I braced up to a woman, Greek or plain, she just naturally sidled into my arms and wanted me to take her down my favorite path where there was no movement save the twittering of the winds and no sound save the sighing of the birds.

With an impetus like that I had the other nursery products appearing like a bunch of roisterers looking for a chance to do the spring sowing. Then they put me in a closet, and a youth came in with winning dark eyes, and after a few hypnotic gestures, he had me jumping after a little label

that looked better to me than any trade mark I had ever seen on the commercial travellers or the Knights of Pythias. Then they set me to work rounding up the blue ribbon class and sending the coarse grains back to the boarding house, and I became a fraternity bulwark.

I had not been showing my shape around the school very long before the Skull and Crescent boys commenced dressing in risque style, getting familiar, and flirting with me, in a manner that made me blush. I was one of them after they took their low pecuniary advantage. (I forgot to say that it was here that Earlie Quirk, Harry Brandel, Kemp Slidell, et alii, got their momentum to fame.)



During their abandoned moments these boys used to sit around and make nasty arguments about a policy, for they realized that a society without a policy, is like a saloon without a barkeep—it will never get you anything. Won't some one please hand these kids a policy? It will save 'em a lot of heavy thinking and light talking, when they ought to be out in the sunshine getting strong. These boys gave a duck show once at a football game and their stunt was about as humorous as a hard case of measles during the holidays. But in the spring they give a little spring dance, and the sorority coquettes are present to admire the cream of the freshman milk crop, and to see who really does amount to something around school. All we say is, "Look again". (Plagiarism.)

And the next my friends, was Inner Gate. You pay the toll at the gate and mine was enough to buy a prom gown for Mary Moffat and a ticket besides.

Please write it down in your family album that it isn't every common scrub who can be an Inner Gate. You have to be as good as Dodge, Springer, or our old friend Underwood. You couldn't be homely as a windrow of Sigma Chi rushees, nor could you be of the Appolonaris group, and you must be affable as the late Edward McMahon, and when you meet a mere slight acquaintance you must make a charge at him and man-handle him as if he were just recovering

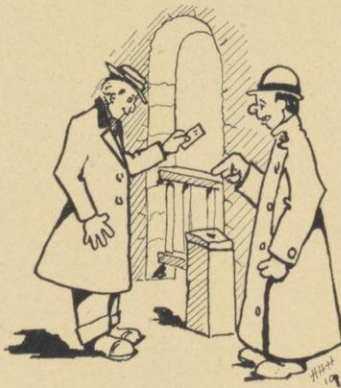

from a hang-over, or a hard week at the pest house. You didn't have to be a reservoir for Haussman's home tonic but it was better if you could heave a few without coloring, talking silly about the American stage, or how the Kappas have picked up. These Inner Gates give a dance every spring and when any of the sorority blushers see a gazabo



dancing there, they know he's been "preferred" and they feel like running up and telling him there's no soup stains on his sleeve and that he's the most promising thing on the bill. Then they go home and say nice, nifty things about

them behind their backs, and wonder why Lou made it and why some of the other Lul-Lu boys didn't.

Tiring of all this, I thought I'd throw my innate caution to the zephyrs, increase my chest expansion and be a Hesperian. This was as facile as being a clown in the University circus. When I had wafted myself in, I noticed a bunch of high-headed geezers; Pearce, Springer, Hollister, etc., looking wiser than Hogan of the Student Conference and more responsible and weary than a Chi Omega chaperone. They all looked as if their strings needed tuning, and that a little of Dr. Munyon's nervine might resuscitate 'em some. They asked me what I thought about the new cream puff monopoly in Skidunk and I got up and gave 'em a good hot spiel, rife with rabid verbiage. My remarks hit the head pin of the issue and when I desisted the head geezer's eyes lighted up like an oriental sunset, and I saw that he was moved as his chair was tilted back. He spoke:

"Enough. You are one with us. You hold your mouth in the correct position and your gestures are becoming and healthy."



I guess that is sort of tossing a hot one over the home plate of Hesperia.

But ah, fair reader. I see that you are breathing hard and that you are well nigh spent. Let me satisfy you that Yellow Helmets are the orange headed hellers. Monastic merrymakers are nothing but university club-men before they have put on long pants. Their chins are still velvety with the down of adolescence, and their capacities are shallower than the average social matrons. They are nothing but Iron bruisers with a white seal future, mayhap, who dabble their dimpled fingers in the cesspools of Bohemianism.

MORAL:—Cheer up, you with your naked vests. In the words of the almighty Cora Stranahan Woodward, "See what them boys are a'doin'."

The Bane of the Laws

Or

The Rhapsodies of Miss L'Hommedieu (chief offender)
Accessories—Wright, Williams, Gulliford, McMillan.

Oft in the law shop dreary
When we master minds are weary,
And we've sickened of tort feors,
And the wrongs that they have done;
When we've read up all the courses,
Murder, arson, and divorces,
Then each brain is like a maelstrom
That goes blindly whirling on.

Thus the tenor of our feelings,
When our fagged brains are reeling,
Comes a cry within our sanctum,
Through the sultry turgid air.
'Tis the strain of a soprano
As she bangs on her piano,
And the lay the birdie sings
Is something rare.

Like the cry of a soubrette,
When transfixed with a stiletto;
Like the creaking of a box car
On a blaring heated track;
Now like the crash of thunder,
That rents the Dean asunder,
Such the entity of noises
That have kept us on the rack.



Now they juggle their crescendo,
As we plug on our "habendo,"
How they massacre great "Carmen,"
To the air of "Mandy Lane."
Now they hum the vibrant "Soul Kiss,"
To the tune of "Kiss me Quick, Sis,"
While each pessimistic bonehead,
Writhes in pain.

With a vibrant little quiver
That creates a general shiver,
They lisp the "Marie Outcha"
With Rud Kipling's "Mandalay"
And we dream of lithe forms dancing
In their flowing togs entrancing,
As we hearken to the sirens
As they chant their roundelay.

And that's the long sought reason,
Why we don't know theft from treason,
And Gillie, Moore and Eric
All hand us out the con;
We are slaves unto the pleasure
That is stirred by music's measure
As each successive spasm
Stirs us from our depths anon.

Data on Prof. Bleyer

This is Prof. Bleyer—the man who gives
The course in Journalism.
"Girls, murmur somewhat louder" is
His favorite witticism.

His lifework is to sit and watch
Miss Webb disseminate
Pressbureau dope, to edify
The People of the State.

Outside of that, he does not take
Much interest in life,
But looks with austere oyster calm
On paltry human strife.

Now newshop girls make Neidig wild.
"Unfit, unreal!" he raved.
Whereas Prof. Bleyer is unperturbed—
Serene, unvexed, unshaved.





S. G. A. Gyrations

or

The Sluggish Gazelles in Operation

Johanna cast a cold eye around the hall, and then told Marg Ryan to return it. (It was done, amid tense silence.)

"We are met," she said explosively, her face petrifying into a hard lump of hauteur. "We are met to consider the varlets who are besieging our hearts and to detect what they really mean." (A sense of palpitation pervades the audience and beautiful faces are seen to blanch.)

The president herself is extremely comely. Her locks, as fine as the thinnest ether, bristled over as fair a forehead as ever struggled with a headache. Her eyes, like a fawns in expressiveness, were deep and fathomless as the infinity of space itself. The president was a strong piece of architecture and all the young things knew she was there as burly and effective as a section gang on an easy summer job. Her cheeks were sleek and plushy. She was a veritable engine of destruction and let us note in brief, she was a "beaut."

'Did you ever wake up in the morning, girls, feeling that you were living among a hard bunch of villians? They're the scandalous scouts," she vociferated. "Even as we sit here as composed as a bunch of hardened stage hands when the leading lady is kicking holes in the skylight, Stafford and Meyer may be hitting the milk shakes, Barlow and Buchen may be playing charades with the Norwegian cook, and like as not Rogers and Colignon may be roller skating in front of the library steps.

"But to digress. How many of you are true to the mandates of the first degree to shove any and all jaspers off the dock, who start talking about your soft hands, your shimmering hair, or the natural carmine of your cheeks? Arise." (They comply.)

"You're the cherries after my own pickin,'" says the president warmly. "How many are sanctified enough to



give the Johnnies the gentle jar who start to talk in subdued lulling tones, and ask you to call them "hon" or "buddo," the second time around?" (A general uprising.)

"You're the fillies after my own training," roared the president looking benevolent.

"Well, pets," she rambled, stretching herself dreamily, "you're a pretty decent bunch of performers after all the returns are in. You've beaten the Vassar statistical record. You've got Miss Something-on-the-Hudson looking like a bunch of heavy spooners, and as for the four-C girls, they really ought to take Chautauqua work or something."

A clouded look of doubt passed over the sensitive face of the president, tarried, hesitated, and then faded away in the distance noiselessly.

"But to ascend," she announced, "if you can only shy away from the blandishments of such pretty electrifiers as Murphy, Bunker, Stark, Sauthoff, McGeever, and Wobbly Walker, the Chi Psi kid, you'll be as safe as an armoured cruiser in a duck pond. They are the lowest of the breed.

"But let me say figuratively; we may run slow in a

speedy field of goers, girls, but when it comes to jumping over the high places of intellectual finesse, and soaring with grace o'er the ditches of temptation, we will not be laggards and when the heat is run, we'll be rubbing the noses of the winners in this, the great race for husbands. (Huzzas loud and lingering, led by Ruth Cotton, Polly Conover, and Marion, sweet Marion Holmes.)

The president beamed, yawned and said casually, "light please, and a Chinese high-ball." Whereupon she stimulated the glim and served the tea leaves. Then her features had re-hardened, a large and copious smile rippled across her face, like a giant tidal wave, transfiguring the map of nature.

"We will dwell next," she exhorted, "on Dean Birge's conduct at Prom and why the Pi Phis do not fuss."

Whereat an acquiescent murmur filtered thru the gallant ranks. The radiance of the day was again admitted and the pensive prudes assumed a quasi human aspect.

MORAL:—Speed up girls or you'll be distanced by some of the recent classy entries.



Is it any wonder some people worry about the future.



BELOVED PREX

Beloved Prex, all iron grey,
 With hairs that whisker o'er your face,
 Beloved Prex for you I say
 Would we take up the pike and mace.
 That "No Exam" joke now is dead
 And convocations you abridge.
 Then praise to you, our noble head.
 We, but the valley, you, the ridge.

NELL MURPHY



For who so fair as Nellie,
 And who so fickle too?
 Go ask the am'rous Ruben Trane;
 She thrilled him thru and thru.
 But who so cruel as Nellie?
 Or who's an icier palm?
 For she danced with her young kid
 brother,
 At the glittering junior prom.

JOHANNA ROSSBERG,

THE FLIPPANT



You have heard of the Swift Get Away? Well this is the leader who heads the escape, who thwarts the pursuit. She is the subtle force that has forestalled more potential marriages than the "new woman movement." But stop that wavering of the eyes, Joann! What about those walks in Greenbush with the "head squeeze" of the International club? Note the tell tale flush!

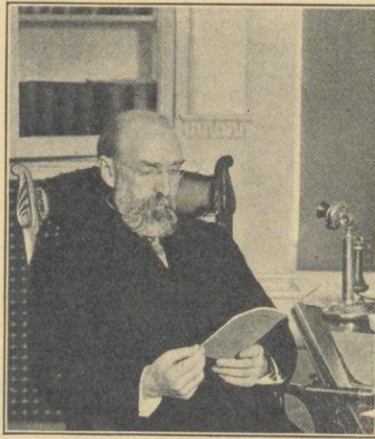

Saucy and Facetious Facts About the High and Haughty.

TUBBY WHEELOCK



This, ladies and gents, is the Chi Psi prodigy whose form, disposition, and coloring have baffled evolutionists, psychologists and us. He is oft described as the youth with the shape like an old married lady's and a smile that will not erase. Among his friends the Yellow Helmets, or the saffron headed devils, he is merriest of the merry, but to appreciate our convex friend, you should see him in his bathing suit of flaming lavender, sunning himself in the soft airs that come tripping lightly over the pulsing bosom of Mendota.



THE LILT TO EDNA JUNE TERRY

O Edna June, O Edna June,
 Why flit away and leave so soon?
 You've charmed us with your magic art,
 You've had us coming from the start,
 O clever Edna June!
 You've taught us Ed. to know the trance,
 That's lurking in your flashing glance,
 You've taught our souls to be in tune,
 To list to you, O, Edna June,—
 To you, O, Edna June!

ROLLO, THE RASCAL

This sad-eyed boy with the ungovernable bangs, bears the classic name of "Rollo." His second name is Lucerne, or something equally poetic, and at the age of three, he is said to have showed powers of the coming genius by scratching off a sonnet "to my buttercup," in the dead of winter on a frosty window pane.—That's the kind of a baby Rollo was. But let us look at the man, as he is, the celebrated human geyser, whence spout an unending shower of forensic proverbs, the man who can make a voice like an old Sun Prairie rock crusher sound like the soprano murmur of the Girls Glee club. Besides, this, he is famed for his easy jaw motion, and as flexible a set of lips as ever scratched the lustre off the crockery. It is averred by his nearest friends that Rollo was "desert" for the feminine natives at Harvard, and at times he had to wear rough clothes to keep the girls from chasing him around like a bunch of union subscriptionists after a large draft. But then he belongs to the Sigma Chis,—the devils.

SUNNY PYRE,
THE BEAMER



We assume to hear your exclamation at the mere mention of our subject. "Poor overworked 'Sunny'!"

But to drop 'Sunny' completely from the lists would be as cruel as breaking a fraternity pledge. Much has been written of this historic creature, but how's this?

Like Bobby Burns with his ready smile
He seeks the maidens to beguile;
He suffers a lapse of official duty
Each time he pipes a freshman beauty.
With his winning smile and his ready pun
He keeps the goddesses quite undone.
—But he's married now.

STEMP, THE LITTERATEUR

This, our little playwright with the Ella Wheeler Wilcox eccentricities of style, needs no calumny, for he still remains one of the Wisconsin's most dazzling scintillators even since the advent of George Hill. By their eccentricities you can spot these geniuses. Stemp plays not the game of love. He cares not for the wriggling grace of the soubrette. He is the sphinx of the desert, a desert of which we are the mundane sand particles. But under his blase shell, he harbors in his poet's heart, a vision of Rusty Smith, the girl philosopher, the only kindred spirit he has known, through all the dull years of his blossoming fame. 'Tis hard.



FIGHTING
MARG
H'DOUBLER

We admire your reputation,
As a premier athlete.
We admire your wondrous prowess,
In the games where you compete.
But remember with your victories,
That it is no silly trick,
For a man to feel devotion,
To the girl he cannot lick.

DOOLEY
CAREY



Well "be-jabbers" fair Dooley,
You're the pride of Tipparary,
As your mother and father before you;
With your smile you're not chary,
With your laugh, light and airy,
No wonder that Emmet adores you.



BUNNIE
CASTLE

This juvenile quantity with the soft, bulbous head, pulls at his nurse's hair, squirms at the washing of his neck, while his shapeless lips gurgle profanities. He used to toddle up to see the Pi Phi girls and they were wont to fondle him and call him "their own little Siddle" in soft accents, and make ribbons, of insertion for his blouse. But now, no more does he punch their cheeks with his cherub-like hands. He has learned to wobble past into the dark alleys.—Won't someone take care of Siddle?

DANNIE
MEAD



Like most literary men our subject evidences the most staggering departures from the ordinary.

In his blue book marking, he has abandoned, however, the old custom of throwing them against the wall and passing those that fall.

Let us mention that unless Dannie gives at least three "spontaneous efforts" before every engineering convention, he looks sad like a bunch of summer boarders during a wet spell of weather. Dannie smokes none but the Dremo, two for five.

SIGMA
PHILETS



The Sigma Phi children
Have come at last
Tho' you know it's not safe to leave
them,
Papa Edson of Chi
Is their famous stand-by;
He comes up every Sunday to see 'em.



BILLIE,
THE WITTE

This is the one who is known among the ladies as Witty Willie Witt, and when he gets mellow, they all have to feel around their blouses to see if they didn't rip something, laughin'. But the Gwendolens all think Bill is the cream cheese even if he is mean in such a funny way.

GEORGIE SHEETS,
OF THE MARCEL
WAVE



Bred in the sprawling town of Belle Plain, reared on warm sunshine, buttermilk and corn bread, little Georgie came hence, where he kicked the loam off his oxfords and started scrapping with the muse and beating his way to fame. It was George that Billy Shakespeare meant when he handed out that about "Hyperion's curls." Some even say the boys around the grocery store back home used to call him the "Friszy Phenom."

EDDIE MAURE

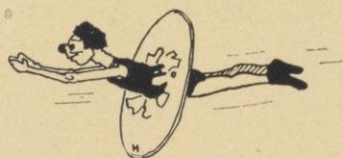

Among our beloved teachers, perhaps few claim our immediate attention any more clamorously than does Eddie Maurer, who once wrote an able treatise on "Culinary Mechanics," which he sold to several innocent sophomores. He was associated in the days of his youth with a traveling circus where he sold a book during the concert convulsions entitled "Miss St. Clair De Armour—the Leading Soprano in the Green Tights. Her Songs and Soulful Sonnets." Eddie was known among the "tent rasslers" as "Educated Eddie, the mathematical monstrosity." Back to the ring side, Eddie.



KEN BUREGSS

The following skit found in Ken's memory book shows what sort of a poet he is:

O you Elvriny with the sadding eyes,
 O you Elvriny with the madding eyes
 And russet cheek so fair
 And way so debonair
 O Hair of Hairs, what wondrous mesh
 is thine!
 That frills your head in tempting ring-
 lets fine.
 Smile you Elvriny, on your old time
 Chick,
 Smile ere I take this arsenic!

BILLY HUELS, THE MINSTRELINE



ARROGANT MISS WATERMAN,
 THE SPOILED KID



With the tint of the fairest of lillies;
 With a nose of a classical strain;
 With a wit like the flash of a sabre;
 With a voice like the softest refrain;
 With an air that's indifferent, ensnaring
 She has eyes with the lustre ideal,
 So Brewer has lost all his daring,
 As he serves in the reign of Lucille.

You know him because he is the author of "I'd rather be a minstrel than Prexy at the U."

Billy is so crazy about girls that every time he sees a hair ribbon in a show window, his head swims. He pesters the ladies eight times a week and when he isn't wearing off the plush on some dainty davenport, he's looking around for a poisonous stogie, wherewith to put the quietus on Fannie's foxy father, so that all will be still when Willie steals away from the gate into the dark night shadows.

NATWICK, THE LITHESOME



It is a peculiarity that people who excel in particulars are bum in general. So it is said that no great poet ever filled the wood box without spoiling the wood, etc.

So with our friend Natwick. He's as graceful as a home-made noodle when it comes to jumping the sticks, but his dance is like the ponderous strut of the great whang doodle, which only moves once in an eon, and then with great pain and inconvenience. Be as the duncolored fawn of the forest. Nattie, light and airy.

HANK TRAXLER, THE LATEST
 THING IN JOKES



Here is a lad who has Mark Twain looking stupid and witless. If any one is looking for an easy demise, go and talk to Traxler, and you'll laugh yourself to death. He's absolutely dangerous, that boy, and the girls are making him think he's the highest card out. Come on Hank, cut loose the parachute and put an end to your airy ways.



To Every Goed According To Her Needs.

By Authorities

COB 71

Be radiant. It's admirable to men.—*Cora Schneider*.
Judge a man by the hue of his hose, (daintiness,) and the spread of his pants, (opulence).—*Hazel Constantine*.

Every man may be reached if you pursue him with astuteness, and you don't crowd him at the getaway.—*Win Merrill*.

Remember that a frowsy psyche knot, or a misplaced safety pin is apt to be the cause of you dateless Saturday nights.—*Ed*.

Be careful of your phiz. Do not let it slip out of place for the benefit of every churl.—*Frances Shattuck*.

When you do smile, smile noiselessly, and not like a garden hose. A silent grin often means a fraternity badge. The game of smiles is a great one and much depends thereon.—*Katy Fordyce*.

If you are large do not restrain yourself. Men are looking for substantial heiresses in these days of unseemly compression.—*Editor*.

Consider that fashions are rising to great heights this year.—*Ed*.

Perpetuate your bloom. The loveliest shade in the

world is the bloom on a woman's cheek. Pinch and punch them if necessary. There's nothing as bad as a snow ball complexion to freeze the ardent glance.—*Winifred Coon*.

Don't be artificial. Be a child of nature.—*Marion Whidden*.

Don't be a fool with a man. He'll do it for you, and when he does remember what your mamma said when she kissed you good-bye at the station.—*Aggie Challoner*.

On the way to a party never take the base advantage of a man by asking him to carry your pumps in a laundry bag. Recollect that you look much like a pair of ruralites going out to feed the poultry.—*Doris Crumpton*.

Beware of the Chester type who are ever talking of your ox-like eyes, etc. Either retreat in an orderly fashion or lay him up for repairs. They are not worth even the gentle stare of the girl who never gets asked.—*Margaret Mellick*.

In pledging the neophyte, avoid our oft-tried method of kissing them off their feet with a tincture of affectionate massage. Some rushees are rather cold and unresponsive.—*Jeanne Kirwan*.

Herr Goldschmidt

Herr Goldschmidt, from Milwaukee,
He iss a Choiman poy
He comes oud py our scollech
Und ve all scream mit choy.
You know vat iss der Cardinal?
Dot's Goldie's, yah gewiss,
He sits down in der office
Und makes it vat it iss.
He writes dose vunny head-lines
To which you roar und yell,
For vy it iss you're laffing,
Herr Goldschmidt, he can't tell.

When foot-ball teams are punting
Oh Goldie, he iss vise,
He writes: "Visconsin's bunters
Can make der hog-skin rise."
Und so all year mit "P's" und "B's"
He makes subscribers snort;
In may we read that "Cabdain Knight
Hass made a punt to short."
But far away in future years
Dose Choimans, over coffee,
Will read der Abenpost vats run
Py Goldschmidt, uf Milwaukee.

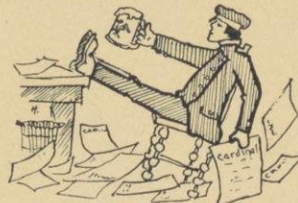

Badger Prizes

Photography



Badger Prize Camera Contest

First Awards

DR. ELSOM

Title—"The Banzai Cryer at Rest".

Decision of judges mentioned particularly character of subject secured, pointing to poise of left hand which clutches food, also dark shading under chin—this may have been a light effect. Judges mentioned beauty of reflection in front of face, where food is located. Note how another figure, presumably the female accompanying subject, remains invisible except on close inspection. Points were awarded as follows: Simplicity of expression, 47; Pose, 39; Drapery above hair, 24; Contrast of mug against hand and collar against neck, 20.

Badger Prize Poetry

From the pen of Ernstie Jung, iss it?

I washed my face this morn, Camille
I cleansed it all for you.
I washed my face in nature's suds—
The tears I wept for you.
All nature mourns with me, Camille,
The sky is looking blue,
Pale is each cotton batton cloud,
The moon is paling too.
Green are your eyes, O my Daphne,
Green as the grass-green sward.
Stiff is your manner, my Camille,
Stiff as a hardwood board.
And so I washed my face, true love,
In early morning dew.
And lathered it with Nature's suds,
The tears I wept for you.

Badger Prize Art

By Teddy Stempfel. First Award.

Judges' decision made largely on account of subtlety of subject, and novelty of suggestion.



Anecdotes of Historic, Notorious Characters

An Epigrammatic Anecdote

Teedy Stempfel was indubitably a terror. But in his senior year he joined the Y. M. C. A.
"This makes me a holy terror," he said epigrammatically,—flicking the ash from his cigaret.

A Prophetic Anecdote

1912. Mike Riley was being handed the senatorial toga.
"When is a toga not a toga?" he said.
"When *is* a toga not a toga?" inquired his admiring constituents.
"When it is a mike-robe," responded Riley with racial readiness.
Hopping into the senate chamber, he chased the Republicans up the pillars.

A Sulphidic Anecdote

Mit Blair was sitting on the Alpha Phi porch.
A reporter attempted to interview him on Opera. "Did you say you would rather be anything else than a chorus man?" he was asked.
"No. I said I would rather be Cora's man than anything else," he corrected.
So saying, Mit Blair continued to sit on the Alpha Phi porch.

A Edifying Anecdote

_____ was standing at the gate of heaven.
"Am I qualified to come in here?" he asked of the keeper of the keys.
"You're qualified to come in all right," said Peter, "but I wouldn't advise you to. Your'e too good for this place."

Hendrik Hudson was freezing to death in Baffin's bay.
"Gee," he said, shivering, "this reminds me of a Delta Gamma formal." Overcome by the recollection he gave up the ghost.



Get This Beautiful Calendar



Size 14x23
In Eight
Colors

*This fine Calendar will
be forwarded to any en-
raptured stude for the
asking. Address, J.
M. P., 609 Lake St.*

*This space was reserved for one of
Donnelly's flights of wit which he has
characteristically failed to perpetrate*

Classified Advertisements

WANTED---Competent Substitute for George Hill.

Flashy Socks and Screaming Ties, Flirt like ---well,
and Advertise.

THE NEW SEWING PARLORS---Stitchy Capers
taught by the Alpha Delta Phi flunkies.

OPIE DILLOCK BUSHNELL'S LAW SCHOOL
FABLES---5c a set. To be had by the volume, but
soon to be abridged.

FOR RENT---Beautiful Summer Home. No grounds.
Weedy Beach. One Leaky Boat, Called the "Flippant
Fluzzie." Four Professors Families. Address: Ida
M. Tarbell-Riley, 630 Frances St.

ORANGEINE, the Venetian Pollution, the Drink of
the Gondoliers, the Exhilarating Moisture with the
Soapy Savor. Done up in tablets. For sale by all
druggists. See Boyle, Olsen, Meuer and other agents.

Learn
T. MILLS' HISTRIONIC METHOD
 and
Take a Whack at the Board

In my youth I made my debut by delivering that choice improviso entitled
"WHEN MIRANDI SINGS"

That's my own composition, that is. Made it up immediately before appearing. I had the old ladies looking in their flashy stockings for their wash rags. I had the masculine section using their sleeves and children were flushing their optics until I just had to stop. I not only spoke, but turning my back to the audience I cavorted, so, that as the sunshine follows shadow, so their faces wreathed in smiles.

Now I am the Regular John Drew
Try My System and Learn to Be Adored

Use Carl Juergens'
System of Leg Culture

I Will Cure Those Shapeless Limbs

The essence of my movements are an attainment of grace, symmetry and assurance when displaying my calves to a large crowd. By raising my legs in the air and dropping them with a certain dash I feel a joy coursing thru my calves, a pride in their curling curves, while the silent enthusiasm of the audience often makes me dizzy.

Come to the next indoor meet and I will show you as tapering a pair of extremities as ever spurned the cinder.

Come to Juergens' You With the Bull-Rush Appendages



GIRLS

**Do You Want to be a Success with Men
 Do you Desire to be Pursued?**

We can get you anything in a masculine package from a shot put-ter to a Y. M. C. A. promoter.

Do you know what it means to have a persistent young scout sending you an assortment of hot houses in the dead of winter, and warming your soft hands during the torrid nights of June. Many are the express and tacit tributes to our beauty. Incarnadine your features with the auroral flush of natural vivacity and learn our exercises for the development of the true oval face, and velvet skin.

Follow Our Lead

The Corporation of Lissom Naomis

AGENTS :
 Frances Shattuck, Helen Swenson, Adele Persch,
 and others.

Fatto's Baby Food

The Great Marrow Builder

Edward Hanlon Ten Eyck

In his mewling babyhood was so ephemeral that the neighbors used to call him "The Phantom Kid." His playmates used to dub him "Gusty Gus" the "Ghastly Jasper". Then he took

FATTO'S

and now behold him in his voluminous bloom. Does he not appear as if he were about to pull a crab from out some wavy waters. He has carried this stroke to his maturity. We are just about as crazy about his dimpled form as are his fond parents.

*Try FATTO on your offspring
and raise a Healthy Family.*

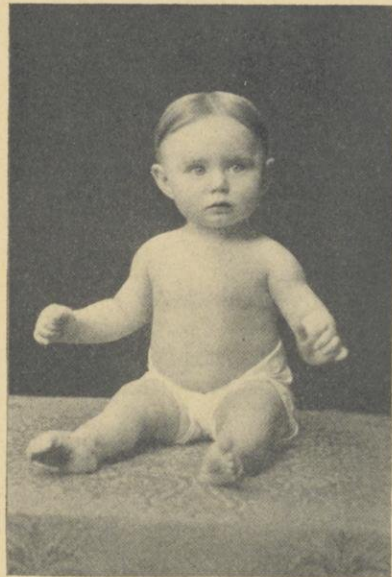

Young Man---

When your old man comes to you and says in a hard wrenching voice: "What do you think this is, a cross section of the Standard Oil till?"

When you stand and wince under this dagger like thrust, trembling in every member like Prof. Woolley in a lecture in "Coherence" and blushing a deep vermilion; then come to me, my boy, and I will teach you the magic art of honorable manipulation as practised by Hon. Monte Appel, the man with the horse guffaw, the new meteor in the constellation of the near great.

Appel's School of Persuasion,
Not at Scranton

It will help us with Ten Eyck, if you mention Everybadger's

“SIXTY YEARS AMONG THE ROSES”

As Told by Cora Stranahan Woodward

Did you ever ponder on the devilish adventures of Cora Stranahan. She's writ it all out, and it tells you what kind of efflorescent buds the S. G. A.'ers are and how they struggle among the brambles, (sassy men.)

She's The Original Rose Grower

She'll inform you what kind to pick,
Those that Creep, Those that Climb,
and Those that Merely Ramble.

See Cora and Pluck a Bloom,
That is not a Weed, and
Turn the Thistle' Down.

The
Ancient
Clarifyer
or



Dr.
Ravenel



The Lambs of Lambda Chi

"Well," said Katie, puckering up her elastic face into a simper, "I hereby open up the alarming record of Lambda Chi, known to the world as the Lemon Club, known to ourselves as the 'Lusty Little Cusses,' or, 'The Girls Who Do Not Give a Darn.'"

"We have seen the glory of the dawn and the gloom of the sunset of the Inner Circlets. We have listened to the expiring wail of the Wislynx. Both have sunk beneath the surface without a ruffle, and why, you Lambda Chis, have they so softly sunk? Whist! I will put you next. It is because they lacked the substance that is to a society what the stick is to the punch—what color is to the after-glow—what flavor is to the soup. Name it, you women of the world," she quavered.

Came the answer gently, "Man."

"Righter than *Tiedemann on Real Property*," said Katie who browses in the Phi Delta Phi pastures. "Mention the pledges, Celeste, and the reasons thereof," she commanded.

"Galbraith, for as dreamy a pair of luminaries as ever sparkled 'neath a pair of snips," said Celeste, her face suffused.

"Murphy, for being the tireless champ of the unprotected female."

"It's a go," said Katie, "He'll be good to belabor the other beasts; he has cracked many a whip at the ring-side."

"Hirsch, for his drowsy drawl and a true olive skin."

"Well," pouted Katie, "he's rather cold but maybe he'll do. Some of you Circes will have to see that this jigger is jostled up."

"Hube Wolfe, for being a man of note and a true statesman."

"Hube," said Katie, testily, "Why he's a quiet oyster. What do you suspect this is, a clam bake? Toss him back in the lake."

"Puchner, for his adorable flushes and the general pinkness of him."

"This is no color scheme or the sunrise league," said Katy hotly, "but I'll let him squeeze into the family because he's a nice kid. But now," she said, "tighten up the ropes, the tent is crowded."

But the girls cast a squint at these: Boyden, Sauthoff, Whitney, Pawling, Swenholt, True and Reynolds. "Shall we corral all those?" chortled Ava and Fay as in twain.

"Not by your prom souvenirs," she bellowed, "They're too pesky fresh and verdant. They're too fast for the rest of the field," she offered.

"Ah, yes—too mellow," swelled the chorus. "They should be in the bud, and not as they are, old citrons who are beyond the age of picking and as lemons, are not worth the squeezing," they breathed as one.

"Well said, ma cheres," said Katy, the Ki Omega Kid, "Come on thou fated night! And come you all, you lusty lambs with golf clubs, razor straps and feeling mad, like a bunch of wild horses, we'll do some heavy bruising on these, the chosen to ours, the new, the spotless, Lambda Chi."

Once in a Life Time

Did you hear of Helen Willis?
Gee! We thought that it would kill us
When Gertie told us about it the first time.
Seems that some young ignoramus
Too ambitious to get famous
Asked her to a dance (it really was a crime.)

It was a crusader party
But the man, the little smarty,
Didn't know where those Crusader parties were.
Helen thought that she was wiser—
There was no one to advise her—
So he left the leading of the way to her.

Now on just the night preceeding
Helen had been gaily speeding
At a party given by the Gondoliers
So she lead the way down Mifflin'
Don't you think that this is pifflin'?
And they climbed the stairs and entered (little dears.

How could she have known the place was
Where the Saturday night race was?
But she thought the crowd looked strange and rather queer
Presently she heard a lady
Using language rather shady
While another wished she had a glass of beer

This was certainly surprising—
Helen felt the color rising
In her face till it had reached her very hair.
"Hullo there. Say you look new, kid.
Can I have the next with you, kid."
Then it dawned upon her what was doing there.

That's the tale of Helen Willis.
We sure thought that it would kill us
When Gertie told it to us the first time
Do we really give it credit?
Well it's Gertie, here, that said it.
Aint it funny? Oh, You knew it all the time.

The Limit

You've heard of Eva Tanguay*—
The wrigglingest soubrette.
You may have witnessed Benny Snow—
More energetic yet.
But for sheer fine fevered fervor
At its ultimate extent
Hear R. A. Moore apostrophise
Wisconsin's Yellow Dent.

*If you don't know who Eva Tanguay is, look in
the back of John Dodds' watch.

Fool prints on the



Sands of Time

When Carl Hookstadt tells you he is strong for Marx,
you must carefully understand that he means Carl Marx,
and not the sidekicker of Hart, Schaffner. He regards the
atter as an enemy of society.



THE PASSING OF THE QUEEN

"How will I classify this item?" said the state editor
of the Wisconsin." Our Madison correspondent, Dave
Hanchett, has a boil on his nose."

"Call it a feature story," said the managing editor.

The Knife Thrower Vindicates the Perfesh

By Horatio Winslow

NOTE:—By special request, the Badger is permitted to use the following sketch by Horatio Winslow, '06, now of New York City. A connection with the 1910 Badger through his formation of the new plan of electing the board, and the authorship of "The Dancing Doll," make his name too well known for comment.

"They knock us arteests," said the Mexican Knife Thrower, "they say we aint religious but when it comes to genuine religious feeling let me tell you we've got it just as strong as the best of them. We may not get a chance to show often but when we do it's a top liner.

"Seems to me it was Janesville that we struck during the revival; not a particular pious town but with two preachers and a barytone soloist putting on a sketch at the first Consolidated Church the whole place was got on the run. Why you couldn't walk anywhere without hearing fat business men bewailing their sins or ordinarily sensible women planning how to get seats near the platform so's to look up into that barytone's eyes.

"Of course the attendance to the Majestic feel off right at the start because people was told that the theatre was the stage entrance to hell, et set, et set. Yes it was bad enough performing to five ladies and a couple of kids but when the two stage hands got religion and begun to look down on us arteests as miserable sinners it come to be just a drop too much.

"Tuesday night I says to the manager, 'Max,' says I, 'in behalf of myself and the Delanches, (they done a refined dance and I was kind of chaperoning 'em.) "In behalf of myself and the Delanches I want to protest against the treatment from the two tobacco-spitting stage hands who got saved yesterday. Moreover' I says, 'it's getting kind of hard to play to eighteen rows of empty seats and a usher."

"Yes," says Max, "I've been thinking of that and I've caught an idea. There's just one way to win out and that is to get religion ourselves. You watch my smoke," he says, "and tell the Delanches I want to see 'em—right off."

"Well, the next morning all over town there was big two-sheets reading:

**Monster Auxiliary Revival
at Majestic Theater
Salvation for Sinners
made
Pleasant and Palatable
Come Early**

"Jammed was the word for the house when we came on for the first performance. You see all our regular Monday-Tue-Wed audiences had been staying away out of piousness and now when they thought they had a chance to see the bill and get an extra dose of religion they flocked like amachooors to an agency.

"The first thing that happened was Karl, the perfessor, at the piano. He didn't play no foolish "moon-spoon-soldier boy in blue" choruses. He started right out with "Waiting at the Church," and if that ain't calculated to get an audience into a religious frame of mind I don't know what is.

'There I was a-waiting at the church—
Waiting at the church—
Waiting at the church—
et set, et set.

"And when he'd played that over about ten times and everybody was thor'ly in the atmosphere the curtain went up.

"Ladies and gentlemen, said Max who was standing there on the stage, the impression has got around that a show at a opera house such as this cannot be of an uplifting nature. Now I just want to say that I'll offer a purse

of fifty dollars to any clergyman who can prove that the show we're putting on here aint calculated to uplift a man onto the straight and narrow path. Thanking you one and all for your kind, et set, et set—all right Bill, let her go. And they raised the drop where I was with the knives.

"I ought to've been in a better place by rights but they put me first so's to get it started right.

"What did I do? I didn't say a word. I just faced my board and threw the knives in it till they spelled

SALVATION FREE—GET THE HABIT

"Why the crowd just went wild.

"The illustrated ballade that week was 'The Sweetest Song that's Ever Sung is Listen to the Mocking Bird.' Kitty le Roy was singing it and she gave the song just as it was down to the end of the chorus and right there she fixed it up with Karl so it ended like this:

"The Sweetest song that's ever sung is Listen to the Mocking Bird—except (and here music changed to slow and solemn)

"Except those hymns we used to sing in Su-u-u-unday School!" And the picture changed from the Weepin, Willow to the Rock of Ages.

"Hit? Nothing like it for years.

"Then came Hopkins and Hopkins refined blackfacers.

"Say Ed," says Harry, "suppose you was to see a fellow walking along a river bank hugging a girl what religion would you say he was?"

"Why, I'd call him a Press-byterian."

"But suppose he kept right on hugging her."

"Then I'd call him a Method-ist."

"But suppose the girl was to knock him into the river so he'd get wet all over—then what would you call him?"

"Well, if that happened he'd be a Baptist."

"Biff!

"House just went crazy and you see it was an improving joke—one that kind of left a good taste in your mouth—nothing vulgar or naything like that.

"Well, Marvelous DeToo juggled bibles and the Delanches gave eight imitations of sinners dancing at a summer resort and when they flashed Good Night on the Screen after showing 'em a moving picture entitled 'The Drunkard's Dream—A Awful Warning,' I guess there wasn't a better pleased audience in the U. S.

"Oh, yes, said the Mexican K. T., they knock us arteests, but I bet that if we was to put to it we could save more souls to the turn than any preacher that ever come out of a elocution factory."

Visitor: "Some wealthy resident, I suppose."



Native: "No, just a poor student."

The Fiber of Fame

They prate of education
In an ever varied strain,
And they vaunt the power of
learning
And the finish of the brain.

But gaze around about you
Upon our learned men,
You'll find the finished diamond
Numbers less than one in ten.

Go examine genial Prexie
The center of our sphere
You'll find he cannot faze a gin
Or sacrifice a beer.

Or take a birdseye view of Bugs
Or "Deanie"—(to be brief)
He's as crusty as a spinster
With a grouch he's due to reef.

And did you ever chance to note
Prof. Meyer at the dance,
Such grace we have no place for
here—
The stage for him in France.

There's Billy Scott the commerce
king,
Whose soubriquet is "wise",
He spikes you with his banking
text
And soaks you for the price.

Knowest Eric Smith, the paragon?
A barrister of worth?
But still he's not symmetrical;
He's somewhat shy on girth.

Ask Cook, the youthful Pedagogue,
And he will oft repeat
That Eric Smith is nothing
But Simplicity complete.

There's Harry Sanger Richards
With the alabaster brow,
Pipe the screaming flashy neckties
That he's used to wearing now.

Note Gilmore of the ruddy cheek,
A human well of thought,
Yet he's forever wondering
As to whether "is, is not."

So which are great and which
are not?
How noted have they been
The universal dictum is:
They're naught but lowly men.

The Twins of Alpha Phi

Who sit upon their throne so high,
And frown on every lover's sigh?
The twins.

Whose eyes, now ebon as the night—
Now flash with a transcendent light?
The twins.

Who raised the stock of Alpha Phi
From something to infinity?
The twins.

Whose accents soft as any note
That ever welled from siren's throat?
The twins.

Who kill some hearts most every day?
Who hold a hundred bucks at bay?
The twins.



Gene Dinet, The Ha Ha Child

"Sorry, you know, my little one.
Sorry indeed am I.
But I've got the pip, you know Felice,
And there's something in my eye.
You're one of the queens I asked to prom,
Ha! Ha! it's rough, tis true,
But you never can tell,
As a social belle,
Just what will be handed you."
Now such is the guff that Gene Dinet,
Hands out to each Mary Ann,
The girls say this jest,
Should merit a rest,
Let those few joke who can.

Poems You All Should Know

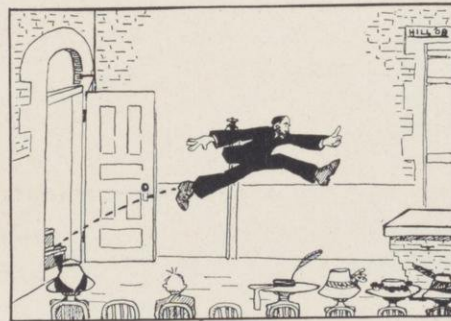

"Snow Bound."



The Key to Elysium

The soul of the fair co-ed stood at the gates of Paradise while St. Peter politely inquired what she had ever done to gain admittance.

"I never wore a Merry Widow hat," she said, "nor was I ever fussed by Frank Edson, nor did I ever walk up the law side of the hill. Never owned a wire rat, nor bowled in the intersorority league, nor tried out for the Junior play. I never wrote poetry for the *Lit*, nor took mental development, nor passed Michell the naughty grin. I have never even flirted with Professor Bleyer."

The Saint shook his head sadly. "But not enough," he said, reluctantly. "I took Modern Drama for a whole year," she said, "and heard Sunny get off that old one about 'holding as 'twere the mirror up to nature.' I let

Mr. Leonard walk down the street with me once. I never laughed at the *Sphinx's* jokes—and I always laughed at Showerman's."

"Still not enough," said the Saint.

"I was a victim on the Badger board, and I used to walk across the first floor of the Y. M. C. A., amid the horde of inmates, to get to the meetings," cried the co-ed in desperation.

Saint Peter opened the gate and stood aside. "Walk right in, you're the nerviest we've seen yet," he said.

Prom--Before and After

A Study in Expression

It was the day before prom. Everyone wore his or her gaudiest, also his or her roommate's, and a large six-inch home-made grin. Why should they not be happy? Tomorrow was the prom.

TO-DAY



Chap.—Not-looking, Dode, Dode's friend, Mit, Cora, Pi Phi '12, Bess, Hugo, Gamma Phi, Dooley, Helen, Bunker

It was the day after prom. Everyone wore what was left of his or her gaudiest, or his or her roommate's, and a sorrowful trace of a well-meant grin. Why should they be happy? It was the day after prom.

TO-MORROW



Chap.—Can't-look, Betty, Dooley, Dodge, Helen again, Ostie, Bess again, Al 1 and 11, Jean, Scrib



The Wail of Watsie Tapping

or

A Prom Study

I met her at the D. G. house last year—
A subtle "princess" of surpassing charm.
My haste was quite spontaneous, I fear,
And I, quite guileless, ne'er foresaw the harm—
But thought I'd ask her to the prom.

'Twas in the evening near the tranquil lake,
The moon had shot across the vault of sky,
My thoughts fled headlong from their wonted path,
Amid the flood of radiance from on high.
(Twas' there I asked her.)

Her hair fell gloriously about her cheek
Her wondrous eyes shone in the bright moonshine
I stood beside her in the moment's thrall—
In truth I almost asked her to be mine.
(Instead I only asked her to the prom.)

And through the frenzied, boistrous time of prom,
I courted her and paid her fealty
As knights of old, I squandered dinners,
Drives, dances, and gay formality.
(For that's the way of prom.)

Now quite sequestered in some draperied nook
I'd find her with a gallant coterie—
As I'd shower bon-bons in her silken lap
Her pleading eyes would beckon me away.
(And then I'd blandly smile.)

With dreadful silence in deep cushioned cab
I saw her to the manse in pomp and state
Her final words are branded on my callow soul—
"Say, kid, I thought the boys were simply great."
(For that's the way of prom.)

Fair Herbie

I'm sure you know fair Herbie
Fair Herbie of Delta Tau
Fair Herbie, the trifier of women
The boy without physical flaw.
For he cares not a whit for your "true love,"
Nor the heart strings whereon he plays,
But charms with his wonderful profile.
Are you wise to his rapturous gaze?
Ah yes, you say you know Herbie,
Poor maiden, you too did he fling?
But then recollect little Birdie,
That he's really the handsomest thing.



A Modern Fable of a Dramatic Fiasco

By Orange Ade

Once upon a time, a dramatic Society was organized. That was long, long ago. This Society put on Plays which it was possible for Amateurs to produce, *ibid.*, light Comedies and Farces. To see these productions came large numbers of the Course and Vulgar. They came openly avowing that they came to laugh hoarsely and enjoy jubilantly. As the years wore on, there were nurtured in the Mother Club a few Dyspeptics. They said, "Why do these persons come merely to Laugh? By the Gods it shall not be. We will cut away from all of this and educate them." And so it transpired that some four years had passed by in a Crowd, and a Squab Society was hatched for the Uplifting of the Stage. This All-Star Aggregation of Histrionettes modestly assumed the nickname of Edwin Booth. Two plays were displayed and still the Stage had not been uplifted. The Low-Brows still went and laughed and the Mother Club strutted merrily on her way. For two long years all was quiet in the Camp of the Strong Men. The Spirits of the dear old Classicists were allowed to rest. Then Joy, Oh joy, the Stage was to be uplifted. The Derrick was to be "Twelfth Night." Carefully nursed by the Public Speaking Section, all of the embryonic Booths had learned to throw their voices at the Public.

"Twelfth Night" was tendered and all that long evening, Bill's Shade turned back flips up and down old Stratford's Shady lanes. But all of the lovers of True Art did not take Advantage of this Glorious Opening. Those who were there got together in a stage Box and had a Luscious Time. The Stage started its Soar to Giddy Heights, but the Derrick broke. The Avaricious Trades-

men rushed in and demanded Filthy Lucre. Their Demands were nauseating to the Uplifters, for True Art has no thought of the rude Rubles. But the Tradesmen were common and prosaic and Stubbornly demanded Gold. Then the committee of Philanthropists came to the Aid of Art in its last throes, and so it came to pass that the Uplifters agreed to Gambol on the Green for a Monetary Consideration. But that same day a Deluge came, Thunder pealed, and a storm enveloped the City. Hence the Uplifters had to Gambol on the Rostrum in Association Hall, and the Committee found that they had gambled and Lost. A touching Part of the Deal was the Mob Scene which the Creditors put on. To add to the Misery the Rough Necks said that True Art was a Fizzle, and a Fluke. And so through long weary months the Coffers coughed, but received no Panacea, but the Villian still was hot on the Scent. Then the Rough Necks conspired a Circus. The Low Brows came in Great Numbers, as Blossoms among the Clover, and paid real Money to look on, and a Surplus resulted. The Promoters of Durham Dreams who had Been stung by the Fizzle of True Art decided to make a Gracious Gift to the Uplifters from the Circus Surplus.

The Public Said that True Art would refuse the Tainted Substance of a Circus, the Low Medium of Enjoyment. But Lo and Behold, the Uplifters locked their Sense of the Aesthete in Professor Johnstone's desk, and permitted themselves to be insulted by a Proffer of Sesterces. Thus it came to pass that Brass Lunged Barkers and Slap Stick Clowns dusted off True Art and and put it Back on its Pedestal.

MORAL:—An empty Wagon gathers no Moss



L'Envoi

*We ask no mercy for the iibes
That cut or those that merely stung,
We care not if we hit you where
The texture of your garments lightly hung.
Neither do we crave the pardon
Of each hopeless, luckless one,
Who scans each page in vain to find
His name in jest or pun.
What though the tenor of our humor
Was twice strained,
It straineth us who gave,
If straining you who took,
We only add, we're glad
If these bum breaks have made you sad
As us who made the book.*



Advertising

Book X

For Special
Interior Decorations
Home Furnishings
 and Fine Rugs



Address

F. L. FUESS

Fourth and Grand Avenues
 MILWAUKEE

Samuel Harris
& Company

MACHINISTS AND
 MANUFACTURERS

Tools and Supplies

23 and 25 South Clinton Street
 CHICAGO, ILLINOIS

EVERYONE KNOWS US
 We are only reminding you to send for our catalogue



Chicago Steel Tape Company
 6233 Cottage Grove Ave., Chicago, Ill.

THE PARTY OF THE FIRST PART

The Pi Phi sat upon the pier
 The other girls were gone
HEAVENS !!!

The moral certainly is clear.
 Don't ever sit out on the pier
 Don't go beyond the lawn.

MANY BOOKS IN ONE
WEBSTER'S
INTERNATIONAL
DICTIONARY

Do you know that the **INTERNATIONAL** answers with final authority **ALL KINDS** of questions in Language, The Trades, Arts and Sciences, Geography, Biography, Etc.? Note Plan of Contents as follows:

Colored Plates, Flags, State Seals, Etc.
 Brief History the English Language
 Guide to Pronunciation
 Scholarly Vocabulary of English
 Dictionary of Fiction
 Gazetteer of the World
 Biographical Dictionary
 Scripture Proper Names
 Greek and Latin "
 English Christian "
 Foreign Words...
 Abbreviations...

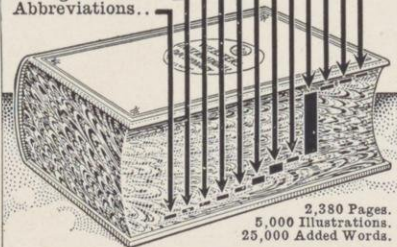

2,380 Pages.
 5,000 Illustrations.
 25,000 Added Words.

Should You Not Own Such a Book?

WEBSTER'S COLLEGIATE DICTIONARY.
 Largest of our abridgments. 1116 Pages. 1400 Illusts.

Write for "Dictionary Wrinkles," and Specimen Pages, FREE. Mention in your request *this magazine* and receive a useful set of Colored Maps, pocket size.
G. & C. MERRIAM CO., Springfield, Mass.

Say, pardon us, we had to do it. Advertising contracts say, "interspersed with reading matter," and we had to put in something.

*Friend made Clothes
Make Friends*



Copyright 1908 by Friend Brothers
Clothing Company, Milwaukee

Alma Mater Student Styles

*“Clothes
Made for
Young
Men
Who
Know”*

THE illustration shows
two of our many new
models for 1909. Price
ranges

\$16 to \$32

The Plymouth

Good Clothes

MAIN STREET
on the SQUARE

In writing advertisers please mention the Badger.

NOT LOCATED IN MADISON BUT OUR INFLUENCE IS FELT IN NEARLY
EVERY CORNER OF THE UNITED STATES

We are College Tailors and are Giving
A Special Course of Study
on What to Wear
When, Where and How

For the Students of the University of Wisconsin by the well known
firm of

Carver & Wilkie
TAILORS

In our COLLEGE DEPARTMENT at 185-187-189 Dearborn Street,
Adams Express Building, CHICAGO, ILL.

Daily Instructions in the ART OF DRESSING

What Colors, What Designs and Garments are Proper for Different
Complexions, Figures and Occasions are Treated from the Standpoint
of Actual Knowledge of What is Correct.

COLLEGE SUITS *from* \$35.00 UPWARDS

“Billy” Huels minstrels! Ssh! 8:15 to 11:45! Of course an amateur production takes time between scenes, but then—.

Thru the pages

The many beautiful year books issued by our different schools and colleges are apt illustrations of the great "art preservative"-printing.

Probably in no other line of art has such advance been made. This is due, largely, to the perfection of present day plate-making.

Thru the pages of the best of these books will be found the trade-mark or imprint of the Buckbee-Mears Company. Schools, Colleges or Students who contemplate the publication of illustrated printed matter of any kind will find it greatly to their advantage to correspond with us.

BUCKBEE-MEARS CO.

Designers : : : Engravers
Illustrators : Electrotypers
Saint Paul, Minn.

The Randall Company

Designers and Printers of High Class
Advertising Literature



Builders of
High Class
Catalogs
Complete

72 East Fifth St.
Saint Paul
Minnesota

H. NIEDECKEN COMPANY

ESTABLISHED 1847

337-343 E. WATER ST., MILWAUKEE

IMPORTERS AND MANUFACTURERS OF

Commercial Stationery, School Supplies, Blank Books, Loose Leaf Devices, Toys, Books, Dolls, Decorated China, Holiday Novelties of Great Variety, Fire Works, Base Ball Goods, Croquets and Hammocks

All That's Good in
Tailoring

Style
Workmanship
Fit

E. J. SOUTHWICK

Merchant Tailor

116 STATE STREET, MADISON, WIS.

To Possess The Best

of anything is always a pleasure, whether it be a horse, an automobile, a dress or a suit of clothes. And it is just as true of your business stationery—Letter Heads, Envelopes, Announcements, Cards, Etc. We strive to produce only the best work, and at reasonable prices, possibly a trifle higher in some cases than the other fellow's "best" but—

Parsons Printing and
Stationery Co.

"The Handiest Office in the City"

24 North Carrol Street, MADISON, WIS.

A. M. HILSENHOFF

MERCHANT TAILOR

302 State St. Madison Wis.

The Latest Things In Styles and Fabrics

Tell them that you saw the ad in the Badger.

HORLICK'S MALTED MILK

ORIGINAL AND
ONLY GENUINE

A Delicious Food-drink may be prepared in a moment by simply stirring in water. Invigorating and sustaining for the brain worker, and professional man. In powder form—also in lunch tablet form with Chocolate, to be dissolved in the mouth. Athletes, motorists, golfers, everywhere find "Horlick's" Malted Milk recuperating and nourishing.

AT ALL DRUGGISTS

Horlick's Malted Milk Co.
Racine, Wis.

We Sell
FURNITURE

☞ We Sold a lot of
Furniture last year.

☞ We are going to
Sell more this year.

☞ Come see us, and
we'll show you why.

The
Bailey Mercantile Co.

418 State Street
MADISON - WISCONSIN

Milwaukee Drug Co.

WHOLESALE
DRUGGISTS

Drugs, Chemicals, Patent Medicines,
Foreign and Domestic Sundries,
Essential Oils, Wines and
Liquors.

113, 115, 117, 119 and 121 Huron Street
Milwaukee

Students. Have you been to a D. G. party. Come around?

BOOKS EVERY STUDENT SHOULD HAVE

Burdick on Torts *and* **Burdick's Cases on Torts**

(2nd Edition, 1908)

(3rd Edition)

Both by Prof. F. M. Burdick, of Columbia University Law School

Prof. Burdick has taught the subject of Torts in the above Institution for more than a dozen years. The work is used not only in his own class work, but in many of the law departments of the leading Universities throughout the United States. It is a handbook of the Law of Torts, complete, practical and authoritative. The most successful and widely used text book on the subject ever published.

Price, 600 Pages, Canvas, \$3.00; Sheep, \$3.50.

Burdick's **Cases on Torts** is a companion volume to Burdick on Torts, especially selected and arranged for the use of students of the law. It will be found admirably suited to the needs of the student.

Price, 1025 Pages, Canvas, \$4.00; Sheep, \$4.50.

Chase's Blackstone

This edition is by Prof. George Chase, of the New York Law School. It has been so abridged as to retain all portions of the original work which are of historical or practical value. It contains copious notes, a glossary of terms, translation of passages from the Greek, Latin, French and other languages which are found in the commentaries in great numbers. Full table of English, Scotch and American law reports, etc. Topics which were meagerly treated by Blackstone have been entirely rewritten for the American student.

Third Edition, 1168 Pages, 8 Vols., Price, \$6.00

American Cases on Contract

By the late Ernest W. Huffcut and Edwin H. Woodruff of Cornell University School of Law. Selected with special reference to the use of law students. **924 Pages, Buckram \$4.00; Sheep, \$4.50.**

Order from the Publishers. BANKS & COMPANY, ALBANY, N. Y.

C. F. Cooley

BOTH PHONES NO. 10

ALL KINDS OF
WOOD

Exclusive Agent in
Madison for The
Lehigh Valley Coal
Company's

COAL

R. J. F. Roehm & Co.

**FRATERNITY
JEWELERS**



**21 Wilcox Street
DETROIT, MICH.**

If you saw it in the Badger tell our advertisers so.

It's what an Engineer Reads

that largely determines his degree of success. To keep in touch with the actual practice of the best engineers of the day and with the latest developments in his line of work, every engineer should read the leading journal in his chosen field.

THE LEADING ENGINEERING JOURNALS ARE :

Electrical World

The foremost authority of the world on all branches of Electrical work.
Weekly Edition, \$3.00, Monthly Edition, \$1.00.

The Engineering Record

The most valuable paper published for the Civil Engineer.
Published Weekly—\$3.00 a Year.

Electric Railway Journal

The undisputed authority on the construction, operation and management of city and interurban railways. *Published Weekly—\$3.00 a Year.*

SAMPLE COPIES ON REQUEST SPECIAL RATES TO STUDENTS

McGraw Publishing Company

239 West 39th Street, New York

Our Book Department can Supply any Engineering Book Published.

Say you Raymond T. of Troy, N. Y., we hate to see you going to the bad like that. Tut. Tut.

The \$1500 Car That Goes Them all One Better



THE Car is a marvel—the result of eight year's experience in the building of \$11,000,000 worth of Mitchell Motor cars—the average price of each car being but \$1500—a \$1500 car built by specialists in the making of low priced cars. ☛ The Mitchell's phenomenal success started the present day price revolution. ☛ The size of our factory has been doubled every year for the last four years. ☛ The Mitchell, today has the largest sale of any high grade car in America. ☛ That's why makers who have always built costly cars are now putting out cheaper cars. ☛ But we have an established low priced car. ☛ They are offering first attempts. ☛ We have eight years of actual experience—they two years of experiment. ☛ No costly car can show better records than the Mitchell has made.

High Grade Magneto Free

We furnish a Double Ignition System with a high grade Magneto free. ☛ Then we equip with one-half inch larger tires than any other—on universal rims. These tires cost \$50 extra for a set. This extra cost is also included in our price of \$1500.

Here are the Specifications :

Thirty horse power. 4 cylinder, $4\frac{1}{4} \times 4\frac{1}{2}$. Speed, 4 to 50 miles an hour on high gear. Wheel base, about 105 inches. Weight about 1850 lbs. Bodies regular 5 passenger. Roadster with double or single rumble or runabout. Bodies of metal gray with red upholstering. Red running gear. Selective transmission.

Nickel alloys and Vanadium steel used in all driving members. All driving parts, gears, etc., made in our own factory. Double ignition system. Magneto free. Tires 32x4 on universal rims.

Get Full Information before You Decide on a Car.

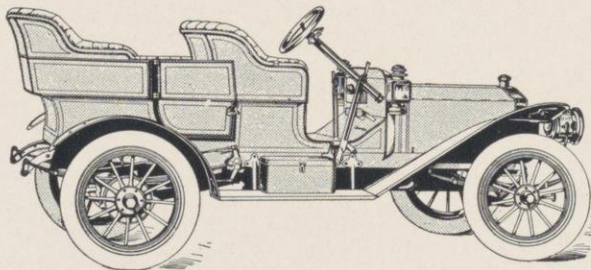

Model 30, Price \$1500.

Mitchell

MITCHELL MOTOR CAR CO.

459 Mitchell Street

RACINE, WIS.

If the Badger ad did it, tell them so.

An important consideration when starting in business is to form your banking connections with a conservatively managed and successful bank

The First National Bank

of Milwaukee

Capital,	- - - - -	\$2,000,000.00
Surplus and Undivided Profits,	- - - - -	\$700,000.00

Rebuilt Typewriters

*All Makes—All Prices
From \$15.00 Up.*

Rental Rates The Lowest

We Sell All Kinds
We Rent All Kinds
We Repair All Kinds

INVINCIBLE TYPEWRITER SUPPLIES

The Milwaukee Typewriter Exchange

130 Mason Street

I guess that was tough for Kaltenborn and Buchen when Johanna refused to see them on that Tag day proposition.

Central Wisconsin Trust Company

MADISON, WISCONSIN

OFFICERS

WM. F. VILAS, Pres.

MAGNUS SWENSON, 1st V. P.

JOHN BARNES, 2nd V. P.

L. M. HANKS, Secretary

JOSEPH M. BOYD, Treas.

American Show Print Company

Theatrical, Circus and Commercial
LITHOGRAPHERS,
PRINTERS *and*
ENGRAVERS

Write for Our Latest Catalogues

382-390 Sixth Street

MILWAUKEE, WIS.

SAMSON SPOT SASH CORD



Extra Quality. Guaranteed free from Imperfections. The most durable and economical

Send for
Samples,
Catalogue
and Tests

Samson Cordage Works

Boston, Mass.

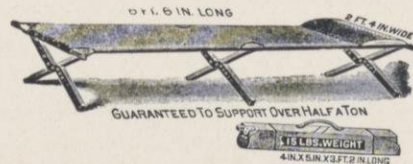

Send for our Free Catalog of Camp
Furniture and complete Camp Outfits

GOLD MEDAL CAMP FURNITURE CO.
RACINE, WIS., U. S. A.



Eugene Dietzgen Co.

181 Monroe Street, CHICAGO

NEW YORK
NEW ORLEANS

SAN FRANCISCO
TORONTO

Leading Instrument Manufacturers

Have you heard Ernst Jung's "wipe-your-nose" story as told to the fair crowd at the Junior play banquet.



Drawing Inks
Eternal Writing Ink
Engrossing Ink

HIGGINS'

Taurine Mucilage
Photo Mounter Paste
Drawing Board Paste

Liquid Paste
Office Paste
Vegetable Glue, Etc.

ARE THE FINEST AND BEST INKS AND ADHESIVES

Emancipate yourself from the use of corrosive and ill-smelling inks and adhesives, and adopt the Higgins Inks and Adhesives. They will be a revelation to you, they are so sweet, clean and well put up, and withal so efficient.

AT DEALERS GENERALLY

Branches:
Chicago, London.

Chas. M. Higgins & Co., Mfrs.

271 Ninth Street,
BROOKLYN, N. Y.

KEELEY, NECKERMAN, KESSENICH CO.

Constantly show splendid assortments of Women's Ready-to-Wear Garments, Dress Goods, Silks and Accessories.

DUOFOLD UNDERWEAR TREFOUSSE GLOVES NEMO AND HENDERSON CORSETS REEDS' TAILORED WAISTS

11, 13, 15, 17 North Pinckney Street, MADISON, WIS.

"MORSE" TOOLS

ARE KEPT TO THE STANDARD BY
CAREFUL AND RIGID INSPECTION

Drills, Reamers, Chucks, Cutters, Taps, Dies, Arbors, Countersinks, Counterbores, Gauges, Mandrels, Metal Slitting Saws, Shell End Mills, Taper Pins, Screw Plates with Dies, Sockets, Sleeves, Tap Wrenches, Machinists' Tools

NEW BEDFORD,
MASS., U. S. A.

Morse Twist Drill & Machine Co.

NIELSON

The Photographer

*Finest Work in All Sizes
at Reasonable Prices*

23 South Pinckney Street
MADISON, WIS.

Patronize Badger advertisers.



W RITES a Liberal, Old
Line, Annual Dividend
Paying Policy, containing
new and up-to-date features

One of Our Agents Will See You

When writing advertisers please mention the Badger.

Olson & Veerhusen Company

EXCLUSIVE TAILORED CLOTHES *for* COLLEGE MEN

HIGH CLASS Designing and Excellence of Workmanship have made Olson & Veerhusen Company's Merchant Tailoring known throughout the entire Northwest

AGENCY FOR THE THREE BEST KNOWN HOUSES IN AMERICA
J. B. STETSON HATS EXCELLO SHIRTS
HART, SCHAFFNER & MARX FINE GARMENTS

7 and 9 N. Pinckney Street,

MADISON, WIS.

Perfect Health

means bodily vigor—mental activity—and manifests itself in the spirit of "push"—the desire for success. It is the result of rich, red, nourishing blood.

Pabst Extract

The Best Tonic

imparts the magnetic power of health. It invigorates the blood, tones up the nerves and nourishes the whole body. A trial will convince you.

At all Druggists

PABST EXTRACT DEPT.

MILWAUKEE,

WISCONSIN

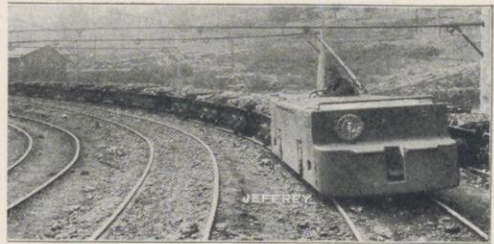

JEFFREY MANUFACTURE

INCLUDES

Electric Locomotives for Mine and Industrial Haulage, Elevating and Conveying Systems, Electric Drills, Coal Tipples, Car Hauls, Crushers, Screens, Etc. Write for Catalog Hd. and mention lines of interest to you.

The Jeffrey Mfg Co.

COLUMBUS, OHIO.

NEW YORK
CHICAGO
BOSTON

ST. LOUIS
PITTSBURG
DENVER

KNOXVILLE
CHARLESTON, W. VA.
MONTREAL, CAN.

Well of course if they do it in Yale, it must be exactly right.

The first wire rope of American manufacture was made by John A. Roebling in 1840. Its manufacture has been continued ever since without interruption.

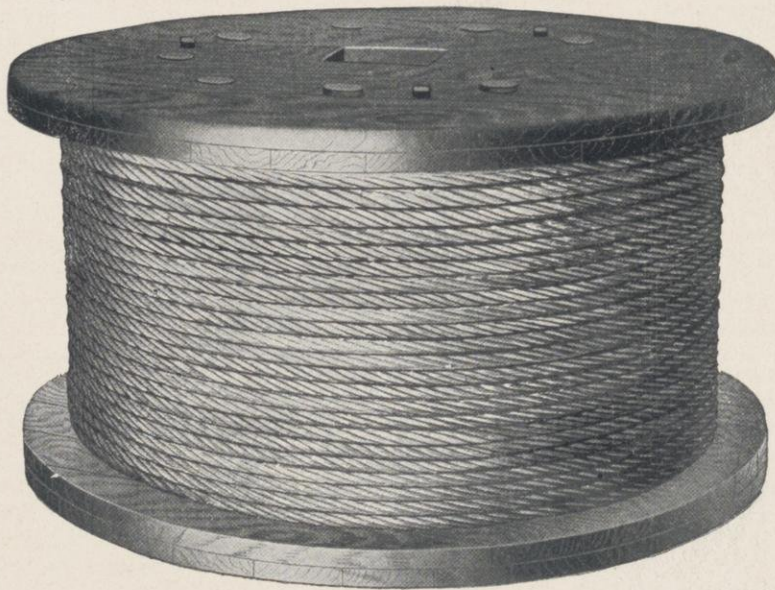

John A. Roebling's Sons Co.

MANUFACTURERS OF

Wire Rope and Wire

171-173 LAKE STREET, CHICAGO

Works: Trenton, N. J.

Act I. Parky sketch appears in Sphinx. Act II. Hering has conference. Get the plot?

Great Pre-Inventory Sale of Typewriters

We are determined to close out a large number of our secondhand typewriters, and we are practically giving them away—you cannot beat the following prices:

Remingtons	- - - -	formerly \$40.00	now	\$20.00
Hammonds	- - - -	“ 35.00	“	15.00
Caligraphs	- - - -	“ 20.00	“	7.50
Blicks	- - - -	“ 25.00	“	10.00
Postals	- - - -	“ 25.00	“	8.00
Chicagos	- - - -	“ 25.00	“	10.00
Barlocks	- - - -	“ 20.00	“	10.00
Sholes (visible)	- - - -	“ 30.00	“	12.50

All standard makes such as Olivers, Smith Premiers, Underwoods, Monarchs, L. C. Smiths and Densmores at one-fourth to one-half former prices.

Milwaukee Typewriter Inspection Company

Telephone Main 486

432-436 Broadway, Milwaukee, Wis.

Good Tennis

depends chiefly on the Racket.
Perfection in Racket Making
is attained in the

HORSMAN
“Model A-X”
(new for 1909)

Don't buy until you see it. If
your dealer hasn't it write to us

We are sole agents in the
United States for the celebrated
**AYERS CHAMPIONSHIP
LAWN TENNIS BALLS**

Send for 1909 Catalogue

**E. I. Horsman
Company**

365 Broadway, New York

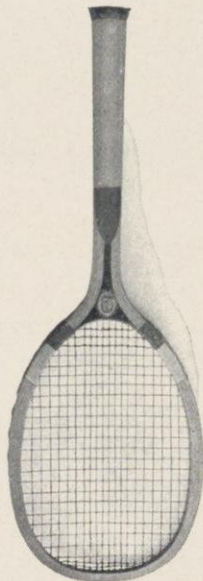

Your Figuring

OUR Precision Slide Rules are made of built up Mahogany and have white Celluloid facings, which are secured with German Silver Screws so they will not come off.

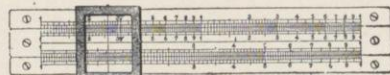

The Scales are engine divided and accuracy is guaranteed. Made in 5, 8, 10, 15 and 20 inch lengths.

Our Circular No. 15 Sent on Request.

We are also dealers in
Drawing Materials and Surveying Instruments.
We Offer Special Inducements to Students

Kolesch & Co. 138 Fulton Street
NEW YORK
Established 1885

Tell them that you saw their name in the Badger.



*You Can
Tell It In the
Shoes*



Leading
the
Grand
March
of
Progress

You will find Trostel's Tested Leathers always at the head—easily leaders in every class. The most faultless footwear for society occasions is made from our

"Krom" Tanned Patent Side Leather

The transparent japanned finish of this leather shows the grain of the hide like some rich fabric, lending distinction and dignity to the shoes of which it is the material.

Ask for it when you select footwear for evening dress and formal functions

Albert Trostel & Sons
MILWAUKEE, WIS.



HALL-TAYLOR CO. MILWAUKEE

Pease mention the Badger when writing to advertisers.

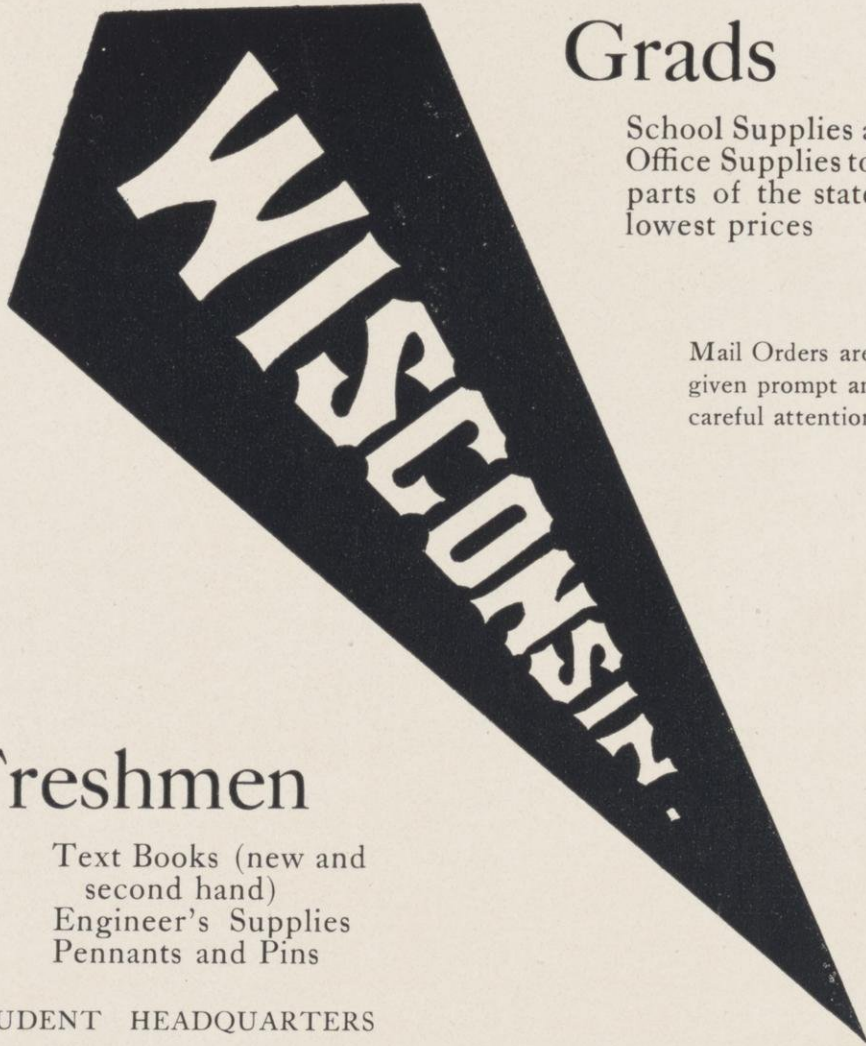

Grads

School Supplies and
Office Supplies to all
parts of the state at
lowest prices

Mail Orders are
given prompt and
careful attention

Freshmen

Text Books (new and
second hand)
Engineer's Supplies
Pennants and Pins

STUDENT HEADQUARTERS

COLLEGE BOOK STORE

412 STATE STREET

O you Eve hall. Now you stop making us want you. (Chadbourne joke.)

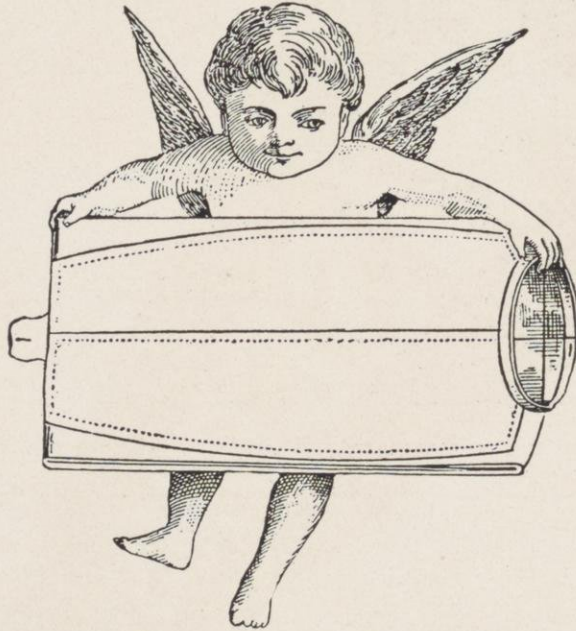

We Find It Very Easy

to run a laundry that will please our patrons. That's our business. We are not afraid to tell why it is that we find this business so easy. We run it to suit you, that's only right. You pay the money, that's your business; all the same there are lots of laundries where you pay the money and get all the trouble. Because we take the trouble, is why we are getting so large in a business way.

TELEPHONE NO. 172

ALFORD BROTHERS

113 AND 115 NORTH CARROL STREET
MADISON, WIS.

What made you think Jewell cared anything about journalism?

HEADQUARTERS FOR THE WISCONSIN TRAVELING PUBLIC WHILE IN THE METROPOLIS

Republican House

Milwaukee, Wisconsin

American and European Plan

Cuisine and Service Up to Date

American Plan, \$2.50 per day and up.
European Plan, \$1.00 per day and up.

CHARLES F. KLETZSCH COMPANY, PROPRIETORS

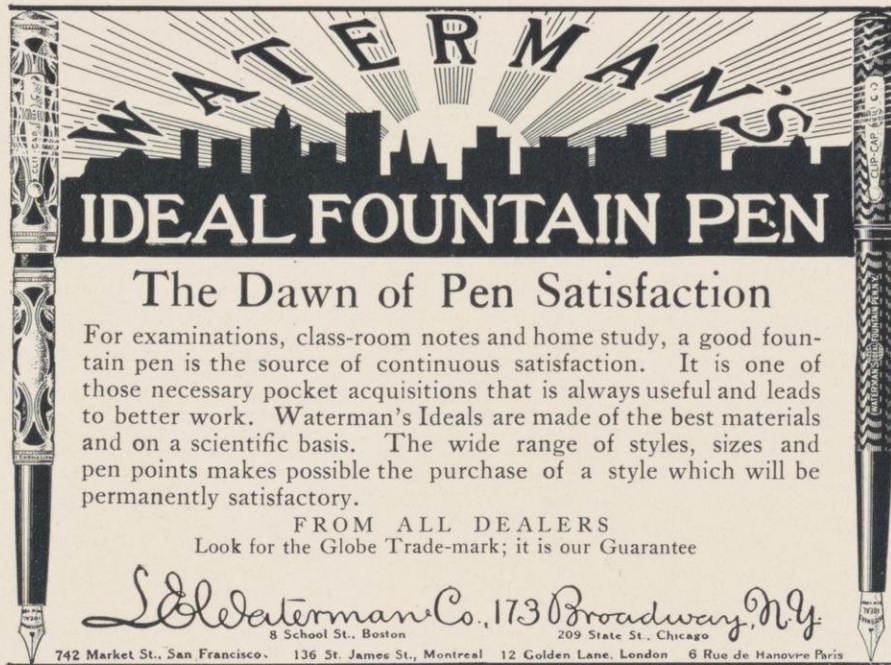
The graphic features a stylized city skyline with a sun rising behind it. The word "WATERMAN'S" is written in large, bold, serif letters across the top, with the sun's rays passing through the letters. Below the skyline, the words "IDEAL FOUNTAIN PEN" are written in a bold, sans-serif font. Underneath that, the headline "The Dawn of Pen Satisfaction" is written in a serif font. The main body of text is in a smaller serif font, followed by "FROM ALL DEALERS" and "Look for the Globe Trade-mark; it is our Guarantee". At the bottom, the company name "S. I. Waterman Co." is written in a large, elegant cursive script, followed by the address "173 Broadway, N.Y." and other branch locations. Two fountain pens are shown vertically on either side of the central text, one on the left and one on the right, both with detailed engravings on their barrels.

WATERMAN'S
IDEAL FOUNTAIN PEN
The Dawn of Pen Satisfaction

For examinations, class-room notes and home study, a good fountain pen is the source of continuous satisfaction. It is one of those necessary pocket acquisitions that is always useful and leads to better work. Waterman's Ideals are made of the best materials and on a scientific basis. The wide range of styles, sizes and pen points makes possible the purchase of a style which will be permanently satisfactory.

FROM ALL DEALERS
Look for the Globe Trade-mark; it is our Guarantee

S. I. Waterman Co. 173 Broadway, N.Y.
8 School St., Boston 209 State St., Chicago

742 Market St., San Francisco 136 St. James St., Montreal 12 Golden Lane, London 6 Rue de Hanovre Paris

Well the D. G.'s sing Phi Psi songs to her anyway.

The
First National Bank

of MADISON, WISCONSIN

No. 144

OFFICERS AND DIRECTORS:

A. E. Proudfit, President
M. E. Fuller, Vice President
Frank G. Brown
Halle Steensland
R. M. Bashford
James E. Moseley
Wayne Ramsay, Cashier
M. C. Clarke, Asst. Cashier

United States Depository

Capital and Surplus, \$200,000

Interest Paid on Time Certificates of Deposit

This bank solicits the accounts of firms, individuals and corporations
Every effort is made to give customers prompt and efficient service



SMILE a smile;
While you smile,
Another smiles,
And soon there's miles
And miles
Of smiles,
And life's worth while
If you but smile.

—Jane Thompson

Ford's Studio
Photo

Space here for Dean Birge hat joke number 5,283.



College Men

Are you aware of the fact that we have the exclusive sale in Madison of the only strictly Journeymen Tailored line of immediate service clothes in the United States, designed by the

“FRUHAUF”

of London, Paris and New York.

We could write a book on the good points of this famous clothing but we would much prefer a personal call. After you have tried them on and noted the superior fit and finish, you'll want no more so-called Custom Tailored Misfits at fifteen to twenty-five dollars more.

We offer you “Better Values For Less Money”

Art

Photos



20 East

Mifflin St.

SCHNEIDER'S STUDIO

G. Heuer

R. L. Schmedeman

P. J. Comeford

Julius Zehntner Company

DEALERS IN
DRY GOODS
and NOTIONS

Leaders in Popular Prices

27 SOUTH PINCKNEY STREET
MADISON
WIS.

Technicalities. Editor of the Lit, glasses on front of nose, and so forth, putting foot on rail and leaning forward petulant air: “Sure, mister, I’m not a minor.”

Please Note

☞ That your ideals of style, elegance, fit and durability are all catered to when you select a suit from us, a combination which assures lasting patronage.

☞ Every man should be well dressed. While clothes do not make the man, they do make an impression.

☞ Our exacting requirements give a notable impress of refinement to every garment tailored by our craftsmen.

☞ Our service marks the farthest advance in the science of fine tailoring.

Our Custom Tailored Suits range in price from \$25.00 to \$40.00.

Archibald
228 STATE ST.
MADISON, WIS.

Original quotation for Allison More, '09, written "by the girls:" "Yet graceful ease, and sweetness void of pride might hide her faults if she had faults to hide."

A Commencement Custom



WHEN we say that one of the best acts a graduate or an under-graduate can perform is to insure his life to cover the increased value and efficiency arising from his higher education, we do not intend to preach a small Commencement Sermon or offer gratuitous advice in private business.

¶ The idea is to put in form a self-evident fact, which might otherwise escape attention, and to state that in several universities there is a growing custom among students to insure their lives before Commencement for amounts at least sufficient to cover their college expenses. ¶ Other good reasons for life insurance will appear later on. ¶ If you feel interested in the possibilities of life insurance, either as a prospective policy-holder or as a field representative, write to THE NORTHWESTERN MUTUAL LIFE INSURANCE COMPANY OF MILWAUKEE, H. F. NORRIS, SUPERINTENDENT OF AGENCIES, for information regarding its plans of insurance, or for its printed leaflets descriptive of the theory and practice of the business.

**The Northwestern Mutual Life Insurance Company
of Milwaukee, Wisconsin**

How can a boy who shouts "Banzai" from the gallery and runs the spotlight, have the nerve to write an editorial the next day against the practice, trying to make the public believe that he isn't he.

ESTABLISHED 1856

"Experience is Everything"

BRYANT & STRATTON BUSINESS COLLEGE

Gives its Students the Advantage of
Fifty-Three Years of Experience in
Training Young Men and Women for

SUCCESS

All instruction is given by PRACTICAL SPECIALISTS of years of experience in the Bryant & Stratton Methods and System in use all over the world. We prepare our graduates for Active Business Life by teaching them every new and valuable method known to the Business World. Our courses are the most extensive, most thorough, most practical and most up-to-date offered in the United States.

Three Great Courses

Business Course Fitting for best positions as Bookkeepers, Cashiers, Bank Clerks, Correspondents, and General Office Persons.

Stenography For thirty years we have taught Graham shorthand, "the system of experts." In speed and legibility it has never been equalled. The largest faculty of expert shorthand instructors in America conduct this course and the best results are insured. Touch Typewriting, Grammar, Spelling and Practical Office Work are included.

English Training Course Comprising thorough practical instruction in the common branches, designed for those who desire to take up public school work and those whose early education has been neglected.

DAY AND NIGHT SCHOOL

Civil Service Courses are given in the Night School only. We prepare students for examination for all branches of the Civil Service. Write for full information.

BRYANT & STRATTON BUSINESS COLLEGE

Opposite Public Library

CHICAGO, ILLINOIS

11-13 Randolph Street

Our new seven-story fire-proof building is occupied exclusively by this College

Where did you get all that money? Oh I bummed to Minneapolis.



"BUILT on HONOR"

You must wear **MAYER HONORBILT SHOES**, to appreciate their superiority over other makes. They have the style and wearing qualities, and feel right from the first; wear long and well, and look good to the last.

Mayer's
HONORBILT
SHOES FOR MEN

are made with great care, of the highest grade material, by skilled workmen. They are honest through and through. You get style, quality and comfort in buying **MAYER HONORBILT SHOES**.

Your dealer will supply you; if not, write to us. Look for the Mayer Trade Mark on the sole.

Mayer Boot and Shoe Co.
 Milwaukee, Wis.

H. H. BROWN

The
Suit Case Man

I carry the best and most complete line of **Trunks, Hand Bags and Suit Cases** in the city :: :: :: :: ::

Repair Work Done

118 East Main Street MADISON, WIS.

Bell 825

B. F. STAACK

DEALER IN

STAPLE and FANCY
GROCERIES

729
 University
 Avenue

Madison
 Wisconsin

Take a look at the list of Badger advertisers, and then a look at their stores.

Modern Equipment

Latest Type Faces



Cantwell Printing Co.

PRINTING AND BINDING

Cor. Pinckney
and Doty Sts.

Madison, Wisconsin

F. W. CURTISS

Photographer

108 STATE STREET

Duplicates printed from E. R.
Curtiss, A. C. Isaacs and F.
W. Curtiss negatives :: ::

Madison :: Wisconsin

Lilley
Uniforms

have that superior style, fit and exclusive military workmanship not found in other uniforms. Every uniform is fully guaranteed.

WRITE FOR
Catalog & Prices

THE
M. C. Lilley & Co.
COLUMBUS, OHIO.

PIPER BROS.

3 BIG 3
STORES

Wholesale and Retail

GROCERS

Madison :: Wisconsin

How do you do. My name is Traxler. Thank you. O it is very simple. Just use your nerve you know. Well of course I may have more than the average fellow.



YOU
Want a
Pair of
REGAL SHOES

—and so does every other well-dressed man here. They're the smartest shoes that money can buy—exact reproductions of expensive metropolitan custom models. They're made in *quarter-sizes*, giving you an *exact* fit. Regal Shoes are the greatest shoe values in the world—that's why we sell them.

Let us show you the new Spring styles.

\$3⁵⁰ \$4⁰⁰ and \$5⁰⁰

Our line OXFORDS Can't Be Beat

Our Gentlemen's Furnishing Department is gaining popularity rapidly. Call and visit it

University Co-operative Co.

504--508
STATE STREET

Well they swear in their sheet, and they put beer bottles on the corner of each page. I understand.



GERMANIA BUILDING
Milwaukee, Wis.

German trade of the United States, particularly of the great Northwest, can do so profitably with this great German list. Sample copies and lowest advertising rates promptly furnished by

A Powerful German List

Daily Germania-Abendpost.....	Circulation, 24,608
<small>(Only German Evening Paper in City.)</small>	
Daily Herold	Circulation, 17,021
<small>(Only German Morning Paper in City.)</small>	
Sonntags-Post	Circulation, 43,706
<small>(Only German Sunday Paper in City.)</small>	

GERMANIA-HEROLD ASSOCIATION.

Weekly Germania	Circulation, 108,166
Weekly Haus- u. Bauernfreund ...	Circulation, 103,577
<small>(German Farm Journal.)</small>	
Weekly Deutsche Warte.....	Circulation, 22,000
Weekly Die Rundschau.....	Circulation, 25,002

GERMANIA PUBLISHING COMPANY.

Above well-known papers practically cover the most desirable German territory in the Union. Advertisers who wish to cover Milwaukee, and mail order advertisers who are after the great German list. Sample copies and lowest advertising rates promptly furnished by

The Germania Publishing Co., MILWAUKEE WISCONSIN

Milwaukee National Bank of Wisconsin

Cor. East Water and Michigan Sts.

Capital, \$450,000.00

INTEREST PAID ON TIME AND SAVINGS DE-
POSITS

CORRESPONDENCE PROMPTLY ATTENDED TO

We Solicit Your Business

"One Fifth of a Century"

The Clark Teachers' Agency

Steinway Hall, CHICAGO

225 Peyton Block
SPOKANE, WASH.



The manager, B. F. Clark, has had over twenty years' experience in finding the right teachers for the right places—from the **university** to the **grades**.

Send for "Our Platform" (64 pages), giving over 500 letters from teachers.

Badger advertisers make possible the publication of a high class book. Tell them you appreciate it.

Collegian

STYLE IN IT'S
TRUE SENSE

is always assured to the
wearers of

ADLER'S COLLEGIAN CLOTHES

"The typical College
Clothes of America."
Though possessed of all
the desirable features of
fashion they lack *ridicu-
lous extremes*. These are
the type of clothes a
gentleman should wear.

SOLD BY THE
FOREMOST STORES
EVERYWHERE

David Adler & Sons Clothing Co.

Nobby Clothes Makers :::: MILWAUKEE

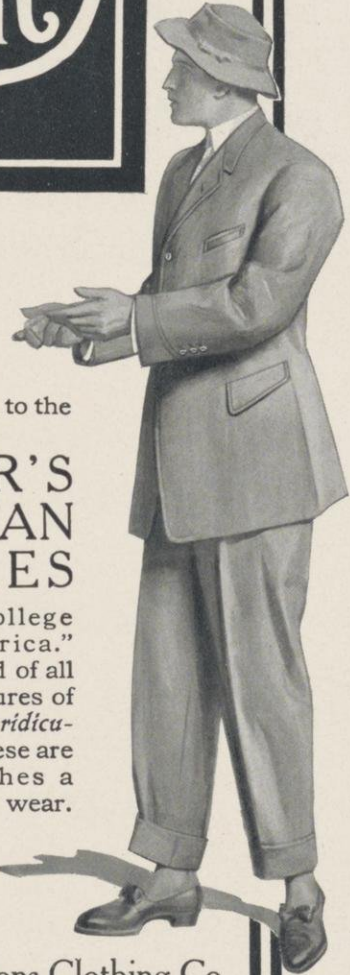

Come over on to the club, Mazyck; be a good fellow. Get Charlie and Asahel and we'll have a few on me.

Henry Sullivan Engraving Co.

134 Wisconsin Street
MILWAUKEE

Wedding Cards

Calling Cards, Reception Cards,
Business Cards and Steel-
Die Embossed Stationery

Monogram, Crest and Fraternity
Stationery

Book Plates

Established 1891

Send for Samples

Stevens Rifles

“Bull’s-Eye Kind”

More Records Held
Than All Other Makes
Combined!

For Sale by all Dealers.
Send for Latest Catalogs

J. STEVENS ARMS & TOOL CO.
P. O. Box 4302
CHICOPEE FALLS, MASS.

“Wear Excelsior Shoes”

Why?

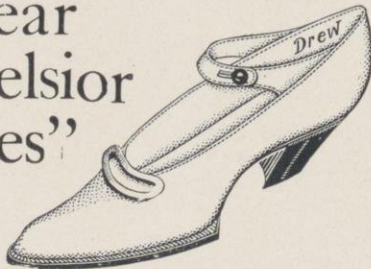

Ask your room-mate Ask your class-mate
Ask any one on State Street

THEY ARE IN A CLASS BY THEMSELVES

**For Dress or Street
For Men and Ladies**

3.00 3.50 4.00

EXCELSIOR SHOE STORE
109 State Street, Madison, Wisconsin

Tracy, Gibbs & Co.

Want you to remember their

New Address
No. 115 East Mifflin St.

Just a little way from the
Fair Store Corner

We will
do your

PRINTING

as good
and cheap
as ever

No. 115 E. Mifflin Street after May 1, 1909

These are good jokes. Laugh. Please. Oh do. Reformed Badger you know?

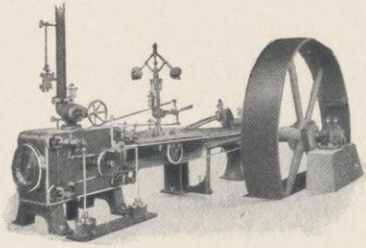

Established 1867

The Vilter Mfg. Co., 967 Clinton Street
MILWAUKEE, WIS.

Corliss Engines

Ice Making and Refrigerating Machinery
Machinery for Brewers Bottling Outfits

Inspect the Machinery Furnished the University by this Company.

WISCONSIN'S
GREATEST STORE

Gimbel Brothers

Where Quality and
Price are in unison

Style the Best



MILWAUKEE

It may be "all the same," but have
your clothes cleaned, repaired
and pressed at the

Cardinal Steam Dye Works

==== 623 ====
UNIVERSITY AVE.

The name is to Clothes what the color
is to the U

—
Phone 1500

GET YOUR

Note Paper and Cards

OF THE

Democrat Printing Company

W. D. Richardson' probable thesis subject: "How I managed the university affairs, for example, being both vice-commodore and coxwain of crews."

Printzess Suits

Always reliable. Eight superior points. Let us show you. You are sure to be the gainer, as the prices are the lowest, and quality the highest, and "distinction" in dress counts.

Burdick & Murray Co.
17-19 East Main Street, Madison, Wis.

The Knowing Girl in Madison

After having selected her abode, paid her registration fees, seen the Dean—her next move is to make a visit to

The Menges Pharmacies

This is also applicable to

The Knowing Young Man in Madison

Phone 2105

ALBERT A. WITTL, Prop.

The QUALITY PRINT SHOP

Job and Commercial
Printing

Call and see our 1910 Calendar
Samples

Corner West Main and South Hamilton Streets
MADISON, WIS.

JOSEPH M. BOYD President and Cashier
FRANK W. HOYT Vice President
CHAS. O'NEILL Assistant Cashier
W. B. ROYS Assistant Cashier at Branch Bank

Bank of Wisconsin

Madison, Wis.

Capital \$100,000.00
Surplus and Undivided Profits 100,000.00
Additional Liability of Stockholders 100,000.00

Savings Department

Safety Deposit Boxes For Rent at
Reasonable Prices

(Branch Bank Located Corner State, Johnson and Henry Streets)

DIRECTORS

A. L. Sanborn	Frank W. Hoyt	A. O. Fox
Eugene Eighthy	Joel Boley	Geo. Soetch
Frank Kessenich	R. R. Kropf	Joseph M. Boyd
H. L. Russell		Geo. E. Gary

Cardinal reporter: Vacuum system has been installed in the gym. It has not been determined how often it will be used.

University of Wisconsin
SCHOOL OF MUSIC

- ☞ Complete courses in all branches of Theoretical and Applied Music.
- ☞ Strong corps of sixteen instructors.
- ☞ Unusual advantages for music study, both as a profession and as an element of culture.
- ☞ Music may be taken either alone or in combination with University studies.
- ☞ Students received at any time.
- ☞ For extract from the catalogue, or for any information, address

ROSSETTER G. COLE, *Director, or*
MISS BESSIE BRAND, *Secretary*
MADISON, WIS.

WE DO NOT POSE

a sitter any old way, and then blame the poor picture on the sitter. That is not our way of taking

PHOTOGRAPHS

If you come here for some portraits we consider it our interest to make the very best picture of you possible. That's good business at least. So, if you have been disappointed in photographs before, come and try our way. It will not be our fault if we do not produce a finer portrait than even you believed possible.

CARL THOMAS
MADISON

C. L. SASSE

**COLLEGE
POSTERS**

Framed and Sheet Pictures. Window Shades put up that work. In framing pictures we color moldings to harmonize.

115 E. Doty St.

Phone
2420

Sumner & Crampton

DRUGGISTS
PHOTO SUPPLIES

502 State St.

Madison, Wis.

This is an attempt to get as much reading in the ad. section as the Cardinal does.



IRMAL

Malt and Iron Tonic

supplies the needful energy to the overworked tissues, and restores necessary stock of reserve force :: ::

Prepared by **JUNG, MILWAUKEE**

William Owens

Practical
Plumber &
Gas Fitter



Phone 121

118 N. Pinckney
Street

Madison, Wis.

Haswell Furniture Company

"The HOME of GOOD FURNITURE"

CLAYTON W. HASWELL
President and Treasurer

Madison, Wis.

Special Prices to Fraternity Houses on all Complete Orders Over \$100.00

We Rent Cots, Chairs, etc., for Prom Boxes

"The Home of Good Furniture"

Seniors, get ready for housekeeping by calling on us

In writing advertisers please mention the Badger.

The Horace Partridge Company, 75 Hawley Street

General Athletic Outfitters

BASKET BALL, TRACK AND BASE BALL SUPPLIES
Everything for Health and Sport :: :: Call or send for Illustrated Catalogue

The Horace Partridge Company, 75 ^{HAWLEY STREET,} Boston, Mass.

GO TO

Sidney P. Rundell

for HIGH-CLASS

HATS

— and —

MEN'S FURNISHINGS

72 East Main Street
MADISON, WIS.

"It Pays to Keep Clean"

Therefore—

You should make arrangements to send your laundry work to an up-to-date plant—one that uses treated water, skilled labor, press machines, and makes a specialty of Domestic Finish

3 F Steam Laundry Co.

7 and 9 E. Main St.

Phone 680

MODEL CREAMERY COMPANY

DEALERS IN

Fancy Elgin Butter, Pure Cream, Sweet Milk

— BUTTER MILK AND ALL DAIRY PRODUCTS —

Ice Cream a Specialty

WE GUARANTEE ALL OUR PRODUCTS

207 State Street

MADISON, WIS.

The difference between the first and third acts in the Dancing Doll is the second act. Har. Har. Sphinx joke.

GOOD COFFEE



NEARLY every way of making coffee has *some* good points, but

The Electric Percolator

plan *combines* them all

Extracts the delicious flavor without the injurious elements

Simple Safe Rapid Economical

No alcohol to spill on the polished table

**CHAFING DISHES, WATER HEATERS
OVENS, FLATIRONS, STOVES, ETC.**

Madison Gas and Electric Co.

120-126 EAST MAIN ST.



ESTABLISHED 1883

Largest Combined Capital, Surplus and Profits of Any Bank in South Central Wisconsin

Cash Capital \$ 50,000
Surplus and Profits..... 202,466

THE
Capital City Bank
OF MADISON, WIS.

DIRECTORS:

J. W. HOBBS, *Pres. and Cashier*
CARL A. JOHNSON, *Vice-President*
A. H. HOLLISTER CARL J. HAUSMANN
M. S. KLAUBER

WM. J. HOBBS, *Ass't Cashier*

BOOK VALUE OF STOCK

First National Bank, Chicago.....\$262
Illinois Trust and Savings Bank..... 268
Capital City Bank, Madison..... 504

RILEY & SON



for **LIVERY**

Of Every Description

Closed Carriages for Funerals, Receptions and Parties.

Our Fine Stock of Single and Double Turnouts are the Best to be found in the city.

COR. DOTY AND PINCKNEY STREETS

Phone 1051

Madison, Wis.

Peculiar how versatile that man Hill seems to be, when you know he really doesn't get anything except from reading. No, never goes out at all.

Clothesology

A study that most students at the U. of W. peruse most diligently during their four years' course.

Our Clothesologist

who has made this a life study offers his services to all interested

==
THE HUB
MADISON, WIS.

CHESTER A. H. TAYLOR
N. A. M. T.

428 STATE STREET

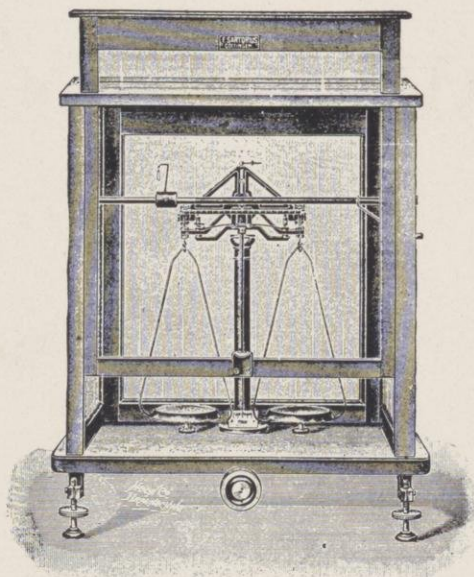

Established 1851

Eimer & Amend

Importers and Manufacturers of

**C. P. Chemicals
and Reagents**

**Chemical Physical and
Scientific Apparatus**

We carry the largest and most comprehensive stock of laboratory supplies in this country

205-211 Third Ave., Cor. 18th St.
NEW YORK CITY

A prominent reason for pushing the Wisconsin idea was that it would make life pleasanter for the Madison merchant. It depends much on who is calling on them, they say, however.



John Grinde Clothes Shop

18 North Carroll St.
MADISON, WIS.

New York Office
24 Twenty-first St.

High-class Tailor-made *Clothing*,
ready for service, and the *best* of
everything in *Men's Furnishings* at
the

John Grinde Clothes Shop

18 North Carroll Street :: :: MADISON, WISCONSIN

Fuller Opera House

— Management —
MARCUS HEIMAN

Playing the
Leading Stars and Attractions

ESTER OYSTER CO.

Established 1891

FISH
Oysters and Cheese
"that's all"

216 E. Main St.

Madison, Wis.

BROWN BROTHERS

—
Telephone 1165
—

NEAREST
LIVERY
TO UNIVERSITY

Waltzinger

for Exquisite
Ice Cream
Sherbets
— and —
Confectionery



Patronize Badger advertisers.

Why not deal with an up-to-date bank?

The Commercial National Bank Madison, Wisconsin

ADOLPH F. MENGES, Pres.

CHARLES N. BROWN, 2d Vice-Pres.

O. A. PAUNACK, Cashier

EARNEST A. CURTISS, 1st Vice-Pres.

T. R. HEFTY, Asst. Cashier

MARLIN



THE snow and rain, rushes and sand inseparable from duck and goose shooting never bother the hunter who is using a Marlin Model 24 12-gauge repeating shotgun, the best all-around gun in the market.

The ejection is from the side (an exclusive Marlin feature) and the closed breech-bolt covers the action, keeping out all foreign matter, which so often clogs repeating shotguns.

The Marlin automatic safety prevents the accidental opening of the action when firing, and holds the breech shut until after explosion in cases of hang-fire; the solid top of frame is always a protection between your head and the cartridge.

The man who loves a gun needs the Marlin book. It is full of gun information, has the answer to every gun question, contains 136 pages

of live matter. FREE for 3 stamps postage.

THE MARLIN FIREARMS CO.

42 Willow Street,

NEW HAVEN, CONN.

The Underwood Typewriter

is
the machine you
will eventually buy

At All Times

There can be found a Large
and Complete Stock of

At All Times

Carpets, Rugs and Draperies

At the Same Time and Place you will also find an Up-
to-date Stock of

DRY GOODS

5 and 7 West Main
Both Phones

New York Store

5 and 7 West Main
Both Phones

O Rog. Hello. Say Rog, you're the real honey boy

Of Interest to College Men

We make a special study of clothes suitable for the wear of college men.

They comprise everything that is desirable among the novelties of the season.

We carry an extremely extensive line of men's furnishings of all kinds specially selected for collegians.

Quality and price considered, the values are at all times phenomenal. Come in and see us.

Danielson, Mueller & Simpson

Tailors, Clothiers and Men's Furnishers

Twenty-three South Pinckney Street
MADISON, WISCONSIN

The House of First-Class Clothes



WINCHESTER

MODEL 1906 .22 CALIBER

Extra Light Weight Repeating Rifle

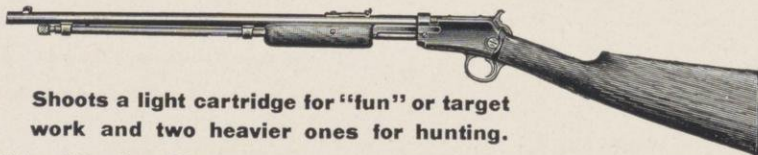

Shoots a light cartridge for "fun" or target work and two heavier ones for hunting.

This rifle handles .22 Short, .22 Long or .22 Long Rifle cartridges without change of adjustment. It's a take-down and a very handy, all-around small caliber repeater. Examine one and you'll agree that it's the biggest rifle value ever offered.

ASK YOUR DEALER TO SHOW YOU ONE.

Patronize Badger advertisers.



JENKINS BROS. VALVES

THE High Quality possessed by these valves has earned for them a reputation that is world wide. In metal, in design and workmanship they meet the requirements of the most exacting service. Made in Brass and Iron, Screwed or Flanged, in a variety of types and sizes; standard pattern for ordinary pressures; extra heavy pattern, for high pressures.

Please note that in order to obtain the genuine it is necessary to specify "Jenkins Bros. Valves" and see that they bear our registered Trade Mark, as shown in the cuts.

Also manufacturers of Jenkins '96 Packing, Discs, Pump Valves, Gasket Tubing, Water Gauges, Gauge Cocks, etc.

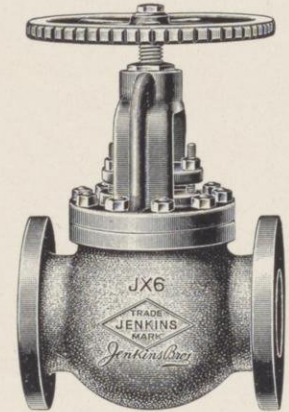

JENKINS BROTHERS

NEW YORK BOSTON PHILADELPHIA CHICAGO

LUFKIN Measuring Tapes

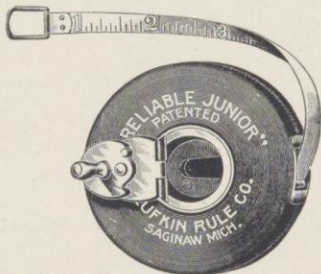

Individually Guaranteed
Universally Satisfactory

THE LUFKIN RULE CO.

SAGINAW, MICH., U. S. A.
New York London, Eng. Windsor, Can.

KENTZLER BROS. LIVERY



AN Elegant Stock of Vehicles and Trappings, with a school of well-bred and mannered horses at your service subject to call at any and all occasions

TELEPHONE NO. 85.

Daily Cardinal maxim: Don't print the news unless you feel that everybody knows it.



Schubert's Studio

19 West Main Street :: Madison, Wis.

Will also Make Lantern Slides

Liquid Health Food

For a stimulant try a case of the marrow-making
Malt Tonic

Edelbraeu

Makes Blood and Tissue.
Gives Strength to the Weak.
Nourishes the Convalescent.
Enriches the Blood and
Builds Up the System.

Invaluable to Nursing Mothers

Made by the CREAM CITY BREWING CO., MILWAUKEE

Sold by

Fred Genske, "UNSER FRITZ"

11 East Main St., MADISON

Keuffel & Esser Co.

General Office and Factories:

HOBOKEN, - N. J.

127 Fulton St., New York Chicago St. Louis San Francisco Montreal

Drawing Materials, Mathematical and Surveying Instruments, Measuring Tapes



We make the greatest variety of Engine Divided Slide Rules and call special attention to our Patent Adjustment which insures permanent smooth working of the slide.

Our Paragon Drawing Instruments enjoy an excellent and wide reputation. They are of the most precise workmanship, the finest finish, the most practical design and are made in the greatest variety.

Our Complete 1909 Catalog on Request.



Write for a Copy of Our Solar Ephemeris for 1909

The Sphinx congratulates the Cardinal on Hill's appearance. Of course, modesty is appreciated. But then his name ought not to appear in black face-type that way in the Sphinx ed. column. Sort of hard on the rest of the staff, you know.



THE WISCONSIN AGRICULTURIST

VOLUME XXXII-- NO. 51.

RACINE, WISCONSIN, DECEMBER 17, 1908.

75 CENTS A YEAR.

The Ninth International
Live Stock Exposition

Nov. 28 to Dec. 10

THERE is no choice here.
You must either omit the
best part of Wisconsin or use

The Wisconsin Agriculturist

We reach 60,000 farm homes
weekly. Rate \$3.50 per inch. 25
cents per line.

THE WISCONSIN AGRICULTURIST

ARTHUR SIMONSON, Publisher
RACINE, WISCONSIN

GEORGE W. HERBERT

Western Representative
First National Bank Building, Chicago

W. C. RICHARDSON, Inc.

Eastern Representative
41 Park Row, New York City

DO YOU WANT TO BE A
SUCCESS IN YOUR
PROFESSION

?

If you are entering the Chemical or Metallurgical Fields

We Can Help You

The degree of success that a man attains depends largely upon what he reads to keep in touch with the best practice of the day. **The Electrochemical and Metallurgical Industry** is a clearing house for chemical and metallurgical ideas. Engineers of the highest authority contribute to its columns which contain all important live matters in regard to chemical and metallurgical engineering. *Published Monthly, \$2.00 a year*

Sample Copies on Request. Special Rates to Students. Ask for our Combination Book and Subscription Offer. We can supply any ENGINEERING BOOK published.

Electrochemical & Metallurgical Industry
239 West 39th Street New York.

W. J. GAMM
JEWELER & OPTICIAN

Phone 1404

3 W. Main St., Madison, Wisconsin

Mayer's Electric Press

Over 111 King Street
PHONE 364



For Catchy,
Attractive
Printing

Northwestern University

MEDICAL SCHOOL

THE CHICAGO MEDICAL COLLEGE

Advantageously located on the great South Side of Chicago. Adjoining the school is Wesley Hospital, containing 225 beds. Nearby are Mercy and St. Luke's Hospitals with 400 beds apiece. In addition to these closely associated hospitals, wardwalks and clinics are given in People's, Provident, Chicago Lying-in, and Cook County Hospitals. Over 44,000 patients were admitted to these hospitals last year, and 30,162 patients were treated in the Dispensary which is conducted in Davis Hall. The University has completed a new dispensary on Calumet Avenue that is conceded to be one of the finest structures of its kind in existence. ¶ These opportunities for practical experience, the well equipped laboratories, the school's practice of giving instruction to small sections in order to secure individual training, the graded curriculum, the high scholastic requirements, and the success of its graduates in securing internships and passing State Board Examinations make Northwestern one of the foremost Medical Schools. Faculty 142. Students 600

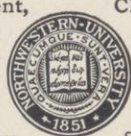

For catalogue and information address, The Registrar, 2431 Dearborn Street, Chicago

For 50 years
one of the
strongest
Medical
Schools
in America
¶ 2700 suc-
cessful alumni

Well now if I could wave my hands in that graceful way, as directors of German Glee clubs do, and make the boys snuggle up to me in the International club, you bet I would be proud of myself.

APEX

BITTER SWEETS

Most Delicious
Chocolates

Madison Candy Co., Madison, Wis.



*After the
play at*

KEELEY'S

*where
the*

*Famous
Bitter
Sweets*

*are
made*

News Items: Miss Cora Schnieder is at home in Milwaukee for Sunday.

M. J. Blair, '10, is taking care of Haresfoot affairs in Milwaukee for the week-end.

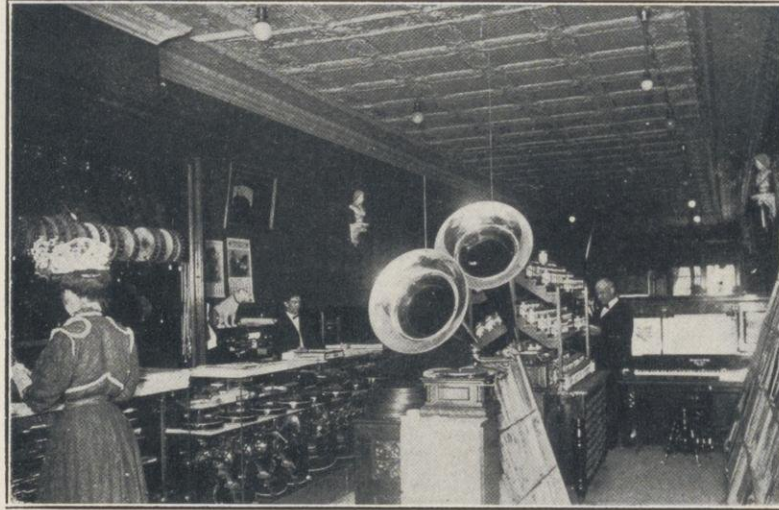

This is "27" at "27" West Main Street, Madison, Wisconsin
W. W. WARNER, Proprietor

Not a Company

Established 1875

Not a Corporation

The
State Bank

Capital \$100,000

L. S. HANKS President
 J. H. PALMER Vice-President
 E. O. KNEY Cashier

Established 1853

Madison :: Wisconsin

Salt, Cement, Sewer Pipe, Stucco,
 White Lime, Hair

Conklin & Sons

**COAL
 WOOD**



Mendota Lake Ice

Office, 105 East Washington Avenue
 MADISON, WIS.

What does Stempfel know about it? I don't know.

J. H. O'BRIEN

LIVERY

204-220 North Henry St.

Telephone 408

MADISON, WISCONSIN



Hack and Baggage Service
Day or Night :: Boarding
and Sale Stable in connec-
tion :: All calls promptly
attended to :: Calls for Par-
ties a Specialty :: :: ::



PANTORIUM CO.

Cleaners and Dyers

of

Ladies' and Gents' Garments

Q We Make All Kinds
of Covered Buttons

405 State St.

224 King St.

702 University Ave.

Madison, Wis.



CHARLES H. BESLY & Co.

Brass and Copper in Sheets,
Rolls, Rods, and Wire,
Brazed Tubes, } In Copper
Seamless Tubes } and Brass.
Polishers' and Platers' Supplies.

FINE TOOLS,

15 to 21 CLINTON ST.

CHICAGO, ILL., U.S.A.

Riddle: What is a Student Conference committee? \$500.00 for the best answer. Will be awarded in 1925, giving plenty of time for good solutions.

Index

	<i>Page</i>		<i>Page</i>		<i>Page</i>
Abrcalan	409	Delta Delta Delta	345	Law, College of, Faculty	21
Accacia	301	Delta Gamma	329	Letters and Science, College of, Faculty	21
Advertisements, Book X	501—552	Delta Kappa Epsilon	298	Lincoln Monument	29
Agriculture, College of, Faculty	22	Delta Tau Delta	272	Lit	180
Views	113	Delta Upsilon	269	Literature, Book IX	431
Agricultural Society, U. W.	170	Drama	119	Mandolin Club	146
Alpha Chi Omega	350	Edwin Booth Club	134	May Fete Scene	248
Alpha Chi Sigma	329	Engineering, College of, Faculty	19	Medicine, College of, Faculty	25
Alpha Delta Phi	292	Engineer's Club, U. W.	404	Mendota Regattas	233
Alpha Gamma Delta	356	Engineer's Minstrels	136	Mendota Rowing Club	413
Alpha Phi	341	Extension and Correspondence Dept. .	25	Military Departments	423
Alpha Sigma Phi	310	Final Oratorical Contest	155	Minnesota Game Scenes	195
Alpha Tau Omega	304	Football, Cartoons	199	Monastics	385
Alpha Xi Delta	353	Football, Individual Writeups	198—204	Montana Club	418
Alpha Zeta	370	Football, Review of Season	193	Mortar Board	392
Alumni Magazine	181	Football, Varsity Team	196	Music	141
Aquatics	237	Forum-Columbia	172	Music, School of	25
Athenae	158	Fraternities, Book V	251	Mystic Circle	391
Athletics, Book IV	189	Fraternities, Professional	313	New Members of Faculty	26
Athletics, Home	229	Fraternities, Honorary	363	"Night Scenes"	174
Athletic Association	191	Fraternity, Baseball	231	Northern Oratorical Contest	154
"Auto Girl"	422	Fraternity, Bowling	236	Olympia	164
Badger	176	Fraternity Interiors	322	Orchestra	142
Badger Rowing Club	412	Freshman Class	110	Parkinson, John Barber	11
Band, U. W.	428	Freshman Crew	210	Pa. Relay Meet	220
Bardeen, Charles R.	24	Freshman Dec.	157	Pharmaceutical Society, F. B. Powers. .	407
Baseball, Review of Season	211	Freshman Football	230	Phi Alpha Delta	317
Baseball Team	212	Freshman Sophomore Meet	234	Phi Alpha Tau	368
Basketball, Review of Season	224	Gamma Phi Beta	332	Phi Beta Kappa	363
Basketball Team	225	Germanistische Gesellschaft	410	Phi Delta Phi	314
Beta Gamma Sigma	376	Girls' Glee Club	144	Phi Delta Theta	254
Beta Theta Pi	257	Glee Club	146	Phi Gamma Delta	275
Birge, Edward Asahel	12	Grafter's Club	405	Phi Kappa Psi	269
Bronze Key	386	Gymnastic Team	227	Phi Kappa Sigma	286
Caduceus	408	Gym Drill Scene	239	Phi Lambda Upsilon	373
Campus Scenes	30—35	Haresfoot Club	126	Philomathia	162
Cardinal	178	Hazing	111	Pi Beta Phi	338
Castalia	166	"He's Only an Engineer"	139	Platform	149
Chi Omega	347	Hesperia	160	Review of Season	150
Chi Psi	263	Holstein-Fresian Club	398	Press, The	175
Chicago-Wisconsin Dual Track Meet. .	219	Honorary Societies	361	Press Club, University	185
Chicago Game Scenes	201	Indoor Relay Carnival	220	Press Club, Womens	186
Civil Engineering Society	402	Inner Gate	387	Press Club, Hoard	187
Classes, Book II	31	Interclass Baseball	233	Psi Upsilon	281
Class Societies	383	Interclass Basketball	235	Pythia	168
College Clubs	393	Intercollegiate Debates	153	Red Domino Club	130
Cole, Rossetter G.	25	Interliterary Society Baseball	232	Regents, Board of	10
College Life, Book III	115	International Club	394	Regents and Faculty, Book I	9
Commencement, 55th Annual	33	Iron Cross	381	Richards, Harry Sanger	21
Commercial Club	396	Joint Debate	152	Regiment, U. W.	426
Commonwealth Club	411	Junior Class Officers	104	Rush	111
Conference Meet	218	Junior Play	122	Russell, Harry Luman	22
Consumers' League	421	Junior Ex	156	Scabbard and Blade	424
Crew, Review of the Season	205	Junior Prom	106	Self Government Association	400
Crew Scenes	207	Kappa Alpha Theta	335	Senior Committees	39
Crew, Varsity	206	Kappa Kappa Gamma	326	Senior History	40
Cross Country Team	222	Kappa Sigma	283	Senior Officers	38
Daniells' Club	406				
Dedication	7				

Index—Continued

	<i>Page</i>		<i>Page</i>
Senior Play, '08, "The Mikado"	120	"Stude's Vacation"	117
Senior Summaries	41—102	Table of Contents	8
Sigma Alpha Epsilon	295	Tau Beta Pi	365
Sigma Chi	266	Tennis, Varsity	228
Sigma Nu	289	Tennis, Local	238
Sigma Phi	307	Theta Delta Chi	278
Sigma Xi	375	"The Varsity Grind"	377
Skull and Crescent	388	Track Records	223
Socialist Club	420	Track, Review of Season	214
Societies, Book VIII	379	Track Team, Varsity	216
Sophomore Officers	108	Track Scenes	215—217—221
Sorority Interiors	359	Turkey Race	238
South Dakota Club	419	Turneure, Frederick Eugene	19
Spectator	184	Underclasses, The,	103
Sphinx	179	U. W. Club	417
Student Memorial	112	Van Hise, Charles Richard, portrait	13
Swimming	237	Varsity Field Day	234
Student Farmer	183		
		Vilas, Colonel William Freeman	28
		Wearers of the Athletic "W"	192
		Wearers of the Forensic "W"	151
		Wisconsin Engineer	182
		Wisconsin Intercholastic Meet	235
		Wisconsin Union	416
		Wislynx	390
		Women's Athletics	241
		Women's Athletic Association	242
		Women's Athletics, Bowling	243
		Hockey	244
		Baseball	245
		Tennis	245
		Basketball	246
		Women's Societies	389
		Yellow Helmet	384
		Y. M. C. A.	415
		Y. W. C. A.	414

Index to Advertisements

	<i>Page</i>		<i>Page</i>
Adler, Milwaukee	523	Germania Pub. Co.	531
Alford Bros., Madison	521	Gimbils, Milwaukee	534
American Show Print	513	Gold Medal Co., Racine	513
Archibald, Madison	525	Grinde, John	541
Bailey, Madison	508	Harris & Co., Chicago	502
Banks & Co., Albany, N. Y.	509	Haswell, Madison	537
Bank of Wisconsin, Madison	535	Higgins, Brooklyn	514
Besley, Chas. H. & Co.	552	Hilsenhoff, Madison	507
Brown Bros.	541	Horlicks, Racine	508
Brown, Madison	528	Horsman, New York	518
Buckbee-Mears Co., St. Paul	506	Hub, Madison	540
Burdick & Murray, Madison	535	Jeffrey, Columbus	516
Bryant & Shatton, Chicago	527	Jenkins Bros	544
Cantwell, Madison	529	Jung, Milwaukee	537
Capitol City Bank	539	Keeley's	549
Cardinal Dye Works	534	Keeley, Nickerman	514
Carver & Wilkie, Chicago	504	Kentzler Bros.	544
Central Wisconsin Trust, Madison	513	Koelsch, New York	518
Chicago Steel Tape Co.	507	Keuffel & Esser	545
Clark Teacher's Agency	531	Lilley, Columbus, O.	529
College Book Store	520	Lufkin Rule Co.	544
Commercial National Bank	542	Madison Candy Co.	549
Conklin & Sons	550	Madison Gas & Electric Co.	539
Cooley, Madison	509	Marlin Firearms Co.	542
Coop, Madison	520	Mayer Co., Milwaukee	528
Crescent, Madison	524	Mayer's Electric Press	548
Curtiss Studio	529	McGraw, New York	510
Danielson, Mueller & Simpson	543	Merriam Co.	502
Democrat, Madison	534	Menges, Madison	535
Dietzgen, Chicago	513	Milwaukee Drug Co.	508
Eimer & Armend	540	Milwaukee National Bank	532
Elect. & Metall. Industry	548	Milwaukee Typewriter Exchange	511
Ester Oyster Co.	541	Mitchell Car Co., Racine	511
Excelsior, Madison	533	Model Creamery, Madison	538
F. F. F. Laundry, Madison	538	Morse, New Bedford, Mass	514
First National Bank, Madison	523	New York Store	542
First National, Milwaukee	512	Niedicken, Milwaukee	507
Ford Studio	523	Nielson, Madison	514
Fuess, Milwaukee	502	Northwestern Life, Milwaukee	526
Fuller Opera House	541	Northwestern Medical	548
Gamm, Madison	548	O'Brien, Madison	551
Genske, Madison	545		
		Olson & Veerhusen	516
		Owens, William	537
		Pabst, Milwaukee	516
		Pantorium Co.	552
		Parsons, Madison	507
		Partridge, Boston	538
		Piper Bros., Madison	529
		Plymouth, Madison	503
		Quality Print Shop	535
		Randall Co., St. Paul	505
		Republican, Milwaukee	522
		Riley & Son, Madison	539
		Roebing, Chicago	517
		Roehm, R. J. F., Detroit	509
		Rundell, Madison	538
		Samson, Boston	513
		Sasse, Madison	536
		Schneiders' Studio	524
		School of Music	536
		Schubert's Studio	545
		Stack, Madison	582
		State Bank	550
		Stevens Arms & Tools Co.	533
		Sullivan, Milwaukee	533
		Sumner & Crampton	536
		Taylor, C. A.	540
		Thomas, Madison	536
		Tracy, Gibbs & Co.	533
		Trostel, Milwaukee	519
		Typewriter Inspection Co., Milwaukee	518
		Underwood Typewriter	542
		Vilter, Milwaukee	534
		Waltzinger	541
		Warner, Madison	550
		Waterman's Pens	523
		Winchester	543
		Wisconsin Agriculturalist	546—547
		Wisconsin Life	515
		Zehntner, Madison	524

