

## **Wisconsin women's basketball 2004-2005 media guide.**

Flarup, Tamara J.

[Madison, Wisconsin]: UW Communications, 2023-01-17

<https://digital.library.wisc.edu/1711.dl/GGIE66N6OXXB28N>

<http://rightsstatements.org/vocab/InC/1.0/>

The libraries provide public access to a wide range of material, including online exhibits, digitized collections, archival finding aids, our catalog, online articles, and a growing range of materials in many media.

When possible, we provide rights information in catalog records, finding aids, and other metadata that accompanies collections or items. However, it is always the user's obligation to evaluate copyright and rights issues in light of their own use.



2004-05  
**WOMEN'S BASKETBALL MEDIA GUIDE**

# DREAMS



# Wisconsin



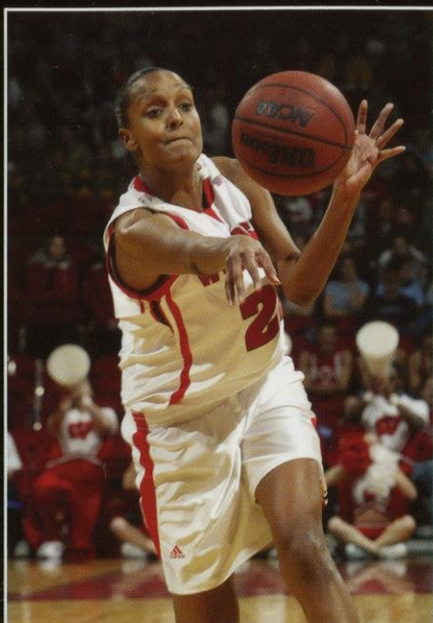

**Senior Ebba Gebisa**



**Coach Lisa Stone**



**Senior Stephanie Rich**

**Second year head coach Lisa Stone and the UW seniors hope their playground dreams become reality as they lead the Badger resurgence.**

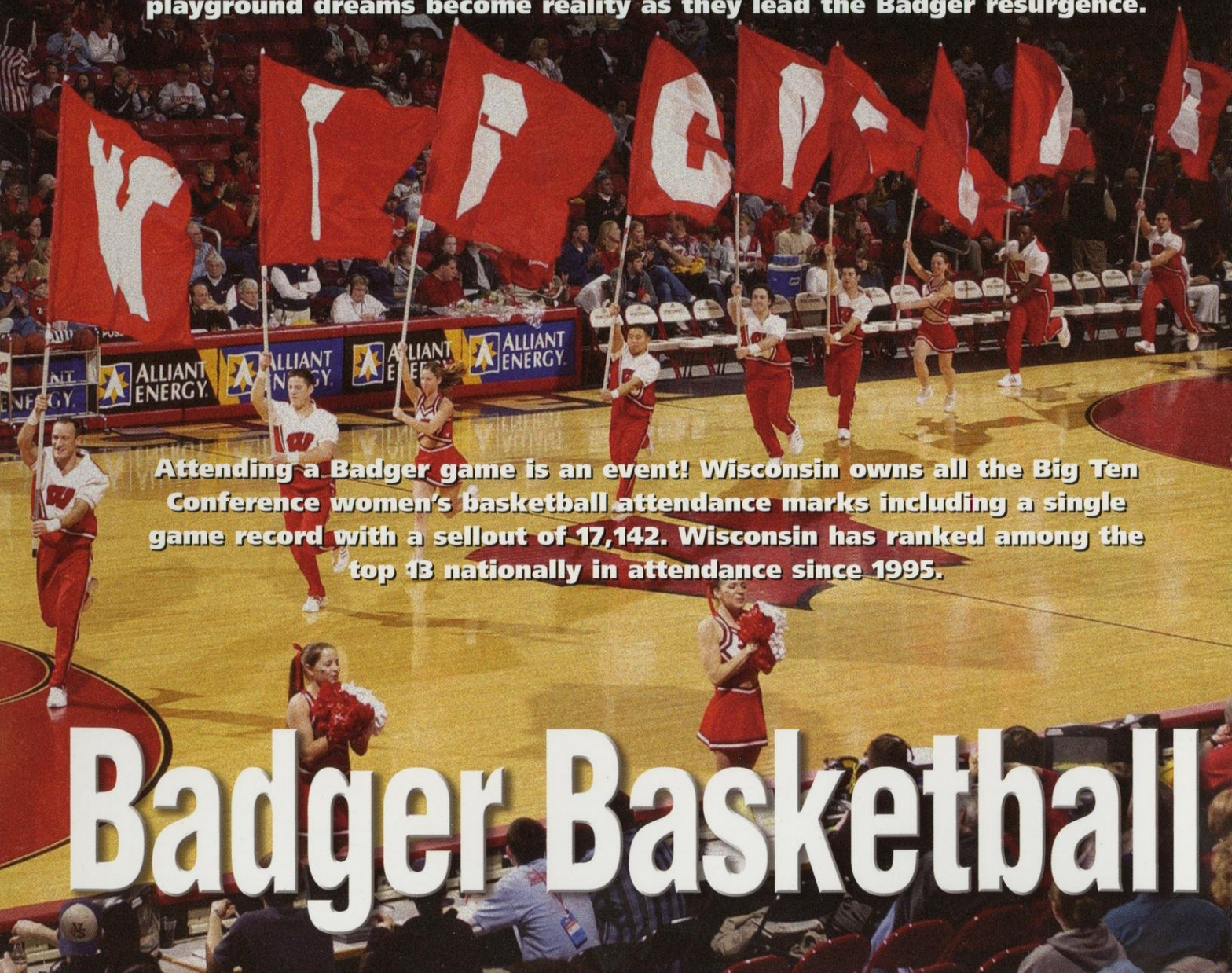

**Attending a Badger game is an event! Wisconsin owns all the Big Ten Conference women's basketball attendance marks including a single game record with a sellout of 17,142. Wisconsin has ranked among the top 13 nationally in attendance since 1995.**

# Badger Basketball



# This Is Wisconsin!

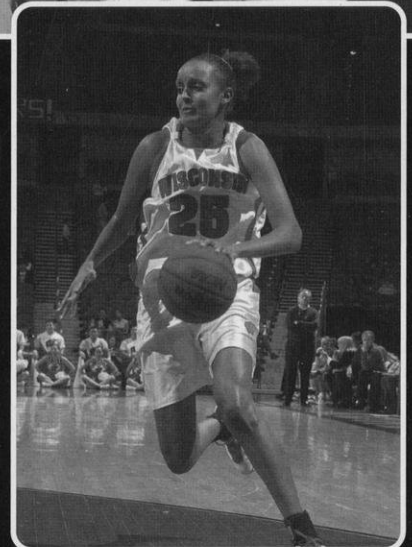
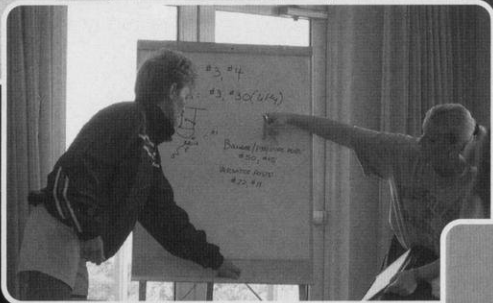
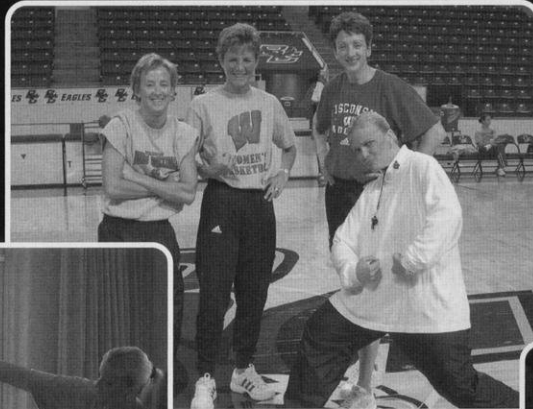
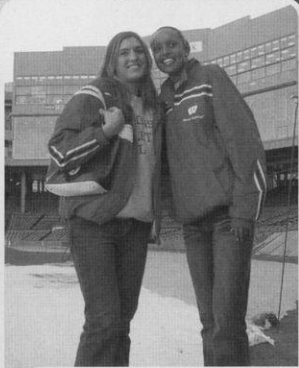



# Wisconsin Women's Basketball Media Guide 2004-05

## BADGER FACTS AND GENERAL INFORMATION

Radio/TV Roster	3
Numerical Roster	4
Badger Quick Facts and Road Headquarters	5
Media Information	6
2003-04 Season Review	9
2004-05 Season Preview	10
Preseason Chat with Coach Stone	11



## BADGER PROFILES

Coaching Staff	15
Lisa Stone, Head Basketball Coach	16
Assistant Coaches Donna Freitag, Denise Ianello, Stephanie Schmitz	20
Director of Operations Sheli Kuhl	
Player Profiles	24
Newcomers	36



## INDIVIDUAL HONORS/LETTERWINNERS

Individual Honor Roll	42
All-Big Ten Honors	42
1,500 and 1,000-Point Scorers	44
MVPs, Elite teams, All-Americans, Pros	46
Academic Honors	48
Community Service	50
Letterwinners/All-Time Uniform Numbers	51



## HISTORY AND RECORDS

Badger Records	55
Team Single Game/Season Records	55
Year-by-Year Leaders	58
Career/Freshman Records	60
Individual Single Game/Season Records	64
UW All-Time Team Highlights	68
Post Season History/National Rankings	68
Kohl Center Records	73
Attendance Records	74
All-Time Program and Coaching Records	75



## STATS/BOX SCORES/OPPONENT INFORMATION

2003-04 Statistical Review	76
Game-by-Game Review	76
Final Statistics—Overall and Big Ten	77
2003-04 Box Scores	81
2004 Big Ten Results/All-Conference Team	88
2004-05 Opponent Information (All Schools)	92
Season-by-Season Results	112



## THIS IS WISCONSIN

The Kohl Center	120
Badgers Travel the World and the USA	123
The Wisconsin Experience	125
2004-05 Schedule	Back Cover



# Team Unity

## Wisconsin On-Line

Wisconsin Intercollegiate Athletics  
<http://www.uwbadgers.com>

General UW Campus Information  
<http://www.wisc.edu/>

City of Madison, Wisconsin  
<http://www.ci.madison.wi.us>  
<http://www.visitmadison.com>

The Big Ten Conference  
<http://www.bigten.org>

The NCAA  
<http://www.ncaa.org>

## Brochure Credits

Written by Tamara J. Flarup with  
assistance from Brian Lee, UW Athletic  
Communications

Designed by Barry Roal Carlsen,  
UW Communications; editorial  
production and assistance by  
Linda Kietzer

Contributing Photographers:  
Greg Anderson, Dave Stluka, Del  
Brown, Jeff Miller, Tam Flarup  
Inside back cover Dane County  
Farmer's Market photo by Randal  
Vanderveer courtesy of the Greater  
Madison Convention and Visitors  
Bureau

No state tax revenue supported the  
printing of this media guide.



**1**

**Lesha Jones**  
F • 6-3 • Fr.  
Detroit, Mich.  
Martin Luther  
King

**2**

**Shari' Welton**  
G • 5-11 • Fr.  
Calumet City,  
Ill.  
Thornwood

**3**

**Akiya Alexander**  
G • 5-9 • Fr.  
Evanston, Ill.  
Evanston  
Township

**10**

**Janese Banks**  
G • 5-10 • Fr.  
Indianapolis  
Ben Davis

**11**

**Stephanie Rich**  
G • 5-11 • Sr.  
Crawfordsville,  
Iowa  
Washington

**14**

**Ashley Josephson**  
G • 5-8 • Jr.  
Onalaska, Wis.  
West Salem

**23**

**Jordan Wilson**  
F • 6-1 • Jr.  
Naperville, Ill.  
Benet Academy

**25**

**Ebba Gebisa**  
F • 6-3 • Sr.  
W. Lafayette,  
Ind.  
W. Lafayette

**34**

**Annie Nelson**  
F • 6-1 • Jr.  
Hudson, Wis.  
Hudson

**35**

**Kjersten Bakke**  
G • 5-11 • Jr.  
DeForest, Wis.  
DeForest

**41**

**Jolene Anderson**  
G • 5-10 • Fr.  
Port Wing, Wis.  
South Shore

**44**

**Danielle Ward**  
F • 6-4 • Fr.  
Milwaukee, Wis.  
Rufus King

**Ast**

**Donna Freitag**  
Assistant Coach  
Iowa, 1983  
Second Year

**Ast**

**Denise Ianello**  
Assistant Coach  
N. Illinois, 1992  
Second Year

**Ast**

**Stephanie Schmitz**  
Assistant Coach  
Drake, 2003  
Second Year

**Dir**

**Sheli Kuhl**  
Dir. of Basketball  
Operations  
Minnesota State  
Mankato, 1999

**Coach**

**Lisa Stone**  
Head Coach  
Iowa, 1984  
Second Year





# 2004-05 Wisconsin Basketball Roster



2004-05 Badger Team. Front Row, from left: Asst. Coach Stephanie Schmitz, Shari' Welton, Ashley Josephson, Jolene Anderson, student coach Shawna Nicols, team manager Kerry Juhlin; Middle Row, from left: Head Coach Lisa Stone, Asst. Coach Denise Ianello, Jordan Wilson, Janese Banks, Kjersten Bakke, Akiya Alexander, Asst. Coach Donna Freitag; Back Row, from left: Lesha Jones, Ebba Gebisa, Stephanie Rich, Danielle Ward, Annie Nelson, Director of Basketball Operations Sheli Kuhl

## Numerical Roster

No.	Name	Pos.	Ht.	Yr.	Hometown (High School)
1	Lesha Jones	F	6-3	Fr.	Detroit, Mich. (Martin Luther King)
2	Shari' Welton	G	5-11	Fr.	Calumet City, Ill. (Thornwood)
3	Akiya Alexander	G	5-9	Fr.	Evanston, Ill. (Evanston Township)
10	Janese Banks	G	5-10	Fr.	Indianapolis, Ind. (Ben Davis)
11	Stephanie Rich***	G	5-11	Sr.	Crawfordsville, Iowa (Washington)
14	Ashley Josephson**	G	5-8	Jr.	Onalaska, Wis. (West Salem)
23	Jordan Wilson**	F	6-1	Jr.	Naperville, Ill. (Benet Academy)
25	Ebba Gebisa***	F	6-3	Sr.	West Lafayette, Ind. (West Lafayette)
34	Annie Nelson**	F	6-1	Jr.	Hudson, Wis. (Hudson)
35	Kjersten Bakke**	G	5-11	Jr.	DeForest, Wis. (DeForest)
41	Jolene Anderson	G	5-10	Fr.	Port Wing, Wis. (South Shore)
44	Danielle Ward	F	6-4	Fr.	Milwaukee, Wis. (Rufus King)

\* Denotes number of letter awards won

## Alphabetical

3 Akiya Alexander  
41 Jolene Anderson  
35 Kjersten Bakke  
10 Janese Banks  
25 Ebba Gebisa  
1 Lesha Jones  
14 Ashley Josephson  
34 Annie Nelson  
11 Stephanie Rich  
44 Danielle Ward  
2 Shari' Welton  
23 Jordan Wilson

## Eligibility

### Freshmen (6)

Akiya Alexander  
Jolene Anderson  
Janese Banks  
Lesha Jones  
Danielle Ward  
Shari' Welton

### Juniors (4)

Kjersten Bakke  
Ashley Josephson  
Annie Nelson  
Jordan Wilson

## Seniors (2)

Ebba Gebisa  
Stephanie Rich

## Pronunciation

2 sha REE WEL ton  
3 a KEE ya Alexander  
25 EB ba Guh BE za  
35 KEER stun BAHK ee

## Head Coach: Lisa Stone

UW Record: 10-17 (1 year)

Big Ten Record: 4-12 (1 year)

Career Record: 385-135 (19 years)

## Assistant Coaches:

Donna Freitag  
Denise Ianello  
Stephanie Schmitz

## Director of Basketball Operations:

Sheli Kuhl

## Manager:

Kerry Juhlin

## Event Coordinator:

Nancy Bee

## Marketing and Promotions:

Kevin Kluender

## Strength Coach:

Bryan Miller

## Tickets:

Lindsay Nolan

## Athletic Trainer:

Greg Ehlers

## Team Physicians:

Dr. Kathleen Carr  
Dr. Ben Graf

## Videographer:

Aaron VanLieshout

## Equipment Manager:

Gary Poels

## Athletic Communications:

Tamara J. Flarup, Brian Lee

Office: (608) 263-5502

FAX: (608) 262-8184

**KC Media Row:** (608) 265-4333

**Web site:** uwbadgers.com



# Badger Quick Facts & Road Headquarters

## Quick Facts

**School:** University of Wisconsin-Madison

**Location:** Madison, Wis.

**Population:** 217,935

**Enrollment:** 41,595

**Nickname:** Badgers

**Mascot:** Bucky Badger

**Colors:** Cardinal and White

**School Song:** "On Wisconsin!"

**Playing Facility:** Kohl Center (17,142)

**Athletic Conference Affiliations:**

Big Ten—Intercollegiate Conference  
of Faculty Representatives

NCAA—National Collegiate

Athletic Association, Division I

**Chancellor:** John Wiley

**Athletic Board Chairman:**

Professor Bruce Jones

**Athletic Director:** Barry Alvarez

**Deputy Athletic Director—Women's**

Basketball: Jamie Pollard

**Director of Web Site Services and**

**Women's Basketball Contact:**

Tamara J. Flarup

Office: (608) 263-5502

Cell: (608) 444-6588

Home: (608) 238-3650

E-mail: tjf@athletics.wisc.edu

Online: uwbadgers.com

**Athletic Communications Fax:**

(608) 262-8184

**UW Media Row (KC):** (608) 265-4333

**Head Basketball Coach:**

Lisa Stone (608) 265-3737

**Coaching Records:**

Career: 385-135 (.740) 19 years

UW: 10-17 (one year)

Big Ten: 4-12 (one year)

**Assistant Coaches:**

Donna Freitag (608) 261-1490

Denise Ianello (608) 265-9892

Stephanie Schmitz (608) 263-4225

**Director of Basketball Operations:**

Sheli Kuhl (608) 265-8643

smk@athletics.wisc.edu

**Basketball Fax:** (608) 265-4355

**Mailing Address:** 601 West Dayton

Madison, WI, 53715-1206

**Athletic Ticket Office:** 1-800-GO-BADGERS

**2003-04 Record:** 10-17

**2003-04 Big Ten Record/Finish:**

4-12/T8th—lost to Indiana, 39-57, in  
first round of Big Ten Tournament

**2004 NCAA Post-Season Appearance:**

None

**Starters Returning/Lost:** 4/1

**Letterwinners Returning/Lost:** 6/6

**All-Time Program Record:**

405-420 (.491) 30 years

**All-Time Big Ten Record:**

161-215 (.428) 22 years

**All-Time Home Record:**

229-144 (.614) 30 years

**Kohl Center Record:**

61-32 (.656 since Jan. of 1998)

**Coach Stone's Home Record:** 6-7



## Road Headquarters

**Nov. 24-28 @ Houston Tournament**

HYATT REGENCY DOWNTOWN HOUSTON

1200 Louisiana Street

Houston, TX 77002

Phone: 713-654-1234

Fax: 713-951-0934

**Nov. 30-Dec. 1 @ Marquette**

HILTON MILWAUKEE CITY CENTER

509 West Wisconsin Avenue

Milwaukee, WI 53203

Phone: 414-271-7250

Fax: 414-271-1039

**Dec. 4-5 @ Iowa State**

BAYMONT INNS AND SUITES

2500 Elwood Drive

Ames, IA 50010

Phone: 515-296-2500

Fax: 515-296-2874

**Jan. 1-2 @ Northwestern**

DOUBLETREE HOTEL- CHICAGO-N. SHORE

9599 Skokie Blvd.

Skokie, IL 60077

Phone: 847-679-7000

Fax: 847-679-9841

**Jan. 12-13 @ Michigan State**

E. LANSING MARRIOTT @ UNIVERSITY PLACE

300 MAC Avenue

East Lansing, MI 48823

Phone: 517-337-4440

Fax: 517-337-5001

**Jan. 15-16 @ Illinois**

HAWTHORN SUITES

101 Trade Centre Drive

Champaign, IL 61820

Phone: 217-398-3400

Fax: 217-398-6147

**Feb. 2-3 @ Indiana**

COURTYARD by MARRIOTT

310 S. College Avenue

Bloomington, IN 47403

Phone: 812-335-8000

Fax: 812-336-9997

**Feb. 5-6 @ Iowa**

SHERATON - IOWA CITY

210 South Dubuque Street

Iowa City, IA 52240

Phone: 319-337-4058

Fax: 319-337-9045

**Feb. 16-17 @ Penn State**

HILTON GARDEN INN

1221 E. College Avenue

State College, PA 16801

Phone: 814-272-1221

Fax: 814-272-7777

**Feb. 19-20 @ Minnesota**

MINNEAPOLIS MARRIOTT CITY CENTER

30 South 7th Street

Minneapolis, MN 55402

Phone: 612-349-4000

Fax: 612-332-7165

**Feb. 26-27 @ Purdue**

HILTON GARDEN INN

356 East State Street

West Lafayette, IN 47906

Phone: 765-743-2100

Fax: 765-743-6520

**March 2-7 @ Big Ten Tournament**

HYATT REGENCY INDIANAPOLIS

One South Capitol Avenue

Indianapolis, IN 46204

Phone: 317-632-1234

Fax: 317-616-6079



# Media Information

## Media Credentials

UW Women's Basketball credential requests should be made in writing and in advance through Tam Flarup at the Wisconsin Athletic Communications Office, (608) 263-5502. Game-day credentials for the Kohl Center will be left with the parking attendant at Lot 91 east of the Kohl Center or at the table at the media entrance off Frances Street.

## Parking

Parking for media during Wisconsin basketball games is reserved on a limited basis near the Kohl Center. Special arrangements must be made in advance. Please contact the Athletic Communications Office for parking credentials at least one week in advance of the event.

## Media Services

Working facilities for all media are located courtside at the Kohl Center. Electrical outlets are available at every seat. Telephone lines must be installed in advance of the game by calling Jamie Buchanan at the Kohl Center, (608) 265-8546. Event programs, media guides, event notes and computerized statistics will be available in the interview/work room adjacent to the main floor at the Kohl Center. The credentialed media entrance is on the Frances Street side (east) of the Kohl Center adjacent to the media parking area and near Gate A. The media entrance is open two hours before tip-off.

## Photographers

Photographers may work from either end of the Kohl Center court in the designated section. Photographers may not work from in front of team and scoring benches, or in front of media row. Contact Jason Davenport at the Kohl Center, (608) 265-4705, to arrange for the rental of strobe lights.

## Post-event Interviews

All post-event interviews will be conducted in the media interview room located adjacent to the Kohl Center main court. The large interview area contains recording couplers for hookup to the house sound system for TV and reporters. The visiting coach and players will be interviewed approximately 10 minutes follow-



The University of Wisconsin benefits from its ties as a major institution in a top athletic conference, and from being the capital city. All major television network carriers are located in Madison as well as two daily newspapers, and two UW student papers. In addition, the Milwaukee daily paper and numerous area radio stations regularly cover Wisconsin sports.

ing the completion of the event. The Wisconsin coaches and players will follow immediately. All requests for interviews should be directed to Athletic Communications personnel prior to the completion of the event. The Wisconsin portion of the post-event interviews will be video live streamed on [uwbadgers.com](http://uwbadgers.com).

## Practice and Interviews

The UW women's basketball practices are open to the media and the public. Interviews are generally conducted after practice on Tuesdays or Wednesdays. Media must contact Tam Flarup at (608) 263-5502 at least one day in advance to arrange player or coach interviews. The first practice will be at 12:01 a.m. Saturday, October 16.

Lisa Stone appears every Monday at the UW news conference at approximately 1 p.m. in the Kohl Center. In addition, weekly Big Ten teleconferences with all 11 coaches will be held every Tuesday, 9-11 a.m. CST, beginning January 4 through the Big Ten Tournament.

## Important Media Dates

Oct. 16.....Practice Begins (12:01 a.m.)  
 Oct. 17.....Big Ten Media Day (Indy)  
 TBA .....Wisconsin Media Day  
 Nov. 7 .....First Exhibition Game  
 Nov. 10 .....Early Signing Day  
 Nov. 19 .....Season Opens at Home (NIU)  
 Dec. 30 .....Big Ten Opener (PURDUE)  
 Jan. 4 .....Wkly Big Ten Teleconferences begin  
 March 1 ..Big Ten Tourney Teleconference  
 March 3-7 .....at Big Ten Tournament  
 March 12 .....NCAA Bracket Released  
 March 19-21 .....NCAA First/Second Rnds.  
 March 26-28 .....NCAA Regionals  
 April 3 & 5 .....NCAA Championships

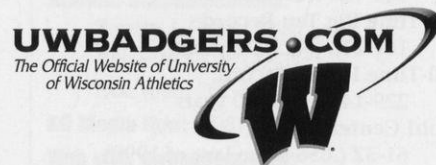

## UW Information

### On the Web at [uwbadgers.com](http://uwbadgers.com)

The Wisconsin women's basketball news releases, statistics, box scores and post game story and quotes will be posted the same day on the official UW athletics Web pages. Athlete and coaching bios, photographs, daily news updates, weekly news conference recordings and the national attendance survey conducted by Wisconsin will also be available.

### Photos on FTP Site

The University of Wisconsin Athletic Department operates an FTP site at <ftp://www.uwbadgers.com> to download all athlete, coach and staff portrait and action photographs. This site is not available to the general public: Please contact the Athletic Communications office for access information.

### Television Broadcasts

Many UW games will be televised this season. The Badgers will appear nationally on Fox Sports Net several times and will also host Penn State January 8 on CBS Sports. Wisconsin Public Television and local cable channel



UPN14 have not announced their plans for local and statewide coverage.



Wisconsin Public Television is entering its 13th year of broadcasting Badger Women's Basketball on its statewide network. The WPT announce team features veteran



announcer Ken Syke, and former UW assistant coach, Dawn Crim. Syke has been calling play-by-play on televi-

sion for more than two decades at the high school and collegiate level.

The Badgers have made several national broadcast appearances making their national network debut in 1998 in a thriller on CBS while beating Georgia in overtime. Wisconsin has also appeared on ESPN and ESPN2 numerous times.

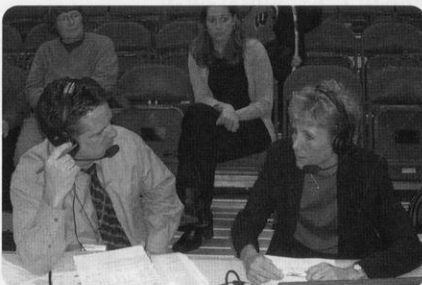

## Radio Broadcasts

Mike Heller, an 18-year veteran of the sports broadcasting arena, will take over this season as the radio voice of the UW Women's Basketball team. Heller will broadcast all of the Badgers' home and away regular season games and tournament appearances as part of the Learfield Communications package heard locally on WIBA AM 1310 and WTSO AM 1070. His voice will also be available on the Web audio broadcasts on [uwbadgers.com](http://uwbadgers.com).

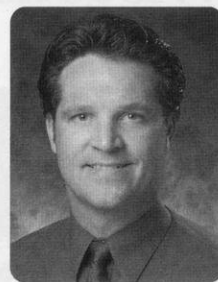

A 1987 graduate of the University of Wisconsin-Oshkosh, Mike worked as a television sports anchor for 10 years, including stops in Rhinelander, Madison, and Memphis, Tenn.

A PGA of America member, Mike has worked in the golf business since 1995, and began AGES Golf, his own company two years ago. He has worked as a golf professional in Madison and was the head golf professional at "The Springs" in Spring Green, Wisconsin.

Mike has also been a regular on Madison talk-radio since 1996. He joined ESPN Radio in June of 2003, and is the nightly host of "The Bullpen Show" on WTSO Radio 1070.

Mike and his wife Kristen have four daughters.

## ATHLETIC COMMUNICATIONS

Badger women's basketball media relations are overseen by a veteran in the sports information field, Tam Flarup. Now the Director of Web Site Services, Flarup was the director of women's sports at Wisconsin for 24 years before becoming the managing editor of UW's record-setting Web site, [uwbadgers.com](http://uwbadgers.com) in 2001. Flarup is responsible for the publications and all facets of media support for Wisconsin women's basketball.

Flarup was recognized for her long-time contributions to collegiate women's basketball as the recipient of the prestigious Mel Greenberg national media award in 2004. Presented at the NCAA Final Four, Flarup was nominated for the award by Badger Coach Lisa Stone.

A member of the NCAA Communications Committee, Flarup has worked every NCAA Women's Basketball Final Four since 1995. She has served on numerous committees for CoSIDA, the national organization for sports information, including as a member of the national board from 1998-2001.

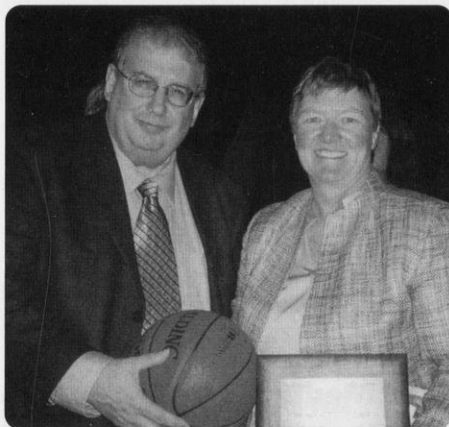

Tam Flarup (with Mel Greenberg) was the 2004 recipient of the Mel Greenberg Media Award presented at the NCAA Final Four in New Orleans.

### Tamara J. Flarup

#### Women's Basketball Contact

Director of UW's Web Site Services

Office: (608) 263-5502

Home: (608) 238-3650

Cell: (608) 444-6588

[tjf@athletics.wisc.edu](mailto:tjf@athletics.wisc.edu)

Brian Lee, Assistant

Office: (608) 262-8216

[bnl@athletics.wisc.edu](mailto:bnl@athletics.wisc.edu)

**SID FAX:** (608) 262-8184

#### SID Mailing Address

Kellner Hall

1440 Monroe Street

Madison, WI 53711

#### Kohl Center Mailing Address

601 W. Dayton

Madison, WI 53715-1206

#### Kohl Center Media Row:

(608) 265-4333

**Web Address:** [uwbadgers.com](http://uwbadgers.com)



# Wisconsin Regular Media Outlets



**uwbadgers.com is your source for Badger sports information**

SEARCH  GO

Wisconsin's record-setting Web site makes it easy to follow the Badgers both home and on the road. The Division of Intercollegiate Athletics is committed to bringing its news straight to its fans.

Live video streaming, transcripts of news conferences, chats with players and coaches, and regularly updated information and statistics posted in a timely manner keep fans and media informed. The site averages nearly three million page views per month, and has people from over 100 countries who visit weekly.

You can also sign up for Badger E-News which is sent weekly during the school year. It gives you the latest brief summaries of news of the department, and also provides promotional notes directly to your e-mail account.

## Badger Game Day

The Badger Game Day page located at [uwbadgers.com](http://uwbadgers.com) will incorporate everything you need to enjoy a game.

The page will be activated one hour prior to tipoff for each home and away game. Note the links available to you from this page.

- Badger Game Day Notes
- Opponent Information (click logo for opponent roster and results)

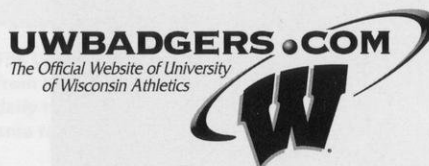

- Live FREE Web Radio Broadcast (home and away games)
- Live Stats updated continuously while the game is in progress (home games only)
- Game Day music featuring the world renowned UW Marching Band
- A photo card gallery of in-game action and player/coach head shots from which you can send a postcard to a friend
- Game Highlight Videos
- Post-Game interviews with UW's coach and players (live video stream for home games only)

Please enjoy all the special features provided throughout the season.

On Wisconsin!

## Television

### Channel 3, WISC-TV (CBS)

ck3@channel3000.com  
PH: 608-276-7400; FAX: 608-271-0800  
7025 Raymond Rd.  
Madison, WI 53719

### Channel 15, WMTV (NBC)

sports@nbc15.com  
PH: 608-274-1520/7817; FAX: 608-441-0180  
615 Forward Dr.  
Madison, WI 53711

### Channel 27, WKOW (ABC)

608-274-6118; FAX: 608-274-9569  
P.O. Box 100,  
Madison, WI 53701

### Channel 47, WMSN (FOX)

608-833-0047; 608-833-5055  
7847 Big Sky Dr.  
Madison, WI 53719

### Channel 21, WHA (PUBLIC TV)

PH: 608-263-4222; FAX: 608-263-9763  
7051 Vilas Hall  
Madison, WI 53706

## Radio

### Madison Radio Group

(WIBA AM/FM, ESPN Radio 1070)  
PH: 608-271-5766; FAX: 608-276-9422  
2651 S. Fish Hatchery Rd.  
Madison, WI 53711

### Results Radio (WTDY, WMGN, WWQM)

PH: 608-271-1301; FAX: 608-271-3822  
2740 Ski Lane  
Madison, WI 53713

## Wire Services

### AP (Madison)

PH: 608-258-9235; FAX: 608-255-8105  
1901 Fish Hatchery Rd.  
Madison, WI 53713

### AP (Milwaukee)

PH: 414-225-3580; 414-225-3599; 800-242-9022  
922 N. 4th St.  
Milwaukee, WI 53203

## UW Media Rows

Kohl Center: 608-265-4333

Field House: 608-263-2249

## Newspapers

### Wisconsin State Journal [wsjsport@madison.com](mailto:wsjsport@madison.com)

PH: 608-252-6165; FAX: 608-252-6194  
800-686-1339  
P.O. Box 8058  
Madison, WI 53708

### The Capital Times [tctsport@madison.com](mailto:tctsport@madison.com)

PH: 608-252-6474; FAX: 608-252-6426  
P.O. Box 8060  
Madison, WI 53708

### Milwaukee Journal/Sentinel [jssports@onwis.com](mailto:jssports@onwis.com)

PH: 414-224-2310; FAX: 414-224-2049;  
800-456-5943 ext. 2310  
333 W. State St.  
Milwaukee, WI 53201

### Badger Herald [sports@badgerherald.com](mailto:sports@badgerherald.com)

PH: 608-257-4712; FAX: 608-257-6899  
550 State St.  
Madison, WI 53703

### Daily Cardinal [sports@dailycardinal.com](mailto:sports@dailycardinal.com)

PH: 608-262-8000; FAX: 608-262-8100821  
University Ave.  
Madison, WI 53706



# 2003-04 Badger Season in Review

The Badgers (10-17 overall, 4-12 Big Ten) closed the first season under Coach Lisa Stone with three more wins than the previous season, and finished in a three-way tie for eighth place with a 4-12 Big Ten regular season mark. The Badgers tied for eighth in the Big Ten in 2003 with a 5-11 mark.

A depleted Wisconsin team bowed out in the first round of the Big Ten Tournament losing to Indiana, 57-39, in a battle of the 8 versus 9 seeds. UW was without two starters after point guard Stephanie Rich fractured her right hand in the previous game. Also out was forward Kjersten Bakke, who tore her ACL that same week.

Wisconsin will return six letterwinners this season including four starters. The Badgers will lose height in departing senior starting post player 6-5 Emily Ashbaugh of Woodinville, Wash., (10.2 pts, 5.8 rebs.) and 6-7 Lello Gebisa of West Lafayette, Ind. (8.9 pts., 6.0 rebs.). Reserve Abby Simmons (Verona, Wis.) also graduated. Guards Erin Olson, Kandace Evans, and Moo Gilmartin did not return.

## 2004 Team Notes

- The Badgers have had 5,000 or more fans at 108 consecutive regular season games dating back to December 12, 1995. UW ranked 13th in attendance nationally with 6,313 per game.
- UW had three people average double figures last year as compared with just two in the previous season. Five people scored in double figures in the win over Illinois on 1/13/04 and in the win over Iowa State on 12/7/03.
- The Badgers averaged 22 turnovers a game in 2003, and reduced that to 17.93 per game in 2003-04 with a season low nine vs. Northwestern on 1/25/04, which tied the school record for second fewest turnovers in a game.
- UW outrebounded 18 and tied two of the teams it played in 2003-04 and averaged 37.9 caroms to 34.3 by its opponents for a +3.6 rebound margin which ranked fourth in the conference. The Badgers twice outrebounded Illinois, the top rebounding team in the league. In Big Ten only games, UW tied for first in the conference with 37.9 rebounds per game.

- UW finished the non-conference season with a 6-4 mark. The Badgers were 2-9 in non-conference action in 2002-03. UW was 6-7 at home last year after a 3-11 mark in 2003.

- UW claimed its 10th tournament title in its 30-year school history when it won the Sonesto Coconut Grove Thanksgiving Classic title in Miami.

- Badger Coach Lisa Stone's first recruiting class signed in November, 2003, was ranked 21st nationally by *All-Star Girls Report*.

## 2004 Individual Notes

- Sophomore 6-1 forward **Jordan Wilson (Naperville, Ill.)** was named the MVP of the Miami tournament, her first all-tournament honors.

- **Stephanie Rich (Crawfordsville, Iowa)** was named All-Big Ten Honorable Mention by the media for the second-straight year. The junior converted-point-guard led the Big Ten all in assists all season with 5.81 per game.

- Sophomore **Ashley Josephson (Onalaska, Wis.)** tripled the number of three-pointers she had as a freshman. She is No. 1 in UW career three-point shooting, hitting 66-156 for 42.3 percent. She earned her first all-tourney honors at the Miami Tournament.

- Senior **Emily Ashbaugh (Woodinville, Wash.)** concluded her UW career ranked eighth in field goal percentage hitting 347-687 for 50.5 percent. Ashbaugh also ranks third in blocks with 113. She is 20th all-time in scoring with 825 points, and ranks 15th in career rebounding with 545. Her 113 career games rank 15th all-time in games played by a Badger.

- Senior **Lello Gebisa (West Lafayette, Ind.)** finished her career ranked fourth all-time in blocks with 110, right behind Emily Ashbaugh. She is 11th in double-doubles with 10 in her career.

Sophomore Jordan Wilson had a breakout season becoming a starter in 12 games. An Academic All-Big Ten honoree, she earned MVP honors at the Sonesto Miami Thanksgiving Tournament.

## 2004 Academic All-Big Ten

Wisconsin had a team cumulative grade point average of 3.142 and had seven student-athletes named to the Academic All-Big Ten team last year. With 71 citations, Wisconsin has had more conference academic honorees than any other Big Ten school since the award was first granted in 1986.

- Emily Ashbaugh, genetics, Sr. F, Woodinville, Wa. (3rd honor)
- Ebba Gebisa, business, Jr. F, West Lafayette, Ind. (2nd honor)
- Margaret Gilmartin, undeclared, So. G, Chicago, Ill.
- Annie Nelson, undeclared So. F, Hudson, Wis.
- Erin Olson, pre-secondary education, So. G, Waukesha, Wis.
- Abby Simmons, exercise science, Sr. G, Verona, Wis. (3rd honor)
- Jordan Wilson, undeclared, So. F, Naperville, Ill.

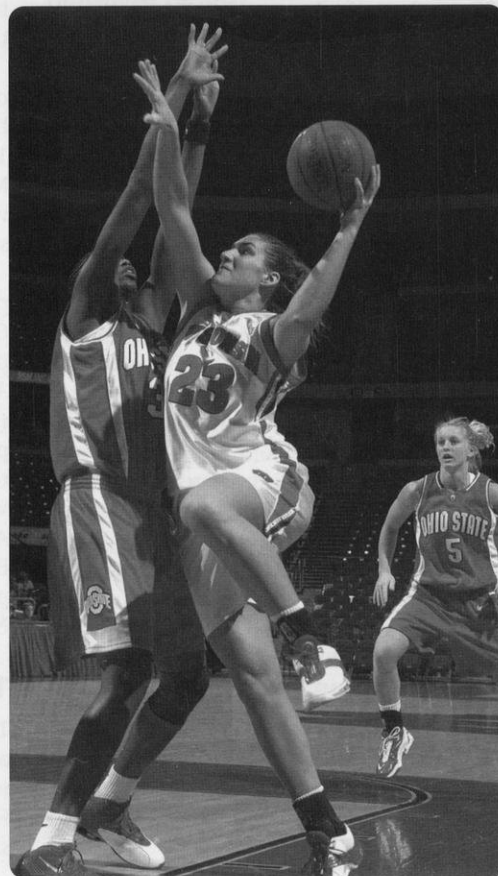



# 2004-05 Badger Season Preview

The first season under coach Lisa Stone gave fans an idea of the enthusiasm with which she is leading the Badger resurgence. Wisconsin improved to 10-17 in 2003-04, but fans should expect continued improvement in this second year of the 'New Stone Age'.

The team won the Miami Thanksgiving Tournament, and mustered several great performances, but season-ending injuries in February to starters Stephanie Rich and Kjersten Bakke forced the Badgers to limp into the Big Ten Tournament and lose the first game.

With six excellent recruits joining a veteran group of six returnees, Wisconsin's potential for its first winning season under Coach Stone appears excellent.

## Returning Players

Four starters return led by the last year's top scorer, 5-8 junior guard **Ashley Josephson (Onalaska, Wis.)**. Josephson returned from a back injury for her sophomore season to average 12.3 points and 3.6 rebounds per game.

A 2004 Big Ten tour team member, she led the UW team in three-point and free throw shooting hitting 84.8 percent (39-46) from the line, and 41.0 percent (50-122) from beyond the arc.

Senior point guard **Stephanie Rich (Washington, Iowa)**, an All-Big Ten Honorable Mention player two years, averaged 10.3 points, 4.9 rebounds, and led the Big Ten in assists with 5.81 per game.

UW's other senior and returning starter is **Ebba Gebisa**, a 6-3 post player from West Lafayette, Ind., She averaged 5.0 points and 3.7 rebounds per game, and is a two-time Athletic Board Scholar for women's basketball with a 3.8 grade point average in business. She led seven players who were named Academic All-Big Ten in 2004.

The other returning starter is **Jordan Wilson (Naperville, Ill.)**, who started the last 12 games of the season. The 6-1 junior averaged career-bests with 6.8 points and 5.4 rebounds per game.

Also returning are juniors **Kjersten Bakke (DeForest, Wis.)** and **Annie Nelson (Hudson, Wis.)**. Bakke earned a starting role in six games before a torn ACL ended her season in late-February. The former walk-on averaged 2.3 points and 3.6 rebounds. Nelson averaged 1.0 points and 1.3 rebounds in 11 appearances last season.

## The Newcomers

Recruits are always an unknown variable, but UW's six newcomers sport impressive prep resumes. The Badgers were dealt a blow in the first week of school, however, when the medical staff determined Lesha Jones will have to sit out the season to rehabilitate her surgically repaired knee.

Wisconsin's all-time prep scorer joins the Badgers this season all the way from Port Wing in the northern most part of the state. The AP player of the Year, **Jolene Anderson** set the state scoring record with 2,881 points and averaged 37.1 points and 15.1 rebounds her senior season. She also holds the scoring records for most points in a game (58) and in a season (956).

Another state player, 6-4 **Daniel Ward of Milwaukee, Wis.**, was the State of Wisconsin Gatorade Player of the Year. She averaged 13.4 points and 9.0 rebounds in leading her team to its first state championship appearance.

Another Gatorade Player of the Year from the State of Indiana joins the Badgers in **Janese Banks (Indianapolis, Ind.)**. The athletic 5-10 guard averaged 25.3 points and 9.2 rebounds before her team made a premature departure from the state tournament.

The Badgers will miss the post play of **Lesha Jones**. The 6-3 center from Detroit, Mich., averaged 23.0 points and 14.0 rebounds in leading her team to the Michigan state championship team title with a perfect 25-0 record. She had knee surgery last May.

**Akiya Alexander (Evanston, Ill.)** played for The Patterson school in North Carolina this past season averaging 15.0 points, 7.0 assists, and 5.0 rebounds.

Another Illinois recruit, **Shari' Welton (Calumet City, Ill.)**, is a strong wing player who averaged 15.0 points and nine rebounds as a senior. Alexander, Ward, Welton and Banks all played for the same AAU team this past year, Chicago Hoops Express. Teammate Jordan Wilson also played for the Express while a prepster in Naperville, Ill.

## The Schedule

The schedule features 10 teams that appeared in the NCAA tournament, six of which are Big Ten opponents. NCAA Final Four finalist Minnesota headlines a slew of nationally-ranked Big Ten teams

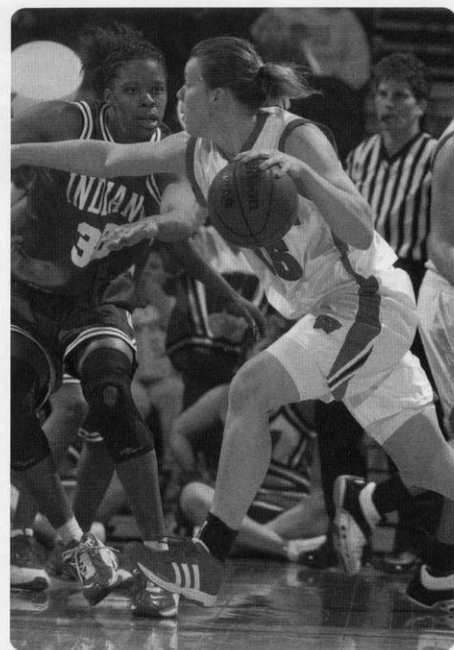

Kjersten Bakke has returned from a knee injury that sidelined her after mid-February, 2004. She had six starts last season and averaged 2.3 points and 3.6 rebounds per game.

from a conference that ranked No. 1 in its power rankings a year ago. Minnesota (25-9) lost in the NCAA semifinals to eventual champion Connecticut.

Big Ten regular season champion Penn State (28-6) lost in the regional finals to Connecticut. Purdue (29-4), also lost in the regional semifinal to Georgia. Other Big Ten NCAA qualifiers include Iowa (1st round, 16-13); Michigan State (2nd round, 22-9); and Ohio State (2nd round, 21-10). Three Big Ten teams finished among the top 10 in the final 2004 ESPN/USA Today rankings with Minnesota fourth, Penn State sixth, and Purdue ranked ninth.

UW's non-conference schedule includes away games with NCAA qualifiers Houston (27-4), and Marquette (22-10), Middle Tennessee State (24-8) and UW-Green Bay (23-8). The Badgers will play in the Houston Classic Tournament over Thanksgiving November 26-27.

Other non-conference opponents include games with IUPUI, Southern Illinois-Carbondale, and Iowa State. UW will welcome former Wisconsin assistant coach Kate Peterson and her Cleveland State team on Thurs., Jan. 20.

The UW schedule features 16 home games including a CBS Television home game with Penn State on Sat., January 8.



# 2004-05 Badger Chat with Coach Stone

**C**oach Stone begins her second year with Wisconsin basketball. In this preseason Badger Chat, Stone reflects on last season, her current players, and her goals for 2004-05.

**How do you feel your team responded to its first season under you? What do you consider your primary accomplishment last season?**

"I was truly blessed to coach a team that bought into my philosophy from the start. Everyone was on the same page, and we worked very hard together. I am very pleased with their perseverance, and I am very pleased with their ability to follow my staff and I. They are competitors and they battled. I really, truly believe that we made great strides.

As far as our primary accomplishment, we cut down on turnovers and were in much better physical condition. Our basketball team competed on a daily

basis, and we improved. When you look at our record, it did improve. I really believe our players competed. They played hard every game. We were in every single game, at home, in particular.

The Big Ten Conference was as strong as it has ever been and we competed to the best of our abilities the entire season.

As far as our accomplishments go, I personally saw great effort, which then leads to great optimism. From the first day I walked into the locker room, they jumped in the boat and said, 'Alright, let's go. You tell us what to do. You're the captain of this ship. Let's go.' And they did that."

**What was the toughest thing you had to face last season? How did you measure up to your team goals?**

"I have never been surrounded by a group of people that wanted so badly to be successful. They did that by putting the team ahead of themselves. That makes you very, very proud as a first-year coach. We were all in this together.

One of the most difficult things to deal with last season was losing some tough games when the players' efforts were outstanding. Our team really believed in each other, and fought hard each game. So the toughest part was losing with the efforts that these players put forth for me.

I think our goals were measurable. Ideally, we have statistical goals, but in the grand scheme of things you want to win your conference and your regular season, to win a Big Ten tournament and win a national championship.

Those goals of mine have never changed. Those have been my goals since I started coaching. Are they measurable? Yes, because you can look at where we finished in the Big Ten. Can we take it to the next level? Can we keep chipping away? I think that through

our players' patience, my patience, our fans' patience, and staying focused, staying determined, a lot of good things can happen."

• • •

**"I was truly blessed to coach a team that bought into my philosophy from the start. Everyone was on the same page, and we worked very hard together."**

**Coach Lisa Stone**

• • •

**What motivation have you seen the players take this spring from last year's improved record?**

"I think the players felt a sense of satisfaction through last season as well. They felt like they individually made progress. A lot of players had a pride of position, a lot of players raised their game. A good example is Jordan Wilson, who took her game from a substitution role to a mainstay. Another is Kjersten Bakke, who went from a redshirt, to a scholarship player, to Miss Intensity on our team. Stephanie Rich led the Big Ten in assists and as a shooting guard playing point guard. Ashley Josephson raised her game to a whole new level and earned a spot on the (Big Ten) foreign tour team. Ebba Gebisa has taken on some leadership.

So I think in the grand scheme of things, our players feel stronger fundamentally. They know my terminology, they know my energy level. They fed off of that the entire season. They have become great players, and with that I think we can do some wonderful things.

We have to keep striving for the top. Our support, our facilities and fans are second to none. We really look forward to making great strides again this year."



Stephanie Rich will again run the point this season. The senior led the Big Ten in assists in 2004 with 5.81 per game.



## ■ ACADEMIC EXCELLENCE

Since the award was initiated in 1986, Wisconsin has garnered 71 Academic All-Big Ten honors which ranks first among Big Ten basketball teams for the most academic honorees in the history of the conference. The Badgers had seven Academic All-Big Ten honorees in 2004.

### What are the team goals this season? What are the team's strengths?

"Our team strengths will once again revolve around chemistry and team unity. Our returning players and a very talented freshmen class have worked very hard this summer to improve their individual games. We look forward to greater depth and athleticism. Youth combined with experience is exciting and something for our fans to look forward to."

### Early on, who will be the leaders on the 2004-05 team? Have you named your captains?

"Our captains are Stephanie Rich and Ebba Gebisa, both of whom I am thrilled to be able to coach for two years. I feel closer to them as a coach. I think they are wonderful, wonderful people. They are great role models and ambassadors for our program. It starts with Steph and Ebba, because those are your seniors, but they filter it right on down. They will help blend the veterans with these new kids."

### Where do you project the Big Ten's leader in assists, Stephanie Rich, will lend her talents this season?

"I really like Steph Rich as a point guard. The reason I do is because of what we have just mentioned—her leadership abilities, her court vision. Granted she can shoot the ball, and we can move her

around a little bit, but I like her running the show. If Steph was a football player, she would be the quarterback. If she was on a baseball team she would be the catcher. She is a born leader. That is where your point guard belongs. Steph will play both (guard) positions, but we'll start out the season with Stephanie Rich leading the charge up front.

She and I have grown closer as far as an understanding of what needs to happen out there. We have spent time throughout this particular year, and in the off-season, doing community service and getting to know each other better. This family network and this togetherness is going to be an integral part of our success."

### What do you think leading scorer Ashley Josephson will gain from the Big Ten tour experience?

"First let's just talk about what Ashley Josephson has gained from this past season. She is a brand new kid. She is soft-spoken, smiles big, loves the game, and loves being healthy. Right now, that's the main thing. She loves being on the court and not watching, and riding a bike because of a sore back. She is back on the court, she is mature, she wants to get better. She is learning different ways to create space for herself to shoot. She knows she has a quick release, she knows she can score. I have seen Ashley grow from a

player that got real down on herself to a player with more confidence.

The foreign tour was great for Ashley. Not only playing against foreign players, but also with, and against, some of the best in the Big Ten. Through all of that you will see much more confidence. That maturity should go to the next level. I look for Ashley to have a tremendous junior year."

### Given Jordan Wilson's career-best season, how do you expect her to contribute this year?

"Jordan Wilson has become a very talented and powerful inside player. Jordan has a plethora of moves. She is strong. She loves contact. And, just like Ashley, has really matured with experience and her confidence is huge.

There were a lot of break-out games for her this past season, starting even in Florida. She went at it, earned a starting spot and held on to that spot. I love the way she battles. I love the way that she is not afraid of anybody. She is a small forward, but she'll play with the big ones in there. We are looking for great things out of Jordan, including leadership.

One thing that will help is she knows a lot of these new freshman coming in and so she can be a big sister to them as well. The common thread through everything is our unity.

How we blend together as a team is going to be demonstrated in how we play. We are not helter-skelter on the court, we are playing a fluid game of basketball. That is going to come from leadership. That ball goes into Jordan, we all know that thing is going up—she'll get in there and battle. When the shot goes up, you know who is going to be the first

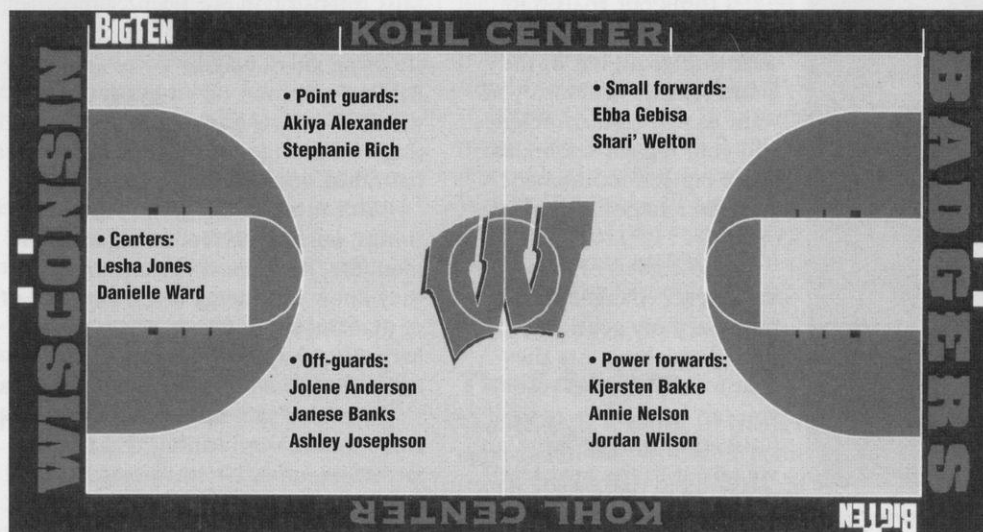

### UW Depth Chart

- Point guards: Akiya Alexander, Steph Rich
- Off-guards: Jolene Anderson, Janese Banks, Ashley Josephson,
- Small forwards: Ebba Gebisa, Shari' Welton
- Power forwards: Kjersten Bakke, Annie Nelson, Jordan Wilson
- Centers: Lesha Jones, Danielle Ward



## ■ WISCONSIN'S RECORD ATTENDANCE

Wisconsin led the Big Ten in cumulative attendance four years, and has ranked among the top 13 in the nation in attendance since 1995. Wisconsin is home to all of the Big Ten Conference attendance records setting a single-game conference mark of 17,142 in 2002. The Badgers established the all-time best average with 10,455/game in 1998. UW set a league record with an average of 12,274 attending Big Ten games that same year.

person to knock somebody over to go get it. I love the fact that she has that confidence, and I love the fact that she can really help lead us next year as well."

**Half of your team is comprised of freshmen this year. What kind of different coaching demands are there with such numbers of youth and inexperience?**

"I think the whole thing is that they are going to need a shoulder to cry on and a big hug once in a while and an understanding that they don't have to take on the world by themselves. A lot of communication will be needed with their coaches, with their professors, and with their teammates. (We'll have to) work through homesickness and then work through that first basketball game when they don't score 20 points. Our freshmen will learn that they are accepted and loved for who they are, and they they are a huge part of our Badger family.

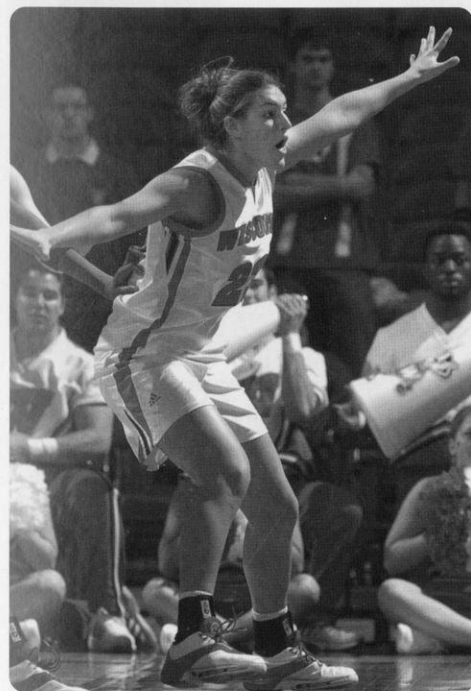

Jordan Wilson played on the same AAU team as four recruits. Akiya Alexander, Shari' Welton, Janese Banks and Danielle Ward all played with Wilson for the Chicago Hoops Express.

Patience is a virtue with all of them. From my standpoint as captain of the ship, I will be very disciplined from the start and have them understand that this is the way we are going to do things. There are going to be some tough times, but we will work through them together.

We certainly will miss Lesha Jones this first season and look forward to having her back at full strength next year after taking this year to rehabilitate her knee."

**Will your style of play change given the youthful makeup of your team this season?**

"Last year, with 6-7 and 6-5 inside, we really tried to isolate high-low. I would have been a fool if I didn't. We did a decent job with that. I think it would have been nice to have the same team another year. It's always sad to see kids go but as we bring new kids in, we are excited once again. I would like to go a little more up-tempo. My personality thrives up-tempo.

We will take a fundamental approach, play more up-tempo, and try to get the ball to a lot of different people. This is going to be a combination of freshmen and returning players. Defensively we will play tough, hard-nosed and aggressively. I look forward to a very intense defense. Again, a lot of it has to do with our ability to work as one on and off the court."

**Is it an advantage that so many players played for the same AAU team (five UW players played for Chicago Hoops Express)?**

"I think so. The person that hasn't is Jolene Anderson, and already they have Jolene wrapped around their arms—she is a part of this whole group. There is comfort in that. You think back to when you went to college yourself and you are standing on a big campus all by yourself. They are not alone, and they won't be alone, ever. We are here for them and they know that. We are hoping the chemistry that they have will be a great addition to something very special we have currently on the team."

**How far along are you in implementing your coaching system and philosophy at Wisconsin?**

"Like I said, from the first day I walked into the locker room, they understood my philosophy. They are getting to know me better. The first year was a great year for us. I consider our first year some of our best coaching. The part of that which makes that a statement is that the players believed in you. They knew that I was motivated, they knew that I was high energy, they knew that I assembled a staff that would help make them better players. That is why it was frustrating not to come out on the winning end on some of those games. In the short-term, you look at what I am seeing on their faces now. This new level of confidence is amazing to me. I am pleased with the progress we have made. I am really excited about the future."

● ● ●  
**"I would like to go a little more up-tempo. My personality thrives up-tempo."**

**Coach Lisa Stone**  
 ● ● ●

**What do you think of the Wisconsin schedule this season?**

"I like our schedule, I really do. I think our schedule puts us in a position to prepare us for the Big Ten. But most importantly, a schedule that bodes well to get some confidence in our players. Obviously, we want to do well in our non-conference season. With six new players on our team this year, we are hoping that all of them can take care of their first collegiate season butterflies during that time in preparation for the Big Ten."

**How did you find the Big Ten Conference in your first season of competition? What is your prediction for a UW finish in the Big Ten?**

"The Big Ten Conference is the strongest it has ever been, and that excites me. I am not afraid of that. I think to be the best, you play the best, and we are. I think our conference has some of the best coaches in the country. I think our conference has some of the best players in the country. That was depicted in the number of All-America honors and a



Coach Stone talks to her experienced guard tandem of Ashley Josephson (L) and Stephanie Rich.

national coach of the year honor garnered by the conference last year. I have a very high regard for the coaches in this league.

I love the challenge of the Big Ten. I love the look on our player's faces. Our team played very well in the Kohl Center against teams from the Big Ten. We need to take that same fire in our belly on the road when we play at some very tough venues.

Again, the Big Ten is one of the nation's powers, and I am very proud to be a member of it. There will be your pre-season favorites, like Penn State and Purdue. Also Ohio State returns a great cast. Where we'll finish I don't want to predict, but I know we will do battle with some great teams."

### What are your impressions of the Big Ten Tournament?

"I think the Big Ten Tournament's atmosphere is awesome. It is so 'national-spotlight feeling' to me. I certainly want to get to that Big Ten Tournament and stay a lot longer. The atmosphere, the environment is first class. The players, fans, teams, coaches and administrators are treated with a great deal of respect. It is a wonderful event."

### Stone Talks About:

#### UW as an Academic Institution

"Wisconsin academically speaks for itself. It is nationally recognized for its academic prowess. It is academically recognized for research, for medicine, for business, for education and much more. You name it, people know the University of Wisconsin. Our athletic program speaks for itself, but our academics speak very, very loudly as well. We have great leadership from our chancellor, and there is not

an academic discipline here at Wisconsin that would not fit a student's need."

#### Madison

"Madison is home for me. I am a local girl from nearby Oregon. You can allow Madison to be what you want it to be. If you want to be a big fish in a small pond, it would offer that to you. If you want to be a small fish in a big pond, that also is possible. A capital city brings culture to the university, brings diversity and there is always something to do here. You can go to all of the Badger functions, but there is also a lot more to the city than UW athletics.

Madisonians are special people. They have Midwestern values and are some of the most wonderful people you would ever meet. The beauty of the campus, the beauty of Madison is magnificent."

#### Administrative Support for Women's Basketball

"I am thrilled and honored to be a member of Barry Alvarez's coaching staff. He is our new athletic director (and football coach). To have an athletic director with a coaching background is really neat—someone that has walked in our shoes and understands what is important and what coaches need.

(Deputy Director) Jamie Pollard is one of the sharpest, young administrators in the country. I trust them. I respect them. I will do whatever I can for our administration. Their support for women's basketball is unbelievable.

The feeling we are family is present throughout the athletic department at the University of Wisconsin. It is something that is very unique. It exists in large part due to our administrative support and our (department) leadership."



Wisconsin's Kohl Center welcomes the addition this season of a video replay scoreboard and the first ring beam ever installed in a collegiate arena.

#### The Facilities

"The Kohl Center is one of the top facilities in the country. The renovations to our Camp Randall Stadium makes our football stadium one of the best in the country. Our hockey team plays in the Kohl Center. If you look at where our teams play, our facilities are second to none. I think a lot has to do with the fact that our facilities are packed with red, crazy, wonderful fans. Our Kohl Center now has the latest, greatest, nicest scoreboard. I think we might be the first to have (the ring beam) as far as a Division I institution. I can't find a better place to play a game of basketball."

• • •

**"I am a big believer in positive motivation, enthusiasm, energy and getting kids to believe in something they might never have thought they could do."**

**Coach Lisa Stone**

• • •

#### Her Coaching Philosophy

"(My philosophy) always has been to start with a statement of team unity. We are only as strong as our weakest link. We win as a team, we lose as a team. We work through adversity together. On the basketball court when we are late in a game, first half, wherever it is and whomever we play, that intensity has to stay the same. I expect the team to feed off of (my energy).

I am a big believer in positive motivation, enthusiasm, energy and getting kids to believe in something they might never have thought they could do. I will maintain that passion, that drive, that vision I have for the program to be successful, but I will always put the team first. I will do anything I can for my student-athletes. They know that. Because of that, and because I know that they are going to give me everything they can, it makes my job very easy."



# Meet Coach Stone

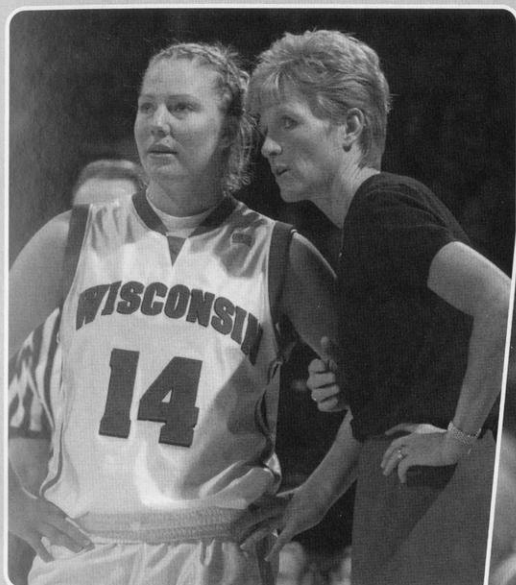

**Intense**

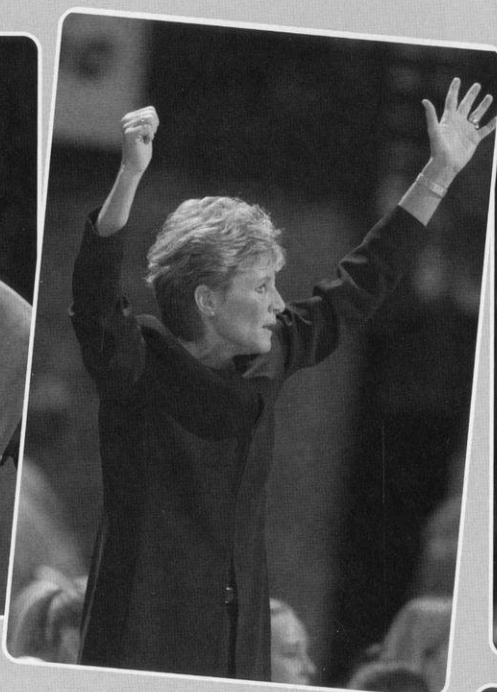

**Animated**

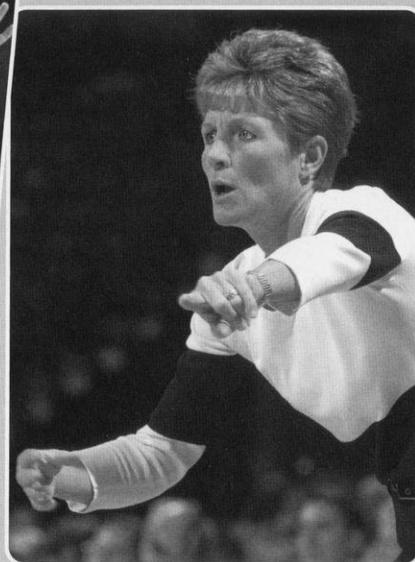

**Badger Coach Lisa Stone's energetic style of coaching has enthused the crowds and inspired her players.**

**She coaches the game as hard as her players play the game, or maybe even harder.**

**Encouraging**

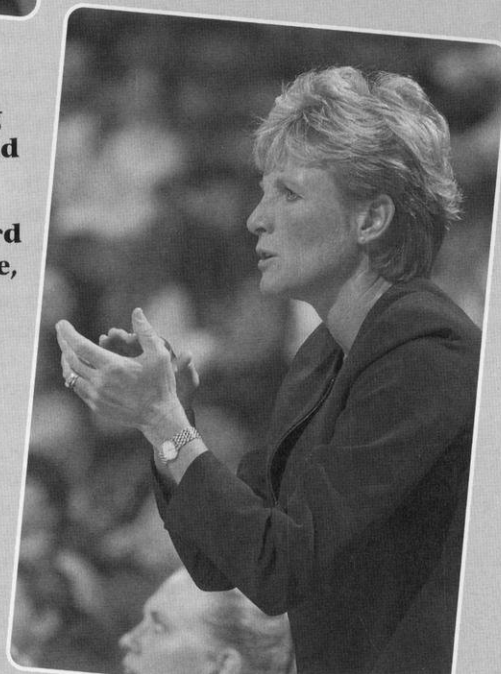
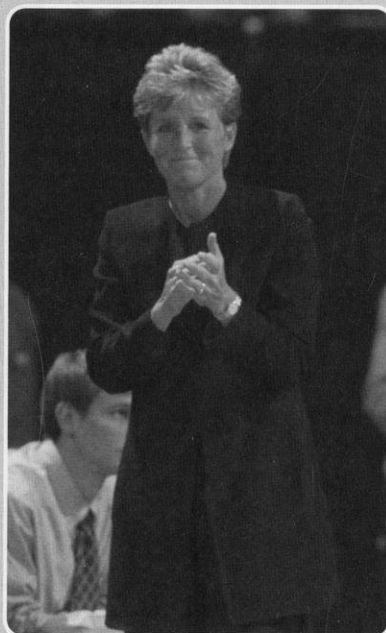

# Badger Coach Lisa Stone

BADGER STAFF

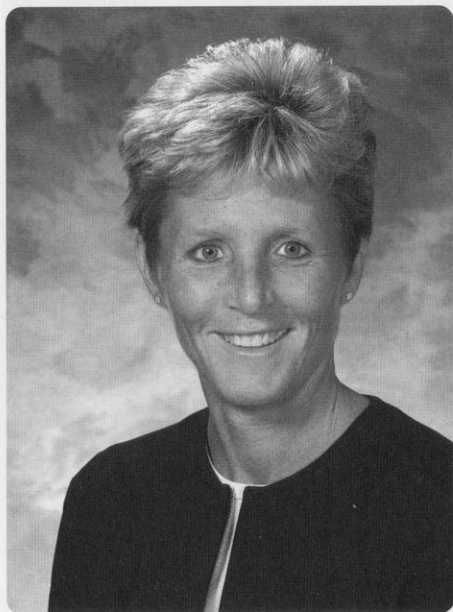

**A** Wisconsin native from nearby Oregon, Lisa Stone began her first season with the Badger program in April, 2003. She came to Wisconsin from Drake University where she served as head coach three years, taking the Bulldogs to the 2002 NCAA Sweet 16.

A proven winner in four different programs, Stone began her tenure with the Badgers with an 18-year career collegiate record of 375-118 (.761) which ranked ninth in overall

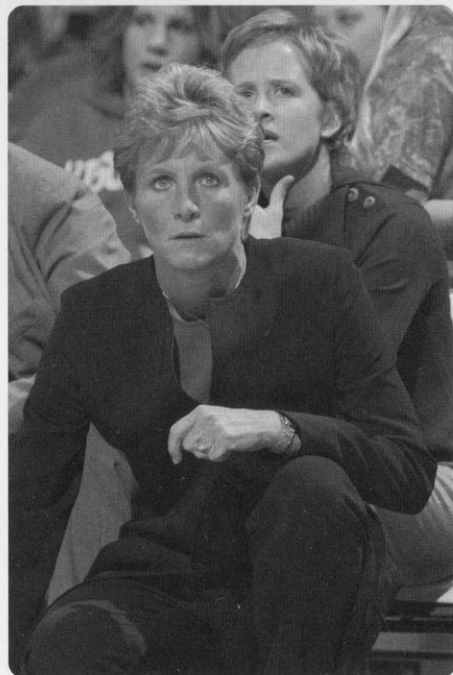

winning percentage among active Division I coaches.

Stone had the first losing season of her career in 2003-04, as she faced a refurbishing project at Wisconsin. With the addition of just one recruit, she took a team that finished 7-21 in 2003, to a 10-17 record in her first year. She brings six new recruits and an insatiable energy and desire to succeed into her second season with the Badgers.

Just as important to Stone as a winning record is having student-athletes who are accomplished in the classroom. Stone's 2004 Badger team boasts seven Academic All-Big Ten honorees and her team had a cumulative grade point average of over 3.0. While at Drake, her 2001 team ranked sixth nationally, and her 2002 team ranked 15th nationally in the Women's Basketball Coaches Association's Academic Top 25.

Stone's basketball record at Drake was also successful posting a 64-27 (.703) record in three years. With a 25-8 record, her 2002 team had the best record and the highest national ranking (20th) at the school in 20 years. Drake was 23-7 in Stone's first season before bowing out in the first round of the NCAA tournament.

She was recognized for her coaching success in 2002 with an invitation to join Team USA as an assistant coach to Marsha Sharp of Texas Tech. Team USA won the gold medal at the 2002 World Championships for Young Women Qualifying Tournament in Ribeiro Preto, Brazil.

Prior to Drake, Stone built one of the top NCAA Division III programs in the nation at UW-Eau Claire. The two-time Division III national coach of the year and five-time Wisconsin Intercollegiate Athletic Conference (WIAC) coach of the year, took a program that had only one winning season in its history, and guided 11 squads to 20-win seasons and 11 appearances in the NCAA Division III tournament. She compiled a 277-59 (.824) record in her 12 seasons, which ranks second all-

## COACH LISA STONE

**Ranks 11th among Division I active coaches in career-winning percentage (385-135 for .740 in 19 years)**

**2002 NCAA Sweet 16**

**13 NCAA appearances**

**Team USA assistant coach for gold medal team at World Qualifying, 2002**

**Thirteen 20-win seasons**

**Best three-year coaching mark at Drake with a 64-27 record (.703)**







time for most wins in the league's history.

In each of Stone's last nine seasons at UW-Eau Claire, the Blugolds won at least 22 games and never lost more than six. UW-Eau Claire completed its best season in 1999-2000, winning its first 28 games before falling in the Division III NCAA Sweet 16 to the eventual national champion.

Stone began her coaching career at Cornell College (Mt. Vernon, Iowa) where she had a 34-32 record in three years as head coach from 1985-88. At 23, she was the youngest four-year college coach in the nation when she led the Rams to three consecutive Southern Division titles in the Midwest Conference.

As a player, Stone (then Lisa Anderson) earned four letters each in tennis, basketball, and track during her high school career. She led the Class A Oregon Panthers to the Wisconsin state basketball tournament in 1979 and 1980, earning first-team all-state honors as a senior and second-team recognition as a junior.

She played her collegiate ball at the University of Iowa from 1980-84, where she earned her bachelor's degree in 1984. She added a master's degree in athletic administration from Iowa in 1986. At Iowa, Stone played for one of the country's outstanding coaches in C. Vivian Stringer. She was a four-year standout at point guard, scoring 1,129 points which ranks 14th in Iowa history.

## WINNINGEST ACTIVE DIVISION I COACHES

(totals include records at all four-year colleges only)

Coach	Yrs	W	L	Pct.
1. Geno Auriemma, UConn	19	529	103	.837
2. Pat Summitt, Tennessee	30	852	167	.836
3. Tara VanDerveer, Stanford	25	602	168	.782
4. Robin Selvig, Montana	26	602	173	.777
5. Gail Goestenkors, Duke	12	301	89	.776
6. Andy Landers, Georgia	25	610	189	.763
7. Marsha Sharp, Texas Tech	22	532	166	.762
8. Jody Conradt, Texas	35	846	268	.756
9. C. Vivian Stringer, Rutgers	33	695	239	.748
10. Rene Portland, Penn State	28	649	222	.742
<b>11. Lisa Stone, Wisconsin</b>	<b>19</b>	<b>385</b>	<b>135</b>	<b>.740</b>
12. Joe Ciampi, Auburn	27	605	213	.741
13. James Sweat, Norfolk State	23	503	194	.738
14. Julie Goodenough, Okla St	11	203	95	.722
15. Bill Fennelly, Iowa State	16	348	143	.721

## Stone vs. Division I

Opponent	W	L
Alabama-Birmingham	1	0
Baylor	1	0
Boston College	0	1
Bradley	7	0
Brown	1	0
Butler	1	0
Creighton	1	6
Dayton	0	1
Evansville	5	2
Florida International	1	0
Hampton	1	0
Idaho	1	0
Illinois	2	0
Illinois State	6	0
Indiana	1	2
Indiana State	5	1
Iowa	2	3
Iowa State	2	2
IUPUI	1	0
Kansas State	0	1
Michigan	0	2
Michigan State	0	1
Minnesota	0	1
Montana	0	1
Nebraska	2	0
North Carolina State	0	1
Northern Arizona	1	0
Northern Illinois	0	1
Northern Iowa	3	2
Northwestern	3	0
Notre Dame	0	1
Ohio State	0	2
Penn State	0	2
Purdue	0	1
South Carolina	0	1
Southern California	1	0
Southern Illinois	5	1
St. Louis	1	1
SW Missouri State	4	4
Syracuse	1	0
Tulane	1	1
UW-Green Bay	1	0
UW-Milwaukee	1	0
Villanova	0	1
Western Illinois	0	1
Wichita State	5	2
Wisconsin	1	1

Stone is tied for sixth on Iowa's career steals chart with 177, ranks seventh in career assists (322) and 23rd in career rebounds (331). She also owns a share of the Hawkeye record for steals in a game (nine). Three times Stone served as Iowa's captain and twice was the Hawkeyes' MVP. She won the 1984 Big Ten Medal of Honor recognizing her as one of the top scholar-athletes in the conference.

Stone and her husband Ed, a certified public accountant, are the parents of Allison (12) and Tyler (9).

## Coach Stone's Quick Facts

### Hometown

Oregon, Wisconsin

### Family

Husband Ed, a certified public accountant;  
daughter Allison (12) and son Tyler (9)

### Coaching Career

University of Wisconsin Head Coach  
(2003–04)

Drake University Head Coach (2000–03)

UW–Eau Claire Head Coach (1988–2000)

Cornell College (Iowa) Head Coach (1985–88)

### Awards

National Division III Coach of the Year 2000  
and 1997

Missouri Valley Coach of the Year in 2001

WIAC Coach of the Year: 2000, 1995, 1993,  
1990, 1989

WBCA District VI Coach of the Year 1992

### Playing Career

Oregon High School (1976–80)

University of Iowa (1980–84)

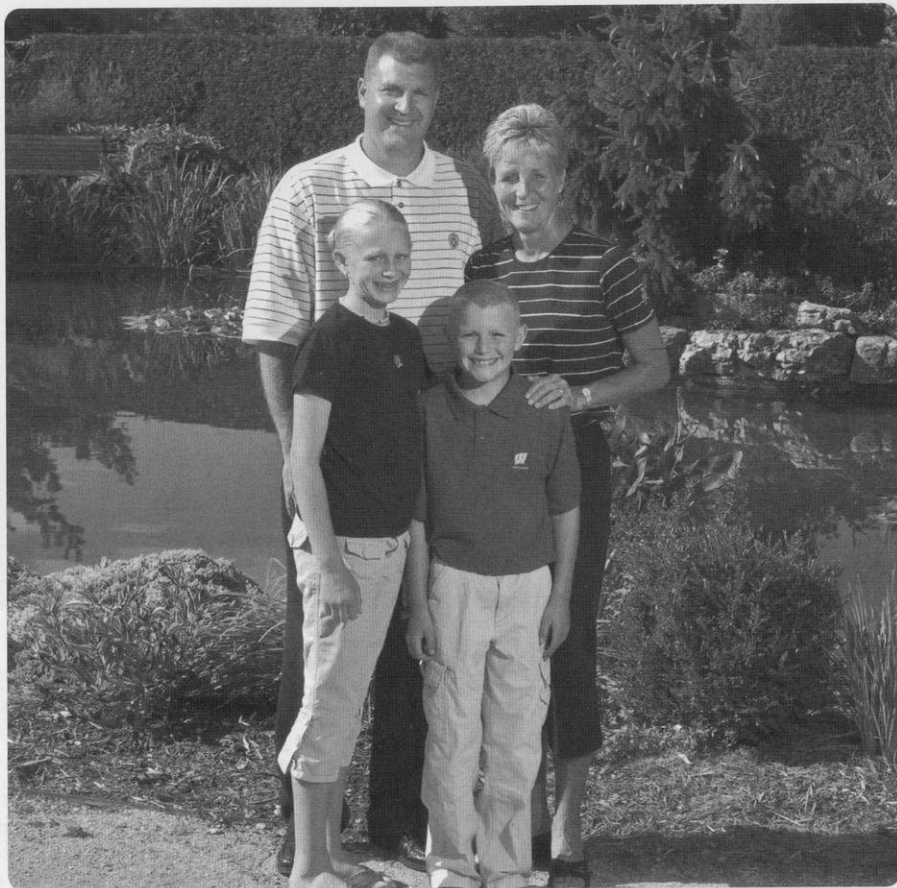

The Stone family (clockwise, from top left): Ed, Lisa, Tyler and Allison at Allen Centennial Garden.

## Stone's Career Records

Season	School	Overall Record	Conference	Team Accomplishments
1985–86	Cornell College (Iowa)	11-11 (.500)	NA	
1986–87	Cornell College (Iowa)	12-10 (.545)	NA	
1987–88	Cornell College (Iowa)	11-11 (.500)	NA	
<b>3 years</b>		<b>34-32 (.515)</b>		
1988–89	UW-Eau Claire	24-4 (.857)	13-3 (2nd)	NCAA Elite Eight (2-1)
1989–90	UW-Eau Claire	21-6 (.777)	14-2 (1st)	NCAA Regional (1-1)
1990–91	UW-Eau Claire	15-10 (.600)	9-7 (4th)	
1991–92	UW-Eau Claire	23-5 (.821)	13-3 (T1st)	NCAA Elite Eight (2-1)
1992–93	UW-Eau Claire	22-4 (.846)	14-2 (1st)	NCAA Sweet Sixteen (1-1)
1993–94	UW-Eau Claire	23-6 (.793)	13-3 (T2nd)	NCAA Final Four (4-1)
1994–95	UW-Eau Claire	24-5 (.828)	14-2 (T1st)	NCAA Elite Eight (3-1)
1995–96	UW-Eau Claire	25-4 (.862)	14-2 (2nd)	NCAA Elite Eight (3-1)
1996–97	UW-Eau Claire	27-4 (.871)	14-2 (T1st)	NCAA Championship Game (5-1); WIAC Tourney Champ
1997–98	UW-Eau Claire	22-5 (.815)	12-4 (2nd)	NCAA Regional (1-1)
1998–99	UW-Eau Claire	23-5 (.821)	13-3 (2nd)	NCAA Regional (1-1)
1999–00	UW-Eau Claire	28-1 (.966)	16-0 (1st)	NCAA Sweet Sixteen (1-1); WIAC Tourney Champ
<b>12 years</b>		<b>277-59 (.824)</b>	<b>159-33 (.828)</b>	<b>NCAA Record 24-11 (.686)</b>
2000–01	Drake University	23-7 (.766)	16-2 (1st)	NCAA First Round (0-1); MVC Tourney Runner-up
2001–02	Drake University	25-8 (.757)	15-3 (2nd)	NCAA Sweet Sixteen (2-1); MVC Tourney Runner-up
2002–03	Drake University	16-12 (.571)	11-7 (T4th)	
<b>3 years</b>		<b>64-27 (.703)</b>	<b>42-12 (.778)</b>	<b>NCAA Record 2-2 (.500)</b>
2003–04	University of Wisconsin	10-17 (.371)	4-12 (T8th)	
<b>1 year</b>		<b>10-17 (.370)</b>	<b>4-12 (.250)</b>	
<b>19 years</b>	<b>Head Coach Record</b>	<b>385-135 (.740)</b>		



## Stone's Career Highlights

### Coach of the Year Honors

- 2001-Women's Basketball Coaches Association All-Star Coach, and Missouri Valley Conference Coach of the Year
- 2000-Women's Division III News National Coach of the Year and Wisconsin Intercollegiate Athletic Conference (WIAC) Coach of the Year
- 1997-WBCA Division III National Coach of the Year WBCA District VII and WIAC Coach of the Year
- 1995-WIAC Coach of the Year
- 1993-WIAC Coach of the Year
- 1992-Women's Basketball Coaches Association District VI Coach of the Year
- 1990-WIAC Coach of the Year
- 1989-WIAC Coach of the Year

### National Recognition—Individuals

- Kodak All-Americans (District IV)
- Carla Bennett, Drake-2001
- Women's Professional Basketball Teams
- Carla Bennett, Drake (Minnesota Lynx, 2003)

### USA Basketball Coaching

2002-USA National Team at World Championships for Young Women Qualifying Tournament in Ribeiro Preto, Brazil. Stone was assistant coach for the gold medalists.

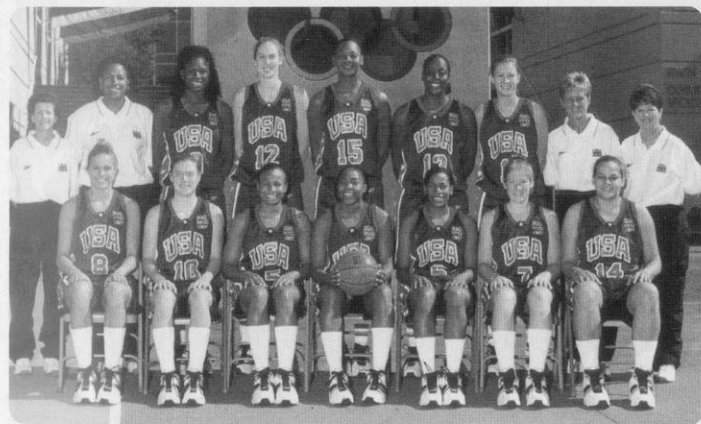

USA Basketball team that attended the 2002 World Championships for Young Women Qualifying Tournament in Brazil and won a gold medal.



Lisa Stone joined Texas Tech head coach Marsha Sharp (C) as an assistant with the gold-medal winning 2002 Team USA. Also pictured is Nikita Lowry of New Mexico State, who also was an assistant.



Then-Drake University coach Lisa Stone appears at the 2002 NCAA Sweet 16 news conference with now-assistant coach Stephanie Schmitz (center) and Carla Bennett.

### National Recognition—Teams

- 2002-NCAA Division I Tournament Sweet Sixteen: 2-1
  - 1st Round: Drake 87, Syracuse 69 (Waco, Texas)
  - 2nd Round: Drake 76, Baylor 72 (Waco, Texas)
  - Regional: South Carolina 79, Drake 65 (Raleigh, N.C.)
- 2001-NCAA Division I Tournament 1st Round: 0-1
  - 1st Round: Villanova 66, Drake 58 (Raleigh, N.C.)
- 2000-NCAA Division III Tournament Sweet Sixteen: 1-1
- 1999-NCAA Division III Tournament Regional: 1-1
- 1998-NCAA Division III Tournament Regional: 1-1
- 1997-NCAA Division III Tournament Championship Game: 5-1
- 1996-NCAA Division III Tournament Elite Eight: 3-1
- 1995-NCAA Division III Tournament Elite Eight: 3-1
- 1994-NCAA Division III Tournament Final Four: 4-1
- 1993-NCAA Division III Tournament Sweet Sixteen: 1-1
- 1992-NCAA Division III Tournament Elite Eight: 2-1
- 1990-NCAA Division III Tournament Regional: 1-1
- 1989-NCAA Division III Tournament Elite Eight: 2-1

#### Lisa Stone's Post-Season Records:

NCAA Division III Tournament Record is 24-11 (.686) in 11 appearances;  
NCAA Division I Tournament Record is 2-2 (.500) in two appearances

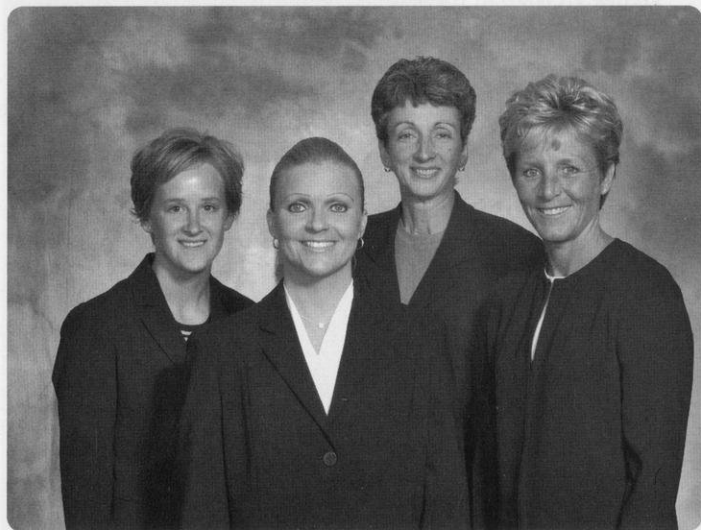

Lisa Stone has assembled a coaching staff that together totals 50 years of experience: L-R Stephanie Schmitz, Denise Ianello, Donna Freitag, Coach Stone.

# Coaching Staff

BADGER STAFF



## Donna Freitag, Assistant Coach

Assistant coach Donna Freitag returned to Madison in 2003 after coaching positions at Bradley University and Drake University. A native of Oregon, Wis., and lifelong friend of head coach Lisa Stone, Freitag began her basketball coaching career at the University of Wisconsin serving as an assistant women's coach from 1986-94. She fol-

lowed Stone to Wisconsin after three years as the associate head coach at Drake University.

Freitag, a former head coach and assistant coach at Bradley University in Peoria, Ill., serves as a co-recruiting coordinator and post coach at Wisconsin. She also is instrumental in scouting opponents.

Taking over the Braves program in 1996, after two years as an assistant coach, Freitag compiled a 37-69 record during four seasons as Bradley's head coach. In her initial campaign in 1996-97, the Braves won seven consecutive games, finished fourth in the MVC and won the school's first-ever MVC tournament game by upsetting perennial power Southwest Missouri State.

Prior to her stint at Bradley, Freitag spent eight seasons (1986-94) as an assistant coach for the Badgers. While at Wisconsin, Freitag was an integral part of a rebuilding process that turned a struggling Wisconsin program into a nationally recognized team that received its first bid to the NCAA tournament in 1992.

Freitag grew up in the same neighborhood as Stone, and the two played high school and college basketball together. Both Stone and Freitag were members of Oregon's state qualifying team in 1979. Freitag earned first-team all-conference honors and was the team MVP that year.

Freitag again joined Stone for her final two seasons at the University of Iowa after earning first team all-conference and MVP honors in her first two years at UW-Platteville. At Iowa, Freitag was named the Hawkeyes' team captain and most valuable player during her senior season in 1982-83. She went on to play two seasons of professional basketball for Team Tivoli in Dublin, Ireland, from 1983-85.

### Stone on Coach Freitag

"Donna is a highly respected Division I coach. Her vast experience as a player, assistant and head coach at the Division I level are extremely valuable to me and to the Wisconsin program. She is very knowledgeable, honest and trustworthy. These qualities coupled with her experience and her familiarity with the State of Wisconsin, make her an outstanding recruiter."



Donna Freitag and head coach Lisa Stone have been lifelong friends and were basketball teammates in both high school and college. They were reunited on the hardwood as coaches at Drake University and now at Wisconsin.



Donna Freitag discusses technique on the bench with Denise Ianello. A former head coach at Bradley University, Freitag brings great teaching and experience to the Badger team.





## Denise Ianello, Assistant Coach

Denise Ianello returned last season to the Midwest after 11 years at the University of Arizona. The Edina, Minn., native started her coaching career at age 22 in Tucson, and became a full-time assistant coach within seven months. She was named associate head coach and recruiting coordinator in 1997, and is credited with helping elevate the UA program to that of a Pac-10

Conference and national powerhouse.

In a national poll of head coaches conducted by the *Women's Basketball Journal*, Ianello was named one of the nation's top 10 assistant coaches two consecutive years including a No. 5 ranking in 2002-03.

While at Arizona, Ianello was instrumental in recruiting All-America talent including an impressive run of five-straight, top-20 recruiting classes. In 1998, Ianello signed the fourth-ranked recruiting class in the nation. Ianello recruited and coached 12 All-Pac 10 conference players; four consensus All-Americans, including current Wildcats Dee Dee Wheeler and Shawntinice Polk and 13 professional players.

At Wisconsin, Ianello has continued to identify and evaluate top talent as a co-recruiting coordinator while also serving as the floor coach for the guards. She shares in opponent scouting duties and is the liaison with community service for the team.

A 1992 graduate of Northern Illinois, where she earned a degree in corporate communications, Ianello (then Denise Dove) was a three-year starting point guard for the Huskies. During her career, she led her team to appearances in both the NCAA tournament and the WNIT, and NIU earning national rankings as high as No. 11. With Dove leading the offense, Northern Illinois led the nation in scoring for two of her last three years averaging 94.5 points per game her final season.

A two-time all-conference player, Ianello still holds 11 records for the Huskies including all-time career assist leader (526) and the single-season assist leader (169). She was ranked ninth on the school's all-time scoring list with 1,042 points. In addition, she holds all nine NIU three-point field goal records, and is the only NIU player, male or female, to

have scored over 1,000 points and have 500 assists.

Ianello came from a basketball family with her father, Steve Dove, a very successful coach at the high school and junior college levels. A former assistant coach for the University of Minnesota, her father is currently director of athletics at Edina High School in Edina, Minn. Ianello credits much of her success as a player and a coach not only to her father, but also to her mother, Sue, and her sister, Stacey, who is also a former Division I basketball player.

During her prep years, Ianello was a two-time all-state selection at Robinsdale Armstrong High School in Plymouth, Minn., as well as an honorable mention *USA Today* All-American and *Parade* Magazine All-American. In April 2001, Ianello was inducted into the Hall of Fame for the Classic Lake Conference, which is comprised of schools in the metropolitan Minneapolis area.

Ianello, whose husband Rob is the Wisconsin football team's tight ends coach and recruiting coordinator, is an avid movie goer, enjoys R&B music and spending time with her family. D.D.I.

(Denise Dove Ianello) and her husband, the former University of Arizona football recruiting coordinator and wide receivers coach, had their first child, Zachary Robert Ianello, on April 9, 2002.

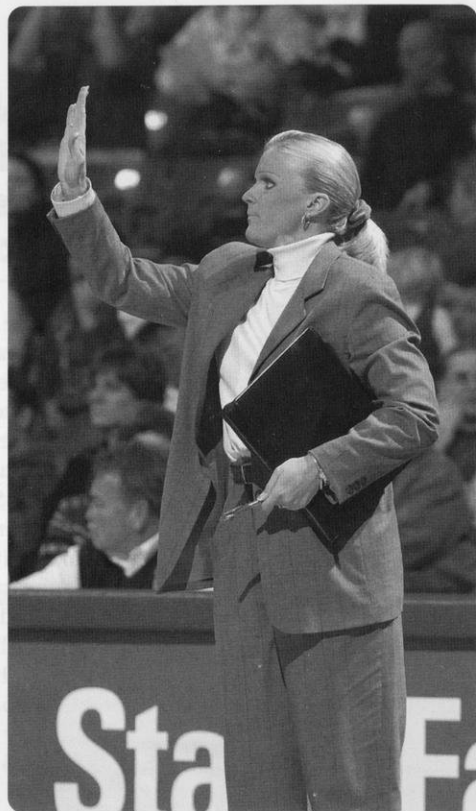

BADGER STAFF

### Stone on Coach Ianello

"Denise brings great recruiting expertise to the staff with great new ideas. On the court Denise works primarily with our perimeter players. I'm excited with her ability to develop our guards, to recruit quality student-athletes and, when combined with Donna (Freitag) and I, we can offer nearly 50 years of coaching experience."



Denise Ianello and husband, Rob, with son Zachary (two) on UW's 50-yard line. Rob is the tight ends coach and recruiting coordinator for UW's highly successful football program.

# Coaching Staff

BADGER STAFF

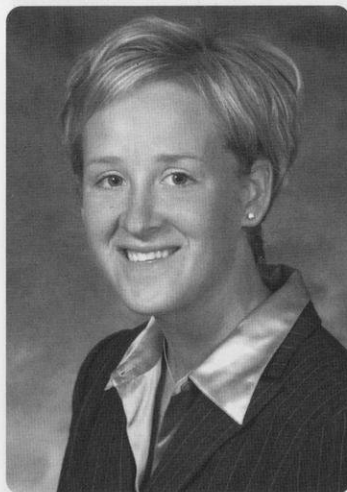

## Stephanie Schmitz, Assistant Coach

Stephanie Schmitz begins her second season at Wisconsin. The former Drake standout played two years for Lisa Stone, then was as a student assistant at her alma mater in 2002-03. She was the feisty point guard who, in 2002, led Drake to its first NCAA Sweet 16 appearance in 20 years.

The Fond du Lac, Wis.,

native completed her playing career ranked third in career assists with 546 for a 4.0 assists per game average. She was also fourth in steals with 220, and fifth in three-point goals with 135.

A two-time first-team All-Missouri Valley Conference performer, Schmitz averaged 13.2 points and 4.6 assists per game as a senior while helping the Bulldogs to a final USA

*Today/ESPN* ranking of No. 20.

Schmitz, who scored a career-high 36 points in a semi-final round victory against Bradley in the 2002 MVC Tournament, was also invited to participate in the 2002 WNBA Draft Camp.

Schmitz graduated in advertising from Drake in May, 2003. She assists in all phases of coaching at Wisconsin including recruiting and on-court coaching duties.

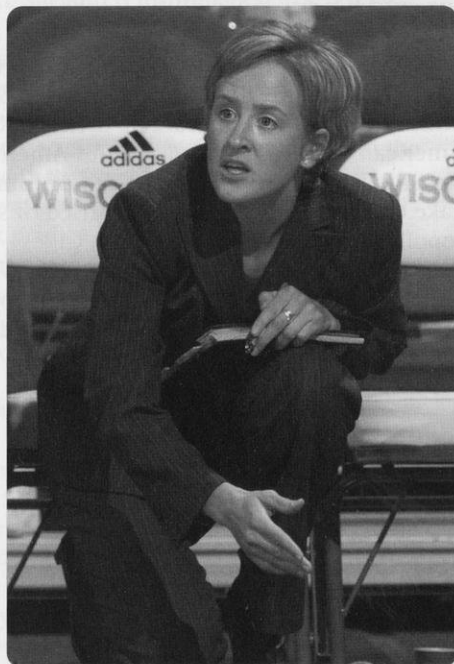

### Stone on Coach Schmitz

"Stephanie Schmitz is a great member of our staff. She played for me, so she knows how I work. She can sell that to a recruit. She can instruct our players through demonstration. Steph was a great point guard, and is a great coach as well. To have Steph on staff, knowing what I need, and then being able to communicate with young players is a huge asset to us."



## Sheli Kuhl, Director of Basketball Operations

Sheli Kuhl was a key hire by Lisa Stone when she arrived on campus. Kuhl has been the Director of Basketball Operations for the Wisconsin women's basketball team since 2002.

She came to Wisconsin from Penn State University where she was the athletic events and facility coordina-

tor. The Waukee, Iowa, native managed events for 14 sports and also oversaw several NCAA championships and other special events for the Nittany Lions.

Some of the events included the 2002 NCAA Men's Volleyball Championship, a number of NCAA regional events in soccer and gymnastics, and three Big Ten championships.

Prior to coming to Penn State, Kuhl served as an intern with the Women's Basketball Coaches Association in Atlanta. There she was responsible for all facets of organizing the WBCA High School All-America Game, and assisted with the WBCA national convention held in conjunction with the NCAA Women's Final Four.

A graduate of Minnesota State University Mankato in business administration with an emphasis in marketing, Kuhl was a four-year letterwinner for the Mavericks from 1995-99. An experienced basketball camp clinician, she served as a student-assistant coach one semester before graduating in December 1999. While a student-athlete, Kuhl was a member of the Student Athlete Advisory Committee for four years including a year as vice-president.

Her other experiences include interning one season with the Mankato Mashers, a Northwoods League baseball team, and she also volunteered to work a number of sports-related events, including Super Bowl XXXIV, which was held in Atlanta.



### Stone on Sheli Kuhl

"Sheli Kuhl brings the familiarity of this institution and the Big Ten to us. Sheli is instrumental to our success. She's intelligent, well-spoken, and very organized. She knows the rules and has a basketball background. I love having her around."



# Staff Behind the Scenes

## Senior Administrative Staff

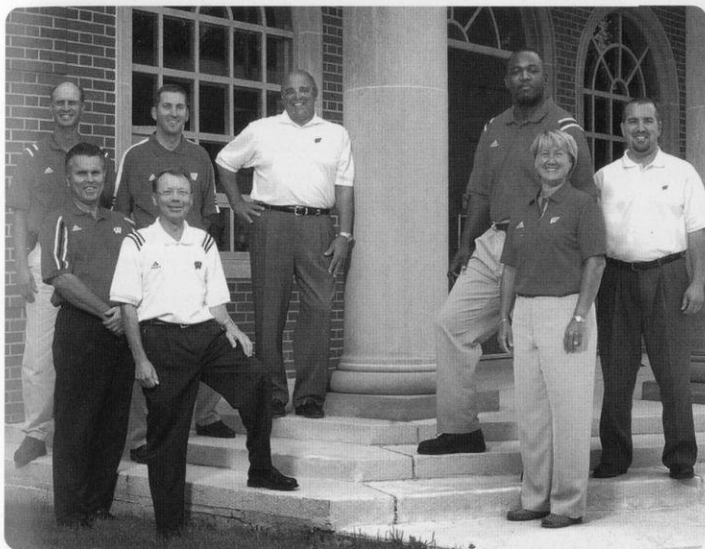

The Wisconsin senior administrative staff is comprised of head football coach and athletic director Barry Alvarez (center in white) and associate directors (clockwise from left) Steve Malchow (communications), Vince Sweeney (external relations), Doug Beard (administration), Deputy Athletic Director Jamie Pollard (supervises the men's and women's basketball programs and is second in command to Alvarez), David Harris (academic services), John Chadima (operations) and Cheryl Bailey (sports administrator).

## Academic Staff



Academic Affairs:  
David Harris



Academic Affairs:  
Mary Weaver-Klees



Academic Affairs:  
Nancy Gattyas

## Administration



Deputy AD  
Jamie Pollard



Program Assistant  
Michell Ackeret



Team Manager  
Kerry Juhlin

## Design



UW Communications Design Team:  
Linda Kietzer, Editor; Barry Carlsen, Designer

## Communications



Athletic Communications:  
Tamara J. Flarup



Athletic Communications:  
Brian N. Lee

## Equipment & Events



Equipment:  
Gary Poels



Event Coordinator:  
Nancy Bee

## Marketing



Marketing:  
Kevin Kluender



Marketing:  
Adam Ahearn

## Sports Medicine



Sports Medicine:  
Greg Ehlers

## Strength & Conditioning

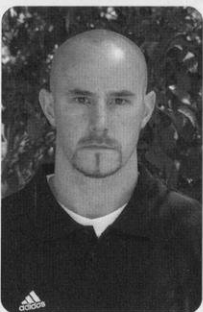

Strength & Conditioning:  
Bryan Miller

## Tickets



Tickets:  
Lindsay Nolan

## Video

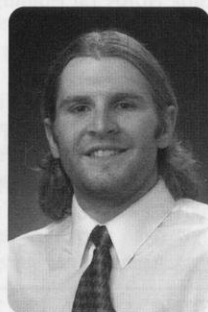

Videographer:  
Aaron VanLieshout

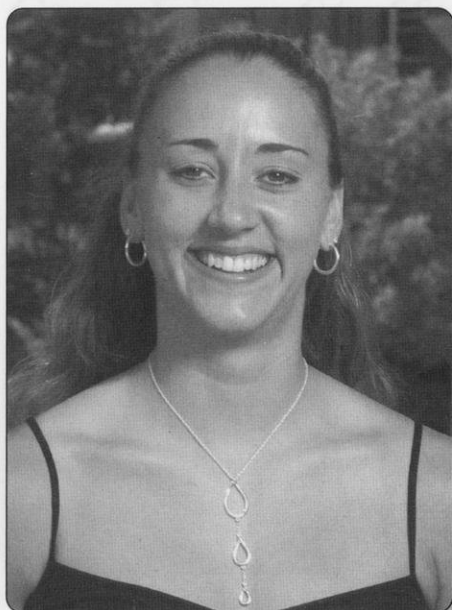

### 5-11 • Senior Guard

Crawfordsville, Iowa  
Washington High School  
Coach: Monte Davis

#### Career Game Highs

##### Career Single Game Highs:

**Points:** 24 vs. Indiana, 1/24/03

**Field Goals:** 7 vs. Washington, 12/2/02; vs. Indiana, 1/24/03

**Field Goal Att.:** 19 vs. NIU, 11/23/03

**3-Pt. Goals:** 6 vs. Washington, 12/2/02

**3-Pt. Att.:** 13 vs. NIU, 11/23/03

**Free Throws:** 9 vs. Northwestern, 1/30/03

**Free Throw Att.:** 10 vs. Northwestern, 1/30/03

**Rebounds:** 11 vs. Iowa, 2/12/04

**Assists:** 12 vs. Notre Dame, 12/4/03; vs. IPFW, 1/16/04

**Steals:** 5 five times

**Blocks:** 4 vs. Michigan State, 2/6/03

#### Postseason Play

2002 NCAA 1st Round, Nashville, Tenn.

# 11 Stephanie Rich

**2003-04:** Team MVP ... named All-Big Ten honorable mention by the media for the second time ... fractured right hand Feb. 29 and missed Big Ten tournament ... second season as a starter ... ranked first in assists in the Big Ten all season, averaging 5.81 per game ... sixth in conference steals with 2.04 per game ... hit a season-high 19 points vs. UW-Green Bay (12/13) ... had a career-high 11 rebounds vs. Iowa (2/12) ... had a career-high 12 assists vs. Notre Dame (12/4) and IPFW (1/6) ... notched first career double-double (12 assists and 12 points) vs. IPFW ... tied for 11th in UW career assists with 269 ... set Kohl Center record for 3-point attempts with 13 vs. Northern Illinois (11/23) in the first game of the season (made 4) ... prolific 3-point threat, hitting 52-of-166 for .313 percent ... hit .765 from free throw line (39-of-51)

**2002-03:** First season as a starter ... played point guard as well as the two and three positions ... named All-Big Ten honorable mention by the media ... has good anticipation for the steal or rebound ... led team in steals with 2.46 per game (6th in Big Ten) ... had trouble finding her range in early season games hitting just .212 from the field until her breakout game at Washington where she hit 7-of-14, including 6-for-8 3-pointers for a season-high 20 points ... hit 7-of-11 including 4-for-6 3-pointers for a career-high 24 points at Indiana (1/24) ... main 3-point threat hitting 48-of-147 for .327 percent ... the Badgers' leading scorer, averaging career-best 11.6 points per game ... one of only two double-figure scorers ... had five steals in a game five times, six assists twice, and four blocks once

**2001-02:** Member of the Big Ten European tour team ... ranked among the UW leaders in 3-point shooting hitting 20-69 for .290 percent ... made three starts ... averaged 15 minutes and 3.2 points per game ... had a season-high seven rebounds and three steals in the Ohio State game (2/24) ... was a team leader in the off season

**High School:** Named 2001 Miss Iowa Basketball and was the Gatorade Iowa State Player of the Year ... *Street & Smith's* honorable mention All-American ... first team all-state four consecutive years ... team record during her four years was 96-10 ... three straight state championships (first class 3A team to ever do it) ... named the captain of the Iowa State Championship All-Tournament Team (MVP as a freshman and senior) four straight years (first player ever to achieve this) ... scored 2,205 points in her career, the third most in Iowa history ... averaged 20.7 points, 7.6 rebounds, 6.3 assists, and 5.4 steals her senior season

#### Of Special Note:

- **Earned All-Big Ten honorable mention by the media in 2003 and 2004**
- **Led the Big Ten in assists in 2004, averaging 5.81 per game**
- **Led the Badgers in scoring as a sophomore, averaging 11.6 points per game**
- **Team won three Iowa 3A State Championships**
- **2001 Miss Iowa Basketball and the Gatorade State Player of the Year**
- **Scored 2,205 career points, which ranks third in Iowa prep all-time scoring records**
- **2001 *Street & Smith's* Honorable Mention All-American**

#### Rich's Career Record

Season	G/S	FG	FGA	PCT	3PT	3PTA	PCT	FT	FTA	PCT	REB	AVG	PF/D	A	TO	BL	ST	MIN	PTS	AVG
2001-02	31/3	36	109	.330	20	69	.290	8	21	.381	73	2.4	27/0	32	28	9	26	428	100	3.2
2002-03	28/28	112	337	.332	48	147	.327	54	74	.730	111	4.0	59/2	86	96	23	69	1001	326	11.6
2003-04	26-26	88	295	.298	52	166	.313	39	51	.765	127	4.9	37/1	151	94	24	53	982	267	10.3
<b>TOTALS</b>	<b>85/57</b>	<b>236</b>	<b>741</b>	<b>.318</b>	<b>120</b>	<b>382</b>	<b>.314</b>	<b>101</b>	<b>146</b>	<b>.692</b>	<b>311</b>	<b>3.7</b>	<b>123/3</b>	<b>269</b>	<b>218</b>	<b>56</b>	<b>148</b>	<b>2411</b>	<b>693</b>	<b>8.2</b>





Stephanie Rich is pictured in front of Science Hall, a castle-like structure built in 1888. It was only the second building in the country to use steel-beam construction. Samuel Rogers set his mystery novel *Don't Look Behind You* in this building.

## Why Wisconsin?

"It is the perfect fit for me."

## OFF THE STEPHANIE RICH COURT

**Personal:** Born 5/3/83; family includes parents Phil and Jacque Rich, brothers Darin, Neil, and Perry and sisters-in-law Darcy and Kori

**Favorites:** Subject: English ... Food: Sauerkraut soup ... Color: Blue ... Activities: Movies, shopping, e-mailing, and reading ... Vacation spot: Ozarks ... Sport other than basketball: Football

**My favorite things to do or have:** Hanging out with family and friends

**Person(s) most admired:** My parents

**Most memorable basketball achievement:** Winning three state basketball championships

**Best UW road trip:** St. Thomas, U.S. Virgin Islands

**To calm my nerves before a game I:** Talk to people

**In preseason training I worked on:** Shooting and conditioning

**My most prized possession is:** My journal

**Dream as a collegiate player:** To win the NCAA championship

**Favorite spot on campus:** Memorial Union

**Favorite restaurant in Madison:** They are all great

**One word that describes me:** Passionate

**One word that describes the team:** Competitive

**If I could bring one thing from my hometown, I'd bring:** My friends and family

**If I could have any job, I'd be:** A college coach

**The community service activity or group I most like:** Ronald McDonald House and Big Brothers and Sisters

**On my days off I:** Hang out with friends, shop, catch up on sleep

**What motivates me?** My family and friends

**My favorite cartoon character is:** Bugs Bunny

**My favorite book is:** *My Life on a Napkin*

**Favorite pastime:** Golfing, shopping, relaxing

**Favorite TV show:** Friends, Sports Center, CSI

**Nobody knows how much I love to:** Clean

**Person who inspired you the most in basketball?** I'm self-motivated

**Best thing about Madison?** The summer

**Best advice I was ever given:** Attitude is everything

**You won't catch me eating:** Veggie burger

**When you first played basketball, the hoop was in:** The driveway

**The best sporting event I ever attended was:** They are all great

**Major:** Agricultural journalism

**Career goal:** To become successful and happy



# 14 Ashley Josephson

## 5-8 • Junior Guard

Onalaska, Wis.

West Salem High School

Coach: Mike Malott

AAU Coaches: Dave Johnson,  
Jerry Hautala

### Career Game Highs

#### Career Single Game Highs:

**Points:** 20 vs. IPFW, 1/16/04

**Field Goals:** 8 vs. IPFW, 1/16/04; vs.  
Michigan, 2/8/04

**Field Goal Att.:** 15 vs. Illinois, 1/12/03

**3-Pt. Goals:** 5 vs. Ohio State, 2/29/04

**3-Pt. Att.:** 12 vs. Ohio State, 2/29/04

**Free Throws:** 6 vs. Hampton, 11/28/03

**Free Throw Att.:** 6 vs. Hampton, 11/28/03;  
vs. Purdue, 1/29/04

**Rebounds:** 8 vs. Northwestern, 1/25/04; vs.  
Illinois, 2/26

**Assists:** 5 vs. Iowa, 2/12/04

**Steals:** 5 vs. UW-Milwaukee, 12/22/03

**Blocks:** 1 five times

**2003-04:** Member of the Big Ten Tour team that went to Australia in 2004 ... earned first all-tournament honors at Miami tournament after scoring a then-career-high 18 points, including six-of-six free throws, vs. Hampton (11/28) ... posted new career-high 20 points, hitting eight-of-11 field goals, vs. IPFW (1/16) and tied it at Michigan (2/8) ... returned to play from a back injury that sidelined her for eight games as a freshman and affected her the rest of that year and into the beginning of her sophomore season ... started as two-guard but also played point as a frosh; played point for ailing Steph Rich in the Big Ten tournament ... career-best five 3-point goals in a game vs. Ohio State (2/29; hit four treys in three other games) ... best 3-point shooter on team, hitting 50-of-122 for .410 percent ... ranks first in UW career 3-point percentage, hitting 66-of-156 for .423 percent ... led team in scoring with career-best 12.3 points per game ... established nearly every career-high as a sophomore, including five steals vs. UWM (12/22), eight rebounds (twice) and five assists vs. Iowa (2/12) ... led team in free throw shooting for a second year, hitting 39-for-46 for .848 percent

**2002-03:** Had a stellar opening to her freshman season until a back injury January 16 caused her to miss eight games ... began year as starting point guard and also played two-guard ... first career start at Pepperdine Tournament November 29 ... had a then-career-high at Washington hitting three-of-three 3-pointers and had 13 points ... made 3-of-3 3-pointers vs. San Francisco and had 11 points ... posted her career-best 17 points vs. Ball State ... ranked fourth on team in scoring averaging 7.6 points per game ... best free throw shooter on team hitting .938 percent ... best 3-point shooter hitting 16-for-34 for .471 percent, which set the UW freshmen season record

**High School:** Two-time National AAU All-American in 2001 and 2002 ... member of the Viking Club Velocity Red which won the 2001 AAU National Title ... played point or second guard ... averaged 16 points, 2.5 assists, 4.4 rebounds and 3.5 steals while connecting on 40 percent of her 3-point attempts ... led West Salem to the WIAA Division 2 sectional semifinals and posted a record of 21-2 in 2002 ... was AP First Team All-State and Coulee Conference Girls Basketball Athlete of the Year ... an accomplished tennis player, Josephson played No. 1 singles for the West Salem boys' tennis team in 2000, as they did not have a girls' team ... the school added a girls' team in 2001 and Josephson became West Salem's first tennis player to qualify for the WIAA State Tennis Tournament where she lost in the third round ... also played prep soccer

### Of Special Note:

- **Two-year starter and leading scorer as a sophomore, averaging 12.3 points a game**
- **Named to the all-tournament team at the Sonesto Miami Thanksgiving Classic**
- **Best free throw and 3-point shooter on team; tripled her 3-point goals after setting the UW freshman season record for 3-point accuracy in 2003, hitting 16-34 for .471 percent**
- **2001 and 2002 AAU All-American and member of 2001 AAU team that won the national title**
- **2002 AP First Team All-State and conference player of the year**

### Josephson's Career Record

Season	G/S	FG	FGA	PCT	3PT	3PTA	PCT	FT	FTA	PCT	REB	AVG	PF/D	A	TO	BL	ST	MIN	PTS	AVG
2002-03	21/16	57	146	.390	16	34	.471	30	32	.938	43	2.0	27/0	30	47	3	16	593	160	7.6
2003-04	27/27	121	309	.392	50	122	.410	39	46	.848	96	3.6	46/0	40	49	2	21	999	331	12.3
<b>TOTALS</b>	<b>48/43</b>	<b>178</b>	<b>455</b>	<b>.391</b>	<b>66</b>	<b>156</b>	<b>.423</b>	<b>69</b>	<b>78</b>	<b>.885</b>	<b>139</b>	<b>2.9</b>	<b>73/0</b>	<b>70</b>	<b>96</b>	<b>5</b>	<b>37</b>	<b>1592</b>	<b>491</b>	<b>10.2</b>





Ashley Josephson is pictured on campus at the overlook on Observatory Drive with a beautiful view of Lake Mendota over her shoulders. Lake Mendota is the largest in the chain of four lakes connected by the Yahara River system that roams through Madison and Dane County.

## Why Wisconsin?

"I always wanted to be a Badger."

# OFF THE ASHLEY JOSEPHSON COURT

MEET THE BADGERS

**Personal:** Born 9/17/83; family includes parents Steve and Diane Josephson, brother Ryan ...  
Nicknames: A.J., Ajax, All-Star

**Favorites:** Subject: Art ... Food: Grandma's macaroni and cheese ... Color: Blue ... Activities: Playing basketball, tennis, soccer, swimming and fishing ... Vacation Spot: Maui, Hawaii ... Sport other than basketball: Tennis

**My favorite things to do or have:** Jet ski, boogie board, work out, sleep, watch movies, friends

**Person(s) most admired:** My grandmothers  
**Most memorable basketball achievement:** Selection to the 2004 Big Ten Tour team

**To calm my nerves before a game I:** Use mental imagery

**In preseason training I worked on:** All aspects of my game, especially separation moves

**My most prized possession is:** Cooper, my dog  
**Dream as a collegiate player:** Play to my potential and win a national championship

**Favorite spot on campus:** The Terrace

**Favorite restaurant in Madison:** Prime Quarter

**One word that describes me:** Motivated

**One word that describes the team:** Determined  
**Person who inspired you the most in basketball?** My dad

**Best thing about Madison:** The people

**Best advice I was ever given:** Never give in

**Singer I would like to tour with:** Black Eyed Peas

**You won't catch me eating:** Celery sticks

**When you first played basketball, the hoop was:** Outside on our lot

**If I could have any job, I'd be:** Professional basketball star

**The community service activity or group I most like:** Ronald McDonald House

**What motivates me?** Knowing there are critics out there and I want to show them up

**My favorite cartoon character is:** Mighty Mouse

**My favorite book is:** *Tuesdays with Morrie*

**If I could be in a Hollywood musical (real or imaginary) what would the title be?** Chicago

**If I could be a cover of a magazine it would be:** *Sports Illustrated*

**If I could guest star in a TV show it would be:** The Muppets

**When I pick up a newspaper the first section I turn to is:** Sports

**Favorite DVD:** Chicago

**Favorite form of transportation:** Airplane, a 747!

**Favorite TV show:** Golden Girls

**Kind and name of pet:** Golden retriever named Cooper

**Favorite movie:** Twister

**Major:** Art with emphasis in graphic design

**Career goal:** To find a job I love doing and make it BIG!

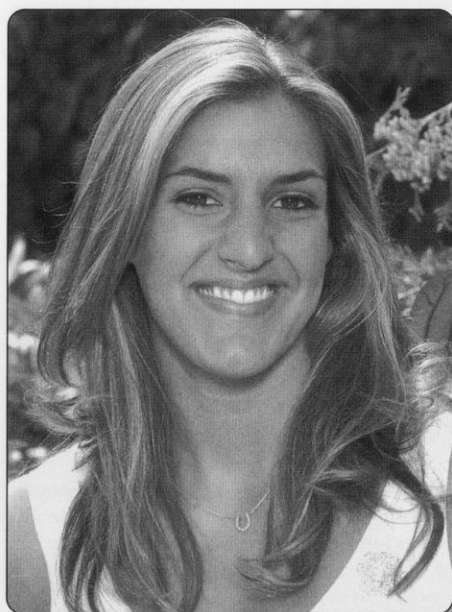

# 23 Jordan Wilson

## 6-1 • Junior Forward

Naperville, Ill.

Benet Academy

Coach: Peter Paul

AAU Coach: Jerald Davis

### Career Game Highs

#### Career Single Game Highs:

**Points:** 24 vs. Indiana, 2/22/04

**Field Goals:** 8 vs. Indiana, 2/22/04

**Field Goal Att.:** 14 vs. Northwestern, 1/25/04

**3-Pt. Goals:** 0

**3-Pt. Att.:** 0

**Free Throws:** 8 vs. Indiana, 2/22/04

**Free Throw Att.:** 14 vs. Indiana, 2/22/04

**Rebounds:** 15 vs. Butler, 11/29/03

**Assists:** 5 vs. Northwestern, 1/25/04; vs.

Iowa, 2/12/04

**Steals:** 2 four times

**Blocks:** 2 vs. IPFW, 1/16/04; vs. Michigan

State, 2/5/04

**2003-04:** Academic All-Big Ten honoree ... selected by team as Most Improved Player ... MVP of the Miami Tournament with a then-career-high 13 points and career-high 15 rebounds, her first career double-double ... recorded second double-double with career-high 15 points and 12 rebounds, and career-best five assists vs. Northwestern (1/25) ... had third double-double with career-high 24 points and 10 rebounds vs. Indiana (2/22) ... made first collegiate start vs. Notre Dame (12/4) and started 12 times during the season ... was third on the team in rebounding with 5.4 caroms per game ... ranked second on team in field goal percentage, hitting 69-of-154 for .448 percent ... averaged 23 minutes per game ... voted 'team trend setter'

**2002-03:** Counted on for crucial minutes, rebounding and points at the four-position ... played in all 28 games as a freshman ... an instinctive shot blocker with a nice touch around the basket ... had a then-career-high eight points vs. Eastern Illinois and career-high six rebounds at Ohio State ... had most minutes (24) at Illinois and averaged 13.7 minutes per game

**High School:** 2001 Nike All-American ... became the first junior in Benet girls history to reach 1,000 points ... averaged 16.6 points, 5.1 rebounds, 3.1 assists and 2.0 blocks as a senior ... Benet Academy's all-time leading scorer with 1,638 points and 667 rebounds and a win/loss record of 101-26 ... earned team MVP honors and was named a *Street & Smith's* All-America honorable mention after leading her team to a 26-5 record and the sectional championship ... earned MVP of the Illinois All-Star game ... named 2002 Athlete of the Year by the *Daily Herald* and *Sun Times* Newspapers ... named to the *Sun Times* All-State team; *Champaign News Gazette* All-State second team; and *Chicago Tribune* All-State special mention and All-Area first team in 2001 ... *School Sports* recruiting service ranked her 33rd nationally; *BLUE STAR Index* ranked her among the "Nation's Top 80 Players" and listed her specifically at No. 45; *BLUE STAR* ranked her No. 30 in the "Nation's Top 100 Seniors" list ... an all-state volleyball player, she finished her volleyball career as only the second girl in Illinois history to rank in the top 10 in both kills and blocks ... totaled 1,185 kills, which ranked seventh, and 329 blocks, which ranked ninth

### Of Special Note:

- In 2004 started in 12 games and played in all 27, doubling her stats from freshman year and averaging 6.8 points and 5.4 rebounds
- Named MVP of the Sonesto Miami Thanksgiving Classic for her first all-tournament honors
- Played in all 28 games as a freshman, averaging 2.9 points and 2.4 rebounds
- 2004 Academic All-Big Ten honoree
- Wears No. 23 like the 'other' Jordan
- 2001 Nike All-American
- 2002 *Street & Smith's* Honorable Mention All-American

### Wilson's Career Record

Season	G/S	FG	FGA	PCT	3PT	3PTA	PCT	FT	FTA	PCT	REB	AVG	PF/D	A	TO	BL	ST	MIN	PTS	AVG
2002-03	28/0	30	67	.448	0	0	.000	22	35	.629	68	2.4	26/0	20	32	4	13	383	82	2.9
2003-04	27/12	69	154	.448	0	0	.000	45	75	.600	147	5.4	36/0	41	55	8	10	630	183	6.8
<b>TOTALS</b>	<b>55/12</b>	<b>99</b>	<b>221</b>	<b>.448</b>	<b>0</b>	<b>0</b>	<b>.000</b>	<b>67</b>	<b>110</b>	<b>.609</b>	<b>215</b>	<b>3.9</b>	<b>62/0</b>	<b>61</b>	<b>87</b>	<b>12</b>	<b>23</b>	<b>1013</b>	<b>265</b>	<b>4.8</b>





Jordan Wilson is pictured among the flowers at Allen Centennial Gardens, which houses an orchard garden, a Victorian garden, an Italian garden and several others among the varied sections of plants.

## Why Wisconsin?

"It's close to home and so much fun."

## OFF THE JORDAN WILSON COURT

**Personal:** Born 12/11/83; family includes parents John and Janice Wilson, brother Doug ... Nicknames: JWils, J-Lo, JDVB

**Favorites:** Subject: Design ... Foods: Lobster ... Color: Red ... Activities: Beach volleyball ... Vacation spot: Hawaii ... Sport other than basketball: Volleyball

**Person most admired:** My friend Vanessa Lichon

**Most memorable basketball achievement:** Winning sectional my senior year

**Best UW road trip:** Miami Thanksgiving Tournament in 2003

**In preseason training I worked on:** My shooting range and ballhandling skills

**My most prized possessions are:** My photographs

**Dream as a collegiate player:** NCAA Final Four

**Favorite spot on campus:** The Terrace

**Favorite restaurant in Madison:** Wando's

**One word that describes me:** Spontaneous

**One word that describes the team:** Close

**Nobody knows how much I love to:** Shop

**Person who inspired you the most in basketball?** My friend Amanda Kammes

**Singer I would like to tour with:** Guster

**Best thing about Madison?** State Street

**You won't catch me eating:** Tofu

**When you first played basketball, the hoop was in:** The driveway

**Autobiography title:** *The Other Jordan*

**If I could bring one thing from my hometown, I'd bring:** My friends

**If I could have any job I'd be:** Buyer for Bloomingdales

**The community service activity or group I most like:** Habitat for Humanity

**If I weren't playing collegiate basketball I'd be:** Playing beach volleyball in California

**Is there something significant about your jersey number?** My name is Jordan and I wear 23

**What motivates me?** People that push me

**My favorite cartoon character:** Dory from Finding Nemo

**What is your favorite book?** *The Hobbit*

**What makes you laugh?** My friends

**The best sporting event I ever attended was:** Chicago White Sox games

**When I pick up a newspaper the first section I turn to is:** Sports

**Favorite DVD:** *Pretty Woman*

**Favorite pastime:** Playing basketball outdoors with my guy friends

**Kind and name of pet:** Dogs Joey and Timmie

**Favorite TV show:** *Friends*

**Major:** Sociology

**Career goal:** Have a job that I love



# 25 Ebba Gebisa

**2003-04:** Academic All-Big Ten honoree (second honor) and Athletic Board Scholar with the highest cumulative grade-point average on the team ... had a perfect 4.0 in the spring semester, earning Dean's List recognition ... posted season-high 13 points vs. Notre Dame (12/4) ... averaged 5.0 points and 3.7 rebounds per game ... had season-high seven rebounds and career-high three blocks vs. Hampton (11/28) ... collected seven boards vs. UWM (12/22) ... hit 2-of-3 treys vs. Penn State (1/11) ... gets most difficult assignment on defense (held OSU's Caty Mater to seven points, PSU's Kelly Mazzante to 15 points from average of 22) ... a Dean's List member every semester but one ... maintains a 3.851 cumulative grade point average in business ... voted 'team bookworm' by the team

**2002-03:** Earned Academic All-Big Ten honors and was the Athletic Board Scholar ... had a perfect 4.0 in the spring semester, earning Dean's List recognition for the fourth straight time ... hit a career-high 20 points including two 3-pointers to lead UW at Northwestern (1/30) ... had 14 points and career-high nine rebounds to lead team vs. Pepperdine and the same vs. Illinois ... averaged career-bests 7.3 points and 4.1 rebounds per game ... hit 7-of-7 free throws coming off the bench to lead the team at Penn State (3/2) with 17 points and seven rebounds

**2001-02:** Fifth on team in scoring and rebounding with 5.0 points and 3.5 rebounds per game ... averaged 20 minutes of play, the most of any freshman ... recorded season highs of 15 points and eight rebounds ... had a high ankle sprain in the January 20 Minnesota game and sat out three games ... hit 3-of-6 vs. Northwestern in the Big Ten tournament and had seven points, two steals and six rebounds to help the Badgers off the bench ... had a 4.0 her first semester (freshmen are not eligible for Academic All-Big Ten honors)

**High School:** *Street & Smith's* All-American honorable mention ... Indiana Basketball Guide Tremendous 26 ... two-time all-conference pick and AP Third Team All-State ... *Journal-Courier* First Team All-Area ... *Hoosier Basketball Magazine* Top 40 Workout ... Indiana All-Star (senior) ... carried a 3.95 GPA ... led team to a 14-6 mark ... part of 1998 Class 3A state champion team with sisters Kuleni and Lello ... recorded 20 points and 12.8 rebounds per game as a senior ... averaged 10.6 points and 6.5 rebounds per game during her four-year varsity career ... as a senior shot 50 percent from the floor (143-of-287) and .791 percent from the line (110-of-139) ... also played soccer four years and ran track three years, earning all-conference recognition in both sports ... received the John Wooden/MCL Cafeteria All-Star Citizenship Award for outstanding citizenship demonstrated off the basketball court ... National Honor Society member ... Homecoming Queen, YWCA Woman of Promise Award, and Optimist Ryder Citizenship Award ... also involved in Big Sis/Little Sis, the Pep Club, VISTA, Government club and WESSO

## Of Special Note:

- **Earned Academic All-Big Ten honors twice and is the two-time Athletic Board Scholar for basketball with the highest grade-point average on the team**
- **In 2003-04, started 21 games at the three-position and averaged 5.0 points and 3.7 rebounds**
- **In 2002-03, averaged career bests in points (7.3) and rebounds (4.1)**
- **Member of 1998 Indiana Class A State Championship team with sisters Kuleni and Lello**
- **2001 *Street & Smith's* Honorable Mention All-American**

## 6-3 • Senior Forward

West Lafayette, Ind.  
West Lafayette High School  
Coach: Steve Dietrich  
AAU Coach: Dave Demuth

## Career Game Highs

### Career Single Game Highs:

**Points:** 20 vs. Northwestern, 1/30/03

**Field Goals:** 8 vs. Northwestern, 1/30/03

**Field Goal Att.:** 11 three times

**3-Pt. Goals:** 2 three times

**3-Pt. Att.:** 5 vs. Ohio State, 2/9/03

**Free Throws:** 5 vs. UW-Milwaukee, 12/11/01;  
vs. Illinois, 2/26/04

**Free Throw Att.:** 7 vs. Drake, 12/14/02

**Rebounds:** 9 three times

**Assists:** 6 vs. Iowa State, 12/07/03

**Steals:** 4 vs. Cleveland State, 1/2/01

**Blocks:** 3 vs. Hampton, 11/28/03

## Gebisa's Career Record

Season	G/S	FG	FGA	PCT	3PT	3PTA	PCT	FT	FTA	PCT	REB	AVG	PF/D	A	TO	BL	ST	MIN	PTS	AVG
2001-02	28/0	53	130	.408	0	2	.000	34	45	.756	99	3.5	40/0	11	39	13	15	569	140	5.0
2002-03	28/25	73	145	.503	10	26	.385	48	60	.800	116	4.1	56/0	22	101	7	10	791	204	7.3
2003-04	27/21	44	143	.308	13	56	.232	34	44	.773	99	3.7	47/0	38	50	9	11	770	135	5.0
<b>Totals</b>	<b>83/46</b>	<b>170</b>	<b>418</b>	<b>.407</b>	<b>23</b>	<b>84</b>	<b>.274</b>	<b>116</b>	<b>149</b>	<b>.779</b>	<b>314</b>	<b>3.8</b>	<b>143/0</b>	<b>71</b>	<b>190</b>	<b>29</b>	<b>36</b>	<b>2130</b>	<b>479</b>	<b>5.8</b>



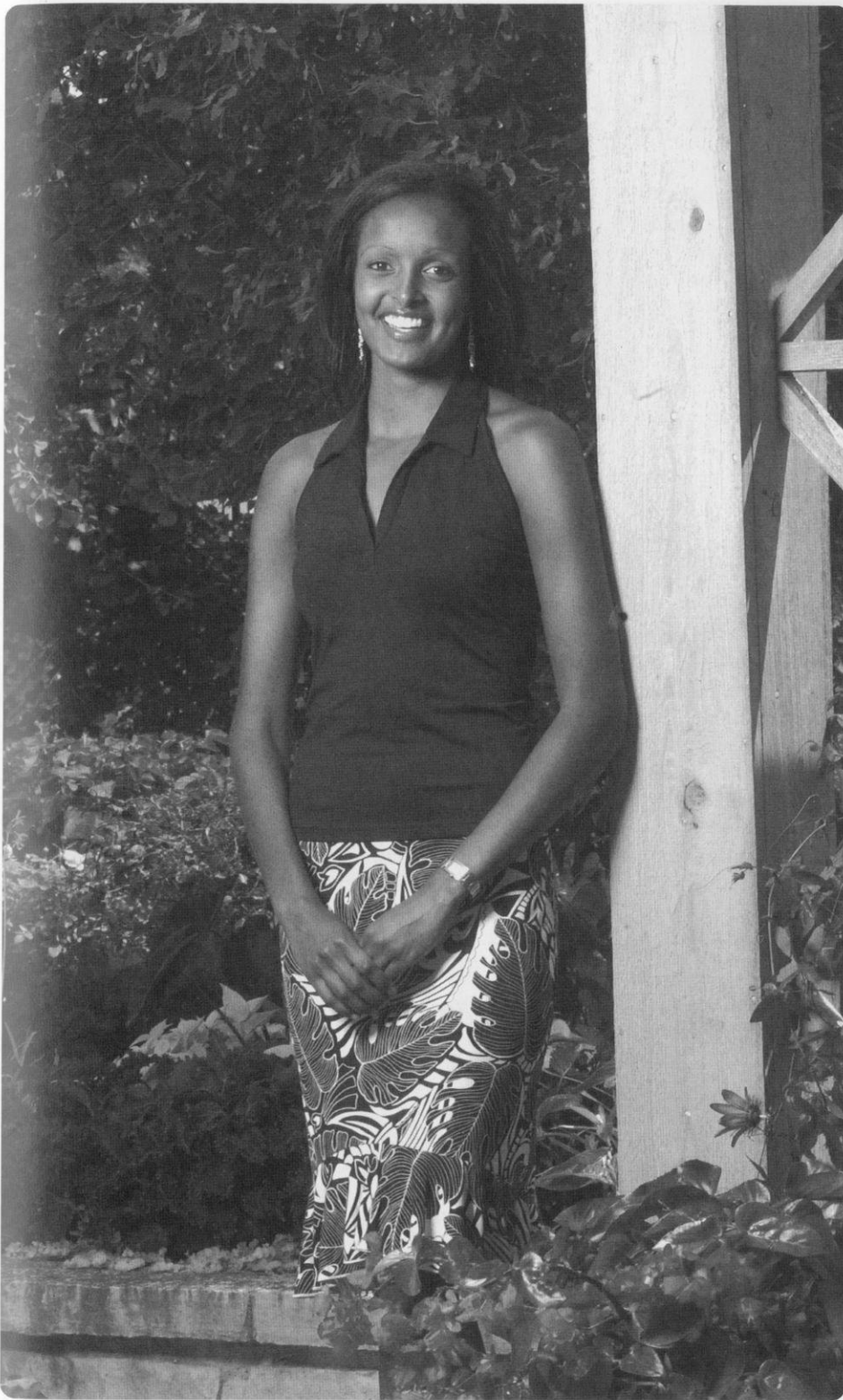

Ebba Gebisa is pictured at beautiful Allen Centennial Gardens, a popular setting for weddings. The garden, which features a Victorian gothic house, is nestled into the agricultural campus on a prominent corner of Babcock and Observatory Drive.

## Why Wisconsin?

"Wisconsin offered both a strong basketball program and is a great academic institution."

# OFF THE EBBA GEBISA COURT

MEET THE BADGERS

**Personal:** Born 6/16/83; family includes father Gebisa Ejeta, and mother Senait Workalemahu, sisters Jalle, Kuleni, and Lello, brother Galana ... Nickname: Ebbers

**Favorites:** Subject: English ... Food: Pasta ... Color: Orange ... Activities: Shopping and Reading ... Vacation Spot: Puerto Rico ... Sport other than basketball: Soccer

**Person(s) most admired:** My parents

**My most prized possession:** My angel necklace

**Most memorable basketball achievement:** Winning a state championship with my two sisters Kuleni and Lello

**Best UW road trip:** Virgin Islands

**In preseason training I worked on:** Shooting off the dribble, strength, ballhandling

**Dream as a collegiate player:** To win a national championship

**Favorite spot on campus:** Kohl Center

**Favorite restaurant in Madison:** Biaggi's

**One word that describes me:** Focused

**One word that describes the team:** Outgoing

**Nobody knows how much I love to:** Play soccer

**Person who inspired you the most in basketball?** My sisters

**Best thing about Madison?** The friendly and supportive people

**The best advice I was ever given:** You can achieve anything through hard work

**Singer I would like to tour with:** Usher

**You won't catch me eating:** A hot dog and fries

**When you first played basketball, the hoop was in:** The driveway

**Autobiography title:** *You Know You're a Big Girl When...*

**If I could have any job I'd be:** A lawyer

**The community service activity or group I most like:** Working with kids

**What would you be doing if you weren't playing collegiate basketball?** Playing soccer

**Is there some significance to your jersey number?** My dad wore No. 25 when he played basketball

**What motivates me?** When people tell me I'm not good at something

**What is your favorite book?** *To Kill a Mockingbird*

**If I could be the cover of a magazine it would be:** *People*

**If I could guest star in a TV show it would be:** The Cosby Show

**Favorite TV Show:** Newlyweds

**Major:** Business

**Career goal:** To go to law school and practice law for a few years and then become an athletic director for a university



# 34 Annie Nelson

**2003-04:** Academic All-Big Ten honoree ... notched a career-high four points in sparking the Badgers against No. 7 Penn State (2/19) ... played in 11 games ... had first point of the season and two rebounds vs. Hampton (11/28) ... scored three points hitting three-of-four free throws vs. Northwestern (1/25) ... voted 'team clown' and 'team laugh track' by her peers

**2002-03:** Saw her first action vs. Eastern Illinois, collecting two rebounds, an assist and a block ... had a career-high four rebounds at Minnesota ... as an aspiring ESPN broadcaster, taped an on-camera analysis of Wisconsin used on air for the UW vs. Illinois game on ESPN2 (1/21) ... scored first collegiate points vs. Illinois (1/12)

**High School:** Team won the 2002 WIAA Division I state title, finishing 22-5 ... named AP third-team all-state while averaging 11.2 points, 8.5 rebounds and 2.5 blocks per game ... hit 79-of-143 for .552 percent from the field ... missed eight regular-season games as a senior with a sprained knee, but returned to lead her team to the state title ... is the all-time Hudson career shot blocker with 209 and career leader in rebounds with 723 while ranking third all-time in scoring ... first team All-Big Rivers Conference player as a junior ... earned team MVP honors ... four-year varsity starter who earned second team all-conference honors as a sophomore ... during Nelson's tenure, Hudson posted a 78-18 record and was the runner-up champion at the 2000 WIAA State Tournament ... team's conference record during her varsity years was 52-4

## Of Special Note:

- Earned first Academic All-Big Ten honor in 2004
- Scored career-high four points against then-No. 7 Penn State
- Performed on-camera team analysis for ESPN2
- Led high school team to 2002 WIAA Division I state title

## 6-1 • Junior Forward

Hudson, Wis.  
Hudson High School  
Coach: Dave Johnson  
AAU Coach: Jim Negrini

## Career Game Highs

### Career Single Game Highs:

**Points:** 4 vs. Penn State, 2/19/04

**Field Goals:** 2 vs. Penn State, 2/19/04

**Field Goal Att.:** 3 vs. Penn State, 2/19/04

**3-Pt. Goals:** 0

**3-Pt. Att.:** 0

**Free Throws:** 3 vs. Northwestern, 1/25/04

**Free Throw Att.:** 4 vs. Northwestern, 1/25/04

**Rebounds:** 4 vs. Minnesota, 2/27/03

**Assists:** 1 five times

**Steals:** 1 vs. Marquette, 1/5/03

**Blocks:** 2 vs. Illinois, 1/12/03

## Nelson's Career Record

Season	G/S	FG	FGA	PCT	3PT	3PTA	PCT	FT	FTA	PCT	REB	AVG	PF/D	A	TO	BL	ST	MIN	PTS	AVG
2002-03	9/0	1	5	.200	0	0	.000	0	1	.000	9	1.0	3/0	2	2	3	1	39	2	0.2
2003-04	11/0	3	7	.429	0	0	.000	5	9	.556	14	1.3	9/0	3	3	1	0	52	11	1.0
<b>TOTALS</b>	<b>20/0</b>	<b>4</b>	<b>12</b>	<b>.333</b>	<b>0</b>	<b>0</b>	<b>.000</b>	<b>5</b>	<b>10</b>	<b>.500</b>	<b>23</b>	<b>1.2</b>	<b>12/0</b>	<b>5</b>	<b>5</b>	<b>4</b>	<b>1</b>	<b>91</b>	<b>13</b>	<b>0.7</b>





Annie Nelson is pictured by the Library Mall fountain. In the background is the Red Gym, which was originally an armory built in 1894 that now serves as a student and visitor center.

## OFF THE ANNIE NELSON COURT

**Personal:** Born 4/2/84; family includes parents Greg and Judy Nelson, sisters Kari and Amanda

**Favorites:** Subject: Economics ... Food: Pizza ... Color: Purple ... Activities: Swimming, being with friends ... Vacation spot: Cancun, Mexico ... Sport other than basketball: Golf

**My favorite things to do or have:** Be outside in the sun

**Person(s) most admired:** My parents

**Most memorable basketball achievement:** State champions my senior year

**My most prized possession is:** All of my pictures of friends and family

**Best UW road trip:** Riding horses at Emily's (Ashbaugh) in Seattle

**Favorite spot on Campus:** Four Dollar Movie Theatre at University Square

**Favorite restaurant in Madison:** Wando's

**One word that describes me:** Fun

**One word that describes the team:** Loud

**Nobody knows how much I love to:** Go home to Hudson and be with my family

**Person who inspired me the most in basketball?** My dad

**Best thing about Madison?** There is always something to do

**The best advice I was ever given:** Don't worry about what other people think, just have fun

**Singer I would like to tour with:** Usher

**You won't catch me eating:** Steak

**When you first played basketball, the hoop was in:** The driveway

**If I could bring anything from my hometown I'd bring:** My dog

**If I could have any job, I'd be:** Sports broadcaster on ESPN

**The community service I like best is:** Habitat for Humanity

**My favorite book is:** *The Rescue*

**What makes me laugh?** Hearing other people laugh really hard

**Favorite movie/DVD:** *Slackers* and *What About Bob*

**Favorite form of transportation:** Scooter

**Favorite pastime:** Watching movies

**Favorite TV show:** *Friends*

**Last book read:** *The Wedding*

**When I pick up a newspaper the first section I turn to is:** Comics

**Major:** Agricultural economics

**Career goal:** Becoming a sports broadcaster or announcer for a major network

## Why Wisconsin?

"Great school and close to home."



### 5-11 • Junior Forward/Guard

DeForest, Wis.  
DeForest High School  
Coach: Doug Pickarts  
AAU Coach: Dave Johnson

#### Career Game Highs

##### Career Single Game Highs:

**Points:** 10 vs. Michigan, 2/8/04

**Field Goals:** 4 vs. Michigan, 2/8/04

**Field Goal Att.:** 6 vs. Michigan, 2/8/04

**3-Pt. Goals:** 1 vs. Boston College, 12/30/03

**3-Pt. Att.:** 1 four times

**Free Throws:** 2 four times

**Free Throw Att.:** 4 vs. UW-Green Bay,  
12/13/03

**Rebounds:** 9 vs. Michigan, 2/8/04

**Assists:** 3 vs. Michigan, 2/8/04

**Steals:** 2 vs. Illinois, 1/12/03; vs. Minnesota,  
2/27/03; vs. Indiana, 1/8/04

**Blocks:** 1 vs. Michigan, 2/8/04

# 35 Kjersten Bakke

**2003-04:** First regular season career start was vs. Iowa (1/18) ... made six regular season starts ... had a career game at Michigan (2/8), racking up 10 points, nine rebounds, three assists and one block ... averaged 2.3 points and 3.6 rebounds in 16 minutes ... missed three games with injured right shoulder, which kept her out of practice and games Nov. 24-Nov. 29 ... also missed Dec. 22 UW-Milwaukee game ... injured right knee Feb. 25, had surgery in the postseason and has returned to full strength ... one of the strongest players on the team ... bench presses 190 pounds

**2002-03:** Scored first collegiate points and added two steals on ESPN2 vs. Illinois (1/12) ... played 16 minutes grabbing three rebounds, two assists and one steal vs. Illinois (1/19) ... averaged 8.6 minutes per game off the bench

**High School:** Named AP second-team all-state ... three-time unanimous first-team All-Badger Conference ... averaged 17.2 points and 10.6 rebounds and 5.4 assists per game while hitting 176-350 for .503 percent from the floor ... led DeForest to first WIAA state tournament appearance, where they lost in the WIAA Division I quarterfinals to Hudson ... school record holder in points with 1,159 and rebounds with 702 ... member (along with Ashley Josephson) of the Velocity Red, Wisconsin's AAU team, which won the national championship in 2001 ... as a senior led her volleyball team to a share of the conference title and was the WIAA Division I runner-up in the discus and shot put at the state track meet ... three-time unanimous first team All-Badger Conference in volleyball, and earned honorable mention all-state volleyball honors in 2001 ... had a 4.0 grade point average in high school

#### Of Special Note:

- Posted 10 points, nine rebounds and three assists vs. Michigan in 2003-04
- Can bench press 190 pounds
- AP second-team all-state in high school
- Also competed in track & field and volleyball

#### Bakke's Career Record

Season	G/S	FG	FGA	PCT	3PT	3PTA	PCT	FT	FTA	PCT	REB	AVG	PF/D	A	TO	BL	ST	MIN	PTS	AVG
2002-03	8/0	0	5	.000	0	0	.000	3	4	.750	6	0.8	3/0	3	0	0	5	60	3	0.4
2003-04	21/6	18	48	.375	1	4	.250	12	19	.632	76	3.6	46/3	18	33	2	5	329	49	2.3
<b>TOTALS</b>	<b>29/6</b>	<b>18</b>	<b>53</b>	<b>.340</b>	<b>1</b>	<b>4</b>	<b>.250</b>	<b>15</b>	<b>23</b>	<b>.652</b>	<b>82</b>	<b>2.8</b>	<b>49/3</b>	<b>21</b>	<b>33</b>	<b>2</b>	<b>10</b>	<b>389</b>	<b>52</b>	<b>1.8</b>



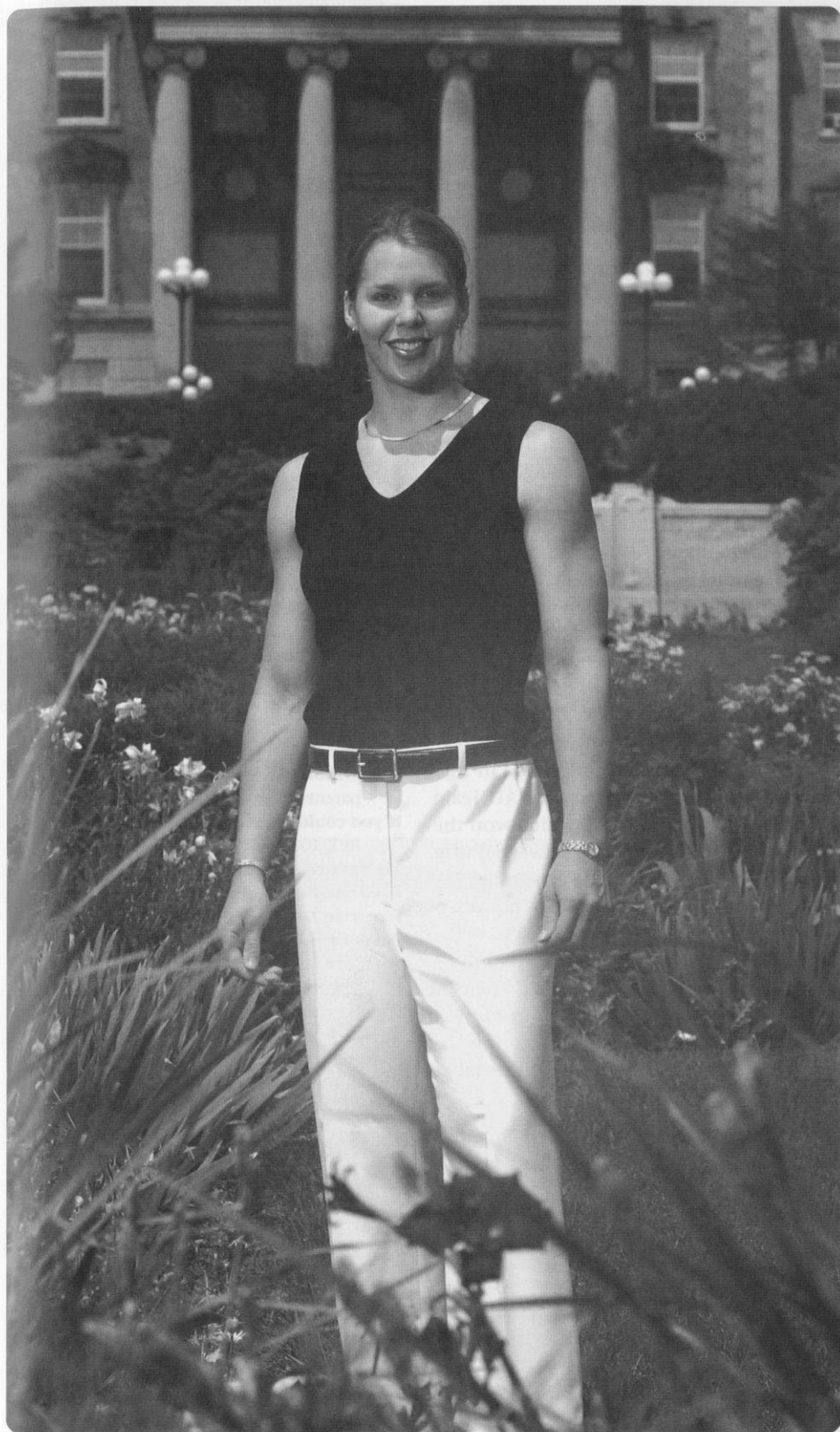

Kjersten Bakke is pictured at beautiful Henry Mall located on the west end of campus. In the background is Agriculture Hall, a stoic building located at the top of the Henry Mall hill that was added to the National Register of Historic Places in 1985.

## Why Wisconsin?

"You can't beat Bucky!"

## OFF THE KJERSTEN BAKKE COURT

**Personal:** Born 10/17/83; family includes parents Gregg and Meredith Bakke, brother Kjell

**Favorites:** Subject: Genetics ... Food: Fillet mignon ... Color: Red ... Activities: Anything competitive ... Vacation spot: Sturgeon Bay, Wis. ... Sports other than basketball: Volleyball or football

**Person most admired:** Grandma Ruth

**Most memorable basketball achievements:** Winning the 2001 AAU National Basketball Championship

**Best UW road trip:** Miami Thanksgiving Tournament

**In preseason conditioning I worked on:** Making sure my knee was strong and healthy

**My most prized possession is:** My family

**Dream as a collegiate player:** Win a national championship

**Favorite spot on campus:** Kohl Center Arena

**Favorite restaurant in Madison:** Outback Steak House

**One word that describes me:** Intense

**One word that describes the team:** Focused

**Nobody knows how much I love to:** Sing

**Best thing about Madison?** The Badgers

**Best advice I was ever given:** Never say never

**Singer I would like to tour with:** Elton John, Phil Collins

**You won't catch me eating:** Oysters

**When you first played basketball, the hoop was:** At a gym or my neighbor's house

**The community service activity I most like:** Habitat for Humanity

**If I weren't playing collegiate basketball I would be:** Coaching a high school team somewhere

**What's significant about your jersey number?** No. 35 is the number I wore when my AAU team won the national championship

**What motivates me?** The desire to be better than everyone else

**My favorite book:** *They Call Me Coach* by John Wooden

**What makes me laugh?** Little kids, dumb jokes

**My favorite cartoon character:** Jerry Mouse of Tom and Jerry

**If I could sing in a Hollywood musical the title would be:** "Bakke on Broadway"

**If you could be on a magazine cover:** *Time*

**Favorite DVD?** G.I. Jane

**Favorite form of transportation?** My scooter

**Favorite pastime?** Listening to music

**Kind and name of pet?** Cats Buddy and Katie

**Major:** Biology

**Career goal:** To be happy and successful in whatever I choose

# 2004-05 Badgers Newcomers

MEET THE BADGERS

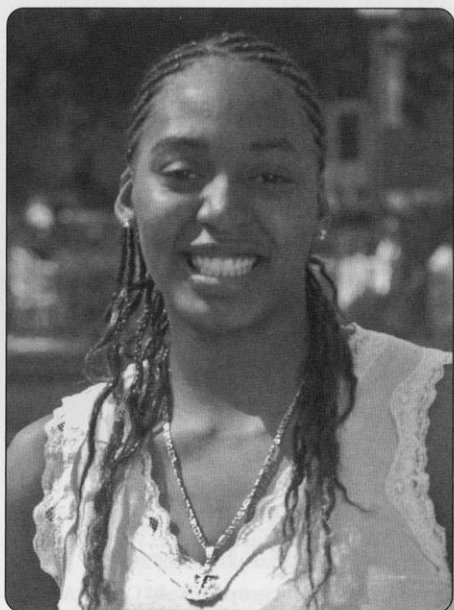

## 6-3 • Freshman Forward

Detroit, Mich.  
Martin Luther King High School  
Coach: William Winfield  
AAU Coach: Willie Riley

# 1 Lesha Jones

**2004-05:** Will sit out the year rehabilitating her knee after surgery in May 2004 for a torn ACL

**High School:** Strong left-handed post player who led her team to the Michigan Class A state championship with a 25-0 record ... participated in the 2003 USA Women's Youth Development Festival ... played on USA Developmental North Squad in 2003 ... earned all-state and all-conference honors three years ... named MVP of her state championship team as a senior ... ranked No. 56 best overall player in the country by *Blue Star Index* ... ranked No. 73 best overall player in the country by *All-Star Girls Report* ... ranked No. 13 best power forward in the country by *All-Star Girls Report* ... AAU Team is the Motor City Crusaders, which won the high school PSL (Public School League) title nine straight years and four years in her tenure ... earned AAU All-America honors three years ... averaged 23 points, 14 rebounds, eight assists, five steals, and nine blocks per game as a senior ... hit 83 percent of her field goals, and 87 percent from the line ... holds school single game scoring record with 33 points ... honor roll member as a senior

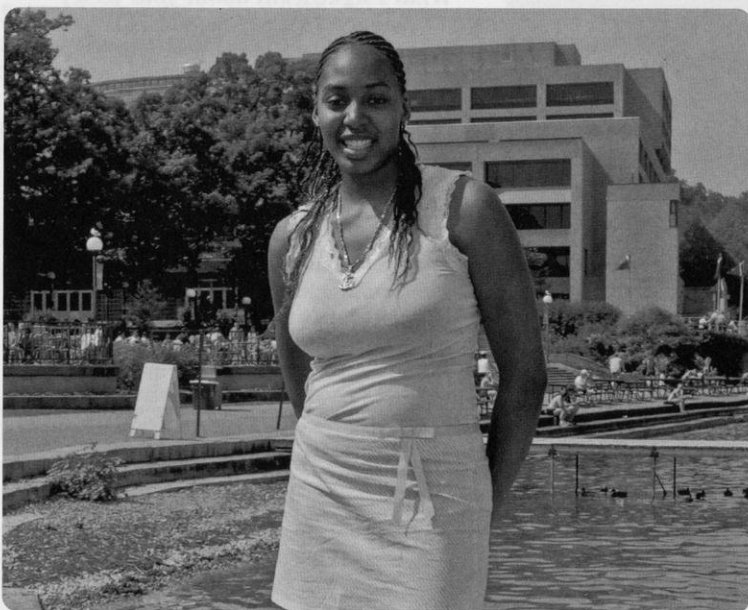

Lesha Jones is pictured at the Memorial Union. Considered the "living room" of campus, students, faculty, staff and members of the community often socialize here.

## Off the Court:

**Personal:** Born 3/2/86; family includes parents Teresa and Robert Stillwell, brother Robert Jones and sister Brittany Jones

**Favorites:** Subject: Math ... Food: Chicken ... Color: Pink and purple ... Vacation spot: Beach ... Sport other than basketball: Track and volleyball

**Favorite Spot on Campus:** My dorm

**Favorite restaurant in Madison:** Famous Dave's

**Persons most admired:** Parents

**Most memorable basketball achievements:** MVP my senior year

**If I could bring anything from my hometown I'd bring:** My Detroit fans

**If I could have any job, I'd be:** A basketball coach, because I love the game, or WNBA

**If I weren't playing collegiate basketball I would be:** Running track, playing volleyball

**What's significant about your jersey number?** I wear No. 1 because I admire Tracey McGrady

**What motivates me?** The crowd and my parents

**If you could guest on a TV show it would be:** BET, 106 and Park

**My favorite cartoon character:** Tweety

**Favorite book:** *Between Lovers*, Eric Dickey

**Favorite DVD:** BAPS, Love and Basketball

**Favorite TV show:** One-on-One

**Favorite ice cream topping:** Strawberries

**One word that describes me:** Outgoing

**One word that describes the team:** They are all my sisters and they care

**Nobody knows how much I love to:** Hang out and play basketball

**Person who inspired you the most in basketball:** Lisa Leslie and Tracey McGrady

**Best thing about Madison:** It's my home!

**Best advice I was ever given:** Never give up and hold your head high

**Singer I would like to tour with:** Monica

**You won't catch me eating:** Anything with ketchup on it

**When you first played basketball, the hoop was:** At my middle school

**Major:** Undeclared

**Career goal:** Sports broadcasting

## Why Wisconsin?

"It has a good sports broadcasting program, and a good academic program, and I fit in with the coaches and the team."



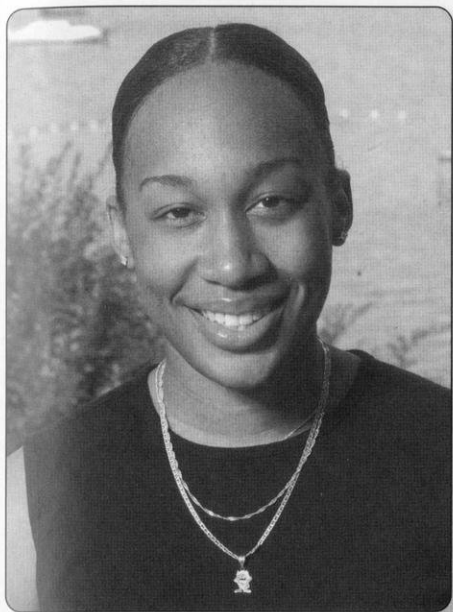

## 5-11 • Freshman Guard

Calumet City, Ill.  
Thornwood High School  
Coach: Kevin O'Connor  
AAU Coach: Jerald Davis

# 2 Shari' Welton

**High School:** Ranked the 155th best wing in the nation by *All-Star Girls Report* ... averaged 15.0 points, 7.5 rebounds, 2.4 assists and 2.0 steals as a senior; averaged a double-double as a junior with 18 points and 10 rebounds per game ... team was 24-5 as a junior ... holds the school scoring record with 1,163 points and had over 600 career rebounds ... named all-area in Chicago as a senior and named to the *Chicago Sun-Times* All-Area Team ... AAU Team is the Chicago Hoops Express that earned second place in state competition in 2004 ... three-year SICA-East All-Conference and Player of the Year as a senior ... *The Star*, *Southtown* and *The Times* All-Area, and *Chicago Sun Times* second team all-tournament in 2004 ... IBCA All-State second team and Champaign News Gazette all-state second team as a senior ... member of the Principal's A-Team and the National Honor Society

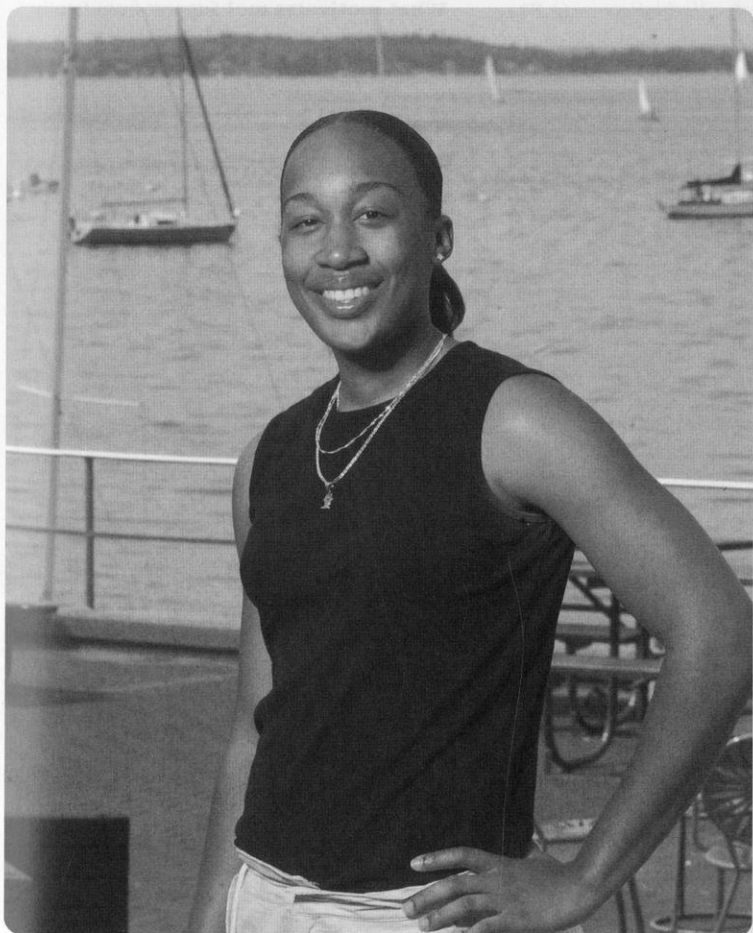

Shari' Welton is pictured at the lakefront of the Memorial Union. Many people come to the Terrace to enjoy the famous Babcock ice cream, relax, attend an outdoor concert and feed the ducks.

## Off the Court:

**Personal:** Born 6/22/86; family includes parents Don and Lori Welton, sisters Whitney and D'ona

**Favorites:** Subject: English ... Food: Pepperoni pizza ... Color: Red ... Vacation spot: Hilton Head Island, South Carolina ... Sport other than basketball: Tennis

**Favorite spot on campus:** State Street

**Favorite restaurant in Madison:** Neo's

**Person most admired:** My grandmother

**In preseason conditioning I worked on:**

Endurance and weight training

**My most prized possession:** My Michael

Jordan book (*For the Love of the Game*)

**Most memorable basketball achievements:**

Scoring 1,000 points in high school

**Dream as a collegiate player:** To make it to the Final Four

**If I could have any job, I'd be:** A professional basketball player

**If I weren't playing collegiate basketball I would be:** I'd be attending a university on an academic scholarship

**What's significant about your jersey number?** It is a new stage in my life. It's my old number (22) cut in half.

**What motivates me?** God

**If you could guest on a TV show it would be:** One-on-One

**My favorite cartoon character:** Tazmanian Devil

**Favorite book:** *The Bible* (Proverbs)

**Favorite DVD:** Love and Basketball

**Favorite TV show:** Family Matters

**Favorite ice cream topping:** Rainbow sprinkles

**One word that describes me:** Unique

**One word that describes the team:** Young

**Nobody knows how much I love to:** Sing

**Person who inspired you the most in basketball:** My father

**Best thing about Madison:** The people

**Best advice I was ever given:** Learn how to make adjustments

**Singer I would like to tour with:** Usher

**You won't catch me eating:** Chitlins

**When you first played basketball, the hoop was in:** Backyard, a Fisher-Price rim

**Major:** Business management

**Career goal:** Play professional basketball, and own my own business on the side. I would also like to get into sports broadcasting

## Why Wisconsin?

"Because this is where the Lord wanted me to be."

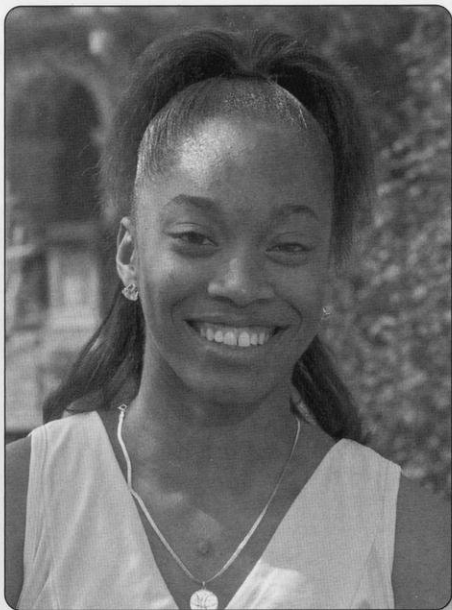

## 5-9 • Freshman Guard

Evanston, Ill.

Evanston Township High School

Coach: Quentin Hillsman

AAU Coach: Jerald Davis

# 3 Akiya Alexander

**High School:** Attended The Patterson School, a prep school in Patterson, N.C., after high school ... an excellent athlete who participated in the adidas All-American camp two years ... ranked 84th by the ASGR and No. 18 best shooting guard by *All-Star Girls Report* ... senior stats include 15.0 points, seven assists, five rebounds ... named all-conference her junior and senior years, MVP of the adidas Tournament of Champions, MVP of the 17 & Under Tracy McGrady Blue Division ... named school MVP as a junior and defensive player of the year ... two-time top-50 player by the *Chicago Tribune* and *Chicago Sun-Times* ... all-tournament in Dundee Crown Christmas tournament and the Maine West Thanksgiving tournament ... AAU Team is the Chicago Hoops Express

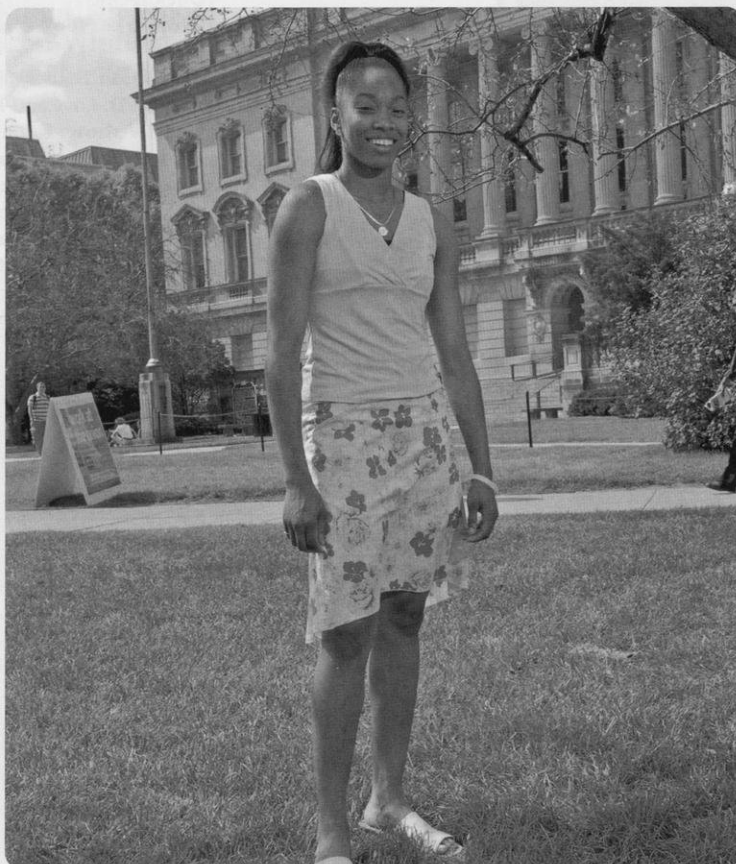

Akiya Alexander is pictured in front of the Wisconsin State Historical Society Library, the oldest American historical society to receive continuous public funding. It is located at Library Mall.

## Off the Court:

**Personal:** Born 8/7/85; family includes parents Gail Stephens and Scott Alexander, sisters Iman and Hanan Richmond

**Favorites:** Subject: Math ... Food: Chicken ... Color: Red ... Vacation spot: Myrtle Beach ... Sport other than basketball: Football

**Favorite spot on campus:** My room

**Favorite restaurant in Madison:** Nitty Gritty

**Persons most admired:** Dorothy Roberts, my mom and dad

**In preseason conditioning I worked on:** Weight training

**Dream as a collegiate player:** National championship

**If I could bring anything from my hometown I'd bring:** Harold's chicken

**If I could have any job, I'd be:** A professional basketball player

**Community service I like best:** Feeding the homeless

**If I weren't playing collegiate basketball I would be:** Working at Walgreens

**What's significant about your jersey number?** Added the two numbers of my high school number (2 + 1)

**What motivates me?** Support from family

**What makes you laugh?** My father

**If you could guest on a TV show it would be:** Chappelle's Show

**If you could be a cover of a magazine it would be:** *Jet*

**My favorite cartoon character:** Tasmanian Devil

**Favorite book:** *Bible*

**Favorite DVD:** Love and Basketball

**Favorite TV show:** Chappelle's Show

**Favorite ice cream topping:** Whipped cream and cherries

**One word that describes me:** Outgoing

**One word that describes the team:** Young

**Nobody knows how much I love to:** Dance

**Person who inspired you the most in basketball:** Everette Stephens

**Best thing about Madison:** College campus

**Best advice I was ever given:** Keep striving for the best

**Singer I would like to tour with:** Aaliyah

**You won't catch me eating:** Eggs

**When you first played basketball, the hoop was in:** Grandma's tree

**Major:** Human development

**Career goal:** Get my degree

## Why Wisconsin?

"The coaching staff and Big Ten competition."



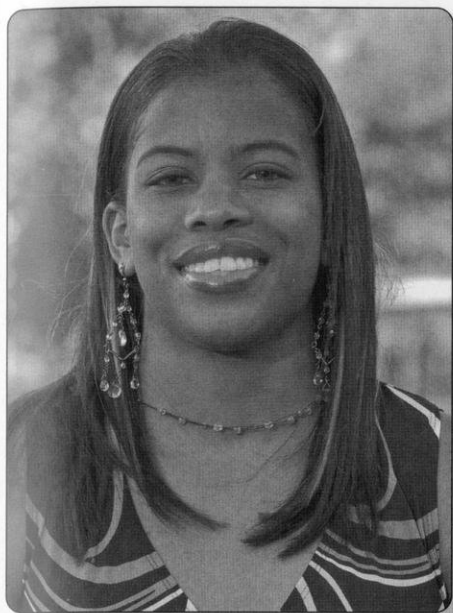

## 5-10 • Freshman Guard

Indianapolis, Ind.  
Ben Davis High School  
Coach: Stan Bengé  
AAU Coach: Jerald Davis

# 10 Janese Banks

**High School:** 2004 Gatorade Player of the Year for Indiana and runnerup for Miss Basketball ... ranked No. 80 best overall player in the country by *Blue Star Index* ... ranked No. 147 overall player and No. 21 best wing in the country by *All-Star Girls Report* ... 2003-04 Super Senior Player of the Year for the State of Indiana ... senior stats include 25.3 points, 9.2 rebounds, 3.0 assists, 2.8 steals per game ... hit 52 percent of field goals (167/319) and 74.0 percent from the line ... holds the school single-game scoring record (39) and single-season mark (608 points) ... adidas All-American participant and Nike All-American Camp invitee ... ICGSA first-team all-state as a junior and member of the Indiana All-Star team ... AAU Team was the Chicago Hoops Express ... earned 12 varsity letters competing in volleyball, basketball and track ... earned nine all-conference honors in those sports ... was a state champion in basketball (2003) and track (4x400-meter relay 3:50.07) ... track school record in 4x100-meter relay (48.6) ... volleyball school record holder for most kills in a season and best hitting percentage in a season ... Ben Davis Female Athlete of the Year ... National Honor Society ... Spanish National Honor Society ... member of FCA, Student Council, Big Sister mentor program, church groups ... Academic Giant honoree (3.5 gpa or higher)



Janese Banks is shown here at Henry Mall, home to many departments including biochemistry, which recently added a \$35.6 million, 200,000-square foot building.

## Off the Court:

**Personal:** Born 2/20/86; family includes parents Gwen and James Banks, brother James Banks II

**Favorites:** Subject: Math ... Food: Chicken ... Color: Blue ... Vacation spot: Florida ... Sport other than basketball: Track and volleyball

**Persons most admired:** Parents

**In preseason conditioning I worked on:** Conditioning and ball handling

**Most prized possessions:** Bible and championship rings

**Most memorable basketball achievements:** Winning a state championship in basketball and track

**Dream as a collegiate player:** Win a Big Ten and/or national championship

**If I could bring anything from my hometown I'd bring:** Mom's cooking

**If I could have any job, I'd be:** A coach or athletic director

**Community service I like best:** Big Sister Mentor Program

**If I weren't playing collegiate basketball I would be:** Studying to be a CEO of my own company

**What's significant about your jersey number?** My brother wore the number in high school

**What motivates me?** Competition

**If you could be a cover of a magazine it would be:** *Ebony*

**My favorite cartoon character:** Scooby Doo

**Favorite book:** *The Purpose Driven Life*

**Favorite DVD:** Remember the Titans

**Favorite TV show:** Soul Food

**Favorite ice cream topping:** Strawberries

**One word that describes me:** Blessed

**One word that describes the team:** Driven

**Nobody knows how much I love to:** Read

**Person who inspired you the most in basketball:** My father

**Best advice I was ever given:** Keep God first

**Singer I would like to tour with:** Usher

**You won't catch me eating:** Lima beans

**Major:** Business

**Career goal:** To be successful

## Why Wisconsin?

"This was the school that God guided me toward."

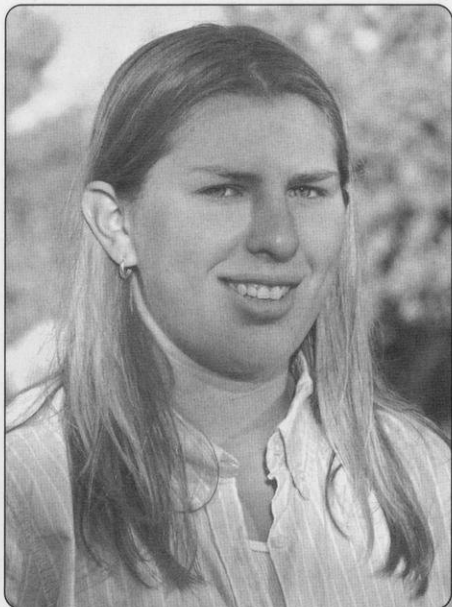

# 41 Jolene Anderson

## 5-10 • Freshman Guard

Port Wing, Wis.  
South Shore High School  
Coach: Don Moore  
AAU Coach: Mark Noll

**High School:** State of Wisconsin's all-time leading scorer as a senior with 2,881 career points ... also holds the scoring records for most points in a game (58) and in a season (956) ... 2004 AP Player of the Year and first team honoree ... led her team to the WIAA State Division 4 final finishing the year with a 24-2 record ... set a tournament scoring record with 46 points in one game ... ranked No. 52 best shooting guard in the country by *All-Star Girls Report* ... averaged 37.1 points, 15 rebounds, 8 assists/game and 8 steals/game while hitting 30 percent of 3-point, 52 percent of 2-point, and 88 percent of her free throws ... named all-conference 2000-04 years in basketball, All-Duluth Area team 2002-04 ... Wisconsin Basketball Coaches Association All-State team in 2003 and 2004 ... state volleyball honorable mention three years ... state track qualifier 2002-03 (2002: 4th long jump; 2004: 5th long jump, 10th in shot) ... AAU team is the Wisconsin Viking Club ... earned AAU All-America honors in 2002 ... appeared in March 22, 2004 *Sports Illustrated* 'Faces in the Crowd'



Jolene Anderson is pictured at Allen Centennial Gardens, a teaching garden managed by the University of Wisconsin Department of Horticulture.

## Off the Court:

**Personal:** Born 7/22/86; family includes parents Jim and Julie Anderson, sisters Jennifer and Janice

**Favorites:** Subject: English ... Food: BBQ ribs ... Color: Red ... Vacation spot: Hawaii ... Sport other than basketball: Track

**Favorite spot on campus:** Kohl Center  
**Favorite restaurant in Madison:** Applebee's  
**Persons most admired:** Parents

**In preseason conditioning I worked on:** Everything; you are never too good

**Most memorable basketball achievements:** Setting the all-time state scoring record

**Dream as a collegiate player:** Win the NCAA championship

**If I could bring anything from my hometown I'd bring:** Family and friends

**If I could have any job, I'd be:** College coach

**If I weren't playing collegiate basketball I would be:** Going to college for track

**What's significant about your jersey number?** I have worn this number since seventh grade

**What motivates me?** When someone tells me I can't do it.

**What makes me laugh?** When people make no sense.

**If you could guest on a TV show it would be:** Friends

**If you could be a cover of a magazine it would be:** *Slam*

**My favorite cartoon character:** Goofy

**Favorite book:** *Reach for the Summit*

**Favorite DVD:** Love and Basketball

**Favorite TV show:** Sports Center

**One word that describes me:** Outgoing

**One word that describes the team:** Family

**Nobody knows how much I love to:** Talk to my parents and play baseball with Janice

**Person who inspired you the most in basketball:** My mom

**Best thing about Madison:** The people

**Best advice I was ever given:** Play for yourself, not for anyone else

**Singer I would like to tour with:** Terri Clark

**You won't catch me eating:** Chili

**When you first played basketball, the hoop was in:** In the barn

**Major:** Undeclared

**Career goal:** Find a job I love doing

## Why Wisconsin?

"When you say 'Wisconsin', you said it all."





## 6-4 • Freshman Forward

Milwaukee, Wis.  
Rufus King High School  
Coach: Alina Cunningham  
AAU Coach: John Allen III

# 44 Danielle Ward

**High School:** 2004 Gatorade Player of the Year for Wisconsin ... an athletic left-handed post player ranked No. 135 by the *All-Star Girls Report* ... participated in the adidas All-American Camp (two years) ... led her team to its first state championship appearance losing in the 2004 WIAA Div. 1 quarterfinals and finishing with a 21-4 record ... team was 18-3 her junior year ... ranked No. 33 best center in the country by *All-Star Girls Report* ... averaged 13.8 points, 10.2 rebounds, four steals, 8.8 blocks as a senior ... King's all-time leader in blocked shots and rebounds ... named all-area her junior and senior years and first team all-conference three years ... named AP All-State fourth team as a senior and honorable mention as a junior and sophomore ... lettered in track four years earning all-conference and state honor roll ... placed third in the high jump at 2003 WIAA State Division 1 track and field championship

## Off the Court:

**Personal:** Born 5/7/85; family includes mother Debra Mitchell, sisters Danietta, Daniecec and brother Donell Ward

**Favorites:** Subject: Math ... Food: Tacos ... Color: Blue ... Vacation spot: Kalahari Resort ... Sport other than basketball: Track and field

**Favorite spot on campus:** State Street  
**Favorite restaurant in Madison:** Nitty Gritty

**Persons most admired:** Mother, grandmother  
**In preseason conditioning I worked on:** Ball handling and strength

**Most memorable basketball achievements:** Scoring 1,000 points

**Dream as a collegiate player:** Being an All-American

**If I could bring anything from my hometown I'd bring:** Beauty supply store

**If I could have any job, I'd be:** Fashion designer and model

**If I weren't playing collegiate basketball I would be:** Mentor and in the Armed Forces

**What's significant about your jersey number?** Phillipians 4:4

**My favorite cartoon character:** Incredible Hulk

**Favorite book:** *Their Eyes Were Watching God*

**Favorite DVD:** Love and Basketball

**Favorite TV show:** Law and Order

**Favorite ice cream topping:** Strawberries

**One word that describes me:** Complicated

**One word that describes the team:** Competitive

**Nobody knows how much I love to:** Sing and sew

**Person who inspired you the most in basketball:** Society, friends and family

**Best thing about Madison:** The people are diverse, unique and interesting

**Best advice I was ever given:** Always set your goals high and never give up at the first signs of trouble

**Singer I would like to tour with:** Beyonce

**You won't catch me eating:** Chitlins

**When you first played basketball, the hoop was in:** Middle school and playground

**Major:** Business management and fashion design

**Career goal:** To start my own clothing line

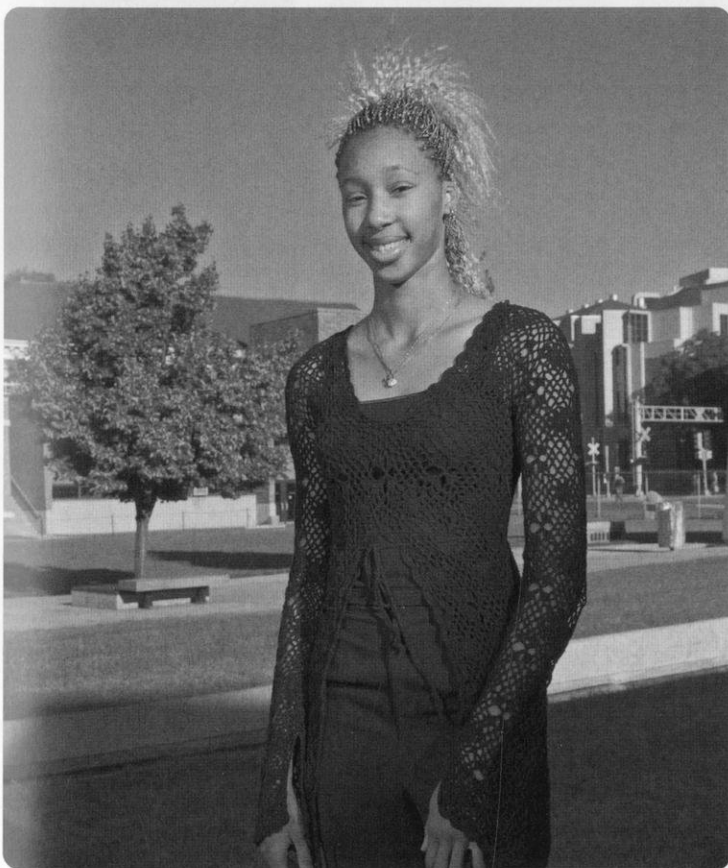

Danielle Ward is pictured on the Engineering campus, adjacent to historic Camp Randall Stadium where the football team plays. The mall has several fountains and beautiful green space.

## Why Wisconsin?

"The team and coaches made me feel part of the family and the environment felt like a second home."

# Wisconsin Honor Roll

## All-Big Ten Conference

(begun in 1984 with recognition earned by a vote of the conference coaches; a media voting panel was added in 1996. (Note: c=coaches; m=media))

Keisha Anderson	Racine, Wis.	First Team (m,c)	1997
		Second Team (m,c)	1995, '96
Lisa Bonnell	Merrill, Wis.	Second Team	1988
		Honorable Mention	1987
Mynette Clark	Racine, Wis.	Second Team	1992
Barb Franke	Cedar Falls, Iowa	First Team (m,c)	1996
		Second Team	1994, '95
		Freshman of the Year	1992
Kay Fredrickson	Durand, Wis.	Freshman of the Year	1988
Janet Huff	Milwaukee, Wis.	First Team	1984
Janetta Johnson	Ann Arbor, Mich.	Honorable Mention	1989
Ann Klapperich	Fond du Lac, Wis.	Third Team (m,c)	1997
		Second Team (m)	1998
Michelle Kozelka	Prairie du Chien, Wis.	Honorable Mention	1989, '90, '91, '92
Tamara Moore	Minneapolis, Minn.	First Team (c)	2002
		First Team (m)	2001
		Defensive Player of Year	2001
		Second Team (c)	2001
		Honorable Mention (m,c)	2000
Kelley Paulus	LaCrosse, Wis.	All-Freshman Team	1997
Chris Pruitt	Chicago, Ill.	Second Team	1984
Megan Scott	Platteville, Wis.	Second Team	1984
LaTonya Sims	Racine, Wis.	Second Team (m)	2000
		Honorable Mention (c)	2000
		First Team (m)	1999
		Second Team (c)	1999
		Freshman of the Year	1998
		Honorable Mention (m,c)	1998
Nina Smith	Waterloo, Iowa	Honorable Mention	2001
Jessie Stomski	Oakdale, Minn.	First Team (c, m,c)	2001, 2002
		Second Team (c)	2000
		Honorable Mention (m)	2000
		Freshman of the Year	1999
		Second Team (m)	1999
		Honorable Mention (c)	1999
Robin Threatt	Cedar Rapids, Iowa	First Team	1992, '93
		Second Team	1991
Katie Voigt	Woodruff, Wis.	First Team (m,c)	1998

## Coach of the Year Honors

Jane Albright	1995	Big Ten Coach of the Year
Jane Albright	1995	WBCA/Converse District
Mary Murphy	1992	Big Ten Coach of the Year
Mary Murphy	1992	WBCA/Converse District

## All-Big Ten First-Team Honorees



Keisha Anderson, Racine, Wis.  
First Team, 1997



Barb Franke  
Cedar Falls, Iowa  
First Team, 1996



Janet Huff, Milwaukee, Wis.  
First Team, 1984



LaTonya Sims, Racine, Wis.  
First Team, 1998



Robin Threatt,  
Cedar Rapids, Iowa  
First Team, 1992, 1993



Katie Voigt, Woodruff, Wis.  
First Team, 1998





Tamara Moore  
Minneapolis, Minn.  
First Team, 2001, 2002



Jessie Stomski  
Oakdale, Minn.  
First Team, 2001, 2002

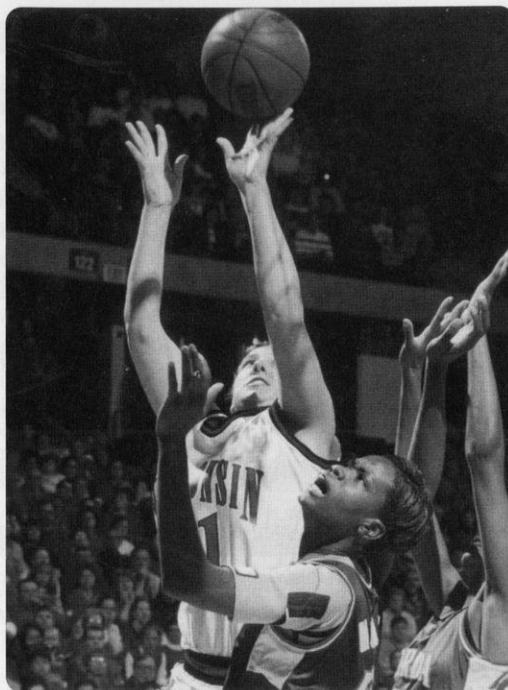

Jessie Stomski earned All-Big Ten First-Team honors and was a WBCA District All-American while becoming Wisconsin's second all-time leading scorer with 1,915 points.

### Wisconsin's 1,500-Point Scorers

All-time leading scorer, Barb Franke, who was also the fastest to score 1,000 points, leads this exclusive group of just six players who have scored 1,500 points or more at Wisconsin.

Total	Scorer	Career Games	Pos.	Yrs. Played	Scored 1,500th	Date and Opponent
1,994	Barb Franke	114 games	F/C	1991-96	Sr./90th game	12/7/95 vs. Western Illinois
1,915	Jessie Stomski	123 games	F	1998-2002	Sr./100th game	12/11/01 vs. UW-Milwaukee
1,901	Robin Threatt	114 games	G	1988-93	Sr./92nd game	12/15/92 vs. UW-Milwaukee
1,879	Theresa Huff	118 games	F/C	1979-83	Sr./97th game	12/22/82 vs. Loyola-Chicago
1,857	LaTonya Sims	124 games	F/G	1997-01	Sr./99th game	11/22/00 vs. Notre Dame
1,662	Tamara Moore	124 games	G	1998-2002	Sr./114th game	1/30/02 vs. Iowa
1,576	Katie Voigt	116 games	G	1993-98	Sr./112th game	2/20/98 vs. Illinois
1,543	Ann Klapperich	113 games	F	1994-98	Sr./110th game	2/22/98 vs. Penn State

### Wisconsin's 1,000-Point Scorers

Total	Scorer	Career Games	Pos.	Yrs. Played	Scored 1,000th	Date and Opponent
1,994	Barb Franke	114 games	F/C	1991-96	Jr., 64th game	12/15/94 vs. Illinois-Chicago
1,915	Jessie Stomski	123 games	F	1998-02	Jr., 71st game	11/19/01 vs. Elon
1,901	Robin Threatt	113 games	G	1988-93	Jr., 66th game	1/4/92 vs. Northeastern Illinois
1,879	Theresa Huff	118 games	F/C	1979-83	Jr., 66th game	1/2/82 vs. Georgetown
1,857	LaTonya Sims	124 games	F	1997-2001	Jr., 66th game	11/27/99 vs. Rutgers
1,662	Tamara Moore	124 games	G	1998-02	Jr., 80th game	1/28/01 vs. Purdue
1,576	Katie Voigt	116 games	G	1993-98	Jr., 83rd game	3/2/96 vs. Ohio State
1,543	Ann Klapperich	113 games	F	1994-98	Jr., 77th game	2/11/97 vs. Cleveland State
1,482	Lisa Bonnell	109 games	F/C	1984-88	Sr., 86th game	12/9/87 vs. UW-Green Bay
1,455	Janet Huff	118 games	G	1980-84	Sr., 96th game	12/7/84 vs. Louisiana Tech
1,428	Michele Kozelka	111 games	F	1988-92	Jr., 74th game	2/3/91 vs. Ohio State
1,399	Chris Pruitt	114 games	G	1981-85	Jr., 86th game	3/4/84 vs. Michigan State
1,279	Keisha Anderson	85 games	G	1994-97	Sr., 68th game	1/5/97 vs. Iowa
1,123	Kelley Paulus	119 games	G	1996-00	Sr., 109th game	2/10/00 vs. Minnesota
1,120	Faith Johnson	118 games	G	1980-85	Sr., 110th game	2/8/85 vs. Indiana
1,057	Linda Gough	105 games	F	1977-81	Sr., 97th game	2/13/81 vs. Iowa
1,017	Mynette Clark	96 games	G	1988-92	Sr., 94th game	3/11/92 vs. Ohio State

## Wisconsin's 1,500-Point Scorers

### Barb Franke



Led the Badgers to an unprecedented three 20-win seasons and three NCAA bids ... finished just six points shy of becoming the first UW and sixth Big Ten 2,000-point scorer ... reached the 1,000-point milestone in just 64 career games, faster than any previous Badger ... started and played in a record 114-consecutive games ... hit a career-high 38 points against Purdue to set a then-single game scoring mark, and set the UW single season scoring record with 601 points in a season... voted team MVP her last two years ... led the Badgers in scoring, rebounding and blocks her last three years ... named first team all-Big Ten by both the coaches and media vote ... named an AP All-America honorable mention ... became Wisconsin's third professional women's basketball player, playing professional basketball with the Limoges team in France in 1996, until a second ACL tear ended her season prematurely

Season	G/S	FG	FGA	PCT	3PT	3PTA	PCT	FT	FTA	PCT	REB	AVG	PF/D	A	TO	BL	ST	MIN	PTS	AVG
1991-92	29/29	128	236	.542	7	24	.292	65	110	.591	201	6.9	104/5	19	77	15	39	655	328	11.3
1993-94	27/27	189	335	.564	14	38	.368	125	173	.723	225	8.3	84/2	44	118	19	29	817	517	19.1
1994-95	29/29	199	398	.500	9	31	.290	141	217	.650	229	7.9	100/1	41	107	19	39	943	548	18.9
1995-96	29/29	225	426	.528	1	14	.071	150	208	.721	226	7.8	92/3	45	105	21	58	900	601	20.7
<b>Totals</b>	<b>114/114</b>	<b>741</b>	<b>1395</b>	<b>.531</b>	<b>31</b>	<b>107</b>	<b>.290</b>	<b>481</b>	<b>708</b>	<b>.679</b>	<b>881</b>	<b>7.7</b>	<b>380/11</b>	<b>149</b>	<b>407</b>	<b>74</b>	<b>165</b>	<b>2660</b>	<b>1994</b>	<b>15.9</b>

### Jessie Stomski



2001 AP All-American Honorable Mention and Kodak/WBCA District All-American a second-straight year ... twice selected first-team All-Big Ten in 2002 (media and coaches) ... first UW player to be named to the Big Ten all-Tournament Team ... earned Academic All-Big Ten honors in 2001 and 2002 ... participated in 2001 USA Basketball tryouts ... named to seven all-tournament teams ... 1999 Big Ten Freshman of the Year and Second team all-Big Ten ... 1999 member national All-College Freshman ... named team co-MVP as a senior ... led the team in scoring and rebounding her junior and senior years ... notched 13 double-doubles her senior year ... drafted by WNBA's Charlotte Sting in 2002

Season	G/S	FG	FGA	PCT	3PT	3PTA	PCT	FT	FTA	PCT	REB	AVG	PF/D	A	TO	BL	ST	MIN	PTS	AVG
1998-99	32/26	182	318	.572	0	2	.000	95	132	.720	214	6.7	112/8	33	86	24	33	955	459	14.3
1999-00	32/32	151	330	.458	4	7	.571	128	168	.762	243	7.6	111/4	50	105	27	42	994	434	13.6
2000-01	28/28	180	323	.557	1	5	.200	93	149	.624	228	8.1	75/2	73	69	12	26	888	454	16.2
2001-02	31/31	231	481	.480	3	20	.150	103	161	.640	276	8.9	76/4	54	96	16	27	1032	568	18.3
<b>Totals</b>	<b>123/117</b>	<b>744</b>	<b>1452</b>	<b>.512</b>	<b>8</b>	<b>34</b>	<b>.223</b>	<b>419</b>	<b>610</b>	<b>.687</b>	<b>961</b>	<b>7.8</b>	<b>374/18</b>	<b>210</b>	<b>356</b>	<b>79</b>	<b>128</b>	<b>3886</b>	<b>1915</b>	<b>15.6</b>

### Robin Threalt



Led the Badger team to its then-second best finish in program history in 1992, with a 20-9 record and first-ever NCAA bid ... was the first basketball athlete to be named a Kodak District IV all-region team, and earned All-America Honorable Mention honors in 1992 ... posted string of 37 consecutive double-figure games and scored in double figures in 80 of 94 games (.851 percent) ... ranks among the top three in all career scoring records, and is third in all-time career steals with 283 ... 1992 and 1993 All-Big Ten First Team honors ... Runner-up for 1992 Big Ten Player of the Year ... 1992 U.S. Olympic Trials Participant ... played for WNBA's Seattle Storm from 1999-2000

Season	G/S	FG	FGA	PCT	3PT	3PTA	PCT	FT	FTA	PCT	REB	AVG	PF/D	A	TO	BL	ST	MIN	PTS	AVG
1988-89	5/4	22	43	.512	3	4	.750	7	11	.636	19	3.8	11/0	10	16	1	11	120	54	10.8
1989-90	26/23	126	303	.416	29	84	.345	35	45	.778	100	3.8	61/0	50	75	10	55	762	316	12.2
1990-91	27/27	179	377	.475	33	96	.344	57	86	.663	124	4.6	67/3	47	79	13	43	834	448	16.6
1991-92	29/29	221	442	.500	39	112	.348	93	123	.756	133	4.6	73/0	71	82	13	88	939	574	19.8
1992-93	27/27	209	444	.471	40	114	.351	51	72	.708	138	5.1	76/1	70	69	12	87	894	509	18.9
<b>Totals</b>	<b>114/110</b>	<b>753</b>	<b>1609</b>	<b>.470</b>	<b>144</b>	<b>410</b>	<b>.351</b>	<b>243</b>	<b>337</b>	<b>.721</b>	<b>514</b>	<b>4.5</b>	<b>288/4</b>	<b>249</b>	<b>321</b>	<b>49</b>	<b>284</b>	<b>3550</b>	<b>1901</b>	<b>16.7</b>

### Theresa Huff



Completed her career as the school's career leader in scoring (1,879 points), rebounds (1,201), field goals made (823) and games played (118) ... registered 62 double-doubles in her career ... named team MVP three times in her career ... made the 1982 Big Ten All-Tournament team ... finalist for the 1983 Wade Trophy, which recognizes the top collegiate player in the nation ... led Wisconsin to its first post-season appearance as the Badgers reached the quarterfinals of the 1982 AIAW national tournament ... was the first American woman chosen to play professional basketball in Spain (1983-84) ... was the first player in UW women's basketball history to have her jersey (#21) retired ... named to UW's All-Decade team in conjunction with the Big Ten's celebration of 10 years of women's athletic competition in 1991 ... inducted into the Wisconsin Athletic Hall of Fame in 1998

Season	G/S	FG	FGA	PCT	3PT	3PTA	PCT	FT	FTA	PCT	REB	AVG	PF/D	A	TO	BL	ST	MIN	PTS	AVG
1979-80	27/27	165	341	.484	Did Not Have	-	-	52	88	.591	210	7.7	94/4	21	93	28	45	--	382	14.1
1980-81	30/30	223	438	.509	Did Not Have	-	-	53	110	.481	294	9.8	77/4	28	102	26	60	--	499	16.6
1981-82	34/29	232	510	.467	Did Not Have	-	-	76	119	.638	394	11.6	79/2	53	124	19	70	1065	540	15.9
1982-83	27/24	203	439	.462	Did Not Have	-	-	52	92	.565	303	11.2	59/0	30	76	32	66	888	458	17.0
<b>Totals</b>	<b>118/110</b>	<b>823</b>	<b>1728</b>	<b>.476</b>	<b>--</b>	<b>--</b>	<b>-</b>	<b>233</b>	<b>409</b>	<b>.569</b>	<b>1201</b>	<b>10.2</b>	<b>309/10</b>	<b>131</b>	<b>394</b>	<b>105</b>	<b>243</b>	<b>--</b>	<b>1879</b>	<b>15.9</b>



## LaTonya Sims



Named second-team all-Big Ten by the media and coaches in 2000 and 2001 ... selected first-team all-Big Ten and Big Ten all-star tour member in 1999 ... earned distinction of Big Ten Freshman of the Year ... tallied two WNIT all-tournament team honors (1999 and 2000) ... led UW in scoring and rebounding from 1999-2000 ... set school record for double-figure scoring with 83, including 45-straight games ... broke UW freshman scoring and rebounding records ... Wisconsin's first *Parade* first-team All-American recruit (1997) ... named 1997 Wisconsin AP and Gatorade State Player of the Year as well as Miss Basketball

Season	G/S	FG	FGA	PCT	3PT	3PTA	PCT	FT	FTA	PCT	REB	AVG	PF/D	A	TO	BL	ST	MIN	PTS	AVG
1997-98	31/27	152	303	.502	0	0	.000	88	134	.657	214	6.9	83/1	22	64	19	31	903	392	12.6
1998-99	32/32	222	461	.482	10	34	.294	123	177	.695	213	6.7	87/3	33	94	27	47	1058	577	18.0
1999-00	33/33	177	422	.419	13	48	.271	115	170	.676	276	8.4	83/1	48	80	28	52	951	482	14.6
2000-01	28/28	153	332	.461	20	69	.290	80	104	.769	179	6.4	57/1	58	71	18	29	844	406	14.5
<b>Totals</b>	<b>124/120</b>	<b>704</b>	<b>1518</b>	<b>.464</b>	<b>43</b>	<b>51</b>	<b>.285</b>	<b>406</b>	<b>585</b>	<b>.694</b>	<b>882</b>	<b>7.1</b>	<b>310/6</b>	<b>161</b>	<b>309</b>	<b>92</b>	<b>159</b>	<b>3896</b>	<b>1857</b>	<b>15.0</b>

## Tamara Moore



Named first-team All-Big Ten and Kodak/WBCA District All-American in 2002 ... was 2001 Big Ten Defensive Player of the Year, first-team All-Big Ten and AP honorable mention All-American ... one of 11 finalists for the Nancy Lieberman Point Guard of the Year award and the Senior CLASS award ... played in 124 consecutive games ... as a junior, led Big Ten in steals (3.6 per game) and was voted the Big Ten Defensive Player of the Year ... 2001 USA Basketball team finalist ... selected 2000 WNIT MVP and 1999 WNIT all-tournament team ... picked as 1998 second team *Parade* All-American, *USA Today* High School third team All-American, Nike/WBCA prep All-American and *Street and Smith* prep All-American ... drafted by the WNBA's Miami Sol in 2002

Season	G/S	FG	FGA	PCT	3PT	3PTA	PCT	FT	FTA	PCT	REB	AVG	PF/D	A	TO	BL	ST	MIN	PTS	AVG
1998-99	32/26	121	273	.443	19	56	.339	86	106	.811	158	4.9	101/6	107	145	25	80	928	347	10.8
1999-00	33/30	152	329	.462	24	69	.348	117	152	.770	167	5.1	92/2	108	133	23	83	999	445	13.5
2000-01	28/28	122	271	.450	21	63	.333	89	122	.730	129	4.6	77/2	151	116	19	100	869	354	12.6
2001-02	31/31	186	378	.492	49	135	.363	95	114	.833	159	5.1	97/6	188	151	24	90	1052	516	16.6
<b>Totals</b>	<b>124/115</b>	<b>581</b>	<b>1251</b>	<b>.464</b>	<b>113</b>	<b>323</b>	<b>.350</b>	<b>387</b>	<b>494</b>	<b>.783</b>	<b>613</b>	<b>4.9</b>	<b>367/16</b>	<b>554</b>	<b>545</b>	<b>91</b>	<b>353</b>	<b>3884</b>	<b>1662</b>	<b>13.4</b>

## Katie Voigt



Invited to WNBA and ABL tryouts ... won the Big Ten Medal of Honor ... led team with 17.3 points and 3.1 assists her senior year ... named first team All-Big Ten by both the conference coaches and media as a senior ... earned all-tourney status at the Maine Tournament, and back-to-back player-of-the-game recognition and all-tournament honors at the Northern Lights Tournament ... three-time Academic All-Big Ten honoree and CoSIDA District Academic All-American candidate ... earned scholar-athlete award at the Maine Tournament

Season	G/S	FG	FGA	PCT	3PT	3PTA	PCT	FT	FTA	PCT	REB	AVG	PF/D	A	TO	BL	ST	MIN	PTS	AVG
1993-94	27/27	113	248	.456	33	96	.344	70	93	.753	173	6.4	47/0	124	137	8	29	907	329	12.2
1994-95	29/28	98	267	.367	57	164	.348	39	48	.812	116	4.0	55/1	79	73	10	35	919	292	10.1
1995-96	29/29	148	352	.420	60	176	.341	63	71	.887	117	4.0	56/1	74	83	5	46	938	419	14.4
1997-98	31/31	174	403	.432	84	217	.387	104	120	.867	158	5.1	50/0	96	110	12	35	1047	536	17.3
<b>Totals</b>	<b>116/115</b>	<b>533</b>	<b>1270</b>	<b>.420</b>	<b>234</b>	<b>653</b>	<b>.358</b>	<b>276</b>	<b>332</b>	<b>.831</b>	<b>564</b>	<b>4.9</b>	<b>208/2</b>	<b>373</b>	<b>403</b>	<b>35</b>	<b>145</b>	<b>3811</b>	<b>1576</b>	<b>13.6</b>

## Ann Klapperich



Invited to the American Basketball League combine ... was the second-leading scorer and rebounder as a senior, averaging 15.1 points and 5.7 rebounds per game ... two-time team captain ... named MVP of the Maine Tournament ... was a Northern Lights all-tourney team member ... selected second-team All-Big Ten by the media panel and honorable mention by the coaches ... paced team in rebounding and field goal percentage, while being second in scoring and steals, as a junior ... led the team and is fourth in UW career field goal percentage racked up five double-doubles as a sophomore ... was one of 48 senior players invited to the first Women's Collegiate World Games

Season	G/S	FG	FGA	PCT	3PT	3PTA	PCT	FT	FTA	PCT	REB	AVG	PF/D	A	TO	BL	ST	MIN	PTS	AVG
1994-95	26/16	94	191	.492	0	1	.000	69	87	.793	152	5.8	62/2	17	42	8	33	537	257	9.9
1995-96	29/29	142	269	.528	4	8	.500	92	127	.724	159	5.5	100/6	38	41	5	48	696	380	13.1
1996-97	27/27	175	344	.509	3	12	.250	86	114	.754	179	6.6	76/3	38	56	8	61	839	439	16.3
1997-98	31/31	187	371	.504	2	10	.200	91	124	.734	178	5.7	98/3	44	55	3	46	864	467	15.1
<b>Totals</b>	<b>113/103</b>	<b>598</b>	<b>1175</b>	<b>.509</b>	<b>9</b>	<b>31</b>	<b>.290</b>	<b>338</b>	<b>452</b>	<b>.751</b>	<b>668</b>	<b>5.9</b>	<b>336/14</b>	<b>137</b>	<b>194</b>	<b>24</b>	<b>188</b>	<b>2936</b>	<b>1543</b>	<b>13.7</b>

## Wisconsin's Most Valuable Players, 1977-2004

The Badger women's basketball program celebrated its 30th season in 2003-04. The program achieved varsity status on July 1, 1974, and held its first games at the UW Field House during the 1974-75 season. Marilyn Harris was the first coach. In the 30-year history of the program, four players

were named MVP three-straight years: Theresa Huff, Milwaukee, Wis., 1980-83; Lisa Bonnell, Merrill, Wis., 1985-88; Robin Threatt, Cedar Rapids, Iowa, 1990-93; and Barb Franke, Cedar Falls, Iowa, 1993-96.

*Continued on next page*



**11** **Pam Moore**  
F • 5-11 • Fr.  
Madison, Wis.  
1977-78

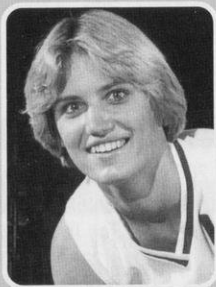

**11** **Kerry Karst**  
G • 5-11 • Fr.  
Lincoln, Neb.  
1978-79

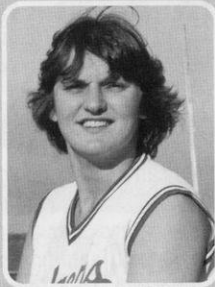

**3**  
**2** **Ann Hall**  
F • 5-11 • So.  
Brownsville,  
Wis.  
1979-80



**2**  
**1** **Theresa Huff**  
F • 5-11 • So.  
Milwaukee,  
Wis.  
1980-83



**1**  
**0** **Janet Huff**  
C • 5-8 • Sr.  
Milwaukee, Wis.  
1983-84



**2**  
**2** **Megan Scott**  
F • 6-2 • Sr.  
Platteville, Wis.  
1983-84



**1**  
**5** **Faith Johnson**  
G • 5-6 • Sr.  
Minneapolis,  
Minn.  
1984-85



**3** **Chris Pruitt**  
G • 5-9 • Sr.  
Chicago, Ill.  
1984-85



**4**  
**2** **Lisa Bonnell**  
F • 5-11 • So.  
Merrill Wis.  
1985-88



**4**  
**4** **Janetta Johnson**  
C • 6-3 • Jr.  
Ann Arbor, MI  
1988-89



**5**  
**4** **Michele Kozelka**  
C • 6-1 • So.  
Prairie du Chien,  
Wis.  
1989-91



**2**  
**2** **Mynette Clark**  
G • 5-9 • Jr.  
Milwaukee, Wis.  
1990-91



**3**  
**4** **Lisa Lawrence**  
F • 6-0 • Sr.  
Milwaukee,  
Wis.  
1990-91

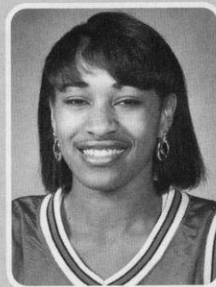

**11** **Robin Threatt**  
G • 5-10 • So.  
Cedar Rapids,  
Iowa  
1990-93



**4**  
**4** **Barb Franke**  
F • 6-2 • So.  
Cedar Falls,  
Iowa  
1993-96



**1**  
**0** **Keisha Anderson**  
G • 5-7 • Sr.  
Racine, Wis.  
1996-97



**3**  
**1** **Katie Voigt**  
G • 6-0 • Sr.  
Woodruff, Wis.  
1997-98



**2**  
**5** **LaTonya Sims**  
F • 6-3 • So.  
Racine, Wis.  
1998-99





**30** **Tamara Moore**  
F • 6-0 • So.  
Minneapolis,  
Minn.  
2000, 2002

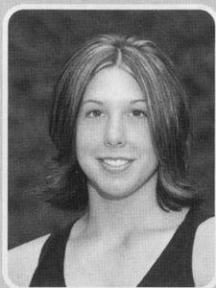

**41** **Jessie Stomski**  
F • 6-3 • Jr.  
Oakdale,  
Minn.  
2001, 2002



**11** **Stephanie Rich**  
G • 5-11 • Jr.  
Crawfordsville,  
Iowa  
2004

2003-04	Stephanie Rich	Jr.	Crawfordsville, Iowa
2002-03	None chosen		
2001-02	Tamara Moore	Sr.	Minneapolis, Minn.
	Jessie Stomski	Sr.	Oakdale, Minn.
2000-01	Jessie Stomski	Jr.	Oakdale, Minn.
1999-00	Tamara Moore	So.	Minneapolis, Minn.
1998-99	LaTonya Sims	So.	Racine, Wis.
1997-98	Katie Voigt	Sr.	Woodruff, Wis.
1996-97	Keisha Anderson	Sr.	Racine, Wis.
1995-96	Barb Franke	Sr.	Cedar Falls, Wis.
1994-95	Barb Franke	Jr.	Cedar Falls, Wis.
1993-94	Barb Franke	So.	Cedar Falls, Wis.
1992-93	Robin Threatt	Sr.	Cedar Rapids, Iowa
1991-92	Robin Threatt	Jr.	Cedar Rapids, Iowa
1990-91	Michele Kozelka	Fr.	Prairie du Chien, Wis.
	Mynette Clark	Jr.	Racine, Wis.
	Robin Threatt	So.	Cedar Rapids, Iowa
	Lisa Lawrence	Sr.	Milwaukee, Wis.
1989-90	Michele Kozelka	So.	Prairie du Chien, Wis.
1988-89	Janetta Johnson	Fr.	Ann Arbor, Mich.
1987-88	Lisa Bonnell	Sr.	Merrill, Wis.
1986-87	Lisa Bonnell	Jr.	Merrill, Wis.
1985-86	Lisa Bonnell	So.	Merrill, Wis.
1984-85	Faith Johnson	Sr.	Minneapolis, Minn.
	Chris Pruitt	Sr.	Chicago, Ill.
1983-84	Megan Scott	Sr.	Platteville, Wis.
	Janet Huff	Sr.	Milwaukee, Wis.
1982-83	Theresa Huff	Sr.	Milwaukee, Wis.
1981-82	Theresa Huff	Jr.	Milwaukee, Wis.
1980-81	Theresa Huff	So.	Milwaukee, Wis.
1979-80	Ann Hall	So.	Brownsville, Wis.
1978-79	Kerry Karst	Fr.	Lincoln, Neb.
1977-78	Pam Moore	Fr.	Madison, Wis.

## Big Ten Players of the Week

Begun as a weekly honor in 1984 with recognition earned by a vote of the conference office communications staff.

Keisha Anderson	Racine, Wis.	Dec. 12, 1996 Feb. 5, 1996 Dec. 2, 1996
Lisa Bonnell	Merrill, Wis.	Jan. 18, 1988
Mynette Clark	Racine, Wis.	March 4, 1991
Barb Franke	Cedar Falls, Iowa	Jan. 29, 1996 Jan. 9, Feb. 6, 1995
Janet Huff	Milwaukee, Wis.	Feb. 14, 1984
Janetta Johnson	Ann Arbor, Mich.	Dec. 12, 1989
Michelle Kozelka	Prairie du Chien, Wis.	Feb. 28, 1989 Dec. 12, March 5, 1990
Ann Klapperich	Fond du Lac, Wis.	Dec. 1, 1997
Tamara Moore	Minneapolis, Minn.	Jan. 6, 2002 Jan. 17, 2000
Kelley Paulus	LaCrosse, Wis.	Feb. 23, 1999
LaTonya Sims	Racine, Wis.	Nov. 23, 1998
Jessie Stomski	Oakdale, Minn.	Nov. 21, 1999 Jan. 22, 2001
Robin Threatt	Cedar Rapids, Iowa	Dec. 16, Feb. 10, 1992 Dec. 14, 1993

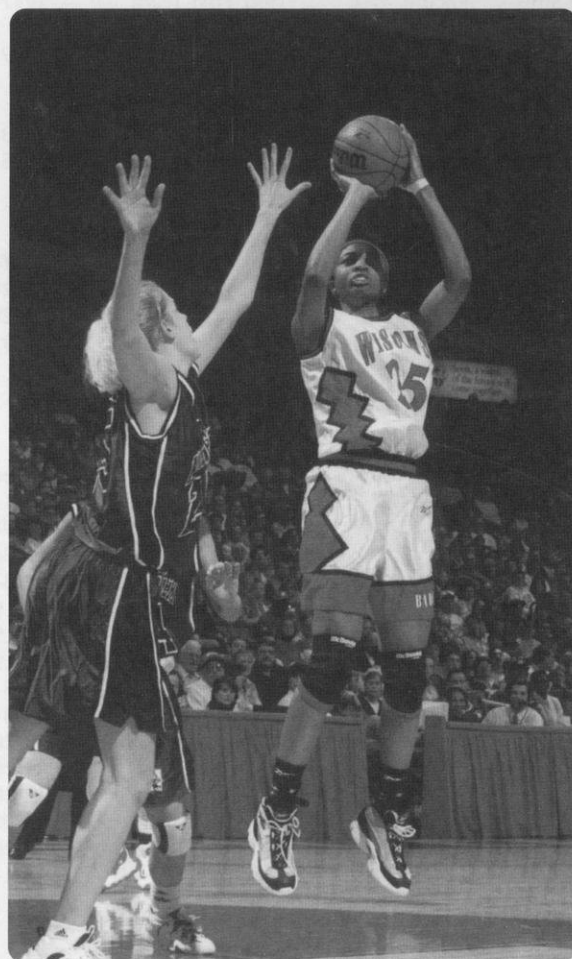

LaTonya Sims was the UW MVP in 1999 and earned All-Big Ten Conference recognition three-straight years.

## WBCA/Kodak All-America

WBCA is the Women's Basketball Coaches Association national organization which votes on Kodak All-America honors. Five individuals are named in nine districts to a national ballot from which 10 players are chosen national All-Americans while the remainder receive honorable mention status.

Name	Hometown	Honor	Played at UW
Keisha Anderson	Racine, Wis.	District IV 1st Team Hon. Mention All-America	1997
Barb Franke	Cedar Falls, Iowa	District IV 1st Team Hon. Mention All-America	1995, '96
Tamara Moore	Minneapolis, Mn.	District IV 1st Team Hon. Mention All-America	2002
Jessie Stomski	Oakdale, Minn.	District IV 1st Team Hon. Mention All-America	2001, 2002
Robin Threatt	Cedar Rapids, Ia.	District IV 1st Team Hon. Mention All-America	1992

## Parade All-Americans

Prestigious award recognizing the top high school athletes in the United States. Honorees are selected annually by *Parade Magazine*

Name	Hometown	Parade Honors	Played at UW
Keisha Anderson	Racine, Wis.	1992 Fourth Team	1994-97
Kerry Karst	Lincoln, Neb.	1978 Fourth Team	1978-79
Tamara Moore	Minneapolis, Mn.	1998 Second Team	1998-01
LaTonya Sims	Racine, Wis.	1997 First Team 1996 Fourth Team	1997-01
Nina Smith	Waterloo, Iowa	1999 First Team 1998 First Team 1997 Fourth Team	1999-01
Katie Voigt	Woodruff, Wis.	1993 Fourth Team	1993-97
Amy Wiersma	Randolph, Wis.	1995 Second Team	1995-99

## AP All-Americans

Name	Hometown	Honors	Year
Jessie Stomski	Oakdale, Minn.	Honorable Mention	2002
Tamara Moore	Minneapolis, Mn.	Honorable Mention	2001
Barb Franke	Cedar Falls, Iowa	Honorable Mention	1995 & '96

## Badger Participation on Professional Basketball Teams

Name	UW Years	Country (Team)	Years
Keisha Anderson	1994-97	WNBA Charlotte Sting WNBA Washington Mystics ABL Colorado Xplosion	2001-02 1999-00 1997-98
Theresa Huff	1979-83	Spain (Vigo)	1983-84
Barb Franke	1991-96	ABL Chicago Condors France (Limoges)	1998 1996
Ann Klapperich	1994-98	Portugal (Olivais Futebol Clube)	1998
Michelle Lowman	1978-83	Sweden (Ockelbo)	1983-84
Tamara Moore	1998-2002	WNBA Phoenix Mercury WNBA Minnesota Lynx	2003-04 2002
Dee Dee Pate	1996-2000	Germany	2001
Jessie Stomski	1998-2002	Iceland, France	2002, 2003
Robin Threatt	1988-93	WNBA Seattle Storm	1999-2000
Katie Voigt	1993-98	Belgium (Club Boom) Israel (Tel Aviv)	1999-2001 2001-02

## Badgers in the WNBA

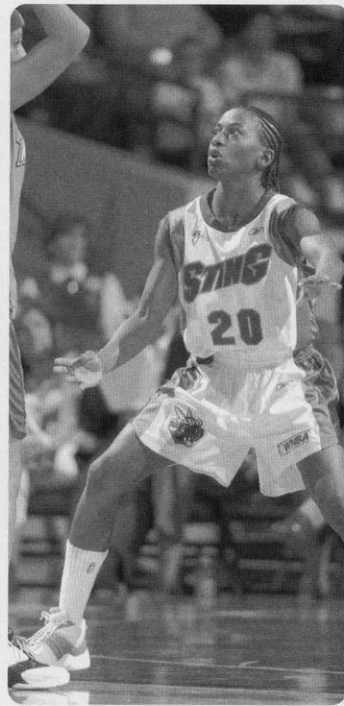

Above: Tamara Moore (L) and Keisha Anderson are two of several Wisconsin players who have participated in the WNBA. Tamara Moore was a first-round pick who now plays for the Phoenix Mercury. Anderson last played for the Charlotte Sting.

## Elite Basketball Teams

Several Badger athletes have been part of special teams that have traveled abroad on USA or Big Ten tours, as well as players that have been part of the Olympic Festival experience. These players are selected from hundreds that tryout for a position on the teams. Big Ten all-star tour players are selected by each institution's coach.

Keisha Anderson	Big Ten All-Star Tour - Japan	1995
	Olympic Festival-West, San Antonio, Texas	1993
Emily Ashbaugh	Big Ten All-Star Tour - Switzerland, France	2001
Kyle Black	Big Ten All-Star Tour - Switzerland, France	2001
Tanisha Boston	Big Ten All-Star Tour - Sweden, Denmark	1996
Barb Franke	USA Basketball Junior Select - Canada	1992
	USA Basketball Jones Cup Team - Taiwan	1994
Ashley Josephson	Big Ten All-Star Tour - Australia	2004
Missy Konieczny	Big Ten All-Star Tour - Germany, Belgium	1999
Tamara Moore	Big Ten All-Star Tour - Hungary, Slovakia, Austria	2000
Dee Dee Pate	Big Ten All-Star Tour - Sweden, Denmark	1998
Kelley Paulus	Big Ten All-Star Tour - Sweden, Denmark	1998
Stephanie Rich	Big Ten All-Star Tour - Netherlands, France	2002
LaTonya Sims	Big Ten All-Star Tour - Germany, Belgium	1999
	Jones Cup Tryouts	1998
Robin Threatt	USA Basketball Olympic Tryouts	1992
	Big Ten All-Star Tour - Australia	1992
Katie Voigt	Big Ten All-Star Tour - England	1994
Amy Wiersma	Big Ten All-Star Tour, Austria, Czech Republic, Slovakia	1997
Camille Williams	Big Ten All-Star Tour - Hungary	1993
Tracy Winkler	Olympic Festival - North, San Antonio, Texas	1993



## All-Big Ten Academic Team

Athletes who are letterwinners and maintain at least a 3.00 cumulative grade point average receive All-Big Ten academic recognition. Freshmen and transfers are not eligible in their first year. Wisconsin has had 64 honors since it began in 1986.

Emily Ashbaugh	Woodinville, Wash.	Genetics	2002, '03, '04
Amy Bauer	Durand, Wis.	Business	1990, '91
Kyle Black	Indianapolis, Ind.	Business	2001, '02
Michele Burkholder	Janesville, Wis.	Industrial Engineering	1996, '97, '98
Karie Cattanach	Markesan, Wis.	Business	1995, '96,
Judy Ebeling	Bloomington, Minn.	Business	1999, '00, '01
Kay Fredrickson	Durand, Wis.	Business	1989, '90, '91
Kim Fredrickson	Durand, Wis.	Business	1989, '90, '91
Ebba Gebisa	West Lafayette, Ind.	Pre-Business	2003, '04
Margaret Gilmartin	Chicago, Ill.	Undeclared	2004
Leah Hefte	McFarland, Wis.	Elementary Education	2001, '02, '03
Missy Konieczny	Portage, Wis.	Agricultural Journalism	2000
Michele Kozelka	Prairie du Chien, Wis.	Physical Education	1991, '92
Lisa Lawrence	Milwaukee, Wis.	Accounting/Finance	1989, '90, '91
Jessica Liegel	Plain, Wis.	Spanish and Molecular Biology	2001, '02, '03
Annie Nelson	Hudson, Wis.	Undeclared	2004
Erin Olson	Waukesha, Wis.	Secondary Educ.	2004
Dolly Rademaker	Thorp, Wis.	Physical Therapy	1992, '93, '94
Jenny Rhodes	Milwaukee, Wis.	Social Work	1997
Emily Richter	Cottage Grove, Wis.	Rehabilitative Psychology	1997, '98
Stacey Riemer	Chilton, Wis.	Landscape Architecture	1996, '97
Erin Schmidt	Lodi, Wis.	Engineering Mechanics & Astronautics	2000
Kristi Seeger	Stoughton, Wis.	Kinesiology	2001, '02, '03
Peggy Shreve	Monroe, Wis.	Genetics	1991, '92, '93
Abby Simmons	Verona, Wis.	Kinesiology	2002, '03, '04
Jessie Stomski	Oakdale, Minn.	Journalism	2001, '02
Katie Voigt	Woodruff, Wis.	Education	1995, '96, '98
Amy Wiersma	Randolph, Wis.	Social Welfare	1997, '98, '99
Tracy Winkler	Chilton, Wis.	Nutritional Science	1994, '95, '96
Jen Waterman	Wisconsin Dells, Wis.	Zoology	1991, '92, '93
Jordan Wilson	Naperville, Ill.	Undeclared	2004

## Athletic Board Scholars

Athletic Board Scholars are letterwinners who have completed at least three semesters and had the highest grade point in their respective sports. The honor, begun in 1986, is awarded annually by the UW Athletic Board.

Nicky Boucher	Oregon, Wis.	Art	1987
Kay Fredrickson	Durand, Wis.	Business	1989
Ebba Gebisa	W. Lafayette, Ind.	Business	2003, '04
Jessica Liegel	Plain, Wis.	Spanish	2001, '02
Dolly Rademaker	Thorp, Wis.	Physical Therapy	1993
Emily Richter	Cottage Grove, Wis.	Rehabilitative Psychology	1997, '98
Shelly Rucinski	Dousman, Wis.	Recreation Resource Management	1988
Erin Schmidt	Lodi, Wis.	Engineering Mechanics & Astronautics	2000
Peggy Shreve	Monroe, Wis.	Genetics	1990, '91, '92
Cindy Slovak	Chicago, Ill.	Wildlife Ecology	1986
Amy Wiersma	Randolph, Wis.	Social Work	1999
Tracy Winkler	Chilton, Wis.	Nutritional Science	1994, '95, '96

## CoSIDA District IV Academic All-America

Academic all-America status recognizes an athlete for excellence in athletics and academics. Athletes must have a minimum cumulative grade point average of 3.2, must be a district winner, and are then placed on a national ballot for voting on by a panel of the college sports information directors association (CoSIDA).

Kay Fredrickson	Durand, Wis.	Business	1989
Katie Voigt	Woodruff, Wis.	Mathematics	1996

# BIG TEN CONFERENCE

## Wisconsin Tops Big Ten Academic Honors

Wisconsin has had the most Academic All-Big Ten honorees of any conference women's basketball team. With 71 athletes, the Badgers number more than 14 percent of all 496 honorees over the past 18 years since the conference academic team honors program began in 1986-87.

Ebba Gebisa led seven Badgers who received Academic All-Big Ten recognition in 2004. Academic Big Ten honorees were: Emily Ashbaugh, Ebba Gebisa, Margaret Gilmartin, Erin Olson, Annie Nelson, Jordan Wilson, and Abby Simmons.

Letterwinners who maintain a 3.00 or better cumulative grade point and who are not freshmen or first year transfers are eligible for Academic All-Big Ten honors.

## TOTAL ACADEMIC HONORS

### 1986-2004: 18 Years

Totals and Pct. of Total		
1. WISCONSIN	71	14.3
2. PENN STATE	42	12.6*
3. NORTHWESTERN	62	12.5
4. IOWA	55	11.0
5. PURDUE	53	10.7
6. MINNESOTA	47	9.4
7. MICHIGAN STATE	42	8.5
8. ILLINOIS	35	7.0
9. OHIO STATE	33	6.7
10. INDIANA	31	6.2
11. MICHIGAN	25	5.0

\*Note: Total awards for 18 years is 496. Penn State has been a member of the Big Ten Conference for 13 years. The total awards for those years is 334. Penn State's mark reflects its percentage since joining the conference.

## Big Ten Medal of Honor

The award is given annually at each Big Ten institution to the senior male and female student-athlete demonstrating proficiency in scholarship and athletics. The Badgers have had two players so honored.

Janet Huff, Milwaukee, Wis.,  
Recreation Resources Management, 1984

Katie Voigt, Woodruff, Wis.,  
Mathematics, 1996

# Community Service

## Community Service Award

The Badger women's basketball program has received national recognition for its community service projects. The entire team has helped with such projects as building with Habitat for Humanity or dishing out food at the Salvation Army soup kitchen. Many other team and individual service projects are arranged by the basketball players and staff.

The variety of service projects in which UW players participate include visiting sick children in area hospitals, and participating in the Big Sister program.

The coaching staff annually recognizes the athlete or athletes who have shown a great interest and invested the most time in community service.

### Community Service Award Honorees

2004	Ebba Gebisa
2003	Leah Hefte and Jessica Liegel
2002	Kristi Seeger
2001	Rachel Klongland
2000	Krista Bird
1999	Amy Wiersma
1998	Jenny Rhodes
1997	Karie Cattanach
1996	Karie Cattanach
1995	Karie Cattanach and Jenny Rhodes

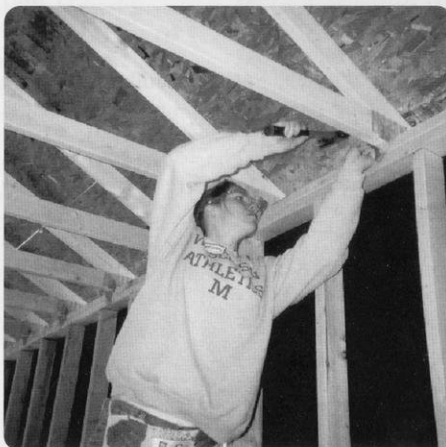

Community service is an important facet of Badger women's basketball. Above: Kjersten Bakke hammers a joint while working with Habitat For Humanity. Top: Badger team and staff pose after a day of work at Habitat for Humanity.



Lisa Stone makes a community service stop at the Optimists Club in Madison.



Above: The Badger staff poses with Bucky in front of the Weinermobile on display at the annual Hoops for Hope Clinic sponsored by Oscar Mayer Foods.

Left: Ebba Gebisa conducts a group session at the Hoops for Hope Clinic with TV sports anchor Jay Wilson (R).



# Letterwinners 1974-2004

## —A—

Katy Aagaard (Edina, Minn.): 2001-02  
 Andrea Adams (Milwaukee, Wis.): 1981-85  
 Debbie Ambruso (Kenosha, Wis.): 1979-81  
 Stacy Amend (Madison, Wis.): 1975-76  
 Keisha Anderson (Racine, Wis.): 1994-97  
 Emily Ashbaugh (Woodinville, Wash.): 2000-04

## —B—

Kjersten Bakke (DeForest, Wis.): 2002-04  
 Amy Bauer (Durand, Wis.): 1988-90  
 Kim Bertagnoli (Madison, Wis.): 1974-75  
 Krista Bird (Owatonna, Minn.): 1997-01  
 Kyle Black (Indianapolis, Ind.): 1998-02  
 Tasha Bolton (Milwaukee, Wis.): 1974-75  
 Lisa Bonnell (Merrill, Wis.): 1984-88  
 Jean Bormett (Madison, Wis.): 1974-76  
 Tanisha Boston (Milwaukee, Wis.): 1995-99  
 Heather Bostrom (Rochester, Mich.): 1988-93  
 Nikki Boucher (Oregon, Wis.): 1986-88  
 Michele Bourne (Hillside, N.J.): 1989-90  
 Erin Broome (Beaver Dam, Wis.): 1992-93  
 Bev Buhr (Marion, Wis.): 1974-75  
 Michele Burkholder (Janesville, Wis.): 1994-97

## —C—

Martha Calden (Madison, Wis.): 1974-77  
 (missed 1975-76)  
 Kelley Camp (West Haven, Conn.): 1977-79  
 Kari Cattanaach (Markesan, Wis.): 1993-97  
 Sally Christenson (Larsen, Wis.): 1974-75  
 Mary Chnelich (Milwaukee, Wis.): 1982-84  
 Mynette Clark (Racine, Wis.): 1988-92  
 Christine Cleary (Oconomowoc, Wis.): 1995-99  
 Kristi Condon (Brodhead, Wis.): 1974-76

## —D-E-F—

Julia Delaney (Stratford, Wis.): 1986-87  
 Kesa Dillon (Oakland, Calif.): 1992-95  
 Margaret Drexler (Appleton, Wis.): 1986-87  
 Sheila Driver (Racine, Wis.): 1983-86  
 Judy Ebeling (Bloomington, Minn.): 1998-01  
 Gina Edmonds (West Nyack, N.Y.): 1987-91  
 Kandace Evans (Southfield, Mich.): 2003-04  
 Nancy Fahey (Belleville, Wis.): 1977-81  
 Lizabeth Finchem (Kalamazoo, Mich.): 1981-82  
 Michelle Fischer (Flint, Mich.): 1983-87  
 Lynne Fitzgerald (Boscobel, Wis.): 1986-87  
 Barb Franke (Cedar Falls, Iowa): 1991-95  
 (missed 1992-93)  
 Kay Fredrickson (Durand, Wis.): 1987-91  
 Kim Fredrickson (Durand, Wis.): 1987-91

## —G-H—

Kathy Galligan (Madison, Wis.): 1975-76  
 Ebba Gebisa (W. Lafayette, Ind.): 2001-04  
 Lello Gebisa (W. Lafayette, Ind.): 2002-04  
 Margaret Gilmartin (Chicago, Ill.): 2003-04  
 Linda Gough (Elgin, Ill.): 1977-81  
 Maiko Grossman (Hamburg, West Germany): 1985-86

Verdell Hale (Queens, N.Y.): 1985-88  
 Ann Hall (Brownsville, Wis.): 1978-80  
 Kris Hallisy (Antigo, Wis.): 1979-83  
 Jennah Hartwig (Janesville, Wis.): 1993-98  
 (missed 1994-95)  
 DeLinda Hastie (Washington, D.C.): 1985-88  
 Leah Hefte (McFarland, Wis.): 1999-2003  
 Heather Henkel (Racine, Wis.): 1993-94  
 Phyllis Hogans (Milwaukee, Wis.): 1977-79  
 Maureen Holloway (Wauwatosa, Wis.): 1975-76  
 Camilla Hudson (Aurora, Ill.): 1983-84  
 Janet Huff (Milwaukee, Wis.): 1980-84  
 Theresa Huff (Milwaukee, Wis.): 1979-83  
 April Hunt (New Haven, Conn.): 1977-78

## —I-J-K—

Leslie Jauch (Baraboo, Wis.): 2001-02  
 Sarah Jirovec (Stevens Point, Wis.): 1998-02  
 Carol Jones (Chicago, Ill.): 1979-81  
 Becky Johnson (Madison, Wis.): 1974-77  
 Faith Johnson (Minneapolis, Minn.): 1980-85  
 (missed 1983-84)  
 Janetta Johnson (Ann Arbor, Mich.): 1988-89  
 Sharon Johnson (Memphis, Tenn.): 1991-95  
 Ashley Josephson (Onalaska, Wis.): 2002-04  
 Kari Kaiser (Dickeyville, Wis.): 1996-97  
 Kathy Kamrath (Hartland, Wis.): 1987-88  
 Kerry Karst (Lincoln, Neb.): 1978-79  
 Katie Kennedy (Waunakee, Wis.): 1993-94  
 Ann Klapperich (Fond du Lac, Wis.): 1994-98  
 Rachel Klongland (Sun Prairie, Wis.): 1997-01  
 Missy Konieczny (Portage, Wis.): 1996-00  
 Michele Kozelka (Prairie du Chien, Wis.): 1988-92  
 Lori Kroening (Wausau, Wis.): 1980-81  
 Jody Kurilla (Rhineland, Wis.): 1980-81

## —L-M-N—

Amber Landrigan (Bridgeport, Neb.): 1989-93  
 (missed 1991-92)  
 Lisa Lawrence (Milwaukee, Wis.): 1987-91  
 Anne Lederer (Waukesha, Wis.): 1983-84  
 Rebecca Leet (Oostburg, Wis.): 1990-93  
 Kelly Leinfelder (Edina, Minn.): 1985-87  
 Jessica Liegel (Plain, Wis.): 2000-03  
 Lorraine Lorenzen (Hartland, Wis.): 1977-80  
 Michelle Lowman (New Haven, Conn.): 1978-83 (missed 1979-80)  
 Kim Martin (Demarest, N.J.): 1992-93  
 Ellen Mason (Glendale, Wis.): 1974-77  
 Liz McLean (Hartford, Wis.): 1978-80  
 Carmella McMullen (Cleveland, Ohio): 1984-85  
 Marsha Millhouse (Washington, D.C.): 1984-86  
 Pam Moore (Madison, Wis.): 1977-78  
 Tamara Moore (Minneapolis, Minn.): 1998-02  
 Annie Nelson (Hudson, Wis.): 2002-04  
 Shawna Nicols (Milwaukee, Wis.): 2001-03

## —O-P-Q-R—

Karen O'Malley (Madison, Wis.): 1985-88  
 Dee Dee Oestreicher (Madison, Wis.): 1987-88  
 Erin Olson (Waukesha, Wis.): 2002-04  
 Teena Parduhn (Madison, Wis.): 1975-76  
 Dee Dee Pate (Milwaukee, Wis.): 1996-00  
 Kelley Paulus (LaCrosse, Wis.): 1996-00  
 Vicki Prince (Flint, Mich.): 1984-87  
 Chris Pruitt (Chicago, Ill.): 1981-85  
 Joan Purcell (Madison, Wis.): 1974-77  
 Dolly Rademaker (Thorp, Wis.): 1990-94  
 Jenny Rhodes (Milwaukee, Wis.): 1994-98  
 Stephanie Rich (Crawfordsville, Iowa): 2001-04

Emily Richter (Monona Grove, Wis.): 1996-98  
 Stacy Riemer (Chilton, Wis.): 1993-97  
 Vivian Rorer (Peoria, Ill.): 1980-82  
 Carol Ross (East Troy, Wis.): 1975-76  
 Shelly Rucinski (Dousman, Wis.): 1986-90  
 Jennifer Rudigor (Winnetka, Ill.): 1975-76

## —S-T-U-V—

Anne Saeman (Madison, Wis.): 1976-79  
 Erin Schmidt (Lodi, Wis.): 1999-00  
 Carol Scott (Madison, Wis.): 1976-78  
 Megan Scott (Platteville, Wis.): 1983-84  
 Jennifer Scotten (Vancouver, B.C., Canada): 1988-90  
 Kristi Seeger (Stoughton, Wis.): 1999-2003  
 Peggy Shreve (Monroe, Wis.): 1989-93  
 LaTonya Sims (Racine, Wis.): 1997-01  
 Linda Sielaff (Milwaukee, Wis.): 1981-82  
 Abby Simmons (Verona, Wis.): 2001-04  
 Jane Skarr (Hales Corners, Wis.): 1983-84  
 Sandy Skubal (Madison, Wis.): 1974-75  
 Cindy Slovak (Chicago, Ill.): 1982-86  
 Candas Smith (Madison, Wis.): 1999-02  
 Carolyn Smith (Eau Claire, Wis.): 1977-78  
 Nina Smith (Waterloo, Iowa): 1999-01  
 Helen Stoffel (Racine, Wis.): 1986-87  
 Jessie Stomski (Oakdale, Minn.): 1998-02  
 Linda Stuessy (Brooklyn, Wis.): 1982-84  
 Teresa Theder (Watertown, Wis.): 1981-85  
 Robin Threatt (Cedar Rapids, Iowa): 1988-93  
 Sue Tringali (Manitowoc, Wis.): 1975-76  
 Katie Voigt (Woodruff, Wis.): 1993-98,  
 (missed 1996-97)  
 Ginny Vorwald (Bloomington, Wis.): 1976-80  
 Kari Voss (Madison, Wis.): 1996-97

## —W-X-Y-Z—

Jen Waterman (Wisconsin Dells, Wis.): 1989-93  
 Jenni Westphal (Marinette, Wis.): 1994-95  
 Dot Whalen (Madison, Wis.): 1976-80  
 Amy Wiersma (Randolph, Wis.): 1995-99  
 Camille Williams (Waterloo, Iowa): 1991-95  
 Jordon Wilson (Naperville, Ill.): 2002-04  
 Tracy Winkler (Chilton, Wis.): 1992-95  
 Inga Young (Alexandria, Va.): 1984-87  
 Cathy Zorr (Oshkosh, Wis.): 1977-79  
 Anne Zuehlke (Sturgeon Bay, Wis.): 1976-79

# Badgers by State

## California

Kesa Dillon (Oakland, Calif.): 1992-95

## Connecticut

Kelley Camp (West Haven, Conn.): 1977-79

April Hunt (New Haven, Conn.): 1977-78

Michelle Lowman (New Haven, Conn.):  
1978-83

## Illinois

Margaret Gilmartin (Chicago, Ill.): 2003-04

Linda Gough (Elgin, Ill.): 1977-81

Camilla Hudson (Aurora, Ill.): 1983-85

Carol Jones (Chicago, Ill.): 1979-81

Chris Pruitt (Chicago, Ill.): 1981-85

Vivian Rorer (Peoria, Ill.): 1980-82

Jennifer Rudigor (Winnetka, Ill.): 1975-76

Cindy Slovak (Chicago, Ill.): 1982-86

Jordan Wilson (Naperville, Ill.): 2002-03

## Indiana

Kyle Black (Indianapolis, Ind.): 1998-01

Ebba Gebisa (W. Lafayette, Ind.): 2001-03

Lello Gebisa (W. Lafayette, Ind.): 2002-03

## Iowa

Barb Franke (Cedar Falls, Iowa): 1991-96

Stephanie Rich (Crawfordsville, Iowa):  
2001-03

Nina Smith (Waterloo, Iowa): 1999-01

Robin Threath (Cedar Rapids, Iowa): 1988-93

Camille Williams (Waterloo, Iowa): 1991-95

## Michigan

Heather Bostrom (Rochester, Mich.):  
1988-93

Lizbeth Finchem (Kalamazoo, Mich.): 1981-82

Michelle Fischer (Flint, Mich.): 1983-87

Janetta Johnson (Ann Arbor, Mich.): 1988-89

Vicki Prince (Flint, Mich.): 1984-87

## Minnesota

Katy Aagaard (Edina, Minn.): 2001-02

Krista Bird (Owatonna, Minn.): 1997-01

Judy Ebeling (Bloomington, Minn.): 1998-01

Faith Johnson (Minneapolis, Minn.): 1980-85  
(missed 1983-84)

Kelly Leinfelder (Edina, Minn.): 1985-87

Tamara Moore (Minneapolis, Minn.): 1998-02

Jessie Stomski (Oakdale, Minn.): 1998-02

## Nebraska

Kerry Karst (Lincoln, Neb.): 1978-79

Amber Landrigan (Bridgeport, Neb.): 1989-93  
(missed 1991-92)

## New Jersey

Michele Bourne (Hillside, N.J.): 1989-90

Kim Martin (Demarest, N.J.): 1992-93

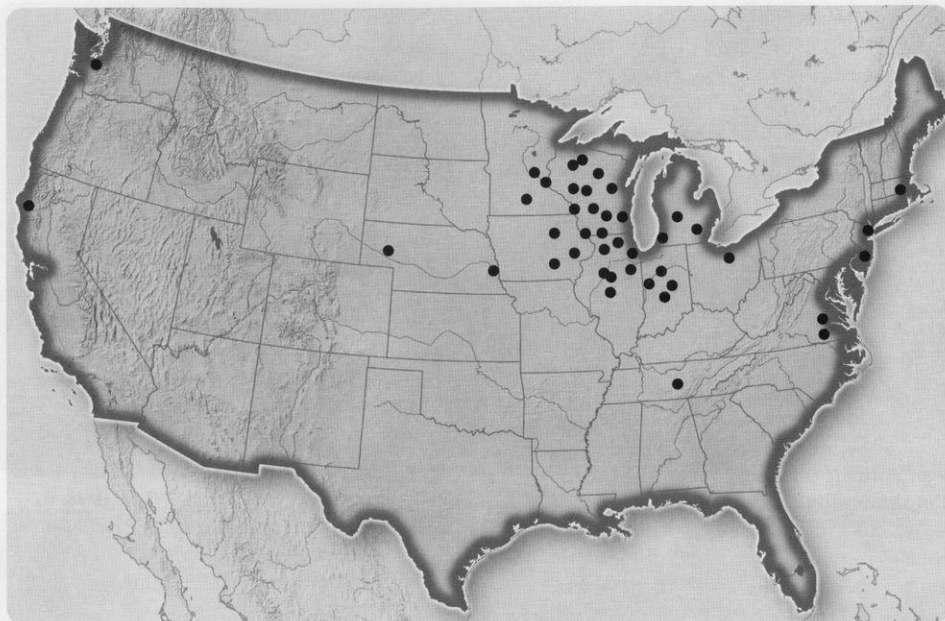

The dots represent cities or areas from which Badger letterwinners have hailed. Wisconsin has built a nationally ranked program utilizing home-grown talent in addition to attracting some of the nation's top athletes.

## New York

Gina Edmonds (West Nyack, N.Y.): 1987-91

Verdell Hale (Queens, N.Y.): 1985-88

## Ohio

Carmella McMullen (Cleveland, Ohio):  
1984-85

## Tennessee

Sharon Johnson (Memphis, Tenn.): 1991-95

## Virginia

Inga Young (Alexandria, Va.): 1984-87

## Washington

Emily Ashbaugh (Woodinville, Wash.):  
2000-03

## Washington, D.C.

DeLinda Hastie (Washington, D.C.): 1985-88

Marsha Millhouse (Washington, D.C.):  
1984-86

## Wisconsin

Andrea Adams (Milwaukee, Wis.): 1981-85

Debbie Ambruso (Kenosha, Wis.): 1979-81

Stacy Amend (Madison, Wis.): 1975-76

Keisha Anderson (Racine, Wis.): 1994-97

Kjersten Bakke (DeForest, Wis.): 2002-03

Amy Bauer (Durand, Wis.): 1988-90

Tasha Bolton (Milwaukee, Wis.): 1974-75

Lisa Bonnell (Merrill, Wis.): 1984-88

Jean Bormett (Madison, Wis.): 1974-76

Tanisha Boston (Milwaukee, Wis.): 1995-99

Kim Bertagnoli (Madison, Wis.): 1974-75

Nikki Boucher (Oregon, Wis.): 1986-88

Erin Broome (Beaver Dam, Wis.): 1992-93

Bev Buhr (Marion, Wis.): 1974-75

Michele Burkholder (Janesville, Wis.): 1994-97

Martha Calden (Madison, Wis.): 1974-77

Karie Cattanaach (Markesan, Wis.): 1993-97

Sally Christenson (Larsen, Wis.): 1974-75

Mary Chrnlich (Milwaukee, Wis.): 1982-84

Mynette Clark (Racine, Wis.): 1988-92

Christine Cleary (Oconomowoc, Wis.):  
1995-99

Kristi Condon (Brodhead, Wis.): 1974-76

Julia Delaney (Stratford, Wis.): 1986-87

Margaret Drexler (Appleton, Wis.): 1986-87

Sheila Driver (Racine, Wis.): 1983-86

Nancy Fahey (Belleville, Wis.): 1977-81

Lynne Fitzgerald (Boscobel, Wis.): 1986-87

Kay Fredrickson (Durand, Wis.): 1987-91

Kim Fredrickson (Durand, Wis.): 1987-91

## All-Time Letterwinners: Representation by State and Country

California 1	Ohio 1
Connecticut 3	Tennessee 1
Illinois 9	Virginia 1
Indiana 3	Washington 1
Iowa 5	Washington, D.C. 2
Michigan 5	Wisconsin 102
Minnesota 7	
Nebraska 2	Canada 1
New Jersey 2	Germany 1
New York 2	



Kathy Galligan (Madison, Wis.): 1975-76  
 Ann Hall (Brownsville, Wis.): 1978-80  
 Kris Hallisy (Antigo, Wis.): 1979-83  
 Jenna Hartwig (Janesville, Wis.): 1993-98  
 (missed 1994-95)  
 Leah Hefte (McFarland, Wis.): 1999-03  
 Heather Henkel (Racine, Wis.): 1993-94  
 Phyllis Hogans (Milwaukee, Wis.): 1977-79  
 Maureen Holloway (Wauwatosa, Wis.):  
 1975-76  
 Janet Huff (Milwaukee, Wis.): 1980-84  
 Theresa Huff (Milwaukee, Wis.): 1979-83  
 Sarah Jirovec (Stevens Point, Wis.): 1998-02  
 Leslie Jauch (Baraboo, Wis.): 2001-02  
 Becky Johnson (Madison, Wis.): 1974-77  
 Ashley Josephson (Onalaska, Wis.): 2002-03  
 Kari Kaiser (Dickeyville, Wis.): 1996-97  
 Kathy Kamrath (Hartland, Wis.): 1987-88  
 Katie Kennedy (Waunakee, Wis.): 1993-94  
 Ann Klapperich (Fond du Lac, Wis.): 1994-98  
 Rachel Klongland (Sun Prairie, Wis.):  
 1997-2001  
 Missy Konieczny (Portage, Wis.): 1996-00  
 Michele Kozelka (Prairie du Chien, Wis.):  
 1988-92  
 Lori Kroening (Wausau, Wis.): 1980-81  
 Jody Kurilla (Rhineland, Wis.): 1980-81  
 Lisa Lawrence (Milwaukee, Wis.): 1987-91  
 Anne Lederer (Waukesha, Wis.): 1983-84  
 Rebecca Leet (Oostburg, Wis.): 1990-93  
 Jessica Liegel (Plain, Wis.): 2000-03  
 Lorraine Lorenzen (Hartland, Wis.): 1977-80  
 Ellen Mason (Glendale, Wis.): 1974-77  
 Liz McLean (Hartford, Wis.): 1978-80  
 Pam Moore (Madison, Wis.): 1977-78  
 Annie Nelson (Hudson, Wis.): 2002-03  
 Shawna Nicols (Milwaukee, Wis.): 2001-03  
 Erin Olson (Waukesha, Wis.): 2002-03  
 Karen O'Malley (Madison, Wis.): 1985-88  
 Dee Dee Oestreicher (Madison, Wis.): 1987-88  
 Teena Parduhn (Madison, Wis.): 1975-76  
 Dee Dee Pate (Milwaukee, Wis.): 1996-00  
 Kelley Paulus (LaCrosse, Wis.): 1996-00  
 Joan Purcell (Madison, Wis.): 1974-77

Dolly Rademaker (Thorp, Wis.): 1990-94  
 Jenny Rhodes (Milwaukee, Wis.): 1994-98  
 Emily Richter (Monona Grove, Wis.): 1996-98  
 Stacy Riemer (Chilton, Wis.): 1993-97  
 Carol Ross (East Troy, Wis.): 1975-76  
 Shelly Rucinski (Dousman, Wis.): 1986-90  
 Anne Saeman (Madison, Wis.): 1976-79  
 Erin Schmidt (Lodi, Wis.): 1999-00  
 Carol Scott (Madison, Wis.): 1976-78  
 Megan Scott (Platteville, Wis.): 1983-84  
 Kristi Seeger (Stoughton, Wis.): 1999-03  
 Peggy Shreve (Monroe, Wis.): 1989-93  
 Abby Simmons (Verona, Wis.): 2000-03  
 LaTonya Sims (Racine, Wis.): 1997-01  
 Linda Sielaff (Milwaukee, Wis.): 1981-82  
 Jane Skarr (Hales Corners, Wis.): 1983-84  
 Sandy Skubal (Madison, Wis.): 1974-75  
 Candas Smith (Madison, Wis.): 1999-02  
 Carolyn Smith (Eau Claire, Wis.): 1977-78  
 Helen Stoffel (Racine, Wis.): 1986-87  
 Linda Stuessy (Brooklyn, Wis.): 1982-84  
 Teresa Theder (Watertown, Wis.): 1981-85  
 Sue Tringali (Manitowoc, Wis.): 1975-76  
 Katie Voigt (Woodruff, Wis.): 1993-98  
 Ginny Vorwald (Bloomington, Wis.): 1976-80  
 Kari Voss (Madison, Wis.): 1996-97  
 Jen Waterman (Wisconsin Dells, Wis.):  
 1989-93  
 Jenni Westphal (Marinette, Wis.): 1994-95  
 Dot Whalen (Madison, Wis.): 1976-80  
 Amy Wiersma (Randolph, Wis.): 1995-99  
 Tracy Winkler (Chilton, Wis.): 1992-95  
 Cathy Zorr (Oshkosh, Wis.): 1977-79  
 Anne Zuehlke (Sturgeon Bay, Wis.): 1976-79

### Outside the U.S.

Maike Grossman (Hamburg, West Germany):  
 1985-86  
 Jennifer Scotten (Vancouver, B.C., Canada):  
 1988-90

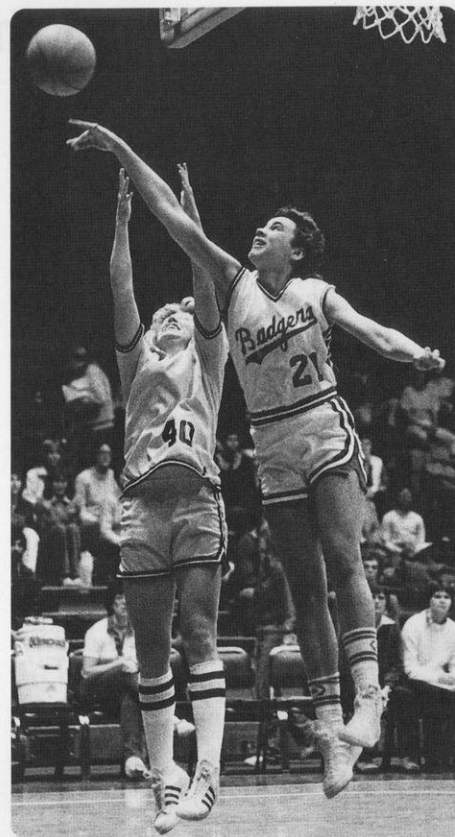

### Huff's Number 21 Is Retired

Theresa Huff, who played at Wisconsin from 1979-83, is the only woman player to have her jersey retired. Although only 5-11, the lithe center/forward became the school's all-time leading scorer and rebounder completing her career with 1,879 points and 1,201 rebounds.

Robin Threatt broke her 11-year-old scoring record with 1,901 points in 1993, and Barb Franke surpassed both Huff and Threatt completing her career with 1,994 points in 1996. But no one has ever reached Huff's incredible 1,201 rebounding mark.

A Milwaukee native, Huff's career spanned the transition period from the AIAW to the NCAA governance. She led Wisconsin to its first post-season appearance reaching the quarterfinals of the 1982 AIAW National Championship. She was a member of the first official Big Ten Conference team in 1981-82. Huff distinguished herself as Wisconsin's first professional woman basketball player and was also the first American chosen to play in Spain in 1983-84. She was inducted into the University of Wisconsin Athletics Hall of Fame in 1998.

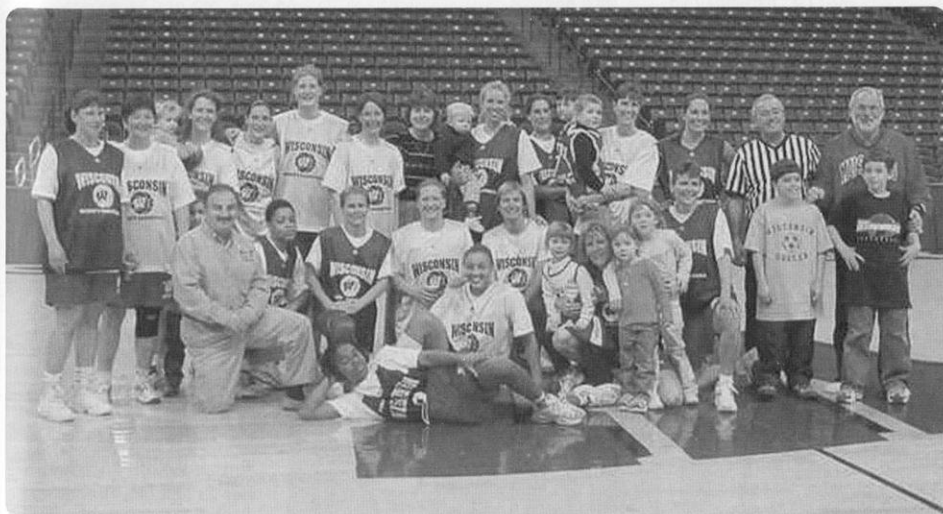

Each year former letterwinners are invited back for an alumni game and reception at the Kohl Center before or after a UW women's basketball game. Always a popular event, more than 50 alumni, their families and UW staff return annually for the festivities. Pictured above is the 2003 UW Alumni Reunion.

## Uniform Numbers

*\*Theresa Huff's No. 21 was retired on Dec. 21, 1983*

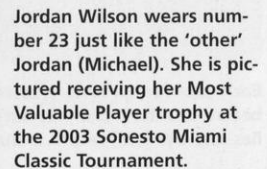



# Team Single Game Records

## Cumulative (1974-2004)

### Most Points

123	vs. Bradley, 12-5-82 (UW-123, BRAD-79)
107	vs. Siena, 3-14-99 (UW-102, Siena-85)
102*	vs. Minnesota, 1-6-91 (UW-102, MINN-77)

### Fewest Points

28	vs. Illinois State, 12-5-75 (UW-28, ISU-88)
32*	vs. Iowa, 1-26-86 (UW-32, IA-68)

### Most Points Allowed

103*	vs. Indiana, 2-1-91 (UW-86, IND-103)
------	---

### Fewest Points Allowed

27	vs. N. Illinois, 1-23-75 (UW-42, NIU-27)
35*	vs. Northwestern, 2-1-01 (UW-70, NU-35)

### Most Field Goals

52	vs. Bradley (52 of 87), 12-5-82
43*	vs. Michigan (43 of 91), 1-16-83
43*	vs. Purdue (43 of 81), 1-6-84

### Fewest Field Goals

11*	vs. Indiana (11-46), 1-8-04
-----	-----------------------------

### Most Field Goal Attempts

108	vs. DePaul (46 of 108), 12-14-77
91*	vs. Michigan (43 of 91), 1-16-83

### Fewest Field Goal Attempts

36	vs. UW-Green Bay (16 of 36), 12-5-89
39*	vs. Purdue (19-39), 1-09-03
39*	vs. Ohio State (17 of 39), 1-18-98

### Best Field Goal Percentage

.621	vs. UW-Milwaukee (41-66), 12-9-93
.604*	vs. Iowa (32-53), 12-31-01 twice vs. Ohio State (32 of 53), 1-28-94, (32-53), 1-16-00

### Lowest Field Goal Percentage

.215	vs. Michigan (14 of 65), 2-7-76
.222*	vs. Minnesota (14 of 63), 3-5-87

### Most Three-Point Goals

11*	vs. Michigan (11-23), 1-6-02
11*	vs. Northwestern (11-23), 2-28-92
11	vs. Creighton (11-28), 11-26-91

### Fewest Three-Point Goals

0*	vs. Ohio State (0-10), 1-2-04
0	vs. Texas-Arlington (0-2), 11-29-02
0*	vs. Purdue (0-6), 2-16-97
0*	vs. Michigan (0-4), 1-24-97
0	vs. UW-Green Bay (0-7), 12-7-94
0	vs. Texas Tech (0-8), 12-5-98
0	vs. Iowa (0-4), 1-3-99
0	vs. Indiana (0-6), 1-10-99
0	vs. Mich State (0-12), 3-17-99

### Most Three-Point Attempts

33	vs. Michigan State, 1-10-02
30	vs. Auburn (6-30), 11-29-91
30*	vs. Ohio State (8-30), 3-11-92

### Fewest Three-Point Attempts

0	vs. Chicago State, 1-2-90
0	vs. UW-Green Bay, 12-5-89
0	vs. Valparaiso, 12-13-88
0	vs. Loyola, 12-8-88

### Best Three-Point Percentage (10 or more made)

.833	vs. Washington (10-12), 12-02-02
.667*	vs. Minnesota (10-15), 1-9-94

### Lowest Three-Point Percentage

.000	vs. Ohio State (0-10), 1-2-04
.000	vs. Texas-Arlington (0-2), 11-29-02
.000	vs. Purdue (0-6), 2-16-97
.000	vs. Michigan (0-4), 1-24-97
.000	vs. UW-Green Bay (0-7), 12-7-94
.000	vs. Texas Tech (0-8), 12-5-98
.000	vs. Iowa (0-4), 1-3-99
.000	vs. Indiana (0-6), 1-10-99
.000	vs. Mich State (0-12), 3-17-99

### Most Points, One Half by UW

62 (2nd half)	vs. Siena, 3-14-99 (UW 107, Siena 85 WNIT)
59 (2nd half)	vs. Elon, 11-19-00 (UW 102, Elon 49)
56 (2nd half)	vs. UC-Santa Barbara, 11-30-96 (UW 32, 100, UW-S 95)
55 (1st half)	vs. Cleveland State 2-11-97 (UW 103, Cleveland St. 64)

### Fewest Points, One Half by UW

11 (1st half)	vs. Michigan State, 2-6-76 (MSU 77, UW 46)
13 (1st half)*	vs. Indiana, 1-8-04 (IND 60, UW 39)
13 (1st half)*	vs. Purdue, 2-16-97 (PUR 62, UW 43)
13 (2nd half)*	vs. Iowa, 1-26-86 (IA 68, UW 32)

### Most Points, One Half By Opponent

65 (2nd half)	by Iowa, 12-31-00 (UW 94, Iowa 91)
60 (2nd half)	by Penn State, 1-29-99 (UW 61, Penn State 91)
57 (2nd half)	by Vanderbilt, 3-17-96 (UW 82, Vanderbilt 96 NCAA)
56 (2nd half)	by Texas Tech, 3-18-95 (UW 65, Texas Tech 88 NCAA)

### Fewest Points, One Half By Opponent

10 (1st half)	by Northwestern, 2/1/01 (UW 70, NU 35)
12 (1st half)	by Michigan State, 2/4/01 (UW 69, MSU 49)
14 (2nd half)	by Michigan, 1/4/01 (UW 85, Michigan 52)

### Largest Victory Margin, Big Ten Road Game

35	UW at Ohio State, 1-16-00 (UW 80, OSU 45)
----	--

### Most Free Throws

40	vs. Northern Iowa (40-57), 1-16-96
33*	vs. Illinois (33-44), 2-19-99

### Fewest Free Throws

0*	vs. Iowa (0-4), 1-22-84
----	-------------------------

### Most Free Throw Attempts

57	vs. Northern Iowa (40-57), 1-16-96
44*	vs. Illinois (33-44), 2-19-99

### Fewest Free Throw Attempts

2	vs. Utah (1-2), 11-30-91
2*	vs. Indiana (2-2), 2-17-79

### Best Free Throw Percentage (14 or more atts.)

1.000	vs. Arizona (17-17), 1-26-03
1.000*	vs. Michigan State (14-14), 2-28-88

### Lowest Free Throw Percentage (14 or more atts.)

.333	vs. Eastern Kentucky (7-21) 11-27-83
.389*	vs. Indiana (7-18), 2-11-83

### Most Personal Fouls

36	vs. UW-Stevens Point, 1-27-79
33*	vs. Purdue, 2-23-90

### Most Rebounds

74	vs. Western Illinois, 1-13-82
65*	vs. Michigan, 2-20-87
59	vs. Pepperdine, 11-30-02

### Fewest Rebounds

17	vs. Rutgers, 1-17-99
20*	vs. Michigan, 2-2-86

### Most Assists

34	vs. UW-Milwaukee, 12-13-78
28*	vs. Illinois, 2-8-87

### Fewest Assists

4*	vs. Illinois, 2-14-88
4	vs. Oregon, 11-18-00
4	vs. Florida State, 12-4-87

### Most Steals

27	vs. DePaul, 12-14-77
27	vs. UW-Eau Claire, 12-1-77
23*	vs. Purdue, 1-6-84

### Fewest Steals

0	vs. Stanford, 11-25-88
1*	vs. Indiana, 1-24-03

### Most Turnovers

42*	vs. Penn State, 2-23-94
37	vs. Pepperdine, 11-30-02

### Fewest Turnovers

7*	vs. Minnesota, 2-22-01
9*	vs. Northwestern, 1-25-04
9*	vs. Michigan State, 3-10-99
9*	vs. Michigan State, 1-30-98
9*	vs. Michigan, 1-23-98
9*	vs. Indiana, 1-12-97
9*	vs. Indiana, 2-23-96

### Most Blocked Shots

17*	vs. Iowa, 1-23-83
-----	-------------------

### Largest Margin of Victory

65	vs. UW-Milwaukee (115-50), 12-13-78
41*	vs. Michigan (89-48), 2-27-95

### Largest Margin of Loss

72	vs. UW-LaCrosse (30-102), 2-11-76
48*	vs. Purdue (45-93), 3-6-94
48*	vs. Iowa (50-98), 3-12-88

### Most Overtimes

2*	Wisconsin (98) vs. Purdue (95), 1-26-96
2	Wisconsin (62) vs. Long Beach St. (66), 12-30-82

\* Indicates UW school record set in Big Ten Conference play

# Team Single Season Records

Big Ten Play (1982-04)	Cumulative (1974-04)
<b>Most Points</b>	
79.6 1991 (1433 in 18)	81.7 1990-91 (2288 in 28)
<b>Fewest Points</b>	
55.6 2004 (890 in 16)	43.6 1975-76 (785 in 18)
<b>Most Field Goals</b>	
28.8 1983 (519 in 18)	30.8 1982-83 (831 in 27)
<b>Most Field Goal Attempts</b>	
68.8 1983 (1238 in 18)	76.1 1977-78 (1827 in 24)
<b>Best Field Goal Percentage</b>	
.489 2001 (453-926)	.486 2000-01 (791-1627)
<b>Lowest Field Goal Percentage</b>	
.359 1986 (403 of 1124)	.299 1975-76 (352 of 1177)
<b>Most Three-Point Goals</b>	
6.0 2002 (96 in 16)	5.8 1990-91 (161 in 28)
<b>Most Three-Point Attempts</b>	
17.1 2002 (274 in 16)	17.3 1990-91 (485 in 28)
<b>Best Three-Point Percentage</b>	
.386 1998 (61 of 158)	.355 1997-98 (120 of 338)
	.355 2002-03 (93 of 262)
<b>Lowest Three-Point Percentage</b>	
.290 1988 (38-131)	.267 1987-88 (60-225)
<b>Most Free Throws</b>	
17.3 1996 (278 in 16)	17.3 1995-96 (502 in 29)
<b>Most Free Throw Attempts</b>	
23.9 1995 (383 in 16)	24.5 1995-96 (712 in 29)
<b>Best Free Throw Percentage</b>	
.749 1991 (311 of 415)	.719 1990-91 (463 of 644)

Big Ten Play (1982-04)	Cumulative (1974-04)
<b>Lowest Free Throw Percentage</b>	
.606 1997 (168 of 277)	.556 1975-76 (98 of 176)
<b>Most Rebounds</b>	
43.8 1983 (788 in 18)	45.6 1990-91 (1236 in 18)
<b>Fewest Rebounds</b>	
34.3 1993 (617 in 18)	21.8 1975-76 (394 in 18)
<b>Most Personal Fouls</b>	
22.4 1986 (404 in 18)	22.9 1985-86 (642 in 28)
<b>Most Assists</b>	
17.25 2001 (276 in 16)	16.8 2000-01 (469 in 28)
<b>Fewest Assists</b>	
11.9 1986 (215 in 18)	12.5 1985-86 (349 in 28)
<b>Most Turnovers</b>	
24.5 1994 (441 in 18)	25.3 1993-94 (684 in 27)
<b>Fewest Turnovers</b>	
16.4 1998 (263 in 16)	17.8 1997-98 (553 in 31)
<b>Most Blocks</b>	
5.2 1983 (93 in 18)	5.7 1982-83 (155 in 27)
<b>Fewest Blocks</b>	
1.4 1990 (26 in 18)	2.1 1994-95 (61 in 29)
<b>Most Steals</b>	
12.9 1996 (207 in 16)	12.9 1995-96 (375 in 29)
<b>Fewest Steals</b>	
4.4 2004 (70 in 16)	5.4 2003-04 (145 in 27)
<b>Best Season Opening</b>	
7-0 2002 (Record 8-8, T5th)	9-0 1997-98 (Record 21-10)
7-0 1984 (Record 13-5, 2nd)	7-0 1996-97 (Record 16-11)
	7-0 1982-83 (Record 19-8)

<b>Best Non-Conference Record</b>	
11-1	1997-98 (Record 21-10)

<b>Attendance Average</b>	
12,474 1998 (99,797 in 8)	10,455 1997-98 (125,464 in 12)

<b>Most Victories</b>	
13 1992 (Rec: 13-5)	21 1999-00 (Rec: 21-12)
13 1984 (Rec: 13-5)	21 1997-98 (Rec: 21-10)
12 2001 (Rec: 12-4)	21 1995-96 (Rec: 21-8)
12 1996 (Rec: 12-4)	21 1981-82 (Rec: 21-13)

<b>Most Consecutive Victories</b>	
8 1996 (Rec: 12-4)	15 2001-02 (Rec: 19-12)
7 2002 (Rec: 8-8)	10 1995-96 (Rec: 21-8)
7 1984 (Rec: 13-5)	9 1997-98 (Rec: 21-10)
	7 1996-97 (Rec: 16-11)
	7 1994-95 (Rec: 20-9)

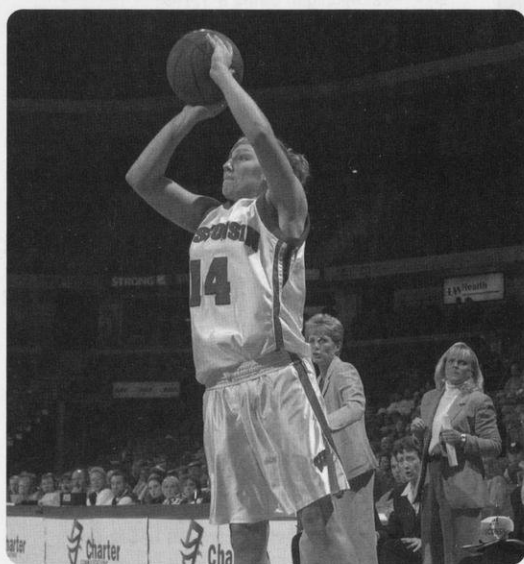

The Badgers set a school record for three-point field goals hitting 10-of-12 treys at Washington Dec. 2, 2002. Ashley Josephson hit three-for-three treys that night.





The 2000 Wisconsin team made a statement on the national stage by winning the Women's National Invitational Tournament (WNIT) Championship. The team celebrates its one-point win over Florida at the Kohl Center.

#### Big Ten Play (1982-04)

#### Cumulative (1974-04)

#### Most Consecutive Home Victories

One Season	11	1983-84 (Rec: 18-10)
Two Seasons	15	2000-01, 2001-02

#### Fewest Victories

1	1986 (Rec: 1-17)	4	1987-88 (Rec: 4-24)
		4	1985-86 (Rec: 4-24)

#### Most Losses

17	1986 (Rec: 1-17)	24	1987-88 (Rec: 4-24)
		24	1985-86 (Rec: 4-24)

#### Most Consecutive Losses

15	1988 (Rec: 2-16)	17	1985-86 (Rec: 4-24)
----	------------------	----	---------------------

#### Fewest Losses

4	2001 (Rec: 18-10)	7	1974-75 (Rec: 11-7)
4	1996 (Rec: 21-8)	8	1995-96 (Rec: 21-8)
5	1995 (Rec: 20-9)		
5	1984 (Rec: 13-5)		

#### Most Overtimes

4	1999 Season	6	1998-99 (6 is an NCAA Record)
2	2002, 2001, 1996, 1991	4	1990-91

#### Big Ten Overtime Record: 8-8

L	Wisconsin-82 vs. Iowa-87, 1 OT, 2-12-04
W	Wisconsin-86 vs. Michigan State-78, 2 OT, 1-10-02
L	Wisconsin-79 at Indiana-83, 1 OT, 2/8/01
L	Wisconsin-63 at Indiana-70, 1 OT, 1/24/02
L	Wisconsin-70 at Purdue-75, 1 OT, 1/28/01
W	Wisconsin-82 vs. Illinois-78, 1 OT, 2-19-99
W	Wisconsin-83 vs. Ohio State-79, 1 OT, 2-12-99
W	Wisconsin-73 vs. Michigan State-68, 1 OT, 2-7-99
L	Wisconsin-71 vs. Penn State-73, 1 OT, 2-5-99
W	Wisconsin-98 vs. Purdue-95, 2 OT, 1/26/96
W	Wisconsin-79 vs. Minnesota-78, 1 OT, 2-5-95
L	Wisconsin-76 at Ohio State-81, 1 OT, 2-3-91
L	Wisconsin-76 at Iowa-85, 1 OT, 3-9-91
L	Wisconsin-75 at Illinois-81, 1 OT, 1-27-89
W	Wisconsin-48 at Indiana-46, 1 OT, 2-15-87
W	Wisconsin-89 vs. Northwestern-86, 1 OT, 3-9-85

#### Program Overtime Record: 22-15

L	Wisconsin-82 vs. Iowa-87, 1 OT, 2-12-04
L	Wisconsin-67 vs. San Francisco-70, 1 OT, 12-30-02
L	Wisconsin-67 vs. Pepperdine-76, 1 OT, 11-30-02
L	Wisconsin-63 at Indiana-70, 1 OT, 1/24/02
W	Wisconsin-86 vs. Michigan State-78, 2 OT, 1-10-02
L	Wisconsin-79 at Indiana-83, 1 OT, 2/8/01
L	Wisconsin-70 at Purdue-75, 1 OT, 1/28/01
L	Wisconsin-80 vs. UW-Green Bay 82, 1 OT, 1/7/01
W	Wisconsin-81 vs. Northeastern-80, 2 OT, 11-28-99
W	Wisconsin-92 vs. Nebraska-85, 1 OT, 11-21-99
W	Wisconsin-70 vs. Michigan State-69 WNIT, 1 OT, 3-17-99
W	Wisconsin-82 vs. Illinois-78, 1 OT, 2-19-99
W	Wisconsin-83 vs. Ohio State-79, 1 OT, 2-12-99
W	Wisconsin-73 vs. Michigan State-68, 1 OT, 2-7-99
L	Wisconsin-71 vs. Penn State-73, 1 OT, 2-5-99
W	Wisconsin-103 vs. Cal-Santa Barbara-90, 1 OT, 11-20-99
W	Wisconsin 74 vs. Georgia-64, 1 OT, 1-4-98
W	Wisconsin-98 vs. Purdue-95, 2 OT, 1-26-96
W	Wisconsin-79 vs. Minnesota-78, 1 OT, 2-5-95
L	Wisconsin-76 at Ohio State-81, 1 OT, 2-3-91
L	Wisconsin-76 at Iowa-85, 1 OT, 3-9-91
W	Wisconsin-80 at Nebraska-74, 1 OT, 12-7-90
L	Wisconsin-91, Washington-99, 1 OT, 11-23-90 (at Colorado)
L	Wisconsin-75 at Illinois-81, 1 OT, 1-27-89
W	Wisconsin-62 at UW-Green Bay-58, 1 OT, 12-7-88
W	Wisconsin-48 at Indiana-46, 1 OT, 2-15-87
W	Wisconsin-73 at Cincinnati-68, 1 OT, 11-28-86
W	Wisconsin-74 vs. Western Illinois-69, 1 OT, 11-24-85
L	Wisconsin-57 at Illinois State-64, 1 OT, 12-22-85
W	Wisconsin-89 vs. Northwestern-86, 1 OT, 3-9-85
W	Wisconsin-77 vs. Illinois State-75, 1 OT, 2-16-83
L	Wisconsin-62 at Cal St-Long Beach-66, 2 OT, 12-30-82
W	Wisconsin-68 at Indiana State-60, 1 OT, 3-12-82
W	Wisconsin-78 vs. Iowa State-77, 1 OT, 3-6-82
L	Wisconsin-76 at Union University-78, 1 OT, 1-6-81
W	Wisconsin-72 at Yale-70, 1 OT, 1-7-80
W	Wisconsin-82 vs. Purdue-75, 1 OT, 1-20-79

# Badger Stats: Year-by-Year Leaders

## Scoring Average

Year	Players	Class	Mark	Games	Avg.
2004	Ashley Josephson	So.	331	27	12.3
2003	Stephanie Rich	So.	326	28	11.6
2002	Jessie Stomski	Sr.	568	31	18.3
2001	Jessie Stomski	Jr.	454	28	16.2
2000	LaTonya Sims	Jr.	482	33	14.6
1999	LaTonya Sims	So.	577	32	18.0
1998	Katie Voigt	Sr.	536	31	17.3
1997	Keisha Anderson	Sr.	531	27	19.7
1996	Barb Franke	Sr.	601	29	20.7
1995	Barb Franke	Jr.	548	29	18.9
1994	Barb Franke	So.	517	27	19.2
1993	Robin Threatt	Sr.	509	27	18.9
1992	Robin Threatt	Jr.	574	29	19.8
1991	Robin Threatt	So.	448	28	16.6
1990	Michele Kozelka	So.	445	28	15.9
1989	Janetta Johnson	Jr.	340	27	12.6
1988	Lisa Bonnell	Sr.	549	28	19.6
1987	Lisa Bonnell	Jr.	474	28	16.9
1986	Lisa Bonnell	So.	280	26	10.8
1985	Faith Johnson	Sr.	334	28	11.9
1984	Janet Huff	Sr.	515	27	19.1
1983	Theresa Huff	Sr.	458	27	16.9
1982	Theresa Huff	Jr.	540	34	15.9
1981	Theresa Huff	So.	499	30	16.6
1980	Theresa Huff	Fr.	382	26	14.1
1979	Kerry Karst	Fr.	339	24	14.1
1978	Pam Moore	Fr.	377	23	16.3
1977	Martha Calden	Sr.	320	21	15.2
1976	Kristi Condon	Sr.	199	18	11.0



Lello Gebisa led the Badgers in blocks the last two seasons. The 6-7 post player led the Big Ten in blocked shots in 2003 with 2.10 per game, and was third in the conference in 2004 with 1.96 per game. She completed her short two-year career at Wisconsin ranked fourth all-time in blocks with 110.

## Rebounding Average

Year	Players	Class	Mark	Games	Avg.
2004	Lello Gebisa	Sr.	157	27	6.0
2003	Lello Gebisa	Jr.	170	28	6.1
2002	Jessie Stomski	Sr.	276	31	8.9
2001	Jessie Stomski	Jr.	228	28	8.1
2000	LaTonya Sims	Jr.	276	33	8.4
1999	LaTonya Sims	So.	213	32	6.7
	Jessie Stomski	Fr.	214	32	6.7
1998	LaTonya Sims	Fr.	214	31	6.9
1997	Ann Klapperich	Jr.	179	27	6.6
1996	Barb Franke	Sr.	226	29	7.8
1995	Barb Franke	Jr.	229	29	7.9
1994	Barb Franke	So.	225	27	8.3
1993	Camille Williams	So.	143	27	5.3
1992	Michele Kozelka	Sr.	206	28	7.4
1991	Michele Kozelka	Jr.	260	28	9.3
1990	Michele Kozelka	So.	244	28	8.7
1989	Janetta Johnson	Jr.	230	27	8.5
1988	DeLinda Hastie	Sr.	223	27	8.3
1987	Lisa Bonnell	Jr.	209	28	7.5
1986	Lisa Bonnell	So.	185	26	7.1
1985	Chris Pruitt	Sr.	172	27	6.4
1984	Chris Pruitt	Jr.	199	28	7.1
	Andrea Adams	Jr.	199	28	7.1
1983	Theresa Huff	Sr.	303	27	11.2
1982	Theresa Huff	Jr.	394	34	11.6
1981	Theresa Huff	So.	294	30	9.8
1980	Ann Hall	Sr.	241	27	8.9
1979	Michelle Lowman	Fr.	203	23	8.8
1978	Pam Moore	Fr.	209	23	9.0
1977	Ginny Vorwald	Fr.	185	19	9.7
1976	Becky Johnson	Jr.	88	18	4.9
1976	Kristi Condon	Sr.	199	18	11.0

## Assists

Year	Players	Class	Mark	Games	Avg.
2004	Stephanie Rich	Jr.	151	27	5.8
2003	Stephanie Rich	So.	86	28	3.1
2002	Tamara Moore	Sr.	188	31	6.1
2001	Tamara Moore	Jr.	151	28	5.4
2000	Tamara Moore	So.	108	33	3.3
1999	Dee Dee Pate	Jr.	107	31	3.4
1998	Katie Voigt	Sr.	96	31	3.1
1997	Keisha Anderson	Sr.	123	27	4.6
1996	Keisha Anderson	Jr.	195	29	6.7
1995	Keisha Anderson	So.	153	29	5.3
1994	Katie Voigt	Fr.	124	27	4.6
1993	Peggy Shreve	Sr.	99	27	3.7
1992	Mynette Clark	Sr.	93	29	3.2
1991	Amy Bauer	Jr.	124	22	5.6
1990	Amy Bauer	So.	105	25	4.2
1989	Amy Bauer	Fr.	141	26	5.4
1988	Karen O'Malley	Sr.	113	27	4.2
1987	Verdell Hale	Jr.	123	28	4.4
1986	Karen O'Malley	So.	108	27	4.0
1985	Faith Johnson	Sr.	109	28	3.9
1984	Janet Huff	Sr.	110	27	4.1
1983	Janet Huff	Jr.	120	27	4.4
1982	Faith Johnson	Fr.	120	33	3.6
1981	Nancy Fahey	Sr.	124	31	4.0
1980	Nancy Fahey	Jr.	117	29	4.0
1979	Kelley Camp	Sr.	119	23	5.2
1978	Not available				
1977	Dot Whalen	Fr.	41	21	2.0
1976	Ellen Mason	Jr.	27	18	1.5



## Steals

Year	Players	Class	Mark	Games	Avg.
2004	Stephanie Rich	Jr.	53	27	2.0
2003	Stephanie Rich	So.	69	28	2.5
2002	Tamara Moore	Sr.	90	31	2.9
2001	Tamara Moore	Jr.	100	28	3.6
2000	Tamara Moore	So.	83	33	2.5
1999	Tamara Moore	Fr.	80	32	2.5
1998	Tanisha Boston	Jr.	48	31	1.5
1997	Keisha Anderson	Sr.	94	27	3.5
1996	Keisha Anderson	Jr.	124	29	4.3
1995	Keisha Anderson	So.	109	29	3.8
1994	Sharon Johnson	Jr.	41	27	1.5
1993	Robin Threatt	Sr.	87	27	3.2
1992	Robin Threatt	Jr.	88	29	3.0
1991	Michele Kozelka	Jr.	63	27	2.3
1990	Robin Threatt	Fr.	55	26	2.1
1989	Michele Kozelka	Fr.	45	26	1.7
1988	Verdell Hale	Sr.	43	21	2.0
1987	Verdell Hale	Jr.	53	28	1.9
1986	Karen O'Malley	So.	56	28	2.0
1985	Faith Johnson	Sr.	78	28	2.8
1984	Janet Huff	Sr.	80	27	3.0
1983	Janet Huff	Jr.	76	27	2.8
1982	Janet Huff	So.	90	34	2.6
1981	Theresa Huff	So.	60	30	2.0
1980	Linda Gough	Jr.	52	27	1.9
1979	Kerry Karst	Fr.	59	24	2.5
1978	Pam Moore	Fr.	60	23	2.6

## Blocks

Year	Players	Class	Mark	Games	Avg.
2004	Lello Gebisa	Sr.	51	27	2.0
2003	Lello Gebisa	Jr.	59	28	2.1
2002	Emily Ashbaugh	So.	43	31	1.4
2001	Nina Smith	So.	24	27	0.9
2000	LaTonya Sims	Jr.	28	33	0.8
1999	LaTonya Sims	So.	27	32	0.8
1998	LaTonya Sims	Fr.	19	31	0.6
1997	Amy Wiersma	So.	47	27	1.7
1996	Barb Franke	Sr.	21	29	0.7
1995	Barb Franke	Jr.	19	29	0.6
1994	Barb Franke	So.	19	27	0.7
1993	Camille Williams	So.	20	27	0.7
1992	Mynette Clark	Sr.	16	27	0.6
	Camille Williams	Fr.	16	27	0.6
1991	Rebecca Leet	Fr.	12	23	0.5
1990	Amber Landrigan	Fr.	14	28	0.5
1989	Janetta Johnson	Jr.	130	27	4.8
1988	Lisa Bonnell	Sr.	23	29	0.8
1987	Inga Young	Sr.	51	28	1.8
1986	Inga Young	Jr.	43	25	1.7
1985	Lisa Bonnell	Fr.	29	29	1.0
1984	Theresa Theder	Jr.	23	23	1.0
1983	Michelle Lowman	Sr.	78	27	2.9
1982	Michelle Lowman	Jr.	54	34	1.6
1981	Michelle Lowman	So.	47	31	1.5
1980	Theresa Huff	Fr.	23	19	1.2
1979	Michelle Lowman	Fr.	74	23	3.2

## Moore Holds Steals Record for Wisconsin

Tamara Moore led the Badgers in steals all four years and completed her career in 2002 as UW's all-time steals and assists leader. She surpassed the UW steals mark of 327 set in 1997 by Keisha Anderson, and fell just 19 steals short of the all-time Big Ten Conference mark of 372 set by Stacey Thomas of Michigan in 2001.

### Comparisons of Moore with the former UW & the Big Ten All-Time Steals Leaders

#### Tamara Moore, Wisconsin

#### 2000 and 2001 Big Ten Season Steals Leader and Second All-Time in Big Ten Steals

Year	Games	No.	Avg.
1998-99	32	80	2.50
1999-00	33	83	2.51
2000-01	28	100	3.57
2001-02	31	90	2.90
<b>TOTAL</b>	<b>124</b>	<b>353</b>	<b>2.85</b>

#### Keisha Anderson, Wisconsin

#### Wisconsin's Former All-Time Steals Leader and Third All-Time in Big Ten Career Steals

Year	Games	No.	Avg.
<b>TOTAL</b>	<b>85</b>	<b>327</b>	<b>3.85</b>

#### Stacey Thomas, Michigan

#### Big Ten All-Time Steals Leader

Year	Games	No.	Avg.
<b>TOTAL</b>	<b>115</b>	<b>372</b>	<b>3.23</b>

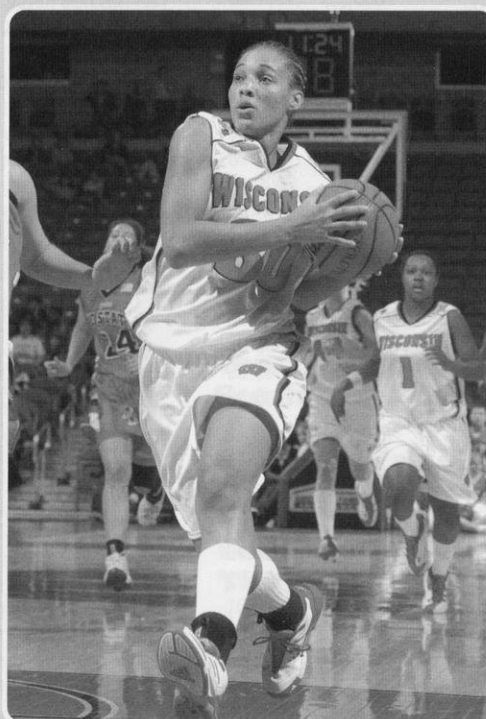

Tamara Moore goes for the fast break layup after a steal. Moore led the Badgers in steals all four years and set the UW career record with 353. Moore has played in the WNBA the last three years, most recently for the Phoenix Mercury.

# UW Career Records

## Scoring

Rank	Seasons
1. Barb Franke	1994 1991-96
2. Jessie Stomski	1915 1998-02
3. Robin Threatt	1901 1988-93
4. Theresa Huff	1879 1979-83
5. LaTonya Sims	1857 1997-01
6. Tamara Moore	1662 1998-02
7. Katie Voigt	1576 1993-98
8. Ann Klapperich	1543 1994-98
9. Lisa Bonnell	1482 1984-88
10. Janet Huff	1455 1980-84
11. Michele Kozelka	1428 1988-92
12. Chris Pruitt	1399 1981-85
13. Keisha Anderson	1279 1994-97
14. Faith Johnson	1120 1980-85
15. Kelley Paulus	1089 1996-00
16. Linda Gough	1037 1977-81
17. Mynette Clark	1008 1988-92
18. Kyle Black	976 1998-02
19. Camille Williams	905 1991-95
20. Emily Ashbaugh	825 2000-04
21. Dolly Rademaker	823 1990-94
22. DeLinda Hastie	789 1985-88
23. Amy Bauer	772 1988-91
24. Michelle Lowman	760 1987-83

## Rebounding

1. Theresa Huff	1201 1979-83
2. Jessie Stomski	959 1998-02
3. Michele Kozelka	916 1988-92
4. LaTonya Sims	882 1997-01
5. Barb Franke	881 1991-96
6. Lisa Bonnell	760 1984-88
7. Michelle Lowman	719 1978-83
8. Chris Pruitt	685 1981-85
9. Ann Klapperich	663 1994-98
10. Linda Gough	656 1977-81
11. Tamara Moore	613 1998-02
12. Ginny Vorwald	606 1976-80
13. DeLinda Hastie	568 1985-88
14. Katie Voigt	564 1993-98
15. Emily Ashbaugh	545 2000-04
16. Ann Hall	542 1978-80
17. Lisa Lawrence	528 1987-91
18. Robin Threatt	514 1988-93
19. Camille Williams	508 1991-95
20. Andrea Adams	477 1981-95
21. Jennah Hartwig	411 1993-98
22. Amy Wiersma	408 1995-99
23. Tanisha Boston	397 1995-99

## Most Field Goals

1. Theresa Huff	823 1979-83
2. Robin Threatt	757 1988-93
3. Barb Franke	741 1991-96
4. Jessie Stomski	740 1998-02
5. LaTonya Sims	704 1997-01
6. Lisa Bonnell	620 1984-88
7. Janet Huff	607 1980-84
8. Ann Klapperich	598 1994-98
9. Chris Pruitt	589 1981-85
10. Tamara Moore	581 1998-02

11. Michele Kozelka	546 1988-92
12. Katie Voigt	533 1993-97
13. Keisha Anderson	502 1994-97

## Most Field Goals Attempt

1. Theresa Huff	1728 1979-83
2. Robin Threatt	1609 1988-93
3. LaTonya Sims	1518 1997-01
4. Jessie Stomski	1447 1998-02
5. Chris Pruitt	1425 1981-85
6. Janet Huff	1406 1980-84
7. Barb Franke	1395 1991-96
8. Lisa Bonnell	1385 1984-88
9. Katie Voigt	1270 1993-98
10. Tamara Moore	1251 1998-02
11. Faith Johnson	1190 1980-85
12. Ann Klapperich	1175 1994-98
13. Linda Gough	1172 1977-81

## Field Goal Pct.

(200 attempts min.)

1. Nina Smith	.581 (191-329)	1999-01
2. Megan Scott	.547 (127-232)	1983-84
3. Barb Franke	.531 (741-1395)	1991-96
4. Vivian Rorer	.516 (209-405)	1980-82
5. Janetta Johnson	.515 (152-295)	1988-89
6. Jessie Stomski	.511 (740-1447)	1998-02
7. Ann Klapperich	.509 (598-1175)	1994-98
8. Emily Ashbaugh	.505 (347-687)	2000-04
9. Camille Williams	.501 (308-615)	1991-95
10. Marty Calden	.500 (129-258)	1974-77
11. Jennah Hartwig	.492 (220-447)	1994-98
12. Emily Ashbaugh	.480 (228-475)	2000-03
13. Theresa Huff	.476 (823-1726)	1979-83
14. Robin Threatt	.470 (757-1609)	1988-93
15. Michele Kozelka	.467 (546-1168)	1988-92
16. Tamara Moore	.464 (581-1251)	1998-02
LaTonya Sims	.464 (704-1518)	1997-01
18. Keisha Anderson	.454 (502-1105)	1994-97
19. Lisa Bonnell	.448 (620-1385)	1984-88
Jordan Wilson	.448 (99-221)	2002-04

## All-Time Scoring Averages

1. Barb Franke	17.50 1991-96
2. Robin Threatt	16.70 1988-93
3. Pam Moore	16.40 1977-78
4. Theresa Huff	15.90 1979-83
5. Jessie Stomski	15.56 1998-02
6. Keisha Anderson	15.00 1994-97
7. LaTonya Sims	14.97 1997-01
8. Megan Scott	14.30 1983-84
9. Kerry Karst	14.10 1978-79
10. Ann Klapperich	13.70 1994-98
11. Lisa Bonnell	13.60 1984-88
12. Katie Voigt	13.60 1993-98
13. Tamara Moore	13.40 1998-02
14. Tracy Faulkner	13.30 1985-86
15. Martha Calden	13.10 1974-77
16. Michele Kozelka	12.90 1988-92

## Most Three-Point Goals

1. Katie Voigt	234 1993-98
2. Kyle Black	191 1998-02
3. Dolly Rademaker	173 1990-94
4. Robin Threatt	144 1988-93
5. Mynette Clark	129 1988-92
6. Stephanie Rich	120 2001-04
7. Karie Cattanach	116 1993-97
8. Tamara Moore	113 1998-02
9. Ashley Josephson	66 2002-04
10. Shelly Rucinski	53 1986-90
11. Kelley Paulus	49 1996-00
12. Amy Bauer	44 1988-91
13. LaTonya Sims	43 1997-01
14. Leah Hefte	42 1999-03
15. Keisha Anderson	34 1994-97
16. Barb Franke	31 1991-96
Jen Waterman	31 1989-93
Lisa Bonnell	31 1984-88

## Most Three-Point Attempts

1. Katie Voigt	653 1993-98
2. Kyle Black	523 1998-02
3. Dolly Rademaker	480 1990-94
4. Robin Threatt	410 1988-93
5. Mynette Clark	393 1988-92
6. Stephanie Rich	382 2001-04
7. Tamara Moore	323 1998-02
8. Karie Cattanach	311 1993-97
9. Shelly Rucinski	191 1986-90
10. Kelley Paulus	158 1996-00
11. Ashley Josephson	156 2002-04
12. LaTonya Sims	151 1997-01
13. Amy Bauer	145 1988-91
14. Kelley Paulus	125 1996-00
15. Leah Hefte	115 1999-03
16. Keisha Anderson	108 1994-97
17. Barb Franke	107 1991-96
18. Sharon Johnson	99 1991-95
19. Lisa Bonnell	97 1984-88
20. Tanisha Boston	87 1995-99
21. Jen Waterman	86 1989-93

## All-Time Rebounding Averages

1. Ann Hall	10.84 1978-80
2. Theresa Huff	10.17 1979-83
3. Michele Kozelka	8.25 1988-92
4. Jessie Stomski	7.81 1998-02
5. Barb Franke	7.72 1991-95
6. Lisa Bonnell	7.67 1984-88
7. LaTonya Sims	7.11 1997-01
8. DeLinda Hastie	6.92 1985-88
9. Ginny Vorwald	6.65 1976-80
10. Linda Gough	6.49 1977-81
11. Nina Smith	6.26 1999-01
12. Michelle Lowman	6.25 1978-83
13. Chris Pruitt	6.00 1981-85
14. Lisa Lawrence	5.44 1987-91
15. Ann Klapperich	4.99 1994-98
16. Tamara Moore	4.94 1998-02



**Best Three-Point Pct.****(30 made min.)**

1. Ashley Josephson	.423 (66-156)	2002-04
2. Karie Cattanach	.373 (116-311)	1993-97
3. Kyle Black	.365 (191-523)	1998-02
4. Leah Hefte	.365 (42-115)	1999-03
5. Dolly Rademaker	.360 (173-480)	1990-94
Jen Waterman	.360 (31-86)	1989-93
7. Katie Voigt	.358 (234-653)	1993-98
8. Robin Threatt	.351 (144-410)	1988-93
9. Tamara Moore	.350 (113-323)	1998-02
10. Mynette Clark	.331 (130-393)	1988-92
11. Lisa Bonnell	.320 (31-97)	1984-88
12. Keisha Anderson	.315 (34-108)	1994-97
13. Stephanie Rich	.314 (129-382)	2001-04
13. Kelley Paulus	.310 (49-158)	1996-00

**Most Free Throws**

1 Barb Franke	481	1991-96
2. Jessie Stomski	419	1998-02
3. LaTonya Sims	406	1997-01
4. Tamara Moore	387	1998-02
5. Ann Klapperich	338	1994-98
6. Michele Kozelka	333	1988-92
7. Camille Williams	285	1991-95
8. Katie Voigt	276	1993-98
9. Robin Threatt	243	1988-93
10. Keisha Anderson	241	1994-97
Janet Huff	241	1980-84
12. Theresa Huff	233	1979-83
13. Chris Pruitt	221	1981-85
14. Lisa Lawrence	219	1987-91

**Most Free Throws Attempted**

1. Barb Franke	708	1991-96
2. Jessie Stomski	610	1998-02
3. LaTonya Sims	585	1997-01
4. Tamara Moore	494	1998-02
5. Ann Klapperich	452	1994-98
6. Michele Kozelka	451	1988-92
7. Camille Williams	421	1991-95
8. Theresa Huff	409	1979-83
9. Robin Threatt	337	1988-93
10. Keisha Anderson	336	1994-97
11. DeLinda Hastie	333	1985-88
12. Katie Voigt	332	1993-98
13. Janet Huff	328	1980-84
14. Lisa Bonnell	317	1984-88
15. Lisa Lawrence	312	1987-91

**Free Throw Pct.****(100 attempts min.)**

1. Katie Voigt	.831 (276-332)	1993-98
2. Ebba Gebisa	.781 (82-105)	2001-03
3. Tamara Moore	.783 (387-494)	1998-02
4. Ebba Gebisa	.779 (116-149)	2001-04
5. Kyle Black	.776 (121-156)	1998-02
6. Mynette Clark	.772 (193-250)	1988-92
Amy Bauer	.772 (206-267)	1988-91
8. Ann Klapperich	.748 (338-452)	1994-98
9. Chris Pruitt	.742 (221-298)	1981-85
10. Michele Kozelka	.738 (333-451)	1988-92
11. Janet Huff	.735 (241-328)	1980-84
12. Kristi Seeger	.730 (84-115)	1999-03
13. Karen O'Malley	.725 (137-189)	1985-88
14. Kelley Paulus	.724 (226-312)	1996-00
15. Robin Threatt	.721 (243-337)	1988-93

**Blocked Shots**

1. Michelle Lowman	252	1978-83
2. Janet Johnson	130	1988-89
3. Emily Ashbaugh	113	2000-04
4. Lello Gebisa	110	2002-04
5. Inga Young	109	1984-87
6. Theresa Huff	105	1979-83
7. Amy Wiersma	103	1995-99
8. LaTonya Sims	92	1997-01
9. Tamara Moore	91	1998-02
10. Lisa Bonnell	79	1984-88
11. Jessie Stomski	78	1998-02
12. Barb Franke	74	1991-96
13. Teresa Theder	71	1981-85

**Assists**

1. Tamara Moore	554	1998-02
2. Keisha Anderson	471	1994-97
3. Janet Huff	412	1980-84
4. Katie Voigt	373	1993-98
5. Amy Bauer	370	1988-91
6. Chris Pruitt	367	1981-85
7. Faith Johnson	362	1980-85
8. Dee Dee Pate	316	1996-00
9. Karen O'Malley	312	1985-88
10. Dot Whalen	305	1976-80
11. Stephanie Rich	269	2001-04
Nancy Fahey	269	1977-81
13. Robin Threatt	248	1988-93
14. Mynette Clark	240	1988-92
15. Peggy Shreve	238	1989-93
16. Sheila Driver	230	1982-86
17. Verdell Hale	220	1985-88

**Steals**

1. Tamara Moore	353	1998-02
2. Keisha Anderson	327	1994-97
3. Janet Huff	294	1980-84
4. Robin Threatt	283	1988-93
5. Faith Johnson	260	1980-85
6. Theresa Huff	241	1979-83
7. Chris Pruitt	217	1981-85
8. Michele Kozelka	204	1988-92
9. Ann Klapperich	188	1994-98
10. Dee Dee Pate	166	1996-00
Sheila Driver	166	1983-86
12. Barb Franke	165	1991-96
13. LaTonya Sims	159	1997-01
14. Stephanie Rich	148	2001-04
15. Katie Voigt	145	1993-98
16. Mynette Clark	141	1988-92
17. Karen O'Malley	140	1985-88
18. Tanisha Boston	130	1995-99
Linda Gough	130	1977-81

**Games Played**

1. Tamara Moore	124	1996-02
LaTonya Sims	124	1997-01
3. Kyle Black	123	1998-02
4. Jessie Stomski	122	1998-02
5. Dee Dee Pate	119	1996-00
6. Janet Huff	118	1980-84
Theresa Huff	118	1979-83
Faith Johnson	118	1980-85
9. Katie Voigt	116	1993-98
Kelley Paulus	116	1996-00
11. Michelle Lowman	115	1978-83

12. Barb Franke	114	1991-96
Robin Threatt	114	1988-93
Chris Pruitt	114	1981-85
15. Emily Ashbaugh	113	2000-04
Ann Klapperich	113	1994-98
Jennah Hartwig	113	1993-98
18. Camille Williams	112	1991-95
Karie Cattanach	112	1992-97
Jenny Rhodes	112	1995-98
21. Michele Kozelka	111	1988-92
Dolly Rademaker	111	1990-94

**Consecutive Games Played**

1. Tamara Moore	124	1998-02
LaTonya Sims	124	1997-01
3. Katie Voigt*	116	1993-98
4. Barb Franke*	114	1991-96
5. Linda Gough	100	1977-81

\*missed a season with a knee injury

**Double-Doubles**

1. Jessie Stomski	1998-02	37
Theresa Huff	1979-83	37
3. Barb Franke	1991-96	29
4. Michele Kozelka	1988-92	26
5. LaTonya Sims	1997-00	23
6. Linda Gough	1977-81	21
7. Lisa Bonnell	1984-88	17
8. Ann Klapperich	1994-98	14
9. Michelle Lowman	1978-83	13
10. Chris Pruitt	1981-85	12
11. Lello Gebisa	2002-04	10
DeLinda Hastie	1985-88	10
13. Tamara Moore	1998-02	9
14. Emily Ashbaugh	2000-04	6
15. Nina Smith	1999-00	5
16. Katie Voigt	1993-98	4
17. Camille Williams	1991-95	3
18. Kristi Seeger	2002-03	2
Steph Rich	2003-04	2
Jordan Wilson	2003-04	2

**Total Double Figure Scoring**

1. Jessie Stomski	1998-02	105
LaTonya Sims	1997-00	105
3. Theresa Huff	1979-83	102
4. Barb Franke	1991-96	98
5. Robin Threatt	1988-93	96
6. Tamara Moore	1998-02	91
7. Katie Voigt	1993-98	88
8. Ann Klapperich	1994-98	84

**Consecutive Double-Figure Scoring**

45 by LaTonya Sims	1997-00
37 by Robin Threatt	1991-92
34 by Barb Franke	1994-96

**Consecutive Free Throws Made**

29 by Michele Kozelka	(1989-90)	1988-92
-----------------------	-----------	---------

# Freshmen Records

## Single Game Records

### Most Points

34	Jessie Stomski	1998-99
30	Pam Moore (twice)	1977-78
30	Theresa Huff	1979-80
28	Tamara Moore	1998-99
27	Katie Voigt	1993-94
27	Chris Pruitt	1981-82

### Most Rebounds

17	Pam Moore	1977-78
17	Michelle Lowman	1978-79
16	Kay Fredrickson	1987-88
15	Pam Moore	1977-78
15	Michelle Lowman	1978-79
15	Theresa Huff	1979-80
15	Chris Pruitt	1981-82

### Most Assists

21	Amy Bauer	1988-89
16	Katie Voigt	1993-94
12	Amy Bauer	1988-89
12	Janet Huff	1980-81
11	Amy Bauer	1988-89

### Most Steals

8	Katie Voigt	1993-94
8	Karen O'Malley	1985-86
8	Pam Moore	1977-78
7	Michele Kozelka	1988-89
7	Pam Moore	1977-78
7	Chris Pruitt	1981-82
7	Gina Edmonds	1987-88

### Most Blocked Shots

10	Michelle Lowman	1978-79
9	Michelle Lowman	1978-79
8	Lisa Bonnell	1984-85

### Most Field Goals

13	Pam Moore	1977-78
12	Jessie Stomski	1998-99
12	Michele Kozelka	1988-89
11	Pam Moore (twice)	1977-78
11	Chris Pruitt	1981-82
10	Katie Voigt	1993-94

### Most Field Goals Attempted

25	Pam Moore (3 times)	1977-78
23	Pam Moore	1977-78
22	Michele Kozelka	1988-89

### Best Field Goal Percentage (8 made min.)

1.000	(8-8)	Theresa Huff	1979-80
.890	(8-9)	LaTonya Sims	1997-98
.833	(10-12)	Faith Johnson	1980-81
.750	(9-12)	LaTonya Sims	1997-98
.750	(9-12)	Michele Kozelka	1988-89
.750	(9-12)	Barb Franke	1991-92

### Most Free Throws (9 made min.)

11	Jessie Stomski,	1998-99
10	Jessie Stomski	1998-99
10	Katie Voigt	1993-94
9	Tamara Moore	1998-99
9	Amy Bauer (twice)	1988-89
9	Karen O'Malley	1985-86
9	Barb Franke	1991-92

### Most Free Throws Attempted (8 made min.)

14	Jessie Stomski,	1998-99
14	Tamara Moore	1998-99
12	Jessie Stomski	1998-99
12	LaTonya Sims	1997-98
12	Katie Voigt	1993-94

### Best Free Throw Percentage (8 made min.)

1.000	(9-9)	Karen O'Malley	1985-86
1.000	(8-8)	Pam Moore	1977-78
1.000	(8-8)	Amy Bauer	1988-89
.900	(9-10)	Amy Bauer (twice)	1988-89
.900	(9-10)	Barb Franke	1991-92

### Most Three-Point Goals

5	Dolly Rademaker (twice)	1990-91
4	Kyle Black (twice)	1998-99
4	Katie Voigt	1993-94
4	Dolly Rademaker (twice)	1990-91
3	Ashley Josephson (twice)	2002-03
3	Dolly Rademaker (3 times)	1990-91
3	Robin Threatt	1988-89
3	Mynette Clark	1988-89

### Most Three-Point Attempts

11	Katie Voigt	1993-94
11	Dolly Rademaker	1990-91
10	Kyle Black	1998-99
9	Dolly Rademaker	1990-91
8	Dolly Rademaker (twice)	1990-91
7	Dolly Rademaker (3 times)	1990-91

### Best Three-Point Percentage (2 made min.)

1.000	(2-2)	Leah Hefte	1999-00
1.000	(2-2)	Kyle Black	1998-99
1.000	(3-3)twice	Ashley Josephson	2002-03
	(2-2)twice		
.800	(4-5)	Kyle Black	1998-99
.800	(4-5)	Katie Voigt	1993-94
.750	(3-4)	Kyle Black	1998-99
.750	(3-4)	Robin Threatt	1988-89
.750	(3-4)	Mynette Clark	1988-89
.667	(2-3)	Tamara Moore	1998-99



Jessie Stomski replaced LaTonya Sims' year-old scoring and rebounding records and was the first UW freshman to score over 400 points. She also set the UW frosh field goal percentage record hitting .572 percent in 1999.



## Single Season Records

### Most Points

459	Jessie Stomski	1998-99
392	LaTonya Sims	1997-98
382	Theresa Huff	1979-80
377	Pam Moore	1977-78
368	Chris Pruitt	1981-82
347	Tamara Moore	1998-99
339	Kerry Karst	1978-79
331	Kelley Camp	1977-78
329	Katie Voigt	1993-94
328	Barb Franke	1991-92

### Most Points by Avg.

15.70	377/24	Pam Moore	1977-78
14.34	459/32	Jessie Stomski	1998-99
14.14	382/27	Theresa Huff	1979-80
14.12	339/24	Kerry Karst	1978-79
13.79	331/24	Kelley Camp	1977-78
12.64	392/31	LaTonya Sims	1997-98
12.18	329/27	Katie Voigt	1993-94
11.87	368/31	Chris Pruitt	1981-82
11.31	328/29	Barb Franke	1991-92
10.84	347/32	Tamara Moore	1998-99
10.53	158/15	Nina Smith	1999-00

### Most Rebounds

214	Jessie Stomski	1998-99
214	LaTonya Sims	1997-98
210	Theresa Huff	1979-80
209	Pam Moore	1977-78
206	Michele Kozelka	1988-89
203	Michelle Lowman	1978-79
201	Barb Franke	1991-92

### Most Rebounds by Avg.

8.71	209/24	Pam Moore	1977-78
8.46	203/24	Michelle Lowman	1978-79
7.78	210/27	Theresa Huff	1979-80
7.63	206/27	Michele Kozelka	1988-89
6.93	201/29	Barb Franke	1991-92
6.90	214/31	LaTonya Sims	1997-98
6.70	214/32	Jessie Stomski	1998-99

### Most Assists

141	Amy Bauer	1988-89
124	Katie Voigt	1993-94
112	Chris Pruitt	1981-82
108	Karen O'Malley	1985-86
107	Tamara Moore	1998-99

### Most Steals

80	Tamara Moore	1998-99
60	Chris Pruitt	1981-82
60	Pam Moore	1977-78
59	Faith Johnson	1980-81
59	Kerry Karst	1978-79

### Most Blocked Shots

73	Michelle Lowman	1978-79
33	Jessie Stomski	1998-99
29	Lisa Bonnell	1984-85
28	Theresa Huff	1979-80

### Most Field Goals

182	Jessie Stomski	1998-99
165	Theresa Huff	1979-80
163	Pam Moore	1977-78
152	LaTonya Sims	1997-98
145	Kelley Camp	1977-78
145	Chris Pruitt	1981-82

### Most Field Goals Attempted

383	Pam Moore	1977-78
360	Kelley Camp	1977-78
341	Theresa Huff	1979-80
318	Jessie Stomski	1998-99
303	LaTonya Sims	1997-98

### Best Field Goal Percentage (60 made min.)

.572	(182-318)	Jessie Stomski	1998-99
.558	(77-138)	Jennah Burkholder	1993-94
.553	(63-114)	Nina Smith	1999-00
.542	(128-236)	Barb Franke	1991-92
.502	(152-303)	LaTonya Sims	1997-98
.492	(94-191)	Ann Klapperich	1994-95
.484	(165-341)	Theresa Huff	1979-80

### Most Free Throws

95	Jessie Stomski	1998-99
88	LaTonya Sims	1997-98
86	Tamara Moore	1998-99
79	Amy Bauer	1988-89
78	Chris Pruitt	1981-82
74	Michele Kozelka	1988-89
70	Katie Voigt	1993-94

### Most Free Throws Attempted

134	LaTonya Sims	1997-98
132	Jessie Stomski	1998-99
110	Barb Franke	1991-92
106	Tamara Moore	1998-99
101	Amy Bauer	1988-89
100	Michele Kozelka	1988-89

### Best Free Throw Percentage (50 made min.)

.811	(86-106)	Tamara Moore	1998-99
.793	(69-87)	Ann Klapperich	1994-95
.788	(78-99)	Chris Pruitt	1981-82
.782	(79-101)	Amy Bauer	1988-89

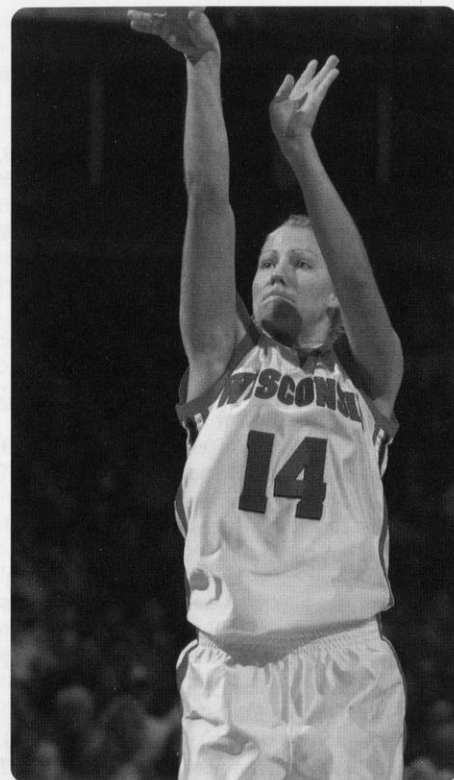

Ashley Josephson set the freshmen record for three-point shooting hitting 47.1 percent of her shots. Had she been healthy, the point guard undoubtedly would have challenged several other UW frosh records.

### Most Three-Point Goals

47	Dolly Rademaker	1990-91
36	Kyle Black	1998-99
33	Katie Voigt	1993-94
19	Tamara Moore	1998-99
16	Ashley Josephson	1998-99
14	Karie Cattanch	1993-94

### Most Three-Point Attempts

116	Dolly Rademaker	1990-91
103	Kyle Black	1998-99
96	Katie Voigt	1993-94
56	Tamara Moore	1998-99
46	Karie Cattanch	1993-94

### Best Three-Point Percentage (10 made min.)

.471	(16-34)	Ashley Josephson	2002-03
.405	(47-116)	Dolly Rademaker	1990-91
.350	(36-103)	Kyle Black	1998-99
.344	(33-96)	Katie Voigt	1993-94
.339	(19-56)	Tamara Moore	1998-99

# Individual Single Game Records

## Most Points

45	Keisha Anderson vs. UC Santa Barbara, 11-30-96 (14 FG, 17 FT)
38*	Barb Franke vs. Purdue, 1-26-96 (12 FG, 14 FT)
35	Ann Klapperich vs. Maine, 11-29-97 (16 FG, 3 FT)
35	Barb Franke vs. UW-Green Bay, 12-13-95 (13 FG, 9 FT)
35	Barb Franke vs. Michigan State, 3-4-95 (15 FG, 5 FT)
35	Michele Kozelka vs. Illinois State, 12-30-90 (13 FG, 9 FT)
35	Lisa Bonnell vs. St. Peter's College, 1-3-88 (12 FG, 10 FT)
34	Jessie Stomski vs. Ohio State, 2-12-99 (12 FG, 10 FT)
34	Latonya Sims vs. UC Santa Barbara, 11-20-98 (14FG, 1-3PT, 5 FT)
34	Barb Franke vs. Michigan State, 2-13-94 (11 FG, 1-3PT, 11 FT)
34	Robin Threath vs. Northwestern, 1-24-93 (13 FG, 4-3PT, 4 FT)
33	Robin Threath vs. S. Illinois, 12-30-92 (12 FG, 3-3PT, 6 FT)
33	Robin Threath vs. Michigan, 2-14-92 (13 FG, 6 FT)
33	Chris Pruitt vs. Bradley, 12-1-83 (16 FG, 1 FT)
33	Marty Calden vs. UW-Stevens Point, 1-21-77 (13 FG, 7 FT)
32	Keisha Anderson vs. Penn State, 12-27-96 (10 FG, 10 FT)
32	Barb Franke vs. Drake, 11-30-95 (13 FG, 6 FT)
32	Robin Threath vs. Tennessee-Martin, 12-12-92 (14 FG, 1-3PT, 3 FT)
32	Janet Huff vs. Ohio State, 2-12-84 (13 FG, 6 FT)
31	Barb Franke vs. Michigan, 2-26-95 (13 FG, 5 FT)
31	Lisa Bonnell vs. Minnesota, 1-10-88 (13 FG, 1-3PT, 2 FT)
30	Robin Threath vs. Iowa State, 11-24-91 (10 FG, 10 FT)
30	Janet Huff vs. Illinois-Chicago, 12-7-83 (14 FG, 2 FT)
30	Theresa Huff vs. Illinois, 1-19-83 (14 FG, 0 FT)
30	Theresa Huff vs. Drake, 12-2-79 (15 FG, 0 FT)
30	Pam Moore vs. Northern Illinois, 1-17-78 (11 FG, 8 FT)
30	Pam Moore vs. Illinois State, 3-9-78 (13 FG, 4 FT)

## Most Field Goals

16	Ann Klapperich vs. Maine, 11-29-97
16	Chris Pruitt vs. Bradley, 12-1-83
15	Theresa Huff vs. Drake, 12-2-79
15*	Barb Franke vs. Michigan State, 3-4-95
14	LaTonya Sims vs. UC Santa Barbara, 11-20-98
14	Robin Threath vs. Tennessee-Martin, 12-12-92
14	Lisa Bonnell vs. Minnesota, 1-10-88
14	Theresa Huff vs. Illinois, 1-9-83
14	Janet Huff vs. Illinois-Chicago, 12-7-83
14	Theresa Huff vs. Missouri, 2-20-81

## Most Field Goal Attempts

28*	Barb Franke vs. Indiana, 2-23-96
27	Theresa Huff vs. Indiana, 2-6-83
27	Theresa Huff vs. Michigan State, 1-14-83
27	Robin Threath vs. Tennessee-Martin, 12-12-92
27	Linda Gough vs. Lincoln College, 2-2-80
27	Pam Moore vs. UW-Oshkosh, 1-31-78
26	Janet Huff vs. Ohio State, 2-12-84
26	Lisa Bonnell vs. Iowa, 1-8-88
26	Theresa Huff vs. Indiana State, 2-5-82
25	Janet Huff vs. Iowa, 1-22-84

## Best Field Goal Percentage

(9 or more made)

.923	Ann Klapperich vs. Marquette (12-13), 1-9-96
.846	Barb Franke vs. Western Michigan (11-13), 11-28-95
.846*	Robin Threath vs. Michigan State (11-13), 1-17-92
.833	Barb Franke vs. W. Illinois (10-12), 11-28-93
.800	Ann Klapperich vs. Maine (16-20), 11-29-97
.833	Faith Johnson vs. Indiana (10-12), 1-30-81
.769	Barb Franke vs. Illinois (10-13), 2-20-94
.769	Michele Kozelka vs. Purdue (10-13), 1-27-91



Keisha Anderson, who played at UW from 1994-97 and went on to play in the WNBA, holds the school records for most points and most steals in a game with 45 points and an NCAA-record 14 steals.

.765	Barb Franke vs. UW-Green Bay (13-17), 12-13-95
.765	Michele Kozelka vs. Illinois State (13-17), 12-30-90
.750	LaTonya Sims vs. Georgia (9-12), 1-4-98
.750	Barb Franke vs. Northwestern (12-16), 2-2-96
.750	Barb Franke vs. Wagner (9-12), 12-5-94
.750	Barb Franke vs. Indiana (9-12), 3-14-92
.750	Robin Threath vs. Indiana (10-12), 1-30-91
.750	Michele Kozelka vs. UW-Green Bay (9-12), 12-7-88
.750	Megan Scott vs. Minnesota (9-12), 1-27-84

## Most 3-Point Goals

7	Kyle Black vs. Holy Cross, 12-2-01
6	Stephanie Rich vs. Washington, 12-2-02
6	Katie Voigt vs. Mississippi, 12-19-97
6	Karie Cattanach vs. UC Irvine, 11-29-96
6*	Katie Voigt vs. Michigan, 2-25-96
6	Robin Threath vs. Creighton, 11-26-91
5	Kyle Black vs. Pittsburgh, 11-30-01
5	Kyle Black vs. UW-Green Bay 1-7-01
5	Kelley Paulus vs. Indiana, 2-20-00
5	Katie Voigt vs. Michigan, 1-23-98
5	Katie Voigt vs. Indiana, 2-6-98
5	Katie Voigt vs. Illinois, 12-30-97
5	Karie Cattanach vs. Austin Peay, 12-2-95
5	Katie Voigt vs. Illinois, 1-22-95
5	Katie Voigt vs. Southern Methodist, 12-2-94
5	Dolly Rademaker vs. Minnesota, 3-8-94
5	Dolly Rademaker vs. Michigan State, 2-13-94
5	Dolly Rademaker vs. Northwestern, 1-23-94
5	Dolly Rademaker vs. Minnesota, 1-9-94
5	Dolly Rademaker vs. UW-Green Bay, 1-3-94
5	Dolly Rademaker vs. Illinois-Chicago, 12-13-94
5	Dolly Rademaker vs. Minnesota, 3-7-91
5	Dolly Rademaker vs. Creighton, 12-9-90
5	Mynette Clark vs. Washington, 11-23-90
5	Lisa Bonnell vs. Northwestern, 3-4-88



**Most 3-Point Attempts**

- 13 Stephanie Rich vs. Northern Illinois, 11-23-03
- 13\* Lisa Bonnell vs. Iowa, 1-8-88
- 12 Katie Voigt vs. Michigan, 2-25-96
- 11 Stephanie Rich vs. Michigan State, 2-6-02
- 11 Kyle Black vs. Iowa, 2-7-02
- 11 Kyle Black vs. Holy Cross, 12-2-01
- 11 Katie Voigt vs. Northwestern, 1-16-98
- 11 Katie Voigt vs. Manhattan, 12-18-97
- 11 Katie Voigt vs. Mississippi, 12-19-97
- 11 Katie Voigt vs. Tennessee, 2-8-96
- 11 Katie Voigt vs. Iowa, 1-7-94
- 11 Robin Threatt vs. Ohio State, 3-11-92
- 11 Mynette Clark vs. Nebraska, 12-7-90
- 11 Mynette Clark vs. Michigan State, 1-11-91
- 11 Dolly Rademaker vs. Minnesota, 3-7-91

**Best 3-Point Percentage****(4 or more made)**

- 1,000\* Kyle Black vs. Michigan (4 of 4), 1-4-01
- 1,000\* Kyle Black vs. Illinois (4 of 4), 1-4-00
- 1,000\* Robin Threatt vs. Michigan State (4 of 4), 2-18-90
- .833 Kyle Black vs. Pittsburgh, (5-6), 11-30-01
- .833 Dolly Rademaker vs. Minnesota (5-6), 1-9-94
- .833 Lisa Bonnell vs. Northwestern (5 of 6), 3-4-88
- .800 Tamara Moore vs. Minnesota (4 of 5), 2-3-00
- .800 Karie Cattnach vs. Indiana (4 of 5), 1-3-95
- .800 Shelly Rucinski vs. Iowa (4 of 5), 2-4-89
- .800 Lisa Bonnell vs. Lake Superior State (4 of 5), 12-11-88
- .800 Kyle Black vs. Memphis (4-5), 3/20/99

**Most Free Throws**

- 17 Keisha Anderson vs. UC Santa Barbara, 11-30-96 (17-17)
- 17 Michele Kozelka vs. UW-Green Bay, 12-5-89 (17-17)
- 15 Jessie Stomski vs. Indiana, 1-21-01 (15-21)
- 14\* Barb Franke vs. Purdue, 1-26-96
- 13 LaTonya Sims vs. Minnesota, 2-3-00 (13-16)
- 13 Katie Voigt vs. Indiana, 1-9-98
- 13 Tracy Winkler vs. Toledo, 12-10-94
- 13 Barb Franke vs. Purdue, 2-6-94
- 12 Barb Franke vs. Northern Iowa, 1-16-96
- 12 Barb Franke vs. Indiana, 12-29-95
- 12 Barb Franke vs. Ohio State, 1-28-94
- 12 Verdell Hale vs. Michigan, 1-25-87

**Most Free Throw Attempts**

- 21\* Jessie Stomski vs. Indiana, 1-21-01 (15-21)
- 20 Barb Franke vs. Purdue, 1-26-96
- 19 Barb Franke vs. Northern Iowa, 1-16-96
- 17 Keisha Anderson vs. UC Santa Barbara, 11-30-96 (17-17)
- 17 Barb Franke vs. Ohio State, 1-28-94
- 17 Michele Kozelka vs. UW-Green Bay, 12-5-89
- 16 LaTonya Sims vs. Minnesota, 2-3-00
- 16 Barb Franke vs. Purdue, 2-6-94
- 16 Marty Calden vs. Northwestern, 1-22-77
- 15 Barb Franke vs. Indiana, 12-29-95
- 15 DeLinda Hastie vs. Fairleigh Dickinson, 1-5-88
- 14 Lisa Bonnell vs. Michigan, 2-28-86
- 14 Verdell Hale vs. Michigan, 1-25-87
- 14 Michele Kozelka vs. Illinois State, 12-30-90
- 14 Camille Williams vs. Southern Methodist, 12-2-94
- 14 Tracy Winkler vs. Toledo, 12-10-94
- 14 Barb Franke vs. Marquette, 2-9-95
- 14 Katie Voigt vs. Indiana, 1-9-98
- 14 Tamara Moore vs. Nebraska, 11-21-99
- 14 Jessie Stomski vs. Illinois, 2-19-9
- 14 Jessie Stomski vs. DePaul, 3-19-009
- 14 Jordan Wilson vs. Indiana, 2-22-04

**Best Free Throw Percentage****(10 or more made)**

- 1,000 Jessie Stomski vs. Michigan (10-10), 1-20-00
- 1,000 Keisha Anderson vs. UC Santa Barbara (17-17), 11-30-96
- 1,000 Ann Klapperich vs. Penn State (10-10), 1-28-96
- 1,000\* Camille Williams vs. Penn State (10-10), 2-28-93
- 1,000 Camille Williams vs. UW-Green Bay (10-10), 12-1-92
- 1,000 Michele Kozelka vs. UW-Green Bay (17-17), 12-5-89
- .929 Katie Voigt vs. Indiana (13-14), 1-9-98
- .929 Tracy Winkler vs. Toledo (13-14), 12-10-94
- .917 Barb Franke vs. Michigan State (11-12), 2-13-94
- .917 Michele Kozelka vs. Minnesota (11-12), 3-2-90
- .909 Katie Voigt vs. Ohio State (10-11), 2-16-96
- .909 Robin Threatt vs. Iowa State (10-11), 11-24-92
- .909 Lisa Bonnell vs. St. Peter's College (10-11), 1-3-88

**Most Rebounds**

- 23\* Theresa Huff vs. Indiana, 2-11-83
- 23 Linda Gough vs. Lincoln College, 2-2-80
- 20 Theresa Huff vs. Michigan, 12-6-80
- 19 DeLinda Hastie vs. UW-Green Bay, 12-9-88
- 18 Jessie Stomski vs. Indiana, 2-8-01
- 18 Janetta Johnson vs. Northwestern, 2-10-89
- 18 Theresa Huff vs. Illinois-Chicago, 12-10-81
- 18 Theresa Huff vs. Loyola, 12-8-81
- 18 Theresa Huff vs. Northern Illinois, 12-2-81
- 18 Theresa Huff vs. Wichita State, 11-28-80
- 18 Ann Hall vs. UW-LaCrosse, 2-20-80

**Most Assists**

- 21 Amy Bauer vs. Detroit, 12-11-88
- 16 Katie Voigt vs. Illinois-Chicago, 12-13-93
- 14 Amy Bauer vs. Nebraska, 12-7-90
- 14\* Karen O'Malley vs. Minnesota, 1-10-88
- 14 Faith Johnson vs. Eastern Illinois, 12-14-85
- 13 Tamara Moore vs. Illinois, 1-25-01
- 12 Stephanie Rich vs. IPFW, 1-16-04
- 12 Stephanie Rich vs. Notre Dame, 12-4-03
- 12 Keisha Anderson vs. Western Illinois, 12-7-95
- 12 Amy Bauer vs. Indiana, 3-11-89
- 12 Janet Huff vs. Missouri, 3-20-81
- 12 Dot Whalen vs. UW-Oshkosh, 3-2-79

**Most Steals**

- 14 Keisha Anderson vs. Cleveland State, 2-11-97  
(Big Ten record and ties NCAA single game record)
- 9 Tamara Moore vs. Evansville, 12-14-00
- 9 Keisha Anderson vs. Western Illinois, 12-7-95
- 9 Robin Threatt vs. Chicago State, 12-9-92
- 8\* several times

**Most Blocked Shots**

- 12\* Janetta Johnson vs. Indiana, 1-6-89
- 12 Janetta Johnson vs. Detroit, 12-11-88
- 12 Janetta Johnson vs. UW-Green Bay, 12-7-88
- 11 Michelle Lowman vs. Iowa, 1-23-83
- 10 Michelle Lowman vs. Illinois, 12-9-78
- 9 Michelle Lowman vs. Purdue, 1-20-79
- 8 Janetta Johnson vs. Illinois-Chicago, 1-30-89
- 8 Janetta Johnson vs. San Jose State, 11-27-88
- 8 Camilla Hudson vs. Ohio State, 1-18-87
- 8 Lisa Bonnell vs. Northern Iowa, 12-1-84

\* Indicates Wisconsin record in Big Ten-only play, 1983-2004

# Individual Single Season Records

## Big Ten Play (1982-04)

## Cumulative (1974-04)

### Most Points

379 Barb Franke, 1994 (21.1 avg)	601 Barb Franke, 1995-96 (20.7)
350 Theresa Huff, 1983 (19.4 avg)	577 LaTonya Sims, 1998-99 (18.0)
348 Lisa Bonnell, 1988	574 Robin Threatt, 1991-92 (19.8)
338 Robin Threatt, 1992	568 Jessie Stomski, 2001-02 (18.3)
329 Barb Franke, 1996	549 Lisa Bonnell, 1987-88
328 Janet Huff, 1984	548 Barb Franke, 1994-95
311 Robin Threatt, 1993	540 Theresa Huff, 1981-82
310 Lisa Bonnell, 1987	536 Katie Voigt, 1997-98
300 Katie Voigt, 1998	531 Keisha Anderson, 1996-97
292 Keisha Anderson, 1997	517 Barb Franke, 1993-94
287 LaTonya Sims, 1999	516 Tamara Moore, 2001-02
285 Robin Threatt, 1991	515 Janet Huff, 1983-84
272 Mynette Clark, 1991	509 Robin Threatt, 1992-93
269 Barb Franke, 1995	499 Theresa Huff, 1980-81
268 Jessie Stomski, 1999	482 LaTonya Sims, 1999-00
265 Megan Scott, 1984	474 Lisa Bonnell, 1986-87
256 Michele Kozelka, 1990	467 Ann Klapperich, 1997-98
251 Jessie Stomski, 2001	459 Jessie Stomski, 1998-99
250 Michele Kozelka, 1991	458 Theresa Huff, 1982-83
248 Katie Voigt, 1994	454 Jessie Stomski, 2000-01
247 LaTonya Sims, 2001	448 Robin Threatt, 1990-91
246 Ann Klapperich, 1997	445 Tamara Moore, 1999-00
242 Mynette Clark, 1992	445 Michele Kozelka, 1989-90
242 Chris Pruitt, 1984	439 Ann Klapperich, 1996-97
236 Katie Voigt, 1996	434 Jessie Stomski, 1999-00
235 Faith Johnson, 1985	432 Janet Huff, 1981-82
234 LaTonya Sims, 2000	420 Chris Pruitt, 1983-84
233 Keisha Anderson, 1995	419 Katie Voigt, 1995-96

### Most Rebounds

214 Theresa Huff, 1983 (11.9 avg)	394 Theresa Huff, 1981-82 (11.6)
165 Michele Kozelka, 1991	303 Theresa Huff, 1982-83
159 Michele Kozelka, 1989	294 Theresa Huff, 1980-81
157 Janet Johnson, 1989	276 LaTonya Sims, 1999-00
153 Barb Franke, 1994	276 Jessie Stomski, 2001-02
151 Michelle Kozelka, 1990	260 Michele Kozelka, 1990-91
145 Megan Scott, 1984	254 Vivian Rorer, 1981-82
144 LaTonya Sims, 2000	244 Michelle Kozelka, 1989-90
137 Lisa Bonnell, 1987	241 Ann Hall, 1979-80
136 Lisa Bonnell, 1988	230 Janet Johnson, 1988-89
128 DeLinda Hastie, 1987	229 Barb Franke, 1994-95
124 Jessie Stomski, 2001	226 Barb Franke, 1995-96
124 DeLinda Hastie, 1988	228 Jessie Stomski, 2000-01

### Highest Scoring Average

21.1 Barb Franke, 1994 (18 games)	20.7 Barb Franke, 1995-96 (29)
20.6 Barb Franke, 1996 (16 games)	19.8 Robin Threatt, 1991-92 (29)
19.4 Theresa Huff, 1985	19.7 Keisha Anderson, 1996-97
19.3 Lisa Bonnell, 1988	19.6 Lisa Bonnell, 1987-88
19.3 Janet Huff, 1984	19.2 Barb Franke, 1993-94
18.8 Katie Voigt, 1998	19.1 Janet Huff, 1983-84
18.8 Robin Threatt, 1992	18.9 Barb Franke, 1994-5
18.2 Keisha Anderson, 1997	18.9 Robin Threatt, 1992-93
17.9 LaTonya Sims, 1999	18.3 Jessie Stomski, 2001-02
17.3 Robin Threatt, 1993	18.0 LaTonya Sims, 1998-99
17.2 Lisa Bonnell, 1987	17.3 Katie Voigt, 1997-98
16.8 Barb Franke, 1995	16.9 Theresa Huff, 1982-83
16.8 Jessie Stomski, 1999	16.9 Lisa Bonnell, 1986-87
15.8 Robin Threatt, 1991	16.6 Tamara Moore, 2001-02
15.7 Jessie Stomski, 2001	16.6 Robin Threatt, 1990-91
15.4 Ann Klapperich, 1997	16.6 Theresa Huff, 1980-81

## Big Ten Play (1982-04)

## Cumulative (1974-04)

### Highest Rebound Average

11.9 Theresa Huff, 1983 (18 games)	11.6 Theresa Huff, 1981-82 (34)
9.2 Michele Kozelka, 1991	11.2 Theresa Huff, 1982-83
9.4 LaTonya Sims, 2000	9.8 Theresa Huff, 1980-81
8.8 Michele Kozelka, 1989	9.8 Ginny Vorwald, 1976-77
8.7 Janet Johnson, 1989	9.3 Michele Kozelka, 1990-91
8.5 Barb Franke, 1994	9.0 Pam Moore, 1977-78
8.4 Michele Kozelka, 1990	8.7 Michele Kozelka, 1989-90
8.2 Megan Scott, 1984	8.9 Jessie Stomski, 2001-02
7.9 Michele Kozelka, 1992	8.5 Janet Johnson, 1988-89
7.9 Barb Franke, 1996	8.4 LaTonya Sims, 1999-00
7.8 Jessie Stomski, 2001	8.3 Barb Franke, 1993-94
	8.3 DeLinda Hastie, 1987-88

### Most Field Goals

153 Theresa Huff, 1983 (18 games)	232 Theresa Huff, 1981-82 (34)
143 Lisa Bonnell, 1988	231 Jessie Stomski, 2001-02 (31)
140 Barb Franke, 1994	225 Barb Franke, 1995-96 (29)
136 Janet Huff, 1984	223 Theresa Huff, 1980-81
129 Lisa Bonnell, 1987	223 Lisa Bonnell, 1987-88
128 Robin Threatt, 1992	222 LaTonya Sims, 1998-99
122 LaTonya Sims, 1999	221 Robin Threatt, 1991-92
122 Barb Franke, 1996	217 Keisha Anderson, 1996-97
121 Keisha Anderson, 1997	217 Janet Huff, 1983-84
119 Robin Threatt, 1993	209 Robin Threatt, 1992-93
	203 Theresa Huff, 1982-83

### Most Field Goal Attempts

324 Lisa Bonnell, 1988 (18 games)	510 Theresa Huff, 1981-82 (34)
314 Theresa Huff, 1983	498 Lisa Bonnell, 1987-88
301 Janet Huff, 1984	476 Janet Huff, 1983-84
291 Lisa Bonnell, 1987	481 Jessie Stomski, 2001-02
274 Robin Threatt, 1993	461 LaTonya Sims, 1998-99
267 Robin Threatt, 1992	444 Robin Threatt, 1992-93
263 Keisha Anderson, 1997	442 Robin Threatt, 1991-92
252 Chris Pruitt, 1984	438 Theresa Huff, 1980-81
248 Robin Threatt, 1991	437 Lisa Bonnell, 1986-87
	437 Theresa Huff, 1982-83

### Best Field Goal Percentage

#### (100 or more attempts)

.587 Nina Smith, 2001 (74-126)	.595 Nina Smith, 2000-01 (128-215)
.574 Barb Franke, 1994 (140-244)	.572 Jessie Stomski, 1998-99(182-3180)
.571 Jessie Stomski, 1999 (105-184)	.564 Barb Franke, 1993-94 (189-335)
.560 Emily Ashbaugh, 2004 (65-116)	.561 Emily Ashbaugh, 2003-04 (119-212)
.552 Jessie Stomski, 2001 (95-1720)	.558 Jennah Burkholder, 1993-94 (77-138)
.548 Megan Scott, 1984 (109-199)	.557 Jessie Stomski, 2000-01 (180-323)
.537 Camille Williams, 1993 (79-147)	.553 Nina Smith, 1999-00 (63-114)
.531 Barb Franke, 1992 (85-160)	.547 Megan Scott, 1983-84 (127-232)
.526 Barb Franke, 1996 (122-232)	.542 Barb Franke, 1991-92 (128-236)
.513 Ann Klapperich, 1995 (77-150)	.528 Barb Franke, 1995-96 (225-426)
.510 Ann Klapperich, 1997 (101-198)	.528 Ann Klapperich, 1995-96 (142-269)
.505 LaTonya Sims, 2001 (96-190)	.528 Kristi Seeger, 2002-03 (84-159)
	.518 Vivian Rorer, 1981-82 (156-301)

### Most Three-Point Goals

43 Katie Voigt, 1998 (16 games)	84 Katie Voigt, 1997-98 (31 games)
40 Dolly Rademaker, 1994 (18 games)	78 Kyle Black, 2001-02 (31)
37 Mynette Clark, 1991	63 Dolly Rademaker, 1993-94 (27)
34 Ashley Josephson, 2004	60 Katie Voigt, 1995-96
32 Katie Voigt, 1996	57 Katie Voigt, 1994-95



**Big Ten Play (1982-04)****Cumulative (1974-04)**

32	Mynette Clark, 1992	58	Mynette Clark, 1990-91
31	Robin Threath, 1993	52	Stephanie Rich, 2003-04
31	Stephanie Rich, 2004	50	Ashley Josephson, 2003-04
30	Stephanie Rich, 2003	49	Mynette Clark, 1991-92
29	Kyle Black, 2001	54	Kyle Black, 2000-01
28	Karie Cattanach, 1997	48	Stephanie Rich, 2002-03
27	Katie Voigt, 1995	47	Karie Cattanach, 1996-97
23	Robin Threath, 1990	47	Dolly Rademaker, 1990-91

**Most Three-Point Attempts**

111	Mynette Clark, 1991 (18 games)	217	Katie Voigt, 1997-98 (31)
109	Katie Voigt, 1998	206	Kyle Black, 2001-02 (31)
102	Stephanie Rich, 2004	182	Mynette Clark, 1990-91 (28)
102	Katie Voigt, 1996	176	Katie Voigt, 1995-96
97	Dolly Rademaker, 1994	166	Stephanie Rich, 2003-04
92	Stephanie Rich, 2003	164	Katie Voigt, 1994-95
87	Robin Threath, 1993	147	Stephanie Rich, 2002-03
83	Ashley Josephson, 2004	144	Dolly Rademaker, 1993-94
81	Dolly Rademaker, 1993	144	Dolly Rademaker, 1993-94
81	Katie Voigt, 1995	141	Mynette Clark, 1991-92
78	Mynette Clark, 1992	133	Kyle Black, 2000-01
74	Kyle Black, 2001	122	Ashley Josephson, 2003-04
74	Katie Voigt, 1994	119	Karie Cattanach, 1996-97

**Best Three-Point Percentage****(20 or more made)**

.418	Karie Cattanach, 1997 (28-67)	.438	D Rademaker, 1993-94 (63-144)
.412	Dolly Rademaker, 1994 (40-97)	.410	Ashley Josephson, 2003-04 (50-122)
.410	Ashley Josephson, 2004 (34-83)	.406	Kyle Black, 2000-01 (54-133)
.410	Mynette Clark, 1992 (32-78)	.405	D Rademaker, 1990-91 (47-116)
.394	Katie Voigt, 1998 (43-109)	.395	K. Cattanach, 1996-97 (47-119)
.392	Kyle Black, 2001 (29-74)	.387	Katie Voigt, 1997-98 (84-217)
.356	Robin Threath, 1993 (31-87)	.382	Karie Cattanach, 1994-95 (26-68)
.351	Katie Voigt, 1994 (26-74)	.379	Kyle Black, 2001-02 (78-206)
.349	Robin Threath, 1992 (23-66)	.372	Karie Cattanach, 1995-96 (29-78)
.344	Dolly Rademaker, 1991 (22-64)	.351	Robin Threath, 1992-93 (40-114)
.333	Katie Voigt, 1995 (27-81)	.350	Kyle Black, 1998-99 (36-103)
.333	Dolly Rademaker, 1993 (27-81)	.348	Katie Voigt, 1994-95 (57-164)
.333	Mynette Clark, 1991 (37-111)	.348	Robin Threath, 1991-92 (39-112)
		.348	Mynette Clark, 1991-92 (49-141)

Note: 1987-88 was first season with the three-point goal

**Most Free Throws**

90	Barb Franke, 1994 (18 games)	150	Barb Franke, 1995-96 (29)
84	Barb Franke, 1996 (16 games)	141	Barb Franke, 1994-95
72	Camille Williams, 1993	128	Jessie Stomski, 1999-00
70	Barb Franke, 1995	125	Barb Franke, 1993-94
65	Lisa Lawrence, 1991	123	LaTonya Sims, 1998-99
65	Katie Voigt, 1998	118	Michele Kozelka, 1989-90
64	Michele Kozelka, 1990	117	Tamara Moore, 1999-00
60	Tamara Moore, 2000	115	LaTonya Sims, 1999-00
61	Jessie Stomski, 2001	110	Camille Williams, 1992-93
59	Robin Threath, 1992	104	Katie Voigt, 1997-98

**Most Free Throw Attempts**

125	Barb Franke, 1994 (18 games)	217	Barb Franke, 1994-95 (29)
119	Barb Franke, 1995	208	Barb Franke, 1995-96
113	Barb Franke, 1996	177	LaTonya Sims, 1998-99
111	Camille Williams, 1993	173	Barb Franke, 1993-94
91	Jessie Stomski, 2001	170	LaTonya Sims, 1999-00
88	LaTonya Sims, 1999	168	Jessie Stomski, 1999-00
86	LaTonya Sims, 2000	166	Camille Williams, 1992-93
84	Michele Kozelka, 1990	161	Jessie Stomski, 2001-02
84	Jessie Stomski, 1999	152	Tamara Moore, 1999-00
82	Lisa Lawrence, 1991	149	Jessie Stomski, 2000-01

**Big Ten Play (1982-04)****Cumulative (1974-04)****Best Free Throw Percentage  
(45 or more attempts)**

.845	Katie Voigt, 1998 (65-76)	.887	Katie Voigt, 1995-96 (63-71)
.845	Karen O'Malley, 1987 (38-45)	.867	Katie Voigt, 1997-98 (104-120)
.815	Mynette Clark, 1992 (44-54)	.848	Ashley Josephson, 2003-04 (39-46)
.821	Ann Klapperich, 1994-95 (55-67)	.833	Tamara Moore, 2001-02 (95-114)
.810	Mynette Clark, 1991 (47-58)	.812	Katie Voigt, 1994-95 (39-48)
.809	Chris Pruitt, 1983 (38-47)	.811	Tamara Moore, 1998-99 (86-106)
.804	Chris Pruitt, 1985 (41-51)	.804	Mynette Clark, 1991-92 (74-92)
.800	Tamara Moore, 2000 (60-75)	.800	Ebba Gebisa, 2002-03 (48-60)
.793	Lisa Lawrence, 1991 (65-82)	.803	Michele Kozelka, 1989-90 (118-147)

**Most Personal Fouls**

4.22	Janetta Johnson, 1989 (76/18)	4.15	Janetta Johnson, 1988-89 (112/27)
3.88	Michelle Lowman, 1983 (70/18)	3.85	Karen O'Malley, 1985-86 (104/27)
3.88	Jessie Stomski, 2000 (62/16)	3.84	Nina Smith, 2000-01 (100/27)
3.82	Karen O'Malley, 1986 (65/17)	3.68	Teresa Theder, 1984-85 (103/28)
3.81	Ann Klapperich, 1996 (61/16)	3.61	Emily Ashbaugh, 2002-03 (101/28)
3.72	Teresa Theder, 1985 (67/18)	3.59	Michelle Lowman, 1982-83 (97/27)
		3.59	Barb Franke, 1991-92 (104/29)

**Most Assists**

98	Keisha Anderson, 1996 (16)	195	Keisha Anderson, 1995-96 (29)
95	Tamara Moore, 2001 (16)	188	Tamara Moore, 2001-02 (31)
76	Stephanie Rich, 2004 (16)	153	Keisha Anderson, 1994-95 (29)
75	Amy Bauer, 1989 (18)	151	Stephanie Rich, 2003-04 (27)
73	Verdell Hale, 1987	151	Tamara Moore, 2000-01 (28)
72	Keisha Anderson, 1995	141	Amy Bauer, 1988-89
71	Katie Voigt, 1994	124	Katie Voigt, 1993-94
71	Chris Pruitt, 1985	124	Amy Bauer, 1990-91
69	Mynette Clark, 1991	124	Nancy Fahey, 1980-1
68	Karen O'Malley, 1988	123	Keisha Anderson, 1996-97
67	Keisha Anderson, 1997	123	Verdell Hale, 1986-87
67	Janet Huff, 1984	120	Faith Johnson, 1981-82
		120	Janet Huff, 1982-83

**Most Steals**

76	Keisha Anderson, 1996 (16)	124	Keisha Anderson, 1995-96 (29)
60	Keisha Anderson, 1995 (16)	109	Keisha Anderson, 1994-95 (29)
54	Faith Johnson, 1985	100	Tamara Moore, 2000-01 (28)
53	Robin Threath, 1993	94	Keisha Anderson, 1996-97
50	Janet Huff, 1983	90	Tamara Moore, 2001-02
49	Janet Huff, 1984	90	Janet Huff, 1981-82
48	Theresa Huff, 1983	88	Robin Threath, 1991-92
45	Keisha Anderson, 1997	87	Robin Threath, 1992-93
44	Tamara Moore, 2001	83	Tamara Moore, 1999-00
43	Tamara Moore, 2000	80	Janet Huff, 1983-84
42	Megan Scott, 1984	80	Tamara Moore, 1998-99
42	Faith Johnson, 1983	78	Faith Johnson, 1984-85

**Most Blocked Shots**

70	Janetta Johnson, 1989 (18)	130	J. Johnson, 1988-89 (27)
48	Michelle Lowman, 1983	78	Michelle Lowman, 1982-83
34	Lello Gebisa, 2003	73	Michelle Lowman, 1978-79
29	Lello Gebisa, 2004	59	Lello Gebisa, 2002-03
28	Inga Young, 1987	54	Michelle Lowman, 1981-82
26	Amy Wiersma, 1997	51	Lello Gebisa, 2003-04
24	Inga Young, 1986	51	Inga Young, 1986-87

**Most Consecutive Free Throws**

29	Michele Kozelka, 1990 (all-time record)
19	Jessie Stomski, 2000 (over three games)
17-17	Keisha Anderson, 1996 (in a game)
17-17	Michele Kozelka, 1990 (in a game)

# UW Team History and Highlights

## Wisconsin's Post-Season Results

The Badger women have qualified for nine national post-season basketball tournaments in the 30-year history of the program. In 1999 and 2000, the Badgers were one of 32 teams invited to the Women's National Invitational Tournament (WNIT). UW won the WNIT in 2000 and was the runner-up champion in 1999. Wisconsin attended its sixth NCAA tournament in 2002. UW has a 2-6 overall record in NCAA play.

<b>2001-02</b>	<b>NCAA Championship (0-1, Coach Albright)</b>	<b>Midwest Region #8 seed/64</b>		
March 16	1st round: Arizona State	L 70-73	Nashville, Tenn.	Jessie Stomski-19
<b>2000-01</b>	<b>NCAA Championship (0-1, Coach Albright)</b>	<b>East Region #7 seed/64</b>		
March 16	1st round: Missouri	L 68-71	Athens, Ga.	Jessie Stomski-29
<b>1999-2000</b>	<b>WNIT Championship (5-0, Coach Albright)</b>			
March 15	1st-Round: Fairfield	W 83-46	Madison, Wis.	LaTonya Sims & Jessie Stomski-13
March 19	2nd Round: DePaul	W 82-76	Madison, Wis.	LaTonya Sims-20
March 17	Quarters: Michigan State	W 77-45	Madison, Wis.	LaTonya Sims-28
March 20	Semifinals: Colorado State	W 78-60	Madison, Wis.	Kelley Paulus-18
March 23	Championship: Florida	W 75-74	Madison, Wis.	Tamara Moore-25
<b>1998-99</b>	<b>WNIT Championship (4-1, Coach Albright)</b>			
March 11	1st-Round: Indiana State	W 80-43	Madison, Wis.	Tamara Moore-28
March 14	2nd Round: Siena	W 107-85	Madison, Wis.	LaTonya Sims-24
March 17	Quarters: Michigan State	W 70-69 OT	Madison, Wis.	LaTonya Sims-22
March 20	Semifinals: Memphis	W 92-73	Madison, Wis.	Tamara Moore & Jessie Stomski-21
March 23	Championship: Arkansas	L 64-67	Fayetteville, Ark.	LaTonya Sims-21
<b>1997-98</b>	<b>NCAA Championship (0-1, Coach Albright)</b>	<b>West Region #6 seed/64</b>		
March 14	1st round: Virginia Tech	L 64-75	Gainesville, Fla.	LaTonya Sims-20
<b>1995-96</b>	<b>NCAA Championship (1-1-Coach Albright)</b>	<b>Mideast Region #6 seed/64</b>		
March 15	1st round: Oregon	W 74-60	Nashville, Tenn.	Barb Franke-24
March 17	2nd round: #12 Vanderbilt	L 94-82	Nashville, Tenn.	Katie Voigt-20
<b>1994-95</b>	<b>NCAA Championship (1-1, Coach Albright)</b>	<b>Midwest Region #10 seed/64</b>		
March 16	1st round: #23 Kansas	W 73-72	Lubbock, Texas	Keisha Anderson-22
March 18	2nd round: #5 Texas Tech	L 65-88	Lubbock, Texas	Barb Franke-23
<b>1991-92</b>	<b>NCAA Championship (0-1, Coach Murphy)</b>	<b>West Region #6 seed/48</b>		
March 18	1st round: Montana	L 74-85	Madison, Wis.	Robin Threath-20
<b>1981-82</b>	<b>AIAW Championship (1-1, Coach Qualls)</b>	<b>MAIAW Regional Champions, 3-0; Top 16 teams to qualify for Natls</b>		
March 21	1st round: Colorado	W 60-59	Austin, Texas	Janet Huff-12
March 23	Quarterfinals: #6 Texas	L 61-73	Austin, Texas	Chris Pruitt-13



## Wisconsin's NCAA Post-Season Game Statistics

WISCONSIN'S NCAA TOURNAMENT RECORD: 2-6; First Round: 2-4; Second Round: 0-2

YEAR -- OPP	Result	FG-FGA	3P-3PA	FT-FTA	PTS	REB	PF	AST	TO	BL	ST
'02-Arizona State	UW	29-61	3-7	9-11	70	34	15	11	15	2	4
L 70-73	Arizona State	29-62	4-11	11-18	73	33	11	11	11	4	4
YEAR -- OPP	Result	FG-FGA	3P-3PA	FT-FTA	PTS	REB	PF	AST	TO	BL	ST
'01-Missouri	#25 UW	27-55	4-9	10-15	68	40	12	13	21	3	7
L 68-71	Missouri	29-71	8-20	5-6	71	35	13	15	13	7	12
YEAR -- OPP	Result	FG-FGA	3P-3PA	FT-FTA	PTS	REB	PF	AST	TO	BL	ST
'98-Virginia Tech	#23 UW	23-65	3-10	15-28	64	50	19	9	16	4	10
L 64-75	Virginia Tech	23-51	2-8	27-31	75	37	22	14	17	1	8
YEAR -- OPP	Result	FG-FGA	3P-3PA	FT-FTA	PTS	REB	PF	AST	TO	BL	ST
'96-Oregon	UW	28-58	4-8	14-17	74	33	13	18	11	2	12
W 74-60	Oregon	21-50	5-8	13-18	60	30	17	7	18	5	5
'96-Vanderbilt	UW	27-67	3-8	25-29	82	39	23	13	16	1	13
L 82-96	#12 Vanderbilt	33-52	6-11	24-34	96	30	18	27	20	10	8
YEAR -- OPP	Result	FG-FGA	3P-3PA	FT-FTA	PTS	REB	PF	AST	TO	BL	ST
'95-Kansas	UW	29-63	5-11	10-15	73	35	13	15	15	1	6
W 73-72	#23 Kansas	28-60	5-13	14-18	72	35	16	10	16	3	8
'95-Texas Tech	UW	22-61	9-23	12-19	65	38	18	11	19	2	7
L 65-88	#5 Texas Tech	35-74	3-7	15-19	88	48	14	25	9	2	12
YEAR -- OPP	Result	FG-FGA	3P-3PA	FT-FTA	PTS	REB	PF	AST	TO	BL	ST
'92-Montana	UW	26-71	6-29	16-24	74	40	24	16	20	5	14
L 74-85	Montana	34-66	3-7	14-22	85	47	21	13	25	2	10

## NCAA Game Summaries

**2001-02:** The Badgers made their sixth NCAA tournament field as the No. 8 seed in the Midwest Region. UW lost to Arizona State, 73-70, in the first round at Nashville, Tenn.

**2000-01:** The 25th-ranked Badgers made their fifth NCAA tournament field as the No. 7 seed in the East Region. UW was upset in the first round by 10th-seed Missouri, 68-71.

**1997-98:** The Badger team was appointed the No. 6 seed in the West Regional taking on the 11th-seeded Virginia Tech Hokies. The Hokies upset the 23rd-ranked Badgers in the opener, 64-75.

**1995-96:** The Badger team tied the highest seed in NCAA bids at sixth in the Midwest Region. The Badgers won the first round game with a 74-60 win over the Pac-10's Oregon, and lost to the host school Vanderbilt, 94-82.

**1994-95:** The Badgers assumed the No. 10 seed in the Midwest region and won their first-ever NCAA game in a one-point, 73-72 thriller over No. 23 Kansas. The Badgers lost to No. 5 Texas Tech in the subregional final in Lubbock, Texas.

**1991-92:** The Badgers received their first NCAA bid after a 20-9 season and third-place Big Ten finish (13-5 record). Wisconsin, the sixth seed in the West Region, lost to Montana in the first round in Madison, 74-85.

**1981-82:** The Badger team qualified for the Association of Intercollegiate Athletics for Women (AIAW) national tournament losing in the quarterfinals at Texas, and finishing the season with a 21-13 record for the most wins in Badger history (until 1996). Wisconsin won the Midwest AIAW Regional tournament (MAIAW) to advance to the national championship. UW won its first game, 60-59, over Colorado to enter the Elite Eight before losing to host and No. 6 Texas, 61-73.



A game-winning basket at the buzzer by Sharon Johnson allowed Wisconsin to advance to its first-ever NCAA second round with a 73-72 win over 23rd-ranked Kansas in the 1995 NCAA Tournament in Lubbock, Texas.

# Other Wisconsin Team Notes

## Wisconsin vs. AP-Ranked Opponents

2/29/04	L	56-72	OHIO STATE (25th)
2/19/04	L	50-66	at Penn State (7th)
2/5/04	L	47-72	at Michigan State (18th)
2/1/04	L	48-59	MINNESOTA (13th)
1/29/04	L	42-58	at Purdue (6th)
1/11/04	L	59-60	PENN STATE (8th)
1/2/04	L	46-65	at Ohio State (18th)
12/30/03	L	60-76	at Boston College (22nd)
3/2/03	L	55-76	at Penn State (15th)
2/27/03	L	53-76	Minnesota (13th)
2/9/03	L	40-63	Ohio State (25th)
1/26/03	L	55-62	Arizona (19th)
1/9/03	L	53-59	Purdue (7th)
1/2/03	L	55-86	Penn State (16th)
3/1/02	W	74-64	Minnesota (19th)
(at Big Ten Tournament, Indianapolis)			
2/21/02	L	74-76	Minnesota (14th)
2/17/02	L	62-78	Texas Tech (16th)
2/3/02	L	55-65	Purdue (7th)
1/6/02	W	89-74	MICHIGAN (18th)
12/28/01	W	71-59	PURDUE (7th)
12/8/01	W	65-48	NC STATE (10th)
11/25/01	W	61-49	Florida (12th)
(at Paradise Jam Tournament, St. Thomas, Virgin Islands)			
11/18/01	W	87-67	WASHINGTON (19th)
2/18/01	W	86-75	PENN STATE (18th)
1/28/01	L	75-70 OT	at Purdue (6th)
12/28/00	L	58-70	at Purdue (8th)
12/3/00	L	66-90	at Tennessee (2nd)
11/24/00	W	97-77	OKLAHOMA (12th)
11/22/00	L	56-83	NOTRE DAME (5th)
11/18/00	L	57-71	vs. Oregon (24th)
(at NC State Glaxco Tournament, Raleigh, N.C.)			
3/3/00	L	65-74	at Purdue (18th)
2/6/00	L	62-57	PENN STATE (6th)
1/30/00	L	54-68	at Penn State (7th)
1/4/00	L	74-80	at Illinois (15th)
12/30/99	L	58-83	PURDUE (13th)
12/5/99	L	62-85	TENNESSEE (3rd)
11/27/99	L	61-63	at Rutgers (8th)
11/21/99	W	92-85 OT	NEBRASKA (24th)
2/5/99	L	71-73 OT	PENN STATE (18th)
1/29/99	L	61-91	at Penn State (21st)
1/24/99	L	56-76	at Purdue (3rd)
1/17/99	L	62-78	RUTGERS (13th)
1/5/99	L	55-70	at Ohio State (23rd)
12/5/98	L	70-84	vs. Texas Tech (12th)
11/29/98	L	66-78	at Stanford (25th)
11/20/98	W	103-90	SANTA BARBARA (22nd)
2/20/98	W	73-69	ILLINOIS (9th)
1/11/98	W	80-66	W. KENTUCKY (19th)
1/6/98	L	65-70	at Purdue (23rd)
1/4/98	W	74-64 OT	at Georgia (17th) CBS
12/20	L	66-87	vs. Tennessee (NO. 1) ESPN2
(at Great Alaska Shootout, Anchorage, Alaska)			
12/30/98	L	75-83	at Illinois (13th)
11/21/97	W	90-82	STANFORD (4th)
(win over highest ranked opponent)			
2/21/97	L	78-82	at Illinois (17th)
2/4/97	L	74-78	at Tennessee (9th)
12/27/96	W	83-77	PENN STATE (15th)
12/13/96	L	67-74	GEORGIA (4th) ESPN2
12/9/96	W	81-69	at Notre Dame (10th)
(win over highest ranked opponent on the road)			
3/17/96	L	82-96	at Vanderbilt (12th) ESPN
(at Nashville, Tenn., NCAA Mideast Subregional)			
2/18/96	L	63-67	at Iowa (7th)

2/8/96	L	61-72	at Tennessee (6th)
2/2/96	W	69-68	at Northwestern (23rd)
1/28/96	W	87-69	PENN STATE (10th)
1/26/96	W	98-95 2OT	at Purdue (21st)
1/5/96	L	48-68	at Iowa (11th)
12/3/95	L	69-77	at Texas Tech (10th)
(at Rice Invitational, Dallas, Texas)			
3/18/95	L	65-88	at Texas Tech (5th)
(at Lubbock, Texas, NCAA Mideast Subregional)			
3/16/95	W	73-72	vs. Kansas (23rd)
(at Lubbock, Texas, NCAA Mideast Subregional)			
1/29/95	L	55-58	at Penn State (10th)
1/27/95	L	66-68	at Purdue (19th)
1/8/95	W	76-69	OHIO STATE (22nd)
3/6/94	L	45-93	at Purdue (10th)
2/23/94	L	59-88	PENN STATE (2nd)
2/6/94	L	64-77	PURDUE 12th)
1/30/94	L	53-73	at Penn State (NO. 1)
1/28/94	W	99-73	at Ohio State (17th)
1/23/94	L	85-101	at Northwestern (19th)
1/7/94	L	67-74	at Iowa (2nd)
2/28/93	L	66-95	at Penn State (6th)
2/26/93	L	58-95	at Ohio State (7th)
1/31/93	L	73-90	PENN STATE (6th)
1/29/93	L	66-70	OHIO STATE (6th)
1/8/93	L	39-65	at Iowa (5th)
3/8/92	L	36-63	at Iowa (8th)
2/21/92	W	80-69	PURDUE (9th)
2/7/92	W	74-58	IOWA (5th)
2/2/92	L	75-86	at Penn State (8th)
1/31/92	W	91-89	NORTHWESTERN (22nd)
1/26/92	L	56-82	at Purdue (12th)
11/29/91	W	70-63	vs. Auburn (11th)
(at Salt Lake City, Utah's Rainbo Classic)			
3/9/91	L	76-85 OT	at Iowa (24th)
2/22/91	L	53-93	at Purdue (6th)
2/15/91	L	72-93	at Northwestern (19th)
2/10/91	W	78-75	MICHIGAN ST (23rd)
1/27/91	L	87-97	PURDUE (23rd)
1/18/91	L	85-86	at Northwestern (15th)
1/2/91	W	78-67	IOWA (15th)
11/23/90	L	91-99 OT	vs. Washington (13th)
(at Boulder, Colo., Coors Classic)			
3/4/90	L	60-77	IOWA (11th)
2/23/90	L	63-81	at Purdue (15th)
2/9/90	L	62-73	NORTHWESTERN (15th)
2/2/90	L	52-84	at Iowa (13th)
1/28/90	L	72-92	PURDUE (10th)
1/12/90	L	57-72	at Northwestern (25th)
3/8/89	L	61-77	OHIO STATE (15th)
2/27/89	W	81-67	PURDUE (11th)
2/3/89	L	57-67	IOWA (7th)
1/15/89	L	56-69	PURDUE (9th)
11/25/88	L	62-119	at Stanford (8th)
3/12/88	L	50-98	at Iowa (2nd)
2/19/88	L	70-87	OHIO STATE (9th)
1/24/88	L	54-84	at Ohio State (8th)
1/8/88	L	59-79	IOWA (NO. 1)
11/27/87	L	66-86	at Duke (16th)
3/7/87	L	56-78	at Iowa (10th)
2/13/87	L	62-97	at Ohio State (12th)
2/8/87	L	49-89	ILLINOIS (19th)
1/9/87	L	67-82	at Illinois (17th)
1/2/87	L	44-83	IOWA (14th)

Games at home indicated by CAPS

## BADGER RECORDS VS. NATIONALLY RANKED OPPONENTS

Games Won: 29 Games Lost: 89 vs. No. 1-Ranked Opponents: 0-3



**Wisconsin's Century Games (Record 15-4)**

2000-01	11/19 vs. Elon, 102-49	W
	12/5 vs. Loyola (Chicago), 101-53	W
1998-99	11/20 vs. UC-Santa Barbara, 103-90	W
	3/14 vs. Siena NIT, 107-85	W
1996-97	11/30 at UC-Santa Barbara, 100-95	W
	2/11 vs. Cleveland State, 103-64	W
1993-94	12/9 vs. UW-Milwaukee, 108-58	W
	12/13 at UI-Chicago, 101-72	W
	1/23 vs. Northwestern, 85-103	L
1992-93	2/19 vs. Northwestern, 90-103	L
1991-92	12/13 vs. W. Illinois, 112-69	W
1990-91	12/9 at Creighton, 101-93	W
	1/6 vs. Minnesota, 102-77	W
	2/1 at Indiana, 86-103	L
	2/8 vs. Michigan, 101-88	W
1987-88	12/4 at Florida State, 67-100	L
1982-83	12/5 vs. Bradley, 123-79	**W
1978-79	12/13 vs. UW-Milwaukee, 115-50	W
1977-78	12/14 vs. DePaul, 106-55	W
	1/17 vs. Northern Illinois, 100-42	W

\*\* 123 is the UW women's school record for most points

% 115-50 (65 difference) is the UW women's record for largest winning margin

**Wisconsin in Big Ten Openers**

(Record 8-14 since 1983)

1/2/04	L	46-65	at Ohio State (18th-ranked)
1/2/03	L	55-86	PENN STATE (16th-ranked)
12/28/01	W	71-59	PURDUE (7th-ranked)
12/28/00	L	58-70	PURDUE (8th-ranked)
12/30/99	L	58-83	PURDUE (13th-ranked)
12/28/98	W	70-59	MINNESOTA
12/28/97	L	71-86	at Penn State
12/27/96	W	83-77	PENN STATE (15th-ranked)
12/27/95	W	89-48	MICHIGAN
12/28/94	W	85-71	at Michigan
1/7/94	L	67-74	IOWA (2nd-ranked)
1/8/93	L	39-65	at Iowa (5th-ranked)
1/10/92	L	52-77	at Indiana
1/2/91	W	78-67	IOWA (5th ranked)
1/5/90	L	80-92	INDIANA
1/6/89	L	55-73	at Indiana
1/8/88	L	59-79	IOWA (1st-ranked)
1/2/87	L	44-83	IOWA (14th-ranked)
1/5/86	L	64-68	at Northwestern
1/6/85	L	58-76	NORTHWESTERN
1/6/84	W	92-62	PURDUE
1/7/83	W	58-55	at Purdue

**Wisconsin on the Road**

The best overall road record in program history was 10-4 in 1982-83, when the program was 19-8 overall and 6-3 in Big Ten road games. Including the 1983 through 2004 seasons, the Badgers are 56-140 in Big Ten road games. Overall, the cumulative game road figure is 122-211 since 1982-83.

**All-Time Points Scored & Allowed**

Year	Overall (Pct.)	Pts scored	Pts. allowed
<b>Coach: Marilyn Harris (two years—16-20 .444)</b>			
1974-75	11-7 (.611)	955 (53.1)	959 (53.3)
1975-76	5-13 (.277)	785 (43.6)	1212 (67.3)
<b>Coach: Edwina Qualls (10 years—131-141 .482)</b>			
<b>Big Ten Record 31-41 .430; AIAW 1-1</b>			
1976-77	7-14 (.333)	1281 (61.0)	1332 (63.4)
1977-78	14-10 (.583)	1715 (71.4)	1490 (62.0)
1978-79	13-11 (.541)	1685 (70.2)	1573 (65.5)
1979-80	11-16 (.407)	1794 (66.4)	1877 (69.5)
1980-81	13-18 (.419)	2225 (71.8)	2137 (68.9)
1981-82	21-13 (.618)	2426 (71.4)	2209 (65.0)
1982-83*	19-8 (.704)	2006 (74.3)	1752 (64.9)
1983-84	18-10 (.642)	1832 (65.4)	1676 (59.9)
1984-85	11-17 (.393)	1789 (63.9)	1910 (68.2)
1985-86	4-24 (.143)	1645 (58.8)	1968 (70.3)

**Coach: Mary Murphy (eight years—87-135 .392)**

**Big Ten Record 44-100 .305; NCAA 0-1**

1986-87	9-19 (.321)	1777 (63.5)	2079 (74.3)
1987-88	4-24 (.143)	1775 (63.4)	2073 (74.0)
1988-89	13-14 (.481)	1805 (66.9)	1895 (70.2)
1989-90	8-20 (.286)	1936 (69.1)	2089 (74.6)
1990-91	13-15 (.464)	2288 (81.7)	2339 (83.5)
1991-92	20-9 (.690)	2207 (76.1)	2024 (69.8)
1992-93	7-20 (.259)	1858 (68.8)	2106 (78.0)
1993-94	13-14 (.481)	2018 (74.7)	1975 (73.2)

**Coach: Jane Albright (nine years—161-107 .601)**

**Big Ten Record 82-62 .569; NCAA 2-5**

1994-95	20-9 (.690)	2125 (73.3)	1958 (66.8)
1995-96	21-8 (.724)	2275 (78.4)	1941 (66.9)
1996-97	16-11 (.593)	1991 (73.7)	1868 (69.2)
1997-98	21-10 (.677)	2337 (75.4)	2142 (69.2)
1998-99	18-14 (.518)	2354 (73.6)	2275 (71.1)
1999-00	21-12 (.636)	2345 (71.1)	2181 (66.1)
2000-01	18-10 (.643)	2135 (76.2)	1863 (66.5)
2001-02	19-12 (.612)	2204 (71.1)	2055 (66.3)
2002-03	7-21 (.250)	1622 (57.9)	1805 (64.4)

**Coach: Lisa Stone (one year—10-17 .370)**

**Big Ten Record 4-12 .250**

2003-04	10-17 (.370)	1547 (57.3)	1688 (62.5)
---------	--------------	-------------	-------------

**Program Record 30 years 405-420 (.491)**

**Big Ten Record 22 years 161-215 (.428)**

**Home Record 30 years 229-144 (.614)**

# Wisconsin's History in the Polls

	AP	Record	USA
<b>2001-02 (14 weeks)</b>			
11/5	NR	0-0	NR
11/12	NR	0-0	NR
11/20	23rd	1-0	NR
11/26	20th	2-1	NR
12/3	19th	5-1	22nd
12/10	15th	7-1	19th
12/17	15th	9-1	19th
12/24	14th	9-1	14th
12/31	12th	11-1	13th
1/7	<b>5th</b>	13-1	9th
1/14	5th	15-1	<b>7th</b>
1/21	9th	16-2	8th
1/28	15th	16-4	13th
2/4	21st	16-6	16th
2/11	25th	16-7	19th
2/18	NR	17-8	25th
2/25	NR	17-10	NR
3/4	NR	19-11	NR
3/10	NR	19-11	NR
3/17	NR	19-12	NR

NOTE: 5th on Jan. 7 was the highest rank ever in the AP poll and 7th on Jan. 14 was the highest ranking in the ESPN/USA Today coaches poll

## 2000-01 (14 weeks)

	AP	Record	USA
11/7	18th	0-0	23rd
11/13	16th	0-0	--
11/20	19th	1-1	--
11/27	18th	2-2	--
12/4	22nd	3-3	25th
12/11	23rd	4-3	--
12/18	24th	5-3	--
12/25	-(26)	5-3	--
12/31	-(26)	6-4	--
1/7	--	7-5	--
1/15	--	8-6	--
1/22	--	11-6	--
1/29	25th	12-7	--
2/5	20th	14-7	--
2/11	22nd	15-8	--
2/19	21st	16-8	25th
2/25	20th	18-8	24th
3/5	25th	18-9	25th
3/11	24th (final)	18-9	NR
4/2	24th	18-10	NR

## 1999-2000 (1 week)

	AP	Record	USA
11/22	25th	2-0	NR

## 1998-99 (4 weeks)

	AP	Record	USA
11/9	--	0-0	23rd
11/16	25th	1-0	23rd
11/23	23rd	2-0	20th
12/4	--	4-1	21st

## 1997-98 (16 weeks)

	AP	Record	USA
11/12	T25th	0-0	NR
11/19	NR	0-0	NR
11/24	23rd	1-0	23rd
12/1	19th	4-0	19th
12/8	17th	5-0	15th
12/15	9th	7-0	10th
12/22	8th	9-1	8th
12/29	11th	9-2	10th
1/5	15th	10-2	12th
1/12	14th	12-4	11th
1/18	17th	13-5	15th
1/26	20th	15-6	18th
2/1	16th	17-6	15th
2/8	19th	17-7	19th
2/16	23rd	18-8	22nd
2/23	24th	20-8	21st
3/2	NR	21-9	23rd
3/8	NR	21-9	24th
3/31	NR	21-10	NR

## 1996-97 (13 weeks)

	AP	Record	USA
11/12	22nd	0-0	19th
11/19	23rd	1-0	20th
11/25	23rd	3-0	19th
12/3	23rd	5-0	18th
12/9	19th	7-0	13th
12/16	18th	7-1	13th
12/23	16th	7-1	12th
12/30	20th	8-2	13th
1/6	17th	10-2	11th
1/13	20th	10-3	14th
1/20	16th	12-3	14th
1/27	16th	14-3	10th
2/4	23rd	14-5	16th
2/10	NR	14-7	22nd
2/17	NR	16-8	NR

## 1995-96 (18 weeks)

	AP	Record	USA
11/14	22nd	0-0	NR
11/20	21st	0-0	NR
11/27	20th	0-0	NR
12/4	18th	3-1	NR
12/10	17th	5-1	NR
12/17	17th	6-1	24th
12/26	17th	6-1	22nd
1/2	18th	8-1	21st
1/8	17th	9-2	21st
1/15	14th	11-2	18th
1/22	13th	14-2	15th
1/29	10th	16-2	12th
2/5	8th	18-2	11th
2/11	11th	18-4	14th
2/19	13th	19-5	14th
2/26	15th	20-6	15th
3/4	17th	20-7	20th
3/31	18th	21-8	20th

## 1994-95 (2 weeks)

	AP	Record	USA
1/9	24th	11-2	23rd
1/17	NR	11-3	25th
1/23	NR	13-3	22nd
1/30	NR	13-5	23rd
2/6	25th	15-5	21st
2/13	NR	16-6	24th
2/20	NR	18-6	24th

## 1991-92 (5 weeks)

	AP	Record	USA
2/10	25th	14-5	NR
2/17	24th	16-5	23rd
2/24	22nd	18-5	21st
3/3	23rd	18-6	21st
3/9	25th	19-7	NR



# Kohl Center Records

## Individual Records

### All-Time Kohl Center Women's Basketball Record Jan. 1998-2004: 61 wins, 32 losses (.656)

#### Most Points

Wisconsin	34	LaTonya Sims vs. UCSB (14 fg, 5ft)	11/20/98
	34	Jessie Stomski vs. Ohio State (12 fg, 10 ft)	2/12/99
Opponent	33	Lindsey Meder, Iowa (13 fg, 0 ft)	12/31/00

#### 2-Point Goals

Wisconsin	13	LaTonya Sims vs. Ohio State (13-18)	2/25/01
	13	LaTonya Sims vs. UC Santa Barbara (13-19)	11/20/98
Opponent	10	Andrea Garner, Penn State (10-17)	2/5/99
	10	Jennifer Smith, Michigan (10-14)	1/22/04

#### 2-Point Attempts

Wisconsin	20	LaTonya Sims vs. Michigan State (9-20)	3/17/99
	20	Jessie Stomski vs. Washington (8-21)	11/18/01
Opponent	21	Stephanie White, Purdue	2/15/98

#### Best Field Goal Percentage (8 attempts minimum)

Wisconsin	.917	Jessie Stomski vs. Illinois 1/17/02 (11-12)	3/11/99
Opponent	1.000	Chari Nordgaard, UW-Green Bay (8-8)	11/22/98

#### 3-Point Goals

Wisconsin	5	Kyle Black vs. UW-Green Bay (5-7)	1/7/01
		Katie Voigt vs. Michigan (5-9)	1/23/98
		Katie Voigt vs. Northwestern (5-10)	2/1/98
		Kelley Paulus vs. Indiana (5-8)	2/20/00
Opponent	7	Lindsey Meder, Iowa (7-12)	12/31/00
		Maxann Reese, Michigan State (7-11)	1/30/98
		Caity Matter, Ohio State (7-13)	1/16/03

#### 3-Point Attempts

Wisconsin	13	Stephanie Rich vs. Northern Illinois (4-13)	11/23/03
Opponent	13	Caity Matter, Ohio State (7-13)	1/16/03

#### Best 3-Point Percentage (4 attempts minimum)

Wisconsin	*1.000	Kyle Black vs. Illinois (4-4)	1/4/00
Opponent	.636	Maxann Reese, Michigan State (7-11)	1/30/98

#### Free Throws

Wisconsin	15	Jessie Stomski vs. Indiana (15-21)	1/21/01
Opponent	12	Jennifer Smith, Michigan (12-12)	1-22-04

#### Free Throws Attempted

Wisconsin	21	Jessie Stomski vs. Indiana (15-21)	1/21/01
Opponent	14	Kristi Rohr, UCSB (7-14)	11/20/98
	14	Jenny DeMuth, Indiana (11-14)	2/22/04

#### Best Free Throw Percentage (10 attempts minimum)

Wisconsin	1.000	Jessie Stomski vs. Michigan (10-10)	1/20/00
Opponent	1.000	Jennifer Smith, Michigan (12-12)	1/22/04

#### Total Rebounds

Wisconsin	15	Jessie Stomski vs. Oklahoma	1/24/00
Opponent	15	Alicia Sheeler, Illinois	2/20/98
	15	Kristen Rasmussen, MSU	3/17/99

#### Defensive Rebounds

Wisconsin	12	Jessie Stomski vs. Michigan	1/15/99
	12	Jessie Stomski vs. Indiana State	3/11/99
Opponent	12	Kristen Rasmussen, MSU	3/17/99

#### Offensive Rebounds

Wisconsin	9	LaTonya Sims vs. Colorado State	3/25/00
Opponent	8	Tauja Catchings, Illinois	2/19/99

#### Assists

Wisconsin	12	Stephanie Rich vs. IPFW	1/16/04
Opponent	10	Helen Darling, Penn State	2/5/99

#### Blocked Shots

Wisconsin	7	Lello Gebisa vs. Ohio State	1/16/03
Opponent	5	Erin Skelly, Michigan State	3/22/00

#### Steals

Wisconsin	9	Tamara Moore vs. Evansville	12/14/00
Opponent	7	Semeka Randall, Tennessee	12/5/00

## Team Records

### Wisconsin

#### Total Points

High	103 vs. UCSB, 11/20/98
Low	42 vs. Ohio State, 1/16/03

#### 2-Point Goals

High	36 vs. Bowling Green, 11/15/99
Low	14 vs. Minnesota, 2/3/00

#### 2-Point Attempts

High	70 vs. Bowling Green, 11/15/99
Low	36 vs. Ohio State, 1/16/03

#### Field Goal Percentage

High	.604 vs. Iowa, 12/31/00	.611 by UW-GB, 11/24/02 (11-18)
Low	.317 vs. Penn State, 2/6/00	.257 by Fairfield, 3/15/00

#### 3-Point Goals

High	*11 vs. Michigan, 1/6/02	11 by UW-Green Bay, 11/24/02
Low	0 vs. Iowa, 1/3/99	0 by Illinois, 1/17/02
	0 vs. Michigan State, 3/17/99	

#### 3-Point Attempts

High	22 vs. Iowa State, 12/7/03	32 by Loyola (9-32), 12/5/00
Low	1 vs. Michigan State, 2/7/99	5 by Illinois, 1/4/00

#### 3-Point Percentage

High	1.000 vs. Michigan St. (1-1), 2/7/99	.727 Marquette, 1/5/03 (8-11)
Low	.000 vs. Iowa (0-4), 1/3/99	.143 by Bowling Green, 11/15/99
	.000 vs. Michigan St. (0-12), 3/17/99	.143 by Ohio State, 2/29/04

#### Free Throws

High	35 vs. Fairfield, 3/15/00	29 by Oklahoma, 11/24/00
Low	5 vs. Iowa, 2/7/02 (5-8)	3 by Michigan State, 3/22/00

#### Free Throws Attempted

High	*47 vs. UCSB, 11/20/98	40 by UCSB, 11/20/98
Low	8 vs. Iowa (5-8), 1/7/02	6 by NU, 2/1/98 and MSU, 3/22/00

#### Free Throw Percentage

High	1.00 vs. Arizona *(17-17), 1/26/03	.941 by Michigan, 1/22/04
Low	.400 vs. Marquette, 12/3/98	.267 by Michigan, 1/23/98

#### Total Rebounds

High	66 vs. Loyola, 12/5/00	53 by UCSB, 11/20/98
Low	17 vs. Rutgers, 1/17/99	22 by Ohio State, 2/25/01

#### Defensive Rebounds

High	41 vs. Michigan, 1/23/98	32 by UCSB, 11/20/98
Low	11 vs. Rutgers, 1/17/99	10 by DePaul, 3/19/00

#### Offensive Rebounds

High	25 vs. IUPUI, 12/12/00	24 by Tennessee, 12/5/00
Low	5 vs. Minnesota, 2/1/04	6 two teams

#### Assists

High	25 vs. Cleveland St., 11/27/01	24 by UW-Green Bay, 1/7/01
Low	8 vs. UCSB, 11/20/98	6 by IUPUI, 12/12/00

#### Blocked Shots

High	10 vs. Ohio State, 1/16/03	5 by Purdue, 12/28/00
Low	0 several times	0 several teams

#### Steals

High	18 vs. BGSU, 11/15/98 & CSU	17 by Tenn, 12/5/00 & Ill, 1/17/02
Low	4 vs. Michigan, 1/23/98	3 by MSU, 1/30/98; Wash, 11/18/01; Northwestern, 1/25/04

#### Turnovers

High	27 vs. UW Milwaukee, 11/17/98	32 by UCSB, 11/20/98
Low	*9 vs. Michigan, 1/23/98;	5 by Ohio State, 2/29/04
	vs. MSU, 1/30/98; vs. NU, 1/25/04	

#### Fouls

High	30 vs. Illinois, 1/4/00	34 by UCSB, 11/20/98
Low	5 vs. Ohio State, 1/16/03	10 by Ohio State, 1/16/03

#### Attendance

*17,142 vs. Minnesota (Big Ten Record), 1/20/02	* Indicates School Record
---	---------------------------

# UW Basketball Attendance

## UW's Season Averages

Year	Record	Atten./Games	Avg.	Big Ten/Games	Avg.	Record	Place
1974-75	11-7	No record					
1975-76	5-13	No record					
1976-77	7-14	No record					
1977-78+	14-10	12,231/10	1,223				
1978-79	13-11	4,979/10	498				
1979-80	11-16	3,246/8	406				
1980-81	13-18	4,408/12	367				
1981-82	21-13	4,873/11	443				
1982-83@	19-8	9,589/13	738	7,724/9	858	11-7	5th
1983-84	18-10	9,776/13	752	8,628/9	959	13-5	2nd
1984-85	11-17	8,562/13	659	6,225/9	692	6-12	Tie 7th
1985-86	4-24	8,704/14	522	4,971/9	552	1-17	10th
1986-87	9-19	14,112/14	1,008	9,349/9	1,039	4-14	Tie 8th
1987-88	4-24	10,718/13	824	8,221/9	913	2-16	10th
1988-89	13-14	13,700/14	979	10,575/9	1,175	5-13	8th
1989-90	8-20	15,478/14	1,106	11,699/9	1,300	3-15	9th
1990-91	13-15	16,915/14	1,208	13,470/9	1,497	7-11	7th
1991-92	20-9	38,631/14	2,759	27,102/9	3,011	13-5	3rd
1992-93	7-20	20,310/12	1,692	16,891/9	1,877	4-14	10th
1993-94	13-14	26,553/15	1,770	19,478/9	2,164	6-12	9th
1994-95	20-9	59,329/12	4,944	52,686/8	6,586	11-5	3rd
1995-96	21-8	94,604/12	7,884	67,464/8	8,433	12-4	3rd
1996-97	16-11	102,426/12	8,536	70,795/8	8,849	8-8	Tie 6th
1997-98	21-10	125,464/12	10,455	99,797/8	12,474	9-7	6th
1998-99	18-14	136,182/18	7,566	71,504/8	8,938	9-7	Tie 4th
1999-00	21-12	123,712/16	7,732	68,978/8	8,622	8-8	Tie 5th
2000-01	18-10	100,083/14	7,149	61,158/8	7,645	12-4	Tie 2nd
2001-02	19-12	94,174/13	7,244	66,931/8	8,366	8-8	Tie 5th
2002-03	7-21	93,458/14	6,676	56,875/8	7,109	5-11	Tie 8th
2003-04	10-17	82,070/13	6,313	52,156/8	6,520	4-12	Tie 8th

+Attendance figure in 1977-78 reflects three double-header games with the UW men's team

@1982-83 was the first year of official Big Ten round robin competition

## UW's Top Attendance Figures

Attendance	Date	Opponent	W/L	Score
1. 17,142* (KC)	1/20/02	Minnesota	L	85-92
2. 16,329 (KC)	2/1/98	Northwestern	W	95-64
3. 16,296 (KC)	1/20/98	Iowa	L	63-66
4. 16,236 (KC)	2/15/98	Purdue	W	80-69
5. 12,594 (KC)	2/22/98	Penn State	W	83-75
6. 13,006 (KC)	3/29/00	Florida	W	75-74
7. 11,861	12/5/99	Tennessee	L	62-85
8. 11,522 (sellout FH)	2/18/96	Iowa	L	63-67
9. 11,506 (sellout FH)	2/8/96	Tennessee	L	61-72
10. 11,500 (sellout FH)	2/12/95	Michigan State	L	62-78
11. 11,267 (KC)	2/20/98	Illinois	W	73-69
12. 11,212	1/19/97	Ohio State	W	67-61
13. 10,908	2/26/95	Michigan	W	80-64
14. 10,734 (KC)	2/19/99	Illinois	W	82-78 OT
15. 10,505	1/28/96	Penn State	W	87-69
16. 10,399	1/23/00	Ohio State	W	79-59
17. 10,384 (KC)	1/17/99	Rutgers	L	62-78
18. 10,295 (KC)	1/23/98	Michigan	W	79-63
19. 10,227	2/13/00	Michigan State	W	77-69
20. 9,863	12/13/96	Georgia	L	74-81
21. 9,807 (KC)	1/30/98	Michigan State	W	72-65
22. 9,638	2/11/97	Iowa	W	59-56
23. 9,495	2/16/96	Ohio State	W	79-67
24. 9,442	2/02/03	Michigan	W	68-56
25. 9,346	2/5/95	Minnesota	W	79-78 OT

UW set a Big Ten SINGLE GAME RECORD of 17,142 vs. Minnesota at the Kohl Center on 1/20/02.

The Field House record of 11,522 was an advanced sellout vs. Iowa on 2/18/96. The Kohl Center (KC) opened in January of 1998.



Women's collegiate basketball attendance has risen over the years and Wisconsin is one of the reasons, ranking among the top 15 in attendance nationally since 1995.

UW owns all the conference attendance marks including setting the single game record of 17,142 with a sellout at the Kohl Center in 2002. The Big Ten has led the nation in attendance for seven of the past 12 years.

The 1997-98 Badgers also set cumulative and conference-only games attendance marks with a record-average 12,474 in eight Big Ten games. UW set its first five-figure average with 10,455 per game also in 1998.

## 2003-04 National Attendance Averages

School	Games/Total	Avg. Att.
1. Tennessee	14/201,638	14,403
2. Connecticut	15/201,521	13,435
3. Texas Tech	17/213,802	12,577
4. New Mexico	18/213,575	11,865
5. Purdue	12/121,258	10,105
6. Minnesota	15/145,545	9,703
7. Penn St.	14/135,383	9,670
8. Kansas St.	13/121,739	9,365
9. Iowa St.	18/144,380	8,021
10. Texas	16/115,057	7,191
11. Southwest Mo.	17/113,244	6,661
12. Notre Dame	15/99,750	6,650
<b>13. Wisconsin</b>	<b>13/82,070</b>	<b>6,313</b>
14. Duke	15/93,553	6,237
15. Oklahoma	13/73,981	5,691
16. Michigan St.	14/74,371	5,312
17. Kentucky	14/72,553	5,182
18. Baylor	14/65,321	4,666
19. Fresno St.	14/ 62,933	4,495
20. Washington	16/68,076	4,255
21. Montana	18/75,787	4,210
22. Old Dominion	17/71,261	4,192
23. Stanford	15/62,401	4,160
24. Iowa	13/53,744	4,134
25. Georgia	12/48,808	4,067
26. Oregon	14/54,844	3,917
27. Virginia Tech	16/58,959	3,685
28. Louisiana Tech	13/47,119	3,625
29. Arkansas	11/38,752	3,523
30. LSU	17/59,689	3,511



# UW's All-Time Program Marks & Coaching Records



**Marilyn Harris**  
1974-76  
16-20 (2 years)



**Edwina Qualls**  
1976-86  
131-141 (10 years)



**Mary Murphy**  
1986-94  
86-135 (8 years)



**Jane Albright**  
1994-2003  
161-107 (9 years)



**Lisa Stone**  
2003-present  
10-17 (1 year)

Year	Overall	(Pct.)	Home	Away	(BT away)	Big Ten	BT Finish	Regional	Nationals
<b>Coach: Marilyn Harris (two years—16-20 .444)</b>									
1974-75	11-7	(.611)	6-2	5-5					
1975-76	5-13	(.277)	3-4	2-9					
<b>Coach: Edwina Qualls (ten years—131-141 .482; Big Ten Record 31-41 .430); AIAW 1-1</b>									
1976-77	7-14	(.333)	3-4	4-10			T8th		
1977-78	14-10	(.583)	5-5	9-5			T7th	MAIAW-5th (Tie)	
1978-79	13-11	(.541)	7-3	6-8			T7th		
1979-80	11-16	(.407)	4-4	7-12			T5th	MAIAW-7th (Tie)	
1980-81	13-18	(.419)	6-6	7-12			T5th		
1981-82	21-13	(.618)	9-1	11-12			T5th	MAIAW-1st	Quarterfinals (AIAW)
1982-83*	19-8	(.704)	9-4	10-4	(6-3)	11-7 (.611)	5th		
1983-84	18-10	(.643)	12-1	6-9	(5-4)	13-5 (.722)	2nd		
1984-85	11-17	(.393)	7-6	4-11	(2-7)	6-12 (.333)	T7th		
1985-86	4-24	(.143)	2-12	2-12	(0-9)	1-17 (.055)	10th		
<b>Coach: Mary Murphy (eight years—87-135 .392; Big Ten Record 44-100 .305); NCAA 0-1</b>									
1986-87	9-19	(.321)	4-10	5-9	(2-7)	4-14 (.222)	T8th		
1987-88	4-24	(.143)	3-10	1-14	(1-8)	2-16 (.111)	10th		
1988-89	13-14	(.481)	10-4	3-10	(0-9)	5-13 (.277)	T8th		
1989-90	8-20	(.286)	5-9	3-11	(1-8)	3-15 (.166)	T9th		
1990-91	13-15	(.464)	10-4	3-11	(0-9)	7-11 (.388)	7th		
1991-92	20-9	(.690)	12-3	8-6	(5-4)	13-5 (.722)	3rd	NCAA-West	1st round (NCAA)
1992-93	7-20	(.259)	5-8	2-12	(1-8)	4-14 (.222)	10th		
1993-94	13-14	(.481)	9-6	4-8	(2-7)	6-12 (.333)	9th		
<b>Coach: Jane Albright (nine years—161-107 .601; Big Ten Record 82-62 .569); NCAA 2-5</b>									
1994-95	20-9	(.690)	11-1	9-8	(4-4)	11-5 (.688)	3rd	NCAA-Midwest	2nd round (NCAA)
1995-96	21-8	(.724)	10-2	11-6	(5-3)	12-4 (.750)	3rd	NCAA-Mideast	2nd round (NCAA)
1996-97	16-11	(.593)	9-3	7-8	(2-6)	8-8 (.500)	T6th		
1997-98	21-10	(.677)	11-1	10-9	(2-6)	9-7 (.562)	6th	NCAA-West	1st Round (NCAA)
1998-99	18-14	(.518)	15-3	3-11	(2-6)	9-7 (.562)	T4th		WNIT 2nd Place
1999-00	21-12	(.636)	12-4	6-7	(3-5)	8-8 (.500)	T5th		WNIT Champions
2000-01	18-10	(.643)	11-3	7-7	(5-3)	12-4 (.750)	T2nd	NCAA East	1st Round (NCAA)
2001-02	19-12	(.612)	10-3	9-9	(3-5)	8-8 (.500)	T8th	NCAA Midwest	1st Round (NCAA)
2002-03	7-21	(.250)	3-11	4-10	(3-5)	5-11 (.313)	T8th		
<b>Coach: Lisa Stone (one year—10-17 .370; Big Ten Record 4-12 .250)</b>									
2003-04	10-17	(.370)	6-7	2-9	(1-7)	4-12 (.250)	T8th		
<b>Program Record</b>	<b>30 years</b>	<b>405-420</b>	<b>(.491)</b>						
<b>Big Ten Record</b>	<b>22 years</b>	<b>161-215</b>	<b>(.428)</b>						
<b>Home Record</b>	<b>30 years</b>	<b>229-144</b>	<b>(.614)</b>						

\* 1982-83 was the first season of Big Ten Round Robin Competition and the first season of NCAA affiliation. 1994-95 was the first year for the Big Ten Tournament which determines the automatic conference qualifier to the NCAA Championship. Regional competition was held from 1975-82, while national championships were directed by the Association of Intercollegiate Athletics for Women (AIAW) prior to sponsorship by the NCAA. NCAA Subregionals began in 1995.

# 2003-04 Schedule & Game-by-Game Review

**Records: 10-17, 4-12 Big Ten; Home Attendance: 82,070/13 = 6,313 avg.**

Date	Opponent	FG-FGA	%	3 Pt.	%	FT-FTA	%	Reb	PF/D	A	TO	Blk	Stl	Pts.	Record
11/23	NORTHERN ILLINOIS	24-53	.453	8-17	.471	12-16	.750	32	15/0	16	12	4	7	68	2-0
	UW (6,020)	22-55	.400	7-19	.368	14-17	.824	33	17/1	17	14	4	3	65	0-1
11/28	vs. Hampton University (Miami)	15-66	.227	3-15	.200	5-11	.455	42	19/1	8	18	2	8	38	0-4
	UW	17-50	.340	4-15	.276	11-15	.733	48	17/1	14	23	7	7	49	1-1
11/29	vs. Butler University (Miami)	15-56	.268	5-25	.200	11-17	.647	29	16/0	11	18	0	12	46	1-4
	UW	25-55	.455	2-8	.250	9-12	.750	46	13/0	16	23	7	6	61	2-1
12/01	WESTERN ILLINOIS	21-58	.362	9-24	.375	13-21	.619	38	21/0	14	16	0	8	64	2-2
	UW (5,3779)	21-48	.438	4-12	.333	12-18	.667	32	20/1	18	16	2	9	58	2-2
12/04	at Notre Dame	29-65	.446	8-18	.444	16-23	.696	38	15/0	22	10	2	10	82	3-3
	UW	25-51	.490	5-15	.333	9-15	.600	34	19/1	17	19	0	5	64	2-3
12/07	IOWA STATE	24-48	.500	10-20	.500	15-20	.750	32	19/2	13	18	1	9	73	3-2
	UW (5,816)	27-63	.429	9-22	.409	13-19	.684	32	18/0	21	12	3	4	76	3-3
12/13	at UW-Green Bay	17-55	.309	7-16	.438	7-10	.700	32	17/0	6	13	4	8	48	5-3
	UW	19-54	.352	12-20	.600	12-20	.600	46	15/0	14	16	8	8	56	4-3
12/22	UW-MILWAUKEE	20-50	.400	3-10	.300	6-8	.750	37	15/0	11	29	2	9	49	5-3
	UW (6,362)	23-61	.377	3-8	.250	6-12	.500	34	10/0	11	20	5	16	54	4-3
12/22	at No. 22 Boston College	30-55	.545	2-3	.667	14-16	.875	29	15/0	20	16	3	10	76	10-1
	UW	25-57	.439	6-11	.545	4-9	.444	34	19/0	16	23	3	10	60	5-4
1/2	at No. 18 Ohio State	24-53	.453	4-13	.308	13-22	.591	37	11/0	18	10	6	9	65	9-2
	UW	19-64	.297	0-10	.000	8-13	.615	44	15/1	12	15	3	2	46	5-5
1/8	at Indiana	21-51	.412	5-14	.357	13-14	.929	33	25/2	11	14	7	12	60	8-4
	UW	11-46	.239	2-12	.167	15-24	.625	36	16/0	5	18	4	7	39	5-6
1/11	No. 9 PENN STATE	22-61	.361	3-18	.167	13-19	.684	35	14/0	16	14	3	13	60	11-3
	UW (6,498)	20-48	.417	9-14	.643	10-13	.769	37	20/1	13	21	2	4	59	5-7
1/13	ILLINOIS	21-54	.389	5-15	.333	10-13	.769	29	16/0	13	13	2	6	57	7-8
	UW (5,746)	26-61	.426	4-12	.333	10-13	.769	41	14/0	16	12	5	3	66	6-7
1/16	IPFW	22-60	.367	4-15	.267	11-15	.733	30	18/0	13	13	1	9	59	5-10
	UW (6,337)	27-56	.482	6-17	.353	15-19	.789	43	12/0	23	16	8	4	75	7-7
1/18	at Iowa	23-61	.377	6-13	.462	14-16	.875	40	16/0	16	13	8	9	66	9-7
	UW	17-62	.274	2-13	.154	10-15	.667	48	16/0	7	21	5	4	46	7-8
1/22	MICHIGAN	22-54	.407	3-19	.158	16-17	.941	36	16/0	18	15	2	12	63	10-9
	UW (5,737)	18-46	.391	6-11	.545	18-26	.692	30	15/1	12	16	3	7	60	7-9
1/25	NORTHWESTERN	20-50	.400	6-18	.333	7-12	.583	26	21/1	14	13	0	3	53	7-11
	UW (7,324)	24-54	.444	5-14	.357	16-25	.640	43	14/0	17	9	6	7	69	8-9
1/29	at No. 6 Purdue	23-59	.390	6-12	.500	6-11	.545	33	12/0	12	7	2	8	58	17-2
	UW	17-46	.370	3-13	.231	5-10	.500	38	17/0	13	20	4	1	42	8-10
2/1	No. 14 MINNESOTA	23-54	.426	6-16	.375	7-11	.636	35	13/0	11	14	0	10	59	17-3
	UW (7,218)	17-46	.370	2-13	.154	12-15	.800	28	15/0	11	16	2	6	48	8-11
2/5	at No. 20 Michigan State	27-60	.450	7-15	.467	11-17	.647	42	10/0	16	17	1	12	72	17-3
	UW	19-57	.333	4-23	.174	5-6	.833	32	18/0	12	20	7	7	47	8-12
2/8	at Michigan	29-59	.492	2-9	.222	15-23	.652	37	16/1	16	10	1	10	75	11-13
	UW	22-62	.355	5-17	.294	6-9	.667	41	20/0	10	18	6	2	55	8-13
2/12	IOWA	31-69	.449	10-20	.500	15-19	.789	35	22/0	17	14	0	8	87	13-9
	UW (5,831)	27-62	.435	8-16	.500	20-23	.870	41	20/2	22	24	9	6	82	8-14
2/19	at No. 7 Penn State	24-57	.421	5-16	.313	13-17	.765	30	12/0	16	13	7	14	66	20-4
	UW	19-49	.388	4-14	.286	8-11	.727	33	15/0	13	24	2	3	50	8-15
2/22	INDIANA	18-52	.346	5-13	.385	21-29	.724	31	25/2	8	12	2	8	62	11-15
	UW (7,604)	23-47	.489	4-10	.400	16-29	.552	37	17/0	18	14	3	3	66	9-15
2/26	at Illinois	21-67	.313	4-18	.222	7-13	.538	32	17/0	5	9	0	10	53	10-16
	UW	21-47	.447	4-14	.286	13-17	.765	44	15/0	12	21	4	5	59	10-15
2/29	No. 25 OHIO STATE	30-67	.448	2-14	.143	10-13	.769	34	12/0	14	5	4	15	72	19-8
	UW	20-52	.385	8-21	.381	8-11	.727	34	11/0	15	18	4	3	56	10-16
3/4	at Big Ten vs. Indiana	24-62	.387	4-13	.308	5-6	.833	42	14/0	12	12	5	5	57	12-16
	UW	16-51	.314	1-7	.143	6-10	.600	33	10/0	10	15	8	3	39	10-17



# 2003-04 Final Statistics

## Cumulative Statistics

**Overall Record: 10-17; Non-Conference 6-5; Home 6-7; Away 4-10**

##	Player	GP-GS	Min	Avg	TOTAL			3-PTS			FT	FTA	Pct	REBOUNDS				PF	FO	A	TO	Blk	Stl	Pts	Avg
					FG	FGA	Pct	3FG	FGA	Pct				Off	Def	Tot	Avg								
14	Josephson, Ashley	27-27	999	37.0	121	309	.392	50	122	.410	39	46	.848	20	76	96	3.6	46	0	40	49	2	21	331	12.3
44	Ashbaugh, Emily	27-21	673	24.9	119	212	.561	0	1	.000	38	64	.594	62	95	157	5.8	87	4	21	65	25	17	276	10.2
11	Rich, Stephanie	26-26	982	37.8	88	295	.298	52	166	.313	39	51	.765	16	111	127	4.9	37	1	151	94	24	53	267	10.3
20	Gebisa, Lello	26-20	613	23.6	86	203	.424	2	3	.667	57	85	.671	52	105	157	6.0	66	3	41	75	51	12	231	8.9
23	Wilson, Jordan	27-12	630	23.3	69	154	.448	0	0	.000	45	75	.600	56	91	147	5.4	36	0	41	55	8	10	183	6.8
25	Gebisa, Ebba	27-21	770	28.5	44	143	.308	13	56	.232	34	44	.773	40	59	99	3.7	47	0	38	50	9	11	135	5.0
22	Evans, Kandace	24-0	296	12.3	16	61	.262	3	20	.150	17	25	.680	13	20	33	1.4	49	0	30	46	2	16	52	2.2
35	Bakke, Kjersten	21-6	329	15.7	18	48	.375	1	4	.250	12	19	.632	39	37	76	3.6	46	3	18	33	2	5	49	2.3
34	Nelson, Annie	11-0	52	4.7	3	7	.429	0	0	.000	5	9	.556	4	10	14	1.3	9	0	3	3	1	0	11	1.0
4	Olson, Erin	15-1	73	4.9	3	16	.188	1	4	.250	2	4	.500	2	3	5	0.3	5	0	1	3	0	0	9	0.6
42	Gilmartin, Margaret	2-0	3	1.5	0	1	.000	0	1	.000	2	2	1.000	0	0	0	0.0	0	0	0	0	0	0	2	1.0
12	Simmons, Abby	3-1	5	1.7	0	1	.000	0	0	.000	1	2	.500	0	0	0	0.0	0	0	1	0	0	0	1	0.3
TEAM														50	61	111	4.1	0			11				
Total		27	5425		567	1450	.391	122	377	.324	29	426	.683	354	668	1022	37.9	428	11	385	484	124	145	1547	57.3
Opponents		27	5425		620	1556	.398	142	419	.339	306	429	.713	335	591	926	34.3	442	-	367	368	69	254	1688	62.5

### SCORE BY PERIODS:

	1st	2nd	OT	Total	DEADBALL REBOUNDS:	OFF	DEF	TOTAL
Wisconsin	744	793	10	1547	Wisconsin	63	8	71
Opponents	783	890	15	1688	Opponents	48	10	58

### ATTENDANCE SUMMARY:

	GAMES	TOTALS	AVG/GAME
HOME	13	82,070	6313
AWAY	11	39,697	3609
TOTAL	27	121,767	4510

## Big Ten Conference Statistics

**Big Ten Record: 4-12; T-8th place**

##	Player	GP-GS	Min	Avg	TOTAL			3-PTS			FT	FTA	Pct	REBOUNDS				PF	FO	A	TO	Blk	Stl	Pts	Avg
					FG	FGA	Pct	3FG	FGA	Pct				Off	Def	Tot	Avg								
14	Josephson, Ashley	16-16	616	38.5	74	195	.379	34	83	.410	25	28	.893	13	48	61	3.8	26	0	19	28	1	13	207	12.9
11	Rich, Stephanie	16-16	612	38.2	51	177	.288	31	102	.304	22	33	.667	12	74	86	5.4	25	1	76	57	12	25	155	9.7
44	Ashbaugh, Emily	16-11	384	24.0	65	116	.560	0	0	.000	21	34	.618	31	52	83	5.2	51	1	10	36	14	6	151	9.4
20	Gebisa, Lello	15-11	350	23.3	49	121	.405	2	3	.667	29	45	.644	26	53	79	5.3	42	2	23	42	29	10	129	8.6
23	Wilson, Jordan	16-9	396	24.8	41	92	.446	0	0	.000	36	58	.621	35	55	90	5.6	22	0	31	35	6	3	118	7.4
25	Gebisa, Ebba	16-10	434	27.1	20	82	.244	3	29	.103	21	23	.913	26	34	60	3.8	31	0	18	29	2	4	64	4.0
35	Bakke, Kjersten	14-6	241	17.2	10	33	.303	0	3	.000	7	12	.583	26	26	52	3.7	30	3	14	27	2	4	27	1.9
22	Evans, Kandace	13-0	135	10.4	6	22	.273	0	6	.000	11	15	.733	8	11	19	1.5	24	0	12	24	2	5	23	1.8
34	Nelson, Annie	7-0	32	4.6	2	4	.500	0	0	.000	4	6	.667	3	8	11	1.6	4	0	3	2	1	0	8	1.1
4	Olson, Erin	8-0	21	2.6	2	7	.286	0	1	.000	1	2	.500	2	2	4	0.5	3	0	1	1	0	0	5	0.6
42	Gilmartin, Margaret	1-0	1	1.0	0	0	.000	0	0	.000	2	2	1.000	0	0	0	0.0	0	0	0	0	0	0	2	2.0
12	Simmons, Abby	2-1	3	1.5	0	0	.000	0	0	.000	1	2	.500	0	0	0	0.0	0	0	1	0	0	0	1	0.5
TEAM														30	32	62	3.9	0			6				
Total		16	3225		320	849	.377	70	227	.308	180	260	.692	212	395	607	37.9	258	7	208	287	69	70	890	55.6
Opponents		16	3225		379	928	.408	79	243	.325	191	266	.718	196	349	545	34.1	258	-	221	193	45	159	1028	64.2

### SCORE BY PERIODS:

	1st	2nd	OT	Total	DEADBALL REBOUNDS:	OFF	DEF	TOTAL
Wisconsin	410	470	10	890	Wisconsin	41	4	45
Opponents	486	527	15	1028	Opponents	29	7	36

# 2003-04 Individual Superlatives

## Wisconsin Player Highs

<b>POINTS</b>	24 by Jordan Wilson vs. Indiana, 2/22/04
<b>FG MADE</b>	9 by Ashbaugh vs. Butler, 11/29/03
<b>FG ATTEMPTS</b>	19 by Rich vs. NIU, 11/23/03
<b>FG % (5 made)</b>	.875 by Ashbaugh vs. N'Western, 1/25/04 (7-8)
<b>3-PT GOALS MADE</b>	4 by Rich five times; Josephson three times
<b>3-PT GOALS ATT.</b>	13 by Rich vs. NIU, 11/23/03 (KC record)
<b>3-PT % (2 made)</b>	1.00 by Josephson vs. PSU, 1/11/04 (3-3)
<b>FREE THROWS</b>	8 by Wilson vs. Indiana, 2/22/04 (8-14)
<b>FREE THROW ATT.</b>	14 by Wilson vs. Indiana, 2/22/04 (8-14)
<b>FREE THROW % (4 made)</b>	1.00 by Josephson vs. Hampton (6-6); and 11 more times by six different players
<b>REBOUNDS</b>	15 by Wilson vs. Butler, 11/29/03
<b>ASSISTS</b>	12 by Rich vs. Notre Dame, 12/4/03; vs. IPFW, 1/16/04 (KC record)
<b>STEALS</b>	5 by Josephson vs. UWM, 12/22/03
<b>BLOCKS</b>	5 by Lello Gebisa vs. UWGB, 12/13/03 and vs. Illinois, 1/13/04
<b>TURNOVERS</b>	8 by EGebisa, 11/28/03
<b>FOULS</b>	5 by Ashbaugh vs. NIU, 11/23/03; WIU, 12/01/03; ND, 12/4/03; LGebisa vs. Hampton, 11/28/03; LGebisa vs. OSU, 1/2/04; Rich vs. PSU 1/11/04; Bakke vs. Purdue, 1/29; Bakke vs. MINN, 2/1/04; Ashbaugh and Bakke vs. Iowa, 2/12/04

## Opponent Player Highs

<b>POINTS</b>	32 by Smith, MICH, 1/22/04
<b>FG MADE</b>	12 by Lillis, IOWA, 2/12/04
<b>FG ATTEMPTS</b>	21 by Lillis and Faulkner, IOWA, 2/12/04
<b>FG % (5 made)</b>	.800 by Roehrig, MSU, (8-10), 2/5/04
<b>3 PT GOALS MADE</b>	6 by Duffy, ND, 12/4/03
<b>3 PT GOALS ATT.</b>	10 by Castans, WIU 12/01/03; Duffy, ND, 12/4/03; Mazzante, PSU, 1/11/04
<b>3 PT % (2 MADE)</b>	.800 by Junod, ISU, 12/07/03; Brungo (4-5), PSU, 2/19/04
<b>FREE THROWS</b>	12 by Smith, MICH, 1/22/04 (12-12) (KC record)
<b>FREE THROW ATT.</b>	14 by DeMuth, IND, 2/22/04 (11-14)
<b>FREE THROW % (4 made)</b>	1.00 by 16 different players
<b>REBOUNDS</b>	13 by Hawkins, Ind., 3/4/04; Dallas, ILL, 1/13/04; McCarville, MINN, 2/1/04
<b>ASSISTS</b>	9 by Wilburn, OSU, 1/2/04; Strom, PSU, 1/11/04
<b>STEALS</b>	6 by DeMuth, Indiana, 1/8/04; by Strom, PSU, 2/19/04
<b>BLOCKS</b>	4 by Soulis, UW-GB, 12/13/03; Turner, OSU, 1/2/04; Solverson, IA, 1/18/04; Russell, PSU, 2/19/04
<b>TURNOVERS</b>	6 by Sharema Dean, Hampton 11/28/03
<b>FOULS</b>	5 by seven players

## Wisconsin Record When (Record 10-17) . . .

Wisconsin plays at home	6-7	UW scores less than 50 points	1-7
Wisconsin plays away	2-9	Opponent scores 70 or less points	9-9
Wisconsin plays at neutral site	2-0	Shoot better from the field than opponent	9-3
Last 5 games	2-3	Shoot worse from the field than opponent	1-14
Last 10 games	2-8	UW shoots 50% or better from field	
Longest win streak	3	Opponent shoots 50% or better from field	2-0
Longest losing streak	6	Opponent shoots less than 50% from field	9-16
Wisconsin vs. Big Ten	4-12 (T8th)	Opponent shoots 40% or less from field	9-4
Big Ten Road Record	1-7	Opponent shoots 30% or less from field	2-0
UW outrebounds opponent	8-10	UW shoots more free throws than opponent	5-5
Opponent outrebounds UW	1-6	UW commits less turnovers than opponent	4-0
UW and Opponent Rebounds the Same	1-1	UW commits more turnovers than opponent	6-15
UW's bench outscored opponents' bench	3-10	UW commits the same number of turnovers	0-1
UW leads at halftime	9-1	Wisconsin plays on Sunday	3-6
UW trails at halftime	1-15	Wisconsin plays on Monday	1-1
UW tied at halftime	0-1	Wisconsin plays on Tuesday	2-1
Most UW Points at Half (ISU and IOWA)	41	Wisconsin plays on Wednesday	
Fewest UW Points at Half (IND)	13	Wisconsin plays on Thursday	1-8
Fewest Opponent Points at Half (NU)	15	Wisconsin plays on Friday	2-1
Greatest halftime lead (NU)	19	Wisconsin plays on Saturday	2-0
Greatest halftime deficit (IND & PSU)	17	Day Games	4-7
Greatest winning margin (NU)	16	Night Games	5-9
Greatest losing margin (MICH)	25	Television Games (Fox Net, ESPN)	1-4
OVERTIME Games (Iowa)	0-1		
UW scores 90 or more points		<b>Games are Decided by:</b>	
UW scores 80-89 points	0-1	Five points or less	3-4
UW scores 70-79 points	2-0	Six to 10 points	3-1
UW scores 60-69 points	4-4	More than 10 points	4-12
UW scores 50-59 points	3-5		



# 2003-04 Stats-at-a-Glance

## Points

331 Ashley Josephson, 12.3 avg.  
276 Emily Ashbaugh, 10.2 avg.  
267 Stephanie Rich, 10.3 avg

## Field Goals

121 Ashley Josephson  
119 Emily Ashbaugh  
88 Stephanie Rich

## Field Goal Attempts

309 Ashley Josephson  
295 Stephanie Rich  
212 Emily Ashbaugh

## FG Pct. (200 atts.)

.561 Emily Ashbaugh (119-212)  
.424 Lello Gebisa (86-203)  
.392 Ashley Josephson (121-309)

## Free Throws

57 Lello Gebisa  
45 Jordan Wilson

## Free Throw Attempts

85 Lello Gebisa  
75 Jordan Wilson

## Free Throw Pct. (50 atts.)

.765 Stephanie Rich (39-51)  
.671 Lello Gebisa (57-85)

## Three-Point Goals

52 Stephanie Rich  
50 Ashley Josephson  
13 Ebba Gebisa

## Three-Point Attempts

166 Stephanie Rich  
122 Ashley Josephson  
56 Ebba Gebisa

## Three-Point Pct. (40 atts.)

.410 Ashley Josephson (50-122)  
.313 Stephanie Rich (52-166)  
.232 Ebba Gebisa (13-56)

## Rebounds

157 Lello Gebisa, 6.0 avg.  
157 Emily Ashbaugh, 5.8 avg.  
147 Jordan Wilson, 5.4 avg.

## Assists

151 Stephanie Rich, 5.8 avg.  
41 Lello Gebisa, 1.6 avg.  
41 Jordan Wilson, 1.5 avg.

## Steals

53 Stephanie Rich, 2.0 avg.  
21 Ashley Josephson, 0.8 avg.

## Blocked Shots

51 Lello Gebisa, 2.0 avg.  
25 Emily Ashbaugh, 0.9 avg.

## 2003-04 Individual Game-By-Game Statistics

(Points-Rebounds-Assists)

	#4 Olson	#11 Rich	#12 Simmons	#14 Josephson	#20 LGebisa	#22 Evans	#23 Wilson	#25 EGebisa	#34 Nelson	#35 Bakke	#42 Gilmartin	#44 Ashbaugh
NORTHERN ILLINOIS	DNP	16-5-7	DNP	16-3-1	5-5-2	0-0-4	0-1-0	6-3-0	DNP	7-7-1	DNP	15-9-2
vs. Hampton University	DNP	7-9-4	DNP	18-6-1	4-2-3	2-1-3	4-8-0	3-7-2	1-2-0	Inj.	DNP	10-6-1
vs. Butler University	DNP	3-3-7	DNP	4-2-3	12-8-1	0-1-1	13-15-2	7-3-2	DNP	Inj.	DNP	22-10-0
WESTERN ILLINOIS	0-0-0	9-3-8	DNP	12-3-1	5-6-2	4-1-0	8-8-2	8-1-2	DNP	4-0-0	DNP	8-6-3
at Notre Dame	DNP	7-4-12	DNP	15-3-1	3-4-0	4-0-1	6-5-1	13-3-1	DNP	0-1-1	DNP	16-8-0
IOWA STATE	0-0-0	10-3-8	DNP	13-0-2	17-8-0	6-2-3	7-3-0	11-4-6	DNP	0-2-0	DNP	12-6-2
at UW-Green Bay	0-0-0	19-6-4	DNP	9-3-3	7-10-0	2-4-1	4-1-1	7-4-3	DNP	2-6-0	DNP	6-7-1
UW-MILWAUKEE	0-0-0	16-4-4	DNP	8-5-0	11-10-5	2-0-0	6-4-0	2-7-1	DNP	Inj.	DNP	11-3-0
at #22 Boston College	0-0-0	13-1-8	DNP	7-6-4	12-7-1	5-3-0	6-7-1	7-1-2	0-0-0	3-2-0	DNP	7-3-0
at #18 Ohio State	DNP	1-9-6	DNP	11-1-1	11-8-1	2-3-0	2-3-0	8-3-3	DNP	0-1-0	DNP	11-9-1
at Indiana	0-0-0	11-5-4	DNP	6-7-0	11-10-1	4-2-0	0-3-0	0-0-0	0-1-0	0-2-0	DNP	7-3-0
#9 PENN STATE	0-0-0	9-5-4	DNP	13-5-1	13-6-3	2-3-1	10-6-2	8-6-1	DNP	0-1-0	DNP	4-3-1
ILLINOIS	DNP	18-4-7	DNP	12-5-2	11-6-4	0-2-2	5-9-1	10-5-0	DNP	0-1-0	DNP	10-6-0
IPFW	0-1-0	12-5-12	0-0-0	20-2-2	19-10-3	3-2-1	0-2-1	5-5-0	2-1-0	6-6-2	0-0-0	8-7-2
at Iowa	0-1-0	14-9-4	DNP	9-2-1	9-5-0	4-5-0	2-3-0	0-3-0	DNP	2-7-0	DNP	6-8-1
MICHIGAN	DNP	16-6-3	DNP	17-3-1	0-3-2	3-1-2	6-5-2	0-5-2	DNP	2-3-0	DNP	16-4-0
NORTHWESTERN	1-0-0	9-7-4	1-0-0	16-8-0	1-2-2	0-2-4	15-12-5	6-4-1	3-1-0	0-1-0	2-0-0	14-6-1
at #6 Purdue	0-0-0	6-4-7	DNP	8-1-0	17-10-2	2-1-0	0-4-1	0-3-0	0-1-0	5-8-2	DNP	4-1-0
#14 MINNESOTA	DNP	4-3-3	DNP	12-3-0	13-11-2	2-0-0	4-1-3	5-3-0	DNP	2-2-3	DNP	6-2-0
#20 Michigan State	DNP	6-3-6	DNP	17-3-1	6-2-1	0-0-0	4-4-2	4-4-1	INJ	0-5-2	DNP	10-2-1
at Michigan	DNP	14-3-3	DNP	20-3-0	2-4-2	2-0-1	0-5-0	1-5-0	INJ	10-9-3	DNP	4-8-1
IOWA	DNP	17-11-7	DNP	18-3-5	12-1-1	2-0-0	15-8-5	6-4-2	INJ	3-3-1	DNP	9-6-1
at #7 Penn State	2-2-0	7-0-2	DNP	10-5-3	Inj.	DNP	9-3-3	4-2-2	4-3-1	0-6-2	DNP	14-7-0
INDIANA	DNP	2-6-9	DNP	14-0-1	6-2-0	DNP	24-10-3	0-2-1	1-2-0	3-3-3	DNP	16-8-1
at Illinois	0-0-0	10-8-3	DNP	9-8-0	4-1-1	DNP	16-9-1	10-7-4	0-2-1	INJ	DNP	10-5-1
#25 OHIO STATE	DNP	11-3-3	0-0-1	15-4-3	12-8-1	0-0-2	6-5-3	2-4-1	0-1-0	INJ	DNP	10-5-1
vs. Indiana	4-0-0	INJ	DNP	2-2-3	7-8-1	3-0-3	11-3-2	2-1-1	0-0-0	INJ	DNP	10-9-0

Home games indicated in CAPS; # indicates AP ranking

# 2003-04 Team & Opponent Highs/Lows

## Wisconsin Highs

<b>POINTS</b>	82 vs. IOWA, 2/12/04
<b>FG MADE</b>	27 vs. ISU, 12/07/03; vs. IPFW 1/16; vs. IOWA, 2/12/04
<b>FG ATTEMPTS</b>	64 vs. Ohio State, 1/2/04
<b>FG %</b>	.490 vs. ND, 12/4/03 (25-51)
<b>3-PT GOALS MADE</b>	9 vs. ISU, 12/07/03
<b>3-PT GOALS ATT.</b>	23 vs. MSU, 2/5/04
<b>3-PT %</b>	.643 vs. PSU, 1/11/04 (9-14)
<b>FREE THROWS MADE</b>	20 vs. IOWA, 2/12/04
<b>FREE THROW ATT.</b>	29 vs. INDIANA, 2/22/04
<b>FREE THROW %</b>	.870 vs. IOWA, 2/12/04
<b>REBOUNDS</b>	48 vs. Hampton, 11/28/03; vs. Iowa, 1/18/04
<b>ASSISTS</b>	23 vs. IPFW, 1/16/04
<b>STEALS</b>	16 vs. UWM, 12/22/03
<b>BLOCKS</b>	9 vs. IOWA, 2/12/04
<b>TURNOVERS</b>	24 vs. IOWA, 2/12/04; vs. PSU, 2/19
<b>FOULS</b>	20 vs. WIU, 12/01/03; vs. PSU, 1/11/04; vs. Mich, 2/8, vs. IOWA 2/12

## Wisconsin Lows

<b>POINTS</b>	39 vs. Indiana, 1/8/04
<b>FG MADE</b>	11 vs. Indiana, 1/8/04**
<b>FG ATTEMPTS</b>	46 vs. Ind, 1/8; vs. MICH, 1/22; vs. PUR, 1/29/04; vs. MINN, 2/1/04
<b>FG %</b>	.239 vs. Indiana, 1/8/04 (11-46)
<b>3-PT GOALS MADE</b>	0 vs. Ohio State, 1/2/04*
<b>3-PT GOALS ATT.</b>	7 vs. Indiana, 3/4/04
<b>3-PT %</b>	.000 vs. Ohio State, 1/2/04 (0-10)
<b>FREE THROWS MADE</b>	4 vs. Boston College, 12/30/03
<b>FREE THROW ATT.</b>	6 vs. MSU, 2/5/04
<b>FREE THROW %</b>	.444 vs. Boston College, 12/30/03 (4-9)
<b>REBOUNDS</b>	28 vs. MINN, 2/1/04
<b>ASSISTS</b>	5 vs. Indiana, 1/8/04
<b>STEALS</b>	1 vs. Purdue, 1/29/04
<b>BLOCKS</b>	0 vs. Notre Dame, 12/4/03
<b>TURNOVERS</b>	9 vs. NORTHWESTERN, 1/25/04
<b>FOULS</b>	10 vs. UWM, 12/22/03

\*\*sets school record; \*ties school record

\*\*The 11 field goals vs. Indiana 1/8/04 was a school record for fewest field goals; \*the 13 points at the half vs. Indiana tied the school mark for fewest points in a Big Ten game and was the second fewest points in a half for UW

## Opponent Highs

<b>POINTS</b>	87 by IOWA, 2/12/04
<b>FG MADE</b>	31 by IOWA, 2/12/04
<b>FG ATTEMPTS</b>	69 by IOWA, 2/12/04
<b>FG %</b>	.545 by Boston College, 12/30/03 (30-55)
<b>3-PT GOALS MADE</b>	10 by ISU, 12/07/03; IOWA, 2/12/04
<b>3-PT GOALS ATT</b>	25 by Butler, 11/29/03
<b>3-PT %</b>	.667 by Boston College, 12/30/03 (2-3)
<b>FREE THROWS MADE</b>	21 by INDIANA, 2/22/04
<b>FREE THROW ATT.</b>	29 by INDIANA, 2/22/04
<b>FREE THROW %</b>	.941 by MICH, 1/22/04 (16-17)
<b>REBOUNDS</b>	42 by Hampton, 11/28/03; MSU, 2/5/04
<b>ASSISTS</b>	22 by Notre Dame, 12/4/03
<b>STEALS</b>	15 by Ohio State, 2/29/04
<b>BLOCKS</b>	8 by Iowa, 1/18/04
<b>TURNOVERS</b>	29 by UWM, 12/22/03; Illinois 1/13/04
<b>FOULS</b>	25 by Indiana, 1/8/04; INDIANA, 2/22/04

## Opponent Lows

<b>POINTS</b>	38 by Hampton, 11/28/03
<b>FG MADE</b>	15 by Hampton, 11/28/03; Butler, 11/29/03
<b>FG ATTEMPTS</b>	48 by IOWA STATE, 12/7/03
<b>FG %</b>	.227 by Hampton, 11/28/03 (15-66)
<b>3-PT GOALS MADE</b>	2 by BC, 12/30/03; Mich, 2/8/04; OSU 2/29/04
<b>3-PT GOALS ATT.</b>	3 by Boston College, 12/30/03 (2-3)
<b>3-PT %</b>	.143 by Ohio State, 2/29/04 (2-14)
<b>FREE THROWS MADE</b>	5 by Hampton, 11/28/03
<b>FREE THROW ATT.</b>	6 by Indiana, 3/4/04
<b>FREE THROW %</b>	.455 by Hampton, 11/28/03 (5-11)
<b>REBOUNDS</b>	26 by NORTHWESTERN, 1/25/04
<b>ASSISTS</b>	5 by Illinois, 2/26/04
<b>STEALS</b>	3 by NORTHWESTERN, 1/25/04
<b>BLOCKS</b>	0 by six teams
<b>TURNOVERS</b>	5 by Ohio State, 2/29/04
<b>FOULS</b>	10 by Michigan State, 2/5/04

ALL CAPS Indicate Home Games



## 2003-04 Wisconsin Box Scores

1

Wisconsin 65, Northern Illinois 68

November 23, 2003

Kohl Center, Madison, Wis.

Official Basketball Box Score -- GAME TOTALS -- FINAL STATISTICS  
Northern Illinois University vs University of Wisconsin  
11/23/03 1:30 at Kohl Center, Madison, Wisconsin

VISITORS: Northern Illinois University 0-0, 2-0

#	Player Name	TOT-FG		3-PT		REBOUNDS		PF	TP	A	TO	BLK	S	MIN
		FG-FGA	FG-FGA	FT-FTA	FT-FTA	OF	DE							
15	Youngblood, Jennifer	f	2-7	0-0	2-3	2	7	9	3	6	5	0	0	36
35	Secrest, Lindsay	f	5-9	4-7	2-2	0	1	1	3	16	0	2	1	31
32	Scott, Joi	c	3-5	1-1	0-0	2	1	3	3	7	0	1	0	15
25	David, Monique	c	7-10	2-2	4-5	0	1	1	0	20	4	2	1	33
33	Smith, Stephanie	c	1-6	1-3	1-2	0	4	4	2	4	5	2	0	30
43	Upton, Jennifer	c	1-3	0-0	0-0	1	0	1	1	2	0	1	0	9
12	Raymond, Stephanie	c	1-2	0-1	0-0	0	1	1	0	2	1	1	0	1
23	Basile, Mary	c	0-3	0-2	0-0	1	4	5	1	0	1	3	0	16
24	Verdegar, Alyssa	c	0-1	0-1	0-0	0	0	0	0	0	0	0	0	2
40	Wiener, Kristin	c	4-7	0-0	3-4	1	3	4	2	11	0	0	2	20
TEAM						2		1		3				
Totals		24-53	8-17	12-16	9	23	32	15	68	16	12	4	7	200

TOTAL FG% 1st Half: 10-28 35.7% 2nd Half: 14-25 56.0% Game: 45.3% DEADB  
3-Pt. FG% 1st Half: 2-9 22.2% 2nd Half: 7-8 87.5% Game: 47.1% REBS  
F Throw % 1st Half: 5-7 71.4% 2nd Half: 7-9 77.8% Game: 75.0% 1,1

HOME TEAM: University of Wisconsin 0-0, 0-1

#	Player Name	TOT-FG		3-PT		REBOUNDS		PF	TP	A	TO	BLK	S	MIN
		FG-FGA	FG-FGA	FT-FTA	FT-FTA	OF	DE							
20	Gebisa, Lello	f	1-1	0-0	3-4	0	5	5	1	5	2	2	1	0
25	Gebisa, Ebba	f	2-3	0-0	2-2	1	2	3	3	6	0	0	0	30
44	Ashbaugh, Emily	c	5-10	0-0	5-6	4	5	9	5	15	2	4	3	0
11	Rich, Stephanie	c	5-19	4-13	2-2	1	4	5	1	16	7	4	0	37
14	Josephson, Ashley	c	6-12	3-4	1-2	0	3	3	1	16	1	2	0	37
22	Evans, Kandace	c	0-4	0-2	0-0	0	0	0	4	0	4	2	0	16
23	Wilson, Jordan	c	0-1	0-0	0-0	0	1	1	1	0	0	0	0	11
35	Bakke, Kjersten	c	3-5	0-0	1-1	4	3	7	1	7	1	0	0	14
TEAM						4		6		10		4		200
Totals		22-55	7-19	14-17	10	23	33	17	65	17	14	4	3	200

TOTAL FG% 1st Half: 9-24 37.5% 2nd Half: 13-31 41.9% Game: 40.0% DEADB  
3-Pt. FG% 1st Half: 2-8 25.0% 2nd Half: 5-11 45.5% Game: 36.8% REBS  
F Throw % 1st Half: 7-8 87.5% 2nd Half: 7-9 77.8% Game: 82.4% 2

Officials: William Titus, Jerry Gibbons, Marvin Sykes

Technical fouls: Northern Illinois University-None. Wisconsin-None. Attendance: 6020

Score by Periods	1st	2nd	Total
Northern Illinois University	27	41	68
University of Wisconsin	27	38	65

2

Wisconsin 49, Hampton 38

November 28, 2003

Sonesta Coconut Grove Classic, Fla.

Official Basketball Box Score -- GAME TOTALS -- FINAL STATISTICS  
Hampton vs Wisconsin  
11/28/03 3:00pm at Coconut Grove, Fla.

VISITORS: Hampton 0-2

#	Player Name	TOT-FG		3-PT		REBOUNDS		PF	TP	A	TO	BLK	S	MIN
		FG-FGA	FG-FGA	FT-FTA	FT-FTA	OF	DE							
21	BRATHWAITE, Nicole	f	3-15	0-0	1-2	3	5	8	3	7	0	1	1	31
22	SULLIVAN, Lynetta	f	1-9	0-3	1-2	2	3	5	3	3	3	5	1	35
55	WILLIAMS, Tiffany	c	1-1	0-0	0-0	0	0	0	3	2	0	0	0	13
13	DEAN, Sharena	c	3-11	1-2	0-2	4	2	6	5	7	2	6	0	37
11	ELLIS, Brendy	c	4-20	2-8	0-0	2	1	3	1	10	1	0	0	37
01	LANCASTER, Necka	c	2-5	0-0	0-0	0	1	1	0	4	1	0	0	15
03	GREEN, Danyell	c	0-2	0-2	0-0	0	1	1	0	0	0	1	0	6
14	STEWART, Alia	c	0-0	0-0	0-0	3	1	4	0	0	1	3	0	11
25	SMARTT-KIDD, Monique	c	0-1	0-0	1-2	0	0	0	0	1	0	0	0	1
42	JONES, Jade	c	1-2	0-0	2-3	2	2	4	4	4	0	0	0	24
TEAM						4		6		10				
Totals		15-66	3-15	5-11	20	22	42	19	38	8	18	2	8	200

TOTAL FG% 1st Half: 6-30 20.0% 2nd Half: 9-36 25.0% Game: 22.7% DEADB  
3-Pt. FG% 1st Half: 1-6 16.7% 2nd Half: 2-9 22.2% Game: 20.0% REBS  
F Throw % 1st Half: 4-6 66.7% 2nd Half: 1-5 20.0% Game: 45.5% 2

HOME TEAM: Wisconsin 0-1

#	Player Name	TOT-FG		3-PT		REBOUNDS		PF	TP	A	TO	BLK	S	MIN
		FG-FGA	FG-FGA	FT-FTA	FT-FTA	OF	DE							
20	Gebisa, Lello	f	1-2	0-0	2-2	1	1	2	5	4	3	3	1	9
25	Gebisa, Ebba	f	1-2	1-1	0-1	2	5	7	1	3	2	8	3	28
44	Ashbaugh, Emily	c	5-9	0-1	0-0	5	1	6	4	10	1	4	0	23
11	Rich, Stephanie	c	2-9	1-5	2-2	0	9	9	0	7	4	2	3	39
14	Josephson, Ashley	c	5-14	2-4	6-6	1	5	6	3	18	1	2	0	37
22	Evans, Kandace	c	1-8	0-4	0-0	1	0	1	1	2	3	0	0	12
23	Wilson, Jordan	c	2-6	0-0	0-2	1	7	8	0	4	0	3	0	25
34	Nelson, Annie	c	0-0	0-0	1-2	0	2	2	3	1	0	1	0	7
TEAM						2		5		7				
Totals		17-50	4-15	11-15	13	35	48	17	49	14	23	7	7	200

TOTAL FG% 1st Half: 9-26 34.6% 2nd Half: 8-24 33.3% Game: 34.0% DEADB  
3-Pt. FG% 1st Half: 2-8 25.0% 2nd Half: 2-7 28.6% Game: 26.7% REBS  
F Throw % 1st Half: 7-10 70.0% 2nd Half: 4-5 80.0% Game: 73.3% 2

Officials: Victor Rodriguez, Anthony Davis, Lydia Castro

Technical fouls: Hampton-None. Wisconsin-None. Attendance:

Score by Periods	1st	2nd	Total
Hampton	17	21	38
Wisconsin	27	22	49

3

Wisconsin 61, Butler 49

November 29, 2003

Sonesta Coconut Grove Classic, Fla.

Official Basketball Box Score -- GAME TOTALS -- FINAL STATISTICS  
Butler vs Wisconsin  
11/29/03 5:00pm at Coconut Grove, Fla.

VISITORS: Butler 1-4

#	Player Name	TOT-FG		3-PT		REBOUNDS		PF	TP	A	TO	BLK	S	MIN
		FG-FGA	FG-FGA	FT-FTA	FT-FTA	OF	DE							
22	GOODWIN, Dionne	f	1-3	0-0	3-4	3	4	7	3	5	0	4	0	22
30	MASON, Angel	f	1-4	0-0	1-2	1	2	3	1	3	0	3	0	10
50	URQUHART, Courtney	c	2-7	0-0	2-2	0	1	1	4	6	1	1	0	28
03	BOWDEN, Nancy	c	4-9	2-4	1-2	0	4	4	2	11	7	5	0	36
21	PRYOR, Lisa	c	3-12	2-7	0-0	0	1	1	0	8	0	3	0	29
04	CLOSSER, Jackie	c	0-2	0-2	1-2	0	2	2	0	1	0	0	1	12
11	MONACO, Jessica	c	1-3	0-2	0-0	0	0	0	0	2	0	1	0	1
12	DOEKE, Stephanie	c	0-3	0-1	0-0	0	1	1	0	0	0	1	0	15
13	MARCHESANO, Maria	c	0-0	0-0	0-0	1	0	1	0	0	0	0	0	1
14	SMITH, Tiffany	c	1-2	1-2	1-3	1	0	1	2	4	1	1	0	8
15	BRENDEN, Ashley	c	2-5	0-2	0-0	1	0	1	2	4	0	0	0	18
23	HAMILTON, Ellen	c	0-6	0-5	2-2	1	0	1	2	2	1	0	0	11
TEAM						3		6						
Totals		15-56	5-25	11-17	11	18	29	16	46	11	18	0	12	200

TOTAL FG% 1st Half: 6-27 22.2% 2nd Half: 9-29 31.0% Game: 26.8% DEADB  
3-Pt. FG% 1st Half: 1-13 7.7% 2nd Half: 4-12 33.3% Game: 20.0% REBS  
F Throw % 1st Half: 7-10 70.0% 2nd Half: 4-7 57.1% Game: 64.7% 3

HOME TEAM: Wisconsin 2-1

		TOT-FG		3-PT		REBOUNDS								
##	Player Name	FG-FGA	FG-FGA	FT-FTA	OF	DE	TOT	PF	TP	A	TO	BLK	S	MIN
25	Gebisa, Ebba..... f	3-5	1-3	0-0	1	2	3	2	7	2	3	1	0	3
44	Ashbaugh, Emily..... c	9-16	0-0	4-6	4	6	10	2	22	0	5	2	2	27
20	Gebisa, Lello..... c	5-9	0-0	2-2	4	8	0	0	12	1	6	1	0	20
11	Rich, Stephanie..... g	1-7	1-4	0-0	0	3	3	2	3	3	3	3	3	37
14	Josephson, Ashley..... g	2-6	0-0	0-0	0	2	2	3	4	3	2	0	0	30
22	Evans, Kandace..... c	0-1	0-0	0-0	1	0	1	3	0	1	2	0	0	16
23	Wilson, Jordan..... c	5-11	0-0	3-4	3	12	15	1	13	2	2	0	1	33
TEAM.....						4		4						
Totals.....		25-55	2-8	9-12	13	33	46	13	61	16	23	7	6	200

5

# Wisconsin 64, Notre Dame 82

## December 4, 2003

### Joyce Arena, South Bend, Ind.

Official Basketball Box Score -- GAME TOTALS -- FINAL STATISTICS  
Wisconsin vs Notre Dame  
12/04/03 7 p.m. at Notre Dame, Ind. (Joyce Center)

VISITORS: Wisconsin (2-3)

##	Player Name	TOT-FG		3-PT		REBOUNDS		PF	TP	A	TO	BLK	S	MIN
		FG-FGA	FG-FGA	FT-FTA	FT-FTA	OF	DE							
23	Wilson, Jordan.....	f	1-3	0-0	4-6	1	4	5	2	6	1	0	1	19
25	Gebisa, Ebba.....	f	5-9	1-4	2-2	1	2	3	1	13	1	0	1	29
44	Ashbaugh, Emily.....	c	8-10	0-0	0-2	1	7	8	5	16	0	1	0	32
11	Rich, Stephanie.....	g	2-11	1-5	2-2	1	3	4	2	7	12	3	0	34
14	Josephson, Ashley.....	g	6-11	3-5	0-1	1	2	3	1	15	1	3	0	40
20	Gebisa, Lello.....	f	1-3	0-0	1-2	0	4	4	3	3	0	3	0	19
22	Evans, Kandace.....	c	2-4	0-1	0-0	0	0	0	3	4	1	7	0	17
35	Bakke, Kjersten.....	c	0-0	0-0	0-0	0	1	1	2	0	1	1	0	10
TEAM.....						3	3	6						
Totals.....		25-51	5-15	9-15	8	26	34	19	64	17	19	0	5	200
TOTAL FG% 1st Half: 13-23		56.5%	2nd Half: 12-28		42.9%	Game: 49.0%		DEADB		REBS				
3-Pt. FG% 1st Half: 2-4		50.0%	2nd Half: 3-11		27.3%	Game: 33.3%		REBS		Game: 60.0%		1		
F Throw % 1st Half: 1-2		50.0%	2nd Half: 8-13		61.5%	Game: 60.0%		REBS		Game: 60.0%		1		

HOME TEAM: Notre Dame (3-3)

##	Player Name	TOT-FG		3-PT		REBOUNDS		PF	TP	A	TO	BLK	S	MIN
		FG-FGA	FG-FGA	FT-FTA	FT-FTA	OF	DE							
21	Batteast, Jacqueline f	3-12	0-1	3-4	1	9	10	1	9	4	3	1	0	32
41	LaVere, Courtney....	f	9-16	0-0	4-7	5	4	9	4	22	1	3	0	19
12	Borton, Teresa.....	c	2-7	0-0	1-2	4	1	5	2	5	2	1	1	19
04	Severe, Le'Tania.....	g	1-3	0-0	0-0	1	0	1	1	2	4	0	0	1
13	Duffy, Megan.....	g	8-12	6-10	3-4	0	2	2	1	25	7	1	0	35
03	Powers, Susie.....	c	0-1	0-0	0-0	0	0	0	0	0	0	0	0	2
05	Joyce, Jeneka.....	c	2-5	2-5	0-0	1	1	2	0	6	2	0	0	15
23	Hernandez, Monique..	c	1-2	0-0	0-0	0	1	1	2	2	0	0	0	14
32	Gray, Breonna.....	c	0-1	0-1	3-4	0	1	1	0	3	0	0	0	7
33	Fleck, Katy.....	c	3-5	0-1	2-2	0	0	0	2	8	0	2	0	14
34	Erwin, Crystal.....	c	0-1	0-0	0-0	0	1	1	2	0	0	0	0	1
44	Weese, Anne.....	c	0-0	0-0	0-0	0	0	0	0	0	0	0	0	1
TEAM.....						3	3	6						
Totals.....		29-65	8-18	16-23	15	33	38	15	82	22	10	2	10	200

TOTAL FG% 1st Half: 13-31	41.9%	2nd Half: 16-34	47.1%	Game: 44.6%	DEADB
3-Pt. FG% 1st Half: 5-9	55.6%	2nd Half: 3-9	33.3%	Game: 44.4%	REBS
F Throw % 1st Half: 5-8	62.5%	2nd Half: 11-15	73.3%	Game: 69.6%	2

Officials: Barbara Smith, Bryan Enterline, Beverly Roberts  
Technical fouls: Wisconsin-None. Notre Dame-None. Attendance: 5868  
Score by Periods  
Wisconsin..... 29 35 - 64  
Notre Dame..... 36 46 - 82

6

# Wisconsin 76, Iowa State 73

## December 7, 2003

### Kohl Center, Madison, Wis.

Official Basketball Box Score -- GAME TOTALS -- FINAL STATISTICS  
Iowa State vs University of Wisconsin  
12/07/03 1:30pm at Kohl Center, Madison, Wisconsin

VISITORS: Iowa State 3-2, 0-0

##	Player Name	TOT-FG		3-PT		REBOUNDS		PF	TP	A	TO	BLK	S	MIN
		FG-FGA	FG-FGA	FT-FTA	FT-FTA	OF	DE							
45	Kriener, Lisa.....	c	2-6	0-0	4-4	4	5	9	5	8	0	3	0	34
10	Junod, Erica.....	g	7-10	4-5	0-0	0	5	5	0	18	3	0	0	38
11	Fox, Mary.....	g	3-7	1-3	0-0	3	0	3	1	7	1	1	0	21
12	O'Neill, Anne.....	g	1-4	1-3	6-6	0	2	2	2	9	4	5	0	34
14	Medders, Lyndsey.....	g	6-8	1-1	2-3	1	1	2	2	15	5	4	0	28
24	Paustian, Tracy.....	c	0-1	0-1	0-0	1	0	1	0	1	0	0	2	1
31	Ronhovde, Megan.....	c	4-9	3-7	3-6	2	4	6	3	14	0	3	0	20
51	Wilkins, Brittany.....	c	1-3	0-0	0-1	0	3	3	5	2	0	0	1	2
TEAM.....						1	1							
Totals.....		24-48	10-20	15-20	11	21	32	19	73	13	18	1	9	200

TOTAL FG% 1st Half: 9-21	42.9%	2nd Half: 15-27	55.6%	Game: 50.0%	DEADB
3-Pt. FG% 1st Half: 3-7	42.9%	2nd Half: 7-13	53.8%	Game: 50.0%	REBS
F Throw % 1st Half: 4-7	57.1%	2nd Half: 11-13	84.6%	Game: 75.0%	1,1

HOME TEAM: University of Wisconsin 3-3, 0-0

##	Player Name	TOT-FG		3-PT		REBOUNDS		PF	TP	A	TO	BLK	S	MIN
		FG-FGA	FG-FGA	FT-FTA	FT-FTA	OF	DE							
20	Gebisa, Lello.....	f	6-12	0-0	5-6	3	5	8	2	17	0	1	3	23
25	Gebisa, Ebba.....	f	3-9	3-7	2-4	2	2	4	2	11	6	2	0	37
44	Ashbaugh, Emily.....	c	4-10	0-0	4-6	3	3	6	3	12	2	0	1	35
11	Rich, Stephanie.....	g	4-8	2-5	0-0	0	3	3	2	10	8	4	0	34
14	Josephson, Ashley.....	g	5-10	2-6	1-1	0	0	0	3	13	2	0	0	20
04	Olson, Erin.....	c	0-0	0-0	0-0	0	0	0	0	0	0	0	0	1
22	Evans, Kandace.....	c	2-6	2-4	0-0	1	1	2	3	6	3	2	0	20
23	Wilson, Jordan.....	c	3-7	0-0	1-2	2	1	3	0	7	0	2	0	18
35	Bakke, Kjersten.....	c	0-1	0-0	0-0	2	0	2	3	0	0	1	0	6
TEAM.....						3	1	4						
Totals.....		27-63	9-22	13-19	16	16	32	18	76	21	12	3	4	200

TOTAL FG% 1st Half: 15-31	48.4%	2nd Half: 12-32	37.5%	Game: 42.9%	DEADB
3-Pt. FG% 1st Half: 6-11	54.5%	2nd Half: 3-11	27.3%	Game: 40.9%	REBS
F Throw % 1st Half: 5-6	83.3%	2nd Half: 8-13	61.5%	Game: 68.4%	4,1

Officials: June Courteau, Teresa Dahlem, Bev Roberts  
Technical fouls: Iowa State-None. University of Wisconsin-None.  
Attendance: 5816  
Score by Periods  
Iowa State..... 25 48 - 73  
University of Wisconsin..... 41 35 - 76

7

# Wisconsin 56, UW-Green Bay 48

## December 13, 2003

### Brown County Arena, Green Bay, Wis.

Official Basketball Box Score -- GAME TOTALS -- FINAL STATISTICS  
Wisconsin vs UW-Green Bay  
12/13/03 1:00 p.m. at Resch Center - Green Bay, Wis.

VISITORS: Wisconsin 4-3

##	Player Name	TOT-FG		3-PT		REBOUNDS		PF	TP	A	TO	BLK	S	MIN
		FG-FGA	FG-FGA	FT-FTA	FT-FTA	OF	DE							
20	Gebisa, Lello.....	f	2-8	0-0	3-4	5	5	10	3	7	0	1	5	1
25	Gebisa, Ebba.....	f	3-10	1-3	0-2	2	2	4	2	7	3	2	1	2
44	Ashbaugh, Emily.....	c	3-6	0-0	0-0	4	3	7	1	6	1	2	1	1
11	Rich, Stephanie.....	g	5-10	4-8	5-6	0	4	4	1	19	5	5	1	34
14	Josephson, Ashley.....	g	3-11	1-5	2-4	0	3	3	4	9	3	2	0	2
04	Olson, Erin.....	c	0-0	0-0	0-0	0	0	0	0	0	0	0	0	0
22	Evans, Kandace.....	c	1-2	0-0	0-0	2	2	4	1	2	1	2	0	1
23	Wilson, Jordan.....	c	2-4	0-0	0-0	0	1	1	0	4	1	2	0	10
35	Bakke, Kjersten.....	c	0-3	0-0	2-4	2	4	6	3	2	0	0	0	14
TEAM.....						2	5	7						
Totals.....		19-54	6-16	12-20	17	29	46	15	56	14	16	8	8	200

TOTAL FG% 1st Half: 13-33	39.4%	2nd Half: 6-21	28.6%	Game: 35.2%	DEADB
3-Pt. FG% 1st Half: 5-11	45.5%	2nd Half: 1-5	20.0%	Game: 37.5%	REBS
F Throw % 1st Half: 3-4	75.0%	2nd Half: 9-16	56.3%	Game: 60.0%	4

HOME TEAM: UW-Green Bay 5-3

		TOT-FG		3-PT		REBOUNDS									
##	Player Name		FG-FGA	FG-FGA	FT-FTA	OF	DE	TOT	PF	TP	A	TO	BLK	S	MIN
03	Yudit, Natalie.....	f	1-3	1-1	0-0	0	1	1	1	3	0	1	0	1	24
32	Souls, Nicole.....	f	2-16	1-3	0-0	2	3	5	4	5	0	0	4	2	35
10	Grassell, Tricia.....	g	2-4	1-2	0-0	0	1	1	1	5	0	2	0	0	12
14	Kulenkamp, Mary.....	g	1-4	0-1	0-0	2	3	5	3	2	2	3	0	1	37
21	Scharlow, Abby.....	g	7-15	2-6	3-6	4	2	6	2	19	4	3	0	3	37
22	Berglin, Natalie.....	c	1-6	1-2	0-0	0	0	0	2	3	0	2	0	0	28
33	Fieck, Amy.....	c	1-2	1-1	0-0	0	0	0	2	3	0	0	0	0	8
42	Popp, Amanda.....	c	2-4	0-0	4-4	1	3	4	2	8	0	1	0	0	14
44	Witkowski, Karl.....	c	0-1	0-0	0-0	0	0	0	0	0	0	0	0	1	3
50	Dixon, Marcy.....	c	0-0	0-0	0-0	0	0	0	0	0	0	0	0	0	2
TEAM.....						1	9	10				1			
Totals.....			17-55	7-16	7-10	10	22	32	17	48	6	13	4	8	200



9

# Wisconsin 60, Boston College 76

## December 30, 2003

### Conte Forum, Chestnut Hill, Mass.

Official Basketball Box Score -- GAME TOTALS -- FINAL STATISTICS  
Wisconsin vs Boston College 12-30-03 7:00 p.m. at Conte Forum - Chestnut Hill, Mass.

VISITORS: Wisconsin 5-4		TOT-FG 3-PT		REBOUNDS										
##	Player Name	FG-FGA	FG-FGA	FT-FTA	OF	DE	TOT	PF	TP	A	TO	BLK	S	MIN
25	Gebisa, Ebba..... f	2-3	1-1	2-2	1	0	1	3	7	2	1	0	1	24
44	Ashbaugh, Emily..... f	3-4	0-0	1-2	2	1	3	4	7	0	5	1	3	24
20	Gebisa, Lello..... c	6-12	0-0	0-2	2	5	7	4	12	1	3	0	0	28
11	Rich, Stephanie..... g	5-15	3-6	0-0	1	0	1	0	13	8	6	2	4	37
14	Josephson, Ashley.... g	3-10	1-3	0-0	1	5	6	0	7	4	1	0	0	38
40	Olson, Erin.....	0-1	0-0	0-0	0	0	0	1	0	0	0	0	0	9
22	Evans, Kandace.....	2-2	0-0	1-2	0	3	3	1	5	0	1	0	1	12
23	Wilson, Jordan.....	3-9	0-0	0-1	6	1	7	3	6	1	2	0	1	17
34	Nelson, Annie.....	0-0	0-0	0-0	0	0	0	1	0	0	0	0	0	2
35	Bakke, Kjersten.....	1-1	1-1	0-0	0	2	2	2	3	0	2	0	0	9
TEAM.....						2	2	4			1			
Totals.....		25-57	6-11	4-9	15	19	34	19	60	16	23	3	10	200
TOTAL FG% 1st Half: 13-25 52.0%		2nd Half: 12-32 37.5%				Game: 43.9%		DEADB						
3-Pt. FG% 1st Half: 4-7 57.1%		2nd Half: 2-4 50.0%				Game: 54.5%		REBS						
F Throw % 1st Half: 0-0 0.0%		2nd Half: 4-9 44.4%				Game: 44.4%		0						

HOME TEAM: Boston College 10-1												
		TOT-FG		3-PT		REBOUNDS						
##	Player Name	FG-FGA	FG-FGA	FT-FTA	OF	DE	TOT	PF	TP	A	TO	BLK S MIN
02	QUEENAN, Brooke..... f	2-4	0-0	0-0	1	6	7	1	4	1	2	1 1 25
20	PARHAM, Aja..... f	1-1	0-0	0-0	0	2	2	4	2	0	2	0 1 10
55	MACHIA, Lisa..... c	2-7	0-0	2-2	1	2	3	3	6	1	0	1 0 22
00	DEVENY, Jessalyn.... g	11-17	0-0	4-4	2	1	3	0	26	7	3	0 2 37
23	JACOBS, Amber..... g	8-11	1-1	4-4	0	2	2	0	21	5	4	0 5 29
03	MARSHALL, Sarah.....	0-1	0-0	0-2	0	1	1	1	0	0	0	0 0 11
40	DORSEY, Kindyll.....	2-3	0-1	0-0	0	0	0	0	4	0	1	0 0 3
15	DROESCH, Clare.....	3-7	1-1	2-2	0	3	3	0	9	5	2	1 1 31
21	WARREN, Nicole.....	0-0	0-0	0-0	0	2	2	1	0	0	0	0 0 8
25	LEAHY, Maureen.....	1-3	0-0	2-2	2	0	2	4	4	1	2	0 0 22
33	VOGTS, Emily.....	0-1	0-0	0-0	0	0	0	1	0	0	0	0 0 2
TEAM.....						1 3 4						
Totals.....		30-55	2-3	14-16	7	22	29	15	76	20	16	3 10 200
TOTAL FG% 1st Half: 16-29 55.2%		2nd Half: 14-26 53.8%		Game: 54.5%		DEADB						
3-Pt. FG% 1st Half: 1-1 100%		2nd Half: 1-2 50.0%		Game: 66.7%		REBS						
F Throw % 1st Half: 11-13 84.6%		2nd Half: 3-3 100%		Game: 87.5%		1						

Officials: Mark Zentz, John Palermo, Patti Fernandes  
Technical fouls: Wisconsin-None. Boston College-None. Attendance: 2152  
Score by Periods  
Wisconsin..... 30 30 - 60  
Boston College..... 44 32 - 76

10

# Wisconsin 46 at No. 18 Ohio State 65

## January 2, 2004

### Value Center Arena, Columbus, Ohio

Official Basketball Box Score -- GAME TOTALS -- FINAL STATISTICS  
Wisconsin vs Ohio State  
01/02/04 4 p.m. at Value City Arena - Columbus, Ohio

VISITORS: Wisconsin 5-5, 0-1																	
		TOT-FG 3-PT			REBOUNDS												
##	Player Name	FG	FGA	FG-FGA	FT	FTA	OF	DE	TOT	PF	TP	A	TO	BLK	S	MTM	
25	Gebisa, Ebba.....	f	3-7	0-4	2-2		1	2	3	1	8	3	3	0	1	35	
20	Gebisa, Lello.....	c	5-13	0-0	1-2		4	4	8	5	11	1	3	1	0	24	
44	Ashbaugh, Emily....	c	5-16	0-0	1-2		6	3	9	3	11	1	1	1	0	31	
11	Rich, Stephanie.....	g	0-10	0-4	1-2		1	8	9	2	1	6	6	0	0	36	
14	Josephson, Ashley..	g	4-12	0-2	3-3		0	1	1	1	11	1	1	0	1	40	
22	Evans, Kandace.....		1-3	0-0	0-0		3	0	3	1	2	0	0	0	0	9	
23	Wilson, Jordan.....		1-2	0-0	0-2		1	2	3	1	2	0	1	1	0	19	
35	Bakke, Kjersten.....		0-1	0-0	0-0		0	1	1	1	0	0	0	0	0	6	
TEAM.....							6	1	7								
Totals.....			19-64		0-10		8-13		22	22	44	15	46	12	15	3	2 200
TOTAL FG% 1st Half: 9-29 31.0%				2nd Half: 10-35 28.6%				Game: 29.7%				DEADB					
3-Pt. FG% 1st Half: 0-6 0.0%				2nd Half: 0-4 0.0%				Game: 0.0%				REBS					
F Throw % 1st Half: 6-10 60.0%				2nd Half: 2-3 66.7%				Game: 61.5%				3					

HOME TEAM: Ohio State 9-2, 1-0													
		TOT-FG			3-PT		REBOUNDS						
##	Player Name	FG-FGA	FG-FGA	FT-FTA	OF	DE	TOT	PF	TP	A	TO	BLK	S MIN
34	Blanton, Stephanie.. f	0-2	0-1	0-0	0	0	0	0	0	0	0	0	0
32	Turner, LaToya..... c	6-11	0-0	2-6	2	6	8	1	14	1	2	4	27
01	Hoskins, Brandie.... g	6-10	0-0	1-2	1	1	2	1	13	3	3	0	1 34
11	Wilburn, Kim..... c	2-5	0-1	0-0	2	5	7	4	4	9	1	0	3 33
25	Matter, Caitly..... g	2-8	2-6	1-2	0	2	2	2	7	1	1	0	2 28
05	Howe, Beth.....	0-1	0-0	0-0	0	0	0	0	0	0	0	0	0 4
23	Dark, Candace.....	2-4	1-3	0-0	2	0	2	2	5	2	0	0	1 20
33	Munoz, Michelle....	3-7	1-2	2-2	1	4	5	0	9	2	1	0	0 25
45	Haynam, Emily.....	0-0	0-0	0-0	0	1	1	0	0	0	0	0	0 1
50	Davenport, Jessica..	3-5	0-0	7-10	1	2	3	1	13	0	0	2	0 23
Team.....					3 4 7						2		
Totals.....		24-53	4-13	13-22	12	25	37	11	65	18	10	6	9 200
TOTAL FG% 1st Half: 10-29 34.5% 2nd Half: 14-24 58.3% Game: 45.3% DEADB													
3-Pt. FG% 1st Half: 3-7 42.9% 2nd Half: 1-6 16.7% Game: 30.8% REBS													
F Throw % 1st Half: 4-5 80.0% 2nd Half: 9-17 52.9% Game: 59.1% 4													

Officials: Teresa Dahlem, Art Bomengen and John Morningstar  
Technical fouls: Wisconsin-None. Ohio State-None. Attendance: 3401  
Score by Periods  
Wisconsin..... 24 22 - 46  
Ohio State..... 27 38 - 65

11

# Wisconsin 39 at Indiana 60

## January 8, 2004

### Assembly Hall, Bloomington, Ind.

Official Basketball Box Score -- GAME TOTALS -- FINAL STATISTICS  
Wisconsin vs Indiana: 1-8-04 7 p.m. at Assembly Hall (Bloomington, Ind.)

VISITORS: Wisconsin 5-6, 0-2 Big Ten																
		TOT-FG 3-PT			REBOUNDS											
##	Player Name	FG-FGA	FG-FGA	FT-FTA	OF	DE	TOT	PF	TP	A	TO	BLK	S	MIN		
20	Gebisa, Lello..... f	2-12	0-0	7-11	4	6	10	3	11	1	4	2	2	30		
25	Gebisa, Ebba..... f	0-4	0-2	0-0	0	0	0	2	0	0	1	0	0	31		
44	Ashbaugh, Emily..... c	3-6	0-0	1-2	1	2	3	3	7	0	3	1	0	24		
11	Rich, Stephanie..... g	3-8	1-4	4-6	1	4	5	1	11	4	2	1	2	36		
14	Josephson, Ashley... g	2-8	1-3	1-2	0	7	7	3	6	0	2	0	0	31		
40	Olson, Erin.....	0-1	0-1	0-0	0	0	0	0	0	0	0	0	0	3		
22	Evans, Kandace.....	1-4	0-2	2-3	0	2	2	4	4	0	4	0	1	18		
23	Wilson, Jordan.....	0-1	0-0	0-0	1	2	3	0	0	0	1	0	0	7		
34	Nelson, Annie.....	0-0	0-0	0-0	1	0	1	0	0	0	0	0	0	3		
35	Bakke, Kjersten.....	0-2	0-0	0-0	2	0	2	0	0	0	1	0	2	17		
TEAM.....							2	1	3							
Totals.....		11-46	2-12	15-24	12	24	36	16	39	5	18	4	7	200		
TOTAL FG% 1st Half: 4-24 16.7%		2nd Half: 7-22 31.8%					Game: 23.9%					DEADB				
3-Pt. FG% 1st Half: 0-3 0.0%		2nd Half: 2-9 22.2%					Game: 16.7%					REBS				
F Throw % 1st Half: 5-6 83.3%		2nd Half: 10-18 55.6%					Game: 62.5%					6				

13

# Wisconsin 66, Illinois 57

## January 13, 2004

### Kohl Center, Madison, Wis.

Official Basketball Box Score -- GAME TOTALS -- FINAL STATISTICS  
Illinois vs Wisconsin 01/13/04 7:05 PM at Kohl Center - Madison, Wisconsin

VISITORS: Illinois 7-8, 1-3

##	Player Name	TOT-FG		3-PT		REBOUNDS		TP	A	TO	BLK	S	MIN
		FG-FGA	FG-FGA	FT-FTA	FT-FTA	OF	DE						
33	Williams, Angelina...	4-13	1-3	2-2	2-2	1	4	5	3	11	1	2	27
55	Dallas, Cindy.....	4-12	0-0	6-8	6-8	3	10	13	4	14	1	2	37
22	Guthrie, Tiffany.....	4-10	0-2	1-1	3	1	4	4	9	6	3	0	31
25	Issenmann, Jere.....	4-9	2-7	0-0	0	1	1	2	10	0	0	0	28
34	Wigley, Erin.....	2-3	0-0	0-0	0	2	2	4	1	4	0	1	20
01	Hughes, Janelle.....	1-2	0-0	0-0	0	0	0	0	1	2	0	0	12
04	Mittdiero, Missy.....	2-4	2-3	1-2	0	0	0	0	1	7	0	0	12
04	Guth, Allison.....	0-0	0-0	0-0	0	0	0	0	1	0	0	1	2
15	Tabon, Audrey.....	0-1	0-0	0-0	0	0	0	0	0	0	0	0	1
21	Acuna, Maggie.....	0-0	0-0	0-0	0	1	1	0	0	5	2	0	16
44	Daugherty, Brittney.....	0-0	0-0	0-0	0	0	0	0	0	0	1	0	10
TEAM.....						1		1					
Totals.....		21-54	5-15	10-13	9	20	29	16	57	13	2	6	200

TOTAL FG% 1st Half: 11-27 40.7% 2nd Half: 10-27 37.0% Game: 39.3% DEADB  
3-Pt. FG% 1st Half: 2-6 33.3% 2nd Half: 3-9 33.3% Game: 33.3% REBS  
F Throw % 1st Half: 1-2 50.0% 2nd Half: 9-11 81.8% Game: 76.9% 0,1

HOME TEAM: Wisconsin 6-7, 1-3

##	Player Name	TOT-FG		3-PT		REBOUNDS		TP	A	TO	BLK	S	MIN
		FG-FGA	FG-FGA	FT-FTA	FT-FTA	OF	DE						
20	Gebisa, Lello.....	5-11	0-0	1-2	1	5	6	4	11	4	3	5	34
23	Wilson, Jordan.....	2-6	0-0	1-1	5	4	9	2	5	1	2	0	20
25	Gebisa, Ebba.....	4-11	0-2	2-2	3	2	5	3	10	0	0	0	35
11	Rich, Stephanie.....	7-14	4-6	0-0	1	3	4	0	18	7	2	0	40
14	Josephson, Ashley.....	4-10	0-4	4-4	0	5	5	0	12	2	1	0	38
22	Evans, Kandace.....	0-1	0-0	0-0	1	1	2	2	0	2	0	0	7
35	Bakke, Kjersten.....	0-0	0-0	0-0	0	1	1	0	0	0	0	0	4
44	Ashbaugh, Emily.....	4-8	0-0	2-4	3	3	6	3	10	0	1	0	22
TEAM.....						1		2					
Totals.....		26-61	4-12	10-13	15	26	41	14	66	16	12	5	200

TOTAL FG% 1st Half: 14-32 43.8% 2nd Half: 12-29 41.4% Game: 42.6% DEADB  
3-Pt. FG% 1st Half: 2-9 22.2% 2nd Half: 2-3 66.7% Game: 33.3% REBS  
F Throw % 1st Half: 1-1 100% 2nd Half: 9-12 75.0% Game: 76.9% 2,1

Officials: Bob Trammell, Sue Blauch, Sue Kennedy  
Technical fouls: Illinois-None. Wisconsin-None. Attendance: 5746  
Score by Periods 1st 2nd Total  
Illinois..... 25 32 - 57  
Wisconsin..... 31 35 - 66

14

# Wisconsin 75, IPFW 59

## January 16, 2004

### Kohl Center, Madison, Wis.

Official Basketball Box Score -- GAME TOTALS -- FINAL STATISTICS  
Indiana University - Ft. Wayne vs University of Wisconsin  
01/16/04 7:00 at Kohl Center, Madison, Wisconsin

VISITORS: Indiana University - Ft. Wayne 5-10

##	Player Name	TOT-FG		3-PT		REBOUNDS		TP	A	TO	BLK	S	MIN
		FG-FGA	FG-FGA	FT-FTA	FT-FTA	OF	DE						
44	Gearlds, Amy.....	5-14	3-9	4-4	0	1	1	1	17	0	3	0	39
42	Bibbs, Vereia.....	8-16	0-0	7-7	5	3	8	4	23	0	3	1	24
10	Nicley, Courtney.....	3-11	1-3	0-2	1	1	2	1	7	6	1	0	38
13	Green, Jenny.....	2-4	0-0	0-0	0	4	4	4	4	1	3	0	27
23	Bruening, Maggie.....	2-7	0-1	0-2	0	5	5	3	4	4	2	0	35
15	Williams, Starla.....	0-0	0-0	0-0	0	0	0	0	2	0	1	1	0
32	Walker, Leisha.....	0-2	0-1	0-0	0	0	0	1	0	1	0	0	6
45	Murdoch, Geneva.....	0-3	0-1	0-0	0	2	2	0	0	0	0	0	12
52	Boyd, Kelly.....	2-3	0-0	0-0	0	2	2	2	4	0	0	0	14
TEAM.....						3		3					
Totals.....		22-60	4-15	11-15	9	21	30	18	59	13	13	1	200

TOTAL FG% 1st Half: 12-31 38.7% 2nd Half: 10-29 34.5% Game: 36.7% DEADB  
3-Pt. FG% 1st Half: 3-10 30.0% 2nd Half: 1-5 20.0% Game: 26.7% REBS  
F Throw % 1st Half: 0-2 0.0% 2nd Half: 11-13 84.6% Game: 73.3% 2

HOME TEAM: University of Wisconsin 7-7, 1-3

##	Player Name	TOT-FG		3-PT		REBOUNDS		TP	A	TO	BLK	S	MIN
		FG-FGA	FG-FGA	FT-FTA	FT-FTA	OF	DE						
20	Gebisa, Lello.....	7-11	0-0	5-6	3	7	10	2	19	3	3	4	26
23	Wilson, Jordan.....	0-1	0-0	0-0	0	2	2	0	0	1	2	0	8
25	Gebisa, Ebba.....	1-6	1-3	2-2	1	4	5	0	5	0	0	0	26
11	Rich, Stephanie.....	4-10	2-7	2-2	0	5	5	1	12	12	3	3	38
14	Josephson, Ashley.....	8-11	2-3	2-2	1	1	2	2	20	2	3	0	36
04	Olson, Erin.....	0-1	0-0	0-0	0	1	1	0	0	0	0	0	8
12	Simmons, Abby.....	0-1	0-0	0-0	0	0	0	0	0	0	0	0	2
22	Evans, Kandace.....	1-3	1-3	0-2	0	2	2	1	3	1	1	0	8
34	Nelson, Annie.....	1-2	0-0	0-1	1	0	1	0	2	0	0	0	7
35	Bakke, Kjersten.....	2-3	0-0	2-2	5	1	6	3	6	2	2	0	22
42	Gilmartin, Margaret.....	0-1	0-1	0-0	0	0	0	0	0	0	0	0	2
44	Ashbaugh, Emily.....	3-6	0-0	2-2	1	6	7	3	8	2	0	0	17
TEAM.....						2		2					
Totals.....		27-56	6-17	15-19	12	31	43	12	75	23	16	8	200

TOTAL FG% 1st Half: 12-31 38.7% 2nd Half: 15-25 60.0% Game: 48.2% DEADB  
3-Pt. FG% 1st Half: 3-9 33.3% 2nd Half: 3-8 37.5% Game: 35.3% REBS  
F Throw % 1st Half: 11-12 91.7% 2nd Half: 4-7 57.1% Game: 78.9% 0

Officials: Jerry Gibbons, Marvin Sykes, Mary Sturckhoff  
Technical fouls: Indiana University - Ft. Wayne-TEAM. University of Wisconsin-None. Attendance: 6337  
Score by Periods 1st 2nd Total  
Indiana University - Ft. Wayne 27 32 - 59  
University of Wisconsin..... 38 37 - 75

15

# Wisconsin 46, at Iowa 66

## January 18, 2004

### Carver-Hawkeye Arena, Iowa City, IA

Official Basketball Box Score -- GAME TOTALS -- FINAL STATISTICS  
Wisconsin vs Iowa 1/18/04 2:05 p.m. at Carver-Hawkeye Arena -- Iowa City, IA

VISITORS: Wisconsin 7-8, 1-4

		TOT-FG		3-PT	REBOUNDS									
##	Player Name	FG-FGA	FG-FGA	FT-FTA	OF	DE	TOT	PF	TP	A	TO	BLK	S	MIN
25	Gebisa, Ebba.....	f	0-6	0-2	0-0	3	0	3	1	0	0	1	0	2
35	Bakke, Kjersten.....	f	0-4	0-1	2-2	6	1	7	4	2	0	2	0	1
20	Gebisa, Lello.....	c	2-7	0-0	5-7	2	3	5	1	9	0	4	2	1
11	Rich, Stephanie.....	g	6-16	1-4	1-2	2	7	9	3	14	4	4	1	3
14	Josephson, Ashley..	g	4-14	1-6	0-0	1	1	2	3	9	1	3	0	3
04	Olson, Erin.....		0-4	0-0	0-0	1	0	1	1	0	1	0	0	0
22	Evans, Kandace.....		1-2	0-0	2-2	2	3	5	0	4	0	2	0	1
23	Wilson, Jordan.....		1-2	0-0	0-2	2	1	3	0	2	0	3	0	1
44	Ashbaugh, Emily.....		3-7	0-0	0-0	1	7	8	3	6	1	1	2	1
TEAM.....						3	2	5				1		
Totals.....			17-62	2-13	10-15	23	25	48	16	46	7	21	5	4

TOTAL FG% 1st Half: 8-29 27.6% 2nd Half: 9-33 27.3% Game: 27.4% DEADB  
3-Pt. FG% 1st Half: 0-4 0.0% 2nd Half: 2-9 22.2% Game: 15.4% REBS  
F Throw % 1st Half: 2-3 66.7% 2nd Half: 8-12 66.7% Game: 66.7% 2

HOME TEAM: Iowa 9-7, 3-2

		TOT-FG		3-PT		REBOUNDS								
##	Player Name	FG-FGA	FG-FGA	FT-FTA	OF	DE	TOT	PF	TP	A	TO	BLK	S	MIN
34	Solverson, Johanna..	f	1-5	1-2	2-2	1	9	10	2	5	6	2	4	3
50	Lillis, Jennie.....	f	8-19	2-3	3-3	3	1	4	0	21	6	3	1	2
52	Cavey, Jamie.....	c	5-10	0-0	4-4	4	2	6	5	14	0	2	1	1
20	Richards, Lindsay...	g	2-7	0-1	0-0	1	3	4	1	4	1	2	1	0
22	Faulkner, Kristi....	g	4-11	2-3	2-2	1	2	3	1	12	0	2	0	0
10	Smith, Crystal.....		1-3	0-1	0-0	3	1	4	1	2	0	0	0	1
12	Armstrong, Jenna....		0-0	0-0	0-0	0	1	1	1	0	1	0	0	0
14	Geoffroy, Lindsay...		0-0	0-0	0-0	0	1	1	0	0	0	0	0	0
42	Reedy, Tiffany.....		1-3	0-2	2-2	1	0	1	4	4	0	0	0	1
45	Kasparek, Morgan...		1-1	1-1	0-0	0	0	0	0	3	0	1	0	0
54	McCann, Becca.....		0-2	0-0	1-3	0	3	3	1	1	2	1	0	1
TEAM.....						1	2	3				1		
Totals.....			23-61	6-13	14-16	15	25	40	16	66	16	13	8	9

TOTAL FG% 1st Half: 11-27 40.7% 2nd Half: 12-34 35.3% Game: 37.7% DEADB  
3-Pt. FG% 1st Half: 5-5 100% 2nd Half: 1-8 12.5% Game: 46.2% REBS  
F Throw % 1st Half: 5-7 71.4% 2nd Half: 9-9 100% Game: 87.5% 0

Officials: Dennis Mayer, Marvin Sykes, Denise Brooks-Clauser  
Technical fouls: Wisconsin-None. Iowa-None. Attendance: 6104  
Score by Periods 1st 2nd Total  
Wisconsin..... 18 28 - 46  
Iowa..... 32 34 - 66

16

# Wisconsin 60, Michigan 63

## January 22, 2004

### Kohl Center, Madison, Wis.



17

# Wisconsin 69, Northwestern 53

## January 25, 2004

### Kohl Center, Madison, Wis.

Official Basketball Box Score -- GAME TOTALS -- FINAL STATISTICS

Northwestern vs University of Wisconsin 01/25/04 12:00 at Kohl Center, Madison, Wisconsin

VISITORS: Northwestern 7-11, 0-7

#	Player Name	TOT-FG		3-PT		REBOUNDS		PF	TP	A	TO	BLK	S	MIN
		FG-FGA	FG-FGA	FT-FTA	FT-FTA	OF	DE							
20	Okonkwo, Ifeoma....	f	3-10	1-1	5-6	2	6	8	5	12	5	2	0	1 32
24	Zylstra, Michelle....	f	1-4	1-2	0-0	0	2	2	1	3	0	0	0	21
04	Kwasinski, Sarah....	c	5-11	0-0	1-1	3	2	5	2	11	0	3	0	36
03	Smilie, Breanna....	g	2-4	0-1	0-0	1	0	1	1	4	1	0	0	23
12	Culver, Melissa....	g	6-10	4-8	1-2	0	2	2	2	17	3	1	0	37
02	Glaesner, A.J....	g	0-2	0-1	0-1	1	4	5	4	0	3	2	0	18
11	Mueller, Alex....	g	3-9	0-5	0-2	0	1	1	4	6	2	1	0	26
21	McCarthy, Maria....	g	0-0	0-0	0-0	0	0	0	2	0	0	3	0	7
TEAM.....						2	2			1				
Totals.....		20-50	6-18	7-12	7-19	26	21	53	14	13	0	3	200	

TOTAL FG% 1st Half: 5-19 26.3% 2nd Half: 15-31 48.4% Game: 40.0% DEADB  
 3-PT. FG% 1st Half: 3-10 30.0% 2nd Half: 3-8 37.5% Game: 33.3% REBS  
 F Throw % 1st Half: 2-2 100 % 2nd Half: 5-10 50.0% Game: 58.3% 1,1

HOME TEAM: University of Wisconsin 8-9, 2-5

#	Player Name	TOT-FG		3-PT		REBOUNDS		PF	TP	A	TO	BLK	S	MIN
		FG-FGA	FG-FGA	FT-FTA	FT-FTA	OF	DE							
23	Wilson, Jordan.....	f	5-14	0-0	5-10	6	6	12	2	15	5	0	0	1 38
25	Gebisa, Ebba.....	f	2-6	0-3	2-2	3	1	4	3	6	1	2	0	26
44	Ashbaugh, Emily....	c	7-8	0-0	0-1	4	2	6	1	14	1	3	1	25
11	Rich, Stephanie....	g	3-10	1-5	2-2	1	6	7	1	9	4	0	2	39
14	Josephson, Ashley..	g	6-12	4-6	0-0	2	6	8	3	16	0	1	0	38
04	Olson, Erin.....	g	0-0	0-0	1-2	0	0	0	0	1	0	0	0	1
12	Simmons, Abby....	g	0-0	0-0	1-2	0	0	0	0	1	0	0	0	1
20	Gebisa, Lello.....	g	1-4	0-0	0-0	0	2	2	1	2	2	1	2	13
22	Evans, Kandace....	g	0-0	0-0	0-0	2	2	3	0	4	2	1	1	14
34	Nelson, Annie....	g	0-0	0-0	3-4	0	1	1	0	3	0	0	0	2
35	Bakke, Kjersten....	g	0-0	0-0	0-0	0	1	1	0	0	0	0	0	2
42	Gilmartin, Margaret.	g	0-0	0-0	2-2	0	0	0	0	2	0	0	0	1
TEAM.....														
Totals.....		24-54	5-14	16-25	16-27	43	14	69	17	9	6	7	200	

TOTAL FG% 1st Half: 15-31 48.4% 2nd Half: 9-23 39.1% Game: 44.4% DEADB  
 3-PT. FG% 1st Half: 2-6 33.3% 2nd Half: 3-8 37.5% Game: 35.7% REBS  
 F Throw % 1st Half: 2-2 100 % 2nd Half: 14-23 60.9% Game: 64.0% 3

Officials: Bob Trammell, Teresa Dahlem, Mary Struckhoff

Technical fouls: Northwestern=None. University of Wisconsin=None. Attendance: 7324

Score by Periods 1st 2nd Total

Northwestern..... 15 38 - 53

University of Wisconsin..... 34 35 - 69

18

# Wisconsin 42 at No. 6 Purdue 58

## January 29, 2004

### Mackey Arena, W. Lafayette, Ind.

Official Basketball Box Score -- GAME TOTALS -- FINAL STATISTICS

Wisconsin vs Purdue

1/29/04 7:00 PM EST at Mackey Arena - West Lafayette, IN

VISITORS: Wisconsin 8-10 (2-6)

#	Player Name	TOT-FG		3-PT		REBOUNDS		PF	TP	A	TO	BLK	S	MIN
		FG-FGA	FG-FGA	FT-FTA	FT-FTA	OF	DE							
23	Wilson, Jordan.....	f	0-2	0-0	0-0	2	2	4	1	0	1	1	0	24
25	Gebisa, Ebba.....	f	0-0	0-0	0-0	1	2	3	2	0	0	3	0	19
44	Ashbaugh, Emily....	c	2-3	0-0	0-0	0	1	1	3	4	0	3	0	13
11	Rich, Stephanie....	g	2-14	2-9	0-0	0	4	4	0	6	7	4	0	40
14	Josephson, Ashley..	g	2-6	0-3	4-6	0	1	1	2	8	0	3	0	39
04	Olson, Erin.....	g	0-0	0-0	0-0	0	0	0	0	0	0	0	0	2
20	Gebisa, Lello.....	g	8-13	1-1	0-3	3	7	10	4	17	2	2	4	30
22	Evans, Kandace....	g	1-3	0-0	0-0	1	0	1	0	2	0	0	0	9
34	Nelson, Annie....	g	0-1	0-0	0-0	1	0	1	0	0	1	0	0	2
35	Bakke, Kjersten....	g	2-4	0-0	1-1	3	5	8	5	5	2	4	0	22
TEAM.....						3	2	5						
Totals.....		17-46	3-13	5-10	14-24	38	17	42	13	20	4	1	200	

TOTAL FG% 1st Half: 8-22 36.4% 2nd Half: 9-24 37.5% Game: 37.0% DEADB  
 3-PT. FG% 1st Half: 2-7 28.6% 2nd Half: 1-6 16.7% Game: 23.1% REBS  
 F Throw % 1st Half: 5-10 50.0% 2nd Half: 0-0 0.0% Game: 50.0% 2

HOME TEAM: Purdue 17-2 (7-1)

#	Player Name	TOT-FG		3-PT		REBOUNDS		PF	TP	A	TO	BLK	S	MIN
		FG-FGA	FG-FGA	FT-FTA	FT-FTA	OF	DE							
04	Hicks, Lindsey....	f	2-6	1-1	1-1	3	1	4	1	6	2	0	1	25
50	Wright, Shereka....	f	7-13	0-1	5-9	3	3	6	0	19	3	0	0	19
52	Heikes, Emily....	c	0-4	0-0	0-0	0	1	1	3	0	0	0	2	18
30	Jones, Beth.....	g	2-7	2-5	0-0	0	2	2	3	6	1	1	0	26
33	Valek, Erika.....	g	5-10	2-2	0-0	1	3	4	1	12	3	1	0	30
01	Gearlds, Katie....	g	2-8	0-2	0-0	1	0	1	0	4	2	1	0	20
21	Mays, Ashley....	g	0-0	0-0	0-0	0	0	0	0	0	0	0	0	2
35	Lawless, Erin....	g	2-6	1-1	0-0	2	2	4	1	5	0	2	0	15
42	Duncan, Carol....	g	1-2	0-0	0-0	4	4	8	2	2	1	0	1	21
43	Webb, Sharika....	g	2-3	0-0	0-1	0	2	2	1	4	0	1	0	14
TEAM.....						1	1			1				
Totals.....		23-59	6-12	6-11	15-18	33	12	58	12	7	2	8	200	

TOTAL FG% 1st Half: 11-27 40.7% 2nd Half: 12-32 37.5% Game: 39.0% DEADB  
 3-PT. FG% 1st Half: 3-7 42.9% 2nd Half: 3-5 60.0% Game: 50.0% REBS  
 F Throw % 1st Half: 3-5 60.0% 2nd Half: 3-6 50.0% Game: 54.5% 2

Officials: John Morningstar, Sue Kennedy, Jerry Gibbons

Technical fouls: Wisconsin=None. Purdue=None. Attendance: 8,307

Score by Periods 1st 2nd Total

Wisconsin..... 23 19 - 42

Purdue..... 28 30 - 58

19

# Wisconsin 48, No. 14 Minnesota 59

## February 1, 2004

### Kohl Center, Madison, Wis.

Official Basketball Box Score -- GAME TOTALS -- FINAL STATISTICS

Minnesota vs University of Wisconsin

02/01/04 3:30pm at Kohl Center, Madison, WI

VISITORS: Minnesota 17-3, 6-3

#	Player Name	TOT-FG		3-PT		REBOUNDS		PF	TP	A	TO	BLK	S	MIN
		FG-FGA	FG-FGA	FT-FTA	FT-FTA	OF	DE							
22	Bolden, Shannon....	f	2-6	1-1	0-0	1	3	4	2	5	0	0	0	25
35	Andersson, Kadidja..	f	2-3	0-0	2-2	1	0	1	4	6	2	0	0	19
04	McCarville, Janel....	c	2-8	0-0	0-1	4	9	13	3	4	1	5	0	36
12	Schrock, Shannon....	g	3-8	2-6	2-4	0	1	1	0	10	3	1	0	35
13	Whalen, Lindsay....	g	10-18	2-6	2-2	1	8	9	2	24	2	1	0	37
03	Royalsland, Kelly....	g	1-4	0-2	1-2	1	2	3	1	3	3	2	0	1 23
33	Broback, Jamie....	g	3-6	1-1	0-0	1	1	2	1	7	0	3	0	18
55	Podominick, Liz....	g	0-1	0-0	0-0	2	0	2	0	0	0	2	0	1 7
TEAM.....														
Totals.....		23-54	6-16	7-11	11-24	35	13	59	11	14	0	10	200	

TOTAL FG% 1st Half: 12-27 44.4% 2nd Half: 11-27 40.7% Game: 42.6% DEADB  
 3-PT. FG% 1st Half: 2-6 33.3% 2nd Half: 4-10 40.0% Game: 37.5% REBS  
 F Throw % 1st Half: 0-0 0.0% 2nd Half: 7-11 63.6% Game: 63.6% 1,1

HOME TEAM: University of Wisconsin 8-11, 2-7

#	Player Name	TOT-FG		3-PT		REBOUNDS		PF	TP	A	TO	BLK	S	MIN
		FG-FGA	FG-FGA	FT-FTA	FT-FTA	OF	DE							
23	Wilson, Jordan.....	f	2-4	0-0	0-0	0	1	1	0	4	3	2	0	26
35	Bakke, Kjersten....	f	1-5	0-0	0-2	1	1	2	5	2	3	1	0	26
20	Gebisa, Lello.....	c	5-9	0-1	3-3	2	9	11	3	13	2	4	1	35
11	Rich, Stephanie....	g	1-11	0-7	2-2	1	2	3	0	4	3	4	0	33
14	Josephson, Ashley..	g	5-13	2-5	0-0	0	3	3	2	12	0	1	0	2 40
22	Evans, Kandace....	g	0-0	0-0	2-2	0	0	0	1	2	0	0	0	1 2
25	Gebisa, Ebba.....	g	1-1	0-0	3-4	1	2	3	1	5	0	0	0	19
44	Ashbaugh, Emily....	g	2-3	0-0	2-2	0	2	2	3	6	0	1	0	19
TEAM.....						3	3			1				
Totals.....		17-46	2-13	12-15	5-23	28	15	48	11	16	2	6	200	

TOTAL FG% 1st Half: 9-24 37.5% 2nd Half: 8-22 36.4% Game: 37.0% DEADB  
 3-PT. FG% 1st Half: 1-7 14.3% 2nd Half: 1-6 16.7% Game: 15.4% REBS  
 F Throw % 1st Half: 0-0 0.0% 2nd Half: 12-15 80.0% Game: 80.0% 2

Officials: Ron Dressander, Ray Bomeli, Bruce Morris

Technical fouls: Minnesota=None. University of Wisconsin=None. Attendance: 7218

Score by Periods 1st

21

# Wisconsin 55 at Michigan 75

## February 8, 2004

### Crisler Arena, Ann Arbor, Mich.

Official Basketball Box Score -- GAME TOTALS -- FINAL STATISTICS  
Wisconsin vs Michigan  
02/08/04 at Crisler Arena, Ann Arbor, MI

##	Player Name	TOT-FG		3-PT		REBOUNDS		PF	TP	A	TO	BLK	S	MIN
		FG	FGA	FT	FTA	OF	DE							
20	Gebisa, Lello.....	f	1-6	0-0	0-0	2	4	4	2	2	3	1	0	21
25	Gebisa, Ebba.....	f	0-5	0-1	1-1	3	2	5	2	1	0	2	0	22
44	Ashbaugh, Emily.....	c	2-5	0-0	0-0	2	6	8	4	1	1	2	0	19
11	Rich, Stephanie.....	g	5-17	4-10	0-0	0	3	3	2	14	3	2	1	39
14	Josephson, Ashley.....	g	8-18	1-5	3-3	1	2	3	0	20	0	1	1	38
40	Olson, Erin.....	g	1-1	0-0	0-0	0	1	1	0	2	0	0	0	2
22	Evans, Kandace.....	g	1-2	0-1	0-0	0	0	0	4	2	1	4	0	11
23	Wilson, Jordan.....	g	0-2	0-0	0-2	2	3	5	1	0	0	4	0	20
35	Bakke, Kjersten.....	g	4-6	0-0	2-3	5	4	9	3	10	3	1	1	28
TEAM.....						3	3							
Totals.....			22-62		5-17	6-9	18	23	41	20	55	10	18	6 2 200
TOTAL FG% 1st Half: 10-28			35.7%	2nd Half: 12-34			35.3%	Game: 35.5%		DEADB				
3-Pt. FG% 1st Half: 2-8			25.0%	2nd Half: 3-9			33.3%	Game: 29.4%		REBS				
F Throw % 1st Half: 1-3			33.3%	2nd Half: 5-6			83.3%	Game: 66.7%		0				

HOME TEAM: Michigan 11-13 (4-7)														
		TOT-FG 3-PT				REBOUNDS								
##	Player Name	FG-FGA	FG-FGA	FT-FTA	OF	D	TOT	PF	TP	A	TO	BLK	S	MIN
01	Pool, Tabitha.....	f	11-16	2-4	1-1	0	7	7	3	25	4	5	1	2 34
32	Helvey, Kelly.....	f	4-9	0-2	3-3	1	3	4	4	11	4	3	0	1 32
54	Smith, Jennifer.....	c	7-17	0-0	8-13	4	7	11	2	22	1	1	0	1 39
20	Hauser-Price, Sierra...	g	4-7	0-1	0-0	1	1	2	5	8	3	0	0	4 24
33	Gandy, Stephanie.....	g	3-8	0-1	3-6	4	3	7	0	9	3	1	0	0 36
11	Andrews, Lauren.....	g	0-1	0-0	0-0	0	0	0	0	0	0	0	0	0 8
22	Carney, Rachael.....	g	0-0	0-0	0-0	0	0	0	2	0	0	0	0	0 13
42	Burlin, Mie.....	g	0-1	0-1	0-0	1	0	1	0	0	1	0	1	0 8
45	McPhilly, BreAnne.....	g	0-0	0-0	0-0	0	1	1	0	0	0	0	0	1 6
TEAM.....						1	3	4						
Totals.....			29-59		2-9	15-23	12	25	37	16	75	16	10	1 10 200
TOTAL FG% 1st Half: 12-28			42.9%	2nd Half: 17-31			54.8%	Game: 49.2%		DEADB				
3-PT. FG% 1st Half: 1-4			25.0%	2nd Half: 1-5			20.0%	Game: 22.2%		REBS				
F Throw % 1st Half: 8-12			66.7%	2nd Half: 7-11			63.6%	Game: 65.2%		3				
Officials: Dennis Mayer, Yvette McKinney, Cameron Inouye														
Technical fouls: Wisconsin-None. Michigan-None. Attendance: 4136														
Score by Periods			1st	2nd	Total									
Wisconsin.....			23	32	-	55								
Michigan.....			33	42	-	75								

22

# Wisconsin 82, Iowa 87 OT

## February 12, 2004

### Kohl Center, Madison, Wis.

Official Basketball Box Score -- GAME TOTALS -- FINAL STATISTICS  
Iowa vs University of Wisconsin  
02/12/04 7:05pm at Kohl Center - Madison, Wisconsin

VISITORS: Iowa 13-9, 7-4														
		TOT-FG			3-PT		REBOUNDS							
##	Player Name	FG-FGA	FG-FGA	FT-FTA	OF	DE	TOT	PF	TP	A	TO	BLK	S	MIN
34	Solverson, Johanna.....	f	0-7	0-3	0-1	1	1	2	1	0	5	1	0	3
50	Lillis, Jennie.....	f	12-21	3-4	4-4	4	4	8	4	31	4	4	0	34
52	Cavey, Jamie.....	c	5-12	0-0	7-8	5	2	7	4	17	1	4	0	30
20	Richards, Lindsay.....	g	2-4	2-3	0-0	0	3	3	3	6	3	2	0	33
22	Faulkner, Kristi.....	g	11-21	5-9	2-4	0	3	3	3	29	2	1	0	43
10	Smith, Crystal.....		0-2	0-1	0-0	0	1	1	1	0	0	0	0	14
12	Armstrong, Jenna.....		0-0	0-0	2-2	0	1	1	2	2	1	0	0	1
42	Reedy, Tiffany.....		0-1	0-0	0-0	0	2	2	2	0	0	1	0	1
45	Kasperek, Morgan.....		0-0	0-0	0-0	0	1	1	0	0	0	0	0	3
54	McCann, Becca.....		1-1	0-0	0-0	1	0	1	2	2	1	1	0	13
TEAM.....						1	5	6						
Totals.....			31-69	10-20	15-19	12	23	35	22	87	17	14	0	8 225
TOTAL FG% 1st Half: 11-29 37.9% 2nd Half: 15-34 44.1% OT: 5-6 83.3% Game:44.9% DEADB														
3-Pt. FG % 1st Half: 3-6 50.0% 2nd Half: 5-12 41.7% OT: 2-2 100 % Game:50.0% REBS														
F Throw % 1st Half: 8-10 80.0% 2nd Half: 4-6 66.7% OT: 3-3 100 % Game:78.9%														

23

# Wisconsin 50, at No. 7 Penn State 66

## February 12, 2004

### Bryce Jordan Center, State College, Pa.

Official Basketball Box Score -- GAME TOTALS -- FINAL STATISTICS  
Wisconsin vs Penn State - 2/19/04 8:00 pm at State College, PA (Bryce Jordan Center)

VISITORS: Wisconsin 8-15, 2-11														
##	Player Name		TOT-FG		3-PT		REBOUNDS							
			FG-FGA	FG-FGA	FT-FTA	OF	DE	TOT	PF	TP	A	TO	BLK	S
23	Wilson, Jordan.....	f	3-5	0-0	3-4	1	2	3	0	9	3	3	0	25
35	Bakke, Kjersten.....	f	0-1	0-1	0-0	3	3	6	1	0	2	3	0	25
44	Ashbaugh, Emily.....	c	5-13	0-0	4-5	2	5	7	4	14	0	7	1	33
11	Rich, Stephanie.....	g	2-9	2-6	1-2	0	0	0	3	7	2	4	0	1
14	Josephson, Ashley.....	g	4-13	2-6	0-0	1	4	5	3	10	3	3	0	1
40	Olson, Erin.....	g	1-1	0-0	0-0	1	1	2	1	2	0	1	0	3
25	Gebisa, Ebba.....	g	2-4	0-1	0-0	0	2	2	1	4	2	2	0	22
34	Nelson, Annie.....	g	2-3	0-0	0-0	1	2	3	2	4	1	0	1	15
TEAM.....						1	4	5						
Totals.....			19-49		4-14	8-11	10	23	33	15	50	13	24	2 3 200
TOTAL FG% 1st Half: 10-26			38.5%	2nd Half: 9-23			39.1%	Game: 38.8%			DEADB			
3-Pt. FG% 1st Half: 2-6			33.3%	2nd Half: 2-8			25.0%	Game: 28.6%			REBS			
F Throw % 1st Half: 1-2			50.0%	2nd Half: 7-9			77.8%	Game: 72.7%			3,1			



25

# Wisconsin 59 at Illinois 52

## February 26, 2004

### Assembly Hall, Champaign, Ill.

Official Basketball Box Score -- GAME TOTALS -- FINAL STATISTICS  
 Wisconsin vs Illinois  
 02/26/04 7 p.m. at Assembly Hall, Champaign, Ill.

VISITORS: Wisconsin 10-15, 4-11												
		TOT-FG		3-PT	REBOUNDS							
##	Player Name	FG-FGA	FG-FGA	FT-FTA	OF	DE	TOT	PF	TP	A	TO	BK S MIN
23	Wilson, Jordan.....	f	5-11	0-0	6-8	1	8	9	4	16	1	6 1 0 32
25	Gebisa, Ebba.....	f	2-8	1-4	5-6	3	4	7	2	10	4	1 0 1 39
44	Ashbaugh, Emily.....	c	5-7	0-0	0-1	1	4	5	4	10	1	3 0 0 28
11	Rich, Stephanie.....	g	3-8	2-6	2-2	1	7	8	2	10	4	6 1 1 40
14	Josephson, Ashley.....	g	4-11	1-4	0-0	2	6	8	0	9	0	1 0 2 40
04	Olson, Erin.....		0-0	0-0	0-0	0	0	0	0	0	0	0 0 1
20	Gebisa, Lello.....		2-2	0-0	0-0	0	1	1	2	4	1	3 2 1 15
34	Nelson, Annie.....		0-0	0-0	0-0	0	2	2	1	0	1	0 0 0 5
TEAM.....												
Totals.....			21-47				4	4			1	
TOTAL FG% 1st Half: 10-26 38.5%				2nd Half: 13-17 76.5%		15 59		12 21		4 5 200		
3-Pt. FG% 1st Half: 2-6 33.3%				2nd Half: 2-8 25.0%		Game: 44.7%		DEADB				
F Throw % 1st Half: 5-7 71.4%				2nd Half: 8-10 80.0%		Game: 28.6%		REBS				
						Game: 76.5%		2				

HOME TEAM: Illinois 10-16, 4-11												
		TOT-FG		3-PT	REBOUNDS							
#	Player Name	FG-FGA	FG-FGA	FT-FTA	OF	DE	TOT	PF	TP	A	TO	BLK S MIN
33	Williams, Angelina...	f	6-13	2-4	1-2	1	2	3	4	15	2	4 0 3 34
44	Wigley, Erin.....	f	0-5	0-0	2-2	1	0	1	3	2	0	0 0 0 31
55	Dallas, Cindy.....	c	6-14	0-0	2-6	5	6	11	4	14	0	0 0 3 40
01	Hughes, Janelle....	g	1-6	0-2	0-0	1	3	4	2	2	0	2 0 1 21
02	Guthrie, Tiffanie...	g	6-18	1-5	2-3	3	2	5	2	15	1	3 0 2 37
22	Mitidiero, Missy....		0-1	0-1	0-0	0	0	0	0	0	0	0 0 0 2
21	Acuna, Maggie.....		0-0	0-0	0-0	0	0	0	0	0	0	0 0 0 3
25	Issenmann, Jere....		1-9	1-6	0-0	0	1	1	1	3	1	0 0 1 23
44	Daugherty, Brittney.		1-1	0-0	0-0	1	0	1	1	2	1	0 0 0 9
TEAM.....					1 5 6							
Totals.....			21-67		4-18	7-13	13 19 32	17	53	5 9	0 10 200	
TOTAL FG% 1st Half: 13-33		39.4%	2nd Half: 8-34		23.5%	Game: 31.3%		DEADB				
3-Pt. FG% 1st Half: 2-6		33.3%	2nd Half: 2-12		16.7%	Game: 22.2%		REBS				
F Throw % 1st Half: 2-2		100%	2nd Half: 5-11		45.5%	Game: 53.8%		3,1				

Officials: Art Bomengen, Bryan Enterline, Laura Morris  
 Technical fouls: Wisconsin-None. Illinois-None. Attendance: 1817  
 Score by Periods 1st 2nd Total  
 Wisconsin..... 27 32 - 59  
 Illinois..... 30 23 - 53

26

# Wisconsin 56, No. 25 Ohio State 72

## February 29, 2004

### Kohl Center, Madison, Wis.

Official Basketball Box Score -- GAME TOTALS -- FINAL STATISTICS  
 Ohio State vs University of Wisconsin  
 02/29/04 7:00pm at Kohl Center, Madison, Wisconsin

VISITORS: Ohio State 19-8, 11-5												
		TOT-FG		3-PT	REBOUNDS							
#	Player Name	FG-FGA	FG-FGA	FT-FTA	OF	DE	TOT	PF	TP	A	TO	BLK S MIN
32	Turner, LaToya..... c	6-10	0-0	2-3	2	3	5	3	14	0	1	1 4 22
50	Davenport, Jessica.. c	6-13	0-0	0-0	3	2	5	3	12	0	0	3 2 33
01	Hoskins, Brandie.... g	6-11	1-2	2-3	1	1	2	0	15	3	0	0 1 28
11	Wilburn, Kim..... g	4-7	0-1	0-0	2	4	6	2	8	8	1	0 5 30
25	Matter, Caitly..... g	4-14	0-6	4-5	1	3	4	2	12	2	0	0 2 33
05	Howe, Beth.....	2-2	0-0	0-0	0	1	1	1	4	0	0	0 0 10
23	Dark, Candace.....	1-3	1-3	2-2	2	2	4	0	5	1	1	0 0 19
34	Blanton, Stephanie..	1-7	0-2	0-0	1	3	4	1	2	0	0	0 1 18
45	Haynam, Emily.....	0-0	0-0	0-0	0	0	0	0	0	0	0	0 0 7
Team.....						3				2		
Totals.....		30-67	2-14	10-13	12	22	34	12	72	14	5	4 15 200
TOTAL FG% 1st Half: 16-35 45.7% 2nd Half: 14-32 43.8% Game: 44.8% DEADB												
3-Pt. FG% 1st Half: 2-8 25.0% 2nd Half: 0-6 0.0% Game: 14.3% REBS												
F Throw % 1st Half: 4-6 66.7% 2nd Half: 6-7 85.7% Game: 76.9% 3,1												

HOME TEAM: University of Wisconsin 10-16, 4-12												
		TOT-FG 3-PT			REBOUNDS							
#	Player Name	FG-FGA	FG-FGA	FT-FTA	O	D	TOT	PF	TP	A	TO	BLK S MIN
20	Gebisa, Lello..... f	4-11	0-0	4-5	3	5	8	3	12	1	2	1 1 24
44	Ashbaugh, Emily..... c	4-5	0-0	2-2	1	4	5	2	10	1	1	2 0 28
11	Rich, Stephanie..... g	4-7	3-6	0-2	0	3	3	1	11	3	5	0 1 34
12	Simmons, Abby..... g	0-0	0-0	0-0	0	0	0	0	0	1	0	0 0 2
14	Josephson, Ashley.. g	5-14	5-12	0-0	0	4	4	0	15	3	2	0 0 40
22	Evans, Kandace.....	0-1	0-1	0-0	0	0	0	4	0	2	2	0 0 14
23	Wilson, Jordan.....	2-9	0-0	2-2	2	3	5	0	6	3	3	1 1 26
25	Gebisa, Ebba.....	1-5	0-2	0-0	0	4	4	1	2	1	3	0 0 30
34	Nelson, Annie.....	0-0	0-0	0-0	0	1	1	0	0	0	0	0 0 2
TEAM.....						4 4						
Totals.....		20-52		8-21		8-11		10 24 34		11 56 15 18 4 3 200		
TOTAL FG% 1st Half: 9-25 36.0% 2nd Half: 11-27 40.7% Game: 38.5% DEADB												
3-Pt. FG% 1st Half: 2-9 22.2% 2nd Half: 6-12 50.0% Game: 38.1% REBS												
F Throw % 1st Half: 2-4 50.0% 2nd Half: 6-7 85.7% Game: 72.7% 2,1												

Officials: Ron Dressander, Kathleen Lynch, John Whitson  
 Technical fouls: Ohio State-None. University of Wisconsin-None.  
 Attendance: 6168  
 Score by Periods 1st 2nd Total  
 Ohio State..... 38 34 - 72  
 University of Wisconsin..... 22 34 - 56

27

# #8 seed Wisconsin 39, #9 Indiana 57

## First Round-March 4, 2004

### Big Ten Tourney, Indianapolis, Ind.

Official Basketball Box Score -- GAME TOTALS -- FINAL STATISTICS  
 INDIANA vs WISCONSIN - 03/04/04 3:00pm EST at Conseco Fieldhouse - Indianapolis, IN  
 VISITORS: Indiana 12-16

		TOT-FG		3-PT	REBOUNDS									
#	Player Name	FG-FGA	FG-FGA	FT-FTA	OF	DE	TOT	PF	TP	A	TO	BLK	S	MIN
14	DeMUTH, Jenny..... f	6-20	1-4	2-3	2	6	8	1	15	1	2	2	1	38
30	HAWKINS, Angela..... f	3-9	0-0	2-2	9	4	13	2	8	0	4	0	0	33
32	McKAY, Sarah..... c	5-7	0-0	0-0	3	0	3	4	10	2	3	1	1	22
03	VALENTIN, Cyndi.... g	5-9	1-2	1-1	0	6	6	1	12	5	1	0	1	36
31	ENTERLINE, Leah..... g	1-7	0-1	0-0	0	1	1	0	2	2	0	2	1	34
13	BOYD, Annika.....	1-2	1-2	0-0	0	1	1	1	3	0	0	0	0	4
22	WILLIAMS, April.....	0-1	0-1	0-0	0	0	0	0	0	1	0	0	0	2
24	KULLBERG, Kali.....	0-0	0-0	0-0	0	0	0	0	0	1	0	0	0	6
44	SMITH, Carrie.....	3-5	1-2	0-0	0	2	2	2	7	0	0	0	1	17
45	BRANSON, Brigett....	0-0	0-0	0-0	1	0	1	1	0	0	0	0	0	2
50	CHAPMAN, Jamey.....	0-2	0-1	0-0	0	0	0	2	0	0	1	0	0	6
TEAM.....						4 3 7						1		
Totals.....		24-62	4-13	5-6	19	23	42	14	57	12	12	5	5	200

TOTAL FG%	1st Half: 11-32	34.4%	2nd Half: 13-30	43.3%	Game: 38.7%	DEADB
3-Pt. FG%	1st Half: 3-9	33.3%	2nd Half: 1-4	25.0%	Game: 30.8%	REBS
F Throw %	1st Half: 1-1	100 %	2nd Half: 4-5	80.0%	Game: 83.3%	1

# Big Ten Conference Basketball

One of the premier athletic leagues in the nation, the Big Ten Conference is proud of its leadership in the arena of athletics.

Big Ten women's athletics programs have led the nation in both women's basketball and volleyball attendance. In addition, the league receives more television exposure than any conference in the nation. More than 200 Conference athletic events are televised each year on national and regional networks.

Begun in 1895, the Intercollegiate Conference of Faculty Representatives (popularly known as the Big Ten) has changed little from its original philosophy of faculty control of athletics with emphasis on the student-athlete. Comprised of 11 institutions in eight states, the conference has long set the national standard for athletics and academics.

Women's athletics programs became affiliated with the Conference officially in 1981, although unofficial conference championships had been held among the member institutions since 1972. Penn State became the 11th university to join the conference in 1991.

The Big Ten Conference began its conference basketball tournament that decides the automatic qualifier for the NCAA Championship in 1995. Purdue has won six of the last seven titles and became the Big Ten's first NCAA champion in 1999. The Boilermakers were the NCAA runners-up in 2001 and also took



part in the Final Four in 1994. Ohio State and Iowa advanced to the Final Four in 1993. Penn State was a Final Four team in 2000, while Minnesota was a national semifinalist in 2004. A Big Ten team has been to the Final Four four of the past six years.

The league title is based on the final regular season conference standings. All teams play a total of 16 games. Schools play six teams twice and four teams once.

The 2005 Big Ten Conference tournament will be held Thursday-Monday, March 3-7, at Conseco Fieldhouse in Indianapolis. The tournament is a four-day single elimination playoff with all 11 teams participating. The top five seeds (as determined by standings) receive a first-round bye. The other six teams play each other in the first round, with the winners participating in the quarterfinal round on Friday.

The conference tournament champion earns an automatic bid to the NCAA tournament. All rounds of the tournament are broadcast on Fox SportsNet or ESPN.



## BIG TEN CONTACTS

**BIG TEN OFFICE** (847) 696-1010  
**ILLINOIS** (217) 244-3707

Derek Neal: drneal@uiuc.edu  
Media Row: (217) 333-1227  
FAX Phone: (217) 333-5540  
Online: www.fightingillini.com

**INDIANA** (812) 855-9402

Kristen Jacob: krjacob@indiana.edu  
Media Row: (812) 855-2754  
FAX Phone: (812) 855-9401  
Online: www.iuhoosiers.com

**IOWA** (319) 335-6590

Matt Weitzel:  
matthew-weitzel@hawkeyesports.com  
Media Row: (319) 335-9258  
FAX Phone: (319) 335-9417  
Online: www.hawkeyesports.com

**MICHIGAN** (734) 936-8746

Rich Marion: rjmar@umich.edu  
Media Row: (734) 998-7188  
FAX Phone: (734) 647-1188  
Online: www.mgoblue.com

**MICHIGAN STATE** (517) 432-8013

Brad Gust: gust@ath.msu.edu  
Media Row: (517) 353-1626  
FAX Phone: (517) 353-9636  
Online: www.msuspartans.com

**MINNESOTA** (612) 624-1023

Becky Bohm: bohmx002@tc.umn.edu  
Media Row: (612) 626-1308  
FAX Phone: (612) 625-0359  
Online: www.gophersports.com

**NORTHWESTERN** (847) 491-7503

Kimberly Gardner:  
kagardner@northwestern.edu  
Media Row: (847) 491-8852/8853  
FAX Phone: (847) 491-8818  
Online: www.nusports.com

**OHIO STATE** (614) 292-3270

Lauren Price: price.481@osu.edu  
Media Row: (614) 688-5330  
FAX Phone: (614) 292-8547  
Online: www.ohiostatebuckeyes.com

**PENN STATE** (814) 865-2497

Erin Whiteside: eew10@psu.edu  
Media Row: (814) 863-3294  
FAX Phone: (814) 863-3165  
Online: www.GoPSUsports.com

**PURDUE** (765) 494-6235

Kathleen Offer: koffer@purdue.edu  
Media Row: (765) 494-6364  
FAX Phone: (765) 494-5447  
Online: www.purduesports.com

**WISCONSIN** (608) 263-5502

Tamara J. Flarup: tjf@athletics.wisc.edu  
Media Row: (608) 265-4333  
FAX Phone: (608) 265-8184  
Online: www.uwbaders.com



# 2003-04 Big Ten Results

## 2004 Big Ten Conference Standings

		Big Ten			All Games		
		W	L	PCT	W	L	PCT
1.	Penn State *	15	1	0.938	28	6	0.824
2.	Purdue #	14	2	0.875	29	4	0.879
3.	Ohio State	11	5	0.688	21	10	0.677
4.	Michigan State	10	6	0.625	22	9	0.710
	Iowa	10	6	0.625	16	13	0.552
6.	Minnesota	9	7	0.563	25	9	0.735
7.	Michigan	6	10	0.375	14	17	0.452
8.	Indiana	4	12	0.250	12	17	0.414
	Wisconsin	4	12	0.250	10	17	0.370
	Illinois	4	12	0.250	10	18	0.357
11.	Northwestern	1	15	0.063	8	20	0.286

### Post

Post-Season  
 NCAA East Regional Final  
 NCAA West Regional Semifinal  
 NCAA Second Round  
 NCAA Second Round  
 NCAA First Round  
 NCAA Final Four Semifinals

\* Big Ten Regular Season Champion; # Big Ten Tournament Champion

## 2004 Big Ten Tournament Results and All-Conference Selections

### First Round, March 4

(#9) Indiana 57, (#8) Wisconsin 39  
 (#6) Minnesota 73, (#11) Northwestern 46  
 (#7) Michigan 62, (#10) Illinois 58

### Quarterfinals, March 5

(#1) Penn State 79, (#9) Indiana 66  
 (#2) Purdue 78, (#7) Michigan 55  
 (#5) Michigan State 81, (#4) Iowa 54  
 (#3) Ohio State 58, (#6) Minnesota 50

### Semifinals, March 7

Penn State 58, Michigan State 54  
 Purdue 67, Ohio State 61

### Finals, March 8

Purdue 59, Penn State 58

### All-Tournament Team

Kelly Mazzante, Penn State  
 Jess Strom, Penn State  
 Shereka Wright, Purdue^  
 Katie Gearlds, Purdue  
 Janel McCarville, Minnesota

\*Most Outstanding Player

### Coaches Poll

#### Player of the Year

Kelly Mazzante, Penn State

#### Freshman of the Year

Katie Gearlds, Purdue

#### Defensive Player of the Year

Tanisha Wright, Penn State

#### Coach of the Year

Rene Portland, Penn State

#### First Team

Janel McCarville, Minnesota  
 Lindsay Whalen, Minnesota\*  
 Kelly Mazzante, Penn State\*  
 Tanisha Wright, Penn State  
 Shereka Wright, Purdue\*

#### Second Team

Jennie Lillis, Iowa  
 Jennifer Smith, Michigan  
 Lindsay Bowen, Michigan State  
 Caity Matter, Ohio State  
 Erika Valek, Purdue

#### Third Team

Jenny DeMuth, Indiana  
 Jamie Cavey, Iowa  
 Kristi Faulkner, Iowa  
 Liz Shimek, Michigan State  
 Jess Strom, Penn State

### Media Poll

#### Player of the Year

Kelly Mazzante, Penn State

#### Freshman of the Year

Jessica Davenport, Ohio State

#### Coach of the Year

Rene Portland, Penn State

#### First Team

Jennifer Smith, Michigan  
 Lindsay Whalen, Minnesota\*  
 Kelly Mazzante, Penn State\*  
 Tanisha Wright, Penn State  
 Shereka Wright, Purdue\*

#### Second Team

Cindy Dallas, Illinois  
 Jenny DeMuth, Indiana  
 Jennie Lillis, Iowa  
 Janel McCarville, Minnesota  
 Caity Matter, Ohio State

#### Third Team

Angelina Williams, Illinois  
 Jamie Cavey, Iowa  
 Kristi Faulkner, Iowa  
 LaToya Turner, Ohio State  
 Jess Strom, Penn State

\*Unanimous selection

# 2003-04 Big Ten Statistical Leaders

## Scoring

1. Jennifer Smith, MICH	21.3
2. Kelly Mazzante, PSU	20.8
3. Lindsay Whalen, MINN	20.7
4. Shereka Wright, PUR	20.4
5. Jenny DeMuth, IND	18.3
6. Jamie Cavey, IOWA	16.9
7. Kristi Faulkner, IOWA	16.0
8. Jennie Lillis, IOWA	15.8
9. Angelina Williams, ILL	15.7
10. Janel McCarville, MINN	15.6
11. Cyndi Valentin, IND	15.5
12. Caity Matter, OSU	14.9
13. Tanisha Wright, PSU	14.5
14. Tiffanie Guthrie, ILL	14.1
15. Lindsay Bowen, MSU	13.4
16. Tabitha Pool, MICH	13.3
17. Cindy Dallas, ILL	13.1
18. LaToya Turner, OSU	12.8
19. Jessica Davenport, OSU	12.5
20. Ashley Josephson, WIS	12.3

## Field Goal Percentage

1. Jessica Davenport, OSU	.627
2. Janel McCarville, MINN	.621
3. LaToya Turner, OSU	.583
4. Jamie Cavey, IOWA	.566
5. Emily Ashbaugh, WIS	.561
6. Kelli Roehrig, MSU	.559
7. Lindsay Whalen, MINN	.551
8. Brandie Hoskins, OSU	.532
9. Ifeoma Okonkwo, NU	.531
10. Kadidja Andersson, MINN	.527

## Free Throw Pct.

1. Cyndi Valentin, IND	.925
2. Kristi Fulkner, IOWA	.860
3. Lindsay Bowen, MSU	.856
4. Kristin Haynie, MSU	.833
5. Kelly Mazzante, PSU	.828
6. Jennie Lillis, IOWA	.823
7. Jenny DeMuth, IND	.817
8. Tanisha Wright, PSU	.811
9. Lindsay Whalen, MINN	.811
10. Jess Strom, PSU	.805

## 3-Point Field Goals Md.

1. Kelly Mazzante, PSU	2.83
2. Caity Matter, OSU	2.41
3. Lindsay Bowen, MSU	2.17
4. Shannon Schonrock, MINN	2.03
5. Stephanie Rich, WIS	2.00
6. Kristi Faulkner, IOWA	1.96
7. Ashley Josephson, WIS	1.85
8. Cyndi Valentin, IND	1.76
9. Beth Jones, PUR	1.63
10. Alex Mueller, NU	1.61

## 3-Point Field Goal Pct.

1. Kristi Faulkner, IOWA	.440
2. Beth Jones, PUR	.430
3. Lindsay Whalen, MINN	.425
4. Ashley Josephson, WIS	.410
5. Lindsay Bowen, MSU	.396
6. Cyndi Valentin, IND	.386
7. Alex Mueller, NU	.375
8. Shannon Schonrock, MINN	.364
9. Caity Matter, OSU	.363
10. Kelly Mazzante, PSU	.333

## Rebounds

1. Cindy Dallas, ILL	10.2
2. Janel McCarville, MINN	10.1
3. Liz Shimek, MSU	8.1
4. Tabitha Pool, MICH	7.8
5. Jenny DeMuth, IND	7.7
6. Jennifer Smith, MICH	7.4
7. Tiffanie Guthrie, ILL	7.3
8. Reicina Russell, PSU	6.8
9. Angela Hawkins, IND	6.8
10. Emily Heikes, PUR	6.3

## Assists

1. Stephanie Rich, WIS	5.81
2. Jess Strom, PSU	5.43
3. Kim Wilburn, OSU	5.24
4. Lindsay Whalen, MINN	4.82
5. Tanisha Wright, PSU	4.27
6. Erika Valek, PUR	4.17
7. Brandie Hoskins, OSU	4.10
8. Kristin Haynie, MSU	4.00
9. Tiffanie Guthrie, ILL	3.29
10. Jennie Lillis, IOWA	3.21

## Steals

1. Jess Strom, PSU	3.00
Janel McCarville, MINN	3.00
3. Kim Wilburn, OSU	2.86
4. Kristin Haynie, MSU	2.79
5. Jenny DeMuth, IND	2.48
6. Stephanie Rich, WIS	2.04
7. Angelina Williams, ILL	1.96
8. Erika Valek, PUR	1.93
9. Tiffanie Guthrie, ILL	1.89
Jennie Lillis, IOWA	1.89

## Blocked Shots

1. Reicina Russell, PSU	2.60
2. Jessica Davenport, OSU	2.48
3. Lello Gebisa, WIS	1.96
4. Sarah McKay, IND	1.90
Janel McCarville, MINN	1.90
6. LaToya Turner, OSU	1.72
7. Sarah Kwasinski, NU	1.48
8. Angelina Williams, ILL	1.04
9. Angela Hawkins, IND	1.03
Liz Shimek, MSU	1.03

## NCAA TOURNAMENT TEAMS

2004	Six Teams/64-team bracket Penn State*, Iowa, Ohio State, Purdue*, Minnesota, Michigan State
2003	Six Teams/64-team bracket Purdue*, Penn State*, Michigan State, Illinois, Ohio State, Minnesota
2002	Six Teams/64-team bracket Purdue*, Penn State, Minnesota, Iowa, Wisconsin, Indiana*
2001	Five Teams/64-team bracket Purdue*, Penn State, Michigan, Iowa*, Wisconsin
2000	Four Teams/64-team bracket Purdue*, Penn State*, Michigan, Illinois
1999	Three Teams/64-team bracket Purdue**, Penn State, Illinois
1998	Five Teams/64-team bracket Iowa*, Illinois, Purdue*, Michigan, Wisconsin
1997	Five Teams/64-team bracket Purdue*, Michigan State*, Illinois*, Iowa*, Northwestern
1996	Six Teams/64-team bracket Iowa*, Penn State*, Wisconsin, Michigan State, Ohio State, Purdue
1995	Four Teams/64-team bracket Penn State**, Purdue*, Wisconsin, Indiana
1994	Five Teams/64-team bracket Penn State*, Purdue*, Iowa, Indiana, Minnesota
1993	Four Teams/64-team bracket Iowa*, Ohio State*, Penn State, Northwestern
1992	Three Teams/48-team bracket Iowa*, Purdue, Wisconsin
1991	Four Teams/48-team bracket Purdue*, Iowa, Michigan State, Northwestern
1990	Five Teams/48-team bracket Iowa*, Northwestern*, Purdue, Michigan, Ohio State
1989	Three Teams/48-team bracket Iowa*, Ohio State*, Purdue
1988	Two Teams/40-team bracket Iowa*, Ohio State
1987	Four Teams/40-team bracket Iowa*, Ohio State*, Northwestern, Illinois
1986	Three Teams/40-team bracket Ohio State*, Iowa, Illinois
1985	One Team/32-team bracket Ohio State*
1984	One Team/32-team bracket Ohio State*
1983	One Team/32-team bracket Indiana*
1982	Three Teams/32-team bracket Ohio State**, Illinois, Northwestern

\* Big Ten Regular Season Champion  
+ Big Ten Tournament Champion

Note: Statistics are for all games, not just conference-only games



# 2004 Big Ten Composite Schedule

## THURSDAY, DECEMBER 30

ILLINOIS at MICHIGAN, 7 p.m. EST  
INDIANA at IOWA, 7 p.m. CST  
NORTHWESTERN at MINNESOTA, 7 p.m. CST  
OHIO STATE at PENN STATE, 8 p.m. EST (FSN)  
PURDUE at WISCONSIN, 7 p.m. CST

## SUNDAY, JANUARY 2

IOWA at ILLINOIS, 2 p.m. CST  
INDIANA at MINNESOTA, 2 p.m. CST  
MICHIGAN STATE at MICHIGAN, 2 p.m. EST  
WISCONSIN at NORTHWESTERN, 2 p.m. CST  
PURDUE at OHIO STATE, 2 p.m. EST  
PENN STATE at Marquette, 4 p.m.

## THURSDAY, JANUARY 6

INDIANA at PURDUE, 7 p.m. EST  
PENN STATE at IOWA, 7 p.m. CST  
MICHIGAN at NORTHWESTERN, 7 p.m. CST  
MICHIGAN STATE at OHIO STATE, 8 p.m. EST (FSN)  
MINNESOTA at WISCONSIN, 7 p.m. CST

## SATURDAY, JANUARY 8

PENN STATE at WISCONSIN, 11 a.m. CST (CBS)

## SUNDAY, JANUARY 9

ILLINOIS at NORTHWESTERN, 2 p.m. CST  
IOWA at MICHIGAN STATE, 2 p.m. EST  
MICHIGAN at PURDUE, 2 p.m. EST  
New Mexico at MINNESOTA, 2 p.m. CST  
Liberty at OHIO STATE, 2 p.m. EST

## TUESDAY, JANUARY 11

OHIO STATE at MICHIGAN, 7 p.m. CST

## THURSDAY, JANUARY 13

ILLINOIS at PENN STATE, 7 p.m. EST  
NORTHWESTERN at INDIANA, 7 p.m. EST  
IOWA at OHIO STATE, 7 p.m. EST  
WISCONSIN at MICHIGAN STATE, 7 p.m. EST  
MINNESOTA at PURDUE, 8 p.m. EST (FSN)

## SUNDAY, JANUARY 16

WISCONSIN at ILLINOIS, 2 p.m. CST  
PENN STATE at INDIANA, 2 p.m. EST  
NORTHWESTERN at IOWA, 2 p.m. CST  
MINNESOTA at MICHIGAN STATE, 1 p.m. EST (FSN)  
Rutgers at OHIO STATE, 3 p.m. EST  
PURDUE at Notre Dame, 5 p.m. EST

## WEDNESDAY, JANUARY 19

MICHIGAN STATE at ILLINOIS, 7 p.m. CST

## THURSDAY, JANUARY 20

OHIO STATE at INDIANA, 7 p.m. EST  
MICHIGAN at MINNESOTA, 7 p.m. CST  
PURDUE at PENN STATE, 8 p.m. EST (FSN)  
Cleveland State at WISCONSIN, 7 p.m. CST

## SUNDAY, JANUARY 23

ILLINOIS at MINNESOTA, 2 p.m. CST  
INDIANA at MICHIGAN, 2 p.m. EST  
IOWA at PURDUE, 2 p.m. EST  
MICHIGAN STATE at PENN STATE, 1 p.m. EST (FSN)  
NORTHWESTERN at OHIO STATE, 2 p.m. EST

## WEDNESDAY, JANUARY 26

PURDUE at MICHIGAN STATE, 7 p.m. EST

## BIG TEN CONFERENCE

### Big Ten Courtside Telephones

BIG TEN OFFICE	(847) 696-1010
ILLINOIS	(217) 333-1227
INDIANA	(812) 855-2754
IOWA	(319) 335-7284
MICHIGAN	(734) 998-7188
MICHIGAN STATE	(517) 353-1626
MINNESOTA	(612) 626-1308
NORTHWESTERN	(847) 491-8852
	or (847) 491-8853
OHIO STATE	(614) 688-5330
PENN STATE	(814) 863-3294
PURDUE	(765) 494-6364
WISCONSIN	(608) 265-4333

## 11TH ANNUAL WOMEN'S BIG TEN CONFERENCE BASKETBALL TOURNAMENT

### THURSDAY-MONDAY

MARCH 3-7, Consecro Fieldhouse  
Indianapolis, Ind.

### THURSDAY, MARCH 3

#### First Round Playoffs

Last six teams as determined by league  
rankings play for quarterfinals;  
top five teams have byes  
Televised by Fox Sports Net Chicago

### FRIDAY, MARCH 4

#### Quarterfinals, Begin 11 a.m. CST

Televised by Fox Sports Net Chicago

### SUNDAY, MARCH 5

#### Semifinals, 2:30 and 5 p.m. CST

Televised by Fox Sports Net Chicago

### MONDAY, MARCH 6

#### Championship Finals, 8 p.m. CST

Televised by ESPN2

## THURSDAY, JANUARY 27

INDIANA at ILLINOIS, 7 p.m. CST (FSN)  
MICHIGAN at IOWA, 7 p.m. CST  
PENN STATE at NORTHWESTERN, 7 p.m. CST  
OHIO STATE at WISCONSIN, 7 p.m. CST

## SUNDAY, JANUARY 30

MICHIGAN at WISCONSIN, 2 p.m. CST (FSN)  
OHIO STATE at ILLINOIS, 2 p.m. CST  
MICHIGAN STATE at INDIANA, 2 p.m. EST  
MINNESOTA at PENN STATE, 1 p.m. EST (FSN)  
PURDUE at NORTHWESTERN, 2 p.m. CST

## THURSDAY, FEBRUARY 3

ILLINOIS at PURDUE, 7 p.m. EST  
WISCONSIN at INDIANA, 7 p.m. EST  
IOWA at MINNESOTA, 7 p.m. CST  
PENN STATE at MICHIGAN, 7 p.m. EST  
NORTHWESTERN at MICHIGAN STATE, 7 p.m. EST

## SUNDAY, FEBRUARY 6

ILLINOIS at MICHIGAN STATE, 2 p.m. EST  
INDIANA at OHIO STATE, 2 p.m. EST  
WISCONSIN at IOWA, 2 p.m. CST  
MINNESOTA at MICHIGAN, 2 p.m. EST  
PENN STATE at PURDUE, 1 p.m. EST (FSN)

## THURSDAY, FEBRUARY 10

ILLINOIS at WISCONSIN, 7 p.m. CST  
INDIANA at PENN STATE, 7 p.m. EST  
IOWA at NORTHWESTERN, 7 p.m. CST (FSN)  
MICHIGAN at OHIO STATE, 7 p.m. EST  
MICHIGAN STATE at MINNESOTA, 7 p.m. CST

## SUNDAY, FEBRUARY 13

MICHIGAN STATE at WISCONSIN, 1:30 p.m. CST  
PENN STATE at ILLINOIS, 2 p.m. CST  
INDIANA at NORTHWESTERN, 2 p.m. CST  
OHIO STATE at IOWA, 2 p.m. CST  
PURDUE at MINNESOTA, 2 p.m. CST

## WEDNESDAY, FEBRUARY 16

NORTHWESTERN at ILLINOIS, 7 p.m. CST

## THURSDAY, FEBRUARY 17

Texas A&M CC at INDIANA, 7 p.m. EST  
MICHIGAN STATE at IOWA, 7 p.m. CST  
PURDUE at MICHIGAN, 7 p.m. EST  
MINNESOTA at OHIO STATE, 8 p.m. EST (FSN)  
WISCONSIN at PENN STATE, 7 p.m. EST

## SATURDAY, FEBRUARY 19

IOWA at MICHIGAN, 2 p.m. EST

## SUNDAY, FEBRUARY 20

PURDUE at INDIANA, 2 p.m. EST  
OHIO STATE at MICHIGAN STATE, 2 p.m. EST  
WISCONSIN at MINNESOTA, 1:30 p.m. CST (FSN)  
NORTHWESTERN at PENN STATE, 2 p.m. EST

## TUESDAY, FEBRUARY 22

IPFW at ILLINOIS, 7 p.m. CST

## WEDNESDAY, FEBRUARY 23

MICHIGAN at MICHIGAN STATE, 7 p.m. EST  
NORTHWESTERN at WISCONSIN, 7 p.m. CST

## THURSDAY, FEBRUARY 24

ILLINOIS at IOWA, 7 p.m. CST  
MINNESOTA at INDIANA, 7 p.m. EST  
OHIO STATE at PURDUE, 8 p.m. EST (FSN)

## SUNDAY, FEBRUARY 27

MICHIGAN at ILLINOIS, 2 p.m. CST  
IOWA at INDIANA, 2 p.m. EST  
MINNESOTA at NORTHWESTERN, 2 p.m. CST  
PENN STATE at OHIO STATE, 2 p.m. EST  
WISCONSIN at PURDUE, 2 p.m. EST

# Big Ten Opponents

## UNIVERSITY OF ILLINOIS

**Sunday, Jan. 16, 2005**

**at Urbana-Champaign, Ill. — 2 p.m. CST**

**Thursday, Feb. 10, 2005**

**at Madison, Wis. — 7 p.m. CST**

Location: Urbana-Champaign, Ill.

Enrollment: 38,253

Division: NCAA-I

Home Arena: Assembly Hall (16,500)

Nickname: Fighting Illini

Colors: Orange and blue

2003-04 Season Record: 10-18

2003-04 Conference Record/Finish:

4-12/T-8th

Starters Returning/Lost: 4/2

Letterwinners Returning/Lost: 9/5

Head Coach: Theresa Grentz

School Record: 158-116 (9 years)

Career Record: 619-270 (30 years)

Big Ten Record: 88-64 (9 years)

Grentz vs. Wisconsin: 8-8 (9 years)

Assistant Coaches: Marsha Frese, Chris Mennig, Stacie Terry

Basketball Office: 217-333-8612

Sports Information: Derek Neal

E-mail: drneal@uiuc.edu

Office Phone: (217) 244-3707

Home Phone: (309) 241-0804

Media Row Phone: (217) 333-1227

FAX Phone: (217) 333-5540

Illinois Online: www.fightingillini.com



**Head Coach**  
**Theresa Grentz**

### Top Illinois Returnees:

Player	Pos.	Ht.	Yr.	Pts.	Reb.
Maggie Acuna*	G	5-6	Jr.	0.8	1.9
Tiffanie Guthrie*	G	5-10	Sr.	14.1	7.3
Erin Wigley*	F	6-1	So.	7.3	4.5
Angelina Williams*	F	6-0	Sr.	15.7	5.2

\* Returning Starter

### Illinois Newcomers:

Stephanie Chelleen	F	6-3	Fr.	Des Moines, Iowa
Danyel Crutcher	F	6-2	Fr.	Orange, N.J.
Megan Nyquist	G	5-10	Fr.	Lee's Summit, Mo.

### Series Record:

Wisconsin vs. Illinois series record: 22-25

at Madison: 15-8; at Champaign: 7-14; Neutral: 0-3

Date	Place	Wis	Opp	Margin
Dec. 6, 1974	Iowa City, Iowa	56	57	- 1
Feb. 6, 1976	Champaign, Ill.	33	77	-44
Feb. 11, 1977	West Lafayette, Ind.	49	76	-27
Dec. 9, 1978	Madison, Wis.	60	51	+ 9

Feb. 16, 1980	Madison, Wis.	63	92	-29
Jan. 9, 1982	Madison, Wis.	80	71	+ 9
Jan. 9, 1983	Champaign, Ill.	91	88	+ 3
March 10, 1983	Madison, Wis.	72	80	- 8
Jan. 8, 1984	Madison, Wis.	64	53	+11
March 8, 1984	Champaign, Ill.	79	65	+14
Jan. 18, 1985	Champaign, Ill.	59	70	-11
Feb. 17, 1985	Madison, Wis.	70	67	+13
Jan., 17, 1986	Madison, Wis.	69	82	-13
Feb. 16, 1986	Champaign, Ill.	53	69	-16
Jan. 9, 1987	Champaign, Ill.	67	82	-15
Feb. 8, 1987	Madison, Wis.	64	77	-13
Jan. 15, 1988	Madison, Wis.	75	64	+11
Feb. 14, 1988	Champaign, Ill.	50	76 OT	-26
Jan. 27, 1989	Champaign, Ill.	75	81 OT	- 6
Feb. 26, 1989	Madison, Wis.	77	68	+ 9
Jan. 26, 1990	Madison, Wis.	86	77	+ 9
Feb. 25, 1990	Champaign, Ill.	76	81	- 5
Jan. 25, 1991	Madison, Wis.	90	81	+ 9
Feb. 24, 1991	Champaign, Ill.	73	88	-15
Jan. 24, 1992	Champaign, Ill.	65	59	+ 6
Feb. 23, 1992	Madison, Wis.	73	59	+14
Jan. 22, 1993	Champaign, Ill.	74	81	- 7
Feb. 21, 1993	Madison, Wis.	74	84	-10
Jan. 21, 1994	Madison, Wis.	81	59	+22
Feb. 20, 1994	Champaign, Ill.	79	82	- 3
Jan. 22, 1995	Madison, Wis.	76	47	+29
Jan. 21, 1996	Champaign, Ill.	68	67	+ 1
Dec. 29, 1996	Madison, Wis.	67	73	- 6
Feb. 21, 1997	Champaign, Ill.	78	82	- 4
Dec. 30, 1997	Champaign, Ill.	75	83	- 8
Feb. 20, 1998	Madison, Wis.	73	69	+ 4
Dec. 30, 1998	Champaign, Ill.	72	90	-18
Feb. 19, 1999	Madison, Wis.	82	78 OT	+ 4
Jan. 4, 2000	Madison, Wis.	74	80	- 6
Feb. 24, 2000	Champaign, Ill.	78	87	- 9
Jan. 25, 2001	Champaign, Ill.	73	65	+ 8
March 2, 2001	Grand Rapids, Mich. (BT)	68	80	-12
Jan. 17, 2002	Madison, Wis.	74	69	+ 5
Jan. 12, 2003	Champaign, Ill.	56	73	-17
Jan. 19, 2003	Madison, Wis.	69	59	+10
Jan. 13, 2004	Madison, Wis.	66	57	+ 9
Feb. 26, 2004	Champaign, Ill.	59	53	+ 6



# INDIANA UNIVERSITY

**Thursday, Feb. 3, 2005**  
**at Bloomington, Ind. — 6 p.m. CST**

Location: Bloomington, Ind.

Enrollment: 38,903

Division: NCAA-I

Home Arena:

Assembly Hall (17,357)

Nickname: Hoosiers

Colors: Cream and crimson

2003-04 Season Record: 12-17

2003-04 Conference Record/Finish:

4-12/T-8th

Starters Returning/Lost: 5/0

Letterwinners Returning/Lost: 12/0

Head Coach: Kathi Bennett

School Record: 62-57 (4 years)

Career Record: 286-160 (15 years)

Big Ten Record: 26-38 (4 years)

Bennett vs. Wisconsin: 6-4 (4 years)

Associate Coach: Trish Betthausen

Assistant Coaches: Paul Nixon, Quacy Barnes

Basketball Office: (812) 855-3013

Media Relations: Kristen Jacob

E-mail: krjacob@indiana.edu

Office Phone: (812) 855-9402

Media Row Phone: (812) 855-2754

FAX Phone: (812) 855-9401

Indiana Online: www.iuhoosiers.com



Head Coach  
Kathi Bennett

## Top Indiana Returnees:

Player	Pos.	Ht.	Yr.	Pts.	Reb.
Annika Boyd	G	5-10	So.	4.2	0.9
Jenny DeMuth*	F	5-10	Sr.	18.3	7.7
Jamie Gathing	F	6-0	Sr.	injured	
Angela Hawkins*	F	6-3	Jr.	6.4	6.8
Sarah McKay*	C	6-7	So.	5.9	5.4
LeeAnn Stephenson*	G	5-6	Sr.	1.4	0.8
Cyndi Valentin*	G	5-8	Jr.	15.5	3.3

\* Returning Starter

## Indiana Newcomer:

Nikki Smith      G      5-9      Fr.      Sylvania, Ohio

## Series Record:

Wisconsin vs. Indiana series record: 13-36

at Madison: 11-11; at Bloomington: 2-22; Neutral: 0-3

Date	Place	Wis	Opp	Margin
Dec. 6, 1974	Iowa City, Iowa	56	57	- 1
Dec. 7, 1974	Iowa City, Iowa	29	83	-54
Feb. 9, 1978	Bloomington, Ind.	48	63	-15
Feb. 8, 1979	Bloomington, Ind.	45	53	- 8
Feb. 17, 1979	Madison, Wis.	52	59	- 7
Jan. 18, 1980	Bloomington, Ind.	50	64	-14
Jan. 30, 1981	Madison, Wis.	86	76	+10
Dec. 5, 1981	Bloomington, Ind.	77	83	- 6
Feb. 6, 1983	Madison, Wis.	61	73	-12
Feb. 11, 1983	Bloomington, Ind.	49	59	-10
Feb. 5, 1984	Bloomington, Ind.	57	64	- 7
Feb. 10, 1984	Madison, Wis.	60	58	+ 2
Jan. 13, 1985	Madison, Wis.	51	75	-24
Feb. 8, 1985	Bloomington, Ind.	67	71	- 4
Jan. 12, 1986	Bloomington, Ind.	46	65	-19
Feb. 7, 1986	Madison, Wis.	37	65	-28
Jan. 16, 1987	Madison, Wis.	66	71 OT	- 5
Feb. 15, 1987	Bloomington, Ind.	48	46 OT	+ 2
Jan. 22, 1988	Bloomington, Ind.	49	71	-22
Feb. 21, 1988	Madison, Wis.	53	77	-24
Jan. 6, 1989	Bloomington, Ind.	55	73	-18
March 11, 1989	Madison, Wis.	80	85	- 5
Jan. 5, 1990	Madison, Wis.	80	92	-12
March 10, 1990	Bloomington, Ind.	69	76	- 7
Feb. 1, 1991	Bloomington, Ind.	86	103	-17
March 3, 1991	Madison, Wis.	80	75	+ 5
Jan. 10, 1992	Bloomington, Ind.	52	77	-25
March 14, 1992	Madison, Wis.	77	67	+10
March 5, 1993	Madison, Wis.	72	79	- 7
March 4, 1994	Bloomington, Ind.	64	66	- 2
Jan. 3, 1995	Madison, Wis.	78	62	+16
Feb. 24, 1995	Bloomington, Ind.	61	63	- 2
Dec. 29, 1995	Madison, Wis.	81	71	+10
Feb. 23, 1996	Bloomington, Ind.	68	82	-14
Jan. 12, 1997	Bloomington, Ind.	72	74	- 2
Feb. 7, 1997	Madison, Wis.	54	59	- 5
Jan. 9, 1998	Madison, Wis.	75	60	+15
Feb. 6, 1998	Bloomington, Ind.	55	56	- 1
Jan. 10, 1999	Bloomington, Ind.	65	69	- 4
Feb. 20, 2000	Madison, Wis.	76	61	+15
Jan. 21, 2001	Madison, Wis.	69	62	+ 7
Feb. 8, 2001	Bloomington, Ind.	79	83 OT	- 4
Jan. 3, 2002	Madison, Wis.	74	54	+20
Jan. 24, 2002	Bloomington, Ind.	63	70 OT	- 7
Jan. 24, 2003	Bloomington, Ind.	69	58	+11
Feb. 16, 2003	Madison, Wis.	48	49	- 1
March 6, 2003	Indianapolis, Ind. (BT)	51	52	- 1
Jan. 8, 2004	Bloomington, Ind.	39	60	-21
Feb. 22, 2004	Madison, Wis.	66	62	+ 4
March 4, 2004	Indianapolis, Ind. (BT)	39	57	-18

# UNIVERSITY OF IOWA

**Sunday, Feb. 6, 2005**  
**at Iowa City, Iowa — 2 p.m. CST**

Location: Iowa City, Iowa

Enrollment: 29,697

Division: NCAA-I

Home Arena: Carver-Hawkeye

Arena (15,500)

Nickname: Hawkeyes

Colors: Black and old gold

2003-04 Season Record: 16-13

2003-04 Big Ten Record/Finish:

10-6/T-4th

Starters Returning/Lost: 3/2

Letterwinners Returning/Lost: 7/4

Head Coach: Lisa Bluder

School Record: 73-49 (4 years)

Career Record: 429-191 (20 years)

Big Ten Record: 38-26 (4 years)

Bluder vs. Wisconsin: 6-2 (0-2 while at Drake)

Associate Head Coach: Jan Jensen

Assistants: Jenni Fitzgerald, Michael Morgan

Basketball Office: (319) 335-9258

Sports Information: Matt Weitzel

E-mail: matthew-weitzel@hawkeyesports.com

Office Phone: (319) 335-9411

Press Row Phone: (319) 335-7284

FAX Phone: (319) 335-9417

Iowa Online: www.hawkeyesports.com

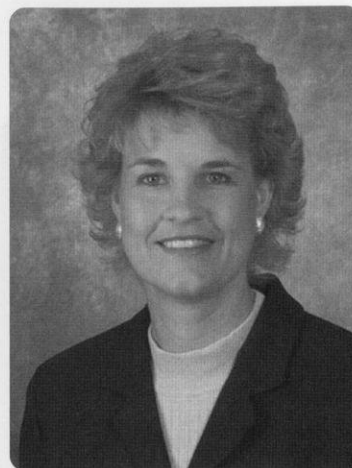

**Head Coach**  
**Lisa Bluder**

## Top Iowa Returnees:

Player	Pos.	Ht.	Yr.	Pts.	Reb.
Crystal Smith	G	5-6	Jr.	3.9	2.2
Jamie Cavey*	C	6-3	Sr.	16.8	4.8
Lindsay Richards*	G	5-7	Jr.	5.4	2.5
Johanna Solverson*	F	6-2	Jr.	5.6	5.2

\* Returning Starter

## Iowa Newcomers:

Abby Emmert	G	5-9	Fr.	Winterset, Iowa
Jeneé Graham	G	5-10	Fr.	Bolingbrook, Ill.
Stacy Schlapkohl	F	6-3	Fr.	Durant, Iowa
Krista VandeVenter	F	6-2	Fr.	Osseo, Minn.

## Series Record:

Wisconsin vs. Iowa series record: 18-29

at Madison: 10-11; at Iowa City: 7-18; Neutral: 1-0

Date	Place	Wis	Opp	Margin
Dec. 7, 1974	Iowa City, Iowa	65	49	+16
Dec. 2, 1978	Iowa City, Iowa	68	75	- 7
Dec. 1, 1979	Iowa City, Iowa	51	68	-17
Nov. 15, 1980	Madison, Wis.	73	69	+ 4
Feb. 3, 1981	Iowa City, Iowa	88	67	+11
Feb. 12, 1982	East Lansing, Mich.	78	64	+14
March 3, 1982	Iowa City, Iowa	78	64	+14
Jan. 23, 1983	Iowa City, Iowa	68	47	+21
Feb. 23, 1983	Madison, Wis.	68	44	+24
Jan. 22, 1984	Madison, Wis.	50	49	+ 1
Feb. 24, 1984	Iowa City, Iowa	37	46	- 9
Jan. 27, 1985	Madison, Wis.	65	54	+11
Feb. 24, 1985	Iowa City, Iowa	52	64	-12
Jan. 26, 1986	Iowa City, Iowa	32	68	-36
Feb. 21, 1986	Madison, Wis.	47	61	-14
Jan. 2, 1987	Madison, Wis.	44	83	-39
March 7, 1987	Iowa City, Iowa	56	78	-22
Jan. 8, 1988	Madison, Wis.	59	79	-20
March 12, 1988	Iowa City, Iowa	50	98	-48
Feb. 3, 1989	Madison, Wis.	57	67	-10
March 5, 1989	Iowa City, Iowa	52	78	-26
Feb. 2, 1990	Iowa City, Iowa	52	84	-32
March 4, 1990	Madison, Wis.	60	77	-17
Jan. 2, 1991	Madison, Wis.	78	67	+11
March 9, 1991	Iowa City, Iowa	76	85 OT	- 9
Feb. 7, 1992	Madison, Wis.	74	58	+16
March 8, 1992	Iowa City, Iowa	36	63	-27
Jan. 8, 1993	Iowa City, Iowa	39	65	-26
Jan. 7, 1994	Madison, Wis.	67	74	- 7
Jan. 6, 1995	Madison, Wis.	72	62	+10
Feb. 19, 1995	Iowa City, Iowa	62	55	+ 7
Jan. 5, 1996	Iowa City, Iowa	48	68	-20
Feb. 18, 1996	Madison, Wis.	63	67	- 4
Jan. 5, 1997	Iowa City, Iowa	69	63	+ 6
Feb. 14, 1997	Madison, Wis.	59	56	+ 3
Jan. 20, 1998	Madison, Wis.	63	66	- 3
Feb. 13, 1998	Iowa City, Iowa	76	87	-11
Jan. 3, 1999	Madison, Wis.	79	72	+ 7
Jan. 27, 2000	Iowa City, Iowa	62	66	- 4
Dec. 31, 2000	Madison, Wis.	94	91	+ 3
Jan. 14, 2001	Iowa City, Iowa	68	74	- 6
Dec. 30, 2001	Iowa City, Iowa	68	61	+ 7
Feb. 7, 2002	Madison, Wis.	64	76	-12
Jan. 21, 2003	Iowa City, Iowa	60	77	-17
Feb. 23, 2003	Madison, Wis.	59	76	-17
Jan. 18, 2004	Iowa City, Iowa	46	66	-20
Feb. 12, 2004	Madison, Wis.	82	87 OT	- 5



# UNIVERSITY OF MICHIGAN

**Sunday, Jan. 30, 2005**  
**at Madison, Wis. — 2 p.m. CST (FSN)**

Location: Ann Arbor, Mich.

Enrollment: 38,248

Division: NCAA-I

Home Arena:

Crisler Arena (13,751)

Nickname: Wolverines

Colors: Maize and blue

2003-04 Season Record: 14-17

2003-04 Big Ten Record/Finish: 6-10/7th

Starters Returning/Lost: 2/3

Letterwinners Returning/Lost: 3/7

Head Coach: Cheryl Burnett

School Record: 14-17 (1 year)

Career Record: 333-153 (16 years)

Big Ten Record: 6-10

Burnett vs. Wisconsin: 2-0

Associate Head Coach: Karen Rapier

Assistant Coaches: Lynnette Robinson, Janine Moore

Basketball Office: (734) 763-5504

Media Relations: Rich Marion

E-mail: rjmar@umich.edu

Office Phone: (734) 763-4423

Press Row Phone: (734) 998-7188

FAX Phone: (734) 647-1188

Michigan Online: www.mgoblue.com



Head Coach  
Cheryl Burnett

## Top Michigan Returnees:

Player	Pos.	Ht.	Yr.	Pts.	Reb.
Kelly Helvey*	F	5-10	So.	3.5	2.7
BreAnne McPhilamy	F	6-2	Sr.	0.8	1.2
Tabitha Pool*	F	6-1	Sr.	11.0	6.0

\* Returning Starter

## Michigan Newcomers:

Krista Clement	G	5-9	Fr.	St. Ignace, Mich.
Janelle Cooper	G	5-10	Fr.	Detroit, Mich.
Katie Dierdorf	F	6-0	Fr.	St. Louis, Mo.
Becky Flippin	G	5-6	Fr.	Springfield, Mo.
Sierrah Moore	G	5-8	Fr.	Long Beach, Calif.
Jessica Starling	G	6-0	Fr.	Tallahassee, Fla.
Ta'Shia Walker	F	6-0	Fr.	Lansing, Mich.

## Series Record:

Wisconsin vs. Michigan series record: 29-16

at Madison: 16-5; at Ann Arbor: 13-9; Neutral: 0-2

Date	Place	Wis	Opp	Margin
Feb. 7, 1976	Champaign, Ill.	33	84	-51
Jan. 12, 1979	Ann Arbor, Mich.	73	80	- 7
Jan. 26, 1980	Madison, Wis.	65	57	+ 8
Dec. 6, 1980	Ann Arbor, Mich.	78	87	- 9
Jan. 16, 1983	Madison, Wis.	99	68	+31
March 4, 1983	Ann Arbor, Mich.	80	71	+ 9
Jan. 15, 1984	Ann Arbor, Mich.	77	63	+13
March 2, 1984	Madison, Wis.	63	64	- 1
Feb. 3, 1985	Ann Arbor, Mich.	81	72	+ 9
March 1, 1985	Madison, Wis.	81	70	+11
Feb. 2, 1986	Madison, Wis.	67	72	- 5
Feb. 28, 1986	Ann Arbor, Mich.	66	77	-11
Jan. 25, 1987	Ann Arbor, Mich.	65	57	+12
Feb. 20, 1987	Madison, Wis.	88	63	+25
Jan. 31, 1988	Madison, Wis.	65	68	- 3
Feb. 26, 1988	Ann Arbor, Mich.	51	86	-35
Jan. 22, 1989	Madison, Wis.	66	59	+ 7
Feb. 17, 1989	Ann Arbor, Mich.	57	75	-18
Jan. 21, 1990	Ann Arbor, Mich.	51	68	-17
Feb. 16, 1990	Madison, Wis.	56	61	- 5
Jan. 13, 1991	Ann Arbor, Mich.	69	90	-21
Feb. 8, 1991	Madison, Wis.	101	88	+13
Jan. 19, 1992	Madison, Wis.	93	66	+27
Feb. 14, 1992	Ann Arbor, Mich.	84	60	+24
Jan. 17, 1993	Madison, Wis.	73	67	+ 6
Feb. 12, 1993	Ann Arbor, Mich.	79	75	+ 4
Jan. 16, 1994	Ann Arbor, Mich.	64	63	+ 1
Feb. 11, 1994	Madison, Wis.	75	64	+11
Dec. 28, 1994	Ann Arbor, Mich.	85	71	+14
Feb. 26, 1995	Madison, Wis.	80	64	+16
Dec. 27, 1995	Madison, Wis.	89	48	+41
Feb. 25, 1996	Ann Arbor, Mich.	88	63	+25
Jan. 24, 1997	Ann Arbor, Mich.	77	72	+ 5
Jan. 23, 1998	Madison, Wis.	79	63	+16
Feb. 28, 1998	Indianapolis, Ind. (BT)	70	79	- 9
Jan. 15, 1999	Madison, Wis.	71	65	+ 6
Jan. 31, 1999	Ann Arbor, Mich.	70	46	+26
Jan. 20, 2000	Madison, Wis.	72	69	+ 3
Feb. 17, 2000	Ann Arbor, Mich.	73	78	- 5
Jan. 4, 2001	Ann Arbor, Mich.	85	52	+33
Jan. 6, 2002	Madison, Wis.	89	74	+15
Feb. 2, 2003	Madison, Wis.	68	56	+12
Feb. 13, 2003	Ann Arbor, Mich.	58	52	+ 6
Jan. 22, 2004	Madison, Wis.	60	63	- 3
Feb. 8, 2004	Ann Arbor, Mich.	55	75	-20

# MICHIGAN STATE UNIVERSITY

**Thursday, Jan. 13, 2005**  
**at East Lansing, Mich. — 6 p.m. CST**

**Sunday, Feb. 13, 2005**  
**at Madison, Wis. — 1:30 p.m. CST**

Location: East Lansing, Mich.

Enrollment: 44,937

Division: NCAA-I

Home Arena: Breslin Center (14,759)

Nickname: Spartans

Colors: Green and white

2003-04 Season Record: 22-9

2003-04 Big Ten Record/Finish: 10-6/T4th

Postseason: NCAA Tournament First Round, defeated Arizona, 72-60; Second Round, lost to Texas, 80-61

Starters Returning/Lost: 5/0

Letterwinners Returning/Lost: 8/3

Head Coach: Joanne P. McCallie

School Record: 68-52 (4 years)

Career Record: 235-125 (12 years)

Big Ten Record: 30-34 (4 years)

McCallie vs. Wisconsin: 3-5 (UW defeated Maine 97-80, 11/29/97)

Assistant Coaches: AnnMarie Gilbert, Al Brown, Semeka Randall

Basketball Office: (517) 353-8613

Media Relations: Brad Gust

E-mail: gust@ath.msu.edu

Office Phone: (517) 355-2271

Home Phone: (517) 316-0489

Press Row Phone: (517) 353-1626

FAX Phone: (517) 353-9636

Michigan State Online: www.msuspartans.com

## Top Michigan State Returnees:

Player	Pos.	Ht.	Yr.	Pts.	Reb.
Lindsay Bowen*	G	5-7	Jr.	13.5	2.5
Rene Haynes*	G	5-10	So.	8.2	2.8
Kristin Haynie*	G	5-8	Sr.	8.9	4.5
Kelli Roehrig*	C	6-4	Sr.	9.1	4.4
Liz Shimek*	F/G	6-1	Jr.	10.8	8.1

\* Returning Starter

## Michigan State Newcomers:

Courtney Davidson	G	5-4	Fr.	Youngstown, Ohio
Maggie Dwyer	G	6-0	Fr.	Grand Haven, Mich.
Laura Hall	C	6-3	Fr.	Temperance, Mich.
Melanie Small	F	5-9	Fr.	Copley, Ohio
Alisa Wulff^	G	6-0	So.	Pickering, Ontario

^Transfer; ineligible until 2005-06

## Series Records:

Wisconsin vs. Michigan State series record: 20-28

at Madison: 15-9; at East Lansing: 5-17; Neutral: 0-2



Head Coach  
 Joanne P. McCallie

Date	Place	Wis	Opp	Margin
Feb. 6, 1976	Champaign, Ill.	46	77	-31
Jan. 14, 1978	Madison, Wis.	63	65	- 2
Jan. 13, 1979	East Lansing, Mich.	52	57	- 5
Dec. 30, 1980	Madison, Wis.	62	74	-12
Feb. 27, 1982	East Lansing, Mich.	60	76	-16
Jan. 14, 1983	Madison, Wis.	77	59	+18
March 6, 1983	East Lansing, Mich.	76	70	+ 6
Jan. 13, 1984	East Lansing, Mich.	67	66	+ 1
March 4, 1984	Madison, Wis.	88	68	+20
Feb. 1, 1985	East Lansing, Mich.	64	65	- 1
March 3, 1985	Madison, Wis.	82	72	+10
Jan. 31, 1986	Madison, Wis.	55	58	- 3
March 2, 1986	East Lansing, Mich.	69	82	-13
Jan. 23, 1987	East Lansing, Mich.	53	77	-24
Feb. 22, 1987	Madison, Wis.	57	71	-14
Jan. 29, 1988	Madison, Wis.	58	65	- 7
Feb. 29, 1988	East Lansing, Mich.	58	68	-10
Jan. 20, 1989	Madison, Wis.	71	69	+ 2
Feb. 19, 1989	East Lansing, Mich.	67	71	- 4
Jan. 19, 1990	East Lansing, Mich.	43	73	-30
Feb. 18, 1990	Madison, Wis.	55	61	- 6
Jan. 11, 1991	East Lansing, Mich.	73	89	-16
Feb. 10, 1991	Madison, Wis.	78	75	+ 3
Jan. 17, 1992	Madison, Wis.	79	63	+16
Feb. 16, 1992	East Lansing, Mich.	73	58	+15
Jan. 15, 1993	Madison, Wis.	75	67	+ 8
Feb. 14, 1993	East Lansing, Mich.	67	81	-14
Jan. 14, 1994	East Lansing, Mich.	69	72	- 3
Feb. 13, 1994	Madison, Wis.	92	85	+ 7
Jan. 13, 1995	East Lansing, Mich.	68	78	-10
Feb. 12, 1995	Madison, Wis.	62	78	-16
March 4, 1995	Indianapolis, Ind. (BT)	79	87	- 8
Jan. 12, 1996	Madison, Wis.	82	59	+23
Feb. 11, 1996	East Lansing, Mich.	65	76	-11
Jan. 31, 1997	East Lansing, Mich.	53	64	-11
Jan. 30, 1998	Madison, Wis.	72	65	+ 7
Jan. 8, 1999	East Lansing, Mich.	74	77	- 3
Feb. 7, 1999	Madison, Wis.	73	68 OT	+ 5
Mar. 17, 1999	Madison, Wis. (WNIT)	70	69 OT	+ 1
Jan. 1, 2000	East Lansing, Mich.	61	75	-14
Feb. 13, 2000	Madison, Wis.	77	69	+ 8
Mar. 22, 2000	Madison, Wis. (WNIT)	77	45	+32
Jan. 11, 2001	East Lansing, Mich.	72	56	+16
Feb. 4, 2001	Madison, Wis.	69	49	+20
Jan. 10, 2002	East Lansing, Mich.	86	78 OT	+ 8
Jan. 30, 2002	Madison, Wis.	57	58	- 1
Feb. 6, 2003	Madison, Wis.	43	58	-15
Feb. 5, 2004	East Lansing, Mich.	47	72	-25



# UNIVERSITY OF MINNESOTA

**Thursday, Jan. 6, 2005**  
**at Madison, Wis. — 7 p.m. CST**

**Sunday, Feb. 20, 2005**  
**at Minneapolis — 1:30 p.m. CST (FSN)**

Location: Minneapolis, Minn.

Enrollment: 48,677

Division: NCAA-I

Home Arena: Williams Arena (14,625)

Nickname: Golden Gophers

Colors: Maroon and gold

2003-04 Season Record: 25-9

2003-04 Big Ten Record/Finish: 9-7/6th

Postseason: NCAA Tournament Final Four, lost to UConn, 67-58

Final National Ranking: 24th AP, 4th USA Today/ESPN

Starters Returning/Lost: 3/2

Letterwinners Returning/Lost: 8/4

Head Coach: Pam Borton

School Record: 50-15 (2 years)

Career Record: 119-61 (6 years)

Big Ten Record: 21-11 (2 years)

Borton vs. Wisconsin: 2-0

Associate Head Coach: Barb Smith

Assistant Coaches: David Stromme, Danielle O'Banion

Basketball Office: (612) 624-3563

Media Relations: Becky Bohm

E-mail: bohmx002@umn.edu

Office Phone: (612) 624-1023

Cell Phone: (612) 247-5463

Press Row Phone: (612) 626-1308

FAX Phone: (612) 625-0359

Minnesota Online: www.gophersports.com

## Top Minnesota Returnees:

Player	Pos.	Ht.	Yr.	Pts.	Reb.
Shannon Bolden*	F	5-11	Jr.	6.0	2.4
Janel McCarville*	C	6-2	Sr.	16.1	10.8
Kelly Roysland	G	5-9	So.	5.7	2.2
Shannon Schonrock*	G	5-6	Jr.	8.9	1.7

\* Returning Starter

## Minnesota Newcomers:

Katie Alsdurf	G	6-0	Jr.	Forest Lake, Minn.
April Calhoun	G	5-8	Jr.	New Hope, Minn.
Brittney Davis	G	5-7	Fr.	Portland, Ore.
Leslie Knight	F	6-0	Fr.	Minnetonka, Minn.
Lauren Lacey	F/C	6-3	Fr.	Olympia Fields, Ill.
Natasha Williams	F	6-3	Fr.	Skokie, Ill.

## Series Record:

Wisconsin vs. Minnesota series record: 27-24

at Madison: 14-9; at Minneapolis: 9-13; Neutral: 4-2

Date	Place	Wis	Opp	Margin
Dec. 6, 1974	Iowa City, Iowa	55	45	+10
Feb. 8, 1980	Madison, Wis.	66	80	-14
Jan. 17, 1981	Madison, Wis.	68	84	-16
Feb. 13, 1981	Evanston, Ill.	68	79	-11
March 7, 1981	Minneapolis, Minn.	56	66	-10



**Head Coach**  
**Pam Borton**

Nov. 21, 1981	Madison, Wis.	63	72	- 9
Jan. 23, 1982	Minneapolis, Minn.	60	63	- 3
Jan. 28, 1983	Minneapolis, Minn.	60	73	-13
Feb. 18, 1983	Madison, Wis.	71	77	- 6
Jan. 27, 1984	Madison, Wis.	63	59	+ 4
Feb. 17, 1984	Minneapolis, Minn.	51	62	-11
Jan. 25, 1985	Madison, Wis.	58	59	- 1
Feb. 24, 1985	Minneapolis, Minn.	70	79	- 9
Jan. 24, 1986	Minneapolis, Minn.	58	75	-17
Feb. 23, 1986	Madison, Wis.	62	52	+10
Jan. 4, 1987	Madison, Wis.	81	73	+ 8
March 5, 1987	Minneapolis, Minn.	45	70	-25
Jan. 10, 1988	Minneapolis, Minn.	75	67	+ 8
March 9, 1988	Madison, Wis.	71	73	- 2
Feb. 5, 1989	Madison, Wis.	78	61	+17
March 3, 1989	Minneapolis, Minn.	58	83	-25
Feb. 4, 1990	Minneapolis, Minn.	76	75	+ 1
March 2, 1990	Madison, Wis.	94	82	+17
Jan. 6, 1991	Madison, Wis.	102	77	+25
March 7, 1991	Minneapolis, Minn.	62	76	-14
Feb. 9, 1992	Madison, Wis.	82	72	+10
March 6, 1992	Minneapolis, Minn.	83	82	+ 1
Jan. 12, 1993	Madison, Wis.	75	72	+ 3
March 10, 1993	Minneapolis, Minn.	56	91	-35
Jan. 9, 1994	Minneapolis, Minn.	84	89	- 5
March 8, 1994	Madison, Wis.	71	82	-11
Jan. 20, 1995	Minneapolis, Minn.	76	63	+13
Feb. 5, 1995	Madison, Wis.	79	78 OT	+ 1
Jan. 19, 1996	Madison, Wis.	85	50	+35
Feb. 4, 1996	Minneapolis, Minn.	98	64	+34
Jan. 26, 1997	Madison, Wis.	84	57	+27
Feb. 28, 1997	Indianapolis, Ind. (BT)	75	80	- 5
Jan. 25, 1998	Minneapolis, Minn.	67	54	+13
Feb. 27, 1998	Indianapolis, Ind. (BT)	65	47	+18
Dec. 28, 1998	Madison, Wis.	70	59	+11
Feb. 21, 1999	Minneapolis, Minn.	69	56	+13
Feb. 3, 2000	Madison, Wis.	75	65	+10
Feb. 10, 2000	Minneapolis, Minn.	66	55	+11
Mar. 2, 2000	Indianapolis, Ind. (BT)	56	49	+ 7
Feb. 18, 2001	Madison, Wis.	90	67	+23
Feb. 22, 2001	Minneapolis, Minn.	86	43	+43
Jan. 20, 2002	Madison, Wis.	85	92	- 7
Feb. 21, 2002	Minneapolis, Minn.	74	76	- 2
March 1, 2002	Indianapolis, Ind. (BT)	74	64	+10
Feb. 27, 2003	Minneapolis, Minn.	53	76	-23
Feb. 1, 2004	Madison, Wis.	48	59	-11

NOTE: Having played its 50th game in 2003, Wisconsin's series with Minnesota is the longest-running of any two Big Ten opponents

# NORTHWESTERN UNIVERSITY

**Sunday, Jan. 2, 2005**  
**at Evanston, Ill. — 2 p.m. CST**

**Wednesday, Feb. 23, 2005**  
**at Madison, Wis. — 7 p.m. CST**

Location: Evanston, Ill.

Enrollment: 7,700

Division: NCAA-I

Home Arena: Welsh-Ryan Arena (8,117)

Nickname: Wildcats

Colors: Purple and white

2003-04 Season Record: 8-20

2003-04 Big Ten Record/Finish: 1-16/11th

Starters Returning/Lost: 5/1

Letterwinners Returning/Lost: 7/5

Head Coach: Beth Combs

School Record: First Year

Career Record: 44-45 (3 years)

Big Ten Record: First Year

Combs vs. Wisconsin: 0-0

Assistants: Jim Sexton, Tempie Brown, Cat DiGiacinto

Basketball Office: (847) 491-5709

Media Services: Kimberly Gardner

E-mail: kagardner@northwestern.edu

Office Phone: (847) 491-7503

Home Phone: (773) 271-8906

Press Row Phone: (847) 491-8852/8853

FAX Phone: (847) 491-8818

Northwestern Online: www.NUsports.com



**Head Coach**  
**Beth Combs**

Date	Place	Wis	Opp	Margin
Jan. 22, 1977	Madison, Wis.	70	80	-10
Jan. 28, 1978	Evanston, Ill.	61	67	- 6
Feb. 21, 1979	Madison, Wis.	62	67	- 5
Jan. 23, 1980	Evanston, Ill.	52	79	-27
Dec. 13, 1980	Madison, Wis.	70	77	- 7
Feb. 25, 1981	Madison, Wis.	75	82	- 7
Feb. 12, 1982	East Lansing, Mich.	52	62	-10
Feb. 20, 1982	Evanston, Ill.	66	82	-16
Jan. 21, 1983	Evanston, Ill.	57	54	+ 3
Feb. 27, 1983	Madison, Wis.	81	72	+ 9
Jan. 20, 1984	Madison, Wis.	80	70	+10
Feb. 24, 1984	Evanston, Ill.	57	54	+ 3
Jan. 6, 1985	Madison, Wis.	58	76	-18
March 9, 1985	Evanston, Ill.	89	86 OT	+ 3
Jan. 5, 1986	Evanston, Ill.	64	68	- 4
March 8, 1986	Madison, Wis.	72	87	-15
Jan. 30, 1987	Madison, Wis.	53	72	-19
Feb. 27, 1987	Evanston, Ill.	50	73	-23
Feb. 5, 1988	Evanston, Ill.	55	70	-15
March 4, 1988	Madison, Wis.	57	83	-26
Jan. 13, 1989	Madison, Wis.	59	62	- 3
Feb. 10, 1989	Evanston, Ill.	63	66	- 3
Jan. 12, 1990	Evanston, Ill.	57	72	-15
Feb. 9, 1990	Madison, Wis.	62	73	- 9
Jan. 18, 1991	Madison, Wis.	85	86	- 1
Feb. 15, 1991	Evanston, Ill.	72	93	-21
Jan. 31, 1992	Madison, Wis.	91	89	+ 2
Feb. 28, 1992	Evanston, Ill.	80	91	-11
Jan. 24, 1993	Evanston, Ill.	65	82	-17
Feb. 19, 1993	Madison, Wis.	90	103	-13
Jan. 23, 1994	Madison, Wis.	85	101	-16
Feb. 18, 1994	Evanston, Ill.	54	79	-25
Feb. 3, 1995	Madison, Wis.	63	56	+ 7
Feb. 2, 1996	Evanston, Ill.	69	68	+ 1
Jan. 17, 1997	Madison, Wis.	77	67	+11
Feb. 2, 1997	Evanston, Ill.	62	93	-31
Jan. 16, 1998	Evanston, Ill.	70	65	+ 5
Feb. 1, 1998	Madison, Wis.	95	64	+31
Jan. 22, 1999	Madison, Wis.	80	61	+19
Jan. 12, 2000	Evanston, Ill.	74	60	+14
Feb. 1, 2001	Madison, Wis.	70	35	+35
Feb. 11, 2001	Evanston, Ill.	70	54	+16
Jan. 13, 2002	Evanston, Ill.	70	65	+ 5
Feb. 14, 2002	Madison, Wis.	80	47	+33
Feb. 28, 2002	Indianapolis, Ind. (BT)	60	58	+ 2
Jan. 30, 2003	Evanston, Ill.	66	49	+17
Jan. 25, 2004	Madison, Wis.	69	53	+16

## Top Northwestern Returnees:

Player	Pos.	Ht.	Yr.	Pts.	Reb.
Melissa Culver*	G	5-7	Sr.	6.8	2.0
A.J. Glasauer*	F	6-1	Jr.	4.4	2.1
Sarah Kwasinski*	C	6-4	Sr.	8.7	5.2
Samantha McComb*	G	5-8	Sr.	11.2	3.0
Ifeoma Okonkwo*	F/G	5-10	Jr.	8.6	5.6

\* Returning Starter

## Northwestern Newcomers:

Nadia Bibbs^	G	5-7	Jr.	Chicago, Ill.
Kelly Rae Finley	F	6-2	Fr.	Edina, Minn.
Melissa Miller	G	6-1	Fr.	Bloomington, Minn.
Sara Stutz	G	6-0	Fr.	Glenview, Ill.
Nazli Senol	F/G	6-1	Fr.	Mersin, Turkey

^Transfer; ineligible until 2005-06

## Series Record:

Wisconsin vs. Northwestern series record: 20-27  
 at Madison: 10-13; at Evanston: 9-13; Neutral: 1-1



# OHIO STATE UNIVERSITY

**Thursday, Jan. 27, 2005**  
**at Madison, Wis. — 7 p.m. CST**

Location: Columbus, Ohio

Enrollment: 55,043

Division: NCAA-I

Home Arena:

Value City Arena (19,200)

Nickname: Buckeyes

Colors: Scarlet and gray

2003-04 Season Record: 21-10

2003-04 Big Ten Record/Finish:

11-5/3rd

Postseason: NCAA Tournament First Round, defeated West

Virginia, 73-67; Second Round, lost to Boston College, 63-48

Starters Returning/Lost: 4/1

Letterwinners Returning/Lost: 9/3

Head Coach: Jim Foster

School Record: 43-20 (2 years)

Career Record: 547-245 (26 years)

Big Ten Record: 21-11 (2 years)

Foster vs. Wisconsin: 4-0

Foster vs. UW while at Vanderbilt: 1-0

Assistants: Pete Gaudet, Kelley Meury, Tamika Williams

Basketball Office: (614) 292-9270

Athletic Communications: Lauren Price

E-mail: price.481@osu.edu

Office Phone: (614) 292-3270

Cell Phone: (614) 266-4308

Press Row Phone: (614) 688-5330

FAX Phone: (614) 292-8547

Ohio State Online: www.ohiostatebuckeyes.com

## Top Ohio State Returnees:

Player	Pos.	Ht.	Yr.	Pts.	Reb.
Jessica Davenport*	C	6-5	So.	12.5	5.7
Brandie Hoskins*	G	5-9	So.	9.4	3.1
Caity Matter*	G	5-9	Sr.	14.8	3.8
Kim Wilburn*	G	5-6	Jr.	6.4	4.1

\* Returning Starter

## Ohio State Newcomers:

Alice Jamen	F	6-3	Fr.	Cameroon, Africa
Marschilla Packer	G	5-9	Fr.	Pickerington, Ohio
Tamarah Riley	F	6-2	Fr.	Detroit, Mich.
Debbie Merrill^	F/C	6-1	Sr.	Cumberland City, Tenn.

^Transfer; ineligible until 2005-06

## Series Record:

Wisconsin vs. Ohio State series record: 14-31

at Madison: 9-11; at Columbus: 5-15; Neutral: 0-5



Head Coach  
Jim Foster

Date	Place	Wis	Opp	Margin
Feb. 10, 1978	West Lafayette, Ind.	49	73	-26
March 10, 1978	East Lansing, Mich.	52	85	-33
March 6, 1980	Terre Haute, Ind.	68	80	-12
Feb. 4, 1983	Madison, Wis.	66	84	-18
Feb. 13, 1983	Columbus, Ohio	61	75	-14
Feb. 3, 1984	Columbus, Ohio	66	85	-19
Feb. 12, 1984	Madison, Wis.	79	70	+ 9
Jan. 11, 1985	Madison, Wis.	53	66	-13
Feb. 10, 1985	Columbus, Ohio	48	62	-14
Jan. 10, 1986	Columbus, Ohio	48	81	-33
Feb. 9, 1986	Madison, Wis.	50	85	-35
Jan. 18, 1987	Madison, Wis.	49	89	-40
Feb. 13, 1987	Columbus, Ohio	62	97	-35
Jan. 24, 1988	Columbus, Ohio	54	84	-30
Feb. 19, 1988	Madison, Wis.	70	87	-17
Jan. 8, 1989	Columbus, Ohio	53	84	-31
March 8, 1989	Madison, Wis.	61	77	-16
Jan. 7, 1990	Madison, Wis.	64	72	- 8
March 8, 1990	Columbus, Ohio	57	78	-21
Feb. 3, 1991	Columbus, Ohio	76	81 OT	- 5
March 1, 1991	Madison, Wis.	92	77	+15
Jan. 12, 1992	Columbus, Ohio	90	79	+11
March 11, 1992	Madison, Wis.	72	78	- 6
Jan. 29, 1993	Madison, Wis.	66	70	- 4
Feb. 26, 1993	Columbus, Ohio	58	95	-37
Jan. 28, 1994	Columbus, Ohio	99	90	+ 9
Feb. 27, 1994	Madison, Wis.	73	70	+ 3
Jan. 8, 1995	Madison, Wis.	76	69	+ 7
Feb. 17, 1995	Columbus, Ohio	81	76	+ 5
Jan. 7, 1996	Columbus, Ohio	75	69	+ 6
Feb. 16, 1996	Madison, Wis.	79	67	+12
March 3, 1996	Indianapolis, Ind. (BT)	58	72	-14
Jan. 19, 1997	Madison, Wis.	67	61	+ 6
Jan. 18, 1998	Columbus, Ohio	54	66	-12
Jan. 5, 1999	Columbus, Ohio	55	70	-15
Feb. 12, 1999	Madison, Wis.	83	79 OT	+ 4
Feb. 27, 1999	Indianapolis, Ind. (BT)	61	70	- 9
Jan. 16, 2000	Columbus, Ohio	80	45	+35
Jan. 23, 2000	Madison, Wis.	79	59	+20
Feb. 25, 2001	Madison, Wis.	81	62	+19
Feb. 24, 2002	Columbus, Ohio	55	82	-27
Jan. 16, 2003	Madison, Wis.	42	57	-15
Feb. 9, 2003	Columbus, Ohio	40	63	-23
Jan. 2, 2004	Columbus, Ohio	46	65	-19
Feb. 29, 2004	Madison, Wis.	56	72	-16

# PENN STATE UNIVERSITY

**Saturday, Jan. 8, 2005**

**at Madison, Wis. — 11 a.m. CST (CBS)**

**Thursday, Feb. 17, 2005**

**at University Park, Pa. — 6 p.m. CST**

Location: University Park, Pa.

Enrollment: 41,795

Division: NCAA-I

Home Arena:

Bryce Jordan Center (15,261)

Nickname: Lady Lions

Colors: Blue and white

2003-04 Season Record: 28-6

2003-04 Big Ten Record/Finish:

15-1/1st

Final Ranking/Poll: 5th AP

Postseason: NCAA Tournament Elite Eight, lost to UConn, 66-49

Starters Returning/Lost: 2/3

Letterwinners Returning/Lost: 7/3

Head Coach: Rene Portland

School Record: 562-193 (24 years)

Career Record: 649-222 (28 years)

Big Ten Record: 149-47 (12 years)

Portland vs. Wisconsin: 17-3 (14 years)

Associate Head Coach: Annie Troyan

Assistant Coaches: Susan Robinson Fruchtl, Keila Whittington

Basketball Office: (814) 863-2672

Sports Information: Erin Whiteside

E-mail: eww10@psu.edu

Office Phone: (814) 865-1757

Cell Phone: (814) 883-4581

Press Row Phone: (814) 863-3294

FAX Phone: (814) 863-3165

Penn State Online: www.GoPSUsports.com

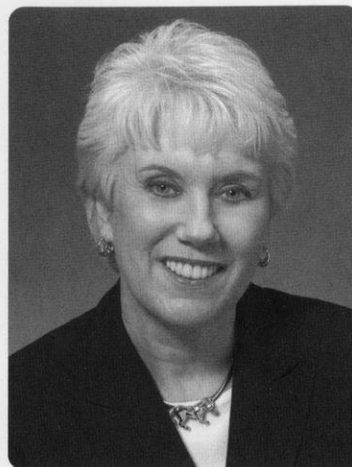

**Head Coach**  
**Rene Portland**

Date	Place	Wis	Opp	Margin
Feb. 2, 1992	University Park, Pa.	75	86	-11
Jan. 31, 1993	Madison, Wis.	73	90	-17
Feb. 28, 1993	University Park, Pa.	66	95	-29
Jan. 30, 1994	University Park, Pa.	53	73	-20
Feb. 23, 1994	Madison, Wis.	59	88	-29
Jan. 29, 1995	University Park, Pa.	55	58	- 3
Jan. 28, 1996	Madison, Wis.	87	69	+18
Dec. 27, 1996	Madison, Wis.	83	77	+ 6
Feb. 23, 1997	University Park, Pa.	62	90	-28
Dec. 28, 1997	University Park, Pa.	71	86	-15
Feb. 22, 1998	Madison, Wis.	83	75	+ 8
Jan. 29, 1999	University Park, Pa.	61	91	-30
Feb. 5, 1999	Madison, Wis.	71	73 OT	- 2
Jan. 30, 2000	University Park, Pa.	54	68	-14
Feb. 6, 2000	Madison, Wis.	52	57	- 5
Feb. 18, 2001	Madison, Wis.	86	75	+11
Jan. 27, 2002	University Park, Pa.	49	63	-14
Mar. 3, 2002	Indianapolis, Ind. (BT)	62	76	-14
Jan. 2, 2003	Madison, Wis.	55	86	-31
Mar. 3, 2003	University Park, Pa.	55	76	-21
Jan. 11, 2004	Madison, Wis.	59	60	- 1
Feb. 19, 2004	University Park, Pa.	50	66	-16

## Top Penn State Returnees:

Player	Pos.	Ht.	Yr.	Pts.	Reb.
Jess Strom*	G	5-7	Sr.	10.9	3.7
Tanisha Wright*	G	5-11	Sr.	14.8	4.7
Hazel Joseph	F	6-3	Sr.	0.9	1.2
Ashli Schwab	F/C	6-3	Sr.	3.1	3.0

\* Returning Starter

## Penn State Newcomers:

Amber Bland	G	5-10	Fr.	Boardman, Ohio
Lisa Etienne	G	5-6	Fr.	Norwalk, Conn.
Kamela Gissendanner^	G	6-1	So.	Clairton, Pa.
Adrienne Squire	G	6-0	Fr.	Indian Creek, Ind.
Romana Vynuchalova	F/C	6-4	Fr.	Bratslava, Slovakia

^Transfer; ineligible until 2005-06

## Series Record:

Wisconsin vs. Penn State series record: 4-18

at Madison: 4-7; at University Park: 0-10; Neutral: 0-1



# PURDUE UNIVERSITY

**Thursday, Dec. 30, 2004**  
**at Madison, Wis. — 7 p.m. CST**

**Sunday, Feb. 27, 2005**  
**at West Lafayette, Ind. — 1 p.m. CST**

Location: West Lafayette, Ind.

Enrollment: 38,653

Division: NCAA-I

Home Arena:

Mackey Arena (14,123)

Nickname: Boilermakers

Colors: Old gold and black

2003-04 Season Record: 29-4

2003-04 Big Ten Record/Finish:

14-2/2nd

Final Ranking: 3rd AP; 9th ESPN/USA Today

Postseason: NCAA Tournament Sweet 16, lost to Georgia, 66-64

Starters Returning/Lost: 1/4

Letterwinners Returning/Lost: 7/4

Head Coach: Kristy Curry

School Record: 136-31 (5 years)

Career Record: same

Big Ten Record: 64-16 (5 years)

Curry vs. Wisconsin: 6-1 (4 years)

Assistants: Kelly Curry, Katrina Merriweather, Jannon Roland

Basketball Office: (765) 494-5853

Sports Information: Kathleen Offer

E-mail: koffer@purdue.edu

Office Phone: (765) 494-6235

Media Row: (765) 494-6364

FAX Phone: (765) 494-5447

Purdue Online: www.purduesports.com

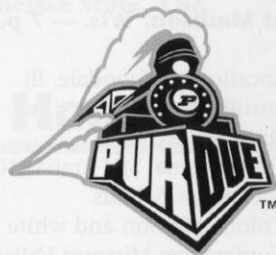

Head Coach  
 Kristy Curry

## Top Purdue Returnees:

Player	Pos.	Ht.	Yr.	Pts.	Reb.
Katie Gearlds	G/F	6-1	So.	10.6	2.7
Emily Heikes*	F	6-0	Sr.	6.2	6.3
Erin Lawless	F	6-2	So.	7.2	3.5
Sharika Webb	G	5-9	So.	2.2	1.1

\*Returning starter

## Purdue Newcomers:

Natasha Bogdanova	F	6-4	Fr.	Toronto, Ontario
Lakisha Freeman	F	6-1	Fr.	Saginaw, Mich.
Tyeisha Jackson	G	5-9	Fr.	Houston, Texas
Brina Pollack	G	5-8	Fr.	Marlboro, N.J.
Lindsay Wisdom-Hylton	F	6-2	Fr.	Naperville, Ill.

## Series Record:

Wisconsin vs. Purdue series record: 13-32

at Madison: 10-11; at West Lafayette: 3-19; Neutral: 0-2

Date	Place	Wis	Opp	Margin
Dec. 3, 1976	West Lafayette, Ind.	40	53	-13
Feb. 11, 1977	West Lafayette, Ind.	60	62	- 2
Jan. 20, 1978	Carbondale, Ill.	65	79	-14
Jan. 20, 1979	Madison, Wis.	82	75 OT	+ 7
Feb. 15, 1980	West Lafayette, Ind.	66	57	+ 9
Feb. 6, 1981	Madison, Wis.	61	57	+ 4
Jan. 7, 1983	West Lafayette, Ind.	58	55	+ 3
March 12, 1983	Madison, Wis.	92	82	+10
Jan. 6, 1984	Madison, Wis.	92	62	+30
March 10, 1984	West Lafayette, Ind.	75	65	+10
Jan. 20, 1985	West Lafayette, Ind.	61	67	- 6
Feb. 15, 1985	Madison, Wis.	65	73	- 8
Jan. 19, 1986	Madison, Wis.	57	72	-15
Feb. 14, 1986	West Lafayette, Ind.	57	79	-22
Jan. 11, 1987	West Lafayette, Ind.	62	70	- 8
Feb. 6, 1987	Madison, Wis.	49	85	-36
Jan. 17, 1988	Madison, Wis.	62	80	-18
Feb. 12, 1988	West Lafayette, Ind.	55	67	-12
Jan. 15, 1989	West Lafayette, Ind.	56	69	-13
Feb. 27, 1989	Madison, Wis.	81	67	+14
Jan. 28, 1990	Madison, Wis.	72	92	-20
Feb. 23, 1990	West Lafayette, Ind.	63	81	-18
Jan. 27, 1991	Madison, Wis.	87	97	-10
Feb. 22, 1991	West Lafayette, Ind.	53	93	-40
Jan. 26, 1992	West Lafayette, Ind.	56	82	-26
Feb. 21, 1992	Madison, Wis.	80	69	+11
Feb. 7, 1993	West Lafayette, Ind.	49	72	-23
Mar. 7, 1993	Madison, Wis.	57	77	-20
Feb. 6, 1994	Madison, Wis.	64	77	-13
Mar. 6, 1994	West Lafayette, Ind.	45	93	-48
Jan. 27, 1995	West Lafayette, Ind.	66	68	- 2
Jan. 26, 1996	Madison, Wis.	98	95 2OT	+ 3
Jan. 3, 1997	Madison, Wis.	69	52	+17
Feb. 14, 1997	West Lafayette, Ind.	43	62	-19
Jan. 6, 1998	West Lafayette, Ind.	65	70	- 5
Feb. 15, 1998	Madison, Wis.	80	69	+11
Jan. 24, 1999	West Lafayette, Ind.	56	76	-20
Dec. 30, 1999	Madison, Wis.	58	83	-25
Mar. 3, 2000	Indianapolis, Ind. (BT)	65	74	- 9
Dec. 28, 2000	Madison, Wis.	58	70	-12
Jan. 28, 2001	West Lafayette, Ind.	70	75 OT	- 5
Dec. 28, 2001	Madison, Wis.	71	59	+12
Feb. 3, 2002	West Lafayette, Ind.	55	65	-10
Jan. 9, 2003	Madison, Wis.	53	59	- 6
Jan. 29, 2004	West Lafayette, Ind.	42	58	-16

# Non-Conference Opponents

## IUPUI

**Friday, Nov. 19, 2004**  
**at Madison, Wis. — 7 p.m. CST**

Location: Indianapolis, Ind.

Enrollment: 28,453

Division: NCAA-I

Home Arena:

IUPUI Gymnasium (2,000)

Nickname: Jaguars

Colors: Red, gold and black

Conference: Mid-Continent

2003-04 Season Record: 7-21

2003-04 Conference Record/Finish: 4-12/7th

Starters Returning/Lost: 3/2

Letterwinners Returning/Lost: 10/3

Head Coach: Shann Hart

School Record: First season

Career Record: 127-95 (8 years)

Assistant Coach: Andrea Gross, Chanel Spriggs

Sports Information: Kevin Buerge

E-mail: kbuerge@iupui.edu

Office Phone: (317) 278-3619

Cell Phone: (317) 626-6686

Press Row Phone: (317) 274-4558

FAX Phone: (317) 278-2683

IUPUI Online: [www.iupui.edu/~jagsport](http://www.iupui.edu/~jagsport)

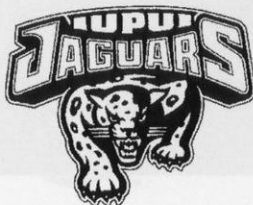

## Southern ILLINOIS

**Monday, Nov. 22, 2004**  
**at Madison, Wis. — 7 p.m. CST**

Location: Carbondale, Ill.

Enrollment: 21,598

Division: NCAA-I

Home Arena: SIU Arena (10,014)

Nickname: Salukis

Colors: Maroon and white

Conference: Missouri Valley

2003-04 Season Record: 3-24

2003-04 Conference Record/Finish: 2-16/10th

Starters Returning/Lost: 2/3

Letterwinners Returning/Lost: 7/5

Head Coach: Dana Eikenberg

School Record: First season

Career Record: 38-74 (4 years)

Associate Head Coach: Jody Adams

Assistant Coaches: Susan Koering, Rasheeda Love

Basketball Office: (618) 453-5448

Media Services: Jeff Honza

E-mail: honz@siu.edu

Office Phone: (618) 453-5470

Cell Phone: (618) 528-1145

Press Row Phone: (618) 453-7657

FAX Phone: (618) 453-2648

Southern Illinois Online: [www.siusalukis.com](http://www.siusalukis.com)



### Top IUPUI Returnees:

Player	Pos.	Ht.	Yr.	Pts.	Reb.
Erin Guy	F	5-10	Jr.	3.8	2.0
Kia Hayes*	F	6-0	Jr.	13.5	3.4
Jessica James*	F	5-10	Sr.	10.6	5.8
Brooke McAfee*	F	6-2	Jr.	6.3	6.0
Anne-Marie Tupper	G	5-9	Jr.	3.7	1.4

\* Returning Starters

### Top Southern Illinois Returnees:

Player	Pos.	Ht.	Yr.	Pts.	Reb.
Daphney Desamours*	G	5-4	Sr.	4.7	1.8
Wendy Goodman	F	6-2	Sr.	4.0	4.2
Clarise Jones	G/F	5-7	So.	3.4	0.9
Danette Jones*	G/F	5-10	Sr.	9.1	2.0

\* Returning Starters

### Wisconsin vs. IUPUI series record: 1-0

Date	Place	Wis	Opp	Margin
Dec. 12, 1999	Madison, Wis.	68	55	+13

### Wisconsin vs. Southern Illinois series record: 2-2

Date	Place	Wis	Opp	Margin
March 11, 1978	Carbondale, Ill.	65	64	+1
Dec. 7, 1991	Madison, Wis.	69	70	-1
Dec. 30, 1992	Carbondale, Ill.	79	81	-2
Nov. 19, 1999	Carbondale, Ill.	66	58	+8



# HOUSTON CLASSIC TOURNAMENT

**Fri-Sun., Nov. 26-27, 2004—Houston, Texas**

**Nov. 26: Wisconsin vs. Houston, 7 p.m. CST**

**Nov. 27: Wisconsin vs. Middle Tennessee State, 2 p.m. CST**

**Nov. 28: Houston vs. Middle Tennessee State, TBA**

## UNIVERSITY OF HOUSTON

Location: Houston, Texas

Enrollment: 35,066

Division: NCAA-I

Home Arena: Hofheinz Pavilion (8,479)

Nickname: Cougars

Colors: Scarlet and white

Conference: Conference USA

2003-04 Season Record: 28-4

2003-04 Conference Record/Finish:  
13-1/1st

Postseason: NCAA First Round,  
defeated UW-Green Bay, 62-47;  
Second Round, lost to UC-Santa  
Barbara, 56-52

Starters Returning/Lost: 3/2

Letterwinners Returning/Lost: 10/3

Head Coach: Joe Curl

School Record: 100-81 (6 years)

Career Record: 238-181 (14 years)

Assistant Coaches: Todd Buchanan, DeJuena Chizer, David Jones

Basketball Office: (713) 743-9460

Graphics: Amy Abramczyk

E-mail: aabramcz@mail.uh.edu

Office Phone: (713) 743-9391

Cell Phone: (832) 434-2336

FAX Phone: (713) 743-9411

Houston Online: www.UHcougars.com

### Top Houston Returnees:

Player	Pos.	Ht.	Yr.	Pts.	Reb.
Daphne Andre	G/F	6-0	Jr.	4.0	4.7
KiKi Harris*	C	6-5	Jr.	5.0	4.7
Sancho Lyttle*	C	6-6	Sr.	16.5	9.3
Joann Overstreet*	G	5-5	Jr.	8.5	3.3
Crystal Simpson	G/F	5-11	Sr.	1.6	1.4

\* Returning Starters

### Wisconsin vs. Houston series record: First Meeting

## MIDDLE TENNESSEE STATE

Location: Murfreesboro, Tenn.

Enrollment: 21,741

Division: NCAA-I

Home Arena:

Murphy Center (11,520)

Nickname: Lady Raiders

Colors: Royal Blue and white

Conference: Sun Belt

2003-04 Season Record: 24-8

2003-04 Conference Record/Finish:  
10-4/1st

Postseason: NCAA Tournament First Round, defeated North  
Carolina, 67-62; Second Round, lost to Notre Dame, 59-46

Starters Returning/Lost: 3/2

Letterwinners Returning/Lost: 7/4

Head Coach: Stephany Smith

School Record: 129-78 (7 years)

Career Record: Same

Assistant Coaches: Melanie Walls, Kim Rosamond, Drew Clinton,  
Keisha McClinic

Basketball Office: (615) 898-2968

Media Relations: Denise Gideon

E-mail: dgideon@mtsu.edu

Office Phone: (615) 904-8115

Cell Phone: (615) 631-9523

Press Row Phone: (615) 898-2807

FAX Phone: (615) 898-5636

Middle Tennessee State Online: www.GoBlueRaiders.com

### Top Middle Tennessee State Returnees:

Player	Pos.	Ht.	Yr.	Pts.	Reb.
Chrissy Givens	G	5-10	So.	4.5	3.1
Ciara Gray	G	5-9	Sr.	5.4	2.2
Patrice Holmes*	G	5-9	Sr.	15.7	6.0
Krystle Horton*	F	6-2	So.	15.0	5.7
Tia Stovall*	C	6-1	Jr.	10.7	5.5

\* Returning Starters

### Wisconsin vs. Middle Tennessee State series record: 0-1

Date	Place	Wis	Opp	Margin
Nov. 29, 1986	Murfreesboro, Tenn.	56	69	-13



# MARQUETTE UNIVERSITY

**Wednesday, Dec. 1, 2004**  
**at Milwaukee, Wis. — 7 p.m. CST**

Location: Milwaukee, Wis.  
 Enrollment: 11,000  
 Division: NCAA-I  
 Home Arena: Al McGuire Center  
 (4,000)

Nickname: Golden Eagles  
 Colors: Blue and gold  
 Conference: Conference USA  
 2003-04 Season Record: 22-10  
 2003-04 Conference Record: 9-5/5th  
 Postseason: NCAA Tournament First Round, defeated Old  
 Dominion, 67-64; Second Round, lost to Duke, 67-76

Starters Returning/Lost: 3/2  
 Letterwinners Returning/Lost: 9/4

Head Coach: Terri Mitchell  
 School Record: 151-86 (8 years)  
 Career Record: same

Assistant Coaches: Jon Cain, Michelle Nason, Cara Consuegra  
 Basketball Office: (414) 288-5784

Media Relations: Blain Fowler

E-mail: blain.fowler@marquette.edu  
 Office Phone: (414) 288-6980  
 Cell Phone: (414) 737-1457  
 FAX Phone: (414) 288-6519  
 Press Row Phone: (414) 288-0340

Marquette Online: www.gomarquette.com



# IOWA STATE

**Sunday, Dec. 5, 2004**  
**at Ames, Iowa — 2 p.m. CST**

Location: Ames, Iowa  
 Enrollment: 26,380  
 Division: NCAA-I  
 Home Arena: James H. Hilton  
 Coliseum (14,092)

Nickname: Cyclones  
 Colors: Cardinal and gold  
 Conference: Big 12  
 2003-04 Season Record: 18-15  
 2003-04 Conference Record/Finish: 7-9/T-7th  
 Starters Returning/Lost: 4/1  
 Letterwinners Returning/Lost: 10/3  
 Head Coach: Bill Fennelly

School Record: 192-90 (9 years)  
 Career Record: 358-143 (16 years)

Assistant Coaches: Jack Easley, Latoja Harris, Jodi Steyer  
 Basketball Office: (515) 294-3436

Media Relations: Erin Rosacker

E-mail: edavison@iastate.edu  
 Office Phone: (515) 294-5778  
 Cell Phone: (515) 460-5803  
 Press Row Phone: (515) 294-6178  
 FAX Phone: (515) 294-0558

Iowa State Online: www.cyclones.com



## Top Iowa State Returnees:

Player	Pos.	Ht.	Yr.	Pts.	Reb.
Mary Fox	G/F	6-0	Sr.	6.1	4.6
Lisa Kriener*	F/C	6-2	Sr.	7.7	4.7
Lyndsey Medders*	G	5-9	So.	8.8	2.9
Anne O'Neil*	G	5-11	Sr.	12.4	4.1
Katie Robinette*	F	6-2	Sr.	7.2	3.8
Megan Ronhovde*	G/F	6-1	So.	7.8	4.6
Brittany Wilkins	F/C	6-3	Jr.	7.5	3.7

\* Returning Starter

## Top Marquette Returnees:

Player	Pos.	Ht.	Yr.	Pts.	Reb.
Danielle Kamm*	F	6-2	So.	8.0	5.3
Carolyn Kieger*	G	5-6	Jr.	10.5	3.6
Jasmine McCullough	F	5-11	So.	2.4	2.4
Ekueko Osagie	F	6-0	Jr.	2.3	2.8
Christina Quay*	C	6-2	So.	9.1	4.6

\* Returning Starter

## Wisconsin vs. Marquette series record: 8-4

Date	Place	Wis	Opp	Margin
Feb. 21, 1977	Madison, Wis.	68	47	+21
March 5, 1977	Milwaukee, Wis.	60	71	-11
Feb. 14, 1978	Milwaukee, Wis.	71	55	+16
Feb. 20, 1979	Madison, Wis.	67	44	+23
Dec. 1, 1988	Madison, Wis.	78	66	+12
Jan. 16, 1990	Madison, Wis.	90	79	+11
<b>Feb. 9, 1995</b>	<b>Madison, Wis.</b>	<b>88</b>	<b>66</b>	<b>+22</b>
<b>Jan. 9, 1996</b>	<b>Milwaukee, Wis.</b>	<b>87</b>	<b>63</b>	<b>+24</b>
<b>Dec. 3, 1998</b>	<b>Madison, Wis.</b>	<b>73</b>	<b>81</b>	<b>-8</b>
Dec. 8, 1999	Milwaukee, Wis.	65	69	-4
Dec. 5, 2001	Milwaukee, Wis.	56	55	+1
Jan. 5, 2003	Madison, Wis.	54	72	-18

## Wisconsin vs. Iowa State series record: 3-3

Date	Place	Wis	Opp	Margin
Jan. 26, 1979	Madison, Wis.	62	76	-14
Mar. 6, 1982	Madison, Wis.	78	77OT	+1
Dec. 13, 1985	Madison, Wis.	58	73	-15
Nov. 28, 1990	Madison, Wis.	87	96	-9
Nov. 24, 1991	Ames, Iowa	84	70	+14
Dec. 7, 2003	Madison, Wis.	76	73	+3



**UW-MILWAUKEE**

**Wednesday, Dec. 8, 2004**  
**at Madison, Wis. — 7 p.m. CST**

Location: Milwaukee, Wis.  
 Enrollment: 25,059  
 Division: NCAA-I  
 Home Arena: Klotsche Center (5,000)  
 Nickname: Panthers  
 Colors: Black and gold  
 Conference: Horizon League  
 2003-04 Season Record: 17-12  
 2003-04 Conference Record/Finish: 12-4/2nd  
 Starters Returning/Lost: 4/1  
 Letterwinners Returning/Lost: 12/4  
 Head Coach: Sandy Botham  
     School Record: 112-84 (7 years)  
     Career Record: 134-88 (8 years)  
 Assistant coaches: Joe Conroy, Lea Robinson  
     Basketball Office: (414) 229-4405  
 Sports Information: Bret Seymour  
     E-mail: bseymour@uwm.edu  
     Office Phone: (414) 229-4593  
     Cell Phone: (414) 750-2090  
     Fax Phone: (414) 229-6759  
 UW-Milwaukee Online: [www.uwmpanthers.com](http://www.uwmpanthers.com)

**Top UW-Milwaukee Returnees:**

Player	Pos.	Ht.	Yr.	Pts.	Reb.
Kimberly Becker*	F	6-2	Sr.	6.3	5.0
Aubrey Hampton*	G	5-6	So.	6.9	2.1
Nichole Drummond*	G	5-10	Jr.	9.5	3.8
Molly O'Brien*	F	5-10	Jr.	5.7	5.3
Anne Witte	G	5-9	Jr.	6.3	2.3

\* Returning Starter

**Wisconsin vs. UW-Milwaukee series record: 13-1**

Date	Place	Wis	Opp	Margin
Jan. 28, 1975	Madison, Wis.	75	55	+20
Feb. 5, 1977	Madison, Wis.	87	55	+32
Feb. 16, 1978	Milwaukee, Wis.	78	35	+43
Dec. 13, 1978	Madison, Wis.	115	50	+65
Mar. 1, 1979	Milwaukee, Wis.	83	39	+44
Dec. 1, 1990	Madison, Wis.	99	76	+23
Dec. 10, 1991	Madison, Wis.	90	68	+22
Dec. 15, 1992	Madison, Wis.	77	78	- 1
Dec. 9, 1993	Madison, Wis.	108	58	+50
Nov. 24, 1996	Madison, Wis.	95	63	+32
Nov. 25, 1997	Milwaukee, Wis.	72	70	+ 2
Nov. 17, 1998	Madison, Wis.	71	66	+ 5
Dec. 11, 2001	Madison, Wis.	80	61	+19
Dec. 22, 2003	Madison, Wis.	54	49	+10

**UW-GREEN BAY**

**Saturday, Dec. 11, 2004**  
**at Madison, Wis. — 1:30 p.m. CST**

Location: Green Bay, Wis.  
 Enrollment: 5,300  
 Division: NCAA-I  
 Home Arena:  
     Phoenix Sports Center (1,800)  
 Nickname: Phoenix  
 Colors: Green, white and red  
 Conference: Horizon League  
 2003-04 Season Record: 23-8  
 2003-04 Conference Record/Finish: 13-3/1st  
 Postseason: NCAA Tournament First Round,  
     lost to Houston 62-47  
 Starters Returning/Lost: 5/0  
 Letterwinners Returning/Lost: 10/2  
 Head Coach: Kevin Borseth  
     School Record: 137-47 (6 years)  
     Career Record: 362-144 (17 years)  
 Assistant Coaches: Autumn Rademacher, Kris Johnson,  
     Sara Boyer  
     Basketball Office: (920) 465-2168  
 Sports Information: Sheila Blackman  
     E-mail: [blackmas@uwgb.edu](mailto:blackmas@uwgb.edu)  
     Office Phone: (920) 465-5759  
     Home Phone: (920) 406-6005  
     Press Row Phone: (920) 465-2918  
     FAX Phone: (920) 465-2357  
 UW- Green Bay Online: [www.uwgb.edu/athletics](http://www.uwgb.edu/athletics)

**Top UW-Green Bay Returnees:**

Player	Pos.	Ht.	Yr.	Pts.	Reb.
Amy Fieck*	F	6-0	Jr.	2.7	3.5
Tricia Grassell*	G	5-6	Sr.	7.7	2.5
Mary Kulenkamp*	G	5-10	Sr.	9.8	4.2
Abby Scharlow*	G	5-8	Sr.	16.5	5.8
Nicole Soulis*	F	6-2	So.	14.1	6.3

\* Returning Starter

**Wisconsin vs. UW-Green Bay series record: 15-6**

Date	Place	Wis	Opp	Margin
Jan. 1, 1975	Madison, Wis.	45	38	+ 7
Jan. 24, 1976	Madison, Wis.	50	29	+21
Feb. 9, 1976	Green Bay, Wis.	47	39	+ 8
Feb. 23, 1977	Green Bay, Wis.	81	37	+44
Feb. 23, 1982	Madison, Wis.	66	53	+13
Dec. 8, 1982	Green Bay, Wis.	69	55	+14
Dec. 9, 1987	Madison, Wis.	60	61	- 1
Dec. 17, 1988	Green Bay, Wis.	62	58 OT	+ 4
Dec. 5, 1989	Madison, Wis.	58	60	- 2
Dec. 4, 1990	Green Bay, Wis.	75	91	-16
Dec. 1, 1992	Madison, Wis.	63	62	+ 1
Jan. 3, 1994	Madison, Wis.	75	64	+11
Dec. 7, 1994	Green Bay, Wis.	59	68	- 9
Dec. 13, 1995	Madison, Wis.	83	56	+27
Dec. 5, 1996	Green Bay, Wis.	68	56	+12
Dec. 10, 1997	Madison, Wis.	81	63	+18
Nov. 22, 1998	Madison, Wis.	60	52	+ 8
Dec. 1, 1999	Green Bay, Wis.	66	56	+10
Jan. 7, 2001	Madison, Wis.	80	82 OT	- 2
Nov. 24, 2002	Madison, Wis.	52	77	-25
Dec. 13, 2003	Green Bay, Wis.	56	48	+ 8

## SANTA CLARA

**Thursday, Dec. 16, 2004**  
**at Madison, Wis. — 7 p.m. CST**

Location: Santa Clara, Calif.  
 Enrollment: 8,047  
 Division: NCAA-I  
 Home Arena: Leavey Center (4,500)  
 Nickname: Broncos  
 Colors: Santa Clara red and white  
 Conference: West Coast  
 2003-04 Season Record: 9-20  
 2003-04 Conference Record/Finish: 4-10/6th  
 Starters Returning/Lost: 4/1  
 Letterwinners Returning/Lost: 8/3  
 Head Coach: Michelle Bento-Jackson  
     School Record: 29-31 (2 years)  
     Career Record: same  
 Assistant Coaches: Tanya Bauer, Steve Drake, Jenn Bradley  
     Basketball Office: (408) 554-4019  
 Media Relations: Lisa Eskey  
     E-mail: leskey@scu.edu  
     Office Phone: (408) 554-4659  
     Cell Phone: (408) 836-5753  
     Press Row Phone: (408) 554-4655  
     FAX Phone: (408) 554-6942  
 Santa Clara Online: [www.SantaClaraBroncos.com](http://www.SantaClaraBroncos.com)



### Top Santa Clara Returnees:

Player	Pos.	Ht.	Yr.	Pts.	Reb.
Ashley Gonnerman*	F	6-3	So.	6.1	4.0
Ashley Graham*	G	5-7	So.	8.4	2.1
Yasemin Kimyacioglu*	G	5-7	So.	2.3	1.3
Tori Markey	F	6-3	So.	6.5	4.7
Quinn Thomas*	G	5-9	Sr.	10.5	3.4

\* Returning Starter

### Wisconsin vs. Santa Clara series record: 0-1

Date	Place	Wis	Opp	Margin
Jan. 2, 1993	Santa Clara, Calif.	71	81	-10

## CLEVELAND STATE

**Thursday, Jan. 20, 2005**  
**at Madison, Wis. — 7 p.m. CST**

Location: Cleveland, Ohio  
 Enrollment: 16,362  
 Division: NCAA-I  
 Home Arena: Goodman Arena (13,610)  
 Nickname: Vikings  
 Colors: Forest green and white  
 Conference: Horizon League  
 2003-04 Season Record: 12-16  
 2003-04 Conference Record/Finish: 9-7/T-4th  
 Starters Returning/Lost: 2/3  
 Letterwinners Returning/Lost: 9/3  
 Head Coach: Kate Peterson  
     School Record: 12-16 (1 year)  
     Career Record: same  
 Assistant Coaches: Tom Andres, Kyle Rechlicz, Oties Epps  
     Basketball Office: (216) 687-5120  
 Sports Information: Alan Ashby  
     E-mail: a.ashby02@csuohio.edu  
     Office Phone: (216) 687-5288  
     Cell Phone: (216) 798-9362  
     Press Row Phone: (216) 687-4819  
     FAX Phone: (216) 523-7257  
 Cleveland State Online: [www.CSU Vikings.com](http://www.CSU Vikings.com)



### Top Cleveland State Returnees:

Player	Pos.	Ht.	Yr.	Pts.	Reb.
Erin Martin*	G	5-9	Jr.	8.4	2.8
Kim Neidermeyer	F	6-0	Jr.	2.1	1.6
Keena Rembert	F	5-11	So.	3.9	2.4
Maria Rickards*	G	5-9	Sr.	6.9	3.1
Mandy Sichting	C	6-3	Sr.	3.2	2.8

\* Returning Starter

### Wisconsin vs. Cleveland State series record: 2-1

Date	Place	Wis	Opp	Margin
Dec. 19, 1983	Cleveland, Ohio	67	70	-3
Feb. 11, 1997	Madison, Wis.	103	64	+39
Nov. 27, 2001	Madison, Wis.	97	55	+42



# Record vs. Opponents, 1974-2004

<b>Alabama-Birmingham</b>	<b>1-1</b>	<b>Clemson</b>	<b>0-1</b>	<b>Eastern Michigan</b>	<b>0-1</b>
12/8/84 76-59	Alabama-Birmingham	11/23/84 54-87	Clemson	1/24/81 61-66	Eastern Michigan
12/5/87 60-86	Alabama-Birmingham	<b>Cleveland State</b>	<b>2-1</b>	<b>Elon College</b>	<b>1-0</b>
<b>Arizona</b>	<b>0-2</b>	12/29/83 67-70	Cleveland State	11/19/00 102-49	Elon at NC State
11/24/84 64-67	Arizona	2/11/97 103-64	CLEVELAND ST-6831	<b>Evansville</b>	<b>1-0</b>
1/26/03 55-62	#19 ARIZONA-6254	11/27/01 97-55	CLEVELAND ST-5064	12/14/00 84-71	EVANSVILLE-5819
<b>Arizona State</b>	<b>0-1</b>	<b>Colorado</b>	<b>1-0</b>	<b>Fairfield</b>	<b>1-1</b>
3/16/02 70-73	Arizona State	3/21/82 60-59	Colorado (NCAA 1st Rnd)	12/31/83 56-58	Fairfield
<b>Arkansas</b>	<b>0-1</b>	<b>Colorado State</b>	<b>1-0</b>	3/15/00 83-46	FAIRFIELD-2355
3/23/99 64-67	Arkansas WNIT Final	3/25/00 78-60	COLORADO ST-6138	<b>Fairleigh Dickinson</b>	<b>0-1</b>
<b>Army</b>	<b>1-0</b>	<b>Creighton</b>	<b>2-0</b>	1/5/88 66-86	Fairleigh Dickinson
1/16/82 97-42	Army	12/9/90 101-93	Creighton	<b>Florida</b>	<b>2-0</b>
<b>Auburn</b>	<b>1-0</b>	11/26/91 83-68	CREIGHTON	3/29/00 75-74	FLORIDA-13006
11/29/91 70-63	#11 Auburn	<b>Dartmouth</b>	<b>1-1</b>	11/25/01 61-49	(WNIT Final in Madison)
<b>Austin Peay</b>	<b>1-0</b>	1/17/82 81-59	Dartmouth	<b>Florida A &amp; M</b>	<b>1-0</b>
12/2/95 84-64	Austin Peay	12/30/89 77-90	DARTMOUTH-922	12/6/98 86-57	Florida A&M
<b>Ball State</b>	<b>1-1</b>	<b>DePaul</b>	<b>3-2</b>	<b>Florida State</b>	<b>0-1</b>
12/10/83 86-61	BALL STATE-342	12/14/77 106-55	DEPAUL-5000	12/4/87 67-100	Florida State
12/5/02 81-82	BALL STATE-5780	2/4/81 81-82	DePaul	<b>Georgetown</b>	<b>0-1</b>
<b>Baylor</b>	<b>1-0</b>	1/27/82 70-64	DEPAUL-345	1/2/82 64-65	Georgetown
11/25/94 77-52	Baylor	12/11/86 75-97	DEPAUL-501	<b>Georgia</b>	<b>1-1</b>
<b>Boston College</b>	<b>0-1</b>	3/19/00 82-76	DEPAUL-3197	12/13/96 67-74	#4 GEORGIA-9683 (ESPN2)
12/30/03 60-76	Boston College	<b>Detroit</b>	<b>2-2</b>	1/4/98 74-64	#17 Georgia (CBS)
<b>Bowling Green</b>	<b>1-1</b>	2/25/79 57-77	Detroit	<b>Gonzaga</b>	<b>1-0</b>
12/7/86 68-77	BOWLING GRN-556	12/8/79 63-71	DETROIT-487	11/24/90 80-77	Gonzaga
11/15/98 87-69	BOWLING GRN-7639	12/13/87 89-58	DETROIT-715	<b>Hampton</b>	<b>1-0</b>
<b>Bradley</b>	<b>3-0</b>	12/11/88 76-73	Detroit	11/28/03 49-38	Hampton (at Miami, Fla.)
12/5/82 123-79	BRADLEY-350	<b>Drake</b>	<b>3-5</b>	<b>Holy Cross</b>	<b>1-0</b>
12/1/83 75-59	Bradley	12/2/79 76-78	Drake	12/2/01 80-71	Holy Cross (at Ariz.)
12/5/86 75-63	BRADLEY-863	1/18/81 54-71	DRAKE-210	<b>IUPUIFW</b>	<b>1-0</b>
<b>Bucknell</b>	<b>1-0</b>	11/27/81 57-93	Drake	1/16/04 75-59	IUPUIFW-6337
12/2/89 98-73	Bucknell	11/25/89 49-64	Drake	<b>IUPUI</b>	<b>1-0</b>
<b>Butler</b>	<b>1-0</b>	11/30/95 82-78	DRAKE-4524	12/12/99 68-55	IUPUI-7810
11/29/03 61-46	Butler (at Miami, Fla.)	11/22/96 77-69	Drake	<b>Illinois</b>	<b>22-25</b>
<b>California-Irvine</b>	<b>2-0</b>	12/13/02 74-61	DRAKE-5652	12/6/74 56-57	Illinois
12/28/82 65-47	UC-Irvine	12/14/02 49-59	Drake	2/6/76 33-77	Illinois
11/29/96 78-68	UC-Irvine	<b>Duke</b>	<b>0-1</b>	2/11/77 49-76	Illinois
<b>Calif-Santa Barbara</b>	<b>2-0</b>	11/27/87 66-86	#16 Duke	12/9/78 60-51	ILLINOIS-884
11/30/96 100-95	UC-Santa Barbara	<b>Eastern Illinois</b>	<b>3-1</b>	2/16/80 63-92	Illinois
11/20/98 103-90 <sup>OT</sup>	#22 UC-SB-7794	2/6/82 64-61	Eastern Illinois	1/9/82 80-71	ILLINOIS-537
<b>Calif State-Long Beach</b>	<b>0-1</b>	11/30/85 64-70	EASTERN ILLINOIS-624	1/9/83 91-88	Illinois
12/30/82 62-66-2 <sup>OT</sup>	Cal. St-Long Beach	12/10/02 78-52	EASTERN ILLINOIS-320	3/10/83 72-80	ILLINOIS-950
<b>Carroll College</b>	<b>2-0</b>	<b>Eastern Kentucky</b>	<b>0-1</b>	1/8/84 64-53	ILLINOIS-934
2/12/75 62-58	CARROLL COLLEGE	11/27/83 61-63	Eastern Kentucky		
2/25/78 73-43	Carroll College				
<b>Carthage College</b>	<b>2-0</b>				
2/11/75 57-48	CARTHAGE COLLEGE				
2/15/77 79-72	Carthage College				
<b>Central Michigan</b>	<b>0-1</b>				
12/30/84 66-76	Central Michigan				
<b>Central Missouri</b>	<b>1-0</b>				
2/21/81 69-61	Central Missouri				
<b>Chicago State</b>	<b>6-0</b>				
11/29/80 95-35	Chicago State				
2/7/81 91-41	CHICAGO STATE-195				
1/3/89 65-45	CHICAGO STATE-683				
1/2/90 93-63	CHICAGO STATE-650				
1/22/91 90-66	CHICAGO STATE-560				
12/8/92 82-66	CHICAGO STATE				
<b>Cincinnati</b>	<b>2-0</b>				
12/4/76 65-61	Cincinnati				
11/28/86 73-68 <sup>OT</sup>	Cincinnati				

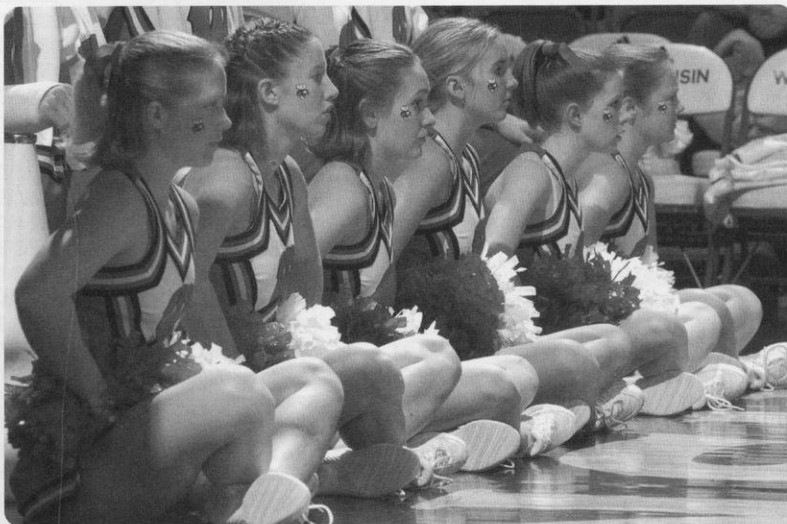

The Wisconsin Spirit Squad, the band, and Bucky Badger appear at all home games.

3/8/84	79-65	Illinois	2/9/78	48-63	Indiana	1/8/88	59-79	#1 IOWA-1215
1/18/85	59-70	Illinois	2/8/79	45-53	Indiana	3/12/88	50-98	#2 Iowa
2/17/85	70-67	ILLINOIS-572	2/17/79	52-59	INDIANA-600	2/3/89	57-67	#7 IOWA-1353
1/17/86	69-82	ILLINOIS-608	1/18/80	50-64	Indiana	3/5/89	52-78	#9 Iowa
2/16/86	53-69	Illinois	1/30/81	86-76	INDIANA-400	2/2/90	52-84	#13 Iowa
1/9/87	67-82	#17 Illinois	12/5/81	77-83	Indiana	3/4/90	60-77	#11 IOWA-1631
2/8/87	64-77	#19 ILLINOIS-993	2/6/83	61-73	INDIANA-1387	1/2/91	78-67	#15 IOWA-979
1/15/88	75-64	ILLINOIS-819	2/11/83	49-59	Indiana	3/9/91	76-85 <sup>OT</sup>	#24 Iowa
2/14/88	50-76	Illinois	2/5/84	57-64	Indiana	2/7/92	74-58	#5 IOWA-2708
1/27/89	75-81 <sup>OT</sup>	Illinois	2/10/84	60-58	INDIANA-909	3/8/92	36-63	#8 Iowa
2/26/89	77-68	ILLINOIS-2307	1/13/85	51-75	INDIANA-864	1/8/93	39-65	#5 Iowa
1/26/90	86-77	ILLINOIS-957	2/8/85	67-71	Indiana	1/7/94	67-74	#2 IOWA-2641
2/25/90	76-81	Illinois	1/12/86	46-65	Indiana	1/6/95	72-62	IOWA-2730
1/25/91	90-81	ILLINOIS-1005	2/7/86	37-65	INDIANA-370	2/19/95	62-55	Iowa
2/24/91	73-88	Illinois	1/16/87	66-71	INDIANA-1128	1/5/96	48-68	#11 Iowa
1/24/92	65-59	Illinois	2/15/87	48-46 <sup>OT</sup>	Indiana	2/18/96	63-67	#7 IOWA-11522
2/23/92	73-59	ILLINOIS-3606	1/22/88	49-71	Indiana	1/5/97	69-63	Iowa (PRIME/FOX)
1/22/93	74-81	Illinois	2/21/88	53-77	INDIANA-880	2/14/97	59-56	IOWA-9638
2/21/93	74-84	ILLINOIS	1/6/89	55-73	Indiana	1/20/98	63-66	IOWA-16296
1/21/94	81-59	ILLINOIS-1356	3/11/89	80-85	INDIANA-1177	2/13/98	76-87	Iowa
2/20/94	79-82	Illinois	1/5/90	80-92	INDIANA-1130	1/3/99	79-72	IOWA-8379
1/22/95	76-47	ILLINOIS-7036	3/10/90	69-76	Indiana	1/27/00	62-66	Iowa
1/21/96	68-67	Illinois	2/1/91	86-103	Indiana	12/31/00	94-91	IOWA-6876
12/29/96	67-73	ILLINOIS-8746	3/2/91	80-75	INDIANA-2102	1/14/01	68-74	Iowa
2/21/97	78-82	#17 Illinois	1/10/92	52-77	Indiana	12/30/01	68-61	Iowa
12/30/97	75-83	#13 Illinois	3/5/93	72-79	INDIANA-1973	2/7/02	64-76	IOWA-7225
2/20/98	73-69	#9 ILLINOIS-11267	3/14/92	77-67	INDIANA-3715	1/21/03	60-77	Iowa
12/30/98	72-90	Illinois	3/4/94	64-66	Indiana	2/23/03	59-76	IOWA-7726
2/19/99	82-78 <sup>OT</sup>	ILLINOIS-10734	1/3/95	78-62	INDIANA-1615	1/18/04	46-66	Iowa
1/4/00	74-80	#15 ILLINOIS-7177	2/24/95	61-63	Indiana	2/12/04	82-87 <sup>OT</sup>	IOWA-4136
2/24/00	78-87	Illinois	12/29/95	81-71	INDIANA-7338	<b>Iowa State</b>		
1/25/01	73-65	Illinois	2/23/96	68-82	Indiana	1/26/79	62-76	IOWA STATE-511
3/2/01	68-80	Illinois (BT First Round)	1/12/97	72-74	Indiana	3/6/82	78-77 <sup>OT</sup>	IOWA STATE-712
1/17/02	74-69	ILLINOIS-6828	2/7/97	54-59	INDIANA-8873	12/13/85	58-73	IOWA STATE-680
1/12/03	56-73	Illinois	1/9/98	75-60	INDIANA-6972	11/28/90	87-96	IOWA STATE-615
1/19/03	69-59	ILLINOIS-7778	2/6/98	55-56	Indiana	11/24/91	84-70	Iowa State
1/13/04	66-57	ILLINOIS-5746	1/10/99	65-69	Indiana	12/7/03	76-73	IOWA STATE-5816
2/26/04	59-53	Illinois	2/20/00	76-61	INDIANA-9133	<b>Kansas</b>		
<b>Illinois-Chicago</b>			1/21/01	69-62	INDIANA-9100	3/16/95	73-72	<b>1-0</b>
2/4/77	59-62	Illinois-Chicago	2/8/01	79-83	Indiana	#23 Kansas (NCAA 1st Rnd)		
1/11/78	67-73	ILL-CHICAGO-450	1/3/02	74-54	INDIANA-5987	<b>Lake Superior State</b>		
1/19/78	49-65	Illinois-Chicago	1/24/02	63-70 <sup>OT</sup>	Indiana	12/11/87	79-92	<b>0-1</b>
12/6/78	66-72	Illinois-Chicago	1/24/03	69-58	Indiana	LAKE SUPER ST.-529		
2/1/80	54-71	Illinois-Chicago	2/16/03	48-49	INDIANA-7170	<b>Lincoln College</b>		
2/23/80	68-62	ILL-CHICAGO-680	3/6/03	51-52	Indiana (BT First Round)	2/2/80	84-74	<b>1-0</b>
2/17/81	82-57	Illinois-Chicago	1/8/04	39-60	Indiana	Lincoln College		
12/10/81	75-53	ILL-CHICAGO-387	2/22/04	66-62	INDIANA-7604	<b>Louisiana Tech</b>		
11/26/82	90-32	Illinois-Chicago	3/4/04	39-57	Indiana (BT First Round)	12/7/84	51-86	<b>0-1</b>
12/7/83	71-64	ILL-CHICAGO-350	<b>Indiana State</b>			Louisiana Tech		
12/11/85	71-55	Illinois-Chicago	1/19/80	62-70	Indiana State	<b>7-2</b>		
12/27/86	84-61	ILL-CHICAGO-673	1/9/81	83-60	INDIANA STATE-225	12/8/81	81-67	Loyola
1/30/89	72-58	ILL-CHICAGO-586	2/5/82	68-75	Indiana State	12/22/82	68-66	Loyola
11/28/89	76-66	Illinois-Chicago	3/12/82	68-60 <sup>OT</sup>	Indiana State	12/23/83	68-51	LOYOLA-910
12/12/90	79-63	ILL-CHICAGO-503	3/11/99	80-43	INDIANA STATE-2890	11/28/84	53-50	Loyola
12/13/93	101-72	Illinois-Chicago	<b>Iowa</b>			1/3/86	57-68	LOYOLA-477
12/15/94	79-61	ILL-CHICAGO-1002	12/7/74	65-49	Iowa	2/1/87	55-72	Loyola
<b>Illinois State</b>			12/2/78	68-75	Iowa	2/8/88	85-72	LOYOLA-408
12/5/75	28-88	Illinois State	12/1/79	51-68	Iowa	1/7/00	86-71	Loyola
12/12/75	59-101	Illinois State	11/15/80	73-69	IOWA-1200	12/5/00	101-53	LOYOLA-5741
3/9/78	92-81	Illinois State	2/13/81	88-67	Iowa	<b>Maine</b>		
1/31/80	57-71	Illinois State	2/12/82	78-64	Iowa	11/29/97	97-80	<b>1-0</b>
2/27/81	52-57	ILLINOIS STATE-100	3/3/82	78-64	Iowa	Maine		
11/18/81	55-71	Illinois State	1/23/83	68-47	Iowa	12/18/97	84-71	<b>1-0</b>
2/16/83	77-75 <sup>OT</sup>	ILLINOIS STATE-365	2/23/83	68-44	IOWA-669	Manhattan		
12/5/83	69-70	Illinois State	1/22/84	50-49	IOWA-1461	<b>0-1</b>		
11/17/84	46-57	ILLINOIS STATE-600	2/24/84	37-46	Iowa	12/6/75	39-40	Mankato State
12/22/85	57-64 <sup>OT</sup>	Illinois State	1/27/85	65-54	IOWA-1079	<b>0-1</b>		
12/30/90	73-83	ILLINOIS STATE-1047	2/22/85	52-64	Iowa	Mankato State		
12/30/91	69-55	Illinois State	1/26/86	32-68	Iowa	<b>0-1</b>		
12/9/95	92-43	ILLINOIS STATE-6631	2/21/86	47-61	IOWA-706	1/5/82	62-91	Maryland
12/6/97	77-69	Illinois State	1/2/87	44-83	#14 IOWA-1498	<b>8-4</b>		
<b>Indiana</b>			3/7/87	56-78	#10 Iowa	2/21/77	68-47	MARQUETTE
12/7/74	29-83	Indiana	2/21/77					
			3/5/77					
			2/14/78					
			2/20/79					
			12/1/88					
			1/16/90					
			90-79					
			MARQUETTE-797					



2/9/95	88-66	MARQUETTE-3545
1/9/96	87-63	Marquette
12/3/98	73-81	MARQUETTE-7588
12/8/99	65-69	Marquette
12/5/01	56-55	Marquette
1/5/03	54-72	MARQUETTE-6572

**Memphis State**

1/5/81	70-77	Memphis State
3/20/99	92-73	MEMPHIS STATE-6292 (WNIT Semifinals)

**Miami of Ohio**

3/13/82	76-65	Miami of Ohio
11/29/85	60-68	MIAMI OF OHIO-379

**Michigan**

2/7/76	33-84	Michigan
1/12/79	73-80	Michigan
1/26/80	65-57	MICHIGAN-356
12/6/80	78-87	Michigan
1/16/83	99-68	MICHIGAN-570
3/4/83	80-71	Michigan
1/15/84	77-63	Michigan
3/2/84	63-64	MICHIGAN-919
2/3/85	81-72	Michigan
3/1/85	81-70	MICHIGAN-504
2/2/86	67-72	MICHIGAN-450
2/28/86	66-77	Michigan
1/25/87	65-57	Michigan
2/20/87	88-63	MICHIGAN-868
1/31/88	65-68	MICHIGAN-861
2/26/88	51-86	Michigan
1/22/89	66-59	MICHIGAN-1027
2/17/89	57-75	Michigan
1/21/90	51-68	Michigan
2/16/90	56-61	MICHIGAN-825
1/13/91	69-90	Michigan
2/8/91	101-88	MICHIGAN-1023
1/19/92	93-66	MICHIGAN-2224
2/14/92	84-60	Michigan
1/17/93	73-67	MICHIGAN-1851
2/12/93	79-75	Michigan
1/16/94	64-63	Michigan
2/11/94	75-64	MICHIGAN-1545
12/28/94	85-71	Michigan
2/26/95	80-64	MICHIGAN-10908
12/27/95	89-48	MICHIGAN-7556
2/25/96	88-63	Michigan
1/24/97	77-72	Michigan
1/23/98	79-63	MICHIGAN-10295
2/28/98	70-79	Michigan (WNIT Second Rnd)

1/15/99	71-65	MICHIGAN-8108
1/31/99	70-46	Michigan
1/20/00	72-69	MICHIGAN-7386
2/17/00	73-78	Michigan
1/4/01	85-52	Michigan
1/6/02	89-74	MICHIGAN-7446
2/2/03	68-56	MICHIGAN-9442
2/13/03	58-52	Michigan
1/22/04	60-63	MICHIGAN-5737
2/8/04	55-75	Michigan

**Michigan State**

2/6/76	46-77	Michigan State
1/14/78	63-65	MICHIGAN ST-1500
1/13/79	52-57	Michigan State
12/30/80	62-74	MICHIGAN ST-175
2/27/82	60-76	Michigan State
1/14/83	77-59	MICHIGAN ST-350
3/6/83	76-70	Michigan State
1/13/84	67-66	Michigan State
3/4/84	88-68	MICHIGAN ST-933
2/1/85	64-65	Michigan State
3/3/85	82-72	MICHIGAN ST-676

1/31/86	55-58	MICHIGAN ST-320
3/2/86	69-82	Michigan State
1/23/87	53-77	Michigan State
2/22/87	57-71	MICHIGAN ST-1180
1/29/88	58-65	MICHIGAN ST-959
2/28/88	58-68	Michigan State
1/20/89	71-69	MICHIGAN ST-963
2/19/89	67-71	Michigan State
1/19/90	42-73	Michigan State
2/18/90	55-61	MICHIGAN ST-2606
1/11/91	73-89	Michigan State
2/10/91	78-75	#23 MICH ST-3137
1/17/92	79-63	MICHIGAN ST-1271
2/16/92	73-58	Michigan State
1/15/93	75-67	MICHIGAN ST-1601
2/14/93	67-81	Michigan State
1/14/94	69-72	Michigan State
2/13/94	92-85	MICHIGAN ST-2283
1/13/95	68-78	Michigan State
2/12/95	62-78	MICHIGAN ST-11500
3/4/95	79-87	Michigan State
1/12/96	82-59	MICHIGAN ST-7011
2/11/96	65-76	Michigan State
1/30/97	53-64	Michigan State
1/30/98	72-65	MICHIGAN ST-9807
1/8/99	74-77	Michigan State
2/7/99	73-68 <sup>OT</sup>	MICHIGAN ST-9070
3/17/99	70-69 <sup>OT</sup>	MICHIGAN ST-5490
1/1/00	61-75	Michigan State
2/13/00	77-69	MICHIGAN ST-10227
3/22/00	77-45	MICHIGAN ST-3441
1/11/01	72-56	Michigan State
2/4/01	69-49	MICHIGAN ST-7897
1/10/02	86-78 <sup>OT</sup>	Michigan State
1/30/02	57-58	MICHIGAN ST-6483
2/6/03	43-58	Michigan State
2/5/04	47-72	Michigan State

**Middle Tennessee State**

11/29/86	56-69	Middle Tennessee State
----------	-------	------------------------

**Minnesota**

12/6/74	55-45	Minnesota
2/8/80	66-80	MINNESOTA-400
1/17/81	68-84	MINNESOTA-653
2/13/81	68-79	Minnesota
3/7/81	56-66	Minnesota
1/21/81	63-72	MINNESOTA-475
1/23/82	60-63	Minnesota
1/28/83	60-73	Minnesota
2/18/83	71-77	MINNESOTA-816
1/27/84	63-59	MINNESOTA-1026
2/17/84	51-62	Minnesota
1/25/85	58-59	MINNESOTA-525
2/24/85	70-79	Minnesota
1/24/86	58-75	Minnesota
2/23/86	62-52	MINNESOTA-614
1/4/87	81-73	MINNESOTA-801
3/5/87	45-70	Minnesota
1/10/88	75-67	Minnesota
3/9/88	71-73	MINNESOTA-770
2/5/89	78-61	MINNESOTA-1273
3/3/89	58-83	Minnesota
2/4/90	76-75	Minnesota
3/2/90	94-82	MINNESOTA-925
1/6/91	102-77	MINNESOTA-1241
3/7/91	62-76	Minnesota
2/9/92	82-72	MINNESOTA-4308
3/6/92	83-82	Minnesota
1/12/93	75-72	MINNESOTA-685
3/10/93	56-91	Minnesota
1/9/94	84-89	Minnesota
3/8/94	71-82	MINNESOTA-1640
1/20/95	76-73	Minnesota
2/5/95	79-78 <sup>OT</sup>	MINNESOTA-9346

**O-1**

11/29/86	56-69	Middle Tennessee State
----------	-------	------------------------

**27-24**

12/6/74	55-45	Minnesota
2/8/80	66-80	MINNESOTA-400
1/17/81	68-84	MINNESOTA-653
2/13/81	68-79	Minnesota
3/7/81	56-66	Minnesota
1/21/81	63-72	MINNESOTA-475
1/23/82	60-63	Minnesota
1/28/83	60-73	Minnesota
2/18/83	71-77	MINNESOTA-816
1/27/84	63-59	MINNESOTA-1026
2/17/84	51-62	Minnesota
1/25/85	58-59	MINNESOTA-525
2/24/85	70-79	Minnesota
1/24/86	58-75	Minnesota
2/23/86	62-52	MINNESOTA-614
1/4/87	81-73	MINNESOTA-801
3/5/87	45-70	Minnesota
1/10/88	75-67	Minnesota
3/9/88	71-73	MINNESOTA-770
2/5/89	78-61	MINNESOTA-1273
3/3/89	58-83	Minnesota
2/4/90	76-75	Minnesota
3/2/90	94-82	MINNESOTA-925
1/6/91	102-77	MINNESOTA-1241
3/7/91	62-76	Minnesota
2/9/92	82-72	MINNESOTA-4308
3/6/92	83-82	Minnesota
1/12/93	75-72	MINNESOTA-685
3/10/93	56-91	Minnesota
1/9/94	84-89	Minnesota
3/8/94	71-82	MINNESOTA-1640
1/20/95	76-73	Minnesota
2/5/95	79-78 <sup>OT</sup>	MINNESOTA-9346

1/19/96	85-50	MINNESOTA-6897
2/4/96	98-64	Minnesota
1/26/97	84-57	MINNESOTA-7260
2/28/97	75-80	Minnesota (BT 1st Rnd)
1/25/98	67-54	Minnesota
2/27/98	65-47	Minnesota (BT 1st Rnd)
12/28/98	70-59	MINNESOTA-8760
2/21/99	69-56	Minnesota
2/3/00	75-65	MINNESOTA-7417
2/10/00	66-55	Minnesota
3/2/00	56-49	Minnesota
1/18/01	90-67	MINNESOTA-6328
2/22/01	86-43	Minnesota
1/20/02	85-92	MINNESOTA-17142 (Big Ten Single Game Attend Rec.)
2/21/02	74-76	#14 Minnesota
3/1/02	74-64	#19 Minnesota (BT 2nd Rnd)
2/27/03	53-76	#13 Minnesota
2/1/04	48-59	#13 MINNESOTA-7218

**Mississippi**

1/3/81	58-62	Mississippi
12/19/97	83-63	Mississippi

**Missouri**

2/20/81	71-75	Missouri
3/16/01	68-71	Missouri (NCAA 1st Rnd)

**Montana**

3/18/92	74-85	MONTANA-8353 (NCAA 1st Rnd)
---------	-------	--------------------------------

**National College**

3/11/82	79-50	National College
12/9/82	88-37	NATL COLLEGE-200

**Nebraska**

1/5/79	79-74	NEBRASKA-535
12/12/89	77-67	NEBRASKA-560
12/7/90	80-74 <sup>OT</sup>	Nebraska
11/21/99	92-85 <sup>OT</sup>	#24 Nebraska
11/29/00	74-64	NEBRASKA-5956

**North Carolina**

12/1/89	77-84	North Carolina
---------	-------	----------------

**North Carolina-Charlotte**

11/29/87	75-81	UNC-Charlotte
----------	-------	---------------

**North Carolina State**

12/8/01	65-48	#10 NC STATE-5687
---------	-------	-------------------

**Northeastern**

11/28/99	81-80	Northeastern
----------	-------	--------------

**Northeastern Illinois**

1/19/82	82-28	NE ILLINOIS-365
1/4/92	79-53	Northeastern Illinois
12/11/93	85-47	NE ILLINOIS-836

**Northern Illinois**

1/23/75	42-27	Northern Illinois
2/21/76	46-36	N. ILLINOIS
1/15/77	56-52	Northern Illinois
1/17/78	100-42	N. ILLINOIS-150
12/3/80	87-72	Northern Illinois
12/2/81	74-71	N. ILLINOIS-265
11/22/02	47-49	Northern Illinois
11/23/03	65-68	N. ILLINOIS-6020

**Northern Iowa**

12/21/83	76-48	NO. IOWA-265
12/1/84	61-52	NO. IOWA-682
12/3/85	72-45	Northern Iowa
1/16/96	95-68	Northern Iowa
12/3/96	97-50	NO. IOWA-6460

**Northwestern**

1/22/77	70-80	NORTHWESTERN
1/28/78	61-67	Northwestern
2/21/79	62-67	NORTHWESTERN-463
1/23/80	52-79	Northwestern
12/13/80	70-77	NORTHWESTERN-200

**1-1**

1/3/81	58-62	Mississippi
12/19/97	83-63	Mississippi

**O-2**

2/20/81	71-75	Missouri
3/16/01	68-71	Missouri (NCAA 1st Rnd)

**O-1**

3/18/92	74-85	MONTANA-8353 (NCAA 1st Rnd)
---------	-------	--------------------------------

**2-0**

3/11/82	79-50	National College
12/9/82	88-37	NATL COLLEGE-200

**5-0**

1/5/79	79-74	NEBRASKA-535
12/12/89	77-67	NEBRASKA-560
12/7/90	80-74 <sup>OT</sup>	Nebraska
11/21/99	92-85 <sup>OT</sup>	#24 Nebraska
11/29/00	74-64	NEBRASKA-5956

**O-1**

12/1/89	77-84	North Carolina
---------	-------	----------------

**O-1**

11/29/87	75-81	UNC-Charlotte
----------	-------	---------------

**1-0**

12/8/01	65-48	#10 NC STATE-5687
---------	-------	-------------------

**1-0**

11/28/99	81-80	Northeastern
----------	-------	--------------

**3-0**

1/19/82	82-28	NE ILLINOIS-365
1/4/92	79-53	Northeastern Illinois
12/11/93	85-47	NE ILLINOIS-836

**7-1**

1/23/75	42-27	Northern Illinois
2/21/76	46-36	N. ILLINOIS
1/15/77	56-52	Northern Illinois
1/17/78	100-42	N. ILLINOIS-150
12/3/80	87-72	Northern Illinois
12/2/81	74-71	N. ILLINOIS-265
11/22/02	47-49	Northern Illinois
11/23/03	65-68	N. ILLINOIS-6020

**5-0**

12/21/83	76-48	NO. IOWA-265
12/1/84	61-52	NO. IOWA-682
12/3/85	72-45	Northern Iowa
1/16/96	95-68	Northern Iowa
12/3/96	97-50	NO. IOWA-6460

**20-27**

1/22/77	7
---------	---

2/25/81	75-82	NORTHWESTERN-450	1/29/93	66-70	#4 OHIO STATE-1908	1/7/83	58-55	Purdue
2/12/82	52-62	Northwestern	2/26/93	58-95	#7 Ohio State	3/12/83	92-82	PURDUE-550
2/20/82	66-82	Northwestern	1/28/94	99-90	#17 Ohio State	1/6/84	92-62	PURDUE-472
1/21/83	57-54	Northwestern	2/27/94	73-70	OHIO STATE-4805	3/10/84	75-65	Purdue
2/27/83	81-72	NORTHWESTERN-1312	1/8/95	76-69	#22 OHIO STATE-3933	1/20/85	61-67	Purdue
1/20/84	80-70	NORTHWESTERN-771	2/17/95	81-76	Ohio State	2/15/85	65-73	PURDUE-680
2/26/84	57-54	Northwestern	1/7/96	75-69	Ohio State	1/19/86	57-72	PURDUE-804
1/6/85	58-76	NORTHWESTERN-625	2/16/96	79-67	OHIO STATE-9495	2/14/86	57-79	Purdue
3/9/85	89-86 <sup>OT</sup>	Northwestern	3/2/96	58-72	Ohio State	1/11/87	62-70	Purdue
1/5/86	64-68	Northwestern	1/19/97	67-61	OHIO STATE-11212	2/6/87	49-85	PURDUE-896
3/8/86	72-87	NORTHWESTERN-777	1/18/98	54-66	Ohio State	1/17/88	62-80	PURDUE-1152
1/30/87	53-72	NORTHWESTERN-959	1/5/99	55-70	#23 Ohio State	2/12/88	55-67	Purdue
2/27/87	50-73	Northwestern	2/12/99	83-79 <sup>OT</sup>	OHIO STATE-9077	1/15/89	56-69	#9 Purdue
2/5/88	55-70	Northwestern	2/27/99	61-70	Ohio State (BT 1st Rnd)	2/27/89	81-67	#11 PURDUE-711
3/4/88	57-83	NORTHWESTERN-766	1/16/00	80-45	Ohio State	1/28/90	72-92	#10 PURDUE-1326
1/13/89	59-62	NORTHWESTERN-981	1/23/00	79-59	OHIO STATE-10399	2/23/90	63-81	#15 Purdue
2/10/89	63-66	Northwestern	2/25/01	81-62	OHIO STATE-8377	1/27/91	87-97	#6 PURDUE-1621
1/12/90	57-72	#25 Northwestern	2/24/02	55-82	Ohio State	2/22/91	53-93	#6 Purdue
2/9/90	62-73	#15 NORTHWESTERN-1011	1/16/03	42-57	OHIO STATE-5946	1/26/92	56-82	#12 Purdue
1/18/91	85-86	#15 NORTHWESTERN-1005	2/9/03	40-63	#25 Ohio State	2/21/92	80-69	#9 PURDUE-5005
2/15/91	72-93	#19 Northwestern	1/2/04	46-65	#18 Ohio State	2/7/93	49-72	Purdue
1/31/92	91-89	#22 Northwestern-1925	2/29/04	56-72	OHIO STATE-6168	3/7/93	57-77	PURDUE-2175
2/28/92	80-91	Northwestern	<b>Oklahoma</b>	<b>1-0</b>		2/6/94	64-77	#12 PURDUE
1/24/93	64-82	Northwestern	11/24/00	97-77	#12 OKLAHOMA-6851	3/6/94	45-93	#10 Purdue
2/19/93	90-103	NORTHWESTERN-1602	<b>Oklahoma State 0-1</b>			1/27/95	66-68	#19 Purdue
1/23/94	85-101	#19 NORTHWESTERN-1790	12/11/92	59-65	Oklahoma State	1/26/96	98-95 <sup>2OT</sup>	#21 PURDUE-7140
2/18/94	54-79	Northwestern	<b>Oregon</b>	<b>1-1</b>		1/3/97	69-52	PURDUE-8665
2/3/95	63-56	NORTHWESTERN-4759	3/15/96	74-60	Oregon (NCAA 1st Rnd)	2/16/97	43-62	Purdue
2/2/96	69-68	#23 Northwestern	11/18/00	57-71	Oregon (NC State Tourney)	1/6/98	65-70	#23 Purdue
1/17/97	77-67	NORTHWESTERN-8350	<b>Penn State</b>	<b>4-18</b>		2/23/98	80-69	PURDUE-16236
2/2/97	62-93	Northwestern	2/2/92	75-86	#8 Penn State	1/24/99	56-76	#3 Purdue
1/16/98	70-65	Northwestern	1/31/93	73-90	#6 PENN STATE-2007	12/30/99	58-83	#13 PURDUE-8614
2/1/98	95-64	NORTHWESTERN-16329	2/28/93	66-95	#6 Penn State	3/3/00	65-74	#18 Purdue
1/22/99	80-61	NORTHWESTERN-8213	1/30/94	53-73	#1 Penn State	12/28/01	58-70	#8 PURDUE-7205
1/12/00	74-60	Northwestern	2/23/94	59-88	#2 PENN STATE-790	1/28/01	70-75 <sup>OT</sup>	#6 Purdue
2/1/01	70-35	NORTHWESTERN-397	1/29/95	55-58	#10 Penn State	12/28/01	71-59	#7 PURDUE-9328
2/11/01	70-54	Northwestern	1/28/96	87-69	#10 PENN STATE-10505	2/3/02	55-65	#7 Purdue
1/13/02	70-65	Northwestern	12/27/96	83-77	#15 PENN STATE	1/9/03	53-59	#7 PURDUE-6073
2/14/02	80-47	NORTHWESTERN-6492	2/23/97	62-90	Penn State	1/29/04	42-58	#6 Purdue
2/28/02	60-58	Northwestern	12/28/97	71-86	Penn State	<b>Queens College</b>	<b>0-1</b>	
1/30/03	66-49	Northwestern	2/22/98	83-75	PENN STATE-12595	1/14/80	61-83	Queens College
1/25/04	69-53	NORTHWESTERN-7354	1/29/99	61-91	#21 Penn State	<b>Rice</b>	<b>1-0</b>	
<b>Notre Dame</b>	<b>2-4</b>		2/5/99	71-73 <sup>OT</sup>	#18 PENN STATE-9163	2/8/00	71-58	RICE-6926
3/1/87	70-80	NOTRE DAME-2170	1/30/00	54-68	#7 Penn State	<b>Rutgers</b>	<b>0-2</b>	
12/4/94	55-77	Notre Dame	2/6/00	52-57	#6 PENN STATE-8625	1/17/99	62-78	#13 RUTGERS-10384
12/9/96	81-69	#10 Notre Dame	2/18/01	86-75	#18 PENN STATE-8978	11/27/99	61-63	Rutgers
12/8/97	89-77	NOTRE DAME-6225	1/27/02	49-63	Penn State	<b>St. Cloud State</b>	<b>1-0</b>	
11/22/00	56-83	#4 NOTRE DAME-6943	3/3/02	62-76	Penn State (BT semis)	11/24/79	76-61	St. Cloud State
12/4/03	64-82	#17 Notre Dame	1/2/03	55-86	#16 PENN STATE-6019	<b>St. Mary's (CA)</b>	<b>2-0</b>	
<b>Ohio State</b>	<b>14-31</b>		3/2/03	55-76	#15 Penn State	11/26/94	80-73	St. Mary's CA
2/10/78	48-73	Ohio State	1/11/04	59-60	#8 PENN STATE-6498	12/3/94	84-68	St. Mary's CA
3/10/78	52-85	Ohio State	2/19/04	50-66	#7 Penn State	<b>St. Peter's College (N.J.)</b>	<b>0-1</b>	
3/6/80	68-80	Ohio State	<b>Pepperdine</b>	<b>0-1</b>		1/3/88	63-72	St. Peter's College
2/4/83	66-84	OHIO STATE-1120	11/30/02	67-76 <sup>OT</sup>	Pepperdine	<b>San Diego</b>	<b>1-0</b>	
2/13/83	61-75	Ohio State	<b>Phillips University</b>	<b>1-0</b>		12/30/86	74-73	San Diego
2/3/84	66-85	Ohio State	11/25/79	67-60	Phillips University	<b>San Francisco</b>	<b>0-2</b>	
2/12/84	79-70	OHIO STATE-1248	<b>Pittsburgh</b>	<b>1-1</b>		1/4/93	69-71	San Francisco
1/11/85	53-66	OHIO STATE-700	12/7/85	64-73	Pitt	12/30/02	67-70 <sup>OT</sup>	SAN FRANCISCO-6453
2/10/85	48-62	Ohio State	11/30/02	95-75	Pitt	<b>San Jose State</b>	<b>1-0</b>	
1/10/86	48-81	Ohio State	<b>Princeton</b>	<b>1-0</b>		11/27/88	72-67	San Jose State
2/9/86	50-85	OHIO STATE-322	1/11/80	74-44	Princeton	<b>Santa Clara</b>	<b>0-1</b>	
1/18/87	49-89	#18 OHIO STATE-1026	<b>Providence</b>	<b>0-1</b>		1/2/93	71-81	Santa Clara
2/13/87	62-97	#12 Ohio State	1/9/80	61-63	Providence	<b>Siena University</b>	<b>1-0</b>	
1/24/88	54-84	#8 Ohio State	<b>Purdue</b>	<b>13-32</b>		3/14/99	107-85	SIENA-2949 (WNIT Second Round)
2/19/88	70-87	#9 OHIO STATE-799	12/3/76	40-53	Purdue	<b>Southern Connecticut</b>	<b>1-0</b>	
1/8/89	53-84	Ohio State	2/11/77	60-62	Purdue	1/13/80	78-75	Southern Connecticut
3/8/89	61-77	#15 OHIO STATE-783	1/20/78	65-79	Purdue	<b>South Dakota</b>	<b>0-1</b>	
1/7/90	64-72	OHIO STATE-1288	1/20/79	82-75 <sup>OT</sup>	PURDUE-301	11/30/80	72-87	South Dakota
3/8/90	57-78	Ohio State	2/15/80	66-57	Purdue			
2/3/91	76-81 <sup>OT</sup>	Ohio State	2/6/81	61-57	PURDUE-400			
3/1/91	92-77	OHIO STATE-1357						
1/12/92	90-79	Ohio State						
3/11/92	72-78	OHIO STATE-2340						



**S. Illinois-Carbondale**

3/11/78	65-64
12/7/91	69-70
12/30/92	79-81
11/19/99	66-58

**Southern Methodist**

12/2/94	77-80
---------	-------

**Southwestern Louisiana**

11/28/97	92-51
----------	-------

**Stanford**

11/25/88	62-119
11/21/97	90-82
11/29/98	66-78

**Tennessee**

2/8/96	61-72
2/4/97	74-78
12/20/97	66-87
12/5/99	62-85
12/3/00	66-90

**Tennessee-Martin**

12/12/92	83-63
----------	-------

**Texas A&M**

11/24/89	65-66
----------	-------

**Texas-Austin**

3/23/82	61-73
11/24/01	70-75

**Texas-Arlington**

11/29/03	58-49
----------	-------

**Texas Tech**

3/18/95	65-88
12/3/95	69-77
12/5/98	70-84
2/17/02	62-78

**Toledo**

11/26/93	72-82
12/10/94	71-68

**Union University**

1/6/81	76-78 <sup>OT</sup>
--------	---------------------

**University of D.C.**

1/3/82	60-64
--------	-------

**Utah**

11/30/91	62-65
12/30/93	79-65

**UW-Eau Claire**

2/5/75	59-46
12/7/75	46-59
1/29/77	51-64
3/3/77	68-71
12/10/77	84-39
3/2/78	88-46
2/14/79	52-49

**UW-Green Bay**

1/1/75	45-38
1/24/76	50-29
2/9/76	47-39
2/23/77	81-37
2/23/82	66-53
12/8/82	69-55
12/9/87	60-61
12/7/88	62-58 <sup>OT</sup>
12/5/89	58-60
12/4/90	75-91
12/1/92	63-62
1/3/94	75-64
12/7/94	59-68
12/13/95	83-56
12/5/96	68-56
12/10/97	81-63

**2-2**

Southern Illinois
SOUTHERN ILLINOIS
Southern Illinois
Southern Illinois

**0-1**

Southern Methodist
--------------------

**1-0**

SW Louisiana
--------------

**1-2**

#8 Stanford
#4 STANFORD-6927
#25 Stanford

**0-5**

#6 TENNESSEE-11506
#9 Tennessee
#1 Tennessee (ESPN2)
#3 TENNESSEE-11861
#2 Tennessee

**1-0**

Tennessee-Martin
------------------

**0-1**

Texas A&M
-----------

**0-2**

#6 Texas (AIAW Quarters)
Texas (at Paradise Jam)

**1-0**

Texas-Arlington
(at Pepperdine)

**0-4**

#5 Texas Tech (NCAA 2nd)
#10 Texas Tech
#12 Texas Tech
#16 Texas Tech

**1-1**

TOLEDO-1990
Toledo

**0-1**

Union University
------------------

**0-1**

University of D.C.
--------------------

**1-1**

Utah
UTAH-1478

**4-3**

UW-Eau Claire
UW-EAU CLAIRE
UW-Eau Claire
UW-Eau Claire
UW-EAU CLAIRE-610
UW-Eau Claire
UW-Eau Claire

**15-6**

UW-GREEN BAY
UW-GREEN BAY
UW-Green Bay
UW-Green Bay
UW-GREEN BAY-421
UW-Green Bay
UW-GREEN BAY-842
UW-Green Bay
UW-GREEN BAY-850
UW-Green Bay
UW-GREEN BAY-1012
UW-GREEN BAY-954
UW-Green Bay
UW-GREEN BAY-4479
UW-Green Bay
UW-GREEN BAY-5907

11/22/98

12/1/99

1/7/01

11/24/02

12/13/03

**UW-La Crosse**

1/18/75	46-76
2/8/75	32-59
1/31/76	32-81
2/11/76	30-102
1/28/77	50-92
1/25/78	75-90
3/3/78	68-64
2/15/79	63-83
3/3/79	74-88
2/20/80	57-64
1/27/81	66-56
1/29/82	98-60

**UW-Milwaukee**

1/28/75	75-55
2/5/77	87-55
2/16/78	78-35
12/13/78	115-50
3/1/79	83-39
12/1/90	99-76
12/10/91	90-68
12/15/92	77-78
12/9/93	108-58
11/24/96	95-63
11/25/97	72-70
11/17/98	71-66
12/11/01	80-61
12/22/03	54-49

**UW-Oshkosh**

2/19/77	58-67
1/31/78	80-72
3/4/78	75-68
1/16/79	85-75
3/2/79	78-65

**UW-Platteville**

1/25/75	74-42
2/15/75	63-58
1/26/76	76-56
2/2/76	52-47
2/9/77	84-54

**UW-River Falls**

12/13/75	52-67
----------	-------

**UW-Stevens Point**

2/1/75	47-49
2/22/75	56-45
2/28/75	39-71
1/30/76	40-66
2/16/76	35-85
1/21/77	82-92
1/25/77	50-62
2/22/78	52-57
1/27/79	81-59
1/31/79	73-60

**UW-Whitewater**

2/18/75	53-55
2/5/76	41-78
12/11/76	46-53
2/1/77	55-59
2/18/78	66-54
12/11/79	84-62

**Valdosta State**

11/26/83	73-74
----------	-------

**Valparaiso**

12/13/88	79-52
----------	-------

60-52

66-56

80-82<sup>OT</sup>

52-77

56-48

UW-GREEN BAY-7093

UW-Green Bay

UW-GREEN BAY-7615

UW-GREEN BAY-6221

UW-Green Bay

**3-9**

UW-La CROSSE
UW-La Crosse
UW-La Crosse
UW-LA CROSSE
UW-La Crosse
UW-LA CROSSE-552
UW-La Crosse
UW-La Crosse
UW-La Crosse
UW-LA CROSSE-423
UW-La Crosse
UW-LA CROSSE-611

**13-1**

UW-MILWAUKEE
UW-MILWAUKEE
UW-Milwaukee
UW-MILWAUKEE-418
UW-Milwaukee
UW-MILWAUKEE-720
UW-MILWAUKEE
UW-MILWAUKEE-892
UW-MILWAUKEE-901
UW-MILWAUKEE-8657
UW-Milwaukee
UW-MILWAUKEE-6559
UW-MILWAUKEE-5370
UW-MILWAUKEE-6362

**4-1**

UW-OSHKOSH
UW-Oshkosh
UW-Oshkosh
UW-OSHKOSH-321
UW-Oshkosh

**5-0**

UW-PLATTEVILLE
UW-Platteville
UW-Platteville
UW-PLATTEVILLE
UW-PLATTEVILLE

**0-1**

UW-RIVER FALLS
----------------

**3-7**

UW-Stevens Point
UW-STEVENS POINT
UW-Stevens Point
UW-STEVENS POINT
UW-Stevens Point
UW-Stevens Point
UW-STEVENS POINT
UW-STEVENS POINT-470
UW-STEVENS POINT-521
UW-Stevens Point

**2-4**

UW-WHITEWATER
UW-Whitewater
UW-WHITEWATER
UW-Whitewater
UW-WHITEWATER-549
UW-WHITEWATER-262

**0-1**

Valdosta State
----------------

**1-0**

VALPARAISO-597
----------------

**Vanderbilt**

3/17/96	82-96
---------	-------

**Virginia**

12/6/85	59-82
---------	-------

**Virginia Tech**

3/14/98	64-75
---------	-------

**Wagner**

12/5/93	94-60
---------	-------

**Wake Forest**

12/28/92	67-93
----------	-------

**Washington**

11/23/90	91-99 <sup>OT</sup>
11/18/01	87-67
12/2/02	69-81

**Western Illinois**

11/17/79	69-76
11/22/80	84-76
11/28/81	81-70
1/13/82	81-43
11/24/85	74-69 <sup>OT</sup>
12/4/88	73-62
12/13/91	112-69
11/28/93	80-53
11/29/94	79-52
12/7/95	82-45
12/1/03	58-64

**Western Kentucky**

1/11/98	80-66
12/10/98	71-83

**Western Michigan**

2/24/79	79-75
2/22/80	80-72
12/12/80	68-54
1/23/81	53-70
2/26/82	74-58
12/4/82	77-64
12/2/84	61-52
12/2/86	86-79
12/31/94	74-55
11/28/95	83-64

**Westmar College**

12/3/77	88-55
---------	-------

**William Penn College**

12/1/78	76-70
11/23/79	70-73

**Wichita State**

11/28/80	67-82
----------	-------

**Yale**

1/7/80	72-70 <sup>OT</sup>
--------	---------------------

**Total Program Record: 405 wins, 420 losses (.491)****(Numbers at right of home games is the attendance)****All-Time Record vs. Big Ten Opponents**

Illinois	22-25
Indiana	13-36
Iowa	18-29
Michigan	29-16
Michigan State	20-28
Minnesota	27-24
Northwestern	20-27
Ohio State	14-31
Penn State	4-18
Purdue	13-32

**All-Time Total: 180 wins, 266 losses (.404)**

(includes all games played including Big Ten Tournament and before Big Ten Conference incorporation in 1981-82)

# Season-by-Season Results 1974-2004

## 1974-1975

Won 11, Lost 7 (Home-6-2; Away-5-5)

UW Head Coach: Marilyn Harris

Total home attendance: Figures Not Available

12/6	+10	55-45	Minnesota
12/6	- 1	56-57	Illinois
12/7	-54	29-83	Indiana
12/7	+16	65-49	Iowa
1/11	+ 7	45-38	UW-GREEN BAY
1/18	-30	46-76	UW-LaCROSSE
1/23	+15	42-27	Northern Illinois
1/25	+32	74-42	UW-PLATTEVILLE
1/28	+20	75-55	UW-MILWAUKEE
2/1	- 2	47-49	UW-Stevens Point
2/5	+13	59-46	UW-Eau Claire
2/8	-27	32-59	UW-LaCrosse
2/11	+ 9	57-48	CARTHAGE COLLEGE
2/12	+ 4	62-58	CARROLL COLLEGE
2/15	+ 5	63-58	UW-Platteville
2/18	- 2	53-55	UW-WHITEWATER
2/22	+11	56-45	UW-STEVENS POINT
2/28	-32	39-71	UW-Stevens Point

## 1975-76

Won 5, Lost 13 (Home-3-4; Away-2-9)

UW Head Coach: Marilyn Harris

Total home attendance: Figures Not Available

12/5	-60	28-88	Illinois State
12/6	- 1	39-40	Mankato State
12/7	-13	46-59	UW-EAU CLAIRE
12/12	-42	59-101	Illinois State
12/13	-15	52-67	UW-RIVER FALLS
1/24	+21	50-29	UW-GREEN BAY
1/26	+20	76-56	UW-Platteville
1/30	-26	40-66	UW-STEVENS POINT
1/31	-49	32-81	UW-LaCrosse
2/2	+ 5	52-47	UW-PLATTEVILLE
2/5	-37	41-78	UW-Whitewater
2/6	-31	46-77	Michigan State@
2/6	-44	33-77	Illinois@
2/7	-51	33-84	Michigan@
2/9	+ 8	47-39	UW-Green Bay
2/11	-72	30-102	UW-LaCROSSE
2/16	-50	35-85	UW-Stevens Point
2/21	+10	46-36	NORTHERN ILLINOIS

@Big Ten Tournament

## 1976-77

Won 7, Lost 14 (Home-3-4; Away-4-10)

UW Head Coach: Edwina Qualls

Total home attendance: Figures Not Available

12/3	-13	40-53	Purdue
12/4	+ 4	65-61	Cincinnati
12/11	- 7	46-53	UW-WHITEWATER
1/15	+ 4	56-52	Northern Illinois
1/21	-10	82-92	UW-Stevens Point
1/22	-10	70-80	NORTHWESTERN
1/25	-12	50-62	UW-STEVENS POINT
1/28	-42	50-92	UW-LaCrosse
1/29	-13	51-64	UW-Eau Claire

2/1	- 4	55-59	UW-Whitewater
2/4	- 3	59-62	Illinois-Chicago
2/5	+32	87-55	UW-MILWAUKEE
2/9	+30	84-54	UW-PLATTEVILLE
2/11	- 2	60-62	Purdue@
2/11	-27	49-76	Illinois@
2/15	+ 7	79-72	Carthage College
2/19	- 9	58-67	UW-OSHKOSH
2/21	+21	68-47	MARQUETTE
2/23	+44	81-37	UW-Green Bay
3/3	- 3	68-71	UW-Eau Claire+
3/5	-11	60-71	Marquette+

@Big Ten Tournament

+WWIAC State Tournament

## 1977-78

Won 14, Lost 10 (Home-5-5; Away-9-5)

UW Head Coach: Edwina Qualls

Total home attendance: 12,231/10=1,223 avg.

12/3	+33	88-55	WESTMAR COLL., 2500*
12/10	+45	84-39	UW-EAU CLAIRE, 610
12/14	+51	106-55	DePAUL, 5000*
1/11	- 6	67-73	ILLINOIS-CHICAGO, 450
1/14	- 2	63-65	MICHIGAN STATE, 1500*
1/17	+58	100-42	N. ILLINOIS, 150
1/19	-16	49-65	Illinois-Chicago%
1/20	-14	65-79	Purdue%
1/25	-15	75-90	UW-LACROSSE, 552
1/28	- 6	61-67	Northwestern
1/31	+ 8	80-72	UW-Oshkosh
2/9	-15	48-63	Indiana
2/10	-26	49-73	Ohio State@
2/14	+16	71-55	Marquette
2/16	+43	78-35	UW-Milwaukee
2/18	+12	66-54	UW-WHITEWATER, 549
2/22	- 5	52-57	UW-STEVENS POINT, 470
2/25	+30	73-43	Carroll College
3/2	+42	88-46	UW-Eau Claire+
3/3	+ 4	68-64	UW-LaCrosse+
3/4	+ 7	75-68	UW-Oshkosh+

3/9	+11	92-81	Illinois State\$
3/10	-33	52-85	Ohio State\$
3/11	+ 1	65-64	Southern Illinois\$

%Saluki Invitational

@Big Ten Tournament

+WWIAC State Tournament

\$MAIAW Regional

\*Indicates double-header

## 1978-79

Won 13, Lost 11 (Home-7-3; Away-6-8)

UW Head Coach: Edwina Qualls

Total home attendance: 4,979/10=498 avg.

12/1	+ 6	76-70	William Penn
12/2	- 7	68-75	Iowa
12/6	- 6	66-72	Illinois-Chicago
12/9	+10	60-50	ILLINOIS, 884
12/13	+65	115-50	UW-MILWAUKEE, 418
1/5	+ 5	79-74	NEBRASKA, 535
1/12	- 7	73-80	Michigan
1/13	- 5	52-57	Michigan State
1/16	+10	85-75	UW-OSHKOSH, 321
1/20	+ 7	82-75 <sup>OT</sup>	PURDUE, 301
1/26	-14	62-76	IOWA STATE, 511%
1/27	+22	81-59	UW-STEVENS POINT, 521%
1/31	+13	73-60	UW-Stevens Point
2/8	- 8	45-53	Indiana&
2/14	+ 3	52-49	UW-Eau Claire
2/15	-20	63-83	UW-LaCrosse
2/17	- 7	52-59	INDIANA, 600
2/20	+23	67-44	MARQUETTE, 425
2/21	- 5	62-67	NORTHWESTERN, 463
2/24	+ 4	79-75	Western Michigan
2/25	-20	57-77	Detroit
3/1	+44	83-39	UW-Milwaukee+
3/2	+13	78-65	UW-Oshkosh+
3/3	-14	74-88	UW-LaCrosse+

%Badger Invitational

@Big Ten Tournament

+WWIAC State Tournament

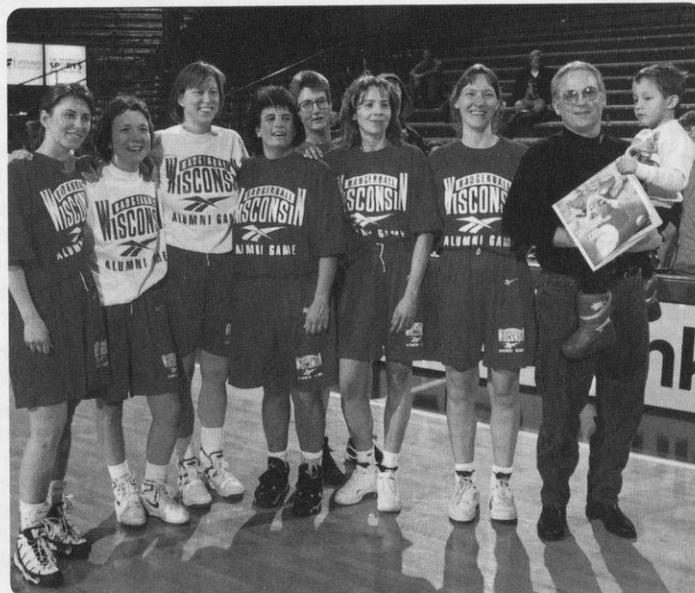

Badger pioneers are represented by these 1970's alumni who helped lay the foundation for UW women's basketball. Some were members of UW's first state championship team in 1978, and also brought the Badgers into the Big Ten Conference in 1982. L-R Linda Sielaff, Anne Saeman, Kris Hallisy, Debbie Ambruso, Linda Gough, Terry Huff, Ginny Vorwald, and former assistant coach Dennis Simpson and son.





The 1981-82 Badger team attended the first post season tournament in UW history winning the MAIAW Regional championship to earn an AIAW National tournament bid. The team won its first round game over Colorado before bowing out to Texas in the quarter-finals finishing with a 21-13 record. Team members clockwise from left: head coach Edwina Qualls, asst. coach Kathy Richey Walton, trainer Jan Tappan Hellwig, asst. coach Linda Gough, Manager Kathryn Rindy, asst. coach Dennis Simpson, Terry Huff, Lizbeth Finchem, Vivian Rorer, Debbie Ambruso, Carol Jones, Chris Pruitt, Linda Sielaf, Janet Huff, Theresa Theder, Michelle Lowman, Andrea Adams, Kris Hallisy, Faith Johnson.

### 1979-80

Won 11, Lost 16 (Home-4-4; Away-7-12)

UW Head Coach: Edwina Qualls

Total home attendance: 3,246/8=406 avg.

11/17	- 7	69-76	WESTERN ILLINOIS, 300
11/23	- 3	70-73	William Penn%
11/24	+15	76-61	St. Cloud State%
11/25	+ 7	67-60	Phillips University%
12/1	-17	51-68	Iowa
12/2	- 2	76-78	Drake
12/8	- 8	63-71	UM-DETROIT, 487
12/11	+12	84-62	UW-WHITEWATER, 262
1/7	+ 2	72-70 <sup>OT</sup>	Yale
1/9	- 2	61-63	Providence
1/11	+30	74-44	Princeton
1/13	+ 3	78-75	Southern Connecticut
1/14	-22	61-83	Queens College
1/18	-14	50-64	Indiana
1/19	- 8	62-70	Indiana State
1/23	-27	52-79	Northwestern
1/26	+ 8	65-57	MICHIGAN, 356
1/31	-14	57-71	Illinois State
2/1	-14	54-71	Illinois-Chicago
2/2	+10	84-74	Lincoln College
2/8	-14	66-80	MINNESOTA, 400@
2/15	+ 9	66-57	Purdue
2/16	-29	63-92	Illinois
2/20	- 7	57-64	UW-LaCROSSE, 423
2/22	+ 8	80-72	WESTERN MICHIGAN, 338
2/23	+ 6	68-62	ILLINOIS-CHICAGO, 680
3/6	-12	68-80	Ohio State\$

%William Penn Invitational

@Big Ten Tournament

\$MAIAW Regional

### 1980-81

Won 13, Lost 18 (Home: 6-6; Away-7-12)

UW Head Coach: Edwina Qualls

Total home attendance: 4,408/12=367 avg.

11/15	+ 4	73-69	IOWA, 1200
11/22	+ 8	84-76	Western Illinois
11/28	-15	67-82	Wichita State%
11/29	+60	95-35	Chicago State%
11/30	-15	72-87	South Dakota%
12/3	+15	87-72	Northern Illinois
12/6	- 9	78-87	Michigan
12/12	+14	68-54	W. MICHIGAN, 200#
12/13	- 7	70-77	NORTHWESTERN, 200#
12/30	-12	62-74	MICHIGAN STATE, 175
1/3	- 4	58-62	Mississippi
1/5	- 7	70-77	Memphis State
1/6	- 2	76-78 <sup>OT</sup>	Union University
1/9	+23	83-60	INDIANA STATE, 225
1/17	-16	68-84	MINNESOTA, 653
1/18	-17	54-71	DRAKE, 210
1/23	-17	53-70	Western Michigan
1/24	- 5	61-66	Eastern Michigan
1/27	+10	66-56	UW-LaCrosse
1/30	+10	86-76	INDIANA, 400
2/4	- 1	81-82	DePaul
2/6	+ 4	61-57	PURDUE, 400
2/7	+50	91-41	CHICAGO STATE, 195
2/13	+21	88-67	Iowa@
2/13	-11	68-79	Minnesota@
2/17	+25	82-57	Illinois-Chicago
2/20	- 4	71-75	Missouri
2/21	+ 8	69-61	Central Missouri
2/25	- 7	75-82	NORTHWESTERN, 450
2/27	- 5	52-57	ILLINOIS STATE, 100
3/7	-10	56-66	Minnesota

%Drake Turkey Invitational

#Badger Invitational

@Big Ten Tournament

### 1981-82

Won 21, Lost 13 (Home-9-1; Away-12-12)

UW Head Coach: Edwina Qualls

Total home attendance: 4,873/11=443 avg.

11/18	-16	55-71	Illinois State
11/21	- 9	63-72	MINNESOTA, 475
11/27	-36	57-93	Drake%
11/28	+11	81-70	Western Illinois%
12/2	+ 3	74-71	NORTHERN ILLINOIS, 265
12/5	- 6	77-83	Indiana
12/8	+14	81-67	Loyola (Chicago)
12/10	+22	75-53	ILLINOIS-CHICAGO, 387
1/2	- 1	64-65	Georgetown
1/3	- 4	60-64	University of D.C.
1/5	-29	62-91	Maryland
1/9	+ 9	80-71	ILLINOIS, 537
1/13	+38	81-43	WESTERN ILLINOIS, 375
1/16	+55	97-42	Army#
1/17	+22	81-59	Dartmouth#
1/19	+54	82-28	NE ILLINOIS, 365
1/23	- 3	60-63	Minnesota
1/27	+ 6	70-64	DEPAUL, 345
1/29	+38	98-60	UW-LaCROSSE, 611
2/5	- 7	68-75	Indiana State
2/6	+ 3	64-61	Eastern Illinois
2/12	+14	78-64	Iowa@
2/12	-10	52-62	Northwestern@
2/20	-16	66-82	Northwestern
2/23	+13	66-53	UW-GREEN BAY, 421
2/26	+16	74-58	Western Michigan
2/27	-16	60-76	Michigan State
3/3	+14	78-64	Iowa
3/6	+ 1	78-77 <sup>OT</sup>	IOWA STATE, 712
3/11	+29	79-50	National College\$
3/12	+ 8	68-60 <sup>OT</sup>	Indiana State\$
3/13	+11	76-65	Miami of Ohio\$
3/21	+ 1	60-59	Colorado*
3/23	-12	61-73	#6 Texas*

%Drake Turkey Invitational

#Dartmouth Invitational

@Big Ten Tournament

\$MAIAW Regional

\*AIAW National Championship

### 1982-83

Won 19, Lost 8 (Home-9-4; Away-10-4)

(FIRST OFFICIAL BIG TEN SEASON)

Big Ten Conference Finish—5th, 11-7

UW Head Coach: Edwina Qualls

Total home attendance: 9,589/13=738 avg.

Big Ten attendance: 7,724/9=858 avg

11/26	+58	90-32	Illinois-Chicago
12/4	+13	77-64	W. MICHIGAN, 950
12/5	+44	123-79	BRADLEY, 350
12/8	+14	69-55	UW-Green Bay
12/9	+51	88-37	NATIONAL COLLEGE, 200
12/22	+ 2	68-66	Loyola (Chicago)
12/28	+18	65-47	California-Irvine
12/30	- 4	62-66 <sup>OT</sup>	Cal. St-Long Beach-2 <sup>OT</sup>
1/7	+ 3	58-55	Purdue
1/9	+ 3	91-88	Illinois
1/14	+18	77-59	MICHIGAN STATE, 350
1/16	+31	99-68	MICHIGAN, 570
1/21	+ 3	57-54	Northwestern
1/23	+21	68-47	Iowa
1/28	-13	60-73	Minnesota
2/4	-18	66-84	OHIO STATE, 1120
2/6	-12	61-73	INDIANA, 1387
2/11	-10	49-59	Indiana
2/13	-14	61-75	Ohio State

2/16	+ 2	77-75 <sup>OT</sup>	ILLINOIS STATE, 365
2/18	- 6	71-77	MINNESOTA, 816
2/23	+24	68-44	IOWA, 669
2/27	+ 9	81-72	NORTHWESTERN, 1312
3/4	+ 9	80-71	Michigan
3/6	+ 6	76-70	Michigan State
3/10	- 8	72-80	ILLINOIS, 950
3/12	+10	92-82	PURDUE, 550

**1983-84**

Won 18, Lost 10 (Home-12-1; Away-6-9)

(Big Ten Conference Finish—2nd, 13-5)

UW Head Coach: Edwina Qualls

Total home attendance: 9,776/13=752 avg.

Big Ten attendance: 8,673/9=964 avg.

11/26	- 1	73-74	Valdosta State%
11/27	- 2	61-63	Eastern Kentucky%
12/1	+16	75-59	Bradley
12/5	- 1	69-70	Illinois State
12/7	+ 7	71-64	ILLINOIS-CHICAGO, 350
12/10	+25	86-61	BALL STATE, 342
12/21	+28	76-48	NORTHERN IOWA, 265
12/23	+17	68-51	LOYOLA, 191
12/29	- 3	67-70	Cleveland State#
12/31	- 2	56-58	Fairfield#
1/6	+30	92-62	PURDUE, 472
1/8	+11	64-53	ILLINOIS, 934
1/13	+ 1	67-66	Michigan State
1/15	+13	77-63	Michigan
1/20	+10	80-70	NORTHWESTERN, 771
1/22	+ 1	50-49	IOWA, 1461
1/27	+ 4	63-59	MINNESOTA, 1026
2/3	-19	66-85	Ohio State
2/5	- 7	57-64	Indiana
2/10	+ 2	60-58	INDIANA, 909
2/12	+ 9	79-70	OHIO STATE, 1248
2/17	-11	51-62	Minnesota
2/24	- 9	37-46	Iowa
2/26	+ 3	57-54	Northwestern
3/2	- 1	63-64	MICHIGAN, 919
3/4	+20	88-68	MICHIGAN STATE, 933
3/8	+14	79-65	Illinois
3/10	+10	75-65	Purdue

%Kentucky Invitational

#Miami Classic

**1984-85**

Won 11, Lost 17 (Home-7-6; Away-4-11)

(Big Ten Conference Finish—tie for 7th, 6-12)

UW Head Coach: Edwina Qualls

Total home attendance: 8,562/13=659 avg.

Big Ten attendance: 6,225/9=692 avg.

11/17	-11	46-57	ILLINOIS STATE, 600
11/23	-33	54-87	Clemson%
11/24	- 3	64-67	Arizona%
11/28	+ 3	53-50	Loyola (Chicago)
12/1	+ 9	61-52	NORTHERN IOWA, 682
12/2	+ 9	61-52	WESTERN MICHIGAN, 431
12/7	-35	51-86	Louisiana Tech#
12/8	+17	76-59	Alabama-Birmingham#
12/14	+ 7	83-76	EASTERN ILLINOIS, 624
12/30	-10	66-76	Central Michigan
1/6	-18	58-76	NORTHWESTERN, 625
1/11	-13	53-66	OHIO STATE, 700
1/13	-24	51-75	INDIANA, 864
1/18	-21	59-70	Illinois
1/20	- 6	61-67	Purdue
1/25	- 1	58-59	MINNESOTA, 525
1/27	+11	65-54	IOWA, 1079

2/1	- 1	64-65	Michigan State
2/3	+ 9	81-72	Michigan
2/8	- 4	67-71	Indiana
2/10	-14	48-62	Ohio State
2/15	- 8	65-73	PURDUE, 680
2/17	+ 3	70-67	ILLINOIS, 572
2/22	-12	52-64	Iowa
2/24	- 9	70-79	Minnesota
3/1	+11	81-70	MICHIGAN, 504
3/3	+10	82-72	MICHIGAN STATE, 676
3/9	+ 3	89-86 <sup>OT</sup>	Northwestern

%Nebraska Tournament

#Lady Techster Invitational

**1985-86**

Won 4, Lost 24 (Home-2-12; Away-2-12)

(Big Ten Conference Finish—10th, 1-17)

UW Head Coach: Edwina Qualls

Total home attendance: 8,704/14=522 avg.

Big Ten attendance: 4,971/9=552 avg.

11/24	+ 5	74-69 <sup>OT</sup>	W. ILLINOIS, 479%
11/29	- 8	60-68	MIAMI OF OHIO, 379%
11/30	- 6	64-70	EASTERN ILLINOIS, 320
12/3	+27	72-45	Northern Iowa
12/6	-23	59-82	Virginia#
12/7	- 9	64-73	Pitt#
12/11	+16	71-55	Illinois-Chicago
12/13	-15	58-73	IOWA STATE, 680
12/22	- 7	57-64 <sup>OT</sup>	Illinois State
1/3	-11	57-68	LOYOLA, 477
1/5	- 4	64-68	Northwestern
1/10	-33	48-81	Ohio State
1/12	-19	46-65	Indiana
1/17	-13	69-82	ILLINOIS, 608
1/19	-15	57-72	PURDUE, 804
1/24	-17	58-75	Minnesota
1/26	-36	32-68	Iowa
1/31	- 3	55-58	MICHIGAN STATE, 320
2/2	- 5	67-72	MICHIGAN, 450
2/7	-28	37-65	INDIANA, 370
2/9	-35	50-85	OHIO STATE, 322
2/14	-22	57-79	Purdue
2/16	-16	53-69	Illinois
2/21	-14	47-61	IOWA, 706
2/23	+10	62-52	MINNESOTA, 614
2/28	-11	66-77	Michigan
3/2	-13	69-82	Michigan State
3/8	-15	72-87	NORTHWESTERN, 777

%Badger Invitational #Virginia Invitational

**1986-87**

Won 9, Lost 19 (Home-4-10; Away-5-9)

(Big Ten Conference Finish—tie for 8th, 4-14)

UW Head Coach: Mary Murphy

Total home attendance: 14,112/14=1,008 avg.

Big Ten attendance: 9,349/9=1,039 avg.

11/28	+ 5	73-68 <sup>OT</sup>	Cincinnati%
11/29	-13	56-69	Middle Tennessee State%
12/2	+ 7	86-79	Western Michigan
12/5	+12	75-63	BRADLEY, 863
12/7	- 9	68-77	BOWLING GREEN, 556
12/11	-22	75-97	DePAUL, 501
12/27	+23	84-61	ILLINOIS-CHICAGO, 673
12/30	+ 1	74-73	San Diego
1/2	-39	44-83	#14 IOWA, 1498
1/4	+ 8	81-73	MINNESOTA, 801
1/9	-15	67-82	#17 Illinois
1/11	- 8	62-70	Purdue
1/16	- 5	66-71	INDIANA, 1128
1/18	-40	49-89	#18 OHIO STATE, 1026
1/23	-24	53-77	Michigan State

1/25	+ 8	65-57	Michigan
1/30	-19	53-72	NORTHWESTERN, 959
2/1	-17	55-72	Loyola
2/6	-36	49-85	PURDUE, 896
2/8	-13	64-77	#19 ILLINOIS, 993
2/13	-33	62-97	#12 Ohio State
2/15	+ 2	48-46 <sup>OT</sup>	Indiana
2/20	+25	88-63	MICHIGAN, 868
2/22	-14	57-71	MICHIGAN STATE, 1180
2/27	-23	50-73	Northwestern
3/1	-10	70-80	NOTRE DAME, 2170+
3/5	-25	45-70	Minnesota
3/7	-22	56-78	#10 Iowa

%Cincinnati Omni Tournament

**1987-88**

Won 4, Lost 24 (Home-3-10; Away-1-14)

(Big Ten Conference Finish—10th, 2-16)

UW Head Coach: Mary Murphy

Total home attendance: 10,712/13=824 avg.

Big Ten attendance: 8,221/9=913 avg.

11/27	-20	66-86	Duke (No. 16)
11/29	- 6	75-81	UNC-Charlotte
12/4	-33	67-100	Florida State%
12/5	-26	60-86	Alabama-Birmingham%
12/9	- 1	60-61	UW-GREEN BAY, 842
12/11	-13	79-92	LAKE SUPERIOR ST., 529
12/13	+31	89-58	DETROIT, 715
1/3	- 9	63-72	St. Peter's College
1/5	-20	66-86	Fairleigh Dickinson
1/8	-20	59-79	#1 IOWA, 1215
1/10	+ 8	75-67	Minnesota
1/15	+11	75-64	ILLINOIS, 819
1/17	-18	62-80	PURDUE, 1152
1/22	-22	49-71	Indiana
1/24	-30	54-84	#8 Ohio State
1/29	- 7	58-65	MICHIGAN STATE, 959
1/31	- 3	65-68	MICHIGAN, 861
2/5	-15	55-70	Northwestern
2/8	+13	85-72	LOYOLA, 408
2/12	-12	55-67	Purdue
2/14	-26	50-76	Illinois
2/19	-17	70-87	#9 OHIO STATE, 799
2/21	-24	53-77	INDIANA, 880
2/26	-35	51-86	Michigan
2/28	-10	58-68	Michigan State
3/4	-26	57-83	NORTHWESTERN, 766
3/9	- 2	71-73	MINNESOTA, 770
3/12	-48	50-98	#2 Iowa

%Florida State Tournament

**1988-89**

Won 13, Lost 14 (Home-10-4; Away-3-10)

(Big Ten Conference Finish—8th, 5-13)

UW Head Coach: Mary Murphy

Total home attendance: 13,700/14=979 avg.

Big Ten attendance: 10,575/9=1,175 avg.

11/25	-57	62-119	#8 Stanford
11/27	+ 5	72-67	San Jose State
12/1	+12	78-66	MARQUETTE, 504
12/4	+11	73-62	WESTERN ILLINOIS, 695
12/7	+ 4	62-58 <sup>OT</sup>	Green Bay
12/11	+ 3	76-73	Detroit
12/13	+27	79-52	VALPARAISO, 597
1/3	+20	65-45	CHICAGO STATE, 683
1/6	-18	55-73	Indiana
1/8	-31	53-84	Ohio State
1/13	- 3	59-62	NORTHWESTERN, 981
1/15	-13	56-69	#9 Purdue



1/20	+ 2	71-69	MICHIGAN STATE, 963
1/22	+ 7	66-59	MICHIGAN, 1027
1/27	- 6	75-81 <sup>OT</sup>	Illinois
1/30	+14	72-58	ILLINOIS-CHICAGO, 586
2/3	-10	57-67	#7 IOWA, 1353
2/5	+17	78-61	MINNESOTA, 1273
2/10	- 3	63-66	Northwestern
2/17	-18	57-75	Michigan
2/19	- 4	67-71	Michigan State
2/26	+ 9	77-68	ILLINOIS, 2307
2/27	+14	81-67	#11 PURDUE, 711
3/3	-25	58-83	Minnesota
3/5	-26	52-78	Iowa (No. 9)
3/8	-16	61-77	#15 OHIO STATE, 783
3/11	- 5	80-85	INDIANA, 1177

**1989-90**

Won 8, Lost 20 (Home-5-9; Away-3-11)  
 (Big Ten Conference Finish—tie for 9th, 3-15)  
 UW Head Coach: Mary Murphy  
 Total home attendance: 15,478/14=1,106 avg.  
 Big Ten attendance: 11,699/9=1,300 avg.

11/24	- 1	65-66	Texas A & M%
11/25	-15	49-64	Drake%
11/28	+10	76-66	Illinois-Chicago
12/1	- 7	77-84	North Carolina#
12/2	+25	98-73	Bucknell#
12/5	- 2	58-60	UW-GREEN BAY, 850
12/12	+10	77-67	NEBRASKA, 560
12/30	-13	77-90	DARTMOUTH, 922
1/2	+30	93-63	CHICAGO STATE, 650
1/5	-12	80-92	INDIANA, 1130
1/7	- 8	64-72	OHIO STATE, 1288
1/12	-15	57-72	#25 Northwestern
1/16	+11	90-79	MARQUETTE, 797
1/19	-30	42-73	Michigan State
1/21	-17	51-68	Michigan
1/26	+ 9	86-77	ILLINOIS, 957
1/28	-20	72-92	#10 PURDUE, 1326
2/2	-32	52-84	#13 Iowa
2/4	+1	76-75	Minnesota
2/9	-11	62-73	#15 NU, 1011
2/16	- 5	56-61	MICHIGAN, 825
2/18	- 6	55-61	MICHIGAN STATE, 2606
2/23	-18	63-81	#15 Purdue
2/25	- 5	76-81	Illinois
3/2	+12	94-82	MINNESOTA, 925
3/4	-17	60-77	#11 IOWA, 1631
3/8	-21	57-78	Ohio State
3/10	- 7	69-76	Indiana

%Texas A & M Invitational  
 #Princeton Tournament

**1990-91**

Won 13, Lost 15 (Home-10-4; Away-3-11)  
 (Big Ten Conference Finish—7th, 7-11)  
 UW Head Coach: Mary Murphy  
 Total home attendance: 16,915/14=1,208 avg.  
 Big Ten attendance: 13,470/9=1,497 avg.

11/23	- 8	91-99 <sup>OT</sup>	#13 Washington%
11/24	+ 3	80-77	Gonzaga%
11/28	- 9	87-96	IOWA STATE, 615
12/1	+23	99-76	UW-MILWAUKEE, 720
12/4	-16	75-91	UW-Green Bay
12/7	+ 6	80-74 <sup>OT</sup>	Nebraska
12/9	+ 8	101-93	Creighton
12/12	+16	79-63	ILLINOIS-CHICAGO, 503
12/30	-10	73-83	ILLINOIS STATE, 1047
1/2	+11	78-67	#15 IOWA, 979

1/6	+25	102-77	MINNESOTA, 1241
1/11	-16	73-89	Michigan State
1/13	-21	69-90	Michigan
1/18	- 1	85-86	#15 NU, 1005
1/22	+24	90-66	CHICAGO STATE, 560
1/25	+ 9	90-81	ILLINOIS, 1005
1/27	-10	87-97	#6 PURDUE, 1621
2/1	-17	86-103	Indiana
2/3	- 5	76-81 <sup>OT</sup>	Ohio State
2/8	+13	101-88	MICHIGAN, 1023
2/10	+ 3	78-75	#23 MICHIGAN ST, 3137
2/15	-21	72-93	#19 Northwestern
2/22	-40	53-93	#6 Purdue
2/24	-15	73-88	Illinois
3/1	+15	92-77	OHIO STATE, 1357
3/2	+ 5	80-75	INDIANA, 2102
3/7	-14	62-76	Minnesota
3/9	- 9	76-85 <sup>OT</sup>	#24 Iowa

%Colorado Coors Classic

**1991-92**

Won 20, Lost 9 (Home-12-3; Away-8-6)  
 (Big Ten Conference Finish—3rd, 13-5)  
 UW Head Coach: Mary Murphy  
 Total home attendance: 30,278/13=2,329 avg.  
 Big Ten attendance: 27,102/9=3,011 avg.

11/24	+14	84-70	Iowa State
11/26	+15	83-68	CREIGHTON
11/29	+ 7	70-63	#11 Auburn%
11/30	- 3	62-65	Utah%
12/7	- 1	69-70	SOUTHERN ILLINOIS
12/10	+22	90-68	UW-MILWAUKEE
12/13	+43	112-69	WESTERN ILLINOIS, 3944+
12/30	+14	69-55	Illinois State
1/4	+24	79-53	Northeastern Illinois
1/10	-25	52-77	Indiana
1/12	+11	90-79	Ohio State
1/17	+15	73-58	MICHIGAN STATE, 1271
1/19	+27	93-66	MICHIGAN, 2224
1/24	+ 6	65-59	Illinois

1/26	-26	56-82	#12 Purdue
1/31	+ 2	91-89	#22 NU, 1925
2/2	-11	75-86	#8 Penn State (non-conference game)
2/7	+16	74-58	#5 IOWA, 2708
2/9	+10	82-72	MINNESOTA, 4308
2/14	+24	84-60	Michigan
2/16	+15	73-58	Michigan State
2/21	+11	80-69	#9 PURDUE, 5005
2/23	+14	73-59	ILLINOIS, 3606
2/28	-11	80-91	Northwestern
3/6	+ 1	83-82	Minnesota
3/8	-27	36-63	#8 Iowa
3/11	- 6	72-78	OHIO STATE, 2340
3/14	+10	77-67	INDIANA, 3715
3/18	-11	74-85	MONTANA, 8353 #

%Utah Tournament

# NCAA Tournament First Round

**1992-93**

Won 7, Lost 20 (Home-5-8; Away 2-12)  
 (Big Ten Conference Finish—10th, 4-14)  
 UW Head Coach: Mary Murphy  
 Total home attendance: 20,310/12=1,692 avg.  
 Big Ten attendance: 16,891/9=1,877 avg.

12/1	+ 1	63-62	UW-GREEN BAY, 1012
12/8	+16	82-66	CHICAGO STATE
12/11	- 6	59-65	Oklahoma State%
12/12	+20	83-63	Tennessee Martin%
12/15	- 1	77-78	UW-MILWAUKEE, 892
12/28	-26	67-93	WAKE FOREST, 1513
12/30	- 2	79-81	Southern Illinois
1/2	-10	71-81	Santa Clara
1/4	- 2	69-71	San Francisco
1/8	-26	39-65	#5 Iowa
1/12	+ 3	75-72	MINNESOTA, 685
1/15	+ 8	75-67	MICHIGAN STATE, 1601
1/17	+ 6	73-67	MICHIGAN, 1851
1/22	- 7	74-81	Illinois
1/24	-17	64-82	Northwestern



The 1991-92 team had the distinction of being the first Badger women's team to attend the NCAA championship, losing to Montana in first round action at the Field House to conclude a 20-9 season. Front Row L-R: Robin Threatt, Peggy Shreve, Kim Martin, Mynette Clark, Michele Kozelka, Kesa Dillon, Dolly Rademaker, Sharon Johnson, Camille Williams; Back Row: head coach Mary Murphy, Gina Edmonds, Shelly Rucinski, Jen Waterman, Heather Bostrom, Rebecca Leet, Amber Landrigan, Barb Franke, assistant coaches Donna Freitag and Jon Cain, trainers Wendy and Robin Moore

1/29	- 4	66-70	#4 OHIO STATE, 1908
1/31	-17	73-90	#6 PENN STATE, 2007
2/7	-23	49-72	Purdue
2/12	+ 4	79-75	Michigan
2/14	-14	67-81	Michigan State
2/19	-13	90-103	NORTHWESTERN, 1602
2/21	-10	74-84	ILLINOIS, 3091
2/26	-37	58-95	#7 Ohio State
2/28	-29	66-95	#6 Penn State
3/5	- 7	72-79	INDIANA, 1973
3/7	-20	57-77	PURDUE, 2175
3/10	-35	56-91	Minnesota

%Memphis Tournament

## 1993-94

Won 13, Lost 14 (Home-9-6; Away-4-8)

(Big Ten Conference Finish—9th, 6-12)

UW Head Coach: Mary Murphy

Total home attendance: 26,553/15=1,770 avg.

Big Ten attendance: 19,478/9=2,164 avg.

11/26	-10	72-82	TOLEDO, 1990
11/28	+27	80-53	WESTERN ILLINOIS, 960
12/4	-22	55-77	Notre Dame%
12/5	+34	94-60	Wagner College%
12/9	+50	108-58	UW-MILWAUKEE, 901
12/11	+38	85-47	NE ILLINOIS, 836
12/13	+31	101-72	Illinois-Chicago
12/30	+14	79-65	UTAH, 1478
1/3	+ 9	75-64	UW-GREEN BAY, 954
1/7	- 7	67-74	#2 IOWA, 2,641
1/9	- 5	84-89	Minnesota
1/14	- 3	59-62	Michigan State
1/16	+ 1	64-63	Michigan
1/21	+22	81-59	ILLINOIS, 1356
1/23	-16	85-101	#19 NU, 1790
1/28	+ 9	99-90	#17 Ohio State
1/30	-20	53-73	#1 Penn State
2/6	- 7	64-77	#12 PURDUE
2/11	+ 9	75-64	MICHIGAN, 1545
2/13	+ 7	92-85	MICHIGAN STATE, 2283
2/18	-25	54-79	Northwestern
2/20	- 3	79-82	Illinois
2/23	-29	59-88	#2 PENN STATE, 790
2/27	+ 3	73-70	OHIO STATE, 4805
3/4	- 2	64-66	Indiana
3/6	-48	45-93	#10 Purdue
3/8	-11	71-82	MINNESOTA, 1640

%Brown University Tournament

## 1994-95

Won 20, Lost 9 (Home 11-1; Away 9-8)

(Big Ten Conference Finish—3rd, 11-5)

UW Head Coach: Jane Albright-Dieterle

Total home attendance: 59,329/12=4,944

Big Ten attendance: 52,686/8=6,586

11/25	+25	77-52	Baylor %
11/26	+ 7	80-73	St. Mary's CA %
11/29	+27	79-52	WESTERN ILLINOIS, 1083
12/2	- 3	77-80	Southern Methodist **
12/3	+16	84-68	St. Mary's CA **
12/7	- 9	59-68	UW-Green Bay
12/10	+ 3	71-68	Toledo
12/15	+18	79-61	ILL-CHICAGO, 1002
12/28	+14	85-71	Michigan
12/31	+19	74-55	W. MICHIGAN, 1,376
1/3	+16	78-62	INDIANA, 1615
1/6	+10	72-62	IOWA, 2730
1/8	+ 7	76-69	#22 OHIO STATE, 3933
1/13	-10	68-78	Michigan State



The 1994-95 team received the school's second NCAA tournament bid and was the first team to win a first-round game, defeating Kansas on a last second shot before losing to Texas Tech. Members include: Front Row L-R Karie Cattanaach, Sharon Johnson, Stacy Riemer, Keisha Anderson, Cousin It, Camille Williams, Kesa Dillon, Jenni Westphal, Barb Franke; Back Row: Tracy Winkler, Ann Klapperich, Katie Voigt, Jenny Rhodes, Michele Burkholder.

1/20	+13	76-73	Minnesota
1/22	+29	76-47	ILLINOIS, 7036
1/27	- 2	66-68	#19 Purdue
1/29	- 3	55-58	#10 Penn State
2/3	+ 7	63-56	NORTHWESTERN, 4759 .....
2/5	+ 1	79-78 <sup>OT</sup>	MINNESOTA, 9346
2/9	+22	88-66	MARQUETTE, 3545
2/12	- 4	62-78	MICHIGAN ST, 11,500
2/17	+ 5	81-76	Ohio State
2/19	+ 7	62-55	Iowa
2/24	- 2	61-63	Indiana
2/26	+16	80-64	MICHIGAN, 10,908
3/4	- 8	79-87	Michigan State @
3/16	+ 1	73-72	#23 Kansas #
3/18	-23	65-88	#5 Texas Tech #

% St. Mary's Thanksgiving Classic

\*\*Arkansas Dial Classic

@ Big Ten Tournament

# NCAA Tournament

## 1995-96

Won 21, Lost 8 (Home-10-2; Away-11-6)

(Big Ten Conference Finish—3rd, 12-4)

UW Head Coach: Jane Albright-Dieterle

Total home attendance: 94,604/12=7,884 avg.

Big Ten attendance: 67,464/8=8,433 avg.

11/28	+19	83-64	Western Michigan
11/30	+ 4	82-78	DRAKE, 4524
12/2	+20	84-64	Austin Peay**
12/3	- 8	69-77	#10 Texas Tech **
12/7	+37	82-45	Western Illinois
12/9	+49	92-43	ILLINOIS STATE, 6631
12/13	+27	83-56	UW-GREEN BAY, 4479 (c)
12/27	+41	89-48	MICHIGAN, 7556
12/29	+10	81-71	INDIANA, 7338
1/5	-20	48-68	#11 Iowa
1/7	+ 6	75-69	Ohio State
1/9	+24	87-63	Marquette
1/12	+23	82-59	MICHIGAN STATE, 7011
1/16	+27	95-68	Northern Iowa
1/19	+35	85-50	MINNESOTA, 6897
1/21	+ 1	68-67	Illinois
1/26	+ 3	98-95 <sup>(2OT)</sup>	#21 PURDUE, 7140
1/28	+18	87-69	#10 PENN STATE, 10,505

2/2	+ 1	69-68	#23 Northwestern
2/4	+34	98-64	Minnesota
2/8	-11	61-72	#6 TENNESSEE, 11,506
2/11	-11	65-76	Michigan State
2/16	+12	79-67	OHIO STATE, 9495
2/18	- 4	63-67	#7 IOWA, 11,522
2/23	-14	68-82	Indiana
2/25	+25	88-63	Michigan
3/2	-14	58-72	Ohio State@
3/15	+14	74-60	Oregon#
3/17	-14	82-96	#12 Vanderbilt # ESPN

\*\*Texas Tech Lady Raider Classic

(C) 12/13 game at Dane County Coliseum

@ Big Ten Tournament

# NCAA Tournament

## 1996-97

Won 16, Lost 11 (Home-9-3; Away-7-8)

(Big Ten Conference Finish—T6th, 8-8)

UW Head Coach: Jane Albright-Dieterle

Total home attendance: 102,426/12=8,536 avg.

Big Ten attendance: 70,792/8=8,849 avg.

11/22	+ 8	77-69	Drake
11/24	+32	95-63	UW-MILWAUKEE, 8657
11/29	+10	78-68	UC-Irvine**
11/30	+ 5	100-95	UC-Santa Barbara**
12/3	+47	97-50	NORTHERN IOWA, 6460
12/5	+12	68-56	UW-Green Bay
12/9	+12	81-69	#10 Notre Dame
12/13	- 7	67-74	#4 GEORGIA, 9683 ESPN2
12/27	+ 6	83-77	#15 PENN STATE
12/29	- 6	67-73	ILLINOIS, 8746
1/3	+17	69-52	PURDUE, 8665
1/5	+ 6	69-63	Iowa PRIME/FOX
1/12	- 2	72-74	Indiana
1/17	+10	77-67	NORTHWESTERN, 8350
1/19	+ 5	67-61	OHIO STATE, 11,212
1/24	+ 5	77-72	Michigan
1/26	+27	84-57	MINNESOTA, 7260
1/30	-11	53-64	Michigan State
2/2	-31	62-93	Northwestern
2/4	- 4	74-78	#9 Tennessee
2/7	- 5	54-59	INDIANA, 8873



2/11	+39	103-64	CLEVELAND STATE, 6831
2/14	+ 3	59-56	IOWA, 9638
2/16	-19	43-62	Purdue
2/21	- 4	78-82	#17 Illinois
2/23	-28	62-90	Penn State
2/28	- 5	75-80	Minnesota First Rnd @

\*\*UC-Santa Barbara Tournament

@ Big Ten Tournament

## 1997-98

Won 21, Lost 10 (Home-11-1; Away-10-9)

(Big Ten Conference Finish—6th, 9-7)

UW Head Coach: Jane Albright-Dieterle

Total home attendance: 125,464/12=10,455 avg

Big Ten home attendance: 99,797/8=12,475 avg.

11/21	+ 8	90-82	#4 STANFORD, 6927
11/25	+32	72-70	UW-Milwaukee
11/28	+41	92-51	SW Louisiana **
11/29	+17	97-80 <sup>OT</sup>	Maine**
12/6	+ 8	77-69	Illinois State
12/8	+12	89-77	NOTRE DAME, 6225
12/10	+18	81-63	UW-GREEN BAY, 5907
12/18	+13	84-71	Manhattan %
12/19	+20	83-63	Mississippi %
12/20	-21	66-87	#1 Tennessee, ESPN2
12/28	-15	71-86	Penn State
12/30	- 8	75-83	#13 Illinois
1/4	+10	74-64 <sup>OT</sup>	#17 Georgia CBS
1/6	- 5	65-70	#23 Purdue
1/9	+15	75-60	INDIANA, 6972
1/11	+14	80-66	#19 W. KENTUCKY, 6608
1/16	+ 5	70-65	Northwestern
1/18	-12	54-66	Ohio State
1/20	- 3	63-66	IOWA, 16,296
1/23	+16	79-63	MICHIGAN, 10,295
1/25	+13	67-54	Minnesota
1/30	+ 7	72-65	MICHIGAN STATE, 9807
2/1	+31	95-64	NORTHWESTERN, 16,329
2/6	- 1	55-56	Indiana
2/13	-11	76-87	Iowa
2/23	+11	80-69	PURDUE, 16,236
2/20	+ 4	73-69	#9 ILLINOIS, 11,267
2/22	+ 8	83-75	PENN STATE, 12,595
2/27	+18	65-47	Minnesota First Rnd @
2/28	- 9	70-79	Michigan Second Rnd @
3/14	-11	64-75	Virginia Tech First Rnd \$

\*\*Dead River Co. Classic Tournament, Orono, ME

% Northern Lights Tournament, Anchorage, AK

@ Big Ten Tournament

\$ NCAA Tournament

NOTE: The Kohl Center opened in January of 1998, and all games from Jan. 20 Iowa game on were at the Kohl Center rather than the Field House (6-1 KC record)

## 1998-99

Won 18, Lost 14 (Home-15-3; Away-2-9; Neutral- 1-2)

Big Ten Conference Finish—T4th, 9-7

UW Head Coach: Jane Albright-Dieterle

Total home attendance: 136,182/18=7,566 avg

Total home attendance (reg season without WNIT):

118,561/14=8,468

Big Ten home attendance: 71,504/8=8,938 avg.

12/1	+ 1	63-62	UW-GREEN BAY, 1012
11/15	+18	87-69	BOWLING GREEN, 7639
11/17	+ 5	71-66	UW-MILWAUKEE, 6559
1/20	+13	103-90 <sup>OT</sup>	#22 UC-SB, 7794
11/22	+ 8	60-52	UW-GREEN BAY, 7093

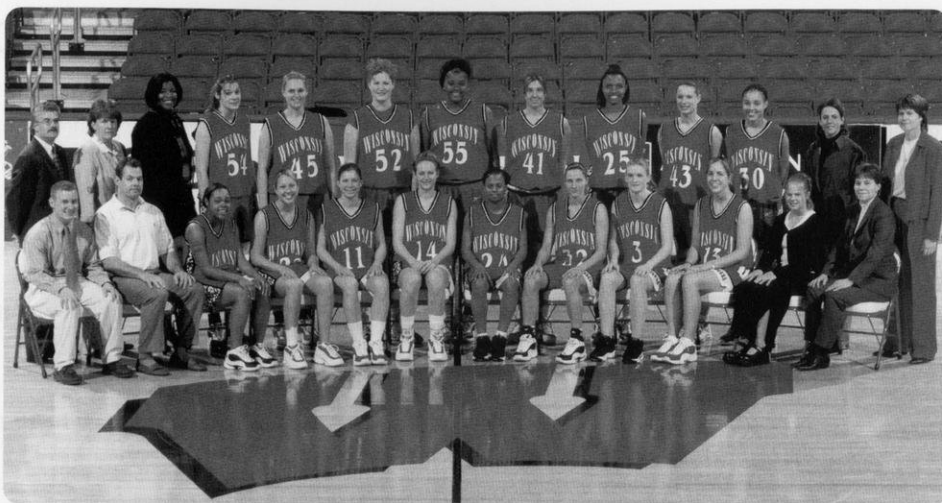

Wisconsin won the 2000 WNIT National Championship with a thrilling one-point win over Florida in Madison. L-R 1st Row: Managers Mark Ciciola & Eric Ferris, Candace Smith, Leah Hefte, Judy Ebeling, Kelley Paulus, Dee Dee Pate, Kyle Black, Rachel Klongland, Erin Schmidt, manager Brooke McIntyre, administrative assistant Melissa Bruner; 2nd Row: trainer Enrique Perez-Guera, assistant coaches Kelly Kenny & Dawn Crim, Missy Konieczny, Krista Bird, Sarah Jirovec, Nina Smith, Jessie Stomski, LaTonya Sims, Kristi Seeger, Tamara Moore, assistant coach Kate Peterson, Head Coach Jane Albright

11/29	-12	66-78	#25 Stanford
12/3	- 8	73-81	MARQUETTE, 7588
12/5	-14	70-84	#12 Texas Tech *
12/6	+29	86-57	Florida A&M *
12/10	-12	71-83	Western Kentucky
12/28	+11	70-59	MINNESOTA, 8760
12/30	-18	72-90	Illinois
1/3	+ 7	79-72	IOWA, 8379
1/5	-15	55-70	#23 Ohio State
1/8	- 3	74-77	Michigan State
1/10	- 4	65-69	Indiana
1/15	+ 6	71-65	MICHIGAN, 8108
1/17	-16	62-78	#13 RUTGERS, 10,384
1/22	+19	80-61	NWESTERN, 8213
1/24	-20	56-76	#3 Purdue
1/29	-30	61-91	#21 Penn State
1/31	+24	70-46	Michigan
2/5	- 2	71-73 <sup>OT</sup>	#18 PENN STATE, 9163
2/7	+5	73-68 <sup>OT</sup>	MICHIGAN ST, 9070
2/12	+4	83-79 <sup>OT</sup>	OHIO STATE, 9077
2/19	+4	82-78 <sup>OT</sup>	ILLINOIS, 10,734
2/21	+13	69-56	Minnesota
2/27	- 9	61-70	Ohio State First Rnd @
3/11	+37	80-43	INDIANA ST, 2890
			First Rnd \$
3/14	+22	107-85	SIENA, 2949
			Second Rnd \$ at FH
3/17	+ 1	70-69 <sup>OT</sup>	MICHIGAN ST, 5490
			Third Rnd \$
3/20	+19	92-73	MEMPHIS, 6292
			Semifinals \$ at FH
3/23	- 3	64-67	Arkansas
			Championship Final \$

\* Gene Hackerman Rice Invitational, Houston, TX

@ Big Ten Tournament

\$ WNIT Tournament (2 games played at Field House)

## 1999-2000

Won 21, Lost 12 (Home-12-4; Away-6-7; Neutral- 3-1)

Big Ten Conference Finish—T5th, 8-8

UW Head Coach: Jane Albright

Total home attendance: 123,712/16=7,732 avg.

Total home attendance (reg season): 95,575/11=8,689

Big Ten home attendance: 68,978/8=8,622 avg.

11/19	+ 8	66-58	Southern Illinois%
11/21	+ 7	92-85 <sup>OT</sup>	#24 Nebraska%
11/27	- 2	61-63	#8 Rutgers^
11/28	+ 1	81-80 <sup>OT</sup>	Northeastern^
12/1	+10	66-56	UW-Green Bay
12/5	-23	62-85	#3 TENNESSEE, 11,861
12/8	- 4	65-69	Marquette
12/12	+13	68-55	IUPUI, 7810
12/30	-25	58-83	#13 PURDUE, 8614
1/4	- 6	74-80	#15 ILLINOIS, 7177
1/7	+15	86-71	Loyola
1/9	-14	61-75	Michigan State
1/12	+14	74-60	Northwestern
1/16	+35	80-45	Ohio State
1/20	+ 3	72-69	MICHIGAN, 7386
1/23	+20	79-59	OHIO STATE, 10,399
1/27	- 4	62-66	Iowa
1/30	-14	54-68	#7 Penn State
2/3	+10	75-65	MINNESOTA, 7417
2/6	- 5	52-57	#6 PENN ST, (Fox) 8625
2/8	+13	71-58	RICE, 6926
2/10	+11	66-55	Minnesota
2/13	+ 8	77-69	MICHIGAN ST, 10,227
2/17	- 5	73-78	Michigan
2/20	+15	76-61	INDIANA, 9133
2/24	- 9	78-87	Illinois
3/2	+ 7	56-49	Minnesota@
3/3	- 9	65-74	#18 Purdue@
3/15	+37	83-46	FAIRFIELD\$, 2355
3/19	+ 6	82-76	DePAUL\$, 3197
3/22	+32	77-45	MICHIGAN ST\$, 3441
3/25	+18	78-60	COLORADO ST\$, 6138
3/29	+ 1	75-74	FLORIDA\$, 13,006

%Time Warner Classic

^Rutgers Invitational

@Big Ten Tournament

\$WNIT Tournament

**2000-01**

Won 18, Lost 10 (Home-11-3; Away-6-4; Neutral- 1-3)  
Big Ten Conference Finish—T2nd, 12-4  
UW Head Coach: Jane Albright  
Total home attendance: 100,083/14=7,149 avg.  
Big Ten home attendance: 61,158/8=7,645 avg.

11/18	-14	57-71	#24 Oregon%
11/19	+53	102-49	Elon College%
11/22	-27	56-83	#5 NOTRE DAME, 6943^
11/24	+20	97-77	#12 OKLAHOMA, 6851^
11/29	+10	74-64	NEBRASKA, 5956
12/3	-24	66-90	#2 Tennessee
12/5	+48	101-53	LOYOLA, 5741
12/14	+15	86-71	EVANSVILLE, 5819
12/28	-12	58-70	#8 PURDUE, 7205
12/31	+ 3	94-91	IOWA, 6876
1/4	+33	85-52	at Michigan
1/7	- 2	80-82 <sup>OT</sup>	UW-GREEN BAY, 7615
1/11	+16	72-56	Michigan State
1/14	- 6	68-74	Iowa
1/16	+ 1	60-59	UW-Milwaukee
1/18	+23	90-67	MINNESOTA, 6328
1/21	+ 7	69-62	INDIANA, 9100
1/25	+ 8	73-65	Illinois, 3852
1/28	- 5	70-75 <sup>OT</sup>	#6 Purdue
2/1	+35	70-35	NORTHWESTERN, 6397
2/4	+20	69-49	MICHIGAN STATE, 7897
2/8	- 4	79-83 <sup>OT</sup>	Indiana
2/11	+16	70-54	Northwestern
2/18	+11	86-75	PENN STATE, 8978
2/22	+43	86-43	Minnesota
2/25	+19	81-62	OHIO STATE, 8377
3/2	-12	68-80	Illinois @
3/16	- 3	68-71	Missouri #

%NC State Tournament

^Coaches v.s. Cancer Tournament

@Big Ten Tournament

#NCAA Tournament

**2001-02**

Won 19, Lost 12 (Home-10-3; Away-4-6; Neutral- 5-3)  
Big Ten Conference Finish—T5th, 8-8  
UW Head Coach: Jane Albright  
Total home attendance: 94,174/13=7,244 avg.  
Big Ten home attendance: 61,158/8=7,645 avg.

11/18	+20	87-67	#19 WASHINGTON, .5470
11/24	- 5	70-75	Texas%
11/25	+12	61-49	#12 Florida%
11/27	+42	97-55	CLEVELAND STATE, 5064
11/30	+12	92-75	Pittsburgh^
12/2	+ 9	80-71	Holy Cross^
12/5	+ 1	56-55	Marquette
12/8	+17	65-48	NC STATE, .5687
12/11	+19	80-61	UW MILWAUKEE, 5370
12/13	+13	74-61	DRAKE, 5652
12/28	+12	71-59	#7 PURDUE, 9328
12/30	+ 7	68-61	Iowa
1/3	+20	74-54	INDIANA, 5987
1/6	+15	89-74	#18 MICHIGAN, 7446
1/10	+12	86-78 <sup>OT</sup>	Michigan State
1/13	+ 5	70-65	Northwestern
1/17	+ 5	74-69	ILLINOIS, 6828
1/20	- 7	85-92	MINNESOTA, 17142
(Big Ten Single Game Attendance Record)			
1/24	- 7	63-70 <sup>OT</sup>	Indiana
1/27	-14	49-63	Penn State
1/30	- 1	57-58	MICH. STATE, 6483
2/3	-10	55-65	Purdue
2/7	-12	64-76	IOWA, 7225
2/14	+33	80-47	NORTHWESTERN, 6492
2/17	-16	62-78	Texas Tech.
2/21	- 2	74-76	Minnesota

2/24	-27	55-82	Ohio State
2/28	+ 2	60-58	Northwestern@
3/1	+10	74-64	Minnesota@
3/3	-14	62-76	Penn State@
3/16	- 3	70-73	Arizona State#
%Paradise Jam Tournament			
^Arizona Classic			
@Big Ten Tournament			
#NCAA Tournament			

**2002-03**

Won 7, Lost 21 (Home-3-11; Away-3-9; Neutral-1-1)  
Big Ten Conference Finish—T8th, 5-11  
UW Head Coach: Jane Albright  
Total home attendance: 93,458/14=6,676 avg.  
Big Ten home attendance: 56,875/8=7,109 avg.

11/22	- 2	47-49	Northern Illinois
11/24	-25	52-77	UW GREEN BAY, 6221
11/29	+ 9	58-49	Texas-Arlington%
11/30	- 9	67-76 <sup>OT</sup>	Pepperdine%
12/2	-12	69-81	Washington
12/5	- 1	81-82	BALL STATE, 5780
12/10	+26	78-52	EASTERN ILLINOIS, 5303
12/14	-10	49-59	Drake
12/30	- 3	67-70 <sup>OT</sup>	SAN FRANCISCO, 6453
1/2	-31	55-86	#16 PENN STATE, 6019
1/5	-18	54-72	MARQUETTE, 6572
1/9	- 6	53-59	#7 PURDUE, 6073
1/12	-17	56-73	Illinois
1/16	-15	42-57	OHIO STATE, 5946
1/19	+10	69-59	ILLINOIS, 7778
1/21	-17	60-77	Iowa
1/24	+11	69-58	Indiana
1/26	- 7	55-62	#19 ARIZONA, 6254
1/30	+17	66-49	Northwestern
2/2	+12	68-56	MICHIGAN, 9442
2/6	-15	43-58	MICHIGAN STATE, 6721
2/9	-23	40-63	#25 Ohio State
2/13	+ 6	58-52	Michigan
2/16	- 1	48-49	INDIANA, 7170
2/23	- 7	59-76	IOWA, 7726
2/27	-13	53-76	#13 Minnesota
3/2	-11	55-76	#15 Penn State
3/6	- 1	51-52	Indiana@
%Pepperdine Tournament			
@Big Ten Tournament			

**2003-04**

Won 10, Lost 17 (Home-6-7; Away-2-9; Neutral-2-1)  
Big Ten Conference Finish—T8th, 4-13  
UW Head Coach: Lisa Stone  
Total home attendance: 82,070/13=6,313 avg.  
Big Ten home attendance: 52,156/8=6,520 avg.

11/23	- 3	65-68	N. ILLINOIS, 6020
11/28	+ 9	49-38	Hampton%
11/29	+15	61-46	Butler%
12/1	- 8	58-64	W. ILLINOIS, 5379
12/4	-18	64-82	Notre Dame
12/7	+ 3	76-73	IOWA STATE, 5816
12/13	+ 8	56-48	UW-Green Bay
12/22	+ 5	54-49	UW-MILWAUKEE, 6362
12/30	-16	60-76	Boston College
1/2	-19	49-65	Ohio State
1/8	-21	39-60	Indiana
1/11	- 1	59-60	PENN STATE, 6498
1/13	+ 9	66-57	ILLINOIS, 5746
1/16	+16	75-59	IUPUI, 6337
1/18	-20	46-66	Iowa
1/22	- 3	60-63	MICHIGAN, 5737

1/25	+16	69-53	NORTHWESTERN, 7354
1/29	-16	42-58	Purdue
2/1	-11	48-59	MINNESOTA, 7218
2/5	-25	47-72	Michigan State
2/8	-20	55-75	Michigan
2/12	- 5	82-87 <sup>OT</sup>	IOWA, 5831
2/19	-16	50-66	Penn State
2/22	+ 4	66-62	INDIANA, 7604
2/26	+ 6	59-53	Illinois
2/29	-16	56-72	OHIO STATE, 6168
3/4	-18	39-57	Indiana@
%Miami (Fla.) Tournament			
@Big Ten Tournament			

Home games are indicated in capital letters



# Wisconsin's History in Tournaments

## 2003-04

Sonesto/Coconut Grove Thanksgiving Classic, Coconut Grove, Fla.	2-0	1st
Big Ten Tournament, Indianapolis, Ind.	0-1	T9th

## 2002-03

Pepperdine Thanksgiving Classic, Malibu, Calif.	1-1	2nd
Big Ten Tournament, Indianapolis, Ind.	0-1	T9th

## 2001-02

Paradise Jam Tourney, St. Thomas, Virgin Islands	1-1	3rd
Arizona Classic, Tucson, Ariz.	2-0	1st
Big Ten Tournament, Indianapolis, Ind.	2-1	T3rd
NCAA Tournament, Nashville, Tenn.	0-1	1st Rnd

## 2000-01

NC State Tournament, Lincoln, Neb.	1-1	3rd
Coaches vs. Cancer Tourney, Madison, Wis.	1-1	3rd
Big Ten Tournament, Grand Rapids, Mich.	0-1	T5th
NCAA Tournament, Athens, Ga.	0-1	1st Rnd

## 1999-2000

Nebraska Tournament, Lincoln, Neb.	2-0	1st
Big Ten Tournament, Indianapolis, Ind.	1-1	T5th
WNIT Tournament, Madison, Wis. (Champions)	5-0	1st

## 1998-99

Rice Tournament, Houston, Texas	1-1	3rd
Big Ten Tournament, Indianapolis, Ind.	0-1	T5th
WNIT Tournament, Fayetteville, Ark.	4-1	2nd

## 1997-98

Maine Tournament, Orono, Maine	2-0	1st
Northern Lights Tournament, Anchorage, Alaska	2-1	2nd
Big Ten Tournament, Indianapolis, Ind.	1-1	T5th
NCAA Tournament, Gainesville, Fla.	0-1	1st Rnd

## 1996-97

UC-Santa Barbara Shootout, Santa Barbara, Calif.	2-0	1st
Big Ten Tournament, Indianapolis, Ind.	0-1	T9th

## 1995-96

Texas Tech Tournament, Lubbock, Texas	1-1	2nd
Big Ten Tournament, Indianapolis, Ind.	0-1	T5th
NCAA Tournament, Nashville, Tenn.	1-1	2nd Rnd

## 1994-95

St. Mary's Thanksgiving Classic, Moraga, Calif.	2-0	1st
Arkansas Dial Classic, Fayetteville, Ark.	1-1	3rd
Big Ten Tournament, Indianapolis, Ind.	0-1	T5th
NCAA Tournament, Lubbock, Texas	1-1	2nd Rnd

## 1993-94

Brown Tournament, Providence, R.I.	1-1	3rd
------------------------------------	-----	-----

## 1992-93

Memphis State Tournament, Memphis, Tenn.	1-1	3rd
--	-----	-----

## 1991-92

Utah Rainbo Classic, Salt Lake City, Utah	1-1	2nd
NCAA Tournament, Madison, Wis.	0-1	1st Rnd

## 1990-91

Colorado Coors Classic, Boulder, Colo.	1-1	3rd
--	-----	-----

## 1989-90

Texas A & M Tournament, College Station, Texas	0-2	4th
Princeton Tournament, Princeton, N.J.	1-1	3rd

## 1987-88

Florida State Tournament, Tallahassee, Fla.	0-2	4th
---	-----	-----

## 1986-87

Cincinnati Tournament, Cincinnati, Ohio	1-1	2nd
---	-----	-----

## 1985-86

University of Virginia, Charlottesville, Va.	0-2	4th
Badger Invitational, Madison, Wis.	1-1	2nd

## 1984-85

Nebraska Tournament, Lincoln, Neb.	0-2	4th
Louisiana Tech, Ruston, La.	1-1	3rd

## 1983-84

Kentucky Tournament, Lexington, Ken.	0-2	4th
University of Miami Classic, Miami, Fla.	0-2	----

## 1981-82

Drake Turkey Tournament, Des Moines, Iowa	1-1	----
Dartmouth Tournament, Hanover, N.H.	2-0	1st
Big Ten Championship, East Lansing, Mich.	1-1	T5th
MAIAW Region Tourney, Terre Haute, Ind	3-0	1st
AIWA Quarterfinals, Austin, Texas	1-1	Top 8

## 1980-81

Drake Turkey Tournament, Des Moines, Iowa	1-2	
Badger Invitational, Madison, Wis.	1-1	2nd
Big Ten Tournament, Evanston, Ill.	1-1	T5th

## 1979-80

William Penn Tournament, Oskaloosa, Iowa	2-1	2nd
Big Ten Tournament, Madison, Wis.	0-1	T5th
MAIAW Regional Tournament, Terre Haute, Ind.	0-1	T7th

## 1978-79

Badger Invitational, Madison, Wis.	1-1	3rd
Big Ten Tournament, Bloomington, Ind.	0-1	T7th
WWIAC State Tournament, Oshkosh, Wis.	2-1	2nd

## 1977-78

S.Illinois Saluki Invitational, Carbondale, Ill.	0-2	4th
Big Ten Tournament, West Lafayette, Ind.	0-1	T7th
WWIAC State Tournament, Eau Claire, Wis.	3-0	1st
MAIAW Regional, East Lansing, Mich.	2-1	T5th

## 1976-77

Big Ten Tournament, West Lafayette, Ind.	0-2	T8th
WWIAC State Tournament, Stevens Point, Wis.	0-2	

## 1975-76

Big Ten Tournament, West Lafayette, Ind.	0-3	8th
--	-----	-----

Note: The 2003 Sonesto/Coconut Grove Thanksgiving Classic title was the 10th tournament won by a Wisconsin team

# The Kohl Center



## Top 10 Kohl Center Home Crowds

Attendance	Date	Opponent
1. 17,142*	1/20/02	Minnesota
2. 16,329	2/1/98	Northwestern
3. 16,296	1/20/98	Iowa
4. 16,236	2/15/98	Purdue
5. 12,594	2/22/98	Penn State
6. 13,006	3/29/00	Florida
7. 11,267	2/20/98	Illinois
8. 10,734	2/19/99	Illinois
9. 10,384	1/17/99	Rutgers
10. 10,295	1/23/98	Michigan

\* sellout

Wisconsin's multi-purpose athletic center opened in January of 1998. The facility provides the opportunity to host stage shows, concerts and athletic events such as the 1998 Division I NCAA Women's Volleyball Championship and the 2002 NCAA Men's Regional Basketball Championship. The UW women's basketball team sold out the Kohl Center in 2002, with 17,142 in attendance at the Minnesota game on Jan. 20 (left).

From its opening in January of 1998, the Kohl Center has become the happy home for the UW basketball and hockey programs. From lounge areas to lockers and training areas, the Kohl Center provides a competitive floor, practice and study areas for the student-athletes. The coaching offices are also located at the Kohl Center.

## Major Benefactors

The building is named for U.S. Sen. Herb Kohl (D-Wisconsin), a 1956 graduate of the UW-Madison, who donated \$25 million to the project. Kohl's gift is the single largest private donation in University history.

Former all-Big Ten basketball player Albert "Ab" Nicholas and his wife, Nancy Johnson Nicholas, pledged \$10 million toward the project. The facility's practice gymnasium is named the Nicholas-Johnson Pavilion and Plaza. Nicholas received his B.S. and M.B.A. degrees from the UW-Madison.

The Kellner family—Jack F. and his sons, Ted and Jack W. of Milwaukee gave \$2.5 million. All three Kellners received degrees from the University of Wisconsin-Madison.

## Seating Capacity

The Kohl Center seats 17,142 for basketball. That figure includes 7,500 seats in the lower seating bowl and 4,500 in each of the two balconies. The unique design of the Kohl Center (with two overhanging balconies) guarantees that all fans will be close to the playing floor with excellent site lines. The facility seats approximately 14,000 for hockey, and between 15,000 and 17,000 for concerts.

## Practice Pavilion

The Nicholas-Johnson Pavilion houses three full-size basketball courts to be used for basketball practice sessions when the Kohl Center main floor is booked for other events.

The area is naturally lit, and has its own restrooms and loading dock. It can be set with a stage and often is utilized for pre-event functions, luncheons, and other large-group gatherings.

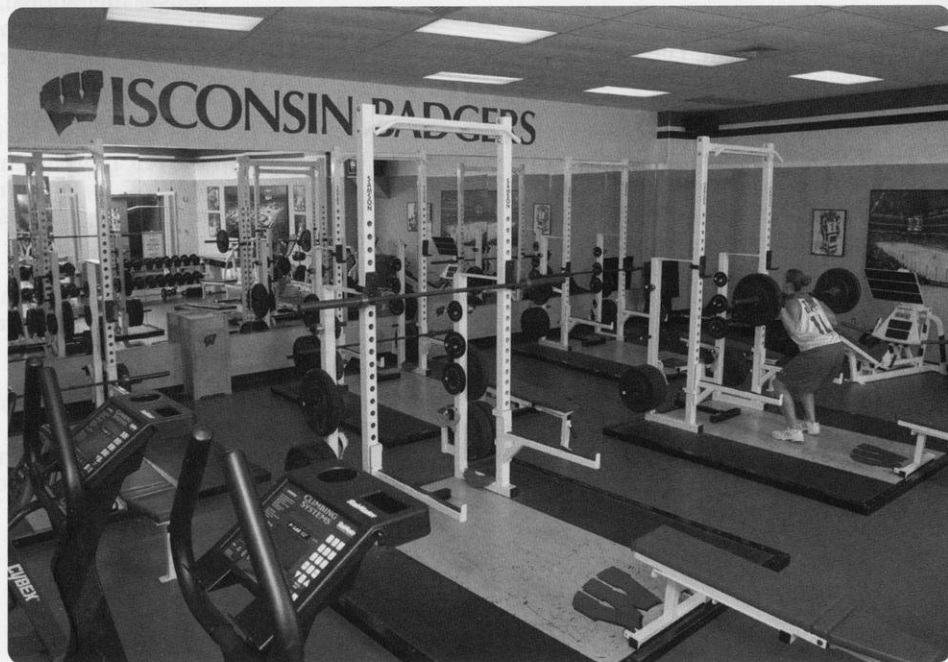

The newly-expanded strength and conditioning area features a full-time staff member for each Badger team that practices at the Kohl Center.





The \$76 million Kohl Center is located on campus and has become a major showcase for Madison's cultural and sporting events. Shown above is the auxiliary practice facility; on the top right is the 'living room' of the women's basketball locker area; (middle right) is the large 'w' that greets visitors to the women's locker room. Below is the team strategy area and a closeup look at the wooden lockers.



## Spacious Locker Rooms

The Kohl Center includes lockers for UW men's and women's basketball and hockey. Four other locker rooms are also available for multiple teams attending the WIAA state tournaments also held in the arena.

The 2,200 square-foot, state-of-the-art locker areas have been designed with the needs of student-athletes in mind including team organizational meetings, an athletes' social area, and study carrels. The athletes have a lounge area with sound system, video room, and, of course, a spacious dressing and shower area complete with multiple outlets and lighted mirrors.

## Check List of Team and Fan Amenities

- For the student-athletes: huge locker rooms that include attached lounges, video/meeting rooms, and study areas with practice facility attached.
- For the coaches: spacious offices with westward views of the campus including the Field House and Camp Randall Stadium.
- For the support areas: sports medicine, sports information, concessions/catering, and physical plant have ample and

convenient work areas. The UW ticket office is also located in the Kohl Center.

- For the fans and suites: a state-of-the-art sound system has been implemented in the Kohl Center and TV monitors are wired to the suites and above concession stands throughout the building. A new video-replay scoreboard and exciting ring beam were added in 2004.
- For the fans: extra-wide concourses (two), a number of food courts on both levels, numerous restrooms and merchandise outlets.
- Also for the fans: the cantilever design replicates the overhang effect of the Field House without the obstructions. Site lines are tremendous from every seat. At center court, you can look up at three ascending, cheering spectator areas—an awesome and intimidating sight for the opponents.

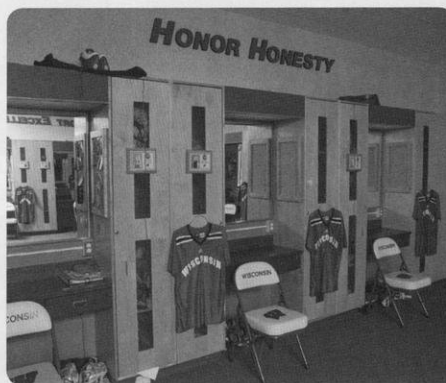
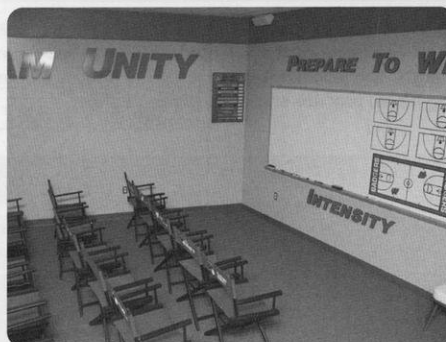

The Kohl Center coaching offices (top right), located on the second floor, and the locker areas (above) are spacious and state-of-the-art. This home-away-from-home for the student-athletes provides a lounge (left) complete with big screen television, sound system, study tables, and a complete dressing and team meeting area.

# UW's Kohl Center



The Kohl Center replaced the UW Field House (1929) as the venue for UW basketball in January of 1998. A replica of the crest on the Field House was installed on the front fascia of the Kohl Center. The 10,000-pound crest welcomes fans to the 17,142-seat facility that also serves the university and the community for special events. The Kohl Center conveniently houses all the amenities for UW basketball including coaches' offices, locker rooms, training table, study and strength training areas, practice and competitive facilities.



Situated conveniently in the center of the UW-campus, the Kohl Center sits across from the Southeast Dorms. Located at 601 West Dayton, it is easily accessible via Park Street, and is near the intersection of West Washington Avenue and Regent Street.



Coach Lisa Stone is pictured in front of the W Crest at the Kohl Center. It is a replica of the one that appears on the UW Field House.



# Badgers Make Their World Mark



The Badger basketball family has traveled the world. Members of the UW team have taken world basketball tours as Big Ten All-Stars visiting such countries as Australia, Austria, Belgium, Denmark, England, France, Germany, Japan, Hungary, Slovakia, Sweden, Switzerland, and the Czech Republic. Team travels have included the Northern Lights Invitational in Anchorage, Alaska in 1997, and the Virgin Islands in 2001. The team also plays in tournaments around the United States and this year will travel to Houston for a Thanksgiving Tournament. Next season it's Hawaii!

Being a member of the Wisconsin women's basketball program has provided many student-athletes access to world-wide travel and competition. Players have participated in the Big Ten All-Star tours since 1992, and the Wisconsin team has the opportunity to take a foreign tour every four years. The foreign-touring Big Ten all-Star teams have traveled extensively to most of the European countries, and have even ventured to Australia and Japan.

Athletes also may be invited to participate in USA basketball tours abroad. Head Coach Lisa Stone returned from Brazil in 2002, where she served as an assistant coach to Team USA that brought home a gold medal in the World Championship for Young Women Qualifying Tournament. Former Badger Barb Franke also competed in Taiwan and Canada as a member of two different USA teams.

Wisconsin's foreign tours have included what most of the athletes described as the trip of a lifetime in 1999, spending 14 days seeing the sights of Australia while playing four games.

Wisconsin women's basketball took its first foreign tour in 1995 playing a four-game schedule while traveling to Paris, France, Antwerp, Belgium and London, England.

## BADGERS ON TOUR

Keisha Anderson	Big Ten All-Star Tour - Japan	1995
	Olympic Festival-West, San Antonio, TX	1993
Emily Ashbaugh	Big Ten Tour - Switzerland, France	2001
Kyle Black	Big Ten Tour - Switzerland, France	2001
Tanisha Boston	Big Ten Tour - Sweden, Denmark	1996
Barb Franke	USA Basketball Junior Select - Canada	1992
	USA Basketball Jones Cup Team - Taiwan	1994
Ashley Josephson	Big Ten Tour - Australia	2004
Missy Konieczny	Big Ten Tour - Germany, Belgium	1999
Tamara Moore	Big Ten Tour - Hungary, Slovakia, Austria	2000
Dee Dee Pate	Big Ten Tour - Sweden, Denmark	1998
Kelley Paulus	Big Ten Tour - Sweden, Denmark	1998
Stephanie Rich	Big Ten Tour - Netherlands, France	2002
LaTonya Sims	Big Ten Tour - Germany, Belgium	1999
	Jones Cup Tryouts	1998
Robin Threatt	USA Basketball Olympic Tryouts	1992
	Big Ten All-Star Tour - Australia	1992
Katie Voigt	Big Ten All-Star Tour - England	1994
Amy Wiersma	Big Ten All-Star Tour, Austria, Czech Republic, Slovakia	1997
Camille Williams	Big Ten All-Star Tour - Hungary	1993
Tracy Winkler	Olympic Festival - North, San Antonio, TX	1993
Coach Stone	Team USA at World Championship for Young Women Qualifying Tournament--Brazil	2002

# Wisconsin On The Road

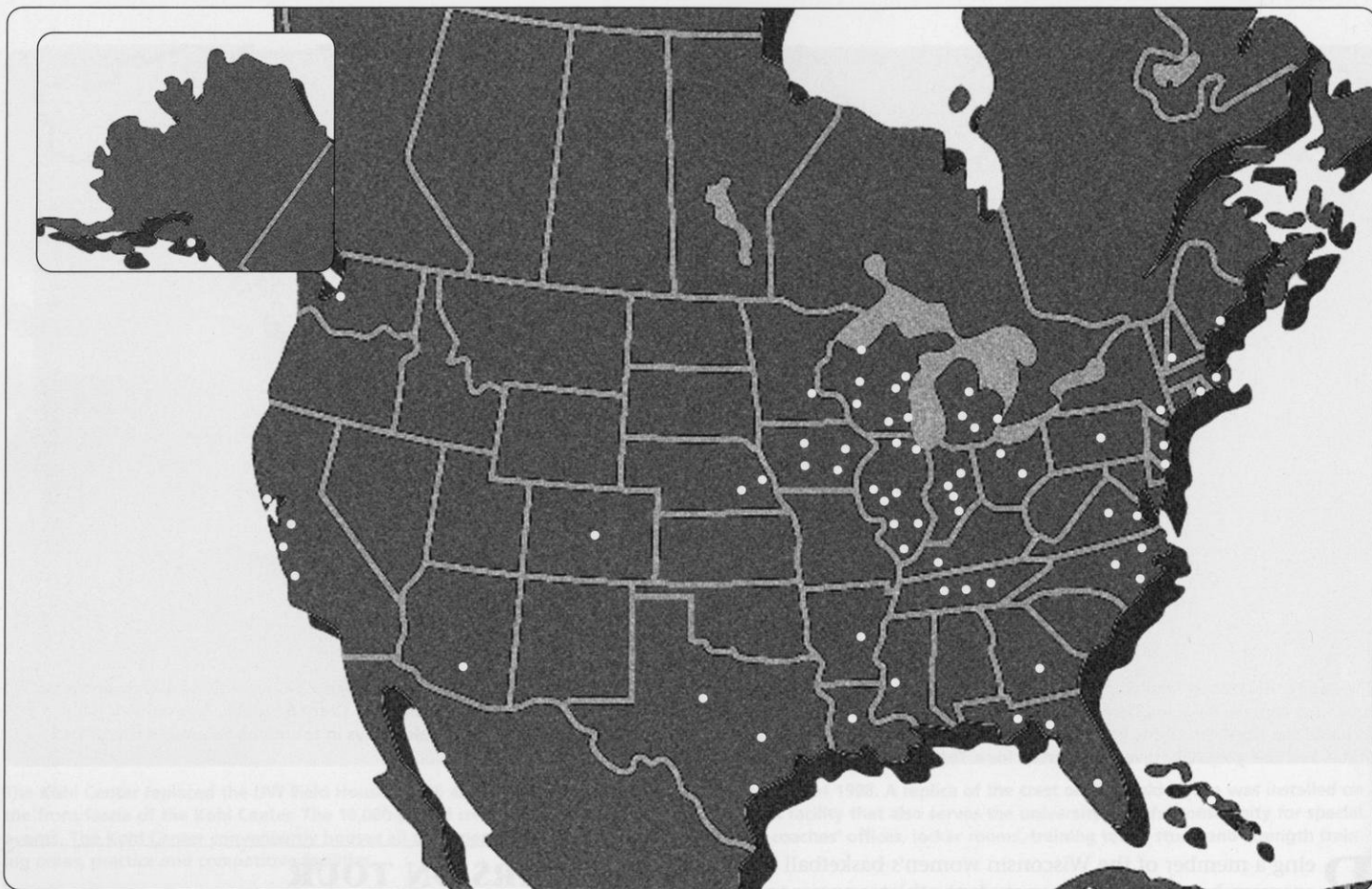

The Badgers have traveled coast-to-coast in search of the best competition and adventure. In its 30-year history, Wisconsin has ventured to big cities like New York and San Francisco, and scenic locales like Alaska or the Virgin Islands for tournaments.

## Cities & States Where Wisconsin has Played

### Alaska

Anchorage

### Arizona

Tucson

### Arkansas

Fayetteville

### California

Irvine

Long Beach

Palo Alto

San Francisco

Santa Barbara

Santa Clara

Malibu

San Jose

### Colorado

Boulder

### Connecticut

New Haven

### Florida

Gainesville

Miami

Tallahassee

### Georgia

Athens

### Illinois

Bloomington

Champaign\*

Chicago

Carbondale

DeKalb

Evanston\*

Macomb

Normal

Peoria

### Iowa

Ames

Cedar Falls

Des Moines

Iowa City\*

### Indiana

Bloomington\*

Indianapolis

Notre Dame

Terre Haute

W. Lafayette\*

### Louisiana

Ruston

### Maine

Orono

### Massachusetts

Boston

### Michigan

Ann Arbor\*

Detroit

East Lansing\*

Grand Rapids

Kalamazoo

Ypsilanti

### Minnesota

Minneapolis\*

### Mississippi

Jackson

### Missouri

Columbia

### Nebraska

Lincoln

Omaha

### New Hampshire

Hanover

### New Jersey

Piscataway

Princeton

### New York

New York City

### North Carolina

Charlotte

Durham

Raleigh

### Ohio

Cincinnati

Columbus\*

Cleveland

Toledo

### Pennsylvania

State College\*

### Rhode Island

Providence

### Tennessee

Knoxville

Memphis

Nashville

### Texas

Arlington

Austin

Houston

Lubbock

### Utah

Salt Lake City

### Virginia

Charlottesville

### Virgin Islands

St. Thomas

### Washington

Seattle

### Washington, D.C.

### Wisconsin

Eau Claire

Green Bay

LaCrosse

Madison\*

Milwaukee

Stevens Point

\*Big Ten City





# WELCOME TO THE UNIVERSITY OF WISCONSIN

## THE WISCONSIN EXPERIENCE

A World Class University .....	126
Top-Ranked Academics .....	127
Student Life .....	128
A Beautiful Campus .....	129
Notable Alumni .....	130
Administration .....	131
A Winning Athletic Program .....	132
Wisconsin Traditions .....	134
Badgers in the Community .....	135
Fetzer Academic Center .....	136
Endowed Athletic Scholarships .....	137
Sports Medicine .....	138
Strength & Conditioning .....	139
Wisconsin Sports Facilities .....	140
Madison: A Great College Town .....	144

# A World-Class University

The University of Wisconsin, one of the nation's largest and most productive institutions of higher education, is dedicated to the support of academic freedom.

Founded in 1848, the first class of 17 students enrolled Feb. 5, 1849. Today, Wisconsin ranks as the nation's ninth largest university with 41,595 students.

On a single campus, students can find a complete spectrum of liberal arts studies, professional programs and student activities. Wisconsin has ranked among the top educational institutions in the country in every published survey of faculty and administrators since the early 1900s.

As one of the nation's first land-grant universities, Wisconsin maintains a strong research emphasis in agricultural and life sciences. Award-winning research spanning the academic disciplines, however, has earned Wisconsin a place among the world's elite institutions of higher education. The quality of its undergraduate, graduate and research programs is recognized around the world.

The flagship school of the state system, UW-Madison offers the only public schools of law, medicine and veterinary medicine in the state and is one of only two state-supported schools to offer doctoral degrees.

One of the most picturesque college campuses in the country, Wisconsin sits along the shore of beautiful Lake Mendota. The city of Madison and the University were designed to be linked, signifying the interrelated nature of academic and political life at Wisconsin.

Bascom Hall serves as the centerpiece of the campus. It sits atop the beautiful tree-lined Bascom Hill, which offers a magnificent view of downtown Madison.

## SCHOOLS & COLLEGES

College of Agricultural & Life Sciences  
School of Business  
School of Education  
College of Engineering  
School of Human Ecology  
College of Letters and Science  
School of Nursing  
School of Pharmacy  
Graduate School  
School of Veterinary Medicine  
Law School  
Medical School

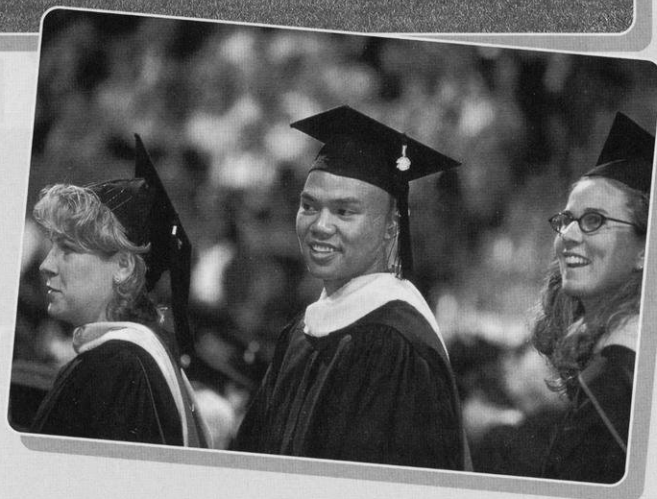

## PROGRAMS & RESOURCES

Undergraduate Majors—138

Academic Departments—185

Doctoral, Master's and Professional Graduate Programs—271

Courses—4,224/Sections—13,564

Average Class Size—29 students

Libraries—45/Volumes—6.3 million

Computer Labs—70/Computers—1000

Top: The Carillon Tower

Middle: A class heads outside to take advantage of a beautiful spring day on Bascom Hill.

Right: Commencement in the Kohl Center celebrates the end of a successful college career at Wisconsin.



# Top-Ranked Academics

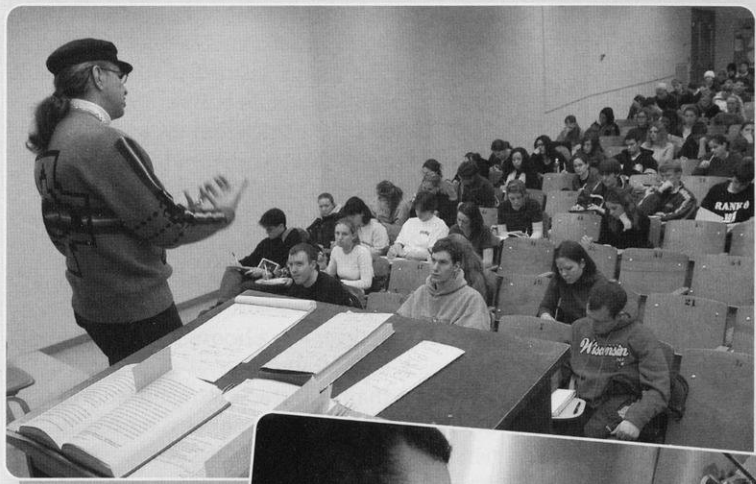

Learning opportunities for UW students can vary from traditional classroom lectures (above) to individualized laboratory projects (right) to work experiences in the community.

Bottom: Students in a computer lab.



## FACULTY/ALUMNI AWARDS

Fulbright Scholars—7  
 National Medals of Science—10  
 Nobel Prizes—17  
 Pulitzer Prizes—24  
 Rhodes Scholars—6  
 Truman Scholarships—11  
 Wolf Foundation Prizes—4  
 American Physical Society Fellows—53  
 National Academy of Education—5  
 National Academy of Engineering—17  
 National Academy of Public Administration—2  
 National Academy of Sciences—53  
 National Academy of Sciences Institute of Medicine—4  
 Royal Society of London—2

A university is known by the quality of its faculty. Wisconsin is a university that produces Nobel Prize winners, recipients of the National Medal of Science, Pulitzer Prize winners, and members of the National Academies of Science, Engineering, and Education. Only a handful of universities, along with UW-Madison, can claim top ranking in nearly every independent survey, year after year.

► **U.S. News & World Report, 2004**—Ranks Wisconsin as the seventh-best public university and 32nd among all universities. The UW also ranked among the 25 best institutions for “first-year experiences,” “undergraduate research/creative projects,” “learning communities” and “study abroad.”

► **Fiske Guide to Colleges, 2004**—UW is ranked as one of 18 public universities that are “Best Buys.”

► **Kiplinger's Personal Finance Magazine, 2004**—Ranked 13th among the 100 Best Values in Public Colleges.

► **Princeton Review, 2004**—Lists Wisconsin in “The Best 351 Colleges” and Madison among the “Great College Towns.”

► **Greene's Guides, 2004**—Lists Wisconsin as one of 17 “Public Ivies.”

► **Barron's Best Buys in College Education, 2002**—Ranked among 260 schools as a best buy.

## Other Rankings

► **Fortune 500 Companies**—Ranks second in the number of graduates who become chief executives in Fortune 500 companies.

► **Peace Corps**—Ranks first among number of alumni serving in the Peace Corps and second in the number of Peace Corps volunteers.

► **Research & Development**—Ranks second among public universities and third among all universities for research expenditures. In 2002–03, UW-Madison received more than \$583 million in extramural research awards.

► **Voluntary Support**—Ranks second in voluntary support among public universities.

► **Libraries**—Ranks ninth in number of volumes (6.3 million) and campus libraries (45).

► **Doctorates**—Ranks fourth in research doctorates granted.

# Student Life

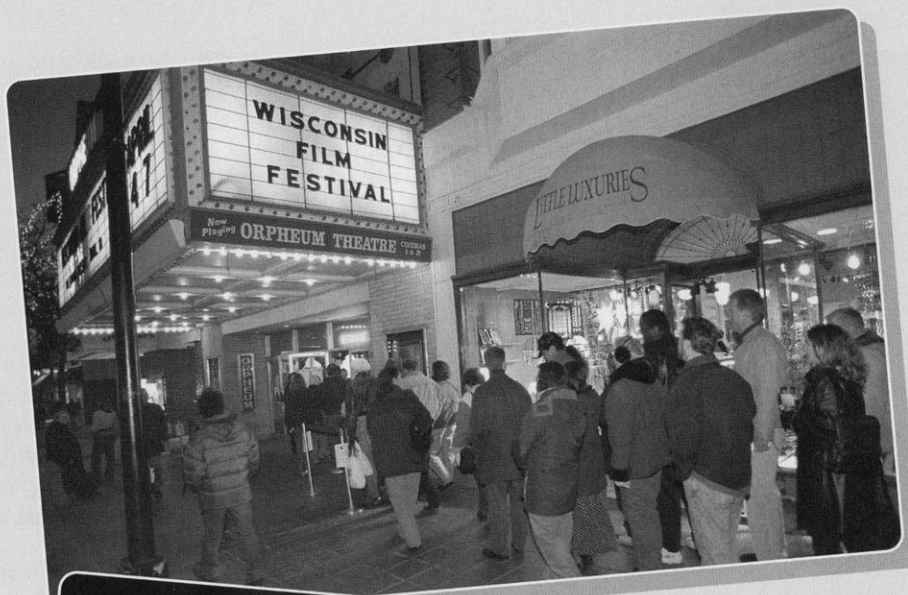

Student life at Wisconsin is more than books, term papers and exams. Some of the most important lessons learned at Wisconsin occur far from any lecture hall or lab.

UW students come from every county in the state, every state in the nation and over 100 countries around the world. Wisconsin ranks third in the nation in total foreign student enrollment. The UW is designed to encourage involvement—academically and socially. Students come here to be part of something bigger—to choose from a range of options seldom found.

More than 680 student organizations, extensive recreational programs, modern fitness facilities, performing arts groups, Big Ten athletics, and ongoing cultural, social, and political events will provide you with hundreds of ways to get involved and challenge yourself. Whatever your interests, you can connect with others who share your enthusiasm.

The hub of student life on campus is the Memorial Union. With good food, live music, freshly made Babcock ice cream, movies and study lounges, you can eat well, be entertained, enjoy a good book or good company. The Union welcomes more than 15,000 students through its doors each day. It's no wonder the Union is considered the "living room of campus."



**"The primary purpose of the University of Wisconsin-Madison is to provide a learning environment in which faculty, staff, and students can discover, examine critically, preserve and transmit the knowledge, wisdom and values that will help ensure the survival of this and future generations and improve the quality of life for all."**



## DID YOU KNOW?

Wisconsin is the only university in the nation with two student newspapers.

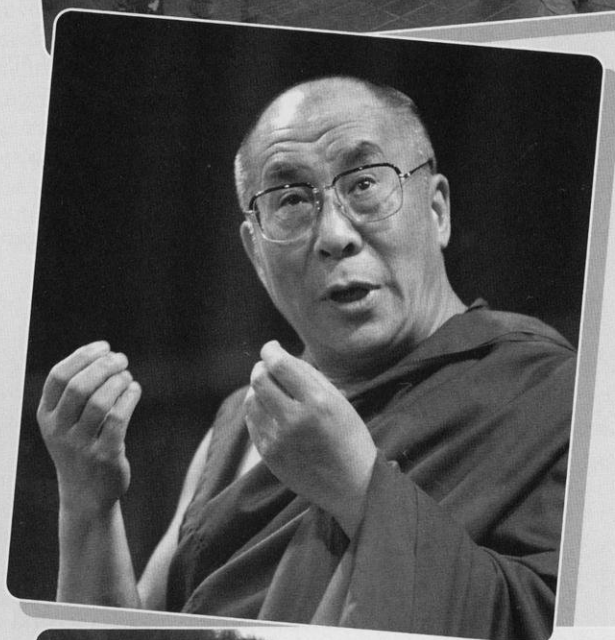

Top: The Wisconsin Film Festival features more than 100 independent feature films, documentaries, experimental films and shorts from around the world.

Left: The 14th Dalai Lama, Tenzin Gyatso is just one of many renowned people to speak at the UW.

Bottom: Playing broom ball on Lake Mendota during the Hoofers Winter Carnival.





# A Beautiful Campus

**T**he University of Wisconsin campus rolls for 933 acres along the shores of Lake Mendota, encompassing wooded hills, friendly shores, and the streets of downtown Madison.

Relax on the Memorial Union terrace with sailboats, canoes, sailboards, and kayaks in the background. The Lakeshore Path is a pedestrian and bicycle-only trail that runs from the Union to Picnic Point, a peninsula that juts out into Lake Mendota. Along the way are numerous beaches or spots to stop and enjoy the beautiful lake views.

Spend an hour alone with your thoughts walking the trails of the UW Arboretum, a 1,262-acre nature preserve right in the middle of the city. Or visit Wisconsin's majestic State Capitol building only minutes away from campus.

And if ever you find yourself with a free afternoon, you may wish to enjoy lunch or a latte with friends at one of the many restaurants lining State Street in the heart of downtown Madison.



## OUTSIDE THE CLASSROOM

- More than 680 student organizations
- More than 500 performing arts events each year
- Campus has 325 acres of natural areas for teaching, research and public enjoyment plus the 1,262-acre arboretum
- More than 40 club and intramural sports
- Five indoor athletic facilities and 63 areas of outdoor field space



The Memorial Union terrace is a favorite gathering place for students.



Top: The Allen Centennial Gardens.

Center: Babcock Hall is the site of the UW's dairy plant which makes its own cheese and ice cream fresh daily. Babcock ice cream is a favorite on the UW campus and can also be purchased at the student unions.

Bottom: A pedestrian walkway at the base of Bascom Hill.

# Notable Alumni



Jane Kaczmarek, a 1979 graduate of Wisconsin, plays the mother Lois on "Malcolm in the Middle."

## Athletics

**Kenneth Behring** ('51), owner, Seattle Seahawks

**Chris Chelios** (x'83), NHL player, Detroit Red Wings

**Michael Finley** (x'95), NBA player, Dallas Mavericks

**Mark Johnson** ('94), NHL player, 1980 Olympic gold medalist ("Miracle")

**Buddy Melges** ('51), America's Cup skipper

**Allan "Bud" Selig** ('56), commissioner, Major League Baseball

**Troy Vincent** (x'92), NFL player, 2002 Walter Payton NFL Man of the Year

## Arts & Entertainment

**Stephen E. Ambrose** ('57, PhD '63), author, biographer, historian

**Joan Cusack** ('84), actress ("Working Girl," "Grosse Pointe Blank," "In & Out")

**Michael Feldman** ('70), host of public radio show "Whad'Ya Know?"

**Jane Kaczmarek** ('79), actress ("Malcolm in the Middle")

**Steve Miller** (x'67), singer

**Joyce Carol Oates** (MA '61), novelist

**Ben Sidran** ('67), jazz pianist

**Boz Skaggs** (born William Royce, x'66), singer

**Daniel J. Travanti** ('63), Emmy Award-winning actor ("Hill Street Blues")

**Butch Vig** ('80), musician, Garbage

**Eudora Welty** ('29), Pulitzer Prize-winning novelist

**Tom Wopat** (x'74), TV actor ("The Dukes of Hazzard")

**Frank Lloyd Wright** (x1890), architect

**David Zucker** ('70) and **Jerry Zucker** ('72), producers and directors ("Naked Gun", "Airplane")

## Business

**John P. Morgridge** ('55), chair Cisco Systems

**Arthur C. Nielsen Sr.** ('18), founder of A.C. Nielsen Co. (TV ratings)

**Tom Pyle** (MBA '63), chairman and president, Pyle Group, former chairman and CEO, Rayovac Group

**Lee R. Raymond** ('60), chairman and CEO, Mobil Exxon

## Media

**Rita Braver** ('74), national reporter, CBS News

**Jane Brody** (MS '63), health columnist, *New York Times*

**William Evjue** (x'06), founder of *The Capital Times*

**Jeff Greenfield** ('64), news analyst, CNN

**Greta Van Susteren** ('76), news analyst, CNN

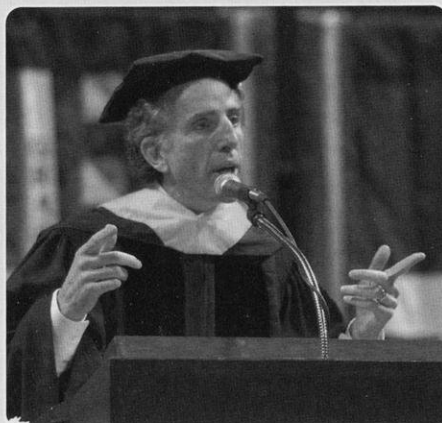

Film director and UW-Madison alumnus Jerry Zucker speaks to graduates during spring 2003 commencement ceremonies in the Kohl Center.

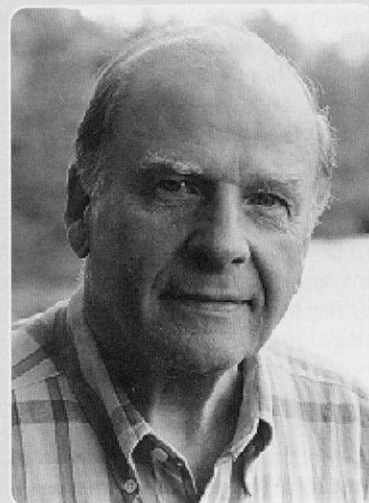

UW's environmental studies program is named after Gaylord Nelson, former U.S. senator and founder of Earth Day.

## Politics

**Dick Cheney** (x'68), vice president of the United States

**James Doyle** ('67), Governor of Wisconsin

**Herb Kohl** ('56), U.S. Senator; owner, Milwaukee Bucks

**Gaylord Nelson** (LLB '42), former U.S. Senator and founder of Earth Day

**Tommy Thompson** ('63, JD '66), U.S. Secretary of Health and Human Services

## Science

**Charles Lindbergh** (x'24), aviator who completed the first solo trans-Atlantic flight

**Jim Lovell** ('50), astronaut, Apollo 13 mission (portrayed by Tom Hanks in the movie)

**John Muir** (x1863), naturalist, father of national park system

**Brewster Shaw** ('68, MS '69), astronaut, space shuttle Columbia; former director, Space Shuttle Operations, NASA

*x indicates year person would have graduated had he or she not left the university*



# University & Athletic Administration

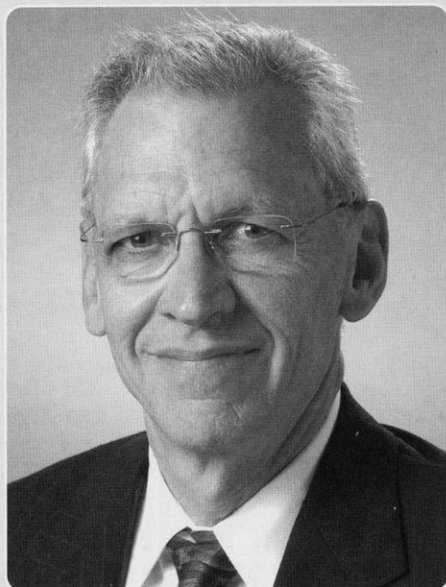

**Chancellor  
John D. Wiley**

Chancellor John D. Wiley has worked to amplify the Wisconsin Idea and build on the research and teaching strengths that have made the University of Wisconsin so rich in accomplishment and tradition.

Since being named as the UW-Madison's 27th chancellor on Jan. 1, 2001, Wiley has aimed to enhance the university's role in creating a new, more viable economic future for Wisconsin while opening avenues to innovation and learning.

Wiley has presided over unprecedented growth on the west side of campus, which is being transformed into one of the nation's great health-sciences centers.

He also has mapped an east side redevelopment that will create a vibrant arts-and-humanities district to anchor the lower State Street area.

The chancellor has been a leader in efforts to expand on-campus student housing to meet demand, stem high-risk drinking and integrate athletics into the mainstream of university life. Wiley has reached out to the private sector by creating the Office of Corporate Relations to serve the increasing needs of the business community and help to build a more prosperous Wisconsin economy.

Wiley received his bachelor's degree in physics from Indiana University in 1964; attended graduate school at UW-Madison as an NSF Fellow and received master's and doctoral degrees in physics in 1965 and 1968, respectively.

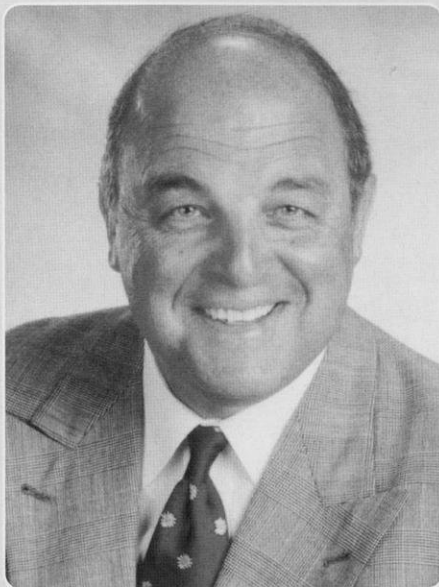

**Athletic Director  
Barry Alvarez**

Barry Alvarez began his head football coaching duties at Wisconsin in 1990, and in April of 2004 began a dual role when he assumed the responsibility of Director of Athletics.

Alvarez has been at the forefront of the revival of the Badger athletic program during his entire tenure in Madison. He has guided Wisconsin to three Big Ten and Rose Bowl titles (including back-to-back in 1998-99) en route to becoming the winningest football coach in school history (99-67-4 record).

His 7-2 (.777) record in bowl games with the Badgers is among the best in college football history. The 1993 national coach of the year, he is a two-time (1993 and 1998) Big Ten coach of the year and was a finalist for ESPN's coach of the decade (1990s) honor.

Alvarez is a 1969 graduate of the University of Nebraska, where he played linebacker and went on to earn his master's degree. He received a Distinguished Alumnus Award from his alma mater in 2003.

Alvarez and his wife, Cindy, are the parents of three grown children: daughters Dawn (Mrs. Brad Ferguson) and Stacy (Mrs. Mike Delzer); and son Chad. Barry and Cindy are grandparents to Joe and Jake Ferguson, and Grace Delzer.

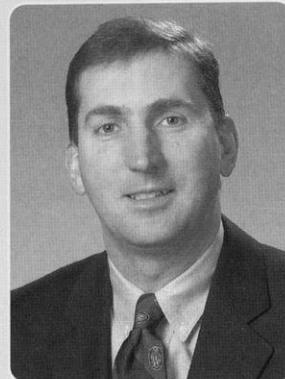

**Deputy Athletic  
Director Jamie  
Pollard**



**Senior Associate  
Athletic Director Cheryl  
Bailey**

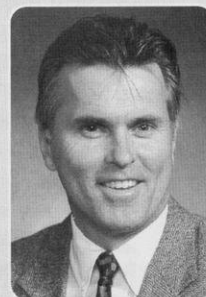

**Senior Associate  
Athletic Director Vince  
Sweeney**

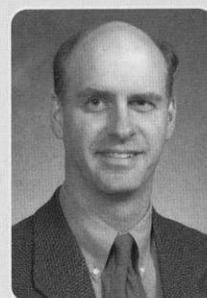

**Associate Athletic  
Director Doug Beard**

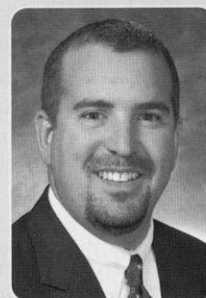

**Associate Athletic  
Director John Chadima**



**Associate Athletic  
Director David Harris**



**Associate Athletic  
Director Steve  
Malchow**

# A Winning Athletic Program

The University of Wisconsin offers its student-athletes one of the premier intercollegiate athletic programs in the country. Its student-athletes receive the best in education, coaching, support services, travel and competition on the national and conference levels.

Celebrating more than 100 years of competition in some men's sports, Wisconsin's men's teams compete in basketball, cross country, football, golf, ice hockey, rowing, swimming and diving, soccer, tennis, track and field, and wrestling.

Established July 1, 1974, the 12-sport women's athletic program offers basketball, cross country, golf, ice hockey, lightweight rowing, openweight rowing, soccer, softball, swimming and diving, tennis, track and field, and volleyball.

## 2003-04 Big Ten Conference Champions



Men's Cross Country



Men's Indoor Track



Men's Outdoor Track

### 2003-04 NCAA/ NATIONAL FINISHES

Basketball  
Men Second Round

Cross Country  
Men 2nd  
Women 26th

Hockey  
Men Quarterfinals  
Women 5th

Rowing  
Men 12th  
Lwt. Women 1st  
Open. Women 11th

Swimming  
Men 16th  
Women 10th

Tennis  
Women First Round

Indoor Track & Field  
Men T10th  
Women T33rd

Outdoor Track & Field  
Men T10th  
Women T48th

Volleyball Second Round

Wrestling T29th



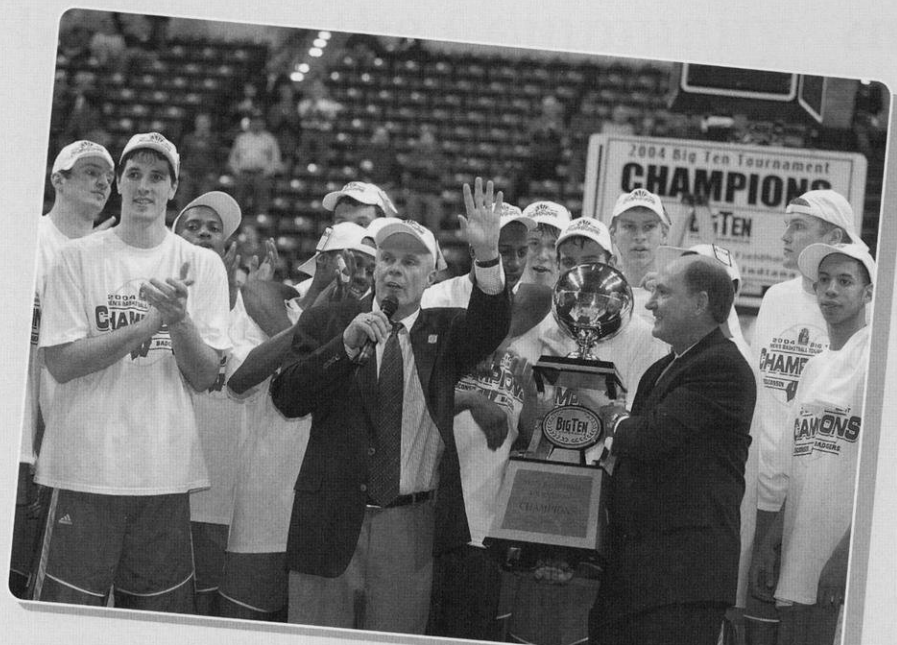

Top: The Wisconsin men's basketball team won the Big Ten Conference Tournament behind tournament MVP Devin Harris (far right).

Right: Senior Bethany Pendleton was named the UW's female athlete of the year after being named the Big Ten Swimmer of the Year.

Bottom: The Wisconsin women's lightweight varsity eight boat won the national title at the IRA Championships.



## NCAA CHAMPIONSHIPS



In the last 11 years, the University of Wisconsin has hosted five NCAA championships and an NCAA men's basketball regional.

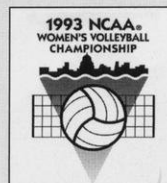

The Badgers have played host to the NCAA Men's Ice Hockey championship in 1993 and 1997. The 1993 event sold out in three months, the fastest sellout in NCAA hockey history.

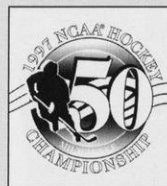

Wisconsin played host to the NCAA Women's Volleyball Championship in 1993 and 1998. The Badgers shattered the attendance records for the championship match and two-day event both years.



The UW was also the site of the 1998 NCAA Division I Women's Golf Championship. The event was the first national championship held at University Ridge Golf Course and the first women's championship shown live on national television.

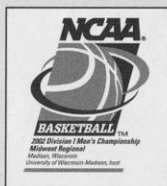
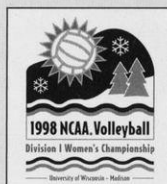

The NCAA Men's Basketball Tournament came to Wisconsin in 2002 when the Badgers played host to a regional in the Kohl Center.

## UW IN THE NACDA DIRECTORS' CUP

1993-94	12th	1999-00	17th
1994-95	17th	2000-01	20th
1995-96	18th	2001-02	26th
1996-97	24th	2002-03	24th
1997-98	T34th	2003-04	25th
1998-99	T25th		

# Wisconsin Traditions

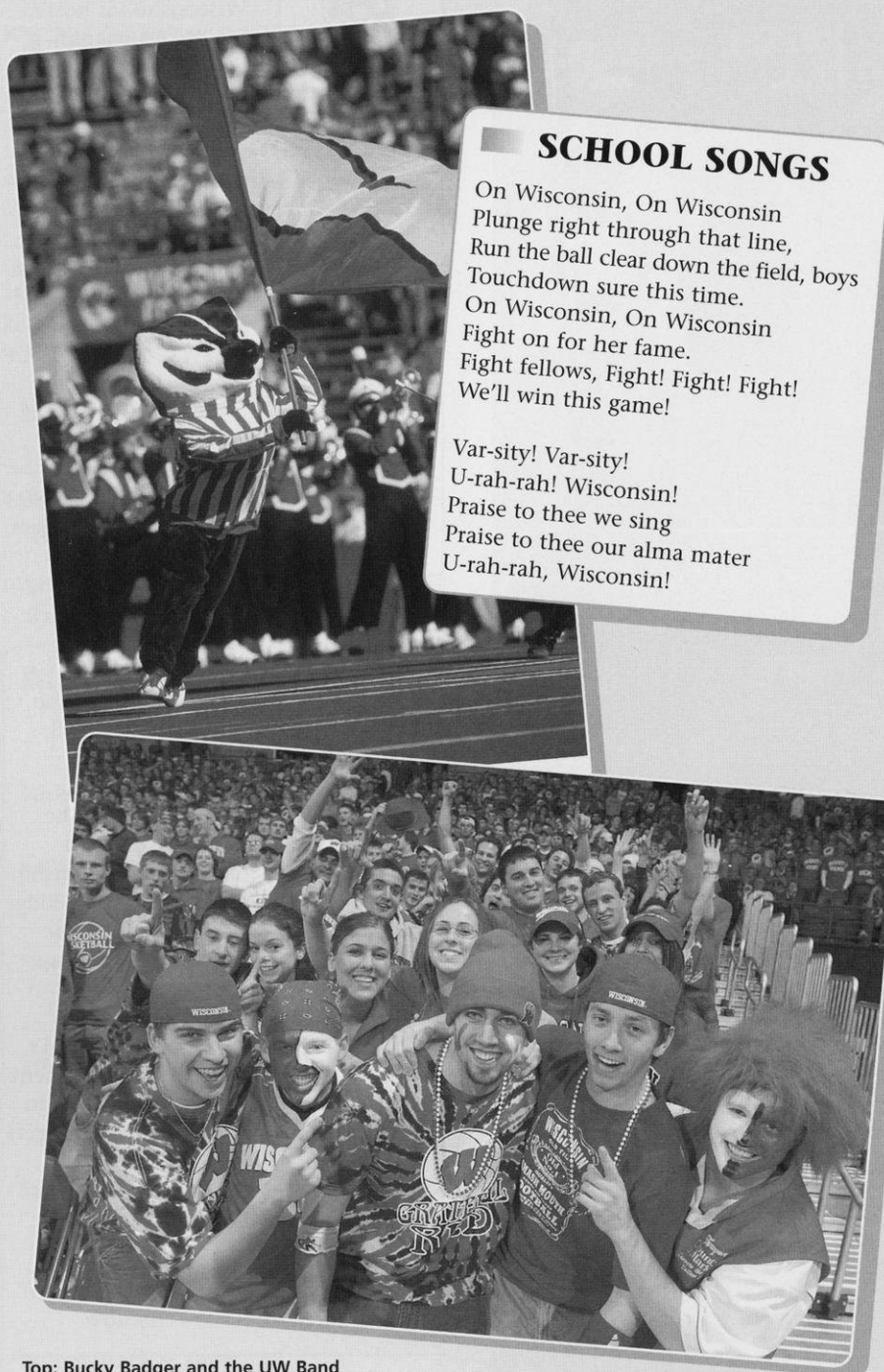

## SCHOOL SONGS

On Wisconsin, On Wisconsin  
Plunge right through that line,  
Run the ball clear down the field, boys  
Touchdown sure this time.  
On Wisconsin, On Wisconsin  
Fight on for her fame.  
Fight fellows, Fight! Fight! Fight!  
We'll win this game!

Var-sity! Var-sity!  
U-rah-rah! Wisconsin!  
Praise to thee we sing  
Praise to thee our alma mater  
U-rah-rah, Wisconsin!

## Badger Nickname

The nickname "Badgers" was borrowed from the state of Wisconsin, which was dubbed the "Badger State." The name didn't come from the animals in the region, but rather from an association with lead miners in the 1820s. Without shelter in the winter, the miners had to "live like Badgers" in tunnels burrowed into hillsides.

## Bucky Badger

Although badgers in various forms had been the University of Wisconsin mascot for decades, the version that is currently known as Bucky, sporting a cardinal and white sweater, was first drawn in 1940 by professional illustrator Art Evans.

In 1949, a student wore a badger outfit with a papier-mâché head at the homecoming game. A pep rally was held to determine the mascot's name—Buckingham U. Badger.

## Bud Song

An integral part of any Wisconsin band performance is the playing of the Bud song. The tune is a spinoff of the song "You've said it all," a jingle with words and music originally written by Steve Karen for Budweiser beer commercials. The song has become legendary at the UW because of its polka-like rhythm.

## Fifth Quarter

The Wisconsin band has become nationally famous for its post-game celebration called the Fifth Quarter. Win or lose, fans sing, dance and cheer the band as it plays traditional favorites like "On, Wisconsin" and the Bud song.

## On Wisconsin

The tune was composed in 1909 by William Purdy, with the words written by UW alumnus Carl Beck, who rewrote them in 1951. Some 2,500 schools and colleges have adopted the music and changed the words to suit their needs.

Top: Bucky Badger and the UW Band take the field before a football game.

Bottom: Basketball fans celebrate in the Kohl Center.

## WISCONSIN ATHLETICS MISSION STATEMENT

The Division of Intercollegiate Athletics at the University of Wisconsin–Madison dedicates itself to the mission of providing athletic opportunities to a wide range of students and an environment in which all student-athletes can achieve their academic and competitive goals. The Division strives to provide equitable opportunities for all student-athletes and staff, regardless of gender or ethnic background. To honor its academic mission and that of the University, the Division supports the educational aspirations, academic progress and general welfare of the student-athlete. In competition, the Division fosters principles of sportsmanship, respect, fair play and athletic excellence. In all of its activities, the Division insists on integrity, ethical conduct and accountability.



# Badgers in the Community

The Madison community is extremely supportive of the University of Wisconsin athletic teams and its many student-athletes. In return for that support, many student-athletes take time out of their busy schedules to show their appreciation and involvement in the city of Madison and Dane County through their community service efforts.

Student-athletes have assisted in a variety of service projects including the AIDS Support Network, Big Brothers and Big Sisters, Habitat for Humanity, Hammer with a Heart, Special Olympics, United Way, Very Special Arts, visiting children in local hospitals with the Amanda the Panda program, and volunteering at local schools in the Bookin' It With Bucky program.

The athletic department also donates a number of tickets and memorabilia to local charities for fund-raising purposes.



Left: Members of the football team paint a house for Habitat for Humanity.

Below: The Bookin' It With Bucky program rewards kids for reading.

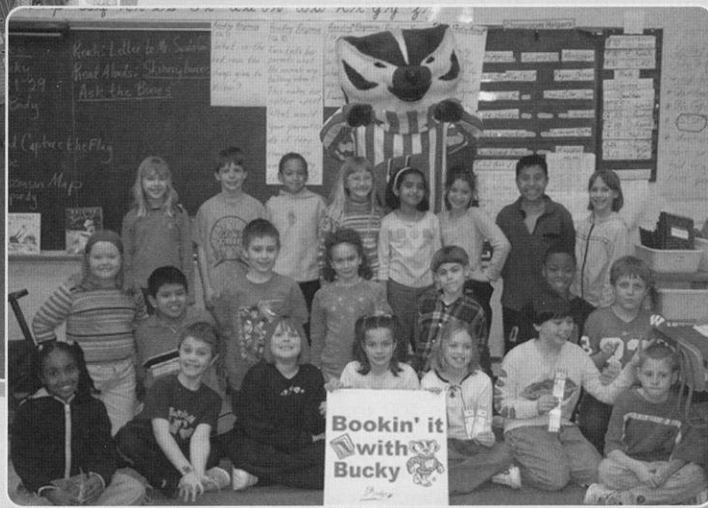

## NCAA Compliance

As a member of the Big Ten Conference, Western Collegiate Hockey Association, and the National Collegiate Athletic Association (NCAA), the University of Wisconsin must abide by many rules and regulations. Below is general information on how these guidelines apply to prospective student-athletes and representative of athletics interests.

### Definitions

A prospective student-athlete is any student who has started classes for the ninth grade. Before the ninth grade, one becomes a prospective student-athlete if a college gives the individual (or his/her relatives or friends) any financial aid or other benefits that the college does not provide to prospective students generally.

A prospective student-athlete is recruited at a particular university when its coach approaches the prospect (or any member of the prospect's family) about enrolling and participating in athletics at that college by any one of the following three ways:

- Providing an official visit to the university's campus;
- Having an arranged, in-person, off-campus encounter with a prospect or the prospect's family; or
- Placing more than one telephone call to a prospect or any other member of his/her family.

A representative of the UW's athletics interests ("booster") is anyone who . . .

- is an alumnus of the UW
- has contributed to a Badger athletic program
- has helped arrange employment of enrolled and prospective UW student-athletes
- has been involved in any way promoting the Badger athletic program.

### The Recruiting Process

Institutional staff members have very specific recruiting guidelines that vary by sport. The major areas are: telephone calls, contacts, evaluations, campus visits, correspondence, and highlight films/videotapes.

In addition to general recruiting regulations, no booster can be involved in recruiting (e.g., no phone calls, letters, or in-person contacts).

### Eligibility

Prospects who intend to participate in Division I intercollegiate athletics must register with and be certified by the NCAA Initial Eligibility Clearinghouse. Please contact your high school counselor for more information on this process, especially regarding the requirements to be eligible.

### Extra Benefits

By NCAA definition, an extra benefit is any special arrangement by an institutional

employee or a booster to provide a student-athlete or a student-athlete's relative or friend a benefit that is not expressly authorized by NCAA legislation. This is prohibited. If the benefit is demonstrated to be generally available to ALL UW STUDENTS or their relatives or friends determined on a basis unrelated to athletic ability, it is not a violation of NCAA rules.

Extra benefits are also not permissible for prospective student-athletes. They are called offers and inducements, and include any benefit such as cash, clothing, cars, improper expenses, transportation, gifts or loans to encourage you to sign a National Letter of Intent or attend an NCAA university. UW Compliance On-Line Training Program Compliance Rules and Regs is a compliance training program available on the Internet. Student-athletes, coaches and designated athletic department staff are required to complete the program, while boosters are encouraged to participate. Please go to [www.uwbadgers.com](http://www.uwbadgers.com) under the tab for "Compliance" to check it out.

Since this is not an all-inclusive summary, we encourage you to contact the UW Compliance Office at (608) 265-2973 with any questions. Information can also be found at [www.uwbadgers.com](http://www.uwbadgers.com) and [www.ncaa.org](http://www.ncaa.org).

# Fetzer Student-Athlete Academic Center

The Fetzer Student-Athlete Academic Center has been helping Wisconsin student-athletes to achieve their academic goals since 1997.

The 15,000-square-foot, state-of-the-art facility serves the needs of all student-athletes. The center features an open area with carrels that can accommodate up to 30 students. There are eight study rooms of different shapes and sizes, including a 55-seat auditorium. A state-of-the-art computer lab, under coordinator Jim Eisenmann, is networked to allow access to email, the library system's electronic catalog and the web while the entire center is wired with voice/data jacks and power ports.

Associate Athletic Director David Harris supervises a staff of five advisors, four learning specialists and a tutor coordinator who conduct the academic services offered to the more than 700 student-athletes. The advising staff of Tom Browne, Chris Butler, Jerry Darda, Mary Weaver-Klees and Alan Zussman as well as tutorial coordinator Jill Hadfield work along with learning specialists Doug Tiedt (assistant director), Dan Ott, Maryellen Rock and Nancy Gatyas to render quality academic and personal support to student-athletes and assist coaches in providing the best possible collegiate experience. The staff, including program assistant Nancy Kreklow, has a comprehensive understanding of academics at Wisconsin, and a permanent line of communication with all university departments. Study groups, tutors and a variety of academic and career planning are available throughout the year.

Student-athletes can drop in before practice or between classes to study or meet with the advisors and learning specialists whose offices are located in the center. Sessions are offered on a one-to-one basis at a time appropriate for the student-athlete. Athletes are degree-oriented while allowing for the flexibility to explore different areas. The staff takes a personal approach to each student-athlete in determining his or her individual needs, personal or academic.

Student-athletes at Wisconsin receive recognition for outstanding academics in a number of ways on the national, conference and university level. The annual Student-Athlete Academic banquet recognizes student-athletes off the field of play.



The Fetzer Student-Athlete Academic Services Center, a state-of-the-art facility located in the lower level of the McClain Center, opened in 1997. The \$2.1 million center is one of the best in the nation and includes eight study rooms, a computer room, and a 55-seat auditorium.

## CHAMPS LIFE SKILLS PROGRAM

The University of Wisconsin dedicates itself to providing athletic opportunities to a wide range of students and an environment in which all student-athletes can achieve their academic and competitive goals.

The CHAMPS Life Skills Program (Challenging Athletes Minds for Personal Success), under the direction of Kelli Richards, provides support to enable student-athletes to grow intellectually, physically, socially, emotionally and ethically.

- Support efforts of every student-athlete toward intellectual development and graduation.
- Use athletics as preparation for success in life.
- Meet the changing needs of student-athletes.
- Promote respect for diversity among student-athletes.
- Enhance interpersonal relationships in the lives of student-athletes.
- Assist student-athletes in building positive self-esteem.
- Enable student-athletes to make meaningful contributions to their communities.
- Promote ownership by the student-athletes of their academic, athletic, personal and social responsibilities.
- Enhance partnerships between the NCAA, member institutions and their communities for the purpose of education.
- Encourage the development of leadership skills.



# Endowed Athletic Scholarships

At the University of Wisconsin, endowment funds to support athletic scholarships are created through gifts to the UW Foundation. A portion of the income from the endowed fund is used each year for scholarship support and the remainder is reinvested in the principal.

The following endowed scholarships, named for the donor or for someone the donor wishes to honor, provide grants-in-aid to Badger student-athletes.

For information about how to endow a named scholarship in athletics, please contact:

Trent Jackson, Director of Development—Athletics  
University of Wisconsin Foundation  
1848 University Ave.  
Madison, WI 53726  
Phone: (608) 263-4545  
trent.jackson@uwfoundation.wisc.edu

## Endowed Scholarships

### Men's Basketball

Gordon L. and Lois V. Brunsell  
Dick and Marlene Cable  
Rex Capwell  
Jerry and Kelley Kilcoyne \*  
Ron Krantz  
Richard Ludtke Memorial  
Jim McCallum Memorial  
Richard W. and Ellen H. Meister  
Men's Basketball Alumni  
Tim and Beth Mielcarek  
Albert O. Nicholas  
Thomas F. Pyle  
Floyd W. and Ruth B. Radel  
Verick/Gasparido Family  
Charles H. Vogts  
John McMynn Williams  
John E. and Glenn M. Wise

### Women's Basketball

HoopTroop  
Purple Moon Foundation

### Women's Crew

Sarah Gornick Memorial  
Wisconsin Rowing Endowment

### Football

Michael and Edith Agazim Memorial  
Barry Alvarez  
Alan Ameche  
Art Brazz  
Charles H. Carpenter  
Robert J. Curry Family  
Raymond M. and Margaret F. Davis  
Ron Dayne  
Jimmy Demetral  
Alfred and Bernice DeSimone  
Elroy "Crazylegs" Hirsch Memorial  
John Jardine Memorial  
Jack F. Kellner Memorial  
Ron Krantz in honor of John Jardine  
Ken and Betty Kruska Family  
Lloyd Larson  
John Messmer  
Gary Messner  
Robert Monteith  
Francis A. Ogden and Mary Louise Monteith  
Floyd W. and Ruth B. Radel  
Pat Richter  
Lowell R. Robbins  
Paul and Diane Root

Schreiner-Hoskins  
Kenneth M. Schricker Memorial  
Peter Daniel Seligman  
Marv and Judy Siegert \*  
John Simcic Educational Fund  
David V. Uihlein/Elroy Hirsch  
Troy Vincent Family  
Gerald A. and Lucy Welch  
Tom Wiesner

### Men's Golf

Wisconsin Golf Club  
Peter Gambino Memorial

### Women's Golf

Frank Molinaro Memorial

### Men's Hockey

Chuck and Jane Ellis in honor of John L. Riley  
Howard Family  
Marnee Loeffler Memorial  
H. H. Petrie Memorial  
Wisconsin Men's Hockey

### Men's Soccer

David R. and Anne G. Nerenz

### Softball

Irwin and Robert Goodman

### Swimming (General)

Charles P. LaBahn

### Men's Swimming

Ralph E. Petersen

### Women's Swimming

Bob and Honner Cooper

### Tennis (General)

Arthur and Lillian Hildebrandt  
Armund J. "Pug" Schoen

### Men's Tennis

Badger Crosscourt Club  
C. Harvey Sorum Memorial

### Women's Tennis

Badger Advantage Club  
Alice Higgitt Helminiak

### Men's Track/Cross Country

Mel Goldin Memorial  
Jack F. Kellner Memorial  
Guy Sundt  
George L. Wright

### Women's Track/Cross Country

Peter Tegen

### Volleyball

Steve Lowe Memorial

### Wrestling

Theodore and Marcella Albrecht \*  
Duane Kleven  
Wisconsin Wrestling

### Men's Athletic (General)

Jim Kalscheur/Ron Krantz  
Jim Kalscheur/Ron Krantz  
Henry McCormick Memorial  
Charlie Mohr Memorial  
Frank & Esther Nickerson Memorial  
Allen J. Shafer

### Women's Athletic (General)

Edessa K. Lines  
Kit and Buzz Nordeen  
Ursula Schmitt  
Women's Intercollegiate Sports Club

### General Athletic

Anita J. Angus  
P. Goff Beach Memorial  
Neal and Joann Brunner  
Jim Doriot  
Warren R. Jollymore Memorial  
Forrest and Mildred Kubly  
Mildred K. and Kenneth J. Kuebler  
Lakeland Union High School  
Harold Ofstie Memorial  
Kathryn E. Parkinson  
James Plopper  
Harlan B. Rogers  
Charles K. and William B. Roys Memorial  
Harold and Doreen Scales  
William E. Schmidt  
George Shinnors Family Athletic  
William and Eva Mae Stolte Memorial  
Butch and Ruth Strickler  
William E. Walker  
Jeffrey M. White Family  
Francis A. and Elizabeth N. Wiesner  
J. Nash Williams  
Wisconsin Eastern Alumni  
Dwight and Bonnie Ziegler

\* Indicates rotating athletic scholarship

## Estate/Deferred/Insurance Gifts

Perry Armstrong (Athletic)  
Charles Claflin  
Mark Cullen in honor of John Jardine (Football)  
Roger Dornburg  
Violet Higgitt Frank (Tennis)  
Trent Jackson Family (Basketball)  
John M. Keil Family  
Ronald McDevitt (Swimming)  
John B. Menn (Football)  
Harold & Shirley Montross (Women's Athletic)  
Bill Nathenson Memorial (Football)  
Milton Neshek  
Michael M. Nicholson (Football)  
Janet Petrie (Football and Basketball)  
David Pientok  
F. Thomas Radtke Memorial (Football)  
William Schultz (Football)  
Robert Mark Sickels (Soccer)  
Thomas R. and Mary W. Stephens (Tennis)  
Tom Talbot (Wrestling)  
L.N. Van Dyke (Football)

## Program & Operational Support Funds

John G. Gerlach Memorial  
Alan Reid Geweke (Men's Crew)  
Robert and Irwin Goodman  
James E. Ivins (Men's Crew)  
Jean W. Kilgour (Women's Athletics)  
Phillip W. Mork Family (Crew)  
Mike Murphy (Crew)  
Louis F. Reinke  
Fred H. Ripley (Crew)  
Carol Robinson  
Howard and Helen Rogers Estate (Crew)  
Bo and Kelly Ryan  
Harry Emerson "Dad" Vail (Crew)  
Wisconsin Rowing Association  
Alan Zussman Student-Athlete

# Sports Medicine

The sports medicine staff provides all University of Wisconsin student-athletes with high quality health care.

Wisconsin's Sports Medicine program features state-of-the-art facilities and the services of leading sports medicine and health care professionals.

The sports medicine staff consists of team physicians, dentists, athletic trainers, and a full-time nutritionist. The day-to-day care, prevention, and treatment of injuries to Badger athletes is supervised by a staff of 12 full-time and two graduate assistant National Athletic Trainers Association (NATA) certified and State of Wisconsin licensed athletic trainers.

Under the direction of head athletic trainer Dennis Helwig, the Sports Medicine program focuses on injury prevention. Full-time athletic trainers Karen Bloch, Beth Cranley, Greg Ehlers, Chuck Hart, Jan Helwig, Andy Hrodey, Mike Moll, Henry Perez-Guerra, Kristen Walker, Laura Walluk, and Ian Wood as well as graduate assistant trainers Holli Schaible and Nicole Gehrich utilize functional measures, measure physiological capacity and outline programs to improve flexibility.

Full-time nutritionist Jeremy Isensee provides dietary analysis and supervises training table meals to enhance the performance of the student-athletes.

The Sports Medicine facility in the McClain Center features an extensive collection of therapeutic and rehabilitation equipment including a 50-foot, two-lane-rehabilitation pool and an on-site x-ray facility. Considered one of the nation's finest, the McClain Sports Medicine Center offers an environment conducive to expedient care and a healthy return to competition.

Should an injury occur, athletes are seen immediately by team physicians affiliated with the world-renowned UW Hospital and Clinics. Medical director Dr. Ben Graf, an orthopedic surgeon, is responsible for all services provided to student-athletes. Orthopedic care is also provided by team physician Dr. John Orwin and Dr. Lee Kaplan. General medical care is directed by the head of primary care, Dr. Greg Landry, and he is joined by Dr. David Berhardt, Dr. Tom Best and Dr. Kathleen Carr.

In addition to the headquarters in the McClain Athletic Facility, auxiliary athletic training rooms are located in Camp Randall Stadium, Natatorium, UW Field House, and the Kohl Center. All training areas are equipped with the finest therapeutic modalities and rehabilitative apparatus.



The Wisconsin Sports Medicine facility features an extensive collection of therapeutic and rehabilitation equipment including a 50-foot, two-lane rehabilitation pool (bottom), and an on-site x-ray facility in the McClain Center.

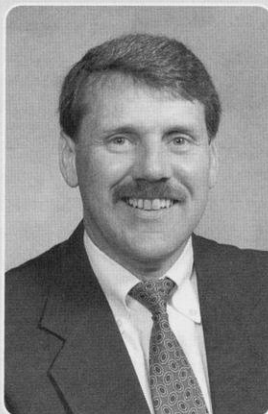

Head Athletic Trainer Dennis Helwig

● ● ●

**“The University of Wisconsin Sports Medicine Program is designed to provide the student-athletes of UW access to high-quality sports medicine care, and through personal interaction, enhance the academic and athletic experiences of each individual.”**

**UW Sports Medicine  
Mission Statement**

● ● ●



# Strength & Conditioning

The Wisconsin strength and conditioning program is a key component in all of the Badger teams' success on the playing field. The program's goal is to increase the overall performance of each student-athlete, prevent injuries and help athletes reach their potential.

Strength and conditioning coordinator John Dettmann along with assistants Brian Bott, Ben Herbert, Scott Hettenbach, Bryan Miller, Mike Potenza and Jim Snider work with the UW coaches to develop training programs to enhance each athlete's performance.

Badger athletes work on their strength programs in weight rooms in the McClain Center, Kohl Center and Camp Randall Stadium.

The McClain Center weight room is the largest of the facilities and features more than 45,000 pounds of free weights and more than 50 weight machines. The room has seven squat racks, eight bench press stations, eight flat-to-incline benches, six Olympic lift platforms and numerous other free weight stations.

The Kohl Center weight room is equipped with five custom-built free weight power platforms and 4,000 pounds of free weights. The room has nine pieces of cardiovascular equipment and three Vertimax jump trainers.

The Badger Den has five power stations with each station consisting of a platform for Olympic style lifting as well as a squat rack, bench press, incline bench press, pull-up station and a dip station. There are three lat-pull machines and seated row machines, a complete set of dumbbells and a complete set of plyometric boxes.



Wisconsin student-athletes benefit from seven full-time strength and conditioning coaches as well as three weight rooms in the McClain Center (top), Kohl Center (middle) and Camp Randall Stadium (right).

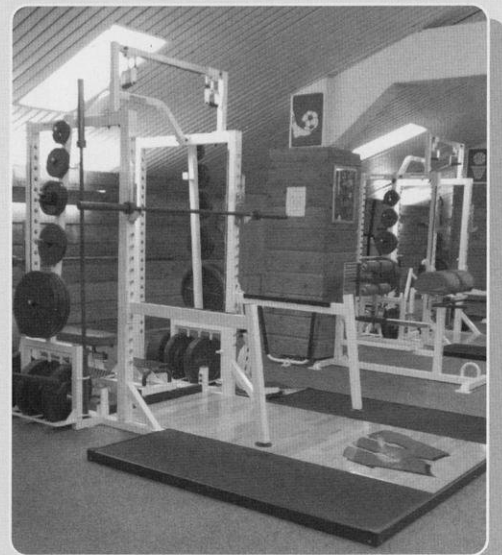

**"The goal of the Wisconsin strength and conditioning program is to train for total athletic excellence. We profile each student-athlete upon arrival and set up specific training regimens to help athletes reach their individual potential. The plan is to build overall strength, speed, agility and stamina. Our program is comprehensive and the end result is that we are as productive on the athletic field as possible."**

**John Dettmann, Strength & Conditioning Coordinator**

# Wisconsin Sports Facilities



Top: Camp Randall Stadium is the home of the football Badgers and has a seating capacity of nearly 80,000. The stadium is in the midst of a \$107 million renovation that includes a new office building, video scoreboards, suites and club seating as well as other improved fan amenities.

Right: The McClain Athletic Center features a 90-yard indoor practice field with artificial turf. The lower level houses the Fetzer Student Academic Center, the Sports Medicine headquarters, a fully equipped weight room, and locker rooms for football, track, softball, and soccer.







Left and Below:  
The Kohl Center is the home of the Badger basketball and hockey teams. One of the finest on-campus athletic facilities in the nation, the \$76 million structure includes a separate practice gym, locker rooms, lounge areas, and coaches' offices.



Left: Wisconsin's rowing programs look forward to a new crew house, which will open in December, 2004.



Left: The Wisconsin Field House, which seats 10,600, is the practice and competitive facility for the Badger volleyball team as well as the competitive facility for the wrestling squad.

Below: The Goodman Softball Diamond has an NCAA-regulation, natural grass field with a center-field distance of 220 feet, and foul line distances of 200 feet. The facility includes dugouts, locker areas, players' lounge, grandstand seating for 1,600, and media facilities.



Above: The swimming and diving teams have two pools for practice and competition. The Natatorium contains an eight-lane, 25-yard pool equipped with an automatic timing system and digital readout score board. The 50' x 40' diving well is fitted with three one-meter and two three-meter boards. The Southeast Recreational Facility (shown above) features an indoor long course pool with movable bulkheads.

Right: Nielsen Tennis Stadium is the year-round home of the Badger tennis teams. The stadium features 18 tennis courts (12 indoor and six outdoor), five squash courts and one squash doubles court, and seats 1,500 spectators.







Top: University Ridge, one of the finest golf courses in the Midwest, features a par-72, 18-hole course, 15,000-square-foot practice green and a 5,000-square-foot chipping green.

Right: The McClimon Outdoor Track and Soccer Complex, which is fully lighted, features a 400-meter Martin rubber surface with throwing and jumping areas in the infield. The soccer field is Olympic size and has natural grass.



Left: The Camp Randall Memorial Sports Center, or Shell, which seats 2,500 fans, features a 200-meter Martin rubber track with throwing and jumping areas in the infield.

# Madison: A Great College Town

A progressive, cosmopolitan city of more than 200,000 people, Madison possesses both small town charm and an urban sophistication usually found in much larger cities.

Over the past few years, Madison has garnered national accolades for its outstanding quality of life and work. The capital city is truly a creative haven where dozens of world-renowned athletes, scientists, artists, inventors, musicians, and world leaders have been born, raised, educated, and employed.

Downtown Madison lies on a half-mile wide strip of land between Lake Monona and Lake Mendota, making it one of only a few cities in the world built upon an isthmus. The rest of the city, including the University of Wisconsin campus, wraps around the lakes. Madison's famed State Street, a one-mile pedestrian mall linking the State Capitol Square with the UW campus, runs through the heart of the city and is lined with museums, eclectic boutiques, galleries, specialty shops, coffeehouses, ethnic eateries and nightclubs. State Street is also a great spot for people watching or just hanging out!

Madison's spectacular natural landscape abounds with opportunities for outdoor recreation and on any given day you may find someone fishing, swimming or sailing on the area's five lakes, or biking on the city's nearly 100 miles of bike trails. The Madison area is also a matchless host for many globally recognized athletic events, from ESPN's Great Outdoor Games to the Ironman Wisconsin Triathlon.

Whatever your preference for recreation or relaxation, you'll find plenty to do in Madison and encounter a diverse group of individuals who all call this place home.



Top: The State Capitol is the center of Madison's isthmus between Lakes Mendota and Monona.

Right: State Street is home to numerous shops and restaurants.

Bottom: Large crowds turned out in support of the 2003 Ironman in Madison.



Photo by A. Nicolette

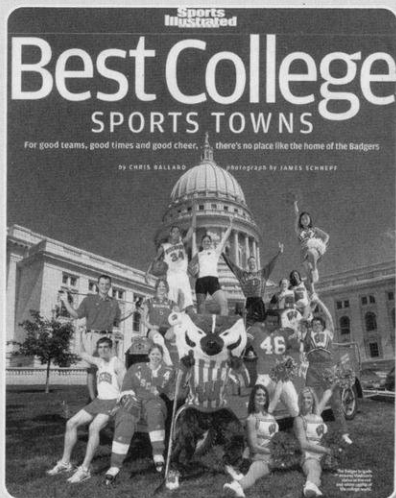

**"No better college atmosphere can be found anywhere than in Madison with so many things to do. People come just to see how much students care for and love the opportunities the campus offers."**

**Princeton Review, 2004**



## An aerial photograph of Madison, Wisconsin, taken during the 'golden hour' of sunset. The sky is a warm, hazy orange, and a low sun is visible on the horizon. The city is densely packed with buildings of various architectural styles, including modern high-rises and older, more ornate structures. The Wisconsin State Capitol building, with its prominent white dome, stands out in the upper right. The Monona Reservoir is visible on the left side of the image. The text 'Life in Madison' is overlaid in a large, white, serif font, with 'in' in a smaller size between 'Life' and 'Madison'. The overall mood is peaceful and scenic.

**#2 Best Place to Live and Work in America**  
**BestJobsUSA.com**

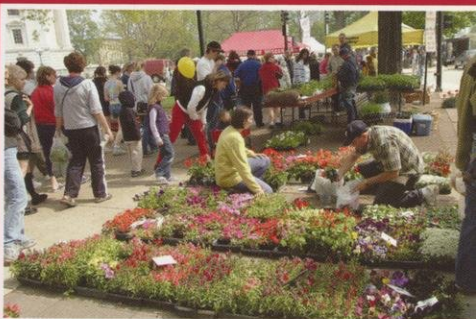
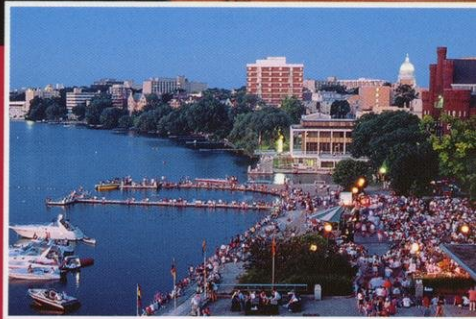



# 2004-05

## WOMEN'S BASKETBALL SCHEDULE

### NOVEMBER

SUNDAY	NOV. 7	WISCONSIN AAU (Exh.)	12 p.m.
SUNDAY	NOV. 14	MINNESOTA STATE MOORHEAD (Exh.)	1:30 p.m.
FRIDAY	NOV. 19	IUPUI	7 p.m.
MONDAY	NOV. 22	S. ILLINOIS-Carbondale	7 p.m.
Fri-Sat.	Nov. 26-27	at Houston Classic Tournament	
Friday	Nov. 26	UW vs. Houston	7 p.m.
Saturday	Nov. 27	UW vs. Middle Tennessee State	2 p.m.

### DECEMBER

Wednesday	Dec. 1	at Marquette	6 p.m.
Sunday	Dec. 5	at Iowa State	2 p.m.
WEDNESDAY	DEC. 8	UW-MILWAUKEE	7 p.m.
SATURDAY	DEC. 11	UW-GREEN BAY	1:30 p.m.
THURSDAY	DEC. 16	SANTA CLARA	7 p.m.
THURSDAY	DEC. 30	PURDUE	7 p.m.

### JANUARY

Sunday	Jan. 2	at Northwestern	2 p.m.
THURSDAY	JAN. 6	MINNESOTA	7 p.m.
SATURDAY	JAN. 8	PENN STATE (CBS)	11 a.m.
Thursday	Jan. 13	at Michigan State	6 p.m.
Sunday	Jan. 16	at Illinois	2 p.m.
THURSDAY	JAN. 20	CLEVELAND STATE	7 p.m.
THURSDAY	JAN. 27	OHIO STATE	7 p.m.
SUNDAY	JAN. 30	MICHIGAN (FSN, alumnae game)	2 p.m.

### FEBRUARY

Thursday	Feb. 3	at Indiana	6 p.m.
Sunday	Feb. 6	at Iowa	2 p.m.
THURSDAY	FEB. 10	ILLINOIS	7 p.m.
SUNDAY	FEB. 13	MICHIGAN STATE	1:30 p.m.
Thursday	Feb. 17	at Penn State	6 p.m.
Sunday	Feb. 20	at Minnesota (FSN)	1:30 p.m.
WEDNESDAY	FEB. 23	NORTHWESTERN	7 p.m.
Sunday	Feb. 27	at Purdue	1 p.m.

### MARCH

Thur-Mon	March 3-7	at Big Ten Tournament, Indianapolis, IN	
----------	-----------	---	--

All Times Central. Game times are subject to change. All home games, in CAPS, are played at the Kohl Center  
Ticket Orders: 1-800-Go Badgers or visit our Web site

**UWBADGERS.COM**

The Official Website  
of Wisconsin Athletics

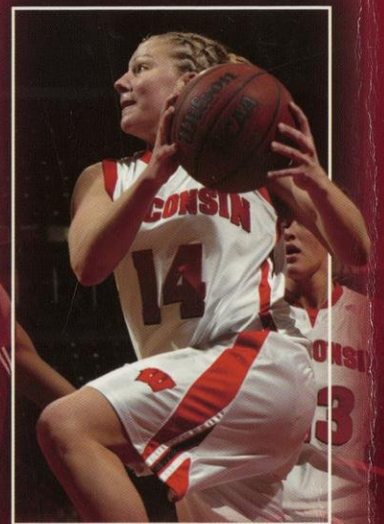
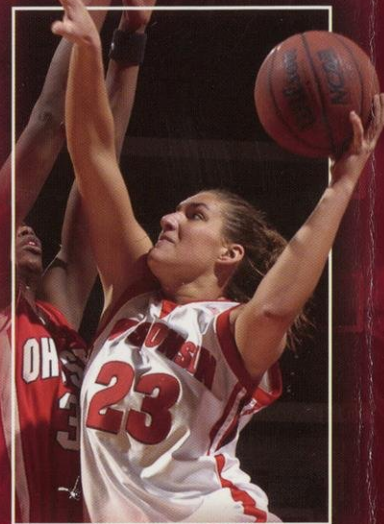

# Badgers