



LIBRARIES

UNIVERSITY OF WISCONSIN-MADISON

Old settler's index of the township of Plover, Marathon County, Wisconsin, 1877 to 1935.

Schmitt, E. A. (Edgar A.), 1901-
[Wisconsin]: [publisher not identified], 1978

<https://digital.library.wisc.edu/1711.dl/XOFHPQG75RFTG8P>

<http://rightsstatements.org/vocab/InC/1.0/>

The libraries provide public access to a wide range of material, including online exhibits, digitized collections, archival finding aids, our catalog, online articles, and a growing range of materials in many media.

When possible, we provide rights information in catalog records, finding aids, and other metadata that accompanies collections or items. However, it is always the user's obligation to evaluate copyright and rights issues in light of their own use.

OLD SETTLER'S INDEX

Town of Plover

MARATHON COUNTY, WISCONSIN

FROM

1877 TO 1935

....

UNDERTAKEN IN COMMEMORATION
OF THE BI-CENTENNIAL YEAR
OF 1976

....

COMPILED BY E. A. SCHMITT
1978

W
977.529
OL1
c.2

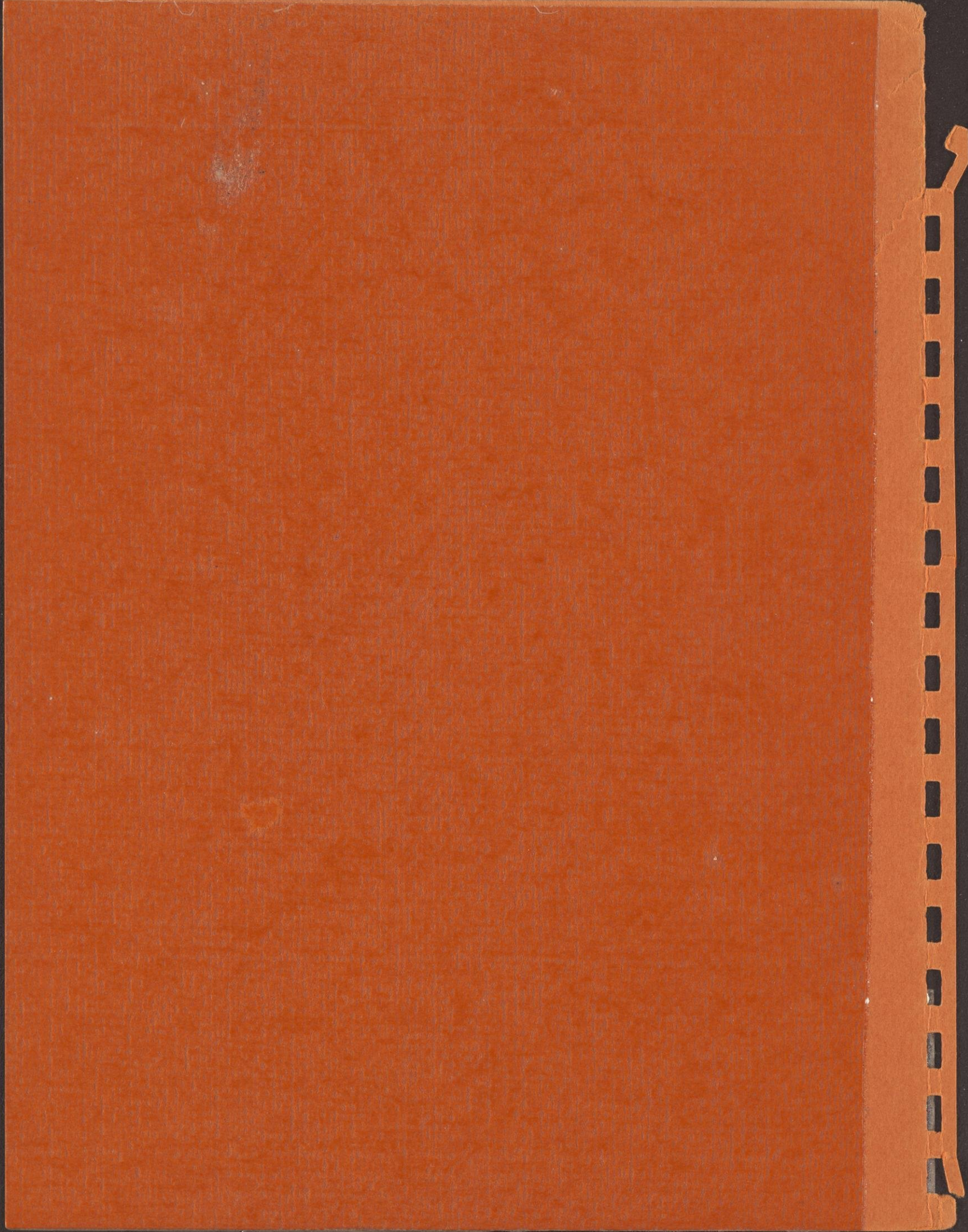

*** OLD SETTLER'S INDEX ***

OF THE

*** TOWNSHIP OF PLOVER ***

*** MARATHON COUNTY, WISCONSIN ***

1877 to 1935

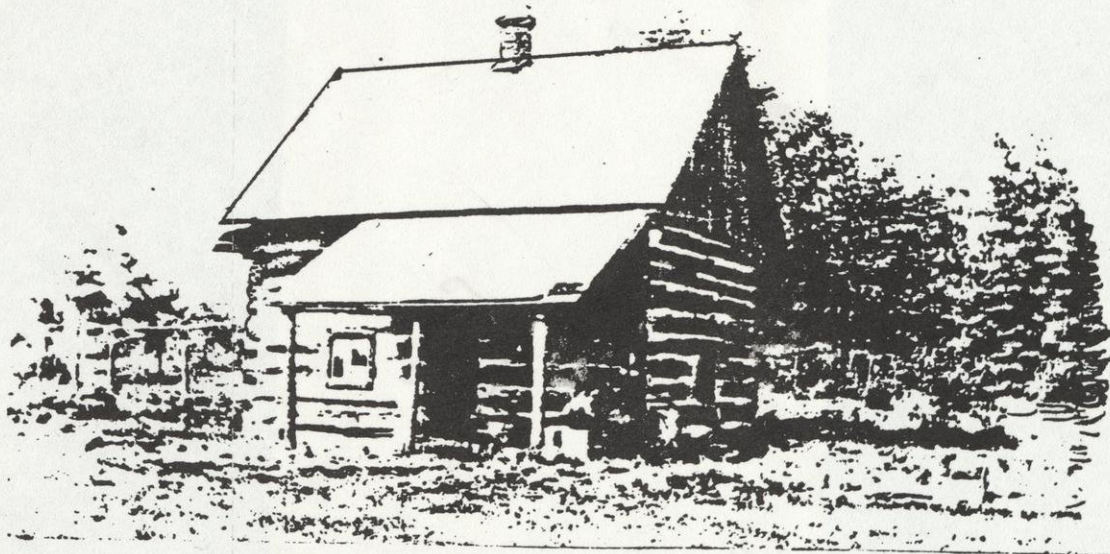

*** UNDERTAKEN IN COMMEMORATION ***

OF THE BI-CENTENNIAL YEAR

OF 1976

Marathon County Public Library
300 N 1st St
Wausau WI 54403

COMPILED BY E. A. SCHMITT.

1978.

This is No. ___ of a printing of ___ copies.

This third printing has been corrected and added to, with the invaluable assistance of my daughter, Mrs. Lola Hausladen.

Marathon County
Public Library



MARATHON COUNTY GENEALOGICAL
SOCIETY

*** FOREWORD ***

These brief records are like the pieces of pottery gathered by researchers at an old Indian camping ground. Like the broken remnants these notes must be pieced together and added to, hopefully at least to yield the dim outlines for posterity, of the real people who settled the Town of Plover.

The material gathered here is too fragmentary and incomplete to satisfy the author, or the rare individual who might turn to these pages for information about his forbears. But it is hoped that some small reference in these notes will enable the future researcher into his family's history to establish that slender thread of continuity which will prompt him to persevere in a seemingly hopeless project with renewed enthusiasm.

As the reader will discover, I have left many blanks for the dates of birth and places of origin which I have been unable to provide. It is my hope that anyone able to furnish any of these dates (years, that is), and cities (or Countries or States), should take the liberty of filling in the information, and identifying himself in the space allotted for NOTES. (In any of the copies which might be available to him (or more probably her)).

There are many families about whom nothing is known, except the fact that they lived in the Town of Plover at some time in the period covered (1877 to 1935). Some died and left no descendants; others moved away and were eventually lost track of. In some cases the descendants lived in the Township but later died out or moved on. It is highly probable that many grandchildren of the earlier settlers are still alive, and with time and diligence some of them could still be located, but the likelihood of coming up with any specific information about their grandparents is much more remote than the average person would believe (as I have found out from many frustrating experiences).

The families and individuals about whom I was able to gather any information at all number about 220. In addition I have listed alphabetically about 200 names of people who once lived here, giving only the Section they lived in, and the earliest year I could find of their definite residence here. These names were assembled from all the old Plat maps which I had available, and also from some of the Personal Property or Assessment Rolls of earlier years. I assumed that if they had personal property, they probably lived here. The only exception would be cases where they had logs, lumber, or pulp piled up in the Township, and were thus subject to the Personal Property Tax, while living elsewhere. I am sure these cases would be few.

In the case of the Plat maps I took the names only of people who owned land on which the Plat map indicated buildings. Here again I am assuming that if there were buildings the owner of the land probably lived in them. The collection of Plat maps included in the record total 30, of which 15 are duplicates from printed Platbooks, and 15 are hand-drawn copies which I transcribed from the old Assessment Rolls still in the Town's possession. Many of the old Assessment Rolls and other records are no longer available, having been buried by the man that bought and moved the old Town Hall.

I have also listed four unmarked graves, of which I have been able to give the approximate location, and the family names of the deceased. Also included is a list of the six one-room district schools which once existed in the Township.

It is the compiler's intention to have this record bound up in a very "limited edition" of six to twelve copies, for distribution to the Marathon County Library, the Marathon County Historical Museum, the Birnamwood Library, the D. C. Everest Library, the Antigo Public Library, and the Town of Plover Clerk's Office. The assumption is that all copies will not be lost if one or more are destroyed, as happened in the case of many valuable records which were buried when the old Town Hall was sold. It is inevitable that there will be some mistakes made in an undertaking of this kind, and hoping that they are not too frequent, I trust that they will be forgiven, and corrected if possible.

I would like to acknowledge, here, my sincere appreciation for the co-operation I have received from the many people who contributed the time and effort to furnish what they could learn of their family's history. I want to mention especially our local historian, Mrs. Ellem Lyons of Birnamwood; and two experienced family-tree researchers who were anxious to help, Mr. Jerome Lund of Wausau, whose grandparents were early settlers in the Town; and Mr. William W. Schultz, of Rte. 1, Merrill, who grew up in the Town, living at the home of his grandparents, the Herb. Hohensees.

While admittedly incomplete, I feel that this record includes the great majority of the settlers in the Township who came before 1935. I have tried to make the identification of the settlers as accurate as possible for research purposes, by including, wherever possible, the dates of the birth and death of the settler, his wife, and the parents of both; also the places of birth and death of the same people.

To the extent that I have succeeded in this respect I consider the data included to be of sufficient, if limited, interest to have earned for this volume a modest niche in the Archives of Marathon County and the Town of Plover.

E. A. Schmitt

Birnamwood, Wis. 1978.

Abel, Otto

He was born in South Dakota in 1882.

His father was Fred Abel, who was born in Germany in _____.
He died in 1912.

His mother was Henrietta (Rues) Abel, also born in Germany
in year _____. She died in 1932.

Otto Abel was married to Amanda Vogel, daughter of John
Vogel of the Town of Plover, in 1904.

They came to the Town of Plover in 1914, and settled on the
S $\frac{1}{2}$ /SW, Sec. 15.

They farmed until 1920, when they sold the farm to William
Bussian.

The farm reverted to Otto Abel in _____, and was operated
by Percy Gardner and Kenneth Totten (son-in-law of Mr. Abel)
during the next ten years. Mr. Abel was at this time a log-
ger and road building contractor. (see Totten, Kenneth)

Mrs. Abel died in 1926, and Mr. Abel lived at Antigo and Wau-
sau, and retired in 1950. He died in 1964.

The Abels had one daughter, Margaret (Mrs. Kenneth Totten),
still living in Wausau.

NOTES.

This farm had formerly been owned by a Chas. Rachow and a
Lawrence Donahue. (both bachelors).

Copies of this book are also included in the archives of the
following:

Western Michigan University, Kalamazoo, Michigan.
Wisconsin State Historical Society, Madison, Wis.

NOTICE---

The reader will observe that there are some conflicting dates
given for the birth and/or death of a person mentioned, also
some confusing variations in given names, as between the infor-
mation given by the descendants, the old Census records, and
the Cemetery headstones.

I have given all the variations, on the assumption that any of my
sources, including the headstones, could be in error. E.A.S.

Armstrong, Dave and Julia

They lived on the DeMars place, and later on the SE/NW, Section 24. He worked in the woods for a Mr. Albert Simpson on the Art Halbesleben (later Hass) place, in Sec. 14. They also lived on the Charles Vogel place, where they had living quarters in the granery, and worked for the Vogels. The Vogels at that time lived on the old Demars road, where they had a large new house, which however burned down in a few years.

The Armstrongs must have lived in the Town of Plover in the period of 1890 to 1910, They are described by Mrs. Edward Jansen and by Mike Bauers, who knew them well, as being good neighbors, she a spotlessly clean housekeeper, and good dancers, attending all the neighborhood parties.

They were the only black people ever to have lived in the Township, until the Radar Station put several families in the Town, who incidently, were also a credit to their race and to the community.

NOTES.

Marathon County---Township of Plover-E.A.S. 1977.

Arnold, Adolph H.

He was born in 1857. According to the Census of 1905 he was born in France, but his father was born in Germany. His wife was Wilhelmina Zehntner, who was born in Kaukauna, also in 1857.

After coming to the United States some time before 1883 they lived in New York, where their eldest child, Wilhelmina was born.

They came to the Town of Plover in 1895, and homesteaded on the NE of the NE of Section 23. Louis Zwirschitz of Aniwa, his grandson, has in his possession a document transferring ownership of that description to Mr. Arnold. It was dated 1895, but recorded in 1896, and signed by President Grover Cleveland. They also owned three forties in Section 15. During the time they lived here they often met Indians on the trail to Aniwa. The forty was not owned by Adolph Arnold very long, as the 1901 Platbook shows it as belonging to Peter Schmidt, by which time the Arnolds had moved to the three forties in Section 15, (NW/NE, SW/NE, and NW/SE).

They established their farm there on the Plover River and farmed until about 1919. Mr. Arnold served as Town Clerk for a number of years.

Adolph Arnold died in _____. and Mrs. Arnold died in _____. They are buried in the Aniwa Cemetery, but have no headstones. They had six children, as follows:

Wilhelmina (Mrs. Zwirschitz)

Louis

Herman

George

Albert

Etta (Mrs. Chas. Kautza)

NOTES.

Louis and Herman owned the eighty west of their father's land in 1910. Louis later moved to Unity, where he was a blacksmith. Louis married Louise Kautza, daughter of Chas. Kautza (Sec. 16). Albert and George Arnold owned land across the road in Section 10 in 1920.

Herman has a Government marker on his grave in the Aniwa Cemetery. He died in 1923.

Marathon County---Township of Plover--E.A.S.-1977.

Austin, Eli

Eli Austin was born in Reedsburg in 1874. His parents were Aaron and Elizabeth Austin. His father was born in England, and his mother was born in Canada.

Eli came to the Town of Plover about 1899.

He married Edna Vogel in 1902. She was born at Antigo in 1886, the daughter of Charles and Hulda Vogel, who settled in the Town of Plover a few years later. (see Vogel, Chas.)

Eli and Edna owned and farmed the place, and worked in the woods until 1912, and afterward worked at Oshkosh during World War I.

They moved back to Plover in 1920, and Mr. Austin died the same year. Mrs. Austin sold the place and moved to Eland with her daughter, Bernice (see Meyer, Chas.)

Edna Austin moved back to the Town of Plover later as the wife of Reinhold Boettcher (refer to Boettcher, Reinhold.) She died in 1948.

The Austin log house was later moved to a new location on the North Poll road. Of the old homestead only the lilac bush marks the spot.

Austin, Lawrence

He was a brother of Eli Austin.

He lived in the Town of Plover for a number of years, on the King place, which was the NW/SE, Section 23. His wife's name was Meta.

He moved back to Reedsburg, and was a cattle buyer for many years.

He died in 1948, but still has children residing there.

NOTES.

Elizabeth Austin's maiden name is given in one source as Lidy Gardner. The same source gives her birthplace as Sauk County. (Marathon County Register of Deeds Office).

Marathon County---Township of Plover---E.A.S.1976.

Baade, Adolph

Mr. Baade was born about 1868.

His wife was born in 1872.

Her maiden name was Catherine Upp.

The Baades came to the Town of Plover in 1919, from Buckbee, near Clintonville, Waupaca County, where the Otto Kuschels had also lived.

They settled on the N. $\frac{1}{4}$ of the SE, Section 16, where Towle and Van Doren had a logging camp on the back part of this eighty.

They farmed until about 1927, when they were divorced.

Mr. baade died in 1929, but Mrs. Baade lived until 1941.

Mrs. Baade had two daughters by a previous marriage, whose names were Martha and Anita Ladwig. Anita (now Mrs. Gene Nichols) lives northeast of Aniwa, in Shawano County.

NOTES.

8
Marathon County---Township of Plover--E.A.S. 1977.

Bauch, Ervin

Ervin was born in the Town of Plover in 1903.

His parents were Fred and Sophie Bauch, who had moved to the Town of Plover in 1902. Fred was born in Germany, date unknown, and Ervin's mother, born Sophie Wicke\$, was from Manitowoc.

Ervin Bauch bought the farm formerly belonging to Fred Thomas, about 1937.

He married Grace MacDonald in 1933. Her folks had lived around Crivitz, and her grandmother, who was part Indian, was from Brothertown.

They farmed there until 1952, and then worked in Wausau until he died in 1957. Mrs Bauch had died in 1955.

They had two daughters:

Donna (Madison)

Mrs. Edw. Meyer (Wautoma)

NOTES.

Farm was bought by a brother, Elton, Town of Plover.

Marathon County---Township of Plover-E.A.S. 1977.

Bauch, Fred

He was born in Germany in the year of 1858, but the city of his birth is not known. He came to the United States with an uncle at an early age, so nothing is known about his parents.

He was married about 1886 to Sophie Wickes, who was born in Manitowoc in 1868.

They came to the Town of Plover in 1902, and settled on the SE of the SE, of Section 35. They farmed there until about 1934, when the Platbook shows it as belonging to a son Herbert.

In 1936 Fred Bauch died, and the farm was taken over by another son, Elton, in 1938. Mrs. Bauch died in 1945.

Their children were:

Minnie (Mrs. Chas. Matzke)	Adeline (Mrs. Nick Christl)
Fred, jr. <i>DECEASED</i>	Herbert (<i>SUN PRARIE</i>)
Edmund "	Elton
Ervin "	
Carl (moved to California)	

Bauch, Elton

Born on the farm in 1914, he took it over in 1938.

He was married to Grace Marie Bultman in that year. She was the daughter of Gerrit Bultman, sr., of the Town of Plover. She was born in Kenosha in 1916.

They greatly enlarged the farm buildings, and added land in Sections 15, 26, 27 and 23, and in the Town of Norrie. They retired about 1970, and have a home on the SE corner of the home farm.

Their children are:

Elton, jr. (<i>TOWN OF PLOVER</i>)	Elaine
Mildred (<i>JANESVILLE</i>)	Lillian
Laura	Ramona
Marian (<i>TOWN OF PLOVER</i>)	

Bauch, Elton, jr.

He took over his father's farm early in 1977.

NOTES.

Fred Bauch, jr. also lived in the Town of Plover during the period from 1915 to 1933, on the South Pollroad, at the $W\frac{1}{2}/SE\frac{1}{4}$ of Section 22.

The 1930 Farmers' Directory also lists Carl F. Bauch as living in Section 36 with his family (his wife May, and children Myron, Helen and Stanley), the land being rented from Fred Bauch.

Fred and Sophie Bauch were married at Manitowoc in 1888.

Marathon County---Township of Plover--E.A.S.-1977.

Bauer, Michael

He was born in Antigo in 1895.

He moved to the Town of Plover when his widowed mother married the widower Julius Meyer.

Mrs. Bauer, the former Barbara Bluhm, was born in Baden - Baden, Germany in 1869, and had four children by her first marriage, of whom Michael was the second youngest.

He married Earsie Wincentsen of the Town of Plover in _____. She was born in 1904, the daughter of Peter Wincentsen, on the NW/NE of Sec. 12.

After working out for a number of years they bought the farm of John Vogel in Section 15, and farmed there from 1930 until 1941, and also served as Assessor from 1934 to 1940.

They moved to a farm in the Town of Maine in 1942, and he farmed there and worked at the Kraft Plant for 18 years, before retiring. He is now 82 years of age.

Bauer, Chris.

Born at Antigo in 1891.

Stepfather was Julius Meyer.

His mother, Mrs. Bauer, married Julius Meyer and moved to the Town of Plover with her four children, of whom Chris was the oldest. She was the former Barbara Bluhm of Baden-Baden, Germany, born in 1869.

Chris grew up on the Meyer farm in Section 10, and later married Adelia Kautza, daughter of Charles Kautza of the Town of Plover.

They bought the farm on the SE/NE, Sec. 16, between 1915-18, and farmed there until after 1945. They eventually moved to Wausau, and he became assistant Highway Superintendant for Marathon County.

He died in 1958. Mrs Bauer died in _____. No children.

Bauer, Armand

Born in Antigo, in 1893. Brother of Chris and Mike Bauer.

Moved to Plover with his mother, and grew up there.

He took over his stepfather's farm in Sec. 10 between 1926 and 1930.

Married Mrs. Bessie Willing, Aniwa. Sold farm in 1966, and moved to Birnamwood, where he died in 1972.

NOTES.

All three Bauer boys were veterans of World War One.

Marathon County---Township of Plover-E.A.S. 1977.

Beckwith, Reno Eugene

Born in 1891, he was married to Grace Margaret Cain, who was born in Burdick, Indiana in 1886, and was the daughter of Ed. Cain of the Town of Plover, Section 24.

They lived on the SW/NE of Section 14 from before 1920 until about 1925.

They built a house on the premises, which was sometimes known as the Sears Roebuck House, probably of pre-cut packaged materials, which was a novelty in an area where log houses were still common.

The Beckwiths had four children, as follows:

Kenneth Leroy (Milwaukee)
Marian (deceased as infant)
Mildred B. Van der Plai (California)
Ethel Neuens (Wauwatosa)

NOTES.

Marathon County---Township of Plover-E.A.S. 1977.

Blank, Frank (C.F.)

He was born at Readfield, Waupaca County in 1878.

He was the son of Mr. and Mrs. George Blank, his father having been born in Germany in 1825, and who died in 1897 at Readfield, and his mother being the former Henrietta Kraege, born in Bromberg, Posen, Kingdom of Prussia in 1836, and who died in 1887. Her parents were Gottfried and Elanora Kraege, who were born in 1805 and 1811 respectively, and who died in 1889 and 1892 respectively, at Readfield.

Frank Blank lived in various locations in the Town of Plover, and owned, lived on and operated a sawmill on the NW of the SW, Section 24. His wife Mary was born in Germany in 1874.

They had a sawmill later at Big Falls. Frank died at Shawano, and is buried there.

They had three sons: Charles, Albert and Joseph. Charles lived at Iola a few years ago.

NOTES.

Frank Blank was an uncle of the compiler of this index.

His sister was Clara Blank, who married Arthur P. Schmitt at Sheboygan in 1893. (see page 112). She was born at Readfield in 1875. When she was twelve years old her mother died and she lived with her half-sister Mrs. Charles Vogel, at Antigo, from 1887 until 1892. (see Page 140), and during this period she learned the tailoring trade from a Mr. Bulow. She then moved to Sheboygan with a Mrs. Weaver (later of Pelican Lake), and spent most of her life there. She lived the last four years of her life in the Town of Plover, where she died in 1962. She is buried at Wildwood Cemetery, Sheboygan.

Gottfried and Elanora Kraege came to Wisconsin in 1858, settling in the Township of Caledonia, Waupaca County. They bought their farm in 1861, consisting of several forties, their home buildings being located on the SW $\frac{1}{4}$ of the NW $\frac{1}{4}$ of Section 22. In 1870 they sold their farm to their son-in-law and daughter, Mr. and Mrs. George Blank. Gottfried and Elanora Kraege and George and Henrietta Blank are all buried in the Lutheran Church Cemetery at Readfield.

Marathon County---Township of Plover---E.A.S.,---1976.

Blood, George, sr.

Mr Blood was born in 1861 at South Dakota. The family lived at Clintonville until 1900, when they moved to Washburn Siding in the Town of Aniwa, and then soon after moved to the Town of Plover. (In 1904). They lived on the SE/NW, Sec. 26, and built the house there. The house, now enlarged and remodelled, is owned and occupied by Mrs and Mrs. Arne Ecker.

His wife was the former Minnie Johnson, born at Clintonville in 1868, and they were married at Clintonville.

Mr. Blood died in 1906, Mrs. Blood later married Bert Bowen, and they moved to Tomahawk in 1920, at which time George, Jr. bought the farm listed below.

Blood, George, jr.

He was born at Clintonville in 1890, and moved with his parents (above) to Washburn Siding in 1900, and moved again a short time later to the Town of Plover. He was married in 1913 to Blanche Oneal, daughter of Wm. Oneal of the Town of Plover. (NW/NW, Sec. 1). She was born in Ohio in 1892.

He bought the farm on the NW/NE of Sec. 35 in 1920, and farmed there until about 1964 when he retired and moved to the Town of Norrie, where he lived for about eight years before moving to the Home at Birnamwood, where they now reside.

They have two children, as follows:

Raymond (Cecil, Shawano County).

Myrna (Mrs. Kenneth Pospychalla, Wausau).

NOTES.

Mrs. George Blood, sr. (Bowen) died in 1949.

The senior Blood's children were George, Henry, James and Albert., William and Margaret.

The census of 1905 gives the senior Mrs.'s Bloods Age as 35, which would make the year of her birth 1870.

Marathon County---Township of Plover-E.A.S. 1977.

Boeger, Herman

All that is known about Mr. Boeger is that he was born in Germany in 1854. His father was listed in the 1905 Wisconsin Census as having been born in France.

He was married to Julianna Wickers, who was also born in Germany. She was born in 1862.

They came to the Town of Plover in 1900, and settled on the SW of the NE of Section 34. They also owned the $N\frac{1}{2}$ of the NW, of the same Section.

Mr. Boeger farmed there until 1929, although Mrs. Boeger had died in 1919. His son-in-law and daughter, Mr. and Mrs. Edward Rupnow helped to operate the farm until they bought it and took over.

At that time Mr. Boeger bought the small farm on highway "N", described as the SE of the SW of Section 36, where he lived until his death in 1939.

The Boegers are buried in the Birnamwood Cemetery.

They had one daughter, Wilhelmina. She was born in Wisconsin, and married Edward Rupnow of the Town of Plover.

NOTES.

Marathon County---Township of Plover---E.A.S.1976.

Boettcher, Rheinhold

His parents were Carl Boettcher, born in Germany in 1845, And Bertha (nee Mueller) Boettcher, born in 1948, also in Germany.

They settled in Clintonville in 1883.

Rheinhold Boettcher was born there in 1887.

He was married in 1908, at Clintonville, to Helen Bock.

She was born at Clintonville in 1888.

They lived for awhile at Eland, where he worked for the U.&N.W. Railroad. He also worked for the veneer mill at Morris, East of Wittenberg.

They had one son, Leonard (see below).

Mrs. Boettcher died in 1918.

In 1922 Mr. Boettcher married Mrs. Edna Austin, daughter of Mr. and Mrs. Charles Vogel of the Town of Plover.

In 1933 they moved to the Town of Plover, where they owned the Art Vogel farm on the SW/SW, Sec.14.

Mrs. Edna Boettcher died in 1948, but Mr. Boettcher continued to farm until 1950, when he retired. He lived on the farm until his death in 1962.

Mrs. Boettcher had one daughter by a previous marriage(see Austin, Ely)

Boettcher, Leonard

Son of the above Rheinhold Boettcher and Helen Bock Boettcher, he was born at Eland in 1908.

He grew up in Eland and went to work at Kaukauna in about 1928, and married Rose Stepanski there in 1929.

She was born in Menasha in 1909.

Leonard worked at the Thilmany Paper Mill until 1946, when they purchased the Fred Vogel farm (SE/SW, Sec.14), in the Town of Plover, where they still live.

In 1962 they bought the R. A. Boettcher farm (SW/SW, Sec.14), (including 11 acres formerly belonging to E. Bendemer and J. Haesely in Sec. 15.)

Mr. Boettcher retired and sold the farm to his son Carl in 1975. Farm now includes 80 acres in Sec. 24.

Leonard boettcher was Town Clerk for 27 years, from 1949 to 1976 inclusive.

Their children are:

Beverly (Mrs. Jerry Koppa)

JoAnn (Mrs. Clyde Van Prooyen)

Carlton (now operating farm)

NOTES.

Leonard Boettcher is still serving as Town Clerk as this record goes to press in January of 1978.

Marathon County---Township of Plover---E. A. Schmitt, 1975.

Bossell, Martin

Born in Mattoon, Shawano County in 1882.
 He lived in that area until his marriage in 1906.
 The family moved to the town of Plover in 1929, living
 on what is now the August Pietz place and on the Cal.
 Richardson place before buying the farm on the NW/SW Sec.
 Mrs. Bossell was born Nellie Amenson at Poysippi, in 1889.
 They farmed here until Mr. Bossell died in 1948, when the
 farm was taken over by his son, Lawrence.
 Mrs. Bossell died in 1959.
 They had six children, Mrs. Donald Knowles, Green Bay,
 Mrs. Wm. Peasley, Birnamwood, Mrs. Arnold Uttecht, Witten-
 berg, Mrs. Marcellus Ziegelbauer, Town of Plover,
 Clarendon, Wittenberg, and Lawrence, who took over the
 farm.

Bossell, Lawrence was married to Iris Spurgeon, daughter of Mr.
 and Mrs. Elton Spurgeon of the Town of Plover. Lawrence ran the
 farm until his death in 1972.

He was survived by his widow and one daughter, Karen. They sold
 the farm (except the house and 2 acres) to Lloyd Schmitt, Jr.,
 son of Milton Schmitt, neighbor to the North, in 1974.

xx

NOTES.

Marathon County---Township of Plover--E.A.S.-1977.

Bullis, Joe

Mr Bullis and his wife Helen came to the Town of Plover from Essex County, New York, in the year 1884.

They lived on the SE/SE of Sec. 26, settling there some time after 1900.

They had two daughters, both born in Essex County, N.Y.:

Cora , who married James Griswold of the Town of Plover, and whose daughter was Persis Griswold, afterward wife of Fred Hetzel, and mother of Russell Hetzel of the Town of Plover.

Myra. who married Willard Fillmore Peasley, and was the mother of Harlo Peasley of the Town of Plover.

Mr. Bullis died in the year of _____.

His wife, Helen died in the year of _____.

NOTES.

In 1905 Joseph Bullis was living with two sons; Martin, born in Illinois in 1865, and Archie, born in Wisconsin in 1880.

In 1901 and 1902 Mr. Bullis owned and probably lived on the SW of the NW of Section 13.

Marathon County---Township of Plover---E.A.S.1976.

Bultman, Gerrit, sr.

He was the son of Mr. and Mrs. John Bultman, both born in Oldebroek, in Holland.

His mother's maiden name was Jenny Knol.

Gerrit Bultman was born at Oldebroek in 1885.

He married Alice Moulder in 1909, at Hattem. She was born in 1888. They came to the United States in 1910.

They came to the town of Plover in 1918, and settled on the SE/SE, Sec. 33.

They farmed there until 1942, and Mr. Bultman retired from cattle-buying business 1946.

In 1942 they moved to the SE/NE/NE, Sec.31, where Mrs. Bultman still spends the Summers. She spends the Winters in Florida. Mr. Bultman died in 1969.

Their Children are:

Gerrit, jr.	Jenny(Smit)
John	Gertrude (Priem)
Dick	Marie (Bauch)
Marten	Bertha (Hubler)
Art	Cornelia (Thomas)
Kobus	Alice (Englishman)

Bultman, Gerrit, jr.

Son of Gerrit, sr. He farmed from 1942 until 1959, on the SE/SW, Sec.30, and adjoining land, before moving to Florida.

Bultman, Dick

Son of Gerrit, sr., he farmed on the NW/SW, Sec.34, and other from 1940 until 1969, before moving to Michigan.

Bultman, Martin

Son of Gerrit, sr., he took over his father's farm in 1942 and farmed there until 1965, when he moved to Delavan.

NOTES.

Bultman, Louis

He was born in Holland in 1901, the son of Mr. and Mrs. Dick (Dirk) Bultman. He came to America with his parents in 1910, and settled in the Town of Plover in 1916, on the NW/SW of Section 33. He married Hattie Fraaza in 1921 in the Town of Norrie and took over the farm, which was sold on his death at Delevan in 1964.

He had a son John, Delevan; 2 daughters, Mrs. Fred Drost and Mrs. James Reyenga, both of Darien; a sister, Mrs. Henry Suwyn, Town of Norrie, and a brother John, Milwaukee. His father Dick (or Dirk) Bultman died in ____.

Marathon County---Township of Plover-E.A.S. 1977.

Cain, Ed.

He was born in Burdick, Indiana, in 1854.

His father was James Cain, born in Burdick in _____, and his mother was the former Rebecca Sparks, also born in Burdick, Indiana.

His wife was the former Eunice Smith, who was born at Osage, Iowa, in 1860, and whose parents were Charles Smith and Margaret Gerard Smith, both born in Ohio.

They came to the Town of Plover in 1889, and settled on the SE of the NE, of Section 24.

They farmed there until about 1922, when Mr. Cain died. Mrs. Cain sold the place several years later, and moved away. She died in 1962.

They had three children:

Blanche Wilson (deceased 1934)

Frank Cain (deceased 1957)

Grace Beckwith -Baptist Retirement Home, Maywood, Ill.

Ed Cain also had a sister living in the Town of Plover. She was Jane Cain, wife of Charles Macauley of Section 1.

NOTES.

Cain, John

John Cain owned the NW $\frac{1}{4}$ of Sec. 12 in 1895, also the NE/NE, Sec. 12 (J.M.Cain)

In 1901 John owned the W $\frac{1}{2}$ /NW, Sec.12, and B. A. Cain owned the NE/NE, Sec.12.

In 1915 R.S.Cain owned the W $\frac{1}{2}$?NW, Sec. 12, and Mrs. J.Cain owned the same in 1920.

It is not known whether these last were related to the Ed. Cains, above.

NOTES.

Marathon County---Township of Plover-E.A.S. 1977.

Carpenter, Robert

According to the 1905 Census he was born in wisconsin in 1871, and his wife Emma was born in 1884, also in Wisconsin.

They owned the NW/SW of Section 25, in 1901 and 1902, and longer. They also lived for a time on the NE/NE of Section 32, where a child of theirs, a daughter, is buried.

Mr. Carpenter returned to the grave-site many years later, before moving to Florida with his son, to live there permanently.

NOTES.

The son's name was probably Joseph.

Marathon County---Township of Plover---E. A. S. 1975.

Chapin, Henry J.

Born in the Town of Waupun, Fond du Lac County in 1867. His father, James Chapin, was born in 1833 and died in _____. His mother's maiden name was Esther Wheeler, she was born in 1842 and died in 1927. He was married to Alice Davis in 1889; and moved to the town of Plover from Aniwa in 1902. He farmed in the Town of Plover (NE/SW, Sec. 26), until 1935, when he moved to Rice Lake, Wis. He sold the farm to his son Eugene in 1937. He died in 1944 and Mrs. Chapin died in 1949. Their children were: Frank (died at birth)

*Eugene

Jesse (moved to Rice Lake)
Oscar

Any

Belva (Mrs. George Oliver)

*Chapin, Eugene

Eugene Chapin was born in Waupaca County near Dale, Wis. in 1891. He was the son of Henry J. Chapin (above). He came to the Town of Plover with his parents in 1902. In 1923 he was married to Anna Churchouse, daughter of Alfred Churchouse of the Town of Plover. They farmed in the Town of Plover until 1946, first on the Churchouse farm until 1935, and then on his father's farm (above) until 1946. He sold the farm in that year to Marcellous Ziegelbauer, and moved to the Town of Birnamwood, where he farmed for some years, until his son took over. Mrs. Chapin died in 1968.

The children are:

Bernard, Town of Birnamwood
Margery, Wausau
Bernice (Mrs. Walter Yanks)

NOTES.

Marathon County---Township of Plover-E.A.S. 1977.

Christl., Anton

He was from Dale Township, Waupaca County.

He bought the farm of Saul DeMars in Section 23, consisting of three forties, with the buildings on the SW of the NW.

He came between 1920 and 1924, and was a bachelor.

He died from an accident on the farm between 1930 and 1933.

He was born at Germany Year 1872. Died(year) 1930.

Buried in what Cemetery .

NOTES.

Died of: Fractured cervicle, due to fall.

Father: Anton Christl (Christel)

Mother: Anna Steidel (maiden name). (Habertzettel)

Physician attending: Th. Lucas, M.D.

Burial at: Hortonville, Outagamie County, Wis.

Informant: Mrs. John Dietz, Hortonville, Wis.

(death certificate, Marathon County Courthouse).

Marathon County---Town of Plover--- E. A. S. 1975.

Churchouse, Alfred

He was born in Onondaga County, New York in 1850, the son of Mr. and Mrs. Robert Churchouse. His father was born in 1818, and died in 1898. His mother's maiden name was Jacobs, she was born in 1828 and died in 1874.

Alfred Churchouse married Alice Richardson in 1881 and moved to the Town of Plover in 1882, where he bought the N¹/₂/NW, Sec. 36, from the Dundee Land Co.

Mrs. Churchouse was a sister of Calvin Richardson, Mrs. Frank Fellett, Mrs. Fred Thomas, all neighbors.

Mr. Churchouse farmed until 1923, although Mrs. Churchouse had died in 1917. He sold the farm in 1923 to his son-in-law, Eugene Chapin, of the Town of Plover, who had married the Churchouse's only daughter, Anna.

Mr. Churchouse lived with his son-in-law and daughter until his death in 1934.

NOTES.

Mrs. Ellen Lyons gives the year of his arrival in the Town of Plover as 1880.

Mr. and Mrs. Churchouse are buried in the Birnamwood Cemetery, where her gravestone gives the date of her birth as 1850.

Marathon County---Township of Plover---E.A.S.1976.

Clark, Archie

Born at Embarrass in Waupaca County in 1888, he was the son of William Clark, who settled in the Town of Norrie in 1912. Wm. Clark owned land in Sec. 35 of the Town of Plover. His wife was the former Bertha Kanz. Archie Clark made his home with his parents in the town of Norrie until his marriage to Helen Helf of that township in _____.

They bought the farm on the SW/SE, Sec. 32 about 1935, and lived there until his death in 1975. Mrs. Clark died in 1974.

Beside one son, Eugene, who had taken over the farm some years before, there is one daughter, Rose (Mrs. James Jozwiak).

Clark, Eugene

Eugene was born in the Town of Plover(see above), in 1933, and grew up on his father's farm.

He married Janice Jacobson of the Town of Norrie in 1955. She was born in Wausau in 1936. They ^{bought} the adjoining farm to the west, and since the retirement of his father, they have been farming both places.

They have five children: Eugene, jr., Dennis, BonnieJean, Kevin, and Carmen.

NOTES.

Marathon County---Township of Plover-E.A.S. 1977.

Clark, Lafayette

He was born in Sheboygan County, at Glenbeulah in 1870.

His parents were William and Ellen Clark of that place.

William Clark was born in _____, and died in _____.

Mrs. Clark was the former Ellen Louise Willis. She was born in 1850 and died in 1929.

Fay Clark came to the Town of Plover about 1900 and settled on the SE of the SW, of Section 33. He married Vera Follett, the daughter of Frank Follett, the first settler in the Town of Plover. She was born in 1882 in the Town of Plover.

They afterward lived on the South Pollroad(SE/NW,Sec.7), and also farther North on the same road, on the opposite side. Then they lived on the Cain Place in Section 24, for awhile. They also returned to Sheboygan County for awhile and then lived at Elderon. Mr. and Mrs. Clark were divorced and Mrs. Clark later married a Mr. Charles Zimmermann of Galloway.

Mrs. Clark-Zimmermann died in 1947, and Mr. Clark died in 1955, in Elderon. Both are Buried in the Birnamwood Cemetery.

They had five children:
William (living near Iola)
Llewellyn (Massachusetts)
Floy (Oregon)
Nina (")
Roberta "

NOTES.

Mr. was a half-brother of Harry McKellip of Town of Plover.

Marathon County---Township of Plover---E. A. S. 1975.

Converse, G

Mr. G. Converse owned the NW/SW, Sec. 13 in the 1901 plat book.

He owned the SE/NW, Sec. 13, in the 1915 plat book.

In the center of this last forty there is a depression in the ground, indicating that a dwelling stood there once. Also a hole dug out of the bank, indicating a root cellar.

NOTES.

George M. Converse was born in 1873, and his wife Anna was born in 1877. Both were born in Wisconsin.

Six children were listed in the Census of 1905, from which these dates were also taken.

The children were: Lila, Robert, Earl, Martha, Olive and George.

Marathon County---Township of Plover-E.A.S. 1977.

Davis, Ward R.

Mr. Davis was born in Birnamwood in 1893. He was the son of Jennings Davis, and his mother was the former Julia Gibson, who was born in Shawano in 1872. Jennings Davis was born in Kansas in 1861, and he died at Birnamwood in 1942. His wife Julia Gibson Davis died in 1964, also at Birnamwood, where both are buried in the Forest Cemetery.

Ward Davis came to the Town of Plover in 1925, and settled on the SE of the SW of Section 35, afterward farmed by Willard Schoenhofen, then by Robert Clark, and now owned and farmed by Palmer Pietz.

Ward Davis was married in 1917 to Louise Olm. She was born in Milwaukee in 1893. Her father was Henry Olm, who was born in Germany in 1848, and who died in 1925. (see Olm, Henry). Her mother was the former Albertina Krause, who was also born in Germany. in the year of 1854.

Ward and Louise Davis farmed in the Town of Plover until 1940, after which Mr. Davis farmed in the Town of Norrie until 1945, then worked at various jobs until 1950, when he moved to Beloit. He worked at the Beloit Iron Works until his retirement in 1964.

Mr. Davis still lives at Beloit, but Mrs. Davis died in 1941.

They had five children:

Carol Davis McKellip (deceased)
Lois Davis Hoffman (deceased)
Jennings (deceased)
Marvel Davis Falstad
Glenda Davis Hegewald

NOTES.

Ward Davis died July, 1978, at a Menomonee Falls Hospital; and is buried at the Forest Cemetery in Birnamwood.

Marathon County---Township of Plover-E.A.S. 1977.

DeJong, Peter

He came to the Town of Plover between 1902 and 1905.

He was born in 1849, in Holland, and came to the United States with his family in _____. His wife Mary was born in Holland in 1846. (1849?)

They settled in Plover on the E $\frac{1}{2}$ of the SW $\frac{1}{4}$ of Section 30. Before coming to the Town of Plover they had lived in Ohio for a time, where their youngest son was born, and later lived in Maryland, where their daughter Minnie was born in 1898. Two older sons, born in Holland, moved with them to the Town of Plover (see below).

Peter De Jong died in 1908, and his wife died in 1909.

Both are buried in the Forestville Cemetery in the Town of Easton.

De Jong Brothers.

The three sons of Peter and Mary De Jong took over the farm operation about 1912-14, and operated under the name of De Jong Brothers in various parts of Sections 30 and 31 until after 1940.

The brothers were:

William Born in Holland in 1876.

John Born in Holland in 1886.

Louis Born in Ohio in 1891.

All are buried in the Forestville Cemetery.

A Peter De Jong owned an eighty in Sec. 19, in 1945, Probably a son of one of the brothers.

NOTES.

Marathon County--Township of Plover--E. L.(Mrs. Ellen Lyons) 1975.

DeMars, Saul (Solomon)

Mr. DeMars was born near Montreal in 1843. He came to the United States some time before 1876, in which year he married Mary Somerville at Fond du Lac.

He lived a year at Norrie, then came to Washburn Siding, which was then a sawmill settlement $\frac{1}{2}$ mile East of the Marathon - Shawano County line, where Highway Double Z crosses the railroad track. This settlement has completely disappeared.

He bought the farm in the Town of Plover after 1882, as the plat book for that year shows no entry. The description he bought and farmed was the W $\frac{1}{2}$ /NW, Sec. 23.

He died in 1927. Mrs. DeMars had died a few years earlier.

They had two sons, Vele of Crandon, and Edward of Fond du Lac; and two daughters, Alvina (Mrs. Joe Rundhammer), and Etta, both now deceased.

Of the boys, Vele is dead and Edward is now 90 years old.

NOTES.

Daughter Alvina (Or Lavina) was born at Fond du Lac in 1879. She was married to Joe Rundhammer at Birnamwood in 1906. She died at Birnamwood in 1951.

According to the Tax Rolls on file at the Town Hall, Mr. Demars settled in the Town of Plover about 1893.

Ed (Edwin?) DeMars Married Laura Johnson in 1913.

She was born in Union, Wauzeka County.

Marathon County---Township of Plover-E.A.S. 1977.

De Ruyter, John

He was born in Amsterdam, Holland, in 1875. His parents were Levinus De Ruyter who was born in Holland in 1844 and died in Oostburg (Sheboygan County) Wis. in 1908; and his mother's maiden name was G---B---Smith, who was born in 1854 in Holland, and died at Cedar Grove, Wis. in 1877.

John De Ruyter came to the United States, to Sheboygan County with his parents in 1881. He was married to Adrianna De Smith at Cedar Grove in 1891. His wife was born at Cedar Grove in 1871, the daughter of Charles DeSmith, who died in 1909 at that place and whose wife was the former Normia Mindenhout, (whose birth and death dates are not available).

John De Ruyter came to the Town of Plover in 1904, and settled on the W $\frac{1}{2}$ of the NW of Section 8. Mrs. De Ruyter died in 1909, but Mr. DeRuyter farmed there until about 1938-39, When he moved to the Town of Harrison, where he farmed until after 1961. He died in 1971, and both he and Mrs. DeRuyter are buried in the Hogarty Cemetery.

They had two boys: Charles (deceased), and Levi (now 76), living with his sons in the Town of Harrison.

NOTES.

In the 1905 U.S. Census, Adrianna De Smith De Ruyter's first name is given as Ettie.

Marathon County---Township of Plover--E.A.S.-1977.

Dobbert, Fred

He settled in the Town of Plover in 1879, on the SE $\frac{1}{4}$ of Section 33, on the road to Wausau(now Highway N).

His wife was Maria Webster, and her father or her brother had a forty immediately to the West.

They had a daughter Hattie, who died in childhood, and was the first person buried in the Birnamwood Cemetery. For details see Mrs.' Ellen Lyons' history of the Town of Plover. The Dobberts also had a son George.

Mr. Dobbert died in 1882, and Mrs. Dobbert later married Gus Anderson.

They sold the farm and moved away in 1900.

Anyone having further knowledge of this family is welcome to enter it below.

NOTES.

Marathon County---Township of Plover--E.A.S.-1977.

Dundee Land Company.

European capital was involved in what was evidently a partnership formed to conduct speculative investment in Wisconsin land. How widespread these operations were is hard to determine, but in 1882 they owned 224 forties of wild land in the Town of Plover. The partners were John Paton of New York City, and William Lawson and William McKenzie of Dundee, Scotland.

By 1891 they had sold off 96 of the forties, and by 1895 their holdings had been reduced to 32.

Some of this land was evidently repossessed as they had sixty-five forties in 1897.

In 1899 they were down to 40, and in 1901 they had only one description left, the NW/SW, Section 36, now owned by Alex Ecker.

NOTES.

Marathon County---Township of Plover---E. A. S 1975/

Ecker, Joseph

He was born at Brillien in 1872.

He was the son of George and Mrs. Ecker, who were born in Germany.

He married Ida Hietke of Mattoon in 1906.

They lived in Birnamwood until 1919, when they moved to the town of Plover, and farmed on the NE/SW, Sec.36, until 1942, when he sold the farm to his son Alex.

Mrs Ecker died in 1948, and Mr. Ecker lived with his son there until 1953. He died at a nursing home in 1961.

Their children were:

- *Arno, Town of Plover
- Alex, Town of Birnamwood
- Lena (Mrs. Floyd Gasser)
- Lawrence, Antigo
- Minnie (Mrs. Paul Keickhafer)
- Bernice (Mrs. Herman Reewirth)

NOTES.

*Ecker, Arno

Born at Birnamwood in 1907. Moved to the Town of Plover with his parents in 1919.

Married to Ellen McKellip, daughter of Mr. and Mrs. Barry McKellip of the Town of Plover, in 1935.

She was born in the Town of Plover in 1916, on a farm on the South Pellroad, now belonging to Dick Bultman, (NE 1/4 of the NE 1/4, Sec.27).

They bought the farm on which they now live in 1942, (SE 1/4 NW, Sec.26).

They have no children.

NOTES.

Marathon County---Township of Plover-E.A.S. 1977.

Edgell, Hays

Hays Edgell was born in 1880 in Indiana, the exact location being unknown.

He was the son of Richard and Lucinda Edgell, whose antecedents are also unknown.

Hays Edgell married Lillian Boyer in Indiana, in 1898.

Her parents, who lived near Lincoln, Indiana, were William Boyer and Rebecca (Montgomery) Boyer. the former of whom was born in Pennsylvania, and the latter in Ireland.

Hays and Lillian Edgell came to the Town of Plover in 1923, and bought the farm of Tom Monahan(on the S $\frac{1}{2}$ of the NE $\frac{1}{4}$ of Section 11). Mr. Monahan had built the house and cleared the land for farming.

Mr. Edgell died in 1939, but the family continued farming until 1943.

They had six children:

Guy

Garland

Burch (Antigo)

Olive (Mrs Carlson)

Clara (Mrs. Carl Knutson)

Katherine (Mrs. Norman Wincentzen, Antigo)

Velma (Mrs. Otto Medo, Lake Delton)

NOTES.

Marathon County—Township of Plover—E. A. S., 1975.

Emskamp, William

Born in Hanover, Germany in 1844.

He came to this country in 1865, and married Eleanor Eich 1868.

They lived in Illinois, Iowa, and Indiana before coming to Birnamwood in 1901, when he settled in the Town of Plover.

They had ten children, of whom five were still living in 1913, 3 in Chicago and 2 in the Town of Plover (Mrs. Emma Krause and Mrs. Amanda Locke).

NOTES.

Marathon County---Township of Plover--E.A.S.-1977.

Firchau, Henry

He came to the Town of Plover in 1900, and bought the SW/NW, Section 25 from the Dundee Land Co.

Mr. Firchau's antecedents were never disclosed to the neighbors, giving rise to the supposition that he had deserted his family.

The neighbors helped him build a log house on the place, which still stands, although now badly decayed.

He lived here until about 1918, when he bequeathed his property to Charles Vogel in return for maintaining him for the rest of his life. He died at the Vogels about 1920, when he was about seventy-five years of age, so he must have been about 55 when he came to Plover.

NOTES.

The log house was occupied by the compiler of this index and his family for eighteen years, from 1929 to 1947.

According to the census of 1905 Mr. Firchau was born in Germany in 1846.

The log-house is shown on the title page of this volume.

(According to the death certificate at the Marathon County Court-house, he was born in 1845 in the province of Posen, in the Kingdom of Prussia, now part of Poland.) He is buried in the Aniwa Cemetery.

Follett, Frank J.

Mr. Follett was born at Winneconne, Wis. in 1853. He was the son of Mr. and Mrs. Charles Follett. His mother's maiden name was Sarah Jane Moody. They were born in New York State. His father was born in 1823 and died in 1874, and his mother was born in 1822 and died in 1899.

Frank Follett was married to Sarah Luella Richardson in 1875.

He was the first permanent settler in the Town of Plover, when he walked up from Eland to homestead a quarter section in 1877. After building a cabin on the NW/NE, Sec 36, he returned in 1878 with his wife. He ran the farm for the rest of his life, except for several years when he ran a store in the small lumbering settlement of Strassburg in the Town of Relling in Langlade County.

Mrs Follett died in 1913.

Mr. Follett died in 1929, at which time the farm passed to his daughter, Sarah Edna (Mrs. Harry McKellip)

Part of the original homestead became the farm of Joseph Ecker.

Two other daughters were: Fern

(Mrs. Milligan, Mrs. Lee,
Mrs. Budge)

Vera (Mrs. Clark, Mrs. Zimmerman)
(see Clark, Ray)

NOTES.

Marathon County---Township of Plover-E.A.S. 1977.

Freeman, Charles J.

He came to the Town of Plover some time before 1882, and owned and lived on the three forties straddling the Old River Road in Section 5 (NE/NE).

He owned that place until about 1901, and was either the father or the brother of James and Joseph Freeman, who also lived in Section 4 during the same period.

He was one of the first Town Constables appointed or elected at the formation of the Town of Plover Government, in 1900.

He is buried in the Hogarty Cemetery, but there are no dates on the headstone, so the dates of his birth and death are not known at this time.

There is a Hazel Freeman, presumably a sister, buried there also. She died in 1894.

NOTES.

Marathon County---Township of Plover--E.A.S. 1977.

Freeman, James

He lived in the Township as early as 1882, when he was a member of the Town Board.

At that time he owned six forties in Section 4, adjacent on the South to the settlement of Hogarty.

This land was still in his possession in 1901, but by 1912 it was owned by W. F. Johnson, and by 1918 it was owned by the Harringtons, First T.L., and then Louis.

NOTES.

The last and youngest Freeman to occupy the farm was

Harry, presumably a son of the above.

The 1905 Census gives James Freeman's age as 30 at that time. He was born in Wisconsin, but his parents were born in England. His wife Kate, also born in Wisconsin, was 18 in 1905.

The same census also lists a Kate Freeman, widow, 49, who was apparently the mother of Harry Freeman. The census also lists five daughters: Susie, Rose, Dena, Mary and Hattie. The senior Mrs. Kate Freeman could have been the widow of either Charles, Joseph, or James Freeman.

Marathon County---Township of Plover--E.A.S. 1977.

Freeman , Joseph

He owned 240 acres in Section 4, Town of Plover in 1882. Only roads indicated on platbook of that year were the south Boundary Line of the township (now County Trunk N), and the Old River Road (Wausau to Antigo), cutting across the NW corner of the Township, west of the Eau Claire River.

The Freeman was close to this road. The Plat shows two buildings on the Freeman place, and one on the Donahue place (SW/SW, Sec. 6), about two miles SW of the Freeman home.

The only other buildings on the plat are along the South boundary of the Township (County Trunk N), the homes of Dobbert, Walker, Zimmermann, Cady, Sam Hunter and Follett.

NOTES.

Freitag, Herman

Son of Herman Freitag, sr., he was born in Germany in 1872. He lived in the Town of Plover from 1911, when he bought the $E\frac{1}{2}$ of the $NE\frac{1}{4}$ of Section 25, until his death in 1913. He is buried in the Birnamwood Cemetery. (According to the death certificate at the Marathon County Courthouse.)

Gardner, Percy

Mr. Gardner was born at Shelby, Michigan (near Ludington), in 1895.

His father was Levi Gardner, who died when Percy was nine years old. His mother's maiden name is not available.

He came to the Town of Aniwa in _____, and was married in 1914 to Theresa Suess of that township. Her parents, both born in Bavaria, were Joseph Suess and Rose Suess, whose maiden name was Rose Sahmer.

Percy and Theresa Gardner lived at various places in the Town of Plover while farming and working in the woods, among others the Eli Austen home, the Greffenius place and the Frank Loos, Ed Aitkens, Ed Cain, and Otto Abel places.

In 1940 they bought the forty (SW/SE, Sec.11), including the log house built by Peder Wincentzen, which was extensively remodelled by them, and later by their son-in-law (H.R.Schardt) and daughter Rose.

They bought three additional forties accross the road, and farmed there until Mr. Gardner's death in 1955.

Mrs. Gardner sold the place to her son-in-law and daughter, Mr. and Mrs. Harold Schardt, in 1960, and they still live there. Mrs. Gardner, now 84, lives at Hayward.

NOTES.

Marathon County---Township of Plover--E.A.S.-1977.

Greffenius, August

He was born in Prussia in 1866, and moved to Ripon, Wis. sometime before 1891, when they moved to the Town of Plover.

He married Wilhelmina Reich, who was born in the Mark of Brandenburg, Germany in 1865, and who came to Ripon in 1887.

They farmed in the Town of Plover on the SE/NW of Section 23 on the old road leading to Saul DeMars' farm. He died in 1917 but Mrs. Greffenius kept the farm until 1920, when she sold it to her stepson Frederick (see below).

By Wilhelmina (Minnie) they had two daughters and a boy that died in infancy. The daughters were Lena, Mrs. Edward Jansen of the Town of Plover, now widowed and living in Aniwa and Ella, Mrs. Wilmet Hanson, Town of Plover (now deceased). Mrs. Greffenius died in 1943.

Greffenius, Frederick

He was born in 1882 in Ripon.

He took over his father's farm about 1917, and bought it in 1920.

His first wife was Clara Riemer of the Town of Aniwa. She was born in 1888 and died in 1916.

His second wife was Mrs. Clara Becker (nee Ahern) of Sheboygan. She was born in 1883 and died in 1955.

They had two children: Frederick, Aniwa, and Marie, Minnesota.

One stepson, Norman Becker lives in the Town of Plover.

NOTES.

Marathon County---Township of Plover--E.A.S. 1977.

Griswold, James C.

James Clifford Griswold was born in the Town of Dale, Outagamie County, Dec.5, 1857.

He married Cora Bullis, who was born in Essex County, N.Y., on April 8, 1860.

They farmed in the Town of Plover from _____ until _____, on the NW/SE of Sec. 34. They are shown on the 1901 plat book, but not on that of 1899, and are shown on the 1915 platbook as still owning the farm, but had sold by 1918.

Mr Griswold died at Birnamwood in 1942, and Mrs. Griswold died at Wittenberg in 1950.

Their daughter Persis married Fred Hetzel of the Town of Plover. A son Elmer married Maggie Clark, daughter of Wm. Clark, Town of Norrie.

NOTES.

The Griswolds also owned a forty a half mile West of the Pine View Factory.

These are the six children of the James Griswolds:

- Edgar James Griswold, born 1882, Aberdeen, S.Dak.
- Elmer Charles Griswold, Born 1884, Aberdeen, S. Dak.
- Persis Helen Griswold, Born 1886, Aniwa, Wis.
- Hattie Pearl Griswold, born 1889, Aniwa, Wis.
- Don Joseph Griswold, born 1892, Birnamwood.
- Velma Grace Griswold, born 1894, Birnamwood.
- Myrtle Genevive Griswold, born 1896, Birnamwood.

Marathon County---Township of Plover---E. A. S. 1975.

Gresinske, August Ferdinand

He was born in Germany in the area of Flatte, Kingdom of Prussia, in 1874.

His father was born in _____ He died in _____ (at age 35, while a seldier under Kaiser Wilhelm II.)

His mother's maiden name was _____ She died in _____

August Gresinske came to Milwaukee with his mother in 1881.

He moved to the Town of Plover on land bought from the G. D. Jones Co. (SE/SW, Sec.28), in 1904.

His first wife was Minnie Dietrich, she died in 1912, and his second wife was Bertha Kraege, whom he married the same year. They had three homes on this homestead, the first being a log house, and the second having burned down, they built the present home which is still occupied by Mrs. Gresinske.

He farmed in the Town of Plover until his death in 1949. He was a blacksmith by trade, beside farming. His wife and daughter Leona still run the farm.

Children-by first wife:

John

Louise Unser

Edward, Town of Norrie

Edna Pestler (deceased)

Clara Gleason

Emma Gleason

By second wife:

Esther Clark

Alma Schallie

Leona (at home)

Louis

Helen Hering, Wausau

Laura Schafer

Norman

Kraege, Bertha (second wife)

Bertha Kraege was born in Waupaca County (probably Township of Caledonia) in 1888. Her father was Carl Kraege, born in Germany (probably in the province of Posen, Kingdom of Prussia), in 1850. Her mother's maiden name was Hermine Kadke, also born in Germany, in 1855. Her father died in 1925, and her mother died in 1952. Bertha's parents lived in the Town of Easton at the time of her marriage to August Gresinske. She had one sister and six brothers, all deceased. Her father farmed and worked in the logging camps. Her mother was a great lover of flowers and had a greenhouse. She made butter for extra income, which she sold in Kingle and Wausau. She also did spinning and carpenter work.

NOTES.

Carl Kraege's father was Michael Kraege, born in Germany; and his mother's maiden name was something like Drawarnz. (Marathon County Register of Deeds Office)

A map of Waupaca County dated 1874, owned by Mr. Peter Quien of Scandinavia, Wis., shows C. (Carl?) Kraege owning the SE $\frac{1}{4}$ of the NE $\frac{1}{4}$ of Section 21, in the Township of Caledonia in that year.

The Courthouse records at Waupaca show a deed executed in 1860, transferring 80 acres in Section 27 (W $\frac{1}{2}$ /NE $\frac{1}{4}$), also in the Township of Caledonia, to a John Friedrich Kraege.

Marathon County---TOWNSHIP of Plover-E.A.S.-1977.

Gunderson, Edward

Edward Gunderson was born in Norway in 1840.

His father's name was Gunder Leykem, so according to the Norwegian custom, the son's surname became Gunderson.

His wife's maiden name was Oleanna Olson. She was born in Oslo, Norway, in 1843.

After migrating to America, they lived in Milwaukee until 1887, when they moved to the Town of Plover, where they settled on the NW $\frac{1}{4}$ of the SW $\frac{1}{4}$, of Section 7.

They farmed there until Edward's death in 1906, when the farm was operated by their son Edwin (See Gunderson, Edwin G.).

Mrs. Oleanna Gunderson later moved to Hogarty, where she died in 1935.

Edward and Oleanna Gunderson are both buried in the Bethany Church Cemetery, in the Town of Easton.

NOTES.

Marathon County---Township of Plover-E.A.S.-1977.

Gunderson, Edwin G.

Edwin Garfield Gunderson was born in Milwaukee in 1882.

He was the only son of Edward and Oleanna Gunderson, (see Gunderson, Edward), and moved with his parents to the Town of Plover in 1887.

He grew up in the Town of Plover, and in 1907 he married Harriet Iola Johnson. Her father was Peter Johnson, who was born in 1845, in Sweden, and died in 1922. Her mother was the former Euphemia Aldridge Miner, who was born in Angola, Indiana in 1844, and died at Antigo in 1925. During her long life she was a practicing midwife, and was reputed to have assisted in the birth of over one hundred children.

Edwin and Harriet Gunderson farmed on the home place in section 7 until 1915, when they moved to Hogarty. He retired in 1940, and died in 1945. Mrs. Gunderson lived at Hogarty until her death in 1972. Both are buried in the Hogarty Cemetery, which is along the Eau Claire river, back of the Hogarty homestead, which is now occupied by a son, Morris Gunderson.

Their children are:

Morris Leslie R.l, Aniwa
Orma Randina (Mrs. Wm. Little) R.l, Aniwa.
Stanley Peter Tucson, Ariz.
Melvin Edward (deceased)
Wallace Arden R.l Aniwa.
Wesley Edwin Killed in Italy, WW2, 1943.
June Iola (Mrs. John Brendalen) Clearbrook, Minn.
Gerald Leroy R.l, Aniwa.
Edgar Alvin Rothschild, Wis.

NOTES.

Wesley Gunderson was killed in action in Italy, during World War Two, on Nov.11,1943. He was a member of Company E, 509th Parachute Infantry, 2d Battallion.

Euphemia Miner's first husband was Jos. Aldridge, by whom she had four sons: Frank Steven, Richard Levi, Wm. Jesse and Dougal. Wm. and Dougal died at ages 17 and 7, respectively. There may have been another son.

Guyette, Louis, jr.

His father was Louis Guyette, who was born in 1850 at Montreal, Quebec.

His mother's maiden name was Beltazor. She was born in Fond du Lac County, in 1856.

Louis Guyette, jr. came to the Town of Plover from Wau-paca County in 1905, and settled on the NE $\frac{1}{4}$ SW of Sec.26. He was married to Mary Lehman, who was born in 1871 at Montpelier, Vermont.

Mrs. Guyette only lived five years in the Town of Plover, she died in 1910.

Mr. Guyette retired from farming in 1921, when he sold the farm and moved to the Southern part of the State, where he died in 1946.

There children were:

Joseph	Nellie (Unger)
Rosmer	Agnes (Aschenbach)
Mary (Bowen)	Veronica (Rue)
Rose (Draeger)	Lorraine (McGregor)

Guyette, Joseph

He was born in Outagamie County in 1895, and came to the Town of Plover with his parents in 1905.

He worked in the woods in the area, in partnership with Velo DeMar, son of Saul DeMar of the Town of Plover.

He saw service in seven European countries during the First World War in 1918-19.

After his return from the army he was married in 1921 to Lillian Wincentsen, daughter of Peder Wincentsen of the Town of Plover.

They lived in the northern part of the state until 1929, when they returned to the Town of Plover and bought his father's farm.

They increased the original acreage to five forties, and built a new house and barn.

They operated the farm until after the death of Mrs. Guyette in 1957. In 1958 Mr. Guyette sold the place and moved to the old Follett homestead, where he lived until about two years ago, when he took an apartment in Birnamwood. He is now 80 years of age,

Their children are: Nina (Heinekamp), Bud, and Leland.

NOTES.

Jos. Guyette died in May 1979, at Antigo. He is buried at the Aniwa Union Cemetery.

Marathon County---Township of Plover-E.A.S. 1977.

Habert, Bartholomew

Mr. Habert was born in Holzhausen, Bavaria in 1884. His father was Lawrence (Lorenz) Habert, who was born in Bavaria in the year _____, and died there in 1930. Barth's mother Mary was also born in, and died in Bavaria. Neither the place nor the years of her birth and death are at present available.

Barth was the fourth in a family of 16 children. He served in the German army for four years before coming to this country at the age of 23 (1907). He worked in the coal-mines in Kansas and Colorado for three years before settling in Sheboygan in 1910. He was married in that year to Louise Tessen, who was born in Sheboygan in 1889.

Louise Tessen was the daughter of Mr. and Mrs. Herman Tessen of that city. Herman Tessen was born in 1855 in Germany, and died in Sheboygan in 1935. Mrs Tessen was born in Denmark in 1855, and died in Sheboygan in 1939. Her maiden name was Johanna Johannsen.

Barth Habert moved with his family to Langlade County in 1919, where they farmed until moving to the Town of Plover in 1933.

They farmed on the SW of the SW of Section 11, where they eventually built a new house (now owned by Bruce Wincentzen. They farmed there 1950, except for a two-year interval during which they lived in Antigo (1946 to 1948). Upon retiring in 1950 they returned to Antigo, where they lived until Mrs. Habert died in 1969, and Barth Habert died in 1970.

They had seven children as follows:

Lillian (Reif)
Ervin
Raymond
Marion (Sobvick)
Frances (Meyer)
Harvey
Violet (Wincentzen)

NOTES.

Upon the death of his father in 1930, Barth Habert lost contact with his family in Germany.

Marathon County---Township of Plover-E.A.S. 1977.

Halbesleben, August J.

Mr. Halbesleben was born in Germany, in the Duchy of Hanover, Kingdom of Prussia, in or near a village called Halbesleben, in the year of 1865. (1864?) He must have come to Wisconsin while quite young, and grown up at Baraboo, before coming to the Town of Plover in 1910.

While still at Baraboo he married Mary Belle Smith, who was born in Sauk County. Her headstone gives the year of her birth as 1868, but the 1905 Census records it as 1871, (1870?) and also indicates that her parents were born in New Jersey. The marriage took place in 1893.

He farmed until his death in 1933, after which the property is described in the plats as the A.J. Halbesleben Estate until at least 1950. In 1956 it was held in the name of a daughter Alta, and in 1961 it was owned by a grandson, Theodore H. Halbesleben.

The August Halbeslebens had six children, as follows:

Arthur (below)	
August C.	(August Halbesleben's father's name was
Paul (below)	Christopher, and his mother's maiden
Marion	name was Marge Stroock.)
Jessie	
Alta	

Halbesleben, Arthur

Eldest son of the above, he was born at Baraboo in 1895. He came to Plover with his parents about 1900 at age 5, and grew up here on his father's farm. He married Emma Nelson (yr. ?), who was the daughter of Mr. and Mrs. John Nelson of Section 18, Town of Plover, and they owned and farmed the four forties in Sections 14 and 15, which had been owned by his father. He also operated a small saw-mill. He owned this place from about 1920 to 1930, after which it reverted to his father, and Arthur moved to a farm on the same road just accross the county line to the East. There he continued the saw-mill business for some years before he died in 1974. Mrs. Halbesleben died in 1972, and both are buried in the Bethany Cemetery, Town of Easton. Their children are Theodore, Howard, August, Ruby, Alice and Dorothy, none of whom now live in the Town of Plover. Mrs. Emma Halbesleben was born in the Town of Plover, 1890.

NOTES.

Halbesleben, Paul

Son of August J. above, he was born in 1903 and grew up in the Town of Plover. He married Ruth Sheltis (parents and place of birth unknown), and they farmed on the place in Sec. 14, formerly owned by Arthur. Died in 1961, wife died in _____. ~~Both buried at Bethany Cemetery.~~ One son died young, Paul died at Reedsburg, is buried at Aniwa (grave unmarked).

Marathon County---Township of Plover-E.A.S. 1977.

Hansen, Wilmet

He was born March 9, 1879, at Manitowoc.

He was the son of Harry Hansen, who was born in 1847 and died in 1909. Mrs. Hansen, Wilmet's mother, who was born Emelia Reinke, was born in 1857 and died in 1938.

Wilmet moved to Aniwa with his parents when he was 12 years old. He married Ella Greffenius of the Town of Plover at her home, in 1905.

They farmed in the Town of Plover from then until 1950, on the NE/NW, Sec. 24, and then moved to the Town of Aniwa, where he lived until his death at 83, in 1962.

Mrs Hansen died in 1963, but their only daughter, Mrs. Herman Krull, survives.

NOTES.

E.L.Hansen (brother of Wilmet?), owned the SE.NW, Sec. 25, in 1898., after which it belonged to Harry Hansen, before being owned and lived on by Wilmet Hansen for a time, between 1898 and 1912.

Ella Greffenius was born in Ripon in 1889. She came to the Town of Plover with her parents in 1891.

Marathon County---Township of Plover--E.A.S.-1977.

Harrington, Louis

Louis Harrington was born in Antigo in 1897.

His father was T. L. Harrington, who was a doctor in Antigo and Milwaukee, and was a major in World War One, and who owned the farm in Section 4 in the Town of Plover, later taken over by his son Louis.

Louis's mother, the former Mary Burns was born at Bear Creek in 1870.

Louis Harrington married Lucy Hunt, who was born in Sturgeon Bay in 1905.

He took over his father's farm in the Town of Plover, (SE/NE, Section 4), about 1928, and farmed there until ill health required him to sell the farm in 1956. He died at Antigo that same year.

The Harringtons had four children:

Denata (Kramer) Antigo
Philis (Suick) Antigo
Patrick St. Nazianz
Margaret (a nun, now deceased)

Mrs. Harrington is now Mrs. Anthony Augustyn, Antigo.

NOTES.

Marathon County---Township of Plover E.A.S. 1977.

Hempfer, Joseph

He was born in _____, in Germany in 1886.

His father was John Hempfer, and his mother was the former Magdeline Meier. Joe Hempfer grew up in Germany and served in the German navy. Anxious to escape the rigid discipline of that service, he jumped ship in the United States and later became a citizen. He was married in 1917 to Ida Schroeder, who died in 1918. They had one daughter, Sophie Hempfer Wagner (now living in Marshfield).

Mr. Hempfer came to the Town of Plover in 1919, and that same year he married Martha Ackerman at Hogarty. She was born in Germany in 1885, the daughter of Franz Ackerman and Louisa (Sperl) Ackerman.

They settled in the Town of Plover on the NW of the NE of Section 5. They farmed there until 1943, and in 1948 they moved to Jacksonville, Florida.

Mr. Hempfer died in 1961 and Mrs Hempfer died in 1962. They are buried in Restlawn Cemetery, Wausau.

The children of Mr. Hempfer's second marriage were:

Ella	(Mrs. Strassman, Wausau)
Edwin	(Wausau)
Doris	(Mrs. Shank, Woodbridge, Va.)
Helen	(Mrs, Kreager, Wausau)
Ralph	(Town of Plover)
Hazel	(San Diego, Cal.)

Ralph still owns and operates the farm, as he has since 1943.

NOTES.

Marathon County---Township of Plover---E.A.S.1976.

Hentschel, Max

His father was born in Germany in 1882. His given name is not known.

His mother's maiden name is also lost, but her given name was Augusta, as it appears on the birth certificate of the writer of these notes, where she presided in the role of midwife. This event took place in 1901, which establishes the fact that she lived in Sheboygan at that time.

Max came to the Town of Plover in 1900. His wife's maiden name was Ella Teichen. *BORN AT MILWAUKEE IN 1877.*

He farmed in the Town of Plover on the SE/NE of Sec.31, until 1960, when his son Arthur took over the farm.

Max died in 1969. His wife had passed away in 1957.

The Hentschels had six children, as follows:

Arthur (unmarried)

Dorothy (Mrs. Robert Defferding.)

Alma (Mrs. Joe Jung.)

Harriet (Mrs. Gene Sturzenegger.)

Florence (Mrs. Alfred Zangg.)

Virginia (Mrs. August Pietz.)

NOTES .

Marathon County---Township of Plover--E.A.S. 1977.

Hetzl, Fred

His father, Nick Hetzel, was born in Germany around 1850, and his mother, the former Amelia Kaminski, was also born in Germany about the same year.

They came to the Town of Norrie in 1896, and settled in Section 5, and also bought an eighty in the Town of Plover, accross the road ($E\frac{1}{2}$ of the SW, Sec. 32.) (Came to the Town of Norrie from the Town of Texas.)

Fred Hetzel was born in the Town of Texas in 1880, and moved to the Town of Norrie in 1896.

He married Persis Griswold in the year of _____, and they settled in the Town of Plover between 1915 and 1918, on the $S\frac{1}{2}$ /SW of Sec. 32.

Mrs. Hetzel was the daughter of Mr. and Mrs. James C. Griswold of the Town of Plover. (see Griswold, James)

Mr. Hetzel died in 1943, and Mrs. Hetzel sold the farm in _____.
(to Eugene Clark, son of Archie Clark, Town of Plover)

Mrs. Persis Hetzel died at Lacrosse in 1973. The Hetzels are survived by two sons:

Russell (Town of Plover)

Mylas (Birnamwood)

NOTES.

Marathon County---Township of Plover--E.A.S. 1977.

Holman, John

He owned and lived on the SE/NW and NE/SW of Section 25 from some time before 1912 until 1920, when he sold to Alex Stefanski. He bought and lived SE/SE of Section 23 shortly afterward, and lived there until his death in ____.

Mrs. Holman (Donna), lived there with her daughter until the house burned down about 1960, after which she moved to New Brighton, Minn., where she died in 1969.

They had a son Willis, who taught for awhile in the Red Hill School, and then left for parts unknown.

The daughter, Ruth, attended the nearby Maple Park School for one year, and then was invalided at the age of six, a victim of polio. She spent the rest of her life in a wheel chair, and died in 1848.

After Mrs. Holman's death the land reverted to the County, and is being held as forest land.

In the memory of the present writer John Holman was a small, frail man, badly crippled by arthritis, but of an independent spirit, and struggled hard to support his family. I can remember seeing him carrying large limbs to the house on his back, and sawing them up with a bucksaw for firewood. Mrs. Holman was equally independent, and carried all her water for years, after their well failed, from the schoolhouse yard. The school was an eighth of a mile up the hill.

John is said to be buried in the Aniwa Cemetery.

NOTES.

Marathon County---Township of Plover---E. L. 1975.

Hunter, Samuel

He was born in Omro, Wis. in 1848.

He served in the Union army during the Civil War, as an army teamster.

He married Martha Grey in Omro in 1878.

He came to the Town of Plover in 1879 to claim a homestead. He chose the NE/SE, Sec.35, and adjacent forties and established a farm there. In later years they lived in the village of Birnamwood. (from 1925)

Mrs. Hunter was born in 1855, in Wisconsin, Probably in Omro. Mrs. Hunter died in 1926 and Mr. Hunter died in 1931.

They had two children; Golda (Mrs. Otis Pennington) who died in a fire in Florida, and Grey, who later owned the homestead. He was a railroad man in the West.

NOTES.

Mr. Hunter was a charter member of the G.A.R., and Mrs. of the W.R.C.

Sam Hunter and Martha Grey Hunter are buried in the Birnamwood Cemetery, where the year of Mrs. Hunter's birth is given on her headstone as 1847.

Marathon County---Township of Plover---E. A. Schmitt, 1975.

Jansen, Edward

Born Portage County, Oct. 16, 1888,
Son of John Peter Jansen and Katherine (nee Crissman)
Jansen, his wife.
Married Lena Greffenius of Town of Plover at Aniwa,
1911, and settled the same year in the Town of Plover
on the W $\frac{1}{2}$ /NE, Sec. 4, formerly owned by Henry
Langner, brother of Dave Langner, next farm East.
Served as Town Chairman for 25 years.
Farmed until about 1971, then moved to Aniwa.
Now 87 years old, and wife 82.
Has one son, Henry, of Aniwa.

NOTES.

According to the records, he was Town Chairman from
1937 until 1959, but he had served on the Town Board
before that.

Jansen, William 1977.

His father, Peter Jansen, was born at Sheridan, Wau-
paca County, Wis., and his mother was the former Kath-
erine Crissman.

Wm. Jansen was born in 1890 in Waupaca County. He was
married to Justina Steckbauer at Aniwa, in 1910.
She was born in the Town of Rolling (Langlade County)
in 1890, the daughter of Mr. and Mrs. Frank Steck-
bauer of Aniwa. Her mother's maiden name was Louisa
Seltzer, who was born in Austria, in _____, and died
in 1937.

They came to the Town of Plover in 1913, and settled
on the NE of the NW of Section 6.

Mr. and Mrs. Jansen farmed until his death in 1942,
after which the farm was taken over by his son Clar-
ence. Mrs. Jansen is still living, now 87. Mr. Jan-
sen is buried in the Aniwa Cemetery.

They had three sons;

Clarence (on the home farm)

Kenneth (Illinois)

Mark (Antigo)

and one daughter,

Natalie (Mrs. Adrian Peasley, Colorado)

NOTES.

Mr. Jansen was a brother of Edward Jansen, also of
the Town of Plover.

Marathon County---Township of Plover-E.A.S.- 1977.

Johnson, Cecil

He was the son of Peter Johnson, who was born in Norway in 1837, and who was a seaman and Great Lakes sailor before coming to Milwaukee, where he married Mary ann Blake (antecedents unknown), and where Cecil Johnson was born in 1890. Cecil grew up in Milwaukee, and worked at the Briggs and Stratton Corp., where several of his brothers held responsible positions.

In 1914 he married Linda Pick, who was born ^{IN MILWAUKEE} in 1894, the daughter of August and Louisa Pick, whose birth dates are unknown, but who both died in 1924.

Cecil and Linda Johnson moved to the Town of Plover in 1927 and located on the Stanlick*Gall place (NE/NW, Sec. 24), where they farmed until 1939. Mr. Johnson travelled for a steel supply company for a year or so before his death in 1940. Mrs. Johnson stayed on until her death in 1960. Their children are:

Maryann (Mrs. Richard Strangfeld, Milwaukee)
 Harriet (Mrs. Jos. Matuszak, Wausau)
 Elaine (Mrs. JOS. Senzig, Milwaukee)
 Evelyn Mrs. JERRY Gorman, ")

Cecil, jr. He took over the farm on his father's death, but now operates a larger farm on the SE/NE of Sec. 14. His wife was the former Katherine Tautges, daughter of Clarence Tautges, formerly of the Town of Plover, now of Eland. Their daughter Kathy now lives on the NE corner of the original farm.

NOTES.

Marathon County---Township of Plover---E.A.S.1976.

Johnson, Valmore

He was born in New Hampshire in 1850.

His father was Nathan Johnson, born in 1809.. and his mother was Mary Webster Johnson, born in 1810. Both were born in New Hampshire. They were married in 1831. They came to Wisconsin in 1855, to Simco, Waupaca County, where Valmore Johnson grew up.

Valmore Johnson was married in 1885, to Adda Hannah Chapin, who was born at Simco in 1864.

They moved to the Town of Plover in 1911, to the NE/SW of Section 26.

Platbooks show that they still owned the place in 1920, but had moved to the Town of Harrison about 1916.

This was on the SE/SE of Section 33, where they burned out in 1919.

They were back in the Town of Plover in 1922, when their daughter Juanita, who was teaching school in the neighborhood, bought a house in the village of Hogarty. This was on the Northeast corner of the NE/NE, Sec.5. They farmed a small acreage along the Eau Claire river, until Mr. Johnson's death in 1937.

Mrs. Johnson had died in 1924.

Their daughter, Juanita (Mrs. David Langner), now 80, still lives in Birnamwood.

NOTES.

Marathon County---Township of Plover-E.A.S.-1977.

Jorgensen, Edward, Sr.

He was born in Skien, Norway, in 1866.

His wife was the former Bertha Hansen, born in 1869, also in Skien, Norway.

They came to the Town of Plover in 1909, and farmed on the SE/SW, Sec.18.

Mr Jorgensen died in 1935, and Mrs. Jorgensen died in 1937. They had nine children, two of whom were born in the Town of Plover: Chris and Alice.

Mrs. Jorgensen stayed on the farm a year after her husband's death, when her son Edward took over the farm.(as below)

Jorgensen, Edward, Jr.

Born in Skien, Norway in 1898.

Came to the Town of Plover with his parents, and later worked in Milwaukee as a machinist before coming back to Plover to take over the farm, and continued to work there for a number of years.

He married Viola M Schuetz in 1920, who was born in Milwaukee in 1901.

They farmed until 1956, when they moved to Birnamwood.

He retired in 1963, and died in 1976, at Birnamwood.

Mrs Jorgensen still lives at Birnamwood.

Their children are:

Vernon	Shirley (Mrs. Rydell)
Edward W.	Joyce (Mrs. Arden Raatz)
Lee	
Donald	
James	

NOTES.

The children of Edward Jorgensen, Sr. were:

Hans	Emma (Andersen)
Joe H.	Anna (Johnson)
Edward, Jr.	Inga (Lustig)
Thor	Alice (Anderson)
Christ	

Marathon County---Township of Plover-E.A.S. 1977.

Kautza, Charles

He was born in MANITOWOC in the year 1894.

His parents were M R and MRS. HENRY KAUTZA.

His wife was the former Etta Arnold, who was born in 1897, in the Town of Plover, the daughter of Mr. and Mrs. A. H. Arnold, who lived in Section 15.

The Kautzas owned and farmed the N $\frac{1}{2}$ of the SE, Sec. 16 from 1927 until his death in 1960. Mrs. Kautza died in 1966.

They had two sons:

George, Antigo (a son Jack lives in the Town of Plover)

Edwin, Deceased (a son Charles lives in the Town of Plover)

NOTES.

Chas. Kautza came to the Town of Plover with his parents in 1906.

He married Etta Arnold at wausau in 1916.

The Birnamwood Shopper of Dec. 8, 1966 gives the year of his death as 1963.

Kainz, Louis

He was born in Germany in 1888, the son of Mr. and Mrs. George Kainz. He came with his parents to the United States in 1891. He came to the Town of Plover in 1929, and died in 1966. He married Alice Spaulding, who was born in waupaca County in 1895, the daughter of Dell Spaulding, who moved to the Town of Plover. The Kainzes lived on the SW/SW of Section 3, and raised a large family there, now deceased or scattered. Mrs. Kainz died in 1968.

Marathon County---Township of Plover---E.A.S. 1976.

Knight, Ira A.

Mr. Knight was born in Calfax, Ill., in 1887, the son of Mr. and Mrs. Alfred Thomas Knight. Alfred Thomas Knight was born at Ryegate, Vermont, in 1858. Ira Knight's mother's maiden name was Amanda Louisa Center, but date and place of her birth are not known. Ira Knight was married to Georgia Emma Brisbane in 1909, and moved with his family to the Birnamwood area about 1930. He moved to the farm in the Town of Plover in 1943, and farmed on the SW/SW, Sec. 26, until he retired in 1964 when he sold the land to Clifford Mortenson. He retained the house and lived there until 1969. Mrs. Knight died in 1959, and Mr. Knight died in 1972 while living with his son Duane at Caroline. The Knights had seven children, as follows:
 Evelyn (Mrs. George Peasley, Aniwa)
 Relland (deceased)
 Clinton (Birnamwood)
 Helen (deceased)
 Dolores (Mrs. Russell Hetzel, Town of Plover)
 Duane (Caroline)
 Shelvey (deceased) (Mrs. Knoble)

Knight, Clinton W.

Son of the above Ira Knight, he was born in 1914, at Spencer, Iowa. He came to the Town of Plover with his parents in 1943, and he married Elsie Parizek of the Town of Harrison. She was born in Chicago in 1919, daughter of Mr. and Mrs. Leo Parizek, who were born in Bohemia. Her mother's maiden name was Anna Masek. They farmed in the Town of Plover and Langlade County for a number of years before buying the farm of Ed. Aitken on the SE/NE of Sec. 14, where they farmed from 1951 until 1967, when they moved to Birnamwood. The Knights had four children, as follows:
 Roger (Wausau)
 Barbara (Mrs. Robert Brumm, Green Bay)
 Douglas (Hibbing, Minn.)
 Georgia (Mrs. Robert Hufnagel, Albuquerque, N. Mex.)

NOTES.

Marathon County---Township of Plover-E.A.S.-1977.

Kosbab, Mrs. Alvina

Mrs. Kosbab came to the Town of Plover from the Town of Richmond in Shawano County, in 1911.

She was the Widow of Gustav Kosbab, with five children, Gustav, Helmuth, William, Herman, and Irene.

They settled on the NE of the SE of Section 36, and farmed there until about 1947.

She married a Mr. A. Conlin sometime after coming to the Town of Plover, and they had a daughter, Alice Conlin.

Irene Kosbab was married to Dan Wood, and they farmed across the railroad tracks to the East, in Shawano County. She and her brother Gustav now live with her son Orville who farms in the Town of Aniwa.

NOTES.

Kraege-- See, Gresinske, page 44.
See also Blank, page 12

Marathon County---Township of Plover---E.A.S.1976.

Krause, Frederick

He was born in Leipzig, Germany, in 1869, and came to the Town of Plover from Milwaukee with his parents in 1892. (see Krause, Wilhelm).

He was married in 1904 to Emma Emskamp, who was born in 1879 at Waverly, Iowa.

They took over the farm in 1905, when his father was killed, and operated the farm until 1945, when Frederick himself died. Mrs. Krause lived until 1958.

They had five children:

- (1) William (died 1974), who married Nellie VanProoyen.
They had one daughter, Lenora, Mrs. Harley Gunderson.
2 children, Jessica and Casey.
- (2) Edwin, Married to Virginia Zochert
Surviving twin,
They have no children.
- (3) Evan, twin brother to Edwin, died at six months,
- (4) Doris, married John Joklick, 3 children.
 - (1) Janice Caron, Boise, Idaho.
1 child, Theresa.
 - (2) John, jr., Erie, Penna.
 - (3) Celeste, at home
- (5) Della, Mrs. Virgil Kleinschmidt (widow), Reedsburg.
She has three sons:
 - (1) James, Detroit, Mich.
 - (2) Jerome, California.
 - (3) William, at home.

Krause, William and Edwin

William and Edwin took over the farm on their father's death in 1945, and continued the farming operation until William was killed by a falling tree, while working in the woods, in 1974.

The land was then sold to John Ooms and Frank Schairer, except the homestead buildings, which are occupied by Edwin and Virginia Krause, and one eighty, which they still own, north of the Pine View Road.

NOTES.

Marathon County---township of Plover---E.A.S.1976.

Krause, Wilhelm and Wilhelmina

wilhelm Krause and his wife wilhelmina were both born in Leipzig, Germany, Mr. Krause in 1835, and Mrs. Krause (Her maiden name was Wilhelmina Miller) in 1839. Their son Frederick was born there in 1869.

They had seven children, all born in Germany, and each of their children, on reaching the age of fourteen and being confirmed, had been sent to Milwaukee (to stay with relatives?), and to earn enough to bring the next one over.
The children were:

Martha Krause

Anna (who married John Thomas)

Bruno (married Christina Grill), they had two daughters, Mildred and Helen, and one son, Arthur.

Bernhardt (who married Wilhelmina Miller)

Alma (married Julius Precker)

Emil (married to Clara Frederick, they had three sons:

Emil, Clarence, and Herman, and one daughter.

Frederick (married Emma Emskamp)

When Frederick, the youngest, was fourteen and confirmed, the parents and Frederick also moved to Milwaukee.

In 1892 they moved with their son Frederick to the Town of Plover. The Krause farm as homesteaded by the father and son was the SE/NE, Sec. 34, and was bought from John Paton of New York City and William Lawson and William MacKenzie of Dundee, Scotland, in 1892. This contains the ^{house} now owned and occupied by Mr. and Mrs. Edwin Krause.

The forty to the South, the NE/SW, Sec. 34, was purchased four years later, in 1896, by Frederick Krause, also from Mr. Paton of New York and Mr. MacKenzie of Dundee, Scotland. These two gentlemen were probably connected with the Dundee Land Co., which in 1891 owned 127 forties in the Town of Plover. They built a small cabin where the Edwin Krause home now stands. When they cleared the land they cut down the trees and burned them, for they had no value, and they had no other way to dispose of them.

The second year, William and Frederick Krause walked to Stevens Point, where they purchased one cow and one heifer. They walked them back to the Town of Plover on a trail leading through Hatley. During the first winter they cut down trees to feed the cows. This was the first livestock on the farm.

The barn, buildings and house now on the farm were all built with lumber obtained from the land.

The present house on the farm was built in 1904.

Wilhelm Krause was killed in 1905, by a runaway team of horses hitched to a lumber wagon. Mrs. Krause died in 1914.

Marathon County---Township of Plover---E.A.S.1976.

Krubsack, Ludwig

Ludwig Krubsack was born at Sugar Island in the Town of Lebanon, in Dodge County in 1848. He was married in 1873 to Minnie Voight, daughter of Mr. and Mrs. John Voight. She was born in 1852, also in Lebanon, Dodge County. They first settled in Waupaca County, near Clintonville, and in 1909 they moved to the Town of Plover. They farmed on the SW/SE of Sec.30 until 1915, when they moved to Embarrass.

Ludwig Krubsack died in 1926, and Mrs. Krubsack died in 1930.

Krubsack, Paul (son of the above)

He was born in 1891 in the Town of Larrabee, Waupaca County, and moved with his parents to the Town of Plover. He was married in 1915 to Martha Heinrich. Her grandfather was a Civil War veteran, and her father, John Heinrich, was born in 1851 in Mayville, Dodge County.

Her mother was Marie Dautermann, born in 1855 in the Town of Jackson in Washington County. John Heinrich and Marie Dautermann were married in that Township in 1878, and then moved to the Town of Lebanon, Waupaca County, where Martha was born in 1894. Martha's mother died in 1906, and her father and family moved to Birnamwood, where he died in 1928.

Mr. and Mrs. Paul Krubsack took over his parents farm in 1915, and still own and live on the place, but discontinued farming some years ago (1964).

They had five children:

Helen (Mrs. Al. Kaufmann, Town of Plover)

Phyllis (deceased, a polio invalid for seventeen years)

Inez (Mrs. Leonard Bristow)

Leis (Mrs. Chas. Heyerdahl)

Eugene (He farmed in the Town of Plover for some years, on the SW1/4NW, Sec.29, before moving to Wausau.

NOTES.

Marathon County---Township of Plover-E.A.S.-1977.

Kunst, Herman

Born in Germany in the year of _____.
Died in the Town of Plover in about 1920.

Wife's maiden name: Augusta Eltzholtz.

Born in Germany in year _____.
Died in the Town of Plover about 1920.

They owned and lived on the eighty described as the
N $\frac{1}{2}$ of the NW, Section 25, from 1897 until sometime be-
tween 1912 and 1915

Kunst, Richard

Son of the above, he owned and farmed the eighty in Section
24, across the road from his father's farm, from sometime
before 1915 until after 1940.

Richard was also born in Germany, in the year 1876, and
came to the Town of Plover with his parents in 1897.

He was married in 1911 to Marie Rademacher, who was born
in 1892 at Frazee, Minn. She was the daughter of Wilhelm
Rademacher and his wife, the former Amelia Kief. It is not
known when or where her parents were born, but both died
at Frazee, Minn. about 1894 or 1895.

Richard and Mary Kunst farmed here until 1942, after which
they retired and moved to Clintonville. Mr. Kunst died in 1947
and Mrs. Kunst died in 1964.

They had five children, as follows:

Diedrich (deceased)
Norman
Eugene (Clintonville)
Eleanor (Mrs. Reinhardt Meverden, Wausau)
Ruth (Lucille) Drachenberg)

NOTES.

The buildings stood on the SE/SW of Sec. 24, but are now gone,
as is the Maple Park school, which stood at the SE corner
of the SW/SW. The Herman Kunst buildings on the South side
of the road are still there, but almost completely collapsed.

Kuschel, Otto

He was born in Germany, the son of William and Anna Kuschel, in 1866.

They came to Clintonville, Wis. in the year of ____.

Otto was married there in the year of 1889, to Ida Hitzke. She was born in Clintonville in 1872.

They came to the Town of Plover about 1895, and built their farm on the SE/SW of Sec. 13 and adjacent forties.

The above forty had been owned and occupied by Edward Menard(?).

Otto Kuschel was naturalized as U.S. citizen on May 9, 1914. They farmed until 1950, when Mr. Kuschel died. Mrs. Kuschel had died in 1942. The farm was then taken over by their son Clarence.

The children, beside the above Clarence, were:

Charles (deceased)	Helen
John (deceased)	Myrtle
Eva (Mrs. Otto Mahn, deceased)	Marcella
Sena (Mrs. Art Vogel)	
Ruth (Mrs. Wm Zinglemann)	
Flora (Mrs. Joe Feigley)	
Elsie (Mrs. Peter Morency)	
Esther (Mrs.	

Kuschel, Clarence

Son of the above, he was born on the above farm in 1905.

He grew up there, and worked in logging camps in Wisconsin and California.

He was married in 1942, to Nelda Mueller, who was born at Sparta, Dodge County, in 1914.

The farm was rented for three years after Otto Kuschel's death, by John and Esther Kuschel, and then bought by Clarence in 1945.

Clarence and Nelda farmed for twenty two years, until Clarence died in 1967, and three years later Mrs. Kuschel moved to Aniwa, and sold the farm to her son Roy, who still owns it.

Their six children are:

Roy	Linda
Clarence	Irene
Karen	
Janice	

Marathon County---Township of Plover---E.A.S.1976.

Langner, David

His father, John Langner, was born in Germany in the year of _____.
His mother's maiden name was Augusta Spiegelburg. She was also born in Germany, in the year of _____.
They came to America in _____, and lived at Dale, (Outagamie County), where David was born in 1866.
David Langner was married twice before coming to the Town of Plover in 1904.
His third wife was the former Juanita Johnson, daughter of Valmore Johnson of the Town of Plover. She was born in the Town of Union, in Waupaca County, in 1896.
On coming to the Town of Plover Mr. Langner had settled on the NE/NE, Sec.4.
He married Miss Johnson in 1937, and they farmed until Mr. Langner's death in 1954.
Mrs. Juanita Langner sold the farm in that year and moved to Birnamwood, where she still lives.
David Langner had two children by his first wife:
Herbert (lives at Dale)
Lillian Mrs. Ed. Meyer, later Mrs. Boyd Kreger, deceased)

NOTES

Marathon County---Township of Plover---E.A.S.1976.

Langner, Henry

Son of John Langner, who was born in _____, in Germany,
and wife Augusta (Spiegelburg), also born in Germany, in
year of _____.

Henry Langner was born at Dale (Outagamie County), in 1883.

He came to the Town of Plover in 1904, and settled on the
NW/NE, Sec.4.

He was married in 1906 to Maude _____. She was born
in Clintonville in 1886.

They farmed until 1911, and then left the Township.

He died in 1953 and Mrs. Langner died in _____.

They had two daughters:

Mrs. Einar Gisselman
Mrs. James Buckley

NOTES.

Marathon County---Township of Plover---E.A.S.1975.

Lemke, Carl, Sr.

Came to the Town of Plover from Milwaukee with wife (Maiden name Ida Krousy) and family, in 1905.

They farmed on the W $\frac{1}{2}$ /NW, Sec. 35, until the farm was taken over by their son Herman. (below)

Lemke, Herman

Herman was born in Milwaukee in 1892, the son of Carl and Ida Lemke of that city.

He moved to the Town of Plover with his parents in 1905.

He married Frances Schoenike, daughter of John Schoenike, Sr. of the Town of Plover, in 1919, and took over the farm, which they still operate.

They have one daughter, La Verne and a Grandson, Raymond.

Mr. Lemke served on the Town board, and was Town Chairman and a member of the County Board for several years.

NOTES.

Marathon County---Township of Plover-E.A.S, 1977.

Lemke, Charles

Mr. Lemke came to the Town of Plover between 1891 and 1895, and settled on the SW $\frac{1}{4}$ of Section 20.

Have been unable to dig up any information about his life previous to his arrival here.

He farmed on the above location until about 1925, when the farm was taken over by Alfred Tornow.

Tornow, Alfred

Probably a son-in-law of the above, as his wife's maiden name was Amanda Lemke, and they were married at Birnamwood in 1914.

Between 1940 and 1945 the Tornows sold the farm to their son-in-law and daughter, Mr. and Mrs. John F. Schmitt, and moved away.

It is known that Mr. Tornow died at Weyauwega in 1975.

NOTES.

Carl Lemke was born in Germany in 1874. His wife Anna was born in Wisconsin in 1869. These dates are from the 1905 census, which also lists three children: Anna, Amanda and Fred.

Marathon County---Township of Plover-E.A.S. 1977.

Little, Charles

He was born at Port Huron, Michigan in 1886.
 His father was Arthur Little, born in Michigan in 1851 and died in the Town of Plover in 1939. His mother was the former Nellie Laycock, who was born at Toledo, Ohio in 1866, and died in 1886 at Port Huron, Mich.
 Charles Little probably lived there until 1910, when he came to the Town of Plover, where he settled on the NW of the NE, Section 13. His father, Arthur, came to Plover at about the same time, settling on the E $\frac{1}{2}$ of the NE, Sec. 12.

Charles Little married ^{ADA}Ella Hansen in 1913 at Aniwa, where she was born in 1891. Her father was Harry Hansen, born in 1846, and who died in 1909, and her mother was the former Emelia Reinke, born in 1857 and died in 1938.

They farmed until 1944, and operated a lumber yard at Aniwa for a time (1929), before moving to Wausau in 1946. He worked there at the D.J. Murray Mfg. Co. until his retirement in 1957. He died in 1965. Mrs. Little now lives in Wausau.

Their children were:

Kenneth (deceased)
 William (Aniwa, R.1)
 Clifford (deceased)
 Virginia (Mrs. Salverden, R.1, Aniwa.
 Robert (deceased)
 James (Wausau)
 John (Cedar Rapids, Iowa)
 Thomas (Wausau)
 Vivian (Mrs. Thompson, Wausau)

Little, Robert

The Census of 1905 shows a Robert E. Little (born Canada, 1841), an Andrew (born Canada, 1843), and a Mary Little (born Canada 1845), owning and living on the NW/SE, Sec. 1 at that time. They were brothers and sister (all single), of Arthur Little. Another brother, Cyrus, and his wife Frances later owned the Robert Little farm and part of the Charles Little farm.

Arthur Little and Charles Little also owned and farmed the SE/SE of Section 18, during the period including 1933 to 40.

NOTES.

Marathon County---Township of Plover-E.A.S. 1977.

Loos, Frank

He was born in the Town of Schleswig in Manitowoc County, in 1885. He was the son of Mathias Loos, who was born in New York in 1853, and his wife, the former Theresa Moerchen, who was born in 1856, also in New York. He died at St. Nazianz in 1923 and she died at Aniwa in 1920. Frank Loos was married in 1908 at St. Nazianz (Wis), to Elizabeth Strauss, who was born in the Town of Eaton, Manitowoc County, in 1886. Her father was Simon Strauss of that Township, and her mother was the former Anne Stracka, who was born in 1869, and died at St. Nazianz in 1943. Frank Loos came to the Town of Plover about 1909 with his brother Matt, and settled on the S $\frac{1}{2}$ of the SW of Section 1, and later moved to the SE/SE of Section 1, which had been owned by Mrs. Loos's uncle, Joseph Stracka, since about 1900, and farmed there until some time between 1945 and 1948, when Mr. Loos died at Wausau, where he then resided. Mrs. Loos died in 1960, and both are buried at the Rest-lawn Cemetery in Wausau. Their Children were;

Lorena Anne	(Mrs. Robert Steckbauer, Wausau)
Frank Henry	(Wausau)
Elfrieda Margaret	(Mrs. Edward Lang, Antigo)
Mary Rose	(Mrs. Emil Fischer, Sturgeon Bay)
Math Simon	(Wausau)
Leo George	(Muscatine, Iowa)
Irene Elizabeth	(Mrs. Ray Giese, Antigo)
Edna Josephine	(Mrs. Edward Galuska, Neenah)
Henry Charles	(Wausau)
Evan John	(Antigo)
Anita Theresa	(Mrs. Michael Jankowski, Antigo)

NOTES.

Marathon County---Township of Plover-E.A.S. 1977.

Loos, Matt

He was born in 1879 in the Town of Schleswig, near St. Nazianz, in Manitowoc County.

His parents were Mathias Loos, who was born in New York in 1853 and who died in St. Nazianz in 1923; and Theresa Moerchen Loos, who was born in 1856, also in New York, and who died at Aniwa in 1920.

Matt Loos was married in 1909, to Rosa Strauss who was born in the Town of Eaton (Manitowoc County). Her parents were Simon Strauss, whose birth and death dates are not available, and his wife, the former Anne Stracka, who was born in 1869, and died at St. Nazianz in 1943.

In the same year (1909), they moved to the Town of Plover along with his brother Frank, who had married Elizabeth Strauss, a sister of Matt's wife.

Matt bought the $S\frac{1}{2}$ of the NW of Section 1, but a few years later he moved to the $W\frac{1}{2}$ of the NE of Section 12, where he farmed until about 1926.

They then moved to Sheboygan, where he died in 1943. Mrs. Loos died in 1977.

Mr. and Mrs. Loos are both buried in St. Gregory's Cemetery at St. Nazianz, Wis. They had no children.

NOTES.

Marathon County---Township of Plover-E.A.S. 1977.

Lund, Christian

Christian Lund was born in New Hope Township, Portage County, in 1860.

His father was Mads Olaus Lund, who was born in Skien, Norway in 1817, and who died in New Hope in 1868.

His mother was Anne Marie Johnson, who was born in Maelum, Norway, in 1822. She married Mads Lund in Dodge County in 1845, and died at Wausau in 1889.

Like his brother Martin (following page), Christian Lund grew up in New Hope, and then came to the Town of Plover before 1891, and settled on the NW of the NE of Section 6. It was about 1891 that he married Malene Vallier. She was the daughter of Gilbert Vallier, a well known woodsman in the Hogarty area, who was born in 1829 and died in 1900. Gilbert Vallier's wife was a Chippewa Indian girl, but no further information seems to have survived about her, or the birth and death dates of her daughter Malene. Gilbert Vallier is buried in the Hogarty Cemetery.

Chris and Malene Lund farmed and logged until about 1910. He was also Town Assessor for a time.

He retired in 1914, and died in 1916. Mrs. Lund lived until 1930. Mr. Lund is buried at the Hogarty Cemetery, and Malene is buried at St. Joseph's Cemetery in Wausau.

Their children were :

Mary (Mrs. Fred Schaefer, Wausau)
 Carrie (Mrs. Baxter)
 Jennie (Mrs. Wm. Oldenburg)
 Nettie (Mrs. Joe Gossage)
 Evelyn (Mrs. Ed. Lille)
 Alex (Buried in the Hogarty Cemetery)

NOTES.

There is a Caroline Lund (born 1829, died 1910) buried at the Bethany Church Cemetery in the Town of Easton, possibly a sister of Martin and Christian Lund.

Christian Lund is said to have been the only log-rider to have made the river trip over the riffles above the Eau Claire Dells, and come through alive.

Gilbert Vallier was born in Canada.

His wife Mary was born in 1830 (approximately), and died in 1910.

Christian Lund received the Land Patent on the Homestead in 1893, signed by Pres. Grover Cleveland. He sold the land to Charles Valliere for \$1,000 in 1905, who sold it to Wm. E. Vaughn on July 27, 1908 (see Vaughn, Wm. E.) The relationship between Chas. Valliere and Malene Valliere Lund is unclear. (Chas. Valliere's wife's name was Julia) After 1905 Chris. Lund lived across the road and half-a-mile West, in the Town of Harrison.

Marathon County---Township of Plover-E.A.S. 1977.

Lund, Martin

He was born in New Hope Township, Portage County, in 1855.

His father was Mads Olaus Lund, who was born in Skien, Norway, in 1817, and died in New hope in 1868.

His mother was Anne Marie Johnson, who was born at Maelum, Norway in 1822. She married Mads Lund in Dodge County in 1845, and died at Wausau in 1889.

Martin grew up in New Hope, and married Bertha Laffin in 1886. She was born in 1868 at Dramburg, in Pommerania, Germany, and was the daughter of Julius Laffin and his wife, the former Pauline Weiss.

Both were born in Germany, and both died in the Town of Hewitt.

Martin Lund came to the Town of Plover in 1896, and settled on the NE/NE of Section 7. He was a farmer and logger, (and flood-gate tender, see below), although Mrs. Lund had died in 1908.

In 1923 he moved to Antigo and lived with a son. He died in 1929.

The Lunds had fourteen children, as follows:

William August

Alice Mary

Martha Pauline

Lawrence Edward

Benjamin Arthur

Clara Ella

Arthur Martin

John Alexander

Esther Minnie

Fred Oscar

Martin Oscar

Edwin Walter

Alma Magdelina

Hazel Bertha

Martin Lund was elected to the office of Justice of the Peace at the organization of the Town Government and first election in 1890.

Julius Laffin was born in 1837 and died in 1914. His wife, Bertha Weiss Laffin, was born in 1830 and died in 1914.

The following is part of a letter from Mrs. Arthur Zivney, Minonk, Ill., a daughter, to Jerome Lund, Wausau. a nephew:

"Your grandpa was responsible for the closing and raising of the flood-gates at the old dam. They Held back the water and then opened the flood-gates, and the drivers with cant-hooks and spiked boots maneuvered the logs downstream to the Kelly Mill.

He had a shanty where they slept and ate between hours. He had a few men to help, as they raised and closed the gates by hand. Once the Sanquist boys and I played hooky from school, and visited Pa at the shanty. He used to fish between times, and I'd often sit on the rock with him. He attended to the flood-gates for years (maybe 15 or 20), but before that, in his younger days, he and Uncle Chris drove the logs with cant-hooks."

"One colorful Character on the old drive was a man named Dubar, (or Dunbar). He was a poet, songwriter, etc. He wrote a song about the Big Eau Claire, a story my Dad verified, and said he knew Dunbar, and the lady in the song ran a millinery shop. Her "true love" drowned in the Big Eau Claire, subject of the song, which I can copy for you if you like".

(OVER)

Marathon County---Town of Plover-E.A.S. 1977.

Lund, Martin

The following notes are supplied by Mr. Jerome Lund of Wausau, grandson of Martin, and were taken down as told to him by his father.

Inconjunction with the description on the previous page they constitute a graphic description of the difficulties encountered in getting the log-drives through the rocks at the Dells of the Eau Claire.

"The dam was about a half mile East of the bridge, and was operated from May first until July first, driving logs.

There were two companies, who would scale and stamp the logs. Each day one man would go down to the loggers to tell them when the dam would be opened. This dam went out around 1923 or 1925.

Four men worked with Martin on the dam. The dam had four gates, one for the logs and the other three for water flowage. They were raised by lifting a notched beam, With a pry-bar type pole. The water would carry the logs just so far, then they'd get hung up. The dam would then be closed, damming up the water again. Then at the right time all gates would be opened together, sending a rush of water through the gates, lifting the logs again, and sending them further down stream."

Mathison, John

Name of father _____ Born(year) _____ Where NorwayName of Mother _____ Born(year) _____ Where Norway

John Mathison was born in year of _____, at _____.

He was married to Gorgine Hansen in 1894.

She was born in 1867 at Chicago, Ill.

They came to the Town of Plover in 1909.(NW/NW, Sec.18)

They operated the farm until Mr. Mathison's death in 1934.

Mrs. Mathison died in 1944.

They had four children, as follows:

Mabel(Mrs. Russell Archer) (deceased)

Hilda (Wausau)

Albert (Wausau)

Dewey (Wausau)

Mr. Mathison was Town Chairman from 1922 until 1934.

Mathison, Dewey

Dewey Mathison was born at _____, in 1906.

Hetook over the farm on his father's death in 1934.

He was married to Lillian Sandquist in 1940.

She was born in the Town of Plover, daughter of matt.

Sandquist, in 1913.

They operated the farm until 1959, when they sold the place and moved to Wausau.

Dewey Mathison was a Town Supervisor from 1937 until 1944.

NOTES.

Marathon County---Township of Plover---E. A. Schmitt, 1975.

Matzke, Hugo H.

Born Oct. 17, 1879, in Door County, the son of Mr. and Mrs. Charles Matzke

He was married in July 1905, in Birnamwood, to Louise Kunst.

He farmed in the town of Plover from 1905 until 1942, when he retired and moved to Wausau.

The farm was located on the SW/4SW of Sec. 26

Besides the widow, he was survived by one son, Reinhold, Schofield, and six daughters,

Mrs. Fred Meister, Town of Texas

Mrs. Edwin Ninneman, Town of Wausau

Mrs. Reinhart Meister, Milwaukee

Mrs. Leonard Meister, Crandon

Mrs. Clarence Klingenberg, Bakersfield, Cal.

Mrs. Clarence Kannenberg, Milwaukee

NOTES.

The forty described above and the one North of it were owned in 1901 by a P. Matzke, according to the plat book of that year.

Marathon County---Township of Plover---E. A. S 1975.

Matzke, Walter

He was born at Kolberg, Wis. in 1884, the son of Mr. and Mrs. Carl matzke.

He came to the Town of Plover in 1903.
In 1919 he was married to Ida clark, of the Town of Norrie.
She was the daughter of William Clark.

They farmed in the town of Plover, on the NE/NE, Sec. 34, until 1956, when they sold the farm to their son Ward.

Mr. Matzke died in 1957. Mrs. Matzke still lives on the farm with her son.
The Matzkes had two other children, Raymond (deceased), and Beryl.

NOTES.

Marathon County---Township of Plover-E.A.S. 1977.

McCauley, Charles

There was a Charles McCauley on the NW/SW of Section 1 in the Town of Plover as early as 1897. He was born in Wisconsin in 1853, His father came from New York State.

His wife was Jane Cain McCauley. She was born in Indiana in 1856. She was a sister of Ed. Cain of Section 24.

Charles McCauley owned the farm until his death about 1915, and Mrs. McCauley moved to Aniwa several years later, and lived there "a long time," according to her niece.

The farm was then owned by a Mrs. J. McCauley, a J. McCauley and an A. McCauley until 1926, when it was owned by Richard Klopstien

Charles and Jane McCauley had two children:

Max McCauley

Ella Born in Minnesota in 1887 (afterward Mrs. R. Klopstien).

Jane Cain McCauley died at St. Francis, Wis.

NOTES.

McCauley, Max

He was the son of Charles McCauley, above, and was born in Michigan in 1880. His wife Alice was born in Wisconsin, also in 1880. A son Warner was born to them in 1904, according to the Census of 1905.

None of the Platbooks available show Max as the owner of land in the Town of Plover, but the Assessment Roll of 1902 indicates that he had personal property (cattle) at that time. The Census of 1905 shows that they still lived in the Town in that year.

NOTES.

Marathon County---Township of Plover-E.A.S.-1978

McKellep, Harry

Mr. McKellep was born near Crystal Lake, in the Town of Greenbush, Sheboygan County, in 1879. He was the son of Mr. and Mrs. Harry J. McKellep who were born in 1848 and 1850 respectively, and died in 1927 and 1929 respectively. Mrs. McKellep was the former Ellen Louise Willis. Harry McKellep the younger farmed and logged in the Town of Plover since the early years of the century, first on the South Pollroad (NW/NE, Sec. 27), and then on the Follett homestead, which they had acquired on the death of Mrs. McKellep's father, Frank Follett. Mr. McKellep had married the former Sarah Edna Follett in 1910. She was born in the Town of Plover in 1891.

They farmed in the Town of Plover until 1941, then worked at a Land-O-Lakes resort for a number of years.

Mrs. McKellep died in 1952, and Mr. McKellep died in 1961. They had four children, as follows:

James Austin, California

Russell, Birnamwood

Ellen, (Mrs. Arno Ecker) Town of Plover

Luella Pearl (deceased 1921).

Mr. McKellep had a half-brother, Lafayette (Fay) Clark, who lived for some time in the Town of Plover.

NOTES.

Marathon County---Township of Plover-E.A.S.1978.

Medo, George

George was born in Chicago in 1914.

His parents were Jordan Medo and Hermina Pawalen, both born in Slovakia. After living in Chicago for a time they moved to Langlade County.

George married Margaret Stefanski in 1939. She was the daughter of Alex and Veronica Stefanski, and was born in the Town of Plover in 1916.

They lived for a time in the Town of Harrison and then bought a farm in the Town of Aniwa, Shawano County, before buying the Stefanski farm in 1957.

They farmed the enlarged acreage until 1969, before selling it to their son, George Medo, jr., who represents the fourth generation, and who operates it to date. The Medos had six children, as follows:

George, jr. Town of Plover

Evelyn (Mrs Mike Hayes, Baraboo)

Shirley (Mrs. Tom Niemuth, Schofield)

Sharon (Mrs. Norman Behn, Town of Birnamwood)

Patricia (Mrs. David Tomsen, Town of Plover)

Frances (deceased).

NOTES.

Marathon County---Township of Plover---E. A. S. 1975.

Mortenson, Otto

He was born in the Town of Dupont, Waupaca County in 1897.

His father, Peter Mortenson was born in Denmark in _____, and came to the United States in 1890s. with his family. His wife's maiden name was Ann Nelson. She was also born in Denmark, and died in 1933.

Otto Mortenson moved to the Town of Plover in 1941, and bought the Cal. Richardson farm (S $\frac{1}{4}$ SW, Sec. 25) from Richardson's daughter Grace (Mrs. Adolph Schumacher).

He farmed there for 20 years, and then moved to Portage County, where he still resides. He sold the farm to Orville Van Prooyen, his neighbor.

His first wife was the former Tilda Evenson, of Scandinavia, Wis., by whom there were two children, Rex, now of Wausau, and Opal (Mrs. Dale Steinfeldt). They both survive, as does Otto's second wife, the former Floretta Zilch, of Shawano County.

NOTES.

Otto Mortenson was Town Chairman from 1959 until 1962.

He was a brother of Willard J. Mortenson, see preceding page, whose records give their father's name as Hans.

Marathon County---Township of Plover---E. A. S. 1975.

Mortenson, Willard J.

Born in Denmark in 1889, he came to Waupaca County with his parents at an early age. (see Mortenson, Otto) He learned the cheesemakers trade there and at Madison, and came to the Town of Plover between 1915 and 1918, where he established a cheese factory at the NE corner of the NE/NE, Sec. 23.

He sold the factory after a few years to Mr. and Mrs. Walter Liesch, who in turn sold it about 1932 and moved to Eland. The factory continued operating under several cheesemakers for some time, before closing down.

Willard Mortenson retained the farmland adjacent to the factory and farmed there for a number of years. He eventually sold the farm to Mr. and Mrs. Lloyd Mortenson, (no relation), who still own it, but have their buildings on the eighty to the west. This sale took place in 1952.

Willard Mortenson then moved to Birnamwood/ and was engaged in the insurance business until his death in 1965.

NOTES.

Mr. Mortenson's first wife was Julia Tietzer. They had two adopted sons, Gerald, now of Wausau, and Gaylord, now of Appleton.

His second wife was Rose George (Hoks)

He served on the Town Board, and was Town Treasurer from 1924 until 1941.

Julia Fietzer was born in Russia in 1887, the daughter of Julius and Eva Fietzer. She died in Wausau in 1961.

Marathon County---Township of Plover-E.A.S. 1977.

Meyer, Julius

He was born in Germany in 1853 (Census of 1905). Bought land in and moved to the Town of Plover about 1900, on the SW/SE, Section 10.

As nearly as the writer of these notes can determine, he had four children by his first wife: Maggie, Elsie, Julia and Otto, of whom Otto, the eldest, was born in Germany, and who came to the Town of Plover before his father.

Julius was married again about 1900, to Mrs. Barbara Bauer of Antigo. She was born Barbara Brum in Germany, and came to the U.S. She was born in 1869. She had four children: Chris, Michael, Armand, (see Bauer, Michael), and a daughter Martha, born 1897, now Mrs. Martha Boudry of Shiocton, Wis.

Julius and Barbara Meyer had four(?) children of their own: Rudi, Eddie, Julius and Julia.

Julius Meyer died in 1939, and Mrs. Meyer died in 1948.

Otto Meyer owned forty acres in the Town of Plover, the NE/NE, Sec. 15, before his father came here. In 1901 he also owned two other forties, the NW/SE, Sec. 10, and the SW/SW, Sec. 13. Otto (born 1873), and his wife Lena (born 1877), had a number of children: Edward, Jennie, William, Ida, Charles, Ella and John.

Meyer, Charles

Son of the above Otto, was born in the Town of Plover in 1902, but moved to Eland with his parents before 1910.

He married Bernice Austin, also born in the Town of Plover (see Austin, Eli), but who then lived with her mother and step-father at Eland. She was born about 1903.

After farming there and working on the railroad, they bought the farm of her grandfather, Charles Vogel, in the Town of Plover. On the death of Charles in _____, Mrs. Meyer sold the farm to her son-in-law, Lloyd Mortenson of the Town of Easton, and her daughter Gloria, whose children are the fifth generation on the same farm. (NE/NW, Sec. 23).

NOTES.

Marathon County---Township of Plover-E.A.S. 1977.

Mueller, Emil

He was born in Germany in 1866.

His wife., Johanna, was also born in Germany, also in 1866.

They came to the Town of Plover in 1898, and settled on the Southwest quarter of Section 27.

They lived and farmed there until 1927, and then sold the place to A.B.Boettcher of Birnamwood.

They had three children, as follows:

Hedwig

Fred

Emil

They moved to _____ in ____.

NOTES.

Marathon County--Township of Plover--E. A. S. 1975.

Muhs, Frank

He was born in Kneppen, province of Steyermark, Austria, in 1898.

His father was Edward Muhs, and his mother's maiden name was Johanna Presl. She died in 1905. Edward Muhs settled in the Town of Aniwa, and died in 1937.

Frank Muhs was married to Theresa Tautges in _____, and farmed in the Town of Aniwa until 1926, when he moved to Town of Plover, on the SE/NE, Sec. 24.

He still runs the farm in cooperation with his son Edward. He bought the farm from E. E. Cain, who had it before 1895.

NOTES.

Marathon County---Township of Plover---E.A.S. 1977

Nelson, Edward

Mr. Nelson was born in Sweden in 1880.

His parents (names unavailable), came to America in 1904, and settled in Chicago.

Edward Nelson married Marie Nelson at Chicago in 1904, and came to the Town of Plover in 1914, settling on the SW/SE, Sec. 18.

He lived on the farm until his death in 1977, but he had retired many years before. Mrs. died in 1956. She was a sister of Mrs. Arthur Halbesleben of the Town of Plover. (see also Nelson Brothers)

They are survived by a son Carl, who still lives on the farm, and by a daughter Elynor, formerly a Mrs. Froelich.

NOTES.

Marathon County---Township of Plover-E.A.S. 1977.

Nelson, John

John Nelson was born in Norway in 1843, according to his gravestone, although the Census of 1905 gives his age then as 70. His wife Anna was born in 1856, also in Norway. They came to Wisconsin in 1878 from Michigan, where Richard, their oldest son was born in 1877.

They came to the Town of Plover in 1898, settling on the E $\frac{1}{2}$ of the NW $\frac{1}{4}$, Section 18, and farmed there until he sold it to his son Richard about 1912.

He died that same year, Mrs. Nelson died in 1928. They are buried in the Bethany Church Cemetery, in the Town of Easton. The John Nelsons had four sons and four daughters, as follows:

Nelson, Richard

He was born in Michigan in 1875. He worked as a printer in Merrill as a young man. He owned and farmed the above eighty from 1912 until 1936, when he sold it to John Weber. He lived later on a small place in Section 11, where he was Town Clerk for a number of years. He died in 1950.

Nelson, Paul

A son of John Nelson, he was born in 1882. He owned and farmed the S $\frac{1}{2}$ of the SW, Section 7 from before 1915 until about 1938. Later he lived with his brother George. He died in 1971.

Nelson, George

Son of John Nelson, he was born in Wisconsin in 1893. He bought the farm described as the SE/NE, Section 18, in 1920, and farmed it for about 50 years, until 1972, when he died.

Nelson, Edwin

He was born in 1890 and died in 1968. He lived most of his life with his brother George. He lived a long life, although he was something of an invalid. BORN TOWN OF MAINE. None of the Nelson Boys were married. All are buried in the Bethany Church Cemetery.

John Nelson's four daughters were:

Emma (or Alma) Mrs. Arthur Halbesleben, Town of Aniwa.	Born 1885
	Died _____
Mary Mrs. Ed. Nelson Town of Plover	Born 1897
	Died _____
Ella Mrs. Henry Larson Town of Plover	Born 1888
	Died _____
Anna (or Etta) Mrs. Albert Larson Town of Easton	Born 1887
	Died _____

NOTES.

Marathon County---Township of Plover--E.A.S.-1977.

Niemuth, Fred

He was born in Oshkosh in 1877.

His wife's maiden name was Emma Pommranke.

They lived in the Town of Plover from about 1900 to 1903. The forty they owned was at the SW/SW, Section 32. This was at the NW corner of the intersection of Highways Y and N.

They moved when their house burned down in 1903. Their son Albert farmed in the Town of Norrie (Section 21), for many years, and now lives in the Village of Birnamwood. Albert's son Thomas now lives in Schofield.

There were two Pommranke farms just East of the Niemuths as early as 1899, related to Mrs. Niemuth. they were Ed, on the NW/SW of Section 33, and Richard, on the SW/SE of Section 32.

NOTES.

Fred Niemuth's full name was George Wilhelm Friedrich. He is buried in the Birnamwood Cemetery, and so is Mrs. Niemuth.

Inscriptions on their headstones are as follows:

Fred Niemuth 1877-1948 Emma Niemuth 1881-1915.

There is also a Martha Pomranke buried there whose inscription reads 1882-1950.

Marathon County---Township of Plover-E.A.S. 1977.

Nousen, Cornelius, sr.

He was born at Neuzen, in Holland, in 1852.

His wife, the former Tacomina Hemelink was also born in 1852, at Neuzen, Holland.

They came to the United States in 1883, to Sheboygan County. They came to the Town of Plover in 1903, and lived at the

Mrs. Nousen died in 1908.

They had two daughters, Lena (Mrs. John Schmoll, Elmhurst), and Gertrude (Mrs. Fred Vogel, Town of Plover), and four sons: John, Cornelius, jr, Anton and Kryn. At the time of his death in 1931 Cornelius Nousen, sr. was living with his daughter, Mrs. Gertie Vogel.

In 1912 Cornelius, jr. owned an eighty in Section 8 (E $\frac{1}{2}$ /NW). He married a daughter of Wm. Vaughn of Section 6.

In the same year John and Kryn Nousen had a quarter section SW, in Section 9, where they lived and logged.

Kryn moved back to Sheboygan County and married Nellie Back in 1908, who was born at Greenbush in 1885, daughter of Cornelius Back.

In 1916 they settled in the Town of Birnamwood. Mrs. Nousen died in 1932, but Kryn farmed until 1945. He died in 1952, survived by a son Reuben on the home farm, and one daughter Mrs. Evelyn Emmel.

John Nousen never Married. He lived with his brother Kryn until his death in 1939. John was born in Holland in 1879.

No information on the brother Anton.

Cornelius, sr., his wife, the son John and daughter Gertrude Notes. are buried in the Hogarty Cemetery.

Kryn's daughter is of the opinion that her father never lived in the Town of Plover, that he stayed in Sheboygan when his folks moved to Plover. I remember a picnic on the Eau Claire River which I attended as a small boy (probably about 1907), to get to which we left the teams at the Nousen camp and walked to the river. I think there were three Nousen boys there: Hans, Conn, and the third whom I have always assumed to have been Kryn, as I have never heard of an Anton Nousen, until recently. (E.A.S.)

Nousen, Kryn	see above	
Nousen, John	"	
Nousen, Cornelius, jr.	"	(lived at Shedd, Oregon.)
Nousen, Anton	"	

Nellie Back was the Daughter of Cornelius Back, who was born in Holland in 1838, and died in Sheboygan County in 1911, and Mrs. Back, who was born in Holland in 1846 and died in 1909.

Marathon County---Township of Plover.E.A.S. 1977.

Nysse, Cornelius

Mr. Nysse was born in Germany in 1856.
His father was Wm. Nysse and his mother's maiden name was Agatha Stektee

Cornelius was married in Germany, in 1878, to Marie de Leeuw, who was born in 1859.

They came to the Town of Plover about_____, and settled on the E $\frac{1}{2}$ of the NW of Section 7.
They farmed there until about 1922, when they sold to a brother, Andrew Nysse.

Cornelius and his wife both died at Sheboygan in 1936.

Nysse, Andrew

Andrew Nysse farmed on the above place until 1945, when he sold it to Walter Youngquist.
He was born in 1891, and died in 1951.
His wife, Eva B., was born in 1902 and died in 1945.

NOTES.

William Nysse, a brother of Conn and Andrew owned the W $\frac{1}{2}$ of the NE of Section 8 in 1910, but died shortly afterward, and the place was owned by Conn in 1915.

There was a T. Nysse and a J. Nysse also showing on the Plat map of 1910.

There seem to have been four brothers; Cornelius, Martin, Tony and Andrew. Martin was the oldest. there were two sisters; Marie and Agnes. There was a John Nysse, probably a son of Cornelius, born 1886, died 1966 (Restlawn Cemetery, Wausau). Our informant Jerome Lund, wausau, Never heard of William Nysse. He was probably a son of Cornelius.

Marathon County---Township of Plover-E.A.S. 1977.

Olm, Henry

Mr. Olm was born in Germany in 1848.

After coming to the United States he lived for a time in Milwaukee, where he married Albertina Krause. She was born in Germany in 1854.

They came to the Town of Plover in 1911, and settled on the NE of the NW of Section 35. They farmed there until Mr. Olm died in 1925.

Mrs. Olm then operated the farm with her boys until her death in 1933.

The farm was then taken over by her sons Ernest and Frank.

The place was sold to Willard Schoenhofen some time after 1945, when the Olm brothers moved away.

Mr. and Mrs. Henry Olm also had a daughter Louise, who married Ward Davis, and lived on the farm directly South of the Olm place, on Highway N.

Ernest Olm had been married to a MacDonald girl, and they had one son, Earl.

NOTES.

Marathon County---Township of Plover-E.A.S. 1977.

O'Neill, George

The above settler was born in Winnebago County in 1883. His parents were William E. and Jane Jones O'Neill, who came to the Town of Plover from Oshkosh in 1894, and who are recorded herein under O'Neill, William E..

George O'Neill came with his parents in 1894, when he was eleven. He grew up in the Town of Plover and married Ella Damitz, who was born in 1908, and whose parents lived in the Town of Harrison. They were Emil Damitz, who was born in 1884 and died in 1926, and his wife Catherine. Emil Damitz is buried in the Aniwa Cemetery and his wife is buried in the Antigo Cemetery.

George O'Neill took over his father's farm and continued the well drilling operation until 1947, when he retired and moved to Aniwa.

Mr. O'Neill died in 1948, Mrs. O'Neill however is still living.

They had four children, as follows:

Lyman (Aniwa)
Chester (Sacramento, Cal.)
Joyce (Mrs. Aug. Halbesleben, deceased)
Elcyee (Mrs. Walter Shadick, Burnsville, Minn.)

NOTES.

Marathon County---Township of Plover-E.A.S.-1977.

O'Neill, William E.

William O'Neill was born in Hocking County, Ohio in 1845.

His father was Lewis O'Neill, born in Hocking County, Ohio, in 1823, and his mother was the former Mary Phillips, born in 1819, in Wales in Great Britain.

They were married in Ohio, and later moved to Oshkosh, where Mary O'Neill died in 1883, and Lewis O'Neill died in 1913.

Their son William O'Neill moved to the Town of Plover in 1894, and settled in Section 1, on the SW $\frac{1}{4}$ of the NW, later occupied by a Mr. Blaisdell. The O'Neill's later moved to the corner forty (NW/NW), where they built a substantial home.

Before leaving Oshkosh Mr. O'Neill had married Jane Jones, who was born in Winnebago County, Wis. in 1854. She was the daughter of Charles Jones, who was born in 1830, and died in 1865, while serving in the army during the Civil War. Her mother was the former Lydia Phillips, who was born in 1833, and died in 1872.

Mr. O'Neill bought a sawmill when he came to the Township, which he operated in addition to farming. Later he sold the sawmill and bought a well-drillers rig, which he operated for some years.

William and Jane O'Neill both died in 1929, and are buried in the Aniwa Cemetery.

They had six children, as follows:

Lewis (died at age two)
 George (see O'Neill, Geo.)
 Mabel (Mrs. Carpenter)
 Eldra, Mrs. Walters (see Dennis Walters)
 Blanche, Mrs. Blood (see Blood, Geo.)
 Lulu Belle

NOTES.

Padinger, John

Mr. Padinger was born in Knoppen, province of Steuermark, Austria, in 1870.

His wife was Julianna Strimitzer, born in 1882, also in Knoppen, Austria.

They came to Wisconsin about 1900, and settled on a farm near Mattoon, Shawano County.

They were married in Aniwa in 1906.

In addition to farming, Mr. Padinger worked at the Mattoon Veneer Mill.

- * The Padingers moved to the Town of Plover on the death of his stepfather, Mr. Johan Schachner, in 1927. Mrs. Schachner had died in 1924.

Mr. and Mrs. Padinger operated the farm until her death in 1937, after which Mr. Padinger continued with the help of his son Willi, and two daughters.

Padinger,

Willi took over the farm in 1939, and still operates it. His father died in 1953.

John and Julianna had four children:

Willi (Town of Plover)

John (Milwaukee, deceased)

Emma (Mrs. Victor Jeske, Shawano)

Laurie (Mrs. Myron Sandberg) (Town of Easton)

NOTES.

- * The Padingers moved to the Town of Plover on the death of his mother, Mrs. Johanna Schachner, in 1924.

Peasley, Harlo

Born July 16, 1884 at Birnamwood, Wis. on farm located at se/sw, sec. 32, T. 29n., R. 11e.

Father: Willard Fillmore Peasley

Mother: Myra (Bullis) Peasley

Harlo Peasley moved to the Town of Plover at the age of seventeen, in the year 1900, and settled on the S.E. corner of Sec. 26, afterward known as the Bullis place. (a small excavation is still visible) He bought the forty south of this and the one to the east of that and built a house on the former. It burned down about 1914 and the family moved into a log house on the latter. In later years he rebuilt the house on the old foundation. The farm was sold to Jac. Van Prooyen jr. in 1952, and resold to his son Orville in 1965, and the house was extensively remodelled.

Mrs. Peasley was the former Margaret Blood. She was a sister of George Blood, their neighbor to the West. The Peasleys had four sons, George (Aniwa), William (Birnamwood), Adrian (Colorado), and Grant (killed in the Battle of the Bulge, W.W.2), and one daughter Beatrice (Mrs. Earl Vincentsen, Town of Plover). Mrs. Peasley is deceased, and Mr. Peasley, now 92 lives with his daughter.

NOTES.

Harlo Peasley died in 1977, and is buried in the Forest Cemetery at Birnamwood, where he was the caretaker for many years.

Margaret Blood Peasley was born in Waupaca County in 1887, the daughter of Mr. and Mrs. George Blood. She came to the Town of Plover with her parents in 1901. She was married to Harlo Peasley in 1909.

Mrs. George Peasley, daughter of Mr. and Mrs. Ira Knight (see page 62) died in April 1979. She was born in 1911, at Spencer, Iowa, and is buried at Forest Cemetery in Birnamwood.

Marathon County---Township of Plover---E.A.S.1976.

Pietz, Fred

He was born in Tomah, Wis. in 1876.

Fathers Name----- Mother's maiden name

He moved to the Town of Plover in 1925, having previously lived in Iola. He was married to Clara Wegner in 1898.

He bought the farm known as the Towle place on the SW/SE of Sec. 35, and farmed there until 1943.

In that year he sold the farm to his son August, (who still owns the place), and moved to Birnamwood.

He died in the year 1957, his wife having passed away in 1946.

The Pietz family included twelve children, as follows:

Harry (deceased)

Rueben (deceased)

Norman (deceased)

Luella (Mrs. Henry Manthei)

George (deceased)

Adelia (Mrs. Willard Schoenhofen)

Julia (Mrs. Earl Clark)

Margaret Mrs. Wm. Lemke)

August (on the farm)

Grace (Mrs. Orrie Kane)

Agnes (Mrs. Wm. Onesti)

Nellie (Mrs. Harris Kessen)

Married in Oshkosh,
Lived in Oshkosh, also
North Dakota and Eldor-
ado, Wis. before 1929,
when he moved to Plover.

Pietz, August

Son of the above, he was born at Iola in 1915.

Moved to the Town of Plover with his parents in 1925.

He was married in 1942, to the former Virginia Hentschel.

She was born in 1913, daughter of Mr. and Mrs. Max Hentschel, in the Town of Plover.

They bought the farm from Fred Pietz in 1943, and are still operating it, with the help of their son .

Their children are:

Ruth (Mrs. Dale Jaeck, Hatley)

Jerome (Town of Norrie)

Lorraine (Mrs. Jerome Esker, Hatley)

Linda (Mrs. Steven Borchardt)

Beverly (Mrs. David Szews, Town of Norrie)

NOTES.

August Pietz was Town Chairman from 1962 until 1965.

Post, Paul

Mr. Post was the son of Mr. and Mrs. Albert Post, who were both born in the Netherlands, in about 1840. Mrs. Post's maiden name was Minnie Hackema.

Paul Post was born in Minnesota in 1874, and came to the Town of Plover in 1912, where he settled on the NE/NE, Sec.21.

He was married to Gertrude Torrenge in the year of _____. She was born in LaFayette, Indiana in 1872.

They operated the farm until 1923, when they retired and moved to LaFayette.

Mrs. Post died in 1949, and Mr. Post died in 1956.

They had seven children, as follows:

Minnie (Smit)	Mildred (Osterhoff)
Jeanna (Einink)	Ernest
(Rev.) Richard (Town of Norrie)	Marvin
Albert	

NOTES.

Marathon County---Township of Plover--E.A.S.--1977.

Raatz, Charles

He was born in Castleton, North Dakota in 1899.
His parents were Carl and Bertha Raatz. They came to the Town of Easton when Charles was three years old.

Charles was married to Laura Ellefsen in 1927. She was born in the Town of Easton in 1908, daughter of Hans and Marie Ellefsen.

Hans Ellefsen was born in Skien, Norway in 1867, and Mrs. Ellefsen was born there in 1872.
They were married in 1894, and came to America in 1903, to Cudahy, Wis. They settled in the Town of Easton in 1907.
Mrs. Ellefsen died in 1950, and Hans died in 1958.

Charles and Laura Raatz moved from Easton to the Town of Plover in 1929, to the farm on the NE quarter of Sec. 8, and farmed there until he died in 1966.

Mrs. Raatz sold the home in 1971, but still lives in the Town at the junction of Highway Y and the Old River Road.

The children are:

Audrey (Mrs. Herman Gast)
Arden, Town of Plover
Ruth (Mrs. Ralph Ericson)
Linda (Mrs. Harry Jensen)

NOTES.

Marathon County---Township of Plover---E.A.S.1976.

Rastl, John

He was born in Sheboygan in the year of 1885.

Father's Name _____ and Birthplace _____

Mother's Maiden Name _____ Birthplace _____

John Rastl moved to the Town of Plover in 1908.

He settled on the SW/SW, Sec.28, four forties North and South, and later added 80 acres in Sec.33, formerly owned by Del Safford.

He was married in 1908 to Hulda Matzke.

They farmed in the Town of Plover until about 1947, when they sold the farm to their son Ernest, and moved to the Town of Norrie, to the farm now occupied by their son Milton.

Mr. Rastl died in 1951, and Mrs. Rastl died in 1970.

The Rastls had five children:

Ernest(see below), Fred, Milton, Mildred, and Marvin.

Rastl, Ernest

Ernest was born in the house where he still lives in 1909, on the farm of his father, described above.

He married Edith Dyke at Birnamwood in 1947. She was born in 1915, in the Town of Easton, where her parents farmed on the SE/SW, Sec.14, daughter of Mr. and Mrs. Everett Dyke.

Ernest and Edith farmed until 1972.

They have one son, John, at home.

NOTES.

(Ernest died at his home on June 10, 1978.)

Fred Rastl lives in Wittenberg, Milton in the Town of Norrie, and Rev. Marvin Rastl lives in Columbia City, Ind.

Everett Dyke was born in Sheboygan Falls in 1884, the son of Mr. and Mrs. Peter Dyke. He was married in 1909 to Minnie TeSelle, and then came to the Town of Easton where they farmed for many years. Mrs. Dyke died in 1946, and Mr. Dyke died in 1968.

The old schoolhouse, known as the Dyke's school, still stands at the intersection of Highway N and the River Road.

Marathon County--- Township of Plover---E. A. S. 1975.

Richardson, Calvin

He was born at Omro, Wis. in the year of 1860, the son of Mr. and Mrs. Robert Richardson, who came there from New York State. His mother's maiden name was Charity Minckler. Robert Richardson was born in 1826 and died in 1909. His wife was born in 1830 and died in 1896.

Calvin Richardson came to the Town of Plover in About 1890, where he bought three forties in Section 25, and built the farm buildings on the SE corner of the SE/NW.

He was married in 1888 to Frances Churchouse, sister of Alfred Churchouse of the Town of Plover. She was born in 1856. He lived and farmed in the Town of Plover until 1935, except that he maintained a small home in the village of Birnamwood during his later years.

Mrs. Richardson died in 1932 and Calvin Richardson died in 1935.

Their adopted daughter Grace inherited the farm. She later married Adolph Schumacher of Sheboygan, and they farmed for several years before selling the farm and moving to the Town of Wittenberg, then to the Town of Weston and finally to Wausau. Grace Schumacher was born in 1895.

NOTES.

Resch, Louis

Mr. Resch owned the three forties in Section One, covering the period from 1919 until after 1940, during which time he lived on the SE of the NE. He was born in 1897, and died in 1945. He married Margaret Wilhelm, sister of Albert Wilhelm, of the adjoining farm, in 1919. She was born in 1901 and died in 1963. He actually farmed about ten years actively, after which he was in poor health, and eventually moved to Aniwa.

Marathon County---Township of Plover---E. A. S. 1975.

Richardson, David

Born at Omro, Wis., son of Mr. and Mrs. Robert Richardson. Father was born in 1826 and died in 1909. Mother (maiden name Minckler) was born in 1830 and died in 1897. David Richardson was never married.

He came to the Town of Plover in _____

He lived at _____

He died in _____

NOTES.

Dave Richardson lived almost directly across the road from The Churchouse place until the house burned down in the Thirties. He was almost blind, but made his living by weaving carpets and giving music lessons.

Richardson, Cary

He owned S $\frac{1}{2}$ /SW $\frac{1}{4}$, Sec. 24 and NW $\frac{1}{4}$ /NW, Sec. 25, Town of Plover. The latter forty shows buildings in the plat book of 1895. He moved to South Dakota.

NOTES.

Marathon County---Township of Plover-E.A.S. 1977.

Rupnow, Edward

He was the son of Ferdinand Rupnow, who was born in Berlin, Germany.

His Mother's maiden name was Augusta Kurler, born also in Germany, at Heidelberg.

Both parents died at Birnamwood, and are buried in the Village Cemetery.

Ed was born at Green Lake, Wis. in 1888. He came to the Town of Birnamwood, Shawano County, with his parents at an early age. They settled South of town on the road to Eland, on what was afterward the Dickman place.

Ed came to the Town of Plover in 1896, and some years later (about 1919) he married Wilhelmina Boeger, the daughter of Mr. and Mrs. Herman Boeger, who lived on the adjoining farm. She was born in Wisconsin in 1896. They helped to operate his Father-in-law's farm until 1929, when they took it over. It was the SW of the NE, of Section 34.

He sold the farm about 1945, and soon afterward bought the farm of George O'Neil in Section 1. He farmed there until about 1960, when they moved to Antigo. He continued in the logging business until quite recently.

Mrs. Rupnow died in 1975, and Mr. Rupnow is now living near Marshfield, at the home of Mrs. Marie Greenburg. Records show he is now 89, although Ed believes he was born in 1890.

NOTES.

Otto Rupnow, brother of Ed, lived on the forty South of the Boeger place in 1919. He died of a gun-shot wound shortly afterward.

Marathon County---Township of Plover--E.A.S. 1977.

Safford, Del

Del Safford was born in Wisconsin in the year of 1846.

He lived in the Town of Plover from the late ninties until his first wife died. She was the former Ernestine Zaudke, and they were married in Oshkosh, in 1887.

They owned an eighty, the front forty with the buildings being the NE/NW, Sec. 33. In 1895 the land was owned by a Tena Safford, but by 1901 it belonged to Del Safford, according to the plat books for those years.

Del was an expert fiddler, and was the life of the party at social gatherings.

Mrs. Safford died in 1917 at Wausau. They had two sons, Ben and Leon. Leon married Deia Locke, and they had two children, Roy, now living in Birnamwood, and Gertrude.

Del Safford later married his former daughter-in-law Delia Locke Safford.

Mr Safford died in _____, and his second wife died in _____. The first Mrs. Safford was born in 1868.

NOTES.

Tena Safford was probably the same person as Ernestine Safford. Her name on the gravestone at the Birnamwood Cemetery is given as Tiny, where the date of her birth is given as 1873.

Marathon County---Township of Plover---E.A.S.1976.

Sandberg, Alvin

He was born in the Town of Easton in Marathon County in 1909, the son of Axel and Mary Sandberg.

His father was born in Sweden in 1881, and Mrs. Sandberg was born in Wausau in 1886.

Alvin Sandberg came to the Town of Plover in 1936, and settled on the SW/SW, Sec. 5.

He was married in 1943 to Eidell Oldenberg, who was born in Lac du Flambeau in 1915.

They retired from farming in 1974, but still own and live on the farm, and Mrs. Sandberg still teaches at the Easton Center School.

They also own land in Sections 7, 4, 14, and 23.

The children are:

Kurt Lee (Town of Harrison)
Judith (Adams) (Green Bay)
Mary (Garnier) (Milwaukee)

NOTES.

Marathon County---Township of Plover---E.A.S.1976.

Sandquist, Matt.

He was born in Sweden in 1869.

The names of his parents are no longer available.

He came to the Town of Plover in 1904.

In that same year he was married to Magdalene Kumba,
who was born in Columbia County in 1882.

They farmed on the SW/SW, Sec.6, and adjoining forties
until Mr. Sandquist's death in 1944.

Mrs. Sandquist passed away in 1973.

There are seven children surviving:

Mrs. Lillian Mathison	Howard
Mrs. Marie Streeter	Earl
Mrs. Florence Pfeffer	Matt E.
	Willis

The children no longer living were:

Mrs. Stella Rogalla	Floyd
Mrs. Leora Martin	Marvin
	Leonard

NOTES.

Matt Sandquist, sr. moved from Wausau to the Town of Easton, to what is now the Stang farm, in 1900, before moving to the town of Plover.

Sandquist, Matt E.

Son of the above, he farmed in the Town of Plover on the W $\frac{1}{2}$ /NE $\frac{1}{4}$, Sec.7, from 1917 until 1947, when he moved to Wausau.

Marathon County---Township of Plover---E.A.S.1976.

Schachner, Johann

And wife Johanna, were both born in the village of Knoppen, near the City of Neuberg, province of Steuermark (Styria) in Austria. The dates of their births are ~~not~~ known. Mr. Schachner was born in 1843, and Mrs. in 1852, according to Census 1905. They settled in the Town of Plover before 1911, on the SE/SE, Sec. 14.

- * They farmed there until Mr. Schachner's death in 1927, in which year the farm was taken over by their daughter and son-in-law, Mr. and Mrs. John Padinger. Mrs. Schachner died in 1924.

Children: Julianna (Mrs. John Padinger)

NOTES.

John Padinger came to Wisconsin in about 1900, and bought the above farm for his mother, Mrs. Johan Schachner. The Schachners arrived about two years later.

- *The farm was taken over by the John Padingers on the death of his mother in 1924.

Marathon County---Township of Plover-E.A.S. 1977.

Schmidt, Peter

Peter Schmidt and his wife Elizabeth were both born in the Duchy of Luxembourg. He was born in 1870, and she was born in 1871.

They farmed on the NE of the NE of Section 23, from 1900 until after 1905, but had moved from this location before 1910. The buildings were on the Southeast corner of the forty, but there are no traces remaining.

The Census of 1905, from which these dates were taken lists the following children:

Peter
Lucy
Mathew
Joseph
Leo
Anton
Charles

NOTES.

Mr. and Mrs. Charles Schmidt

Lived in Marion until coming to the Town of Plover in 1924. Mr. Schmidt was born at _____ in _____. Mrs. Schmidt was the former Mary Henfer. She was born in 1886, and they were married in 1902. Charles Schmidt died in 1949, and Mrs. Schmidt moved away in 1951.

Marathon County---Plover Township Archives---E. A. Schmitt, 1975.

Schmitt, Arthur P. 40 Acres, sw/nw Sec.25, T.29 N., R.10 E.
 Son of Joseph Peter Schmitt, born 1825 in Lohr-am- Main.
 Bavaria. Came to U. S. in 1848 and lived in New York,
 Milwaukee, and Sheboygan Falls before settling in She-
 boygan in 1851.
 This forty was bought by Arthur P. Schmitt (born Sheboy-
 gan, 1872) in partnership with his son Milton A. Schmitt
 (born Sheboygan 1898). The land had been owned by Henry
 Virchau, previous history unknown, and partly cleared.
 The log house and barn were built with the help of the
 neighbors. It was deeded to Charles Vogel about 1919.
 The barn burned about 1925, but the log house still
 stands. It was lived in by Edgar A. Schmitt, another
 son from 1929. On the death of the father in 1955, the
 son Edgar inherited the fathers undivided half of the
 forty, and the two brothers then divided the land into
 three descriptions, two separate ten acre strips on the
 North and South boundaries owned by E. A. Schmitt and
 the center twenty acre strip owned by M. A. Schmitt.
 This last includes the old log house and a summer cottage
 which is occupied part of the year. The Milton Schmitts
 have two sons, Milton, jr., of Shawano and Lloyd of La-
 Fayette, Ind. Mrs Schmitt was Grace Blank of Oshkosh.
 The South ten-acre plot is now owned by E. A. Schmitt
 and son Arthur. It was occupied by their nursery and land-
 scaping business for forty years. The homestead was built
 in 1945. Beside the son there are four daughters: Paul-
 ine (Milwaukee), Mercedes (L'Anse, Mich.), Lola (Rothschild),
 and Bonita (Madison). Mrs. E. A. Schmitt was Ernestine
 Gatz. She was born on a farm one mile east of Birnamwood
 now occupied by Victor Passuello (se/sw Sec. 4, T29N, R11E.)
 The farm was cleared and established by her parents, Franz
 and Pauline Gatz who settled here after leaving Stolp
 in Pommerania in the 1890's.

NOTES.

The forty was bought by Arthur P. and Milton A. Schmitt
 in 1921.

Schmitt, Milton A. ~~SR.~~ (Correction: He was born in 1899.)

See above.

Schmitt, Edgar A.

See above.

Edgar Arno Schmitt was Town Treasurer from 1947 to 1961,
 Supervisor from 1962 to 1965, and Town Chairman from
 1965 to 1969.

Served on the County Board 1965-1966.

Born in Sheboygan in 1901.

Served in U.S. Marines 1920-1922.

If this record seems to be a little more complete, it
 is because he was the compiler of this volume.

SEE BLANK, FRANK PAGE 12

Marathon County---Township of Plover-E.A.S. 1977.

Schmitt, John F.

Mr. and Mrs. John F. Schmitt owned and farmed the SW $\frac{1}{4}$ of Section 20 from before 1945 until sometime after 1956, when they sold to Dick Bultman.

The Schmitts were the third generation to own and farm the place, as Mrs. Schmitt was the daughter of Mr. and Mrs. Alfred Townow, who previously owned the farm, and who had taken it over from Mr. and Mrs. Charles Lemke, Mrs.'s Tornow's parents, who came to the Town of Plover between 1891 and 1895.

NOTES.

See Tornow, Alfred and Lemke Charles.

Marathon County---Township of Plover---E.A.S.1976.

Schoenike, Julius

his father was Carl Schoenike, Sr., born in 1817 in the Province of Posen, Germany.

his mother's maiden name was Wilhelmina Fellwock, born in 1826 at Nahausen, Germany.

Julius Schoenike was born at _____, in 1869. He was married to Clara Krubsack in 1876. 1894 at Oconomowoc. He lived in the Town of Morrie before moving to the Town of Plover in 1897.

He farmed on the NW/NW, Sec. 33, until his death in 1934.

Mrs. Schoenike died in 1956.

They had eight children, as follows:

Carl (deceased),	Frances (Mrs. Herman Lemke)
Louis	Sophia (Mrs. Herman Clark)
John	Clara (Mrs. Felix Konkol, deceased)
Laura Mrs. Carl Lemke,	

Schoenike, Carl

He was the son of the above Julius Schoenike, born in the Town of Morrie, on the NE/NE, Sec. 14, in 1895.

He was married in 1920 to Alma Lemke, who was born in Milwaukee in 1895.

They lived in the Town of Morrie until 1936, when they took over his father's farm in the Town of Plover.

They farmed there until 1956, when they sold the farm to Earl Peterson, who sold it shortly to William Kruit.

On retirement, they moved to Birnamwood, where Mr. Schoenike died in 1960, and where Mrs. Schoenike still resides.

Their children are:

Lester (Waukesha)
Merna (Mrs. Arthur Silsby)

NOTES.

Mrs. Julius Schoenike was the former Clara Krubsack, the daughter of Mr. and Mrs. Louis Krubsack. She was born in the Town of Larrabee, Waupaca County, in 1876.

Marathon County---Township of Plover-E.A.S. 1977.

Schultz, Paul

He was born in Oostenburg, Germany in 1881, the son of Gottfried Schultz, who was born in Germany in 1837 and who died in 1910. His mother was the former Augusta Priebe, born in 1846, also in Germany, who came to this country with her husband and family and settled in the Town of Hewitt, where she died in 1932. They are buried in the Lutheran Cemetery in the Town of Easton (Section 7).

Paul Schultz came to this country with his parents and settled with them in the Town of Hewitt. He was married in 1907 to Louise Oge, who was born in New London, Iowa, in 1886 and died in 1969.

They came to the Town of Plover about 1936 where they lived for some years and logged on the $W\frac{1}{2}$ of the SE of Section 23.

Mr. Schultz died in 1977, and he and Mrs. Schultz are also buried in the Lutheran Cemetery in the Town of Easton.

Schultz, Walter

He was the son of the above Paul Schultz, and took over his father's place in the Town of Plover about 1940, and sold it by 1950.

He was born in Marathon County in 1914, and was married to Ruth Archer of the Town of Plover in 1941. She was the daughter of _____ Archer and the former Hattie Walters, who was the daughter of Dennis Walters of Section 1, Town of Plover (see Walters, Dennis).

The Walter Schultzes had three children:

William W. Route 6, Merrill
Luella (Mrs. Lenzner)
Linda (Mrs. Strobel)

NOTES.

Marathon County---Township of Plover--E.A.S.-1977.

Sigg, Conrad

He was born in Switzerland in 1852.

Came to America and settled in the Town of Plover before 1891.

He married Catherine _____, born in Knoppen, Austria, in 1856. She was a sister of Mrs. Johan Schachner, and had come to America with the Schachners about 1911. (see Schachner, Johan)

They farmed on the NW/NE of Section 25, and two adjoining forties to the South, where they spent the rest of their lives.

Mrs. Sigg died in 1920, and Mr. Sigg died in 1939.

They had no children.

NOTES.

Smit, John

John Smit was born in the Netherlands (Province of Drenth), in the year of _____. He came to the Town of Plover with his parents in 1911. His parents were Albert and Jennie Smit. Jennie Smit's maiden name was Koster.

They farmed together on the NW/NE of Sec.32, before the elder Smits moved back to Michigan.

John Smit married Anna Huisman, who came to the Town of Plover from Kalamazoo, Michigan.

John Smit died in 1951, and Mrs. Smit died in 1962.

Their children were:

Jennie (Mrs. Fred Jongsma, Lansing, Ill.)
Agnes (Mrs. John VanVuren, Town of Easton)
Albert (deceased, 1969)
Andrew (Denver, Colorado)

NOTES.

There was a Cornelius Smit, born in 1890, and his wife Nellie, born in 1892, living in the Town of Plover in 1905, according to the Census of that year. Cornelius was born in Wisconsin and his wife was born in Holland, no children listed as of that time.

Marathon County---Township of Plover--E.A.S. 1977.

Spaulding, Dell

He was born in 1864, at _____.

His father was from England, and his mother was from Holland.

He came to the Birnamwood area about 1881, when he worked at clearing the right-of-way for the new railroad.

He bought land in the Town of Plover, in Section 33, between 1912 and 1915, and sold by 1919.

His wife Addie was born at _____, in 1873, and she died in 1923.

Mr. Spaulding later lived on land belonging to his son H.D. Spaulding in Section 3.

His son-in-law and daughter, Mr. and Mrs. Louis Kainz lived next door, in that section.

Mr. Spaulding died in 1950, and is buried, as is his wife, in the Birnamwood Cemetery.

One daughter, Mrs. Eric Erickson, lives in the Village of Aniwa.

NOTES.

Splittsteesser, Paul

He was born in the Kingdom of Prussia in 1869. (1868?)

CAME TO U.S. TO CHICAGO IN 1893.

He came to the Town of Plover in 1898.

He married Alvina Kussmann the same year and farmed in the Town of Plover until his death in 1957, on the SW/4SW, Sec. 34.

The farm was then sold to his daughter, Eda Pichelmeyer.

Mrs. Splittsteesser was born in 1866 and died in 1959.

They left two children Helen (Mrs. Rauschwalbe)

Eda (Mrs. Fred Pichelmeyer)

The Pichelmeysers still own and operate the farm,

They have one daughter Mrs. James Kratzke, Sauk City.
(Charlene)

Paul was treasurer of the Town of Plover soon after settling here, and also school clerk for thirty years. They were members of Trinity Lutheran Church of Birnamwood since coming to the area.

NOTES.

Alvina Kussman was born in Germany in 1866, and came to the United States at the age of 18. She lived in Chicago until 1918, when she married and came to the Town of Plover.

Marathon County---Township of Plover---E. A. Schmitt, 1975.

Spurgeon, Elton

Born at Dale, Outagamie County in 1882.

He was a cheesemaker in the Town of Almon in Shawano County when he married Lottie Parmer of that Town in 1906. She was born in 1884.

They came to the Town of Plover in 1919, and farmed on the NE/NE, Sec. 21 until Mr. Spurgeon died in 1950.

They had two daughters, Iris (Mrs. Lawrence Bossell) and Mavis (Mrs. Norman Becker), both of the Town of Plover.

The Beckers took over the farm at the death of Mr. Spurgeon. Mrs. Spurgeon died in 1969.

NOTES.

Spurgeon, Philip

Philip Spurgeon, father of Elton Spurgeon (above), lived in the Town of Plover at Hegarty in 1913.

He lived on the SW corner of the intersection of the present Highway 52 with the old River Road.

His first house stood on the River Road, near the old church, but he afterward lived on the above-mentioned corner.

NOTES.

He was a member of the U. A. R., so he must have been a Veteran of the Civil War.

He was born in Virginia in 1850.

Marathon County---Township of Plover---E.A.S. 1975.**Stefanski, Alex**

Born in Poland in 1896.

His parents were Frank and Margaret Stefanski, also born in Poland.

Alex spent his early life in Milwaukee and came to the Town of Plover in 1917. He was married the same year to Veronica Matuszak of Crivitz.

He farmed first in the SE $\frac{1}{4}$ NW, Sec. 25 before taking over his father's farm in 1936, and the Conrad Sigg and Wilmet Hansen farms later.

He farmed until 1957, when he sold the farm to his son-in-law and daughter, Mr. and Mrs. George Mede.

Mrs. Stefanski died in 1961, and Alex died in 1964.

They left one daughter, Mrs. George Mede.

NOTES.

Mrs. Stefanski was born in Chicago in 1894, the daughter of Mr. and Mrs. Kasmir Matuszak.

She married Mr. Stefanski at Milwaukee in 1916.

Kasper Matuszak was born Feb 11, 1866, in Warsaw, Poland. He died on September 24, 1956.

His wife was Mariconne(?) Matuszak, born Sept. 13, 1870, also in Poland. Her father was Paul Jandszejcak.

Mrs. Matuszak died in September 1949.

Marathon County---Township of Plover---E. A. S. 1975.

Stefanski, Frank

He was born in Poland, then part of the Kingdom of Prussia, in 1852.

He married Margaret Lewandowski in Poland and came to America about 1888*. They lived in Milwaukee, and came to the Town of Plover about 1915. Margaret Lewandowski Stefanski was born in Poland in 1851, and died in the Town of Plover in 1924.

They farmed on the E½NE, Sec. 25 until Mr. Stefanski's death in 1936.

Four children, all now deceased were:

Mary Stefanski Kafka

Joseph Stefanski (Town of Plover, see Stefanski, Jos.)

Alex Stefanski (see under Stefanski, Alex)

Walter Stefanski (Milwaukee)

The farm was taken over by the son Alex, upon the death of his father.

NOTES.

*Mr. and Mrs. Stefanski came to America in 1898.

Stefanski, Joseph

He was born in Poland in 1887, the son of Mr. and Mrs. Frank Stefanski (see Stefanski, Frank). His mother's maiden name was Margaret Lewandowski.

He came to America with his parents in 1898, and lived in Milwaukee for a time, where he married Antonine

Konkol in about 1908 *SHE WAS BORN IN MILWAUKEE IN 1887
MARRIED, MILWAUKEE 1907.*

They moved to the Town of Plover in 1919, to the farm on the W $\frac{1}{2}$ /NE, Sec. 15, previously owned by A. H. Arnold.

Mr Stefanski died in 1942, but Mrs. Stefanski continued to farm until her death in 1957.

At that time the farm was sold to their son Roy, who eventually sold it to Donald Thompson, Mrs. Thompson being his niece.

There were four other sons: Walter(Aniwa), Clem(Oregon), Richard and Edward, the last two deceased. Also four daughters: Lucy, Mrs. Willis Sandquist, Wausau), Angeline (Mrs. Stanley Gandererson, Arizona), Genevieve (Milwaukee) and Delores (deceased).

NOTES.

124 .
Marathon County---Township of Plover-E.A.S. 1977.

Straka, Joseph

He was born in 1864, and his wife Mathilda Straka was born in 1860.

They owned and farmed the SE/SE of Section 1, from 1900 until 1911, when Mr. Straka died.

Mrs. Straka owned the place until some time after 1912, as the place was owned by George Wood in 1915, according to the Plat book of that year.

Mrs. Straka died in 1931. They are both buried in the Aniwa Cemetery.

Straka. John H.

Son of the above, he owned and farmed the W $\frac{1}{2}$ /NW of Section 12, from between 1920 and 1924, until he was killed by a run-away team in 1945. At that time he owned 160 acres.

His wife, Barbara Straka, sold all but four acres, on which she lived until moving to Wausau.

NOTES.

Mr. Joe Stracka Prabably came to the Town of Plover from St. Nazianz, Wis., as he was an uncle of Mrs. Frank Loos, who was born there.

Strycharske, Michael

Son of Michael(sr.) and Anna Braun Strycharske, he was born at Manawa in 1881.
He was married in 1913 to Mary Alice Ora, who was born at Manawa in 1889.
They came to the Town of Plover in 1913, and settled on the NE/SE of Sec. 16, where he built their home.(They lived in the Town Hall until they were settled.)
They farmed there until 1936, and then lived at Wausau until Mr. Strycharske died in 1941.
Mrs. Strycharske died in 1974, at Washburn.
Their two sons survive:
Francis (Washburn)
Clarence (Town of Plover, see below)

Strycharske, Clarence

Clarence, son of the above, was born in the Town of Plover in 1915.
He lived with his parents, and took over the farm at his father's death in 1941.
He was also a logger and timber cruiser.
He was married in 1938, to Dorothy Belke, who was born in Wausau in 1915.
He sold the land in 1964, and operates a feed mill at Aniwa at the present time.
Clarence and Dorothy have three children, as follows:
Agatha (Mrs. James Wood)
Patricia (Mrs. John Dyreson)
Ann (Mrs. James Struebing)

NOTES.

Marathon County---Township of Plover-E.A.S.-1977.

Suwyn, Peter

He bought the eighty on the SW corner of the Town of Plover about 1925.

He was born in Zeeland, in Holland, and came to the U.S. with his wife and family in 1892. His wife Dienna was born in Holland too, in the year of 1867.

After living in New Jersey for a short time they moved to Milwaukee. They moved to the Town of Easton about 1900, to the SE corner of that Township, and later acquired the adjoining eighty in the Town of Plover.

Peter Suwyn died in 1929, after which Mrs. Dienna Suwyn lived on their Town of Plover property. She died in 1953.

Their ^{NEPHEW} ~~son~~ Peter still owns and lives on the acre containing the buildings. The farm, including the Plover eighty passed to the ownership of their son Henry Suwyn, and is now owned and operated by his son Peter H. Suwyn. Isaac Suwyn, another ^{NEPHEW} ~~son~~ of Peter and Dienna Suwyn still lives in the Town of Plover.

NOTES.

Marathon County---Township of Plover-E.A.S. 1977.

Swallow, Charles

Charles Swallow's parents, Mr. and Mrs. Ben Swallow, came to Wisconsin from Pennsylvania, and later returned to that state, but the dates of their births and deaths have not thus far been available, nor have the dates of their journeys, nor Mrs. Swallows maiden name.

It is known that Charles Swallow was born in Fisk, Winnebago County, in 1861, the oldest of nine children. He married Olla May Martin in Stockbridge in 1895, and they lived in Appleton several years, then moved to Calumet County in 1900.

In 1903 they located in the Town of Plover, on the SE/SE of Section 34., where he farmed and logged for 40 years. Olla May Swallow was born in Stockbridge in 1866, the daughter of George and Hannah Martin of that place. They had come from England in the fifties, and Mr. Martin had fought in the Civil War.

Charles Swallow sold the farm to his son Rocque sometime between 1933 and 1940, and Mrs. Swallow died in 1943. Mr. Swallow moved to Kiel two years later, and he died at Manitowoc in 1959.

Children:

Rocque----Born in Town of Plover in 1905. took over the farm and was a logger. Later moved to Sheboygan County and then to Kiel, where he died in 1959. He had married Lucille Kittson of Marinette in 1944.

Ben-----Moved to Two Dot, Montana about fifty years ago, where he operated a ranch. Now living at Martinsdale, Mont.

Marie-----Taught school in Wisconsin and Idaho for 13 years, became secretary to President of Stevens' Point College, served as President of Business and Professional Womens' Club of Stevens' Point. She died in 1971.

Vivian-----Mrs. Forrest Grafft, Minneapolis

Ferrol-----Mrs. Sidney Hervey (or Henry) (Belfry, Mont.?)

NOTES.

The schoolhouse on the SE corner of the farm was known as the Swallow School, Later the Trunkline School.

Ferroll Swallow was born in 1898, at Brant, Calumet County. She died in 1967 at Belfry, Montana.

Marathon County---Township of Plover---E.A.S. 1975.

Thayer, William Wakeman

Born 1852 Died 1924.

Wife Ellen Edwards Thayer, Born 1859 Died 1927.

He owned the E $\frac{1}{2}$ /NE, Sec. 4, with W.H. Spengler in 1895, according to the plat book of that year.

In the 1901 plat book he is shown as owning the NE/NE, Sec 4. He sold this in the year _____

Thayer, Chester

He was born in 1896, the son of the above William and Ellen Thayer.

In 1920 he owned the S $\frac{1}{2}$ of the NE/NE, Sec. 5. The plat of 1945 shows him as owning the NE/NE, Sec. 5, the N $\frac{1}{2}$ of the NE/NW, Sec. 4, and the NW $\frac{1}{4}$ of the NW/NW, Sec 4.

In 1964 he owned the N $\frac{1}{2}$ of the NE/NW, Sec. 4 only, which he lived on and owned until his death in 1975.

NOTES.

Marathon County---Township of Plover---E. A. S. 1975.

Tautges, August

He was born in Fond du Lac, on April 12, 1869.

His father's name was Jacob, and his mother's maiden name was* Catherine

He was married to Theresa Ertl in Fond du Lac 1887, Born F. du L. 1871. He moved to the Town of Plover in Feb. 1921, from the Town of Aniwa, Shawano County, and farmed on the SE/SE, Sec. 24, until 1942.

He sold the farm in that year to his son Clarence.

August died in 1957, his wife had died two years before that.

Their children were:

Mrs. Anna Koplitz

Jacob (see Tautges, Jac.)

Mrs. Clara Hintz

Charles

Mrs. Theresa Muhs

Georges

Walter

* Clarence

Tautges, Clarence

Clarence took over the farm in 1942.

He was married in 1935 to Viola Meverden of Birnamwood. They sold the farm to their son Herbert in 1960, and moved to Eland.

Herbert sold the farm in 1965, to David Tomsen .

NOTES.

The farm was bought from J. Rank in 1921, the father of Anton Rank of the Town of Aniwa. J. Rank had farmed it for at least twenty years, as he was listed as the owner in the plat book of 1901.

Tautges, Jacob

Eldest son of August Tautges, he was born in Sheboygan in 1889.

He moved to Shawano County with his parents, and in 1913 he was married to Elizabeth Eckhardt, daughter of Eckhardt of the Town of Aniwa. She was born at Kaukauna in 1893.

They moved to the Town of Plover that same year, and settled on the SE $\frac{1}{4}$ SE, Sec. 13, formerly the Reynolds place.

They farmed there until Jacob Tautges' death, when the place was taken over by a son, Louis.

It was sold to Frank Muhs later, and Mrs. Tautges with her children until her death in 1970. The children were:

Anton (Antigo), Joseph (deceased), Louis (Tempe, Ariz.),

John (Deerbrook), George (Birnamwood), and Florence (Calif.).

NOTES.

Marathon County---Township of Plover---E. A. S. 1975.

Thomas, Fred

His right name was Frederick St. Thomas and he was born in 1861, at Watertown, N.Y.

His father, Isaac St. Thomas, the dates of whose birth and death are unknown, was originally from Arcadia, Canada.

His mother's maiden name was Elizabeth Brooks. She was from England. The dates of her birth and death are also unknown.

Fred Thomas moved to the Town of Plover in the year of 1890, and started a farm on the NE/NW of Sec. 26.

He was married in _____ to Nettie May Richardson, sister of Calvin Richardson of the Town of Plover. She was born at Omro, Wis. in 1869 and died in 1924. They had five children:

Gaylord Thomas
Orma (Pepke, Menzel)
Orva (Day)
Elizabeth (Reissman)
Wilda

Mr. Thomas died in 1937. survived by his second wife.

The 1882 plat book shows no land ownership by Mr. Thomas. In 1895 he had only the N $\frac{1}{2}$ /NW, Sec. 26. In 1901 he had the NW $\frac{1}{4}$ of 26, plus the SW/SE, Sec. 23, while an H. R. Thomas had the SE/SE, Sec. 22, cornering on Fred Thomas's quarter section. In 1915 Mr. Thomas had the NW quarter section in 26, while R. Thomas had the forty cornering on the NW.

In 1918 Mr. Thomas had the N $\frac{1}{2}$ of the quarter section plus the forty to the west in Sec. 27, and the cornering forty in 22, while the South half of the quarter section was owned by W. Pepke. In 1920 the Pepke eighty was owned by Gaylord and Fred Thomas, and the cornering forty was owned by a Joe Brown (Sec. 22). In 1933 Mr. Fred Thomas owned the three forties in a row, extending west from the home forty.

NOTES.

Fred Thomas is buried in the Birnamwood Cemetery, where his gravestone gives the date of his death as 1938.

Marathon County---Township of Plover---E. A. S. 1976.

Tietz, Fred

Mr Tietz was born at Bear Creek in May, 1889.

His parents were Mr. and Mrs. William Tietz, and his mother's maiden name was Amelia Hanke.

His father was born in Berlin, Germany, and died in 1907.

Fred's mother was born in 1863, and died on the farm in 1946.

Fred stayed with his brother William in the Town of Plover (SE/SW, Sec.35) for a short time before he began operating the farm at the NW/NE of Sec.34 with his widowed mother in 1915.

Mr. Tietz farmed until 1946, when he sold the farm land.

He lived in the home until 1972, when he moved to the Birnamwood Home for the Aged. He is now 86 years old.

NOTES

Marathon County---Township of Plover-E.A.S. 1977.

Towle, Melvin P.

He was born in Simco (Wis.) in 1870.

He was the son of James I. Towle, and came to Birnamwood with his parents soon after the village was established. James Towle was a well known merchant and saw-mill operator. He was born in 1843 and died in 1928.

Melven Towle's mother was the former Hannah Dailey, sister of William Dailey of the village. She was born in 1844 and died in 1942.

Melvin Towle married Clara Schlessner, who was born in Milwaukee in 1876.

They bought the farm in the Town of Plover formerly owned by Nick Smith, which was the $W\frac{1}{2}$ of the SE, Section 35, about 1900.

They farmed there until about 1925, before moving to Wausau. Mr. Towle was also a horse dealer for many years.

Mr. Towle died in 1935, and Mrs. Towle died in 1954.

Both are buried in the Birnamwood Cemetery.

NOTES.

Marathon County---Township of Plover---E.A.S.1976.

Totten, Kenneth

He was born in Crandon in 1908.

His father was Harry Totten, who was born in Richland Center and died in 1930. His birth date is not known. His mother was Letha (James) Totten, born in year _____, also at Richland Center. She died in 1918.

Kenneth Totten married Margaret Abel, daughter of Otto Abel of the Town of Plover, in 1927. She was born at Antigo in 1907.

They took over her father's farm about 1930, and farmed there until Kenneth's death in 1952. He had been a semi-invalid for some years.

He served as Town Treasurer from 1941 until 1947.

Mrs. Totten still lives at Wausau.
Their three daughters also survive:
Mrs. Shirley Kopp
Mrs. Joyce Brounicker
Mrs. Kay Biege

NOTES.

Marathon County---Township of Flover-E.A.S. 1977.

Uttecht, Otto

Otto Uttecht was born in Buchwald, in Germany, in 1877.

His father was August Uttecht who was born in 1853.

His mother was the former Augusta Boelter, who was born in 1854.

After living in Markesan (Wis.) they moved to the Town of Birnamwood, in Shawano County, and Otto settled in the Town of Flover in about 1916, on the SW/SE, Sec. 15.

He married Martha Vogel, who was born in 1885, the Daughter of Mr. and Mrs. Jehn Vogel, of an adjoining farm, in the year of 1905.

Martha Uttecht died in 1946, and Otto Uttecht died in 1962, and they are buried in the Birnamwood Cemetery,

They Had two sons: Arnold, of the Town of Wittenberg, and Gilbert, still living in the Town of Flover.

NOTES.

Martha Uttecht was born in Cshkosh, and was married to Otto Uttecht in 1905.

Marathon County---Township of Plover-E.A.S.-1977.

Vanderkooy, Herman

Herman Vanderkooy was born in Holland in 1874.

There is no record available of his parent's names, dates of birth, or other information.

He came to the Town of Plover in 1904, and settled on the SE/SW of Section 31.

He had been married in 1900 to Ida Rypkema, who was born in Smeik, in Holland, in 1877, daughter of Mr. and Mrs. Jacob Rypkema.

They moved to the Town of Elderon in 1920. where they continued to farm until 1950.

Mr. Vanderkooy died in 1951, and his wife died in 1971.

They had four sons:

Fred Eland, Rr#1
William Marengo, Ill.
John Eland
Ray Eland

NOTES.

Marathon County---Township of Plover-E.A.S.-1977.

Vaughn, William

They came to the Town of Plover from Minnesota in 1908, and are shown as owning forty acres (NW/NE, Sec. 6, in 1912. Of their children, a daughter _____ was married to Cornelius Nousen, jr., who owned an eighty in Section Eight, and a son James, who took over the farm. (below)
He bought the farm from Charles Valliere. (see Lund, Christian).

Vaughn, James Roy

Son of the above, he was born in Minnesota in 1880, and was married there to Martha Chambers, who was also born there, 1886. They came to the Town of Plover in 1911, from the Town of Harrison, and took over his father's farm. They farmed until 1953, when Mr. Vaughn retired. He died in 1958, but Mrs. Vaughn is still living, now 91, at the Homme Home at Wittenberg. They had nine children, including:
Elmeda (Morier)
Elsie (Hohensee) (deceased)
Glenn Town of Plover (see below)
Orville (deceased)
The other five children died at birth.

Vaughn, Glenn

Son of Roy Vaughn, above, he was born in the Town of Harrison in 1911. His parents moved to the Town of Plover when he was six months old, where he grew up and married Minnie Trantow in 1930. Minnie was born in the Town of Stettin in 1912. They lived in the Town of Harrison until _____, when they Bought the farm East of his father's. They have farmed there since, while Mr. Vaughn worked as an electrician until recently, when he retired. They had three children:

David (deceased 1966)
James
Dennis:

NOTES.

Roy Vaughn was born at Osage, Iowa, and married in 1905 at Pine River, Minn.

Verpoorten, Jacob

He was born in Holland, the son of Jacobus and Levina Verpoorten, in the year 1883.

He was married in _____, to Helena De Blowy, who was born in 1884.

They settled in the Town of Plover in 1918, on the E $\frac{1}{2}$ SW, Sec.5, (bought from A. Toutenhooft of Sheboygan).

They farmed until about 1938, and retired in 1948.

Mr. Verpoorten died in 1952, and Mrs. Verpoorten died in 1954. Their children were Jacobus, Katherine, James, Helen, and Levina (Vanderkam).

Verpoorten, James

The son of the above, he was born in Holland in 1907, and came to the Town of Plover with his parents in 1918.

In 1926 he was married to Violet Hitt, who was born in Algoma in 1907.

They bought his father's farm about 1938, and farmed until his in 1951.

Mrs. Verpoorten still lives at Merrill.

Their children are:

Helen (Stone)

Ralph

Dorothy (Gardner)

Delmar

Orville

Lawrence

Verpoorten, Lawrence

The last named above still lives in the Town of Plover.

He was born on the farm above in 1933, and was married in 1953 to Jeannie Mortenson, who was born in 1935, daughter of Mr. and Mrs. Elmer Mortenson of the Town of Plover. Their children are Timothy, Lori, Amy, Pamela, and Vicki.

NOTES.

C. Verpoorten owned the eighty West of Jake Verpoorten in 1920.

Marathon County---Township of Plover-*E.A.S.-1977.

Vogel, Arthur

He was born at Oshkosh in 1884.

He lived with his parents at State Line and Antigo, and grew up on his father's farm in the Town of Plover.

His parents were Mr. and Mrs. Charles Vogel, who moved to the Town of Plover in 1896. (see Vogel, Chas.)

Arthur Vogel spent his young manhood here, and married Sena Kuschel about 1913. She was born in Aniwa in 1893, the daughter of Mr. and Mrs. Otto Kuschel of the Town of Plover. They cleared a small farm on the Sw/SW of Sec.14/, and lived there until taking over his parent's farm in 1928.

In 1932 they sold the farm to Chas. Meyer and moved to Langlade County.

Mr. Vogel died in 1950, and Mrs. Vogel, now in her eighties lives with her son Robert, in Langlade County, near Gleason. Beside Robert, their children are Clarence, William and Kenneth.

NOTES.

He married Sena Kuschel in 1912, according to the obituary published at the time of his death.

Vogel, Charles

Born in 1852 at Baltimore, Md.
Moved to Watertown, Wis. as a boy, with his parents.
Married Hulda Friday(Freitag) at Oshkosh in _____.
She was born in Oshkosh in 1861. Her father was _____
Friday, who was killed in the woods at Greenville, Wis.
He was buried 1½ West of Readfield, Waupaca County. Just
off of Highway H; on the right-of-way of Highway
HH. The grave is up on the slope just North of the
Town dump, and is marked by an iron pipe.
Charles Vogel worked as the depot agent at State Line
(now Land-o-Lakes), and at Antigo before moving to the
Town of Plover about 1896.
He settled NE/NW of Sec. 23, but owned a number of forties
adjacent. They built a house on the South edge of that
forty on the old Demars Road. This large frame house
burned down within a few years, after which he built
the brick house on the North edge of the forty., on
the new road, now Highway Z.
He gave the three children each a forty, on which they
established farms. They were Fred, Arthur, and Edna
(Mrs. Ely Austin, afterwards Mrs. Reinhold Beettcher).
Mrs. Vogel died in 1923, and Mr. Vogel died in 1930.
The farm passed to the son Arthur, then to Mr. and Mrs.
Charles Meyers, she being the daughter of Edna Austin,
then to Mr. and Mrs. Lloyd Mertenson, she being the dau-
ter Gloria, of Charles and Bernice Meyers.

NOTES.

Charles Vogel bought a house in Antigo in 1887. The property
consisted of two lots on the Southwest corner of the inter-
section of Sixth Ave and Edison St. The house still stands,
although much modernized. The deed is dated June 26, 1887,
and is recorded on Page 522, Volume 13, Langlade County war-
ranty Deeds, at the County Court House, Antigo.
My mother Clara Blank, then 12, went to live with her half-
sister, Mrs, Vogel. in that year. She stayed there until 1892,
when she went to Sheboygan. (E.A.S.)

Marathon County---Plover Township Archives---E. A. Schmitt, 1975.

Vogel, Fred

Born in Oshkosh, July 31, 1881.

Father---Charles Vogel, Born Baltimore 1852, died Eland 1930.

Mother---Hulda Friday, born Oshkosh 1864 died in Town of

Plover 1923.

Lived at Land O Lakes (then known as State Line) and Antigo before coming to the Town of Plover with his parents about 1896.

Married to Gertrude Nausen of Town of Plover in 1900, at Aniwa. Cleared the farm at SE¹/₄SW, Section 14, and afterwards built a stone house there. Farm was later occupied by his son Forest, and is now owned and occupied by Leonard Boettcher and son Carl. Fred Vogel lived in the Town of Plover about 60 years. Mrs Vogel died in 1949, and he died in 1957.

Left a son and daughter, Forest Vogel and Mrs. Echo Weinstock, both adopted and both deceased.

NOTES.

Mrs. Fred Vogel was born in 1886. Both Fred and Gertie are buried in the Hogarty Cemetery.

Gertie Vogel was born in Sheboygan Falls. (Marathon County Register of Deeds Office).

Marathon County---Township of Plover-E.A.S. 1977.

Vogel, John

He was born in Baltimore in 1853, and moved to Watertown with his parents at an early age.

He was married to Augusta _____, who was born in 1856.

They settled in the Town of Plover about 1900, on the NW/SW, Sec. 15.

They had three sons; Max, who farmed in the Town of Plover; Gerhardt, who operated his fathers farm for a time before moving away; and John, who left the Town as a young man.

They also had five daughters: Martha (Mrs. Otto Uttecht, Town of Plover); Amanda (Mrs. Otto Abel, Town of Plover and Wausau); and Mrs. August Goeman (of Antigo), also Meta and Dora.

John Vogel died in 1928 and Mrs. Vogel died in 1929 and the farm was sold to Mike Bauers in 1930.

They are buried in the Elmwood Cemetery at Antigo.

NOTES.

Marathon County---Township of Plover---E. A. S. 1975.

Vogel, Max

Born 1878 at Watertown, Wis.

Father was John Vogel and mother was Augusta

Came to Antigo with parents in 1881.

He was married in 1912 to Sara Ano, at Antigo.

After their marriage he attended Tri State College at Angola, Ind.

Upon receiving degree in Electrical Engineering he worked for Detroit Copper and Brass Co.

He bought the farm in the town of Plover in 1918, and retired from farming in 1942. The farm was located on the NE 1/4, Sec. 15-29-10.

He died in 1957, Mrs Vogel died in ---

NOTES.

Max Vogel is buried in the Elmwood Cemetery at Antigo. The place of Mrs. Vogel's burial is not known. (possibly still alive).

Walker, Hiram

He came to the Town of Plover before 1882, as the plat-book of that year shows him as owning two eighties including the SW/SW of Sec. 34, on which forty the house is indicated.

He was the first chairman of the Town Board, the other members of which were Lester Carpenter and James Freeman.

The other Town officials were Wm. Zimmerman, treas.; John Zimmerman, assessor; A. H. Arnel, clerk; John Huther and Martin Lund, Justices of the Peace; and I. Remer, Chas. Freeman and Fred Churchouse, Constables.

The Town government was established in 1890, when the land constituting the present Township of Plover was detached from the Towns of Easton and Harrison.

NOTES.

Mrs. Ellen Lyons gives the year of his arrival in the Town of Plover as 1880.

Marathon County---Township of Plover-E.A.S.-1977.

Walters, Dennis

Mr. Walters was born at Wabash, Huntington County, Indiana, in 1883. He was the son of John and Lydia Walters of that place.

John Walters was born in Huntington County in 1850, and Mrs. Walters, the former Lydia E. Lannerd, was born in 1854, also in Huntington County.

Lydia Walters died in 1885, and John Walters died in 1914.

Dennis Walters came to the Town of Plover in 1899, and Settled on the NW/NE, of Section 1.

In 1904 he married Eldra O'Neill, who was born in Utica, Wisconsin in 1886. She was the daughter of William and Jane O'Neill, who had settled on the adjoining farm to the West, also in Section 1. (see O'Neill, Wm.)

Mr. Walters was a farmer and mason by trade.

He died in 1954, and Mrs. Walters died in 1969.

They had two sons; Louis and Roy, and four daughters:

Hattie (Mrs. Herbert Hohensee)(1905-1977)

Beulah (Mrs. Antone Drexler)

Belva (Mrs. Alvin Lukas)

Aris (Mrs. Joseph Wolf)

Dennis and Jane Walters are buried in the Aniwa Cemetery.

NOTES.

The last named daughter still lives in the Town of Plover.

Wartner, John

He was born in 1887, at Honey Creek, Wis.

His

His father was Paul Wartner, born in Strawsburg, Bavaria in 1834.

His mother's maiden name was Louisa Vogt. She was born in Honey Creek, year unknown.

John Wartner was married in 1913, to Mary Diers, who was born in 1891 at New Vienna, Iowa.

They came to the Town of Plover in 1917, and farmed on the SW/SW of Sec. 13.

Mr Wartner died in 1931, but Mrs. Wartner and the four children operated the farm until 1956, when they sold the place to W. J. Mortenson.

Mrs. Wartner lived with her daughter in Wausau until her death in 1965.

The children are:

Rosella (Wausau)
Everett (Marshall, Minn.)
Melvin (Portage)
Luvern (Fond du Lac)

NOTES.

Wilhelm, Albert

He was born in Manitowoc County in 1883, the son of Mr. and Mrs. Matt Wilhelm, who were both born in Manitowoc County. Matt's parents were from Germany, but Mrs. Wilhelm, the former Antonia Baron, was the daughter of Polish settlers originally named Baronski (or Baronowski).

Albert Wilhelm came to Aniwa in 1909. He ran the creamery there until 1916, when he moved to the Town of Plover. He was married in 1911 to Emma Novak, who was born in 1889, also in Manitowoc County. She was the daughter of Mr. and Mrs. Joseph Novak, who moved to Bryant when she was eleven years old. The Novaks came from Bohemia, near Prague. Mrs. Novak's maiden name had been something like Swasitch. She was born about 1850, and came to the U.S. when she was sixteen.

The Wilhelms farmed until Mrs. Wilhelm's death in 1961, after which Mr. Wilhelm still lived on the farm, and later stayed with his daughter Cecelia (Mrs. George Damitz, of the Town of Harrison), Mr. Wilhelm died in 1970.

Marathon County---Township of Flover---E. A. Schmitt, 1975.

Wienandt, William C.

Born on Dec. 18, 1890, in the Town of Dupont, Waupaca County.

Son of Mr. and Mrs. Charles Wienandt.

Moved with his parents to Elmhurst in 1893 and to Aniwa in 1906.

Married Marie Hetzel of Aniwa at Shawano in 1912.

Moved to farm in the Town of Flover in 1918, located at SW/NW, Sec. 13, and farmed there until he died in ~~1962~~ 1963.

Still surviving are widow, two sons, Kenneth (Eland), Dale (Wausau), and three daughters, Mrs Leonard Marx (Appleton), Mrs. Joseph Gardner (Eldorado Springs, Col.) and Mrs Raymond Blood (Cecil).

NOTES.

Mrs. Marie Wienandt, who was born at Aniwa in 1892, was the daughter of David Hetzel, who was born in Germany, and the former Ottilie Radig, who was born at Oshkosh.

(See Converse, Page 26.)

Wiskow, Arthur

He was born in 1903 in the Town of Seneca

He was the son of Mr. and Mrs. Karl W. Wiskow. He was married in Rockford in 1923, to Ethel Liebenstein.

They operated the Pine View Cheese Factory from 1924 until 1965, except for a five year period when he operated the Pine River Factory.

He died in 1965 in the Town of Plover. They had two sons: Edward of Appleton and Ralph of Wausau; and a daughter: Mrs. Harold Jensema of the Town of Easton.

Marathon County---Township of Plover---E.A.S 1976.

Wincentzen, Peder

His father, Lars Wincentzen was born in Selan, Denmark, in 1825, and his mother was born in 1831, also in Denmark. Lars served in the Danish army during the Schleswig-Holstein War, and afterward served as a substitute for another man, to earn enough money to come to the United States. He came to the U. S. in 1867, first to Neenah, and shortly afterward settling at Benduel, where he operated a water-powered saw-mill, a business he had been familiar with in Denmark. He sold the mill in 1882, when his wife died. Mr. Wincentzen died in 1890, at Benduel. The children were James, Christian, Hans Peter, Karen and August, buried at Benduel, and Andrew, Olaf, and Peder, buried at Aniwa, the record of the last named continued below.

Wincentzen, Peder

He was born in Denmark in 1865, and came to America with his parents(above) when he was two years old. He lived at Neenah and Benduel with them until he grew up, when he moved to Norrie. He was married to Clara Marks at Pike Lake in 1898, and moved to Aniwa, and then to the Town of Plover in 1901, on the NW/NE, Sec.12. They lived at Aniwa at some time after this, before moving back to the Town of Plover again in 1910, on the NW/NW of Sec.15. He farmed there until 1934, then lost the farm during the Great Depression and built a log house on the SW.SE of Sec.11. He died in 1950. Mrs. Wincentzen had passed away in 1939.

Their children were:

Lillie (Mrs. Jos. Guyette)

Violet (Mrs. Dexter)

Ralph

Earsie (Mrs. Mike Bauers)

Norman

Earl

Gladys (Mrs. Ray Ziegelbauer)

Adeline (Mrs. Walter Steinke)

Pearl (Mrs. John Padinger)

Charlotte (Mrs. Arendt)

Deris (Mrs. Gerald Mortensen)

June (Mrs. Edwin Kautza)

Russell

NOTES.

Marathon County—Township of Plover—E.A.S.1976.

Wincentzen, Ralph

He went to work at age fourteen, eventually becoming carpenter contractor for seventeen years. He built many homes in the area, also Normandie Club, Birnamwood Hospital, Fallow School, etc.

He was married in 1930 to Mable Steinke of the Town of Birnamwood, daughter of Fred Steinke. He also worked at Brillien Prairie du Sac and Kenosha.

He farmed in the Town of Plover (SW/SW, Sec. 11, from 1945 to 1955, when he suffered a heart attack. From then until 1959 he was a salesman.

He sold the land to the Dept. of Natural Resources in 1967, and the house to his son, Bruce, but continued to live in it until his death in 1972.

Surviving beside his wife are two children:

Gayle (Mrs. Howard Harms)

Bruce (Major, U.S.M.C., Quantico, Va.)

Wincentzen, Earl

He was the brother of the above, and son of Peder Wincentzen. (see preceding page)

He was born in the Town of Plover, on the NW/NE of Sec. 12, in 1910.

He worked on his father's farm and in the logging camps as a young man.

In 1930 he was married to Beatrice Peasley of the Town of Plover (see Peasley, Harle), and in 1934 they took over the farm vacated by his father.

He was the Town grader man for seventeen years, and served as Town Chairman from 1969 until 1972, when he died.

The farm was taken over by a nephew, in 1970, when Mr. and Mrs. Wincentzen retired. They established their home at the NE/NE of Sec. 16, where Mrs. Wincentzen still resides with her father, Mr. Harle Peasley, now 92, and her sister-in-law, Mrs. Ralph Wincentzen.

Earl and Beatrice Wincentzen had seven children:

Delaine

Joyce (Mrs. Gerald Reynolds)

Norma (Mrs. Jim Fechs)

Orin

Harlan

Kay (Mrs. Roger Blatecky)

Clyde

NOTES.

Marathon County---Township of Plover---E.A.S.1975.

Wyrztz, Emil Henry

Mr. Wyrztz was born in Helsingore, in Denmark, in 1858.

He came to America in 1878. *TO BLACK CREEK*

He married Hannah Packard at Hatley in 1886.

CAME TO BIRNAMWOOD - 1890

In 1902 they came to the Town of Plover from Birnamwood, and settled on the farm on the SW/SE, Sec.36.

He was a night watchman at the Van Doren and Andrews mill in Birnamwood for many years.

He was the first resident of the Town of Plover to erect a flagpole on his farm and keep the flag flying throughout the summer months.

Mr. Wyrztz died in 1920, and Mrs. Wyrztz died in 1942.

They had three children: Mark, now deceased, who had extensive land holdings in the Town, but lived in Birnamwood; Mrs. Ellen Lyons, of Birnamwood, well known local historian and author, who helped greatly in the compilation of these notes; and Ruth, still resident on the old farm.

NOTES.

Marathon County---Township of Plover--E.A.S.-1977.

Youngquist, Walter

He was born in Chicago in 1901.

His parents were Thor Youngquist and his wife Anna. Mrs. Youngquist's maiden name was Anna Mars. Both were born in Sweden.

Mrs. Walter Youngquist (Anna), was born in Skien, Norway, in 1903, the daughter of Hans and Marie Ellefsen, who settled in the Town of Easton.

Walter and Anna Youngquist first came to the Town of Plover in 1930, and lived for awhile in Section 17, and then moved back to Chicago. They bought their farm($E\frac{1}{2}/NW\frac{1}{4}$, Sec.7), from Andrew Nysse in 1945, and moved onto the farm in 1947. They farmed until 1954, but stayed on until about 1964, when they moved to Birnamwood, where they now reside. The farm now belongs to their son, Edward L. Youngquist.

NOTES.

Ziegelbauer, George

He was born at Bear Creek Corners in 1883.

His parents were born in Germany.

He was married to Emma Thebeau about the year 1900. She was born at Bear Creek in 1882. (STURGEON BAY?)

They moved to Aniwa after their marriage, where George operated a tavern belonging to his brother Joe.

In 1904 he bought the farm on the SE/NE, Sec.26, from this brother, who had built the house which is still occupied by Marcellous Ziegelbauer.

He farmed there until 1958, and then lived with his daughters until his death in 1968. Mrs. Ziegelbauer died in 1957.

They had four children:

Raymond (Green Bay)

Marcellous (on the farm)

Rowena (Michigan)

Hilda (Milwaukee)

Ziegelbauer, Marcellous

in 1916,

Born on the above farm, he grew up there and married Fern Bossell in 1937.

She was born in 1921, the daughter of near neighbors, Mr. and Mrs. Martin Bossell.

Fern and Marcellous bought the farm from Marcellous's father in 1958, and farmed there until 1973, when he sold the land to Palmer Pietz.

Their five children are:

Joan, Janet, Joyce, Jerome, and Gerald, the last named also now farming in the Town of Plover (NW/NE, Sec.35).

NOTES.**Ziegelbauer, Michael**

Older brother of George (above), he was born in Bear Creek, Wis. in ____.

He bought and lived on the forty north of his brother's, the NE/NE of Section 26, from about 1904 until his death in ____, when he was struck by a train at Birnamwood.

He never married.

Marathon County---Township of Plover-E.A.S. 1977.

Zimmerman, John G.

He was born in Sheboygan in 1863, the son of John Zimmerman, Sr., whose birthplace is unknown, as are the dates of his birth and death. John, sr.'s wife's names and dates are also unknown.

John G. Zimmerman came to the Town of Plover in 1887 and settled on the SE $\frac{1}{4}$ of the SE $\frac{1}{4}$ of Section 32, on the road from Birnamwood to Wausau, now known as Highway "N".

In the same year, 1887, he married Abigail Knowles, who was born in 1867, and whose parents were Sam Knowles, born in the State of Maine, and who died in Idaho; and Katherine Knowles, whose birthplace and birth and death dates are not known.

John G. and Abigail Zimmerman farmed until 1924, when they moved to Schofield. Mr. Zimmerman died there in 1932, and his wife died in 1961.

Their children were:

Otto (who took over the farm)	Born 1888	Died 1939
Louise (Mrs. William Roepke)	" 1891	" 1970
John, jr.	" 1895	" 1972
Caroline (Mrs. Fred Bauch)	" 1897	
Mabel (Mrs. Elwyn Webb)	" 1891	" 1950
William (Janesville, Wis.)	" 1902	

All were born in the Town of Plover.

NOTES.

Marathon County---Township of Plover-E.A.S. 1977.

Zimmerman, Otto

He was born in the Town of Plover in 1888.

His parents were John G. and Abigail Knowles Zimmerman, who came to the Town in 1887. (see Zimmerman, John G.)

Otto Zimmerman grew up in the Town of Plover, and in 1921 he married Clara Drews. She was born at Wittenberg in 1893, the daughter of William and Sophie Drews. William Drews was born in 1861 and died in 1922, and Mrs. Drews was born in 1862 and died in 1940.

Otto and Clara Zimmerman bought his fathers farm in 1924.

The farm then included four forties extending North in a line from Highway "N", accross from Clarks' Store.

They farmed there until Mr. Zimmerman's death in 1939.

Mrs. Zimmerman sold the farm in 1943 and moved to Wausau, where she still lives (1977), at 500 Grand Ave. The farm now belongs to Milton Rastl.

The Children are:

Margaret (Mrs. Harvey Behn) Wausau.
 Dorothy (Mrs. Eric Jaeck) HATLEY
 Anna (Mrs. Lawrence Tritten) R2 WAUSAU
 Arlene (Mrs. Roy Foster) R4 WAUSAU
 Elwyn
 Myron (deceased)
 Raymond (deceased)
 All were born in the Town of Plover.

NOTES.

OTTO + CLARA LIVED IN WITTENBERG 1921-24
 MARGARET, DOROTHY AND ANNA WERE BORN THERE.

Marathon County---Town ship of Plover-E.A.S.--1977.

Zwicky, Ralph

Ralph Zwicky was born in Oshkosh in the year of 1880.

He married Martha Hoefler, ^{In 1907} who was born at AUSTRIA in 1889. Daughter of Jos. W. Hoefler, came to U.S., to Sheboygan 1892. They lived in Antigo from year 1899 before moving to the

Town of Plover in 1924, where they bought the S $\frac{1}{2}$ of the SW $\frac{1}{4}$ of Section One, formerly owned by Frank Loos.

They sold the farm some time after 1945, when they retired to the Village of Aniwa, where Mr. Zwicky died in 1954, and Mrs. Zwicky died there in 1969.

They had one son Melbourne, below.

Zwicky, Melbourne

He was born at Antigo in 1912, son of Mr. and Mrs. Ralph Zwicky (above).

He came to the Town of Plover with his parents in 1924.

He was married to Doris Nierman in _____, and bought the farm belonging to John Bittner, shortly after 1933. Doris Nierman was born in Wabeno, daughter of Mr. and Mrs. Herman Nierman of that place. That farm was on the E $\frac{1}{2}$ /NW $\frac{1}{4}$, sec. 12.

In 1956 they sold and bought the Harrington farm in Sec. 4, and farmed there until 1963, when poor health forced him to retire. They sold the farm in that year and moved to the village of Aniwa. where he died in 1970.

The children were Jerry and Dale Zwicky, and Gail Oldman. Mrs. Zwicky, now Mrs. Gene Bown, still lives in Aniwa.

Personal Property Holders
Town of Plover
Tax Roll of 1950.

Edw. Atken	Persis Hetzel	Linda Johnson
Armand Bauers	Hentschel Farms	Wm. & Ed. Krause
Leonard Boettcher	Paul Krubsack	Ira Knight
R.A. Boettcher	Ed. Kaufman	Herman Lemke
Norman Becker	Milton Rastl	Frank Muhs
Edward Ellefsen	Ernest Rastl	Otto Mortenson
Percy Gardner	Clara Schoenike	Walter Matzke
Roy Gardner	John Schmitt	Harlo Peasley
William Hass	John VanVuren	August Pietz
Ed. Jorgenson	Gordon Dittbrender	Paul Splittstoesser
Geoge Kautza	Wallace Gundersen	Willard Schoenhofen
Charles Kautza	Ralph Hempfer	Ed (E.A.) Schmitt
George Kreger	Walter Hitt	Alex Stefanski
Clarence Kuschel	Edward Jansen	Jac. VanProeyan
Anold Klemp	Clarence Jansen	George Ziegelbauer
Charles Meyer	Fred Johnsen	Alex Wawrziniak
Edward Nelson	Edwin Kautza	Herbert Wickman
William Padinger	Louis Kainz	Alex Ecker
Ed. Rupnow	Ernest Kottke	
Clarence Strycharske	David Langner	
Mrs. Jos. Stefanski	Dewey Mathison	
John Spiegl	Roy Mortenson	
Werner Schoenrock	George Nelson	
Harvey Stone	Charles Raatz	
Lottie Spurgeon	Harry Swendsen	
Jac. Tautges	Alvin Sandberg	
Kenneth Totten	Willis Sandquist	
Otto Uttecht	Marvin Sandquist	
Forest Vogel	Standard Oil Co.	
Earl Wincentzen	Chester thayer	
Wm. Wienandt	James VerPoorten	
Jos. Wolf	James Vaughn	
Ralph Wincentzen	Glenn Vaughn	
Wartner Bros.	Melbourne Zwicky	
Albert Wilhelm	John Weber	
Dennis Walters	Walter Youngquist	
Harold Bruger	Blanche & Rudy Baie	
Gerrit Bultman	George Blood	
Martman Bultman	Nellie Bedsell	
Louis Bultman	Dick Bultman	
Archie Clark	Elten Bauch	
John Fraaza	Arno Ecker	
Bertha Grosinske	Fred Fuss	
Herbert Hohensee	Jos. Guyette	

Residents Owning Personal Property in Town of Plover.
Taxroll of 1924.

Arnold Bauer	Archie Clark	Chester Thayer	Edw. Nelson
Max Vogel	Matt Sturmer	Alex Stefanski	P.J. Wincentdew
Joe Stefanski	Wm. Lemke	Conrad Sigg	
Dennis Walters	Albert Smit	John Holman	
Julius Meyer	Max Hentschel	Wilmet Hansen	
Anton Christl	Rev. D. Weideman	Richard Kunst	
John Wartner	Fred Hetzel	Eugene Chapin	
Matt Loos	G. VanDerWeide	Geo. Ziegelbauer	
Frank Loos	Jess Manier	A.F. Churchouse	
Albert Wilhelm	De Jong Bros.	Cal. Richardson	
Wm. O'Neal	John Lawrence	Hugo Matzke	
Louis Resch	J.T. Schoenike	George Blood	
Erwin Packard	Aug. Grosinske	Jesse Chapin	
Hays Edgell	John Zimmerman, jr.	Henry Chapin	
Otto Nickisch	Fred Vandergeest	Walter Papke	
A. Packard	Dick Bultman	Henry Olm	
Ella Packard	G. Bultman	Frank Olm	
Edward Aitken	Ed. Pruim	Fred Thomas	
Chas. A. Vogel	John Zimmerman	Harlo Peasley	
Marion Halbesleben	Dell Safford	Frank Horn	
Otto Kuschel	Fred Kersten	Peter Lawrence	
Wm. Wienandt	Wm. Drewes	Herman Boerger	
Arthur Vogel	Ed Meyer	Chas. Swallow	
Jacob Tautges	J.R. Vaughn	Fred Tietz	
Walter Liesch	Wm. Jensen	Sam J. Hunter	
W.J. Mortenson	Geo. Nelsen	Paul Splittstoesser	
Arthur Halbesleben	Dave Langner	M. P. Towle	
Johann Schachner	Joe Hempfer	C.G. Adkins	
A.J. Halbesleben	H. Larson	Fred Bauch	
Fred Greffenius	Richard Nelson	Miss M. Swallow	
Fred Vogel	John Frees	Herman Lemke	
Wm. Truntz	Ed. Jansen	Wm. E. Emskam	
John Bittner	T.L. Harrington	Emil Miller	
Cyrus Little	Jake Verpoorten	Fred Krause	
Herbert Blaisdell	W.V. Johnson	Walter Matzke	
Mr. McCauley	Matt Sandquist	Dave Robinson	
Chas. Wilhelm	Con Verpoorten	Steve Latzo	
Herman Arnold	John De Ruyter	J. Brown	
John Rastl	Joe Ramaker	Henry Brown	
Frank Smith	Peter Swansen	R. Stanlake	
Carl Lemke	John Mathison	Christ Bauer	
Alfred Tornow	Andrew Nysse	Ed. Jorgensen	
Paul Krubsack	Herbert Langner	Anna Anderson	
A. Baade	Otto Uttecht	Wm. Kosbab	
Elton Spurgeon	W.H. Bussian	Mark Wyrztz	
Ralph Wincentzen	Mike Strycharske	Harry McKellip	
John Vogel	Joe Ecker	Mrs. A. Conlin	

Residents Owning Personal Property in Town of Plover.
Tax Roll of 1915.

Van Springstead	Max Hentschel	Leon Safford
H. Reynolds	John Smit	Harlo Peasley
A.J. Halbesleben	Joseph Torengo	F. Churchouse
A.C. Halbesleben	De Jong Bros.	Cal. Richardson
A.J. Packard	Carl Lemke	Fred Bauch
J.M. Schochner	Matt Sturmer	Chas. Swallow
Chas. Vogel	Alfred Tornow	Fred Safford
Arthur Vogel	Ludwig Krubsack	Mrs. M.G. Hunter
Fred Vogel	J.T. Schoenike	P. Splittstoesser
Otto Kuschel	John DeRytter	Mrs. Wm. Emskam
Sol Demars	John Mathison	Fred Krause
Aug. Greffenius	Joe Ramaker	Herman Boerger
Jacob Kalzer	Matt Sandquist	Fred Tietz
Mike Beischel	C.J. Bessert	Emil Miller
J. McCauley	Wm. Jansen	Jonh Lotharius
Robert Little	Sam Thorson	Peter Wincentzen
John Bittner	R.J. Vaughn	Louis Arnold
Ph. Kreutzer	W.W. Thayer	Herman Arnold
Geo. Wood	L.W. Thayer	A.H. Arnold
A.J. Wilhelm	Phil. Spurgeon	Harry McKellip
B. Kesteloot	Chris. Nelson	Fay Clark
Dennis Walters	T.L. Harrington	John Vogel
Wm. O'Neal	ED. Jansen	Otto Abel
Chris. Bauers	David Langner	Bauch Bros.
Mike Strycharske	Andrew Nysse	E.L. Cain
Joe Buiski	Martin Lund	Louis Guyette
Julius Meyers	Ed. Gunderson	Fred Thomas
Arthur Little	Geo. Nelson	Wilmet Hansen
Frank Loos	Richard Nelson	Johank Stefanski
Matt Loos	Ed. Jorgensen	Conrad Sigg
Fred Roepke	F.L. Mayo	John Holman
Dell Safford	Richard Kunst	Lamont Boyer
Otto Zimmermann	M.V. Johnson	F.J. Follett
Fred Hetzel	Geo. Ziegelbauer	Mrs Alvina Kosbab
John Zimmermann	Eugene Chapin	Emil Wyrzt
Aug. Grosinske	Henry Chapin	
G. VanderWeide	Frank Olm	
S. Vienstra	Henry Olm	
Tom Sjoesdrama	Chas. Lemke	
Herman Vander Kooy	Walter Matzke	
Paul Post	Hugo Matzke	

Residents Owning Personal Property in the Town of Plover.
Tax Roll of 1902.

A.J. Halbesleben
Otto Kuschel
Chas. Vogel
Otto Meyer
Peter Schmidt
Chas. Macaulay
Aug. Greffenius
F.J. Reynolds
Peter Wincentzen
Gilhert Moss
Ola Pierson
Sol. Demars
John Nelson
J. King
Julius Meyer
Robert Little
Joe Straker
Fred Vogel
Max Macaulay
A.J. Packard
Fred Niemuth
Carl Lemke
John Zimmermann
Tina Safford
Jul. Schoenike
Aug. Anderson
A. Hildebrand
Ed. Pomeranke
Adam Oppen
W.W. Thayer
G. Baer
Kate Freeman
Ed. Gunderson
Martin Lund
Robert Carpenter

Phil. Kumba
G. Lambrecht
Chas. Lobdell
Margaret Thorson
L. Sexsmith
Christ Lund
F. Secor
Tigerton Lbr. Co.
P. Splittstoesser
Fred Thomas
Fred Churchouse
M. Boerger
Christ Brehmer
Sam Hunter
N. Cady
Cal. Richardson
Herman Kunst
E. Mueller
Conrad Sigg
Fred Krause
John Thomas
A.W. Arnold
Cral Matzke
A. Springstead
Chas. Rachow
A. James
ED. Cain
Jacob Brei
Frank King
Emil Wyrztz
Wilhelm Krause
Wm. Enskamp
Joseph Bullis
Theo. Blatz
D. F. Peasley

L.D. Donahue
John Vogel
M.P. Towle
Frank Richardson
Frank Follett

Marathon County---Township of Plover--E.A.S. 1977.

UNMARKED GRAVES.

KNEISEL, A.

A young son of the Kneisels was buried on their farm, which was the NW/NE of Sec.34. The grave was along what is now the Pine View Road . Fred Tietz afterward owned the farm, an accidentally discovered the grave when one of his horses broke through while plowing. The remains were reburied by Fred Tietz and Wm. Safford, who was driving by, and recalled the circumstances. The platbook of 1891 shows the Kneissels as owners of the forty at that time.

Newman, Robert

Two infant children of the Robert Newman family on the right-of-way of the South Poll Road , on the East side of the road facing the SW/NE, of Sec.22, near the old Town Hall. When the roadway was widened in ____ The remains were dug up and reburied on the West side of the road where the Newman farm had been. This was done according to instructions from the Newman family, who had been contacted. The road boss at that time was Otto Uttecht. The plat book of 1901 shows the Town Hall at the southwest corner of the SW/NE of Section 22. (see Newman, Robert, in the index)

Carpenter, Robert

Daughter of Robert Carpenter was buried on the NE of the NE, of section 32. The grave was under an apple tree near the NE corner. The Carpenters lived here for a time, but they are not shown as owners of the land, on any of the Platbooks. Mr. Carpenter returned to the grave before moving to Florida with his son.

Lund, Chris.

A son of Mr. and Mrs. Lund was buried on the Lund place (NW/NE, Sec.6,29-10), in the year of _____. The location is said to have been where the garage later stood, but could be described now as North from the machine shed, toward the road.

INDEX of PLOVER RESIDENTS not listed in the forgoing
SETTLER'S BRIEF RECORD.

This index, like the record, covers the period from 1877 until 1935. It attempts to list as many as possible of the residents during that period about whom no other information is available, and is derived from the old Plat Maps and Personal Property Tax Rolls. To eliminate absentee land owners and land- and lumber-speculators we have listed only those on whose land the maps showed the symbol indicating buildings, and have assumed that most of those having Personal Property also lived on their land. This list is unfortunately incomplete, as many of these families were like "ships that pass in the night", so restless were their feet, and so brief was their sojourn in the Town of Plover.

	<u>NAME.</u>	<u>YEAR.</u> (or earlier)	<u>Section.</u>
A	Anderson, A.C.	1910	13
	Anderson, Chris.	1924	18
	Anderson, J.	1910	19
	Adkins, C.C.	1924	35
	Aitken, Edward	1924	14
	Anderson, Mary	1902	33
	Agan, James	1895	1
B	Baars, A.	1911	11
	Baenke, G.	1897	6
	Baer, A.	1902	
	Bauman, F.	1910	33
	Beischel, J.	1915	13
	Beischel, Mike	1910	14
	Bessert, Chas.	1915	6
	Bittner, John	1910	12
	Blatz, Theo.	1901	26
	Blaisdell, Herb.	1924	1
	Block, M.B.	1915	1
	Block, Otto	1920	19
	Borchardt, Herman	1928	31
	Bottrell, E.	1897	1
	Brace, R.	1897	32
	Brei, Jacob	1902	24
	Brown, Henry	1895	1
	Brown, J.	1924	
	Brown, Wm.	1895	34
	Buiski, Joe,	1915	
	Bultman, John	1930	31
	Burns, Ed.	1910	24
	Bussian, William	1920	15
	Brehmer, Christ.	1902	34
	Bendemer, Emil	1933	14

	Name.	Year.	Section.
C	Cady, Dan	1891	35
	Cady, N.		
	Carpenter, H.C.	1895	13
	Carpenter, Lester	1891	12
	Casler, E.	1910	13
	Casler, H.S.	1910	24
	Chapin, Jesse	1920	26
	Christl, Anton	1924	23
	Conley, A.	1911	1
	Conley J.	1911	1
	Carlson, W.B.	1905	
D	Dawson, E. A.	1895	7
	De Moor, J.	1915	32
	Dittmar, C.F.	1910	9
	Donahue, D.	1895	12
	Donahue, L.	1895	15
	Draves, William	1918	7
	Douglas, F.W.	1905	
E	Edwards, Wm.	1901	4
	Egan, James	1897	1
	Erickson, Ed.	1915	18
F	Fobes, B.	1910	
	Frees, John	1924	27
	Fox		8
			SW/SE 26
	Glisendorfer, Kate	1905	
G	Gerend, John	1895	23
	Gall, G.	1918	24
	Gass, C	1910	24
	Grimmer, A.	1895	35
H	Hammel, B.	1901	22
	Heabler, Chas.	1895	6
	Hearn, Wm.	1895	1
	Heinrich, O.	1910	33
	Henning, Wm.	1910	6
	Henning, Chas.	1899	6
	Hildebrand, A.	1902	32
	Hilman, Gustav	1891	32
	Hitt, F.	1918	25
	Hoffmann, S.	1910	29
	Hogarty, J.H.	1895	4
	Hohensee, Ernst	1935	5
	Horn, Frank	1924	25
	Hunter, Al.	1933	26
	Huther, John	1895	34
	Haesle, Jack	1926	14
I	Hearn, William	1895	1
J	James, A.	1902	22
	Jewson, R.	1895	33

	<u>Name.</u>	<u>Year.</u>	<u>Section.</u>
K	Kainz, Louis	1930	3
	Kalzer, Jacob	1915	
	Karpf, John	1920	35
	Kasteloot, B.	1899	1
	Kersten, Fred	1924	31
	King, F.B. (J.)	1902	23
	Kneisel, A.	1891	34
	Knier, A.	1910	12
	Kramer, John	1895	34
	Kratz, Wm.	1920	27
	Krueger, Wm.	1910	32
	Kreutzer, Ph.	1915	12
	Kumba, Kate	1901	7
	Kumba, P.	1901	6
L	Lake, W.G.	1895	1
	Lambert, F.	1899	6
	Lange, Paul	1920	36
	Latzo, S.	1924	27
	Lawrence, John	1924	
	Larson, Henry	1924	7
	LeClaire, M.	1910	24
	Leland, P.W.	1901	36
	Lemke, Gúst.	1895	6
	Leslie, J.	1910	13
	Little, N.	1910	24
	Lobdell, Chas.	1902	
	Locke, Amanda	1933	34
	Lotharius, J. (W. Adalaide)	1910	27
	Lunz, H.	1920	26
	Leslie, F.E.	1905	
M	Manier, J.	1924	31
	Manser, John	1901	7
	March, Louis	1910	13
	Markowitz, J.	1915	13
	Mayo, F.L.	1915	25
	Macaulley, Geo.	1895	1
	Mereness, Ed.	1895	13
	Monahan, T.	1920	11
	Moss, G.	1899	12
	Muenster, Wm.	1895	6
	Myer, H.	1899	32
	McCauley, Wm.	1895	24
N	Nelson, Chris.	1915	
	Nickisch, Otto	1924	12
	Noble, Wm.	1895	24
O	Olm, Frank	1911	35
	Olm, H.	1911	35
	Olson, A.	1910	29
	Oppen, Adam	1902	31
	Olson, Peter	1905	

	<u>Name.</u>	<u>Year.</u>	<u>Section.</u>
P	Parks, Chas.	1895	7
	Parson, M.	1897	22
	Packard, A.	1902	14
	Packard, Ella	1924	11
	Person, Ole	1891	18
	Pedke, E.	1897	34
	Peasley, D.F.	1902	26
	Plisch, E.O.	1918	10
	Plöeger, lyle	1933	1
	Pomranke, E.	1899	33
	Popke, Wm.	1924	26
	Preston, G.M.	1910	11
	Pribernow, F.	1910	25
	Pruim. Ed.	1924	31
Q			
R	Rackow, Chas.	1895	15
	Radke, Ernst	1895	34
	Ramaker, C.	1910	6
	Ramaker, Wm.	1910	6
	Ranke, J.	1901	24
	Reed, H.G.	1882	36
	Reimer, L.	1891	1
	Resch, Louis	1920	1
	Reynolds, Harry	1915	13
	Reynolds, L.D.	1895	13
	Robinson, Dave	1920	27
	Rogers, E.W.	1895	12
S	Safford, F.	1915	34
	Safford, Leon	1915	35
	Schacher, Henry	1895	34
	Schape, M.	1910	29
	Schmidt, L.E.	1928	32
	Schoenrock, Herman	1933	23
	Schultz, C.J.	1926	24
	Secor, E.	1902	5
	Sherwood, O.	1899	1
	Smith, Frank	1924	
	Smith, John	1930	30
	Smith, Nick	1899	35
	Spaulding, H.D.	1930	3
	Spengler, W.H.	1895	4
	Springstead, A.	1902	27
	Springstead, Van	1915	11
	Stanlake, R.	1924	24
	Stuermer, Math.	1910	29
	Suprise, A.	1920	14
	Sutherland, G.	1897	34
	Sheffenhafen, Mat.	1895	34
	Sjoesdrama, s.	1915	31

<u>Name.</u>		<u>Year.</u>	<u>Section.</u>
T	Thayer, L.W.	1915	?
	Thomas, Ben	1918	33
	Thomas, John	1902	15
	Thomas, R.	1910	22
	Thompson, George	1895	1
	Thorson, S.	1910	6
	Tietz, Wm.	1910	35
	Toelle, Henry	1895	24
	Torrenga, Joe	1911	31
	Truntz, Wm.	1924	?
U	Ulrich, Joe	1899	15
	Upham, E.	1899	15
V	Van der Waide, G.	1910	32
	Veenstra, S.	1915	31
	Verkalk, Henry	1930	29
	Van der Kam, Peter	1905	
W	Wandrey, John	1933	25
	White, L.	1899	1
	Wilhelm, Albert	1915	1
	Wood, G.	1918	1
	Walstra		NE/SE 26
X			
Y	Yeager, Chas.		
	York, Dan	1928	28
		1897	26
Z	Zehntner, F.	1895	34
	Ziegelbauer, Frank	1895	1
	Ziegelbauer, John	1915	25
	Zimmermann, Wm.	1882	35
	Zuelke, G. Aug.	1901	15
	Zimmermann, Ferd.	1895	35

Marathon County---Township of Plover-E.A.S. 1977.

TOWN OF PLOVER DISTRICT SCHOOLS.

The Town of Plover had six district schools, as follows:

- District 1. The Red Hill or Halbesleben School.
It was located on the NE corner of Section 14.
- District 2. The Plover Valley School.
Located on the NE corner of the NE/NW of Section 32.
- District 3. The Nu-Dells School.
On the NW/SW of Section 5, on the Old River Road.
- District 4. The Maple Park(or Thomas) School.
On the SW/SW of Section 24, top of the hill, East.
and
The Trunk Line School.
On the SE corner of the SE/SE of Section 34, on
Highway N.
- District 5. The Plover Center School.
On the SW corner of the SE/SW of Section 16, on
Highway Z.

Maple Park and Plover Valley Schools are torn down.

Nu-Dells School is now a Community Center.

Red Hill School is in a state of collapse.

Plover Center School was moved, and is now Town Hall.

Trunk Line School is now the residence of Mr. and Mrs. Norman Henderson.

Archives of the Town of Plover---E.A.S.-1977.

Organization of the Township.

County Board Meeting--June 17, 1890.

The County Board of Supervisors do ordain as follows:

Sec. 1/ That the territory hereinafter described be detached from the Town of Easton to-wit; Sections 7, 8, 9, 10, 11, 12, 13, 14, 15, 16, 17, 18, 19, 20, 21, 22, 23, 24, 25, 26, 27, 28, 29, 30, 31, 32, 33, 34, 35, 36, of Town 29, Range 10 East; and that the following described territory be detached from the Town of Harrison to-wit: Sections 1, 2, 3, 4, 5, and 6, Town 29, Range 10 East, and that a new Town be organized out of the above described territory, to be known and constituted as the Town of Plover.

Sec. 2/ The Town of Plover shall consist of Range 10 East, Town 29 North, in Marathon County, Wis.

Sec. 3/ The first town meeting shall be held in said Town of Plover on the first Tuesday of April, 1891, at the school house in said Town of Plover.

Sec. 4/ The taxes to be collected from the tax levied for the year 1890, in the above mentioned territory, to be divided between the town of which the territory now forms a part, and said new town pro rata, according to the assessment roll of the Towns of Easton and Harrison of the year 1890, and all delinquent taxes from the Tax Sale of 1891, and all other resources in the same proportion, and all indebtedness, shall be assumed by said new Town pro rata, according to the assessment rolls for the year 1890. A meeting for effecting such division of property and indebtedness, if any, shall be held within ten days after said Towns of Plover, Easton and Harrison, at some place agreeable to them.

This ordinance shall take effect and be in force from and after it's passage and publication.

Attest
John W. Miller
County Clerk

Approved
John Ringle
Chairman

Taken from "Pilot Review" (Wausau) Tuesday, July 15, 1890.

(Above researched by William W. Schultz, R.R.#6, Merrill)

Archives of the Town of Plover---E.A.S.-1977.

Township 29 North, Range 10 East, which is now the Town of Plover, had its township lines surveyed by William J. Neely in April and May, 1853.

The date of his contract was August 3, 1852.

The subdivisions in the township were surveyed in October 1853 by F.S.Ellis. The date of his contract was June 23, 1853.

Filed with the Surveyor General's Office at Dubuque, Iowa, February 15, 1854.

(above researched by William W. Schultz, R.R.6, Merrill)

1930

FARMERS' DIRECTORY OF PLOVER TOWNSHIP

Abbreviations: Sec., section; ac., acres; wf., wife; ch., children; Rt., route; O., owner; R., renter; S., s/o; Tel., telephone; El., electricity; Tr., tractor; (H.P.), heating plant; () years in county.

Aniwa Postoffice

Anderson, Anna. Rt. 1. O. 5 ac. sec. 4. (6).

Anderson, H. C. Rt. 1. Wf. Doris. O. 123 ac. sec. 18, and in Easton Twp. O. 40 ac. sec. 13. (4). Tel., Tr., 1-S.

Archer, Mrs. Hattie. Rt. 1. Ch. Elwin, Ruth, Bobbie, Lyle; Dennis Walters. Tenant in sec. 1. Owner, Louis Walters.

Bittner, John. Rt. 1. Wf. Johanna; ch. Anna. O. 80 ac. sec. 12. (23). Grade Holstein cattle.

Blakdel, Herbert. Rt. 1. Wf. Mary. R. 80 ac. sec. 1. (14). Owner, M. B. Block.

DeRuyter, John. Rt. 1. Ch. Charles. O. 80 ac. sec. 8. (25). High Grade Holstein cattle.

Drews, Wm. Rt. 1, Box 42. Wf. Alice; ch. Lloyd, Luella, Florence, Billie, Bobbie. O. 80 ac. sec. 7. (46). 1-S.

Harrington, Louis B. Rt. 1. Wf. Lucy; ch. Devota, Phyllis, Patrick. O. 200 ac. sec. 4. (6). Purebred Holstein cattle, Barred Rock chickens. Tel., El., Tr., 1-S. "Hogarty Holstein Farm."

Hempfer, Joe. Rt. 1. Wf. Martha; ch. Sophie, Ella, Edward, Doris, Helen, Ralph, Hazel. O. 80 ac. sec. 5. (12). Grade Holstein cattle.

Jansen, Ed. Rt. 1. Wf. Laura. O. 120 ac. sec. 4. (20). Grade Holstein cattle, White Leghorn chickens. Tel., Tr., 1-S.

Jansen, Wm. B. Rt. 1. Wf. Justine; ch. Clarence, Kenneth, Mort, Mattie. O. 80.32 ac. sec. 6. (16). High Grade Holstein cattle, Duroc Jersey hogs, White Leghorn chickens. Tel., Tr., 1-S.

Johnson, N. V. Rt. 1. Ch. Laura, Juanita. O. 17 ac. sec. 4; O. 5 ac. sec. 5. (19). White Leghorn chickens. Tel.

Jorgensen, Edward. Rt. 1, Box 45. Wf. Bertha; ch. Emma, Hans, Johannes, Edward Jr., Anna, Ingeborg, Chris, Alice, Thor. O. 80 ac. sec. 18, and in Easton Twp. R. 40 ac. sec. 24. (24). Grade Guernsey cattle, White Leghorn chickens. Tel., Tr., 1-S. Owner, Sigvert Anderson.

Klopstein, Richard. Rt. 1. Wf. Ella. O. 80 ac. sec. 1. (5). Grade Holstein and Guernsey cattle, White Leghorn chickens.

Krueger, Geo. Rt. 1. Wf. Anna. O. 80 ac. sec. 12. (4). Holstein cattle, White Leghorn chickens. Tel. "Spring Lake Holstein Farm."

Langner, David. Ch. Lillian, Herbert. O. 80 ac. sec. 4. (32). Grade Holstein cattle. Tel., 1-S. "Lonely Pine Dairy Farm."

Little, Arthur. Ch. Charles. O. 80 ac. sec. 12. (30).

Little, Mrs. Frances D. Rt. 1. Ch. Florence, Mildred. O. 40 ac. sec. 1; O. 80 ac. sec. 12; O. 40 ac. sec. 13. (2). High Grade Holstein cattle, Purebred White Wyandotte chickens. "Sunny Slope Dairy Farm."

Loon, Frank. Rt. 1. Wf. Lizzie; ch. Lorena, Frank Jr., Freida, Mary, Matt, Leo, Irene, Edna, Henry, Evan, Anita. O. 80 ac. sec. 1. (22). Grade Holstein cattle, Barred Rock chickens.

Mathison, John. Rt. 1, Box 61. Wf. Georgine; ch. Mabel, Hilda, Albert, Dewey. O. 92.17 ac. sec. 18, and in Easton Twp. O. 40 ac. sec. 13. (23). High Grade Holstein cattle, Buff Orpington chickens. Twp. Chairman. Tel., Tr., 1-S. "Eau Claire Dells Dairy Farm."

Nelson, Edward. Rt. 1. Wf. Marie; ch. Eleanor, Edward Jr. O. 80 ac. sec. 7. Grade Guernsey cattle. Tel.

Nelson, Geo. Rt. 1. Brothers, Paul, Edwin. O. 40 ac. sec. 18. (30). Grade Guernsey cattle. Tr., 1-S.

Nelson, Richard. Rt. 1. O. 80 ac. sec. 18. (30). Tel., 1-S.

Nyase, Andrew. Rt. 1. Wf. Eva; ch. Wallace, Willard, Leslie, Ruth. O. 78 ac. sec. 7. (18). Grade Guernsey and Holstein cattle, Buff Orpington chickens. "Park View Farm."

O'Neill, Geo. Rt. 1. Wf. Ella; ch. Lyman, Joyce. O. 73 ac. sec. 1. (25). Tel., Tr.

Rantz, Charles. Rt. 1. Wf. Laura; ch. Audrey. O. 40 ac. sec. 8. (26). High Grade Holstein and Guernsey cattle, Buff Orpington chickens.

Ramaker, Jos. Rt. 1. Wf. Anna; ch. Pearl, Irene, Gladys, Irvin, Harold, Edith, Dorothy. O. 80 ac. sec. 6. (29). 1-S.

Rosch, Louis. Rt. 1. Wf. Margaret; ch. Harry, Louis, Norman, Joseph, Dorothy. O. 117 ac. sec. 1. (11). Holstein cattle. 1-S.

Sandquist, M. E. Rt. 1. Wf. Helen; ch. Laverne, Melvin. O. 80 ac. sec. 7. (35). Grade Holstein cattle, Buff Orpington chickens. Tel., Tr., 2-S. "Far View Dairy Farm."

Swendsen, Peter. Rt. 1. Wf. Hilda; ch. Margaret, Richard, Louis, Leslie. O. 80 ac. sec. 8. (9). Grade Holstein cattle. "Sunny View Farm."

Thayer, Chester. Rt. 1. Mother, Mrs. Ellen Thayer. O. 14 ac. sec. 4; O. 32 ac. sec. 5. (33). Grade Holstein and Guernsey cattle, Barred Rock chickens. Tr., 1-S. "Breezy Hill Dairy Farm."

Vaughn, J. R. Rt. 1. Wf. Martha; ch. Elmeda, Elsie, Glenn, Orville. O. 80 ac. sec. 6. (21). Tel., Tr., 2-S.

Verpoorten, Jake. Rt. 1. Wf. Helena; ch. James, Leina. O. 77 ac. sec. 5. (12).

Verpoorten, James. Rt. 1. Wf. Violet; ch. Helen, Ralph. O. 40 ac. sec. 5. (12). Owner, James Verpoorten.

Walters, Dennis. Rt. 1. Wf. Eldra; ch. Hattie, Roy, Louis, Beulah, Belva, Avis. O. 48 ac. sec. 1. (30). Tr.

Wilhelm, A. J. Rt. 1. Wf. Emma; ch. Cecelia. O. 40 ac. sec. 1. (15). Grade Holstein cattle.

Zwicky, Ralph. Rt. 1. Wf. Martha; ch. Rudolph, Beulah, Melbourne, Anita. O. 80 ac. sec. 1. (4). White Wyandotte chickens. "Pleasant View Ranch."

Hiramwood Postoffice

Atken, Ed. Rt. 2. Wf. Myrtle; ch. John, Beulah, George. O. 120 ac. sec. 14. (7). Grade Holstein cattle.

Arnold, A. H. Rt. 2. Ch. Minnie, Louis, Albert, Etta. O. 40 ac. sec. 10. (46).

Arnold, Louis. Rt. 2. Wf. Louise; ch. Laverne. O. 80 ac. sec. 11. (42). Grade Holstein cattle, Buff Orpington chickens. "Silver Spring Brook Dairy Farm."

Bauch, Carl F. Rt. 2. Wf. May; ch. Myron, Helen, Stanley. R. 80 ac. sec. 36. (28). Owner, Fred Bauch.

Bauch, Fred. Rt. 2. Wf. Sophie; ch. Charles, Edward, Irvin, Adeline, Herbert, Elton. O. 40 ac. sec. 35; O. 80 ac. sec. 36; O. 80 ac. sec. 22, and in Norrie Twp. O. 80 ac. sec. 2. (29). Red Poll cattle. Tel., Tr., 1-S. "Cedar Creek Farm."

Bauer, A. Rt. 2. O. 40 ac. sec. 10. (29). Grade Holstein cattle. El., 1-S.

Bauer, Christ. Rt. 2. Wf. Adella. O. 120 ac. sec. 16; O. 40 ac. sec. 17. (39). Grade Holstein cattle. El., 1-S.

Bauer, Michael. Rt. 2. Wf. Earsie; ch. Elaine, Dean. O. 80 ac. sec. 15. (30). Grade Holstein and Guernsey cattle, White Wyandotte chickens. Tel., 1-S. "Trout Creek Dairy Farm."

Blood, Geo. Rt. 2. Wf. Blanche; ch. Raymond, Minna. O. 40 ac. sec. 35. (10). Grade Guernsey cattle, Barred Rock chickens. 1-S.

Borchardt, Herman. Rt. 2. Wf. Ariel. O. 120 ac. sec. 31. (5). Purebred and High Grade Holstein and Guernsey cattle, Brown Leghorn chickens.

Bossell, Martin. Rt. 3. Wf. Nellie; ch. Vivian, Lawrence, Doris, Phyllis, Fern, Clarion. O. 40 ac. sec. 25. (5). White Wyandotte chickens. Tel., 1-S.

Bultman, Dick. Rt. 2. Ch. John, Elizabeth, Louis. O. 120 ac. sec. 33. (16). High Grade Holstein cattle, Chester White hogs. 1-S.

Bultman, Gerrit. Rt. 3. Wf. Alice; ch. Jennie, Gerrit Jr., John, Gertrude, Marie, Dick, Albert, Martin, Cornelia, Alice, Aart, Kobus. O. 240 ac. sec. 33. (12). 1-S.

Bultman, John. Rt. 2. Wf. Jennie; ch. John Jr., Geraldine, Evelyn. O. 40 ac. sec. 31. (1).

Chaplin, Eugene. Rt. 3. Wf. Anna; ch. Marjorie, Bernice. R. 40 ac. sec. 36. (25). Plymouth Rock chickens. Tel., 1-S. Owner, A. F. Churchouse.

Chaplin, Henry. Wf. Alice; ch. Eugene. O. 40 ac. sec. 26. (24). Purebred and High Grade Holstein cattle, Partridge Wyandotte chickens. Tel. "Elm Grove Dairy Farm."

Clark, George. Rt. 3. Wf. Anna; ch. Marcella. R. 80 ac. sec. 25. (24). Owner, Cal. Richardson. Grade Holstein cattle, White Leghorn chickens.

Davis, Ward. Rt. 2. Wf. Louise; ch. Carol, Marvel, Jennings, Louis. O. 80 ac. sec. 35. (11). High Grade Guernsey and Jersey cattle.

DeJong Bros. Rt. 2. O. 240 ac. sec. 30. (27). High Grade Holstein cattle, White Plymouth Rock chickens. El., 1-S.

Ecker, Joe. Rt. 2. Wf. Ida; ch. Arnold, Lena, Lawrence, Minnie, Alex, Bernice. O. 80 ac. sec. 36. (11). Tel., 1-S.

Edgell, Hayes. Rt. 2. Box 99. Wf. Lillian; ch. Olive, Clara, Guy, Garland, Catherine, Barbara, Velma, Donald. O. 80 ac. sec. 11. (7). High Grade Holstein cattle, Purebred Barred Rock chickens. "Sunny View Dairy Farm."

Gardner, Percy E. Rt. 2. Wf. Theresa; ch. Joe, Roy, Verna, Kenneth, Percy, Theresa, Rose. R. 80 ac. sec. 15. (2). Owner, Otto Abel. Purebred Holstein cattle, Buff Orpington chickens. Tel., El., 1-S. "Plover Dairy Farm."

Gates, Robert. Rt. 2. Ch. Arlyl, Lidamae, Bernard, Kenneth. R. 1 ac. sec. 33, and in Norrie Twp. O. 44 ac. sec. 5. (16). Owner, Dick Bultman.

Gressenius, Fred. Rt. 2. Wf. Clara; ch. Marie Fredicka, Norman Clarence. O. 80 ac. sec. 23; O. 40 ac. sec. 23. (30). Grade Holstein and Guernsey cattle, White Leghorn, Plymouth Rock and Buff Orpington chickens. Tel., 1-S. "Valley Dairy Farm."

Groschinske, A. F. Rt. 2. Wf. Bertha; ch. John, Edward, Louise, Edna, Emma, Clara, Esther, Alma, Leona, Louis, Helen, Laura, Norman. O. 120 ac. sec. 28. (26). Grade Holstein and Brown Swiss cattle. Tel., 1-S. "Plover Valley Dairy Farm."

Guyette, Jos. Rt. 2. Wf. Lilly; ch. Nina, Bud. O. 160 ac. sec. 24. (23). Grade Holstein cattle, Duroc Jersey hogs. 2-S.

Habesleben, A. J. Rt. 2. Wf. Mary; ch. Arthur, Paul, Marlon, Alta, Jessie. O. 40 ac. sec. 12; O. 80 ac. sec. 13; O. 120 ac. sec. 11. (30). El., Tr., 1-S. "Maple Grove Stock Farm."

Halbesleben, Arthur. Rt. 2. Wf. Emma; ch. Baby Alice, August, Theo, Howard

Dorothy. O. 120 ac. sec. 14; O. 40 ac. sec. 15. (17). Brown Leghorn chickens. Tr.

Hansen, Wilmet. Rt. 2. Wf. Ella; ch. Gera. O. 40 ac. sec. 24. (38). Purebred and High Grade Holstein cattle, Purebred White Leghorn chickens. "Maple View Farm."

Hasley, J. R. Rt. 2. O. 6 ac. sec. 15. (6).

Helzel, Fred. Rt. 2. Wf. Percy; ch. Violet, Myrtle, Gerald, Lucille, James, Russell, Mavis, Armin. O. 80 ac. sec. 32. (20). Purebred and High Grade Holstein cattle, Brown Leghorn chickens. 1-S.

Johnson, C. D. Rt. 2. Wf. Linda; ch. Maryann, Harriet, Elaine, Evelyn. O. 40 ac. sec. 24. (3). Grade Guernsey cattle, White Leghorn chickens.

Kaluz, L. C. Rt. 2. Wf. Alice; ch. Delford, John, James, Wilbur, Nellie, Mary, Fred, Doris, Arthur. O. 40 ac. sec. 3. (3). Holstein cattle.

Kautza, Chas. Rt. 2. Wf. Etta; ch. Edwin, George, Ethel. O. 80 ac. sec. 16. (5). Grade Holstein and Guernsey cattle.

Kosbabe, Mrs. Alvina. Rt. 2. Ch. Helmut, William, Herman, Gustav, Irene, Alice. R. 120 ac. sec. 36. (15). Owner, Mrs. A. Conlin.

Krause, Fred. Rt. 2. Wf. Emma; ch. William, Edwin, Doris, Della. O. 80 ac. sec. 34; O. 40 ac. sec. 33; O. 80 ac. sec. 28, and in Norrie Twp. O. 40 ac. sec. 3. (40). Grade Holstein cattle. Tr., 1-S.

Krubsack, P. A. Rt. 2. Wf. Martha; ch. Helen, Phyllis, Inez, Eugene. O. 279 ac. sec. 30; O. 180 ac. sec. 29. (20). Grade cattle. El., 2-S.

Kunst, Richard. Rt. 2. Wf. Mary; ch. Diana, Norman, Eleanor, Lucille, Eugene. O. 80 ac. sec. 24. (39). High Grade Holstein and Guernsey cattle, Buff Orpington chickens. "Maple Park Dairy Farm."

Kuschel, Otto. Wf. Ida; ch. Eva, Charles, Sena, Ruth, Flora, Elsie, Clarence, Esther, John, Helen, Myrtle, Marcella. O. 160 ac. sec. 13. (35). Grade Holstein cattle, Duroc Jersey hogs, White Leghorn chickens. Tel., El., Tr., 2-S.

Lang, Paul. Rt. 2. R. 80 ac. sec. 36. Owner, Herm. Lang.

Lenke, Herman. Rt. 2. Wf. Frances; ch. LaVerno. O. 80 ac. sec. 35. (24). High Grade Guernsey cattle. Tel., El., 1-S.

Lenke, Wm. Rt. 2. Wf. Margaret. R. 120 ac. sec. 16. (25). Owner, M. J. Strycharke. Grade Guernsey cattle.

Locke, Elbert. Rt. 2. Wf. Amanda; ch. Eleanor, Elbert Jr., Herbert, Irene, Grace, Lorraine, Jean, May; grandmother, Mrs. Eleanor Emshaupt. O. 80 ac. sec. 34. (20). Grade Holstein cattle. 1-S. "Home Wood Farm."

Matzke, Hugo. Rt. 2. Wf. Louise; ch. Reinhold, Elfrida, Edna, Dorothy, Hulda, Agnes, Martha. O. 80 ac. sec. 26. (30). High Grade Holstein cattle, Chester White hogs, White Leghorn chickens. Tel., El., 1-S.

Matzke, Walter. Rt. 2. Wf. Ida; ch. Ward, Raymond, Beryl. O. 80 ac. sec. 34. (27). White Leghorn chickens. 1-S.

McKellep, Harry. Rt. 2. Wf. Edna; ch. Austin, Ellen, Russell. O. 40 ac. sec. 36. (20). High Grade Holstein cattle, White Leghorn chickens. "Maple Grove Dairy Farm."

Mortensen, W. J. Rt. 2. Wf. Julia; ch. Gerald, Gaylord. O. 39 ac. sec. 23; O. 120 ac. sec. 24. (12). Purebred and High Grade Holstein cattle, White Leghorn and Wyandotte chickens. Tel., El., Tr., 2-S.

Muhs, Frank. Rt. 2. Wf. Theresa; ch. Lucille, Lorene. O. 80 ac. sec. 24. (4). Grade Holstein and Guernsey cattle, Purebred White Leghorn chickens.

Olm, Mrs. H. Rt. 3. Ch. Richard, Herman, Frank, Ernest, Louise. O. 80 ac. sec. 35. (28). Grade Holstein cattle, White Leghorn chickens. 1-S. "Olm Homestead."

Padinger, John. Rt. 6. Wf. Julia; ch. John Jr., William, Eunice, Laura. O. 80 ac. sec. 14. (6).

Peasley, Harlo. Rt. 3. Wf. Maggie; ch. Beatrice, George, Filmore, Adrian, Grant. O. 40 ac. sec. 36; O. 40 ac. sec. 35. (46). Grade Holstein cattle. Tel., 1-S.

Pietz, Fred. Rt. 2. Wf. Clara; ch. Harry, Reuben, Norman, Lulu, George, Julia, Adella, Margaret, Grace, August, Agnes, Nellie. O. 120 ac. sec. 35. (5). High Grade Holstein cattle, Plymouth Rock and White Leghorn chickens. "Orchard Lawn Dairy Farm."

Prahl, Mrs. Elizabeth. Rt. 2. Tenant in sec. 29. (7).

Pruhn, Ed. Rt. 2. Wf. Alexa; ch. John, Fred, Garret, Ed. Jr., Agnes, Gerhardus, Joe, Theresa. O. 80 ac. sec. 31. (10). Grade Holstein cattle, bees. 1-S.

Wincentzen Garage

CHEVROLET SALES AND SERVICE

GOODYEAR TIRES AND TUBES

88

ANIWA

WISCONSIN

Farmers
Tri-County State Bank

CHAS. C. VOGL, SR., PRESIDENT
OTTO A. REINKE, VICE PRESIDENT
L. E. MEIDL, CASHIER

ANIWA, WISCONSIN

(Continued on page 97)

Directory of Plover Township—(Continued)

(Continued from page 86)

Birnbaumwood Postoffice

Rupnow, Ed. Rt. 2. O. 40 ac. sec. 34.
 Schoenke, J. F. Rt. 2. O. 80 ac. sec. 33.
 Sigz, Conrad. Rt. 2. O. 120 ac. sec. 25.
 (40).

Smith, C. L. Rt. 2. Wf. Mary; ch. Ellen.
 O. 60 ac. sec. 32. (6). White Leghorn
 chickens.

Smith, E. A. Rt. 2. Wf. Erna. O. 40 ac.
 sec. 25. (1).

Smith, John. Rt. 2. Wf. Lavina; ch.
 Alpha, Cornelius, Josephine, Finley, Me-
 lynda, George, Wilson, Rachel, Esther,
 Walter. O. 80 ac. sec. 30. (5).

Spaulding, H. D. Rt. 2. Ch. John, Lloyd,
 Alice, George, Elmer, David, Harry,
 Earl, Ruth, Vernice, Jeannette, Goldie,
 Eleanor. O. 40 ac. sec. 3. (1).

Spittstoesser, Paul. Rt. 2. Wf. Alvina;
 ch. Ida, Helen. O. 120 ac. sec. 34. (32).
 High Grade Holstein cattle, White Rock
 chickens. Tel., 1-S.

Stefanski, Alex. Rt. 2. Wf. Vera; ch.
 Margaret. O. 120 ac. sec. 25. (13).
 Grade Holstein cattle, White Leghorn
 chickens. 1-S.

Stefanski, Jos. Rt. 2. Wf. Antoinette; ch.
 Genevieve, Clements, Eugene, Angeline,
 Roman, Edward, Lucy, Walter. O. 154
 ac. sec. 15; O. 80 ac. sec. 14. (11).
 Grade Holstein cattle, White Leghorn
 chickens. El., Tr., 1-S. "Wausau Club
 Farm."

Stone, Ben. Rt. 2. Wf. Theresa; ch. Mol-
 vin, Marcella, Kingsley, Laura, Rachel,
 Bernice, Marlon, Ben, Lester. R. 160 ac.
 sec. 27. (18). Owner, A. B. Boettcher.
 Grade Guernsey, Durham and Holstein
 cattle. 1-S.

Stuerner, Math. Rt. 2. Mother, Katherine.
 O. 40 ac. sec. 29. (28). 1-S.

Swyn, Mrs. Dlena. Rt. 2. Ch. Abraham,
 Sarah, Henry, Dlena, Peter, Isaac, John,
 Jennie; granddaughter, Dlena. O. 79
 ac. sec. 31, and in Easton Twp. O. 80
 ac. sec. 36. (29). El.

Swallow, Charles. Rt. 2. Wf. Olivia; ch.
 Marie, Ferrell, Vivian, Ben, Rocque. O.
 120 ac. sec. 34. (27). Purebred and
 High Grade Holstein cattle, Plymouth
 Rock chickens. Tel., 1-S. "Maple Val-
 ley Dairy Farm."

Tantges, Aug. Rt. 2. Wf. Theresa; ch.
 Jake, Clara, George, Anna, Walter,
 Charley, Theresa, Clarence. O. 40 ac.
 sec. 24. (9). High Grade Holstein,
 Guernsey and Brown Swiss cattle, White
 Leghorn chickens. "Town Line Dairy
 Farm."

Tantges, Jacob. Rt. 2. Wf. Elizabeth; ch.
 Anton, Joe, Louis, John, Florence. O.
 40 ac. sec. 13. (17). Brown Leghorn
 chickens.

Thomas, Fred. Rt. 2. Ch. Gaylord, Orma,
 Orva, Elizabeth, Wilda. O. 80 ac. sec.
 26; O. 40 ac. sec. 27; O. 40 ac. sec. 22.
 (40). Grade Holstein cattle, White Leg-
 horn chickens. Tel., 1-S.

Tietz, Mrs. Amella. Rt. 2. Ch. Fred. O.
 40 ac. sec. 34; O. 80 ac. sec. 27. (16).
 Grade Guernsey cattle, Brown and
 White Leghorn chickens. 1-S.

Turnow, A. M. Rt. 2. Wf. Amanda; ch.
 Anna, Irene, Gladys, Edna. O. 160 ac.
 sec. 20; O. 40 ac. sec. 29. (17). High
 Grade Holstein cattle, Barred Rock
 chickens. Tr., 1-S.

Uttecht, Otto. Rt. 2. Wf. Martha; ch.
 Arnte, Gilbert. O. 80 ac. sec. 15. (9).
 Tel., El.

Vander Giest, Fred. Rt. 2. Wf. Ada; ch.
 Richard J. O. 124.74 ac. sec. 31. (26).
 High Grade Holstein cattle, Purebred
 White Leghorn chickens. El., 1-S.
 "Plover Valley Dairy Farm."

Verkalk, Henry. Rt. 2. Wf. Elizabeth;
 ch. Ayla, Peter. O. 12 ac. sec. 29. (1).
 Grade Holstein cattle, White Leghorn
 chickens. 1-S.

Vogel, Arthur. Rt. 2. Wf. Sena; ch. Clar-
 ence, Kenneth, Robert. O. 80 ac. sec.
 23; O. 40 ac. sec. 14. (35). White Leg-
 horn chickens.

Vogel, Fred. Rt. 2. Wf. Gertrude; ch. Echo,
 Forrest. O. 40 ac. sec. 14; O. 80 ac.
 sec. 22. (35). Guernsey cattle, White
 Leghorn chickens. 1-S.

Vogel, Max. Rt. 2. Wf. Sarah. O. 80 ac.
 sec. 15. (30). High Grade Holstein
 cattle. El., Tr., 1-S. "Crystal Lake
 Farm."

Wartner, John. Rt. 2, Box 29. Wf. Mary;
 ch. Rosella, Everett, Melvin, Luverne.
 O. 40 ac. sec. 13. (13). Grade Holstein
 cattle, White Leghorn chickens.

Wienandt, Wm. Rt. 2. Wf. Marie; ch. Ar-
 lene, Ruby, Verna, Kenneth, Dale. O. 80
 ac. sec. 13. (13). Grade Holstein Guern-
 sey and Brown Swiss cattle, White Leg-
 horn chickens.

Wincentzen, P. J. Rt. 2. Wf. Clara; ch.
 Lillie, Violet, Ralph, Earsle, Norman,
 Earl, Gladys, Adeline, Pearl, Charlotte,
 Doris, June, Russell. O. 80 ac. sec. 15.
 (30). High Grade Holstein cattle.
 White Leghorn chickens. Tel., El., 1-S.
 "Lone Pine Dairy Farm."

Wiskow, Arthur. Rt. 2. Wf. Ethel; ch.
 Elwood, Charlie. (6). Cheesemaker for
 Pine View Cheese Factory in sec. 34.

Wyrz, Mark. Rt. 2. Wf. Hannah; ch.
 Mark, Ellen, Ruth, Elsie. O. 40 ac. sec.
 36. (27). White Wyandotte chickens.

Ziegelbauer, Geo. Rt. 3. Wf. Emma; ch.
 Rowena, Hilda, Raymond, Marcellus.
 O. 160 ac. sec. 26. (26). Tel., Tr., 1-S.
 Ziegelbauer, Mike. Rt. 2. O. 40 ac. sec.
 26. (26).

Zimmerman, Otto. Rt. 2. Wf. Clara; ch.
 Margaret, Dorothy, Anna, Arlene. O.
 200 ac. sec. 32. (6). 1-S.

Hingle Postoffice

Mortenson, Roy. Rt. 2. Wf. Sarah. O. 79
 ac. sec. 6. (34). High Grade Holstein
 cattle. 1-S.

Sandquist, Math. Rt. 2. Wf. Magdalena;
 ch. Leora, Mathias, Leonard, Howard,
 Floyd, Estella, Lillian, Marie, Marian,
 Earl, Florence, Willis. O. 82 ac. sec. 6;
 O. 87 ac. sec. 7. (42). Grade Holstein
 cattle Barred Rock chickens. Tel., El.,
 Tr., 1-S. "Clover Hill Dairy Farm."

SEE PAGE 80

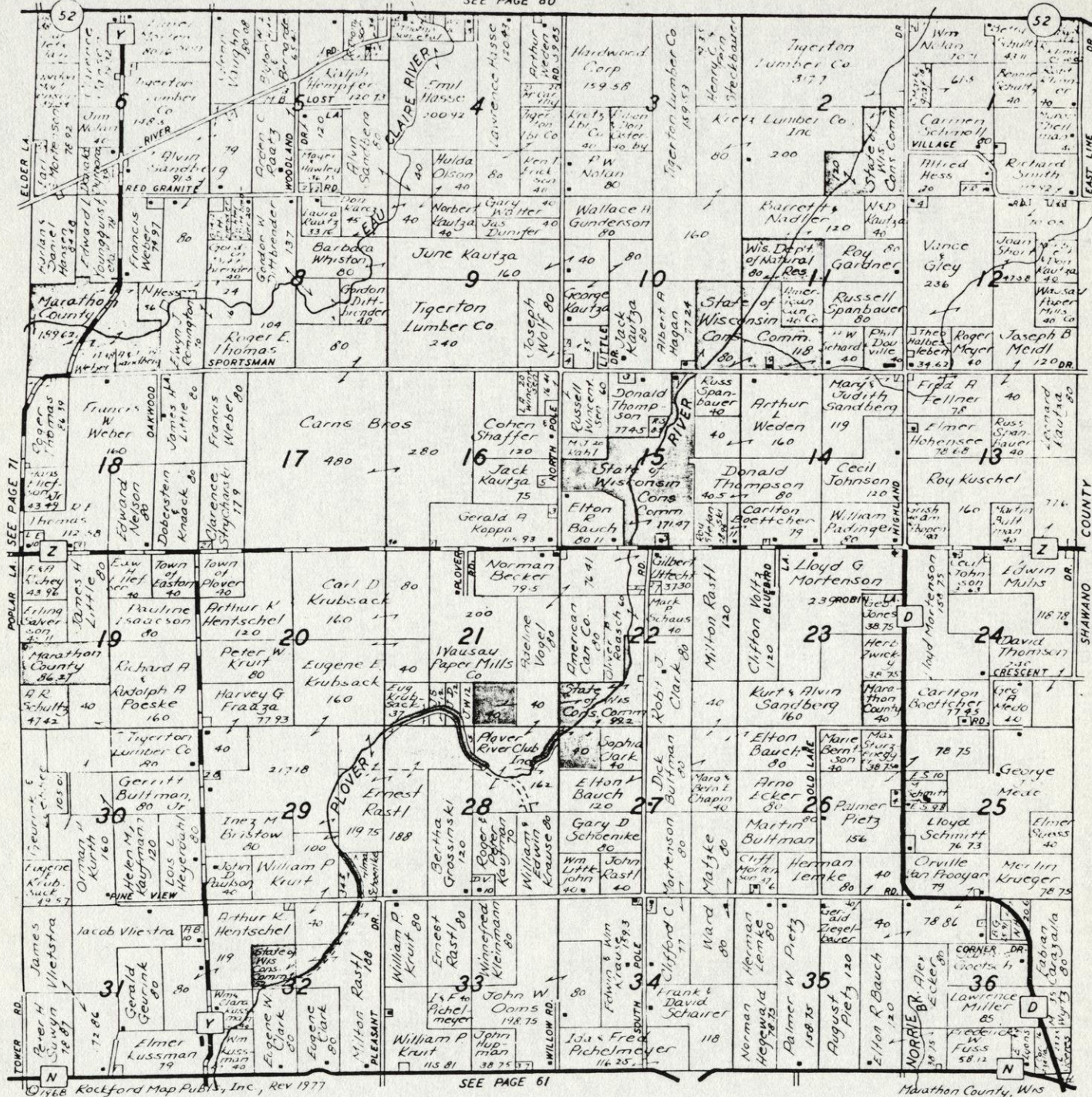

1970

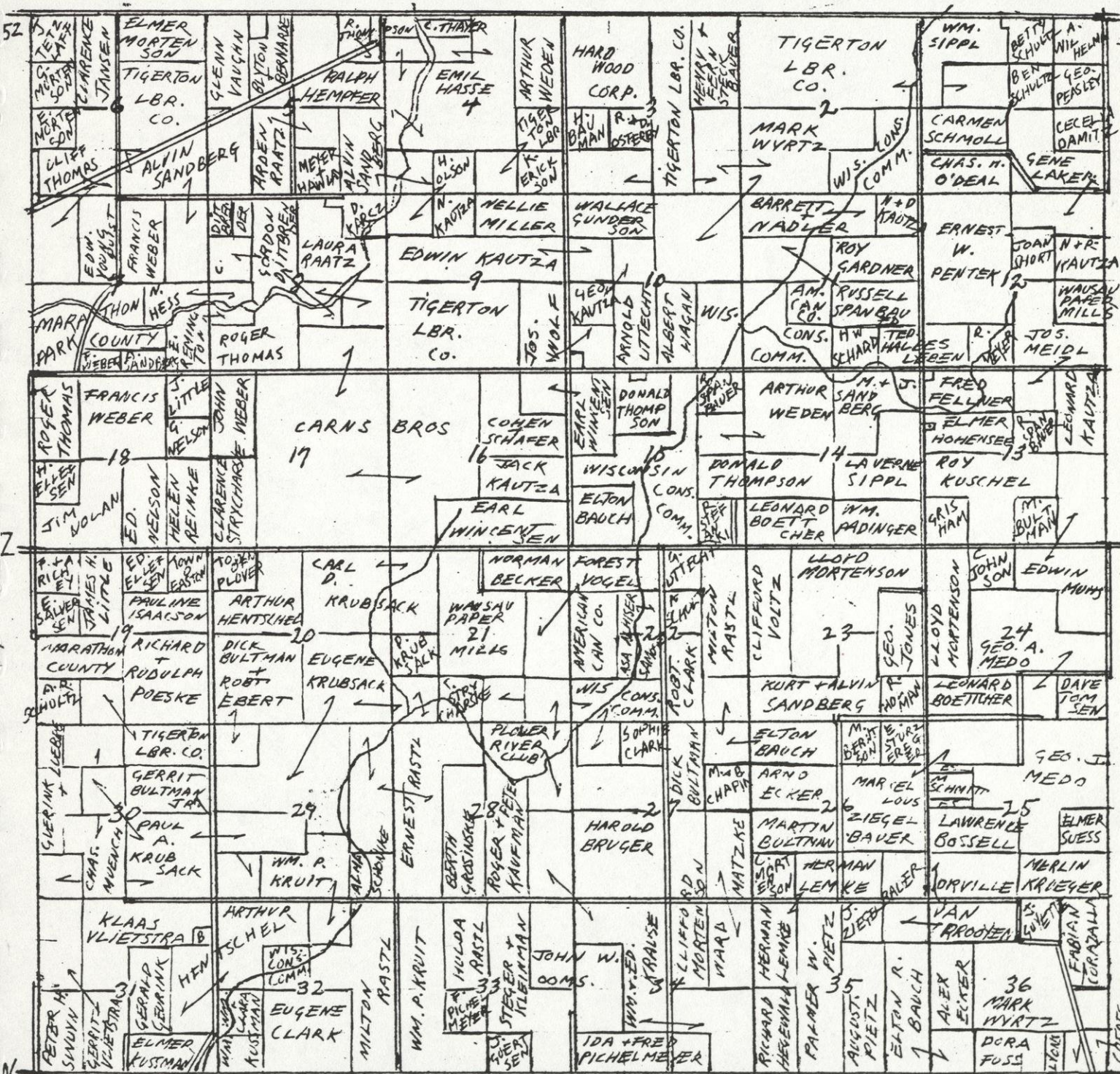

MARATHON COUNTY.

MARATHON COUNTY.

TOWNSHIP OF PLOVER.

Town 29N, Range 10E.

Compiled by E. A. Schmitt.

1968

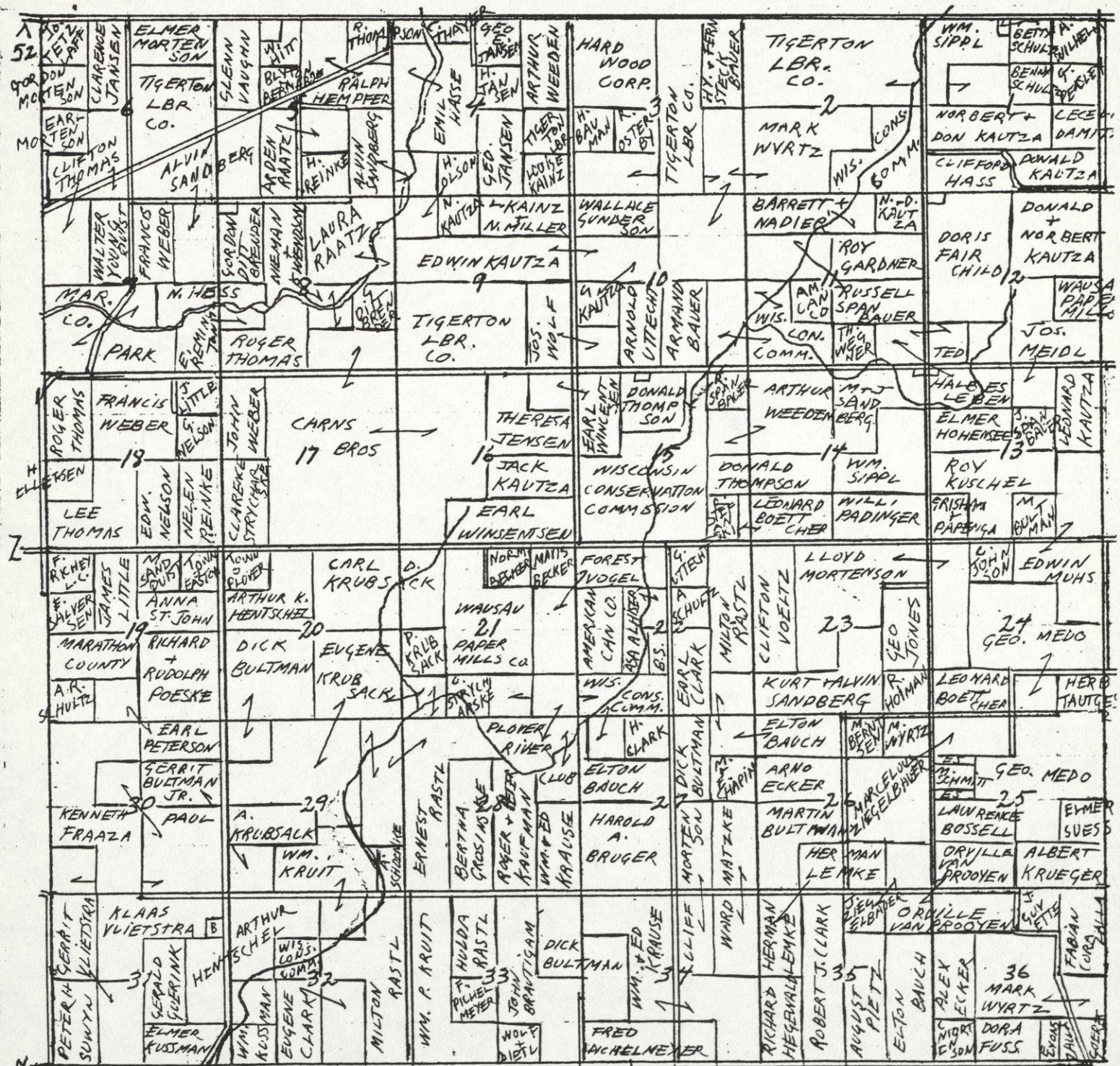

Compiled by E. A. Schmitt.

1965

TOWNSHIP 29-N RANGE 10-E

1964

PLOVER

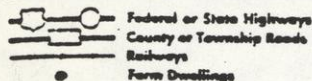

HARRISON TOWNSHIP

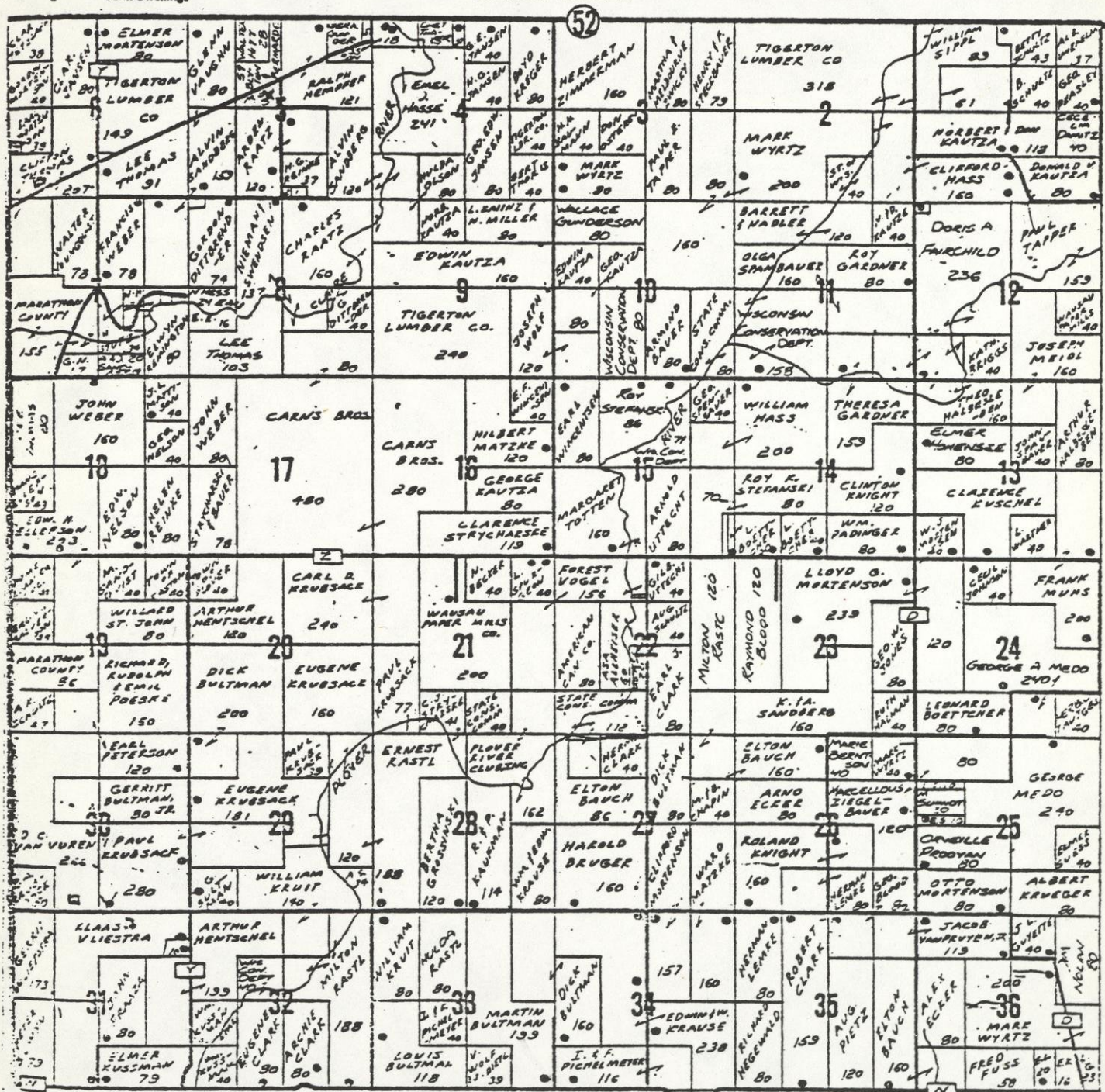

NORRIE TOWNSHIP

TOWNSHIP OF FLOVER.
Town 29N, Range 10E.
Compiled by E. A. Schmitt.

1961

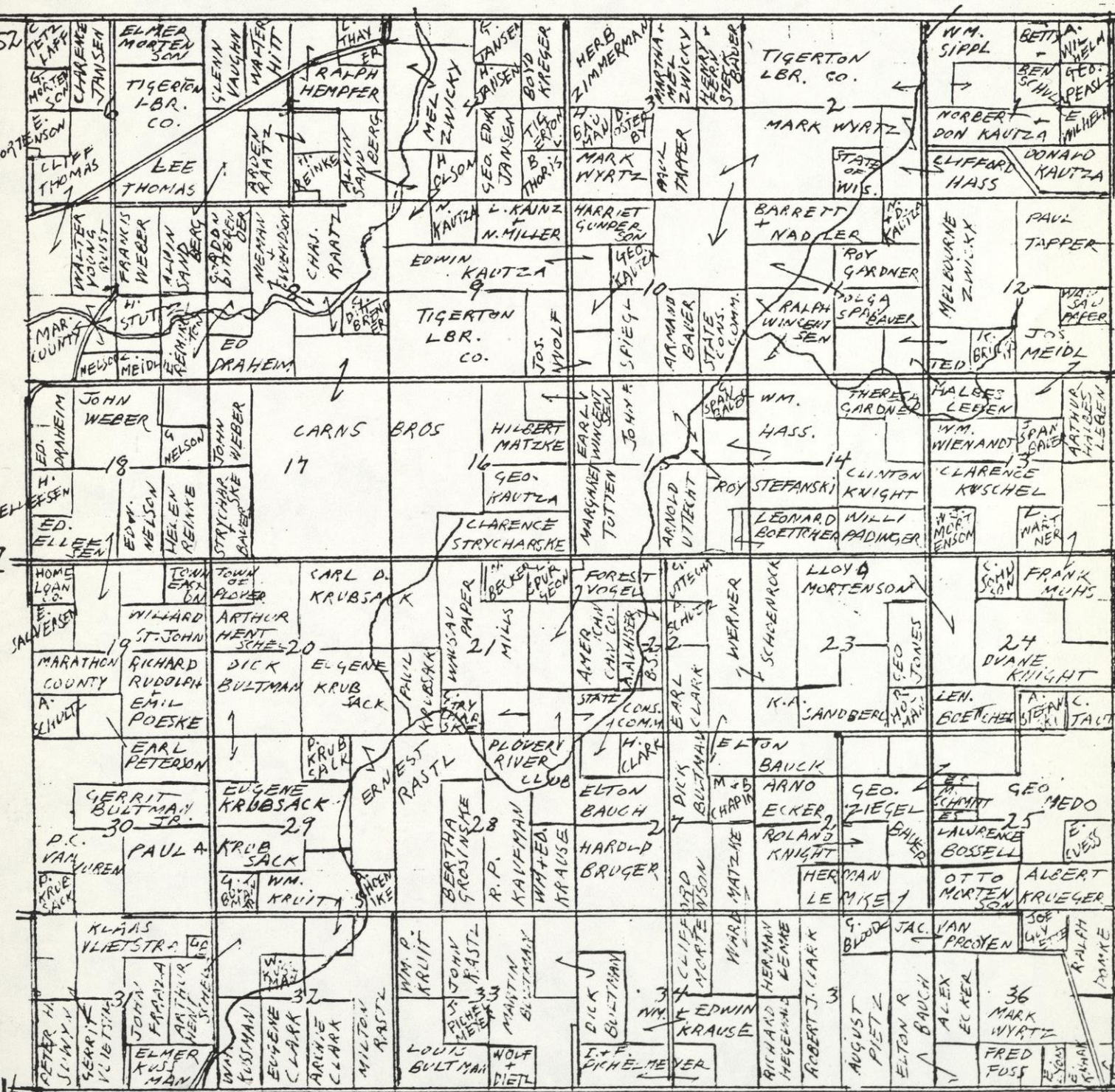

TOWNSHIP OF PLOVER.

TOWN 29 N., RANGE 10 E.

Transcribed by E.A.Schmitt.

1940

[illegible]

JOHN
V0147

1935

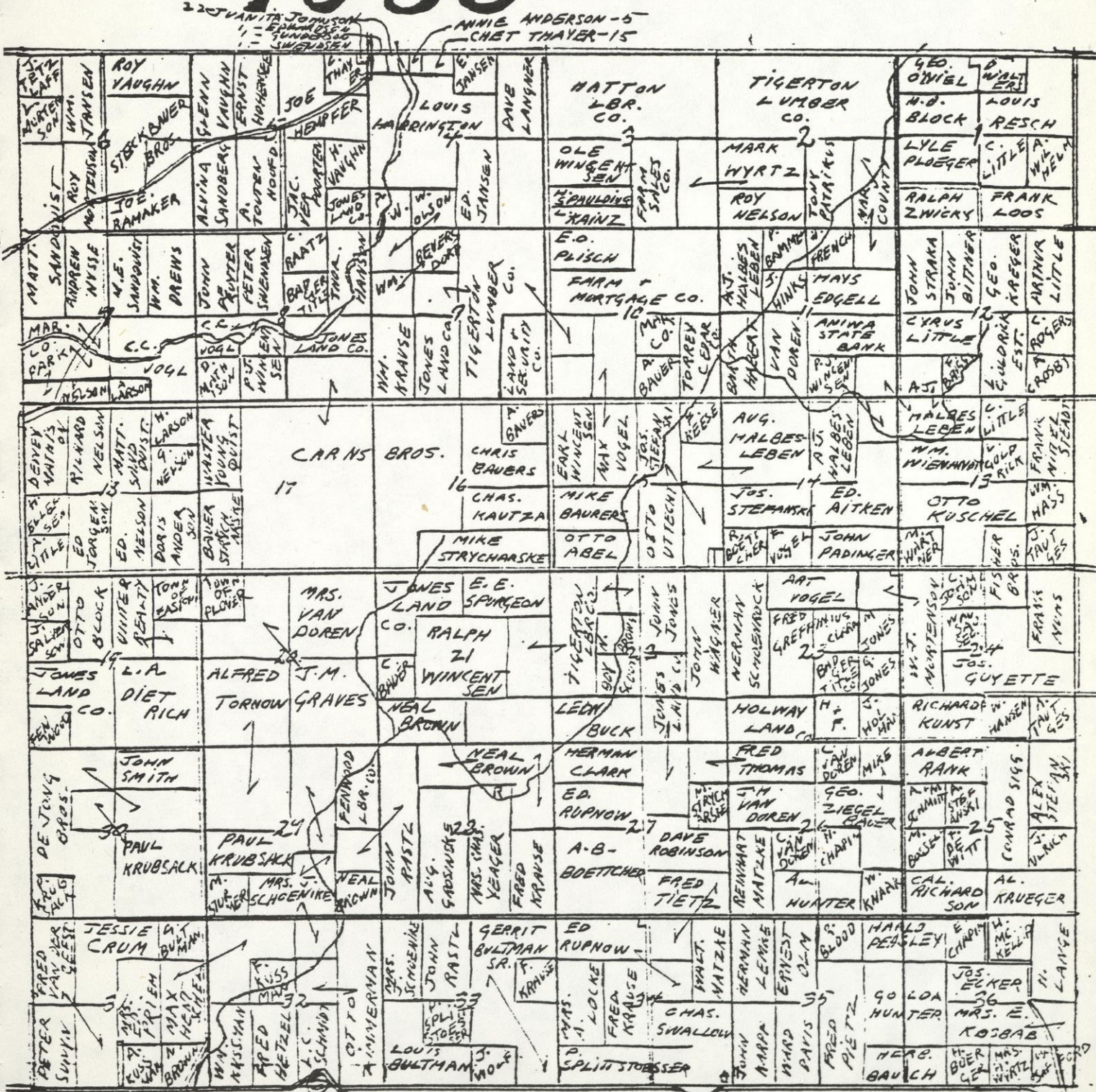

MARATHON COUNTY

TOWNSHIP OF FLOVER
TOWN 29N. RANGE 10E.
Transcribed by E.A.Schmitt.

1933

JUANITA JOHNSON-1
ED GUNNISON-1
JUANITA JOHNSON-17
P. EDWARDS-1
P. SWENSON-1
A. ANDERSON-5
MET THAYER-12

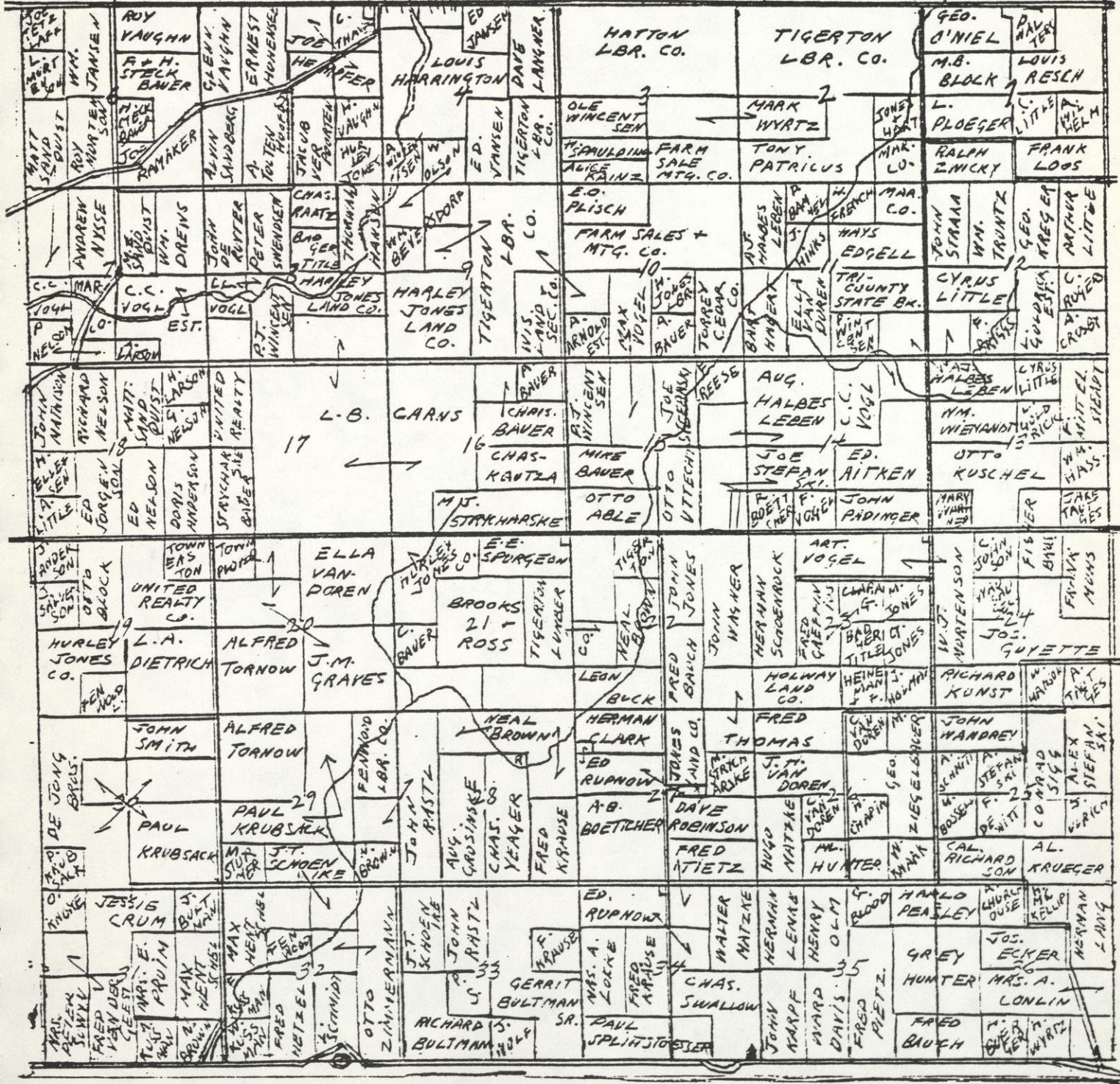

MARATHON COUNTY, WISCONSIN

FLOWER

1930 1930

~~12-5~~

HARRISON

T W P.

Platbook of 1933

Flatbook of 1933

EASTON

NORRIE

SHAWANO

MARATHON COUNTY

TOWNSHIP OF PLOVER.

TOWN 29 N., RANGE 10 E.

Transcribed by E.A.Schmitt.

1928

CHAS. DE RUYTER
JUANITA JOHNSON
S. E. JOHNSON
ED. JOHNSON
J. JOHNSON
T. JOHNSON
M. JOHNSON
W. JOHNSON

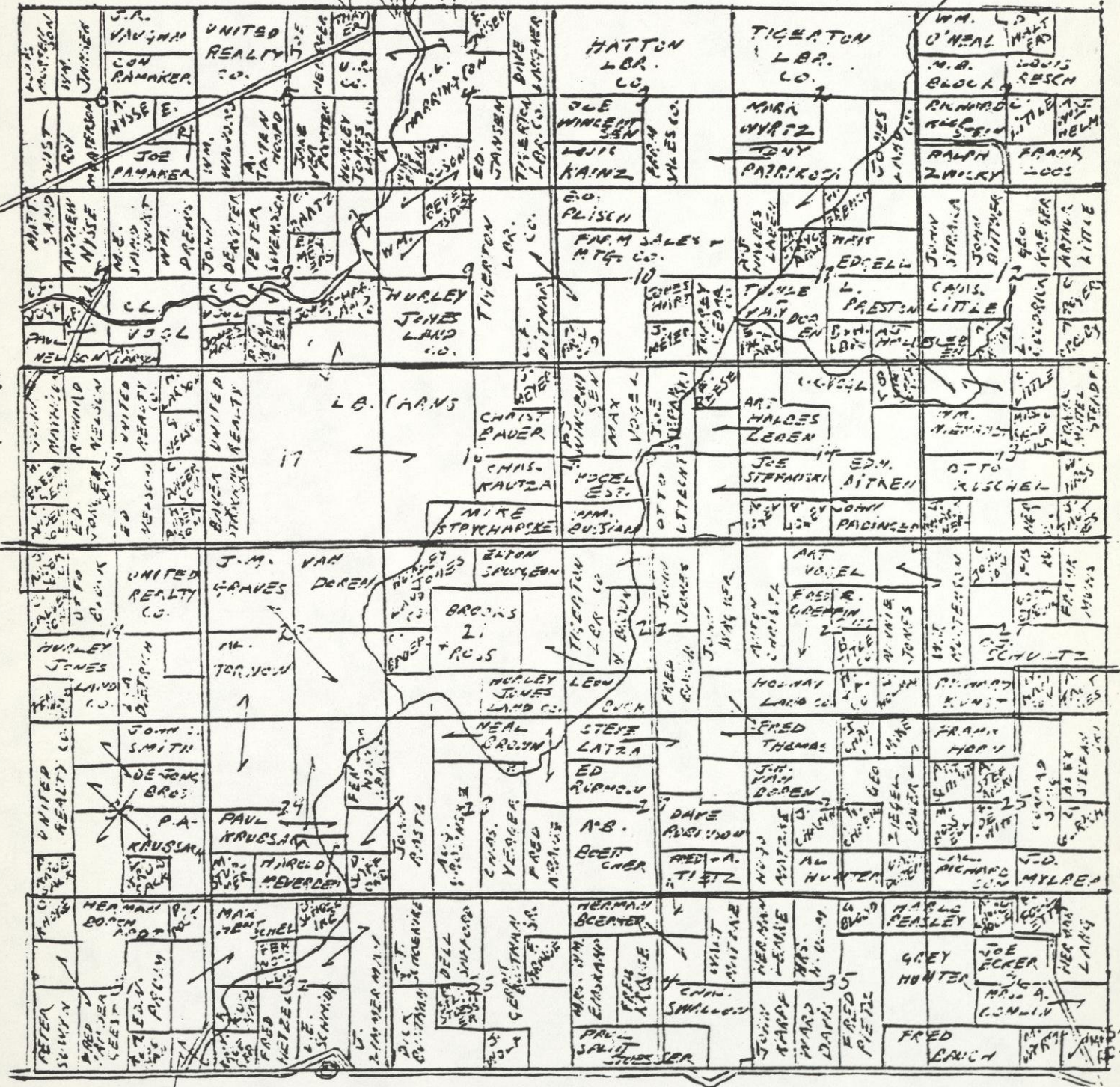

NEAL
BROWN
LODGE

MARATHON COUNTY

TOWNSHIP OF PLOVER.
TOWN 29 N., RANGE 10 E.
Transcribed by E.A.Schmitt.

1924

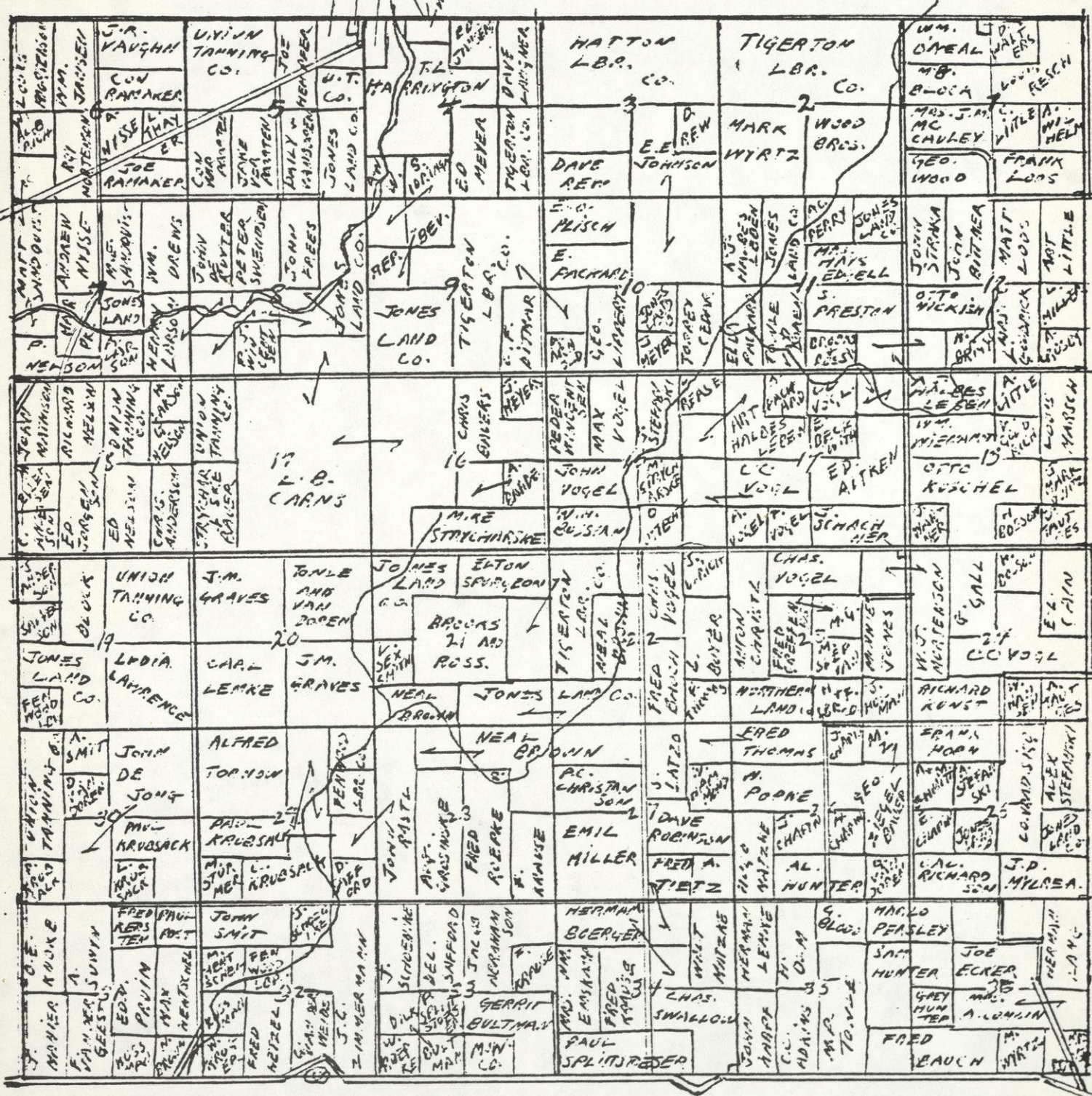

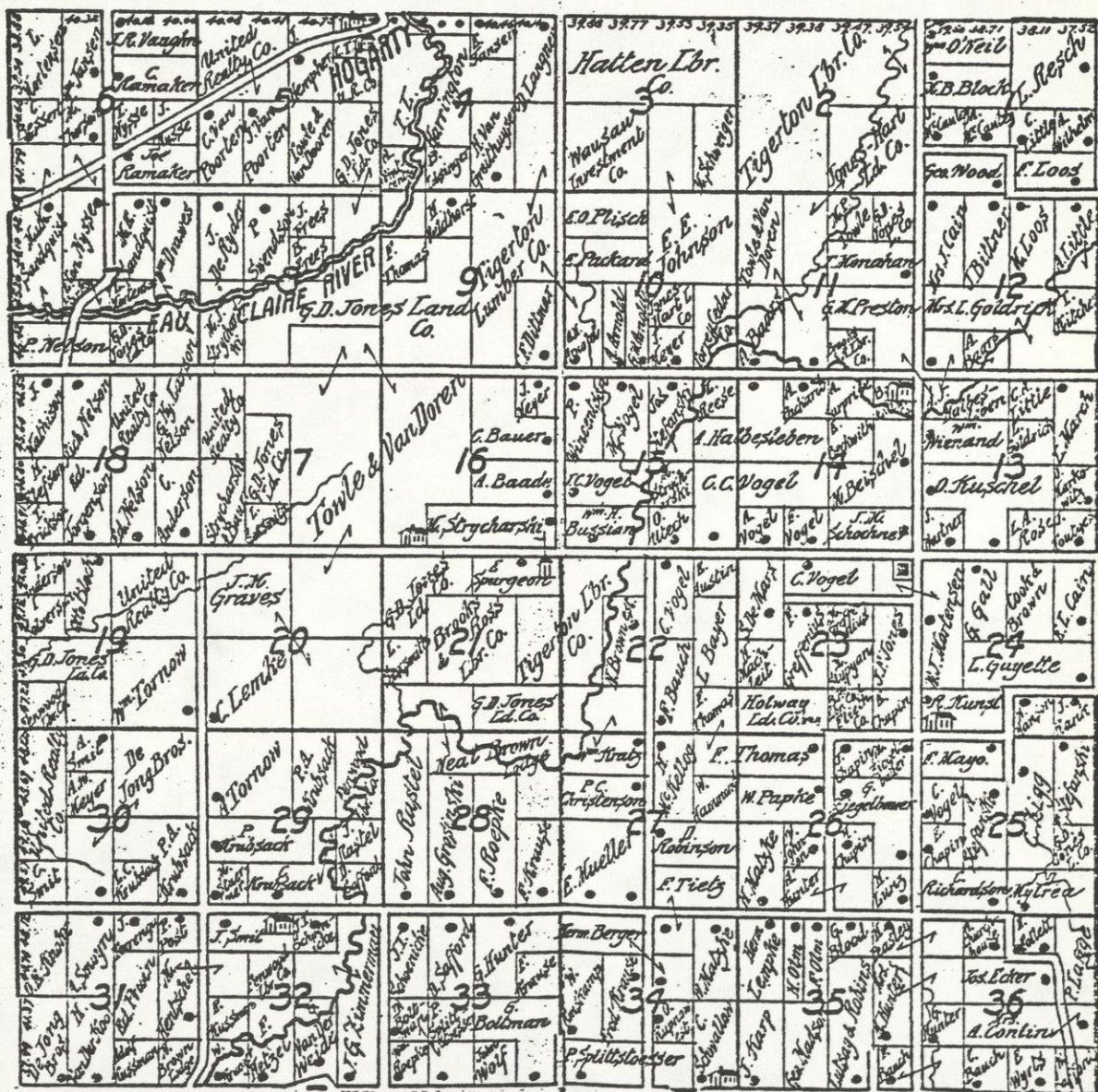

1918 T.29N. PLOVER R.10E.

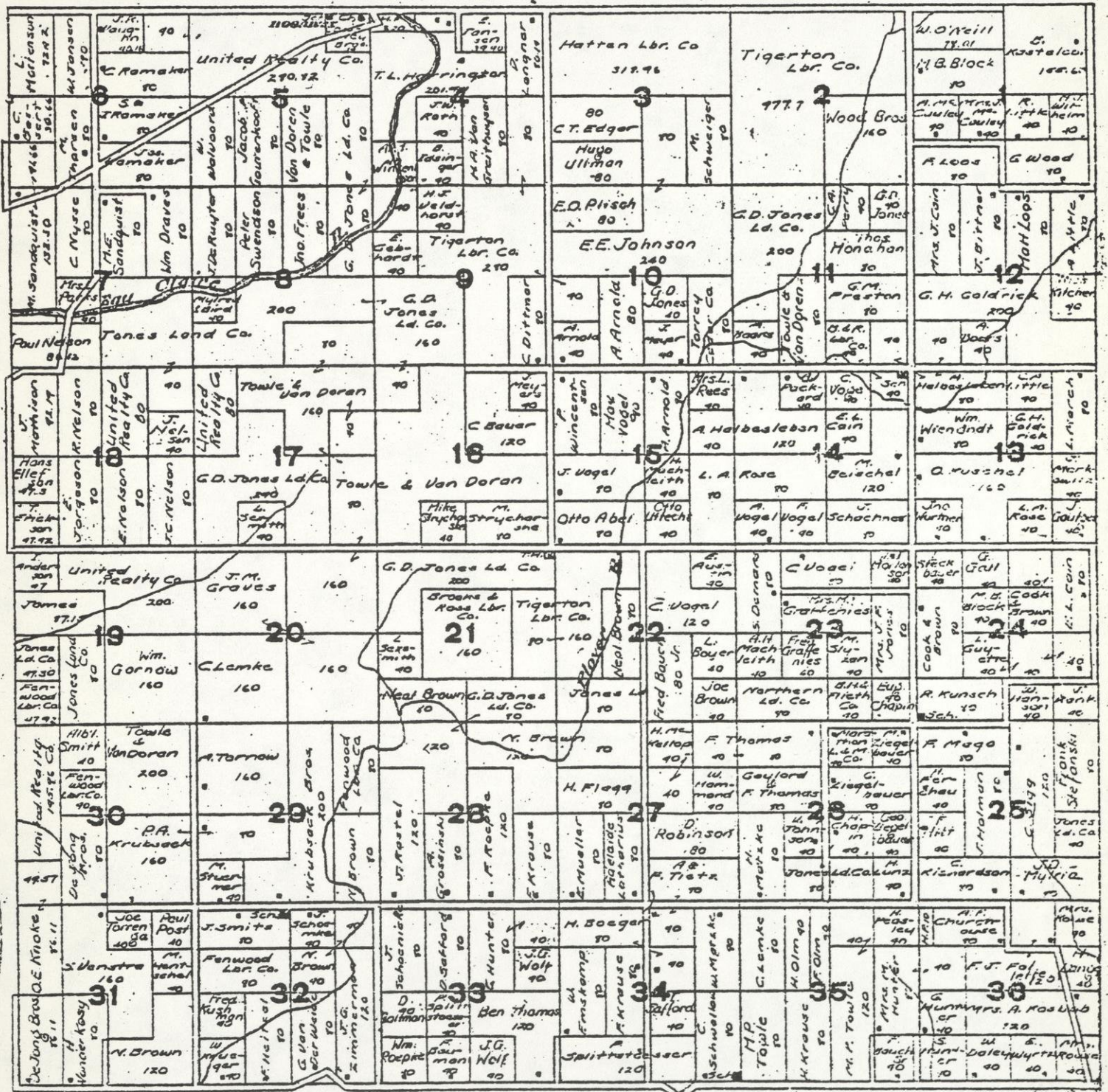

MARATHON COUNTY

TOWNSHIP OF PLOVER.
TOWN 29 N., RANGE 10 E.
Transcribed by E.A.Schmitt.

1915

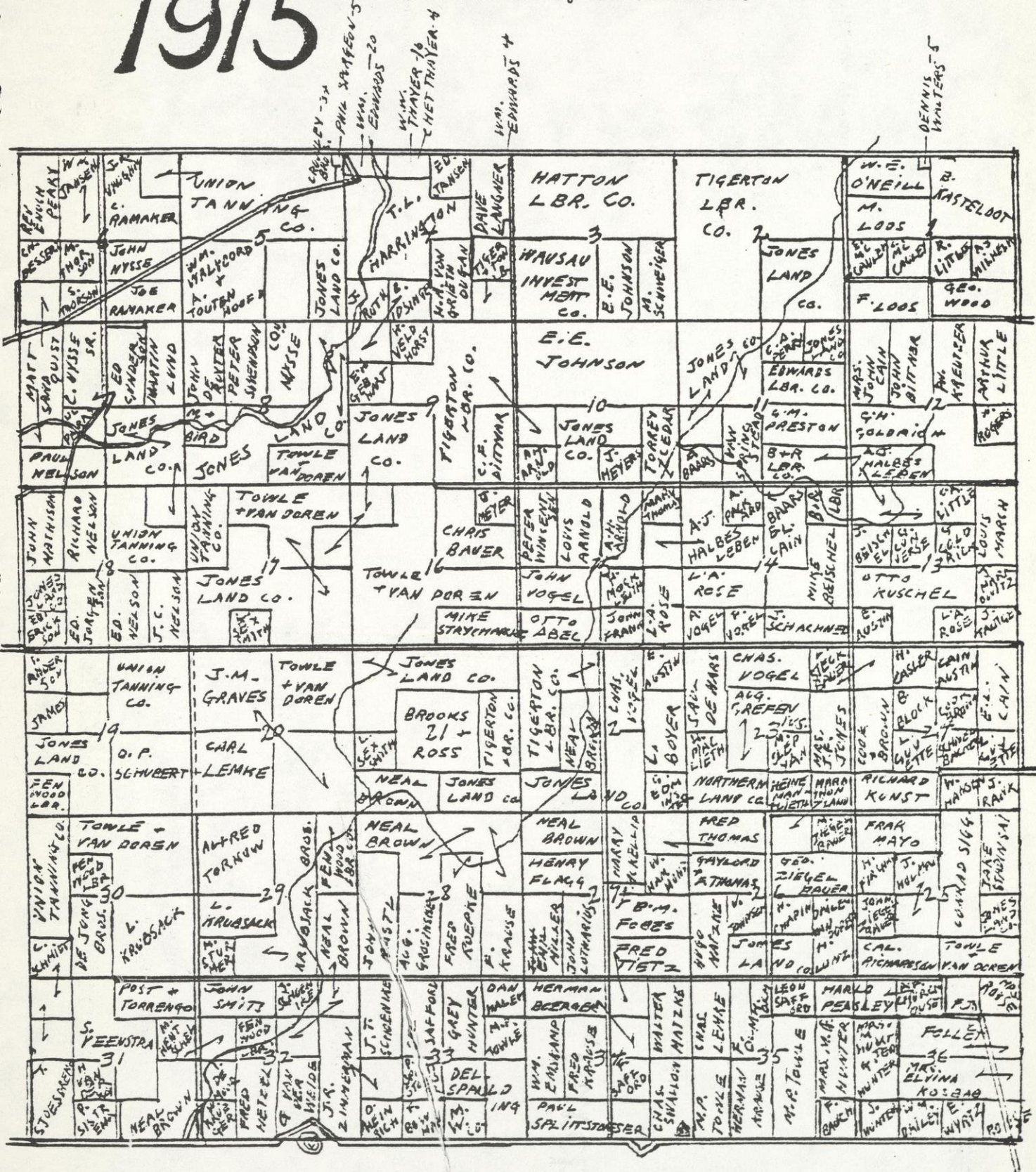

Afternoon Service, 2:30 o'clock

SONG SERVICE

PRAYER

SCRIPTURE LESSON

CHOIR

REMINISCENCES - MR. OUS

SOLO

ADDRESS "A Forward Look," Rev. H. B. Edsinger

HYMN

SERMON - Rev. J. W. Roth, D.D., Cedar Grove, Wis.

OFFERING

HYMN

BENEDICTION

Church Bulletin

*Sabbath School, Every Sabbath at 2:30 o'clock,
Preaching Service, at 3 o'clock*

You are Cordially Invited to Attend these Services

"Except the Lord **build the house,**
They labor in vain **that build it.**"

DEDICATORY SERVICES

— OF THE —

First
Presbyterian Church

HOGARTY, WISCONSIN

NOVEMBER 24, 1907



Morning and Afternoon

1911

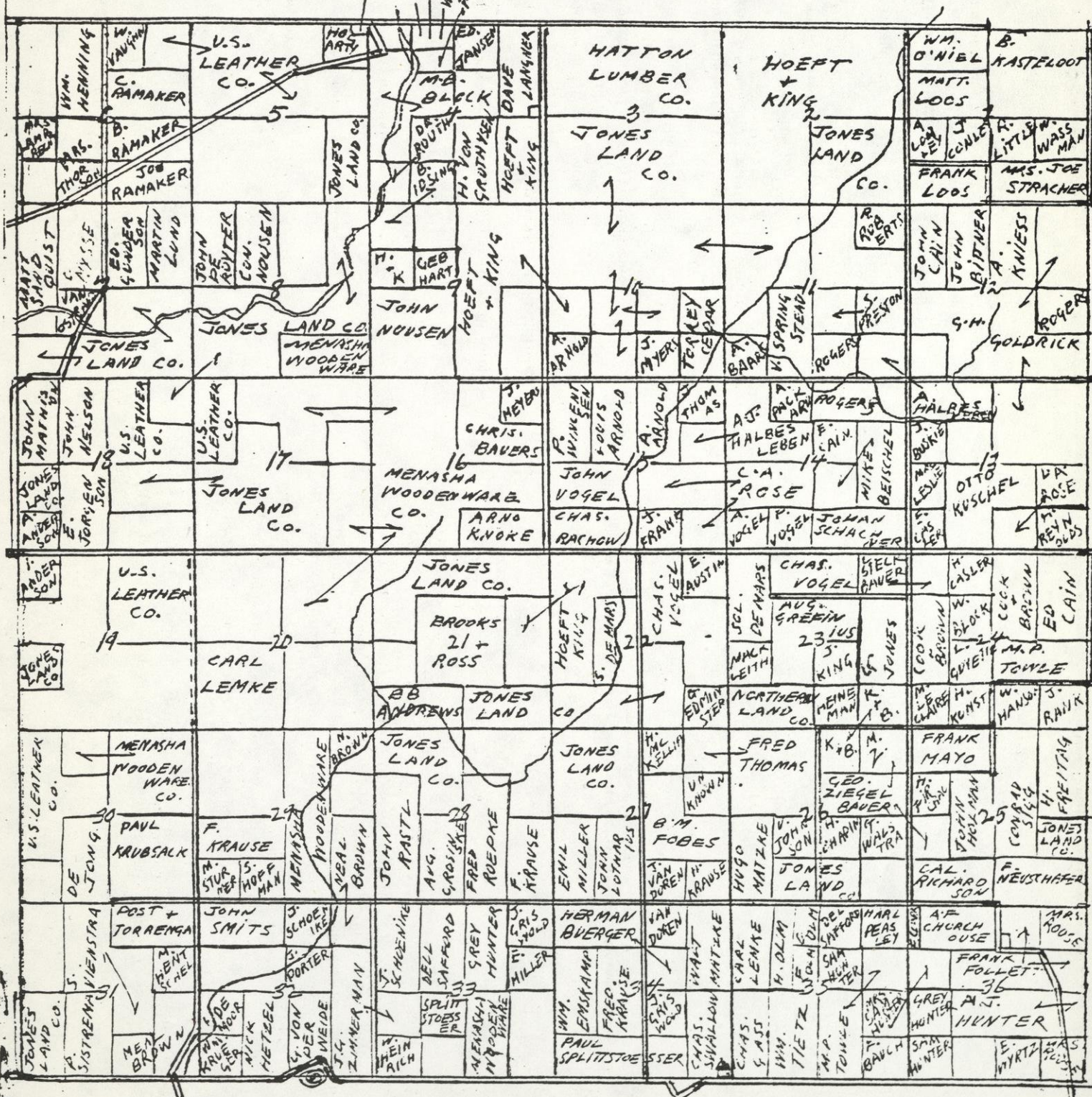

Morning Service, 10:30 o'clock

DOXOLOGY

INVOCATION

HYMN

SCRIPTURE LESSON

PRAYER

ANTHEM—CHOIR

REPORT OF BUILDING COMMITTEE

HYMN

DEDICATORY SERMON—Rev. L. C. Smith, D. D., Waukesha, Wis.

DUETT

RESPONSIVE READING

MINISTER—Blessing and glory and wisdom and thanksgiving and honor and power and might be unto our God for ever and ever.

PEOPLE—Amen.

MINISTER—Behold, the tabernacle of God is with men, and He shall dwell with them.

PEOPLE—And they shall be His people, and God Himself shall be with them and be their God.

MINISTER—Lord, who shall sojourn in Thy tabernacle?

PEOPLE—Who shall dwell in Thy holy hill?

MINISTER—He that walketh uprightly and worketh righteousness.

PEOPLE—And speaketh truth in his heart.

MINISTER—Who shall ascend into the hill of the Lord?

PEOPLE—And who shall stand in the holy place?

MINISTER—He that hath clean hands and a pure heart.

PEOPLE—Who hath not lifted up his soul unto vanity, and hath not sworn deceitfully.

MINISTER—He shall receive a blessing from the Lord.

PEOPLE—And righteousness from the God of his salvation.

MINISTER—Lift up your heads, O ye gates: yea, lift them up, ye everlasting doors:

PEOPLE—And the King of Glory shall come in.

MINISTER—Who is the King of Glory?

PEOPLE—The Lord of hosts, He is the King of Glory.

MINISTER—But will God in very deed dwell on the earth? Behold heaven and the heaven of heavens cannot contain Thee; how much less this house which we have builded.

RESPONSIVE READING—Continued

PEOPLE—Yet have respects, O Lord, unto the prayer which Thy servants pray before Thee this day, that Thine eyes may be open towards this house night and day.

MINISTER—Let the beauty of the Lord our God be upon us.

PEOPLE—And establish Thou the work of our hands upon us: yet the work of our hands establish Thou it.

MINISTER AND PEOPLE UNITEDLY—This house which we have been permitted to build through the gracious favor of Divine Providence, we do now solemnly dedicate to the worship and service of Almighty God, the Father, the Son, and the Holy Ghost. Amen.

HYMN

DEDICATORY PRAYER

OFFERING

ADJOURNMENT.



The Ladies' Aid will Serve Free Lunch to Visitors from a distance, in the rooms over the Edwards Store.



(Inside pages of Folder, page 214)



1915

Transcribed by E.A.Schmitt.

1902

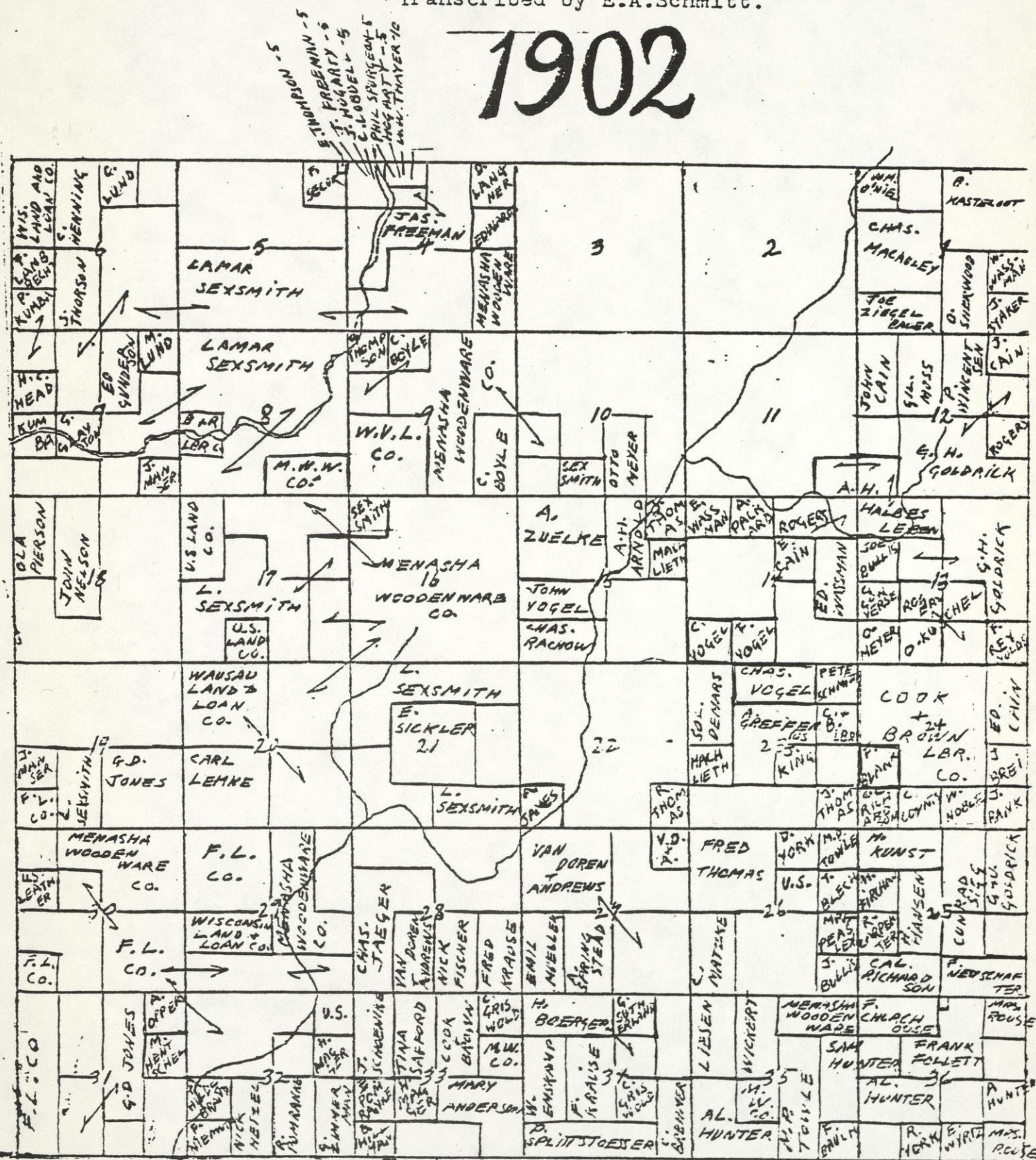

Farmer's Directory 1897-1898. Township of Plover.
Published by A. G. Wright, Milwaukee.

Agen, James 80A. Sec. 1 S $\frac{1}{2}$ /NE
 Arnold, A. H. 80A. Sec. 15 W $\frac{1}{2}$ /NE
 Baer Gottfried 10A. Sec. 4 N $\frac{1}{2}$ /NE/NW
 Bishop A. 1A. Sec. 4 NW/NW
 Bottrell E.R. 40A. Sec. 1 SE/SE
 Beenke Gust 40A. Sec. 6 NW/SW
 Brown H. 80A. Sec. 1 ?
 Brown R.C. 120A. Sec. 26 SE $\frac{1}{4}$
 Cady Dan 40A. Sec. 35 SE/SE
 Cain John 120A. Sec. 12 NE $\frac{1}{4}$
 Carpenter H. 40A. Sec. 13 NW/SW
 Churchouse A. 80A. Sec. 36 N $\frac{1}{2}$ /NW
 Churchouse Robt. 40A. Sec. 25 NW/SW
 DeMars Saul 80A. Sec. 23 W $\frac{1}{2}$ /NW
 Dobbert Fred 120A. Sec. 33 SE $\frac{1}{4}$
 Donahue L. 40A. Sec. 6 SW/SW
 Follette F.J. 160A. Sec. 36 NW/NE
 Freeman C.J. 120A. Sec. 5 N $\frac{1}{2}$ /NE
 Freeman J.T. 40A. Sec. 9 NW/NW
 Freeman James 40A. Sec. 2 SE/SE
 Goldrick G. H. 40A. Sec. 11 SE $\frac{1}{4}$
 Gunderson Ed. 80A. Sec. 7 W $\frac{1}{2}$ /NE
 Hacblund C. 80A. Sec. 6 ?
 Haft Fred 80A. Sec. 34 NE/SE
 Hagen J. 80A. Sec. 1 S $\frac{1}{2}$ /NE
 Hetzel N. 40A. Sec. 32 ?
 Hillman Alb. 80A. Sec. 33 W $\frac{1}{2}$ /SW
 Hillman G. 80A. Sec. 32 NW/SE
 Hoffman Fred 80A. Sec. 29 ?
 Hogarty J.C. 20A. Sec. 5 N $\frac{1}{2}$ /NE/NW
 Hunter Sam 120A. Sec. 35 NE/SE
 Huther J. 40A. Sec. 34 SW/NE
 Joehn F. 80A. Sec. 15 ?
 Kramer J.J. 160A. Sec. 34 S $\frac{1}{2}$ /SW
 Krause Wm. 80A. Sec. 34 SE/NW
 Kurt H. 40A. Sec. 25 ?
 Kuschel Otto 80A. Sec. 13 SE/SW
 Lake W.G. 80A. Sec. 1 NW/NW
 Lamby G.H. 15A. Sec. 4 ?
 Leipolt G. 40A. Sec. 23 SW/NE

Lemke Carl 160A. Sec. 20 SW $\frac{1}{4}$
 Lund Christ 40A. Sec. 6 NW/NE
 Lund M. 40A. Sec. 7 NE/NE
 McCauley Chas. 80A. Sec. 1 N $\frac{1}{2}$ /SW
 McCauley Wm. 40A. Sec. 24 NE/SE
 Magger H. 40A. Sec. 33 NE/SW
 Mayo A.M. 40A. Sec. 24 ?
 Mareness Ed. 40A. Sec. 13 SW/SW
 Monahan Th. 160A. Sec. 11 S $\frac{1}{2}$ /NE
 Moss Gilbert 80A. Sec. 12 E $\frac{1}{2}$ /NW
 Muenster Wm. 80A. Sec. 6 E $\frac{1}{2}$ /SW
 Newman Robt. 80A. Sec. 22 SE/NW
 Noble Wm. 40A. Sec. 24 ?
 Ottis Marshall 5A. Sec. 4 NW/NW
 Parson H. 80A. Sec. 22 NE/SW
 Peare A. 40A. Sec. 36 SW/SE
 Rachow Chas. 80A. Sec. 15 SW/SW
 Radke E. 40A. Sec. 34 NW/SE
 Reynolds L. 40A. Sec. 13 SE/SE
 Richardson C.L. 80A. Sec. 24 SW/SW
 Richardson Cal. 80A. Sec. 25 SE/SW
 Richardson Lec 40A. Sec. 23 SW/SE
 Rouse Kate 40A. Sec. 36 ?
 Safford D. 80A. Sec. 33 NE/NW
 Schnieberg Aug. 40A. Sec. 34 NE/SW
 Schoenike J. 80A. Sec. 33 NW/NW
 Sickler E.J. 80A. Sec. 21 SW/NE
 Sigg Conrad 80A. Sec. 25 SW/NE
 Spengler W.H. 40A. Sec. 4 SW/NE
 Stagg C. 40A. Sec. 25 ?
 Thayer W.W. 40A. Sec. 4 NE/NE
 Thomas Fred 80A. Sec. 26 NE/NW
 Thompson Geo. 80A. Sec. 1 ?
 Tolle H. 40A. Sec. 24 SE/SE
 Vogel Hulda 40A. Sec. 23 NE/NW
 Wassman Wm. 40A. Sec. 1 NE/SE
 York Dan 40A. Sec. 26 NW/NE
 Zehetner F. 80A. Sec. 34 N $\frac{1}{2}$ /NE
 Zimmerman Fred 40A. Sec. 35 ?
 Zimmerman J.G. 80A. Sec. 32 SE/SE
 Zimmerman Wm. 200A. Sec. 35 SW/SE

1897

MARATHON COUNTY---TOWN of PLOVER.
TOWN 29 North, RANGE 10 East.
Transcribed by E.A.Schmitt. 1977.

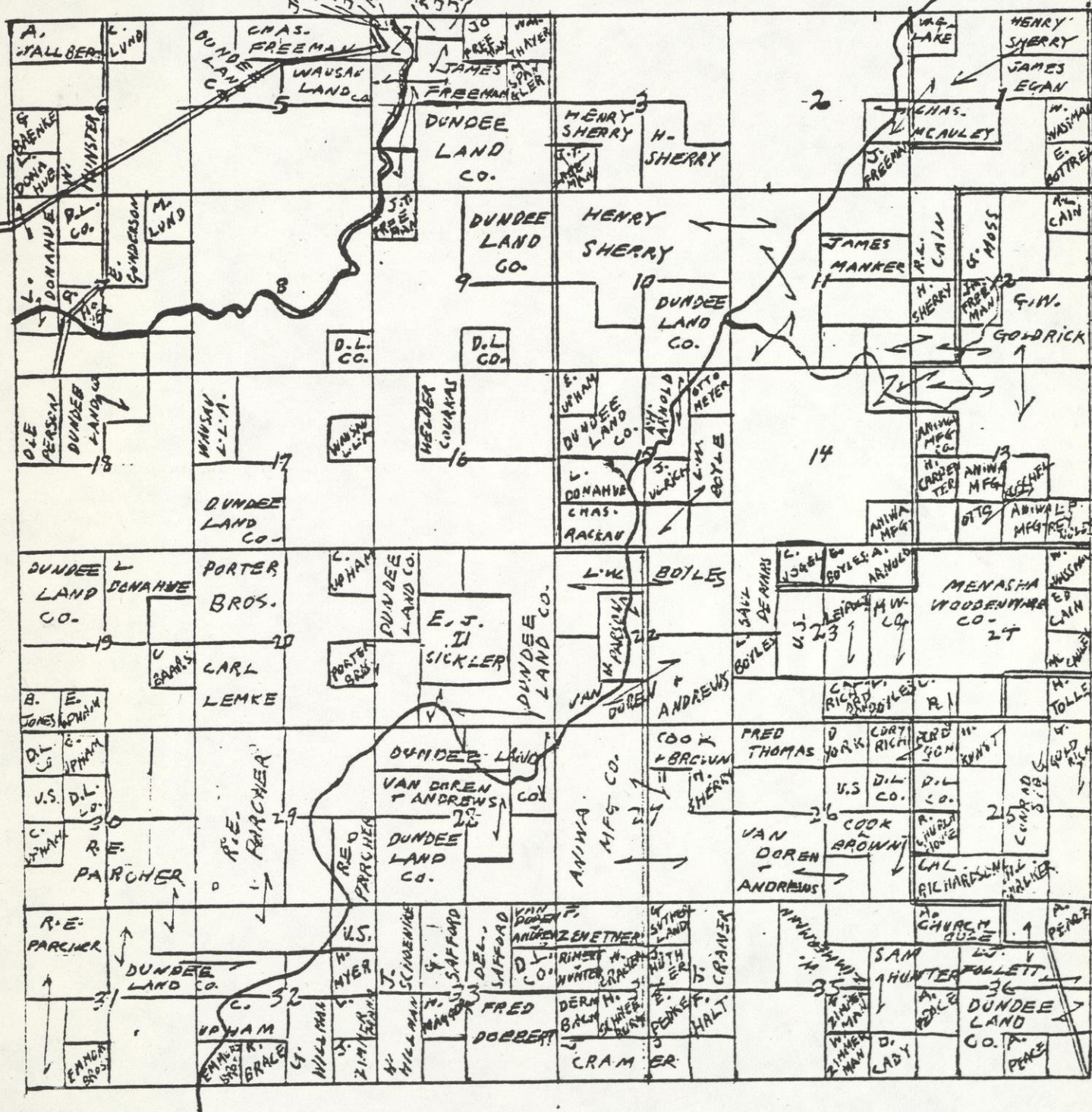

1895 No. 29

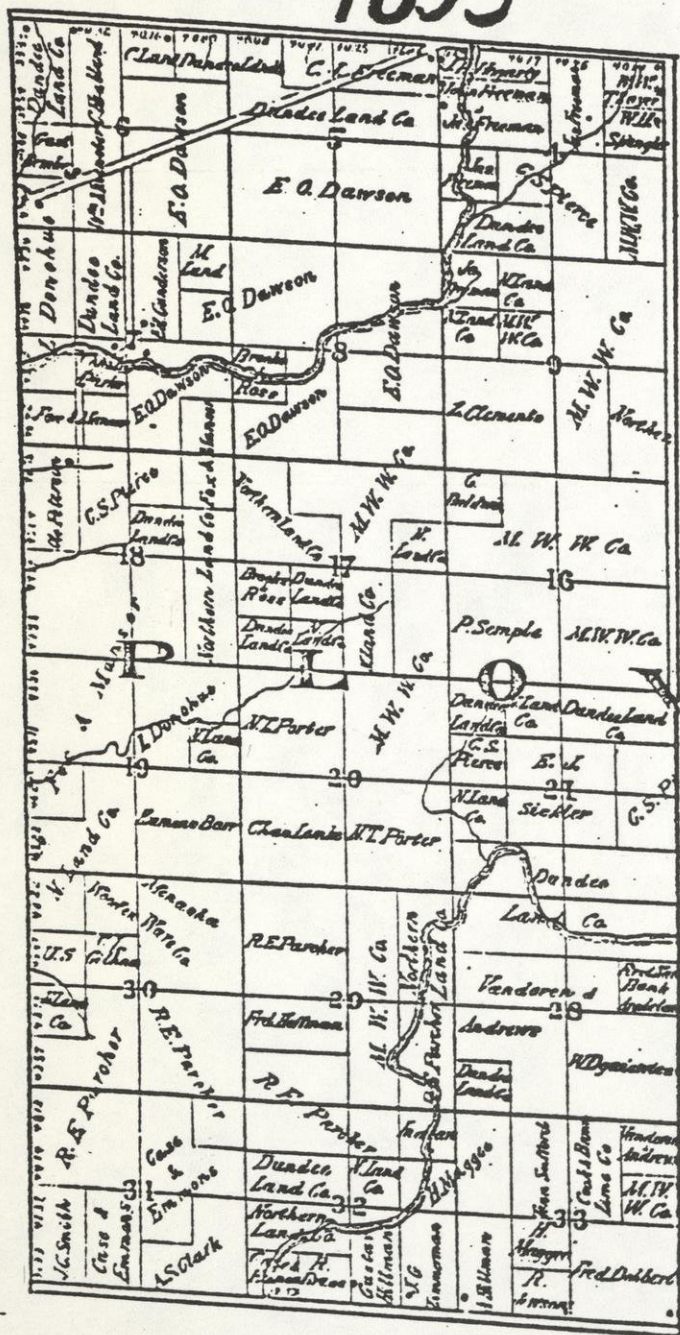

Range

No. 10 East

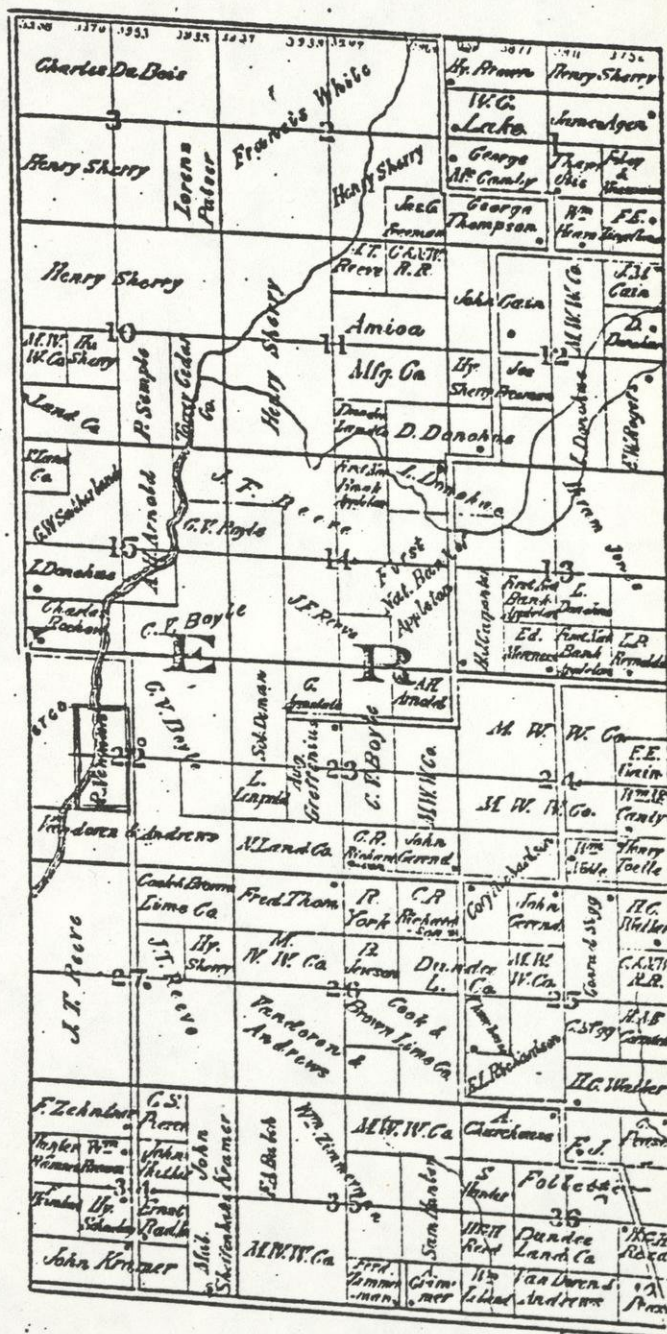

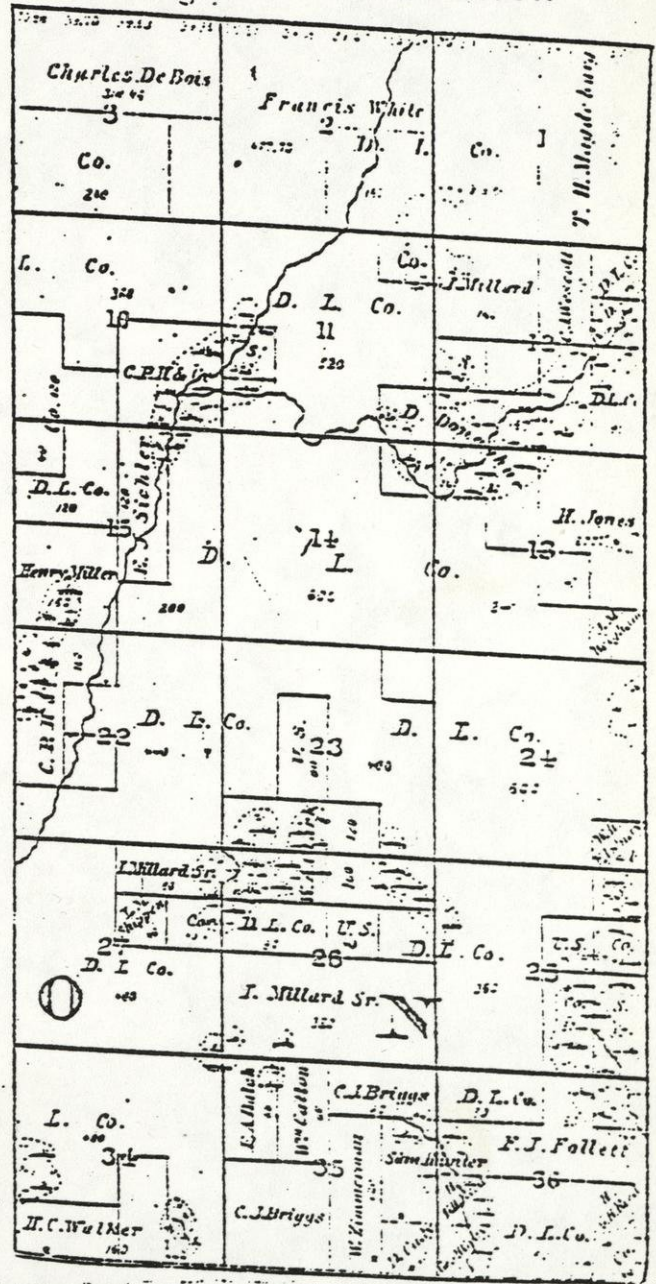

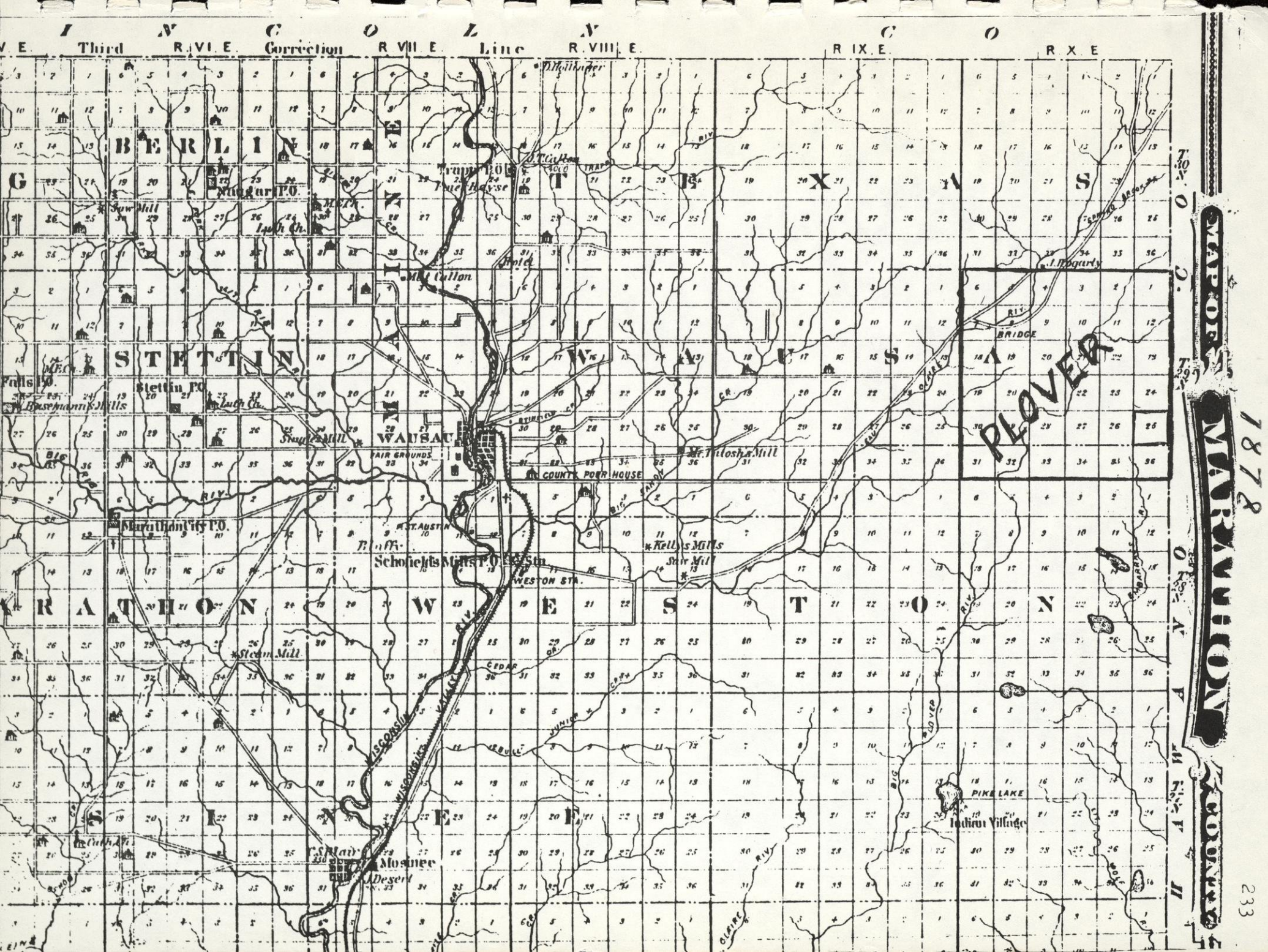

NOTES.

Marathon County Public Library
300 N 1st St
Wausau WI 54403

MARATHON COUNTY PUBLIC LIBRARY
WAUSAU, WI 54401



3 3468 00466 0072

W 977.529 OL1 c.2
Old settler's index of
Marathon County, Wisconsin

APR 07 1995

DATE DUE

WA SEP 06 1995

WA FEB 27 1995

WA MAY 19 1995

HIGHSMITH

45231

