



LIBRARIES

UNIVERSITY OF WISCONSIN-MADISON

Beloit city directory for 1904. 1904

Beloit, Wisconsin: Edgar D. Bullock, 1904

<https://digital.library.wisc.edu/1711.dl/WNGIXLPFY3MEW8H>

Based on date of publication, this material is presumed to be in the public domain.

For information on re-use see:

<http://digital.library.wisc.edu/1711.dl/Copyright>

The libraries provide public access to a wide range of material, including online exhibits, digitized collections, archival finding aids, our catalog, online articles, and a growing range of materials in many media.

When possible, we provide rights information in catalog records, finding aids, and other metadata that accompanies collections or items. However, it is always the user's obligation to evaluate copyright and rights issues in light of their own use.

D. H. POLLOCK

DRUGS, BOOKS
AND PAINTS



308 East Grand Avenue, BELOIT, WIS.

	YOU CAN	COOK LIGHT HEAT	WITH	GAS	
--	---------	-----------------------	------	-----	--

A GAS RANGE in the kitchen is safe, convenient and economical—it costs no more than any other fuel.

ONE WELSBACH GAS LAMP in an ordinary room will light it well—if used three hours per night the cost will not exceed 50c per month.

A SMALL INEXPENSIVE GAS HEATER will bring comfort and prevent sickness—also postpone the need of furnace.

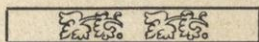

**BELOIT GAS LIGHT &
COKE CO.** 209 N. STATE ST.

Beloit Public Library
409 Pleasant Street
Beloit, WI 53511

BELOIT SAVINGS BANK

Organized March 26, 1881

The Pioneer Savings Bank of Wisconsin

RECEIVES DEPOSITS IN SMALL
AMOUNTS AND INVESTS SAME FOR
THE BENEFIT OF THE DEPOSITORS

It has paid in semi-annual dividends to depositors over \$173,000 since its organization.

It will help you save your money and give you the benefit of its earnings.

It will loan you money on easy terms, and help you build or buy a home.

Loans are made on first mortgages on real estate security, and on such other security as is approved by the Finance Committee.

It will rent you a safety deposit box in which to keep your valuable papers and securities, at prices ranging from \$2.50 to \$5 per year or by the month at from 25 to 50 cents per month.

OFFICERS FOR 1904

D. H. POLLOCK, Pres.

A. N. BORT,

E. F. HANSEN, Sec. and Treas. J. T. JOHNSON,

} Vice Pres.

TRUSTEES

R. J. DOWD,

E. J. SMITH,

O. T. THOMPSON,

S. T. MERRILL,

J. T. JOHNSON,

C. INGERSOLL,

C. C. KEELER,

E. F. HANSEN,

D. H. POLLOCK,

A. N. BORT,

J. C. ROOD,

E. G. SMITH.

OFFICE HOURS: } 10 to 12 A. M., 2 to 4 P. M. Daily, and
7:30 to 9 Wednesday and Saturday Evenings.

348 E. Grand Ave.

Next Door East of Postoffice.

—Beloit—
City Directory

FOR
1904

Comprising a Complete List Alphabetically Arranged,
of Business Firms and Private Citizens

A Miscellaneous Directory

A CITY MAP

EDGAR D. BULLOCK, PUBLISHER

1904
DAILY NEWS PRESS
Beloit, Wis.

GEO. F. BEEDLE & CO.

PURE LAKE ICE
COAL AND WOOD

Office and Yards,
108 Shirland Ave.

New Phone, 510.
Old Phone, 2421.

C. O. WARNER

Planing, Sawing and Turning

VERANDA COLUMNS, NEWEL
POSTS AND BANISTERS.

SPINDLES AND MOULDINGS

OF ALL KINDS ON HAND,
OR MADE TO ORDER

WATER POWER.

725 Race Street.

Beloit, Wisconsin.

L. O. Stordock.

A. C. Quixley.

STORDOCK & QUIXLEY

DEALERS IN EVERYTHING IN THE LUMBER LINE
COAL, LIME, CEMENT, ETC.

ALL STOCK KEPT UNDER ROOF.

Old Phone, 86.
New Phone, 27.

Broad and Mill Streets.

Deloit Historical Society

Miscellaneous Directory

1904

STREETS AND AVENUES.

All streets running north and south, count from the State line, with the even numbers on the west side of the street. The first block begins with 100, the second 200, the third 300, etc., increasing by 100 with each succeeding block; but Bushnell avenue and Grand avenue forms a correct line, which corrects to 600.

All streets running east and west, count eastward and westward from Fifth street, with the even numbers on the south side of the street. The correction lines in passing eastward are Pleasant street, correcting to 500, and Park avenue, correcting to 900. In passing westward, Bluff street corrects to 300, Eighth street to 700, and Hackett street to 900. On streets which cross Fifth street, "E" is annexed to the number of each house east of Fifth street, thus: C. & N. W. R. R. Pass. depot, 100 E. Grand avenue.

WEST SIDE.

Adams, 1st w. of Eighth, from Shirland Ave. N. to Euclid Ave.
Afton Road, 1st W. of Fifth, from Sixth N.
Barrett Ave., 1st S. of Portland Ave. from Second to Third.
Beach Ave., 1st N. of Maple Ave., from Afton Road E.
Birch Ave., 3rd N. of Maple Ave., from Afton Road E.
Bluff, 1st W. of Fifth, from Shirland Ave. N. to Olympian Blvd.
Brooks, 1st N. of W. Grand Ave., N. W. to Hackett.
Carpenter, 4th N. of Maple Ave., from Afton Road E.
Cleveland, 1st W. of McKinley, from Euclid Ave. N. to Liberty Ave.
Division, 2nd W. of Town Line Ave., from Euclid Ave. N. to St. Lawrence Ave.
Dustrude Court runs west from 636 Eighth street.
East Liberty Ave., 5th N. of W. Grand Ave. from Fifth E.
East Merrill, 4th N. of W. Grand Ave., from Fifth E.
East Middle Ave., 6th N. of W. Grand Ave., from Fifth E.
East Portland Ave., 3rd N. of W. Grand Ave., from Fifth E.
East Roosevelt Ave., 2nd N. of W. Grand Ave., from Fifth E.
East St. Lawrence Ave., 1st N. of W. Grand Ave., from Fifth E.
Edgewater, 5th N. of Maple Ave., from Afton Road E.

JOEL B. DOW
LAWYER

BELOIT WATERWORKS COMPANY.

THE CITY OF BELOIT has one of the finest water supplies in the country, remarkable for its purity. The source of supply is evidently the same as that of Waukesha, Palmyra, and other notable Wisconsin waters in this part of the state, as the analysis shows. The water is supplied by innumerable springs bubbling up under the bottom of a huge well thirty feet in diameter and forty feet deep. It is so clear and colorless that a cut glass when filled to the brim looks no different than the empty glass.

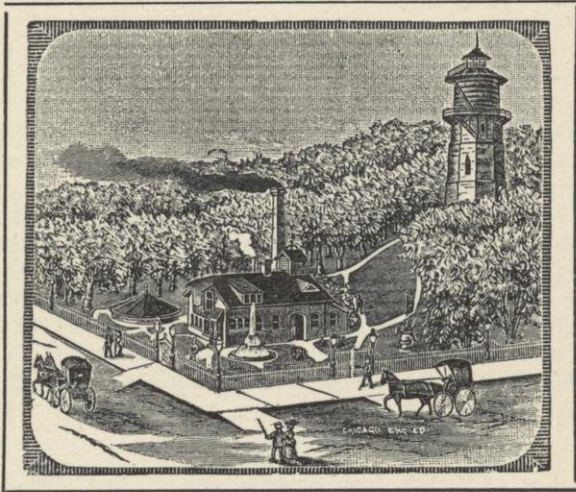

We give the interpretation of analysis made by Prof. E. G. Smith, of Beloit College: Interpretation of results. The low amount of free ammonia, albuminoid ammonia, oxygen consumed and nitrates, and finally the physical properties indicate an almost absolute freedom from organic matters. (2) The hardness is about the average of our surface waters. (3) The results of this analysis show this water of rank among the very best city supplies. ERASTUS G. SMITH, Ph. D.

The grounds of the Waterworks occupy about five acres on the east bluff of the city, and make a very beautiful little park with its natural trees and sloping lawns. The water tower, 100 feet high, is built of stone on raising ground, and is the finest and largest piece of stone masonry of the kind in the west. The tower sustains a large cypress tank, holding 100,000 gallons of water, which is kept full at all times, day and night, and gives from its own head 60-pounds pressure to the business portion of the city. The pumps give a direct pressure of 125 pounds when required for fire purposes. Beloit has sixteen miles of water mains and over 150 fire hydrants, thus giving splendid fire protection, as well as beautiful and healthful water for domestic purposes.

An auxiliary water station on the West Side is also connected with the system and run by water power.

VAN WART'S PHARMACY

Eighth, 1st W. of Bluff, from Shirland Ave. N. to Olympian Blvd.
Eleventh, 3d W. of Eighth, from St. Lawrence Ave. N. to Olympian Blvd.
Elm, 3d W. of Bluff, from St. Lawrence Ave. N. to Olympian Blvd.
Euclid Ave., 1st S. of W. Grand Ave. from Bluff W.
F. Street, 1st N. of W. Grand Ave. from Hackett W.
Fifth, 3d W. of River, from State Line N.
Fourth, 1st E. of Fifth, from E. Grand Ave. N.
Garfield Ave. 3d W. of Hackett, from St. Lawrence Ave. N.
Garden Lane, runs S. and W. from W. Grand Ave. to Bluff St.
Grant, 5th W. of Hackett, from St. Lawrence Ave. N. to Liberty Ave.
Hackett, 1st W. of Eighth, from Shirland Ave N.
Highland Ave. 2d S. of W. Grand Ave. from Bluff W.
Jackson, 1st S. of West Grand Ave. from Hackett W.
Johnson, 3d W. of McKinley, from St. Lawrence Ave. N. to Liberty Ave.
Kenwood Ave., 4th S. of W. Grand Ave. from Bluff W.
Liberty Ave., 5th N. of W Grnd Ave. from Fifth W.
Lincoln Ave., 1st W. of Hackett, from St. Lawrence Ave. N.
Locust, 1st N. of W. Grand Ave. from Bluff to Eighth
Madison Road, 3d W. of Hackett, from Liberty Ave. N. W.
Maple Ave., N. end of Fourth, W. to Afton Road.
McKinley Ave., 2d W. of Hackett, from State Line N. to Liberty Ave.
Merrill Ave., 4th N. of W. Grand Ave. from Fifth W.
Middle Ave., 6th N. of W. Grand Ave. from Fifth W.
Milwaukee. 1st N. of Portland Ave. from Third to North Bridge.
Moore, 1st W. of Hackett, from Shirland Ave. N.
Ninth, 1st W. of Eighth from St. Lawrence Ave. N. to Olympian Blvd.
North Ave 7th N. of W. Grand Ave. from Fifth W.
Oak, 2d W. of Bluff, from St. Lawrence Ave. N. to Olympian Blvd.
Oak Ave., 2d N. of Maple Ave. from Afton Road E.
Olympian Blvd., 1st N. of North, from Fifth W.
Parker Ave., 1st W. of Fifth, from St. Lawrence Ave. N. to Roosevelt Ave.
Portland Ave., 3d N. of W. Grand Ave. from Fifth W.
Race, 1st W. of River, from E. Grand Ave. N.
Ritsher, 1st W. of Town Line Ave. from Euclid Ave. N. to St. Lawrence Ave.
River, 6th N. of Maple Ave. from Afton Road E.
Roosevelt Ave , 2nd N. of W. Grand Ave. from Fifth W.
Second, 1st W. of River, from Portland Ave. S.
Sixth, 1st W. of Fifth, from Portland Ave. N.
Slater Drive, 1st E. of Afton Road, Birch Ave. N. to River.
St. Lawrence Ave., 1st N. of W. Grand Ave. from Fifth W.
Tenth, 2d W. of Eight, from St. Lawrence Ave. N. to Olympian Blvd.
Third, 1st W. of River, from E. Grand Ave. N. to Liberty Ave.

HENRY & HOLAHAN
LEADING CLOTHIERS, HATTERS AND FURNISHERS
CORNER STATE STREET AND E. GRAND AVENUE

C. A. Smith & Co.

PHARMACISTS

324 STATE STREET

Beloit, Wisconsin

C. C. KEELER, President.

E. H. KEELER, Sec'y and Treas.

KEELER LUMBER CO.

LUMBER AND COAL



CEMENT, SALT, LIME,
SASH, DOORS, ETC.



BOTH PHONES NO. 13.

MAIN YARD, Beloit, Wis.

BRANCH OFFICE, American Express Co.

BRANCH YARD, Rockton, Ill.

108 State Street.

RIVERVIEW GREENHOUSES

JOHN RINDFLEISCH, PROP.

**PLANTS, CUT FLOWERS AND
FLORAL DESIGNS**

New Phone, No. 4

Old Phone, No. 1373

GREENHOUSES: HEAD OF FOURTH STREET

BORT, BAILEY & CO. The White Goods Stock Is Always Fascinating at This Store. ↙ ↘ ↙ ↘

Town Line Ave., 2d W. of McKinley, from Euclid Ave. N. to Liberty Ave.

Vernon, 3d S. of W. Grand Ave. from Bluff W.

Vine, 1st W. of Bluff, from St. Lawrence Ave. N. to Olympian Blvd.

Water, 1st W. of River, from Milwaukee to Merrill Ave.

West Grand Ave., from Fifth St. and C. & N. W. Pass. depot W.

EAST SIDE.

Alice Ave., 3d N. of Laurence Ave., from Park Ave. E. to Union.

Arlington Ave., 1st S. of Babbitt Place, from Milwaukee Road E. to Brewster Ave.

Argall Ave., 3d N. of Laurence Ave. from Porter E. to Yates Ave.

Ashley Ave. 3d E. of Prairie Ave. from Strong Ave. N. to White Ave.

Athletic, 1st N. of E. Broad, from E. Grand Ave. E.

Babbitt Place, continuation of Strong Ave. from Milwaukee Road E. to Brewster Ave.

Barstow Ave., 1st E. of Prairie Ave., from Woodward Ave. N. to White Ave.

Bellevue Place, 1st N. of Laurence Ave., from Park Ave. E. to Union.

Brewster Ave., 1st E. of Milwaukee Road. from Arlington Ave. N. to Babbitt Place.

Broad, 1st S. of E. Grand Ave. from Mill St. E.

Bushnell, 1st N. of City Park, from Pleasant E. to Milwaukee Road.

Central Ave. 1st E. of Prairie Ave. from Hubbard Place N. to Woodward Ave.

Chapin, 2d N. City Park, from College Ave. E. to Milwaukee Road.

Church, 1st E. of College Ave. from City Park N. to Lawton Ave.

Clary, 1st N. of Emerson, from Pleasant E. to Milwaukee Road.

Clinton Ave., 1st W. of Milwaukee Road, from Strong Ave. N. to White Ave.

College Ave., 1st W. of City Park, from E. Grand Ave. N. to Lawton Ave.

Colley Road, continuation of Clary St. from Milwaukee Road E.

Copeland Ave., 3d N. of Railroad, from Park Ave E. to Prairie Ave.

Cottage Lawn, 1st E. of Mechanics Green, from Broad N. to E. Grand Ave.

Dewey Ave., 1st E. of Union, from White Ave. N. to Railroad.

East Broad, Broad St. continued E., from E. Grand Ave.

East Grand Ave., from 5th and C. & N. W. depot, across bridge E. to Prairie Ave. then S. to C. M. & St. P. R. R. tracks.

East Water, Mill St. W. to River.

Eaton Ave. 3d E. of Prairie Ave., from White Ave. N. to Laurence Ave.

Eclipse Ave., from North Bridge E. to F. M. & Co. shops.

CITY FUEL COMPANY

900 Pleasant Street

JOHN T. NEEDHAM, Prop.

Racine Feet Knitting Company

Manufacturers of

Racine Feet and Hosiery

Direct From Mill to Wearer.

Wheeler Ave.

South Beloit.

Books,
Engraving.

Stationery.
Sporting Goods.

THE COLLEGE BOOK STORE

We Offer a Most Complete Stock of

Office Supplies, Books—Fiction and Standard,
Eaton Hurlbut—Stationery, Sporting Goods,
Leather Goods, Magazines,
Silver Novelties, Sheet Music.

NOTE:—We take orders for Engraving.
See our Ten Cent Line of Sheet Music.

THE COLLEGE BOOK STORE

A. J. SCHUETTE, Prop.

We Sell Daily and Sunday Chicago Papers.

Is Your House Wired For Electric Lights,
IF NOT, WHY NOT? IT IS A

Safe Light, Right Light,
Bright Light, Cheap Light,
Pleasant Light, Bills Light!

Electric Light puts the parlor lamp in the shade, and
is far superior to the Gas Light.

Beloit Electric Co.

Either Phone 100.

J. S. ALLEN, Mgr.

MANHATTAN SHIRTS in all the new effects.

Sold exclusively by

HENRY & HOLAHAN

Emerson, 1st N. of College Grounds, from Pleasant E. to Milwaukee Road.
Evergreen Ave., 1st W. of Milwaukee Road, from White Ave. N. to Laurence Ave.
Farwell, 2nd N. of Copeland Ave., from Park Ave. E. to Union.
Harrison Ave., 1st E. of Park Ave., from Broad N. to Laurence.
Harris Ave., 1st W. of Prairie Ave., from Union N. to White Ave.
Harvey, 1st N. of Railroad, from Park Ave. E. to Prairie Ave.
Hillcrest Ave., continuation of Emerson, from Milwaukee Road E.
Hinsdale, 4th E. of Prairie Ave., from White Ave N. to Laurence Ave.
Holden Ave. 2d E. of Prairie Ave., from White Ave. N.
Holland Ave., 2d W. of Milwaukee Road, from Strong Ave. N. to White Ave.
Hubbard Place, 1st N. of E. Grand Ave., from Prairie Ave. E. to Central Ave.
Hull Ave., 2d N. of Laurence Ave., from Porter E. to Yates Ave.
Josephine Ave., 1st E. of Prairie Ave., from White Ave. N.
Keep Ave., from E. Broad E. and N. to Athletic.
La Salle, 2d W. of Milwaukee Road, from White N. to Laurence Ave, Laurence Ave, 1st N. of White Ave. from Park Ave. E.
Lawton Ave., 1st S. of F. M. & Co. shops, from Pleasant E. to Park Ave.
Manchester. E. Grand Ave. extended accross Turtle Creek E. to Limits.
Milwaukee Road, E. end of Bushnell, N. E. to Limits.
Mill, 1st W. of State, from Shirland Ave. N. to Broad.
Morgan St., 1st E. of Turtle Creek, from Manchester St. E.
Nelson Ave., 2d E. of Union, from White Ave. N. to Railroad.
Oakwood Ave., 1st N. of Hillcrest Ave. from Milwaukee Road E. to Osborn Drive
Osborn Drive, S. and N. of Hillcrest Ave. to Oakwoodd Ave.
Park Ave., 1st E. of City Park, from State Line N. to Summit Ave.
Park Place, 1st N. of Eclipse Ave. from Pleasant E. to Church.
Partridge Ave., 2d E. of Prairie Ave. from Woodward Ave. N. to White Ave.
Pleasant St., 1st E. of State, from St. Paul Ave. N.
Porter Ave., 3d E. of Union, from Prairie Ave. N. to Railroad.
Prairie Ave., E. end of E. Grand Ave. N. to Woodward Ave. then N. E. to City Limits.
Prospect, 2d E. of State from St. Paul Ave. N. to Bushnell.
Public Ave., 1st N. of E. Grand Ave., from State E. to College Ave.
Quimn's Court runs west from 948 Pleasant St.
Randall, 2d N. of Railroad, from Park Ave. E. to Prairie Ave.
Shirland Ave., 1st N. of State Line, from State W. across River on State Line to City Limits.
Short, 1st E. of Park Avenue., from St. Paul Ave. N. to E. Grand Ave.
South Race, S. of C. M. & St. Paul R. R., from State E. to Park Ave.

**IF YOU WATCH
VAN WART'S DRUG STORE**

you can tell when Spring is coming. People begin to buy Sarsaparilla and Spring Tonics. We sell all the popular medicines.

F. C. STOCKWELL

COMMERCIAL PRINTER

*The only
Exclusive
Job Printing
Office in
Beloit*

*434
E. Grand Ave.
Beloit, Wis.*

*Maker of
Up-to-date
Stationery
Prices
Reasonable*

WHOLESALE RETAIL

THE BIG FOURTH STREET STORE

FANCY
BOTTLED
and
CANNED
GOODS

GROCERIES
and
MEATS

FRESH
FRUITS
and
VEGETABLES
IN SEASON

PHONES—New, 8. Old, 330

HARPER BROTHERS

622-624 Fourth St.

Proprietors

J. T. JOHNSON

SIMON SMITH

Johnson & Smith
Decorators and Painters

WE ARE PIONEERS IN OUR LINE

New Phone 32-3

429 State Street

JOEL B. DOW'S
INSURANCE AGENCY
 POST OFFICE BLOCK

Represents 15 Leading Insurance Companies,
 among others the "*London & Lancashire*."
 Insured in this company one may "fold the
 drapery of his couch about him and lie down to
 pleasant dreams."

State, 1st E. of Central Bridge, from State Line N. to Public Ave.
 Strasburg, 2d E. of Turtle Creek, from Manchester E.
 Strong Ave., 1st N. of City Cemetery, from Prairie Ave. E. to Milwaukee
 Road.
 St. Paul Ave., 2d S. of Broad, from Mill E.
 Union, 2d E. of Park Ave. from Woodward Ave. N. to Summit Ave.
 Washburne, 1st N. of Copeland Ave. from Park Ave. E. to Union.
 Washington, 1st N. of Manchester, from Morgan to Strasburg.
 Washington Place, 2d N. of Laurence Ave. from Park Ave. E. to
 Union.
 White Ave., 3d N. of Emerson, from Park Ave. E. to Milwaukee Road.
 Woodward Ave., 2d N. of Emerson, from College Ave. E. to Partridge
 Ave.
 Yates Ave., 1st W. of Prairie, from Porter Ave. N. to Copeland Ave.

SOUTH BELOIT, EAST SIDE.

Allen Ave., 1st W from Hemenway Place S.
 Bailey, 4th E of Rockton Road, from Ingersoll Place N.
 Brittan Ave., 3d W of Dearborn Ave., from Terrace S.
 Bushnell Ave, 1st S of State Line, from Rockton Road E to Dearborn
 Ave.
 Carpenter; 1st W of Dearborn Ave., from Bushnell Ave S to Dowd.
 Caswell, 5th S of Bushnell Ave., from Dearborn Ave. E to Salmon Ave.
 Circle Drive, 4th S. of Northwestern Ave., from Electric Ave. E and N
 to Northwestern Ave.
 Clark, 1st S of Bushnell Ave., from Western Ave. E to Dearborn Ave.
 Dearborn Ave., from Turtle Creek and Manchester St., S on east Line
 of South Beloit.
 Dowd, 3d S of Bushnell Ave., from Carpenter E to Dearborn Ave.
 Dow, 1st W of Park Ave, from Ingersoll Place N to Edgebrook Road.
 Edgebrook Road, 1st S of Turtle Creek, from Park Ave. W to Dow.
 Electric Ave., E side of Rockton Road, from Northwestern Ave. S.
 Elmwood Ave., 1st S of Northwestern Ave., from Electric Ave. E to
 Northwestern Ave.
 Fairview Ave., 1st E of Roscoe Ave., from Northwestern Ave. S to Oak
 Grove Ave
 Gayton Ave., 3d S of Northwestern Ave., from Electric Ave. E to C. &
 N. W. R. R.
 Hansen Ave., 2d W of Dearborn Ave., from Terrace S.
 Harrison Ave., 1st E of Park Ave., from Ingersoll Place N to Popular.
 Harding. 5th S of Summit Ave., from Roscoe Ave. E to C. & N. W. R. R.
 Harriett Ave. 1st E of Roscoe Ave., from Circle Drive S to Harding.

LACE CURTAINS and
 PORTIERS



BORT, BAILEY & CO.

Rock River Fuel Co.

COAL and WOOD

DRY PINE SLABS

Lime, Brick, Cement, Stucco, Salt, Etc.

BOYLE & NOBLE, Proprietors.

Both Phones No. 617.

104 Shirland Ave.

F. M. STRONG,
President

R. J. BURDGE,
Vice President

B. P. ELDRED,
Cashier

The Second National Bank

Banking Hours, 9 a. m. to 3 p. m.

DIRECTORS:

WM. B. STRONG

F. M. STRONG

B. P. ELDRED

A. N. BORT

C. F. RAU

R. J. BURDGE

BELOIT ANTI-HORSE THIEF ASSOCIATION

Organized 1866

If You Are Not a Member, Join at Once
You Cannot Afford to Be Without Our Protection

President, R. M. Turner Vice President, L. Raubenheimer
Secretary and Treasurer, R. H. Brown
Captain of Police, R. H. Brown 1st Lieutenant, Geo. B. Merrill

A ALWAYS ready to serve the public
with large or small orders

City Fuel Co.

Hayes, 1st E of Rockton Road, from Bushnell Ave. S to Clark.
Hemenway Place, 4th S of Bushnell Ave. E to Park Ave.
Hunter Ave, 2d S of Sumit Ave., from Roscoe Ave. E to C. & N. W.
R. R.
Ingersoll Place, 1st N of Bushnell Ave., from Thompson E to Fair
Grounds.
Lauthrop, 3d S of Bushnell Ave., from Western Ave. E to Park Ave.
Leonard, 1st E of Park Ave., from Bushnell Ave. S to Worthington.
Maple Street, 1st S of Creek, from Rockton Road W.
Marion, 3d S of Summit Ave., from Roscoe Ave. E to C. & N. W. R. R.
Marvin, 1st E of Roscoe Ave., from Circle Drive N.
Montgomery, 4th S of Bushnell Ave., from Dearborn Ave. E to Salmon
Ave.
Northwestern Ave, 1st W of C. & N. W. R. R., from Rockton Road S to
Gayton Ave.
Oak Grove Ave., 2d S of Northwestern Ave., from Electric Ave. E to
Northwestern Ave.
Paley Ave., 4th W of Dearborn Ave., from Terrace S.
Park Ave., 5th E of Rockton Road, from State Line S.
Poplar, 1st S of Turtle Creek, from Park Ave. E to Harrison Ave.
Porter, 7th S of Bushnell Ave., from Dearborn Ave. E to Salmon Ave.
Riggs, 6th S of Bushnell Ave., from Dearborn Ave. to Salmon Ave.
Rockton Road, continuation of State St. S.
Ross Ave., 1st W of Dearborn Ave., from Washington S.
Roscoe Ave., 1st E of Electric Ave., from Northwestern Ave. S. to
Harding.
Salmon Ave., 2d W. of Park Ave. from Hemenway Place S.
Summit Ave., 1st S of Circle Drive, from Electric Ave. E to C. & N. W.
R. R.
Sutton Ave., 2d E of Roscoe Ave., from Gayton Ave. S to Harding.
Terrace, 1st S of Worthington, from Park Ave. E to Ross Ave.
Thompson, 2d E of Rockton Road, from Western Ave. N to Ingersoll
Place.
Washington, 2d S of Bushnell Ave., from Western Ave. E to Dear-
born Ave.
Webster, 1st S of Summit Ave., from Roscoe Ave. E to C. & N. W. R. R.
Western Ave., 1st E of C. & N. W. R. R., from Rockton Road S W to
Salmon Ave.
Wheeler Ave., 3d E of Rockton Road, from Western Ave. N to Creek.
Winnebago, 4th S of Summit Ave., from Roscoe Ave. E to C. & N. W.
R. R.
Worthington Court, 3d S of Bushnell Ave., from Bailey E to Carpenter.

We have an up-to-date equipment. Our
plant is clean. We do the best work.

Beloit Steam Laundry

"Wagons run everywhere."

Both Phones.

428 Broad Street

CITY ICE COMPANY

Wholesale and
Retail Dealers

Prompt Delivery to all parts of the City.

OFFICE—406 State Street

L. E. CUNNINGHAM

J. A. CUNNINGHAM

CUNNINGHAM BROS.

Contractors and Builders

Manufactures of all kinds of

Sash, Doors and Blinds

Mouldings, Window Frames, Stair Rails, Etc. Planing and Sawing Done. All Kinds of Screens and Glass for Sale. Orders by Mail will receive Prompt Attention.

RETAIL LUMBER YARD

FACTORY, 646-658 Third Street, BELOIT, WIS.

128 E. GRAND AVE.

BOTH 'PHONES.

Watson & Andre

Dealers in Stoves, Hardware and Kelsey Furnaces,
Jewel Stoves and Ranges, Builders' Material, Etc.

JOEL B. DOW'S
INSURANCE AGENCY
Post Office Block

Represents 15 Leading Insurance Companies. Among them the "Fire Association" of Philadelphia. This company was incorporated as an association to protect the people against fire. This is its vocation and it does it.

SOUTH BELOIT, WEST SIDE.

Adams, 4th W of Rock River, from Shirland Ave. S to Rood Ave.
Center, 2d S of Shirland Ave., from River Road W. to South Lincoln Ave.

Goodhue, 3d W of Rock River, from Shirland Ave. S to Rood Ave.

I St. 2d W. of Rock River, from Shirland Ave. S to River Road.

Illinois, 1st S of Shirland Ave., from River Road W to I St.

J St., 1st W of Rock River, from Shirland Ave. S to Illinois.

Miller, 1st W of Adams, from Shirland Ave. S to Rood Ave.

River Road, 1st W of Rock River, from Illinois S.

Rood Ave., 3d S of Shirland Ave., from River Road W to South Lincoln Ave.

South Hackett, 2d W of Adams, from Shirland Ave. S to Rood Ave.

South Lincoln Ave, 3d W of Adams, from Shirland Ave. S to Rood Ave.

FIRE DEPARTMENT.

EVERET E. GOSS, Chief.

Central Station, 613 Fourth Street.

East Side Station, 1070 College Avenue.

TO GIVE AN ALARM:—Go to the nearest box, break glass in box, take key and unlock box, then pull down once on hook which is in plain sight and the alarm is given.

The first stroke or strokes of the fire bell designate the ward from which the alarm is turned in; it also designates the first figure of the box number. This is followed by a brief pause, and the remaining strokes indicate the second figure of the box number—thus: 1 stroke, pause followed by three strokes, means First Ward, box No. 13; fire out, 1—1; more pressure, 2—2; more help, 3—3.

LOCATION OF BOXES.

13. Clark hotel.
14. Goodwin House.
15. Broad street and Park avenue.
16. Broad and Mill streets.
17. Prairie and Bushnell avenues.
21. Park avenue and Chapin street.
212. White and Harrison avenues.
23. Church and Clary streets.
24. Pleasant and Emerson streets.
25. East Side Fire Station.
26. East Grand avenue and College avenue.
27. Emerson street and Central avenue.
28. Prairie avenue and Clary street.

HENRY & HOLAHAN
Carry the Largest Stock of Gents' Furnishing Goods.

REITLER & WEIRICK

ARE EXCLUSIVE BELOIT AGENTS
FOR KUPPENHEIMER CLOTHES.



The only ready-to-wear kind that are better than the average tailor-made product. Their style and fit will appeal to your sense of taste—their price to your sense of economy

1876

1904

Styles & Rogers, Grocers

412 EAST GRAND AVENUE.

New Phone, 233

Old Phone, 238

PARISIAN Steam Laundry

W. G. WILFORD, PROP.

611 Fourth St. - - - - - Beloit, Wis.

CREAM LOTION Is not a sticky preparation. It
cures chapped hands.
Sold by **VAN WART, the Druggist**

LOCATION OF FIRE BOXES —(Continued.)

- 29. Gridley Chapel.
- 31. St. Lawrence avenue and Third street.
- 32. Fourth street and Portland avenue.
- 34. Vine street and Roosevelt avenue.
- 35. Barrett Mfg. Co., Paper Mill.
- 36. Berlin Machine Works.
- 37. Bluff street and Merrill avenue.
- 38. 8th street and Roosevelt avenue.
- 41. Bluff street and St Lawrence avenue.
- 42. W. Grand avenue and Eighth street.
- 43. Highland avenue and Bluff street.
- 44. Beloit Iron Works.
- 45. Centrai Fire Station.
- 46. W. Grand avenue and Bluff street.
- 47. W. Grand avenue and Hackett street.
- 48. Euclid avenue and Adams street.
- 49. Vernon avenue and 8th street.
- 51. Ninth street and Liberty avenue.
- 52. Fourth street and Middle avenue.
- 53. Oak street and Portland avenue.
- 61-69. Fairbanks, Morse & Co., Factory.

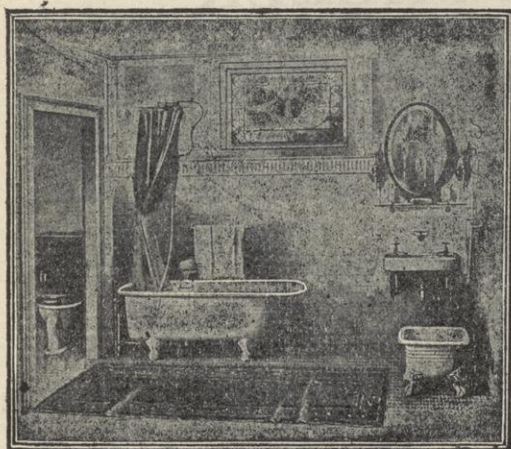

Go To
**Sanitary
Plumbing
Co.**

**FOR MODERN
PLUMBING**

BEST place to buy your Coal, Wood
and Building Material is of the

CITY FUEL CO.

EDWARD R. SMITH, Pharmacist

Fine Pharmaceuticals ✓ ✓ ✓ ✓
Toilet Preparations ✓ ✓ ✓ ✓
Smith's White Pine Cough Syrup
Smith's Velvet Cream ✓ ✓ ✓ ✓
Perfumes, Sponges and Chamois

New Phone, 235

350 E. Grand Ave.

Buy your Millinery

Ladies' Furnishings and Fancy Dry Goods of

L. W. LYMAN

Largest Stock — Lowest Prices

328 State Street

= Beloit, Wis.

= New Phone 233

BOTH PHONES.

C. MILLER

DEALER IN

Grain, Coal, Wood and Salt

The Vale Bakery

ESTABLISHED 1872

Has stood the Test of Time

Manufactures Ice Cream, Sherberts and Ices

Both Phones

T. D. Corcoran & Bro., Props

Velvets, Velveteens and Corduroys in all Colors
Bort, Bailey & Co.

CHURCHES.

African Methodist Episcopal—521 St. Paul avenue; Rev. J. W. Dowden, pastor. Services, 11 a m and 7:30 p m; Sunday school 3 p m.

Bethlehem Lutheran—729 Oak street; Rev. Nils Kleven, pastor. Services 10:30 a m and 7:30 p m; Sunday school 12 m.

First Baptist—519 East Grand avenue; Rev. Howland Hanson, pastor. Services 10:30 a m and 7:30 p m; Sunday school 12 m.

First Congregationtl—Corner Bushnell and Church streets; Rev. George R. Leavitt, pastor. Services 10:30 a m and 7:30 p m; Sunday school 12 m.

First Presbyterian—Corner of Broad and Pleasant streets; Rev. T. T. Creswell, pastor. Services 10:30 a m and 7:30 p m; Sunday school 12 m.

First Church of Christ, Scientist—Brown Block; Services 10:30 a m; Sunday school 11:30 a m; Wednesday evening meeting 7:45 p m.

First St. Paul's Lutheran—Corner of St. Lawrence avenue and Eighth street; Rev. Peter Pitchler, pastor. Services 10:30 a. m. and 7:30 p. m.; Sunday School 12 m.

German Presbyterian—200 St. Lawrence avenue, Rev. John E. Figge, pastor. Services 10:30 a m and 7:30 p m; Sunday school 11:45 a m.

Gridley Chapel—Corner Strong ad Partridge avenues; Rev. Lyman W. Winslow, pastor. Services, bible school 2 p m; sercom 3 p m; evening worship 7:30.

Methodist Episcopal—Corner Pleasant street and Public avenue; Rev. R. W. Bosworth, pastor. Services 10:30 a m and 7:30 p m; Sunday school 12 m.

Second Congregational—Corner Bluff street and St. Lawrence avenue; Rev. B. Royal Cheney, pastor. Services 10:30 a m and 7:30 p m; Sunday school 12 m.

St. John's Evangelical Lutheran—Corner Bluff street and Merrill avenue; Rev. Paul Schaller, pastor. Services 10:30 a m and 7:30 p m; Sunday school 12 m.

St. Paul's Episcopal—102 West Grand avenue; Henry J. Purdue, rector. Services 10:30 a m and 7:30 p m; Sunday school 12 m.

St. Thomas' (Catholic)—828 East Grand avenue; Rev. M. J. Ward, priest. First mass 7:30 a m; second mass 10 a m; evening service 7:30.

Salvation Army—327 Broad street. Services daily 8 p m; Sunday, 7 a m, 10:30 a m, 3:30 p m and 8 p m.

Trinity Lutheran—717 Bluff street; Rev. James E. Hegg, pastor. Services 10:30 a m and 7:30 p m; Sunday school 12 m.

West Side Presbyterian—Corner Liberty avenue and Eleventh street; Rev. G. W. Luther, pastor. Sunday school 3 p m; evening service 7:30.

JOEL B. DOW'S
INSURANCE AGENCY
POST OFFICE BLOCK

Represents 15 Leading Insurance Companies, among them the "Insurance Company of North America." This company insures "North America" too, as emphatically as any company doing business.

THE
L. C. HYDE & BRITTAN
BANK

ESTABLISHED IN 1854.

DOES A GENERAL BANKING BUSINESS.

COLLECTIONS SOLICITED

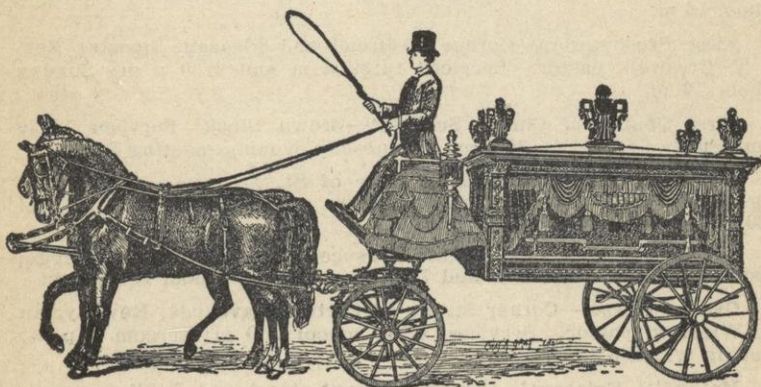

Rau & Meehan
Funeral Directors and Embalmers,
319 EAST GRAND AVE.

The Old Reliable Jewelry House
Of Beloit

Always abreast of the times in new things in JEWELRY, WATCHES, CLOCKS, SILVERWARE, CUT GLASS and HAND-PAINTED CHINA. You will find the Novelties here when they are Novelties—new things when they are new.

A. L. HOWARD

REPAIRING AND ENGRAVING.
GLASSES FITTED.

State St., Beloit, Wis.

\$

SAVE THEM

\$

FIRE INSURANCE

AT COST

Let the contributions of the many pay the loss of the few. See what the **MUTUAL FIRE INSURANCE COMPANIES** did for Wisconsin

In 1904

S
A
V
E

S
A
V
E

\$



\$

T
H
E
M

T
H
E
M

Wrote over \$300,000,000.00
Paid Losses over \$500,000.00
Saved Policy holders over \$500,000.00

Let me write your FIRE, PLATE GLASS, TORNADO and BURGLARY INSURANCE. I can also bond you.

\$

Edgar D. Bullock

OPP. POSTOFFICE

\$

SAVE THEM

PROFESSIONAL DIRECTORY

ATTORNEYS

JOEL B DOW, Attorney and Counsellor at Law, office over Savings Bank, 346 E Grand Ave

SILAS W MENZIE, Lawyer and Justice of the Peace, office 308 State St

JOHN C ROOD, Lawyer and Notary Public; office Parker Blk, 352 E Grand Ave, New Phone 250

ROSA & ADAMS (C D Rosa-H W Adams), Lawyers, office Unity Blk, on the Bridge, New Phone 238

THEODORE D WOOLSEY, Attorney and Counsellor at Law, office, Post Office Blk, 346 E Grand Ave, new phone, office, 214; residence, 370

CLAYTON E UDELL, Attorney at Law and Notary Public, office Ingle Carpenter Blk on the Bridge, both phones

PHYSICIANS AND SURGEONS

WILLIAM J ALLEN, M D, Physician and Surgeon, office hours 10 to 11 a m, 4 to 6 and 7 to 9 p m; office, Post Office Blk, 346 E Grand Ave, new phone 37-2, old 47; residence, 501 E Grand Ave, new phone 486, old 1742

MARY E BARTLETT M D, Physician and Surgeon, office hours 10 to 12 a m, 2 to 4 and 7 to 9 p m, Office and residence, 424 Pleasant St

SAMUEL BELL, M D, Physician and Surgeon, office hours, 1:30 to 4:30 p. m.; office rooms, 1 and 2 Gregory Blk 359 E Grand Ave; residence, 424 College Ave; new phone 45

L F BENNETT, M D, Physician and Surgeon, office hours 8 to 8:30 a m, 2 to 5 p m; Sunday 12 m to 1 p m; office Manchester Blk, old phone 323, new 122, residence 803 Bluff St, new phone 77, old 4282

ISAAC BUCKLEBRIDGE, M A, M D, Homeopathic Physician and Surgeon; treatment of cancers and tumors a specialty; office hours 11 to 12 a m, 3 to 4 and 7 to 8 p m, office Post Office Blk, 346 E Grand Ave, old phone 47, new 37-2 rings; residence 629 Park Ave, new phone 37-3 rings, old 1383

AUSTIN F BURDICK, A B, M D, Specialist, Eye, Ear, Nose and Throat only. Office hours 9 to 12 a m; 2 to 4 and 7 to 8 p m; Sundays 12 to 1 noon; office, Ingle Carpenter Blk (on the bridge) residence, 310 Euclid Ave; new phone, office, 133-2 rings; residence, 133-3 rings

D R CONNELL, M D, Physician and Surgeon, office, Unity Block, office hours 9 to 11 a m, 1 to 4 and 7 to 9 p m; old phone, 167; residence, 848 E Grand Ave, new phone 112, old 2203

W W CROCKETT, M D, Physician and Surgeon, office hours 8 to 10 a m and 7:30 to 9 p m; office, Manchester Blk, phones 39, residence, 1115 Bushnell St, old phone 1943, new 511

L R FARR, M D, Physician and Surgeon, office hours 2 to 5 and 7 to 9 p m; office, 353 E Grand Ave new phone 119; residence, 326 W Grand Ave, new phone 24, old 1814

BENJAMIN FOSSE, M D, Physician and Surgeon, office Post Office Blk; after Jan 1, 1905 in Goodwin Blk; Hours 10 to 12 a m, 2 to 5 and 7 to 9 p m, New Phone 429

P A FOX, M D, Physician and Surgeon, office hours 1 to 3 and 7 to 9 p m, Sunday 12 m to 1 p m, office, Manchester Blk, new phone 122, old 323; residence, 312 Harrison Ave, new phone 402; old phone 4462

W C LOAR, A M, M D, office hours 9 to 10 a m; 2 to 4 and 7 to 8 p m; office, 353 E Grand Ave, phone new 357; residence, 563 E Grand Ave, old phone 3131; new 173

WALTER F McCABE, M D, Physician and Surgeon, office hours 2 to 4:30 and 7:30 to 9:00 p m; office, Manchester Blk, phone 39; residence, 335 Public Ave, new phone 22; old 4241

F T NYE, M D, Physician and Surgeon, office hours 9:30 am to 12 m and 2:30 to 5 pm; office, Manchester Blk; phone 39; residence, 643 Park Ave, old phone 606

W H PAYNE M D, Physician and Surgeon, office hours 8 to 9; 11 to 12 a m, 4 to 6, 7 to 9 p m, office 353 E Grand Ave, after Jan 1, 1905, Goodwin Blk; both phones, residence 501 E Grand Ave, old phone 1742, new, 486

JESSIE T PETRIE, M D, Special attention given to diseases of Women and Children, office and residence 556 Public Ave, office after Jan 1, 1905, Goodwin Blk, Hours 10 to 12 a m, 3 to 5 and 7 to 9 p m; New Phone 517, Old, 1033

ANTHONY I SCHMIT, M D, Physician and Surgeon; office hours 10 to 12 a m; 3 to 5 and 7 to 9 p m; office, 325 State St; new phone 431, old 1734; residence, 746 Fourth St, old phone 1954

M G SPAWN, M D, Homeopathic Physician and Surgeon, office hours 11 to 12 a m, 2 to 4 and 7 to 9 p m; office, Rooms 3 and 4 Gregory Blk, over Emerson's drug store, new phone 28, old 5272; residence, 1024 Prairie Ave, new phone 261, old 2512

P R SPENCER, Osteopathist, chronic and nervous diseases and deformities; office hours 10 to 12 a m; 2 to 6 p m; office, 323 State St; residence, 1313 Bushnell St

F A THAYER, M D, Physician and Surgeon, office hours 8 to 8:30; 11 to 12 a m; 2 to 4; 7 to 8 p m; Sunday 12 to 1 noon; office, 126 E Grand Ave; residence, 143 W Grand Ave; telephone, old, 1833; new, 619

J R YOUNG, D O, Osteopathic Physician, both acute and chronic diseases; office hours 9 am to 12 m and 2 to 5 p m, evenings by appointment; office 412 E Grand Ave, new phone 140

F H WILLIAMS, Veterinary Surgeon and Dentist, Prepared to treat diseases of domestic animals; offices Keleher and Strong's; Both Phones 72, also 424 Pleasant St, Old Phone 3121

Don't take "something just as good" as a substitute for laundering by the -----

Both Phones

"Wagons run everywhere."

Beloit Steam Laundry

428 Broad Street

CITY SCHOOLS.

Clark school, corner of Oak Grove & Northwestern avenues, South Beloit.

Gaston school and kindergarten, McKinley avenue, between W. Grand avenue and F. street.

Hackett school, 389 to 403 W. Grand avenue.

Hackett kindergarten, 392 W. Grand avenue.

High school, 108 to 128 W. Grand avenue.

Parker school, corner of 5th street and Portland avenue.

Parker kindergarten, 206 Portland avenue.

Royce school and kindergarten, Liberty avenue, between 9th and 10th streets.

Strong school, corner of Park avenue and Bushnell street.

Strong kindergarten, 436 Harrison avenue.

St. John's Lutheran school, corner of Bluff and Merrill avenues.

Wright school, corner of Harrison & Woodward avenues.

Wright kindergarten, 1023 Harrison avenue.

COLLEGE BUILDINGS AND GROUNDS.

Art Gallery, south of Middle College.

Athletic Field, east end of Chapin street.

Beta Theta Phi Fraternity House, Montgomery Park north end of College avenue.

Campus, on College avenue and Pleasant street, between Bushnell & Emerson streets.

Chapel, northeast part of Campus, facing College avenue.

Chapin Hall, north end of Campus.

Emerson Hall, on College avenue, between Clary and Woodward avenues.

Gymnasium, west side of Campus.

Library, east side of Campus, facing College avenue.

Memorial Hall, southeast corner of Campus.

Middle College, center of Campus.

Observatory, southwest corner of Campus.

Pearson's Hall of Science, west side of Campus.

Phi Kappa Psi Fraternity House, 1125 Chapin street.

Scoville Hall, south end of Campus, corner of Bushnell and Prospect streets.

Sigma Chi Fraternity House, 745 Milwaukee road.

Stowell Cottage, College avenue.

Y. M. C. A., north end of Campus.

For Careful. Accurate. Prescription Work
VAN WART'S DRUG STORE
Is the Best Place to Go

DR. W. G. JOHNSON, Opt. D.
EYES FITTED BY LATEST METHODS.

CHILDREN A SPECIALTY.

Will call by arrangement.

BELL PHONE, 2182.

941 PARK AVENUE.

Newton & Zimmerman

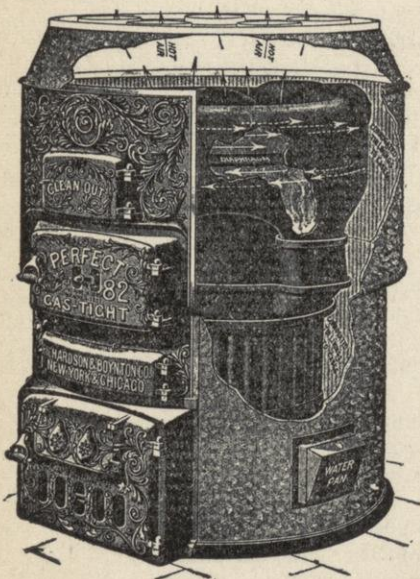

~~~~~  
Plumbing,  
Steam  
Hot Water and  
Hot Air  
HEATING  
~~~~~

642 Third street
BELOIT, : WIS.

William Blazer

Frank E. Blazer

Blazer Brothers

FRESH AND SALTED MEATS, AND FISH
Everything in its Season

Both Phones

414 E. GRAND AVENUE

NEW STYLES and LATEST EFFECTS in NECKWEAR at HENRY & HOLAHAN'S

MANUFACTORIES AND THEIR PAY DAYS.

Beloit Brass Works, South End Bluff St., Saturday.
 Barrett Mfg Co., west end dam, Monday.
 Beloit Carriage Works, 418 State, Saturday.
 Rockford, Beloit & Janesville R. R. cor. State St. & St. Paul Ave., 5th & 20th
 Beloit Iron Works, Island, alternate Tuesdays.
 Berlin Machine Works, 700-800 Fourth St., 6th and 21st.
 Besley, C. H. & Co., 655 Race, Saturday.
 C. M. & St. P. R. R., 17th and 24th.
 C. & N. W. R. R., 21st.
 Cuninghame Bros., 646-658 Third, Saturday.
 Dowd Knife Works, 717-721 Race, Saturday.
 Electric Light Co., Office 424 State, 5th and 20th.
 Gas Light & Coke Co., 409 State St., Saturday.
 Fairbanks-Morse & Co., Lawton Ave., 7th and 22nd.
 Ferguson Bros., 317-319 St. Paul Ave., Saturday.
 Foster, John & Co., 300-318 St. Paul Ave., Saturday.
 Gaston, N. B. & Cons Co., 711-715 Race, Saturday.
 Goddard-Allen & Co., 800-826 Pleasant, Saturday.
 Leonard Mfg. Co., opp. Northwestern Pass. Depot, alternate Saturdays.
 Racine Knitting Co., South Beloit, 5th and 20th.
 Rosenblatt, H. & Sons, north end Fourth St., alternate Saturdays.
 Thompson, John & Sons, Gas Engine and Agr. Works, E. Grand and Third St., 6th and 21st.



OPOSSUM, FOX and CONEY

made up in all the fashionable shades and shapes, are the LEADING FURS in popular priced goods and in these days when Furs are in such demand it is important that you should see the LEADING LINE made so by successful buying and selling.

ASK TO SEE OUR FUR LIKE CUT AT PRICES FROM \$10 00 TO \$15.00

E. L. CHESTER & CO.

208 and 212 Grand Ave., Beloit, Wis.

COAL, COAL, COAL. Clean and Bright Sold by the City Fuel Co.

I HAVE THE PLACE AND SERVE THE REAL GOODS

*Everybody Knows
Jimmie Clarke
and Everybody KNOWS
HE KEEPS*

**THE BEST LINE OF
WINES, LIQUORS AND
CIGARS IN БЕЛОИТ**

Everything First-Class

**THE LITTLE PLACE
AROUND THE CORNER**
Opposite Opera House



"JIMMIE"

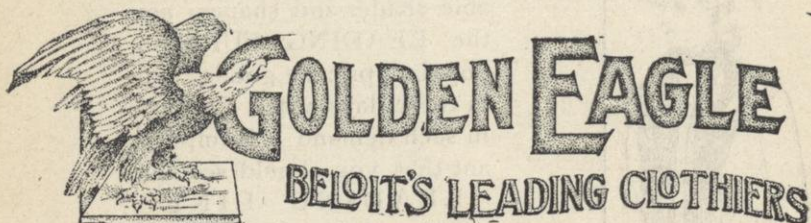

**HEAD TO FOOT OUTFITTERS FOR EVERY
MALE MEMBER OF YOUR FAMILY**

It Is a Pleasure to Make Your
Selection From Beloit's Largest
Stock of Ready-to-Wear Clothing

BELOIT CITY DIRECTORY

1904

ABBREVIATIONS.

Clk—Clerk.
Acad—Academy.
Agt—Agent.
B. I. W.—Beloit Iron Works.
B. M. W.—Berlin Machine Works.
Bdg—Boarding.
Carp—Carpenter.
C. H. B.—C. H. Besley & Co.
C. M. & St. P. R. R. Co.—Chicago, Milwaukee and St. Paul Railroad
C. & N. W. R. R. Co.—Chicago and Northwestern Railroad.
Col—College.
Com Trav—Commercial Traveler.
Cond—Conductor.
Cunn. Bros.—Cunningham Bros.
Dept—Department.
Dom—Domestic.
Drs Mkr—Dress Maker.
Emp—Employed.
Eng—Engineer.
F. M. Mfg. Co.—Fairbanks-Morse Mfg. Co.
J. F. & Co.—John Foster & Co.

J. T. & Sons—J. Thompson & Sons Co.
Ptr—Painter.
Ptn Mkr—Pattern Maker.
Lab—Laborer.
Mach—Machinist.
Mfg—Manufacturing.
Mgr Manager.
Mkr—Maker.
Mldr—Moulder.
N. B. G.—N. G. Gaston Sons Co.
Prop—Proprietor.
Res—Residence.
Ret—Retired.
R.J.D. Wks.—R. J. Dowd Works.
R. B. & J. R. R.—Rockford, Beloit & Janesville R. R.
Stenog.—Stenographer.
Stu.—Student.
Supt.—Superintendent.
Tchr.—Teacher.
Tmstr.—Teamster.
Trav.—Traveling.
W—Wife.
Wid.—Widow.

A place where you will always be pleased to trade.
G. N. PROPST & CO.,
FURNITURE and UNDERTAKING

Abbott Elizabeth, mgr Western Union Tel Co, 147 W Grand Ave

Lucy M Mrs, house kpr, Hilton Hotel

Abdill Alice M (wid E F), 1039 Harrison Ave

Abraham Albert, com trav, 313 State

Emanuel (w Jennie B), barber, 215 State, res 628 Harrison Ave

Mary, 628 Harrison Ave

**FLOOR RUGS—HALL SIZES AND
ROOM SIZES—BORT, BAILEY & CO.**

Murray & Johnson, Grocers.

- Acker Newton W (w Edith A), mach F M Mfg Co, 540 Ingersoll Ave S B
- Ackley Robert W (w Ella M), clk Stiles & Rogers, 725 Church St
Bert F (w Helen M), mach, 1222 Athletic St
George F (w Emma), marble works, 429 Grand Ave, res 800 E Grand Ave
Willard, emp F M Mfg Co, 800 E Grand Ave
- Ackroyd Lillie, emp Branigan House, res same
- Adams Bessie R, emp Knitting Factory, 946 Fourth St
Ella D, off 322 E Grand Ave, res River Road, 1 m N
Le Baron, off 322 E Grand Ave, res River Road, 1 m N
Ella H (wid William P), 749 Park Ave
Elmore J (w Rosemond), mgr Barrett Mfg Co, 756 Parker Ave
Florence, stu H S, 756 Parker Ave
Harry A (w Kate), stock buyer, 411 Broad, res 326 Prospect Ave
Harriet, stu H S, 551 E Grand Ave
H W (w Prudence), (Rosa & Adams), 815 Highland Ave
Lillian, stu H S, 756 Parker Ave
Robert E (w Louise), foreman Barrett Mfg Co, 717 Vine
Ruth E, stu H S, 551 E Grand Ave
- Adamson Edward (w Sophia), mach F M Mfg Co, Hillcrest Ave
Ernest, Hillcrest Ave
- Advance Grocery (Ellingson Bros), 609 Portland Ave
- Ahara George G (w Eva), tester F M Mfg Co, 1020 Oak St
- Ahlstrom Thomas L, emp F M Mfg Co, 1111 Prairie Ave
- Aiken George, mach F M Mfg Co, 1060 Church St
- Ainsworth Ora E (wid Nathan), 1020 Oak St
Eulilia O, stu H S, 1020 Oak St
- Akon Maggie, emp Holliday's Cafe, 449 St Paul Ave
- Albrecht Adelaide, dom, 856 Fourth St
Hanna, dom, 534 Public Ave
- Alcan Irving, emp F M Mfg Co, 372 W Grand Ave
Hallie, hack driver, 372 W Grand Ave
Meyers, clk A H Ladd, 372 W Grand Ave
- Aldrich Alonzo A (w Jennie D), pres B I W, 423 Bluff St
Alvah C (w Susan A), ret, 1145 Prairie Ave
- Aldrich Charles E (w Rose M), Hay Market Stables, 940 Parker Ave
Laura J, stu H S, 423 Bluff St
-

When in doubt send it to the

Beloit Steam Laundry

Both Phones

428 BROAD STREET.

Sponges

—Every size imaginable—A much larger stock than one would think a drug store carried will be found at

VanWart's

- Alexander Joel R (w Anna), mach F M Mfg Co, 1116 Union St
Nellie, stu H S, 1116 Union St
Allen Arthur O (w Hannah J), emp City Mills, 1114 Oak St
Arthur M (w Mary M), emp F M Mfg Co, 315 Roosevelt Ave
Allen Block, 416-428 E Grand Ave
Charles (w Marion A), agt, 423 Harrison Ave
Clarence (w Nora), mach F M Mfg Co, 476 S Race St
E Howe, stu Acad, 1020 Park Ave
Elizabeth I, 840 Highland Ave
George M (w Belle), (W H Wheeler), 1020 Park Ave
Guy, mach F M Mfg Co, 320 E Grand Ave
Jean (wid Samuel H), 840 Highland Ave
John S (w Emma G), mgr Beloit Elect Co, 936 Park Ave
Robert J (w Susan), foreman F M Mfg Co, 717 Tenth
Theda G (wid J S), 825 Park Ave
William J Dr, Physician & Surgeon, office PO Block, res 501 E Grand Ave
William H, tester F M Mfg Co, 840 Highland Ave
Winnifred J, nurse, 619 Bluff St
Altenberg Lizzie, dom, 746 Euclid Ave
Alton John M (w Winnifred), emp Beloit Gas, 374 Highland Ave
Amend John W (w Lillian M), mgr Knitting Factory, 949 Park Ave
American Express Co, R M Banks mgr, 413 E Grand Ave
American House, Mrs Jane Bliss prop, 450 Broad St
Ames Adelbert C (w Ethel), carp, 64 Northwestern Ave S B
Mary E (wid Albert), 708 E Grand Ave
Mabel E, stu College, Emerson Hall
Amundson Arthur, mach F M Mfg Co, 924 Third St
Peter (w Helen), emp F M Mfg Co, 924 Third St
Anderson Adolph, mach F M Mfg Co, 716 Eighth St
Albert, mldr F M Mfg Co, 102 E Portland Ave
Albert C (w Rose), mach F M Mfg Co, 1042 Vine
Alvina F, stu H S, 703 Woodward Ave
August, mldr F M Mfg Co, 1119 Park Ave
Axel, lab F M Mfg Co, 107 E Portland Ave
Benjamin A (w Lucille), bicycle store, 212 State, res 629 Broad
Bertha B (w Holver), 849 Vine
Charles, lab, 860 Second St
Frank B, mach F M Mfg Co, 525 Merrill Ave
Frank H, emp W L Hulbert, 1025 Church St

HOSIERY IN ALL THE LATEST STYLES AT
HENRY & HOLAHAN'S

DON'T fail to get our prices
before buying elsewhere

City Fuel Co.

- Anderson Fritz D (w Pauline), mldr. 1612 Park Ave
George H (w Elizabeth), ret, 707 Bluff St
Guy A, clk Webber-Mills, 849 Vine St
Hans (w Annie), emp J T & Sons, 716 Eighth St
Harry, mach F M Mfg Co, 525 Merrill Ave
Harry S (w Dora), mach F M Mfg Co, 12 Harris Ave
Henry J (Flora M), mach, 1111 Holland Ave
John (w Julia), emp Barrett Mill, 1121½ Bluff St
John (w Hilda), mach F M Mfg Co, 106 Fifth
John (w Rose L), emp F M Mfg Co, 703 Woodward Ave
Joseph (w Annie), lab B M W, 1122 Fourth St
Lavis, emp F M Mfg Co, 716 Eighth St
Maude R, bkpr City Fuel Co, 1025 Church St
Moss (w Anna M), mldr F M Mfg Co, 1025 Church St
Nellie L, 525 Merrill Ave
Ole (w Carrie), blksmith J T & Sons, 944 Ninth St
Peter (w Anna), mach B M W, 5 Dustrude Court
Rachel (wid Andrew), 835 Vine St
Selma, emp H R & Sons, 121 Fourth St
Severt (Petra), mach B M W, 725 Vine St
Siguard (w Annie), mach F M Mfg Co, 1017 Lincoln Ave
Thomas, whitewasher, 525 Merrill Ave
Thompson J (w Mary), 432 E Grand Ave, res No 9 Green
Flat St Paul Ave
William H (w Florence M), butcher, 853 Euclid Ave
William, emp Eureka Laundry, American House
William E (w Bertha), barber N H Stokes, 517 St Lawrence Ave
- Andre Addison C (w Lida), carp, 332 Locust St
Albert M (Matie), (Watson & Andre), 318 W Grand Ave
Andrews Ada, stu Col, 516 Bluff St
Ada M, stu Col, Emerson Hall
Charles E (w Cora M), State mgr Vienna Food Co, 419 St
Lawrence Ave
Ethlyn M, 419 St Lawrence Ave
Harry, carp, 849 Fourth St
Roy C, stu Col, 419 St Lawrence Ave
Jay, lab F M Mfg Co, 849 Fourth St
- Annin Jerome W (w Cornelia), clk Henry & Nolahan, 637
Broad St
Maude H, tch, 637 Broad St
Jerome H, clk Hyde & Brittan Bank, 637 Broad St
- Antonson August, coachman, Prairie Ave & City Limits N
Charles (w Emma), emp F M Mfg Co, 1127 Union St
David, core mkr F M Mfg Co, 1127 Union St

JOEL B. DOW'S
INSURANCE AGENCY
POST OFFICE BLOCK

Represents 15 Leading Insurance Companies,
among others the "*London & Lancashire*."
Insured in this company one may "fold the
drapery of his couch about him and lie down to
pleasant dreams."

**LADIES' MUSLIN and
KNIT UNDERWEAR** **Bort, Bailey & Co.**

- Apfel William (w Hattie R), farmer, Babbott Place
 Appleby Floy, 617 E Grand Ave
 William H (w Pauline), 617 E Grand Ave
 Archer James (w Rose J), emp F M Mfg Co, Prairie Ave &
 City Limits N
 William, lab, 841 Fourth
 Argo Guy H (w L Edna), barber C Campbell, 511 Public Ave
 Armstrong Joseph, mail carrier, 524 Bluff St
 Mattie, 208 Park Ave
 Arnold L Adolph (w Nettie), com trav, 1125 Partridge Ave
 Samuel S (w Rilla), foreman F M Mfg Co, 1246 Fourth St
 Kittie, milliner, 1246 Fourth St
 Arris Fred (w Alma), ptr F M Mfg Co, 1021 Sixth St
 Artlip James, brakeman St P R R, 203 St Paul Ave
 Ashcraft Allan, emp F M Mfg Co, 522 Public Ave
 Ashley Mario (w Florence V), tmstr, 924 Pleasant St
 Askin & Green, cement walks, 222 Park Ave S B
 Laverena, 222 Park Ave S B
 Askin Michael, mldr F M Mfg Co, 520 E Grand Ave
 William (w Iva), 222 Park Ave S B
 Atkins Harriet, 735 Broad St
 Atkinson George W (w Gertrude), barber C Campbell, 411
 State St
 Gertrude, millinery, 411 State, res same
 Minnie Mrs, drs mkr, 750 Vine St
 Atwood Hiram G (w Viola), ret, 618 Eighth St
 Austin Alice L, emp J F & Co, 356 Vernon Ave
 Alfred (w Catherine), ptr F M Mfg Co, 1112 White Ave
 Frank E (w Mattie), mach F M Mfg Co, 1234 Vine St
 William L (w Phoebe), emp Milan Northrup, 356 Vernon
 Ave
 Avery Augustus S (w Susan), ptr 704 W Grand Ave
 Charles H, ret, 631 Bluff St
 Frank, ptr, 704 W Grand Ave
 Ayer Albert F (w Abbie L), Business Mgr Free Press, 1036
 Park Ave
 Cyrus B (w Ann P), eng City Water Works, 400 Eclipse Ave
 Florence M, stu Bel Col, 1036 Park Ave
 Simeon P (w Mary E), ret, 517 Public Ave
 Westley F, stu Acad, 1036 Park Ave

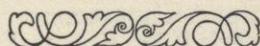

Murray & Johnson, Grocers

BURIAL GOODS, Undertaking, Caskets, and Supplies.
Up-to-date styles and methods.
G. N. PROPST & CO.

- Babbitt Bertha, Babbitt Place
Hon Clinton (w Sarah S), ret, Babbitt Place
Edith, Babbitt Place
Ralph (w Edith F), emp B M W, 1119 Milwaukee Road
Babcock Floy, 211 Park Ave
William W (w Etta M), carp, 625 Eighth St
Backenstoe Charles (w Maude), mach B M W, 810 Euclid Ave
Genevieve, stu H S, 810 Euclid Ave
Bach Edward (w Mary O), mach F M Mfg Co, 526 Portland Ave
Bacon Alice G (wid Charles), 641 Church St
BADGER COAL CO, L D Brownell mgr, St Paul & Park Ave
Baggs Anna (wid Omar), 710 W Grand Ave
Bailey Clifford, clk Rouse & Appleby, 514 E Grand Ave
Edward K (w Lydia), tinner Wolfe & Becker, 514 E Grand Ave
Edwin, mail carrier, 747 Prairie Ave
Marie A, 747 Prairie Ave
Mary E (wid John B), 747 Prairie Ave
Milan (w Marie), 1406 Fourth St
Nancy J (wid Thomas B), 716 Broad St
Baines William R (w Anna), emp B M W, 756 Vine St
Baker Charles, gardener, 741 St Lawrence Ave
Edwin, mach B M W, 722 Shirland Ave S B
Frank R, stenog J T & Sons, 941 St Lawrence Ave
Frank W (w Edith), carp, 933 Pleasant St
Franklin A (w Annie), lab, 103 N Ave
Harry H, gardener, 941 St Lawrence Ave
James T Jr (w Marion), carp, 827 Highland Ave
John (w Margaret), helper B M W, 722 Shirland Ave S B
J Cyler, stu Col, Beta House, Montgomery Park
Leonard H (w Mary A), ret, 941 St Lawrence Ave
Louis H (w Flora M), emp City Ice Co, 113 Merrill Ave
Mary, emp Leonard Mfg Co, 722 Shirland Ave S B
Mabel E, clk Beloit Tea Co, 113 W Merrill Ave
Owen, emp J F & Co, 722 Shirland Ave S B
Owen E (w Margaret A), house mover, 1064 Harrison Ave
Roy (w Flossie), mach B M W, 1031 Fourth
-

REAL TOOTH BRUSH LUXURY cannot be had unless you own a Tooth Brush bought of **Frank Van Wart, the Druggist.**

Henry & Holahan

Carries the largest stock of
TRUNKS, BAGS AND SUIT CASES

- Baker Walter L, mgr Regal Spice Co, 941 St Lawrence Ave
Winfred, core mkr B M W, 103 N Ave
- Bakke Anna, dom, 913 Broad St
Harry H, emp F M Mfg Co, 835 Vine St
- Balcolm George, carp, 702 E Grand Ave
- Balderson Albert W (w Libby), mldr F M Mfg Co, 36 North-
western Ave S B
- Baldinger Fred, mason, 1336 Bluff St
Otto, mason, 1336 Bluff St
Rudolph R (w Susie), mason, 1336 Bluff St
Rudolph Jr, lab B M W, 1336 Bluff St
Susie, emp H R & Sons, 1336 Bluff St
Tilly, emp Eureka Laundry, 1336 Bluff St
- Baldwin Fred (w Cora), mach B M W, 428 E Grand Ave
Emily G, River Road 3 miles N
Geo F (w Florence R), Farmer, River Road 3 miles N
Jennie B, River Road 3 miles N
- Balky Anna, emp H R & Sons, 1040 Fourth St
- Ball Ambrose R (w Isabel), ret, 1059 Milwaukee Road
Florence E, 1059 Milwaukee Road
Horace D (w Emma), bkpr, 1059 Milwaukee Road
Robert G, clk Inman Bros, 1059 Milwaukee Road
William T (w Maria M), com trav, 516 Bluff
- Ballard James J (w Stella), 406 W Grand Ave
- Ballis Frank (w Selma), blksmith, 490 S Race St
Michael, blksmith, 449 St Paul Ave
- Bancroft Charles D (w Martha M), fireman, 423 St Lawrence
Ave
- Bank Irvine (w Ida M), janitor F M Mfg Co, 528 S Race St
- Banks P M (w Emma F), agent American Express Co, 735
Church St
Robert J, stu, 735 Church St
- Barden Frank (w Laura), mach, 202 Short St
Seth W (w Martha), sidewalk inspector, 629 St Paul Ave
- Barell Daniel A, ret, Prairie Ave & City Limits N
- Barker Anna L (wid Orrin), 910 Bluff St
Barbara S, 1218 Porter Ave
Bertha D, 910 Bluff St
Bessie M, 1218 Porter Ave
Earle A, lab, 1218 Porter Ave
Ezre, mach F M Mfg Co, 813 Clary St
Francis W, 910 Bluff St
H Clayton (w Harriett), mach F M Mfg Co, 1056 Elm St
James H, carp, 1218 Porter Ave
Lovina H (wid George), 626 Bluff St

E Stands for Everybody speaks well
of us after the first order.

City Fuel Co.

JOEL B. DOW'S INSURANCE AGENCY

Post Office Block

Represents 15 Leading Insurance Companies, among them the "Queen" of America. This company is a "Queen" in every sense. Every one of her policy holders will support this proposition.

- Barklund Ole, mason, 614 Fourth St
Barlow George (w Louise J), mach F M Mfg Co, 1248 Hinsdale Ave
BARNARD Charles B (w Louise), (Beloit Steam Laundry), 145 W Grand Ave
Barnes Henry, lab, 148 Mill St
Henry M, 1301 St Lawrence Ave
Joel (w Bridget), tmstr Cunningham Bros, 743 Fifth St
Barnett Gertrude R, stenog Chesbrough-Moss Co, 807 Harrison Ave
Barson Harlon, Pantatorium, 724 Chapin St
Barnum Eber J (w Olive), tmstr, 848 Ninth St
Barr Annie (wid Edwin), 823 W Grand Ave
Charles H, house mover, 917 F St
Edward F (w Nettie), mach F M Mfg Co, 957 F St
Francis J (w Laura), foreman F M Mfg Co, 1115 Eighth St
Francis S, clk F M Mfg Co, 1115 Eighth St
Henry M, ret, 911 Harrison Ave
Mart, mail carrier, 917 F St
Raymond C, emp F M Mfg Co, 1115 Eighth St
Rufus O (w Hilda), tmstr, 1116 Eleventh St
Samuel W (w Rachel), mail carrier R R 27, 917 F St
Samuel W Jr (w Nellie M), (Dexheimer & Barr), barber, 911 Harrison Ave
Barrett Arthur C (w Augusta W), oil dealer, 515 Park Place
Mfg Co, E J Evans mgr, N end Race
Patrick (w Kate), emp C M & St P R R, 625 St Paul Ave
Warren (w Anna), mach F M Mfg Co, 941 Park Ave
Barron M J (w Mary), saloon 300 State, res 223 State St
M W, cigar mfg 303½ E Grand Ave, res 223 State St
Barry Michael (w Catherine), blksmith, 939 Fourth St
William F, stenog, 939 Fourth St
Barth John (w Jane), ret, 803 St Lawrence Ave
Barton Fred (w Lena), tester F M Mfg Co, 1017 Eighth St
Bartlett Charles K (w Bessie), mach B M W, 1063 F St
S E (w Aimee), emp Beloit Elec Co, 422½ State St
Vina, stu Bus Col, 1043 Vine St
Bartling Louis F, butcher Blazer Bros, 1127 Union St
Basford Byron S (w Nina), grocer 730 Elm, res 954 Elm St
George D (w Loretta), mason, 1308 Bluff St
Pliny D (w Sarah), mason, 732 Elm St
Bashaw Clarence (w Annie), emp B I W, 429 Bluff St
Bass Chester E (w Frederica), mach F M Mfg Co, 1125 Oak St
Maggie L, 1053 Bluff St

DRESS GOODS AND SILKS AT BORT, BAILEY & CO.'S

Murray & Johnson, Grocers.

- Bassett Daniel F (w Ida V), contractor, 718 W Grand Ave
Winnie, clk Leach & Sons, 718 W Grand Ave
- Bates Cleo M, 628 Fourth St
Edith E (wid John W), 628 Fourth St
Elmer, stu Col, 423 Harrison Ave
J W, attorney, 319 State, res same
- Bates Sidndey M, lab B M W, 924 Fourth St
Warren L (w Emeline), emp F M Mfg Co, 1112 Broad St
Willard M, clk Propst & Co, 1112 Broad St
- Batschelet Anna, dom, 527 Broad St
- Baukin Alma P, stu H S, 709 St Lawrence Ave
Clara R, stenog Rosa & Adams, 709 St Lawrence Ave
Clarence L, mach C H B & Co, 849 St Lawrence Ave
Halvor (w Anna), eng J T & Sons, 709 St Lawrence Ave
Hans (w Hannah), blksmith B I W, 703 St Lawrence Ave
M P (w Ida L), Music Store 422 State, res 849 St Lawrence Ave
Peter (w Ida M), mach F M Mfg Co, 625 Ninth St
Vera L, stu H S, 849 St Lawrence Ave
- Baumes Helen M, stu H S, 603 Harrison Ave
William H (w Minnie H), real estate, 603 Harrison Ave
William H Jr (w Grace A), emp F M Mfg Co, 622 Harrison Ave
- Bauer Bessie, emp J F & Co, 123 S Eighth St
Margaret (wid Henry), 123 S Eighth St
- Bauker William, emp J F & Co, 148 Mill St
- Baumgard Frank (w Elizabeth C), contractor, 1202 Ashley Ave
A H (w Jennie), tinner, Newton & Zimmerman, 1012 Pleasant St
- Baylis William, stu Col, 1024 Prairie Ave
John, lab, 511 Public Ave
- Bealey George, ret, 115 W Liberty Ave
- Bealhen Matthew (w Lena), mason, 1402 Liberty Ave
- Beamish Hannah (wid William), 216 Bluff St
- Bean Ethlyn, music tchr, 732 W Grand Ave
Leonard, 1009 Church St
Walter L (w Anna), mach F M Mfg Co, 1009 Church St
William (w Carrie C), mach F M Mfg Co, 732 W Grand Ave
- Beard Blanche E, stu H S, 550 Public Ave
George C Jr (w Edith M), elec C & N W R R Co, 550 Public Ave
- Beardsley Fred A (w Minnie E), clk Charles Miller, 402 St Lawrence Ave
-

The Beloit Laundry

Both Phones

Takes a "motherly" care of your linen. Try them. "Our wagons run everywhere."

428 BROAD STREET

Your Cigar Taste CAN BE SUITED BEST AT
VAN WART'S Drug Store.

- Beardsley George (w Elmeda), ret, 1203 Fourth St
Beath Ernest (w Edith), mach F M Mfg Co, 953 Sixth St
William H (w Lillian), mach B M W, 746 Fifth St
Beaubien John, stu Col, Beta House, Montgomery Park
Beaudin Fellis, blksmith, 412 Prospect Ave
Beck Edward (w Ethlyn M), mldr F M Mfg Co, 118 St Lawrence Ave
Louis (w Mattie), mech eng, 611 E Grand Ave
Becker Arthur A, core mkr, 1008 Elm St
BECKER Henry E (w Stella V), (Wolfe & Becker), 403 St Lawrence Ave
Joseph J (w Lena), mldr B M W, 1008 Elm St
Joseph V, 1008 Elm St
Mary M, 1008 Elm St
Beckus Frank (w Charlotte), blksmith F M Mfg Co, 603 Prairie Ave
Peter (w Hulda), blksmith F M Mfg Co, 1127 Prairie Ave
Ruth, stu H S, 603 Prairie Ave
Warren C (w Minnie), blksmith F M Mfg Co, 1210 Emerson St
Bedell Charles H (w Euphrazia), blksmith, 525 E Grand Ave
Bedford Elizabeth (wid John), 832 Park Ave
John, stu H S, 832 Park Ave
Robert C Rev (w Sarah A), agt Tuskegee Normal School, 832 Park Ave
Robert T, 832 Park Ave
Ruth G, music tchr, 832 Park Ave
Beebe Alva (w Maude V), mach, 1453 Oakwood Ave
Fred O (w Lena), mach B M W, 334 Vernon Ave
Matthew R, stu Col, Chapin Hall
Beecher George, bar-keeper, Hilton House
BEEDLE George F (w Effie), Ice, Coal & Wood 108 E Shirland Ave, res 1040 Bluff St
Hugh O (w Anna), mach B I W, 932 Fourth St
Nellie, stu H S, 1040 Bluff St
Beimer F A (w Clara), restaurant 205 E Grand Ave, res 374 Euclid Ave
Belding Aretus M (w Clarissay L), ret, 836 Prairie Ave
Arthur M (w Augusta M), lab, 1121 Bluff St
Nellie J, 836 Prairie Ave
Bell Beryl C, 926 Ninth St
John S (w Addie), mach F M Mfg Co, 926 Ninth St
Martha W, City Librarian, 424 College Ave
Nettie E, asst City Librarian, 424 College Ave
-

STEIN BLOCK smart clothes
sold exclusively by.....

Henry & Holahan

F Stands for First-class goods at Lowest Market
Prices, are found at the-----

CITY FUEL CO.

- BELL Samuel Dr (w Evaline M), Physician & Surgeon, rooms 1 & 2 Gregory Bldg, res 424 College Ave**
Bellows Perry E (w Carrie E), foreman W H Wheeler & Co,
524 Public Ave
- BELOIT BREWERY (Frank C Schlenck prop), 134 State St**
Beloit Business College, L A Martin pres, cor State & Broad
Sts
- Beloit Concrete Stone Co, Mill St, Office Parker Bldg
- BELOIT CONSTRUCTION CO (F S Kent prop), 206 State St**
- Beloit Creamery Co (T D Corcoran-J O Gibson), W end St
Paul Ave
- BELOIT DAILY FREE PRESS (Cham Ingersoll-M C Hanna), 343 E Grand Ave**
- BELOIT DAILY NEWS D B Worthington prop, 305 E Grand Ave**
- BELOIT ELECTRIC CO J S Allen mgr, 424 State St**
- BELOIT GAS LIGHT & COKE CO, J L Hendley mgr, 409 State St**
Beloit Glove & Mitten Co (G E Thompson-Geo Favour),
State and Public Ave
- Beloit Iron Works, A A Aldrich pres, 653 Race St
- Beloit Land & Improvement Co, pres F B Wynne, v pres
Fayette Durlin, secy J C Freeman, treas H H Ratcliff,
mgr J H Burns, 322 E Grand Ave
- BELOIT LUMBER CO, L Waldo Thompson mgr, cor Fourth & St Lawrence Ave**
Beloit Novelty Store, L Leach & Son props, 202 E Grand Ave
Beloit Paper Co (E A Bittle-R S Trostle), 417 Broad St
Beloit Public Library, Martha W Bell Librarian, 133 W Grand
Ave
- BELOIT SAVINGS BANK (D H Pollock pres, 1st v pres A N Bort, 2d v pres J T Johnson, E F Hansen secy & treas, 348 E Grand Ave**
- BELOIT STATE BANK, John Paley pres & cashier, O F McKenney v pres, 307 E Grand Ave**
- BELOIT STEAM LAUNDRY (C B Barnard-M J Stanton), 428 Broad St**
Beloit Tea Co, A P Douglas prop, 411 E Grand Ave
Beloit Telephone Co, Alfred Slater mgr, Unity Block
- BELOIT WATER WORKS CO, office Unity Block**
Bement Bessie L, stu Col, 731 College Ave
Joseph R (w Rebecca), lab, 701 St Paul Ave

**JOEL B. DOW'S
INSURANCE AGENCY**

Beloit Savings Bank Block



Represents 15 leading insurance companies among them the Hamburg-Bremen of Germany. This company is not clannish in its operations, but cheerfully insures all classes of citizens as well as Americans.

**A LARGE VARIETY OF RIBBONS TO
CHOOSE FROM**

BORT, BAILEY & CO.

- Bender August (w Christiana), ret, Prairie Ave & City Limits N
Bending Carrie M, 903 Bellevue Ave
Clarence D, mach F M Mfg Co, 903 Bellevue Ave
Dell C (w Alice E), ptr mkr F M Mfg Co, 903 Bellevue Ave
Nellie E, 903 Bellevue Ave
Benidick Charles, emp B M W, 641 Fourth St
Bennett Augusta H (wid Sylvester), 1103 Clinton Ave
Daniel J (w Sarah C), drayman R H Brown, 831 Harrison Ave
George, emp F M Mfg Co, 625 Fourth St
George L, stu Acad, 803 Bluff St
Howard J, stu Acad, 803 Bluff St
Louis F (w Alice), physician & surgeon, Manchester block, res 803 Bluff
Samuel M (w Carrie), tmstr, 1139 Elm St
T E (w Frances E), photographer 322 State St, res same
William G (w Kate), core mkr F M Mfg Co, 912 Washington Ave
Winifred, 322 State St
Benney Edna L, music tchr, 318 St Lawrence Ave
John H (w Nellie A), sheet metal worker, 318 St Lawrence
Benson Alonzo, mach, 857 Fourth St
Burr (w Kim), carp, 840 Eighth St
Carl, stu Bus Col, 857 Fourth St
Charles (w Celia), mach F M Mfg Co, 857 Fourth St
Ella, dom, 1018 Chapin St
George (w Julia), mach F M Mfg Co, 818 Eighth St
Bentley Alma F, 1022 Bluff St
Frederick J (w Clara), lab, 1022 Bluff St
WLouise, cashier C F Hardy, 1022 Bluff St
Benz Emma, clk B B & Co, 622 St Lawrence Ave
Frederick, mach B M W, 356 Euclid Ave
Minnie (wid Theodore), 356 Euclid Ave
Berg Adolph, mach F M Mfg Co, 869 Third St
Andrew G (w Annie), ret, 107 Portland Ave
Anna, clk, 869 Third St
Gustan A, core mkr F M Mfg Co, 107 Portland Ave
Leif, core mkr, 869 Third St
Oscar M, emp Knitting Factory, 107 Portland Ave
William (w Helena), emp J T & Sons, 841 Elm St
Bergfeld Henry W (w Carrie), grocer cor Prairie & Woodward Aves, res 1033 Prairie Ave
Berger Erma M, emp J F & Co, 1133 W Grand Ave
-

Murray & Johnson, Grocers

We Will Treat You on the  **BELOIT STEAM**
 All the Year  **LAUNDRY**
 Both Phones "Wagons Run Everywhere" 428 Broad St.

- Berger, Henry (w Clara), carp R B & J R R, 1133 W Grand Ave
 Bergeson Peter (w Vee), mach F M Mfg Co, 1118 Milwaukee Road
 Berlin Machine Works, P B Yates pres & genl mgr, L B Forbes secy & treas, 700-800 Fourth St
 Burnstein Bennie A (w Lena), mach B M W, 916 McKinley Ave
 Bernstine Frank, lab, Oakwood Ave
 John F (w Mary), emp F M Mfg Co, Oakwood Ave
 Berridge A H (w Mary), contractor 630 Race St, res 1510 Fifth St
 Millicent, stu H S, 1510 Fifth St
 Bertram Leslie, bkpr F M Mfg Co, 109 W Grand Ave
 Bertsch Arthur (w Ruth), barber, 527 Bushnell Ave S B
 Besley Charles H & Co, F N Gardner mgr, 665 Race St
 Beta Theta Phi Fraternity House, Montgomery Park
 Bettinger Louis A (w Lena), ret, 931 Eleventh St
 Beudler Emma L, dom, 512 Public Ave
 Bevier Leo (w Kate), emp F M Mfg Co, 1023 Sixth St
 Bibbins Charles (w Frank), butcher Harper Bros, 747 Oak St
 Louis H (w Elizabeth), (Rouse & Bibbins), 822 Elm St
 Silas L (w Adelia), ret, 853 Euclid Ave
 Wesley C, 1047 Oak St
 Biddle Alice (wid Charles H), 422 Prairie Ave
 Arthur W (w Clara), emp F M Mfg Co, 551 Park Place
 Hattie C, 422 Prairie Ave
 Biederstadt Abner, tester F M Mfg Co, 750 Fourth St
 Bigelow Mildren M, 616 Broad St
 Biggerstaff Charles, lab F M Mfg Co, 1039 F St
 Bigsby Walter (w Clara), lab B M W, 1406 Fourth St
 Bill Edward W, com trav, 556 Public Ave
 Billington George H (w Elizabeth), (Kendall & Billington), 357 Highland Ave
 Bird Amos (w Maria M), ret, 1224 Emerson St
 Andrew (w Agnes), emp Keeler Lumber Co, 1040 Prairie Ave
 Arthur, stu H S, 1040 Prairie Ave
 Clair, mach F M Mfg Co, 618 Fourth St
 C M (w M Kate), agt Prudential Life, 806 Highland Ave
 Ethel, stu Col, Emerson Hall
 Horatio W (w Emma A), emp Paper Mill, 642 Fourth St
 John D (w Laura M), supt F M Mfg Co, 741 Church St
 Luke, carp F M Mfg Co, 1040 Prairie Ave
 Minnie L, tchr, 806 Highland Ave

The price of a life is sometimes included in a prescription that costs fifty cents. High grade Drugs are the kind that cure and that's the only kind we use.

FRANK VAN WART, THE DRUGGIST

Bishop George (w Hattie), draftsman J T & Sons, 450 Central Ave

George H, emp F M Mfg Co, 737 Park Ave

Henry D, 735 Church St

William (w Amelia), ptr mkr B M W, 812 Eighth St

Bissekummer J C, saloon 304 State St, res 425 Broad St

Bissel Vera, 603 Harrison Ave

Bittle Fred C, tinner Watson & Andre, Central Fire Station

Edward (w Margaret), Beloit Paper House, 511 St. Paul Ave

Helen T, 211 Pleasant St

Laura A (wid Adam), 211 Pleasant St

Mary, 382 Kenwood Ave

Bitzer George B (w Kate E), mldr F M Mfg Co, 543 Bushnell Ave S B

Black Roy, mach F M Mfg Co, 859 Fourth St

Blackmer Ira (w Lucy), tmstr

Blaisdell James A (w Florence C), 647 College Ave

Phillip B, 647 College Ave

Sarah F, 731 Harrison Ave

Susan A (wid James J), 647 College Ave

Blake Marvin H (w Eliza), gardener, 612 Central Ave

Blaksley Carrie (wid Webster M), 325 Park Ave

Eloise, stu H S, 325 Park Ave

Elizabeth, stu H S, 325 Park Ave

Blanchard Amos W (w Alice C), agt life ins, 923 Park Ave

Blazer Albert (w Nellie), lab F M Mfg Co, 325 Milwaukee Ave

BLAZER Frank E (w Orpha), Blazer Bros, 319 Prospect

BLAZER William (w Alice), (Blazer Bros), 509 Broad St

BLAZER BROS (William-Frank), meat market, 414 E Grand Ave

Blenbaugh Robert (w Alice), carp, Marvin St S B

Bliss Anna M, stu Bus Col, 1043 F St

Benjamine, emp American House, res same

Elmer, emp American House, res same

George, emp American House, res same

George H (w Mary J), emp R J D Wks, 1043 F St

Matilda C, 767 Brooks St

Bloedorn Frank A, emp F M Mfg Co, 1214 Vine St

Blodgett Elevator, 112 E Shirland Ave

Blomstrom John (w Elizabeth), emp F M Mfg Co, 1240 La Salle St

Block William (w Mary), emp F M Mfg Co, 921 Eleventh St

Blood Fay, ptr F M Mfg Co, 750 Fourth St

G Stands for Get into line and place your orders early for Coal, Wood, Lime, Cement and Building Material.

CITY FUEL CO.

JOEL B. DOW'S

INSURANCE AGENCY

Postoffice Block

Represents 15 Leading Insurance Companies, among them the "The Liverpool & London & Globe." The company helped to rebuild Chicago in '71 by promptly paying all its losses and recently has helped to rebuild Baltimore.

- Blood, Troy, emp F M Mfg Co, 1042 Church St
 Blunt John, emp J F & Co, 427 Shirland Ave
 Boardman Oscar B (w Edith), mach F M Mfg Co, 755 Fourth St
 Boehm Frank M (w Isabella), ptr F M Mfg Co, 159 W Grand Ave
 Bois Frank, merchant tailor, 416 N State
 Bolster Charlotte, 431 E Grand Ave
 Bolton Francis M (w Maggie E), emp William Shepard, 1426 Oakwood Ave
 Bond Bert, 512 Bushnell Ave S B
 James, lab, 512 Bushnell Ave S B
 William (w Julia), tmstr Keeler Lumber Co, 512 Bushnell Ave S B
 Booth J R (w Minerva), police justice, 623 Bluff St
 Mary, 623 Bluff St
 Bordman Charles W, stu Col, 916 E Grand Ave
 Boreson Peter (w Emma), emp F M Mfg Co, 1059 Park Ave
 Borgwardt Bertha A, emp J F & Co, 731 Eighth St
 Henry M (w Bertha), mach B M W, 731 Eighth St
 Huga T (w Minnie), emp J F & Co, 943 Tenth St
 Borkewhagen Henry, emp F M Mfg Co, 1031 Eclipse Ave
 Borndahl Edward, emp F M Mfg Co, 134 Garden Lane
 Borst Phillip C (w Allie A), carp, 1248 Dewey Ave
BORT BAILEY & CO (A N Bort-F J Bailey-W H Greenman), dry goods, 360-362 E Grand Ave
BORT Albert M (w Flora M), (Bort Bailey & Co, 423 Prospect Ave
 Boss Chester E(w Fredericka), mach F M Mfg Co, 1125 Oak St
 Clara, drs mkr, 803 W Grand Ave
 Bosch Ruby (w Bridget), lab, 1082 Harrison Ave
 Josie F, 1082 Harrison Ave
 Bosch Amelia, tchr, 1082 Harrison Ave
 Bosworth R W Rev (w Margaret S), pastor M E Church, 527 Broad St
 Bourne Warren (w Vannie), lab, 1245 Sixth St
 Boutell Paul W, stu Acad, 214 Park Ave
 Bovee Albert M(w Annie), mach F M Mfg Co, 1044 Eleventh St
 Florence, stu H S, 803 Elm St
 James, ins agt, 946 Fourth St
 John, mldr F M Mfg Co, 1157 Union St
 Nelson L (w Martha), com trav, 803 Elm St

YOU'LL NOT HAVE ANY TROUBLE WITH CORSETS BOUGHT ON OUR TRIAL PLAN. BORT, BAILEY & CO.

WE'VE THE BEST LAUNDRY IN THE CITY.
FOR REFERENCE, ASK YOUR NEIGHBOR.

Both 'Phones

BELOIT STEAM LAUNDRY

428 Broad St

"WAGONS RUN EVERYWHERE"

-
- Bowen Roy A (w Erma H), core mkr J T & Sons, 76 North-western Ave S B
- Bower Abe, lab Water Works, 211 E Roosevelt Ave
Bessie, emp J F & Co, 123 S Eighth St
Henry, core mkr, 211 E Roosevelt Ave
Margaret (wid Henry A), 123 S Eighth St
- Bowling Henry (w Alice), barber 222 State, res 317 Pleasant St
Judson, mason, 837 Fourth St
- Boyce Carrie Mrs, drs mkr, 730 Fourth St
Ethel D, opr Wis Tele Co, 730 Fourth St
- Boyd Claude, lab F M Mfg Co, 211 E Roosevelt Ave
Walter, emp F M Mfg Co, 1060 Harrison Ave
- Boyden Edith B, stu Col, Emerson Hall
- BOYLE & NOBLE (J R Boyle-D A Noble), saloon, 118 E Grand Ave**
- Boyle Hugh, lab city, 1144 Fifth St
J R (Boyle & Noble), 118 E Grand Ave
- Bradley Drs (J A-C S-L B), Dentists, 328 State St
Clair S (w Ella B), Drs Bradley, No. 5 Cottage Lawn
Frances, tchr, 556 E Grand Ave
George (w Mary), emp F M Mfg Co, 524 Broad St
James A (w Mary), (Drs Bradley), 730 Park Ave
Katherine, 556 E Grand Ave
Louis B (Drs Bradley), 730 Park Ave
Mabel H, tchr Wright School, 730 Park Ave
Michael H, agt Hawthorne Roof Paint, res Brunswick Hotel
William Mrs, bdg house, 556 E Grand Ave
- Brady Frank, emp F M Mfg Co, 1031 Eclipse Ave
- Bramer Carl H, stu Col, Chapin Hall
- Brand Y R (w Matilda), ret, 425 E Grand Ave
- Brandt Albert (w Mollie), emp B M W, 111 Park Ave
Anna, dom, 555 Broad St
Charley C (w Louise), drayman, 1207 Oak St
George (w Ida), mason, 229 Middle Ave
Louis, emp B M W, 859 Fourth St
- Branigan House, Thomas Branigan prop, 205-209 State St
Edward R (w Anna), mldr F M Mfg Co, 1246 Fifth St
Katherine, Branigan House
Margaret V, Branigan House
Nellie M, Branigan House
Thomas (w Mary), prop Branigan House
Thomas F, stu H S, Branigan House
-

Murray & Johnson, Grocers

CLOTHING of the latest styles
FOR NEAT DRESSERS AT . . .

Henry & Holahan's

- Branning B H (w Emma J), carp, 1029 Bluff St
 Lena M, clk A E Moody, 1029 Bluff St
 Bray Willa E, dom, 936 Fourth St
 Brayton George C, canvasser, 1156 Fifth St
 Bredeson M Alfred, mach B I W, 707 Tenth St
 Anna M (wid Holvor), 707 Tenth St
 Brada, lab B M W, 1033 Third St
 Carl M, mach F M Mfg Co, 210 Portland Ave
 Elmer C, draftsman B I W, 707 Tenth St
 Henry O, core mkr F M Mfg Co, 210 Portland Ave
 Julius, core mkr F M Mfg Co, 210 Portland Ave
 Mary (wid Gilbert), 210 Portland Ave
 Norman, emp F M Mfg Co, 707 Tenth St
 Breen John (w Annie), mldr B M W, 1039 Fifth St
 Joseph I (w Mary E), foreman J F & Co, 756 Oak St
 Lizzie, emp Free Press office, 1016 Fourth St
 Nellie, milliner Mrs Hamilton's, 1016 Fourth St
 Patrick (w Mary), lab B M W, 1016 Fourth St
 Brennen Thomas, lab F M Mfg Co, 625 Fourth St
 Brewer George, lab B M W, 622 Fourth St
 Brewster Elias E (w Sarah), mach F M Mfg Co, 1311 Sixth St
 Bridgman George (w Ellen) foreman B M W, 953 Vine St
 Sarah G, stu H S, 953 Vine St
 Brill Henry, clk John Gaard, 713 Elm St
 Briggs G Herbert (w Louise), supt N B G Sons, 124 St Lawrence Ave
 John, emp Daily News, 302 E Grand Ave
 Joseph, ret, 747 Prairie Ave
 Levi F (w Nellie), ptr N B G & Sons, 921 Oak St
 Briggs William (w Mary), 3 Dustrude Court
 Briscoll Guy (w Olive), mach F M Mfg Co, Roscoe Ave S B
 Brittan George, core mkr F M Mfg Co, 1009 Fourth St
 Grace E (wid Louis H), 332 W Grand Ave . . .
 James, mach F M Mfg Co, 1009 Fourth St
 John, emp Free Press office, 1009 Fourth St
 Robert, mach F M Mfg Co, 1009 Fourth St
 Walter M (w Clara L), pres L C Hyde & Brittan Bank,
 332 W Grand Ave
 William, carp, 1009 Fourth St
 Broadhurst Daniel (w Clara C), mldr, 716 Fourth St
 Brocker William, emp R R Fuel Co, 402 Shirland Ave S B
 Broder Alice, 629 Prairie Ave
 Catherine, 629 Prairie Ave
 Mary, 629 Prairie Ave
 Broderick John, core mkr F M Mfg Co, 1060 Church St

THE VERY FINEST PERFUMES—THE LASTING
 KIND—CAN ALWAYS BE FOUND AT
FRANK VAN WART'S DRUG STORE

JOEL B. DOW'S

INSURANCE AGENCY

POST OFFICE BLOCK

Represents 15 Leading Insurance Companies, among them the **British America** of Toronto, Canada. The company is thoroughly American and emphasizes the fact by making good its every obligation.

-
- Brogren August (w Hanna), mldr B M W, 115 Oakgrove Ave
S B
- Broker Frank, mach F M Mfg Co, 903 Park Ave
Hulda, emp Steam Laundry, 903 Park Ave
- Brokmeier Antone (w Sophia), mach B M W, 949 Third St
- Brooks August, mason, 103 W Liberty Ave
Frank, mach B M W, 107 E Portland Ave
Frank H (w Hester S), baker Vale Bakery, 1129 Partridge Ave
- Jesse D (w Alice), carp, 922 Vine St
- John R, emp B M W, 1129 Partridge Ave
- George W (w Anna), mason, 755 Brooks St
- George W Jr, lab F M Mfg Co, 755 Brooks St
- Percy C (w Laura S), emp F M Mfg Co, 741 Harrison Ave
- Broughton Russell B (w Eleanor M), agt, 1016 Bluff St
- Brown Block, 356-362 E Grand Ave
- Brown B Warren, stu Col, 704 Park Ave
Charles M (w Ella M), mach F M Mfg Co, 738 St Lawrence Ave
- Fred A, stu H S, 707 Woodward Ave
- George H, stu Acad, 707 Woodward Ave
- George L (w Mary C), lab, 378 Kenwood Ave
- George V (w Frances), ret, 851 Elm St
- Grace E, 723 Parker Ave
- Harry C, stu Business Co, 851 Elm St
- John, mldr J T & Sons, 527 Bushnell Ave S B
- Lorenzo D, 725 Parker Ave
- Louis C (w Etta A), ret, 707 Woodward Ave
- Maude A, clk J F Ruch, 378 Kenwood Ave
- Margaret, 378 Kenwood Ave
- Margaret (wid William), 1350 Emerson St
- Maria, 423 Prospect Ave
- Maria A (wid Horace), 704 Fourth St
- Max L (w Mattie J), foreman F M Mfg Co, 1244 Porter Ave
- Renselier H (w Elizabeth E), expressman, 830 Harrison Ave
- Rose, cook, Brunswick Hotel
- Rose, 530 Broad St
- Sarah (wid David), 723 Parker Ave
- Terrance M (w Angeline), ptr, 1225 Sixth St
- Thomas H, clk, 704 Fourth St
- William F (w Hila M), 704 Park Ave
Ave
-

H Stands for Help Us Prosper
By Placing an Order With the **City Fuel Co**

*The Swiss Embroideries and Val
Laces at this store are kept assorted
the year around.*

BORT, BAILEY & CO.

- Brown, Clyde, stu H S, 1015 W Grand Ave
Daisy M, tchr H S, 629 Park Ave
Elizabeth M (wid Edwin), Manchester St S B
Ralph E, stu H S, 1015 W Grand Ave
William I, stu Col, 629 Park Ave
Buckley & Moran (John Buckley-Thomas F Moran), saloon
219 E Grand Ave
Cornelius, lawyer, 1243 Emerson St, Off 321 State
Helen L, clk C E Cummings, 503 Bluff St
James H (w Bridget), mldr B I W, 503 Bluff St
John (w Elizabeth), saloon, 1249 Emerson St
John F (w Gertrude), supt J T & Sons, 341 Highland Ave
Kate, 1243 Emerson St
Lannon, emp F M Mfg Co, 1249 Emerson St
Martin F, core mkr F M Mfg Co, 503 Bluff St
Timothy, ret, 1243 Emerson St
Buell Ira M (w Lillian M), 562 Broad St
Bull & Goodwin (C H Bull-R H Goodwin), grocers, 218 State
St
Bull Albert M (w Mary A), emp J F & Co, 952 Vine St
Bruen C P (w Edith), agt International School Correspond-
ence, 416 E Grand Ave
Brum Edna, 623 E Grand Ave
G Elmer, clk B B & Co, 623 E Grand Ave
Brunkhart Byron T (w Marion F), tool mkr F M Mfg Co,
1125 Union St
Brunswick Hotel (M F Jones prop), cor E Grand Ave &
Fourth St
Brusneham Patrick (w Nellie), emp F M Mfg Co, 1137 Park
Ave
Bryce Emma (wid James), 1020 Lincoln Ave
Hattie I, 1020 Lincoln Ave
Buchanan Mary (wid T P), 203 Short St
Buck Edward R, Flour & Feed 436 State, res 534 Eighth St
Frank W (w Mary), mach B M W, 815 Portland Ave
Henry L, emp B M W, 311 Locust St
Marie, dom, 339 Locust St
Rowena Mrs, 958 Bluff St
Buckeridge Albert W (w Effie A), mach F M Mfg Co, Man-
chester St S B
Alfred L (w Emma), thrasher, 1015 W Grand Ave
Charles R, stu H S, 629 Park Ave
Clair B, stu H S, 1015 W Grand Ave

OUR SERVICE costs no more than the
other kind and our work is FAR
SUPERIOR. We can prove it.

Both Phones

"WAGON RUNS EVERYWHERE"

428 Broad St

Beloit Steam Laundry

MURRAY & JOHNSON, GROCCERS

- Buckeridge, Charles H (w Rose), (Bull & Goodwin), 820
Roosevelt Ave
Claude, emp H R & Sons, 1039 Hackett St
Guy E, emp H R & Sons, 1039 Hackett St
Isaac Dr (w Annie M) Physician, Office P O Block, res 629 Park Ave
John L, emp John Meehan, 952 Vine St
Lucy E, emp H R & Sons, 952 Vine St
Rufus T (w Eva), emp F M Mfg Co, 1039 Hackett St
William D, fireman H R & Sons, 735 Oak St
Walter S, collector Bell Tele Co, 735 Oak St
**BULLOCK Albert (w Eleanor B), real estate & ins, room
No. 1 Carpenter Blk, res 756 Fourth St**
Edgar D (w Ethel F), fire insurance, room No. 1 Carpenter
Blk, res 848 Park Ave
Martha S, 817 Fourth St
Syrena A (wid Calvin H), 411 St Lawrence Ave
Buncker Leslie, stu Col, 916 E Grand Ave
Bundy David (w Catherine), lather, 317 Milwaukee Ave
Jennie, stenog N B G & Sons, 317 Milwaukee Ave
Lottie Mrs, 378 W Grand Ave
William, carp, 317 Milwaukee Ave
Buncker Park J, stu Col, 745 Milwaukee Road
Bunn Mary (wid Christian), 1054 Sixth St
Freda, drs mkr, 1054 Sixth St
William J, emp F M Mfg Co, 1054 Sixth St
Frank O, clk C Joynt, 1054 Sixth St
Burbank Frank T (w Florence), motorman R B & J R R, 738
Elm St
Burden Thomas, 1054 Pleasant St
William J, emp F M Mfg Co, 1106 Ashley Ave
Burdett Thomas, emp J F & Co, 529 St Paul Ave
**BURDICK A F Dr (w Jessie), Eye, Ear & Throat Specialist, arpernter Block,
res 310 Euclid Ave**
**BURDGE & GAULT (R J Burdge-C A Gault), real estate &
ins, rooms 2 & 3 Cheney Blk**
**BURDGE Richard J (w Mary B), (Burdge & Gault), 361 Eu-
clid Ave**
Burger Charles (w Mary), 1 Fairview Ave S B
Edna I, 1002 E Grand Ave
Edward W (w Nettie M), prop meat market, 1002 E Grand
Ave
Ethel M, stu H S, 1002 E Grand Ave
E W, meat market, 423 E Grand Ave
Florence, 456 S Race St
Fred, clk John Burger, 430 Harrison Ave
-

MANHATTAN SHIRTS in all the new effects.

—Sold exclusively by—

HENRY & HOLAHAN

IN FRONT OF **Van Wart's Soda Fountain** **Is a Popular Place During the Hot Summer Months**

- Burger, George (w Eliza), butcher E W Burger, 456 S Race St
 Harry E, 1002 E Grand Ave
 James A (w Bertha D), butcher Blazer Bros, cor Ingersoll Place & Wheeler Ave S B
 John Jr (w Alice I), meat market 202 State, res 430 Harrison Ave
 John Sr ret, 1003 E Grand Ave
 Russel, clk J M Farnsworth, 430 Harrison Ave
 Burgeson Charles, emp R B & J R R, 433 St Paul Ave
 Burgess John W (w Mary), real estate, 769 W Grand Ave
 Leila C, milliner, 769 W Grand Ave
 Burgie Ole (w Barbaria), mason, 927 Second St
 Burke Edward R, stu Col, 745 Milwaukee Road
 Michael, emp F M Mfg Co, 1029 Eclipse Ave
 William, mach F M Mfg Co, 843 Prairie Ave
 Burlingame Ava S, 613 Prairie Ave
 Eugene M (w Catherine M), clk F M Mfg Co, 836 Harrison Ave
 Eva P, 613 Prairie Ave
 Serrel J (w Marie), ret, 613 Prairie Ave
 Burlingame & McAfee, Real Estate and Insurance, 324 State
 Burman William F (w Verna), lab, 1014 Third St
 Burnhardt Fred, emp F M Mfg Co, 213 Park Ave S B
 Burns Albert, 827 Fourth St
 Burns & Burns (W E-J E), ins & real estate, 303½ E Grand Ave
 Alice C, 1201 F St
 Arthur R (w Nellie), mldr B M W, 940 McKinley Ave
 Ann (wid John), 1030 Third St
 Anna A, drs mkr, 1201 F St
 Dora, 746 Eighth St
 Edward, mach, 917 Sixth St
 Edward, lab Gas Co, 827 Fourth St
 Elizabeth J, 1201 F St
 Ellen, 543 Park Place
 Frank, emp F M Mfg Co, 916 St Paul Ave
 George H (w Ella M), emp F M Mfg Co, 607 Park Ave
 James, clk F M Mfg Co, 1030 Third St
 James (w Bridget), mldr B M W, 917 Sixth St
 James, stu H S, 916 St Paul Ave
 John, emp J F & Co, 916 St Paul Ave
 John E (Burns & Burns), 915 Bluff St
 John H (w Anna W), mldr, 1304 Union St
 Josephine E, dom, 347 Highland Ave
 Kate, drs mkr, 315 Roosevelt Ave

JOEL B. DOW'S
INSURANCE AGENCY
 POST OFFICE BLOCK

Represents 15 Leading Insurance Companies, among others the "*London & Lancashire*." Insured in this company one may "fold the drapery of his couch about him and lie down to pleasant dreams."

I Stands for I AM GOING TO
DO BUSINESS with the

CITY FUEL CO

- Burns, Lizzie, bdg house, 543 Park Place
Louis, emp F M Mfg Co, 917 Sixth St
Mamie, emp J F & Co, 916 St Paul Ave
Margaret, clk Potter Bros, 746 Eighth St
Matthew (w Mary), ret, 1201 F St
Mary (wid Michael), 543 Park Place
Mary E, 746 Eighth St
Mary E, drs mkr, 315 Roosevelt Ave
Nellie, clk A L Smiley, 1030 Third St
Peter A, mldr B I W, 746 Eighth St
Peter (w Ellen), mldr F M Mfg Co, 916 St Paul Ave
Ralph, mldr B M W, 827 Fourth St
Thomas (w Anna), lab F M Mfg Co, 827 Fourth St
William, 917 Sixth St
William E (w Bridget), (Burns & Burns), 1030 Third St
Burr Almon W (w Elizabeth G), instructor Acad, 742 Church
St
Arthur E, stu Col, 742 Church St
Carolyn L, 742 Church St
Harold W, 742 Church St
Robert, ret, 600 Broad St
Burrder Thomas, emp F M Mfg Co, 1034 Pleasant St
Burroughs Annabel, 511 Public Ave
Francis A (w Emma O), city weigher, 435 Broad St
M V Mrs, rug agt, 320 E Grand Ave
S J (w Jessie), 320 E Grand Ave
Thomas J (w Clara), mach F M Mfg Co, 511 Public Ave
Burton James H (w Alice E), ret, 602 Prairie Ave
Burull Josephine, stu Bus Col, 616 Broad St
Buse Henry F (w Caroline), bkpr Gorden Bros, 1221 Fifth St
Buser, Adolph (w Annie L), Local Mgr C H. Hurst 726
Fifth St
Bush Charles (w Julia E), clk B B & Co, 625 E Grand Ave
Clayton A, ticket agt C M & St Paul R R, 524 Public Ave
Fred (w Myrtle), Teller Second National Bank 713, Wood-
ward Ave
Jacob H (w Martha J) emp B M W, 524 Public Ave
Lenora, nurse, 811 Euclid Ave
Bushnell Charles S, carp, 840 Tenth St
Ester C, stu H S, 840 Tenth St
Millie E, tchr, 840 Tenth St
Buskirk, Helen Mrs, 920 Central Ave
Bussler Fred J (w Theress), 813 Ninth St
Herman F (w Minnie), carp, 740 Ninth St
-

STRAW MATTINGS || COOL AND HEALTHFUL
FLOOR COVERING
BORT, BAILEY & CO.

WE DON'T "DO UP" YOUR LINEN. WE LAUNDER IT.

428 Broad St.

BELOIT STEAM LAUNDRY
"WAGON RUNS EVERYWHERE"

Both 'Phones

Bussler, William W (w Lena A), core mkr F M Mfg Co, 610
Lawrence Ave
Buticofer Benjamine F (w Zora E), mach B I W, 757 Vine St
Butler Benjamine (w Laura), 1010 W Grand Ave
George, clk Reitler & Weirick, 1 Library Court
Gilbert (w Lizzie), tmstr, 1 Green Flat 205 State St
James (w Elizabeth), clk, 380 W Grand Ave
Lester, emp B M W, 111 Park Ave
William (w Josie), emp J F & Co, 844 Second St
Butlin Charles W (w Ella E), clk H R & Sons, 715 Church St
Iva M, tchr, 715 Church St
Buttery Arthur C (w Phoebia I), gate kpr F M Mfg Co,
Copeland Ave
Floyd M, mach F M Mfg Co, Copeland Ave
Butts Elizabeth, 702 E Grand Ave
Byl Frederick, emp F M Mfg Co, 1028 Park Ave
Byrnes Michael, emp F M Mfg Co, 1031 Eclipse Ave

CAN MAKE NO MISTAKE BUYING FUR- NITURE OF **G. N. PROPST & CO.**

Cable Mary, 748 St Lawrence Ave
Morris R (w Anna S), 748 St Lawrence Ave
Tillie G, stu H S, 748 St Lawrence Ave
Cadman Adi B (w Josephine), emp Warner Inst Co, Fifth &
Maplewood Ave
Edward G, carp, 213 Merrill Ave
Calvin E, mach, 959 Fifth St
Carrie L, 213 Merrill Ave
Fred A (w Anna), carp, 1021 Bluff St
George L (w Katherine), supt N B G Sons, 951 Bluff St
Isaac P (w Eliza), ptr mkr, 959 Fifth St
Caeredes Crist, prop Athens Candy Kitchen, 114 E Grand Ave
Cady Herbert (w Blanche), tmstr Bel Lum Co, 215 E. Liberty
Ave
Calahan Arthur, emp B M W, 452 Prairie Ave
Bridget (wid John), 1065 College Ave
James, emp F M Mfg Co, 1065 College Ave
William J (w Ella), emp B M W, 452 Prairie Ave
Caldwell Catherine, 905 Elm St
John, eng J F & Co, Carlton Hotel

Murray & Johnson, Grocers

**CLOTHING OF THE LATEST STYLES
FOR NEAT DRESSERS AT**

HENRY & HOLAHAN'S

- Caldwell, R R (w Ida M), City Eng, office 323 State St, res 1319 Eighth St
- Calkins Albert G (w Flora), 903 Park Ave
Charles W, eng R B & J R R, 742 Fourth St
- Call Eddie E, mldr B M W, 1018 Eleventh St
Everett (w Grace), mach F M Mfg Co, 1204 Fourth St
Prentes E Sr (w Frances), 1018 Eleventh St
- Calland Forest (w E Margaret), inst col, 999 Church St
- Calvert W H (w Mary A), sporting goods and hdw, 316 E Grand Ave, res 714 Bluff St
- Cameron Mabel, nurse, 821 Euclid Ave
- Campbell Charles (w Jennie), barber 407 E Grand Ave, res 613 St Lawrence Ave
Ella, nurse, Strong Emergency Hospital
Frank J (w Agnes), carp, 1238 Nelson Ave
Isola, 208 Park Ave
May (wid M F), bdg house, 1007 White Ave
Minnie, emp J F & Co, 208 Park Ave
R Edward, emp C M & St P R R, 325 Kenwood Ave
Thomas S (w Cynthia), mining eng, 208 Park Ave
William, emp Gas Light & Coke Co, 526 E Grand Ave
- Cannon Addie (wid Carl), cigar mkr, 660 Pleasant St
Eugene D, ret, 859 Milwaukee Road
Evert, emp F M Mfg Co, 1031 Eclipse Ave
Hattie, stu H S, 660 Pleasant St
Mary A (wid M D), 859 Milwaukee Road
- Capron Agnes, Electric & Summit Ave S B
Alice, Electric & Summit Ave S B
Cora M, 725 Portland Ave
Clarence H, emp B M W, Electric & Summit Ave S B
Emery J (w Elizabeth), nurse, Electric & Summit Ave S B
Grace, Electric & Summit Ave S B
Norman, mach F M Mfg Co, Electric & Summit Ave S B
Syrus F, emp B M W, Electric & Summit
- Carey E M Dr, dentist, office Carpenter Blk, res 437 Broad St
W Ernest (w Emma M), emp B M W, 433 E Grand Ave
George P (w Alice), emp L Raubenheimer, 828 Brook St
Josephine, 100 State St
Nettie M (wid George), 549 Broad St
Thomas E (w Mary E), agt Allen Blk, 424 E Grand Ave
- Carlton Henry (w Caroline), Carlton Hotel 144 State St
Carlton Hotel (Henry Carlton prop), 144 State St
Carls William (w Jennie), mach B M W, 1001 Third St
Carlson Alma O, tchr Acad, 1123 Prairie Ave
Carl J (w Bessie C), mach F M Mfg Co, 826 Central Ave

YOU'LL MAKE NO MISTAKE

IF YOU HAVE YOUR PRESCRIPTION FILLED
AT FRANK VAN WART'S DRUG STORE

HE'LL MAKE NO MISTAKE

JOEL B. DOW

LAWYER

- Carlson C E (w Albertina), merchant tailor, 218 E Grand Ave,
res same
Hans A (w Alice), emp J T & Sons, 1032 Tenth St
Pete, mach B M W, 335 Merrill Ave
Peter (w Mina), blksmith F M Mfg Co, 1123 Prairie Ave
Teckla, emp Peoples House Furnishing Co, 218 E Grand
Ave
Theodore W (w Caroline), lab B M W, 331 Merrill Ave
Carmon Helen L, stu Col, 631 Bluff St
Carow Alfred J (w Nina), supt J T & Sons, 206 Park Ave
Carpenter Block, 341-343 E Grand Ave
Carpenter Edwin J (w Emily M), ret, 817 Central Ave
Carroll Adelia (wid Patrick), 433 St Paul Ave
Allie H (w Ethel A), mach J T & Sons, 1123 E Grand Ave
Carroll-Conley (H P-D E), saloon, 204 State St
Dennis J (w Martha), mach J T & Sons, 746 Fourth St
Ellen (wid John), 929 Harrison Ave
Kate, bdg house, 433 St Paul Ave
Lorretta E, 1061 Church St
Mabel K, emp J F & Co, 1061 Church St
Mary E (wid Edward), 1061 Church St
Nellie M, 1061 Church St
Patrick C, emp R B & J R R, 433 St Paul Ave
Carson Earle, stu Col, 534 Public Ave
Cartenye Moringo, emp F M Mfg Co, 641 Fourth St
Carter Coral, cashier B B & Co, 654 Pleasant St
Floy, stu H S, 654 Pleasant St
Floyd H (w Nellie), emp F M Mfg Co, 654 Pleasant St
Homer M, stu Acad, 912 E Grand Ave
Homer W Rev (w Jennie M), 912 E Grand Ave
Lena E, stu Bus Col, 621 St Paul Ave
Leon E, lab, 621 St Paul Ave
Thomas B (w J S), mach B M W, 621 St Paul Ave
Carver Fred S (w Grace A), carp, 362 Euclid Ave
Carr Albert C (w Mary E), ret, 743 W Grand Ave
George (w Lillie), clk A H Elliott, 828 Bluff St
Herbert W (w Nettie), eng Barrett Paper Mill, 1344 Sixth
St
Irene F (wid John), 940 Bluff St
Julia (wid B J), 1009 Church St
Leonard S, lineman, 940 Bluff St
Merritt H (w Phoebe), elec F M Mfg Co, 313 Eighth St
Silas A (w Effie), eng Barrett Mills, 1031 Bluff St
Willis B (w Sophia M), janitor H S, 124 W Grand Ave
Mark, mach B I W, 107 E Portland Ave
-

J stands for judgment, when properly exercised will certainly make you a customer of the **City Fuel Co**

Velvets, Velveteens and Corduroys in all Colors

Bort, Bailey & Co.

- Case Adelbert J (w Emma L), carp, 419 Merrill Ave
Alfred (w Effie M), emp B I W, 941 Sixth St
Beulah A, 419 Merrill Ave
George M (w Mary C), carp B I W, 107 E Portland Ave
Henry G (w Clara), emp Hay Market Stables, 433 Broad St
Elisha L, 304 Shirland Ave
Grace K, 1148 Eleventh St
Jessie M, bdg house, 218 State St
Irvin (w Maude), barber, basement of 301 E Grand Ave, res 120 E Middle St
Theodore M (w Helen), bkpr, 633 Hackett St
Casford Hortense M (wid John H), 5 Cottage Lawn
Lottie, 5 Cottage Lawn
Casserly John P (w Bridget), mldr F M Mfg Co, 1127 Park Ave
Cassidy Edna M, 731 Fourth St
John A, clk G H Cram, 731 Fourth St
Margaret (wid Peter E), bdg house, 731 Fourth St
Viola F, stu, 731 Fourth St
Castle Bessie M, stu H S, 795 W Grand Ave
Castner Peter S (w Marie A C), clk Bull & Goodwin, 1011 Eighth St
Cavender James P, ret, 848 Harrison Ave
Cawthorn George B, stu Col, 916 E Grand Ave
Chadsey Charles A, grocer, 1217 Nelson Ave
Erma, dom, 843 Prairie Ave
Chamberlin Austin O (w Hattie), policeman, 922 F St
Burdett, 615 Park Ave
Charley S (w Lillie), tmstr, 1128 Tenth St
Charlotte, stu H S, 902 Clary St
George L, stu H S, 1235 Fourth St
CHAMBERLIN James F (w Ella J), mgr City Ice Co, 1235¹/₂ Fourth St
John, janitor Strong School, 615 Park Ave
J Nelson (w Charlotte E), ret, 902 Clary St
Linette, 615 Park Ave
Mabel B, emp B M W, 922 F St
Nelson W (w Emeline J), 825 St Lawrence Ave
Willie E (w Nettie), emp F M Mfg Co, 935 Tenth St
Chambers Anna L, bkpr Dr McCabe, 525 Eighth St
Arthur (w Birdie), express, 314¹/₂ E Grand Ave
Charles (w Hanna), mach B M W, 3 Parker Ave
Ella (wid Henry B), 525 Eighth St
James H, clk C M & St P R R, 525 Eighth St
-

EITHER GLOSS OR DULL FINISH, BUT THERE IS ONLY ONE QUALITY—THE BEST—AT THE BELOIT STEAM LAUNDRY

Both 'Phones

"WAGON RUNS EVERYWHERE"

428 Broad St

Murray & Johnson, Grocers

- Chambers John R, ptn mkr F M Mfg Co, 1071 Church St
Lillian M, 313 State St
Luella M, 313 State St
Mary B, 525 Eighth St
Ray, emp F M Mfg Co, 1071 Church St
Sarah (wid Thomas), 313 State St
Warren A (w Susan), emp F M Mfg Co, 819 Church St
Champion Amanda (wid Frank), 1225 Sixth St
Emogene (wid Peter), emp F M Mfg Co, 103 E Portland Ave
Fred (w Nora L), emp Bel Water Works Co, 1035 Pleasant St
George (w Hattie), emp F M Mfg Co, 103 E Portland Ave
Chandler John A (w Mary E), lab, Prospect St S B
Chaney Ezekiel (w Anna C), emp F M Mfg Co, 1212 Dewey Ave
Chant Alice Mrs, Strong Emergency Hospital
Chapel Colter C, emp F M Mfg Co, 1060 Harrison Ave
James R (w Josephine E), emp F M Mfg Co, 1060 Harrison Ave
Chapin Amanda (wid Thomas P), 769 W Grand Ave
Delia (wid John), 423 Harrison Ave
Ellen F, 709 College Ave
Fannie L (wid A L), 709 College Ave
Norman O (w Emma), emp F M Mfg Co, 1019 St Lawrence Ave
Robert C, inst Col, 709 College Ave
Chapman Avis L (wid Byron E), 419 St Lawrence Ave
Calvin M (w Julia P), ret, 1130 Hubbard Place
E Harry (w Hetta), clk Henry Holahan, 422 Central Ave
Guy C, 1130 Hubbard Place
Maude Mrs, drs mkr, 800 Highland Ave
Minnie L, stu H S, 1130 Hubbard Place
Paul H, 1130 Hubbard Place
Charlson Nicholas (w Ruby M), opr C & N W R R, 720 Highland Ave
Charters George, stu Col, Beta House, Montgomery Park
Chase Adelaide (wid O F), 737 Bluff St
Earle E, stu H S, 737 Bluff St
Ernest F (w Louise), foreman B M W, 737 Bluff St
Pearl, 848 Oak St
Rose, emp Carlton Hotel, res 942 Pleasant St
Chatsey Guy, lab B I W, 107 E Portland Ave
Chatfield Roy E, mach B M W, 315 St Lawrence Ave
-

HART, SCHAFFNER & MARX CLOTHES
SOLD EXCLUSIVELY BY HENRY & HOLAHAN

TO KEEP THE HANDS SOFT and BEAUTIFUL USE VAN WART'S CREAM

LOTION. It hasn't that sticky, disagreeable feeling so common in most preparations of a like nature. Gloves can be worn immediately after using.

Cheney Block, 325 State

Cheney Agnes J, 617 Harrison Ave

B Royal Rev (w Ida), pastor Sec Con Church, 122 St Lawrence Ave

Charles F (w Ollie M), mach F M Mfg Co, 434 Locust St

Frank R (w Georgiana), emp B M W, 617 Harrison Ave

George, emp City Ice Co, 617 Harrison Ave

Gertrude M, 116 E Grand Ave

Julia F (wid John), 836 Second St

Olive J, 116 E Grand Ave

Chesbrough-Moss Co (W H Chesbrough pres, S Henry Moss v pres, G Moss secy & treas), wholesale grocers, 142 State St

Chesbrough W H (w Anna L), (Chesbrough-Moss Co), 743 College Ave

Ralph, stu Col, 743 College Ave

William H Jr, stu Acad, 743 College Ave

CHESTER E L & CO, dry goods, 208-212 E Grand Ave

Chester Edward L (E L Chester & Co), 212 E Grand Ave

Henry B (E L Chester & Co), 212 E Grand Ave

Martin W (E L Chester & Co), 212 E Grand Ave

Chicago Milwaukee & St Paul Passenger Depot, Clayton Bush agt, State St & St Paul Ave

Chicago Milwaukee & St Paul Freight Depot, R M Telfer agt, State St & St Paul Ave

Chicago Northwestern Freight Office, E A Howell agt, 308 State St

Chicago & Northwestern Passenger Depot, E A Howell agt, 100 E Grand Ave

Chicago Shoe Repairing Co, Barney Kokshkey prop, 103 E Grand Ave

Chickering Wallace (w Dorothea C), emp F M Mfg Co, 849 Park Ave

Chilcott Charles F (w Mabel), emp F M Mfg Co, 540 Park Place

Leon D (w Alice), emp F M Mfg Co, 1008 Clary St

Maude, 540 Park Place

Childs George (w Helen), coachman, 837 Fourth St

Kent, stu Col, Phi Kappa Psi Fraternity House, 1125 Chapin St

Mary, 837 Fourth St

Chilson May, emp H R & Sons, 1036 Third St

Chismore Guy, tmstr, 221 E Middle Ave

Crist Joseph (w Emma L), emp F M Mfg Co, 747 Fifth St

**JOEL B. DOW'S
INSURANCE AGENCY**

Post Office Block

Represents 15 Leading Insurance Companies, among them the "Queen" of America. This company is a "Queen" in every sense. Every one of her policy holders will support this proposition.

K Stands for kindling and wood
of all kinds, cut to order at the **CITY FUEL CO.**

- Christensen Charles F (w Julia), mach F M Mfg Co, 210 Liberty Ave
Peter (Estes & Christensen), 524 Broad St
Christenson Antone (w Sarah), emp J F & Co, 916 Third St
August, emp J F & Co, 619 Fourth St
Chris, mach B M W, 414 Roosevelt Ave
Elsie, drs mkr, 414 Roosevelt Ave
Louis (w Mabel), mldr F M Mfg Co, 1025 Vine St
Ole, lab, 1047 Fifth St
Robert, foreman F M Mfg Co, 414 Roosevelt Ave
Christison Albert, emp C M & St P R R, 570 S Race St
Alfred, emp Knitting Factory, 570 S Race St
Edward, 570 S Race St
James (w Anna), tmstr Keeler Lum Co, 570 S Race St
Christofferson Peter (w Mary M), mldr F M Mfg Co, 1121 Union St
Edmund, stu Col, 704 Park Ave
Christosen Chris (w Selma), mldr F M Mfg Co, 852 Ninth St
Chittenden Anna (wid John), 1113 Barstow Ave
Church Amy L, stu H S, 429 Bluff St
Cyrus (w Mary H), carp, 1108 Barstow Ave
Elizabeth, 1108 Barstow Ave
Georgia S (wid Fred R), 429 Bluff St
Sarah B, stu H S, 429 Bluff St
Churchill Harry E (w Nellie M), elec B M W, 110 E Roosevelt Ave
Joseph W (w Kittie), emp B M W, 1 Quinn Court
Lucius, emp F M Mfg Co, 3 Quinn Court
Chung Lan, emp Sam Wa, 215 E Grand Ave
Citizens Alliance, C W Merriman sec, Unity Blk
City Clerk's Office (D H Foster), P O Blk
CITY FUEL CO (John Needham prop), 900 Pleasant St
City Hack Line (John Eyer prop), 216 Pleasant St
City Hall, 419 E Grand Ave
CITY ICE CO, office 406-408 State St
City Jail, 430 State St
City Mills, Fred J Meech mgr, 608-612 Cross St
Clancy Mary, drs mkr, 1350 Emerson St
Clarey Margaret (wid Thomas), 611 St Paul Ave
May, 1110 Prairie Ave
Clark Alice (wid Joseph P), 1350 Emerson St
Cora Mrs, clk L W Lyman, 603 Harrison Ave
Carrie (wid E N), 744 Broad St
Catherine M, 397 Vernon Ave
-

BORT, BAILEY & CO.

The White Goods Stock is
Always Fascinating at This
Store. ♪ ♪ ♪ ♪

We have an up-to-date equipment. Our plant is clean. We do the best work.

Beloit Steam Laundry

"Wagons run everywhere."

Both Phones.

428 Broad Street

- Clark Daniel F (w Margie), core mkr F M Mfg Co, 418 Highland Ave
Dwight (Della), eng B M W, 943 Third St
Edward, ptr mkr, 1066 College Ave
Frank (w Regina), core mkr B I W, 918 Alice Ave
George, mach F M Mfg Co, 211 E Roosevelt Ave
George (w Cora), emp F M Mfg Co, 118 Bluff St
Harold, 943 Third St
Henry, emp J F & Co, 739 Elm St
Hotel, W J Saul prop, 148 State St
James R (w Tina), emp John Meehan, 743 Ninth St
John (w Catherine), emp B I W, 739 Elm St
Laura, 905 Bushnell Ave
Leonard H (w Frankie A), tmstr, 1209 Fourth St
Leonard H Jr, brakeman, 1209 Fourth St
Lucius B (w Helen A), ret, 654 Bluff St
Lucy A, 335 Vernon Ave
Margaret, 1350 Emerson St
Orrin R (w Anna), mach B M W, 1022 Lincoln Ave
Roy, tmstr, 1209 Fourth St
Roy C, 1350 Emerson St
Sarah P (wid H R), 905 Bushnell Ave
Samuel S (w May), ptn mkr B M W, 921 Portland Ave
Thomas, emp Gas Co, 739 Elm St
William J (w Sarah), mldr F M Mfg Co, 1010 Fourth St
William T, core mkr B I W, 397 Vernon Ave
William T, life ins agt, 905 Bushnell Ave
William M, emp F M Mfg Co, 601 Park Place
Willie, emp J F & Co, 739 Elm St
Clarke Anna, Maple St S B
Hanna (wid Patrick), Maple St S B
Harry B (w Julia), foreman F M Mfg Co, 1009 Prairie Ave
James H (w Mary), saloon 410 State St, res 603 E Grand Ave
John C (w Martha), supt streets, 207 Prospect St
Clayton Henry, mldr B M W, 750 Fourth St
Walter G (w Nellie), mldr, 1123 Hinsdale Ave
William, mldr, 1009 Fourth St
Cleary Frank (w S A), attorney Manchester Blk, res 427 Park Ave
Frank J, mach B M W, 427 Park Ave
Clement Burton H, 745 Eighth St
Charles G, emp N B G Sons, 745 Eighth St
Ellen (wid Amos B), 745 Eighth St

MURRAY & JOHNSON, THE GROCERS

HENRY & HOLAHAN
LEADING CLOTHIERS, HATTERS AND FURNISHERS
CORNER STATE STREET AND E. GRAND AVENUE

- Frank M, 745 Eighth St
Fred W (w Emma E), expressman, Dearborn Ave S B
George A, emp N B G Sons, 745 Eighth St
Vivian L, milliner, 745 Eighth St
Cleophas Addie L, 744 Ninth St
Agnes M, stu bus col, 744 Ninth St
Charles C (w Lulu H), real estate & ins, Parker Blk, res
750 Ninth St
G E (w Clara), dentist, office Parker Blk, res 315 W Grand
Ave
Halvor, ret, 744 Ninth St
Leif M, farmer, 744 Ninth St
Walter E, stu acad, 744 Ninth St
Cleveland Earle A, reporter Daily News, 423 Pleasant St
Cliff John (w Nettie), contractor, 626 Third St, res 727
Ninth St
Clifford Dan, tmstr, 114 Park Ave
Delia, cig mkr Kendall & Billington, 114 Park Ave
Harvey S (w Anna E), seed store, 313 State St, res 919 E
Grand Ave
Sarah E, 919 E Grand Ave
Clinchy Robert H (w Sarah R), ret, 936 Harrison Ave
Clough H H, genl mgr R B & J R R, 600 Broad St
Clyde Grace L, 107 St Lawrence Ave
Harry (w May), fireman, 935 Second St
Jefferson W (w Sarah A), eng B M W, 107 St Lawrence
Ave
Maude, 107 St Lawrence Ave
Coakley Glen C, ret, 904 Hackett St
James, blksmith F M Mfg Co, 1116 E Grand Ave
Lee R, mach F M Mfg Co, 904 Hackett St
Nellie, emp S Florey, 904 W Grand Ave
Samuel G, cigar mkr S Floery, 904 Hackett St
Wayne R (w Lucy), mach F M Mfg Co, 857 Moore St
Coats John (w Nettie), night watch H R & Sons, 923 Tenth St
Elmer, emp Free Press, 923 Tenth St
Coats Zutta, ptr F M Mfg Co, 849 Fourth St
Cobb Susie P, bkp C S Gregory, 1154 Bluff St
Wesley D (w Frances C), ins agt, 1154 Bluff St
William D (w Anna), mach F M Mfg Co, 1012 Prairie Ave
Coberg Charles A (w Emma M), tailor, 420 Broad St
Minor M, emp F M Mfg Co, 420 Broad St
Cochran Chas J (Jessie), emp N B G Sons, 1031 Tenth St
Cochrey Wallace, emp F M Mfg Co, 1025 Eclipse Ave
Coffin Edwin D, emp F M Mfg Co, 703 Broad St
-

THE STRANGER IS AS WELCOME
AS THE STEADY CUSTOMER AT
FRANK VAN WART'S DRUG STORE

JOEL B. DOW'S

INSURANCE AGENCY

POST OFFICE BLOCK

Represents 15 Leading Insurance Companies, among them the **British America** of Toronto, Canada. The company is thoroughly American and emphasizes the fact by making good its every obligation.

- Cohn & Co (Samuel Cohn mgr), 311 E Grand Ave
Esther, 823 Oak St
Josephine (wid Abraham), 823 Oak St
Samuel, mgr Cohn & Co, 823 Oak St
Colburn Ray, 310 Pleasant St
Colby Burr, emp J F & Co, 345 Vernon Ave
David (w Julia), lab, 345 Vernon Ave
Dean, clk O'Connell Bros Bakery, 345 Vernon Ave
Earle E, emp B M W, 345 Vernon Ave
Fred W (w Emma S), mach F M Mfg Co, 212 State St
Hartley H, ret, 737 Highland Ave
Horace R (w Adele), ret 737 Highland Ave
Jesse (w Lydia), lab, 930 St Paul Ave
Jesse Jr, carp, 930 St Paul Ave
Martha (wid Charles), 802 Vine St
Walter G, emp B M W, 345 Vernon Ave
Cole Egbert D, mach F M Mfg Co, 1120 Eleventh St
George E (w Carrie), tmstr, 923 W Grand Ave
Glen A, 310 Pleasant St
Jesse D (w Malissa I), janitor Royce School, 1120 Eleventh St
Louis A (w Nettie S), 925 Bluff St
Mary A (wid Louis P), 402 Bluff St
Otis (w Jennie M), carp, 929 F St
Roy, mach F M Mfg Co, 1041 Fourth St
Collar Charlotte M (wid Lumeul), 349 Euclid Ave
COLLEGE BOOK STORE (A J Schuette prop), Books, Stationery, Sporting Goods, 357 E Grand Ave
Colley Sarah B (wid S G), 214 Park Ave
Collie George L (w Katherine E), Dean College, 731 Park Ave
Collier Bernice, 527 Bushnell Ave
Linda (wid George B), boarding house, 527 Bushnell Ave
Pearle, 527 Bushnell Ave
Collins Dorothy, 71 Roscoe Ave S B
John O (Mattie C), contractor, 71 Roscoe Ave S B
Lora, emp J F & Co, 524 Public Ave
Michael (w Mary M), carp, 1519 Park Ave
Raymond W, mach F M Mfg Co, 756 Tenth St
Timothy (w Hanna), lab, 604 S Race St
William R (w Charity), mach F M Mfg Co, 756 Tenth St
W M (w Bessie), emp F M Mfg Co, 304 E Grand Ave
Colwell Charles (w Jane), emp F M Mfg Co, 820 Central Ave
Elizabeth, 820 Central Ave
Kate, emp Bel Steam Laundry, 820 Central Ave
Colt Leonard (w Mary S), Laurence & Hinsdale Aves

L stands for lenient weights and measures which are always allowed on wood and coal at the

CITY FUEL CO

LACE CURTAINS and
PORTIERS

} BORT, BAILEY & CO.

-
- Colton Samuel S (w Ida A), mach F M Mfg Co, 742 St Lawrence Ave
 Colyer Mary R, dom, 103 N Ave
 Comstock Grace G, drs mkr, 911 E Grand Ave
 William H, elec, 832 Park Ave
 Conant Shumway (w Sarah), carp, 721 Broad St
 Susan (wid Byron G), bdg house, 1029 Church St
 Mary, nurse Emergency Hospital, 1029 Church St
 Condon Thomas (w Nellie), bkp Gas Co, 112 Bluff St
 Conger Charles H (w Stella M), emp F M Mfg Co, 1078 Harrison Ave
 Conklin Charles E (w Mary), office Bel Lum Co, 215 Roosevelt Ave
 Elizabeth, 704 Pleasant St
 William S (w Emma), mach, 389 Highland Ave
 Conley Harry, stu col, 745 Milwaukee Road
 Conlon Anna, bdg house, 1029 Eclipse Ave
 Bridget, 1029 Eclipse Ave
 John E (w Mary), emp J F & Co, 828 Central Ave
 Connall Pasco (w Martha M), lab B M W, 100 E Roosevelt Ave
CONNELL Daniel Dr (w Anna), Physician & Surgeon, office Unity blk, res 848 E Grand Ave
 Connor Thomas, emp F M Mfg Co, 1028 Park Ave
 Connors A A, core mkr F M Mfg Co, 1053 Park Ave
 Charles (w Mary), emp F M Mfg Co, 1208 Fifth St
 Edward A, mldr F M Mfg Co, 620 Fourth St
 Conoboy Mary (wid Thomas), 743 Fifth St
 Thomas, core mkr F M Mfg Co, 731 Town Line Ave
 Conway Patrick (w Mary), eng Paper Mill, 107 E Roosevelt Ave
 Conrad August, ptr, 395 Kenwood Ave
 Emma W, milliner, 124½ E Grand Ave, res 395 Kenwood Ave
 Fred, emp F M Mfg Co, 395 Kenwood Ave
 George S, ptr, 1240 Sixth St
 H (w Fredericka), mdr B M W, 365 Kenwood Ave
 Irene (wid Henry), 1240 Sixth St
 Conry Edna, dom, 819 Park Ave
 Converse Bullard W, draftsman B M W, 144 Garden Lane
 F E Prof (w Gertrude W), supt city schools, 412 Prospect St
 Cook Ila M, stu H S, 701 Roosevelt Ave
 I P, emp F M Mfg Co, 827 Central Ave
-

Our Facilities are Unequalled, the WORK IS UNSURPASSED.
 A Trial Will Convince. **THE BELOIT STEAM LAUNDRY**
 Wagon Service Free 428 BROAD STREET Both 'Phones

MURRAY & JOHNSON, GROCCERS

- Cook John W, carp, 770 Brook St
Kate (wid Levi H), 701 Roosevelt Ave
Orange (w Nellie), carp, 856 Third St
Coolbaugh Bruce (w May), fireman F M Mfg Co, 743
Fourth St
Coonradt Ralph G, stu col, 534 Public Ave
Cooper George, emp B M W, 702 Pleasant St
John Sr ret, 1003 E Grand Ave
John J (w Bridget), blksmith F M Mfg Co, 1057 Park Ave
Corbin Charles H (w Jennie A), mach B M W, 922 Eighth St
E A, ptr, 218 State St
Corcoran Annie, emp H R & Sons, 803 Hackett St
Charles J (w Jessie), emp N B G Sons, 1013 Tenth St
Edward, 930 Prairie Ave
Edward (w Ann), ret, 803 Hackett St
Erma, emp H R & Sons, 803 Hackett St
Hannah, emp H R & Sons, 803 Hackett St
James J, Vale Bakery, 930 Prairie Ave
John E, emp J T & Son, 930 Prairie Ave
Nellie, clk Dupke & Co, 930 Prairie Ave
Sarah (wid Edward), 930 Prairie Ave
**CORCORAN Timothy D (w Nina), prop Vale Bakery, 341
W Grand Ave**
William H, emp F M Mfg Co, 803 Hackett St
Cordray Eugene (w Nettie), emp F M Mfg Co, 1066 Church St
Corken Archie S, clk Hotel Hilton
Cormany Earle A (w Ava), emp C & N W freight office, 415
Euclid Ave
John Sr, ret, 940 Wisconsin St
John Jr (w Emma), emp Cunningham Bros, 940 Wisconsin St
Cornelius A P (w Martha), 1011 Emerson St
Deward A (w Mary), clk C A Still, 852 Highland Ave
Harold, stu Bus Col, 916 Park Ave
Henry W (w Emily B), janitor Gaston School, 928 Jackson St
Nellie E, clk B B & Co, 1011 Emerson St
Cornforth Charles W, clk W M VanLone, 1121 Emerson St
Cory Judson, stu col, 1125 Chapin St
Cotterall Mary (wid Patrick), 56 S Eighth St S B
Thomas J, mldr, 56 S Eighth St S B
Cotter George, carp, 817 Third St
James, lab, 817 Third St
Mary (wid James), 817 Third St
-

HOSIERY IN ALL THE LATEST STYLES AT
HENRY & HOLAHAN'S

JOEL B. DOW'S
INSURANCE AGENCY

Postoffice Block

Represents 15 Leading Insurance Companies, among them the "The Liverpool & London & Globe." The company helped to rebuild Chicago in '71 by promptly paying all its losses and recently has helped to rebuild Baltimore.

- Cottingham John (w Emma), ret, 1407 Liberty Ave
Lessie, stu H S, 1407 Liberty Ave
Morris L (w Ada), emp E Kinsley, 1407 W Liberty Ave
Cotton John M (w Anna M), mach R B & J R R, 421 Harrison Ave
Coughlin Dennis (w Annie), emp B I W, 1401 Sixth St
James (w Ellen), ret, 1062 Fourth St
James Jr, lab F M Mfg Co, 1062 Fourth St
Mamie, emp H R & Sons, 1401 Sixth St
Patrick (w Hannah), ret, 731 W Grand Ave
Cousin Alma M, emp H R & Sons, 1020 Sixth St
Blanche J, clk H Clifford, 917 W Grand Ave
Charles V, mach B M W, 1020 Sixth St
Emily (wid J Vincent), 1020 Sixth St
Hattie M, opr Wis Tel Co, 1020 Sixth St
Henry (w Lizzie), emp J F & Co, 917 W Grand Ave
Hulda E (wid Joseph), 623 St Paul Ave
Mable, emp J F & Co, 623 St Paul Ave
Myrtle, emp knitting factory, 623 St Paul Ave
Cousin, Stella M, stu H S, 1020 Sixth St
Walter H, clk Line City Bakery, 917 W Grand Ave
Cowans William A (w Jessie), ptr, 502 College Ave
Cowles Watson L (w Sarah), truant officer, 131 Roosevelt Ave
Cox George (w Olive L), ret, 848 Oak St
Lucy E (wid F F), 726 Fifth St
Walter L (w Nettie), mach, 726 Fifth St
Coyle John E (w Margaret), cigar mkr, 918 Euclid Ave
Katie T, emp H R & Sons, 918 Euclid Ave
Coyne Martin, lab, 214 E Portland Ave
Crahen Andrew E (w Fannie), supt W I R Co, 718 Elm St
Blanche M, 718 Elm St
Earle H (w Alice A), emp Eureka Laundry, 1216 Evergreen Ave
Grace L, 718 Elm St
Patrick H (w Lillian I), real estate, cor White Ave & Milwaukee Road
Crall Albert G, emp F M Mfg Co, 1050 Union St
Cram Arthur, stu H S, 431 Park Ave
George H (w Cora), Boots & Shoes, 330 State St, res 431 Park Ave
Mildred H, 431 Park Ave
Crandall Clara E, 1119 Prairie Ave
Edgar C (w Amanda), mach F M Mfg Co, 1119 Prairie Ave

All the Standard Preparations
for Cleansing and Preserving the
Teeth, can be found at

FRANK VAN WART'S
DRUG STORE

M stands for mighty good
place to buy your Cement,
Lime, Brick, Salt at the

City Fuel Co

- Crandall F L, emp F M Mfg Co, 1053 Park Ave
Crane Edward H (w Margaret H), tmstr F M Mfg Co, 604
Pleasant St
Frederick, stu col, Beta House, Montgomery Park
Howard, mach B M W, 332 Locust St
Crabath Mary, tchr Parker School, 931 Bluff St
Craven Daisy, clk Beloit Tea Co, Garden Lane
Crawford Arthur, stu Col, Beta House, Montgomery Park
Catherine, nurse, 318 Harrison Ave
Creighton Linda, 731 Park Ave
Creswell Thaddeus T Rev (w Mary W), pastor Presbyterian
Church, 746 Broad St
Crisman Ebin H, 719 Fifth St
George, emp Barrett Mill, 332 Locust St
Glen, 719 Fifth St
Joseph F, tmstr F M Mfg Co, 719 Fifth St
Sarah (wid Stewart), 332 Locust St
Crockett W W Dr (w Grace A), physician & surgeon, office
Manchester Blk, res 1115 Bushnell St
Croft Hazel, stu H S, 915 Bushnell St
J (wid James), 915 Bushnell St
Crogan Frank, lab, res Branigan House
Cronk B Frank (w Sarah R), ret, 716 Fourth St
Jennie, emp Eureka Laundry, 716 Fourth St
Lawrence H (w Mary), mach B I W, 1025 Sixth St
William E (w Nellie A), mach B I W, 708 E Grand Ave
Cronkhite Frank E, stu col, 745 Milwaukee Road
Crock George L (w Jessie R), emp F M Mfg Co, 732 Prairie
Ave
Crouch Albert S (w Mary E), clk B M W, 1035 Church St
Crouse George L (w Dell), emp N B G Sons, 728 Tenth St
Henry J (w Rose), mach F M Mfg Co, 1214 Oak St
Lee F (w Ina), tmstr G F Beedle, 826 Lincoln Ave
William B (w Cora), emp R J D, Roosevelt Ave & John-
son St
Crow Calvin S (Louise V), ret, 836 Highland Ave
Mary E (wid James P), 553 St Paul Ave
Crowley Clara C, 524 St Lawrence Ave
Patrick J (w Ellen), lab F M Mfg Co, 524 St Lawrence
Ave
P Henry (w Julia), fireman C M & St P R R, 524 St Law-
rence Ave
William, 1064 Harrison Ave
Crowther Ethel, 620 Bushnell Ave S B
-

THEY LOOK LIKE NEW—LACE CUR-
TAINS LAUNDERED AT **The Beloit Steam**

FLOOR RUGS—HALL SIZES AND ROOM SIZES—**BORT, BAILEY & CO.**

Cry Charles (w Mary), emp B M W, 447 Locust St

Culver Sylvester W, tmstr, 1120 E Grand Ave

Cummings C E & Co, dry goods, 120 E Grand Ave

Joseph E (w Grace), roof painter, 730 Vine St

Cunitz Charles, carp, 425 E Grand Ave

**CUNNINGHAM BROS (L E-J A), Contractors & Builders,
648-658 Third St**

Arthur J, stu col, 808 Bluff St

Bernard W (w Anna E), carp, 927 Oak St

Bernard Sr, ret, 808 Bluff St

Edward C, emp F M Mfg Co, 1003 Park Ave

Florence, 323 St Lawrence Ave

Forest, stu col, 323 St Lawrence Ave

James C (w Mary), ret, 1003 Park Ave

John A (w Nora A) (Cunningham Bros), 808 Bluff St

Lawrence (w Mary J), mldr, 912 Second St

Lawrence E (w Josie) (Cunningham Bros), 323 St Lawrence Ave

Lawrence J, draftsman B I W, 102 Roosevelt Ave

Lillis, stu H S, 102 Roosevelt Ave

Loretta, stu H S, 808 Bluff St

Mary C, 1003 Park Ave

William B, 927 Oak St

Curler Gnerret A (wid Johnson), 614 E Grand Ave

Roy D, clk Eureka Laundry, 614 E Grand Ave

Curley Theresa F, 1237 Park Ave

Curran George H, lab, 520 E Grand Ave

Matthew W (w Ada E), grocer, 600 Park Place

Currie John R (w Elizabeth), blksmith F M Mfg Co, 1053
Park Ave

Curtice Frank (w Maria), ret, 366 W Grand Ave

Curtis Edward, mldr B M W, 102 Portland Ave

John (w Margaret), mldr B M W, 109 E Liberty Ave

Thomas, carp, 102 E Portland Ave

Cushway Harry C (w Mina), decorator, 351 Vernon Ave

Cutrey Julia, 475 S Race St

Michael, lab, 475 S Race St

Cutts Samuel T (w Lillian C), emp J F & Co, 524 Eighth St

Effie M, clk E L Chester & Co, 524 Eighth St



Murray & Johnson, Grocers

NEW STYLES and LATEST EFFECTS in NECKWEAR at HENRY & HOLAHAN'S

DECORATE YOUR HOME WITH FURNITURE FROM **G. N. PROPST & CO.**

- Dadman Bentley (w Margaret) bkpr J T & Sons, 3 Cottage Lawn
 Daggett James E (w Susan C), carp F M Mfg Co, 1104 Clinton Ave
 Dahl Helmer (w Ragnhild), emp F M Mfg Co, 328 St Lawrence Ave
 Dahlberg E Clarence, stu H S, 732 Vine St
 Edwin T (w Anna S), jeweler, 314½ E Grand Ave, res 732 Vine St
 Esther R, stu H S, 732 Vine St
 Dahlen Erick (w Kerste), mach F M Mfg Co, 836 Eighth St
 Dahlin John, blksmith F M Mfg Co, 1210 Emerson St
 Dahlstrand Valmer, mach F M Mfg Co, 1051 Fourth St
 Dales Bessie, emp J F & Co, 29 Hayes St S B
 Frank, coremkr F M Mfg Co, 29 Hayes St S B
 William (w Addie), emp J F & Co, 29 Hayes St S B
 Dalrymple Eleen J (w L D), bdg house, 1062 Park Ave
 Roy D, emp F M Mfg Co, 1062 Park Ave
 Damrow Fred (w Mary), tmstr, 858 Milwaukee Road
 Raymond E, 858 Milwaukee Road
 Danielson Regina, 119 Roosevelt Ave
 Danis Frank F (w Cora), mach B M W, 844 Ninth St
 Dardis Bennett L (w Alice L), com trav, 325 E Grand Ave
 Date Nellie, stenog B M W, 1036 Third St
 Daven Edward, stu, 842 Third Ave
 Dennis (w Mary), lab B M W, 842 Third Ave
 Davey Edward, carp, 903 Park Ave
 W S (w Elizabeth), mach B M W, 1122 Fifth
 Davidson Russell, emp F M Mfg Co, 526 E Grand Ave
 Davis Albert, emp F M Mfg Co, 1031 Eclipse Ave
 Bettie J (wid Alfred F), bdghse, 526 E Grand Ave
 David (w Alma), lab, 1031 Eclipse Ave
 Elmer C (w Elva L), well driller, 124 Oak Grove Ave S B
 Esther, tchr, 1004 Bushnell St
 Frank F (w Cora A), mach B M W, 844 Fourth St
 Lester (w Mary), mach B M W, 1045 Fifth St
 Mary (wid David), bdghse, 1066 Church
 Daw Charles, carp, 1203 Bluff St
 Dawson Charles F (w Bertha N), mach F M Mfg Co, 1028 Church
 Charles W (w Minnie), (Gitt & Dawson), 225 State

A cold on the lungs is dangerous. Go to **Frank Van Wart** and buy a Bottle of **White Pine and Tar Cough Medicine**
Van Wart's Hair Tonic Will Start New Hair Growing

JOEL B. DOW'S
INSURANCE AGENCY
POST OFFICE BLOCK

Represents 15 Leading Insurance Companies among them the "Insurance Company of North America." This company insures "North America" too, as emphatically as any company doing business.

- Dawson George W, farmer, Afton Road
Harriett, nurse, 1028 Church St
James W (w Carrie), mach J T & Sons, 746 Elm St
William A, ret, 1028 Church St
Day Bert, mason, 1043 Third St
Edward, 734 Fourth
Frank, blksmith, 1047 Third St
Henry A (w Victoria), emp F M Mfg Co, 837 Prairie Ave
Meader H (w Minnie E), emp F M Mfg Co, 1015 Barstow Ave
William, 1043 Third St
Deakin & McLernon (C D Deakin-John McLernon), blk-smiths, 425 State St
Deakin Charles H (w Agnes), (Deakin & McLernon), 1229 Emerson St
Dean William G, tmstr, 381 Euclid Ave
Dearhammer Allen L (w Mabel), contractor, 954 Bluff St
Dearhammer Hazel D, stu Acad, 931 Eighth St
Isaac (w Cordelia), carp, 931 Eighth St
DeBois Judson F (w Edna), carp, 1154 Holland Ave
DeForest Margaret F, emp J F & Co, 408 Broad St
Decker Charles, lab F M Mfg Co, 849 Fourth St
Ira (w Martha), carp, 849 Fourth St
Iva, emp Knitting Factory, 849 Fourth St
Dagnan Catherine, 809 Third St
Mae, stu Bus Col, 809 Third St
Mary (wid Hugh), 809 Third St
DeGroff Lorenzo L (w Lottie), blksmith, 558 S Race St
Watson E, blksmith, 562 S Race St
Abner, emp Keeler Lumber Co, 408 S Race St
Dehling Freida, dom, 211 St Lawrence Ave
DELANEY Harry O Dr (w Mary), Physician, Brown Block, res 331 Locust
DeLona Edna C, bkpr J F & Co, 1101 Barstow Ave
Marcus (w Emma), emp F M Mfg Co, 1101 Barstow Ave
Delie James A, clk Berfield Grocery, 1110 Prairie Ave
John H (w Elizabeth), eng F M Mfg Co, 1110 Prairie Ave
Lucy, bkpr Weber-Mills, 1110 Prairie Ave
Mollie M, opr Wis Tel Co, 1110 Prairie Ave
Dalane Erick, mldr F M Mfg Co, 857 Fourth St
Demnick Darwin (w Ellen), emp C & N W R R, 1144 Fifth St
Deming D E (w Henrietta), tmstr, 800 Highland Ave
George E, stu Bus Col, 800 Highland Ave

N Stands for Nothing
but Fair Dealing at the **City Fuel Co**

THE LAUNDRY OF "QUALITY" IS THE BELOIT STEAM

- Deming Grace, 800 Highland Ave
Denney Robert S, stu Col, 745 Milwaukee Road
Dennie Roy C, mach F M Mfg Co, 1019 Church St
Dennison William V (w Mary R), mach F M Mfg Co, 822 Bluff St
Densmore Hiram D (w Effie), Inst Col, 720 Clary St
Denson Arthur B (w Anna), mach F M Mfg Co, 1214 Porter Ave
Derbyshire Alma (wid Charles H), 392 Highland Ave
Minnie, stenog Salmon Bros, 392 Highland Ave
Sidney T, emp C H B, 392 Highland Ave
Dever Edward (w Mary), lab, 260 Kenwood Ave
Lillian, stu Bus Col, 260 Kenwood Ave
Devine Frank, emp B M W, 920 St Paul Ave
Henry F (w Mabel R), tmstr, 1150 F St
James J (w Louise), marble cutter, 920 St Paul Ave
Parnell, emp B M W, 920 St Paul Ave
William (w Anna), emp F M Mfg Co, 924 St Paul Ave
Dewey Ralph, tmstr, 923 W Grand Ave
DeWerff Fred, emp F M Mfg Co, 320 Broad St
DeWitt Susan, dom, 313 Park Ave
Dexheimer & Barr (Charles Dexheimer-S W Barr Jr), barbers 357 E Grand Ave
Dexheimer Charles H (w Sarah E), (Dexheimer & Barr), 615 Central Ave
Dickinson Bradley W (w Emma C), bdg house, 641 Fourth St
Marion L, 819 Church St
Samuel (w Jennie), emp F M Mfg Co, 1053 Harrison Ave
Dickop John (w Edith), emp B M W, Maple St S B
Dierdorff & Newton (J A-C H), meat market, 117 E Grand Ave
Dierdorff Allen W (w Bertha), butcher, 1048 Vine St
Hal L (w Emma), emp F M Mfg Co, 923 Vine St
John A (w Ella), (Dierdorff & Newton), 755 W Grand Ave
Oscar (w Rachel), emp F M Mfg Co, N Moore St
Diesch Frank, core mkr, 1132 Fourth St
Fred, mach F M Mfg Co, 1132 Fourth St
Dietloff Albert C (w Elmela), gateman N W R R, 1020 Fifth St
Arthur, mach B M W, 1020 Fifth St
Otto P, mach B M W, 1020 Fifth St
Diets Arthur, ptr, 107 E Portland Ave
William L (w Matie), mach, 1150 Fourth St

**A LARGE VARIETY OF RIBBONS TO
CHOOSE FROM**
BORT, BAILEY & CO.

Murray & Johnson, Grocers.

- Dietzell Augusta M (wid C F), 1222 Clary St
Awald A (w Anna B), mach F M Mfg Co, 918 Central Ave
Carl M, clk Murphy & Garrigan, 1222 Clary St
Helen A, dom, 918 Broad St
Nora, dom, 627 College Ave
- Dildine William N (w Laura), agent American-Mexican Mining & Development Co, 945 Bluff St
Florence M, stu H S, 945 Bluff St
- Dillenbeck R H (w Myrtle), mldr F M Mfg Co, 518 Bushnell Ave S B
- Dilley Truman (w Hattie), mach B M W, 131 Roosevelt Ave
Dillman Milo S, stu Col, Beta House, Montgomery Park
Dillon Michael (w Jennie), mach F M Mfg Co, 1146 Eleventh St
- Dimmick Darwin (w Ellen), emp N W R R, 1144 Fifth St
John, core mkr N B G Sons, 1144 Fifth St
- Divan Henry (w Mary), lab, 553 St Paul Ave
John, lab, 553 St Paul Ave
Jesse M (w Allie M), lab, Ingersoll Place S B
- Dix Melvine (w Bertha H), carp F M Mfg Co, 1268 Porter Ave
- Dixon Albert, real estate, 1109 Broad St
Emiline (wid Knud), 1024 Eighth St
Ester R (wid Julian H), 1024 Chapin St
Halvor, eng F M Mfg Co, 1024 Eighth St
Ingri (wid Knute), 1024 Eighth St
Laura E, tchr, 1024 Chapin St
Martha S, tchr, 1024 Chapin St
Medora, 544 E Grand Ave
Myrtle F, nurse, 707 Tenth St
Samuel, emp F M Mfg Co, 1052 Harrison Ave
Thomas (w Pauline), emp H Hauser, 114 E Grand Ave
- Doane Ruben D Prof (w Ellen A), music instructor, 552 Public Ave
- Dobson Thomas W (w Anna V), emp F M Mfg Co, 1005 Church St
- Docks John, lab, 860 Second St
- Dodge George N (w Cora B), emp F M Mfg Co, 323 Middle St
H W (w Mary), bkpr F M Mfg Co, 1040 Prairie Ave
Samuel (w Ida), mach B I W, 604 Bluff St
- Doestlen Benjamine, lab Gas Co, 614 Fourth St
- Dolan Erick (w Kerste), mach F M Mfg Co, 836 Eighth St
Phillip (w Lena), foreman F M Mfg Co, 1447 Park Ave
William M (w Minnie M), clk F M Mfg Co, 1449 Park Ave
-

MANHATTAN SHIRTS in all the new effects.

—Sold exclusively by—

HENRY & HOLAHAN

DROP INTO FRANK VAN WART'S DRUG STORE for a First-class Cigar
 ALL THE POPULAR BRANDS

- Donabon John, emp F M Mfg Co, 696 Pleasant St
 Donahue Kate, 210 Liberty Ave
 Peter H (w Eliza), carp, 213 E Merrill Ave
 Donnelly Bridget (wid James), 1048 Third St
 Francis E, emp Knitting Works, 803 Highland Ave
 James P, mach B M W, 803 Highland Ave
 Louise (wid John), 841 Bluff St
 Margaret C, emp Knitting Works, 803 Highland Ave
 William J (w Katherine), pressman Free Press, 803 Highland Ave
 Donner George A (w Mary), lab city, 825 Fourth St
 Doolittle Ruby, 923 F St
 John R (w Florence), mason, 923 F St
 Dopratz Robert, lab N B G Sons, 619 Fourth St
 Dorr Frank, emp F M Mfg Co, 826 Prairie Ave
 Jerry M (w Anna), ret, 826 Prairie Ave
 John (w Anna), carp, 945 Prairie Ave
 Patrick J, mach B M W, 618 Central Ave
 Ruth C, stu Col, Emerson Hall
 Dorrbacker Gertrude, 426 State St
 Henry (w Mary), Bowling Alley Buffet 426-428 State St, res same
 Mamie, clk New York Fair, 426 State St
 Doss John Sr (w Lena), emp F M Mfg Co, 822 Vine St
 John Jr, mach B M W, 822 Vine St
 William F (w Sarah A), mach F M Mfg Co, 823 Elm St
 Dougan Delcy E (wid Arthur), 1216 Chapin St
 Lillian, 1216 Chapin St
 Dougherty A L (w Bertie), con R B & J R R, 58 S Eighth S B
 B J, roadmaster C M & St Paul R R, 437 Broad St
 John S (w Tina), con R B & J R R, 107 W Grand Ave
 William, cigarmkr, 115 W Grand Ave
 Douglas A P (w Nellie), prop Beloit Tea Co 411 E Grand Ave, res 704 Fourth
 Henrietta, 848 Park Ave
 Cordia, stu Col, Emerson Hall
 Dove William H (w Mary), emp Morgan Farm, 950 Tenth St
DOW Joel B (w Mary F), Lawyer, Real Estate & Ins, office PO Blk, res 902 Broad
 Carrie E, 211 Public Ave
 Josephine S, 902 Broad St
 Marino C Dr (wid Newman J), 88 Northwestern Ave S B
 Newman, lab, 88 Northwestern Ave S B

"Eaton Place," On Prairie Ave., Beloit, the most desirable first-class building sites in the city, and located on the prospective electric line to be built at an early day. These lots will double their present value within three years. For verification call on **JOEL B. DOW** or **HARRIET ROBERTS.**



Stands for OPEN your eyes and see what
you get from here is right. If it is not,
send it back to the

CITY FUEL CO.

- Dowd Knife Works (Rex J Dowd prop), 721 Race St
Glenville A (w Clara M), sec Dowd Knife Works, 742
Parker Ave
Margaret A, dom, 437 Prairie Ave
Rex J (w Sarah), (Dowd Knife Works), 618 Bluff St
Robert I (w Bertha), supt Dowd Knife Works, 618 Bluff
St
- Dowden John W (w Minnie D), pastor African M E Church,
519 St Paul Ave
- Doyle James (w Katie), fireman Joint System, 1089 Union St
Margaret (wid Peter), 1221 Fourth St
Omer J (w Mary M), clk, 388 Euclid Ave
- Drake Bros (E A-W D), blksmiths, 432 State St
Ernest A (w Mable), (Drake Bros), 815 Vine St
William D (w Lena), (Drake Bros), 928 Eighth St
- Draper Dan, mach F M Mfg Co, 930 Sixth St
Lulu, cashier Henry & Holahan, 718 Vine St
- Dravdahl Inga, dom, 502 Eighth St
- Dravs Herman (w Matilda), emp F M Mfg Co, 860 Lincoln
Ave
- Drew John N (w Elizabeth), ret, 929 Eleventh St
- Dressler Amelia Mrs, 926 Harvey St
Oscar (w Anna), mldr F M Mfg Co, 926 Harvey St
- Drum Ida, dom, 924 Third St
- Duckert Ida, dom, 924 Chapin St
- Dudley Walter B, stu Col, 745 Milwaukee Road
- Duebenurdorfer Edward (w Hulda), mach F M Mfg Co, 1122
Eleventh St
- Duffay S W, mach, 857 Fourth St
- Duffin Stella Mrs, 420 E Grand Ave
- Duggan Anna E, tchr Royce School, 737 Eighth St
Mary E, 737 Eighth St
- Dulhanty Theresa (wid Timothy), 754 Fifth St
May, 754 Fifth St
- Dullam Anna R (wid John D), 738 Park Ave
- Dumser Walter F (w Wyla M), adv mgr Daily News, 414
Harrison Ave
- Dunbar John B (w Mary E), ret, 1213 Chapin St
- Duncan Dodie, 522 Bushnell Ave S B
- Dunham Albert A (w May), emp R J D Sons, 331 Portland
Ave
Charles (w Esther), lab C H B & Co, 1008 Third St
Henry (w Cora M), clk Bull & Goodwin, 611 Ingersoll
Place S B
Roy, clk Bull & Goodwin, Ingersoll Place S B

Whether it's one Dress Shirt or Overalls—fine Linen or shop clothes
the **Beloit Steam Laundry** DOES THE BEST.

DRESS GOODS AND SILKS AT BORT, BAILEY & CO.'S

Dunham Irvie, 1008 Third St
 Dunlapp Addie, tchr, 625 Ingersoll Place S B
 Jerome B, ret, 625 Ingersoll Place S B
 Dunn Anna, cigarmkr, 603 St Paul Ave
 Elizabeth, 603 St Paul Ave
 Margaret, emp J F & Co, 603 St Paul Ave
DUNWIDDIE M J (Murdock & Dundwiddie), 626 Bluff St
DUPKE F W & CO, decorators and painters, Hilton Blk
DUPKE F W (w Emma), (F W Dupke & Co), 744 Euclid Ave
 Durkee Helen E (wid Dwight), 631 Bluff St
 Dursch Julius (w Amelia), baker A L Smiley, 541 St Paul Ave
 Dustin James H (w Maria A), com trav, 1373 Emerson St
 John (w Jane M), ret, 439 Broad St
 Dutcher Addie (wid Norman), 654 Pleasant St
 Dutton Allen R (w Celia), night watch B M W, 1025 Ninth St
 Edward A, emp C H B & Co, 1025 Ninth St
 Hattie A, 1025 Ninth St
 Duyse Edward (w Mary), emp F M Mfg Co, 1232 Emerson St
 Dye Fred E (w Alma), barber 352 W Grand Ave, res 221 E
 Middle Ave
 Dyer Thomas, mldr F M Mfg Co, 1119 Park Ave

EVER TO THE FRONT WITH NEW IDEAS IN FURNITURE. **G.N. PROPST & CO.**

Eade William J (w Aimee), mgr Janesville Cement Post Co,
 426 Harrison Ave
 Eagle Lodge & Club, 204-206 State St
 Eastman Alice M, tchr H S, 407 Bluff St
 Jennie A, 407 Bluff St
 Eaton Nathan (w Elizabeth), mach B M W, 850 Tenth St
 Edwin T (w Sophia), emp B M W, 1407 Portland Ave
 Edward D (w Mattie B), pres Beloit College, 847 College
 Ave
 Elizabeth, stu Col, 847 College Ave
 Carroll, 847 College Ave
 Ebert Fredericka (wid Michael), 1077 College Ave
 Herman (w Mary), emp F M Mfg Co, 727 Central Ave
 Paul E (w Augusta), emp F M Mfg Co, 1077 College Ave
 Eberke Fred C (w Gertrude), emp B M W, 327 Vernon Ave

Murray & Johnson, Grocers

ECLIPSE DAIRY, E. D. Wheeler, Prop.

Fancy Creamery Butter, Cream, Milk and Cottage Cheese
BOTH PHONES 738 W. GRAND AVE.

- Eddy Harry J (w Mollie), clk C F Hardy, 1033 Oak St
Clara, tchr Strong School, River Road, 1½ miles N
Edward W, farmer, River Road, 1½ miles N
Sarah L, River Road, 1½ miles N
Edwards Anna L, 755 Oak St
B A Dr (w Margaret S), dentist, rooms 3 to 9 Gregory
Blk, res 810 E Grand Ave
Carrie (wid Louis), 620 Hackett St
Daniel E (w Abbie), ptr, 755 Oak St
Grace M, stu Col, Emerson Hall
Jasper (w Jessie), mldr F M Mfg Co, 763 Vernon Ave
Myra S, drs mkr, 755 Oak St
Egan Anna, emp Hamilton Millinery Store, 822 Ninth St
Bridget (wid Michael M), 822 Ninth St
Helen M, clk B B & Co, 822 Ninth St
Egbert Blanche, opr Wisc Tel Co, 1226 Athletic St
Charles H (w Helen M), carp, 1248 Harrison Ave
Edwin W (w Mary L), mach F M Mfg Co, 1226 Athletic St
Egger Ann (wid Jacob), nurse, 728 Ninth St
Frank, com trav, 728 Ninth St
Eggert Joseph, shoe repairer 425 E Grand Ave, res 540 E
Grand Ave
Egery C J (wid Dwight B), 722 Park Ave
Fred D (w Augusta N), ret, 722 Park Ave
Ehrke Fred C (w Gertrude), emp B M W, 327 Vernon Ave
Eichenseer Barbara, 852 Vine St
Joseph (w Martha A), shoemkr, 1138 Tenth St
Eising Annie, dom, Prairie Ave & City Limits N
August (w Mary A), fireman F M Mfg Co, 938 Alice Ave
Bertha M, emp Eureka Laundry, 938 Alice Ave
Ehle William H (w Anna), emp F M Mfg Co, 394 Highland
Ave
Ekbeck Charles, blksmith J T & Sons, 619 Fourth
Ekstein Emil (w Emma), mach F M Mfg Co, 406 Euclid Ave
ELDRED Burdette (w Martha B), Cashier 2d Nat Bank,
1216 Bushnell St
Polly (wid Chas), 1216 Bushnell St
Elithorp Alfred (w Ella), emp F M Mfg Co, 1010 Park Ave
Eleffson Christine, dom, 643 Bluff St
ELK'S LODGE & CLUB, 353 E Grand Ave
-

**All the Little Necessities for the Toilet Can Be
Found at Frank Van Wart's Drug Store**

JOEL B. DOW'S
INSURANCE AGENCY
POST OFFICE BLOCK

Represents Fifteen Leading Insurance Companies, among them the "National" of Hartford, Conn. National both as to the character of its indemnity and promptness in meeting its every liability.

- Ellefsen Martin (w Sadie), mach F M Mfg Co, 1010 Hackett
Ellingsen Bros Grocery (John-Henry-Clarence), 609 Portland Ave
Arney, lab, 860 Second St
Christiana, tchr, 937 Eighth St
E (w Anna), ret, 937 Eighth St
Elling P (w Mary S), elect B I W, 860 Second St
J H (w Francenia), Advance Grocery, 609 Portland Ave
Ellguth Paul R (w Matilda L), mach J T & Sons, 905 Church St
Elliott A H (w Flora), grocer 424-426 E Grand Ave, res 510 Broad St
Charlotte P, 510 Broad St
I C (w Libbie P), ret, 724 Prairie Ave
Ellis Carl D (w Flora), (Murray & Ellis), 918 Prairie Ave
Harry, mach F M Mfg Co, 849 Fourth St
Roy O, bkpr, 918 Prairie Ave
Vera M, opr Wis Tel Co, 918 Prairie Ave
Elmore Emma C, clk C W Rau, 1 Library Court
Elsner Ernest, mldr F M Mfg Co, 212 State St
Elson Fred (w Clara), ptr, 109 E Roosevelt Ave
Fred C (w Harriett), butcher, 1036 Third St
Henry, emp Blazer Bros, 1036 Third St
Elsworth Elmer, tmstr, 1217 Nelson Ave
Ely Alexander, stu Col, 813 College Ave
EMERSON C Alvin Jr, 736 Church St
Casper, mach C Mattison, 429 Locust St
C A (w Della B), Druggist 361 E Grand Ave, res 736 Church St
Helen B (wid Joseph), 810 College Ave
Endres John (w Louisa), emp F M Mfg Co, 1017 Hackett St
Walter G, emp B M W, 1017 Hackett St
William, ptr mkr F M Mfg Co, 1036 Church St
Engebretson Bertha M (wid Nels), 502 St Lawrence Ave
John (w Bertha), ret, 1036 Fourth St
Laura, tchr, 502 St Lawrence Ave
Louis, emp C M & St P R R Co, 1036 Fourth St
Otto, 1036 Fourth St
Willie, lab, 1036 Fourth St
Engelhardt Peter C (w Mary E), tester F M Mfg Co, 1330 Dewey Ave
Engen Martin (w Hannah), emp F M Mfg Co, 741 Oak St
Perry, emp F M Mfg Co, 741 Oak St
Minnie H, 741 Oak St

P Stands for plenty of good Coal, Wood, Lime, Cement, Brick and Salt which can be had at the

City Fuel Co.

Don't Get "Mixed Up;" The Place To Go Is 428 Broad St.

- Englebretson Jacob, ptr J T & Sons, 941 Second St
Ole (w Christiana), lab F M Mfg Co, 941 Second St
Englehart Bernard, ptr B M W, 1110 Harrison Ave
George, emp F M Mfg Co, 1110 Harrison Ave
Joel, emp F M Mfg Co, 1110 Harrison Ave
Engleson Rachel (wid Henry), 1025 Third St
English Belle (wid Joseph), bdg house, 105 E Liberty Ave
George W (w Irene), mach B M W, 107 E Liberty Ave
Enking John (w Lodoyika), mach B M W, 1013 Third St
Otto A (w Lena), mach B M W, 1013 Third St
Ennis Elizabeth, 941 Second St
Rose, cigarmkr, 911 Fourth St
William J, cigar mfg, 911 Fourth St
Ensworth Francis D (w Hilda), mason, 1056 Pleasant St
Enstrike Fannie, stu Col, 836 College Ave
Epstine Amanda, stenog Knitting Factory, 534 Public Ave
Erdahl Elsworth H (w Maude), mldr N B G Sons, 1048 Eleventh St
James (w Jennie), mach B M W, 1056 Third St
Erdahl Julius, lab J T & Sons, 1056 Third St
Erdmer August (w Augusta), lab, 950 Fourth St
Elsie, 950 Fourth St
Erickson, August C (w Annie), clk, 759 Fifth St
Arne (w Helen), blksmith B M W, 429 Locust St
Carl (w Annie), emp J T & Sons, 737 Ninth St
Edward (w Jennie), emp C & N W R R, 444 Shirland Ave
Edwin, ptr mkr J T & Sons, 429 Locust St
Ernest (w Mary M), mldr F M Mfg Co, 829 Central Ave
Elmer, stu, 729 Fifth St
John (w Marie), mach F M Mfg Co, 1019 Eclipse Ave
Ole, lab F M Mfg Co, 1033 Third St
Ervine E Stella (wid James), matron Emerson Hall
Sarah, stu H S, Emerson Hall
Espline (I-J), millinery, 451 Broad St
Isabelle B (Espline Sisters), 451 Broad St
Jessie D (Espline Sisters), 451 Broad St
Estes & Christensen (E B Estes-P F Christensen), decorators
& ptrs, 422 State St
Estes Edward B (w Emma), (Estes & Christensen), 822 Euclid Ave
Jesse B, yardmaster C & N W R R Co, 822 Euclid Ave
Eureka Laundry (W A Rossow prop), 434 E Grand Ave
Eustis George H (w Anna), carp 1052 Bluff St
Byrd, 1052 Bluff St

**LADIES MUSLIN and
KNIT UNDERWEAR Bort, Bailey & Co.**

Murray & Johnson, Grocers

- Evans Frank E (w Anna), emp F M Mfg Co, 939 Tenth St
Evan J (w Metta), grocer, 133 Garden Lane
James M, emp B M W, 141 W Grand Ave
John H (w Tillie), emp F M Mfg Co, 1019 Eclipse Ave
S L (w Jennie), Bowling Alley 346 E Grand Ave, res Riverside Cottage, Bluff St
Willis W (w Celia), mach F M Mfg Co, 1410 Merrill Ave
William, emp Sanitary Plumbing Co, res American House
Everett Frank C (w Mate), masseur, 304 Pleasant St
Jean, stu H S, 304 Pleasant St
Everson Peter (w Daisy), 813 Ninth St
Ham (w Millie), emp B M W, 843 Garfield Ave
William, emp F M Mfg Co, 102 Pleasant St
Ewing William (w Ada E), lab, 528 S Race St
Extrum Samuel P, mach F M Mfg Co, 946 Fourth St
Eyer Evert, prop City Hack Line, 216 Pleasant St
John H (w Rose A), prop City Hack Line, 372 W Grand Ave
-

F AIR DEALING AT **G. N. PROPST & CO.** **Furniture and Undertaking**

- Fair Store (B E Skinner-E. S. Newburg), gen'l stock, Unity Block
Facey Fred H (w Edith), mach F M Mfg Co, 1156 Fifth St
Fairbee Charles, tmstr, 412 Euclid Ave
Fairbery Henry, emp F M Mfg Co, 412 Public Ave
Fairbanks-Morse Mfg Co, P C Brooks secy, Lawton Ave & Church St
Fairchild Bessie, music tchr, 730 Euclid Ave
Cady A (w Theresa), mach B M W, 355 Locust St
Edward J (w Mary), mach B I W, 328 Milwaukee Ave
Francis F, clk A L Howard, 402 Bluff St
Fred J (w Mary), drayman, 730 Euclid Ave
Frederick, clk Connell Bros, 730 Euclid Ave
Harry J, emp U S Express, 730 Euclid Ave
Jessie, 355 Locust St
William H (w Marcella B), mach B I W, 355 Locust St
Falkenstine Joseph (w Elizabeth), ptr, 1021 Barstow Ave
-

STEIN BLOCK smart clothes
sold exclusively by.....

Henry & Holahan

"SEE YOURSELF AS OTHERS SEE YOU"

Buy a Mirror at Van Wart's Drug Store

- Fallon Frank (w Diana), agt Pabst Brewing Co, 419 Prairie Ave
Jennie, 419 Prairie Ave
Farley Michael A (w Henrietta), ret, 1105 Emerson St
William, lab, 1064 Harrison Ave
Farmer George W (w Elsie D), mldr F M Mfg Co, 620 Bushnell Ave
Julia H (wid Thomas H), 423 Pleasant St
William H, real estate, 396 W Grand Ave
Farnsworth Julian N (w Bessie), druggist 126 E Grand Ave, res 800 Prairie Ave
Farr L R Dr (w Carrie), physician & surgeon, office 353 E Grand Ave, res 326 W Grand Ave
Isabel, stu H S, 326 W Grand Ave
Farnum Fred F, emp F M Mfg Co, 551 E Grand Ave
Farrant H Ross, emp F M Mfg Co, 731 Vine St
Myra (wid Ross H), 731 Vine St
Farrelly J A (w Addie E), farmer, River Road, 2½ miles n Myrtle 2½ miles n
Fassett Sarah (wid G W), 1238 Dewey Ave
Faville Harry O, stu Col, 745 Milwaukee Road
Theodore R, stu Col, 745 Milwaukee Road
Favour Cleon I (w Jennie), bkpr H R & Sons, 1030 Oak St
George E (w Alice), (Bell Glove Co), 1104 Bluff St
Johanna (wid John), 800 Highland Ave
Fellows Arthur M, stu Col, 1125 Chapin St
Felt Susa A, 624 Park Ave
Fenton Fred B, poultry breeder, River Road, 1 mile N
Fenton Hall, 308 E Grand Ave
Ferbert Charles, tmstr, 421 Euclid Ave
Ferguson Bros (C E-W H), carriage mkrs & blksmiths 317-319 St Paul Ave
Charles H, 507 Bluff St
Charles E (w Charlotte), (Ferguson Bros), 507 Bluff St
W Henry (Ferguson Bros), 507 Bluff St
Ferm Anna, dom, Hillcrest Ave
Ferris Arthur O (w Minnie), mach F M Mfg Co, 745 Elm St
Charles H, stu Col, 745 Milwaukee Road
Ray, emp F M Mfg Co, 211 E Roosevelt Ave
Walter L, stu Col, 745 Milwaukee Road
Ferwerder James (w Louise), mach B M W, 1109 Elm St
Ficht Joseph (w Fredericka), lab 1132 Fourth St
Fick Henry (w Elizabeth), carp, 945 Prairie Ave
Field E C (wid Thomas P), 717 Chapin St
Mildred, stenog B I W, 437 Broad St
-

JOEL B. DOW'S
INSURANCE AGENCY
POST OFFICE BLOCK

Represents fifteen leading Insurance Companies among them the *Aachen and Munich* of Germany. This company is popular, not only among the German element here, but considered prompt, safe and reliable by all classes.



stands for QUALITY, QUANTITY and
QUICK SERVICE at the

City Fuel Co.

-
- Field S Graham (w Orrall E), ret, 148 W Grand Ave
Fiese Charles E (w Carrie), carp, 736 St Lawrence Ave
Earl, emp Kenzie Bakery, 736 St Lawrence Ave
Edwin (w Josephine), emp Keleher & Strong, 131 Roosevelt Ave
Esther E, drs mkr, 919 Oak St
Frank, 919 Oak St
Lawrence, 736 St Lawrence Ave
Ploomy, drs mkr, 919 Oak St
William H, emp B A Anderson, 919 Oak St
Figenbaum A M (w Edith), foreman J F & Sons, 320 Bluff St
Carrie (wid Peter P), 516 St Lawrence Ave
Christopher (w Emma) mach F M Mfg Co, 744 Euclid Ave
Peter K, mach J F & Sons, 516 St Lawrence Ave
Figge John E Rev (w Clara), pastor German Presbyterian church, 803 W Grand Ave
Fillingham Edwin J (w Mary), ret, 317 Highland Ave
Finnegan Annie, 332 Milwaukee Ave
John E (w Mary), clk G H Cram, 861 Bluff St
Margaret, cigarmkr S Florey, 332 Milwaukee Ave
Margaret D, 861 Bluff St
May C, clk B B & Co, 861 Bluff St
Phillip (w Theresa), mldr B I W, 115 Portland Ave
William, mach F M Mfg Co, 861 Bluff St
Fineran Patrick (w Mary), lab, 949 Third St
Thomas, carp, 5 Barrett Ave
Finnerand James, emp F M Mfg Co, 634 Public Ave
First Church of Christ, Scientists, Brown Block
Fish Robert, mach F M Mfg Co, 1055 Church St
Fisher Charles, emp F M Mfg Co, 215 Harrison Ave S B
Fred, emp J T & Sons, 527 Bushnell Ave S B
George F, baker A L Smiley, 1243 Sixth St
Henry S, 1243 Sixth St
Melvin J (w Amanda), carp, 1243 Sixth St
Fisk H C Mrs, millinery 314 State, res 1105 Harrison Ave
William H (w Nellie), mldr F M Mfg Co, 861 Vine St
Fitzsimmons Thomas T (w Jennie), mldr B M W, 927 McKinley Ave
Fitzgerald John C (w Mary C), baker Smiley Bakery, 217 E Roosevelt Ave
William (w Margaret), mason, 726 Central Ave
Fitzpatrick Bessie, emp Knitting Factory, 559 St Paul Ave
Flannigan Frank, emp F M Mfg Co, 359 W Grand Ave
Flanning Ora, emp F M Mfg Co, 304 E Grand Ave

OUR MOTTO: "Promptness, Neatness, Accuracy."

428 BROAD ST **Beloit Steam Laundry** BOTH 'PHONES

*The Swiss Embroideries and Val
Laces at this store are kept assorted
the year around.*

BORT, BAILEY & CO.

- Fletcher George, mach F M Mfg Co, 1005 Church St
Imogene, 746 Broad St
- Flint Charles (w Nancy), lab, 749 Elm St
Coyla M, tchr Wright School, 1109 St Lawrence Ave
David (w Ida), emp N B G & Sons, 748 Elm St
Etta E, 816 Bluff St
- James (w Lillian), mach B M W, 524 St Lawrence Ave
James H (w Louise), ptr, 1036 Third St
Julius F (w Carrie), prop Star Mills, 816 Bluff St
Kate, 215 Harrison Ave S B
- Florey Sylvester (w Mary), cigar factory, 822 Fifth St
- Flower George C (w Clara L), tmstr F M Mfg Co, 1231 Union
St
- Floyd John I (w Addie M), baker A L Smiley, 401 Vernon
Ave
- Flurer Edwin M (w Maggie A), mach B M W, 102 E St Law-
rence Ave
- Fluker John C (w Mary), barber, basement 323 E Grand Ave,
res 801 Portland
Mae, 801 Portland Ave
- Fluekiger Alda, 937 Bluff St
Edward (w Anna), grocer 109 W Grand Ave, res 115 W
Grand Ave
Ernest J (w Tiney), piano dealer 420 E Grand Ave, res 937
Bluff St
- Flynn Harry A (w Josephine), saloon 213 E Grand Ave, res
1021 Sixth St
James H (w Delia), mldr F M Mfg Co, 729 Town Line
Ave
Joseph (w Stella M), emp F S Kent, 909 F St
William (w Hattie), emp F S Kemp, 1041 F St
William (w Margaret), emp E S Watson, 1030 Pleasant St
- Flynn William H (w Mary A), emp Bell Elec Co, 749 Central
Ave
Vincent J (w Elizabeth D), mach F M Mfg Co, 1282 Porter
Ave
- Follon Anthony, core mkr B I W, 401 Vernon Ave
Catherine, emp F M Mfg Co, 742 St Paul Ave
James (w Mary), ret, 411 Vernon Ave
John, emp F M Mfg Co, 1089 Union St
John J (w Mary E), mach F M Mfg Co, 437 Harrison Ave
Martin (w Sarah), emp F M Mfg Co, 742 St Paul Ave
Mary J, 401 Vernon Ave
William, emp F M Mfg Co, 742 St Paul Ave

MURRAY & JOHNSON, GROCERS

-
- Follon William G, emp F M Mfg Co, 927 Pleasant St
Fonda Eugene, 1217 Nelson Ave
Evert (w Ella F), tmstr, 1217 Nelson Ave
Jennie, 1217 Nelson Ave
J R, 1217 Nelson Ave
Fondermore Jake, lab, 541 St Paul Ave
Forbes Louis (w Ella F), secy & treas B M W, 700 Broad St
Force Frederick A (w Charlotte A), mach B M W, 920 Harrison Ave
Ford Alice, 947 Pleasant St
Arthur, emp F M Mfg Co, 534 Public Ave
Charles H (w Kate), eng Bel Electric Co, 815 Merrill Ave
Edwin L (w Ida), mach B M W, 151 W Grand Ave
Elizabeth, dom, 332 W Grand Ave
Erma, 151 W Grand Ave
Frank (w Grace), mach, 1004 Fourth St
Henry W (w Minnie), ptr mkr B I W, 208 S Bluff St
John A, stu Col, 622 Prairie Ave
Lizzie, 947 Pleasant St
Nellie, 947 Pleasant St
William (w Mary), mldr F M Mfg Co, 947 Pleasant St
Fornecker Emil (w Ida), mldr B M W, 787 W Grand Ave
Forrestal James, emp F M Mfg Co, 1029 Eclipse Ave
Patrick, emp F M Mfg Co, 1029 Eclipse Ave
William, emp F M Mfg Co, 1029 Eclipse Ave
Fortune Nels (w Johanna), lab F M Mfg Co, 1003 Fourth St
Fosdick Ernest W (w Nellie M), fireman C & N W R R, 76 Northwestern Ave S B
Foss John F (w Ada Z), carriage mkr, 921 Clary St
FOSSE Benjamin Dr, P O Block
Foster John & Co (John Foster-Wm Hall), mfg ladies fine shoes, 300-318 St Paul Ave
Foster Agnes (wid David S), 821 College Ave
D Humphrey (w Fanchon M), City Clerk, 942 College Ave
Elizabeth (wid George), 932 Bluff St
Ester S, 821 College Ave
Fannie M, stu Col, 932 Bluff St
George T, stu Acad, 932 Bluff St
George W (w Alma M), mach F M Mfg Co, 524 Eclipse Ave
Harry C, 745 Milwaukee Road
John (w Marcia E), (Foster Shoe Co), 838 Broad St
Joshua (w Ida), 718 Bluff St
Loretta C, 838 Broad St
Oscar R (w Fannie E), com trav, 557 E Grand Ave
-

CERTAINLY, YOU CAN KEEP CLEAN

Just take a look at the line of Soaps in the show case at

FRANK VAN WART'S Drug Store

JOEL B. DOW'S
INSURANCE AGENCY

Postoffice Block

Represents 15 Leading Insurance Companies, among them the "The Liverpool & London & Globe." The company helped to rebuild Chicago in '71 by promptly paying all its losses and recently has helped to rebuild Baltimore.

- Foster Samuel C, sewer inspector, 718 Bluff St
Walter, emp J Saris, 449 St Paul Ave
Foth Charles J (w Bertha F), emp Barrett Mill, 1235 Vine St
Fournier Joseph M (w Josephine), mach B M W, 323 Roosevelt Ave
Fountain Charles (w Mary J), ret, 113 Alice Ave
Charles T, butcher John Burger, 313 E Grand Ave
Grace M, 313 E Grand Ave
Fowler Henry (w Mary), mach B M W, 851 Third St
Fox Dennis (w Catherine), baker Vale Bakery, 855 Second St
Frank D, mach F M Mfg Co, 1009 Church St
P A Dr (w Elizabeth A), physician and surgeon, office Manchester Blk, res 312 Harrison Ave
Francisco Albert (w Harriett), blksmith, 604 S Race St
Frankland Barbara, emp Persian Laundry, 810 Clary St
Celia (wid John), 810 Clary St
Christopher C (w Ida E), emp F M Mfg Co, 813 Clary St
James, emp F M Mfg Co, 810 Clary St
John (w Jessie), mach F M Mfg Co, 930 Park Ave
Kit (w Minnie), emp B M W, 849 Church St
Samuel E (w Laura B), lab 1265 Dewey Ave
William D (w Eliza), eng F M Mfg Co, 1132 Sixth St
Franz Carrie, bkpr J Berger, 1041 Fourth St
Charles (w Elizabeth), supt American Heating Co, 524 Bluff St
Elizabeth (wid John), 1041 Fourth St
Jessie, stu H S, 524 Bluff St
Fraser Harvey (w Helen L), mach, 958 Bluff St
Frayer John D (w Emma), carp, 1021 Milwaukee Road
Fredendall George H (w Nona), emp F M Mfg Co, 1226 Emerson St
Frederick Mary (wid John), 418 Prairie Ave
Helen P, 312 Bluff St
Katherine C (wid Christopher), 312 Bluff St
Lillie D, 312 Bluff St
William, lab, 1041 Fourth St
Frederickson Chris, lab, 860 Second St
Freed Arthur, mach, 117 E Middle St
Frank (w Emma), mach F M Mfg Co, 117 E Middle St
Freeman Frank, mldr F M Mfg Co, American House
Isaac (w Anna), clk B Stone, 707 Ninth St
Freize William, emp F C Stevens, 126 Oak Grove Ave S B
Freidag & Whitney (William Freidag-W C Whitney), gas engines & repairs, Third & Roosevelt Ave

R Stands for ROCK RIVER, on its easterly banks at the foot of Clary street is located the

City Fuel Co.

We have an up-to-date equipment. Our plant is clean. We do the best work.

"Wagons run everywhere."

Both Phones.

Beloit Steam Laundry

428 Broad Street

-
- Freidag Henry, mach F M Mfg Co, 1055 Church St
William F (w Minnie), (Freidag & Whitney), 417 W Grand Ave
- Freidman Isaac (w Hanna), clk Ben Store, 707 Ninth St
- Fries Daniel, core mkr F M Mfg Co, 1280 Nelson Ave
- Fritz Thomas W (w Marguerite K), emp F M Mfg Co, 1030 Park Ave
- Fromader Andrew S (w Eva M), foreman B I W, 348 Highland Ave
Louis (w Zema), emp B M W, 830 Elm St
- Frost Thomas H (w Libby D), fireman, 1078 College Ave
Martha Mrs, drs mkr, 420 E Grand Ave
- Frusher Jerry (w Sarah M), 30 Electric Ave S B
- Fry George M (w Helen), mgr Hanley Bros Fruit Co, 141 W Grand Ave
Herbert H, draftsman F M Mfg Co, 840 Vine St
John (w Anna C), butcher, 840 Vine St
- Fryer Lulu, 534 Eighth St
- Fuess Emma L, emp Knitting Factory, 203 Portland Ave
George F, 203 Portland Ave
John (w Helen), blksmith 212 Pleasant St, res 203 Portland Ave
- Fuiten Mary Mrs, 320 Bluff St
- Fulkerson John E, ptr, 809 Highland Ave
- Fuller Arthur, mldr F M Mfg Co, 946 Fourth St
Floyd, 840 Central Ave
Frank F (w Amanda F), carp, 1021 Union St
Jay C, carp, 1021 Union St
John H (w Alma D), mach F M Mfg Co, 840 Central Ave
Karl E (w Marion G), emp F M Mfg Co, 1021 Union St
- Fulton Fred A (w Adella M), carp, 940 Pleasant St
- Norval L (w Lottie V), emp F M Mfg Co, 1065 College Ave
Richard H (w Susa C), carp, 625 Ingersol Place S B
William M (w Belle L), mldr J T & Sons, 216 Roscoe Ave S B



STRAW MATTINGS || COOL AND HEALTHFUL FLOOR COVERING
BORT, BAILEY & CO.

MURRAY & JOHNSON, GROCCERS

G. N. PROPST & CO. PHONES: Office, Old, 1512; New, 295; Residence, Old, 2742.
FURNITURE, UNDERTAKING, EMBALMING.
Calls Answered Promptly Day or Night. 315 E. GRAND AVE.

- Gaard John T (w Laura), jeweler, Unity Block, res 713 Elm St
Gabriel William A (w Mattie), emp C T Smith, 424 State St
Gabrielson Alfred, 308 W Grand Ave
Edna P, emp office B M W, 308 W Grand Ave
Elias (w Marie), foreman J T & Sons, 308 W Grand Ave
John, ptr mkr B M W, 308 W Grand Ave
Lottie, cigarmkr Kendall & Billington, 308 W Grand Ave
Gaff Edward F (w Emma), wood worker, 381 Highland Ave
Gallagher James A (w Frances), mach B M W, 1220 Nelson Ave
Margaret E, 1220 Nelson Ave
Patrick H (w Charlotte), farmer, 802 Ninth St
Rodger (w Mary), emp F M Mfg Co, 914 Alice Ave
Gallie Angelo (w Margaret), candy mkr, 629 St Paul Ave
Gallitz Jacob, emp B M W, 423 St Lawrence Ave
M M, nurse, 502 Bluff St
Gambell Charles A, carp, 751 W Grand Ave
Gammon Edward M (w Nellie), ret, 722 Euclid Ave
Esther H (wid E E), 730 Harrison Ave
Galloway William, emp F M Mfg Co, 924 Park Ave
Garber George (w Lucy), lab, 1 Maple St S B
William (w Emma), tmstr Merrill-Haynes, 606 S Race St S B
Garde Mayme, bkpr Dierdorff & Newton, 340 Kenwood Ave
Richard D (w Augusta), wood dealer, 449 St Paul Ave
Garder Jennie, 983 Portland Ave
Gardner Albert D (w Mary), draftsman F M Mfg Co, 926 Euclid Ave
Charles E, draftsman F M Mfg Co, 417 Bluff St
Edward B, stu Col, 417 Bluff St
Gardner Fred E, draftsman B I W, 417 Bluff St
Frederick N (w Alice N), supt C H B & Co, 417 Bluff St
John M, draftsman F M Mfg Co, 417 Bluff St
Lucy M, music tchr, 417 Bluff St
Garland Eugene (w Laura), emp F M Mfg Co, 1426 Oakwood Ave
Ross B (w Clara), drayman, 334 Kenwood Ave

—HENRY & HOLAHAN—
Carry the Largest Stock of Gents' Furnishing Goods.

Sponges

—Every size imaginable—A much larger stock than one would think a drug store carried will be found at

VanWart's

- Garlick Francis M (w Anna), cashier C & N W freight office,
811 Euclid Ave
George L (w Mary), bdg house, 523 Pleasant St
Ruby L, 523 Pleasant St
S Murray (w Alice), 641 Bluff St
Garrigan Andrew (w Nellie), emp F M Mfg Co, 508 Bushnell
St
Andrew, boots & shoes, basement 323 E Grand Ave, res
930 Third St
Annie, emp Dr Edwards, 948 Sixth St
Dennis, mldr B I W, 930 Third St
Dennis (w Mary), foreman B I W, 519 Pleasant St
Evangeline, 930 Third St
Frank A, emp C H B & Co, 115 W Liberty Ave
Joseph, core mkr F M Mfg Co, 930 Third St
Joseph (w Belle), mldr F M Mfg Co, 115 W Liberty Ave
William (w Kate H), emp Free Press, 948 Sixth St
Garman William A (w Elizabeth), emp J F & Co, 121 Mill St
Garmen Ella M, emp Knitting Factory, 3 Quinn Court
Gary Claude S, carp, 1238 Dewey Ave
George F, carp, 1238 Dewey Ave
Milford F (w Ida J), 1238 Dewey Ave
Garrity Michael F (w Mary E), emp J F & Co, 1120 Broad St
Nora, emp J F & Co, 326 Kenwood Ave
Garry Anna, emp Knitting Factory, 236 Park Ave S B
Kate, emp Knitting Factory, 236 Park Ave S B
Patrick H (w Ellen), tmstr, 236 Park Ave S B
William, lab, 236 Park Ave S B
Garson Maude M, stu, res Branigan House
Gaston N B Sons Co The (A E Gaston pres, T E Gaston treas,
T I Gaston secy), 715 Race St
Gaston A J (Minnie A), ret, 707 Bluff St
Anna, 638 Fifth St
Anna E (wid Nathan B), 638 Fifth St
T Edgar (w Emma), treas N B Gaston & Sons, 126 St
Lawrence Ave
Art, mach N B G Sons, 126 St Lawrence Ave
James, poultry, 126 St Lawrence Ave
T Irving (w Gertrude), secy N B Gaston Sons, 727 Parker
Ave
Gartner Henry (w Addie), carp, 409 Roosevelt Ave
Gates Frank E (w Jennie O), ptrn mkr F M Mfg Co, 107 E
Merrill Ave
Fred S, carp, 629 Hackett St
Joseph, mach, 107 E Merrill Ave

JOEL B. DOW'S INSURANCE AGENCY

Post Office Block

Represents 15 Leading Insurance Companies, among them the "Queen" of America. This company is a "Queen" in every sense. Every one of her policy holders will support this proposition.

S Stands for SCREENED coal, SMITH-
ING coal, and SIDE-WALK cement,
the best. Sold by the

CITY FULL CO.

- Gates Nettie, 107 E Merrill Ave
Stanley M (w Ora), mach, 916 Jackson St
Walter, mach F M Mfg Co, 107 E Merrill Ave
Gau Charles H, mldr F M Mfg Co, 725 Liberty Ave
Henry J (w Minnie), mldr F M Mfg Co, 900 Merrill Ave
John (w Mary), foreman F M Mfg Co, 725 Liberty Ave
GAULT Charles A, Mayor, Burdge & Gault, 1124 Strong Ave
Gayton Edgar I (w Celia A), dairyman, 848 Euclid Ave
George J (w Nettie), emp C M & St P R R Co, 841 High-
land Ave
Samuel R, teleg opr, 841 Highland Ave
Gearing Charles (w Kate), carp, 118 E Middle Ave
Gearheart Nellie Mrs, 408 Broad St
Geede Frank, mach F M Mfg Co, 1105 Clary St
Gegg William H, mach B I W, 731 Fourth St
Gehring August (w Carolyn), mldr F M Mfg Co, 930 Harri-
son Ave
Geist, Lizzie, emp Leonard Mfg Co, 105 E Liberty Ave
Gennings Ellis, ptr, 903 Park Ave
Genrich Louis (w Minnie), lab F M Mfg Co, 1123 Sixth St
GESLEY MFG CO (Torriss Gesley pres-C O Millet secy),
Farm Implements, etc, 616-620 Third St
Gesley Caroline (wid Saber), 726 Lincoln Ave
Christiana, 736 Oak St
George H, farmer, 726 Lincoln St
Mabel E, stenog R J D, 835 St Lawrence Ave
Olive G, 935 St Lawrence Ave
Sabel C, stu H S, 726 Lincoln Ave
Torriss (w Julia), pres Gesley Mfg Co, 935 St Lawrence
Ave
Getman Edward E (w Clarissa S), carp, 1277 Dewey Ave
Gharrity Thomas H (w Sarah A), contractor, 526 Bushnell
Ave S B
William H, tchr, 526 Bushnell Ave S B
William J (w Mary A), lab, 616 Bushnell Ave S B
Gibeaut A A (w J), lunch room 122 E Grand Ave, 343 Euclid
Ave
Giblin Bridget (wid Patrick), 1246 Fifth St
P J, mach, C Lipman, 1246 Fifth St
Gibson Edwin B (w Julia I), auditor Electric Road, Garden
Lane
Gierloff Annie S, emp J F & Co, 856 Lincoln Ave
Charles G, lab F M Mfg Co, 856 Lincoln Ave
Max (w Augusta), core mkr F M Mfg Co, 856 Lincoln
Ave

When in doubt send it to the

Beloit Steam Laundry

Both Phones

428 BROAD STREET.

LACE CURTAINS and
PORTIERS

} BORT, BAILEY & CO.

- Gierloff Willis S, mach, 856 Lincoln Ave
 Gilbert Agnes, tchr, 747 Harrison Ave
 Elmer, lab, 526 E Grand Ave
 Lee (w Anna), barber P Haukins, 359 W Grand Ave
 William, eng C M & St P, 534 Public Ave
 Gilbertson Albert M (w Hanna), mach F M Mfg Co, 828
 Eighth St
 Carrie, dom, Prairie Ave & City Limits N
 Olive, 113 St Paul Ave
 Gile D Austin (w Jennie), bdg house, 534 Public Ave
 Gile Martha R, 534 Public Ave
 Giles Harriett (wid Erastus), 1124 Strong Ave
 Gillespie Lyle (w Iva), 516 Eclipse Ave
 C W Mrs, 750 Church St
 P L, emp Murdock & Dunwiddie, 218 State St
 Gillilan Albert, clk Wilson Bros, 743 St Lawrence Ave
 Gilman Clarke E, emp B M W, 125 Portland Ave
 Elmer I, mach F M Mfg Co, 125 Portland Ave
 Etta G, 125 Portland Ave
 Frank W, clk Stiles & Rogers, 125 Portland Ave
 George A (w Phoebe S), ret, 749 Parker Ave
 George A (w Anna), ptr, 125 Portland Ave
 George A Jr (w Ora), clk Weber-Mills Co, 125 Portland
 Ave
 Gilroy Mary, cigar mkr, 812 Fourth St
 Mary (wid Thomas), 744 Fifth St
 Gilvear Thomas (w Florence), mldr B M W, 114 Laurence
 Ave
 Ginther John H (w Martha), emp F M Mfg Co, 1113 Holland
 Ave
 Gitchell Henry E (w Edith), baker Kenzie Bros, 845 St Law-
 rence Ave
 Gitt & Dawson, saloon, 225 State St
 Gitt Wilbur (w Edna) (Gitt & Dawson), 7 Green Flat, St
 Paul Ave
 Glass Anna, dom, 747 Parker Ave
 Glassell Frank J (w Laura A), emp F M Mfg Co, 1084 Harri-
 son Ave
 Glasspool William, mach F M Mfg Co, 435 St Paul Ave
 Gleason Agnes, nurse, 519 Pleasant St
 Clarence (Cora), mldr, 1248 Fourth St
 George W (w Louise M), emp B M W, 345 Locust St
 Ida, Maple St S B
 Kittie, bkpr Knitting Factory, 422 Broad St
 Phillip (w Anna), mldr F M Mfg Co, 422 Broad St

MURRAY & JOHNSON, THE GROCERS

CLOTHING OF THE LATEST STYLES
FOR NEAT DRESSERS AT

HENRY & HOLAHAN'S

-
- Gnakow Augustus (w Elizabeth A), mach F M Mfg Co, 905
Bushnell St
Goddard Alfred (w Ruth K) (Goddard-Allen Co), 748 Par-
ker Ave
E W (w Beth H) (Goddard-Allen Co), 326 St Lawrence
Ave
Edward C (w Cora), carp, 1150 Vine St
F D, house furnishings, 113-115 E Grand Ave
Helen K, 748 Parker Ave
Veda B, tchr Hackett School, 737 Eighth St
Godfrey Fred (w Lois), farmer, Prairie Ave & city limits N
Maud M, stu bus col, 109 W Grand Ave
William (w Avoira), mldr, 109 W Grand Ave
Goelz Mary (wid Adam), 1122 Fourth St
Goetzman Henry (w Gusta), core mkr F M Mfg Co, 1109
Fourth St
Goldberg Abraham, mach, 946 Oak St
Isaac, clk Leader, 946 Oak St
Mat (w Lena), prop Leader, 946 Oak St
Nathan, clk Leader, 946 Oak St
GOLDEN EAGLE CLOTHING CO (Oscar Mandel pres-
Albert Schwartzman secy & treas-W C Weirick v-pres),
356-358 E Grand Ave
Goldstein Samuel (w Flora), saloon, 323 E Grand Ave, res 771
Brooks St
Goldsworthy & Sons, mason contractors, 933 Garfield Ave
C W (w Catherine) (Goldsworthy & Sons), 933 Garfield Ave
Bernard (Goldsworthy & Sons) State St.
Joseph (Goldsworthy & Sons), 933 Garfield Ave
Martin R (w Eliza), lab, 936 Third St
Goldthorp Minerva, stu col, 603 E Grand Ave
Goodall Ira E, ret, 763 Milwaukee Road
Luella F, 763 Milwaukee Road
Goodenough Eliza, lab B M W, 1126 Fourth St
Goodrich G H, mach J T & Sons, 420 E Grand Ave
Helen E, stu col, Emerson Hall
Goodwin Block, cor State & E Grand Ave
Goodwin Charles, clk A L Smiley, 1226 Emerson St
Charles E (w Sarah), emp F M Mfg Co, 835 Harrison Ave
Gould, emp B M W, 835 Harrison Ave
Johanna (wid Thomas), 1226 Emerson St
John E, emp F M Mfg Co, 821 Roosevelt Ave
Mary B, stu H S, 835 Harrison Ave
Rodger H (Catherine) (Bull & Goodwin), 821 Roosevelt
Ave
-

**Your Cigar Taste CAN BE SUITED BEST AT
VAN WART'S Drug Store.**

JOEL B. DOW

LAWYER

- Goodwin Thomas, lab, 809 Third St
Gorder Harry A, emp freight office C & N W R R, 1050
Victor H, mach C H B, res Central Fire Station
Union St
- Gorden Bros (R D-J K), hardware, 326 State St
James, emp F M Mfg Co, 904 Second St
John K (Gorden Bros), 101 Broad St
Katherine (wid J B), 101 Broad St
Mary L, 101 Broad St
Richard D (w Anna) (Gorden Bros), 115 Broad St
Sarah E (wid John H), drs mkr, 409 Roosevelt Ave
William J (w Estella), mach B M W, 916 Sixth St
- Gore Charles W (w Louise E), com trav, 628 Broad St
Warren W (w Winnifred), 100 Harrison Ave
- Gorgeson Peter (w Lettie), blksmith R J D, 826 Tenth St
William, mach F M Mfg Co, 826 Tenth St
- Gorham Charles L (w Grace M), emp C O Warner, 1240 Por-
ter Ave
- Gosline John E (Mary M), mldr F M Mfg Co, 1064 College
Ave
- Goss Arthur F (w Martha), farm implements 208-210 State,
res 512 Bluff St
Cynthia (wid Henry), 850 Bluff St
Evert E (w Linda), chief Fire Dept, 812 Brook St
H Arthur, mach F M Mfg Co, 850 Bluff St
Louis F (w Minnie C), emp A Goss, 729 Euclid Ave
William A, draftsman F M Mfg Co, 850 Bluff St
- Gould Alvin J, tmstr, 1117 F St
Elbert (w Lillian E), carp, 945 Harvey St
Frank E, emp J F & Co, 945 Harvey St
James H (w Debbie), lab F M Mfg Co, 1117 F St
Lyman T (w Elizabeth A), tmstr, 140 Dearborn Ave S B
Ruth A, dom, 945 Harvey St
Samuel A (w Carrie), carp, 410 Locust St
William J K, mach F M Mfg Co, 1117 F St
- Gove Hubert, stu bus col, 616 Broad St
- Gower William H, mach F M Mfg Co, 1031 Vine St
- Gowing Fred S (w Alta M), com trav, 1220 Fourth St
Frances Mrs, 103 Roosevelt Ave
Mary E, stu H S, 103 Roosevelt Ave
- Grady Thomas (w Anna), mldr B M W, 1137 Fifth St
- Grand Army Hall, 317 E Grand Ave
- Grand Ave Hotel (C H Lippitt prop), 500 E Grand Ave
- Graham Elizabeth (wid Daniel), 3 Quinn Court
-

T Stands for TIME to TELE-
PHONE for your Coal at the **City Fuel Co.**

COLLARS and CUFFS with a **Beloit Steam Laundry**
 velvet edge at the

Both Phones

428 BROAD STREET

- Graham Fred, driver Central Fire Station
 Garrett (w Josie), lab F M Mfg Co, 919 Third St
 John, mldr B I W, 735 Fourth St
 Laura (wid Joseph), 1030 Broad St
 Leonard, emp A E Moody, 3 Quinn Court
 Nora, 3 Quinn Court
 Thomas B, mldr F M Mfg Co, 1047 Church St
 Graner Alice A, emp knitting factory, 363 W Grand Ave
 Emily (wid John), drs mkr, 363 W Grand Ave
 Mary E, emp knitting factory, 363 W Grand Ave
 Grant Louis F (w Nellie M), 1087 Portland Ave
 Margaret M (wid Marcus), 1146 Holland Ave
 Granwell Peter, mach B M W, 1050 Fourth St
 Grassy Michael B (w Lucy), mldr J T & Sons, 116 North-
 western Ave S B
 Gravedale Bessie (wid Tole G), 736 Eighth St
 Graves Carrie (wid Ellis), 217 Water St
 Cyrus (w Eva), mldr F M Mfg Co, 1102 Broad St
 Dale, ptr mkr F M Mfg Co, 1102 Broad St
 Frank L (w Cora), emp B M W, 909 Second St
 George, lab, 212 Mill St
 George W, lab F M Mfg Co, 1039 F St
 Guy W (w Augusta L), lab, 561 St Paul Ave
 Minnie, clk Fair Store, 1102 Broad St
 Orlando M (w Deeme), emp C Miller, 1038 Vine St
 Smith M (w Sarah A), flour & feed store 609 Fourth St,
 res 742 Vine St
 Gray Carrie E, tchr, 216 Bluff St
 Catherine S (wid James), 756 Bluff St
 George S, com trav, 756 Bluff St
 Rose (wid J B), 132 Shirland Ave
 Greek Rufus, lab, 1235 Emerson St
 William (w Amanda), lab, 1235 Emerson St
 Green Adeline C, 425 St Paul Ave
 Andrew, draftsman F M Mfg Co, 552 S Race St
 Charles O Mrs, 425 St Paul Ave
 Eben, draftsman, 552 S Race St
 Edward S (w Anna), cashier Hyde & Brittan Bank, 622
 Broad St
 Frank J, bkpr, 732 Central Ave
 Isaac (w Mary), tailor Brown Blk, res 418 Highland Ave
 Julius C (w Harriett S), well drilling, 625 Harrison Ave
 Louise (wid James A), 552 S Race St
 Lucinda (wid A W), 732 Central Ave

Velvets, Velveteens and Corduroys in all Colors at

Bort, Bailey & Co.

Murray & Johnson, Grocers

- Green Norris (w Belle) (Askin & Green), cor Park Ave & Bushnell St S B
Greeners Margaret, emp Branigan House, res same
Greenke Anna, stu bus col, 426 Locust St
Greenke William (w Augusta), ret, 426 Locust St
Greenwalt Harry F (w Josie), emp F M Mfg Co, 1202 Eighth St
Greenwood Del, ptr, 218 State St
Edwin A (w Vernie M), com trav, 732 St Lawrence Ave
Frank D (w Ida I), emp B M W, 945 St Lawrence Ave
Henry W (w Jennie), cigar mkr, 373 W Grand Ave
John (w Elizabeth), mach F M Mfg Co, 1047 Third St
John F (w Bessie F), mach B M W, 786 Brook St
John T, ptr, 753 Brook St
Myrtle M, stu H S, 732 St Lawrence Ave
Gregory Block, 361 E Grand Ave
Gregory Beach B (w Verna), mach B M W, 950 Elm St
Carroll S (w Jennie W), plumbing 431 E Grand Ave, res 516 College Ave
Frank, core mkr F M Mfg Co, 837 Fifth St
Harry A (w Lovina), emp Keleher & Strong, 837 Fifth St
Marjorie, stu H S, 516 College Ave
Rose, stu H S, 950 Elm St
Greig Thomas D, furniture, 105 W Grand Ave
Grenwald Henry E (w Mattie), 1224 Oak St
Gribble Walter, emp F M Mfg Co, American House
Griffin Edward T (w Katherine), tester F M Mfg Co, 1309 Sixth St
Griffis E T, emp F M Mfg Co, 724 Prairie Ave
Griffith Stanton (w Dorothy), foreman F M Mfg Co, 1018 Chapin St
Griggs Lillian L, stu col, Emerson Hall
Grimes Fred A, emp F M Mfg Co, 555 Broad St
Harry K, stu col, 916 E Grand Ave
Herbert R (w Amanda), mach F M Mfg Co, 511 Eighth St
Grimm Amanda, emp Eureka Laundry, 443 Shirland Ave
Amelia (wid William), 443 Shirland Ave
Charles M (w Minnie T), mach F M Mfg Co, 1202 Strong Ave
Otto E, bkpr B M W, 443 Shirland Ave
Grinnell William H, vice-pres B I W, 407 Bluff St
Griswold Harry (w Alice), harness and saddlery 422 State St, res 809 Portland Ave
Grivich M G, prop Bel Candy Factory, Ingle Carpenter Block
-

HART, SCHAFFNER & MARX CLOTHES
SOLD EXCLUSIVELY BY HENRY & HOLAHAN

**THE STRANGER IS AS WELCOME
AS THE STEADY CUSTOMER AT
FRANK VAN WART'S DRUG STORE**

Groat George A, ptr mkr F M Mfg Co, 1049 Church St
 Grohnke Albert (w Amelia), lab F M Mfg Co, 7 Barrett Ave
 Grokowsky Henry (w Amelia) (F W Dupke & Co), 755 Lincoln Ave
 Walter D, stu bus col, 755 Lincoln Ave
 Groomer Glen S, lab, 422 S Race St
 Grover William, bkpr C M & St P R R, 325 Kenwood Ave
 Grundberg Gust H (w Angeline), mach F M Mfg Co, 324 Milwaukee Ave
 Grunte Annie, emp Bel Glove Co, 426 Locust St
 William (w Annie), ret, 426 Locust St
 Guernsey Alfred G, printer, 355 Euclid Ave
 Evangeline, 355 Euclid Ave
 Guetschow Charles (w Marie), emp F M Mfg Co, 725 Eighth St
 Lena S, 725 Eighth St
 Louise A, emp knitting factory, 725 Eighth St
 Louis J, mach F M Mfg Co, 725 Eighth St
 Gulack Gure (wid Ole), 810 Oak St
 Gullen Ellen, 925 Fourth St
 Gums, Henry, ptr F W Dupke & Co, 646 Pleasant St
 Gumshaw Bert F (w Mary H), carp, 229 E Middle Ave
 Gunderson Clara H, 743 Vine St
 Helen, 818 Central Ave
 John, mldr F M Mfg Co, 211 E Roosevelt Ave
 Theodore (w Emma), farmer, 1036 Fourth St
 Gundlack August W (w Anna), emp Barrett Mills, 1202 Elm St
 Gunner George, mach B M W, 626 Bluff St
 Gunning Ambrose (w Mary), emp F M Mfg Co, 1016 Fifth St
 Eddie (w Emily), emp F M Mfg Co, 217 E Merrill Ave
 Gustafson Alfred, motorman R B & J R R, 426 E Grand Ave
 Edward, emp J F & Co, 310 Euclid Ave
 Gust A (w Anna), emp H R & Sons, 1056 Bluff St
 Gustaveson Albert (Lavina), mach F M Mfg Co, 625 Hackett St

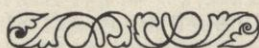

JOEL B. DOW'S
INSURANCE AGENCY
 POST OFFICE BLOCK

Represents 15 Leading Insurance Companies, among others the "*London & Lancashire*." Insured in this company one may "fold the drapery of his couch about him and lie down to pleasant dreams."

U Stands for UNDERSTAND
that your orders will not go
astray if placed with the

CITY FUEL CO.

HAPPY is the home furnished with furniture from
G. N. PROPST, 315 E. Grand Ave.

- Haase Charles L (w Lydia A), emp Barrett Mills, 202 Liberty Ave
Clarence E (w Edith), emp B M W, 378 E Grand Ave
Edward P, tinner F M Mfg Co, 623 Hackett St
Frank H, tester B M W, 110 E Roosevelt Ave
Fred (w Carolina), mason, 930 Prairie Ave
Freda, emp knitting factory, 930 Prairie ave
Hattie, emp knitting factory, 930 Prairie Ave
Henry A (w Augusta), lab, 623 Hackett St
Herman L (w Anna H), emp F M Mfg Co, 1042 Church St
Howard E, mach F M Mfg Co, 623 Hackett St
Habberle Frank F (w Mary E), mach F M Mfg Co, 941 Bluff St
Hackett Joseph (w Katherine), draftsman F M Mfg Co, 1004 Fourth St
Margaret E (wid Horace), 1004 Fourth St
Hadley William (w Alice), emp F M Mfg Co, 1200 Strong Ave
Haffey Joseph H, emp F M Mfg Co, 519 Pleasant St
Haggen John, emp F M Mfg Co, 429 Locust St
Hagadorn Eliza J (wid Henry), 928 Eighth St
Louis P (w Clara C), ptr mkr B M W, 926 Eighth St
Haggerty Maggie, dom, 431 Harrison Ave
Morse, emp City Hack Line, 216 Pleasant St
Hageuston Julia, dom Beta House, Montgomery Park
Hain Sabra, grocer, 619 Ingersol Place S B
William, emp F M Mfg Co, 619 Ingersol Place S B
Haines Cordelia (wid Joshua M), 820 Roosevelt Ave
Hakes Adelbert (w Lillie), emp B M W, 405 Middle Ave
Fred (w Anna), emp F M Mfg Co, 1143 Sixth St
Mabel, 405 Middle Ave
Hale John S, stu col, Beta House, Montgomery Park
Halfhead Mary M (wid George), 1105 Chapin St
May L, stu H S, 1105 Chapin St
Haley Anna B, emp Free Press, 451 Shirland Ave
Eliza F, bkpr O'Connell Bros, 451 Shirland Ave
John, eng Parisian Laundry, 451 Shirland Ave
Katherine (wid Michael), 451 Shirland Ave
Thomas C, mach J T & Sons, 451 Shirland Ave

OUR SERVICE costs no more than the
other kind and our work is FAR
SUPERIOR. We can prove it.

Both'Phones

"WAGON RUNS EVERYWHERE"

428 Broad St

Beloit Steam Laundry

BORT, BAILEY & CO. The White Goods Stock is
Always Fascinating at This
Store. ↙ ↘ ↙ ↘

- Hall Catherine (wid Ambrose), 1139 Sixth St
 George (w Maggie), tmstr, 311 St Paul Ave
 Isaac A (w Mary J), emp F M Mfg Co, 1019 Church St
 John K, emp J F & Co, 913 Broad St
 May, dom, 511 Public Ave
 Wilbur H, farmer, 1139 Sixth St
 William D (w Ella I) (John Foster & Co), 913 Broad St
 William J (w Hattie F), ptr, 628 Eighth St
 William T, ret, 823 Bushnell St
- Hallesey Daniel, core mkr F M Mfg Co, 830 Central Ave
 Dennis (w Bridget), lab, 830 Central Ave
 John, emp F M Mfg Co, 830 Central Ave
 Julia E, 830 Central Ave
 Michael, mach F M Mfg Co, 830 Central Ave
- Halls Emerson J (w Edna W), clk F M Mfg Co, 944 Bluff St
 John P (w Emma J), com trav, 535 E Grand Ave
 Orlo A (w Alice S), 1124 Hubbard Place
- Halpin John, emp paper mill, 641 Fourth St
 Thomas, ret, 1137 Fifth St
- Halstead Curtis (w Diana), ret, 534 Eighth St
 Frank H (w Anna), ptr B M W, 1815 St Lawrence Ave
- Halvorsen Albert, carp, 614 Bushnell Ave S B
 Louis (w Christina), carp, 422 St Lawrence Ave
- Hamblin Benjamin, emp J F & Co, 380 W Grand Ave
 Frank, emp J F & Co, 380 W Grand Ave
 Roger, emp J F & Co, 380 W Grand Ave
- Hamil Alfred (w Martha), prop brass foundry, 705 Brook St
 Charles, 223 E Roosevelt Ave
 Harry L, emp brass foundry, 705 Brook St
 Leslie, stu H S, 705 Brook St
 Patrick (w Clara), lab, 849 Third St
 William, lab, 223 E Roosevelt Ave
- Hamilton Alice (wid Benj), 618 Prairie Ave
 Carolyn T, 506 Bushnell St
 Catherine, millinery store 315 State St, res same
 Elizabeth (wid John), nurse, 720 Highland Ave
 Florence E, emp J F & Co, 731 Ninth St
 Fred, stu H S, 315 State St
 John F (w Mary), mldr F M Mfg Co, 731 Ninth St
 Mary A, emp J F & Co, 731 Ninth St
 R (wid Riley H), 618 Prairie Ave
 William A Prof (w Margaret M), inst col, 803 Church St
- Hamlet Bessie, emp Bel Tel Co, 118 E Middle Ave
 Elgiva (wid Charles), 118 E Middle Ave
 Ellen F (wid Jacob O), 625 Fourth St
-

Murray & Johnson, Grocers

HENRY & HOLAHAN

LEADING CLOTHIERS, HATTERS AND FURNISHERS
CORNER STATE STREET AND E. GRAND AVENUE

- Hamlet Maria, stu, 442 Central Ave
Pearle E, 625 Fourth St
- Harlin May, clk F M Mfg Co, 1047 Church St
Warren E (w Carrie), com trav, 1047 Church St
William H, jeweler 323 E Grand Ave, res 944 Bluff St
- Hamm John (w Mary), bdg house, 211 E Roosevelt Ave
John Jr, stu H S, 211 E Roosevelt Ave
William F (w Edith), butcher, 811 Fourth St
- Hammell George, carp, 100 Electric Ave S B
Louis O (w Elizabeth), lab, Marvin St S B
Samuel M (w Maggie E), 100 Electric Ave S B
W Roy, lab, Marvin St S B
- Hammill Harry L, stu, 705 Brook St
Leslie A, stu H S, 705 Brook St
Alfred (w Mattie M), prop Bel Brass Wks, 705 Brook St
- Hammond H M (wid Francis), 1111 Prairie Ave
Hanaford Esther E (wid Riley), 736 Prairie Ave
Hanaman Bailey (w Carrie E), emp C M & St P freight office,
1106 Broad St
- Hanaway Owen (w Mary E), tmstr, 1009 Fifth St
Hand Irving F (w Evanine G), architect 324 State St, res
1300 Bushnell St
- Handy John B (w Helen F), emp B M W, 1015 Tenth St
Hang George W, ptr F M Mfg Co, 159 W Grand Ave
Hanks John (w Dora), emp F M Mfg Co, 1107 Ashley Ave
Hanley Bros (George M Fry mgr), 219 State St
Margaret (wid Michael), 629 Hackett St
Michael (w Sarah J), lab B M W, 103 E Merrill Ave
- Hanlon Eliza, emp J F & Co, 739 Elm St
John, tinner, 606 Park Place
Michael, mason, 606 Park Place
Thomas (w Bridget), mason, 606 Park Place
- Hankwitz Fred W, emp F M Mfg Co, 1119 Park Ave
Hanna M Claude, city editor Free Press, 407 Bluff St
Hannahs Alice L, stu H S, 618 Prairie Ave
Alick T, clk Edward Phillhower, 618 Prairie Ave
B Frank, emp F M Mfg Co, 618 Prairie Ave
Carl (w Louise), mach B M W, 922 St Paul Ave
Fred, 922 St Paul Ave
Mark, stu H S, 618 Prairie Ave
- Hannawoll Ole P (w Gertrude) (Sanner & Hannawoll), 856
Eighth St
Hannavoll Even B, shipping clk J T & Sons, 709 St Lawrence
Ave
-

The price of a life is sometimes included in a prescription that costs fifty cents. High grade Drugs are the kind that cure and that's the only kind we use.

FRANK VAN WART, THE DRUGGIST

JOEL B. DOW'S INSURANCE AGENCY

Beloit Savings Bank Block

Represents 15 leading insurance companies among them the Hamburg-Bremen of Germany. This company is not clannish in its operations, but cheerfully insures all classes of citizens as well as Americans.

- Hanner Edward T (w Elizabeth J), fireman power house, 803
W Grand Ave
Frank B, 814 Vine St
Lee R, 814 Vine St
William (w Nettie L), brick sidewalks & paving, 814
Vine St
- Hans Valentine, emp F M Mfg Co, 359 W Grand Ave
Hansbary James M, emp Western Union, 608 Oak St
Peter (w Sarah C), ptn mkr F M Mfg Co, 608 Oak St
William P, mach B I W, 608 Oak St
- Hansel Clara, 863 Third St
John (w Carrie), tmstr, 863 Third St
Myrtle, stu bus col, 863 Third St
- Hansen Albert (w Helen), mach F M Mfg Co, 815 Eighth St
Andrew (w Clara), emp J T & Sons, 729 Tenth St
Antone, emp J T & Sons, 1121 Hackett St
Antone (w Ida), mldr F M Mfg Co, 1054 Third St
Arthur, mldr, 1054 Third St
Charles, ret, 119 Roosevelt Ave
Conrad, mail carrier, 119 Roosevelt Ave
Chris N (w Lena), milkman, 206 St Lawrence Ave
Christopher (w Petra), carp, 828 Tenth St
Cris, lab J T & Sons, 1033 Third St
Edward F (w Carrie R), sec & treas Bel Savings Bank,
924 Chapin St
Henrietta (wid James), 750 Oak St
Henry M (w Karn), clk Ellingson Bros, 911 Eighth St
J Arthur, mach B M W, 750 Oak St
Lillie C, stenog, 750 Oak St
Louis, emp B M W, 743 Vine St
Mary A, clk B B & Co, 119 Roosevelt Ave
Mary (wid Gregor T), 711 Highland Ave
Matthias, emp J T & Sons, 834 Elm St
Nels, mach J T & Sons, 1121 Hackett St
Ole C (w Jane), night watch F M Mfg Co, 1026 Ninth St
Walter (w Bertha), mach F M Mfg Co, 824 Brook St
William O, agt N Y Life, 736 Eighth St, office 323 State St
- Hanson Anna (wid Christopher), 1016 Woodward Ave
Batyle, stu col, Hillcrest Ave
Emma, emp J F & Co, 1054 Third St
Hans, mldr F M Mfg Co, 1016 Woodward Ave
Hans (w Clara), mldr F M Mfg Co, 1123 Roosevelt Ave
Howland Rev (w Sadie), pastor Baptist Church, 548 E
Grand Ave

V Stands for VISIT our yard at 900 Pleasant
St. and you will be convinced that there
is something you want of the

CITY FUEL CO.

The Beloit Laundry

Takes a "motherly" care of your linen. Try them. "Our wagons run everywhere."

Both Phones

428 BROAD STREET

-
- Hanson John M (w Vivian J), lab, 7 Dustrude Court
Julia, 134 Garden Lane
Laurist, ptr B M W, 912 Second St
Lena, dom, 700 Broad St
Martin (w Isabelle), emp B M W, 721 Eleventh St
Ole, mldr B M W, 109 W Grand Ave
Roy, emp F M Mfg Co, 1016 Woodward Ave
Hanz Joseph E Rev, assistant pastor St Thomas' Church,
824 E Grand Ave
Hardy Arthur H, farmer, 1103 Clinton Ave
Charles F (w Julia E), grocer 124 E Grand Ave, res 147 W
Grand Ave
T C, carp, 1103 Clinton Ave
Harmond Clark, lab, 937 Oak St
Herman, core mkr, 937 Oak St
James M (w Mary), ret, 937 Oak St
Louise (wid Willard D), 107 St Lawrence Ave
Harnden Anna, 738 Elm St
Charles H, mach F M Mfg Co, 743 Fourth St
Harold Elma, 1042 Church St
Harrad Hans (w Elizabeth), mach F M Mfg Co, 1216 Bluff St
Harrington Cuyler (w Edna), lab F M Mfg Co, 1103 Fourth St
Jessie, 1103 Fourth St
Harris Anna E (wid S B), River Road 2 miles N
George, emp F M Mfg Co, 950 Park Ave
Wesley W (Zoa V), mach F M Mfg Co, 1026½ Church St
William L (w Florence), baker A L Smiley, 1335 Vernon
Ave
Hart Charles F (w Addie), express & baggage, 842 Oak St
Della M, 842 Oak St
Edwin C, stu col, 628 Pleasant St
Frankie M (wid Samuel W), 628 Pleasant St
Fred Y (w May L), mail carrier, 617 Eighth St
Harry (w Bertha), emp F M Mfg Co, 116 Laurence Ave
Hartman Edward W, emp F M Mfg Co, 1008 Church St
Fannie A (wid Hugh), 1008 Church St
Fred, lab, 211 E Roosevelt Ave
**HARPER BROS (T R-A D), Groceries & Meat, 622-624
Fourth St**
HARPER Albert D (w Bertha) (Harper Bros), 811 Vine St
Thomas R (Hannah) (Harper Bros), 823 Vine St
Hartshorn Robert J (w Addie), lab, 1149 Sixth St
Harvey Alfred (w Lida), clk, 730 Ninth St
Charles W (w Eva), lab F M Mfg Co, 725 Fifth St
Haslings Miles (w Gertrude), mach B M W, 138 State St
-

• Murray & Johnson, Grocers •

CLOTHING of the latest styles
FOR NEAT DRESSERS AT . . .

Henry & Holahan's

- Hassler Antone (w Edith L), emp paper mills, 919 Fifth St
Haug Tena, dom, 407 Bluff St
Hauser August, farmer, 138 State St
C Henry (w Mary), saloon 209 E Grand Ave, res 360 W Grand Ave
Fay F (w Sadie E), emp B M W, cor Porter & Laurence Ave
Henry C (w Mary), saloon, 209 E Grand Ave, res 360 W Grand Ave
Henry (w Zylphia), carp F M Mfg Co, Eighth St
John E, emp F M Mfg Co, 360 W Grand Ave
N Lillian, stu H S, 360 W Grand Ave
Phillip (w Martha), saloon, 313 E Grand Ave, res 140 State St
Sarah, 138 State St
William A (w Theresa M), emp C M & St P R R, 1263 Union St
Hauton James (w Theresa M), mach F M Mfg Co, 381 Highland Ave
Havens Albert L (w Anna), mach F M Mfg Co, 748 Park Ave
Havlik Anna, dom, 647 College Ave
Mary, dom, 717 Chapin St
Hawbecker William G (w Winnie), emp Joe Egbert, 1029 Church St
Hawkins P J, barber 101 W Grand Ave, 131 E Roosevelt Ave
Hawver Major (w Estella), coachman L D Forbes, 711 St Paul Ave
Haxum Olive (wid Eddie), 815 Eighth St
Hay Market Stables (C E Aldrich prop), 628-634 Third St
Hay William K (w Cora B), emp F M Mfg Co, 1120 Hubbard Place
Hayes A W, cond R B & J R R, 426 E Grand Ave
Alice, 413 Shirland Ave
Annie G, bkpr Drs Helm, 413 Shirland Ave
Alonzo, clk C E Paige, 816 E Grand Ave
Dennis (w Mary), farmer, 628 Rockton Road
Frank J, mach F M Mfg Co, 413 Shirland Ave
Gilbert F (w Catherine E), ret, 413 Shirland Ave
Gilbert (w Elizabeth), clk Anthony Howard, Rockton Road S B
John J, mach J T & Sons, 413 Shirland Ave
Joseph (w Mary E), elec F M Mfg Co, 210 Water St
Margaret L, 24 Rockton Road S B
Mary E, emp M W Barron, 413 Shirland Ave
Mattie N, bkpr A H Elliott, 413 Shirland Ave

**A LARGE VARIETY OF RIBBONS TO
CHOOSE FROM**
BORT, BAILEY & CO.

"SEE YOURSELF AS OTHERS SEE YOU"

Buy a Mirror at Van Wart's Drug Store

- Hayes Nellie F, bkpr Blazer Bros, 413 Shirland Ave
Patrick (w Margaret), ret, 24 Rockton Road S B
- Hayward Levi J (w Sarah J), ret, 911 E Grand Ave
Calvin A ptr 457 Locust
Ruth P, stu H S, 911 E Grand Ave
- Hazeltine Frank R (w Ella A), emp F M Mfg Co, 1344
Clary St
Salon R (w Clara), lab, 740 Lincoln Ave
- Hayford Cecil S (w Lizzie), mach B M W, 724 Lincoln Ave
- Haynes George P (w Elizabeth A) (Merrill & Haynes), 1321
E Grand Ave
Hiram (w Electa), carp 318 State St
- Hazlitt Eugene (w Elizabeth M), mason, 359 W Grand Ave
- Head Anna, stu col, 811 Euclid Ave
Clarence T (w Bernice), emp B M W, 623 Bluff St
Martha J (wid Bolney J), matron Strong Emergency Hos-
pital, 811 Euclid Ave
Olive A (wid Jonathan P), 307 Euclid Ave
- Heald Brice, 1311 Laurence Ave
Clementine, 1311 Laurence Ave
David C (w Jane E), contractor, 929 Clary St
Frankie, 1311 Lawrence Ave
George W (w Leona), mason, 1311 Lawrence Ave
Mabel, 1311 Lawrence Ave
- Healy William, lab F M Mfg Co, 414 State St
- Heath Belle (wid William H), 538 E Grand Ave
- Hebner William (w Minnie), ret 1160 Elm St
- Heffren Christopher J, lab B M W, 312 Euclid Ave
Edward, emp B M W, 312 Euclid Ave
James, lab, 312 Euclid Ave
Margaret E, 312 Euclid Ave
- Heffernan Thomas (w Margaret), lineman Wis Tel Co, 122
Merrill Ave
- Hegeman Fred T (w Alma M), mach R J D, 1026 Church St
- Hegg James E Rev (w Olga E), pastor Trinity Lutheran
Church, 928 Bluff St
- Heidmann Augusta, 942 Sixth St
Lewis (w Minnie), mldr F M Mfg Co, 942 Sixth St
- Heideveich Silas F, stu col, Chapin Hall
- Heilnagen Fred, emp H R & Sons, 652 Fourth St
- Heiman Lewis P, mach F M Mfg Co, 606 Park Place
- Heinz Hulda, dom 516 College Ave
- Heising Mary, dom, 804 Park Ave
- Helgerson Gunel Mrs, 1052 Hackett St
Julia H, emp H R & Sons, 1052 Hackett St
-

W Stands for WAIT no longer, we have what you want at the

City Fuel Co.

JOEL B. DOW'S

INSURANCE AGENCY

POST OFFICE BLOCK

Represents 15 Leading Insurance Companies, among them the **British America** of Toronto, Canada. The company is thoroughly American and emphasizes the fact by making good its every obligation.

- Helgeison Morton, tmstr, 390 W Grand Ave
Heiling Otto R (w Julia), mach B M W, 950 Tenth St
Helm Arthur C Dr (w Mary M), physician & surgeon Parker
Blk, res 734 Broad St
Ernest C Dr (w Elizabeth H), physician & surgeon, Par-
ker Blk, res 740 Broad St
Harold M, stu acad, 734 Broad St
Olive, stu H S, 740 Broad St
Helmer Helen G, Emerson Hall
Hendee Charles E (w Olive M), 957 F St
Elizabeth (wid Frank), 945 W Grand Ave
Fred T (Addie M), 909 St Lawrence Ave
George M (w May), tmstr, 945 W Grand Ave
German F (w Ellen R), mach F M Mfg Co, 747 St Law-
rence Ave
Horace S (w Emma E), mach B I W, 1015 F St
John E (w Nettie), mach, 1219 Merrill Ave
Lulu M, 747 St Lawrence Ave
Sarepta (wid Winchester E), 811 Elm St
William W, mach, 1015 F St
Henderson Mary, dom, 303 Locust St
Hending Adelia (wid Henry), 1281 Nelson Ave
E D (w Nellie), E Side Fire Station, 1281 Nelson Ave
Hendley Elizabeth (wid Joseph), 549 Broad St
Joseph, Bel Gas Light & Coke Co, 549 Broad St
Sarah M, 549 Broad St
Thomas C (w Jennie), Bel Gas Light & Coke Co, 535 Pub-
lic Ave
Hendricks Edward C, mldr F M Mfg Co, 1103 Holland Ave
Heney James, clk F A Beimer, 652 Fourth St
HENRY & HOLAHAN, (C F Henry-W H Holahan), clothing, 327 State St
Henry Daisy M, emp H R & Sons, 1146 Eleventh St
Minta, emp H R & Sons, 1141 Fourth St
Nettie L, emp H R & Sons, 1146 Eleventh St
Hensel Herman, stu col, Chapin Hall
Hendrich William (w Minnie), emp J F & Co, 1043 Vine St
Herbert Fred, emp Vale Bakery, 379 Vernon Ave
Herkey Bert, 109 W Grand Ave
Herman Clarence G (w May E), mldr F M Mfg Co, 1223
Hinsdale Ave
Matthew (w Mary), carp, 1070 Harrison Ave
Herrick Claude, blksmith N B G, 211 E Roosevelt Ave
Harriett E (wid Saphronius), 834 Bluff St
Hersey Prudence H (wid Samuel), 824 Church St

Our Facilities are Unequaled, the WORK IS UNSURPASSED.
A Trial Will Convince. **THE BELOIT STEAM LAUNDRY**
Wagon Service Free 428 BROAD STREET Both 'Phones

MURRAY & JOHNSON, GROCERS

- Hess Charles H, foreman C H B Co, 1337 Sixth St
George H (w Stella), ptr B M W, 1337 Sixth St
George S, 1337 Sixth St
John (w Emma), mach F M Mfg Co, 920 McKinley Ave
Heth Irmgard I, stu col, Emerson Hall
Hevey Edward W (w Mary J), mason, 622 Fourth St
Hexum Olive (wid Erick), 815 Eighth St
Hewitt C Edward, clk F M Mfg Co, 1034 Sixth St
D Edward (w Sophia), foreman F M Mfg Co, 1034 Sixth St
H'Doubler Pearle M, stu col, Emerson Hall
Frank T, stu col, Chapin Hall
Hibbard William (w Helen), tmstr, 394 Euclid Ave
Hick Susan R (wid William D), 88 Northwestern Ave S B
Higgins Edward (w Eliza), mason, 916 Second St
John (w Maggie), emp Morgan Farm, 406 Broad St
Richard (w Eliza), mach F M Mfg Co, 1057 Vine St
Timothy (w Catherine) (Keeley & Higgins), 75 S
Eighth St
Highwarden Hattie, 522 Bushnell Ave S B
Highland Henry (w Mary), mldr F M Mfg Co, 1043 Fifth St
Hildebrandt Carl G, mach F M Mfg Co, 126 Merrill Ave
William, emp F M Mfg Co, 126 Merrill Ave
William F (w Bertha), carp, 126 Merrill Ave
Hilker Helena H, nurse, 544 Broad St
Minnie (wid Christian), 544 Broad St
Hill Charles (w Delia), ret, 916 Park Ave
Charles H (w Susan), emp F M Mfg Co, 1049 Church St
Charles H (w Mary T), com trav, 600 Broad St
Cornelia (wid Nelson), 916 Park Ave
Grace, drs mkr, 916 Park Ave
George W (w Lulu), ptr, 636 Eighth St
Joseph H, clothier 410 E Grand Ave, res 502 College Ave
Lucinda (wid L M), 649 Church St
Raymond, mach F M Mfg Co, 1005 Church St
Ray, emp B M W, 916 Park Ave
Samuel E (w Frances G), 628 Broad St
Wesley, lab F M Mfg Co, 107 E Portland Ave
William (w Rettie), ret, 626 Bluff St
Hillary Charles, lab, 936 Fourth St
I May, dom, 323 St Lawrence Ave
Hillier George, emp F M Mfg Co, 851 Oak St
**HILTON HOUSE (George C-Charles E props), E Grand
Ave & Pleasant St**
**HILTON Charles E (w Harriett A), Hilton House
George C, Hilton House**
-

Henry & Holahan Carries the largest stock of
TRUNKS, BAGS AND SUIT CASES

YOU'LL NOT HAVE ANY TROUBLE WITH CORSETS
BOUGHT ON OUR TRIAL PLAN. BORT, BAILEY & CO.

- Hines John, clk H A Flynn, 746 Fourth St
Hingsberger Andrew J (Anna), mldr B M W, 920 McKinley Ave
Hinkell Joseph W (w Mary J), mach F M Mfg Co, 918 Bellvue Ave
Hinckley Edwin H (w Addie), carp, 1054 Garfield Ave
 Marcus E, stu H S, 1054 Garfield Ave
 M E (w Rachel P), ret, 855 Vine St
 Maude E, stu col, 841 Vine St
 Royal B, contractor, 855 Vine St
 Ralph W, stu acad, 841 Vine St
 William M (w Elva), foreman B I W, 841 Vine St
Hine Amos (w Mary E), com trav, 1116 Bluff St
Hinman Charles P (w Mary), Beta House, Montgomery Park
Hirne Amos (w Mary E), com trav, 1116 Bluff St
Hilscher Ralph, stu col, 1125 Chapin St
Hobart Frank G (w Bertha L), emp F M Mfg Co, 1259 Chapin St
Hoch John M (w Lulu), mldr F M Mfg Co, 1019 Clary St
Hodge Frank J (w Emma), emp J F & Co, 404 Locust St
 Herbert (w Mary), core mkr F M Mfg Co, 331 Kenwood Ave
 Louise C, dom, 1129 Partridge Ave
 Nora, emp J F & Co, 404 Locust St
 Thomas (w Stella M), mach B M W, 136 Garden Lane
Hoey William, emp F M Mfg Co, Maple St S B
Hoff Albert (w Emily), ptr, 922 Jackson St
 Jennie P, dom, 920 Jackson St
 Karl (w Amanda), emp J T & Sons, 920 Jackson St
 William C, mach F M Mfg Co, 920 Jackson St
Hoffman Carl (w Anna), builder, Hillcrest
 Colman H (w Rose M), ins agt, 1236 Emerson St
 John, lab, 1107 Oak St
 Louis (w Anna), mach F M Mfg Co, 1107 Oak St
Hogan Harry, clk E Lipman, 105 E Liberty Ave
 Frank, emp F M Mfg Co, 1025 Eclipse Ave
Hogarth Frances (wid John H), 915 Merrill Ave
 Frank, stu H S, 915 Merrill Ave
 Grace, drs mkr, 915 Merrill Ave
 John W, ptr, 915 Merrill Ave
 Mae, tchr Wright School, 915 Merrill Ave
HOLAHAN WILLIAM, (Henry & Holahan), 519 Pleasant St
Holbrock William, clk P S Larson, 696 Pleasant St
Holcomb Clifford A (w Ida C), mach, 1358 Clary St
 Daniel, emp F M Mfg Co, 1358 Clary St
-

All the Standard Preparations
for Cleansing and Preserving the
Teeth, can be found at

FRANK VAN WART'S
DRUG STORE

X Stands for X-tra precaution will be used to serve you well if you become a customer of the

CITY FUEL CO.

Holden May Mrs, 802 Oak St
Holliday Cafe (T H Holliday mgr), 309 State St
Holliday Guy W (w Eva), mldr F M Mfg Co, 1309 Portland Ave
Inda (wid A J) (Holliday's Cafe), 306 State St
Ray B (w Elizabeth M), emp F M Mfg Co, 1008 Pleasant St
T H (w Ida) (Holliday's Cafe), 306 State St
Hollister Aaron F (w Sarah), ret, 901 Liberty Ave
Aimee C, stu col, Emerson Hall
Alice E, 327 W Grand Ave
Charles W (w Gertrude A), lab B M W, 112 E Roosevelt Ave
Edson O, clk Pillor & Co, 124 Northwestern Ave S B
Edward, stu acad, 625 Harrison Ave
Guy R (w Minnie A), clk St P freight depot, 935 Eighth St
Harrison (w Mary), lab, 215 Water St
John N, 327 W Grand Ave
Mary, dom, 941 Bluff St
Nellie H, emp Bel Tel Co, 112 E Roosevelt Ave
W H (w Emma), missionary M E Church, 327 W Grand Ave
Holloway E W (w Myra A), ret, 126 Mill St
E E (w Clara), heavy balancing artist, 140 Mill St
Holman Fannie (wid Edward L), 909 Bluff St
Holmbo Thomas (w Clara), lab J T & Sons, 1047 Fifth St
Holmes Amanda O (wid Truman S), 517 St Paul Ave
Clara L, tchr Parker School, 336 Locust St
John, lab, 1105 Chapin St
Harriett C, tchr Royce School, 336 Locust St
Frank D (w Lottie M), emp Persian Laundry, 1223 Woodward Ave
May L, stu col, Emerson Hall
Sarah, 1105 Chapin St
Holte Carl C (w Olive), tailor, 313 E Grand Ave, res 731 Elm St
Holtz Charles (w Bertha), mason, 382 Vernon Ave
Holverson Gilbert, emp J F & Co, 439 St Paul Ave
Louis (w Christina), mechanic Cunningham Bros, 422 St Lawrence Ave
Gilbert Jr, emp John Burger, 439 St Paul Ave
Paul (w Lucille), mldr F M Mfg Co, 1066 College Ave
Holvorsmde John, emp B I W, 717 Elm St
Holzapfel Elizabeth, milliner L W Lyman, 1221 Fifth St
Hooper William H (w Elizabeth), carp, 209 E Merrill Ave

Murray & Johnson, Grocers

THEY LOOK LIKE NEW—LACE CURTAINS LAUNDERED AT The Beloit Steam

- Hooper Robert S (w Grace), ptr, 819 Moore St
Hoover Harry M, plumber Newton & Zimmerman, 929 Elm St
Hopkins Nelson F (w Sarah), carp, 636 Fifth St
Hopperstad Alfred (w Jennie), emp F M Mfg Co, 1234 Emerson St
Hoppenroth Charles, emp F M Mfg Co, 438 Locust St
William (w Mary), ret, 438 Locust St
Horan John E (w Rose), lab McGavock Bros, 1027 Vine St
Horn Allen (w Pinkie), emp A C Helm, 734 Broad St
Hornke Carl, ret, 1307 Fourth St
Emma, emp J F & Co, 1418 Fourth St
Fred (w Augusta), blksmith B M W, 1418 Fourth St
Paul, clk J Rindfleisch, 1307 Fourth St
Horrigan George, supt J F & Co, 147 W Grand Ave
Evert, 236 Park Ave S B
Henry, lab, 236 Park Ave S B
Horton Ethel S, stu col, Emerson Hall
George W (w Lila), eng B M W, 620 Ingersol Place S B
Thomas H (w Mary), lab, 114 Shirland Ave S B
Hortzman Fred A, emp J T & Sons, 737 Euclid Ave
Laura, 737 Euclid Ave
House Anna, 851 Bluff St
Charles D, emp C H B & Co, 425 E Grand Ave
Sylvester (w Augusta), ret, 851 Bluff St
Houston Floyd, bkpr, 829 Bluff St
Henry C (w Jennie M), mach F M Mfg Co, 829 Bluff St
Jessie M, stu H S, 829 Bluff St
John E (w Mary), undertaker 417 E Grand Ave, res 600 Broad St
Mary E, tchr H S, 600 Broad St
Vashti, stu Bus Col, 829 Bluff St
Hough Mary, 753 Brooks St
Houghtaling Barney (w Gertie S), carp B M W, 1277 Dewey Ave
HOWARD Albert L (w Emily W), Jeweler 316 State St, res 633 Church St
Anthony (w Mary L), saloon, 1225 E Grand Ave
Dexter A (w Clara J), mach F M Mfg Co, 1113 Laurence Ave
Edith, 633 Church St
Florence, tchr, 633 Church St
Fred, emp F M Mfg Co, 537 Public Ave
Gerald, draftsman F M Mfg Co, 717 Portland Ave
Grace, clk B B & Co, 717 Portland Ave

LADIES' MUSLIN and KNIT UNDERWEAR Bort, Bailey & Co.

HOSIERY IN ALL THE LATEST STYLES AT HENRY & HOLAHAN'S

- Howard & Howard (Anthony-R H), saloon, 224 State St
 J H (w Christiana), lab, 841 Fourth St
 Loraine, 717 Portland Ave
 Mary (wid Albert L), 9 Dustrude Court
 Mary, stenog B M W, 1025 E Grand Ave
 Michael, flagman C M & St P, Maple St S B
 Robert W, emp B I W, 1025 E Grand Ave
 Winnie, cigar mkr, Maple St S B
- Howarth Anna M, 742 Vine St
 Emma E, drs mkr, 742 Vine St
- Howe Frank B, mach F M Mfg Co, 1141 Prairie Ave
 Harry, blksmith F M Mfg Co, 1050 Union St
 James A (w Lucinda E), carp, 956 W Grand Ave
- Howell Edward A (w Elizabeth S), agt C & N W R R, 537
 Public Ave
 Louise C, 537 Public Ave
 Roy, com trav, 537 Public Ave
- Howland Edward (w Mary), mason, 1043 Third St
 George, emp C M & St P R R, 203 St Paul Ave
- Hoy Clarence F, stu col, 745 Milwaukee Road
- Hoyt Fred (w Theresa), emp F M Mfg Co, 1108 Clinton Ave
 Lily (wid Eugene), 419 Harrison Ave
 Ralph E, stu acad, 419 Harrison Ave
- Hubb The, clothing & furnishing (Cable Bros props), 206 E
 Grand Ave
- Hubbard Arthur G (w Mary E), foreman F M Mfg Co, 1105
 Prairie Ave
 Beth L, stu col, 917 Eighth St
 Jed B (w Mary), joint yard mstr, 929 Eleventh St
 Joseph H (w Carrie), emp Daily News, 917 Eighth St
 Sylvester (w Mable), mach F M Mfg Co, 381 Highland
 Ave
- Hubel William, stu bus col, 414 State St
- Huber Frank (w Bertha), mldr F M Mfg Co, 1128 Sixth St
- Hudson Edna B, stu col, Emerson Hall
 George W (w Marguerite), com trav, 1019 Union St
- Huebner Frank W (w Edith), eng B M W, 1022 Eighth St
- Huffman Charles W (w Pearle), mach F M Mfg Co, 1124
 Hackett St
- HULBURT Harry L (Rena E), Merchant Tailor Hilton Blk,
 res 724 Clary St**
- Hull & Reynolds (H S Hull-A C Reynolds), barbers, 310 E
 Grand Ave
 Charles P (w Mattie B), life ins, 26 Hayes St S B

THE VERY FINEST PERFUMES—THE LASTING
 KIND—CAN ALWAYS BE FOUND AT
FRANK VAN WART'S DRUG STORE

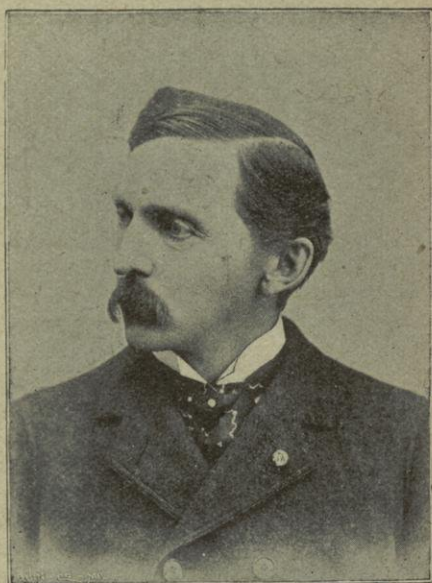

Pilgrim on earth, thy home is Heaven.
Stranger, thou art the guest of God.

P. S. LARSON,

UP-TO-DATE JEWELER



=====
Watches,
Clocks, Jewelry
and Silverware.

=====
Fine Watch Repairing
a Specialty.

=====
415½ E. GRAND AVE.

The Articles of Our Faith

FULL WEIGHT
PROMPT SERVICE
COURTEOUS ATTENTION
A DESIRE TO PLEASE

BADGER COAL CO.

Office South Race and Prospect Sts.

Both Phones 608.

Y stands for YEARS of experience has been our teacher. **City Fuel Co.**

- Hull Harriett B, stu col, Emerson Hall
Harvey S (w Ada J) (Hull & Reynolds), 725 Euclid Ave
Warren H, stu H S, 725 Euclid Ave
Hughes Chester, core mkr, 522 S Race St
Christina, 1067 Church St
Owen (Catherine), mach F M Mfg Co, 1067 Church St
Robert D (w Phoebe A), blksmith, 227 E Middle Ave
Huick Minnie, dom, 744 W Grand Ave
Hundarford Thomas, ret, 1042 Holland Ave
Hunt Augusta, 623 St Paul Ave
Charles A (w Mary E), mach F M Mfg Co, 767 Brook St
Frank C (w Mary L), mach F M Mfg Co, 755 Brook St
Henderson (w Charlotte), Carp, 804 Harrison Ave
Henry, ret, 623 St Paul Ave
John B (w Lida), contractor, 409 Euclid Ave
Minnie E, 422 Bluff St
Mary A (wid Hiram), 635 College Ave
Walter E, emp F M Mfg Co, 767 Brook St
Hunter Bessie L, 1064 Church St
Edward G (w Sarah), driver Central Fire Station, 223 E
Roosevelt Ave
Hurkee Bert, mldr B M W, 109 W Grand Ave
Hurlbut Blanche, 2 Library Court
Edwin W, 2 Library Court
Roy, mach F M Mfg Co, 2 Library Court
Hurley Edwin, mach C H B & Co, 1041 Fourth St
Hurst George P, elect R B & J R R, 549 E Grand Ave
C H, commission merchant, 319 State St
Husman Albert (w Annie), mldr F M Mfg Co, 817 Lincoln
Ave
Husted Antoinette, 716 Parker Ave
Hutchings John R (w Etta), janitor P O, 526 S Race St
William, carp F M Mfg Co, 616 Fourth St
Hutchins Amasa R (w Fannie M), emp C & N W R R, 636
Fourth St
C A Prof, ret, 423 Pleasant St
Hutchison Andrew C Dr (w Laura F), dentist, office Brown
Blk, res 918 Broad St
HYDE & BRITAN BANK The L C (W M Brittan pres-
E S Greene cash-R K Rockwell asst cash), 349 E Grand
Ave
Hyde Henry D (w Katie), mason, 321 W Grand Ave
Hyett Robinson, emp B M W, 115 W Grand Ave
-

JOEL B. DOW'S
INSURANCE AGENCY
Post Office Block

Represents 15 Leading Insurance Companies.
Among them the "Fire Association" of Philadel-
phia. This company was incorporated as an as-
sociation to protect the people against fire. This
is its vocation and it does it.

WE DON'T "DO UP" YOUR LINEN. WE LAUNDER IT.

428 Broad St.

BELOIT STEAM LAUNDRY
"WAGON RUNS EVERYWHERE"

Both 'Phones

I NVEST YOUR SAVINGS IN FURNITURE.
IT MAKES YOUR HOME A PLEASURE.
G. N. PROPST & CO.

INGERSOLL Chalmers (w Charlotte B), Publisher Free Press, 627 Church Ave

George B (w Theresa M), emp F M Mfg Co, 627 Church St

Ingleby John Sr (w Catherine M), mach B M W, 737 Vine St

John J Jr, emp S M Graves, 737 Vine St

Katherine E, tchr Gaston School, 737 Vine St

Mary E, drs mkr, 737 Vine St

Inman Bros (C E W-O D W), boots & shoes, 339 E Grand Ave

Claude L W, emp Inman Bros, 858 Elm St

Clarence E W (w Mary) (Inman Bros), 732 Eighth St

Jonas (w Hattie), ret, 858 Elm St

Minette, 858 Elm St

Orion D W (Inman Bros), 858 Elm St

Ingall Orrin, mach F M Mfg Co, 1067 Church St

Ingle Carpenter Block, 335-339 E Grand Ave

Ingham Mary (wid Ambrose), 107 St Lawrence Ave

I O O F Hall, 317 E Grand Ave

Iunghuhn Archie D, emp J F & Co, 421 Portland

Beulah C, stu H S, 421 Portland Ave

Charles W, emp R J D, 737 W Grand Ave

Leander F (w Lvdia M), emp F M Mfg Co, 421 Portland Ave

Saphronia (wid Charles W), 737 W Grand Ave

William C, emp R J D, 737 Grand Ave

Irwin Andrew A (w Eva), eng N W R R, 905 Elm St

Hannah, 1148 Barstow Ave

John, ret, 1148 Barstow Ave

William R (w Jennie A), mach F M Mfg Co, 1148 Barstow Ave



Murray & Johnson, Grocers.

The Swiss Embroideries and Val
Laces at this store are kept assorted
the year around.

BORT, BAILEY & CO.

JOT It Down in Your Memory To Go To
G. N. PROPST & CO.
For Your Furniture. 315 E. Grand Ave.

Jack John (w Fannie), ret, 800 Hackett St
**JACKSON A S, Marble & Granite 408 Broad St, res 1225
Bushnell St**

Albert L (w Alma), foreman J F Co, 654 Eighth St

Arthur (w Anna), emp F M Mfg Co, 1016 Church St

Burtrom G, stu col, 624 College Ave

Charles, emp F M Mfg Co, 1255 Union St

Charles W (w Mary), emp F M Mfg Co, 951 Tenth St

Elizabeth J, 1004 Park Ave

Frank Mrs, 1255 Union St

Fred, 550 Broad St

Genevieve, stu H S, 951 Tenth St

George, 1255 Union St

Isabel (wid Charles F), bdg house, 148 Mill St

Leslie J (w Myrtle L), carp, 1008 Church St

Mary (wid Michael C), 835 Highland Ave

Mary, stenog F M Mfg Co, 747 Harrison St

Robert, ret, 1004 Park Ave

Jacobs Frank W (w Ida), mach B M W, 637 Fourth St

Kate B, clk M G Grivich, 637 Fourth St

Jaeger Adolph L (w Elizabeth), carp 329 Broad St, res 1030
Tenth St

Albert H, mach B M W, 1030 Tenth St

Elsie M, emp knitting factory, 1030 Tenth St

Huga W, emp knitting factory, 1030 Tenth St

Oswald H, carp, 1030 Tenth St

Jahn Mary, dom, Beta House, Montgomery Park

James A C (w Ida), plumber Sanitary Plumbing Co, 388 High-
land Ave

Augusta C (wid Chester), 412 College Ave

Frank W (w Ruby F), stenog F M Mfg Co, 1224 Porter
Ave

J Ross, mach B I W, 936 Fourth St

Joseph A (w Laura M), mach F M Mfg Co, 917 Washing-
ton Ave

William (w Margaret), mldr B M W, 215 Portland Ave

Russell W, 721 Park Ave

NEW STYLES and LATEST
EFFECTS in NECKWEAR

at **HENRY &
HOLAHAN'S**

Drugs for Family Use Found at VAN WART'S
DRUG STORE Are Perfectly Pure and Fresh

- James Urtah S, mach F M Mfg Co, 936 Fourth St
Janberg Charles, emp J T & Sons, 812 Central Ave
Edith, stu acad, 812 Central Ave
Ida (wid Charles), emp Vale Bakery, 812 Central Ave
Janis Charles P, emp Bert Van Hauter, Branigan House
Jane Arthur (w Nellie), emp Wis Tel Co, 730 Fourth St
Janeson Edward, chef, Hilton House
Jannke Otto, mldr J T & Sons, 124 Northwestern Ave S B
Janssen Edward (w Nellie), photographer, 202 E Grand Ave
Janvrin Unice J (wid George W), 1131 Fourth St
Fred (w Margaret), sand dealer, 425 Broad St
Ida E, 1131 Fourth St
Joseph A (w Josephine A), bkpr B I W, 437 Prairie Ave
Jeffries William, carp, 1007 E Portland Ave
Jenkins Alfred N (w Bessie), mach F M Mfg Co, 1026 Sixth St
Edwin C (w Phoebe), ptr mkr, 1003 Merrill Ave
Eva B, drsmkr, 1003 Merrill Ave
Frances M (wid Salmon F), 918 Broad St
George M (w Jessie B), ptr, 340 Vernon Ave
Henry B, clk P O, 918 Broad St
Katherine (wid Henry P), 822 Highland Ave
Margaret, 555 Broad St
Ralph J, chemist F M Mfg Co, 822 Highland Ave
Ray D, mach F M Mfg Co, 822 Highland Ave
William A (w Antonette W), emp J T & Sons, 325 Park Ave
Jensen Julius, blksmith J T & Sons, 826 Tenth St
Lawrence, blksmith J T & Sons, 826 Tenth St
Rudolph, mach B M W, 750 Oak St
Jenss Helver (w Fredericka), lab, 936 Fourth St
Jeuck Phillip H (w Bertha L), emp F M Mfg Co, 1104 Holland Ave
Jerome Alice, 1 Barrett Ave
Albert (w Sarah A), ptr Johnson & Smith, 1 Barrett Ave
Belle A, stu Bus Col, 1 Barrett Ave
Charles D (w Hattie), emp F M Mfg Co, 3 Barrett Ave
Frank G, ptr Johnson & Smith, 1 Barrett Ave
Johnson Alfred W, mason, 1235 Union St
Almeda C (wid Albert T), 1203 Fourth St
Alva B (w Marie), blksmith, 518 St Lawrence Ave
Andrew, emp F M Mfg Co, 2 Parker Ave
Anna (wid Henry), 1014 Vine St
Anna, emp Knitting Factory, 556 Public Ave

Z Stands for ZERO weather, highly appreciated by all coal dealers, especially the

CITY FUEL CO. When 40 Below

“Eaton Place,” On Prairie Ave., Beloit, the most desirable first-class building sites in the city, and located on the prospective electric line to be buildd at an early day. These lots will double their present value within three years. For verification call on **JOEL B. DOW** or **HARRIET ROBERTS.**

Johnson Anna, 131 Shirland Ave
 Anna, stu H S, 822 Fourth St
 Anna, 830 Third St
 Anna P, 410 St Lawrence Ave
 Antone W (w Dora), carp, 834 Lincoln Ave
 Arthur J, clk A H Elliott, 1001 St Lawrence Ave
 August, core mkr F M Mfg Co, 2 Parker Ave
 Axel (w Hanna), lab, 823 Third St
 Bert, emp B M W, 700 Highland Ave
 Blanche, stenog Leonard Mfg Co, 105 E Liberty Ave
 Burtum, mach F M Mfg Co, 822 Fourth St
 Carl, clk Ellingson Grocery, 830 Third St
 Caroline (wid John), 725 Elm St
 Gustav, carp, 725 Elm St
 Carolyn J, cashier E Lipman, 410 St Lawrence Ave
 C E (w Mamie E), mach, 1108 Barstow Ave
 Charles, core mkr F M Mfg Co, 743 Fourth St
 Charles L, mach F M Mfg Co, 1136 Eleventh St
 Cecelia L, stu Col, Emerson Hall
 Claude (w Mabel), mldr F M Mfg Co, 811 Fourth St
 Claude, mach F M Mfg Co, 211 E Roosevelt Ave
 Christina (wid Lans L), 1136 Eleventh St
 Ed, emp Barrett Mill, 743 Fourth St
 Edwin L, mach B I W, 415 Grand Ave
 Emil (w Anna), 1242 Elm St
 Emma L, 1014 Vine St
 Ernest L, emp F M Mfg Co, 940 Vine St
 Errick A (w Nellie A), foreman F M Mfg Co, 909 Wash-
 ington Ave
 Florence, 822 Fourth St
 Frank (w Bessie M), (Murray & Johnson), 900 Highland
 Ave
 Frank, emp B M W, 611 St Paul Ave
 Fred L (w Mabel B), mldr F M Mfg Co, 1108 Holland Ave
 George T (w Maude E), mach F M Mfg Co, 1241 LaSalle
 St
 Hans (w Hulda), carp, 633 Ninth St
 Harry O (w Emma) clk John Martin, 1134 Eleventh St
 Henry F (w Eliza), lab F M Mfg Co, 862 Ninth St
 Herbert, stu Col, 745 Milwaukee Road
 Herman, emp B M W, 835 Third St
 Hilda O, tchr, 1242 Elm St
 Inga, 731 Elm St
 J Albert, emp B I W, 825 Park Ave

Don't take "something just as good" as a substi-
 tute for laundering by the -----

Both Phones

"Wagons run everywhere."

Beloit Steam Laundry
 428 Broad Street

Murray & Johnson, Grocers

- Johnson J R, mach, 730 Fifth St
James T (w Anna C), (Johnson & Smith), 851 E Grand Ave
John, mach B M W, 960 Pleasant St
John (w Anna), lab J T & Sons, 830 Third St
John, mach J T & Sons, 927 Pleasant St
John P, mldr B M W, 404 Locust St
Joseph, emp Hanley Bros, 611 St Paul Ave
Joseph (w Mary), tailor Wm O'Neill, 1001 St Lawrence Ave
Knutte (w Kate), emp A Garrigan, 611 St Paul Ave
Lee (w Mabel), emp F M Mfg Co, 415 W Grand Ave
Louis P (w Jessie), mach B M W, 1014 Vine St
Marcia M, 381 Euclid Ave
Marie, emp Wis Tel Co, 1242 Elm St
Marie, dom, 1209 Bushnell Ave
Marion, emp Bel Glove Co, 822 Fourth St
Martin, emp F M Mfg Co, 1217 Nelson Ave
Mary, dom, 313 Park Ave
Mary P (wid James T), 900 Highland Ave
Minnie, dom, 600 Broad St
Myrtle, drsmkr, 936 Fourth St
Nellie G, 1014 Harrison Ave
Nels, mldr B M W, 743 Fourth St
O A (w Margaret), plumber 434 E Grand Ave, res 331 Kenwood Ave
O H (w Louisa), mach B M W, 700 Highland Ave
Ole J (w Carrie), ret, 410 St Lawrence Ave
Oscar, tinner Newton & Zimmerman, 636 Fifth St
Oscar (w Mattie), clk Murdock & Dunwiddie, 1035 Bluff St
Oscar S (w Ida), mach F M Mfg Co, 811 Woodward Ave
Rachel, 611 St Paul Ave
Roxanna (wid Parson), 510 Broad St
Seward T (w Carrie), tmstr, 381 Euclid Ave
Terril S (w Carrie), tmstr, 381 Euclid Ave
Thomas S (w Elizabeth), mach F M Mfg Co, 940 Vine St
Vance, lab F M Mfg Co, 1203 Fourth St
William, mach, 857 Fourth St
William W (w Henrietta), mach F M Mfg Co, 1014 Harrison Ave
William, emp F M Mfg Co, American House
William G (w Amy O), optician, 941 Park Ave
JOHNSON & SMITH (J T Johnson-Simon Smith), decorators & ptrs, 429 State St
-

DRESS GOODS AND SILKS AT BORT, BAILEY & CO.'S

STEIN BLOCK smart clothes
sold exclusively by.....

Henry & Holahan

- Jones Addie (wid Louis), Harrison Ave S B
Bert (w Elsie), lineman Bel Tel Co, 217 Water St
Charles H (Jones & Perrigo), 501 E Grand Ave
Charles E (w Delia), eng 950 Vine St
Frank, stu Col, 423 Harrison Ave
Frank W (w Ella), mldr F M Mfg Co, 701 Liberty Ave
Fred D (w Mary M), com trav B M W, 816 Park Ave
George T (w Libby), lineman, 111 Park Ave
Lester M (w Ida), lab, 223 E Liberty Ave
Mabel M, stu Col, Emerson Hall
M F, prop Brunswick Hotel
**JONES & PERRIGO (C H Jones-W S Perrigo), druggists,
Goodwin Block**
Jordan Charles H (w Minnie), core mkr F M Mfg Co, 1046
Sixth St
Jorgenson Antone (w Clara), carp J T & Sons, 852 Eighth St
Chris, carp, 929 Third St
Millie, dom, 423 Bluff St
Peter, carriage mkr, 929 Third St
Joshland Delmer, blksmith, 696 Pleasant St
Joynt Charles (w Mary B), grocer 113 Middle Ave, res 1141
Prairie Ave
Judd Willis S (w Louisa), ptr, 1243 Nelson Ave
Silas M, emp F M Mfg Co, 1243 Nelson Ave

K EEP on the Safe Side By BUYING YOUR
FURNITURE of **G. N. PROPST & CO.**

- Kahl Ernest, mldr F M Mfg Co, 625 Fourth St
Kai Charles Jr (w Bessie), ptr Johnson & Smith, 1051 Milwau-
kee Road
Charles Sr, ret, 1051 Milwaukee Road
Mary, dom, 821 College Ave
Lillie, clk B B & Co, 1051 Milwaukee Road
Kahler Amelia, dom, 618 Church St
Kalb Archie (w Cora), mach, 959 Fourth St
Kallgren Peter, emp J T & Sons, 103 W Liberty Ave
Kamlager Theodore (w Dora), tmstr, 1022 Fourth St
Kane Frank, lab, 622 Fourth St
Kannas Caroline (wid Carl), 935 Fifth St

CREAM LOTION Is not a sticky preparation. It
cures chapped hands.
Sold by **VAN WART, the Druggist**

BUY YOUR WINTER'S SUPPLY OF COAL OF THE **City Fuel Co.**

- Kaplan Fred (w Ida), (People's House Furnishing Co), 956 Sixth St
- Kathan Harry G, 668 Pleasant St
- Roy L (w Grace), mach B I W, 672 Pleasant St
- Wallace R (w Anna J), tmstr, 668 Pleasant St
- William W (w Edith), clk Ray North, 672 Pleasant St
- Karg Fred (w Nettie), emp F M Mfg Co, 696 Pleasant St
- Karnopp Lydia, dom, 829 Ninth St
- Tillie J, dom, 802 Ninth St
- Karstaedt Clinton F, stu H S, 523 Eighth St
- Earl L, stu H S, 523 Eighth St**
- Louis (w Jenette), mldr F M Mfg Co, 523 Eighth St
- Kaufman Glen, emp Bel Elect Co, 111 E Grand Ave
- L F (w Alma), emp Bel Elec Co, 111 E Grand Ave
- Caroline, clk Menhall & Son, 111 E Grand Ave
- Keating James (w Amanda), tmstr Keeler Lum Co, 570 S Race St
- Keefe George M, stu H S, 710 Bluff St
- Michael (w Mary), mldr F M Mfg Co, 710 Bluff St
- Keegan Margaret (wid Michael), 935 Second St
- Keehn Ferdinand A (w Anna), mach B M W, 621 Roosevelt Ave
- KEELER LUMBER CO (C C Keeler pres, E H Keeler sec & treas), 103 State St**
- Chauncey C (w Katherine M), (Keeler Lumber Co), 563 Broad St**
- Keeley & Higgins (J E Keeley-Timothy Higgins), lunch room 203 State St
- Phillip (w Elizabeth), lab, 64 South Eighth St S B
- Gertrude, 64 South Eighth St S B
- Maggie, emp-H R & Sons, 64 South Eighth St S B
- Nellie, 64 South Eighth St S B
- Phillip J, clk Keeley & Higgins, 64 South Eighth St S B
- William, clk Keeley & Higgins, 64 South Eighth St S B
- James E (w Annie), (Keeley & Higgins), 62 South Eighth St S B
- Keenan John, emp Branigan House, res same
- Keep Anna B, 649 Church St
- Keiser Edith M (wid Samuel), 920 Pleasant St
- Keith Charles, emp F M Mfg Co, 1118 Broad St
- George B (w Elizabeth), mldr F M Mfg Co, 1118 Broad St
- Keleher & Strong (J T Keleher-S G Strong), livery, N end State St
- Bridget (wid Thomas), 709 Broad St
-

Murray & Johnson, Grocers

WE'VE THE BEST LAUNDRY IN THE CITY.

FOR REFERENCE, ASK YOUR NEIGHBOR.

Both 'Phones

BELOIT STEAM LAUNDRY

428 Broad St

"WAGONS RUN EVERYWHERE"

- Keleher Hattie A, bkpr Barrett Mills, 709 Broad St
Joseph (Keleher & Strong), 709 Broad St
Mary, emp J F & Co, 709 Broad St
Sadie, stenog Burdge & Gault, 709 Broad St
Kelley Anne B, stu Col, Emerson Hall
Carrie A, stu H S, 723 Prairie Ave
Daniel W (w Antonio), clk H E Morse, 619 St Paul Ave
Edward H (w Mary E), emp F M Mfg Co, 908 Harrison Ave
Harry, stu H S, 415 St Paul Ave
James (w Rose), emp F M Mfg Co, 415 St Paul Ave
John, emp F M Mfg Co, 1217 Nelson Ave
John L (w Frances A), ret, 723 Prairie Ave
Lawrence E, stu Col, 723 Prairie Ave
Louis J, stu H S, 723 Prairie Ave
Mary A (wid Michael), nurse, 314 Shirland Ave
Kellogg Anna H (wid Charles), 748 Parker Ave
George G, clk E & W Clothing Store, Rockford, 1225 Bushnell St
Sabrina (wid J S), 1225 Bushnell St
Wayne L, ret, 930 Portland Ave
Kelsey Arthur G (w Mary), mgr Singer Mfg Co Unity Blk, res 400 Locust St
Charles (w Eva F), missionary, 927 Park Ave
Edith M, stu H S, 400 Locust St
Lelia B, tchr, 927 Park Ave
Kemp Charles, lab, 148 Mill St
Charles (w May), mach F M Mfg Co, 214 Mill St
Frank H (w Anna C), architect, room 5 Cheney Blk, res 1003 Emerson St
Marguerite, 646 Pleasant St
Kempert Martha, dom, 756 Park Ave
Kendall & Billington (W S Kendall-G H Billington), cigar mfg, 120 E Grand Ave
Charles (w Jane), justice peace 314½ E Grand Ave, res 534 Bluff St
Charles A, musician, 304 Bluff St
Harry C, musician, 304 Bluff St
Isadore D (wid E F), 304 E Grand Ave
Luther W, ret, 540 Bluff St
Lyman G, ptr, 622 Fourth St
Mary (wid John), 323 Highland Ave
W S (w Nellie), (Kendall & Billington), 304 Bluff St
Kennedy Abbie (wid Stephen A), 1138 Ninth St

JOEL B. DOW'S
INSURANCE AGENCY

Postoffice Block

Represents 15 Leading Insurance Companies among them the "The Liverpool & London & Globe." The company helped to rebuild Chicago in '71 by promptly paying all its losses and recently has helped to rebuild Baltimore.

LACE CURTAINS and
PORTIERES

} BORT, BAILEY & CO.

-
- Kennedy Carl (w Marguerite G), emp F M Mfg Co, 811
Harrison Ave
Eva R (wid Benj), 636 Prairie Ave
Evelyn, stu Col, 636 Prairie Ave
Florence, stenog B B & Co, 750 Church St
Phillip, stu Col, 636 Prairie Ave
William, clk F M Mfg Co, 724 Chapin St
- Kenney & Raubenheimer (J S Kenney-L Raubenheimer), real
estate & ins, 323 S State St
Jessie P, 1110 Harrison Ave
John S (w Annie), (Kenney & Raubenheimer), 724 Bluff
St
Nora (wid Michael), 105 E Liberty Ave
William (w Julia), emp C M & St P R R, 425 St Paul Ave
- Kent Alice G, 635 Park Ave
Frank S (w Nettie A), prop Bel Construction Co, 635 Park
Ave
Grace E, stu H S, 635 Park Ave
Harriett M, 635 Park Ave
Sarah, 635 Park Ave
- Kenzie Clayton G, clk Vale Bakery, 700 Euclid Ave
Maud R, drsmkr, 317 Euclid Ave
Wilson D (w Fannie M), ptr mkr J T & Sons, 700 Euclid
Ave
Wilson D Jr (w Anna), prop Line City Bakery, cor Eighth
& Euclid Ave
- Kenyon Allan P (w Norilla), carp J T & Sons, 765 W Grand
Ave
Elmer E (w Susan), mach F M Mfg Co, 1025 Clary St
Harriett, nurse, 556 Public Ave
John (w Bridget), mach B M W, 1341 Emerson St
Mary G, clk Leader, 765 W Grand Ave
Walter (w Maggie), lab, 1800 St Lawrence Ave
- Kerwin Ed E, 411 Vernon Ave
Hazel H, emp Knitting Factory, 107 Eighth St
John H (w Martha), lab, 111 Eighth St
Rhoda (w Rose), night police, 111 Eighth St
Thomas L, 107 Eighth St
- Kester John H (w Chrissie), emp J F & Co, 411 Highland Ave
Royden K, stu Col, 411 Highland Ave
- Key Arthur E, emp Line City Bakery, 516 Eighth St
Clayton H, mach, 516 Eighth St
George L, mach, 516 Eighth St
George M, emp F M Mfg Co, 710 Bluff St
Michael (w Mary), mldr F M Mfg Co, 710 Bluff St
-

HART, SCHAFFNER & MARX CLOTHES
SOLD EXCLUSIVELY BY **HENRY & HOLAHAN**

IF YOU WATCH VAN WART'S DRUG STORE

you can tell when Spring is coming. People begin to buy Sarsaparilla and Spring Tonics. We sell all the popular medicines.

- Key Thomas B (w Lydia), carp, 516 Eighth St
Kiefer W G (w Nellie M), linotype opr Daily News, 812 Eighth St
Kiehl Ernest R, stu Col, Chapin Hall
Kienast Augusta (wid Louis), 103 E Portland Ave
Carl A, 103 E Portland Ave
Kiesling Frank J (w Dora), mach B M W, 1056 Oak St
Galgottlieb (w Bertha), mach F M Mfg Co, 1026 Bluff St
Henry J (w Martha), contractor, 1034 Bluff St
Kilb Frank (w Sarah), mach F M Mfg Co, 904 Second St
Kilbourn E B (w Julia R), treas college, res 623 College Ave
Kildow James W (w Minnie M), emp Barrett Mills, 1234 Porter Ave
Kilgore Andrew J (w Margaret), ptr mkr F M Mfg Co, 1004 Sixth St
R Emmett, draftsman apr F M Mfg Co, 1004 Sixth St
King Annie (wid John), emp Leonard Mfg Co, 624 Eighth St
Lovicy (wid James), 318 State St
Kingcaid Peter (w Rena), lab, 1246 Fourth St
Kinner James (w Celia E), mach F M Mfg Co, 930 Park Ave
Kinney Annie, stenog Warner Instrument Co, 1051 Fourth St
Simon (w Margaret), mldr B I W, 1051 Fourth St
Thomas, ret, 1051 Fourth St
Kimball Clarence T (w Mary), mldr B I W, 322 Locust St
Kinnison Edward L, mldr F M Mfg Co, 1217 Hinsdale Ave
Morton W (w Riter K), mldr F M Mfg Co, 1105 Harrison Ave
Kinrade Daniel C (w Elizabeth S), mach B M W, 311 Locust St
Kinsley Edward, carriage factory 416 State St, res 604 E Grand Ave
Kipp Henry T, emp B M W, 740 Vine St
Roy A, emp F M Mfg Co, 749 Vine St
Sarah J (wid David G), 749 Vine St
Kirchner Augusta E, emp Bel Laundry, 622 Moore St
Charles W (w Fredericka), mach F M Mfg Co, 622 Moore St
Charles W Jr, mach F M Mfg Co, 622 Moore St
Marie W, emp Knitting Factory, 622 Moore St
Minnie W, dom, 631 Bluff St
William (w Marie M), mach F M Mfg Co, 724 Vine St
Kirkpatrick Bruce, stu Bus Col, 107 E Liberty Ave
Helen, 111 E Grand Ave
Kirst Otto (w Anna), mldr N B G Sons, 325 St Paul Ave
Kitch David, ret, 849 Church St

**PERSONAL ATTENTION WILL BE GIVEN
ALL ORDERS PLACED WITH THE
CITY FUEL COMPANY**

MURRAY & JOHNSON, GROCERS

- Kitson Frank C, mach B M W, 115 W Grand Ave
Kitzrow Anna E, 960 Pleasant St
August (w Freda), emp B I W, 960 Pleasant St
Louis L, emp F M Mfg Co, 960 Pleasant St
Will C, mach, 960 Pleasant St
Klagge Pauline, drsmkr, 540 E Grand Ave
Kleinert Gotthilf (w Anna), emp F M Mfg Co, 1227 Sixth St
Kline Brös (James-Stephen), saloon, 318 State St
Kline & Son (John-Frank), saloon, 222 E Grand Ave
Alice C, stu H S, 624 Eighth St
Bert R, 1247 Nelson Ave
Cassie G, tchr, 744 Bluff St
Cecil M, emp F M Mfg Co, 1247 Nelson Ave
Charles H, bkpr B M W, 624 Eighth St
Frank G (w Eunice), (Kline & Son), 825 Bluff St
John (w Agnes), (Kline & Son), 222 E Grand Ave
James H (w Sarah), (Kline Bros), 816 Fourth St
Mary J (wid I H), 1247 Nelson Ave
May G, clk Chester & Co, 624 Eighth St
Minnie J, clk, Potter Bros, 744 Bluff St
Stephen S (w Nellie), (Kline Bros), 624 Eighth St
Klingberg Frank (w Ida), lab, 1150 Hackett St
Henry, janitor B M W, 850 Oak St
Klingbiel Edward, mach B M W, 131 Roosevelt Ave
Klingbil Louise H, 821 Merrill Ave
Kliver George H (w Annie), carp, 1335 Sixth St
Knapp Andrew B (w Julia R), ret, 764 W Grand Ave
Knauer George A, clk A H Elliott, Carleton Hotel
Kneller Adolph (Yetta), general store, 220 State St, res 444
Broad St
Ella, stu H S, 444 Broad St
Henry, stu Col, 444 Broad St
Kneibush Albert F (w Helen), emp C & N W Freight Office,
848 Vine St
E F (w Anna K), mach F M Mfg Co, 1122 Hinsdale Ave
Fredericka (wid Charles), 836 Vine St
William F, clk F J Murphy, 836 Vine St
Knight C Gertrude, 951 Oak St
E John (w Delia), ptr, 1031 Oak St
Edmund E, emp F M Mfg Co (w Nettie M), 1004 Church
St
Eugene A, stu H S, 1031 Oak St
John A (w Mary), ret, 905 Bluff St
John P (w Delia), ptr, 1031 Oak St

We Will Treat You on the **BELOIT STEAM**
All the Year **LAUNDRY**
Both Phones "Wagons Run Everywhere" 428 Broad St.

JOEL B. DOW

LAWYER

- Knight John J (w Bridget), emp F M Mfg Co, 951 Oak St
John F (w Mary Ann), carp, 1250 Eighth St
John K, mach, 905 Bluff St
Joseph E, mach, 951 Oak St
Nettie M, opr Bel Tel Co, 541 Park Place
Pearle E, 1004 Church St
Knights of Pythias Hall, 302 State St
Knill Charles A (w Nellie M), com trav C H B & Co, 746 Euclid Ave
Richard H (w Esther), tmstr J T & Sons, 1208 Eighth St
Knox John C (w Mabel C), 601 Park Place
Knipshield Edward, 914 Harrison Ave
John, mach F M Mfg Co, 914 Harrison Ave
Mary J (wid John A), 914 Harrison Ave
Knugh Anna, emp J F & Co, 1226 Vine St
Knutson Chris, lab F M Mfg Co, 1160 Fourth St
Knut, emp F M Mfg Co, 148 Mill St
Liva (wid Arnold), 510 St Lawrence Ave
Knutson Nels, lab F M Mfg Co, 1056 Third St
Paul (w Clara), emp B I W, 402 Bluff St
Koch William H (w Alice M), emp F M Mfg Co, 1001 White Ave
Koepeke Sophia, dom, 734 Broad St
Kohn Charles (w Mary), emp Wolfe & Becker, 421 Broad St
KOLTHOFF JOHN H (w Marie E), (Sanitary Plumbing Co), 744 W Grand Ave
Kopp Ferdanand H (w Emma), core mkr F M Mfg Co, 314 Shirland Ave
William, core mkr F-M Mfg Co, 606 Park Place
Kokshkey Barney (w Mary), shoe repairing 103 E Grand Ave, res 333 W Grand Ave
Korn Mary, dom, Montgomery Park
Koto Alfred (Betsy S), bkpr J T & Sons, 746 Tenth St
Nellie (wid Thomas O), 746 Tenth St
Kraemer Felix E, 124 St Lawrence Ave
Frank J, emp C A Smith, 423 Prospect St
Harry H (w Merle), bkpr F M Mfg Co, 1126 Woodward Ave
Kraeplin Ben, mldr B I W, 335 Merrill Ave
Joseph P (w Grace), foreman B M W, 335 Merrill Ave
Krankhe Herman, emp F M Mfg Co, 1055 Church St
Julius (w Carolyn), lab, 1257 Fourth St
Krause Clara F, emp H R & Sons, 1031 Garfield Ave
Frank R (w Theresa), carp, 1031 Garfield Ave
Freddie O, emp J F & Co, 402 Shirland Ave
-

STRAW MATTINGS || COOL AND HEALTHFUL FLOOR COVERING
BORT, BAILEY & CO.

MANHATTAN SHIRTS in all the new effects.

Sold exclusively by

HENRY & HOLAHAN

-
- Krause J F (w Lizzie), tmstr, 402 Shirland Ave
John (w Fredericka), ret, 828 Oak St
Kretuzer Annie, emp J F & Co, Athletic St
Fred, emp F M Mfg Co, Athletic St
George, clk J F Ruch, Athletic St
Mary, Athletic St
Peter (w Katherine), Athletic St
Krinker Fred (w Minnie), emp N B G Sons, 738 McKinley Ave
Kritzman Edward G (w Clara M), emp F M Mfg Co, 753 Vine St
Krubs W, emp F M Mfg Co, American House
Kruger August (w Clara), mldr B I W, 1119 Eighth St
Dorothy (wid Frederick), 1117 Bluff St
Fred (w Mathalena), mldr B M W, 1117 Bluff St
Henry C, lab B I W, 407 Middle St
John (w Elizabeth), emp B I W, 849 Central Ave
Herman (w Augusta M), mach F M Mfg Co, 735 Central Ave
Michael (w Julia D), lab F M Mfg Co, 407 Middle Ave
William (w Lena), emp B I W, 831 Prairie Ave
William (w Louise), cigar mfg, 1036 Church St
Krusdott William (w Bertha), emp F M Mfg Co, 721 Shirland Ave
Krusing Herbert J (w Barbaria), contractor, 755 Eleventh St
Kuehue Augusta H (w Frances), emp B M W, Hillcrest Ave
Kuitos Matthew, emp B I W, 526 E Grand Ave
Peter, emp B M W, 526 E Grand Ave
Kunz Albert (w Margaret), emp B I W, 400 Euclid Ave
Elizabeth (wid John), 400 Euclid Ave
Frank E (w Kate), bkpr J F & Co, 803 Euclid Ave
Fred J, mail carrier, 400 Euclid Ave
Verna R, 400 Euclid Ave
Walter E, mach F M Mfg Co, 400 Euclid Ave
-

LOOK WHERE YOU WILL, BUT YOU
CANNOT EXCEL **G. N. PROPST & CO.**
IN FINE FURNITURE.

- LaBoridge Samuel (w Eva), shoemkr, 389 Euclid Ave
Ladd A H, clothing, 321 E Grand Ave
Jane (wid Hiram), 725 Euclid Ave

For Careful, Accurate, Prescription Work

VAN WART'S DRUG STORE

Is the Best Place to Go

Maple, Oak and Pine Slabs,
Sawed to Order. Give Us a Trial.

City Fuel Co.

- Laffin E F, barber 361 E Grand Ave, res 464 Shirland Ave
Ella (wid Martin), 464 Shirland Ave
James (w Julia), mach F M Mfg Co, 67 S Eighth St
John M, emp F M Mfg Co, 464 Shirland Ave
Margaret F, clk Novelty Store, 464 Shirland Ave
Mary R, 464 Shirland Ave
Walter, emp F M Mfg Co, 464 Shirland Ave
William N, emp F M Mfg Co, 464 Shirland Ave
Lake Theodore, mach B M W, 836 Fourth St
Lahey Joel L, ret, 1248 Porter Ave
Louis J (w Nora E), emp J F & Co, 1248 Porter Ave
Lambert Fred (w Maggie), mldr F M Mfg Co, 924 Prairie Ave
John (w Mary), emp N B G Sons, 1009 Barstow Ave
Joseph B (w Pearl W), emp F M Mfg Co, 950 Park Ave
Mamie, 100 Fifth St
William, lab, 100 Fifth St
William Jr, core mkr, 100 Fifth St
Landie Robert, mach B M W, 626 Fourth St
Lamphear Benj F, 2 Quinn's Court
Etta B, 2 Quinn's Court
Henry D (w Sarah E), emp F M Mfg Co, 2 Quinn's Court
Jennie B, 2 Quinn's Court
Lancaster Benj, mach B M W, 107 E Portland Ave
Harry, emp F M Mfg Co, 107 E Portland Ave
Lane Abia C (wid Rufus), 331 Locust St
Frank G, stu H S, 331 Locust St
Franklin L (w Mary), genl supt B M W, 648 Bluff St
Grove L (w Nettie), mach, 331 Locust St
Nettie E (wid Frank), bdg house, 751 Fourth St
Lange Albert (w Bena), mach F M Mfg Co, 711 Merrill Ave
Richard C (w Ella), mach F M Mfg Co, 1028 Eighth St
Langenhan August, clk J M Farnsworth, 516 Bluff St
Lanham Albert T (w Emma), mach F M Mfg Co, 120 Merrill Ave
Lannon Mary H, 1039 F St
Jennie A, 1039 F St
Lantz Albert R (w Evelyn), com trav, 1215 Emerson St
Lanzel Minnie L, dom, 619 Bluff St
LaPiere E G (w Ella B), photographer 314 State St, res 2 Cottage Lawn
LaPoint Charles, mach F M Mfg Co, 721 Brooks St
LaPointe Evaline, drs mkr, 721 Brooks St
Ferdinand (w Mary), emp J F & Co, 721 Brooks St
William J (w Kate M), core mkr B I W, 853 Third St
Larabee Ira (w Laura), mach, 1040 Fourth St
-

Murray & Johnson, Grocers

OUR MOTTO: "Promptness, Neatness, Accuracy."

428 BROAD ST **Beloit Steam Laundry** BOTH 'PHONES

- Laramy Thomas W (w Frances B), ret, 354 W Grand Ave
Larson Albert M, emp F M Mfg Co, 835 Vine St
Arne H (w Betsy), eng F M Mfg Co, 1029 Fourth St
August, core mkr, 1029 Fourth St
Bert L (w Lillian M), draftsman B M W, 612 Milwaukee Road
Christian, lab, 834 Elm St
Ed (w Caroline), lab, 916 Third St
Edward O (w Melvina), mach B M W, 1033 Third St
Hanna, tchr Royce School, 1040 Bluff St
Hans P (w Mary), emp J Eggert, 854 Oak St
Henry, ptr B M W, 924 Third St
John, carp, 933 Tenth St
Louis (w Ada), lab F M Mfg Co, 940 Third St
Olof (w Minnie), mach F M Mfg Co, 1056 Moore St
P S (w Mabelle), jeweler 415½ E Grand Ave, res 777 W Grand Ave
Lass Peter H (w Bertha), mach C Mattison, 849 Eighth St
William (w Dora), core mkr F M Mfg Co, 538 Eighth St
Lathers Joseph M (w Nellie), carp, 403 Euclid Ave
Latta Fred L (w Hattie), 1149 Sixth St
Lathrop John, core mkr J T & Sons, 1060 Church St
Louis G, stu Col, Chapin Hall
Merrill J (w Emma), emp J T & Sons, 957 Jackson St
William H (w Jessie M), janitor Emerson Hall, 931 Church St
Laurin Barney (w Elizabeth E), emp F M Mfg Co, 929 Harrison Ave
Laursen Louis B (w Maren K), blksmith F M Mfg Co, 1118 Union St
Laville Patrick (w Hattie J), fireman Barrett Mill, 741 Fourth St
Lawarduske Ernest W, clk Dupke & Co, 110 E Roosevelt Ave
Lawrason Silas D (w Isabella), parcel delivery, 341 Highland Ave
Lawrence George, emp Keleher & Strong, N end State
Laymon Susan (wid Norvil), 1216 Vine St
Leach Lot L (w Nellie J), Novelty Store, 1013 E Grand Ave
Melville R (w Lillian J), Bel Novelty Store, 442 Central Ave
Leader The (M Golberg & Son), genl store, 204 E Grand Ave
Lean Hans (w Mary), lab F M Mfg Co, 927 Tenth St
Leastaf Annie, emp J F & Co, 826 Vine St
Barrett (w Dora), mach F M Mfg Co, 826 Vine St
Leaver Charles (w Kittie), musician, 426 State St
-

JOEL B. DOW'S
INSURANCE AGENCY
POST OFFICE BLOCK

Represents Fifteen Leading Insurance Companies, among them the "National" of Hartford, Conn. National both as to the character of its indemnity and promptness in meeting its every liability.

FLOOR RUGS—HALL SIZES AND ROOM SIZES—BORT, BAILEY & CO.

- Leavitt Caroline R, 1263 Chapin St
 Darwin, stu Col, 1263 Chapin St
 George R Rev (w Henrietta S), pastor First Con Church,
 1263 Chapin St
 Henrietta S, 1263 Chapin St
- Lebkicher Dalia (wid Andrew B), artist, 816 E Grand Ave
- Ledell Carl P (w Bertha M), ret, 725 Vine St
 Carl A, mach J T & Sons, 619 Fourth St
 Grace V, stu H S, 930 Oak St
 Henry L (w Jennie), blksmith B M W, 742 Oak St
 Julius H (w Mary B), contractor, 930 Oak St
 Lottie M, emp office B M W, 742 Oak St
 Petra (wid Peter), bdg house, 619 Fourth St
 William O, lab, 619 Fourth St
- Leduct Bert (w Nellie), mach B M W, 223 E Middle Ave
- Ledvour Louis, mldr F M Mfg Co, 1119 Park Ave
- Lee Arthur, carp, 449 St Paul Ave
 Edward E, mach B M W, 337 Roscoe Drive S B
 Fred H (w Lucy M), carp, 604 Pleasant St
 Fred, emp Sanitary Plumbing Co, American House
 W Homer (w Laura A), agt Wis Rubber Co 3 Keep Blk,
 res 816 E Grand
 Margaret, 736 Oak St
 Mary E (wid Eugene), 337 Roscoe Drive S B
 Walter W (w Seena), emp B M W, 1023 Hackett St
 William (w Lillian), mldr F M Mfg Co, 1018 Woodward
 Ave
- Leeds Frank M (w Theresa C), com trav, 327 Euclid Ave
 Max (w Louise), bkpr F M Mfg Co, 308 Euclid Ave
- Leeson Thomas H (w Lydia A), mach F M Mfg Co, 728 Bluff
 St
- Lefenre William, canvasser, 1141 Sixth St
- Leffingwell Addison B (w Caroline H), emp J F & Co, 367
 Highland Ave
 Albert H (w Minnie), tmstr, 923 W Grand Ave
 Bird (w Jane), tmstr, 620 Hackett St
 Carrie (wid Arthur), 750 W Grand Ave
 Homer B (w Kate), emp B M W, 746 Hackett St
 Mylo A (w Sophrona), mldr B M W, 929 Elm St
- Leggett Maria H (wid William), 942 Pleasant St
- Lehmann Charles, brakeman, 109 E Roosevelt Ave
 Charles H (w Emma), carp, 109 E Roosevelt Ave
 George, emp Gas Co, 109 E Roosevelt Ave
 Louisa, emp Knitting Factory, 109 E Roosevelt Ave

—HENRY & HOLAHAN—

Carry the Largest Stock of Gents' Furnishing Goods.

TO KEEP THE HANDS SOFT and BEAUTIFUL USE VAN WART'S CREAM

LOTION. It hasn't that sticky, disagreeable feeling so common in most preparations of a like nature. Gloves can be worn immediately after using.

- Leish Lulu, 114 Shirland Ave
Leibel Barbaria Mrs, 854 Hackett St
Lemis Charles E, mach, 1613 St Lawrence Ave
 Esther M, 1613 St Lawrence Ave
Lemmerhirt Ella D, tchr, 710 Euclid Ave
 Fred (w Hanna), emp J F & Co, 710 Euclid Ave
 Harry A, stu H S, 710 Euclid Ave
LeMieux Lucius M, clk C H Jones, 549 E Grand Ave
Lemke August F (w Bertha), carp, 935 F St
 Chris (w Fredericka), 954 Pleasant St
 Robert, core mkr F M Mfg Co, 954 Pleasant St
Lendell John (w Julia), mldr F M Mfg Co, 439 Locust St
Lengenhahn H Augustus, clk J M Farnsworth, 516 Bluff St
Lengigan Annie (wid Michael), 1415 Sixth St
 Joseph J, core mkr B M W, 1415 Sixth St
 Mary E, 1415 Sixth St
 William F, emp H R & Sons, 1415 Sixth St
Lentz Henry, mldr F M Mfg Co, 1057 Park Ave
Leonard Charles D (w Lena), street sprinkler, 924 W Grand Ave
 Emily (wid Horace J), (Leonard Mfg Co), 813 Bushnell St
Leonard Mfg Co The, wholesale gloves & mittens, cross st opposite C & N W pass depot
Leutscher Batholame (w Dora), mach F M Mfg Co, 826 Vine St
 Anna, emp J F & Co, 826 Vine St
Lewetzow E (wid John), 1149 Prairie Ave
 John, ptr mkr B M W, 1149 Prairie Ave
 Mamie, nurse, 1149 Prairie Ave
Lewis Alexander, lab, 525 St Paul Ave
 Chas E, mach F M Mfg Co, 1311 Roosevelt Ave
 Esther, 1311 Roosevelt Ave
 David, lab F M Mfg Co, 626 Fourth St
 Edward, lab, 525 St Paul Ave
 George E (w Julia), ptr mkr B I W, 118 Bluff St
 Grace H, bkpr Dr Farr, 336 Locust St
 Isaac, stu Col, 804 College Ave
 James A (w Alice), foreman F M Mfg Co, 336 Locust St
 Jay (w Margaret), emp F M Mfg Co, 1107 Holland Ave
 Jerry (w Matilda), lab, 525 St Paul Ave
 Olive H (wid P B), 1259 Chapin St
 Pearle E, tchr, 336 Locust St
 Steaward, lab, 525 St Paul Ave
-

DO YOU LIKE YOUR SOFT COAL IN LARGE BLOCKS? IF SO, GIVE US A TRIAL ORDER
THE CITY FUEL COMPANY

MURRAY & JOHNSON, THE GROCERS

- Lidster George M (w Jennie), mach, 800 Elm St
Henry, mach, 800 Elm St
Lieb Frank (w Louisa), ret 1102 Fourth St
Liebovich Samuel, cobbler, 101 E Grand Ave
Lighthart H L (w May), carp, 1040 Tenth St
Lilly Mary E (wid Henry M), 1004 Bushnell St
Lincoln Harriett (wid Sylvester), 1015 Tenth St
Lind Charles W (w Anna K), mach F M Mfg Co, 1066 Harrison Ave
John B (w Martha), emp F M Mfg Co, 103 W Liberty Ave
Lindbloom Albert (w Lena), plow fitter, 1033 Third St
Linden John (w Julia), mldr F M Mfg Co, 439 Locust St
Linderman Cornelius A (w Tine), emp F M Mfg Co, 924 Park Ave
May (wid Theodore), 935 Third St
Merrill W (w Katie C), 914 Bellevue Ave
Lindrum John, mldr F M Mfg Co, 857 Fourth St
Lindstrom John F (w Ida), agt Columbia Tea & Coffee Co, 813 Brooks St
Line City Bakery, Wilson D Kenzie Jr prop, 417 W Grand Ave
Linen Hanna, dom, Hillcrest Ave
Lippitt C H, 500 E Grand Ave
Frank N, 500 E Grand Ave
Charles H, 500 E Grand Ave
Charles N (w Kate T), laundry, 500 E Grand Ave
Horace A (w Lucy), cigar mkr, 735 Brooks St
Lipman Carl E L, motor car parts, 136 W Grand Ave
ERNEST (w Emma), dry goods 302 E Grand Ave, res 136 W Grand Ave
Viola, stu H S, 136 W Grand Ave
Listren Lena, dom, 716 Parker Ave
Little Fred (w Clara), core mkr, 924 Fourth St
James, ptr B M W, 924 Fourth St
Sumner B (w Nancy E), lab B M W, 1126 Fourth St
Livingston E R Hack Line 425 State St, res 716 Central Ave
Elizabeth L, 716 Central Ave
Joseph, lab, 950 Harrison Ave
Susan, 742 Church St
Livermore Frank F (w Calista S), real estate & ins Ingle Carpenter Blk, res 1010 Bushnell Ave
Livesey John T (w Esther M), ptr, 1043 Eleventh St
LOAR W C Dr (w Laura), Physician & Surgeon 353 E Grand Ave, res 563 E Grand Ave
-

EITHER GLOSS OR DULL FINISH, BUT THERE IS ONLY ONE QUALITY—THE BEST—AT **THE BELOIT STEAM LAUNDRY**

Both 'Phones

"WAGON RUNS EVERYWHERE"

428 Broad St

JOEL B. DOW'S
INSURANCE AGENCY

Post Office Block

Represents 15 Leading Insurance Companies,
among them the "Queen" of America. This com-
pany is a "Queen" in every sense. Every one of
her policy holders will support this proposition.

- Lobenstein John F (w Emma), lab F M Mfg Co, 700 Shirland Ave S B
- Locke Charles H, elec B R & J R R, 720 Fourth St
James W (w Althea), foreman F M Mfg Co, 1242 Vine St
Minnie I, 1242 Vine St
- Lockwood Edgar L (w Frances R), emp F M Mfg Co, 1076 Church St
H D, 816 Kenwood Ave
- Logue James (w Mary A), 559 St Paul Ave
- Lone Edward M (w Frances L), clk A L Smiley, 210 Park Ave S B
- Lonengan John, emp F M Mfg Co, 696 Pleasant St
- Long Leroy, bkpr B I W, 550 Public Ave
- Lookingland Thomas (w Mary M), coachman W M Brittan, 744 Highland Ave
- Loomis Clayton G (w Elizabeth M), mach F M Mfg Co, 646 Pleasant St
Edward A, emp F M Mfg Co, 107 E St Lawrence Ave
- Loos Alfred J, stu Col, Chapin Hall
- Lorentzen Kay G, stu Col, Chapin Hall
- Love & Van Wart (J A Love-Don Van Wart), real estate & ins, room 2 Carpenter Blk
- Love F J Mrs, 540 Bluff St
Henry J (w Elizabeth), carp, 323 St Lawrence Ave
John A (w Jennie), (Love & Van Wart), 629 Eighth St
Ralph (w Lena), emp F M Mfg Co, 943 Tenth St
- Lowry Anna M, 1004 Harrison Ave
Harriett L, 1004 Harrison Ave
James (w Harriett L), mldr, 1004 Harrison Ave
William G, mldr F M Mfg Co, 1004 Harrison Ave
- Loyde James, carp, 1042 Union St
- Luce Harrison P (w Caroline), ret, 728 Tenth St
Archie J, emp B I W, 728 Tenth St
- Luebke August T (w Anna), core mkr F M Mfg Co, 860 Moore St
Henry, mach B M W, 817 Eighth St
Charles (w Scholastika), blksmith B M W, 1329 Sixth St
Frank, mach B M W, 817 Eighth St
Elizabeth, emp J F & Co, 1329 Sixth St
Max (w Martha H), mldr F M Mfg Co, 1115 Oak St
Minnie (wid Fred), 817 Eighth St
William H (w Bertha), mldr, 858 Moore St
- Lucky Guy C (w Ella R), emp F M Mfg Co, 1103 Holland Ave

Velvets, Velveteens and Corduroys in all Colors at

Bort, Bailey & Co.

**BOYS'
AND
CHILDREN'S**

SUITS In all the
Newest Styles at

Henry & Holahan's

-
- Lufkin Edward A (w Carrie), prop bottling wks, 802 Fourth St
Frank (w Grace), com trav, 756 Euclid Ave
George W (w Clarinda), com trav, 756 Euclid Ave
Maude A, tchr, 756 Euclid Ave
Lund Nels (w Martha), lab B M W, 743 Vine St
Lundgren Amanda, dom, 710 Broad St
Carl J (w Caroline), emp J F & Co, 524 Hackett St
Ludwig Carolyn (wid Roy), 450 S Race St
Lundy Arthur F (w Emma), mach F M Mfg Co, 414 Harrison Ave
Fred W, mach F M Mfg Co, 414 Harrison Ave
Jay M, stu Col, 414 Harrison Ave
Luther George W Rev (w Ella), pastor W Side Presbyterian Church, 1030 Ninth
Lye Minnie Mrs, emp H R & Sons, 1050 Fourth St
Lyke John G (w Elizabeth), lab F M Mfg Co, 1122 Fourth St
Lyle Agnes, cigar mkr M J Barron, 1016 Sixth St
John H (w Ann), ret, 1016 Sixth St
John H Jr, mldr F M Mfg Co, 1016 Sixth St
William, core mkr F M Mfg Co, 214 E Portland Ave
Lyman Leroy W (w Katherine), dry goods & millinery 328 State St, res 747 Park Ave
Lynch Anna, 545 St Paul Ave
George A (w Margaret), mach B M W, 943 Oak St
John C (w Winnifred A), mach B M W, 918 Euclid Ave
Margaret, emp H R & Sons, 1040 Fourth St
Lynn Addie B (wid Robert J), 836 Euclid Ave
Lyons Mary A, 817 Prairie Ave
Michael, section hand N W R R, 1144 Fifth St

MAMMA, THAT GO-CART YOU BOUGHT
OF **G. N. PROPST & CO.** IS THE
PRETTIEST I HAVE EVER SEEN.

-
- McAfee George M (w Anna), (Burlingame & McAfee), 625 Park Ave
James C (w Lena), mldr B M W, 820 Third St
McAlister George (w Sophia), mach B M W, 944 Fourth St
McAlpin Frank G (w Clara A), harnessmkr 630 Third, res 409 Eighth St

YOU'LL MAKE NO MISTAKE

IF YOU HAVE YOUR PRESCRIPTION FILLED
AT FRANK VAN WART'S DRUG STORE

HE'LL MAKE NO MISTAKE

CEMENT SIDEWALK—See that the cement is bought of us; employ that man whom you know to be a mechanic to lay it, then if the walk is not satisfactory we will refund the price of the material.

THE CITY FUEL COMPANY

- McAlpin Robert (w Julia), emp B M W, 757 Parker Ave
James (w Mary), 418 E Grand Ave, res 530 Broad St
Mabel E, tchr, 530 Broad St
Nellie, stu H S, 530 Broad St
- McAnary Michael (w Bridget), ret, 849 Prairie Ave
- McArthur Harry B (w Lulu H), com trav, 1010 Prairie Ave
- McBride Clarence L, ptr, 620 Cross St
- McCabe Lizzie, drsmkr, 708 E Grand Ave
H Thomas, elec B I W, 718 Vine St
Walter F Dr, Physician & Surgeon Manchester Blk, res
535 Public Ave
- McCall Erwin J, mach, 1 Parker Ave
Kittie L, 1 Parker Ave
Leon R, mach, 1 Parker Ave
Marshall O (w Hannah), janitor Parker School, 1 Parker Ave
- McCann Edward, mach B I W, 318 Broad St
Fiorence, 318 Broad St
Maude, emp Knitting Factory, 318 Broad St
Thomas J (w Winnifred), emp R J D, 318 Broad St
- McCardle Lucinda (wid George W), 1305 E Grand Ave
- McCartee Anna B, 113 Park Ave
- McCarthy Bert L (w Mabel), mach, 910 Vine St
Frank D (w Harriet), restaurant 146 State St, res same
Leo, mach J T & Sons, 746 Fourth St
Thomas (Munn & McCarthy), 307 State St
- McCarty Edward (w Alice J), conductor R B & J R R, 823 Harrison Ave
- McCauley Samuel B (w Alice), core mkr F M Mfg Co, 904 Park Ave
- McClure Roy C (w Nina M), emp F M Mfg Co, 1206 Strong Ave
- McCole Allan, blksmith F M Mfg Co, 843 Prairie Ave
- McCord Violet E, stu H S, 812 Elm St
Walter L (w Mary), mach B M W, 812 Elm St
- McCormick Grace, cigarmkr C Oliver, 373 Highland Ave
- McCrea Robert H (w Beryl A), clk John Martin, 506 Bushnell St
- McDema John M (w Mary), mach, 1018 Broad St
- McDonald Edgar S, mach F M Mfg Co, 622 Prairie Ave
Edward J, janitor Col, 622 Prairie Ave
James (w Emma), emp F M Mfg Co, 1245 Sixth St
John, emp F M Mfg Co, 696 Pleasant St
M George, ptr mkr, 622 Prairie Ave

Murray & Johnson, Grocers

Whether it's one Dress Shirt or Overalls—fine Linen or shop clothes
the

Beloit Steam Laundry DOES THE BEST.

McDonald Mary, dom, 902 Broad St

Mary A (wid Thomas), 751 W Grand Ave

Mary E, 622 Prairie Ave

Peter (w Margaret), mldr F M Mfg Co, 849 Prairie Ave

McEvilla Thomas J (w Marie), emp B M W, 749 Eleventh St

McEvoy Harry K, cashier Chicago & Alton R R, 902 Fourth St

Joseph C (w Catherine A), ret, 902 Fourth St

McFarland Allan, emp F M Mfg Co, 424 Broad St

John H, emp R J D, 1043 F St

McGann James, mldr F M Mfg Co, American House

JOHN M'GAVOCK

HUGH M'GAVOCK, JR

McGAVOCK BROS.

**COAL, WOOD, LUMBER,
LIME, BRICK, CEMENT, ETC.**

It Is Good Goods at Low Prices That You Want.
Our Aim Is to Give Good Value for Your Money.

Beloit Phone, 90; Bell Phone, 80.

McGAVOCK BROS (John & Hugh Jr), Coal & Lumber
Yard 626-646 Cross St

McGavock Hugh Sr (w Katherine), ret, 802 Ninth St

Hugh Jr (w Katherine), (McGavock Bros), 731 St Lawrence Ave

John (McGavock Bros), 802 Ninth St

Mary M, 802 Ninth St

Patrick, contractor, 802 Ninth St

McGill John (w Sarah), blksmith, 431 E Grand Ave

McGinley John, mldr F M Mfg Co, 520 E Grand Ave

McGinn Ella (wid Thomas), 435 St Paul Ave

McGlaughlin Clara, 920 Central Ave

Hanna, 803 Park Ave

Jane, 803 Park Ave

McGuire George, carp, 1144 Fifth St

James, blksmith B M W, 641 Fourth St

McIntosh Eva (wid John C), 321 W Grand Ave

Hazel, stu H S, 321 W Grand Ave

McIntyre Clifford, emp E W Burger, 1064 Church St

Edward, ptr mkr F M Mfg Co, 1042 Union St

JOEL B. DOW'S
INSURANCE AGENCY
POST OFFICE BLOCK

Represents 15 Leading Insurance Companies among them the "Insurance Company of North America." This company insures "North America" too, as emphatically as any company doing business.

YOU'LL NOT HAVE ANY TROUBLE WITH CORSETS
BOUGHT ON OUR TRIAL PLAN. BORT, BAILEY & CO.

- McIntyre George W (w Ellen A), emp F M Mfg Co, 1064
Church St
Hazel I, stu Bus Col, 1064 Church St
James, mach B M W, 811 Fourth St
John (w Edith), mldr B I W, 835 Third St
Mary, tchr Parker School, 727 Bluff St
Willard G, brakeman C M & St P R R, 1064 Church St
McKavitt Katherine (wid Owen), 415 St Paul Ave
McKearn Edward J (w Mary), saloon 200 State, res same
J F, saloon 200 State, res same
Richard (w Marie), com trav, 202 State St
McKee Clyde R (w R), postal clk, 636 F St
Ethel G, stenog T D Woolsey, 946 Vine St
Fred (w Ethel), emp F M Mfg Co, 826 Fifth St
Nelson R (w Ida J), mail carrier R R 29, 636 F St
William (w Elizabeth), emp B M W, 946 Vine St
McKenna George E, time kpr F M Mfg Co, 634 Fifth St
James, ret, 217 State St
Jessie S, emp Wis Tel Co, 634 Fifth St
McKern Gertie, dom, 423 Prospect St
McKewan Lawrence W, emp Badger Coal Co, 60 S Eighth
St S B
Mary I, emp Knitting Works, 60 S Eighth St S B
Margaret A, 60 S Eighth St S B
Patrick (w Bridget), sexton Catholic Cemetery, 60 S
Eighth St S B
McLean Alexander E, mach F M Mfg Co, 406 St Lawrence
Ave
Carrie (wid John), 406 St Lawrence Ave
Carrie C, 406 St Lawrence Ave
Frank C, clk B B & Co, 406 St Lawrence Ave
James D, mach F M Mfg Co, 406 St Lawrence Ave
John A, mach F M Mfg Co, 406 St Lawrence Ave
Mary N, stu H S, 406 St Lawrence Ave
McLernon John. (w May), (Deakin & McLernon), 519 Clary
St
McLoone Patrick Mrs, 822 Ninth St
McMullan Alexander, mach B I W, 942 Sixth St
McMann Mary, opr Wis Tel Co, 509 St Paul Ave
McMaster James (w Blanche), mason, 1441 W Grand Ave
McMichael Frank B (w Mary), agt Grand Union Tea Co,
1032 F St
Joseph, ret, 1038 F St
McNally Margaret (wid John), 929 Second St
-

STEIN BLOCK smart clothes
sold exclusively by.....

Henry & Holahan

Drugs for Family Use Found at VAN WART'S
DRUG STORE Are Perfectly Pure and Fresh

- McNally Mary, cigar mkr S Florey, 929 Second St
McCommons Frank L, stu H S, 644 Park Ave
Perrv (w Jennie D), com trav, 644 Park Ave
McLoone James, plumber, 822 Ninth St
Elizabeth, milliner, 822 Ninth St
Patrick J (w Mary), 822 Ninth St
McNitt Clara (wid James W), 1223 Oak St
McPherson Maria E (wid James P), 737 Highland Ave
James A (w Gertie), mach B M W, 382 Highland Ave
McPhillips Arthur, emp R J D, 730 Fourth St
George, emp F A Beimer, 730 Fourth St
James R (w Mary), emp R J D, 736 McKinley Ave
McPike & Son (J C McPike mgr), news depot, 103 E Grand Ave
J C, mgr McPike & Son, 111 E Grand Ave
McQuade James, elect eng F M Mfg Co, 1060 Church St
Patrick, elect F M Mfg Co, 10 Harris Ave
McQuater John, mach B M W, 620 Fourth St
McShane Frank, lab, American House
Macbeth Lester, emp R B & J R R, 421 Harrison Ave
Mackey Ella, 601 Ingersoll Place S B
Wealthy, 601 Ingersoll Place S B
Macumber Calvin H (w Mary E), state assistant sec Home
Missionary Cong Church, 1235 Chapin St
Margaret, stu H S, 1235 Chapin St
Ruth M, 1235 Chapin St
Macy Forest F, foreman B M W, 380 Euclid Ave
Nellie, bkpr G H Cram, 908 Euclid Ave
Oscar F, ret, 380 Euclid Ave
Warren D (w Augusta A), emp B I W, 829 Euclid Ave
Madden Bailey, 940 Park Ave
Julia B (wid John), 940 Park Ave
Madely William (w Belle), mach F M Mfg Co, 8 Harris Ave
Madigan Elizabeth (wid Dennis), 1063 Fourth St
Madsen A Marie, 1028 Vine St
Emma M, cadet Library, 1028 Vine St
Peter, blksmith J T & Sons, 1028 Vine St
Magadandt Mary (wid Simon), 112 E Merrill Ave
Magill William K (w Cora E), contractor, 644 Eighth St
Magilton Bros (John-William), blksmiths 413 Broad St
Magilton Anna, 100 State St
John W (Magilton Bros), 100 State St
William H (Magilton Bros), 100 State St
Mahany Cornelius, lab, 478 S Race St
Mahar Henry (w Jane), emp Paper Mill, 305 Milwaukee Ave
-

John T. Needham, Prop. of the CITY FUEL CO.,
Wholesale and Retail Dealer in Coal, Wood and Building
Material.

OFFICE AND YARD, 900 Pleasant St.

TELEPHONES 179

MURRAY & JOHNSON, GROCCERS

- Mahar Walter, clk Harper Bros, 305 Milwaukee Ave
William, mach F M Mfg Co, 305 Milwaukee Ave
Maizel Lawrence (w Katie), mach B I W, 843 Central Ave
Malcolm Donald, mach F M Mfg Co, 1105 Clary St
Maley (w Bell), 304 E Grand Ave
Maling C W (w Anna C), emp A P Maling Smith, res 724
Ninth St
Maling-Smith A P, restaurant 101 E Grand Ave, res 741 Tenth
St
Thomas (w Ann), 741 Tenth St
Maloney Alice M, 1018 Bushnell St
Maloney Anna, 944 Fourth St
Anna (wid Michael), 745 Central Ave
Annie, 745 Central Ave
John, lab, 1018 Bushnell St
Mary (wid Patrick), 1018 Bushnell St
Raymond, lab, 1018 Bushnell St
Thomas, lab, 1018 Bushnell St
Maltby Charles R, mach B M W, 389 Highland Ave
Dennis (w Ellen), lab, 530 S Race St
Maloney Eddie, emp A L Smiley, 1228 Fifth St
John, mldr B I W, 944 Fourth St
Katherine, 745 Central Ave
Margaret, 745 Central Ave
Patrick (w Jennie), mldr F M Mfg Co, 1128 Fifth St
Malott Harry, emp C T Smith, 428 Broad St
Maloy Patrick (w Bridget), lab, 953 Fourth St
Manahan Frank T (w Anna), florist 516 E Grand Ave, res
Oakwood Ave
Manchester Bessie, 716 Parker Ave
Mary A, 716 Parker Ave
Manchester Block, corner State St & E Grand Ave
Mann Charles J (w Daisy), emp J F & Co, 419 Locust St
Mrs Clara, River Road, 4½ miles n
Lottie F, 405 Locust St
Theodore H (w Rose), carp, 407 Locust St
Manning Baden F (w Nellie), mason, 615 Liberty Ave
Maratto John, mldr F M Mfg Co, 625 Fourth St
Marion Mabel A, tchr H S, 718 Church St
Markley Frank (w Rena), lab, 107 E Liberty Ave
Marks Alice L, 816 Elm St
Elizabeth, 816 Elm St
George A, emp C S Gregory, 816 Elm St
Harriett, opr Bel Tel Co, 816 Elm St
J Thomas, mason contractor, 816 Elm St
-

Don't take "something just as good" as a substitute for laundering by the

Both Phones

Beloit Steam Laundry

428 Broad Street

"Wagons run everywhere."

JOEL B. DOW'S

INSURANCE AGENCY

POST OFFICE BLOCK

Represents 15 Leading Insurance Companies, among them the **British America** of Toronto, Canada. The company is thoroughly American and emphasizes the fact by making good its every obligation.

- Marks Peter E (w Kate), mldr F M Mfg Co, 1111 Fourth St
Vernia, clk J F Ruch, 816 Elm St
- Marlett Clarence (w Fannie), salesman Standard Oil Co, 936
Sixth St
- Marley Annie (wid Bernard) 943 Harrison Ave
- Marquissee Fred S (w LaVerna), tester F M Mfg Co, 1260
Vine St
- Marrah William, mach B I W, 626 Fourth St
- Mariott Victor E, stu Col, Chapin Hall
- Marrow Richard (w Katherine), ret, 1135 Sixth St
- Marsh Charles S (w Esther), contractor, 844 Hackett St
Franklin E, emp J F & Co, 844 Hackett St
Lottie L (wid F A), 1004 Bushnell St
Louise, tchr, 1004 Bushnell St
Park R, emp B M W, 844 Hackett St
Stella L, stu H S, 1004 Bushnell St
- Marshall David J (w Nellie), mach F M Mfg Co, 421 Merrill
Ave
Harmon, core mkr F M Mfg Co, 937 Oak St
James (w Mary), ret, 937 Oak St
Martha A (wid Joseph R), 818 Church St
Myron L (w Lillian), printer Daily News, 302 W Grand
Ave
William J (w Della), mach B M W, 936 Elm St
- Martell Isaac, section hand, 636 Fifth St
- Martin Anna (wid N), 1006 Barstow Ave
Frank F (w Georgia), 1024 Ninth St
George H, emp F M Mfg Co, 354 Highland Ave
Harry T (w Mae), mach, 842 Elm St
J A (w Mary), com trav, 354 Highland Ave
Jerry J (w Christiana), house mover, 523 Merrill Ave
John (w Eliza), grocer 216 State St, res 522 Pleasant St
Joseph (w Minnie), agt Standard Oil Co, 538 Broad St
L A, instructor Bus Col, 555 Broad St
Lillian M, tchr, 522 Pleasant St
Louis C (w Lillian N), 803 Park Ave
Sarah, 522 Pleasant St
William, mach F M Mfg Co, 109 W Grand Ave
Zalmon (w Caroline), ret River Road 4½ miles n
- Martindale Huldah S, 649 Church St
- Mason Amy R, tchr Strong School, 549 E Grand Ave
Edith V, tchr Strong School, 931 Bluff St
Ella M, 1047 Oak St
Herman A (w Jennie), ptr F M Mfg Co, 1047 Oak St
Jerry (w Julia D), emp B I W, 549 E Grand Ave

**LADIES' MUSLIN and
KNIT UNDERWEAR**

Bort, Bailey & Co.

NEW STYLES and LATEST
EFFECTS in NECKWEAR

at HENRY &
HOLAHAN'S

-
- Mason Joe E (w Ella), foreman F M Mfg Co, 408 Merrill Ave
Phillip H (w Florence), real estate & ins, 622 Prairie Ave
Susan (wid Christopher), 408 Merrill Ave
Masonic Hall, 303½ E Grand Ave
Matheson Lulu M, stu Col, Emerson Hall
Matthews Ann (wid Bedford), 728 Eleventh St
Fred, clk P O, 726 Central Ave
Robert H (w Margaret), mldr B I W, 728 Eleventh St
Walter, inst Bus Col, 555 Broad St
Mathias Bert (w Julia), lab, 936 Pleasant St
Frank (w Louise), emp F M Mfg Co, 706 Pleasant St
Harry A (w Myrtle), emp F M Mfg Co, 730 Fifth St
Matson Abraham (w Catherine), tinner, 805 Fourth St
Earle, mach, 805 Fourth St
John (w Lena), emp H R & Sons, 106 E North St
Ray, butcher, 805 Fourth St
Mattison Arthur, emp Mattison Mach Works, 625 Portland Ave
C Lawrence, stu H S, 625 Portland Ave
Chris (w Minnie), prop Mattison Mach Works, 625 Portland Ave
M W (w Florence), com trav, 427 Broad St
Mattison Machine Works (C Mattison prop), 843 Fifth St
Mauer August (w Mary), carp, 1010 Harrison Ave
Irving W, tchr, 709 Church St
Laura E (wid Jacob B), 709 Church St
Lloyd, stu Acad, 709 Church St
Ruben, stu H S, 1010 Harrison Ave
Maxworthy William (w Louisa), ret, 1020 Harrison Ave
William H (w Elizabeth), farmer, River Road 2½ miles N
Maxwell Anson B (w Minnie), ptr, 212 Mill St
Bert J (w Gertie), mason, 1139 Sixth St
Frank A (w Edna), mason, 744 Moore St
Homer (w Libbie M), mason, 909 Second St
Lucina (wid Jackson J), 744 Moore St
Robert (w Tilly), mldr F M Mfg Co, 1232 Clary St
Maxson Lyman (w Carolyn), mach F M Mfg Co, 1071 Church St
William B (w Madge B), mach F M Mfg Co, 1157 Union St
Maylord Harry P (w Ella), foreman B M W, 1032 Garfield Ave
Meach Fred A (mgr City Mills), 736 Bluff St
R Ernest, teller State Bank, 736 Bluff St
Richard B (w Alice H), ret, 736 Bluff St

CREAM LOTION Is not a sticky preparation. It
cures chapped hands.

Sold by **VAN WART, the Druggist**

**PERSONAL ATTENTION WILL BE GIVEN
ALL ORDERS PLACED WITH THE
CITY FUEL COMPANY**

- Meacham Edward L (w Maude), clk John Meehan, 144 Garden Lane
Miles S (w Martha F), express & baggage, 144 Garden Lane
- Mead Albert (w Margaret), grain dealer, 475 S Race St
Bradley, ret, 373 W Grand Ave
Ernest C, carp, 1063 F St
Louis, carp, Dearborn Ave
Lucy I, stu Col, Emerson Hall
Nancy (wid Edward R), 373 W Grand Ave
- Meagher James, contractor, res Carlton Hotel
- Means Columbus (w Margaret), mach F M Mfg Co, 1111 Emerson St
Harry J (w Emma), mach F M Mfg Co, 1130 Sixth St
- Medland Millicent, tchr Royce School, 1040 Bluff St
- Meehan Edward S, 825 Bluff St
- MEEHAN John (w Nellie), grocer 218 E Grand, res 312 W Grand Ave**
Patrick W (w Margaret), (Rau & Meehan), 825 Bluff St
- Meekma Carrie, emp Knitting Factory, 1401 White Ave
Jerry (w Anna), mach F M Mfg Co, 1401 White Ave
- Meiklejohn Louis J, stu Col, 813 Bushnell St
- Meizner William, emp F M Mfg Co, 1116 E Grand Ave
- Mellen W A Dr, physician, 426 E Grand Ave
- Mellick Stewart (w Harriett), mach F M Mfg Co, 315 Liberty Ave
- Mendenhall Frank, emp H J Leonard, 604 S Race St
- Menhall & Son (Samuel-James), fruit store, Goodwin Blk
James (Menhall & Son), 434 Broad St
Samuel (w Libby), (Menhall & Son), 434 Broad St
- Menzemer Herbert, stu Col, 703 Church St
Jacob (w Sarah), emp F M Mfg Co, 703 Church St
- Menzie Anna, stu H S, 903 Broad St
Emma N (wid Charles), 903 Broad St
Silas W (w Laura), justice peace lawyer 308 State St, res 903 Broad
- Menzies David, stu Col, 704 Park Ave
- Merklein John M (w Caroline), mach F M Mfg Co, 910 Elm St
Matilda M, emp office B M W, 912 Elm St
- Merrill & Haynes (G B Merrill, Geo Haynes) Storage and Dray Line, 417 Broad St
- Merrill A W (wid O E), 747 Harrison Ave
Albert (w Louise), carp, 939 St Lawrence Ave
Annette, 731 Prairie Ave
-

Murray & Johnson, Grocers

Our Facilities are Unequaled, the WORK IS UNSURPASSED.
 A Trial Will Convince. **THE BELOIT STEAM LAUNDRY**
 Wagon Service Free 428 BROAD STREET Both 'Phones

- Merrill Dora M, emp Knitting Factory, 124 Northwestern Ave
 S B.
 Ellen C, 703 Park Ave
 Fred A (w Nettie), agt Grand Union Tea Co, 795 W Grand
 Ave
 Geo B (w Almira C), Merrill & Haynes, 1121 Broad St
 George H, ret, 956 W Grand Ave
 Herbert W (w Eleanor), com trav, 731 Prairie Ave
 James B, ret, 1321 E Grand Ave
 John W (w Martha A), real estate & ins 324 State St, res
 616 Broad
 L B (w Alice T), 1313 Bushnell St
 Orson E, 731 Prairie Ave
 Samuel R, ret, 1048 Ninth St
 Sereno T (w Jane B), ret, 703 Park Ave
 William (w Aurelia), ret, 825 Ninth St
 Merriman Charles W (w Mary R), real estate & ins Unity Blk,
 1204 Prairie Ave
 Clinton, emp C T Smith, 428 Broad St
 Merritt Joseph B, mgr paper mills Rocton, 211 St Lawrence
 Ave
 William J, emp F M Mfg Co, 378 W Grand Ave
 Mersot Jennie (wid George), matron Chapin Hall, 720 High-
 land Ave
 Mertzke Inez, 711 Merrill Ave
 Messerknecht August (w Princess), motorman R B & J R R,
 221 State St
 Messer Ella, 925 Broad St
 Marion, stu H S, 925 Broad St
 Mary (wid Fred), 925 Broad St
 Messner Fred (w Ernestine), emp J F & Co, 608 S Race St
 Metcalf Augustus C (w Emma S), ret, 843 Euclid Ave
 Metropolitan Life Insurance Co, J W Tunstead agt, 302 State
 St
 Meunier Gertrude, emp H R & Sons, 919 Vine St
 Herman (w Anna), ret, 919 Vine St
 John, emp F M Mfg Co, 919 Vine St
 Lillian, 919 Vine St
 Meyer Arthur E, stu Col, 613 Prairie Ave
 Ernest F, stu H S, 724 Highland Ave
 Henry R (w Margaret), emp Barrett Mfg Co, 724 Highland
 Ave
 Mabel K, stenog Bel Lum Co, 724 Highland Ave
 Mary, emp J F & Co, 315 State St

"Eaton Place," On Prairie Ave., Beloit, the most desirable first-class building sites in the city, and located on the prospective electric line to be builded at an early day. These lots will double their present value within three years. For verification call on **JOEL B. DOW** or **HARRIET ROBERTS**.

**A LARGE VARIETY OF RIBBONS TO
CHOOSE FROM**

BORT, BAILEY & CO.

- Meyers Albert, mach F M Mfg Co, 614 Fourth St
Edward L (w Esther), emp Beloit Gas Light & Coke Co,
382 Highland Ave
J A W Dr (w Minnie M), dentist Parker Blk, res 610
Broad St
John (w Marguerite), mach F M Mfg Co, 935 Harrison
Ave
Marion W, stu H S, 610 Broad St
Robert (w Matie), mach Carl Lipman, 939½ Fourth St
Meyervold Casper, emp J T & Sons, 836 Third St
Meyst William (w Marion), bkpr B M W, 556 Public Ave
Micka George (w Mary), cigar mfg, 110 E Grand Ave
Middledorf Dorothy (wid Louis M), 923 Park Ave
Otlilea, 923 Park Ave
Miellischer Bertha, emp Eureka Laundry, 797 Brooks St
Delphine (wid Andrew), 797 Brooks St
Andrew, emp F M Mfg Co, 797 Brooks St
Mikelsell Harry L (w Jessie M), ptr, 947 Harrison Ave
Miland Clara (wid Albert), 529 St Paul Ave
Millard Albert J, optician 323 E Grand Ave, res 1124 Union
St
Charles S (w Eliza), tester F M Mfg Co, 1124 Union St
Claude, 107 E Portland Ave
Millen Frank L (w Agnes), musician, 931 Second St
Miller & Adams (L W Miller-H A Adams), stock dealers, 411
Broad St
Alice P, emp Bel Steam Laundry, 1241 Fourth St
August (w Rachel), grocer 1005 Sixth St, res same
Chauncey A (w Louie M), coal dealer & grain 411 Broad,
res 440 Central Ave
Eliza C, tchr, 1241 Fourth St
Frank W (w Leaha), foreman F M Mfg Co, 728 St Law-
rence Ave
George E (w Helen A), emp F M Mfg Co, 1015 Eclipse
Ave
Henry L (w Elizabeth), emp Bel Elec Co, 820 Moore St
Herman, clk Holliday's Cafe, 424 Broad St
Henry W (w Clara), contractor, 328 Euclid Ave
Iva, bkpr water works, 420 Pleasant St
James S, stu Col, Chapin Hall
John (w Phillipener), 1241 Fourth St
John Jr (w Anna), foreman C H B, 1414 Fourth St
Leonard W (w Nettie), 320 Prospect St
M (wid Chauncey), 717 Broad St
Mary (wid Samuel P), 851 Oak St
-

HENRY & HOLAHAN

**LEADING CLOTHIERS, HATTERS AND FURNISHERS
CORNER STATE STREET AND E. GRAND AVENUE**

"SEE YOURSELF AS OTHERS SEE YOU"

Buy a Mirror at Van Wart's Drug Store

Miller Mary J, 851 Oak St

Mary T, bkpr Cunningham Bros, 1241 Fourth St

Myrtle E, 328 Euclid Ave

Peter, emp F M Mfg Co, 1052 Pleasant St

Philip E, bkpr, Bel Paper House, 1241 Fourth St

Robert H, mach B M W, 1241 Fourth St

**MILLETT Charles O (w Edith E), (Gesley Mfg Co), 348
Euclid Ave**

Edith L, stu H S, 348 Euclid Ave

F Hobart, stu H S, 348 Euclid Ave

Mills Barney F (w Theresa), mach B I W, 756 Lincoln Ave

Bessie A, emp office F M Mfg Co, 544 Bluff St

Catherine E, tchr, 948 Third St

Charles J (w Mary), emp C M & St P, 203 Pleasant St

Henry (Weber-Mills), 948 Third St

Ida (wid Washington), 544 Bluff St

James, clk Weber-Mills, 948 Third St

John (w Sadie), mldr F M Mfg Co, 824 Portland Ave

Joseph (w Jennie), carp, 124 Northwestern Ave S B

Mary, 948 Third St

Percy E, emp B M W, 828 Bluff St

Thomas, ret, 948 Third St

Thomas Jr, stu Col, 948 Third St

Milton August (w Sophia), lab B M W, 835 Third St

Minor Claude A (w Ella), mason, 737 Town Line Ave

Edward (w Anna), emp F M Mfg Co, 1129 Oak St

Missner Frank (w Dora), emp J F & Co, 827 Merrill Ave

Johanna, dom, 840 Park Ave

Mitchell Andrew, mldr F M Mfg Co, 1005 Church St

Cassius (w Amanda), tmstr Cunningham Bros, 390 Euclid
Ave

Charles J (w Grace), eng, 836 College Ave

Eva, time kpr B I W, 216 Bluff St

Frank E (w Betty J), sup't Water Works, 750 Fourth St

Fred (w Alma M), emp Cunningham Bros, 740 Hackett St

Finley W (w Anna), emp F M Mfg Co, 1039 Tenth St

Harry J (w Mabel), clk B M W, 1214 Merrill Ave

John Barber, 212 Mill St

Joseph A (w Anna), emp B M W, 345 Locust St

Margaret (wid Joseph), nurse, 734 Elm St

Mitchka George, mach B M W, 746 Fourth St

John, mach B M W, 746 Fourth St

Modern Woodmen of America Camp No 348, hall 217 E Grand
Ave

Eclipse Camp 1907, hall 224 State St

CEMENT SIDEWALK—See that the cement is bought of us; employ that man whom you know to be a mechanic to lay it, then if the walk is not satisfactory we will refund the price of the material.

THE CITY FUEL COMPANY

Murray & Johnson, Grocers

- Moe Anna, head nurse Emergency Hospital
Burgetta, 1105 E Grand Ave
Charlotte, stu Bus Col, 321 E Portland Ave
John, mach F M Mfg Co, 321 E Portland Ave
Sophia, 321 E Portland Ave
- Moffitt Andrew (w Minnie), emp B I W, 616 Fourth St
Elmore A, lab, Dearborn Ave
Ervin O (w Elsie), butcher, 1016 Clarry St
George, lab, 704 Fourth St
Horace O (w Addie M), carp, Manchester Road
T W (w Leone), mach B I W, 616 Fourth St
Loran E, lab, Dearborn Ave
Myrton W, emp Barrett Mills, Dearborn Ave
Susan M (wid Hiram), Dearborn Ave
- Mollestad Albert, stu H S, 905 Fourth St
Andrew M, foreman J T & Sons, 905 Fourth St
Anna, clk E L Chester, 905 Fourth St
Charles, emp F M Mfg Co, 1025 Eclipse Ave
Harry, ptr F M Mfg Co, 905 Fourth St
Richard, clk Harper Bros, 144 Garden Lane
Stella, 905 Fourth St
- Monahan Daniel J (w Catherine), 304 W Grand Ave
James (w Mary), carp, 908 Fourth St
Katherine A, emp Bel Laundry, 756 Oak St
Thomas (w Jane), lab F M Mfg Co, 1143 Fifth St
- Moncriell Harriett A, 418 Broad St
- Montanye Florance A, stu Bus Col, 830 Prairie Ave
Newton J (w Eliza E), 830 Prairie Ave
- Montgomery John (w Stella), emp J F & Co, 920 Central Ave
- Moody Alfred E, grocer, 1056 Hackett, res 1029 Bluff St
- Moon Abraham G (w Nettie), carp, 349 Euclid Ave
Arthur E, bkpr C H B & Co, 349 Euclid Ave
May E, 349 Euclid Ave
- Moore Albert (w Mary), lab, No 2 Barrett Ave
Charles (w Ida), lab F M Mfg Co, 831 Fourth St
Charles H (w Minnie), farmer, Prairie & City Limits N
David (w Margaret), ret, 1157 Sixth St
Edward, lab, Prairie Ave & City Limits N
Frank, tmstr, No 2 Barrett Ave
Leaxis E (w Bertha), ptr, 823 W Grand Ave
Margaret B, stu Col, Emerson Hall
Robert, elect Bel Elect Co, 646 Pleasant St
Thomas R, lab, Prairie Ave & City Limits N
Thomas (w Kate), mldr B M W, 852 Euclid Ave

THE LAUNDRY OF "QUALITY" IS
THE BELOIT STEAM

JOEL B. DOW'S
INSURANCE AGENCY
Post Office Block

Represents 15 Leading Insurance Companies.
Among them the "Fire Association" of Philadelphia. This company was incorporated as an association to protect the people against fire. This is its vocation and it does it.

- Moorehouse Harold W, stu Col, 745 Milwaukee Road
Moorlag Jasper C (w Bernice), emp B I W, 396 W Grand Ave
Moran Bridget (wid Thos), 862 Third St
Charles W, 1067 Harrison Ave
Elizabeth, 862 Third St
George F (w Katherine), saloon, 312 State St, res 205 St Lawrence Ave
John W (Tillie), coremkr F M Mfg Co, 379 Vernon Ave
Julia (wid John), 381 Vernon Ave
Lillian, clk Potter Bros, 1067 Harrison Ave
Katie, emp Free Press, 381 Vernon Ave
Sarah, bkpr Citizens Alliance, 863 Third St
Thomas (w Florence), clk John Buckley, 725 Merrill Ave
William B (w Alice), ret, 419 W Grand Ave
Thomas (w Sadie), clk Geo Moran, 312 State St
Thomas F (w Florence), clk White Wing Case, 725 Merrill Ave
Morey Orla, stu Col, Beta House, Montgomery Park
Morgan Fred, clk A H Elliott, 419 St Paul Ave
Gertrude L, stu Col, Emerson Hall
Walter B (w Belle), clk H E Morse, 419 St Paul Ave
Moriarty Joe (w Emma), emp F M Mfg Co, 1085 Union St
Morris Benjamine F (w Rosemary), cement wks, 502 Bluff St
George (w Anna), emp F M Mfg Co, 1054 Pleasant St
H Frank (w Juliette L), emp F M Mfg Co, 565 E Grand Ave
Morrison Harley, mach F M Mfg Co, 815 Fifth St
James, mldr F M Mfg Co, 1217 Nelson Ave
Morrow John (w Huldah), mldr F M Mfg Co, 214 Mill St
Richard (w Catherine), ret 1135 Sixth St
Morse Arthur W, bkpr F M Mfg Co, 817 Elm St
Charles W (w Clara B), mach B M W, 337 Roscoe Ave
S B
Clara S (wid John), 842 Bluff St
Edgar, 1120 Barstow Ave
Edward A, tmstr City Fuel Co, 1121 Woodward Ave
Ellen F (wid William), 419 St Paul Ave
Fred C, 1121 Woodward Ave
Harry E, grocer, 223 State St, res 419 St Paul Ave
Mable E, 817 Elm St
May, 420 S Race St
Melvin A (w Nettie), real est, 1121 Woodward Ave
Ralph D, stu H S, 817 Elm St
Samuel W (w Ellen), mach B I W, 817 Elm St
Morton Addison, mach F M Mfg Co, 1067 Church St

The Swiss Embroideries and Val Laces at this store are kept assorted the year around.

BORT, BAILEY & CO.

HOSIERY IN ALL THE LATEST STYLES AT HENRY & HOLAHAN'S

- Moseley Harry, mach F M Mfg Co, 315 Liberty Ave
Moses Lancelot (w J Elizabeth), blksmith, Rouse St, res 117
St Lawrence Ave
Olive I, 117 St Lawrence Ave
Robert (w Isabel), mach F M Mfg Co, 855 Third St
Robert Jr, clk John Meehan, 855 Third St
William N, expressman, Cen Fire stat
Mosher Matteson W (w Mable C), cashier C M & St P R R,
446 Central Ave
Moss Anna, stu H S, 1307 Chapin St
George M (w Beatrice D), (Chesborough & Moss), 1122
Woodward Ave
S Henry (w Agnes D), (Chesborough-Moss Co), 1307
Chapin St
Most Florance, bkpr, 1037 Fourth St
George H (w Mary), carp, 1037 Fourth St
Mary, drsmkr, 1037 Fourth St
Mott Florence, 511 Public Ave
Muchmore Cora, milliner E G Hamilton, 372 Kenwood Ave
George H (w Frances), emp S M Graves, 372 Kenwood
Ave
Winnifred, drsmkr, 372 Kenwood Ave
Mueller Charles F (w Katherine), saloon, State & Broad, res
1028 Prairie Ave
Frank (w Carrie M), emp F M Mfg Co, 1138 Partridge
Ave
Mullen James, ret, 615 Central Ave
James P (w Anna E), mach B I W, 817 Prairie Ave
Moulton Bert F (w Maggie M), mach F M Mfg Co, 715
Brooks St
Munger Albert L (w Ada M), carriage mkr, 453 St Paul Ave
Ernest A (w Edith L), mfg Kerosene Engines, Oakwood
Ave
Lester C, emp U S Exp, 453 St Paul Ave
Mable E, 453 St Paul Ave
Mulligan John W (w Elizabeth), mach F M Mfg Co, 1128
Harrison Ave
Munn & McCarthy (Frank Munn-Thomas McCarthy), Boots
& Shoes, 306 State St
Munn Charles (w Carrie), mldr B M W, 227 E Middle Ave
Eugene V (w Mary K), Ins Adjuster, 528 Bluff St
Frank (Munn & McCarthy), 307 State St
Helen E, stu H S, 528 Bluff St
Lyle K, stu Col, 528 Bluff St
-

Sponges

—Every size imaginable—A much
larger stock than one would think a
drug store carried will be found at

VanWart's

Maple, Oak and Pine Slabs,
Sawed to Order. Give Us a Trial. **City Fuel Co.**

- Munson Charles (w Alice), clk C H B & Co, 425 E Grand Ave
Charles (w Nancy), ret, 855 Bluff St
Murdock & Dunwiddie (R C Murdock-J M Dunwiddie), hard-
ware, 322 State St
Murdock Hazel D, stu H S, 620 Central Ave
Ross C (w Myrtle D), (Murdock & Dunwiddie), 620 Cen-
tral Ave
Murphy Bro (P D-J D), livery, 315 St Paul Ave
Murphy & Garrigan (Matthew Murphy-Dennis Garrigan),
billiard hall & cigars, 353 E Grand Ave
Murphy Arthur (w Johannah), mason, No 78 River Road S B
Eleanor, stu H S, 207 Prospect St
Ella E, stu H S, No 78 River Road S B
F J (w Josephine), saloon, 214 State, res same
Jennie A, bkpr Rouse & Bibbins, No 78 River Road S B
Margaret L, clk E Lipman, No 78 River Road S B
Mathew (w Bridget), (Murphy & Garrigan) 413 Pleasant
Ave
Mary G, bkpr Creamery, No 78 River Road S B
Patrick (w Annie), bdghouse, 742 Fourth St
Richard F, mach B M W, 742 Fourth St
Stella R, 742 Fourth St
William, carp, 742 Fourth St
Murray & Ellis (J F Murray-C D Ellis), billiards & cigars,
over 323 E Grand Ave
**MURRAY & JOHNSON (C C Murray-Frank Johnson), gro-
cers, 421 E Grand Ave**
Murray Albert, baker Vale Bakery, 1050 Union St
Alice M, stu H S, 1215 Vine St
Carl C (w Elizabeth), (Murray & Johnson), 734 Ninth St
Charles P, ret, 381 Euclid Ave
Charles W, mach F M Mfg Co, 1106 Ashley Ave
David (w Lella), ptr F M Mfg Co, 1112 White Ave
Ethel M, 1408 Fourth St
Frank F, emp F M Mfg Co, 1106 Ashley Ave
George F (w Gertrude A), ptnmkr, 1302 White Ave
James, carp, 1302 White Ave
James (w Catherine), lab, 216 Water St
James F (w Ella D), (Murray & Ellis), 835 Elm St
John (w Olive), lab, 208 Mill St
John R, emp Knitting Fcty, 1106 Ashley Ave
Katherine Mrs, 1050 Union St
May, 1050 Union St
Marjorie N, stu H S, 835 Elm St
Mary A Mrs, forelady H R & Sons, 1408 Fourth St
-

Murray & Johnson, Grocers.

Don't Get "Mixed Up;" The Place To Go Is 428 Broad St.

Murray Michael (w Nellie B), tmstr, 102 E St Lawrence Ave
Neal (w Emma), mach F M Mfg Co, 1215 Vine St
Patrick (w Sarah), mldr F M Mfg Co, 5 Barrett Ave
Peter E, baker Vale Bakery, 1050 Union St
Sadie K, stenog B M W, 1050 Union St
Saphronia S (wid Benjamin F), 835 Elm St
Thomas (w Grace), baker Vale Bakery, 1245 Sixth St
W Gould (w Nellie), mason, 1116 Tenth St
Walter J, emp Vale Bakery, 1050 Union St
Muster Ernest, emp F M Mfg Co, 540 E Grand Ave
Mutchler Fred (w Celia M), mach F M Mfg Co, 1120 Harrison Ave
Charles (w Elizabeth), emp F M Mfg Co, 1030 Harrison Ave
Frank, emp F M Mfg Co, 1030 Harrison Ave
Sylvester, mach F M Mfg Co, 1128 Harrison Ave
Muthrick Arnold (w Mary), lab F M Mfg Co, 822 Third St
Myers Bessie L, stu H S, 714 Vine St
Lydia (wid Andrew), 926 Ninth St
Mary Mrs, 418 E Grand Ave
Nellie M, cadet Library, 714 Vine St
William H (w Mattie), salesman Gesley Mfg Co, 714 Vine St

NO better services can be rendered than by **G. N. PROPST** for Undertaking, Embalming. A supply of Caskets and Burial Goods always on hand. All calls promptly answered by day or night.

Nash Fred B (w Viola), carp, 949 Sixth St
Goldie M, stenog B M W, 949 Sixth St
Ruby B, stenog C Mattison, 949 Sixth St
Sydney (w Martha A), clk M J Barron, 1217 Fourth St
Naugle Charles S (w Aurora), carp, 811 Elm St
Rena M, 725 Portland Ave
Ziba (w Ellen), ret, 725 Portland Ave
Needham George (w Emma C), R R emp, 1235 Dewey Ave
John T (w Lydia), prop City Fuel Co, 945 Central Ave
Neiman Charles H (w Louise), ptr F M Mfg Co, 212 Liberty Ave
John, lab, 858 Moore St
Neisen George (w Lydia A), mldr F M Mfg Co, 1330 White Ave

JOEL B. DOW'S INSURANCE AGENCY

Beloit Savings Bank Block

Represents 15 leading insurance companies among them the Hamburg-Bremen of Germany. This company is not clannish in its operations, but cheerfully insures all classes of citizens as well as Americans.

DRESS GOODS AND SILKS AT BORT, BAILEY & CO.'S

- Netsinger Edward A (w Ursula J), foreman Knitting Factory,
315 Eighth St
- Neison Agnes, dom, 313 W Grand Ave
- Nemechek Canille A, 1053 Tenth St
- John (w Josephine), tailor H L Hulbert, 1053 Tenth St
- Nelson Andrew (w Emma), lab, 130 Mill St
- Anna C, drsmkr, 732 Hackett St
- Belle T, dom, 916 Fourth St
- Caroline, dom, 1204 Prairie Ave
- Casper, 830 Third St
- Chris, emp J G T & Sons, 641 Fourth St
- Christine, bkpr McGavock Bros, 732 Hackett St
- Clara R, clk B B & Co, 723 Oak St
- Edgar A, mail carrier, 385 W Grand Ave
- Edwin E, emp Sanner & Hannavold, 732 Hackett St
- George, lab, 927 Third St
- Hans, lab, 927 Third St
- Henry (w Charlotte), mldr F M Mfg Co, 2 Parker Ave
- Henry G (w Frances), ret, 385 W Grand Ave
- Ingebord (wid Paul), drsmkr, 732 Hackett St
- John C, clk C A Emerson, 385 W Grand Ave
- Josephine, 732 Hackett St
- Ole (w Louise), ptr, 1121 Hackett St
- Oscar J (w Louise), mach M I W, 1021 Oak St
- Oscar N, 723 Oak St
- Magnus (w Julia), ptr B M W, 723 Oak St
- Margaret (wid John), 855 Bluff St
- Martha, drsmkr, 732 Hackett St
- N, farmer, 723 Oak St
- Pauline, emp Warner Instrument Co, 732 Hackett St
- Peter, 927 Third St
- Peter N (w Esther), tmstr, 1034 Garfield Ave
- William A (w Ruth), mach B M W, 1017 Ninth St
- Nessler Eugene, fireman R B & J R R, 520 E Grand Ave
- Maggie Mrs, 314½ E Grand Ave
- Nettikoven Peter P (w Nettie A), mach, 1121 Emerson St
- Nevels Sarah F, laundress, 835 Garfield Ave
- Charles, emp J F & Co, 835 Garfield Ave
- James, lab, 1023 W Grand Ave
- Newcomb Clara L (wid William), 311 Locust St
- Newberg Emil (w Edna), Fair Store, 818 Fifth St
- Gustave, emp J T & Sons, 830 Third St
- S (w Bella), ret, 411 St Lawrence Ave
- Newell Evelyn B (wid George S), 743 Bluff St

CLOTHING of the latest styles
FOR NEAT DRESSERS AT . .

Henry & Holahan's

Your Cigar Taste CAN BE SUITED BEST AT **VAN WART'S Drug Store.**

Newell Frank (w Louise), ptr Johnson & Smith, 389 Highland Ave

Leonard D (w Nellie), emp B I W, Ingersoll Place S B

Thomas H (w Anna), cement wks, 389 Euclid Ave

Newhouse, John (w Emma), eng F M Mfg Co, 929 Fifth St

Newkirk Fred H (w Pearle), tinner L G Newkirk, 851 Oak St

Loren G (w Emma), Sheet Metal Wks, 421 State St, res
922 Ninth St

Newlands James A, chemist, 1125 Chapin St

Newsom Oliver, mgr Postal Tel, 1 Library Court

NEWTON & ZIMMERMAN (E R Newton-J H Zimmer-
man), Plumbers & Sheet Metal Workers, 642 Third St

Newton Albert E, ret, 812 W Grand Ave

Charles H (w Eliza), emp B M W, 945 Vine St

Clara (wid Almon), 903 Portland Ave

Clarence R, piano tuner, 615 Eighth St

Clarence H (w Rose), (Dierdorff & Newton), 812 W
Grand Ave

Birdie, 945 Vine St

E R (w Minnie), (Newton & Zimmerman), 812 Bluff St

W R, ret, 812 Bluff St

Nichelson Christian (w Anna), emp J T & Sons, 917 Third St

Nichols Chester A, emp Knitting Fcty, 1033 Hackett St

Elsie M, emp J F & Co, 1033 Hackett St

John R, 1214 Chapin St

Francis R (w Emma), harness mkr F C Stevens, 407 High-
land Ave

John (w Eliza R), 1214 Chapin St

Louis T (w Kittie), ptn mkr, 431 Bluff St

Mattie (wid William M), 1033 Hackett St

Martha E, 1214 Chapin St

Phin T (w Delano N), ret, 623 Broad St

William A (w Eva R), com trav, 431 Bluff St

William F (w Frances), emp J F & Co, 835 Highland Ave

Robert S C, stu H S, 1214 Chapin St

Nielson Eigil (w Hilda), clk E Lipman, 1025 Oak St

Niland Hugh T (w Anna), mach Rockford, 372 Highland Ave

Noicolai Anna, bdg house, 1 Library Court

**NOBLE Dave A (w Nellie), (Boyle & Noble), 323 Vernon
Ave**

Nohr Everett (w Bertha), lab, 1245 Fourth St

Rose, 1245 Fourth St

William, lab, 1245 Fourth St

Nolan Martin J (w Marguerite), mason, 717 Vernon Ave

Michael (w Mary), yardmstr C M & St P R R, 492 S Race

DO YOU LIKE YOUR SOFT COAL IN LARGE BLOCKS? IF SO, GIVE US A TRIAL ORDER
THE CITY FUEL COMPANY

Murray & Johnson, Grocers

- Norby Anna, dom, 270 Euclid Ave
Norcross Harry E (w Elsie C), emp F M Mfg Co, 1121 Oak St
Norman Bessie, dom, Emerson Hall
North Otis (w Orpha), sand dlr, 837 Oak St
Ray A (w Mamie), Billiard Hall, 110 E Grand Ave, res
317 St Lawrence Ave
Northrop Kittie F, 818 Church St
Marshall E, Ins, 818 Church St
Milan (w Jennie), upholsterer, State & Public Ave, res 717
Highland Ave
Susie E (wid Thomas B), 757 Euclid Ave
Null U S (w Mildred M), mach F M Mfg Co, 1154 Barstow
Ave
Nutting Benjamine (w Lucy), emp B M W, Oakwood Ave
Marion, Oakwood Ave
Nuttle Marcus, emp F M Mfg Co, 1042 Prairie Ave
Nye Alice, stu H S, 643 Park Ave
F T Dr (w Eva S), Physician & Surgeon, office Manchester Blk, res 643
Park Ave
Grace W, 643 Park Ave
Harry (w Katie), driver Cen Fire Stat, 405 Locust St
-

ORDER A WINDSOR FELT MATTRESS OF
G. N. PROPST & CO.
The best is the cheapest. It costs less than $\frac{1}{4}$ of a cent a night.

- O'Brien Alexander J (w Sarah J), janitor W B Strong, 1240
Strong Ave
James F, 1240 Strong Ave
John E (w Effie), shipping clk B I W, 930 Elm St
O'Connell Bros (M Harry-John), grocers, 423 W Grand Ave
O'Connell Julia, 824 Eighth St
John (w Margaret), (O'Connell Bros), 731 W Grand Ave
M Harry (O'Connell Bros), 824 Eighth St
Kate, emp J F & Co, 824 Eighth St
Thomas (w Margaret), ptr, 860 Eighth St
Patrick (w Neel), ret, 824 Eighth St
O'Neill Frances (wid Patrick), bdghouse, 102 E Portland Ave
Bessie, 845 Fourth St
Frank, clk F M Mfg Co, 845 Fourth St
John (w Ella), emp F M Mfg Co, 845 Fourth St
-

WE DON'T "DO UP" YOUR LINEN. WE LAUNDER IT.

428 Broad St.

BELOIT STEAM LAUNDRY
"WAGON RUNS EVERYWHERE"

Both 'Phones

JOEL B. DOW

LAWYER

- O'Neill Norah, 102 E Portland Ave
Roy, coremkr F M Mfg Co, 102 E Portland Ave
Samuel, emp C H B & Co, 928 Oak St
William T, merchant tailor, 420 E Grand Ave, res 320 Euclid Ave
William (w Julia), emp J F & Co, 108 St Lawrence Ave
William B (w Reba M), clk F M Mfg Co, 808 Vine St
O'Donnell John W (w Mary E), bdghouse, 1062 Church St
O'Farell Margaret, tchr, 915 Bushnell St
Oaks Anna (wid Edgar L), canvasser, 1013 Hackett St
Charles, emp B M W, 945 St Lawrence Ave
John, lab, 636 Fifth St
Odee Thormod (w Marie), empy F M Mfg Co, 523 St Lawrence Ave
Ohemondt Martha, dom, 726 Church St
Ohrmandt Henry, 107 E Portland Ave
Louis, mach B M W, 107 E Portland Ave
Oldenburg Ernest C (w Jessie B), emp F M Mfg Co, 1056 Union St
Oliver Adelaide, 783 Brooks St
Alfred, mach F M Mfg Co, 730 Eleventh St
Benjamin A (w Mable E), mgr Wis Tel Co, 925 E Grand Ave
Charles M, cigar mfg, 206 State, res 783 Brooks St
Edith O, stu H S, 925 E Grand Ave
Fred L (w Minnie), mail carrier, 730 Eleventh St
Fred L Jr, mach F M Mfg Co, 730 Eleventh St
Grace L, 783 Brooks St
George W (w Lydia O), lineman Bel Tel Co, 726 Hackett St
Lenora W, 783 Brooks St
Washington, ret, 783 Brooks St
Olmsted Antoinette (wid Oscar B), 727 Bluff St
Warren H (w Harriett), mach F M Mfg Co, 1002 Union St
Olsen Anna, emp Parisian Laundry, 206 St Lawrence Ave
Clara, 722 Oak St
Henry (w Helen), ret, 825 Portland Ave
Nellie A, emp H R & Sons, 722 Oak St
Olsen Nels (w Anetta), tailor, Brown Blk, res 722 Oak St
Olson Albert H (w Millie L), mach F M Mfg Co, 618 Central Ave
Carl O, mach F M Mfg Co, 1053 Park Ave
Edwin (w Minnie), emp F O Schmauss, 614 Bushnell Ave S B
-

LADIES' MUSLIN and KNIT UNDERWEAR **Bort, Bailey & Co.**

HART, SCHAFFNER & MARX CLOTHES

SOLD EXCLUSIVELY BY **HENRY & HOLAHAN**

- Olson Gilbert (w Lizzie), mldr F M Mfg Co, 103 E Merrill Ave
John, lab, 924 Third St
John (w Huldah), mach B M W, 728 Eighth St
Knut, emp H R & Sons, 102 E North St
Lena, stu Bus Col, 510 St Lawrence Ave
Lizzie (wid Thomas), 510 St Lawrence Ave
Martin G (w Florence), mach B M W, 756 Oak St
Martin I (w Belle), emp J T & Sons, 835 Vine St
Minnie, dom, 397 Highland Ave
Myrtle E, stu H S, 835 Vine St
Nels, mldr F M Mfg Co, 855 Fourth St
Ole (w Anna), carp, 235 Harrison Ave S B
Ole K, carp, 1039 Harrison Ave
Segal, emp B M W, 823 Third St
Olstlund Peter A (w Mary C), emp G H Cram, 1131 Fourth St
Omsgard Olaf K (w Maggie), mason, 736 Lincoln Ave
Opeland Bertha, drsmkr, 516 Bluff St
Oreagen James, pat mkr F M Mfg Co, 1066 College Ave
Ormsby Amy, stu Col, 209 Merrill Ave
Charles S (w Estella), mldr B I W, 1027 Sixth St
Clyde, emp F M Mfg Co, 1027 Sixth St
Walter (w Anna), emp B M W, 209 Merrill Ave
Ortmann Ernest (w Fredericka), emp F M Mfg Co, 944 Sixth St
Charles H, mach B M W, 944 Sixth St
Minnie M, 944 Sixth St
Osborn Daniel, plumber Newton & Zimmerman, 652 Fourth St
Osborne Harvey G, drftsman F M Mfg Co, 325 Locust St
O B (w Nettie), emp B M W, Hillcrest Ave
Robert H (w Grace M), mach F M Mfg Co, 612 Central Ave
Osgood Chas H (w Mary), butcher Harper Bros, 513 St Paul Ave
Fred (w Marie), clk Harper Bros, 862 Second St
Nellie M, 513 St Lawrence Ave
Rose R, bkpr Harper Bros, 811 Vine St
William D, lab, 513 St Lawrence Ave
Ostness Edwin (w Carrie), mach J T & Sons, 717 Eighth St
Ott John O (w Carrie), clk E Lipman, 1017 Bluff St
Ouderkirk Mable, 950 Harrison Ave
Ousley Alonzo J, lab, 731 Church St
Anna M (wid William R), 731 Church St
-

The price of a life is sometimes included in a prescription that costs fifty cents. High grade Drugs are the kind that cure and that's the only kind we use.

FRANK VAN WART, THE DRUGGIST

BUY YOUR WINTER'S SUPPLY OF COAL OF THE **City Fuel Co.**

Ousley Grace, stu Col, 731 Church St
William R, lab, 731 Church St
Overansen Nettie, dom, Emerson Hall
Overson Edwin, mach F M Mfg Co, 1059 Park Ave
Hans, mach F M Mfg Co, 1059 Park Ave
Overstead Ernest, pat mkr F M Mfg Co, 1302 White Ave
Overturf Willis M (w Emma M), coremkr B M W, 1254
Dewey Ave
Owen Lee H (w Stella), mach B M W, 826 Fifth St
William J (w Della), mach B M W, 221 E Merrill Ave
Owenson Fred (w Beda), blksmth F M Mfg Co, 717 Elm St
Olena (wid Frederick), 523 St Lawrence Ave

PREFER TO GO **G. N. PROPST & CO.**
FOR UNDERTAKING AND ALL BURIAL
GOODS. 315 E. GRAND AVE.

Pabst Brewing Co Depot, Frank Follon Agt, 502 St Paul Ave
Packard Ada, stenog B M W, 1004 Fourth St
Harry, ptr, 1021 Barstow Ave
Leo, bkpr F M Mfg Co, 556 Public Ave
Paden James (w Helen), mldr B M W, 845 Second St
Paige Charles E (w Addie R), dry goods, Unity Blk, res 820
Harrison Ave
PALEY Ann (wid Robert), 802 Park Ave
Annette L, 802 Park Ave
Clara H, clk Paley Bank, 802 Park Ave
John (w Henrietta H), banker, 802 Park Ave
Palmer Cora M, Inst Physical Culture, Emerson Hall
Pangborne Myrtle, stu Col, Emerson Hall
Pantatorium, H R Barnson prop, 350 E Grand Ave
PARISIAN LAUNDRY, W G Wilford prop, 611 Fourth St
Parker Alston B (w Mansom), com trav, 1005 Prairie Ave
Bessie B, 830 Euclid Ave
Caroline C, 1310 Bluff St
Earl W, emp F M Mfg Co, 1140 Ninth St
Elinor, stu H S, 747 Parker Ave
George H (w Ann), Parcel Delivery, 1310 Bluff St
Grace B, 830 Euclid Ave
Henrietta (wid John E), 811 Bluff St

Murray & Johnson, Grocers

OUR MOTTO: "Promptness, Neatness, Accuracy."

428 BROAD ST **Beloit Steam Laundry** BOTH 'PHONES

- Parker Harry W (w Jennie), com trav, 811 Bluff St
Jennie C, 848 Harrison Ave
John H (w Martha), mason, 1140 Ninth St
L Holden (w Elinor), Bank Examiner, 747 Parker Ave
Louis D, emp Keeler Lum Co, 830 Euclid Ave
Matie C, emp L Leach & Son, 830 Euclid Ave
Theodore D, mach F M Mfg Co, 1310 Bluff St
William D (w Caroline), foreman Keeler Lum Co, 830 Euclid Ave
William R (w Anna), com trav, 1132 Hackett St
Parks William (w Leila), emp B I W, 921 Elm St
Parmenter Eunice (wid Amos B), 1013 Vine St
Thomas J, mach F M Mfg Co, 1013 Vine St
Parry Joseph T, emp F M Mfg Co, 1209 Union St
Sarah J (wid Thomas W), 1209 Union St
Parshely John, emp F M Mfg Co, 1304 E Grand Ave
Parsons Andrew S (w Louisa), 1004 Oak St
Charles A (w Stella), dispatcher, 1004 Oak St
Lorenzo, Life Ins, 20 Hayes St S B
Louis W Mrs, 1004 Oak St
Sarah J (wid H), drsmkr, 1139 Sixth St
Paschke Fred C (w Lizzie), emp F M Mfg Co, 734 St Lawrence Ave
Passage Barnard (w H Bernice), eng F M Mfg Co, 1145 Prairie Ave
Patch Allen, emp F M Mfg Co, 1376 Emerson St
Edward E (w Anna), grocer, 1124 Barstow Ave, res same
Patenude Clara, 512 Public Ave
Patten Edgar E, emp B M W, Roscoe Ave S B
James A (w Ida), emp B M W, Roscoe Ave S B
Jennie K, Roscoe Ave S B
Thomas F, emp B M W, Roscoe Ave S B
Patterson Earle A, stu Col, Chapin Hall
Homer, Vet Sur, 716 Fourth St
Payne Lillian M, tchr Royce School, 1040 Bluff St
W H Dr, Physician & Surgeon, 501 E Grand Ave
Pearl Elmer (w Mary), mach, 951 Tenth St
Pearsoll Rose, stu Col, Emerson Hall
Pease Arvesta (wid Shubael), 921 Oak St
William F (w Charlotte), emp F M Mfg Co, 1119 Harrison Ave
Peaslee John F (w Sydney), ret, 1110 Barstow Ave
Pearson Calvin Wm (w Mattie T), Inst Col, 718 Church St
Peck Ella W Mrs, 720 Fourth St
-

JOEL B. DOW'S INSURANCE AGENCY

Beloit Savings Bank Block

Represents 15 leading insurance companies among them the Hamburg-Bremen of Germany. This company is not clannish in its operations, but cheerfully insures all classes of citizens as well as Americans.

LACE CURTAINS and
PORTIERES

} BORT, BAILEY & CO.

-
- Peck Frances, 1114 Fourth St
 George (w Bells), emp F M Mfg Co, 121 W Liberty Ave
 Helen A Mrs, 319 Park Ave
 H W Dr, dentist, 323 E Grand Ave, res 319 Park Ave
 John H, mldr F M Mfg Co, 1114 Fourth St
 Olive G (wid Sheldon W), 318 St Lawrence Ave
 Richard G, 319 Park Ave
 T C (w Mary), lab, 1114 Fourth St
 William A, mach B M W, 1114 Fourth St
 Peer Walter, emp C & N W R R, 1251 Sixth St
 Peet Emerson G, 707 Bushnell St
 J Dana, 707 Bushnell St
 Louise C (wid Joseph B), 707 Bushnell St
 Mildred, stu Col, 707 Bushnell St
 Peichl Edward, emp F M Mfg Co, 1520 Broad St
 Pellen Annie M, emp Knitting Factory, 950 Fifth St
 Charlie A (w Madeline), emp B I W, 950 Fifth St
 Pelton Helen M, 748 Harrison Ave
 Lydia A (wid Chas C), 748 Harrison Ave
 Pemberty William (w Elizabeth), carp B M W, 1024 Church St
 Pennock Daniel, ret, 929 Fifth St
 Pentland Henry, ret, 524 Broad St
 Pera John, lab B I W, 745 Fourth St
 Perkins Alfred (w Flora) mail carrier R R 30, 814 Brooks St
 Clarence L, emp B M W, 814 Brooks St
 Delia M (wid Nathaniel), 909 Bluff St
 Emery, emp F M Mfg Co, 118 Bluff St
 George W (w Ann), ret, 927 Vine St
 George N (w Alice), bdghouse, 902 E Grand Ave
 Ida M, 718 Bluff St
 Joseph E, stu H S, 808 Hackett St
 Laura, 904 Park Ave
 Lettie M, 927 Vine St
 Luther M, ret, 718 Bluff St
 Prudence S (wid Lanson W), 540 Public Ave
 Seymore D (w Flora), mail carrier R R 26, 808 Hackett St
 Walter A, clk Frank VanWart, 213 Merrill Ave
 Perrigo, Florence W, 751 Church St
 William S (Jones & Perrigo), 751 Church St
 Winnifred (wid W S), 751 Church St
 Perrine Elizabeth (wid John), 116 E Grand Ave
 Perry Alice C, 329 Highland Ave
 Anna, 519 St Paul Ave
 Fred M, 329 Highland Ave
-

STEIN BLOCK smart clothes
sold exclusively by.....

Henry & Holahan

TO KEEP THE HANDS SOFT and BEAUTIFUL USE VAN WART'S CREAM

LOTION. It hasn't that sticky, disagreeable feeling so common in most preparations of a like nature. Gloves can be worn immediately after using.

Perry, Frederick W (w Della W), emp F M Mfg Co, 1262 Porter Ave

James A, emp N B G & Sons, 329 Highland Ave

Lela, 1262 Porter Ave

Persons, Isabel I, emp Knitting Factory, 620 Fourth St

William D (w Ellen), lab, 620 Fourth St

Peter Tressa, 525 Broad St

Peters Elsie K, tchr, 915 Bushnell St

F, coremkr F M Mfg Co, American House

Peterke Edward C, stu Col, Chapin Hall

Peterson Andrew, emp J T & Sons, 835 Third St

Andrew, emp F M Mfg Co, 148 Mill St

Anton O (w Hilda), ptrnmkr F M Mfg Co, 942 Ninth St

Benjamine, mldr B M W, 935 Third St

Clara, dom, 1213 Chapin St

Emma, dom, 812 Brooks St

Hanna (wid Tuela), 411 St Lawrence Ave

Nelson (w Bertha), lab, 515 St Paul Ave

Nelson, ret, 916 Third St

Ole, lab F M Mfg Co, 950 Third St

Oscar, emp F M Mfg Co, 696 Pleasant St

Peter (w Carrie), mldr F M Mfg Co, 1053 Bluff St

Rachel, 629 Hackett St

Tilley O, 515 St Paul Ave

Werner, emp F M Mfg Co, 1022 Barstow Ave

William, stenog F M Mfg Co, 1042 Church St

PETRIE J T DR, Physician, 556 Public Ave

Petter Augusta (wid William), 1150 Hackett St

Willie, mach F M Mfg Co, 1150 Hackett St

Petitt Charles A (w Sophia), tmstr, 808 W Grand Ave

Fred W (w Eva), tmstr McGavock Bros, 640 Eighth St

Henry R, emp Carl Lipman, 640 Eighth St

Oscar H (w Hattie), lab, 640 Eighth St

Pfeffer Edward C, draftsman F M Mfg Co, 724 Chapin St

John B (w Elizabeth M), 724 Chapin St

Nellie A, 724 Chapin St

Phelps Byron W (w Emma), emp R B & J R R, 333 Locust St

Estella B, Manchester Road

Frank W, 333 Locust St

Samuel L, emp F M Mfg Co, 1109 Laurence Ave

Phi Kappa Psi Fraternity House, 1125 Chapin St

Philhower Edwin L (w Lois M), grocer, 917 Harrison Ave,

res 1119 Clary St

Frank, clk E L Philhower, 1119 Clary St

Phillips Ben E (w Susie), carp, 1208 Elm St

**PERSONAL ATTENTION WILL BE GIVEN
ALL ORDERS PLACED WITH THE
CITY FUEL COMPANY**

Murray & Johnson, Grocers

- Phillips Bert (w Christiana), ptr, 221 Water St
Bird, carp, 1208 Elm St
C A, 424 S Race St
Clara (wid Del), 424 Prospect St
Fred H (w Beatrice), emp B M W, 756 Highland Ave
Harry C, clk F W Dupke, 348 Vernon Ave
Iva B, bkpr L W Lyman, 348 Vernon Ave
Joe A, clk O'Connell Bros, 348 Vernon Ave
Joseph A Sr (w Elizabeth), butcher, 348 Vernon Ave
Leonard, lab, 116 Shirland Ave
Otto, lab, 221 Water St
Philler Otto F (w Cecelia), mach B I W, 441 E Grand Ave
Phinn Charles W (w Cora B), clk L Raubenheimer, 1242 Broad St
Pichler, Peter Rev (w Anna), pastor St Paul's Lutheran Church, 617 St Lawrence Ave
Pierce Elizabeth C (wid Phillip M), 313 Kenwood Ave
Lena (wid Francis E), bdghouse, 555 Broad St
Minnie C (Pierce Specialty Co), 313 Kenwood Ave
Raymond, emp F M Mfg Co, 555 Broad St
Wilbur, emp Dr Reed, 555 Broad St
Pierson Ambrose (w Nellie), ptr A L Munger, 813 Highland Ave
Fred, emp American Express Co, 813 Highland Ave
John C (w Florence K), Prin H S, 810 College Ave
Pierron John J, 505 Prospect St
Piller Raymond, bkpr C & N W R R, 811 W Grand Ave
Pillor Co, David Pillor prop, 217 State St
David W (w Anna M), prop Pillor Co, 928 St Lawrence Ave
Piper Fred, emp F M Mfg Co, 541 St Paul Ave
Pire F & Son (Felix-Jules), groceries, 303 E Grand Ave
Blanche, emp H R A Sons, 1034 Third St
Eugene (w Mary), 1034 Third St
Felix (w Emertz), 730 Parker Ave
Jessie, clk B M W, 1034 Third St
Jules A (w Mary), Pire & Son, 730 Parker Ave
Lillie, emp H R & Sons, 1034 Third St
Pirk Clara, emp Knitting Factory, 748 Park Ave
Pitcher Stephen L, stu Chapin Hall
Pizer David (w Jennie), Peoples House Furnishing Co, 719 St Lawrence Ave
Pitzenburg Frank, emp F M Mfg Co, 1030 Park Ave
Plent Anna, 735 Broad St
Plough Nels P (w Anna), mach F M Mfg Co, 933 Tenth St
-

WE'VE THE BEST LAUNDRY IN THE CITY.
FOR REFERENCE, ASK YOUR NEIGHBOR.

Both 'Phones

BELOIT STEAM LAUNDRY

428 Broad St

"WAGONS RUN EVERYWHERE"

“Eaton Place,” On Prairie Ave., Beloit, the most desirable first-class building sites in the city, and located on the prospective electric line to be builded at an early day. These lots will double their present value within three years. For verification call on **JOEL B. DOW** or **HARRIET ROBERTS.**

- Plumb Howard G, stu Col, Chapin Hall
 Poe Harry J, emp B M W, 1131 Sixth St
 Ida V Mrs, 1131 Sixth St
 Lottie L, emp H R & Sons, 1131 Sixth St
 Wallace, emp City Hack Line, 216 Pleasant St
 Pohl Grace, stu Bus Col, 1214 Bluff St
 John P, blksmith F M Mfg Co, 915 Garfield Ave
 Fred, lab, 1214 Bluff St
 Mamie H, drsmkr, 915 Garfield Ave
 Mary (wid John F), 915 Garfield Ave
 Minnie W, 915 Garfield Ave
 Sophia H, emp J F & Co, 915 Garfield Ave
 Pohlman Fred (w Minnie), mldr F M Mfg Co, 369 Vernon Ave
 Poincel Arthur, emp J F & Co, 850 Third St
 Frances, 850 Third St
 Pointon George (w Amelia), emp F M Mfg Co, 1230 Strong Ave
 Police Court (J R Booth Judge), 359 E Grand Ave
 Police Headquarters (R G Scheibel Chief), 359 E Grand Ave
 Polk William, coremkr F M Mfg Co, 109 W Grand Ave
 Polinghon Frank, stu Bus Col, 616 Broad St
POLLOCK D H & Co, Druggist, 308 E Grand Ave
 David H (w Florence), Druggist, 726 W Grand Ave
 Leon W, 4 Quinns Court
 Lydia (wid Arthur), 931 Bluff St
 Maude E, 4 Quinns Court
 Pomeroy Carl, stu Bus Col, 516 Broad St
 Edna E, stu Col, Emerson Hall
 Jesse (w Minerva), 536 S Race St
 Pond Forest P, 1240 Hinsdale Ave
 Ione E (wid P A), 1240 Hinsdale Ave
 Pope Albert, farmer, 849 Tenth St
 Bertha, emp H R & Sons, 849 Tenth St
 Charles, 849 Tenth St
 Elizabeth (wid Isaac), Harrison Ave S B
 Ralph M (w Lilly), mach B M W, 380 Euclid Ave
 Thomas W (w Emma E), ptr, 849 Tenth St
 Poquette Arthur L, plumber Sanitary Plumbing Co, 1012 Woodward Ave
 George (w Nettie), carp F M Mfg Co, 678 Pleasant St
 John H (w Frances), emp F M Mfg Co, 1012 Woodward Ave
 Louise E, 1012 Woodward Ave

Velvets, Velveteens and Corduroys in all Colors at

Bort, Bailey & Co.

MANHATTAN SHIRTS in all the new effects.

Sold exclusively by

HENRY & HOLAHAN

- Poquette Marie C, clk C E Paige, 1012 Woodward Ave
Rachel L, opr Wis Tel Co, 1012 Woodward Ave
Viola E, clk Stephens Candy Kitchen, 1012 Woodward Ave
Porter Charles J (w Carrie M), mach B M W, 648 Cross St
Edward T (w Gertrude L), emp F M Mfg Co, 1229 Athletic St
James E (w Mary), tmstr, 1124 E Grand Ave
Mary, tchr H S, 739 College Ave
Norman H (w Anna), ptr, 734 Hackett St
Sanford L (w Rena), tinner, 1135 Sixth St
William (w Elizabeth), inst Col, 739 College Ave
William J (w Marriette), butter dealer, 738 W Grand Ave
William W (w Laura), 1240 Chapin St
Post Office Block, 346-348 E Grand Ave
Post William, lab R B & J R R, 520 E Grand Ave
Postal Telegraph Co, O Newsom mgr, Unity Block
Potratz Pauline, dom, 704 Park Ave
Potter Bros (E D-J S), dry goods, 325 State St
Charles, stu Col, 704 Park Ave
Edwin D (Potter Bros), 325 Locust St
George D (w Mary S), 723 Church St
Joseph S (w Georgia), (Potter Bros), 325 Locust St
Milton A (w Alma M), grocer, 412 Hackett St, res 928 Oak St
William S (w Louise), carp 1110 Hackett St
Winnie, stu Col, Emerson Hall
Powell Dana W (w Eva), lab F M Mfg Co, 753 Eighth St
Powers A C (w Mary), farmer, River Road 4½ miles N
Edward O (w Nellie A), draftsman F M Mfg Co, 650 Eighth St
Cynthia, stu Bus Col, 950 Park Ave
Frank, emp C T Smith, 428 Broad St
John, lab, 622 Fourth St
S B, farmer, River Road 4½ miles N
William W, emp F M Mfg Co, 843 Prairie Ave
Pratt Anna B, 726 Church St
Arthur H, emp Free Press, 1119 Park Ave
Byron (w Julia), mldr B M W, 1139 Fifth St
Edward, emp H R & Sons, 1139 Fifth St
Eunice L, tchr, 1119 Park Ave
Gertrude M (wid Horatio), 726 Church St
Joseph, ret, 743 Fourth St
Mabel C, tchr, 525 Public Ave
Robert M (w Maria R), ret, 525 Public Ave
Seldon (w Antoinette), emp J F & Co, 1119 Park Ave

For Careful, Accurate, Prescription Work

VAN WART'S DRUG STORE

Is the Best Place to Go

Maple, Oak and Pine Slabs,
Sawed to Order. Give Us a Trial.

City Fuel Co.

- Preston Estelle, Twin Oaks Addition
Fred L (w M E), Assayer, Twin Oaks Addition
Price M Belle, emp Knitting Works, 724 Ninth St
Edward, mach, 746 Fourth St
Edward J, emp F M Mfg Co, 724 Ninth St
George W, mach F M Mfg Co, 724 Ninth St
Priedaux Irving (w Julia), lab B I W, 926 Third St
Prich Henry C, carp, 546 S Race St
James, emp J F & Co, 148 Mill St
Louise, 546 S Race St
Primmier Katherine Mrs, piano dealer, 115 E Grand Ave
Prindle Arthur B, stu, 1035 Harrison Ave
Frank E (w Augusta), drayline & storage, 1036 Harrison Ave
Pritchard Georgia S, stu H S, 1208 Eighth St
Henry S (w Mary), mach B I W, 1002 Pleasant St
Irma, 1208 Eighth St
Joseph (w Gertrude), mach F M Mfg Co, 1103 Liberty Ave
John J (w Catherine), emp J F & Co, Cleveland Ave
Proper Jerry (w Ida E), mach F M Mfg Co, 1232 Clary St
**PROPST Gustave N (w Catherine F), Furniture & Under-
taking, 315 E Grand Ave, res 320 Bluff St**
Prouty James W (w Lucy A), ret, 628 Eighth St
Prudential Life Ins Co, 359 E Grand Ave
Puffer Edwin W (w Lorena), 1022 Eighth St
Purdue Henry J Rev (w Jennie B), rector St Paul's Episcopal
Church, 161 W Grand Ave
Purcell Arthur T (w Alice), com trav, 357 Highland Ave
Florence I, stenog P O Blk, res 804 Church St
Harriett I (wid William M), 804 Church St
John, gateman C & N W R R, 915 Bluff St
Walter A, mach F M Mfg Co, 1016 Bluff St
Purves Luther E (w Nellie), clk B M W, 353 Highland Ave
Thomas Jr (w Myrtle D), emp F M Mfg Co, 757 W Grand Ave
Thomas Sr (w Hattie), ret, 335 Highland Ave
William E (w Ella), mach B M W, 1301 Merrill Ave
Pyne William P, mach B M W, 720 Ninth St

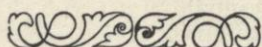

MURRAY & JOHNSON, GROCCERS

Whether it's one Dress Shirt or Overalls—fine Linen or shop clothes
the

Beloit Steam Laundry DOES THE BEST.

QUICK SALES AND SMALL PROFIT.
G. N. PROPST & CO., 315 E. GRAND
AVENUE.

- Quackenbush Andrew M (w Alma C), emp F M Mfg Co, 1213
Laurence Ave
Harry (w Marie B), emp F M Mfg Co, 126 Merrill Ave
James D (w Carrie A), tmstr, 1101 Ashley Ave
Julia E Mrs, 1133 Lincoln Ave
Mabel, 1101 Ashley Ave
Maria (wid J H), 1101 Ashley Ave
Ray I, canvasser, 1133 Lincoln Ave
Wilbur, emp F M Mfg Co, 1101 Ashley Ave
Qualman Charles, policeman, 418 Broad St
Elsie L, tchr Hackett School, 399 Highland Ave
Harry J, bkpr B M W, 399 Highland Ave
Joseph H (w Christina), foreman Bel Lum Co, 399 High-
land Ave
Ruth, stu H S, 399 Highland Ave
William J (w Minnie), ret, 1228 Bluff St
Quam Lars, mach F M Mfg Co, 406 Euclid Ave
Quell William, mach Carl Lipman, 640 Eighth St
Quinlan Elizabeth, tchr Parker School, Illinois St S B
Frank, coremkr F M Mfg Co, 304 E Grand Ave
Kittie, clk E L Chester, Illinois St S B
William, 304 E Grand Ave
William (w Bridget), mach F M Mfg Co, Illinois St S B
Quinn Alfred, mach B M W, 1111 Elm St
Frank, lab, 200 State St
Henry J (w Alvena), mach B M W, 1111 Elm St
Julia, 546 Lawton Ave
Margaret, bkpr L G Newkirk, 423 Park Ave
Mary A, 546 Lawton Ave
Mary E, bkpr Sanitary Plumbing Co, 423 Park Ave
Patrick K, ret, 423 Park Ave
Thomas J, mldr F M Mfg Co, 546 Lawton Ave
William H (w Margaret), contractor, 423 Park Ave
William A (w Elizabeth), barber N H Stokes, 734 Elm St
QUIXLEY Charles (w Julia), Stordock & Quixley, 820
Brooks St
James W (w Rachael), lab B M W, 822 Brooks St



JOEL B. DOW'S
INSURANCE AGENCY
POST OFFICE BLOCK

Represents fifteen leading Insurance Com-
panies among them the *Aachen and Munich* of
Germany. This company is popular, not only
among the German element here, but considered
prompt, safe and reliable by all classes.

YOU'LL NOT HAVE ANY TROUBLE WITH CORSETS
BOUGHT ON OUR TRIAL PLAN. BORT, BAILEY & CO.

REST EASY ON ONE OF THE CELE-
BRATED WINDSOR FELT MAT-
TRESSES. **G. N. PROPST & CO.**

Race Edward, emp F M Mfg Co, 1064 College Ave
Rachford Emma, bkpr E W Burger, 1055 Church St
Mary A Mrs, bdghouse, 1055 Church St
Nellie, 1055 Church St

RACINE FEET KNITTING CO John W Amend Mgr, Wheeler Ave S B

Radefeld Louise, tchr Parker School, 1040 Bluff St
Radloff Charles, emp F M Mfg Co, 1077 College Ave
Herman, emp F M Mfg Co, 1077 College Ave
Radtke John (w Millie), mach F M Mfg Co, 1044 Oak St
Radway Rolland R (w Ella), ret, 900 Hackett St
Susie E, stu H S, 900 Hackett St

Rambolt Cora E, 911 Elm St

Charles E (w Susan), carp, 424 Shirland Ave

Ira, 911 Elm St

Pauline (wid Joseph), 911 Elm St

Ramsdell, Walter F (w Mary E), mach F M Mfg Co, 1223
Woodward Ave

Ramsen James (w Matilda), lab B I W, 755 Fourth St

James M, mach, 755 Fourth St

Joseph H, 755 Fourth St

Ramsay Edwin T (w Lillie), mach B M W, 914 Fifth St

Edith, 802 Fourth St

Hattie, stu, 1036 Union St

Isaac N (w Alice J), emp E A Lufkin, 1036 Union St

Leah, stu H S, 914 Fifth St

Nettie A, dom, 380 Euclid Ave

William, emp E A Lufkin, 802 Fourth St

Ramsden Charles T (w Mary J), emp B M W, 951 W Grand
Ave

Rand Edward, emp F M Mfg Co, 534 Public Ave

Rand William H (w Martha L), mach F M Mfg Co, 612 In-

Rance William D, ptnmkr F M Mfg Co, 917 Fourth St
gersoll place S B

Randall Charlotte O, tchr, 804 Church St

Dollie, drsmkr, Ingersoll place S B

Earl, bkpr Keeler Lumber Co, 804 Church St

Gertrude, 804 Church St

Louise M, emp B M W, 648 Bluff St

M E Mrs, drsmkr, 308 State St

Marjorie, stu Bus Col, Ingersoll place S B

HENRY & HOLAHAN
Carry the Largest Stock of Gents' Furnishing Goods.

VAN WART'S PHARMACY

- Randall William T Mrs, 804 Church St
Rankin William (w Agnes), coremkr, 112 E Merrill Ave
Ranson May, dom, Prairie Ave & City Limits
Sadie E, stu Col, Emerson Hall
Rapp Fred (w Ida), mach Goddard & Allen, 444 Shirland Ave
Rasey Albert L, emp F M Mfg Co, 1216 Vine St
Lorenzo (w Emily L), ret, 104 Bluff St
Rasmussen A Mathew (w Ida), emp C H B & Co, 1033 Tenth St
Andra (wid Rasmus), 1033 Tenth St
Chris, emp F M Mfg Co, 1005 Eleventh St
Emanuel (w Carrie), mach J T & Sons, 929 Third St
Fred (w Martha), emp F M Mfg Co, 1023 Ninth St
Louis M (w Ida), emp F M Mfg Co, 1035 Bluff St
Margaret J, emp H R & Sons, 1005 Eleventh St
Karen (wid James), 1005 Eleventh St
William, mach F M Mfg Co, 1019 Church St
Rathbun Almira (wid Jeddiah), 917 Fourth St
C Berton (w Margaret A), emp F M Mfg Co, 935 Park Ave
Charles A (w Mary), ret, 925 Fourth St
Ellen, 917 Fourth St
- RAU & MEEHAN (C W Rau-P W Meehan), undertakers,**
319 E Grand Ave
Belden B, stu Col, 826 College Ave
Charles F (w Sarah B), ret, 826 College Ave
Charles W (w Cora B), crockery & wall paper, 319 E Grand Ave, res 757 Euclid Ave
Ernest F (w Mabel), mach F M Mfg Co, 1113 Eleventh St
Irene, stu Col, 826 College Ave
John C (w Lizzie), gardner, 1248 Sixth St
William C (w Mary), mach F M Mfg Co, 971 Bellvue Ave
Raubenheimer Alfred J, clk L Raubenheimer, 339 Locust St
Lou (w Mary), boots & shoes, 323 State, res 339 Locust St
Rayment Albert E (w Myrtle), mach Goddard-Allen, 412 Locust St
Amanda (wid Albert), 412 Locust St
Curtis, clk E W Berger, 412 Locust St
Harry E, tmstr, 412 Locust St
Raymer Ansel O (w Cora), mach F M Mfg Co, 1217 Oak St
Raymond Benjamine F, carp, 735 Fourth St
Robert W (w Mary J), com trav, 605 Park Place
William G, 605 Park Place
Reaf George J, emp H R & Sons, 1217 Sixth St
Henry S (w Margaret), mach F M Mfg Co, 1217 Sixth St
-

DO YOU LIKE YOUR SOFT COAL IN LARGE BLOCKS? IF SO, GIVE US A TRIAL ORDER
THE CITY FUEL COMPANY

Murray & Johnson, Grocers.

- Rechberg Urban, mach B M W, 102 E St Lawrence Ave
Reckhow, William (w Mable C), real estate & loans, 308 State,
res 945 Park Ave
Redford Allen, emp F M Mfg Co, 520 Broad
Reddy John (w Annie), cig mkr S Florey, 518 Liberty Ave
Mary, cig mkh S Florey, 802 Fourth St
Reed Frank A, stu H S, 316 Locust St
Joseph J Dr (w Alice), dentist, 355 E Grand Ave, res 316
Locust St
Reed William O (w Nettie), emp F M Mfg Co, 1110 Harrison
Ave
Reese August F (w Augusta M), blksmth, 624 Third St, res
436 Prairie Ave
Ester E, stu Bus Col, 436 Prairie Ave
Jennie, 1235 Emerson St
Reffue Mark L (w Mabel), mach F M Mfg Co, 1112 Elev-
enth St
Regal Spice Co (Walter L Baker Mgr), 422 E Grand Ave
Reibe Charles A (w Minnie), mach B I W, 941 Vine St
Elizabeth, drsmkr, 941 Vine St
Helen, clk B B & Co, 941 Vine St
Martha, drsmkr, 941 Vine St
Reighart Stanley Mrs, 835 Bluff St
Reimer Anna, 1011 Milwaukee Road
Arthur F (w Maggie), emp R J D, 922 Central Ave
Carl C, ret, 418 Prairie Ave
Charles E, emp F M Mfg Co, 1011 Milwaukee Road
John (w Lydia F), mldr, 1123 Clary St
REITLER & WEIRICK (Eugene Reitler-Frank E Weirick),
Clothing, Unity Block
REITLER Eugene (Reitler & Weirick), 925 Bushnell St
Genevieve, tchr, 925 Bushnell St
Joseph (w Frankie E), bkpr B M W, 315 St Lawrence Ave
Moses (w Emma J), ret, 925 Bushnell St
Relph, John, mach F M Mfg Co, 1230 Fourth St
Reser Henry M (w Jane E), ret, 826 Highland Ave
Horace A (w Anna M), tmstr F M Mfg Co, 1046 Union St
Reuschle Fred A (w Amelia), mail clk P O, 1063 College Ave
F C Mrs, 601 Park Place
Reuter Emma M, 528 St Lawrence Ave
John N, ptr F M Mfg Co, 528 St Lawrence Ave
Nick (w Margaret), mason, 528 St Lawrence Ave
Rexroth Freddie, emp Knitting Factory, 1045 Eleventh St
Otto (w Anna), mach B M W, 1045 Eleventh St
-

When in doubt send it to the

Beloit Steam Laundry

Both Phones

428 BROAD STREET

JOEL B. DOW'S INSURANCE AGENCY

Post Office Block

Represents 15 Leading Insurance Companies, among them the "Queen" of America. This company is a "Queen" in every sense. Every one of her policy holders will support this proposition.

- Reymour Albert (w Mary F), barber J C Fluker, 1127 Part-
ridge Ave
Betsy M (wid B F), 1143 Holland Ave
Reynolds Arthur C (w Frances), (Hull & Reynolds), 921
Eighth St
Charles A (w Emma L), mach B I W, 1209 Dewey Ave
Clarence C (w Olive), tmstr, 1025 Bluff St
Charles L, emp B M W, 1209 Dewey Ave
Del F (w Della), emp F M Mfg Co, 1122 Union St
Emery, eng Hilton House, 312 State St
Reynolds Ernest A (w Dessie), emp Regal Spice Co, 958 F
St.
H C (w Katherine), barber, 115 E Grand Ave
Jacob H (w Anna M), emp Barrett Mill, 702 Pleasant St
Lottie E, 1122 Union St
Walter L, emp B M W, 1209 Dewey Ave
Rhinehart Edward J (w Catherine), emp F M Mfg Co, 821
Portland Ave
Rhineheimer Emily C S, 444 Prairie Ave
William D, ptnmkr F M Mfg Co, 1049 Church
Joseph, lab, 211 E Roosevelt Ave
RHODES Chas Dr (w Maria), Veterinary Surgeon, office
434 Broad St, res 318 Harrison Ave
Ella M Mrs, 916 E Grand Ave
Rice Alice M, emp Carleton Hotel, res same
Lester, mach B M W, 131 Roosevelt Ave
Nellie (wid Albert C), 340 Locust St
Stephen A, clk P O, 340 Locust St
Richards Frank F (w Luella), emp B M W, 1128 Hackett St
George F (w Josie), emp B W Bergfeld, res 930 Park Ave
Richardson Aaron D (w Catherine), Supt F M Mfg Co, 818
Fourth St
Fred S (w Carrie), Foreman B M W, 312 Locust St
L F, Foreman B M W, 652 Fourth St
Robert K (w Bessie P), 915 Bushnell St
William (w Freda), mldr F M Mfg Co, 1043 Fifth
Richmond Roxa, tchr Royce School, 1040 Bluff St
Rickells F W (w Anna), restaurant, 414 State St, res same
Ridgley Frank R (w Amanda), mach B M W, 711 Highland
Ave
Rife Harry G, stu Col, Chapin Hall
William O, stu Col, Chapin Hall
Riggs Anna B (wid S R), 629 Harrison Ave
Edna B, music tchr, 629 Harrison Ave
Riley A S, ptr F M Mfg Co, 102 E Portland Ave

*The Swiss Embroideries and Val
Laces at this store are kept assorted
the year around.*

BORT, BAILEY & CO.

Henry & Holahan

Carries the largest stock of
TRUNKS, BAGS AND SUIT CASES

- Riley Clarence (w Edna), emp F M Mfg Co, 511 Public Ave
Edith, emp J F & Co, 1117 Emerson St
Herman H, emp office F M Mfg Co, 828 Bluff St
James, emp Morgan Farm, 433 St Paul Ave
Mary E (wid Joseph), 1117 Emerson St
Violet, emp J F & Co, 1117 Emerson St
William A (w Vie), mason, 850 Third St
- RINDFLEISCH John Jr (w Anna), Florist, 1307 Fourth St**
John Sr (w Caroline), 1416 Fourth St
- Riner John A, stu Col, Chapin Hall
- Riordan Ellen (wid Daniel), 334 Highland Ave
John J, 334 Highland Ave
Marguerite, 334 Highland Ave
- Risley Frank M (w Letta), emp Beloit Creamery, 774 Brooks St
- Risser Jonathan (w Sarah P), instructor Col, 710 Woodward Ave
- Riter Theresa, tailoring, Brown Block
- Ritland Carl, emp F M Mfg Co, 1119 Park Ave
- Ritsher John (w Caroline), ret, 810 Fourth St
- Ritzhaupt Geo L (w Bertha), Creamery Products, 207 Park Ave
- Roadhouse, Arthur D, stu Bus Col, 212 Park Ave
Levi (w Minta), emp J T & Sons, 212 Park Ave
Ross, stu H S, 212 Park Ave
Ruth, stu H S, 212 Park Ave
- Roads Fred, motorman R B & J R R, 426 E Grand Ave
- Robb William, emp B I W, 527 Bushnell Ave S B
- Roberts David C (w Carrie), foreman B I W, 1046 Bluff St
Harriett, Fire Insurance, 353 E Grand Ave, res 441 Prairie Ave
Herbert E, mach F M Mfg Co, 921 Bellvue Ave
Henry A (w Emma J), clk Henry Dorrbacker, 606 St Lawrence Ave
Henry I (w Liddie M), mach F M Mfg Co, 1149 Prairie Ave
James, lab, 823 Third St
James E (w Lulu), mach F M Mfg Co, 1133 Oak St
Oscar G (w Inez M), mach F M Mfg Co, 921 Bellvue Ave
William, lab, 626 Fourth St
- Robertson William J (w Mary), foreman N B G Sons, 710 St Lawrence Ave
- Robinson Charles I, stenog B M W, 533 Broad St
Charles R (w Abnice), 533 Broad St
Frank E, stu Col, 533 Broad St
- Robinson George, stu H S, 1258 Fifth

CREAM LOTION Is not a sticky preparation. It cures chapped hands.

Sold by **VAN WART, the Druggist**

CEMENT SIDEWALK—See that the cement is bought of us; employ that man whom you know to be a mechanic to lay it, then if the walk is not satisfactory we will refund the price of the material.

THE CITY FUEL COMPANY

- Robinson George W (w Hattie S), purchasing agt B M W, 347
Highland Ave
Harry B (w Juliette I), 1105 Broad
Henry, lab, 640 Eighth St
James, mach F M Mfg Co, 1155 Church
John W (w Harriette), emp City Ice Co, 1258 Fifth
Louis, stu University, 626 Bluff
Louis, motorman R B & J R R, 433 St Paul Ave
Mae, stu H S, 1302 White Ave
Margaret, 533 Broad
Oscar E (w Esther), 915 Bluff
Rachel S (wid George T), 437 Shirland Ave
Raymond, emp F M Mfg Co, 1061 Church
Ray, emp F M Mfg Co, 437 Harrison Ave
Robert P, stu Col, 533 Broad
Ruby, clk College Book Store, 1258 Fifth
Waiter L (w Minnie), ret, 544 Broad
- Rockford, Beloit & Janesville Railroad Co, H H Clough gen
mgr, E B Stowell supt, office & waiting rooms cor State
& St Paul Ave
- ROCKWELL H O Dr (w Margaret E), Physician, Ingle Car-**
penter Block, res 743 Bluff
Roy K (w Alice), asst cashier Hyde & Brittan Bank, 619
Bluff
- ROCK RIVER FUEL CO (A R Boyle-D A Noble), Shirland**
Ave & Fifth
- Rodamaker John (w Mary), emp F M Mfg Co, Dearborn Ave
S B
- Rodefeld Louise, tchr Parker School, 1040 Bluff St
- Rodman P C (w Lillian), barber 416 State, res 512 Public Ave
L A Mrs, 310 State
- Roe William H, cond C M & St P R R, 542 Broad
- Roehl Albert W (w Augusta L), city police, 1214 Vine St
- Roehl Henry (w Anna), mach F M Mfg Co, 1243 Oak St
- Rogers Antone E (w Ella), carp, 849 Oak
Bessie, stu H S, 1050 Fifth
Charles E (w Alice), mason, 211 Harrison Ave S B
Charles H, com trav J F & Co, 406 Highland Ave
Clayton E (w Louise), emp J T & Sons, 1019 Bluff
David A (w Anna E), bill clk C M & St P R R, 540 E
Grand Ave
Ella, 550 Broad
Elmer A (w Laura J), mach Goddard & Allen, 406 Merrill
Ave
Fred C, stu H S, 1109 Bushnell

Murray & Johnson, Grocers

THE LAUNDRY OF "QUALITY" IS THE BELOIT STEAM

- Rogers George (w Ella), eng F M Mfg Co, 923 Fifth
Harry J, 550 Broad
Jennie C (wid Isaac), 723 Church
Jud J (w Carrie), mach B M W, 1134 Sixth
Laura (wid E Taylor), 748 Park Ave
Louis J (w Helen M), (Stiles & Rogers), 550 Broad
Milton E (w Lena), mason, 462 S Race
Nettie, stu H S, 550 Broad
Phoebia A, 406 Highland Ave
S Helen, drawing tchr, 406 Highland Ave
Sarah (wid D Allen), 406 Highland Ave
Thomas J (w Catherine), U S Army, 1109 Bushnell
William H (w Mary), mach F M Mfg Co, 1050 Fifth
William H Sr, 1050 Fifth
- Rogenback Wilhelmina, dom, 1045 Eleventh
Fred (w Nellie), core mkr B M W, 1300 Oak
Henry (w Anna), emp F M Mfg Co, 1243 Oak
- Rogler Anton E (w Ella E), carp, 849 Oak St
- Rohles & Welch (August Rohles-
August (w Catherine), (Rohles & Welch), 52 Northwest-
ern Ave S B
- Root Harry, emp Beloit Elec Co, 414 State
- ROOD John C (w Jennie), City Attorney, Parker Block, res
640 Prairie Ave**
Joseph F (w Susan C), ret, 1024 Chapin
Louise M, stu H S, 640 Prairie Ave
Louis P (w Addie N), ptn mkr F M Mfg Co, 936 Harvey
- ROSA & ADAMS (C D Rosa-H W Adams), Attorneys Unity
Block**
- Rose Emma, dom, Emerson Hall
Nels (w Helen), emp J T & Sons, 711 Ninth
- Roseberry John, draftsman B M W, 147 W Grand Ave
- Rosenberg Alice F, stu H S, 516 Public Ave
Fannie L, stu Col, 516 Public Ave
Geo (w Fannie), ret, 516 Public Ave
- Rosenblatt H & Sons, clothing factory, N end Fourth St
- Rosenblatt Eugene H, stu H S, 431 Harrison Ave
Isaac (w Myrtle M), (H Rosenblatt & Sons), 437 Harrison
Ave
Louis (w Jennie), (H Rosenblatt & Sons), 431 Harrison
Ave
Mary (wid H), 1015 Chapin St
Moses (w Cora S), (H Rosenblatt & Sons), 313 Park Ave
- Rosengorten Anna S, 915 Roosevelt Ave
-

JOEL B. DOW'S
INSURANCE AGENCY
POST OFFICE BLOCK

Represents Fifteen Leading Insurance Companies, among them the "National" of Hartford, Conn. National both as to the character of its indemnity and promptness in meeting its every liability.

DRESS GOODS AND SILKS AT BORT, BAILEY & CO.'S

- Rosengorten Louis (w Rose), (Western Iron & Metal Co), 915
Roosevelt Ave
Samuel N (Western Iron & Metal Co), 915 Roosevelt Ave
- Rosenthal Alice, 1147 Fifth St
Joseph (w Mary), lab B I W, 1147 Fifth St
Larrie F (w Nora H), asst P M, 716 Park Ave
Tillie (wid Frank), 730 St Paul Ave
- Rosman Dorothy A, bkpr W M VanLone, 807 Harrison Ave
Julia (wid Edmund), 807 Harrison Ave
Louis (w Ida), mach F M Mfg Co, 1035 Bluff St
Rolf P M (w Ethel M), undertaker John Houston, 565 E
Grand Ave
- Ross J Charles (w Addie), clk Rau & Meehan, 842 Bluff St
Cora E, 616 Harrison Ave
Daisy A, 1144 Prairie Ave
Fred L (w Mary S), tester, 1144 Prairie Ave
George L (w Sophia), draftsman B I W, 924 Oak St
Gertrude C, 819 Park Ave
Hamilton N, stu Acad, 819 Park Ave
Harry B (w Sophia), designer B M W, 303 Locust St
Helen G, River Road, 4 miles N
Laura A, stu Bus Col, 1235 Emerson St
Lester E (w Susan M), 616 Harrison Ave
Mary (wid Ira), 948 F St
Minnie D, clk B B & Co, 1144 Prairie Ave
Noble J (w C Eva), (Beloit Iron Works), 819 Park Ave
Sybel S (wid Ira), 948 F St
- Rossez Frank, mach F M Mfg Co, 115 Liberty Ave
- Rosow William A (w Maude E), prop Eureka Laundry, 534
E Grand Ave
- Roth Anton, emp F M Mfg Co, 1236 Sixth St
John, emp F M Mfg Co, 1236 Sixth St
Martin Jr (w Ida), emp American Express Co, 716 Elm St
Martin Sr (w Margaret), emp F M Mfg Co, 1236 Sixth St
- Rotschky Grace, 1055 Park Ave
Leon, 1055 Park Ave
Otto (w Mattie), mach B M W, 1055 Park Ave
- Rounds Louis P (w Kate A), gardener, 468 S Race St
- Rourke M J (w Etta), clk American House, res same
- Rouse & Bibbins (W C Rouse-L H Bibbins), meat market,
116 E Grand Ave
Bessie, 1205 Emerson St
Charles A (w Ada), saloon 317-319 State, res 1205 Emer-
son St
William C (w Anna), (Rouse & Bibbins), 373 Euclid Ave

HENRY & HOLAHAN

**LEADING CLOTHIERS, HATTERS AND FURNISHERS
CORNER STATE STREET AND E. GRAND AVENUE**

Drugs for Family Use Found at VAN WART'S
DRUG STORE Are Perfectly Pure and Fresh

- Rowe Edward (w Mary), emp F M Mfg Co, 401 Eclipse Ave
William W (w Estelle), emp B M W, 1238 Vine St
- Rowley Elmer N (w Nettie), clk, 1213 Oak St
- Rowell Maurice H, stu Col, Chapin Hall
- Rowntree Jennie I, stu Col, Emerson Hall
- Royce Anna B, music tchr, 635 College Ave
Catherine H (wid Dr Fayette), 635 College Ave
- Royce Iva A, 816 Park Ave
- Ruch J F (w Elizabeth), 5 & 10 Cent Store 318 Grand Ave,
res 347 W Grand
Mildred J, stu H S, 347 W Grand Ave
- Rucker Charles F (w Margaret L), mldr B I W, 715 St Lawrence Ave
- Ruden Anna (wid Oscar), 1034 Tenth St
Arvid O (w Anna), emp J T & Sons, 1034 Tenth St
Godfred A, emp J F & Co, 1034 Tenth St
- Rumming Albert G (w Augusta M), mach F M Mfg Co, 1102 Partridge Ave
- Runge Francis W, stu Col, Chapin Hall
- Rush James (w Margaret), emp R B & J R R, 922 Pleasant St
John, emp R B & J R R, 922 Pleasant St
William, emp C A Rouse, 922 Pleasant St
- Rutt Tillman N (w Frankie), emp F M Mfg Co, 721 Broad St
- Ryan Charles S, mach, 214 E Grand Ave
Daniel (w Hattie B), mldr F M Mfg Co, 1068 Harrison Ave
Dudley (w Jessie F), emp B M W, 1 Cottage Lawn
Frank (w Verda), lab F M Mfg Co, 214 E Portland Ave
J J (Ryan & Son), 214 E Grand Ave
John (w Mary), emp J F & Co, 427 Shirland Ave
John C, 214 E Grand Ave
M L (w Margaret), (Ryan & Son), 214 E Grand Ave
Martin, ret, 1240 Porter Ave
Mary E, emp H R & Sons, 802 Oak St
Walter, stu, 214 E Grand Ave
- Ryan & Son (M L-J J), saloon, 214 E Grand Ave
- Ryder Martin, ret, 908 Fourth St
- Rykowski Agnes L, emp H R & Sons, 1330 Fifth St
Fred (w Tiny), mach F M Mfg Co, 1330 Fifth St
Margaret, emp H R & Sons, 1330 Fifth St
- Rylatt John A (w Lena), emp F M Mfg Co, 418 Locust St
- Rynerson Dan (w Amelia), emp Barrett Mill, 811 Merrill Ave
- Rystrom Ed, mach, 511 Public Ave

John T. Needham, Prop. of the CITY FUEL CO.,
Wholesale and Retail Dealer in Coal, Wood and Building
Material.

OFFICE AND YARD, 900 Pleasant St.

TELEPHONES 179

MURRAY & JOHNSON, GROCERS

SEEING IS BELIEVING! **G. N. PROPST**
Carries the BEST LINE OF FURNITURE.

- Saberson Albert T (w Clara), ret, 916 Oak St
Andrew, ret, 920 Oak St
Betsy (wid Torgus), 920 Oak St
Julia B, 920 Oak St
- Sablonsky August (w Augusta), emp J F & Co, 1206 Vine St
Rineholt, mach B M W, 1206 Vine St
- Sackett Charles W (w Kate), ret, 1042 Union St
Sherman N, carp, 1042 Union St
- Sadler S B, ptr mkr, 1053 Park Ave
W H, mach F M Mfg Co, 1053 Park Ave
- Sage Dora M, drs mkr, 730 Oak St
George B (w Harriet), tmstr, 730 Oak St
Maud L, stenog E D Bullock, 730 Oak St
Perry (w Gertrude), carp, 936 F St
Henry R, cigar mkr Charles Oliver, 933 F St
Henry R Sr (w Sarah J), ret, 933 F St
- Saim Ole (w Dorothy), carp, 523 St Lawrence Ave
- Salmon Charles B (w Addie B), (Beloit Water Works Co),
719 Bushnell St
Cornelia, 719 Bushnell St
Edward (w Florence V), (Beloit Water Works Co), 632
Church St
Edward P (Beloit Water Works Co), 618 Church St
Julia A, 618 Church St
Loretta, 719 Bushnell St
- Salvation Army Barracks, 327 Broad St
- Sammon Peter T, ptn mkr B M W, 849 Church St
- Samp Albert R, tmstr, 412 Euclid Ave
Bertha M, 412 Euclid Ave
William M (w Carrie), prop stone quarry, 412 Euclid Ave
- Sampson Osborne (w Alice), emp F M Mfg Co, Montgomery
Park
- Sandell Chauncey (w Sarah A), shipping clk J F & Co, 554
Hackett St
- Sanders Elizabeth (wid John J), 629 Eighth St
George, tailor W T O'Neill, 1018 Vine St
John, emp B M W, 641 Fourth St
Martin W (w Lena), carp, 1018 Vine St
- Stankey T D (w Harriett), emp R B' & J R R, 322 Kenwood
Ave
-

WE DON'T "DO UP" YOUR LINEN. WE LAUNDER IT.

428 Broad St.

BELOIT STEAM LAUNDRY
"WAGON RUNS EVERYWHERE"

Both 'Phones

JOEL B. DOW'S

INSURANCE AGENCY

POST OFFICE BLOCK

Represents 15 Leading Insurance Companies, among them the **British America** of Toronto, Canada. The company is thoroughly **American** and emphasizes the fact by making good its every obligation.

-
- Sanford Frank (w Elizabeth), baker Vale Bakery, 524 Broad St
Sanger Lucy J, 1111 Ashley Ave
Stella A, 1111 Ashley Ave
Sanitary Plumbing Co (J H Kolthoff-J R Williams), plumbers 412 State St
Sankey Thomas D (w Harriett), cond R B & J R R, 322 Kenwood Ave
Sanner & Hannawoll (Axel Sanner-Ole Hannawoll), machine shop 622 Cross St
Axel (w Minnie), (Sanner & Hannawoll), 1028 Fourth St
Sargent Harrison E, stu Col, 342 Highland Ave
John E (w Mary), music dealer & piano tuner, 342 Highland Ave
Saris Joseph H (w Alice), bicycle store 433 E Grand Ave, res 829 Ninth St
John T (w Lena), mach B M W, 214 Merrill Ave
Sarrow Fred W (w Anna), mach F M Mfg Co, 855 Oak St
Satterlee Harry (w Esther), mach, 743 Fourth St
Saul Hugh, emp Clark Hotel, res same
W J (w Sibney), prop Clark Hotel 148-150 State St
Saunders Edwin F, stu Col, Chapin Hall
George B (w Augusta M), emp F M Mfg Co, 842 Harrison Ave
Merit, emp F M Mfg Co, 1157 Union St
Sax Samuel (w Paulina), Prop White Wing Cafe, 904 Elm St
Saxton Arthur A, mach F M Mfg Co, 360 W Grand Ave
Harvey, emp B M W, 138 State St
Lloyd, mach B M W, 743 Fourth St
Sayre Ethel I, 315 Locust St
Jenette, stu Col, 315 Locust St
E Ephraim (w Helen), tobacco buyer, 315 Locust St
Scandon Michael, emp Gas Co, 526 E Grand Ave
Schadel William, stu Col, 745 Milwaukee Road
Schaffitzel Fred (w Belle), mason, 917 Eleventh St
Schall Henry D (w Minnie), com trav, 737 Park Ave
Schaller Cornelia, 1001 Bluff St
Paul Rev (w Alvina), pastor German Lutheran Church, 1001 Bluff St
Scheffelbiem Anna, dom, 732 Prairie Ave
Scheibel Edwin C (w Augusta), emp F M Mfg Co, 815 St Lawrence Ave
Emil J (w Amanda), emp F M Mfg Co, 622 St Lawrence Ave
Henry J, ret, 622 St Lawrence Ave
-

STRAW MATTINGS || COOL AND HEALTHFUL FLOOR COVERING
BORT, BAILEY & CO.

CLOTHING OF THE LATEST STYLES
FOR NEAT DRESSERS AT

HENRY & HOLAHAN'S

- Scheibel Lena, timekpr B M W, 622 St Lawrence Ave
Henry C (w Barbara), mach B M W, 1048 Liberty Ave
Richard G (w Anna), Chief Police, 446 Locust St
William L (w Bertha M), mach F M Mfg Co, 627 Hackett St
- Schellenger Ansel (w Delphine E), ret, 204 Bluff St
Alice M, stenog F M Mfg Co, 204 Bluff St
Blanche M, music tchr, 204 Bluff St
Marcia E, stenog F M Mfg Co, 204 Bluff St
Ralph W, stu Col, 204 Bluff St
- Schilling Fred P, stu Acad, 1214 Bluff St
Clarence H, emp J F & Co, 1214 Bluff St
Grace F, stu Bus Col, 1214 Bluff St
John G (w Augusta), lab, 1214 Bluff St
William, fireman F M Mfg Co, 1009 W Grand Ave
- Schlafer Margaret, Hillcrest Ave
- Schlenk Augusta, 134 State St
Frank C (w Jenette), prop Bel Brewery, 1209 Bushnell St
Hanna (wid William), 138 State St
Harvey, emp Frank Schlenck, 138 State St
- Schlosser William V (w Clara), mach F M Mfg Co, 1028 Park Ave
- Schluter Frank, mach F M Mfg Co, 1036 Church St
Schmauss Frank O (w Ida), saloon 311 State St, res same
- Schutt Harry, bkpr, (Beloit Electric Co), 834 Church St
- Schwallenbach Peter J (w Mary), mach F M Mfg Co, 916 Moore St
- SCHMIDT Anthony I Dr, Physician, room 4 Cheney Blk, res 746 Fourth St**
Charles (w Martha), mldr F M Mfg Co, 606 Park Place
Fred A (w Clementine), emp F M Mfg Co, 1115 Ninth St
Minnie, dom, 625 Harrison Ave
Robert, emp C S Gregory, American House
- Schneiber Anton T (w Mary), mason contractor, 515 Eighth St
John, mason contractor, 515 Eighth St
- Schoepski Fritz W, core mkr F M Mfg Co, 923 Washington Ave
Gottfried (w Julia), stone mason, 923 Washington Ave
Hannah, 923 Washington Ave
Augusta (w Laura), mach B M W, 1001 E Roosevelt Ave
- Schopp James, mach F M Mfg Co, 857 Fourth St
Schopman Max, tailor H L Hulburt, 526 E Grand Ave
Schoss Charles, emp F M Mfg Co, 1119 Park Ave
Schroeder Charles L (w Julia), mldr F M Mfg Co, 1116 Eighth St

Sponges

—Every size imaginable—A much larger stock than one would think a drug store carried will be found at

Van Wart's

BUY YOUR WINTER'S SUPPLY OF COAL OF THE **City Fuel Co.**

- Schroeder Emil, mach, 937 Fifth St
Edward H (w Blanche), baker Line City Bakery, 905 W Grand Ave
Fritz (w Caroline), mach F M Mfg Co, 937 Fifth St
Schuler Thomas P, prop Palace Barber Shop Ingle Carpenter Blk, res 425 Broad St
Schuette Arthur J, prop College Book Store, 537 Public Ave
Schultz Charles J (w Mary), mldr B M W, 852 Vine St
Anna, dom, 1209 Fourth St
Elizabeth, emp Knitting Factory, 1243 Vine St
Frank, emp F M Mfg Co, 696 Pleasant St
John (w Mary), emp F M Mfg Co, 962 Pleasant St
Sophia (wid Chris), 860 Vine St
Tiny, emp J F & Co, 1243 Vine St
Schulz Rudolph G (w Alma A), clk F M Mfg Co, 1115 Ashley Ave
Schumaker Anna, dom, 622 Broad St
Frank C (w Maude E), ptr F M Mfg Co, 1034 Elm St
Fred, mldr F M Mfg Co, 1067 Church St
Schurman Blanche M, stu H S, 736 Parker Ave
Bryce L, clk B M W, 736 Parker Ave
Clark E, 736 Parker Ave
Lemuel H (w Sarah K), emp B M W, 736 Parker Ave
Schwartz John, mach B M W, 115 W Grand Ave
SCHWARZMAN Albert (w Fannie), (Golden Eagle Clothing Co), 840 Park Ave
Schwellenbach Matthew (w Mattie), clk F M Mfg Co, 321 Milwaukee Road
Scofield Clara (wid Emery), 223 E Merrill Ave
Elmer (w Sarah), mach, 646 Fourth St
Scollard Jennie M, 1116 E Grand Ave
Mildred A, 1116 E Grand Ave
Thomas, emp F M Mfg Co, 1116 E Grand Ave
Walter T, mach F M Mfg Co, 1116 E Grand Ave
Scott Alice, emp Parisian Laundry, 802 Oak St
Garfield J A (w Myrtle A), mach B M W, 1415 Portland Ave
John L, mach F M Mfg Co, 802 Oak St
Michael (w Bee), emp B M W, 802 Oak St
Nellie, emp H R & Sons, 802 Oak St
William J (w Eliza A), baker A L Smiley, 940 Elm St
Winnifred J (w Eliza A), baker A L Smiley, 940 Elm St
Scribner Ethel C, stu Col, Emerson Hall
Scriven Edward O, stu Col, 624 Church St
Elizabeth S, stu H S, 624 Church St
-

MURRAY & JOHNSON, THE GROCERS

OUR MOTTO: "Promptness, Neatness, Accuracy."

428 BROAD ST **Beloit Steam Laundry** BOTH 'PHONES

- Scriven Emmett M (w Hattie L), 624 Church St
Marjorie H, 624 Church St
Searles Charles A (w Julia), night watch Knitting Factory,
371 Kenwood Ave
Ethel E, emp Knitting Factory, 371 Kenwood Ave
F Dwight, ret, 750 Vine St
Seaver E J (w Nellie), ptr, 328 Vernon Ave
Sebring W T (w Belle), ptr, 429 E Grand Ave
**SECOND NATIONAL BANK (F M Strong pres, R J
Burdge v pres, B P Eldred cashier), 352 E Grand Ave**
Secor Albert A (w Ada B), carp, 1132 Fifth St
Pearle J, emp J F & Co, 1132 Fifth St
Secrist Adell C (wid Samuel), 636 Fourth St
Seeber Louis G, emp Daily News, 807 Harrison Ave
Segmiller George (w Anna), poormaster, 946 Elm St
Seguine Charles, core mkr, 1204 Fourth St
Sehm Fred J (w Elizabeth M), emp Knitting Factory, 243
Park Ave S B
Selensky Robert (w Esther), junk dealer, 633 Fourth St
Sarah R, clk Leader, 633 Fourth St
Selleck Roxanna, 611 E Grand Ave
Semmerm Adolph (w Lulu), eng B I W, 718 Vine St
Senker William J (w Lulu), emp A S Jackson, 446 S Race St
Sennett Andrew (w Lillian), emp B I W, 1063 Fifth St
Serafield Earle, lab B M W, 520 E Grand Ave
Severson Ole (w Olive), emp J T & Sons, 836 Third St
Seymour Edward W (w Hedwig), mach B M W, 131 Roose-
velt Ave
James E, lab, 822 Bluff St
Shackleton Mark J (w Lutie J), grocer, Roscoe Ave S B
Shank Newton I (w Mary), mason, 748 Moore St
Shannon Edwin (w Stella), mldr B M W, 372 W Grand Ave
John (w Minnie), tmstr, Dearborn Ave S B
Sharp Emory F, ptr, 217 State St
Harry H, ptr, 217 State St
R H, wagon mkr Rouse St, res 331 Locust St
Shattuck Angelo E, stu Col, 704 Park Ave
Shaw George (w Susan), mach F M Mfg Co, 1003 Barstow
Ave
Harry A, express messenger C M & St Paul R R, 1003
Barstow Ave
Lottie F, bkpr J F & Co, 1003 Barstow Ave
Marjorie H, tchr Wright School, 1003 Barstow Ave
Shea Brothers (John-James), barber shop 205 State St
Anna G, bkpr John Meehan, 737 Eighth St
-

JOEL B. DOW'S
INSURANCE AGENCY
POST OFFICE BLOCK

Represents 15 Leading Insurance Companies among them the "Insurance Company of North America." This company insures "North America" too, as emphatically as any company doing business.

LACE CURTAINS and
PORTIERES

} BORT, BAILEY & CO.

-
- Shea Daniel (w Julia), lab, 607 Ingersoll Place S B
 Dennis, mason, 414 State St
 James (Shea Bros), 545 St Paul Ave
 John (w Belle), (Shea Bros), 547 St Paul Ave
 Mary, bdg house, 545 St Paul Ave
 Mary C, emp Knitting Factory, 607 Ingersoll Place S B
 Nellie A, emp Knitting Factory, 607 Ingersoll Place S B
 Sheafe Cassah H Mrs, 823 Bushnell St
 William W, com trav R J D, 823 Bushnell Ave
 Sheeby John, emp F M Mfg Co, 696 Pleasant St
 Sheehan John J (w Margaret), clk James Clark, 1117 Fourth
 St
 Anna S (wid James), 1225 Emerson St
 Daniel, 1225 Emerson St
 James, 1225 Emerson St
 John, 1225 Emerson St
 Sheldon Paul G, 641 Church St
 Rex P, stu 641 Church St
 Shepard Edna C, stu Col, Emerson Hall
 Jennie M (wid Josiah), Hillcrest Ave
 Marion, stu Col, Hillcrest Ave
 Stanley, stu Col, Hillcrest Ave
 William N (w Mary Y), Hillcrest Ave
 Sherman Elsie, 834 Church St
 Harry L (w Ella), com trav, 834 Church St
 James (w Sarah), ret, 520 E Grand Ave
 Martha A (wid Calvin), 742 Parker Ave
 Sybel, ret, 948 F St
 Wilbur E (w Eleanor), emp F M Mfg Co, 1012 Eleventh
 St
 William, mach F M Mfg Co, 735 Fourth St
 Sherwood Andrew, core mkr B M W, 332 Locust St
 Carl L (w Minnie L), emp F M Mfg Co, 1018 Barstow
 Ave
 Eugene W (w Alice), emp F M Mfg Co, 831 Ninth St
 George C, mach F M Mfg Co, 903 Highland Ave
 Lee, emp F M Mfg Co, 831 Ninth St
 Hattie (wid Fred C), 903 Highland Ave
 Timothy (w Annie), mach F M Mfg Co, 833 Ninth St
 Shoemaker Mary (wid Abraham), 723 Tenth St
 Shore Charles, mach F M Mfg Co, 101 E Roosevelt Ave
 Shores Alice, dom, 635 Park Ave
 Short Eugene, bkpr F M Mfg Co, 843 Prairie Ave
 Frank E (w Elizabeth H), emp F M Mfg Co, 1111 Prairie
 Ave
-

STEIN BLOCK smart clothes
sold exclusively by.....

Henry & Holahan

VAN WART'S PHARMACY

- Short James B (w Eugenia M), Janitor Wright School, 931 Church St
Shotliff Lyle L, bkpr F M Mfg Co, 124 W Grand Ave
Shue Ingle R, 325 Euclid Ave
Ira E (w Margaret), mach B I W, 325 Euclid Ave
Margaret (wid Dennis), 425 Broad St
Mary A (wid Ira T), 317 Euclid Ave
Shufelt Flora, drsmkr, 520 Broad St
Shultz Herman W (w Lena), mach F M Mfg Co, 1226 Vine St
Henry (w Lena), emp F M Mfg Co, 1226 Vine St
Lizzie, emp Knitting Factory, 1243 Vine St
Otto A (w Fena), emp F M Mfg Co, 1226 Fifth St
William C (w Caroline), mach F M Mfg Co, 1102 Sixth St
Tina, emp J F & Co, 1243 Vine St
Shumaker Herman, tmstr, 412 Euclid Ave
Reed D, milkman, 30 Hayes St S B
Tremont A (w Nora), tmstr, 30 Hayes St S B
Shumway Florence C (wid F P), 1013 White Ave
Jessie C, mach C H B, 1013 White Ave
Shurtleff J O, real estate, 308 State St, res 945 Park Ave
Lathrop E (w Elizabeth), com trav, 741 Eighth St
Orvis S, com trav, 741 Eighth St
Shute Cora C, emp H R & Sons, 1112 Oak St
Kittie B, emp H R & Sons, 1112 Oak St
William H (w Dora), mach F M Mfg Co, 1112 Oak St
Sichart John, opr C M & St Paul R R, 538 Broad St
Sickler Sidney (w Freda O), mach B M W, 752 W Grand Ave
William, carp, 829 Elm St
Sigma Chi Fraternity House 745 Milwaukee Road
Silver Charles, foreman F M Mfg Co, 937 Third St
Simmon William E, 113 Park Ave
Simmons Bertha, opr Bel Phone, 1230 Fourth St
Dale, clk F M Mfg Co, 1230 Fourth St
Edith R, 924 Harrison Ave
Elmer E (w Viola), foreman F M Mfg Co, 1230 Fourth St
Harry G (w Sadie C), emp F M Mfg Co, 924 Harrison Ave
Mary E, 703 Broad St
William R (w Celia), mach B M W, 750 Highland Ave
Simonson Sophia, dom, 332 W Grand Ave
Simpson Evert, emp F M Mfg Co, 640 Pleasant St
George (w Margaret), emp F M Mfg Co, 640 Pleasant St
William (w Eliza), clk Peoples' House Furnishing Co, 640 Pleasant St
Sinclair Alice M, stu Col, Emerson Hall
-

**PERSONAL ATTENTION WILL BE GIVEN
ALL ORDERS PLACED WITH THE
CITY FUEL COMPANY**

Murray & Johnson, Grocers

- Singer Manufacturing Co, A G Kelsey mgr, Unity Blk
Singer Rocks, mach F M Mfg Co, 618 Fourth St
Sinnamon Edith M, stenog, 616 Eighth St
Henry (w Margaret), ret, 616 Eighth St
Skagen Fred, mach C Mattison, 933 Tenth St
Jens, clk Kline & Son, 904 Second St
Skavelem Groe (wid Lars), 735 Elm St
Skelly Geo A, clk F VanWart, 530 Broad St
Skinner Agnes M, 755 Ninth St
Burton E (w Hattie), Fair Store, 612 Portland Ave
Eugene H (w Clara), ret, 755 Ninth St
Eva I, clk B B & Co, 755 Ninth St
Florence H, stu H S, 1228 Nelson Ave
Skogstad Laura A, 1021 Vine St
Meinick J, clk Reitler & Weirick, 1021 Vine St
Skuse Lillian, bdg house, 512 Public Ave
Slater Alfred (w Alice), mgr Bel Tel Co, 541 Park Place
Don J, stu Col, 1125 Chapin St
Martha (wid Samuel S), 348 Euclid Ave
Slaymaker Anna C, music tchr, 342 Euclid Ave
Samuel H, stu H S, 342 Euclid Ave
Stephen C (w Letta), emp B I W, 342 Euclid Ave
Susan R, stu H S, 342 Euclid Ave
Sleaver Herman (w Louise), mldr B M W, 1055 Fourth St
Slinger Dick (w Jessie), plasterer, 1119 Harrison Ave
Fred (w Myrtle), mason, 1825 W Grand Ave
Henry (w Esther), mason, 1818 St Lawrence Ave
Margaret (wid Tempest), 1110 Prairie Ave
Sliter Nellie (wid Jay B), 102 Roosevelt Ave
Slowther LeVerne, emp C H B & Co, 775 W Grand Ave
Sly Fred (w Julia), emp Gorden Bros, west end Euclid Ave
Thomas (w Eva), fireman F M Mfg Co, 831 Central Ave
Smiley A L (w Leoina J), bakery 416 E Grand Ave, res 501
Broad St
Byron C (w Helen), piano tuner, 710 Highland Ave
Harry, emp C M & St P R R, American House
John M (w Josephine L), ret, 612 Pleasant St
Stearling A (w Helen), mch B M W 423 Portland Ave
Vera G, stu H S, 501 Broad St
SMITH C A & Co, Druggists, 324 State St
Smith A J (w Sarah), emp C T Smith, 1022 Barstow Ave
Albert J (w Ellen), emp Leonard Mfg Co, 744 St Lawrence Ave
Alice, 520 Broad St
Alonzo L (w Mary), carp, 1049 Eleventh St
-

When in doubt send it to the

Beloit Steam Laundry

Both Phones

428 BROAD STREET

“Eaton Place,” On Prairie Ave., Beloit, the most desirable first-class building sites in the city, and located on the prospective electric line to be builded at an early day. These lots will double their present value within three years. For verification call on **JOEL B. DOW** or **HARRIET ROBERTS.**

Smith Blanche, dom, 426 Harrison Ave
C A (w Addie), (C A Smith & Co), 638 Park Ave
 Caroline M, 335 Euclid Ave
 Catherine, 520 Broad St
 Charles E (w Augusta), emp F M Mfg Co, 1254 Vine St
 Charles F (w Clara B), emp B M W, 645 Cross St
 Charles D, emp Pantatorium, 645 Cross St
 Charles H (w Mary), ptr, 937 Third St
 Charles T (w Frances M), livery 427 State St & 434 Broad St, res 215 Roosevelt Ave
 Charles W, com trav, 322 Locust St
 Clifton O (w Frances), emp E Kinsley, 604 Bluff St
 Donna M, 1024 Ninth St
E R (w Elma), druggist 350 E Grand Ave, res 622 E Grand Ave
 Edward, mldr F M Mfg Co, 601 Park Place
 Effie, stu Bus Col, 1049 Eleventh St
 Edward J, dental supplies 350 E Grand Ave, res 803 College Ave
 Ellen C, 514 Pleasant St
 Elly L, emp F M Mfg Co, 1049 Eleventh St
 Elizabeth, dom, 624 Park Ave
 Erastus G (w Elizabeth M), inst chemistry Bel Col, 648 Harrison Ave
 Frank H (w Sarah), tmstr C Miller, 395 Highland Ave
 Fred G (w Ethel), ptr Johnson & Smith, 724 Chapin St
 Fred H, emp F M Mfg Co, 935 Park Place
 Fred W (w Bertha M), mach F M Mfg Co, 1028 Eighth St
 Florian G (w Daisy), mach F M Mfg Co, 933 Eleventh St
 George (w Henrietta), lab, 1235 Emerson St
 Gilbert M, 648 Harrison Ave
H Strong, 638 Park Ave
 Hannah C T (wid John), 536 S Race St
 Henry W, fireman B M W, 815 Fifth St
 Hiram (w Lillian), mach F M Mfg Co, 104 Roscoe Ave S B
 James (w Anna M), lab, 412 S Race St
 James F (w Emilie A), clk F M Mfg Co, 849 Harrison Ave
 Kate (wid William), 520 Broad St
 Kittie, emp J F & Co, 206 Park Ave
 L P C, tester F M Mfg Co, 1019 Church St
 Lee S, pressman Daily News, 510 Eighth St
 Lester, stu H S, 322 Locust St

Velvets, Velveteens and Corduroys in all Colors at

Bort, Bailey & Co.

HOSIERY IN ALL THE LATEST STYLES AT HENRY & HOLAHAN'S

- Smith Lovinia B, 335 Euclid Ave
Maltby, 707 Bushnell St
Margaret (wid William), 206 Park Ave
Martha, emp J F & Co, 1235 Vine St
Mary E (wid J D), 707 Bushnell St
Mary L, 803 College Ave
Minnie, dom, 326 W Grand Ave
Merton H (w Olivette), emp Beloit Steam Laundry 804
Kenwood Ave
Nellie K Mrs, 514 Pleasant St
Nellie G, 645 Cross St
Ole C (w Lena), blksmith F M Mfg Co, 1015 Liberty Ave
Oliver P (w Hattie), grain buyer, 410 Bluff St
Orange W (w Anna), mldr F M Mfg Co, 1036 Pleasant St
Percy I, opr C M & St P R R, 510 Eighth St
Phillip M, 648 Harrison Ave
Ralph (w Sarah), emp F M Mfg Co, 121 W Liberty Ave
Robert (w Elizabeth), lab, 1206 E Grand Ave
Ray P, core mkr B M W, 645 Cross St
Roy, emp B M W, 131 Roosevelt Ave
Royal P, stu H S, 410 Bluff St
Sadie L, tchr, 410 Bluff St
Samuel E (w Emma), lineman C M & St P R R, 510
Eighth St
Sidney, ptr Johnson & Smith, Central Fire Station
Simon (w Sarah), (Johnson & Smith), 838 Fourth St
Thomas Maling (w Anna), ret, 741 Tenth St
Thomas, barber Charles Campbell, 520 Broad St
Thompson C (w Lillian W), 1228 Nelson Ave
Walter A, emp F M Mfg Co, 1049 Eleventh St
William, emp F M Mfg Co, 520 Broad St
William, emp F M Mfg Co, 1105 Clary St
William B (w Thresa), carp, 1013 Bluff St
William E (w Anna), mach F M Mfg Co, 813 Eighth St
Wilson R, ptr mkr, 335 Euclid Ave
Smithson August (w Bessie), lab, 416 S Race St
Simon (w Rebecca), lab, 416 S Race St
Smythe Calvin, emp W H Quinn, 920 Pleasant St
Snider Frank B, stu Col, 745 Milwaukee Road
Alva (w Sadie), optician A L Howard, res 414 E Grand
Ave
Snow Corlis W (w Eva), 5 Maple St S B
Louis (w Cora), Ingersoll Place S B
Snyder Albert, emp Charles Snyder, 211 E Grand Ave
-

**THE STRANGER IS AS WELCOME
AS THE STEADY CUSTOMER AT
FRANK VAN WART'S DRUG STORE**

DO YOU LIKE YOUR SOFT COAL IN LARGE BLOCKS? IF SO, GIVE US A TRIAL ORDER
THE CITY FUEL COMPANY

- Snyder Charles, livery 211 E Grand Ave, res same
Frank B (w Lena D), clk Golden Eagle, 1042 Prairie Ave
Lucy (wid J H), 1042 Prairie Ave
Sarah F, clk Potter Bros, 348 Highland Ave
W Frank (w Gertrude), hack line 211 E Grand Ave, res
323 Highland Ave
Sobel Adolph (w Matilda), emp H R & Sons, 1048 Oak St
Soderquist John E (w Sina), mach B M W, 1036 Tenth St
Sondracker Burt, ptr mkr F M Mfg Co, 1066 College Ave
Solan Peter, mach B M W, 131 Roosevelt Ave
Solberg Geo L, com trav, 822 Oak St
Henry E, clk State Bank, 822 Oak St
H K (w Anna J), ret 822 Oak St
Sommer Frank A (w Augusta), tailor, 821 Merrill Ave
Soper J H (w Mary), emp B M W 814 Kenwood Ave
Elizabeth, 814 Kenwood Ave
Sorenson Benjamin, stu H S, 852 Fourth St
Soren R (w Marie), bdg house, 852 Fourth St
Soule Ira E (w Ellen S), mldr F M Mfg Co, 488 Central Ave
Souls Clark D, ptr, 753 Eighth St
Marshall, lab F M Mfg Co, 753 Eighth St
Southard Della R, clk E Lipman, 373 Highland Ave
Fred A (w Joaldine), lab, 373 Highland Ave
Helen L, opr Bel Phone, 373 Highland Ave
John A (w Mary), emp Dierdorff & Newton, 729 High-
land Ave
Southerburg Carl, tailor, 1033 Third St
Southwell Harry, barkeeper, Hilton House
Southwick George F (w Eda), decorator, 809 Highland Ave
Sowle George W, ret, 1132 Fifth St
Spafford Lydia (wid Lyman), 923 W Grand Ave
Spangler John H (w Belle), carp, 816 Third St
Sparks Alfred, lab B M W, 936 Third St
George F, 653 Park Ave
George W (w Julia), emp F M Mfg Co, 653 Park Ave
Nellie, 653 Park Ave
Sherman (w Jessie), blksmith, 936 Third St
Spaulding Alfred F (w Stella E), cashier Savings Bank, 329
Highland Ave
SPAWN Myron G Dr (w Emma D), Physician & Surgeon,
3-4 Gregory Blk, res 1024 Prairie Ave
Speiring William (w Mary), mldr F M Mfg Co, 959 Pleasant
St
Spencer Carl C (w Sarah C), foreman F M Mfg Co, 1003
Prairie Ave
-

Murray & Johnson, Grocers

The Beloit Laundry

Takes a "motherly" care of your linen. Try them. "Our wagons run everywhere."

Both Phones

428 BROAD STREET

-
- Spencer Gertrude, 633 College Ave
Platt R Dr (w Alberta L), osteopathist 1313 Bushnell St,
office 323 State St
- Sperry Myron, lab B M W, 622 Fourth St
- Speilmacher Adam A (w May), emp F M Mfg Co, 1040 Elev-
enth St
- Spickerman Eugene D (w Hattie), tinner Newton & Zimmer-
man, 509 St Paul Ave
- Spitler Evert L, ptr F M Mfg Co, 102 E Roosevelt Ave
- Spoehr Gust F, mach F M Mfg Co, 1110 Harrison Ave
William F (w Emma), mach F M Mfg Co, 907 Portland
Ave
- Spon Phillip, lab, 1235 Emerson St
- Sprague Herold A (w Anna B), oil dealer, 1125 Hackett St
- Spratler R H (w Henrietta B), emp J F & Co, 811 Highland Ave
- Spratler R H, emp J F & Co, 811 Highland Ave
- Sprightly Richard J (w Fannie), emp F M Mfg Co, 112 Lau-
rence Ave
- Springen Belle G, 816 Oak St
Gullick, mach C H B & Co, 816 Oak St
Margaret C, 816 Oak St
Julia (wid Jacob G), 848 Eighth St
- Springer F A (w Isabel), shoe making & repairing 361 E
Grand Ave, res 531 St Paul Ave
George T, clk Stiles & Rogers, 531 St Paul Ave
- Sreenan Edward F (w Bridget), emp B I W, 1053 Pleasant St
- Stafford Charles (w Bessie), mach F M Mfg Co, 422 E Grand
Ave
- Stahl John A (w Lillie), lab, 1126 Tenth St
- Stalen Lillian, dom, 726 Milwaukee Road
- Stanley Thomas D (w Catherine), ptr Johnson & Smith, 64
River Road S B
- STANTON MERTON J (w Maud M), (Beloit Steam Laundry), 424
Broad St**
- Staples Cora A, 910 Randall St
James E (w Minnie L), emp F M Mfg Co, 910 Randall St
- Starkweather Charles A (w Bernice), mach F M Mfg Co, 1116
Bluff St
- Starling Alfred (w Elizabeth), tester B M W, 738 Eighth St
Alice L, stu H S, 738 Eighth St
William (w Theresa), mldr F M Mfg Co, 843 Fourth
- Stark Henry, lab, 212 Mill St
- Starr Absalon, carp, 945 W Grand Ave
- Starr Mills (J F Flint prop), 710 Race St
- Stearns Bert, driver Dr Farr, 326 W Grand Ave
-

JOEL B. DOW'S
INSURANCE AGENCY
POST OFFICE BLOCK

Represents fifteen leading Insurance Com-
panies among them the *Aachen and Munich* of
Germany. This company is popular, not only
among the German element here, but considered
prompt, safe and reliable by all classes.

**A LARGE VARIETY OF RIBBONS TO
CHOOSE FROM**

==== BORT, BAILEY & CO. ====

- Stebbins George M, clk Watson & Andre, 1053 Bluff St
Steckenbauer William (w Maude), nightwatch F M Mfg Co,
1123 Elm St
Steele Charles W (w Ida B), mail carrier, 725 W Grand Ave
Fayette G, ret 508 Hackett St
S S, ptn mkr F M Mfg Co, 1066 College Ave
Verne, 508 Hackett St
Steinaker May, bkpr Free Press, office 1050 Fourth St
Nicholas (w Katherine), ret, 1050 Fourth
Steiner Fritz J, mach F M Mfg Co, 415 Locust St
Gottfried F (w Mary), janitor Hackett School, 415 Locust
St
Ida, graduate nurse, 415 Locust St
Marie, 415 Locust St
Steinke Arthur, mach B M W, 836 Fourth St
Ella, 836 Fourth St
Henry (w Gusta), blksmith B M W, 936 Fourth St
Traugott, baker, 836 Fourth St
Stenson Rena, emp H R & Sons, 1116 Fifth St
Sarah (wid Steven), 1116 Fifth St
William M, ptr, 1116 Fifth St
Stendabach Joseph, emp F M Mfg Co, 1055 Church St
Stephen Clara, 105 E Liberty Ave
Stephenson Clarence, emp F M Mfg Co, 1154 Tenth St
Elvin C (w Ethel), emp F M Mfg Co, 1154 Tenth St
Sterna Samuel (w Elizabeth), mldr F M Mfg Co, 1064 Park
Ave
William, emp C & N W R R, 1224 Sixth St
Stetson Ethel M, teacher elocution, 726 W Grand Ave
George L (w Edna), carp, 1028 Harrison Ave
Stevens Arthur C (w Charlotte), tmstr, 770 Brooks St
Charles, emp F M Mfg Co, 1025 Eclipse Ave
Emma E, 940 Pleasant St
Florence C, 609 Harrison Ave
Frank C (w Anna E), harness & saddlery 310 State St,
res 609 Harrison Ave
Frank M (w Margaret), opr C M & St Paul R R, 751 Bluff
St
Inez, emp H R & Sons, 105 E Liberty Ave
J W, candy kitchen 305 State St, res same
Rolland E, stu Bel Col, Beta House, Montgomery Park
Ruby W, emp City Ice Co, 770 Brooks St
W H, emp B M W, American House
William (w Malissa), ret, 757 Brooks St
William E (w Sarah), contractor & builder, 535 Park Place
-

CLOTHING of the latest styles
FOR NEAT DRESSERS AT . . .

Henry & Holahan's

The price of a life is sometimes included in a prescription that costs fifty cents. High grade Drugs are the kind that cure and that's the only kind we use.

FRANK VAN WART, THE DRUGGIST

- Stevens William S (w Myra B), lab, 313 Vernon Ave
Steward Edward S (w Cora M), mach F M Mfg Co, 1239
Hinsdale Ave
Stewart A E, musician, 710 Highland Ave
Robert (w Helen), insurance agent, 841 Bluff St
M A (w Alice), emp R B & J R R, 320 Kenwood Ave
Martin, motorman R B & J R R, 322 Kenwood Ave
Ray D, emp J F & Co, 841 Bluff St
Stiles & Rogers (O J Stiles-L J Rogers), groceries 412 E
Grand Ave
Clara W, 539 Broad St
Mary R, 539 Broad St
OLIVER J (w Ella R), (Stiles & Rogers), 539 Broad St
Still Charles A (w Hattie), jewelry & cigars 354 E Grand Ave,
res 720 Parker Ave
Genevieve, 720 Parker Ave
Stillwell Donald, stu Col, 747 Harrison Ave
Stinson Mortimer E (w Amanda), baker, 717 Euclid Ave
St John Samuel L (w Etta), lab F M Mfg Co, 225 Middle Ave
St Mary's Hospital, cor Broad St & Park Ave
STOCKWELL Fred, emp F M Mfg Co, 1066 Church St
F C (w Mamie), Job Printer 434 E Grand Ave, res 834
Bluff St
Stokes Alfred G, draftsman F M Mfg Co, 326 Prospect St
N H (w Emma), barber shop 207 E Grand Ave, res 317
St Lawrence Ave
Stone Benjamin (w Louise), clothing & dry goods 306 State,
res same
Carl H (w Ruth D), clk W H Calvert, 714 Bluff St
E C (w Hattie E), ret, 366 Highland Ave
Edgar H (w Lorena), mach, 205 Roosevelt Ave
Sarah A (wid Gustave), 205 Roosevelt Ave
Stoneburner Arthur V (w Sarah), carp, 1022 Vine St
Henry R (w Belle), carp, 1047 W Grand Ave
STORDOCK & QUIXLEY (Lewis O Stordock-Charles
Quixley), Lumber & Coal Yard, west end Broad St
Amanda M, stu H S, 717 Roosevelt Ave
Cora L, stu H S, 717 Roosevelt Ave
Lewis O (w Maggie), (Stordock & Quixley), 717 Roose-
velt Ave
Ole H, ret, 1109 Elm St
Story Caroll F, stu Bel Col, Beta House, Montgomery Park
Curtis (w Lucy), carp, 7 Hillcrest Ave
Stover Sarah L (wid Benjamin), 811 Euclid Ave
-

Maple, Oak and Pine Slabs,
Sawed to Order. Give Us a Trial.

City Fuel Co.

Murray & Johnson, Grocers

- Stowell E B (w Agnes M), supt R B & J R R, 709 Broad St
Herbert L (w Irene S), mach F M Mfg Co, 1211 Union St
William, mason, 218 State St
William H, emp F M Mfg Co, 1211 Union St
- Strand S S (w Alice), ret 620 Portland Ave
- Stratton Minnie G, 1126 Dewey Ave
Sarah (wid Jacob), 147 W Grand Ave
Scipio (w Mary E), ptn mkr F M Mfg Co, 1126 Dewey Ave
- Strawser Ida (wid Fred F), 815 Highland Ave
- Strobusch Martha, 535 E Grand Ave
- STRONG Frederick M** (w Ella L), pres Second National Bank, 313 W Grand Ave
Leila, 313 W Grand Ave
R J C Dr (w Hazel), physician Manchester Blk, res 735 Broad St
Simon G (w Marie V), (Keleher & Strong), 1013 Prairie Ave
Walter A, stu Col Beta House, Montgomery Park
William B (w Abbie), ret, Prairie Ave & City Limits
William B Jr, stu Col, 313 W Grand Ave
- Stroud Alfred L (w Addie M), tmstr, 1280 Nelson Ave
James F (w Mary M), ptr, 339 Vernon Ave
Paul A, core mkr F M Mfg Co, 1280 Nelson Ave
- Strothers Clara, 544 E Grand Ave
Clarence, lab, 544 E Grand Ave
George, stu H S, 544 E Grand Ave
John (w Minnie), blksmith, 544 E Grand Ave
Merrill, janitor C & N W R R, 544 E Grand Ave
- Strum Willie G, emp F M Mfg Co, 775 Brooks St
- Stuber Albert, emp Barrett Mill, 811 Merrill Ave
- STURTEVANT Ralph W** (w Myrtle), Special Agt Mutual Life N Y, Carpenter Blk, res 755 Parker Ave
- Sullivan Jerry, lab, 482 S Race St
Lawrence, lab, 482 S Race St
- Summerill Harry G, emp B M W, 940 Elm St
- Sunquist Lyda, 527 Bushnell Ave S B
- Sutton Pearle L (w Pearl M), mldr B M W, 1236 Bluff St
- Svatek Antone (w Eleanor), mach F M Mfg Co, 947 Tenth St
Jennie, emp H R & Sons, 947 Tenth St
Joseph, emp Knitting Factory, 947 Tenth St
- Swale H A Mrs, 210 E Grand Ave
Thomas B, electrician, 210 E Grand Ave
- Swain Charles H, mldr F M Mfg Co, 523 Eighth St
- Swan Phoebe, Gleaners Library, 556 Public Ave
-

WE'VE THE BEST LAUNDRY IN THE CITY.
FOR REFERENCE, ASK YOUR NEIGHBOR.

Both 'Phones

BELOIT STEAM LAUNDRY

428 Broad St

"WAGONS RUN EVERYWHERE"

JOEL B. DOW

LAWYER

Swanstrom Frank (w Matilda), core mkr F M Mfg Co, 494
Bushnell Ave S B
Sweet Henry D (w Alta B), contractor, 529 Clary St
Stephen V (w Cornelia), mldr F M Mfg Co, 1614 Park Ave
Swezey Lewis R, stu Col, Chapin Hall
Swigum Clara, dom, 555 Broad St
Synstegard Julia C, 713 Roosevelt Ave
Knudt N (w Margaret), ret, 713 Roosevelt Ave
Sytz Fred J (w Carrie), mldr F M Mfg Co, 629 Harrison Ave
Syvertson Charles (w Oeada), ptr, 917 Highland Ave

TABLES—Dining, Parlor, Library, Kitchen,
Hall, Office and Invalids. G. N. PROPST.

Tait H B, fireman R B & J R R, 520 E Grand Ave
Talbot Howard H, stu Col, 745 Milwaukee Road
Talmadge Henry B, ret, 418 Broad St
Olen J (w Lillie), mldr B M W, 1222 Fifth St
Oscar S (w Alice), tester F M Mfg Co, 950 Elm St
Grace, emp H R & Sons, 916 Fourth St
Samuel (w Electa), ret, 916 Fourth St
Warren (w Nettie), mldr B M W, 958 Fourth St
Tank Emma M, 1024 Fifth St
Frank C, emp C H B & Co, 1024 Fifth St
Herman, emp F M Mfg Co, 1024 Fifth St
Ida G, emp H R & Sons, 1024 Fifth St
Margaret L, emp H R & Sons, 1024 Fifth St
Tasker Lote S, emp Rouse & Bibbins, 775 W Grand Ave
Tatterson John (w Matie L), mach B M W, 547 Ingersoll
Place S B
Tattu Curtise F (w Emma), ptr, 749 Highland Ave
Taukelon Frank, emp F M Mfg Co, American House
Tawney Guy A, instructor Col, 717 Chapin St
J Millard, instructor Col, 721 Park Ave
John, stu Col, 721 Park Ave
Taylor Clarence E (w Emma), emp F M Mfg Co, 1225 Wood-
ward Ave
Irvin S, stu Col, 1125 Chapin St
Louis, mach F M Mfg Co, 1047 Church St
Matthew H (w Emogene), 1231 Liberty Ave
Norwood I (w Maude), agt U S Express Co, 328 Bluff St
Phillip E, emp B M W, 1231 Liberty Ave

LADIES' MUSLIN and **Bort, Bailey & Co.**
KNIT UNDERWEAR

Henry & Holahan

Carries the largest stock of
TRUNKS, BAGS AND SUIT CASES

- Teall Julia E, stu Col, Emerson Hall
Tetteres Edward (w Cora), lab 1251 Sixth St
Tefft Charles M (w Rose), mach B M W, 903 F St
Telfer Jessie E, 912 Clary St
 Robert M (w Flora), agt C M & St P R R, 912 Clary St
Temby Irving, stu H S, 618 Fourth St
 Joseph J (w Sarah A), mach, 618 Fourth St
 Ray, 618 Fourth St
TenEyck Leonard D, emp T D Corcoran, 503 St Lawrence Ave
 Walter (w Florence), ptr B M W, 715 Lincoln Ave
 William W (w Emma), lab, 503 St Lawrence Ave
Tennant Edgar H, clk Second National Bank, 439 Broad St
Ternan Annie, drs mkr, 322 Vernon Ave
 Alice, dom, Brunswick Hotel
 Bartlett (w Margaret), ret, 322 Vernon Ave
 Elizabeth, cigar mkr Kendall & Billington, 322 Vernon Ave
 Frank, emp J F & Co, 322 Vernon Ave
 Harry, ptr Johnson & Smith, 322 Vernon Ave
 Katie, cigar mkr Charles Oliver, 322 Vernon Ave
 May, dom, Brunswick Hotel
Tetwiler Alta M (wid Edwin H), 716 Oak St
THAYER F A Dr (w Catherine B), Physician 126 E Grand Ave, res 143 W Grand Ave
 David O (w Elizabeth), clk Bel Tea Co, 703 Roosevelt Ave
Thelie William, printer, 935 Third St
Theobald James E (w Martha), city sexton, 925 Eleventh St
Thicksten Drew, emp F M Mfg Co, 720 Ninth St
Thomas Carl W (w May), mach F M Mfg Co, 604 Pleasant St
 C H, day clerk Hilton House
 Ernest (w Hattie), gate kpr C & N W R R, 634 Fifth St
 Frank, emp F M Mfg Co, 625 Harrison Ave
 Frank, lab, 433 St Paul Ave
 Frank J, stu Col, 1125 Chapin St
 Maude J, 526 Lawton Ave
 Richard C (w Lizzie S), emp F M Mfg Co, 526 Lawton Ave
 William H, lab, 512 Public Ave
Thommodseth Frank, mach B M W, 304 E Grand Ave
Thompson John & Sons, John Thompson pres, Edmund A
 Thompson v pres, Alfred S Thompson sec, Oscar T
 Thompson treas, office 303½ E Grand Ave

CREAM LOTION Is not a sticky preparation. It cures chapped hands.

Sold by **VAN WART, the Druggist**

DO YOU LIKE YOUR SOFT COAL IN LARGE BLOCKS? IF SO, GIVE US A TRIAL ORDER
THE CITY FUEL COMPANY

- Thompson Alfred S (w Mary), sec J T & Sons, Montgomery Park
 Betsy A (wid Willis S), 861 Vine St
 C Allena, tchr Hackett School, 861 Vine St
 Cora A, 643 Bluff St
 Day T (w Frances), mach F M Mfg Co, 441 Prairie Ave
 Edmund A (w Caroline), v pres J T & Sons, 316 St Lawrence Ave
 Edwin S (w Caroline), 4 Barrett Ave
 G Elmer (w Lulu M), (Beloit Glove Co), 385 Euclid Ave
 George L, emp F M Mfg Co, 1031 Vine St
 John, lab, 1123 E Grand Ave
 John (w Martha), pres J T & Sons, 643 Bluff St
 Josephine N, 643 Bluff St
 Julia E Mrs, 1031 Vine St
 L Waldo (w Jennie B), mgr Beloit Lumber Co, 435 Prairie Ave ..
 Liddia (wid Albert), 557 E Grand Ave
 Oscar T (w Cora C), treas J T & Sons, 654 Bluff St
 William H, emp F M Mfg Co, 936 Fourth St
 Thonbury Oscar, mldr F M Mfg Co, 439 Locust St
 Thornton & Tuttle (F A Thornton-C S Tuttle), real estate & ins 321 State St
 Clarence A, 821 Eighth St
 Fred A (w Mollie), (Thornton & Tuttle), 821 Eighth St
 William H (w Anna), ret, 724 Central Ave
 Thorsby Axel, mach C Mattison, 912 Euclid Ave
 Nora O, 912 Euclid Ave
 Thorsen Albert (w Daisy), emp B M W, 709 Brooks St
 Segar (w Mary), emp C H B & Co, 720 Ninth St
 Thrasher John W, lab, 1133 Lincoln Ave
 Threadgall Eddie J, barber, 1328 Sixth St
 Joseph (w Clara), lab F M Mfg Co, 1328 Sixth St
 Tieman Bart, blksmith Ferguson Bros, 218 State St
 Tierney Charles E, emp J F & Co, 1208 Fifth St
 Minnie, dom, 530 Broad St
 Tiffany Clarence F (w Lena), carp, 612 St Lawrence Ave
 D W (w Augusta), com trav, 326 Highland Ave
 Delia (wid L Nelson), 437 Broad St
 Tillottson Severine, mach F M Mfg Co, 857 Fourth St
 Tilton Julia J, 326 Prospect St
 Todd Elizabeth V, bkpr Savings Bank, 724 Broad St
 Mary (wid S J), 724 Broad St
 Robert, emp F M Mfg Co, 724 Broad St
 Toleson Hagen (w Mary), mldr, 935 Liberty Ave
-

MURRAY & JOHNSON, GROCCERS

Whether it's one Dress Shirt or Overalls—fine Linen or shop clothes
the **Beloit Steam Laundry** DOES THE BEST.

- Toleson Herald, core mkr F M Mfg Co, 935 Liberty Ave
Tollefson Anna (wid John S), agt, 724 Eighth St
Tompkins Roy J (w Matie), clk B M W, 747 Bluff St
Torson Bertha, dom, 703 Parker Ave
 Thea, dom, 818 Church St
Torrens Hugh, stu Bus Col, 423 Harrison Ave
Tossing Matt, core mkr F M Mfg Co, 1060 Church St
Tower Eva, stu H S, 511 Public Ave
 Harry, clk Hyde & Brittan Bank, 420 Harrison Ave
 Helen, stu H S, 511 Public Ave
 Henry P (w Grace G), 527 Broad St
 Herbert S (w Lucy E), com trav, 420 Harrison Ave
 Myron (w Edna), clk Murray & Johnson, 511 Public Ave
Townsend Harold G, stu Col, 1125 Chapin St
 Vivan (w Rosemond), ptr & decorator, 696 Pleasant St
Tracey Mary (wid Patrick R), 735 Fourth St
 Patrick, lab B M W, 641 Fourth St
Trafford Fred F, mach F M Mfg Co, 715 Brooks St
 Henry W (w Hattie), harness mkr, 715 Brooks St
 Leon H, emp F M Mfg Co, 715 Brooks St
 Pearle E, emp Bel Phone, 715 Brooks St
Traver Carrie L (wid George), bdg house, 614 Fourth St
 Maude L, tchr, 614 Fourth St
 Myron H, carp, 614 Fourth St
 Olney F, mach B M W, 614 Fourth St
Travers Frank (w Jennie), com trav, 303 St Lawrence Ave
 Frank Jr, stu H S, 303 St Lawrence Ave
 Georgia, tchr, 303 St Lawrence Ave
 Laura M, 303 St Lawrence Ave
Treadway B Dana (w Eliza), ret, 351 W Grand Ave
 Blanche E, 718 W Grand Ave
 Earle C, clk E R Buck, 718 W Grand Ave
 Mary L, stenog Charles Cleophas, 351 W Grand Ave
 Roy D, carp, 718 W Grand Ave
 Stella C, stu Col, Emerson Hall
Tremain Enos (w Elizabeth), mach B M W, American House
Trevorrow Algo (w Belle I), carp, 1006 Barstow Ave
Trevitte Bert (w Clara), grocer 856 Fourth St, res same
Trevorrah Frank, mach F M Mfg Co, 552 S Race St
Tripp Fred, emp J T & Sons, 18 Oak Grove Ave S B
 Fred, ptr, 812 Highland Ave
 George A (w Fannie), blksmith, 755 Highland Ave
 Louis (w Anna), ptr, 18 Oak Grove Ave S B
 Tompkins (w Ann), blksmith, 812 Highland Ave
Trostle A S (w Sadie), clk Blazer Bros, 423 State St

JOEL B. DOW'S
INSURANCE AGENCY
Beloit Savings Bank Block

Represents 15 leading insurance companies
among them the Hamburg-Bremen of Germany.
This company is not clannish in its operations,
but cheerfully insures all classes of citizens as
well as Americans.

YOU'LL NOT HAVE ANY TROUBLE WITH CORSETS
BOUGHT ON OUR TRIAL PLAN. BORT, BAILEY & CO.

- Trostle R S (w Elizabeth), (Beloit Paper Co), 949 Vine St
Trowbridge Henry, emp F M Mfg Co, 1113 Laurence Ave
Truesdell Harry G (w Iola V), emp F M Mfg Co, 716 Central Ave
Tuck Arthur, emp F M Mfg Co, 922 Fifth St
George (w Kate), mason, 922 Fifth St
Tucker William, stenog F M Mfg Co, 730 Park Ave
Tulley Minnie, Maple St S B
Tunstead Joseph W (Louise L), emp Metropolitan Life, 242 Park Ave
Turnan James (w Mamie), 505 Prospect St
Turner Grant S (w Clara G), mldr F M Mfg Co, 833 Fifth St
Godfrey, stu Col, 916 E Grand Ave
Jane, dom, 707 Bushnell St
John (w Laura), 209 Mill St
R M (w Myra), mason, 216 Bluff St
Turney Aaron (w Mary), contractor, 1103 Merrill Ave
Charles G (w Harriett), ret, 312 Liberty Ave
Edward M (w Laura), contractor, 1136 Sixth St
Edgbert J (w Florence), emp F M Mfg Co, 336 Euclid Ave
Rolla, insurance agt, 806 Highland Ave
William, carp, 849 Fourth St
Turrell Ernest H (w Ella), emp F M Mfg Co, 1007 Sixth St
Eva, milliner, 811 Fourth St
Horace (w Maria), ret, 811 Fourth St
John S (w Minnie), mach B M W, 1007 Sixth St
Tuttle Charles S (w Maude), (Thornton & Tuttle), 913 St Lawrence Ave
Dorathy, stu H S, 1138 Ninth St
George M (w Mary A), ret, 703 Church St
Harold W, stu H S, 1138 Ninth St
Katherine L, tchr, 1138 Ninth St
William, mldr F M Mfg Co, 735 Fourth St
Thomas W (w Evelyn K), bkpr B M W, 1138 Ninth St
Tyler Abram R (w Jennette W), inst Music Col, 920 College Ave
Mary A (wid Joseph C), 731 Harrison Ave
Tyrrell Bradley W, stu Col, Beta House, Montgomery Park
George M, mach F M Mfg Co, 1243 Nelson Ave
Harry H (w Iva J), tmstr George Beedle, 208 Mill St



HENRY & HOLAHAN
Carry the Largest Stock of Gents' Furnishing Goods.

TO KEEP THE HANDS SOFT and BEAUTIFUL USE VAN WART'S CREAM LOTION. It hasn't that sticky, disagreeable feeling so common in most preparations of a like nature. Gloves can be worn immediately after using.

UNDERTAKING, EMBALMING. State licensed Embalmers. Burial Goods always on hand. All Calls Promptly Answered **G. N. Propst.**

UDELL Clayton E, Lawyer Ingle Carpenter Blk, res 501 E Grand Ave
Howard, emp F M Mfg Co, 120 E Middle Ave
Unterer Fritz (w Elizabeth), mach F M Mfg Co, 115 Alice Ave
United States Express Co, N I Taylor agt, 406-408 State St
Upham Charles H (w Anna), ptr, 104 E Portland Ave
Upperstrom Fred, mldr F M Mfg Co, 102 E Portland Ave
Upton Rudy, mach F M Mfg Co, 1005 Church St
Utiger A Ethel, stu H S, 1217 Hinsdale Ave
Fred (w Emma F), mldr F M Mfg Co, 1217 Hinsdale Ave
Utley Eva, emp Eureka Laundry, 707 Woodward Ave



VARIOUS Patterns, Styles and Finishes in Rockers and Chairs at **G. N. PROPST.**

Vaette Frank, lab, 641 Fourth St
Vail Celia Y (wid Charles), 437 E Grand Ave
VALE BAKERY, T D Corcoran--James J Corcoran props, 322 E Grand Ave
Ellen M (wid Charles L), 424 Prospect St
Valencour Hattie, emp Charles Oliver, 408 Broad St
Helen M (wid Rogers), 408 Broad St
Octavia, emp Charles Oliver, 408 Broad St
Vallee Frank L (w Annie), decorator Johnson & Smith, 919 Euclid Ave
Harriett E, stenog H R & Sons, 919 Euclid Ave
Louis R, ptr Johnson & Smith, 919 Euclid Ave
Valley Elizabeth (wid Emanuel), 1107 Ashley Ave
VanAkin Charles W (w Sarah J), com trav, 743 College Ave
Katherine, stu Col, 743 College Ave
VanAlestine Bert, mach B I W, 726 Highland Ave
Carrie, bkpr Rock River Fuel Co, 726 Highland Ave
Leon, emp B I W, 726 Highland Ave
Maggie B, clk Vale Bakery, 726 Highland Ave
Syvester B (w Ellen A), ret, 726 Highland Ave

**PERSONAL ATTENTION WILL BE GIVEN
ALL ORDERS PLACED WITH THE
CITY FUEL COMPANY**

Murray & Johnson, Grocers.

- VanAuker Albert J (w Eva), com trav, 745 Highland Ave
J C, opr C & N W R R, 745 Highland Ave
VAN DELINDER E M Dr, office & res 556 Public Ave
Vanderbeck John, mach F M Mfg Co, 1036 Fifth St
Van Galder Elizabeth M, 308 Eighth St
Harry D, mail carrier, 308 Eighth St
VanGerpen John, ptr F M Mfg Co, 1001 White Ave
VanHauter Bert, saloon 213 State, res same
VanLone Earle M, stu H S, 931 Bluff St
George J, mldr F M Mfg Co, 812 Eighth St
Marcia W, cashier E L Chester & Co, 739 Parker Ave
Mary, stu H S, 739 Parker Ave
W M (Sarah), grocer 304 E Grand Ave, res 931 Bluff St
William E (w Eleanor), clk W M VanLone, 739 Parker Ave
VanPatten Herbert M (w Winnie A), clk F M Mfg Co, 909 Elm St
Vaname Arthur E, mach F M Mfg Co, 1106 Hackett St
VanNorman Frank B (w Mary), emp F M Mfg Co, 359 Vernon Ave
VanTassel Amos H (w Harriett A), com trav, 824 Church St
VanVorhees John (w Edna), emp F M Mfg Co, 1017 Park Ave
VanLeck Pearle L, stu Col, Emerson Hall
VAN WART Donald (Love & Van Wart), 555 Broad St
Frank (w Laura A), Druggist 355 E Grand Ave, res 710 W Grand Ave
Vaughn Mabel (wid Alfred), 928 St Lawrence Ave
Veach R H (w Hattie E), barber 327 Broad St, res 420 Broad St
Veana Food Company, C E Andrews state agt, Goodwin Blk
Veider Ole, emp J T & Sons, 830 Third St
VERMEULEN Clara M A, clk Vale Bakery, 1149 Fourth St
C N (w Mary C), real estate & loans, Unity Blk, res 1149 Fourth St
Henrietta A M, 1149 Fourth St
Vesper Emil R (w Ida), mach B I W, 845 Eighth St
Vickers Joice (wid George), 922 Sixth St
Viets Hiram, ret, 998 Shirland Ave
Vivian Frank J (w Janie), emp F M Mfg Co, 1054 Park Ave
Vogelsberg Henry T, stu Col, 1125 Chapin St
Vogt Mary E (wid E W), 735 Church St
Minnie L, stu Col, 735 Church St
Voorhees Alva C (w Emma), canvasser, 950 F St
Alva J, 950 F St

We Will Treat You on the  **BELOIT STEAM**
All the Year  **LAUNDRY**
Both Phones "Wagons Run Everywhere" 428 Broad St.

JOEL B. DOW'S
INSURANCE AGENCY
Post Office Block

Represents 15 Leading Insurance Companies. Among them the "Fire Association" of Philadelphia. This company was incorporated as an association to protect the people against fire. This is its vocation and it does it.

-
- Voorhees Arthur J, stu H S, 1118 Oak St
George A (w Theresa), emp J F & Co, 112 Electric Ave S
B
James J (w Winnifred W), ret, 412 Public Ave
John B (w Catherine), contractor, 1118 Oak St
Pearle, 412 Public Ave
Robert H (w Addie M), emp B M W, 1122 Fifth St
Vosburgh Bert L, emp J F & Co, 1154 Vine St
Charles, lab, 946 Fourth St
Ella J Mrs, 1154 Vine St
George A, 373 Highland Ave
William B (w Rose), mail carrier R F D 25, 373 Highland Ave
Zula M, emp Bell Phone, 1154 Vine St
Voss Fred H (w Martha), carp, 348 Locust St
Rudolph A (w Ottilia drs mkr), mach B I W, 914 Jackson St
William W (w Augusta), lab, 825 Prairie Ave
John, ret, 348 Locust St

WITHOUT the Globe-Wernicke & Co.'s sectional bookcase, unit filling cabinets, the office is not complete. FOR SALE AT ... **G. N. PROPST & CO.**

- Wa Sam Laundry 215 E Grand Ave, res same
Waddington George W, mldr B I W, 359 W Grand Ave
Waffles William, bdg stable 419 State, res 522 Bushnell Ave
S B
Wagner Ferdinand G (w Matilda), mach B M W, 419 Portland Ave
George, lineman R B & J R R, 433 St Paul Ave
Wahlen Henry (w Abbie), mldr B I W, 111 W Merrill Ave
John (w Gladys), mach B M W, 931 Fourth St
Wahlgren Frank, mach B M W, 321 E Portland Ave
Wahman Ernest S (w Mary C), real estate, 1354 Emerson St
Waite Albert R (w Ella), clk A H Elliott, 1049 Bluff St
Walbridge Albert A (w Sarah R), com trav, 335 Vernon Ave
Waldom May, 1313 Vine St
Wallis Percy E (w Nellie), jeweler C A Still, 769 W Grand Ave

*The Swiss Embroideries and Val
Laces at this store are kept assorted
the year around.*

BORT, BAILEY & CO.

- Walker Clara M, 921 Prairie Ave
Grace E, stu H S, 921 Prairie Ave
Irma M, stu, Col, Emerson Hall
Katie, music tchr, 420 Pleasant St
Thomas, ret, 764 W Grand Ave
William, eng R B & J R R, 1053 Park Ave
Wallace John C (w Elizabeth), carp, 1301 E Broad St
Malcolm W (w May P), instructor Bel Col, 1617 Harrison Ave
Minnie L, stu Col, Emerson Hall
Stephen G (w Rachel), coachman P B Yates, 713 St Paul Ave
William, mach J T & Sons, 746 Fourth St
Wallin William A (w Louise), mach B M W, 420 Locust St
Waish Alice, clk Regal Spice Co, 723 Highland Ave
Edward, emp F M Mfg Co, 1124 Emerson St
Emmett (w Etta), drayman, 340 Kenwood Ave
Henry J (w Carrie A), mldr, 1124 Emerson St
John J (w Marguerite), 1124 Emerson St
Louise, emp Beloit Phone, 723 Highland Ave
Margaret, emp J F & Co, 723 Highland Ave
Mary, 717 Vernon Ave
Thomas (w Mary), mldr F M Mfg Co, 723 Highland Ave
Walter Max, emp E D Wheeler, 754 W Grand Ave
Walters Albert S (w Jennie), carp, 1302 Bluff St
Earl, emp H R & Sons, 1307 Vine St
Edwin (w Minnie), mach B M W, 1307 Vine St
Lillie, emp H R & Sons, 1307 Vine St
Thomas P (w Bertha), clk Bull & Goodwin, 1313 Vine St
William, ret, 615 Liberty Ave
Walther Earle, emp H R & Sons, 1307 Bluff St
Edward (w Minnie M), mach F M Mfg Co, 1307 Bluff St
Walvig Hulvert D (w Ricka), mach F M Mfg Co, 924 Tenth St
Rudolph, mach B M W, 924 Tenth St
Waldemar, mach B M W, 924 Tenth St
Ward Alice, 824 E Grand Ave
Allen, emp Barrett Mill, 6 Barrett Ave
Carrie, dom, 613 Liberty Ave
Charles H S, mach F M Mfg Co, 613 Liberty Ave
Essie, 730 Vernon Ave
Frank, emp Gas Co, 1048 Third St
Frank B (w Amanda), milkman, 390 W Grand Ave
Frank F, emp Gas Co, 730 Vernon Ave
Frank J Jr (w Bertha), emp Gas Co, 1048 Third St

Sponges

—Every size imaginable—A much larger stock than one would think a drug store carried will be found at

Van Wart's

BUY YOUR WINTER'S SUPPLY OF COAL OF THE **City Fuel Co.**

- Ward Frankie R, emp B M W, 613 Liberty Ave
Horace H (w Julia), tmstr, 957 W Grand Ave
Ida I, 057 W Grand Ave
James (w May), ret, 923 Prairie Ave
James F W, mldr J T & Sons, 613 Liberty Ave
Lincoln, emp Barrett Mill, 6 Barrett Ave
M J Rev, priest St Thomas Church, 824 E Grand Ave
Marguerite, 131 Shirland Ave
Matie, 131 Shirland Ave
Mary, 824 E Grand Ave
Mary (wid James), 112 Electric Ave S B
Susan S (wid John C), 6 Barrett Ave
William B (w Sarah A), paper hanger, 1240 Fifth St
Warnke Alfred C, clk G N Propst, 925 Fourth St
Warner Instrument Co, Cut-Meters & Auto-Meters, Third & Roosevelt Ave
Arthur P (w Alice P), (Warner Instrument Co), 370 Euclid Ave
Arthur W (w Emma), emp F M Mfg Co, 1040 Eighth St
Charles H (w Jennie), (Warner Instrument Co), 950 Oak St
Corydon O (w Frances E), planing mill 725 Race St, res 502 Eighth St
Fannie E, bkpr Warner Instrument Co, 502 Eighth St
John (w Wealthy), lab, 227 E Liberty Ave
Winifred W (w Ethel), lab B M W, 227 E Liberty Ave
William M (w Mary), mach B I W, Oak Grove Ave, Twin Oaks Addition
Warren A E (w Carrie), barber T P Shuler, Terrace St S B
Joseph W (w Isora), carp, 942 Pleasant St
Warrington Richard (w Eleanor E), steward Elk Club, room 4 Carpenter Blk
Washburn Melinda (wid Calvin), 1123 St Lawrence Ave
Minnie, 1123 St Lawrence Ave
Washow Frank (w Freda), mach F M Mfg Co, 715 Shirland Ave
Waterman Joseph, conductor R B & J R R, 221 State St
Watkins Daniel H Mrs, 1231 Liberty Ave
Edward, mach F M Mfg Co, 924 Prairie Ave
Fred S, emp B M W, 121 W North Ave
Lois (wid Charles A), 121 W North Ave
WATSON & ANDRE (E S Watson-A M Andre), Hardware,
128 E Grand Ave
Edward S (w Celia V), (Watson & Andre), 437 E Grand Ave
-

MURRAY & JOHNSON, THE GROCERS

OUR MOTTO: "Promptness, Neatness, Accuracy."

428 BROAD ST **Beloit Steam Laundry** BOTH 'PHONES

- Watson Edward S Jr, emp Beloit Electric Co, 437 E Grand Ave
Harry (w Mary), com trav, 1336 Oak St
Watton Joseph, emp F M Mfg Co, 1060 Church St
Watts Anna S, stenog B M W, 309 Euclid Ave
Byron O (w Mary), clk Harper Bros, 325 Kenwood Ave
Daniel, emp Beloit Electric Co, 526 E Grand Ave
Lee, clk C A Emerson, 325 Kenwood Ave
George D, mach F M Mfg Co, 309 Euclid Ave
Harriett M, clk C E Paige, 309 Euclid Ave
John T. (w Belle), tinner, 904 W Grand Ave
Kathrine T, emp H R Sons, 309 Euclid Ave
Oscar (w Mary), ret, 309 Euclid Ave
Oscar J Jr, ptr F M Mfg Co, 309 Euclid Ave
William G, emp C M & St Paul freight depot, 325 Kenwood Ave
Winifred, emp H R & Sons, 309 Euclid Ave
Wearne James (w Elizabeth), mldr B I W, 928 Fourth St
Weary William (w Mina), mldr F M Mfg Co, 729 Brooks St
Webb Emma E, 525 Eighth St
Myron H (w Ada E), ins & real estate, 736 Euclid Ave
Orra W, draftsman B M W, 736 Euclid Ave
Weber-Mills Co (Joseph Weber-Henry G Mills), clothing 220 E Grand Ave
Webley Jacson (w Josephine L), clk W M VanLone, 1105 Holland Ave
Webster Alvina, dom, 942 College Ave
Frank B (w Theresa), emp F M Mfg Co, 381 W Grand Ave
Guy L (w Ida), mail carrier, 757 Bluff St
Henry S (w Nellie), mach F M Mfg Co, 1036 Fifth St
Kimball M (w Hattie), mach F M Mfg Co, 1338 Fifth St
Melvin F, draftsman J T & Sons, 1338 Fifth St
Wegner Chris (w Elizabeth), clk Harper Bros, 836 Vine St
Fred F (w Ida R), mach F M Mfg Co, 1138 Holland Ave
Weigle Jacob (w Mary), coremr B I W, 843 Third St
Weilby John C (w Metta M), tester F M Mfg Co, 1130 Dewey Ave
Weinke Charles M (w Minnie), carp, 850 Oak St
Emil J, ptrmkr N B G Sons, 850 Oak St
WEIRICK Frank E (w Minnie M), (Reitler & Weirick), 618 Broad St
William C (w Caroline), (Golden Eagle Clothing Co), River Road 1½ miles N
Weiss James, mldr, 5 Barrett Ave
Minnie, stu Bus Col, 308 Euclid Ave
-

JOEL B. DOW'S
INSURANCE AGENCY
POST OFFICE BLOCK

Represents 15 Leading Insurance Companies among them the "Insurance Company of North America." This company insures "North America" too, as emphatically as any company doing business.

LACE CURTAINS and
PORTIERES

} BORT, BAILEY & CO.

-
- Weissman Regina, emp H R & Sons, 816 W Grand Ave
 Welch Agnes, stu Bus Col, 828 Fourth St
 Catherine (wid Luke), 828 Fourth St
 Edward, mach, 206 Water St
 Edwin (w Alta), tmstr, 1028 Moore St
 Ellen (wid Lawrence M), 1033 Sixth St
 Frank, lab F M Mfg Co, 1033 Sixth St
 George, lab, 206 Water St
 Gertrude, emp H R & Sons, 105 E Liberty Ave
 Harry, emp City Hack Line, 216 Pleasant St
 Harry, lab, 206 Water St
 James, carp, 1049 Sixth St
 Jock, emp F M Mfg Co, 148 Mill St
 Louise (wid John), 206 Water St
 Louise, 302 Broad St
 Lovina Mrs, 787 W Grand Ave
 Martha, 1049 Sixth St
 Thomas (Rohles & Welch), 206 Water St
 Thomas, ret, 302 Broad St
 Thomas, emp F M Mfg Co, 1033 Sixth St
 William, tmstr, 206 Water St
 William (w Mary), drayman, 1219 Roosevelt Ave
 William L (w Theresa), ptr, 206 Short St
 Wells Benjamine (w Anna), mach F M Mfg Co, 522 Eclipse
 Ave
 Edward H, barber, 122 E Grand Ave
 Clyde J, 522 Eclipse Ave
 Joseph, emp F M Mfg Co, 211 E Roosevelt Ave
 William E, lab, 1123 Fifth St
 Welshonse, Frank, carp, 815 Fifth St
 John, mason, 815 Fifth St
 Thomas, lab, 815 Fifth St
 Sarah (wid William), bdghouse, 815 Fifth St
 Welter Nick J, mach F M Mfg Co, 735 Fourth St
 Wentworth Addie (wid Horace J), nurse, 820 Brooks St
 Wescott John W, emp B M W, 636 Fifth St
 Simeon W (w Celia), bdghouse, 1025 Eclipse Ave
 Wessell Amanda M, emp Singer Mfg Co, 642 Ingersoll
 Place S B
 Austin A (w Mary A), carp N B G Sons, 642 Ingersoll
 Place S B
 Clarence R, carp, 110 Northwestern Ave S B
 Eva S, 110 Northwestern Ave S B
 Eli (w Ella), mach F M Mfg Co, 723 Tenth St
 Hattie L, stenog Goddard-Allen, 642 Ingersoll Place S B
-

STEIN BLOCK smart clothes
sold exclusively by.....

Henry & Holahan

Drugs for Family Use Found at VAN WART'S
DRUG STORE Are Perfectly Pure and Fresh

- West Charles R (w Rose), mach F M Mfg Co, 1037 Park Ave
Edward (w Eva J), emp F M Mfg Co, 1235 Emerson St
George, well driller, 928 St Paul Ave
George W (w Celia N), ptrmkr, 209 E Liberty Ave
Myron S (w Nellie), emp J F & Co, 929 Elm St
Robert J (w May), mach Warner Instrument Co, 813
Fifth St
Robert W (w Ellen), mach F M Mfg Co, 828 Fourth St
William (w Marth), veterinary surgeon, 923 St Paul Ave
Wilson, well driller, 928 St Paul Ave
Westbrook James, lab, 844 Fourth St
James L (w Mary), carp F M Mfg Co, 844 Fourth St
John (w Margaret), mldr, 844 Fourth St
Western Iron & Metal Co, L Rosengrdn mgr, 326 St Paul Ave
Western Union Telegraph Co, E S Abbott mgr, 415 E Grand
Ave
Wetherby Harry L (w Julia F), draftsman B M W, 729 Eu-
clid Ave
Wetzler Helen A R, stu H S, 321 Portland Ave
Joseph S (w Cressenz), emp J F & Co, 321 Portland Ave
Weyrauch Mabel, Harrison Ave S B
Whalan John, clk Golden Eagle Clothing Co, 553 St Paul Ave
Roger, ret, 553 St Paul Ave
Whelan John A (w Mary), mach B I W, 211 Portland Ave
Louise, emp J F & Co, 603 St Paul Ave
Mary C A, 211 Portland Ave
Wheeler Anna A, stu H S, 738 W Grand Ave
C Eugene (w Rosalia T), (W H Wheeler & Co), 823
Church St
Charles (w Hattie), lab F M Mfg Co, 319 Milwaukee St
E K, mach F M Mfg Co, 606 Park Place
**WHEELER E D (w Ella M), 738 W Grand Ave. prop Eclipse Dairy, where
you can buy the best Butter, Cream, Milk or Cottage Cheese**
Harriett, 813 Bushnell St
Harvey B, stu Acad, 1019 E Grand Ave
Hazel T, stu Col, 515 Bluff St
Katherine, nurse, 1126 Dewey Ave
O Delos (w Edna L), druggist, 933 Highland Ave
Oliver A (w Auzella), music dealer, 357 E Grand Ave,
res 515 Bluff St
Rhoda, stu Col, 813 Bushnell St
Robert A (w Eva B), com trav, 1019 E Grand Ave
W H & Co (W H Wheeler-C E Wheeler-G M Allen), 142
State St
-

John T. Needham, Prop. of the CITY FUEL CO.,
Wholesale and Retail Dealer in Coal, Wood and Building
Material.

OFFICE AND YARD, 900 Pleasant St.

TELEPHONES 179

Murray & Johnson, Grocers

- Whetstone Daniel B (w Elizabeth), emp Central Fire Station,
Oak Grove Ave S B
Frances E, 526 Pleasant St
Henrietta A, 526 Pleasant St
Huldah J V, 526 Pleasant St
Marjorie, stenog William Reckhow, 1412 Fourth St
Whitcomb Carrie L, drsmkr, 416 Bluff St
Jane (wid John B), 416 Bluff St
White Anna (wid William H), 424 College Ave
Chauncey (w Olive), drayman, 116 Northwestern Ave S B
John M, 1402 Liberty Ave
Mary E (wid Pliny H), 827 Vine St
May, 827 Vine St
Max T (w Ida), clk James McAlpine, 827 Vine St
Pearl, 116 Northwestern Ave S B
Whitehead Phillip B, stu Bel Col, Beta House, Montgomery
Park
Whitfield Ellmaker R (w Nettie M), emp F M Mfg Co, 1113
Barstow Ave
Whitford Carlos P, ret, 757 Parker Ave
George, mach B M W, 1040 Fourth St
Thomas D, mach, 1068 Church St
Whitlock May H, emp J F & Co, 417 Highland Ave
William (w Elizabeth), com trav, 417 Highland Ave
Whitman Harry, emp F M Mfg Co, 412 Prospect St
Edward, watchman F M Mfg Co, 212 Mill St
Elizabeth, tchr, 915 Bushnell St
Whipple Cassius S (w Ida L), city police, Iowa Road
George F (w Maria A), ret, 843 Prairie Ave
Whitting John B (w Grace E), ptr, 682 Pleasant St
Wick Peter O (w Louise), mach F M Mfg Co, 1021 Vine St
Oscar, emp F M Mfg Co, 1021 Vine St
Wickel Oliver J (w Emma), ptr F M Mfg Co, 151 W Grand
Ave
Wickham James G (w Mary V), attorney & city treasurer,
P O Blk, res 451 Prairie Ave
John D, stu H S, 451 Prairie Ave
Margaret A, tchr, 451 Prairie Ave
Widdowson Jennie, music tchr, 435 Broad St
Wieberg Bertha, 834 Elm St
Wieck John, drayman, 1022 Fourth St
Wierack Henry J, clk J H Hill, 538 E Grand Ave
Wightman Joseph E (w Sarah), mach, 1144 Fourth St
Wilcox Jay F, emp F M Mfg Co, 1219 Merrill Ave

**EITHER GLOSS OR DULL FINISH, BUT THERE IS ONLY ONE
QUALITY—THE BEST—AT THE BELOIT STEAM LAUNDRY**

Both 'Phones

"WAGON RUNS EVERYWHERE"

428 Broad St

“Eaton Place,” On Prairie Ave., Beloit, the most desirable first-class building sites in the city, and located on the prospective electric line to be builded at an early day. These lots will double their present value within three years. For verification call on **JOEL B. DOW** or **HARRIET ROBERTS.**

- Wilcox Rence W (w Louisa), foreman F M Mfg Co, 827 Ninth St
- Wilbur Brothers (J E-G W), saloon, 301 E Grand Ave
George W (Wilbur Brothers), 702 E Grand Ave
- Wilder John W, stu Col, Beta House, Montgomery Park
Margery E, stu Col, Emerson Hall
- Wilford Frank W (w Florence G), bkpr Keeler Lumber Co, 730 Harrison Ave
William G, prop Parisian Laundry, 124 W Grand Ave
- Wilkins James T (w Mary J), ret, 850 Elm St
- Wilkinson George L (w Eva G), Life Ins Agent, 353 E Grand Ave, res 1105 E Grand Ave
Gertrude V (wid George), 726 Milwaukee Road
- Williams Ava B, 1501 White Ave
Charles, emp B M W, 922 Sixth St
Charles E, baker Vale Bakery, 1501 White Ave
Charles H (w Clara S, nurse), ptr, 1038 F St
Claude H, emp F M Mfg Co, 1501 White Ave
Cora E, 435 St Paul Ave
David H (w Elizabeth), mach 922 Sixth St
Edward S, stu Col, 745 Milwaukee Road
Etta, dom, Emerson Hall
Eugene J (w Emma J), coremkr F M Mfg Co, 1501 White Ave
Fannie (wid Selden H), 743 Euclid Ave
Frank H, veterinary surgeon, 424 Pleasant St
Frank, emp J E Houston, 600 Broad St
Fred (w Frances T), emp F M Mfg Co, 1108 Laurence Ave
George W (w Sarah E), janitor B M W, 652 Fourth St
Harriett Mrs, 1017 Third St
H Roy, emp Pierce Specialty Co, 1017 Third St
Julia A (wid James), 1015 Tenth St
John (w Catherine), carp F M Mfg Co, 1029 Sixth St
John R (w Jessie B), (Sanitary Plumbing Co), 772 W Grand Ave
Louis (w Etta), lab F M Mfg Co, 1015 Fourth St
Mabel, tchr, 743 Euclid Ave
Mark H (w Viola B), mach F M Mfg Co, 716 Oak St
Mary, 435 St Paul Ave
Mary N, tchr, 743 Euclid Ave
Ralph B (w Josie), mach F M Mfg Co, 512 Bluff St
Sophia (wid James H), 751 Euclid Ave
William J, carp F M Mfg Co, 1029 Sixth St
Williamson Thomas (w Florence), 817 Fourth St

DRESS GOODS AND SILKS AT BORT, BAILEY & CO.'S

HART, SCHAFFNER & MARX CLOTHES
SOLD EXCLUSIVELY BY HENRY & HOLAHAN

- Willson Dewight L (w Ida M), mach B M W, 1301 Laurence Ave
Wilmont Wellington (w Emily), mgr Ladd Clothing Store, 421 W Grand Ave
Wilson Brothers (Edgar J-Edward T), meat market, 741 St Lawrence Ave
Alfred G, stu Col, Beta House, Montgomery Park
Delphine E, stenog J T & Sons, 804 Euclid Ave
Edgar J (Wilson Bros), 743 St Lawrence Ave
Edward T (Wilson Bros), 743 St Lawrence Ave
Florence I, 804 Euclid Ave
Inez B, stu Col, 1027 Prairie Ave
James (w Mary), eng, 743 St Lawrence Ave
Julia, 1102 Milwaukee Road
Mary R, dom, 1021 Barstow Ave
Nellie, dom, Emerson Hall
Robert H (w Delia), prop Wilson Opera House, 605 St Lawrence Ave
Robert W (w Edna F), mldr F M Mfg Co, 939 Central Ave
William G (w Anna M), ret, 804 Euclid Ave
Wilson Opera House (R H Wilson prop), 417 State St
Winegar Albert J (w Alice E), draftsman F M Mfg Co, 854 Bluff St
Wines Grant, emp F M Mfg Co, 304 E Grand Ave
Mary N (wid Grant), 625 Cross St
Zara, mach F M Mfg Co, 625 Cross St
Winger Finn, clk F Pire & Son, 849 Vine St
Wingrove May H, 1065 College Ave
Winn Harry, emp F M Mfg Co, 825 Harrison Ave
Stella E, emp Knitting Factory, 823 Harrison Ave
Thomas C (w Julia T), ret, 823 Harrison Ave
William H (w Theresa), lab F M Mfg Co, 715 Lincoln Ave
Winnie Lansing (w Carrie), tmstr, 1012 Barstow Ave
Winslow Charlotte (wid J G), 1102 Milwaukee Road
Grace, bkpr, 642 Fourth St
Lyman W (w Anna J), pastor Gridley Chapel, 1102 Milwaukee Road
Mary (wid Charles), 716 Parker Ave
Winters Tenny, lab, 863 Third St
Wirklar Rosa, 709 Church St
Wisconsin Telephone Company, B A Oliver mgr, 324 State St
Wise Anna, 520 E Grand Ave
Catherine (wid Francis), 1127 Partridge Ave
-

**THE STRANGER IS AS WELCOME
AS THE STEADY CUSTOMER AT
FRANK VAN WART'S DRUG STORE**

DO YOU LIKE YOUR SOFT COAL IN LARGE BLOCKS? IF SO, GIVE US A TRIAL ORDER
THE CITY FUEL COMPANY

- Witter Eldon, stu Col, 1102 Ashley Ave
Fred L, stu Col, 1102 Ashley Ave
Lewis B, ret, 1102 Ashley Ave
Lovina Mrs, 1102 Ashley Ave
- Witterstetter Florence P, clk E L Chester, 848 Vine St
- Witte Fred, emp Sanitary Plumbing Co, 811 W Grand Ave
Frederick W Rev, ret, 811 W Grand Ave
Theophilus P (w Emma), emp J F & Co, 811 W Grand Ave
- Wogan Richard C (w Anna), mldr B M W, 395 Euclid Ave
- Wold Henry (w Lena), carp, 869 Third St
- WOLFE & BECKER (F P Wolfe-H E Becker), hardware,**
321 State St
Frank P (w Sadie), (Wolfe & Becker), 916 Vine St
Harry (w Lulu), emp F M Mfg Co, 305 St Paul Ave
Helen, stu H S, 916 Vine St
- Woll Adolph, barber, 1214 Fourth St
Frank (w Kate), 1214 Fourth St
George (w Sadie), saloon, 312 E Grand Ave, res 734 Tenth St
Henry J, ret, 734 Tenth St
Knute, emp F M Mfg Co, 1031 Eclipse Ave
Lawrence (w Gertrude), emp C H B & Co, 816 W Grand Ave
Michael, mach F M Mfg Co, 359 W Grand Ave
Rose (wid Henry), 1214 Fourth St
- Wollin Robert (w Myrtle), mldr B M W, 1016 Bluff St
William A (w Louise), mach B M W, 420 Locust St
- Wonderly William, mason, 148 Mill St
- Wood Alice (wid Melvin L), 378 W Grand Ave
Arthur, mach B M W, 115 W Grand Ave
Alice, 378 W Grand Ave
Ardella (wid Merick W), 1005 St Lawrence Ave
Bert E (w Alta H), com trav, 1140 Milwaukee Road
George, ptr Johnson & Smith, 410 Highland Ave
Harvey S (w Alta M), carp, Circle Drive S B
Lucky M, carp, 1043 Eleventh St
Newton A (w Madge M), emp B M W, 1005 St Lawrence Ave
Thomas, porter, Brunswick Hotel
William L (w Mary A), carp, 410 Highland Ave
- Woodruff Wayland, emp B M W, 625 Harrison Ave
- Woodward Courtney S (w Fannie), mach Mfg Co, 631 Hackett St
Fonetta K, emp Knitting Factory, 631 Hackett St
-

Murray & Johnson, Grocers

THE LAUNDRY OF "QUALITY" IS THE BELOIT STEAM

- Woodbury Frank R (w Nettie M), mach F M Mfg Co, 1109
 Laurence Ave
- Woods Carlton F (Flora C), mldr F M Mfg Co, 919 Harrison
 Ave
 Fred B (w Clara K), emp F M Mfg Co, 919 Harrison Ave
 Arthur (w Edith A), 1132 Eleventh St
 Henry W. (w Mary L), emp F M Mfg Co, 1118 Milwaukee
 Road
- Woolridge Harry F (w Mamie), clk Harper Bros, 544 Bluff St
- WOOLSEY Arthur H (w Mamie), clk, 326 Kenwood Ave**
 Lulu C, stenog R B & J R R, 823 Church St
 Mary A (wid R D), 935 Church St
T D (w Mary P), lawyer, P O Blk, res 935 Church St
 William H, ptr, Oakwood Ave
- Wooster Sarah M, 317 Euclid Ave
- Wooton Frederick H (w Mary), grocery, 401 Milwaukee Ave
- Worley Walter (w Verona), mach F M Mfg Co, 1022 Elev-
 enth St
- WORTHINGTON D B (w Myrtle) Prop Beloit Daily News, 556 E Grand ave**
- Wright Adelbert G (w Jennie L), tmstr, 418 W Grand Ave
 Barrow O (w Polly M), ret, 1006 Barstow Ave
 Charles C, carp, 117 Alice Ave
 Clara L, 839 Church St
 Fernando C (w Martha D), emp B I W, 920 Harrison Ave
 George, emp Charles Snyder, 211 E Grand Ave
 Harry E (w Mabel D), emp F M Mfg Co, 1107 Clinton
 Ave
 Louis B, emp B M W, 920 Harrison Ave
 Olney A (w Wealthy V), carp, 1126 Partridge Ave
 Randall, tmstr, 418 E Grand Ave
 Ray C (w Jennie E), mach F M Mfg Co, 6 Harris Ave
 Robert, carp, 1126 Partridge Ave
 Roy, emp J T & Sons, 555 Broad St
 Roy F, stu Col, 1125 Chapin St
 Russell H (w Anna), mach B M W, 1222 Bluff St
 Silas (w Rose), drayman, 215 Water St
 Theodore, Prof Bel Col, 839 Church St
- Wuestenberg Sophia, dom, 730 Park Ave
- Wullschlegler Louise, milliner, 935 Fourth St
- Wunder Anton (w Anna), mldr F M Mfg Co, 112 E Lib-
 erty Ave

JOEL B. DOW'S
INSURANCE AGENCY
 POST OFFICE BLOCK

Represents Fifteen Leading Insurance Com-
 panies, among them the "National" of Hartford,
 Conn. National both as to the character of its
 indemnity and promptness in meeting its every
 liability.

**A LARGE VARIETY OF RIBBONS TO
CHOOSE FROM**

BORT, BAILEY & CO.

YOUR Earnest Consideration Is Desired in Purchasing **FURNITURE** to see the Largest Stock at **G. N. PROPST & CO.**

- Yaeger Leonard (w Anna), mach B M W, 1055 Ninth St
Martin (w Anna), emp F M Mfg Co, 1024 Sixth St
Martin L, ret, 1024 Sixth St
Yagla Carl G (w Jessie), tmstr, 834 Oak St
Eliza (wid Godfred), 817 Ninth St
Lester B, stu H S, 834 Oak St
Phillip, lab, 817 Ninth St
Yanke Nellie, emp Knitting Factory, 538 Eighth St
Theodore H (w Nellie M), emp E D Wheeler, 754 W
Grand Ave
Yates Jane E (wid Joseph), 700 Broad St
Porter B (w Florence), (Berlin Machine Works), 710
Broad St
Yeakle Harvey R (w Viola), clk F M Mfg Co, 1116 Sixth St
Samuel, mach B M W, 817 Third St
Yonts Charles (w Ida), carp F M Mfg Co, 822 Fourth St
Edward, emp F M Mfg Co, 441 E Grand Ave
Frank, sign artist, 441 E Grand Ave
John (w Frances), emp Barrett Mill, 441 E Grand Ave
Yost John A (w Marioa A), prop Yost Park River Road, 4
miles N
John C (w Eva), emp F M Mfg Co, 119 Middle Ave
George, River Road, 4 miles N
Mona (wid Arthur H), 1048 Ninth St
Phillip (w Mary E), lab F M Mfg Co, 935 Fourth St
Ross D, River Road, 4 miles N
Young Axel R (w Beda), emp F M Mfg Co, 1003 Sixth St
Charles W (w Elizabeth E), 696 Pleasant St
Earle R, mach F M Mfg Co, 336 Euclid Ave
Erwin L, ptr B M W, 336 Euclid Ave
Fred, mach F M Mfg Co, 945 Central Ave
J R Dr, Osteopath, 412 E Grand Ave, res same
Jerry R (w Ada), 538 Eighth St
Jesse A, emp R J D, 696 Pleasant St
Willaim (w Nettie), emp F M Mfg Co, 682 Pleasant St
William W (w Effie G), foreman F M Mfg Co, 1501 Lib-
erty Ave
-

HENRY & HOLAHAN

**LEADING CLOTHIERS, HATTERS AND FURNISHERS
CORNER STATE STREET AND E. GRAND AVENUE**

Your Cigar Taste CAN BE SUITED BEST AT
VAN WART'S Drug Store.

Y M C A Rooms, 413 State St
Yuncker George, emp H R & Sons, 1108 Sixth St
Henry (w Hannah), emp B M W, 1234 Clary St
Henry H (w Olive), mach F M Mfg Co, 1233 Emerson St
Louis (w Ida), emp Barrett Mills, 1108 Sixth St
Theobalt, ret, 1108 Sixth St

Z Stands for ZEAL. Your Zeal for GOOD
FURNITURE Will Be Realized at **G. N.
PROBST & CO.** Always the BEST.

Zabeler Wilhelmina (wid August), 419 Portland Ave
Zahm Fayette E (w Flora), emp B M W, 834 Highland Ave
Ray E (w Adelia), emp B M W, 905 Bluff St
Zander Godfrey W (w Mary A), mach B M W, 615 Bushnell
Ave S B
Hattie, 615 Bushnell Ave S B
Zeller Crist (w Anna), lab B M W, 859 Euclid Ave
Fred, tmstr F M Mfg Co, 859 Euclid Ave
Jacob (w Annie), mach F M Mfg Co, 360 Highland Ave
Mary, emp H R & Sons, 859 Euclid Ave
Paul G, stu H S, 360 Highland Ave
Zempel Edward A (w Alma B), emp F M Mfg Co, 1273 Nel-
son Ave
William (w Annie), emp B M W, 372 Highland Ave
Zilley Clayton A (w Alice), emp F M Mfg Co, 722 Highland
Ave
Edna, stu H S, 420 Pleasant St
Martha (wid August), 420 Pleasant St
Mary A, 615 Eighth St
William C (w Mary M), ret, 848 Elm St
**ZIMMERMAN John H (w Maggie), (Newton & Zimmer-
man), 817 Bluff St**
William, emp B M W, 751 Fourth St
Zinns Rollan, tchr H S, 424 Prospect St



**PERSONAL ATTENTION WILL BE GIVEN
ALL ORDERS PLACED WITH THE
CITY FUEL COMPANY**

BELOIT BUSINESS DIRECTORY

1904

BAKERS.

Line City Bakery, 417 W Grand Ave.
Smiley, A. L., 416 E Grand Ave.
Vale Bakery, 322 E. Grand Ave.

BANKS.

BELOIT SAVINGS, 348 E. GRAND
AVE.
Beloit State, 307 E Grand Ave.
HYDE & BRITTAN, THE, 349 E
GRAND AVE.
SECOND NATIONAL, 352 E GRAND
AVE.

BARBERS.

Abraham, Emanuel, 215 State St.
Bowling, Henry, 222 State St.
Campbell, Charles, 407 E Grand Ave.
Carpenter, Irvin, basement of 301 E.
Grand Ave.
Dexheimer & Barr, 357 E Grand Ave.
Dye, Fred E., 352 E Grand Ave.
Fluker, John C., basement of 323 E
Grand Ave.
Hawkins, Patrick J., 101 W Grand Ave.
Hull & Reynolds, 310 E Grand Ave.
Palace Barber Shop, Ingle Carpenter
Block.
Rodman, P. C., 416 State St.
Shea Brothers, 205 State St.
Stokes, N. H., 207 E Grand Ave.
Veach, R. H. 327 Broad St.
Wells, Edward H., 122 E Grand Ave.

BICYCLE STORES.

Anderson, B. A., 212 State St.
Saris, Joseph, 433 E Grand Ave.

BILLIARD HALLS.

Murphy & Garrigan, 353 E Grand Ave.
Murray & Ellis, 323 E. Grand Ave.

North, Ray, 110 E Grand Ave.

BLACKSMITHS.

Deakin & McLernon, 425 State St.
DeGroff, Watson E., 562 S Race St.
Drake Brothers, 432 State St.
Ferguson Brothers, 317-319 St. Paul
Ave.
Fuess, John, 212 Pleasant St.
Johnson, Alva B.
Magilton Brothers, 413 Broad St.
Moses, Lancelot, Rouse St.
Reese, August F., 624 Third St.

BOOK STORES.

COLLEGE BOOK STORE, 357 E
GRAND AVE.
McPike & Sn, 103 E Grand Ave.
POLLOCK, D. H. & CO., 308 E GRAND
AVE.
Still, C. A. 354 E. Grand Ave.

BOOT AND SHOE DEALERS.

CRAM, GEORGE H., 330 STATE ST.
Foster, John & Co (Mfg), 300-318 St
Paul Ave. Wholesale.
Garrigan Andrew, basement of 323
E Grand Ave.
Inman Brothers, 339 E Grand Ave.
Munn & McCarthy, 306 State St.
Raubenheimer Louis, 323 State St.

BOTTLING WORKS.

Lufkin Edward A, 802 Fourth St.

BOWLING ALLEYS.

Dorrrbaker Henry, 426-428 State St.
Evans S L, 346 E Grand Ave.
Rouse C A, 317-319 State St.

CLOTHING.

GOLDEN EAGLE CLOTHING CO,
356-358 E GRAND AVE.

HENRY & HOLAHAN, 327 STATE ST.

Hill Joseph H, 410 E Grand Ave.

Hubb The, 206 E Grand Ave.

Ladd A H, 321 E Grand Ave.

REITLER & WEIRICK, UNITY BLOCK.

Stone Benjamine, 306 State St.

Weber-Mills Co, 220 E Grand Ave.

Rosenblatt H & Sons, n end Fourth St. Wholesale.

COAL, LUMBER & WOOD.

BADGER COAL CO, ST PAUL & PARK AVES.

BEEDLE, GEORGE F. 108 E. SHIRLAND AVE.

BELOIT LUMBER CO, COR FOURTH & ST LAWRENCE AVE.

CITY FUEL CO. 900 PLEASANT ST.

Garde Richard D, 449 St Paul Ave.

GESLEY MFG. CO. 616-620 THIRD St.

Goss A F, 208-210 State St.

KEELER LUMBER CO, 103 STATE ST.

McGAVOCK B R O T H E R S, 626-646 CROSS ST.

MILLER CHAUNCEY, 411 BROAD ST.

ROCK RIVER FUEL CO, SHIRLAND AVE. & FIFTH ST.

STORDOCK & QUIXLEY, W END BROAD ST.

CONFECTIONERY, FRUIT ETC.

Caeredes Cris, 114 E Grand Ave.

Gallie Angelo, 629 St Paul Ave.

GRIVICH, M. G. INGLE CARPENTER BLOCK.

Hanley Brothers, 219 State St. Wholesale.

Menhall & Son, Goodwin Block.

Stevens, J W, 305 State St.

CONTRACTORS & BUILDERS.

Bassett Daniel F, 718 W Grand Ave.

Berridge A H, 630 Race St.

Cliff John, 626 Third St.

Collins John O, 71 Roscoe Ave S B.

CUNNINGHAM BROS, 648-658 THIRD

Dearhammer Allen L, 954 Bluff St.

Gharrity Thomas H, 526 Bushnell Ave S B.

Heald David C, 929 Clary St.

Hoffman Carl, Hillcrest Ave.

Hunt John B, 409 Euclid Ave.

Kiesling Henry J, 1034 Bluff St.

Krusing Herbert J, 755 Eleventh St.

Ledell Julius, 930 Oak St.

Magill William K, 644 Eighth St.

Marsh Charles S, 844 Hackett St.

Meagher James, Carlton Hotel.

Quinn William H, 423 Park Ave.

Stevens, William E. 535 Park Place.

Sweet Henry D, 529 Clary St.

Turney Aaron, 1103 Merrill Ave.

Turney Edward M, 1136 Sixth St.

Vorhees John B, 1118 Oak St.

Baumgard Frank, 1202 Ashley Ave.

DENTISTS.

Bradley Drs (J A, C S, L B), 328 State St.

Carey E M Dr, Ingle Carpenter Block.

Cleophas G E Dr, Parker Block.

Edwards B A Dr, Rooms 3-9 Gregory Block.

Hutchinson Andrew C Dr, Brown Block.

Meyers J A W Dr, Parker Block.

Reed Joseph J Dr, 355 E Grand Ave.

Peck H W Dr, 323 E Grand Ave.

DRAY & EXPRESS LINES.

Brandt Charles C, 1207 Oak St.

BROWN R H, 830 HARRISON AVE.

Chambers Arthur, 314½ E Grand Ave.

Clement Fred, Dearborn Ave S B.

Fairchild, Fred J. 730 Euclid Ave.

Garland Ross B, 334 Kenwood Ave.

Hart Charles F, 842 Oak St.

Parcel Delivery, 341 Highland Ave.

Meacham Miles S, 144 Garden Lane.

Moses William N, Central Fire Station.

Parker George H, 1310 Bluff St.

Prindle Frank E, 1036 Harrison Ave.

Walsh Emmett, 340 Kenwood Ave.

Welch William, 1219 Roosevelt Ave.

White Chauncey, 116 Northwestern Ave S B.

Wieck John, 1022 Fourth St.

Wright, Silas, 215 Water St.

DRESSMAKERS.

Atkinson Minnie Mrs, 750 Vine St.

Boss Clara, 803 W Grand Ave.

Boyce Carrie Mrs, 730 Fourth St.

Burns Anna, 1201 F St.

Burns Mary E, 746 Eighth St.

Burns Mary E, 315 Roosevelt Ave.

Clancy Mary, 1350 Emerson St.

Comstock Grace G, 911 E Grand Ave.

Edwards Myra S, 755 Oak St.

Fiese Esther E, 919 Oak St.

Gorden Sarah, 409 Roosevelt Ave.

Graner Omily Mrs, 363 W Grand Ave.

Hogarth Grace, 915 Merrill Ave.

Howarth Emma E, 742 Vine St.

LaPointe Evaline, 721 Brooks St.

McCabe Lizzie, 708 E Grand Ave.

Muchmore Winnifred, 372 Kenwood Ave.

Nelson Anna C, 732 Hackett St.

Nelson Juila Mrs, 723 Oak St.

Opeland Bertha, 516 Bluff St.

Parsons Sarah J, 1139 Sixth St.

Pohl Mamie H, 915 Garfield Ave.

Randall Dollie, Ingersoll Place S B.
Randall, M. E. Mrs. 308 State St.
Reibe Elizabeth, 941 Vine St.
Reibe Martha, 941 Vine St.
Sage Dora M, 730 Oak St.
Shufelt Flora, 520 Broad St.
Ternan, Annie, 322 Vernon Ave.
Voss Ottilia Mrs, 914 Jackson St.
Whitcomb Carrie L, 416 Bluff St.

DRUGGISTS.

EMERSON C A, 361 E GRAND AVE.
Farnsworth Julian M, 126 E Grand Ave.

JONES & PERRIGO, GOODWIN BLOCK.

POLLOCK D H & CO, 308 E GRAND AVE.

SMITH C A & CO, 324 STATE ST.

SMITH E R, 350 E GRAND AVE.

VAN WART FRANK, 355 E GRAND AVE.

DRY GOODS.

BORT BAILEY & CO. 360-362 E. GRAND AVE.

CHESTER E L & CO, 208-212 E GRAND AVE.

Cummings C E & Co, 120 E Grand Ave.

Leader The, 204 E Grand Ave.

LIPMAN ERNEST, 302 E GRAND AVE.

LYMAN L W, 328 STATE ST.

Paige C E, Unity Block.

Potter Bros, 325 State St.

Stone Benjamin, 306 State St.

ELECTRIC COMPANIES.

BELOIT ELECTRIC CO, 424 STATE ST.

EXPRESS COMPANIES.

American Express Co, 413 E Grand Ave.

United States Express Co, 406-408 State St.

FEED, HAY & GRAIN.

Buck Edward R, 436 State St.

City Mills, 608-612 Cross St.

Graves Smith M, 609 Fourth St.

Star Mills, 710 Race St.

FURNITURE.

Goddard F D, 113-115 E Grand Ave.

Greig Thomas D, 105 W Grand Ave.

PROPST, GUSTAVE N. 315 E. GRAND AVE.

GAS COMPANIES.

BELOIT GAS LIGHT & COKE CO, 409 STATE ST.

GLOVE MAKERS.

Beloit Glove Co, cor State & Public Ave.

Leonard Mfg Co, Cross St, opposite C & N W Pass Depot.

GROCERIES.

Advance Grocery, 609 Portland Ave.
Basford Byron S, 730 Elm St.

Bergfeld Henry W, cor Prairie & Woodward Aves.

Bull & Goodwin, 218 State St.

Chadsey Charles A, 1217 Nelson Ave.

Chesbrough-Moss Co. 142 State St.

Whoelsale.

Curran Matthew, 600 Park Palce.

Elliott A H, 424-426 E Grand Ave.

Fluekiger Edward, 109 W Grand Ave.

Hardy Charles F, 124 E Grand Ave.

HARPER BROS, 622-624 FOURTH ST.

Joynt Charles, 113 Middle Ave.

Martin John, 216 State St.

McAlpin James, 418 E Grand Ave.

MEEHAN JOHN, 218 E GRAND AVE.

Morse Harry E, 223 State St.

MURRAY & JOHNSON, 421 E. GRAND AVE.

O'Connell Bros, 423 W Grand Ave.

Patch Edward E, 1124 Barstow Ave.
Philhower Edwin L, 917 Harrison Ave.

Pire F & Son, 303 E Grand Ave.

Potter Milton A, cor Hackett St & Highland Ave.

Shackleton Mark J, Roscoe Ave S B.

STILES & ROGERS, 412 E GRAND AVE.

Trevitte Bert, 856 Fourth St.

VanLone W M, 304 E Grand Ave.

Wooton Frederick H, 401 Milwaukee Ave.

HACK LINES.

City Hack Line, 216 Pleasant St.

Livingston E R, 425 State St.

Snyder Frank, 211 E Grand Ave.

HARDWARE.

Calvert W H, 316 E Grand Ave.

Gorden Bros, 326 State St.

MURDOCK & DUNWIDDIE, 322 STATE ST.

WATSON & ANDRE, 128 E GRAND AVE.

Wolfe & Becker, 321 State St.

HARNESS SHOPS.

Griswold Harry, 422 State St.

Hay Market, 628-634 Third St.

Stevens Frank C, 310 State St.

HOSPITALS.

Strong Emergency, cor State St & E Grand Ave.

St Mary's, cor Broad St & Park Ave.

HOTELS.

American House, 450 Broad St.

Branigan House, 205-209 State St.

Brunswick Hotel, cor E Grand Ave & Fourth St.
Carlton Hotel, 144 State St.
Clarke Hotel, 148-150 State St.
Hilton House, cor E Grand Ave & Pleasant St.

ICE COMPANIES.

CITY ICE COMPANY, 406-408 STATE ST.
BEEDLE G F, 108 E SHIRLAND AVE.

JEWELRY.

Dahlberg, Edwin T. 314½ E. Grand Ave.
Gaard John, Unity Block.
HOWARD ALBERT L, 316 STATE ST.
LARSON, P. S. 415½ E. GRAND AVE.
Still Charles A, 354 E Grand Ave.

JUSTICE PEACE.

Kendall, Charles, 314 1-3 E. Grand Ave
Menzie Silas W, 308 State St.

LAUNDRIES.

BELOIT STEAM LAUNDRY, 428 Broad St.
Eureka, 434 E Grand Ave.
Lippitt Charles N, 500 E Grand Ave.
PARISIAN, 611 FOURTH ST.

LAWYERS.

Bates, J. W. 319 State St.
Buckley Cornelius, 321 State St.
Cleary Frank, Manchester Blockk.
DOW JOEL B, POSTOFFICE BLOCK.
ROOD, JOHN C. PARKER BLOCK.
ROSA & ADAMS, UNITY BLOCK.
MENZIE SILAS W, 308 STATE ST.
UDELL CLAYTON E, INGLE CARPENTER BLOCK.
Wickkham James G, Postoffice Block.
WOOLSEY T D, POSTOFFICE BLOCK.

LIVERY STABLES.

Keleher & Strong, North End State St.
Murphy Brothers, 315 State St.
Smith Charles T, 427 State St.
Snyder Charles, 211 E Grand Ave.

MARBLE WORKS.

Ackley George F, 429 E Grand Ave.
Jackson A S, 408 Broad St.

MASON CONTRACTORS.

Basford Pliny D, 732 Elm St.
Goldsworthy & Sons, 933 Garfield Ave.
Marks Thomas, 816 Elm St.
Maxwell Frank A, 744 Moore St.
Riley William A, 850 Third St.
Schneiberg Anton T, 515 Eighth St.

Schneiberg John, 515 Eighth St.
Slinger Dick, 1119 Harrison Ave.
Slinger Fred, 1825 W Grand Ave.
Slinger Henry, 1818 St. Lawrence Ave.

MEAT MARKETS.

BLAZER BROTHERS, 414 E. GRAND AVE.
Burger Edward W, 1002 E Grand Ave.
Burger John Jr, 202 State St.
Dierdorff & Newton, 117 E Grand Ave.
Frey John, 840 Vine St.
HARPER BROTHERS, 622-624 FOURTH ST.
Rouse & Bibbins, 116 E Grand Ave.
Wilson Brothers, 741 St Lawrence Ave.

MILK DEALERS.

Beloit Creamery Co, w end St. Paul Ave.
Gayton Odgar I, 848 Euclid Ave.
Hansen Chris N, 206 St Lawrence Ave.
Moore Charles H, Prairie Ave & City Limits N.
Ward Frank B, 390 W Grand Ave.
WHEELER ERNEST D, 738 W GRAND AVE. ECLIPSE DAIRY.

MILLINERS.

Atkinson Gertrude, 411 State St.
BORT, BAILEY & CO, 360-362 E GRAND AVE.
Conrad Emma W, 124½ E Grand Ave.
Espin Sisters, 451 Broad St.
Hamilton Catherine, 315 State St.
LYMAN L W, 328 STATE ST.

MUSIC TEACHERS.

Bean Ethlyn, 732 W Grand Ave.
Benney Edna L, 318 St Lawrence Ave.
Doane Ruben D Prof, 552 Public Ave.
Fairchild Bessie, 730 Euclid Ave.
Gardner Lucy, 419 Bluff St.
Riggs Edna, 629 Harrison Ave.
Royce Anna B, 635 College Ave.
Schellenger Blanche M, 204 Bluff St.
Slaymaker Anna C, 342 Euclid Ave.
Walker, Katie, 420 Pleasant St.
Widdowson Jennie, 435 Broad St.

NEWSPAPERS.

BELOIT DAILY NEWS, 305 E GRAND AVE.
BELOIT DAILY FREE PRESS, 343 E GRAND AVE.

NURSES.

Allen Winnifred J, 619 Bluff St.
Bush Lenora, 811 Euclid Ave.
Cameron Mabel, 821 Euclid Ave.
Campbell Ella, Emergency Hospital.
Conant Mary, Emergency Hospital.

Crawford Catherine, 318 Harrison Ave.
Dawson Harriett, 1028 Church St.
Dixon Myrtle F, 707 Tenth St.
Egger Ann Mrs, 728 Ninth St.
Gallitz M M, 502 Bluff St.
Hamilton Elizabeth Mrs, 720 Highland Ave.
Hilker Helena H, 544 Broad St.
Kelley Mary A Mrs, 314 Shirland Ave.
Mitchell Margaret Mrs, 734 Elm St.
Moe Anna M, Emergency Hospital.
Steiner Ida, 415 Locust St.
Wentworth Addie, 820 Brooks St.
Wheeler Katherine, 1126 Dewey Ave.
Williams Clara S, 1038 F St.

OPTICIANS.

BURDICK A F, INGLE CARPENTER BLOCK.
Helm Ernest C, Parker Block.
JOHNSON WILLIAM G, 941 PARK AVE.
Millard Albert J, 323 E Grand Ave.
NYE F T, MANCHESTER BLOCK.
SNYDER ALVA, 316 STATE ST.

OSTEOPATHISTS.

SPENCER PLATT R, 323 STATE ST.
YOUNG J R, 412 E GRAND AVE.

PAINT AND PAPER DEALERS.

Avery Augustus S, 704 W Grand Ave.
DUPKE F W & CO, HILTON BLOCK.
Estes & Christensen, 422 State St.
Greenwood J T, 735 Brooks St.
Hayward Calvin A, 457 Locust St.
JOHNSON & SMITH, 429 STATE ST.
RAU CHARLES W, 319 E GRAND AVE.
Ward William B, 1240 Fifth St.

PHOTOGRAPHERS.

Bennett T E, 322 State St.
Janssen Edward, 202 E Grand Ave.
LaPiere E G, 314 State St.

PHYSICIANS & SURGEONS.

ALLEN WILLIAM J, POSTOFFICE BLOCK.
MARY E. BARTLETT, 424 PLEASANT ST.
BELL SAMUEL, ROOMS 1 & 2 GREGORY BLOCK.
BENNETT LOUIS F, MANCHESTER BLOCK.
BUCKERIDGE ISAAC, POSTOFFICE BLOCK.
CONNELL DANIEL R, UNITY BLOCK.
CROCKETT, W W, MANCHESTER BLOCK.
DeLANEY HARRY O, BROWN BLOCK.

FARR L R, 353 E GRAND AVE.
FOSSE BENJAMIN, POSTOFFICE BLOCK.

FOX P A, MANCHESTER BLOCK.
Helm Arthur C, Parker Block.
Helm Ernest C, Parker Block.
LOAR W C, 353 E GRAND AVE.
McCABE WALTER F, MANCHESTER BLOCK.

Mellen W A, 426 E Grand Ave.
NYE F T, MANCHESTER BLOCK.
PAYNE, W. H. 353 E. GRAND AVE.
J. T. PETRIE, 556 PUBLIC AVE.
Rockwell H O, Ingle Carpenter Block.

SCHMIDT ANTHONY I, ROOM 4 CHENEY BLOCK.
SPAWN MYRON G, ROOMS 3 & 4 GREGORY BLOCK.

Strong R J C, Manchester Block.
THAYER F A, 126 E GRAND AVE.
VAN DELINDER EFFIE M, 556 PUBLIC AVE.
SPENCER PLATT R, 323 STATE ST.
YOUNG J R, 412 E GRAND AVE.

PIANO TUNERS.

Sargent John, 342 Highland Ave.
Smiley Byron, 710 Highland Ave.

PLUMBERS, TINNERS, ETC.

Johnson O A, 434 E Grand Ave.
Gregory Carroll S, 431 E Grand Ave.
SANITARY PLUMBING CO, 412 STATE ST.
NEWTON & ZIMMERMAN, 642 THIRD ST.

REAL ESTATE & INSURANCE.

Baumes William H, 603 Harrison Ave.
BULLOCK ALBERT, ROOM 1 CARPENTER BLOCK.
BULLOCK EDGAR D, ROOM 1 CARPENTER BLOCK.
Burlingame & McAfee, 324 State St.
Burns & Burns, 303½ E Grand Ave.
Cleophas, Charles C, Parker Block.
DOW JOEL B, POSTOFFICE BLOCK.

Kenney & Raubenheimer, 323 State St.

Livermore Frank F, Ingle Carpenter Block.

Love & VanWart, Room 2 Carpenter Block.

Merrill John W, 324 State St.
Merriman Charles W, Unity Block.
Reckhow William, 308 State St.
Roberts Harriet, 353 E Grand Ave.
Thornton & Tuttle, 321 State St.
Vermeulen, C. N. Unity Block.

RESTAURANTS.

Beimer F A, 205 E Grand Ave.
Gibeaut A A, 122 E Grand Ave.
Hay Market, 628-634 Third St.

Holliday Cafe, 309 State St.
Keeley & Higgins, 203 State St.
McCarthy Frank D, 146 State St.
Maling-Smith, A. P. 101 E. Grand Ave.
Moran William B, 419 W Grand Ave.
Rickells F W, 414 State St.

SALOONS.

Barron M J, 300 State St.
Bissekummer J C, 304 State St.
Boyle & Noble, 118 E Grand Ave.
Buckley & Moran, 219 E Grand Ave.
Bucklep John, 1249 Emerson St.
Carroll-Conley, 204 State St.
CLARKE JAMES H, 410 STATE ST.
Dorrbaker Henry, 426-428 State St.
Flynn Harry A, 213 E Grand Ave.
Gitt & Dawson, 225 State St.
Goldstein Samuel, 323 E Grand Ave.
Hauser C Henry, 209 E Grand Ave.
Hauser Phillip, 313 E Grand Ave.
Howard & Howard, 224 State St.
Kline Brothers, 318 State St.
Kline & Son, 222 E Grand Ave.
McKearn Edward J, 200 State St.
Moran George F, 312 State St.
Mueller Charles F, State & Broad
Sts.
Murphy F J, 214 State St.
Rouse Charles A, 317-319 State St.
Ryan & Son, 214 E Grand Ave.
Schmauss Frank O, 311 State St.
Wilbur Borthers, 301 E Grand Ave.
Woll George, 312 E Grand Ave.

TAILORS.

Bois Frank, 416 N State St.
Carlson C E, 218 E Grand Ave.
Coberg Charles A, 420 Broad St.
Green Isaac, Brown Block.
Holte Carl C, 313 E Grand Ave.
HULBURT, HARRY L. HILTON
BLOCK.

O'Neill William, 420 E Grand Ave.
Olsen Nels, Brown Block.
Riter Theresa, Brown Block.

TEA & COFFEE CO.

Beloit Tea Co, 411 E Grand Ave.
Columbia Tea & Coffee Co, 813 Brooks
St.

Grand Union Tea Co, 795 W Grand
Ave.
Regal Spice Co, 422 E Grand Ave.

TOBACCO & CIGAR DEALERS.

Barron M J (Mfg), 303½ E Grand
Ave.
Beimer, F. A. 205 E. Grand Ave.
Florey S (Mfg), 822 Fifth St.
Gibeaut, A. A. 122 E. Grand Ave.
Kendall & Billington (Mfg), 120 E
Grand Ave.
Kruer William (Mfg), 1036 Church
St.
McPike & Son, 103 E Grand Ave.
Micka George (Mfg), 110 E Grand
Ave.
Murphy & Garrigan, 353 E Grand
Ave.
Murray & Ellis, 323 E Grand Ave.
North Ray, 110 E. Grand Ave.
Oliver Charles (Mfg), 206 State St.
Still Charles A (Mfg), 354 E Grand
Ave.

TELEGRAPH & TELEPHONE CO.

Beloit Telephone Co, Unity Block.
Postal Telegraph Co, Unity Block.
Western Union Telegraph Co, 147 W
Grand Ave.
Wisconsin Telephone Co, 324 State
St.

UNDERTAKERS.

Houston John E, 417 E Grand Ave.
PROPST GUSTAVE N, 315 E GRAND
AVE.
RAU & MEEHAN, 319 E GRAND
AVE.

VETERINARY SURGEONS.

Rhodes Charles, 434 Broad St.
West William, 923 St. Paul Ave.
Williams Frank H, 424 Pleasant St.

WAGON & CARRIAGE MAKERS.

Ferguson Brothers, 317-319 St. Paul
Ave.
Foss John F, 921 Clary St.
Munger Albert L, 453 St. Paul Ave.
Sharp R. H. Rouse St.



77

E. LIPMAN,

DRY GOODS AND CARPETS

ONE OF THE LARGEST STOCKS
IN SOUTHERN WISCONSIN.

Established in 1881

West Side, Beloit, Wis.

H. Hulburt,

THE TAILOR

HILTON HOUSE BLK.

BELOIT, WIS.

C. N. VERMEULEN,

Notary Public
Real Estate and Loans

—NEW 'PHONES—
Office 'Phone 610. Residence 'Phone 455

Office, Unity Block

Residence, 1149 Fourth St.

Murdock - Dunwiddie Co.

HEADQUARTERS FOR

General Hardware, Stoves, Furnaces, Etc.

THE BIG STORE

320-322 State Street

Beloit, Wisconsin