



LIBRARIES

UNIVERSITY OF WISCONSIN-MADISON

Wisconsin D.H.I.A. record. Vol. IV 1937

Wisconsin Dairy Herd Improvement Association, et al.
Madison, Wisconsin: Extension Service of the College of
Agriculture, The University of Wisconsin, 1937

<https://digital.library.wisc.edu/1711.dl/WMV4BXSAMEE338Z>

This material may be protected by copyright law (e.g., Title 17, US Code).

For information on re-use, see

<http://digital.library.wisc.edu/1711.dl/Copyright>

The libraries provide public access to a wide range of material, including online exhibits, digitized collections, archival finding aids, our catalog, online articles, and a growing range of materials in many media.

When possible, we provide rights information in catalog records, finding aids, and other metadata that accompanies collections or items. However, it is always the user's obligation to evaluate copyright and rights issues in light of their own use.

HB

D14

4

c.2

Chas. L. Heizer.

Wisconsin D.H.I.A. Record

1937

RECEIVED

MAY 17 1996

STEENBOCK MEM. LIBRARY

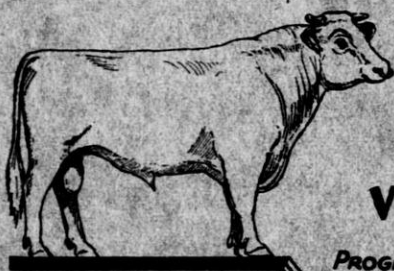

SIRES

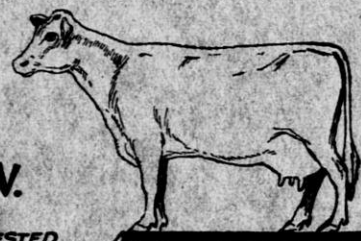

DAMS

Vol. IV.
PROGENY TESTED

Documents Department
Steenbock Memorial Library
University of Wisconsin - Madison
550 Babcock Drive
Madison, WI 53706-1293

Continuous Testing - Planned Breeding

Compiled by

Farm and Dairy Records Office

CONTENTS

	Page
Introduction	1
Active D.H.L. Associations, November 1, 1937.....	2
Method of Using Production Records.....	4
Factors Used in Adjusting Records.....	5
I. Production Tested Herds.....	8
Ayrshires	10
Brown Swiss	10
Guernseys	11
Holsteins	17
Jerseys	31
Red Polled.....	33
Shorthorns	33
II. Progeny Tested Sires.....	34
Ayrshires	36
Brown Swiss.....	36
Guernseys	37
Holsteins	46
Jerseys	78
Shorthorns	79
III. Progeny Tested Dams.....	80
Ayrshires	81
Brown Swiss	81
Guernseys	81
Holsteins	84
Jerseys	96
Shorthorns	96

INTRODUCTION

The publication of this volume of the Wisconsin D.H.I.A. Record (previously the Yearbook) has been made possible by the splendid cooperation of association fieldmen who have made current identification and lactation production reports from a total of 121 associations for the period June 1st, 1936 to May 31st, 1937. Since the permanent filing of eartag identification and production records was begun in 1934, 49,964 animals have been identified and production information has been recorded on 45,400 cows and on the daughters of 5698 sires.

During the twelve months (from June 1936 to the end of May 1937) covered by this bulletin, a total of 24077 lactation records providing progeny test information has been accumulated on the daughters of 287 new sires; 212 bulls (8 Brown Swiss, 47 Guernseys, 148 Holsteins, 7 Jerseys, and 2 Milking Shorthorns) had five or more tested daughters from tested dams, while 75 other sires had ten or more tested daughters but less than five from tested dams. This publication also gives information on 333 outstanding brood cows, and on 840 herds now in at least their third consecutive year of a herd testing program. All of the records of all of the cows in such herds have been used to estimate the average level of production of such units. It is to be hoped that the location of superior brood cow families and of promising sires in herds on a continuous testing program may do much to get the proper distribution and dissemination of good dairy stock among the dairy herds of this state. Safeguards must be set up to encourage the dairy cattle breeder to check his own farm management and testing program against that of farms from which he may select breeding stock for his own herd.

The Farm and Dairy Records Office of the Wisconsin College is at the present time making available to association members and other dairymen a permanent file of breeding information, a pedigree on each herd sire in a dairy herd improvement association herd, a live breeding list of proved and promising dairy sires, and, in addition, every attempt will be made to assist county agricultural agents, instructors of vocational agriculture and association members to locate dairy animals of apparent breeding worth.

During the past year the system of permanent recording of identification and production records for animals in D.H.I.A. tested herds has been adopted on a national scale, the central filing agency being the Division of Dairy Herd Improvement Investigations, Bureau of Dairy Industry. Beginning with June 1937, all identification and production records have been reported to the Bureau on their forms. The preparation of the 1938 Volume of the Record will be based upon production records reported for the period May 1937 to July 1, 1938, for all association cows that have finished the first 305 days of their lactation period. Wisconsin's 140 dairy herd improvement associations are now cooperating with the Bureau of Dairy Industry, in the establishment of the most comprehensive dairy cattle improvement program ever inaugurated.

Active D.H.I.A. Associations, November 1, 1937

COUNTY ASSOCIATION	FIELDMAN	Number of Members	Sires with 10 Tested Daughters	Proved Sires	Lact. Rec. Rptd. July 1936-Nov. 1937	Cows Identified since Jan. 1935	Number of Cows in Association
Adams—Adams	Donald Holle	26*		†		132	356
Barron—Barron No. 1 & 2	Lloyd Iverson	35*	1	17	266	338	353
Barron—Barron No. 3	Clarence Chatt	28*†	1	17	340	754	430
Barron—Barron No. 4	Dewayne Hanson	25*	1	8	465	621	353
Barron—Barron No. 5	Clarence Rolla	30*	3	7	357	578	457
Barron—Barron No. 6	Donald Johnson	32	3	3	255	393	449
Barron—Barron No. 7	Wesley Neumann	25†	1		212	130	302
Barron—Barron No. 8	Glen Poulter	31*	2	3	232	422	482
Barron—Barron No. 9	°Osmond Johnson	15*	2	11	189	328	244
Barron—Barron No. 10	Arthur Miller	25*	2	1	374	268	403
Brown—Brown Co.	Carl Nordberg	26	3	1	110	255	610
Buffalo—Buffalo—Alma	M. Sloop	18	4	3	193	488	368
Burnett—XBurnett Co.	°Lloyd Johnson				†		
Calumet—Calumet—Holstein	Alfred Fyksen	27		1	99	37	492
Calumet—Calumet No. 2	Norbert Miller	26			†	565	435
Chippewa—Chippewa Co.	Harold Howe	16*	5	1	243	537	436
Chippewa—XChippewa Co. No. 2	°Paul Pettis	13*			†	243	248
Chippewa—XChippewa Co. No. 3	°E. Christensen	16	2	5	175	347	390
(old Dunn No. 4)							
Clark—Curtiss	James Moore	26			139	194	503
Clark—Withee	Francis Conrad	21			167	350	348
Columbia—Columbia Co. Holstein	David Lloyd	25†	1	3	384	169	442
Crawford—Crawford No. 1	Addison Blood	16†			90	368	364
Dane—Belleville	Carl Gall	18†		2	376	122	420
Dane—Cottage Grove	Carl Kolb	15†	2	3	291	591	426
Dane—Stoughton No. 1	Eugene Larson	27		12	187	118	563
Dane—Stoughton No. 2	Loren Sorenson	27			54	49	430
Dane—Verona	Harold Clausen	23	6	13	511	262	708
Dodge—Beaver Dam	John Phillips	27			84	690	559
Dodge—Burr Oak—Dodge	Olaf Lunde	26			204	250	480
Dodge—Columbia—Dodge	Ray Miller	26	8	4	237		537
Dodge—Dodge Co. Holstein	Russell Gasch	26†			4	811	543
Door—Door Co. No. 1	Millard Bonney	30		1	274	803	413
Door—Door Co. No. 2	George Reis	30			†	474	415
Douglas—Douglas Co.	Gerald Anderson	27	1	3	231	514	498
Dunn—Dunn Co. No. 1	Glen Johnson	24	4	8	378	79	576
Dunn—Dunn Co. No. 2	Harold Evenson	25*	8	14	366	640	472
Dunn—Dunn Co. No. 7	Inger Torgeson	22	1		185	610	374
Dunn—Dunn Co. No. 8	Herbert Cockeran	22		1	123	406	411
Eau Claire—Eau Claire No. 1	°Theo Bloomquist	23			73	190	419
Fond du Lac—Fond du Lac	Stanley Sosinske	18			55	5	530
Fond du Lac—Byron	Albert Koplin	22	3	19	589	308	567
Fond du Lac—Campbellsport	Harvey Jockmann	26	1		163	267	448
Fond du Lac—Marytown	Wilfred Michels	26		4	494	706	436
Fond du Lac—Waupun Ladoga	Harold Duescher	28	7	8	342	296	634
Grant—Grant Co. No. 1	°Donald Kovars	21†	3	2	83	102	438
Grant—Southwestern Wisconsin	°Ronald Spease	23			165	116	389
Green—Brooklyn—Evanville	°Morris Jensen	30	2	116	116	541	541
Green—Green Co. No. 3	Everett Huffman	24	1		122	88	683
Green—Green Co. No. 4	Kendall Digman	25			†	59	691
Green—Monroe	Ed Dallman	19	2	7	138		498
Green Lake—Green Lake Co. No. 1	Jay Winn	25	2		257	585	442
Green Lake—XGreen Lake Co. No. 2	°Wilton Schwandt				†		
Iowa—Iowa—Dane	Wilbur Walker	23†			175	259	529
Jackson—Jackson Co. No. 1	Lloyd Dahl	25			183	506	475
Jefferson—Ft. Atkinson	Orin Mode	23	9	18	283	144	525
Jefferson—Jefferson Co. Guer.	°Arthur Erdman	27	2	17	319	359	522
Jefferson—Jefferson Co. Hol.	Clarence Draeger	24			63	54	438
Juneau—Juneau Co. No. 1	°Myron Patch	22			73	146	339
Juneau—Juneau Co. No. 3	°Harold Pearson	23	1		107	183	269
Kenosha—Kenosha Co. No. 1	Milo Hill	26	1	14	248	188	471
Kenosha—Kenosha Co. No. 2	Alfred Kumba	26	1	2	285	239	625
Kewaunee—Kewaunee Co. No. 1	Frederic Miller	26*			19	95	521
LaCrosse—Barre Mills—Holmen	°Oscar Sousek	21*	1	7	275	320	514
LaCrosse—LaCrosse Co. Guer.	°Vernon Peterson	21			69	279	485
LaFayette—LaFayette Co. No. 1	Edw. Brecklin	12†		2	192	175	332
LaFayette—LaFayette Co. No. 2	Oscar Schaefer	13†			25	82	367
LaFayette—LaFayette Co. No. 3	Ray Grob	22†			†	80	480
Lincoln—Lincoln Co. No. 1	Leonard Riemer	21			†		340

Manitowoc—Kiel	Oliver Knutson	26	1	13	186	363	427
Manitowoc—Madsen Valders	Harold Huber	28	1	3	247	207	535
Manitowoc—Manitowoc Co. Guer.	Lawrence Fisher	24			202	61	428
Manitowoc—Manitowoc Co. Hol.	Pete Weinsheim	23	1	7	421	272	445
Manitowoc—Mishicot	John E. Reis	32	2	7	411	256	503
Marathon—X E. Marathon	*Ted Olson	26			↑		478
Marinette—Marinette	Robt. Jahnke	24			174	128	403
Marquette—Marquette	Frank Ely	19	2		63	316	263
Milwaukee—Milwaukee	Ben Rehrauer	28			337	35	503
Monroe—Monroe Co. No. 1	Geo. Molstad	25	2	1	288	457	525
Oconto—Oconto	Nelson Swarhout	25			6	290	495
Oneida—Oneida—Vilas	*Irwin Schnick	22			54	426	333
Outagamie—Outagamie No. 2	L. Eggleston	28			226	413	491
Outagamie—Cicero—Black Creek	Wm. Yonkman	23		1		87	381
Outagamie—Outagamie Guer.	Palmer Gums	25			165	210	477
Outagamie—Outagamie Hol.	Donald Decker	26			212	316	509
Outagamie—Outagamie No. 5	M. Haferbecker	28	4		↑		465
Ozaukee—Thiensville—Lakefield	Arthur Hunsader	26	4	9	553	385	467
Ozaukee—Ozaukee Co. No. 2	*Armin Barthel	28			131	256	450
Pierce—Pierce Co. No. 1	*L. G. Davidson	30*‡	7	8	449	207	527
Pierce—Pierce Co. No. 3	*Bruce Holt	16*	1	5	338	362	277
Polk—Polk Co. No. 1	Ernest Swanson	14*	1	1	74	461	257
Polk—Polk Co. No. 2	Tom Nelson	29*	2	3	341	473	423
Polk—Polk Co. No. 3	Paul L. Holmberg	11*	2		113	323	174
Price—Price Co. No. 1	Joe Habel	23			15	177	354
Racine—Racine Co. No. 1	Russell Edwards	22	1	7	143		504
Racine—Racine Co. No. 2	Jos. Senneff	22	3	12	289	576	466
Richland—Richland Co. No. 1	*Earl Pomasl	38	1	6	152	347	834
Rock—Beloit—Rock	*Arthur Raschke	23		8	109	35	518
Rock—Clinton	Wallace Kinyon	23		2			512
Rock—Janesville	Harlan Wunsch	20	1	9	117	75	525
Rock—Rock Co. M.S.H.	Ed Kubina	27	3	1	36		504
Rusk—Rusk Co. No. 2	Donald Howard	23*		1	40	237	292
Rusk—Cornell—Rusk	F. Fleischauer	32*		2	107	268	537
Sauk—Sauk Co. No. 1	I. Eschenbach	30‡	2	5	136	206	436
Sauk—Sauk Co. No. 2	W. Westerfeldt	28‡			70	10	414
Shawano—XBonduel	*A. Babler				↑		
Shawano—Gresham—Shawano	H. Anderson	22	1	1	132	44	369
Shawano—Shawano—Outag.—Brown	*Elwyn Staley	22			160	393	383
Sheboygan—Sheboygan Co. No. 1	Elmer Frey	28*	3	1	348	174	492
Sheboygan—Sheboygan Co. No. 2	Eugene Wissink	25	1	2	254		476
Sheboygan—Sheboygan Co. No. 3	Adolph Henkel	26			↑	153	432
St. Croix—XNorthern St. Croix	*Glen Richmond	23*	1		↑	17	443
St. Croix—St. Croix No. 2	*Geo. Spenger	24*		2	168	858	435
St. Croix—St. Croix No. 4	A. E. Hornig	11	5	2	75	303	237
Taylor—Taylor—Clark	*Victor Jessen	12					228
Trempealeau—Trempealeau Co.	Ed Anderson	24	1		347	291	527
Vernon—Hillsboro	*Stanley Sherry	22*	1		328	1131	338
Vernon—Vernon Co. No. 1	Jos. Molling	20				134	334
Vernon—Vernon Co. No. 2	Maurice Wangen	16*				127	329
Walworth—Delavan—Elkhorn	Chas. Cllingan	24		7	148	204	642
Walworth—Lake Geneva	M. Gillihan	26			4	132	518
Walworth—LaGrange	Ray Carroll	21	3	12	381	211	615
Walworth—Whitewater	Wm. Truman	27		3	41		602
Washburn—Washburn Co. No. 1	Earl Hanson	17		1	93	62	315
Washington—Allenton—Kohlsville	R. Pamperin	14		2	220	819	328
Washington—N. E. Washington	Wm. C. Steele	23*			108	523	486
Washington—Richfield	J. E. Deakins	22‡	5	10	256	50	359
Washington—Stinger—Theresa	Alvin Weitzel	28‡	3	9	227	314	478
Waukesha—Oconomowoc—Dousman	Donald Hardie	25	5	6	534	398	531
Waukesha—Waukesha Guer.	Ralph Crocker	20	5	5	163		407
Waukesha—Waukesha	*Lawrence Northey	25	2	31	316	235	728
Waukesha—Waukesha No. 5	*G. Duescher	21	3		108	27	465
Waupaca—South Waupaca	Ismar Jacobson	26			77		476
Waupaca—Waupaca Co. No. 2	Robert Searl	19			47	121	240
Wauksara—Wauksara	E. Sorenson	23‡			41	186	342
Wauksara—XWauksara—Aurora	*Lyle Wenzel	12			↑		183
Wauksara—XWest Wauksara	*Griffith Williams	16			↑		263
Winnebago—Winnebago No. 1	E. E. Haman	20	2	21	404	43	505
Winnebago—Winnebago No. 2	H. Delleman	24	2	15	507	678	442
Winnebago—Winnebago No. 3	Perry Miller	24	2		377	542	482
Winnebago—Winnebago No. 4	Leo Tennie	21			↑	867	394
Wood—XAuburndale	*M. E. Packer				↑		
University of Wis.				5			
TOTALS		3222	175	506	24777	37155	61194

*Also some Bi-Monthly Members
‡Also tests some cheese factories
†New Association. None due.
XNew Associations since July 1, 1937.
°New Fieldmen since July 1, 1937.

METHOD OF USING PRODUCTION RECORDS

Information published in this bulletin is based on lactation records reported by the D.H.I.A. Fieldmen. The number of milkings per day, the length of lactation, the age at calving to the nearest month, the length of the preceding dry period, and any abnormal conditions which might affect production are reported for each record. Checking of the accuracy of this information is confined to periodic field inspection of the fieldman's work, and to mistakes detected in his reports. The age, days in milk, and average per cent butterfat are checked by the Records Office.

Registered animals are reported under their registry name and number, and the sire, dam, and date of birth are checked with the breed herd registry books before being accepted and filed by the Records Office. Unregistered animals are reported under their official Wisconsin (T.B. or Bang's Test) ear tag number. It will soon be possible to check the date of birth, sire, and dam of unregistered animals in tested herds with the Ear Tag Identification File in the Division of D.H.I.A. Investigations, Bureau of Dairy Industry, U. S. D. A.

All production records are calculated, where necessary, to a two milkings per day, 305 day complete lactation, mature cow basis. The average of all normal records is used as the production of any individual cow. This makes it possible to compare different cows, or daughters with their dams, under more nearly the same conditions of test.

Incomplete lactation records adjusted to a 305 day basis are used whenever the cow has no other complete lactation record. In cases where several daughters of a sire are sold for low production before completing a lactation period, this policy helps in obtaining an unselected sample of each sire's daughters.

Averaging several records for each cow tends to remove the effect of any particularly poor or particularly good feed years. However, in many cases of young cows or of sires "proved" in the last two years, the effects of the 1934 and 1936 droughts have lowered the production level considerably. *As yet, no satisfactory practical method of adjusting for the feed conditions under which the record was made is available.*

FACTORS USED IN ADJUSTING RECORDS

The factors used in adjusting actual lactation records to the "Standard Milking Period" basis are as follows:

1. Factors for Adjusting Records to a Two Milkings Per Day Basis for All Breeds. Worked out by H. W. Norton, Jr., Superintendent of Advanced Registry, Holstein-Friesian Association, from a study of 19,000 Holstein Semi-Official records.
 - Multiply records made under 3 milkings per day for more than 90 days by .80.
 - Multiply records made under 4 milkings per day for more than 90 days by .66.

2. Factors for Adjusting Complete Lactation Records For All Breeds to a Standard Milking Period of 305 Days. Based on a study of 600 Holstein complete lactation records obtained from daily milk weights, by G. E. Dickerson, Departments of Genetics and Dairy Records, University of Wisconsin.

Length of Lactation—days	Range in Class—days	Conversion Factor	Length of Lactation—days	Range in Class—days	Conversion Factor
245	240-249	1.19	395	390-399	.81
255	250-259	1.16	405	400-409	.79
265	260-269	1.12	415	410-419	.77
275	270-279	1.09	425	420-429	.76
285	280-289	1.06	435	430-439	.74
295	290-299	1.03	445	440-449	.73
305	300-309	1.00	455	450-459	.71
315	310-319	.97	465	460-469	.70
325	320-329	.95	475	470-479	.69
335	330-339	.93	485	480-489	.67
345	340-349	.90	495	490-499	.66
355	350-359	.88	505	500-509	.65
365	360-369	.86	515	510-519	.64
375	370-379	.84	525	520-529	.62
385	380-389	.82	535	530-539	.62
			545	540-549	.61

For complete and normal lactation records shorter than 240 days, the 240-249 day factor is used, because practically never is a cow bred back soon enough to prevent a lactation at least this long.

For complete lactation periods longer than 550 days (usually due to breeding trouble or delayed breeding), the production during the first nine months (275 days) is used as the equivalent of a complete normal lactation in which the cow carries a calf for seven months and is dry 305 days after calving.

3. Factors for Adjusting Records For All Breeds to a Mature Cow Basis. Based on a study of 4058 D.H.I.A. records, by J. F. Kendrick, Bureau of Dairy Industry, U.S.D.A.

Age at			Age at			Age at					
Freshening	Yr.	Mo.	Factor	Freshening	Yr.	Mo.	Factor	Freshening	Yr.	Mo.	Factor
2	0		1.29	3	5		1.11	4	10		1.03
2	1		1.28	3	6		1.10	4	11		1.02
2	2		1.26	3	7		1.10	5	0		1.02
2	3		1.25	3	8		1.09	5	1		1.02
2	4		1.24	3	9		1.08	5	2		1.02
2	5		1.22	3	10		1.08	5	3		1.01
2	6		1.21	3	11		1.07	5	4		1.01
2	7		1.20	4	0		1.06	5	5		1.01
2	8		1.19	4	1		1.06	5	6		1.01
2	9		1.18	4	2		1.05	5	7		1.01
2	10		1.17	4	3		1.05	5	8		1.01
2	11		1.16	4	4		1.05	5	9		1.00
3	0		1.15	4	5		1.04	5	10		1.00
3	1		1.14	4	6		1.04	5	11		1.00
3	2		1.14	4	7		1.03	6 to 11	Yr.		1.00
3	3		1.13	4	8		1.03	11 to 12	Yr.		1.02
3	4		1.12	4	9		1.03	12	Yr.	up	1.05

4. Factors for Adjusting Incomplete Records to a 305 Day Complete Lactation Basis. Prepared by G. E. Dickerson, Departments of Genetics and Dairy Records, University of Wisconsin, from a study of butterfat lactation curves taken from daily milk weights and weekly butterfat tests for lactations of different lengths on two milkings per day.

Incomplete Lactation Length in Weeks or Days	FACTORS				Incomplete Lactation Length in Weeks or Days	FACTORS			
	Expected Less than 280 days	Lactation 280-335 days	Length 336 days or more			Expected Less than 280 days	Lactation 280-335 days	Length 336 days or more	
4	28	7.39	7.39	7.39	25	175	1.47	1.46	1.46
5	35	5.98	5.98	5.98	26	182	1.42	1.42	1.41
6	42	5.04	5.04	5.04	27	189	1.38	1.38	1.37
7	49	4.36	4.36	4.36	28	196	1.35	1.34	1.33
8	56	3.86	3.86	3.86	29	203	1.32	1.30	1.29
9	63	3.47	3.47	3.47	30	210	1.29	1.27	1.26
10	70	3.16	3.16	3.16	31	217	1.26	1.24	1.23
11	77	2.90	2.90	2.90	32	224	1.23	1.21	1.20
12	84	2.69	2.69	2.69	33	231	1.21	1.18	1.17
13	91	2.51	2.51	2.51	34	238	1.18	1.16	1.14
14	98	2.35	2.35	2.35	35	245	1.16	1.14	1.12
15	105	2.22	2.22	2.22	36	252	1.15	1.12	1.10
16	112	2.10	2.10	2.10	37	259	1.13	1.10	1.08
17	119	2.00	2.00	2.00	38	266	1.12	1.08	1.06
18	126	1.90	1.90	1.90	39	273	1.11	1.06	1.04
19	133	1.82	1.82	1.82	40	280	1.10	1.04	1.02
20	140	1.75	1.75	1.75	41	287		1.03	1.00
21	147	1.68	1.68	1.68	42	294		1.02	.99
22	154	1.62	1.62	1.61	43	301		1.01	.98
23	161	1.56	1.56	1.56	44	308			.96
24	168	1.51	1.51	1.50	45	315			.95
					46	322			.94

Lactations in which a cow aborts *after* carrying calf longer than 150 days are terminated at the abortion and treated as incomplete records. When the abortion occurs *before* the calf has been carried 150 days, the record is continued until the cow is dry, and is treated as a complete lactation.

Example: The record of a cow freshening at two years, 5 months of age, and milked twice daily for 340 days to produce 350 pounds of butterfat, would be corrected as follows: No correction for number of milkings per day. To correct to a mature basis the factor is 1.22; $1.22 \times 350 = 427$. To correct to a 305 day milking period the factor is .90; $.90 \times 427 = 384$ pounds of fat on a mature, 305 day, 2x basis. The milk is corrected in the same manner.

I. PRODUCTION TESTED HERDS

Herds in at Least Their Third Consecutive Year of D.H.I.A. Testing

Herds were omitted from this list for three reasons:

1. Not yet started on the third consecutive year of testing;
2. No list of living cows in the herd (July 1937) reported by the D.H.I.A. fieldman;
3. Lactation records on cows with one or more completed lactations on test not all reported to the Records Office by the D.H.I.A. fieldman.

The herds are listed alphabetically according to the herd owner's name under each breed. Each herd is given an index number by which it is referred to in the Progeny Tested Sire and Dam lists.

Immediately after the herd owner's name and address is given information on herds certified as free from Bang's disease (C.B.F.) by the offices of Dr. J. S. Healy, Federal Veterinarian and the State Department of Livestock Sanitation, up to July 1, 1937.

Following this are the breed of the herd, the number of years of continuous D.H.I.A. testing since last period out of association, the total number of cows of milking age in the herd in July, 1937, the number with one or more completed lactation records on file in the Records Office, the total number of records on file for those living cows, and their average level of milk production, test, and fat production on a mature cow, 305 day lactation, two milkings per day basis. Herd No. 43 will serve as an example:

HERD OWNER	Breed	Yrs. Contin. Testing	No. Cows Milking Age	No. Cows With Lact. Records	Total No. Records	HERD PRODUCTION LEVEL			NO. OF COWS PRODUCING (Lbs. Butterfat)
						Mature, 305 Day, 2x Basis	Fat %	Fat lbs.	
43 BALSON , Chas. E.; Fond du Lac (C.B.F.) Sire: 79*. Dam: 10*	R&GG	6	21	18	37	6791	5.11	347	249 or less 250-299 300-349 350-399 400-449 450-499 500 or more

Here we see that the herd owned by Chas. E. Balson at Fond du Lac has been certified as free of Bang's disease as of July 1, 1937; is made up of both registered and grade Guernseys; is in its sixth (6th) year of continuous D.H.I.A. testing; that in July 1937 it had 21 cows of milking age and 18 cows with one or more lactation records reported; that the 18 cows have a total of 37 records and that the average production level for the 18 cows is 6791 lbs. milk, 5.11% fat, and 347 lbs. fat.

On the right a formula shows the number of living cows with records falling in the following production levels. There were

1 cow with 249 lbs. or less	4 cows with 400-449 lbs.
1 cow with 250-299 lbs.	no cows with 450-499 lbs.
8 cows with 300-349 lbs.	no cows with 500 lbs. or over
4 cows with 350-399 lbs.	

This gives some idea of the degree of uniformity in production within the herd.

Beneath the herd owner's name reference is made by index number to any Progeny Tested Sires used or Progeny Tested Dams in that herd. Progeny Tested Sire No. 79 was proved, and Progeny Tested Dam No. 10 and her daughters were tested in this herd. Both the sire and the dam are still living.

The asterisk (*) after the number referring to the sire and the dam indicates that they were still alive in July 1937.

A double asterisk (**) after a sire's number indicates that he is still in the herd under which his number is given.

AYRSHIRE HERDS

HERD OWNER	Breed	Yrs. Contin. Testing	No. Cows Milking Age	No. Cows With Lact. Records	Total No. Records	HERD PRODUCTION LEVEL			NO. OF COWS PRODUCING (Lbs. Butterfat)
						Mature, 305 Day, 2x Basis	Test %	Fat lbs.	
1 ARMSTRONG, J. W.; Neenah Sire: 3	R&GA								
3 IHDE, Herman and Son; Neenah Sire: 2	RA								
4 KRENKE, Henry; Fremont Dams: 1* 4	RA	5	7	6	18	8738	4.12	360	(0-0-3-1-2-0-0)
5 NISBET, Wm. and Son; Richland Center Sire: 4	RA								
6 SCHROETER, Fred; Grafton Sire: 1 Dam: 2	R&GA	16	23	23	29	8217	4.15	341	(1-5-6-8-2-0-1)
7 UNIVERSITY of Wisconsin; Madison [C.B.F.]	RA	21	6	5	11	7725	4.00	309	(0-2-2-1-0-0-0)
8 VALLESKEY, Elmer H.; Collins Sire: 5 Dam: 3*	R&GA	8	16	12	47	8897	3.99	355	(0-1-5-4-1-1-0)
8a WIENKE, Louis; Glenwood City	GA	3	21	10	14	6802	3.94	268	(4-5-1-0-0-0-0)

BROWN SWISS HERDS

9 BENTZ, Otto; Cedarburg	R&GBS, GH	3	26	22	22	9280	3.89	361	(0-3-7-9-0-2-1)
10 DAIRYLAND Farm Dairy; St. Croix Falls Dam: 6*	R&GBS	3	27	23	34	8670	3.91	339	(1-5-6-8-3-0-0)
10a DONKERSGOED, Bert; Emerald	GBS	3	14	6	10	9068	4.72	428	(0-0-0-2-1-3-0)
11 EIBS, H. J. and Son; St. Croix Falls	RBS	3	8	6	9	9319	3.82	356	(0-2-1-1-2-0-0)
12 EVANS, Willard R.; Waukesha	RBS	3	22	15	31	7923	4.14	328	(1-3-5-6-0-0-0)
13 FABRICE, E. H.; Elkhorn	R&GBS	3	36	6	6	8644	4.13	357	(0-1-1-4-0-0-0)
15 HENNING, George; Burlington Sire: 8	GBS	5	20	13	23	7521	4.68	352	(0-1-3-9-0-0-0)
16 HUBLI, Frank; Oshkosh Sire: 10	GBS	3	30	20	29	8686	3.88	337	(1-1-10-7-1-0-0)
17 INGOLD, John; Monroe Sire: 6	RBS								
18 KARSTAEDT, Arthur; Newton	RBS&G&RH	3	25	12	16	11236	3.64	409	(0-1-1-5-2-2-1)
19 KOLSTAD, Lars; Lake Geneva [C.B.F.] Sire: 7	RBS	9	10	3	4	9553	4.80	363	(0-1-0-1-1-0-0)
20 KREUL, Ed.; Fennimore Sire: 12	RBS	3	28	16	20	6639	3.66	243	(9-6-1-0-0-0-0)
21 LARSEN, Stanley A.; Cushing [C.B.F.]	R&GBS	3	14	11	19	7507	3.81	286	(1-7-3-0-0-0-0)
22 McCLELLAN, H. P. & Sons; Delavan	R&GBS	9	25	15	19	8699	3.92	341	(0-2-7-4-2-0-0)
23 MUELLER, Emil; Seymour Sire: 13. Dam: 5	RBS								
24 NELSON Bros.; Brooklyn	R&GBS	4	23	16	16	8612	3.89	335	(1-3-6-5-1-0-0)
25 REINERT, Elmer; Larsen	GBS	3	20	12	12	8150	4.00	326	(2-1-5-1-3-0-0)
26 REINKE, Mrs. J.; Elmwood Sire: 17	GBS&GG	6	26	24	47	7065	4.02	284	(6-10-5-2-1-0-0)
27 ST. FRANCIS Monastery; Burlington [C.B.F.] Sire: 8	GBS	3	20	15	16	6744	4.33	292	(1-6-7-1-0-0-0)
28 SCHROEDER, Peter; Elmwood Sires: 11, 16	GBS								
29 UNIVERSITY of Wisconsin; Madison [C.B.F.] Sire: 14 Dam: 7	RBS	21	12	10	30	8266	4.21	348	(0-2-5-2-0-1-0)
30 VOEGELI, John; Lodi Sire: 15	R&GBS	4	39	32	53	7386	3.94	291	(3-16-10-3-0-0-0)
31 WITT, Louis; West Allis [C.B.F.]	R&GBS	3	15	10	17	6320	4.13	261	(6-2-2-0-0-0-0)
32 YAHNKE, Otto & John; Burlington Sires: 7, 9	R&GBS	9	17	12	32	8547	4.06	347	(0-3-4-4-1-0-0)

GUERNSEY HERDS

	Breed	Yrs. Continuous Testing	No. Cows Milking Age	No. Cows With Lact. Records	Total No. Records	HERD PRODUCTION LEVEL			NO. OF COWS PRODUCING (Lbs. Butterfat)									
						Milk lbs.	Test %	Fat	Mature, 305 Day 2x Basis	249 or less	250-299	300-349	350-399	400-449	450-499	500 or more		
33 ALBERT, Erwin; Wentworth	R&GG	3	17	11	13	8084	4.75	384										
34 ALLEN, Everett; Cameron	GG	3	7	5	5	7479	4.68	350										
35 ALMS, Chris; Spring Valley Dam: 16*	GG	3	15	12	22	7265	4.57	332										
36 ANDERSON, Dave; Cumberland [C.B.F.]	GG	3	11	8	12	7650	4.17	319										
38 ANDERSON, Henry; Ellsworth [C.B.F.]	R&GG	3	20	10	10	6125	4.49	275										
40 ATLASTA Farm, C. T. Bundy, Prop.; Menomonic [C.B.F.] Sire: 114**	RG	4	24	22	24	7062	5.48	387										
41 BABBS, John; Richland Center Sires: 29, 39, 70, 147. Dams: 23* 38, 39, 50*	R&GG	18	26	15	66	7461	5.08	379										
42 BALEEN, John; Oconomowoc Sires: 143, 144*	RG	3	18	9	11	7006	4.91	344										
43 BALSON, Chas. E.; Fond du Lac [C.B.F.] Sire: 79*. Dam: 10*	R&GG	6	21	18	37	6791	5.11	347										
44 BARTA, Calvin; Two Rivers	GG	6	15	12	37	7490	4.82	361										
45 BARTELL, E. A.; Cedarburg	GG	16	21	17	29	7218	4.78	345										
46 BARTLETT, C. M.; Barron	R&GG	3	11	9	9	6337	5.46	346										
47 BASSE, William H.; Waukesha [C.B.F.] Sires: 35, 135, 107 Dams: 59, 60.	RG	5	17	10	18	7443	5.28	393										
48 BECKER, George; Stoughton Sire: 19	RG																	
49 BECKER, Walter; Fort Atkinson	RG	4	11	8	11	6725	4.55	306										
50 BECKER, Wilbur M.; Fort Atkinson [C.B.F.] Sires: 46**, 55, 104, 108. Dam: 9	RG	13	20	15	40	6534	5.28	345										
51 BEEBE, M. W.; Oshkosh	GG	3	11	8	8	6709	4.74	318										
52 BERGER, Henry; Chetek [C.B.F.]	GG	5	14	13	22	7085	4.70	333										
53 BERGESON, Albert; Barron [C.B.F.]	GG	3	15	10	11	6660	4.67	311										
54 BERGESON, Nick; Colfax Sire: 50	RG																	
55 BIBBY, Richard; Ettrick	GG	4	18	13	17	7242	4.75	344										
56 BOWEN & Kunze; Barron Sire: 93	R&GG																	
58 BRIETRICK, O. H.; Appleton	RG	3	14	13	13	4424	5.56	246										
60 BROWN, Mrs. Emma; Barron Sire: 73	GG																	
61 BRUNNER, Joe; Manitowoc [C.B.F.] Sire: 142	R&GG	6	22	11	34	6688	4.77	319										
62 BURCHARD & Peters; Jefferson Sires: 20, 27, 32, 81, 115, 117. Dams: 8, 20	R&GG	20	17	14	53	5870	5.23	307										
63 BURHOP, Fred; Grafton Sires: 100, 164. Dam: 15	R&GG	16	19	13	41	8504	4.88	415										
64 CARLSON Bros.; Chetek	GG	4	27	19	32	7109	4.60	327										
65 CASAW & Coit; Hudson [C.B.F.] Sire: 140	R&GG	3	22	21	40	6275	5.10	320										
66 CASPER, John P.; New Holstein	GG	3	18	7	11	6507	4.38	285										
67 CHAPMAN, M. L.; Barron Sire: 131	GG																	
68 CHURCHILL, H. O.; Rock Elm [C.B.F.] Sire: 124	R&GG	6	19	16	29	5875	4.97	292										
69 CLAUSEN, Edw.; Omro	GG	3	12	6	10	7467	4.50	336										
70 CLAUSEN, Herman; Bruce Sire: 91	GG	8	21	18	39	6974	5.09	355										
71 CLAUSING, Julius, Est.; Grafton [C.B.F.]	R&GG	3	25	20	20	7070	5.12	362										
72 COLEMAN, Wallace; Bruce [C.B.F.]	GG	6	13	6	12	6724	4.64	312										
73 CONNELL, C. J.; Germantown	GG	7	18	9	13	7466	5.17	386										
74 CORDES, Wm.; Comstock [C.B.F.]	GG	6	14	10	14	7516	4.79	360										
75 COWAN, L. W.; Oshkosh	R&GG	7	45	14	14	7831	4.61	361										
76 COWIN, Dillard; Chetek Sire: 95	GG	7	16	12	22	7651	4.81	368										

GUERNSEY HERDS

120	HARRIS, R. M.; Elmwood [C.B.F.]	R&GG	4	13	7	13	7885	5.20	410	(0-0-0-4-2-0-1)
121	HARRISSON, George; Bloomer	GG	3	18	12	12	7447	4.70	350	(0-0-6-6-0-0-0)
122	HARTUNG, Frank; Elmwood [C.B.F.]	GG	3	20	10	14	6603	4.74	313	(1-3-3-3-0-0-0)
123	HARVEY, J. M., Est.; Waukesha Sire: 59, 49	RG	10	33	21	34	6250	5.20	325	(2-5-6-8-0-0-0)
124	HAVELKA, F. J.; Rice Lake Sires: 43, 129	GG								
125	HAYES, Arthur; Chetek	GG	4	23	21	38	6707	4.98	334	(1-3-10-6-1-0-0)
125a	HENDRICKSON, Henry; Wentworth	GG&GH	4	25	14	18	7941	3.74	297	(2-4-7-1-0-0-0)
127	HILT, Clem; New Holstein	GG	4	14	10	23	6211	4.75	295	(0-6-4-0-0-0-0)
128	HINTZ, Adolph; Cedarburg Dam: 61*	GG	7	17	12	26	9032	4.96	448	(0-0-0-2-3-6-1)
129	HINCKLEY, Howard; Campbellsport	GG	3	6	5	5	7005	4.34	304	(0-2-2-1-0-0-0)
131	HOARD'S Dairyman Farm; Ft. Atkinson Sires: 21, 22, 25, 28, 34, 82, 109. Dams: 11, 13, 19, 27, 43	RG	16	27	22	58	7495	4.71	353	(1-2-8-8-2-1-0)
132	HOCKMUTH, Herbert; LaValle [C.B.F.]	R&GG	3	17	11	11	8201	4.78	392	(0-1-0-7-1-2-0)
134	HOITOMT, H. C.; Boyceville Sire: 102*	GG	6	22	13	19	7576	4.91	372	(0-1-4-2-5-1-0)
135	HOPPERT, M. J.; Sheboygan Dam: 44*	R&GG	3	18	13	13	6050	5.24	317	(2-4-3-3-1-0-0)
136	HOPWOOD, Wm.; Elmwood [C.B.F.] Dam: 49*	R&GG	6	18	12	28	7322	4.78	350	(0-1-5-5-1-0-0)
137	HOVENER, Wm. H.; Grafton Sire: 68	GG	16	22	16	30	6342	5.14	326	(0-7-3-5-1-0-0)
138	HOWE, John; Comstock	GG	18	14	10	14	7131	4.95	353	(0-1-5-3-1-0-0)
138a	HUBBURD, Roy; Oakfield Sire: 79**	RG								
139	HULBURT, C. H.; Waukesha Sires: 138, 139, 158	RG	11	16	15	44	6824	5.29	361	(0-1-5-6-2-1-0)
140	HUSER, Frank; Comstock [C.B.F.] Sire: 56	GG	4	25	17	29	7653	4.90	375	(0-1-3-7-6-0-0)
141	HYMING, Albert; Cameron [C.B.F.]	GG	4	19	8	8	6948	4.62	321	(2-0-3-3-0-0-0)
143	JACKSON, Claude; Independence	GG	5	13	12	36	5890	4.72	278	(5-2-4-1-0-0-0)
144	JACOBSON, Alex; Superior	R&GG	4	11	9	15	6505	4.95	322	(0-2-5-2-0-0-0)
145	JAHNKE, Will; Watertown	GG	3	10	7	8	6151	5.04	309	(0-3-4-0-0-0-0)
146	JAMISON Bros.; Appleton	RG	3	37	25	26	7459	4.88	364	(1-4-3-11-4-2-0)
147	JARMAN, Wm.; Sturgeon Bay [C.B.F.]	RG	3	18	14	18	6269	4.69	294	(1-6-6-1-0-0-0)
148	JODELL, H. W.; Knapp [C.B.F.] Sire: 97	R&GG	4	28	24	35	6923	4.81	333	(0-4-12-7-1-0-0)
150	JOHNSON, A. O.; Angus	GG	4	21	9	15	6809	4.48	305	(1-3-3-2-0-0-0)
151	JOHNSON, A. T. & Carl Jones; Angus	GG	12	17	12	23	7429	4.20	312	(0-3-9-0-0-0-0)
152	JOHNSON, Elmer; Stoughton Sires: 167, 168. Dams: 14, 51	GG								
153	JOHNSON Farm Co.; Brandon	R&GG	5	18	13	13	6074	4.84	294	(3-5-3-2-0-0-0)
154	JOHNSON, Glenn; Baraboo Sires: 60a*, 145	RG	6	11	7	17	7738	5.04	390	(0-0-0-5-2-0-0)
155	JOHNSON, John E.; Columbus	GG	6	15	5	9	6629	4.42	293	(1-0-4-0-0-0-0)
156	JOHNSON, Lawrence; Algoma [C.B.F.]	R&GG	3	15	11	13	7419	4.65	345	(0-1-6-3-1-0-0)
157	JOHNSON, Lawrence G.; Whitewater	GG	4	11	4	9	6618	4.76	315	(0-0-4-0-0-0-0)
157a	JURKOVICH, John; Boyceville Sire: 102**	GG								
158	KIESLING, E. H.; Jefferson Sires: 104, 108. Dam: 48	R&GG	13	22	7	11	7434	4.56	339	(1-0-3-2-1-0-0)
159	KILGORE, Vern; Elmwood [C.B.F.]	GG	3	12	6	14	6489	4.87	316	(0-3-0-3-0-0-0)
160	KINGSBURY, E. F.; Turtle Lake [C.B.F.]	GG	5	12	9	19	6640	4.97	330	(0-2-4-3-0-0-0)
161	KINGSBURY, E. W.; Turtle Lake	GG	5	12	7	16	4591	5.14	236	(5-1-1-0-0-0-0)
162	KINGSTON, Delbert H.; Mukwonago [C.B.F.]	R&GG	11	11	9	17	6737	4.72	318	(0-3-4-1-1-0-0)
163	KIPP, Hubert; North Prairie Sire: 59	R&GG	15	25	20	51	7193	4.81	346	(1-1-8-7-2-0-1)
164	KLEIN, Mrs. E. F.; Cockrane	GG	4	26	18	25	5708	4.59	262	(6-9-2-1-0-0-0)
165	KLITZKE, Harry; Whitewater [C.B.F.]	GG	10	15	12	18	7338	4.77	350	(2-1-2-4-2-1-0)
166	KNAFMILLER, Henry; Birchwood Sire: 71*	GG	12	18	15	26	6422	4.50	289	(3-6-5-0-1-0-0)
167	KNUTSON, L. E.; Rice Lake Sire: 78*. Dam: 11a*	GG	6	16	13	32	6985	4.61	322	(0-5-4-3-1-0-0)
168	KOENIG, Conrad; Barron Sire: 76	R&GG	3	19	19	27	7198	4.64	334	(0-4-7-6-2-0-0)
169	KRINGLE, Noah G.; Barron	GG	5	15	10	22	7336	4.88	358	(0-1-4-3-2-0-0)

GUERNSEY HERDS

15

211	MUTZ Bros.; Trevor Sires: 53, 125	R&GG	11 23 19 35	7452	4.67	348	(0-2-6-9-2-0-0)
212	NELSON, Arthur N.; Cumberland Sire: 119. Dam: 37	GG	7 12 7 20	8383	4.70	394	(0-0-1-3-2-1-0)
213	NELSON Bros.; Cumberland Sire: 136	GG	5 24 15 31	8266	4.67	386	(0-0-2-6-7-0-0)
214	NELSON, H. E.; Boyceville	GG	4 16 11 20	7110	4.36	310	(1-3-6-1-0-0-0)
215	NELSON, N. E. & Son; Dousman Sire: 40	R&GG	4 18 11 18	7811	4.75	371	(0-1-3-3-4-0-0)
216	NELSON, Waldemar; Plum City	GG	3 18 10 10	7609	4.81	366	(0-0-5-3-1-1-0)
217	NETT, Nick; New Holstein Sire: 106. Dam: 45	GG					
218	NEUMANN, B. E.; Rice Lake [C.B.F.]	GG	4 9 7 16	6945	5.27	366	(0-0-3-3-1-0-0)
219	NICHOLLS, Morris; Stoughton [C.B.F.] Sires: 19, 123	RG	12 8 5 18	7639	5.38	411	(0-0-0-2-3-0-0)
220	NICHOLS, William J.; Chetek Sire: 99	R&GG	4 26 12 19	6732	5.08	342	(0-1-5-5-1-0-0)
222	NILSEN, Nils; Birchwood [C.B.F.] Sire: 94	GG	12 16 15 45	6969	4.52	315	(2-4-3-5-1-0-0)
223	NINMER, Henry W.; Kiel [C.B.F.]	GG	9 13 11 33	7535	5.03	379	(1-0-2-4-3-1-0)
224	OFTEBALL, O. E.; Rice Lake Sire: 43	GG					
225	OINES, L. E.; Galesville	R&GG	4 16 8 12	7049	4.88	344	(0-1-3-4-0-0-0)
226	O'MEARA, Barney; Elmwood Sires: 141, 150, 154**	R&GG	7 45 38 62	4772	5.05	241	(27-8-2-1-0-0-0)
227	ONSRUD, Ben; Stoughton Sires: 19, 120, 122, 160. Dams: 31, 32, 33	RG	4 14 9 15	7346	5.20	382	(0-0-2-3-4-0-0)
228	OWEN, Dave; Mukwonago Sires: 18, 49	RG	7 27 23 45	7842	4.82	378	(0-1-5-8-7-2-0)
229	OWENS, DeWitt; Oconomowoc	GG&GH	3 24 22 29	7181	4.47	321	(0-9-6-7-0-0-0)
230	PATTEE, J. R.; Waupun [C.B.F.]	RG	5 15 5 6	6193	5.28	327	(0-1-3-1-0-0-0)
231	PAULSON, Blaine G.; Galesville	R&GG	5 22 19 20	6341	5.11	324	(2-4-7-5-1-0-0)
232	PEARSON, Anton; Superior	GG	5 8 5 8	6104	4.80	341	(0-2-2-0-1-0-0)
233	PEASE, L. E.; Waukesha	GG	5 32 24 42	6374	4.55	290	(5-10-7-2-0-0-0)
234	PETAN, Paul; Spring Valley	GG	12 16 13 21	5862	4.35	255	(3-9-1-0-0-0-0)
235	PETERSON, Bernard; Almena	GG	3 23 16 30	5632	5.22	294	(3-6-5-2-0-0-0)
236	PLAGGE, August & Sons; Holcombe	R&GG	11 21 6 10	6680	5.00	334	(0-2-2-1-1-0-0)
237	POULTER, A. C.; Cumberland Dam: 26*	R&GG					
238	POULTER, Mrs. C. W. & Sons; Cumberland Sire: 61**	R&GG	3 18 8 10	6992	4.92	344	(0-1-5-1-1-0-0)
239	PURITY Farm; Hartland [C.B.F.] Sire: 62. Dam: 34	RG	5 12 10 14	7445	5.01	373	(0-0-3-4-3-0-0)
240	QUASIUS, Henry; Sheboygan	GG&GH	3 16 16 16	6632	3.89	258	(7-6-3-0-0-0-0)
241	RABE, George & Son; Kiel [C.B.F.] Sires: 51, 161	GG	8 17 15 61	7623	4.46	340	(0-1-9-5-0-0-0)
242	RASMUSSEN, Lewis; Whitehall	GG&GH	5 27 25 43	7488	4.06	304	(3-9-10-3-0-0-0)
243	RICHARDS, George; Lodi	GG	3 14 11 11	6960	5.46	380	(0-0-3-4-3-1-0)
244	RIVERSIDE Stock Farm; Poskin Sires: 30, 38	RG	6 33 22 36	6352	4.88	310	(4-5-8-4-1-0-0)
245	ROCKMAN, Martin; Barron Sires: 47, 78**	R&GG	22 20 13 36	6461	5.03	325	(0-3-7-2-1-0-0)
246	RUDESILL, R. R.; Baldwin [C.B.F.] Sires: 60a**, 151. Dam: 24	R&GG	4 22 13 37	7143	5.32	380	(0-0-1-8-4-0-0)
247	RUMMLER, Henry; Watertown	R&GG	8 14 6 7	7294	5.21	380	(0-1-0-3-2-0-0)
248	SAMZ, Oscar; Two Rivers	GG	3 18 18 20	5744	4.77	274	(5-7-5-1-0-0-0)
249	SCHLESNER Bros.; Johnson Creek Sires: 66**, 108	R&GG	9 18 12 23	8000	5.35	428	(0-0-1-3-3-4-1)
250	SCHMIDT, Edward; New Auburn	GG	3 20 12 20	7490	4.90	367	(0-1-2-7-1-1-0)
251	SCHMIT, Theo. A.; Greenville	RG	3 19 13 18	8106	4.91	398	(0-0-3-5-2-3-0)
251a	SCHOENBORN, Benedict; New Holstein Sire: 105	GG					
252	SCHRAMM, Wm.; Mishicot	GG	3 20 12 14	6646	4.80	319	(0-3-7-2-0-0-0)
253	SCHUMACHER, A. C.; Waukesha	GG	14 24 8 8	8124	4.37	355	(0-0-5-3-0-0-0)
254	SCHWALBE, Theodore; Chilton	GG&GH	5 12 7 11	7298	4.33	316	(1-2-3-0-1-0-0)
255	SCHWEMMER, George; Mukwonago	GG	3 18 10 16	8101	4.74	384	(0-0-0-8-1-1-0)
256	SHAKER, Ed.; Rock Falls [C.B.F.]	GG	3 12 7 7	8476	4.66	395	(0-0-1-2-3-1-0)
257	SHEARER, Morton P.; Cumberland [C.B.F.] Sire: 57	R&GG	8 14 9 20	5984	5.13	307	(0-4-5-0-0-0-0)
258	SHERBURNE, V. K.; Rusk	R&GG	14 22 11 11	7251	4.91	356	(0-2-3-3-3-0-0)

GUERNSEY HERDS

259	SHIFFER, Orrie; Eau Claire	R&GG	9	19	7	11	6703	4.61	309	(1-1-4-0-1-0-0)
260	SINZ, Clarence; Elmwood [C.B.F.] Sire: 75	R&GG	3	16	12	19	6456	4.91	317	(0-5-5-2-0-0-0)
261	SKINNER, J. G.; Barron	GG	3	13	9	9	6923	4.55	315	(1-2-3-2-1-0-0)
262	SMITHYMAN, R. P.; Pewaukee	R&GG	4	23	15	24	6451	4.79	309	(3-3-4-2-3-0-0)
263	SPEICK, Jake, Jr.; Ladysmith Sire: 91	RG								
264	SPRAIN, Walter; West Salem [C.B.F.]	GG	4	25	15	19	6654	5.20	346	(0-2-5-6-2-0-0)
265	STEEN & Benning; Oakfield	GG&RH	7	18	16	30	8387	4.34	364	(0-0-8-4-3-1-0)
266	STEINBERG, Wm.; Tilleda	GG	19	21	17	31	5971	4.79	286	(4-8-4-0-1-0-0)
267	STEVENS, L. B.; Oconomowoc Sires: 62, 144**. Dams: 53*, 54	RG	4	33	18	29	7417	4.84	359	(0-2-4-10-2-0-0)
268	STOEBER, Ernest; Middleton	GG	9	24	19	29	7115	4.61	328	(1-5-8-3-1-1-0)
269	STOUT, Mrs. F. D.; Birchwood Sire: 87	RG								
270	STRAHM, Fred; Ladysmith [C.B.F.] Dam: 52	RG	8	7	4	13	7792	5.39	420	(0-0-0-1-2-1-0)
271	SUNNY Lea Farm; Oconomowoc Sires: 107, 112	RG								
272	TAFT, E. E. & Lyle; Chetek Sire: 166. Dam: 25	GG	7	16	11	22	8053	4.93	397	(0-1-2-3-2-3-0)
273	TAFT, William & Son; Chetek	GG	3	20	11	16	6807	4.98	339	(0-3-2-5-1-0-0)
274	TARR Bros.; New Auburn	R&GG	3	27	22	22	7160	5.07	363	(0-2-6-12-1-0-1)
275	TATRO, Mrs. & Son; Bruce	GG&GH	9	20	11	18	6448	3.97	256	(6-3-2-0-0-0-0)
276	THATCHER, C. B.; Clear Lake [C.B.F.] Sires: 42, 45*, 88, 101, 103*. Dams: 28, 29	RG	10	27	13	50	8160	5.49	448	(0-0-0-2-7-1-3)
280	THOMAS, H. D. & Roe, W. T.; Whitewater	RG	6	21	20	34	6369	4.93	314	(0-9-6-4-1-0-0)
281	UNIVERSITY of Wisconsin; Hancock [C.B.F.]	GG	8	9	6	17	6741	4.94	333	(0-1-4-1-0-0-0)
282	UNIVERSITY of Wisconsin; La Crosse	R&GG	3	12	9	20	7447	4.74	353	(1-2-0-4-1-1-0)
283	UNIVERSITY of Wisconsin; Madison [C.B.F.] Sires: 71**, 122	RG	21	21	17	49	7239	5.07	367	(1-1-4-6-4-1-0)
284	UNIVERSITY of Wisconsin; Spooner Sire: 155	R&GG	15	8	5	6	7907	4.73	374	(0-1-0-3-0-1-0)
285	VAN VALEN, Sidney; Lake Beulah	GG&GH	3	16	15	24	7005	4.44	311	(0-5-8-2-0-0-0)
286	VOIGT, E. T. & L. T.; Reedsville [C.B.F.] Sire: 130. Dam: 36	RG	4	18	10	26	7298	4.96	362	(0-1-3-3-3-0-0)
287	VOLLAND Farms; Gresham	R&GG	6	40	23	28	7180	4.47	321	(2-12-1-5-1-1-1)
288	WALL, Elmer; Cameron	GG	4	14	8	8	6564	4.86	319	(0-3-3-2-0-0-0)
289	WARREN, James P.; Burlington	R&GG	9	32	27	57	6388	4.90	313	(1-9-12-4-1-0-0)
290	WEBB, Alton; Spring Valley	GG	5	21	15	28	6314	4.91	310	(3-2-9-0-0-0-1)
290a	WEBER, C. J.; Waukesha Sire: 107	RG								
291	WEBER, Joseph P.; Sturtevant	R&GG	3	30	22	29	6167	4.67	288	(6-8-5-2-1-0-0)
292	WEGNER, Walter; Elkhart Lake	GG&GH	3	16	9	11	9736	4.16	405	(0-0-1-4-2-2-0)
293	WELCH, E. P.; Elmwood	GG	4	13	12	18	7448	4.82	359	(0-1-2-7-2-0-0)
294	WENDLANDT, Otto; New Auburn	GG	8	28	11	23	7361	4.66	343	(0-2-3-6-0-0-0)
295	WERLUND, Wm.; Baldwin	GG	9	19	11	17	6755	5.64	381	(0-0-5-3-1-2-0)
296	WHEELWRIGHT, O. W.; Marshall Sire: 121	GG	4	14	11	16	7780	4.55	354	(1-1-3-3-3-0-0)
297	WHITBY, Edwin P.; Malone Sire: 65	GG	4	11	11	29	8704	4.94	430	(0-0-0-2-6-3-0)
298	WIENEKE, Albert; Mt. Horeb Sire: 24. Dam: 58	R&GG	7	23	18	40	7335	4.84	355	(0-2-6-9-1-0-0)
299	WIESENTHAL, Robert; Burlington	GG	5	18	8	10	5864	4.86	285	(1-5-1-1-0-0-0)
300	WILDE, Rudolph; Thiensville Sire: 134. Dam: 40	GG								
301	WILD Farm; Elmwood [C.B.F.] Sires: 58, 153	R&GG	8	32	27	63	7099	4.93	350	(0-2-14-10-1-0-0)
301a	WILLIAMS, J. H. & L. Trewyn; Waukesha Sire: 98**	RG								
302	WILSON, H. J.; Rush Lake Sires: 26, 44, 46**	RG	3	30	23	36	6371	5.07	323	(0-6-13-3-1-0-0)
303	WINKLER Bros.; Burlington	GG	7	40	22	43	7327	4.49	329	(1-4-9-8-0-0-0)
304	WITZ, M. L.; New Lisbon Sire: 49	RG								
305	WOODCOCK, Ed. R.; Chilton [C.B.F.]	GG	5	16	13	23	7658	4.44	340	(1-2-5-2-3-0-0)
306	WOOLLEY, Ed.; Canton [C.B.F.]	RG	4	6	5	17	7006	5.11	358	(0-0-2-3-0-0-0)
307	WUNSCH, Hugo E.; Sheboygan	GG	3	23	17	18	6746	5.04	340	(0-3-8-5-1-0-0)
308	WURTZ, William; Elmwood [C.B.F.]	GG	4	11	7	14	7459	4.29	320	(0-2-4-1-0-0-0)

HOLSTEIN HERDS

No.	Breed	Yrs. Contin. Testing	No. Cows Milk- ing Age	No. Cows With Lact. Records	Total No. Records	HERD PRODUCTION LEVEL		NO. OF COWS PRODUCING (Lbs. Butterfat)
						Mature, 305 Day, 2x Basis	Test %	
309	ACCOLA, John & Son; Alma Sire: 567							
310	ACHERMAN & Ruppert; Belleville							
311	AHLERS, Walter; Grafton Sires: 234, 496, 532, 575, 593, 601. Dams: 93, 96, 113, 228, 229							
312	ALEXANDER, Robert; Rice Lake [C.B.F.]							
313	ALLEN, Alvin P.; Oshkosh Sire: 449							
314	ALLEN, D. K.; Oshkosh Sires: 428, 493. Dams: 285, 286, 301							
315	AMES, Paul; Brooklyn							
316	AMOS, Andrew; Spring Valley Sire: 219; Dam: 281*							
317	ANDERSON, Joe; Winneconne [C.B.F.]							
318	ANTHES & Ouwenel; Ft. Atkinson [C.B.F.] Sires: 225, 257, 259, 305, 322, 509. Dams: 67, 184, 185							
319	ATTRIDGE, Frank; Baraboo							
320	BADGER Stock Farm; Hartford Sire: 495							
321	BAKER, T. W. Estate; Waunakee Sires: 244, 479, 506, 540, 554. Dams: 218, 308							
322	BAKER, Wm.; Honey Creek Sire: 623							
323	BALLBACH, John; Milwaukee Sire: 517							
324	BARFKNECKT, Paul; Barron [C.B.F.]							
325	BARNES, Lee J.; Spring Valley Sire: 364*							
326	BARRITT, W. H.; Barron Sires: 293, 400, 458							
327	BARRON Co. Farm; Barron							
328	BARTHELS, George; Two Rivers [C.B.F.] Sire: 181. Dam: 211*							
329	BARTHEL, Jos. & Son; Thiensville [C.B.F.]							
330	BASSETT, F. E.; Omro Sire: 447							
331	BAST, Jacob B.; Rockfield Sire: 651							
332	BAST, Paul J.; Rockfield Sire: 584							
332a	BASTIAN, Philip; Forest Junction Sire: 261**							
333	BAUM, Otto C.; Adell [C.B.F.]							
334	BAUMBERGER, Walter; Rice Lake Sires: 256, 323, 567							
335	BAYLEY, Ralph H.; Lake Beulah [C.B.F.]							
336	BEAVER Bay Stock Farm; Beaver Dam							
337	BECK, Louis; Oshkosh [C.B.F.] Sires: 183**, 388, 402, 588. Dam: 178							
338	BECKER, Charles & Son; Ft. Atkinson [C.B.F.] Sire: 415							
339	BECKER, Edwin; Ft. Atkinson Sire: 415							
340	BECKER, Harold; Rice Lake Sire: 350							
341	BECKER, H. A., Estate; Juneau Sire: 470							
342	BECKER, N. P.; Almena [C.B.F.] Sire: 455. Dam: 74							

HOLSTEIN HERDS

389	BROWN, Will; Spring Valley [C.B.F.]	GH	3	20	8	9	8472	3.60	305	(0-4-4-0-0-0-0)
390	BRUMM Bros.; Verona Sires: 262, 644. Dams: 235	GH	9	27	19	40	8300	3.53	293	(2-8-9-0-0-0-0)
391	BRUMM, Elmer; Verona	GH	9	23	16	41	8904	3.65	325	(1-6-3-6-0-0-0)
392	BRUNNER, Joe E.; Shawano Sire: 656	GH								
393	BRUNS, Darwin; Cottage Grove [C.B.F.]	GH	10	24	9	14	8278	3.60	298	(2-1-5-1-0-0-0)
394	BUDENSICK, B. H.; Maiden Rock Sire: 200	R&GH	3	15	8	12	8739	3.57	312	(1-1-5-1-0-0-0)
395	BUERGL, August; Rice Lake [C.B.F.] Sire: 210	GH	4	24	13	32	9373	3.35	314	(0-4-8-1-0-0-0)
396	BURDICK, Harold; Hillsdale [C.B.F.] Sires: 385, 531. Dams: 84, 194	R&GH	6	21	14	35	11568	3.70	428	(0-0-1-2-5-5-1)
397	BUSSEWITZ, Wm. E.; Juneau	RH	5	18	10	13	11647	3.34	389	(0-0-2-3-5-0-0)
398	CAIN, Pat H.; Elkhart Lake Sire: 556. Dams: 156*, 179, 253	R&GH	6	22	17	60	10509	3.73	392	(0-0-2-8-6-0-1)
399	CARLSON Bros.; Boyceville [C.B.F.] Sire: 543. Dam: 173*	R&GH	3	14	8	12	12913	3.81	492	(0-0-0-1-0-3-4)
400	CARMAN, C. J.; Plymouth	R&GH	3	11	7	11	11377	3.34	380	(0-0-2-4-0-1-0)
401	CHAPPLE, J. J.; Eden	GH&GG	3	15	10	10	6952	4.20	292	(1-6-2-1-0-0-0)
402	CHICLAND Dairy Farm; Juneau Sire: 240	RH	9	21	14	26	9377	3.21	301	(2-5-6-0-1-0-0)
403	CHIPPEDA County Asylum; Chippewa Falls Sires: 334, 498, 508*	R&GH	14	61	45	62	11461	3.56	408	(0-0-6-16-13-8-1)
405	CHRISTENSEN, Harry; Larsen	GH	3	12	11	21	9432	3.52	332	(1-1-4-4-1-0-0)
406	CLARK, B. A.; Mukwonago [C.B.F.] Sires: 205, 226, 227, 235, 319, 528, 605. Dams: 75, 89, 92, 143*, 153, 212, 234, 250, 251	R&GH	16	25	17	43	11291	3.33	376	(0-1-3-8-4-1-0)
407	CLARK, Leon; Mayville Sire: 186	RH	14	24	14	42	9608	3.32	319	(0-3-10-1-0-0-0)
408	CLARK, W. & Hammon, Ira; Cottage Grove Sire: 439	GH	5	31	26	35	8899	3.45	307	(2-12-7-5-0-0-0)
409	CLAUSEN Bros.; Kenosha [C.B.F.] Sires: 341, 525. Dams: 90, 170	RH	9	19	14	18	10229	3.49	357	(0-2-6-4-1-1-0)
410	COLLINS, Howard; River Falls	GH	3	43	36	36	10217	3.23	330	(0-11-13-9-3-0-0)
411	COLUMBIA County Asylum; Wycocena [C.B.F.] Sires: 513, 561, 611. Dam: 259	RH	15	34	25	44	9109	3.48	317	(4-5-10-4-2-0-0)
412	COLUMBUS Foods Corp. Farm No. 1; Columbus	GH	3	18	7	7	8757	3.46	303	(0-3-4-0-0-0-0)
413	COLUMBUS Foods Corp. Farm No. 3; Columbus	GH	4	23	14	23	10031	3.26	327	(0-5-6-1-2-0-0)
414	CONRAD, Edgar; Elkhart Lake Sire: 591	R&GH								
415	CONRAD, John; West Allis [C.B.F.]	RH	8	22	12	31	9910	3.33	330	(0-1-8-3-0-0-0)
416	CONRAD, Walter H.; Elkhart Lake	GH	5	14	9	19	9802	4.04	396	(0-0-0-5-4-0-0)
417	CORNELIUS, C. A.; Barron Sire: 479	RH								
418	COUGHLIN, Chas. L.; Saukville Sire: 575. Dam: 230	RH								
419	COX, John W.; Omro	RH	3	10	8	8	9094	3.42	311	(0-3-4-1-0-0-0)
420	CROCKER, Charles; Brooklyn	R&GH	5	15	9	13	12477	3.31	413	(0-0-0-3-4-2-0)
421	CROCKER, Wallace; Brooklyn	GH	5	16	8	9	13237	3.46	458	(0-0-1-1-1-2-3)
422	CURTIS, W. W.; Rio Sire: 527. Dams: 128, 129	RH	12	8	7	18	12033	3.59	432	(0-0-0-2-4-0-1)
423	CUSACK, Mrs. M. E.; Delavan [C.B.F.]	RH	4	23	15	24	9586	3.38	324	(0-4-7-4-0-0-0)
424	CUTHBERT & Brown; Barron [C.B.F.]	R&GH	4	14	10	16	9697	3.63	352	(0-1-4-4-1-0-0)
425	DANE County Farm; Verona	RH&GSH	7	53	35	53	8157	3.69	301	(8-11-7-2-6-1-0)
426	DANIELS, Emil; Kansasville	GH&GG	4	28	11	15	7626	3.58	273	(3-6-2-0-0-0-0)
427	DARLING, Mrs. Elizabeth; Oconomowoc	GH	6	12	8	12	7730	3.92	303	(1-3-3-0-1-0-0)
428	DEES, Joe; Baldwin	GH	3	10	6	6	10258	3.88	398	(0-0-1-1-4-0-0)
429	DeLANGE, Edward F.; Elkhorn Sires: 100, 284	R&GH								
430	DERNOVSEK, Lucas; Sheldon	R&GH	8	20	17	29	9201	3.63	334	(0-6-5-4-2-0-0)
431	DETTWILER, Arnold; Verona Sire: 550	GH	6	31	19	39	9427	3.49	329	(2-6-1-6-4-0-0)
432	DICKINSON, H. E.; & Roy Southcott: Oconomowoc [C.B.F.] Sire: 303	RH	3	20	13	13	10446	3.59	375	(0-2-1-7-2-0-1)
433	DICKRELL, Jacob; Elkhart Lake	GH	4	19	15	32	9582	3.59	344	(0-1-8-5-1-0-0)
434	DITTMAR, Roland; South Milwaukee Sire: 417	RH	6	13	11	26	10443	3.61	377	(0-0-2-7-1-1-0)
435	DIX, Harry; Menomonie Sires: 173*, 408, 431, 597	RH	4	23	19	31	12225	3.46	423	(0-0-3-7-3-3-3)

436	DODGE Co. Spring Brook Farm; Burnett Sire: 340, 401	RH	8	29	26	44	10293	3.75	386	(0-0-3-15-8-0-0)
437	DONOVAN, Leo; Van Dyne	R&GH	6	32	25	51	8294	3.40	282	(13-5-2-3-0-2-0)
438	DOOPER, Mrs. Catherine; Amery [C.B.F.]	RH	3	8	7	11	8571	3.63	342	(0-0-5-2-0-0-0)
439	DORNBROOK, A. H.; Brandon Sires: 399, 578	R&GH	8	19	12	27	10776	3.22	347	(1-0-7-2-2-0-0)
440	DOUGLAS County Asylum; Itasca Sires: 381, 569. Dams: 97, 299*	R&GH	8	62	51	119	10000	3.41	341	(2-10-19-10-9-1-0)
441	DOUGLAS, M. M. & O. M.; Brodhead Sires: 327**, 558	RH								
442	DOYLE, Joseph; Rice Lake Sire: 370	GH	3	13	8	14	9363	3.61	338	(0-1-3-4-0-0-0)
443	DRAEGER, Emil; Ft. Atkinson Sires: 351, 632	R&GH	7	18	8	17	9792	3.85	377	(0-0-2-3-3-0-0)
444	DRAEGER, George; Ft. Atkinson	R&GH	4	14	7	7	11747	3.72	437	(0-0-1-1-1-4-0)
445	DRAEGER, Harold; Ft. Atkinson Dam: 247*	R&GH	4	12	8	14	13343	3.44	459	(0-0-0-1-2-3-2)
447	DREGER, Emil; Madison [C.B.F.] Sires: 503, 553	R&GH	10	21	14	38	10247	3.65	374	(1-0-2-6-4-1-0)
448	DREGER, Frank; Iron Ridge Sire: 608	R&GH	5	19	11	20	10755	3.31	356	(0-0-5-5-1-0-0)
449	DUNN County Asylum; Menomonie Sires: 237, 597, 173**. Dam: 158	R&GH	6	57	32	50	10283	3.53	363	(0-4-10-10-5-2-1)
450	DYMOND, Wm.; Palmyra	GH	5	31	21	53	7712	3.54	273	(6-8-6-1-0-0-0)
451	EBERSOHL, Walter; Ft. Atkinson [C.B.F.]	GH	3	19	12	12	12492	3.33	416	(0-0-0-4-6-2-0)
452	ECKARDT, Edward; Mishicot	GH	4	21	18	27	9798	3.46	339	(0-5-6-5-2-0-0)
453	ELLIS, H. L.; Omro Sires: 449, 587	RH	3	24	17	18	10168	3.58	364	(1-1-3-7-5-0-0)
454	ELLIS, J. C.; Franksville Sires: 278, 384, 516, 612	R&GH								
455	EMMERTSON, Emmert; Racine Sires: 618, 626. Dams: 216*, 323	R&GH								
456	ESCHENBACH, Wm.; Merrimac [C.B.F.]	R&GH	6	9	5	8	9514	3.50	333	(0-0-3-2-0-0-0)
457	EVENSON, Chester; Rice Lake Sire: 649	GH	8	13	10	19	10231	3.47	355	(0-0-4-5-1-0-0)
458	EVENSON, Hans; Menomonie	GH	6	9	7	13	8486	3.83	325	(0-2-3-2-0-0-0)
459	EWALD, Wm.; Mayville	GH	3	25	16	21	9456	3.49	330	(0-5-6-4-1-0-0)
460	FEDDERLY, C.; Elmwood Sire: 466	RH								
461	FEHR, Chas.; Bloomer Sires: 345, 473	R&GH	8	34	14	30	10144	3.48	353	(0-1-7-3-3-0-0)
462	FIELD Bros.; Verona Sire: 497	GH								
463	FISCHER, Louis & Son; Cleveland Sire: 267. Dam: 273*	R&GH	3	27	23	23	11657	3.32	387	(0-1-5-8-4-3-2)
464	FOND du Lac County Asylum & Home; Fond du Lac [C.B.F.] Sires: 324, 459, 460**, 463, 467, 594	RH	8	55	42	108	9941	3.41	339	(0-9-18-11-4-0-0)
465	FONTAINE, Charles & Son; Elkhorn Sire: 564	R&GH								
466	FOWLER, L. S. & Son; Bristol Sires: 339, 425, 504. Dams: 87, 106, 180	RH	10	18	13	28	12231	3.63	444	(0-0-0-3-4-5-1)
467	FRANZ, Ewald; Elkhart Lake	GH	3	12	6	6	9724	3.62	352	(0-0-3-2-1-0-0)
470	FREY, Louis W.; Hartford Sire: 250. Dam: 164*	R&GH								
471	FRIDAY, John; Oregon Sires: 384, 541, 572. Dams: 70, 214, 222, 223, 224	RH								
472	FROKJER, James; Centuria Sire: 438	RH								
473	GALLMAN, Jake; Ft. Atkinson Sires: 190, 524	R&GH	8	14	9	22	8457	3.50	296	(0-6-2-1-0-0-0)
474	GALVIN, Lester; Cottage Grove Sire: 456	RH								
475	GARBISCH, Ray; Random Lake	R&GH	3	9	7	7	9971	3.40	339	(0-2-1-4-0-0-0)
476	GARNER, Frank; Chetek [C.B.F.] Sires: 377, 468	R&GH	3	18	12	21	10307	3.58	369	(0-1-3-4-4-0-0)
477	GASTEYER Bros.; Elmwood	GH&GG	3	15	14	20	6205	3.90	242	(9-5-0-0-0-0-0)
478	GEFKE, R. A. & Sons; Oregon Sire: 501. Dam: 76	R&GH								
479	GEISSLER, George; Johnson Creek	GH&GG	3	13	8	8	6013	4.79	288	(1-3-4-0-0-0-0)

HOLSTEIN HERDS

21

480	GENSMAN , Ed. D.; Slinger Sire: 248	GH	15	20	15	21	11948	3.85	460	(0-0-0-0-8-3-4)
481	GERMANSEN , Herbert A.; Luck [C.B.F.] Sire: 363**	RH	3	18	13	18	9383	3.73	350	(0-2-4-6-1-0-0)
482	GIBSON , Irvin; Eau Claire [C.B.F.] Dam: 155	R&GH	5	20	13	20	9397	3.65	343	(1-3-5-2-1-0-1)
483	GILLETTE Farm; Eau Claire Sire: 642	RH	15	25	12	16	9023	3.48	314	(2-4-4-0-1-1-0)
485	GILLMORE , B. J.; Bristol Sires: 291, 289, 338, 379. Dam: 81	RH								
486	GLOVER , A. J.; Ft. Atkinson Sires: 234, 305, 619. Dam: 277	R&GH	10	35	20	62	9786	3.74	366	(0-2-5-8-4-1-0)
487	GMEINDER , Joe; Sun Prairie [C.B.F.]	R&GH	4	28	15	18	8856	3.41	302	(2-2-9-2-0-0-0)
488	GODFREY , A. L.; Lima Center Sire: 356	RH								
489	GOFF , W. A. & Sons; Bruce Sires: 393*, 407. Dams: 78, 120	RH	16	12	7	9	8435	3.45	291	(2-2-2-1-0-0-0)
490	GOLZ , John F.; Brooklyn	R&GH	5	17	9	11	8879	3.39	301	(0-5-4-0-0-0-0)
491	GOODMAN Bros.; Wonewoc Sire: 179	RH								
493	GRABILL & Battaglia; Palmyra	R&GH	3	26	17	37	11228	3.42	384	(0-1-3-6-5-2-0)
494	GRAUL , Chas.; Wauzeka Sire: 253	RH								
495	GRAUL , Henry; Eastman Sire: 253	R&GH								
496	GREEN & Hull; Milton Sire: 291	RH								
497	GRENZOW , George; Juda Sire: 437	GH								
498	GRIMM , Norbert; Two Rivers Sire: 171	R&GH	6	24	20	53	9946	3.71	369	(0-0-7-8-4-1-0)
499	GROB , Fred; Alma Sire: 207	R&GH	15	20	14	17	8319	3.39	282	(3-8-2-1-0-0-0)
501	GUENTHER , Allen; South Milwaukee	R&GH	7	13	11	43	8889	3.87	344	(0-2-5-3-1-0-0)
502	GULLICKSON , A. N.; Cushing Sires: 412, 413. Dam: 135	RH								
503	GUTHRIE , Sam & Son; Eau Claire	GH	7	29	21	24	8006	3.46	277	(6-10-4-1-0-0-0)
504	HALL , Geo. W. H. & Harold; Edgerton Sires: 422, 492	RH	3	16	12	12	8802	3.84	338	(2-0-4-4-2-0-0)
505	HALL , Geo. W. H. & Milford Marshall Edgerton [C.B.F.] Sires: 422, 492	RH	3	9	5	5	9849	3.31	326	(0-2-2-0-1-0-0)
506	HALVORSON , George; Menomonie	R&GH	6	21	16	28	8719	3.67	320	(0-4-8-4-0-0-0)
507	HALVERSON , W.; Deerfield [C.B.F.] Sire: 294	R&GH	4	23	12	14	8711	3.49	304	(1-5-2-4-0-0-0)
509	HAMANN , Harvey; Sheboygan	R&GH	3	21	16	17	12521	3.49	437	(0-0-0-3-7-5-1)
510	HAMEISTER , Henry; Elkhart Lake	GH	3	13	12	14	7876	3.86	304	(0-8-1-3-0-0-0)
511	HANSEN , Christ; Rice Lake Sire: 220. Dam: 157*	R&GH	6	16	10	18	10986	3.55	390	(0-0-4-1-4-1-0)
512	HANSEN , Harry; Denmark [C.B.F.] Sire: 477	RH	3	22	13	13	10259	3.47	356	(0-1-5-5-2-0-0)
513	HANSEN , Harry; Woodworth	R&GH	5	21	7	17	10710	3.52	377	(0-0-1-4-2-0-0)
514	HANSEN , Magnes; Rice Lake Sire: 386	R&GH	4	25	19	30	9209	3.92	361	(0-1-6-9-3-0-0)
515	HANSMAN & Wilcox; Knapp [C.B.F.] Sires: 191, 237, 332. Dams: 88, 110, 244*	RH	13	22	20	94	10745	3.49	375	(0-0-4-12-3-1-0)
516	HANSON Bros.; Chetek [C.B.F.] Sires: 366*, 391, 405	R&GH	10	17	12	32	8939	3.58	320	(0-2-9-1-0-0-0)
517	HANSON , Arthur B.; Dallas [C.B.F.] Sire: 366*	RH	3	8	8	11	9815	3.78	371	(0-2-1-3-1-1-0)
518	HARNESS , Everett; Neenah	R&GH	3	23	19	19	10460	3.48	364	(0-1-7-7-3-1-0)
519	HART , Ray; Neenah	R&GH	3	20	8	11	10147	3.39	344	(0-1-5-0-2-0-0)
520	HARTMANN , Walter; Lodi	R&GH	6	24	19	20	10455	3.74	391	(0-1-5-6-4-0-3)
521	HARVDALE Farm; Oconomowoc Sires: 285, 465, 531. Dams: 174, 175, 176	RH	14	6	4	10	11298	3.62	409	(0-0-0-2-1-1-0)
522	HATHAWAY , Sam; Rice Lake Sire: 393*	GH	3	24	18	31	8830	3.42	302	(1-7-10-0-0-0-0)
523	HEBERT , Charles; Chippewa Falls	R&GH	8	11	8	13	10508	3.54	372	(0-2-0-2-4-0-0)
524	HEDLUND , W. E. & M. R.; Boyceville [C.B.F.] Sire: 288	R&GH	6	16	12	32	10377	3.71	385	(0-0-3-4-2-1-0)
525	HEFFNER , E. L.; Barron	GH	3	23	14	16	8032	3.76	302	(2-5-5-2-0-0-0)
526	HEGY , George J.; Hartford [C.B.F.] Sire: 485	R&GH	3	16	11	11	9421	3.97	374	(0-0-5-1-5-0-0)

527	HEINRICH, Walter; Hales Corners Sire: 535	R&GH	3	13	10	19	9452	3.83	362	(0-3-0-3-0-0-1)
528	HEINZELMANN, M. H.; Ripon [C.B.F.] Sire: 231	RH	5	16	11	21	11602	3.62	420	(1-0-0-4-2-3-1)
529	HELD, Edwin; Hartford [C.B.F.]	R&GH	4	14	11	19	11335	3.37	382	(0-0-1-8-2-0-0)
531	HELD, John C.; Slinger	GH	15	20	11	26	9886	3.51	347	(0-2-4-4-1-0-0)
532	HELD, Robert; Slinger Sire: 481	R&GH	3	20	14	17	9592	3.43	329	(2-2-3-7-0-0-0)
533	HELLMER, Joe; Glenwood City [C.B.F.] Sires: 269, 434, 538	R&GH	15	20	14	22	8516	3.64	310	(2-3-6-3-0-0-0)
534	HELM, Herbert; Winneconne [C.B.F.]	GH&GG	3	25	16	29	9612	3.61	347	(0-3-7-4-1-1-0)
535	HELMER, W. S.; Campbellsport	GH	3	8	4	4	9243	4.23	391	(0-0-2-1-0-0-1)
536	HENRY, Mrs. Ellen M. & Son; Avalon Sire: 604	RH								
537	HERLACHE, Harold; Brussels [C.B.F.]	GH&GG	3	15	10	12	8871	3.81	338	(0-3-2-4-1-0-0)
538	HERMSTAD, Justin B.; Frederic Sires: 412, 413	R&GH	3	17	13	19	11185	3.46	387	(0-0-4-4-3-2-0)
539	HETTS, Roy; Ft. Atkinson Sires: 305, 375, 619. Dams: 137*, 291	RH	8	21	9	27	10158	3.79	385	(0-0-0-8-1-0-0)
540	HEWITT, Lloyd; Chetek	R&GH	4	12	9	12	7195	3.85	277	(3-1-4-1-0-0-0)
541	HILDEBRAND, Lyall; Omro [C.B.F.] Sire: 388	RH	3	12	7	7	9044	3.66	331	(1-0-3-3-0-0-0)
542	HILDEBRANDT Bros.; Cameron	GH	7	23	18	56	12275	3.56	437	(0-0-0-3-8-6-1)
543	HOEL Bros.; Cornell	GH	9	20	18	32	9299	3.85	358	(0-3-4-8-2-1-0)
544	HOFBERGER, John; Fremont Sire: 589	RH	7	19	15	34	9389	3.60	338	(0-1-10-3-1-0-0)
545	HOFFMAN, Henry; Racine Sire: 307	RH								
546	HOFLAND, Edw.; Menomonie Sires: 390, 392, 530	RH	3	43	31	46	8426	3.43	289	(7-12-7-4-1-0-0)
547	HOGAN State Farm; Waunakee	RH	6	18	16	25	8835	3.52	311	(2-6-2-6-0-0-0)
548	HOLCOMB, Alvin; Elmwood	GH	4	13	8	13	8068	4.14	334	(0-2-3-3-0-0-0)
549	HOLSTEN, Wm. & Son; Columbus [C.B.F.]	R&GH	3	12	11	12	9033	3.62	327	(1-2-4-4-0-0-0)
550	HOLTE, Oscar; Stoughton Dam: 307*	R&GH	9	17	13	28	10418	3.59	374	(0-1-4-4-3-1-0)
552	HOPKINS, J. W.; Morrisonville	GH	4	22	14	21	8333	3.36	280	(2-7-5-0-0-0-0)
553	HORNUNG, Waldo; Fond du Lac Dam: 318*	GH	4	11	9	15	10652	3.53	376	(0-1-1-4-3-0-0)
554	HUENINK, D. W.; Cedar Grove [C.B.F.] Sire: 645	RH	3	11	10	10	10685	3.36	359	(0-1-3-4-2-0-0)
555	HUGHES Bros.; Waukesha Sire: 511	GH	9	23	19	38	10353	3.40	352	(0-1-8-9-1-0-0)
556	HUMMEL, R. A.; Delavan	GH	3	22	15	17	9106	3.58	326	(1-1-9-4-0-0-0)
557	IMMEL, Albert C.; Fond du Lac Sires: 170, 206, 633. Dams: 147, 148, 149, 150	RH	8	26	16	46	11892	3.33	396	(0-0-2-7-7-0-0)
558	IMMEL, Earl J.; Fond du Lac	GH	4	21	14	22	10427	3.51	366	(0-1-4-5-4-0-0)
559	IVERSON & Aberg; Stoughton	R&GH	7	18	15	27	11072	3.45	382	(0-0-2-10-3-0-0)
560	JACOBSON, Anton & Son; Menomonie Sires: 359, 385, 446, 451. Dam: 205	RH	17	19	16	34	12006	3.59	431	(0-0-1-2-7-6-0)
561	JEFFERSON Co. Asylum; Jefferson Sires: 224, 242, 243, 337, 416, 404. Dam: 140*	RH	13	75	18	44	9452	3.65	345	(0-2-6-9-1-0-0)
562	JENNY, Ben; Monroe Sire: 559	RH								
563	JENSEN Bros.; Denmark [C.B.F.] Sire: 572	R&GH	3	17	14	16	10543	3.68	388	(0-0-4-3-5-2-0)
564	JENSEN, Andrew G.; Milttown	GH	3	7	5	6	7634	3.55	271	(2-1-2-0-0-0-0)
565	JENSEN, Chris; Colfax Sires: 173*, 275. Dams: 68, 91	RH	9	18	13	29	10593	3.54	375	(0-1-3-5-3-1-0)
566	JENSEN, J. P. & Son; Scandinavia	GH	3	8	8	8	8845	3.29	291	(2-3-2-1-0-0-0)
569	JOHANNES, Albert; Two Rivers [C.B.F.] Sires: 271, 286, 537. Dams: 126, 142, 199, 246	RH	10	18	18	50	11188	3.45	386	(0-0-3-6-9-0-0)
570	JOHNSON, August; Deer Park Sire: 405	RH								
571	JOHNSON, C. A.; Boyceville	GH	3	8	5	8	9044	3.66	331	(0-0-4-1-0-0-0)
572	JONES, John R., Jr.; Racine	R&GH	8	23	13	31	9405	3.53	332	(2-2-4-3-2-0-0)
573	JORGENSEN, J. E.; Neenah Sires: 394, 447. Dam: 121*	RH								
574	JULIAN, Chas.; Maiden Rock	GH	3	15	10	18	8917	3.51	313	(0-3-6-1-0-0-0)
575	JULIAN, Mrs. Ellen; Maiden Rock	GH	3	13	9	17	9231	3.64	336	(0-1-5-3-0-0-0)
576	JUNK, Jos. F.; Manitowoc [C.B.F.] Sire: 630. Dam: 276	R&GH	7	32	32	73	10086	3.48	351	(0-4-13-13-2-0-0)

670a	MARX, Geo.; Omro Sire: 449	R&GH							
671	MASONIC Home Farm; Dousman Sire: 499	RH							
672	MASSIE, Ed.; Chetek Sires: 325, 377, 427, 586, 613. Dams: 119, 252, 274, 294, 295, 316, 317	GH							
673	MATSEN, Peter; Chetek	GH	3	12	10	19	7116	3.71	264 (4-4-2-0-0-0-0)
674	MATSON, Nels; Chetek Sire: 237	R&GH	6	10	6	8	7448	3.37	251 (2-3-1-0-0-0-0)
675	MAUER, Henry; Richfield Sire: 652	GH	10	15	12	31	8873	3.55	315 (1-3-6-2-0-0-0)
676	MAYALA, John; Barron Sire: 409	GH	6	24	19	44	9191	3.71	341 (1-0-9-9-0-0-0)
677	MAYER, Chris; Richfield	R&GH	12	16	7	15	10901	3.44	375 (0-0-2-4-1-0-0)
678	MAYER, John C.; West Bend Sires: 204*, 255. Dam: 107	RH							
679	MAYER, Victor; Mayville Sire: 287	R&GH	8	16	13	30	11082	3.42	379 (0-1-2-8-2-0-0)
680	MECHENICK, Wm.; Slinger Sire: 382	GH	14	14	12	20	9680	3.44	333 (3-0-4-4-0-0-1)
681	MEISEGEIER, Wm.; Barron Sires: 354, 385, 409. Dams: 109, 239	RH							
682	MELSBY, Ole & Son; Spring Valley [C.B.F.] Sire: 335	GH	3	16	12	20	8228	3.78	311 (1-4-4-3-0-0-0)
683	MELVIN, H. C.; Glenbeulah Sire: 640	RH	3	21	12	12	10252	3.18	326 (0-3-5-4-0-0-0)
684	MENDOTA State Hospital; Mendota Sires: 222, 288	RH	14	28	20	33	12670	3.52	446 (0-0-1-5-5-4-5)
685	MESSMAN, Herbert; Two Rivers Sires: 449, 617. Dam: 319	R&GH	5	22	20	46	9867	3.77	372 (0-1-4-11-3-1-0)
686	MEULEMAN, Math. C.; Kaukauna [C.B.F.]	R&GH	3	15	12	14	11257	3.34	376 (0-1-3-3-3-2-0)
687	MEYER, Albert, Jr.; Hales Corners [C.B.F.] Sires: 217, 486. Dam: 117	RH	11	13	9	20	10930	3.44	376 (0-0-2-4-2-1-0)
688	MEYER, Ed. & Sons; Elk Mound Sire: 474	GH	7	13	8	12	9873	3.95	390 (0-0-2-1-5-0-0)
689	MICKELSON, Bernie; Fall River [C.B.F.]	GH	4	13	10	15	8904	3.56	317 (0-5-3-1-1-0-0)
690	MILDEBRANDT, August; Ripon Sires: 409, 266	RH							
692	MILLER, Emil & Walter; Omro Sires: 260, 448, 598. Dam: 112	RH							
693	MILLER, Fred C.; West Salem Sires: 359, 606. Dams: 141, 219	RH	16	24	17	33	9524	3.78	360 (0-3-6-4-3-1-0)
695	MILLER, Wesley; Burlington	GH	6	16	12	28	9435	3.72	351 (0-0-6-3-3-0-0)
696	MILLER, Wm. H.; Turtle Lake Sire: 650. Dam: 304*	GH							
697	MILWAUKEE County House of Correction; Milwaukee. Sires: 216, 217, 258, 282. Dams: 82, 132*, 133*, 134, 136, 201, 258	RH	9	47	39	132	12027	3.75	451 (0-0-2-7-12-7-11)
698	MILWAUKEE County Institute; Wauwatosa Sires: 232, 302, 329, 336, 507, 577, 582, 593. Dams: 104, 159, 181, 182*, 203, 240, 241, 289	RH	10	100	77	210	10246	3.66	375 (0-4-22-28-17-4-2)
699	MIRACLE, Warren; Oshkosh [C.B.F.]	R&GH	3	15	11	20	10788	3.30	356 (0-0-6-4-1-0-0)
700	MODENA Farms; Lake Nebagamon Sires: 518, 620	R&GH	14	43	35	95	9830	3.52	346 (0-6-14-13-2-0-0)
701	MOE, John; Chetek	GH	3	19	17	31	7655	3.71	284 (0-12-5-0-0-0-0)
702	MOELLER, Adolph; Sturgeon Bay [C.B.F.] Sire: 629	GH	3	18	11	12	10554	3.61	381 (1-0-1-6-3-0-0)
703	MONSON, Martin O; Gratiot	GH	3	21	12	12	7205	3.47	250 (6-5-1-0-0-0-0)
704	MOORE, Clarence M.; Clayton	GH	3	15	11	17	7941	3.74	297 (1-5-5-0-0-0-0)
705	MOORE, Perry; Almena [C.B.F.] Sires: 454, 590	R&GH	3	14	10	20	8607	3.66	315 (1-3-3-3-0-0-0)
706	MOORE, S. T.; Rice Lake Sire: 371. Dam: 263	R&GH							
707	MOORE, W. D.; Almena [C.B.F.] Sire: 590	R&GH	13	34	23	33	7472	3.60	269 (4-17-2-0-0-0-0)
708	MOSER, Theo.; Allenton Sire: 308	R&GH	10	17	13	27	10712	3.23	346 (0-3-3-5-1-1-0)
709	MOTHS, Hugo O.; Random Lake [C.B.F.]	R&GH	3	19	14	17	12065	3.68	444 (0-1-0-1-6-4-2)
710	MOUSEL, William; Elmwood [C.B.F.]	GH	3	11	10	15	8702	3.62	315 (0-4-4-2-0-0-0)
710a	MUELLER, Hilmer; Seymour Sire: 443**	RH							

758	PAULSON, Herman; Holcombe Sire: 196	R&GH							
759	PAULSON, Reuben; Riley	GH	6	39	29	43	8251	3.43	283 (5-14-9-1-0-0-0)
760	PAUTZ, Oscar; Horicon [C.B.F.]	GH	7	17	11	16	10588	3.57	378 (0-0-1-6-4-0-0)
761	PAYNE, Floyd; Plymouth [C.B.F.]	RH	3	13	11	14	10973	3.39	372 (0-0-2-6-3-0-0)
762	PECK, Willis; Menomonie Sires: 174, 431	GH	5	35	28	61	8130	3.53	287 (8-10-5-5-0-0-0)
763	PEEBLES Bros.; Oconomowoc [C.B.F.] Sires: 450, 461	R&GH	3	26	25	28	10286	3.50	360 (0-4-6-10-3-2-0)
764	PERRY Bros.; Ft. Atkinson [C.B.F.] Sire: 362	GH	10	29	19	38	9539	4.12	393 (0-0-3-8-6-2-0)
765	PESTER, C. J.; Whitewater Sires: 213, 228, 313**, 396. Dam: 297	RH							
766	PESTER, John H.; Whitewater Sires: 213, 228, 243, 313**, 396, 628. Dams: 127, 154, 189, 233, 272, 292	RH							
767	PESTER, W. J.; Whitewater Sires: 213, 228, 396	R&GH	3	19	11	16	10240	3.33	341 (0-1-6-4-0-0-0)
768	PETERSON, Geo. L.; Sharron Sire: 420. Dam: 366*	RH							
769	PETERSEN, Lawrence; Ft. Atkinson [C.B.F.] Sires: 322, 422, 492, 632	RH	9	21	14	44	7332	3.71	272 (4-6-4-0-0-0-0)
770	PETERSON, C. V.; Barron [C.B.F.]	GH	4	17	6	6	9145	3.86	353 (0-0-3-2-1-0-0)
771	PETERSON, Mrs. O. F. & Son; Scandinavia	RH	3	13	10	11	8459	3.31	280 (3-4-3-0-0-0-0)
772	PHELPS, L. H.; Whitewater [C.B.F.]	GH	10	24	15	28	11938	3.56	425 (0-0-2-2-6-3-2)
773	PHILLIPS, R. B. & Esplin; Cumberland	GH	3	12	6	11	8632	3.80	328 (0-1-4-0-1-0-0)
773a	PHUNDHELLER Bros.; Spooner Sire: 199	RH							
774	PINEHURST Farm; Sheboygan Falls Sire: 640	RH	4	44	24	29	10798	3.51	379 (0-2-5-8-8-0-1)
775	PIPKORN, Gust; Cedarburg	R&GH	6	20	14	23	10000	3.52	352 (1-0-6-5-2-0-0)
776	FLOOR, Joe; Sawyer	GH	3	7	6	6	6799	3.78	257 (2-4-0-0-0-0-0)
777	FLOOR, Walter; Sawyer	GH	3	7	3	4	9341	3.64	340 (0-1-1-0-1-0-0)
778	POHL, Victor; Glenwood City	GH	3	18	14	18	10723	3.46	371 (0-1-4-4-4-1-0)
779	POMEROY, Frank; River Falls	R&GH	6	11	9	9	7922	3.32	263 (3-5-1-0-0-0-0)
780	POPE, Geo.; Darien [C.B.F.]	RH	8	18	9	9	10769	3.64	392 (0-1-2-2-3-0-1)
781	POST & Austin; Hillsdale Sire: 393**	RH	5	17	9	17	9575	3.53	338 (0-3-0-6-0-0-0)
782	POTRATZ, Albert; Oshkosh Sires: 183**, 347, 536, 596. Dams: 228, 275*	RH	7	16	14	41	10670	3.88	414 (0-0-1-5-4-3-1)
783	PRAUSE, John, Estate; Roberts Sire: 423	R&GH							
784	PRICE, Francis; Kenosha [C.B.F.] Dam: 65	R&GH	9	16	10	32	10136	3.67	372 (0-1-1-7-1-0-0)
785	PRIEPKE, Ed. W.; Eldorado	GH	5	28	23	43	8830	3.42	302 (1-11-7-4-0-0-0)
786	PRITZL, T. M.; Cato Sire: 568	R&GH							
787	QUEGLY, Leon; Winneconne	GH	3	20	14	24	8295	3.46	287 (2-8-2-2-0-0-0)
788	RABEHL, Albert; Rice Lake Sires: 373, 406, 408. Dams: 85, 138, 144, 191*	GH	12	16	10	31	11291	3.95	446 (0-0-0-1-6-2-1)
789	RABEHL, Arthur; Rice Lake Sires: 406, 408	GH	4	19	16	24	7940	3.64	289 (2-9-5-0-0-0-0)
790	RACINE County Asylum; Racine Sires: 215, 361, 391, 564	R&GH	9	88	73	162	8674	3.47	301 (12-26-21-11-3-0-0)
791	RADANT, Harold; Oconomowoc	GH&GBS	8	14	11	18	8986	3.55	319 (0-4-5-2-0-0-0)
792	RADINZ Bros.; Green Bay [C.B.F.]	R&GH	3	25	16	16	11183	3.55	397 (0-2-1-6-3-4-0)
793	RAKE, Clem; Columbus	GH	12	17	10	14	11412	3.54	404 (0-0-0-5-3-2-0)
794	RAQUET, Athneil; Kiel Sire: 591. Dam: 116*	R&GH	10	15	13	57	10554	3.61	381 (0-0-1-9-2-1-0)
796	RAVEN, Wesley & Son; Bloomer Sires: 520, 542. Dam: 254	R&GH	3	27	19	33	9244	3.44	318 (2-5-7-4-1-0-0)
797	REICK, C. J.; Elkhorn [C.B.F.] Sire: 290. Dam: 118	R&GH	10	9	5	15	9888	3.58	354 (1-0-1-1-2-0-0)
798	REINEKING, Paul; Plymouth	R&GH	3	17	8	8	10057	3.48	350 (0-0-4-3-1-0-0)
799	REX, Emil; Iron Ridge Sires: 348, 583	R&GH	5	18	11	16	8156	3.20	261 (5-4-11-0-0-0-0)
800	REX, Harvey; Iron Ridge Sire: 348	R&GH	5	18	13	19	8571	3.22	276 (4-6-3-0-0-0-0)
801	RHYMER, John, Jr.; Brooklyn Sire: 558	R&GH							

802	RICHTER, Ben H. & Son; Burlington	GH	3	17	8	8	10210	3.81	389	(0-1-1-1-5-0-0)
803	RICHTER, Elmer; Burlington	GH	6	27	15	16	9701	3.35	325	(0-5-6-2-2-0-0)
804	RICHTER, Frank; Burlington	GH	5	24	13	25	8383	3.71	311	(1-4-5-1-2-0-0)
805	RICHTER, Henry; Union Grove Sire: 639*. Dam: 248*	R&GH	4	17	12	26	12143	3.50	425	(0-0-0-4-5-1-2)
806	RIEWESTHAL, Alfred; Hales Corners [C.B.F.]	R&GH	11	18	6	16	10165	3.63	369	(0-0-2-3-0-1-0)
807	ROCK County Farm; Janesville Sires: 180, 194, 352, 471, 505, 546. Dams: 124, 195, 196, 210	RH	15	48	21	43	10833	3.48	377	(0-0-8-6-5-2-0)
808	ROEHL, Fred; Van Dyne Sire: 178	R&GH	6	12	9	18	10147	3.39	344	(0-0-5-4-0-0-0)
809	ROMEY Bros.; Whitewater Sires: 301, 353, 404. Dams: 125, 145	RH								
811	ROSENOW, L. J.; Waumandee [C.B.F.] Sires: 242, 276, 508**, 614. Dams: 151*, 152	RH	8	21	13	22	10885	3.39	369	(0-1-4-5-3-0-0)
812	ROSWELL, R. C.; Oconomowoc Sire: 565	GH	4	31	29	44	9826	3.45	339	(0-7-12-8-2-0-0)
813	RUSSART, Frank; Sheboygan	GH	3	20	11	11	11117	3.58	398	(0-1-0-4-4-2-0)
814	RUUD, Edw. & Son; Menomonie [C.B.F.] Sires: 176, 551, 625. Dams: 151*, 152	R&GH	6	20	14	51	12594	3.47	437	(0-0-0-4-5-4-1)
815	SAR Berth Farm; Hales Corners Dam: 289	R&GH	7	19	8	21	12557	3.52	442	(0-0-0-2-3-3-0)
816	SAXE, Thomas, Inc.; Hales Corners Sires: 274, 489, 596	RH								
817	SCHLEIM & Heindel; South Wayne	GH	3	41	35	35	7640	3.22	246	(18-16-1-0-0-0-0)
818	SCHMIDT, Emil; Allenton Sire: 484	GH	3	17	14	26	7213	3.66	264	(3-8-3-0-0-0-0)
819	SCHMIDT, George A.; Barron Sire: 292. Dam: 200	R&GH	7	16	13	28	8722	3.60	314	(1-3-7-1-1-0-0)
820	SCHMITZ, Martin M.; Fond du Lac	GH	6	23	16	28	8880	3.57	317	(0-6-7-2-1-0-0)
821	SCHNEIDER, Jos., Jr.; Kiel	R&GH	3	22	19	35	10702	3.42	366	(0-2-5-9-2-1-0)
822	SCHNELL, Harry; Hilbert Sire: 204**	RH								
823	SCHOESSOW, Bernhard & Sons; Thiensville [C.B.F.] Sires: 224, 234. Dam: 12	R&GH	9	12	10	21	11437	3.48	398	(0-1-0-4-2-3-0)
824	SCHROEDER, Christ; Neenah Dam: 130	RH								
825	SCHROEDER, H. W.; West Bend Sires: 204*, 483	RH								
826	SCHULTZ, Arthur; Manitowoc	GH	3	23	17	20	8354	4.01	335	(0-4-8-3-2-0-0)
827	SCHULTZ, Charles; Union Grove Sire: 280	RH	3	23	19	21	9582	3.59	344	(0-3-9-3-4-0-0)
829	SCHURZ, Archie; Bridgeport Sire: 383**	RH								
830	SCHUTTS, Leonard; Boyceville	GH	3	16	13	20	9480	4.04	383	(1-0-1-7-2-2-0)
831	SCHWARTZ Bros.; Spring Green [C.B.F.]	GH	4	21	17	30	9238	3.41	315	(0-7-7-2-1-0-0)
832	SCHWEITZER, John; Hales Corners	RH	3	12	6	6	9783	3.69	361	(0-2-0-1-3-0-0)
833	SEDGWICK, Halsey; Lime Ridge [C.B.F.]	RH	5	16	8	8	11084	3.23	358	(0-2-1-2-3-0-0)
834	SEEFELDT, August; Theresa Sires: 309, 522	RH	4	21	16	25	9727	3.30	321	(0-3-10-3-0-0-0)
835	SEEFELDT, G. D.; Theresa Sire: 522	RH	4	14	5	18	8674	3.62	314	(0-2-3-0-0-0-0)
836	SEEFELDT, Martin; Theresa	GH	5	8	5	12	10826	3.39	367	(0-0-2-2-0-1-0)
837	SEIDER, Arno; Adell	R&GH	3	10	4	4	9331	3.44	321	(0-1-2-1-0-0-0)
838	SEVERSON, Herman; Cameron	R&GH	7	11	4	12	9974	3.83	382	(0-0-1-2-1-0-0)
839	SEYBOLD, Edwin; Hilbert Sires: 204**, 358	RH								
840	SEYBOLD, Len; Forest Junction Sire: 358	RH	3	17	15	16	11457	3.57	409	(0-0-5-3-2-4-1)
841	SHEA, Dennis; Melvina Sire: 453	RH								
842	SHEBOYGAN County Asylum; Sheboygan [C.B.F.] Sire: 223	RH	3	34	22	22	8246	3.42	282	(3-14-4-1-0-0-0)
843	SHEPPERT, Arthur; Jefferson	GH	4	24	8	8	9401	3.34	314	(1-0-6-1-0-0-0)
844	SHERMAN, L. P.; River Falls Sire: 540	RH								
845	SIEBECKER, L. R.; Baraboo Sires: 296, 297, 300*, 302. Dam: 290	RH	6	15	9	21	12339	3.42	422	(0-0-1-1-3-4-0)
846	SIEMERS, Fred; Cleveland Sire: 646. Dam: 64	RH	5	19	12	24	13343	3.59	479	(0-0-0-0-3-6-3)

847	SIMONSEN, Martin; Frederic [C.B.F.] Sire: 363**, 433	RH	3	23	12	17	10171	3.51	357	(0-2-3-5-2-0-0)
848	SIXEL, Arno; Cleveland	GH	3	26	16	16	9061	3.30	299	(2-7-5-2-0-0-0)
850	SKROCH, Mike; Independence [C.B.F.]	GH	3	23	16	16	10116	3.46	350	(0-3-2-10-1-0-0)
851	SMITH, Kenneth G.; Brooklyn	R&GH	5	24	13	14	9091	3.52	320	(3-2-3-4-0-0-1)
852	SMITH, Rufus; Mukwonago Sire: 369	RH								
853	SMITH, Thomas D.; Boyceville Sire: 364**	R&GH	4	16	12	17	10814	3.44	372	(0-0-3-6-3-0-0)
855	SORENSEN, Louis; Larsen [C.B.F.] Sires: 394, 447. Dam: 192*	RH	5	16	8	20	10083	3.60	363	(0-1-3-2-1-1-0)
856	SOUTHERN Wisconsin Colony & Training School; Union Grove Sires: 185, 196, 447, 510, 529, 610. Dams: 161, 172, 226, 227, 261	RH								
859	STATE Colony Farm No. 1; Waunakee Sire: 457	RH	4	65	49	84	9972	3.54	353	(2-7-18-12-8-2-0)
860	STAUFFACHER, Mrs. John; Mineral Point [C.B.F.]	GH&BS	3	62	34	34	6836	3.35	229	(25-8-0-1-0-0-0)
861	STEGER, R. & E.; Cedarburg	GH	8	20	17	37	7293	3.62	264	(6-8-3-0-0-0-0)
862	STEPHAN, Mrs. Anna; Richfield	GH	5	16	14	17	9675	3.69	357	(0-2-5-4-3-0-0)
863	STEVENS, Charles; Jefferson	GH&G	4	14	4	4	9893	3.75	371	(0-0-1-2-1-0-0)
865	STRICKERT, Henry; Sawyer	GH	4	25	20	32	8427	3.37	284	(5-7-7-0-1-0-0)
866	STRUSINSKE, Wm.; Fremont Sire: 197. Dam: 245	R&GH	5	23	16	40	10494	3.24	340	(0-3-6-4-3-0-0)
867	STUESSER, Eugene; Richfield Sires: 487, 488. Dams: 165*, 166	R&GH	7	16	11	45	10989	3.64	400	(0-1-1-2-5-2-0)
868	SUHR, Arthur; Cochrane	GH&G	7	23	11	15	5061	4.13	209	(8-3-0-0-0-0-0)
869	SUNDBERG, Art; Wentworth	GH	9	11	9	13	10274	4.02	413	(0-0-0-3-4-2-0)
870	SUNRISE Stock Farm; Columbus Sire: 545	GH	11	22	16	16	9272	3.71	344	(0-1-7-8-0-0-0)
871	SUTTIE, Vilas; Ettrick	GH	3	21	16	20	9720	3.57	347	(0-2-6-5-3-0-0)
872	SWANSON, Dwight; Bay City Sire: 432	R&GH	3	21	19	25	8840	3.62	320	(1-4-11-2-1-0-0)
874	TAMARACK No. 1 K. D. Maule, Manager; Dousman	GH&G	3	34	20	27	7979	3.86	308	(2-7-7-4-0-0-0)
875	TAMARACK No. 3, K. Mundscho, Manager, Dousman	R&GH	3	16	11	16	9405	3.70	348	(1-0-4-3-3-0-0)
876	TAMARACK No. 4. John Dudzek, Manager; Dousman	GH	3	20	18	25	8635	3.37	291	(3-8-5-1-0-0-0)
877	TAMARACK No. 5. George Houk, Manager; Dousman	GH	3	16	16	19	6542	3.47	227	(11-5-0-0-0-0-0)
878	TAMARACK No. 6. George Nelson, Manager; Dousman	GH	3	15	11	14	8792	3.31	291	(2-5-3-1-0-0-0)
879	TAMARACK No. 7. John Jones, Manager; Dousman	GH	3	25	21	23	6879	3.46	238	(13-7-1-0-0-0-0)
881	THOMPSON, E. H.; Quarry Sire: 568	R&GH	4	15	13	23	9729	3.69	359	(0-1-5-5-2-0-0)
882	THOMPSON, Geo. H.; Quarry Sire: 568	R&GH								
882a	THOMPSON, Ingvald & Henry; Dallas Ridgeland Sire: 366**	RH								
883	TORGERSON, Edw.; Menomonie [C.B.F.]	R&GH	3	12	10	14	9725	3.64	354	(0-2-3-3-1-1-0)
884	TORGERSON, O. Theo.; Rock Falls	R&GH	3	10	3	3	10685	4.09	437	(0-0-0-1-2-0-0)
885	TRAPP, Louis; Columbus	GH	3	15	11	16	10197	3.55	362	(1-1-8-1-0-0-0)
886	TREMPALEAU Co. Asylum; Whitehall Sire: 564	R&GH								
887	TREPTOW, Walter; Fond du Lac	GH	5	14	10	19	7907	3.44	272	(2-5-3-0-0-0-0)
888	TRUMPY, Frank; Clarno Sires: 298, 429, 430, 435, 437. Dams: 105*, 267, 296	RH								
889	TVEDT, C. O.; Barron	RH	3	21	15	15	7902	3.48	275	(3-8-4-0-0-0-0)
890	UBBELOHDE, Frank; Plymouth	R&GH	3	20	14	16	9246	3.45	319	(1-4-4-4-1-0-0)
891	UNIVERSITY of Wisconsin; Ashland Sires: 476, 629	R&GH	13	17	14	47	11127	3.46	385	(0-0-2-7-4-1-0)
892	UNIVERSITY of Wisconsin; Madison [C.B.F.]	RH	21	23	16	29	9542	3.71	354	(0-2-7-3-3-1-0)
893	UNIVERSITY of Wisconsin; Marshfield [C.B.F.] Sires: 475, 533	RH	16	19	12	39	10343	3.50	362	(0-1-3-5-3-0-0)
894	UNIVERSITY of Wisconsin; Sturgeon Bay [C.B.F.] Sires: 526, 629. Dam: 264*	RH	13	13	10	40	11347	3.34	379	(0-0-2-4-4-0-0)
895	UNSER, C. F.; Arkansas [C.B.F.]	GH	3	18	13	20	8293	3.28	272	(3-6-4-0-0-0-0)

896	U'REN, Frank & Son; Stockton, Ill. Sires: 333, 558	R&GH	10	31	24	70	10552	3.44	363	(0-3-5-11-5-0-0)
897	VENTNOR Farm; Oconomowoc Dam: 283*	RH	10	15	8	9	14629	3.50	512	(0-0-0-1-1-1-5)
898	VERTZ, Geo. A.; Sawyer	GH	3	11	10	13	6286	3.50	220	(9-1-0-0-0-0-0)
899	VIOLET Farm; Randolph Sire: 544	RH								
900	VOELKER, Emil; Cameron	GH	3	17	13	18	9396	3.64	342	(0-0-9-4-0-0-0)
901	VOLAND, Erwin; Cedarburg Sires: 535, 575. Dams: 213*, 288	RH	16	13	8	18	11425	3.65	417	(1-0-1-1-2-2-1)
902	VORPAGEL, Edwin; Burlington Sire: 443	RH	8	21	15	21	9785	3.72	364	(0-2-4-6-1-2-0)
903	WAELTY, Hilmer; Cochrane	GH	8	12	9	12	8543	3.50	299	(2-1-6-0-0-0-0)
904	WAGENBACH, Martin & Son; Barron [C.B.F.]	GH	4	22	20	37	9438	3.56	336	(0-4-9-7-0-0-0)
905	WAGNER, A. T.; Cleveland Sire: 641	RH	3	23	10	10	9381	3.39	318	(2-1-3-3-1-0-0)
906	WALWORTH County Farm; Elkhorn Sire: 444. Dam: 72	RH	9	66	47	64	10231	3.47	355	(0-6-18-13-8-2-0)
907	WAMPFLER, J. J.; Rice Lake Sires: 370, 576	GH								
908	WARD Bros.; Ft. Atkinson [C.B.F.] Sires: 270, 490, 619	RH	5	16	11	21	8727	3.77	329	(0-3-3-5-0-0-0)
909	WARNER, William; Bristol Sire: 531	RH	8	17	13	21	10101	3.97	401	(0-0-2-5-5-0-1)
910	WAUKESHA County Asylum; Waukesha Sires: 236, 330, 615. Dams: 265, 266	R&GH	9	28	18	35	10310	3.55	366	(0-2-4-8-3-1-0)
911	WEAVER, H. F.; Elkhorn	RH	4	16	13	30	8841	3.45	305	(1-3-9-0-0-0-0)
912	WEBER, Fred; Bloomer Sires: 175, 211, 636. Dams: 101, 102, 103	RH	10	29	21	51	12101	3.38	409	(0-0-3-6-9-1-2)
913	WECKLER Bros.; Ft. Atkinson [C.B.F.] Sire: 514	R&GH	7	25	17	41	8329	3.83	319	(0-5-9-3-0-0-0)
914	WEINER Bros.; Sparta Sire: 596	RH								
915	WEIS, William; Burlington	GH	3	25	5	5	9654	3.76	363	(0-0-2-3-0-0-0)
916	WENTWORTH, H. S.; Edgerton Sire: 421	RH								
917	WENTZEL Bros.; Winneconne	GH	3	36	29	54	8090	3.35	271	(7-15-7-0-0-0-0)
918	WENZEL, Roy; Sullivan Sire: 376	GH	4	24	11	13	9377	3.37	316	(2-3-3-2-1-0-0)
919	WESTPHAL Bros.; Elkhorn Sire: 251	RH								
920	WETTER, Al.; Boscobel	GH	4	12	5	7	8575	3.51	301	(2-1-0-2-0-0-0)
921	WHITE, Lee; Darlington [C.B.F.]	R&GH	3	12	9	9	10674	3.56	380	(0-0-2-4-3-0-0)
922	WHITE & LeJeune; Rice Lake Sire: 182	RH								
923	WIEDMEYER, A. A.; Richfield Sires: 480, 483, 571. Dams: 190, 197, 293	RH	16	14	9	25	11855	3.72	441	(0-0-2-2-0-2-3)
925	WILCOX & Dehnert; Juneau Sires: 346, 557	R&GH	6	27	20	33	9702	3.36	326	(0-4-12-3-1-0-0)
926	WILLEMS, Nick & Sons; Barron [C.B.F.]	R&GH	3	13	11	19	7663	3.38	259	(3-8-0-0-0-0-0)
927	WILSIE, Walter; Brandon Sires: 192, 266, 418, 570. Dams: 131, 300	RH	9	23	15	47	10486	3.29	345	(0-3-8-2-1-1-0)
928	WINNEBAGO County Asylum; Winnebago [C.B.F.]	R&GH	7	62	40	41	10162	3.71	377	(0-5-5-16-13-1-0)
929	WINNEBAGO State Hospital; Winnebago [C.B.F.] Sires: 229, 288, 304**, 398, 417, 539, 562, 566**, 631, 638. Dams: 300, 310, 311*, 312*, 313, 314, 315*	RH	7	101	68	168	10607	3.46	367	(1-5-21-25-9-7-0)
930	WIPPERMAN, Hubert; Cleveland	RH	3	18	8	8	13174	3.34	440	(0-0-1-1-2-3-1)
931	WISCONSIN Home & Farm School; Dousman Sire: 637	RH	11	13	11	22	9271	3.43	318	(0-5-4-2-0-0-0)
932	WISCONSIN Industrial School; Waukesha Sires: 185, 195, 234, 265, 310, 311, 312, 320, 374, 380, 411, 424, 426, 457, 519, 532, 601, 603, 624, 647, 585. Dams: 94, 95, 171*, 204, 217	RH	13	148	99	241	10706	3.54	379	(0-8-22-36-22-7-4)
933	WISCONSIN State Prison; Waupun Sires: 482, 560, 634, 635	R&GH	6	120	74	129	10262	3.43	352	(5-11-20-21-13-3-1)
934	WISCONSIN State School for Blind; Janesville Sires: 185, 367, 380, 627	RH	14	24	14	33	11595	3.51	407	(0-0-4-2-5-1-2)
935	WISCONSIN State School for the Deaf; Delavan	RH	11	22	9	9	10401	3.49	363	(0-2-3-1-1-2-0)

969a	FINN , Charles B.; Bridgeport Sire: 665*	RJ								
970	FOSTER , H. W.; Barron [C.B.F.]	R&GJ	3	12	10	16	6543	5.64	369	(0-2-3-1-3-1-0)
971	HARTKOPF , H. C.; Sussex	R&GJ	3	20	9	10	5824	6.01	350	(0-2-3-2-2-0-0)
972	HAWKINSON , Jake; Clayton	R&GJ	3	15	13	18	6815	5.18	353	(0-2-3-6-2-0-0)
973	HEEBINK , Wm.; Baldwin	GJ	3	10	6	10	6331	5.86	371	(0-0-3-1-2-0-0)
974	HESSE , Harry; Mindoro	GJ	4	21	18	29	5134	5.24	269	(9-5-3-0-0-1-0)
975	HOFFMANN , John Estate; Grafton Sire: 678**	R&GJ	7	24	19	35	7273	5.50	400	(0-0-1-8-8-2-0)
976	HOLLOWAY , Charles; Sturtevant Sires: 671, 675*, 677. Dams: 330, 331, 332, 333.	R&GJ								
977	HOLLOWAY , John; Union Grove Sires: 671, 675**, 677	R&GJ								
978	JACOBS , E. C.; Elk Mound Sires: 668*, 681	RJ								
979	JENSEN , Eddie C.; Milltown	GJ	3	12	9	15	7208	4.80	346	(0-0-6-2-1-0-0)
980	JENSEN , H. P. & Sons; River Falls [C.B.F.] Sire: 673	R&GJ	7	30	27	43	7025	5.68	399	(0-1-4-8-9-5-0)
981	JENSEN , William; River Falls Sire: 673	R&GJ								
982	JOHNSON & Augustine; Brooklyn [C.B.F.]	GJ&H	4	21	13	15	6903	4.23	292	(2-6-4-1-0-0-0)
983	KARNES , Carl; Menomonie	GJ	3	24	13	20	5762	5.38	310	(1-5-4-3-0-0-0)
984	KARNES , Walter; Spring Valley Sire: 670	R&GJ	10	30	13	23	6136	5.15	316	(1-3-5-4-0-0-0)
986	KINNEY , Henry; Hudson Sires: 663, 670	R&GJ								
987	LAUTERBACK , Adolph; Modena Sire: 661	GJ	8	18	12	21	5165	5.15	266	(3-6-3-0-0-0-0)
988	LING , Clarence; Union Grove Sire: 674	R&GJ	4	18	16	21	6074	4.84	294	(3-5-6-2-0-0-0)
989	McKNIGHT , William; Eagle Sire: 675*	R&GJ								
990	MILLER , Walter; Turtle Lake Sire: 659*	GJ	4	10	8	9	6008	5.16	310	(1-2-3-2-0-0-0)
992	OLSON , Otis; Sawyer	R&GJ	3	16	15	18	7942	4.81	382	(0-2-3-4-4-1-1)
993	RHEINECK , Dr. A. F.; Grafton	RJ	6	22	14	26	6673	5.14	343	(1-3-3-3-3-1-0)
994	ROCKWELL , Frank; Modena	GJ	13	18	14	23	4852	5.40	262	(7-4-2-1-0-0-0)
995	ROLF , Herbert; Almena [C.B.F.] Sires: 658*, 667	RJ	3	9	8	13	7039	5.37	378	(0-1-2-3-0-2-0)
996	SCRIBNER , Ervin; Comstock	GJ	7	7	4	10	7398	4.88	361	(0-0-2-1-1-0-0)
997	SCRIBNER , Glen; Comstock	GJ	3	11	8	11	8344	4.83	403	(0-0-0-5-2-1-0)
998	SEYFORTH , F. J.; Mondovi Sire: 666**	R&GJ								
999	STEFFANUS , P. N.; Delavan Sires: 669, 676, 679. Dams: 325, 328, 329	R&GJ	11	25	18	31	7899	5.14	406	(0-0-1-6-8-3-0)
1000	STIRN Bros.; Cochrane Sire: 680	GJ	14	19	13	20	6640	5.09	338	(0-2-8-2-1-0-0)
1001	STOCKMAN , A. C.; Turtle Lake Sires: 658*, 659**, 660. Dams: 324*, 326*	RJ								
1002	STUCKMANN , H. A.; Plymouth	GJ	3	14	10	10	7018	5.03	353	(0-1-3-5-1-0-0)
1003	UNIVERSITY of Wisconsin; Madison [C.B.F.] Sire: 668**	RJ	21	11	8	18	5169	5.63	291	(1-6-1-0-0-0-0)
1004	VERNON County Asylum; Viroqua Sire: 665**	RJ								
1005	WEHRLE , Theo. & Sons; Fennimore Sire: 665*	RJ	3	23	12	18	6684	5.79	387	(0-0-2-7-2-0-1)

RED POLLED HERD

	Breed	Yrs. Contin. Testing	No. Cows Milk- ing Age	No. Cows With Lact. Records	Total No. Records	HERD PRODUCTION LEVEL Mature, 305 Day, 2x Basis			NO. OF COWS PRODUCING (Lbs. Butterfat)	
						Milk lbs.	Test %	Fat. lbs.		
1006	JOHNSON, Mrs. Ruth; Dallas	GRP&H	3	14	11	22	7351	3.85	283	(2-6-2-1-0-0-0)

SHORTHORN HERDS

1007	BORG Farms; Delavan Sires: 682, 683** Dam: 334*	RSH	8	159	48	118	7348	3.96	291	(14-13-15-2-3-1-0)
1008	PETERSEN, Henry; Centuria [C.B.F.]	RSH	3	12	9	15	6732	4.07	274	(5-2-1-1-0-0-0)
1009	RYE, C. L. & Son; Avalon Sire: 684	RSH								
1010	TAIT, Joseph; Evansville Sire: 685	RSH	18	8	4	14	6880	4.07	280	(1-2-1-0-0-0-0)

II. PROGENY TESTED SIRES

Sires Having at Least 5 Daughter-Dam Comparisons or at Least 10 Daughters with Lactation Records

The sires are listed alphabetically under each breed and are numbered consecutively. Unregistered sires with no name are arranged numerically by ear tag number at the end of each breed. An example will illustrate the information available for each sire:

		PRODUCTION LEVEL			NO. PRODUCING		Range in Yrs. Tested
		Mature, 305 Day, 2x Basis			(lbs. Butterfat)		
		No. Rec. Averaged	Milk lbs.	Test %	Fat lbs.	249 or less 250-299 300-349 350-399 400-449 450-499 500 or more	
*66	GUERNSEY GROVE BUSTER 163411	13 Dau. Av. 20	6927	5.37	372	(1-1-2-4-3-2-0)	33-36
	Born: 11-10-28 Herd 249*	13 Dams Av. 44	6972	5.02	350	(0-2-5-4-1-1-0)	28-34
	Sire: Royal of Maple Hill 59522,	(12-7) Difference		+ .35	+ 22		
	135	Equal Parent Index	6888	5.72	394		
	Dam: Willalvin's Royal May Blossom 135527						

The figure **135** in bold type following the registry number of the bull's sire indicates that Royal of Maple Hill is also a proved sire and that his daughter-dam comparisons, etc., may be found under number **135** in the Progeny Tested Sire list. A similar number after the dam's registry number would indicate that the dam was a brood cow and that her records and her daughters' records could be found under that number in the list of Progeny Tested Dams.

The herd number **249** given opposite the sire's date of birth indicates that this sire's daughters were tested in herd number **249** in the Production Tested Herds list, the herd in this case belonging to Schlesner Bros. at Johnson Creek, Wisconsin. The asterisk (*) preceding this sire's index number indicates that he is still in service. The asterisk (*) following the herd number indicates that the sire is still in service in that herd in July, 1937.

Below the dam's name and number, reference is made in bold type to the index numbers of any daughters which are listed as Progeny Tested Dams or of any sons which are listed as Progeny Tested Sires.

On the right we see that this sire has 13 tested daughters with a total of 20 lactation records. The average for the 13 daughters is 6927 lbs. of milk, 5.37% fat, and 372 lbs. of fat. All records used have been adjusted to a standard 305 day lactation, mature cow, 2 milkings per day basis, when necessary.

The formula (1-1-2-4-3-2-0) following the average production indicates that:

- 1 daughter produced less than 249 lbs. fat
- 1 daughter produced from 250-299 lbs. fat
- 2 daughters produced from 300-349 lbs. fat
- 4 daughters produced from 350-399 lbs. fat
- 3 daughters produced from 400-449 lbs. fat
- 2 daughters produced from 450-499 lbs. fat
- no daughters produced over 500 lbs. fat

The figures "33-36" following the formula indicate that the 10 daughters made most of their records during the feed years beginning May 1933 and ending May 1937. A feed year begins with the pasture season in May and ends with May the following year.

Exactly the same information is given for the dams of these 13 daughters. Comparing the 13 daughters with their dams, we note that the daughters averaged .35% higher in test than their dams, and 22 lbs. higher in butterfat production, giving the sire an Equal Parent Index or estimated transmitting level of 6888 lbs. milk, 5.72% fat, and 394 lbs. fat. Plus or minus signs indicate whether the daughters averaged higher or lower than their dams.

The sire's Equal Parent Index or estimated transmitting level is obtained by *adding* the difference between daughters and dams to the daughter average, if the daughters average *higher* than their dams. If the daughters average *lower* than their dams, the difference is *subtracted* from the daughter average. The Index for average per cent butterfat and total butterfat production are both calculated in the same manner. No index is calculated for sires having less than 5 daughter-dam comparisons.

The two figures in parenthesis (12-7) below the number of "Dams" indicate the number of daughters actually higher than their dams in butterfat test and in total butterfat production, respectively.

This information provides the answers to most of the questions concerning the dependability of a sire's index of transmitting ability, with the exception of the feed conditions under which a sire's daughters and their dams were tested. *Until a satisfactory method of classifying feed conditions according to effect on production is developed, it will be necessary to keep in mind the feed conditions in the locality or herd where and during the years when the sire's daughters and their dams were being tested.* Such information is recorded at the Farm and Dairy Records Office but is too bulky to permit publication in this volume.

10	EDITH'S DUKE 20691 Born: 5-21-28 Herd 16 Sire: Vogel 3rd Boy 12666 Dam: Edith I 11222	10 Dau. Av. 16 4 Dau. Av. 7 4 Dams Av. 5 (2-3)	8582 4.02 345 8568 4.05 347 7460 3.78 282	(0-1-4-4-1-0-0) (0-1-0-3-0-0-0) (1-2-1-0-0-0-0)	35-36 35-36 34-35
11	ELLEN'S EDGARD OF LINDALE 17817 Born: 3-6-27 Herd 28 Sire: Dick of James Edgard of Melrose 13170 Dam: Ellen Cream 10372	13 Dau. Av. 26	6958 3.78 263	(5-5-3-0-0-0-0)	34-36
12	FAWN'S PERFECTION BOY 25297 (Vol. III) Index, 5 D-D,		5355 4.09 219	Herd 20	
13	PRINCE OF LAKEVIEW 7884 Born: 6-10-19 Herd 23 Sire: Vogel's College Boy 5638 Dam: Elsie of Lakeview 5388	14 Dau. Av. 35 13 Dau. Av. 34 13 Dams Av. 75 (9-7) Difference Equal Parent Index	9005 4.02 362 9075 4.00 363 8711 3.88 338 +12 +25 9417 4.12 388	(0-0-6-5-2-1-0) (0-0-6-4-2-1-0) (1-2-3-5-2-0-0)	28-35 28-35 26-35
14	SALLY'S RIGI 11992 Born: 9-8-23 Herd 29 Sire: Lawrence Allison 9542 Dam: Sally M's Buttercup 6588	8 Dau. Av. 28 6 Dau. Av. 18 6 Dams Av. 41 (3-2) Difference Equal Parent Index	8349 4.18 349 8405 4.20 353 9171 4.22 387 -02 -34 7632 4.18 319	(0-2-4-1-0-1-0) (0-2-2-1-0-1-0) (0-0-1-2-3-0-0)	30-36 30-36 28-36
15	VOGEL WIESS THE 17th 19973 Born: 1-26-28 Herd 30 Sire: Vogel Wiess 13765 Dam: Lady Sampson's 4th 16974	21 Dau. Av. 41 6 Dau. Av. 12 6 Dams Av. 8 (3-0) Difference Equal Parent Index	6977 3.87 270 6624 3.88 257 7469 3.99 298 -11 -41 5729 3.77 216	(4-13-4-0-0-0-0) (1-5-0-0-0-0-0) (8-4-2-0-0-0-0)	34-36 34-36 34-35
16	CB5161 Herd 28	9 Dau. Av. 12 7 Dau. Av. 9 7 Dams Av. 17 (3-2) Difference Equal Parent Index	6314 3.88 245 6286 3.85 242 6727 3.85 259 0 -17 5844 3.85 225	(5-4-0-0-0-0-0) (4-3-0-0-0-0-0) (3-3-1-0-0-0-0)	36 36 34-36
17	DX4649 Herd 26	14 Dau. Av. 28 6 Dau. Av. 12 6 Dams Av. 13 (4-1) Difference Equal Parent Index	6995 4.06 284 7220 4.10 296 8812 4.04 356 +.06 -60 5673 4.16 236	(2-8-2-2-0-0-0) (0-3-2-1-0-0-0) (0-0-3-1-2-0-0)	35-36 35-36 33-35

GUERNSEY SIRES

			PRODUCTION LEVEL			NO. PRODUCING (lbs. Butterfat)	Range in Yrs. Tested
			Mature, 305 Day, 2x Basis				
		No. Rec. Averaged	Milk lbs.	% Test	Fat lbs.		
18	ABBA HERALD 143415 Born: 12-12-27 Herd 228 Sire: Langwater Herald 79777 Dam: Imp. Anna III of the Echelle 201430	12 Dau. Av. 21 4 Dau. Av. 7 4 Dams Av. 10 (3-0)	6388 6149 8505	5.15 4.96 4.55	329 305 387	(249 or less 250-299 300-349 350-399 400-449 450-499 500 or more)	33-36 33-36 33-36
19	ADMIRAL OF LIBERTY 116049 (Vol. III) Index, 13 D-D		6900	5.58	385		
20	ALLIE'S YEKSA'S LORD OF BUR PET 79393 (Vol. III) Index, 9 D-D		4159	5.17	215	Herd 62, Sire: 27	
21	ANTON'S KING CONFIDENCE 43517 (Vol. III) Index, 18 D-D		6917	4.93	341	Herd 131; Son 22; Daus: 11, 19	
22	ANTON'S TOM OF PROSPECT 15350 (Vol. III) Index, 6 D-D		6644	4.35	289	Herd 131; Sire 21; Dam 13	
23	ARCHER OF EAGLE POINT 184440 Born: 3-31-30 Herd 209 Sire: Conqueror of Radisson 122717 Dam: Miriam of Eagle Point 187260	8 Dau. Av. 11 8 Dams Av. 36 (4-3) Difference Equal Parent Index	7140 7500 6776	4.93 4.96 4.90	352 372 332	(0-2-3-1-1-1-0) (0-0-3-3-2-0-0)	34-36 28-36
24	AVIATOR OF ORE HILL 160505 Born: 10-11-28 Herd 298 Sire: Shamrock of Ore Hill 130401 Dam: Ada of Ore Hill 51385	12 Dau. Av. 28 4 Dau. Av. 8 4 Dams Av. 10 (2-1)	7423 7336 7847	4.85 4.88 4.97	360 358 390	(0-2-3-6-1-0-0) (0-1-0-2-1-0-0) (0-0-1-1-2-0-0)	34-36 34-36 34-36
25	BEATER OF KOSHKONONG PLACE 130155 Born: 11-19-26 Herd 131 Sire: Bard of Koshkonong Place 103299 Dam: Beauty of Koshkonong Place 5th 148021	7 Dau. Av. 8 6 Dau. Av. 7 6 Dams Av. 17 (4-2) Difference Equal Parent Index	5961 6701 7473 +.28 -17 6012	5.10 4.91 4.63 -346 5.19	329 329 347 312	(2-1-2-2-0-0-0) (1-1-2-2-0-0-0) (0-0-5-0-1-0-0)	35-36 35-36 32-35

26	BLOSSOM KING OF WALDEN 137292 Born: 7-25-27 Herd 302 Sire: Corium Brownie's Count 73776 Dam: Pansy's Blossom of Walden 150508	19 Dau. Av. 34 10 Dau. Av. 18 10 Dams Av. 15 (8-5) Difference Equal Parent Index	5895 4.97 293 5588 5.10 285 6549 4.55 298 + .55 -13 4814 5.65 272	(2-9-7-1-0-0-0) (2-4-3-1-0-0-0) (2-2-4-2-0-0-0)	34-36 34-36 34-35
27	BLOSSOM'S YEKSA LORD 30842 (Vol. III) Index, 8 D-D		5402 4.85 262		Son 20; Herd 62
28	BONONZA OF KOSHKONONG PLACE 62518 (Vol. III) Index, 24 D-D		6634 5.05 335		Herd 131; Sons 32, 82; Dau. 27
29	BONNIE BOY OF THREE POINTS 161791 (Vol. III) Index, 5 D-D		8004 4.91 393		Herd 41
30	BONNIE DOON'S NESTOR OF POSKIN 105624 Born: 7-25-24 Herd 244 Sire: Florham Nestor 33518 Dam: Bonnie Doon of Dellafield 85756	8 Dau. Av. 10 5 Dau. Av. 6 5 Dams Av. 8 (3-3) Difference Equal Parent Index	6050 5.19 314 6097 5.15 314 6447 4.70 303 + .45 +11 5804 5.60 325	(2-1-3-1-1-0-0) (2-0-1-1-1-0-0) (2-0-1-2-0-0-0)	35-36 35-36 35-36
31	BOULDER BRIDGE GLADIATOR 198841 Born: 3-22-31 Herd 200 Sire: Langwater Waldorf 128541 Dam: Pansy Maid of City View 90944	6 Dau. Av. 6 6 Dams Av. 23 (1-5) Difference Equal Parent Index	8033 4.83 388 6327 5.39 341 - .56 +47 10187 4.27 435	(0-1-1-2-0-1-1) (0-1-3-1-1-0-0)	35-36 29-35
32	BUR PET DONALD 133470 Born: 11-15-26 Herd 62 Sire: Bonanza of Koshkonong Place 62518, 28 Dam: Allie of Bur Pet 100660, 8	15 Dau. Av. 27 15 Dams Av. 79 (11-4) Difference Equal Parent Index	5009 5.41 271 5810 5.25 305 + .16 -34 4255 5.57 237	(5-7-3-0-0-0-0) (1-7-4-0-3-0-0)	33-35 28-36
33	BUTTERCUP'S PROMOTER OF RAVINE 134277 (Vol. III) 14 Dau. Av.,		6550 4.87 319		Herd 171a
34	CAUMSETT ROYAL 156761 Born: 8-21-28 Herd 131 Sire: Langwater Northerner 113149 Dam: Royal's Pearl of Pomeroy 89612	11 Dau. Av. 15 11 Dams Av. 45 (4-4) Difference Equal Parent Index	7890 4.36 344 7934 4.55 361 - .19 -17 7842 4.17 327	(0-3-4-2-1-1-0) (0-0-4-6-1-0-0)	34-36 27-36
35	CEDAR LAWN LADDIE 152531 Born: 2-26-28 Herd 47 Sire: May King of Cedar Lawn 82725 Dam: Secret's Lady of Cedar Lawn 162618	6 Dau. Av. 10 5 Dau. Av. 9 5 Dams Av. 8 (2-3) Difference Equal Parent Index	7692 5.20 400 8023 5.16 414 8083 5.06 409 + .10 +5 7966 5.26 419	(0-0-1-2-1-2-0) (0-0-0-2-1-2-0) (0-0-0-2-3-0-0)	32-36 32-36 27-33
36	CELOSIA'S GOLDEN SECRET 72814 (Vol. III) Index, 16 D-D		5307 5.54 294		Herd 81
37	CHERUB'S EUREKA 151252 Born: 8-14-27 Herd 81 Sire: Cherub's Prospect of the Prairie 91711 Dam: Esquire's Garnet of Four Pines 199268	14 Dau. Av. 27 12 Dau. Av. 25 12 Dams Av. 29 (5-8) Difference Equal Parent Index	7281 5.26 383 7568 5.14 389 6472 5.30 343 - .16 +46 8735 4.98 435	(0-1-5-2-3-3-0) (0-0-5-2-2-3-0) (1-2-3-4-2-0-0)	32-36 32-36 29-33
38	CHILMARK'S NEW YEARS 54210 Born: 1-1-19 Herds 244, 106 Sire: Chilmark 40064 Dam: Itchen's Antoinette 48891	12 Dau. Av. 30 9 Dau. Av. 23 9 Dams Av. 26 (1-3) Difference Equal Parent Index	6258 4.49 281 6197 4.47 277 6618 4.82 319 - .35 -42 5704 4.12 235	(2-7-2-1-0-0-0) (1-7-0-1-0-0-0) (2-0-4-3-0-0-0)	31-36 31-36 30-36
39	CHUBBY LAD 86520 (Vol. III) Index, 5 D-D,		5748 6.68 384		Herd 41; Daus. 23*, 50*
40	COLONEL OF AMOR 176547 Born: 10-2-29 Herd 215 Sire: Model of Amor 149309 Dam: Wern's Karine Rilma 232358	10 Dau. Av. 16 3 Dau. Av. 4 3 Dams Av. 6 (2-1)	7704 4.53 349 8058 4.48 361 8912 4.41 393	(0-1-4-3-2-0-0) (0-0-0-3-0-0-0) (0-0-1-0-2-0-0)	35-36 35-36 34-35
41	CORA'S BELL BUOY OF SHOREWOOD 183933 Born: 5-5-30 Herd 192 Sire: Bell Buoy of Shorewood 160913 Dam: Cora's Snowball 188223	12 Dau. Av. 20 12 Dams Av. 50 (11-5) Difference Equal Parent Index	7041 5.07 357 8141 4.68 381 + .39 -24 6099 5.46 333	(1-3-2-2-3-1-0) (0-0-5-2-3-2-0)	34-36 31-36
42	CORIUM DIANA'S FABIAN 102919 Born: 5-6-24 Herd 276 Sire: Corium Ladock Jenny's Prince 81177 Dam: Corium Vera's Diana 133345	8 Dau. Av. 23 6 Dau. Av. 19 6 Dams Av. 20 (4-5) Difference Equal Parent Index	7252 5.35 388 7271 5.35 389 6935 5.35 371 0 +18 7607 5.35 407	(0-1-2-1-2-1-1) (0-1-1-1-2-0-1) (0-2-1-0-2-0-1)	29-35 29-35 26-36

43	CORIUM MAN O'WAR 119838 Born: 10-19-25 Herds 124, 224 Sire: Polly's Man O'Warrior 83387 Dam: May King's Ly 101137	12 Dau. Av. 14 5 Dau. Av. 7 5 Dams Av. 5 (5-3) Difference Equal Parent Index	6975 5.19 362 7068 5.56 393 7191 4.70 338 +86 +55 6978 6.42 448	(0-2-4-3-1-1-1) (0-1-1-0-0-1-1) (1-0-1-3-0-0-0)	35-36 35-36 32
44	CORIUM PRIDE'S KENNETT 166684 Born: 3-22-29 Herd 302 Sire: Birchfield Pride of the May 59106 Dam: Corium Superb's Grateful 193476	6 Dau. Av. 8 6 Dams Av. 8 (5-4) Difference Equal Parent Index	5491 5.30 291 6422 4.66 298 +66 -7 4765 5.96 284	(1-1-4-0-0-0-0) (1-1-2-2-0-0-0)	35-36 35-36
45	CORIUM PROUD LANE'S MAGNET 192431 Born: 2-2-31 Herds 276, 111 Sire: Proud Lane of Echo Glade 131568 Dam: Heroett of Fern Dell 132358	5 Dau. Av. 6 5 Dams Av. 27 (2-3) Difference Equal Parent Index	8469 5.42 459 7158 5.49 393 -07 +66 9813 5.35 525	(0-0-1-1-1-0-2) (0-0-0-4-1-0-0)	35 30-35
46	CORIUM ULTHAN NORDMAN 202300 Born: 1-31-32 Herd 302 Sire: Corium Ultimas' Hannibal 129692 Dam: Westview Vivian 169068	5 Dau. Av. 5 5 Dams Av. 5 (5-4) Difference Equal Parent Index	6346 5.20 330 5673 4.53 257 +67 +73 6865 5.87 403	(1-1-0-2-1-0-0) (1-4-0-0-0-0-0)	36 34-35
47	CRAIGAMMOOR JOYFUL'S RARITAN 118697 Born: 9-29-24 Herd 245 Sire: Craigamoor Miriam's Raritan 97537 Dam: Craigamoor Joyful 140414	15 Dau. Av. 33 5 Dau. Av. 12 5 Dams Av. 28 (2-3) Difference Equal Parent Index	6378 5.08 324 6110 5.09 311 5494 5.26 289 -17 +22 6768 4.92 333	(0-4-8-1-2-0-0) (0-2-2-0-1-0-0) (0-3-2-0-0-0-0)	34-36 34-35 30-35
48	DAWN'S REX OF MAPLE HILL 133662 Born: 12-1-26 Herd 50 Sire: Rex's Gay Lad of Maple Hill 115887 Dam: Dawn of Maple Hill 56782	11 Dau. Av. 29 10 Dau. Av. 28 10 Dams Av. 26 (6-8) Difference Equal Parent Index	6826 5.45 372 6975 5.52 385 5969 5.11 305 +41 +80 7841 5.93 465	(1-1-2-2-4-1-0) (0-1-2-2-3-1-0) (0-5-2-3-0-0-0)	31-36 31-36 26-34
49	DEBORAH'S HOLLISTON 143306 Born: 8-10-27 Herds 223, 304, 123 Sire: Foremost's Holliston 112292 Dam: Deborah's La Noce of Island Farm 159927 Son: 72*	17 Dau. Av. 28 6 Dau. Av. 11 6 Dams Av. 10 (1-6) Difference Equal Parent Index	7516 4.79 360 7337 4.92 361 6250 5.04 315 -12 +46 8479 4.80 407	(0-3-2-9-3-0-0) (0-1-0-4-1-0-0) (1-1-3-1-0-0-0)	34-36 34-36 33-35
50	DUDLEY OF FERN HILL 142105 (Vol. III) Index, 6 D-D		6429 4.76 306	Herd 54	
51	ELLA'S RAYMOND OF CEDAR HOME 182114 Born: 3-8-30 Herd 241 Sire: Hero of Markendale 76169 Dam: Golden Ella of Cedar Home 66753	8 Dau. Av. 13 6 Dau. Av. 10 6 Dams Av. 24 (2-5) Difference Equal Parent Index	7851 4.42 347 8092 4.35 352 7283 4.49 327 -14 +27 8955 4.21 375	(0-2-1-5-0-0-0) (0-1-1-4-0-0-0) (0-0-6-0-0-0-0)	34-36 34-36 31-35
52	ELLIE'S PRINCE OF SHANTITUCK 166822 Born: 2-24-29 Herds 191, 101 Sire: Kenfleur's Beda's Prince 132096 Dam: Ellie Masher of Sunnyside 51151	11 Dau. Av. 12 2 Dau. Av. 2 2 Dams Av. 3 (2-1)	8135 4.88 397 6707 4.95 332 8607 4.38 377	(1-0-1-2-4-3-0) (1-0-0-0-1-0-0) (0-0-1-0-1-0-0)	35-36 35-36 35-36
53	ELM FARM SPARKLER 176664 Born: 1-6-29 Herd 211 Sire: Sequel of Elm Farm 149764 Dam: Elm Farm Clarabella 273489	11 Dau. Av. 16 5 Dau. Av. 10 5 Dams Av. 12 (3-3) Difference Equal Parent Index	6824 5.10 348 7339 4.96 364 7603 4.63 352 +33 +12 7108 5.29 376	(0-1-4-5-1-0-0) (0-0-1-4-0-0-0) (0-1-1-3-0-0-0)	34-36 34-36 34-36
54	ELMWAY'S JASPER 96637 Born: 10-16-23 Herd 114 Sire: Golden Luralland of Minot 40882 Dam: Imp. Alliance of Sarnia 40222	6 Dau. Av. 21 5 Dau. Av. 17 5 Dams Av. 18 (1-2) Difference Equal Parent Index	5777 5.02 290 5955 4.92 293 5073 5.48 278 -56 +15 7064 4.36 308	(0-4-2-0-0-0-0) (0-3-2-0-0-0-0) (2-1-2-0-0-0-0)	28-31 28-31 23-28
55	FAWNDAWAY'S JERRY 159460 Born: 9-3-28 Herds 50, 171 Sire: Franklin Rilma 116087 Dam: May of Alvadean 152831	8 Dau. Av. 11 7 Dau. Av. 10 7 Dams Av. 11 (4-2) Difference Equal Parent Index	5803 4.98 289 5757 5.02 289 6549 4.81 315 +21 -26 5048 5.23 263	(1-3-4-0-0-0-0) (0-1-1-2-3-0-0) (1-3-2-0-1-0-0)	33-36 33-36 30-35
56	FERN DIAMOND'S ACE 163567 Born: 12-3-28 Herd 140 Sire: Chorus Girl's Coronation of the Rancho 117653 Dam: Fern Vista Diamond 208619	17 Dau. Av. 28 7 Dau. Av. 9 7 Dams Av. 15 (6-4) Difference Equal Parent Index	7378 4.92 363 7160 5.14 368 7668 4.76 365 +38 +3 6721 5.52 371	(0-1-5-7-4-0-0) (0-1-1-2-3-0-0) (0-0-4-1-2-0-0)	34-36 34-36 34-36

57	FLEURIE'S SEQUEL OF EVERGREEN MOUND 143735 Born: 8-10-27 Herd 257 Sire: Fleurie's Renox of Oak Lawn 92186 Dam: Imp. Lizette II of Clairmont 85189	9 Dau. Av. 23 5 Dau. Av. 12 5 Dams Av. 15 (1-0) Difference Equal Parent Index	5810 4.94 287 5401 5.11 276 6365 5.31 338 —20 —62 4359 4.91 214	(1-5-3-0-0-0-0) (1-3-1-0-0-0-0) (0-0-4-0-1-0-0)	32-36 32-36 30-34
58	FLORA'S GOLDEN ROYALIST 151863	(Vol. III) Index, 13 D-D	6370 5.40 344	Herd 301	
59	FLORHAM D'ARCY 129532 Born: 10-24-26 Herds 123, 163 Sire: Langwater Star Gazer 60164 Dam: Imp. Rosy XII Dela Vieille Rue 53814	22 Dau. Av. 35 4 Dau. Av. 5 4 Dams Av. 4 (1-3)	6323 5.14 325 6022 5.48 330 5386 5.70 307	(1-6-9-6-0-0-0) (0-1-2-1-0-0-0) (0-1-3-0-0-0-0)	33-36 33-36 34-36
60	FLORHAM SOVEREIGN 27476 Born: 6-25-13 Herd 114 Sire: Florham Monarch 20771 Dam: Imp. Floe III of the Annevilles 29354	8 Dau. Av. 46 6 Dau. Av. 37 6 Dams Av. 35 (6-5) Difference Equal Parent Index	5189 5.28 274 5239 5.44 285 5064 4.68 237 +76 +48 5371 6.20 333	(2-3-3-0-0-0-0) (1-2-3-0-0-0-0) (3-3-0-0-0-0-0)	22-32 22-32 19-27
60a	FORGE HILL ROYAL RAIDER 177451 Born: 3-7-30 Herds 154, 246 Sire: Royal's Bell Buoy 130305 Dam: Waddington Polly 210753	6 Dau. Av. 9 6 Dams Av. 19 (3-5) Difference Equal Parent Index	7849 5.02 394 7208 5.05 364 —03 +30 8497 4.99 424	(0-0-1-2-3-0-0) (0-0-3-2-1-0-0)	35-36 31-35
61	FOULKES FARM GLENWOOD 182146 Born: 1-13-30 Herd 238 Sire: Dunwalke of Beaulieu 129133 Dam: Foulkes Farm Gretchen Glenwood 185561	9 Dau. Av. 13 5 Dau. Av. 8 5 Dams Av. 6 (2-3) Difference Equal Parent Index	7396 5.07 375 6947 5.11 355 6590 5.25 346 —14 +9 7485 4.97 364	(0-1-3-2-2-1-0) (0-1-2-1-1-0-0) (0-0-3-1-1-0-0)	34-36 34-36 33-35
62	GLENWOOD'S CLIMAX OF FOUR PINE 105287 Born: 12-6-24 Herds 267, 239 Sire: Glenwood of the Prairie 36204 Dam: Contrafuria 29090 Dau: 54	23 Dau. Av. 32 9 Dau. Av. 11 9 Dams Av. 13 (8-6) Difference Equal Parent Index	7764 4.92 382 7726 4.97 384 7946 4.43 352 +54 +32 7550 5.51 416	(0-1-5-9-6-2-0) (0-0-2-4-3-0-0) (0-1-1-6-1-0-0)	34-36 34-36 34-36
63	GOLDEN SQUIRE OF GORDONDALE 118605 Born: 9-6-25 Herd 90 Sire: Golden Day of the Prairie 81506 Dam: Cherub's Ollie of Gordon- dale 152378	14 Dau. Av. 46 9 Dau. Av. 29 9 Dams Av. 44 (7-2) Difference Equal Parent Index	4951 5.11 253 5138 5.06 260 6279 4.81 302 +25 —42 4105 5.31 218	(9-4-0-1-0-0-0) (5-3-0-1-0-0-0) (1-3-3-2-0-0-0)	31-34 31-34 25-34
64	GOVERNOR CARTERET OF THE LOOP 144117 Born: 9-10-27 Herds 193a, 77 Sire: Aviator Knight of Waukesha 81025 Dam: Imp. McKerrow's Governess Carteret 68736	15 Dau. Av. 19 4 Dau. Av. 5 4 Dams Av. 6 (3-4)	7882 4.91 387 7639 4.87 372 7090 4.57 324	(0-2-3-3-4-2-1) (0-0-1-2-1-0-0) (0-1-3-0-0-0-0)	34-36 35-36 34-35
65	GUERNFALFA ALVAN 137476 Born: 6-12-27 Herd 297 Sire: Norwin Bonnie Laddie 100053 Dam: Guernfalfa Dell 149601	7 Dau. Av. 15 5 Dau. Av. 10 5 Dams Av. 19 (3-3) Difference Equal Parent Index	7756 5.08 394 7361 5.38 396 7403 5.16 382 +22 +14 7321 5.60 410	(0-0-0-4-3-0-0) (0-0-3-3-2-0-0) (0-0-2-1-1-1-0)	32-36 32-36 30-35
66	GUERNSEY GROVE BUSTER 163411 Born: 11-10-28 Herd 249 Sire: Royal of Maple Hill 59522, 135 Dam: Willalvin's Royal May Blossom 135527	13 Dau. Av. 20 13 Dams Av. 44 (12-7) Difference Equal Parent Index	6927 5.37 372 6972 5.02 350 +35 +22 6888 5.72 394	(1-1-2-4-3-2-0) (0-2-5-4-1-1-0)	33-36 28-34
67	GUERNSEY GROVE DUKE 138470 Born: 3-12-27 Herds 201, 200 Sire: Meadowood Natoma's Cherub 103485 107 Dam: Willalvin's Royal Star- bright 142165, 59	32 Dau. Av. 63 24 Dau. Av. 51 24 Dams Av. 120 (13-15) Difference Equal Parent Index	6942 5.20 361 6957 5.29 368 6725 5.13 345 +16 +23 7028 5.45 383	(0-6-7-10-6-2-1) (0-5-4-7-5-2-1) (0-2-11-9-2-0-0)	33-36 33-36 26-36
68	GUSANNA'S BEAUTIFUL BOY 159407 Born: 9-5-28 Herd 137 Sire: Rose King's Golden Boy of Maple Shade 86188, 134 Dam: Elsir's Beauty of Gusanna's Farm 109587	12 Dau. Av. 15 4 Dau. Av. 5 4 Dams Av. 8 (3-1)	6360 5.22 332 6300 5.27 332 6602 5.12 338	(1-4-2-3-1-1-0) (0-2-0-1-1-0-0) (0-1-1-2-0-0-0)	35-36 35-36 34-36
69	HAPPY BOY OF LURVALE 175773 Born: 9-13-29 Herd 193 Sire: Lurvale Champion 152735 Dam: Lurvale Helena 243919	14 Dau. Av. 16 3 Dau. Av. 3 3 Dams Av. 6 (2-1)	6765 4.39 297 6760 4.66 315 7604 4.55 346	(2-3-8-1-0-0-0) (0-1-2-0-0-0-0) (0-1-1-1-0-0-0)	35-36 36 34-36

GUERNSEY SIRES

70	HILL SIDE STOCK FARM CHESTER 183654 Born: 3-31-30 Herd 41 Sire: Gay of Willowood 126190 Dam: Bessie Yeksa's Bloom 235873	5 Dau. Av. 8 5 Dams Av. 29 (3-1) Difference Equal Parent Index	6534 5.02 328 8173 5.09 416 —07 —88 4848 4.95 240	(1-0-1-3-0-0-0) (0-0-1-2-0-2-0)	35-36 30-36
71	HILLTOP BUTTERFAT HAMBRO 156054 Born: 9-9-28 Herds 166, 164, 283 Sire: Imp. Primrose's Butterfat 104967 Dam: Hilltop Belle of Fashion 188739	13 Dau. Av. 17 11 Dau. Av. 15 11 Dams Av. 15 (7-4) Difference Equal Parent Index	6531 4.93 322 6612 4.90 324 6970 4.72 329 +18 —5 6280 5.08 319	(2-1-7-0-3-0-0) (1-1-5-0-3-1-0) (0-2-7-2-0-0-0)	33-36 33-36 30-35
72	HOLLISTON'S DEBORAH'S LAD 190174 Born: 1-8-31 Herds 192a, 108b, 189a Sire: Deborah's Holliston 143308, 49 Dam: Lone Rock's Yva Lucille 146356	10 Dau. Av. 10	6241 5.64 352	(1-3-1-1-3-1-0)	36
73	JANE'S LADDIE OF CITY VIEW 153813 Born: 3-30-28 Herd 60 Sire: Flora's Ultra of City View 104487 Dam: Princess Jane of City View 154735	21 Dau. Av. 28 4 Dau. Av. 6 4 Dams Av. 6 (1-0)	6659 4.64 309 6341 4.81 305 6437 5.22 336	(2-5-9-5-0-0-0) (1-0-2-1-0-0-0) (0-1-1-2-0-0-0)	34-36 35-36 34-35
74	JEHU OF THE DOUGAN FARM (Vol. III) Index, 15 D-D 104937		5046 5.49 277	Herd 81	
75	JETHON OF FERN HILL 135907 Born: 12-1-26 Herd 260 Sire: Luxerin Damascus 95553 Dam: Levity of Fern Hill 182685	10 Dau. Av. 14 3 Dau. Av. 6 3 Dams Av. 5 (2-0)	6573 4.99 328 6126 4.93 302 7522 4.52 340	(0-3-5-1-1-0-0) (0-2-1-0-0-0-0) (0-0-1-2-0-0-0)	35-36 35-36 34-31
76	JIMMIE OF GUERNSEYVILLE 163808 Born: 11-26-28 Herd 168 Sire: Honor of Halberdale 93611 Dam: Orange's Babe 116209	10 Dau. Av. 13 8 Dau. Av. 11 8 Dams Av. 11 (5-4) Difference Equal Parent Index	7040 4.73 333 7227 4.76 344 7363 4.74 349 +02 —5 7092 4.78 339	(0-2-4-3-1-0-0) (0-1-3-3-1-0-0) (0-1-2-4-1-0-0)	35-36 35-36 35-36
77	JOKER OF HILLSIDE FARM 150963 Born: 2-10-28 Herd 209 Sire: Cloverdale Hollis 123065 Dam: Olive of Hillside Farm 183965	5 Dau. Av. 18 5 Dams Av. 15 (3-3) Difference Equal Parent Index	7974 4.59 366 7982 4.46 356 +13 +10 7966 4.72 376	(0-0-1-4-0-0-0) (0-1-1-1-2-0-0)	32-36 28-31
78	KARASENG'S DICTATOR 179742 Born: 12-1-29 Herds 167, 245 Sire: Billy Glengeran 146493 Dam: King Glenwood's Gold Bar 223021	6 Dau. Av. 9 6 Dams Av. 28 (4-1) Difference Equal Parent Index	6021 4.80 289 7651 4.64 355 +16 —66 4496 4.96 223	(1-3-2-0-0-0-0) (0-1-1-3-1-0-0)	36 34-36
79	KARNAC SILENT KNIGHT 183849 Born: 6-21-30 Herds 43, 138a Sire: Corium Ultimas Hornsby 128544 Dam: Karnac Vista 139470	8 Dau. Av. 12 6 Dau. Av. 9 6 Dams Av. 13 (4-3) Difference Equal Parent Index	6222 5.40 336 6255 5.34 334 5837 5.14 300 +20 +34 6643 5.54 368	(1-2-1-2-2-0-0) (1-2-0-1-2-0-0) (1-0-5-0-0-0-0)	34-36 34-36 32-36
80	KENFLEUR'S IDEAL CRESCENT 116801 Born: 12-19-25 Herd 93 Sire: Cherub's Guide of Shorewood 90983 Dam: Lady Crescent's Ideal of El Jane 141951	12 Dau. Av. 15 3 Dau. Av. 4 3 Dams Av. 3 (3-2)	5921 5.05 299 5419 5.13 278 5641 4.29 242	(1-6-4-1-0-0-0) (1-1-0-1-0-0-0) (1-2-0-0-0-0-0)	35-36 35-36 36
81	KING B. OF KOSHKONONG (Vol. III) Index, 10 D-D, PLACE 56142		4742 5.63 267	Herd 62	
82	KING HARVESTER OF PROSPECT 102459 (Vol. III) Index, 7 D-D		8604 4.44 382	Herd 131; Sire 28; Dam 11	
83	KING'S EXCELSIOR OF PINE GROVE 128876 (Vol. III) 12 Dau. Av.		5654 4.74 268	Herd 102	
84	LAD'S GAY BOY OF WEOWENA (Vol. III) 13 Dau. Av., 169487		5603 4.73 265	Herd 83a	
85	LAD'S JUSTICE OF WEOWENA 180190 Born: 12-24-29 Herd 106 Sire: Jipinda's Lad of Fern Hill 43114 Dam: Noble Lassie of Weowena Farm 180469	5 Dau. Av. 8 5 Dams Av. 18 (3-1) Difference Equal Parent Index	5247 4.86 255 6146 4.67 287 +19 —32 4416 5.05 223	(2-2-1-0-0-0-0) (0-4-1-0-0-0-0)	34-36 31-36
86	LADY'S LAD OF BIRDWOOD 124688 Born: 4-4-26 Herd 184 Sire: Penetrator of Whitewater 90660, 122 Dam: Lily's Christmas Lady 109056, 33	14 Dau. Av. 20 6 Dau. Av. 9 6 Dams Av. 7 (4-2) Difference Equal Parent Index	6524 5.38 351 6538 5.46 357 7019 5.30 372 +16 —15 6085 5.62 342	(0-3-4-4-2-1-0) (0-1-2-1-2-0-0) (0-1-3-0-0-2-0)	34-35 34-35 34-35

GUERNSEY SIREs

87	LANGWATER BONANZA 164695 (Vol. III) Index, 5 D-D,	6976	5.92	413	Herd 269	
88	LANNY'S DUKE OF FERN HILL 50158 14 Dau. Av. 32 Born: 12-19-17 Herd 276 Sire: Carteret of Lone Pine 20770 Dam: Imp. Lanny II 40382 Dau: 29	7447	5.21	388	(0-2-3-2-4-2-1)	28-36
89	LINDENHURST ROYAL 165551 (Vol. III) 13 Dau. Av.	5918	5.39	319	Herd 82	
90	LOCAL PRIDE 24438 (Vol. III) Index, 10 D-D,	5851	5.23	306	Herd 81	
91	LOETHERS' FOOLSDAY OF FERN-HURST 127375 9 Dau. Av. 19 6 Dau. Av. 13 Born: 4-1-25 Herds 70, 263 Sire: Prince Bell of City View 30045 Dam: Loethers' Firstin of Fern-hurst 113394	6435 6262 7197	5.33 5.35 4.71	343 335 339	(0-2-3-2-2-0-0) (0-2-2-1-1-0-0) (0-0-5-0-1-0-0)	34-36 34-36 34-36
	(5-2) Difference Equal Parent Index		+ .64 5.99	-43 331		
92	LONE PINE BONGO 170100 6 Dau. Av. 6 Born: 9-21-29 Herd 113 Sire: Knollwood Reliant 135005 Dam: Lone Pine Hannibal's Mavis 230300	7688 7602 9299	4.80 4.67 4.28	369 355 398	(1-0-0-3-2-0-0) (1-0-0-3-1-0-0) (0-0-0-3-1-1-0)	35 35 35
	(4-3) Difference Equal Parent Index		+ .39 5.06	-43 312		
93	LONE PINE LIGHT RAIDER 124419 (Vol. III) 11 Dau. Av.	6958	5.03	350	Herd 56	
94	LONE PINE LUCIFER 114724 13 Dau. Av. 37 Born: 8-18-25 Herd 222 Sire: Lone Pine Red Raider 39580 Dam: Lone Pine LaBelle Lucretia 92829	6976 6897 6896	4.63 4.64 4.51	323 320 311	(0-5-3-5-0-0-0) (0-5-3-4-0-0-0) (0-5-6-1-0-0-0)	30-36 30-36 28-35
	(7-6) Difference Equal Parent Index		+ .13 4.77	+9 329		
95	LONE PINE ROSEBUD'S HANNIBAL 135525 12 Dau. Av. 23 Born: 5-22-27 Herd 76 Sire: Atamansit Prince Hannibal 85411 Dam: Lone Pine Royal Rosebud 184174	7628 8169 8618	4.68 5.08 4.63	357 415 399	(1-1-4-3-1-2-0) (0-0-0-1-1-1-0) (0-0-0-1-2-0-0)	34-36 34-36 34
	(3-1) Equal Parent Index		+ .21 5.42	+39 449		
96	LUXERIN ATTESTOR 73417 15 Dau. Av. 21 Born: 6-28-21 Herd 81 Sire: Dairymaid's Nonpareil of Iowa 26763 Dam: Mary R. of Fond du Lac 83673	7776 7869 7420	5.17 5.21 5.00	402 410 371	(0-1-4-3-4-0-3) (0-1-3-4-0-0-3) (1-2-1-3-6-0-0)	33-36 33-36 27-32
	(11-8) Difference Equal Parent Index		+ .21 5.42	+39 449		
97	MABELLE'S SEQUEL OF GLENDALE 156985 13 Dau. Av. 23 Born: 11-20-27 Herd 148 Sire: Flora's Sequel of City View 93881 Dam: Glendale Mabelle 221361	6574	5.02	330	(1-2-6-4-0-0-0)	34-36
98	MAJESTY'S KNIGHT 194580 15 Dau. Av. 18 Born: 9-6-30 Herds 187, 188, 301a Sire: May Royal's Majesty 117245 Dam: Beda's May Rose of Island Farm 100259	7367 7068 7298	5.09 5.73 5.33	375 405 389	(3-1-0-2-7-1-1) (0-0-0-2-3-0-0) (0-0-1-1-2-1-0)	35-36 36 34-35
	(3-3) Difference Equal Parent Index		+ .40 6.13	+16 421		
99	MARCUS OF HARVEY FARM 145547 12 Dau. Av. 17 Born: 9-15-27 Herd 220 Sire: Valentines Count of Four Pines 91320 Dam: Marcella of Utility 193607	6027	5.16	311	(2-1-6-3-0-0-0)	35-36
100	MARGARET'S EMINENT 89306 (Vol. III) 11 Dau. Av.	8068	5.28	426	Herd 63	
101	MARVEL OF HAPPY HOLLOW 134374 (Vol. III) Index, 13 D-D	8474	5.44	461	Herd 276 Son 102	
102	MARVEL OF THE OAKS FARM 180733 14 Dau. Av. 17 Born: 12-2-29 Herds 134, 157a Sire: Marvel of Happy Hollow 134374 101 Dam: Boney Vine of the Oaks Farm 204192	7069 7943 7447	5.05 5.25 4.70	357 417 350	(1-2-4-1-5-1-0) (0-0-0-0-2-0-0) (0-1-0-0-1-0-0)	35-36 36 34
	(2-2) Equal Parent Index		+ .34 4.91	-32 366		
103	MARY'S KNIGHT OF FERN HILL 179457 8 Dau. Av. 18 Born: 1-18-30 Herd 276 Sire: Luxerin Damascus 95553 Dam: Mary of Fern Hill 90500	7581 7692	5.25 5.59	398 430	(0-0-1-4-3-0-0) (0-1-0-1-4-0-2)	33-35 29-35
	(1-2) Difference Equal Parent Index		- .34 4.91	-32 366		
104	MAY KING'S DUKE OF WAUKESHA 56781 9 Dau. Av. 18 Born: 3-16-19 Herds 50, 158 Sire: Benton's May King of Ingle-side 27446 Dam: Dukes Ellis of Spring City 35863	6487 6230	5.01 4.96	325 309	(0-4-2-3-0-0-0) (0-4-3-1-1-0-0)	31-36 27-35
	(4-7) Difference Equal Parent Index		+ .05 5.06	+16 341		

GUERNSEY SIRES

105	MEADOW BROOK'S MARVIN 168159 Born: 5-20-29 Herd 251a Sire: Fair Oaks Badger 49684 Dam: Meadow Brook's Eunice 126215	6 Dau. Av. 7 6 Dams Av. 21 (6-2) Difference Equal Parent Index	6457 5.08 328 7413 4.60 341 + .48 -13 5665 5.56 315	(1-2-0-2-1-0-0) (0-2-1-3-0-0-0)	33-36 30-34
106	MEADOW BROOK'S NEIL 189748 Born: 11-8-30 Herd 217 Sire: Bravo of Rich Neck 15th 62201 Dam: Meadow Brook's Kittybell 254736	9 Dau. Av. 9 9 Dams Av. 28 (9-6) Difference Equal Parent Index	7267 4.83 351 8280 4.07 337 + .76 +14 6530 5.59 365	(1-1-0-5-1-1-0) (0-2-5-2-0-0-0)	36 30-36
107	MEADOWWOOD NATOMA'S CHERUB 103485 Born: 10-6-24 Herds 271, 290a, 47 Sire: Cherub's Royalist of Shorewood 70062 Dam: Natoma Cambria 2d 68420 Son: 67	11 Dau. Av. 15 7 Dau. Av. 9 7 Dams Av. 16 (6-5) Difference Equal Parent Index	7281 5.48 399 7631 5.36 409 7213 5.06 365 + .30 +44 8004 5.66 453	(0-0-2-2-7-0-0) (0-0-1-0-7-0-0) (0-0-3-2-2-0-0)	34-36 34-36 27-35
108	MINNIE'S ULTRA VICTOR 66879 Born: 12-2-19 Herds 158, 249, 50 Sire: Florham Victor 37061 Dam: Minnie of Maplehurst 20140	14 Dau. Av. 38 4 Dau. Av. 14 4 Dams Av. 10 (4-2)	6618 4.76 315 6942 4.97 345 6063 4.75 288	(1-3-7-3-0-0-0) (0-0-3-1-0-0-0) (2-0-1-0-1-0-0)	24-30 27-32 23-29
109	MIXTER CLAIMANT 100143 Born: 4-20-24 Herd 131 Sire: Langwater Mixer 69371 Dam: Yeoman's Mixer Fragrance 79707	34 Dau. Av. 73 34 Dams Av. 172 (5-5) Difference Equal Parent Index	6849 4.57 313 7713 4.81 371 - .24 -58 5889 4.33 255	(4-10-14-2-4-0-0) (0-3-6-16-5-4-0)	28-36 23-34
110	MONARCH OF LINDEN HILL 135454 Born: 1-6-27 Herd 180 Sire: Florisa's Governor of City Home 95051 Dam: Sylvia of Riverbank 124516	7 Dau. Av. 12 5 Dau. Av. 9 5 Dams Av. 6 (4-2) Difference Equal Parent Index	6528 4.58 299 6695 4.66 312 8005 4.26 341 + .40 -29 5593 5.06 283	(2-1-4-0-0-0-0) (1-0-4-0-0-0-0) (0-1-1-3-0-0-0)	33-36 33-36 31-34
111	MONARCH OF RIVERDALE 64769 Born: 6-5-19 Herd 114 Sire: Cottina's Goldseeker of A.D.F. 36359 Dam: Stockbridge Pauline 32303	14 Dau. Av. 52 13 Dau. Av. 43 13 Dams Av. 66 (11-6) Difference Equal Parent Index	5274 5.48 289 5181 5.52 286 5686 5.03 286 + .49 0 4759 6.01 286	(4-2-8-0-0-0-0) (4-2-7-0-0-0-0) (2-8-1-1-1-0-0)	24-29 24-29 20-26
112	MONARCH'S BLUEBELL BOY 152102 Born: 3-21-28 Herds 182, 271 Sire: Royal Prince of Lurvale 101655 Dam: Bluebell's Champion Girl 161960	16 Dau. Av. 26 8 Dau. Av. 13 8 Dams Av. 11 (4-5) Difference Equal Parent Index	8295 5.22 433 8955 5.07 454 8350 5.09 425 - .02 +29 9564 5.05 483	(0-0-1-4-6-3-2) (0-0-1-1-2-2-2) (0-0-2-1-2-2-1)	34-36 34-36 34-36
113	MOON'S BLAISE CRESCENT 188086 Born: 12-25-24 Herd 203 Sire: Blaize of Boxelder Grove Farm 76536 Dam: Perque's Miss Crescent 151378	5 Dau. Av. 6 5 Dams Av. 5 (4-3) Difference Equal Parent Index	9401 5.01 471 8603 4.58 394 + .43 +77 10074 5.44 548	(0-0-0-0-1-3-1) (0-0-3-0-0-2-0)	34-36 34
114	MOOSE VALLEY ARISTOCRAT 186587 Born: 12-4-29 Herd 40 Sire: Langwailer Senator 138758 Dam: Moose Valley Florence 135967	15 Dau. Av. 17 10 Dau. Av. 12 10 Dams Av. 27 (7-6) Difference Equal Parent Index	6900 5.58 385 6745 5.53 372 6778 5.40 366 + .13 +7 6714 3.66 380	(0-1-3-5-4-2-0) (0-1-3-3-2-1-0) (0-0-5-2-3-0-0)	34-36 36 31-36
115	NECIA'S WINONA'S EARNEST 65265 (Vol. III) Index, 8 D-D		5604 5.05 283	Herd 62	
116	NORTH HILL PRINCE 121090 Born: 11-16-25 Herd 207 Sire: Adeline's Lucky Strike 101074 Dam: Queen of Highland Stock Farm 125352	17 Dau. Av. 38 4 Dau. Av. 9 4 Dams Av. 6 (2-3)	7023 5.14 361 6869 5.27 362 6868 5.30 364	(0-1-4-9-2-1-0) (0-0-2-1-1-0-0) (0-1-1-1-0-1-0)	33-36 34-36 30-33
117	ORVILLA'S DUKE OF RIVER-SIDE 35129 (Vol. III) Index, 10 D-D		5981 5.15 308	Herd 62	
118	PATRIOT OF OAKS FARM 170968 Born: 4-19-29 Herd 116, 171b Sire: Imp. Bickleigh Noble III 135932 Dam: Leader's Polly of Oaks Farm 156931	10 Dau. Av. 10	5925 5.57 330	(0-4-3-1-2-0-0)	36
119	PEARLS DESIGNER 170492 Born: 9-27-28 Herd 212 Sire: Alert of Fern Valley 106315 Dam: Pearl of Woodland 195635	8 Dau. Av. 20 8 Dams Av. 20 (6-3) Difference Equal Parent Index	7571 4.90 371 8381 4.57 383 + .33 -12 6864 5.23 359	(0-0-3-2-2-1-0) (0-0-3-0-5-0-0)	33-36 33-36
120	PENCOYD ATTRACTION 62343 (Vol. III) Index, 7 D-D,		7143 6.02 430	Herd 227	

GUERNSEY SIRES

121	PENETRATOR OF WALNUT GUERNSEY FARM 143399 Born: 7-15-27 Herd 296 Sire: Penetrator of Whitewater 90660, 122 Dam: Doris of Springhurst 82889	10 Dau. Av. 16 2 Dau. Av. 3 2 Dams Av. 3 (0-1)	7619 4.41 336 8593 3.98 342 5642 5.30 299	(2-1-2-3-2-0-0) (0-0-1-1-0-0-0) (0-1-1-0-0-0-0)	34-36 35-36 34-35
122	PENETRATOR OF WHITE-WATER 90660	(Vol. III) Index, 6 D-D,	5418 5.98 324	Herds 277, 283; Sons 86, 121	
123	PERGUE'S VICTOR PRETOR 99399	(Vol. III) Index, 8 D-D,	7404 5.20 385	Herd 219	
124	PINEFALFA TRUMP INVESTIGATOR 130916 Born: 11-17-26 Herd 68 Sire: Trump of Prairie View 77822 Dam: Sunstar's Delight of Tristram Farm 158321, 56	14 Dau. Av. 26	6582 4.71 310	(0-7-6-1-0-0-0)	33-36
125	POLLY'S GLENWOOD CHIEF 122861 Born: 2-26-26 Herd 211 Sire: Warrior of Destiny 60692 Dam: Glenwood's Polly Prim 134228	11 Dau. Av. 18	7261 4.82 350	(0-1-3-6-1-0-0)	34-36
126	PRINCE MONARCH 143592 Born: 7-30-27 Herd 112 Sire: Evaline's Conqueror of Herodale 69654 Dam: Imp. Primrose Beauty of Tristram Farm 50997	8 Dau. Av. 11 5 Dau. Av. 7 5 Dams Av. 24 (5-1) Difference Equal Parent Index	5864 5.15 302 5981 5.20 311 6269 4.69 294 +51 +17 5744 5.71 328	(2-1-2-3-0-0-0) (1-1-0-3-0-0-0) (0-3-0-2-0-0-0)	34-36 34-36 30-36
129	QUEEN'S TRES BIEN OF LAKE SIDE 121947	(Vol. III) Index, 8 D-D,	5790 5.44 315	Herd 124	
130	QUEV'S ROY OF FUTURE HOPE 167262	(Vol. III) Index, 6 D-D,	8118 4.73 384	Herd 286	
131	REGGIE OF CHINQUAK PARK 175936 Born: 9-18-29 Herd 67 Sire: Booster of Outlook Hill 132973 Dam: Daphne of Chinquak Park 2d 235510	6 Dau. Av. 11 5 Dau. Av. 10 5 Dams Av. 7 (4-5) Difference Equal Parent Index	6803 4.63 315 6738 4.69 316 5908 4.57 270 +12 +46 7526 4.81 362	(0-1-4-1-0-0-0) (0-1-3-1-0-0-0) (1-3-1-0-0-0-0)	34-36 34-36 35
132	RENOWN'S BEAUTY BOY 163077 Born: 12-9-28 Herd 750 Sire: Imp. Renown of Myrtle Place 145068 Dam: Lady Dudley's Beauty of Locust Hill 217818	10 Dau. Av. 13 5 Dau. Av. 6 5 Dams Av. 9 (5-1) Difference Equal Parent Index	6137 4.97 305 6369 4.71 300 9313 3.93 366 +51 -66 4262 5.49 234	(1-3-5-0-1-0-0) (1-2-1-0-1-0-0) (0-0-2-2-1-0-0)	35-36 35-36 34-36
133	ROBERT OF MOUND CITY 118637 Born: 11-1-25 Herd 87 Sire: Lone Pine Absolute 70250 Dam: Rutila of Mound City 102305	10 Dau. Av. 16 4 Dau. Av. 6 4 Dau. Av. 5 (3-3)	6592 4.90 323 7096 4.89 347 6383 4.59 293	(0-3-4-3-0-0-0) (0-0-2-2-0-0-0) (0-2-2-0-0-0-0)	34-36 34-36 35-36
134	ROSE KING'S GOLDEN BOY OF MAPLE SHADE 86188 Born: 8-8-22 Herd 300 Sire: Antoinettes Itchen Rose King 34774 Dam: Imp. Liberty Lady of Briarcliff 110641 Son: 68	10 Dau. Av. 14 3 Dau. Av. 5 3 Dams Av. 3 (0-0)	6622 5.18 343 7388 4.90 362 7186 5.58 401	(1-1-2-5-1-0-0) (0-0-1-2-0-0-0) (0-0-0-0-3-0-0)	35-36 35-36 35
135	ROYAL OF MAPLE HILL 59522	(Vol. III) Index, 5 D-D,	6838 5.25 359	Herd 47; Son 66*	
136	ROY OF CHINQUAK PARK 133893 Born: 12-3-26 Herd 213 Sire: Daphne's Crusader of Shuttlewick 53595 Dam: Lehighs Venus of Chinquak Park 124886	24 Dau. Av. 48 9 Dau. Av. 19 9 Dams Av. 17 (3-5) Difference Equal Parent Index	7969 4.48 357 8087 4.39 355 7329 4.68 343 -29 +12 8951 4.10 367	(0-1-12-7-4-0-0) (0-0-5-3-1-0-0) (0-1-2-6-0-0-0)	34-36 34-36 33-35
137	RUBY'S STAR OF WAWA 109645 Born: 11-28-23 Herd 114 Sire: Brookmead's Stars and Stripes 49117 Dam: Glenwood's Ruby of Creek Farm 82784	26 Dau. Av. 83 26 Dams Av. 181 (12-4) Difference Equal Parent Index	5019 5.18 260 5830 5.18 302 0 -42 4208 5.18 218	(12-7-7-0-0-0-0) (1-9-15-0-1-0-0)	29-36 21-32
138	SAILOR BOY MAY KING 43383	(Vol. III) Index, 6 D-D,	7156 5.45 390	Herd 139	
139	SAILOR GIRL'S BOY OF LONG VIEW 96918	(Vol. III) Index, 9 D-D,	5528 4.36 241	Herd 139	

GUERNSEY SIRES

140	ST. CROIX FIDO 88026 Born: 10-10-22 Herds 119a, 175, 117 Sire: Border Raider's Governor 61872 Dam: St. Croix Clara's Last 107288 Son: 151	16 Dau. Av. 17 5 Dau. Av. 6 5 Dams Av. 10 (2-3) Difference Equal Parent Index	6719 5.12 344 6496 5.28 343 6113 5.30 324 —02 +19 6882 5.26 362	(1-1-9-2-3-0-0) (0-0-4-1-0-0-0) (0-1-3-1-0-0-0)	34-36 35 29-35
141	SAM OF CROSS LAKE 46936 Born: 6-12-17 Herd 226 Sire: Uncle Sam of Linda Vista 26894 Dam: Endymion's Primrose 23795	12 Dau. Av. 24 2 Dau. Av. 4 2 Dams Av. 2 (2-1)	5364 4.94 265 4315 1.14 222 5414 4.47 242	(7-2-1-1-1-0-0) (2-0-0-0-0-0-0) (1-1-0-0-0-0-0)	34-36 34-36 33-35
142	SENSATION'S BELL BOY 146682 Born: 10-26-27 Herd 61 Sire: Brookmead's Sensation 74013 Dam: Fannie Isabel of Sunset Farm 67327	11 Dau. Av. 21 9 Dau. Av. 19 9 Dams Av. 33 (8-6) Difference Equal Parent Index	6518 4.94 322 6626 4.92 326 6817 4.65 317 +27 +9 6455 5.19 335	(0-2-8-1-0-0-0) (0-1-7-1-0-0-0) (0-1-8-0-0-0-0)	33-35 33-35 33-35
143	SHORELAND CHAMPION 93696 Born: 11-8-22 Herds 42, 267 Sire: Shoreland Atamansit Champion 68852 Dam: Glenwood's Miss Greta 29218	14 Dau. Av. 19 4 Dau. Av. 5 4 Dams Av. 6 (3-1)	6948 4.98 346 6869 5.11 351 8568 4.75 407	(0-4-4-4-1-1-0) (0-1-0-3-0-0-0) (0-0-0-2-1-1-0)	32-36 34-36 33-35
144	SHORELAND LEVITY LAD 171949 Born: 9-7-29 Herds 267, 42 Sire: Shuttlewick Champion 100971 Dam: Shoreland Katina 134393	6 Dau. Av. 9 6 Dams Av. 8 (3-4) Difference Equal Parent Index	7071 4.95 350 7469 4.86 363 +09 -13 6687 5.04 337	(0-0-3-3-0-0-0) (0-1-2-1-2-0-0)	34-36 33-35
145	SHOREWOOD BELL BUOY 146318 Born: 9-24-27 Herd 154 Sire: Leader's Bell Buoy of Shorewood 106323 Dam: Resolute's Elizabeth of Shorewood 175724	10 Dau. Av. 29 6 Dau. Av. 18 6 Dams Av. 9 (3-6) Difference Equal Parent Index	7292 5.06 369 7015 5.36 376 5163 5.23 270 +13 +106 8780 5.49 482	(0-0-3-5-2-0-0) (0-0-1-3-2-0-0) (4-0-1-0-1-0-0)	31-36 31-36 31-33
146	SHOREWOOD WINNER 156522 Born: 5-7-28 Herd 90 Sire: Cherub's Golden Secret of Shorewood 98062 Dam: Geror Anton Cora 157600	13 Dau. Av. 17 9 Dau. Av. 12 9 Dams Av. 35 (7-4) Difference Equal Parent Index	4871 5.44 265 4739 5.55 263 5049 5.13 259 +42 +4 4472 5.97 267	(5-5-2-1-0-0-0) (1-3-2-0-0-0-0) (4-4-1-0-0-0-0)	34-35 34-35 30-34
147	SNOWFLAKE'S BOY OF RIVER SIDE 128115 (Vol. III) Index, 5 D-D,		8119 4.89 397	Herd 41	
148	SWEET ALICE'S KING 51654 (Vol. III) Index, 6 D-D,		4793 5.07 243	Herd 81	
149	SYLVANA BORDER LEADER 153599 Born: 1-16-28 Herd 65 Sire: Sylvana Border King 125255 Dam: Sylvana Dartella 243939	9 Dau. Av. 17 6 Dau. Av. 11 6 Dams Av. 11 (6-2) Difference Equal Parent Index	5819 5.19 302 5534 5.24 290 6549 4.81 315 +43 -25 4674 5.67 265	(1-4-3-1-0-0-0) (1-3-2-0-0-0-0) (0-2-4-0-0-0-0)	34-36 34-36 35-36
150	SYLVANA LAD'S DICTATOR 136531 Born: 3-7-24 Herds 226, 176 Sire: Gipinda's Lad of Fern Hill 43114 Dam: Gwendeline of Fair View 93108	24 Dau. Av. 45 13 Dau. Av. 27 13 Dams Av. 29 (4-4) Difference Equal Parent Index	5714 4.76 272 5699 4.79 273 5852 4.99 292 -20 -19 5534 4.59 254	(11-4-5-3-1-0-0) (7-1-3-2-0-0-0) (5-3-1-4-0-0-0)	33-36 33-36 32-36
151	SYLVANA REPEATER 177089 Born: 11-4-29 Herd 246 Sire: St. Croix Fido 88020, 140 Dam: Pocatella's Juanita of Fair View 138289	12 Dau. Av. 19 9 Dau. Av. 13 9 Dams Av. 31 (4-5) Difference Equal Parent Index	7447 5.17 385 7414 5.22 387 7017 5.23 367 -01 +20 7812 5.21 407	(0-0-0-9-2-1-0) (0-0-0-7-1-1-0) (0-1-0-5-3-0-0)	33-36 34-36 32-36
152	TRIUMPH'S ITCHEN MAY KING 90946 (Vol. III) Index, 11 D-D,		6448 5.49 354	Herds 200, 201	
153	ULTRA MAY MASHER 68867 Born: 9-3-20 Herd 361 Sire: Jardinier's Masher 20957 Dam: E. Pluribus Unum 54702	36 Dau. Av. 83 9 Dau. Av. 22 9 Dams Av. 19 (3-7) Difference Equal Parent Index	6986 5.01 350 6627 5.01 332 5643 4.98 281 +03 +51 7599 5.04 383	(2-6-11-10-6-1-0) (0-3-4-1-1-0-0) (4-0-4-1-0-0-0)	30-36 30-36 30-34
154	ULTRA PRINCE OF CITY VIEW 171328 Born: 5-15-29 Herd 226 Sire: Flora's Ultra of City View 104487 Dam: Dairy Maid of City View 61806	14 Dau. Av. 17 8 Dau. Av. 9 8 Dams Av. 12 (7-3) Difference Equal Parent Index	4247 5.58 237 4232 5.60 237 5556 4.77 265 +83 -28 3250 6.43 209	(11-3-0-0-0-0-0) (6-2-0-0-0-0-0) (5-0-1-2-0-0-0)	34-36 34-36 31-35
155	UNIVERSITY NORTH STAR 182616 Born: 7-20-30 Herd 284 Sire: Queenly's Star Gazer 78074 Dam: Imp. Constance of Village Farm 119086	10 Dau. Av. 10 9 Dau. Av. 9 9 Dams Av. 28 (6-5) Difference Equal Parent Index	7679 4.74 364 7495 4.79 359 7433 4.83 359 -04 0 7558 4.75 359	(0-1-2-5-1-1-0) (0-1-2-5-0-1-0) (0-0-4-4-1-0-0)	36 36 30-35

156	UNIVERSITY QUEEN'S STARLIGHT 180883 Born: 12-23-29 Herd 210 Sire: Queenly's Star Gazer 78074 Dam: University Queen Salem 244450	7 Dau. Av. 11 5 Dau. Av. 9 5 Dams Av. 27 (1-4) Difference Equal Parent Index	7275 4.88 355 7226 4.83 349 6192 5.12 317 -29 +32 8392 4.54 381	(0-0-2-5-0-0-0) (0-0-2-3-0-0-0) (0-0-5-0-0-0-0)	33-36 34-36 30-36
157	VALENTINE'S ROYAL OF THE RANCHO 132165 Born: 11-10-25 Herd 114 Sire: Royal of Rancho 74134 Dam: Princess Valentine of Bon Ayre 133618	21 Dau. Av. 47 15 Dau. Av. 31 15 Dams Av. 84 (6-3) Difference Equal Parent Index	4889 4.97 243 4651 5.01 233 5474 5.06 277 -05 -44 3810 4.96 189	(13-6-2-0-0-0-0) (11-3-1-0-0-0-0) (4-4-7-0-0-0-0)	33-36 33-36 28-36
158	VALENTINE SEQUELS STANDARD 116717 Born: 8-14-25 Herd 139 Sire: St. Croix Renown 93375 Dam: Standard Island 144244	18 Dau. Av. 49 18 Dams Av. 83 (13-13) Difference Equal Parent Index	7027 5.28 371 6285 4.98 313 +30 +58 7688 5.58 429	(0-1-3-10-3-1-0) (3-3-7-4-1-0-0)	30-36 26-35
159	VALENTINE'S RUBINA'S LAD 170192	(Vol. III) Index, 8 D-D,	10062 4.83 486	Herd 81	
160	VALOR'S GALLANT 183043 Born: 2-21-30 Herd 227 Sire: Langwater Valor 79775 Dam: Lynbrook Royal's Mona 141845	9 Dau. Av. 11 6 Dau. Av. 8 6 Dams Av. 19 (1-0) Difference Equal Parent Index	7208 5.23 377 7054 5.33 376 7563 5.58 422 -25 -46 6496 5.08 330	(0-1-0-5-3-0-0) (0-1-0-3-2-0-0) (0-0-0-1-4-1-0)	35-36 35-36 27-31
161	VIOLET'S KING OF LOUIS CORNERS 109052 Born: 12-26-24 Herd 241 Sire: Lone Tree Pioneer 87771 Dam: Violet of Louis Corners 73466	9 Dau. Av. 44 6 Dau. Av. 28 6 Dams Av. 14 (4-2) Difference Equal Parent Index	7281 4.56 332 7072 4.61 326 7202 4.61 332 0 -6 6941 4.61 320	(0-1-5-3-0-0-0) (0-1-3-2-0-0-0) (1-0-3-1-1-0-0)	31-36 31-35 31-35
162	VIVIAN'S PREEL 121876	(Vol. III) Index, 5 D-D,	7046 5.18 365	Herd 209	
163	WALDEN LADDIE 124881	(Vol. III) Index, 6 D-D,	9625 5.34 514	Herd 88	
164	WHITEFACE BEAUTY OF THE RANCHO 131617 Born: 10-4-25 Herd 63 Sire: White Face of the Rancho 91959 Dam: Beauty of Inka Farm 121092	26 Dau. Av. 55 23 Dau. Av. 51 23 Dams Av. 94 (7-9) Difference Equal Parent Index	7413 4.91 364 7490 4.90 367 7641 5.13 392 -23 -25 7323 4.67 342	(0-6-5-6-6-3-0) (0-5-4-6-5-3-0) (3-1-2-5-7-4-1)	31-36 31-36 25-36
166	A4131 Born: 1927 Herd 272 Sire: Daphne's Crusader of Shuttlewick 53595	6 Dau. Av. 9 5 Dau. Av. 7 5 Dams Av. 24 (3-5) Difference Equal Parent Index	9064 4.81 436 9331 4.78 446 7960 4.51 359 +27 +87 10554 5.05 533	(0-0-0-2-2-2-0) (0-0-0-1-2-2-0) (0-0-4-0-1-0-0)	34-36 34-35 30-35
167	A8442	(Vol. III) Index, 6 D-D,	7713 4.46 344	Herd 152	
168	A9422	(Vol. III) Index, 5 D-D,	7386 4.40 325	Herd 152, Dau. 14	

HOLSTEIN SIREs

			PRODUCTION LEVEL			NO. PRODUCING		Range in Yrs. Tested
			Mature, 305 Day, 2x Basis			(lbs. Butterfat)		
			No. Rec. Averaged	Milk lbs.	Test %	Fat lbs.	249 or less 250-299 300-349 350-399 400-449 450-499 500 or more	
169	AAGGIE ORMSBY OLLIE DE KOL 485298 Vol. III	11 Dau. Av. 46	8694	3.60	313	Herd 429		
170	ADMIRAL ORMSBY DE KOL PONTIAC 572021 Born: 2-25-28 Herd 557 Sire: Admiral Ormsby Maud 490493 Dam: Beauty Pontiac De Kol Boelyn 677778	17 Dau. Av. 53 16 Dau. Av. 50 16 Dams Av. 46 (13-9) Difference Equal Parent Index	11134 11108 11790 +19 -1 10497	3.44 3.43 3.24 +19 -1 3.62	383 381 382 -1 380		(0-0-4-6-7-0-0) (0-0-4-6-6-0-0) (0-0-5-7-2-2-0)	32-36 32-36 30-33
171	ADMIRAL ORMSBY ECHO 603710 Born: 1-20-29 Herds 498, 651 Sire: Admiral Ormsby Pride 434437 Dam: Mable Pontiac Pietje Echo 947906	10 Dau. Av. 15	8729	3.54	309		(1-4-2-2-1-0-0)	34-36

172	ALBERTVILLE GRAHAMHOLM DULCE 13 Dau. Av. 15 606247 Born: 2-4-29 Herd 731 Sire: Grahamholm Colantha Champion 482966, 275 Dam: Dulce Pietertje Fobes Ormsby 1234226	9229 3.50 323	(1-4-3-4-1-0-0)	34-36
173	ALBERTVILLE SPOT 589238 Born: 10-14-28 Herds 565, 435 Sire: Colantha De Kol Pietertje Ormsby 540457 Dam: Dulce Leda Clothilde Ormsby 2d 440825	5 Dau. Av. 8 10991 3.43 377 5 Dams Av. 17 11102 3.54 393 (2-1) Difference -11 -16 Equal Parent Index 10873 3.32 361	(0-0-2-1-1-1-0) (0-0-1-3-0-1-0)	33-36 30-36
174	AMBASSADOR FOBES 3d 435838 Born: 3-28-24 Herd 762 Sire: Ambassador Fobes 337162 Dam: Queen Hengerveld Ormsby 325900 Son: 237	12 Dau. Av. 21 9267 3.41 316	(0-6-3-2-1-0-0)	34-36
175	AMBASSADOR HIGHWOOD 5th 569017 Born: 5-30-28 Herd 912 Sire: Ambassador Highwood 538795 Dam: Perfection Highwood Aagie 2d 1300375	16 Dau. Av. 43 12012 3.23 388 12 Dau. Av. 33 11801 3.22 380 12 Dams Av. 42 13111 3.60 472 (3-1) Difference -38 -92 Equal Parent Index 10141 3.84 288	(0-0-3-8-4-0-1) (0-0-3-6-3-0-0) (0-0-0-2-3-1-6)	32-35 32-35 28-33
176	AMNICON BEAUTY MADRIGAL ORMSBY 515938 Born: 11-3-26 Herd 814 Sire: Juneway Sir Moxee Piebe 2d 1300375 Dam: Juneway Beauty Madrigal Ormsby 925969	8 Dau. Av. 29 11073 3.54 392 5 Dau. Av. 18 10978 3.58 393 5 Dams Av. 18 11976 3.34 400 (4-1) Difference +24 -7 Equal Parent Index 10141 2.84 288	(0-0-1-4-2-1-0) (0-0-0-4-0-1-0) (0-0-0-3-2-0-0)	32-35 32-35 30-35
177	AMNICON KAN CREATION 586678 Born: 6-24-29 Herd 744 Sire: Creation 281468 Dam: Amnicon Kaan Ormsby 1166608	10 Dau. Av. 15 8859 3.77 334 4 Dau. Av. 6 9222 3.47 320 4 Dams Av. 8 11642 3.41 397 (2-0)	(0-3-3-2-2-0-0) (0-1-2-1-0-0-0) (0-0-1-0-3-0-0)	35 35 30-35
178	ANOLA ORMSBY BETH 554183 Born: 11-6-27 Herd 808 Sire: Summit Segis Ormsby Bess 295044 Dam: Anola Dorothy Pabst Beth 712899	7 Dau. Av. 15 9794 3.40 333 6 Dau. Av. 13 9678 3.42 331 6 Dams Av. 9 11742 3.10 364 (6-2) Difference +32 -33 Equal Parent Index 7968 3.74 298	(0-1-5-1-0-0-0) (0-1-4-1-0-0-0) (0-0-2-4-0-0-0)	34-36 34-36 34-36
179	ARBU KING PRIDE 526648 Born: 9-8-27 Herd 491 Sire: Admiral Traverse Pride 459906 Dam: Jewel Lilith Pontiac Pride 826921	13 Dau. Av. 13 9239 3.55 328	(2-4-3-1-1-1-1)	35-36
180	ARTIS WAYNE COLANTHA (Vol. III) Index, 11 D-D, LAD 465831	15318 3.46 530	Herd 807; Sire 242	
181	ASYLUM ABBEKERK CLOTHILDE 569512 Born: 11-13-28 Herd 328 Sire: Lone Valley Abbekerk Fobes 464911, 387 Dam: Georgian Johanna Clothilde 967615	11 Dau. Av. 12 10228 3.51 359 9 Dau. Av. 10 10057 3.52 354 9 Dams Av. 11 12840 3.31 425 (8-2) Difference +21 -71 Equal Parent Index 7587 3.73 283	(0-1-5-2-2-1-0) (0-1-4-2-1-1-0) (0-0-1-0-5-3-0)	35-36 35-36 36
182	BARRY DE KOL AKKRUMMER ORMSBY 467990 Born: 12-3-24 Herds 922, 637 Sire: Pietertje Ormsby Elgin Akkrummer 276519 Dam: Miss Korndyke Doede De Kol 397431 Dau: 183*	23 Dau. Av. 60 9173 3.75 344 21 Dau. Av. 56 9225 3.74 345 21 Dams Av. 73 10331 3.62 374 (13-8) Difference +12 -29 Equal Parent Index 8187 3.86 316	(1-5-5-7-3-2-0) (1-5-4-6-3-2-0) (0-0-7-7-5-2-0)	31-35 31-35 28-33
183	BEAUTYMORE FOBES CREATOR 618948 Born: 7-25-29 Herds 782, 337* Sire: Beautymore Beverly Fobes 512213 Dam: Beautymore Pietertje Creator 1140782	13 Dau. Av. 15 10401 3.99 415 13 Dams Av. 52 10054 3.70 372 (12-11) Difference +29 +43 Equal Parent Index 10701 4.28 458	(0-0-2-3-4-3-1) (1-0-1-8-2-1-0)	34-36 29-35
184	BEAUTYMORE ORMSBY PRIDE 572795 Born: 4-21-28 Herd 387 Sire: Lieu Pride Pontiac 447560 Dam: Mercedes Ormsby Aagie 892323	12 Dau. Av. 14 11522 3.35 386 4 Dau. Av. 4 11429 3.36 384 4 Dams Av. 4 9199 3.37 310 (3-3)	(0-0-3-3-6-0-0) (0-0-1-1-2-0-0) (0-2-1-1-0-0-0)	35-36 35-36 35-36
185	BEAUTY PIETERTJE PRINCE 17th 242011 Born: 1-19-18 Herds 934, 856, 932 Sire: Beauty Piet. Prince 56435 Dam: Prince Bracelet Fayne 318894 Dau: 226, 227	14 Dau. Av. 42 11810 3.15 372 12 Dau. Av. 38 11855 3.18 377 12 Dams Av. 31 10482 3.11 326 (8-10) Difference +07 +51 Equal Parent Index 13169 3.25 428	(0-0-4-6-3-1-0) (0-0-3-5-3-1-0) (0-0-10-2-0-0-0)	21-30 21-30 21-26

186	BERRIDALE SIR FOBES PRILLY 645593	10 Dau. Av. 13	10211	3.32	339	(0-1-6-2-1-0-0)	35-36
	Born: 5-4-30 Herd 407	6 Dau. Av. 8	10503	3.38	355	(0-0-3-2-1-0-0)	35-36
	Sire: Harvest Matador Brightest	6 Dams Av. 33	10222	3.15	322	(0-2-2-2-0-0-0)	30-35
	Douglas 430287	(6-5) Difference		+23	+33		
	Dam: Berridale Walker Fobes	Equal Parent Index	10748	3.61	388		
	916517						
187	BILLIE BURKE PIETERTJE 595474	13 Dau. Av. 21	9028	3.19	288	(1-6-5-1-0-0-0)	34-36
	Born: 3-13-29 Herd 950	7 Dau. Av. 11	9423	3.12	294	(1-2-3-1-0-0-0)	34-36
	Sire: King Korndyke Homestead Burke	7 Dams Av. 12	10465	3.44	360	(0-1-3-1-0-2-0)	34-36
	511486	(0-1) Difference		-32	-66		
	Dam: Queen Pietertje Jessie	Equal Parent Index	8143	2.80	228		
	Ormsby 1115582						
188	BLUEBIRD CHAMPION FOBES 656050	7 Dau. Av. 12	9412	3.57	336	(0-2-1-4-0-0-0)	34-36
	Born: 1-23-31 Herd 360	7 Dams Av. 23	11243	3.38	380	(0-1-1-2-3-0-0)	31-36
	Sire: Segis Pontiac Lilith Fobes	(5-1) Difference		+19	-44		
	381855	Equal Parent Index	7766	3.76	292		
	Dam: Bluebird Champion Molly 1241111						
189	BLUEBIRD SEGIS ORMSBY COUNT 442614	(Vol. III) Index, 6 D-D,	7408	3.82	283	Herd 352	
190	BLUE-EYE PONTIAC SEGIS 415702	10 Dau. Av. 29	10227	3.53	361	(0-1-4-4-0-0-1)	31-35
	Born: 2-20-23 Herd 473						
	Sire: Segis Pontiac Ruth Evergreen 348407						
	Dam: Blue-Eye Princess Segis 660962						
191	BURTON ARTIS DENVER 463359	21 Dau. Av. 81	10669	3.44	367	(0-1-5-12-2-1-0)	29-36
	Born: 1-19-25 Herd 515	19 Dau. Av. 73	10729	3.43	368	(0-1-4-11-2-1-0)	29-36
	Sire: Burton Hartog De Kol Ormsby	19 Dams Av. 114	10829	3.50	379	(0-0-2-13-4-0-0)	24-36
	272880	(9-7) Difference		-07	-11		
	Dam: Madam Artis Wayne Denver	Equal Parent Index	10625	3.36	357		
	679362						
	Son: 219, 335						
192	BUTTER BOY TRITOMIA BEAUTY 466593	(Vol. III) 10 Dau. Av. 31	8855	3.32	294	Herd 927	
193	BYRON MODEL JOHANNA BUTTER BOY 539813	(Vol. III) Index, 11 D-D,	11433	3.28	375	Herd 359	
194	CANARY DUTCHLAND 337990	(Vol. III) Index, 6 D-D,	11014	3.55	391	Herd 807; Daus. 195, 210; Sire 243	
195	CAPTAIN COLANTHA 431543	(Vol. III) Index, 7 D-D,	10108	3.69	373	Herd 932	
196	CAPTAIN JOHANNA SEGIS COLANTHA	10 Dau. Av. 16	10272	3.67	377	(0-2-2-1-4-1-0)	32-36
	494168	3 Dau. Av. 3	9504	3.63	345	(0-1-1-0-1-0-0)	34-36
	Born: 2-2-26 Herds 856, 758	3 Dams Av. 6	13246	3.45	457	(0-0-0-1-0-1-1)	32-36
	Sire: Captain Colantha 431543, 195	(2-0)					
	Dam: Queen Johanna of Enterprise 560535						
	Son: 199						
197	CAPTAIN MERCEDES ORMSBY DE KOL 569867	12 Dau. Av. 31	9907	3.22	319	(0-6-2-3-1-0-0)	33-36
	Born: 11-25-28 Herd 866	10 Dau. Av. 23	9782	3.21	314	(0-5-2-2-1-0-0)	33-36
	Sire: Count Mercedes Ormsby 12th	10 Dams Av. 26	9938	3.22	320	(1-0-6-2-1-0-0)	32-36
	349656	(4-4) Difference		-01	-6		
	Dam: Bruss Lucy De Kol Fobes 718073	Equal Parent Index	9625	3.20	308		
198	CAPTAIN SALO PONTIAC SEGIS 522400	11 Dau. Av. 11	8098	3.47	281	(3-5-2-1-0-0-0)	36
	Born: 2-8-27 Herd 643						
	Sire: Sir Aaltje Salo Homestead Segis 434738						
	Dam: Johanna Quoque Pontiac 856945						
199	CAPTAIN VEEMAN SEGIS ORMSBY 597082	10 Dau. Av. 15	8925	3.72	332	(0-1-5-4-0-0-0)	33-36
	Born: 4-29-29 Herds 637, 773a	9 Dau. Av. 14	8850	3.74	331	(0-1-4-4-0-0-0)	33-36
	Sire: Captain Johanna Segis Colantha	9 Dams Av. 35	9247	3.72	344	(0-2-3-3-0-1-0)	29-34
	494168, 196	(5-5) Difference		+02	-13		
	Dam: May Veeman Ormsby 1184290	Equal Parent Index	8457	3.76	318		
200	CARLETON ORMSBY MINITA 600904	15 Dau. Av. 24	8580	3.45	296	(1-8-5-1-0-0-0)	34-36
	Born: 3-22-29 Herd 394						
	Sire: Sir Ormsby Homestead Bess 521775						
	Dam: Carleton Minita 1204450						
201	CARNATION ECHO CREATOR 330133	(Vol. III) Index, 13 D-D,	13420	3.45	463	Herd 485	
202	CARNATION INKA SOMERSET 497154	(Vol. III) Index, 17 D-D,	8958	3.36	301	Herd 953	
203	CARNATION MOOIE 513741	10 Dau. Av. 10	8764	3.48	305	(4-3-1-0-0-0-2)	36
	Born: 1-1-26 Herd 583	2 Dau. Av. 2	9692	3.90	378	(1-0-0-0-0-0-1)	36
	Sire: Walcowis Ollie Pietertje	2 Dams Av. 2	7200	2.75	198	(2-0-0-0-0-0-0)	36
	292131	(2-2)					
	Dam: Walcowis Mooie Creamelle 869445						

HOLSTEIN SIREs

204	CEDAR LAWN SIR ORMSBY POSCH 571221 Born: 2-9-28 Herds 753, 754, 825 678, 839, 822* Sire: DeCreamCo Calamity Posch 511887 Dam: Chloe May Walker 887790	17 Dau. Av. 23 12 Dau. Av. 18 12 Dams Av. 31 (9-5) Difference Equal Parent Index	10815 3.56 385 10871 3.5 ⁺ 387 11509 3.38 389 +18 -2 10294 3.74 385	(0-0-5-7-4-0-1) (0-0-3-6-2-0-1) (0-1-2-4-3-2-0)	32-36 32-36 26-34
205	CEDAR PARK CREATOR KING (Vol. III) Index, 8 D-D, PIEBE 534266		6830 3.06 209		Herd 406
206	CHAMPION BEULAH HENGERVELD 489214 Born: 2-1-25 Herd 557 Sire: Champion Sylvius Hengerveld 43150 [CHB] Dam: Queen Beulah Korndyke 1082302	22 Dau. Av. 65 12 Dau. Av. 45 12 Dams Av. 25 (2-6) Difference Equal Parent Index	11250 3.12 351 11406 3.13 357 11398 3.29 375 -16 -18 11414 2.97 339	(0-1-10-9-2-0-0) (0-1-3-6-2-0-0) (0-0-5-3-4-0-0)	30-35 30-35 30-33
207	CHAMION CORNUCOPIA (Vol. III) 12 Dau. Av. 13 JOHANNA LAD 563197		8372 2.94 288		Herd 499
208	CHAMPION JOFFY 588080 (Vol. III) Index, 6 D-D,		10829 3.62 392		Herd 646
209	CLEAR LAKE ORMSBY STAR 560184 Born: 1-4-27 Herd 600 Sire: Clear Lake Snooks 302510 Dam: Star Ormsby Skylark 781761	10 Dau. Av. 22 2 Dau. Av. 5 2 Dams Av. 5 (1-1)	7287 3.87 282 7781 3.65 284 8144 3.61 294	(2-6-1-1-0-0-0) (0-2-0-0-0-0-0) (0-1-1-0-0-0-0)	34-36 34-36 33-36
210	CLOVER VIEW ENSIGN SIR MABEL SEGIS 593337 Born: 11-30-28 Herd 395 Sire: Ensign Skylark Segis 303479, 256 Dam: Mabel of Clover View 1129542	11 Dau. Av. 24 11 Dams Av. 18 (6-4) Difference Equal Parent Index	8522 3.45 294 9715 3.51 341 -06 -47 7286 3.39 247	(1-5-5-0-0-0-0) (0-5-2-2-0-0-2)	33-36 32-35
211	COLONEL BONHEUR ORMSBY 3d (Vol. III) Index, 10 D-D, 493341		13117 3.24 425		Herd 912
212	COLONEL CANARY RAG APPLE 514856 Born: 9-30-26 Herd 946 Sire: Colonel June Walker Segis 395743, 213 Dam: Margaret Canary Rag Apple 488502, 233	11 Dau. Av. 39	8811 3.70 329	(0-3-3-5-0-0-0)	31-35
213	COLONEL JUNE WALKER SEGIS (Vol. III) Index, 27 D-D, 395743		10385 3.64 378		Herds 765, 766, 767; Son 212, Daus. 292, 297,
214	COLUMBIA ORMSBY TUEBIE 621484 Born: 2-7-30 Herd 941 Sire: Lucky Day Columbia Ormsby 557019 Dam: Lady Butler Tuebie 893201	13 Dau. Av. 13 7 Dau. Av. 7 7 Dams Av. 7 (4-2) Difference Equal Parent Index	7658 3.33 255 6988 3.42 239 8727 3.22 281 +20 -42 5442 3.62 197	(7-4-2-0-0-0-0) (5-2-0-0-0-0-0) (1-4-1-1-0-0-0)	36 36 36
215	CORRECTION EXCETER JESS 489643 Born: 2-24-26 Herd 790 Sire: Exceter Joe Homestead 415849, 258 Dam: Iowana Fayne Jessie 3d 661942	7 Dau. Av. 13 6 Dau. Av. 12 6 Dams Av. 21 (5-3) Difference Equal Parent Index	9255 3.49 323 9263 3.53 327 9335 3.31 309 +22 +18 9200 3.75 345	(0-3-1-3-0-0-0) (0-3-0-3-0-0-0) (0-1-5-0-0-0-0)	33-36 33-36 30-35
216	CORRECTION FAYNE BURKE 439901 Born: 1-16-24 Herd 697 Sire: Iowana Burke Oak 333995 Dam: Iowana Fayne Jessie 3d 661942 Son: 217 Dau: 133*	10 Dau. Av. 39 9 Dau. Av. 35 9 Dams Av. 24 (8-9) Difference Equal Parent Index	11218 3.86 433 11392 3.88 442 10811 3.33 360 +55 +82 11828 4.43 524	(0-0-1-1-4-4-0) (0-0-0-1-4-4-0) (0-0-4-4-1-0-0)	28-36 28-36 28-30
217	CORRECTION FAYNE PRINCE 531730 Born: 12-18-26 Herds 697, 687 Sire: Correction Fayne Burke 439901, 216 Dam: Crawford Hills Princess 907464, 136	24 Dau. Av. 56 21 Dau. Av. 51 21 Dams Av. 112 (12-11) Difference Equal Parent Index	11826 3.67 434 11776 3.66 431 11727 3.59 421 +07 +10 11823 3.73 441	(0-1-6-1-4-3-9) (0-1-5-1-4-2-8) (0-0-1-8-6-5-1)	31-36 31-36 28-36
218	COUNT BELVAIR K. JESS MCKINLEY 4083 Born: 12-18-28 Herd 587 Sire: Belvaire Sylvia K. Zeffie 518114 Dam: Chrisdale Count Jess McKinley 2073	11 Dau. Av. 25 5 Dau. Av. 12 5 Dams Av. 10 (6-2) Difference Equal Parent Index	8665 3.37 292 8619 3.33 287 9070 3.55 322 -22 -35 8103 3.11 252	(1-4-6-0-0-0-0) (1-0-4-0-0-0-0) (0-2-1-1-1-0-0)	33-36 33-36 33-36
219	COUNT BURTON ARTIS FAYNE 594666 Born: 1-3-29 Herd 316 Sire: Burton Artis Denver 463359, 191 Dam: Victoria Canary Fayne 720164	15 Dau. Av. 24 7 Dau. Av. 12 7 Dams Av. 8 (3-3) Difference Equal Parent Index	9792 3.37 330 10669 3.29 351 11552 3.35 387 -06 -36 9752 3.23 315	(1-3-6-4-1-0-0) (0-0-3-4-0-0-0) (1-0-2-1-0-3-0)	34-36 34-36 34-35
220	COUNT MAY ECHO PONTIAC 603668 Born: 1-14-29 Herd 511 Sire: Count May Echo Sylvia 537268 Dam: Jennie Pontiac Sylvia Segis 1366510	7 Dau. Av. 14 5 Dau. Av. 10 5 Dams Av. 10 (4-0) Difference Equal Parent Index	9543 3.50 334 9003 3.51 316 12811 3.38 433 +13 -117 5467 3.64 199	(0-1-5-0-1-0-0) (0-1-4-0-0-0-0) (0-0-0-0-5-0-0)	34-36 34-36 34-36

221	COUNT SEGIS BONHEUR CHAMPION 624623 Born: 3-21-29 Herds 955, 621, 954 Sire: Grahmholm Sir Kaan Marie 452641 Dam: Glantz Posy Segis Johanna 1101646	18 Dau. Av. 21	11541	3.44	397	(0-0-4-7-3-4-0)	35-36
222	COUNT VEEMAN SEGIS PIEBE 27th 491698 Born: 3-6-26 Herd 684 Sire: Count Veeman Segis Piebe (3-2) 336756 Dam: Dutchland Creamelle Good Change 698854 Son: 291	12 Dau. Av. 20 3 Dau. Av. 6 3 Dams Av. 7	10501 9645 10252	3.59 3.66 3.18	377 353 326	(0-2-1-5-3-0-1) (0-1-0-1-1-0-0) (0-2-0-0-1-0-0)	34-37 34-36 33-36
223	CREAMELLE INKA 532368 Born: 6-11-27 Herds 665, 842 Sire: Dutchland Creamelle Denver Prince 165048, 243 Dam: Queen Inka Frederica 323274	40 Dau. Av. 92 38 Dau. Av. 90 38 Dams Av. 184	9178 9207 10449	3.53 3.53 3.34	324 325 349	(2-13-14-7-4-0-0) (2-12-13-7-4-0-0) (1-6-15-10-5-1-0)	33-36 33-36 33-35
224	CREAMELLE PRINCE ARTIS 341272 Born: 10-26-20 Herds 561, 823 Sire: Dutchland Creamelle Denver Prince 165048, 243 Dam: Clothilde Artis Hengerveld 5th 321093 Sons: 421, 499	38 Dau. Av. 71 21 Dau. Av. 37 21 Dams Av. 54	9586 9862 8669	3.62 3.63 3.58	347 358 306	(2-3-14-15-4-0-0) (0-2-8-8-3-0-0) (4-5-5-7-0-0-0)	32-35 32-35 31-35
225	CRESCENT BEAUTY SEGIS (Vol. III) PONTIAC 158091	11 Dau. Av. 32	9637	3.86	372	Herd 318	
226	DAWN ORIS SIR JOHANNA COPIA 637759 Born: 11-7-30 Herd 406 Sire: Dawn Oris Climax 605106 Dam: Dawn Oris Copia Johanna 1446977	8 Dau. Av. 8 8 Dams Av. 26	11100 10831	3.09 3.25	343 352	(0-1-4-2-1-0-0) (0-1-4-2-1-0-0)	35-36 30-35
227	DAWN ORIS TRITOMIA ORMSBY 637760 Born: 11-21-30 Herds 406, 730 Sire: Iowana Aaggie Ormsby 498641 Dam: Iowana Tritomia Homestead 1204704	5 Dau. Av. 8 5 Dams Av. 19	11226 11569	3.59 3.25	403 376	(0-0-0-3-1-1-0) (0-0-0-3-2-0-0)	35-36 31-35
228	DEAN COLANTHA ORMSBY 541114 Born: 3-3-27 Herds 766, 765, 767 Sire: Dean Colantha Segis Ormsby 432915 Dam: Lashbrook Marie Ormsby 950986	62 Dau. Av. 141 48 Dau. Av. 114 48 Dams Av. 159	10950 11306 10661	3.58 3.60 3.48	392 407 371	(1-5-14-14-14-12-2) (0-3-8-12-11-12-2) (0-1-15-24-6-2-0)	32-36 32-36 30-36
229	DECREAMCO BESS BURKE FOBES (Vol. III) 6th 511209	Index, 15 D-D,	10254	3.54	363	Herd 929	
230	DECREAMCO OLLIE AAGGIE 593146 Born: 6-3-29 Herd 739 Sire: Walcowis Sir Ollie 340482 Dam: M.B.B. Aaggie Piebe 847693	12 Dau. Av. 15 10 Dau. Av. 12 10 Dams Av. 16	10503 10947 9766	3.38 3.38 3.42	355 370 334	(1-0-5-4-1-0-1) (0-0-4-4-1-0-1) (0-2-6-0-2-0-0)	35-36 35-36 35-36
231	DE KOL CANARY ORMSBY PIETERTJE 591794 Born: 9-14-28 Herd 528 Sire: Pietertje Ormsby Rose Lad 439695, 492 Dam: Charlotte De Kol Canary 931834	10 Dau. Av. 16 3 Dau. Av. 6 3 Dams Av. 7	12171 13324 12185	3.50 3.58 3.25	426 477 396	(0-0-1-2-4-2-1) (0-0-0-1-1-0-1) (0-0-0-2-1-0-0)	34-36 34-35 30-36
232	DE KOL PABST KORNDYKE STAR 390877 Born: 4-1-22 Herd 698 Sire: Pabst Korndyke Star 206883 Dam: Nettie Korndyke Pontiac De Kol 370449 Son: 233	30 Dau. Av. 55 28 Dau. Av. 50 28 Dams Av. 110	10339 10156 11137	3.84 3.84 3.43	397 390 382	(1-2-6-7-8-3-3) (1-2-6-7-7-3-2) (1-1-6-7-10-3-0)	31-36 31-36 26-35
233	DE KOL PABST KORNDYKE STAR 9th 506606 Born: 2-3-26 Herds 641, 642 Sire: De Kol Pabst Korndyke Star 390977, 232 Dam: Highland Neeltje Johanna Prilly 842880	14 Dau. Av. 36 12 Dau. Av. 34 12 Dams Av. 50	9311 9677 9837	3.63 3.71 3.67	338 359 361	(1-2-4-5-2-0-0) (0-2-3-5-2-0-0) (0-0-6-2-4-0-0)	32-35 32-35 27-34
234	DE KOL RAG APPLE BESS 555556 Born: 2-7-28 Herds 932, 486, 311, 823 Sire: Piek Spring Pabst De Kol 474064 Dam: Mequon Rag Apple Bess 1262417	19 Dau. Av. 44 17 Dau. Av. 39 17 Dams Av. 67	10919 10897 12000	3.70 3.68 3.50	404 401 420	(0-0-3-5-9-2-0) (0-0-3-5-7-2-0) (0-0-0-5-10-2-0)	32-35 32-35 28-34

HOLSTEIN SIREs

235	DICMERE JACK POLKADOT SEGIS (Vol. III) Index, 26 D-D, 464923	12157	3.43	419	Herd 406; Daus. 143*, 212, 234		
236	DICMERE JOE OLLIE SEGIS (Vol. III) Index, 10 D-D, 470785	11525	3.54	408	Herd 910		
237	DIX BESS BURKE PEARL FOBES 594127 Born: 5-18-29 Herds 449, 515, 674 Sire: Ambassador Fobes 3d 435838, 174 Dam: Lucile Pearl Star Champion 929327	13 Dau. Av. 19 13 Dams Av. 70	10383 11268	3.39 3.47	352 391	(0-4-3-4-1-0-1) (0-0-3-3-6-1-0)	34-36 27-36
				(3-4) Difference	-08 -39		
				Equal Parent Index	9456 3.31 313		
238	DIX BUTTER BOY HOMESTEAD 626634 Born: 2-10-30 Herd 646 Sire: North Star King Champion 351502, 431 Dam: Gil Hill Queen Butter Boy Canary 1207930	7 Dau. Av. 7 7 Dams Av. 28	9557 11414	3.61 3.82	345 436	(0-1-3-2-1-0-0) (0-0-0-1-3-2-1)	34-36 30-36
				(0-0) Difference	-21 -91		
				Equal Parent Index	7471 3.40 254		
239	DOUBLE DELLA 651635 Born: 12-24-30 Herd 579 Sire: Pietertje Ormsby Rose Lad 439695, 492 Dam: Pietertje Ormsby Elgin Mercedes 720239, 270	6 Dau. Av. 7 5 Dau. Av. 6 5 Dams Av. 18	9233 9401 9626	3.39 3.34 3.48	313 314 335	(0-2-3-1-0-0-0) (0-2-2-1-0-0-0) (0-1-2-2-0-0-0)	35-36 35-36 31-36
				(2-1) Difference	-14 -21		
				Equal Parent Index	9156 3.20 293		
240	DOUGLAS SIR INKA MAY BRODHEAD 13 Dau. Av. 21 585600 Born: 2-5-29 Herd 402 Sire: Sir Homestead Inka May 494096, 558 Dam: Miss Brodhead Bess Ormsby Fobes 976145	13 Dau. Av. 21	8457	3.24	274	(4-5-4-0-0-0-0)	34-36
241	DUKE HOMESTEAD ORMSBY 10 Dau. Av. 16 MERCEDES 390917 Born: 8-8-22 Herd 597 Sire: King Pietertje Mercedes Ormsby 215079 Dam: Rockasene Duchess Homestead 323454	10 Dau. Av. 16	11612	3.35	389	(0-0-3-2-5-0-0)	34-36
242	DUTCHLAND CREAMELLE COLANTHA 10 Dau. Av. 28 LAD 165049 Born: 9-18-14 Herds 811, 561 Sire: Dutchland Creamelle Korndyke Lad 112174 Dam: Dutchland Changeling Colantha Lad 120762 Son: 180	10 Dau. Av. 28 2 Dau. Av. 6 2 Dams Av. 8	9109 9032 10087	3.59 3.41 3.43	327 308 346	(0-3-4-3-0-0-0) (0-1-1-0-0-0-0) (0-1-0-1-0-0-0)	31-34 28-34 24-36
243	DUTCHLAND CREMELLE DENVER 21 Dau. Av. 50 PRINCE 165048 Born: 10-22-14 Herds 561, 766 Sire: Dutchland Cremelle Korndyke Lad 112174 Dam: Dutchland Colantha Denver 153283 Dau: 140* Sons: 194, 223, 224, 416, 498	21 Dau. Av. 50	8551	3.52	301	(4-6-5-6-0-0-0)	31-35
244	DUTCHLAND CREAMELLE SIR (Vol. III) Index, 11 D-D, TWISK 357037	5637	3.69	208	Herd 321		
245	EAST TROY KING COLANTHUS 587243 Born: 12-19-26 Herd 742 Sire: King Fan Mutual 417664, 344 Dam: East Troy Ollie Colanthus 1135162 Son: 246	17 Dau. Av. 56 15 Dau. Av. 51 15 Dams Av. 71	10148 10265 10408	3.37 3.39 3.43	342 348 357	(0-2-8-4-3-0-0) (0-1-7-4-3-0-0) (0-3-3-5-4-0-0)	31-36 31-36 25-34
				(6-8) Difference	-04 -9		
				Equal Parent Index	10119 3.35 339		
246	EAST TROY KING ORAM 660766 Born: 3-5-29 Herd 742 Sire: East Troy King Colanthus 587243, 245 Dam: East Troy Ollie Queen 1135160	10 Dau. Av. 14 9 Dau. Av. 13 9 Dams Av. 50	7790 7682 10381	3.62 3.58 3.41	282 275 354	(4-1-4-1-0-0-0) (4-1-3-1-0-0-0) (0-0-6-1-2-0-0)	33-35 33-35 27-35
				(6-0) Difference	+17 -79		
				Equal Parent Index	5227 3.75 196		
247	EAST TROY SIR OLLIE 283159 (Vol. III) Index, 18 D-D,	10783	3.45	372	Herd 742		
248	EDUCATOR DOUGLAS ORMSBY FOBES 7 Dau. Av. 9 638681 Born: 6-30-30 Herd 614 Sire: Educator 307876 Dam: Pet Ormsby Douglas Clover Lawn 2d 1263925	7 Dau. Av. 9 7 Dams Av. 36	11272 11421	4.01 3.66	452 418	(0-0-0-1-3-1-2) (0-1-0-1-3-1-1)	34-36 30-36
				(7-5) Difference	+35 +34		
				Equal Parent Index	11147 4.36 486		
249	EDUCATOR FOBES ORMSBY 646653 Born: 9-14-30 Herd 490 Sire: Educator 307876 Dam: Pearl Clover Lawn 4th 1331474	15 Dau. Av. 20 2 Dau. Av. 3 2 Dams Av. 2	11917 11132 12709	3.86 3.80 3.95	460 423 502	(0-0-0-0-7-4-4) (0-0-0-0-2-0-0) (0-0-0-0-0-1-1)	34-36 34-36 32-36
				(0-0)			

250	EDUCATOR PEARL FOBES 652728 Born: 1-30-31 Herd 470 Sire: Educator 307876 Dam: Pearl Fobes Clover Lawn 1232968	6 Dau. Av. 6 5 Dau. Av. 5 5 Dams Av. 5 (2-1) Difference Equal Parent Index	67709 4.19 323 7976 4.15 331 8876 4.27 379 —12 —48 7022 4.03 283	(0-3-2-0-1-0-0) (0-2-2-0-1-0-0) (0-0-0-4-1-0-0)	35-36 35-36 35-36
251	ELDER CREST DE KOL PIETERTJE 497124 Born: 1-7-26 Herd 919 Sire: Ollie Paul Pietertje 437356 Dam: Pet De Kol Beauty 285412	18 Dau. Av. 44 4 Dau. Av. 7 4 Dams Av. 8 (1-0)	8963 3.28 294 8280 3.14 260 10116 3.44 348	(2-8-6-2-0-0-0) (1-3-0-0-0-0-0) (0-1-1-1-1-0-0)	32-35 32-35 31-35
252	ELMWOOD SIR DE KOL FOBES 521952 Born: 1-1-27 Herd 367 Sire: Piek Spring Pabst Sir De Kol 420127 Dam: Elmwood Creator Fobes Mona 933704	12 Dau. Av. 30 5 Dau. Av. 12 4 Dams Av. 14 (1-1)	9556 3.38 323 9271 3.29 305 10693 3.32 355	(2-2-4-4-0-0-0) (1-1-1-1-0-0-0) (0-1-0-3-0-0-0)	34-36 34-36 34-36
253	EMPIRE ORMSBY 504465 Born: 2-1-26 Herds 494, 495 Sire: Man-O-War 434047 Dam: Empire Colantha Veeman Pearl 696812	14 Dau. Av. 14 7 Dau. Av. 7 7 Dams Av. 9 (5-4) Difference Equal Parent Index	8271 3.47 287 8506 3.48 296 8869 3.36 298 +12 —2 8167 3.60 294	(0-12-1-1-0-0-0) (0-5-1-1-0-0-0) (2-2-2-1-0-0-0)	35-36 35-36 34-35
254	ENSIGN JOHANNA 631774 Born: 10-12-29 Herd 725 Sire: Ensign Skylark Segis 303479, 256 Dam: Sullivan Farm Johanna Alcartra 737847	8 Dau. Av. 11 7 Dau. Av. 9 7 Dams Av. 21 (6-3) Difference Equal Parent Index	8495 3.72 316 8289 3.80 315 8898 3.63 323 +17 —8 7733 3.97 307	(0-2-6-0-0-0-0) (0-2-5-0-0-0-0) (1-2-1-3-0-0-0)	35-36 35-36 32-36
255	ENSIGN ORMSBY SPOFFORD 620728 Born: 12-10-29 Herds 753, 678 Sire: Sir Ormsby Beechwood 467310 Dam: Vickery Vale Girl 513191	9 Dau. Av. 9 6 Dau. Av. 6 6 Dams Av. 11 (3-2) Difference Equal Parent Index	10307 3.58 369 10418 3.59 374 10667 3.60 384 —01 —10 10168 3.58 364	(0-0-3-3-3-0-0) (0-0-2-2-2-0-0) (0-0-1-4-1-0-0)	36 36 32-35
256	ENSIGN SKYLARK SEGIS 303479 (Vol. III) Index, 11 D-D,		11367 3.00 341	Herd 334, Sons: 210, 254	
257	ENSIGN WALKER LA REINA 325726 (Vol. III) Index, 5 D-D,		12967 3.64 472	Herd 318, Dau. 185	
258	EXCETTER JOE HOMESTEAD 415849 Born: 12-19-22 Herd 697 Sire: North Star Joe Homestead 291065 Dam: Excetter De Kol Lyons 439433 Son: 215, Daus. 132*, 134	32 Dau. Av. 125 24 Dau. Av. 88 24 Dams Av. 75 (12-12) Difference Equal Parent Index	11639 3.60 419 11667 3.60 420 11750 3.63 420 —03 —0 11765 3.57 420	(0-1-4-9-9-6-3) (0-0-4-7-7-4-2) (0-2-3-2-8-5-4)	28-36 28-36 26-35
259	FIELD ORMSBY PONTIAC BOY (Vol. III) Index, 13 D-D, 196459		8065 3.10 250	Herd 318, Sons 305 306	
260	FOBES MERCEDES CANARY 647476 Born: 11-27-30 Herd 692 Sire: Beautymore Beverly Fobes 512213 Dam: Canary Mercedes Jewel 1254708	6 Dau. Av. 6 6 Dams Av. 19 (1-3) Difference Equal Parent Index	9709 3.78 367 9686 3.82 370 —04 —3 9733 3.74 364	(0-1-1-2-1-1-0) (0-0-2-3-1-0-0)	35-36 34-36
261	FOBES PONTIAC CORNFLOWER 585042 Born: 11-25-28 Herds 737, 332a Sire: Governor Fobes 389492 Dam: Cora Pontiac Cornflower 1288840	15 Dau. Av. 30 13 Dau. Av. 26 13 Dams Av. 23 (8-3) Difference Equal Parent Index	11680 3.63 424 11740 3.62 425 12986 3.45 448 +17 —23 10607 3.79 402	(0-0-2-4-3-5-1) (0-0-2-3-3-4-1) (0-0-2-0-3-5-3)	33-36 33-36 33-35
262	FOREST EDGE DE KOL SEGIS 605705 Born: 11-9-28 Herd 390 Sire: P.C.D. De Kol Segis 493924 Dam: Pierce Butter Girl De Kol 957309	21 Dau. Av. 42	7774 3.37 262	(7-8-6-0-0-0-0)	33-35
263	FOREST EDGE KING AGNES 595398 Born: 1-17-29 Herd 355 Sire: P.C.D. De Kol Segis 493924 Dam: Forest Edge May Ormsby 1104314	14 Dau. Av. 18 5 Dau. Av. 7 5 Dams Av. 7 (2-2) Difference Equal Parent Index	10268 3.36 345 9147 3.40 311 10428 3.27 341 +13 —30 7960 3.53 281	(0-3-5-4-2-0-0) (0-2-2-1-0-0-0) (0-1-1-3-0-0-0)	33-35 33-35 34-35
264	GENERAL DOUGLAS CLOVER LAWN PET 628866 Born: 12-29-29 Herd 585 Sire: General Homestead Mercedes 6th 513787 Dam: Pet Ormsby Douglas Clover Lawn 913695	8 Dau. Av. 13 5 Dau. Av. 9 5 Dams Av. 15 (4-1) Difference Equal Parent Index	9314 3.50 326 9449 3.63 343 10259 3.48 357 +15 —14 8704 3.78 329	(0-2-3-3-0-0-0) (0-1-1-3-0-0-0) (0-0-1-4-0-0-0)	34-36 34-36 32-35
265	GENERAL HOMESTEAD MERCEDES 2d 495277 Born: 12-2-25 Herd 932 Sire: General Homestead Mercedes 438478 Dam: Sethje Segis Cornflower 696122	12 Dau. Av. 25	10187 3.75 382	(0-1-3-4-2-1-1)	33-36

HOLSTEIN SIRES

53

266	GENERAL HOMESTEAD ORMSBY 12th 557689 Born: 3-22-28 Herds 927, 690 Sire: General Homestead Ormsby 474655 Dam: Princess Mercedes Jewel Ormsby 427123	9 Dau. Av. 18 5 Dau. Av. 13 5 Dams Av. 13 (4-4) Difference Equal Parent Index	8524 3.59 306 9451 3.64 344 9130 3.22 294 +42 +50 9704 4.06 394	(1-2-5-1-0-0-0) (0-0-4-1-0-0-0) (1-1-2-1-0-0-0)	32-36 32-35 31-34
267	GERBEN BESS RETTA PONTIAC 482837 Born: 3-20-25 Herd 463 Sire: Ormsby Gerben Sir Bess 412876 Dam: Lake Park Retta Pontiac 618639	9 Dau. Av. 9 5 Dau. Av. 5 5 Dams Av. 5 (3-4) Difference Equal Parent Index	11734 3.23 379 11723 3.25 381 10831 3.13 339 +12 +42 12552 3.37 423	(1-0-1-4-1-1-1) (1-0-0-2-1-0-1) (0-2-0-2-1-0-0)	35-36 35-36 35-36
268	GILL HILL ORMSBY BUTTER BOY FAYNE 493190 Born: 3-4-26 Herd 524 Sire: King Fayne Ormsby Canary 395139 Dam: May Hengerveld Butter Boy 706654	13 Dau. Av. 37	9461 3.71 351	(0-1-5-5-2-0-0)	30-35
269	GLENBLAIR KING ORMSBY PIEBE 653568 Born: 1-13-31 Herd 533 Sire: North Star King Mable Kirby 533437, 434 Dam: Glen Blair Ormsby Piebe Prince 1152881	5 Dau. Av. 8 5 Dams Av. 10 (3-0) Difference Equal Parent Index	7054 3.53 249 9830 3.52 346 +01 -97 4294 3.54 152	(3-1-1-0-0-0-0) (0-1-2-1-1-0-0)	35-36 32-35
270	GLEN ORMSBY DE KOL BEETS 558852 Born: 11-10-27 Herds 374, 908 Sire: R.C. Sir Johanna Glen Ormsby 256383 Dam: Lady Grace Beauty Beets De Kol 414570	12 Dau. Av. 13 4 Dau. Av. 4 4 Dams Av. 7 (2-2)	8472 3.60 305 8333 3.54 295 9164 3.47 318	(2-3-4-3-0-0-0) (1-2-0-1-0-0-0) (1-0-1-2-0-0-0)	35 35 33-35
271	GOVERNOR BEAUTY FOBES (Vol. III) Index, 13 D-D, 465663		11672 3.23 377		Herd 569
272	GOVERNOR FOBES CREATOR ORMSBY 698151 Born: 9-20-29 Herd 755 Sire: Governor Fobes Ormsby Aaggie 501151 Dam: Sadie Gerben Creator Ormsby 765230	11 Dau. Av. 16 8 Dau. Av. 11 8 Dams Av. 14 (3-1) Difference Equal Parent Index	7139 3.32 237 7029 3.40 239 8704 3.55 309 -15 -70 5200 3.25 169	(7-3-1-0-0-0-0) (5-3-0-0-0-0-0) (0-4-2-2-0-0-0)	34-36 34-36 34-36
273	GOVERNOR FOBES STAR 554954 Born: 1-14-28 Herd 383 Sire: Governor Fobes 389492 Dam: Star Homestead Segis 787789	8 Dau. Av. 10 5 Dau. Av. 7 5 Dams Av. 7 (3-3) Difference Equal Parent Index	10031 3.19 320 10938 3.20 350 10309 3.24 334 -04 +16 11582 3.16 366	(1-4-0-3-0-0-0) (0-2-0-3-0-0-0) (0-0-3-2-0-0-0)	34-35 34-35 34-35
274	GOVERNOR PIETERTJE ORMSBY (Vol. III) Index, 9 D-D, F0BES 587417		10670 3.58 382		Herd 816
275	GRAHAMHOLM COLANTHA CHAMPION 482966 Born: 8-22-25 Herd 565 Sire: Grahamholm Bracer Colantha 400329 Dam: Grahamholm Caroline Colantha 929015 Son: 172	16 Dau. Av. 37 12 Dau. Av. 21 12 Dams Av. 30 (5-4) Difference Equal Parent Index	10253 3.56 365 9943 3.50 348 11289 3.57 403 -07 -55 8542 3.43 293	(0-3-2-7-3-1-0) (0-3-2-5-2-0-0) (0-0-1-5-5-0-1)	30-36 30-36 29-35
276	GRAHAMHOLM PIEBE WALKER COLANTHA 516894 Born: 2-14-27 Herd 811 Sire: Piebe Walker King 412766 Dam: Grahamholm Divinity Colantha 929014	13 Dau. Av. 22 11 Dau. Av. 20 11 Dams Av. 51 (5-2) Difference Equal Parent Index	9367 3.32 311 9608 3.32 319 11280 3.28 370 -04 -51 11012 3.36 370	(3-2-6-1-1-0-0) (2-2-5-1-1-0-0) (0-0-3-6-2-0-0)	31-34 31-34 29-34
277	GRAMLING JESS HOMESTEAD 554507 Born: 12-26-26 Herd 664 Sire: King Jess Homestead 230093 Dam: Johanna Segis of Fort Gramling 476959	6 Dau. Av. 13 5 Dau. Av. 9 5 Dams Av. 10 (0-0) Difference Equal Parent Index	9333 3.60 336 9384 3.57 335 11527 3.93 453 -36 -118 6760 3.21 217	(0-1-3-2-0-0-0) (0-1-2-2-0-0-0) (0-0-0-0-3-1-1)	33-35 33-35 32-35
278	GRAMLING OHANNA INKA (Vol. III) Index, 5 D-D, HOMESTEAD 607007		11758 3.64 428		Herd 454
279	GRAY VIEW CARNATION HOME-STEAD LAD 7th 600266 Born: 4-15-29 Herd 599 Sire: Gray View Carnation Home-stead Lad 498363 Dam: Cedar Park Canary Piebe 2d 968326	11 Dau. Av. 24 11 Dams Av. 59 (7-2) Difference Equal Parent Index	8933 3.56 318 10057 3.53 355 +03 -37 7827 3.59 281	(0-3-6-2-0-0-0) (0-1-4-4-2-0-0)	33-36 28-35
280	GRAY VIEW JOE JOHANNA (Vol. III) Index, 17 D-D, 573290		12897 3.59 463		Herds 485, 827
281	GREATEST JOHANNA 4th 416486 (Vol. III) Index, 7 D-D,		8000 3.10 248		Herd 745

282	GREAT HOME ORMSBY DE KOL 607778	13 Dau. Av. 21 Born: 10-9-29 Herd 697 Sire: Piek Spring Pabst De Kol 474064 Dam: Bessie Ormsby Korndyke Lass 786519	11481 3.78 434 12038 3.73 449 +05 -15 Equal Parent Index 10940 3.83 419	(0-0-1-4-3-2-3) (0-0-0-2-6-3-2)	34-36 28-35
283	GREENWOOD SIR LUECKE 610853	11 Dau. Av. 33 6 Dau. Av. 16 Sire: Sir Luecke De Kol Corona Ormsby 536021 Dam: Greenwood Pietertje Colantha Girl 914465	9472 3.41 323 9702 3.36 326 9592 3.19 306 +17 +20 Equal Parent Index 9802 3.53 346	(0-2-5-4-0-0-0) (0-1-3-2-0-0-0) (0-2-4-0-0-0-0)	33-36 33-36 32-33
284	HAPPY HOME SEGIS OLLIE 614210	10 Dau. Av. 18 9 Dau. Av. 17 Sire: East Troy Ollie Pontiac Fobes 517114 Dam: Happy Home Segis Canary 1095217	8985 3.35 301 8832 3.34 295 8174 3.67 300 (2-2) Difference -33 -5 Equal Parent Index 9635 3.01 290	(1-3-6-0-0-0-0) (1-3-5-0-0-0-0) (0-3-6-0-0-0-0)	33-36 33-36 30-35
285	HARVDALE CRUSADER 656502	5 Dau. Av. 6 5 Dams Av. 14 Sire: Pabst Crusader 528328 Dam: Pabst Creator Narcissus 1044128	11099 3.73 414 10773 3.75 404 (2-3) Difference -02 +10 Equal Parent Index 11429 3.71 424	(0-0-0-1-4-0-0) (0-0-0-2-2-1-0)	35-36 32-35
286	HARVDALE FOBES CREATOR 644817	9 Dau. Av. 10 9 Dams Av. 40 Sire: Sir Bess Ormsby Fobes 66th 504490, 531 Dam: Harvdale Creator Homestead De Kol 1189861, 174	10202 3.46 353 10928 3.45 377 (4-4) Difference +01 -24 Equal Parent Index 9481 3.47 329	(0-0-6-1-2-0-0) (0-1-2-2-4-0-0)	35-36 30-35
287	HARVEST DOUGLAS JOHANNA 546878	9 Dau. Av. 16 5 Dau. Av. 8 Sire: Harvest Matador Chief 493993, 288 Dam: Johanna Piebe Spofford 563906	11454 3.37 386 11892 3.33 396 13204 3.09 408 (5-2) Difference +24 -12 Equal Parent Index 10756 3.57 384	(0-2-0-5-2-0-0) (0-1-0-3-1-0-0) (0-0-0-3-1-1-0)	33-36 34-36 34-35
288	HARVEST MATADOR CHIEF 493993	11 Dau. Av. 28 3 Dau. Av. 6 Sire: Harvest Matador Segis 288875 Dam: Harvest Brightest Lass 536310 Sons: 287, 644	10816 3.43 371 11317 3.34 378 9511 3.68 350 (1-3)	(0-0-3-6-2-0-0) (0-0-1-1-1-0-0) (0-0-2-1-0-0-0)	29-36 34-35 33-35
289	HECTOR HENGVERELD ORMSBY 571682	9 Dau. Av. 15 6 Dau. Av. 10 Sire: Meissegeier Willow Ridge Ormsby 345570 Dam: Aaltje Hengvereld Segis Ormsby 498917	6301 3.92 247 6304 3.95 249 6571 3.82 251 (2-3) Difference +13 -2 Equal Parent Index 6054 4.08 247	(3-5-1-0-0-0-0) (2-3-1-0-0-0-0) (2-4-0-0-0-0-0)	33-36 33-36 33-36
290	HEILO DE KOL OLLIE 528283	7 Dau. Av. 21 7 Dams Av. 44 Sire: Sir Ollie De Kol Netherland 411691, 577 Dam: Heilo Sylvia De Kol 848621	10618 3.72 395 10418 3.59 374 (3-5) Difference +13 +21 Equal Parent Index 10805 3.85 416	(0-0-2-2-2-1-0) (0-0-1-5-1-0-0)	31-35 26-33
291	HENGVERELD COUNO VEE- MAN 555358	(Vol. III) 15 Dau. Av. 19	7566 3.41 258	Herd 496, Sire 222	
292	HICKERNEL OLIVER ORMSBY FOBES	15 Dau. Av. 26 4 Dau. Av. 7 Sire: Sir Fobes Ormsby Hengvereld 11th, 493582 Dam: Hickernel Olive Ormsby 769737	8260 3.62 299 9382 3.40 319 11146 3.23 360 (1-1)	(2-6-5-2-0-0-0) (0-2-1-1-0-0-0) (0-0-0-4-0-0-0)	34-36 34-36 28-30
293	HICKERNEL ORMSBY FOBES 658166	6 Dau. Av. 7 6 Dams Av. 14 Sire: Sir Fobes Ormsby Hengvereld 11th 493582 Dam: Hickernel Susie Ormsby 921381	10283 3.53 363 9192 3.59 330 (4-4) Difference -06 +33 Equal Parent Index 11412 3.47 396	(0-0-2-3-1-0-0) (0-1-3-2-0-0-0)	35-36 32-34
294	HIGHLAND MATT OLLIE 661394	5 Dau. Av. 5 5 Dams Av. 25 Sire: K.S.P.F. Joseph 501952 Dam: Highland Janice Ollie 1320164	8000 3.55 284 10206 3.39 346 (4-1) Difference +16 -62 Equal Parent Index 5984 3.71 222	(1-2-2-0-0-0-0) (0-1-2-1-1-0-0)	35 30-33
295	HOESLY AUROLA CANARY HOME- STEAD 465882	23 Dau. Av. 28 20 Dau. Av. 25 20 Dams Av. 71 Sire: North Star Joe Homestead 291065 Dam: Aurola Canary 681636	8375 3.57 299 8319 3.57 297 9543 3.50 334 (11-5) Difference +07 -37 Equal Parent Index 9227 3.64 334	(3-6-13-1-0-0-0) (3-5-11-1-0-0-0) (0-2-13-3-2-0-0)	34-36 34-36 29-35

296	HOESLY CHAMPION INKA PRINCE 640634 Born: 6-1-30 Herd 845 Sire: Carnation Inka Prince 559504 Dam: Canary Veritas De Kol 681637	7 Dau. Av. 9 7 Dams Av. 22 (1-0) Difference Equal Parent Index	11346 3.27 371 12435 3.45 429 —,18 —58 10129 3.09 313	(0-0-2-3-2-0-0) (0-0-0-3-1-3-0)	35-36 32-36
297	HOESLY EXCETTER CHAMPION ECHO 598146 Born: 1-6-29 Herd 845 Sire: Champion Echo Pontiac Pietje 475893 Dam: Excetter De Kol Lyons 439433	11 Dau. Av. 23 10 Dau. Av. 21 10 Dams Av. 46 (3-3) Difference Equal Parent Index	11890 3.44 409 12029 3.40 409 13121 3.46 454 10898 3.34 364	(0-0-0-5-4-2-0) (0-0-0-5-3-2-0) (0-0-0-0-5-4-1)	32-36 32-36 29-36
298	HOESLY EXCETTER VERITAS HOMESTEAD 554147	(Vol. III) Index, 35 D-D,	9947 3.77 375	Herd 888, Sire 301	
299	HOESLY INKA PRINCE 620987 Born: 1-25-30 Herd 670 Sire: Carnation Inka Prince 559504 Dam: Hoesly Pietertje Canary Homestead 1010061	11 Dau. Av. 11 2 Dau. Av. 2 2 Dams Av. 4 (1-2)	10554 3.43 362 9616 3.65 351 8725 3.53 308	(0-0-4-6-1-0-0) (0-0-1-1-0-0-0) (0-0-2-0-0-0-0)	35-36 35-36 35-36
300	HOESLY JOE FOBES HOMESTEAD 534248 Born: 3-21-27 Herds 845 Sire: Hoesly Fobes Joe Homestead 461304 Dam: Hoesly Excetter Lyons Homestead 997215	16 Dau. Av. 36 6 Dau. Av. 14 6 Dams Av. 22 (1-2) Difference Equal Parent Index	10888 3.49 380 11726 3.36 394 12428 3.46 430 10982 3.26 358	(0-0-6-4-5-1-0) (0-0-2-1-2-1-0) (0-0-0-1-4-1-0)	31-34 31-36 29-34
301	HOESLY VERITAS CHAMPION HOMESTEAD 465881	(Vol. III) Index, 8 D-D,	9429 3.15 297	Herd 809, Son 298	
302	HOESLY VERITAS JOE HOMESTEAD 461303 Born: 2-1-24 Herds 698, 845, 586 Sire: North Star Joe Homestead 291065 Dam: Canary Veritas De Kol 681637	14 Dau. Av. 46 2 Dau. Av. 8 2 Dams Av. 9 (0-0)	11235 3.40 382 12537 3.35 420 12072 3.62 437	(2-1-1-1-5-3-1) (0-2-0-0-2-0-0) (0-0-0-0-2-0-0)	29-34 29-36 29-34
303	HOLLYHOCK ADMIRAL DELLA FOBES 459591 Born: 12-4-24 Herd 432 Sire: Admiral Ormsby Fobes 351430 Dam: Princess Della 198920	10 Dau. Av. 10 2 Dau. Av. 2 2 Dams Av. 5 (1-0)	11298 3.62 409 8766 3.97 348 10239 4.61 472	(0-2-0-4-2-0-2) (0-1-0-0-1-0-0) (0-0-0-0-1-0-1)	35 35 28-35
304	HOLLYHOCK PIETERTJE OLLIE ORMSBY 439238 Born: 2-29-24 Herd 929 Sire: Sir Pietertje Ormsby Mercedes 41st 132723 Dam: Walcowis Ollie Cornucopia 500901	41 Dau. Av. 97 40 Dau. Av. 96 40 Dams Av. 150 (22-32) Difference Equal Parent Index	10980 3.47 381 10920 3.48 380 9188 3.45 317 12621 3.51 443	(0-2-11-18-5-3-2) (0-2-11-18-4-3-2) (2-13-13-9-2-0-1)	28-36 28-36 26-34
305	HOLWIS FIELD BUTTER BOY 518118 Born: 11-26-26 Herds 318, 539, 486 Sire: Field Ormsby Pontiac Boy 196459, 259 Dam: Crescent Beauty Walker Segis 693708	35 Dau. Av. 72 27 Dau. Av. 52 27 Dams Av. 111 (18-14) Difference Equal Parent Index	9149 3.76 344 9077 3.79 344 9396 3.64 342 8782 3.94 346	(3-4-11-13-2-2-0) (3-2-8-11-2-1-0) (1-4-8-11-3-0-0)	31-36 31-36 26-35
306	HOLWIS PONTIAC ANDIRE WALKER 555118	(Vol. III) Index, 5 D-D,	4706 3.06 144		
307	HOMSTAFI SIR OLLIE WAL- COWIS 294016	(Vol. III) 13 Dau. Av. 48	10595 3.36 356	Herd 545, Dau. 187	
308	IDEALA ORMSBY JESSIE HENGER- VELD 544727 Born: 10-22-27 Herd 708 Sire: Ideala Ormsby Korndyke Hengerveld 417632, 309 Dam: Lily Pietertje Jessie Hengerveld 873342	14 Dau. Av. 25 2 Dau. Av. 4 2 Dams Av. 7 (2-2)	10215 3.25 332 10367 3.27 339 10808 2.97 321	(1-5-2-4-1-1-0) (0-0-1-1-0-0-0) (0-1-0-1-0-0-0)	33-36 33-36 32-36
309	IDEALA ORMSBY KORNDYKE HEN- GERVELD 417632 Born: 2-18-23 Herds 585, 834 Sire: Sir Bess Ormsby Lass 193235, 532 Dam: Ideala Korndyke Hengerveld 334652 Son: 308	15 Dau. Av. 30	9852 3.38 333	(0-1-10-3-1-0-0)	33-36
310	INDUSTRIAL BURKE OAK ORMSBY 553409	(Vol. III) Index, 7 D-D,	8416 4.04 340	Herd 932	
311	INDUSTRIAL ORMSBY KORNDYKE POSCH 599257 Born: 7-2-29 Herd 932 Sire: Paul Ormsby Korndyke Posch 420619 Dam: Canary Pontiac Ormsby Lunde 1039872	8 Dau. Av. 11 6 Dau. Av. 7 6 Dams Av. 21 (2-4) Difference Equal Parent Index	10725 3.45 370 10753 3.32 357 9636 3.57 344 12052 3.07 370	(0-1-2-3-1-1-0) (0-1-2-2-1-0-0) (0-1-2-2-1-0-0)	33-35 33-35 28-35

312	INDUSTRIAL PRINCE WALKER OLLIE 53411 Born: 5-2-28 Herd 932 Sire: Chequamegon Ollie Frisby 401422 Dam: Princess Buttercup Walker 739616	30 Dau. Av. 52 30 Dams Av. 121 (19-17) Difference Equal Parent Index	10287 3.49 359 9746 3.55 346 -06 +13 10845 3.43 372	(1-3-9-12-3-0-2) (1-3-14-7-3-2-0)	33-36 28-35
313	IOWANA TRITOMIA FRYSLAN COMMANDER 635896 Born: 9-25-30 Herds 766, 765* Sire: Iowana Prima Donna Oak 559717 Dam: Iowana Tritomia Fryslan 1150783	12 Dau. Av. 13 12 Dams Av. 33 (3-3) Difference Equal Parent Index	11862 3.49 414 11894 3.59 427 -10 -13 11829 3.39 401	(1-0-2-1-3-4-1) (0-0-1-2-5-3-1)	35-36 32-35
314	JERRY HOMESTEAD DE KOL SEGIS 2d 658084 Born: 9-15-31 Herd 577 Sire: Jerry Homestead De Kol Segis 426259 Dam: Fern Ormsby Jewel Segis 932943	10 Dau. Av. 10 5 Dau. Av. 5 5 Dams Av. 5 (1-1) Difference Equal Parent Index	10678 3.39 362 12113 3.36 407 11048 3.53 390 -17 +17 13292 3.19 424	(0-2-4-1-2-0-1) (0-0-2-1-1-0-1) (0-0-2-2-0-1-0)	35-36 35-36 35-36
315	JEWEL PAUL DE KOL NETHERLAND 449366 Born: 4-10-23 Herd 725 Sire: Steling Jewel Paul 83543 Dam: Barron Netherland De Kol 174038	10 Dau. Av. 27 2 Dau. Av. 5 2 Dams Av. 3 (1-1)	9914 3.47 344 9372 3.82 358 10203 3.45 352	(0-1-5-3-1-0-0) (0-0-1-0-1-0-0) (0-0-1-1-0-0-0)	32-35 32-35 29-33
316	JOE OLLIE PIEBE 64123 Born: 4-19-30 Herd 352 Sire: Carnation Joe Ollie 539666 Dam: Cornelia De Kol Pauline Piebe 421953, 130	8 Dau. Av. 12 7 Dau. Av. 10 7 Dams Av. 26 (3-1) Difference Equal Parent Index	10000 3.58 358 10226 3.54 362 11186 3.54 396 0 -34 9266 3.54 328	(0-1-2-5-0-0-0) (0-1-1-5-0-0-0) (0-1-0-2-3-1-0)	34-35 34-35 29-34
317	JOE PONTIAC ORMSBY HOME-STEAD 415848	(Vol. III) Index, 7 D-D,	10078 3.86 389		Herd 953
318	JOHANNA CANARY SIR OLLIE 546205 Born: 1-20-28 Herd 614 Sire: Walcowis Johanna Sir Ollie 468223 Dam: Gewina Ollie Canary Pearl 1013983	6 Dau. Av. 11 6 Dams Av. 45 (4-3) Difference Equal Parent Index	12033 3.59 432 12346 3.58 442 +01 -10 11722 3.60 422	(0-1-0-0-2-3-0) (0-0-0-1-3-1-1)	32-36 26-34
319	JOHANNA LILITH CLOTHILDE ORMSBY 263374	(Vol. III) Index, 16 D-D,	9742 3.10 302		Herd 406, Daus. 92, 251
320	JOHANNA ORMSBY CREATOR 479317 Born: 2-16-25 Herd 932 Sire: Sir Pietertje Pontiac Creator 347347, 603 Dam: Annetta Johanna Ormsby 832530	20 Dau. Av. 62 17 Dau. Av. 54 17 Dams Av. 66 (13-12) Difference Equal Parent Index	9973 3.65 364 9890 3.64 360 9676 3.40 329 +24 +31 10077 3.88 391	(1-2-4-8-3-2-0) (1-2-4-6-2-2-0) (0-6-7-2-2-0-0)	31-36 31-36 26-34
321	JOHNNY ORMSBY MOOIE 340354 Born: 12-21-20 Herds 642, 614 Sire: Pietertje Ormsby Mercedes Della 217269, 489 Dam: Colantha Changeling Mooie 436516 Dau: 139	23 Dau. Av. 84 8 Dau. Av. 27 8 Dams Av. 17 (7-6) Difference Equal Parent Index	9584 3.61 346 9233 3.78 349 9205 3.52 324 +26 +25 9257 4.04 374	(0-2-13-4-4-0-0) (0-1-3-2-2-0-0) (0-4-1-3-0-0-0)	26-33 26-33 26-28
322	JONESLAND OAK HOMESTEAD 415470 Born: 2-22-23 Herds 318, 769 Sire: Nig Rose Nelson Fobes 251985 Dam: Canary Longfield Pet Oak 2d 531335 Dau: 184	8 Dau. Av. 24 5 Dau. Av. 15 5 Dams Av. 17 (2-2) Difference Equal Parent Index	10257 3.50 359 9915 3.55 352 10796 3.77 407 -22 -55 8919 3.33 297	(2-0-2-1-0-3-0) (2-0-0-1-0-2-0) (0-0-0-3-1-0-1)	27-33 27-32 25-31
323	JUDGE SEGIS JOHANNA WICKFIELD 459327	(Vol. III) Index, 8 D-D,	10761 3.68 396		Herd 334
324	KING ABBEKERK IDYL KORNDYKE 622484 Born: 4-13-30 Herd 464 Sire: King Abbekerk Segis Fobes 480772 Dam: Idyl Korndyke Queen 700305	5 Dau. Av. 5 5 Dams Av. 16 (3-1) Difference Equal Parent Index	8382 3.40 285 9431 3.34 315 +06 -30 7370 3.46 255	(0-4-1-0-0-0-0) (0-2-2-1-0-0-0)	35-36 30-35
325	KING ALLIE DE KOL SEGIS	(Vol. III) Index, 17 D-D,	9038 3.43 310		Herd 672
326	KING BEETS DE KOL PIEBE FOBES 694425	(Vol. III) 10 Dau. Av. 10	6916 3.21 222		Herd 623
327	KING BESSIE COLANTHA HARK 570501 Born: 11-9-28 Herd 441 Sire: King Bessie Ormsby Pietertje 520107 Dam: Colantha Hark Delaphene 308208	10 Dau. Av. 12 5 Dau. Av. 5 5 Dams Av. 7 (3-2) Difference Equal Parent Index	11888 3.76 447 13005 3.76 489 12656 3.69 467 +07 +22 13342 3.83 511	(0-0-0-3-4-1-2) (0-0-0-1-2-0-2) (0-0-0-0-2-2-1)	33-36 35-36 34-36

328	KING BESSIE ORMSBY FRANCY 621260	8 Dau. Av. 10	10322	3.73	385	(0-1-3-2-0-0-2)	34-35
	Born: 2-26-30 Herd 730	6 Dau. Av. 8	10524	3.82	402	(0-1-2-1-0-0-2)	34-35
	Sire: King Bessie Ormsby Pietertje	6 Dams Av. 14	11450	3.31	379	(1-0-1-1-2-1-0)	30-33
	520107	(6-3) Difference		+31	+23		
	Dam: Fancy Keyes Schuilng	Equal Parent Index	9815	4.33	425		
	1287708						
329	KING BESSIE ORMSBY PIETERTJE 10th 621270	9 Dau. Av. 9	9021	3.78	341	(1-2-1-4-0-1-0)	34-35
	Born: 5-29-30 Herd 698	8 Dau. Av. 8	9180	3.78	347	(1-1-1-4-0-1-0)	34-35
	Sire: King Bessie Ormsby Pietertje	8 Dams Av. 32	10351	3.42	354	(0-2-2-3-0-1-0)	30-35
	520107	(8-4) Difference		+36	-7		
	Dam: M.B.B. Beauty 688040	Equal Parent Index	8213	4.14	340		
330	KING BESSIE ORMSBY PIETERTJE 17th 636548	16 Dau. Av. 19	10653	3.52	375	(1-1-3-4-5-2-0)	34-36
	Born: 10-21-30 Herd 910	16 Dams Av. 63	10569	3.34	353	(0-3-5-5-3-0-0)	30-34
	Sire: King Bessie Ormsby Pietertje 520107	(12-11) Difference		+18	+22		
	Dam: Cornflower Maudaline Pontiac 883579	Equal Parent Index	10730	3.70	397		
*331	KING BESSIE ORMSBY PIETERTJE 31st 652276	6 Dau. Av. 6	10000	3.34	334	(0-1-3-2-0-0-0)	35-36
	Born: 9-11-31 Herd 669*	6 Dams Av. 30	11807	3.32	392	(0-0-2-0-4-0-0)	30-35
	Sire: King Bessie Ormsby Pietertje 520107	(4-0) Difference		+02	-58		
	Dam: Faith Pontiac Ormsby Hengerveld 1096731	Equal Parent Index	8214	3.36	276		
332	KING BESS ORMSBY BURKE 306828	17 Dau. Av. 68	10315	3.49	360	(0-2-3-8-4-0-0)	26-30
	Born: 11-21-19 Herd 515	4 Dau. Av. 16	10296	3.38	348	(0-0-2-1-1-0-0)	27-29
	Sire: King Bess Johanna Ormsby	4 Dams Av. 22	11066	3.47	384	(0-0-0-3-1-0-0)	24-29
	215739	(1-1)					
	Dam: Segis Pontiac Burke 247211						
	Dau: 158						
333	KING BESS ORMSBY COLANTHA 551349	12 Dau. Av. 37	10559	3.22	340	(1-2-4-3-2-0-0)	31-35
	Born: 3-5-27 Herd 896	9 Dau. Av. 30	10690	3.19	341	(1-2-2-2-2-0-0)	31-35
	Sire: M.M. Linda Bess Burke 441478	9 Dams Av. 38	8686	3.12	271	(3-4-0-2-0-0-0)	27-33
	Dam: Johanna Colantha Canary Segis 727764	(7-8) Difference		+07	+70		
		Equal Parent Index	12607	3.26	411		
334	KING BURTON DUCHESS 448189	13 Dau. Av. 19	11994	3.36	403	(0-0-1-6-4-2-0)	34-36
	Born: 9-5-24 Herd 403						
	Sire: Burton Hartog De Kol Ormsby 272880						
	Dam: Lynn River Sylvia Duchess 510476						
335	KING CANARY BURTON ARTIS 609160	8 Dau. Av. 14	8246	3.82	315	(0-3-4-1-0-0-0)	34-36
	Born: 9-20-29 Herd 682	8 Dams Av. 21	8796	3.57	314	(0-3-3-2-0-0-0)	30-35
	Sire: Burton Artis Denver 463359	(6-4) Difference		+25	+1		
	191	Equal Parent Index	7764	4.07	316		
	Dam: Countess Canary Mutual 551441						
336	KING CANARY HOMESTEAD SEGIS 297548	52 Dau. Av. 122	9745	3.53	344	(1-8-23-11-8-1-0)	27-35
	Born: 1-28-19 Herd 698	26 Dau. Av. 59	9405	3.53	332	(0-5-13-5-3-0-0)	27-35
	Sire: Canary Oak De Kol Homestead	26 Dams Av. 56	11114	3.50	389	(0-2-4-12-4-1-3)	27-32
	101268	(13-6) Difference		+03	-57		
	Dam: Johanna Segis Barbeta 222662	Equal Parent Index	7725	3.56	275		
	Dau: 241						
337	KING COLANTHUS MECHTHILDE 540759	18 Dau. Av. 34	9220	3.59	331	(1-4-6-5-2-0-0)	31-35
	Born: 1-15-27 Herd 561	10 Dau. Av. 20	8778	3.60	316	(1-3-4-0-2-0-0)	32-35
	Sire: Pioneer Prince Pontiac Toitilla 53634 [C.H.B.]	10 Dams Av. 30	9188	3.57	328	(0-3-3-4-0-0-0)	32-35
	Dam: May De Kol Fancy 107572 [C.H.B.]	(6-5) Difference		+03	-12		
		Equal Parent Index	8375	3.63	304		
338	KING CORNUCOPIA BOON JOHANNA 383151	(Vol. III) Index, 8 D-D,	9909	3.28	325	Herd 485	
339	KING CORNUCOPIA BOON SEGIS 439039	(Vol. III) Index, 8 D-D,	9952	4.16	414	Herd 466, Sire 379, Dau. 106	
340	KING CREATOR FOBES LONGFIELD 596561	17 Dau. Av. 27	10187	3.74	381	(0-0-3-10-4-0-0)	34-36
	Born: 10-29-28 Herd 436	6 Dau. Av. 9	8841	3.78	372	(0-0-2-3-1-0-0)	34-36
	Sire: Ormsby Creator Fobes 511743	6 Dams Av. 9	11816	3.58	423	(0-0-0-1-4-1-0)	34-36
	Dam: Lady Pontiac Segis Longfield 708574	(5-1) Difference		+20	-51		
		Equal Parent Index	8065	3.98	321		
341	KING CRESCENT BEAUTY SEGIS ABIGAIL 577797	8 Dau. Av. 8	10442	3.39	354	(0-2-2-2-2-0-0)	33-35
	Born: 10-21-28 Herd 409	8 Dams Av. 23	9129	3.56	325	(0-2-5-1-0-0-0)	30-33
	Sire: Serradella King Sylvia Piet 445684, 525	(2-5) Difference		-17	+29		
	Dam: Crescent Beauty Segis Abigail 360073	Equal Parent Index	11894	3.22	383		
342	KING DE KOL SUPERBA VEEMAN 554455	(Vol. III) Index, 10 D-D,	9434	3.89	367	Herd 609	

343	KING DOLL 466264	(Vol. III) Index, 15 D-D,	7259	3.32	241	Herd 745	
344	KING FAN MUTUAL 417664	(Vol. III) Index, 5 D-D,	9642	3.91	377	Herd 742, Sire 375 Son 245, Dau. 146	
345	KING HIGHWOOD PRODUCER 589264	12 Dau. Av. 27	10836	3.47	376	(0-0-3-5-4-0-0)	32-35
	Born: 12-29-26 Herd 461						
	Sire: Carnation King Segis 297829						
	Dam: Highwood Producer 636821						
	Son: 473						
346	KING HOMESTEAD JEWEL ORMSBY 531244	13 Dau. Av. 22	10145	3.44	349	(0-1-5-5-2-0-0)	34-36
	Born: 11-27-26 Herd 925						
	Sire: King Bess De Kol Ormsby Burke 480660						
	Dam: Jessie Jewel Homestead Champion 870401						
347	KING JESS FOBES HOMESTEAD 517698	3d (Vol. III) Index, 6 D-D,	8828	2.90	256	Herd 782	
348	KING KORNDYKE PROSPECT PRILLY 591599	15 Dau. Av. 20	7806	3.19	249	(10-3-2-0-0-0-0)	35-36
	Born: 11-20-28 Herds 800, 799	3 Dau. Av. 4	8791	3.06	269	(2-0-1-0-0-0-0)	35-36
	Sire: Sir Prospect Prilly 517826	3 Dams Av. 4	8451	2.97	251	(2-1-0-0-0-0-0)	34-35
	Dam: Miss Canary Korndyke Bess 820702	(2-1)					
349	KING MECHTILDE COLANTHA ORMSBY 354074	13 Dau. Av. 20	11447	3.18	364	(0-0-3-9-1-0-0)	35-36
	Born: 3-24-21 Herd 597	3 Dau. Av. 4	11709	3.16	370	(0-0-3-0-0-0-0)	35-36
	Sire: King Korndyke Colantha Ormsby 96546	3 Dams Av. 5	12602	3.19	402	(0-0-0-1-2-0-0)	35-36
	Dam: Mechthilde Colantha Nudine 447077	(1-0)					
350	KING MERCEDES HOMESTEAD AALTJE 616881	8 Dau. Av. 12	7212	3.73	269	(3-4-1-0-0-0-0)	35-36
	Born: 12-7-29 Herd 340	5 Dau. Av. 7	6968	3.76	262	(2-3-0-0-0-0-0)	35-36
	Sire: General Pietertje Mercedes Segis 490919	5 Dams Av. 9	8399	3.81	320	(1-1-0-3-0-0-0)	35-36
	Dam: Hickernel Victoria Rag Apple 476813	(2-0) Difference		-05	-58		
		Equal Parent Index	5499	3.71	204		
351	KING MUTUAL CONISTON 617763	20 Dau. Av. 47	9253	3.48	322	(3-5-5-4-3-0-0)	33-36
	Born: 9-6-28 Herd 443	4 Dau. Av. 12	10773	3.62	390	(0-0-0-2-2-0-0)	33-36
	Sire: King Mutual Fan 417665	4 Dams Av. 14	10809	3.46	374	(0-1-0-2-1-0-0)	32-35
	Dam: Coniston Segis of Shady Nook 911588	(2-2)					
352	KING MUTUAL HEILO 481839	(Vol. III) Index, 11 D-D,	8520	3.58	305	Herd 807, Dam 124	
353	KING MUTUAL TIRANIA ORMSBY 396260	(Vol. III) Index, 6 D-D,	6315	4.45	281	Herd 809	
354	KING ORMSBY DE JONG 389114	19 Dau. Av. 41	10914	3.39	370	(0-1-6-4-7-1-0)	31-36
	Born: 11-16-21 Herd 681	11 Dau. Av. 19	11081	3.33	369	(0-1-2-4-4-0-0)	31-36
	Sire: King Mercedes Bess Ormsby 289258	11 Dams Av. 30	12951	3.49	452	(0-0-0-4-1-2-4)	29-35
	Dam: Canary Mattie De Jong 460094	(5-1) Difference		-16	-83		
	Sons: 406, 407	Equal Parent Index	9022	3.17	286		
355	KING ORMSBY HEILO FOBES 652183	9 Dau. Av. 13	10660	3.48	371	(0-1-2-3-2-1-0)	35-36
	Born: 1-2-31 Herd 384	5 Dau. Av. 7	11375	3.49	397	(0-0-1-2-1-1-0)	35-36
	Sire: Clover Lawn Ormsby Fobes 46th 504391	5 Dams Av. 7	11552	3.35	387	(0-0-1-2-2-0-0)	35-36
	Dam: Heilo Ormsby Aaggie 2d 733697	(4-3) Difference		+14	+10		
		Equal Parent Index	11212	3.63	407		
356	KING ORMSBY KORNDYKE SADIE VALE 360121	(Vol. III) Index, 10 D-D,	8218	3.31	272	Herds 488, 752, Dau. 186	
357	KING ORMSBY LEAH 524911	7 Dau. Av. 15	10926	3.67	401	(0-0-0-3-4-0-0)	33-35
	Born: 10-13-26 Herd 356	6 Dau. Av. 13	10705	3.69	395	(0-0-0-3-3-0-0)	33-35
	Sire: King Superba 176125	6 Dams Av. 15	10675	3.85	411	(0-0-0-1-5-0-0)	30-35
	Dam: Fobes Ormsby Leah 547848	(2-2) Difference		-16	-16		
		Equal Parent Index	10737	3.53	379		
358	KING ORMSBY PIETERTJE PENSE 493894	10 Dau. Av. 12	10919	3.59	392	(0-2-2-0-4-2-0)	35-36
	Born: 6-12-25 Herds 839, 840						
	Sire: King Ormsby Pietertje Pense 350865						
	Dam: Prospect Johanna De Kol Piebe 220968						
359	KING ORMSBY PONTIAC ARTIS SNOW-BALL 476429	23 Dau. Av. 51	9700	3.67	356	(2-2-8-4-4-3-0)	31-35
	Born: 12-17-24 Herds 560, 693	12 Dau. Av. 23	10000	3.72	372	(1-1-3-2-3-2-0)	30-35
	Sire: King Ormsby Johanna Mercedes 25th 418685	12 Dams Av. 40	11934	3.62	432	(0-0-1-3-3-4-1)	29-34
	Dam: Princess Artis Pontiac Clothilde 349281	(7-2) Difference		+10	-60		
		Equal Parent Index	8168	3.82	312		

360	KING PIEBE BEST 498773 Born: 3-22-26 Herd 623 Sire: King Piebe 290549 Dam: Willow Hill Inka Pietertje 192167	13 Dau. Av. 14	8882	3.40	302	(2-5-5-1-0-0-0)	35-36
361	KING PIEBE DAFFODIL ORMSBY 641102 Born: 4-25-30 Herd 790 Sire: King Piebe Johanna Snowball 524400 Dam: Daffodil Ormsby Colantha Pontiac 988955	18 Dau. Av. 23 12 Dau. Av. 16 12 Dams Av. 46 (5-7) Difference Equal Parent Index	8736 8329 8220 —01 8438	3.48 3.53 3.54 +3 3.52	304 294 291 +3 297	(3-6-5-4-0-0-0) (3-5-1-3-0-0-0) (2-4-5-1-0-0-0)	35-36 35-36 30-35
362	KING PIEBE ORMSBY MERCEDES BURKE 575547 Born: 11-15-28 Herd 764 Sire: M.M. King Ormsby 516202 Dam: Geneva Mercedes of Shady Nook 772895	24 Dau. Av. 46	9393	4.12	387	(0-1-3-11-7-2-0)	34-36
363	KING PIEBE SKYLARK JOHANNA 21st 590785 Born: 12-5-28 Herds 481, 847* Sire: King Piebe Skylark Johanna 527951 Dam: Daisy Grace De Kol Ormsby 1197417	16 Dau. Av. 20 6 Dau. Av. 7 6 Dams Av. 12 (4-2) Difference Equal Parent Index	8629 9056 9971 +11 8194	3.72 3.60 3.49 —22 3.71	321 326 348 —22 304	(0-6-5-4-1-0-0) (0-2-2-1-1-0-0) (1-0-0-5-0-0-0)	35-36 35-36 34-36
364	KING PIEBE SKYLARK JOHANNA 44th 622629 Born: 2-12-30 Herds 325, 853 Sire: King Piebe Skylark Johanna 527951 Dam: De Kol Homestead Aaggie Main 1180263	7 Dau. Av. 10 6 Dau. Av. 9 6 Dams Av. 11 (3-2) Difference Equal Parent Index	9409 9305 10000 —07 8585	4.06 4.17 4.24 —36 4.10	382 388 424 —36 352	(0-0-2-3-1-1-0) (0-0-2-2-1-1-0) (0-0-1-2-1-1-1)	35-36 35-36 35-36
365	KING PIEBE 38th 439784 (Vol. III)	17 Dau. Av. 21	10874	3.66	398	Herd 721	
366	KING PIEBE TRIUNE 494618 Born: 2-12-26 Herds 516, 517, 882a Sire: King Piebe 270549 Dam: Triune Pietertje Ormsby 1058238	10 Dau. Av. 14 10 Dams Av. 48 (10-2) Difference Equal Parent Index	6990 9180 +26 5072	3.92 3.66 —62 4.18	274 336 —2 212	(3-4-2-1-0-0-0) (0-3-3-4-0-0-0)	35-36 28-34
367	KING PIETERTJE ORMSBY PIEBE 16th 294183 Born: 1-12-20 Herd 934 Sire: King Pietertje Ormsby Piebe 165947 Dam: Oak Dale Burke De Kol 255690	14 Dau. Av. 28 9 Dau. Av. 17 9 Dams Av. 30 (3-2) Difference Equal Parent Index	11128 10415 11322 —11 9448	3.37 3.37 3.48 —43 3.26	375 351 394 —3 308	(0-2-4-3-3-1-1) (0-1-4-2-2-0-0) (0-0-4-2-1-0-2)	30-35 30-35 25-32
368	KING PIETERTJE ORMSBY PIEBE BESS 11th 552928 Born: 2-12-28 Herd 752 Sire: King Pietertje Ormsby Piebe Bess 463003 Dam: K.O.L. Isabelle Veeman 933156	14 Dau. Av. 25 6 Dau. Av. 13 6 Dams Av. 28 (5-2) Difference Equal Parent Index	10437 9916 12378 +28 7813	3.66 3.56 3.28 —53 3.84	382 336 406 —53 300	(0-1-3-6-2-1-1) (0-1-1-3-1-0-0) (0-0-0-3-2-1-0)	32-35 32-35 27-33
369	KING PONTIAC CANARY ORMSBY 630623 Born: 12-19-29 Herd 852 Sire: Pabst Ormsby Hengerveld 8th 514001 Dam: Cedar Park Pontiac Mercedes 2d 985312	11 Dau. Av. 11	8123	3.57	290	(3-2-5-1-0-0-0)	35-36
370	KING PONTIAC DUCHESS PIETERTJE 312948 Born: 9-10-19 Herds 442, 907 Sire: King Pontiac May Pietertje 154065 Dam: Rag Apple Aaggie Duchess 420135	13 Dau. Av. 17 2 Dau. Av. 4 2 Dams Av. 6 (1-1)	9191 9088 8988	3.46 3.29 3.26	318 299 293	(2-3-5-1-2-0-0) (0-1-1-0-0-0-0) (1-0-0-1-0-0-0)	35-36 35-36 27-36
371	KING PONTIAC HAIDEE (Vol. III)	Index, 6 D-D,	8708	3.56	310	Herd 706, Sire 372	
372	KING PONTIAC LUNDE UILKJE (Vol. III)	Index, 12 D-D,	8629	3.50	302	Herd 637, Son 371	
373	KING SEGIS ALCARTRA PIETJE DE KOL 500999 Born: 3-14-25 Herd 788 Sire: Far View Segis Pietje Alcartra 401537 Dam: Rosa Snowball De Kol 554593	7 Dau. Av. 14 6 Dau. Av. 13 6 Dams Av. 8 (3-2) Difference Equal Parent Index	9269 9382 11159 +13 7704	4.38 4.53 4.40 —66 4.66	406 425 491 —66 359	(0-2-1-0-1-1-2) (0-1-1-0-1-1-2) (0-0-0-1-1-1-3)	31-36 31-36 28-32
374	KING SEGIS ORMSBY MAC 580072 Born: 11-5-28 Herds 932, 661 Sire: King Lilith Alma 382265 Dam: Bess Colantha Pabst Ormsby 533809	16 Dau. Av. 18 4 Dau. Av. 4 4 Dams Av. 6 (0-0)	10206 10210 11593	3.39 3.34 3.64	346 341 422	(0-4-4-3-5-0-0) (0-1-1-1-1-0-0) (0-0-0-1-2-1-0)	35-36 36 33-36

375	KING SEGIS PONTIAC 27th 278052 Born: 2-4-19 Herd 539 Sire: King Segis Pontiac 44444 Dam: Queen Julianna Dirkje 97608 Daus: 137*, 291, 344	12 Dau. Av. 31 4 Dau. Av. 9 4 Dams Av. 11 (2-3)	9917 3.63 360 9218 3.58 330 9248 3.59 332	(0-2-2-7-0-1-0) (0-1-2-1-0-0-0) (0-0-3-1-0-0-0)	27-32 28-29 27-32
376	KING SPOT SCHWANSAL WAYNE 580929 Born: 10-22-28 Herd 918 Sire: Prince Wayne Creamelle Calamo 428257 Dam: Spot Schwansal Jaffna 1036680	22 Dau. Av. 28 3 Dau. Av. 3 3 Dams Av. 4 (1-1)	9222 3.60 332 9559 3.40 325 10256 3.51 360	(1-4-8-8-1-0-0) (0-1-2-0-0-0-0) (0-1-0-0-2-0-0)	34-36 35-36 34-35
377	KING TRITOMIA PONTIAC ARTIS 357744	(Vol. III) Index, 7 D-D,	10826 3.51 380	Herds 672, 476, Dau. 294, 295, 317	
378	KING VIOLET LUCY SEGIS 423651 Born: 2-27-23 Herd 942 Sire: King Violet Abbekerk Segis 340977 Dam: Lucy of Spring Valley 300674	11 Dau. Av. 20 2 Dau. Av. 3 2 Dams Av. 4 (2-2)	9192 3.34 307 10030 3.36 337 7682 3.11 239	(0-6-4-1-0-0-0) (0-0-2-0-0-0-0) (2-0-0-0-0-0-0)	34-36 35-36 34-35
379	KORNDYKE CHANGEING LAD 254814	(Vol. III) 11 Dau. Av. 34	7784 3.61 281	Herd 485, Dau. 81, 339	
380	KORNDYKE FAIRVIEW SEGIS 163751	(Vol. III) 10 Dau. Av. 25	9389 3.60 338	Herds 934, 932, Dau. 95	
381	KORNDYKE FINDERNE OF DUER HILL 389974 Born: 10-31-21 Herd 440 Sire: Antrim Sir Clothilde 300545 Dam: Queen Gilt Edge Hengerveld 252853 Dau: 97	19 Dau. Av. 67 6 Dau. Av. 24 6 Dams Av. 28 (2-2) Difference Equal Parent Index	10390 3.59 373 10836 3.47 376 11573 3.56 412 — — — — 10059 3.38 340	(0-2-5-5-6-1-0) (0-0-2-1-3-0-0) (0-1-0-0-4-1-0)	31-36 31-36 29-34
381a	KORNDYKE PONTIAC HENGERVELD HERO 497949 Born: 5-31-26 Herd 949 Sire: Cliff Side Pontiac Hengerveld 388114 Dam: Mercedes Segis Hero 653336	5 Dau. Av. 13 5 Dams Av. 12 (4-1) Difference Equal Parent Index	9305 3.74 348 10710 3.66 392 + — — — 7958 3.82 304	(0-1-1-3-0-0-0) (0-0-0-4-0-1-0)	34-36 28-33
382	KORNDYKE PONTIAC PABST AALTJE 632461 Born: 11-16-21 Herds 756, 680 Sire: Pabst Korndyke Albert 223923 Dam: Aaltje Salo Pontiac 269733	13 Dau. Av. 27 8 Dau. Av. 16 8 Dams Av. 28 (4-2) Difference Equal Parent Index	9469 3.58 339 9000 3.50 315 10896 3.46 377 + — — — 7147 3.54 263	(1-2-4-5-1-0-0) (1-2-3-2-0-0-0) (0-1-0-4-3-0-0)	33-36 34-36 29-35
383	LAKEFIELD FOBES BERTJUSCA PIEBE 612749 Born: 10-19-29 Herds 734, 829 Sire: Count Veeman Segis Piebe 19th 471070 Dam: Lakefield Fobes Bertjusca 1112290	22 Dau. Av. 25 4 Dau. Av. 5 4 Dams Av. 6 (3-2)	9176 3.52 323 8347 3.57 298 8596 3.42 294	(2-8-4-4-4-0-0) (0-3-1-0-0-0-0) (1-1-2-0-0-0-0)	34-36 35 34-36
384	LINCOLN PROSPECT MATADOR 402517	(Vol. III) Index, 8 D-D,	10599 3.84 407	Herds 471, 454, Son 623	
385	LINDEN LAWN SIR BESS ORMSBY FOBES 344282 Born: 9-23-20 Herds 396, 681, 560 Sire: Sir Bess Ormsby Fobes 217272 Dam: Canary Mercedes Piebe 2d 331622 Son: 543	33 Dau. Av. 76 26 Dau. Av. 62 26 Dams Av. 78 (18-14) Difference Equal Parent Index	10994 3.62 398 11151 3.65 407 11161 3.53 394 + — — — 11141 3.77 420	(2-1-1-11-11-6-1) (1-1-1-7-9-6-1) (0-2-4-6-8-6-0)	30-36 30-36 26-34
386	LINWOOD HOMESTEAD PIEBE 598525 Born: 6-27-29 Herd 514 Sire: Kinnickinnic Piebe 527021 Dam: Queen Homestead De Kol Blanche 792808	11 Dau. Av. 15	9280 3.89 361	(0-1-4-3-3-0-0)	34-36
387	LONE VALLEY ABBEKERK FOBES 464911 Born: 12-20-34 Herd 665 Sire: King Fobes Abbekerk Pontiac 373375 Dam: Princess Rigte De Kol Piebe 436956 Son: 181, Dau. 80	19 Dau. Av. 58 18 Dau. Av. 56 18 Dams Av. 68 (9-9) Difference Equal Parent Index	9648 3.41 329 9765 3.41 333 10000 3.40 340 + — — — 9532 3.42 326	(1-7-5-3-2-1-0) (1-6-5-3-2-1-0) (4-1-3-7-2-1-0)	29-35 29-35 27-35
*388	MAGNET ORMSBY GEWINA HOMESTEAD 588903 Born: 9-25-28 Herds 337, 957, 541 Sire: Governor Oak Gewina Homestead 483992 Dam: Magnet Ormsby Pet 422928	13 Dau. Av. 21 13 Dams Av. 54 (9-4) Difference Equal Parent Index	9469 3.58 339 10838 3.46 375 + — — — 8189 3.70 303	(1-2-6-3-0-1-0) (0-0-3-6-4-0-0)	33-36 30-35

HOLSTEIN SIRES

389	MAJOR JOHANNA HOMESTEAD CHAMPION 557475 Born: 4-8-28 Herd 611 Sire: North Star Major Homestead 408718 Dam: Anitra Johanna Beets Champion 660626	7 Dau. Av. 14 5 Dau. Av. 10 5 Dams Av. 5 (5-3) Difference Equal Parent Index	8970 3.69 331 8901 3.73 332 10662 3.17 338 + .56 -6 7599 4.29 326	(0-2-3-1-1-0-0) (0-1-3-0-1-0-0) (0-0-4-0-1-0-0)	34-36 34-36 34-35
390	MANLEY SKYLARK PIEBE 595292 Born: 3-13-29 Herd 546 Sire: King Piebe Skylark Johanna 527951 Dam: Queen Piebe Korndyke Ormsby 470865	13 Dau. Av. 13 5 Dau. Av. 5 5 Dams Av. 7 (0-0) Difference Equal Parent Index	7946 3.31 263 8202 3.17 260 10468 3.63 380 - .46 -120 5166 2.71 140	(4-8-1-0-0-0-0) (2-3-0-0-0-0-0) (0-0-1-3-1-0-0)	36 36 35
391	MAN-O-WAR 6th 477510 Born: 2-1-25 Herds 790, 596, 516 Sire: Man-O-War 434047 Dam: Ourvilla Colantha Joy 363037 Son: 586	26 Dau. Av. 46 6 Dau. Av. 16 6 Dams Av. 12 (4-1) Difference Equal Parent Index	7803 3.55 277 8846 3.64 322 10056 3.60 362 + .04 -40 7663 3.68 282	(9-10-5-2-0-0-0) (0-3-2-1-0-0-0) (0-0-3-2-1-0-0)	31-36 31-35 27-29
392	MAN-O-WAR 30th 550894 Born: 10-10-27 Herd 546 Sire: Man-O-War 434047 Dam: Empire Colantha Veeman Pearl 696812 Son: 551	21 Dau. Av. 30 7 Dau. Av. 9 7 Dams Av. 11 (3-1) Difference Equal Parent Index	7965 3.44 274 6647 3.43 228 9517 3.52 335 + .08 -7 3623 3.34 121	(7-7-6-0-1-0-0) (4-3-0-0-0-0-0) (0-2-1-4-0-0-0)	34-36 34-36 34-35
393	MAN-O-WAR 55th 608089 Born: 2-1-29 Herds 522, 489, 781 Sire: Man-O-War 434047 Dam: Empire Man-O-War Joy 1157430	11 Dau. Av. 12 9 Dau. Av. 10 9 Dams Av. 10 (7-1) Difference Equal Parent Index	9335 3.46 323 9388 3.43 322 10877 3.42 372 + .01 -50 7907 3.44 272	(0-3-5-3-0-0-0) (0-3-4-2-0-0-0) (0-1-2-3-3-0-0)	33-36 33-36 30-34
394	MAN-O-WAR ORMSBY SUPREME 635270 Born: 3-12-30 Herds 855, 573 Sire: Mankato Ruby Marathon Ormsby 20th 473417 Dam: Empire Man-O-War Betty 1154371	13 Dau. Av. 16 11 Dau. Av. 14 11 Dams Av. 29 (2-3) Difference Equal Parent Index	8728 3.38 295 8450 3.42 289 9864 3.67 362 - .25 -73 6814 3.17 216	(2-3-6-2-0-0-0) (2-3-5-1-0-0-0) (0-2-3-3-2-1-0)	35-36 35-36 33-36
395	MAPLE ROW OLLIE HOMESTEAD 441335 Born: 3-18-24 Herds 599, 354 Sire: Sir Ollie Mooie Watson 315127, 579 Dam: Pet Mutual Piebe Homestead 417752 Son: 618	11 Dau. Av. 24 7 Dau. Av. 18 7 Dams Av. 39 (5-4) Difference Equal Parent Index	9408 3.55 334 9278 3.60 334 10229 3.49 357 + .11 -23 8383 3.71 311	(1-1-3-6-0-0-0) (1-0-2-4-0-0-0) (0-2-2-1-1-1-0)	29-36 29-31 28-35
396	MAPLE ROW SARCASTIC PRINCE 461607 (Vol. III) Index, 19 D-D,		10107 3.73 377	Herds 766, 765, 767, Dau. 272, 585	
397	MARATHON BESS BURKE 30th 412015 (Vol. III) Index, 11 D-D,		9038 3.64 329	Herd 655, Dau. 284*	
398	MARATHON BESS BURKE 31st 412016 (Vol. III) Index, 24 D-D,		9971 3.40 339	Herd 929, Dau. 309, 312*	
399	MARATHON ORMSBY FOBES 18th 631153 Born: 3-25-29 Herd 439 Sire: Marathon Ormsby Fobes 343396 Dam: Johanna Rijaneta Colantha 906572	7 Dau. Av. 9 6 Dau. Av. 7 6 Dams Av. 14 (3-5) Difference Equal Parent Index	10246 3.25 333 10061 3.26 328 9412 3.23 304 + .03 +24 10699 3.29 352	(1-0-4-1-1-0-0) (1-0-4-0-1-0-0) (1-1-3-1-0-0-0)	35-36 35-36 32-36
400	MARCO COUNT WALKER ORMSBY 527730 Born: 5-15-27 Herd 326 Sire: Count Walker Segis Pontiac 22d, 454180 Dam: Countess Ormsby Haidee Johanna 654062	6 Dau. Av. 14 5 Dau. Av. 12 5 Dams Av. 14 (2-2) Difference Equal Parent Index	9096 3.54 322 9183 3.55 326 9127 3.55 324 0 +2 9239 3.55 328	(0-2-2-2-0-0-0) (0-2-1-2-0-0-0) (0-0-4-1-0-0-0)	34-35 34-35 27-29
401	MATADOR CORNFLOWER 464008 Born: 2-2-25 Herd 436 Sire: Segis Walker Matador Hartog 277340 Dam: Dora Bumblebee Cornflower 798050	14 Dau. Av. 24	11629 3.50 407	(0-0-2-2-8-2-0)	34-36
402	MATADOR ORMSBY FOBES 497686 Born: 2-25-25 Herds 337, 957 Sire: Walker De Kol Segis Matador 395153 Dam: Magnet Ormsby Fobes 205784	9 Dau. Av. 32 8 Dau. Av. 30 8 Dams Av. 35 (3-3) Difference Equal Parent Index	11308 3.44 389 11105 3.44 382 11054 3.51 388 - .07 -6 11157 3.37 376	(0-0-3-3-2-0-1) (0-0-3-3-1-0-1) (0-0-1-3-4-0-0)	31-36 31-36 29-36
403	MATADOR SEGIS BONNELL 506012 Born: 8-1-29 Herd 958 Sire: Matador Segis Ormsby 396511 Dam: Carnation Inka Bonnell 1094252	11 Dau. Av. 19 2 Dau. Av. 3 2 Dams Av. 3 (2-0)	9484 3.49 331 9181 3.54 325 10507 3.35 352	(0-3-4-3-1-0-0) (0-1-0-1-0-0-0) (0-0-1-1-0-0-0)	35-36 35-36 35

404	MAX VIEW SIR MODEL FAYNE (Vol. III) Index, 34 D-D, 497073	7696	3.95	304	Herd 809		
405	MEISEGEIER ANDY BEETS (Vol. III) 10 Dau. Av. 24 343022	10198	3.54	361	Herds 570, 516		
406	MEISEGEIER BESS KING SEGIS 622188 Born: 12-30-29 Herds 788, 789 Sire: King Ormsby De Jong 389114, 354 Dam: Meisegeier Bess Johanna Segis 843667	12 Dau. Av. 19 11 Dau. Av. 17 11 Dams Av. 23 (3-0) Difference Equal Parent Index	8091 8053 10313	3.72 3.75 4.15	301 302 428	(2-5-3-1-1-0-0) (2-4-3-1-1-0-0) (0-1-0-2-5-1-2)	33-36 33-36 31-36
407	MEISEGEIER KING BESS JOHANNA 584771 Born: 12-21-28 Herd 489 Sire: King Ormsby De Jong 389114, 354 Dam: Meisegeier Bess Johanna Segis 843667	8 Dau. Av. 10 8 Dams Av. 43 (4-0) Difference Equal Parent Index	9969 12477 7462	3.27 3.27 3.27	326 408 244	(1-1-4-2-0-0-0) (0-0-0-5-1-2-0)	32-35 29-34
408	MEISEGEIER SIR BESS DAISY BEETS 544814 Born: 9-1-27 Herds 476, 788, 789, 435 Sire: Sir Bess Ormsby Mercedes 184275 Dam: Meisegeier May Ormsby Daisy Beets 749621 Dau: 191*	25 Dau. Av. 49 19 Dau. Av. 39 19 Dams Av. 23 (7-9) Difference Equal Parent Index	10028 10055 9121 11168	3.61 3.66 3.98 3.34	362 368 363 373	(0-4-8-6-5-2-0) (0-4-5-3-5-2-0) (4-1-4-4-1-3-2)	33-36 33-36 30-35
409	MEISEGEIER SIR BESS VALE ORMSBY 547028 Born: 2-17-28 Herds 676, 681 Sire: Sir Bess Ormsby Mercedes 184275 Dam: Meisegeier Bess Buttercup Vale 1120436	29 Dau. Av. 59 24 Dau. Av. 44 24 Dams Av. 56 (18-15) Difference Equal Parent Index	9397 9452 9593 9326	3.65 3.65 3.44 3.86	342 345 330 360	(2-2-10-11-3-1-0) (2-2-6-10-3-1-0) (3-3-9-3-5-1-0)	33-36 33-36 31-35
410	MERCEDES GLEN CLOTHILDE 622628 Born: 10-4-29 Herd 600 Sire: Mercedes Glen Ormsby 485946 Dam: Anitra Johanna Inka Clothilde 987524	10 Dau. Av. 10 5 Dau. Av. 5 5 Dams Av. 8 (1-4) Difference Equal Parent Index	8693 8970 6923 11294	3.29 3.30 3.51 3.09	286 296 243 349	(3-3-4-0-0-0-0) (2-0-3-0-0-0-0) (3-0-1-1-0-0-0)	35-36 35-36 34-36
411	MILCO OLD IRONside HOME-STEAD 493973 (Vol. III) Index, 5 D-D,	11575	3.62	419	Herd 932		
412	MINNEHAHA BURKE SIR DE KOL 422919 Born: 12-27-22 Herd 538 Sire: Ormsby Homestead Pontiac Segis 254739 Dam: Minnehaha Bess Burke De Kol 618242	19 Dau. Av. 32 12 Dau. Av. 21 12 Dams Av. 21 (3-6) Difference Equal Parent Index	11095 11763 10986 12630	3.47 3.46 3.65 3.27	385 407 401 413	(0-0-7-6-2-3-1) (2-0-3-3-2-3-1) (0-0-2-4-3-3-0)	28-36 28-36 28-30
413	MINNEHAHA PIETERTJE BUTTERFLY LAD 538052 Born: 1-25-28 Herds 538, 502 Sire: Sir Pietertje Mamsell Ormsby 358486 Dam: Butterfly Ormsby Mercedes 1087051	12 Dau. Av. 14 7 Dau. Av. 8 7 Dams Av. 14 (4-3) Difference Equal Parent Index	10393 9772 11855 7759	3.56 3.51 3.45 3.57	370 343 409 277	(0-1-4-3-3-1-0) (0-1-3-2-1-0-0) (0-1-0-2-2-1-1)	35-36 35-36 28-36
414	M.M. COUNT TIDY 639411 Born: 3-20-30 Herd 937 Sire: N.P. Beauty Girl Count 535293 Dam: Milford Tidy Ormsby Artis 989486	15 Dau. Av. 19 7 Dau. Av. 10 7 Dams Av. 13 (5-5) Difference Equal Parent Index	7487 7474 7405 7537	3.86 3.88 3.70 4.06	289 290 274 306	(3-5-5-1-1-0-0) (2-1-3-0-1-0-0) (2-4-0-1-0-0-0)	35-36 35-36 34-35
415	M.M. ORMSBY AAGGIE MARATHON 544843 Born: 6-21-27 Herds 339, 338 Sire: Marathon Aaggie 246377 Dam: Milford Ormsby Bess Ollie 989496	12 Dau. Av. 12 4 Dau. Av. 4 4 Dams Av. 4 (4-2)	9280 8984 10144	3.75 3.84 3.47	348 345 352	(1-0-6-3-2-0-0) (0-0-3-1-0-0-0) (0-2-0-0-2-0-0)	35 35 35-36
416	M.M. PRINCE HOMESTEAD CREAM-ELLE 212464 Born: 3-25-17 Herds 561, 668 Sire: Dutchland Creamelle Denver Prince 165048, 243 Dam: Canary Ormsby Johanna De Kol 256894	13 Dau. Av. 27 2 Dau. Av. 3 2 Dams Av. 4 (0-1)	11429 9971 9140	3.50 3.46 3.72	400 345 340	(0-1-1-4-4-2-1) (0-0-3-1-0-0-0) (0-0-1-1-0-0-0)	33-36 32-33 31-33
417	MODELYNE KING FAYNE (Vol. III) Index, 9 D-D, 478712	8148	3.24	264	Herds 379, 929, 434, Son 418		
418	MODELYNE SIR ROSALIND (Vol. III) Index, 12 D-D, 502038	8427	3.37	284	Herd 927, Sire 417		

HOLSTEIN SIRES

419	MONTROSE ORMSBY PONTIAC STAR 523095 Born: 10-13-25 Herd 655 Sire: Oldenburg Ormsby Pride 416438 Dam: Harvest Lady Parr 717481	7 Dau. Av. 14 7 Dams Av. 31 (5-7) Difference Equal Parent Index	12105 3.61 437 11080 3.52 390 + .09 +47 13027 3.70 482	(0-0-0-0-6-1-0) (0-2-0-2-2-1-0)	33-35 26-35
420	MOOIE FOBES LAD 477095	(Vol. III) Index, 24 D-D,	10521 3.65 384		Herd 768
421	MOOSEHEART CREAMELLE JESS 551782	(Vol. III) 12 Dau. Av. 17	8788 3.63 319		Herd 916, Sire 224
422	MOUNTAIN ASH BESS HOMESTEAD 581485 Born: 10-20-28 Herds 789, 504, 505 Sire: Mountain Ash Ormsby Bess Neeltje 514358 Dam: Knapi Olive Homestead 503598	17 Dau. Av. 20 10 Dau. Av. 11 10 Dams Av. 10 (5-5) Difference Equal Parent Index	9335 3.46 323 9080 3.48 316 8552 3.73 319 - .25 -3 9690 3.23 313	(2-4-6-3-2-0-0) (2-3-3-0-2-0-0) (3-0-3-3-0-1-0)	33-36 33-36 35-36
423	MURLOIS PIEBE DIDO KORNDYKE 424488	(Vol. III) 16 Dau. Av. 17	7046 3.69 260		Herd 783
424	MUTUAL PIETERTJE PRINCE 521869	(Vol. III) Index, 5 D-D,	10000 3.49 349		Herd 932
425	MYSTIC OLLIE NETHERLAND 634389	(Vol. III) Index, 5 D-D,	7152 3.30 236		Herd 466
426	NETHERLAND JOHANNA SIR OLLIE 517549	(Vol. III) Index, 12 D-D,	10339 3.54 366		Herd 932, Son 647
427	NOBLE KING PERFECTION 449714	(Vol. III) Index, 10 D-D,	10166 3.61 367		Herd 672, Daus. 252, 274
428	NOCKDAIR SIR FOBES ORMSBY 513987	(Vol. III) Index, 14 D-D,	8951 3.05 273		Herd 314
429	NORTH STAR BONNIE SIR CLYDE 408721	(Vol. III) Index, 19 D-D,	8867 3.62 321		Herd 888, Dau. 105*
430	NORTH STAR CROWN PRINCE 573729	(Vol. III) Index, 12 D-D,	9029 3.50 316		Herd 888
431	NORTH STAR KING CHAMPION 351502 Born: 8-3-21 Herds 762, 435 Sire: Bessie Fobes Oak Homestead 118202 Dam: North Star Queen Johanna 408954 Son: 238	37 Dau. Av. 71 11 Dau. Av. 18 11 Dams Av. 14 (5-3) Difference Equal Parent Index	9124 3.54 323 8580 3.52 302 9771 3.49 341 + .03 -39 7408 3.55 263	(12-6-10-1-3-2-3) (5-1-3-0-1-0-1) (1-2-5-1-1-0-1)	34-36 34-36 34-35
432	NORTH STAR KING MABEL BRAVE 599490 Born: 4-28-29 Herd 872 Sire: King Mabel Segis Korndyke 273070 Dam: North Star Butter Girl Johanna 632208	12 Dau. Av. 14 5 Dau. Av. 6 5 Dams Av. 6 (2-2) Difference Equal Parent Index	8493 3.45 293 9162 3.34 306 8415 3.47 292 - .13 +14 9969 3.21 320	(2-4-6-0-0-0-0) (0-2-3-0-0-0-0) (1-2-2-0-0-0-0)	35-36 36 35-36
433	NORTH STAR KING MABEL GUARD 519067 Born: 12-10-26 Herds 653, 847 Sire: King Mabel Segis Korndyke 273070 Dam: North Star Gretchen Oak 711264	15 Dau. Av. 22 7 Dau. Av. 9 7 Dams Av. 10 (7-3) Difference Equal Parent Index	9718 3.55 345 9278 3.60 334 9886 3.51 347 + .09 -13 8699 3.69 321	(0-4-2-8-1-0-0) (0-3-1-2-1-0-0) (0-1-3-2-1-0-0)	35 34-36 34-35
434	NORTH STAR KING MABEL KIRBY 533437	(Vol. III) Index, 15 D-D,	8838 3.96 350		Herd 533, Son 269
436	NORTH STAR LUTE ROMEO 484146	(Vol. III) Index, 6 D-D,	13125 2.88 378		Herd 888
436	NORTH STAR PRINCE FRIEND 617728 Born: 9-30-29 Herds 615, 605 Sire: North Star Oliver Homestead 425055 Dam: North Star Mabel Friend Jo. 1218647	8 Dau. Av. 10 7 Dau. Av. 9 7 Dams Av. 22 (3-2) Difference Equal Parent Index	11447 3.80 435 11269 3.86 435 13952 3.77 526 + .09 -91 8709 3.95 344	(0-0-0-1-5-2-0) (0-0-0-1-4-2-0) (0-0-0-0-2-0-5)	35-36 35-36 34-36
437	NORTH STAR SIR HOMESTEAD 291060	(Vol. III) Index, 9 D-D,	10864 3.24 352		Herds 888, 497, Dau. 296
438	NORTH STAR TOTO 650386 Born: 1-18-31 Herd 472 Sire: North Star King Mabel O'Joe 564477 Dam: North Star Tritomia Johanna 959152	11 Dau. Av. 11 3 Dau. Av. 3 3 Dams Av. 3 (1-0)	9865 3.71 366 9973 3.71 370 10709 3.81 408	(0-0-4-5-1-1-0) (0-0-1-2-0-0-0) (0-0-0-1-2-0-0)	35-36 35-36 36

439	NOWISCO PONTIAC MIAMI 609730	11 Dau. Av. 15	8702	3.62	315	(0-5-4-2-0-0-0)	35-36
	Born: 10-26-29 Herd 408						
	Sire: Pedro Pietertje Ormsby Burke 334230						
	Dam: Lady Miami Gewina Pontiac 787682						
440	OLLIE IOLA MOOIE 647100	7 Dau. Av. 10	9301	3.86	359	(0-1-1-4-1-0-0)	35-36
	Born: 1-26-31 Herd 685	6 Dau. Av. 9	9128	3.90	356	(0-1-1-3-1-0-0)	35-36
	Sire: Ollie Johanna Mooie 479384, 442	6 Dams Av. 15	10875	3.77	410	(0-0-0-3-2-1-0)	33-35
	Dam: Mishicot Iola Belle 2d 1042435	(4-1) Difference		+13	-54		
		Equal Parent Index	7494	4.03	302		
441	OLLIE JOHANNA GARDNER PONTIAC 617611	12 Dau. Av. 21	8609	3.45	297	(1-7-3-1-0-0-0)	35-36
	Born: 6-4-29 Herd 949	11 Dau. Av. 20	8441	3.40	287	(1-7-3-0-0-0-0)	35-36
	Sire: Ollie Johanna King Pontiac	11 Dams Av. 26	10525	3.43	361	(0-0-5-4-1-1-0)	33-35
	530821	(5-1) Difference		-03	-74		
	Dam: Gardner Farm Lilith 1039069	Equal Parent Index	6320	3.37	213		
442	OLLIE JOHANNA MOOIE 479384	16 Dau. Av. 44	10571	3.50	370	(0-2-3-5-5-1-0)	32-36
	Born: 3-1-22 Herd 939	9 Dau. Av. 25	9860	3.57	352	(0-2-1-4-2-0-0)	32-36
	Sire: Ollie Johanna Sir Fayne	9 Dams Av. 31	10418	3.83	399	(0-0-3-1-4-0-1)	33-35
	59096	(2-3) Difference		-26	-47		
	Dam: Walcowis Colantha Mooie	Equal Parent Index	9215	3.31	305		
	500896						
	Son: 440						
*443	OOSTIE JOE BARBETTA 618139	8 Dau. Av. 9	9670	3.64	352	(0-3-1-2-0-2-0)	36
	Born: 3-1-30 Herds 902, 710a*	8 Dams Av. 12	9944	3.59	357	(0-0-3-4-1-0-0)	33-36
	Sire: Hoesly Sarcastic Joe Homestead	(5-3) Difference		+05	-5		
	465883	Equal Parent Index	9404	3.69	347		
	Dam: Carnation Burton Barbetta 1054979						
444	OOSTIE JOE BURTON 603510	22 Dau. Av. 29	10087	3.46	349	(0-2-11-6-2-1-0)	35-36
	Born: 11-14-29 Herd 906	8 Dau. Av. 10	10776	3.35	361	(0-1-3-3-0-1-0)	35-36
	Sire: North Star Joe Homestead	8 Dams Av. 8	11479	3.38	388	(0-0-0-6-2-0-0)	36
	291065	(3-2) Difference		-03	-27		
	Dam: Burton Tiny Quoque 1126212	Equal Parent Index	10060	3.32	334		
445	OOSTIE JOE ORMSBY 613917	(Vol. III) Index, 6 D-D,	6675	3.85	257	Herd 365	
446	ORMSBY ALBAN BANOSTINE 392406	(Vol. III) Index, 9 D-D,	11802	3.83	452	Herd 560, Dau. 205	
447	ORMSBY BURKE SEGIS LAD 515060	19 Dau. Av. 41	10105	3.81	385	(0-1-5-5-4-4-0)	32-36
	Born: 4-25-26 Herds 855, 573, 330, 856	8 Dau. Av. 19	9531	3.84	366	(0-1-2-3-2-0-0)	32-36
	Sire: Sir Ormsby Mercedes Jewel	8 Dams Av. 23	9797	3.44	337	(0-2-4-2-0-0-0)	32-35
	276924	(8-5) Difference		+40	+29		
	Dam: Ormsby Hengerveld Segis	Equal Parent Index	9316	4.24	395		
	424324						
	Son: 448						
448	ORMSBY BURKE SEGIS LAD 2nd 562827	(Vol. III) Index, 12 D-D,	9070	3.44	312	Herd 692, Sire 447, Dam 192*	
449	ORMSBY CANARY LAD KORNDYKE 62265	13 Dau. Av. 16	10361	3.60	373	(1-2-3-1-4-1-1)	35-36
	Born: 12-18-29 Herds 313, 453, 670a						
	Sire: Sir Korndyke Ormsby Lad Piebe						
	521081						
	Dam: Canary Pontiac Johanna Korndyke						
	1244325						
450	ORMSBY DOUBLE STAMP 464049	13 Dau. Av. 18	10000	3.45	345	(0-2-5-4-1-1-0)	35-36
	Born: 6-11-24 Herd 763						
	Sire: Sir Ormsby Akkrummer Hengerveld						
	235516						
	Dam: Ormsby Parthena Bess 704119						
451	ORMSBY FIELD DE KOL PONTIAC 280947	(Vol. III) 12 Dau. Av. 39	9862	3.63	358	Herd 560	
452	ORMSBY MERCEDES PONTIAC MOOIE 539440	18 Dau. Av. 25	10521	3.65	384	(2-0-2-5-8-1-0)	34-36
	Born: 1-12-27 Herds 344, 379						
	Sire: Pietertje Ormsby Mercedes Della						
	217269, 489						
	Dam: Maud Mooie Canary Pontiac 796591						
453	OSBORNDALE SIR PIEBE INKA MAY FAYNE 587591	10 Dau. Av. 10	8934	3.47	310	(1-2-5-2-0-0-0)	36
	Born: 2-13-29 Herd 841	2 Dau. Av. 2	9072	3.77	342	(0-0-1-1-0-0-0)	36
	Sire: Sir Piebe Inka May Fayne	2 Dams Av. 2	8012	3.27	262	(1-0-1-0-0-0-0)	35-36
	521877	(2-2)					
	Dam: Osborndale Belle Piebe 1153428						
454	OSTLAND COLANTHA PONTIAC 378594	10 Dau. Av. 12	7458	3.58	267	Herd 705	
	(Vol. III)						

HOLSTEIN SIRES

455	OSTLAND SIR WALKER HOMESTEAD PRIDE 570645 Born: 9-14-28 Herd 342 Sire: Sir Walker Segis Homestead 4th 531385, 613 Dam: Ostland Pride 847925	7 Dau. Av. 11 6 Dau. Av. 9 6 Dams Av. 21 (5-4) Difference Equal Parent Index	9382 3.56 334 9328 3.57 333 9379 3.38 317 +19 +16 9282 3.76 349	(0-0-6-1-0-0-0) (0-0-5-1-0-0-0) (2-0-2-2-0-0-0)	35-36 35-36 35
456	PABST ADMIRATION 459913 Born: 5-26-24 Herds 474, 730 Sire: Creator 228676 Dam: Lady Milky Aaggie Pontiac 518006	12 Dau. Av. 39 5 Dau. Av. 18 5 Dams Av. 18 (4-3) Difference Equal Parent Index	11773 3.61 425 11425 3.72 425 10925 3.46 378 +26 +47 11859 3.98 472	(0-0-1-3-5-1-2) (0-0-1-1-1-1-1) (0-1-0-3-1-0-0)	31-36 34-36 27-32
457	PABST CREATOR ACHILLES 324145 Born: 10-9-20 Herds 932, 859, 661 Sire: Creator 228676 Dam: Pabst Pontiac Duchess 157372	11 Dau. Av. 14	11602 3.62 420	(0-0-2-3-2-3-1)	33-35
458	PABST CREATOR ALONZO 415498 Born: 7-17-23 Herd 326 Sire: Creator 228676 Dam: Pabst Arbutus Lassie 490417	16 Dau. Av. 25 6 Dau. Av. 13 6 Dams Av. 12 (5-4) Difference Equal Parent Index	9169 3.73 342 9973 3.77 376 10356 3.37 349 +40 +27 9664 4.17 403	(3-1-4-5-2-1-0) (0-0-1-4-1-0-0) (1-0-0-5-0-0-0)	33-35 33-35 32-33
459	PABST CREATOR ARBI-TRATOR 367173 (Vol. III)	20 Dau. Av. 50	8972 3.21 288	Herd 464	
460	PABST CRUSADER KING 596133 Born: 9-21-29 Herd 464 Sire: Pabst Crusader 528328 Dam: Pabst Prilly Eileen 2d 1195059	23 Dau. Av. 36 22 Dau. Av. 34 22 Dams Av. 77 (20-13) Difference Equal Parent Index	9207 3.53 325 9235 3.53 326 9569 3.25 311 +28 +15 8950 3.81 341	(0-5-13-4-1-0-0) (0-5-12-4-1-0-0) (3-7-6-6-0-0-0)	35-36 35-36 30-35
461	PABST CRUSADER LAD 618735 Born: 5-8-30 Herd 763 Sire: Pabst Crusader 528328 Dam: Pabst Fashionable Lady 1091423	18 Dau. Av. 18 4 Dau. Av. 4 4 Dams Av. 5 (3-3)	10315 3.49 360 11329 3.46 392 11012 3.36 370	(0-2-6-6-3-1-0) (0-0-1-0-3-0-0) (0-0-2-1-1-0-0)	36 35-36 35-36
462	PABST KING PONTIAC LAD 13th 264034 (Vol. III)	15 Dau. Av. 45	8605 3.44 296	Herd 379	
463	PABST KORDYKE ALONZO 224653 (Vol. III)	12 Dau. Av. 27	9390 3.28 308	Herd 464	
464	PABST MANTEL CRUSADER 614073 Born: 1-18-30 Herd 665 Sire: Pabst Crusader 528328 Dam: Pabst Creator Louise 2d 1205528	16 Dau. Av. 24 15 Dau. Av. 22 15 Dams Av. 60 (10-4) Difference Equal Parent Index	9415 3.59 338 9549 3.55 339 9970 3.34 333 +21 +6 9176 3.76 345	(1-3-6-3-2-1-0) (1-3-5-3-2-1-0) (1-1-9-3-1-0-0)	34-36 34-36 32-36
465	PABST MARSHALL 596134 Born: 10-19-29 Herd 521 Sire: Pabst Crusader 528328 Dam: Pabst Creator Isabelle Ormsby 2d 1153960	7 Dau. Av. 10 7 Dams Av. 17 (2-2) Difference Equal Parent Index	10674 3.56 380 11108 3.79 421 -23 -41 10180 3.33 339	(0-0-1-6-0-0-0) (0-0-0-4-0-3-0)	35-36 34-35
466	PABST ORMSBY JOHANNA BELMONT 529337 Born: 7-10-27 Herd 460 Sire: Sir Johanna Pauline Ormsby 258193 Dam: Belmont De Kol Hengerveld Konigen 545712	16 Dau. Av. 24 7 Dau. Av. 11 7 Dams Av. 8 (6-5) Difference Equal Parent Index	8961 3.56 319 8961 3.56 319 9323 3.25 303 +31 +16 8656 3.87 335	(1-4-7-3-0-1-0) (0-2-3-2-0-0-0) (1-0-5-1-0-0-0)	34-36 34-35 34
467	PABST PRILLY BOERINHURST 514004 Born: 5-18-26 Herd 464 Sire: King Segis Alcartra Prilly 192705 Dam: Pabst Lady Boerinhurst 793691	31 Dau. Av. 80 29 Dau. Av. 75 29 Dams Av. 83 (25-21) Difference Equal Parent Index	10000 3.44 344 10029 3.45 346 9228 3.24 299 +21 +47 10738 3.66 393	(2-2-15-7-5-0-0) (2-2-13-7-5-0-0) (4-12-8-5-0-0-0)	32-36 32-36 30-34
468	PABST PRILLY CLIMAX 630965 Born: 10-26-30 Herd 385 Sire: King Segis Alcartra Prilly 192705 Dam: Pabst Rosalie 1127653	13 Dau. Av. 18 7 Dau. Av. 10 7 Dams Av. 13 (4-4) Difference Equal Parent Index	10565 3.54 374 10531 3.58 377 9944 3.56 354 +02 +23 11111 3.60 400	(0-2-0-7-4-0-0) (0-1-0-4-2-0-0) (1-1-1-1-2-1-0)	35-36 35-36 34-36
469	PABST SIR CRUSADER BORINHURST 572536 Born: 1-6-29 Herd 600 Sire: Pabst Crusader 528328 Dam: Pabst Prilly Lady Pontiac 962759	11 Dau. Av. 11 3 Dau. Av. 3 3 Dams Av. 3 (1-2)	10819 3.56 383 10164 3.64 372 10087 3.43 346	(0-0-2-4-5-0-0) (0-0-1-1-1-0-0) (0-1-1-0-0-1-0)	36 36 36
470	PABST SIR KITTIWINK 572539 Born: 1-20-29 Herd 341 Sire: Pabst Crusader 528328 Dam: Pabst Creator Narcissus 1044128	14 Dau. Av. 17 5 Dau. Av. 6 5 Dams Av. 9 (4-1) Difference Equal Parent Index	9497 3.58 340 8922 3.71 331 11098 3.46 384 +25 -53 7020 3.96 278	(0-0-9-5-0-0-0) (0-0-4-1-0-0-0) (0-0-0-4-0-1-0)	34-35 35 34-35

471	PABST SIR PRILLY COUNT 578062 Born: 3-16-29 Herd 807 Sire: King Segis Alcartra Prilly 192705 Dam: Pabst Hengerveld Countess Pontiac 817481	9 Dau. Av. 9 7 Dau. Av. 7 7 Dams Av. 31 (5-5) Difference Equal Parent Index	9484 3.49 331 10000 3.54 354 10200 3.50 357 +.04 -3 9804 3.58 351	(1-1-4-2-1-0-0) (0-0-4-2-1-0-0) (0-2-0-4-1-0-0)	34-35 34-35 28-34
472	PABST VIRGINIA PONTIAC 197204 Born: 11-21-16 Herd 665 Sire: King Pontiac Champion 53418 Dam: Virginia Johanna 127099 Daus: 167, 169	10 Dau. Av. 28	9853 3.41 336	(1-3-2-2-2-0-0)	27-31
473	PAR-O-DICE KING HIGHWOOD MECHTHILDE 601777 Born: 11-23-29 Herd 461 Sire: King Highwood Producer 589264, 345 Dam: Par-O-Dice Canary Hengerveld Maid 1386913	10 Dau. Av. 21 6 Dau. Av. 12 6 Dams Av. 13 (5-1) Difference Equal Parent Index	9441 3.40 321 9357 3.42 320 11781 3.20 377 +.22 -57 7225 3.64 263	(0-3-5-1-1-0-0) (0-2-3-0-1-0-0) (0-0-3-1-2-0-0)	33-35 33-35 32-35
474	PAUL NORTH STAR HOMESTEAD 450351 Born: 11-23-24 Herd 683 Sire: North Star Leo Homestead 344385 Dam: Mable Canary De Kol Pauline 591810	10 Dau. Av. 15	9342 3.95 369	(0-1-3-1-5-0-0)	35
475	P.C.D. ORMSBY PONTIAC 471783 Born: 11-24-24 Herd 893 Sire: Prince Clothilde Denver 395270 Dam: Bess Ormsby Pontiac Lass 601942	7 Dau. Av. 22 5 Dau. Av. 16 5 Dams Av. 18 (3-3) Difference Equal Parent Index	9420 3.45 325 9413 3.41 321 9341 3.34 312 +.07 +9 9483 3.48 330	(0-2-3-1-1-0-0) (0-1-3-1-0-0-0) (0-2-2-0-1-0-0)	34-35 34-35
476	PENINSULA CREATOR COLANTHA FOBES 629653 Born: 10-7-30 Herd 891 Sire: Showcowis Creator Fobes 583093, 526 Dam: Peninsula Alpha Maud Ormsby 1308231	7 Dau. Av. 9 6 Dau. Av. 8 6 Dams Av. 19 (2-1) Difference Equal Parent Index	10858 3.38 367 11101 3.36 373 12450 3.47 432 -11 -59 9662 3.25 314	(0-2-2-0-2-1-0) (0-2-1-0-2-1-0) (0-0-0-2-2-2-0)	35-36 35-36 30-36
477	PENTONE AVON VIOLA MATADOR 549947 Born: 5-27-27 Herd 512 Sire: Matador Segis Walker 14th 431617 Dam: Avon Echo Viola 670855	11 Dau. Av. 11	10111 3.58 362	(0-1-3-5-2-0-0)	36
478	PIEBE ORMSBY KING 470192 Born: 9-23-24 Herd 948 Sire: King Ormsby Canary Piebe 398456 Dam: Salinda Homestead Ormsby Artis 759405	12 Dau. Av. 26 5 Dau. Av. 13 5 Dams Av. 8 (4-1) Difference Equal Parent Index	8634 3.44 297 8673 3.39 294 9849 3.32 327 +.07 -33 7543 3.46 261	(1-6-3-2-0-0-0) (1-2-1-1-0-0-0) (0-2-2-0-1-0-0)	33-36 33-36 34-36
479	PIEBE ORMSBY SIR CANARY 538866 Born: 2-6-28 Herds 321, 417 Sire: Piebe 5th 445889 Dam: Canary Homestead Ormsby Alice 903583	11 Dau. Av. 19 7 Dau. Av. 11 7 Dams Av. 9 (2-3) Difference Equal Parent Index	8803 3.51 309 8971 3.50 314 9104 3.57 325 -07 -11 8834 3.43 303	(0-3-8-0-0-0-0) (0-1-6-0-0-0-0) (0-0-7-0-0-0-0)	34-35 34-35 32-35
480	PIEK SPRING PABST SIR COLANTHA 432723 Born: 11-2-23 Herd 923 Sire: Johanna Rag Apple Pabst 346005 Dam: Duchess Johanna Rag Apple 656324	8 Dau. Av. 30 6 Dau. Av. 21 6 Dams Av. 31 (4-6) Difference Equal Parent Index	11846 3.63 430 11476 3.59 412 10557 3.41 360 +.18 +52 12308 3.77 464	(0-0-0-3-2-3-0) (0-0-0-3-2-1-0) (0-0-1-5-0-0-0)	29-33 29-33 26-33
481	PIEK SPRING PABST SIR HOMESTEAD 420129 Born: 2-18-23 Herds 532, 756 Sire: Johanna Rag Apple Pabst 346005 Dam: Bertha Homestead Polkadot 659450	13 Dau. Av. 23 8 Dau. Av. 18 8 Dams Av. 24 (5-3) Difference Equal Parent Index	9257 3.50 324 9350 3.54 331 10866 3.35 364 +.19 -33 7989 3.73 298	(2-3-2-6-0-0-0) (1-1-2-4-0-0-0) (0-0-5-1-2-0-0)	29-35 29-35 26-29
482	PIEK SPRING PABST SIR JOHANNA 466558 Born: 11-28-24 Herds 718, 933 Sire: Johanna Rag Apple Pabst 346005 Dam: Duchess Johanna Rag Apple 656324 Son: 485	11 Dau. Av. 16	10171 3.51 357	(0-1-4-5-0-1-0)	29-36
483	PIEK SPRING PRILLY SIR DE KOL 562631 Born: 12-31-27 Herds 923, 825 Sire: Piek Spring Sir Ollie Prilly 494345 Dam: Piek Spring Pabst Pet Mercedes 873162	21 Dau. Av. 41 17 Dau. Av. 30 17 Dams Av. 67 (8-8) Difference Equal Parent Index	10989 3.64 400 11074 3.63 402 11019 3.63 400 0 +2 11129 3.63 404	(1-1-5-4-2-5-3) (0-1-4-4-2-3-3) (0-0-5-6-0-4-2)	32-35 32-35 26-34

HOLSTEIN SIRES

484	PIEK SPRING PRILLY SIR RAG APPLE 553674 Born: 12-10-27 Herd 818 Sire: Piek Spring Sir Ollie Prilly 494345 Dam: Piek Spring Pabst Lady Maria 873161	18 Dau. Av. 34 7 Dau. Av. 10 7 Dams Av. 13	7392 3.72 275 7572 3.83 290 7275 3.56 259	(4-9-4-1-0-0-0) (1-3-2-1-0-0-0) (3-3-0-1-0-0-0)	34-36 34-36 34-35
485	PIEK SPRING SIR JOHANNA COUNTESS 588960 Born: 1-9-29 Herds 526, 604 Sire: Piek Spring Pabst Sir Johanna 466558, 482 Dam: Piek Spring Ollie Polkadot 1126049	13 Dau. Av. 13 5 Dau. Av. 5 5 Dams Av. 9	9253 3.88 359 8239 4.26 351 10175 4.01 408	(0-1-6-2-4-0-0) (0-0-3-1-1-0-0) (0-0-0-2-2-1-0)	36 36 36
486	PIEK SPRING SIR OLLIE KORNDYKE 504717 Born: 1-19-26 Herd 687 Sire: Walcowis Sir Ollie 340482 Dam: Piek Spring Pabst Uneeda 873154	8 Dau. Av. 32 8 Dams Av. 32	11918 3.18 379 12651 3.32 420	(0-0-2-4-1-1-0) (0-0-1-1-6-0-0)	30-36 26-32
487	PIETERTJE COLANTHA DELLA 637290 Born: 6-14-29 Herd 867 Sire: Johanna Rag Apple Pabst 3d 496789 Dam: Pietertje Della Colantha Mooie 1294462	5 Dau. Av. 10 5 Dams Av. 26	9972 3.51 350 11823 3.73 441	(0-1-2-0-2-0-0) (0-0-0-1-2-2-0)	34-36 30-35
488	PIETERTJE COLANTHA HOMESTEAD LADY 453320 Born: 1-29-22 Herd 867 Sire: Pietertje Ormsby Mercedes Della 217269, 489 Dam: Lady Colantha Homestead 433359 Dau: 165*	17 Dau. Av. 68 8 Dau. Av. 33 8 Dams Av. 16	10788 3.68 397 10623 3.69 392 12317 3.41 420	(0-1-1-6-7-2-0) (0-0-1-3-4-0-0) (0-0-0-3-4-1-0)	29-35 29-35 30-31
489	PIETERTJE ORMSBY MERCEDES (Vol. III) Index, 5 D-D, DELLA 217269		13343 3.29 439	Herds 916, 379, Sons 321, 491, 452, 488, 492, Daus. 268, 270	
490	PIETERTJE ORMSBY MERCEDES ELGIN 506332 Born: 2-1-26 Herds 662, 908 Sire: Summit Bonny Pietertje Ormsby 322829, 621 Dam: Pietertje Ormsby Elgin Mercedes 720239, 270	17 Dau. Av. 29 4 Dau. Av. 8 4 Dams Av. 7	8518 3.71 316 9429 3.68 347 7429 3.50 260	(2-6-2-7-0-0-0) (0-1-0-3-0-0-0) (2-0-1-1-0-0-0)	33-35 34-35 34-35
491	PIETERTJE ORMSBY MOOIE LAD DELLA 417685 Born: 5-26-22 Herd 939 Sire: Pietertje Ormsby Mercedes Della 217269, 489 Dam: Colantha Changeling Mooie 436516 Daus: 242, 243	16 Dau. Av. 43 2 Dau. Av. 4 2 Dams Av. 10	10573 3.84 406 9302 3.87 360 11538 3.51 405	(1-4-2-4-3-2-0) (0-1-0-0-1-0-0) (0-0-0-1-1-0-0)	33-36 33-36 30-36
492	PIETERTJE ORMSBY ROSE LAD 439695 Born: 4-10-24 Herds 379, 769, 505, 504 Sire: Pietertje Ormsby Mercedes Della 217269, 489 Dam: Colantha Changeling Rose 421609 Sons: 231, 239	53 Dau. Av. 102 34 Dau. Av. 57 34 Dams Av. 124	8803 3.76 331 9196 3.73 343 9200 3.50 322	(5-10-19-9-8-2-0) (2-7-10-6-7-2-0) (4-6-15-7-1-1-0)	33-35 33-35 28-34
493	PIET INKA LILITH 400494 Born: 2-9-23 Herd 314 Sire: Pride of Sir Piets 346087 Dam: Sadie Inka Lilith Pontiac 515134	13 Dau. Av. 39 6 Dau. Av. 17 6 Dams Av. 14	10714 3.64 390 10429 3.73 389 11163 3.61 403	(1-0-3-2-3-4-0) (1-0-1-0-2-2-0) (0-0-0-3-3-0-0)	29-34 29-34 29-32
494	PLUTO SCHUILING ABBEKERK 646895 Born: 12-19-29 Herd 561 Sire: Abegweit Pluto 591372 Dam: Elizabeth Schuiling Abbekerk 63415 [C.H.B.]	19 Dau. Av. 20 17 Dau. Av. 18 17 Dams Av. 38	10091 3.28 331 10153 3.26 331 10000 3.57 357	(1-4-6-8-0-0-0) (1-4-5-7-0-0-0) (0-2-4-8-2-1-0)	34-35 34-35 32-34
495	P.O.M. DELLA OLLIE COM- BINATION 560830 (Vol. III) Index, 8 D-D,		5678 3.17 180	Herd 320, Sire 579	
496	PRINE AALTJE SALO PONTIAC 210241 Born: 1-20-17 Herd 311 Sire: Daisy Johanna 5th 112044 Dam: Aaltje Salo Princess 3d Pontiac 119680 Dau: 228	6 Dau. Av. 17 5 Dau. Av. 14 5 Dams Av. 14	12049 3.27 394 12110 3.27 396 12025 3.21 386	(0-0-1-2-2-1-0) (0-0-1-1-2-1-0) (0-0-0-4-1-0-0)	24-28 24-28 24-28
497	PRINCE CANARY BURTON (Vol. III) 15 Dau. Av. 20 598816		7624 3.62 276	Herd 462	
498	PRINCE CANARY WAYNE CREAM- ELLE 519755 Born: 11-7-26 Herd 403 Sire: Dutchland Creamelle Denver Prince 165048, 243 Dam: Colamo Canary Wayne 522886	16 Dau. Av. 22 3 Dau. Av. 4 3 Dams Av. 6	11123 3.65 406 10342 3.80 393 11712 3.68 431	(0-1-2-4-5-3-1) (0-0-1-0-2-0-0) (0-0-0-0-3-0-0)	35-36 35-36 33-36

499	PRINCE DE KOL ARTIS CREAMELLE 584495	(Vol. III) 19 Dau. Av. 21	10000	3.32	332	Herd 671, Sire 224	
500	PRINCE DENVER CLOTHILDE 379920 Born: 11-16-21 Herd 665 Sire: Dutchland Creamelle Denver Prince 165048 Dam: Mutual Canary Clothilde 321096 Daus: 168, 249	31 Dau. Av. 140 13 Dau. Av. 57 13 Dams Av. 47 (4-8) Difference Equal Parent Index	10537 10353 10203	3.35 3.40 3.44	353 352 351 -04 +1 353	(1-3-10-12-4-1-0) (0-1-5-5-2-0-0) (0-3-4-4-2-0-0)	27-35 29-35 27-30
501	PRINCE DENVER OLLIE 631061 Born: 12-15-29 Herd 478 Sire: Prince Denver 488727 Dam: Nydia Ollie Katura 1028915	8 Dau. Av. 9 7 Dau. Av. 8 7 Dams Av. 10 (5-3) Difference Equal Parent Index	8137 8104 8718	3.65 3.64 3.51	297 295 360 -13 -11 284	(0-4-4-0-0-0-0) (0-4-3-0-0-0-0) (1-1-3-2-0-0-0)	35-36 35-36 34-34
502	PRINCE DUTCHLAND DE KOL COLANTHA 439975 Born: 6-28-23 Herd 957 Sire: Johanna Colantha Prince Pontiac 179225 Dam: Lady Hengerveld Dutchland De Kol 523527 Dau: 111	8 Dau. Av. 40 5 Dau. Av. 23 5 Dams Av. 8 (5-4) Difference Equal Parent Index	11060 11105 11111	3.49 3.53 3.37	386 372 370 +20 +22 414	(0-0-1-4-3-0-0) (0-0-1-2-2-0-0) (0-0-0-5-0-0-0)	29-36 29-36 29-30
503	PRINCE ELBA ORMSBY ORCHARD VIEW 401492	(Vol. III) Index, 11 D-D,	9348	3.53	330	Herd 447	
504	PRINCE HOMESTEAD BESS PONTIAC 522979	(Vol. III) Index, 8 D-D,	12215	3.25	397	Herd 466	
505	PRINCE MARGIE WALKER PONTIAC 605362	(Vol. III) Index, 7 D-D,	6686	3.28	226	Herd 607, Sire 306	
506	PRINCE MERCEDES PONTIAC PIETERTJE 471775	(Vol. III) Index, 7 D-D,	5596	4.36	244	Herd 321	
507	PRINCE MOOIE FOBES 458471	(Vol. III) Index, 11 D-D,	9576	3.54	339	Herd 698	
508	PRINCE ORMSBY TRITOMIA INKA 563595 Born: 10-16-28 Herds 403, 811 Sire: Prince Ormsby Inka May 489915 Dam: Iowayside Tritomia Eda 902207	20 Dau. Av. 29 7 Dau. Av. 10 7 Dams Av. 9 (3-1) Difference Equal Parent Index	11117 11066 11616	3.58 3.47 3.59	398 384 417 -12 -33 351	(0-0-3-10-5-2-0) (0-0-1-4-2-0-0) (0-0-2-0-3-2-0)	33-36 32-36 34-35
509	PRINCE PIEBE ORMSBY	(Vol. III) Index, 19 D-D,	12054	3.36	405	Herd 318	
510	PRINCE SYLVIA WALDORF KLAVER 473356 Born: 2-6-25 Herds 746, 856 Sire: U. Neb. Klaver King 388329 Dam: Anna Sylvia Waldorf 852814 Sons: 617, 616	25 Dau. Av. 53 25 Dams Av. 95 (11-14) Difference Equal Parent Index	11711 11341	3.39 3.43	397 389 -04 +8 405	(1-3-1-9-6-2-3) (0-3-0-11-8-3-0)	30-35 26-30
511	RASUM ARTIS DE KOL 568903 Born: 3-29-28 Herd 555 Sire: Ponderosa Korndyke Artis 489085 Dam: Cadulia Ramona De Kol 741550	7 Dau. Av. 19 5 Dau. Av. 15 5 Dams Av. 12 (4-3) Difference Equal Parent Index	10088 10517 10608	3.41 3.48 3.29	344 366 349 +19 +17 383	(1-1-1-3-1-0-0) (1-0-0-3-1-0-0) (0-1-1-2-1-0-0)	34-35 34-35 33-35
512	RAWLEIGH KING JOHANNA CANARY 605818 Born: 11-8-29 Herd 731 Sire: Rawleigh Canary Posch 482778 Dam: Annie Lucy Johanna Columbine 589159	10 Dau. Av. 10	6509	3.81	248	(5-4-0-1-0-0-0)	35-36
513	REED-A LINE SIR SEGIS ORMSBY 621155 Born: 11-3-29 Herd 411 Sire: Sir Peeress Gelschecola Ormsby 516792 Dam: Johanna Segis Marjorie 508648	10 Dau. Av. 15 8 Dau. Av. 12 8 Dams Av. 20 (6-3) Difference Equal Parent Index	8539 8624 11057	3.49 3.56 3.57	298 307 387 +06 -80 227	(2-1-6-1-0-0-0) (1-1-5-1-0-0-0) (0-1-2-2-1-1-1)	34-36 34-35 31-35
514	RIDGEHURST WECKLER FAYNE 672495 Born: 11-18-29 Herd 913 Sire: Ridgehurst Pride Fayne 567227 Dam: Ridgehurst Walker Clothilde 1029787	21 Dau. Av. 41 12 Dau. Av. 25 12 Dams Av. 26 (10-7) Difference Equal Parent Index	8168 8342 8575	3.82 3.80 3.51	312 317 301 +29 +16 333	(0-8-11-2-0-0-0) (0-4-7-1-0-0-0) (2-6-0-4-0-0-0)	34-36 35-36 31-34
515	RIVERVIEW COLANTHA WATSON 629949 Born: 3-10-29 Herd 343 Sire: Mooie Watson Colantha 545254 Dam: Riverview Dotty May 1431218	12 Dau. Av. 22 3 Dau. Av. 6 3 Dams Av. 4 (2-2)	6991 7500 7057	3.39 3.44 3.50	237 258 247	(6-6-0-0-0-0-0) (1-2-0-0-0-0-0) (1-1-0-1-0-0-0)	33-36 33-36 35-36
516	ROCK RIVER FAYNE IOWANA 452045	(Vol. III) Index, 16 D-D,	10809	3.04	359	Herd 454	

517	RUST HENGERVELD DE KOL AALTJE 11 Dau. Av. 18 515426 Born: 6-4-26 Herd 323 Sire: Hengerveld De Kol Beets 8th 252792 Dam: Aaltje Salo Rosella Queen 885394	7784 3.52 274 7925 3.47 275 8462 3.77 319 —30 —44 7287 3.17 231	(2-7-2-0-0-0-0) (1-5-1-0-0-0-0) (0-2-2-3-0-0-0)	34-36 34-36 35
518	ST. L. KING LODY ORMSBY (Vol. III) Index, 5 D-D, 475063	9188 3.20 294		Herd 700
519	SARCASTIC BURKE OAK 290222 (Vol. III) Index, 7 D-D,	9510 2.86 272		Herd 932
520	SATIN ORMSBY HENGERVELD KING 11 Dau. Av. 23 547980 Born: 1-6-28 Herd 796 Sire: Satin King 389841 Dam: Ormsby Hengerveld Pieter 437728	10445 3.37 352 11325 3.32 376 9589 3.65 350	(0-0-5-5-1-0-0) (0-0-1-2-1-0-0) (0-0-3-1-0-0-0)	34-35 34-35 34-35
521	SEGIS ECHO SUPERIOR 625107 Born: 1-3-30 Herd 603 Sire: Wisconsin Segis Superior 549557, 646 Dam: Bess Echo Cornucopia 1188888	5 Dau. Av. 7 11457 3.57 409 5 Dams Av. 20 12500 3.80 475 (6-1) Difference —23 —66 Equal Parent Index 10269 3.34 343	(0-0-0-2-3-0-0) (0-0-0-0-2-1-2)	35-36 31-35
522	SEGIS KORNDYKE PONTIAC CREATOR 6 Dau. Av. 16 516239 Born: 3-2-27 Herds 834, 835 Sire: Pabst Creator Dora Champion 379639 Dam: Segis Pontiac Matilda Korndyke 2d 701189	9412 3.23 304 9618 3.14 302 8845 3.29 291 (1-2) Difference —15 +11 Equal Parent Index 10468 2.99 313	(1-1-2-2-0-0-0) (1-1-1-2-0-0-0) (1-2-1-1-0-0-0)	32-36 32-36 32-35
523	SEGIS NEELTJE DE KOL 490401 11 Dau. Av. 26 Born: 1-16-26 Herd 657 Sire: General Echo Pietje De Kol 409924 Dam: Molly Neeltje De Kol 404440	8778 3.60 316 8975 3.61 324 9532 3.42 326 (6-4) Difference +19 —2 Equal Parent Index 8474 3.80 322	(1-2-6-1-1-0-0) (0-2-5-1-1-0-0) (1-2-4-1-1-0-0)	34-36 34-36 28-35
524	SEGIS PONTIAC HOMESTEAD DE KOL 11 Dau. Av. 27 523452 Born: 12-30-26 Herd 473 Sire: Segis Pontiac De Kol Veeman 441345 Dam: Pauline Homestead De Kol Lake 696216	8347 3.63 303 8402 3.63 305 9812 3.72 365 (6-3) Difference —09 —60 Equal Parent Index 6921 3.54 245	(0-8-2-0-1-0-0) (0-6-2-0-1-0-0) (0-1-5-1-0-0-2)	32-34 32-34 31-34
525	SERRADELLA KING SYLVIA PIET (Vol. III) Index, 6 D-D, 445684	11121 3.30 367		Herd 409, Daus. 90, 341
526	SHAWCOWS CREATOR FOBES 583093 8 Dau. Av. 24 Born: 10-17-28 Herd 894 Sire: Pabst Prilly Fobes Colanthus 489239 Dam: Champion Dora Beauty Pabst 1049005 Son: 476	10631 3.33 354 11662 3.37 393 (4-3) Difference —04 —39 Equal Parent Index 9574 3.29 315	(1-0-2-3-2-0-0) (0-0-0-6-2-0-0)	32-36 28-36
527	SILVER GLEN SIR INKA HOMESTEAD 12 Dau. Av. 22 542996 Born: 2-17-28 Herds 422, 945 Sire: Sir Inka Rue 493098 Dam: Myrtle Ebenezer Homestead 785774	10416 3.61 376 10852 3.64 395 11524 3.74 431 (3-2) Difference —10 —36 Equal Parent Index 10141 3.54 359	(1-1-3-3-3-0-1) (0-1-2-2-2-0-1) (0-0-1-2-1-4-0)	33-36 34-36 28-34
528	SIR BESSIE HOMESTEAD ORMSBY 13 Dau. Av. 29 587287 Born: 12-6-28 Herd 406 Sire: Maple Row Homestead Champion 409169 Dam: Bessie Homestead Ormsby Alice 1014522	10298 3.36 346 10864 3.24 352 11257 3.42 385 (2-3) Difference —18 —33 Equal Parent Index 10425 3.06 319	(0-2-5-4-2-0-0) (0-1-4-4-2-0-0) (0-0-3-6-1-0-1)	33-36 33-36 29-36
529	SIR BESS JEWEL ORMSBY 248343 15 Dau. Av. 42 Born: 4-29-18 Herd 856 Sire: Sir Pietertje Ormsby Mercedes 37th 110160 Dam: Princess Ella 260902	10765 3.53 380 11076 3.53 391 12399 3.21 398 (11-6) Difference +72 —7 Equal Parent Index 9974 3.85 384	(0-1-1-8-4-1-0) (0-0-1-8-4-0-0) (0-0-2-5-5-1-0)	29-31 29-31 25-30
530	SIR BESS ORMSBY FOBES (Vol. III) 10 Dau. Av. 21 49th 486033	9804 3.58 351		Herd 546
531	SIR BESS ORMSBY FOBES 66th 504400 16 Dau. Av. 28 Born: 10-21-26 Herds 909, 521, 396 Sire: Sir Bess Ormsby Fobes 217272 Dam: Ormsby Parthena Bess 704119 Son: 286	10880 3.75 408 10833 3.72 403 11743 3.73 438 (5-5) Difference —01 —35 Equal Parent Index 9919 3.71 368	(0-1-1-7-1-6-0) (0-1-1-6-0-5-0) (0-0-0-2-5-6-0)	32-36 32-36 27-32
532	SIR BESS ORMSBY LASS 193235 30 Dau. Av. 84 Born: 4-23-16 Herds 932, 311, 364 Sire: Sir Petertje Ormsby Mercedes 37th 110160 Dam: Wisconsin Lass 2d 101358 Sons: 309, 535, 593; Daus. 94, 96, 288	11850 3.46 410 11935 3.41 407 11766 3.34 393 (6-6) Difference +07 +14 Equal Parent Index 12098 3.48 421	(0-2-4-10-6-6-2) (0-1-0-4-3-3-0) (0-0-1-6-2-2-0)	25-30 25-30 24-28

533	SIR BESS ORMSBY NETHERLAND 284952 Born: 3-21-19 Herd 893 Sire: Sir Pietertje Ormsby Mercedes 37th 110160 Dam: Daisy Queen Netherland 2d Piebe 109938 Son: 534	10 Dau. Av. 45 9 Dau. Av. 43 9 Dams Av. 64 (6-4) Difference Equal Parent Index	9913 3.43 340 9739 3.45 336 10619 3.39 360 +06 -24 8889 3.51 312	(0-2-3-4-1-0-0) (0-2-3-3-1-0-0) (0-0-5-2-2-0-0)	30-35 30-35 27-36
534	SIR BESS ORMSBY NETHERLAND 8th 406275 Born: 2-23-23 Herd 738 Sire: Sir Bess Ormsby Netherland 284952, 533 Dam: Meadow Pontiac Rose 461315	16 Dau. Av. 70 2 Dau. Av. 9 2 Dams Av. 5 (2-2)	12879 3.30 425 12975 3.26 423 11325 3.17 359	(0-0-0-5-5-5-1) (0-0-0-1-0-1-0) (0-0-1-1-0-0-0)	31-35 31-35 31-33
535	SIR BESS YSOLDE ORMSBY 505428 Born: 10-13-26 Herds 901, 927 Sire: Sir Bess Ormsby Lass 193235 532 Dam: Stone Wall Ysolde Ormsby 620167	13 Dau. Av. 23 12 Dau. Av. 22 12 Dams Av. 83 (7-7) Difference Equal Parent Index	11921 3.80 453 12474 3.80 474 12189 3.70 451 +10 +23 12744 3.90 497	(1-0-2-1-2-3-4) (0-0-2-1-2-3-4) (0-0-0-0-5-6-1)	34-36 34-36 27-36
536	SIR BURKE JOHANNA 18th 415306	(Vol. III) Index, 6 D-D,	10157 3.82 388	Herd 782	
537	SIR BURKE ORMSBY KORNDYKE 561876	(Vol. III) Index, 10 D-D,	8859 3.77 334	Herd 569	
538	SIR BURTON AVON ANETA 452496	(Vol. III) 11 Dau. Av. 21	10815 3.19 345	Herd 533, Dau. 170	
539	SIR COLANTHUS GRIEPE DE KOL 204917	(Vol. III) 15 Dau. Av. 48	8450 3.42 294	Herd 929	
540	SIR COLLEGE KORNDYKE COLANTHA 329676	(Vol. III) Index, 13 D-D,	8214 3.64 299	Herd 321	
541	SIR COLUMBIA BESS BURKE ORMSBY 329511	(Vol. III) Index, 13 D-D,	11653 3.57 416	Herd 471	
542	SIR DANVILLE ORMSBY SEGIS 625239 Born: 11-20-29 Herd 796 Sire: Sir Ormsby Johanna Tritomia 561497 Dam: Danville Grace Ormsby Segis 1122110	12 Dau. Av. 15 5 Dau. Av. 5 5 Dams Av. 9 (1-1) Difference Equal Parent Index	8201 3.39 278 7649 3.36 257 9143 3.50 320 -14 -63 6025 3.22 194	(2-7-3-0-0-0-0) (1-4-0-0-0-0-0) (0-1-3-1-0-0-0)	35 35 34-35
543	SIR DUCHESS BESS 585716 Born: 12-27-28 Herd 399 Sire: Linden Lawn Sir Bess Ormsby Fobes 344282, 385 Dam: Senora De Kol Duchess 3d 678390	9 Dau. Av. 13 6 Dau. Av. 9 6 Dams Av. 7 (3-1) Difference Equal Parent Index	11499 3.67 422 11644 3.71 432 13707 3.75 514 -04 -82 9537 3.67 350	(0-0-1-2-4-1-1) (0-0-1-1-2-1-1) (0-0-0-0-1-1-4)	35-36 35-36 35
544	SIR DUCHESS RAG APPLE CHAMPION 485764 Born: 12-21-25 Herd 899 Sire: Johanna Rag Apple Pabst 346005 Dam: Duchess Johanna Rag Apple 656324 Son: 545	10 Dau. Av. 12 2 Dau. Av. 2 2 Dams Av. 2 (1-0)	10613 3.59 381 8362 3.48 291 12321 3.36 414	(0-3-2-1-2-1-1) (0-2-0-0-0-0-0) (0-0-0-0-2-0-0)	35 35 34-35
545	SIR DUCHESS RAG APPLE ORMSBY 633538 Born: 10-23-30 Herd 870 Sire: Sir Duchess Rag Apple Champion 485764, 544 Dam: Violet Farm King Ormsby 459812	11 Dau. Av. 12 2 Dau. Av. 2 2 Dams Av. 2 (1-2)	8808 3.86 340 11118 3.31 368 8957 3.45 309	(0-2-3-6-0-0-0) (0-0-0-2-0-0-0) (0-1-1-0-0-0-0)	35-36 35-36 35-36
546	SIR ECHO COLANTHA CREAMELLE 540857	(Vol. III) Index, 16 D-D,	10812 3.45 373	Herd 807	
547	SIR ECHO DE KOL CANARY 621787 Born: 3-8-30 Herd 628 Sire: Sir Echo De Kol Neeltje 524692, 548 Dam: Nig Alcartra Canary 338602	10 Dau. Av. 14 7 Dau. Av. 11 7 Dams Av. 45 (2-1) Difference Equal Parent Index	7444 3.56 265 7966 3.49 278 9133 3.69 337 -20 -59 6657 3.29 219	(4-4-1-1-0-0-0) (2-3-1-1-0-0-0) (0-0-5-2-0-0-0)	34-36 34-36 28-35
548	SIR ECHO DE KOL NEELTJE 524692 Born: 10-15-26 Herd 603 Sire: Bill Neeltje Echo 453922 Dam: Mercedes Cleveland De Kol 670400 Son: 547	10 Dau. Av. 35 8 Dau. Av. 26 8 Dams Av. 29 (5-3) Difference Equal Parent Index	11474 3.80 436 11451 3.79 434 12139 3.74 454 +05 -20 10781 3.84 414	(0-0-1-3-2-2-2) (2-3-1-1-0-1-2) (0-0-1-0-2-3-2)	31-36 31-36 30-35
549	SIR FOBES ABBEKERK COLANTHA 554584 Born: 3-10-28 Herd 844 Sire: Sir Fobes Ormsby Hengerveld 412147 Dam: Bell Farm Susie 818077	11 Dau. Av. 11 2 Dau. Av. 2 2 Dams Av. 2 (1-0)	10054 3.72 374 8153 4.06 331 12392 3.47 430	(0-1-4-3-1-1-1) (0-1-0-1-0-0-0) (0-0-0-1-0-1-0)	34-35 34-35 32-34

HOLSTEIN SIREs

550	SIR FOBES BESSIE KORNDYKE 512563	15 Dau. Av. 33	10091 3.29 332	(0-5-3-6-1-0-0)	34-36
	Born: 11-13-26 Herd 431	4 Dau. Av. 9	10523 3.25 342	(0-1-0-3-0-0-0)	34-36
	Sire: Signor Stanhope Fobes 442462	4 Dams Av. 4	11034 3.48 384	(0-0-0-2-2-0-0)	35
	Dam: Pine Lodge Bessie Korndyke 437978	(0-0)			
551	SIR FOBES MAN-O-WAR 627114	8 Dau. Av. 14	11304 3.22 364	(0-0-2-5-1-0-0)	34-36
	Born: 11-23-29 Herd 814	8 Dams Av. 36	12644 3.45 430	(0-0-0-1-4-3-0)	31-35
	Sire: Man-O-War 30th 550894, 392	(2-0) Difference	-23 -66		
	Dam: Johanna Fayne Bess Ormsby Fobes 1282596	Equal Parent Index	9967 2.99 298		
552	SIR FOBES ORMSBY HAZELWOOD 602211	5 Dau. Av. 11	11012 3.36 370	(0-0-1-2-2-0-0)	33-36
	Born: 8-21-29 Herd 669	5 Dams Av. 20	11490 3.49 401	(0-0-1-1-3-0-0)	33-36
	Sire: Sir Fobes Ormsby Hengerveld 412147	(2-2) Difference	-13 -31		
	Dam: Hazelwood Johanna Skylark 602506	Equal Parent Index	10496 3.23 339		
553	SIR FRISBY OLLIE ORMSBY 499689	35 Dau. Av. 75	9891 3.67 363	(3-3-4-15-7-3-0)	30-35
	Born: 9-19-26 Herd 447	30 Dau. Av. 66	9837 3.68 362	(3-3-3-12-6-3-0)	30-35
	Sire: Chequamegon Ollie Frisby 401422	30 Dams Av. 112	9886 3.52 348	(0-4-9-13-4-0-0)	27-32
	Dam: Annetta John Ormsby 832530	(23-21) Difference	+16 +14		
	Son: 554	Equal Parent Index	9792 3.84 376		
554	SIR FRISBY ORMSBY VEEMAN (Vol. III) 586882	Index, 17 D-D,	7008 3.71 260	Herd 321, Sire 553	
555	SIR GERBEN CREATOR ORMSBY 571831	8 Dau. Av. 16	9171 3.50 321	(0-2-3-3-0-0-0)	34-36
	Born: 10-4-26 Herd 755	5 Dau. Av. 11	9422 3.46 326	(0-1-2-2-0-0-0)	34-36
	Sire: Count Sadie Colantha Cornucopia 438337	5 Dams Av. 10	9021 3.37 304	(0-3-1-1-0-0-0)	34-36
	Dam: Sadie Gerben Creator Ormsby 765230	(3-4) Difference	+09 +22		
		Equal Parent Index	9803 3.55 348		
556	SIR HARTOG BURKE PLEDGE 595473	11 Dau. Av. 17	10674 3.56 380	(0-0-3-5-2-0-1)	34-36
	Born: 3-13-29 Herd 398	6 Dau. Av. 12	9693 3.58 347	(0-0-3-3-0-0-0)	34-36
	Sire: King Korndyke Homestead Burke 511486	6 Dams Av. 21	9842 3.79 373	(0-0-1-4-1-0-0)	32-36
	Dam: Dawson Pledge Hartog 1367290	(1-1) Difference	-21 -26		
		Equal Parent Index	9525 3.37 321		
557	SIR HOMESTEAD BURKE ANTJE 632467	20 Dau. Av. 26	8831 3.25 287	(2-11-7-0-0-0-0)	34-36
	Born: 4-16-29 Herd 925				
	Sire: Royal Burke Homestead Fobes 535547				
	Dam: Spring Valley Antje Homestead 794050				
558	SIR HOMESTEAD INKA MAY 494096	16 Dau. Av. 27	10639 3.60 383	(0-2-2-7-2-2-1)	33-36
	Born: 2-1-26 Herds 896, 801, 441	9 Dau. Av. 18	10393 3.56 370	(0-1-1-6-0-1-0)	33-36
	Sire: Sir Inka May 422078	9 Dams Av. 33	9063 3.31 300	(2-1-6-0-0-0-0)	30-34
	Dam: Miss Inka Homestead Segis 787785	(7-9) Difference	+25 +70		
	Sons: 240, 559	Equal Parent Index	11549 3.81 440		
559	SIR HOMESTEAD INKA MAY 2d 533856	12 Dau. Av. 18	9296 3.41 317	(2-3-3-3-0-1-0)	34-36
	Born: 11-12-27 Herd 562				
	Sire: Sir Homestead Inka May 494096, 558				
	Dam: Hengerveld Fayne Kantje 422433				
560	SIR HOMESTEAD SEGIS FAYNE 647349	6 Dau. Av. 6	9054 3.49 316	(1-2-1-1-0-1-0)	35
	Born: 12-1-30 Herds 345, 933	5 Dau. Av. 5	9112 3.49 318	(1-2-0-1-0-1-0)	35
	Sire: King Segis Pontiac Count Homestead 415118	5 Dams Av. 8	9742 3.49 340	(1-0-1-3-0-0-0)	34-36
	Dam: Beauty Pontiac Fayne Star 415629	(3-2) Difference	0 -22		
		Equal Parent Index	8481 3.49 296		
561	SIR HONORA FOBES 503091	12 Dau. Av. 38	10028 3.61 362	(0-1-5-3-3-0-0)	31-36
	Born: 7-10-26 Herd 411	4 Dau. Av. 11	10165 3.63 369	(0-0-2-1-1-0-0)	32-36
	Sire: Brookholm Fobes 457413	4 Dams Av. 13	12412 3.69 458	(0-0-0-1-0-2-1)	31-34
	Dam: Honora Korndyke Hengerveld 210697	(1-0)			
562	SIR IDA LOTTA CORNUCOPIA (Vol. III) 139443	10 Dau. Av. 36	8531 3.54 302	Herd 929, Daus. 313, 314	
563	SIR INKA DE KOL STAR 589748	13 Dau. Av. 20	8820 3.56 314	(1-5-3-3-1-0-0)	34-36
	Born: 2-3-29 Herd 642	13 Dams Av. 57	9192 3.59 330	(0-3-7-3-0-0-0)	32-33
	Sire: Johanna Rag Apple Star De Kol 503828	(6-6) Difference	-03 -16		
	Dam: Nettie Korndyke Inka 721091	Equal Parent Index	8442 3.53 298		
564	SIR INKA MAY 4th 495734	16 Dau. Av. 17	10142 3.53 358	(1-1-5-5-3-1-0)	36
	Born: 4-22-26 Herds 886, 790, 465				
	Sire: Sir Inka May 422078				
	Dam: Carnation Matador Wildrose 690303				
565	SIR INKA MAY 10th 504587	14 Dau. Av. 21	9832 3.57 351	(0-1-8-3-2-0-0)	35-36
	Born: 8-17-26 Herd 812				
	Sire: Sir Inka May 422078				
	Dam: Tillamook Hengerveld Vale 435423				

566	SIR INKA PIETERTJE MAY 516780 Born: 2-23-27 Herd 929 Sire: Sir Inka Superior Segis 313447 Dam: May Pietertje Piebe 893088	21 Dau. Av. 42 18 Dau. Av. 37 18 Dams Av. 95 (11-16) Difference Equal Parent Index	10994 3.52 387 11039 3.56 393 9359 3.43 321 +13 +72 12602 3.69 465	(1-0-4-10-2-3-1) (1-0-2-9-2-3-1) (0-8-5-4-1-0-0)	31-36 31-36 25-35
567	SIR INKA WALKER EDITH 544520 Born: 1-6-28 Herd 666, 309, 334 Sire: Sir Inka May 422078 Dam: Carnation Walker Edith 874202	14 Dau. Av. 15 3 Dau. Av. 4 3 Dams Av. 5 (0-1)	8876 3.47 308 9027 3.39 306 9452 3.65 345	(0-7-5-2-0-0-0) (0-1-2-0-0-0-0) (0-0-2-1-0-0-0)	35-36 35-36 30-35
568	SIR JEMIMA MECHTHILDE 609811 Born: 8-16-27 Herds 881, 882, 786 Sire: Llenroc Jemima Pauly 651157 [CHB] Dam: Bessie Wayne Mechthilde 70871 [CHB]	15 Dau. Av. 17 6 Dau. Av. 7 6 Dams Av. 7 (5-3) Difference Equal Parent Index	9125 3.77 344 9167 3.72 341 9573 3.51 336 +21 +5 8804 3.93 346	(0-3-7-4-0-1-0) (0-1-3-2-0-0-0) (0-2-2-0-2-0-0)	35-36 35-36 35-36
569	SIR JIM LOWVALE HOMESTEAD ORMSBY 573463 Born: 4-28-28 Herd 440 Sire: King Skylark Homestead Ormsby 475087 Dam: Sunny Hill Aaggie Pietertje 849641	21 Dau. Av. 46 10 Dau. Av. 27 10 Dams Av. 28 (3-4) Difference Equal Parent Index	10088 3.39 342 9942 3.46 344 10083 3.62 365 -16 -21 9788 3.30 323	(2-3-8-4-3-1-0) (1-1-5-1-1-1-0) (0-2-1-4-3-0-0)	33-36 33-36 30-35
570	SIR JOHANNA BONORMSBY LAD 634452 Born: 9-30-30 Herd 927 Sire: Marathon Ormsby Fobes 8th 549498 Dam: Johanna Bess Bonormsby 1061581	6 Dau. Av. 9 5 Dau. Av. 7 5 Dams Av. 21 (2-3) Difference Equal Parent Index	10772 3.24 349 10915 3.28 358 10142 3.51 356 -23 +2 11803 3.05 360	(0-2-2-1-0-1-0) (0-2-1-1-0-1-0) (0-0-3-2-0-0-0)	35-36 35-36 32-36
571	SIR JOHANNA ORMSBY PIEBE 280411 Born: 5-30-19 Herd 923 Sire: Sir Pietertje Ormsby Mercedes 42d 157624 Dam: Johanna Homeside Piebe Watson 383449 Daus: 197, 293	14 Dau. Av. 50	9300 3.57 332	(0-2-8-4-0-0-0)	26-29
572	SIR JOHANNA SEGIS HOMESTEAD ORMSBY 618379 Born: 3-7-30 Herd 563 Sire: Klazerina Ormsby Homestead Boy 3d 505577 Dam: Fern Ormsby Homestead Segis 1042662	7 Dau. Av. 8 6 Dau. Av. 7 6 Dams Av. 7 (1-0) Difference Equal Parent Index	9655 3.48 336 9631 3.52 339 10132 3.80 385 -28 -46 9043 3.24 293	(0-0-5-2-0-0-0) (0-0-4-2-0-0-0) (0-0-1-3-2-0-0)	35-36 35-36 36
573	SIR KORNDYKE JOHANNA BESS 466709	(Vol. III) Index, 7 D-D,	12065 3.39 409	Herd 730	
574	SIR LYONS ORMSBY BESS 384450 Born: 11-16-21 Herd 471 Sire: Sir Korndyke Bess Pietertje 123100 Dam: Selma Mechthilde Segis 458719	27 Dau. Av. 82 19 Dau. Av. 69 19 Dams Av. 66 (12-11) Difference Equal Parent Index	10809 3.46 374 11199 3.42 383 10551 3.45 364 -03 +19 11858 3.39 402	(0-5-7-5-6-4-0) (0-4-3-3-5-4-0) (2-2-5-3-6-1-0)	25-36 25-36 25-36
575	SIR MARATHON HILLVALE PIETERTJE 609060 Born: 3-2-29 Herds 901, 311, 418 Sire: Sir Ormsby Champion Pietertje 446886 Dam: Marathon Hilvale Pietertje 1050540	13 Dau. Av. 16 12 Dau. Av. 15 12 Dams Av. 44 (5-7) Difference Equal Parent Index	11662 3.55 414 11676 3.58 418 11625 3.63 422 -05 -44 11728 3.53 414	(0-1-1-2-6-2-1) (0-1-1-1-6-2-1) (0-0-1-2-7-1-1)	35-36 35-36 31-35
576	SIR MELGARD SKYLARK INKA 602670 Born: 10-13-29 Herd 907 Sire: Sir Skylark Inka May 469883 Dam: Marco De Kol Segis Pontiac Count 1147759	9 Dau. Av. 19 8 Dau. Av. 16 8 Dams Av. 10 (4-3) Difference Equal Parent Index	8728 3.46 302 8950 3.43 307 10714 3.36 360 +07 -53 7257 3.50 254	(0-3-6-0-0-0-0) (0-2-6-0-0-0-0) (1-2-0-3-0-2-0)	33-36 33-36 27-34
577	SIR OLLIE DE KOL NETHERLAND 411691	(Vol. III) Index, 7 D-D,	12060 3.64 439	Herd 098, Son. 290	
578	SIR OLLIE LONGFIELD LAD 523193 Born: 1-15-27 Herd 439 Sire: Wayside Longfield Sir Ollie 467918 Dam: Wayside Madrigal Maid 3d 1000240	17 Dau. Av. 45 8 Dau. Av. 20 8 Dams Av. 14 (4-7) Difference Equal Parent Index	9937 3.17 315 9750 3.20 312 7796 3.13 244 +07 +68 11621 3.27 380	(2-3-9-3-0-0-0) (1-1-5-1-0-0-0) (4-3-1-0-0-0-0)	32-36 32-36 32-33
579	SIR OLLIE MOOIE WATSON 315127 Born: 2-17-20 Herd 379 Sire: Iowana Sir Ollie 114797 Dam: Iowana Mooie 222878 Sons: 395, 495, 580	37 Dau. Av. 80 32 Dau. Av. 73 32 Dams Av. 99 (24-20) Difference Equal Parent Index	10028 3.63 364 10386 3.63 377 9514 3.50 333 +13 +44 10578 3.76 421	(1-2-16-8-7-3-0) (1-1-13-8-6-3-0) (1-9-9-10-3-0-0)	29-35 29-35 26-31
580	SIR OLLIE MOOIE WATSON 2d 381413	(Vol. III) Index, 10 D-D,	11720 3.72 436	Herd 752, Sire 579	
581	SIR OLLIE PIETERTJE ORMSBY 490982	(Vol. III) Index, 5 D-D,	13353 3.37 450	Herd 655	

HOLSTEIN SIRES

582	SIR OLLIE PONTIAC DE KOL 52227 Born: 2-6-27 Herd 693 Sire: Walcows Sir Ollie 340482 Dam: Lady Nettie Pontiac 370452	27 Dau. Av. 53 26 Dau. Av. 49 26 Dams Av. 91 (9-18) Difference Equal Parent Index	10369 3.52 365 10313 3.51 362 9779 3.62 354 —11 +8 10882 3.40 370	(1-2-7-10-6-1-0) (1-2-7-10-5-1-0) (1-3-9-7-3-3-0)	33-36 33-36 27-36
583	SIR OLLIE RUE KORNDYKE 570201 Born: 3-20-28 Herd 799 Sire: Korndyke Pontiac De Kol Rue 355835 Dam: Lady Nettie Pontiac Ollie 2d 1123292	15 Dau. Av. 21 2 Dau. Av. 2 2 Dams Av. 3 (1-1)	8464 3.19 270 9333 3.00 280 9073 3.13 284	(4-9-2-0-0-0-0) (0-2-0-0-0-0-0) (1-0-1-0-0-0-0)	35-36 36 34-35
584	SIR OLLIE STAR ORMSBY 499556 Born: 4-18-26 Herd 532 Sire: Walcows Sir Ollie 340482 Dam: Nettie Korndyke Star 559099	13 Dau. Av. 17	10881 3.29 358	(0-2-3-5-3-0-0)	35-36
585	SIR ORMSBY BEAUTY PONTIAC SEGIS 211750	(Vol. III) Index, 6 D-D,	6441 3.54 228	Herd 932	
586	SIR ORMSBY COLANTHA JAY 519483	(Vol. III) Index, 20 D-D,	8710 3.41 297	Herd 672, Sire 391, Dau. 119	
587	SIR ORMSBY FELECIA 2d 521679 Born: 10-5-26 Herds 453, 344 Sire: Sir Ormsby Felecia 467113 Dam: Felecia Ormsby Bess 778880	10 Dau. Av. 10 3 Dau. Av. 3 3 Dams Av. 5 (1-1)	9342 3.65 341 8329 3.53 294 8216 3.70 304	(0-3-2-3-2-0-0) (0-2-1-0-0-0-0) (1-0-1-1-0-0-0)	36 36 34-36
588	SIR ORMSBY FELECIA 6th 563071 Born: 11-8-27 Herds 740, 337 Sire: Sir Ormsby Felecia 467113 Dam: Bryonia Zella Homestead 449426 Son: 595	14 Dau. Av. 33 13 Dau. Av. 31 13 Dams Av. 53 (8-5) Difference Equal Parent Index	11421 3.66 418 11662 3.67 428 11634 3.61 420 +06 +8 11689 3.73 436	(0-1-0-3-7-2-1) (0-0-0-3-7-2-1) (0-0-1-2-6-4-0)	32-36 32-36 29-36
589	SIR ORMSBY FELECIA 9th 564450 Born: 5-9-28 Herd 544 Sire: Sir Ormsby Felecia 467113 Dam: Irene Bonheur Segis 403170	18 Dau. Av. 49 16 Dau. Av. 41 16 Dams Av. 44 (11-8) Difference Equal Parent Index	9111 3.60 328 9006 3.62 326 9631 3.52 339 +10 -13 8414 3.72 313	(0-4-10-4-0-0-0) (0-4-8-4-0-0-0) (0-3-7-5-1-0-0)	32-36 32-36 30-32
590	SIR ORMSBY HAIDEE NETHERLAND 381394 Born: 5-30-22 Herds 646, 747, 705, 707 Sire: Sir Ormsby Haidee Pietertje 2d 308063 Dam: Barron Netherland De Kol 174038	28 Dau. Av. 37 10 Dau. Av. 13 10 Dams Av. 25 (4-0) Difference Equal Parent Index	7966 3.54 282 8125 3.52 286 8342 3.68 307 -16 -21 7887 3.36 265	(5-17-5-1-0-0-0) (1-7-2-0-0-0-0) (2-4-1-3-0-0-0)	34-36 34-36 35
591	SIR ORMSBY KORNDYKE JOHANNA SEGIS 553759 Born: 3-14-28 Herd 414, 794 Sire: Sir Ormsby Skylark Korndyke Segis 497547 Dam: Forest Johanna Bess Ormsby 713106	13 Dau. Av. 34 10 Dau. Av. 27 10 Dams Av. 55 (2-2) Difference Equal Parent Index	10084 3.56 359 10281 3.56 366 10989 3.74 411 -18 -45 9497 3.38 321	(0-1-4-6-1-0-1) (0-1-2-5-1-0-1) (0-0-0-5-3-2-0)	32-36 32-36 29-36
592	SIR ORMSBY PIETERTJE GLEN 449058	(Vol. III) 13 Dau. Av. 13	8912 3.86 344	Herd 656	
593	SIR ORMSBY SARCASTIC DE GEL LAD 486987 Born: 3-31-25 Herds 364, 698, 311 Sire: Sir Bess Ormsby Lass 193235, 532 Dam: Eva De Gel Sarcastic 4th 618849	24 Dau. Av. 66 21 Dau. Av. 53 21 Dams Av. 71 (13-3) Difference Equal Parent Index	10139 3.59 364 10056 3.56 358 12188 3.52 429 +04 -71 7972 3.60 287	(0-2-7-9-4-2-0) (0-2-6-8-4-1-0) (0-0-2-3-9-5-2)	31-36 31-36 29-35
594	SIR ORMSBY SKYLARK DE KOL SEGIS 448724 Born: 12-10-23 Herd 464 Sire: Sir Ormsby Skylark Pontiac Segis 273664 Dam: Lady Rue De Kol 188773	26 Dau. Av. 91 15 Dau. Av. 59 15 Dams Av. 40 (4-9) Difference Equal Parent Index	8994 3.18 286 9429 3.15 297 8920 3.24 289 -09 +8 9967 3.06 305	(5-11-8-2-0-0-0) (2-5-6-2-0-0-0) (1-7-6-1-0-0-0)	29 29-35 30-32
595	SIR ORMSBY TOPSY HOMESTEAD 647020 Born: 2-9-31 Herd 727 Sire: Sir Ormsby Felecia 6th 563071, 588 Dam: Topsy Mooie Homestead Ormsby 2d 1400717	7 Dau. Av. 8 5 Dau. Av. 6 5 Dams Av. 13 (1-0) Difference Equal Parent Index	8029 3.40 273 8780 3.28 288 10241 3.32 340 -04 -52 7284 3.24 236	(2-2-3-0-0-0-0) (1-2-2-0-0-0-0) (0-0-3-2-0-0-0)	35-36 35-36 33-35
596	SIR PERFECTION ORMSBY PONTIAC 528247 Born: 3-14-27 Herds 816, 914 Sire: Holwis Fobes Ormsby 395449 Dam: Sunbeam Perfection Pontiac 253639	16 Dau. Av. 16 10 Dau. Av. 10 10 Dams Av. 15 (4-6) Difference Equal Parent Index	7924 3.42 271 8208 3.46 284 7394 3.53 261 -07 +23 9056 3.39 307	(4-7-3-2-0-0-0) (2-4-2-0-0-0-0) (6-0-3-1-0-0-0)	36 36 35-36
597	SIR PIETERTJE COLANTHA JEWEL 248341 Born: 12-23-17 Herds 435, 440 Sire: Sir Pietertje Ormsby Mercedes 37th 110160 Dam: Princess Colantha Jewel 2d 99074 Son: 598	11 Dau. Av. 20 3 Dau. Av. 9 3 Dams Av. 6 (2-1)	10216 3.71 379 10843 3.56 386 14990 3.55 530	(1-1-2-2-3-1-1) (0-0-1-1-1-0-0) (0-0-0-0-1-0-2)	34-35 28-35 24-36

598	SIR PIETERTJE COLANTHA JEWEL	10 Dau. Av. 31	10159	3.77	383	(0-2-0-3-4-1-0)	29-36
	19th 440436	4 Dau. Av. 9	10549	3.64	384	(0-1-0-1-1-1-0)	30-35
	Born: 3-27-24 Herds 692, 782	6 Dams Av. 6	12401	3.79	470	(0-0-0-1-1-0-2)	29-31
	Sire: Sir Pietertje Colantha Jewel	(1-2)					
	248341, 597						
	Dam: Pietertje Maid Canary Johanna 404599						
	Dau: 112						
599	SIR PIETERTJE CORNU-COPIA FAYNE	(Vol. III), 14 Dau. Av. 16	9818	3.29	323		Herd 362
600	SIR PIETERTJE HOLLY BESS 425241	11 Dau. Av. 16	8625	3.49	301	(2-5-1-1-2-0-0)	35
	Born: 10-21-23 Herds 607, 947	2 Dau. Av. 6	10734	3.95	424	(0-0-0-0-2-0-0)	35
	Sire: Sir Pietertje Ormsby Mercedes	2 Dams Av. 4	9682	3.77	365	(0-0-1-0-1-0-0)	27-28
	41st 132723	(1-2)					
	Dam: Hollyhock Bess Colantha Lady 691244						
601	SIR PIETERTJE MODEL DELL 409527	22 Dau. Av. 86	11517	3.56	410	(0-0-1-5-15-1-0)	28-35
	Born: 4-4-23 Herds 932, 311	22 Dams Av. 75	11792	3.46	408	(0-0-0-11-9-2-0)	24-28
	Sire: Sir Pietertje Ormsby Mercedes	(15-12) Difference		+10	+2		
	41st 132723	Equal Parent Index	11257	3.66	412		
	Dam: Dell Lyons Model Korndyke 287746						
	Son: 602, Dau. 229, 230						
602	SIR PIETERTJE MODEL DELL 18th	7 Dau. Av. 10	8917	3.60	321	(0-1-6-0-0-0-0)	34-35
	Born: 11-14-28 Herd 364	7 Dau. Av. 37	11187	3.79	424	(0-0-1-0-4-2-0)	29-36
	Sire: Sir Pietertje Model Dell	(1-0) Difference		-19	-103		
	409527, 601	Equal Parent Index	6393	3.41	218		
	Dam: Bessy Ormsby Johanna Lass 902081						
603	SIR PIETERTJE PONTIAC CREATOR 347347	(Vol. III) Index, 9 D-D,	9771	3.93	384		Herd 932, Sons 320, 615
604	SIR PIETJE ORMSBY NETHERLAND 504346	(Vol. III) Index, 6 D-D,	9182	3.18	292		Herd 536
605	SIR PONTIAC PIEBE DE NIJLANDER 171461	(Vol. III) Index, 5 D-D,	11768	3.28	386		Herd 406
606	SIR PONTIAC PIEBE NETHERLAND 536016	22 Dau. Av. 44	8370	3.68	308	(2-8-8-4-0-0-0)	33-35
	Born: 1-16-27 Herd 693	16 Dau. Av. 32	8230	3.67	304	(1-7-6-2-0-0-0)	33-35
	Sire: King Piebe 32d 439778	16 Dams Av. 58	10293	3.76	387	(0-0-7-1-5-3-0)	29-34
	Dam: Carolyn Netherland Lady 431463	(8-1) Difference		-09	-83		
		Equal Parent Index	6173	3.58	221		
607	SIR PONTIAC SEGIS ORMSBY 32d 459165	(Vol. III) Index, 10 D-D,	8306	3.66	304		Herd 607
608	SIR RUE JOHANNA RAG APPLE STAR 632311	6 Dau. Av. 9	10212	3.30	337	(0-1-3-1-1-0-0)	34-35
	Born: 4-11-30 Herd 448	6 Dams Av. 8	9694	3.27	317	(0-2-3-1-0-0-0)	34-35
	Sire: Johanna Rag Apple Star	(4-4) Difference		+03	+20		
	De Kol 503828	Equal Parent Index	10721	3.33	357		
	Dam: Lady Rag Apple De Kol Rue 1303878						
609	SIR SADIE TRIUNE PANSY 588789	12 Dau. Av. 14	7781	3.83	298	(2-5-2-3-0-0-0)	34-35
	Born: 3-24-29 Herd 946	6 Dau. Av. 7	7726	3.87	299	(1-2-2-1-0-0-0)	34-35
	Sire: Sir Triune Pansy 8th 545118	6 Dams Av. 26	9101	3.67	334	(0-0-4-2-0-0-0)	32-35
	Dam: Sadie Cornucopia White Bird 309474	(5-2) Difference		+20	-35		
		Equal Parent Index	6486	4.07	264		
610	SIR TRIUNE PANSY 22d 558805	14 Dau. Av. 22	11183	3.55	397	(0-0-4-1-6-3-0)	33-36
	Born: 4-19-28 Herd 856	12 Dau. Av. 19	11158	3.54	395	(0-0-4-0-6-2-0)	33-36
	Sire: Sir Triune Pansy 480537	12 Dams Av. 33	11919	3.44	410	(0-0-0-6-4-1-1)	30-34
	Dam: Milford Piebe Ormsby 762518	(7-6) Difference		+10	-15		
		Equal Parent Index	10440	3.64	380		
611	SIR TRIUNE PANSY 71st 658146	7 Dau. Av. 8	8612	3.53	304	(1-2-3-1-0-0-0)	35-36
	Born: 3-31-31 Herd 411	7 Dams Av. 22	10000	3.54	354	(0-0-3-4-0-0-0)	31-36
	Sire: Sir Triune Pansy 480537	(4-2) Difference		-01	-50		
	Dam: Milford Canary Bess Burke 935423	Equal Parent Index	7216	3.52	254		
612	SIR TRIxie ORMSBY CRUSADER 609621	(Vol. III) Index, 10 D-D	6250	3.76	235		Herd 454
613	SIR WALKER SEGIS HOMESTEAD 4th 531385	34 Dau. Av. 69	9410	3.56	335	(0-7-11-13-3-0-0)	31-35
	Born: 9-23-26 Herds 747, 672	33 Dau. Av. 68	9521	3.55	338	(0-6-11-13-3-0-0)	31-35
	Sire: Sir Walker Segis Homestead	33 Dams Av. 60	10056	3.59	361	(0-8-6-10-7-2-0)	27-32
	220007	(16-14) Difference		-04	-23		
	Dam: Lashbrook June Walker Ormsby 979535	Equal Parent Index	8974	3.51	315		
	Son: 455						
614	SIR WINANA PINKY LAD 547687	7 Dau. Av. 8	9202	3.51	323	(1-1-3-1-1-0-0)	36
	Born: 11-5-27 Herd 811	7 Dams Av. 25	11319	3.26	369	(0-1-1-3-2-0-0)	32-35
	Sire: Mayowood Dutchland Pinky Lad	(6-3) Difference		+25	-46		
	462496	Equal Parent Index	7367	3.76	277		
	Dam: Grahamholm Pauline Segis Maid 472596						

HOLSTEIN SIRES

615	SIR ZONIA CREATOR 499131	(Vol. III) Index, 7 D-D,	10680	4.12	440	Herd 910, Sire 603	
616	SOWISCOL PRINCE GERBEN WALDORF	16 Dau. Av. 38	9797	3.45	338	(0-1-10-4-1-0-0)	33-36
	564642	15 Dau. Av. 36	9740	3.46	337	(0-1-9-4-1-0-0)	33-36
	Born: 8-18-28 Herd 747	15 Dams Av. 56	10140	3.56	361	(0-1-5-5-4-0-0)	30-33
	Sire: Prince Sylvia Waldorf Klaver	(6-5) Difference		-1.0	-24		
	473356, 510	Equal Parent Index	9315	3.36	313		
	Dam: Hengerveld Gerben Princess 2d 714545						
617	SOWISCOL PRINCE ORMSBY PIEBE	15 Dau. Av. 24	8359	3.84	321	(1-5-4-4-1-0-0)	34-36
	665491	15 Dams Av. 51	10215	3.72	380	(0-1-4-3-6-1-0)	32-36
	Born: 12-27-29 Herds 685, 939	(9-3) Difference		+1.2	-59		
	Sire: Prince Sylvia Waldorf Klaver	Equal Parent Index	6616	3.96	262		
	473356, 510						
	Dam: Lady Ormsby Piebe Pietertje 799197						
618	SPRUCE HILL KING OLLIE	(Vol. III) Index, 8 D-D,	9976	4.15	414	Herd 455, Sire 395	
	558751						
619	STAR NETA BUTTER BOY 456858	19 Dau. Av. 45	9045	3.77	341	(1-4-5-5-4-0-0)	33-36
	Born: 1-1-25 Herds 908, 539, 486, 665a	10 Dau. Av. 26	9079	3.80	345	(1-2-1-4-2-0-0)	33-36
	Sire: Star Lyons Fayne 389123	10 Dams Av. 35	9318	3.52	328	(0-2-5-3-0-0-0)	34-35
	Dam: Crescent Butter Boy Neta	(8-5) Difference		+2.8	+17		
	471996	Equal Parent Index	8873	4.08	362		
620	STATE CAMP VALDESSA AAGGIE	13 Dau. Av. 17	9290	3.66	340	(0-2-6-5-0-0-0)	34-36
	VALE 625608	5 Dau. Av. 7	9313	3.64	339	(0-1-2-1-4-2-0-0)	34-36
	Born: 4-18-29 Herd 700	5 Dams Av. 19	9916	3.59	355	(0-1-3-0-0-1-0)	31-36
	Sire: Aaggie Vale De Kol King	(4-1) Difference		+0.6	-16		
	347585	Equal Parent Index	8730	3.70	323		
	Dam: Chloe Ormsby Valdesa Fayne 868394						
621	SUMMIT BONNY PIETERTJE ORMSBY	16 Dau. Av. 40	8827	3.58	316	(2-5-4-3-2-0-0)	27-31
	322829	5 Dau. Av. 13	9164	3.47	318	(0-3-1-0-1-0-0)	27-31
	Born: 5-9-20 Herd 379	5 Dams Av. 23	11250	3.36	378	(0-1-0-3-0-1-0)	27-33
	Sire: Sir Pietertje Ormsby Mercedes	(2-2) Difference		+1.1	-60		
	41st 132723	Equal Parent Index	7207	3.58	258		
	Dam: Bonny Johanna Mooie De Kol 177916						
	Son: 490						
622	SUNNYSIDE KING GEORGIAN 580426	7 Dau. Av. 13	12277	3.47	426	(0-0-0-3-2-2-0)	34-35
	Born: 5-12-28 Herd 375	5 Dau. Av. 10	12029	3.50	421	(0-0-0-2-2-1-0)	34-35
	Sire: Georgian Mercedes Clothilde	5 Dams Av. 6	13701	3.35	459	(0-0-0-0-2-3-0)	34-36
	464143	(4-1) Difference		+1.5	-38		
	Dam: Beauty Jane Florella 504776	Equal Parent Index	10493	3.65	383		
623	SYLVADALE PROSPECT FAYNE 575050	5 Dau. Av. 6	9837	3.67	361	(0-1-0-3-1-0-0)	32-35
	Born: 12-16-27 Herd 322	5 Dams Av. 19	10140	3.56	361	(0-0-2-2-1-0-0)	29-35
	Sire: Lincoln Prospect Matador	(4-3) Difference		+1.1	0		
	402517, 384	Equal Parent Index	9550	3.78	361		
	Dam: Burke Jewel Fayne Bess 1144753						
624	THE ROYAL ORMSBY 552504	18 Dau. Av. 24	9940	3.32	330	(3-3-6-4-0-1-1)	34-36
	Born: 6-16-27 Herd 932	16 Dau. Av. 22	10030	3.34	335	(2-3-5-4-0-1-1)	34-36
	Sire: King Pontiac Segis Lad De Kol	16 Dams Av. 75	10461	3.47	363	(0-1-6-7-2-0-0)	27-35
	7th 402208	(4-5) Difference		-1.3	-28		
	Dam: Royal Ormsby 650516	Equal Parent Index	9564	3.21	307		
625	TIDY KORNDYKE HENGERVELD 257471	18 Dau. Av. 56	11532	3.33	384	(1-0-1-6-7-2-0)	31-36
	Born: 9-29-18 Herd 814	2 Dau. Av. 7	13213	3.33	440	(0-0-0-0-1-1-0)	31-35
	Sire: Dutchland Aaggie Tidy Prince	2 Dams Av. 8	11958	3.32	397	(0-0-0-2-0-0-0)	31-33
	99247	(1-2)					
	Dam: Elizabeth Korndyke Hengerveld 446913						
	Dau: 151*						
626	TRELWAREN INKA MAY	(Vol. III) Index, 6 D-D,	7515	3.30	248	Herd 455	
	HOMESTEAD 3d 645290						
627	TRITOMIA PIETERTJE ORMSBY	(Vol. III) Index, 7 D-D,	12174	3.68	448	Herd 934	
	LAD 400282						
628	TWEDE PONTIAC CORNUCOPIA	(Vol. III) Index, 23 D-D	6997	3.03	212	Herd 766	
	227870						
629	UNIVERSITY BUTTER BOY FOBES 448421	20 Dau. Av. 72	11063	3.48	385	(0-0-3-12-4-1-0)	30-36
	Born: 7-11-24 Herds 891, 894, 782	10 Dau. Av. 51	10814	3.44	372	(0-0-2-6-2-0-0)	30-36
	Sire: Windsor Ormsby Butter Boy	10 Dams Av. 52	10305	3.61	372	(0-0-5-1-4-0-0)	27-36
	92593	(3-5) Difference		-1.7	0		
	Dam: Spring Valley Fobes Johanna	Equal Parent Index	11376	3.27	372		
	822303						
	Dau: 264*						
630	VISTA LANE RECREATION PRIDE 545116	6 Dau. Av. 14	10789	3.42	369	(0-0-2-3-1-0-0)	33-36
	Born: 3-28-27 Herd 576	5 Dau. Av. 11	10321	3.43	354	(0-0-2-3-0-0-0)	33-36
	Sire: Sir Pride Piebe Pontiac	5 Dams Av. 18	10238	3.36	344	(0-0-3-2-0-0-0)	30-33
	404077	(3-3) Difference		+0.7	+10		
	Dam: Nettie Recreation Segis Belle	Equal Parent Index	10400	3.50	364		
	1110980						

631	WALCOWIS OLLIE KORNDYKE 292132	(Vol. III) Index, 5 D-D,	10252	3.36	368	Herd 929, Dau. 311*, 315*	
632	WALCOWIS OLLIE NICHOLAS 502774 Born: 8-27-26 Herds 769, 443 Sire: Walcowis Ollie Pietertje 292131 Dam: Walcowis Ollie Grace 500897	16 Dau. Av. 25 15 Dau. Av. 24 15 Dams Av. 55 (5-7) Difference Equal Parent Index	7885 7705 7889	3.64 3.66 3.79	287 282 299	(4-7-2-1-1-0-0) (4-7-2-1-1-0-0) (2-5-7-1-0-0-0)	32-35 33-35 29-32
633	WALDHOLM RAJAH DE KOL BOY 642809 Born: 11-8-30 Herd 557 Sire: Commandant De Kol Boy 504558 Dam: Waldholm Fancy Champion 1065141	9 Dau. Av. 11 9 Dams Av. 36 (3-2) Difference Equal Parent Index	11472 11429 11521	3.26 3.43 3.09	374 392 356	(0-1-1-5-2-0-0) (0-0-1-4-3-1-0)	35-36 31-35
634	WALKER TIRANIA SEGIS 319372 Born: 8-1-20 Herd 933 Sire: Matador Segis Walker 148839 Dam: Mink Tirania Fayne Lady 173548	12 Dau. Av. 20	10859	3.26	354	(1-1-3-3-3-1-0)	30-35
635	WAUPUN ORMSBY PIEBE LONGFIELD 552447	(Vol. III) Index, 8 D-D,	9613	3.62	348	Herd 933	
636	WAYNE PONTIAC CRESCENT 649258 Born: 9-17-31 Herd 912 Sire: Crescent Beauty Ace of Rock 555625 Dam: Belle Pontiac Wayne 616664	9 Dau. Av. 9 8 Dau. Av. 8 8 Dams Av. 22 (2-2) Difference Equal Parent Index	12249 12054 13255	3.38 3.36 3.41	414 405 452	(0-0-1-1-6-1-0) (0-0-1-1-6-0-0) (0-0-0-2-2-2-2)	35-36 35-36 32-35
637	W.H.F.S. INKA MAY 614250 Born: 3-14-29 Herd 931 Sire: Sir Inka May 15th 532321 Dam: Avon Echo Queen 670854	12 Dau. Av. 19 9 Dau. Av. 13 9 Dams Av. 19 (4-3) Difference Equal Parent Index	9174 9085 9651	3.27 3.28 3.44	300 298 332	(3-4-3-2-0-0-0) (2-3-3-1-0-0-0) (0-1-6-2-0-0-0)	34-36 34-36 34-36
638	WINNEBAGO LAD ORMSBY 571553 Born: 2-24-28 Herd 929 Sire: Sir Ollie Korndyke Inka 438974 Dam: Pauline Ormsby Maud Lad 799442	7 Dau. Av. 11 7 Dams Av. 22 (2-5) Difference Equal Parent Index	10836 10000 11702	3.35 3.41 3.29	363 341 385	(0-0-3-3-1-0-0) (0-1-3-2-0-1-0)	34-36 30-32
639	WINTERTHUR DAD ACCRUE KOLANTHA 610009 Born: 6-23-29 Herd 865 Sire: Jemima Riverside Boast Ormsby Dad 406093 Dam: Winterthur Accrue Segis Dolantha 818133	8 Dau. Av. 10 8 Dams Av. 29 (4-4) Difference Equal Parent Index	12169 11028 13343	3.55 3.60 3.50	432 397 467	(0-0-0-3-2-1-2) (0-0-1-3-4-0-0)	35-36 30-35
640	WISCONSIN AAGGIE DELLA 588187 Born: 6-12-29 Herds 774, 683 Sire: Ambassador Della Fobes 412018 Dam: Mercedes Ormsby Aaggie 892323	12 Dau. Av. 12 2 Dau. Av. 2 2 Dams Av. 2 (1-0)	9787 8576 10281	3.29 3.16 3.20	322 271 329	(0-4-3-5-0-0-0) (0-2-0-0-0-0-0) (0-0-2-0-0-0-0)	36 36 36
641	WISCONSIN ECHO SEGIS 625106 Born: 1-22-30 Herd 905 Sire: Wisconsin Segis Superior 549557, 646 Dam: Pietje De Kol Echo Pontiac 1260079	10 Dau. Av. 10	9645	3.38	326	(1-2-3-4-0-0-0)	36
642	WISCONSIN KING BESS BURKE 590335 Born: 5-23-28 Herd 483 Sire: Marathon Aaggie 246377 Dam: Milford Elnora Bess Burke 595391	13 Dau. Av. 15 6 Dau. Av. 7 6 Dams Av. 6 (2-4) Difference Equal Parent Index	10082 11337 11990	3.66 3.74 3.82	369 424 458	(3-3-1-0-1-2-3) (1-1-0-0-1-0-3) (1-0-0-0-0-2-3)	34-36 34-35 33-35
643	WISCONSIN KING FOBES CREAMELLE 621473 Born: 3-16-30 Herd 738 Sire: Wis. State Pietertje Fobes 459606 Dam: Countess Creamelle Johanna 1080870	16 Dau. Av. 28 13 Dau. Av. 21 13 Dams Av. 58 (8-1) Difference Equal Parent Index	11217 10991 13047	3.45 3.43 3.38	387 377 441	(0-0-3-7-5-1-0) (0-0-3-6-4-0-0) (0-0-0-3-2-7-1)	34-36 34-36 31-36
644	WISCONSIN MENDOTA CHIEF JUNE 615389 Born: 11-4-29 Herd 390 Sire: Harvest Matador Chief 493993 288 Dam: Minix Lillie June 868943	17 Dau. Av. 27 14 Dau. Av. 21 14 Dams Av. 65 (5-2) Difference Equal Parent Index	8972 8944 10000	3.60 3.60 3.70	323 322 370	(0-6-7-4-0-0-0) (0-5-6-3-0-0-0) (0-0-0-14-0-0-0)	33-36 33-36 30-35
645	WISCONSIN RINGLEADER 587966 Born: 9-4-28 Herd 554 Sire: Ormsby Mudcura Triune 494649 Dam: Pearl P. K. O. Mudcura 1258692	10 Dau. Av. 10 2 Dau. Av. 2 2 Dams Av. 2 (2-1)	10647 10261 10958	3.40 3.45 3.13	362 354 343	(0-0-4-4-2-0-0) (0-0-1-1-0-0-0) (0-1-0-1-0-0-0)	35-36 35-36 35

HOLSTEIN SIRES

646	WISCONSIN SEGIS SUPERIOR 54957 Born: 3-24-28 Herd 846 Sire: Sir Bess Ormsby May 477657 Dam: Miss Rue Segis Superior 941372 Sons: 521, 641	16 Dau. Av. 36 9 Dau. Av. 20 9 Dams Av. 19 (4-1) Difference Equal Parent Index	11236 3.56 400 11198 3.59 402 13715 3.58 491 + .01 -89 8694 3.60 319	(0-2-1-2-7-4-0) (0-2-0-0-3-4-0) (0-0-0-2-2-2-3)	33-36 34-36 33-34
647	WISCONSIN SIR FOBES 643142 Born: 1-20-31 Herd 932 Sire: Netherland Johanna Sir Ollie 517549, 425 Dam: Nockdair Fobes Ormsby Parthenea 1153914	9 Dau. Av. 11 9 Dams Av. 19 (6-3) Difference Equal Parent Index	10285 3.51 361 10667 3.45 368 + .06 -7 9916 3.57 354	(0-1-3-3-2-0-0) (0-1-4-2-1-1-0)	35-36 33-35
648	A1147 Herd 948	7 Dau. Av. 8 5 Dau. Av. 5 5 Dams Av. 11 (4-1) Difference Equal Parent Index	9205 3.52 324 8607 3.59 309 10583 3.26 345 + .33 -36 6964 3.92 273	(0-4-1-1-1-0-0) (0-3-1-1-0-0-0) (0-0-4-1-0-0-0)	35-36 35-36 34-35
649	A3064 Herd 457	8 Dau. Av. 13 8 Dams Av. 12 (1-1) Difference Equal Parent Index	9375 3.36 315 10728 3.57 383 - .21 -68 7841 3.15 247	(0-3-4-1-0-0-0) (0-0-3-2-3-0-0)	35-36 30-33
650	A6689 Herd 696	9 Dau. Av. 14 5 Dau. Av. 8 5 Dams Av. 7 (0-0) Difference Equal Parent Index	9130 3.68 336 9222 3.60 332 9582 4.07 390 - .47 -58 8754 3.13 274	(0-1-6-2-0-0-0) (0-1-3-1-0-0-0) (0-0-1-2-2-0-0)	35-36 35-36 35-36
651	A8682 Herd 331	10 Dau. Av. 13	9397 3.65 343	(1-0-5-2-2-0-0)	35-36
652	BK82093 Herd 675	14 Dau. Av. 21 7 Dau. Av. 11 7 Dams Av. 27 (2-1) Difference Equal Parent Index	8377 3.45 289 8481 3.49 296 9945 3.63 361 - .14 -65 6896 3.35 231	(3-6-3-2-0-0-0) (1-3-2-1-0-0-0) (0-0-5-1-0-1-0)	33-36 33-36 30-36
653	BY52558 Herd 613	9 Dau. Av. 18 5 Dau. Av. 10 5 Dams Av. 10 (4-1) Difference Equal Parent Index	6070 3.69 224 5985 3.76 225 6868 3.64 250 + .05 -25 5348 3.74 200	(8-1-0-0-0-0-0) (4-1-0-0-0-0-0) (1-3-1-0-0-0-0)	34-35 34-36 33-35
654	DX9114 Herd 757	10 Dau. Av. 10 7 Dau. Av. 7 7 Dams Av. 7 (3-3) Difference Equal Parent Index	8571 3.43 294 8873 3.46 307 8938 3.39 303 + .07 +4 8810 3.53 311	(1-6-1-2-0-0-0) (0-4-1-2-0-0-0) (0-4-2-1-0-0-0)	35 35 35
655	DX11784 Herd 608	13 Dau. Av. 26 3 Dau. Av. 3 3 Dams Av. 9 (2-2)	7918 3.89 308 9592 3.92 376 8587 3.68 316	(1-5-5-2-0-0-0) (0-0-1-2-0-0-0) (0-2-0-1-0-0-0)	34-35 35 33-35
656	DX12579	(Vol. III) 11 Dau. Av. 11	8129 3.42 278	Herd 392	
657	DX12986 Herd 309	6 Dau. Av. 6 5 Dau. Av. 5 5 Dams Av. 10 (3-2) Difference Equal Parent Index	7801 3.82 298 7789 3.80 296 8226 3.72 306 + .08 -10 7371 3.88 286	(0-3-3-0-0-0-0) (0-3-2-0-0-0-0) (0-2-3-0-0-0-0)	36 36 31-33

JERSEY SIREs

		PRODUCTION LEVEL			NO. PRODUCING		Range in Yrs. Tested
		Mature, 305 Day, 2x Basis			(lbs. Butterfat)		
		No. Rec. Averaged	Milk lbs.	Test %	Fat lbs.	249 or less 250-299 300-349 350-399 400-449 450-499 500 or more	
*658	ALMENA FAUVIC'S OXFORD 328967 Born: 9-30-29 Herds 995, 1001, *965 Sire: Cloverlight's Fauvic 249348 Dam: Rozel Majestys Victory 569266	22 Dau. Av. 34 7 Dau. Av. 11 7 Dams Av. 14 (3-5) Difference Equal Parent Index	7485 7598 6826 8493	5.09 5.08 5.45 4.71	381 386 372 400	(0-3-6-4-4-5-0) (0-1-1-2-2-1-0) (0-0-2-3-1-1-0)	34-36 34-36 34-36
*659	ALMENA GOLDEN FAUVIC 329481 Born: 3-30-30 Herds *1001, 990 Sire: Cloverlight's Fauvic 249348 Dam: Pixy's Lass Lily 643127	14 Dau. Av. 17 11 Dau. Av. 14 11 Dams Av. 27 (5-4) Difference Equal Parent Index	6562 6623 6978 6259	5.41 5.39 5.46 5.32	355 357 381 333	(2-2-3-2-1-3-1) (2-1-2-2-1-2-1) (0-2-3-0-1-5-0)	35-36 35-36 30-35
660	ALMENA'S SILMENTOR LAD 276914 Born: 11-17-26 Herd 1001 Sire: Sophie's Adora's Hoosier 226905 Dam: Silmentor Fairy 592551	13 Dau. Av. 24 2 Dau. Av. 4 2 Dams Av. 14 (2-0)	6929 7323 8824	5.34 5.38 5.17	370 394 456	(0-2-3-2-4-2-0) (0-0-0-1-1-0-0) (0-0-0-0-0-2-0)	33-35 35 29-35
661	BARON'S ADVOCATE 258785 Born: 3-25-26 Herd 987 Sire: Willoh's Baron 212257, 681 Dam: Maid's Golden Ida 392843	10 Dau. Av. 19	5000	5.16	258	(3-5-2-0-0-0-0)	34-36
662	BROOKSIDE'S CHIEF TORONO 323933 (Vol. III) Index, 6 D-D,		4765	5.75	274	Herds 968, 961	
663	CHIEF OWL NED 311481 Born: 11-14-28 Herd 986 Sire: Owl's Golden Chief 230869 Dam: Pixy's Lass Bessie 685624	13 Dau. Av. 13 4 Dau. Av. 4 4 Dams Av. 6 (3-1)	3860 4429 6070	5.35 5.69 5.42	260 252 329	(6-3-3-0-1-0-0) (2-1-0-0-1-0-0) (1-1-0-1-1-0-0)	35 35 35-36
665	COMBINATION'S CAPTAIN KIDD 292563 Born: 9-8-27 Herds 969, 968a, 1065, 969a, 1004 Sire: R. F.'s Tormentor's Pogis 4th 243473 Dam: Imported Elsie's Dora 2d 411082	10 Dau. Av. 13 2 Dau. Av. 4 2 Dams Av. 4 (2-0)	6278 6928 7680	6.18 6.25 6.25	388 433 480	(0-0-3-3-2-2-0) (0-0-0-0-2-0-0) (0-0-0-0-1-0-1)	34-36 35-36 34-36
666	FAUVIC BLONDE LINDY 304328 Born: 10-1-28 Herd 998 Sire: Cowslip's Prince 147032 Dam: Flighty Fiancee 590568	13 Dau. Av. 18 6 Dau. Av. 8 6 Dams Av. 7 (3-0) Difference Equal Parent Index	4525 3681 5658 1774	5.26 5.65 5.55 5.75	238 208 314 102	(9-1-3-0-0-0-0) (6-0-0-0-0-0-0) (0-2-3-1-0-0-0)	34-35 34-35 34-35
667	FAUVIC'S PIGEON'S VERGEWOOD 257442 Born: 2-24-26 Herd 995 Sire: Rustique's Cid 219544 Dam: Fauvic's Pet Pigeon 421265	11 Dau. Av. 14 5 Dau. Av. 6 5 Dams Av. 8 (2-0) Difference Equal Parent Index	6434 6460 7187 5631	5.02 5.17 5.51 4.83	323 334 396 272	(1-4-2-3-0-1-0) (0-3-0-1-0-1-0) (0-0-2-1-1-1-0)	35-36 35-36 34-36
668	FAUVIC WARDER 248264 Born: 1-13-25 Herds 978, 1003 Sire: Fauvic's Prince 107961 Dam: Noble's Periling Fancy 478473 Son: 680	16 Dau. Av. 19 8 Dau. Av. 9 8 Dams Av. 10 (8-5) Difference Equal Parent Index	6219 5985 7239 5017	5.29 5.28 4.60 5.96	329 316 333 299	(3-2-5-4-1-1-0) (2-1-2-2-1-0-0) (2-1-4-0-0-0-1)	33-36 33-36 32-35
669	JOLLIE LASSIE'S DEACON 281294 (Vol. III) Index, 6 D-D,		8217	4.71	387	Herd 999	
670	LASSIE'S SIBERIAN RALEIGH 241497 Born: 8-1-23 Herds 984, 986 Sire: Croatia's Raleigh 126777 Dam: Lassie's Gold Fish 322563	12 Dau. Av. 12 3 Dau. Av. 3 3 Dams Av. 7 (1-0)	5356 5979 6376	5.06 4.80 5.05	271 287 322	(3-6-1-2-0-0-0) (0-2-1-0-0-0-0) (0-1-1-1-0-0-0)	35-36 36 34-36
671	PANSY'S JACOBA BUTTER BOY 271999 (Vol. III) Index, 10 D-D,		6507	6.70	436	Herds 976, 977	
672	PHILLIPS' GOLDEN RIOTER 231426 Born: 2-3-24 Herd 966 Sire: Golden Rioter of Roycroft 104778 Dam: Phillips' Edith of Hillcrest 567537	10 Dau. Av. 13	6491	5.13	333	(0-1-6-3-0-0-0)	35-36

673	PIXY'S EMINENT COUNT 282559 Born: 3-6-27 Herds 981, 980 Sire: Croatia's Combination 213915 Dam: Golden Pixy's Roberta 485453	11 Dau. Av. 17	7389	5.59	413	(0-0-2-2-4-3-0)	35-36
674	ROBERTA'S PRINCE 289964 Born: 4-5-28 Herd 988 Sire: Fewacres Majesty Raleigh 260075 Dam: Majesty's Lady Roberta 535563	12 Dau. Av. 17 6 Dau. Av. 8 6 Dams Av. 8 (3-1) Difference Equal Parent Index	6140 6266 6646 +0.2 5888	4.87 4.82 4.80 -17 4.84	299 302 319 -17 285	(2-4-5-1-0-0-0) (1-1-3-1-0-0-0) (0-1-3-2-0-0-0)	35-36 35-36 34-35
675	ST. MAWES LAD'S RALEIGH 211191	(Vol. III) Index, 14 D-D,	5217	7.13	372		Herds 989, 977, 976
676	SOPHIE'S 19TH'S SON 2ND 169495	(Vol. III) Index, 7 D-D,	8614	5.70	491		Herd 999, Dau. 328
677	UNIVERSITY POGIS CLIMAX 198298	(Vol. III) Index, 32 D-D,	5800	5.50	319		Herds 977, 976
678	VICTOR'S FLORA'S LADDIE 323273 Born: 12-7-29 Herd 975 Sire: Sophie's Agnes Laddie 179327 Dam: Randleigh of Farm Flora 766582	8 Dau. Av. 8 5 Dau. Av. 5 5 Dams Av. 7 (3-5) Difference Equal Parent Index	7565 7613 6155 +12 9009	5.75 5.53 5.41 +89 5.65	435 421 333 +89 509	(0-0-0-1-4-3-0) (0-0-0-1-3-1-0) (1-0-2-1-1-0-0)	35-36 35-36 32-36
679	VIVE GLOWMAN'S LAD 256781	(Vol. III) Index, 7 D-D,	10110	5.44	550		Herd 999
680	WARDER'S LORENZO 327024 Born: 1-10-30 Herd 1000 Sire: Fauvic Warder 248264, 668* Dam: Baron's Laurena 651466	11 Dau. Av. 17	6267	5.09	319	(1-3-6-2-0-0-0)	34-36
681	WILLOH'S BARON 212257	(Vol. III) 12 Dau. Av. 13	7297	4.92	359		Herd 976, Son 661

SHORTHORN SIRES

682	ANDERSON MESSENGER 1579841 Born: 5-17-27 Herd 1007 Sire: Batsford Messenger 1579846 Dam: Rockley Barrington 8th 1579886	9 Dau. Av. 21 5 Dau. Av. 11 5 Dams Av. 16 (1-0) Difference Equal Parent Index	6692 6937 9856 -22 3673	3.90 3.95 4.17 -137 3.73	261 274 411 -137 137	(4-4-1-0-0-0-0) (2-2-1-0-0-0-0) (0-0-1-1-2-1-0)	33-36 34-36 32-36
683	NORTHWOOD GIFT 13th 1684968 Born: 8-5-30 Herd 1007 Sire: Northwood Pride 4th 1413346 Dam: Northwood Susan 8th 1483186	10 Dau. Av. 10 5 Dau. Av. 5 5 Dams Av. 16 (3-1) Difference Equal Parent Index	6350 6479 7725 +26 5376	4.11 4.26 4.00 -33 4.52	261 276 309 -33 243	(5-4-1-0-0-0-0) (2-2-1-0-0-0-0) (1-1-2-0-1-0-0)	35-36 35-36 33-36
684	WALGROVE ROYAL PRINCE 1350131	(Vol. III) 13 Dau. Av. 15	7555	4.09	309		Herd 1009
685	WILDWOOD MODEL 1476478	(Vol. III) Index, 10 D-D	4649	3.85	179		Herd 1010

III. PROGENY TESTED DAMS

Tested Dams with 3 Tested Daughters or Progeny Tested Sons

Only dams whose estimated transmitting ability is 350 lbs. fat (mature, 10 months lactation, 2 daily milkings basis) are listed. The average of the daughters was averaged with the average production of the dams in evaluating each dam.

The dams are arranged alphabetically under each breed and numbered consecutively. Unregistered dams without names are arranged numerically by ear tag number at the end of each breed. An example will illustrate the information given for each dam:

*50 **ROSES BONNIE OF RIVERSIDE** 227213

Born: 4-13-27 **Herd 41**

Sire: Chubby Lad 86520, **39**

Dam: Roses Sequel of Riverside 82679

7 Records Average 9922M-4.80%-476F 29-36

3 Daus: (1R-4.43%-418F 34) **Sire 29**

(1R-4.86%-324F 35) **Sire 70**

(1R-5.36%-217F 36) **Sire 70**

"**Herd 41**" in bold type following the date of birth indicates that this dam and her three daughters were tested in the herd of John Babbs, Richland Center, which is number 41 in the list of Production Tested Herds.

The **39** in bold type after the registry number of the brood cow's sire indicates that he is a proved sire whose daughter-dam comparisons can be found under number **39** in the list of Progeny Tested Sires. A similar figure after the dam's registry number would mean that she was a "brood" dam and could be found under that number in the list of Progeny Tested Dams.

Directly opposite the dam's name and number we see that she had 7 normal lactations on test averaging 9922 lbs. milk, 4.80% fat, and 476 lbs. fat on a 305 day lactation, mature cow, 2 milkings per day basis. The "29-36" after her production indicates that her records were made during the feed years from May 1929 to May 1937.

Below the dam's production, the information for each daughter is given in a parenthesis. If a daughter herself has 3 or more tested progeny a figure in bold face type immediately preceding the parenthesis gives the index number of that daughter in the Progeny Tested Dam list. In each parenthesis the number of normal records averaged, the average butterfat test, and the average butterfat production (mature, 305 day, 2x basis) and the years tested, respectively, are given. The first daughter of this dam had 1 normal record of 4.43% fat, and 418 lbs. fat during 1934.

If the sire of a daughter is "proved", his index number in the list of Progeny Tested Sires is given immediately following the parenthesis. The first daughter of this dam is by Sire No. 29 and the other two by Sire No. 70. Below the information for the daughter reference is made by index number to any sons of that dam which are Progeny Tested Sires.

Dams listed in Volume III not having at least 1 new tested daughter or 2 new daughter records are listed by name only with reference to Volume III.

AYRSHIRE DAMS

*1 ELNORA ZZ27266 Born: 2-11-26 Herd 4 Sire: Champion of Metz 26986 Dam: BZ58614, 4	3 Records Average 10349M-4.28%-443F 3 Daus: (1R-4.27%-378F 36) (1R-4.38%-387F 36) (1R-4.27%-361F 36)	34-36
2 NELLY ZZ70398 Born: 1-1-31 Herd 6 Sire: Duke's Dairy King of Elmhurst 3rd 28770	1 Record 10895M-5.14%-560F 3 Daus: (1R-3.96%-378F 36) (2R-4.04%-402F 34-35) (2R-4.09%-376F 35-36)	34 Sire 1 Sire 1
*3 QUEEN LVB73972 Born: 1924 Herd 8	4 Records Average 9624M-3.96%-381F 3 Daus: (6R-3.82%-350F 32-35) (2R-4.06%-371F 35) (4R-3.97%-387F 33-36)	32-35 Sire 5 Sire 5
4 VICTORIA BZ58614 Born: 1920 Herd 4	4 Records Average 10764M-3.71%-399F 5 Daus: (3R-4.08%-309F 32-34) 1(3R-4.28%-443F 34-37) (2R-3.78%-367F 32-33) (1R-4.60%-304F 34-35) (2R-4.01%-312F 35-36)	32-35

BROWN SWISS DAMS

5 BONNIE OF THE PINES 12538	(Vol. III) Herd 23	
*6 GLADIOLA OF OAK VALE Z2104 Born: 8-25-23 Herd 10 Sire: Bert M 5680 Dam: Gladiola S 8762	2 Records Average 9439M-3.63%-343F 4 Daus: (2R-3.77%-443F 35-37) (1R-5.85%-358F 28-29) (1R-4.13%-341F 35-36) (1R-3.42%-394F 35-37)	35-36
7 GOOD FAITH 13139	(Vol. III) Herd 29	

GUERNSEY DAMS

8 ALLIE OF BUR-PET 100660	(Vol. III) Herd 62 Son: 32	
9 ANISE STAR FERN 82207 Born: 11-5-17 Herd 50 Sire: Glenwood's Noble Secret 233999 Dam: Anise of Maplewood 27845	1 Record 6392M-6.07%-388F 3 Daus: (3R-5.45%-311F 32-36) (1R-5.85%-358F 28-29) (1R-6.09%-377F 30-31)	28 Sire 48
*10 ANN AB25498 Born: 11-18-25 Herd 43	3 Records Average 8698M-4.20%-365F 3 Daus: (1R-5.13%-367F 33-34) (3R-4.87%-308F 34-36) (2R-5.24%-411F 35-36)	34-36
11 ANTON'S GUERNSEY GIRL OF PROSPECT 99612	(Vol. III) Herd 131 Sire: 21 Son: 82	
11a BLACKY ZZ61690 Born: 3-22 Herd 167	5 Records Average 7603M-5.33%-405F 3 Daus: (5R-4.47%-379F 32-36) (4R-4.86%-368F 33-35) (1R-5.11%-334F 36)	33-36 Sire 78
12 BEAUTY BY231 Herd 823	1 Record 8667M-4.95%-429F 3 Daus: (2R-4.95%-384F 35) (2R-5.10%-450F 31-34) (1R-5.08%-421F 32-33)	31
13 BESS OF PROSPECT 78496	(Vol. III) Herd 131 Son: 22	
14 BRINDLE LVC37198	(Vol. III) Herd 152 Sire: 168 Dam: 51	
15 BUTTERCUP HH54958 Born: 1922 Herd 63 Sire: Elsie Duke of Gusanna Farm 53832	9 Records Average 8561M-4.96%-425F 4 Daus: (6R-4.79%-451F 30-36) (3R-4.96%-389F 33-35) (1R-4.79%-288F 34) (3R-4.64%-393F 27-29)	25-33 Sire 164 Sire 164 Sire 164 Sire 160
*16 BUTTERCUP LVA9288	(Vol. III) Herd 35	
17 BUTTERFLY OF CITY VIEW 59642	(Vol. III) Herd 109	
*18 DAISY AS30031	(Vol. III) Herd 195	
19 DOROTHY JANE OF PROSPECT 121174	(Vol. III) Herd 131 Sire: 21	
20 ELLA A12500	(Vol. III) Herd 62	

- 21 **ESTHER A8474**
Herd 200
6 Records Average 7832M-4.52%-354F 25-32
3 Daus: (3R-6.16%-460F 28-32)
(2R-5.12%-359F 33-34) **Sire 67**
(3R-5.17%-349F 33-36) **Sire 67**
- 22 **FAIRVIEW OF FOREST HOME 116873**
(Vol. III) Herd 209
- *23 **FAIRY'S BLOSSOM OF FAIRVIEW 227210**
(Vol. III) Herd 41 Sire: 39
- 24 **FANCY AM4406**
Born: 1926 Herd 246
5 Records Average 7304M-5.56%-406F 31-36
3 Daus: (1R-5.71%-390F 36) **Sire 151**
(5R-5.33%-394F 32-35)
(2R-5.11%-393F 35-36) **Sire 151**
- 25 **GUERNSEY ZZ53789**
Born: 1926 Herd 272
6 Records Average 7742M-4.49%-348F 31-35
6 Daus: (2R-4.32%-397F 33-34) **Sire 166**
(2R-4.51%-449F 34-35) **Sire 166**
(6R-4.84%-350F 30-36)
(4R-4.49%-362F 34-35)
(1R-4.48%-448F 35) **Sire 166**
(1R-5.33%-495F 36)
- *26 **ITCHEN'S ROSE OF POULTER FARM 229391**
Born: 12-15-26 Herd 237
Sire: Jane's Itchen of Poskin 109741
Dam: Queen of Poulter Farm 161663
2 Records Average 8234M-4.36%-359F 34-35
3 Daus: (2R-4.33%-349F 34-35) **Sire 136**
(2R-4.41%-339F 34) **Sire 136**
(2R-4.39%-340F 34) **Sire 136**
- 27 **KAPPA PRIZE OF PROSPECT 180513**
Born: 12-9-24 Herd 131
Sire: Bonanza of Koshkonong Place 62518, 28
Dam: Anton's Kappa Pledge of Prospect 104159
4 Records Average 8605M-4.48%-386F 27-32
3 Daus: (2R-4.47%-379F 35-36) **Sire 22**
(6R-3.98%-317F 30-35) **Sire 109**
(1R-4.24%-319F 31) **Sire 34**
- 28 **LADY VIENE OF THE OAKS FARM 238511**
Born: 9-27-27 Herd 276
Sire: Gretchen's Raritan of Foulkes Farm 59963
Dam: Boney Vine of the Oaks Farm 204192
7 Records Average 7205M-5.50%-396F 29-34
3 Daus: (3R-5.16%-395F 33-35) **Sire 103**
(2R-5.89%-393F 35) **Sire 45**
(2R-5.95%-428F 35) **Sire 45**
- 29 **LETA VIENE OF THE OAKS FARM 152228**
Born: 5-16-23 Herd 276
Sire: Launy's Duke of Fern Hill 50158, 88
Dam: Dairy Maids Viene 106223
7 Records Average 7204M-5.61%-404F 25-34
3 Daus: (5R-5.17%-407F 28-36)
(2R-5.09%-444F 34) **Sire 103**
(5R-5.46%-520F 32-35) **Sire 42**
- *30 **LILLY OF GOLDEN VALLEY 289736**
Born: 5-28-29 Herd 176
Sire: Blooming Son of City View 86154
Dam: Golden Valley Ruby 168814
3 Records Average 7254M-4.63%-336F 32-35
3 Daus: (2R-4.56%-317F 35-36) **Sire 150**
(2R-4.59%-397F 35) **Sire 150**
(1R-5.25%-380F 36)
- 31 **LILLY OF LA CROIX (IMP.) 60635**
(Vol. III) Herd 227 Daus: 32, 33
- 32 **LILY'S ROYAL ROSIE 84405**
(Vol. III) Herd 227 Dam: 31
- 33 **LILLY'S XMAS LADY 109056**
(Vol. III) Herd 227 Dam: 31 Son: 86
- 34 **LINWOOD'S MARYBELLE 234675**
Born: 5-9-27 Herd 239
Sire: Prince Charming of Shuttlewick 88751
Dam: Cleopatra of Linwood 73959
1 Record 9161M-4.65%-426F 29
3 Daus: (2R-4.82%-425F 34-35)
(2R-5.07%-408F 35-36)
(2R-6.84%-427F 35)
- 35 **LYNDA BY CATO FANCY 2ND'S GUYDETTA 87920**
(Vol. III) Herd 206
- 36 **MADERO'S MELBA OF FUTURE HOPE 134376**
(Vol. III) Herd 286
- 37 **MAE ZZ16721**
Born: 1-24 Herd 212
3 Records Average 9934M-4.21%-418F 30-34
3 Daus: (2R-4.54%-415F 34-35) **Sire 119**
(3R-4.89%-306F 34-35) **Sire 119**
(4R-4.71%-417F 34-36) **Sire 119**
- 38 **MARIA'S PRIDE OF FAIRVIEW 133605**
Born: 4-29-22 Herd 41
Sire: Princess's Joker of Riverview 45502
Dam: Maria Sequel of Riverside 82678
2 Records Average 7150M-4.81%-344F 29-31
4 Daus: (3R-5.45%-330F 33-35) **Sire 70**
(2R-5.08%-361F 35-36) **Sire 29**
(3R-4.60%-405F 34-36)
(5R-4.51%-368F 21-36)
- 39 **MARIE'S QUEEN OF FAIRVIEW 119730**
(Vol. III) Herd 41
- 40 **MAY AJ27853**
Herd 300
Sire: Cedar Lawn Diamond King 104315
Dam: AJ27860
1 Record 7186M-5.58%-401F 34
3 Daus: (2R-4.52%-390F 33-35) **Sire 134**
(2R-5.09%-355F 34-35) **Sire 134**
(1R-5.10%-342F 36) **Sire 134**
- *42 **MONARCH'S GLENWOOD BEAUTY 205707**
Born: 12-4-25 Herd 182
Sire: Shoreland Monarch 63083
Dam: Glenwood's Buttercup Beauty 94153
2 Records Average 6413M-5.15%-330F 34-35
3 Daus: (2R-5.56%-498F 34-35)
(2R-5.72%-553F 34-36)
(2R-5.42%-459F 35-36)

43	NORINE OF PROSPECT 2D 81656 Born: 2-21-18 Herd 131 Sire: Sir Snowdown 19252 Dam: Norine of Prospect 46715	10 Records Average 7947M-5.16%-410F 4 Daus: (4R-4.60%-371F 22-36) (4R-4.94%-555F 28-34) (4R-4.74%-499F 30-34) (2R-4.82%-291F 36)	33-34 Sire 100 Sire 21 Sire 21 Sire 22
*44	NORWIND BESS 225731 Born: 8-18-24 Herd 135 Sire: Saugerties May Rose King 50343 Dam: Norwind Belle 138187	1 Record 8129M-4.97%-404F 3 Daus: (1R-4.99%-293F 35) (1R-4.58%-272F 36) (1R-4.51%-399F 36)	35
45	OLD B. G. Y52997 Born: 1926 Herd 217 Dam: DX12886	4 Records Average 8665M-4.00%-347F 3 Daus: (2R-4.57%-372F 34-36) (1R-4.98%-358F 36) (1R-4.88%-350F 36)	30-33 Sire 106 Sire 106
46	PANSY AB40817 Born: 11-1-22 Herd 92	1 Record 8074M-4.57%-369F 3 Daus: (2R-4.39%-277F 35) (1R-4.70%-410F 36) (1R-5.18%-402F 35)	35
47	PEGGY AZ45316 Born: 1927 Herd 176 Dam: LVC30511	3 Records Average 7286M-5.24%-382F 3 Daus: (2R-4.53%-334F 34-36) (2R-4.48%-300F 35-36) (2R-4.69%-397F 35-36)	32-34 Sire 150 Sire 150 Sire 150
48	PRINCESS OF ALVADEAN 151423 Born: 8-3-21 Herd 158 Sire: Yankee Boy of Fairlee 36020 Dam: Queen's Maid 37224	5 Records Average 6477M-5.65%-366F 3 Daus: (1R-5.45%-363F 28) (5R-5.28%-401F 29-34) (4R-5.14%-266F 25-28)	26-31
*49	QUEEN BA31631 Born: 1927 Herd 136 Sire: Dairy Maid's Diamond of City View 81134	3 Records Average 6079M-5.40%-328F 3 Daus: (3R-4.99%-370F 34-35) (3R-6.44%-398F 33-35) (3R-5.57%-394F 32-36)	33-36
*50	ROSES BONNIE OF RIVERSIDE 227213 Born: 4-13-27 Herd 41 Sire: Chubby Lad 86520, 39 Dam: Roses Sequel of Riverside 82679	7 Records Average 9922M-4.80%-476F 3 Daus: (1R-4.43%-418F 34) (1R-4.86%-324F 35) (1R-5.36%-217F 36)	29-36 Sire 29 Sire 70 Sire 70
51	ROSIE BG79727	(Vol. III) Herd 152 Dau: 14	
52	SEABOY'S LASSIE 186409 Born: 3-1-25 Herd 270 Sire: Seaboy of Poskin 73768 Dam: Drammens Miss Lucky 149814	5 Records Average 5848M-5.66%-331F 6 Daus: (4R-5.24%-472F 32-36) (3R-5.56%-310F 31-33) (6R-4.62%-317F 29-35) (1R-6.27%-411F 32) (2R-5.76%-339F 33-34) (1R-5.48%-410F 36)	30-33
*53	SHORELAND DAIRY LASS 263476 Born: 9-17-26 Herd 267 Sire: Shoreland Atamansit Champion 68852 Dam: Shoreland Guinan 108308	2 Records Average 9378M-4.39%-412F 5 Daus: (2R-4.49%-350F 34-35) (1R-4.40%-355F 34) (2R-5.05%-366F 34-35) (2R-4.28%-324F 35-36) (2R-5.26%-326F 34-36)	34-35 Sire 143 Sire 144 Sire 62
54	SHORELAND SIRENEA II 293390	(Vol. III) Herd 267 Sire: 62	
55	SPOTTIE BZ94532	(Vol. III) Herd 113	
56	SUNSTAR'S DELIGHT OF TRISTRAM FARM 158321 Born: 12-17-21 Herd 267 Sire: Lord Drammen 57993 Dam: Imp. Sunstar of Tristram Farm 52769	2 Records Average 6706M-5.91%-396F 3 Daus: (3R-5.09%-372F 33-36) (3R-5.33%-443F 33-36) (1R-5.12%-254F 30-31)	23-25 Sire 116 Sire 116
		Son: 124	
57	VERBENA OF FOREST HOME 143789	(Vol. III) Herd 209	
58	VINCENT RR8892 Born: 1925 Herd 298	3 Records Average 8016M-5.34%-429F 3 Daus: (3R-5.84%-416F 34-36) (1R-4.82%-417F 35) (3R-5.02%-283F 34-36)	33-36 Sire 24 Sire 24
59	WILLALVINS ROYAL STARBRIGHT 142165 Born: 8-6-22 Herd 47 Sire: Queen's Royal of Maple Hill 60547 Dam: Mary Starlight of Willalvin Farm 82854	1 Record 7679M-5.04%-387F 4 Daus: (2R-5.25%-340F 32-33) (3R-5.06%-302F 32-35) (2R-5.29%-387F 32-33) (2R-4.88%-404F 35-36)	32 Sire 135 Sire 135 Sire 35
		Son: 67	

- 60 **WILLALVINS ROYAL STARLIGHT 124756**
 Born: 7-3-21 **Herd 47**
 Sire: Queen's Royal of Maple Hill 60547
 Dam: May Starlight of Willalvin Farm 82854
 2 Records Average 8739M-4.97%-434F 26-28
 4 Daus: (3R-5.26%-352F 34-35) **Sire 135**
 (2R-5.45%-398F 32-34) **Sire 35**
 (2R-5.67%-410F 34-35) **Sire 107**
 (2R-5.67%-357F 33-36) **Sire 35**
- *61 **NO. 4 HH82546**
 Born: 1927 **Herd 128**
 Sire: Gusanna's Rose King 105082
 3 Records Average 9007M-5.26%-474F 34-36
 3 Daus: (3R-5.08%-449F 34-36)
 (2R-4.91%-396F 35-36)
 (1R-5.25%-458F 36)
- 62 **M4** (Vol. III) **Herd 81**
- 63 **R87440** (Vol. III) **Herd 81**

HOLSTEIN DAMS

- 64 **ABBEKERK FOBES JOHANNA 1356429**
 Born: 9-20-28 **Herd 846**
 Sire: King Longfield Fobes Ormsby 481829
 Dam: Abbekerk Johanna Longfield 1011820
 3 Records Average 16715M-3.63%-606F 33-36
 3 Daus: (2R-3.42%-458F 34) **Sire 646**
 (1R-3.79%-461F 35) **Sire 646**
 (1R-3.45%-493F 35)
- *65 **ADELAIDE BUTTERCUP 894659** (Vol. III) **Herd 784**
- *66 **ADMIRILA FOBES ORMSBY 1029641**
 Born: 10-9-24 **Herd 655**
 Sire: Admiral Ormsby Fobes 351430
 Dam: Aaggie Mercedes Piebe 3rd 648434
 9 Records Average 13486M-3.65%-492F 27-35
 4 Daus: (5R-3.66%-499F 32-36) **Sire 397**
 (7R-3.57%-403F 29-35) **Sire 397**
 (1R-3.47%-400F 30) **Sire 419**
 (1R-3.64%-497F 35)
- 67 **ADMIRAL WALKER HENGERVELD 2D 454918** (Vol. III) **Herd 318**
- 68 **ALBERTVILLE SNOWBALL 1101179**
 Born: 12-10-25 **Herd 565**
 Sire: Sir Ormsby Fay Korndyke Segis 421385
 Dam: Snowball Onyx DeKol 585091
 2 Records Average 11099M-3.55%-394F 30-31
 4 Daus: (4R-3.43%-445F 32-35) **Sire 173***
 (2R-3.36%-353F 33-36) **Sire 275***
 (3R-3.24%-377F 30-33) **Sire 275***
 (1R-3.16%-248F 36)
- *69 **ALCARTRA CANARY ROSE 1098527**
 Born: 2-16-26 **Herd 603**
 Sire: King Abbekerk Yeslet 442079
 Dam: Nig Alcartra Canary 338602
 5 Records Average 14495M-3.54%-513F 31-35
 3 Daus: (5R-4.10%-571F 32-35) **Sire 548**
 (3R-3.92%-431F 33-35) **Sire 548**
 (2R-3.35%-417F 35-36) **Sire 521**
- 70 **ALCARTRA COLANTHA BURKE VESTA 483607** (Vol. III) **Herd 471**
- 71 **ALCARTRA PRINCESS COLANTHA NEITH 823550**
 Born: 12-21-22 **Herd 618**
 Sire: Count Colantha Posch 358258
 Dam: Alcartra Princess De Kol Neith 633952
 3 Records Average 8885M-4.13%-367F 31-34
 3 Daus: (7R-4.14%-368F 28-34)
 (2R-3.95%-333F 35-36)
 (2R-4.49%-342F 34-35)
- 72 **ALFA LEA CREAMELLE SEGIS 1219329**
 Born: 4-6-27 **Herd 906**
 Sire: Walcowis Ormsby Mooie Creamelle 470770
 Dam: Alfa Lea Piebe 695316
 1 Record 10402M-3.73%-388F 30
 4 Daus: (2R-3.31%-295F 35-36) **Sire 444**
 (2R-4.09%-373F 34-35)
 (1R-3.13%-310F 36) **Sire 444**
 (1R-3.79%-404F 35)
- 73 **ALICE HAIDEE PIETERTJE 861611** (Vol. III) **Herd 637 Dam: 303**
- 74 **ALMENA QUEEN JOHANNA BEETS 1208664**
 Born: 12-23-26 **Herd 342**
 Sire: Lord Beets Pearl 257065
 Dam: Ester Johanna Fayne De Kol 579072
 8 Records Average 10812M-3.48%-376F 29-35
 3 Daus: (6R-3.65%-360F 31-35) **Sire 455**
 (2R-3.64%-305F 35-36) **Sire 455**
 (1R-3.50%-376F 36)
- 75 **ALVINA A12454** (Vol. III) **Herd 406**
- 76 **ALVINA WOODLAND ECHO 458894** (Vol. III) **Herd 478**
- *77 **ALWILDANE DOROTHY 1104773**
 Born: 11-13-24 **Herd 739**
 Sire: Crescent Pontiac King 373554
 Dam: Lady Gretchen Mercedes De Kol 752461
 2 Records Average 9318M-3.62%-337F 35-36
 3 Daus: (1R-3.71%-507F 35) **Sire 230**
 (1R-3.17%-403F 36)
 (1R-3.59%-324F 36) **Sire 230**
- 78 **AMACOY INKA BEETS 1175177** (Vol. III) **Herd 489 Dam: 120**
- 79 **ANOLA DOROTHY PABST BRUNO 690449** (Vol. III) **Herd 746**
- 80 **ASYLUM QUEEN CLOTHILDE FOBES 1267967**
 Born: 11-3-27 **Herd 665**
 Sire: Lone Valley Abbekerk Fobes 464911, 387
 Dam: Asylum Queen Clothilde 967612
 5 Records Average 12335M-3.22%-397F 30-35
 3 Daus: (3R-3.46%-400F 34-36) **Sire 223**
 (5R-3.24%-355F 32-36) **Sire 223**
 (1R-4.08%-289F 35-36) **Sire 223**
- 81 **BARBETTA KORNDYKE SEGIS 765557** (Vol. III) **Herd 485 Sire: 379**

HOLSTEIN DAMS

82	BEATRICE AAGGIE JOHANNA SEGIS 581683 Born: 4-11-19 Herd 697 Sire: King Fan Segis 264129 Dam: Beatrice Aaggie Johanna 252027	1 Record 3 Daus:	12444M-4.05%-504F *132(8R-3.94%-444F 28-35) (7R-3.54%-443F 28-35) (6R-3.86%-511F 28-33)	23 Sire 256 Sire 258 Sire 258
84	BEAUTY LVC94990 Born: 3-2-31 Herd 396	1 Record 3 Daus:	10000M-3.68%-368F (3R-4.00%-517F 33-36) (1R-3.56%-246F 34) (1R-3.34%-379F 35)	34 Sire 385 Sire 270
85	BEAUTY YY61388	(Vol. III)	Herd 788	
86	BEAUTY MAGGIE NESBIT DE KOL 582883 Born 11-17-19 Herd 637 Sire: Sterling Jewel Paul 83543 Dam: Maggie De Wit Nesbit 3d 168272	6 Records 3 Daus:	Average 10627M-3.51%-373F (2R-3.83%-355F 33-34) (2R-3.72%-373F 28-30) (1R-3.54%-379F 36-37)	23-32 Sire 182 Sire 372 Sire 199
87	BEAUTY OF BRIGHTSIDE DE KOL PONTIAC 792695	(Vol. III)	Herd 466	
88	BEAUTY ORMSBY BURKE FAYNE 1046442 Born: 11-3-24 Herd 515 Sire: King Bess Ormsby Burke 306828 Dam: Virgo Colantha Fayne 328083	10 Records 5 Daus:	Average 12058M-3.45%-416F (4R-3.76%-376F 32-35) (7R-3.42%-396F 29-35) (1R-3.35%-361F 35) (2R-3.30%-350F 35-36) (1R-3.39%-260F 36)	27-36 Sire 191 Sire 191 Sire 237 Sire 237
89	BEETS DE NIJLANDER PIEBE 1119117	(Vol. III)	Herd 406	
90	BELLE ORMSBY SYLVIA 1134889	(Vol. III)	Herd 409 Sire: 525	
91	BELLE PIETERTJE RAG APPLE FAYNE 994602	(Vol. III)	Herd 565	
92	BERNICE A12496	(Vol. III)	Herd 406 Sire: 319 Dam: 153	
93	BESSIE KORNDYKE MELCHIOR 397284 Born: 2-11-17 Herd 311 Sire: Duke Melchior Johanna 141756 Dam: Bessie Korndyke 80101	5 Records 3 Daus:	Average 11829M-3.36%-398F (5R-3.30%-352F 24-28) (2R-3.22%-322F 24-25) (2R-3.51%-398F 27-28)	23-27 Sire 496 Sire 496 Sire 532
94	BESSIE ORMSBY LASS 902083 Born: 12-4-23 Herd 932 Sire: Sir Bess Ormsby Lass 193235, 532 Dam: Bessie Korndyke 2d 295614	4 Records 4 Daus:	Average 11137M-3.36%-374F (5R-3.53%-444F 30-35) (4R-3.50%-413F 32-35) (2R-3.67%-399F 29) (4R-3.49%-407F 32-35)	26-29 Sire 601 Sire 234 Sire 601
95	BESSIE PALADIN KORNDYKE SEGIS 460947	(Vol. III)	Herd 932 Sire: 380	
96	BESS ORMSBY MERCEDES NETHERLAND 779739 Born: 8-30-21 Herd 311 Sire: Sir Bess Ormsby Lass 193235, 532 Dam: Johanna Mercedes Netherland 2d 397671	4 Records 3 Daus:	Average 10558M-3.67%-388F (3R-3.70%-405F 28-30) (3R-3.73%-413F 28-31) (6R-3.85%-479F 29-34)	24-27 Sire 601 Sire 601 Sire 601
97	BEST KORNDYKE DUER-HILL GIRL 1374462	(Vol. III)	Herd 440 Sire: 381	
98	BETTY GIRL PETUNIA 711729 Born: 5-8-21 Herd 614 Sire: King Korndyke Veeman 18th 259848 Dam: Jessie Girl Petunia 521399	9 Records 3 Daus:	Average 10631M-3.73%-397F (2R-4.01%-480F 30-31) (1R-3.76%-289F 32) (1R-4.03%-454F 35)	26-35 Sire 318 Sire 248*
99	BETTY JANE BURWOOD 589108 Born: 10-20-19 Herd 740 Sire: Sir Cornucopia Burwood 219075 Dam: Princess Elizabeth Posch 2d 344442	2 Records 3 Daus:	Average 9706M-3.74%-363F (1R-3.88%-454F 31) (4R-4.20%-449F 32-35) (8R-4.08%-473F 29-36)	29-30 Sire 588*
101	BLOOMER DE KOL ORMSBY 1178215	(Vol. III)	Herd 912	
102	BLOOMER JOHANNA LYONS 1030063	(Vol. III)	Herd 912	
103	BLOOMER ORMSBY DE KOL 849020 Born: 9-29-22 Herd 912 Sire: Perfection Homestead De Kol 303795 Dam: Antje Ormsby Pietertje 353606	6 Records 3 Daus:	Average 13931M-3.18%-443F (6R-3.49%-497F 26-32) (2R-3.75%-351F 27-28) (7R-3.27%-430F 29-35)	27-32 Sire 211
104	BONNIE HOMESTEAD LADY 509635	(Vol. III)	Herd 688	
*105	BONNIE PIETERTJE BESSIE COLANTHA 1322600	(Vol. III)	Herd 688 Sire: 429	
106	BONNY OAK GERTRUDE MERCEDES 1477156	(Vol. III)	Herd 466 Sire: 339	
107	BROOKSY MATADOR CANARY DE KOL 1166895 Born: 6-15-26 Herd 678 Sire: Cedar Lawn Canary Paul 6th 173048 Dam: Brooksy Matadore 927733	4 Records 3 Daus:	Average 11660M-3.70%-431F (1R-3.37%-422F 34) (1R-3.42%-341F 33) (1R-3.45%-389F 30)	29-33 Sire 204* Sire 204*

- *108 **BUMBLEBEE FOBES CHAMPION ORMSBY 1239906** 2 Records Average 16067M-3.20%-514F 33-35
 Born: 4-11-27 **Herd 737** 4 Daus: (4R-3.26%-488F 33-36) **Sire 261***
 Sire: Sir Fobes Champion Ormsby 480935 (1R-3.35%-302F 32)
 Dam: Bumble Bee Vale Pinehurst 451070 (2R-3.51%-450F 33-35) **Sire 261***
 (1R-3.52%-388F 35) **Sire 261***
- *109 **BUTTERCUP VEEMAN VALE KORNDYKE 767347** (Vol. III) **Herd 681** **Dau: 239**
- 110 **CANARY DE KOL PRINCESS 551440** 7 Records Average 10416M-3.61%-376F 24-32
 Born: 5-23-19 **Herd 515** 6 Daus: (2R-3.25%-268F 34-36) **Sire 237**
 Sire: King Canary Paul Mutual 252851 (1R-3.57%-302F 27) **Sire 332**
 Dam: Fannie L. De Kol 2nd 182664 (3R-2.92%-334F 29-31) **Sire 191**
 (4R-3.49%-359F 31-35) **Sire 191**
 (4R-3.40%-333F 32-36) **Sire 191**
 (3R-3.51%-541F 33-35)
- 111 **CANARY JOHANNA COLANTHA MAGNET 1062763** 5 Records Average 11691M-3.49%-408F 30-33
 Born: 2-28-25 **Herd 957** 5 Daus: (3R-3.48%-344F 33-35) **Sire 402**
 Sire: Prince Dutchland De Kol Colantha 439975, 502 (5R-3.54%-369F 31-35) **Sire 462**
 Dam: Canary Johanna Magnet 681103 (4R-3.30%-320F 32-35) **Sire 402**
 (1R-3.70%-282F 34) **Sire 388**
 (1R-3.43%-341F 35)
- 112 **CANARY KORNDYKE JEWEL ORMSBY 1222481** 6 Records Average 9568M-4.08%-390F 29-35
 Born: 1-28-27 **Herd 692** 3 Daus: (2R-3.52%-420F 34-35) **Sire 448**
 Sire: Sir Pietertje Colantha Jewel 19th 440436, 598 (2R-4.12%-363F 35) **Sire 448**
 Dam: Paulinda Adroit Korndyke 913163 (2R-3.82%-315F 34-35) **Sire 448**
- 113 **CANARY MERCEDES CEDAR LAWN 350766** 1 Record 10985M-3.25%-357F 24
 Born: 1-27-16 **Herd 311** 3 Daus: (1R-3.14%-453F 24) **Sire 496**
 Sire: Cedar Lawn Champion 3d 142567 (3R-3.63%-391F 26-28) **Sire 532**
 Dam: Canary Mercedes Netherland 77156 (6R-3.52%-400F 28-33) **Sire 601**
- 114 **CANARY PARTHENA DE KOL FAYNE 722454** 1 Record 10142M-3.52%-357F 30
 Born: 11-4-21 **Herd 957** 4 Daus: (4R-3.60%-434F 30-32) **Sire 582**
 Sire: Paul Parthena De Kol Jewel 278298 (7R-3.53%-378F 30-35) **Sire 582**
 Dam: Canary Van Beers Fayne 2nd 459768, 115 (5R-3.62%-395F 31-36) **Sire 402**
 (3R-3.38%-345F 34-36) **Sire 388**
- 115 **CANARY VAN BEERS FAYNE 2nd 459768** (Vol. III) **Herd 957** **Dau: 114**
- *116 **CANARY WALKER TRITOMIA 1349917** 6 Records Average 9881M-3.82%-377F 31-35
 Born: 2-14-29 **Herd 794** 3 Daus: (2R-3.73%-344F 35) **Sire 591**
 Sire: Skylark Hengerveld Butter Loss 526698 (4R-3.27%-403F 33-36) **Sire 591**
 Dam: Canary Ormsby Walker Lass 1174354 (1R-3.49%-355F 36) **Sire 591**
- 117 **CEDARFIELD CATRENA PIETJE ORMSBY 527867** (Vol. III) **Herd 687**
- 118 **CHAMPION ILLIONA PONTIAC 1008964** 8 Records Average 9850M-3.66%-361F 26-33
 Born: 10-1-24 **Herd 797** 3 Daus: (4R-3.55%-382F 31-33) **Sire 290**
 Sire: Burke Korndyke Champion 331540 (5R-4.01%-410F 32-35) **Sire 290**
 Dam: Illiona Nora Pontiac 421924 (4R-4.34%-487F 33-35) **Sire 290**
- 119 **CHERRY A3966** 1 Record 11366M-3.44%-391F 32
 Born: 1928 **Herd 672** 3 Daus: (1R-3.10%-314F 31) **Sire 377**
 Sire: Sir Ormsby Colantha Joy 519483, 586 (1R-3.66%-375F 30) **Sire 427**
 Dam: A3967 (1R-3.53%-384F 35) **Sire 613***
- 120 **CITY LIMITS HEILO BEETS 537348** 12 Records Average 11883M-3.08%-366F 22-33
 Born: 11-19-19 **Herd 489** 3 Daus: **78**(5R-3.38%-483F 29-33)
 Sire: North Star Emperor Beets 161968 (1R-3.06%-322F 32)
 Dam: Butter Maid Burke 316177 (1R-3.14%-266F 35) **Sire 407**
- *121 **CLARA PIETERTJE COLANTHA 1138408** 2 Records Average 9339M-3.68%-344F 33-36
 Born: 9-28-26 **Herd 573** 3 Daus: (1R-3.39%-358F 35) **Sire 394**
 Sire: Grahamholm Colantha Longfield 455569 (1R-4.04%-382F 32) **Sire 447**
 Dam: Clara Pietertje Johanna 2nd 461453 (1R-4.12%-342F 35) **Sire 447**
- 122 **COLANTHA BESS ORMSBY KORNDYKE 2d 1202162** 5 Records Average 10613M-4.00%-424F 28-33
 Born: 11-10-26 **Herd 384** 3 Daus: (2R-3.77%-346F 34-35) **Sire 602**
 Sire: Sir Ormsby De Kol Polkadot 450487 (1R-3.65%-307F 32) **Sire 593**
 Dam: Colantha Bess Ormsby Korndyke 981554 (1R-3.79%-311F 35) **Sire 602**
- 123 **COLANTHA CHANGELING PIEBE 624246** 4 Records Average 11516M-3.43%-395F 27-31
 Born: 10-28-19 **Herd 379** 3 Daus: (4R-3.24%-436F 29-34) **Sire 621**
 Sire: Colantha Changeling Lad 107071 (1R-3.64%-341F 31) **Sire 579**
 Dam: Princess Piebe Homestead 2nd 334929 (2R-3.61%-327F 31-32) **Sire 579**
- 124 **COLANTHA HEILO DE KOL JALMAR 740263** (Vol. III) **Herd 807** **Son: 352**
- 125 **COLANTHA QUEEN PONTIAC SEGIS 2d 1098518** (Vol. III) **Herd 809**
- 126 **COLANTHA TUEBIE CHAMPION 411834** 1 Record 14006M-3.42%-479F 29
 Born: 4-16-17 **Herd 569** 3 Daus: (4R-3.14%-391F 32-35) **Sire 271**
 Sire: Sir Ormsby De Kol Champion 156195 (6R-3.52%-378F 30-35) **Sire 271**
 Dam: Colantha Tuebie Johanna Newton 274492 (7R-3.17%-366F 28-34)

- 127 COLANTHA VALE ARTIS 629403 (Vol. III) Herd 766
- 128 COLUMBIANA JOHANNA GREENE 4th 861821 (Vol. III) Herd 422
- 129 COLUMBIANA JOHANNA GREENE 7th 1161148 3 Records Average 12560M-3.75%-471F 32-34
 3 Daus: (3R-3.64%-348F 33-35) Sire 527
 Sire: Blackberry Johanna King Pearl 389519 (1R-3.40%-417F 33)
 Dam: Columbiana Johanna Greene 275494 (2R-3.42%-512F 34-35) Sire 527
- 130 CORNELIA DE KOL PAULINE PIEBE 421953 (Vol. III) Herd 824 Son: 316
- 131 CORONA QUEEN ORMSBY 751977 (Vol. III) Herd 927 Dau: 300
- *132 CORRECTION EXCETTER BEATRICE 953191 8 Records Average 11262M-3.94%-444F 28-35
 3 Daus: (3R-4.30%-577F 33-36) Sire 217
 Sire: Excetter Joe Homestead 415849, 258 *133(7R-4.55%-444F 29-35) Sire 216
 Dam: Beatrice Aaggie Johanna Segis 581683, 82 (2R-3.61%-423F 34-36) Sire 282
- *133 CORRECTION FAYNE BEATRICE 1133345 7 Records Average 9754M-4.55%-444F 29-35
 3 Daus: (4R-4.47%-510F 31-35) Sire 217
 Sire: Correction Fayne Burke 439901, 216 (1R-4.17%-398F 35) Sire 282
 Dam: Correction Excetter Beatrice 953191, 132* (3R-3.53%-327F 33-35) Sire 258
- 134 CORRECTION HOMESTEAD JESSIE FAYNE 1201680 7 Records Average 10117M-3.85%-389F 29-36
 3 Daus: (3R-3.62%-406F 33-35) Sire 217
 Sire: Excetter Joe Homestead 415849, 258 (1R-4.09%-504F 35) Sire 282
 Dam: Iowana Fayne Jessie 3rd 661942 (4R-3.84%-448F 31-35) Sire 217
- 135 COZY ACRES BONNIE DE KOL 1133860 2 Records Average 12847M-3.75%-482F 28-29
 3 Daus: (1R-3.61%-355F 35) Sire 413
 Sire: King De Kol Maderia 231485 (2R-3.73%-474F 29-30) Sire 412
 Dam: Burcowis Dorothy De Kol 505968 (2R-3.48%-377F 29-36) Sire 412
- 136 CRAWFORD HILLS PRINCESS 907464 (Vol. III) Herd 697 Son: 217
- *137 CRESCENT BEAUTY SEGIS BUTTER GIRL 1100823 7 Records Average 9918M-3.74%-371F 26-34
 3 Daus: (3R-3.46%-362F 32-34) Sire 619
 Sire: King Segis Pontiac 27th 278052, 375 (3R-4.22%-380F 32-34) Sire 305
 Dam: Crescent Beauty Butter Girl 2d 305260 (1R-4.16%-399F 34) Sire 305
- 138 DAISY A3066 1 Record 7734M-4.81%-372F 31
 Herd 788 3 Daus: (3R-4.06%-487F 34-35) Sire 408*
 (3R-3.60%-298F 34-35) Sire 210
 (3R-3.86%-435F 34-36) Sire 408*
- 139 DAISY ORMSBY MOOIE 1067793 4 Records Average 9878M-3.43%-339F 29-32
 3 Daus: (1R-3.45%-341F 34) Sire 563
 Sire: Johnny Ormsby Mooie 340354, 321 (1R-3.58%-376F 31) Sire 233
 Dam: Daisy Maplecrest King 673085 (1R-3.47%-406F 36) Sire 563
- *140 DE KOL GENEVRA CREAMELLE 923012 4 Records Average 11213M-3.33%-373F 31-35
 3 Daus: (3R-3.45%-302F 32-34) Sire 224
 Sire: Dutchland Creamelle Denver Prince 165048, 243 (2R-3.81%-354F 28-29)
 Dam: De Kol Wayne Genevra 522874 (2R-3.61%-386F 34) Sire 224
- 141 DE KOL MERCEDES PAULINE 994879 2 Records Average 12311M-3.74%-461F 30
 3 Daus: (4R-3.51%-342F 31-34) Sire 359
 Sire: Colantha Ormsby Mercedes 293045 (2R-3.94%-432F 32-33) Sire 359
 Dam: Pauline Homestead Pontiac De Kol 660426 (3R-3.79%-335F 33-34) Sire 606
- 142 DE KOL PINEHURST PONTIAC KELLNER 735849 (Vol. III) Herd 569
- *143 DINA LVE41998 6 Records Average 11008M-3.57%-393F 30-36
 3 Daus: (2R-3.43%-431F 33-35) Sire 528
 Sire: Diczere Jack Polkadot Segis 464923, 235 (2R-3.48%-323F 33-34) Sire 528
 Dam: Freckles A12493 (1R-3.24%-354F 36) Sire 528
- 144 DOLLIE YY61389 1 Record 12405M-4.20%-521F 32
 Born: 1922 Herd 788 3 Daus: (1R-4.54%-267F 30-31) Sire 373
 (2R-3.61%-432F 34-35) Sire 408*
 (2R-3.74%-461F 35-36) Sire 406
- 145 DULCIE JOHANNA FOBES 801463 (Vol. III) Herd 809
- 146 EAST TROY ROSE JOHANNA MUTUAL 1138412 4 Records Average 11189M-3.70%-414F 27-29
 4 Daus: (3R-3.53%-298F 33-35) Sire 246
 Sire: King Fan Mutual 417664, 344 (4R-3.49%-307F 32-35) Sire 245
 Dam: East Troy Pontiac Rose Johanna 824525 (2R-3.29%-410F 30-31) Sire 247
 (5R-3.36%-419F 29-33) Sire 247
- 147 ECHO VALLEY COLANTHA HOMESTEAD 944585 4 Records Average 13555M-3.46%-469F 30-33
 5 Daus: (4R-3.67%-442F 32-35) Sire 170
 Sire: Sir Colantha Fobes Homestead 195054 (2R-3.46%-362F 34-35) Sire 170
 Dam: Hilda Ford De Kol Colantha 3rd 340292 (2R-3.08%-331F 30) Sire 206
 (5R-3.47%-336F 30-35) Sire 633
 (1R-3.47%-374F 35) Sire 633

148	ECHO VALLEY HOMESTEAD MERCEDES 944583	(Vol. III) Herd 557		
149	ECHO VALLEY HOMESTEAD SEGIS ORMSBY 1050964	(Vol. III) Herd 557 Dam: 150		
150	ECHO VALLEY PLUM HOMESTEAD 886712	2 Records Average 10857M-3.50%-380F	30	
	Born: 4-27-23 Herd 557	6 Daus: (3R-3.48%-353F 32-34)		Sire 170
	Sire: Sir Colantha Fobes Homestead 195054	(2R-3.58%-441F 34-35)		Sire 170
	Dam: Plum Pontiac Ormsby 386116	(6R-3.28%-404F 31-35)		Sire 206
		(4R-3.46%-432F 33-36)		Sire 170
		(6R-3.36%-402F 30-35)		Sire 206
		149(1R-3.12%-347F 30)		
*151	ELKLAND ARTIS HENGERVELD 1246299	6 Records Average 12070M-3.21%-388F	31-34	
	Born: 12-20-27 Herd 814	3 Daus: (1R-3.31%-353F 35)		Sire 551
	Sire: Tidy Korndyke Hengerveld 257471, 625	(4R-3.41%-476F 34-35)		Sire 176
	Dam: Elk Arminda Maple Crest 833594	(1R-3.29%-499F 36)		
152	ELKLAND NITA MERCEDES MAPLECREST 995644	4 Records Average 11958M-3.32%-397F	31-34	
	Born: 2-19-25 Herd 814	3 Daus: (4R-4.11%-348F 33-35)		Sire 176
	Sire: King Mercedes Bess Johanna 385280	(6R-3.29%-422F 30-35)		Sire 625
	Dam: Elkland Arminda Maple Crest 833594	(1R-3.36%-458F 32)		Sire 625
153	ELLA A12484	(Vol. III) Herd 406 Dau: 92		
154	ELLA PONTIAC LASS 471069	(Vol. III) Herd 706		
155	ERNHOFT ORMSBY BURKE AAGGIE WAYNE 1262250	2 Records Average 10741M-3.95%-424F	34	
	Born: 7-16-28 Herd 482	3 Daus: (2R-3.65%-348F 35-36)		
	Sire: Sir Pietertje Ormsby Aaggie Wayne 405198	(1R-3.14%-230F 36)		
	Dam: Daisy Pietertje Ormsby Burke 750525	(1R-3.22%-346F 36)		
*156	FAN COPPERFIELD SPOFFORD 1629413	5 Records Average 10326M-3.81%-393F	32-36	
	Born: 1-15-28 Herd 398	3 Daus: (4R-3.70%-321F 33-36)		Sire 556
	Sire: Copperfield Jerry Spofford 462101	(2R-3.45%-388F 34-35)		Sire 556
	Dam: Julip May Walker De Kol 1393432	(1R-3.33%-425F 36)		
*157	FANNIE AZ5176	2 Records Average 13564M-3.27%-443F	34-36	
	Born: 10-15-24 Herd 511	4 Daus: (3R-3.46%-334F 34-35)		Sire 220
		(2R-3.54%-346F 36)		Sire 220
		(2R-3.56%-306F 35)		Sire 220
		(2R-3.55%-418F 34-35)		
158	FANNIE BESS ORMSBY DE KOL 1066495	2 Records Average 10952M-3.36%-368F	28-34	
	Born: 1-27-26 Herd 449	3 Daus: (1R-3.58%-254F 35)		
	Sire: King Bess Ormsby Burke 306828, 332	(1R-3.18%-401F 35)		
	Dam: Fannie Canary De Kol 610568	(2R-3.48%-395F 35-36)		Sire 191
159	FANNIE JOHANNA ORMSBY 890833	4 Records Average 8310M-3.72%-309F	27-31	
	Born: 1-14-23 Herd 698	3 Daus: (3R-3.37%-472F 32-34)		Sire 577
	Sire: Ponderosa Pietertje Ormsby 189058	(3R-3.62%-488F 30-32)		Sire 507
	Dam: Bell Walker Johanna 482221	(1R-3.40%-319F 36)		Sire 582
*160	FERN DORTHA ORMSBY DEXTER 1378465	(Vol. III) Herd 612		
161	FOBES MUTUAL CANARY PIEBE 2d 892391	(Vol. III) Herd 856		
*162	FOREST LEA OLLIE PIEBE LOU 1288313	1 Record 11069M-3.18%-352F	36	
	Born: 1-1-28 Herd 597a	3 Daus: (1R-3.30%-361F 36)		
	Sire: Johanna Colantha Ollie 447992	(1R-3.25%-361F 36)		
	Dam: Bergsma Piebe Rigdje 642080	(1R-3.93%-381F 36)		
*163	FREDA DE KOL JEWEL 1145800	(Vol. III) Herd 646 Sire: 182 Dam: 207		
*164	FREY JEWEL PIEBE 1820566	1 Record 11148M-3.57%-398F	36	
	Born: 3-17-28 Herd 470	3 Daus: (1R-3.98%-408F 35)		
	Sire: Pietertje Ormsby Homestead Piebe 477569	(1R-4.08%-344F 35)		
	Dam: Frey Jewel Ormsby 1063792	(1R-4.06%-431F 36)		
*165	GENELLA JOHANNA RUELLA 1079655	6 Records Average 14222M-3.30%-469F	30-35	
	Born: 1-23-26 Herd 867	3 Daus: (1R-3.88%-320F 31)		Sire 488
	Sire: Pietertje Colantha Homestead Lady 453320, 488	(3R-3.67%-418F 32-34)		
	Dam: Genella Johanna Rue 657615	(1R-3.76%-410F 35)		Sire 487
166	GENELLA PONTIAC PET 724378	1 Record 12396M-3.13%-388F	30	
	Born: 4-6-21 Herd 867	3 Daus: (7R-3.59%-390F 29-36)		Sire 488
	Sire: Cedar Lawn Quoquo Champion 222672	(2R-3.66%-422F 34-36)		Sire 488
	Dam: Dudley Johanna Pontiac 420664	(3R-3.65%-368F 28-30)		Sire 488
167	GEORGIAN DE KOL PONTIAC 515844	1 Record 11218M-3.94%-442F	26	
	Born: 10-14-18 Herd 665	3 Daus: (3R-3.67%-412F 32-35)		Sire 500
	Sire: Pabst Virginia Pontiac 197204, 472	(1R-3.26%-466F 30)		Sire 387
	Dam: Nagawicka De Kol Rigdje Lass 313473	(4R-3.40%-344F 29-32)		Sire 500

- 168 **GEORGIAN ORMSBY CLOTHILDE 967613** 6 Records Average 11939M-3.24%-387F 27-33
 Born: 6-2-24 **Herd 665** 4 Daus: (5R-3.49%-328F 32-36) **Sire 223**
 Sire: Prince Denver Clothilde 379920, 500 (1R-3.82%-329F 34) **Sire 223**
 Dam: Nagawicka Ormsby Lass 2d 624504 (6R-3.07%-378F 29-34)
 (2R-3.38%-282F 29-30) **Sire 387**
- 169 **GEORGIAN QUEEN PONTIAC 491101** 2 Records Average 9779M-3.63%-355F 27-29
 Born: 11-12-18 **Herd 665** 3 Daus: (1R-3.65%-359F 27)
 Sire: Pabst Virginia Pontiac 197204, 472 (3R-2.23%-408F 27-29)
 Dam: Queen Hartland Korndyke 337812 (3R-3.35%-388F 27-29) **Sire 500**
- 170 **GLENBLAIR DAISY TIDY ANETA 1345596** 1 Record 14797M-2.96%-438F 34
 Born: 10-15-28 **Herd 409** 3 Daus: (1R-3.35%-178F 35) **Sire 260**
 Sire: Sir Burton Avon Aneta 452496, 538 (2R-3.17%-348F 32) **Sire 434**
 Dam: Glenblair Daisy Ormsby Tidy Piebe 1152880 (1R-2.75%-294F 36)
- *171 **GRACE WALKER PONTIAC FAYNE 1169135** 7 Records Average 8109M-3.75%-304F 28-35
 Born: 10-8-26 **Herd 932** 3 Daus: (3R-4.06%-445F 34-36) **Sire 312**
 Sire: Oldenburg Ormsby Pontiac Walker 440946 (2R-3.94%-387F 34-35) **Sire 312**
 Dam: Barron Grace Pontiac Fayne 574900 (6R-3.67%-498F 30-36) **Sire 411**
- 172 **CRAMLING HOMESTEAD INKA 989784** (Vol. III) **Herd 856**
- *173 **HAPPY AX11887** 1 Record 14275M-3.93%-561F 35
 Born: 12-23 **Herd 399** 5 Daus: (2R-3.82%-513F 34-35)
 Sire: Hartog Mercedes Pontiac De Kol 360316 (1R-4.11%-354F 35)
 (2R-4.20%-492F 35-36) **Sire 543**
 (1R-3.89%-466F 35)
 (1R-4.26%-535F 35) **Sire 543**
- 174 **HARVDALE CREATOR HOMESTEAD DE KOL 1189861** 2 Records Average 10964M-3.59%-394F 34-35
 Born: 10-12-26 **Herd 521** 2 Daus: (3R-3.62%-380F 34-36) **Sire 465**
 Sire: Pabst Creator Pontiac Johan 372892 (1R-3.73%-320F 35) **Sire 465**
 Dam: Harvdale Pontiac Homestead De Kol 771265 **Son: 286**
- 175 **HARVDALE HOMESTEAD DE KOL MAID 860589** 4 Records Average 11224M-3.53%-396F 28-31
 Born: 2-17-23 **Herd 521** 3 Daus: (1R-3.18%-427F 34)
 Sire: Pabst King Pontiac Lad 25th 281459 (4R-3.64%-415F 29-32)
 Dam: Petunia Colantha Homestead De Kol 672028 (5R-3.87%-410F 27)
- 176 **HARVDALE ORMSBY DE KOL CREATOR 1265323** 4 Records Average 11327M-4.08%-462F 29-32
 Born: 4-21-27 **Herd 521** 3 Daus: (2R-3.66%-388F 33-34) **Sire 531**
 Sire: Pabst Creator Pontiac Johan 372892 (1R-3.72%-379F 35) **Sire 465**
 Dam: Hasslinger Ormsby De Kol 406924 (1R-3.72%-428F 36) **Sire 285**
- 177 **HAZEL TT99184** (Vol. III) **Herd 388**
- 178 **HELENA JOHANNA PET FOBES 803744** 3 Records Average 13607M-3.77%-513F 30-32
 Born: 9-10-22 **Herd 337** 5 Daus: (4R-3.78%-351F 32-34)
 Sire: Johanna Pontiac Pet Piebe 294641 (4R-3.80%-418F 32-34)
 Dam: Johanna Helena Fobes 377255 (6R-4.03%-420F 30-35)
 (2R-3.61%-342F 32)
 (1R-3.78%-286F 35)
- 179 **HELEN DE KOL SPOFFORD WALKER 1415016** 1 Record 8382M-4.14%-347F 32-33
 Born: 1-28-26 **Herd 398** 4 Daus: (3R-3.48%-363F 34-36) **Sire 556**
 Sire: Copperfield Jerry Spofford 462101 (4R-3.75%-421F 33-36)
 Dam: Julip May Walker De Kol 1393432 (3R-3.61%-347F 32-34)
 (1R-3.40%-319F 35-36) **Sire 582**
- 180 **HELEN OF BRIGHTSIDE JOHANNA ORMSBY 671727** (Vol. III) **Herd 466**
- 181 **HENRIETTE KORNDYKE DE KOL 916189** 3 Records Average 13037M-3.34%-435F 29-33
 Born: 4-2-23 **Herd 696** 4 Daus: (1R-3.47%-352F 34) **Sire 593**
 Sire: Prince De Kol Korndyke Star 328531 *182(4R-3.52%-477F 30-35)
 Dam: Henriette Ormsby Lass 705495 (4R-3.14%-335F 32-35) **Sire 593**
 (4R-3.46%-333F 28-31)
- *182 **HENRIETTE KORNDYKE DE KOL 2d 1125727** 4 Records Average 13557M-3.52%-477F 30-35
 Born: 12-26-25 **Herd 696** 3 Daus: (6R-3.61%-426F 30-36) **Sire 593**
 Sire: Sir Ormsby De Kol Polkadot 450487 (1R-3.38%-317F 35)
 Dam: Henriette Korndyke De Kol 916189, 181 (3R-3.57%-412F 31-33) **Sire 593**
- 183 **HESEL TJE RAG APPLE INKA 1248985** (Vol. III) **Herd 609**
- 184 **HOLWIS HOPE 1086466** (Vol. III) **Herd 318 Sire: 322**
- 185 **HOLWIS SUSIE CANARY LA REINA 1035186** (Vol. III) **Herd 318 Sire: 257**
- 186 **HOMSTAF A ORANGE BLOSSOM ORMSBY 1233900** (Vol. III) **Herd 752 Sire: 356**
- 187 **HOMSTAF A POLLY OLLIE 855663** (Vol. III) **Herd 752 Sire: 307**

- 188 **IDEALA HENGERVELD PONTIAC LASS 43094Z** 2 Records Average 10091M-3.60%-363F 28-29
 Born: 3-4-19 **Herd 364**
 Sire: King Agatha Pontiac Lass 140629
 Dam: Millie Korndyke Hengerveld 240045
 3 Daus: (2R-4.03%-453F 30-31) **Sire 593**
 (3R-3.91%-313F 31-33) **Sire 593**
 (3R-3.93%-413F 31-33) **Sire 593**
- 189 **INKA JOHANNA ARTIS 486693** (Vol. III) **Herd 766**
- 190 **INKA JOHANNA PONTIAC SEGIS 697446** 5 Records Average 10794M-3.32%-358F 26-31
 Born: 12-18-20 **Herd 923**
 Sire: Inka Burke Pontiac Polkadot 122041
 Dam: Johanna Segis Polkadot 427697
 4 Daus: (4R-3.43%-295F 26-29) **Sire 571**
 (6R-3.79%-481F 30-36) **Sire 480**
 (4R-3.87%-574F 31-35) **Sire 483**
 (3R-3.62%-414F 28-31) **Sire 480**
- *191 **JESSIE CA91078** 3 Records Average 10225M-4.26%-436F 33-35
 Born: 10-21-28 **Herd 788**
 Sire: Meisegeier Sir Bess Daisy Beets 544814, 408
 Dam: BA23471
 3 Daus: (1R-3.91%-326F 33) **Sire 406**
 (2R-3.88%-290F 35) **Sire 406**
 (1R-3.97%-246F 36) **Sire 406**
- *192 **JESSIE FOBES MECHTHILDE HOMESTEAD 5th 1097261** 4 Records Average 9670M-3.49%-337F 32-35
 Born: 10-19-25 **Herd 855**
 Sire: Sir Burke Johanna 306188
 Dam: Jessie Fobes Mechthilde Homestead 165528
 3 Daus: (4R-4.09%-446F 33-35) **Sire 447**
 (4R-4.23%-339F 33-36) **Sire 447**
 (1R-3.73%-347F 35) **Sire 394**
Son: 448
- 193 **JOHANNA I A10483** 2 Records Average 11897M-3.86%-459F 28-29
 Born: 1914 **Herd 949**
 5 Daus: (3R-3.92%-381F 34-36) **Sire 381a**
 (2R-3.23%-331F 33-35)
 (3R-3.07%-375F 34-35)
 (3R-3.47%-309F 33-35)
 (3R-3.69%-356F 33-35)
- 194 **JOHANNA BURKE HENGERVELD DE KOL 3d 489744** (Vol. III) **Herd 396**
- 195 **JOHANNA CREAMELLE CANARY LASS 958827** (Vol. III) **Herd 807 Sire: 194**
- 196 **JOHANNA GEM COLANTHA 783774** (Vol. III) **Herd 379**
- 197 **JOHANNA NOVELTY ORMSBY PIEBE 989540** 6 Records Average 10365M-3.59%-372F 26-32
 Born: 3-25-24 **Herd 923**
 Sire: Sir Johanna Ormsby Piebe 280411, 571
 Dam: Novelty Belle Ormsby 229169
 3 Daus: (2R-3.41%-396F 34-35) **Sire 480**
 (1R-3.70%-366F 33) **Sire 483**
 (1R-4.05%-423F 32) **Sire 483**
- 198 **JOHANNA SYLVIA COLANTHA 959509** (Vol. III) **Herd 807**
- 199 **JOHANNA TUEBIE PIETERTJE 822859** 2 Records Average 15504M-3.31%-513F 29-30
 Born: 2-7-23 **Herd 556**
 Sire: Sir Princa Pietertje 306478
 Dam: Tuebie Johanna Champion De Kol 644736
 3 Daus: (4R-4.21%-425F 32-36) **Sire 537**
 (4R-3.15%-298F 29-31)
 (2R-3.21%-259F 29-30)
- 200 **JONIE A3950** 1 Record 10534M-3.37%-355F 29
 Born: 1919 **Herd 819**
 5 Daus: (2R-3.06%-321F 34-36) **Sire 292**
 (2R-3.21%-399F 34-35) **Sire 292**
 (1R-3.05%-368F 31)
 (3R-4.29%-409F 33-35)
 (1R-3.82%-355F 31)
- 201 **JUDITH BEAUTY DE KOL 538344** (Vol. III) **Herd 697**
- 202 **JULIANNA BH74066** 1 Record 11788M-3.02%-356F 34
 Born: 12-28-26 **Herd 385**
 3 Daus: (3R-3.66%-414F 34-36)
 (3R-3.69%-408F 34-36)
 (1R-3.49%-355F 35) **Sire 468**
- 203 **JULIANA PAULINE PONTIAC CANARY 693351** (Vol. III) **Herd 598**
- 204 **KAYEWOOD GERTRUDE ECHO SYLVIA 593498** (Vol. III) **Herd 932**
- 205 **KOLENHURST SALINDA 4th 1116274** (Vol. III) **Herd 560 Sire: 446**
- 206 **KORNDYKE HOPE BERENA 785269** (Vol. III) **Herd 669**
- 207 **KORNDYKE PONTIAC NETHERLAND JEWEL 888397** (Vol. III) **Herd 646 Dau: 163***
- 208 **KYE HAME DUCHESS PABST 736808** (Vol. III) **Herd 739**
- *209 **LADY CANARY FOBES HENGERVELD 1416590** 4 Records Average 11155M-3.52%-393F 32-37
 Born: 10-30-29 **Herd 593**
 Sire: King Jess Fobes Homestead 2d 516596
 Dam: Lady Canary Hengerveld De Kol 1107541
 3 Daus: (1R-3.00%-352F 35)
 (2R-3.55%-348F 34-36)
 (2R-3.43%-342F 35-37)
- 210 **LADY CANARY MUTUAL 1107916** (Vol. III) **Herd 807 Sire: 194**
- *211 **LADY CARMELINE PONTIAC 1348700** 2 Records Average 13505M-3.38%-456F 35-36
 Born: 11-19-28 **Herd 328**
 Sire: Segis Pontiac Earl 446566
 Dam: Lady Neshoto Carmeline Homestead 915377
 3 Daus: (1R-3.62%-301F 35) **Sire 181**
 (1R-3.79%-458F 36) **Sire 181**
 (1R-3.58%-389F 36) **Sire 181**

HOLSTEIN DAMS

212	LADY CLOTHILDE POLKADOT SEGIS 1271375 Born: 12-3-27 Herd 466 Sire: Dicmere Jack Polkadot Segis 464923, 235 Dam: Clothilde Lilith Beets 119118	4 Records Average 11958M-3.31%-396F 4 Daus: (1R-3.22%-346F 34) (4R-3.33%-350F 32-35) (1R-3.31%-345F 35) (1R-3.07%-345F 36)	30-32 Sire 528 Sire 226 Sire 226
213	LADY DE KOL PONTIAC ARTIS SALO 1088885	(Vol. III) Herd 901 Dam: 288	
214	LADY EMBLAGAARD 297274	(Vol. III) Herd 471 Daus: 224, 223	
215	LADY OF LYNDENHURST QUEEN 773572 Born: 10-26-21 Herd 356 Sire: Roberts Pontiac Hengerveld De Kol 114177 Dam: Lyndenhurst Queen 681144	1 Record 1120M-3.93%-437F 3 Daus: (2R-3.96%-391F 30-31) (4R-3.25%-362F 31-35) (3R-3.44%-382F 34-36)	30 Sire 357 Sire 357
*216	LILLY JOHANNA KORNDYKE RUE 1109984	(Vol. III) Herd 455	
217	LILY LYONS PONTIAC WADEWOOD 753670	(Vol. III) Herd 932	
218	LIME RIDGE KORNDYKE DE KOL 759261	(Vol. III) Herd 321	
219	LINDEN LAWN VIOLET OAK ORMSBY 665075 Born: 10-16-20 Herd 693 Sire: Sir Bess Ormsby Fobes 217272 Dam: Violet Fobes Oak Homestead 463022	5 Records Average 10887M-4.10%-446F 5 Daus: (4R-4.34%-469F 30-36) (2R-3.84%-331F 31-34) (2R-3.97%-323F 33-35) (3R-4.06%-364F 30-32) (1R-4.09%-433F 35)	29-33 Sire 359 Sire 606 Sire 606 Sire 359
220	LONA BOON COLANTHA 510235	(Vol. III) Herd 782	
221	LONGFIELD DE WADMANTJE 660377	(Vol. III) Herd 953	
222	LUCKY DAY ADELIA 862666 Born: 12-21-22 Herd 471 Sire: M. M. Hamel Mercedes Abigail Denver 245562 Dam: Lucky Day Jessie 681250	4 Records Average 13989M-3.56%-498F 4 Daus: (7R-3.18%-420F 29-34) (7R-3.35%-421F 28-34) (8R-3.52%-483F 27-34) (1R-3.37%-517F 31)	26-28 Sire 541 Sire 574 Sire 541
223	LUCKY DAY CHLOE 1113702	(Vol. III) Herd 471 Dam: 214	
224	LUCKY DAY ELIZABETH 792538	(Vol. III) Herd 471 Dam: 214	
*225	MABEL PRIMROSE ORMSBY 1182960 Born: 11-6-26 Herd 384 Sire: Sir Burke Johanna 23d 432353 Dam: Primrose Ormsby Fayne 1027315	2 Records Average 12177M-3.63%-442F 3 Daus: (2R-3.90%-397F 35) (2R-4.08%-406F 34-35) (2R-4.53%-406F 34-35)	36 Sire 355
226	MAGGIE DOUGLASS PIETERTJE GRIEPE 766123	(Vol. III) Herd 856 Sire: 185	
227	MAGGIE KORNDYKE PIETERTJE DE KOL 766120	(Vol. III) Herd 856 Sire: 185	
228	MAGIE AALTJE SALO RUE 663559 Born: 1-25-21 Herd 311 Sire: Prince Aaltje Salo Pontiac 210241, 406 Dam: Magie Johanna Netherland Rue 350764	4 Records Average 12396M-3.53%-438F 3 Daus: 229 (7R-3.45%-419F 28-35) (1R-3.33%-388F 25) (4R-3.29%-379F 28-32)	24-27 Sire 601 Sire 532 Sire 601
229	MAGIE PIETERTJE MODEL RUE 1136691 Born: 7-3-25 Herd 311 Sire: Sir Pietertje Model Dell 409527, 601 Dam: Magie Aaltje Salo Rue 663559, 228	7 Records Average 12134M-3.45%-419F 3 Daus: (4R-3.64%-348F 32-35) (3R-3.75%-412F 33-35) (2R-3.25%-397F 34-36)	28-34 Sire 234 Sire 234 Sire 593
230	MAGIE PIETERTJE RUE 1115838 Born: 6-28-25 Herd 418 Sire: Sir Pietertje Model Dell 409527, 601 Dam: Magie Ormsby Mercedes Rue 888640	3 Records Average 13525M-3.27%-442F 5 Daus: (2R-3.35%-434F 30-31) (3R-3.62%-371F 32-36) (1R-3.00%-314F 36) (1R-3.60%-411F 35) (1R-3.50%-385F 35)	28-30 Sire 234 Sire 234 Sire 593
231	MAPLE LANE RUBY ORMSBY FOBES 1410662 Born: 10-22-29 Herd 726 Sire: DeCreamCo Fobes Alcartra 538819 Dam: Maple Lane Sadie Ormsby Fobes 1204397, 232	1 Record 12280M-3.86%-474F 3 Daus: (1R-3.60%-351F 35) (1R-3.24%-376F 35) (1R-3.64%-399F 35)	35
232	MAPLE LANE SADIE ORMSBY FOBES 1204397 Born: 12-10-26 Herd 726 Sire: Sir Vale Ormsby Fobes 467168 Dam: Lady Piebe Sadie 863527	1 Record 12746M-3.46%-441F 3 Daus: (1R-3.31%-359F 36) *231(1R-3.86%-474F 35) (1R-4.05%-428F 36)	35
233	MARGARET CANARY RAG APPLE 488502	(Vol. III) Herd 766 Son: 212	
234	MARTHA DICMERE PIETERTJE BELLE 1271374	(Vol. III) Herd 406 Sire: 235	
235	MARY I WW43795 Born: 12-16-28 Herd 390 Dam: Gladys II CK90914	5 Records Average 10629M-3.50%-372F 3 Daus: (1R-3.47%-391F 34) (3R-3.78%-338F 33-34) (2R-3.50%-378F 35-36)	31-34 Sire 644 Sire 644 Sire 644

236	MARY JANE KORNDYKE BRUNO 889223 Born: 2-8-23 Herd 669 Sire: Pabst Korndyke Bruno 235553 Dam: Velox Mercedes De Kol 484556	3 Records Average 12039M-3.65%-440F 5 Daus: (6R-3.75%-464F 30-36) (3R-3.29%-400F 33-36) (5R-3.03%-347F 29-35) (2R-3.30%-376F 35) (3R-3.49%-399F 30-35)	26-28 Sire 456 Sire 552 Sire 573 Sire 552
238	MAUD WAYNE PONTIAC SYLVIA SEGIS 847748	(Vol. III) Herd 352	
239	MEISEGEIER BESS BUTTERCUP 1166386	(Vol. III) Herd 681 Dam: 109	
240	MILCOAGGIE IOWANA FOBES 876162	(Vol. III) Herd 698	
241	MILCOAGGIE WATSON PAULINE FOBES 866279	(Vol. III) Herd 698 Sire: 336	
242	MISHICOT IOLA BELLE 3d 1064827 Born: 12-26-25 Herd 939 Sire: Pietertje Ormsby Mooie Lad Della 417685, 491 Dam: Mishicot Iola Belle 423314	2 Records Average 11037M-3.70%-408F 4 Daus: (4R-3.48%-339F 32-35) (4R-3.36%-378F 32-35) (2R-4.26%-293F 34-35) (2R-3.56%-357F 35-36)	33-34 Sire 442 Sire 442 Sire 617 Sire 617
243	MISHICOT PIET JESSIE ORMSBY 988745 Born: 5-1-24 Herd 939 Sire: Pietertje Ormsby Mooie Lad Della 417685, 491 Dam: Mishicot Pontiac Jessica 423316	6 Records Average 11031M-3.90%-430F 4 Daus: (2R-4.53%-395F 34-35) (1R-3.04%-264F 33) (1R-3.91%-358F 32) (1R-3.74%-390F 36)	30-36 Sire 617 Sire 491 Sire 264 Sire 617
*244	MISS CANARY ORMSBY MUTUAL 1065671 Born: 11-20-25 Herd 515 Sire: Count Canary Ormsby Fayne 431571 Dam: Countess Canary Mutual 551441	9 Records Average 11375M-3.47%-395F 3 Daus: (6R-3.78%-414F 30-36) (1R-3.41%-336F 31) (1R-3.38%-328F 36)	28-36 Sire 191 Sire 191
245	MOLLY JOHANNA SEGIS MERCEDES 1152963 Born: 3-15-26 Herd 866 Sire: King Paul Segis Colantha 424869 Dam: Pines Johanna Mercedes 308011	1 Record 12041M-3.38%-407F 4 Daus: (2R-3.68%-368F 32-33) (3R-3.27%-266F 33-35) (1R-3.25%-233F 32) (1R-3.86%-435F 36)	33 Sire 197
246	MUTUAL PAULINE INKA 728922 Born: 11-20-25 Herd 569 Sire: Inka Pietertje De Kol Johanna 228134 Dam: De Kol Mutual Pauline Champion 411832	4 Records Average 13053M-3.18%-415F 3 Daus: (3R-3.64%-409F 32-34) (8R-3.43%-410F 28-35) (1R-3.05%-372F 31)	29-33 Sire 537 Sire 271
*247	MUTUAL OLLIE FAYNE 824011 Born: 10-29-22 Herd 445 Sire: Sir Korndyke Mutual Fayne 307175 Dam: Mutual Ollie Repeater 479093	2 Records Average 11347M-3.53%-400F 3 Daus: (2R-3.31%-493F 35-36) (2R-3.18%-513F 34-35) (2R-3.52%-502F 34-35)	34-35
248	MYSTIC DE KOL SYLVIA 1394324 Born: 11-3-27 Herd 805 Sire: King De Kol Sylvia 521657 Dam: Mystic Superba Johanna Lyons 1294147	5 Records Average 11334M-3.73%-423F 4 Daus: (2R-3.48%-405F 32-35) (1R-3.88%-421F 35) (1R-3.26%-385F 36) (1R-3.66%-459F 37)	30-35 Sire 639 Sire 639* Sire 639*
249	NAGAWICKA GEORGIAN PONTIAC 3d 967609 Born: 3-16-24 Herd 665 Sire: Prince Denver Clothilde 379920, 500 Dam: Nagawicka Georgian Pontiac 624502	4 Records Average 10566M-3.42%-361F 3 Daus: (2R-4.28%-447F 35-36) (4R-3.55%-324F 29-32) (6R-3.26%-390F 30-36)	30-33 Sire 223 Sire 387 Sire 387
250	NANCY A12412	(Vol. III) Herd 406 Dau: 251	
251	NANCY A12495	(Vol. III) Herd 406 Sire: 319 Dam: 250	
252	NANN A3979 Herd 672 Sire: Noble King Perfection 449714, 427 Dam: A3980	1 Record 11793M-3.57%-421F 3 Daus: (2R-3.46%-325F 34-35) (1R-3.83%-300F 30) (2R-3.70%-359F 34-35)	30 Sire 613* Sire 325 Sire 613*
253	NELLIE DE KOL SPOFFORD WALKER 1412053 Born: 1-22-27 Herd 398 Sire: Copperfield Jerry Spofford 462101 Dam: Walker De Kol Belle Julip 1393433	4 Records Average 10165M-3.64%-370F 3 Daus: (3R-3.48%-366F 33-36) (4R-3.80%-400F 32-36) (2R-3.84%-319F 34-36)	32-36 Sire 556
254	NETHERLAND ORMSBY HOMESTEAD LASS 1030084 Born: 10-30-24 Herd 796 Sire: Sir Ormsby Akkrummer Hengerveld 2d 297627 Dam: Netherland Homestead Johanna 464352	1 Record 9270M-3.70%-343F 3 Daus: (2R-3.20%-429F 34-35) (2R-3.26%-365F 34-35) (2R-3.50%-370F 34-35)	34 Sire 520 Sire 520 Sire 520
256	NIG ALCARTRA PONTIAC DE KOL 449945	(Vol. III) Herd 603	
257	NORWAY SPRUCE JOHANNA DE KOL 819712	(Vol. III) Herd 746	
258	OLLIE PIEBE IOWANA 715975	(Vol. III) Herd 697	
259	ORMSBY PRINCESS GEWINA FOBES 1013984	(Vol. III) Herd 411	

260	OSTLAND MERCEDES FOBES ORMSBY 1191565	(Vol. III) Herd 747	
261	PAULINE MAPLEWOOD PELL DE KOL 448567	(Vol. III) Herd 856	
262	PAULINE ORMSBY DE KOL JOHANNA 884083	(Vol. III) Herd 637 Dam: 282	
263	PAULINE SEGIS VALENCIA ORMSBY 1027602	(Vol. III) Herd 706	
*264	PENINSULA MAUD ORMSBY 1079101	8 Records Average 11377M-3.33%-379F	28-34
	Born: 4-8-26 Herd 894	4 Daus: (3R-3.41%-398F 32-34)	Sire 526
	Sire: University Butter Boy Fobes 448421, 629	(2R-3.17%-409F 33-36)	Sire 526
	Dam: Jessie Fobes Maud Ormsby 820642	(1R-3.50%-360F 35-36)	Sire 526
		(1R-3.32%-301F 36)	Sire 526
265	PEWAUKEE JUNE PONTIAC 876664	5 Records Average 11727M-3.30%-387F	30-34
	Born: 12-15-22 Herd 910	4 Daus: (4R-2.87%-382F 31-35)	Sire 615
	Sire: Creamelle De Kol Wayne 266888	(2R-3.92%-189F 33)	Sire 330
	Dam: June Clothilde Pontiac 2d 497728	(2R-3.52%-401F 35-36)	Sire 330
		(1R-3.41%-433F 36)	Sire 330
266	PEWAUKEE MUTUAL HILLSBORO 3d 1134526	4 Records Average 10176M-3.40%-346F	30-34
	Born: 12-19-25 Herd 910	4 Daus: (3R-3.35%-344F 31-34)	Sire 236
	Sire: Creamelle De Kol Crescent Prince 375565	(2R-3.31%-355F 32-33)	Sire 236
	Dam: Pewaukee Mutual Hillsboro 600331	(2R-3.54%-387F 34-35)	Sire 336
		(1R-3.75%-367F 35)	Sire 336
267	PIETERTJE COLANTHA 2d 527689	(Vol. III) Herd 888	
268	PIETERTJE ELGIN ORMSBY MERCEDES 971296	4 Records Average 9574M-3.99%-382F	28-33
	Born: 1-19-25 Herd 379	3 Daus: (2R-3.78%-379F 34-35)	Sire 579
	Sire: Pietertje Ormsby Mercedes Della 217269, 489	(1R-3.79%-447F 32-33)	Sire 579
	Dam: Colantha Changeling Elgin 501269	(2R-3.78%-267F 35-36)	Sire 579
269	PIETERTJE JUMPY DE KOL 714285	4 Records Average 11368M-3.55%-404F	27-31
	Born: 2-7-21 Herd 698	3 Daus: (1R-4.11%-317F 33)	Sire 232
	Sire: Edenvale Ray Pietertje 245651	(1R-2.98%-335F 35)	Sire 232
	Dam: Inka Easle De Kol 4th 360980	(1R-4.35%-353F 36)	Sire 232
270	PIETERTJE ORMSBY ELGIN MERCEDES 720239	6 Records Average 14012M-3.29%-461F	27-33
	Born: 2-12-21 Herd 379	2 Daus: (2R-3.91%-289F 27-29)	Sire 621
	Sire: Pietertje Ormsby Mercedes Della 217269, 489	(1R-3.63%-422F 35)	Sire 482
	Dam: Colantha Changeling Elgin 501269		
		Sons: 239, 490	
271	PRINCESS ROSEBUD INKA DE KOL 1247105	5 Records Average 11445M-3.67%-420F	30-35
	Born: 12-12-27 Herd 614	3 Daus: (2R-4.00%-446F 34-35)	Sire 248*
	Sire: King Rue Pontiac Inka De Kol 516973	(1R-3.97%-387F 35)	Sire 248*
	Dam: Rosebud De Kol Hengerveld 915563	(1R-3.68%-422F 36)	Sire 318
272	PRINCESS SARCASTIC PONTIAC WALKER 1202557	(Vol. III) Herd 766 Sire: 396	
*273	PROSPERITY BELLE ORMSBY PONTIAC 1091518	1 Record 11521M-3.09%-356F	35
	Born: 10-1-25 Herd 463	3 Daus: (1R-3.25%-318F 35)	Sire 267
	Sire: Sir Bess Ormsby Netherland 6th 402614	(1R-3.17%-369F 36)	Sire 267
	Dam: Prosperity Daisy De Kol Segis 825293	(1R-3.38%-417F 36)	Sire 267
274	QUEEN A3978	1 Record 10691M-3.62%-387F	29
	Born: 1927 Herd 672	4 Daus: (2R-3.50%-355F 35)	Sire 586
	Sire: Noble King Perfection 449714, 427	(1R-3.55%-419F 32)	Sire 586
		(2R-3.70%-350F 34-35)	Sire 613*
		(1R-3.46%-426F 32)	Sire 586
*275	QUEEN ABBEKERK PONTIAC BOON 1069010	6 Records Average 9485M-3.89%-369F	29-35
	Born: 7-17-23 Herd 782	3 Daus: (6R-3.99%-398F 30-35)	Sire 536
	Sire: Sir Ormsby Pontiac Posch Boon 319764	(1R-3.34%-351F 35)	Sire 347
	Dam: Jewel Abbekerk Pontiac 615310	(1R-4.58%-528F 32)	Sire 183*
276	QUEEN ALCARTRA TINA 756338	4 Records Average 10170M-3.70%-376F	31-34
	Born: 1-25-22 Herd 576	5 Daus: (4R-3.63%-398F 31-33)	Sire 363
	Sire: Cleveland Segis Alcartra 269036	(7R-3.68%-398F 30-35)	Sire 305
	Dam: Queen De Kol Tina 148896	(5R-3.23%-339F 32-36)	Sire 363
		(1R-3.60%-377F 36)	Sire 363
		(1R-3.59%-281F 36)	Sire 363
277	QUEEN ANN JOHANNA KORNDYKE 1047515	5 Records Average 8692M-3.29%-286F	28-33
	Born: 9-30-22 Herd 486	3 Daus: (4R-3.61%-394F 32-35)	Sire 363
	Sire: King Korndyke Oak 362048	(2R-3.44%-357F 34-35)	Sire 305
	Dam: Queen Johanna Hengerveld Korndyke 378263	(4R-3.70%-397F 33-36)	Sire 305
278	RACINE COLANTHA BEETS PARTHENEIA 960886	5 Records Average 12293M-3.40%-418F	28-32
	Born: 5-7-23 Herd 599	4 Daus: (1R-3.46%-228F 29)	Sire 395
	Sire: Racine Bessie Johanna Piebe 170962	(1R-3.44%-414F 33)	Sire 395
	Dam: Racine Colantha Beets 391517	(1R-3.68%-304F 35)	Sire 279
		(3R-3.76%-337F 34-35)	Sire 279

279	RACINE COLANTHA QUEEN 703916 Born: 12-6-20 Herd 599 Sire: Racine Bessie Johanna Piebe 170962 Dam: Racine Johanna Colantha Piebe 2d 321125	8 Records Average 11409M-3.48%-397F 4 Daus: (3R-3.60%-275F 34-36) (4R-3.61%-322F 28-32) (3R-3.55%-339F 29-32) (5R-3.76%-381F 31-36)	29-35 Sire 279 Sire 395
*280	RAG APPLE WAYNE PIEBE 1246491 Born: 8-8-26 Herd 811 Sire: M. M. Rag Apple Fobes 212461 Dam: Ormsby Wayne Piebe 592589	6 Records Average 12163M-3.17%-385F 3 Daus: (4R-3.31%-448F 32-35) (4R-3.40%-376F 31-33) (2R-3.44%-303F 33)	30-35 Sire 276 Sire 276
*281	ROD AZ41717 Born: 1928 Herd 316 Sire: Prince Veeman Ormsby Ideal 438260 Dam: A7742	1 Record 13808M-3.44%-475F 3 Daus: (2R-3.18%-393F 34-35) (2R-3.74%-358F 35-36) (1R-3.18%-359F 46)	35 Sire 219 Sire 219 Sire 219
282	ROSE NESBIT JOHANNA PAUL 527103 Born: 2-1-19 Herd 637 Sire: Sterling Jewel Paul 83543 Dam: Ruby Maggie Johanna Nesbit 211784	3 Records Average 10733M-3.85%-413F 7 Daus: (2R-3.48%-334F 33-35) 282 (4R-3.48%-405F 28-32) (1R-3.31%-324F 29) (2R-3.67%-374F 29-30) (6R-3.71%-316F 28-34) (1R-3.73%-259F 32) (2R-3.61%-292F 35-36)	23-28 Sire 182 Sire 372 Sire 372 Sire 182
*283	ROYFRED NIVA BESS FOBES 1125121 Born: 10-27-25 Herd 897 Sire: Sir Bess Ormsby Fobes 217272 Dam: Rag Apple Korndyke Boon Niva 427179	1 Record 11348M-3.19%-362F 3 Daus: (1R-3.92%-513F 36) (1R-3.70%-603F 36) (1R-3.06%-355F 35)	35
*284	RUBY COLANTHA ORMSBY BURKE 1050921 Born: 1-18-25 Herd 655 Sire: Marathon Bess Burke 30th 412015, 397 Dam: Topsy Kegonsa Colantha 210157	8 Records Average 10379M-3.38%-351F 3 Daus: (7R-3.39%-440F 30-35) (6R-3.44%-430F 30-35) (5R-3.18%-364F 31-35)	27-36 Sire 581 Sire 581 Sire 581
285	RUBY POSCH ORMSBY 1169827	(Vol. III) Herd 314	
286	RUTH KORNDYKE PIETER 702247	(Vol. III) Herd 314	
287	SADIE PEERESS GELSCHECOLA 573245 Born: 4-4-19 Herd 811 Sire: North Star Gelschecola Champion 167613 Dam: Sita Peeress De Kol 3d 125770	5 Records Average 10462M-3.52%-368F 3 Daus: (1R-3.75%-396F 36) (4R-3.41%-396F 32-35) (6R-3.19%-297F 28-33)	29-34 Sire 614 Sire 276
288	SALO LADY DE KOL ORMSBY 786905 Born: 6-15-21 Herd 901 Sire: Sir Bess Ormsby Lass 193235, 532 Dam: Aaltje Salo Lady De Kol 178813	3 Records Average 10291M-3.80%-391F 4 Daus: (5R-3.50%-407F 29-34) (1R-3.50%-382F 26) (2R-3.75%-420F 28-29) *213 (10R-4.00%-465F 27-36)	25-27
289	SAR-BERTH PIEBE DE KOL 1158578	(Vol. III) Herd 815	
290	SEDGLAND K. B. QUEEN 871259 Born: 3-10-23 Herd 845 Sire: King Bess 6th 325794 Dam: Sedgland Queen Homestead 601976	5 Records Average 12110M-3.65%-442F 3 Daus: (6R-3.41%-419F 29-36) (3R-3.59%-413F 31-34) (1R-3.28%-391F 35)	29-33 Sire 382 Sire 300* Sire 297
291	SEGIS BEAUTY BUTTER GIRL 1193723	(Vol. III) Herd 539 Sire: 375	
292	SEGIS JUNE PONTIAC WALKER 1281971	(Vol. III) Herd 766 Sire: 213	
293	SEGIS ORMSBY JOHANNA PIEBE 989541 Born: 3-28-24 Herd 923 Sire: Sir Johanna Ormsby Piebe 280411 Dam: Johanna Segis Polkadot 427697	6 Records Average 10837M-3.37%-365F 3 Daus: (1R-3.32%-387F 31-32) (4R-3.81%-417F 29-33) (1R-3.21%-369F 35)	26-33 Sire 480 Sire 480 Sire 483
294	SPOT A3974 Born: 1924 Herd 672 Sire: King Tritomia Pontiac Artis 357744, 377 Dam: A12712	1 Record 11646M-3.95%-460F 4 Daus: (2R-3.51%-370F 34-35) (2R-3.45%-320F 35) (1R-3.28%-281F 32) (1R-3.84%-348F 30)	28 Sire 613* Sire 613* Sire 586 Sire 325
295	STAR A12703	(Vol. III) Herd 672 Sire: 377 Dam: 316	
296	STAR SUE BEECHWOOD 959740	(Vol. III) Herd 888 Sire: 437	
297	STELLA JUNE SEGIS 1131851 Born: 11-22-25 Herd 765 Sire: Colonel June Walker Segis 395743, 213 Dam: Stella Corona De Kol 899615	2 Records Average 11914M-3.24%-386F 3 Daus: (1R-3.83%-320F 32) (3R-3.36%-352F 33-35) (2R-3.51%-289F 34-35)	32-33 Sire 396 Sire 228 Sire 228
298	SUNNYSIDE AAGGIE HENGERVELD DE KOL 854033 Born: 9-24-22 Herd 375 Sire: Hengerveld De Kol Pontiac Mercedes 314135 Dam: Myrtle Mayfly Crescent 504775	1 Record 13392M-3.39%-454F 3 Daus: (2R-3.55%-448F 34-36) (3R-3.18%-452F 33-35) (1R-3.37%-445F 34)	34 Sire 622

HOLSTEIN DAMS

*299	SUSANNA FAVOR DUKE GILT 1369412 Born: 6-3-25 Herd 440 Sire: Ontonogon Duke Gilt Edge 316721 Dam: Favor Girl 465286	6 Records Average 11811M-3.57%-422F 3 Daus: (6R-3.62%-418F 31-35) (2R-3.54%-420F 33-34) (1R-3.29%-334F 36)	29-33 Sire 381
300	TOPSY JOHANNA ORMSBY QUEEN 1187191	(Vol. III) Herd 927 Dam: 131	
301	TOPSY MOOIE HOMESTEAD ORMSBY 1389267	(Vol. III) Herd 314	
302	VELMA AGNES ORMSBY 1049780 Born: 5-30-25 Herd 385 Sire: King Juliana Ormsby 417080 Dam: Velma Agnes Clyde 860708	2 Records Average 6915M-3.53%-244F 3 Daus: (2R-3.58%-409F 34-36) (2R-3.31%-467F 33-35) (2R-3.22%-382F 35)	34-35 Sire 468
303	VENUS PAUL JOHANNA 481598 Born: 5-20-18 Herd 637 Sire: Sterling Jewel Paul 83543 Dam: Buttercup Hengerveld Johanna 243416	2 Records Average 10563M-3.85%-407F 3 Daus: (73(2R-3.33%-392F 28-29) (1R-3.68%-257F 31) (2R-3.53%-335F 34-35)	24-29 Sire 182 Sire 372
*304	VIOLET BA20545 Born: 10-16-25 Herd 696 Dam: M99392	2 Records Average 10468M-4.04%-423F 3 Daus: (2R-3.71%-392F 35) (2R-3.85%-371F 35-36) (2R-3.63%-296F 35-36)	35-36 Sire 650 Sire 650
305	VIOLET HENGERVELD BLUE BELLE 583813	(Vol. III) Herd 614	
*306	VOLUNTEER CLOTHILDE DE KOL 1065162	(Vol. III) Herd 768	
*307	WALKER PIETERTJE PONTIAC 1548464 Born: 10-12-26 Herd 550 Sire: Ormsby Sir Walker Pontiac 480095 Dam: Johanna Pietertje Repeater 1059565	8 Records Average 9580M-3.47%-332F 3 Daus: (2R-3.65%-329F 34-35) (2R-3.72%-354F 35-36) (1R-3.54%-426F 36)	28-35 Sire 574 Sire 574 Sire 574
308	WAUNAKEE COLLEGE KORNDYKE 933919	(Vol. III) Herd 321	
309	WINNEBAGO BESS ORMSBY 1107446	(Vol. III) Herd 929 Sire: 398	
310	WINNEBAGO DE KOL DURKJE 704939	(Vol. III) Herd 929	
311	WINNEBAGO IDA OLLIE DE KOL 944167 Born: 1-25-24 Herd 929 Sire: Walcowis Ollie Korndyke 292132, 631 Dam: Winnebago Ida 776133	5 Records Average 9551M-3.34%-319F 3 Daus: (2R-3.23%-471F 32-35) (1R-3.47%-364F 36) (1R-3.27%-330F 34)	26-32 Sire 304 Sire 304* Sire 566*
312	WINNEBAGO JARIE BURKE 1052314 Born: 5-8-25 Herd 929 Sire: Marathon Bess Burke 31st 412016, 398 Dam: Winnebago Lotta Jarie 704934, 313	5 Records Average 10126M-3.33%-337F 3 Daus: (2R-3.59%-463F 33-35) (1R-3.34%-366F 36) (1R-3.48%-368F 36)	27-34 Sire 566 Sire 566* Sire 566*
313	WINNEBAGO LOTTA JARIE 704934	(Vol. III) Herd 929 Sire: 562 Dau: 312*	
314	WINNEBAGO LOTTA SEGIS 781969 Born: 6-28-21 Herd 929 Sire: Sir Ida Lotta Cornucopia 139443, 562 Dam: Queen Netherland Tulip Segis 251312	6 Records Average 10330M-3.64%-376F 3 Daus: (1R-3.56%-318F 29) (2R-3.36%-275F 33-34) (1R-3.03%-438F 35)	25-32 Sire 398 Sire 304* Sire 566*
*315	WINNEBAGO OLLIE PIET SEGIS 1020733 Born: 11-5-24 Herd 929 Sire: Walcowis Ollie Korndyke 292132, 631 Dam: Queen Piet. Hartog Segis 301117	6 Records Average 11982M-3.36%-402F 3 Daus: (2R-3.55%-384F 33-34) (2R-3.53%-312F 34-36) (1R-3.14%-335F 36)	27-35 Sire 229 Sire 229 Sire 229
316	WINNIE I A3961	(Vol. III) Herd 672 Dau: 295	
317	ZARA A3970	(Vol. III) Herd 672 Sire: 377	
*318	AX54538 Born: 9-29-28 Herd 553	3 Records Average 12193M-3.52%-429F 4 Daus: (1R-3.26%-281F 34) (2R-3.69%-445F 34-35) (1R-3.51%-387F 36) (1R-3.50%-357F 36-37)	34-36
319	BC39691 Herd 685	2 Records Average 10228M-4.17%-426F 3 Daus: (3R-3.62%-399F 34-36) (3R-3.72%-393F 34-36) (2R-3.39%-326F 35-36)	33-34
*320	LVC93849 Born: 1928 Herd 744 Sire: Jack Ornetta Bess Ormsby 415549	3 Records Average 13513M-3.15%-425F 3 Daus: (2R-3.12%-402F 34-35) (3R-3.29%-328F 35-36) (1R-3.14%-313F 35)	35-36 Sire 177 Sire 177
321	MM8270	(Vol. III) Herd 609	

322	WW11883	1 Record	12070M-3.14%-379F	35
	Born: 1921 Herd 735	4 Daus:	(2R-3.54%-423F 34-35)	
	Sire: A12081		(1R-3.77%-445F 34)	
			(1R-3.55%-333F 34)	
			(1R-3.48%-392F 35)	
323	YY85848	(Vol. III) Herd 455		

JERSEY DAMS

*324	BLACKY BK23400	7 Records Average	8824M-5.17%-456F	29-35
	Born: 10-1-27 Herd 1001	4 Daus:	(1R-5.45%-360F 34)	Sire 660
	Sire: Almena's Jersey King 276914		(1R-4.67%-321F 35)	Sire 659*
			(1R-5.38%-413F 35)	Sire 660
			(1R-5.90%-387F 35)	Sire 659*
325	EURYBIAS LADY BELL 432043	(Vol. III) Herd 999		
*326	LADY BK23390	2 Records Average	7952M-5.72%-455F	33-35
	Born: 1929 Herd 1001	3 Daus:	(2R-5.09%-389F 34-35)	Sire 658*
	Sire: Almena's Jersey King 276914		(1R-5.53%-500F 36)	Sire 659*
			(1R-4.96%-429F 36)	Sire 659*
*327	PET ZZ52814	2 Records Average	8135M-4.61%-375F	35-36
	Born: 10-9-26 Herd 967	3 Daus:	(2R-5.56%-300F 35)	
			(2R-4.83%-286F 35)	
			(1R-5.29%-382F 36)	
328	SOPHIE'S VIGNERON VIVIAN 674177	6 Records Average	7261M-5.44%-395F	26-30
	Born: 7-23-24 Herd 999	3 Daus:	(5R-5.14%-485F 29-35)	Sire 679
	Sire: Sophie's 19th's Son 2d 169495, 676		(7R-6.04%-465F 28-37)	
	Dam: Financial's Vigneron 490483		(5R-4.52%-368F 32-36)	Sire 669
329	TORONO'S JUANITA'S VIOLA 456290	(Vol. III) Herd 999		
330	K27309	(Vol. III) Herd 976 Dam: 331		
331	W76076	(Vol. III) Herd 976 Dau: 330		
332	W76088	(Vol. III) Herd 976		
333	W76090	(Vol. III) Herd 976		

SHORTHORN DAM

*334	GLENSIDE LADY WATERLOO 1631119	4 Records Average	9814M-4.22%-414F	32-35
	Born: 8-2-29 Herd 1007	3 Daus:	(3R-3.86%-283F 34-35)	Sire 682
	Sire: Glenside Dairy King 2d 1473350		(1R-4.11%-327F 35-36)	Sire 682
	Dam: Glenside Lillian 1469222		(1R-4.05%-321F 36)	Sire 683*

89053015954



b89053015954a

89053015954



b89053015954a

Published and distributed under Act of Congress, May 8, 1914, by the Agricultural Extension Service of the College of Agriculture of the University of Wisconsin, Warren W. Clark, associate director, the United States Department of Agriculture cooperating.