



# LIBRARIES

UNIVERSITY OF WISCONSIN-MADISON

## Wisconsin women's hockey media guide 2003-04.

Burda, Jessica; Capobianco, Paul; Laubmeier, Angela  
[Madison, Wisconsin]: UW Communications, 2003-01-17

<https://digital.library.wisc.edu/1711.dl/RQXRN6OUFTDAZ8Y>

<http://rightsstatements.org/vocab/InC/1.0/>

The libraries provide public access to a wide range of material, including online exhibits, digitized collections, archival finding aids, our catalog, online articles, and a growing range of materials in many media.

When possible, we provide rights information in catalog records, finding aids, and other metadata that accompanies collections or items. However, it is always the user's obligation to evaluate copyright and rights issues in light of their own use.



# WISCONSIN

WOMEN'S HOCKEY MEDIA GUIDE

# BADGER HOCKEY



**"If your attitude is shaped in the right direction,  
your chances are good for succeeding on the ice,  
in the classroom and when you walk away  
with your diploma."**

**Head Coach Mark Johnson**

# 2003-04 WISCONSIN WOMEN'S HOCKEY

## Table of Contents

Quick Facts .....	1
This Is Wisconsin Women's Hockey .....	2
2003-04 Season Outlook .....	3
Head Coach Mark Johnson .....	4
Assistant Coaches .....	6
Support Staff .....	7-8
2003-04 Roster .....	9
Meet the Badgers/Player Bios .....	11
Meet the Frosh/New Player Bios .....	27
2003-04 Opponents .....	31
The WCHA Women's League .....	33
Looking Back At The 2002-03 Season .....	36
History of Wisconsin Women's Hockey .....	44
All-Time Results & Series .....	45-46
Badger Records & Top Performances .....	47-49
Wisconsin Honor Roll .....	50
Facilities .....	52
The Wisconsin Experience .....	53

## Quick Facts

School .....	University of Wisconsin - Madison
Location .....	Madison, Wisconsin
Founded .....	1848
Enrollment .....	41,507
Nickname .....	Badgers
Colors .....	Cardinal and White
Conference .....	WCHA, Big Ten
Division .....	NCAA I
Chancellor .....	John Wiley
Director of Athletics .....	Pat Richter
Senior Associate Athletic Director - Women's Hockey .....	Cheryl Marra
Web site .....	UWBADGERS.com

## Hockey Quick Facts

2002-03 Overall Record .....	22-8-5
2002-03 WCHA Record .....	14-6-4
2002-03 WCHA Regular Season Finish .....	3rd
2002-03 WCHA Final Five Finish .....	3rd
Letterwinners Returning/Lost .....	16/8
All-Time UW Record/Years .....	84-42-14/4 years
Home Rink .....	Kohl Center/Eagle's Nest
Capacity .....	15,237/1,300
Kohl Center Rink Size .....	200' x 100'
Press Box Phone .....	608-265-4336/TBA

## Hockey Coaching Staff

Head Coach .....	Mark Johnson
Alma Mater .....	Wisconsin, 1994
Career Record/Years .....	22-8-5/1 year
Record at UW/Years .....	Same
Office Phone .....	608-262-0101
Office Fax .....	608-265-3160
E-mail .....	MEJ@athletics.wisc.edu
Assistant Coach .....	Tracey Cornell
Alma Mater .....	Cornell 1997
Office Phone: .....	608-265-3137
E-mail .....	TSC@athletics.wisc.edu
Assistant Coach .....	Dan Koch
Alma Mater .....	Wisconsin, 1991
Office Phone .....	608-265-3127
E-mail .....	DK2@athletics.wisc.edu
Volunteer Assistant Coach .....	Forrest Karr
Alma Mater .....	Notre Dame, 1999



**Team Unity:**  
The Badgers  
celebrate  
together after  
scoring a  
goal against  
ninth-ranked  
Northeastern  
last season.

## Hockey Program Staff

Administrative Assistant .....	Paul Hickman
Office Phone .....	608-265-3172
E-mail .....	PJH@athletics.wisc.edu
Program Assistant .....	Sharon Eley
E-mail .....	SAE@athletics.wisc.edu
Hockey Office Phone .....	608-262-0101
Hockey Office Fax .....	608-265-3160

## Sports Information

Asst. Athletic Director for Communications .....	Steve Malchow
Sports Information Director .....	Justin Doherty
Director of Web Site Services .....	Tamara Flarup
Women's Hockey Contact .....	Jessica D. Burda
E-mail .....	JDB@athletics.wisc.edu
Office Phone .....	608-262-2255
Office Mailing Address .....	Wisconsin Sports Information 1440 Monroe Street Madison, WI 53711
Office Phone .....	608-262-1811
Office Fax .....	608-262-8184

## Media Information

All interview requests for head coach Mark Johnson, assistant coaches or student-athletes should be directed to Jessica Burda of the Wisconsin Sports Information Office at 608-262-2255.

## Media Guide Credits

The 2003-04 Wisconsin Women's Hockey Media Guide was written by Jessica Burda, Paul Capobianco and Angela Laubmeier. Edited by Nick Brilowski, Paul Capobianco, Brian Lucas and Diane Nordstrom. Designed by Barry Roal Carlsen, University Communications. Photos by Greg Anderson, Jay Salvo, Dave Stluka, John Swartz, Del Brown, Paul Capobianco and Jessica Burda. Front cover background photo by Radlund Photography. Inside back cover sailboat photo by Parker Laas, courtesy of the Greater Madison Convention and Visitors Bureau. Madison copy and bicycling photo also courtesy of the GMCVB. No state tax revenue supported the printing of this guide.

# THIS IS WISCONSIN WOMEN'S HOCKEY...

In just four short years of existence, the Wisconsin women's hockey program has established a standard by which other teams measure themselves.

Here are just a few of the Badger hockey superlatives:

- Four winning seasons
- Three 20-win seasons
- Four appearances in the WCHA Final Five
- Two Jofa / AHCA all-americans
- WCHA co-coach of the year
- Nine U.S. and Canadian national team players
- Four all-WCHA honorees
- Seven WCHA players of the week
- Six WCHA rookies of the week
- 19 academic all-WCHA honorees
- 21 academic all-Big Ten honorees
- 43 letterwinners
- A yearly national leader in attendance

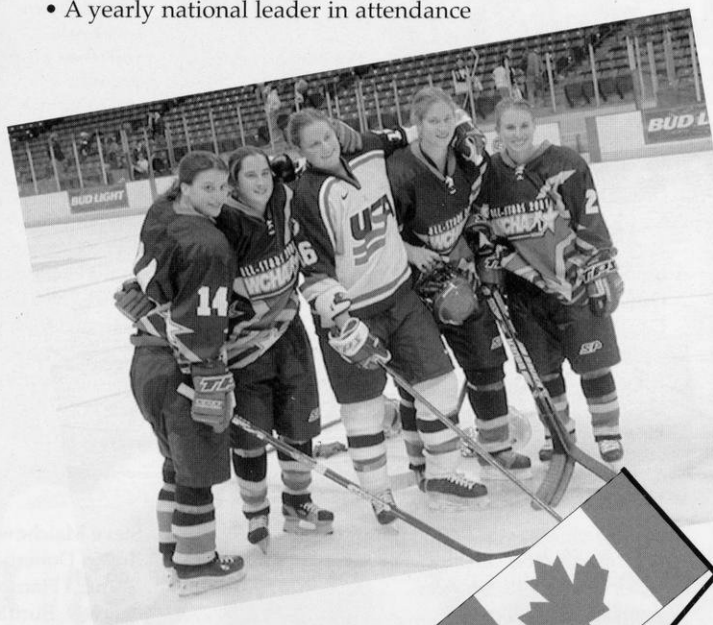

UW's 2001 WCHA All-Stars (above) - Kerry Weiland, Sis Paulsen, Karen Rickard and Kendra Antony - along with Badger teammate Nicole Uliasz, a U.S. national team player, following an exhibition game between the two teams.

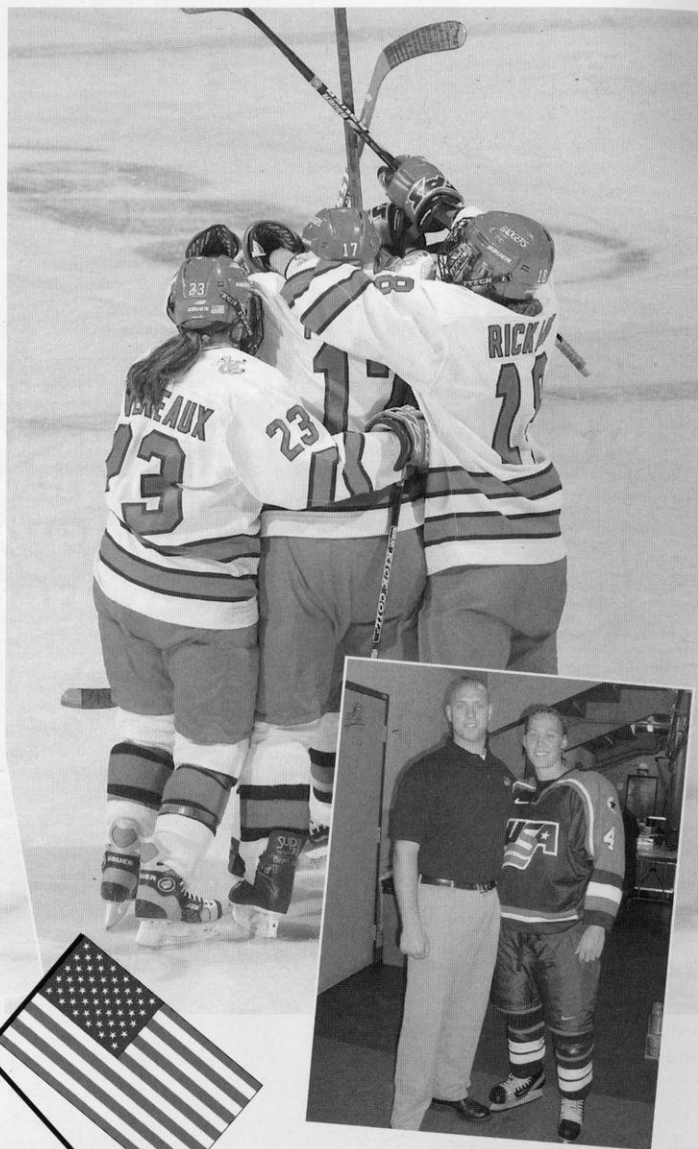

UW administrative assistant and equipment manager Paul Hickman and Molly Engstrom (above) were both members of the 2003 U.S. Under-22 National Team as staff and player.

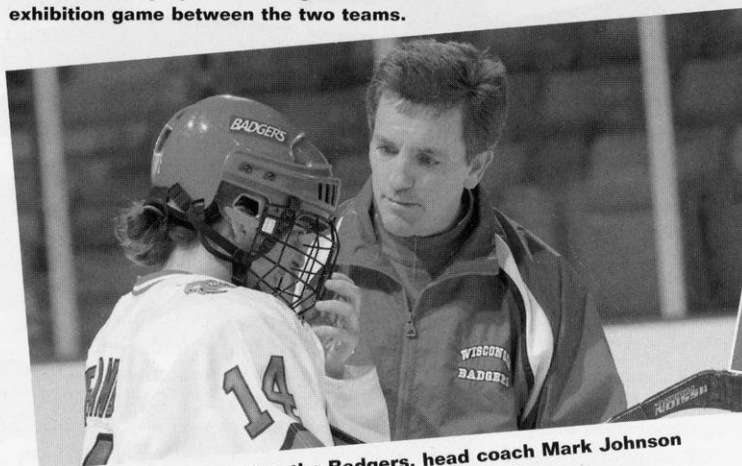

In his first year leading the Badgers, head coach Mark Johnson was named the 2003 WCHA Co-Coach of the Year.

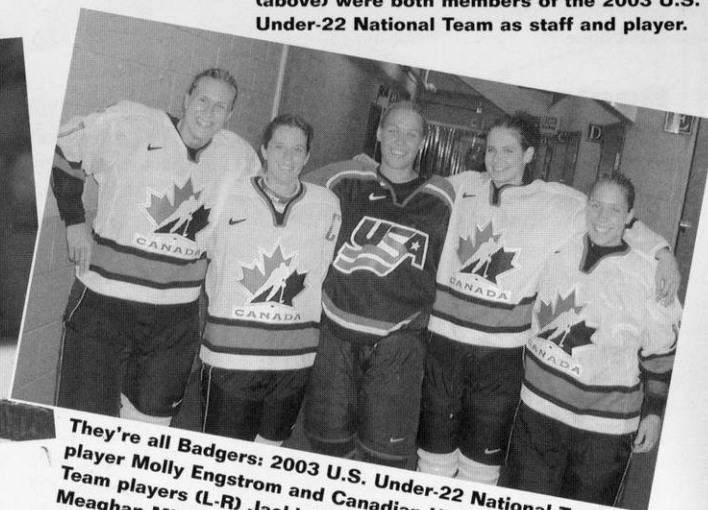

They're all Badgers: 2003 U.S. Under-22 National Team player Molly Engstrom and Canadian Under-22 National Team players (L-R) Jackie Friesen, Carla MacLeod, Meghan Mikkelsen and Bobbi-Jo Slusar.

# 2003-04 SEASON OUTLOOK

As Wisconsin's youngest varsity sport, the women's hockey team is poised to enter the 2003-04 season standing tall like a worldly veteran, not the green five-year-old one might assume.

UW completed 2003 ranked fifth in the final U.S. College Hockey Online Poll and No. 6 in the *USA Today/American Hockey Magazine* Poll for the team's highest final rankings in school history.

Additionally, the Badgers' 22-8-5 overall record (14-6-4 WCHA) ties the 2001-02 team for most wins in a season and set the school record with a .700 winning percentage.

The Badgers graduated a class of seniors in 2003 that helped write both the Wisconsin and WCHA record books, but under the direction of second-year head coach Mark Johnson and his staff, the Wisconsin roster brings both experience and talent back to the ice. Add eight new frosh faces and Johnson is excited for this season.

"We have a good nucleus coming back," Johnson said. "When you have a solid upper class core of players and you surround them with good young players, it will really create a positive competitive atmosphere. We have a good balance of players and I like our look right now."

"It's going to be very competitive. We have 24 good players, so it will be a competitive atmosphere for ice time. It's a good problem to have and, from a coaching standpoint, that's what you want to create."

Leading the Badgers' offensive ranks are seniors and assistant captains Meghan Hunter and Steph Millar, along with junior Jackie Friesen. The trio helped Wisconsin finish third among all WCHA schools in scoring offense with a 3.14 goals-per-game average.

Hunter finished second on the team in scoring in 2003 with seven goals and 19 assists for 26 points. Her 149 career points now stands a close second to former teammate Kendra Antony's school record of 159, a mark that Hunter looks sure to surpass this season.

Hudson, Wis., native Millar notched nine goals and 12 assists for 21 points in 2003, a feat tied by Friesen for fifth on the team. With just six of her points tallied on assists, Friesen led the team with 15 goals.

She also joined Hunter and junior Carla MacLeod, the 2003-04 team captain, on the Canadian U-22 national team last February, as four Badgers were selected to national teams in 2003 (former Badger Kerry Weiland was also named to the U.S. women's select team).

The duo of MacLeod and Friesen teamed up again with two of Wisconsin's new frosh—Meaghan Mikkelsen and Bobbi-Jo Slusar—on Canada's U-22 team in July for a three-game series against the U.S. U-22 team,



**Carla MacLeod, the 2003-04 Wisconsin women's hockey team captain, also was named captain of Canada's 2003 Under-22 National Team this summer in a three-game series against the U.S. Under-22 squad.**

including UW teammate Molly Engstrom in her first national team appearance.

Senior Karen Rickard (5-9=14), junior Amy Vermeulen (7-7=14) and sophomore Nikki Burish (7-8=15) will provide added depth in the scoring lines for Wisconsin, while the 2003 team rookie of the year Sharon Cole (4-7=11), senior Stephanie Boeckmann (4-4=8), junior Leah Federman and frosh Grace Hutchins (1-6=7) all have proven they can produce on the Badger line.

Wisconsin's lone utility player, senior Kathryn Greaves (1-6=7), will again play both forward and defender this season for another UW scoring option or as a member of the Badger defense looking to maintain its dominant presence in the Conference.

A WCHA defensive player of the week for Oct. 15, 2002, junior Nicole Uliasz returns to take her place as one of Wisconsin's top-scoring defenders.

The former 2001 U.S. National Team member led all UW defenders with a +20 and finished second to 2003 senior Sis Paulson (total scoring team leader with 7-24=31) in scoring among defenders with seven goals and 16 assists for 23 points.

The Badgers finished second among WCHA schools in scoring defense with a 1.91 goals-per-game average in 2003 and juniors Engstrom and MacLeod will join Uliasz in continuing to build Wisconsin's successful defense.

Homegrown in Siren, Wis., Engstrom posted four goals and 10 assists for 14 points and was +3, while MacLeod finished the season with two goals and five assists for seven points and was +7 during the season.

Perhaps the biggest questions concerning Wisconsin women's hockey will be between

the pipes. Former goaltender Jackie MacMillan has been the Badgers' most dominant goaltender since the program's inaugural season in 1999. Her graduation opens up the net for a battle between two of Wisconsin's returning goalies and one newcomer.

Sophomores Jessica Bernal and Meghan Horras bring limited college experience to the position—Bernal played in two games as a frosh, while Horras played in three—and will face fierce competition from incoming recruit Christine Dufour.

"We've got three goaltenders and it's going to come down to who steps forward and shows that they can play consistently over the course of the season and even over the course of a game," Johnson said. "I told Jessica and Meghan that the spot is wide open. It's the first time in the program that the position has been open for people to compete for."

Prior to their time with the Badgers, California native Bernal played on the Cal Select U-19 team at the U.S. National Championship and

played club hockey for the West Valley Wolves, while Horras was named Ms. Wisconsin Hockey in 2002 and played for both Team Wisconsin and the Appleton United High School Boy's Team. A member of Team Canada's U-22 squad, Dufour played for Pomfret Academy (Conn.) and the Connecticut Polar Bears U-19 team.

"Anytime you create competition and have good people vying for a position, it's healthy. We're going to put the goalie in that gives us the best chance to win and if that changes on a game-to-game or a week-to-week basis, that's how it will be at the start."

Five forwards and two defenders will join Dufour as first-year Badgers. Versatility and size will mark the addition of Wisconsin's newest forwards—Sara Bauer, Heidi Kletzien, Lindsay Macy, Mikkelsen and Phoebe Monteleone—while Wisconsin's defensive corps will gain deft control and vision from Slusar and Kristen Witting.

The Badger schedule offers up 32 regular-season games for its fans, including trips to Maine and California, along with an increasingly competitive WCHA calendar to further test the moxie of this maturing squad.

"I'm anxious to see what this team's identity becomes," Johnson said. "The theme in the early season will be unity, togetherness and working as a team because if this team is going to be successful, they are going to have to pull for one another due to the inexperience we have at some of the positions."

"That excites me. Any time you get eight freshmen in, it's fun from our standpoint, because you like to teach the game and see people work at it and get better."

# HEAD COACH MARK JOHNSON

**W**ith just one year under his belt as Wisconsin's head coach, Mark Johnson has created a strong foundation on which the Badgers can continue to build success.

Named the 2003 WCHA Co-Coach of the Year with Minnesota-Duluth's Shannon Miller and also one of eight finalists for the American Hockey Coaches Association Division I Coach of the Year, Johnson guided Wisconsin to a 22-8-5 overall and 14-6-4 WCHA record last season.

The Badgers' 22 wins tied the 2001-02 team for most wins in a season and the .700 winning percentage is a UW record.

## ■ Experience

The third head coach in the program's history, Johnson joined the staff after serving as an assistant coach with the men's program from 1996-2002.

During that time, he helped the team to a WCHA regular-season title during the 1999-2000 season, as well as a WCHA Final Five championship in the 1997-98 campaign.

Prior to his time with the Badgers, Johnson coached professionally, directing the expansion Madison Monsters to a 37-30-7 mark in the 1995-96 season and earning Colonial Hockey League Coach of the Year honors.

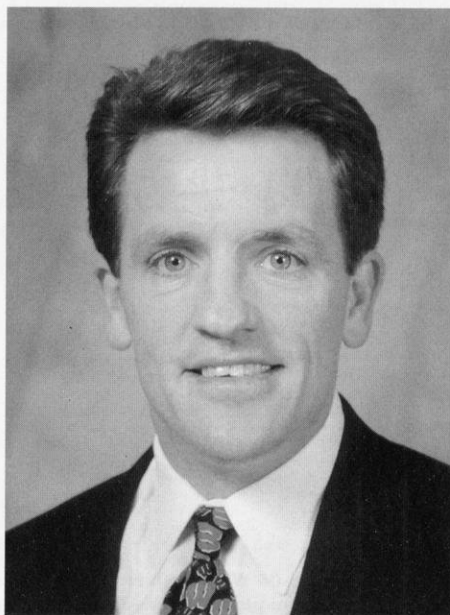

He also led a pair of area high schools, serving as the head coach for Verona for 1994-95 and as the assistant coach for Madison Memorial for 1993-94.

Most recently, Johnson served as an assistant coach with the 2002 U.S. Men's National Team that competed in the 2002 International Ice Hockey Federation World Championship in Gothenburg, Jonkoping, and Karlstad, Sweden.

He had previously served in a similar capacity for the 2000 World Championship in St. Petersburg, Russia.

In September 2001, he served as an on-ice assistant coach at the U.S. Olympic Men's Ice Hockey Orientation Camp in Colorado Springs, featuring 38 of the top American players in the National Hockey League.

## ■ Excellence

During his playing career, he helped Wisconsin to the 1977 national championship during his freshman campaign. The first Badger to ever win WCHA Rookie of the Year honors, he went on to become the school's second all-time leading scorer with 256 points on a school-record 125 goals and 131 assists in just three seasons.

The 1978-79 WCHA MVP was a two-time first team All-WCHA pick and a two-time All-American. He was also recently selected as one of the WCHA's "Top 50 Players in 50 Years."

Johnson has represented USA Hockey as a player in 13 international tournaments, with his most recent appearance as part of the U.S. National Team at the 1998 IIHF (A-Pool) World Championship Qualification Tournament in Austria. Most notably, he led the 1980





A veteran of the National Hockey League, Mark Johnson recorded 203 goals and 305 assists for 508 points in 699 career games.

U.S. Olympic Team's gold medal-winning effort with 11 points, including two goals in the "Miracle-On-Ice" against the Soviet Union and the game-winning goal against Finland in the final contest.

The team attended the opening ceremonies of the 2002 Olympic Winter Games to light the flame and was honored by *Sports Illustrated* as giving us the 'Greatest Sports Moment of the Century.'

Additionally, USA Hockey inducted Johnson and the rest of the 1980 Olympic team into the United States Hockey Hall of Fame in 2003.

### ■ The Next Level

Following his Olympic experience, Johnson embarked on a successful 11-year NHL career. He began his pro tenure with the Pittsburgh Penguins (1980-82), before moving onto the Minnesota North Stars (1982).

He also enjoyed stints with the Hartford Whalers (1982-85), St. Louis Blues (1985) and New Jersey Devils (1985-90). Over his 669 career NHL contests, the forward

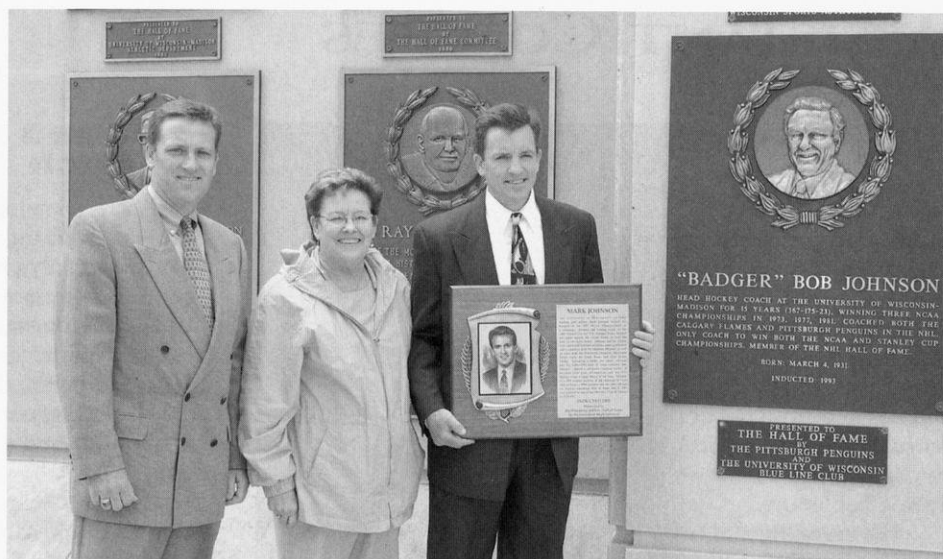

A charter member of the National W Club Hall of Fame, Mark Johnson was inducted into the State of Wisconsin Athletic Hall of Fame in 2003. Pictured here with his brother and mother, Johnson stands next to the Wisconsin Hall of Fame plaque of his father, Bob Johnson.

ward collected 203 goals, 305 assists and 508 points, highlighted by his 87-point season as captain of Hartford in 1983-84. He also tied an NHL All-Star Game record with three assists that season.

### ■ A Hockey Family

A 1999 inductee into the International Ice Hockey Federation Hall of Fame, Johnson is the son of legendary Wisconsin men's head coach Bob Johnson (1966-82) and brother of former men's assistant coach Peter Johnson (1987-91).

One of Wisconsin's most decorated athletes in any sport, Johnson was inducted into the State of Wisconsin Athletic Hall of Fame in 2003 and is also a charter member of Wisconsin's National W Club Hall of Fame.

Johnson, 46, earned his bachelor of science degree in kinesiology from Wisconsin in 1994.

He resides in Verona, Wis., with his wife Leslie and his five children: Douglas, Christopher, Patrick, Mikayla and Megan.

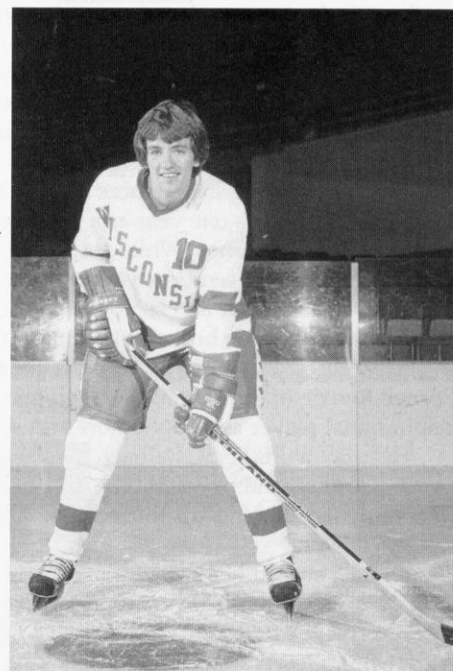

A three-year letterwinner for the Badgers from 1976-1979, Mark Johnson is the UW's all-time leading goal scorer with 125.

### ■ JOHNSON'S COACHING RECORD

Year	Organization	Position	Record	Pct.	Conference	Record	Place	Post-Season
2002-03	Wisconsin Women	Head	21-7-5	.712	WCHA	14-6-4	3rd	
2001-02	Wisconsin Men	Assistant	14-18-4	.389	WCHA	12-13-3	5th	
2000-01	Wisconsin Men	Assistant	22-15-4	.536	WCHA	14-10-4	5th	NCAA
1999-00	Wisconsin Men	Assistant	31-9-1	.756	WCHA	23-5-0	1st	NCAA
1998-99	Wisconsin Men	Assistant	15-19-4	.395	WCHA	13-12-3	4th	
1997-98	Wisconsin Men	Assistant	26-14-1	.634	WCHA	17-10-1	2nd	NCAA
1996-97	Wisconsin Men	Assistant	15-21-2	.394	WCHA	15-15-2	7th	
1995-96	Madison Monsters	Head	37-30-7	.500				
1994-95	Verona High	Head						
1993-94	Madison Memorial High	Assistant						

# ASSISTANT COACHES

## Tracey Cornell

Ashton, Ontario, native Tracey Cornell begins her fifth season at Wisconsin. She has been with the program since the drop of the first puck and has done everything from recruit to co-coach the team during her tenure.

The energetic Cornell came to Madison after spending the previous year as head girl's hockey coach at Cushing Academy in

Ashburnham, Mass. Cornell led Cushing Academy to a 24-4-2 mark, the most successful season in the history of the program. Her team captured second during the regular season and advanced to the NEPSAC Championship.

Cornell's playing experiences include four years at Cornell University, as well as one year as a professional in Switzerland for the SC Reinach Lions. While at Cornell, she co-captained the hockey program her senior season earning Academic All-Ivy honors both her junior and senior years. Cornell helped the Big Red to the Ivy League hockey title during the 1995-96 season and served as assistant captain during the title run. The one-time Cornell Rookie of the Year also earned team honors as most inspirational player as a sophomore and senior.

Her stay with the SC Reinach Lions was also successful. The Lions placed second overall in the top Swiss hockey league and were crowned Zurich Cup Tournament Champions during her 1997-98 season.

Cornell earned her bachelor of science degree in marine ecology from Cornell University in 1997. In addition to her time with the hockey program, Cornell played forward for a year with the Big Red women's soccer team.



## Dan Koch

Dan Koch enters his third year with the women's hockey program. The assistant helped lead the team as co-coach during the second half of the 2001-02 season, proving his value to the Badgers.

Koch (pronounced Cook) came to Wisconsin following two seasons as an assistant coach with the women's hockey program at St. Mary's (Minn.) University

working with the forwards and goaltenders. Also a third-grade teacher at Franklin Elementary School in La Crosse, Wis., Koch helped lead the Cardinals to a Minnesota Intercollegiate Athletic Conference title during the 1999-00 season and a third-place finish at the national tournament in the 2000-01 season.

Before his St. Mary's experience, Koch was the head coach of the La Crosse Logan/Central High School boys' ice hockey team from 1996-99. He coached all-conference and all-state players during his three-year stint. Koch also coached various ice hockey teams from 1986-95 at all youth levels including park and recreation leagues and travel squads. He also coached soccer in the Madison area as an assistant varsity girl's coach at Madison La Follette and as an assistant for the boys' team at Monona Grove High School from 1986-90.

Koch earned his master's degree in education, teaching and learning in 2001 from St. Mary's University after earning his bachelor of science degree in elementary education in December of 1991 from the UW. He is a 1985 Madison La Follette High School graduate.

Koch and his wife Jody, a school psychologist, have a son Connor and two foster children, Jacob and Malik.

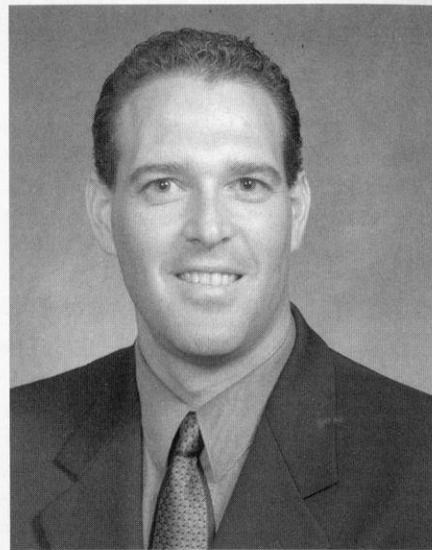

### EDUCATION

B.S., marine ecology from Cornell University, 1997

### PLAYING EXPERIENCE

Four-year letterwinner at Cornell University (1993-97)  
Played one year professionally with SC Reinach (Switzerland, 1998)

### COACHING HISTORY

Assistant Coach—Wisconsin (1999-current)  
Head Coach—Cushing Academy (1998-99)

### EDUCATION

B.S., elementary education from Wisconsin in 1991  
M.S., education, teaching and learning from St. Mary's in 2001

### COACHING HISTORY

Assistant Coach—Wisconsin (2001-current)  
Assistant Coach—St. Mary's University (Minn.) (1999-2001)  
Head Coach—La Crosse Logan/Central High (1996-99)  
Assistant Coach—Madison La Follette High - girls soccer (1986-90)  
Assistant Coach—Monona Grove High - boys soccer (1986-90)

# SUPPORT STAFF

## Volunteer Assistant Coach Forrest Karr

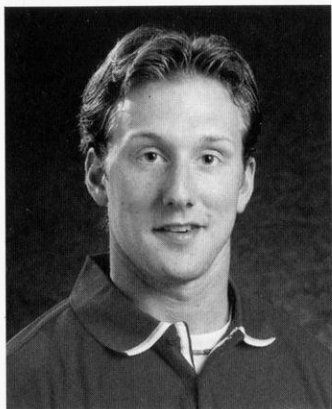

Volunteer goaltending coach Forrest Karr begins his third season with the Badgers. Karr played an integral role during the second half of the 2001-02 season and helped the Badgers to one of the top records in the nation from January through March of that year.

A former goaltender with the University of Notre Dame, he played in the first hockey game at the Kohl Center with the Fighting Irish in 1998.

Prior to his time with the women's program, Karr was an assistant coach with the USA Hockey National Team Development Program in Ann Arbor, Mich. He also spent time as a personal trainer and membership coordinator at One-on-One Athletic Club in Ann Arbor, Mich.

Karr brings playing experience with Notre Dame as well as a year in professional hockey in the East Coast Hockey League during the 1999-00 season. He has coached at Rick Heinz Goalie Schools in various cities during 2000 and at Notre Dame Hockey Schools in South Bend, Ind., each summer since 1996.

A 1999 graduate of Notre Dame, the Waunakee, Wis., native is currently attending the UW law school.

## Program Assistant Sharon Eley



Sharon Eley is in her fifth year with the staff of the women's hockey program after working in the Wisconsin Athletic Administrative offices for a year and a half.

The Monona, Wis., native was instrumental in opening the Athletic Department Welcome Center located on the first floor of Camp Randall Stadium while in her administrative role.

Eley earned her associate of arts degree from Fullerton College in Fullerton, Calif.,

after graduating from Monona Grove (Wis.) High School. She and her husband Dennis have four children.

## Administrative Assistant Paul Hickman

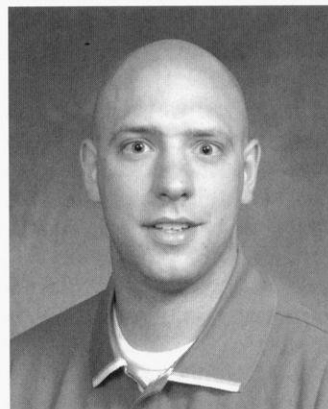

Paul Hickman begins his fifth season with the program and second year as a full-time member of the women's hockey staff.

Hickman, who graduated in 2002 from the UW with a degree in zoology, serves as administrative assistant and equipment manager for the Badgers.

Hickman, a native of Oakton, Va., spent three seasons as a student equipment manager with the program prior to his full-time position. A former Reston Raiders goaltender in Reston, Va., his additional duties include coordinating travel for the team. Additionally, he worked as the 2003 U.S. Women's Under-22 National Team's equipment manager during a three-game series against Canada this past summer.

Hickman is a third-generation Badger, with father Jack and grandfather John both graduating from the UW. Grandfather John Hickman is a UW Hall of Fame member and former Associate Athletic Director.

## Sports Information Assistant Jessica Burda



Jessica Burda is in her third year with the Wisconsin Sports Information Office and her second as a full-time research intern.

Burda is the primary contact for Badger women's hockey, as well as men's and women's golf, while assisting with the Badgers' football, basketball and other varsity teams.

She previously handled publicity for the men's soccer and wrestling programs and was the media coordinator for

the 2003 Big Ten Wrestling Championships held in Madison.

A 2000 graduate of UW-Stevens Point, Burda earned her master's degree in journalism and mass communication from Wisconsin in 2002.

While at UW-SP, Burda was a four-year starter on the women's rugby team and was named to the 1999 Wisconsin Collegiate Select-Side team. She continues to play Division I rugby with the Wisconsin Women's Rugby Football Club.

# SUPPORT STAFF

STAFF



## Athletic Trainer Laura Walluk

In her fifth year with Badger women's hockey, Laura Walluk is the team's athletic trainer.

A 1995 University of New Hampshire graduate, Walluk earned her bachelor of science degree in kinesiology and athletic training.

From there, the Simsbury, Conn., native went to Washington State where she was a graduate assistant until 1997, earning her master's degree in kinesiology in the process.

Following her graduate assistantship, Walluk moved on to the University of Minnesota, where she was an assistant athletic trainer for the Golden Gophers for two years before joining the staff at Wisconsin. She holds certifications with the National Athletic Trainers Association and the National Strength and Conditioning Association.

At Wisconsin, Walluk provides medical care as the athletic trainer for the women's hockey and men's and women's golf teams. Her duties range from emergency care to injury rehabilitation. She works closely with the team physicians to ensure each athlete is safe on the ice.

Walluk works out of the McClain Training Room in the mornings, providing close coverage of practices and games at other times, including all road contests.

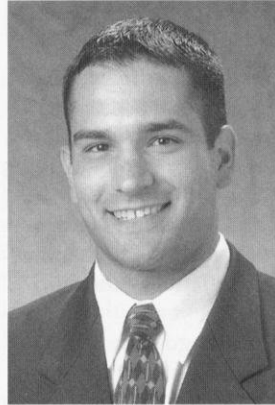

## Strength Coach Mike Potenza

Mike Potenza is in his first year serving as the strength and conditioning coach for the Badger women's ice hockey team.

A 2000 Springfield College graduate, Potenza earned his bachelor of science degree in applied exercise science. From there, the Providence, R.I., native went to Boston University where he was a graduate assistant until 2002, earning his master's degree in human movement.

Potenza comes to Wisconsin with an assortment of strength and conditioning coaching and internship experiences. At the University of Miami, he served as a weight training, speed and post-workout coach for the Hurricanes. While earning his master's degree, he instructed professional, amateur, and collegiate athletes for Mike Boyle Strength and Conditioning in various weight training, conditioning, agility, plyometric, rehabilitation and stretching programs.

Since graduating from Springfield, Potenza has held notable positions for Harvard University in Boston and most recently, Colgate University in Hamilton, N.Y. He assisted and supervised all of the strength training programs for Harvard's programs and held primary coaching responsibilities with football, hockey, basketball, lacrosse, and field hockey for both universities.



**Cheryl Marra**  
Senior Associate A.D.



**Mary Weaver-Klees**  
Academic Advisor



**Dan Wayne**  
Student Video Coordinator



**Todd Nelson**  
Event Management



**Adam Ahearn**  
Marketing & Promotions

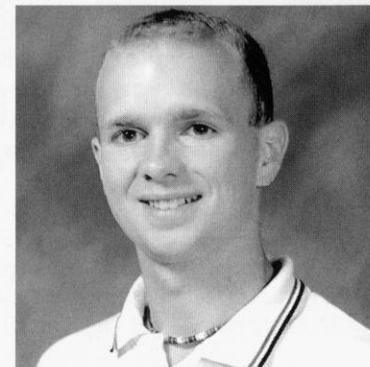

**Nutritionist**  
Jeremy Isensee

# 2003-04 ROSTER

## ■ Alphabetical Roster

No.	Name	Pos.	Ht.	Yr./Elig.	S/C	Hometown (HS/Previous Team)
15	Bauer, Sara	F	5-3	Fr./Fr.	R	St. Catharines, Ontario (Saint Francis/Mississauga Ice Bears)
39	Bernal, Jessica *	G	5-6	Jr./So.	L	Los Angeles (Chatsworth/West Valley Wolves)
28	Boeckmann, Stephanie ***	F	5-7	Sr./Sr.	R	St. Cloud, Minn. (Cathedral/St. Cloud Icebreakers)
14	Burish, Nikki *	F	5-5	So./So.	R	Madison, Wis. (Edgewood)
11	Cole, Sharon *	F	5-3	So./So.	L	Bloomington, Minn. (Bloomington Jefferson)
34	Dufour, Christine	G	5-8	Fr./Fr.	L	Rivière-du-Loup, Québec (Pomfret School/Connecticut Polar Bears)
9	Engstrom, Molly **	D	5-9	Jr./Jr.	R	Siren, Wis. (Culver Academy (Ind.))
5	Federman, Leah **	F	5-3	Jr./Jr.	L	Lincolnwood, Ill. (Niles West)
7	Friesen, Jackie **	F	5-11	Jr./Jr.	L	Regina, Saskatchewan (Thom/Regina Royals)
3	Greaves, Kathryn ***	D/F	5-3	Sr./Sr.	R	Mentor, Ohio (Mentor/Cleveland Barons)
1	Horras, Meghan *	G	5-7	So./So.	L	Appleton, Wis. (North/Appleton United)
8	Hunter, Meghan *** (AC)	F	5-9	Sr./Sr.	L	Oil Springs, Ontario (Lambton/Bluewater Hawks)
13	Hutchins, Grace *	F	5-5	So./So.	R	Winnetka, Ill. (New Trier/Team Illinois)
2	Kletzien, Heidi	F	5-0	Fr./Fr.	L	Manitowoc, Wis. (Lincoln/Madison Capitols)
4	MacLeod, Carla ** (C)	D	5-4	Jr./Jr.	R	Calgary, Alberta (Bishop Carroll/Oval X-Treme)
20	Macy, Lindsay	F	5-11	Fr./Fr.	R	Ellendale, Minn. (Owatonna)
27	Mikkelson, Meaghan	F	5-9	Fr./Fr.	R	St. Albert, Alberta (Bishop Carroll/Oval X-Treme)
22	Millar, Steph *** (AC)	F	5-5	Sr./Sr.	L	Hudson, Wis. (Hudson/Minnesota Thoroughbreds)
23	Monteleone, Phoebe	F	5-4	Fr./Fr.	R	Pittsburgh, Pa. (Fox Chapel/Ohio Flames)
18	Rickard, Karen ***	F	5-9	Sr./Sr.	R	Bowmanville, Ontario (Bowmanville/North York Jr. Aeros)
10	Slusar, Bobbi-Jo	D	5-4	Fr./Fr.	L	Swift Current, Saskatchewan (Athol Murray/Notre Dame Hounds)
16	Uliasz, Nicole **	D	5-9	Sr./Jr.	L	Chalfont, Pa. (Taft School/Connecticut Polar Bears)
6	Vermeulen, Amy **	F	5-6	Jr./Jr.	R	Saskatoon, Saskatchewan (Marion Graham/Cokanie Comets)
17	Witting, Kristen	D	5-7	Fr./Fr.	L	Beloit, Wis. (Memorial/Madison Capitols)

## ■ Numerical

No.	Name	Pos.
1	Horras, Meghan *	G
2	Kletzien, Heidi	F
3	Greaves, Kathryn ***	D/F
4	MacLeod, Carla ** (C)	D
5	Federman, Leah **	F
6	Vermeulen, Amy **	F
7	Friesen, Jackie **	F
8	Hunter, Meghan *** (AC)	F
9	Engstrom, Molly **	D
10	Slusar, Bobbi-Jo	D
11	Cole, Sharon *	F
13	Hutchins, Grace *	F
14	Burish, Nikki *	F
15	Bauer, Sara	F
16	Uliasz, Nicole **	D
17	Witting, Kristen	D
18	Rickard, Karen ***	F
20	Macy, Lindsay	F
22	Millar, Steph *** (AC)	F
23	Monteleone, Phoebe	F
27	Mikkelson, Meaghan	F
28	Boeckmann, Stephanie ***	F
34	Dufour, Christine	G
39	Bernal, Jessica **	G

## ■ The Coaches

**Head Coach:** Mark Johnson  
**Alma Mater:** Wisconsin, 1994  
**Assistant Coach:** Tracey Cornell  
**Alma Mater:** Cornell, 1997  
**Assistant Coach:** Dan Koch  
**Alma Mater:** Wisconsin, 1991  
**Volunteer Assistant Coach:** Forrest Karr  
**Alma Mater:** Notre Dame, 1999

## ■ Support Staff

**Senior Associate A.D.:** Cheryl Marra  
**Administrative Assistant:** Paul Hickman  
**Program Assistant:** Sharon Eley  
**Athletic Trainer:** Laura Walluk  
**Strength & Conditioning:** Mike Potenza  
**Academic Advisor:** Mary Weaver-Klees  
**Sports Information:** Jessica Burda  
**Video Services:** Dan Wayne



## BADGER BREAKDOWN

### Pronunciation Guide

2	Heidi Kletzien	KLUTZ-een
3	Kathryn Greaves	GREEVES
4	Carla MacLeod	Ma-Cloud
5	Leah Federman	FED-ur-min
6	Amy Vermeulen	Ver-MEW-lin
7	Jackie Friesen	FREEZE-in
10	Bobbi-Jo Slusar	SLOO-sarr
14	Nikki Burish	BURR-ish
16	Nicole Uliasz	OO-lee-as
18	Karen Rickard	RICK-erd
22	Steph Millar	Mill-LARR
23	Phoebe Monteleone	MON-tell-EE-own
27	Meaghan Mikkelson	MICK-ell-son
28	Steph Boeckmann	BECK-min
34	Christine Dufour	DOO-fore
39	Jessica Bernal	Ber-NALL

### By Eligibility:

**Seniors (5):** Boeckmann, Greaves, Hunter, Millar, Rickard

**Juniors (6):** Engstrom, Federman, Friesen, MacLeod, Uliasz, Vermeulen

**Sophomores (5):** Bernal, Burish, Cole, Horras, Hutchins

**Frosh (8):** Bauer, Dufour, Kletzien, Macy, Mikkelson, Monteleone, Slusar, Witting

### By State or Province and Country:

**Americans (15):** Bernal (CA), Boeckmann (MN), Burish (WI), Cole (MN), Engstrom (WI), Federman (IL), Greaves (OH), Horras (WI), Hutchins (IL), Kletzien (WI), Macy (MN), Millar (WI), Monteleone (PA), Uliasz (PA), Witting (WI)

**Canadians (9):** Bauer (ONT), Dufour (QUE), Friesen (SASK), Hunter (ONT), MacLeod (ALB), Rickard (ONT), Slusar (SASK), Vermeulen (SASK)

# 2003-04 NUMERICAL PHOTO ROSTER

MEET THE BADGERS



**Meghan Horras**  
#1 • Goaltender • So.



**Heidi Kletzien**  
#2 • Forward • Fr.



**Kathryn Greaves**  
#3 • Def./Forward • Sr.



**Carla MacLeod**  
#4 • Defense • Jr. • C



**Leah Federman**  
#5 • Forward • Jr.



**Amy Vermeulen**  
#6 • Forward • Jr.



**Jackie Friesen**  
#7 • Forward • Jr.



**Meghan Hunter**  
#8 • Forward • Sr. • AC

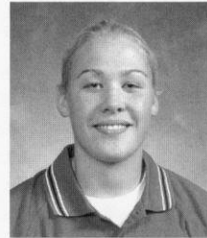

**Molly Engstrom**  
#9 • Defense • Jr.

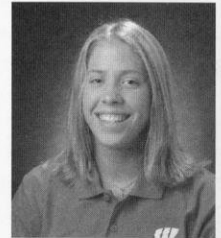

**Bobbi-Jo Slusar**  
#10 • Defense • Fr.



**Sharon Cole**  
#11 • Forward • So.

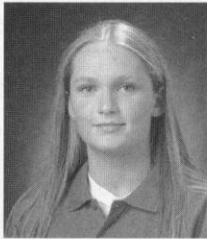

**Grace Hutchins**  
#13 • Forward • So.



**Nikki Burish**  
#14 • Forward • So.

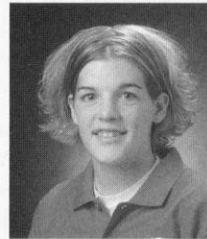

**Sara Bauer**  
#15 • Forward • Fr.

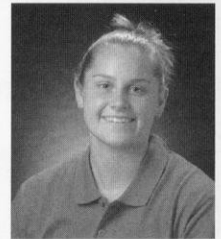

**Nicole Uliasz**  
#16 • Defense • Jr.

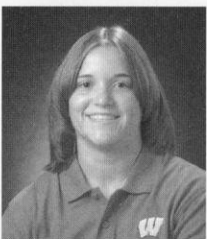

**Kristen Witting**  
#17 • Defense • Fr.



**Karen Rickard**  
#18 • Forward • Sr.



**Lindsay Macy**  
#20 • Forward • Fr.

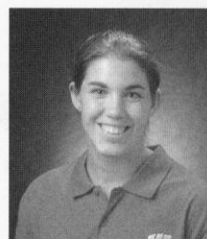

**Steph Millar**  
#22 • Forward • Sr. • AC



**Phoebe Monteleone**  
#23 • Forward • Fr.



**Meaghan Mikkelsen**  
#27 • Forward • Fr.



**Stephanie Boeckmann**  
#28 • Forward • Sr.

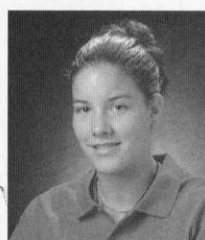

**Christine Dufour**  
#34 • Goaltender • Fr.



**Jessica Bernal**  
#39 • Goaltender • So.



# 39 JESSICA BERNAL ☆

**2002-03:** Redshirt season ... **2001-02:** Played in and recorded decisions in two games ... earned tie against Connecticut in debut (Oct. 21) ... started in loss to Bemidji State (Dec. 9) ... **Prep:** Participated in USA Hockey National Development Camps in 1999, 2000 and 2001 ... member of the Cal Selects Under-19 team at U.S. national championship ... winner of the Skills Competition at the 1999 nationals ... finished second at U.S. national championship playing for the Cal Selects Under-15 team as a sophomore ... played club hockey with the West Valley Wolves at midget level for three years ... also played with the Wolves at the bantam level ... finished third at California State Championship with Wolves as a sophomore ... named a team academic achievement award winner ... **Personal:** Parents are Ilene and Michael Bernal ... born 02-23-83 ... majoring in philosophy

## 5-6 • Sophomore Goaltender

Los Angeles  
Chatsworth High School  
West Valley Wolves

### Career Highs

**Shots faced:** 7, vs. Bemidji State, 12/9/01

**Saves:** 5, vs. Connecticut, 10/21/01

**Goals allowed:** 3, vs. Bemidji State, 12/9/01



### Bernal's Career Statistics

Year	GP	Min.	GA	GAA	Sv	W-L-T	Save %	SO	P-PM
2001-02	2	45:00	4	5.33	9	0-1-1	.692	0	0-0
2002-03	Redshirt Season								
<b>Totals</b>	<b>2</b>	<b>45:00</b>	<b>4</b>	<b>5.33</b>	<b>9</b>	<b>0-1-1</b>	<b>.692</b>	<b>0</b>	<b>0-0</b>



## 5-7 • Senior Forward

St. Cloud, Minn.  
Cathedral High School  
St. Cloud Icebreakers

### Career Highs

**Goals:** 1 (12x); last vs. Ohio State, 2/22/03

**Assists:** 3, vs. St. Cloud State, 2/3/02

**Points:** 3, vs. St. Cloud State, 2/3/02

**Shots:** 4 (2x); last vs. Boston College, 1/26/02

**Plus/Minus:** +3 vs. Bemidji State, 11/17/00

# 28 STEPHANIE BOECKMANN \*\*\*

**2002-03:** Scored three of season's four goals in three-consecutive games (Feb. 15-22) ... scored first goal of season for Badgers on power play against ninth-ranked Northeastern (Oct. 12) ... tallied four assists and eight total points ... finished season at +6 ... has played in every game during three-year career for 105 consecutive games ... **2001-02:** academic all-WCHA ... academic all-Big Ten ... scored two goals in series at Ohio State (Oct. 12-13) ... seventh on the team with a +15 rating ... collected first career assist in season-opening game at St. Cloud State (Oct. 12) ... played in all 35 games ... **2000-01:** One of 10 players to see action in all 35 games ... scored first career goal at Bemidji State (Nov. 17) ... also scored against Bemidji State on Nov. 18 and March 3 ... **Prep:** Named Associated Press all-state honorable mention as a senior with Cathedral High ... led conference and section in scoring with 27 goals and 30 assists for 57 points ... helped squad to a section runner-up finish as a senior ... three-time all-conference selection ... the all-time leading scorer for the St. Cloud Icebreakers with 67 goals and 57 assists in 69 career games ... played for the Minnesota Selects as a sophomore and junior ... also an all-conference soccer player as a junior and senior ... team finished first in conference as a senior ... sophomore squad made the state tournament ... all-conference honorable mention in softball as a senior ... National Honor Society student ... **Personal:** Parents are Rita and Robert Boeckmann ... born 7-28-81 ... majoring in zoology



### Boeckmann's Career Statistics

Year	GP	G	A	P	Shots	Pct.	+/-	P-PM	PPG	SHG	GWG
2000-01	35	3	0	3	39	.077	-4	10-20	0	0	0
2001-02	35	5	6	11	28	.179	+15	4-8	0	0	0
2002-03	35	4	4	8	19	.211	+6	6-12	1	0	0
<b>Totals</b>	<b>105</b>	<b>12</b>	<b>10</b>	<b>22</b>	<b>86</b>	<b>.140</b>	<b>+17</b>	<b>20-40</b>	<b>1</b>	<b>0</b>	<b>0</b>



# 14 NIKKI BURISH ★

## 5-4 • Sophomore Forward

Madison, Wis.  
Edgewood High School

**2002-03:** Played in 20 games ... tallied seven goals and eight assists for 15 points ... led all frosh in scoring ... ninth on team in points ... tied for fifth in goals ... earned first career point on assist to classmate Sharon Cole's first career goal against Northeastern (Oct. 12) ... **Prep:** First girl to play on Madison Edgewood High School's boys' hockey team ... won two varsity letters and played two years on junior varsity ... team was state semifinalist during junior season ... invited to the 2002 USA Women's Hockey National Festival ... attended 2002 Girl's/Women's 19 and Under Festival in Lake Placid, N.Y. ... four-year letterwinner in golf ... team won state title during senior season ... named all-state honorable mention, academic girls all-state and first-team all-city that year ... team was regional and sectional champs, as well as a state qualifier during junior and sophomore seasons ... named first-team all-city junior and sophomore years ... second team as a frosh ... team qualified for state championship during frosh year after regional championship ... also a three-year letterwinner in soccer ... captained team her senior and junior years but missed senior year due to injury ... all-conference as a junior ... first-team all-city as a sophomore ... voted team's most competitive player, frosh through junior years ... National Honor Society member ... finished in school's and Dane County's top 4 percent among high school graduates ... 2002 All-State Scholar nominee ... WIAA Scholar-Athlete nominee ... Badger Conference Scholar-Athlete ... **Personal:** Parents are Helen and Mark Burish ... brother Adam plays for UW men and was a 2002 Chicago Blackhawks draft pick ... Nikki and Adam are first brother-sister combo in UW hockey history ... born 4-1-84 ... a pre-business major

### Career Highs

**Goals:** 2 vs. St. Cloud State, 2/15/03

**Assists:** 2 vs. Bemidji State, 2/9/03

**Points:** 2 vs. St. Cloud State, 2/15/03

**Shots:** 6 (2x); last vs. St. Cloud State, 2/15/03

**Plus/Minus:** +4 vs. St. Cloud State, 2/15/03



### Burish's Career Statistics

Year	GP	G	A	P	Shots	Pct.	+/-	P-PM	PPG	SHG	GWG
2002-03	20	7	8	15	40	.175	+8	14-28	2	0	1
<b>Totals</b>	<b>20</b>	<b>7</b>	<b>8</b>	<b>15</b>	<b>40</b>	<b>.175</b>	<b>+17</b>	<b>14-28</b>	<b>2</b>	<b>0</b>	<b>1</b>



# 11 SHARON COLE ☆

**2002-03:** Played in 34 games ... one of 13 Badgers scoring double figures ... finished 12th in scoring on team with 4-7=11 ... scored game-winning goal against St. Cloud State (Feb. 15) ... tallied first career goal and point against ninth-ranked Northeastern Oct. 12 ... finished +13 for the season ... named team's 2003 Rookie of the Year ... **Prep:** Won the Athena Award as the best female athlete in Jefferson High School ... named city of Bloomington's best female athlete ... nominated as a Ms. Hockey finalist in the State of Minnesota ... played for the Jefferson Jaguars for six years from seventh grade to her senior year ... aided the Jaguars to a section championship five times and to the state championships four times clinching first place in the 2000-01 season ... captained the team two years ... earned best offense and 110% awards in her high school career ... four time Associated Press All-State ... six times all conference ... two time Coaches Association All-State Honorable Mention ... lettered in soccer for three years ... captain for Jaguar's soccer team ... named MVP and two-time all-conference honorable mention ... participated in fastpitch softball her junior year ... named most improved ... **Personal:** Parents are Mariette and Barret Cole ... born 10-24-83 ... a secondary education-science major

## 5-3 • Sophomore Forward

Bloomington, Minn.  
Bloomington Jefferson High School

### Career Highs

**Goals:** 1 (4x), last vs. St. Cloud State, 2/15/03

**Assists:** 1 (7x), last vs. Minnesota, 2/28/03

**Points:** 2, vs. St. Cloud State, 2/15/03

**Shots:** 6, vs. Minnesota State, 1/31/03

**Plus/Minus:** +2 (5x), last vs. St. Cloud State, 2/15/03



### Cole's Career Statistics

Year	GP	G	A	P	Shots	Pct.	+/-	P-PM	PPG	SHG	GWG
2002-03	34	4	7	11	36	.111	+13	8-16	0	0	1
<b>Totals</b>	<b>34</b>	<b>4</b>	<b>7</b>	<b>11</b>	<b>36</b>	<b>.111</b>	<b>+13</b>	<b>8-16</b>	<b>0</b>	<b>0</b>	<b>1</b>

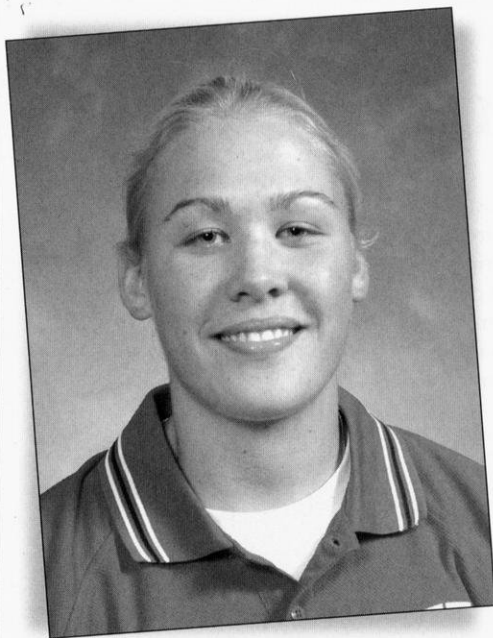

## 5-9 • Junior Defense

Siren, Wis.  
Culver Academy (Ind.)  
Under-22 U.S. National Team

# 9 MOLLY ENGSTROM \*\*

Member of the U.S. Women's Under-22 National Team that defeated Canada's U-22 National Team 2-0-1 in a three-game series ... played with Team Blue/Under-22 Select Team at the 2003 USA Hockey Women's Hockey Festival ... **2002-03:** Played in 33 games ... tallied four goals and 10 assists for 14 points ... ranked sixth on team in assists ... scored game-winning goal against Minnesota-Duluth (Jan. 17) ... finished season with +3 ... attended 2002 USA Hockey Women's Hockey Festival in Lake Placid, N.Y. ... **2001-02:** Named WCHA Rookie of the Week for play against Ohio State (Feb. 22-23) ... scored once and helped hold OSU to 32 shots and no goals in two-game series ... set up both Badger goals in 3-2 overtime loss at Minnesota (Feb. 17) ... had points in four of first five career games ... ranked 10th in scoring among WCHA defenders with 15 points ... **Prep:** Four-time participant in USA Hockey Olympic Development Camp ... played two years at Culver (Ind.) Academy ... in 35 games as a senior, recorded 15 goals, 16 assists and 31 points ... had 18 goals, 18 assists and 36 points in 40 games as a junior ... attended Siren High School as sophomore and frosh ... played three years with Minnesota Thoroughbreds, helping team to national runner-up finishes during the 1996-97 and 1998-99 seasons ... competed in the AAA Team Minnesota Hockey Festival as part of the Wisconsin Selects boys' team from 1995-97 ... was in the tournament as part of the 1998 girls' team ... won the Wisconsin State discus title as a sophomore ... won sectional and regional championships and placed 19th in cross country as a frosh ... as a junior at Culver, helped her golf team to 16th-place at the state meet while winning discus sectional and regional titles and finishing eighth at the state meet ... named Culver's track and field MVP ... **Personal:** Parents are Judy and Rick Engstrom ... born 3-1-83 ... a pre-landscape architecture major

### Career Highs

**Goals:** 1 (10x); last vs St. Cloud State, 1/15/03

**Assists:** 2 (3x); last vs Ohio State, 2/21/03

**Points:** 2 (5x); last vs Ohio State, 2/21/03

**Shots:** 6 (2x); last vs New Hampshire, 1/25/03

**Plus/Minus:** +4 vs. Minnesota State, 12/1/02



### Engstrom's Career Statistics

Year	GP	G	A	P	Shots	Pct.	+/-	P-PM	PPG	SHG	GWG
2001-02	35	6	9	15	80	.075	+14	9-18	4	0	0
2002-03	33	4	10	14	62	.065	+3	12-32	3	0	1
<b>Totals</b>	<b>68</b>	<b>10</b>	<b>19</b>	<b>29</b>	<b>142</b>	<b>.070</b>	<b>+17</b>	<b>21-50</b>	<b>7</b>	<b>0</b>	<b>1</b>



# 5 LEAH FEDERMAN \*\*

**2002-03:** Saw action in five games ... academic all-Big Ten ... **2001-02:** Recorded first career goal against Findlay (1/13) ... played in all 35 games ... **Prep:** Won two varsity letters with high school hockey team ... team finished second in the state during junior year ... senior-year squad was Metro Central champions ... two-time softball letterwinner during three years of varsity action ... junior-year team was a regional finalist ... played junior varsity as a sophomore ... also was a cheerleader ... member of National Honor Society ... **Personal:** Parents are Rita and Irving Federman ... born 3-21-83 ... undecided on a major

## 5-3 • Junior Forward

Lincolnwood, Ill.  
Niles West High School

### Career Highs

**Goals:** 1, vs. Findlay, 1/13/02

**Assists:** None

**Points:** 1, vs. Findlay, 1/13/02

**Shots:** 3, vs. Findlay, 1/13/02

**Plus/Minus:** +1 (3x); last vs. St. Cloud State, 2/2/02



### Federman's Career Statistics

Year	GP	G	A	P	Shots	Pct.	+/-	P-PM	PPG	SHG	GWG
2001-02	35	1	0	1	5	.200	+1	2-4	0	0	0
2002-03	5	0	0	0	2	.000	-1	0-0	0	0	0
<b>Totals</b>	<b>40</b>	<b>1</b>	<b>0</b>	<b>1</b>	<b>7</b>	<b>.143</b>	<b>0</b>	<b>2-4</b>	<b>0</b>	<b>0</b>	<b>0</b>



## 5-11 Junior Forward

Regina, Saskatchewan  
Thom Collegiate  
Regina Royals  
Under-22 Canadian National Team

### Career Highs

**Goals:** 3, vs. Ohio State, 2/21/03

**Assists:** 1 (14x); last vs. Minnesota-Duluth,  
1/17/03

**Points:** 3, vs. Ohio State, 2/21/03

**Shots:** 7, vs. Minnesota State, 1/18/02

**Plus/Minus:** +3 (2x); last vs. St. Cloud State,  
2/14/03

# 7 JACKIE FRIESEN \*\*

Played for 2003 Canadian Under-22 National Team against U.S. in three-game series in August ... **2002-03:** Played in 33 games ... led team with 15 goals ... also tallied six assists ... scored team's only hat trick of the season against Ohio State (Feb. 21) ... two goals were game-winners ... fifth on the team with 21 points ... had seven-game scoring streak (5-4=9) from Nov. 17 - Dec. 7 ... finished season +2 ... played for Canadian Under-22 team against U.S. during summer of 2002 and in Germany in Feb. 2003 ... academic all-WCHA ... **2001-02:** Scored first career goal in first game against St. Cloud State (Oct. 12) ... had points in seven of first nine games ... three of six goals were game-winners including Connecticut (Oct. 20), Minnesota State (Nov. 9) and No. 1 Minnesota-Duluth (Jan. 7) ... eighth on the team with 15 points ... ranked ninth among league rookies in scoring ... member of 2001-02 Canadian Under-22 National Team ... **Prep:** Served her high school boys' team as co-captain during senior season ... played three years with high school while also playing for the Regina Royals ... as a junior, recorded 38 goals, 40 assists and 78 points for the Royals ... played for Team Saskatchewan seniors at the Canada Winter Games as a junior, helping team to fourth-place ... played on Team Saskatchewan midgets as a sophomore, finishing fourth ... won Thom Collegiate MVP in boys' hockey ... acted as assistant captain for Team Western which she helped earn bronze at the Under-18 Nationals ... a four-year volleyball player and city all-star team member as a senior ... won Thom Collegiate MVP in volleyball ... named her high school's junior female athlete of the year as a sophomore ... named most valuable senior female athlete in high school ... also competed in softball where she was named rookie of the year as a frosh and won the leadership award as a junior ... won the Midget Provincial Softball Championship with her club team ... won Thom Collegiate MVP in softball ... team won bronze medal at city championship ... **Personal:** Parents are Edie and Leon Friesen ... born 8-4-83 ... a kinesiology major studying for teacher certification



### Friesen's Career Statistics

Year	GP	G	A	P	Shots	Pct.	+/-	P-PM	PPG	SHG	GWG
2001-02	33	7	8	15	95	.074	+5	21-42	1	0	3
2002-03	33	15	6	21	88	.170	+2	11-22	6	0	2
<b>Totals</b>	<b>66</b>	<b>22</b>	<b>14</b>	<b>36</b>	<b>183</b>	<b>.120</b>	<b>+7</b>	<b>32-64</b>	<b>7</b>	<b>0</b>	<b>5</b>

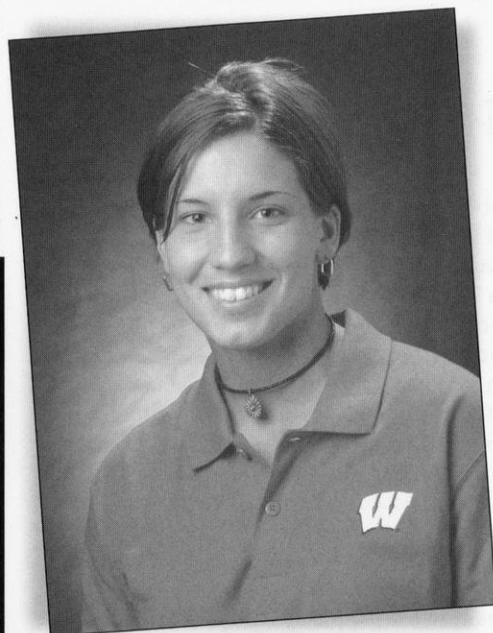

# 3 KATHRYN GREAVES \*\*\*

**2002-03:** Played in 34 games ... scored lone goal at No. 10 Mercyhurst (Nov. 17) ... collected three assists in four games (Feb. 9-21) ... finished season +9 ... named team's W Club Community Service Award winner ... **2001-02:** Versatile as a defender or forward ... collected first career goal against Connecticut (Oct. 20) ... had first career multi-point effort in the game with a goal and assist ... was +11 during the season ... has played all 70 games frosh and sophomore year ... had assist in win over No. 1 Minnesota-Duluth (Jan. 6) ... academic all-WCHA ... academic all-Big Ten ... **2000-01:** One of 10 players to see action in all 35 games ... collected first career point with assist at Bemidji State Nov. 18) ... had a pair of multi-point games against MSU, Mankato ... ranks 10th on team with six assists ... one of two women's hockey recipients of inaugural W Club Community Service Award ... **Prep:** Recorded 94 points during 1999-00 season with the Cleveland Barons ... served as team captain ... three-time assistant captain with the Ohio Flames ... helped team qualify for two national tournaments ... star soccer goalkeeper ... broke school record with 10 shutouts her senior year ... set all-time mark with .816 goals against ... as a frosh, helped team to state semifinals with school record .200 goals against ... also a state semifinalist as a sophomore and regional finalist as a junior ... National Honor Society student ... **Personal:** Parents are Becky Greaves and Joe Greaves ... born 5-30-82 ... majoring in kinesiology-movement science and psychology

## 5-3 • Senior Defense/Forward

Mentor, Ohio  
Mentor High School  
Cleveland Barons

### Career Highs

**Goals:** 1 (3x); last vs. Mercyhurst; 11/17/02  
**Assists:** 2 (2x); last vs. Minnesota State, 2/17/01  
**Points:** 2 (3x); last vs. Connecticut, 10/20/01  
**Shots:** 5, vs. Connecticut, 10/20/01  
**Plus/Minus:** +4, vs. Connecticut, 10/19/03



### Greaves' Career Statistics

Year	GP	G	A	P	Shots	Pct.	+/-	P-PM	PPG	SHG	GWG
2000-01	35	0	6	6	36	.000	+2	5-10	0	0	0
2001-02	35	2	2	4	41	.049	+11	8-16	0	0	0
2002-03	34	1	6	7	14	.071	+8	9-18	0	0	0
<b>Totals</b>	<b>104</b>	<b>3</b>	<b>14</b>	<b>17</b>	<b>91</b>	<b>.033</b>	<b>+21</b>	<b>22-44</b>	<b>0</b>	<b>0</b>	<b>0</b>



# 1 MEGHAN HORRAS ☆

**2002-03:** Played in three games as primary reserve goaltender ... shutout McGill University with seven saves in exhibition contest (Jan. 8) ... saw first regular-season action with three saves against Minnesota State (Jan. 31) ... has stopped 34 of 36 shots in 40:41 minutes played ... **Prep:** 2002 Ms. Wisconsin Hockey ... started in goal for the Appleton United High School boys' team ... Badgerland Conference Honorable-Mention as a senior ... winner of Sara Teuting Goalkeeper Award at the Chicago Showcase ... played at USA Hockey's Girl's/Women's 19 and Under Festival during summer of 2002 in Lake Placid, N.Y. ... also a 2001 USA Hockey 16/17-year-old Select Development Camp participant ... played for Team Wisconsin at the International Hockey Cup Tournament, keeping her opponents without a goal the entire event ... took part in the USA Hockey Central Region Festival, USA Hockey Central Region Development Camp, Wisconsin Amateur Hockey Association (WAHA) Festival and WAHA Development Camp, all in 2001 ... WAHA Scholarship award winner ... a member of the varsity Appleton United High School team as a junior ... junior varsity as a sophomore ... played with a bantam boys' team as a frosh ... accomplished softball player, earning four varsity letters ... all-state as a senior ... first-team all-conference three times and first-team all-area twice ... named team MVP as a sophomore and second-team all-conference as a frosh ... also played golf, winning three letters ... played in the state meet with her team as a sophomore and was team's alternate for the state meet as a frosh ... **Personal:** Parents are Mary and Douglas Horras ... born 5-1-84 ... major is undeclared

## 5-7 • Sophomore Goalie

Appleton, Wis.  
Appleton North High School  
Appleton United  
Team Wisconsin

### Career Highs

**Shots faced:** 25, vs. St. Cloud State, 2/15/03

**Saves:** 23, vs. St. Cloud State, 2/15/03

**Goals allowed:** 2, vs. St. Cloud State, 2/15/03



### Horras' Career Statistics

Year	GP	Min.	GA	GAA	Sv	W-L-T	Save %	SO	P-PM
2002-03	3	40:41	2	2.95	34	0-0-0	.944	0	0
<b>Totals</b>	<b>3</b>	<b>40:41</b>	<b>2</b>	<b>2.95</b>	<b>34</b>	<b>0-0-0</b>	<b>.944</b>	<b>0</b>	<b>0</b>

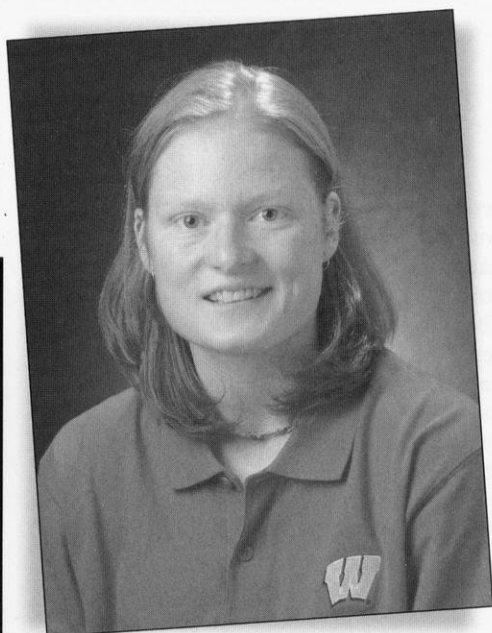

# 8 MEGHAN HUNTER \*\*\*

## 5-9 • Senior Forward

Oil Springs, Ontario  
Lambton Central High School  
Bluewater Hawks  
Under-22 Canadian National Team

2003-04 Assistant Captain

### Career Highs

**Goals:** 4, vs. Boston College, 1/26/02

**Assists:** 6 vs. Bemidji State, 11/18/00

**Points:** 9 vs. Bemidji State, 11/18/00

**Shots:** 10 vs. Boston College, 12/10/00

**Plus/Minus:** +5 vs. St. Cloud State, 10/27/00

Named assistant captain with teammate Steph Millar ... **2002-03:** Played in 33 games ... posted seven goals and 19 assists ... second on the team with 26 points ... scored game-winning goals against Northeastern (Oct. 12) and Minnesota State (Feb. 1) ... recorded 10 points in season's first six games ... season-high three points (2-1=3) against Bemidji State (Dec. 7) ... four points in four games against Minnesota-Duluth ... finished season at +8 ... academic All-WCHA ... **2001-02:** First-Team All-WCHA ... scored game-winning goal in win over Minnesota-Duluth in WCHA Women's Final Five semifinal ... two-time WCHA Player of the Week (Oct. 29 and Feb. 2) ... led team with 45 points and 23 goals ... led WCHA with 1.41 points-per-game average in all games and with a 1.52 points-per-game average in league contests ... set UW record with four goals against Boston College (Jan. 26) ... had seven game-winning goals and 11 power-play goals to rank first and second in the WCHA, respectively ... ranked second in the WCHA with 32 points in league play ... had points in 20 of last 21 games ... member of the Canadian Under-22 National Team ... **2000-01:** A 2001 Patty Kazmaier Award finalist ... named JOFA/AHCA Second-Team All-American ... First-Team All-WCHA ... named to the WCHA All-Tournament team ... shared national lead in scoring with 78 points ... shared national lead with 42 goals ... had school-record 20-game scoring streak (30-24=54) to start her career ... led country with five hat tricks and 33 power-play points ... two-time WCHA Player of the Week ... named WCHA Rookie of the Week once ... had points in 33 of 35 games ... set a Badger record with nine points and six assists at Bemidji State (Nov. 18) ... had goals in 12 of first 13 games and 17 of first 19 ... had a goal in 27 of 35 games ... led team with 13 power-play goals, two short-handed goals and five game-winning goals ... **Prep:** Assistant captain of the Bluewater Hawks Intermediate AA hockey team ... earned team scoring title with 82-53=135 in 61 games ... helped squad to the provincial championship ... also aided squad to titles in the Southwestern Girls Hockey League and six other tournaments ... captain of her high school team, leading squad to provincial championship ... assistant captain of gold medal-winning Team Ontario at the 1999 Canada Winter Games ... member of London Devilettes Intermediate AA team of the Central West League in 1998-99 ... won league and provincial titles ... led team in scoring with 55-57=112 in 52 contests ... named tournament MVP of the McGill Marlett's Women's Hockey Tournament while with the Devilettes ... had 82-73=155 in 77 games as a member of the Devilettes during the 1997-98 season ... helped team to a 67-5-5 record and the provincial championship ... first member of the Lambton Central Collegiate Vocational Institute's men's hockey team in 1997-98, sharing a line with her brother during 1998-99 campaign ... captain of high school soccer team ... named most valuable senior in cross country in 2000 ... also named junior MVP in cross country in 1998 and 1997 ... named high school's top grade 11 female athlete ... most valuable junior in volleyball in 1997 ... earned prestigious Helen Kavanaugh Nicol Scholarship for academic excellence, community involvement and leadership ... honor society award recipient from 1996-99 ... volunteer with Canadian Diabetes Association, Canadian Cancer Society (Terry Fox Run), Sledge Hockey and CEE Hospital's Physiotherapy Department ... **Personal:** Parents are Jayne and Ron Hunter ... niece of NHL players Dave, Dale and Mark Hunter ... born 4-20-81 ... an agricultural business management major



### Hunter's Career Statistics

Year	GP	G	A	P	Shots	Pct.	+/-	P-PM	PPG	SHG	GWG
2000-01	35	42	36	78	181	.232	+31	13-26	13	2	5
2001-02	32	23	22	45	119	.193	+16	3-6	10	0	6
2002-03	33	7	19	26	93	.075	+8	7-14	3	0	2
<b>Totals</b>	<b>100</b>	<b>72</b>	<b>77</b>	<b>149</b>	<b>393</b>	<b>.183</b>	<b>+55</b>	<b>23-46</b>	<b>27</b>	<b>2</b>	<b>14</b>

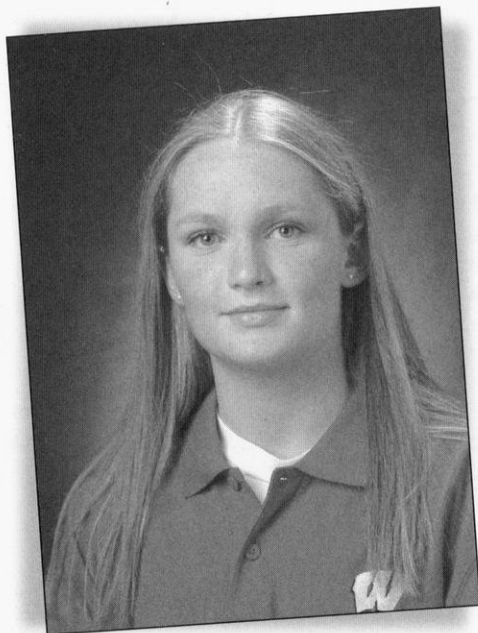

# 13 GRACE HUTCHINS ★

**2002-03:** Played in 34 games ... tallied one goal and six assists for seven points ... scored first career goal against Minnesota State (Jan. 31) ... collected two assists in her first three games ... finished season +1 ... **Prep:** Four-time attendee at USA Hockey Select Development Camps in Lake Placid, N.Y. ... member of Team Illinois, the top girl's program in Illinois ... helped the squad to four state championships, four regional titles and three trips to the USA Hockey National Championships ... played soccer her first three years of high school, including three conference championship teams at New Trier High School ... competed for the school's field hockey team as a sophomore and frosh, leading the team in goals as a frosh and helping the squad to the state championship ... played lacrosse as a senior ... team finished third in the state ... **Personal:** Parents are Teresa and Harley Hutchins ... born 11-2-83 ... a legal studies major

## 5-5 • Sophomore Forward

Winnetka, Ill.  
New Trier High School  
Team Illinois

### Career Highs

**Goals:** 1, vs. Minnesota State, 1/31/03

**Assists:** 2, vs. St. Cloud State, 1/15/03

**Points:** 2, vs. St. Cloud State, 1/15/03

**Shots:** 3, vs. Northeastern, 10/12/02

**Plus/Minus:** +2 (2x), last vs. St. Cloud State, 1/15/03



### Hutchin's Career Statistics

Year	GP	G	A	P	Shots	Pct.	+/-	P-PM	PPG	SHG	GWG
2002-03	34	1	6	7	13	.077	1	6-12	0	0	0
<b>Totals</b>	<b>34</b>	<b>1</b>	<b>6</b>	<b>7</b>	<b>13</b>	<b>.077</b>	<b>1</b>	<b>6-12</b>	<b>0</b>	<b>0</b>	<b>0</b>

# 4 CARLA MACLEOD \*\*\*



## 5-4 • Junior Defense

Calgary, Alberta  
Bishop Carroll High School  
Oval X-Treme  
Under-22 Canadian National Team

2003-04 Team Captain

### Career Highs

**Goals:** 2, vs. St. Cloud State, 1/15/03

**Assists:** 3 (2x); last vs. Minnesota-Duluth, 3/8/02

**Points:** 3 (3x); last vs. St. Cloud State, 1/15/03

**Shots:** 7 (4x); last vs. Bemidji State, 3/2/02

**Plus/Minus:** +3 (3x); last vs. Northeastern, 10/19/03

Named team captain ... also captained Canada's Under-22 National Team during three-game series versus U.S. Under-22 National Team ... scored one goal against U.S. to earn a 2-2 tie in first game of series ... **2002-03:** Finished with seven points in 15 games played ... missed much of the season with injury ... scored a career-high two goals at St. Cloud State (Feb. 15) including a short-handed goal ... played U.S. during summer of 2002 as member of Canada's Under-22 National Team ... also played for Under-22 team in Germany ... **2001-02:** WCHA all-Tournament defender ... third leading scorer with 25 points ... ranks second on team with 23 assists ... shared second among league defenders with 18 conference points ... third in scoring among defenders overall ... had 20 points in last 18 games ... fourth among league rookies in scoring ... had season-high six-game scoring streak (Jan. 7-26) ... recorded first career goal against Minnesota State (Jan. 19) ... **Prep:** A member of the Under-22 Canadian National Team since 1999 ... played in four Esso Women's National Championships in Canada with the Oval Mission X-Treme, winning gold in 2001 and 1998 ... team finished with silver in 1999 and bronze in 2000 ... played the last five years with Oval X-Treme ... played for Team Alberta in the Canada Winter games in 1995 and 1999, finishing fifth and third, respectively ... played eight years of hockey with boys' teams before playing with girls ... has 16 years of hockey experience ... **Personal:** Parents are Edna and Gerry MacLeod ... cousin Jeff Drummond is sophomore with the Denver Pioneers hockey team ... born 6-16-82 ... a legal studies major



### MacLeod's Career Statistics

Year	GP	G	A	P	Shots	Pct.	+/-	P-PM	PPG	SHG	GWG
2001-02	35	2	23	25	98	.020	+17	6-12	1	0	0
2002-03	15	2	5	7	29	.069	+7	4-8	0	1	0
<b>Totals</b>	<b>50</b>	<b>4</b>	<b>28</b>	<b>32</b>	<b>127</b>	<b>.031</b>	<b>+24</b>	<b>10-20</b>	<b>1</b>	<b>1</b>	<b>0</b>

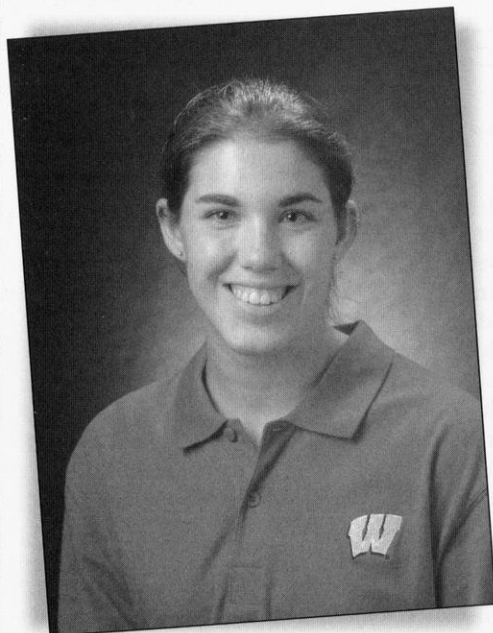

## 5-5 • Senior Forward

Hudson, Wis.  
Hudson High School  
Minnesota Thoroughbreds

2003-04 Assistant Captain

### Career Highs

**Goals:** 2 (3x); last vs. Connecticut, 10/19/02

**Assists:** 3 vs. St. Cloud State, 2/15/03

**Points:** 3 (3x); last vs. St. Cloud State, 2/15/03

**Shots:** 7 vs. St. Cloud State, 10/28/00

**Plus/Minus:** +4, vs. St. Cloud State, 10/27/00

# 22 STEPH MILLAR \*\*\*

Named assistant captain with teammate Meghan Hunter ... **2002-03:** Played in all 35 games ... recorded nine goals and 12 assists for 21 points ... tied for fifth with teammate Jackie Friesen for points on team ... scored three game-winners ... finished season +7 ... academic all-WCHA ... academic all-Big Ten ... **2001-02:** Had 15 points (6-9=15) in last 18 games after collecting three points (three goals) in first 16 games ... sixth on the team with 18 points ... scored game-winner against Findlay (Jan. 13) ... season-high three points (1-2=3) came against No. 1 Minnesota-Duluth (Jan. 7) ... academic all-WCHA ... academic all-Big Ten ... **2000-01:** Appeared in *Sports Illustrated's* Faces In The Crowd in Jan. 15 issue ... named WCHA Rookie of the Week Dec. 13 for three goal, one assist performance against Boston College ... had game-winning goal and an assist against then-No. 4 Minnesota in the third-place game of the WCHA Championship (March 10) ...

**Prep:** Captained the Minnesota Thoroughbreds during the 1999-00 season ... led team in scoring ... played with current Badger goaltender Jackie MacMillan during the 1998-99 season with the Thoroughbreds ... tallied 42 points on 19 goals and a team-leading 23 assists in 45 games during the season ... helped the Thoroughbreds finish in second place at the 1999 USA Hockey Midget A National Championship, falling to the Nicole Uliasz-led Polar Bears ... scored 15 goals and 19 assists for 34 points in 43 games with the Thoroughbreds under-15 squad in 1997-98 ... an attendee of the 1999 Womens 17-and-18 National Camp, she also attended the 1997 USA Hockey Womens National Junior Camp in Lake Placid, N.Y. ... played hockey for the first girls' high school hockey team in Wisconsin ... holds the distinction of scoring the first goal ... also competed as a soccer player and helped Hudson High School to the 1998 Wisconsin State High School Tournament semifinals ... **Personal:** Parents are Sandi and Mike Millar ... born 6-29-82 ... major is psychology



### Millar's Career Statistics

Year	GP	G	A	P	Shots	Pct.	+/-	P-PM	PPG	SHG	GWG
2000-01	33	9	12	21	71	.127	+17	2-4	3	0	3
2001-02	34	9	9	18	56	.161	+8	2-4	2	0	1
2002-03	35	9	12	21	56	.161	+7	1-2	2	0	3
<b>Totals</b>	<b>102</b>	<b>27</b>	<b>33</b>	<b>60</b>	<b>183</b>	<b>.148</b>	<b>+32</b>	<b>5-10</b>	<b>7</b>	<b>0</b>	<b>7</b>

# 18 KAREN RICKARD \*\*\*

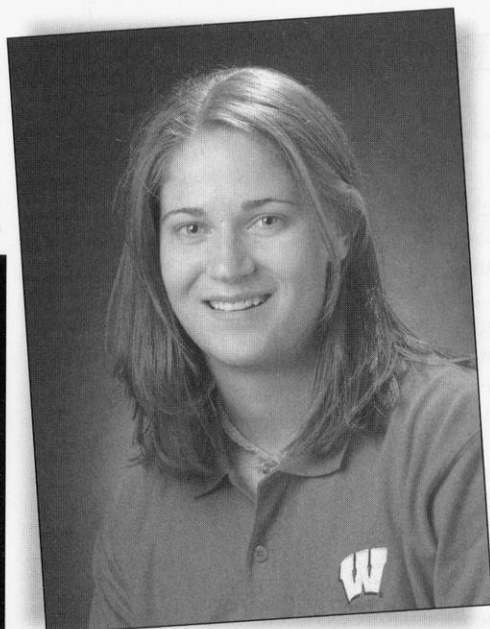

## 5-9 • Senior Forward

Bowmanville, Ontario  
Bowmanville High School  
North York Junior Aeros

**2002-03:** Played in all 35 games ... posted five goals and nine assists for 14 points ... tied for ninth on the team in points ... scored game-winning goal against Ohio State (Nov. 23) ... four of season's five goals came against ranked foes including two against Minnesota-Duluth and two against Mercyhurst ... scored one short-handed goal and one gamewinner ... academic all-WCHA and academic all-Big Ten ... **2001-02:** Third on the team with 10 goals ... ranked seventh with 16 points ... had two game-winning goals against Bemidji State (Dec. 8 and March 1) ... season-best two-goal game came at Ohio State in 6-0 win (Oct. 26) ... ranked third with +19 rating ... represented Badgers on WCHA All-Star Team in two-game series versus U.S. National Team ... **2000-01:** Fifth on the team with 27 points ... third with 15 goals ... shared 10th in WCHA games among freshman with 19 points ... recorded first hat trick of career against MSU, Mankato (Dec. 3) ... set up three goals against Bemidji State (March 8) ... had eight multi-point contests ... **Prep:** Played for the North York Junior Aeros "AA" team, one of the top squads in Canada ... saw action against some of the top U.S. collegiate hockey teams, recording an assist in 1999-00 against national runner-up Brown in an exhibition contest ... also took part in exhibitions against Harvard, Providence and Niagara ... served the Goulding Park Rangers midget "AA" team (ages 16-17) for two years as an assistant captain ... during 1998-99, tallied 18 goals and 17 assists in 55 games with the squad ... served as a two-year assistant captain of the Scarborough Sharks "A" team (ages 14-15), helping the team to a provincial championship ... captained her high school team the last two years ... standout soccer talent ... a goalkeeper, she helped her Scarborough Azzuri of the Central Girls Soccer League to the Under-18 Ontario Cup Championship in a shootout ... **Personal:** Parents are Gail and Don Rickard ... born 12-1-81 ... an agricultural business management major

### Career Highs

**Goals:** 3 vs. MSU, Mankato, 12/3/00

**Assists:** 3 vs. Bemidji State, 3/8/01

**Points:** 3 (3x); last vs. Bemidji State, 3/8/01

**Shots:** 7 vs. MSU, Mankato, 2/17/01

**Plus/Minus:** +3 (3x); last vs. Connecticut, 10/20/01



### Rickard's Career Statistics

Year	GP	G	A	P	Shots	Pct.	+/-	P-PM	PPG	SHG	GWG
2000-01	33	15	12	27	65	.231	+8	7-14	5	0	2
2001-02	35	10	6	16	55	.182	+19	2-4	1	0	2
2002-03	35	5	9	14	59	.085	-5	4-8	0	1	1
<b>Totals</b>	<b>103</b>	<b>30</b>	<b>27</b>	<b>57</b>	<b>179</b>	<b>.179</b>	<b>+22</b>	<b>13-26</b>	<b>6</b>	<b>1</b>	<b>5</b>

# 16 NICOLE ULIASZ \*\*



## 5-9 • Junior Defense

Chalfont, Pa.  
The Taft School (Conn.)  
Under-22 U.S. National Team  
U.S. National Team

### Career Highs

**Goals:** 1 (13x); last vs. St. Cloud, 2/15/03

**Assists:** 3 (2x); last vs. St. Cloud State,  
11/8/02

**Points:** 3 (2x); last vs. St. Cloud State, 11/8/02

**Shots:** 9 vs. Bemidji State, 3/3/01

**Plus/Minus:** +5 vs. Bemidji State, 11/18/00

**2002-03:** Played in all 35 games ... recorded seven goals and 16 assists for 23 points ... second in scoring among all defenders ... finished season leading team with +20 ... scored one goal and seven assists in power plays ... WCHA Player of the week for Oct. 15 after tallying a goal and assist in series against ninth-ranked Northeastern ... academic all-WCHA ... **2001-02:** Member of the U.S. National Team ... also played for Under-22 U.S. National Team during summer of 2002 ... trained with the Badgers as a redshirt during second semester ... **2000-01:** Ninth in team scoring with 18 points ... scored first career goal in first game against Mercyhurst (Oct. 14) ... had points in four of first five games ... had season-high three assists against Bemidji State (March 3) ... notched game-winning goals against St. Cloud State (Oct. 27) and Bemidji State (March 2) ... sixth on the team with a +13 rating ... **Prep:** Attended the 2000 USA Women's Hockey Festival in Lake Placid, N.Y., during the summer ... captained squad her senior season at Taft ... broke the four-year school record with 109 goals ... registered 25 goals, 12 assists and 37 points in 21 games on the blueline as a senior ... notched 23 goals and 10 assists in 21 games as a junior ... recorded career bests with 42 goals and 59 points in 21 games during sophomore campaign ... had 34 points as a frosh ... three-time winner of All Scholastic Award ... also four-year crew member and captain her senior season ... a member of the Connecticut Polar Bears and helped the squad to USA Hockey Midget A National Championship titles in 1998 and 1999 ... attended the 1997 USA Hockey Festival from which the 1998 Olympic gold medal team was chosen ... has attended the USA Hockey Girls National Junior Camp in Lake Placid, N.Y., each summer since 1997 ... **Personal:** Parents are Pam and John Uliasz ... born 7-5-81 ... a communication arts major in radio, tv and film



### Uliasz' Career Statistics

Year	GP	G	A	P	Shots	Pct.	+/-	P-PM	PPG	SHG	GWG
2000-01	35	6	12	18	121	.050	+13	18-36	2	0	2
2001-02	PLAYED WITH U.S. NATIONAL TEAM - Redshirt season										
2002-03	35	7	16	23	94	.074	+20	21-42	1	0	1
<b>Totals</b>	<b>70</b>	<b>13</b>	<b>28</b>	<b>41</b>	<b>215</b>	<b>.060</b>	<b>+33</b>	<b>40-78</b>	<b>3</b>	<b>0</b>	<b>3</b>

# 6 AMY VERMEULEN \*\*

Also plays for Wisconsin women's soccer team ... **2002-03:** Played in 23 games after completion of UW women's soccer season ... posted seven goals and seven assists for 14 points ... scored goals in three of first five games including game-tying goal against Ohio State in first game of WCHA season (Nov. 22) ... scored game-winning goal at Ohio State (Feb. 21) ... second on women's soccer team with 22 points on seven goals and eight assists ... won silver in summer of 2002 with Canada at the 2002 FIFA Under-19 World Championship ... academic all-WCHA and academic all-Big Ten ... **2001-02:** Played first game on Nov. 9 after Badger women's soccer season concluded ... first point was an assist against Minnesota (Nov. 30) ... first career goal came against No. 1 Minnesota-Duluth (Jan. 6) ... scored against St. Cloud State (Feb. 3) ... tied for team lead with four goals during Badger soccer season ... led frosh with nine points, ranked third overall ... **Prep:** Multi-sport star ... part of Under-18 Team Western at the Quebec Nationals in 2001 ... named player of the game at the Western Canadian Shield 2001 ... two-time member of Team Saskatchewan at the Canadian Senior Women's Nationals in 2000 and 1999 ... served as provincial team assistant captain in 2000 ... captained 2001 team, the Cokanie Comets ... played previously for the Saskatoon Comets where she was named Regina Female Hockey Tournament Championship Game MVP in 1999 ... in soccer, a Team Canada Under-19 player pool member ... scored game-winning goal for the Canadian Under-19 National Team on May 31, 2001 against Japan, Canada's first under-19 international win ... captain of high school team ... led squad to city and provincial championships in 2000 ... her club team, the Saskatoon United Eagles, won the provincial and prairie regional championships in 2000 ... played striker and midfield at National Under-17 Soccer Camps, twice, and Canadian National Team Selection Camps three times ... two-time high school team basketball MVP ... city javelin titlist in track ... city badminton doubles champion in 1999 and 2000 ... silver medalist in 1998 ... **Personal:** Parents are Bev and Skip Vermeulen ... born 11-23-83 ... a kinesiology-exercise science major

## 5-6 • Junior Forward

Saskatoon, Saskatchewan  
Marion M. Graham Collegiate  
Cokanie Comets  
Under-19 Canadian  
National Soccer Team

Wisconsin Women's Soccer Team

### Career Highs

**Goals:** 1 (9x); last vs Ohio State, 3/8/03

**Assists:** 2, (2x) last vs Ohio State, 3/8/03

**Points:** 3, (2x) last vs Ohio State, 3/8/03

**Shots:** 5 (5x), last vs Ohio State, 3/8/03

**Plus/Minus:** +3, (2x) last vs Ohio State, 3/8/03



### Vermeulen's Career Statistics

Year	GP	G	A	P	Shots	Pct.	+/-	P-PM	PPG	SHG	GWG
2001-02	23	2	5	7	45	.044	+1	3-6	0	0	0
2002-03	23	7	7	14	53	.132	+13	2-4	2	0	1
<b>Totals</b>	<b>46</b>	<b>9</b>	<b>12</b>	<b>21</b>	<b>98</b>	<b>.092</b>	<b>+14</b>	<b>5-10</b>	<b>2</b>	<b>0</b>	<b>1</b>

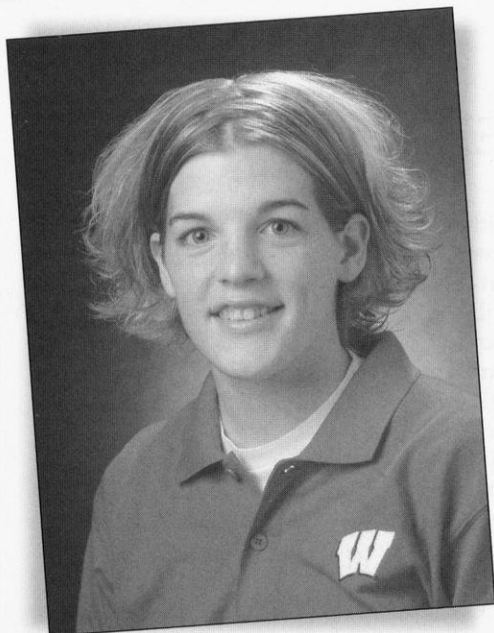

# 15 SARA BAUER

**Prep:** Shoots right and can play all three forward positions ... will bring a lot of athleticism and toughness to the ice ... strong ability to see the ice, find the open person and position herself well around the net to find loose pucks and score ... played for the Mississauga Ice Bears in the senior women's league (NWL) ... Ice Bears won the bronze medal in the 2002-03 Provincials ... played only 20 games due to injury, but still finished seventh in team scoring with 10 goals and nine assists ... played with the St. Catharines Midget Boys AAA team prior to playing with the Ice Bears and was named the team MVP in 2001 ... named a 2002 Athlete of the Year in the Niagara Region by *The Standard* and Saint Francis Secondary School Athlete of the Year ... also a member of the track and field team where she threw the javelin and ran the 400-meter relay ... played soccer and her team won the SOSSA Championship ... captained her school's basketball team and was named a Saint Francis Invitational tournament all-star ... honor roll student ... a Rotary medalist ... graduated with the academic award of excellence ...

**Personal:** Parents are Kim and Barb Bauer ... born 05-11-84 ... major is undeclared

## 5-3 • Frosh Forward

St. Catharines, Ontario  
Saint Francis Secondary  
Mississauga Ice Bears

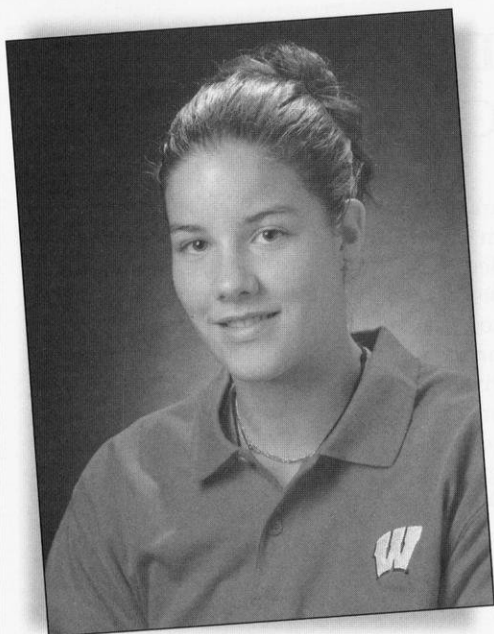

# 34 CHRISTINE DUFOUR

**Prep:** Very good at covering her angles, seeing the puck through traffic and competing on every shot ... twice named All-New England ... helped Pomfret finished this season 12-3-1 with eight shutouts and a 1.54 goals-against average ... given the Mimi Ashmead Award as team MVP ... Pomfret won Harrington Nobles/BBN tournament ... also played on the Connecticut Polar Bears Under-19 team that finished second at the USA National Tournament (2002-03) ... represented Team Canada on the U-22 team ... played Under-18 for Team Québec that won silver medal in the Canadian Championships in 2001 ... also played soccer and softball ... **Personal:** French-Canadian ... parents are Réal and Marie Dufour ... born 02/05/84 ... plans to major in sports medicine or physical therapy

## 5-8 • Frosh Goaltender

Rivière-du-Loup, Québec  
Pomfret School  
Connecticut Polar Bears

## 2 HEIDI KLETZIEN

**Prep:** Very skilled and an excellent skater with ability to put the puck in the net ... captain of the Madison Capitols ... played at three USA Hockey age-group women's hockey festivals ... scored three goals and an assist at the 2002 USA Hockey Girls 16/17 Festival for the champion white team ... previously played for the Wisconsin Challengers as co-captain ... collected 63 points her junior season ... Challengers won the 2002 Chicago Showcase ... member of three state champion teams ... 246 career points, including 75 as a senior ... teams she played on won state titles during 2000 and 2001 ... also won a Hockey Night in Boston title in 2000 ... also named most outstanding forward at the Hockey Night in Boston in 2001 ... Badger Girl State selection ... earned the 4.0 Student Academic Award ... also played tennis ... **Personal:** Parents are Sally Mortonson and Bill Kletzien ... born 05-01-85 ... major is undeclared

### 5-0 • Frosh Forward

Manitowoc, Wis.  
Lincoln  
Madison Capitols

## 20 LINDSAY MACY

**Prep:** Will add size to the team and is a natural scorer ... has one of the quickest and most accurate releases in the country ... team captain for Owatonna ... three-time MVP and Most Dedicated award-winner ... recorded 96 points as a senior (65 goals and 31 assists) and 107 points (84 goals and 23 assists) while breaking numerous records for most goals in season, most hat tricks, and most assists in last two years ... the leading scorer in the state of Minnesota during senior campaign ... four-time all-conference selection ... led her team to its first state tournament with a 20-8 record in 2002-03 ... selected to the all-tournament team after scoring six goals and posting one assist in just two games ... named to the Minnesota all-state first team ... *Pioneer Press* all-state first team ... a finalist for Ms. Hockey, an award given to the top player in the state of Minnesota ... also participated in the USA Developmental Camps in Lake Placid, N.Y. the past two summers ... Chicago Showcase team ... also played soccer ... **Personal:** Parents are Don and Menta Macy ... born 03-22-85 ... major is undeclared

### 5-11 • Frosh Forward

Ellendale, Minn.  
Owatonna

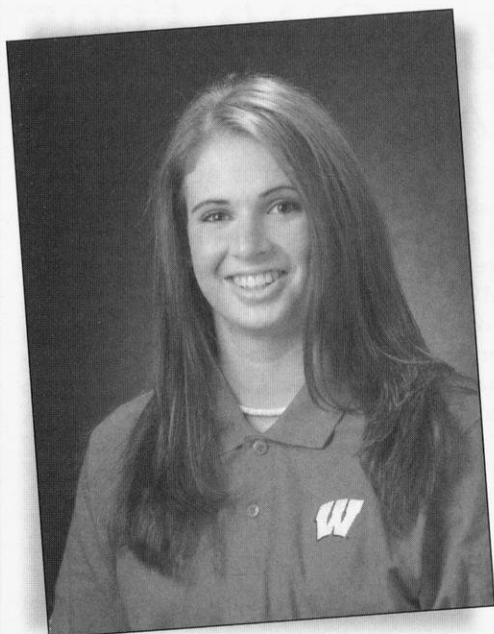

## 27 MEAGHAN MIKKELSON

**Prep:** Will bring size to the forward position ... strengths include skating, puck control and ability to finish and score quickly ... member of 2003 Canadian Under-22 National Team that played U.S. in three-game series this summer ... played and trained with members of the 2002 gold medal Canadian Olympic team at the Oval for the Oval X-treme in Calgary ... member of Oval X-treme team that won NWHL championship and Esso Nationals Champions in 2002-03 season ... also the same team that current Badger Carla MacLeod and former Badger Kathy Devereaux played for ... tallied seven goals and 10 assists for 17 points in 22 games this season ... assistant captain for Team Alberta in the 2003 Canadian Winter Games ... **Personal:** Parents are Bill and Betsy Mikkelson ... born 01-04-85 ... major is undeclared

### 5-9 • Frosh Forward

St. Albert, Alberta  
Bishop Carroll  
Oval X-Treme  
Under-22 Canadian National Team



## 23 PHOEBE MONTELEONE

**Prep:** A forward that will add speed and a scoring touch to line-up ... leading scorer at the Under-19 2002 U.S. Nationals with 13 points in six games ... captains the Ohio Flames ... has led the Flames in scoring the past two years with 80 points from 44 goals in 60 games for the 2001-02 season ... recorded 52 points with 24 goals in 54 games (2000-01) ... three-time participant in USA Hockey development camps ... also played for Fox Chapel ... led the team in scoring last three seasons ... two-time high school team MVP ... captained the team as a junior and senior ... given team's 2003 Outstanding Achievement Award ... president of Fellowship of Christian Athletes as a senior ... also played golf ... **Personal:** Parents are Jim and Lucy Monteleone ... born 10-23-84 ... major is undeclared

### 5-4 • Frosh Forward

Pittsburgh, Pa.  
Fox Chapel  
Ohio Flames

# 10 BOBBI-JO SLUSAR

**Prep:** A skilled defender who will make a positive impact on team ... excellent skating and puck control ... plays strong defensively and will be able to move the puck out of the team's zone ... also has the ability to score when the team is attacking ... chosen as the Notre Dame Hounds captain and team MVP as a senior ... helped lead team to two provincial championships ... Hounds also won the Silver Medal at the 2003 Western Shields ... captain for Team Saskatchewan for the 2003 Winter Games ... team won the bronze medal ... participated in Nike National Under-22 Women's team in 2003 ... also plays soccer and rugby ... helped lead team to the provincial championship in 2001 (soccer) and 2002 (rugby) ... an assistant captain for soccer as a senior ... also an honor roll student ... hometown is close to hometowns of current Badgers Amy Vermeulen and Jackie Friesen ... a volunteer for summer fun programs with special needs children ... also worked at Hockey School of Excellence ... named to the academic President's List ...

**Personal:** Parents are Ed and Cindy Slusar ... born 06-06-85 ... major is undeclared



## 5-4 • Frosh Defense

Swift Current, Saskatchewan  
Athol Murray College of Notre Dame  
Notre Dame Hounds

# 17 KRISTEN WITTING

**Prep:** A left-handed defender ... skates very well and sees the ice well ... four-time attendee at USA Hockey age-group women's festivals in Lake Placid, N.Y. ... recorded a goal and two assists at the 2002 USA Hockey Girls 18/19 Festival ... Beloit Memorial High School Boys' Team Rookie of the Year for the 2000-01 season ... also helped Team Wisconsin to the 2002 Chicago Showcase Championship in the first year for the women's tournament ... Team Wisconsin earned runner-up honors at Showcase in 2003 ... member of the Wisconsin Challengers AAA 19-Under team in 2001-02 ... one of the captains for the Under-19 Madison Capitols ... Capitols won 2003 state championship and participated at 2003 nationals in Aston, Pa. ... also lettered in golf, softball and volleyball at Memorial ... helped her 2002 golf team to a ninth-place finish at the state tournament after the team won regional and sectional titles ...

**Personal:** Parents are Dave and Beverly ... born 09-04-84 ... major is undeclared

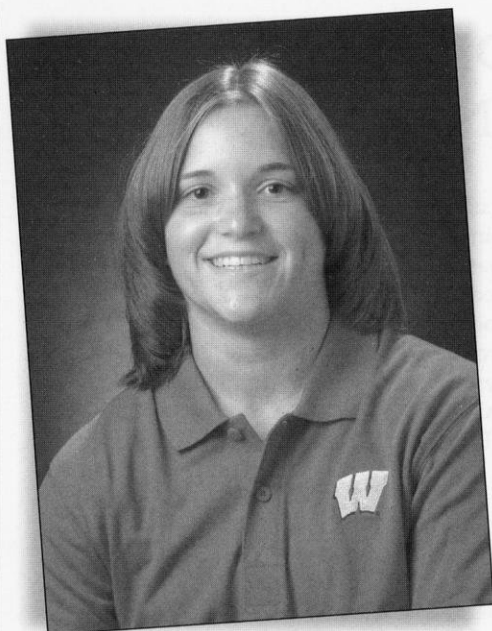

## 5-7 • Frosh Defense

Beloit, Wis.  
Memorial  
Madison Capitols

## 2003-04 OPPONENTS

**University of Vermont**

Friday-Saturday, Oct. 10-11  
at Kohl Center, Madison, Wis.  
7:05/3:05 p.m.



Location: Burlington, Vt.  
Enrollment: 7,500  
Nickname: Catamounts  
School Colors: Green and Gold  
Conference: ECAC  
Arena: Gutterson Fieldhouse  
Capacity: 4,035  
Rink Size: 200' x 90'  
Press Box Phone: 802-656-4193  
Head Coach: Dennis Miller  
Alma Mater (Year): Vermont (1989)  
Overall Record: 56-97-16 (7 years)  
Record at School: 56-97-16 (7 years)  
2002-03 Record: 3-25-2  
Conference Record/Finish: 0-15-1/9th  
Hockey SID: Lisa Champagne  
SID Office Phone: 802-656-1818  
SID Fax: 802-656-8328  
SID E-mail: lisa.champagne@uvm.edu  
Web site: www.uvm.edu/athletics/  
Badger Record vs. Catamounts: First Meeting

**University of Maine**

Sunday-Monday, Oct. 19-20  
at Orono, Maine.  
2:00 p.m.



Location: Orono, Maine  
Enrollment: 10,698  
Nickname: Black Bears  
School Colors: Blue and White  
Conference: Hockey East  
Arena: Alford Arena  
Capacity: 5,641  
Rink Size: 200' x 85'  
Press Box Phone: TBA  
Head Coach: Rick Filighera  
Alma Mater (Year): SUNY-Brockport (1991)  
Overall Record: 98-96-16 (9 years)  
Record at School: 74-87-14 (6 years)  
2002-03 Record: 12-15-4  
Conference Record/Finish: 5-8-2/3rd  
Hockey SID: Pete LeFresne  
SID Office Phone: 207-581-3596  
SID Fax: 207-581-3297  
SID E-mail: peter\_lefresne@umit.maine.edu  
Web site: goblackbears.com  
Badger Record vs. Black Bears: First Meeting

**University of Minnesota**

Saturday-Sunday, Oct. 25-26  
at Kohl Center, Madison, Wis.  
2:05 p.m.



Friday-Saturday, Feb. 13-14  
at Minneapolis  
7:05 p.m.

Location: Minneapolis  
Enrollment: 45,361  
Nickname: Golden Gophers  
School Colors: Maroon and Gold  
Conference: WCHA  
Arena: Ridder Arena  
Capacity: 3,400  
Rink Size: 200' x 85'  
Press Box Phone: 612-625-6900  
Head Coach: Laura Halldorson  
Alma Mater (Year): Princeton (1985)  
Overall Record: 219-113-25 (13 years)  
Record at School: 160-38-16 (6 years)  
2002-03 Record: 27-8-1  
Conference Record/Finish: 19-4-1/2nd  
Hockey SID: Michelle Traen  
SID Office Phone: 612-624-0522  
SID Fax: 612-624-8018  
SID E-mail: traen001@umn.edu  
Web site: www.gophersports.com  
Badger Record vs. Gophers: 3-16-1

**The Ohio State University**

Saturday-Sunday, Nov. 1-2  
at Kohl Center, Madison, Wis.  
2:05 p.m.



Friday-Saturday, Feb. 27-28  
at Columbus, Ohio  
7:05 p.m.

Location: Columbus, Ohio  
Enrollment: 55,043  
Nickname: Buckeyes  
School Colors: Scarlet and Gray  
Conference: WCHA  
Arena: OSU Ice Arena  
Capacity: 1,415  
Rink Size: 200' x 85'  
Press Box Phone: 614-688-0658  
Head Coach: Jackie Barto  
Alma Mater (Year): Providence (1984)  
Overall Record: 126-132-23 (9 years)  
Record at School: 56-79-13 (4 years)  
2002-03 Record: 12-22-3  
Conference Record/Finish: 8-13-3/4th  
Hockey SID: Miranda Zink  
SID Office Phone: 614-292-1389  
SID Fax: 614-292-8547  
SID E-mail: zink.21@osu.edu  
Web site: ohiostatebuckeyes.com  
Badger Record vs. Buckeyes: 12-1-5

**Bemidji State University**

Friday-Saturday, Nov. 7-8  
at Bemidji, Minn.  
7:05/2:05 p.m.



Saturday-Sunday, March 6-7  
at Kohl Center, Madison, Wis.  
2:05 p.m.

Location: Bemidji, Minn.  
Enrollment: 4,800  
Nickname: Beavers  
School Colors: Green and White  
Conference: WCHA  
Arena: John S. Glas Fieldhouse  
Capacity: 2,358  
Rink Size: 200' x 85'  
Press Box Phone: 218-755-3700  
Head Coach: Bruce Olson  
Alma Mater (Year): Minnesota-Duluth (1979)  
Overall Record: 9-17-7 (1 year)  
Record at School: 9-17-7 (1 year)  
2002-03 Record: 9-17-7  
Conference Record/Finish: 5-13-6/5th  
Hockey SID: Andy Bartlett  
SID Office Phone: 218-755-4603  
SID Fax: 218-755-3898  
SID E-mail: jbartlett@bemidjistate.edu  
Web site: http://info.bemidjistate.edu/sports  
Badger Record vs. Beavers: 16-1-1

**Minnesota State University**

Friday-Saturday, Nov. 14-15  
at Mankato, Minn.  
7:05/3:05 p.m.



Saturday-Sunday, Feb. 7-8  
at Kohl Center, Madison, Wis.  
2:35 p.m.

Location: Mankato, Minn.  
Enrollment: 12,868  
Nickname: Mavericks  
School Colors: Purple and Gold  
Conference: WCHA  
Arenas: All Seasons Arena & Midwest Wireless Civic Center  
Capacity: 750/4,832  
Rink Size: 200' x 85/200' x 100'  
Press Box Phone: 507-389-3000 x 9000 (MWCC)  
Head Coach: Jeff Vizenor  
Alma Mater (Year): St. Cloud State (1992)  
Overall Record: 48-60-10 (4 years)  
Record at School: 11-43-4 (2 years)  
2002-03 Record: 10-21-3  
Conference Record/Finish: 3-18-3/7th  
Hockey SID: Brian Zins  
SID Office Phone: 507-389-2625  
SID Fax: 507-389-1923  
SID E-mail: brian.zins@mnsu.edu  
Web site: www.msunmavericks.com  
Badger Record vs. Mavericks: 15-0-1

**St. Cloud State University**

Friday-Saturday, Nov. 21-22  
at Eagle's Nest, Verona, Wis.  
7:05 p.m.



Friday-Saturday, Jan. 30-31  
at St. Cloud, Minn.  
7:05 p.m.

Location: St. Cloud, Minn.  
Enrollment: 16,000  
Nickname: Huskies  
School Colors: Cardinal and Black  
Conference: WCHA  
Arena: National Hockey Center  
Capacity: 5,763  
Rink Size: 200' x 100'  
Press Box Phone: 320-308-5227  
Head Coach: Jason Lesteborg  
Alma Mater (Year): Gustavus Adolphus (1996)  
Overall Record: 36-49-9 (3 years)  
Record at School: 11-23-0 (1 year)  
2002-03 Record: 11-23-0  
Conference Record/Finish: 5-19-0/6th  
Hockey SID: Marty Sundvall  
SID Office Phone: 320-308-2141  
SID Fax: 320-308-2099  
SID E-mail: mjsundvall@stcloudstate.edu  
Web site: www.stcloudstate.edu/~sports  
Badgers vs. Huskies: 13-3-0

**Univ. of Minn.-Duluth**

Friday-Saturday, Dec. 5-6  
at Duluth, Minn.  
7:05 p.m.



Saturday-Sunday, Jan. 17-18  
at Kohl Center, Madison, Wis.  
2:05 p.m.

Location: Duluth, Minn.  
Enrollment: 9,300  
Nickname: Bulldogs  
School Colors: Maroon and Gold  
Conference: WCHA  
Arena: DECC  
Capacity: 5,333  
Rink Size: 190' x 85'  
Press Box Phone: 218-727-7939  
Head Coach: Shannon Miller  
Alma Mater (Year): Saskatchewan (1985)  
Overall Record: 108-19-13 (4 years)  
Record at School: 108-19-13 (4 years)  
2002-03 Record: 31-3-2  
Conference Record/Finish: 21-2-1/1st  
Hockey SID: Teri Lajeunesse  
SID Office Phone: 218-726-8191  
SID Phone: 218-726-6529  
SID E-mail: laje0007@d.umn.edu  
Web site: www.umbulldogs.com  
Badger Record vs. Bulldogs: 5-10-3

**Northeastern University**

Saturday-Sunday, Jan. 10-11  
at Long Beach, Calif.  
2:00 p.m.



Location: Boston  
Enrollment: 12,750  
Nickname: Huskies  
School Colors: Red and Black  
Conference: Hockey East  
Arena: Matthews Arena  
Capacity: 4,500  
Rink Size: 200' x 90'  
Press Box Phone: 617-373-5561  
Head Coach: Joy Woog  
Alma Mater (Year): Brown (1995)  
Overall Record: 63-50-7 (4 years)  
Record at School: 52-40-6 (3 years)  
2002-03 Record: 9-18-4  
Conference Record/Finish: 4-10-1/T-4th  
Hockey SID: Dave Henry  
SID Office Phone: 617-373-3643  
SID Fax: 617-373-3152  
SID E-mail: dave@GoNU.com  
Website: www.GoNU.com  
Badger Record vs. Huskies: 2-1-0

**Niagara University**

Friday-Saturday, Feb. 20-21  
at Kohl Center, Madison, Wis.  
2:05 p.m.



Location: Lewiston, N.Y.  
Enrollment: 3,446  
Nickname: Purple Eagles  
School Colors: Purple and White  
Conference: College Hockey America  
Arena: Dwyer Arena  
Capacity: 1,600  
Rink Size: 200' x 85'  
Press Box Phone: 716-286-8794  
Head Coach: Margot Page  
Alma Mater (Year): McMaster (1987)  
Overall Record: 85-67-14 (5 years)  
Record at School: 85-67-14 (5 years)  
2002-03 Record: 14-18-3  
Conference Record/Finish: 3-3-0  
Hockey SID: TBA  
SID Office Phone: TBA  
SID Fax: 716-286-8609  
SID E-mail: TBA  
Web site: purpleeagles.com  
Badger Record vs. Purple Eagles: First Meeting



**Molly Engstrom, a junior defender, scored the Badgers' game-winning goal against second-ranked Minnesota-Duluth in UW's 2-1 win over the Bulldogs last season.**

# WCHA WOMEN'S LEAGUE

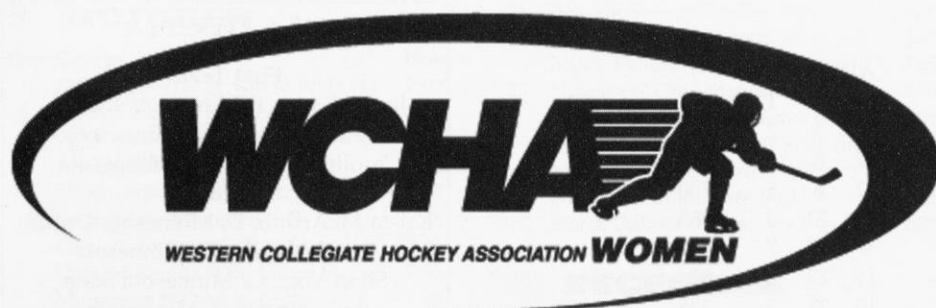

## WCHA Women's History

The Western Collegiate Hockey Association, or WCHA, is the oldest of the Division I college hockey leagues recognized by the NCAA.

It was formed in 1959 as an outgrowth of two earlier western college associations, the Midwest Intercollegiate Hockey League and the Western Intercollegiate Hockey League.

After 10 distinguished years as the guiding force behind the success of the WCHA, Otto Breitenbach retired as commissioner at the end of the 1993-94 season. Named as his successor was Bruce McLeod, a major contributor to the league over the years, and a former Minnesota-Duluth hockey player.

The 1999-2000 season marked the first year for the WCHA-Women's League. Bemidji State, Minnesota, Minnesota-Duluth, Minnesota State, Ohio State, St. Cloud State and Wisconsin made up the charter membership.

Sara Martin was hired in June of 1999 to serve the league as the Associate Commissioner. Martin, who earned college degrees from Wisconsin and Minnesota State, served the WCHA as tournament director for the 1994, 1996 and 1998 WCHA Final Five Playoff Championships, and was tournament director for the 1997 NCAA Div. I Men's Ice Hockey Championship.

The women's league has quickly established itself as a force, sending two teams to the four-team national champi-

onship in its first season (1999-2000) and having conference runner-up Minnesota take home the national title.

Now four years later, the WCHA women's league has claimed four consecutive NCAA titles.

League-member Minnesota-Duluth won the inaugural NCAA Frozen Four Championship at Mariucci Arena in Minneapolis in 2001 and met President George W. Bush at the White House to help celebrate. The Bulldogs have gone on to repeat the performance twice more in 2002 and 2003.

At the 2003 WCHA Annual Meeting, the league voted unanimously to admit the North Dakota women's hockey team as a full-time member beginning in the 2004-05 season. The addition of UND will bring the number of the women's conference teams to eight and will mark the first expansion of the league.

North Dakota played as a Division I team in the 2002-03 season and will begin playing a full 24-game conference schedule in 2004-05 and will also be eligible for post-season competition that season.

The WCHA men's league also counts ten schools as members: Alaska Anchorage, Colorado College, Denver, Michigan Tech, Minnesota, Minnesota-Duluth, Minnesota State, North Dakota, St. Cloud State and Wisconsin.

Visit the WCHA's web site at:  
[www.wcha.com](http://www.wcha.com)

## WCHA Directory

### Commissioner

Bruce McLeod - [bmcleod@du.edu](mailto:bmcleod@du.edu)

### Assistant Commissioner - Operations

Carol LaBelle - [clabelle@du.edu](mailto:clabelle@du.edu)

### Associate Commissioner

Sara Martin - [sara@srmproperties.com](mailto:sara@srmproperties.com)

### Associate Commissioner - Public Relations

Doug Spencer - [dspencer@mailbag.com](mailto:dspencer@mailbag.com)

### Supervisor of Officials

Greg Sheperd - [gsheperd@mailstation.com](mailto:gsheperd@mailstation.com)

### WCHA Women's SID

Beth Dossantos - e-mail TBA

# 2002-03 WCHA RESULTS & HONORS

## WCHA Standings

	WCHA				All Games			
	W	L	T	%	W	L	T	%
Minnesota-Duluth*#^!	21	2	1	.896	31	3	2	.889
Minnesota^	19	4	1	.812	27	8	1	.764
Wisconsin	14	6	4	.667	22	8	5	.700
Ohio State	8	13	3	.396	12	22	3	.365
Bemidji State	5	13	6	.333	9	17	7	.379
St. Cloud State	5	19	0	.208	11	23	0	.324
Minnesota State	3	18	3	.188	10	21	3	.338

Legend: \* WCHA Regular Season Champion; # Winner of WCHA Final Five; ^NCAA Participant;  
! NCAA Champions

## WCHA Women's Final Five

March 6-8, 2003 Grand Forks, N.D.

Thursday, March 6 – Play-In Game

Bemidji State 3, Ohio State 4, OT

Friday, March 7 – Semifinals

Wisconsin 1, Minnesota 3

Ohio State 1, Minnesota-Duluth 6

Saturday, March 8 – Third-Place Game

Ohio State 1, Wisconsin 4

Saturday, March 8 – Championship Game

Minnesota 3, Minnesota-Duluth 5

## WCHA Statistical Leaders

### All Games Played - Individual

Points:	Jenny Potter	Minnesota-Duluth	88
Goals:	Erika Holst	Minnesota-Duluth	34
Assists:	Jenny Potter	Minnesota-Duluth	57
Power-Play Points:	Jenny Potter	Minnesota-Duluth	29
Power-Play Goals:	Natalie Darwitz	Minnesota	10
Game-Winning Goals:	Erika Holst	Minnesota-Duluth	9
Short-Handed Points:	Jenny Potter	Minnesota-Duluth	6
Short-Handed Goals:	Jenny Potter	Minnesota-Duluth	4
Defense Scoring:	Krista McArthur	Minnesota-Duluth	39
Freshman Scoring:	Caroline Ouellette	Minnesota-Duluth	73
Goals Against Average:	Patricia Sautter	Minnesota-Duluth	1.75
Save Percentage:	Jody Horak	Minnesota	.927
Winning Percentage:	Patricia Sautter	Minnesota-Duluth	.871

### All Games Played - Team

Scoring Offense:	Minnesota-Duluth	6.28
Scoring Defense:	Minnesota-Duluth	1.81
Penalty Minutes:	Minnesota-Duluth	16.6
Power Play:	Minnesota-Duluth	28.9
Penalty Kill:	Minnesota-Duluth	92.4

## ALL-WCHA

### First Team

Jenny Potter, F, Minnesota-Duluth

Natalie Darwitz, F, Minnesota

Caroline Ouellette, F, Minnesota-Duluth

Krista McArthur, D, Minnesota-Duluth

Ronda Curtin, D, Minnesota

Shari Vogt, G, Minnesota State

Jody Horak, G, Minnesota

### Second Team

Maria Rooth, F, Minnesota-Duluth

Krissy Wendell, F, Minnesota

Erika Holst, F, Minnesota-Duluth

Sis Paulsen, D, Wisconsin

Kerry Weiland, D, Wisconsin

### Player of the Year

Jenny Potter, F, Minnesota-Duluth

### Student-Athlete of the Year

Anik Cote, G, Bemidji State

### Defensive Player of the Year

Ronda Curtin, D, Minnesota

### Rookie of the Year

Natalie Darwitz, F, Minnesota

### Co-Coaches of the Year

Shannon Miller, Minnesota-Duluth

Mark Johnson, Wisconsin

## WCHA ALL-TOURNAMENT

### Forwards

Erika Holst, Minnesota-Duluth

La Toya Clarke, Minnesota

Jeni Creary, Ohio State

### Defense

Winnie Brodt, Minnesota

Sis Paulsen, Wisconsin

### Goaltender

Patricia Sautter, Minnesota-Duluth

### MVP

Caroline Ouellette

Minnesota-Duluth

## 2003-04 WCHA COMPOSITE SCHEDULE

**OCTOBER**

Day	Game	Time
3	Aurora (ON) @ St. Cloud State (x)	7:05
4	Aurora (ON) @ Minnesota State (x)	7:05
	Univ. of Manitoba @ Bemidji St. (x)	7:05
5	Aurora (ON) @ Minnesota (x)	12:00
10	Minnesota-Duluth @ Minnesota St.	7:05
	Vermont @ Wisconsin (nc)	7:05
	Univ. of Toronto @ Ohio State (x)	7:05
	Univ. of Regina @ St. Cloud St. (x)	7:05
	Minnesota @ Oval X-Treme	7:00
11	Minnesota-Duluth @ Minnesota St.	7:05
	Wayne State @ Bemidji State (nc)	2:05
	Vermont @ Wisconsin (nc)	3:05
	Univ. of Toronto @ Ohio State (x)	2:05
	Univ. of Regina @ St. Cloud St. (x)	2:05
	Minnesota @ Oval X-Treme (x)	7:00
12	Wayne State @ Bemidji State (nc)	2:05
17	Bemidji State @ Minnesota-Duluth	7:05
	Ohio State @ Minnesota	7:05
	North Dakota @ Minnesota State	7:05
18	Bemidji State @ Minnesota-Duluth	7:05
	Ohio State @ Minnesota	7:05
	St. Cloud State @ Findlay (nc)	2:00
	North Dakota @ Minnesota St. (nc)	3:05
19	St. Cloud State @ Findlay (nc)	1:00
	Wisconsin @ Maine (nc)	2:00
20	Wisconsin @ Maine (nc)	2:00
24	Minnesota State @ Bemidji State	2:05
	Minnesota-Duluth @ Ohio State	7:05
	North Dakota @ St. Cloud State (nc)	2:05
25	Minnesota State @ Bemidji State	2:05
	Minnesota @ Wisconsin	2:05
	Minnesota-Duluth @ Ohio State	7:05
	North Dakota @ St. Cloud State (nc)	2:05
26	Minnesota @ Wisconsin	2:05
31	St. Cloud State @ Minnesota	4:05
	Mercyhurst @ Bemidji State (nc)	7:05

**NOVEMBER**

1	St. Cloud State @ Minnesota	2:05
	Ohio State @ Wisconsin	2:05
	St. Lawrence @ Minn.-Duluth (nc)	2:05
	Mercyhurst @ Bemidji State (nc)	7:05
2	Ohio State @ Wisconsin	2:05
	St. Lawrence @ Minn.-Duluth (nc)	2:05
7	Wisconsin @ Bemidji State	7:05
8	Wisconsin @ Bemidji State	2:05
	Minnesota St. @ North Dakota (nc)	2:05
9	Minnesota St. @ North Dakota (nc)	2:05
14	Ohio State @ St. Cloud State	7:05
	Wisconsin at Minnesota State	7:05
	North Dakota @ Minn.-Duluth (nc)	7:05
15	Wisconsin @ Minnesota State	3:05
	Ohio State @ St. Cloud State	7:05
	Minnesota @ Brown (nc)	2:05
	North Dakota @ Minn.-Duluth (nc)	2:05
16	Minnesota @ Brown (nc)	12:00
21	Bemidji State @ Ohio State	7:05
	St. Cloud State @ Wisconsin (EN)	7:05
22	Bemidji State @ Ohio State	4:05
	Minnesota @ Minnesota State	3:05
	St. Cloud State @ Wisconsin (EN)	7:05
23	Minnesota @ Minnesota State	3:05
25	Bemidji State @ Findlay (nc)	7:00

26	Bemidji State @ Findlay (nc)	4:00
28	Mercyhurst @ St. Cloud State (nc)	2:05
	Minn.-Duluth @ Dartmouth (nc)	7:05
29	Niagara @ Ohio State (nc)	2:05
	North Dakota @ Minnesota (nc)	2:05
	Mercyhurst @ St. Cloud State (nc)	2:05
	Minn.-Duluth @ Dartmouth (nc)	7:05
30	Niagara @ Ohio State (nc)	2:05
	North Dakota @ Minnesota (nc)	2:05

**DECEMBER**

5	Bemidji State @ Minnesota	7:05
	Minnesota State @ St. Cloud State	7:05
	Wisconsin @ Minnesota-Duluth	7:05
6	Minnesota State @ St. Cloud State	2:05
	Bemidji State @ Minnesota	4:05
	Wisconsin @ Minnesota-Duluth	7:05
12	St. Cloud State @ Bemidji State	7:05
	Ohio State @ Northeastern (nc)	7:00
	Harvard @ Minnesota-Duluth (nc)	7:05
13	St. Cloud State @ Bemidji State	2:05
	Ohio State @ Northeastern (nc)	3:00
	Harvard @ Minnesota-Duluth (nc)	7:05

**JANUARY**

3	St. Cloud State @ Ohio State	2:05
	Providence @ Minnesota State (nc)	2:05
	Grant MacEwen @ Minn.-Duluth (x)	2:05
4	St. Cloud State @ Ohio State	2:05
	Providence @ Minnesota State (nc)	2:05
	Grant MacEwen @ Minn.-Duluth (x)	2:05
9	Minnesota @ Minnesota-Duluth	7:05
	Bemidji State @ St. Cloud State	7:05
	Minnesota State @ Connecticut (nc)	7:00
10	Bemidji State @ St. Cloud State	2:05
	Minnesota @ Minnesota-Duluth	7:05
	Minnesota State @ Connecticut (nc)	3:00
	Wisconsin vs. Northeastern (CA)(nc)	2:00
11	Wisconsin vs. Northeastern (CA)(nc)	2:00
13	Quinnipiac @ Ohio State (nc)	7:05
16	Minnesota State @ Ohio State	7:05
	North Dakota @ Bemidji State (nc)	7:05
	Mercyhurst @ Minnesota (nc)	7:05
17	Minnesota State @ Ohio State	4:05
	Minnesota-Duluth @ Wisconsin	2:05
	Mercyhurst @ Minnesota (nc)	7:05
18	Minnesota-Duluth @ Wisconsin	2:05
	Bemidji State @ North Dakota (nc)	2:05
	Minnesota State @ Findlay (nc)	4:05
23	Ohio State @ Bemidji State	7:05
24	Minnesota State @ Minnesota	1:05
	St. Cloud State @ Minnesota-Duluth	2:05
	Ohio State @ Bemidji State	4:05
25	Minnesota State @ Minnesota	1:05
	St. Cloud State @ Minnesota-Duluth	2:05
30	Wisconsin @ St. Cloud State	7:05
31	Minnesota @ Bemidji State	2:05
	Wisconsin @ St. Cloud State	7:05
	Ohio State @ Mercyhurst (nc)	2:00

**FEBRUARY**

1	Minnesota @ Bemidji State	2:05
6	Ohio State @ Minnesota-Duluth	7:05
	North Dakota @ Bemidji State (nc)	7:05

7	Minnesota State @ Wisconsin	2:35
	Ohio State @ Minnesota-Duluth	7:05
	Dartmouth @ Minnesota (nc)	1:05
8	Minnesota State @ Wisconsin	2:35
	Dartmouth @ Minnesota (nc)	1:05
	Bemidji State @ North Dakota (nc)	2:05
13	Minnesota-Duluth @ Bemidji State	7:05
	Ohio State @ Minnesota State	7:05
	Wisconsin @ Minnesota	7:05
14	Ohio State @ Minnesota State	4:05
	Minnesota-Duluth @ Bemidji State	7:05
	Wisconsin @ Minnesota	7:05
	St. Cloud State @ North Dakota (nc)	2:05
15	St. Cloud State @ North Dakota (nc)	2:05
20	Minnesota @ Ohio State	7:05
	Bemidji State @ Minnesota State	7:05
	Minnesota-Duluth @ St. Cloud State	7:05
	Niagara @ Wisconsin (nc)	2:05
21	Minnesota @ Ohio State	7:05
	Minnesota-Duluth @ St. Cloud State	2:05
	Bemidji State @ Minnesota State	3:05
	Niagara @ Wisconsin (nc)	2:05
27	Wisconsin @ Ohio State	7:05
	St. Cloud State @ Minnesota State	7:05
28	Minn.-Duluth @ Minnesota (MA)	2:05
	Wisconsin @ Ohio State	7:05
	St. Cloud State @ Minnesota State	7:05
29	Minnesota-Duluth @ Minnesota	2:05

**MARCH**

4	Ohio State @ Findlay (nc)	7:00
5	Minnesota @ St. Cloud State	4:05
	Minnesota State @ Minn.-Duluth	7:05
6	Bemidji State @ Wisconsin	2:05
	Minnesota @ St. Cloud State	7:05
	Minnesota State @ Minn.-Duluth	7:05
	Findlay @ Ohio State (nc)	2:05
7	Bemidji State @ Wisconsin	2:05
<b>• End of Regular Season •</b>		
12	2004 WCHA Final Five @ Ridder Arena, Minneapolis	
	Team #5 vs Team #4	4:05
13	2004 WCHA Final Five @ Ridder Arena, Minneapolis	
	Team #3 vs Team #2	1:05
	Thursday's Winner vs Team #1	4:05
14	2004 WCHA Final Five @ Ridder Arena, Minneapolis	
	Third Place Game	1:05
	Championship Game	4:05
26	2004 NCAA Women's Frozen Four @ Providence Civic Center, Providence, R.I.	
	Semi-Finals	TBA
28	2004 NCAA Women's Frozen Four @ Providence Civic Center, Providence, R.I.	
	Championship Game	TBA

All listed times are at local site

**Legend:**

x - exhibition

nc - non-conference

EN - Eagle's Nest, Verona, Wis.

CA - Long Beach, Calif.

MA - Mariucci Arena, Minneapolis

# LOOKING BACK AT THE 2002-03 SEASON...

**N**ow four years into the program, the Wisconsin women's hockey team continues to make progress.

The Badgers finished the season 22-8-5 overall and 14-6-4 in Western Collegiate Hockey Association play. The 22 wins tied the 2001-02 team for most wins and the .700 winning percentage was a school record.

Wisconsin finished third in the WCHA during the regular season and third at the 2003 WCHA Women's Final Five, held at Ralph Engelstad Arena in Grand Forks, N.D.

## Coach of the Year

The transition to the program's third head coach in four years went smoothly as Mark Johnson took over the women's team at the start of the season.

Johnson became the first Badger coach recognized by the WCHA when he was named WCHA Co-Coach of the Year along with Minnesota-Duluth's Shannon Miller.

Johnson was also one of eight finalists for the American Hockey Coaches Association Division I Coach of the Year.

## They Were First...

The first senior class in Wisconsin history made its exit with the final game of the 2002-03 season. The group set the standard for all those who come after.

Three-year captain and defender Sis Paulsen, two-year assistant captain and defender Kerry Weiland, goaltender Jackie MacMillan, forward Kelly Kegley, forward Kendra Antony, forward Michelle Sikich, forward Julia Ortenzio and assistant captain and forward Kathy Devereaux made up the group.

The first five named made up the first group of frosh recruits, with MacMillan coming a year before the program started. Sikich and Devereaux transferred to Wisconsin, while Ortenzio walked onto the team.

## Record Streaks

Wisconsin rewrote its record book where winning is concerned. The Badgers won nine straight games from Jan. 31-Feb. 28, 2003, breaking the old mark of eight games set during the inaugural season.

The winning streak came during a school-record tying 10-game unbeaten string. The unbeaten streak record was set earlier in the season, ending just two games before the second streak began. Both unbeaten streaks were stopped on the second night of two-game series with NCAA Frozen Four participants.

The Badgers won at Minnesota-Duluth before having their first streak snapped on Jan. 18 by the Bulldogs. Wisconsin extended its second unbeaten streak and its nine-game winning streak with a home win over Minnesota. The Gophers ended the run the next night, March 1, 2003.

## Special Teams

A Badger strength was special teams. Wisconsin ranked second in WCHA games in both power play and penalty killing.

Wisconsin succeeded on 24 of 98 power-play chances, a 24.5 percent rate, and killed 83 of 92 short-handed situations for a 90.2 percent penalty kill success rate. Wisconsin's 20.5 percent power play in all games ranked third in the league and fifth in the nation.

Wisconsin was the second-least penalized team in league games at 11.0 penalty minutes per game, and were the least penalized team overall, averaging just 10.6 minutes per game.

## WCHA Honors

Two Badgers were selected second-team All-WCHA. Senior defenders Sis Paulsen and Kerry Weiland made up the second team defensive corps.

Paulsen, who ranked fourth among WCHA defenders in scoring, was also named to the 2003 WCHA All-Tournament Team.

Weiland becomes the first Wisconsin four-time All-WCHA pick after making the second team in 1999-00 and the first team in both 2000-01 and 2001-02.

## Brains & Brawn

Fourteen Badgers, five more than the next closest school, garnered academic all-WCHA honors: Kendra Antony, Kathy Devereaux, Jackie Friesen, Meghan Hunter, Kelly Kegley, Jackie MacMillan, Steph Millar, Julia Ortenzio, Sis Paulsen, Karen Rickard, Michelle Sikich, Nicole Uliasz, Amy Vermeulen and Kerry Weiland.

The 14 student-athletes helped the Badgers to a 3.2 grade-point average for the fall semester.

## Century Club

A fourth Badger joined the ranks of the 100-point club when defender Sis Paulsen reached the mark early in the season.

The team captain, who began the season with 99 points, assisted on a power-play goal in the UW's second game of the season to crack the 100-point barrier. She joined Kendra Antony, Meghan Hunter and Kerry Weiland in the prestigious club.

## National Teams

Four Badgers were selected to respective national teams during the season. Defender Kerry Weiland made her first appearance on a senior national team when she played for the 2002 U.S. Women's Select Team at the Four Nations Cup held Nov. 6-10 in Kitchener, Ontario. Weiland later was named to the U.S. National Team that was to play at the 2003 World Championships in Beijing, China. The



Three-year team captain Sis Paulsen was named second-team All-WCHA and to the 2003 WCHA All-Tournament Team.

tournament was cancelled due to the outbreak of Severe Acute Respiratory Syndrome (SARS).

Junior Meghan Hunter and sophomores Carla MacLeod and Jackie Friesen were selected to the 2003 Canadian Under-22 National Team. The squad traveled to play in the European Air Canada Cup women's international competition February 5-8 in Salzgitter and Hannover, Germany.

## WCHA Players of the Week

Six times during the 2002-03 season, members of the Wisconsin Badgers were recognized by the WCHA as players of the week.

Sophomore defender Nicole Uliasz earned the season's first WCHA Defensive Player of the Week award to open the season.

Senior goaltender Jackie MacMillan was named WCHA Defensive Player of the Week four times, while senior defender Sis Paulsen was Wisconsin's only WCHA Offensive Player of the Week.

MacMillan was also honored as the U.S. College Hockey Online national defensive player of the week.

## Polls

Wisconsin completed the season with its highest final rankings in school history. The Badgers sat at No. 5 in the final U.S. College Hockey Online Poll and No. 6 in the USA Today/American Hockey Magazine Poll. Wisconsin's previous best final ranking was No. 7 achieved in both of the last two years.

## 2002-03 RESULTS

**Record: 22-8-5 Overall, 14-6-4 WCHA (3rd Place)****8-4-4 Home; 13-3-1 Away; 1-1-0 Neutral; 0-0-5 Overtime**

Date	Opponent (Ranking)	W-L-T	Score	Record	Goaltender	Shots (UW-Opp)	Attendance
10/12	NORTHEASTERN (9)	W	4-2	1-0-0	Jackie MacMillan	41/19	463
10/13	NORTHEASTERN (9)	W	2-1	2-0-0	Jackie MacMillan	37/14	949
10/19	at Connecticut	W	6-0	3-0-0	Jackie MacMillan	35/20	200
10/20	at Connecticut	W	4-2	4-0-0	Jackie MacMillan	44/24	257
10/25	MINNESOTA-DULUTH (1)	L	2-7	4-1-0	Jackie MacMillan	22/35	1624
10/26	MINNESOTA-DULUTH (1)	T*	3-3	4-1-1	Jackie MacMillan	18/29	1233
11/01	at Minnesota (2)	L	1-3	4-2-1	Jackie MacMillan	20/27	1155
11/02	at Minnesota (2)	L	1-2	4-3-1	Jackie MacMillan	13/42	1624
11/08	ST. CLOUD STATE	W	4-2	5-3-1	Jackie MacMillan	41/12	396
11/09	ST. CLOUD STATE	L	3-5	5-4-1	Jackie MacMillan	29/30	462
11/16	at Mercyhurst (10)	W	3-2	6-4-1	Jackie MacMillan	29/20	168
11/17	at Mercyhurst (10)	W	4-2	7-4-1	Jackie MacMillan	41/24	217
11/22	OHIO STATE	T*	3-3	7-4-2	Jackie MacMillan	13/21	342
11/23	OHIO STATE	W	4-0	8-4-2	Jackie MacMillan	16/25	403
11/30	MINNESOTA STATE	T*	3-3	8-4-3	Jackie MacMillan	41/20	1000
12/01	MINNESOTA STATE	W	4-0	9-4-3	Jackie MacMillan	42/24	882
12/06	at Bemidji State	T*	2-2	9-4-4	Jackie MacMillan	29/20	157
12/07	at Bemidji State	W	4-0	10-4-4	Jackie MacMillan	29/14	116
01/07	at St. Lawrence (5)	W	2-1	11-4-4	Jackie MacMillan	30/18	319
01/17	at Minnesota-Duluth (2)	W	2-1	12-4-4	Jackie MacMillan	27/25	992
01/18	at Minnesota-Duluth (2)	L	1-4	12-5-4	Jackie MacMillan	21/35	1058
01/24	NEW HAMPSHIRE (5)	L	0-2	12-6-4	Jackie MacMillan	20/17	1365
01/25	NEW HAMPSHIRE (5)	T*	1-1	12-6-5	Jackie MacMillan	29/25	1543
01/31	at Minnesota State	W	6-1	13-6-5	Jackie MacMillan	47/9	112
02/01	at Minnesota State	W	3-1	14-6-5	Jackie MacMillan	22/21	193
02/08	BEMIDJI STATE	W	5-3	15-6-5	Jackie MacMillan	35/21	1040
02/09	BEMIDJI STATE	W	5-1	16-6-5	Jackie MacMillan	28/17	1493
02/14	at St. Cloud State	W	3-2	17-6-5	Jackie MacMillan	27/25	182
02/15	at St. Cloud State	W	9-2	18-6-5	Jackie MacMillan	34/34	234
02/21	at Ohio State	W	7-1	19-6-5	Jackie MacMillan	27/20	350
02/22	at Ohio State	W	2-1	20-6-5	Jackie MacMillan	19/32	521
02/28	MINNESOTA (3)	W	2-1	21-6-5	Jackie MacMillan	21/22	563
02/29	MINNESOTA (3)	L	0-2	21-7-5	Jackie MacMillan	28/17	718
03/01	vs. Minnesota# (3)	L	1-3	21-8-6	Jackie MacMillan	31/31	523
03/08	vs. Ohio State#	W	4-1	22-8-5	Jackie MacMillan	27/19	545

**Legend:** \* denotes overtime game; # denotes WCHA Final Five game played at Ralph Engelstad Arena, Grand Forks, N.D.

The 2002-03 Wisconsin women's hockey team and staff is pictured at left. Last year's Badger squad tied the UW record for most wins in a season with 22 and established a new school record with a .700 winning percentage.

## 2002-03 SEASON STATISTICS

Name	All Games										WCHA Games							
	GP	G	A	P	SOG	P-MIN	PP	SH	GW	GT	GP	G	A	P	P-MIN	PP	SH	GW
Sis Paulsen	34	7	24	31	103	21-53	3	0	3	1	23	6	18	24	15-41	2	0	3
Meghan Hunter	33	7	19	26	93	7-14	3	0	2	0	22	6	10	16	5-10	3	0	1
Kendra Antony	33	14	11	25	82	9-18	4	0	3	2	22	8	7	15	3-6	2	0	2
Nicole Uliasz	35	7	16	23	94	21-42	1	0	1	0	24	4	12	16	13-26	0	0	1
Jackie Friesen	33	15	6	21	88	11-22	6	0	2	0	22	12	4	16	9-18	4	0	1
Steph Millar	35	9	12	21	56	1-2	2	0	3	0	24	3	8	11	0-0	1	0	0
Kathy Devereaux	35	8	11	19	60	2-4	3	0	1	0	24	8	8	16	2-4	3	0	1
Kerry Weiland	32	4	14	18	76	23-65	2	0	1	0	21	2	11	13	14-47	2	0	0
Nikki Burish	20	7	8	15	40	14-28	2	0	1	0	14	7	5	12	7-14	2	0	1
Amy Vermeulen	23	7	7	14	53	2-4	2	0	1	1	18	6	5	11	1-2	2	0	1
Karen Rickard	35	5	9	14	53	2-4	2	0	1	1	24	3	8	11	3-6	0	0	1
Molly Engstrom	33	4	10	14	62	12-32	3	0	1	0	23	4	8	12	9-26	3	0	1
Sharon Cole	34	4	7	11	36	8-16	0	0	1	0	24	2	7	9	8-16	0	0	1
Michelle Sikich	34	4	5	9	24	2-4	0	0	1	0	23	2	2	4	2-4	0	0	0
Steph Boeckmann	35	4	4	8	19	6-12	1	0	0	0	24	3	1	4	4-8	0	0	0
Carla MacLeod	15	2	5	7	29	4-8	0	1	0	0	9	2	4	6	4-8	0	1	0
Kathryn Greaves	34	1	6	7	14	9-18	0	0	0	0	23	0	5	5	6-12	0	0	0
Grace Hutchins	34	1	6	7	13	6-12	0	0	0	0	24	1	4	5	5-10	0	0	0
Jackie MacMillan	35	0	3	3	0	0-0	0	0	0	0	24	0	3	3	0-0	0	0	0
Kelly Kegley	23	0	2	2	4	0-0	0	0	0	0	15	0	1	1	0-0	0	0	0
Jocelyn Cookson	6	0	0	0	0	2-4	0	0	0	0	4	0	0	0	0-0	0	0	0
Leah Federman	5	0	0	0	2	0-0	0	0	0	0	3	0	0	0	0-0	0	0	0
Julia Ortenzio	12	0	0	0	5	2-4	0	0	0	0	8	0	0	0	2-4	0	0	0
Katie Temple	1	0	0	0	1	0-0	0	0	0	0	1	0	0	0	0-0	0	0	0
Team	6	0	0	0	0	1-2	0	0	0	0	4	0	0	0	1-2	0	0	0
<b>Totals</b>	<b>35</b>	<b>110</b>	<b>185</b>	<b>295</b>	<b>1013</b>	<b>167-372</b>	<b>32</b>	<b>2</b>	<b>22</b>	<b>4</b>	<b>24</b>	<b>79</b>	<b>131</b>	<b>210</b>	<b>113-264</b>	<b>24</b>	<b>1</b>	<b>14</b>
Opponents	35	67	103	170	808	181-384	17	1	8	1	224	50	78	128	117-256	9	0	6

## Goaltending

Name	GP	Minutes	W	L	T	GA	EN	SO	Average	Saves	%
Jackie MacMillan	35	2080:49	22	8	5	64	0	0	1.85	707	.917
WCHA	24	1418:22	14	6	4	47	0	0	1.99	493	.913
Meghan Horras	3	40:41	0	0	0	2	0	0	2.95	34	.944
WCHA	3	40:41	0	0	0	2	0	0	2.95	34	.944

## Team Statistics

Score by Period/WCHA	1	2	3	OT	Total/WCHA
Wisconsin	31/18	41/38	38/23	0/0	110/79
Opponents	15/9	25/20	27/21	0/0	67/50

Power-Play Statistics/WCHA	Goals	Chances	Percentage
Wisconsin	32/24	155/98	.206/.245
Opponents	17/9	137/92	.124/.098

## Penalty Killing Statistics/WCHA

Wisconsin	119 - 136 = .875 / 83 - 92 = .902
Opponents	124 - 156 = .795 / 74 - 98 = .755



Jackie MacMillan, UW's top goaltender in the four-year history of the program, capped her career with a 22-8-5 record in the Badger net last year.

## 2002-03 GAME SUMMARIES

## Northeastern

Game 1  
Eagle's Nest Ice Arena  
Oct. 12, 2002

Northeastern	1	1	0	-	2
Wisconsin	2	1	1	-	4

**1st period** - 1, UW, Boeckmann/1 (Sikich, Uliasz) 6:02 (pp). 2, NEU, Greene/1 (White, Bertram) 17:49 (pp). 3, UW, Cole/1 (Hutchins, Burish) 18:31. **Penalties** - Ella, NEU (obstruction-holding) 4:03; Bertram, NEU (hooking) 10:58; Cookson, UW (interference) 14:27; Antony, UW (checking) 17:05; Kenyon, NEU (hooking) 20:00. **2nd period** - 4, NEU, DiGiacomo/1 (Kenyon) 8:52. 5, UW, Hunter/1 (Antony, Millar) 9:45. **Penalties** - Ella, NEU (elbowing) 6:24; DiGiacomo, NEU (holding the stick) 9:53; Weiland, UW (holding) 11:00; Cookson, UW (obstruction-holding) 13:27. **3rd period** - 6, UW, Friesen/1 (Rickard) 12:24. **Penalties** - Peters, NEU (sg) 2:00; Burish, UW (cross-checking) 5:35; Pachal, NEU (roughing) 12:31; Engstrom, UW (roughing) 12:31; Greaves, UW (tripping) 13:40; Boeckmann, UW (checking) 17:24. **Shots on goal** - NEU 7-7-5=19; UW 14-13-14=41. **Power plays** - NEU 1 of 7; UW 1 of 6. **Penalties** - NEU 7 (14 min); UW 8 (16 min). **Goalies** - NEU, Gunn 0-1-0 (59:16 minutes, 41 shots-37 saves), EMPTY NET (00:44, 0-0); UW, MacMillan 1-0-0 (60:00, 19-17). **Referees** - Shepherd, Doocy; Thiele. **Att.** - 463.

Game 2  
Kohl Center  
Oct. 13, 2002

Northeastern	1	0	0	-	1
Wisconsin	0	0	2	-	2

**1st period** - 1, NEU, Greene/1 (Bertram, Paul) 18:41 (pp). **Penalties** - Boeckmann, UW (hooking) 10:24; Pachal, NEU (cross-checking) 12:54; Uliasz, UW (interference) 16:44; Pachal, NEU (head-butting) 17:28; Hunter, UW (slashing) 18:06. **2nd period** - No Scoring. **Penalties** - Paul, NEU (holding the stick) 6:53; Rickard, UW (roughing) 7:42; Keefe, NEU (holding) 11:47; Paul, NEU (hooking) 17:23. **3rd period** - 2, UW, Uliasz/1 (Paulsen, Friesen) 9:06 (pp). 3, UW, Antony/1 (Hunter, Weiland) 17:48 (pp). **Penalties** - Ella, NEU (cross-checking) 9:00; Weiland, UW (interference) 11:11; Kenyon, NEU (tripping) 17:18. **Shots on goal** - NEU 5-1-8=14; UW 12-16-9=37. **Power plays** - NEU 1 of 5; UW 2 of 7. **Penalties** - NEU 7 (14 min); UW 5 (10 min). **Goalies** - NEU, Chanda Gunn 0-2-0 (59:05 minutes, 37 shots-35 saves), EMPTY NET (00:55, 0-0); UW, Jackie MacMillan 2-0-0 (60:00, 14-13). **Referees** - Shepherd, Doocy, Thiele. **Att.** - 949.

Sis Paulsen records 100th career point.

## Connecticut

Game 3  
UConn Ice Arena  
Oct. 19, 2002

Wisconsin	3	0	3	-	6
Connecticut	0	0	0	-	0

**1st period** - 1, UW, Millar/1 (Weiland, Hunter) 9:28 (pp). 2, UW, Cole/2 (Greaves) 16:14. 3, UW, Millar/1 (Hunter, Antony) 19:01. **Penalties** - McLeod, UCONN (cross-checking) 8:20; Armitage, UCONN (hooking) 10:29. **2nd period** - No Scoring. **Penalties** - Greaves, UW (high sticking) :31; Mahoney, UCONN (holding) 6:49; Burish, UW (hooking) 10:22; Mahoney, UCONN (checking) 16:37. **3rd period** - 4, UW, Antony/2 (Millar, Hunter) 8:29. 5, UW, Uliasz/2 (Burish, Hutchins) 10:02. 6, UW, Sikich/1 (Paulsen, Boeckmann) 13:45. **Penalties** - Antony, UW (slashing) :44; Wallace, UCONN (holding) 3:44; Paulsen, UW (checking) 5:44; Connolly, UCONN (checking) 11:05; Burish, UW (cross-checking) 11:05; Greaves, UW (cross-checking) 16:38; Uliasz, UW (roughing) 19:36. **Shots on goal** - UW 15-8-12=35; UCONN 5-10-5=20. **Power plays** - UW 1 of 5; UCONN 0 of 6. **Penalties** - UW 7 (14 min); UCONN 6 (12 min). **Goalies** - UW, MacMillan 3-0-0 (60:00 minutes, 20 shots-20 saves); UCONN, Shain, 0-1-0 (50:02, 29-24), Murphy, (09:58, 6-5). **Referees** - Boyke, Baird, Raka. **Att.** - 200.

Game 4  
UConn Ice Arena  
Oct. 20, 2002

Wisconsin	1	0	3	-	4
Connecticut	0	1	1	-	2

**1st period** - 1, UW, Uliasz (Sikich, Boeckmann) 3:19. **Penalties** - Engstrom, UW (oi) 5:28; Friesen, UW (roughing) 13:33. **2nd period** - 2, UCONN, Salazer-Reid, (Owens, Connolly) 2:28 (pp). **Penalties** - Paulsen, UW (cross-checking) 1:59; McLeod, UCONN (bc) 3:16; McLeod, UCONN (tripping) 13:25; Marashio, UCONN (oi) 17:39. **3rd period** - 3, UW, Weiland (Uliasz) 2:02. 4, UW, Friesen (Antony, Hunter) 4:23 (pp). 5, UW, Paulsen (Hunter, Antony) 6:18 (pp). 6, UCONN, Mahoney, (Snow, Owens) 11:30 (pp). **Penalties** - Houlden, UCONN (bc) 2:38; Salazer-Reid, UCONN (roughing) 3:29; Weiland, UW (slashing) 3:29; Oropallo, UCONN (oi) 4:45; Uliasz, UW (high sticking) 10:14; Burish, UW (bc) 11:55. **Shots on goal** - UW 12-15-17=44; UCONN 10-6-8=24. **Power plays** - UW 2 of 5; UCONN 2 of 5. **Penalties** - UW 6 (12 min); UCONN 6 (12 min). **Goalies** - UW, MacMillan (60:00 minutes, 24 shots-22 saves); UCONN, Murphy, 0-3-0 (59:15, 44-40), EMPTY NET (00:45, 0-0). **Referees** - Pytko, Howard, Piacentini. **Att.** - 257.

## Minnesota-Duluth

Game 5  
Kohl Center  
Oct. 25, 2002

Minnesota-Duluth	1	1	5	-	7
Wisconsin	1	1	0	-	2

**1st period** - 1, UW, Rickard/1 15:19. 2, UMD, Potter/6 (Hempel, Sikio) 18:11. **Penalties** - Sikio, UMD (slashing) :30; MacLeod, UW (hooking) 5:18; McArthur, UMD (roughing) 12:08. **2nd period** - 3, UMD, Tallus/1 (Sikio, Potter) 12:41. 4, UW, Millar/3 (Hunter, Weiland) 15:19. **Penalties** - Guest, UMD (elbowing) :48; Russell, UMD (cross-checking) 17:36. **3rd period** - 5, UMD, Holst (Potter) :13. 6, UMD, Holst (Kiepli, Rooth) 1:30. 7, UMD, Ouellette (Rooth, Holst) 6:39. 8, UMD, McAteer (Ouellette, Holst) 9:00. 9, UMD, Tallus (Potter, Hempel) 14:28. **Penalties** - Engstrom, UW (elbowing) 16:15. **Shots on goal** - UMD 12-11-12=35; UW 9-8-5=22. **Power plays** - UMD 0 of 2; UW 0 of 4. **Penalties** - UMD 4 (8 min); UW 2 (4 min). **Goalies** - UMD, Sautter 5-0-0 (60:00 minutes, 22 shots-20 saves); UW, MacMillan 4-1-0 (60:00, 35-28). **Referees** - Voracek, Conybear, Thiele. **Att.** - 1624.

Game 6  
Kohl Center  
Oct. 26, 2002

Minnesota-Duluth	0	2	1	0	-	3
Wisconsin	1	1	1	0	-	3

**1st period** - 1, UW, Cole/3 (Hunter) 2:38. **Penalties** - Weiland, UW (holding) 4:35; Hempel, UMD (cross-checking) 11:46; Vasichuk, UMD (roughing) 13:42. **2nd period** - 2, UMD, Ouellette/4 (Rooth, Holst) :32. 3, UMD, Holst/9 (Kiepli) 5:44. 4, UW, Burish/1 (Uliasz) 11:05. **Penalties** - Hunter, UW (holding the stick) 3:19; Paulsen, UW (fighting) 7:29; Eustace, UMD (fighting) 7:29; Paulsen, UW (disqualification) 7:29; Eustace, UMD (disqualification) 7:29; Paulsen, UW (checking) 7:29; Russell, UMD (hooking) 8:35; Friesen, UW (checking) 12:42; McArthur, UMD (roughing) 16:13. **3rd period** - 5, UW, Rickard/2 (Sikich, Hunter) 2:53. 6, UMD, Holst/10 (Potter, Ouellette) 12:29. **Penalties** - Hradsky, UMD (cross-checking) 4:22; Hempel, UMD (cross-checking) 7:44. **OT period** - No Scoring. **Penalties** - No Penalties. **Shots on goal** - UMD 5-13-8-3=29; UW 8-4-5-1=18. **Power plays** - UMD 0 of 4; UW 0 of 6. **Penalties** - UMD 8 (27 min); UW 6 (23 min). **Goalies** - UMD, Patricia Sautter (65:00 minutes, 18 shots-15 saves); UW, Jackie MacMillan (65:00, 29-26). **Referees** - Voracek, Conybear, Thiele. **Att.** - 1233.

## Minnesota

Game 7  
Ridder Arena  
Nov. 1, 2002

Wisconsin	0	0	1	-	1
Minnesota	0	2	1	-	3

**1st period** - No Scoring. **Penalties** - Brodt, UM (roughing) 9:50; Stephens, UM (checking) 19:00. **2nd period** - 1, UM, Wendell/10 (Brodt, Curtin) 2:12 (pp). 2, UM, Coulombe/1 (Wendell, Darwitz) 11:41. **Penalties** - Greaves, UW (hooking) 2:00; Sutton, UM (tripping) 3:21; Sanchez, UM (checking) 14:50. **3rd period** - 3, UW, Friesen/3 (Burish, Engstrom) 14:19. 4, UM, Clarke/3 17:06. **Penalties** - Brodt, UM (roughing) 12:18; Wendell, UM (roughing) 18:42; Cole, UW (roughing) 18:42; Weiland, UW (interference) 19:19. **Shots on goal** - UW 8-6-6=20; UM 4-13-10=27. **Power plays** - UW 0 of 5; UM 1 of 2. **Penalties** - UW 3 (6 min); UM 6 (12 min). **Goalies** - UW, MacMillan 4-2-1 (59:46 minutes, 27 shots-24 saves), EMPTY NET (00:14, 0-0); UM, Horak 6-0-0 (60:00, 20-19). **Referees** - Owen, Schlatter, Simonson. **Att.** - 1155.

Game 8  
Ridder Arena  
Nov. 2, 2002

Wisconsin	0	1	0	-	1
Minnesota	1	1	0	-	2

**1st period** - 1, UM, Darwitz/7 (Wendell) 2:49. **Penalties** - Brodt, UM (holding) 7:52; Burish, UW (highsticking) 7:52; Brodt, UM (hooking) 8:58; Sikich, UW (checking) 12:29. **2nd period** - 2, UM, Wendell/11 (Darwitz, Brodt) 4:44 (pp). 3, UW, Burish/2 (Cole, Uliasz) 5:17. **Penalties** - Boeckmann, UW (high sticking) 3:27; Greaves, UW (checking) 12:04; Uliasz, UW (hooking) 16:05; Stephens, UM (high sticking) 17:40. **3rd period** - No Scoring. **Penalties** - Engstrom, UW (interference) 8:00; Burish, UW (roughing) 8:53; Sikich, UW (holding) 15:28. **Shots on goal** - UW 6-2-5=13; UM 12-11-19=42. **Power plays** - UW 0 of 2; UM 1 of 7. **Penalties** - UW 8 (16 min); UM 3 (6 min). **Goalies** - UW, MacMillan 4-3-1 (60:00 minutes, 42 shots-40 saves); UM, Horak 7-0-0 (60:00, 13-12). **Referees** - Owen, Schlatter, Simonson. **Att.** - 1624.

## St. Cloud State

Game 9  
Capitol Ice Arena  
Nov. 8, 2002

St. Cloud State	0	1	1	-	2
Wisconsin	1	1	2	-	4

**1st period** - 1, UW, Devereaux/1 (Engstrom, Uliasz) 3:34 (pp). **Penalties** - Cooper, SCS (tripping) 2:27; Friesen, UW (interference) 11:25. **2nd period** - 2, SCS, Cooper/2 (Holldorf) 2:33 (pp). 3, UW, Friesen/4 (Paulsen) 15:14 (pp). **Penalties** - Hutchins, UW (interference) 2:13; Burish, UW (interference) 4:44; Kawamoto, SCS (tripping) 6:55; Simonson, SCS (tripping) 13:15; Uliasz, UW (tripping) 17:09; Perrin, SCS (interference) 17:19; Jelinski, SCS (tripping) 19:22. **3rd period** - 4, UW, Burish/3 (Hunter, Uliasz)

:26 (pp). 5, UW, Hunter/2 (Paulsen, Uliasz) 11:42 (pp). 6, SCS, Simonson/2 (Holldorf, Stewart) 18:27. **Penalties** - Ciraulo, SCS (checking) 1:22; Uliasz, UW (tripping) 5:18; Kawamoto, SCS (interference) 11:33. **Shots on goal** - SCS 4-4-4 12; UW 13-17-11 41. **Power plays** - SCS 1 of 4; UW 4 of 7. **Penalties** - SCS 7 (14 min); UW 5 (10 min). **Goalies** - SCS, Gieselman 1-5-0 (60:00 minutes, 41 shots-37 saves); UW, MacMillan 5-3-1 (60:00, 12-10). **Referees** - Kronschnabel, King, Richter. **Att.** - 396

Game 10  
Capitol Ice Arena  
Nov. 9, 2002

St. Cloud State	1	1	3	-	5
Wisconsin Badgers	1	1	1	-	3

**1st period** - 1, UW, Friesen/5 (Devereaux, Antony) 1:12. 2, SCS, Simonson/3 (Holldorf, Stewart) 14:01. **Penalties** - Uliasz, UW (cx) 10:22; Simonson, SCS (cross-checking) 10:22; Engstrom, UW (hooking) 18:17; Kawamoto, SCS (cross-checking) 19:33. **2nd period** - 3, UW, Burish/4 (Cole, MacMillan) 6:36. 4, SCS, Cooper/3 (Pudsey, Jelinski) 9:08. **Penalties** - Jelinski, SCS (cross-checking) 2:03; McNamara, SCS (cross-checking) 4:27; Simonson, SCS (interference) 13:12; Friesen, UW (interference) 15:27. **3rd period** - 5, SCS, McNamara/1 (Hauge, Mathison) 4:28. 6, UW, Uliasz/4 (Sikich) 7:42. 7, SCS, Stewart/2 (Swanson, Kawamoto) 16:43. 8, SCS, Cooper/4, 19:02 (empty net). **Penalties** - Engstrom, UW (cross-checking) 9:58; Uliasz, UW (cross-checking) 14:25. **Shots on goal** - SCS 8-10-12=30; UW 9-12-8=29. **Power plays** - SCS 0 of 4; UW 0 of 4. **Penalties** - SCS 5 (10 min); UW 5 (10 min). **Goalies** - SCS, Anderson 1-2-0 (60:00 minutes, 29 shots-26 saves); UW, MacMillan 5-4-1 (59:50, 29-25), EMPTY NET (00:10, 0-0). **Referees** - Kronschnabel, King, Richter. **Att.** - 462.

## Mercyhurst

Game 11  
Erie Civic Center  
Nov. 16, 2002

Wisconsin	2	0	1	-	3
Mercyhurst	0	2	0	-	2

**1st period** - 1, UW, Antony/3 (Engstrom, Devereaux) 14:50. 2, UW, Rickard/3 (Hunter, Millar) 19:49. **Penalties** - Barch, MC (Body Checking) 09:06; Barch, MC (High Sticking) 13:14; Hunter, UW (Holding) 13:50. **2nd period** - 3, MC, McDonald/6 (Jeffrey, Yule) 00:45. 4, MC, Shirley/4 (Millar) 13:54. **Penalties** - Yule, MC (Body Checking) 05:01; Yule, MC (Body Checking) 09:52; Shirley, MC (Slashing) 16:27. **3rd period** - 5, UW, Weiland/2 15:12. **Penalties** - Engstrom, UW (Obstruction-Tripping) 10:31. **Shots on goal** - UW 10-9-10-29; MC 6-6-8-20. **Power plays** - UW 0 of 5; MC 0 of 2. **Penalties** - UW 2 (4 min); MC 5 (10 min). **Goalies** - UW, MacMillan 6-4-1 (20 shots-18 saves); MC, Ribble 9-2-0 (29-26). **Referees** - Murphy, Michalczak, Zelasko. **Att.** - 168.

Game 12  
Mercyhurst Ice Arena  
Nov. 17, 2002

Wisconsin	1	0	3	-	4
Mercyhurst	2	0	0	-	2

**1st period** - 1, MC, Barch/2 (Millar, Lansing) 04:35 (pp). 2, MC, Barch/3 (Ireland) 08:34. 3, UW, Rickard/4 (Friesen) 13:32 (sh). **Penalties** - Hutchins, UW (High Sticking) 03:49; Jeffrey, MC (Body Checking) 09:13; Millar, UW (Interference) 12:47; Yule, MC (Interference) 14:14; Shirley, MC (Slashing) 17:24; Weiland, UW (Holding the stick) 19:49. **2nd period** - No scoring. **Penalties** - Ireland, MC (Interference) 08:38; Uliasz, UW (Interference) 09:46; Yule, MC (Body checking) 09:59; Millar, MC (High Sticking) 10:58; Uliasz, UW (Holding) 13:15; MacDougall, MC (Interference) 15:55; Antony, UW (Slashing) 15:55; Lansing, MC (High Sticking) 18:51. **3rd period** - 4, UW, Friesen/6 (Paulsen, Weiland) 00:19 (pp). 5, UW, Millar/4 (Hunter, Uliasz) 06:38. 6, UW, Greaves/1 (Sikich) 6:50. **Penalties** - Jeffrey, MC (Elbowing) 14:15; Dillabough, MC (Body Checking) 15:10. **Shots on goal** - UW 15-13-13-41; MC 12-7-5-24. **Power plays** - UW 1 of 9; MC 1 of 4. **Penalties** - UW 6 (12 min); MC 10 (20 min). **Goalies** - UW, MacMillan 7-4-1 (24 shots-22 saves); MC, Clark 1-2-0 (41-37). **Referees** - Hughes, MacKenzie, Galanti. **Att.** - 217.

## Ohio State

Game 13  
Capital Ice Arena  
Nov. 22, 2002

Ohio State	1	0	2	0	-	3
Wisconsin	1	0	2	0	-	3

**1st period** - 1, UW, Friesen/7 (Antony, Devereaux) 11:32. 2, OSU, Pirie/2 (Frohreich) 12:48. **Penalties** - Frohreich, OSU (Tripping) 05:55; Hunter, UW (Slashing) 14:16. **2nd period** - No scoring. **Penalties** - Paulsen, UW (Tripping) 01:06; Greaves, UW (Interference) 11:26. **3rd period** - 3, UW, Antony/4 (Hunter, Rickard) 01:08. 4, OSU, Farrell/1 (Desson, Harrigan) 13:51. 5, OSU, Creary/8 (Laaksonen) 17:19. 6, UW, Vermeulen/1 (Hunter, Paulsen) 18:11. **Penalties** - Pirie, OSU (Body Checking) 01:38; Hudak, OSU (Body Checking) 03:46; Pirie, OSU (Interference) 07:23; Antony, UW (Interference) 10:27. **OT period** - No Scoring. **Penalties** - Weiland, UW (10-Min. Misconduct) 01:00; Weiland, UW (Interference) 01:00. **Shots on goal** - OSU 7-7-7-0-21; UW 4-5-2-2-13. **Power plays** - OSU 0 of 5; UW 0 of 4. **Penalties** - OSU 4 (8 min); UW 6 (20 min). **Goalies** - OSU, Stojak (13 shots-10 saves); UW, MacMillan (21-18). **Referees** - Mendel, Richter, Thiele. **Att.** - 342.

Game 14  
Capital Ice Arena  
Nov. 23, 2002

Ohio State	0	0	0	-	0
Wisconsin	2	1	1	-	4

**1st period** - 1, UW, Rickard/5 (Cole, Uliasz) 3:00. 2, UW, Friesen/8 (Devereaux) 08:37 (pp). **Penalties** - Steblen, OSU (High Sticking) 07:39; Weiland, UW (Tripping) 19:56. **2nd period** - 3, UW, Uliasz/5 (Paulsen, Hunter) 08:46. **Penalties** - Paulsen, UW (Interference) 10:01; Cole, UW (Interference) 15:12; Laaksonen, OSU (Interference) 18:09. **3rd period** - 4, UW, Antony/5 (Greaves) 19:16 (empty net). **Penalties** - Uliasz, UW (Body Checking) 00:43; Hunter, UW (Hooking) 09:46; Chapple, OSU (Interference) 11:04;

Devereaux, UW (Hooking) 16:05. **Shots on goal** - OSU 2-10-13-25; UW 8-5-3-16. **Power plays** - OSU 0 of 6; UW 1 of 3. **Penalties** - OSU, 3 (6 min); UW 6 (12 min). **Goalies** - OSU, Stojak 2-6-1 (11 shots-8 saves); Lamme (12:00 2nd, 4-4); UW, MacMillan 8-4-2 (25-25). **Referees** - Mendel, Richter, Thiele. **Att.** - 403.

## Minnesota State

Game 15  
Kohl Center  
Nov. 30, 2002

Minnesota State	1	2	0	0	-	3
Wisconsin	1	0	2	0	-	3

**1st period** - 1, MSU, Osborn/7 (Hainrich, McCulloch) 05:55. 2, UW, Vermeulen/2 (Friesen, Uliasz) 06:14. **Penalties** - Egli, MSU (Hooking) 02:12; Nichols, MSU (Body Checking) 15:52. **2nd period** - 3, MSU, Jensrud/1 (Nichols, Osborn) 04:33. 4, MSU, Koga/2 (Salatino, Stephenson) 06:04. **Penalties** - Jensrud, MSU (Interference) 09:31; Paulsen, UW (Interference) 10:42. **3rd period** - 5, UW, Friesen/9 (Devereaux, Weiland) 03:27. 6, UW, Antony/6 (Hunter, Paulsen) 09:52. **Penalties** - Rickard, UW (High Sticking) 11:33; Nichols, MSU (Interference) 12:20. **OT period** - No scoring. **Penalties** - None. **Shots on goal** - MSU 3-8-8-1-20; UW 12-14-13-2-41. **Power plays** - MSU 0 of 2; UW 0 of 4. **Penalties** - MSU, 4 (8 min); UW, 2 (4 min). **Goalies** - MSU, Beauduy (41 shots-38 saves); UW, MacMillan (20-17). **Referees** - Larsen, King, Reischel. **Att.** - 1000.

Game 16  
Kohl Center  
Dec. 1, 2002

Minnesota State	0	0	0	-	0
Wisconsin	0	3	1	-	4

**1st period** - No scoring. **Penalties** - Devereaux, UW (Slashing) 12:10; Osborn, MSU (High Sticking) 16:10. **2nd period** - 1, UW, Uliasz/5 (Friesen, Engstrom) 08:15. 2, UW, Devereaux/2 13:02. 3, UW, Sikich/2 (Cole, Rickard) 17:07. **Penalties** - Hunter, UW (Slashing) 02:19; Rickbeil, MSU (Interference) 06:06. **3rd period** - 4, UW, Engstrom/1 (Hutchins, Kegley) 15:15. **Penalties** - McCulloch, MSU (Hooking) 04:00; Cole, UW (High Sticking) 06:50; Hutchins, UW (Slashing) 15:21. **Shots on goal** - MSU 11-6-7-24; UW 12-17-13-42. **Power plays** - MSU 0 of 4; UW 0 of 3. **Penalties** - MSU, 3 (6 min); UW, 4 (8 min). **Goalies** - MSU, Vogt 2-9-0 (42 shots-38 saves); UW, MacMillan 9-4-3 (24-24). **Referees** - Larson, King, Reischel. **Att.** - 882.

## Bemidji State

Game 17  
John Glas Fieldhouse  
Dec. 6, 2002

Wisconsin	0	0	2	0	-	2
Bemidji State	0	1	1	0	-	2

**1st period** - No scoring. **Penalties** - Ward, BSU (Cross Checking) 09:31. **2nd period** - 1, BSU, Kinsman/3 05:55. **Penalties** - Cole, UW (Hooking) 06:37; Engstrom, UW (Cross Checking) 09:03; Peters, BSU (Hooking) 19:05. **3rd period** - 2, BSU, Kluck/1

(Carlson) 02:47. 3, UW, Vermeulen/3 (Friesen, Devereaux) 09:48 (pp). 4, UW, Paulsen/2 (Weiland, Hunter) 10:46 (pp). **Penalties** - Kinsman, BSU (Interference) 09:33; Curcuruto, BSU (Interference) 10:15; Zuelke, BSU (Roughing) 19:22; Friesen, UW (Roughing) 19:22. **OT period** - No scoring. **Penalties** - Engstrom, UW (Interference) 04:16. **Shots on goal** - UW 6-8-13-2-29; BSU 4-9-6-1-20. **Power plays** - UW 2 of 4; BSU 0 of 3. **Penalties** - UW, 4 (8 min); BSU, 5 (10 min). **Goalies** - UW, Jackie MacMillan (20 shots-18 saves); BSU, Luebke (29-27). **Referees** - Brown, Dow, Storey. **Att.** - 157.

Game 18  
John Glas Fieldhouse  
Dec. 7, 2002

Wisconsin	1	2	1	-	4
Bemidji State	0	0	0	-	0

**1st period** - 1, UW, Friesen/10 (Vermeulen, Greaves) 05:38. **Penalties** - Brambough, BSU (Cross-checking) 02:25; Antony, UW (High Sticking) 06:27; Uliasz, UW (Holding) 16:28. **2nd period** - 2, UW, Hunter/3 (Millar, Paulsen) 08:58 (pp). 3, UW, Hunter/4 (Paulsen, Weiland) 11:08 (pp). **Penalties** - Uliasz, UW (Hooking) 05:18; Weiland, UW (Cross-checking) 06:18; Curcuruto, BSU (Holding) 08:27; Zuelke, BSU (Cross-checking) 10:50. **3rd period** - 4, UW, Antony/7 (Millar, Hunter) 15:53 (pp). **Penalties** - Curcuruto, BSU (Holding) 08:35; Engstrom, UW (Interference) 10:46; Peters, BSU (Roughing) 14:05. **Shots on goal** - UW 17-7-5-29; BSU 1-12-1-14. **Power plays** - UW 3 of 5; BSU 0 of 5. **Penalties** - UW, 5 (10 min); BSU, 5 (10 min). **Goalies** - UW, MacMillan 10-4-4 (14 shots-14 saves); BSU, Cote 4-4-1 (29-25). **Referees** - Brown, Down, Storey. **Att.** - 116.

## St. Lawrence

Game 19  
Appleton Arena  
Jan. 7, 2003

Wisconsin	2	0	0	-	2
St. Lawrence	0	0	1	-	1

**1st period** - 1, UW, Antony/8 (Paulsen, Millar) 04:49 (pp). 2, UW, Millar/5 (Uliasz, Engstrom) 14:22. **Penalties** - Muzerall, SLU (Hitting From Behind) 03:14; Vermeulen, UW (Interference) 06:48; Simard, SLU (Interference) 18:38; Weiland, UW (Tripping) 19:37. **2nd period** - No Scoring. **Penalties** - Ross, SLU (High Sticking) 02:10; Berlinguette, SLU (Cross-Checking) 09:53; Friesen, UW (Roughing) 10:01; Ross, SLU (Cross-Checking) 11:37; Paulsen, UW (Interference) 13:58. **3rd period** - 3, SLU, Ross/1 (Russell, Kingsbury) 03:00 (pp). **Penalties** - Weiland, UW (Holding) 02:38. **Shots on goal** - UW 12-13-5-30; SLU 4-7-7-18. **Power plays** - UW 1 of 5; SLU 1 of 4. **Penalties** - UW, 5 (10 min); SLU, 5 (10 min). **Goalies** - UW, MacMillan (18 shots-17 saves); SLU, Barrie 9-5-2 (30-28). **Referees** - Aldous, Laramie, Kotzen. **Att.** - 319.

## McGill

Exhibition Game  
McConnell Arena, Montreal, Quebec  
Jan. 8, 2003

Wisconsin	3	0	2	-	5
McGill	0	0	0	-	0

**1st period** - 1, UW, Vermeulen 04:17. 2, UW, Vermeulen (Devereaux, Weiland) 08:20. 3, UW, Paulsen (Devereaux, Friesen) 19:18. **Penalties** - Donohue, MU (Hooking) 12:10. **2nd period** - No Scoring. **Penalties** - Engstrom, UW (Body Checking) 06:32; Weiland, UW (Holding) 14:10. **3rd period** - 4, UW, Friesen (Devereaux) 04:58. 5, UW, Weiland (Hunter, Millar) 14:59. **Penalties** - Mailloux, MU (Body Checking) 05:49; TEAM, UW (Too Many On Ice) 08:27; Fujiki, MU (Body Checking) 18:43. **Shots on goal** - UW 21-20-19-60; MU 0-3-4-7. **Power plays** - UW 0 of 3; MU 0 of 3. **Goalies** - UW, Horras (7 shots-7 saves); MU, St. Pierre (60-55).

## Brampton Thunder

Exhibition Game vs. Brampton Thunder  
Toronto, Ontario  
Jan. 11, 2003

Wisconsin	1	1	1	0	-	3
Brampton	2	1	0	1	-	4

**1st period** - 1, BT, Pendleton (Whitney) 06:19. 2, UW, Antony (Hunter, Weiland) 13:13 (pp). 3, BT, Whitney 15:07. **Penalties** - Uliasz, UW (Elbowing) 10:19; McKay, BT (Roughing) 12:25; Whitney, BT (Hooking) 12:52; Paulsen, UW (Hooking) 18:44; McKay, BT (Unsportsmanlike Conduct) 19:44. **2nd period** - 4, BT, Zamora (Fox, Garland) 02:20. 5, UW, Uliasz (Devereaux) 05:42 (pp). **Penalties** - O'Hara, BT (Body Checking) 03:51; Millar, UW (Interference) 04:03; Bradburn, BT (Holding) 04:14; Paulsen, UW (Holding) 09:53; Zamora, BT (Roughing) 16:27. **3rd period** - 6, UW, Devereaux (Friesen) 06:26. **Penalties** - Kay, BT (Interference) 01:43. **OT period** - 7, BT, Whitney (Ostrander, Kay) 01:31. **Penalties** - None. **Shots on goal** - UW 7-13-6-0-26; BT 7-5-4-2-18. **Power plays** - UW 2 of 7; BT 0 of 3. **Goalies** - UW, Meghan Horras (18 shots-14 saves); BT, Melanie Quinn (26-23).

## Minnesota-Duluth

Game 20  
DECC  
Jan. 17 2003

Wisconsin	2	0	0	-	2
Minnesota-Duluth	0	1	0	-	1

**1st period** - 1, UW, Hunter/5 (Millar, Antony) 09:13. 2, UW, Engstrom/2 (Devereaux, Friesen) 11:12 (pp). **Penalties** - McArthur, UMD (Cross-Checking) 04:11; Vasichek, UMD (Body Checking) 09:54; Paulsen, UW (Body Checking) 11:20. **2nd period** - 3, MD, Potter/24 (Russell) 10:18. **Penalties** - Weiland, UW (Interference) 12:33. **3rd period** - No Scoring. **Penalties** - None. **Shots on goal** - UW 10-5-12-27; UMD 8-10-7-25. **Power plays** - UW 1 of 2; UMD 0 of 2. **Penalties** - UW, 2 (4 min); UMD, 2 (4 min). **Goalies** - UW, MacMillan 12-4-4 (25 shots-24

saves); UMD, Sautter 17-2-2 (27-25). **Referees** - Larsen, Young, Patten. **Att.** - 992.

**Game 21**  
**DECC**  
**Jan. 18 2003**

Wisconsin	0	1	0	-	1
Minnesota-Duluth	2	2	0	-	4

**1st period** - 1, UMD, Rooth/10 (Eustace, McAteer) 01:24. 2, UMD, Potter/25 (Sikio, Ouellette) 07:30. **Penalties** - Luther, UMD (Body Checking) 11:31; Guest, UMD (Body Checking) 11:31; Guest, UMD (Slashing) 14:17; Greaves, UW (Holding) 14:17; Paulsen, UW (High Sticking) 17:26; Guest, UMD (Roughing) 18:55. **2nd period** - 3, UW, Millar/6 (Weiland, Paulsen) 10:54 (pp). 4, UMD, Rooth/11 (Ouellette) 18:11 (pp). 5, UMD, McAteer/5 (Rooth) 18:51. **Penalties** - Luther, UMD (High Sticking) 09:22; Julianne Vasichuk, UMD (Body Checking) 10:08; McArthur, UMD (Roughing) 11:34; Uliasz, UW (Roughing) 11:34; Paulsen, UW (Interference) 17:28. **3rd period** - No scoring. **Penalties** - Hempel, UMD (Interference) 10:51; Luther, UMD (Elbowing) 13:59; Weiland, UW (Bodychecking) 18:32. **Shots on goal** - UW 8-8-5-21; UMD 17-10-8-35. **Power plays** - UW 1 of 7; UMD 1 of 3. **Penalties** - UW, 5 (10 min); UMD, 9 (18 min). **Goalies** - UW, MacMillan 12-5-4 (35 shots-31 saves); UMD, Sautter 18-2-2 (21-20). **Referees** - Larsen, Young, Patten. **Att.** - 1058.

**New Hampshire**

**Game 22**  
**Kohl Center**  
**Jan. 24, 2003**

New Hampshire	0	1	1	-	2
Wisconsin	0	0	0	-	0

**1st period** - No scoring. **Penalties** - Hickox, UNH (High Sticking) 08:20; Weiland, UW (Interference) 13:42. **2nd period** - 1, UNH, Kaip/9 (Edgar, Hansen) 11:01. **Penalties** - Uliasz, UW (Body Checking) 08:13; Paulsen, UW (Body Checking) 13:53; Stefanilo, UNH (Cross-Checking) 18:51. **3rd period** - 2, UNH, Hansen/7 (Kaip) 14:25. **Penalties** - Bernhard, UNH (Slashing the Goalie) 01:37; Antony, UW (Cross-Checking) 11:34; Davis, UNH (Cross-Checking) 11:34; Jones, UNH (Cross-Checking) 16:00. **Shots on goal** - UNH 4-7-6-17; UW 6-2-12-20. **Power plays** - UNH 0 of 3; UW 0 of 4. **Penalties** - UNH, 5 (10 min); UW, 4 (8 min). **Goalies** - UNH, Huggon 20-4-1 (20 shots-20 saves); UW, MacMillan 12-6-4 (17-15). **Referees** - Sheperd, Thiele, Doocey. **Att.** - 1365.

**Game 23**  
**Kohl Center**  
**Jan. 25, 2003**

New Hampshire	1	0	0	0	-	1
Wisconsin	1	0	0	0	-	1

**1st period** - 1, UNH, Kaip/10 (Hickox) 02:04. 2, UW, Antony/9 (MacLeod) 19:59. **Penalties** - None. **2nd period** - No Scoring. **Penalties** - Jones, UNH (Hooking) 07:53; Antony, UW (High Sticking The Goaltender) 08:49; Jones, UNH (Body Checking) 10:26; Uliasz, UW (Holding) 14:13. **3rd period** - No

Scoring. **Penalties** - Weiland, UW (Tripping) 15:01. **OT period** - No Scoring. **Penalties** - None. **Shots on goal** - UNH 5-12-8-0-25; UW 11-9-8-1-29. **Power plays** - UNH 0 of 3; UW 0 of 2. **Penalties** - UNH, 2 (4 min); UW, 3 (6 min). **Goalies** - UNH, Huggon (29 shots-28 saves); UW, MacMillan (25-24). **Referees** - Sheperd, Doocey, Thiele. **Att.** - 1543.

**Minnesota State**

**Game 24**  
**Midwest Wireless CC**  
**Jan. 31, 2003**

Wisconsin	0	2	4	-	6
Minnesota State	0	1	0	-	1

**1st period** - No scoring. **Penalties** - James, MSU (Roughing) 04:49; TEAM, MSU (Too many on ice) 11:48. **2nd period** - 1, MSU, McCulloch/3 (Sharratt, Salatino) 03:21 (pp). 2, UW, Friesen/11 (Devereaux) 10:28. 3, UW, Antony/10 (Uliasz) 12:14. **Penalties** - Boeckmann, UW (Boarding) 02:07; Jensrud, MSU (Holding) 04:06; Hainrich, MSU (Cross-Checking) 07:20. **3rd period** - 4, UW, Antony/10 (Cole, Engstrom) 04:42. 5, UW, Hutchins (Rickard, Paulsen) 05:50. 6, UW, Paulsen/3 08:29. 7, UW, Weiland/3 (Millar, Antony) 10:51 (pp). **Penalties** - Solberg, MSU (Boarding) 10:07; Salatino, MSU (Cross-Checking) 14:13. **Shots on goal** - UW 8-21-18-47; MSU 2-4-3-9. **Power plays** - UW 1 of 6; MSU 1 of 1. **Penalties** - UW, 1 (2 min); MSU, 6 (12 min). **Goalies** - UW, MacMillan 13-6-5 (6 shots-5 saves); Horras (12:55 3rd, 3-3); MSU, Beauduy 4-14-2 (47-41). **Referees** - n/a. **Att.** - 112.

**Game 25**  
**Midwest Wireless CC**  
**Feb. 1, 2003**

Wisconsin	1	2	0	-	3
Minnesota State	1	0	0	-	1

**1st period** - 1, MSU, Hainrich/6 (Salatino) 08:37. 2, UW, Weiland/4 (MacLeod, Paulsen) 19:23 (pp). **Penalties** - Cole, UW (Roughing) 02:17; Shaw, MSU (Roughing) 02:17; Solberg, MSU (Slashing) 14:50; Cole, UW (Slashing) 17:02; Nichols, MSU (Elbowing) 17:37. **2nd period** - 3, UW, Hunter/6 (Antony, Paulsen) 08:37. 4, UW, Friesen/12 (Uliasz, Engstrom) 09:48 (pp). **Penalties** - Greaves, UW (Hooking) 03:18; Magnuson, MSU (Roughing) 09:04; Cole, UW (Elbowing) 17:10. **3rd period** - No scoring. **Penalties** - Hutchins, UW (Unsportsmanlike Conduct) 06:58; Paulsen, UW (Boarding) 08:56; Friesen, UW (Elbowing) 17:54. **Shots on goal** - UW 10-7-5-22; MSU 7-8-6-21. **Power plays** - UW 2 of 3; MSU 0 of 6. **Penalties** - UW, 7 (14 min); MSU, 4 (8 min). **Goalies** - UW, MacMillan (21 shots-20 saves); MSU, Vogt (22-19). **Referees** - Owen, Marcotte, Danielson. **Att.** - 193.

**Bemidji State**

**Game 26**  
**Kohl Center**  
**Feb. 8, 2003**

Bemidji	0	0	3	-	3
Wisconsin	0	3	2	-	5

**1st period** - No scoring. **Penalties** - None. **2nd period** - 1, UW, Millar/7 (Burish, Boeckmann) 08:07. 2, UW, Devereaux/3 (Weiland, Paulsen) 16:11 (pp). 3, UW, Burish/5 (Rickard) 17:18. **Penalties** - Brambough, BSU (Body Checking) 01:13; Engstrom, UW (Holding) 10:11; Stimson, BSU (Interference) 16:00. **3rd period** - 4, BSU, Fryklund/8 (Stimson) 01:26. 5, UW, Paulsen/4 05:20. 6, UW, Engstrom/3 (Uliasz, Rickard) 11:42 (pp). 7, BSU, Raynard/7 (Fryklund) 12:34. 8, BSU, Zuelke/2 (Fryklund, Peters) 14:00. **Penalties** - Ortenzio, UW (Holding) 02:48; Curcuruto, BSU (Hooking) 10:45; Vermeulen, UW (Body Checking) 16:08. **Shots on goal** - BSU 3-9-9-21; UW 15-11-9-35. **Power plays** - BSU 0 of 3; UW 2 of 3. **Penalties** - BSU, 3 (6 min); UW, 3 (6 min). **Goalies** - BSU, Cote 5-9-2 (35 shots-30 saves); UW, MacMillan 15-6-5 (21-18). **Referees** - Kronschnabel, Richter, Conybear. **Att.** - 1040.

**Game 27**  
**Kohl Center**  
**Feb. 9, 2003**

Bemidji State	0	1	0	-	1
Wisconsin	1	2	2	-	5

**1st period** - 1, UW, Vermeulen/4 (Weiland, Paulsen) 19:53 (pp). **Penalties** - Napier, BSU (Hooking) 11:07; Burish, UW (Holding) 11:07; Bambrough, BSU (Body Checking) 13:46; Kluck, BSU (Interference) 18:35; TEAM, BSU (Too many on ice) 18:35. **2nd period** - 2, UW, Paulsen/5 (Rickard) 07:07. 3, UW, Antony/12 (Greaves, Burish) 10:02. 4, BSU, Stimson/4 (Raynard, Fryklund) 11:09. **Penalties** - Hutchins, UW (Tripping) 01:02; Petsch, BSU (Body Checking) 01:02; Weiland, UW (Body Checking) 04:26; Uliasz, UW (Interference) 07:30; Hegland, BSU (Interference) 11:21; Bambrough, BSU (Tripping) 14:36. **3rd period** - 5, UW, Devereaux/4 (Antony, Vermeulen) 05:21. 6, UW, Paulsen/6 (Millar, Burish) 15:58 (pp). **Penalties** - Paulsen, UW (High Sticking) 11:04; Schnickel, BSU (Body Checking) 14:58. **Shots on goal** - BSU 6-9-2-17; UW 14-5-9-28. **Power plays** - BSU 0 of 3; UW 2 of 6. **Penalties** - BSU, 8 (16 min); UW, 5 (10 min). **Goalies** - BSU, Dedrickson 0-2-0 (17 shots-14 saves); Luebke (10:02 2nd, 11-9); UW, MacMillan 16-6-5 (17-16). **Referees** - Kronschnabel, Richter, Conybear. **Att.** - 1493.

**St. Cloud State**

**Game 28**  
**NHC Arena**  
**Feb. 14, 2003**

Wisconsin	0	3	0	-	3
St. Cloud State	0	0	2	-	2

**1st period** - No Scoring. **Penalties** - Jelinski, SCSU (Holding) 14:35. **2nd period** - 1, UW, Vermeulen/5 04:01. 2, UW, Devereaux/5 (Vermeulen, Greaves) 08:12. 3, UW, Devereaux/6 (Paulsen, Vermeulen) 17:57. **Penalties** - Uliasz, UW (Slashing) 01:06; Friesen, UW (Hooking) 04:21; Greaves, UW (Tripping) 10:49; Rickard, UW (Interference) 13:13. **3rd period** - 4, SCSU, Hauge/5 (Ciraulo) 10:05. 5, SCSU, Pudsey/9 (McNamara, Kawamoto) 15:43. **Penalties** - Cooper, SCSU (Hooking) 01:34; Jelinski, SCSU (Tripping) 06:17; Weiland, UW (Roughing) 20:00; Cole, UW (Roughing) 20:00; McNamara, SCSU (Cross-

Checking) 20:00; McNamara, SCSU (Cross-Checking) 20:00; McNamara, SCSU (Game Misconduct) 20:00; Kawamoto, SCSU (Roughing) 20:00. **Shots on goal** - UW 9-13-5-27; SCSU 10-8-7-25. **Power plays** - UW 0 of 3; SCSU 0 of 4. **Penalties** - UW, 6 (12 min); SCSU, 7 (25 min). **Goalies** - UW, MacMillan 17-6-5 (25 shots-23 saves); SCSU, Gieselman 5-11-0 (27-24). **Referees** - Mendel, Fleming, Schleiter. **Att.** - 182.

### Game 29

NHC Arena

Feb. 15, 2003

Wisconsin	2	7	0	-	9
St. Cloud State	0	0	2	-	2

**1st period** - 1, UW, Engstrom/4 (MacLeod, Vermeulen) 05:23 (pp). 2, UW, Boeckmann/2 (Millar) 05:41. **Penalties** - Holldorf, SCSU (Body Checking) 03:22; Kawamoto, SCSU (OI) 04:11; MacLeod, UW (Cross-Checking) 09:32; Stewart, SCSU (High Sticking) 18:48. **2nd period** - 3, UW, Cole (Paulsen) 03:02. 4, UW, Uliasz/7 (Weiland, Rickard) 07:13. 5, UW, MacLeod/1 (Millar, Engstrom) 09:59. 6, UW, Burish/6 (Paulsen, Millar) 12:48. 7, UW, Hunter (Hutchins, Rickard) 13:43. 8, UW, Burish (Uliasz, Paulsen) 14:54 (pp). 9, UW, MacLeod (Cole, Hutchins) 16:25 (sh). **Penalties** - Hauge, SCSU (Hooking) 03:28; Uliasz, UW (Hooking) 07:31; Kawamoto, SCSU (Roughing) 14:45; Burish, UW (Holding) 15:45; Swanson, SCSU (Roughing) 18:55; Paulsen, UW (Roughing) 18:55; Ortenzio, UW (Boarding) 19:51. **3rd period** - 10, SCSU, Stang (Hauge; Cooper) 01:27 (pp). 11, SCSU, Tina Ciraulo (Holldorf, Kawamoto) 19:55 (pp). **Penalties** - Friesen, UW (Holding) 04:36; Burish, UW (Roughing) 18:38. **Shots on goal** - UW 15-14-5-34; SCSU 6-3-25-34. **Power plays** - UW 2 of 5; SCSU 2 of 6. **Penalties** - UW, 7 (14 min); SCSU, 6 (12 min). **Goalies** - UW, MacMillan 18-6-5 (9 shots-9 saves); Horras (00:00 3rd, 25-23); SCSU, Gieselman 5-12-0 (24-20); Anderson (07:13 2nd, 10-5). **Referees** - Mendel, Schlater, Leeling. **Att.** - 234.

### Ohio State

#### Game 30

OSU Ice Arena

Feb. 21, 2003

Wisconsin	1	6	0	-	7
Ohio State	0	1	0	-	1

**1st period** - 1, UW, Boeckmann/3 (Uliasz) 14:47. **Penalties** - O'Grady, OSU (High Sticking) 08:48; Boeckmann, UW (High Sticking) 08:48; Friesen, UW (Tripping) 12:34. **2nd period** - 2, UW, Vermeulen/6 (Burish) 01:36. 3, UW, Devereaux/7 (MacLeod, Weiland) 05:29 (pp). 4, UW, Friesen/13 (Engstrom, Paulsen) 08:58 (pp). 5, OSU, Farrell/6 (Sayther, O'Grady) 10:03. 6, UW, Friesen/8 (MacMillan) 13:01. 7, UW, Friesen/9 (Engstrom, MacMillan) 17:27. 8, UW, Sikich/3 (Weiland, Greaves) 18:46. **Penalties** - Steblen, OSU (Interference) 04:32; Sayther, OSU (Interference) 07:32; Frohreich, OSU (Roughing) 12:15; Weiland, UW (Slashing) 12:15; Desson, OSU (Cross-Checking) 13:58; Antony, UW (Slashing) 15:17; Paulsen, UW (Obstruction-Hooking) 19:30. **3rd period** - No Scoring. **Penalties** - Sershen, OSU (Cross-Checking) 02:58; Creary, OSU (Elbowing)

09:58; Rickard, UW (Tripping) 12:12; MacLeod, UW (Holding) 16:50; Uliasz, UW (Cross-Checking) 17:21. **Shots on goal** - UW 11-10-6-27; OSU 6-4-10-20. **Power plays** - UW 2 of 5; OSU 0 of 6. **Penalties** - UW, 8 (16 min); OSU, 7 (14 min). **Goalies** - UW, MacMillan 19-6-5 (12 shots-11 saves); Horras (06:24 3rd, 8-8); OSU, Lamme 3-6-1 (21-14); Stojak (18:46 2nd, 6-6). **Referees** - Sheperd, Doocey, Thiele. **Att.** - 350.

### Game 31

OSU Ice Arena

Feb. 22, 2003

Wisconsin	2	0	0	-	2
Ohio State	0	1	0	-	1

**1st period** - 1, UW, Boeckmann/4 06:06. 2, UW, Antony/13 (Devereaux, Weiland) 19:03 (pp). **Penalties** - Friesen, UW (Obstruction-Hooking) 14:54; Frohreich, OSU (Obstruction-Holding) 18:29; Hunter, UW (High Sticking) 19:51. **2nd period** - 3, OSU, Desson/8 (Harrigan) 01:31 (pp). **Penalties** - Pirie, OSU (Cross Checking) 06:21; Burish, UW (Holding) 09:46; Weiland, UW (Checking From Behind) 13:01; Weiland, UW (Game Misconduct) 13:01; Engstrom, UW (10-Min. Misconduct) 18:14. **3rd period** - No Scoring. **Penalties** - Paulsen, UW (Interference) 17:48; Hudak, OSU (Roughing) 19:07; Boeckmann, UW (Roughing) 19:07. **Shots on goal** - UW 7-5-7-19; OSU 10-9-13-32. **Power plays** - UW 1 of 2; OSU 1 of 5. **Penalties** - UW, 8 (35 min); OSU, 3 (6 min). **Goalies** - UW, MacMillan 20-6-5 (32 shots-31 saves); OSU, Stojak 7-13-1 (19-17). **Referees** - Sheperd, Doocey, Engstrom. **Att.** - 521.

### Minnesota

#### Game 32

Capitol Ice Arena

Feb. 28, 2003

Minnesota	0	1	0	-	1
Wisconsin	0	1	1	-	2

**1st period** - No scoring. **Penalties** - Paulsen, UW (Body Checking) 15:07. **2nd period** - 1, UW, Devereaux/8 (Antony, MacLeod) 09:09. 2, UM, Stephens/17 (Darwitz) 16:01. **Penalties** - Bills, UM (Holding) 03:49; MacLeod, UW (Interference) 10:38; TEAM, UM (Too many on ice) 12:32; Bills, UM (Hooking) 17:47; Weiland, UW (Holding) 19:48. **3rd period** - 3, UW, Paulsen/7 (Hutchins, Cole) 09:25. **Penalties** - Shot on goal - UM 8-8-6-22; UW 6-8-7-21. **Power plays** - UM 0 of 3; UW 0 of 3. **Penalties** - UM, 3 (6 min); UW, 3 (6 min). **Goalies** - UM, Horak 21-4-0 (21 shots-19 saves); UW, MacMillan 21-6-5 (22-21). **Referees** - Larson, Reischel, Richter. **Att.** - 563.

### Game 33

Capitol Ice Arena

March 1, 2003

Minnesota	1	1	0	-	2
Wisconsin	0	0	0	-	0

**1st period** - 1, UM, Clarke/8 (Darwitz, Brodt) 19:13. **Penalties** - None. **2nd period** - 2, UM, Clarke/9 (Brodt, Curtin) 07:06 (pp). **Penalties** - Sanchez, UM

(Tripping) 02:12; Hutchins, UW (High Sticking) 06:59. **3rd period** - No Scoring. **Penalties** - Bills, UM (Roughing) 10:55; TEAM, UW (Too many on ice) 16:57. **Shots on goal** - UM 5-3-9-17; UW 8-6-14-28. **Power plays** - UM 1 of 2; UW 0 of 2. **Penalties** - UM, 2 (4 min); UW, 2 (4 min). **Goalies** - UM, Horak 22-4-0 (28 shots-28 saves); UW, MacMillan 21-7-5 (17-15). **Referees** - Larsen, Richter, Reischel. **Att.** - 718.

### Minnesota

Game 34 - 2003 WCHA Women's Final Five

Ralph Engelstad Arena, Grand Forks, N.D.

March 7, 2003

Wisconsin	1	0	0	-	1
Minnesota	1	0	2	-	3

**1st period** - 1, UW, Millar/8 (Burish, Boeckmann) 09:37. 2, UM, Darwitz/31 (Stephens) 19:42 (pp). **Penalties** - Stephens, UM (Cross-Checking) 13:20; Burish, UW (Interference) 18:54. **2nd period** - No scoring. **Penalties** - Sanchez, UM (High Sticking) 04:21; Sutton, UM (Slashing) 13:49; Paulsen, UW (Hooking) 16:27. **3rd period** - 3, UM, Brodt/14 (Bills, Clarke) 00:31. 4, UM, Clarke/10 05:09 (sh). **Penalties** - Weiland, UW (Tripping) 02:08; Brodt, UM (Cross-Checking) 04:23; Albrecht, UM (Cross-Checking) 11:51. **Shots on goal** - UW 11-9-11-31; UM 14-9-8-31. **Power plays** - UW 0 of 5; UM 1 of 3. **Penalties** - UW, 3 (6 min); UM, 5 (10 min). **Goalies** - UW, MacMillan 21-8-5 (31 shots-28 saves); UM, Horak 23-4-0 (31-30). **Referees** - Mendel, Doocey, Storey. **Att.** - 523.

### Ohio State

Game 35 - 2003 WCHA Women's Final Five

Ralph Engelstad Arena, Grand Forks, N.D.

March 8, 2003

Ohio State	0	0	1	-	1
Wisconsin	0	2	2	-	4

**1st period** - No scoring. **Penalties** - Hudak, OSU (Interference) 15:47; Steblen, OSU (Holding) 18:52. **2nd period** - 1, UW, Antony/14 (Devereaux, Vermeulen) 01:59. 2, UW, Sikich/4 (Kegley, Paulsen) 04:40. **Penalties** - Steblen, OSU (Holding) 07:09; Burish, UW (Roughing) 10:03. **3rd period** - 3, UW, Millar/9 (Devereaux, Vermeulen) 01:37. 4, UW, Vermeulen/7 (Hunter, Paulsen) 06:58. 5, OSU, Creary/23 (Frost) 08:48 (pp). **Penalties** - Burish, UW (Interference) 08:15; Paulsen, UW (Cross-Checking) 08:48; Hudak, OSU (Roughing) 12:19; Antony, UW (Roughing) 12:19; Patno, OSU (Roughing) 12:49; Uliasz, UW (Roughing) 12:49; Pirie, OSU (High Sticking) 15:39. **Shots on goal** - OSU 3-7-9-19; UW 5-14-8-27. **Power plays** - OSU 1 of 3; UW 0 of 3. **Penalties** - OSU, 6 (12 min); UW, 5 (10 min). **Goalies** - OSU, Stojak 9-15-2 (27 shots-23 saves); UW, MacMillan 22-8-5 (19-18). **Referees** - Mendel, O'Brian, Young. **Att.** - 545.

# HISTORY OF WISCONSIN WOMEN'S HOCKEY

On April 17, 1998, the University of Wisconsin Athletic Board unanimously voted to add women's ice hockey to the intercollegiate athletic program.

The sport would be brand new to the athletic department, but it already had a long-standing history at the UW.

A women's hockey club had been on the Madison campus for over 25 years. Founded in 1973 by three women: Marianne (Anderson) Larson, Jill Steinberg and Karen Schwarz, the UW Women's Hockey Club has had hundreds of players take to the ice throughout the years.

The three founders of the club organized a women's scrimmage hour at 10:15 p.m., on Sunday nights at the new campus skating rink dubbed "The Shell."

The trio put up signs throughout campus and recruited players by word of mouth. In the spring of 1975, once they had enough "regulars", they applied for club sport status through the UW's Recreation Sports division.

During the early years, they recruited players by putting up tables during spring and fall registration. In 1976, the group scheduled its first competitive game against the University of Minnesota club team.

By 1981, the number of club members had reached such a height that the club split into two separate squads. The following year, the club became a charter member of the Minnesota Women's Hockey Association, now called the Minnesota Girls' and Women's Hockey Association.

One important source on campus provided the critical encouragement and support to the club: men's head coach Bob Johnson.

Johnson was instrumental in getting the club interviewed during radio broadcasts of the men's games. With his support, the club also arranged to play some games at the Dane County Coliseum immediately after the men's team played.

A concerted effort led to a second club expansion for the 1992-93 season. The club split into three teams after putting up posters, having a description of the team in a university recreational sports pamphlet and sitting at tables during annual sports recruiting days at the union each fall.

In 1991, prior to the expansion, peeewee girls from throughout the city of Madison were skating with boys' teams. All that changed when a new girls' team formed called the Wisconsin Challengers.

Members of the UW Club assisted in the formation of the new organization in an effort to generate more interest in hockey in young girls of Madison. The team soon formed a midget squad as well.

Interest continues to explode each season and the UW Recreation Sports division continues to sponsor three club teams.

The A team travels throughout the Midwest competing against other club pro-



**1977 UW Club Ice Hockey Team (From Left to Right):** Bottom row: Jini Hendrick, Marilyn Sikes. Middle Row: Collette Hendrickson, Karen Schwarz, Debbie Thomas, Linda Burich, Betsy Trebat, Kik Moore, Patty Woicsek, Betty Roberts. Back Row: Cindy Stapler, Sarah Stiles, Jo Schwarzmeier, Belinda Brunfelt, Nancy Olson, Cary Hunkel, Lisa Froemming, Marianne Anderson, Jennifer Voichick, Meg Galloway, Sue Pope, Kathy Wiggins, Jill Steinberg, Leslie Watson, Judy Schwarzmeier.

grams. The current club teams - A, B, and C - continue to play even with the establishment of the varsity program. In fact, three members of the Badgers' inaugural team made the squad from the ranks of the UW Club.

The first head coach for the varsity Badgers was announced on July 9, 1998, when Julie Sasner was introduced to the Madison media and public.

A former member of the first U.S. National Team in 1990, Sasner came from Cornell University, where she had coached for five years.

The Badgers officially opened their history on October 8, 1999, when 3,892 people watched the Badgers face Minnesota-Duluth at the Kohl Center.

With Olympic gold medalists Cammi Granato, Karyn Bye and head coach Ben Smith, along with Gov. Tommy Thompson in attendance, and the game televised around the state on Wisconsin Public Television, the Badgers finally hit the ice.

The city of Madison is now fortunate to have five rinks and a wealth of enthusiasm for the sport of hockey. Attendance at Wisconsin women's games grows more every year.

The Wisconsin women attracted an average of 905 fans to each game during the 2002-03 season, ranking second in the nation behind Western Collegiate Hockey Association rival Minnesota.

The Badgers had at least 1000 fans at seven of 16 home contests, with a season-high 1,624 against Minnesota-Duluth on Oct. 25, 2002, at the Kohl Center.

## ALL-TIME RECORD VS. OPPONENTS

Opponent (Last game)	W	L	T
Bemidji State (2003)	16	1	1
Boston College (2000)	3	0	0
Brampton Thunder (2003 Exh.)	0	1	0
Brown (2000)	0	2	0
Concordia (Que.) (1999 Exh.)	0	1	0
Connecticut (2002)	3	0	1
Dartmouth (2001)	0	2	0
Findlay (2002)	3	0	0
Harvard (2000)	1	1	0
Opponent (Last game)	W	L	T
McGill (2003 Exh.)	1	0	0
Mercyhurst (2002)	4	0	0
Minnesota (2003)	3	16	1
Minnesota-Duluth (2003)	5	10	3
Minnesota State (2003)	15	0	1
New Hampshire (2003)	0	3	1
Northeastern (2002)	2	1	0
Ohio State (2003)	12	1	5
Princeton (2000)	0	0	1
Opponent (Last game)	W	L	T
Providence (2002)	1	1	0
St. Cloud State (2003)	13	3	0
St. Lawrence (2003)	1	1	0
Team USA (2001 Exh.)	0	2	0
Toronto Jr. Aeros (2001 Exh.)	0	0	1
Wayne State (1999)	1	0	0
Yale (1999)	1	0	0
<b>Totals</b>	<b>84</b>	<b>41</b>	<b>14</b>

## ALL-TIME RESULTS

## 1999-2000

Overall Record: 19-14-2

WCHA Record/Finish: 15-8-1/3rd

Head Coach: Julie Sasner

Date	W-L-T	Opponent (Rank)	Score
10/08	L	MINN.-DULUTH (5)\$	1-8
10/09	L	MINN.-DULUTH (5)\$	2-4
10/15	W	at Ohio State	2-1
10/16	T	at Ohio State	1-1
10/22	W	at Findlay	5-1
10/23	W	at Wayne State	5-0
10/29	W	at St. Cloud State	6-1
10/30	W	at St. Cloud State	5-0
11/05	L	HARVARD (1)^	1-3
11/07	L	BROWN (3)\$	2-3
11/13	W	BEMIDJI STATE &	7-4
11/14	W	BEMIDJI STATE &	3-1
11/19	L	MINNESOTA (3)@	4-7
11/20	L	MINNESOTA (3)@	0-5
11/27	T	at Princeton (10)	4-4
11/28	W	vs. Yale	3-1
12/03	W	MSU, MANKATO @	3-2
12/04	W	MSU, MANKATO @	5-2
12/29-31 at Dartmouth Tournament			
12/29	L	at Dartmouth (7)	2-13
12/30	L	vs. Northeastern (1)	0-15
12/31	L	vs. Concordia (Que.)*	0-9
01/08	L	U.S. National Team %*	0-12
01/14	L	at Minnesota-Duluth (5)	3-6
01/15	L	at Minnesota-Duluth (5)	1-14
01/22	W	OHIO STATE @	6-2
01/23	W	OHIO STATE @	3-2
01/28	W	at Bemidji State	4-2
01/29	W	at Bemidji State	6-2
02/05	W	ST. CLOUD STATE @	3-0
02/06	W	ST. CLOUD STATE @	4-1
02/11	W	at MSU, Mankato	6-2
02/12	W	at MSU, Mankato	6-1
02/26	L	at Minnesota (3)	3-11
02/27	L	at Minnesota (3)	2-4
03/02	W	vs. Bemidji State #	9-2
03/03	L	vs. Minnesota (3)#	0-5
03/04	L	vs. Ohio State #	2-4

## 2000-2001

Overall Record: 21-9-5

WCHA Record/Finish: 13-6-5/3rd

Head Coach: Trina Bourget

Date	W-L-T	Opponent (Rank)	Score
10/14	W	MERCYHURST \$	5-3
10/15	W	MERCYHURST \$	2-0
10/20	W	at Minnesota-Duluth (3)	4-2
10/21	L	at Minnesota-Duluth (3)	3-7
10/27	W	ST. CLOUD STATE @	6-2
10/28	W	ST. CLOUD STATE @	6-2
11/04	W	at Harvard (5)	3-1
11/05	L	at Brown (4)	3-5
11/10	W	at Ohio State	2-0
11/11	T	at Ohio State	3-3
11/17	W	at Bemidji State	8-0
11/18	W	at Bemidji State	14-4
11/24	L	MINNESOTA (3)^	2-5
11/25	T	MINNESOTA (3)^	4-4

12/02	W	MSU, MANKATO @	3-1
12/03	W	MSU, MANKATO @	7-0
12/09	W	BOSTON COLLEGE ^	8-1
12/10	W	BOSTON COLLEGE ^	5-3
01/07	W	vs. Providence (9)	2-1
01/08	L	vs. U.S. National Team *	0-4
01/12	L	at St. Cloud State	4-9
01/13	L	at St. Cloud State	0-3
01/20	W	OHIO STATE ^	3-2, OT
01/21	L	OHIO STATE ^	2-2
02/03	T	MINN.-DULUTH (2)	3-3
02/04	T	MINN.-DULUTH (2)	2-2
02/10	L	DARTMOUTH (1)@	3-5
02/16	W	at MSU, Mankato	5-1
02/17	W	at MSU, Mankato	5-0
02/24	L	at Minnesota (4)	2-6
02/25	L	at Minnesota (4)	1-3
03/02	W	BEMIDJI STATE ^	4-2
03/03	W	BEMIDJI STATE ^	7-1
03/08	W	vs. Bemidji State #	5-2
03/09	L	vs. Minn.-Duluth (2)#	5-6, OT
03/010	W	vs. Minnesota (3)#	4-3

## 2001-2002

Overall Record: 22-11-2

WCHA Record/Finish: 17-5-1/2nd

Head Coach: Trina Bourget

Date	W-L-T	Opponent (Rank)	Score
10/12	W	at St. Cloud State	5-1
10/13	W	at St. Cloud State	4-2
10/20	W	CONNECTICUT \$	0-1
10/21	T	CONNECTICUT \$	1-1
10/26	W	at Ohio State (10)	6-0
10/27	T	at Ohio State (10)	3-3
11/02	L	MINN.-DULUTH (1)^	0-1
11/03	L	MINN.-DULUTH (1)^	1-2, OT
11/09	W	MINNESOTA STATE ^	4-1
11/10	W	MINNESOTA STATE ^	3-0
11/16	L	at New Hampshire (5)	0-3
11/17	L	at New Hampshire (5)	0-2
11/23	L	vs. St. Lawrence (7)	0-1
11/24	T	vs. Toronto Jr. Aeros*	1-1
11/30	L	MINNESOTA (4)^	1-4
12/01	L	MINNESOTA (4)^	3-4, OT
12/08	W	BEMIDJI STATE &	3-1
12/09	L	BEMIDJI STATE &	1-5
01/06	W	at Minn.-Duluth (1)	3-1
01/07	W	at Minn.-Duluth (1)	3-2
01/12	W	FINDLAY \$	5-1
01/13	W	FINDLAY \$	4-0
01/18	W	at Minnesota State	4-0
01/19	W	at Minnesota State	3-0
01/26	W	at Boston College	7-0
01/27	L	at Providence	1-2
02/02	W	ST. CLOUD STATE \$	4-1
02/03	W	ST. CLOUD STATE \$	7-2
02/16	W	at Minnesota (1)	2-0
02/17	L	at Minnesota (1)	2-3
02/22	W	OHIO STATE (10)^	1-0
02/23	W	OHIO STATE (10)^	3-0
03/01	W	at Bemidji State \$	6-2
03/02	W	at Bemidji State \$	4-1
03/07	W	vs. Minn.-Duluth (3)#	4-1
03/09	L	vs. Minnesota (1)#	2-3



## 2002-2003

Overall Record: 22-8-5

WCHA Record/Finish: 14-6-4/3rd

Head Coach: Mark Johnson

Date	W-L-T	Opponent (Rank)	Score
10/12	W	NORTHEASTERN (5)	4-2
10/13	W	NORTHEASTERN (5)	2-1
10/19	W	at Connecticut	6-0
10/20	W	at Connecticut	4-2
10/25	L	MINN.-DULUTH (1)	2-7
10/26	T	MINN.-DULUTH (1)	3-3, OT
11/01	L	at Minnesota (2)	1-3
11/02	L	at Minnesota (2)	1-2
11/08	W	ST. CLOUD STATE	4-2
11/09	L	ST. CLOUD STATE	3-5
11/16	W	at Mercyhurst (10)	3-2
11/17	W	at Mercyhurst (10)	4-2
11/22	T	OHIO STATE	3-3, OT
11/23	W	OHIO STATE	4-0
11/30	T	MINNESOTA STATE	3-3, OT
12/01	W	MINNESOTA STATE	4-0
12/06	T	at Bemidji State	2-2, OT
12/07	W	at Bemidji State	4-0
01/07	W	at St. Lawrence(5)	2-1
01/08	W	at McGill*	5-0
01/11	L	at Brampton Thunder*	3-4
01/17	W	at Minnesota-Duluth (2)	2-1
01/18	L	at Minnesota-Duluth (2)	1-4
01/24	L	NEW HAMPSHIRE (5)	0-2
01/25	T	NEW HAMPSHIRE (5)	1-1, OT
01/31	W	at Minnesota State	6-1
02/01	W	at Minnesota State	3-1
02/08	W	BEMIDJI STATE	5-3
02/09	W	BEMIDJI STATE	5-1
02/14	W	at St. Cloud State	3-2
02/15	W	at St. Cloud State	9-2
02/21	W	at Ohio State	7-1
02/22	W	at Ohio State	2-1
02/28	W	MINNESOTA (3)	2-1
03/01	L	MINNESOTA (3)	0-2
03/07	L	vs. Minnesota (3)#	1-3
03/08	W	vs. Ohio State #	4-1

## Legend:

% Blue Line Ice Center, Fond du Lac, Wis.

^ Capitol Ice Arena, Middleton, Wis.

@ Dane County Coliseum

&amp; Hobbs Ice Arena, Eau Claire, Wis.

\$ Kohl Center

\* Exhibition game

# WCHA Championship/Final Five

## ALL-TIME SERIES

Bemidji State				16-1-1	11/20/99	L (#3)	Madison, Wis.	0-5	10/13/02	W (#9)	Verona, Wis.	2-1	
Date	W-L-T (Rank)	Location	Score		02/26/00	L (#3)	Minneapolis	3-11					
					02/27/00	L (#3)	Minneapolis	2-4	Ohio State				12-1-5
11/13/99	W	Eau Claire, Wis.	7-4		03/03/00	L (#3)	Bloomington, Minn.	0-5	10/15/99	W	Columbus, Ohio	2-1	
11/14/99	W	Eau Claire, Wis.	3-1		11/24/00	L (#3)	Middleton, Wis.	2-5	10/16/99	T	Columbus, Ohio	1-1	
01/28/00	W	Bemidji, Minn.	4-2		11/25/00	T (#3)	Middleton, Wis.	4-4	01/22/00	W	Madison, Wis.	6-2	
01/29/00	W	Bemidji, Minn.	6-2		02/24/01	L (#4)	Minneapolis	2-6	01/23/00	W	Madison, Wis.	3-2	
03/02/00	W	Bloomington, Minn.	9-2		02/25/01	L (#4)	Minneapolis	1-3	03/04/00	L	Bloomington, Minn.	2-4	
11/17/00	W	Bemidji, Minn.	8-0		03/10/01	W (#3)	Rochester, Minn.	4-3	11/10/00	W	Columbus, Ohio	2-0	
11/18/00	W	Bemidji, Minn.	14-4		11/30/01	L (#4)	Middleton, Wis.	1-4	11/11/00	T	Columbus, Ohio	3-3	
03/02/01	W	Middleton, Wis.	4-2		12/01/01	L (#4)	Middleton, Wis.	3-4 (OT)	01/20/01	W	Middleton, Wis.	3-2	
03/03/01	W	Middleton, Wis.	7-1		02/16/02	W (#1)	Minneapolis	2-0	01/21/01	T	Middleton, Wis.	2-2	
03/08/01	W	Rochester, Minn.	5-2		02/17/02	L (#1)	Minneapolis	2-3	10/26/01	W (#10)	Columbus, Ohio	6-0	
12/08/01	W	Eau Claire, Wis.	3-1		03/09/02	L (#1)	Blaine, Minn.	2-3	10/27/01	T (#10)	Columbus, Ohio	3-3	
12/09/01	L	Eau Claire, Wis.	1-5		11/01/02	L (#2)	Minneapolis	1-3	02/22/02	W (#10)	Middleton, Wis.	1-0	
03/01/02	W	Bemidji, Minn.	6-2		11/02/02	L (#2)	Minneapolis	1-2	02/23/02	W (#10)	Middleton, Wis.	3-0	
03/02/02	W	Bemidji, Minn.	4-1		02/28/03	W (#3)	Madison, Wis.	2-1	11/22/02	T	Middleton, Wis.	3-3	
12/06/02	T	Bemidji, Minn.	2-2		03/01/03	L (#3)	Madison, Wis.	0-2	11/23/02	W	Middleton, Wis.	4-0	
12/07/02	W	Bemidji, Minn.	4-0		03/07/03	L (#3)	Grand Forks, N.D.	1-3	02/21/03	W	Columbus, Ohio	7-1	
02/08/03	W	Madison, Wis.	5-3						02/22/03	W	Columbus, Ohio	2-1	
02/09/03	W	Madison, Wis.	5-1						03/08/03	W	Grand Forks, N.D.	4-1	
Boston College				3-0-0	Minnesota-Duluth				5-10-3	Princeton			0-0-1
12/9/00	W	Middleton, Wis.	8-1		10/08/99	L (#5)	Madison, Wis.	1-8		11/27/99	T (#10)	Princeton, N.J.	4-4
12/10/00	W	Middleton, Wis.	5-3		10/09/99	L (#5)	Madison, Wis.	2-4	Providence				1-1-0
01/26/02	W	Chestnut Hill, Mass.	7-0		01/14/00	L (#5)	Duluth, Minn.	3-6	01/07/01	W (#9)	Lake Placid, N.Y.	2-1	
Brampton Thunder (Ontario)*				0-1-0	01/15/00	L (#5)	Duluth, Minn.	1-14	01/27/02	L	Providence, R.I.	1-2	
01/11/03	L	Toronto, Ontario	3-4		10/20/00	W (#3)	Duluth, Minn.	4-2	St. Cloud State				13-3-0
Brown				0-2-0	10/21/00	L (#3)	Duluth, Minn.	3-7	10/29/99	W	St. Cloud, Minn.	6-1	
11/07/99	L (#3)	Madison, Wis.	2-3		02/03/01	T (#2)	Madison, Wis.	3-3	10/30/99	W	St. Cloud, Minn.	5-0	
11/05/00	L (#4)	Providence, R.I.	3-5		02/04/01	T (#2)	Madison, Wis.	2-2	02/05/00	W	Madison, Wis.	3-0	
Concordia (Québec)*				0-1-0	03/09/01	L (#2)	Rochester, Minn.	5-6 (OT)	02/06/00	W	Madison, Wis.	4-1	
12/31/99	L	Hanover, N.H.	0-9		11/02/01	L (#1)	Middleton, Wis.	0-1	10/27/00	W	Madison, Wis.	6-2	
Connecticut				3-0-1	11/03/01	L (#1)	Middleton, Wis.	1-2	10/28/00	W	Madison, Wis.	6-2	
10/20/01	W	Madison, Wis.	0-1		01/06/02	W (#1)	Duluth, Minn.	3-1	01/12/01	L	St. Cloud, Minn.	4-9	
10/21/01	T	Madison, Wis.	1-1		01/07/02	W (#1)	Duluth, Minn.	3-2	01/13/01	L	St. Cloud, Minn.	0-3	
10/19/02	W	Storrs, Conn.	6-0		03/07/02	W (#3)	Blaine, Minn.	4-1	10/12/01	W	St. Cloud, Minn.	5-1	
10/20/02	W	Storrs, Conn.	4-2		10/25/02	L (#1)	Madison, Wis.	2-7	10/13/01	W	St. Cloud, Minn.	4-2	
Dartmouth				0-2-0	10/26/02	T (#1)	Madison, Wis.	3-3	02/02/02	W	Madison, Wis.	4-1	
12/29/00	L (#7)	Hanover, N.H.	2-13		01/17/03	W (#2)	Duluth, Minn.	2-1	02/03/02	W	Madison, Wis.	7-2	
02/10/01	L (#1)	Madison, Wis.	3-5		01/18/03	L (#2)	Duluth, Minn.	1-4	11/08/02	W	Middleton, Wis.	4-2	
Findlay				3-0-0	Minnesota State				15-0-1	11/09/02	L	Middleton, Wis.	3-5
10/22/99	W	Findlay, Ohio	5-1		12/03/99	W	Madison, Wis.	3-2	02/14/03	W	St. Cloud, Minn.	3-2	
01/12/02	W	Madison, Wis.	5-1		12/04/99	W	Madison, Wis.	5-2	02/15/03	W	St. Cloud, Minn.	9-2	
01/13/02	W	Madison, Wis.	4-0		02/11/00	W	Mankato, Minn.	6-2	St. Lawrence				1-1-0
Harvard				1-1-0	12/02/00	W	Mankato, Minn.	6-1	11/23/01	L (#7)	Canton, N.Y.	0-1	
11/05/99	L (#1)	Middleton, Wis.	1-3		12/02/00	W	Madison, Wis.	3-1	01/07/03	W	Canton, N.Y.	2-1	
11/04/00	W (#5)	Cambridge, Mass.	3-1		12/03/00	W	Madison, Wis.	7-0	Toronto Jr. Aeros (Ontario)*				0-0-1
McGill (Québec)*				0-1-0	02/16/01	W	Mankato, Minn.	5-1	11/24/01	T	Lake Placid, N.Y.	1-1	
01/08/03	W	Montreal, Quebec	5-0		02/17/01	W	Mankato, Minn.	5-0	U.S. National Team*				0-2-0
Mercyhurst				4-0-0	11/09/01	W	Middleton, Wis.	4-1	01/08/99	L	Fond du Lac, Wis.	0-12	
10/14/00	W	Madison, Wis.	5-3		11/10/01	W	Middleton, Wis.	3-0	01/08/00	L	Lake Placid, N.Y.	0-4	
10/15/00	W	Madison, Wis.	2-0		01/18/02	W	Mankato, Minn.	4-0	Wayne State				1-0-0
10/16/02	W (#10)	Erie, Pa.	3-2		01/19/02	W	Mankato, Minn.	3-0	10/23/99	W	Detroit, Mich.	5-0	
10/17/02	W (#10)	Erie, Pa.	4-2		11/30/02	T	Madison, Wis.	3-3	Yale				1-0-0
Minnesota				3-16-1	12/01/02	W	Madison, Wis.	4-0	11/28/99	W	Princeton, N.J.	3-1	
11/19/99	L (#3)	Madison, Wis.	4-7		01/31/03	W	Mankato, Minn.	6-1					
					02/01/03	W	Mankato, Minn.	3-1					
New Hampshire				0-3-1	Northeastern				2-1-0				
					11/16/01	L (#5)	Durham, N.H.	0-3					
					11/17/01	L (#5)	Durham, N.H.	0-2					
					01/24/03	L (#5)	Madison, Wis.	0-2					
					01/25/03	T (#5)	Madison, Wis.	1-1					

# BADGER RECORDS

## Team

**Consecutive Wins:** 9, 1/31/03-2/28/03

Home: 10, 12/3/99-10/28/00

Road: 6, 1/31/03-2/22/03

Neutral: 2, 1/7/01-3/8/01

**Losses:** 5, 11/16/01-12/1/01

Home: 4, 10/8/99-11/7/99

Road: 2 (5x), last - 11/01/02-11/02/02

Neutral: 2 (2x), last: 3/3/00-3/4/00

**Games Without A Loss:** 10 (2x),

last - 1/25/03-2/28/03

Home: 10, 12/3/99-10/28/00

Road: 6 (2x), last - 01/31/03-current

Neutral: 2, 11/27/00-11/28/99

**Games Without A Win:** 5, 11/16/01-12/1/01

Home: 4 (2x), 1/21/01-2/10/01

Road: 2 (5x), last: 11/1/03-11/2/03

Neutral: 2 (2x), last 3/3/00-3/4/00

**Games without a tie:** 34,

11/02/01-10/25/02

**Games without a shutout:** 18,

11/5/99-1/29/00

**Games without being shutout:** 43,

11/30/01-1/18/03

## Single Game

**Goals:** 14, vs. Bemidji State, 11/18/00

**Assists:** 19, vs. Bemidji State, 11/18/00

**Points:** 33, vs. Bemidji State, 11/18/00

**Shots on goal:** 57, vs. Bemidji State, 11/17/00

**Fewest shots on goal:** 5, vs. Dartmouth, 12/29/99

**Goals allowed:** 15, vs. Northeastern, 12/30/99

**Shots allowed:** 58, vs. Minnesota-Duluth, 10/8/99

**Fewest shots allowed:** 4, vs. Minnesota State, 1/18/02

**Goals, both teams:** 18, vs. Bemidji State, 11/18/00

**Shot percentage:** 40.0% (2 goals- 5 shots), vs. Dartmouth, 12/29/99

**Power Play Goals:** 6, vs. Bemidji State, 11/18/00

**Power-play opportunities:** 10 (twice), last vs. Bemidji State, 3/2/00

**Penalties killed:** 6 (13x), last vs. Ohio State, 2/27/03

**Short-handed goals:** 2, vs. MSU, Mankato, 12/3/99

**Hat tricks:** 1 (19X), last vs. Ohio State, 2/21/03

**Penalties:** 13 (3x), last vs. St. Cloud State, 2/6/00

**Penalty minutes:** 37, vs. Minnesota-Duluth, 1/15/00

**Fastest goals (two):** 00:10 (Kelly Kegley, Kelly Kegley), vs. Ohio State, 1/22/00

**(three):** 1:05 (Meghan Hunter, Karen Rickard, Julia Ortenzio), vs. Bemidji State, 3/1/02

**Fastest opponent goals (two):** 6 seconds, vs. Minnesota, 11/19/99 **(three):** 00:45, vs. Dartmouth, 12/29/99

**Fastest goal to start game:** 0:13 (Karen Rickard), vs. Brown, 11/5/00

**Fastest goal to start game (opponent):** 0:25, vs. Minnesota, 2/25/01

## Single Period

**Goals:** 7 (2x), last - second period vs. St. Cloud State, 2/15/03

**Assists:** 13, second period vs. St. Cloud State, 2/15/03

**Points:** 20, second period vs. St. Cloud State, 2/15/03

**Shots on goal:** 24, second period vs. Bemidji State, 11/18/00

**Fewest shots allowed:** 0 (4x), last - overtime period vs. New Hampshire, 1/25/03

**Power-play goals:** 3, (3x) last - second period vs. St. Cloud State, 10/12/01

**Power-play opportunities:** 5 (three), last first period vs. Minnesota, 11/24/00

**Penalties killed:** 5, third period vs. St. Cloud State, 1/13/01

**Short-handed goals:** 1 (8x), last - second period vs. St. Cloud State, 2/15/03

**Penalties:** 6 (2x), last - second period vs. St. Cloud State, 2/6/00

**Penalty minutes:** 21, second period vs. Minnesota-Duluth, 10/26/02

**Fastest goal at start of period:** 00:13 (Karen Rickard), first period vs. Brown, 11/5/00

**Fastest goal at start of period (opponent):** 00:13 (2x), last - third period vs. Minnesota-Duluth, 10/25/02

## Individual Single Game

**Goals:** 4, Meghan Hunter vs. Boston College, 1/26/02

**Assists:** 6, Meghan Hunter vs. Bemidji State, 11/18/00

**Points:** 9, Meghan Hunter (3-6=9) vs. Bemidji State, 11/18/00

**Shots on goal:** 12 (twice), last - Sis Paulsen vs. St. Cloud State, 2/6/00

**Power-play goals:** 2 (7x), last - Meghan Hunter vs. St. Cloud State, 10/12/01

**Short-handed goals:** 2, Michelle Sikich vs. MSU, Mankato, 12/4/99

**Penalties:** 8, Kerry Weiland vs. Minnesota-Duluth, 10/9/99

**Penalty Minutes:** 24, Kerry Weiland vs. Minnesota-Duluth, 10/9/99

**Plus/Minus:** +8, Sis Paulsen vs. Connecticut, 10/20/01

**Fastest goals:** 10 seconds, Kelly Kegley vs. Ohio State, 1/22/00

**Fastest hat trick:** 6:06, Meghan Hunter vs. St. Cloud State, 10/28/00

## Single Period

**Goals:** 3 (3x), last - Jackie Friesen, second period vs. Ohio State, 2/23/03

**Assists:** 3 (2x), last - Sis Paulsen, second period vs. St. Cloud State, 2/15/03

**Points:** 4, Meghan Hunter, (1-3=4), second period vs. Bemidji State, 11/18/00

**Shots on goal:** 7, Sis Paulsen, second period vs. MSU, Mankato, 2/12/00

**Power-Play goals:** 2 (4x), last - Meghan Hunter, second period vs. Bemidji State, 12/07/02

**Short-Handed Goals:** 1 (8x), last - Carla MacLeod, second period vs. St. Cloud State, 2/15/03

**Penalties:** 5, Kerry Weiland, third period vs. Minnesota-Duluth, 10/9/99

**Penalty Minutes:** 18, Kerry Weiland, third period vs. Minnesota-Duluth, 10/9/99

**Plus/Minus:** +4 (3x), last - Nikki Burish and Nicole Ullasz, second period vs. St. Cloud State, 2/15/03

## Goaltending Single Game

**Minutes Played:** 68:49, Jackie MacMillan vs. Minnesota-Duluth, 3/9/01

**Shots Faced:** 58, Jackie MacMillan vs. Minnesota-Duluth, 10/8/99

**Saves:** 50, Jackie MacMillan vs. Minnesota-Duluth, 10/8/99

**Saves (Shutout):** 25 (2x), last - Jackie MacMillan vs. Ohio State, 11/23/02

**Save Percentage (non-shutout):** .972, Jackie MacMillan vs. Minnesota-Duluth, 1/6/02

**Goals Against:** 10, Jen Neary vs. Minnesota-Duluth, 1/15/00

## Single Period

**Shots Faced:** 25, Meghan Horras, third period vs. St. Cloud State, 2/15/03

**Saves:** 23, Meghan Horras, third period vs. St. Cloud State, 2/15/03

**Goals Against:** 7, Jen Neary, first period vs. Northeastern, 12/30/99

# TOP PERFORMANCES

## Career

### Points

##	Name	Mark	Years	Seasons
1.	Kendra Antony	159	1999-03	4
2.	Meghan Hunter	149	2000-	3
3.	Sis Paulsen	130	1999-03	4
4.	Kerry Weiland	124	1999-03	4
5.	Kelly Kegley	82	1999-03	4
6.	Michelle Sikich	72	1999-03	3
7.	Stephanie Millar	60	2000-	3
8.	Karen Rickard	57	2000-	3
9.	Nicole Ulasz	41	2000-	2
10.	Jackie Friesen	36	2001-	2

### Goals

1.	Meghan Hunter	72	2000-	3
2.	Kendra Antony	67	1999-03	4
3.	Sis Paulsen	42	1999-03	4
4.	Kelly Kegley	38	1999-03	4
5.	Kerry Weiland	34	1999-03	4

### Assists

1.	Kendra Antony	92	1999-03	4
2.	Kerry Weiland	90	1999-03	4
3.	Sis Paulsen	88	1999-03	4
4.	Meghan Hunter	77	2000-	3
5.	Kelly Kegley	44	1999-03	4

### Shots

1.	Sis Paulsen	525	1999-03	4
2.	Kendra Antony	460	1999-03	4
3.	Meghan Hunter	393	2000-	3
4.	Kerry Weiland	338	1999-03	4
5.	Michelle Sikich	242	1999	3

### Plus/Minus

1.	Sis Paulsen	57	1999-03	4
2.	Meghan Hunter	55	2000-	3
	Kendra Antony	55	1999-03	4
4.	Kerry Weiland	44	1999-03	4
5.	Nicole Ulasz	33	2000-	2

### Penalties

1.	Sis Paulsen	111	1999-03	4
	Kerry Weiland	111	1999-03	4
3.	Kendra Antony	39	1999-03	4
	Nicole Ulasz	39	2000-	2
5.	Jackie Friesen	32	2001-	2

### Penalty Minutes

1.	Kerry Weiland	249	1999-03	4
2.	Sis Paulsen	244	1999-03	4
3.	Kendra Antony	78	1999-03	4
	Nicole Ulasz	78	2000-	2
5.	Jackie Friesen	64	2001-	2

## Overall Single-Season

### Points

##	Name	Mark	Year
1.	Meghan Hunter	78	2000-01
2.	Kendra Antony	50	2000-01
3.	Kerry Weiland	49	2000-01
4.	Kendra Antony	45	1999-00
	Meghan Hunter	45	2001-02
	Kelly Kegley	45	1999-00
7.	Sis Paulsen	44	1999-00
8.	Kendra Antony	39	2001-02
9.	Michelle Sikich	38	1999-00
10.	Kerry Weiland	35	1999-00

### Goals

1.	Meghan Hunter	42	2000-01
2.	Kelly Kegley	26	1999-00
3.	Meghan Hunter	23	2001-02
4.	Kendra Antony	22	1999-00
5.	Kendra Antony	19	2000-01

### Assists

1.	Kerry Weiland	37	2000-01
2.	Meghan Hunter	36	2000-01
3.	Kendra Antony	31	2000-01
4.	Kendra Antony	27	2001-02
	Sis Paulsen	27	1999-00

### Shots

1.	Meghan Hunter	181	2000-01
2.	Sis Paulsen	167	2000-01
3.	Sis Paulsen	164	1999-00
4.	Kendra Antony	151	1999-00
5.	Michelle Sikich	128	1999-00

### Power-Play Goals

1.	Meghan Hunter	13	2000-01
2.	Meghan Hunter	11	2001-02
3.	Michelle Sikich	8	1999-00
	Sis Paulsen	8	1999-00
5.	Kendra Antony	7	1999-00
	Kelly Kegley	7	1999-00
	Kerry Weiland	7	2000-01

### Short-Handed Goals

1.	Meghan Hunter	2	2000-01
	Michelle Sikich	2	1999-00
3.	Carla MacLeod	1	2002-03
	Sis Paulsen	1	1999-00
	Karen Rickard	1	2002-03
	Natascha Sherman	1	1999-00

### Game-Winning Goals

1.	Meghan Hunter	7	2001-02
2.	Meghan Hunter	5	2000-01
	Kelly Kegley	5	1999-00
	Sis Paulsen	5	1999-00
	Michelle Sikich	5	1999-00

### Plus/Minus

1.	Meghan Hunter	+31	2000-01
2.	Kendra Antony	+29	2000-01
3.	Sis Paulsen	+21	2001-02
4.	Sis Paulsen	+20	2000-01
	Nicole Ulasz	+20	2002-03
	Kerry Weiland	+20	2001-02

## WCHA Single-Season

### Points

##	Name	Mark	Year
1.	Meghan Hunter	57	2000-01
2.	Kendra Antony	35	2000-01
3.	Sis Paulsen	33	1999-00
4.	Kendra Antony	32	1999-00
	Meghan Hunter	32	2001-02
	Kelly Kegley	32	1999-00

### Goals

1.	Meghan Hunter	31	2000-01
2.	Kelly Kegley	21	1999-00
3.	Meghan Hunter	17	2001-02
4.	Kendra Antony	16	1999-00
5.	Kendra Antony	13	2000-01

### Assists

1.	Meghan Hunter	26	2000-01
2.	Kerry Weiland	23	2000-01
3.	Kendra Antony	22	2000-01
4.	Sis Paulsen	21	1999-00
5.	Kendra Antony	18	2001-02
	Sis Paulsen	18	2002-03
	Kerry Weiland	18	1999-00

### Power-Play Goals

1.	Meghan Hunter	9	2001-02
2.	Meghan Hunter	8	2000-01
3.	Kendra Antony	7	2000-01
4.	Michelle Sikich	6	1999-00
	Kerry Weiland	6	2000-01

### Short-Handed Goals

1.	Meghan Hunter	2	2000-01
	Michelle Sikich	2	1999-00
3.	Carla MacLeod	1	2002-03
	Sis Paulsen	1	1999-00
	Natascha Sherman	1	1999-00

### Game-Winning Goals

1.	Meghan Hunter	5	2000-01
	Kelly Kegley	5	1999-00
3.	Sis Paulsen	4	2001-02
	Michelle Sikich	4	1999-00
5.	Sis Paulsen	3	2002-03

### Plus/Minus

1.	Kendra Antony	+24	2000-01
	Meghan Hunter	+24	2000-01
3.	Kerry Weiland	+17	2000-01
4.	Sis Paulsen	+16	2000-01
5.	Karen Rickard	+14	2001-02

# TOP GOALTENDER PERFORMANCES

## Career Goaltenders

### Games Played

1. Jackie MacMillan	121	1999-03	4
2. Jennifer Neary	27	1999-02	3

### Wins

1. Jackie MacMillan	75	1999-03	4
2. Jennifer Neary	6	1999-02	3

### Goals-Against Average

1. Jackie MacMillan	2.08	1999-03	4
2. Jennifer Neary	4.18	1999-02	3

### Save Percentage

1. Jackie MacMillan	.912	1999-03	4
2. Jennifer Neary	.834	1999-02	3

### Shutouts

1. Jackie MacMillan	15	1999-03	4
2. Jennifer Neary	3	1999-02	3

## Overall Single-Season

### Games Played

1. Jackie MacMillan	35	2001-02
2. Jackie MacMillan	33	2002-03
3. Jackie MacMillan	31	2000-01
4. Jackie MacMillan	20	1999-00
5. Jen Neary	13	1999-00

### Wins

1. Jackie MacMillan	22	2001-02
Jackie MacMillan	22	2002-03
3. Jackie MacMillan	18	2000-01
4. Jackie MacMillan	13	1999-00
5. Jen Neary	3	2000-01
Jen Neary	3	1999-00
Chanda Gunn	3	1999-00

### Goals-Against Average

1. Jackie MacMillan	1.30	2001-02
2. Jen Neary	1.34	2001-02
3. Jackie MacMillan	1.85	2002-03
4. Chanda Gunn	1.93	1999-00
5. Jen Neary	2.47	2000-01

### Save Percentage

1. Jackie MacMillan	.934	2001-02
2. Chanda Gunn	.933	1999-00
3. Jackie MacMillan	.917	2002-03
4. Jen Neary	.909	2001-02
5. Jackie MacMillan	.901	1999-00

## WCHA Single-Season

### Games Played

1. Jackie MacMillan	24	2002-03
Jackie MacMillan	24	2001-02
3. Jackie MacMillan	20	2000-01
4. Jackie MacMillan	15	1999-00
5. Jen Neary	9	2000-01

### Wins

1. Jackie MacMillan	17	2001-02
2. Jackie MacMillan	14	2002-03
3. Jackie MacMillan	11	1999-00
4. Jackie MacMillan	10	2000-01
5. Jen Neary	3	1999-00
Jen Neary	3	2000-01

### Goals-Against Average (Min. 8 GP)

1. Jackie MacMillan	1.33	2001-02
2. Jackie MacMillan	1.99	2002-03
3. Jen Neary	2.20	2000-01
4. Jackie MacMillan	2.72	2000-01
5. Jackie MacMillan	2.90	1999-00

### Save Percentage

1. Chanda Gunn	.938	1999-00
2. Jackie MacMillan	.934	2001-02
3. Jackie MacMillan	.913	2002-03
4. Jackie MacMillan	.901	1999-00
5. Jackie MacMillan	.897	2000-01

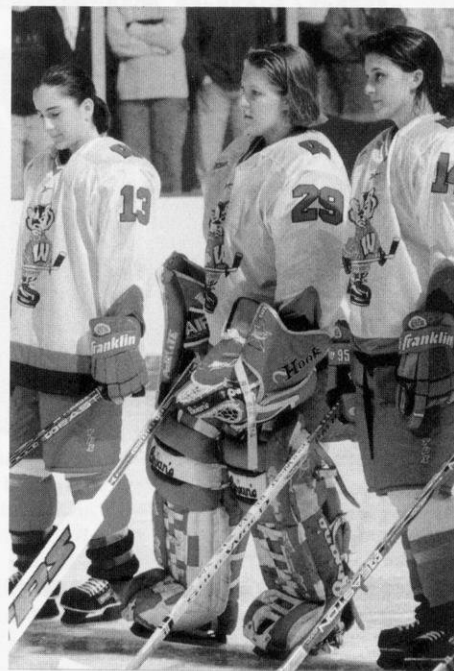

Three of Wisconsin's first-ever players: (L to R) Sis Paulsen, Jackie MacMillan and Kerry Weiland. These Badgers helped to establish many of the current UW team records and top performances.



A four-year Badger letterwinner, Kendra Antony was the first Wisconsin women's hockey player to reach 100 points in scoring. She is the UW's all-time scoring leader with a 159 points in four seasons.

# WISCONSIN HONOR ROLL

## Jofa/AHCA All-Americans

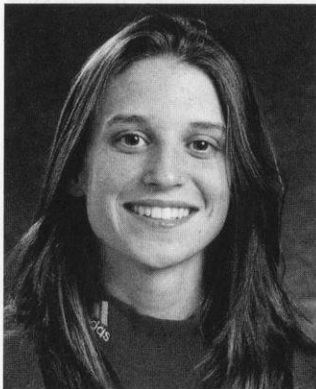

**Kerry Weiland, Defense**  
First Team, 2002  
Second Team, 2001  
Palmer, Alaska



**Meghan Hunter, Forward**  
Second Team, 2001, '02  
Oil Springs, Ontario

## The Patty Kazmaier Award Top-10 Finalist

Meghan Hunter 2001

## CoSIDA/Verizon Academic All-District V

Kerry Weiland Legal Studies 2002

## WCHA Coach of the Year

Mark Johnson Co-Coach of the Year 2003

## All-WCHA

Meghan Hunter	First Team	2001, '02
Jackie MacMillan	First Team	2000
	Second Team	2002
Sis Paulsen	First Team	2000
	Second Team	2003
Kerry Weiland	First Team	2001, '02
	Second Team	2000, '03

## Academic All-WCHA

Gretchen Anderson	Biology	2001
Kendra Antony	Kinesiology	2001, '02, '03
Stephanie Boeckmann	Biology	2002
Kathy Devereaux	Biology	2003
Jackie Friesen	Kinesiology	2003
Kathryn Greaves	Kinesiology	2002
Meghan Hunter	Agricultural Business	2003
Kelly Kegley	Legal Studies	2002, '03
Jackie MacMillan	English	2002, '03
Stephanie Millar	Psychology	2002, '03
Julia Ortenzio	Journalism/German	2001, '02, '03
Sis Paulsen	Human Dev./Family Studies	200, '03
Karen Rickard	Agricultural Business Management	2003
Melanie Schmitt	Genetics	2001, '02
Michelle Sikich	Physics/Secondary Education	2000, '01, '03
Leslie Toner	Pre-Pharmacy	2000
Nicole Uliasz	Biology	2003
Amy Vermeulen	Engineering	2003
Kerry Weiland	Legal Studies	2001, '02, '03

## WCHA Players of the Week

Kendra Antony (1x)	Oct. 15, 2001
Meghan Hunter (4x)	Oct. 30, 2000
	Nov. 20, 2000
	Oct. 19, 2001
	Feb. 4, 2002
Jackie MacMillan (6x)	Feb. 2, 2000
	Jan. 8, 2002
	Nov. 26, 2002
	Dec. 10, 2002
	Jan. 14, 2003
	Feb. 24, 2003
Sis Paulsen (4x)	Nov. 1, 1999
	Feb. 15, 2000
	Nov. 12, 2001
	Feb. 10, 2003
Michelle Sikich (1x)	Dec. 6, 1999
Nicole Uliasz (1x)	Oct. 15, 2002
Kerry Weiland (1x)	Feb. 18, 2001

## WCHA Rookies of the Week

Kelly Kegley	Jan. 24, 2000
Jackie MacMillan	Feb. 8, 2000
Meghan Hunter	Nov. 13, 2000
Steph Millar	Dec. 11, 2000
Kathy Devereaux	Jan. 14, 2002
Molly Engstrom	Feb. 26, 2002

## Academic All-Big Ten

Athletes who have a 3.0 or better cumulative grade point average, are letterwinners and non-first year students receive this honor.

Gretchen Anderson	Biology	2001
Kendra Antony	Kinesiology	2001, '02, '03
Stephanie Boeckmann	Biology	2002
Bridget Buchholz	Classics	2000
Annie Chamberlain	Undeclared	2000
Kathy Devereaux	Biology	2003
Leah Federman	Pre-Business	2003
Kathryn Greaves	Kinesiology	2002
Theresa Hilleman	Behavioral Science & Law	2000
Kelly Kegley	Legal Studies	2002
Stephanie Millar	Psychology	2002, '03
Jen Neary	Pre-Journalism	2000
Abbey Olson	Agricultural Journalism	2000
Julia Ortenzio	Journalism/German	2001, '02, '03
Karen Rickard	Agricultural Business Mgmt.	2003
Melanie Schmitt	Genetics	2001, '02
Michelle Sikich	Physics/Secondary Education	2001, '03
Jaime Thibodeaux	Wildlife Ecology	2001
Leslie Toner	Pre-Pharmacy	2000
Amy Vermeulen	Kinesiology	2003
Kerry Weiland	Legal Studies	2001, '02

## UW Athletic Board Scholars

Athletic Board Scholars are letterwinners who have the highest cumulative grade point average in their respective sports. The honor is awarded annually by the UW Athletic Board.

Michelle Sikich	Physics, Secondary Education	1999-2000
Gretchen Anderson	Biology	2000-01
Kerry Weiland	Legal Studies	2001-02
Kathy Devereaux	Biology	2002-03

## Team Honors

### Badger Award

Presented to the player who inspires others through her commitment to hard work and unselfish play. The tenacity and persistence exemplified by this player is Badger Hockey.

2000*	Kerry Weiland
2001	Jen Mead
2002	Kathy Devereaux
2003	Sis Paulsen/Katie Temple

\* Called Most Inspirational Player award

### Jeff Sauer Award

Presented to the player who consistently demonstrates dedication to her teammates, coaches and the sport of hockey

2002	Sis Paulsen
2003	Sis Paulsen

### Defensive Players of the Year

2001	Kerry Weiland
2002	Carla MacLeod/Kerry Weiland
2003	Sis Paulsen

### Offensive Player of the Year

2001	Kendra Antony
2002	Kendra Antony
2003	Kendra Antony

### Rookie of the Year

2000	Kendra Antony/Kelly Kegley
2001	Meghan Hunter
2002	---
2003	Sharon Cole



Four-year letterwinner Sis Paulsen was a two-time Jeff Sauer award winner.

## W Club Community Service Award

2001	Kathryn Greaves/Sis Paulsen
2002	Kathryn Greaves
2003	Kathryn Greaves

## Student-Athlete of the Year

2001	Melanie Schmitt
------	-----------------

## Most Valuable Player

2000	Sis Paulsen
------	-------------

## Most Improved Player

2000	Gretchen Anderson
------	-------------------

## All-Time Letterwinners

Name	Hometown	Gp	G	A	P	Years
Anderson, Gretchen	Minneapolis	70	1	9	10	1999-01
Antony, Kendra	Yorkton, Sask.	137	67	92	159	1999-03
Boeckmann, Steph	St. Cloud, Minn.	105	12	10	22	2000-03
Buchholz, Bridget	Waupun, Wis.	35	7	4	11	1999-00
Burish, Nikki	Madison, Wis.	20	7	8	15	2002-03
Chamberlain, Annie	Wayzata, Minn.	22	0	0	0	1999-00
Cole, Sharon	Bloomington, Minn.	34	4	7	11	2002-03
Cookson, Jocelyn	Edina, Minn.	28	3	5	8	2001-03
Devereaux, Kathy	Seaforth, Ont.	67	13	18	31	2001-03
Engstrom, Molly	Siren, Wis.	68	10	19	29	2001-03
Federman, Leah	Lincolnwood, Ill.	40	1	0	1	2001-03
Friesen, Jackie	Regina, Sask.	66	22	14	36	2001-03
Gehrke, Christina	Fennimore, Wis.	21	0	1	1	1999-00
Greaves, Kathryn	Mentor, Ohio	104	3	14	17	2000-03
Hilleman, Theresa	Richland Center, Wis.	3	0	0	0	1999-00
Hunter, Meghan	Oil Sprints, Ont.	100	72	77	149	2000-03
Hutchins, Grace	Winnetka, Ill.	34	1	6	7	2002-03
Jankowski, Liz	Maple Grove, Minn.	50	4	6	10	1999-01
Johnson, Janelle	Apple Valley, Minn.	19	0	0	0	1999-00
Kegley, Kelly	In. Grove Hts., Minn.	119	38	44	82	1999-03
MacLeod, Carla	Calgary, Alberta	50	4	28	32	2001-03
Mead, Jen	Eau Claire, Wis.	44	0	2	2	1999-01
Meyer, Roseann	Portsmouth, R.I.	20	0	1	1	1999-00
Miller, Steph	Hudson, Wis.	69	18	21	29	2000-03
Olson, Abbey	Mound, Minn.	17	0	0	0	1999-00
Ortenzio, Julia	Eden Prairie, Minn.	117	4	6	10	1999-03
Paulsen, Sis	Eau Claire, Wis.	136	42	88	130	1999-03
Repp, Sarah	Antigo, Wis.	8	0	0	0	1999-00
Rickard, Karen	Bowmanville, Ont.	103	30	27	57	2000-03
Schmitt, Melanie	Sheboygan, Wis.	94	4	13	17	1999-02
Sherman, Natascha	Seattle, Wash.	60	10	11	21	1999-01
Shufeldt, Roberta	Romulus, Mich.	24	3	3	6	1999-00
Sikich, Michelle	Apple Valley, Minn.	67	16	18	34	99-01, 03
Temple, Katie	Rochester, Mich.	1	0	0	0	2002-03
Toner, Leslie	Wausau, Wis.	34	5	8	13	1999-00
Uliasz, Nicole	Chalfont, Pa.	70	13	28	41	00-01, 03
Vermeulen, Amy	Saskatoon, Sask.	23	9	12	21	2001-03
Weiland, Kerry	Palmer, Alaska	133	34	90	124	1999-03

### Goaltenders

Name	Hometown	GP	Saves	Years
Bernal, Jessica	Los Angeles	2	9	2001-03
Hilleman, Theresa	Richland Center, Wis.	7	44	1999-00
Horras, Meghan	Appleton, Wis.	3	34	2002-03
MacMillan, Jackie	Buffalo, Minn.	121	2527	1999-03
Neary, Jen	Dallas, Texas	27	311	1999-02

Bold denotes current players

# FACILITIES

## ■ The Kohl Center

For the first time in the four-year history of the women's hockey program, Wisconsin will play the majority of its home season at the state-of-the-art Kohl Center during the 2003-04 season.

The 15,237-seat arena, the second largest college-owned facility in the country, is named after U.S. Sen. Herb Kohl, a 1956 UW-Madison graduate who donated \$25 million to the project. Kohl's gift is the single largest private donation in University history.

The \$76.4 million building contains an ice surface 200 feet long by 100 feet wide. The arena is also used for men's hockey, and men's and women's basketball, as well as concerts and other special events.

Artists such as the Backstreet Boys, Shania Twain, Matchbox 20, The Dave Matthews Band, AC/DC and Elton John, among others, have graced the Kohl Center stage.

## ■ The Eagle's Nest

The UW will play one home series at the Eagle's Nest in Verona, Wis. The Badgers will play St. Cloud State, Nov. 21-22 at 7:05 p.m., in the team's only home weekend away from campus.

Also the site of the 2003 women's hockey camp, the Eagle's Nest is just a 15-minute drive from the UW campus.



The Kohl Center (above) and Eagle's Nest Ice Arena (not pictured) in Verona, Wis., will serve as the Wisconsin Badgers' home rinks during the 2003-04 season.

## ■ The Shell

Wisconsin holds practice at the Camp Randall Memorial Sports Center, also known as The Shell, located adjacent to Camp Randall Stadium.

Beginning with the 2002-03 season, the team has had use of a brand new locker room built as an addition to the south end of the practice facility.

Included in the complex is a skate sharpening room, coaches' room, classroom complete with practice goal and boards, as well as dress down and locker rooms. The new area is part of the expanded Wisconsin Athletic Wall of Fame.

## ■ The McClain

The women's hockey team also makes use of the McClain Athletic Facility, just north of the Shell. The McClain houses the 15,000 square-foot Fetzer Academic Center, where student-athletes can take advantage of 40 personal computers, 11 study rooms, open area with 30 study cubicles, a 55-seat auditorium and a full-time advising staff.

The McClain Center includes a weight room, with more than 50 weight machines and 45,000 pounds of free weights, a 90-yard indoor football practice field and one of the finest sports medicine complexes in the nation.



The women's hockey team uses new locker room facilities located on campus at the Shell, adjacent to Camp Randall Stadium.

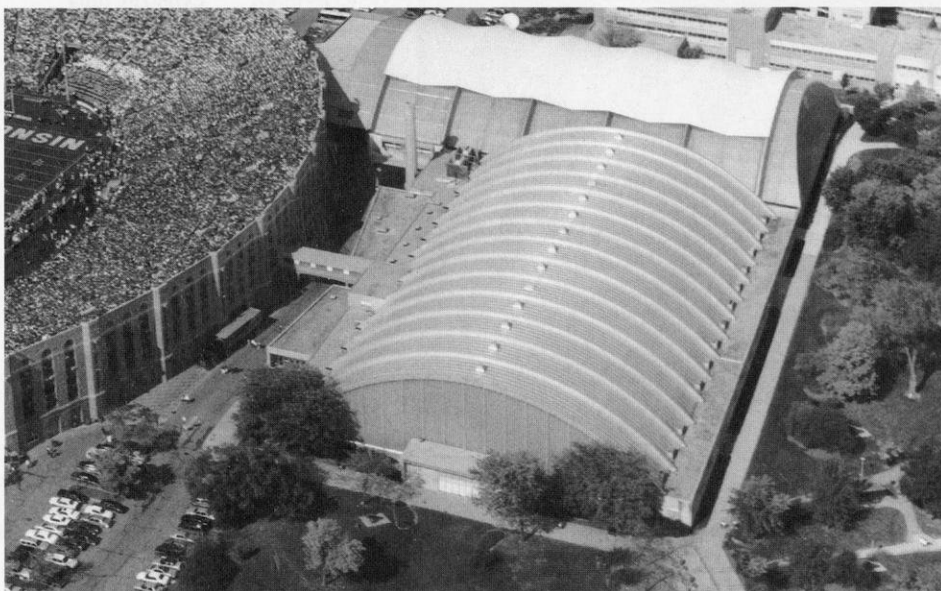

The Camp Randall Memorial Sports Center, also known as The Shell, is conveniently located next to the Stadium and the McClain Athletic Facility. The women's hockey offices are currently on the third floor of Camp Randall Stadium.



# WELCOME

TO THE  
UNIVERSITY  
OF  
WISCONSIN

## THE WISCONSIN EXPERIENCE

A World Class University .....	54
Top-Ranked Academics .....	55
Student Life .....	56
A Beautiful Campus .....	57
Famous Alumni .....	58
Administration .....	59
A Winning Athletic Program .....	60
Wisconsin Traditions .....	62
Badgers in the Community .....	63
Fetzer Academic Center .....	64
Endowed Athletic Scholarships .....	65
Sports Medicine .....	66
Strength & Conditioning .....	67
Wisconsin Sports Facilities .....	68
Madison: A Great College Town .....	72

# A WORLD-CLASS UNIVERSITY

The University of Wisconsin, one of the nation's largest and most productive institutions of higher education, is dedicated to the support of academic freedom.

Founded in 1848, the first class of 17 students enrolled February 5, 1849. Today, Wisconsin ranks as the nation's ninth largest university with 41,507 students.

On a single campus, students can find a complete spectrum of liberal arts studies, professional programs and student activities. Wisconsin has ranked among the top educational institutions in the country in every published survey of faculty and administrators since the early 1900s.

As one of the nation's first land-grant universities, Wisconsin maintains a strong research emphasis in agricultural and life sciences. Award-winning research spanning the academic disciplines, however, has earned Wisconsin a place among the world's elite institutions of higher education. The quality of its undergraduate, graduate and research programs is recognized around the world.

The flagship school of the state system, UW-Madison offers the only public schools of law, medicine and veterinary medicine in the state and is one of only two state-supported schools to offer doctoral degrees.

One of the most picturesque college campuses in the country, Wisconsin sits along the shore of beautiful Lake Mendota. The city of Madison and the University were designed to be linked, signifying the interrelated nature of academic and political life at Wisconsin.

Bascom Hall serves as the centerpiece of the campus. It sits atop the beautiful tree-lined Bascom Hill, which offers a magnificent view of downtown Madison.

## SCHOOLS & COLLEGES

College of Agricultural & Life Sciences  
School of Business  
School of Education  
College of Engineering  
School of Human Ecology  
College of Letters and Science  
School of Nursing  
School of Pharmacy  
Graduate School  
School of Veterinary Medicine  
Law School  
Medical School



**Top:** Henry Mall is the center of the agricultural campus at the UW.

**Middle:** Bascom Hall, which sits atop beautiful Bascom Hill, is a favorite spot for students to stop and relax between classes.

**Right:** Commencement in the Kohl Center celebrates the end of a successful college career at Wisconsin.

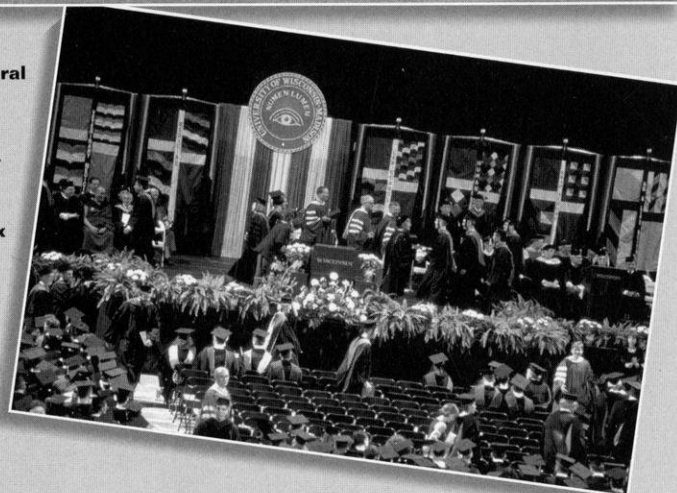

## ACADEMIC PROGRAMS

138 Undergraduate Majors

185 Academic Departments

271 Doctoral, Master's and Professional Graduate Programs

4,224 Courses & 13,564 Sections

44 Libraries & 6.14 million volumes

# TOP-RANKED ACADEMICS

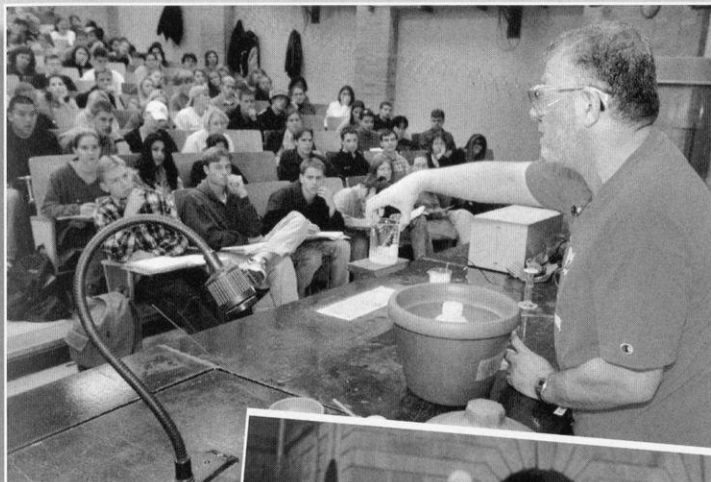

Students participate in a chemistry lecture (top) and take advantage of a beautiful fall day for a language class outdoors (right).

Bottom: Students in a computer lab.

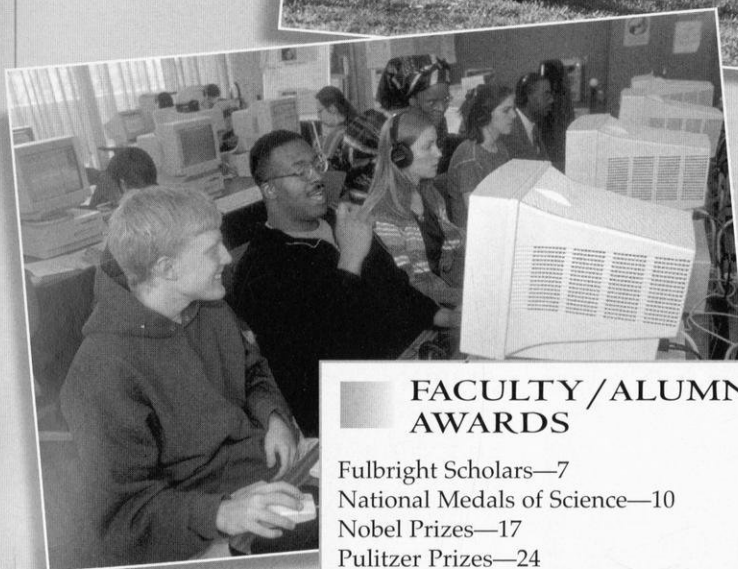

## FACULTY/ALUMNI AWARDS

Fulbright Scholars—7  
 National Medals of Science—10  
 Nobel Prizes—17  
 Pulitzer Prizes—24  
 Rhodes Scholars—6  
 Truman Scholarships—11  
 Wolf Foundation Prizes—4  
 American Physical Society Fellows—53  
 National Academy of Education—5  
 National Academy of Engineering—17  
 National Academy of Public Administration—2  
 National Academy of Sciences—53  
 National Academy of Sciences Institute of Medicine—4  
 Royal Society of London—2

A university is known by the quality of its faculty. Wisconsin is a university that produces Nobel Prize winners, recipients of the National Medal of Science, Pulitzer Prize winners, and members of the National Academies of Science, Engineering, and Education. Only a handful of universities, along with UW-Madison, can claim top ranking in nearly every independent survey, year after year.

► **U.S. News & World Report, 2003**—Ranks Wisconsin as the seventh-best public university and 31st among all universities. The UW also ranked in the top five for academic reputation among public universities.

► **Fiske Guide to Colleges, 2003**—Gives the UW-Madison its highest academic ranking. In fact, UW-Madison is one of only eight public institutions in the country to receive the five-star rating. It is also one of 43 schools selected as "Best Buys."

► **Kiplinger's Personal Finance Magazine, 2003**—Ranked 12th among the 100 Best Values in Public Colleges

► **Princeton Review, 2003**—Lists Wisconsin in "The Best 345 Colleges"

► **Greene's Guides, 2003**—Lists Wisconsin as one of 17 "Public Ivies."

► **Barron's Best Buys in College Education, 2002**—Ranked among 260 schools as a best buy

## Other Rankings

► **Fortune 500 Companies**—Ranks second in the number of graduates who become chief executives in Fortune 500 companies

► **Peace Corps**—Ranks first among number of alumni serving in the Peace Corps and second in the number of Peace Corps volunteers.

► **Research & Development**—Ranks first in research and development expenditures among public universities

► **Voluntary Support**—Ranks second in voluntary support among public universities

► **Libraries**—Ranks ninth in number of volumes (6.14 million) and campus libraries (44)

► **Doctorates**—Ranks second in research doctorates granted

## STUDENT LIFE



**Top: The Elvehjem Museum of Art offers free exhibitions of art works to support the teaching, research and public service missions of the UW.**

**Left: Winter sledding on Bascom Hill**

**Bottom: The Reverend Jesse Jackson is just one of many famous people who have visited Wisconsin.**



Student life at Wisconsin is more than books, term papers and exams. Some of the most important lessons learned at Wisconsin occur far from any lecture hall or lab.

UW students come from every county in the state, every state in the nation and over 100 countries around the world. Wisconsin ranks third in the nation in total foreign student enrollment. The UW is designed to encourage involvement—academically and socially. Students come here to be part of something bigger—to choose from a range of options seldom found.

More than 680 student organizations, extensive recreational programs, modern fitness facilities, performing arts groups, Big Ten athletics, and ongoing cultural, social, and political events will provide you with hundreds of ways to get involved and challenge yourself. Whatever your interests, you can connect with others who share your enthusiasm.

The hub of student life on campus is the Memorial Union. With good food, live music, freshly made Babcock ice cream, movies and study lounges, you can eat well, be entertained, enjoy a good book or good company. The Union welcomes over 15,000 students through its doors each day. It's no wonder the Union is considered the "living room of campus."

• • •

"The primary purpose of the University of Wisconsin-Madison is to provide a learning environment in which faculty, staff, and students can discover, examine critically, preserve and transmit the knowledge, wisdom and values that will help ensure the survival of this and future generations and improve the quality of life for all."

• • •

#### **DID YOU KNOW?**

Wisconsin is the only university in the nation with two student newspapers.

# A BEAUTIFUL CAMPUS

**T**he University of Wisconsin campus rolls for 930 acres along the shores of Lake Mendota, encompassing wooded hills, friendly shores, and the streets of downtown Madison.

Relax on the Memorial Union terrace with sailboats, canoes, sailboards, and kayaks in the background. The Lakeshore Path is a pedestrian and bicycle-only trail that runs from the Union to Picnic Point, a peninsula that juts out into Lake Mendota. Along the way are numerous beaches or spots to stop and enjoy the beautiful lake views.

Spend an hour alone with your thoughts walking the trails of the UW Arboretum, a 1,300-acre nature preserve right in the middle of the city. Or visit Wisconsin's majestic State Capitol building only minutes away from campus.

And if ever you find yourself with a free afternoon, you may wish to enjoy lunch or a latte with friends at one of the many restaurants lining State Street in the heart of downtown Madison.

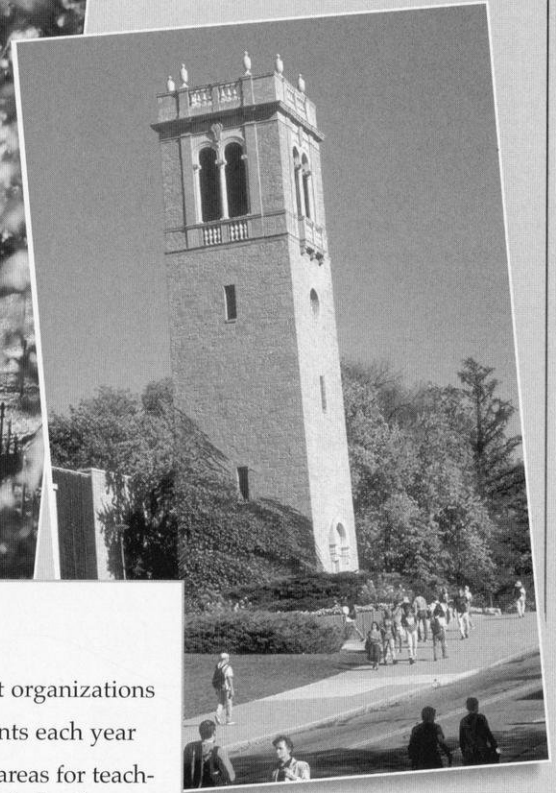
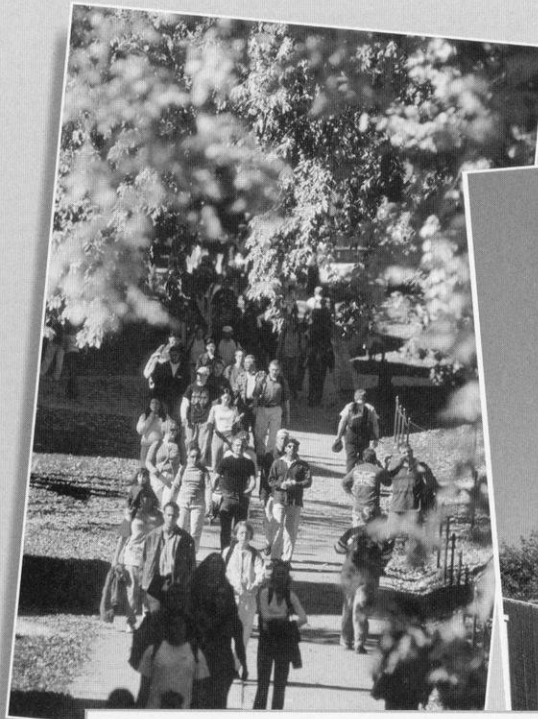

## OUTSIDE THE CLASSROOM

More than 680 registered student organizations

About 1,500 performing arts events each year

Campus has 325 acres of natural areas for teaching, research and public enjoyment plus the 1,262-acre arboretum

More than 40 club and intramural sports

Five indoor athletic facilities and 63 areas of outdoor field space



## DID YOU KNOW?

Babcock Dairy Store sells cheese and ice cream made fresh daily at the campus' own dairy plant.



The Lakeshore Path is a popular trail for pedestrians and bicyclists along the shores of Lake Mendota.

# FAMOUS ALUMNI



Jane Kaczmarek, a 1979 graduate of Wisconsin, plays the mother Lois on "Malcolm in the Middle."

## Athletics

**Kenneth Behring** ('51), owner, Seattle Seahawks

**Chris Chelios** (x'83), NHL player, Detroit Red Wings

**Michael Finley** (x'95), NBA player, Dallas Mavericks

**Buddy Melges** ('51), America's Cup skipper

**Allan "Bud" Selig** ('56), commissioner, Major League Baseball

**Troy Vincent** (x'92), NFL player, 2002 Walter Payton NFL Man of the Year

## Arts & Entertainment

**Stephen E. Ambrose** ('57, PhD '63), author, biographer, historian

**Joan Cusack** ('84), actress ("Working Girl," "Grosse Pointe Blank," "In & Out")

**Michael Feldman** ('70), host of public radio show "Whad'Ya Know?"

**Jane Kaczmarek** ('79), actress ("Malcolm in the Middle")

**Steve Miller** (x'67), rock singer

**Joyce Carol Oates** (MA '61), novelist

**Ben Sidran** ('67), jazz pianist

**Boz Skaggs** (William Royce, x'66), rock singer

**Daniel J. Travanti** ('63), Emmy Award-winning actor ("Hill Street Blues")

**Butch Vig** ('80), musician, Garbage

**Eudora Welty** ('29), Pulitzer Prize-winning novelist

**Tom Wopat** (x'74), TV actor ("The Dukes of Hazzard")

**Frank Lloyd Wright** (x1890), architect

## Business

**John P. Morgridge** ('55), chair Cisco Systems

**Arthur C. Nielsen Sr.** ('18), founder of A.C. Nielsen Co. (TV ratings)

**Tom Pyle** (MBA '63), chairman and president, Pyle Group, former chairman and CEO, Rayovac Group

**Lee R. Raymond** ('60), chairman and CEO, Mobil Exxon

## Media

**Rita Braver** ('74), national reporter, CBS News

**Jane Brody** (MS '63), health columnist, *New York Times*

**William Evjue** (x'06), founder of *The Capital Times*

**Jeff Greenfield** ('64), news analyst, CNN

**Greta Van Susteren** ('76), news analyst, CNN



Charles Lindbergh, shown here with his airplane *The Spirit of St. Louis*.

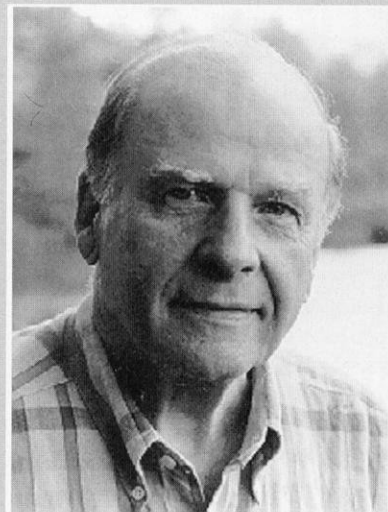

UW's environmental studies program is named after Gaylord Nelson, former U.S. senator and founder of Earth Day.

## Politics

**Dick Cheney** (x '68), vice president of the United States

**James Doyle** ('67), Governor of Wisconsin

**Herb Kohl** ('56), U.S. Senator; owner, Milwaukee Bucks

**Gaylord Nelson** (LLB '42), former U.S. Senator and founder of Earth Day

**Tommy Thompson** ('63, JD '66), U.S. Secretary of Health and Human Services

## Science

**Charles Lindbergh** (x'24), aviator who completed the first solo trans-Atlantic flight

**Jim Lovell** ('50), astronaut, Apollo 13 mission (portrayed by Tom Hanks in the movie)

**John Muir** (x1863), naturalist, father of national park system

**Brewster Shaw** ('68, MS '69), astronaut, space shuttle Columbia; former director, Space Shuttle Operations, NASA

*x indicates year person would have graduated had he or she not left the university*

## UNIVERSITY ADMINISTRATION

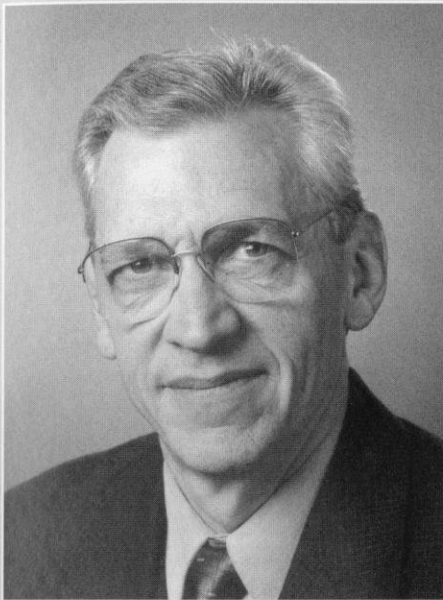

### John Wiley

John Wiley was named chancellor of Wisconsin in January 2001, becoming the university's 27th leader.

Prior to being named chancellor, Wiley served as the university's provost and vice chancellor for academic affairs. He was also the dean of the Graduate School and the university's senior research officer.

In his positions, Wiley has represented the institution for a variety of external constituencies. He has also been deeply involved in fundraising.

As provost, Wiley was chief operating officer and deputy chancellor working in the exercise of shared governance and the overall management of the institution.

Wiley received his bachelor's degree in physics from Indiana University in 1964. He attended graduate school at Wisconsin as a National Science Foundation fellow and received master's and doctoral degrees in physics in 1965 and 1968, respectively.

Wiley joined the Wisconsin faculty in the Department of Electrical and Computer Engineering in 1975. He was the co-founder of several highly successful research centers.

Wiley is married to Georgia Blanchfield and has a 19-year-old stepson, Kai Kennedy, and a 17-year-old stepdaughter, Blythe Kennedy.

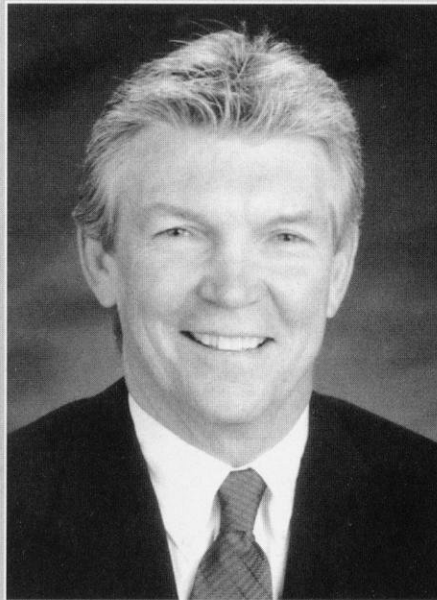

### Pat Richter

Pat Richter, a former UW student-athlete, professional football player, and successful businessman, became Wisconsin's athletic director in December of 1989.

An All-America tight end for Wisconsin's 1963 Rose Bowl football team, Richter had a distinguished career with the National Football League's Washington Redskins from 1963-71. He was inducted into the National Football Foundation College Hall of Fame and the Rose Bowl Hall of Fame.

Richter earned his bachelor's degree in landscape architecture from the UW in 1964, earning Academic All-America honors in 1962. He was named Wisconsin's Big Ten Medal of Honor recipient in 1963. Richter received his law degree from the UW in 1971. In 1995, he was inducted into the Verizon/CoSIDA Academic Hall of Fame, and was honored as an NCAA Silver Anniversary Award winner for post-college achievements.

After employment with a Madison law firm, he joined the Oscar Mayer Foods Corp., becoming vice president of personnel prior to joining the athletic department staff.

Pat and his wife, Renee, have four sons: Scott (wife Khaki and grandsons J.P. and Cole), Brad (wife Chrissy and grandson Max and granddaughter Samantha), Barry (wife Kim, grandson Blake, granddaughter Alexandra) and Tim.

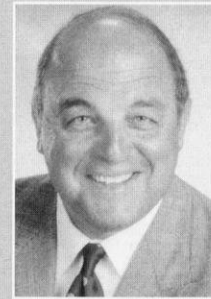

**Associate Athletic Director Barry Alvarez**

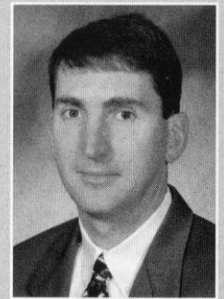

**Deputy Athletic Director Jamie Pollard**



**Senior Associate Athletic Director Cheryl Marra**

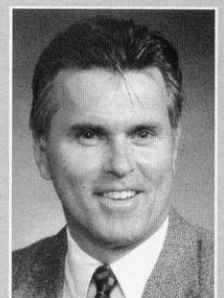

**Senior Associate Athletic Director Vince Sweeney**

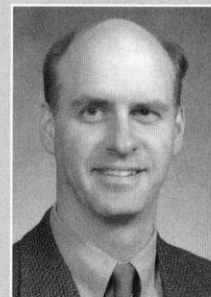

**Associate Athletic Director Doug Beard**

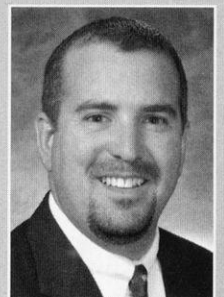

**Associate Athletic Director John Chadima**



**Associate Athletic Director Steve Malchow**

# A WINNING ATHLETIC PROGRAM

The University of Wisconsin offers its student-athletes one of the premier intercollegiate athletic programs in the country. Its student-athletes receive the best in education, coaching, support services, travel and competition on the national and conference levels.

Celebrating more than 100 years of competition in some men's sports, Wisconsin's men's teams compete in basketball, cross country, football, golf, ice hockey, rowing, swimming and diving, soccer, tennis, track and field, and wrestling.

Established July 1, 1974, the 12-sport women's athletic program offers basketball, cross country, golf, ice hockey, lightweight rowing, openweight rowing, soccer, softball, swimming and diving, tennis, track and field, and volleyball.

## 2002-03 NCAA/ NATIONAL FINISHES

Basketball	
Men	Sweet 16
Cross Country	
Men	2nd place
Women	19th place
Golf	
Women	24th place
Rowing	
Men	4th
Ltwt. Women	3rd
Soccer	
Women	Second Round
Swimming	
Men	13th place
Women	12th place
Indoor Track & Field	
Men	T44th place
Women	T43rd place
Outdoor Track & Field	
Men	T37th place
Women	T55th place
Volleyball	Second Round
Wrestling	23rd



## 2002-03 Big Ten Conference Champions

Top: Men's Cross Country

Left: Men's Basketball

Bottom: Men's Indoor Track

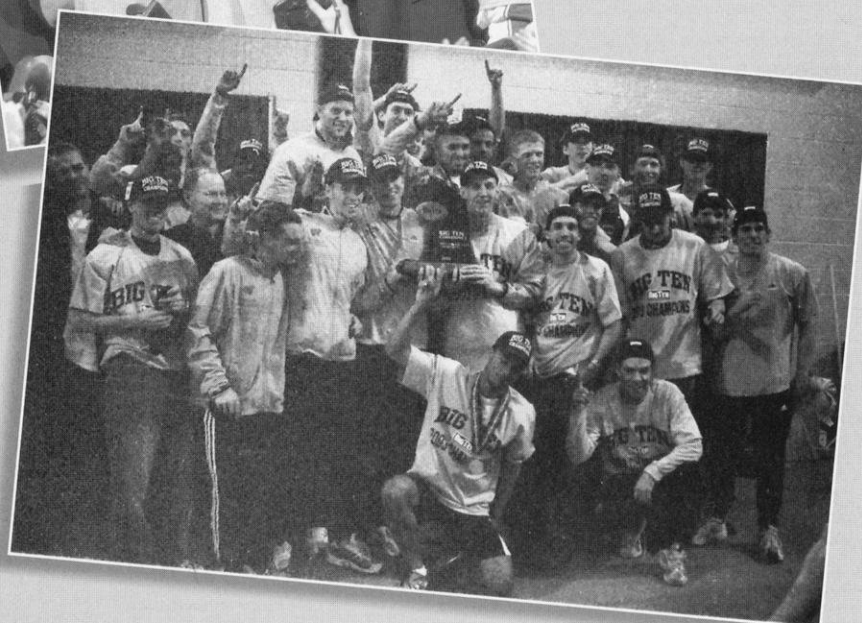
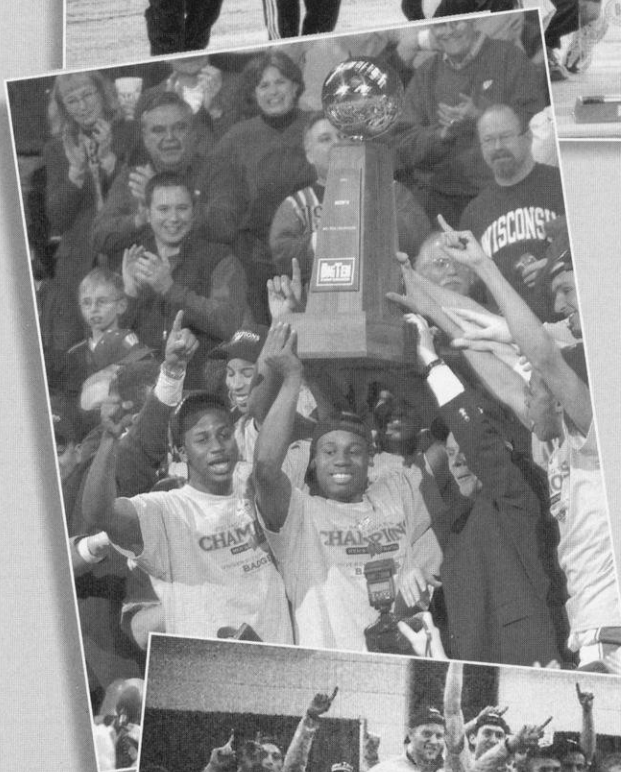



**Top:** The Wisconsin women's golf team finished second at the Big Ten Championship and finished 24th at the NCAA Championship.

**Right:** Senior Bethany Brewster was named the Big Ten Outdoor Athlete of the Meet after winning the 1500 meters and 5000 meters.

**Bottom:** The Wisconsin men's and swimming teams both finished among the top 13 teams at the NCAA championships. Sophomore Carly Piper was named the Big Ten Swimmer of the Year.

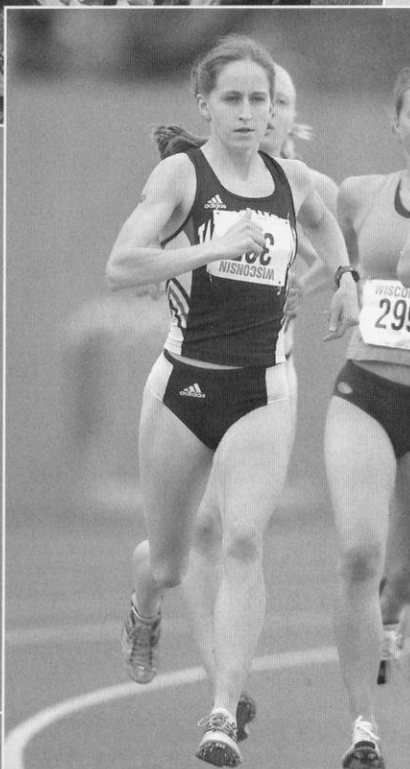

## NCAA CHAMPIONSHIPS

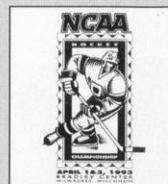

In the last 10 years, the University of Wisconsin has hosted five NCAA championships and an NCAA men's basketball regional.

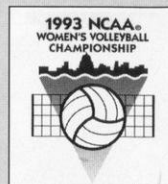

The Badgers have played host to the NCAA Men's Ice Hockey championship in 1993 and 1997. The 1993 event sold out in three months, the fastest sellout in NCAA hockey history.

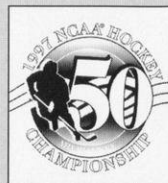

Wisconsin played host to the NCAA Women's Volleyball Championship in 1993 and 1998. The Badgers shattered the attendance records for the championship match and two-day event both years.

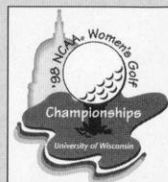

The UW was also the site of the 1998 NCAA Division I Women's Golf Championship. The event was the first national championship held at University Ridge Golf Course and the first women's championship shown live on national television.

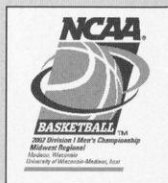
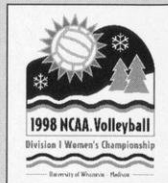

The NCAA Men's Basketball Tournament came to Wisconsin in 2002 when the Badgers played host to a regional in the Kohl Center.

## UW IN THE NACDA DIRECTORS' CUP

1993-94	12th	1998-99	T25th
1994-95	17th	1999-00	17th
1995-96	18th	2000-01	20th
1996-97	24th	2001-02	26th
1997-98	T34th	2002-03	24th

# WISCONSIN TRADITIONS



**Top: Wisconsin fans are No. 1!**

**Right: Bucky Badger is a popular figure at all UW athletic events.**



## SCHOOL SONGS

On Wisconsin, On Wisconsin  
Plunge right through that line,  
Run the ball clear down the field, boys  
Touchdown sure this time.  
On Wisconsin, On Wisconsin  
Fight on for her fame.  
Fight fellows, Fight! Fight! Fight!  
We'll win this game!

Var-sity! Var-sity!  
U-rah-rah! Wisconsin!  
Praise to thee we sing  
Praise to thee our alma mater  
U-rah-rah, Wisconsin!

## Badger Nickname

The nickname "Badgers," was borrowed from the state of Wisconsin, which was dubbed the "Badger State." The name didn't come from the animals in the region, but rather from an association with lead miners in the 1820s. Without shelter in the winter, the miners had to "live like Badgers" in tunnels burrowed into hillsides.

## Bucky Badger

Although badgers in various forms had been the University of Wisconsin mascot for decades, the version that is currently known as Bucky, sporting a cardinal and white sweater, was first drawn in 1940 by professional illustrator Art Evans.

In 1949, a student wore a badger outfit with a papier-mâché head at the homecoming game. A pep rally was held to determine the mascot's name—Buckingham U. Badger.

## Bud Song

An integral part of any Wisconsin band performance is the playing of the Bud song. The tune is a spinoff of the song "You've said it all," a jingle with words and music originally written by Steve Karen for Budweiser beer commercials. The song has become legendary at the UW because of its polka-like rhythm.

## Fifth Quarter

The Wisconsin band has become nationally famous for its post-game celebration called the Fifth Quarter. Win or lose, fans sing, dance and cheer the band as it plays traditional favorites like "On, Wisconsin" and the Bud song.

## On Wisconsin

The tune was composed in 1909 by William Purdy, with the words written by UW alumnus Carl Beck, who rewrote them in 1951. Some 2,500 schools and colleges have adopted the music and changed the words to suit their needs.

## WISCONSIN ATHLETICS MISSION STATEMENT

The Division of Intercollegiate Athletics at the University of Wisconsin-Madison dedicates itself to the mission of providing athletic opportunities to a wide range of students and an environment in which all student-athletes can achieve their academic and competitive goals. The Division strives to provide equitable opportunities for all student-athletes and staff, regardless of gender or ethnic background. To honor its academic mission and that of the university, the Division supports the educational aspirations, academic progress and general welfare of the student-athlete. In competition, the Division fosters principles of sportsmanship, respect and fair play. In all of its activities, the Division insists on integrity, ethical conduct and accountability.

# BADGERS IN THE COMMUNITY

The Madison community is extremely supportive of the University of Wisconsin athletic teams and its many student-athletes. In return for that support, many student-athletes take time out of their busy schedules to show their appreciation and involvement in the city of Madison and Dane County through their community service efforts.

Student-athletes have assisted in a variety of service projects including the AIDS Support Network, Big Brothers and Big Sisters, Habitat for Humanity, Special Olympics, United Way, Very Special Arts, visiting children in local hospitals with the Amanda the Panda program, and volunteering at local schools in the Bookin' It with Bucky program. The athletic department also donates a number of tickets and memorabilia to local charities for fund-raising purposes.



**Top left: Members of the football team paint a house for Habitat for Humanity.**

**Below: The Bookin' It With Bucky program rewards kids for reading.**



## NCAA Compliance

As a member of the Big Ten Conference, Western Collegiate Hockey Association, and the National Collegiate Athletic Association (NCAA), the University of Wisconsin must abide by many rules and regulations. Below is general information on how these guidelines apply to prospective student-athletes and representative of athletics interests.

### Definitions

A prospective student-athlete is any student who has started classes for the ninth grade. Before the ninth grade, one becomes a prospective student-athlete if a college gives the individual (or his/her relatives or friends) any financial aid or other benefits that the college does not provide to prospective students generally.

A prospective student-athlete is recruited at a particular university when its coach approaches the prospect (or any member of the prospect's family) about enrolling and participating in athletics at that college by any one of the following three ways:

- Providing an official visit to the university's campus;
- Having an arranged, in-person, off-campus encounter with a prospect or the prospect's family; or
- Placing more than one telephone call to a prospect or any other member of his/her family.

A representative of the UW's athletics interests ("booster") is anyone who...

- is an alumnus of the UW
- has contributed to a Badger athletic program.
- has helped arrange employment of enrolled and prospective UW student-athletes.
- has been involved in any way promoting the Badger athletic program.

### The Recruiting Process

Institutional staff members have very specific guidelines when it comes to recruiting that vary by sport. The major areas are: telephone calls, contacts, evaluations, campus visits, correspondence, and highlight films/videotapes.

In addition to general recruiting regulations, no booster can be involved in recruiting (e.g., no phone calls, letters, or in-person contacts).

### Eligibility

Prospects who intend to participate in Division I intercollegiate athletics must register with and be certified by the NCAA Initial Eligibility Clearinghouse. Please contact your high school counselor for more information on this process, especially regarding the requirements to be eligible.

### Extra Benefits

By NCAA definition, an extra benefit is any special arrangement by an institutional

employee or a booster to provide a student-athlete or a student-athlete's relative or friend a benefit that is not expressly authorized by NCAA legislation. This is prohibited. If the benefit is demonstrated to be generally available to ALL UW STUDENTS or their relatives or friends determined on a basis unrelated to athletic ability, it is not a violation of NCAA rules.

Extra benefits are also not permissible for prospective student-athletes. They are called offers and inducements, and include any benefit such as cash, clothing, cars, improper expenses, transportation, gifts or loans to encourage you to sign a National Letter of Intent or attend an NCAA university. UW Compliance On-Line Training Program Compliance Rules and Regs is a compliance training program available on the internet. Student-athletes, coaches and designated athletic department staff are required to complete the program, while boosters are encouraged to participate. Please go to [www.uwbadgers.com](http://www.uwbadgers.com) under the tab for "Compliance" to check it out.

Since this is not an all-inclusive summary, we encourage you to contact the UW Compliance Office at (608) 265-2973 with any questions. Information can also be found on the web at [www.uwbadgers.com](http://www.uwbadgers.com) and [www.ncaa.org](http://www.ncaa.org).

# FETZER STUDENT-ATHLETE CENTER

The Fetzer Student-Athlete Academic Center has been helping Wisconsin student-athletes to achieve their academic goals since 1997.

The 15,000 square-foot, state-of-the-art facility serves the needs of all student-athletes. The center features an open area with carrels that can accommodate up to 30 students. There are 11 study rooms of different shapes and sizes, including a 55-seat auditorium. A computer room houses 40 PCs while the entire center is wired with voice/data jacks and power ports.

Director David Harris supervises a staff of five advisors and three learning specialists who conduct the academic services offered to the more than 800 student-athletes. The advising staff of Tom Browne, Chris Butler, Jerry Darda, Mary Weaver-Klees and Alan Zussman along with learning specialists Doug Tiedt, Maryellen Rock and Nancy Gatyas, have a comprehensive understanding of academics at Wisconsin, and a permanent line of communication with all university departments. The staff renders quality academic and personal support to student-athletes and assists coaches in providing the best possible collegiate experience.

Student-athletes can drop in before practice or between classes to study or meet with the advisors and grant-in-aid staff whose offices are located in the center.



The Fetzer Student-Athlete Academic Services Center, a state-of-the-art facility located in the lower level of the McClain Center, opened in 1997. The \$2.1 million center is one of the best in the nation and includes 11 study rooms, a computer room, and a 55-seat auditorium.

## B.I.G. R.E.D. LIFE SKILLS PROGRAM

The University of Wisconsin dedicates itself to providing athletic opportunities to a wide range of students and an environment in which all student-athletes can achieve their academic and competitive goals.

The BIG RED (Building Integrity while Growing through Responsible and Educated Decisions) Life Skills Program, under the direction of Mike Moss, provides support to enable student-athletes to grow intellectually, physically, socially, emotionally and ethically.

- ◆ Academic Excellence
- ◆ Athletic Excellence
- ◆ Commitment to Serve
- ◆ Career Preparation
- ◆ Development of Personal Growth
- ◆ Development of Leadership

Advising sessions are offered on a one-to-one basis at a time appropriate for the student-athlete. Athletes are degree-oriented while allowing for the flexibility to explore different areas. The advising staff takes a personal approach to each student-athlete in determining his or her individual needs, personal or academic.

Student-athletes at Wisconsin receive recognition for outstanding academics in a number of ways. The Big Ten Conference honors scholar-athletes with Academic All-Big Ten honors while the UW Athletic Board recognizes Athletic Board Scholars for the highest grade-point average in each sport. In addition, student-athletes may be nominated for Academic All-America honors through the sports information office.

## STUDENT RESOURCES

- ◆ Academic Advancement Program
- ◆ Dean of Students Office
- ◆ Division of Information Technology
- ◆ International Student Services
- ◆ McBurney Disability Resource Center
- ◆ Morgridge Center for Public Services
- ◆ Multicultural Student Center
- ◆ Race Relations Education Program
- ◆ TRIO Student Support Services
- ◆ University Health Services

# ENDOWED ATHLETIC SCHOLARSHIPS

As more and more colleges and universities turn to innovative and effective ways of meeting the mounting financial challenges of supporting their intercollegiate athletic programs, it becomes increasingly evident that one of the most successful strategies is the establishment of endowed athletic scholarships.

At the University of Wisconsin-Madison, endowment funds to support athletic scholarships are normally created through gifts to the UW Foundation. A portion of the income from the endowed fund is used each year for scholarship support, and the remainder is reinvested in the principal.

The following endowed scholarships, named for the donor or for someone the donor wishes to honor, provide full or partial grants-in-aid to Badger student-athletes. Many thanks to our generous supporters!

## Endowed Scholarships

Michael and Edith Agazim Memorial (football)  
Theodore and Marcella Albrecht  
Barry Alvarez (football)  
Alan Ameche (football)  
Anita J. Angus Scholarship  
Badger Advantage Club (w-tennis)  
Badger Crosscourt Club (m-tennis)  
Men's Basketball Alumni Scholarship  
P. Goff Beach Memorial  
Art Brazy (football)  
Neal and Joann Brunner  
Dick and Marlene Cable (m-basketball)  
Rex Capwell (m-basketball)  
Charles H. Carpenter (football)  
Bob and Honner Cooper (w-swimming)  
Robert J. Curry Family (football)  
Raymond M. and Margaret F. Davis (football)  
Ron Dayne (football)  
Jimmy Demetral (football)  
Alfred and Bernice DeSimone (football)  
Jim Doriot Athletic  
Chuck and Jane Ellis in honor of  
John L. Riley (hockey)  
Peter Gambino Memorial (m-golf)  
Mel Goldin Memorial (m-track)  
Irwin and Robert Goodman (softball)  
Sarah Gornick Memorial (crew)  
Alice Higgitt Helminiak (w-tennis)  
Arthur and Lillian Hildebrandt (tennis)  
Elroy Hirsch (football)  
HoopTroop (w-basketball)  
Howard Family (m-hockey)  
John Jardine Memorial (football)  
Warren R. Jollymore Memorial  
Jim Kalscheur/Ron Krantz (m-athletics)  
Jack F. Kellner Memorial (football)  
Jack F. Kellner Memorial (track)  
Jerry and Kelley Kilcoyne  
Duane Kleven (wrestling)

Ron Krantz (basketball)  
Ron Krantz (football) in honor of John Jardine  
Ken and Betty Kruska Family  
Forrest and Mildred Kubly  
Mildred K. and Kenneth J. Kuebler  
Charles P. LaBahn (swimming)  
Lakeland Union High School  
Lloyd Larson (football)  
Edessa K. Lines (w-athletics)  
Marnee Loeffler Memorial (hockey)  
Steve Lowe Memorial (volleyball)  
Richard Ludtke Memorial (basketball)  
Jim McCallum Memorial (m-basketball)  
Henry McCormick Memorial (m-athletics)  
Richard W. and Ellen H. Meister (m-basketball)  
John Messmer (football)  
Gary Messner (football)  
Tim and Beth Mielcarek (m-basketball)  
Charlie Mohr Memorial (m-athletics)  
Frank Molinaro Memorial (w-golf)  
Robert Monteith (football)  
David R. and Anne G. Nerenz (m-soccer)  
Albert O. Nicholas (m-basketball)  
Frank & Esther Nickerson Memorial  
Kit Saunders Nordeen (w-athletics)  
Harold Ofstie Memorial  
Francis A. Ogden and Mary Louise Monteith (football)  
Kathryn E. Parkinson  
Ralph E. Petersen (m-swimming)  
H. H. Petrie Memorial (hockey)  
James Plopper  
Purple Moon Foundation (w-basketball)  
Floyd W. and Ruth B. Radel (football/basketball)  
Pat Richter (football)  
Lowell R. Robbins (football)  
Harlan B. Rogers  
Paul and Diane Root (football)  
Harold and Doreen Scales  
William E. Schmidt  
Ursula Schmitt (w-athletics)  
Armund J. "Pug" Schoen (tennis)  
Schreiner-Hoskins (football)  
Kenneth M. Schricker Memorial (football)  
Peter Daniel Seligman (football)  
Allen J. Shafer  
George Shinnars Family  
Marv and Judy Siegert  
John Simcic Educational  
C. Harvey Sorum Memorial (tennis)  
William and Eva Mae Stolte Memorial  
Butch and Ruth Strickler  
Guy Sundt (track/cross country)  
Peter Tegen (w-track/cross country)  
Verick/Gaspardo Family (m-basketball)  
Troy Vincent Family (football)  
Charles H. Vogts (m-basketball)  
William E. Walker Scholarship  
Gerald A. and Lucy Welch (football)  
Jeffrey M. White Family  
Francis A. and Elizabeth N. Wiesner  
Tom Wiesner (football)  
J. Nash Williams Athletic  
John McMynn Williams (m-basketball)  
Wisconsin Eastern Alumni

Wisconsin Golf Club  
Wisconsin Men's Hockey  
Wisconsin Wrestling  
John E. and Glenn M. Wise (m-basketball)  
Women's Intercollegiate Sports Club  
George L. Wright (track/cross country)

## Funds used for Program and Operational Support

Charles Berndt Memorial Fund (football)  
John G. Gerlach Memorial Fund  
Alan Reid Geweke Develop. Fund (m-crew)  
Robert and Irwin Goodman  
James E. Ivins Endowment (m-crew)  
Jean W. Kilgour Scholarship (w-athletics)  
Phillip W. Mork Family Endowment (crew)  
Mike Murphy Endowment Fund (crew)  
Louis F. Reinke Scholarship  
Fred H. Ripley Scholarship (crew)  
Carol Robinson Endowment Fund  
Howard and Helen Rogers Estate (crew)  
Harry Emerson "Dad" Vail Fund (crew)  
Wisconsin Rowing Association Endowment  
Alan Zussman Student-Athlete Scholarship

## Estate/Deferred/Insurance Gifts

Perry Armstrong Athletic Scholarship  
Charles Claflin  
Roger Dornburg  
Violet Higgitt Frank Scholarship (tennis)  
Trent Jackson Family (basketball)  
Mark Cullen in honor of John Jardine (football)  
John M. Keil Family Scholarship  
Ronald McDewitt (swimming)  
John B. Menn (football)  
Harold & Shirley Montross (w-athletics)  
William Nathenson Memorial (football)  
Milton Neshek  
Michael M. Nicholson (football)  
Janet Petrie Scholarships (football & basketball)  
William Schultz (football)  
Robert Mark Sickels (soccer)  
Thomas R. and Mary W. Stephens Fund (tennis)  
Tom Talbot (wrestling)  
L.N. Van Dyke (football)

*Scholarships are for any sport unless specified.*

For information about how to create a named scholarship in men's or women's athletics or how to contribute to an established endowment, please contact:

Trent Jackson  
Director of Development for  
Intercollegiate Athletics  
UW Foundation  
1848 University Ave.  
Madison, WI 53705  
Phone: (608) 262-7225  
trent.jackson@uwfoundation.wisc.edu

## SPORTS MEDICINE

The sports medicine staff provides all University of Wisconsin student-athletes with high quality health care. Wisconsin's Sports Medicine program features state-of-the-art facilities and the services of leading sports medicine and health care professionals.

The sports medicine staff consists of team physicians, dentists, athletic trainers, and a full-time nutritionist. The day-to-day care, prevention, and treatment of injuries to Badger athletes is supervised by a staff of 12 full-time and two graduate assistant National Athletic Trainers Association (NATA) certified and State of Wisconsin licensed athletic trainers.

Under the direction of head athletic trainer Dennis Helwig, the Sports Medicine program focuses on injury prevention. Full-time athletic trainers Karen Bloch, Beth Cranley, Greg Ehlers, Chad Gabbard, Chuck Hart, Jan Helwig, Andy Hrodey, Mike Moll, Henry Perez-Guerra, Laura Walluk, and Ian Wood as well as graduate assistant trainers Greg Marcotte and Tracy Poro utilize functional measures, measure physiological capacity and outline program to improve flexibility.

Full-time nutritionist Jeremy Isensee provides dietary analysis and supervises training table meals to enhance the performance of the student-athletes.

The Sports Medicine facility in the McClain Center features an extensive collection of therapeutic and rehabilitation equipment including a 50-foot, two-lane-rehabilitation pool, and an on-site x-ray facility. Considered one of the nation's finest, the McClain Sports Medicine Center offers an environment conducive to expedient care and a healthy return to competition.

Should an injury occur, athletes are seen immediately by team physicians affiliated with the world-renowned UW Hospitals and Clinics. Medical director Dr. Ben Graf, an orthopedic surgeon, is responsible for all services provided to student-athletes. Orthopedic care is also provided by team physician Dr. John Orwin and Dr. Lee Kaplan. General medical care is directed by the head of primary care, Dr. Greg Landry and he is joined by Dr. David Berhardt, Dr. Tom Best and Dr. Kathleen Carr.

In addition to the headquarters in the McClain Athletic Facility, auxiliary athletic training rooms are located in Camp Randall Stadium, Natatorium, UW Field House, and the Kohl Center. All training areas are equipped with the finest therapeutic modalities and rehabilitative apparatus.



The Wisconsin Sports Medicine facility features an extensive collection of therapeutic and rehabilitation equipment including a 50-foot, two-lane-rehabilitation pool (bottom), and an on-site x-ray facility in the McClain Center.

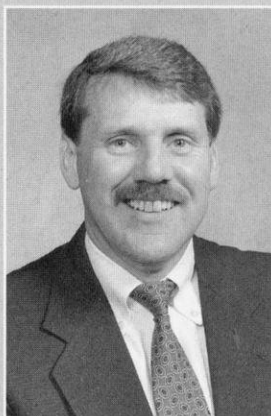

Head Athletic  
Trainer Dennis  
Helwig

"The University of Wisconsin Sports Medicine Program is designed to provide the student-athletes of UW access to high-quality sports medicine care, and through personal interaction, enhance the academic and athletic experiences of each individual."

UW Sports Medicine  
Mission Statement

# STRENGTH & CONDITIONING

The Wisconsin strength and conditioning program is a key component in all of the Badger teams' success on the playing field. The program's goal is to increase the overall performance of each student-athlete, prevent injuries and help athletes reach their potential.

Strength and conditioning coordinator John Dettmann along with assistants Kerri Ariens, Brian Bott, Ben Herbert, Scott Hettenbach, Mike Potenza and Jim Snider work with the UW coaches to develop training programs to enhance each athlete's performance.

Badger athletes work on their strength programs in weight rooms in the McClain Center, Kohl Center and Camp Randall Stadium.

The McClain Center weight room is the largest of the facilities and features more than 45,000 pounds of free weights and more than 50 weight machines. The room has seven squat racks, eight bench press stations, eight flat-to-incline benches, six Olympic lift platforms and numerous other free weight stations.

The Kohl Center weight room is equipped with five custom-built free weight power platforms and 4000 pounds of free weights. The room has nine pieces of cardiovascular equipment and three Vertimax jump trainers.

The Badger Den has five power stations with each station consisting of a platform for Olympic style lifting as well as a squat rack, bench press, incline bench press, pull-up station and a dip station. There are three lat-pull machines and seated row machines, a complete set of dumbbells and a complete set of plyometric boxes.

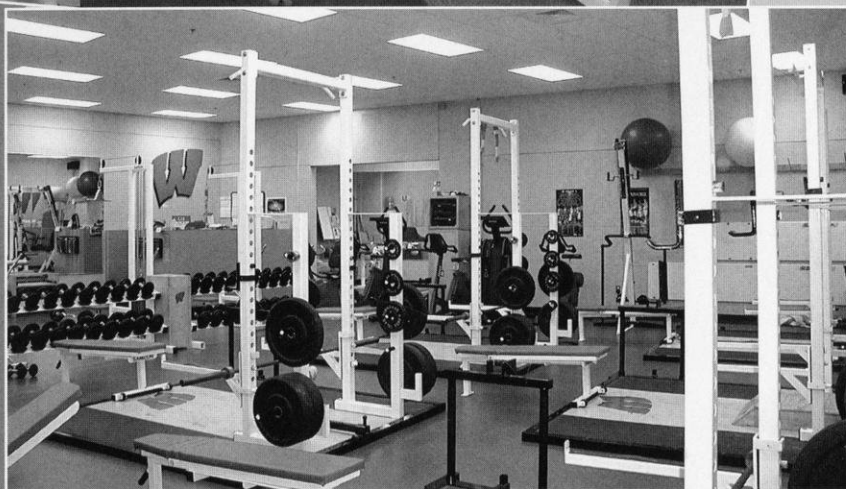

Wisconsin student-athletes benefit from seven full-time strength and conditioning coaches as well as three weight rooms in the McClain Center (top), Kohl Center (middle) and Camp Randall Stadium (right).

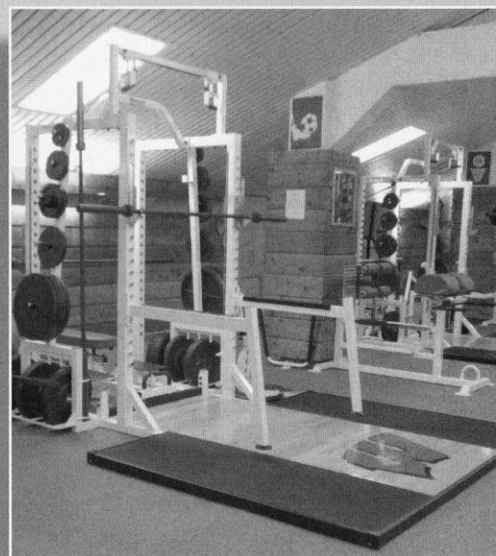

“The goal of the Wisconsin strength and conditioning program is to train for total athletic excellence. We profile each student-athlete upon arrival and set up specific training regimens to help athletes reach their individual potential. The plan is to build overall strength, speed, agility and stamina. Our program is comprehensive and the end result is that we are as productive on the athletic field as possible.”

John Dettmann  
Strength & Conditioning Coordinator

# WISCONSIN SPORTS FACILITIES



**Top: Camp Randall Stadium** is the home of the football Badgers and has a seating capacity of 76,634. Construction is underway to renovate the stadium, increasing seating and adding an athletic department office building.

**Right: The McClain Athletic Center** features a 90-yard indoor practice field with artificial turf. The lower level houses the Fetzer Student Academic Center, the Sports Medicine headquarters, a fully-equipped weight room, and locker rooms for football, track, softball, and soccer.





**Left and Below:**  
The Kohl Center is the home of the Badger basketball and hockey teams. One of the finest on-campus athletic facilities in the nation, the \$76 million structure includes a separate practice gym, locker rooms, lounge areas, and coaches' offices.

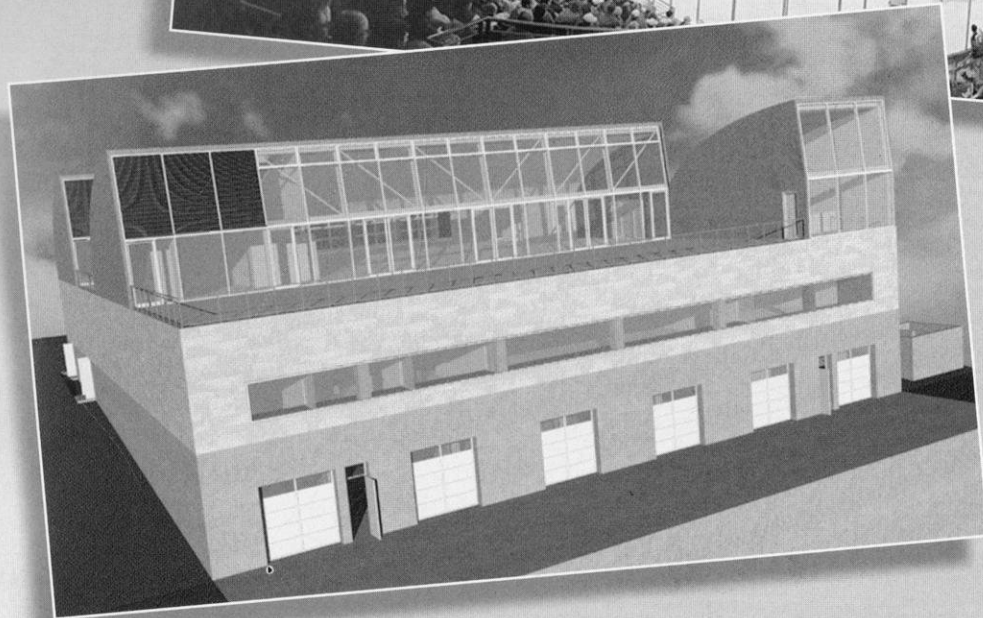

**Left:** Wisconsin's rowing programs look forward to a renovated boat house in 2004.



**Left: The Wisconsin Field House, which seats 10,600, is the practice and competitive facility for the Badger volleyball team as well as the competitive facility for the wrestling squad.**

**Below: The Goodman Softball Diamond has an NCAA-regulation, natural grass field with a centerfield distance of 220 feet, and foul line distances of 200 feet. The facility includes dugouts, locker areas, players' lounge, grandstand seating for 1,600, and media facilities.**



**Above: The swimming and diving teams have two pools for practice and competition. The Natatorium contains an eight-lane, 25-yard pool equipped with an automatic timing system and digital readout score board. The 50' x 40' diving well is fitted with three one-meter and two three-meter boards. The Southeast Recreational Facility (pictured above) features an indoor long course pool with movable bulkheads.**

**Right: Nielsen Tennis Stadium is the year-round home of the Badger tennis teams. The stadium features 18 tennis courts (12 indoor and six outdoor), five squash courts, one squash doubles court, and seats 1,500 spectators.**





**Top:** University Ridge, one of the finest golf courses in the Midwest, features a par-72, 18-hole course, 15,000-square foot practice green and a 5,000-square foot chipping green.

**Right:** The McClimon Outdoor Track and Soccer Complex, which is fully lighted, features a 400-meter Martin rubber surface with throwing and jumping areas in the infield. The soccer field is Olympic size and has natural grass.



**Left:** The Camp Randall Memorial Sports Center or Shell, which seats 2,500 fans, features a 200-meter Martin rubber track with throwing and jumping areas in the infield.

# A GREAT COLLEGE TOWN

**M**adison is one of the hippest, healthiest and happiest cities in America. It is difficult to name another city that has garnered more accolades than Madison, Wisconsin. The capital city is truly a creative garden where dozens of world-renowned athletes, scientists, artists, inventors, musicians and world leaders were born, raised, educated and employed. The Madison area has it all—beauty, brains and a great personality!

Madison's downtown is on an isthmus, a half-mile wide strip of land between Lake Monona and Lake Mendota. The rest of the city, including the University of Wisconsin-Madison campus, wraps around the lakes. Madison's famed State Street, a one-mile pedestrian mall linking the state Capitol with the UW campus, is a great spot for people watching or hanging out at one of its many coffeehouses, bookstores, eclectic boutiques, ethnic eateries and nightclubs.

The city is a spectacular display of natural beauty that abounds with opportunities for outdoor recreation. With five area lakes and more than 200 parks, the area's rolling hills are host to many globally-recognized events, from the annual Paddle & Portage canoeing event to Madison Blues Festival and Ironman Wisconsin Triathlon. Madison is a paradise for outdoor enthusiasts including joggers, hikers, skiers and especially bicyclists. Known as the bike capital of the Midwest, Madison boasts nearly 100 miles of bike trails. The city's main thoroughfares even have bike lanes!

No matter your preference for recreation or relaxation, you'll find plenty to do in Madison and encounter a diverse group of individuals who all call this place "home."

• • •

"No better college atmosphere can be found anywhere than in Madison with so many things to do. People come just to see how much students care for and love the opportunities the campus offers."

Princeton Review, 2003

• • •

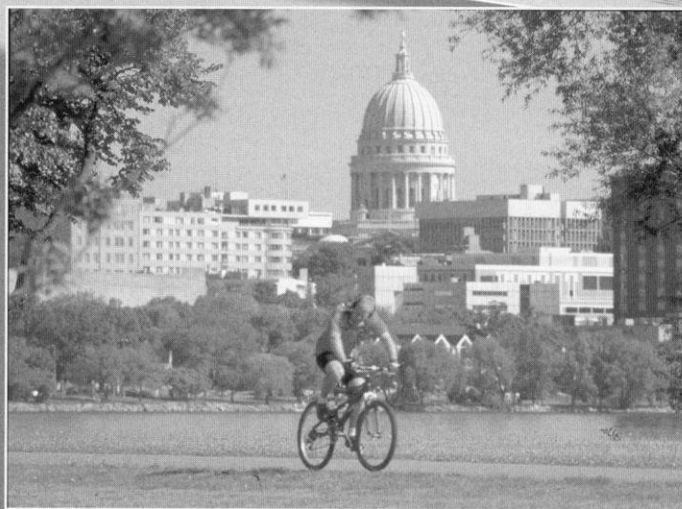

**Top:** The State Capitol is the center of Madison's isthmus between lakes Mendota and Monona.

**Middle:** State Street is home to numerous shops and restaurants.

**Left:** Madison features over 100 miles of bike trails. (Photo by Craig Wilson.)

# Life in Madison

## September 2003

#1 College Sports Town in America  
*Sports Illustrated on Campus Magazine*

## June 2003

Friendliest City in the Midwest  
*Midwest Living Magazine*

## June 2003

#2 Among America's Best Places to Live and Work  
*Employment Review Magazine*

## May 2003

#5 Best Places for Business and Careers  
*Forbes Magazine*

## March 2003

One of Five Cities that Inspire  
*Delicious Living Magazine*

## February 2003

#5 Campus Scenes That Rock  
*Rolling Stone Magazine*

## July 2002

#1 Small-size Cities for Creativity  
*The Washington Monthly*

## July 2002

#2 Best Places to Live  
*Homeadvisor.msn.com*

## June 2002

#2 Among America's Best Places to Live and Work  
*Employment Review Magazine*

## May 2002

#2 Best Place to Live and Work in America  
*BestJobsUSA.com*

## March 2002

#1 Best (small) Cities for Women  
*Ladies Home Journal*

## November 2001

#2 Mid-size City in the Country for Cycling  
*Bicycling Magazine*

## March 2001

#6 Best City for Families  
*Child magazine*

## September 2000

One of the Nation's Best Small Cities for Families  
*Family Fun Magazine*

## September 2000

#5 Fittest City in America  
*Shape Magazine*

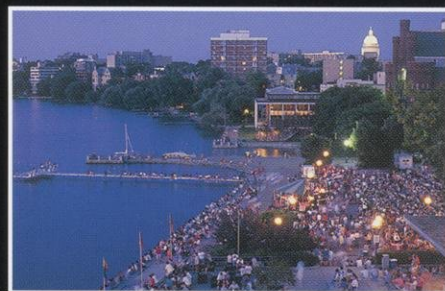
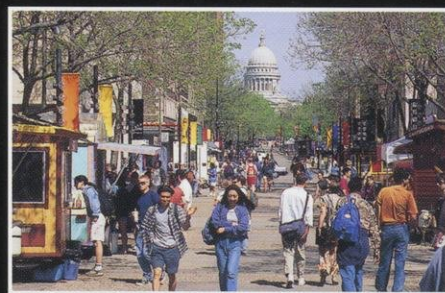

# BADGER HOCKEY

## 2003-04 SCHEDULE

DATE	OPPONENT	TIMES	LOCATION
<b>OCT. 10</b>	<b>VERMONT</b>	<b>7:05 P.M.</b>	<b>KOHL CENTER</b>
<b>OCT. 11</b>	<b>VERMONT</b>	<b>3:05 P.M.</b>	<b>KOHL CENTER</b>
Oct. 19	Maine	1:00 p.m.	Orono, Maine
Oct. 20	Maine	1:00 p.m.	Orono, Maine
<b>OCT. 25</b>	<b>MINNESOTA</b>	<b>2:05 P.M.</b>	<b>KOHL CENTER</b>
<b>OCT. 26</b>	<b>MINNESOTA</b>	<b>2:05 P.M.</b>	<b>KOHL CENTER</b>
<b>NOV. 1</b>	<b>OHIO STATE</b>	<b>2:05 P.M.</b>	<b>KOHL CENTER</b>
<b>NOV. 2</b>	<b>OHIO STATE</b>	<b>2:05 P.M.</b>	<b>KOHL CENTER</b>
Nov. 7	Bemidji State	7:05 p.m.	Bemidji, Minn.
Nov. 8	Bemidji State	2:05 p.m.	Bemidji, Minn.
Nov. 14	Minnesota State	7:05 p.m.	Mankato, Minn.
Nov. 15	Minnesota State	3:05 p.m.	Mankato, Minn.
<b>NOV. 21</b>	<b>ST. CLOUD STATE</b>	<b>7:05 P.M.</b>	<b>EAGLE'S NEST*</b>
<b>NOV. 22</b>	<b>ST. CLOUD STATE</b>	<b>7:05 P.M.</b>	<b>EAGLE'S NEST*</b>
Dec. 5	Minnesota-Duluth	7:05 p.m.	Duluth, Minn.
Dec. 6	Minnesota-Duluth	7:05 p.m.	Duluth, Minn.
Jan. 10	Northeastern	4:00 p.m.	Long Beach, Calif.
Jan. 11	Northeastern	4:00 p.m.	Long Beach, Calif.
<b>JAN. 17</b>	<b>MINNESOTA-DULUTH</b>	<b>2:05 P.M.</b>	<b>KOHL CENTER</b>
<b>JAN. 18</b>	<b>MINNESOTA-DULUTH</b>	<b>2:05 P.M.</b>	<b>KOHL CENTER</b>
Jan. 30	St. Cloud State	7:05 p.m.	St. Cloud, Minn.
Jan. 31	St. Cloud State	7:05 p.m.	St. Cloud, Minn.
<b>FEB. 7</b>	<b>MINNESOTA STATE</b>	<b>2:35 P.M.</b>	<b>KOHL CENTER</b>
<b>FEB. 8</b>	<b>MINNESOTA STATE</b>	<b>2:35 P.M.</b>	<b>KOHL CENTER</b>
Feb. 13	Minnesota	7:05 p.m.	Minneapolis, Minn.
Feb. 14	Minnesota	7:05 p.m.	Minneapolis, Minn.
<b>FEB. 20</b>	<b>NIAGARA</b>	<b>2:05 P.M.</b>	<b>KOHL CENTER</b>
<b>FEB. 21</b>	<b>NIAGARA</b>	<b>2:05 P.M.</b>	<b>KOHL CENTER</b>
Feb. 27	Ohio State	6:05 p.m.	Columbus, Ohio
Feb. 28	Ohio State	6:05 p.m.	Columbus, Ohio
<b>MARCH 6</b>	<b>BEMIDJI STATE</b>	<b>2:05 P.M.</b>	<b>KOHL CENTER</b>
<b>MARCH 7</b>	<b>BEMIDJI STATE</b>	<b>2:05 P.M.</b>	<b>KOHL CENTER</b>
March 12	WCHA Final Five	TBA	Minneapolis, Minn.
March 13	WCHA Final Five	TBA	Minneapolis, Minn.
March 14	WCHA Final Five	TBA	Minneapolis, Minn.
March 26	NCAA Frozen Four	TBA	Providence, R.I.
March 28	NCAA Frozen Four	TBA	Providence, R.I.

Home Games in **BOLD CAPS.**

All home games held at Kohl Center unless noted.

\*Eagle's Nest, Verona, Wis.

All times are Central.

**UWBADGERS.COM**

The Official Website  
of Wisconsin Athletics

