



LIBRARIES

UNIVERSITY OF WISCONSIN-MADISON

Wisconsin women's basketball 1987-88.

Flarup, Tamara J.; Nordstrom, Diane

[Madison, Wisconsin]: University Publications, 2023-01-17

<https://digital.library.wisc.edu/1711.dl/GGIE66N6OXXB28N>

<http://rightsstatements.org/vocab/InC/1.0/>

The libraries provide public access to a wide range of material, including online exhibits, digitized collections, archival finding aids, our catalog, online articles, and a growing range of materials in many media.

When possible, we provide rights information in catalog records, finding aids, and other metadata that accompanies collections or items. However, it is always the user's obligation to evaluate copyright and rights issues in light of their own use.



Wisconsin Women's Basketball



*Engineering
Success*

1987-88

University of
Wisconsin-Madison

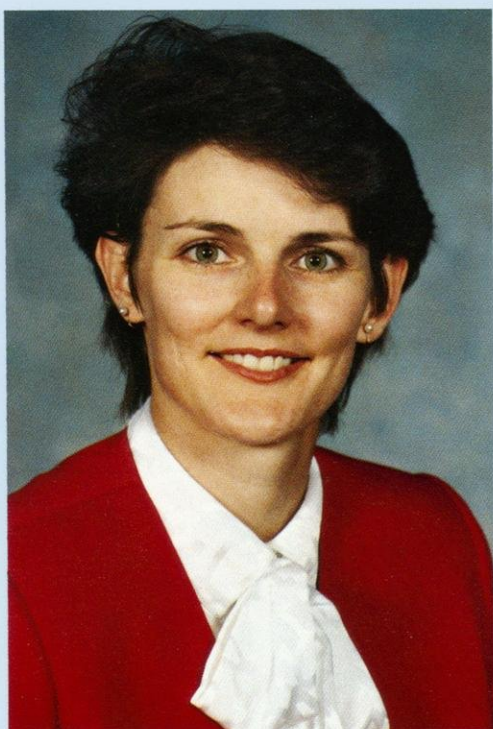

"Last year we laid the foundation for our program based on hard work and enthusiasm. This season we'll continue to build on that support. But more importantly, we've developed pride and a winning attitude here at Wisconsin—pride in ourselves and pride in our school. Our blueprint is engineered towards success, and a great basketball future is on the horizon."

Mary Murphy
Head Basketball Coach

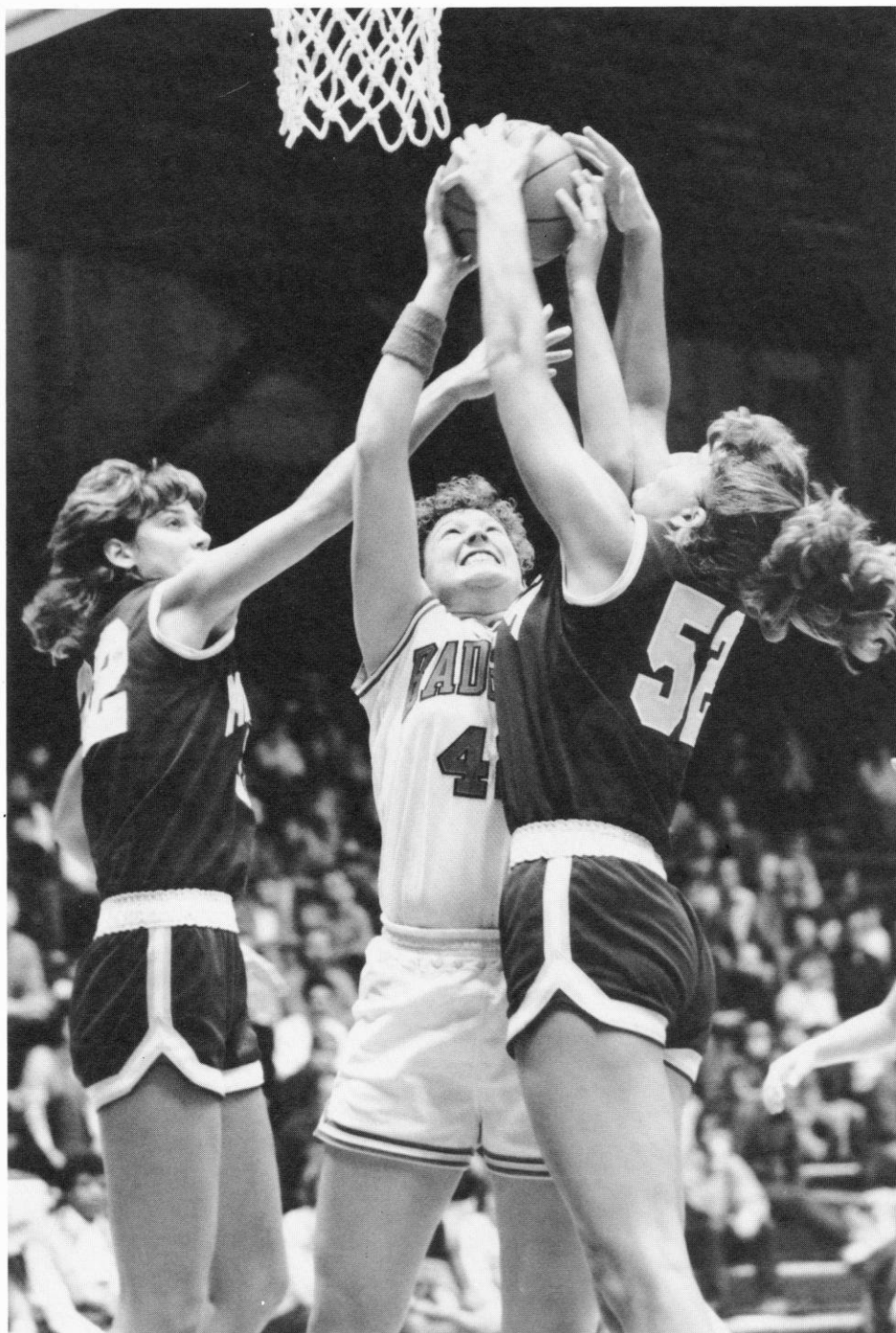

Credits

Edited by Tamara J. Flarup
Director of Women's Sports Information

Written by Tamara J. Flarup and Diane Nordstrom, Assistant, Women's Sports Information

Designed by Camilla Klyve
University Publications

Contributing Photographers:
Jay Salvo, Greg Anderson, Dave Digny

On the Cover

Charged with rebuilding the Badger women's basketball program is head engineer Mary Murphy (C), assistants Mike Peckham (MR), Donna Freitag (ML), Michelle Fischer (R), and 1987 Big Ten Honorable Mention Lisa Bonnell (L), a senior forward from Merrill, Wisconsin.

Contents

What Makes Wisconsin Unique?	2
Coaching	4
Mary Murphy, Head Basketball Coach	4
Mike Peckham, Assistant Coach	5
Donna Freitag, Assistant Coach	5
Michelle Fischer, Graduate Assistant	5
1987-88 Badger Preview	6
Player Profiles	8
Newcomers	11
Letterwinners	13
Wisconsin Honor Roll	13
1986-87 Final Statistics	14
1986-87 Stats-at-a-Glance	14
1987 Big Ten Conference Standings	14
1986-87 Game-by-Game Review	15
Wisconsin Coaches' Records	15
Season-by-Season Results	16
Attendance Records	18
Opponent Records	19
Non-Conference Opponents	20
Duke	20
UNC-Charlotte	20
Florida State	21
Alabama-Birmingham	21
West Virginia	21
UW-Green Bay	22
Lake Superior State	22
Detroit	22
St. Peter's College	23
Fairleigh Dickenson	23
Loyola (Chicago)	23
1987-88 Roster	24
Team Picture	24
1987-88 Schedule	25
Wisconsin Sport Facilities	26
Quick Facts	27
The Big Ten Conference	28
Big Ten Composite Schedule	29
Big Ten Opponents	30
Illinois	30
Indiana	31
Iowa	32
Michigan	33
Michigan State	34
Northwestern	36
Ohio State	37
Purdue	38
Badger Records	39
Career Records	39
Individual Season Records	40
Individual Single Game Records	42
Team Records	44
Fieldhouse Records	46
Freshman Records	47
Media Information	48
The Madison Campus	IBC



What Makes Wisconsin Unique?

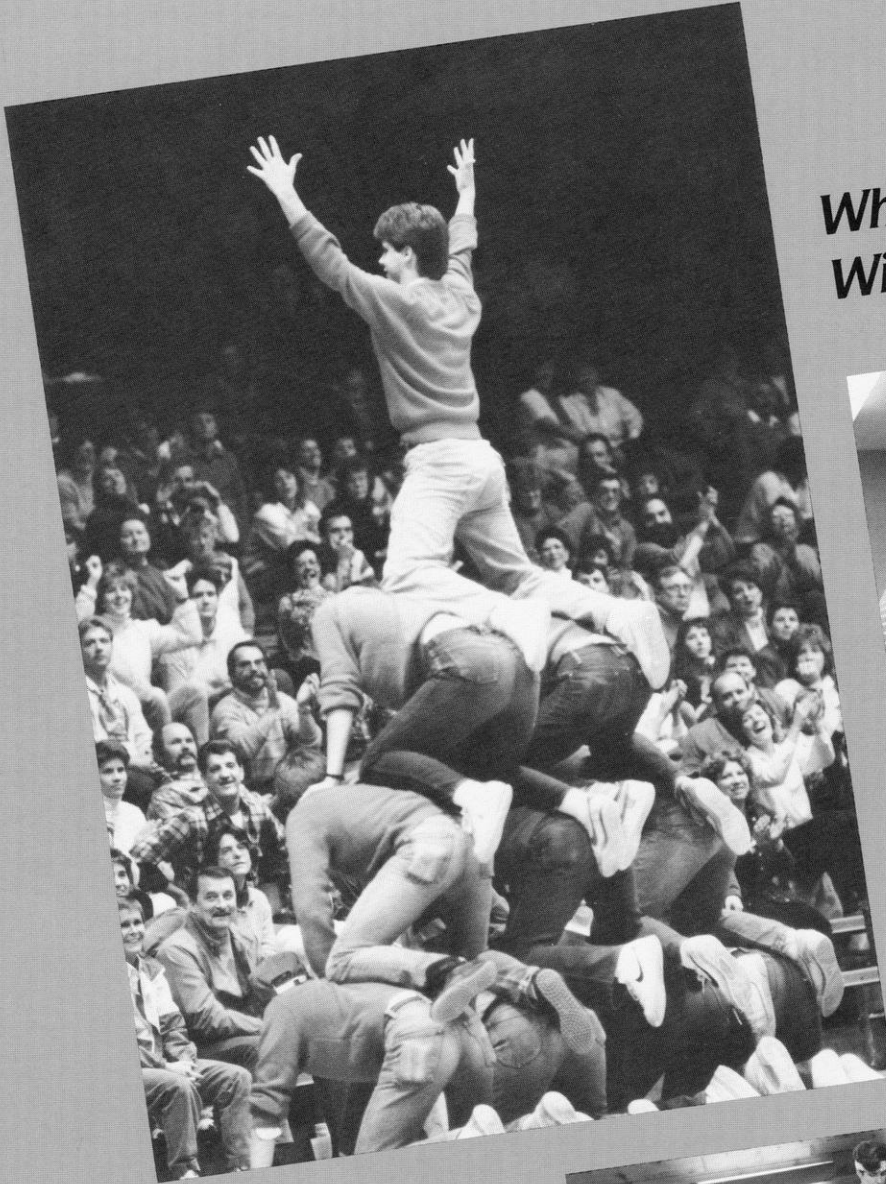

(Above) The Badger pep band makes regular appearances at Wisconsin's home games, adding spirit and enthusiasm to the game. (Above right) The Badger coaching staff uses a computer to analyze team and individual performances. (Right) The Badger women's team incorporates weight training as a regular part of the basketball conditioning program.



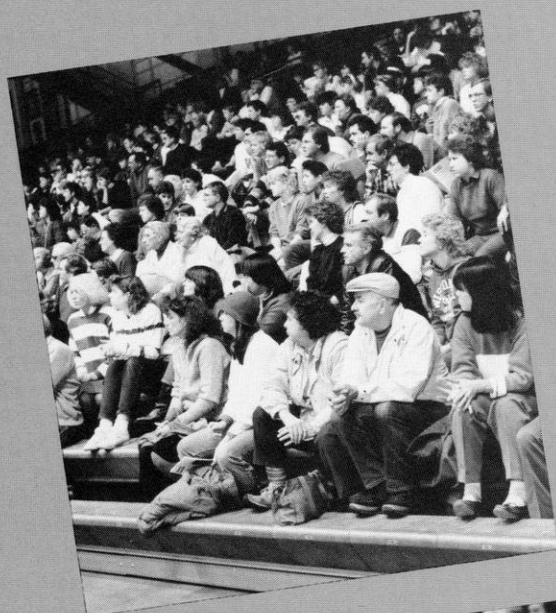

(Left) The 1987 Badger team ranked third in the Big Ten in attendance, behind league champions Ohio State and Iowa, attracting over 1,000 spectators per game. (Below left) The Wisconsin program is one of a few in the nation that utilizes a sophisticated, on-site computer statistics program to provide the media and coaching staff with a complete analysis of each game. (Below) Karen O'Malley (L) and Lisa Bonnell use the spacious UW women's varsity locker room at the UW Fieldhouse. The newly renovated locker area is reserved for the exclusive use of the UW women's team.

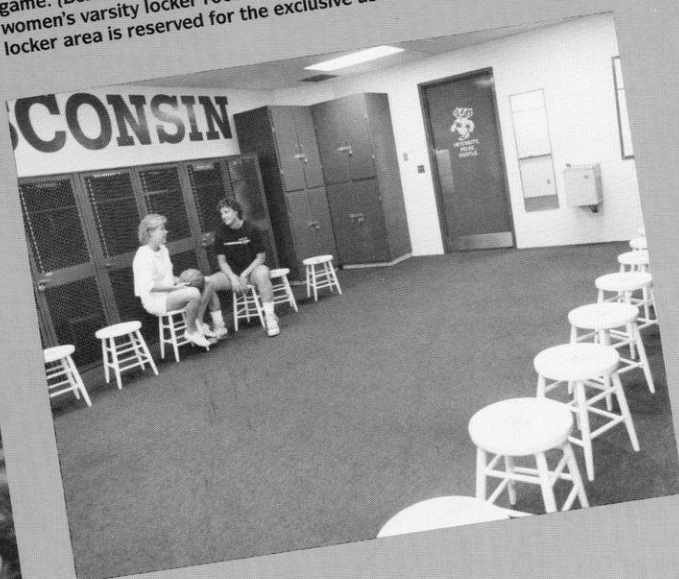



Wisconsin Coaching Staff



Mary Ellen Murphy

Head Coach Mary Ellen Murphy

A new era in women's basketball began last season as Mary Murphy took the helm of the Wisconsin program. Murphy, who inherited a 4-24 team of nine returnees and six walk-ons, more than doubled the number of wins in the Big Ten and regular season, finishing 9-19 on the year and 5-13 in the Big Ten, tying for eighth place. Her enthusiasm and her team's hard-working style coupled in producing record-breaking attendance figures with Wisconsin averaging over 1000 per game.

Murphy has impressive competitive, academic and coaching credentials. As the former assistant women's basketball coach at Notre Dame for six years, Mary gained experience in all levels of coaching.

As a competitor, she captained the Northwestern University basketball team that won the Big Ten Conference titles in 1979 and 1980. The 1980 Wildcat team also won the Midwest Association of Intercollegiate Sports for Women Regional Tournament and was defeated in the quarter-finals of the AIAW National Championship.

The Chicago native was named the Chicago area "Player of the Decade," 1970-80, and she was a Kodak All-American regional winner and Wade Trophy finalist her senior year. She was a four-year starter at guard for the Wildcats.

Murphy graduated in public administration and public policy from Northwestern in 1980, and added a master's degree in business administration from Notre Dame in 1982.



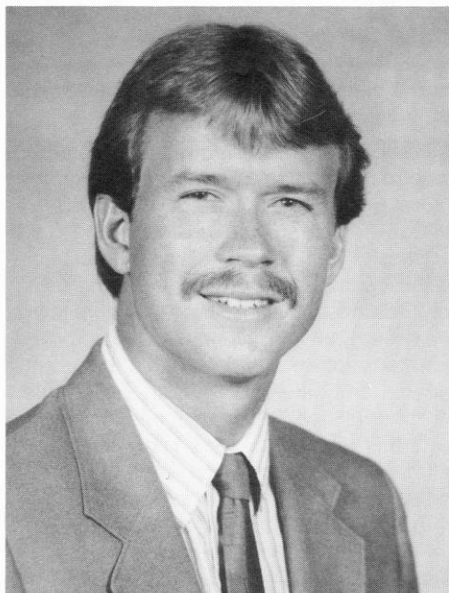

Michael Peckham



Donna Freitag

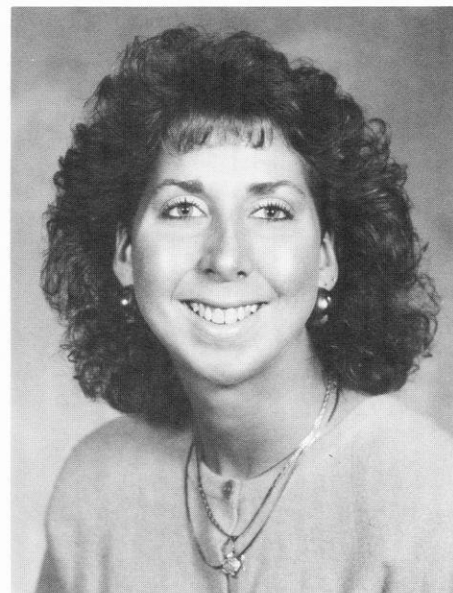

Michelle Fischer

Assistant Coaches

Mike Peckham, a former assistant coach at the University of North Carolina at Chapel Hill, enters his second year with Wisconsin women's basketball. An assistant at North Carolina from 1980–86, Mike aided the Tar Heels to four NCAA tournament appearances. Mike served as the head recruiter, travel and schedule coordinator, in addition to his on-court coaching duties. He has worked in several summer basketball camps and has attended coaching seminars and clinics. Mike is a 1982 graduate of North Carolina in recreation administration.

Donna Freitag, a native of Oregon, Wisconsin, returned to Wisconsin last year as second assistant. Freitag earned most valuable player honors at the University of Wisconsin–Platteville for two years before transferring to the University of Iowa. At Iowa, she was named team MVP and captain during the 1982–83 season. Freitag also won the All-Around Athlete award in 1983 and was named to the All-Tournament team at the Sun Dial Classic.

Freitag, a 1983 graduate of Iowa in physical education and health, has also worked at numerous basketball camps and has coached at the high school level. She played in Ireland with the women's semi-professional basketball league for two years prior to her appointment at Wisconsin.

Graduate assistant **Michelle Fischer** played for UW–Madison from 1983–87. A captain of last year's team, the Flint, Michigan, native had her best season as a Badger, starting 25 games and averaging five points and rebounds. She was the leading rebounder in five games, and had career highs of 15 points and 11 rebounds. She completed her career in a tie for 10th in blocks with 35, 25 of which she collected her senior year. Michelle is a 1987 communication arts graduate of UW–Madison.



1987-88 Badger Women's Basketball Preview

Rebuilding.

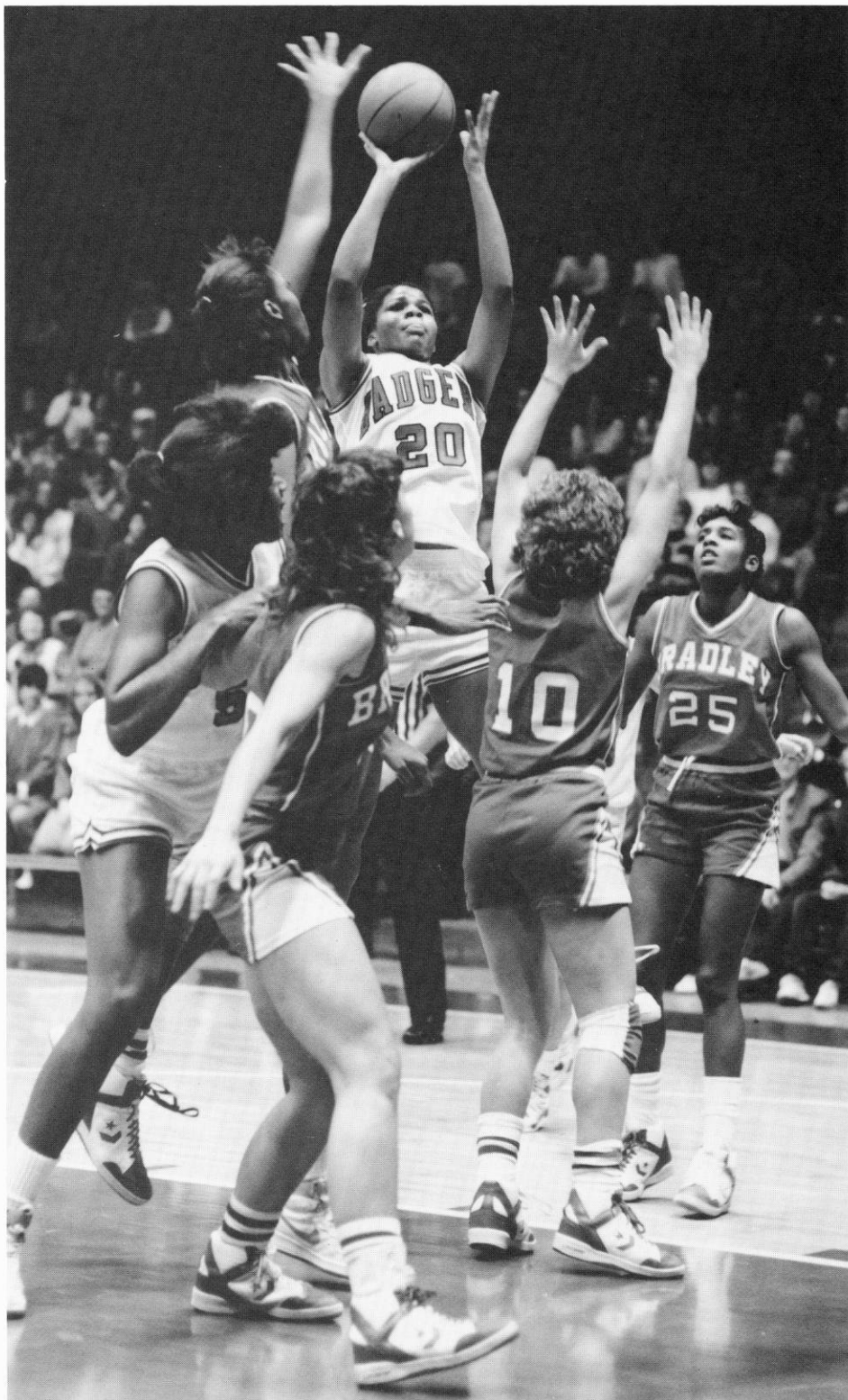

It's a term many coaches use to describe the process of going from the bottom of the heap to becoming a top contender. And it's a term quite applicable to the 1987-88 Wisconsin Women's Basketball year.

Second year head coach Mary Murphy has just completed her first recruiting season. Wisconsin, despite having only nine returnees and six walk-ons last year, moved from tenth place to a tie for eighth place in the Big Ten Conference standings. Although Murphy will need three walk-ons to complete this year's roster, she knows her team will baffle a few opponents, and perpetuate the enthusiasm to win established by Murphy and her coaching staff a year ago.

"These have been times for change at Wisconsin," Murphy said of her first season. "We took a team which was 4-24, and more than doubled our wins overall and in the Big Ten. Moreover, we developed an enthusiasm for Wisconsin basketball as evidenced by both our attendance last year and our very successful recruiting season."

The 1986-87 team combined for a 9-19 overall record, and was 4-14 in the Big Ten Conference. Wisconsin also ranked third in conference attendance behind league co-champions Ohio State and Iowa, averaging over 1000 per game.

Murphy's 1987 recruiting class includes four quality in-state players. Freshmen twins **Kim and Kay Fredrickson** led their Durand High School team to back-to-back Class B State Championship titles and contributed to a winning streak of 52 consecutive games dating back to a 1985 loss suffered as sophomores in the state tourney semi-final. The 5-10 guard/forwards both averaged double figures of 18 and 16 points throughout high school, and both averaged nine rebounds per game and hit career field goal percentages of over .500.

Freshman **Kathy Kamrath** of Hartland will be the Badger's tallest player. A 6-1 forward, Kamrath was a member of Arrowhead's 1987 Class A State Championship team. She averaged 12 points, nine rebounds and three blocks her senior year.

Also joining the Badger program is 5-11 freshman forward **Lisa Lawrence** of Milwaukee's Rufus King High School. Lawrence has "untapped potential" according to Murphy. She averaged 14 points, 11 rebounds and three assists as a senior.

In addition, Notre Dame transfer **Julie Garske** of Amherst, Wisconsin, will be eligible to play for the Badgers in January. Selected as Wisconsin's 1986 "Miss Basketball," Garske, 5-11, averaged 24 points and 12 rebounds as a senior All-State player from Amherst High School. She was an all-



conference pick each of her four prep seasons, and was the only Wisconsin player named to the Converse All-America team her senior year. Garske played in just nine games for the Fighting Irish averaging 6.3 points and 2.9 rebounds. She will have one-and-one-half years of eligibility at Wisconsin.

Murphy's final recruit is **Gina Edmonds**, a 5-6 point guard from West Nyak, New York. A versatile athlete, Edmonds served as team captain of her high school soccer, basketball and softball teams, earning Most Valuable Female Athlete of her high school class three consecutive years. She helped her Clarkstown High School team to a 23-1 record and quarter-final finish in the New York State large school basketball tournament last year. A deft ball handler, Edmonds averaged eight assists and four steals, while adding 10 points and four rebounds per game her senior season.

Badger returnees include 1987 Big Ten Honorable Mention **Lisa Bonnell** of Merrill, Wisconsin. The 5-11 senior averaged 17 points and 7.5 rebounds last season, which ranked her sixth in scoring and seventh in rebounding among Big Ten players. With one season remaining, Bonnell appears destined to become one of the top career statistical leaders in Wisconsin women's basketball history. She currently ranks sixth in scoring with 933 points, and seventh in rebounding with 540.

"Lisa was the bright spot of our offense last year," Murphy related. "She averaged 17 points and seven rebounds, despite often being double and even triple-teamed by our opponents. She really deserves recognition as one of the top five players in the Midwest.

"She's not Hollywood, Murphy continued. "She's a blue collar, get-down-in-the-trenches-and-get-the-job-done type of player. But then she can come outside and hit the three-pointer, which is pretty glamorous. Her leadership and her work ethic are what we're building our team around right now."

Three other starters also return in junior guards **Karen O'Malley** (Madison, Wisconsin) and **Verdell Hale** (Queens, New York), and senior forward **DeLinda Hastie** (Washington, D.C.). Hastie was Wisconsin's only other double figure scorer, averaging 10.7 points and 7.0 rebounds per game. Hale averaged 4.4 assists and two steals per game while flitting in and out of double figure scoring, completing the season with a 9.7 average. O'Malley proved herself to be a steady player, particularly at the free throw line, where she hit nearly 80 percent of her attempts. She was the fourth leading scorer for the Badgers, averaging 9.2 points and 3.4 assists.



Part-time starter **Shelly Rucinski** (Dousman, Wisconsin), who established herself last season from walk-on to scholarship player, also returns. The 5-8 junior guard started seven games for the Badgers and played in all 28. Another junior guard **Nikki Boucher** (Oregon, Wisconsin) will also lend support for another season. Boucher was the 1987 Athletic Board Scholar for women's basketball.

Additional players include freshmen **Jane Runzheimer** (Plymouth, Minnesota) and **Dee Oestreicher** of Madison West High School.

Graduation losses include forward **Michelle Fischer** (Flint, Michigan), who went from player to Murphy's graduate assistant this season, and guards **Lynne Fitzgerald** (Boscobel, Wisconsin) and **Helen Stoffel** (Racine, Wisconsin). Also gone from the 1986-87 season are seniors **Vicki Prince** (Flint, Michigan) and **Kelly Leinfelder** (Edina, Minnesota). Both

decided to concentrate on their studies. Walk-ons **Margaret Drexler** (Appleton, Wisconsin), and **Julia Delaney** (Stratford, Wisconsin) also will not return.

In addition, centers **Cammy Hudson**, 6-4, (Aurora, Illinois) and 6-3 **Inga Young** (Alexandria, Virginia) completed their eligibility. Young played in all 28 games, averaging four points and rebounds, and two blocks per game. Even with the tallest player in the Badger ranks now only 6-1, Murphy does not consider the lack of height necessarily a liability.

"We're obviously going to be one of the shorter teams, but we're going to turn that into a positive," Murphy said. "We'll be playing an up-tempo game and adding a lot of full-court pressure. Our lack of height could be a problem in a slow-down, half-court game, but we're going to try and control the tempo and pressure the perimeter people."

"I don't think our lack of height will even hurt our rebounding too much," Murphy added. "This is where the three-point play will help neutralize any height disadvantage. The distance of the shot, combined with the smaller, lighter ball, will produce longer rebounds that our guards can scramble for. We're going to call that our shoot and scramble offense."

Murphy was smiling when she indicated the Badgers will use a "shoot and scramble" offense because she knows several players can hit from that three-point range. "Lisa (Bonnell) proved she can be a threat from a distance last season," Murphy said. "And when Julie Garske joins us second semester, she will be an offensive force out there. We'll really have to see who has the range since we've not concentrated on that part of the game before."

The 1987-88 Wisconsin team will continue to follow Murphy's blueprint, engineered toward success. And if anything can be said of Murphy's one year legacy, the team will be competitive, give 100 percent, and surprise a few opponents.

"We lost by nearly 40 points a couple of times last season," Murphy said remembering contests with NCAA quarter-finalists Iowa and Ohio State. "I predict we will close that margin substantially this year, and even if it's a loss, I'll count that as improvement. Realistically, that's how good the competition is, and that's how far we have yet to go."

Rebuilding. Murphy established a reputation last season for being extremely honest. Perhaps, for once, a coach is describing her sports program accurately.

The Badgers open their 1987-88 campaign on Nov. 27 and 29 at Duke and the University of North Carolina-Charlotte.



Player Profiles

42

LISA BONNELL

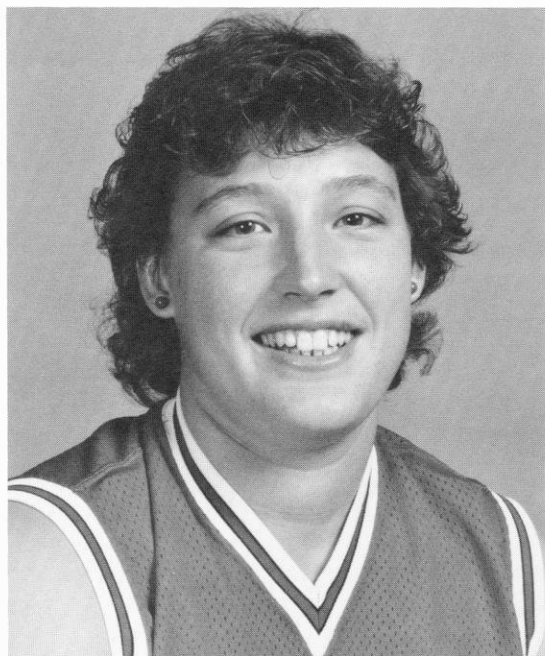

Senior
5-11 Forward
Merrill, WI
Merrill High School
Coach: Bob Yuska

Named Most Valuable Player as a sophomore and junior . . . Earned All-Big Ten honorable mention in 1987 . . . Led the team in scoring and rebounding both in 1985-86 and 1986-87 . . . Averaged 16.9 points and 7.1 rebounds last season . . . Played in all 28 games as a junior, including 26 starts . . . Averaged 17.2 points in Big Ten play for sixth in the conference . . . Averaged 7.6 rebounds in Big Ten play for seventh in the conference . . . Scored a career high 29 points against San Diego and tied her career high of 16 rebounds against Minnesota last season . . . Extremely strong with the ability to play inside or outside . . . Will see action at the power forward position . . . **High School:** Received *USA Today* All-American honorable mention in 1984 . . . Also named to all-state second team . . . Averaged 19.8 points, 12.9 rebounds and 5 blocked shots per game her senior year . . . Two-time state champion in track in the shot put . . . **Major:** Recreation resources management

Career Highs:
Points 29, Rebounds 16, Blocked Shots 8

Career Record:														
Season	G	FG	FGA	PCT	FT	FTA	PCT	REB	PF	A	TO	ST	BL	PTS
1984-85	27	80	178	.449	19	41	.463	146	53	13	35	14	29	179
1985-86	26	115	272	.423	50	73	.695	185	52	8	57	22	9	280
1986-87	28	202	437	.462	70	100	.700	209	71	9	84	26	18	474
Totals	81	397	887	.448	139	214	.650	540	176	30	176	62	56	933
														11.5

23

NIKKI BOUCHER

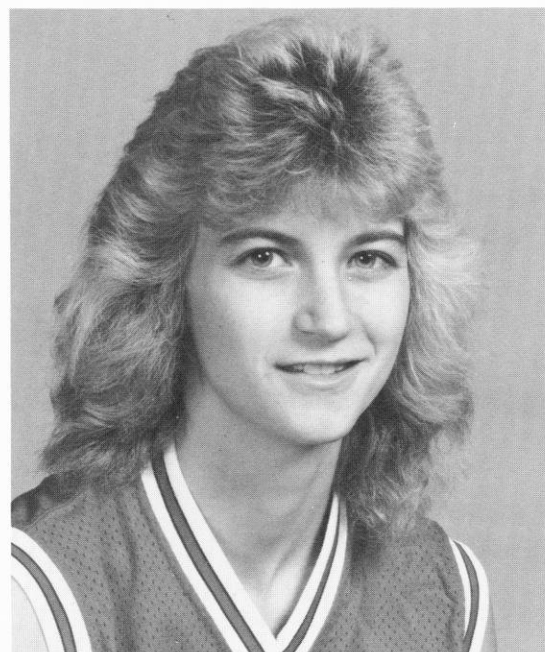

Junior
5-6 Guard
Oregon, WI
Oregon High School
Coach: Joe Burmeister

Played in nine games last season as a sophomore walk-on . . . Chosen a 1987 Athletic Board Scholar by the UW Athletic Board as the letter winner who had the highest grade point average in her sport . . . **High School:** Participated in basketball, softball and tennis, earning all-conference honors in basketball and softball . . . Was a sectional finalist and tennis MVP two years . . . **Major:** Elementary education

Career Highs:
Points 6, Rebounds 1, Assists 1

Career Record:														
Season	G	FG	FGA	PCT	FT	FTA	PCT	REB	PF	A	TO	ST	BL	PTS
1986-87	9	3	8	.375	0	1	1.000	3	3	3	5	0	0	6
Totals	9	3	8	.375	0	1	1.000	3	3	3	5	0	0	6
														.7



13 VERDELL HALE

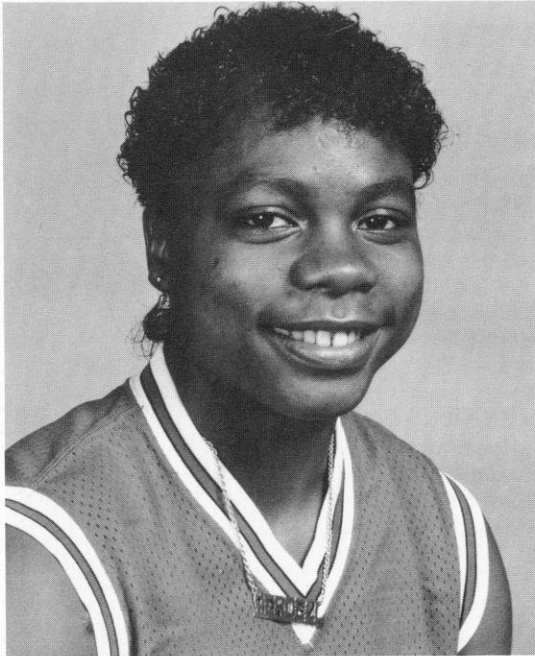

Junior
5-4 Guard
Queens, NY
August Martin High School
Coach: Joel Ascher

Had first full season as a Badger after leg injuries sidelined her for the remaining 11 games her freshman year . . . Led the Badgers in assists as a sophomore with 123 . . . Ranks 10th in career assists with 172 . . . Finished third on the team in scoring with 272 points for a 9.7 average . . . Played in all 28 games, including 22 starts . . . Was leading scorer in six games, including hitting a career high 22 points against Michigan last season . . . Tied a Wisconsin record of 11 assists versus Minnesota . . . Led the team in steals with 53 as a sophomore . . . **High School:** Selected New York City Player of the Year in 1985 . . . Averaged 18.0 points and 7.1 assists per game her senior year . . . Led August Martin High School to a 26-0 record and the New York State AA Championship . . . Also a 53.2 percent field goal shooter . . . **Major:** Elementary education

Career Highs:
Points 22, Rebounds 8, Assists 11, Steals 4

Career Record:

Season	G	FG	FGA	PCT	FT	FTA	PCT	REB	PF	A	TO	ST	BL	PTS	AVG
1985-86	17	24	98	.245	28	37	.757	44	34	49	78	21	0	76	4.5
1986-87	28	98	279	.351	76	108	.704	52	63	123	143	53	1	272	9.7
Totals	45	122	377	.324	104	145	.717	96	97	172	221	74	1	348	7.7

20 DELINDA HASTIE

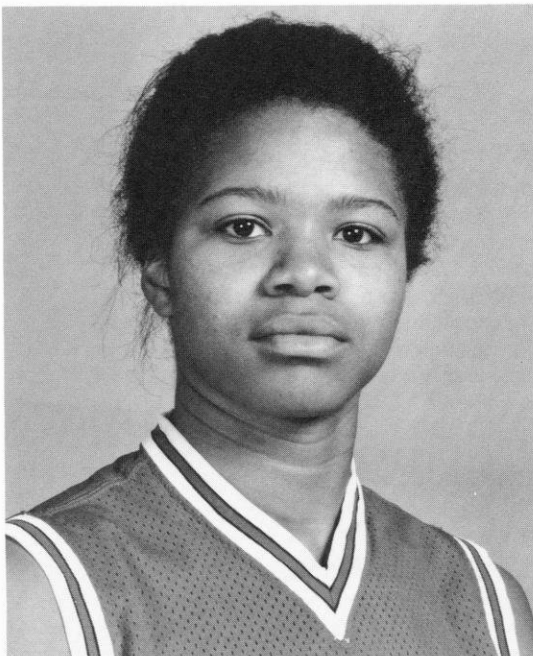

Senior
5-10 Forward
Washington, D.C.
H.D. Woodson High School
High School Coach: Bob Headen

Dee Dee is a junior in eligibility after a red-shirted freshman year due to knee surgery . . . Became a regular starter in her sophomore season and played in all 28 games last year, starting 23 . . . Was the Badger's only other double figurer scorer averaging 10.7 points and 7.0 rebounds . . . Has career highs of 21 points and 14 rebounds . . . Ranks ninth in career blocks with 40 . . . **High School:** Member of *USA Today's* top 30 . . . Converse All-American selection and MVP of Interscholastic Athletic Association Basketball Organization . . . Averaged 14 points and 13 rebounds her senior year . . . Two sport scholar athlete . . . Runner-up in state high jump senior year . . . **Major:** English

Career Highs:
Points 21, Rebounds 14, Blocks 3

Career Record:

Season	G	FG	FGA	PCT	FT	FTA	PCT	REB	PF	A	TO	ST	BL	PTS	AVG
1984-85*															
1985-86	27	67	188	.356	50	79	.633	148	54	12	65	18	14	184	6.8
1986-87	28	117	299	.341	66	110	.600	197	91	19	65	30	26	300	10.7
Totals	55	184	487	.379	116	189	.614	345	145	31	130	48	40	484	8.8

*Redshirted



11 KAREN O'MALLEY

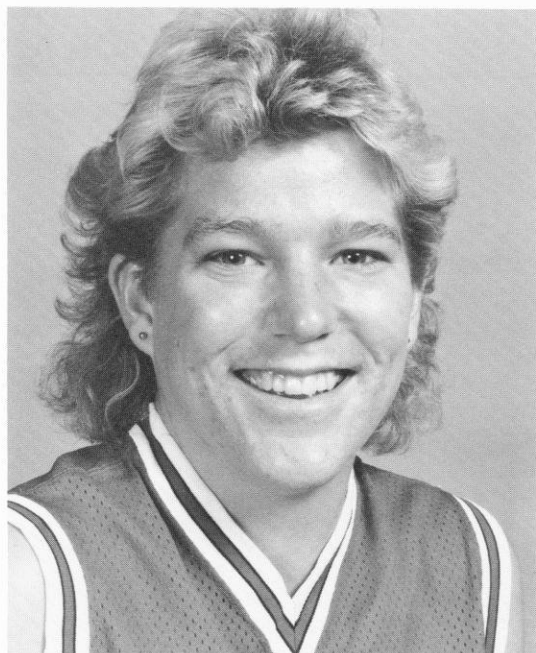

Junior
5-7 Guard
Madison, WI
Madison East High School
Coach: Steve Bentin

Has been a starting guard since her freshman year playing in 54 games and starting 46 . . . Averaged 9.2 points and 5.0 rebounds last season . . . Moved to fourth in career free throw percentage hitting .740 percent including a Badger single season best .795 (62 of 78) in 1987 . . . Ranks seventh in career assists with 199, and 10th in steals with 103 . . . Has career highs of 24 points, 13 rebounds, seven assists and eight steals . . . Owns the school record for best free throw percentage in a single game, sinking nine of nine attempts against Ohio State 2/9/86 . . . **High School:** Averaged 25.0 points per game her senior year . . . Led Madison East to a 21-2 record and a berth in the state sectional finals . . . Selected to the AP All-State first team in 1985 . . . Holder of the Madison prep scoring record with 1,526 career points . . . Also selected to All-City, All-Conference and All-Area teams . . . Three-sport, all-conference player in volleyball, basketball and softball . . . **Major:** Physical therapy

Career Highs:
Points 24, Rebounds 13, Assists 7, Steals 8

Career Record													
Season	G	FG	FGA	PCT	FT	FTA	PCT	REB	PF	A	TO	ST	BL
1985-86	27	70	163	.430	52	76	.684	119	104	108	107	56	13
1986-87	27	93	223	.417	62	78	.795	136	95	91	82	47	5
Totals	54	163	386	.422	114	154	.740	255	199	199	189	103	18

25 SHELLY RUCINSKI

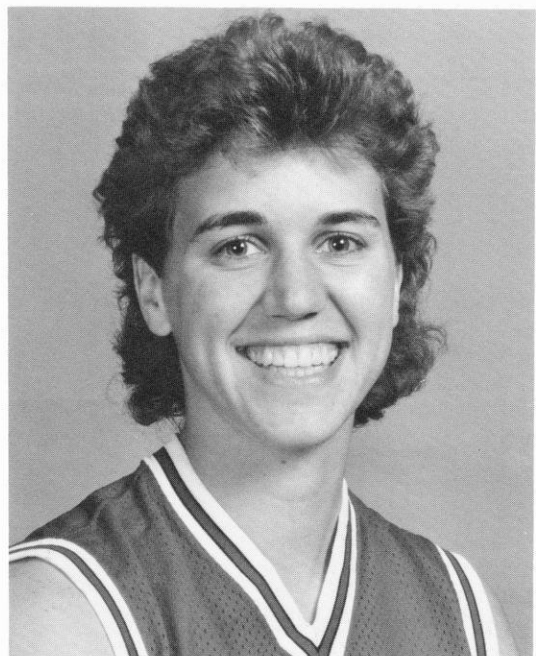

Junior
5-8 Guard
Dousman, WI
Kettle Moraine Wales High School
Coach: Dan Serafin

Progressed from walk-on to scholarship athlete last season, playing in all 28 games and starting seven . . . Added to the Badger depth . . . Picked up the javelin following the basketball season, earning a track letter and placing sixth in the Big Ten Outdoor Championship in her first year of throwing . . . Has a career best of 131-5, which ranks fifth on the UW all-time performance list . . . **High School:** Four-year letter winner in basketball, volleyball and track earning all-conference honors in basketball and volleyball, and qualifying for state in three sprint events . . . Named player of the year in basketball her senior year . . . **Major:** Occupational therapy

Career Highs:
Points 6, Rebounds 4, Assists 4, Steals 1

Career Record													
Season	G	FG	FGA	PCT	FT	FTA	PCT	REB	PF	A	TO	ST	BL
1986-87	28	19	59	.322	6	11	.546	42	32	29	50	7	0
Totals	28	19	59	.322	6	11	.546	42	32	29	50	7	0



Wisconsin Newcomers

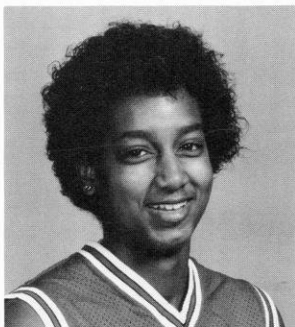

33 GINA EDMONDS

Freshman
5-6 Guard
West Nyack, NY
Clarkstown South High School
Coach: Dick Hale

Versatile athlete who served as captain of her high school soccer, basketball and softball teams . . . Named Female Athlete of the Year three consecutive years . . . Averaged 10 points, four rebounds, eight assists and four steals her senior season while leading her team to a 23-1 record and quarter-final finish in the New York State large school basketball tournament . . . Excellent ball handler, passer and defensive player . . . Will direct the Badger offense from the point position . . . **Major:** Sociology

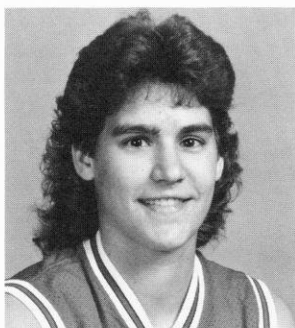

24 KAY FREDRICKSON

Freshman
5-10 Guard/Forward
Durand, WI
Durand High School
Coach: John Pollock

Member of the Durand High School team that won 52 consecutive games, including two consecutive Class B State basketball titles in 1986 and 1987 . . . Averaged 16 points and nine rebounds her senior year while accumulating a career field goal average of .540 . . . Senior stats also include four assists, three blocks, and a free throw completion rate of 79 percent . . . AP honorable mention all-state in 1987 . . . All-conference in basketball, volleyball and track three years . . . National Honor Society member . . . Named academic all-state in 1987 . . . **Major:** Undecided

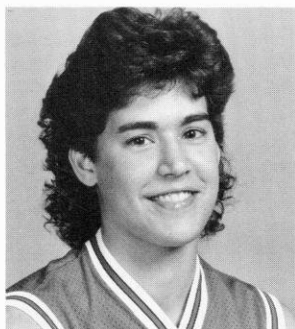

30 KIM FREDRICKSON

Freshman
5-10 Guard/Forward
Durand, WI
Durand High School
Coach: John Pollock

Also a member of the Durand High School team that won 52 consecutive games, including two consecutive Class B State basketball titles in 1986 and 1987 . . . Named All-American honorable mention by *USA Today* and first team all-state her senior year by the Associated Press . . . Averaged 18 points and nine rebounds while connecting on over .560 for a career field goal percentage . . . Also averaged three blocks and three assists while hitting .780 from the free throw line . . . All-conference in volleyball, track and basketball three years . . . Named academic all-state in 1987 . . . **Major:** Undecided

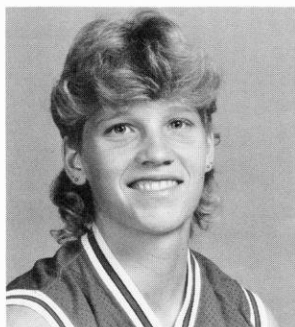

10 JULIE GARSKE

Sophomore
5-11 Guard
Amherst, WI
Amherst High School
Coach: Erick Larsen

Will be eligible to play for the Badgers second semester after transferring last year from Notre Dame . . . Selected Wisconsin's "Miss Basketball" for 1986 . . . Averaged 24 points and 12 rebounds as a senior all-state player . . . All-conference pick each of her four prep seasons, and was the only Wisconsin player named to the Converse All-America team her senior year . . . Played in just nine games for the Fighting Irish, averaging 6.3 points and 2.9 rebounds . . . Will have one-and-one-half years of eligibility at Wisconsin . . . **Major:** Undecided

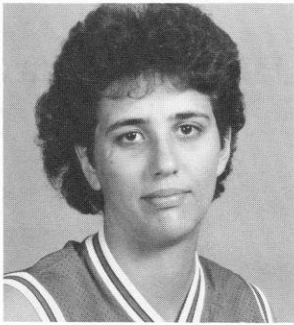

32
KATHY KAMRATH

Freshman
6-1 Forward
Hartland, WI
Hartland Arrowhead High School
Coach: Pete Von Allmen

Will be the Badger's tallest player at 6-1 . . . Was a member of Arrowhead's 1987 Class A State Championship team . . . Averaged 10 points, nine rebounds and four assists her senior year . . . First team all-city, all-Waukesha County and all-conference honors two years . . . Selected to participate in the 1987 all-star game . . . **Major:** Undecided

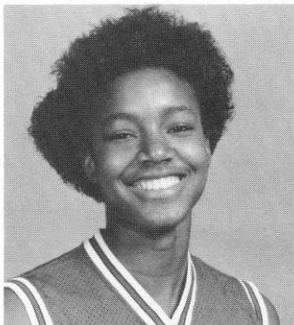

34
LISA LAWRENCE

Freshman
6-0 Forward
Milwaukee, WI
Milwaukee King High School
Coach: Jerry Burgher

Averaged 11.3 points and 6.8 rebounds as a senior . . . Named AP all-state honorable mention in 1987 . . . Two-year letter winner in track and field, winning the 1987 Milwaukee city indoor high jump championship and placing second in the outdoor championship **Major:** Business

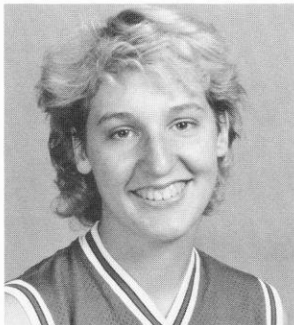

54
DEE DEE OESTREICHER

Freshman
5-11 Forward
Madison, WI
West High School
Coach: Peg Mueller

Was a five sport stand-out at Madison West High School earning letters in swimming, track, basketball, volleyball and softball . . . Earned all-city and all-conference honors in both basketball and volleyball . . . Played on West's basketball and volleyball teams which won regional championships in both 1985 and 1986, and was a member of the 1986 Wisconsin State Runner-up Champion Volleyball Team . . . **Major:** Undecided



55
JANE RUNZHEIMER

Freshman
5-10 Forward
Plymouth, MN
Wayzata High School
Coach: Norm Schroeder

Was a three sport stand-out earning letters in basketball, tennis and track . . . Earned all-conference honors three years in both tennis and basketball . . . Named basketball MVP three years, and served as the team's leading scorer, rebounder and captain two years . . . Ranked among the top 10 in her high school class, she served as National Honor Society president and was a commencement speaker her senior year . . . **Major:** Biology and education



Letterwinners, 1974-87

-A-

Andrea Adams: 1981-82, '83, '84, '85
Debbie Ambruso: 1979-80, '81
Stacy Amend: 1975-76

-B-

Kim Bertagnoli: 1974-75
Tasha Bolton: 1974-75
Lisa Bonnell: 1984-85, '86, '87
Jean Bormett: 1974-75, '76
Nikki Boucher: 1986-87
Bev Buhr: 1974-75

-C-

Martha Calden: 1974-75, '77
Kelley Camp: 1977-78, '79
Sally Christenson: 1974-75
Mary Chrmelich: 1982-83, '84
Kristi Condon: 1974-75, '76

-D-E-F-

Julia Delaney: 1986-87
Margaret Drexler: 1986-87
Sheila Driver: 1983-84, '85, '86
Nancy Fahey: 1977-78, '79, '80, '81
Lizbeth Finchem: 1981-82
Michelle Fischer: 1983-84, '85, '86, '87
Lynne Fitzgerald: 1986-87

-G-H-

Kathy Galligan: 1975-76
Linda Gough: 1977-78, '79, '80, '81
Maike Grossman: 1985-86
Verdell Hale: 1985-86, '87
Ann Hall: 1978-79, '80
Kris Hallisy: 1979-80, '81, '82, '83
Delinda Hastie: 1985-86, '87
Phyllis Hogans: 1977-78, '79
Maureen Holloway: 1975-76
Camilla Hudson: 1983-84, '85, '86, '87
Janet Huff: 1980-81, '82, '83, '84
Theresa Huff: 1979-80, '81, '82, '83
April Hunt: 1977-78

-I-J-K-

Carol Jones: 1979-80, '81
Becky Johnson: 1974-75, '76, '77
Faith Johnson: 1980-81, '82, '83, '85
Kerry Karst: 1978-79
Lori Kroening: 1980-81
Jody Kurilla: 1980-81

-L-M-N-

Anne Lederer: 1983-84
Kelly Leinfelder: 1985-86, '87
Lorraine Lorenzen: 1977-78, '79, '80
Michelle Lowman: 1978-79, '81, '82, '83
Ellen Mason: 1974-75, '76, '77
Liz McLean: 1978-79, '80
Carmella McMullen: 1984-85
Marsha Millhouse: 1984-85, '86
Pam Moore: 1977-78

-O-P-Q-R-

Karen O'Malley: 1985-86, '87
Teena Parduhn: 1975-76
Vicki Prince: 1984-85, '86, '87
Chris Pruitt: 1981-82, '83, '84, '85
Joan Purcell: 1974-75, '76, '77
Vivian Rorer: 1980-81, '82
Carol Ross: 1975-76
Shelly Rucinski: 1986-87
Jennifer Rudigor: 1975-76

-S-T-U-V-

Anne Saeman: 1976-77, '78, '79
Carol Scott: 1976-77, '78
Megan Scott: 1983-84
Linda Sielaff: 1981-82
Jane Skarr: 1983-84
Cindy Slovak: 1982-83, '84, '85, '86
Carolyn Smith: 1977-78
Helen Stoffel: 1986-87
Linda Stuessy: 1982-83, '84
Teresa Theder: 1981-82, '83, '84, '85
Sue Tringali: 1975-76
Ginny Vorwald: 1976-77, '78, '79, '80

-W-X-Y-Z-

Dot Whalen: 1976-77, '78, '79, '80
Inga Young: 1984-85, '86, '87
Cathy Zorr: 1977-78, '79
Anne Zuehlke: 1976-77, '78, '79



Wisconsin Honors Roll

Most Valuable Players

1974-77	None Chosen
1977-78	Pam Moore
1978-79	Kerry Karst
1979-80	Ann Hall
1980-81	Theresa Huff
1981-82	Theresa Huff
1982-83	Theresa Huff
1983-84	Megan Scott and Janet Huff
1984-85	Faith Johnson and Chris Pruitt
1985-86	Lisa Bonnell
1986-87	Lisa Bonnell

1,000 Point Club

1,879—Theresa Huff, 118 games, 1979-1983
1,455—Janet Huff, 118 games, 1980-84
1,399—Chris Pruitt, 114 games, 1981-85
1,120—Faith Johnson, 118 games, 1980-85
1,057—Linda Gough, 105 games, 1977-81

All-Big Ten Conference Team (begun 1984)

Janet Huff	Milwaukee, WI	First Team	1984
Megan Scott	Platteville, WI	Second Team	1984
Chris Pruitt	Chicago, IL	Second Team	1984
Lisa Bonnell	Merrill, WI	Honorable Mention	1987



1986-87 Final Statistics

Record: 9-19 (Big Ten Record 4-14, tie for 8th)

Player	Pos.	Games	FG	FGA	Pct.	FT	FTA	Pct.	Pts.	Avg.	Reb.	Avg.	PF	AST	TO	Blk	Stl	Min.
Lisa Bonnell	F	28	202	437	.462	70	100	.700	474	16.9	209	7.5	71	9	84	18	26	884
DeLinda Hastie	F	28	117	229	.391	66	110	.600	300	10.7	197	7.0	91	19	65	26	30	820
Verdell Hale	G	28	98	279	.351	76	108	.704	272	9.7	52	1.9	63	123	143	1	53	863
Karen O'Malley	G	27	93	223	.417	62	78	.795	248	9.2	136	5.0	95	91	82	5	47	777
Michelle Fischer	F	28	60	140	.429	28	46	.609	148	5.3	152	5.4	79	36	76	25	14	633
Inga Young	C	28	52	106	.491	13	40	.325	117	4.2	112	4.0	60	7	35	51	12	495
Vicki Prince	G	20	32	113	.283	8	14	.571	72	3.6	50	2.5	50	55	70	1	8	333
Camilla Hudson	C	13	15	35	.429	5	6	.833	35	2.7	46	3.5	33	2	14	15	5	147
Shelly Rucinski	G	28	19	59	.322	6	11	.546	44	1.6	42	1.5	32	29	50	0	7	374
Kelly Leinfelder	F	14	9	31	.290	3	6	.500	21	1.5	14	1.0	7	5	7	0	2	71
Helen Stoffel	G	12	4	9	.445	7	13	.539	15	1.3	10	0.8	4	0	3	0	2	34
Lynne Fitzgerald	G	21	8	28	.286	5	8	.625	21	1.0	15	0.7	12	7	12	1	9	159
Nikki Boucher	G	9	3	8	.375	0	1	.000	6	0.7	3	0.3	3	3	5	0	0	36
Margaret Drexler	G	5	0	5	.000	2	3	.667	2	0.4	4	0.8	5	1	3	0	0	12
Julia Delaney	G	6	0	5	.000	0	3	.000	0	0.0	6	1.0	0	0	3	0	0	12
Team Rebounds											145							
Team Totals		28	712	1777	.401	351	547	.642	1775	63.4	1193	42.6	605	387	652	143	215	
Opponent Totals		28	777	1834	.424	519	728	.713	2073	74.0	1183	42.3	526	484	532	80	296	

1986-87 Stats-at-a-Glance

Team Leaders

Points 474, Lisa Bonnell 300, DeLinda Hastie 272, Verdell Hale	Field Goals 202, Lisa Bonnell 117, DeLinda Hastie 98, Verdell Hale	FG Attempts 437, Lisa Bonnell 299, DeLinda Hastie 279, Verdell Hale	FG Percentage (50 min.made) .491, Inga Young .462, Lisa Bonnell .429, Michelle Fischer
Free Throws 76, Verdell Hale 70, Lisa Bonnell 66, DeLinda Hastie	FT Attempts 110, DeLinda Hastie 108, Verdell Hale 100, Lisa Bonnell	FT Percentage (20 min.) .795, Karen O'Malley .704, Verdell Hale .700, Lisa Bonnell	Steals 53, Verdell Hale 47, Karen O'Malley 30, DeLinda Hastie
Rebounds 209, Lisa Bonnell 197, DeLinda Hastie 152, Michelle Fischer	Blocked Shots 51, Inga Young 26, DeLinda Hastie 25, Michelle Fischer	Assists 123, Verdell Hale 91, Karen O'Malley 55, Vicki Prince	Personal Fouls 95, Karen O'Malley 91, DeLinda Hastie 79, Michelle Fischer

1987 Big Ten Conference Standings

	Big Ten			All Games						OPP	OPP
	W	L	PCT	W	L	PCT	PTS	AVG	HI	PTS	AVG
1. Ohio State	17	1	.944	26	5	.838	2400	77.4	97	2068	66.7
Iowa	17	1	.944	26	5	.838	2203	71.1	86	1764	56.9
3. Northwestern	12	6	.667	20	10	.667	2118	70.6	92	1862	62.1
4. Illinois	11	7	.611	19	10	.655	2093	72.2	100	2008	68.6
5. Purdue	10	8	.556	18	9	.667	2042	75.6	98	1777	65.8
6. Michigan State	8	10	.444	16	12	.571	1929	68.9	95	1850	66.1
7. Indiana	5	13	.278	10	17	.370	1708	63.3	91	1726	63.9
8. WISCONSIN	4	14	.222	9	19	.321	1777	63.5	88	2079	74.3
Minnesota	4	14	.222	9	19	.321	1833	65.5	92	2068	73.9
10. Michigan	2	16	.111	9	18	.333	1748	64.7	98	1930	71.5



1986–87 Game-by-Game Review

Record: 9–19 (Big Ten 4–14; Home 4–10; Away 5–8; Neutral 0–1)

Date	Place-Opponent	Results (WI-OPP)	Wis FG%	Wis FT%	OPP FG%	OPP FT%	Badger Scoring	Pts.	Badger Rebounding	No.
Nov. 28	Cincinnati, OH vs. Cincinnati	73–68(OT)	.456	.667	.326	.522	O'Malley	24	Bonnell	12
Nov. 29	Cincinnati, OH vs. Middle Tennessee State	56–69	.397	.588	.333	.655	Hale	19	Bonnell	12
Dec. 2	Kalamazoo, MI vs. Western Michigan	86–79	.544	.667	.355	.714	Bonnell	20	Bonnell	9
Dec. 5	MADISON, WI vs. Bradley	75–63	.394	.742	.320	.750	Bonnell	17	Young	13
Dec. 7	MADISON, WI vs. Bowling Green	68–77	.363	.625	.412	.656	Fischer	15	Fischer	11
Dec. 11	MADISON, WI vs. DePaul	75–97	.465	.692	.517	.875	Bonnell	14	Bonnell	6
Dec. 27	MADISON, WI vs. UI-Chicago	84–61	.427	.452	.333	.630	Hale	16	O'Malley	12
Dec. 30	San Diego, CA vs. San Diego	74–73	.478	.556	.361	.707	Bonnell	29	Fischer	10
Jan. 2	MADISON, WI vs. Iowa	44–83	.362	.769	.476	.767	O'Malley	9	Bonnell & Hale	4
Jan. 4	MADISON, WI vs. Minnesota	81–73	.477	.655	.380	.684	Bonnell	21	Bonnell & Hale	16
Jan. 9	Champaign, IL vs. Illinois	67–82	.450	.790	.460	.690	Bonnell	16	Bonnell	8
Jan. 11	West Lafayette, IN vs. Purdue	62–70	.344	.900	.377	.774	Hastie	20	Fischer	11
Jan. 16	MADISON, WI vs. Indiana	66–71	.424	.714	.377	.658	Hale	20	Bonnell	11
Jan. 18	MADISON, WI vs. Ohio State	49–89	.333	.565	.460	.655	Bonnell	13	Hastie	9
Jan. 23	East Lansing, MI vs. Michigan State	53–77	.440	.563	.536	.810	Bonnell	27	Hastie	7
Jan. 25	Ann Arbor, MI vs. Michigan	65–57	.426	.694	.333	.500	Hale	22	Bonnell	13
Jan. 30	MADISON, WI vs. Northwestern	53–72	.417	.333	.533	.800	Bonnell	22	Bonnell & Hastie	7
Feb. 1	Chicago, IL vs. Loyola	55–72	.383	.429	.525	.615	Bonnell	12	Fischer	11
Feb. 6	MADISON, WI vs. Purdue	49–85	.266	.682	.480	.750	O'Malley	18	Fischer	11
Feb. 8	MADISON, WI vs. Illinois	64–77	.459	.471	.564	.682	Bonnell	23	Bonnell	8
Feb. 13	Columbus, OH vs. Ohio State	62–97	.397	.632	.597	.707	Bonnell	22	Bonnell	6
Feb. 15	Bloomington, IN vs. Purdue	48–46 (OT)	.361	.500	.323	.750	Bonnell	13	Hastie	12
Feb. 20	MADISON, WI vs. Michigan	88–63	.412	.643	.338	.833	Bonnell	26	Bonnell & Hastie	13
Feb. 22	MADISON, WI vs. Michigan State	57–71	.323	.773	.480	.821	Bonnell	23	O'Malley	8
Feb. 27	Evanston, IL vs. Northwestern	50–73	.343	.667	.531	.625	Hastie	19	Bonnell	7
Mar. 1	MADISON, WI vs. Notre Dame	70–80	.424	.667	.547	.846	Bonnell	22	Hastie	9
Mar. 5	Minneapolis, MN vs. Minnesota	45–70	.222	.895	.333	.732	Bonnell	16	Young/Bonnell & Fischer	6
Mar. 7	Iowa City, IA vs. Iowa	56–78	.489	.706	.476	.720	Hastie	17	Fischer	8

Coaches' Records

Year	Record	Pct.	Big Ten Record/Finish	Regional	National	Attendance/Avg.
Coach: Marilyn Harris (two years—16–20 .444)						
1974–75	11–7	.611				No record
1975–76	5–13	.277	8th			No record
Coach: Edwina Qualls (ten years—131–141 (.482))						
1976–77	7–14	.333	8th (Tie)			No record
1977–78 +	14–10	.583	7th (Tie)	5th (Tie)		12,231/10 = 1223*
1978–79	13–11	.541	7th (Tie)			4,979/10 = 498
1979–80	11–16	.407	5th (Tie)	7th (Tie)		3,246/8 = 406
1980–81	13–18	.419	5th (Tie)			4,408/12 = 367
1981–82	21–13	.618	5th (Tie)	1st	Final 8	4,873/11 = 443
1982–83*	19–8	.704	11–7 (.611)	5th		7,724/9 = 858
1983–84	18–10	.642	13–5 (.722)	2nd		8,628/9 = 959
1984–85	11–17	.393	6–12 (.333)	7th (Tie)		6,225/9 = 692
1985–86	4–24	.143	1–17 (.055)	10th		4,971/9 = 552
Coach: Mary Ellen Murphy (one year - 9–19 .321)						
1986–87	9–19	.321	4–14 (.222)	8th (Tie)		14,112/14 = 1008
Program Totals 13 years 156–180						

* 1982–83 was the first season of Big Ten Round Robin Competition

+ Attendance figure in 1977–78 reflects three double-header games with the UW men's team



Season By Season Results 1974-87

1974-75

(Won 11, Lost 7)

+ 10	55-45	Minnesota
- 1	56-57	Illinois
- 54	29-83	Indiana
+ 16	65-49	Iowa
+ 7	45-38	UW-GREEN BAY
- 30	46-76	UW-LaCROSSE
+ 15	42-27	Northern Illinois
+ 32	74-42	UW-PLATTEVILLE
+ 20	75-55	UW-MILWAUKEE
- 2	47-49	UW-Stevens Point
+ 13	59-46	UW-Eau Claire
- 27	32-59	UW-LaCrosse
+ 9	57-48	CARTHAGE COLLEGE
+ 4	62-58	CARROLL COLLEGE
+ 5	63-58	UW-Platteville
- 2	53-55	UW-WHITEWATER
+ 11	56-45	UW-STEVENS POINT
- 32	39-71	UW-Stevens Point

UW Team Scoring High: 75 vs. UW-Milwaukee, 1-28-75

UW Individual Scoring High: 27 Sally Christensen vs. Minnesota, 12-3-74

TOTAL POINTS: UW 955, OPP 961

UW Head Coach: Marilyn Harris

Total home attendance: Figures Not Available

1975-76

(Won 5, Lost 13)

- 60	28-88	Illinois State
- 1	39-40	Mankato State
- 13	46-59	UW-Eau Claire
- 42	59-101	Illinois State
- 15	52-67	UW-RIVER FALLS
+ 21	50-29	UW-GREEN BAY
+ 20	76-56	UW-Platteville
- 26	40-66	UW-STEVENS POINT
- 49	32-81	UW-LaCrosse
+ 5	52-47	UW-PLATTEVILLE
- 37	41-78	UW-Whitewater
- 31	46-77	Michigan State
- 44	33-77	Illinois
- 51	33-84	Michigan
+ 8	47-39	UW-Green Bay
- 72	30-102	UW-LaCrosse
- 50	35-85	UW-Stevens Point
+ 10	46-36	NORTHERN ILLINOIS

UW Team Scoring High: 76 vs. UW-Platteville, 1-26-76

UW Individual Scoring High: 20 Kristi Condon vs. UW-River Falls, 12-13-75

TOTAL POINTS: UW 785, OPP 1212

UW Head Coach: Marilyn Harris

Total home attendance: Figures Not Available

1976-77

(Won 7, Lost 14)

- 13	40-53	Purdue
+ 4	65-61	Cincinnati
- 7	46-53	UW-WHITEWATER
+ 4	56-52	Northern Illinois
- 10	82-92	UW-Stevens Point
- 10	70-80	NORTHWESTERN
- 12	50-62	UW-STEVENS POINT
- 42	50-92	UW-LaCrosse
- 13	51-64	UW-Eau Claire
- 4	55-59	UW-Whitewater
- 3	59-62	UI-Chicago Circle
+ 32	87-55	UW-MILWAUKEE
+ 30	84-54	UW-PLATTEVILLE
- 2	60-62	Purdue
- 27	49-76	Illinois
+ 7	79-72	Carthage College
- 9	58-67	UW-OSHKOSH
+ 21	68-47	MARQUETTE
+ 44	81-37	UW-Green Bay
- 3	68-71	UW-Eau Claire
- 11	60-71	Marquette

UW Team Scoring High: 82 vs. UW-Stevens Point, 1-21-77

UW Individual Scoring High: 33 Marty Calden vs. UW-Stevens Point, 1-21-77

TOTAL POINTS: UW 1318, OPP 1332

UW Head Coach: Edwina Qualls

Total home attendance: Figures Not Available

1977-78

(Won 14, Lost 10)

+ 33	88-55	WESTMAR COLLEGE	2500*
+ 45	84-39	UW-EAU CLAIRE	610
+ 51	106-55	DePAUL	5000*
- 6	67-73	UI-CHICAGO CIRCLE	450
- 2	63-65	MICHIGAN STATE	1500*
+ 58	100-42	NORTHERN ILLINOIS	150
- 16	49-65	UI-CHICAGO CIRCLE	450
- 14	65-79	Purdue	
- 15	75-90	UW-LaCROSSE	552
- 6	61-67	Northwestern	
+ 8	80-72	UW-Oshkosh	
- 15	48-63	Indiana	
- 25	48-73	Ohio State	
+ 16	71-55	Marquette	
+ 43	78-35	UW-Milwaukee	
+ 12	66-54	UW-WHITEWATER	549
- 5	52-57	UW-STEVENS POINT	470
+ 30	73-43	Carroll College	
+ 42	88-46	UW-Eau Claire	
+ 4	68-64	UW-LaCrosse	
+ 7	75-68	UW-Oshkosh	
+ 11	92-81	Illinois State	
- 33	52-85	Ohio State	
+ 1	65-64	Southern Illinois	

UW Team Scoring High: 106 vs. DePaul, 12-14-77

UW Individual Scoring High: 30 Pam Moore vs. Northern Illinois, 1-17-78; Pam Moore vs. Illinois State, 3-9-78

TOTAL POINTS: UW 1715, OPP 1490

UW Head Coach: Edwina Qualls

Total home attendance: 12,231/10 = 1223

average

1978-79

(Won 13, Lost 11)

+ 6	76-70	William Penn	
- 7	68-75	Iowa	
- 6	66-72	UI Chicago Circle	
+ 10	60-50	ILLINOIS	884
+ 65	115-50	UW-MILWAUKEE	418
+ 5	79-74	NEBRASKA	535
- 7	73-80	Michigan	
- 5	52-57	Michigan State	
+ 10	85-75	UW-OSHKOSH	321
+ 7	82-75	PURDUE	301
+ 22	81-59	UW-STEVENS POINT	521
- 14	62-76	IOWA STATE	511
+ 13	73-60	UW-Stevens Point	
- 8	45-53	Indiana	
+ 3	52-49	UW-Eau Claire	
- 20	63-83	UW-LaCrosse	
- 7	52-59	INDIANA	600
+ 23	67-44	MARQUETTE	425
- 5	62-67	NORTHWESTERN	463
+ 4	79-75	Western Michigan	
- 20	57-77	Detroit	
+ 44	83-39	UW-Milwaukee	
+ 13	78-65	UW-Oshkosh	
- 14	74-88	UW-LaCrosse	

UW Team Scoring High: 115 vs. UW-Milwaukee, 12-13-78

UW Individual Scoring High: 25 Kerry Karst vs. UW-LaCrosse, 3-3-79

TOTAL POINTS: UW 1685, OPP 1573

UW Head Coach: Edwina Qualls

Total home attendance: 4,979/10 = 497.9 average

1979-80

(Won 11, Lost 16)

- 7	69-76	WESTERN ILLINOIS	300
- 3	70-73	William Penn	
+ 15	76-61	St. Cloud State	
+ 7	67-60	Phillips University	
- 17	51-68	Iowa	
- 2	76-78	Drake	
- 8	63-71	UM-DETROIT	487
+ 12	84-62	UW-WHITEWATER	262
+ 2	72-70	Yale	
- 2	61-63	Providence	
+ 30	74-44	Princeton	
+ 3	78-75	Southern Connecticut	
- 22	61-83	Queens College	
- 14	50-64	Indiana	
- 8	62-70	Indiana State	
- 27	52-79	Northwestern	
+ 8	65-57	MICHIGAN	356
- 14	57-71	Illinois State	
- 14	54-71	UI-Chicago Circle	
+ 10	84-74	Lincoln College	
- 14	66-80	MINNESOTA	400
+ 9	66-57	Purdue	
- 29	63-92	Illinois	
- 7	57-64	UW-LaCROSSE	423
+ 8	80-72	WESTERN MICHIGAN	338
+ 6	68-62	UI-CHICAGO CIRCLE	680
- 12	68-80	Ohio State	

UW Team Scoring High: 84 vs. UW-Whitewater, 12-11-79 vs. Lincoln College, 2-2-80



UW Individual Scoring High: 30 Theresa Huff vs. Drake, 12-2-79

TOTAL POINTS: UW 1794, OPP 1877

UW Head Coach: Edwina Qualls

Total home attendance: 3,246/8 = 406 average

1980-81

(Won 13, Lost 18)

+ 4	73-69	IOWA	1200
+ 8	84-76	Western Illinois	
- 15	67-82	Wichita State	
+ 60	95-35	Chicago State	
- 15	72-87	South Dakota	
+ 15	87-72	Northern Illinois	
- 9	78-87	Michigan	
+ 14	68-54	WESTERN MICHIGAN	200
- 7	70-77	NORTHWESTERN	200
- 12	62-74	MICHIGAN STATE	175
- 4	58-62	Mississippi	
- 7	70-77	Memphis State	
- 2	76-78OT	Union University	
+ 23	83-60	INDIANA STATE	225
- 16	68-84	MINNESOTA	653
- 17	54-71	DRAKE	210
- 17	53-70	Western Michigan	
- 5	61-66	Eastern Michigan	
+ 10	66-56	UW-LaCrosse	
+ 10	86-76	INDIANA	400
- 1	81-82	DePaul	
+ 4	61-57	PURDUE	400
+ 50	91-41	CHICAGO STATE	195
+ 21	88-67	Iowa	
- 11	68-79	Minnesota	
+ 25	82-57	UI-Chicago Circle	
- 4	71-75	Missouri	
+ 8	69-61	Central Missouri	
- 7	75-82	NORTHWESTERN	450
- 5	52-57	ILLINOIS STATE	100
- 10	56-66	Minnesota	

UW Team Scoring High: 95 vs. Chicago State, 11-29-80

UW Individual Scoring High: 28 Theresa Huff vs. Missouri, 2-20-81

TOTAL POINTS: UW 2225, OPP 2137

UW Head Coach: Edwina Qualls

Total home attendance: 4,408/12 = 367 average

1981-82

(Won 21, Lost 13)

- 16	55-71	Illinois State	
- 9	63-72	MINNESOTA	475
- 36	57-93	Drake	
+ 11	81-70	Western Illinois	
+ 3	74-71	NORTHERN ILLINOIS	265
- 6	77-83	Indiana	
+ 14	81-67	Loyola (Chicago)	
- 1	64-65	Georgetown	
- 4	60-64	University of D.C.	
- 29	62-91	Maryland	
+ 22	75-53	UI-CHICAGO CIRCLE	387
+ 9	80-71	ILLINOIS	537
+ 38	81-43	WESTERN ILLINOIS	375
+ 55	97-42	Army	
+ 22	81-59	Dartmouth	
+ 54	82-28	NORTHEASTERN ILLINOIS	365
- 3	60-63	Minnesota	
+ 6	70-64	DePAUL	345
+ 38	98-60	UW-LaCROSSE	611
- 7	68-75	Indiana State	
+ 3	64-61	Eastern Illinois	
+ 14	78-64	Iowa	
- 10	52-62	Northwestern	
- 16	66-82	Northwestern	
+ 13	66-53	UW-GREEN BAY	421
+ 16	74-58	Western Michigan	
- 16	60-76	Michigan State	
+ 14	78-64	Iowa	
+ 1	78-77OT	IOWA STATE	712
+ 29	79-50	National College	
+ 8	68-60OT	Indiana State	
+ 11	76-65	Miami of Ohio	
+ 1	60-59	Colorado	
- 12	61-73	Texas-Austin	

UW Team Scoring High: 98 vs. UW-LaCrosse, 1-29-82

UW Individual Scoring High: 27 Theresa Huff vs. Indiana State, 2-5-82; Theresa Huff vs. Iowa, 3-3-82

TOTAL POINTS: UW 2426, OPP 2209

UW Head Coach: Edwina Qualls

Total home attendance: 4,873/11 = 443 average

1982-83

(Won 19, Lost 8)

(Big Ten Conference Finish—5th, 11-7)

+ 58	90-32	UI-Chicago	
+ 13	77-64	WESTERN MICHIGAN	950
+ 44	123-79	BRADLEY	350
+ 14	69-55	UW-Green Bay	
+ 51	88-37	NATIONAL COLLEGE	200
+ 2	68-66	Loyola (Chicago)	
+ 18	65-47	California-Irvine	
- 4	62-66 2OT	Cal. St-Long Beach	
+ 3	58-55	Purdue	
+ 3	91-88	Illinois	
+ 18	77-59	MICHIGAN STATE	350
+ 31	99-68	MICHIGAN	570
+ 3	57-54	Northwestern	
+ 21	68-47	Iowa	
- 13	60-73	Minnesota	
- 18	66-84	OHIO STATE	1120
- 12	61-73	INDIANA	1387
- 10	49-59	Indiana	
- 14	61-75	Ohio State	
+ 2	77-75OT	ILLINOIS STATE	365
- 6	71-77	MINNESOTA	816
+ 24	68-44	IOWA	669
+ 9	81-72	NORTHWESTERN	1312
+ 9	80-71	Michigan	
+ 6	76-70	Michigan State	
- 8	72-80	ILLINOIS	950
+ 10	92-82	PURDUE	550

UW Team Scoring High: 123 vs. Bradley, 12-5-82

UW Individual Scoring High: 30 Theresa Huff vs. Illinois, 1-9-83

TOTAL POINTS: UW 2006, OPP 1752

UW Head Coach: Edwina Qualls

Total home attendance: 9,589/13 = 738 average

Big Ten attendance: 7,724/9 = 858 average



1983-84

(Won 18, Lost 10)

(Big Ten Conference Finish—2nd, 13-5)

- 1	73-74	Valdosta State	
- 2	61-63	Eastern Kentucky	
+ 16	75-59	Bradley	
- 1	69-70	Illinois State	
+ 7	71-64	ILLINOIS-CHICAGO	350
+ 25	86-61	BALL STATE	342
+ 28	76-48	NORTHERN IOWA	265
+ 17	68-51	LOYOLA	191
- 3	67-70	Cleveland State	
- 2	56-58	Fairfield	
+ 30	92-62	PURDUE	472
+ 11	64-53	ILLINOIS	934
+ 1	67-66	Michigan State	
+ 13	77-63	Michigan	
+ 10	80-70	NORTHWESTERN	771
+ 1	50-49	IOWA	1461
+ 4	63-59	MINNESOTA	1026
- 19	66-85	Ohio State	
- 7	57-64	Indiana	
+ 2	60-58	INDIANA	909
+ 9	79-70	OHIO STATE	1248
- 11	51-62	Minnesota	
- 9	37-46	Iowa	
+ 3	57-54	Northwestern	
- 1	63-64	MICHIGAN	919
+ 20	88-68	MICHIGAN STATE	933
+ 14	79-65	Illinois	
+ 10	75-65	Purdue	

UW Team Scoring High: 92 vs. Purdue, 1-6-84

UW Individual Scoring High: 33 Chris Pruitt vs.

Bradley, 12-1-83

TOTAL POINTS: UW 1907, OPP 1741

UW Head Coach: Edwina Qualls

Total home attendance: 9,776/13 = 752 average

Big Ten attendance: 8,628/9 = 959 average

1984-85

(Won 11, Lost 17)

(Big Ten Conference Finish—tie for 7th, 6-12)

- 11	46-57	ILLINOIS STATE	600
- 33	54-87	Clemson	
- 3	64-67	Arizona	
+ 3	53-50	Loyola (Chicago)	
+ 9	61-52	NORTHERN IOWA	682
+ 9	61-52	WESTERN MICHIGAN	431
- 35	51-86	Louisiana Tech	
+ 17	76-59	Alabama-Birmingham	
+ 7	83-76	EASTERN ILLINOIS	624
- 10	66-76	Central Michigan	
- 18	58-76	NORTHWESTERN	625
- 13	53-66	OHIO STATE	700
- 24	51-75	INDIANA	864
- 21	59-70	Illinois	
- 6	61-67	Purdue	
- 1	58-59	MINNESOTA	525
+ 11	65-54	IOWA	1079
- 1	64-65	Michigan State	
+ 9	81-72	Michigan	
- 4	67-71	Indiana	
- 14	48-62	Ohio State	
- 8	65-73	PURDUE	680
+ 3	70-67	ILLINOIS	572
- 12	52-64	Iowa	
- 9	70-79	Minnesota	
+ 11	81-70	MICHIGAN	504
+ 10	82-72	MICHIGAN STATE	676
+ 3	89-86OT	Northwestern	

UW Team Scoring High: 89 vs. Northwestern, 3-9-85

UW Individual Scoring High: 22, Chris Pruitt vs.

Purdue, 2-15-85 and

Northwestern, 3-9-85

TOTAL POINTS: UW 1789, OPP 1910

UW Head Coach: Edwina Qualls

Total home attendance: 8,562/13 = 659 average

Big Ten attendance: 6,225/9 = 692 average

1985-86

(Won 4, Lost 24)

(Big Ten Conference Finish—10th, 1-17)

+ 5	74-69OT	WESTERN ILLINOIS	479
- 8	60-68	MIAMI OF OHIO	379
- 6	64-70	EASTERN ILLINOIS	320
+ 27	72-45	Northern Iowa	
- 23	59-82	Virginia	
- 9	64-73	Pitt	
+ 16	71-55	UI-Chicago	
- 15	58-73	IOWA STATE	680
- 7	57-64OT	Illinois State	
- 11	57-68	LOYOLA	477
- 4	64-68	Northwestern	
- 33	48-81	Ohio State	
- 19	46-65	Indiana	
- 13	69-82	ILLINOIS	608
- 15	57-72	PURDUE	804
- 17	58-75	Minnesota	
- 36	32-68	Iowa	
- 3	55-58	MICHIGAN STATE	320
- 5	67-72	MICHIGAN	450
- 28	37-65	INDIANA	370
- 35	50-85	OHIO STATE	322
- 22	57-79	Purdue	
- 16	53-69	Illinois	
- 14	47-61	IOWA	706
+ 10	62-52	MINNESOTA	614
- 11	66-77	Michigan	
- 13	69-82	Michigan State	
- 15	72-87	NORTHWESTERN	777

UW Team Scoring High: 74 vs. Western Illinois, 11-24-85

UW Individual Scoring High: 26, Lisa Bonnell vs.

Michigan State, 3-2-86

TOTAL POINTS: UW 1645, OPP 1968

UW Head Coach: Edwina Qualls

Total home attendance: 8,704/14 = 522 average

Big Ten attendance: 4,971/9 = 552 average

NOTE: 1982-83 was the first year of Big Ten Conference Round Robin Play

Home games are indicated in capital letters.

* Indicates double header attendance figure

Badger Single Game Home Attendance Highs, 1974-87

Date	Opponent	W/L	Score	Attendance
3/1/87	Notre Dame	L	70-80	2170*
1/2/87	Iowa	L	44-83	1498#
1/22/84	Iowa	W	50-49	1461
2/6/83	Indiana	L	61-73	1387
2/27/83	Northwestern	W	81-72	1312
2/12/84	Ohio State	L	84-66	1248
2/22/87	Michigan State	L	57-71	1180
1/16/87	Indiana	L	66-71	1128
2/4/83	Ohio State	W	84-66	1120
1/27/85	Iowa	W	65-54	1079
1/18/87	Ohio State	L	49-89	1026
1/27/84	Minnesota	W	63-59	1026

#UW Fieldhouse attendance record for UW women's basketball

*NOTE: With the exception of double-header 3-1-87, the above attendance figures are officially reported by the UW Ticket Office



Opponent Records, 1974-87

	W-L
Alabama-Birmingham	1-0
Arizona	0-1
Army	1-0
Ball State	1-0
Bowling Green	0-1
Bradley	3-0
California-Irvine	1-0
California State-Long Beach	0-1
Carroll College	2-0
Carthage College	2-0
Central Michigan	0-1
Central Missouri	1-0
Chicago State	2-0
Cincinnati	2-0
Clemson	0-1
Cleveland State	0-1
Colorado	1-0
Dartmouth	1-0
DePaul	2-2
Detroit	0-2
Drake	0-3
Eastern Illinois	2-1
Eastern Kentucky	0-1
Eastern Michigan	0-1
Fairfield	0-1
Georgetown	0-1
Illinois	6-10
Illinois-Chicago	7-5
Illinois State	2-8
Indiana	3-14
Indiana State	2-2
Iowa	9-8
Iowa State	1-2
Lincoln College	1-0
Louisiana Tech	0-1
Loyola (Chicago)	4-2
Mankato State	0-1
Maryland	0-1
Marquette	3-1
Memphis State	0-1
Miami of Ohio	1-1
Michigan	8-6
Michigan State	5-10
Middle Tennessee State	0-1
Minnesota	4-13
Mississippi	0-1
Missouri	0-1
National College	2-0
Nebraska	1-0
Northeastern Illinois	1-0
Northern Illinois	6-0
Northern Iowa	3-0
Northwestern	5-13
Notre Dame	0-1
Ohio State	1-12
Phillips University	1-0
Pitt	0-1
Princeton	1-0
Providence	0-1
Purdue	7-9
Queens College	0-1
San Diego	1-0
Southern Connecticut	1-0
South Dakota	0-1
Southern Illinois-Carbondale	1-0
St. Cloud State	1-0
Texas-Austin	0-1

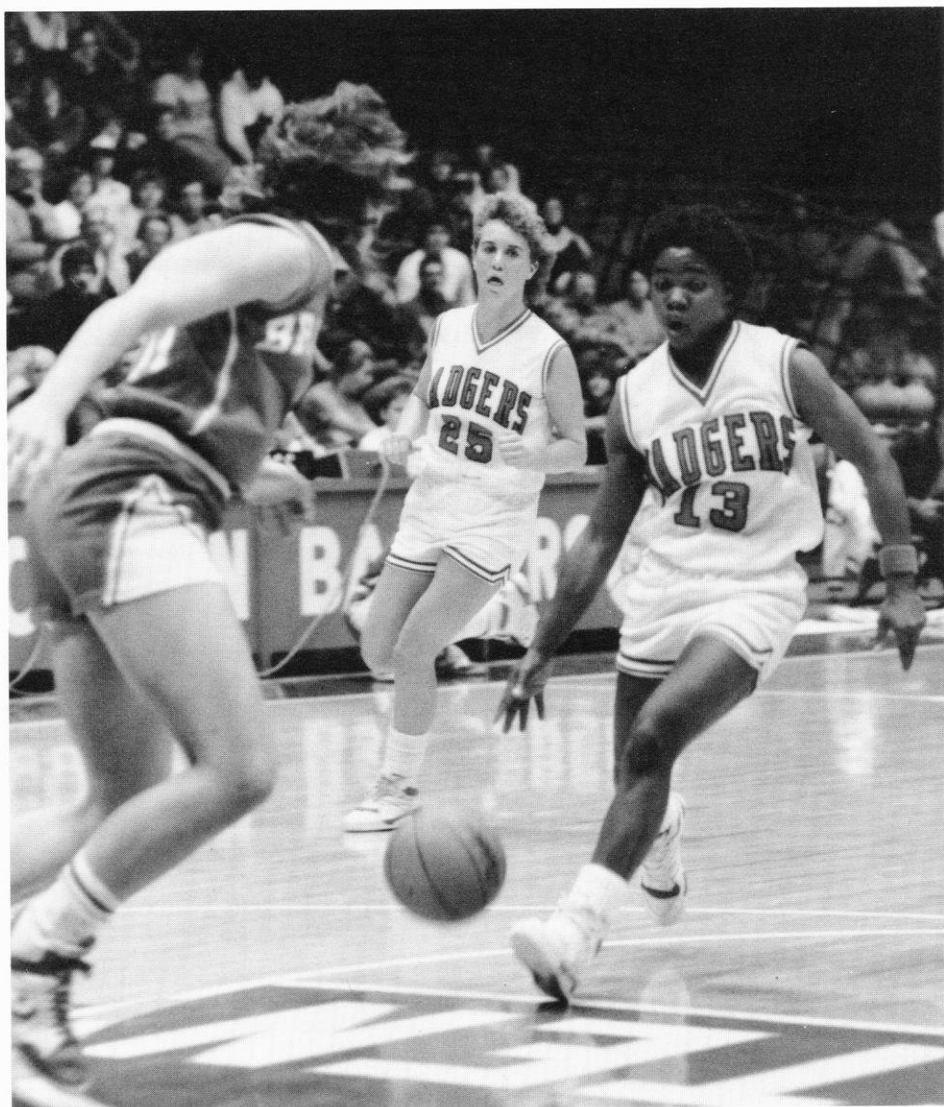

Union University	0-1
University of D.C.	0-1
UW-Eau Claire	4-3
UW-Green Bay	6-0
UW-LaCrosse	3-9
UW-Milwaukee	5-0
UW-Oshkosh	4-1
UW-Platteville	5-0
UW-River Falls	0-1
UW-Stevens Point	3-7
UW-Whitewater	2-4
Valdosta State	0-1
Virginia	0-1
Western Illinois	4-1
Western Michigan	7-1
Westmar College	1-0
William Penn College	1-1
Wichita State	0-1
Yale	1-0

Total: 156 wins, 180 losses

Record vs. Big Ten Opponents

Illinois	6-10
Indiana	3-14
Iowa	9-8
Michigan	8-6
Michigan State	5-10
Minnesota	4-13
Northwestern	5-13
Ohio State	1-12
Purdue	7-9

Total: 48 wins, 95 losses



Non-Conference Opponents

Duke University

Friday, November 27, 1987
at Durham, N.C.—7:30 p.m. EST

Location: Durham, N.C.
Enrollment: 6,100
Division: NCAA-I
Home Arena: Cameron Indoor Stadium (8,564)
Nickname: Blue Devils
Colors: Royal Blue & White
Conference: Atlantic Coast
1986-87 Season Record: 19-10
1986-87 Conference Record/Finish: 7-7/4th
Head Coach: Debbie Leonard
School Record: 139-122 (10 years)
Career Record: 139-122 (10 years)
Assistants: Jacki Silar, Sherri Pickard
Sports Information: Mike Cragg
Office Phone: (919) 684-2633
Home Phone: (919) 490-0497



Wisconsin vs. Duke series record: first meeting

Top Duke Returnees:

Player	Pos.	Ht.	Yr.	Pts.	Reb.
Chris Moreland	F	6-1	Sr.	20.9	10.5
Katie Meier	F/G	6-0	Jr.	16.9	5.2
Sue Harnett	C	6-4	So.	10.0	5.8

UNC-Charlotte

Sunday, November 29, 1987
at Charlotte, N.C.—1:30 p.m. EST

Location: Charlotte, NC
Enrollment: 11,800
Division: NCAA I
Home Arena: Mine Shaft (3,200)
Nickname: 49ers
Colors: Green and White
Conference: Sun Belt
1986-87 Season Record: 18-9
1986-87 Conference Record/Finish: 1-6/7th
Head Coach: Cindy Connelly
School Record: 46-34 (3 years)
Career Record: 55-51 (4 years)
Assistant Coach: Sherri Tynes
Sports Information: Mark Colone
Office Phone: (704) 547-4946
Home Phone: (704) 563-1133
Press Row: (704) 547-4937



Wisconsin vs. UNC-Charlotte series record: first meeting

Top UNC-Charlotte Returnees:

Player	Pos.	Ht.	Yr.	Pts.	Reb.
Sheri Williams	F/G	5-11	Sr.	11.0	5.5
Tolonda Rose	F	5-11	Jr.	7.5	4.5
Francine Benson	F	6-0	Jr.	6.8	4.7



Florida State Lady Seminole Classic

Friday and Saturday
December 4-5, 1987
at Tallahassee, FL

Dec. 4: W. Virginia vs. Alabama-Birmingham, 5:30 p.m. EST
UW vs. Florida State, 7:30 p.m. EST
Dec. 5: Tournament Consolation, 5:30 p.m. EST
Tournament Finals, 7:30 p.m. EST

Florida State University

Location: Tallahassee, FL
Enrollment: 22,500
Division: NCAA-I
Home Arena: Tully Gymnasium (3,000)
Nickname: Seminoles
Colors: Garnet and Gold
Conference: Metro
1986-87 Season Record: 9-19
1986-87 Conference Record/Finish: 4-8/tie 4th
Head Coach: Marynell Meadors
School Record: 9-19 (1 year)
Career Records: 397-158 (17 years)
Assistant: Robin Markey
Sports Information: Tania Giauque
Office Phone: (904) 644-1060
Home Phone: (904) 668-0136



Wisconsin vs. Florida State series record: first meeting

Top Florida State Returnees:

Player	Pos.	Ht.	Yr.	Pts.	Reb.
Gussie Clark	F	6-0	Sr.	5.6	3.8
Jan Piatnik	G	5-5	Sr.	4.2	1.1
Sarah Hall	F	6-2	Sr.	10.1	6.8
Terri McCarty	C	5-10	Sr.	4.9	4.2

West Virginia

Location: Morgantown, WV
Enrollment: 17,200
Division: NCAA-I
Home Arena: WVU Coliseum (14,000)
Nickname: Mountaineers
Colors: Old Gold and Blue
Conference: Atlantic 10
1986-87 Season Record: 14-15
1986-87 Conference Record/Finish: 8-10/7th
Co-Head Coaches: Kittie Blakemore
Scott Harrelson
School Records: 14-15 (both)
Career Records: 201-166 (14 years—Blakemore)
14-15 (1 year—Harrelson)
Sports Information: Shelly Poe
Office Phone: (304) 293-2861
Home Phone: (304) 296-2085



Wisconsin vs. West Virginia series record: first meeting

Top West Virginia Returnees:

Player	Pos.	Ht.	Yr.	Pts.	Reb.
Jenny Hillen	G	5-7	Jr.	12.3	3.5
Judy Eaton	G/F	5-10	Jr.	10.4	4.2
Dionne Morris	G	5-7	Jr.	9.7	7.2
Tracey Slogik	C	6-5	So.	7.8	3.8
Marianne Sullivan	F	6-3	So.	6.0	4.0

Alabama-Birmingham

Location: Birmingham, AL
Enrollment: 15,000
Division: NCAA-I
Home Arena: UAB Activity Center (8,500)
Nickname: Lady Blazers
Colors: Green and Gold
Conference: Sunbelt
1986-87 Season Record: 12-19
1986-87 Conference Record/Finish: 1-5/Tie 6th
Head Coach: Jennae Milling
School Record: 0-0 (first year)
Career Records: 161-110 (10 years)
Sports Information: Todd Thompson
Office Phone: (205) 934-7257
Home Phone: (205) 930-0843



Wisconsin vs. Alabama-Birmingham series record: 1-0

Date	Place	Wis	Opp	Margin
December 8, 1984	Ruston, LA	76	59	+17

Top Alabama-Birmingham Returnees:

Player	Pos.	Ht.	Yr.	Pts.	Reb.
Sandra King	F	6-0	Sr.	13.2	7.1
Angela King	F/C	5-10	So.	11.0	10.5
Lynne Hodgins	G	5-6	Sr.	10.9	2.5



University of Wisconsin–Green Bay

Wednesday, December 9, 1987
at Madison, WI—7:00 p.m. CST

Location: Green Bay, WI

Enrollment: 5,450

Division: NCAA-I

Home Arena: Phoenix Sports Center (2,200)

Nickname: Fighting Phoenix

Colors: Green, Red, and White

Conference: Independent

1986–87 Season Record: 24–6

1986–87 Conference Record/Finish: none

Head Coach: Carol Hammerle

School Record: 236–125 (14 years)

Career Records: 236–125 (14 years)

Sports Information: Chris Sampson

Office Phone: (414) 465–2145

Home Phone: (414) 435–6223



Wisconsin vs. Wisconsin–Green Bay series record: 6–0

Date	Place	Wis	Opp	Margin
January 11, 1975	Madison, WI	45	38	+ 7
January 24, 1979	Madison, WI	50	29	+ 21
February 9, 1976	Green Bay, WI	47	39	+ 8
February 23, 1977	Green Bay, WI	81	37	+ 44
February 23, 1982	Madison, WI	66	53	+ 13
December 8, 1982	Green Bay, WI	69	55	+ 14

Top Wisconsin–Green Bay Returnees:

Player	Pos.	Ht.	Yr.	Pts.	Reb.
Sue Aspenson	G	5–8	Jr.	11.1	4.9
Donna Gunville	G/F	5–8	Jr.	13.6	4.0
Karen Kupper	C	6–2	Jr.	6.6	5.8
Rachel Green	G	5–8	Jr.	7.5	1.8
Kim Sandstrom	F	5–11	So.	3.9	2.6

Lake Superior State College

Friday, December 11, 1987
at Madison, WI—7:00 pm (CST)

Location: Sault Ste. Marie, MI

Enrollment: 2,500

Division: NCAA-II

Home Arena: Norris Gymnasium (4,000)

Nickname: Lakers

Colors: Royal Blue and Gold

Conference: Great Lakes Intercollegiate Athletic Conference

1986–87 Season Record: 23–5

1986–87 Conference Record/Finish: 12–4/2nd

Head Coach: Mike Geary

School Record: 23–5 (1 year)

Career Record: 23–5 (1 year)

Assistants: Troy Mattson

Sports Information: John Farina

Office Phone: (906) 635–2601

Home Phone: (906) 635–0139



Wisconsin vs. Lake Superior State College series record: first meeting

Top Lake Superior State Returnees:

Player	Pos.	Ht.	Yr.	Pts.	Reb.
Gwen Wilkie	F	5–8	Sr.	14.7	5.4
Teresa Watwood	C	6–0	Sr.	14.1	6.4
Vicki Hill	F	5–11	Jr.	14.1	5.8

University of Detroit

Sunday, December 13, 1987
at Madison, WI—1:30 pm (CST)

Location: Detroit, MI

Enrollment: 6,200

Division: NCAA-I

Home Arena: Calihan Hall (8,837)

Nickname: Lady Titans

Colors: Red and White

Conference: Midwestern Collegiate

1986–87 Season Record: 21–6

1986–87 Conference Record/Finish: 10–2/1st

Head Coach: Dewayne Jones

School Record: 68–41 (4 years)

Career Record: 138–59 (7 years)

Assistants: Anne Kish

Sports Information: Dan Zacharias

Office Phone: (313) 927–1745

Home Phone: (313) 751–8556

Press Row: (313) 927–1750



Wisconsin vs. Detroit series record: 0–2

Date	Place	Wis	Opp	Margin
February 25, 1979	Detroit, MI	57	77	–22
December 8, 1979	Madison, WI	63	71	– 8

Top Detroit Returnees:

Player	Pos.	Ht.	Yr.	Pts.	Reb.
Kim Chandler	G	5–7	Sr.	6.9	3.8
Amy Austin	F	5–7	Jr.	6.2	3.9
Terri Ford	F	5–11	So.	4.1	2.9
Jayne Van Opynen	G	5–6	So.	3.6	1.7



St. Peter's College

Sunday, January 3, 1988

at Jersey City, NJ—2:00 p.m. EST

Location: Jersey City, NJ

Enrollment: 4,500

Division: NCAA I

Home Arena: Yanitelli Life Center (3,300)

Nickname: Peahens

Colors: Blue and White

Conference: Metro Atlantic Athletic Conference (MAAC)

1986-87 Season Record: 18-9

1986-87 Conference Record/Finish: 7-5/3rd-tie

Head Coach: Mike Granelli

School Record: 265-95 (15 years)

Career Record: 265-95 (15 years)

Assistants: Joe Palermo, Erwin Dilday, Tom Gemengtis

Sports Information: Jim Hague

Office Phone: (201) 333-4400

Home Phone: (201) 432-4327

Press Row: (201) 333-4456



Wisconsin vs. St. Peter's series record: first meeting

Top St. Peter's College Returnees:

Player	Pos.	Ht	Yr	Pts.	Reb.
Tonya Grant	F	6-1	So.	15.3	9.0
Michelle Foreman	G	5-6	Jr.	14.4	3.3
Faith Nafziger	C	6-2	Jr.	8.7	5.2
Felicia Scott	G	5-2	Sr.	8.0	1.9
Denine Brown	F	5-7	So.	7.9	3.7

Fairleigh Dickinson University

Tuesday, January 5, 1988

at Teaneck, NJ—7:30 p.m. EST

Location: Teaneck, NJ

Enrollment: 14,000

Division: NCAA I

Home Arena: Rothman Center (5,000)

Nickname: Lady Knights

Colors: Columbia Blue and Maroon

Conference: ECAC Metro

1986-87 Season Record: 17-13

1986-87 Conference Record/Finish: 11-5/2nd

Head Coach: Ferne Labati

Assistant: Robin Harmony

School Record: 40-48 (3 years)

Career Record: 120-107 (8 years)

Sports Information: Michael Elkow

Office Phone: (201) 692-1915

Home Phone: (201) 855-0555



Wisconsin vs. Fairleigh Dickinson series record: first meeting

Top Fairleigh Dickinson Returnees:

Player	Pos.	Ht.	Yr.	Pts.	Reb.
Diane Campbell	F	5-10	Sr.	20.3	5.4
Kerry Dressel	G	5-4	Sr.	12.6	2.3
Brenda Bryant	G	5-8	Jr.	11.4	4.7
Angela Cann	F	6-0	So.	6.5	7.3

Loyola University of Chicago

Monday, February 8, 1988

at Madison, WI—7:00 p.m. CST

Location: Chicago, IL

Enrollment: 14,252

Division: NCAA-I

Home Arena: Alumni Gymnasium (3,000)

Nickname: Runnin' Ramblers

Colors: Maroon and Gold

Conference: Midwestern Collegiate

1986-87 Season Record: 14-14

1986-87 Conference Record/Finish: 7-4/4th

Head Coach: Martin Hawkins

School Record: 149-70 (8 years)

Career Record: 149-70 (8 years)

Assistants: Eileen McMahon

Sports Information: Paul Mettewie

Office Phone: (312) 508-2566

Home Phone: (312) 475-4776

Press Row: (312) 274-3550

LOYOLA



RUNNIN' RAMBLERS

Wisconsin vs. Loyola series record: 4-2

Date	Place	Wis	Opp	Margin
December 8, 1981	Madison, WI	81	67	+14
December 22, 1982	Chicago, IL	68	66	+2
December 23, 1983	Madison, WI	68	51	+17
November 28, 1984	Chicago, IL	53	50	+3
January 3, 1986	Madison, WI	57	68	-11
February 1, 1987	Chicago, IL	55	72	-17

Top Loyola University of Chicago Returnees:

Player	Pos.	Ht.	Yr.	Pts.	Reb.
Mary Just	F	6-0	Sr.	13.4	8.6
Amy Nelson	F	5-9	Sr.	12.8	8.4
Kim Ridl	F	5-9	Sr.	9.9	6.5
Donna Zalig	G	5-8	Sr.	9.8	2.5
Donna Lawrence	C	6-4	So.	5.1	2.9



1987-88 Wisconsin Basketball Roster



1987-88 Wisconsin Women's Basketball Team

Front row (L-R): Karen O'Malley, Nikki Boucher, Gina Edmonds, Dee Dee Hastie, Lisa Lawrence, Verdel Hale, Shelly Rucinski, Jane Runzheimer. **Back row:** Assistant Coach Mike Peckham, Head Coach Mary Murphy, Kay Fredrickson, Julie Garske, Dee Dee Oestreicher, Kathy Kamrath, Lisa Bonnell, Kim Fredrickson, Assistant Coaches Michelle Fischer and Donna Freitag.

Numerical

No.	Name	Pos.	Ht.	Yr.	Hometown/High School
10*	Julie Garske	G	5-11	So.	Amherst, WI (Amherst)
11	Karen O'Malley	G	5-7	Jr.	Madison, WI (Madison East)
13	Verdel Hale	G	5-4	Jr.	Queens, NY (August Martin)
20	DeLinda Hastie	F	5-10	Sr.	Washington, D.C. (H.D. Woodson)
23	Nikki Boucher	G	5-6	Jr.	Oregon, WI (Oregon)
24	Kay Fredrickson	F	5-10	Fr.	Durand, WI (Durand)
25	Shelly Rucinski	G	5-8	Jr.	Dousman, WI (Kettle Moraine)
30	Kim Fredrickson	F	5-10	Sr.	Durand, WI (Durand)
32	Kathy Kamrath	F	6-1	Fr.	Hartland, WI (Arrowhead)
33	Gina Edmonds	G	5-6	Fr.	West Nyack, NY (Clarkstown South)
34	Lisa Lawrence	F	5-11	Fr.	Milwaukee, WI (Rufus King)
42	Lisa Bonnell	F	5-11	Sr.	Merrill, WI (Merrill)
54	Dee Dee Oestreicher	F	5-11	Fr.	Madison, WI (West)
55	Jane Runzheimer	F	5-10	Fr.	Plymouth, MN (Wayzata)

By Class

Freshmen	7
Sophomore	1
Juniors	4
Seniors	2

Head Coach: Mary Ellen Murphy

Assistant Coaches: Mike Peckham, Donna Freitag

Graduate Assistant: Michelle Fischer

Trainer: Jim Bossany, Lynn Reuss

Managers: Amy Lautenschlaeger, Jenny Brainerd, Kela Harrington

Sports Information: Tamara J. Flarup

Alphabetical

Lisa Bonnell	F	5-11	Sr.	Merrill, WI (Merrill)
Nikki Boucher	G	5-6	Jr.	Oregon, WI (Oregon)
Gina Edmonds	G	5-6	Fr.	West Nyack, NY (Clarkstown South)
Kay Fredrickson	F	5-10	Fr.	Durand, WI (Durand)
Kim Fredrickson	F	5-10	Fr.	Durand, WI (Durand)
Julie Garske	G	5-11	So.	Amherst, WI (Amherst)
Verdel Hale	G	5-4	Jr.	Queens, NY (August Martin)
DeLinda Hastie	F	5-10	Sr.	Washington, D.C. (H.D. Woodson)
Kathy Kamrath	F	6-1	Fr.	Hartland, WI (Arrowhead)
Lisa Lawrence	F	5-11	Fr.	Milwaukee, WI (Rufus King)
Dee Dee Oestreicher	F	5-11	Fr.	Madison, WI (West)
Karen O'Malley	G	5-7	Jr.	Madison, WI (Madison East)
Shelly Rucinski	G	5-8	Jr.	Dousman, WI (Kettle Moraine)
Jane Runzheimer	F	5-10	Fr.	Plymouth, MN (Wayzata)

Pronunciations

10	GAR skee
13	Ver DELL
20	HÄ stee
23	Boo SHAY
25	Roo SIN skee
32	KAM rath
42	Buh NEL
54	O stri ker
55	RUNZ hi mer

* Eligible second semester, January 18, 1988



1987-88 Wisconsin Women's Basketball Schedule

<i>Day</i>	<i>Date</i>	<i>Team</i>	<i>Time</i>
NOVEMBER			
Friday	November 27	at Duke University, Durham, N.C.	7:30 p.m.
Sunday	November 29	at UNC-Charlotte, Charlotte, N.C.	1:30 p.m.
DECEMBER			
Fri-Sat.	December 4-5	at Florida State Lady Seminole Classic, Tallahassee, FL (With Alabama-Birmingham, W. Virginia, FSU)	
WEDNESDAY	DECEMBER 9	UW-GREEN BAY	7:00 p.m.
FRIDAY	DECEMBER 11	LAKE SUPERIOR STATE (Sault Ste. Marie, MI)	7:00 p.m.
SUNDAY	DECEMBER 13	DETROIT	1:30 p.m.
JANUARY			
Sunday	January 3	at St. Peter's College, Jersey City, N.J.	2:00 p.m.
Tuesday	January 5	at Fairleigh Dickenson, Teaneck, N.J.	7:30 p.m.
FRIDAY	JANUARY 8	IOWA	7:00 p.m.
Sunday	January 10	at Minnesota	2:00 p.m.
FRIDAY	JANUARY 15	ILLINOIS	7:00 p.m.
SUNDAY	JANUARY 17	PURDUE	1:30 p.m.
Friday	January 22	at Indiana	7:30 p.m.
Sunday	January 24	at Ohio State	2:00 p.m.
FRIDAY	JANUARY 29	MICHIGAN STATE	7:00 p.m.
SUNDAY	JANUARY 31	MICHIGAN	1:30 p.m.
FEBRUARY			
Friday	February 5	at Northwestern	7:30 p.m.
MONDAY	FEBRUARY 8	LOYOLA (Chicago)	7:00 p.m.
Friday	February 12	at Purdue	7:30 p.m.
Sunday	February 14	at Illinois	2:05 p.m.
FRIDAY	FEBRUARY 19	OHIO STATE	7:00 p.m.
SUNDAY	FEBRUARY 21	INDIANA	1:30 p.m.
Friday	February 26	at Michigan	7:30 p.m.
Sunday	February 28	at Michigan State	2:00 p.m.
MARCH			
FRIDAY	MARCH 4	NORTHWESTERN	7:00 p.m.
WEDNESDAY	MARCH 9	MINNESOTA	7:00 p.m.
Saturday	March 12	at Iowa	1:00 p.m.

*Home games, indicated in capitals, are played at the University of Wisconsin Fieldhouse.
All times listed are local in the location of the host school.*

Ticket Prices: Season Ticket (adult) \$25.00, (student) \$10.00
Single Game (adult) \$3.00, (student) \$1.00
Tickets Available: At the UW Ticket Office, 1440 Monroe Street, Madison, WI
53711, 608-262-1440, or at the Fieldhouse door on game days.



Wisconsin Sports Facilities

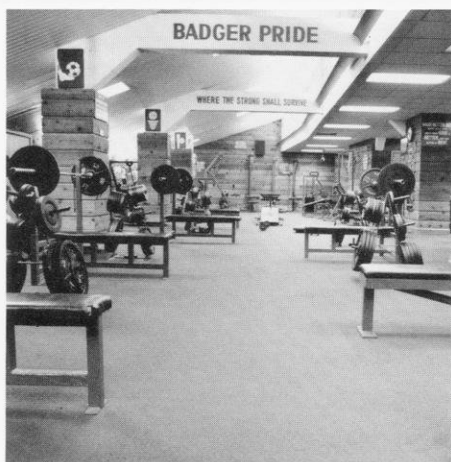

Weight training is an integral part of the UW athletic program. Weights are available in the varsity weight room (above) as well as in the Shell, and at the SERF. The SERF also features numerous multi-purpose gyms, a suspended running track and Olympic size pool.

Athletes at the University of Wisconsin benefit from some of the finest sports facilities found anywhere in the country. From practice and competitive areas to athletic and weight training, Wisconsin offers modern and well-equipped facilities for its women athletes.

The basketball and volleyball teams practice and compete in the Wisconsin Fieldhouse, which seats 12,204. The Fieldhouse features four remodeled locker rooms and a modern athletic training area. Other recent additions include a new lighting system and new sound system.

The Wisconsin tennis teams have a competitive advantage in their ability to play year-round at one of the best college facilities in the United States. Ranked by the USTA as the number one tennis facility in the country, the \$2 million Nielsen Tennis Stadium seats 1,500 spectators. It features 18 tennis courts (12 indoor and six outdoor), five squash courts, and one squash doubles court.

The stadium, located close to the lake-shore dormitories, is named for Arthur C. Nielsen, founder of the Nielsen television rating system. Nielsen captained the Wisconsin men's tennis team from 1916–18 while a student in electrical engineering.

Wisconsin's track teams benefit from practicing and competing during the indoor season in the Camp Randall Memorial Sports Center. Located next to Camp Randall Football Stadium, the "Shell" contains a 220-yard Mondo rubber track, throwing and jumping areas in the infield, and a seating capacity of 2,500.



The UW Fieldhouse is the home of the men's and women's basketball, and the women's volleyball teams. Located adjacent to camp Randall Stadium, the Fieldhouse seats over 12,000 people for athletic events.

During the outdoor season, Wisconsin track and cross country athletes have the opportunity to utilize one of the finest tracks in the Midwest. The newly renovated 400-meter, Mondo-rubber outdoor track is located on the west side of campus. The Dan McClimon Memorial Track, dedicated in honor of the former Wisconsin head men's track and cross country coach, was the site of the 1986 Men's and Women's Big Ten Outdoor Track Championships. Planning and fund-raising are underway for the next phase of construction: the addition of permanent spectator seating with press box and locker room facilities.

The swimming and diving team has the luxury of having two pools in which to practice and compete—the Natatorium adjacent to Unit II, and the new Unit III facility or SERF. The "Nat" contains an eight-lane, 25-yard racing pool equipped with a fully automatic Colorado Timing System and digital readout score board. The 50' x 40' separate diving well is fitted with three one-meter and two three-meter Dura (Maxi) Flex boards. The recently completed Unit III facility features an indoor long course pool with movable bulkheads that more than double the program's training space.

The Wisconsin men's and women's gymnastics teams train and compete in the renovated Armory located on central campus along Lake Mendota. Better known on campus as the Red Gym, the facility provides over 15,000 square feet of training space and spectator seating. Gymnasts are provided plenty of working space and equipment, including a large foam training pit, 10 balance beams, four sets of uneven



Indoor track facilities are located in the Camp Randall Memorial Sports Center adjacent to Camp Randall Football Stadium.

parallel bars, and ample floor exercise practice space.

Outdoor facilities at Wisconsin include soccer fields adjacent to Camp Randall Stadium. The crew boat house, situated on Lake Mendota, provides the Badger crews with a modern facility, including an indoor rowing tank for year-round practice. Construction was just completed on an additional shell storage area, and other construction plans include a second indoor rowing tank, and additional locker room space.

Our teams also have access to several other facilities on campus. The Natatorium and SERF feature numerous multi-purpose

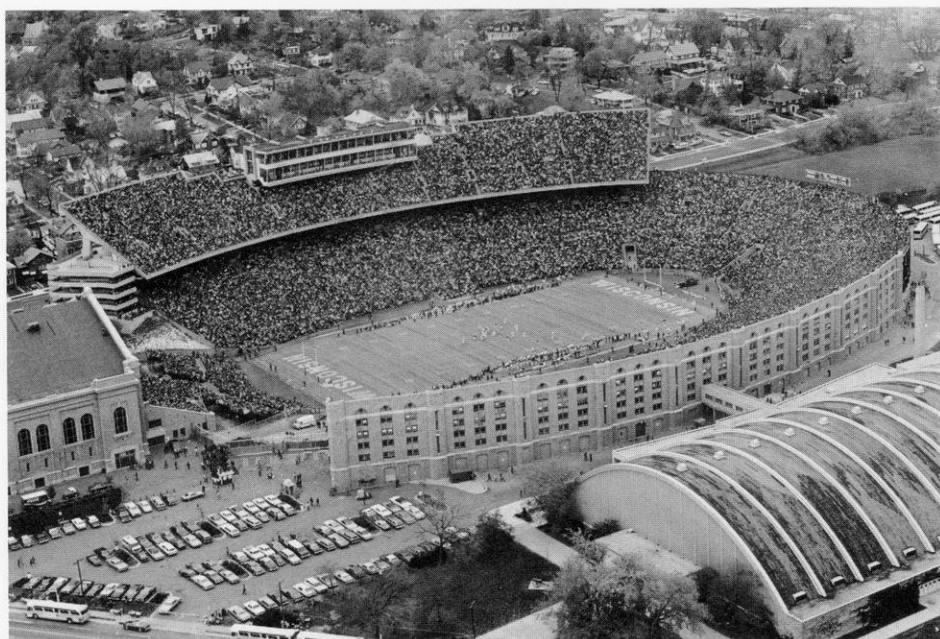

Home of the football Badgers, Camp Randall Stadium also houses the administrative and coaches' offices for the Division of Intercollegiate Athletics.

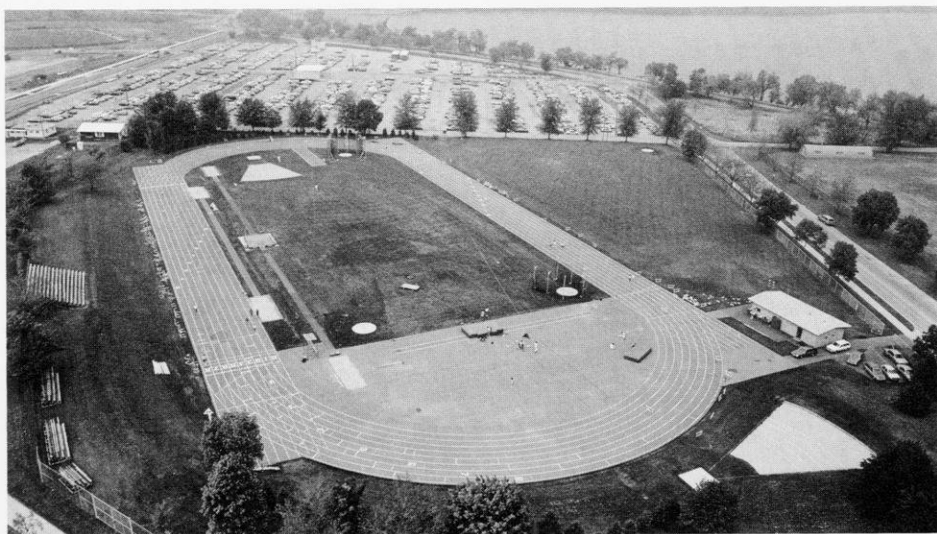

The newly resurfaced UW Outdoor Track was the site of the 1986 Big Ten Men's and Women's Outdoor Track and Field Championship. Fund-raising is underway for the construction of permanent spectator seating, a press box, and locker rooms.

gyms, weight rooms, running tracks, and other athletic facilities for practice and competition.

Other facilities that are an integral part of the athletic program are the coeducational weight training and sports medicine rooms in Camp Randall Stadium. The modern weight training area features Nautilus equipment, free weights, and stereo music in a spacious, fully carpeted room in Camp Randall. Two full-time weight training instructors monitor and advise all Wisconsin student-athletes.

The care, prevention and treatment of injuries to all Wisconsin athletes is supervised by a six-person staff of N.A.T.A. certi-

fied athletic trainers. They are supported by a staff of 25 student trainers and two certified graduate assistants as they care for the nearly 900 men and women athletes at Wisconsin.

The staff utilizes training rooms in the Stadium, Armory, Coliseum, Natatorium, and UW Fieldhouse. All training areas are equipped with the finest therapeutic modalities and rehabilitative apparatus. Other medical specialists assigned to intercollegiate athletics also assist in the diagnosis and treatment of the athletes.

Quick Facts

School:

University of Wisconsin—Madison

Location:

Madison, WI

Population: 174,753

Enrollment:

43,800

Chancellor:

Dr. Donna Shalala

Athletic Board Chairman:

Dr. Maurice Webb

Athletic Director:

Dr. A.L. "Ade" Sponberg

Assistant Director—Women's Sports:

Paula Bonner

Sports Information:

Tamara J. Flarup

(608) 263-5502

Head Basketball Coach:

Mary Murphy

(608) 263-5506

Assistant Coaches:

Mike Peckham, Donna Freitag

(608) 263-4225 or 262-8247

Graduate Assistant:

Michelle Fischer

Athletic Ticket Manager:

Len Bryson

(608) 262-1440

Associate Athletic Trainer:

Jim Bosanny

Athletic Conference Affiliations:

Big Ten—Intercollegiate Conference of
Faculty Representatives

NCAA—National Collegiate Athletic
Association Division I

Nickname:

Badgers

Mascot:

Bucky Badger

Colors:

Cardinal and White

First Year of Women's

Intercollegiate Athletics:

July 1, 1974

Mailing Address:

1440 Monroe Street

Madison, WI 53711

608-263-5580

Uniforms:

Home—White, red numerals and lettering

Away—Red, white numerals and lettering



Athletic Conference and Competition



The University of Wisconsin is a Division I member of the National Collegiate Athletic Association. The NCAA, which established women's championships in 1981-82, conducts 33 women's championships in 15 sports.

In addition to its national affiliation, the University of Wisconsin-Madison benefits from the interest and media exposure associated with the Big Ten Conference. As a Big Ten school, Wisconsin athletes compete in conference championships in basketball, cross country, golf, gymnastics, swimming and diving, tennis, indoor and outdoor track and field, and volleyball. The basketball and volleyball teams compete in round-robin conference action, both at home and away. The other Big Ten sport seasons culminate in a Big Ten Championship event.

Other Big Ten institutions include Illinois (Champaign, Ill.), Indiana (Bloomington, Ind.), Iowa (Iowa City, Iowa), Michigan (Ann Arbor, Mich.), Michigan State (East Lansing, Mich.), Minnesota (Minneapolis, Minn.), Northwestern (Evanston, Ill.), Ohio State (Columbus, Ohio), and Purdue (West Lafayette, Ind.).

The Big Ten Conference is considered one of the premier athletic conferences in the nation. From Indiana's 1987 NCAA basketball championship title to Iowa's NCAA field hockey championship, the Big Ten schools have been well represented in national competition.

Begun in 1895, the "Intercollegiate Conference of Faculty Representatives" (popu-

larly known as the Big Ten) has changed little from its original philosophy of faculty control of athletics, and emphasis on the *student-athlete*.

Women's athletics programs became affiliated with the Conference officially in 1981, although unofficial championships had been held among the member institutions since 1972.

Included among the services the Conference provides are:

- + Determines champions in 10 sports for men and 10 sports for women
- + Publishes an annual "Records Book" with historical data. Pre-season sports outlooks are also published and distributed, and media guides are provided for football, basketball and volleyball.
- + Collects, compiles and distributes official statistics weekly during the sports seasons
- + Negotiates for television exposure on behalf of the membership
- + Provides education on rules governing college athletics, including those covering eligibility, financial aid, practice and competition, and recruiting
- + Provides awards and recognition for Big Ten male and female athletes by selection as player of the week, athlete of the month, All-Big Ten academic and athletic, Conference Medal of Honor, and Athlete of the Year.

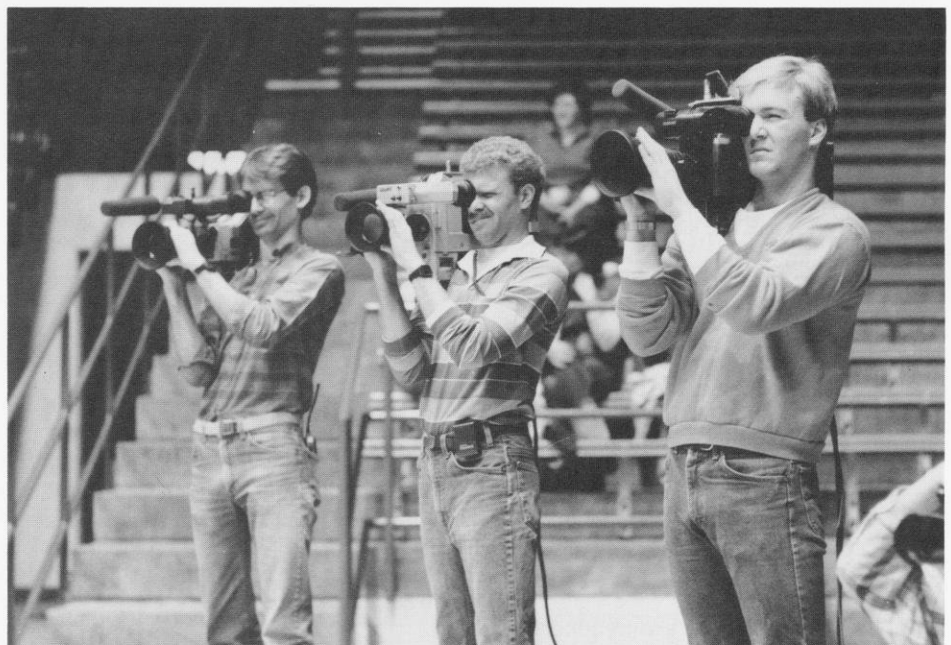

University of Wisconsin-Madison athletes benefit from the interest and media exposure associated with being members of the Big Ten Conference.



1988 Big Ten Conference Composite Schedule

Friday, January 8

Michigan at Purdue, 7:30 p.m. EST
Michigan State at Illinois, 7:05 p.m. CST
Iowa at Wisconsin, 7:00 p.m. CST
Indiana at Ohio State, 7:30 p.m. EST
Northwestern at Minnesota, 7:00 p.m. CST

Sunday, January 10

Michigan State at Purdue, 2:00 p.m. EST
Michigan at Illinois, 2:05 p.m. CST
Wisconsin at Minnesota, 2:00 p.m. CST
Northwestern at Iowa, 1:30 p.m. CST

Friday, January 15

Ohio State at Michigan, 7:30 p.m. EST
Indiana at Michigan State, 7:30 p.m. EST
Purdue at Northwestern, 7:30 p.m. CST
Illinois at Wisconsin, 7:00 p.m. CST
Iowa at Minnesota, 7:00 p.m. CST

Sunday, January 17

Ohio State at Michigan State,
2:00 p.m. EST
Indiana at Michigan, 3:00 p.m. EST
Purdue at Wisconsin, 1:30 p.m. CST
Illinois at Northwestern, 2:00 p.m. CST

Friday, January 22

Northwestern at Ohio State, 7:30 p.m. EST
Wisconsin at Indiana, 7:30 p.m. EST
Minnesota at Purdue, 7:30 p.m. EST
Iowa at Illinois, 7:05 p.m. CST
Michigan State at Michigan, 7:30 p.m. EST

Sunday, January 24

Wisconsin at Ohio State, 2:00 p.m. EST
Northwestern at Indiana, 2:00 p.m. EST
Iowa at Purdue, 2:00 p.m. EST
Minnesota at Illinois, 2:05 p.m. CST

Friday, January 29

Ohio State at Minnesota, 7:00 p.m. CST
Indiana at Iowa, 7:30 p.m. CST
Michigan at Northwestern, 7:30 p.m. CST
Michigan State at Wisconsin,
7:00 p.m. CST
Illinois at Purdue, 7:30 p.m. EST

Sunday, January 31

Ohio State at Iowa, 1:00 p.m. CST
Indiana at Minnesota, 2:00 p.m. CST
Michigan at Wisconsin, 1:30 p.m. CST
Michigan State at Northwestern,
2:00 p.m. CST

Friday, February 5

Purdue at Ohio State, 7:30 p.m. EST
Illinois at Indiana, 7:30 p.m. EST
Minnesota at Michigan, 7:30 p.m. EST
Iowa at Michigan State, 7:30 p.m. EST
Wisconsin at Northwestern, 7:30 p.m. CST

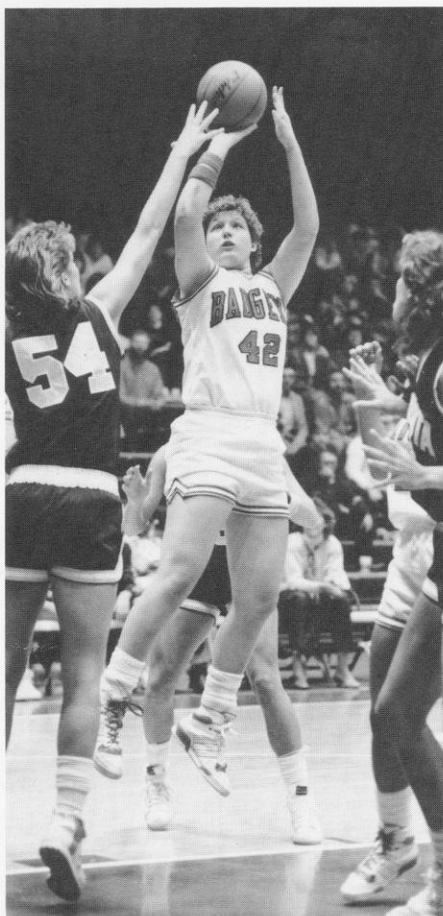

Sunday, February 7

Illinois at Ohio State, 2:00 p.m. EST
Purdue at Indiana, 2:00 p.m. EST
Iowa at Michigan, 7:30 p.m. EST
Minnesota at Michigan State,
2:00 p.m. EST

Friday, February 12

Michigan State at Ohio State, 7:30 p.m. EST
Michigan at Indiana, 7:30 p.m. EST
Wisconsin at Purdue, 7:30 p.m. EST
Northwestern at Illinois, 7:05 p.m. CST
Minnesota at Iowa, 7:30 p.m. CST

Sunday, February 14

Michigan at Ohio State, 2:00 p.m. EST
Michigan State at Indiana, 2:00 p.m. EST
Northwestern at Purdue, 2:00 p.m. EST
Wisconsin at Illinois, 2:05 p.m. CST

Friday, February 19

Ohio State at Wisconsin, 7:00 p.m. CST
Indiana at Northwestern, 7:30 p.m. CST
Purdue at Iowa, 7:30 p.m. CST
Illinois at Minnesota, 7:00 p.m. CST
Michigan at Michigan State, 7:30 p.m. EST

Sunday, February 21

Ohio State at Northwestern, 2:00 p.m. CST
Indiana at Wisconsin, 1:30 p.m. CST
Purdue at Minnesota, 2:00 p.m. CST
Illinois at Iowa, 1:30 p.m. CST

Friday, February 26

Iowa at Ohio State, 7:30 p.m. EST
Minnesota at Indiana, 7:30 p.m. EST
Wisconsin at Michigan, 7:30 p.m. EST
Northwestern at Michigan State,
7:30 p.m. EST

Sunday, February 28

Minnesota at Ohio State, 2:00 p.m. EST
Iowa at Indiana, 2:00 p.m. EST
Northwestern at Michigan, 2:00 p.m. EST
Wisconsin at Michigan State,
2:00 p.m. EST
Purdue at Illinois, 2:05 p.m. CST

Friday, March 4

Ohio State at Illinois, 7:05 p.m. CST
Indiana at Purdue, 7:30 p.m. EST
Michigan at Iowa, 7:30 p.m. CST
Michigan State at Minnesota,
7:00 p.m. CST
Northwestern at Wisconsin, 7:00 p.m. CST

Sunday, March 6

Ohio State at Purdue, 4:08 p.m. EST
Indiana at Illinois, 2:05 p.m. CST
Michigan at Minnesota, 2:00 p.m. CST
Michigan State at Iowa, 1:30 p.m. CST

Wednesday, March 9

Minnesota at Wisconsin, 7:00 p.m. CST

Thursday, March 10

Purdue at Michigan State, 7:30 p.m. EST
Illinois at Michigan, 7:30 p.m. EST
Iowa at Northwestern, 7:30 p.m. CST
Ohio State at Indiana, 7:30 p.m. EST

Saturday, March 12

Purdue at Michigan, 2:00 p.m. EST
Illinois at Michigan State, 2:00 p.m. EST
Minnesota at Northwestern, 2:00 p.m. CST
Wisconsin at Iowa, 1:00 p.m. CST

Big Ten Media Row Telephones

ILLINOIS	(217) 333-1227
INDIANA	(812) 335-2754
IOWA	(319) 335-7284
MICHIGAN	(313) 763-7188
MICHIGAN STATE	(517) 353-1626
MINNESOTA	(612) 626-1394
NORTHWESTERN	(312) 491-8747
OHIO STATE	(614) 292-1812
PURDUE	(317) 494-6364
WISCONSIN	(608) 263-2249



Big Ten Opponents



Head Coach Laura Golden



Illinois

Friday, January 15, 1988

at Madison, Wisconsin

—7:00 p.m. (CST)

Sunday, February 14, 1988

at Champaign, Illinois

—2:05 p.m. (CST)

Location: Champaign, IL

Enrollment: 34,500

Division: NCAA-I

Home Arena: Assembly Hall (16,153)

Nickname: Fighting Illini

Colors: Blue and Orange

1986-87 Season Record: 19-10

1987 Conference Record/Finish: 11 - 7/4th

Starters Returning: 4

Head Coach: Laura Golden

School Record: 52-35 (3 years)

Career Record: 227-113 (12 years)

Assistants: Cookie Mankowski, Lorraine Hyman

Sports Information: Mary Fowler

Office Phone: (217) 333-1390

Home Phone: (217) 367-9710

Press Row: (217) 333-1227

Wisconsin vs. Illinois series record: 6-10

Date	Place	Wis	Opp	Margin
December 6, 1974	Iowa City, IA	56	57	- 1
February 6, 1976	Champaign, IL	33	77	- 44
February 11, 1977	West Lafayette, IN	49	76	- 27
December 9, 1978	Madison, WI	60	51	+ 9
February 16, 1979	Madison, WI	63	92	- 29
January 9, 1982	Madison, WI	80	71	+ 9
January 9, 1983	Champaign, IL	91	88	+ 3
March 10, 1983	Madison, WI	72	80	- 8
January 8, 1984	Madison, WI	64	53	+ 11
March 8, 1984	Champaign, IL	79	65	+ 14
January 18, 1985	Champaign, IL	59	70	- 11
February 17, 1985	Madison, WI	70	67	+ 13
January, 17, 1986	Madison, WI	69	82	- 13
February 16, 1986	at Champaign, IL	53	69	- 16
January 9, 1987	at Champaign, IL	67	82	- 15
February 8, 1987	Madison, WI	64	77	- 13

Top Illinois Returnees:

Player	Pos.	Ht.	Yr.	Pts.	Reb.
Lisa Bradley	G	5-9	Sr.	9.6	2.1
Jenny Johnson	G	5-8	Sr.	5.8	2.3
Angie McClelland	F	5-10	Sr.	14.0	7.1
Dee Dee Deeken	F	5-11	Sr.	7.6	4.7

Top Illinois Newcomers:

Kim McClelland	F	6-2	Fr.	St. Louis, MO/Normandy
Sarah Sharp	F/G	5-10	Fr.	Chicago, IL/Robeson
Acquanetta Washington	F	6-1	Fr.	Merriville, IN/Andrean



Indiana University

Friday, January 22, 1988

at Bloomington, Indiana

—7:30 p.m. (EST)

Sunday, February 21, 1988

at Madison, Wisconsin

—1:30 p.m. (CST)

Location: Bloomington, IN

Enrollment: 32,000

Division: NCAA-I

Home Arena: Assembly Hall (17,357)

Nickname: Hoosiers

Colors: Cream and Crimson

1986-87 Season Record: 10-17

1986-87 Conference Record/Finish: 5-13/7th

Starters Returning: 3

Head Coach: Jorja Hoehn

School Record: 27-28 (2 years)

Career Record: 145-62 (7 years)

Assistants: Kathy Hagerstrom, Eileen Kleinfelter

Sports Information: Sharon Boggs

Office Phone: (812) 335-4770

Home Phone: (812) 298-9222

Press Row: (812) 335-2754



Head Coach Jorja Hoehn

Wisconsin vs. Indiana series record: 3-14

Date	Place	Wis	Opp	Margin
December 7, 1974	Iowa City, IA	29	83	-54
February 9, 1978	Bloomington, IN	48	63	-15
February 8, 1979	Bloomington, IN	45	53	-8
February 17, 1979	Madison, WI	52	59	-7
January 18, 1980	Bloomington, IN	50	64	-14
January 30, 1981	Madison, WI	86	76	+10
December 5, 1981	Bloomington, IN	77	83	-6
February 6, 1983	Madison, WI	61	73	-12
February 11, 1983	Bloomington, IN	49	59	-10
February 5, 1984	Bloomington, IN	57	64	-7
February 10, 1984	Madison, WI	60	58	+2
January 13, 1985	Madison, WI	51	75	-24
February 8, 1985	Bloomington, IN	67	71	-4
January 12, 1986	Bloomington, IN	46	65	-19
February 7, 1986	Madison, WI	37	65	-28
January 16, 1987	Madison, WI	66	71	-5
February 15, 1987	Bloomington, IN	48	46OT	+2

Top Indiana Returnees:

Player	Pos.	Ht.	Yr.	Pts.	Reb.
Cindy Bumgarner	F	6-2	Sr.	17.0	6.5
Rosie Carlton	F	6-3	Sr.	7.2	9.0
Ann Mooney	G	5-7	Jr.	4.7	2.3

Top Indiana Newcomers:

Kathy Blair	G	5-9	Fr.	St. Louis Park, MN/Same
Latricia Fitzgerald	G	5-5	Jr.	Ardmore, OK/Cowley Comm. College
Pam Fritz	F	5-11	Jr.	Columbia, S.C./Cowley Comm. College
Zandrea Jefferies	F/G	5-11	So.	River Rouge, MI/Same
Lori Meinerding	F/G	5-11	Fr.	Ft. Wayne, IN/Northrop
Pam Owens	F	5-11	Fr.	Terre Haute, IN/South
Ramona Ricketts	F/C	6-0	Jr.	Derby, KS/Cowley Comm. College
Ann Zellers	F/C	6-0	Fr.	Thorntown, IN/Western Boone

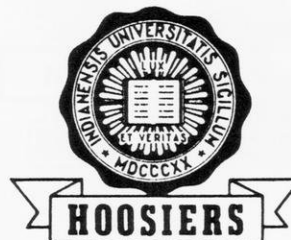



Head Coach C. Vivian Stringer



University of Iowa

Friday, January 8, 1988

at Madison, Wisconsin

—7:00 p.m. (CST)

Saturday, March 12, 1988

at Iowa City, Iowa

—1:00 p.m. (CST)

Location: Iowa City IA

Enrollment: 30,000

Division: NCAA-I

Home Arena: Carver-Hawkeye Arena (15,400)

Nickname: Hawkeyes

Colors: Black and Gold

1986-87 Season Record: 26-5

1987 Big Ten Record/Finish: 17 - 1/tie 1st

Starters Returning: 3

Head Coach: C. Vivian Stringer

School Record: 85-30 (4 years)

Career Record: 335-81 (15 years)

Assistants: Jennifer Bednarek, Marianna Freeman

Sports Information: Tammy Frank

Office Phone: (319) 335-9267

Home Phone: (319) 337-4073

Press Row: (319) 335-7284

Wisconsin vs. Iowa series record: 9-8

Date	Place	Wis	Opp	Margin
December 7, 1974	Iowa City, IA	65	49	+16
December 2, 1978	Iowa City, IA	68	75	-7
December 1, 1979	Iowa City, IA	51	68	-17
November 15, 1980	Madison, WI	73	69	+4
February 3, 1981	Iowa City, IA	88	67	+11
February 12, 1982	East Lansing, MI	78	64	+14
March 3, 1982	Iowa City, IA	78	64	+14
January 23, 1983	Iowa City, IA	68	47	+21
February 23, 1983	Madison, WI	68	44	+24
January 22, 1984	Madison, WI	50	49	+1
February 24, 1984	Iowa City, IA	37	46	-9
January 27, 1985	Madison, WI	65	54	+11
February 24, 1985	Iowa City, IA	52	64	-12
January 26, 1986	Iowa City, IA	32	68	-36
February 21, 1986	Madison, WI	47	61	-14
January 2, 1987	Madison, WI	44	83	-39
March 7, 1987	Iowa City, IA	56	78	-22

Top Iowa Returnees:

Player	Pos.	Ht.	Yr.	Pts.	Reb.
Michelle Edwards	G	5-9	Sr.	18.2	3.8
Franthea Price	F	5-9	So.	7.9	5.1
Pam Williams	G	5-9	Sr.	3.4	1.5

Top Iowa Newcomers:

Felicia Hall	F	6-2	Fr.	Shreveport, LA/Green Oaks
Stephanie Schueler	F	6-2	Fr.	Sioux Falls, S.D./Lincoln



University of Michigan

Sunday, January 31, 1988

at Madison, Wisconsin

—1:30 p.m. (CST)

Friday, February 26, 1988

at Ann Arbor, Michigan

—7:30 p.m. (EST)

Location: Ann Arbor, MI

Enrollment: 34,340

Division: NCAA-I

Home Arena: Crisler Arena (13,609)

Nickname: Wolverines

Colors: Maize and Blue

1986-87 Season Record: 9-18

1986-87 Big Ten Record/Finish: 1-16/10th

Starters Returning: 5

Head Coach: Bud VanDeWege, Jr.

School Record: 30-53 (3 years)

Career Record: 30-53 (3 years)

Sports Information: Jody Humphries

Office Phone: (313) 763-1381

Home Phone: (313) 662-4776

Press Row: (313) 763-7188

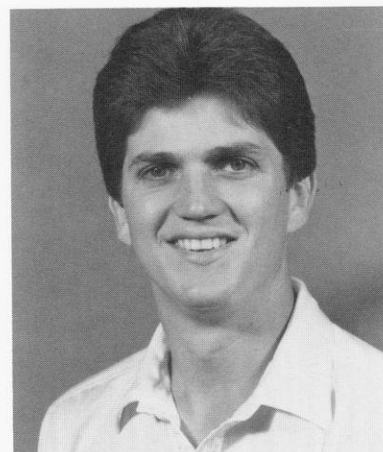

Head Coach Bud VanDeWege, Jr.

Wisconsin vs. Michigan series record: 8-6

Date	Place	Wis	Opp	Margin
February 7, 1976	Champaign, IL	33	84	-51
January 12, 1979	Ann Arbor, MI	73	80	-7
January 26, 1980	Madison, WI	65	57	+8
December 6, 1980	Ann Arbor, MI	78	87	-9
January 16, 1983	Madison, WI	99	68	+31
March 4, 1983	Ann Arbor, MI	80	71	+9
January 15, 1984	Ann Arbor, MI	77	63	+13
March 2, 1984	Madison, WI	63	64	-1
February 3, 1985	Ann Arbor, MI	81	72	+9
March 1, 1985	Madison, WI	81	70	+11
February 2, 1986	Madison, WI	67	72	-5
February 28, 1986	Ann Arbor, MI	66	77	-11
January 25, 1987	Ann Arbor, MI	65	57	+12
February 20, 1987	Madison, WI	88	63	+25

Top Michigan Returnees:

Player	Pos.	Ht.	Yr.	Pts.	Reb.
Lorea Feldman	F	6-0	Sr.	16.4	5.7
Lisa Reynolds	F	6-1	So.	10.3	6.8
Vonnie Thompson	G	5-7	Sr.	7.3	3.3

Top Michigan Newcomer:

Carol Szczechowski	G	5-10	Fr.	Wyandotte, MI/Mt. Carmel
--------------------	---	------	-----	--------------------------





Head Coach Karen Langeland



Michigan State University

Friday, January 29, 1988

at Madison, Wisconsin

—7:00 p.m. (CST)

Sunday, February 28, 1988

at East Lansing, Michigan

—2:00 p.m. (EST)

Location: East Lansing, MI

Enrollment: 41,897

Division: NCAA-I

Home Arena: Jenison Field House (10,004)

Nickname: Spartans

Colors: Green and White

1986-87 Season Record: 16-12

1986-87 Big Ten Record/Finish: 8 - 10/6th

Starters Returning: 2

Head Coach: Karen Langeland

School Record: 174-121 (11 years)

Career Record: 174-121 (11 years)

Assistants: Leanna Bordner, Sue Guevara, Yvette Angel

Sports Information: Cindy Van Matre

Office Phone: (517) 355-2271

Home Phone: (517) 332-6473

Press Row: (517) 353-1626

Wisconsin vs. Michigan State series record: 5-10

Date	Place	Wis	Opp	Margin
February 6, 1976	Champaign, IL	46	77	- 31
January 14, 1978	Madison, WI	63	65	- 2
January 13, 1979	East Lansing, MI	52	57	- 5
December 30, 1980	Madison, WI	62	74	- 12
February 27, 1982	East Lansing, MI	60	76	- 16
January 14, 1983	Madison, WI	77	59	+ 18
March 6, 1983	East Lansing, MI	76	70	+ 6
January 13, 1984	East Lansing, MI	67	66	+ 1
March 4, 1984	Madison, WI	88	68	+ 20
February 1, 1985	East Lansing, MI	64	65	- 1
March 3, 1985	Madison, WI	82	72	+ 10
January 31, 1986	Madison, WI	55	58	- 3
March 2, 1986	East Lansing, MI	69	82	- 13
January 23, 1987	East Lansing, MI	53	77	- 24
February 22, 1987	Madison, WI	57	71	- 14

Top Michigan State Returnees:

Player	Pos.	Ht.	Yr.	Pts.	Reb.
Sue Forsyth	C	6-4	Jr.	12.3	8.0
Kim Archer	F/G	5-11	Sr.	7.2	3.9
Dawn DeYoung	C	6-2	Jr.	4.3	2.9
Cynthia Lyons	G	5-7	Jr.	3.6	2.2
Marybeth Williams	F	5-11	Sr.	3.0	2.6

Top Michigan State Newcomers:

Eileen Shea	G	5-8	Fr.	Los Altos, CA/Pinewood
Cherie Swarthout	F	5-11	Fr.	Climax, MI/Scotts
Roz Von Guilder	G	5-10	Fr.	Oxford, MI/Oxford



University of Minnesota

Sunday, January 10, 1988

at Minneapolis, Minnesota

—2:00 p.m. (CST)

Wednesday, March 9, 1988

at Madison, Wisconsin

—7:00 p.m. (CST)

Location: Minneapolis, MN

Enrollment: 45,000

Division: NCAA-I

Home Arena: Williams Arena (17,000)

Nickname: Golden Gophers

Colors: Maroon and Gold

1986-87 Season Record: 9-19

1986-87 Big Ten Record/Finish: 4-14/9th

Starters Returning: 3

Interim Head Coach: LaRue Fields

School Record: First year

Career Record: 123-61 (7 years)

Assistant: Karen Truske

Sports Information: Karen Smith

Office Phone: (612) 624-3335

Home Phone: (612) 379-8223

Press Row: (612) 626-1394

Wisconsin vs. Minnesota series record: 3-12

Date	Place	Wis	Opp	Margin
December 6, 1974	Iowa City, IA	55	45	+10
February 8, 1980	Madison, WI	66	80	-14
January 17, 1981	Madison, WI	68	84	-16
February 13, 1981	Evanston, IL	68	79	-11
March 7, 1981	Minneapolis, MN	56	66	-10
November 21, 1981	Madison, WI	63	72	-9
January 23, 1982	Minneapolis, MN	60	63	-3
January 28, 1983	Minneapolis, MN	60	73	-13
February 18, 1983	Madison, WI	71	77	-6
January 27, 1984	Madison, WI	63	59	+4
February 17, 1984	Minneapolis, MN	51	62	-11
January 25, 1985	Madison, WI	58	59	-1
February 24, 1985	Minneapolis, MN	70	79	-9
January 24, 1986	Minneapolis, MN	58	75	-17
February 23, 1986	Madison, WI	62	52	+10
January 4, 1987	Madison, WI	81	73	+8
March 5, 1988	Minneapolis, WI	45	70	-25

Top Minnesota Returnees:

Player	Pos.	Ht.	Yr.	Pts.	Reb.
Debbie Hilmerson	G	5-10	Sr.	8.4	2.4
Diane Kinney	C	6-4	Sr.	11.9	7.7
Susie Piram	F	6-0	Sr.	8.4	5.9

Top Minnesota Newcomers:

Lea Blackwell	G	5-7	Jr.	Edina, MN/Transfer Wyoming
Ellen Kramer	F	6-0	So.	Roseville, MN/Alexander Ramsey
Lea Bergin	F	5-10	Jr.	Minneapolis, MN/Minn. Comm. College



Head Coach LaRue Fields

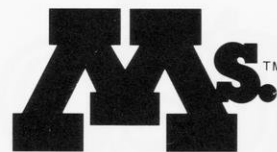

WOMEN'S ATHLETICS
University of Minnesota

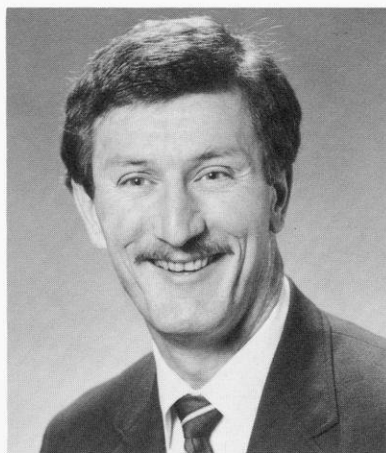

Head Coach Don Perrelli



Northwestern University

Friday, February 5, 1988

at Evanston, Illinois

—7:30 p.m. (CST)

Friday, March 4, 1988

at Madison, Wisconsin

—7:00 p.m. (CST)

Location: Evanston, IL

Enrollment: 7,144

Division: NCAA-I

Home Arena: Welsh-Ryan Arena (8,117)

Nickname: Wildcats

Colors: Purple and White

1986-87 Season Record: 20-10

1986-87 Big Ten Record/Finish: 12-6/3rd

Starters Returning: 1

Head Coach: Don Perrelli

School Record: 52-34 (4 years)

Career Record: 227-105 (12 years)

Assistants: Marnie Dacko, Mary Ciuk

Sports Information: John Estes

Office Phone: (312) 491-7503

Home Phone: (312) 761-1278

Press Row: (312) 491-8747

Wisconsin vs. Northwestern series record: 5-13

Date	Place	Wis	Opp	Margin
January 22, 1977	Madison, WI	70	80	-10
January 28, 1978	Evanston, IL	61	67	-6
February 21, 1979	Madison, WI	62	67	-5
January 23, 1980	Evanston, IL	52	79	-27
December 13, 1980	Madison, WI	70	77	-7
February 25, 1981	Madison, WI	75	82	-7
February 12, 1982	East Lansing, MI	52	62	-10
February 20, 1982	Evanston, IL	66	82	-16
January 21, 1983	Evanston, IL	57	54	+3
February 27, 1983	Madison, WI	81	72	+9
January 20, 1984	Madison, WI	80	70	+10
February 24, 1984	Evanston, IL	57	54	+3
January 6, 1985	Madison, WI	58	76	-18
March 9, 1985	Evanston, IL	89	86OT	+3
January 5, 1986	Evanston, IL	64	68	-4
March 8, 1986	Madison, WI	72	87	-15
January 30, 1987	Madison, WI	53	72	-19
February 27, 1987	Evanston, IL	50	73	-23

Top Northwestern Returnees:

Player	Pos.	Ht.	Yr.	Pts.	Reb.
Kelly Byrne	C	6-3	Sr.	10.4	5.9
Laura Arnold	F	5-11	Sr.	7.0	4.1
Kelly Cole	C	5-6	So.	3.6	1.7
Carrie Lawless	F	6-0	Jr.	2.4	1.3
Robin Carrett	F	5-10	So.	1.7	0.9

Top Northwestern Newcomers:

Jennifer Kroll	G	5-10	Fr.	Sylmar, CA/Alemany
Wilhanitra Lee	F	5-11	Fr.	South Orange, N.J./Columbia
Jeanine Wasielewski	G	5-11	Fr.	South Bend, IN/St. Joseph's
Mya Whitmore	F/C	6-3	Fr.	Mahtomedi, MN/Hill Murray



The Ohio State University

Sunday, January 24, 1988

at Columbus, Ohio

—2:00 p.m. (EST)

Friday, February 19, 1988

at Madison, Wisconsin

—7:00 p.m. (CST)

Location: Columbus, Ohio

Enrollment: 53,880

Division: NCAA-I

Home Arena: St. John Arena (13,591)

Nickname: Buckeyes

Colors: Scarlet and Gray

1986-87 Season Record: 26-5

1986-87 Big Ten Record Finish: 17 - 1/tie 1st

Starters Returning: 3

Head Coach: Nancy M. Darsch

School Record: 49-12 (2 year)

Career Record: 49-12 (2 year)

Assistants: Kathy Gordon Lindsey, Mary Ostrowski

Sports Information: Rick Vanbrimmer

Office Phone: (614) 292-6861

Home Phone: (614) 457-1594

Press Row: (614) 292-1812

Wisconsin vs. Ohio State series record: 1-12

Date	Place	Wis	Opp	Margin
February 10, 1978	West Lafayette, IN	48	73	-25
March 10, 1978	East Lansing, MI	52	85	-33
March 3, 1980	Terre Haute, IN	68	80	-12
February 4, 1983	Madison, WI	66	84	-18
February 13, 1983	Columbus, OH	61	75	-14
February 3, 1984	Columbus, OH	66	85	-19
February 12, 1984	Madison, WI	79	70	+ 9
January 11, 1985	Madison, WI	53	66	-13
February 10, 1985	Columbus, OH	48	62	-14
January 10, 1986	Columbus, OH	48	81	-33
February 9, 1986	Madison, WI	50	85	-35
January 18, 1987	Madison, WI	49	89	-40
February 13, 1987	Columbus, OH	62	97	-35

Top Ohio State Returnees:

Player	Pos.	Ht.	Yr.	Pts.	Reb.
Tracey Hall	F	6-0	Sr.	16.3	9.8
Niki Lowry	F	6-0	Jr.	13.6	4.5
Lisa Cline	G	5-11	Jr.	11.5	4.4
Geneva Sanford	G	5-10	Jr.	7.7	4.4

Top Ohio State Newcomers:

Cheryl Perozek	G	5-5	Fr.	Newark, OH/Newark Catholic
Vicki Pullie	F	6-0	Fr.	Wellsville, OH/Wellsville
Stacie Bruce	F/C	6-2	Fr.	Kettering, OH/Fairmont
Sharon Geary	F/C	6-2	Fr.	St. John, IN/Lake Charles



Head Coach Nancy Darsch





Purdue University



Head Coach Lin Dunn

Sunday, January 17, 1988

at Madison, Wisconsin

—1:30 p.m. (CST)

Friday, February 12, 1988

at West Lafayette, Indiana

—7:30 p.m. (EST)

Location: West Lafayette, IN

Enrollment: 32,423

Division: NCAA-I

Home Arena: Mackey Arena (14,123)

Nickname: Boilermakers

Colors: Black and Gold

1986-87 Season Record: 18-9

1986-87 Big Ten Record/Finish: 10-8/5th

Starters Returning: 3

Head Coach: Lin Dunn

School Record: First year

Career Record: 241-189 (16 years)

Assistants: Tom Collen, Gail Goestenkers

Sports Information: Bob Goldring

Office Phone: (317) 494-3200

Home Phone: (317) 463-7479

Press Row: (317) 494-6364

Wisconsin vs. Purdue series record: 7-9

Date	Place	Wis	Opp	Margin
December 3, 1976	West Lafayette, IN	40	53	-13
February 11, 1977	West Lafayette, IN	60	62	-2
January 20, 1978	Carbondale, IL	65	79	-14
January 20, 1979	Madison, WI	82	75OT	+7
February 15, 1980	West Lafayette, IN	66	57	+9
February 6, 1981	Madison, WI	61	57	+4
January 7, 1983	West Lafayette, IN	58	55	+3
March 12, 1983	Madison, WI	92	82	+10
January 6, 1984	Madison, WI	92	62	+30
March 10, 1984	West Lafayette, IN	75	65	+10
January 20, 1985	West Lafayette, IN	61	67	-6
February 15, 1985	Madison, WI	65	73	-8
January 19, 1986	Madison, WI	57	72	-15
February 14, 1986	West Lafayette, IN	57	79	-22
January 11, 1987	West Lafayette, IN	62	70	-8
February 6, 1987	Madison, WI	49	85	-36

Top Purdue Returnees:

Player	Pos.	Ht.	Yr.	Pts.	Reb.
Sharon Versyp	G	5-8	Sr.	13.2	1.9
Christa LaCroix	C	6-4	Sr.	11.9	6.6
Lisa Jahner	F/G	6-0	Sr.	10.7	4.1

Top Purdue Newcomers:

Erika Brooks	F	5-11	Fr.	Michigan City, IN/Rogers
Jane Calhoun	C	6-3	Fr.	Tipton, IN/Tipton
Sheila Evans	G	5-7	Fr.	Springfield, OH/South
Joy Holmes	F	5-10	Fr.	Mansfield, OH/Mansfield
Rhonda Mateen	C	6-3	Fr.	Akron, OH/Central-Hower
Teri Moren	G	5-7	Fr.	Seymour, IN/Seymour





Career Records

Scoring

	Mark	Yrs
1. Theresa Huff	1,879	4
2. Janet Huff	1,455	4
3. Chris Pruitt	1,399	4
4. Faith Johnson	1,120	4
5. Linda Gough	1,057	4
6. Lisa Bonnell	933	3
7. Michelle Lowman	760	4
8. Ann Hall	652	3
9. Dot Whalen	648	4
10. Sheila Driver	615	4

Rebounding

1. Theresa Huff	1,201	4
2. Michelle Lowman	718	4
3. Chris Pruitt	687	4
4. Linda Gough	656	4
5. Ginny Vorwald	606	4
6. Ann Hall	541	3
7. Lisa Bonnell	540	3
8. Andrea Adams	478	4
9. Janet Huff	377	4
10. Teresa Theder	359	4
11. Vivian Rorer	357	2

Blocked Shots

1. Michelle Lowman	254	4
2. Inga Young	109	4
3. Theresa Huff	105	4
4. Teresa Theder	71	4
5. Chris Pruitt	58	4
6. Lisa Bonnell	56	3
7. Andrea Adams	50	4
8. Linda Gough	48	4
9. DeLinda Hastie	40	2
10. Janet Huff	35	4
Michelle Fischer	35	4

Assists

1. Janet Huff	411	4
2. Chris Pruitt	368	4
3. Faith Johnson	363	4
4. Dot Whalen	305	4
5. Nancy Fahey	269	4
6. Sheila Driver	230	4
7. Karen O'Malley	199	2
8. Ann Hall	193	3
9. Kelley Camp	177	2
10. Verdell Hale	172	2

Steals

1. Janet Huff	323	4
2. Faith Johnson	261	4
3. Theresa Huff	243	4
4. Chris Pruitt	217	4
5. Sheila Driver	166	4
6. Linda Gough	130	4
7. Ann Hall	124	3
8. Dot Whalen	122	4
9. Nancy Fahey	115	4
10. Karen O'Malley	103	2

Games Played

1. Janet Huff	118	4
Theresa Huff	118	4
Faith Johnson	118	4
4. Michelle Lowman	115	4
5. Chris Pruitt	114	4
6. Andrea Adams	106	4
7. Kris Hallisy	105	4
Linda Gough	105	4
9. Teresa Theder	103	4
10. Ginny Vorwald	91	4

Most Field Goals

1. Theresa Huff	823	4
2. Janet Huff	607	4
3. Chris Pruitt	589	4
4. Faith Johnson	470	4
5. Linda Gough	460	4
6. Lisa Bonnell	397	3
7. Michelle Lowman	318	4
8. Kelley Camp	268	2
9. Dot Whalen	259	4
10. Ann Hall	257	3
11. Sheila Driver	251	4

Most Field Goals Attempted

1. Theresa Huff	1,726	4
2. Chris Pruitt	1,425	4
3. Janet Huff	1,406	4
4. Faith Johnson	1,190	4
5. Linda Gough	1,172	4
6. Lisa Bonnell	887	3
7. Michelle Lowman	793	4
8. Dot Whalen	702	4
9. Kelley Camp	682	2
10. Sheila Driver	656	4

Field Goal Pct. (200 min.)

1. Megan Scott	.547(127-232)	1
2. Vivian Rorer	.504(209-414)	2
3. Marty Calden	.500(129-258)	1
4. Theresa Huff	.477(823-1726)	4
5. Lisa Bonnell	.448(397-887)	3
6. Michelle Fischer	.442(106-240)	4
7. Kerry Karst	.436(142-326)	1
8. Janet Huff	.435(607-1397)	4
9. Ann Hall	.429(257-599)	3
10. Carmella McMullen	.428(95-222)	1

Most Free Throws

1. Janet Huff	241	4
2. Theresa Huff	233	4
3. Chris Pruitt	221	4
4. Faith Johnson	180	4
5. Ginny Vorwald	149	4
6. Lisa Bonnell	139	3
7. Ann Hall	138	3
8. Dot Whalen	130	4
9. Michelle Lowman	124	4
10. Linda Gough	117	4
11. DeLinda Hastie	116	2
12. Karen O'Malley	114	2

Most Free Throws Attempted

1. Theresa Huff	409	4
2. Janet Huff	328	4
3. Chris Pruitt	298	4
4. Faith Johnson	292	4
5. Ginny Vorwald	241	4
6. Lisa Bonnell	214	3
7. Michelle Lowman	197	4
8. DeLinda Hastie	189	2
9. Ann Hall	187	3
Dot Whalen	187	4
11. Linda Gough	178	4

Free Throw Pct. (60 min.)

1. Carmella McMullen	.782 (68-87)	1
2. Verdell Hale	.754 (92-122)	2
3. Chris Pruitt	.741 (221-298)	4
4. Karen O'Malley	.740 (114-154)	2
5. Pam Moore	.739 (51-69)	1
6. Janet Huff	.734 (241-328)	4
Mary Chnelich	.734 (58-79)	2
8. Verdell Hale	.717 (104-145)	2
9. Ann Hall	.701 (138-197)	3
10. Dot Whalen	.695 (130-187)	4

Most consecutive games played: 103 by Linda Gough (1977-1981)

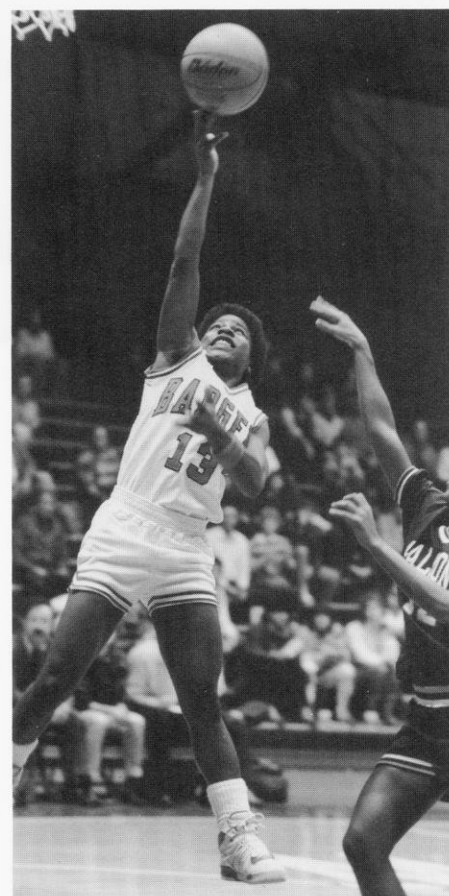



Badger Individual Records

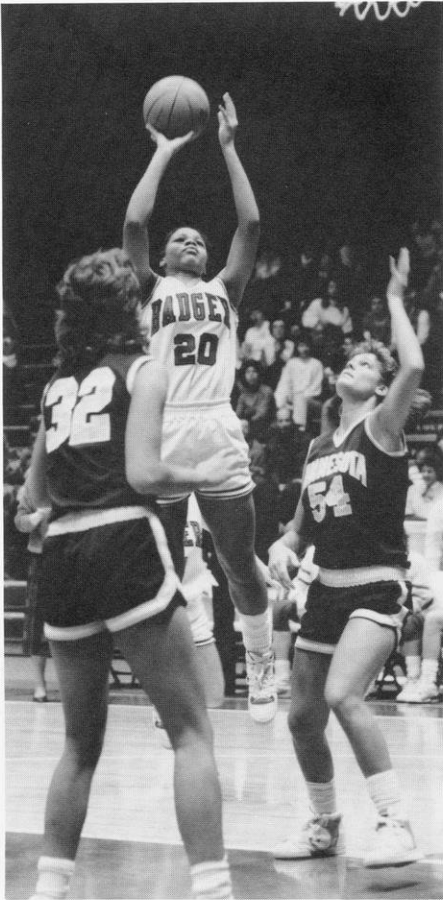

Single Season

Big Ten Play (1983-87)

Most Rebounds

214	Theresa Huff, 1983
145	Megan Scott, 1984
137	Lisa Bonnell, 1987
128	DeLinda Hastie, 1987
122	Michelle Lowman, 1983
120	Chris Pruitt, 1985
119	Chris Pruitt, 1984
116	Lisa Bonnell, 1986
107	Andrea Adams, 1984

Most Points

350	Theresa Huff, 1983
328	Janet Huff, 1984
310	Lisa Bonnell, 1987
265	Megan Scott, 1984
242	Chris Pruitt, 1984
235	Faith Johnson, 1985
215	DeLinda Hastie, 1987
213	Janet Huff, 1983
207	Chris Pruitt, 1985
191	Faith Johnson, 1983

Most Field Goals

153	Theresa Huff, 1983
136	Janet Huff, 1984
129	Lisa Bonnell, 1987
109	Megan Scott, 1984
102	Chris Pruitt, 1984
102	Faith Johnson, 1985
87	Janet Huff, 1983
83	Chris Pruitt, 1985
83	DeLinda Hastie, 1987

Most Field Goal Attempts

314	Theresa Huff, 1983
301	Janet Huff, 1984
291	Lisa Bonnell, 1987
252	Chris Pruitt, 1984
236	Chris Pruitt, 1985
219	Faith Johnson, 1985
211	Janet Huff, 1983
205	Faith Johnson, 1983
204	DeLinda Hastie, 1987

Best Field Goal Shooting Percentage (100 or more attempts)

.548	Megan Scott, 1984 (109 of 199)
.487	Theresa Huff, 1983 (153 of 314)
.466	Faith Johnson, 1985 (102 of 219)
.452	Janet Huff, 1984 (136 of 301)
.443	Lisa Bonnell, 1987 (129 of 291)
.435	Teresa Theder, 1985 (57 of 131)
.431	Karen O'Malley, 1986 (50 of 116)
.419	Sheila Driver, 1984 (54 of 129)
.412	Janet Huff, 1983 (87 of 211)
.407	DeLinda Hastie, 1987 (83 of 204)

Cumulative (1974-87)

394	Theresa Huff, 1981-82
303	Theresa Huff, 1982-83
294	Theresa Huff, 1980-81
254	Vivian Rorer, 1981-82
241	Ann Hall, 1979-80

540	Theresa Huff, 1981-82
515	Janet Huff, 1983-84
499	Theresa Huff, 1980-81
474	Lisa Bonnell, 1986-87
458	Theresa Huff, 1982-83
432	Janet Huff, 1981-82
420	Chris Pruitt, 1983-84
382	Theresa Huff, 1983-84
368	Chris Pruitt, 1981-82

232	Theresa Huff, 1981-82
223	Theresa Huff, 1980-81
217	Janet Huff, 1983-84
203	Theresa Huff, 1982-83
202	Lisa Bonnell, 1986-87
188	Chris Pruitt, 1983-84
180	Janet Huff, 1981-82
163	Pam Moore, 1977-78
162	Linda Gough, 1979-80

510	Theresa Huff, 1981-82
476	Janet Huff, 1983-84
438	Theresa Huff, 1980-81
437	Lisa Bonnell, 1986-87
437	Theresa Huff, 1982-83
428	Janet Huff, 1981-82
423	Chris Pruitt, 1983-84
401	Linda Gough, 1979-80

.547	Megan Scott, 1983-84 (127 of 232)
.518	Vivian Rorer, 1981-82 (156 of 301)
.510	Vivian Rorer, 1980-81 (53 of 104)
.509	Theresa Huff, 1980-81 (223 of 438)
.500	Marty Calden, 1976-77 (129 of 258)
.484	Theresa Huff, 1979-80 (165 of 341)
.462	Lisa Bonnell, 1986-87 (202 of 437)
.456	Janet Huff, 1983-84 (217 of 476)
.445	Chris Pruitt, 1983-84 (188 of 423)



Most Free Throws

56 Janet Huff, 1984	81 Janet Huff, 1983-84
56 Carmella McMullen, 1985	78 Chris Pruitt, 1981-82
52 Lisa Bonnell, 1987	76 Theresa Huff, 1981-82
49 DeLinda Hastie, 1987	76 Verdell Hale, 1986-87
47 Verdell Hale, 1987	72 Janet Huff, 1981-82
47 Megan Scott, 1984	70 Lisa Bonnell, 1986-87
44 Theresa Huff, 1983	68 Carmella McMullen, 1984-85
41 Delinda Hastie, 1986	66 DeLinda Hastie, 1986-87
41 Chris Pruitt, 1985	62 Marty Calden, 1976-77
39 Janet Huff, 1983	62 Karen O'Malley, 1986-87

Most Free Throw Attempts

80 Megan Scott, 1984	119 Theresa Huff, 1981-82
74 Lisa Bonnell, 1987	110 DeLinda Hastie, 1986-87
74 DeLinda Hastie, 1987	110 Theresa Huff, 1980-81
72 Theresa Huff, 1983	109 Janet Huff, 1981-82
72 Janet Huff, 1984	108 Verdell Hale, 1986-87
72 Carmella McMullen, 1985	108 Megan Scott, 1983-84
63 Verdell Hale, 1987	106 Vivian Rorer, 1981-82
61 Delinda Hastie, 1986	102 Janet Huff, 1983-84
59 Chris Pruitt, 1984	100 Lisa Bonnell, 1986-87
58 Faith Johnson, 1985	92 Theresa Huff, 1982-83

Best Free Throw Percentage (35 or more attempts)

.845 Karen O'Malley, 1987 (38 of 45)	.795 Karen O'Malley, 1986-87 (62 of 78)
.809 Chris Pruitt, 1983 (38 of 47)	.794 Janet Huff, 1983-84 (81 of 102)
.804 Chris Pruitt, 1985 (41 of 51)	.788 Chris Pruitt, 1981-82 (78 of 99)
.778 Carmella McMullen, 1985 (56 of 72)	.782 Carmella McMullen, 1984-85 (68 of 87)
.777 Janet Huff, 1984 (56 of 72)	.771 Chris Pruitt, 1984-85 (54 of 70)
.765 Janet Huff, 1983 (39 of 51)	.763 Chris Pruitt, 1982-83 (45 of 59)
.746 Verdell Hale, 1987 (47 of 63)	.757 Verdell Hale, 1985-86 (28 of 37)
.725 Karen O'Malley, 1986 (29 of 40)	.753 Janet Huff, 1982-83 (61 of 81)
.711 Sheila Driver, 1984 (37 of 52)	.750 Janet Huff, 1980-81 (27 of 36)
.703 Lisa Bonnell, 1987 (52 of 74)	

Most Personal Fouls

3.9 Michelle Lowman, 1983 (70 in 18)	3.9 Karen O'Malley, 1985-86 (104 in 27)
3.8 Karen O'Malley, 1986 (65 in 17)	3.7 Teresa Theder, 1984-85 (103 in 28)
3.7 Teresa Theder, 1985 (67 in 18)	3.6 Michelle Lowman, 1982-83 (97 in 27)
3.6 DeLinda Hastie, 1987 (66 in 18)	3.6 Michelle Lowman, 1978-79 (86 in 24)
3.4 Marsha Millhouse, 1986 (44 in 13)	3.5 Karen O'Malley, 1986-87 (95 in 27)
3.4 Janet Huff, 1983 (62 in 18)	3.5 Theresa Huff, 1979-80 (94 in 27)
3.3 Megan Scott, 1984 (60 in 18)	3.4 Marsha Millhouse, 1985-86 (47 in 14)
3.2 Vicki Prince, 1986 (54 in 17)	3.4 Dot Whalen, 1976-77 (72 in 21)
3.1 Sheila Driver, 1986 (52 in 17)	3.4 Kristi Condon, 1975-76 (61 in 18)
3.0 Karen O'Malley, 1987 (51 in 17)	3.3 Tracy Faulkner, 1985-86 (43 in 13)
2.9 Verdell Hale, 1986 (20 in 7)	3.2 DeLinda Hastie, 1986-87 (91 in 28)

Highest Scoring Average

19.4 Theresa Huff, 1985	19.1 Janet Huff, 1983-84
19.3 Janet Huff, 1984	16.9 Theresa Huff, 1982-83
17.2 Lisa Bonnell, 1987	16.9 Lisa Bonnell, 1986-87
14.7 Megan Scott, 1984	16.6 Theresa Huff, 1980-81
13.4 Chris Pruitt, 1984	16.3 Pam Moore, 1977-78
13.1 Faith Johnson, 1985	15.9 Theresa Huff, 1981-82

Highest Rebound Average

11.9 Theresa Huff, 1983	11.6 Theresa Huff, 1981-82
8.2 Megan Scott, 1984	11.2 Theresa Huff, 1982-83
7.6 Lisa Bonnell, 1987	9.8 Theresa Huff, 1980-81
7.1 DeLinda Hastie, 1987	9.8 Ginny Vorwald, 1976-77
7.1 Chris Pruitt, 1985	9.0 Pam Moore, 1977-78
6.8 Michelle Lowman, 1983	7.5 Lisa Bonnell, 1986-87
6.8 Lisa Bonnell, 1986	7.0 DeLinda Hastie, 1986-87

Most Assists

73 Verdell Hale, 1987	124 Nancy Fahey, 1980-81
71 Chris Pruitt, 1985	123 Verdell Hale, 1986-87
67 Janet Huff, 1984	120 Faith Johnson, 1981-82
66 Karen O'Malley, 1986	119 Janet Huff, 1982-83
65 Faith Johnson, 1985	119 Kelley Camp, 1978-79
65 Chris Pruitt, 1984	109 Faith Johnson, 1984-85

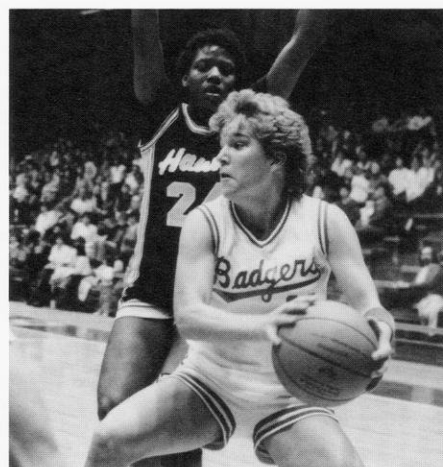

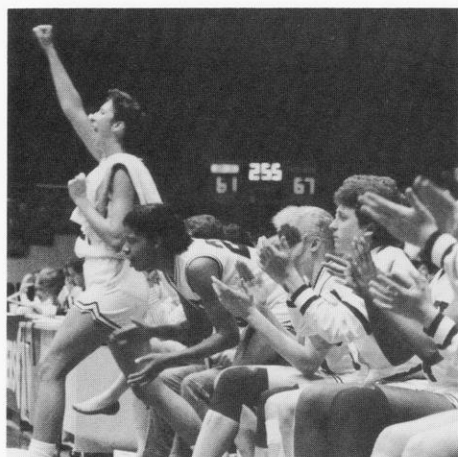

Most Steals

54	Faith Johnson, 1985	90	Janet Huff, 1981-82
50	Janet Huff, 1983	80	Janet Huff, 1983-84
49	Janet Huff, 1984	78	Faith Johnson, 1984-85
48	Theresa Huff, 1983	76	Janet Huff, 1982-83
42	Megan Scott, 1984	73	Vivian Rorer, 1981-82
42	Faith Johnson, 1983	70	Theresa Huff, 1981-82

Most Blocked Shots

48	Michelle Lowman, 1983	80	Michelle Lowman, 1982-83
28	Inga Young, 1987	73	Michelle Lowman, 1978-79
24	Inga Young, 1986	54	Michelle Lowman, 1980-81
18	DeLinda Hastie, 1987	51	Inga Young, 1986-87
18	Theresa Huff, 1983	43	Inga Young, 1985-86
17	Chris Pruitt, 1984	32	Theresa Huff, 1982-83
17	Andrea Adams, 1984	29	Lisa Bonnell, 1984-85
15	Michelle Fischer, 1987	26	DeLinda Hastie, 1986-87
13	Lisa Bonnell, 1985	25	Michelle Fischer, 1986-87

Single Game

Big Ten Play (1983-87)

Most Points

32	Janet Huff vs. OSU, 2-12-84 (13 FG, 6 FT)
30	Theresa Huff vs. ILL, 1-19-83 (14 FG, 0 FT)
27	Lisa Bonnell vs. MSU, 1-23-87 (12 FG, 3 FT)
26	Lisa Bonnell vs. MSU, 3-2-86 (12 FG, 2 FT)
26	Janet Huff vs. Iowa, 2-22-84 (13 FG, 0 FT)
26	Theresa Huff vs. IND, 2-6-83 (11 FG, 4 FT)
26	Janet Huff vs. NU, 1-21-83 (9 FG, 8 FT)
26	Lisa Bonnell vs. MICH, 2-20-87 (12 FG, 2 FT)
25	Theresa Huff vs. MSU, 1-14-83 (12 FG, 1 FT)
24	Theresa Huff vs. Michigan, 3-4-83 (9 FG, 6 FT)
24	Theresa Huff vs. Illinois, 3-10-83 (9 FG, 6 FT)
24	Faith Johnson vs. Purdue, 3-12-83 (9 FG, 6 FT)

Most Field Goals

14	Theresa Huff vs. Illinois, 1-9-83
13	Janet Huff vs. Ohio State, 2-12-84
13	Janet Huff vs. Iowa, 2-22-84
12	Theresa Huff vs. Michigan State, 1-14-83
12	Lisa Bonnell vs. Michigan State, 3-2-86
12	Lisa Bonnell vs. Michigan State, 1-23-87
12	Lisa Bonnell vs. Michigan, 2-20-87
11	Lisa Bonnell vs. Northwestern, 1-20-87
11	Theresa Huff vs. Indiana, 2-6-83
11	Theresa Huff vs. Michigan State, 3-6-83

Most Field Goal Attempts

27	Theresa Huff vs. Indiana, 2-6-83
27	Theresa Huff vs. Michigan State, 1-14-83
26	Janet Huff vs. Ohio State, 2-12-84
25	Janet Huff vs. Iowa, 1-22-84
24	Theresa Huff vs. Illinois, 1-9-83
23	Chris Pruitt vs. Iowa, 2-24-84
23	Chris Pruitt vs. Purdue, 2-15-85
22	Chris Pruitt vs. Ohio State, 2-4-83
22	Lisa Bonnell vs. Michigan, 2-20-87

Best Field Goal Shooting Percentage (12 or more attempts)

.750	Megan Scott vs. Minnesota (9 of 12) 1-27-84
.706	Lisa Bonnell vs. Michigan State (12 of 17) 1-23-87
.667	Lisa Bonnell vs. Michigan State (12 of 18) 3-2-86
.643	Marsha Millhouse vs. Northwestern (9 of 14) 3-8-86
.643	Janet Huff vs. Illinois (9 of 14) 3-8-84
.643	Megan Scott vs. Northwestern (9 of 14) 1-20-84
.625	Theresa Huff vs. Purdue (10 of 16) 3-12-83
.615	Carmella McMullen vs. Indiana (8 of 13) 2-8-85

Cumulative (1974-87)

33	Chris Pruitt vs. Bradley, 12-1-83 (16 FG, 1 FT)
33	Marty Calden vs. UW-Stevens Point, 1-21-77 (13 FG, 7 FT)
32	Janet Huff vs. Ohio State, 2-12-84 (13 FG, 6 FT)
30	Janet Huff vs. Illinois-Chicago, 12-7-83 (14 FG, 2 FT)
30	Pam Moore vs. Northern Illinois, 1-17-78 (11 FG, 8 FT)
30	Pam Moore vs. Illinois State, 3-9-78 (13 FG, 4 FT)
30	Theresa Huff vs. Drake, 12-2-79 (15 FG, 0 FT)
30	Theresa Huff vs. Illinois, 1-9-83 (14 FG, 2 FT)
29	Lisa Bonnell vs. San Diego, 12-30-86 (13 FG, 3 FT)
27	Lisa Bonnell vs. MSU, 1-23-87 (12 FG, 3 FT)

16	Chris Pruitt vs. Bradley, 12-1-83
15	Theresa Huff vs. Drake, 12-2-79
14	Janet Huff vs. Illinois-Chicago, 12-7-83
14	Theresa Huff vs. Illinois, 1-9-83
14	Theresa Huff vs. Missouri, 2-20-81
13	Lisa Bonnell vs. San Diego, 12-30-86

27	Linda Gough vs. Lincoln College, 2-2-80
27	Pam Moore vs. UW-Oshkosh, 1-31-78
27	Theresa Huff vs. Indiana, 2-6-83
27	Theresa Huff vs. Michigan State, 1-14-83
26	Janet Huff vs. Ohio State, 2-12-84
26	Theresa Huff vs. Indiana State, 2-5-82

(8 or more attempts)

1.00	Theresa Huff vs. Lincoln College, 2-2-80 (8 of 8)
1.00	Vivian Rorer vs. Illinois State, 2-27-81 (8 of 8)
.875	Megan Scott vs. Michigan State, 3-4-84 (7 of 8)
.833	Faith Johnson vs. Indiana, 1-30-81 (10 of 12)
.800	Nancy Fahey vs. UW-Milwaukee, 12-13-78 (8 of 10)



Most Free Throws

12	Verdell Hale vs. Michigan, 1-25-87	12	Verdell Hale vs. Michigan, 1-25-87
11	Lisa Bonnell vs. Michigan, 2-28-86	11	Lisa Bonnell vs. Michigan, 2-28-86
10	Megan Scott vs. Ohio State, 2-12-84	11	Theresa Huff vs. Iowa State, 3-6-82
10	Chris Pruitt vs. Michigan, 2-3-85	10	Kerry Karst vs. Northwestern, 2-21-79
9	Teresa Theder vs. Iowa, 1-27-85	10	Megan Scott vs. Ohio State, 2-12-84
9	Carmella McMullen vs. Iowa, 2-22-85	10	Chris Pruitt vs. Michigan, 2-3-85
9	Karen O'Malley vs. Ohio State, 2-9-86	9	Karen O'Malley vs. Ohio State, 2-9-86
9	Lisa Bonnell vs. Michigan State, 2-22-87	9	Lisa Bonnell vs. Michigan State, 2-22-87
8	Janet Huff vs. Northwestern, 1-21-83	9	Janet Huff vs. Illinois State, 2-16-83
8	Chris Pruitt vs. Ohio State, 2-4-83	9	Teresa Theder vs. Iowa, 1-27-85
8	Mary Chrnlich vs. Indiana, 2-10-84	9	Carmella McMullen vs. Iowa, 2-22-85
8	Janet Huff vs. Minnesota, 2-17-84		

Most Free Throw Attempts

14	Verdell Hale vs. Michigan, 1-25-87	16	Marty Calden vs. Northwestern, 1-22-77
14	Lisa Bonnell vs. Michigan, 2-28-86	14	Verdell Hale vs. Michigan, 1-25-87
13	Megan Scott vs. Northwestern, 2-26-84	14	Lisa Bonnell vs. Michigan, 2-28-86
12	Megan Scott vs. Ohio State, 2-12-84	13	Carmella McMullen vs. Iowa, 2-22-85
12	Lisa Bonnell vs. Michigan State, 2-22-87	13	Megan Scott vs. Northwestern, 2-26-84
10	Janet Huff vs. Northwestern, 1-21-83	12	Lisa Bonnell vs. Michigan State, 2-22-87
10	Chris Pruitt vs. Michigan, 2-3-85	12	Kerry Karst vs. Northwestern, 2-21-79
9	Karen O'Malley vs. Ohio State, 2-9-86	12	Theresa Huff vs. Western Michigan, 2-22-80
9	Chris Pruitt vs. Northwestern, 2-27-83	12	Andrea Adams vs. Iowa, 2-12-82
9	Janet Huff vs. Michigan State, 3-4-84	12	Theresa Huff vs. Iowa State, 3-6-82
		12	Megan Scott vs. Ohio State, 2-12-84
		12	Chris Pruitt vs. Michigan, 2-3-85

Best Free Throw Percentage (14 or more attempts)

.857	Verdell Hale vs. Michigan (12 of 14) 1-25-87
.786	Lisa Bonnell vs. Michigan (11 of 14) 2-28-86

(9 or more attempts)

1.00	Karen O'Malley vs. Ohio State (9 of 9) 2-9-86
------	---

Most Rebounds

23	Theresa Huff vs. Indiana, 2-11-83	23	Theresa Huff vs. Indiana, 2-11-83
17	Marsha Millhouse vs. Michigan State, 2-1-85	23	Linda Gough vs. Lincoln College, 2-2-80
17	Theresa Huff vs. Michigan State, 1-14-83	20	Theresa Huff vs. Michigan, 12-6-80
17	Chris Pruitt vs. Iowa, 2-23-83	18	Theresa Huff vs. Ill-Chicago, 12-10-81
17	Theresa Huff vs. Purdue, 3-12-83	18	Theresa Huff vs. Loyola, 12-8-81
16	Lisa Bonnell vs. Minnesota, 1-4-87	18	Theresa Huff vs. N. Illinois, 12-2-81
15	Theresa Huff vs. Michigan State, 3-6-83	18	Theresa Huff vs. Wichita State, 11-28-80
15	Lisa Bonnell vs. Illinois, 2-16-86	18	Ann Hall vs. UW-LaCrosse, 2-20-80
14	Theresa Huff vs. Indiana, 2-6-83		
14	Theresa Huff vs. Iowa, 1-23-83		
14	Lisa Bonnell vs. Purdue, 2-14-86		

Most Assists

11	Verdell Hale vs. Minnesota, 1-4-87	14	Faith Johnson vs. E. Illinois, 12-14-85
11	Chris Pruitt vs. Illinois, 2-17-85	12	Janet Huff vs. Missouri, 3-20-81
9	Janet Huff vs. Purdue, 3-10-84	12	Dot Whalen vs. UW-Oshkosh, 3-2-79
8	Chris Pruitt vs. Michigan, 2-3-85	11	Chris Pruitt vs. Illinois, 2-17-85
8	Faith Johnson vs. Illinois, 2-17-85	11	Janet Huff vs. UW-Green Bay, 12-8-83
8	Chris Pruitt vs. Michigan State, 3-3-85	11	Nancy Fahey vs. Iowa, 2-13-81
8	Janet Huff vs. Purdue, 1-6-84	11	Verdell Hale vs. Minnesota, 1-4-87
8	Faith Johnson vs. Northwestern, 2-27-83	10	Verdell Hale vs. W. Michigan, 12-2-86

Most Steals

8	Janet Huff vs. Northwestern, 1-21-83	8	Janet Huff vs. Northwestern, 1-21-83
8	Janet Huff vs. Michigan State, 1-14-83	8	Janet Huff vs. Michigan state, 1-14-83
6	Janet Huff vs. Minnesota, 2-17-84	8	Janet Huff vs. Northeastern Illinois, 1-19-82
6	Janet Huff vs. Minnesota, 2-18-83	8	Pam Moore vs. Northern Illinois, 1-17-78
6	Theresa Huff vs. Michigan State, 1-14-83	8	Karen O'Malley vs. Miami of Ohio, 11-29-86
6	Faith Johnson vs. Ohio State, 2-4-83		
6	Verdell Hale vs. Michigan, 1-25-87		
6	Verdell Hale vs. Michigan, 1-25-87 & 2-20-87		

Most Blocked Shots

11	Michelle Lowman vs. Iowa, 1-23-83	11	Michelle Lowman vs. Iowa, 1-23-83
7	Camilla Hudson vs. Ohio State, 1-18-87	10	Michelle Lowman vs. Illinois, 12-9-78
7	Inga Young vs. Minnesota, 3-5-87	9	Michelle Lowman vs. Purdue, 1-20-79
6	Michelle Lowman vs. Michigan, 1-21-83	8	Camilla Hudson vs. Ohio State, 1-18-87
5	Michelle Lowman vs. Michigan State, 1-14-83	8	Lisa Bonnell vs. Northern Iowa, 12-1-84
4	Michelle Lowman vs. Illinois, 1-9-83	7	Inga Young vs. Minnesota, 3-5-87
4	Teresa Theder vs. Iowa, 1-23-83	7	Michelle Lowman vs. Ill-Chicago, 11-26-82
4	Teresa Theder vs. Northwestern, 1-21-83	6	Pam Moore vs. UW-Stevens Point, 2-22-78
4	Inga Young vs. Iowa, 2-21-86	6	Michelle Lowman vs. William Penn, 12-1-78
4	Inga Young vs. Michigan State, 2-22-87	6	Michelle Lowman vs. Michigan, 1-21-83



Badger Team Records

Single Game

Big Ten Play (1983-87)

Most Points

99 vs. Michigan, 1-16-83 (UW-99, M-68)

Fewest Points

32 vs. Iowa, 1-26-86 (UW-32, IA-68)

Most Field Goals

43 vs. Michigan, (43 of 91) 1-16-83

43 vs. Purdue, (43 of 81) 1-6-84

Fewest Field Goals

12 vs. Iowa, (12 of 48) 1-26-86

Most Field Goal Attempts

91 vs. Michigan, (43 of 91) 1-16-83

Fewest Field Goal Attempts

45 vs. Iowa, (22 of 45) 3-7-87

Best Field Goal Percentage

.563 vs. Illinois (36 of 64) 3-8-84

Lowest Field Goal Percentage

.222 vs. Minnesota (14 of 63), 3-5-87

Most Free Throws

27 vs. Michigan, (27 of 35) 3-1-85

Fewest Free Throws

0 vs. Iowa, (0 of 4) 1-22-84

Most Free Throw Attempts

38 vs. Michigan, (22 of 38) 2-28-86

Fewest Free Throw Attempts

4 vs. Iowa, (0 of 4) 1-22-84

4 vs. Indiana, (1 of 4) 2-7-86

Best Free Throw Percentage (15 or more attempts)

.905 vs. Purdue (19 of 21), 1-19-86

Lowest Free Throw Percentage (15 or more attempts)

.389 vs. Indiana (7 of 18), 2-11-83

Most Personal Fouls

31 vs. Ohio State, 2-9-86 (UW-50, OSU-85)

Most Rebounds

65 vs. Michigan, 2-20-87

Fewest Rebounds

20 vs. Michigan, 2-2-86

Most Assists

27 vs. Illinois, 3-8-84

Fewest Assists

5 vs. Ohio State, 2-13-87

Most Steals

23 vs. Purdue, 1-6-84

Fewest Steals

3 vs. Northwestern, 1-30-87

Most Turnovers

35 vs. Ohio State, 1-18-87

Fewest Turnovers

12 vs. Minnesota, 1-25-85

Cumulative (1974-87)

123 vs. Bradley, 12-5-82 (UW-123, B-79)

28 vs. Illinois State, 12-5-75 (UW-28, I-88)

52 vs. Bradley, (52 of 87) 12-5-82

12 vs. Iowa, (12 of 48) 1-26-86

108 vs. DePaul, (46 of 108) 12-14-77

45 vs. Iowa, (22 of 45) 3-7-87

.598 vs. Bradley (52 of 87), 12-5-82

.215 vs. Michigan (14 of 65), 2-7-76

27 vs. Michigan, (27 of 35) 3-1-85

0 vs. Iowa, (0 of 4) 1-22-84

0 vs. Minnesota, (0 of 4) 1-23-82

38 vs. Michigan, (22 of 28) 2-28-86

2 vs. Indiana, (2-2) 2-17-79

.929 vs. Minnesota, (13 of 14) 2-17-84

.333 vs. Eastern Kentucky, (7 of 21) 11-27-83

36 vs. UW-Stevens Point, 1-27-79 (UW-81, SP-59)

74 vs. Western Illinois, 1-13-82

20 vs. Michigan, 2-2-86

34 vs. UW-Milwaukee, 12-13-78

5 vs. Ohio State, 2-13-87

27 vs. DePaul, 12-14-77

27 vs. UW-Eau Claire, 12-1-77

3 vs. Northwestern, 1-30-87

40 vs. Michigan State, 2-6-76

9 vs. UW-Milwaukee, 2-16-78



**Most Blocked Shots**

17 vs. Iowa, 1-23-83

14 vs. Iowa, 1-23-83

Largest Margin of Victory

+31 vs. Michigan (99-68), 1-16-83

+65 vs. UW-Milwaukee (115-50), 12-13-78

Largest Margin of Loss

-40 vs. Ohio State (49-89), 1-18-87

-72 vs. UW-LaCrosse (30-102), 2-11-76

Most Overtimes

1 Wisconsin (89) vs. Northwestern (86), 3-9-85

2 Wisconsin (62) vs. Cal St-Long Beach (66), 12-30-82

1 Wisconsin (48) vs. Indiana (46), 2-15-87

Badger Team Records

Single Season

Big Ten Play (1983-87)**Most Points**

71.5 1983 (1287 in 18)

Fewest Points

56.1 1986 (1009 in 18)

Most Field Goal Attempts

68.8 1983 (1238 in 18)

Best Field Goal Percentage

.436 1984 (487 of 1118)

Lowest Field Goal Percentage

.359 1986 (403 of 1124)

Most Free Throws

13.8 1983 (249 in 18)

Most Free Throw Attempts

20.5 1983 (369 in 18)

Best Free Throw Percentage

.688 1986 (203 of 295)

Lowest Free Throw Percentage

.646 1985 (232 of 359)

Most Rebounds

43.7 1983 (788 in 18)

Fewest Rebounds

39.2 1986 (706 in 18)

Most Personal Fouls

22.4 1986 (404 in 18)

Most Victories

13 1984 (Record 13-5)

Most Consecutive Victories

7 1984 (Record 13-5)

Fewest Victories

1 1986 (Record 1-17)

Most Losses

17 1986 (Record 1-17)

Most Consecutive Losses

14 1986 (Record 1-17)

Fewest Losses

5 1984 (Record 13-5)

Most Overtime Games (Conference Season)

1 1985 Season

1 1987 Season

Cumulative (1974-87)

74.3 1982-83 (2006 in 27)

43.6 1975-76 (785 in 18)

76.1 1977-78 (1827 in 24)

.436 1983-84 (785 of 1797)

.299 1975-76 (352 of 1177)

12.7 1982-83 (344 in 27)

19.5 1986-87 (547 in 28)

.675 1982-83 (249 of 369)

.556 1975-76 (98 of 176)

45.6 1982-83 (1230 in 17)

21.8 1975-76 (394 in 18)

22.9 1985-86 (642 in 28)

21 1981-82 (Record 21-13)

7 1983-84 (Record 18-10)

7 1982-83 (Record 19-8)

7 1981-82 (Record 21-13)

4 1985-86 (Record 4-24)

24 1985-86 (Record 4-24)

17 1985-86 (Record 4-24)

7 1974-75 (Record 11-7)

2 1982-83

2 1981-82

2 1985-86

2 1986-87

Big Ten Overtime Record: 2-0

W Wisconsin-89 vs. Northwestern - 86, 1 OT, 3-9-85

W Wisconsin-48 vs. Indiana - 46, 1 OT, 2-15-87

Program Overtime Record: 9-3

W Wisconsin-89, Northwestern - 86, 1 OT, 3-9-85

W Wisconsin-77, Illinois State - 75, 1 OT, 2-16-83

L Wisconsin-62, Cal St-Long Beach - 66, 2 OT, 12-30-82

W Wisconsin-68, Indiana State - 60, 1 OT, 3-12-82

W Wisconsin-78, Iowa State - 77, 1 OT, 3-6-82

L Wisconsin-76, Union University - 78, 1 OT, 1-6-81

W Wisconsin-72, Yale - 70, 1 OT, 1-7-80

W Wisconsin-82, Purdue - 75, 1 OT, 1-27-79

W Wisconsin-74, Western Illinois - 69, 1 OT, 11-24-85

L Wisconsin-57, Illinois State - 64, 1 OT, 12-22-85

W Wisconsin-73, Cincinnati - 68, 1 OT, 11-28-86

W Wisconsin-48, Indiana - 46, 1 OT, 2-15-87



UW Fieldhouse Records

All-Time Badger Fieldhouse Record 1974-87: 78 wins, 59 losses (.569)

Individual Records

Most Points

Wisconsin	32	Janet Huff vs. Ohio State (13fg, 6-7ft)	2-12-84
Opponent	41	Laura Coenen (Minnesota) (15fg, 11-14ft)	2-18-83

Most Field Goals

Wisconsin	13	Janet Huff vs. Ohio State (13-26)	2-12-84
	13	Janet Huff vs. Iowa (13-25)	1-22-84
Opponent	15	Carol Emanuel (Purdue) (15-27)	3-12-83
	15	Laura Coenen (Minnesota) (15-26)	2-18-83

Most Field Goals Attempted

Wisconsin	27	Theresa Huff vs. Indiana (11-27)	2-6-83
	27	Theresa Huff vs. Michigan State (12-27)	1-14-83
Opponent	30	Mary Schoenhoff (Loyola) (12-30)	12-8-81

Best Field Goal Percentage (8 attempts minimum)

Wisconsin	.875	Megan Scott vs. Michigan State(7-8)	3-4-84
Opponent	.889	Roxanne Grabow (Bradley) (8-9)	12-5-82

Most Free Throws

Wisconsin	11	Theresa Huff vs. Iowa State (11-12)	3-6-82
Opponent	17	Sally Anderson (DePaul) (17-17)	12-11-86

Most Free Throws Attempted

Wisconsin	12	Lisa Bonnell vs. Michigan State (9-12)	2-22-87
	12	Megan Scott vs. Ohio State (10-12)	2-12-84
	12	Theresa Huff vs. Iowa State (11-12)	3-6-82
	12	Kerry Karst vs. Northwestern (10-12)	2-21-79
Opponent	17	Cindy Haugejorde (Iowa) (13-17)	2-9-80*
	17	Sally Anderson (DePaul) (17-17)	12-11-86

Best Free Throw Percentage (9 attempts minimum)

Wisconsin	1.00	Karen O'Malley vs. Ohio State (9-9)	2-9-86
Opponent	1.00	Sally Anderson (DePaul) (17-17)	12-11-86

Most Rebounds

Wisconsin	18	Theresa Huff vs. UI-Chicago	12-10-81
	18	Theresa Huff vs. Northern Illinois	12-2-81
	18	Ann Hall vs. UW-LaCrosse	2-20-80
Opponent	22	Nanette Gibson (Michigan State)	2-9-80

Most Assists

Wisconsin	14	Faith Johnson vs. Eastern Illinois	12-14-84
Opponent	12	JoAnn Palombo (Northwestern)	1-30-87

Most Steals

Wisconsin	8	Karen O'Malley vs. Miami of Ohio	11-29-85
	8	Janet Huff vs. Michigan State	1-14-83
	8	Janet Huff vs. Northeastern Illinois	1-19-82
	8	Pam Moore vs. Northern Illinois	1-17-78
Opponent	7	Michelle Edwards (Iowa)	1-2-87
	7	Cathy Beesley (Illinois State)	11-17-84
	7	Gerty Van Lith (UW-Oshkosh)	1-16-79

Most Blocked Shots

Wisconsin	10	Michelle Lowman vs. Illinois	12-9-78
Opponent	6	Donna Freese (UW-LaCrosse)	1-29-82
	6	Betty Willis (UW-Milwaukee)	12-13-78

Team Records

Most Points (women)

Wisconsin	123	vs. Bradley (UW 123, Bradley 79)	12-5-82
Opponent	97	DePaul vs. Wisconsin (UW 75, Depaul 97)	12-11-86

Most Points (men)

Wisconsin	120	vs. Southern Methodist (UW 120, SMU 82)	12-9-67
-----------	-----	---	---------

Most Field Goals

Wisconsin	52	vs. Bradley (52-87)	12-5-82
Opponent	37	Northwestern vs. Wisconsin (37-70)	3-8-86

Most Field Goals Attempted

Wisconsin	108	vs. DePaul (46-108)	12-14-77
Opponent	86	Western Michigan vs. Wisconsin (22-86)	12-12-80

Best Field Goal Percentage (50 min.)

Wisconsin	.598	vs. Bradley (52-87)	12-5-82
Opponent	.566	Michigan vs. Wisconsin (30-53)	2-2-86

Most Free Throws

Wisconsin	27	vs. Michigan (27-35)	3-1-85
Opponent	35	DePaul vs. Wisconsin (35-40)	12-11-86

Most Free Throws Attempted

Wisconsin	35	vs. Michigan (27-35)	3-1-85
Opponent	40	Ohio State vs. Wisconsin (29-40)	2-9-86
	40	DePaul vs. Wisconsin (35-40)	12-11-86

Best Free Throw Percentage (20 min.)

Wisconsin	.906	vs. Ball State (20-22)	12-10-83
Opponent	.875	DePaul vs. Wisconsin (35-40)	12-11-86

Most Rebounds

Wisconsin	74	vs. Western Illinois	1-13-82
Opponent	60	Illinois vs. Purdue	2-8-80*

Most Rebounds (both teams)

Game	110	Wisconsin (57) vs. Ill.-Chicago (53)	12-27-86
------	-----	--------------------------------------	----------

Most Assists

Wisconsin	34	vs. UW-Milwaukee	12-13-78
Opponent	28	Illinois vs. Wisconsin	2-8-87

Most Steals

Wisconsin	27	vs. DePaul	12-14-77
	27	vs. UW-Eau Claire	12-10-77
Opponent	23	Iowa vs. Wisconsin	1-2-87

Most Blocked Shots

Wisconsin	13	vs. Purdue	1-20-79
Opponent	8	UW-LaCrosse vs. Wisconsin	1-29-82
	8	Detroit vs. Wisconsin	12-8-79
	8	UI-Chicago vs. UW-Stevens Point	1-26-79

Most Turnovers

Wisconsin	36	vs. Western Illinois	11-24-85
	36	vs. Northern Illinois	12-2-81
	36	vs. Purdue	1-20-79
	36	vs. Northwestern	1-20-77
Opponent	40	National College vs. Wisconsin	12-9-82
	40	UW-Stevens Point vs. Wisconsin	1-27-79 +

* Indicates record set during Big Ten Tournament

+ Indicates record set during Badger Invitational Tournament



Freshmen Records

Single Game

Most Points

- 30 Pam Moore (twice), 1977-78
- 30 Theresa Huff, 1979-80
- 27 Chris Pruitt, 1981-82
- 26 Faith Johnson, 1980-81

Most Rebounds

- 17 Pam Moore, 1977-78
- 17 Michelle Lowman, 1978-79
- 15 Pam Moore, 1977-78
- 15 Michelle Lowman, 1978-79
- 15 Theresa Huff, 1979-80
- 15 Chris Pruitt, 1981-82

Most Assists

- 12 Janet Huff, 1980-81
- 9 Kerry Karst, 1978-79
- 8 Kelley Camp, 1977-78
- 8 Chris Pruitt, 1981-82

Most Steals

- 8 Karen O'Malley, 1985-86
- 8 Pam Moore, 1977-78
- 7 Pam Moore, 1977-78
- 7 Chris Pruitt, 1981-82
- 6 Kelley Camp, 1977-78
- 6 Pam Moore, 1977-78

Most Blocked Shots

- 10 Michelle Lowman, 1978-79
- 9 Michelle Lowman, 1978-79
- 8 Lisa Bonnell, 1984-85

Best Field Goal Pct (8 min.)

- 1.000 (8-8), Theresa Huff, 1979-80
- .833 (10-12), Faith Johnson, 1980-81

Best Free Throw Pct (8 min.)

- 1.000 (9-9), Karen O'Malley, 1985-86
- 1.000 (8-8), Pam Moore, 1977-78



Single Season

Most Points

- 382 Theresa Huff, 1979-80
- 377 Pam Moore, 1977-78
- 368 Chris Pruitt, 1981-82
- 339 Kerry Karst, 1978-79
- 331 Kelley Camp, 1977-78

Most Rebounds

- 210 Theresa Huff, 1979-80
- 209 Pam Moore, 1977-78
- 203 Michelle Lowman, 1978-79
- 185 Ginny Vorwald, 1976-77
- 158 Chris Pruitt, 1981-82

Most Assists

- 112 Chris Pruitt, 1981-82
- 108 Karen O'Malley, 1985-86
- 80 Kerry Karst, 1978-79
- 77 Janet Huff, 1980-81
- 58 Kelley Camp, 1977-78

Most Steals

- 60 Chris Pruitt, 1981-82
- 60 Pam Moore, 1977-78
- 59 Faith Johnson, 1980-81
- 59 Kerry Karst, 1978-79

Most Blocked Shots

- 73 Michelle Lowman, 1978-79
- 29 Lisa Bonnell, 1984-85
- 28 Theresa Huff, 1979-80

Most Field Goals

- 165 Theresa Huff, 1979-80
- 163 Pam Moore, 1977-78
- 145 Kelley Camp, 1977-78
- 145 Chris Pruitt, 1981-82

Most Field Goals Attempted

- 383 Pam Moore, 1977-78
- 360 Kelley Camp, 1977-78
- 341 Theresa Huff, 1979-80

Best Field Goal Pct. (60 min.)

- .484 (165-341) Theresa Huff, 1979-80
- .449 (80-178) Lisa Bonnell, 1984-85
- .442 (145-328) Chris Pruitt, 1981-82
- .441 (52-118) Marsha Millhouse, 1984-85
- .436 (142-326) Kerry Karst, 1978-79
- .432 (80-185) Michelle Lowman, 1978-79

Most Free Throws

- 78 Chris Pruitt, 1981-82
- 55 Kerry Karst, 1978-79
- 52 Karen O'Malley, 1985-86
- 52 Theresa Huff, 1979-80

Most Free Throws Attempted

- 99 Chris Pruitt, 1981-82
- 88 Theresa Huff, 1979-80
- 86 Ginny Vorwald, 1976-77
- 84 Kerry Karst, 1978-79

Best Free Throw Pct.

- .788 (78-99) Chris Pruitt, 1981-82
- .757 (28-37) Verdell Hale, 1985-86
- .750 (27-36) Janet Huff, 1980-81
- .745 (41-55) Kelley Camp, 1977-78



Wisconsin Media Outlets

Television

Channel 3, WISC-TV (CBS)	608-271-5981, 7025 Raymond Road, Madison, WI 53711
Channel 15, WMTV (NBC)	608-274-7817, 615 Forward Drive, Madison, WI 53719
Channel 27, WKOW (ABC)	608-274-6118, Box 100, Madison, WI 53701

Radio

WIBA Radio	608-274-5766, Box 99, Madison, WI 53701
WTSO Radio	608-274-0166, Box 8030 Madison, WI 53708
WTDY Radio	608-271-1301, Box 2058, Madison, WI 53701
WZEE Radio	608-274-2720, 5721 Tokay Blvd., Madison, WI 53761
WWQM Radio	608-274-6397, 5024 Lacy Road, Madison, WI 53711
WHIT Radio	608-291-6500, 5024 Lacy Road, Madison, WI 53711
WMAD Radio	608-249-9277, 3392 Brooks Drive, Sun Prairie, WI 53590

Newspapers

Wisconsin State Journal	800-362-8333, 608-252-6165, 608-252-6170 (Telecopy) Box 8058, Madison, WI 53708
Capital Times	608-252-6474, Box 8060, Madison, WI 53708
Milwaukee Journal	800-242-9390, 414-224-2309, 608-255-8059 ext. 2047 (Telecopy) 333 W. State St., Milwaukee, WI 53201
Milwaukee Sentinel	800-242-9390, 414-224-2175, 608-255-8059 ext. 2049 (Telecopy) 918 N. 4th St., Milwaukee, WI 53201
Isthmus	608-251-5627, 14 W. Mifflin St., Madison, WI 53703
Daily Cardinal	608-262-5857, Vilas Hall, University Ave., Madison, WI 53706
Badger Herald	608-257-4712, 638 State St., Madison, WI 53703
Minneapolis Tribune	612-372-4447, 425 Portland Ave., Minneapolis, MN 55488
Chicago Tribune	312-222-4293, 435 N. Michigan Ave., Chicago, IL 60611
USA Today	800-368-3024, 1000 Wilson Blvd., Arlington, VA 22209

Wire Services

UPI (Madison)	800-362-8346, 608-251-2686, P.O. Box 1408, Madison, WI 53701
UPI (Milwaukee)	800-242-9147, 744 N. 4th St., Suite #480, Milwaukee, WI 53203
AP (Madison)	608-252-6297, 1901 Fish Hatchery Road, Madison, WI 53713
AP (Milwaukee)	800-242-9022, 414-271-0158, 922 N. 4th St., Milwaukee, WI 53203

Media Information

Media Row: Wisconsin working facilities for press/radio/television are located on the west side of the Wisconsin Fieldhouse, just below the first balcony. Electrical outlets are available at every seat. Telephones must be installed in advance of the season.

Working Media Tickets: All requests for media tickets must be placed 24 hours in advance of the game with the Women's Sports Information Office, 608-263-5502. Tickets will be either mailed or held for pickup at the will-call window at UW Fieldhouse Gate B.

Photographers: Photographers may work from any side of the floor, or end of the court.

Media Services: The Wisconsin sports information staff will provide game programs, pregame notes, half-time and final game statistics, and game play-by-play.

Player Interviews: Media representatives may interview Badger players 10 minutes after each game. Arrangements should be made at game site with Tamara J. Flarup. Players are also available for interviews outside of game appearances. Requests should be made through the Sports Information Office (608-263-5502).

Coach Game Interviews: The opposing coach and Mary Murphy will meet with media representatives 15 minutes after each game. Meeting room will be the Reinke Room, located at the north end of the Fieldhouse. The opposing coach will appear first.

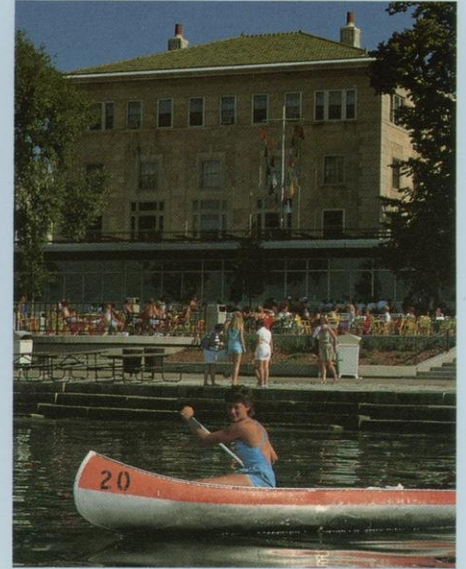

Nestled in a chain of four sparkling lakes, the dominant feature on the Madison skyline is the majestic capitol building, whose 200-foot illuminated white dome is visible for miles both day and night.

UW-Madison has ranked among the top ten universities in the United States in every scholarly reputational study since 1910.

Madison is a clean, vibrant city whose chief businesses are education and government. Located just three driving hours from Chicago, one-and-one-half hours from Milwaukee, and five hours from Minneapolis, Madison is consistently rated as one of the most attractive places to live in the country. In 1978, Madison proudly accepted the designation of All-American City given by the national Municipal League.

The Madison campus is located just one mile from the state capitol on a series of hills overlooking scenic Lake Mendota, the largest of the chain of lakes.

The campus covers over 900 acres—most within two blocks of Lake Mendota. Many of the residence halls have the lake in their backyard, and there are numerous bathing beaches along the Mendota shoreline. In addition, the UW Arboretum, a nature study and hiking area, offers another 1,224 acres to the campus community. Also located near the campus is Picnic Point, a 129-acre, park-like peninsula which extends into Lake Mendota and is used for nature study and recreation. Jogging paths and bike trails extend along the entire campus shoreline of Lake Mendota.



