



LIBRARIES

UNIVERSITY OF WISCONSIN-MADISON

Biennial report of commissioners of public lands of the state of Wisconsin for biennial fiscal term ending June 30, 1926. 1926

Wisconsin. Commissioners of the Public Lands
Madison, Wisconsin: [s.n.], 1926

<https://digital.library.wisc.edu/1711.dl/BSEU7WQLR3KYY8K>

This material may be protected by copyright law (e.g., Title 17, US Code).

For information on re-use, see

<http://digital.library.wisc.edu/1711.dl/Copyright>

The libraries provide public access to a wide range of material, including online exhibits, digitized collections, archival finding aids, our catalog, online articles, and a growing range of materials in many media.

When possible, we provide rights information in catalog records, finding aids, and other metadata that accompanies collections or items. However, it is always the user's obligation to evaluate copyright and rights issues in light of their own use.

62.

BIENNIAL REPORT

OF

Commissioners of Public Lands

OF THE

STATE OF WISCONSIN

For Biennial Fiscal Term Ending June 30, 1926



MADISON, WISCONSIN

1926

STATE HISTORICAL SOCIETY
OF WISCONSIN
MADISON, WIS.

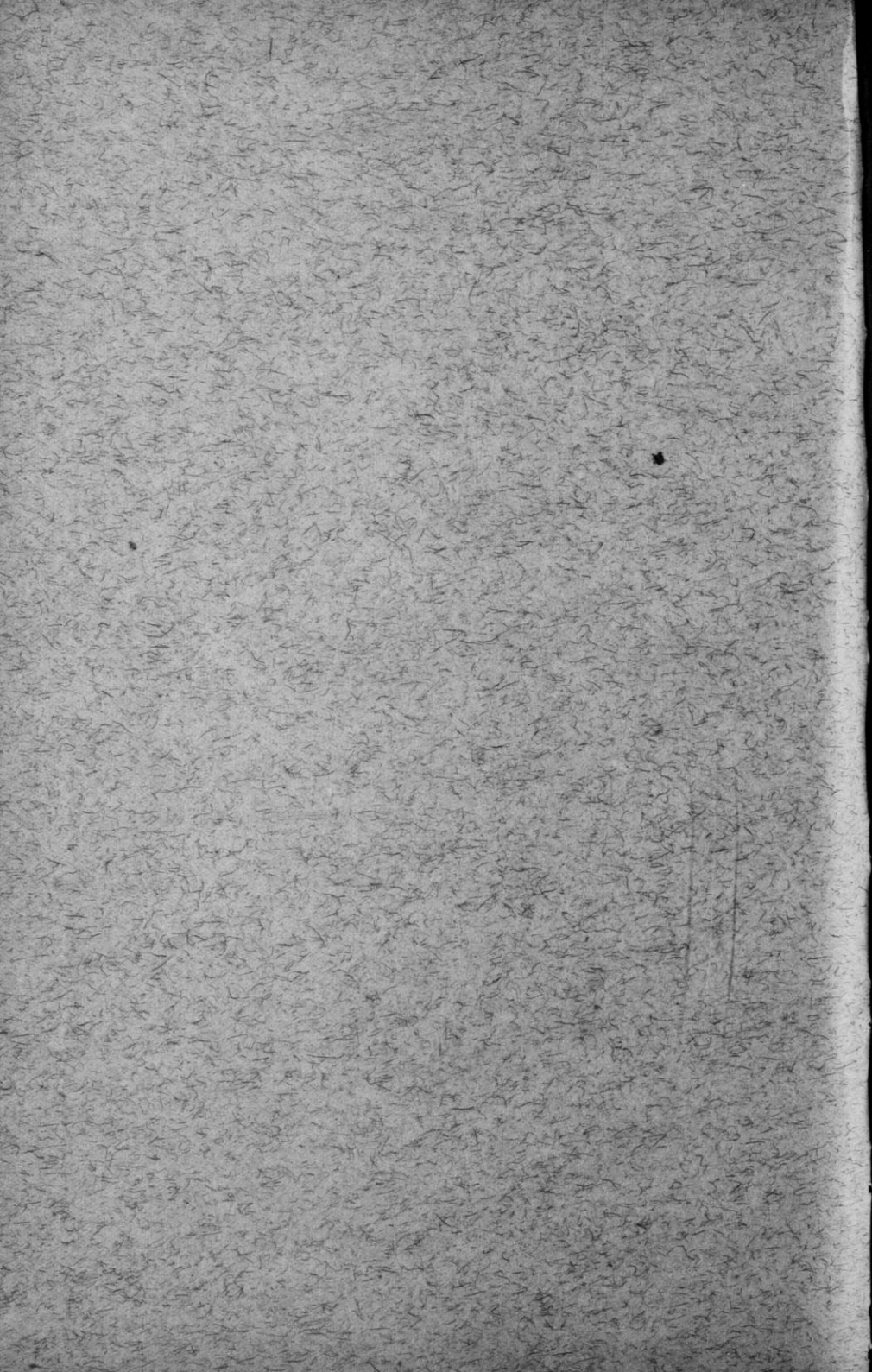

BIENNIAL REPORT
OF
Commissioners of Public Lands
OF THE
STATE OF WISCONSIN

For Biennial Fiscal Term Ending June 30, 1926



MADISON, WISCONSIN
1926

COMMISSIONERS OF PUBLIC LANDS

(Const. Wis. Article X, Section 7.)

FRED R. ZIMMERMAN-----Secretary of State
SOLOMON LEVITAN-----State Treasurer
HERMAN L. EKERN-----Attorney General

CLERICAL FORCE

MATT LAMPERT-----Chief Clerk
LILLIAN BRACKENWAGEN-----Stenographer
TESTER H. BAKKEN-----Clerk

BIENNIAL REPORT
OF
Commissioner of the Public Lands
OF THE
STATE OF WISCONSIN

For Biennial Fiscal Term Ending June 30, 1926

Madison, Wisconsin, November 26, 1926.

HONORABLE JOHN J. BLAINE,
Governor of Wisconsin.

Sir:—We have the honor to submit in compliance with law, our biennial report of the transactions of this department, for the two years ending June 30, 1926.

The policy of withholding state lands from sale, adopted in 1913, has been continued to the present. An exception was made in a case where the lands were needed for a storage reservoir at the headwaters of the Flambeau River. About 1040 acres of swamp and overflowed lands in Iron County were offered for sale on December 18, 1925, after having been reappraised and advertised pursuant to law. The timber was sold for \$8,348.00, and the right to overflow these lands was sold for \$8,690.24.

This grant was subject to reservations provided for in Paragraph 6, Section 1, of said Chapter 452 of the laws of Wisconsin for the year 1911.

Account of this sale with others will be found in Exhibit G-2, herewith. Other sales were only such as directed by legislature, to perfect titles and establish titles and escheated lands.

Section 24.39, Wisconsin Statutes, created by Chapter 454, Laws of Wisconsin for 1917, empowers the Commissioners to lease parcels of the public lands and to sell timber thereon that has been damaged by fire or wind. Under that section a few leases have been made for hay and pasture meadows.

4 REPORT OF COMMISSIONERS OF THE PUBLIC LANDS

In accordance with Chapter 345, Laws of Wisconsin of 1925, there have been prepared approximately 2650 patents relating to the Fox and Wisconsin River Improvement Company's grant, thereby clearing the title on these lands so affected.

On April 18, 1925, the Commissioners of Public Lands being advised that the last United States Land Office in the state of Wisconsin was abolished, made application to the Interior Department, General Land Office, Washington, D. C., for such records which the government has duplicates. Such transfer was authorized by Bill H. R. 10859, 69th Congress, 1st Session, introduced on March 30, 1926, and passed on May 18, 1926.

It will, therefore, be necessary that the legislature at the coming session of 1927, enact a law to provide for receiving and accepting such transcripts, documents, records, field notes, maps, plats and other papers as are directed by Sections 1 and 2, of said Act, to be turned over by the Federal Government to the state of Wisconsin, and that provision be made for the receiving and safe-keeping of these as public records, and for allowing free access to the same by the authorities of the United States.

Exhibits A to I and Appendix 1 to 4 inclusive, herewith, are intended to show in sufficient detail, the transactions of the department for the biennial term.

Respectfully,

FRED R. ZIMMERMAN,
Secretary of State,

SOLOMON LEVITAN,
State Treasurer,

HERMAN L. EKERN,
Attorney General,
Commissioners of the Public Lands.

EXHIBIT A

STATEMENT OF LANDS OF ALL CLASSES HELD BY STATE JUNE 30,
1926, BY COUNTIES

County	School	Swamp	Sundry	Gov. Ref.	Land purchased	Total
Adams	160.00	120.72				280.72
Ashland	160.00	3,686.20		360.00		4,206.20
Barron	40.00	80.00				120.00
Bayfield	80.00	887.88		239.58		1,207.46
Buffalo		550.42				550.42
Burnett	1,080.80	3,359.08		1,174.35		5,614.23
Chippewa		204.24				204.24
Clark	40.00	1,025.80	U. 40.00			1,105.80
Columbia	107.80					107.80
Crawford		26.57				26.57
Dodge		66				66
Door	40.00	37.00				77.00
Douglas	320.00	796.02		*5,442.30	605.47	7,163.79
Dunn	280.00	244.50				524.50
Eau Claire	200.00	294.75	U. 83.73			578.48
Florence		3,498.36		80.00		3,578.36
Forest	1,530.75	33,232.36		326.18	2,659.07	37,748.36
Grant		38.53				38.53
Iron	1,490.15	20,969.67		505.57	7,156.15	30,121.54
Jackson	360.00	1,368.49				1,728.49
Juneau	194.50	50.00				244.50
La Crosse		200.27				200.27
Ladlodge	80.00	1,218.42		40.00		1,338.42
Lincoln	3.00	1,118.42				1,121.42
Marathon		160.00				160.00
Marquette	139.87	4,820.40		447.10		5,407.37
Marquette	60.00	116.51				176.51
Monroe	440.00	160.27				600.27
Oconto		1,360.37				1,360.37
Oneida	1,754.60	30,316.04		2,984.98	36,264.70	71,320.32
Pepin		148.31	U. 36.90			185.21
Pierce	1.10	62.77				63.87
Polk	840.00	385.85		606.00		1,831.85
Price	405.79	18,401.31		1,159.69		19,966.79
Richland		12.00				12.00
Rusk		2,215.87				2,215.87
Sawyer	440.00	11,303.09		1,651.00		13,399.09
Shawano	40.00	279.55				319.55
Taylor	40.00	1,922.54	AC40.00			2,002.54
Trempealeau		239.90				239.90
Vernon		564.49				564.49
Vilas	1,632.25	13,523.55		2,247.81	110,736.35	128,139.96
Washburn	729.80	2,510.98		429.80		3,670.58
Waupaca		40.00				40.00
Wood	80.00	446.06				526.06
Islands						
Sundry						
Counties	32.03			876.02		908.05
Total	12,802.44	162,003.22	200.63	18,570.38	157,421.74	350,998.41

*Includes 4,231.07 acres donated by Nebagamom Lumber Co., for forest reserve.

6 REPORT OF COMMISSIONERS OF THE PUBLIC LANDS

EXHIBIT B

ACRES UNDER CONTRACT JUNE 30, 1926

County	School	University	Normal	Total
Bayfield.....			80.00	80.00
Burnett.....	40.00		627.88	667.88
Chippewa.....			120.00	120.00
Fond du Lac.....			40.00	40.00
Iron.....			80.00	80.00
Jackson.....	160.00			160.00
Juneau.....			40.31	40.31
Kenosha.....	19.74			19.74
Lincoln.....			240.00	240.00
Monroe.....			40.00	40.00
Oconto.....			36.60	36.60
Pepin.....		91.17		91.17
Pierce.....	40.00			40.00
Price.....			1,000.00	1,000.00
Rock.....	.50			.50
Sauk.....	40.00			40.00
Sawyer.....			82.99	82.99
Washburn.....			120.00	120.00
	300.24	91.17	2,507.78	2,899.19

EXHIBIT C

RECEIPTS TO VARIOUS FUNDS ON LAND CONTRACTS FROM JUNE 30, 1924, TO JULY 1, 1926, BY COUNTIES

County	School	Normal Fund
Adams.....	\$41.00	
Burnett.....		\$754.00
Iron.....		97.00
Lincoln.....		132.60
Polk.....		156.00
Price.....		275.00
Sawyer.....		25.00
	\$41.00	\$1,439.60

EXHIBIT D

STATEMENT OF LOANS ON RACINE LOTS FOR THE TERMS ENDED JUNE 30, 1926, COMPARED WITH SAME FOR THE TERMS ENDED JUNE 30, 1924

County	Fund	Balance July 1, 1925	Balance July 1, 1926	
Racine City.....	School.....	\$297.80	*\$297.80	Unsecured and worthless

*No interest paid on this claim for more than 40 years.

EXHIBIT E

LOANS TO SCHOOL DISTRICTS DURING THE YEARS ENDED JUNE 30, 1925, AND JUNE 30, 1926, BY COUNTIES

Date of Loan	District	Amount of Loan	Fund
Adams County			
Oct. 28, 1925	Preston, Adams, Richfield and Lincoln Jt. 8	\$1,000.00	School
May 29, 1926	New Chester and Jackson Jt. 9	3,400.00	School
		\$4,400.00	
Ashland County			
Jan. 9, 1925	Jacobs, Dist. 2	\$6,000.00	School
Aug. 5, 1925	Gordon, Dist. 1	5,000.00	Normal
Aug. 15, 1925	Morse, Dist. 3	2,000.00	Agri. Col.
		\$13,000.00	
Barron County			
July 9, 1924	Arland, Dist. 6	\$2,000.00	Normal
Sept. 15, 1924	Barron, Dist. 8	7,000.00	School
Feb. 10, 1925	Turtle Lake, Dist. 3	13,000.00	School
Oct. 3, 1925	Turtle Lake, Dist. 5	1,000.00	School
Oct. 19, 1925	Prairie Farm, Dist. 4	6,000.00	School
June 17, 1926	Almena, Dist. 1	10,000.00	School
		\$39,000.00	
Bayfield County			
Aug. 7, 1924	Orienta, Dist. 4	\$3,000.00	School
Oct. 13, 1924	Barnes, Dist. 1	1,000.00	School
Oct. 25, 1924	Eileen, Dist. 1	5,500.00	School
April 22, 1925	Orienta, Dist. 1	4,000.00	University
Aug. 11, 1925	Keystone & Mason Jt. 1	15,000.00	Normal
		\$28,500.00	
Brown County			
July 9, 1924	Preble, Dist. 2	\$10,000.00	Normal
Aug. 2, 1924	De Pere, Eaton, Glenmore and New Denmark, Jt. 4	8,000.00	School
Sept. 6, 1924	Hobart, Dist. 6	4,000.00	School
June 24, 1925	Lawrence, Dist. 6	6,000.00	Normal
Aug. 22, 1925	Allouez, Dist. 1	30,000.00	School
		\$58,000.00	
Buffalo County			
July 29, 1924	Modena and Gilmanton, Jt. 1	\$14,000.00	School
July 22, 1925	Gilmanton, Alma and Modena, Jt. 3	6,500.00	Normal
		\$20,500.00	
Burnett County			
Jan. 9, 1925	Webb Lake, Dist. 1	\$1,000.00	School

8 REPORT OF COMMISSIONERS OF THE PUBLIC LANDS

EXHIBIT E—Continued

LOANS TO SCHOOL DISTRICTS DURING THE YEARS ENDED JUNE 30, 1925, AND JUNE 30, 1926, BY COUNTIES

Date of Loan	District	Amount of Loan	Fund
Calumet County			
July 1, 1925	Rantoul, Dist. 5	\$7,000.00	Normal
July 18, 1925	Rantoul & Charlestown, Jt. 2	8,000.00	Normal
Aug. 4, 1925	Woodville, Rantoul & Vil. Hilbert Jt. 4	25,000.00	Normal
Aug. 20, 1925	Rantoul & Charlestown, Jt. 4	6,000.00	Normal
		\$46,000.00	
Chippewa County			
Sept. 6, 1924	Anson, Dist. 7	\$1,000.00	School
March 4, 1925	Edson, Dist. 16	1,200.00	School
		\$2,200.00	
Clark County			
Sept. 6, 1924	Butler & Mead, Jt. 4	\$2,500.00	School
Nov. 27, 1924	Butler, Dist. 3	4,000.00	School
April 19, 1926	Worden, Dist. 5	3,000.00	School
		\$9,500.00	
Crawford County			
July 27, 1925	Seneca, Dist. 17	\$4,000.00	Normal
Feb. 25, 1926	Haney & Scott, Jt. 1	1,000.00	Normal
		\$5,000.00	
Dane County			
July 5, 1924	Blooming Grove, Dist. 3	\$3,000.00	Normal
July 10, 1924	Westport, & Village Waunakee	4,500.00	Normal
July 22, 1924	Blue Mounds, & Brigham Iowa Co. Jt. 17	4,500.00	Normal
Aug. 21, 1924	Montrose, Exeter & Vil. Belleville Jt. 4	10,000.00	School
Mar. 20, 1925	Medina & Vil. Marshall Jt. Graded 2	25,000.00	School
June 13, 1925	Madison, Dist. 7	40,000.00	Normal
June 23, 1925	Blooming Grove, Dist. 10	20,000.00	Ag. Coll.
July 18, 1925	Montrose and Vernon, Jt. 7	6,000.00	Normal
July 27, 1925	Marshall, Town and Village Jt. 2	25,000.00	Normal
July 30, 1925	Windsor & Vil. De Forest U. H.	15,000.00	Normal
Aug. 29, 1925	Cross Plains, Dist. 4	4,000.00	School
Oct. 3, 1925	Blooming Grove, Dist. 14	2,000.00	School
Dec. 23, 1925	Madison & Burke, Jt. 1	3,600.00	School
		\$162,600.00	
Dodge County			
July 22, 1924	Burnett, Dist. 3	\$25,000.00	Normal
May 4, 1925	Burnett, Dist. 1	4,500.00	School
Sept. 8, 1925	City Mayville & Williamstown, J. F. H. S.	25,000.00	Normal
		\$54,500.00	
Door County			
July 27, 1925	Brussels, Dist. 2	\$13,600.00	University
July 25, 1925	Union, Dist. 2	8,500.00	Normal
Aug. 3, 1925	Forestville, Dist. 2	4,000.00	Normal
		\$26,100.00	

REPORT OF COMMISSIONERS OF THE PUBLIC LANDS 9

EXHIBIT E—Continued

LOANS TO SCHOOL DISTRICTS DURING THE YEARS ENDED JUNE 30, 1925, AND JUNE 30, 1926, BY COUNTIES

Date of Loan	District	Amount of Loan	Fund
Douglas County			
Oct. 13, 1924	Summit, Dist. 1	\$15,000.00	School
Sept. 22, 1925	Maple, Dist. 2	4,500.00	School
Oct. 8, 1925	Parkland, Dist. 2	16,000.00	School
Nov. 3, 1925	Lakeside, Dist. 1	7,000.00	School
		\$42,500.00	
Dunn County			
Aug. 8, 1924	Tainter & Colfax, Jt. 7	\$5,000.00	School
Aug. 20, 1924	Weston & Lucas Jt. 7	500.00	School
Sept. 6, 1924	Grant, Dist. 2	1,300.00	School
March 4, 1925	New Haven, Dist. 3	2,500.00	School
May 4, 1925	Sheridan, Dist. 4	1,000.00	University
May 21, 1925	Hay River, Dist. 2	3,000.00	School
Sept. 26, 1925	Stanton, Dist. 1	1,500.00	School
Sept. 9, 1925	New Haven, Dist. 4	6,000.00	School
Jan. 21, 1926	Hay River, Dist. 2	1,200.00	School
Jan. 1, 1926	Peru, Dist. 3	4,500.00	School
April 26, 1926	New Haven, Dist. 7	3,000.00	School
June 14, 1926	Tainter & Otter Creek, Jt. 6	5,000.00	School
June 28, 1926	New Haven, Dist. 4	4,200.00	School
		\$38,700.00	
Eau Claire County			
Aug. 20, 1924	Ludington, Dist. 1	\$5,000.00	School
Oct. 3, 1925	Union, Dist. 5	1,000.00	School
		\$6,000.00	
Florence County			
Sept. 25, 1924	Commonwealth, Dist. 1	\$5,000.00	School
Oct. 4, 1924	Aurora, Dist. 5	4,500.00	School
		\$9,500.00	
Fond du Lac County			
Sept. 19, 1924	Fond du Lac, Dist. 4	\$6,000.00	School
Feb. 5, 1926	Rosendale, Springvale, Lamartine and Vil. Rosendale U. F. H.	25,000.00	School
		\$31,000.00	
Forest County			
Aug. 7, 1924	Nashville, Dist. 1	\$5,000.00	School
Aug. 13, 1924	Alvin, Dist. 1	6,000.00	School
Aug. 20, 1924	Hiles, Dist. 1	12,000.00	School
Aug. 12, 1925	Newald, Dist. 2	5,000.00	Normal
Jan. 21, 1926	Blackwell, Dist. 1	10,000.00	School
		\$38,000.00	
Grant County			
Oct. 13, 1924	Harrison, Dist. 6	\$2,500.00	School
June 16, 1925	Little Grant, Dist. 4	4,000.00	Normal
Sept. 18, 1925	Mount Ida, Dist. 4	500.00	Normal
Sept. 22, 1925	Bloomington & Beetown, Jt. 1	4,500.00	School
Mar. 23, 1926	Fennimore, Dist. 1	3,000.00	School
		\$14,500.00	

10 REPORT OF COMMISSIONERS OF THE PUBLIC LANDS

EXHIBIT E—Continued

LOANS TO SCHOOL DISTRICTS DURING THE YEARS ENDED JUNE 30, 1925, AND JUNE 30, 1926, BY COUNTIES

Date of Loan	District	Amount of Loan	Fund
Green County			
Dec. 31, 1924	Sylvester and Mt. Pleasant, Jt. 4.-----	\$3,000.00	School
Iowa County			
Aug. 8, 1924	Brigham, Dist. 12.-----	\$5,000.00	School
Sept. 6, 1924	Clyde & Wyoming, Jt. 1.-----	3,000.00	School
Oct. 31, 1924	Clyde, Dist. 2.-----	2,000.00	School
Feb. 10, 1925	Mifflin and Rewey, Vil. Jt. 4.-----	23,800.00	School
		\$33,800.00	
Jackson County			
July 22, 1924	Springfield and Franklin, Jt. 7.-----	\$3,500.00	Normal
Aug. 15, 1924	Alena, Garden Valley, and Vil. Alma Center, Jt. 1.-----	6,600.00	School
Feb. 25, 1925	Northfield and Curran, Jt. 4.-----	5,000.00	School
Jan. 21, 1926	Albion, and City Blk. River Falls, Jt. 1.-----	30,000.00	School
Jan. 28, 1926	Northfield, Dist. 3.-----	6,300.00	School
April 14, 1926	Komensky, Dist. 5.-----	2,700.00	School
		\$54,100.00	
Jefferson County			
Sept. 22, 1925	Koshkonong and City Fort Atkinson, Jt. 6.-----	\$12,000.00	School
Juneau County			
July 22, 1924	Lisbon, Clearfield and City New Lisbon, Jt. 1.-----	\$20,000.00	Normal
Aug. 2, 1924	Wonewoc, and Woodard, Sauk County, Jt. 10.-----	6,000.00	School
July 14, 1925	Kildare and Vil. Lyndon Station, Jt. 9.-----	3,500.00	Normal
		\$29,500.00	
Kenosha County			
Sept. 19, 1924	Somers, Dist. 2.-----	\$10,000.00	School
Jan. 9, 1925	Pleasant Prairie, Dist. 1.-----	4,500.00	School
July 8, 1925	Somers, Dist. 1.-----	15,000.00	Normal
Sept. 8, 1925	Bristol, Dist. 5.-----	15,000.00	School
Mar. 19, 1926	Somers, Dist. 11.-----	10,500.00	School
April 21, 1926	Pleasant Prairie, Dist. 5.-----	15,000.00	School
		\$70,000.00	
La Crosse County			
July 5, 1924	Hamilton and Vil. West Salem, Jt. 6.-----	\$10,000.00	Normal
July 24, 1924	Farmington, Dist. 8.-----	2,500.00	School
Dec. 22, 1924	Campbell and Onalaska, Jt. 3.-----	9,000.00	School
Feb. 10, 1925	Bangor, Dist. 3.-----	8,500.00	School
Aug. 15, 1925	Campbell and Onalaska, Jt. 5.-----	6,900.00	Normal
		\$36,900.00	
La Fayette County			
July 1, 1925	New Diggings, Dist. 3.-----	\$4,000.00	Normal

REPORT OF COMMISSIONERS OF THE PUBLIC LANDS 11

EXHIBIT E—Continued

LOANS TO SCHOOL DISTRICTS DURING THE YEARS ENDED JUNE 30, 1925, AND JUNE 30, 1926, BY COUNTIES

Date of Loan	District	Amount of Loan	Fund
Langlade County			
June 23, 1925	Rolling, Dist. 1.....	\$4,000.00	Normal
June 25, 1925	Ackley, Dist. 1.....	5,000.00	Normal
Aug. 11, 1925	Polar, Dist. 4.....	5,000.00	Normal
Aug. 25, 1925	Ackley, Dist. 2.....	4,000.00	Normal
Sept. 8, 1925	Polar, Dist. 6.....	1,000.00	Normal
Oct. 19, 1925	Antigo, Dist. 2.....	4,000.00	School
Jan. 22, 1926	Ackley, Dist. 1.....	1,800.00	School
Feb. 18, 1926	Polar, Dist. 3.....	400.00	Ag. Coll.
		\$25,200.00	
Lincoln County			
Oct. 19, 1925	Bradley, Dist. 1.....	\$30,000.00	School
Nov. 9, 1925	Pine River, Dist. 8.....	4,500.00	School
		\$34,500.00	
Manitowoc County			
July 22, 1924	Cato and Rockland, Jt. 9.....	\$8,500.00	Normal
Marathon County			
July 23, 1924	Mosinee, Dist. 3.....	\$4,000.00	Normal
Aug. 2, 1924	Green Valley, Dist. 6.....	4,000.00	School
Sept. 6, 1924	Bevent, Dist. 9.....	3,000.00	School
Oct. 13, 1924	Mc Millan, Dist. 8.....	4,000.00	School
Oct. 13, 1924	Mc Millan, Dist. 7.....	4,000.00	School
Oct. 13, 1924	Texas, Dist. 3.....	5,000.00	School
Dec. 20, 1924	Mosinee, Dist. 3.....	1,000.00	School
Dec. 26, 1924	Holton, Dist. 2.....	2,000.00	School
Dec. 31, 1924	Mc Millan, Dist. 7.....	800.00	School
March 4, 1925	Plover and Norrie, Jt. 4.....	5,000.00	School
March 10, 1925	Mc Millan, Dist. 8.....	800.00	School
Aug. 3, 1925	Kronenwetter and Weston, Jt. 4.....	5,000.00	Normal
Sept. 8, 1925	Kronenwetter, Dist. 5.....	4,000.00	School
Sept. 25, 1925	Spencer, Dist. 3.....	2,000.00	School
Oct. 22, 1925	Cassel and Vil. Edgar, Jt. 6.....	7,000.00	School
		\$51,600.00	
Marinette County			
July 22, 1924	Coleman Village, Dist. 1.....	\$15,000.00	University
July 22, 1924	Stephenson & Vil. Crivitz, Jt. 1.....	25,000.00	Normal
Aug. 5, 1924	Stephenson & Vil. Crivitz, High.....	25,000.00	School
Sept. 25, 1924	Potterfield, Dist. 9.....	4,000.00	School
Dec. 20, 1924	Beaver, Dist. 7.....	2,500.00	School
		\$71,500.00	
Marquette County			
Aug. 23, 1924	Moundville, Dist. 1.....	\$4,000.00	School

12 REPORT OF COMMISSIONERS OF THE PUBLIC LANDS

EXHIBIT E—Continued

LOANS TO SCHOOL DISTRICTS DURING THE YEARS ENDED JUNE 30, 1925, AND JUNE 30, 1926, BY COUNTIES

Date of Loan	District	Amount of Loan	Fund
Milwaukee County			
July 23, 1924	Brookfield, New Berlin, Greenfield and Wauwatosa, Jt. 9	\$10,000.00	Normal
July 23, 1924	Whitefish Bay, Village Dist. 1	10,000.00	Normal
Sept. 6, 1924	Lake, Dist. 5	22,300.00	School
Oct. 13, 1924	Granville & Wauwatosa, Jt. 14	12,000.00	School
Jan. 9, 1925	Greenfield, Dist. 18	11,000.00	School
Sept. 19, 1925	Lake, Dist. 7	10,000.00	School
Nov. 17, 1925	Greenfield, Dist. 11	30,000.00	School
Jan. 21, 1926	Granville, Dist. 3	3,900.00	School
Jan. 22, 1926	Wauwatosa, Greenfield, (Brookfield and New Berlin, Waukesha Co., Jt. 9)	3,500.00	School
Jan. 22, 1926	Wauwatosa, Greenfield, (Brookfield and New Berlin, Waukesha Co., Jt. 9)	15,000.00	School
		\$127,700.00	
Monroe County			
Mar. 19, 1926	Portland, Jefferson and Vil. Cashton, Jt. 1	\$37,000.00	School
Oconto County			
Aug. 13, 1924	Doty and Townsend, Jt. 7	\$4,800.00	School
Sept. 21, 1925	Townsend, Dist. 2	5,000.00	School
June 19, 1926	Spruce & Brazeau, Jt. 6	2,300.00	School
		\$12,100.00	
Oneida County			
Feb. 10, 1925	Woodruff, Dist. 1	\$13,500.00	School
Outagamie County			
Feb. 10, 1925	Seymour and Oneida, Jt. 8	\$8,000.00	School
Mar. 25, 1925	Kaukauna and Wrightstown, Jt. 7	7,000.00	School
July 17, 1925	Maple Creek and Liberty, Jt. 2	7,000.00	Normal
Aug. 3, 1925	Deer Creek, Dist. 3	3,500.00	Normal
Nov. 18, 1925	Maple Creek, Dist. 5	4,000.00	School
		\$29,500.00	
Ozaukee County			
Oct. 24, 1924	Grafton, Town and Vil. Saukville, Jt. 1	\$20,000.00	School
Oct. 24, 1924	Grafton, Town and Vil. Saukville, Jt. 1	4,000.00	School
		\$24,000.00	
Pepin County			
Mar. 10, 1925	Pepin, Dist. 4	\$10,000.00	School
Jan. 21, 1926	Durand, Town and City, Jt. 3	25,000.00	School
		\$35,000.00	
Pierce County			
Aug. 5, 1924	Isabell, Hartland & Bay City, Jt. 1	\$1,000.00	Normal

EXHIBIT E—Continued

LOANS TO SCHOOL DISTRICTS DURING THE YEARS ENDED JUNE 30, 1925, AND JUNE 30, 1926, BY COUNTIES

Date of Loan	District	Amount of Loan	Fund
Polk County			
Aug. 20, 1924	Georgetown, Johnstown & Apple River, Jt. 1	\$2,000.00	School
Sept. 6, 1924	Beaver and Apple River, Jt. 1	4,600.00	School
Sept. 4, 1924	Clam Falls, Dist. 2	2,700.00	School
Sept. 19, 1924	Lincoln, Alden, and Garfield, Jt. 1	5,000.00	School
Sept. 25, 1924	Centuria Vil., St. Croix Falls, Balsam Lake, and Eureka, Jt. 3	25,000.00	School
April 7, 1925	Farmington, Dist. 5	2,100.00	School
June 23, 1925	Apple River, and Balsam Lake, Jt. 2	6,500.00	Normal
Aug. 29, 1925	Milwaukee, Dist. 4	1,000.00	School
Aug. 29, 1925	Clayton, Dist. 5	800.00	School
Nov. 24, 1925	Clear Lake, Dist. 5	6,000.00	School
Jan. 21, 1926	St. Croix Falls, Balsam Lake, Eureka, and Vil. Centuria, Jt. 3	3,931.00	School
Feb. 10, 1926	Lincoln, Dist. 3	7,000.00	School
June 18, 1926	Bone Lake, Dist. 3	6,500.00	School
June 26, 1926	Bone Lake, Dist. 1	1,800.00	School
		\$74,931.00	
Portage County			
May 4, 1925	Dewey, Dist. 6	\$3,500.00	School
Price County			
Sept. 21, 1925	Ogema, Dist. 4	\$3,000.00	School
Racine County			
Aug. 15, 1924	Yorkville and Vil. Union Grove, Jt. 1	\$5,000.00	School
June 23, 1925	Norway, Dist. 1	10,000.00	Ag. Col.
June 4, 1926	Mt. Pleasant, Dist. 2	20,000.00	School
June 12, 1926	Vil. Sturtevant and Town Mt. Pleasant, Jt. Dist. 4	45,000.00	School
		\$80,000.00	
Richland County			
May 4, 1925	Orion, Dist. 7	\$5,000.00	University
Rock County			
Feb. 10, 1925	Bradford & Darien, Walworth Co., Jt. 1	\$4,000.00	School
July 6, 1925	Fulton and City Edgerton, Jt. 8	4,000.00	Normal
		\$8,000.00	
Rusk County			
Oct. 25, 1924	True and Lawrence, Jt. 3	\$3,000.00	School
May 4, 1925	Willard, Dist. 1	4,800.00	School
July 8, 1925	Big Falls and Dewey, Jt. 9	2,000.00	Normal
Aug. 12, 1925	Big Bend, Dist. 6	4,000.00	Normal
Sept. 18, 1925	Stubbs, Dist. 5	5,000.00	School
Nov. 17, 1925	Flambeau and Hubbard, Jt. 4	2,000.00	School
		\$20,800.00	

14 REPORT OF COMMISSIONERS OF THE PUBLIC LANDS

EXHIBIT E—Continued

LOANS TO SCHOOL DISTRICTS DURING THE YEARS ENDED JUNE 30, 1925, AND JUNE 30, 1926, BY COUNTIES

Date of Loan	District	Amount of Loan	Fund
St. Croix County			
Aug. 2, 1924	Emerald, Dist. 5.....	\$1,500.00	Normal
Aug. 5, 1924	Star Prairie, Dist. 6.....	6,300.00	School
Sept. 6, 1924	Hammond, Town and Vil. Jt. 1.....	3,728.58	School
Sept. 6, 1924	Hudson, Dist. 1.....	5,000.00	School
Dec. 5, 1924	Eau Galle, Dist. 3.....	4,000.00	School
Dec. 20, 1924	Hammond and Baldwin, Jt. 1.....	1,800.00	School
April 13, 1925	Warren, Dist. 1.....	10,000.00	School
July 24, 1925	Hammond, Dist. 8.....	2,600.00	Normal
Aug. 6, 1925	Warren, U. F. H.....	10,000.00	Normal
		\$44,928.58	
Sauk County			
July 24, 1924	Troy and Spring Green, Jt. 5.....	\$2,000.00	School
Sept. 6, 1924	Washington, Dist. 6.....	6,000.00	School
		\$8,000.00	
Sawyer County			
Aug. 15, 1924	Hayward.....	\$17,000.00	School
Shawano County			
Mar. 10, 1925	Aniwa, Dist. 1.....	\$8,000.00	School
April 13, 1925	Pella and Herman, Jt. 1.....	5,500.00	School
Jan. 21, 1926	Maple Grove & Pittsfield, Brown Co., Jt. 6.....	8,000.00	School
Mar. 19, 1926	Wittenberg, Town and Vil. Jt. 3.....	12,500.00	School
		\$34,000.00	
Sheboygan County			
Sept. 6, 1924	Holland and Vil. Oostburg, Jt. 14.....	\$4,800.00	School
Feb. 19, 1926	Rhine, Greenbush and Plymouth, Jt. 11.....	8,000.00	School
		\$12,800.00	
Taylor County			
Dec. 31, 1924	Chelsea, Dist. 2.....	\$6,000.00	School
Jan. 21, 1926	Rib Lake, Dist. 2.....	8,000.00	School
		\$14,000.00	
Trempealeau County			
July 5, 1924	Preston and Vil. Blair, Jt. 1.....	\$25,000.00	Normal
Jan. 9, 1925	Pigeon, Dist. 1.....	12,000.00	School
Mar. 4, 1925	Pigeon, Dist. 5.....	1,500.00	School
Sept. 26, 1925	Preston and Vil. Blair, Jt. 1.....	19,500.00	School
April 10, 1926	Hale, Dist. 5.....	9,000.00	School
		\$67,000.00	

REPORT OF COMMISSIONERS OF THE PUBLIC LANDS 15

EXHIBIT E—Continued

LOANS TO SCHOOL DISTRICTS DURING THE YEARS ENDED JUNE 30, 1925, AND JUNE 30, 1926, BY COUNTIES

Date of Loan	District	Amount of Loan	Fund
Vernon County			
Aug. 13, 1924	Greenwood, Dist. 6	\$6,000.00	School
Aug. 28, 1925	Forest and Whitestown, Jt. 4	7,000.00	School
Sept. 28, 1925	Coon, Dist. 4	1,400.00	School
Feb. 3, 1926	Liberty and Kickapoo, Jt. 4	3,000.00	School
June 3, 1926	Jefferson, Dist. 10	5,000.00	School
		\$22,400.00	
Vilas County			
Aug. 2, 1924	Conover, Dist. 1	\$3,000.00	University
Dec. 20, 1924	Farmington, Dist. 1	3,000.00	School
Dec. 20, 1924	Washington, Dist. 1	6,000.00	School
Oct. 26, 1925	Washington, Dist. 1	4,000.00	School
Oct. 27, 1925	Arbor Vitae, Dist. 2	7,000.00	School
		\$23,000.00	
Washburn County			
Aug. 6, 1924	Trego, Dist. 4	\$2,000.00	School
Aug. 31, 1924	Shell Lake, Bashaw, Barronnette and Beaver Brook, Jt. 1	2,500.00	School
		\$4,500.00	
Washington County			
Aug. 5, 1924	Schlinger Vil., Dist.	\$8,000.00	Normal
Oct. 4, 1924	Kewaskum, Town and Vil. Jt. 5	25,000.00	School
		\$33,000.00	
Waukesha County			
July 9, 1924	Genesee, Dist. 14	\$2,300.00	Normal
Aug. 7, 1924	Brookfield, Menomonie and Vil. New Butler, Jt. 10	3,000.00	School
Aug. 8, 1924	Waukesha, Dist. 9	3,500.00	School
Mar. 15, 1925	Muskego and New Berlin, Jt. 1	15,000.00	School
Aug. 19, 1925	Merton and Oconomowoc, Jt. 4	14,000.00	Normal
Sept. 18, 1925	Muskego, Dist. 2	16,950.00	School
April 21, 1926	Muskego, and New Berlin, Jt. Dist. 3	7,500.00	School
June 10, 1926	Menomonie & Lisbon, Jt. Dist. 6	15,000.00	School
		\$77,250.00	
Waupaca County			
Mar. 20, 1925	Larrabee, Dist. 4	\$7,500.00	School
June 21, 1926	Dupont, Vil. Marion, Shawano and Grant, Jt. 3	50,000.00	School
		\$57,500.00	
Waushara County			
Jan. 9, 1925	Richford, Dist. 1	\$3,000.00	School
Jan. 28, 1926	Marion and Dakota, Jt. 6	3,000.00	School
		\$6,000.00	

16 REPORT OF COMMISSIONERS OF THE PUBLIC LANDS

EXHIBIT E—Continued

LOANS TO SCHOOL DISTRICTS DURING THE YEARS ENDED JUNE 30, 1925, AND JUNE 30, 1926, BY COUNTIES

Date of Loan	District	Amount of Loan	Fund
Winnebago County			
Dec. 31, 1924	Nekimi and Utica, Jt. 6	\$5,500.00	School
Wood County			
July 23, 1924	Dexter, Dist. 3	\$1,500.00	Normal
Sept. 6, 1924	Auburndale, Dist. 4	2,000.00	School
July 1, 1925	Milladore, Dist. 6	4,500.00	Normal
Feb. 3, 1926	Cranmoor, Dist. 10	5,000.00	School
April 9, 1926	Milladore & Sherry, (Eau Pleine and Carson, Portage Co., Jt. 2)	23,000.00	School
		\$36,000.00	

RECAPITULATION

Total School Fund	\$1,445,709.58
Total Normal Fund	507,300.00
Total University Fund	41,600.00
Total Agricultural College Fund	32,400.00
	\$2,027,009.58

EXHIBIT F

DUES OUTSTANDING ON LAND SALES

Counties	1925 School	1926 School	1925 Normal	1926 Normal	1925 Univ.	1926 Univ.
Bayfield			\$418.00	\$418.00		
Burnett			2,563.00	2,160.00		
Chippewa			476.00	476.00		
Fond du Lac			265.00	265.00		
Iron			88.00	88.00		
Jackson	\$180.00	\$180.00				
Juneau			170.00	170.00		
Kenosha	181.00	181.00				
Lincoln			504.00	351.00		
Monroe			119.00	119.00		
Oconto			85.00	85.00		
Pepin					\$239.00	\$239.00
Pierce					50.00	50.00
Polk			156.00			
Price			2,301.00	2,301.00		
Rock	48.00	48.00				
Sauk	37.00	37.00				
Sawyer			531.00	506.00		
Washburn			496.00	496.00		
Total	\$446.00	\$446.00	\$8,172.00	\$7,435.00	\$289.00	\$289.00

EXHIBIT G-1

CONSOLIDATED STATEMENT OF RECEIPTS, RECEIVED FROM ALL
SOURCES AND CREDITED TO VARIOUS FUNDS DURING
FISCAL YEAR JULY 1, 1924, TO JUNE 30, 1925

Funds and Sources of Receipts	Principal	Income	Total
SCHOOL FUND:			
From land sales.....	\$10,122.22	-----	\$10,122.22
Dues paid on certificates.....	41.00	-----	41.00
Paid on school district loans.....	572,028.68	-----	572,028.68
Paid on municipal loans.....	14,678.08	-----	14,678.08
Interest and rents.....	-----	\$191,694.90	191,694.90
Interest on municipal loans.....	-----	5,022.51	5,022.51
NORMAL FUND:			
From land sales.....	23.40	-----	23.40
Dues paid on certificates.....	626.00	-----	626.00
Paid on school district loans.....	190,450.29	-----	190,450.29
Paid on municipal loans.....	38,405.38	-----	38,405.38
Interest, rents and contracts.....	-----	69,745.05	69,745.05
Interest on municipal loans.....	-----	9,550.25	9,550.25
UNIVERSITY FUND:			
Paid on school district loans.....	20,339.00	-----	20,339.00
Paid on municipal loans.....	3,833.33	-----	3,833.33
Interest on school loans.....	-----	7,303.49	7,303.49
Interest on municipal loans.....	-----	798.68	798.68
AGRICULTURAL COLLEGE FUND:			
Paid on school district loans.....	24,055.74	-----	24,055.74
Paid on municipal loans.....	8,509.45	-----	8,509.45
Interest on school loans.....	-----	8,452.50	8,452.50
Interest on municipal loans.....	-----	3,740.61	3,740.61
GENERAL FUND:			
From land sales.....	2,280.00	-----	2,280.00
Sale of timber and trespass.....	5,154.54	-----	5,154.54
Penalties, interest and rents.....	2,098.98	-----	2,098.98
GOVERNMENT REFORESTATION:			
Dues paid on certificates.....	98.00	-----	98.00
Interest and Rents.....	-----	.50	.50
Sale of timber.....	50.00	-----	50.00
DUES ON PATENTS, certificate of transfer, field notes and tracings from government plats.....		397.25	397.25
Total for year.....	\$892,794.09	\$296,705.74	\$1,189,499.83

18 REPORT OF COMMISSIONERS OF THE PUBLIC LANDS

EXHIBIT G—2

CONSOLIDATED STATEMENT OF RECEIPTS, RECEIVED FROM ALL
SOURCES AND CREDITED TO VARIOUS FUNDS DURING
FISCAL YEAR JULY 1, 1925, TO JUNE 30, 1926

Funds and Sources of Receipts	Principal	Income	Total
SCHOOL FUND:			
From land sales.....	\$2,546.38	-----	\$2,546.38
Paid on school district loans.....	619,029.14	-----	619,029.14
Paid on municipal loans.....	16,154.74	-----	16,154.74
Interest and rents.....	-----	\$198,968.56	198,968.56
Interest on municipal loans.....	-----	6,875.50	6,875.50
NORMAL FUND:			
Dues paid on certificates.....	716.60	-----	716.60
Paid on school district loans.....	199,033.50	-----	199,033.50
Paid on municipal loans.....	31,295.37	-----	31,295.37
Interest and rents.....	-----	75,669.51	75,669.51
Interest on municipal loans.....	-----	8,088.30	8,088.30
UNIVERSITY FUND			
Paid on school district loans.....	19,432.95	-----	19,432.95
Paid on municipal loans.....	4,333.33	-----	4,333.33
Interest on school loans.....	-----	7,955.78	7,955.78
Interest on municipal loans.....	-----	649.26	649.26
AGRICULTURAL COLLEGE FUND:			
Paid on school district loans.....	24,381.73	-----	24,381.73
Paid on municipal loans.....	7,979.45	-----	7,979.45
Interest and rents.....	-----	8,461.37	8,461.37
Interest paid on municipal loans.....	-----	3,399.04	3,399.04
GENERAL FUND:			
Sale of timber and trespass.....	13,401.41	-----	13,401.41
Easement and Right-of-way.....	-----	8,890.24	8,890.24
Penalties, fees and rent.....	-----	1,507.00	1,507.00
GOVERNMENT REFORESTATION:			
Sale of timber and trespass.....	368.00	-----	368.00
Fees and rent.....	-----	15.00	15.00
Dues on patents, certificates of transfer, field notes and tracings.....	-----	836.50	836.50
Total for year 1925-1926.....	\$938,672.60	\$321,316.06	\$1,259,988.66
Total for year 1924-1925.....	892,794.09	296,705.74	1,189,499.83
Aggregate, fiscal term of two years.....	\$1,831,466.69	\$618,021.80	\$2,449,488.49

REPORT OF COMMISSIONERS OF THE PUBLIC LANDS 19

EXHIBIT H

OUTSTANDING ON LOANS TO SCHOOL DISTRICTS FROM SUNDRY FUNDS JULY 1, 1926, BY COUNTIES

County	School Fund	Normal Fund	University Fund	Ag. College Fund
Adams	\$30,226.07	\$ 7,404.77		\$ 369.21
Ashland	79,422.00	20,206.35		2,000.00
Barron	281,993.36	63,640.97	\$ 6,816.00	2,069.37
Bayfield	50,506.72	19,257.10	5,000.00	
Brown	164,212.71	40,082.00	4,500.00	
Buffalo	36,166.00	33,165.00		
Burnett	28,622.76	80.00		706.74
Calumet	26,962.00	45,613.00		
Chippewa	63,437.62	23,725.00	1,050.00	4,334.00
Clark	144,533.76	34,345.66	11,474.00	19,998.00
Columbia	39,453.44	5,357.13		
Crawford	21,505.08	35,290.50	770.00	
Dane	289,372.50	162,281.00	9,658.39	25,862.00
Dodge	41,156.37	49,405.00		14,664.00
Door	84,402.66	24,500.00	20,000.00	1,400.00
Douglas	75,970.00	23,255.70		279.97
Dunn	128,867.04	7,336.00	900.00	
Eau Claire	52,062.30	450.00		
Florence	8,500.00			
Fond du Lac	93,710.32	5,168.70		
Forest	56,415.00	36,333.31		
Grant	73,185.34	29,984.00	2,000.00	1,252.00
Green	85,808.00	20,725.00		
Green Lake	2,199.99			
Iowa	47,318.66	3,400.04	4,000.00	
Iron				
Jackson	80,201.53	26,953.97	21,557.16	
Jefferson	46,342.70	12,333.35		
Juneau	17,398.08	23,554.00		858.00
Kenosha	55,532.00	34,635.00		
Kewaunee	15,300.08	18,979.00	9,285.72	
La Crosse	53,568.64	49,555.00		13,331.00
Lafayette	39,711.00	18,203.00		
Langlade	52,607.27	27,781.84	5,998.00	3,000.00
Lincoln	66,997.75	1,166.70		
Manitowoc	17,856.00	45,976.00		
Marathon	122,870.34	23,365.42	3,500.00	936.00
Marinette	61,684.00	32,468.00	13,923.00	
Marquette	10,100.00	4,800.00	1,400.00	
Milwaukee	242,701.93	87,110.32	2,000.03	8,000.03
Monroe	54,683.38	13,800.00		
Oconto	43,440.42	12,700.00	2,133.81	4,100.00
Oneida	62,786.67	5,071.45		12,002.00
Outagamie	41,241.73	58,387.32	5,450.00	
Ozaukee	22,269.00			
Pepin	34,282.00	17,065.00	16,670.00	
Pierce	6,522.00	9,323.00		798.00
Polk	211,669.52	38,644.12	4,321.00	1,400.00
Portage	26,165.75	23,992.00	200.03	
Price	39,938.87	9,049.30		7,030.00
Racine	156,756.97	33,640.00		28,992.00
Richland	66,955.04	19,085.73	4,641.00	7,502.00
Rock	54,294.12	42,948.03		
Rusk	48,156.30	39,666.28	1,036.00	
St. Croix	106,135.76	29,431.00		
Sauk	64,365.70	53,722.00		
Sawyer	59,091.65	7,765.72		
Shawano	76,526.95	26,533.31		4,666.64
Sheboygan	73,961.74	23,593.45		
Taylor	82,019.00	4,394.96		
Trempealeau	81,313.91	57,383.64		
Vernon	60,608.36	28,805.00		
Vilas	29,382.00	59,480.00	2,782.00	
Walworth	17,564.36			
Washburn	35,731.34	33,820.03		
Washington	49,964.66	7,423.00		
Waukesha	108,286.31	33,996.00	15,003.00	
Waupaca	148,467.32	28,666.69	8,930.00	32,085.00
Waushara	37,311.00	5,285.00		
Winnebago	16,816.67			
Wood	78,683.41	16,451.88		
	\$4,884,272.93	\$1,838,011.74	\$184,999.14	\$197,635.96

Number of districts having loans 1,576.

20 REPORT OF COMMISSIONERS OF THE PUBLIC LANDS

EXHIBIT I

LEASES

Date	Description	S.	T.	R.	Acres	No. of yrs.	Amt.
July 28, 1910	Lot 1 or NE NE	20	42	7 E	40.00	20	\$50.00
Aug. 1, 1911	Part Lot 1	8	42	5 E	3.82	20	30.00
Oct. 1, 1911	Part NW NW	27	42	7 E	2.9	20	10.00
June 1, 1912	Part Lot 3	8	38	7 E	5.5	20	50.00
Aug. 1, 1913	Part Lot 1	3	38	7 E		20	25.00
Oct. 1, 1913	Part Lot 3	7	41	7 E	4.6	20	60.00
Nov. 1, 1913	Part Lot 3	7	41	7 E	5.2	20	75.00
Nov. 1, 1913	Part Lot 7	4	42	5 E	1.00	20	20.00
Feb. 1, 1914	NE ¼ of SW ¼	31	43	6 E	40.00	20	15.00
May 22, 1916	Lot 6	20	41	7 E		7	10.00
Dec. 1, 1916	Part Lot 6	33	43	6 E	.75	5	20.00
Feb. 1, 1917	Part Lot 4	5	42	6 E		5	10.00
Nov. 1, 1917	Island in SE ¼ SE ¼	16	39	6 E	.28	10	15.00
Jan. 1, 1918	Strip of land in NW NE	20	42	7 E		5	25.00
Jan. 1, 1918	Part Lot 1 or Frac. NW NE	3	38	7 E	2.00	10	25.00
Jan. 1, 1918	Part Lot 6 and Part NE NW	(27)					
Jan. 1, 1918	Sub-lot 1, Govt. Lot 7	(34)	42	7 E	1.87	10	20.00
Jan. 1, 1918	Part Lot 1	4	42	5 E	1.51	5	20.00
Jan. 1, 1918	Part Lot 3	8	42	5 E	1.84	10	20.00
Jan. 1, 1918	Part Lot 3	29	40	7 E	2.3	10	10.00
Jan. 1, 1918	W ½ NE ¼	14	39	10 E	80.00	10	20.00
Jan. 1, 1918	Part Secs. 27 and 34	42	7 E		3.20	10	30.00
Jan. 1, 1918	Part Lot 6	20	41	7 E		5	12.00
Jan. 1, 1918	Sub-lot 2, Govt. Lot 4	24	41	6 E	3.60	5	15.00
Jan. 1, 1919	10 Acres, Lot 3	6	42	6 E	10.00	5	10.00
Jan. 1, 1919	Sub-lot 2, Govt. Lot 7	4	42	5 E	.94	5	40.00
Jan. 30, 1919	Sub-lot 1, Govt. Lot 4	24	41	6 E	3.10	5	15.00
Oct. 1, 1919	Strip of land in NW NE	20	42	7 E		5	10.00
Jan. 1, 1920	Sub-lot 5, Govt. Lot 7	5	42	6 E	2.74	5	50.00
Jan. 1, 1920	Sub-lot 1, Govt. Lot 4	24	39	7 E	3.2	5	25.00
Jan. 1, 1920	Sub-lot 4, Govt. Lot 7	21	41	8 E	1.58	5	75.00
Jan. 1, 1920	Sub-lot 4, Govt. Lot 5	17	39	7 E	7.24	5	100.00
Jan. 1, 1920	Sub-lots 1 & 2, Govt. Lot 5	5	41	7 E		5	150.00
July 1, 1920	Lots 5 & 6, Govt. Lot 5	17	39	7 E	2.39	5	40.00
Sept. 8, 1920	Sub-lot 4, Govt. Lot 7	4	42	6 E	.96	5	50.00
Nov. 1, 1920	Part Lot 1	3	42	5 E	1.38	5	35.00
Nov. 22, 1920	Lot 10, Govt. Lots 2 & 3	7	41	7 E	4.4	5	75.00
Oct. 13, 1921	Strip of land in NE SW	17	38	12 E	2.0	2	100.00
Oct. 27, 1921	Strip of land	80	38	13 E		2	100.00
May 15, 1922	Sub-lots 1 & 2, Lot 2	35	39	7 E	3.31	2	30.00
May 1, 1922	Sub-lot 4, Govt. Lot 4	24	39	7 E	7.23	2	90.00
May 12, 1922	Sub-lot 7, Govt. Lot 5	17	39	7 E	1.00	2	15.00
June 13, 1922	Sub-lot 2, Govt. Lot 2	4	42	6 E	2.20	2	25.00
June 13, 1922	Sub-lots 1 & 2, Govt. Lots 5 and 6	20	41	7 E	1.19	2	25.00
May 12, 1922	Right of way						50.00
May 15, 1922	Sub-lot 5, Govt. Lot 4	24	39	7 E	1.73	2	25.00
July 19, 1922	Sub-lot 1, Govt. Lot 5	4	38	6 E	.72	2	25.00
July 27, 1922	Right of way						75.00
Aug. 17, 1922	Lot 1	3	42	5 E	1.38	2	35.00
Sept. 1, 1922	Lot 1	5	42	6 E	1.35	2	30.00
Nov. 11, 1922	Lot 11	19	38	1 E			50.00
July 2, 1923	Sub-lot 1	29	40	7 E	2.50	5	50.00
July 2, 1923	Sub-lot 1	35	42	7 E	1.77	5	35.00
Aug. 2, 1923	Sub-lot 3, Govt. Lot 2	35	39	7 E	.79	5	20.00
Aug. 2, 1923	Sub-lot 2	35	39	7 E		5	35.00
Oct. 3, 1923	Sub-lot 1, Govt. Lot 4	35	42	7 E	.61	5	35.00
Jan. 1, 1924	S ½ SE ¼	13	39	6 E	80.00	5	100.00
Feb. 1, 1924	North Island in Clear Lake	16	39	7 E	(50 ft. 150ft.)	1	35.00
July 22, 1925	NE NE	4	33	18 E			
June 25, 1926	E ½ SE	29	34	18 E		99	150.00
	Strip of land in	12	30	23 E		1	10.00

APPENDIX 1

PRODUCTIVE FUND

The amounts of Productive School Funds were as follows:

	1925	1926
Cash in State Treasury, June 30.....	\$787,030.83	\$737,321.69
Certificate of Indebtedness.....	1,163,700.00	1,163,700.00
Dues Outstanding on land sales.....	446.00	446.00
School district loans.....	4,747,795.40	4,884,547.26
BONDS OF CITIES:		
Superior.....	40,000.00	30,000.00
Berlin.....	5,000.00	4,000.00
New Lisbon.....	2,000.00	
Galesville.....	19,650.47	20,652.47
Manitowoc.....		500.75
Madison.....	100,000.00	507,650.00
Sturgeon Bay.....		500.30
Park Falls.....	5,363.28	5,363.28
Phillips.....		1,062.20
Stoughton.....	51,812.50	51,812.50
Green Bay.....		1,012.40
Merrill.....	5,182.50	5,182.50
La Crosse.....		1,019.60
North Milwaukee.....	25,132.70	26,195.70
Wausau.....		1,010.60
Rhineland.....		4,322.17
Mauston.....		1,200.00
Racine.....		1,010.00
Milwaukee.....		7,414.50
Evansville.....		1,062.10
Oconto Falls.....		1,147.80
BONDS OF VILLAGES:		
Winneconne.....	5,400.00	4,800.00
Shorewood.....	49,158.92	49,158.92
Spring Valley.....	13,327.70	13,327.70
Menomonee Falls.....	7,891.49	7,891.49
Colfax.....	5,096.00	5,096.00
Centuria.....		14,536.80
BONDS OF COUNTIES:		
Walworth.....		3,208.50
Dodge.....	3,110.94	4,162.94
Ozaukee.....	55,614.25	55,614.25
Milwaukee.....		8,533.90
Brown.....		6,173.50
Waukesha.....		17,982.75
Green.....		506.65
Forest.....		1,187.20
Racine.....		1,023.50
BONDS OF TOWNS:		
Burke.....		10,000.00
BONDS OF SCHOOL DISTRICTS:		
Jt. Vil. Random Lake.....	28,975.55	28,975.55
Jt. 1, Town and Vil. Oregon.....	2,158.30	2,158.30
Jt. Town and Vil. Colfax.....	29,506.86	29,506.86
Jt. 3, Vil. Gillett.....	1,037.93	1,037.93
Jt. 2, Town and Vil. Whitehall, Lincoln and Preston.....	1,065.31	1,065.31
Jt. 3, St. Croix Falls, Eureka, Balsam Lake and Vil. Centuria.....	11,131.60	11,131.60
Jt. 3, Random and Town Sherman.....		522.50
LOANS OF CITIES:		
Black River Falls.....	1,000.00	
Whitewater.....	450.00	300.00
Sturgeon Bay.....	4,500.00	3,000.00
Greenwood.....	13,000.00	12,000.00
Eau Claire.....	30,000.00	28,000.00
Wisconsin Rapids.....	18,750.00	17,500.00
Portage.....	40,000.00	37,890.00
Crandon.....		25,000.00

22 REPORT OF COMMISSIONERS OF THE PUBLIC LANDS

APPENDIX 1—Continued

PRODUCTIVE FUND

The amounts of Productive School Funds were as follows:

	1925	1926
LOANS TO COUNTIES:		
Rusk	2,500.00	2,000.00
Kewaunee and Door (Jt.)	12,000.00	10,800.00
LOANS TO VILLAGES:		
Loyal	14,684.22	13,789.48
De Forest	3,000.00	2,000.00
Blanchardville	1,100.00	400.00
Highland	5,000.00	4,000.00
Gays Mills	1,800.00	1,650.00
Readstown	1,750.00	1,400.00
Argyle		10,500.00
LOANS TO TOWNS:		
Arena	1,750.00	1,400.00
Clover	4,000.00	3,000.00
Wascott		6,000.00
Total	\$7,321,872.75	\$7,916,365.45

APPENDIX 2

PRODUCTIVE FUND

The amounts of Productive University Fund were as follows:

	1925	1926
Cash in State Treasury June 30	\$14,322.08	\$24,488.36
Dues Outstanding on land sales	289.00	289.00
School District Loans	190,832.09	184,999.14
BONDS OF CITIES:		
New Lisbon	12,000.00	12,000.00
LOANS TO CITIES:		
Whitewater	1,620.00	1,080.00
LOANS TO VILLAGES:		
Mt. Horeb	2,400.00	1,600.00
Shell Lake	625.00	500.00
Argyle	3,600.00	2,700.00
Cambridge	1,100.00	1,000.00
LOANS TO TOWNS:		
Spring Brook	50.00	
Dewey	533.33	
Sugar Camp	240.00	180.00
Port Wing	3,000.00	2,000.00
Cleveland	2,475.00	2,250.00
Total	\$233,086.50	\$233,086.50

APPENDIX 3

PRODUCTIVE FUND

The amounts of Productive Agricultural College Fund were as follows:

	1925	1926
Cash in State Treasury, June 30.....	\$2,635.86	\$32,597.04
School District Loans.....	219,617.69	197,635.96
LOANS TO COUNTIES:		
Jefferson.....	4,000.00	3,000.00
LOANS TO CITIES:		
Whitewater.....	2,430.00	1,620.00
Alma.....	8,900.00	7,800.00
Marinette.....	20,000.00	20,000.00
LOANS TO VILLAGES:		
Prentice.....	500.00	
Loyal.....	4,500.00	4,500.00
Cambridge.....	500.00	375.00
Blair.....	4,800.00	4,200.00
Albany.....	9,000.00	8,000.00
Readstown.....	1,200.00	800.00
Plain.....	5,775.00	5,250.00
Bloomington.....	3,575.00	3,250.00
Argyle.....	1,866.64	1,599.97
LOANS TO TOWNS:		
Roosevelt.....	1,000.00	500.00
Hixon.....	5,000.00	5,000.00
Longwood.....	1,944.42	1,666.64
Paris.....	6,350.00	5,800.00
Total.....	\$303,594.61	\$303,594.61

24 REPORT OF COMMISSIONERS OF THE PUBLIC LANDS

APPENDIX 4

PRODUCTIVE FUND

The amounts of Productive Fund, Normal were as follows:

	1925	1926
Cash in State Treasury, June 30.....	\$273,375.64	\$338,521.11
Certificate of Indebtedness.....	700,000.00	600,000.00
Dues Outstanding on land sales.....	8,172.00	7,437.00
School District Loans.....	1,775,212.28	1,838,678.78
BONDS OF CITIES:		
New Lisbon.....	1,000.00	
Durand.....	6,500.00	5,600.00
Boscobel.....	9,600.00	6,400.00
Prescott.....	5,500.00	4,500.00
BONDS OF VILLAGES:		
Wauzeka.....	2,500.00	2,000.00
Westby.....	8,000.00	4,000.00
LOANS TO COUNTIES:		
Richland.....	4,000.00	3,000.00
Trempealeau.....	7,500.00	6,250.00
LOANS TO CITIES:		
Elroy.....	1,000.00	500.00
Cumberland.....	2,777.76	1,388.88
Wisconsin Rapids.....	20,000.00	17,000.00
Mellen.....	10,866.70	8,493.36
Waupaca.....	18,000.00	15,000.00
Chetek.....	1,540.00	950.00
Merrill.....	8,750.00	7,500.00
Eau Claire.....	32,250.00	28,750.00
Columbus.....	8,750.00	7,500.00
Black River Falls.....	14,000.00	13,000.00
Oconto.....	21,250.00	20,000.00
LOANS TO VILLAGES:		
Lublin.....	80.00	
Shell Lake and Town.....	500.00	
La Farge.....	1,500.00	
Livingston.....	200.00	
Alma Center.....	1,000.00	500.00
Cashton.....	3,000.00	2,250.00
Sun Prairie.....	2,500.00	2,000.00
Whitehall.....	4,200.00	3,600.00
Belleville.....	5,000.00	4,300.00
Argyle.....	5,333.33	4,666.67
Coon Valley.....	1,350.00	1,200.00
Colfax.....	16,300.00	14,600.00
Trempealeau.....	2,666.65	2,133.32
Eleva.....	2,368.40	2,105.24
Readstown.....	750.00	500.00
Prentice.....	600.00	300.00
LOANS TO TOWNS:		
Hixon.....	1,500.00	1,000.00
Hendren.....	2,000.00	1,750.00
Catawba.....		12,000.00
Total.....	\$2,991,392.76	\$2,989,374.36