

## **Women's basketball University of Wisconsin-Madison 1988-1989.**

Flarup, Tamara J.; Runde, Marianne

[Madison, Wisconsin]: University Publications, 2023-01-17

<https://digital.library.wisc.edu/1711.dl/GGIE66N6OXXB28N>

<http://rightsstatements.org/vocab/InC/1.0/>

The libraries provide public access to a wide range of material, including online exhibits, digitized collections, archival finding aids, our catalog, online articles, and a growing range of materials in many media.

When possible, we provide rights information in catalog records, finding aids, and other metadata that accompanies collections or items. However, it is always the user's obligation to evaluate copyright and rights issues in light of their own use.

# WISCONSIN!

## WOMEN'S BASKETBALL

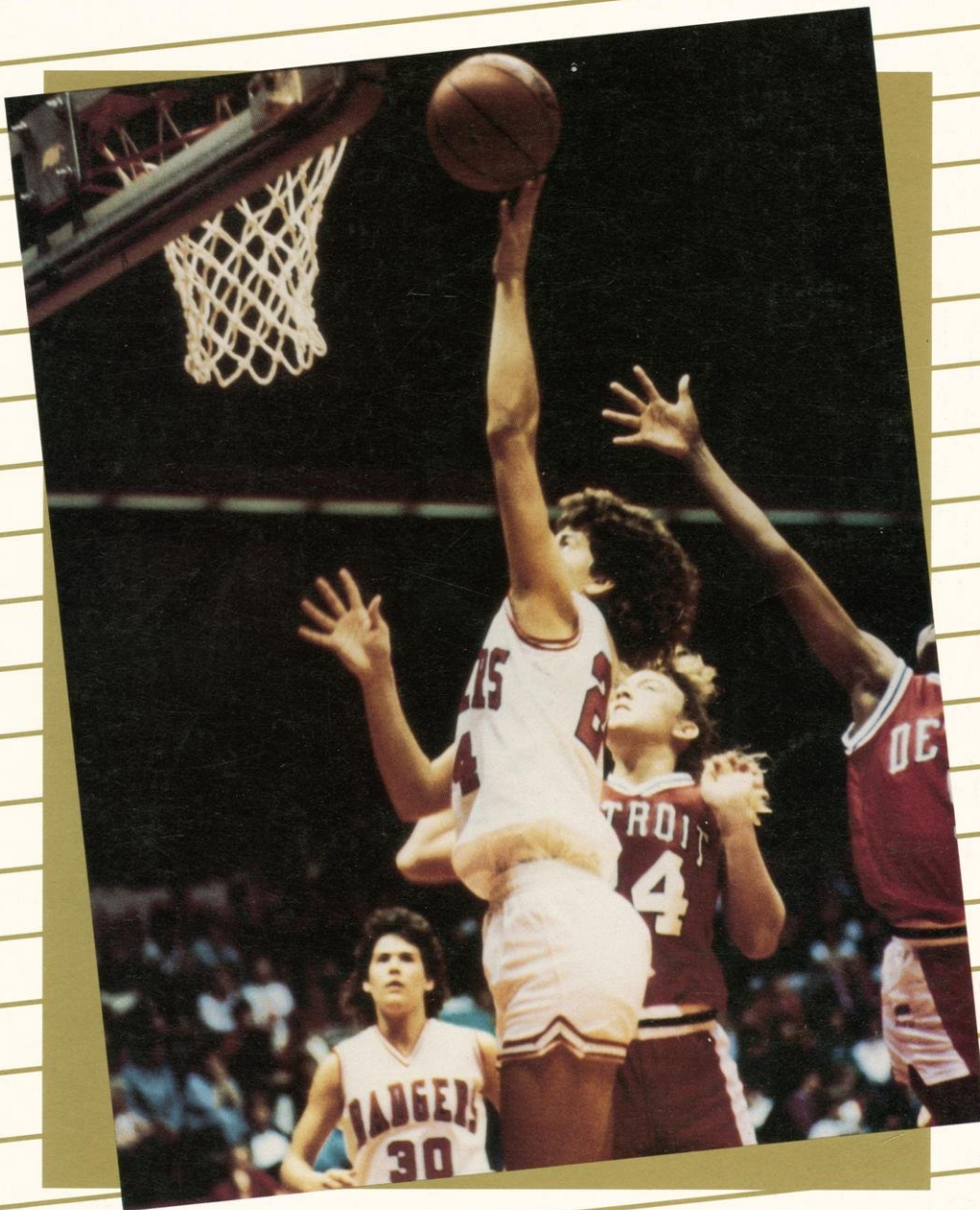

Kay Fredrickson  
Big Ten Freshman  
of the Year 1988

UNIVERSITY OF WISCONSIN-MADISON

• 1 9 8 8 • 1 9 8 9 •



# On Wisconsin!

## From the Director . . .

The Wisconsin experience offers the student-athlete college life at its best—dynamic, upbeat, challenging. Our enthusiastic and hard-working staff believes in helping to provide each individual athlete with the most well-rounded, positive academic, athletic and social experience possible during her time with us. Our highest priority is that the young women who have gone through our program graduate and go on to fulfill their dreams. Within such an environment each athlete is challenged to reach her maximum potential while growing, learning, and having fun. Come, be part of the team and the excitement.

Paula Bonner  
Assistant Athletic Director  
UW-Madison Women's  
Intercollegiate Athletics



## From the Chancellor . . .

I have made it no secret that I intend to be the University's biggest cheerleader. I consider our athletic and recreational programs an integral part of campus life, because I consider sports an integral part of all of our lives—particularly the lives of our young people.

I believe very strongly that participation in sports—both organized and recreational sports—promotes discipline in the classroom. It promotes the idea that you can achieve a lot if you are willing to work hard. It promotes a sense of teamwork and fair play—a sense of purpose, self-worth and commitment.

Donna E. Shalala  
Chancellor  
University of Wisconsin-Madison



"Wisconsin offers it all to a student-athlete—challenging studies, beautiful surroundings, and a basketball program that demands hard work, commitment, and enthusiasm. Nothing comes easy. We will succeed on the basketball court because of our intense desire to represent our university, our team, and ourselves with our best effort everyday."

Mary Murphy  
Head Basketball Coach  
University of Wisconsin-Madison

# Contents

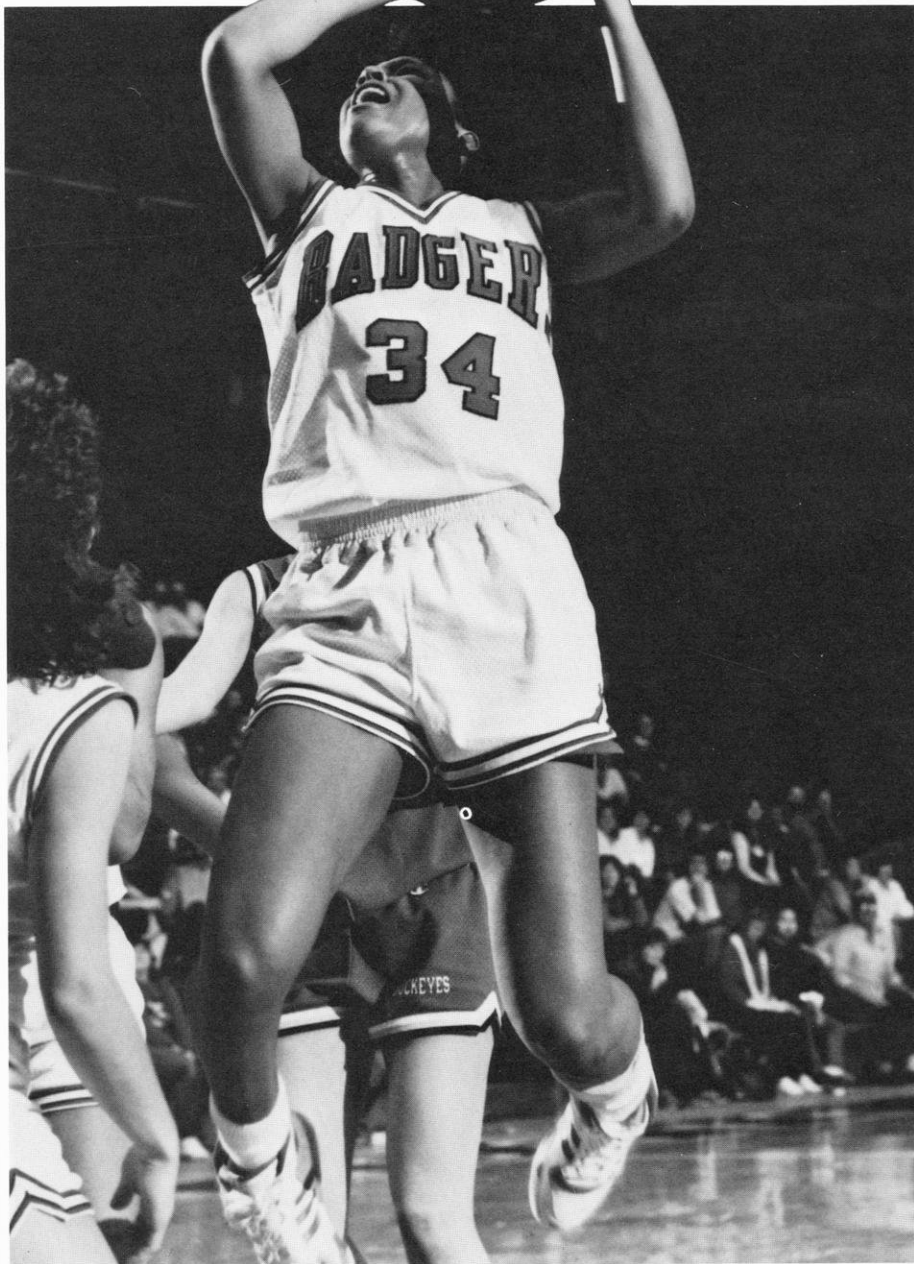

## Credits

**Edited by Tamara J. Flarup**  
Director of Women's Sports Information

**Written by Tamara J. Flarup and Marianne Runde**, Assistant, Women's Sports Information

**Designed by Barry Carlsen**  
University Publications

**Contributing Photographers:**  
Jay Salvo, Greg Anderson

Lisa Lawrence was a high flying freshman contributor playing in 26 games last season and starting seven

<b>What Makes Wisconsin Unique?</b>	2
<b>Coaching</b>	4
Mary Murphy, Head Basketball Coach	4
Mike Peckham, Assistant Coach	5
Donna Freitag, Assistant Coach	5
Yulonda Wimbish, Part-time Assistant	5
<b>1988-98 Badger Preview</b>	6
<b>Player Profiles</b>	8
<b>Newcomers</b>	13
<b>Wisconsin Honor Roll</b>	16
<b>Letterwinners</b>	16
<b>Badger Records</b>	17
Career Records	17
Individual Season Records	18
Individual Single Game Records	20
Team Records	22
Attendance Records	23
All-Time Coaching Records	23
Fieldhouse Records	46
Freshman Records	47
<b>1988-89 Roster</b>	24
<b>Team Picture</b>	24
<b>1988-89 Schedule</b>	25
<b>1987-88 Final Statistics</b>	26
1987-88 Stats-at-a-Glance	26
1988 Big Ten Conference Standings	26
<b>1987-88 Game-by-Game Review</b>	27
<b>Season-by-Season Results</b>	27
<b>Non-Conference Opponents</b>	30
Stanford	30
San Jose State	30
Marquette	30
Western Illinois	30
UW-Green Bay	31
Detroit	31
Valparaiso University	31
Chicago State	32
Illinois-Chicago	32
<b>Big Ten Composite Schedule</b>	33
<b>Big Ten Opponents</b>	34
Illinois	34
Indiana	35
Iowa	36
Michigan	37
Michigan State	38
Minnesota	39
Northwestern	40
Ohio State	41
Purdue	42
<b>The Big Ten Conference</b>	43
<b>Wisconsin Sport Facilities</b>	44
<b>Media Information</b>	48
<b>The Madison Campus</b>	IBC



# What Makes Wisconsin Unique?



The Badger coaching staff uses a computer to analyze team and individual performances.



The Badger women's team incorporates weight training as a regular part of the basketball conditioning program.

UW-Madison Chancellor Donna E. Shalala makes no secret of being the University's biggest cheerleader. A regular attendee at Wisconsin Women's Basketball games, she also participates in the half-time free throw shooting contest.

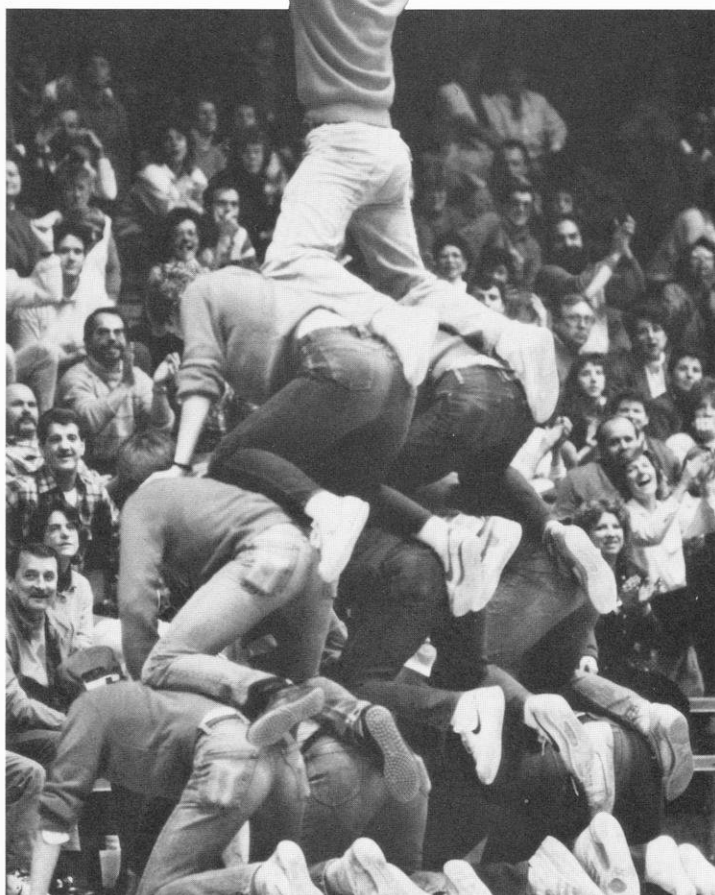
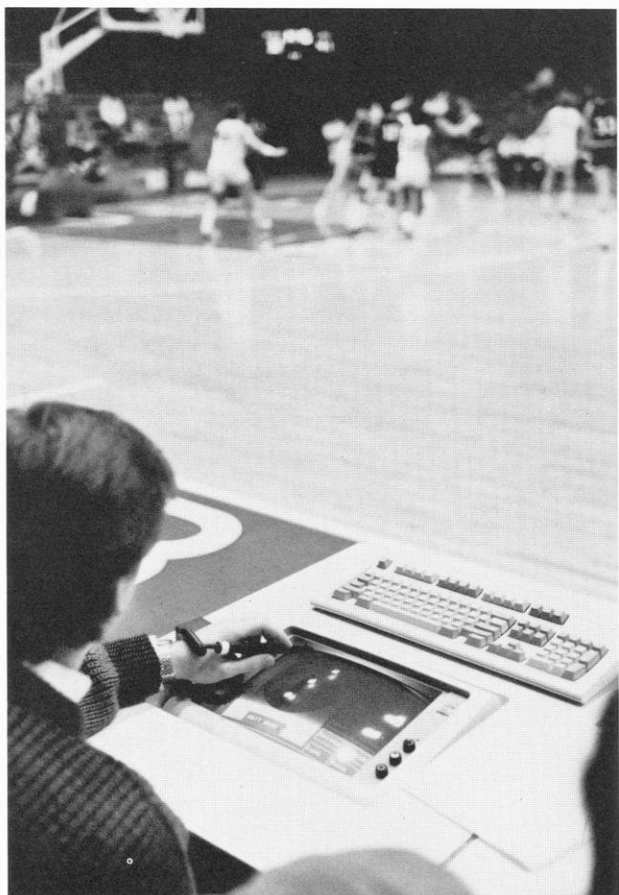

The Wisconsin program is one of few in the nation that utilizes a sophisticated, on-site computer statistics program to provide the media and coaching staff with a complete analysis of each game.

**(Above right)**

The Badger pep band makes regular appearances at Wisconsin's home games, adding spirit and enthusiasm to the game.

The Big Ten Conference ranked second in the nation in attendance last season averaging 1,657 per game. The Southwest Conference, led by Texas, was first with an average of 1,838. Wisconsin's attendance at nearly 1000 per game, ranked 37th of 220 Division I schools in the country.





# Head Coach



## Mary Murphy

Mary Murphy begins her third year as head Badger coach with high hopes and expectations for her young team. Now with her second recruiting class in town, Murphy believes her enthusiasm and hard-work will begin reaping benefits.

Murphy's first recruiting class included five freshmen players, four of whom became starters by the conclusion of 1988. With just one senior on the squad, the youthful Badgers finished the season at 4-24, but gained valuable playing experience that will soon put the Badger program in the upper division of the Big Ten.

The 1988 Badger team was recognized for its individual talents when senior Lisa Bonnell (Merrill, WI), was named second team All-Big Ten, and Kay Fredrickson (Durand, WI), was picked the 1988 Big Ten Freshman of the Year. Despite the record, the Badger fans still turned out in numbers with attendance figures averaging close to 1000 per game.

Murphy brought impressive competitive, academic and coaching credentials to Wisconsin when appointed head coach in 1986. As the former assistant women's basketball coach at Notre Dame for six years, Mary gained experience in all levels of coaching.

As a competitor, she captained the Northwestern University basketball team that won the Big Ten Conference titles in 1979 and 1980. The 1980 Wildcat team also won the Midwest Association of Intercollegiate

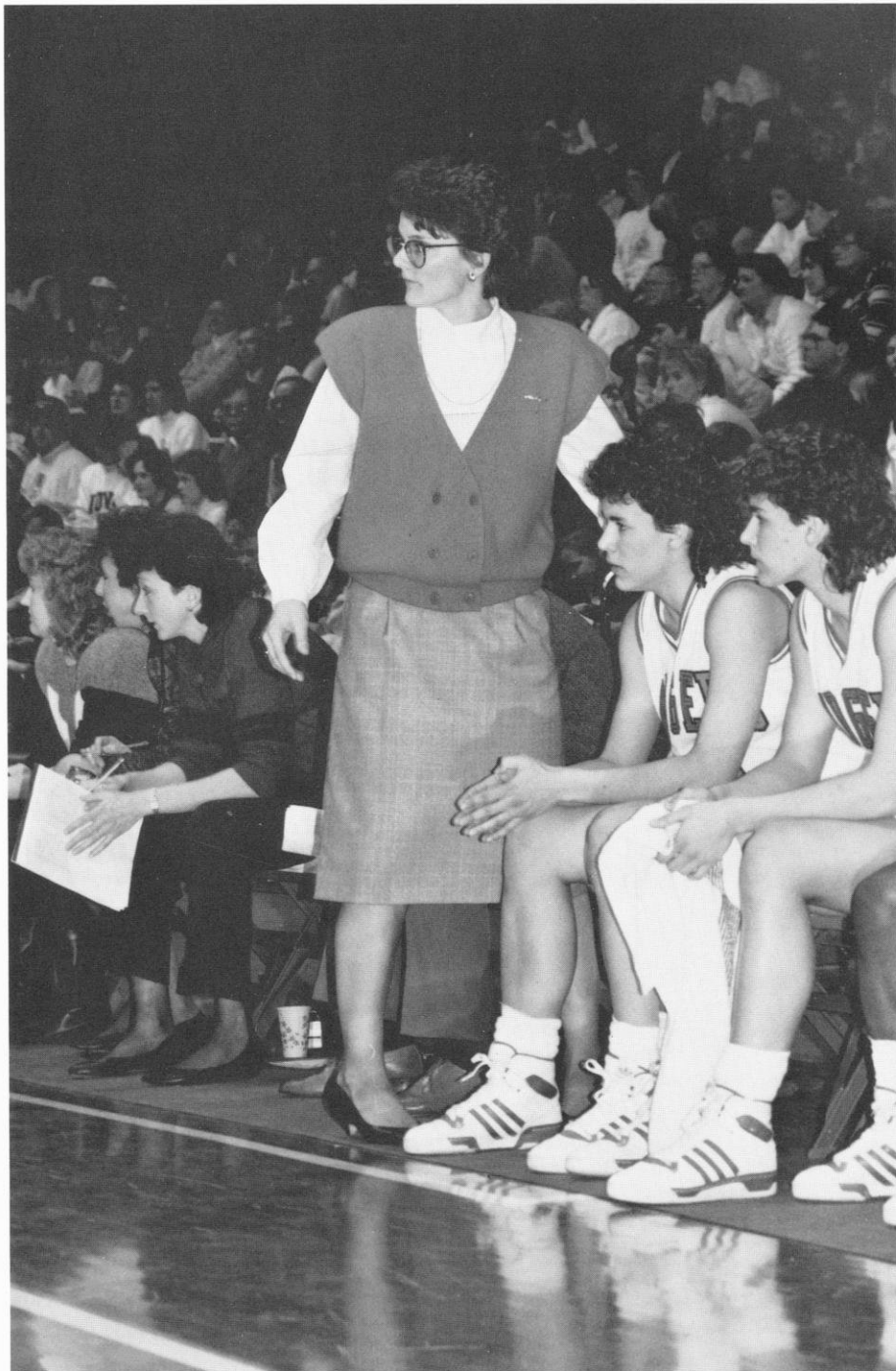

Sports for Women Regional Tournament and was defeated in the quarter-finals of the AIAW National Championship.

The Chicago native was named the Chicago area "Player of the Decade," 1970-80, and she was a Kodak All-American regional winner and Wade Trophy finalist her senior

year. She was a four-year starter at guard for the Wildcats.

Murphy graduated in public administration and public policy from Northwestern in 1980, and added a master's degree in business administration from Notre Dame in 1982.

# Assistant Coaches

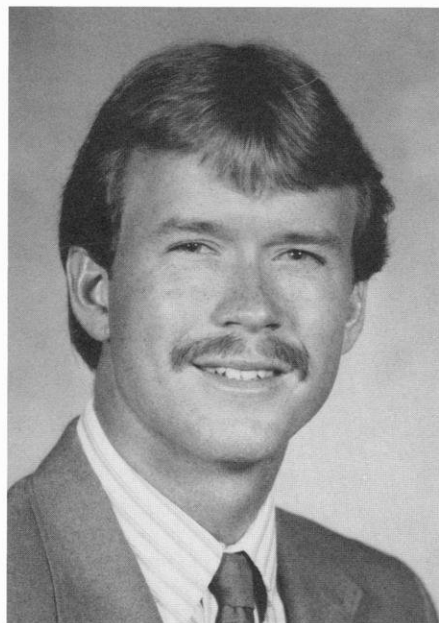

Michael Peckham

**Mike Peckham**, a former assistant coach at the University of North Carolina at Chapel Hill, enters his third year with Wisconsin women's basketball as chief recruiting coordinator. An assistant at North Carolina from 1980-86, Mike aided the Tar Heels to four NCAA tournament appearances. Mike serves as the head recruiter, travel and schedule coordinator, in addition to his on-court coaching duties. He has worked at many summer basketball camps, and is the Co-Director of the Mary Murphy Basketball Camps. Mike is a 1982 graduate of North Carolina in recreation administration.



Donna Freitag

**Donna Freitag**, a native of Oregon, Wisconsin, returned to Wisconsin in 1986 as second assistant. Freitag earned most valuable player honors at the University of Wisconsin-Platteville for two years before transferring to the University of Iowa. At Iowa, she was named team MVP and captain during the 1982-83 season. Freitag also won the All-Around Athlete award in 1983 and was named to the All-Tournament team at the Sun Dial Classic.

Freitag, a 1983 graduate of Iowa in physical education and health, has also worked at numerous basketball camps and has coached at the high school level. She played in Ireland with the women's semi-professional basketball league for two years prior to her appointment at Wisconsin.



Yulonda Wimbish

Part-time assistant **Yulonda Wimbish** joins the Wisconsin staff after playing four years at top-ranked University of Texas at Austin. As a senior, Wimbish had her best season for Texas, averaging 15.7 points per game to lead the Longhorns. Wimbish was named Southwest Conference Player of the Year in 1988. She started for the U.S. National Team which competed in the Pre-Olympic Invitational Tournament in Seoul, South Korea in 1986. Wimbish, a 1988 graduate of the University of Texas in Public Relations, ranks eighth in scoring at Texas with 1485 career points.



# 1988-89 Preview

## Coach Murphy's Remarks

**You are entering your third year at Wisconsin. How do you evaluate the status of your program at this juncture?**

This is my third year of coaching, but only the second recruiting class we have brought in. I think whenever one is rebuilding a program, you can expect a lot of turnover in personnel and some unexpected situations. But you learn from your mistakes, and you work to improve the conditions that cause those setbacks.

We are in a better position this year than any other since I've been here. We have better athletes and better students, and more depth at certain positions. We're young still, but these athletes identify with the style of basketball I want to play. They're hard-working, they're enthusiastic, and they're the type of ball players we need to turn the program around here at Wisconsin.

**What are some of the areas you feel needed to be improved after last year's 4-24 performance?**

Our performance last season helped us focus on what we needed to do better. Our inadequacies were very obvious. We basically need improvement in three areas: First, our guard play was inconsistent. We need leaders that can hit the

open player and make better decisions on the floor. Second, our field goal shooting was horrendous. You can't win ball games shooting 35 percent (Wisconsin hit 36 percent or less in 14 of 28 games). And finally, we need to improve our post defense. That area has hurt us the past two years. You can't win ball games unless you can shut down the opponent's inside game.

**How have you addressed the areas requiring improvement?**

The personnel we have brought in along with our returnees are better capable of handling the level of play in the Big Ten. Our newcomers will have an immediate and profound effect on the team. They have the desire to excel, and they are people who accept a challenge. All five freshmen will see extensive action, and they will all be starters at one time or another. They have that level of ability already.

**Evaluate the newcomers.**

There will be a dramatic improvement in our guard play. **Amy Bauer** (Durand, WI) is a proven player who can hit the open person, is a gifted ballhandler, and makes good decisions in the open court. She collected over 1500 points and 500 assists in her career, so with her shooting ability, she will prove to be an offensive threat as well.

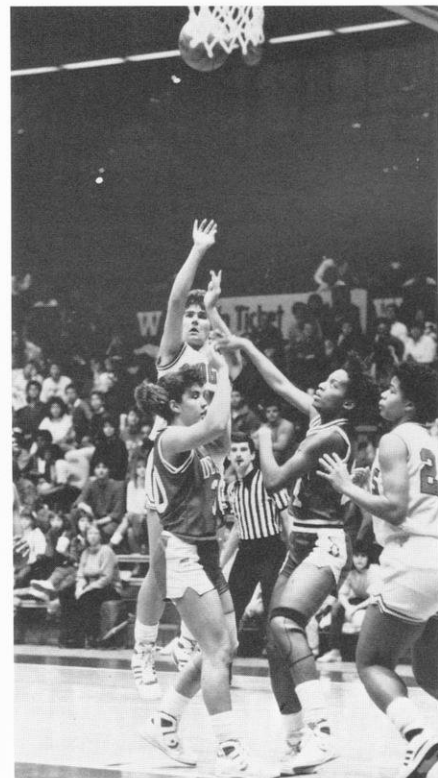

**Robin Threatt** (Cedar Rapids, IA) is a versatile athlete (offered scholarships in volleyball, basketball, softball and track). With five state sprint titles, her speed will be a real asset. At off-guard, she averaged 27 points last year and hit nearly 60 percent of her shots. I expect the Bauer-Threatt tandem will not only produce more points off the break, but will provide a lot of relief for the inside players with their outside shooting abilities.

Another guard, **Mynette Clark** (Racine, WI) will provide a great deal of creative entertainment for the fans, as well as contribute to our depth at the guard spot. She "shaked and baked" her way to a 17.5 average last season, and added 7.6 rebounds.

We'll have more height this season than we've ever had in 6-3 junior college transfer, **Janetta Johnson** (Ann Arbor, MI), and with 6-2 **Jennifer Scotten** (Victoria, British Columbia, Canada). Janetta is known as the "block master." She averaged six blocks per game her sophomore JC season, and will be an intimidating force inside. She doesn't like people in her paint, or shooting over her. Jennifer doesn't miss many shots inside. She hit 65 percent from the floor while averaging 23 points and 18 rebounds last year. Our post defense should improve dramatically as these two have the ability to shutdown inside play as well as to help out and recover. They'll also be key individuals in rebounding, which should provide more break-away opportunities.



Our depth at the three spot is greatly improved with the addition of 6-1 **Heather Bostrom** (Rochester, MI), and a walk-on, 6-2 **Michele Kozelka** (Prairie du Chien, WI). Heather is an all-around great player with great speed. She had double figure averages in both points and rebounds, as well as adding three assists, six steals and six blocks per game. Michele is a power forward who contributed 20 points and 10 rebounds her senior year.

***Let's talk about the returnees led by 1988 Big Ten Freshman of the Year, Kay Fredrickson.***

**Kay Fredrickson** (Durand, WI) certainly won the respect of the Big Ten coaches last season with her transition to college ball. She started 25 of 28 games last year, and was third on the team in scoring (8.9 points per game). [Kim] played in 27 games last season and successfully made the transition to facing the basket after playing the post in high school. Both were teammates of Amy Bauer on Durand's two-time state championship basketball squads. I think they'll have a natural communication (with Bauer) on the court, and Amy's presence will allow Kay to play the two and three spots, rather than sometimes fill in at point.

Amy will get some immediate playing experience with the first semester absence of **Gina Edmonds** (West Nyack, NY). Gina, who is ineligible for the first half of the season, was the most experienced returning point guard having played in 25 games last year (started 10). It was a blow to lose Gina, especially with senior guards **Verdell Hale** and **Karen O'Malley** not returning due to medical reasons.

**Lisa Lawrence** (Milwaukee, WI) will continue to improve her play this season after her introduction to college ball in 26 games last year. She will play both the three and four spot for us, and will lend herself well to our breaking style of play.

Our only returning senior will be **Shelly Rucinski** (Dousman, WI). **DeLinda Hastie** will not be returning for personal reasons. Others not returning to school are sophomores **Julie Garske** and **Kathy Kamrath**. Walk-ons **Nikki Boucher**, **Jane Runzheimer**, and **Dee Dee Oestreicher** will not rejoin the team. Shelly is the captain of the team this year, the first time I have ever named one, and we'll count on her for her leadership role as well as helping us with her perimeter shooting and 'zone busting' abilities.

**Lisa Bonnell** (Merrill, WI) graduated after averaging 19.6 points per game last year and ranking second in all-time scoring at Wisconsin. How much of a loss is that for this team, and how will you replace that kind of point production?

Lisa was our offense last year. She could play inside, shoot the outside jumper, and was our pri-



mary three-point goal shooter. She was also a very dedicated and hard-working athlete. I don't think we will try to replace her with one person, but rather with several of our talented newcomers. We now have the ability to spread the offense, and that will make us a more successful team. We'll naturally miss her, and we wish her well in her professional basketball career this year in Germany.

***What style of play do you anticipate the combination of newcomers and returnees will best be able to execute?***

I would hope we would evolve into a running type of team. That was my goal when we first came here, and I believe we certainly have the talent on this team. We'll have the ability at the post position to get the rebound, and we'll have the ball in people's hands who not only have the speed, but can make the right decisions.

**You used the three point shot more than any school in the Big Ten last season (60 of 225 attempts for .267 percent). How much will you employ the extra point play this year?**

We'll continue to use it as an offensive weapon, and we'll probably be more effective this year because we'll have more people that can accurately shoot from 19 feet. We have five people who are fairly accurate from that distance, and we'll use it to take some pressure off of our inside players.

***How do you size up the Big Ten Conference race and Wisconsin's hope for a better-than-cellar finish this year?***

I would hope we'd move up this year. I certainly don't think 10th place was made for Wisconsin. We'll have to stay healthy and play to our abilities. We're not deep at certain positions that we'd be able to recover from a serious injury.

Iowa, I believe, is a clear favorite to repeat as Conference champion. They may miss Michele Edwards, but have plenty of talent to cover. Ohio State, Michigan State, and Purdue also have strong returning teams, and it could be Michigan's year as well, with a mature class of juniors and the return of Lorea Feldman.



# Player Profiles

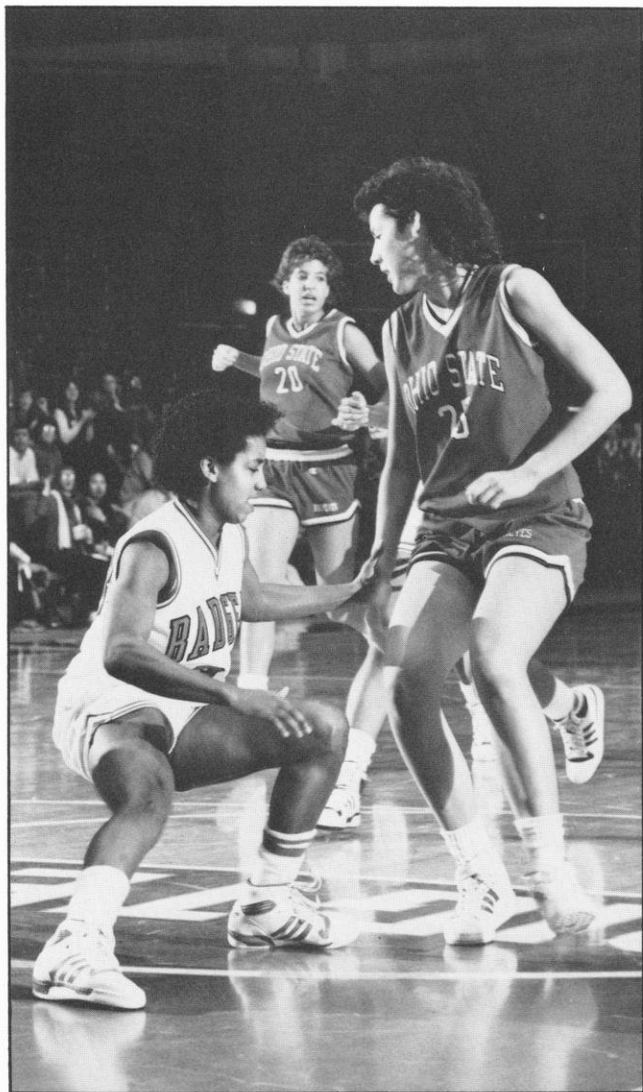

33

## GINA EDMONDS

Sophomore

5-6 Guard

West Nyack, NY

Clarkstown South High School

Coach: Dick Hale

Excellent ball handler, passer and defensive player . . . Saw action in 25 games for the Badgers last season starting 10 . . . Averaged 1.9 points and 1.3 assists per game . . . Has career highs of nine points, seven rebounds and four assists . . . Will be ineligible first semester . . . **High School:** Served as captain of soccer, basketball and softball teams . . . Named Female Athlete of the Year three consecutive years . . . Averaged 10 points, four rebounds, eight assists and four steals her senior season while leading her team to a 23-1 record and quarter-final finish in the New York State large school basketball tournament . . . **Interests:** Sports, reading, writing and music . . . **Major:** Physical Education

### Career Highs:

Points 9, Rebounds 7, Assists 7, Steals 3

### Career Record:

Season	G/S	FG	FGA	PCT	3PT	3PTA	PCT	FT	FTA	PCT	REB	PF	A	TO	ST	BL	MIN	PTS	AVG
1987-88	25/10	17	49	.347	0	0	0	14	30	.467	33	44	32	71	24	9	376	48	1.9
Totals	25/10	17	49	.347	0	0	0	14	30	.467	33	44	32	71	24	9	376	48	1.9



24

# KAY FREDRICKSON

Sophomore  
5-10 Guard/Forward  
Durand, WI  
Durand High School  
Coach: John Pollock

Named Big Ten Freshman of the Year for 1987-88 . . . Played in all 28 games last season with 25 starts . . . Was the third leading scorer last season with 249 points . . . Averaged 8.9 points and 5.3 rebounds per game . . . Scored double figures in eight games . . . Was the leading free throw shooter hitting 25 of 32 free throws for .781 percent . . . Has career highs of 22 points and 16 rebounds . . . Scored 21 points and had 16 rebounds hitting eight of 16 from the field against Fairleigh Dickenson . . . **High School:** Member of the Durand High School team that won 52 consecutive games, including two consecutive Class B State basketball titles in 1986 and 1987 . . . Averaged 16 points and nine rebounds her senior year while accumulating a career field goal average of .540 . . . Senior stats also include four assists, three blocks, and a free throw completion rate of 79 percent . . . AP honorable mention all-state in 1987 . . . All-conference in basketball, volleyball and track three years . . . National Honor Society member . . . Named academic all-state in 1987 . . . **Interests:** Watching and playing all sports . . . **Major:** Marketing

## Career Highs:

Points 22, Rebounds 16, Assists 3, Steals 3

## Career Record:

Season	G/S	FG	FGA	PCT	3PT	3PTA	PCT	FT	FTA	PCT	REB	PF	A	TO	ST	BL	MIN	PTS	AVG
1987-88	28/25	107	277	.386	10	32	.313	25	32	.781	149	63	23	50	21	6	713	249	8.9

Totals 28/25 107 277 .386 10 32 .313 25 32 .781 149 63 23 50 21 6 713 249 8.9

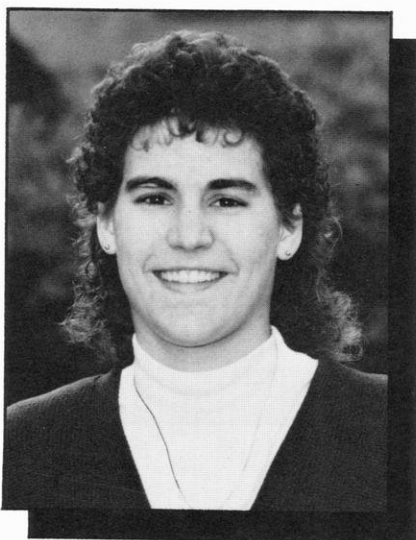
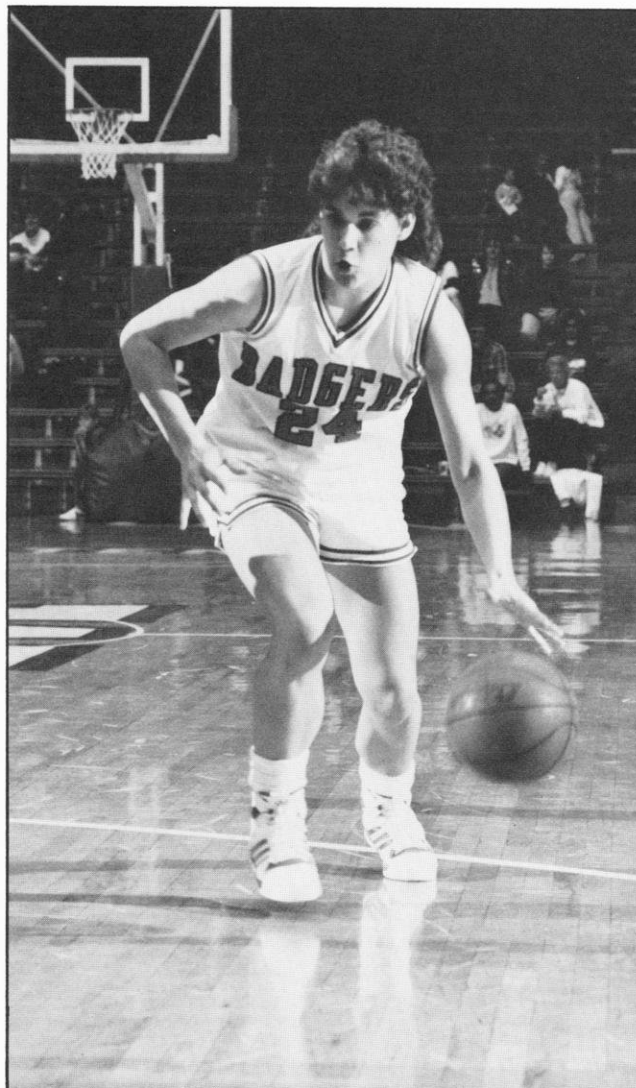



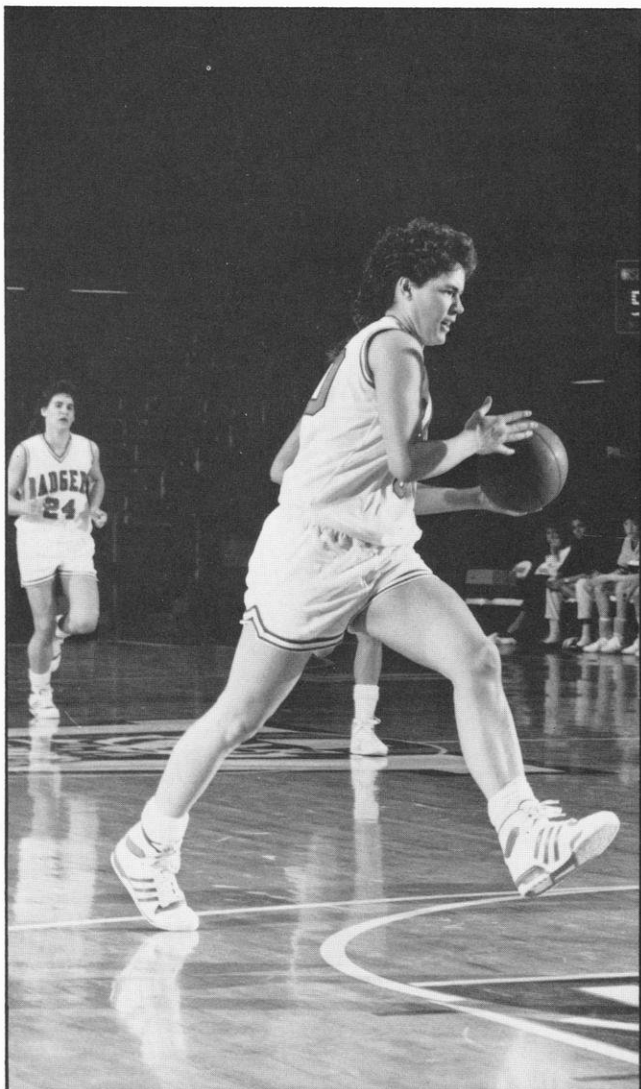

30

# KIM FREDRICKSON

Sophomore  
5-10 Guard/Forward  
Durand, WI  
Durand High School  
Coach: John Pollock

Played in 27 games for the Badgers in 1987-88 including four starts . . . Averaged three points and 3.3 rebounds per game . . . Has career highs of nine points and seven rebounds . . . **High School:** Also a member of the Durand High School team that won 52 consecutive games, including two consecutive Class B State basketball titles in 1986 and 1987 . . . Named All-American honorable mention by *USA Today* and first team all-state her senior year by the Associated Press . . . Averaged 18 points and nine rebounds while connecting on over .560 for a career field goal percentage . . . Also averaged three blocks and three assists while hitting .780 from the free throw line . . . All-conference in volleyball, track and basketball three years . . . Named academic all-state in 1987 . . . **Interests:** Water skiing, swimming . . . **Major:** Accounting/Finance

## Career Highs:

Points 9, Rebounds 9, Assists 5, Steals 3

## Career Record:

Season	G/S	FG	FGA	PCT	3PT	3PTA	PCT	FT	FTA	PCT	REB	PF	A	TO	ST	BL	MIN	PTS	AVG
1987-88	27/4	27	94	.287	0	0	0	28	43	.651	88	36	27	39	18	5	363	82	3.0
Totals	27/4	27	94	.287	0	0	0	28	43	.651	88	36	27	39	18	5	363	82	3.0

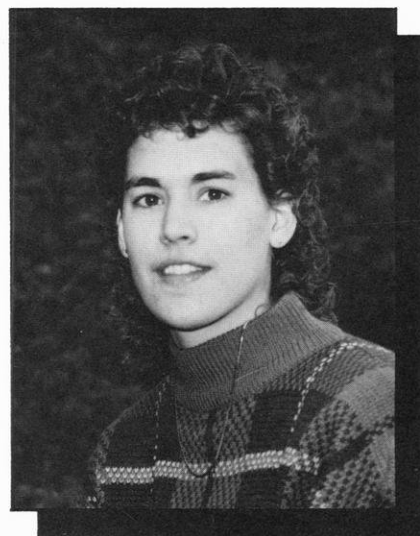

34

# LISA LAWRENCE

Sophomore  
6-0 Forward  
Milwaukee, WI  
Milwaukee King High School  
Coach: Jerry Burgher

Played in 26 games for the Badgers last season with seven starts . . . Averaged 3.3 points and 3 rebounds per game . . . Was the leading scorer against UAB with 13 points . . . Has career highs of 13 points and seven rebounds . . . **High School:** Averaged 11.3 points and 6.8 rebounds as a senior . . . Named AP all-state honorable mention in 1987 . . . Two-year letter winner in track and field, winning the 1987 Milwaukee city indoor high jump championship and placing second in the outdoor championship . . . **Interests:** Movies, becoming a successful business person . . . **Major:** Accounting/Finance

## Career Highs:

Points 13, Rebounds 7, Assists 2, Steals 2

## Career Record:

Season	G/S	FG	FGA	PCT	3PT	3PTA	PCT	FT	FTA	PCT	REB	PF	A	TO	ST	BL	MIN	PTS	AVG
1987-88	26/7	33	90	.367	0	0	0	21	37	.568	79	49	11	54	12	4	415	87	3.3
Totals	26/7	33	90	.367	0	0	0	21	37	.568	79	49	11	54	12	4	415	87	3.3

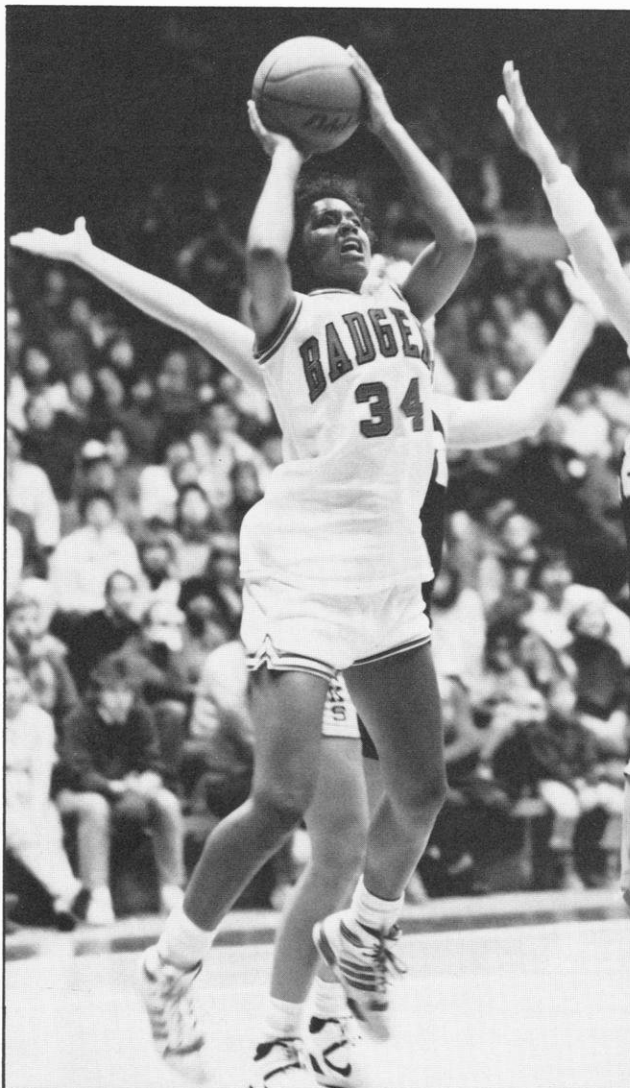
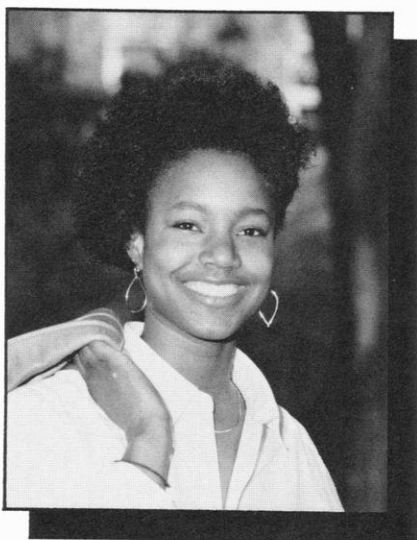



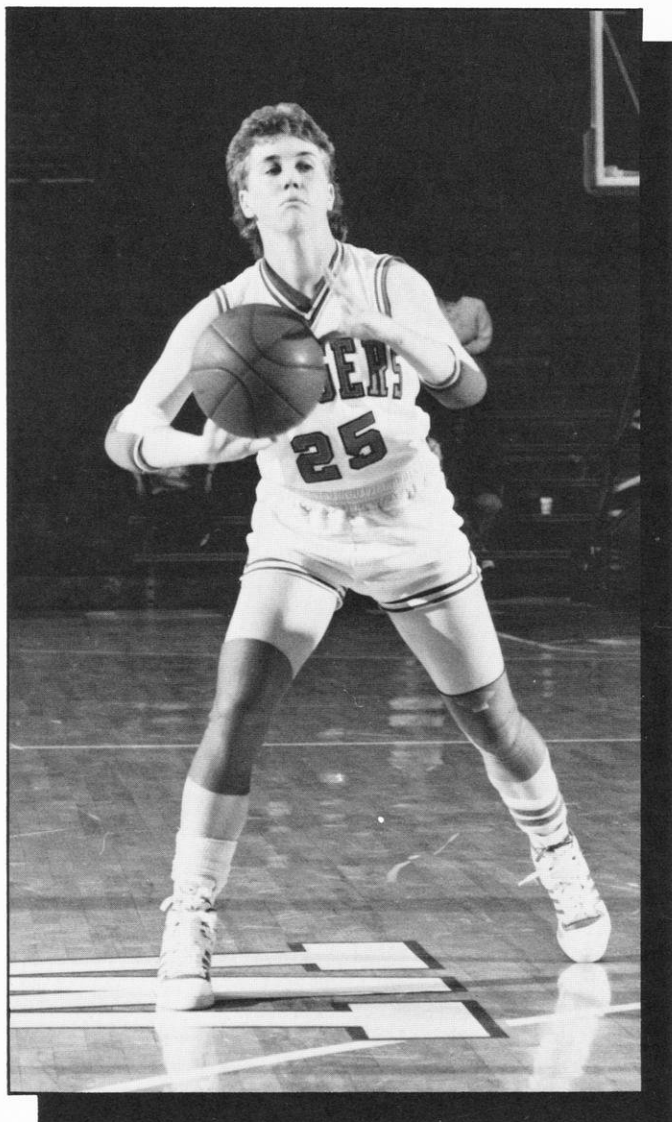

25

# SHELLY RUCINSKI

Senior  
5-8 Guard  
Dousman, WI  
Kettle Moraine Wales High School  
Coach: Dan Serafin

1988-89 Wisconsin captain . . . Named 1988 UW Athletic Board Scholar Athlete for Basketball . . . Played in 27 games last season with eight starts . . . Third in assists for the Badgers last season with 44 . . . Averaged 4.2 points and 1.6 assists per game . . . Second in three point field goals with 13 . . . Progressed from walk-on to scholarship athlete in 1986, playing in all 28 games and starting seven . . . Has career highs of 14 points and six rebounds . . . Also throws javelin for Wisconsin, earning a track letter and placing sixth in the 1987 Big Ten Outdoor Championship in her first year of throwing . . . Placed fourth in the 1988 Conference meet . . . Has a career best of 149-10, which ranks fourth on the UW all-time performance list . . .

**High School:** Four-year letter winner in basketball, volleyball and track earning all-conference honors in basketball and volleyball, and qualifying for state in three sprint events . . . Named player of the year in basketball her senior year . . . **Interests:** Softball, water skiing, snow skiing . . . **Major:** Recreation Resource Management

## Career Highs:

Points 14, Rebounds 6, Assists 6, Steals 3

## Career Record:

Season	G/S	FG	FGA	PCT	3PT	3PTA	PCT	FT	FTA	PCT	REB	PF	A	TO	ST	BL	MIN	PTS	AVG
1986-87	28/7	19	59	.322				6	11	.546	42	32	29	50	7	0	374	44	1.6
1987-88	27/8	43	136	.316	13	55	.236	14	25	.560	50	27	44	57	15	3	500	113	4.2

Totals 55/15 62 195 .317 13 55 .236 20 36 .555 92 59 73 107 22 3 874 157 2.8

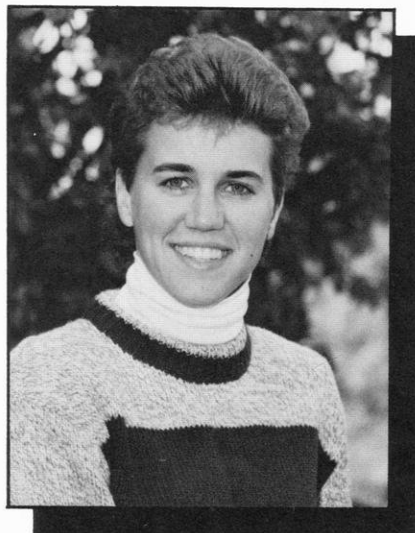

# Newcomers



## 41 AMY BAUER

Freshman  
5-9 Guard  
Durand, WI  
Durand High School  
Coach: John Pollock

Averaged 24.0 points and 6.4 assists as a senior . . . Named a member of the 1988 *USA Today* Girls Basketball Team honorable mention and AP all-state second team . . . Led Durand to the Wisconsin Class B State Semi-Finals in 1988 after winning titles in 1986 and '87 . . . Two-time all-state player and all-conference in both volleyball and basketball . . . Senior athlete of the Year in 1988 . . . Gifted ballhandler and floor leader . . . Tremendous shooter . . . Four year starter at guard collectiong over 1,500 points and 500 assists in her career . . . Holds the Durand school record for most points in a game with 36 . . . Teammate of Badger sophomores Kay and Kim Fredrickson . . . Also played golf and volleyball . . . **Interests:** Any kind of sports . . . **Major:** Pre-Business

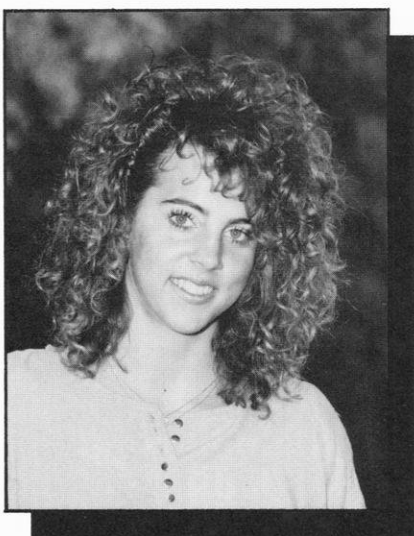

## 10 HEATHER BOSTROM

Freshman  
6-1 Forward  
Rochester, MI  
Utica High School  
Coach: Bill Waterhouse

All-around good player averaging 14 points, 12 rebounds, 3 assists, 6 steals, and 6 blocks as a senior . . . Named all-conference, all-county, all-metro and all-state honorable mention . . . 1988 team MVP . . . Holds Utica block record after just one year of play . . . At Henry Ford High School: averaged 15 points, 15 rebounds, 4 assists, 4 steals, and 5 blocks . . . As a junior, was named all-conference, all-metro East, all-county, and team MVP . . . Also participated in track . . . won the Vernon G. Buchanan Young American Award for all-around excellence in athletics, leadership, and academics in the greater Detroit area . . . Participated in the Police Athletic League team which won the state and national championship for three years . . . Member of the 1986 AAU Jr. Olympic State Championship team . . . In the equestrian arena, was the 1982 American Morgan Horse Association national champion in saddle seat, and was the 1985 American Saddle Bred junior exhibitor five-gaited pleasure world champion . . . **Interests:** Showing and working horses . . . **Major:** Undecided



## 22 MYNETTE CLARK

Freshman  
5-9 Guard/Forward  
Racine, WI  
Case High School  
Coach: Steve Benkert

Averaged 17.5 points, 7.6 rebounds, 3.5 assists and 3.3 steals as a senior . . . In 1988 was named AP all-state second team, first team all-conference, second team all-area, and Player of the Year in the Big Nine Conference and in the county . . . Three year starter . . . Team captain her senior year . . . Shot 53 percent from the floor and 72 percent from the line . . . Team was 51-14 during her last three years . . . Honor roll student at Case . . . **Interests:** Basketball, football, enjoys children, getting an accounting degree and passing the CPA exam . . . **Major:** Accounting





**44** *JANETTA*  
*JOHNSON*

Junior  
6-3 Center  
Ann Arbor, MI  
Kaskaskia College, Centralia, IL  
Huron High School  
Coach: Bobbi Morse

Attended Kaskaskia Junior College in Centralia, IL, two years averaging 18 points, 14 rebounds, and 6 blocks her sophomore season . . . Named all-conference, all region for two years . . . Shot 53 percent from the floor . . . While at Huron High School: Averaged 15 points, 11 rebounds, and 7 blocks per game . . . Named all-metro . . . **Interests:** Singing and dancing . . . **Major:** Fashion Merchandising



**54** *MICHELE*  
*KOZELKA*

Freshman  
6-1 Forward  
Prairie du Chien, WI  
Prairie du Chien High School  
Coach: Dave Kasey

Lettered four years earning all-state and all-conference honors two years . . . Graduated high school in 1986 averaging 20 points and 10 rebounds her senior year . . . Received an appointment to the U.S. Military Academy at West Point and attended the West Point Preparatory School playing volleyball and earning MVP honors in basketball while averaging 14 points and eight rebounds per game . . . Decided to enroll at Wisconsin in 1987 . . . **Interests:** All sports and outdoor activities . . . **Major:** Pre-Business



**15** *JENNIFER*  
*SCOTTEN*

Freshman  
6-2 Center  
Victoria, British Columbia, Canada  
Lambrick Park High School  
Coach: Rocky Vitale

Averaged 23 points, 18 rebounds as a senior . . . Shot 65 percent from the field and 72 percent from the line . . . Named to the All-City team . . . Four-time Female Athlete of the Year . . . Team was British Columbia Provincial Secondary School Champion in 1988 . . . Team was 40-8 during junior year . . . Also participated in volleyball, soccer, badminton and rowing . . . 1988 Class valedictorian . . . **Interests:** All sports, English literature, sailing, hiking, earning a doctorate degree . . . **Major:** Anthropology



## II ROBIN THREATT

Freshman  
5-7 Guard  
Cedar Rapids, IA  
Jefferson High School  
Coach: Larry Neimeyer

Averaged 27.2 points and 7.1 rebounds as a senior playing five-on-five basketball . . . In 72 games over three seasons she totaled 1310 points (18.2 average), hit .588 percent from the floor (556 of 946), averaged 68 percent from the free throw line (192 of 281), and added 2.9 steals, 3.5 assists and 4.5 rebounds . . . Led her Jefferson High School team to a 60-12 record as a three-year starting guard . . . Named a member of the *USA Today* Girls Basketball Team honorable mention . . . First team all-state and all-conference . . . *Off the Glass/Women's Basketball News Service* All-American . . . Named Iowa's female high school athlete of the year by *USA Today* . . . Among the top 50 high school players in the nation . . . Had scholarship offers in four sports as an all-state player in softball and volleyball, and as a five-time state sprint track champion . . . **Interests:** Reading . . . **Major:** Undecided



## SHELLEY VAN DOVER

Graduate Assistant  
N.A.T.A. Certified  
Athletic Trainer  
University of Colorado

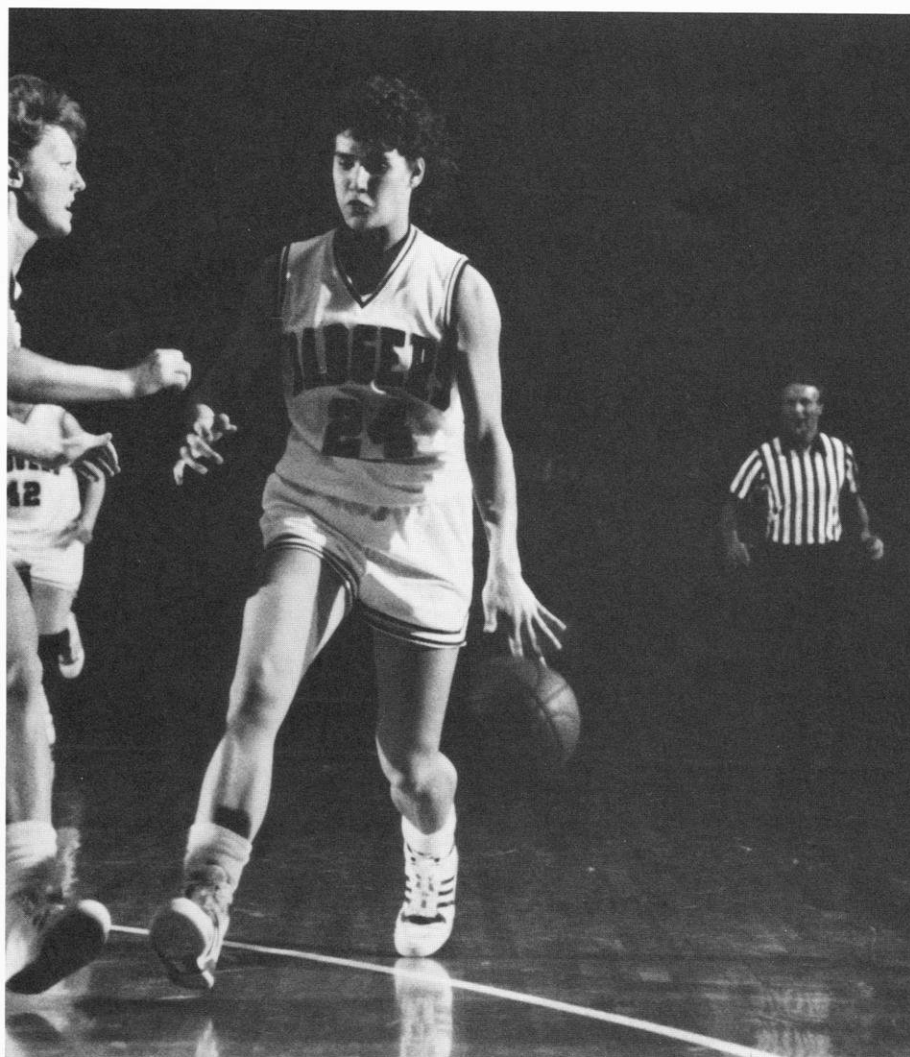

# Honor Roll

## Most Valuable Players

1974-77	None Chosen
1977-78	Pam Moore
1978-79	Kerry Karst
1979-80	Ann Hall
1980-81	Theresa Huff
1981-82	Theresa Huff
1982-83	Theresa Huff
1983-84	Megan Scott and Janet Huff
1984-85	Faith Johnson and Chris Pruitt
1985-86	Lisa Bonnell
1986-87	Lisa Bonnell
1987-88	Lisa Bonnell

## 1,000 Point Club

1,879—Theresa Huff, 118 games, 1979-1983
1,482—Lisa Bonnell, 109 games, 1984-1988
1,455—Janet Huff, 118 games, 1980-84
1,399—Chris Pruitt, 114 games, 1981-85
1,120—Faith Johnson, 118 games, 1980-85
1,057—Linda Gough, 105 games, 1977-81

## All-Big Ten Conference Team/Honors (begun 1984)

Janet Huff	Milwaukee, WI	First Team	1984
Megan Scott	Platteville, WI	Second Team	1984
Chris Pruitt	Chicago, IL	Second Team	1984
Lisa Bonnell	Merrill, WI	Honorable Mention	1987
Lisa Bonnell	Merrill, WI	Second Team	1988
Kay Fredrickson	Durand, WI	Freshman of the Year	1988

## Letterwinners, 1974-88

### -A-

Andrea Adams: 1981-82, '83, '84, '85  
Debbie Ambruso: 1979-80, '81  
Stacy Amend: 1975-76

### -B-

Kim Bertagnoli: 1974-75  
Tasha Bolton: 1974-75  
Lisa Bonnell: 1984-85, '86, '87, '88  
Jean Bormett: 1974-75, '76  
Nikki Boucher: 1986-87  
Bev Buhr: 1974-75

### -C-

Martha Calden: 1974-75, '77  
Kelley Camp: 1977-78, '79  
Sally Christenson: 1974-75  
Mary Chnelich: 1982-83, '84  
Kristi Condon: 1974-75, '76

### -D-E-F-

Julia Delaney: 1986-87  
Margaret Drexler: 1986-87  
Sheila Driver: 1983-84, '85, '86  
Gina Edmonds: 1987-88

Nancy Fahey: 1977-78, '79, '80, '81  
Lizbeth Finchem: 1981-82  
Michelle Fischer: 1983-84, '85, '86, '87  
Lynne Fitzgerald: 1986-87  
Kay Fredickson: 1987-88  
Kim Fredrickson: 1987-88

### -G-H-

Kathy Galligan: 1975-76  
Linda Gough: 1977-78, '79, '80, '81  
Maike Grossman: 1985-86  
Verdell Hale: 1985-86, '87, '88  
Ann Hall: 1978-79, '80  
Kris Hallisy: 1979-80, '81, '82, '83  
Delinda Hastie: 1985-86, '87, '88  
Phyllis Hogans: 1977-78, '79  
Maureen Holloway: 1975-76  
Camilla Hudson: 1983-84, '85, '86, '87  
Janet Huff: 1980-81, '82, '83, '84  
Theresa Huff: 1979-80, '81, '82, '83  
April Hunt: 1977-78

## UW Basketball Athletic Board Scholars

Athletic Board Scholars are letter winners who have the highest grade point in their respective sports. The honor, begun in 1986, is awarded annually by the UW Athletic Board.

Cindy Slovak	Wildlife Ecology	1986
Nicolle Boucher	Art	1987
Shelly Rucinski	Occupational Therapy	1988

## Big Ten Medal of Honor Recipients (Awarded since 1982)

The award is given annually at each Big Ten institution to the male and female student-athlete demonstrating proficiency in scholarship and athletics.

Ann French	Civ./Environmt. Engineering	Badminton	1982
Rose Thomson	Physical Education	Track/XC	1983
<b>Janet Huff</b>	<b>Recreation Resources Mgmt.</b>	<b>Basketball</b>	<b>1984</b>
Cathy Branta	Physical Education	Track/XC	1985
Lisa Fortman	Business	Tennis	1986
Amy Justesen	Child and Family Studies	Swimming	1987
Chris Gilles	Business	Tennis	1988

### -I-J-K-

Carol Jones: 1979-80, '81  
Becky Johnson: 1974-75, '76, '77  
Faith Johnson: 1980-81, '82, '83, '85  
Kathy Kamrath: 1987-88  
Kerry Karst: 1978-79  
Lori Kroening: 1980-81  
Jody Kurilla: 1980-81

### -L-M-N-

Lisa Lawrence: 1987-88  
Anne Lederer: 1983-84  
Kelly Leinfelder: 1985-86, '87  
Lorraine Lorenzen: 1977-78, '79, '80  
Michelle Lowman: 1978-79, '81, '82, '83  
Ellen Mason: 1974-75, '76, '77  
Liz McLean: 1978-79, '80  
Carmella McMullen: 1984-85  
Marsha Millhouse: 1984-85, '86  
Pam Moore: 1977-78

### -O-P-Q-R-

Karen O'Malley: 1985-86, '87, '88  
Teena Parduhn: 1975-76  
Vicki Prince: 1984-85, '86, '87  
Chris Pruitt: 1981-82, '83, '84, '85

Joan Purcell: 1974-75, '76, '77  
Vivian Rorer: 1980-81, '82  
Carol Ross: 1975-76  
Shelly Rucinski: 1986-87, '88  
Jennifer Rudigor: 1975-76

### -S-T-U-V-

Anne Saeman: 1976-77, '78, '79  
Carol Scott: 1976-77, '78  
Megan Scott: 1983-84  
Linda Sielaff: 1981-82  
Jane Skarr: 1983-84  
Cindy Slovak: 1982-83, '84, '85, '86  
Carolyn Smith: 1977-78  
Helen Stoffel: 1986-87  
Linda Stuessy: 1982-83, '84  
Teresa Theder: 1981-82, '83, '84, '85  
Sue Tringali: 1975-76  
Ginny Vorwald: 1976-77, '78, '79, '80

### -W-X-Y-Z-

Dot Whalen: 1976-77, '78, '79, '80  
Inga Young: 1984-85, '86, '87  
Cathy Zorr: 1977-78, '79  
Anne Zuehlke: 1976-77, '78, '79



# Career Records

## Scoring

	Mark	Yrs
1. Theresa Huff	1879	4
2. Lisa Bonnell	1482	4
3. Janet Huff	1455	4
4. Chris Pruitt	1399	4
5. Faith Johnson	1120	4
6. Linda Gough	1057	4
7. Delinda Hastie	789	3
8. Michelle Lowman	760	4
9. Ann Hall	652	3
10. Dot Whalen	648	4

## Rebounding

1. Theresa Huff	1201	4
2. Lisa Bonnell	760	4
3. Michelle Lowman	718	4
4. Chris Pruitt	687	4
5. Linda Gough	656	4
6. Ginny Vorwald	606	4
7. Delinda Hastie	568	3
8. Ann Hall	541	3
9. Andrea Adams	478	4
10. Janet Huff	377	4

## Blocked Shots

1. Michelle Lowman	254	4
2. Inga Young	109	4
3. Theresa Huff	105	4
4. Lisa Bonnell	79	4
5. Teresa Theder	71	4
6. DeLinda Hastie	58	3
Chris Pruitt	58	4
8. Andrea Adams	50	4
9. Linda Gough	48	4
10. Janet Huff	35	4
Michelle Fischer	35	4

## Assists

1. Janet Huff	411	4
2. Chris Pruitt	368	4
3. Faith Johnson	363	4
4. Karen O'Malley	312	3
5. Dot Whalen	305	4
6. Nancy Fahey	269	4
7. Sheila Driver	230	4
8. Verdell Hale	220	3
9. Ann Hall	193	3
10. Kelley Camp	177	2

## Steals

1. Janet Huff	323	4
2. Faith Johnson	261	4
3. Theresa Huff	243	4
4. Chris Pruitt	217	4
5. Sheila Driver	166	4
6. Karen O'Malley	140	3
6. Linda Gough	130	4
7. Ann Hall	124	3
8. Dot Whalen	122	4
10. Verdell Hale	117	3

## Games Played

1. Janet Huff	118	4
Theresa Huff	118	4
Faith Johnson	118	4

4. Michelle Lowman	115	4
5. Chris Pruitt	114	4
6. Lisa Bonnell	109	4
7. Andrea Adams	106	4
8. Kris Hallisy	105	4
Linda Gough	105	4
10. Teresa Theder	103	4

## Most Field Goals

1. Theresa Huff	823	4
2. Lisa Bonnell	620	4
3. Janet Huff	607	4
4. Chris Pruitt	589	4
5. Faith Johnson	470	4
6. Linda Gough	460	4
7. Michelle Lowman	318	4
8. Delinda Hastie	294	3
9. Kelley Camp	268	2
10. Dot Whalen	259	4

## Most Field Goals Attempted

1. Theresa Huff	1,726	4
2. Chris Pruitt	1,425	4
3. Janet Huff	1,406	4
4. Lisa Bonnell	1,385	4
4. Faith Johnson	1,190	4
5. Linda Gough	1,172	4
7. Michelle Lowman	793	4
8. Dot Whalen	702	4
9. Delinda Hastie	688	3
10. Kelley Camp	682	2

## Field Goal Pct. (200 min.)

1. Megan Scott	.547(127-232)	1
2. Vivian Rorer	.504(209-414)	2
3. Marty Calden	.500(129-258)	1
4. Theresa Huff	.477(823-1726)	4
5. Lisa Bonnell	.448(620-1385)	4
6. Michelle Fischer	.442(106-240)	4
7. Kerry Karst	.436(142-326)	1
8. Janet Huff	.435(607-1397)	4
9. Ann Hall	.429(257-599)	3
10. Carmella McMullen	.428(95-222)	1

## Most Free Throws

1. Janet Huff	241	4
2. Theresa Huff	233	4
3. Chris Pruitt	221	4
4. Lisa Bonnell	211	4
5. DeLinda Hastie	201	3
6. Faith Johnson	180	4
7. Verdell Hale	151	3
8. Ginny Vorwald	149	4
9. Ann Hall	138	3
10. Karen O'Malley	137	3
11. Dot Whalen	130	4
12. Michelle Lowman	124	4

## Most Free Throws Attempted

1. Theresa Huff	409	4
2. DeLinda Hastie	333	3
3. Janet Huff	328	4
4. Lisa Bonnell	317	4
5. Chris Pruitt	298	4
6. Faith Johnson	292	4
7. Ginny Vorwald	241	4
8. Verdell Hale	221	3
9. Michelle Lowman	197	4
10. Karen O'Malley	189	3
11. Ann Hall	187	3
Dot Whalen	187	4

## Free Throw Pct. (60 min.)

1. Carmella McMullen	.782 (68-87)	1
2. Chris Pruitt	.741 (221-298)	4
3. Pam Moore	.739 (51-69)	1
4. Janet Huff	.734 (241-328)	4
Mary Chrnlich	.734 (58-79)	2
6. Karen O'Malley	.725 (137-189)	3
7. Ann Hall	.701 (138-197)	3
8. Dot Whalen	.695 (130-187)	4
9. Verdell Hale	.683 (151-221)	3
10. Kelley Camp	.679 (55-81)	

Most consecutive games played: 103 by Linda Gough (1977-1981)

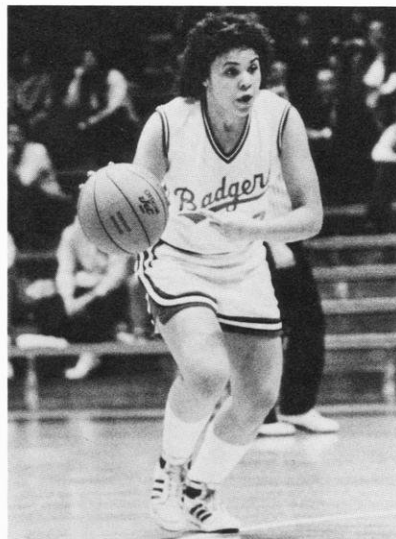

Janet Huff's hard-working style led her to career records in both assists (411) and steals (323).

# Individual Records

## Single Season

### Big Ten Play (1983-88)

#### Most Points

350	Theresa Huff, 1983
348	Lisa Bonnell, 1988
328	Janet Huff, 1984
310	Lisa Bonnell, 1987
265	Megan Scott, 1984
242	Chris Pruitt, 1984
235	Faith Johnson, 1985
215	DeLinda Hastie, 1987
213	Janet Huff, 1983
207	Chris Pruitt, 1985

#### Most Rebounds

214	Theresa Huff, 1983
145	Megan Scott, 1984
137	Lisa Bonnell, 1987
136	Lisa Bonnell, 1988
128	DeLinda Hastie, 1987
124	DeLinda Hastie, 1988
122	Michelle Lowman, 1983
120	Chris Pruitt, 1985
119	Chris Pruitt, 1984
116	Lisa Bonnell, 1986

#### Most Field Goals

153	Theresa Huff, 1983
143	Lisa Bonnell, 1988
136	Janet Huff, 1984
129	Lisa Bonnell, 1987
109	Megan Scott, 1984
102	Chris Pruitt, 1984
102	Faith Johnson, 1985
87	Janet Huff, 1983
83	Chris Pruitt, 1985
83	DeLinda Hastie, 1987

#### Most Field Goal Attempts

324	Lisa Bonnell, 1988
314	Theresa Huff, 1983
301	Janet Huff, 1984
291	Lisa Bonnell, 1987
252	Chris Pruitt, 1984
236	Chris Pruitt, 1985
219	Faith Johnson, 1985
211	Janet Huff, 1983
205	Faith Johnson, 1983
204	DeLinda Hastie, 1987

#### Best Field Goal Shooting Percentage (100 or more attempts)

.548	Megan Scott, 1984 (109 of 199)	.547	Megan Scott, 1983-84 (127 of 232)
.487	Theresa Huff, 1983 (153 of 314)	.518	Vivian Rorer, 1981-82 (156 of 301)
.466	Faith Johnson, 1985 (102 of 219)	.510	Vivian Rorer, 1980-81 (53 of 104)
.452	Janet Huff, 1984 (136 of 301)	.509	Theresa Huff, 1980-81 (223 of 438)
.443	Lisa Bonnell, 1987 (129 of 291)	.500	Marty Calden, 1976-77 (129 of 258)
.441	Lisa Bonnell, 1988 (143 of 324)	.484	Theresa Huff, 1979-80 (165 of 341)
.435	Teresa Theder, 1985 (57 of 131)	.462	Lisa Bonnell, 1986-87 (202 of 437)
.431	Karen O'Malley, 1986 (50 of 116)	.456	Janet Huff, 1983-84 (217 of 476)
.419	Sheila Driver, 1984 (54 of 129)	.448	Lisa Bonnell, 1987-88 (223 of 498)
.412	Janet Huff, 1983 (87 of 211)	.445	Chris Pruitt, 1983-84 (188 of 423)

#### Most Three Point Goals

18	Lisa Bonnell, 1988	31	Lisa Bonnell, 1987-88
10	Kay Fredrickson, 1988	13	Shelly Rucinski, 1987-88
6	Shelly Rucinski, 1988	10	Kay Fredrickson, 1987-88
3	Julie Garske, 1988	3	Julie Garske, 1987-88
1	Karen O'Malley	2	Karen O'Malley, 1987-88

### Cumulative (1974-88)

549	Lisa Bonnell, 1987-88
540	Theresa Huff, 1981-82
515	Janet Huff, 1983-84
499	Theresa Huff, 1980-81
474	Lisa Bonnell, 1986-87
458	Theresa Huff, 1982-83
432	Janet Huff, 1981-82
420	Chris Pruitt, 1983-84
382	Theresa Huff, 1983-84
368	Chris Pruitt, 1981-82

394	Theresa Huff, 1981-82
303	Theresa Huff, 1982-83
294	Theresa Huff, 1980-81
254	Vivian Rorer, 1981-82
241	Ann Hall, 1979-80

232	Theresa Huff, 1981-82
223	Theresa Huff, 1980-81
223	Lisa Bonnell, 1987-88
217	Janet Huff, 1983-84
203	Theresa Huff, 1982-83
202	Lisa Bonnell, 1986-87
188	Chris Pruitt, 1983-84
180	Janet Huff, 1981-82
163	Pam Moore, 1977-78
162	Linda Gough, 1979-80

510	Theresa Huff, 1981-82
498	Lisa Bonnell, 1987-88
476	Janet Huff, 1983-84
438	Theresa Huff, 1980-81
437	Lisa Bonnell, 1986-87
437	Theresa Huff, 1982-83
428	Janet Huff, 1981-82
423	Chris Pruitt, 1983-84
401	Linda Gough, 1979-80

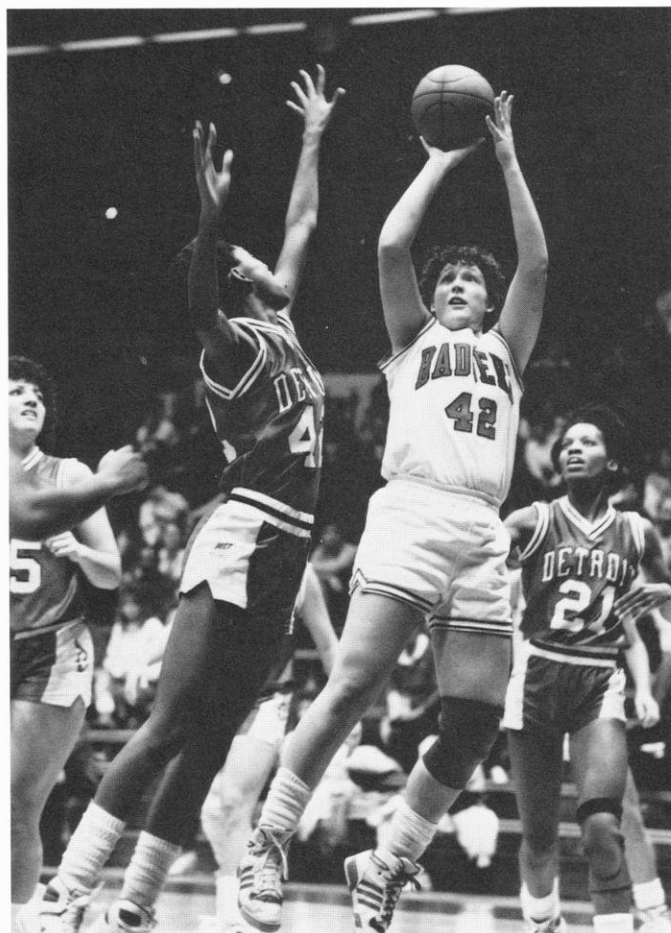

The three point goal was used at all schools nationally for the first time in 1987-88. Lisa Bonnell proved her versatility by being able to make the bomb as well as hitting from the paint. She set a season record last season for the highest scoring average with 19.6 points per game.

#### Most Three Point Attempts

63	Lisa Bonnell, 1988	97	Lisa Bonnell, 1987-88
23	Shelly Rucinski, 1988	55	Shelly Rucinski, 1987-88
21	Kay Fredrickson, 1988	32	Kay Fredrickson, 1987-88
20	Julie Garske, 1988	20	Julie Garske, 1987-88
2	Verdell Hale, 1988	15	Verdell Hale, 1987-88

#### Best Three Point Percentage (10 or more attempts)

.476	Kay Fredrickson, 1988 (10 of 21)	.320	Lisa Bonnell, 1987-88 (31 of 97)
.286	Lisa Bonnell, 1988 (18 of 63)	.313	Kay Fredrickson, 1987-88 (10 of 32)
.261	Shelly Rucinski, 1988 (6 of 23)	.236	Shelly Rucinski, 1987-88 (13 of 55)
.150	Julie Garske, 1988 (3 of 20)	.150	Julie Garske, 1987-88 (3 of 20)

Note: 1987-88 was first season with three point shot

#### Most Free Throws

56	Janet Huff, 1984	85	DeLinda Hastie, 1987-88
56	Carmella McMullen, 1985	81	Janet Huff, 1983-84
52	Lisa Bonnell, 1987	78	Chris Pruitt, 1981-82
49	DeLinda Hastie, 1987	76	Theresa Huff, 1981-82
47	Verdell Hale, 1987 & '88	76	Verdell Hale, 1986-87
47	Megan Scott, 1984	72	Janet Huff, 1981-82
44	Theresa Huff, 1983	72	Lisa Bonnell, 1987-88
41	DeLinda Hastie, 1986	68	Carmella McMullen, 1984-85
41	Chris Pruitt, 1985	66	DeLinda Hastie, 1986-87
39	Janet Huff, 1983	62	Marty Calden, 1976-77
		62	Karen O'Malley, 1986-87

#### Most Free Throw Attempts

80	Megan Scott, 1984	144	Delinda Hastie, 1987-88
74	Lisa Bonnell, 1987	119	Theresa Huff, 1981-82
74	DeLinda Hastie, 1987 & '88	110	DeLinda Hastie, 1986-87
72	Theresa Huff, 1983	110	Theresa Huff, 1980-81
72	Janet Huff, 1984	109	Janet Huff, 1981-82
72	Carmella McMullen, 1985	108	Verdell Hale, 1986-87
63	Verdell Hale, 1987	108	Megan Scott, 1983-84
61	Delinda Hastie, 1986	106	Vivian Rorer, 1981-82
59	Chris Pruitt, 1984	103	Lisa Bonnell, 1987-88
58	Faith Johnson, 1985	102	Janet Huff, 1983-84

#### Best Free Throw Percentage (35 or more attempts)

.845	Karen O'Malley, 1987 (38 of 45)	.795	Karen O'Malley, 1986-87 (62 of 78)
.809	Chris Pruitt, 1983 (38 of 47)	.794	Janet Huff, 1983-84 (81 of 102)
.804	Chris Pruitt, 1985 (41 of 51)	.788	Chris Pruitt, 1981-82 (78 of 99)
.778	Carmella McMullen, 1985 (56 of 72)	.782	Carmella McMullen, 1984-85 (68 of 87)
.777	Janet Huff, 1984 (56 of 72)	.771	Chris Pruitt, 1984-85 (54 of 70)
.765	Janet Huff, 1983 (39 of 51)	.763	Chris Pruitt, 1982-83 (45 of 59)
.746	Verdell Hale, 1987 (47 of 63)	.757	Verdell Hale, 1985-86 (28 of 37)
.725	Karen O'Malley, 1986 (29 of 40)	.753	Janet Huff, 1982-83 (61 of 81)
.711	Sheila Driver, 1984 (37 of 52)	.750	Janet Huff, 1980-81 (27 of 36)
.703	Lisa Bonnell, 1987 (52 of 74)		

#### Most Personal Fouls

3.9	Michelle Lowman, 1983 (70 in 18)	3.9	Karen O'Malley, 1985-86 (104 in 27)
3.8	Karen O'Malley, 1986 (65 in 17)	3.7	Teresa Theder, 1984-85 (103 in 28)
3.7	Teresa Theder, 1985 (67 in 18)	3.6	Michelle Lowman, 1982-83 (97 in 27)
3.6	DeLinda Hastie, 1987 (66 in 18)	3.6	Michelle Lowman, 1978-79 (86 in 24)
3.4	Marsha Millhouse, 1986 (44 in 13)	3.5	Karen O'Malley, 1986-87 (95 in 27)
3.4	Janet Huff, 1983 (62 in 18)	3.5	Theresa Huff, 1979-80 (94 in 27)
3.3	Megan Scott, 1984 (60 in 18)	3.4	Marsha Millhouse, 1985-86 (47 in 14)
3.2	Vicki Prince, 1986 (54 in 17)	3.4	Dot Whalen, 1976-77 (72 in 21)
3.1	Sheila Driver, 1986 (52 in 17)	3.4	Kristi Condon, 1975-76 (61 in 18)
3.0	Karen O'Malley, 1987 (51 in 17)	3.3	Tracy Faulkner, 1985-86 (43 in 13)
2.9	Verdell Hale, 1986 (20 in 7)	3.2	DeLinda Hastie, 1986-87 (91 in 28)

#### Highest Scoring Average

19.4	Theresa Huff, 1985	19.6	Lisa Bonnell, 1987-88
19.3	Lisa Bonnell, 1988	19.1	Janet Huff, 1983-84
19.3	Janet Huff, 1984	16.9	Theresa Huff, 1982-83
17.2	Lisa Bonnell, 1987	16.9	Lisa Bonnell, 1986-87
14.7	Megan Scott, 1984	16.6	Theresa Huff, 1980-81
13.4	Chris Pruitt, 1984	16.3	Pam Moore, 1977-78
13.1	Faith Johnson, 1985	15.9	Theresa Huff, 1981-82

#### Highest Rebound Average

11.9	Theresa Huff, 1983	11.6	Theresa Huff, 1981-82
8.2	Megan Scott, 1984	11.2	Theresa Huff, 1982-83
7.6	Lisa Bonnell, 1987	9.8	Theresa Huff, 1980-81
7.6	Lisa Bonnell, 1988	9.8	Ginny Vorwald, 1976-77
7.1	DeLinda Hastie, 1987	9.0	Pam Moore, 1977-78
7.1	Chris Pruitt, 1985	8.3	DeLinda Hastie, 1987-88
6.9	DeLinda Hastie, 1988	7.9	Lisa Bonnell, 1987-88
6.8	Michelle Lowman, 1983	7.5	Lisa Bonnell, 1986-87
6.8	Lisa Bonnell, 1986	7.0	DeLinda Hastie, 1986-87

#### Most Assists

73	Verdell Hale, 1987	124	Nancy Fahey, 1980-81
71	Chris Pruitt, 1985	123	Verdell Hale, 1986-87
68	Karen O'Malley, 1988	120	Faith Johnson, 1981-82
67	Janet Huff, 1984	119	Janet Huff, 1982-83
66	Karen O'Malley, 1986	119	Kelley Camp, 1978-79
65	Faith Johnson, 1985	113	Karen O'Malley, 1987-88
65	Chris Pruitt, 1984	109	Faith Johnson, 1984-85

#### Most Steals

54	Faith Johnson, 1985	90	Janet Huff, 1981-82
50	Janet Huff, 1983	80	Janet Huff, 1983-84
49	Janet Huff, 1984	78	Faith Johnson, 1984-85
48	Theresa Huff, 1983	76	Janet Huff, 1982-83
42	Megan Scott, 1984	73	Vivian Rorer, 1981-82
42	Faith Johnson, 1983	70	Theresa Huff, 1981-82

#### Most Blocked Shots

48	Michelle Lowman, 1983	80	Michelle Lowman, 1982-83
28	Inga Young, 1987	73	Michelle Lowman, 1978-79
24	Inga Young, 1986	54	Michelle Lowman, 1980-81
18	DeLinda Hastie, 1987	51	Inga Young, 1986-87
18	Theresa Huff, 1983	43	Inga Young, 1985-86
17	Chris Pruitt, 1984	32	Theresa Huff, 1982-83
17	Andrea Adams, 1984	29	Lisa Bonnell, 1984-85
15	Michelle Fischer, 1987	26	DeLinda Hastie, 1986-87
13	Lisa Bonnell, 1985	25	Michelle Fischer, 1986-87
13	Lisa Bonnell, 1988	23	Lisa Bonnell, 1987-88

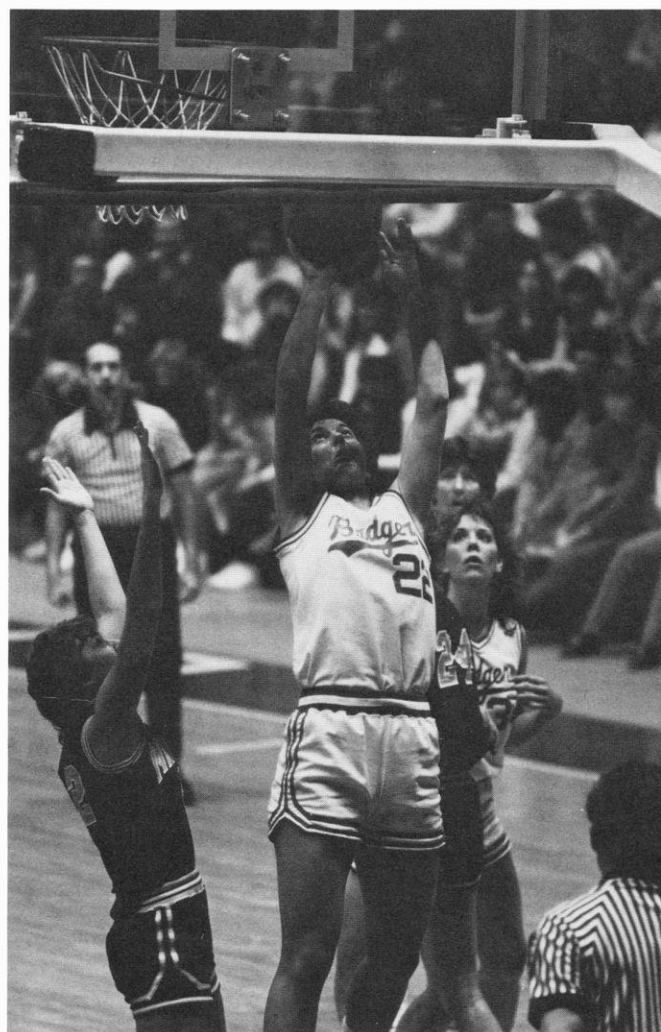

Although playing less than one entire season at Wisconsin, Megan Scott ranks among the top five in seven Big Ten school season records. A three-sport letter winner in 1983-84, Scott played volleyball in the fall, then joined the basketball team for 22 games. In the spring she lettered in track as a discus thrower.



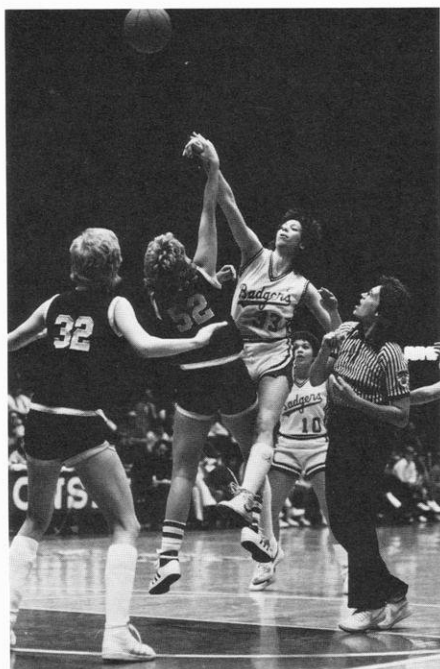

Michelle Lowman's blocking records may be in jeopardy this season with the addition of JC transfer Janetta Johnson. Known as the "block master," Johnson averaged six blocks per game last year. Lowman holds the Wisconsin career, season and single game records.

## Single Game

### Big Ten Play (1983-88)

#### Most Points

- 32 Janet Huff vs. OSU, 2-12-84 (13 FG, 6 FT)
- 31 Lisa Bonnell vs. MN, 1-10-88 (13 FG, 1-3PT, 2 FT)
- 30 Theresa Huff vs. ILL, 1-19-83 (14 FG, 0 FT)
- 28 Lisa Bonnell vs. Iowa, 3-12-88 (12 FG, 4 FT)
- 27 Lisa Bonnell vs. MSU, 1-23-87 (12 FG, 3 FT)
- 27 Lisa Bonnell vs. Illinois, 1-15-88 (8 FG, 3-3PT, 2 FT)
- 26 Lisa Bonnell vs. MSU, 3-2-86 (12 FG, 2 FT)
- 26 Janet Huff vs. Iowa, 2-22-84 (13 FG, 0 FT)
- 26 Theresa Huff vs. IND, 2-6-83 (11 FG, 4 FT)
- 26 Janet Huff vs. NU, 1-21-83 (9 FG, 8 FT)
- 26 Lisa Bonnell vs. MICH, 2-20-87 (12 FG, 2 FT)

#### Most Field Goals

- 14 Lisa Bonnell vs. Minnesota, 1-10-88
- 14 Theresa Huff vs. Illinois, 1-9-83
- 13 Janet Huff vs. Ohio State, 2-12-84
- 13 Janet Huff vs. Iowa, 2-22-84
- 12 Theresa Huff vs. Michigan State, 1-14-83
- 12 Lisa Bonnell vs. Michigan State, 3-2-86
- 12 Lisa Bonnell vs. Michigan State, 1-23-87
- 12 Lisa Bonnell vs. Michigan, 2-20-87

#### Most Field Goal Attempts

- 27 Theresa Huff vs. Indiana, 2-6-83
- 27 Theresa Huff vs. Michigan State, 1-14-83
- 26 Janet Huff vs. Ohio State, 2-12-84
- 26 Lisa Bonnell vs. Iowa, 1-8-88
- 25 Janet Huff vs. Iowa, 1-22-84
- 24 Theresa Huff vs. Illinois, 1-9-83
- 23 Chris Pruitt vs. Iowa, 2-24-84

#### Best Field Goal Shooting Percentage

##### (12 or more attempts)

- .750 Megan Scott vs. Minnesota (9 of 12) 1-27-84
- .706 Lisa Bonnell vs. Michigan State (12 of 17) 1-23-87
- .667 Lisa Bonnell vs. Michigan State (12 of 18) 3-2-86
- .643 Marsha Millhouse vs. Northwestern (9 of 14) 3-8-86
- .643 Janet Huff vs. Illinois (9 of 14) 3-8-84
- .643 Megan Scott vs. Northwestern (9 of 14) 1-20-84
- .625 Kay Fredrickson vs. Michigan (10 of 16) 1-31-88
- .625 Theresa Huff vs. Purdue (10 of 16) 3-12-83
- .615 Carmella McMullen vs. Indiana (8 of 13) 2-8-85

#### Most Three Point Goals

- 5 Lisa Bonnell vs. Northwestern, 3-4-88
- 3 Lisa Bonnell vs. Illinois, 1-15-88
- 3 Lisa Bonnell vs. Iowa, 1-8-88
- 2 Lisa Bonnell vs. Indiana, 2-21-88
- 2 Kay Fredrickson vs. Minnesota, 1-10-88
- 2 Kay Fredrickson vs. Michigan, 1-31-88
- 2 Shelly Rucinski vs. Northwestern, 2-5-88

#### Most Three Point Attempts

- 13 Lisa Bonnell vs. Iowa, 1-8-88
- 7 Julie Garske vs. Indiana, 1-22-88
- 7 Shelly Rucinski vs. UA-Birmingham, 12-5-87
- 6 Lisa Bonnell vs. Northwestern, 3-4-88
- 6 Lisa Bonnell vs. Indiana, 2-21-88
- 5 Shelly Rucinski vs. Purdue, 1-17-88

#### Best Three Point Percentage (Three or more attempts)

- 1.000 Lisa Bonnell vs. Illinois, 1-15-88 (3 of 3)
- .833 Lisa Bonnell vs. Northwestern, 3-4-88 (5 of 6)
- .666 Kay Fredrickson vs. Michigan, 1-31-88 (2 of 3)
- .500 Shelly Rucinski vs. Northwestern, 2-5-88 (2 of 4)
- .333 Lisa Bonnell vs. Indiana, 2-21-88 (2 of 6)

### Cumulative (1974-88)

- 35 Lisa Bonnell vs. St. Peter's College, 1-3-88, (12 FG, 10 FT)
- 33 Chris Pruitt vs. Bradley, 12-1-83 (16 FG, 1 FT)
- 33 Marty Calden vs. UW-Stevens Point, 1-21-77 (13 FG, 7 FT)
- 32 Janet Huff vs. Ohio State, 2-12-84 (13 FG, 6 FT)
- 31 Lisa Bonnell vs. MN, 1-10-88 (13 FG, 1-3PT, 2 FT)
- 30 Janet Huff vs. Illinois-Chicago, 12-7-83 (14 FG, 2 FT)
- 30 Pam Moore vs. Northern Illinois, 1-17-78 (11 FG, 8 FT)
- 30 Theresa Huff vs. Drake, 12-2-79 (15 FG, 0 FT)
- 30 Pam Moore vs. Illinois State, 3-9-78 (13 FG, 4 FT)
- 30 Theresa Huff vs. Illinois, 1-9-83 (14 FG, 2 FT)
- 29 Lisa Bonnell vs. San Diego, 12-30-86 (13 FG, 3 FT)

- 16 Chris Pruitt vs. Bradley, 12-1-83
- 15 Theresa Huff vs. Drake, 12-2-79
- 14 Janet Huff vs. Illinois-Chicago, 12-7-83
- 14 Theresa Huff vs. Illinois, 1-9-83
- 14 Theresa Huff vs. Missouri, 2-20-81
- 13 Lisa Bonnell vs. San Diego, 12-30-86
- 13 Lisa Bonnell vs. Detroit, 12-13-87
- 12 Lisa Bonnell vs. St. Peter's, 1-3-88

- 27 Linda Gough vs. Lincoln College, 2-2-80
- 27 Pam Moore vs. UW-Oshkosh, 1-31-78
- 27 Theresa Huff vs. Indiana, 2-6-83
- 27 Theresa Huff vs. Michigan State, 1-14-83
- 26 Lisa Bonnell vs. Iowa, 1-8-88
- 26 Janet Huff vs. Ohio State, 2-12-84
- 26 Theresa Huff vs. Indiana State, 2-5-82

##### (8 or more attempts)

- 1.00 Theresa Huff vs. Lincoln College, 2-2-80 (8 of 8)
- 1.00 Vivian Rorer vs. Illinois State, 2-27-81 (8 of 8)
- .875 Megan Scott vs. Michigan State, 3-4-84 (7 of 8)
- .833 Faith Johnson vs. Indiana, 1-30-81 (10 of 12)
- .800 Nancy Fahey vs. UW-Milwaukee, 12-13-78 (8 of 10)

- 5 Lisa Bonnell vs. Northwestern, 3-4-88
- 4 Shelly Rucinski vs. Florida State, 12-4-87
- 4 Lisa Bonnell vs. Lake Superior State College, 12-11-87
- 3 Lisa Bonnell vs. Duke, 11-27-87
- 3 Lisa Bonnell vs. Iowa, 1-8-88
- 3 Lisa Bonnell vs. Illinois, 1-15-88

- 13 Lisa Bonnell vs. Iowa, 1-8-88
- 10 Shelly Rucinski vs. Florida State, 12-4-87
- 8 Lisa Bonnell vs. Duke, 11-27-87
- 7 Shelly Rucinski vs. UA-Birmingham, 12-5-87
- 7 Julie Garske vs. Indiana, 1-22-88
- 6 Lisa Bonnell vs. Indiana, 2-21-88
- 6 Shelly Rucinski vs. Fairleigh Dickinson, 1-5-88

- 1.000 Lisa Bonnell vs. Illinois, 1-15-88 (3 of 3)
- .833 Lisa Bonnell vs. Northwestern, 3-4-88 (5 of 6)
- .800 Lisa Bonnell vs. Lake Superior State, 12-11-88 (4 of 5)
- .666 Kay Fredrickson vs. Michigan, 1-31-88 (2 of 3)
- .500 Shelly Rucinski vs. Northwestern, 2-5-88 (2 of 4)
- .500 Lisa Bonnell vs. UW-Green Bay, 12-9-88 (2 of 4)

#### Most Free Throws

- 12 Verdel Hale vs. Michigan, 1-25-87
- 11 Lisa Bonnell vs. Michigan, 2-28-86
- 10 Megan Scott vs. Ohio State, 2-12-84
- 10 Chris Pruitt vs. Michigan, 2-3-85
- 9 Teresa Theder vs. Iowa, 1-27-85
- 9 Carmella McMullen vs. Iowa, 2-22-85
- 9 Karen O'Malley vs. Ohio State, 2-9-86
- 9 Lisa Bonnell vs. Michigan State, 2-22-87
- 8 Janet Huff vs. Northwestern, 1-21-83
- 8 Chris Pruitt vs. Ohio State, 2-4-83
- 8 Mary Chnelich vs. Indiana, 2-10-84
- 8 Janet Huff vs. Minnesota, 2-17-84

#### Most Free Throw Attempts

- 14 Verdel Hale vs. Michigan, 1-25-87
- 14 Lisa Bonnell vs. Michigan, 2-28-86
- 13 Megan Scott vs. Northwestern, 2-26-84
- 12 Lisa Bonnell vs. Michigan State, 2-22-87
- 12 Megan Scott vs. Ohio State, 2-12-84
- 10 Chris Pruitt vs. Michigan, 2-3-85
- 10 Janet Huff vs. Northwestern, 1-21-83

#### Best Free Throw Percentage

##### (14 or more attempts)

- .857 Verdel Hale vs. Michigan (12 of 14) 1-25-87  
.786 Lisa Bonnell vs. Michigan (11 of 14) 2-28-86

#### Most Rebounds

- 23 Theresa Huff vs. Indiana, 2-11-83
- 17 Marsha Millhouse vs. Michigan State, 2-1-85
- 17 Theresa Huff vs. Michigan State, 1-14-83
- 17 Chris Pruitt vs. Iowa, 2-23-83
- 17 Theresa Huff vs. Purdue, 3-12-83
- 16 Lisa Bonnell vs. Minnesota, 1-4-87
- 15 Lisa Bonnell vs. Northwestern, 2-5-88
- 15 Theresa Huff vs. Michigan State, 3-6-83
- 15 Lisa Bonnell vs. Illinois, 2-16-86
- 14 Theresa Huff vs. Indiana, 2-6-83

#### Most Assists

- 14 Karen O'Malley vs. Minnesota, 1-10-88
- 11 Verdel Hale vs. Minnesota, 1-4-87
- 11 Chris Pruitt vs. Illinois, 2-17-85
- 9 Janet Huff vs. Purdue, 3-10-84
- 8 Chris Pruitt vs. Michigan, 2-3-85
- 8 Faith Johnson vs. Illinois, 2-17-85
- 8 Chris Pruitt vs. Michigan State, 3-3-85
- 8 Janet Huff vs. Purdue, 1-6-84
- 8 Faith Johnson vs. Northwestern, 2-27-83
- 8 Karen O'Malley vs. Michigan, 1-31-88

#### Most Steals

- 8 Janet Huff vs. Northwestern, 1-21-83
- 8 Janet Huff vs. Michigan State, 1-14-83
- 8 Janet Huff vs. Minnesota, 2-17-84
- 6 Janet Huff vs. Minnesota, 2-18-83
- 6 Theresa Huff vs. Michigan State, 1-14-83
- 6 Faith Johnson vs. Ohio State, 2-4-83
- 6 Verdel Hale vs. Michigan, 1-25-87
- 6 Verdel Hale vs. Michigan, 1-25-87 & 2-20-87

#### Most Blocked Shots

- 11 Michelle Lowman vs. Iowa, 1-23-83
- 8 Camilla Hudson vs. Ohio State, 1-18-87
- 7 Inga Young vs. Minnesota, 3-5-87
- 6 Michelle Lowman vs. Michigan, 1-21-83
- 5 Michelle Lowman vs. Michigan State, 1-14-83
- 4 Michelle Lowman vs. Illinois, 1-9-83
- 4 Teresa Theder vs. Iowa, 1-23-83
- 4 Teresa Theder vs. Northwestern, 1-21-83
- 4 Inga Young vs. Iowa, 2-21-86
- 4 Inga Young vs. Michigan State, 2-22-87

- 12 Verdel Hale vs. Michigan, 1-25-87
- 11 Lisa Bonnell vs. Michigan, 2-28-86
- 11 Theresa Huff vs. Iowa State, 3-6-82
- 10 Kerry Karst vs. Northwestern, 2-21-79
- 10 Megan Scott vs. Ohio State, 2-12-84
- 10 Chris Pruitt vs. Michigan, 2-3-85
- 10 Lisa Bonnell vs. St. Peter's College, 1-3-88
- 9 Karen O'Malley vs. Ohio State, 2-9-86
- 9 Lisa Bonnell vs. Michigan State, 2-22-87
- 9 Janet Huff vs. Illinois State, 2-16-83
- 9 Teresa Theder vs. Iowa, 1-27-85
- 9 Carmella McMullen vs. Iowa, 2-22-85

- 16 Marty Calden vs. Northwestern, 1-22-77
- 15 Delinda Hastie vs. Fairleigh Dickinson, 1-5-88
- 14 Verdel Hale vs. Michigan, 1-25-87
- 14 Lisa Bonnell vs. Michigan, 2-28-86
- 13 Carmella McMullen vs. Iowa, 2-22-85
- 13 Megan Scott vs. Northwestern, 2-26-84
- 13 Delinda Hastie vs. St. Peter's College, 1-3-88

##### (9 or more attempts)

- 1.00 Karen O'Malley vs. Ohio State (9 of 9) 2-9-86  
.909 Lisa Bonnell vs. St. Peter's College (10-11) 1-3-88

- 23 Theresa Huff vs. Indiana, 2-11-83
- 23 Linda Gough vs. Lincoln College, 2-2-80
- 20 Theresa Huff vs. Michigan, 12-6-80
- 19 Delinda Hastie vs. UW-Green Bay, 12-9-88
- 18 Theresa Huff vs. Ill-Chicago, 12-10-81
- 18 Theresa Huff vs. Loyola, 12-8-81
- 18 Theresa Huff vs. N. Illinois, 12-2-81
- 18 Theresa Huff vs. Wichita State, 11-28-80
- 18 Ann Hall vs. UW-LaCrosse, 2-20-80

- 14 Faith Johnson vs. E. Illinois, 12-14-85
- 12 Dot Whalen vs. UW-Oshkosh, 3-2-79
- 12 Janet Huff vs. Missouri, 3-20-81
- 11 Verdel Hale vs. Minnesota, 1-4-87
- 11 Chris Pruitt vs. Illinois, 2-17-85
- 11 Janet Huff vs. UW-Green Bay, 12-8-83
- 11 Nancy Fahey vs. Iowa, 2-13-81
- 10 Verdel Hale vs. W. Michigan, 12-2-86

- 8 Janet Huff vs. Northwestern, 1-21-83
- 8 Janet Huff vs. Michigan state, 1-14-83
- 8 Janet Huff vs. Northeastern Illinois, 1-19-82
- 8 Pam Moore vs. Northern Illinois, 1-17-78
- 8 Karen O'Malley vs. Miami of Ohio, 11-29-86

- 11 Michelle Lowman vs. Iowa, 1-23-83
- 10 Michelle Lowman vs. Illinois, 12-9-78
- 9 Michelle Lowman vs. Purdue, 1-20-79
- 8 Camilla Hudson vs. Ohio State, 1-18-87
- 8 Lisa Bonnell vs. Northern Iowa, 12-1-84
- 7 Inga Young vs. Minnesota, 3-5-87
- 7 Michelle Lowman vs. Ill-Chicago, 11-26-82
- 6 Pam Moore vs. UW-Stevens Point, 2-22-78
- 6 Michelle Lowman vs. William Penn, 12-1-78
- 6 Michelle Lowman vs. Michigan, 1-21-83

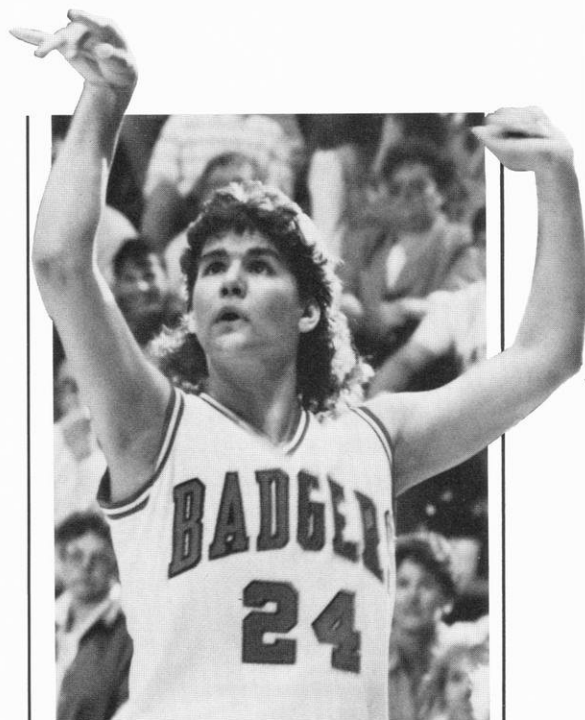

Kay Fredrickson set freshman records in all three point goal categories, and set the school Big Ten three point percentage season record hitting 10 of 21 for .476 percent.

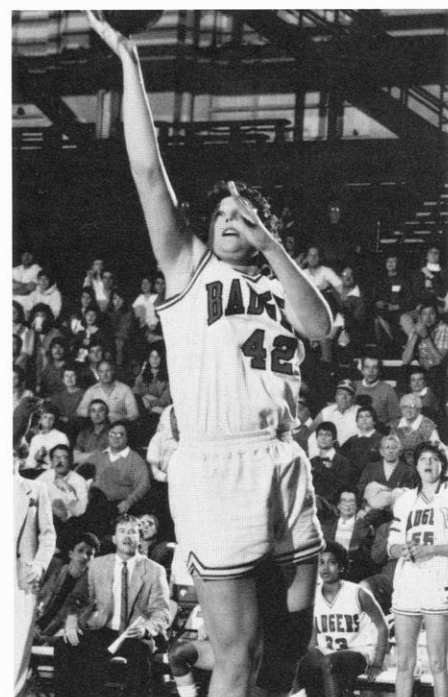

Lisa Bonnell completed her eligibility last season with, among others, the single game scoring record of 35 points against St. Peter's College. Her name is also one of three appearing in the Big Ten single game scoring category. Bonnell (pictured), Theresa Huff and her sister Janet are the only Badgers ranking among the top 10 performances in Big Ten contests.

# Team Records

## Single Season

Big Ten Play (1983-88)	Cumulative (1974-88)
<b>Most Points</b>	
71.5 1983 (1287 in 18)	74.3 1982-83 (2006 in 27)
<b>Fewest Points</b>	
56.1 1986 (1009 in 18)	43.6 1975-76 (785 in 18)
<b>Most Field Goal Attempts</b>	
68.8 1983 (1238 in 18)	76.1 1977-78 (1827 in 24)
<b>Best Field Goal Percentage</b>	
.436 1984 (487 of 1118)	.436 1983-84 (785 of 1797)
<b>Lowest Field Goal Percentage</b>	
.359 1986 (403 of 1124)	.299 1975-76 (352 of 1177)
<b>Most Three Point Goals</b>	
2.1 1988 (38 in 18)	2.1 1987-88 (60 in 28)
<b>Most Three Point Attempts</b>	
7.2 1988 (131 in 18)	8.0 1987-88 (2257 in 28)
<b>Best Three Point Percentage</b>	
.290 1988 (38 of 131)	.267 1987-88 (60 of 225)
<b>Most Free Throws</b>	
13.8 1983 (249 in 18)	12.7 1982-83 (344 in 27)
<b>Most Free Throw Attempts</b>	
20.5 1983 (369 in 18)	19.9 1987-88 (558 in 28)
<b>Best Free Throw Percentage</b>	
.688 1986 (203 of 295)	.675 1982-83 (249 of 369)
<b>Lowest Free Throw Percentage</b>	
.644 1988 (199 of 309)	.556 1975-76 (98 of 176)
<b>Most Rebounds</b>	
43.7 1983 (788 in 18)	45.6 1982-83 (1230 in 17)
<b>Fewest Rebounds</b>	
36.2 1988 (651 in 18)	21.8 1975-76 (394 in 18)
<b>Most Personal Fouls</b>	
22.4 1986 (404 in 18)	22.9 1985-86 (642 in 28)
<b>Most Victories</b>	
13 1984 (Record 13-5)	21 1981-82 (Record 21-13)
<b>Most Consecutive Victories</b>	
7 1984 (Record 13-5)	7 1983-84 (Record 18-10)
	7 1982-83 (Record 19-8)
	7 1981-82 (Record 21-13)
<b>Fewest Victories</b>	
1 1986 (Record 1-17)	4 1985-86 (Record 4-24)
	4 1987-88 (Record 4-24)
<b>Most Losses</b>	
17 1986 (Record 1-17)	24 1985-86 (Record 4-24)
	24 1987-88 (Record 4-24)
<b>Most Consecutive Losses</b>	
14 1986 (Record 1-17)	17 1985-86 (Record 4-24)
<b>Fewest Losses</b>	
5 1984 (Record 13-5)	7 1974-75 (Record 11-7)

## Most Overtimes

1 1985 Season	2 1982-83
1 1987 Season	2 1981-82
	2 1985-86
	2 1986-87

## Big Ten Overtime Record: 2-0

W Wisconsin-89 vs. Northwest- ern-86, 1 OT, 3-9-85	L Wisconsin-76, Union Univer- sity-78, 1 OT, 1-6-81
W Wisconsin-48 vs. Indiana-46, 1 OT, 2-15-87	W Wisconsin-72, Yale-70, 1 OT, 1-7-80
	W Wisconsin-82, Purdue-75, 1 OT, 1-27-79

## Program Overtime Record: 9-3

W Wisconsin-89, Northwest- ern-86, 1 OT, 3-9-85	W Wisconsin-74, Western Illi- nois-69, 1 OT, 11-24-85
W Wisconsin-77, Illinois State-75, 1 OT, 2-16-83	L Wisconsin-57, Illinois State-64, 1 OT, 12-22-85
L Wisconsin-62, Cal St-Long Beach-66, 2 OT, 12-30-82	W Wisconsin-73, Cincinnati-68, 1 OT, 11-28-86
W Wisconsin-68, Indiana State-60, 1 OT, 3-12-82	W Wisconsin-48, Indiana-46, 1 OT, 2-15-87
W Wisconsin-78, Iowa State-77, 1 OT, 3-6-82	

## Single Game

Big Ten Play (1983-88)	Cumulative (1974-88)
<b>Most Points</b>	
99 vs. Michigan, 1-16-83 (UW-99, M-68)	123 vs. Bradley, 12-5-82 (UW-123, B-79)
<b>Fewest Points</b>	
32 vs. Iowa, 1-26-86 (UW-32, IA-68)	28 vs. Illinois State, 12-5-75 (UW-28, I-88)
<b>Most Field Goals</b>	
43 vs. Michigan, (43 of 91) 1-16-83	52 vs. Bradley, (52 of 87) 12-5-82
43 vs. Purdue, (43 of 81) 1-6-84	
<b>Fewest Field Goals</b>	
12 vs. Iowa, (12 of 48) 1-26-86	12 vs. Iowa, (12 of 48) 1-26-86
<b>Most Field Goal Attempts</b>	
91 vs. Michigan, (43 of 91) 1-16-83	108 vs. DePaul, (46 of 108) 12-14-77
<b>Fewest Field Goal Attempts</b>	
45 vs. Iowa, (22 of 45) 3-7-87	45 vs. Iowa, (22 of 45) 3-7-87
<b>Best Field Goal Percentage</b>	
.563 vs. Illinois (36 of 64) 3-8-84	.598 vs. Bradley (52 of 87), 12-5-82
<b>Lowest Field Goal Percentage</b>	
.222 vs. Minnesota (14 of 63), 3-5-87	.215 vs. Michigan (14 of 65), 2-7-76
<b>Most Three Point Goals</b>	
5 vs. Northwestern (5 of 7) 3-4-88	5 vs. Florida State (5 of 24) 12-4-87
<b>Most Three Point Attempts</b>	
20 vs. Iowa, (3 of 20) 1-8-88	24 vs. Florida State, (5 of 24) 12-4-88



**Best Three Point Percentage (Four Made)**

1.00 vs. Illinois (4 of 4) 1-15-88	.444 vs. UNC-Charlotte (4 of 9), 11-29-87
	.444 vs. Lake Superior State (4 of 9), 12-11-87

**Most Free Throws**

27 vs. Michigan, (27 of 35) 3-1-85	27 vs. Michigan, (27 of 35) 3-1-85
------------------------------------	------------------------------------

**Fewest Free Throws**

0 vs. Iowa, (0 of 4) 1-22-84	0 vs. Iowa, (0 of 4) 1-22-84
	0 vs. Minnesota, (0 of 4) 1-23-82

**Most Free Throw Attempts**

38 vs. Michigan, (22 of 38) 2-28-86	38 vs. Michigan, (22 of 38) 2-28-86
-------------------------------------	-------------------------------------

**Fewest Free Throw Attempts**

4 vs. Iowa, (0 of 4) 1-22-84	2 vs. Indiana, (2-2) 2-17-79
	4 vs. Indiana, (1 of 4) 2-7-86

**Best Free Throw Percentage (14 or more attempts)**

1.00 vs. Michigan State (14 of 14), 2-28-88	.929 vs. Minnesota, (13 of 14) 2-17-84
---	--

**Lowest Free Throw Percentage (15 or more attempts)**

.389 vs. Indiana (7 of 18), 2-11-83	.333 vs. Eastern Kentucky, (7 of 21) 11-27-83
-------------------------------------	---

**Most Personal Fouls**

31 vs. Ohio State, 2-9-86 (UW-50, OSU-85)	36 vs. UW-Stevens Point, 1-27-79 (UW-81, SP-59)
---	---

**Most Rebounds**

65 vs. Michigan, 2-20-87	74 vs. Western Illinois, 1-13-82
--------------------------	----------------------------------

**Fewest Rebounds**

20 vs. Michigan, 2-2-86	20 vs. Michigan, 2-2-86
-------------------------	-------------------------

**Most Assists**

27 vs. Illinois, 3-8-84	34 vs. UW-Milwaukee, 12-13-78
-------------------------	-------------------------------

**Fewest Assists**

4 vs. Illinois, 2-14-88	4 vs. Florida State, 12-4-87
-------------------------	------------------------------

**Most Steals**

23 vs. Purdue, 1-6-84	27 vs. DePaul, 12-14-77
	27 vs. UW-Eau Claire, 12-1-77

**Fewest Steals**

2 vs. Iowa, 3-12-88	2 vs. Iowa, 3-12-88
---------------------	---------------------

**Most Turnovers**

35 vs. Ohio State, 1-18-87	40 vs. Michigan State, 2-6-76
----------------------------	-------------------------------

**Fewest Turnovers**

12 vs. Minnesota, 1-25-85	9 vs. UW-Milwaukee, 2-16-78
---------------------------	-----------------------------

**Most Blocked Shots**

17 vs. Iowa, 1-23-83	14 vs. Iowa, 1-23-83
----------------------	----------------------

**Largest Margin of Victory**

+31 vs. Michigan (99-68), 1-16-83	+65 vs. UW-Milwaukee (115-50), 12-13-78
-----------------------------------	---

**Largest Margin of Loss**

-48 vs. Iowa (50-98), 3-12-88	-72 vs. UW-LaCrosse (30-102), 2-11-76
-------------------------------	---------------------------------------

**Most Overtimes**

1 Wisconsin (89) vs. Northwestern (86), 3-9-85	2 Wisconsin (62) vs. Cal St-Long Beach (66), 12-30-82
1 Wisconsin (48) vs. Indiana (46), 2-15-87	

**Badger Single Game Home Attendance Highs, 1974-88**

Date	Opponent	W/L	Score	Attendance
3/1/87	Notre Dame	L	70-80	2170*
1/2/87	Iowa	L	44-83	1498**
1/22/84	Iowa	W	50-49	1461
2/6/83	Indiana	L	61-73	1387
2/27/83	Northwestern	W	81-72	1312
2/12/84	Ohio State	L	84-66	1248
1/8/88	Iowa	L	59-79	1215
2/22/87	Michigan State	L	57-71	1180
1/17/88	Purdue	L	62-80	1152
1/16/87	Indiana	L	66-71	1128
2/4/83	Ohio State	W	84-66	1120
1/27/85	Iowa	W	65-54	1079
1/18/87	Ohio State	L	49-89	1026
1/27/84	Minnesota	W	63-59	1026

\* Fieldhouse attendance record for UW women's basketball

\*NOTE: With the exception of double-header 3-1-87, the above attendance figures are officially reported by the UW Ticket Office

**Coaches' Records**

Year	Record	Pct.	Big Ten Record/Finish	Attendance/Avg.
<b>Coach: Marilyn Harris (two years—16-20 .444)</b>				
1974-75	11-7	.611		No record
1975-76	5-13	.277	8th	No record
<b>Coach: Edwina Qualls (ten years—131-141 .482)</b>				
1976-77	7-14	.333	8th (Tie)	No record
1977-78+	14-10	.583	7th (Tie)	12,231/10=1223
1978-79	13-11	.541	7th (Tie)	4,979/10= 498
1979-80	11-16	.407	5th (Tie)	3,246/8 = 406
1980-81	13-18	.419	5th (Tie)	4,408/12= 367
1981-82	21-13	.618	5th (Tie)	4,873/11= 443
1982-83*	19-8	.704	11-7 (.611)	5th 7,724/9 = 858
1983-84	18-10	.642	13-5 (.722)	2nd 8,628/9 = 959
1984-85	11-17	.393	6-12 (.333)	7th (Tie) 6,225/9 = 692
1985-86	4-24	.143	1-17 (.055)	10th 4,971/9 = 552

**Coach: Mary Murphy (two years—13-43 .283)**

1986-87	9-19	.321	4-14 (.222)	8th (Tie) 14,112/14=1008
1987-88	4-24	.143	2-16 (.111)	10th 10,718/13= 824

**Program Totals**

14 years

160-204

\* 1982-83 was the first season of Big Ten Round Robin Competition and the first season of NCAA affiliation.

+ Attendance figure in 1977-78 reflects three double-header games with the UW men's team

# 1988-89 Roster



**Front Row (L-R):** Assistant Coach Mike Peckham, Robin Threatt, Kim Fredrickson, Gina Edmonds, Shelly Rucinski, Mynette Clark, Amy Bauer, Athletic Trainer Shelley Van Dover. **Back Row:** Assistant Coach Yulonda Wimbish, Jennifer Scotten, Michele Kozelka, Heather Bostrom, Janetta Johnson, Kay Fredrickson, Lisa Lawrence, Assistant Coach Donna Freitag, Head Coach Mary Murphy

## Numerical

No.	Name	Pos.	Ht.	Yr.	Hometown/High School
10	Heather Bostrom	F	6-1	Fr.	Rochester, MI (Utica)
11	Robin Threatt	G	5-7	Fr.	Cedar Rapids, IA (Jefferson)
15	Jennifer Scotten	C	6-2	Fr.	Victoria, British Columbia, Canada (Lambrick Park)
22	Mynette Clark	G/F	5-9	Fr.	Racine, WI (Case)
24	Kay Fredrickson*	F	5-10	So.	Durand, WI (Durand)
25	Shelly Rucinski**	G	5-8	Sr.	Dousman, WI (Kettle Moraine)
30	Kim Fredrickson*	F	5-10	So.	Durand, WI (Durand)
33	Gina Edmonds*	G	5-6	So.	West Nyack, NY (Clarkstown South)
34	Lisa Lawrence*	F	5-11	So.	Milwaukee, WI (Rufus King)
41	Amy Bauer	G	5-9	Fr.	Durand, WI (Durand)
44	Janetta Johnson	C	6-3	Jr.	Ann Arbor, MI (Huron)
54	Michele Kozelka	F	6-1	Fr.	Prairie du Chien, WI (Prairie du Chien)

\* Denotes number of letters won

## By Class

Freshmen	6
Sophomore	4
Junior	1
Seniors	1

## Pronunciation Guide

10	BOS trum	41	BOW er
11	THREET	44	Juh NET a
25	Roo SIN skee	54	Ko ZEL ka
33	GEE na		

## Alphabetical

Amy Bauer	G	5-9	Fr.	Durand, WI (Durand)
Heather Bostrom	F	6-1	Fr.	Rochester, MI (Utica)
Mynette Clark	G/F	5-9	Fr.	Racine, WI (Case)
Gina Edmonds	G	5-6	So.	West Nyack, NY (Clarkstown South)
Kay Fredrickson	F	5-10	So.	Durand, WI (Durand)
Kim Fredrickson	F	5-10	So.	Durand, WI (Durand)
Janetta Johnson	C	6-3	Jr.	Ann Arbor, MI (Huron)
Michele Kozelka	F	6-1	Fr.	Prairie du Chien, WI (Prairie du Chien)
Lisa Lawrence	F	5-11	So.	Milwaukee, WI (Rufus King)
Shelly Rucinski	G	5-8	Sr.	Dousman, WI (Kettle Moraine)
Jennifer Scotten	C	6-2	Fr.	Victoria, British Columbia, Canada (Lambrick Park)
Robin Threatt	G	5-7	Fr.	Cedar Rapids, IA (Jefferson)

**Head Coach:** Mary Murphy

**Assistant Coaches:** Mike Peckham, Donna Freitag, Yulonda Wimbish

**Trainer:** Shelley Van Dover

**Sports Information:** Tamara J. Flarup

# 1988-89 Schedule

## NOVEMBER

<b>SUNDAY</b>	<b>NOVEMBER 20</b>	<b>BELGIUM NATIONAL TEAM</b>	<b>1:30 p.m.</b>
Friday	November 25	at Stanford	7:30 p.m.
Sunday	November 27	at San Jose State	1:00 p.m.

## DECEMBER

<b>THURSDAY</b>	<b>DECEMBER 1</b>	<b>MARQUETTE UNIVERSITY</b>	<b>7:00 p.m.</b>
<b>SUNDAY</b>	<b>DECEMBER 4</b>	<b>WESTERN ILLINOIS</b>	<b>1:30 p.m.</b>
Wednesday	December 7	at UW-Green Bay	7:00 p.m.
Sunday	December 11	at Detroit	1:00 p.m.
<b>TUESDAY</b>	<b>DECEMBER 13</b>	<b>VALPARAISO UNIVERSITY</b>	<b>7:00 p.m.</b>

## JANUARY

<b>TUESDAY</b>	<b>JANUARY 3</b>	<b>CHICAGO STATE</b>	<b>7:00 p.m.</b>
Friday	January 6	at Indiana	7:30 p.m.
Sunday	January 8	at Ohio State	2:00 p.m.
<b>FRIDAY</b>	<b>JANUARY 13</b>	<b>NORTHWESTERN</b>	<b>7:00 p.m.</b>
Sunday	January 15	at Purdue	2:00 p.m.
<b>FRIDAY</b>	<b>JANUARY 20</b>	<b>MICHIGAN STATE</b>	<b>7:00 p.m.</b>
<b>SUNDAY</b>	<b>JANUARY 22</b>	<b>MICHIGAN</b>	<b>1:30 p.m.</b>
Friday	January 27	at Illinois	7:05 p.m.
<b>MONDAY</b>	<b>JANUARY 30</b>	<b>ILLINOIS-CHICAGO</b>	<b>7:00 p.m.</b>

## FEBRUARY

<b>FRIDAY</b>	<b>FEBRUARY 3</b>	<b>IOWA</b>	<b>7:00 p.m.</b>
<b>SUNDAY</b>	<b>FEBRUARY 5</b>	<b>MINNESOTA</b>	<b>1:30 p.m.</b>
Friday	February 10	at Northwestern	7:30 p.m.
Friday	February 17	at Michigan	7:30 p.m.
Sunday	February 19	at Michigan State	2:00 p.m.
<b>SUNDAY</b>	<b>FEBRUARY 26</b>	<b>ILLINOIS</b>	<b>1:30 p.m.</b>
<b>MONDAY</b>	<b>FEBRUARY 27</b>	<b>PURDUE</b>	<b>7:00 p.m.</b>

## MARCH

Friday	March 3	at Minnesota	7:00 p.m.
Sunday	March 5	at Iowa	1:30 p.m.
<b>WEDNESDAY</b>	<b>MARCH 8</b>	<b>OHIO STATE</b>	<b>7:00 p.m.</b>
<b>SATURDAY</b>	<b>MARCH 11</b>	<b>INDIANA</b>	<b>7:00 p.m.</b>

Home games, indicated in capitals, are played at the University of Wisconsin Fieldhouse. All times listed are local in the location of the host school.

### Ticket Prices:

Season Ticket (adult) \$25.00, (student) \$10.00

Single Game (adult) \$3.00, (student) \$1.00

### Tickets Available:

At the UW Ticket Office, 1440 Monroe Street, Madison, WI, 53711, 608-262-1440, or at the Fieldhouse door on game days.

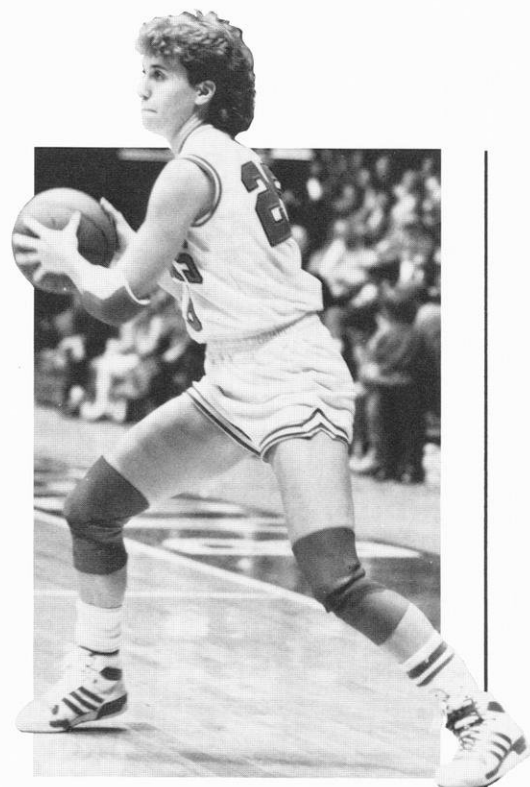



# 1987-88 Statistics

## 1987-88 Final Statistics

**Record: 4-24 (Big Ten Record 2-16, 10th)**

Player	Pos.	Games	FG	FGA	Pct.	3PT	3PTA	PCT	FT	FTA	Pct.	Pts.	Avg.	Reb.	Avg.	PF	AST	TO	Blk	Stl	Min.
Lisa Bonnell	F	28	223	498	.448	31	97	.320	72	103	.699	549	19.6	220	7.9	66	16	82	23	32	936
DeLinda Hastie	F	27	110	271	.406	0	0	.0	85	144	.590	305	11.3	223	8.3	72	29	73	18	28	714
Verdell Hale	G	21	53	147	.361	1	15	.067	47	76	.618	154	7.3	36	1.7	48	48	66	1	43	476
Karen O'Malley	G	27	39	108	.361	2	6	.333	23	35	.657	103	3.8	83	3.1	77	113	80	1	37	709
Kay Fredrickson	G/F	28	107	277	.386	10	32	.313	25	32	.781	249	8.9	149	5.3	63	23	50	6	21	713
Julie Garske	G	9	14	65	.215	3	20	.150	2	2	100.	33	3.7	14	1.6	15	8	19	0	6	163
Lisa Lawrence	F	26	33	90	.367	0	0	.0	21	37	.568	87	3.3	79	3.0	49	11	54	4	12	415
Kim Fredrickson	G/F	27	27	94	.287	0	0	.0	28	43	.651	82	3.0	88	3.3	36	27	39	5	18	363
Shelly Rucinski	G	27	43	136	.316	13	55	.236	14	25	.560	113	4.2	50	1.9	27	44	57	3	15	500
Kathy Kamrath	F	17	12	29	.414	0	0	.0	13	22	.591	37	2.2	33	1.9	24	7	11	4	1	157
Gina Edmonds	G	25	17	49	.247	0	0	.0	14	30	.467	48	1.9	33	1.3	44	32	71	9	24	376
Dee Dee Oestreicher	F	12	5	9	.556	0	0	.0	1	2	.500	11	0.9	9	0.8	8	2	7	0	1	57
Nikki Boucher	G	7	0	0	.000	0	0	.0	1	4	.250	1	0.1	0	0.0	1	0	1	0	0	9
Jane Runzheimer	F	7	2	4	.500	0	0	.0	1	3	.333	5	0.7	2	0.3	0	0	0	1	0	12
Team Rebounds												91	3.3								
<b>Team Totals</b>		<b>28</b>	<b>685</b>	<b>1777</b>	<b>.385</b>	<b>60</b>	<b>225</b>	<b>.267</b>	<b>347</b>	<b>558</b>	<b>.622</b>	<b>1677</b>	<b>63.5</b>	<b>1110</b>	<b>39.6</b>	<b>530</b>	<b>360</b>	<b>611</b>	<b>75</b>	<b>238</b>	
<b>Opponent Totals</b>		<b>28</b>	<b>858</b>	<b>1834</b>	<b>.468</b>	<b>36</b>	<b>94</b>	<b>.383</b>	<b>405</b>	<b>583</b>	<b>.695</b>	<b>2157</b>	<b>77.0</b>	<b>1156</b>	<b>41.3</b>	<b>520</b>	<b>480</b>	<b>501</b>	<b>86</b>	<b>274</b>	

## 1988 Big Ten Conference Standings

	Big Ten			All Games			PTS	AVG	HI	OPP	
	W	L	PCT	W	L	PCT				PTS	AVG
1. Iowa	17	1	.944	29	2	.935	2406	77.6	100	1785	57.6
2. Ohio State	16	2	.889	25	5	.833	2407	80.2	101	1893	63.1
3. Purdue	13	5	.722	19	9	.679	2011	71.8	100	1776	63.4
4. Michigan State	12	6	.667	16	12	.571	1772	63.3	84	1744	63.0
5. Northwestern	8	10	.444	13	14	.481	1756	65.0	82	1758	65.1
6. Michigan	7	11	.389	14	14	.500	1913	68.3	80	1982	70.9
Indiana	7	11	.389	12	16	.429	1781	63.6	90	1804	64.4
8. Minnesota	5	13	.278	9	18	.333	1784	66.1	84	2058	76.2
9. Illinois	3	15	.167	9	19	.321	1814	64.8	95	2061	73.6
10. Wisconsin	2	16	.111	4	24	.142	1787	63.8	89	2147	76.7

## 1987-88 Season Stats-at-a-Glance, Team Leaders

### Points

549, Lisa Bonnell  
305, DeLinda Hastie  
249, Kay Fredrickson

### Three Points Goals

31, Lisa Bonnell  
13, Shelly Rucinski  
10, Kay Fredrickson

### Free Throws

85, Delinda Hastie  
72, Lisa Bonnell  
47, Verdell Hale

### Rebounds

223, Delinda Hastie  
220, Lisa Bonnell  
149, Kay Fredrickson

### Field Goals

223, Lisa Bonnell  
110, DeLinda Hastie  
107, Kay Fredrickson

### Three Point Attempts

97, Lisa Bonnell  
55, Shelly Rucinski  
32, Kay Fredrickson

### FT Attempts

144, DeLinda Hastie  
103, Lisa Bonnell  
76, Verdell Hale

### Blocked Shots

23, Lisa Bonnell  
18, DeLinda Hastie  
9, Gina Edmonds

### FG Attempts

498, Lisa Bonnell  
277, Kay Fredrickson  
271, Delinda Hastie

### Three Point Percentage (10 min.made)

.320, Lisa Bonnell  
.313, Kay Fredrickson  
.236, Shelly Rucinski

### FT Percentage (20 min. made)

.781, Kay Fredrickson  
.699, Lisa Bonnell  
.657, Karen O'Malley

### Assists

113, Karen O'Malley  
48, Verdell Hale  
44, Shelly Rucinski

### FG Percentage (50 min.made)

.448, Lisa Bonnell  
.406, Delinda Hastie  
.386, Kay Fredrickson

### Steals

43, Verdell Hale  
37, Karen O'Malley  
32, Lisa Bonnell

### Personal Fouls

77, Karen O'Malley  
72, DeLinda Hastie  
66, Lisa Bonnell

## 1987-88 Game-by-Game Review

**Record: 4-24 (Big Ten 2-16; Home 3-11; Away 1-12; Neutral 0-1)**

Date	Place-Opponent	Results (WI-OPP)	Wis FG%	Wis FT%	OPP FG%	OPP FT%	Badger Scoring	Pts.	Badger Rebounding	No.
Nov. 27	Durham, NC, vs. Duke	66-86	.353	.555	.486	.630	Bonnell	27	Bonnell	8
Nov. 29	Charlotte, NC vs. UNC-Charlotte	75-81	.426	.619	.437	.750	Bonnell	18	Bonnell	11
Dec. 4	Tallahassee, FL vs. Florida State	67-100	.342	.545	.477	.682	Rucinski	14	Bonnell	12
Dec. 5	Tallahassee, FL vs. UAB	60-86	.354	.600	.479	.591	Lawrence	13	Kay Fredrickson & Rucinski	6
Dec. 9	MADISON, WI vs. UW-Green Bay	60-61	.375	.435	.324	.619	Bonnell	14	Hastie	19
Dec. 11	MADISON, WI vs. Lake Superior State	79-92	.441	.652	.411	.833	Bonnell	17	Hastie	13
Dec. 13	MADISON, WI vs. Detroit	89-58	.480	.680	.297	.474	Bonnell	29	Hastie	15
Jan. 3	Jersey City, NJ vs. St. Peter's College	63-72	.373	.529	.426	.667	Bonnell	35	Bonnell	14
Jan. 5	Teaneck, NJ vs. Fairleigh Dickinson	66-86	.358	.548	.500	.750	Kay Fredrickson	21	Kay Fredrickson	16
Jan. 8	MADISON, WI vs. Iowa	59-79	.333	.762	.542	.824	Bonnell	20	Bonnell	8
Jan. 10	Minneapolis, MN vs. Minnesota	75-67	.534	.588	.403	.615	Bonnell	31	Hastie	9
Jan. 15	MADISON, WI vs. Illinois	75-64	.476	.611	.411	.571	Bonnell	27	Bonnell	13
Jan. 17	MADISON, WI vs. Purdue	62-80	.364	.619	.593	.842	Bonnell	16	Bonnell	
Jan. 22	Bloomington, IN vs. Indiana	49-71	.346	.500	.484	.647	Bonnell	14	Bonnell	7
Jan. 24	Columbus, OH vs. Ohio State	54-84	.358	.571	.552	.704	Bonnell	20	Hastie	13
Jan. 29	MADISON, WI vs. Michigan State	58-65	.350	.789	.444	.474	Bonnell	19	Hastie	13
Jan. 31	MADISON, WI vs. Michigan	65-68	.435	.667	.417	.556	Kay Fredrickson	22	Bonnell	9
Feb. 5	Evanston, IL vs. Northwestern	55-70	.322	.700	.520	.581	Bonnell	18	Bonnell	15
Feb. 8	MADISON, WI vs. Loyola (Chicago)	85-72	.485	.826	.394	.875	Bonnell	22	Hastie	8
Feb. 12	West Lafayette, IL vs. Purdue	55-67	.403	.444	.422	.923	Bonnell & Hastie	16	Bonnell	11
Feb. 14	Champaign, IL vs. Illinois	50-76	.317	.348	.481	.719	Bonnell	10	Bonnell	8
Feb. 19	MADISON, WI vs. Ohio State	53-77	.431	.857	.559	.778	Hastie	22	Hastie	9
Feb. 21	MADISON, WI vs. Indiana	53-77	.303	.579	.571	.813	Bonnell	12	Bonnell	6
Feb. 26	Ann Arbor, MI vs. Michigan	51-86	.333	.590	.644	.643	Bonnell	16	Bonnell	5
Feb. 28	East Lansing, MI vs. Michigan State	58-68	.350	100.	.453	.655	Bonnell	17	Kay Fredrickson	8
Mar. 4	MADISON, WI vs. Northwestern	57-83	.373	.727	.540	.778	Bonnell	23	Kim Fredrickson	9
Mar. 9	MADISON, WI vs. Minnesota	71-73	.426	.706	.414	.650	Bonnell	23	Bonnell	13
Mar. 12	Iowa City, IA vs. Iowa	50-98	.323	.563	.568	.769	Bonnell	28	Bonnell & Kay Fredrickson	10

## Season By Season Results 1974-88

### 1974-75 (Won 11, Lost 7)

+10	55-45	Minnesota
-1	56-57	Illinois
-54	29-83	Indiana
+16	65-49	Iowa
+7	45-38	UW-GREEN BAY
-30	46-76	UW-LaCROSSE
+15	42-27	Northern Illinois
+32	74-42	UW-PLATTEVILLE
+20	75-55	UW-MILWAUKEE
-2	47-49	UW-Stevens Point
+13	59-46	UW-Eau Claire
-27	32-59	UW-LaCrosse
+9	57-48	CARTHAGE COLLEGE
+4	62-58	CARROLL COLLEGE
+5	63-58	UW-Platteville
-2	53-55	UW-WHITEWATER
+11	56-45	UW-STEVENS POINT
-32	39-71	UW-Stevens Point

UW Head Coach: Marilyn Harris  
Total home attendance: Figures Not Available

### 1975-76 (Won 5, Lost 13)

-60	28-88	Illinois State
-1	39-40	Mankato State
-13	46-59	UW-Eau Claire
-42	59-101	Illinois State
-15	52-67	UW-RIVER FALLS
+21	50-29	UW-GREEN BAY
+20	76-56	UW-Platteville
-26	40-66	UW-STEVENS POINT
-49	32-81	UW-LaCrosse
+5	52-47	UW-PLATTEVILLE
-37	41-78	UW-Whitewater
-31	46-77	Michigan State
-44	33-77	Illinois
-51	33-84	Michigan
+8	47-39	UW-Green Bay
-72	30-102	UW-LaCrosse
-50	35-85	UW-Stevens Point
+10	46-36	NORTHERN ILLINOIS

UW Head Coach: Marilyn Harris  
Total home attendance: Figures Not Available

### 1976-77 (Won 7, Lost 14)

-13	40-53	Purdue
+4	65-61	Cincinnati
-7	46-53	UW-WHITEWATER
+4	56-52	Northern Illinois
-10	82-92	UW-Stevens Point
-10	70-80	NORTHWESTERN
-12	50-62	UW-STEVENS POINT
-42	50-92	UW-LaCrosse
-13	51-64	UW-Eau Claire
-4	55-59	UW-Whitewater
-3	59-62	UI-Chicago Circle
+32	87-55	UW-MILWAUKEE
+30	84-54	UW-PLATTEVILLE
-2	60-62	Purdue
-27	49-76	Illinois
+7	79-72	Carthage College
-9	58-67	UW-OSHKOSH
+21	68-47	MARQUETTE
+44	81-37	UW-Green Bay
-3	68-71	UW-Eau Claire
-11	60-71	Marquette

UW Head Coach: Edwina Qualls  
Total home attendance: Figures Not Available

**1977-78** (Won 14, Lost 10)

+33	88-55	WESTMAR COLLEGE	2500*
+45	84-39	UW-EAU CLAIRE	610
+51	106-55	DePAUL	5000*
- 6	67-73	UI-CHICAGO CIRCLE	450
- 2	63-65	MICHIGAN STATE	1500*
+58	100-42	NORTHERN ILLINOIS	150
-16	49-65	UI-CHICAGO CIRCLE	450
-14	65-79	Purdue	
-15	75-90	UW-LaCROSSE	552
- 6	61-67	Northwestern	
+ 8	80-72	UW-Oshkosh	
-15	48-63	Indiana	
-25	48-73	Ohio State	
+16	71-55	Marquette	
+43	78-35	UW-Milwaukee	
+12	66-54	UW-WHITEWATER	549
- 5	52-57	UW-STEVENS POINT	470
+30	73-43	Carroll College	
+42	88-46	UW-Eau Claire	
+ 4	68-64	UW-LaCrosse	
+ 7	75-68	UW-Oshkosh	
+11	92-81	Illinois State	
-33	52-85	Ohio State	
+ 1	65-64	Southern Illinois	

UW Head Coach: Edwina Qualls

Total home attendance: 12,231/10 = 1223 average

**1978-79** (Won 13, Lost 11)

+ 6	76-70	William Penn	
- 7	68-75	Iowa	
- 6	66-72	UI Chicago Circle	
+10	60-50	ILLINOIS	884
+65	115-50	UW-MILWAUKEE	418
+ 5	79-74	NEBRASKA	535
- 7	73-80	Michigan	
- 5	52-57	Michigan State	
+10	85-75	UW-OSHKOSH	321
+ 7	82-75OT	PURDUE	301
+22	81-59	UW-STEVENS POINT	521
-14	62-76	IOWA STATE	511
+13	73-60	UW-Stevens Point	
- 8	45-53	Indiana	
+ 3	52-49	UW-Eau Claire	
-20	63-83	UW-LaCrosse	
- 7	52-59	INDIANA	600
+23	67-44	MARQUETTE	425
- 5	62-67	NORTHWESTERN	463
+ 4	79-75	Western Michigan	
-20	57-77	Detroit	
+44	83-39	UW-Milwaukee	
+13	78-65	UW-Oshkosh	
-14	74-88	UW-LaCrosse	

UW Head Coach: Edwina Qualls

Total home attendance: 4,979/10 = 497.9 average

**1979-80** (Won 11, Lost 16)

- 7	69-76	WESTERN ILLINOIS	300
- 3	70-73	William Penn	
+15	76-61	St. Cloud State	
+ 7	67-60	Phillips University	
-17	51-68	Iowa	

- 2	76-78	Drake	
- 8	63-71	UM-DETROIT	487
+12	84-62	UW-WHITEWATER	262
+ 2	72-70OT	Yale	
- 2	61-63	Providence	
+30	74-44	Princeton	
+ 3	78-75	Southern Connecticut	
-22	61-83	Queens College	
-14	50-64	Indiana	
- 8	62-70	Indiana State	
-27	52-79	Northwestern	
+ 8	65-57	MICHIGAN	356
-14	57-71	Illinois State	
-14	54-71	UI-Chicago Circle	
+10	84-74	Lincoln College	
-14	66-80	MINNESOTA	400
+ 9	66-57	Purdue	
-29	63-92	Illinois	
- 7	57-64	UW-LaCROSSE	423
+ 8	80-72	WESTERN MICHIGAN	338
+ 6	68-62	UI-CHICAGO CIRCLE	680
-12	68-80	Ohio State	

UW Head Coach: Edwina Qualls

Total home attendance: 3,246/8 = 406 average

**1980-81** (Won 13, Lost 18)

+ 4	73-69	IOWA	1200
+ 8	84-76	Western Illinois	
-15	67-82	Wichita State	
+60	95-35	Chicago State	
-15	72-87	South Dakota	
+15	87-72	Northern Illinois	
- 9	78-87	Michigan	
+14	68-54	WESTERN MICHIGAN	200
- 7	70-77	NORTHWESTERN	200
-12	62-74	MICHIGAN STATE	175
- 4	58-62	Mississippi	
- 7	70-77	Memphis State	
- 2	76-78OT	Union University	
+23	83-60	INDIANA STATE	225
-16	68-84	MINNESOTA	653
-17	54-71	DRAKE	210
-17	53-70	Western Michigan	
- 5	61-66	Eastern Michigan	
+10	66-56	UW-LaCrosse	
+10	86-76	INDIANA	400
- 1	81-82	DePaul	
+ 4	61-57	PURDUE	400
+50	91-41	CHICAGO STATE	195
+21	88-67	Iowa	
-11	68-79	Minnesota	
+25	82-57	UI-Chicago Circle	
- 4	71-75	Missouri	
+ 8	69-61	Central Missouri	
- 7	75-82	NORTHWESTERN	450
- 5	52-57	ILLINOIS STATE	100
-10	56-66	Minnesota	

UW Head Coach: Edwina Qualls

Total home attendance: 4,408/12 = 367 average

**1981-82** (Won 21, Lost 13)

-16	55-71	Illinois State	
-----	-------	----------------	--

- 9	63-72	MINNESOTA	475
-36	57-93	Drake	
+11	81-70	Western Illinois	
+ 3	74-71	NORTHERN ILLINOIS	265
- 6	77-83	Indiana	
+14	81-67	Loyola (Chicago)	
- 1	64-65	Georgetown	
- 4	60-64	University of D.C.	
-29	62-91	Maryland	
+22	75-53	UI-CHICAGO CIRCLE	387
+ 9	80-71	ILLINOIS	537
+38	81-43	WESTERN ILLINOIS	375
+55	97-42	Army	
+22	81-59	Dartmouth	
+54	82-28	NORTHEASTERN ILLINOIS	365
- 3	60-63	Minnesota	
+ 6	70-64	DePAUL	345
+38	98-60	UW-LaCROSSE	611
- 7	68-75	Indiana State	
+ 3	64-61	Eastern Illinois	
+14	78-64	Iowa	
-10	52-62	Northwestern	
-16	66-82	Northwestern	
+13	66-53	UW-GREEN BAY	421
+16	74-58	Western Michigan	
-16	60-76	Michigan State	
+14	78-64	Iowa	
+ 1	78-77OT	IOWA STATE	712
+29	79-50	National College	
+ 8	68-60OT	Indiana State	
+11	76-65	Miami of Ohio	
+ 1	60-59	Colorado	
-12	61-73	Texas-Austin	

UW Head Coach: Edwina Qualls

Total home attendance: 4,873/11 = 443 average

**1982-83** (Won 19, Lost 8)

(Big Ten Conference Finish—5th, 11-7)

+58	90-32	UI-Chicago	
+13	77-64	WESTERN MICHIGAN	950
+44	123-79	BRADLEY	350
+14	69-55	UW-Green Bay	
+51	88-37	NATIONAL COLLEGE	200
+ 2	68-66	Loyola (Chicago)	
+18	65-47	California-Irvine	
- 4	62-66	Cal. St-Long Beach (2OT)	
+ 3	58-55	Purdue	
+ 3	91-88	Illinois	
+18	77-59	MICHIGAN STATE	350
+31	99-68	MICHIGAN	570
+ 3	57-54	Northwestern	
+21	68-47	Iowa	
-13	60-73	Minnesota	
-18	66-84	OHIO STATE	1120
-12	61-73	INDIANA	1387
-10	49-59	Indiana	
-14	61-75	Ohio State	
+ 2	77-75OT	ILLINOIS STATE	365
- 6	71-77	MINNESOTA	816
+24	68-44	IOWA	669
+ 9	81-72	NORTHWESTERN	1312
+ 9	80-71	Michigan	



+ 6	76-70	Michigan State	
- 8	72-80	ILLINOIS	950
+10	92-82	PURDUE	550

UW Head Coach: Edwina Qualls

Total home attendance: 9,589/13 = 738 average

### 1983-84 (Won 18, Lost 10)

(Big Ten Conference Finish—2nd, 13-5)

- 1	73-74	Valdosta State	
- 2	61-63	Eastern Kentucky	
+16	75-59	Bradley	
- 1	69-70	Illinois State	
+ 7	71-64	ILLINOIS-CHICAGO	350
+25	86-61	BALL STATE	342
+28	76-48	NORTHERN IOWA	265
+17	68-51	LOYOLA	191
- 3	67-70	Cleveland State	
- 2	56-58	Fairfield	
+30	92-62	PURDUE	472
+11	64-53	ILLINOIS	934
+ 1	67-66	Michigan State	
+13	77-63	Michigan	
+10	80-70	NORTHWESTERN	771
+ 1	50-49	IOWA	1461
+ 4	63-59	MINNESOTA	1026
-19	66-85	Ohio State	
- 7	57-64	Indiana	
+ 2	60-58	INDIANA	909
+ 9	79-70	OHIO STATE	1248
-11	51-62	Minnesota	
- 9	37-46	Iowa	
+ 3	57-54	Northwestern	
- 1	63-64	MICHIGAN	919
+20	88-68	MICHIGAN STATE	933
+14	79-65	Illinois	
+10	75-65	Purdue	

UW Head Coach: Edwina Qualls

Total home attendance: 9,776/13 = 752 average

### 1984-85 (Won 11, Lost 17)

(Big Ten Conference Finish—tie for 7th, 6-12)

-11	46-57	ILLINOIS STATE	600
-33	54-87	Clemson	
- 3	64-67	Arizona	
+ 3	53-50	Loyola (Chicago)	
+ 9	61-52	NORTHERN IOWA	682
+ 9	61-52	WESTERN MICHIGAN	431
-35	51-86	Louisiana Tech	
+17	76-59	Alabama-Birmingham	
+ 7	83-76	EASTERN ILLINOIS	624
-10	66-76	Central Michigan	
-18	58-76	NORTHWESTERN	625
-13	53-66	OHIO STATE	700
-24	51-75	INDIANA	864
-21	59-70	Illinois	
- 6	61-67	Purdue	
- 1	58-59	MINNESOTA	525
+11	65-54	IOWA	1079
- 1	64-65	Michigan State	
+ 9	81-72	Michigan	
- 4	67-71	Indiana	
-14	48-62	Ohio State	
- 8	65-73	PURDUE	680

+ 3	70-67	ILLINOIS	572
-12	52-64	Iowa	
- 9	70-79	Minnesota	

+11	81-70	MICHIGAN	504
+10	82-72	MICHIGAN STATE	676

+ 3 89-86OT Northwestern

UW Head Coach: Edwina Qualls

Total home attendance: 8,562/13 = 659 average

### 1985-86 (Won 4, Lost 24)

(Big Ten Conference Finish—10th, 1-17)

+ 5	74-69OT	WESTERN ILLINOIS	479
- 8	60-68	MIAMI OF OHIO	379
- 6	64-70	EASTERN ILLINOIS	320
+27	72-45	Northern Iowa	
-23	59-82	Virginia	
- 9	64-73	Pitt	
+16	71-55	UI-Chicago	
-15	58-73	IOWA STATE	680
- 7	57-64OT	Illinois State	
-11	57-68	LOYOLA	477
- 4	64-68	Northwestern	
-33	48-81	Ohio State	
-19	46-65	Indiana	
-13	69-82	ILLINOIS	608
-15	57-72	PURDUE	804
-17	58-75	Minnesota	
-36	32-68	Iowa	
- 3	55-58	MICHIGAN STATE	320
- 5	67-72	MICHIGAN	450
-28	37-65	INDIANA	370
-35	50-85	OHIO STATE	322
-22	57-79	Purdue	
-16	53-69	Illinois	
-14	47-61	IOWA	706
+10	62-52	MINNESOTA	614
-11	66-77	Michigan	
-13	69-82	Michigan State	
-15	72-87	NORTHWESTERN	777

UW Head Coach: Edwina Qualls

Total home attendance: 8,704/14 = 522 average

### 1986-87 (Won 9, Lost 19)

(Big Ten Conference Finish—tie for 8th, 4-14)

+ 5	73-68OT	Cincinnati	
-13	56-69	Middle Tennessee State	
+ 7	86-79	Western Michigan	
+12	75-63	BRADLEY UNIVERSITY	863
- 9	68-77	BOWLING GREEN	556
-22	75-97	DePAUL UNIVERSITY	501
+23	84-61	ILLINOIS-CHICAGO	673
+ 1	74-73	San Diego	
-39	44-83	IOWA	1498**
+ 8	81-73	MINNESOTA	801
-15	67-82	Illinois	
- 8	62-70	Purdue	
- 5	66-71	INDIANA	1128
-40	49-89	OHIO STATE	1026
-24	53-77	Michigan State	
+ 8	65-57	Michigan	
-19	53-72	NORTHWESTERN	959

-17	55-72	Loyola	
-36	49-85	PURDUE	896
-13	64-77	ILLINOIS	993

-33	62-97	Ohio State	
+ 2	48-46OT	Indiana	
+25	88-63	MICHIGAN	868
-14	57-71	MICHIGAN STATE	1180
-23	50-73	Northwestern	
-10	70-80	NOTRE DAME	2170*
-25	45-70	Minnesota	
-22	56-78	Iowa	

UW Head Coach: Mary Murphy

Total home attendance: 14,112/14 = 1008 average

### 1987-88 (Won 4, Lost 24)

(Big Ten Conference Finish—10th, 2-16)

-20	66-86	Duke University	
- 6	75-81	UNC-Charlotte	
-33	67-100	Florida State	
-26	60-86	Alabama-Birmingham	
- 1	60-61	UW-GREEN BAY	842
-13	79-92	LAKE SUPERIOR STATE	529
+31	89-58	DETROIT	715
- 9	63-72	St. Peter's College	
-20	66-86	Fairleigh Dickinson Univ.	
-20	59-79	IOWA	1215
+ 8	75-67	Minnesota	
+11	75-64	ILLINOIS	819
-18	62-80	PURDUE	1152
-22	49-71	Indiana	
-30	54-84	Ohio State	
- 7	58-65	MICHIGAN STATE	959
- 3	65-68	MICHIGAN	861
-15	55-70	Northwestern	
+13	85-72	LOYOLA	408
-12	55-67	Purdue	
-26	50-76	Illinois	
-17	70-87	OHIO STATE	799
-24	53-77	INDIANA	880
-35	51-86	Michigan	
-10	58-68	Michigan State	
-26	57-83	NORTHWESTERN	766
- 2	71-73	MINNESOTA	770
-48	50-98	Iowa	

UW Head Coach: Mary Murphy

Total home attendance: 107152/13 = 824 average

\* Indicates double header attendance figure

\*\* All-time single game attendance record for UW Women's Basketball

NOTE: 1982-83 was the first year of Big Ten Conference Round Robin Play

Home games are indicated in capital letters.

# Non-Conference Opponents

## Stanford

Friday, November 25, 1988  
at Stanford, CA—7:30 p.m. PST

Location: Stanford, CA  
Enrollment: 6,556  
Division: NCAA I  
Home Arena: Maples Pavilion (2,500)  
Nickname: Cardinals  
Colors: Cardinal and White  
Conference: Pacific 10  
1987-88 Season Record: 27-5  
1987-88 Conference Record/Finish: 14-4/3rd  
Head Coach: Tara VanDerveer  
School Record: 54-34 (3 years)  
Career Records: 206-85 (10 years)  
Assistant: Julie Plank, June Daugherty and Amy Tucker  
Sports Information: Steve Raczynski  
Office Phone: (415) 723-4418  
Home Phone: (415) 369-8503  
Press Row: (415) 723-4418



Wisconsin vs. Stanford series record: First Meeting

### Top Stanford Returnees:

Player	Pos.	Ht.	Yr.	Pts.	Reb.
Katy Steding	F	6-0	Jr.	10.0	6.9
Trisha Stevens	F	6-3	So.	10.3	5.1
Jill Yanke	C	6-5	Sr.	10.5	5.8
Jennifer Azzi	G	5-7	Jr.	12.7	3.9
Sonja Henning	G	5-8	So.	10.8	4.3

## San Jose State

Sunday, November 27, 1988  
at San Jose, CA—1:00 p.m. PST

Location: San Jose, CA  
Enrollment: 26,000  
Division: NCAA I  
Home Arena: Spartan Gym (1,800)  
Nickname: Spartans  
Colors: Gold, White and Blue  
Conference: Big West  
1987-88 Season Record: 1-26  
1987-88 Conference Record/Finish: 0-18/10th  
Head Coach: Tina Krah  
School Record: 4-49 (2 years)  
Career Records: 4-49 (2 years)  
Assistants: Gale Valley; Renee Brown  
Sports Information: Karen Christensen  
Office Phone: (408) 924-1216  
Home Phone: (408) 926-3559



Wisconsin vs. San Jose State series record: First Meeting

### Top San Jose State Returnees:

Player	Pos.	Ht.	Yr.	Pts.	Reb.
LaTasha Causey	G	5-5	So.	10.7	4.9
Dana Jones	G	5-6	So.	6.9	3.6
Teddi Johnson	C	6-1	Sr.	5.4	3.5
Phyllis DiGeronimo	F	5-9	Sr.	4.1	2.0
Patty Meiner	F	6-0	So.	2.4	2.5

## Marquette University

Thursday, December 1, 1988  
Madison, WI—7:00 p.m. CST

Location: Milwaukee, WI  
Enrollment: 12,000  
Division: NCAA I  
Home Arena: Marquette Gym (800) and Bradley Center (18,400)  
Nickname: Warriors  
Colors: Royal Blue and Gold  
Conference: North Star/MCC  
1987-88 Season Record: 9-19  
1987-88 Conference Record/Finish: 2-8/fifth (MCC)  
Head Coach: Sr. Maria Pares, OSF  
School Record: 18-37 (2 years)  
Career Records: 126-76 (6 years)  
Assistant: Tamie Tills  
Sports Information: Marian Topp  
Office Phone: (414) 224-6980  
Home Phone: (414) 962-4729



Wisconsin vs. Marquette series record: 3-1

Date	Place	Wis	Opp	Margin
February 21, 1977	Madison, WI	68	47	+21
March 4, 1977	Stevens Pt., WI	60	71	-11
February 14, 1978	Milwaukee, WI	71	55	+16
February 20, 1979	Madison, WI	67	44	+23

### Top Marquette Returnees:

Player	Pos.	Ht.	Yr.	Pts.	Reb.
Heidi Ach	C/F	6-0	So.	10.6	5.0
Kerri Christianson	C	6-2	Sr.	9.6	5.9
Kathy Schweiger	F	5-10	Sr.	9.4	4.4
Joan Pitroff	G	5-6	Jr.	6.2	2.8
Beth Crossett	G/F	5-9	Jr.	5.3	3.5

## Western Illinois

Sunday, December 4, 1988  
Madison, WI—1:30 p.m. CST

Location: Macomb, IL  
Enrollment: 13,000  
Division: NCAA I  
Home Arena: Brophy Hall (1500)  
Nickname: Westerwinds  
Colors: Purple and Gold  
Conference: Gateway  
1987-88 Season Record: 4-22  
1987-88 Conference Record/Finish: 2-16/10th  
Head Coach: Kelly Hill  
School Record: 9-43 (2 years)  
Career Records: 46-90 (5 years)  
Assistant: Angie Lee and Lori Opp  
Sports Information: Bonnie Barker  
Office Phone: (309) 298-1663  
Home Phone: (309) 833-4811



# Wisconsin vs. Western Illinois series record: 4-1

Date	Place	Wis	Opp	Margin
November 17, 1979	Madison, WI	69	76	- 7
November 22, 1980	Macomb, IL	84	76	+ 8
November 28, 1981	Des Moines, IA	81	70	+11
January 13, 1982	Madison, WI	81	43	+38
November 24, 1985	Madison, WI	74	69OT	+ 5

## Top Western Illinois Returnees:

Player	Pos.	Ht.	Yr.	Pts.	Reb.
Robin Hasemann	F/C	6-0	So.	17.8	4.6
Lori Schrock	G	5-6	Sr.	9.3	1.2
Debbie Kirsch	C	6-1	Jr.	8.3	5.2
Tanya Giovanetti	G	5-3	Sr.	6.2	1.8

# University of Wisconsin-Green Bay

Wednesday, December 7, 1988  
at Green Bay, WI-7:00 p.m. CST

Location: Green Bay, WI  
Enrollment: 5,400  
Division: NCAA-I  
Home Arena: Phoenix Sports Center (2,200)  
Nickname: Fighting Phoenix  
Colors: Green, Red, and White  
Conference: North Star  
1987-88 Season Record: 22-6  
1987-88 Conference Record/Finish: Independent  
Head Coach: Carol Hammerle  
School Record: 260-131 (15 years)  
Career Records: 260-131 (15 years)  
Sports Information: Chris Sampson  
Office Phone: (414) 465-2145  
Home Phone: (414) 435-6223



# Wisconsin vs. Wisconsin-Green Bay series record: 6-1

Date	Place	Wis	Opp	Margin
January 11, 1975	Madison, WI	45	38	+ 7
January 24, 1979	Madison, WI	50	29	+21
February 9, 1976	Green Bay, WI	47	39	+ 8
February 23, 1977	Green Bay, WI	81	37	+44
February 23, 1982	Madison, WI	66	53	+13
December 8, 1982	Green Bay, WI	69	55	+14
December 9, 1987	Madison, WI	60	61	- 1

## Top Wisconsin-Green Bay Returnees:

Player	Pos.	Ht.	Yr.	Pts.	Reb.
Sue Aspenson	G	5-8	Jr.	11.1	4.9
Donna Gunville	G/F	5-8	Jr.	13.6	4.0
Karen Kupper	C	6-2	Jr.	6.6	5.8
Rachel Green	G	5-8	Jr.	7.5	1.8

# University of Detroit

Sunday, December 11, 1988  
at Detroit, MI-1:00 p.m. EST

Location: Detroit, MI  
Enrollment: 6,200  
Division: NCAA-I  
Home Arena: Calihan Hall (8,837)  
Nickname: Lady Titans  
Colors: Red and White  
Conference: Midwestern Collegiate  
1987-88 Season Record: 4-24  
1987-88 Conference Record/Finish: 2-8/Tie for 5th  
Head Coach: Dewayne Jones  
School Record: 72-65 (5 years)  
Career Record: 142-83 (8 years)  
Assistants: Anne Kish  
Sports Information: Dan Zacharias  
Office Phone: (313) 927-1745  
Home Phone: (313) 751-8556  
Press Row: (313) 927-1750



# Wisconsin vs. Detroit series record: 1-2

Date	Place	Wis	Opp	Margin
February 25, 1979	Detroit, MI	57	77	-22
December 8, 1979	Madison, WI	63	71	- 8
December 13, 1987	Madison, WI	89	58	+31

## Top Detroit Returnees:

Player	Pos.	Ht.	Yr.	Pts.	Reb.
Davita Anderson	G	5-5	So.	7.1	2.4
Mandy Chandler	F	5-9	So.	5.8	4.4
Coretta Conners	F	5-11	Jr.	3.1	4.2
Terri Ford	F	5-11	Jr.	11.3	7.6

# Valparaiso University

Tuesday, December 13, 1988  
Madison, WI-7:00 p.m. CST

Location: Valparaiso, IN  
Enrollment: 3,800  
Division: NCAA I  
Home Arena: Athletics-Recreation Center (4,500)  
Nickname: Crusaders  
Colors: Brown and Gold  
Conference: North Star  
1987-88 Season Record: 7-20  
1987-88 Conference Record/Finish: 0-10/6th  
Head Coach: Dave Wolter  
School Record: 7-20 (1 year)  
Career Records: 7-20 (1 year)  
Assistant: Wendee Warg  
Sports Information: Bill Rogers  
Office Phone: (219) 464-5232  
Home Phone: (219) 464-0373



# Wisconsin vs. Valparaiso University series record: First Meeting



#### Top Valparaiso University Returnees:

Player	Pos.	Ht.	Yr.	Pts.	Reb.
Paige Freeman	G	5-8	Sr.	10.5	4.7
Stephanie Greer	G	5-8	So.	10.0	3.0
Wendy Smith	G	5-7	So.	9.4	2.1
Linda Batz	F	6-0	So.	7.6	5.5
Amy Cole	G	5-8	So.	7.5	3.1

### Chicago State

**Tuesday, January 3, 1989**  
**Madison, WI—7:00 p.m. CST**

Location: Chicago, IL  
 Enrollment: 7,500  
 Division: NCAA Division I  
 Home Arena: CSU Physical Education and  
 Athletics Building (2,500)  
 Nickname: Cougars  
 Colors: Green and White  
 Conference: Independent  
 1987-88 Season Record: 1-24  
 1987-88 Conference Record/Finish: NA  
 Head Coach: John Boosalis  
 School Record: 1-24 (1 year)  
 Career Records: 1-24 (1 year)  
 Sports Information: Shawn M. Ahearn  
 Office Phone: (312) 995-2217, 425-1625



#### Wisconsin vs. Chicago State series record: 2-0

Date	Place	WIS	Opp	Margin
November 29, 1980	Des Moines, IA	95	35	+60
February 7, 1981	Madison, WI	91	41	+50

#### Top Chicago State Returnees:

Player	Pos.	Ht.	Yr.	Pts.	Reb.
Veronica Harris	F	5-9	Sr.	12.4	5.0
Shelia Harris	C	6-2	Sr.	11.4	10.0
Betty Arnold	G	5-9	Sr.	5.4	2.9
Noel Drain	G	5-10	Sr.	6.3	2.4
Enid Scott	F	6-1	So.	4.7	4.3

### Illinois-Chicago

**Monday, January 30, 1989**  
**Madison, WI—7:00 p.m. CST**

Location: Chicago, Illinois  
 Enrollment: 25,000  
 Division: NCAA I  
 Home Arena: Physical Ed. Complex (4,000)  
 Nickname: Flames  
 Colors: Indigo and Flame  
 Conference: North Star  
 1987-88 Season Record: 2-26  
 1987-88 Conference Record/Finish: First Year 1988  
 Head Coach: Francine St. Clair  
 School Record: 2-26 (1 year)  
 Career Records: 65-73 (5 years)  
 Assistant: James Spurrier  
 Sports Information: Dave Mateer  
 Office Phone: (312) 996-5880



#### Wisconsin vs. Illinois-Chicago series record: 7-5

Date	Place	Wis	Opp	Margin
February 4, 1977	Chicago, IL	59	62	- 3
January 11, 1978	Madison, WI	67	73	- 6
January 19, 1978	Carbondale, IL	49	65	-16
December 6, 1978	Chicago, IL	66	72	- 6
February 1, 1980	Normal, IL	54	71	-17
February 23, 1980	Madison, WI	68	62	+ 6
February 17, 1981	Chicago, IL	82	57	+25
December 10, 1981	Madison, WI	75	53	+22
November 26, 1982	Chicago, IL	80	32	+58
December 7, 1983	Madison, WI	71	55	+ 7
December 11, 1985	Chicago, IL	71	55	+16
December 27, 1986	Madison, WI	84	61	+23

#### Top Illinois-Chicago Returnees:

Player	Pos.	Ht.	Yr.	Pts.	Reb.
Robyn Frascati	G	5-5	Sr.	12.0	1.7
Tamara Wilson	C	5-11	So.	8.3	5.8
Julie Van Ewyk	G	5-5	Jr.	3.9	2.4

# 1989 Big-Ten Composite Schedule

## Friday, January 6

Michigan at Iowa, 7:30 p.m. CST  
Michigan State at Minnesota, 7:00 p.m. CST  
Northwestern at Ohio State, 7:30 p.m. EST  
Wisconsin at Indiana 7:30 p.m. EST

## Sunday, January 8

Michigan at Minnesota, 2:00 p.m. CST  
Michigan State at Iowa, 2:05 p.m. CST or TBA  
Northwestern at Indiana, 2:00 p.m. EST  
Wisconsin at Ohio State, 2:00 p.m. EST  
Purdue at Illinois, 2:05 p.m. CST

## Friday, January 13

Minnesota at Purdue, 7:30 p.m. EST  
Iowa at Illinois, 7:05 p.m. CST  
Indiana at Michigan State, 7:00 p.m. EST  
Ohio State at Michigan, 7:30 p.m. EST  
Northwestern at Wisconsin, 7:00 p.m. CST

## Sunday, January 15

Wisconsin at Purdue, 2:00 p.m. EST  
Minnesota at Illinois, 2:05 p.m. CST  
Indiana at Michigan, 2:00 p.m. EST  
Ohio State at Iowa, 2:00 p.m. CST or TBA

## Friday, January 20

Purdue at Ohio State, 7:30 p.m. EST  
Indiana at Illinois, 7:05 p.m. CST  
Michigan at Northwestern, 7:30 p.m. CST  
Michigan State at Wisconsin, 7:00 p.m. CST

## Saturday, January 21

Minnesota at Iowa, 3:00 p.m. CST

## Sunday, January 22

Purdue at Indiana, 2:00 p.m. EST  
Illinois at Ohio State, 2:00 p.m. EST  
Michigan at Wisconsin, at 1:30 p.m. CST  
Michigan State at Northwestern,  
2:00 p.m. CST

## Friday, January 27

Northwestern at Purdue, 7:30 p.m. EST  
Wisconsin at Illinois, 7:05 p.m. CST  
Ohio State at Minnesota, 7:00 p.m. CST  
Indiana at Iowa, 7:30 p.m. CST  
Michigan at Michigan State, 7:30 p.m. EST

## Sunday, January 29

Iowa at Purdue, 7:30 p.m. EST  
Northwestern at Illinois, 2:05 p.m. CST  
Indiana at Minnesota, 2:00 p.m. CST  
Ohio State at Michigan State, 2:00 p.m. EST



## Big Ten Media Row Telephones

ILLINOIS	(217) 333-1227
INDIANA	(812) 335-2754
IOWA	(319) 335-7284
MICHIGAN	(313) 763-7188
MICHIGAN STATE	(517) 353-1626
MINNESOTA	(612) 626-1394
NORTHWESTERN	(312) 491-8747
OHIO STATE	(614) 292-1812
PURDUE	(317) 494-6364
WISCONSIN	(608) 263-2249

## Friday, February 3

Purdue at Michigan, 7:30 p.m. EST  
Illinois at Michigan State, 7:00 p.m. EST  
Minnesota at Northwestern, 7:30 p.m. CST  
Iowa at Wisconsin, 7:00 p.m. CST  
Ohio State at Indiana, 7:30 p.m. EST

## Sunday, February 5

Purdue at Michigan State, 2:00 p.m. EST  
Illinois at Michigan, 2:00 p.m. EST  
Minnesota at Wisconsin, 1:30 p.m. CST  
Iowa at Northwestern, 2:00 p.m. CST

## Friday, February 10

Purdue at Iowa, 7:30 p.m. CST  
Illinois at Minnesota, 7:00 p.m. CST  
Michigan at Indiana, 7:30 p.m. EST  
Michigan State at Ohio State, 7:30 p.m. EST  
Wisconsin at Northwestern, 7:30 p.m. CST

## Sunday, February 12

Purdue at Minnesota, 2:00 p.m. CST  
Illinois at Iowa, 1:00 p.m. CST  
Michigan at Ohio State, 2:00 p.m. EST  
Michigan State at Indiana, 2:00 p.m. EST

## Wednesday, February 15

Ohio State at Illinois, 7:05 p.m. CST

## Friday, February 17

Ohio State at Purdue, 7:30 p.m. EST  
Wisconsin at Michigan, 7:30 p.m. EST

Northwestern at Michigan State,  
7:00 p.m. EST

Iowa at Minnesota, 7:00 p.m. CST  
Illinois at Indiana, 7:30 p.m. EST

## Sunday, February 19

Indiana at Purdue, 2:00 p.m. EST  
Northwestern at Michigan, 2:00 p.m. EST  
Wisconsin at Michigan State, 2:00 p.m. CST

## Tuesday, February 21

Iowa at Ohio State, 7:30 p.m. EST

## Friday, February 24

Illinois at Northwestern, 7:30 p.m. CST  
Michigan State at Michigan, 7:30 p.m. EST  
Minnesota at Ohio State, 7:30 p.m. CST  
Iowa at Indiana, 7:30 p.m. EST

## Sunday, February 26

Purdue at Northwestern, 2:00 p.m. CST  
Illinois at Wisconsin, 1:30 p.m. CST  
Minnesota at Indiana, 2:00 p.m. EST

## Monday, February 27

Purdue at Wisconsin, 7:00 p.m. CST

## Friday, March 3

Michigan State at Purdue, 7:30 p.m. EST  
Michigan at Illinois, 7:05 p.m. CST  
Wisconsin at Minnesota, 7:00 p.m. CST  
Northwestern at Iowa, 7:00 p.m. CST

## Sunday, March 5

Michigan at Purdue, 2:00 p.m. EST  
Michigan State at Illinois, 2:05 p.m. CST  
Northwestern at Minnesota, 2:00 p.m. CST  
Wisconsin at Iowa, 1:30 p.m. CST  
Indiana at Ohio State, 2:00 p.m. EST

## Wednesday, March 8

Ohio State at Wisconsin, 7:00 p.m. CST

## Thursday, March 9

Iowa at Michigan, 7:30 p.m. EST  
Minnesota at Michigan State, 7:00 p.m. EST  
Indiana at Northwestern, 5:00 p.m. CST

## Friday, March 10

Illinois at Purdue, 7:30 p.m. EST

## Saturday, March 11

Minnesota at Michigan, 7:30 p.m. EST  
Iowa at Michigan State, 2:00 p.m. EST  
Ohio State at Northwestern, 2:00 p.m. CST  
Indiana at Wisconsin, 7:00 p.m. CST

# Big-Ten Opponents



Head Coach Laura Golden

Senior forward Dee Dee Deeken

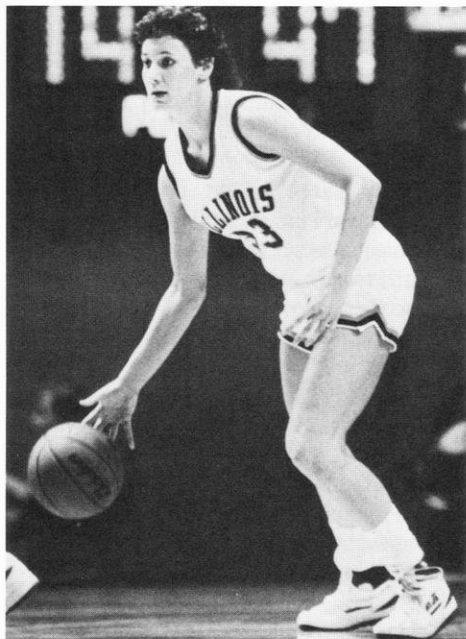

## University of Illinois

Friday, January 27, 1989  
at Champaign, Illinois  
—7:05 p.m. (CST)

Sunday, February 26, 1989  
at Madison, Wisconsin  
—1:30 p.m. (CST)



Location: Champaign, IL  
Enrollment: 34,500  
Division: NCAA-I  
Home Arena: Assembly Hall (16,153)  
Nickname: Fighting Illini  
Colors: Blue and Orange  
1987-88 Season Record: 9-19  
1988 Conference Record/Finish: 3-15/9th  
Starters Returning: 2  
Head Coach: Laura Golden  
School Record: 61-54 (4 years)  
Career Record: 236-132 (13 years)  
Assistants: Cookie Mankowski, Lorraine Hyman  
Sports Information: Mary Fowler  
Office Phone: (217) 333-1390  
Home Phone: (217) 367-9710  
Press Row: (217) 333-1227

### Wisconsin vs. Illinois series record: 7-11

Date	Place	Wis	Opp	Margin
December 6, 1974	Iowa City, IA	56	57	- 1
February 6, 1976	Champaign, IL	33	77	-44
February 11, 1977	W. Lafayette, IN	49	76	-27
December 9, 1978	Madison, WI	60	51	+ 9
February 16, 1979	Madison, WI	63	92	-29
January 9, 1982	Madison, WI	80	71	+ 9
January 9, 1983	Champaign, IL	91	88	+ 3
March 10, 1983	Madison, WI	72	80	- 8
January 8, 1984	Madison, WI	64	53	+11
March 8, 1984	Champaign, IL	79	65	+14
January 18, 1985	Champaign, IL	59	70	-11
February 17, 1985	Madison, WI	70	67	+13
January 17, 1986	Madison, WI	69	82	-13
February 16, 1986	Champaign, IL	53	69	-16
January 9, 1987	at Champaign, IL	67	82	-15
February 8, 1987	Madison, WI	64	77	-13
January 15, 1988	Madison, WI	75	64	+11
February 14, 1988	Champaign, IL	50	76	-26

### Top Illinois Returnees:

Player	Pos.	Ht.	Yr.	Pts.	Reb.
Dee Dee Deeken	F	5-11	Sr.	10.9	6.2
Kristen Haynes	G	5-6	Jr.	6.6	2.5

### Top Illinois Newcomers:

Monica Cundiff	F	6-1	Fr.	East Peoria, IL/Spaulding
Kim McClelland	F	6-2	Fr.	St. Louis, MO/Normandy
Kate Riley	F	6-2	Fr.	Edina, MN/Edina



## Indiana University

Friday, January 6, 1989  
at Bloomington, Indiana  
—7:30 p.m. (EST)

Saturday, March 11, 1989  
at Madison, Wisconsin  
—7:00 p.m. (CST)

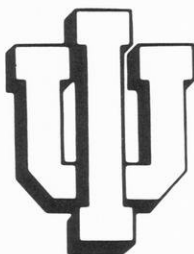

Location: Bloomington, IN  
Enrollment: 32,000  
Division: NCAA-I  
Home Arena: Assembly Hall (17,356)  
Nickname: Hoosiers  
Colors: Cream and Crimson  
1987-88 Season Record: 12-16  
1988 Conference Record/Finish: 7-11/6th  
Starters Returning: 3  
Head Coach: Jim Izard  
School Record: 0-0 (First Year)  
Career Record: 163-49 (7 years)  
Assistants: Susan Dixon, Tracy Manuel

Sports Information: Sharon Boggs  
Office Phone: (812) 335-4770  
Home Phone: (812) 298-9222  
Press Row: (812) 335-2754

### Wisconsin vs. Indiana series record: 3-16

Date	Place	Wis	Opp	Margin
December 7, 1974	Iowa City, IA	29	83	-54
February 9, 1978	Bloomington, IN	48	63	-15
February 8, 1979	Bloomington, IN	45	53	-8
February 17, 1979	Madison, WI	52	59	-7
January 18, 1980	Bloomington, IN	50	64	-14
January 30, 1981	Madison, WI	86	76	+10
December 5, 1981	Bloomington, IN	77	83	-6
February 6, 1983	Madison, WI	61	73	-12
February 11, 1983	Bloomington, IN	49	59	-10
February 5, 1984	Bloomington, IN	57	64	-7
February 10, 1984	Madison, WI	60	58	+2
January 13, 1985	Madison, WI	51	75	-24
February 8, 1985	Bloomington, IN	67	71	-4
January 12, 1986	Bloomington, IN	46	65	-19
February 7, 1986	Madison, WI	37	65	-28
January 16, 1987	Madison, WI	66	71	-5
February 15, 1987	Bloomington, IN	48	46OT	+2
January 22, 1988	Bloomington, IN	49	71	-22
February 21, 1988	Madison, WI	53	77	-24

### Top Indiana Returnees:

Player	Pos.	Ht.	Yr.	Pts.	Reb.
Ann Mooney	G	5-7	Jr.	4.7	2.3
Pam Fritz	F	5-11	Sr.	8.1	4.4
Trish Fitzgerald	G	5-5	Sr.	6.5	2.5

### Top Indiana Newcomers:

Amy Cherubini	G	5-9	Fr.	Utica, OH/
Tisha Hill	G	5-7	Fr.	University Heights, OH/
Shannon Liber	C	6-3	Fr.	Shaker Heights, OH/
Angela Thompson	C	6-4	Fr.	New Albany, IN

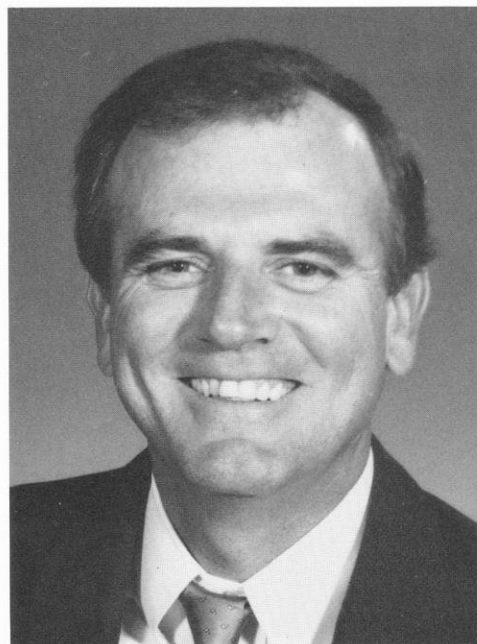

Head Coach Jim Izard

Junior guard Ann Mooney





Head Coach C. Vivian Stringer

Junior forward Franthea Price

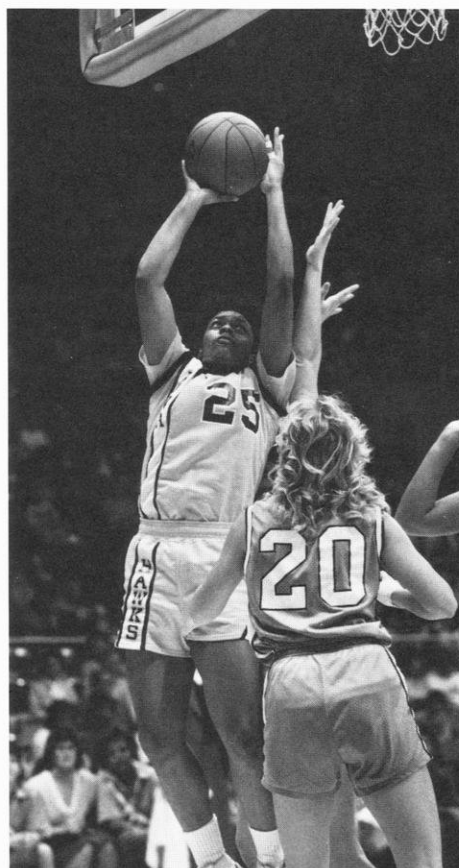

## University of Iowa

Friday, February 3, 1989  
at Madison, Wisconsin  
—7:00 p.m. (CST)

Sunday, March 5, 1989  
at Iowa City, Iowa  
—1:30 p.m. (CST)



Location: Iowa City, IA  
Enrollment: 30,000  
Division: NCAA-I  
Home Arena: Carver-Hawkeye Arena (15,500)  
Nickname: Hawkeyes  
Colors: Black and Gold  
1987-88 Season Record: 29-20  
1988 Big Ten Record/Finish: 17-1/1st  
Starters Returning: 3

Head Coach: C. Vivian Stringer  
School Record: 114-32 (5 years)  
Career Record: 365-83 (16 years)  
Assistants: Renee DeVarney,  
Marianna Freeman  
Sports Information: Tammy Frank  
Office Phone: (319) 335-9267  
Home Phone: (319) 337-7110  
Press Row: (319) 335-7284

### Wisconsin vs. Iowa series record: 9-10

Date	Place	Wis	Opp	Margin
December 7, 1974	Iowa City, IA	65	49	+16
December 2, 1978	Iowa City, IA	68	75	-7
December 1, 1979	Iowa City, IA	51	68	-17
November 15, 1980	Madison, WI	73	69	+4
February 3, 1981	Iowa City, IA	88	67	+11
February 12, 1982	East Lansing, MI	78	64	+14
March 3, 1982	Iowa City, IA	78	64	+14
January 23, 1983	Iowa City, IA	68	47	+21
February 23, 1983	Madison, WI	68	44	+24
January 22, 1984	Madison, WI	50	49	+1
February 24, 1984	Iowa City, IA	37	46	-9
January 27, 1985	Madison, WI	65	54	+11
February 24, 1985	Iowa City, IA	52	64	-12
January 26, 1986	Iowa City, IA	32	68	-36
February 21, 1986	Madison, WI	47	61	-14
January 2, 1987	Madison, WI	44	83	-39
March 7, 1987	Iowa City, IA	56	78	-22
January 8, 1988	Madison, WI	59	79	-20
March 12, 1988	Iowa City, IA	50	98	-48

### Top Iowa Returnees:

Player	Pos.	Ht.	Yr.	Pts.	Reb.
Shanda Berry	C	6-3	Sr.	14.5	8.5
Franthea Price	F	5-9	Jr.	7.9	5.1
Jolette Law	G	5-3	Jr.	8.4	3.2
Robin Christian	G	5-9	Sr.	7.7	2.2
Stephanie Schuler	G	5-3	So.	2.1	0.8

### Top Iowa Newcomers:

Katie Abrahamson	F	6-2	Jr.	Cedar Rapids, IA/University of Georgia
Yolanda Griffith	C/F	6-4	Fr.	Chicago, IL/Carver
Cassandra Rahming	G/F	6-4	Fr.	West Palm Beach, FL/Twin Lakes
La Tonya Tate	F	5-9	Fr.	Detroit, MI/Cass Tech
Tricia Waugh	F	6-1	Fr.	Jefferson, IA/Jefferson
Becky Schrigley	F	6-1	Fr.	Nashua, NH/Nashua
Jill Taylor	C	6-4	Fr.	Ambler, PA/Upper Dublin

## University of Michigan

Sunday, January 22, 1989  
at Madison, Wisconsin  
—1:30 p.m. (CST)

Friday, February 17, 1989  
at Ann Arbor, Michigan  
—7:30 p.m. (EST)



Location: Ann Arbor, MI  
Enrollment: 34,340  
Division: NCAA-I  
Home Arena: Crisler Arena (13,609)  
Nickname: Wolverines  
Colors: Maize and Blue  
1987-88 Season Record: 14-14  
1988 Big Ten Record/Finish: 7-11/Tie for 6th  
Starters Returning: 3  
Head Coach: Bud VanDeWege, Jr.  
School Record: 44-67 (4 years)  
Career Record: 44-67 (4 years)  
Sports Information: Jody Humphries  
Office Phone: (313) 763-1381  
Home Phone: (313) 662-4776  
Press Row: (313) 763-7188

### Wisconsin vs. Michigan series record: 8-8

Date	Place	Wis	Opp	Margin
February 7, 1976	Champaign, IL	33	84	-51
January 12, 1979	Ann Arbor, MI	73	80	-7
January 26, 1980	Madison, WI	65	57	+8
December 6, 1980	Ann Arbor, MI	78	87	-9
January 16, 1983	Madison, WI	99	68	+31
March 4, 1983	Ann Arbor, MI	80	71	+9
January 15, 1984	Ann Arbor, MI	77	63	+13
March 2, 1984	Madison, WI	63	64	-1
February 3, 1985	Ann Arbor, MI	81	72	+9
March 1, 1985	Madison, WI	81	70	+11
February 2, 1986	Madison, WI	67	72	-5
February 28, 1986	Ann Arbor, MI	66	77	-11
January 25, 1987	Ann Arbor, MI	65	57	+12
February 20, 1987	Madison, WI	88	63	+25
January 31, 1988	Madison, WI	65	68	-3
February 26, 1988	Ann Arbor, MI	51	86	-35

### Top Michigan Returnees:

Player	Pos.	Ht.	Yr.	Pts.	Reb.
Tempie Brown	G	5-8	Jr.	14.8	3.8
Tanya Powell	F	5-11	Jr.	12.5	8.6
Leslie Spicer	F	5-10	Jr.	7.8	2.8

### Top Michigan Newcomers:

Sue Anne Cleary	G	6-1	Sr.	Sault Ste. Marie, MI/Center
Char Durnad	G	5-9	Fr.	Peck, MI/Peck
Torie Shaw	F	6-0	Fr.	Wallingford, PA/Strath Haven
Leah Woolridge	G	5-6	Fr.	Anderson, IN/Highland

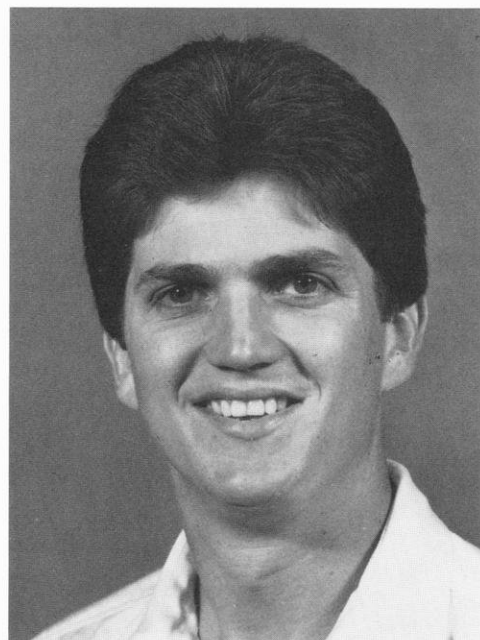

Head Coach Bud VanDeWege, Jr.

Junior guard Tempie Brown

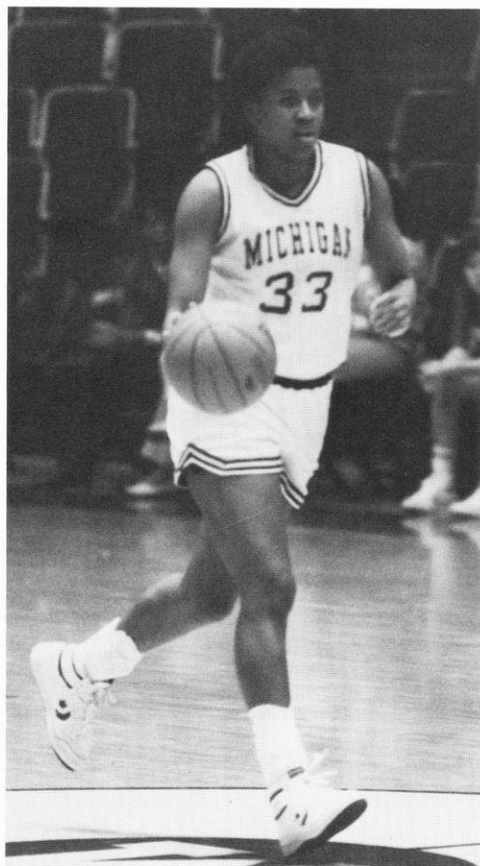





Head Coach Karen Langeland

Junior guard Carlotta Taylor

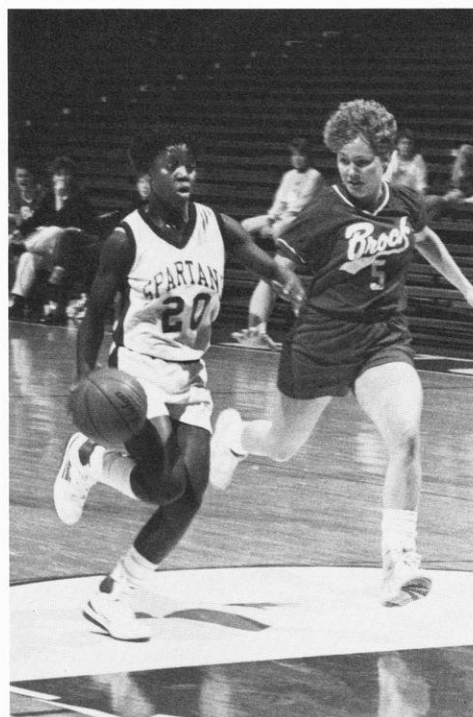

## Michigan State University

Friday, January 20, 1989  
at Madison, Wisconsin  
—7:00 p.m. (CST)

Sunday, February 19, 1989  
at East Lansing, Michigan  
—2:00 p.m. (EST)



Location: East Lansing, MI  
Enrollment: 42,096  
Division: NCAA-I  
Home Arena: Jenison Field House (10,004)  
Nickname: Spartans  
Colors: Green and White  
1987-88 Season Record: 16-12  
1988 Big Ten Record/Finish: 12-6/4th  
Starters Returning: 3

Head Coach: Karen Langeland  
School Record: 190-133 (12 years)  
Career Record: 190-133 (12 years)  
Assistants: Leanna Bordner, Sue Guevara

Sports Information: Lori Schulze  
Office Phone: (517) 355-2274  
Home Phone: TBA  
Press Row: (517) 353-1626

### Wisconsin vs. Michigan State series record: 5-12

Date	Place	Wis	Opp	Margin
February 6, 1976	Champaign, IL	46	77	-31
January 14, 1978	Madison, WI	63	65	- 2
January 13, 1979	East Lansing, MI	52	57	- 5
December 30, 1980	Madison, WI	62	74	-12
February 27, 1982	East Lansing, MI	60	76	-16
January 14, 1983	Madison, WI	77	59	+18
March 6, 1983	East Lansing, MI	76	70	+ 6
January 13, 1984	East Lansing, MI	67	66	+ 1
March 4, 1984	Madison, WI	88	68	+20
February 1, 1985	East Lansing, MI	64	65	- 1
March 3, 1985	Madison, WI	82	72	+10
January 31, 1986	Madison, WI	55	58	- 3
March 2, 1986	East Lansing, MI	69	82	-13
January 23, 1987	East Lansing, MI	53	77	-24
February 22, 1987	Madison, WI	57	71	-14
January 29, 1988	Madison, WI	58	65	- 7
February 29, 1988	East Lansing, MI	58	68	-10

### Top Michigan State Returnees:

Player	Pos.	Ht.	Yr.	Pts.	Reb.
Sue Forsyth	C	6-4	Sr.	7.0	4.5
Carlotta Taylor	G	5-6	Jr.	8.3	3.5
Dawn DeYoung	C	6-2	Sr.	6.8	5.0
Cynthia Lyons	G	5-7	Sr.	2.7	2.1
Eileen Shea	G	5-8	So.	5.9	3.4

### Top Michigan State Newcomers:

Tracey Thomas	F	5-11	Fr.	Detroit, MI/Oak Park
Marie Williams	G	5-8	Fr.	Flint, MI/Beecher
Janel Tilghman	F	5-11	Fr.	E. Cleveland, OH/Shaw

## University of Minnesota

Sunday, February 5, 1989  
at Madison, Wisconsin  
—1:30 p.m. (CST)

Friday, March 3, 1989  
at Minneapolis, Minnesota  
—7:00 p.m. (CST)



**WOMEN'S ATHLETICS**  
University of Minnesota

Location: Minneapolis, MN  
Enrollment: 45,000  
Division: NCAA-I  
Home Arena: Williams Arena (17,000)  
Nickname: Golden Gophers  
Colors: Maroon and Gold  
1987-88 Season Record: 9-18  
1988 Big Ten Record/Finish: 5-13/8th  
Starters Returning: 2

Interim Head Coach: LaRue Fields  
School Record: 9-18 (1 year)  
Career Record: 132-79 (8 years)  
Assistant: Caren Truske, Joan Campbell  
Sports Information: Karen Smith  
Office Phone: (612) 624-3335  
Home Phone: (612) 379-8223  
Press Row: (612) 626-1394

### Wisconsin vs. Minnesota series record: 5-14

Date	Place	Wis	Opp	Margin
December 6, 1974	Iowa City, IA	55	45	+10
February 8, 1980	Madison, WI	66	80	-14
January 17, 1981	Madison, WI	68	84	-16
February 13, 1981	Evanston, IL	68	79	-11
March 7, 1981	Minneapolis, MN	56	66	-10
November 21, 1981	Madison, WI	63	72	-9
January 23, 1982	Minneapolis, MN	60	63	-3
January 28, 1983	Minneapolis, MN	60	73	-13
February 18, 1983	Madison, WI	71	77	-6
January 27, 1984	Madison, WI	63	59	+4
February 17, 1984	Minneapolis, MN	51	62	-11
January 25, 1985	Madison, WI	58	59	-1
February 24, 1985	Minneapolis, MN	70	79	-9
January 24, 1986	Minneapolis, MN	58	75	-17
February 23, 1986	Madison, WI	62	52	+10
January 4, 1987	Madison, WI	81	73	+8
March 5, 1987	Minneapolis, WI	45	70	-25
January 10, 1988	Minneapolis, MN	75	67	+8
March 9, 1988	Madison, WI	71	73	-2

### Top Minnesota Returnees:

Player	Pos.	Ht.	Yr.	Pts.	Reb.
Lea Blackwell	G	5-7	Jr.	11.3	2.5
Jackie Goulet	F	5-11	Jr.	6.9	3.5
Juanita Boehland	C	6-3	Jr.	4.5	4.5
Ellen Kramer	F	5-11	So.	5.4	4.4
Jennifer Hall	F	5-10	Jr.	3.8	1.4
Jodi Olson	G	5-9	Jr.	3.2	.9

### Top Minnesota Newcomers:

Jenny Dillion	C	6-4	Fr.	Greenfield, IN/Greenfield Central
Dana Joubert	F	6-1	Fr.	Detroit, MI/St. Martin Des Porres
Jenny Zeller	G	5-10	Fr.	Faribault, MN/Faribault
Kris Hoeft	G	5-5	Fr.	Hutchinson, MN/Hutchinson
Holly Thompson	G	5-4	Fr.	East Cleveland, OH/Shaw



Head Coach LaRue Fields

Junior guard Lea Blackwell

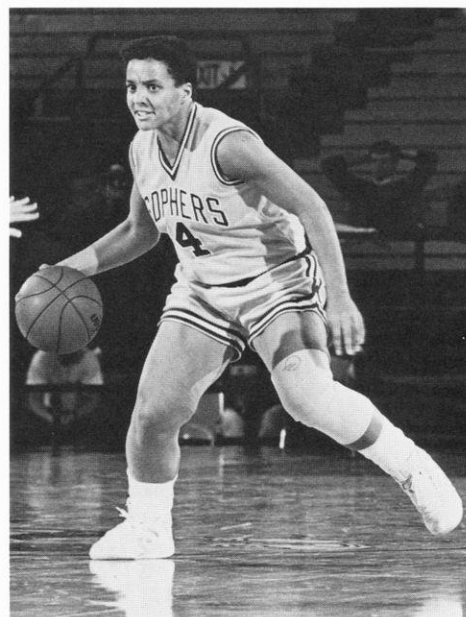

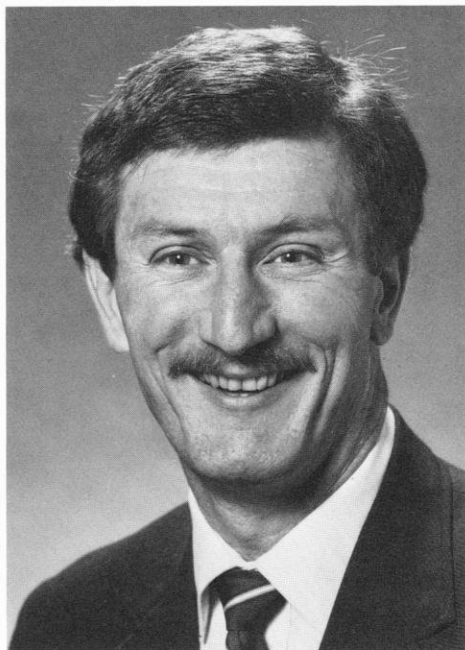

Head Coach Don Perrelli

Sophomore guard Kelly Cole



## Northwestern University

Friday, January 13, 1989  
at Madison, Wisconsin  
—7:00 p.m. (CST)

Friday, February 10, 1989  
at Evanston, Illinois  
—7:30 p.m. (CST)



Location: Evanston, IL  
Enrollment: 7,144  
Division: NCAA-I  
Home Arena: Welsh-Ryan Arena (8,117)  
Nickname: Wildcats  
Colors: Purple and White  
1987-88 Season Record: 14-13  
1988 Big Ten Record/Finish: 8-10/5th  
Starters Returning: 3  
Head Coach: Don Perrelli  
School Record: 66-47 (5 years)  
Career Record: 241-118 (12 years)

Assistants: Marnie Dacko, Mary Ciuk  
Sports Information: John Estes  
Office Phone: (312) 491-7503  
Home Phone: (312) 761-1278  
Press Row: (312) 491-8747

### Wisconsin vs. Northwestern series record: 5-15

Date	Place	Wis	Opp	Margin
January 22, 1977	Madison, WI	70	80	-10
January 28, 1978	Evanston, IL	61	67	-6
February 21, 1979	Madison, WI	62	67	-5
January 23, 1980	Evanston, IL	52	79	-27
December 13, 1980	Madison, WI	70	77	-7
February 25, 1981	Madison, WI	75	82	-7
February 12, 1982	East Lansing, MI	52	62	-10
February 20, 1982	Evanston, IL	66	82	-16
January 21, 1983	Evanston, IL	57	54	+3
February 27, 1983	Madison, WI	81	72	+9
January 20, 1984	Madison, WI	80	70	+10
February 24, 1984	Evanston, IL	57	54	+3
January 6, 1985	Madison, WI	58	76	-18
March 9, 1985	Evanston, IL	89	86OT	+3
January 5, 1986	Evanston, IL	64	68	-4
March 8, 1986	Madison, WI	72	87	-15
January 30, 1987	Madison, WI	53	72	-19
February 27, 1987	Evanston, IL	50	73	-23
February 5, 1988	Evanston, IL	55	70	-15
March 4, 1988	Madison, WI	57	83	-26

### Top Northwestern Returnees:

Player	Pos.	Ht.	Yr.	Pts.	Reb.
Kelly Cole	C	5-6	So.	3.6	1.7
Carrie Lawless	F	6-0	Jr.	2.4	1.3
Jeanine Wasielewski	G	5-11	So.	7.7	3.4

### Top Northwestern Newcomers:

Nancy Kennelly	G	5-7	Fr.	Des Plaines, IL/Maine West
Michele Savage	F	6-1	Fr.	Bellwood, IL/Immaculate Heart of Mary
Heather Ertel	C	6-1	Fr.	Des Plaines, IL/Maine West
Donna Groh	F	6-1	Fr.	Hanover Park, IL/Streamwood



## The Ohio State University

Sunday, January 8, 1989  
at Columbus, Ohio  
—2:00 p.m. (EST)

Wednesday, March 8, 1989  
at Madison, Wisconsin  
—7:00 p.m. (CST)

Location: Columbus, Ohio  
Enrollment: 54,000  
Division: NCAA-I  
Home Arena: St. John Arena (13,320)  
Nickname: Buckeyes  
Colors: Scarlet and Gray  
1987-88 Season Record: 25-5  
1988 Big Ten Record Finish: 16-2/2nd  
Starters Returning: 4  
Head Coach: Nancy M. Darsch  
School Record: 74-17 (3 years)  
Career Record: 74-17 (3 years)  
Assistants: Kathy Gordon Lindsey, Mary Ostrowski  
Sports Information: Rick Vanbrimmer  
Office Phone: (614) 292-6861  
Home Phone: (614) 457-1594  
Press Row: (614) 292-1812



### Wisconsin vs. Ohio State series record: 1-14

Date	Place	Wis	Opp	Margin
February 10, 1978	West Lafayette, IN	48	73	-25
March 10, 1978	East Lansing, MI	52	85	-33
March 3, 1980	Terre Haute, IN	68	80	-12
February 4, 1983	Madison, WI	66	84	-18
February 13, 1983	Columbus, OH	61	75	-14
February 3, 1984	Columbus, OH	66	85	-19
February 12, 1984	Madison, WI	79	70	+ 9
January 11, 1985	Madison, WI	53	66	-13
February 10, 1985	Columbus, OH	48	62	-14
January 10, 1986	Columbus, OH	48	81	-33
February 9, 1986	Madison, WI	50	85	-35
January 18, 1987	Madison, WI	49	89	-40
February 13, 1987	Columbus, OH	62	97	-35
January 24, 1988	Columbus, OH	54	84	-30
February 19, 1988	Madison, WI	70	87	-17

### Top Ohio State Returnees:

Player	Pos.	Ht.	Yr.	Pts.	Reb.
Nikita Lowry	F	6-0	Sr.	22.2	8.0
Lisa Cline	G	5-11	Sr.	14.0	3.5
Nicole Sanchez	C	6-1	Jr.	7.7	3.1
Liana Coutts	G	5-4	Sr.	3.7	1.4

### Top Ohio State Newcomers:

Erica Floyd	F	6-0	Fr.	Kent, OH/Roosevelt
Jai Jones	G	5-9	Fr.	Columbus, OH/Brookhaven



Head Coach Nancy Darsch

Senior forward Nikita Lowry





Head Coach Lin Dunn

Senior guard Anne Kvachkoff

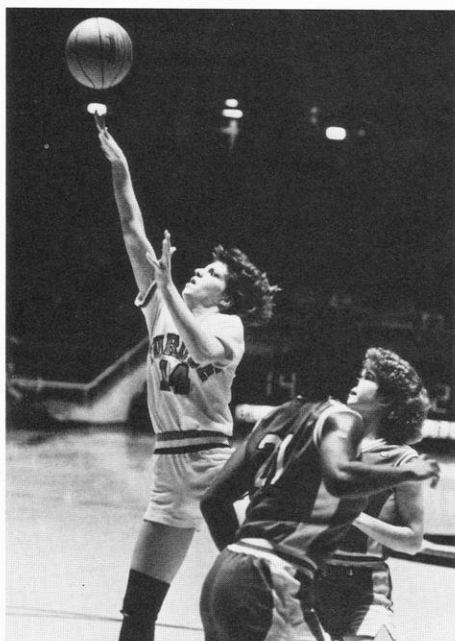

## Purdue University

Sunday, January 15, 1989  
at West Lafayette, Indiana  
—2:00 p.m. (EST)

Monday, February 27, 1989  
at Madison, Wisconsin  
—7:00 p.m. (CST)



Location: West Lafayette, IN  
Enrollment: 33,174  
Division: NCAA-I  
Home Arena: Mackey Arena (14,123)  
Nickname: Boilermakers  
Colors: Black and Old Gold  
1987-88 Season Record: 21-10  
1988 Big Ten Record/Finish: 13-5/3rd  
Starters Returning: 2

Head Coach: Lin Dunn  
School Record: 21-10 (1 year)  
Career Record: 262-199 (18 years)  
Assistants: Tom Collen, Gail Goesten Kors

Sports Information: Jim Vrugink  
Office Phone: (317) 494-3200  
Home Phone: (317) 743-0740  
Press Row: (317) 494-6364

### Wisconsin vs. Purdue series record: 7-11

Date	Place	Wis	Opp	Margin
December 3, 1976	West Lafayette, IN	40	53	-13
February 11, 1977	West Lafayette, IN	60	62	-2
January 20, 1978	Carbondale, IL	65	79	-14
January 20, 1979	Madison, WI	82	75OT	+7
February 15, 1980	West Lafayette, IN	66	57	+9
February 6, 1981	Madison, WI	61	57	+4
January 7, 1983	West Lafayette, IN	58	55	+3
March 12, 1983	Madison, WI	92	82	+10
January 6, 1984	Madison, WI	92	62	+30
March 10, 1984	West Lafayette, IN	75	65	+10
January 20, 1985	West Lafayette, IN	61	67	-6
February 15, 1985	Madison, WI	65	73	-8
January 19, 1986	Madison, WI	57	72	-15
February 14, 1986	West Lafayette, IN	57	79	-22
January 11, 1987	West Lafayette, IN	62	70	-8
February 6, 1987	Madison, WI	49	85	-36
January 17, 1988	Madison, WI	62	80	-18
February 12, 1988	West Lafayette, IN	55	67	-12

### Top Purdue Returnees:

Player	Pos.	Ht.	Yr.	Pts.	Reb.
Anne Kvachkoff	G	5-9	Sr.	5.8	2.8
Jill Sauer	F	6-1	Sr.	7.8	5.1

### Top Purdue Newcomers:

Debbie Bolen	F	5-10	Fr.	North Judson, IN/North Judson
Sheila Evans	G	5-7	Fr.	Springfield, OH/South
Donna Gill	F	6-1	Fr.	Fort Wayne, IN/Snyder
Machelle Joseph	G	5-8	Fr.	Auburn, IN/Dekalb
Stacy Kraiza	F	6-3	Fr.	St. Clair Shores, MI/Bishop Gallagher

# Conference & Competition



The University of Wisconsin is a Division I member of the National Collegiate Athletic Association. The NCAA, which established women's championships in 1981-82, conducts 33 women's championships in 15 sports.

In addition to its national affiliation, the University of Wisconsin-Madison benefits from the interest and media exposure associated with the Big Ten Conference. As a Big Ten school, Wisconsin athletes compete in conference championships in basketball, cross country, golf, gymnastics, swimming and diving, tennis, indoor and outdoor track and field, and volleyball. The basketball and volleyball teams compete in round-robin conference action, both at home and away. The other Big Ten sport seasons culminate in a Big Ten Championship event.

Other Big Ten institutions include Illinois (Champaign, Ill.), Indiana (Bloomington, Ind.), Iowa (Iowa City, Iowa), Michigan (Ann Arbor, Mich.), Michigan State (East Lansing, Mich.), Minnesota (Minneapolis, Minn.), Northwestern (Evanston, Ill.), Ohio State (Columbus, Ohio), and Purdue (West Lafayette, Ind.).

The Big Ten Conference is considered one of the premier athletic conferences in the nation. From Indiana's 1987 NCAA basketball championship title to Iowa's NCAA field hockey championships, the Big Ten schools have been well represented in national competition.

Begun in 1895, the "Intercollegiate Con-

ference of Faculty Representatives" (popularly known as the Big Ten) has changed little from its original philosophy of faculty control of athletics, and emphasis on the *student-athlete*.

Women's athletics programs became affiliated with the Conference officially in 1981, although unofficial championships had been held among the member institutions since 1972.

Included among the services the Conference provides are:

- ☐ Determines champions in 10 sports for men and 10 sports for women
- ☐ Publishes an annual "Records Book" with historical data. Pre-season sports outlooks are also published and distributed, and media guides are provided for football, basketball and volleyball.
- ☐ Collects, compiles, and distributes official statistics weekly during the sports seasons
- ☐ Negotiates for television exposure on behalf of the membership
- ☐ Provides education on rules governing college athletics, including those covering eligibility, financial aid, practice and competition, and recruiting
- ☐ Provides awards and recognition for Big Ten male and female athletes by selection as player of the week, athlete of the month, All-Big Ten academic and athletic, Conference Medal of Honor, and Athlete of the Year.

University of Wisconsin-Madison athletes benefit from the interest and media exposure associated with being members of the Big Ten Conference.

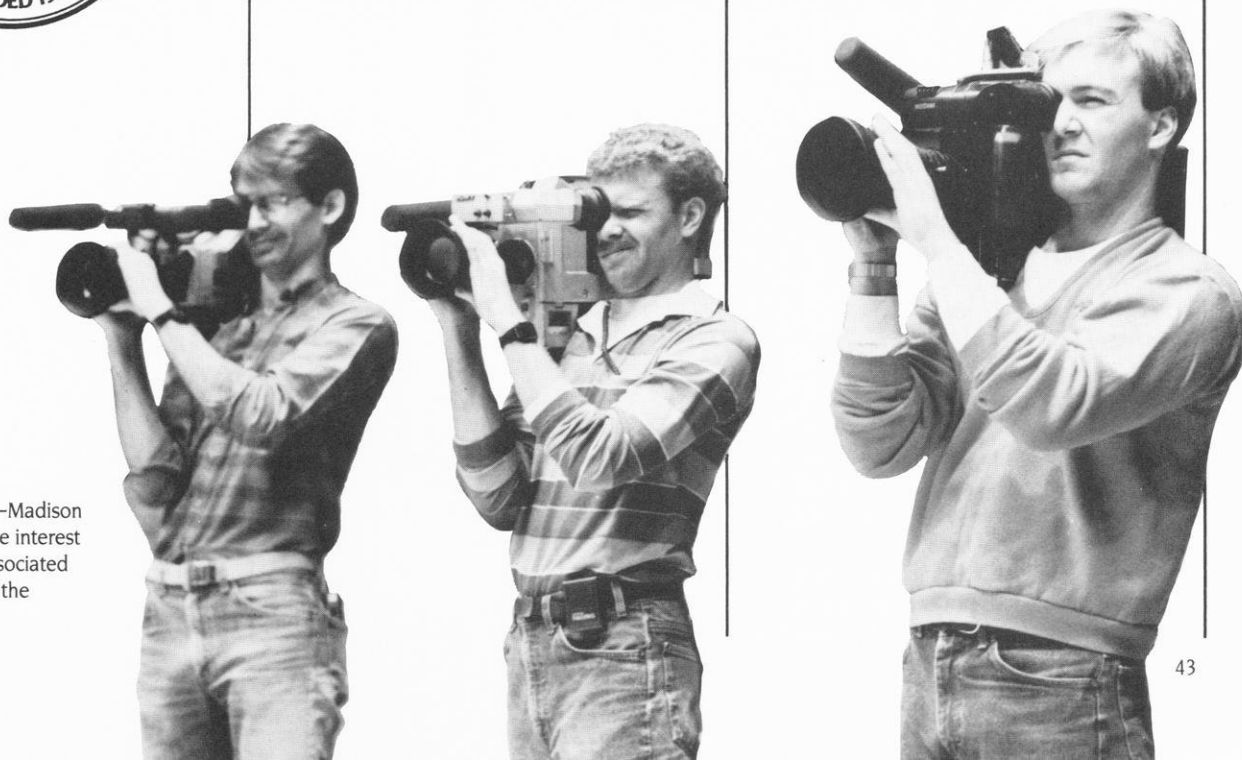



# Sports Facilities

Athletes at the University of Wisconsin benefit from some of the finest sports facilities found anywhere in the country. From practice and competitive areas to athletic and weight training, Wisconsin offers modern and well-equipped facilities for its women athletes.

The basketball and volleyball teams practice and compete in the Wisconsin Fieldhouse, which seats 12,204. The Fieldhouse features four remodeled locker rooms and a modern athletic training area. Other recent additions include a new lighting system and new sound system.

The Wisconsin tennis teams have a competitive advantage in their ability to play year-round at one of the best college facilities in the United States. Ranked in 1984 by the USTA as the number one indoor tennis facility in the country, Nielsen Tennis Stadium seats 1500 spectators and is valued at over eight million dollars. It features 18 tennis courts (12 indoor and six outdoor), five squash courts, and one squash doubles court.

The stadium, located close to the lakeshore dormitories, is named for Arthur C. Nielsen, founder of the Nielsen television rating system. Nielsen captained the Wisconsin men's tennis team from 1916 to 1918 while a student in electrical engineering.

Wisconsin's track teams benefit from practicing and competing during the indoor season in the Camp Randall Memorial Sports Center. Located next to Camp Randall Football Stadium, the "Shell" contains a 220-yard Mondo rubber track, throwing and jumping areas in the infield, and a seating capacity of 2500.

During the outdoor season, Wisconsin track and cross country athletes have the opportunity to use one of the finest tracks in the Midwest. The newly renovated 400-meter, Mondo rubber outdoor track is located on the west side of campus. The Dan McClimon Memorial Track, dedicated in honor of the former Wisconsin head men's track and cross country coach, was the site of the 1986 Men's and Women's Big Ten Outdoor Track Championships. Planning and fund-raising are underway for the next phase of construction: the addition of permanent spectator seating with press box and locker room facilities.

The swimming and diving team has the luxury of having two pools where they practice and compete—the Natatorium adjacent



Weight training is an integral part of the UW athletic program. Weights are available in the varsity weight room as well as in the Shell, and at the SERF. The SERF also features numerous multi-purpose gyms, a suspended running track and Olympic size pool.

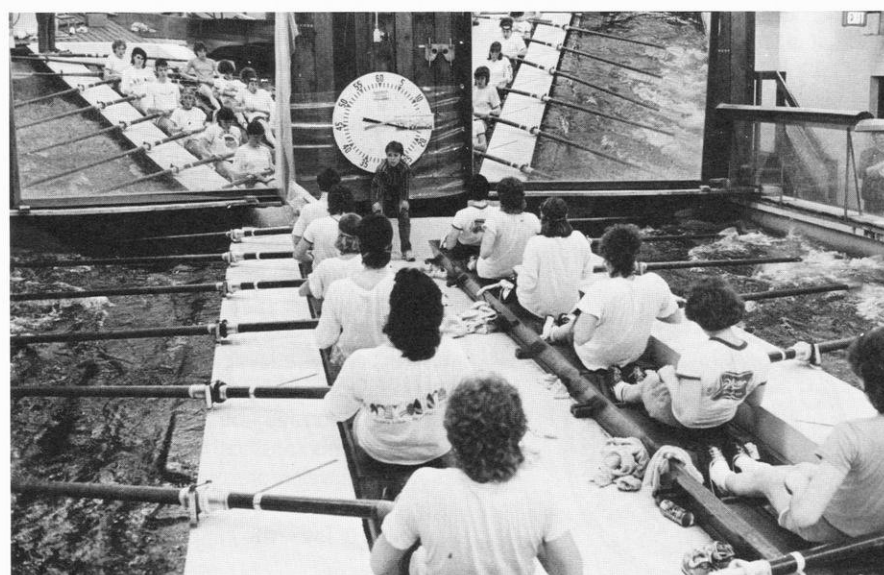

The UW Boathouse located on Lake Mendota houses an indoor rowing tank for practice during the winter months.

to Unit II, and the new Unit III facility, or SERF. The "Nat" contains an eight-lane, 25-yard racing pool equipped with a fully automatic Colorado Timing System and digital readout score board. The 50'x40' separate diving well is fitted with three one-meter and two three-meter Dura (Maxi) Flex boards. The recently completed Unit III facility features an indoor long course pool with movable bulkheads that more than double the program's training space.

The Wisconsin men's and women's gymnastics teams train and compete in the renovated Armory located on central campus along Lake Mendota. Better known on campus as the Red Gym, the facility provides over 15,000 square feet of training space and spectator seating. Gymnasts are pro-

vided plenty of working space and equipment, including a large foam training pit, 10 balance beams, four sets of uneven parallel bars, and ample floor exercise practice space.

Outdoor facilities at Wisconsin include soccer fields adjacent to Camp Randall Stadium. The crew boat house, situated on Lake Mendota, provides the Badger crews with a modern facility, including an indoor rowing tank for year-round practice. Construction was just completed on an additional shell storage area, and other construction plans include a second indoor rowing tank and additional locker room space.

Our teams also have access to several other facilities on campus. The soon-to-be-

completed McClain Athletic Facility will offer an indoor practice facility for soccer as well as lockers for both track and soccer teams. The Natatorium and SERF feature numerous multi-purpose gyms, weight rooms, running tracks, and other athletic facilities for practice and competition.

Other facilities that are an integral part of the athletic program are the coeducational weight training and sports medicine rooms in Camp Randall Stadium. The modern weight training area features Nautilus equipment, free weights, and stereo music in a spacious, fully carpeted room in Camp Randall. Two full-time weight training instructors monitor and advise all Wisconsin student-athletes.

The care, prevention and treatment of injuries to all Wisconsin athletes is supervised by a six-person staff of N.A.T.A.-certified athletic trainers. They are supported by a staff of 25 student trainers and two certified graduate assistants as they care for the nearly 900 men and women athletes at Wisconsin.

The staff utilizes training rooms in the Stadium, Armory, Coliseum, Natatorium, and UW Fieldhouse. All training areas are equipped with the finest therapeutic modalities and rehabilitative apparatus. Other medical specialists assigned to inter-collegiate athletics also assist in the diagnosis and treatment of the athletes.

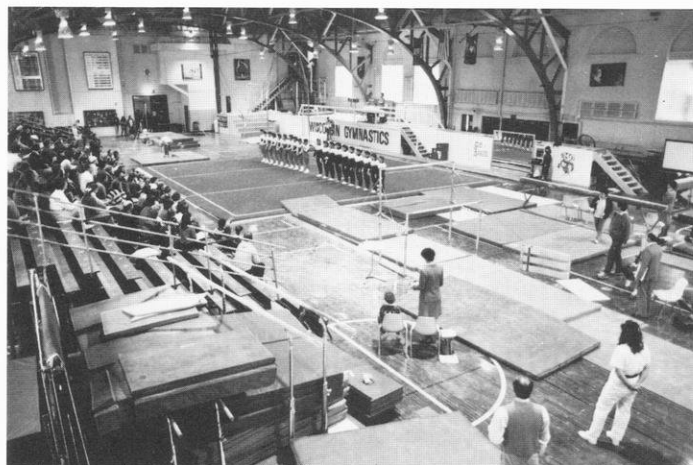

The men's and women's gymnastics teams practice and compete in the newly renovated Armory located next to the Memorial Union on Lake Mendota.



Two pools are available to the UW men's and women's swimming and diving teams. Competitions are held in both the Natatorium, shown, and the SERF pools.



The newly resurfaced outdoor Dan McClimon Memorial Track was the site of the 1986 Big Ten Men's and Women's Outdoor Championship. Both Wisconsin men's and women's teams won the event completing a "double-triple" crown sweep which saw the Badger teams win the cross country, indoor and outdoor track titles in the same year.



Nielsen Tennis Stadium was ranked the number one indoor tennis facility in the country in 1984 by the United States Tennis Association.

# UW Fieldhouse Records

## Individual Records

### Most Points

Wisconsin	32	Janet Huff vs. Ohio State (13fg, 6-7ft)	2-12-84
Opponent	41	Laura Coenen (Minnesota) (15fg, 11-14ft)	2-18-83

### Most Field Goals

Wisconsin	13	Janet Huff vs. Ohio State (13-26)	2-12-84
	13	Janet Huff vs. Iowa (13-25)	1-22-84
	13	Lisa Bonnell vs. Detroit (13-19)	12-13-87
Opponent	15	Carol Emanuel (Purdue) (15-27)	3-12-83
	15	Laura Coenen (Minnesota) (15-26)	2-18-83

### Most Field Goals Attempted

Wisconsin	27	Theresa Huff vs. Indiana (11-27)	2-6-83
	27	Theresa Huff vs. Michigan State (12-27)	1-14-83
Opponent	30	Mary Schoenhoff (Loyola) (12-30)	12-8-81

### Best Field Goal Percentage (8 attempts minimum)

Wisconsin	.875	Megan Scott vs. Michigan State (7-8)	3-4-84
Opponent	.889	Roxanne Grabow (Bradley) (8-9)	12-5-82

### Most Free Throws

Wisconsin	11	Theresa Huff vs. Iowa State (11-12)	3-6-82
Opponent	17	Sally Anderson (DePaul) (17-17)	12-11-86

### Most Free Throws Attempted

Wisconsin	12	Lisa Bonnell vs. Michigan State (9-12)	2-22-87
	12	Megan Scott vs. Ohio State (10-12)	2-12-84
	12	Theresa Huff vs. Iowa State (11-12)	3-6-82
	12	Kerry Karst vs. Northwestern (10-12)	2-21-79
Opponent	17	Cindy Haugejorde (Iowa) (13-17)*	2-9-80
	17	Sally Anderson (DePaul) (17-17)	12-11-86

### Best Free Throw Percentage (9 attempts minimum)

Wisconsin	1.00	Karen O'Malley vs. Ohio State (9-9)	2-9-86
Opponent	1.00	Sally Anderson (DePaul) (17-17)	12-11-86

### Most Rebounds

Wisconsin	19	Delinda Hastie vs. UW-Green Bay	12-9-87
Opponent	22	Nanette Gibson (Michigan State)	2-9-80

### Most Assists

Wisconsin	14	Faith Johnson vs. Eastern Illinois	12-14-84
Opponent	12	JoAnn Palombo (Northwestern)	1-30-87

### Most Steals

Wisconsin	8	Karen O'Malley vs. Miami of Ohio	11-29-85
	8	Janet Huff vs. Michigan State	1-14-83
	8	Janet Huff vs. Northeastern Illinois	1-19-82
	8	Pam Moore vs. Northern Illinois	1-17-78
Opponent	7	Michelle Edwards (Iowa)	1-2-87
	7	Cathy Beesley (Illinois State)	11-17-84
	7	Gerty Van Lith (UW-Oshkosh)	1-16-79

### Most Blocked Shots

Wisconsin	10	Michelle Lowman vs. Illinois	12-9-78
Opponent	6	Donna Freese (UW-LaCrosse)	1-29-82
	6	Betty Willis (UW-Milwaukee)	12-13-78

**All-Time Badger Fieldhouse Record 1974-88: 81 wins, 69 losses (.540)**

## Team Records

### Most Points (women)

Wisconsin	123	vs. Bradley (UW 123, Bradley 79)	12-5-82
Opponent	97	DePaul vs. Wisconsin (UW 75, Depaul 97)	12-11-86

### Most Points (men)

Wisconsin	120	vs. Southern Methodist (UW 120, SMU 82)	12-9-67
-----------	-----	---	---------

### Most Field Goals

Wisconsin	52	vs. Bradley (52-87)	12-5-82
Opponent	37	Northwestern vs. Wisconsin (37-70)	3-8-86

### Most Field Goals Attempted

Wisconsin	108	vs. DePaul (46-108)	12-14-77
Opponent	86	Western Michigan vs. Wisconsin (22-86)	12-12-80

### Best Field Goal Percentage (50 min.)

Wisconsin	.598	vs. Bradley (52-87)	12-5-82
Opponent	.593	Purdue vs. Wisconsin (32-54)	1-17-88

### Most Free Throws

Wisconsin	27	vs. Michigan (27-35)	3-1-85
Opponent	35	DePaul vs. Wisconsin (35-40)	12-11-86

### Most Free Throws Attempted

Wisconsin	35	vs. Michigan (27-35)	3-1-85
Opponent	40	Ohio State vs. Wisconsin (29-40)	2-9-86
	40	DePaul vs. Wisconsin (35-40)	12-11-86

### Best Free Throw Percentage (20 min.)

Wisconsin	.906	vs. Ball State (20-22)	12-10-83
Opponent	.875	DePaul vs. Wisconsin (35-40)	12-11-86

### Most Rebounds

Wisconsin	74	vs. Western Illinois	1-13-82
Opponent	60	Illinois vs. Purdue	2-8-80*

### Most Rebounds (both teams)

Game	110	Wisconsin (57) vs. Ill.-Chicago (53)	12-27-86
------	-----	--------------------------------------	----------

### Most Assists

Wisconsin	34	vs. UW-Milwaukee	12-13-78
Opponent	28	Illinois vs. Wisconsin	2-8-87

### Most Steals

Wisconsin	27	vs. DePaul	12-14-77
	27	vs. UW-Eau Claire	12-10-77
Opponent	23	Iowa vs. Wisconsin	1-2-87

### Most Blocked Shots

Wisconsin	13	vs. Purdue	1-20-79
Opponent	8	UW-LaCrosse vs. Wisconsin	1-29-82
	8	Detroit vs. Wisconsin	12-8-79
	8	UI-Chicago vs. UW-Stevens Point	1-26-79

### Most Turnovers

Wisconsin	36	vs. Western Illinois	11-24-85
	36	vs. Northern Illinois	12-2-81
	36	vs. Purdue	1-20-79
	36	vs. Northwestern	1-20-77
Opponent	40	National College vs. Wisconsin	12-9-82
	40	UW-Stevens Point vs. Wisconsin	1-27-79

\* Indicates record set during Big Ten Tournament



# Freshmen Records

## Single Game

### Most Points

- 30 Pam Moore (twice), 1977-78
- 30 Theresa Huff, 1979-80
- 27 Chris Pruitt, 1981-82
- 26 Faith Johnson, 1980-81

### Most Rebounds

- 17 Pam Moore, 1977-78
- 17 Michelle Lowman, 1978-79
- 16 Kay Fredrickson, 1987-88
- 15 Pam Moore, 1977-78
- 15 Michelle Lowman, 1978-79
- 15 Theresa Huff, 1979-80
- 15 Chris Pruitt, 1981-82

### Most Assists

- 12 Janet Huff, 1980-81
- 9 Kerry Karst, 1978-79
- 8 Kelley Camp, 1977-78
- 8 Chris Pruitt, 1981-82

### Most Steals

- 8 Karen O'Malley, 1985-86
- 8 Pam Moore, 1977-78
- 7 Pam Moore, 1977-78
- 7 Chris Pruitt, 1981-82
- 7 Gina Edmonds, 1987-88
- 6 Kelley Camp, 1977-78
- 6 Pam Moore, 1977-78

### Most Blocked Shots

- 10 Michelle Lowman, 1978-79
- 9 Michelle Lowman, 1978-79
- 8 Lisa Bonnell, 1984-85

### Best Field Goal Pct (8 min.)

- 1.000 (8-8), Theresa Huff, 1979-80
- .833 (10-12), Faith Johnson, 1980-81

### Best Free Throw Pct (8 min.)

- 1.000 (9-9), Karen O'Malley, 1985-86
- 1.000 (8-8), Pam Moore, 1977-78

## Single Season

### Most Points

- 382 Theresa Huff, 1979-80
- 377 Pam Moore, 1977-78
- 368 Chris Pruitt, 1981-82
- 339 Kerry Karst, 1978-79
- 331 Kelley Camp, 1977-78

### Most Rebounds

- 210 Theresa Huff, 1979-80
- 209 Pam Moore, 1977-78
- 203 Michelle Lowman, 1978-79
- 185 Ginny Vorwald, 1976-77
- 158 Chris Pruitt, 1981-2

### Most Assists

- 112 Chris Pruitt, 1981-82
- 108 Karen O'Malley, 1985-86
- 80 Kerry Karst, 1978-79
- 77 Janet Huff, 1980-81
- 58 Kelley Camp, 1977-78

### Most Steals

- 60 Chris Pruitt, 1981-82
- 60 Pam Moore, 1977-78
- 59 Faith Johnson, 1980-81
- 59 Kerry Karst, 1978-79

### Most Blocked Shots

- 73 Michelle Lowman, 1978-79
- 29 Lisa Bonnell, 1984-85
- 28 Theresa Huff, 1979-80

### Most Field Goals

- 165 Theresa Huff, 1979-80
- 163 Pam Moore, 1977-78
- 145 Kelley Camp, 1977-78
- 145 Chris Pruitt, 1981-82

### Most Field Goals Attempted

- 383 Pam Moore, 1977-78
- 360 Kelley Camp, 1977-78
- 341 Theresa Huff, 1979-80

### Best Field Goal Pct. (60 min.)

- .484 (165-341) Theresa Huff, 1979-80
- .449 (80-178) Lisa Bonnell, 1984-85
- .442 (145-328) Chris Pruitt, 1981-82
- .441 (52-118) Marsha Millhouse, 1984-85
- .436 (142-326) Kerry Karst, 1978-79
- .432 (80-185) Michelle Lowman, 1978-79

### Most Free Throws

- 78 Chris Pruitt, 1981-82
- 55 Kerry Karst, 1978-79
- 52 Karen O'Malley, 1985-86
- 52 Theresa Huff, 1979-80

### Most Free Throws Attempted

- 99 Chris Pruitt, 1981-82
- 88 Theresa Huff, 1979-80
- 86 Ginny Vorwald, 1976-77
- 84 Kerry Karst, 1978-79

### Best Free Throw Pct.

- .788 (78-99) Chris Pruitt, 1981-82
- .781 (25-32) Kay Fredrickson, 1987-88
- .757 (28-37) Verdell Hale, 1985-86
- .750 (27-36) Janet Huff, 1980-81
- .745 (41-55) Kelley Camp, 1977-78

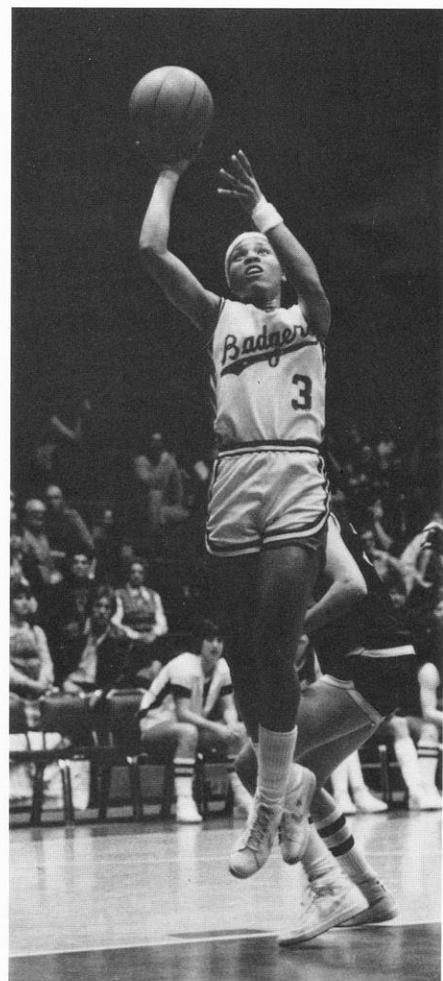

Chris Pruitt of Chicago, IL, left an indelible mark on the freshmen records section topping five single season marks including three free throw categories, as well as the most assists and steals by any UW freshman.



## Wisconsin Media Outlets

### Television

Channel 3, WISC-TV (CBS)	608-271-5981, 7025 Raymond Road, Madison, WI 53711
Channel 15, WMTV (NBC)	608-274-7817, 615 Forward Drive, Madison, WI 53719
Channel 27, WKOW (ABC)	608-274-6118, Box 100, Madison, WI 53701

### Radio

WIBA Radio	608-274-2995, Box 99, Madison, WI 53701
WTSO Radio	608-274-1070, 5721 Tokay Blvd., Madison, WI 53719
WTDY Radio	608-271-1301, Box 2058, Madison, WI 53701
WLIV Radio	608-238-9583, 4610 University Ave., Madison, WI 53705
WHIT Radio	608-291-6550, 5024 Lacy Road, Madison, WI 53711
WMAD Radio	608-291-6292, 3392 Brooks Drive, Sun Prairie, WI 53590

### Newspapers

Wisconsin State Journal	608-252-6165, 608-252-6170, Box 8058, Madison, WI 53708
Capital Times	608-252-6474, Box 8060, Madison, WI 53708
Milwaukee Journal	800-242-9390, 414-224-2309, ext. 2047 (Telefax), 333 W. State St., Milwaukee, WI 53201
Milwaukee Sentinel	800-242-9390, 414-224-2175, ext. 2049 (Telefax), 918 N. 4th St., Milwaukee, WI 53201
Isthmus	608-251-5627, 14 W. Mifflin St., Madison, WI 53703
Daily Cardinal	608-262-5854, Vilas Hall, University Ave., Madison, WI 53706
Badger Herald	608-257-4712, 638 State St., Madison, WI 53703
Minneapolis Tribune	612-372-4447, 425 Portland Ave., Minneapolis, MN 55488
Chicago Tribune	312-222-3474, 435 N. Michigan Ave., Chicago, IL 60611

### Wire Services

UPI (Madison)	800-362-8346, 608-251-2686, P.O. Box 1408, Madison, WI 53701
UPI (Milwaukee)	800-242-9147, 744 N. 4th St., Suite #480, Milwaukee, WI 53203
AP (Madison)	608-252-6297, 1901 Fish Hatchery Road, Madison, 53713
AP (Milwaukee)	800-242-9022, 414-271-0158, 922 N. 4th St., Milwaukee, WI 53203

## Media Information

**Media Row:** Wisconsin working facilities for press/radio/television are located on the west side of the Wisconsin Fieldhouse, just below the first balcony. Electrical outlets are available at every seat. Telephones must be installed in advance of the season.

**Working Media Tickets:** All requests for media tickets must be placed 24 hours in advance of the game with the Women's Sports Information Office, 608-263-5502. Tickets will be either mailed or held for pickup at the will-call window at UW Fieldhouse Gate B.

**Photographers:** Photographers may work from any side of the floor, or end of the court.

**Media Services:** The Wisconsin sports information staff will provide game programs, pregame notes, half-time and final game statistics, and game play-by-play.

**Player Interviews:** Media representatives may interview Badger players 10 minutes after each game. Arrangements should be made at game site with Tamara J. Flarup. Players are also available for interviews outside of game appearances. Requests should be made through the Sports Information Office (608-263-5502).

**Coach Game Interviews:** The opposing coach and Mary Murphy will meet with media representatives 15 minutes after each game. Meeting room will be the Reinke Room, located at the north end of the Fieldhouse. The opposing coach will appear first.

# Madison: All-American City



Nestled in a chain of four sparkling lakes, the dominant feature on the Madison skyline is the majestic capitol building, whose 200-foot illuminated white dome is visible for miles both day and night.

Madison is a clean, vibrant city whose chief businesses are education and government. Located just three driving hours from Chicago, one-and-one-half hours from Milwaukee, and five hours from Minneapolis, Madison is consistently rated as one of the most attractive places to live in the country. In 1978, Madison proudly accepted the designation of All-American City given by the national Municipal League.

The Madison campus is located just one mile from the state capitol on a series of hills overlooking scenic Lake Mendota, the largest of the chain of lakes.

The campus covers over 900 acres—most within two blocks of Lake Mendota. Many of the residence halls have the lake in their backyard, and there are numerous bathing beaches along the Mendota shoreline. In addition, the UW Arboretum, a nature study and hiking area, offers another 1,224 acres to the campus community. Also located near the campus is Picnic Point, a 129-acre, park-like peninsula which extends into Lake Mendota and is used for nature study and recreation. Jogging paths and bike trails extend along the entire campus shoreline of Lake Mendota.

---

*UW-Madison has ranked among the top ten universities in the United States in every scholarly reputational study since 1910.*

---

