

LIBRARIES

UNIVERSITY OF WISCONSIN-MADISON

Gentle Nelly Gray.

Cincinnati: John Church Jr., [s.d.]

<https://digital.library.wisc.edu/1711.dl/5QLSSLAXYRDVZ8W>

<http://rightsstatements.org/vocab/NKC/1.0/>

The libraries provide public access to a wide range of material, including online exhibits, digitized collections, archival finding aids, our catalog, online articles, and a growing range of materials in many media.

When possible, we provide rights information in catalog records, finding aids, and other metadata that accompanies collections or items. However, it is always the user's obligation to evaluate copyright and rights issues in light of their own use.

Gentle Nelly Gray
Song and Chorus

SUNG BY

J. W. RAYNOR

OF

Christy's Minstrels

Music by

M. W. BALFE.

BOSTON

Published by OLIVER DITSON & Co 277 Washington St

FIRTH, POND & Co.
N. York

JOHN CHURCH, Jr.
Cincinnati

BECK & LAWTON
Phila^a

C. C. CLAPP & Co
Boston

GENTLE NELLY GRAY.

SOLO AND CHORUS.

Poetry by JOHN OXENFORD ESQ.

Music by M. W. BALFE.

ANDANTINO MODERATO.

3^d V. And in my dream there is a truth All waking dreams a - bove, E -

1st Ver. I of - ten dream of Nel - ly Gray Who left me long a - go; The

2^d V. My face is stern, my glance is cold, An I - ron man I seem; I

ter - nal are those days of youth That glow'd with Nel - ly's love; All

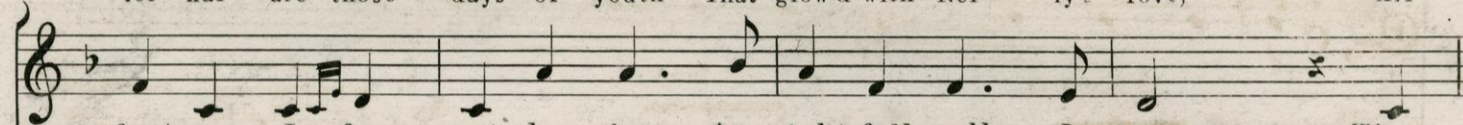

features I for - get by day, At night full well I know; Then

have no wish ex - cept for gold, 'Tis not so when I dream, - Then

else will fade be - fore mine eye, The world will melt a - - way, But

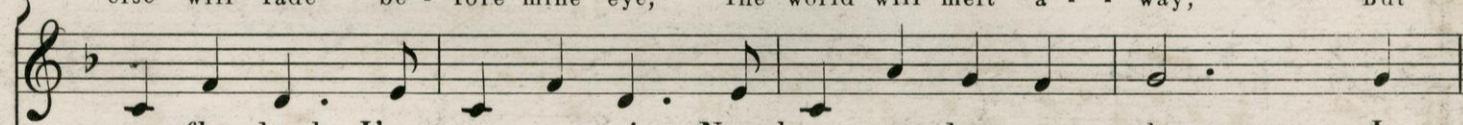

years flow back - I'm young a - gain - New hopes my bo - som cheer, I

wealth is turn'd to use - less dross By mem'ry's burning ray, Then

near my pil - low, when I die, Will lin - ger Nel - ly Gray.

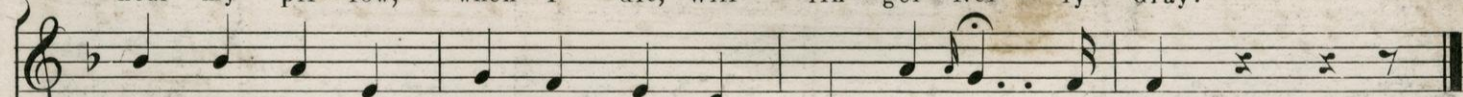

car - rol forth a joyous strain, In gen - tle Nel - ly's ear.

I re - gain my hearts great loss, I see dear Nel - ly Gray.

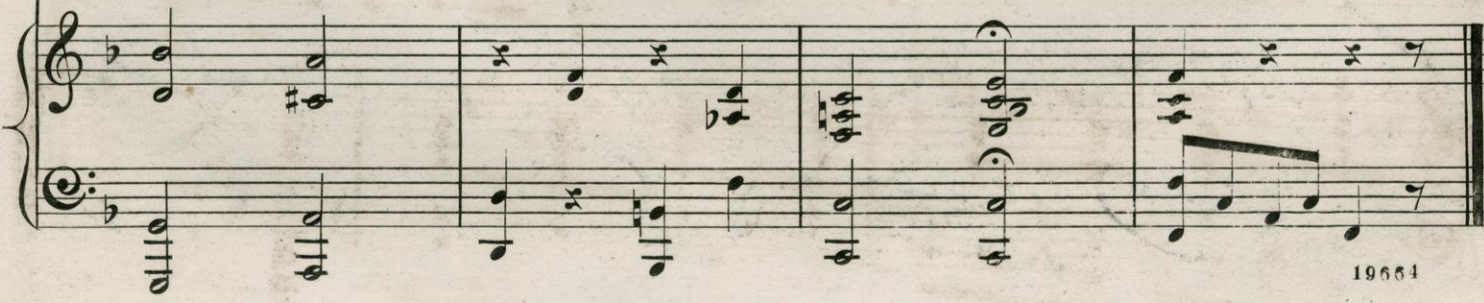

CHORUS.

ALTO.
TENOR.
1st BASS.
2d BASS.

p

The years flow back, I'm young a - gain, New hopes my bosom

The years flow back, I'm young a - gain, New hopes my bosom

The years flow back, I'm young a - gain, New hopes my bosom

The years flow back, I'm young a - gain, New hopes my bosom

Adagio.

cheer, In gentle Nel - ly's ear.

ritard.

cheer, I car - rol forth a joy - ous strain In gentle Nel - ly's ear.

cheer, I car - rol forth a joy - ous strain In gentle Nel - ly's ear.

Slow. *Ped.*