



LIBRARIES

UNIVERSITY OF WISCONSIN-MADISON

Neenah-Menasha, Wisconsin, city directory. 1931

Neenah, Wisconsin: Business Service, Inc., 1931

<https://digital.library.wisc.edu/1711.dl/6PI7CLUYMLVZA9B>

This material may be protected by copyright law (Title 17, US Code).

For information on re-use see:

<http://digital.library.wisc.edu/1711.dl/Copyright>

The libraries provide public access to a wide range of material, including online exhibits, digitized collections, archival finding aids, our catalog, online articles, and a growing range of materials in many media.

When possible, we provide rights information in catalog records, finding aids, and other metadata that accompanies collections or items. However, it is always the user's obligation to evaluate copyright and rights issues in light of their own use.



SNAPPY SERVICE

NEENAH, WISCONSIN

Call us for your special deliveries

Anytime

Anywhere

Use the quick service

Phone 3066

IRV. STILP

GEO. M. DANKE CO.

Phone 140

601-607 South Commercial Street, Neenah, Wisconsin

Pasteurized

Sweet Cream and Milk

Manufacturers of

Fancy Creamery Butter

The **Gerhardt Agency**

Notaries Public

**Insurance Real Estate
Mortgage Loans**

107 S. Commercial Street, Neenah, Wisconsin
Telephone 640

0 04 04 0104381 1



NEENAH PUBLIC LIBRARY

Nurse
Office

genuine
comfort
and
beauty



in
JERSILD
sweaters

Naturally you demand certain definite features in the clothes you purchase, and in a sweater you desire **comfort, attractiveness** and long wearing **quality**.

In other words, you want a JERSILD, which is an expert combination of everything you desire in a sweater, at a price you can afford to pay!

SEE THESE FINE, ALL-OCCASION
JERSILD SWEATERS

Life Insurance For Every Need

by the

Equitable Reserve Association

Legal Reserve Life Insurance for Men, Women and Children

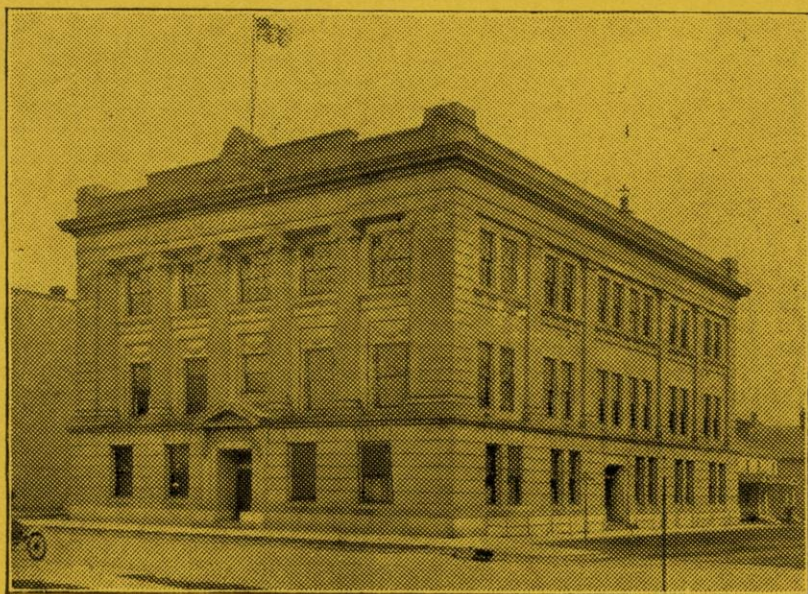

HOME OFFICE BUILDING
Neenah, Wisconsin

Total Assets	\$8,000,000.00
Total Claims Paid in 1930	\$672,953.48
Benefits Paid Since Organization	\$11,000,000.00
Insurance In Force	\$45,000,000.00

Organized in Neenah in 1897
34 Years of Successful Operation

NEENAH-MENASHA

WISCONSIN

City Directory

(July 1, 1931)

Containing a Street Guide of Each City Separately with Owners indicated by "o" and the Tennants by "t," followed by the Telephone Numbers; a List of Residents of Each Rural Route and the Lake Shore Plats with Guide Maps; an Alphabetical List of Residents over Sixteen Years of Age within the Two Cities and the Adjacent Rural Sections; also
Classified Business Directory

Price \$7.50

PUBLISHERS

BUSINESS SERVICE Inc.

Neenah,

- - - - -

Wisconsin

INDEX

ABBREVIATIONS	306
ADVERTISERS	
Bank of Menasha	Back Cover
Brauer's Tailoring Co.	69
Business Service, Inc.	86B and 307
Danke, Geo. M. Co.	Front Cover
Demountable Typewriter Co., Inc.	88
Equitable Reserve Association	Front Fly
First National Bank of Menasha	Back Cover
First National Bank of Neenah	Back Cover
Gear Dairy Co.	308
Gerhardt Agency	Front Cover
Gilbert Paper Co.	87
Jandrey, E. E. Co.	307
Jersild Knitting Co.	Front Fly
Loescher, Geo. A. & Son	87
National Manufacturers Bank	Back Cover
Neenah-Menasha Finance Co.	70
Snappy Service	Front Cover
Wirkes Brothers	69
Wisconsin Michigan Power Co.	70
ALPHABETICAL SECTION	89
CLASSIFIED BUSINESS DIRECTORY	309
RURAL ROUTE AND LAKE SHORE SECTION	71
STREET GUIDE (MENASHA)	3
STREET GUIDE (NEENAH)	33

R
917.75
H29
1931

MENASHA STREET GUIDE

ABBY AVE - FROM LITTLE LAKE
C.2 BUTTE DES MORTS E
TO RAILROAD
50 WIS MICH POWER CO TRANS-
FORMER STA
60 KENNETH W BURHITE O
62 OTTO PETERSON †
64 HASSAN MASTAFFA O 2727J

MATHEWSON ENDS
100 ANNE WILLIAMS O
104 REUBEN J HESS O 2296
108 JOHN S MARTIN †
112 HERBERT E THORNTON O 2652
116 JOHN BEDNAROSKI O 2518

LAWSON ENDS

RANDALL ENDS
300 PHIL E GRODE † 1411
308 EMIL G MALCHOW O 2718
312 CARL MEYER O
316 ARNOLD O BRUNN O
318 HENRY ARNETT O 1089
324 ALBERT F GLEY O 2460
328 ERNEST A WEINKE O 1115
332 SADIE ASMUŠ O 549

AHNAIP - FROM 144 NIC BLVD NE TO
NAYMUT

200 FRED WALTER † 2388
204 M R BRYAN † 2256
208 EDW J HOPFENSPERGER † 1934
216 JOHN BLOCK JR † 1887
BOYD COLLINS †
219 GEORGE HERMAN O 1713
222 HERMAN O SCHUMANN O 2138
223 WM ZEININGER O 2095
HERBERT HAFEMAN † 3125
224 WILLIAM A HOLMES O 1188
226 ALFRED L BAENKE O
227 CARL J MACK O 896
229 JULES ROELS O 1704
232 HERMAN F KUEHL O 2868
235 ALBERT O BERNDT O 2845
239 JULIUS GODHARDT O 2894
240 CHAS HENRY KLOEPFEL O
241 PETER ULMEN O
248 FRED J YOUNG O 1551

WALNUT BEGINS

301 JOHN STANIAK O 1894
303 KEMMETER GRO O 3160
MRS GERTRUDE KEMMETER
HAROLD JASPERSON †
307 FRED ZIMMERMAN O
317 GLEN W BARTO O 3284
319 FRANK L BROEREN †
WILLIAM R JOHNSON O
1536
321 JOHN D MICHIE O 2292

PINE BEGINS

329 E F STEIN O 2842
330 GILBERT PAPER CO 86
331 MARTIN A CHRISTOPHER †
333 MARTIN ALBERTS O 2884
GROCERY
339 EMIL E BROWN O 1018
341 MRS MATALEDIA DERVIN O
346 FRANK MOTTEL † 2723
352 PHILLIP JACOB † 2215
356 HENRY F MELCHERT O

NASSAU BEGINS
400 EMIL TEWS † 2345
401 THIRD WARD SCHOOL
404 MRS FRANCES GOTTHARDT O
408 MRS MARIE ZELENSKY †
411 MRS MARY BERGERON O 389
414 AARON ABEL †
417 JAMES W HART O 768

OAK BEGINS

421 JOHN GEIGER O 2215R
425 VACANT
435 EVERETT T PHILLIPS O
2277
436-458 GEO BANTA PUBLISHING
CO 2440

APPLETON - FROM FOX RIVER N TO
CITY LIMITS (INTER-
SECTING FIRST AT
548)

405 FRANK A CLARK O 1771
409 CLARK'S AUTO PAING SHOP

BROAD INTERSECTS
460 BEN F THOMAS O 202R
469 OSCAR SCHUERER O 3062

FIRST INTERSECTS

506 EDWARD J SCHOULTZ †
514 CARL J SCHWARZBAUER O
143
517 HARRY J LUKA O
518 SCHWARZBAUER MEAT &
DAIRY FARMS
GEO F SCHWARZBAUER O 142

SECOND INTERSECTS

563 JOE BANDRUSKI O
565 MRS ANNA DORO O 2767M
FRANCIS H KERSTEN †
568 REV JOHN HUMMEL O 575
569 CLARENCE L GIESEN O
2910

THIRD INTERSECTS

601 MENASHA WHOLESALE CO
724
602 WILLIAM ARFT O

602 ARFT BARBER SHOP
HARVEY ROOT t
MILTON D SCHMEREIN
617 ALLEN WASTE PA CO 943

FOURTH INTERSECTS
641 HERBERT M RAUSCH O
642 AMBROSE SWIATEK t2889
650 JOSEPH SDOMBEK O
658 PHILIP MICHALKIEWICZ
O 2743R

FIFTH INTERSECTS
664 KAHLER'S BAKERY 3322
666 WALTER J DOMBROWSKI t
AUGUST JACOBS t
667 STANLEY GRACYALNY O
670 FRANK LEWANDOWSKI O
1635
678 ANTON LINGNOFSKI O
3426R
EDWARD S STINSKI t
679 STANLEY OSTROWSKI O
GREGORY A BAYER t

SIXTH INTERSECTS
686 HERMAN LINGNOFSKI O
688 JOSEPH F JASKALSKI O
2670
689 ANDREW JASKOLSKI O
LEO F RAPPERT t
690 MARTIN J WASZKIEWICZ O
692 MRS SOPHIA SADOWSKI O
EDWARD J ROMNEK t
700 JOHN JEDWABNY O 2482
701 JOSEPH J PAKALSKI O
3493
705 JOSEPH J JANKOWSKI O
709 WILLIAM F JAPE O 3425M
711 JOHN WIPPICH O
ARTHUR T STRONG t3405
715 FRANK L WIPPICH O
2954J
722 ANTON F LINGNOWSKI O
723 WILLIAM J BARWICK t
JOHN J LONTKOWSKI O
729 GEORGE J ZELINSKI O
733 PETER T BERRENS O
736 JOHN ZIELINSKI O
737 FRANK J HILL O

SEVENTH INTERSECTS
753 JACOB A PULGER O 2580R
WILLIAM E FLESCHE t
768 MRS FRANCIS ZIELINSKI
O
779 MICHAEL JAKOWSKI O
2916
786 PETER P KIEFER t
787 ALBERT NOVAKOWSKI O

EIGHTH INTERSECTS

800 MRS MARY KAISER t
805 ALBERT SCUTKOWSKI O
826 STANLEY GANCZYK O
830 MRS FRANCES SCOVRON-
SKI O
836 FRANK W ABEL t
PETER WALDOCK t
843 JOSEPH P SCOVRONSKI O
2580J
844 JOE HOJNASKI O

APPLETON ROAD - FROM 700 DE
PERE NE TO LIMITS
STANDARD OIL CO 700
715 ANTON MACIEJEWSKI O
719 JOHN ZIOLKOWSKI O
2792W

PULASKI BEGINS
721 MAYON KOSTIOREK t
725 MRS KATE RESCH O
CHAS V P EVANS t 3523
735 FRED HOFFMANN O
738 JOHN STOLLA O
739 ADOLPH FOTH t
746 HENRY J MILLER t

SEVENTH INTERSECTS
757 HENRY WENDT O 3451M
764 TEXAGO SERV STA
WILLIAM H JENSEN O
765 MRS FREDK BAUERNFEIND
O
771 LENARD BRANTMEIER t
775 MICHAEL NADOLNY O 2451W
791 REUBEN VOGEL O
815 JOHN FZENEFSKI O
824 GUST J MARTIN O 3434R
RAYMOND F TERRIEN t
MICHAEL MARTIN t
825 MRS ANNA KUTCHER O
828 FRANK SCHMICK O 3540
STANLEY J VANSKYHOEK t
832 MERRILL SOHNOOR O 3222
840 STANLEY PATOKA O
848 RAY J HOFFMAN O
856 FRANK P DOMBROWSKI t
860 MERRIL MATHISON t 3433J

BARLOW - FROM 100 WATER N TO
BROAD

BROAD - FROM LITTLE LAKE
BUTTE DES MORTS E
TO GREEN BAY
LOCK MASTER'S OFFICE
10 GEO T ALLANSON t 708
15 WM MULLANE O 2090
18 AUGUST BISPING O 1335
LAURA BISPING CHIRO
22 MRS EDITH WEBER O
1988

26 MRS JOHN HYSON o 711
 LOCK ENDS
 99 WM A HUCK JR o
 100 CHRIST FAHRBACH o 548
 101 GUSTAVE KISELEWSKI o
 109 MRS ANNA DUERRWAECHT-
 ER o 1750
 KAUKAUNA BEGINS
 112 HARRY J HUMPHREY o
 2107
 116 LEONARD A SMITH o
 2461
 120 JOE M MUNTNER o 2454
 124 ELMER GOTTFRIED o 948
 125 ED A DILLMORE o
 126 MAX KICA t 1883
 130 FRANK REIDHAUSER o
 131 JOHN PACK o 526
 135 WM J WASSENBERG o
 1683
 136 FRANK PAGE o
 139 JOHN REMMEL o 707
 LUSH INTERSECTS
 200 JOHN SCHMITZER o 1942
 201 MRS EMMA GRANT o 1622
 204 ALEX HACKSTOCK o
 211 ANDREW M ZEININGER o
 2073
 215 HENRY KRAUTKRAMER t
 219 CASPER FOEGEN t 2582W
 220 PHILLIP H MUELLER o
 221 NETTIE TUCHSCHERER o
 225 MRS MATHILDA STEBER t
 2444
 228 LILY SCHNEIDER o
 229 JOSEPH STOMMEL o 1167
 232 EUGENE DEMENY o
 235 EMIL F NEMITZ o 3044
 236 ROSE TUCHSCHERER o 274
 ROSE'S GROCERY
 239 MATHEW HENK o
 240 EVERTON C CASS t
 243 ED LOESCHER o 1810
 TAYCO INTERSECTS
 302 MELVIN F REMMEL t3393
 308 VACANT
 309 MAURICE A EXLEY o
 1486
 313 ALFRED F PLANNER o
 MARTIN LALLEY t
 CHAS S GEHRKE t
 316 W J SCHMITZER t 1212
 319 EMIL H KIESOW o 2977
 320 FRED WOLFF o
 321 WARREN MORAN t 3077
 HAROLD NEUBAUER t
 323 JOHN G GEHRING t
 324 HENRY A EVANS o 2297

325 JOHN W CLINTON t 771
 MERRITT CLINTON t
 328 GEORGE SHERWOOD t
 GEORGE VANDENSEN t
 334 METHODIST CHURCH
 335 REV JOHN G POHLEY t1180
 339 TRINITY LUTHERAN SCHOOL
 HALL
 340 ARTHUR A F WILLE t 2717
 343 MRS ANNA PARKS o
 344 HENRY C PARKS o 1457
 345 FRANK W HORN t 1946
 348 THOMAS E MCGILLAN o
 1784
 349 PETER H VERVEY o 1717
 353 H G BEMIS o 2626W
 354 KENNETH J VELLIQUETTE t
 357 MRS MARY ELIZ STRANGE
 358 WILLIAM J HESS t 990
 361 FIRST CONGRESSIONAL
 CHURCH
 362 MRS ETTA LITTLE o 1496
 MILWAUKEE INTERSECTS
 400 VACANT
 404 JOHN SCHUBERT o 1458
 HUBERT SHERMAN t 3576
 FRANK LAUS t
 405 MRS JOSEPHINE MORRIS t
 3205
 408 FRANK A BACK o 1007
 411 HELMER o HAUGH o 2361
 412 REV JOHN BEST t 2213
 413 AUGUSTA SCHUBERT t
 417 ADELINE LECOMTE t
 418 FRANK E GROVE o 719
 421 WILLIAM TENNESSEN o
 2911
 425 MRS MATHILDA LENZ o 3058
 426 FRED PETERSON o 654
 HUGH F GEIBEL t
 ALLEN HOFFMAN t
 429 DAVID G PROSSER t 2035
 432 MRS DAISY BRUEHL o
 433 VICTOR ST PETER t 2936
 436 DR WALTER P MCGRATH o
 358R
 439 MRS ELIZ LOCKMANN o
 441 JOSEPH SENEFSKI t2645
 442 EDMUND W GRISWOLD o 231
 RACINE INTERSECTS
 503 HENRY M NORTHRUP o 731
 504 GEO RIPPL o 328
 ED J FOX
 508 JOHN MARX SR
 514 R W SCHLEGEL o 362
 515 MISS EDNA ROBERTSON o
 1243
 G W COLLIPP t 2231
 516 JENNIE L HECKEL o

522 JOSEPH BUTELFSKI t
LOWER FLAT VACANT
523 EMIL O KIND O 463
524 ANTON J TRATZ O 989
528 ADOLPH TEITZ O 2755
529 MAX M SCHOETZ O 449
532 MRS MARY M KRAUS O
MICHAEL MATTERN t 1724
533 JOHN ARFT O 632
537 DAVID BOWLES JR t 2684J
538 WILLIAM KRAUSE O
JESSE L REDMUND t
ROBERT C MALINOWSKI t
CARL FORSLUND t
540 BERMAN STG
541 EMIL H SCHULTZ O 168
544 FARMERS HOME
545 MRS MARY ROHLOFF O
1648
546 THE THOMAS GROCERY 202W
LEO PAWLOWSKI t 3482
551 EDW M SEITHAMER t 1365
555 WALLACE DEYER t 3526
FAY MORAN t

APPLETON INTERSECTS

600 CHARLES BOYCE O
CLARENCE HUELSBECK t
1601
601 JOSEPH MARTELL O 2630W
606 CARL J LENZ O 619
607 HENRY H HECKRODT O
1490
608 ELIZABETH SULLIVAN O
2425
THEODORE OTTO t
609 NATHAN CALDER O 3365
WALTER KELLY t
612 JOHN MACKIN O
615 JOHN PORATH O
LOUIS HANSON
616 HARRY J TUCHSCHERER JR
O 431
620 JOHN WISE O 1545
621 ANTON J MARX O 1370
622 EDWARD HAWLEY t 3446
623 WM J WINGROVE O 487
624 W L BEVERS t 1176
628 JOHN A LUX O 792

PARIS BEGINS

629 JOHN F MALCHOW t 2119
633 FRED R ROHLOFF O 1795
634 JACOB KOERNER t
MARTIN KOERNER t
637 ADOLPH MENARD t
EDWARD A FRAKES t
EDWARD VERKUILEN t
640 R M SENSENBRENNER O
1953
642 MRS ANNA B ECKRICH O
2446

643 HERMAN SCHIERL O 1131
644 WORDEN BURNETTE t
CLIFFORD OLIPHANT t 726
GLENN L OLIPHANT t
649 WILLIAM PORATH O
JOHN ENGFER t
653 JOSEPH P OTTMAN O

DE PERE INTERSECTS

700 ROBERT SCHIERL O 3258
701 WALLACE SCHOEPEL t
WM BAUERNFEIND O 1588
704 PHILIP SCHIERL O 2437
708 FRANK F ESDEPSKY O
1845
709 WM E REMMEL t 1588
711 IRVIN WEBER t 3599
712 MRS LOUISE STEIN O
2106
713 ANTHONY J GOSZ t 2520
716 JOSEPH E LUKA O 1625
717 THEODORE A BEACH O
718 JOHN FISCH t 2707W
723 JOHN SCHREIBEIS O 786
HERMAN J LUECKENBACH t
726
724 EDW J FAHRBACH O 1936
727 JOE H SCHIERL O 2573W
732 FRANK A KASEL O 1500
733 LOUIS SCHOEPEL O 1801
736 JOSEPH A KRAFT O 2707J
737 JACOB SAHOTSKE O
741 JOSEPH J STOLLA O
2707R
744 GEO A RUSSELL O 1811
745 JOSEPH ZELINSKE O 2707M
VERNON GRUPER t 3129
748 CHAS F GRADE O 733

MANITOWOC INTERSECTS

808 MRS SUSAN KUEPPER O
URBAN BRANDTMEIER t
HENRY J MIELKE t 1619
812 JOE REIMER O
816 MARTIN J SCHMIDT O 1362
MRS ANNE HERRICK t
821 FOX RIVER BOAT CO
F J THALKE t 3549
822 OTTO C KLOEPFEL O 157
VICTOR H KLOEPFEL t
824 MRS CATHERINE BOESSLER O
MRS MARGARET KLOEPFEL
t 1962
FRANK B FISHER t
825 WM A REIMER O 2145
829 AMELIA JACOBS O
833 FRANK ADRIAN SR O 1309
834 MRS MARGARET KLOEPFEL O
1962
835 ADOLPH HAAS t
836 HENRY BRAUN O
842 AUGUST MARKS O

- 843 MARTIN RATAJCZAK †
- PAUL LUETKE †
- 845 VACANT
- GREEN BAY INTERSECTS
- 900 MRS ANNA PRUCHNOFSKI O
- GUSTAVE PAGEL †
- 916 ED C PAGEL †
- 920 MRS IDA LEHMAN O 1695

CANAL - FROM THE BASIN ALONG
S SIDE OF CANAL TO
INTERSECTION OF
RIVER AND TAYCO
MENASHA MFG CO (JOHN
SCHNIEDER) MFGS CORES
FOR ADDING MOH &
GUMMED TAPE CORES &
PAPER MILL BOXES 49
MENASHA WOODENWARE
CORPN MFGS PAILS
TUBS BARREL KITS &
KEGS & CORRUGATED
BOXES 3000

CHESTNUT - FROM 200 FT N OF
NIC BLVD S TO 142
NIC

CHUTE - FROM INTERSECTION OF
LUSH AND KAUKAUNA E
TO INTERSECTION OF
MAIN AND MILW

- 200 RAPHAEL J MACKIN O
- 202 AUGUST J LAVALLE O 394
- 204 LAWRENCE A CISKE O 396
- 212 WOLFGANG RIPPLE O 2529
- 216 MATT LEONARD O
- JOSEPH J MEISSNER †
- 220 RAYMOND DE BROUX †
- 223 JOSEPH ST MARIE SR O
- 2583R
- ROMEO ST MARIE †
- 224 JOHN PONKRATZ O 2750
- 227 LOUIS LA FAVE O
- 230 EDWARD E SMITH O 2491
- 233 THOMAS BLACK O 1063
- 234 LEO L KLUBA †
- 238 MRS MARIE HAHN O 1598
- JOSEPH A EISCH †
- 239 FRED BUTTERWORTH PRNTR
- 1483

TAYCO INTERSECTS

- 300 SCHUYLER KAYE †
- JAY ACKER † 1581
- 301 JAMES E FITZGIBBON O
- 593
- 305 JOHN CISKE O 1118
- 306 WALTER E HELD O 1324
- 309 JESS D ALGER O 659

- 310 WALDO C FRIEDLAND O 566
- 312 HENRY G VANDERHYDEN O
- 2579
- 313 ROBERT HITTLE SR O 760
- 316 HENRY K YALEY † 2510
- 317 ARTHUR A HITTLE O 1454
- 320 WM J EGAN † 2367
- 321 JOHN J FLYNN O 1145
- GARNIE WINCH †
- 324 LAWRENCE J CLARK † 2283
- 325 SYLVESTER YANGGEN O 668
- 328 MRS MARY SNYDER O 2749
- 329 HENRY FITZGIBBON O 763
- 332 WM MENTZEL O 1221
- FRANK THIEDE † 2949
- 333 MRS MINNIE DORNBROOK O
- 1670
- 338 TRINITY LUTHERAN CHURCH
- 339 KELLY PRESS
- PAUL J KELLY O 953R
- 342 MRS CHRISTINA UTLEY O
- 1075
- 343 ALVIN M WINTERS O 1861
- 346 STAR AUTO CO 277
- 350 HART SHOE HOSPITAL 492
- 351 BELL AUTO CO
- 353 WM F JENSEN † 114
- FRANK W LAUS †
- 354 WHEELER TRANSFER & STOR-
- AGE 125
- 356 GEORGE STEIN PRNTR 351
- 357 VACANT
- 358 VACANT
- 359 THE BLUE BILL 256
- 360-362 MENASHA FURN CO 370
- 360 GEO W LOOMANS DENTIST
- 358W
- JEROME E COMERFORD DEN-
- TIST 819
- TIP TOP BEAUTY SHOPPE
- 298
- W P MCGRATH PHYS 358W

CLAY - FROM 436 WATER N TO
MAIN

- 3 PATTERSON METOXEN †
- CLARENCE DENNY †
- REUBEN J KING
- HENRY LYNOUGH †
- 6 GEO MILLER † 3138
- 7 BERMANN AUTO SERV 893

CLEVELAND - FROM 600 KEYES S
TO NIC BLVD

- 305 ALBERT E MCMAHON O 111
- 311 HENRY W SCHMALZ O 2664
- 315 RAY L PACKARD O 2133
- 319 GEO E MCDOWELL O 1337
- 323 ALBERT J SMITH O
- 329 D H GREENE O 1970
- 327 GEO N MARTIN O
- 335 DR DELL J CURTIS O 39R

- 339 MARTIN R HOLLORAN O 12
- 341 ELVIN D RUSS O 1504
- 345 ARMIN F WEBER † 2136
- 349 MAURICE A VANDERHIDEN O
1120
- 353 HARRISON A SMITH O 349
- 357 W A REDNER O 2671J
- 361 GEO P PIERCE O 1738
- 365 JOHN WILTERDING O 1539
- 373 CHESTER MCDANIEL O
2427
- 377 E W RUNDE O 2163
- 381 RUSSELL FLOM † 3389
- 385 WM J KARROW JR O 2182
- 389 RALPH T SUESS O 2372
- 393 VACANT
- 397 JOHN F DECARO O 2935
- 401 L H DEFOREST † 3531
- 403 HAROLD M BRAND † 1927
- 409 LOUIS HAFEMEISTER O 770
- 411 HARVEY W LOEHNING O
3048

DE PERE - FROM FOX RIVER N TO
LIMITS 4 BLKS E OF
TAYCO

- 400 ELIZABETH FUNK O
- 401 JOSEPH LASAGE O 683
- 404 WILLIAM FUNK O
- 407 FRANK LAUX †

BROAD INTERSECTS

FIRST INTERSECTS

- 505 RAYMOND POCQUETTE O
3122
- 514 PETER BURGHARDT †

SECOND INTERSECTS

THIRD INTERSECTS

- 604 M G AUER SHEET METAL
WKS 354
- PIPE LINE SERV STA
- DEEP ROCK OIL CORPN
1968
- UNITED PAPER CORPN 413

FOURTH INTERSECTS

- 629 YANKEE PAPER & SPEC-
IALTY CO 1924
- 643 ANTON LUKA O 3356
- ARTHUR FELTENBARG †
- 645 PAYNE'S TWIN CITY GRO
507
- 647 ALEX BURCHARD O 1757
- 651 BOJARSKI STANLEY O
3351
- FRANK J CISKE † 1058

FIFTH INTERSECTS

- 661 JESSE CORNISH †3457W
- 667 WALTER BOJARSKI O
- CASIMIR STEPANSKI †
- 671 FRED WATSON † 2758J
- STEVE WISNEFSKI O
- 678 REV W B POLACZYK 611
- 679 JAMES DAYTON † 1062

SIXTH INTERSECTS

- 686 JOSEPH PAWLOWSKI O
- 690 GEORGE A SCHMIDT O
- 692 ROBERT O HERRING O
1390
- 696 FRANK J STINSKI O
3455R

APPLETON RD BEGINS

- 700 JOSEPH LIEBHAUSER O
- 714 JOSEPH P NABBEFELD O
- 715 ANDREW WISNEFSKI O
- ARTHUR H WINZ †3528
- 719 STANLEY GAWRONSKI O
- 720 FERDINAND SCHWARZBAU-
ER O 3455J
- 721 BERNARD F TRADER O
- 724 FERDINAND KNOLL O 2014
- 728 STANLEY BRZYCKI O
- 729 AUGUST LIPSKI O 755
- 735 JOHN SCHMIDT O
- 738 MICHAEL SMARZINSKI O
1116
- 739 MICHAEL SCHULTZ O

SEVENTH INTERSECTS

- 744 FRANK ZANEFSKI O 1378
- 754 RALPH SCHNEIDER O
- 756 JOHN DEITZ JR O
- 762 LOUIS SCHOENHEODE O
- 766 FRANK ROMNEK O 3455M
- 770 WM REININGER O
- 771 LAWRENCE NOVAK O
- 774 EDWARD SCOWRONSKI O
- 779 JOHN DOMBROWSKI O
- 790 JOSEPH COOPMAN O
- 796 MICHAEL MAYEFSKI O

EIGHTH INTERSECTS

- 806 FRANK ZUCHOWSKI O
- 825 MIKE SMOLINSKI O

EIGHT - FROM 795 TAYCO E TO
APPLETON RD

- 308 HENRY J STEFFENS O
- 320 EDWIN A DAHLKE O 3574
- 324 MRS BERTHA PAETZOLD O
- 336 JOHN F PODOLSKI O
- 340 WILLIAM T ZARNOTH O
- 348 RUSSELL MOALISTER †
2146W

MILWAUKEE INTERSECTS

RACINE INTERSECTS
540 VACANT

APPLETON INTERSECTS
623 FRANK PAKALSKE O

DE PERE INTERSECTS

- 710 MIKE SMOLINSKI O
- 728 OSCAR G OLSON †
- 740 ROMAIN PANKRATZ †
- 741 VACANT
- 745 VACANT
- 752 BENJAMIN R GALLOW O
3435J
- 800 WALTER V RAPPERT O
- 804 CHRIS J PETERSON O
3450W
- 805 JOHN SMOLINSKI O
- 812 ARTHUR S KRECHLER O
3453
- 813 FRANCIS R BRANDHEIRM O
3498
- 816 ANDREW F WICKENHAM O
3458
- 820 NORBERT SCHMITZER O

ELIZABETH - BEGINS AT MARQUETTE, 150 FT E OF LONDON & EXTENDS 200 FT N OF MARQ

ELM - FROM 525 KEYES S TO NIC BLVD

- 201 LOUIS HANSEN O 2309
- 204 VACANT
- 205 HARRY LEOPOLD O 3481
- 208 LEE ROYER O 3345
- 209 OWEN E ATKINS O 3111
- 212 ELMER POWERS
- 213 HERMAN M KRAUSE 3542
- 303 IRA HARVIE O 1997
- 306 CHARLES N POTVIN O
2051
- JOHN B STUEHSEER †
- 308 FRED W RASMUSSEN O
2590
- 309 NEW RESIDENCE
- 310 WM J ROBINSON O 2214
- 311 GEO W HABER O 2729M
- 314 MICHAEL P BODDEN O
2148
- 318 KARL KOEHLER † 1346
- 322 FRANK ANDERSON O 2994
- 326 ARNOLD P SCHMALZ O
2729W
- 330 GEO PASCHKE O 2363
- 334 ALEX WEBER O 712
- 338 GARRY E FLOYD O 2321
- 342 LESLIE REMMEL O 2642
- 346 L JOHN PINKERTON O 2503

- 347 NEW RESIDENCE
- 349 ARTHUR H DORNBROOK O
2853
- 350 JAMES T WHELAN O 2741
- 361 JOSEPH G SAILOR O 1518
- 365 ALEX GUYETTE O 2157
- 366 FRANK TUMMETT O 1486
- 369 PERCY V LAWSON O 2323
- 370 NEIL DEWOLF O 3079
- 373 OTTO T MELTZ O
- 374 LOUIS F MOTTEL † 2944
- 377 CLARK WIESE O 2528R
- 378 DELL B MAYEW O 1547
- 381 JOHN CHAPMAN O 1206
- 382 ADELAIDE JENNING O 2530
- 385 PERCY WILMOT † 2418
- 386 GERALD M JEFFERY O 2848
- 389 R O THORNE † 982
- MRS JANE MACHIE † 2052
- 390 WM H NELSON O 1899
- 394 EARL J HILL O 2340
- 398 VACANT
- 399 O J MEYER O 2681
- 402 ROBERT LANZER O 1885
- 403 JOHN BUELOW O 3091
- 405 E C LATONDRESS † 2996
- 406 DELTON C BEAULEAU † 2946
- 407 FRED C SCHULTZ † 2104
- 409 CLIFFORD B OLSON O 2760
- WALTER WINTERS †
- 410 EARL S STROETZ O 2235
- 411 ADOLPH J HYSON O 2397R
- 414 HENRY HEISS O 1315

FIFTH - FROM 658 RACINE E TO DE PERE

- 500 LOUIS SMARZINSKI O
- 508 FRANK LASHOK O
- 510 WALTER DOMBROWSKI O
2731J
- 511 PETER P FALKOWSKI O
2743W
- 517 EDWARD M KONETZKE O
2724J
- 518 FRANK B DOMBROWSKI O
2731W
- AUGUST SMITH †
- 523 MRS AGNES JEDWABNY O
- JOSEPH JEDWABNY †
- 524 LAWRENCE DRISCOLL O
- 528 LEO BARCHKOWSKI O 2969
- 530 ANTON BUZANOWSKI O 1723
- 533 CECIL D DOUGHERTY O
1437
- 537 ANDREW BRZYSKI O
- 541 CASIMIR PAWLOWSKI O

APPLETON INTERSECTS

- 601 ALEX GAJEWSKI O
- 608 BERNARD KETT O
- GEORGE ROSENOW †

611 HERMAN GAJEWSKI O
 612 JAMES DOYLE SR t
 615 JOE DANOWSKI O
 616 JOE WRUBLEWSKI SR O
 JOHN ZIOLKOWSKI t
 617 ANDREW STACHOWITZ O
 619 ISADORE SWIECHOWSKI O
 WALTER SCHNOOR t
 620 JOHN SMOLINSKI O
 621 ANTON MATTERN t 969
 622 ROBERT H GRIESBACH t2114
 624 JOE SZOZUKOWSKI O
 625 BERNARD J MATTERN O
 3457R
 630 SISTERS OF ST JOSEPH
 631 MRS MARGARET ZIELINSKI
 O 2817
 634 ST JOHN'S PAROCHIAL
 SCHOOL
 635 LAWRENCE ZIELINSKI O
 640 ST JOHN'S R C CHURCH
 645 CARL A MIELKE t
 MRS ANNA DELANO t 3552

DE PERE INTERSECTS
 729 FLORIAN H KIEFER t2837
 733 GEO SWIECHOWSKI O

MANITOWOC INTERSECTS
 805 LAWRENCE ZEIL O
 814 HERMAN GARTZKE O
 825 HENRY HUYCKE O
 829 GEORGE OBRIGHT O
 838 HELMUTH RHODE O

FIRST -- FROM 472 LOCK E TO THE
 LAKE

101 OSCAR P SCHNEIDER t2156
 104 JOHN SHEDLEWSKI O
 105 NICKOLAS PAULOWSKI O
 108 JOHN TOENNESSEN O
 109 JOSEPH W JAKOWSKI O 499
 FRANK S WIPPICH t
 112 NICK STEFFENS O
 115 SIMON REIMER O 2342
 117 LOUIS BUBLITZ O 1372
 MARCUS BUBLITZ t
 118 PETER VOISSEM O
 122 MRS ANNA SAMLETZKE O
 2737
 123 PATRICK MACKIN
 127 ANDREW STACHOWICZ O
 128 GUST HOECHST O
 CLIFFORD SMITH t
 129 LOUIS SCHMITZER O 1236
 132 FRANK SMITH O 643

LUSH INTERSECTS
 200 GEO KELLNHAUSER O 1415
 201 MRS MATHILDA STEFFENS O
 204 MRS MARY HACKSTOCK O

208 CLARENCE JARVEY O
 211 JOHN SUESS O 1783
 214 FRANK HACKSTOCK O
 215 JOHN MUEHLENBEIN O
 HERMAN J MUEHLENBEIN
 t 1666
 MRS MARGARET MUEHLEN-
 BEIN O
 218 VOISSEM ESTATE 978
 222 CARL HEITL O 2393
 224 BERT O SCHOMMER O

SOO LINE INTERSECTS
 227 LOUIS LANDSKRON O
 231 MRS LUVY WINKEL O
 233 MRS EVA SENSENBRENNER O
 234 HENRY A STEFFENS O
 3428
 236 EDGAR LUEDTKE O
 237 ROMAN J TUCHSCHERER O
 2564
 240 JOHN LOPAS O

TAYCO INTERSECTS
 300 WILLIAM BOEHNLEIN O
 301 MRS MARY ULRICH O
 2326
 304 RAY J FIEWEGER O 783
 305 THOMAS ZIELINSKI O
 2756J
 308 FRANK TUCHSCHERER O
 539
 309 MICHAEL SMALL O 1600
 ARTHUR ALES t
 312 ANTON SMITH O
 313 RICHARD BRUEHL O 2079
 316 MARY E MONAGHAN O
 317 JOSEPH SABOROWSKI O
 320 MATHEW W STILP O 2596
 324 MRS SUSAN STILP O
 325 CHARLES W LLOYD O 971
 328 MRS ED LEDDY O
 329 HUGH L GEAR O
 332 MRS CAROLINE OTTMAN O
 333 GEAR DAIRY CO 3080
 336 MRS ANNA LAEMMRICH O
 877
 337 WM H GEAR O 1780
 340 GERHARDT EISCH O
 ALBERT EISCH t 2675
 341 EDWARD ROMNEK O
 344 GEO BUBLITZ O 319
 CHRIS VAN DER BRANDENT
 345 PETER K TUCHSCHERER O
 629
 348 MRS LENA BUBLITZ O
 349 PAUL J BACH O 399
 353 HARLEY W JONES O 1952
 360 D T H MACKINNON O 1373

MILWAUKEE INTERSECTS

400 H E LANDGRAF O 2128
 404 H E BULLARD O 1456
 409 WM WEIGLER O 1455
 410 HARRY DE WOLF O 974
 413 FRANK J BUDNEY O 798
 418 VACANT
 419 FRED HUBAND O 595
 425 WM SMITH O
 JOSEPH MERKEL t
 429 GEO A LOESCHER O 765
 D H COONEY t 3023
 437 ADOLPH C HOMAN O 636

RAGINE INTERSECTS
 500 HERMAN F KRAFT t
 ARNOLD SANDERFOOT t
 504 MRS AGNES CARRIER t
 2156
 505 FRANK PANKRATZ O 1826
 508 MARY C HOWARD O
 HARRIET M HOWARD O
 509 HERMAN MUELLER t 2045
 MRS LENA JENSEN t
 511 MRS PAULINA AUGUSTINE O
 1430
 515 EDWARD C DIX O 1808
 516 R H CLOUGH t 3287
 519 VACANT
 520 ORRIN JOHNSON JR t 2735
 CLEM KAMINSKI t
 522 WM SCANLON O 1202
 524 SYLVESTER WALBRUN t
 CHARLES H TUBBS t
 527 THOMAS H FITZGIBBON O
 528 ALEX F AHRENS O 2536
 531 MATHIAS STILP O 898
 532 HERMAN J METKO t
 534 JOHN W HYLAND O 357
 535 ERWIN N SCHMALZ O 3579
 537 WM STEWART O 439
 538 JOHN KAUFMAN O
 542 MATHEW G AUER t 2866
 543 LOUIS HEINZ O 1201
 546 ARTHUR W CLAUSEN t 3402
 547 PHILIP J GAZECKI O 1915

APPLETON INTERSECTS
 600 DR FRANCIS M CORRY O
 388R
 604 FRED W NAGEL O
 608 WM F GRIESBACH O 1807
 612 AL T CHRISTOFFERSON O
 2882
 613 ANTON M MEIER O 802
 617 GEORGE RANK O
 618 ROY R PAULS t 1495
 620 MIKE P PECK O 1746
 621 PETER C JUNG
 624 RALPH H LONGWORTH O
 1252
 625 VACANT
 628 LEO J SUESS O 2777

629 IRA CLOUGH O 1009
 632 ROY WALKER O
 635 DENNIS MALONE O 1925W
 636 MRS ANNA FAHRBACH O
 1369
 639 JOHN H ECKRICH O 3327
 642 PETER J KRAUTKRAMER O
 1006
 643 JOHN M ECKRICH O
 NICK GANZYK t
 646 JOSEPH BRAUN SR O
 PETER BRAUN t
 647 BEN M KOLASINSKI O
 2773J
 ALGERMON SCHMITZER t

DE PERE INTERSECTS
 700 JACOB J MOHR O 962
 703 MRS SOPHIA J HORKY O
 704 MRS ALBERTINA BURCHARD O
 MIKE C TORSRUD t
 705 JOSEPH STEIDL O 2083
 709 J W KERRBOLD O 525R
 712 FIFTH WARD SCHOOL
 716 PHILIP KONKOL O
 717 WM DE BRUIN O
 720 JOE KIEFER O 1816J
 723 FRANK J THELEN O 1672
 724 GEO REMBLESKI O 1836
 727 JOHN SIMS O 2186
 728 ANTON A BRAUN O 1972
 731 ALBERT E FINCH O 2702M
 732 MARTIN WEYENBERG O 2983
 733 JOHN A SCHNEIDER O
 734 EDWIN F OTTMAN O 1664
 FERDINAND ARNDT t
 735 JOHN F SCHNEIDER O
 748 JOHN ROHE O

MANITOWOC INTERSECTS
 815 WM KNOELKE O 1572
 819 GEORGE G BERGER O
 GEORGE J BERGER t
 820 GEO H NOURSE t 2320
 824 MRS AGNES BOYCE O
 CHARLES E BOYCE t
 828 ALICE K BOYCE O
 EMMET CHARLES BOYCE t
 829 HUGO J WESTENBERGER t
 BEN HAHN t
 834 JOHN MERICLE O
 835 ELIAS LAUS O
 838 HARRIET R BLOOMSTROM O
 854
 CHARLINE BLOOMSTROM t
 841 PAUL F STEINWAY O 2099
 842 BEN J KASEL O 551
 845 NICHOLAS NENNIG t 3090
 846 WILLIAM MILLER O
 WILLIAM S MILLER t
 CHARLES J MILLER t

GREEN BAY INTERSECTS
 900 JOE ZIOLKOWSKI O
 901 JOSEPH F WILFLING O
 3276
 906 HENRY LAUS O 1786
 909 OTTO H BERMAN O 2923
 910 EMIL L FAHRENKRUG O
 2867
 913 HENRY M ECKRICH O 1841
 914 WILLIAM VOISSEM O
 917 ERIC BERKMAN O 2933
 920 HENRY L BIRCH O 1019
 924 DAVID BRETHAUER O
 BENJAMIN O KUHM t
 928 GEORGE BIRLING t
 932 WM H BREYHAUER SR O

FOURTH - FROM LITTLE LAKE
 BUTTES DES MORTS TO
 TAYCO AND 640 RACINE
 E TO DE PERE

197 JOHN CHADEK O 3518
 200 JOHN BUNDA O
 201 JOSEPH CHADEK O
 204 CHAS L HAMILTON t
 205 EARL COTTELL O 1098
 208 GEO E CHADEK O
 209 EDWARD WROBLEWSKI O
 212 JOSEPH J SODOLSKI O
 3384
 213 GILBERT STADTMILLER O
 216 GEO KERSTEN O
 220 PAUL W SCHULTZ JR O
 2380
 224 FRANK HEROUX O 2744W
 228 JACOB W KIEFER O 2744M
 229 WILLIAM F NANTKE O
 232 GEO WINGROVE t 3541
 233 STEVE SPELLMAN O
 236 SOLOMON H WEBSTER t2914
 237 WM F MARX t
 240 VACANT
 241 BEN WEIDEMAN O 2829

TAYCO INTERSECTS

UNOPENED TO RACINE

RACINE INTERSECTS

508 MAX W NOVAKOWSKI t
 512 STEVE L SCHULTZ O
 EMANUAL LE COUNT t
 522 FRANK GAWINSKI O 2950W
 528 MRS PAULINE LUKA O
 532 JOHN P LINGNOFSKI O
 544 FALCON'S HALL

APPLETON INTERSECTS

600 HAROLD GARRIGAN O
 610 JOHN KOZLOWSKI O
 614 MRS VERA ROMNEK O 725

614 MRS KATHERINE GUNTHER
 t
 618 MRS ROSE WROBLEWSKI O
 MERRIL MATHISON t
 2705M
 JOHN DOMBROSKI t
 622 JOSEPH MACIEJEWSKI O
 630 ANDREW BEACHKOWSKI O
 634 ANTON HUMSKI O
 638 FRANK GAWINSKI O
 642 MRS AMELIA SOKOLOWSKI O
 JOSEPH SOKOLOWSKI JR
 646 ANTON OMNACHINSKI O
 3457J
 WALTER OMNACHINSKI t

DE PERE INTERSECTS

712 JOHN SCHREIBER O
 HARRY OMNACHINSKI t
 763 ALEX A DOMBROSKI O
 2772W

GAMBSKY - BEGINS E OF KONEMAC
 N TO SOO LINE TRACKS

GARFIELD AVE - FROM 100 LAW-
 SON E TO WASH

200 LESTER G GARNER t
 202 BEN P LUKA t
 204 MIKE JOHNSON O
 205 ANDERSON GRO STORE
 206 FRED J WIDEMAN t

RANDALL BEGINS

200-306 EDGEWATER PA CO
 278W
 310 MRS T J MCGOEY O
 311 CARL W WEINKE O 1680
 314 WM F HILL O 2076
 316 PAUL R TEWS O 1288
 JOE JARVEY t
 317 JULIUS F FIEWEGER O
 2021
 323 FRED L KRABLEAN O 2854
 HOWARD C YOUNG t
 324 MRS JANE HOLLORAN O
 JAMES C PRESHER t
 329 MRS ANNA MESSMAN O
 1847
 330 ISABELLA TRUSCOTT O
 332 JOHN RYAN O 1199
 RICHARD P TRUSCOTT t
 334 PAUL G ZEMKE t 1359
 338 PATRICK SHINNERS O 1859

RAILROAD ENDS

402 OTTO LANDSKRON O 1827

GRANDVIEW AVE - FROM 822

TAYCO E TO TRACK
 309 CHAS H GARROW O 2464

312 ERNEST H JENKINS O
 315 THOMAS BRANTMEIER O
 316 JULIUS LEBOUTON O
 321 ALFRED C LASKE O 2346
 337 MAURICE J SHARPLEY O
 341 LAWRENCE LIEBHAUSER O

GREEN BAY - FROM FOX RIVER N
 TO 850 THIRD

HIGH - FROM 300 WATER NE TO
 KAUKAUNA

2 JOHN J JACOBS O
 CLARENCE FELLNER †
 7 FRED MIELKE †
 9 HERMAN J SCHIMMEL †
 3074
 10 MICHAEL SPELLMAN O
 1390
 11 MAURICE S JOHNSON †
 ARTHUR W BELL †

ICE - FROM 845 BROAD E 400 FT
 TO FOX RIVER AND THEN
 N 200 FT TO 913 FIRST
 ST (COMMONLY CALLED
 BROAD ST)

JEFFERSON - FROM DE PERE E TO
 APPLETON RD 1 SOUTH OF
 NINTH

KAUKAUNA - FROM 109 BROAD SE
 TO TAYCO

115 CATHERINE BURKE O
 2312M
 123 MARTIN NOODLEBACHER O
 131 MRS MATHILDA HEID O
 135 EMIL G GARZKE O
 ALFRED GARTZKE †
 137 MRS KATHERINE SMITH O
 2149
 143 JOSEPH PANKRATZ O
 CORNELIUS J BERRENS †
 2557
 145 PANKRATZ FUEL CO 283
 201 PERCY B WALSH † 2267
 205 FRANK COTTRELL O 1276
 FRED MUENZEL †
 208 JENNIE MCMAHON O
 209 MRS ALVINA RILEY O
 3132
 213 FRED C WEBER O 2695W
 214 JAMES PROSSER O
 216 GEO W VERHOVEN O 1611
 217 MRS MARY MILLER †2312W
 220 PALMER MCCONNELL
 221 SARAH SPELLMAN O
 THOMAS SPELLMAN O
 224 ARTHUR GUTZMANN O
 2759

224 PAUL FAHRENKRUG †3296
 225 HARRY S SHEERIN O 1469
 228 GEO H VOISSEM ELEG SERV
 GEO H VOISSEM O 2435
 229 MIKE MALINOWSKI O
 232 GEO G SENSENBRENNER O
 849
 233 ERNEST H WEBER O 2398R
 236 ZEININGER TRANSFER
 LINE
 THOMAS ZEININGER †2501
 HAROLD HANSON † 2902
 237 ARTHUR E PHILLIPS †
 3359
 240 JOHN J SENSENBRENNER O
 1383
 ARTHUR HINZ †
 243 JOHN ROBINSON O
 HERBERT MCBRIDE †
 244 HENRY BOEHNLEIN O 536
 248 MRS LENA BAKKEN O
 252 ANDREW REMMEL O 2398W
 256 ARTHUR L LORNSON O
 260 FRANK G RIPPL O 444
 270 F G RIPPL GRO 445

HIGH ENDS

301 KENNETH MILLER †
 ORVILLE LEVITT †
 MIKE MALOUF † 3448
 303 S L MURDOCK †
 305 JOSEPH HEUP †
 307 MRS MARGARET MURTAUGH †
 1744
 309 ROBERT EGAN O 1839
 313 LOUIS E DENNIS O 2286
 315 REMICK TRANSFER WARE-
 HOUSE

TAYCO BEGINS

MAIN BEGINS

KEYES - FROM INTERSECTION OF
 AHNAIP AND MILL E TO
 LAKE

216 FRANK KOROTEV O 3037
 NAYMUT BEGINS
 502 KNUDT ELLINGBOE O 785
 515 ALEX T STRANGE O 195
 — NEW RESIDENCE
 ELM BEGINS
 522 LEE D CRAIG O 2348
 525 WALLACE H PIERCE O
 1031
 526 CYRIL A PEERENBOOM O
 2130
 527 RUPERT J O'KEEFE †
 529 RALPH L MOON † 2215

530 DR L D COSTELLO O 146R
544 FRANK O HECKRODT O 30B

CLEVELAND BEGINS
MENASHA PARK
MEMORIAL BLDG

PARK INTERSECTS
725 MRS FLORENCE KEEFE t
734 MRS DOROTHEA ROSENOW O
1669
739 LOUISE METTERNICK O
1069

WINNEBAGO INTERSECTS
800 CARL N DREXLER O 1558
836 W T JOHNSON t
837 OTTO H LOPAS O 1179

KONEMAC - FROM FOX RIVER N TO
857 OLD PLNK RD

509 JOHN SCHAFER t 1729
515 JOHN VAN HAMOND t

SECOND INTERSECTS

THIRD INTERSECTS
609 FRANK J STEPANSKI JR O
2639
645 FRANK J EBBEN O 3029
647 JOSEPH WROBLEWSKI O
2362J
881 FRANK STEPANSKI O

OLD PLANK ROAD

LAKE - FROM LITTLE LAKE BUTTES
DES MORTES E TO TAYCO
1 N OF FOURTH

201 EDWARD SEAGER t
209 EDW J LATONDRESS O
2542
213 GUS KOLASINSKY O
217 WM F HENGSTELER O
221 EDWARD G MOTTI O
222 LAWRENCE E KRAFT t 1074
233 STANLEY ADAMOVICK O
236 ROY DU CHARME t 803
241 ROY L TAPLIN O 1470

LAWSON - FROM 200 GARFIELD S
TO ABBY AVE

12 STANLEY PIQUOLA O
21 MIKE PASCHERO t
87 (#6) ED DUFFEY t
88 (#5) JOHN E GANZEL t
89 (#4) WEST D DOUGLAS t
90 (#3) PERCY M LAWLER t
91 (#2) EDWARD ARFT t
92 (#1) PAUL E ZILISCH t
95 MRS LENA SCHMITZ t
99 MRS LUCINDA JOHNSON t

GARFIELD BEGINS

100 GILBERT ANDERSON SR O
3331
101 GUSTAV F KOWALKOSKI O
2973
105 MARK P SMITH O
106 THEODORE WOLK O 2048
110 CARL F HOBUS O
111 MRS AUGUSTA BAYER O
ALBERT BAYER t
114 WALTER DREHSEL t
115 MIKE S LEONARD O

MADISON INTERSECTS

203 CARL A GIESE O
209 THEO GIESE O
213 CLARENCE N LONDO O
2782J
217 NAPOLEON LONDO O
220 HERMAN A BLANK O 1196

LINCOLN - FROM 900 DE PERE E
TO APPLETON RD 2
S OF NINTH

736 VERNON REINHARDT O
809 ERVIN LUSHA O 3597
828 SIDNEY AMUNDSON O

LISBON AVE - FROM 815 TAYCO E
TO SOO LINE 2 S OF
NINTH

LOCK - FROM 101 BROAD N TO
LAKE BUTTE DES MORTS
458 JOSEPH TOENNESSEN O

LONDON - FROM 855 OLD PLNK RD
N TO LIMITS

SIXTH INTERSECTS

MARQUETTE BEGINS

760 HERMAN LUX O
761 OTTO T DRAHEIM O 3452M
766 MRS MARY DOMBROWSKI O
2757
FRANK J SCHWARZBAUER t
776 JOHN J SHEPERSKI O
3453R
780 JOE A POZOLINSKI O
782 WALTER J SARNOWSKI O
3452R
785 HENRY KUNTZ O 3453M
ROBERT R COLBY t
797 EDW F BEDNAROWSKI O

SEVENTH INTERSECTS

800 MRS SOPHIA KICA O
MRS JULIA WRONKOWSKI t
801 ANTON BEDNAROWSKI SR O
3452W
JOHN STINSKI t

808 FRANK KUTSCHER O 3464
820 AUGUST GAETZKE O

LUSH - FROM RIVER ST N TO
SECOND I W OF TAYCO

CHUTE BEGINS

BROAD INTERSECTS
464 JOE J TUCHSCHERER O
613
EDW TUCHSCHERER t
468 JOE J SCHOMMER O 1583

FIRST INTERSECTS
500 FRANK R SYMOUR O
510 JAMES R SHAW SR O 2121
514 GUSTAV A FAHRENKRUG O
2383
518 LOUISE LOHMAN O 469

MADISON - FROM 203 MATHEWSON
E TO RAILROAD ST

108 MRS KATHERINE GAZECKI O
109 ANDERSON L JOHN O
111 CLARENCE DUFORD t3212
115 AUG W PLATH t 2782W
118 AUGUST W WEINKE O
119 FRED A GAST O 2782R

LAWSON INTERSECTS
206 C FRED DAHM O 1789
207 VACANT

RANDALL INTERSECTS
302 GUST MASON O
306 VACANT
310 AUG F SCHANKE O 2002
313 FRED E ROSENOW O 1338
314 AUG F NANTKE O 577
320 ADOLPH ZELMER t
ED HANSEN t
321 HENRY E ZIEGERT O
325 WM H GAMMAY t
327 KARL R O HIESE O

MAIN - FROM 268 TAYCO NE TO
FOX RIVER
1 BRIN THEATER
SCHLINTZ BROS CO 681
MENASHA WHOLESALE STORE
3500

HENDY RECREATION PAR-
LOR
{ APT 1 } AL C CUBE t
{ APT 2 } DUDLEIGH VER-
WEY t
{ APT 3 } CA HENDY t
{ APT 4 } OTTO KRESS t
{ APT 5 } AL W WASSMAN t
{ APT 6 } J CHAMBERLAIN t

3094

2 A J ULRICH MEAT MKT
2700
ALFRED J ULRICH O 2553
9 WILLIAM BIGGS t
10-12 ANDY BORENZ FILLING
STA
11 HENRY SHEERIN SHOE RPR
13 J.C'S LUNCH 631
14 GEORGE MURPHY t
EDWARD KINZER t
18 CLYDE MELHOER O
21-23 LOOP CAFE 2963
22 BUDDIE L DUDLEY O 1769
26 HENRY WILPOLT O
27 WIRKES BROTHERS 32
WHITE SPOT SUPER SERV
STA 32
30 WILLIAM MELHOER O 1127
31 CLARENCE J NOEL t 2476
MRS ANNA HOLLORAN O
33 JOE L SPANG O 2097
37 J EARL WHITEHILL t
41 TWIN CITY LAUNDRY 1541

CLAY ENDS

102 CHAS M GAMBSKY O 1589
103 LOUIS A GARROW O
104 JAMES J JOHNSON O 1269
RAY L ULRICH t
105 LEON J CURTIS t
107 FRELEN VAN HORN t 2338
108 L D COSTELLO DENTIST
146W

G E FORKIN PHYS 227W
111 J F DRUCKS PLMG & HEAT-
ING 623
112 MRS BARBARA HOOK O
113 ARTCRAFT PRESS
B A BOLDA O 1954
115 FOX RIVER CLNRS & DYRS
GILBERT W SCHALLER t518
PATRICK E KELLY t
MRS HATTIE ARENT t
ELMER A SCHANKE t
EDWARD F HEINZ t
116 MENASHA POLICE STA 198
119 ANDY W BORENZ O 873
121 AUGUST ACKER SOFT DRNKS
1710
MOSES E KING t 3487
122-124 CITY HALL 105
COUNCIL ROOMS
A E MCMAHON ENG CO 876
125 EAGLES GYMNASIUM
126 PAUL LAEMMRICH AUTO RPR
TWIN CITY TAXI LINE 3060
128 ONWARD MFG CO 517
129-131 EAGLES CLUB 410
132 BELL AUTO CO 334
GIBSON AUTO EXCHANGE 271

- 135 OSHKOSH AUTO PARTS
3061
COLLIPP TIRE & BTRY
SERV 300
FRED C KRIEG O 367
- 136 A B JENSEN PHYS 128W
- 137 KRIEG MOTOR CO GARAGE
367
- 138 VACANT
- 139 BRAUER'S TAILORING CO
- 141 MIKE DOMBKOSKI SOFT
DRINKS 3334
- 144 MRS ELIZ KRAUTKRAMER O
O 2870
- 146 FOUNTAIN GRILL 139
- 148 GEO J MAYER REAL EST
307
JOURDAIN AGENCY INS
335
F M CORRY PHYS 288W
HENRY FITZGIBBON LAWYER
116
- 149 HOLLEY BAKERY STORAGE
182
MRS DORIN ERHARDT †
BANK OF MENASHA 131
- 151 HOLLEY BAKERY 182
MABEL DREPHLE † 3277
JAMES L HOLLEY O
- 153 DORN'S HAT SHOP
MRS MARY DORN O 303
- 154 VACANT
- 156 ALBERT STORLL REST †
110
- 157 VACANT
- 159 WESTERN UNION TEL CO
2242
JOSEPH J KOLASINSKI 847
- 161 SONNENBERG PHARMACY 279
MENASHA MOTOR CAB CO
610
JERRY HEUP †
- 163 HOFFMAN GROCERY
FRANK J HOFFMAN O 3020
- CHUTE ENDS
- MILWAUKEE BEGINS
- 165 WEBER CLOTHING CO 475
- 167 UNIVERSAL GRO CO 925
MASONIC HALL
- 169 QUARRY PRODUCTS CO
2126
W H NELSON & CO 138
H E BULLARD ATTY 3110
EDW C MCKENZIE ATTY
988
- 171 CITY OFFICES 424
- 173 FIRST NATIONAL BANK
489
- 175 MENASHA GRILL 299
- 177 HOTEL MENASHA 3100
- 177 W I MASTERS † 498
- 180 SCHULTZ BROS REXALL
DRUG STORE 133
K OF C CLUB ROOMS
- 182 WM CHUDACOFF GRO 154
- 184 THE CLOTHES SHOP 1873
I O O F HALL
- 186 BECK & SONS CO 257
NICHOLAS BECK SR O
- 188 ALB J LENZ, NEWS &
CONF 340
A J LENZ O 2325
- MILL ENDS
- 190 THE COFFEE SHOP 192
- 192 DELL CURTIS DENTIST
39W
CAMERA ART STUDIO 1048
MENASHA SHOE SHINE &
RPR CO 2384
- 194 FULCAN PAINT CO 638
- 196 MENASHA DRUG CO 172
JOHN J KROUSE †
- 198 PAUL J BACH DRY GOODS
263
ELKS CLUB 181
- 200 OSCAR A SCHLEGEL, CONF
& SOFT DRINKS 356
- 201 H J TUOCHSCHERER & SON
874
VICTOR O SUESS † 781
- 202 A & P TEA CO, GRO &
MEATS
- 203 MADELEINE'S SHOP 1410
- 204 J D MUSIAL SHOE STORE
- 205 WALKER BARBER SHOP
- 206 STILP & HEDBERG 400
WILLIAM H EDWARDS †
- 207 PALACE POOL HALL 2120
CISKE BROS
- 208 WIS FRUIT & VEG 56
- 209 O S SWENSON, JEWELER
478
- 210 ELECTRIC SHOE RPR SHOP
- 211 MENASHA ICE & FUEL CO
360
H A MCINTYRE PLMR 364
MENASHA CLUB 285
NORTHRUP & FRIEDLAND
INS 447
- 212-214 TRILLING HDW CO
1193
O L BURR SHEET METAL
SHOP
PEACOCK BEAUTY SHOP
2869
- 213 TONY ESKOFSKI SOFT
DRINKS 1163
- 215 MENASHA RECORD 69
- 216 HOPFENSBERGER BROS INC
2252
- 217 V M LANDGRAF SOFT

- 219 DRINKS 264
- MENASHA DRY GOODS CO
379
(APT 1) LEO J AUSTIN t
2224
(APT 3) RUSSELL POC-
QUETTE t2925
- 220 FRANK E GROVE CLOTHIER
537
JOSEPH WEILER t
E F PERLING t 2986
- 221 POST OFFICE 682
R J O'KEEFE DENTIST
178W
- 222 EARL MAUTHE BARBER SHOP
1056
- 223 REYNOLDS CANDY STORE
324
- 225 TOURIST INN SOFT DRNKS
302
THE MIDGET 569
MRS CECELIA MARX t
- 226 GRADE'S PANTORIUM 635
- 227 GEO ALTMAYER SOFT DRNKS
255
MRS TILLIE MAURER O
2329
- 228 W E HELD ELECTRIC SERV
295
- 229 PARIS DRESS SHOPPE
1267
- 230 JOHN MARSH SOFT DRNKS
3580
- 232 RIVERSIDE HOTEL
MRS ADELINE ERDMAN O
897
- 234 HALLADA MEAT MKT 363
- 236 CHILI HOUSE 1856
- 240 G A LOESCHER & SON 159

MANITOWOC - FROM FOX RIVER TO
748 THIRD

- 438 HARVEY J TENNESSEN t417
- 441 CITY WATER WKS PLANT
- 442 ANTHONY J GANZYK t
ERVIN SCHUELKE t
ELMER HAEFS t
- 448 HENRY ALBERTS O 1256

BROAD INTERSECTS

- 451 CLARENCE J SCHMITZER t
- 455 MIKE FREDRICKS O 2517
- 456 JOSEPH O CONWAY t2591W
- 469 PHILIP HOFFMAN t2448

FIRST INTERSECTS

- 503-511 MENASHA BREWING CO
- 512 VOTING HOUSE
- 519 HERMAN J SCHREITER O
3159

SECOND INTERSECTS

- 550 ANDREW SEITHAMER O 1569
- 551 JOSEPH B BRETTHAUER O
2571J
- 556 A J SEITHAMER GRO O 384
- 563 JULIUS W LUEDKE O 2456
- 567 OSCAR GRADE O
- 568 ANTON PAWLOWSKI SOFT
DRINKS
HARRY E GALLIGAN t2206

THIRD INTERSECTS

- 622 CENTRAL PAPER CO 422
- 623 MENASHA BLDG & SUPPLY
CO 747
- 637 JOSEPH CHAPLEWSKI t
- 640 CITY PUMPING STATION
- 641 ELLSWORTH GEHRKE t3456R
- 645 ANTON R DUBZNSKI t2066
- 646 THEODORE SKALMOWSKI t
- 649 G W UNSER O
- 650 H J SCHERER O 2722J
- 653 ARTHUR ADRIAN O
- 657 RAYMOND J LEISEN t
- 671 JOHN SAHOTZKE O
- 680 FLORAL CENTER GREEN-
HOUSE 1079
- 688 FRED L BAUERNFEIND O
1079

SIXTH INTERSECTS

- 724 JACOB F DRUCKS O 3149
- 737 ARTHUR W SCHOLL O 3436R
- 744 JOE KRYSZAK O 2218
- 747 JOHN MARSH O
- 752 MRS NELLIE FENTON O
3496
- 756 CHAS G EUBANK t 3338
- 757 FRANK A LACH O 3499

EIGHTH INTERSECTS

- 808 NEW RESIDENCE
- 809 NEW RESIDENCE
- 812 OTTO GLASSHOFF O 3242
- 813 NEW RESIDENCE
- 817 EDWARD J HEIM O 1281
- 824 JOHN J NILES O
- 828 DOMINICK MROCHINSKI O
3425R
- 832 CEYLON KUESTER O 3435M
- 836 ALEX KEBERLEIN O
- 844 GORDON H STREBE O

LINCOLN INTERSECTS

JEFFERSON INTERSECTS

MARQUETTE - FROM 751 LONDON E
800 FT

MATHEWSEN'S POINT - OFF END
NIC BLVD
GEO N PRATT MD O 2087

DONALD G TURNER O 1944

MATHEWSON - FROM 100 MADISON
S TO ABBY

- 110 ARNOLD B GRIMM O 2942
203 PAUL E SEAGERT O
205 AUGUST F SEAGERT O
ALDO MONTONATI †
208 WILLIAM F SPRENGER O
209 JULIUS J KATZ O
210 ARTHUR N KUHR O
211 WM E SCHREIBER O
219 PETER C MAYER O

MILL - FROM INTERSECTION OF
NAYMUT & FOX RIVER NW
TO MAIN11 MENASHA PAPER CORPN
3200

WATER INTERSECTS

- 21 ELISHA D SMITH LIBRARY
109
28 A B JENSEN PHYS †128R
29 JOHN MARX TAILOR
31 VACANT
33 RADIO SERV CO 874
TUCHSCHERER SHOE RPR
874

MILWAUKEE - FROM 167 MAIN N TO
LIMITS425 MILWAUKEE JOURNAL
AGENCY 3247418-420 CONGREGATIONAL
CHURCH

429 MENASHA FURN CO STG

BROAD INTERSECTS

- 454 RICHARD FRANCAR †2638W
460 OSCAR S SWENSON O 1679
463 BERNARD BECK O 2796
466 MRS AGNES A MC CULLEY O
869
465 LEO LEZOTTE †
467 NICK BECK JR O 3269
CHARLEY BUSH †

FIRST INTERSECTS

- 510 FLORA OBERWEISER O 1008
511 D B TIMMERMAN O 1219
514 ROY J SUND † 3251
517 GEO LA BEAU †

SECOND INTERSECTS

- 550 EDW F DORNBROOK O 822
560 FRANK H FRIEDLAND O
1419
561 NICK G REMMEL O 706
564 GEO W DE WOLF O
565 HENRY BALDAUF †

- 565 WEBSTER J MORAN †
HERMAN BAUERS †
NORBERT KROLL †
568 JOHN SCHAINKE O

THIRD INTERSECTS

- 600 JOHN M HOHEISEL O 1473
601 CALICE LA SALLE †3515
605 A J STILP † 2102
609 HERMAN BREDENDICK O 926
612 LAEMMERICH FUNERAL
HOME 1535R
ALEX SCHMITZER † 1535W
613 NICHOLAS PIEL O
616 JOHN F RIESCHL O 2971
619 MRS ROSE BECKER O
620 MRS GERTRUDE KRAUS O
621 JOHN KAUER O 3429W
633 W J POCQUETTE O 2925
635 WOOD FIBRE PLUG CO 387

SOO LINE INTERSECTS

- ES RECREATION PARK
657 NICKOLAS JAKUBEK †
661 THOMAS ZIELINSKI O
663 JOHN O WILDA O 1689
665 MRS KATHRYN MERICLE O
1594
669 MRS MARY SUCHODOLSKI O
671 HARRY G KIEFER †
675 JOHN J SCHULTZ O
676 ADAM C SCHWARTZBAUER
SOFT DRINKS 710
REUBEN A GIESEN O
679 CHARLES KAUFERT O

SIXTH INTERSECTS

- 684 HARRY H ROMNEK O
3432J
688 ALVIN J DOMBROWSKI O
692 JOHN A SHEDLEFSKI O
695 PHILIP RESCH O
699 ADAM KONKOL O
701 LOUIS NALEWAY O
703 ANDREW ROGOWSKI O
MELVIN VERKUILAN †
707 MICHAEL GATZA O
711 GEORGE G DAVID
717 BERNARD MONARSKI O
718 HERRBOLD SEED CO 525W
719 HARRY B LOPER †
721 FRANK P GROSKLAUS O
725 GEO A BAYER O 1440
ANTON VOISSEM †
731 FRANK J BAYER O
735 MRS BALBINA BAYER O
736 ANNA BAYER O
751 REUBEN J SUESS O 3374
755 VICTOR V ZIELINSKI O
762 LOUIS PAWLOWSKI O 1557
788 JOHN F PAWLOWSKI O 3422M

EIGHTH INTERSECTS
 802 VINCENT LEWANDOWSKI O
 1164
 807 MARTIN NOVAK O
 809 PETER NOVAK † 2667
 813 GEO J RESCH O 3270
 HENRY JEDWABNY †
 817 WALTER J GATZA O
 828 LOUIS ZIELINSKI O
 829 DENNIS LEWANDOWSKI O
 3422
 832 ED L GAMMOND O 2395
 842 MRS ANNA ZIELINSKI O
 845 JOHN G WEBER O
 854 ANTON F MIX O
 855 JOSEPH P MOTTL O

NASSAU - FROM 356 AHNAIP S TO
 NIC BLVD

357 WM DREXLER † 3215
 361 FRED O DAHMS O 3108
 363 ADOLPH BERNDT O
 364 LOUIS S SMITH O 2499R
 368 HARRY SMITH O
 369 JOSEPH P WALTER O
 372 ARTHUR A DAHMS O 2499J
 373 MORGAN VANDERHYDEN †
 2560
 377 THEO HESSELMAN O 2499M
 380 JOSEPH MADER O 1989
 381 MRS ROSE ROUSE O
 383 CHARLES P LEE † 2248
 384 JOHN KUHR O
 388 FRED W BERGELIN O 2294
 CLARENCE H KUHR †
 389 LYLE LEACH O 2499W
 390 CHAS W REES O 1080
 FREDERICK WIESMER †
 393 CHAS HANDLER O
 394 WM WATKE † 2202
 C J FELTENBARGER O
 2951
 397 HUGO O ARNO O 2524
 400 FRANK OSIEWASKI †
 WM O BERGELIN † 2909
 401 PHARES PRESHER O
 406 EINO R HELA † 2658
 EMMA FOTH O
 407 THOS A CALDER O 1570
 410 JOSEPH H HAROLD † 1023
 411 WILBUR R WINCH †
 416 MRS MINNIE LUEDTKE O

NAYMUT - FROM FOX RIVER S TO
 NIC BLVD

204
 308 ELMER MASSEY † 1937
 309 JACK LE VOIS † 3202
 311 J W MASON O 2301
 314 JOHN HRUBESKY O 1630
 315 WM MC CREADY O 1453
 319 HIRAM YOUNG O 3166

319 ROBERT BOOTH O 2766R
 320 JERRY ROUSE † 345
 327 MRS FLORENCE LAWSON O
 208
 333 DR G E FORKIN O 227R
 334 SALLY PLEASANTS O 568
 342 MRS AMELIA HILL O 571
 347 WESLEY A BROOKS O 797
 348 GEO BANTA SR O 573
 351 HARRY A FISHER O 772
 354 BARBARA THOM O
 356 LEONARD W WHITMORE O
 1465
 360 W L WHEELER O 1481
 363 MRS BERTHA FERGUSON O
 517
 365 OSCAR A SCHLEGEL O 1076
 370 JOHN H KUESTER O 1381
 371 JOHN D MUSIAL O
 374 AUGUST KRONBERG O
 375 NORBERT F VERBRICK † 2288
 378 MILTON P GAERTNER † 3082
 CLAUD WELCH †
 379 WM KARROW O 1646
 382 HERMAN FEDRAU O
 383 WM BORSCHA O 846
 386 HENRY ROHE O 2846
 387 JOHN H CORDY †
 RUDOLPH W EBERT O
 390 FRED AVERY †
 391 RUSSELL LYON † 3369
 394 LOUIS H APITZ †
 395 JOHN MC ANDREW O 2007
 399 ANTON T LANG O
 400 ARCHIE MC KELLIP †
 403 CHARLES BAILAR † 2109
 406 VACANT
 407 MRS NINA GERUGHTY O
 1531
 408 W J DOUGHERTY O 3301
 409 WM O'BRIGHT O 2124
 410 THEO J ROSENOW O 1299
 415 WM BUBOLTZ O 1610
 WALTER SCHMELZLING †
 416 ALBERT A HAERTL O 2233
 419 C E PIERCE O 1385

NICOLET BLVD - FROM 236 WASH E
 TO THE LAKE BEING DIVI-
 DING LINE BETWEEN MEN-
 ASHA AND NEENAH
 100-110 ST PATRICK'S CATH
 SCHOOL

120 SISTER'S CONVENT 817
 124 ST PATRICK'S CATH CHURCH
 128 ST PATRICK'S RECTORY
 132 AUTO ELECTRIC CO 814
 144 WALTERS BREWING CO 2
 TWIN CITIES DAIRY CO 505
 160 VALLEY PRESS 554

AHNAIP BEGINS

212 SHERMAN A SMITH O 779
 214 FRANK J LANDIG O 2055
 216 VALLEY TRANS LINE
 JOE R COYLE O 1805
 222 EARL L BECK O 1634
 228 MRS MINNIE THORNTON O
 2227
 230 EDW J HERCHER O 1818
 236 ALBERT P WILL t 2981
 238 MRS JENNIE PATCHEN O
 1351
 OLIVER KLOEHN t

WALNUT ENDS
 300 JOHN G WALTER O 132
 WALTER H SWANSON t 3224
 310 C B T HUTCHINS O 1358
 GLENN SIPE t
 316 EDMUND T JOURDAIN O
 2373
 320 CHAS W RHYNER O 983

PINE ENDS
 322 IMBERT HUSS t
 326 ORRIN B JOHNSON O 795
 330 AUG DEDERING O
 334 LYLE V SHARPLEY t

NASSAU ENDS
 404 EDWARD G SONNENBERG O
 662
 406 JOHN LAMSCHACK O 2226
 408 WM GRENSENZ t
 412 WILLIAM FREDERICKS t
 420 MRS AMANDA HARTH O
 1748

OAK ENDS
 422 FRED H YALEY t 2043W
 JOHN C GILBERTSON t
 426 JOHN M KLINKER O 169
 432 CHAS P FRIEDLAND O
 1194
 440 CARL M ANDERSON t 2747

NAYMUT ENDS
 508 EDW W TERRIEN O 2733
 512 MRS AMELIA FRASER O
 516 CHAS A STRONG O 1632

ELM ENDS
 524 FRANK J POPLINSKY O
 2327
 532 T M GILBERT O 235

CLEVELAND ENDS
 604 FRANK E SENSENBRENNER
 O 1656
 618 NETTIE WEBSTER O 1152

PARK ENDS
 700 EDWIN E HASKINS O 217

NINTH - FROM TAYCO AT LIMITS
 E TO LONDON

OAK - FROM 334 AHNAIP S TO
 NIC BLVD
 328 SALVATORE PORTO O
 --- NEW RESIDENCE
 345 CHARLES H STIELOW O
 2699
 --- NEW RESIDENCE
 346 EDWARD TERRELL O 3412
 347 ALBERT ELMER O 1233
 354 MICHAEL GRODE O 3109
 355 JOE ZOELLNER (ESTATE)
 361 JAMES AUSTIN O 305
 365 MRS MARTHA KOSLOWSKI O
 368 HENRY MONTONATI O
 369 MRS MARG WATERS t
 371 E C TRATZ O 2451
 373 JEROME JOHNSON O
 387 VACANT
 391 FRED E MEYER O 2215J
 394 RAYMOND GILBERTSON O
 395 MRS ANNIS E KING O
 2263
 403 THOMAS COTA O
 407 EARL W REINHART O

PARIS - FROM 623 BROAD TO
 MANITOWOC I N OF
 FOX RIVER

623 WM J WINGROVE O 487
 624 EMIL H SCHMIDLE t 1802
 EMIL ALTENBERG t
 640 BENJ R FISCHER O
 644 JOHN A CRUSHINSKA O

DE PERE INTERSECTS

701 JOSEPH J KOSKIE O
 704 MRS BARBARA BORENZ O
 705 CLIFFORD A MAAS t
 708 PETER J BORENZ O 827
 709 ANDREW B HOFFMANN t
 713 WALTER R O'BRIEN O
 3136
 716 STEPHEN N ODERMAN O
 2352
 717 MRS ANNA TAVES O
 720 ELLSWORTH L KNAGGS t
 2943
 721 HENRY G MORRIS t
 724 VILER E HERMAN O 2955
 728 JOS B TRADER JR O
 737 LAWRENCE ELYARD t
 BOYD RADCLIFFE t

PARK - FROM FOX RIVER S TO 640
 NIC BLVD (ISLAND)

330 WILLIS H MINER O 344
 338 CHESTER SHEPARD t 3175
 342 SILAS L SPENGLER O 467
 346 OTIS E BROWN O 1342

350 GEO BANTA JR O 427
 360 RICHARD E THICKENS O
 1661

PINE - FROM 329 AHNAIP S TO
 NIC BLVD

370 LEO PORTER t
 372 GEO PORTO O
 374 MRS BARBARA LENGENFELDT
 380 HENRY BECKER O 2797W
 382 MRS PAULINE HILDEBRANDT
 O 2534
 383 CARL A CAJANUS t2511
 385 RAY J TUTTLE t 2857
 LAWRENCE RASMUSSEN t
 389 MRS FREIDA DENNIS O
 3137
 390 MRS MARY HICKEY O
 394 EDW LAURIN O 2885
 395 GEO KELLY O 2295
 398 MRS FRANCES FRANCART O
 399 HAROLD A KLOES O
 401 WALTER ZIEMKE t 2978
 403 LOUIS R BARSHAW O 2314
 404 GEORGE OPELT O
 407 EVERAL PELTON t 2474R
 411 LOUIS MALCHOW O
 415 OTTO R BUSS O

PLANK ROAD - FROM INTERSEC-
 TION OF MANITOWOC AND
 THIRD NE TO LIMITS

750 GOLLNER GROCERY 858
 HERBERT GOLLNER O 859
 759 JOHN N BALDAUF t
 760 FRED KLAPEIN t 3328
 EVAN E BLOUNT t 1467
 767 JOHN BIRLING t
 781 ALEX P SANDERS t
 796 ALEX JEZYKOWSKI O
 815 ROBERT M HECKNER SR O
 2362W
 816 JOHN SKALMOSKI O
 BERNARD SKALMOSKI t
 2082
 819 JOHN TRADER O
 820 FRANK SKALMOSKI O 3525
 825 MRS EVA URBAN O
 840 ANTON P TUMMETT O
 1038W
 841 ANTON TRADER O
 850 NELLIE LINDSAU O
 853 LEO ROGERS O
 856 BERNARD J LINDSAU O
 1038R
 EDWARD GOLLNER t
 LONDON BEGINS
 857 F J POTTNER t1816M
 ALBERT VAN EYCK t

KONEMAC ENDS

860 MICHAEL PRICE O
 866 AUGUST URBAN O
 888 JOSEPH STINSKI O
 895 JOSEPH KWIATKOWSKI O
 907 JOHN RAPPERT JR O
 910 JOSEPH TRADER O
 970 ADOLPH GARTZKE O

POLONIA - FROM 329 THIRD N T.
 150 FEET

338 LAWRENCE H TERRIO t1585R
 608 BEN BEACHKOWSKI O 3009
 611 VINCENT W WASKIEWITZ O
 612 MAX KRAMARCHEK t
 616 EDWARD BROWN t 3304

PROSPECT - FROM LITTLE LAKE
 BUTTE DEG MORTS E TO
 625 TAYCO

196 WM E MARTIN t
 JOHN J KONKOL t
 200 JOHN ZENEFSKI t
 201 HOWARD F MERRILL t
 204 JOHN WESTBERG t 3179
 205 JOHN KERSTEN O
 207 JOHN R ALLEN O
 210 FRED HECKNER SR O 1286
 211 FRED HECKNER JR
 215 ARNOLD SPRINGBORN O 1477
 220 FRANK W RIESCHL O
 HUGO KELLENHAUSER t
 224 LAWRENCE G LINGNOWSKI O
 225 JOSEPH A MARTELL O 2475
 228 HENRY ELLINGER O 2374
 233 GUSTAVE PRAHL O 2646
 234 CLEMENS J CISKE t
 238 THEO PONTOW JR O 1121
 241 LOUIS R ADAMS O
 242 MRS MARGARET MAYEW O

PULASKI - FROM 721 APPLETON RD
 & EXTENDS 1/2 BLOCK E

717 FRANK GAWRONSKI O
 721 ABE LE COUNT O
 725 ORLIN ROBBINS O 2993
 EDWARD F SCHOMMER t
 JOHN MC CANDLESS O

RACINE - FROM 242 MAIN N TO
 LIMITS

402 #1 O A LOESCHER O1782
 #2 TED NEELY, ALLEN
 PRATT & NORMAN FOLEY
 #3 VACANT
 #4 THEO YALEY SR t2402
 406 AL'S PLACE SOFT DRINKS
 1305
 408 RIVERVIEW SOFT DRNKS 692
 JOE GAZECKI O
 WILLIAM BENDT t
 THE BUNGALOW CYCLE SHOP
 412 SCHEFFLER BROTHERS,

SOFT DRINKS 93
 FRANK SCHEFFLER †
 414 BECK BROS, MEATS 414
 416 THOS W GOTA BARBER SHOP
 418 EDMUND LIEBHAUSER GRO
 148
 OTTO BEATON † 1979

BROAD INTERSECTS
 447 SAMUEL S CROCKETT O
 1575
 451 STANDARD OIL FILLING
 STA 709
 457 VACANT
 466 CHAS OBERWEISER O 1665
 467 FRANK J OBERWEISER O 675

FIRST INTERSECTS
 505 FRANK WINARSKI O
 509 JOSEPH GORETZKI O
 516 MENASHA HIGH SCHOOL
 VOCATIONAL SCHOOL
 FIRST WARD SCHOOL

SECOND INTERSECTS
 556 MRS EMMA MACKIN O
 561 BERNARD E JUNG † 3465W
 565 MIKE SHEKLETZSKI O
 566 HOTEL LENZ, SOFT DRNKS
 214
 HAROLD W GOTHE †
 569 A W BORENZ OIL STA 332

THIRD INTERSECTS
 600 LUTZOW'S CASH GRO 652
 HERMAN A LUTZOW O
 601 MENASHA LMBR & FUEL CO
 329
 604 LOESCHER FLATS
 APT
 1 MAURICE VANDERHIDEN
 † 3030
 2 WM A HALL † 1742
 3 E E GLOMSTEAD †2220
 4 VACANT
 5 ROY CHANDLER † 3266
 6 RAY GONION †889
 608 MERICLE & SPILSKI SOFT
 DRINKS 927
 612 LOUIS BOJARSKI GRO 941
 615 C M & ST P DEPOT
 O M & ST P
 619 SOO DEPOT
 SOO LINE
 638 MICHAEL ZIELINSKI O
 2752
 PAUL W DORO †

FOURTH INTERSECTS
 640 MARTIN KRAMARCZYK O

644 WALTER SLOMSKI O
 647 ALEX SLOMSKI O 2612
 648 ANTON P KOSLOSKI O
 2666
 650 PETER KROPIDLOWSKI †
 652 JOHN S MAGALSKI O
 GEO T WEISGERBER †
 2921
 653 FRANK KOSLOSKI O
 LEONARD KOSLOSKI †
 654 ANTON M BREZINSKI O
 1021
 657 JOHN B SOKOLOSKI O
 658 WILLIAM KLATKIEWICZ O
 659 BERNARD F PAKALSKI O

FIFTH BEGINS
 662 FRANK SHEDLEFSKI O
 668 FRANK J TEITZ O
 669 STANLEY SOBIESCZYK O
 671 JOHN DOMBROWSKI O
 672 PHILIP J KOLALOWSKI O
 676 PAUL F WINARSKI O
 679 FRANK B JEDWABNY †

SIXTH INTERSECTS
 687 JOHN POZOLINSKI O
 693 MRS FRANCES KUROWSKI O
 694 FRANK J JEDWABNY O
 697 DENNIS F POZOLINSKI O
 2553
 EDWARD R JEDWABNY †
 700 JOHN SCHOLL O 1105
 701 JOHN POZOLINSKI JR
 705 ANTON POZOLINSKI O
 2774M
 706 DAN A HURLEY †
 JOHN C JASKOLSKI †
 710 FRANK DOMBKOWSKI O
 714 JOSEPH F KONETZKE O
 WALTER F LINGNOFSKI †
 715 MICHAEL KRYSZAK O
 2449
 722 BERNARD J SPILSKI O
 3063
 ARTHUR F WOLFF †3556
 723 MARTIN J SCHULTZ O
 1104
 726 BERNARD A KONETZKI O
 2228
 729 JOHN ZIELINSKI 3424R
 733 BERNARD J WINARSKI O
 3424W
 738 STANLEY KOSLOSKI O
 2377
 739 FLOYD FENSKE O 3424M

SEVENTH INTERSECTS
 745 WALTER HUMSKI †
 746 HIGHWAY FILLING STA
 1223

751 WILLIAM KISZEWSKI O
 758 BERNARD S ZIELINSKI O
 2669
 SHURBURN A LAACH t
 766 BERNARD AKSTULEWICZ O
 769 MICHAEL F SCHEDGICK O
 3423R
 JOHN C GRIEDL t
 771 GEORGE ZIELINSKI t
 JOHN STANIAK O 2672J
 775 EDW G PREIMESBERGER t
 LEO DOMBROWSKI t
 784 JOHN P OMACHINSKI O
 2672M
 785 ANDREW BRANDTMEIER O
 2672W
 796 GEORGE STRIEGEL O 593
 797 MARTIN CEPELIK O
 798 STRIEGEL GRO

EIGHTH INTERSECTS

804 JOHN CHESLOCK O
 805 EDWARD H SCHRAGE O
 812 WALTER KIMICK O
 813 LEON V SUCHODOLSKI O
 3378
 818 STANLEY PANKA O 3423J
 823 MRS AGNES KRZYZYKOWSKI
 O 3208
 WILLIAM F SCHOMMER t
 833 JOSEPH HEINDL O
 839 JOHN HEINDLE O
 ELROY LUTZ O
 845 MICHAEL MACKIN O 2313
 846 FRANCIS J KIERSTYN
 O 1153
 847 JOHN F BLAJESKI O
 852 DEEP ROCK OIL CORP 740
 855 VACANT

RAILROAD - FROM FOX RIVER S
 ALONG C & N W RY TO
 ABBY AVE

GARFIELD INTERSECTS

201 HERMAN N VETTER O 1312
 211 ALFRED A WITT t 2746
 219 MRS BERTHA GLEY O

MADISON ENDS

301 CLAUS H FAHL O 3073
 305 CLARA GUYETK O
 309 GUST PONTOW O 2319
 311 A E CARTWRIGHT O 1700
 313 HERMAN W REHBEIN O3086
 317 KATE & NELLIE HUSSEY O
 321
 323 ALEX WASINGER O 2259J
 324 SCHOOL STATIONERS CORPN
 2204

RANDALL - FROM 300 GARFIELD S

ALONG SOO LINE TO 300
 ABBY

RIVER - FROM LITTLE LAKE BUTTE
 DES MORTS SE ALONG THE
 RIVER TO TAYCO

100 GEO A WHITING PAPER CO 4
 121 JAMES SCHUYNLER t
 136 CHARLES BAKER O 2786J
 140 TOM MADIGAN O
 ARTHUR KUNSTANME t
 141 DENNIS MCHUGH t
 MRS MARY FLENZ t 2786R
 MRS AGNES LAMBERT t1413
 160 CLIFFORD CASPERSON t
 1083
 GEORGE DANIELS t
 181 MENASHA W W CORPN CAR RPR

SOO LINE CROSSES

210 MENASHA W W CORP WHSE #2
 212 OTTO KLUTZ t
 213-215 M W W CORP WHSE #1
 220 H H PLUMMER CO 13
 225-241 MARATHON PAPER MILLS
 CO
 251-271 MARATHON PA MILLS CO
 NO 15 TO NO 20
 258 MARATHON PA MILLS CO
 OFFICE
 286-292 VALLEY PLUMBING &
 HEATING SUPPLY CO
 289 WHITMORE MACHINE & FNDRY
 CO
 296 QUALITY WELDING SHOP 758

SANFORD - FROM WASHINGTON NW TO
 C & N W RY

450 CENTRAL BRASS FOUNDRY

SECOND - FROM LITTLE LAKE BUTTES
 DES MORTS E TO LAKE
 WINNEBAGO (INTERSECTING
 MILW AT 513)

129 SILAS K SINDAHL O 3088
 140 FRED HELBECK O

LUSH ENDS

202 MRS JOSEPHINE REIMER t
 RAYMOND KREIGER t
 209 LUTHAR ANKLAM O 2714J
 210 JOHN J STOMMEL O 3085
 213 MICHAEL WIRTZ O 2061
 ARTHUR F STAPEL t
 214 BARBARA MACKIN O
 217 EDMUND P OSTERTAG O 534
 218 MICHAEL MUNTNER O 2714K
 221 CHARLES STEFFENS O 2850
 224 JOSEPH C BALDAUF t
 227 JASON J WILLIAMS t 3314
 228 CARL W SCHWARTZ t 3390
 231 FRED A HANSON t

232 ANDREW J SCHNEIDER O
 235 MRS MINNIE KRONBERG O
 236 MRS BERTHA FELNER O

TAYCO INTERSECTS

304 CARL LIEBHAUSER O 235B
 308 CHAS BOEHNLEIN O
 309 JOSEPH LIEBHAUSER O
 1347
 312 EARL J MAUTHE t 1056
 CURT SMITH t 2989
 313 JOHN W STOMMEL O 2713
 316 HUBERT A SCHIFFER O
 317 JOHN H TAGGART t
 320 WM CHRISTENSEN t 3357
 CARL J BAYER t
 321 ANTON J OTTO O 1466
 325 WM J WELCH O 2466
 326 MRS THERESA BAYER O
 328 FRANK J SPILSKI O 1502
 WILFRED HOELZEL t
 329 GEO J LAUX O
 333 JOHN ORTH O 2192
 334 HUBERT H SCHIFFER O
 336 ALFRED KORTH
 337 EUGENE H INGHAM O 3095
 340 AL G BAYER 2605
 341 CARL F STEFFENHAGEN
 3590

344 GEO LARSON t
 A O REILAND t
 347 MRS APPOLONIA HARDT O
 1794

348 JOHN J DRAJESKE O 2915
 351 DAVID J SCHMEREIM O
 485

352 GILBERT W MERICLE O
 3043

353 CHAS WILLIAMS O 379
 CHAS KOHLF t
 LOUIS KLEOZEWSKI t

356 JAMES F LYMAN O 2024
 MARGARET LYMAN O

MILWAUKEE INTERSECTS

400 HENRY FOTH O 2364
 404 DR GEO W LOOMANS O 1955
 408 MRS JENNIE INGHAM O
 HARRY G TENNESSEN t
 409 WM J HAHN O 494
 412 JOHN CYRIL HYLAND t
 1017
 413 ELIZ, LOUISE, MARY
 KEMMETER O 1703
 416 GILBERT J CHAPLEAU t
 572

417 WM CHAPLEAU O 3152
 420 CHAS W HESS O 3156
 421 MRS TILLIE PICARD O
 423 EDW KLASSEN O
 424 ANTON BRUEHL O 567
 428 THEO MAGALSKI O

428 WM CRAWFORD t
 432 PAUL THEIMER O 493
 440 WM B DREPHAL t
 442 MRS MARY GIESEN O
 LEON W HORNKOHL t3469J
 446 ARTHUR LOPAS t

RACINE INTERSECTS

500 MRS ELIZ MALOUF O 1556
 501 MRS CLARA PAKALSKI O
 1284

504 FRANK P SHEDGICK O
 1181

JAMES TOMAN t

505 JOHN MARX JR O
 508 CHARLES P BECK O
 509 JULIUS WILMOT O 1673
 513 LOUIS J ANDERSON O
 2508

516 JOSEPH BRUEHL O 1045
 517 WENZEL HAHN O
 518 ARTHUR W BECKLEY O
 2939

521 MIKE GUTZKE SR O

523 MRS CLARA KASEL O

525 ARTHUR M SCHULTZ O
 2576R

528 NOTRE DAME CONVENT

529 WALTER A REINKE t

532 ST MARY'S SCHOOL & HALL

533 FRANK G DEXTER t 3479

537 CARL O BECK O 2576W

541 PETER J KASEL 677

546 ST MARY'S CHURCH

APPLETON INTERSECTS

600 VACANT
 604 ALBERT F BRAUER t2684R
 607 WM C PRANGE O 2522
 608 AUG C VAN DYKE O 2171
 609 FRANK N KOZLOWSKI O
 1123

610 MRS ELIZABETH HOWE O

613 GEO MALENOFSKY O 1945

614 HENRY KUEPPER

FRANK M REIMER t 3260

616 ARTHUR JAPE O 2767R

617 ROBERT V LANG t 3329

620 MRS MELISANDE AHRENS O

621 FRED W DEGLER O

624 EARL J HUELSBECK O
 2260J

625 WM A SCHERER t 2684M

628 MIKE WICKEHAM O 2676R

629 ALEX WAGNER t

632 JOSEPH PRUCHNOFSKY O
 2676J

HOWARD W LACKLIN t

633 MRS MAY ESDEPSKY O
 2972

LOUIS M ST PETER t

636 FRED W HANDT O

- 637 GEO ALTMAYER O 1492
- 640 AUGUST W HAHN O
- 643 HERMAN C HARE O
- 644 GEORGE M BRANDOW †
- JOHN VOIT O 2116
- ROSAIE SCHERER †
- 647 RALPH R SMART 3093

DE PERE INTERSECTS

- 700 JOHN J MILLER O 2836
- 701 MRS MARY AKIN O
- LAYNE ROBINSON †
- 704 ALFRED J GOESER O
- 705 JACOB RAUSCH O 2392
- ALOYSIUS J RAUSCH †
- 710 ANTON ESKOFSKI O 2773R
- MALCOLM JESKE †
- FIFTH WARD SCHOOL
- 711 JOSEPH F STEPANSKE O
- 712 JOSEPH CHESLOOK O
- 716 1925R
- 717 GEO STILP O 3252
- 720 MRS CATHRINE BEDNAR--
- OWSKI O
- 721 OLAF B JOHNSON O 2134
- 724 JOHN W BECKER O 501
- 725 NICHOLAS BERG O 491
- L HUGO KELLER
- 728 PETER M MEIER O 1842
- 729 MELVIN F GRANT O 3172
- 732 FRED J GEISLER O
- WM H HARGRAVES †
- 733 HUGO A PAWER O 3015
- 736 MRS ROSE S PAULOWSKE O
- 737 EMILY SWAYSCHENO O
- LOUIS PEZZETTE †
- 740 WERNER WINZ O 180
- ROBERT A DES JARLAIS O

MANITOWOC INTERSECTS

- 806 EMIL PAWER O 2571W
- 810 ELBERT B FINCH O 1753
- LEO A ZICK †
- 814 MRS MARTHA WARNER O 910
- 817 THEO F FINCH O 2470W
- 819 GERTRUDE ROHE O
- 820 JOHN WROBLEWSKI O
- 821 ALBERT FREDERICKS O
- 1505
- 824 GUST SHEMANSKI O
- 825 PETER LINGOWSKI O 1759
- STANLEY J ULANOWSKI †
- 828 JOHN DIETZ †
- 829 CHAS J VAN AVERY †
- 833 ERWIN J VOGEL O 2824
- 836 PHILLIP REIMER O 416W
- 837 HAROLD J HUETT L O 3207
- 840 ALBERT G MAAS O
- 841 MRS SOPHIA MILLER O
- 844 WM A KONITZER †
- JOE KOHANSKI O
- STANLEY KOHANSKI CARP

GREEN BAY INTERSECTS

- 900 ARLEY L MORAN †
- 901 ROBERT F MCDOWELL O 3771
- 905 MIKE SILWANOWITZ O
- 913 MRS HELEN BECKMAN O
- 916 ERNEST SCHMIDTKE O
- 917 THEO R JOHNSON O
- 922 CHARLES F BONESS †
- 928 JAMES A BALDWIN O 1959
- H PHILLIPS †
- 932 JOHN J GAMBASKY O 2378
- 941 VINCENT PAWLOWSKI O
- BERNARD F STEPANSKI †
- 946 MRS EMMA PAWER O 1065
- ADELINE PAWER, PR NURSE

SEVENTH - FROM 740 MILW E TO LONDON

RACINE INTERSECTS

- 512 JOHN J SMOLINSKI O 3131
- 516 ROMAN J SCHIERL O 3271
- 517 GUY MORAN O
- 525 ANTON ZELINSKI SR O
- 529 HAROLD J BERRO † 3324

APPLETON INTERSECTS

- 609 CHARLES F BUCK O
- 636 JOHN KLECZEWSKI O

DE PERE INTERSECTS

APPLETON RD INTERSECTS

- 801 ARTHUR POLE O 3578
- 805 GORDON E MALOUF †
- EDWARD MALOUF †
- 825 JOSEPH STINSKI JR O
- 828 GEO J MUELLER O 2792M
- 832 ARNOLD BUSS O 2913
- 836 HENRY VANDEYACHT †
- 3454M
- 841 JOHN SPICE
- 849 LYMAN MILLER O 3454J
- OBED WILSON †
- 853 ANTON MARTINSON O
- 905 VACANT
- 907 PETER J KUTSCHER O
- 909 JOHN KUTZ O
- 912 ROY E BURT O 3453J
- 924 THOMAS WOYAK O
- 932 WILLIAM R SAWYER †

SIXTH - FROM 684 TAYCO E TO LONDON

- 311 ROY ZULEGER † 2447J
- 315 ERNEST BUKOWSKI O 2315W
- 319 HARRY GULLICKSON O
- 325 PHILLIP PODOLSKI O
- 344 WIS CONTAINER CORPN 359

MILWAUKEE INTERSECTS

- 400 HENRY WALBRUN O 3432M

408 RAYMOND BAYER O
 409 JOSEPH JUREK O
 412 ANTON WEISGERBER O
 3112
 418 MRS FRANCES WEISGERBER
 O 2668
 422 ED G MOTT L GRO 2122
 424 JOSEPH SKRZYPCZAP O
 428 WM SYLWANOWICZ 119
 430 JOSEPH BRZYCKI O 1967
 433 INTERNATIONAL WIRE WKS
 446 CASPER SUCHODOLSKI O
 2313

RACINE INTERSECTS

521 STANLEY GABRIEL O
 523 JOSEPH DOMBROSKI O
 525 AUGUST LUKA O
 527 JOHN DOBRINSKI O
 528 FRANK MICHALKIEWICZ O
 532 FRANK MAYEFSKI O 2628
 538 RALPH SCHMALZ † 3426W
 540 JOHN ZEININGER SR O
 3426 M

WARSAW BEGINS

APPLETON INTERSECTS

609 FLORIAN KAMINSKI † 3426J
 612 MRS JOSEPHINE DRYER O
 856
 616 JOHN PAWELKEWICZ
 620 MATTHIAS WIPPICH O
 624 WALTER SCHREIBER O
 627 MRS AGNES WITKOWSKI O
 629 SAHOTSKI'S FOOD SHOP
 546
 630 FRANK KALENOFSKI O
 634 VICTOR LINGNOWSKI O
 642 FRANK B MANKEVICK O

DE PERE INTERSECTS

720 MAURICE LEHRER †
 724 RUPERT L LEHMAN O
 728 JOE PAVELETZKE O 3456W
 733 FRANK SKALMOWSKI O
 736 JOSEPH DICKMANN O
 741 FRANK J BREHM O
 744 FRANK WISNEFSKI O 1363
 ANTON ROMNEK †
 748 ALOIS J KOERNER O 3575

MANITOWOC ENDS

800 FERDINAND J SAUER O
 ALVIN STRATTON †
 801 LEO SOBIESZCZYK O
 804 ROTH'S GROCERY
 JOSEPH L ROTH 776
 809 JOHN KRYSZAK O
 813 GEO J SAHOTSKA O
 816 FRANK SOKOLOWSKI O
 2279

817 ALBERT LISKOW
 825 FRANK WIATROWSKI O
 3127
 828 BERNARD SMOLINSKI †
 829 MRS NETTIE LIEBRECHT O
 833 WILLIAM BUKSYK O
 840 MICHAEL S MAYEFSKI O
 848 JOHN NESPODZANY O
 853 FRANK SOBIESCZAK O
 900 JOHN R SCANLON O 1423

TAYCO - FROM FOX RIVER N TO
LIMITS (INTERSECT-
ING FIRST AT 250)

32 JOHN STRANGE PAIL CO
 126
 33 JOHN STRANGE PAPER CO
 3010
 41 BEN PLOWRIGHT O 3551
 68 JOHN STRANGE PAIL CO
 CARP SHOP

U S CANAL

WATER INTERSECTS

280 MENASHA HDW CO 112
 282 APT
 1 VACANT
 2 FRANK STANIAK †
 3 VACANT
 4 VACANT
 283 DOROW'S LUNCH
 WILLIAM DOROW † 899
 284
 285 JOE WEILER BARBER SHOP
 286 MENASHA NEWS AGCY 2017
 DUNLAP TIRE & RUBBER
 CO 759
 287 MENASHA LUNCH
 KENNY'S PLACE 642
 HARRY GALLAGHER O 2243
 288 HUB HUCK SPRTG GOODS
 & TOB 222
 290 MENASHA CLNRS & DYRS
 936
 FRANK SHEMANSKI O
 291 AL CUBE'S SCHOOL OF
 MUSIC
 294 DEEP ROCK OIL CO FILL-
 ING STA 1737

MAIN BEGINS

KAUKAUNA ENDS

308 MRS ELIZ ASHENBRENNER †
 311 REMICH TRANS LINE
 LYALL N REMICH O 857
 JOHN L CISKE †
 314 EDWARD SMITH O 1525
 315 JOHN F MACIEJEWSKI O
 316 VICTOR DOMBROWSKI O
 1996

318 HERMAN W GRADE O 1868
 319 PETER HEUP O 2582W
 320 JOSEPH P ZELINSKI O
 1433
 323 HAROLD F WOLFF t
 327 LOUIS J GACHMAN O 2582J
 328 GERRIT S REIMER O 1974
 JOSEPH J SCHIFFERLING t
 338 GEO T RASMUSSEN t
 340 MRS MARIE K DICK t 353

CHUTE INTERSECTS

400 MRS KITTY ROSCH O 1562
 401 WALTER ENGFER t
 404 ROBERT E BOEHM O 1424
 405 WILLIAM HUCK O
 408 ED F SAECKER O 902
 WM H MILLER t 1445
 413 JAY D PAGE O 1849
 414 WM G TRILLING O 1688
 416 MRS IDA TRILLING O 806
 419 ALBERT A PARKER O 2274

BROAD INTERSECTS

452 MRS ADELE HINE O 1482
 458 T H THOMPSON t 986
 459 JOSEPH ULRICH O 2581
 MRS MARIE HENKE t 3399
 461 THEO SUESS O 909
 M SUESS
 462 GEO THOMPSON O 816
 468 WALTER H BREDENDICK O
 2487

FIRST INTERSECTS

500 JOHN M BACKES t 2020
 508 HENRY W LANDSKRON O
 1941
 509 ANTON ULMAN O
 513 MRS HELEN JUNG O 1749
 514-516 VOTING HOUSE
 517 MRS MARY STRONG O

SECOND INTERSECTS

550 ROSE ERNST GRO
 MRS GERTRUDE ERNST O
 657
 551 MRS ANNA HUEBER O
 563 JOSEPHINE BOYCE O 1395
 569 MRS ANNA GMEINER O
 2257

THIRD INTERSECTS

600 WILBERT J REES t
 612 OSCAR JUDD O 660
 615 JOHN KOLASINSKI O
 616 LOUIS ELLINGER JR O
 1283
 619 JAMES MORGAN O
 AL HAACK t
 620 WM MERKLEY O

PROSPECT ENDS

624 JACOB RHINER O 3049
 625 FRANK SCHMITZER O 1747
 628 JOHN WIGINSKI O
 631 KENNETH CARRICK
 632 CLEMENCE W LAEMMRICH O
 2469
 633 ALBERT RICHARD O
 635 JOE M RESCH O 2152
 636 THEO PONTOW t 3228

FOURTH INTERSECTS

640 EDMUND G PACK O 2633
 641 MRS MARTHA GOESER O 1185
 645 LOUIS J RESCH O
 646 JOHN P KOLASINSKI t
 652 ELI M CLOUGH O 1110
 653 GEORGE POWERS O 1392
 654 CHARLES T CLOUGH O
 658 MARTIN A HANDLER O 627

LAKE ENDS

664 GEO BLOCK GRO t
 665 BUTTE DES MORTS SCHOOL
 668 LLOYD DAY O 1995
 672 CLARENCE HESS O
 673 MRS ROSE RESCH O
 674 MENASHA WOOD SPLIT
 PULLEY CO 1091
 676 JOHN MADIGAN SR O
 677 JOSEPH N MACH O 1071
 694 MICHAEL GRACYALNY O
 2315R
 696 EDW ZEININGER O 3238

SIXTH ENDS

701 JOSEPH QUELLA O 1971
 CARROLL KUHR t
 706 EDWARD L BUCHANAN O 2516
 708 THOMAS SCHIFFERLING O
 1225
 711 MRS ELIZABETH RESCH O
 2315J
 714 MRS CATHERINE RESCH O
 2315M
 ALEX SHARPLEY t
 715 ARTHUR ALBERTS O 2450
 723 JOHN WALBRUN O 2545
 724 ANTON WALBRUN O 144
 731 WILLIAM EBEL O
 732 DELBERT M SCHULTZ O
 736 EDW A SCHIFFERLING O
 SEVENTH BEGINS
 777 JOSEPH ALTENHOFEN O
 2164R
 795 THOMAS WALBRUN O 2003
 WILLIAM CHALK t

EIGHTH BEGINS

800 GEORGE WIEGAND O 1586
 HARVEY SCHOMMER t

804 HOWARD LARSON 3491
809 CARL DIEHL O 1555
814 AUGUST RHODE SR O

LISBON BEGINS

815 JOHN M KERSTEN t2146M
822 WILLIAM SOSINSKI t

GRAND VIEW AV BEGINS

850 EARL P SAUTER O 1192

THIRD - FROM LITTLE LAKE
BUTTES DES MORTS E TO
UNPLATTED SECTION (IN-
TERSECTING MILW AT 571
WISCONSIN TISSUE MILLS
322

227 EMMA PRAHL O 2229
231 JOE P HACKSTOCK O 2712
235 PATRICK KEAPOCK JR O
2455
239 CHARLES J VOSS O 3186
243 BEN F HART O 3188
247 FRANK O'BRIEN O

TAYCO INTERSECTS

301 GMEINER CANDY SHOP
2257
302 HOME GROCERY
304 STEVE P KOLASINSKI O
2355
308 ALBERT KOLASINSKI O
309 CLARENCE SABOROWSKI t
312 LOUIS M KOLASHINSKI O
3151
313 MRS FRANCES JASKOLSKI O
1913
FRANCIS S BUXTON t
316 VACANT
317 CHARLES SYRING t
320 TOM J CHESLOCK O 1969
321 HERMAN A MAAS O
324 JACOB CHESLOCK O
325 JOSEPH KOLASINSKI O
329 MRS JULIA SCHWALEN O
3468M
330 JACOB KOLASINSKI O

POLONIA INTERSECTS

333 ELMER GRANT O
334 A H FRANCAR
337 FRED PICARD O
338 PETER WASKIEWICZ O
341 BERNARD MAKOWSKI O
342 JOSEPH SCHEDGICK O
345 ANTON BEVERS O 3467W
346 ALVIN F LANDIG t2064
348 WM J SENSENBRENNER O
2183
349 FRANK MOTTL O
350 CARL F RIPPL O 3117
353 ALEX P LAUX O 2844

353 NORMAN BANTZ t
354 WM F JOHNSON O 1751
357 MRS AGNES KILISHEK O

MILWAUKEE INTERSECTS

406 FRANK A LICKERT O 2302
ARNOLD PATTERSON t
EDWARD COLLINS t
409 EDWARD COLLINS t
410 JOHN SIEHR O 3429R
413 BENJAMIN JOHN t
MRS CATHERINE KRAUS t
1957
414 RAY SCHRAGE O 2683
419 ELMER P VERKUILEN t
GUST HIGHTDUDIST
420 HENRY D HOKS t
421 LOUIS BOJARSKI O 941
422 ANDREW RIESCH O 1651
427 HARRY H GARETZKI O
428 STEVE RIESCHL O
429 MRS JOSEPHINE TRATZ O
JULIUS SCHIERL t3469W
430 FRANK KONETZKE t
MRS ELIZ OMACHINSKE O
2311
433 MRS MARTHA FRAKES t
3168
LOUIS TREMMEL t
434 ALVIN J CHRISTENSEN
2710
436 MRS ELLEN KOESTER O

RACINE INTERSECTS

505 HAROLD J STURN t
WM JOEPEP t
508 FRANK LINGNOFSKI O
509 ANDREW KRAUSE O
512 MARGARET SENSENBRENNER
O 527
513 JOHN J LANDIG O 538
518 DENNIS WROBLEWSKI O
521 MAURICE A THOMPSON t
2918
523 JOHN SCHMIDT O
524 HENRY P HAHN O 1257
528 MRS MARY MATTHEW O
532 DOMINIC ZIOLKOWSKI O
2208
536 THOMAS J KENNEDY O 678
HARRIET A KENNEDY t
540 EUGENE VASHEW t
RAYMOND SHEPROW t
546 SEE 602 APPLETON ST

APPLETON INTERSECTS

600 JACOB LIEBL O 686
605 JOHN H LINGNOFSKI O
JOHN KAROWSKI t
606 EDMUND V WEBER O 552
608 MRS JUSTINE DEUM O
609 ANTON J BOEHM O 2058
612 ADELBERT BLISS t

612 LOUIS TURENSKY t
 613 JOSEPH SCHREIBER o
 2260R
 ANNA SCHREIBER DRSMKR
 616
 617 FRED DRAJEWSKI o 1301
 620 FRANK BEACHKOFSKI o
 1521
 621 CHARLES N CASPERSON o
 624 BEN KAMINSKY o 2721J
 625 PATRICK CURTIN o 2029
 628 ARTHUR L FORD o 1311
 629 JOHN D CURTIN t
 632 MRS EMMA HEIN o
 LEO KOERNER t 2721W
 WM MONTITTIE t
 633 ANDREW P PRUNUSKE o
 2619
 637 FRANK CHARNESKY o
 638 JOHN SCANLON SR o 1099
 643 JACOB A HARE o 2618
 644 MARTIN SCHMIDT o 661
 646 JOSEPH F SCHLEGEL o
 1404
 647 JOHN JANKOWSKI o 750

 DE PERE INTERSECTS
 HIGHWAY FILLING STA 574
 701 JULIUS SCHEFFLER SR o
 703 JULIUS SCHEFFLER JR o
 2086
 705 LEONARD BRODZINSKI o
 2310
 708 JOHN A MAYEFSKE t 1925M
 712 PAUL P SCHULTZ o 1043
 713
 716 MELVIN WINGROVE
 719 PETER PODOLSKI o
 721 TONY J ESKOWSKI o
 2773W
 WM F ABENDROTH t
 722 MIKE ZIOLKOWSKI o
 724 ALOIS DORZWEILER t
 725 JOHN SCHEDGICK o
 728 AUG E LINDEMANN o
 731 WM PONTO o
 733 MRS ESTHER CRAWFORD o
 734 EDWARD J WITBROD o
 737 GUSTAF WEINKE o 773M
 738 RICHARD CRAWFORD t 2833
 742 ARTHUR HJELSBECK o 1012
 746 CHARLES GOLLNER t

 MANITOWOC INTERSECTS
 809 ANDREW DOBRINSKI o
 813 PAUL PLAGOWSKI o
 817 ALB PAWLOWSKI o
 820 LAWRENCE VANDENSEN t
 821 CASIMIR PAKALSKI o
 1733
 ARTHUR CRUSHINSKI t
 824 HENRY KNOELKE o 2178

825 JACOB BRASKI o
 WM SEIDLING t
 835 PHILIP MIESWA o
 EARL O'BRIEN t
 838 JOS BRODZINSKI o 3192
 839 FRANK S POTNER o
 840 FRANK J LENZ t
 844 CARL A ROTHE t 1517
 846 FRANK BRODZINSKI o
 HAROLD E ANGEL t
 847 JAMES SCHUELLER t

 GREEN BAY ENDS
 900 LEO KOHANSKI o 2284
 904 JOHN KOHANSKI o 2161
 CHARLES P MUNTNER t
 910 ARTHUR A LUX o 2930
 912 EDWARD F FISHER t
 JOHN M SPEARICK o 3162
 913 JOHN MAGALSKI o
 916 JOSEPH F MIX t
 917 MARTIN GATZA o
 921 WM F FUNK o 2694W
 924 JAMES SAHOSKY o
 MRS MARY RUTZ t
 929 PETER BEHNKE o
 931 MRS ANNA M ENGELMAN o
 2878
 GEO PRANGE t
 932 JOSEPH KLIM o 3483
 933 MIKE ZEMBORSKI o
 936
 940 CHESTER REDLIN o 2694J
 946 ROGER E JOHNSON t

 KONEMAC INTERSECTS
 1026 WILLIAM A SLIVER t
 EDWARD BUKOWSKI t
 1030 MRS LOTTIE DRISCOLL t
 GLARENCE DRISCOLL t

WALBRUN - FROM SIXTH 250 FT
 E OF TAYCO N 850 FT

WALNUT - FROM 301 AHNAIP S
 TO NIC BLVD (ISLAND)
 394 FRED OLSON o
 398 MRS ALBERTINE GEMMEL o
 2337
 400 F W MEYER o
 403 JOHN TAUBEL o 2797R
 404 CHAS H ZICKUHR o 2397J
 405 WILLIAM F MEYER o 603
 407 WM IRWIN t
 408 WHITNEY J HUTTON t 1494
 409 YONAN & SONS
 THEODORE M YONAN t 3394
 FRANK NORDLANDER o
 411 ALFRED W REINKE t
 HAROLD E TERRIEN t

WARSAW - FROM 532 SIXTH N 400

FT
689 JOS BUTLEWSKI t

WASHINGTON - FROM FOX RIVER
SW TO 100 NIC BLVD

221 INTER-CITY OIL CO
FILLING STA 935
226 ST THOMAS PARISH
HOUSE 716
REAR TIMBERMAN A R CORPN
MAX LIESS JNK DLR
2018W
230 ST THOMAS EPISCOPAL
CHURCH
234 OTTO MALCHOW t
236 MRS MARGARET JACKSON
t 3441

WATER - FROM LITTLE LAKE
BUTTE DES MORTS E
TO TAYCO THENCE NE
ALONG THE CANAL TO
THE INTERSECTION OF
MAIN AND RACINE

120 MRS HANNAH THOMSEN t
— LOUIS P GERARD t
122-134 BOILER WKS VACANT

SOO LINE

200 MICHAEL MADIGAN
204 GEO KING t
212 JOS C RILEY o 704
216 MRS CATHERINE DANIELS o
ARTHUR F KASS t
HARVEY KOFNETKA t
222 CHARLES F KING t
MRS PAULINE SCHUYLER
224 W C FERDON t
FRED J KRUEGER t 352
226 CLARENCE FITCH o 2512
EDWARD FITCH t
230 GUST HERMAN o 1059
JOE WEINGERBER t

HIGH BEGINS
300 MIKE J MALENOFSKI o
1592
GEO STEVENS
304 PERCY B WALSH t 2267
308 ADEY T FITCH t
312 CARL LANDSKRON o
316 FRANK GRIMM

TAYCO INTERSECTS

416 JONAS SKENANDORE t
418 JONAS METOXEN
419 EMIL F FLENZ o
424 MRS AMELIA DRISCOLL t
DANIEL DRISCOLL t
426 EARL F BURTS t
430 DAN J RALEIGH o 1715

430 HENRY F SCHULZ t
432 FRED ESLINGER t
436 MRS MARY BENNETT o
GEO S OVERBY t 1574

GLAY BEGINS

504 WM A CONLEY t 1422
508 ALBERT FELTENBARGER o
510 CLARENCE G CLOUGH o
3289
512 LYMAN R JACKSON o 2216
MRS EMMA BABBITS t
516 WM ED HOUP T t
520 MRS EDNA CHAPIN o 691
WILLIAM KING t
526 BROR A BERGLUND t
528 JULIUS G KOHRT o 2586
532 LOUIS KOLASINSKI o 388
533 RALPH E SMITH t
536 JOHN S SCHNEIDER t 1755
540 HENRY KRONBERG t

MILL INTERSECTS

622 WM MAITLAND SOFT DRNK
PARLOR 481
HARRY C KOSLOSKE t 2341
HERBERT SABROWSKI t
3418

WILSON - EXTENDS 200 FT W FROM
INTERSECTION APPLETON
RD AND MANITOWOC THEN
N TO EIGHTH ST

WINNEBAGO AVE - FROM FOX RIVER
S TO 728 NIC BLVD

300 ANDREW J HOPFENSBERGER
o 3377
317 MARK DAMIE t
330 CHARLES A JURY t 2616
JAMES REVILLI t
345 LINCOLN E WINCH o 1629
357 JAMES W EMMERSON o 3484
366 H J RENDALL t
376 FRANK DRAGEWSKI o 1519
380 ALBERT F WOECKNER o
387 TRACY MOORE o 1061

WHERE CAN YOU
FIND IT QUICKLY



IN OUR MODERN DIRECTORY



REFER TO THE TITLE PAGE, THE TABLE OF
CONTENTS ON PAGE TWO AND THE LIST OF
ABBREVIATIONS ON PAGE 306. YOU WILL
FIND MANY NEW USES FOR OUR DIRECTORY.
THE TIME YOU SAVE BY USING THIS
SPEEDY REFERENCE WILL PAY FOR YOUR
DIRECTORY SEVERAL TIMES DURING EACH
YEAR.

BUSINESS SERVICE, INC.

7-10 WINNEBAGO BLDG

NEENAH, WISCONSIN

KOROTIEV BROS.

NEWS DEALERS



EFFICIENT HOME DELIVERY

OSHKOSH DAILY NORTHWESTERN
APPLETON POST CRESCENT
NEENAH DAILY NEWS - TIMES
CHICAGO DAILY NEWS
CHICAGO AMERICAN
CHICAGO DAILY TIMES

RENTAL TYPEWRITERS

REMINGTON PORTABLE SALES

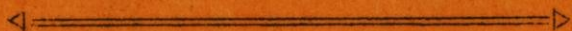

RENTAL LIBRARY

THE LATEST AND BEST BOOKS FOR YOUR SELECTION



TOBACCO

MAGAZINES

CANDY

112 NORTH COMMERCIAL STREET

NEENAH, WISCONSIN

PHONE 521

ABBY AVE - FROM 218 RAILROAD W
TO LITTLE BUTTES DES
MORTS BEING DIVID-
ING ST BETWEEN NEE-
NAH AND MENASHA

- 112 ERNEST J BERENS O 2785
- 116 OTTO BRANSKA O 1998
- 120 FRANK SCHREIBER O
- 124 PETER CHRISTENSEN O1067
- 128 ALBERT A NIELSEN †
- MRS MARGARET MC MURCHIE
O 1614

CENTER ENDS

- 320 O L BURR † 2197

RIVER ENDS

- 400 TWIN CITY SCHOOL SUPPLY
CO 346
- S SIDE WIS MICH GAS PLNT

W N WATER

ADAMS - FROM 528 CHURCH E TO
WESIERN AVE

- 208 MRS IDA MILLER O 2239
- 214 HERMAN F ANSPACH O 506
- ISABELLA INTERSECTS
- 310 JAY F GILLINGHAM O 834
- 316 ABRAHAM WEIBERG O
- REGINALD WALDO † 3282
- 322 MRS ELIZ COON O 1103

HENRY INTERSECTS

- 408 ROBT PETERSON O
- 409 GEO S LINDSEY O 649
- 411 HARRY HART O 1668
- 412 NORBERT J COENEN O
- 416 EDW F MEYER O 3150
- 417 CARL F GUNTHER O
- 420 MRS H P L JENSEN O
- 421 CURTIS D COLSON †
- 423 OSCAR NAGEL O
- 424 MRS ULRICKA OLSEN O
- 427 EMIL A EAKE O
- 428 ROBT O ROBERTS O
- 431 WM LUEBKE O 3056
- 434 HOWARD HOEPER † 748

UNION INTERSECTS

- 502 HANS O PETERSON O 718
- 508 GRANT W SMITH O 587
- 512 LOUIS FROMM O 3517
- 520 JOE VOSS O 1875

HARRISON INTERSECTS

- 620 ED BLANK O

VAN INTERSECTS

- SLOUGH BRIDGE
- FRED H STAFFELD O 850

GEORGE NOVAK O

KNIGHT BEGINS

S LAKE BEGINS

AUSTIN AVE - FROM 127 JACKSON
S TO C & N W RY

- 108 MRS MINNIE ANDERSON O
2538
- 111 WM RICHTER O 2305
- 112
- 114 VICTOR TERRIAN
- 115 MRS LUCY MEYER O 2886R

BAYVIEW AVE - S FORK OF S PARK
AV BEGINS AT S
PARK AV

- 670 B A BESSEX COTTAGE O
- 680 CARL GERHARDT COTTAGE
- 684 EARL BABBITTS O 2748W
- 688 ALBERT BABBITTS COTTAGE
- 692 GOTTLIEB SMITH O 1636
- 694 ERWIN LEISS †
- 698 R W ZEFFERY COTTAGE

BIRCH - FROM 440 WASH AVE S TO
CECIL (PART NOT OPEN)

BOND - FROM 118 W N WATER NE TO
RAILROAD ST

- 111 MRS EUDORA HILTON O 462
- 112 DR JOHN M DONOVAN O 656
- 115 EDWARD C LOWE O 2237
- 117 FRED W GALLAU O 967
- 118 REV J G BLEILER †3116
- 122 EVANGELICAL CHURCH
- 123 ROBERT LAW O 267

W FOREST INTERSECTS

- 207 FRANK A SMITH O
- 209 MRS TENA HELLER O 977
- 210 JEAN FRASER O 553
- ELMER DAVIS †
- HARRY PIERCE † 3307
- 214 HERBERT L KUHR O
- 215 ROBERT EBERT O
- 218 ADOLPH ODERMAN O 1821
- 221 CELINDA PAQUIN O 62
- 223 WM F DIENER O
- 224 C W KUTHE PLMR † 753
- RUSSELL BROWN †
- 229 JOHN DIENER O
- 230 ANTON E HANDLER O 3388
- 231 PAUL E SCHWERIN O 2381
- 235 LOUIS E DIX O 1250
- 238 JOSEPH J PATZEL O 842
- 239 ALBERT C KOEPEL O 2625

HIGH INTERSECTS

- 300 J C HARPER O 871
- 306 DAVID GOLLNOW O

309 JOHN BAENKE O
 309¹ VACANT
 310 WM E MILLER O 1230
 CLARENCE KLIKA t
 313 L D WATERS O 2967
 314 WM GANZEL t 2092
 320 ERNEST E FAULKS t

BRIEN - FROM INTERSECTION OF
 W DOTY AV AND MAR-
 TEN SW TO SMITH
 206 AUGUST ENGEL O 1293
 214 AUGUST KOLLER t

CANAL EAST - FROM 115 N COM'L
 E ALONG CANAL TO
 C & N W RY
 118 H LILLICRAP TRANS CO
 531
 120-132 E F WIECKERT LBR
 CO YDS

CANAL WEST - FROM 114 N COM'L
 W ALONG CANAL TO N
 CHURCH
 126 VALLEY SHEET METAL WKS
 906
 141 OLD RELIABLE SHOE SHOP

CAROLINE - FROM S COM'L (AT
 HIGH SCHOOL) W TO
 SLOUGH
 108 M L LEFFINGWELL t 727
 111 GEO M DANKE O 742
 116 HANS HEFTI t 1711
 117 DR IRVING E OZANNE O
 117R
 120 MRS ADDIE KEYES O 2012

CHURCH INTERSECTS
 212 MRS ANNA JAPE O 1426
 216 EMIL E MILLER O 1114
 217 WM GIBSON O 217

ISABELLA INTERSECTS
 300 NORWEGIAN & DANISH METH-
 ODIST CHURCH
 303 VACANT
 306 MRS IDA M BURNSIDE O
 699
 307 MRS MINNIE LAMPERT O
 1911
 308 FRANK ZEINERT O
 312 C F FETTERS O 3235
 316 MARTIN P HANSON O 2406
 317 DANIEL LA FOND t 1595R
 320 MRS JOHANNA CHRISTENS-
 EN O
 321 OLAF C MYHRE O 1208
 WM THOMAS t

HENRY INTERSECTS

400 IRVIN HORNKE t 3273
 404 GEO F VOLKMAN O 1779
 LESTER WELSON t
 408 HENRY H NELSON O
 409 EDW R KREGER O 411
 412 CHAS SHERMAN JR O 1302
 413 EDW FLYNN O 3133
 416 MRS IDA STURM O
 417 HANS RASMUSSEN O 1675
 420 MRS IDA STURM O 2689
 MAX W HEYER t 3470J
 421 FRED HARTFIEL t
 LAWRENCE I BLOM t
 426 HERMAN H BERGMAN t 947
 427 JENS C NIELSEN O 3470W
 430 CHAS A STROEMER O 1468
 434 JOHN JOHNSON O

UNION INTERSECTS
 502 MRS ANNA CHRISTENSEN O
 2693J
 508 GEO H GOEHRING O 2490
 509 HENRY C JOHNSON t 3121
 512 MRS MINNIE LARSON O
 992
 513 FLOYD C BURROWS t
 517 D L SIMMONS O 2523R
 520 MRS TENA HANSEN O

HARRISON INTERSECTS
 603 JOHN P NELSON O
 604 ROY W HAASE O 912
 606 MRS CARL TEWS O 1361
 609 ERNEST W JOHNSON JR O
 610 JOHN DANKE O 2680
 613 GEO FLOOR O
 614 ARTHUR KLINKE O 872
 620 MRS JULIA CHRISTIANSEN
 t 2693M

CEDIL EAST - FROM S COM'L AT
 CITY LIMITS E TO S
 PARK AV
 NS ALBERT I BENNETT O
 524 JASPER S OWENS O
 528 WALTER W KLAVETTER O

CEDIL WEST - FROM S PARK AVE
 W TO HARRISON
 SS

CEDAR - FROM 629 E DOTY S I
 BLOCK
 203 MIKE HEIGL O
 223 OTTO E JUNGEBERG O
 237 ALBERT W WIERSCHKE O

CENTER - FROM 302 W N WATER
 TO ABBY AV
 104 ABE G BURSTEIN O 1049

109 CHAS C NELSON O 1417
 112 PETER A JENSEN O 1761
 113 JOHN PAWLACYK t3403
 CECIL LAUMAN
 114 WALTER J BUSCHEY O

W FOREST INTERSECTS

208 JOE WALHEIM O 2673
 212 FRED G STAHL O 1134
 213 GUST A DOMNIE t
 215 NICK KUHR P 1333
 217 JOE M BEISENSTEIN O
 1549

220 ALBERT MAAS t 2537W
 221 FRED W LUETHGE O 1341
 226 MRS HATTIE RANZ O 1461
 GLENN SMITH t3547

230 LAWRENCE P LARSON O 959

HIGH INTERSECTS

EDNA INTERSECTS

315 FRANK T CLANCY t
 316 MRS ANN MORTENSEN O
 979

319 THOMAS F HEARDEN O
 2259R

320 CHAS H APPELY t
 325 MRS MARY MC GUIRE O
 1210

326 FLETCHER TYRELL O 1777
 327 JOE SWEDESKY O 3007
 328 MRS MARY EISENACH O

CHAPMAN AVE - FROM 340 LAKE ST
W ONE BLOCK

721 MRS MARY SPRAGUE t
 727 EDWIN CROSSMAN t
 — EDWIN GREENE t
 — LOUIS POPP O 647
 — CONCRETE PRODUCTS CO

CHESTNUT - FROM 321 WASHINGTON
AV S TO DIVISION

509 WILLIAM A LUEBKE O
 513 EMIL C BLANK JR O 2353
 519 WM G BLANK O
 523 WM KIRCHBERG O
 525 CECIL W SMITH t 1274
 JOHN M LARSON t

527 WM F STREY O 2698
 532 ARTHUR KUSKE O 2663J
 536 CHARLES FREY O
 537 FRANCIS J LUND t
 540 HARRY J BASKEN O 701R
 542 JAMES J DE LOYE t3169
 543 CARL MARQUARDT O 1093
 546 CHAS E MENTINK O
 549 MRS GENEVIEVE SINAI O
 1809

553 HENRY E STAFFELD O 1804
 563 HENRY A BLOHM O

580 GEO W BLOHM O 2708
 584 WALTER W RICHTER t
 589 ALFRED J DOBBERKE O
 2932

590 AUGUST H BLOHM O 1725
 675 WM T CURRAN O 2468M

CHURCH - FROM 145 W WIS AV S
TO W WINNECONNE AV

110 CHAS SORENSEN & SON
 CHAPEL

117 KNIGHTS OF PYTHIAS HALL
 118 A E SCHULTZ TRUCK DLR
 t 844

W DOTY AV INTERSECTS

202 CLYDE L KIMBALL O 1189
 203 JAMES R BARNETT
 208 DIO W DUNHAM O 961
 214 REV D O JONES t 590
 215 PRESBYTERIAN CHURCH

W COLUMBIAN AV INTERSECTS

302 MATHILDA PFEIFFER O 703
 303 J C SIMONICH O 2246
 307 ARTHUR W MC LEOD 1983
 311 ANNA C HAYWARD O 488
 318 ARTHUR GOTTFRIED O 1129
 319 SILMA & NORMA SPENGLER
 O 680

W FRANKLIN AV INTERSECTS

SHERRY BEGINS

402 WM H KRUEGER O 1295
 403 MRS GRACE SENSENBRENNER
 O

413 WM SINDAHL O 1606
 SYDNEY FOSSHAGE t

418 MRS SARAH BERGSTROM
 419 MRS MARY DENNHARDT O
 1396

CAROLINE INTERSECTS

500 MRS MARGARET WILLIAMS
 O 880

503 J F STROEBEL O 1015
 504 CHAS W SAWYER O 2659
 C L HARVEY t 3153

516 HAROLD MADSEN O 3440
 519 WM L JONES O 1443
 522 MRS ELLEN FORSGREN
 OSTEP O 2622

524 JOHN B SCHNELLER O 381
 528 DAN S HOWMAN O 2269

ADAMS INTERSECTS

603 CHAS KNAACK t
 609 EDWIN J BLANEY O 2236
 615 ANTON SCHWARTZ O 1741
 619 ARTHUR PETERS O 2429
 WM SHINNERS t

623 TOM F THOMSEN O 1128

CHURCH NORTH - FROM 145 W WIS
AV N I BLOCK104 SAM'S ELECTRIC CO 339
106 E J MC MURCHIE CO 365
107 TWIN CITY BICYCLE SHOP
109 HERMAN J LENZ 435
110 STROEBEL HDWARE
HOUSE 830CLARK - FROM FOX RIVER E TO
99 FIFTH302 JOHN A HARRIS O
303 MAYHEW MOTT O 790
306 NEIL W LARSON O 1833
308 LOUIS M EISENACH O
1878309 ARTHUR RITGER t 1249
315 CLIFFORD W SPICKERMAN
t 841316 DOTY APARTMENTS
SYLVESTER ROUTH JANI-
TOR t
H E BECKMAN
R J SMITH

319 MRS BERTHA GRUNEWALD O

THIRD INTERSECTS

403 WILLIAM REDDIN O
MRS RUTH SOLOMON t
404 OTTO A WEGE O 2862
408 EMIL R KUEHL t 3184
411 GEO A STROEBEL O 483
412 GEO F LONGHURST O 1906J
415 OLAF F JURGENSON O
1081
418 ADOLPH E OLSON O 851

FOURTH INTERSECTS

503 GEO O LAGRANGE t
504 WM O WEGE O 3293
507 JAMES B SINGLE O 2033
508 EMIL E HALDEMANN O
2651
510 CARL DRAJEWSKI t 1906W
511 MRS ROSE M SHEA O 1523
512 OTTO A ROLOFF O 2249
514 CHARLES SCHOENROCK t
2230
515 WHITING BOAT HOUSECOLUMBIAN AVE EAST - FROM 215
S COM'L E TO CON-
GRESS111 MRS ELLA HILTON O 340
112 CHARLES ADAMS t
115 HENRY F PALMBACH O
1485R
ORVILLE PALMBACH t
116 CHARLES H ABEL t 2108
HARRY SIEGERMAN t120 JOHN V GOODMAN O 2999
123 GEO KLEINEDER O 2070
MRS CORNELIA DUNNING t
2032124 GEO CHRISTOPH O 220
129 OLIVER SEVERSON t
130 HERMAN VOGT O 701W
131 MRS LISA SORESON O
133 CHAS DES BOUILLONS t
2922

134 LOUIS DRAVES O 1401

WALNUT INTERSECTS

202 CHRIS JENSEN t 702
206 BELVIN C KURTZ t 3438
210 JACOB STONE O 1563
216 MRS LOUISE WILLIAMS O
GEO A WILLIAMS t 1577
220 FRANK W KELLOGG O 1203
224 MARY JACKSON O 1215
ARTHUR E JACKSON t
230 HENRY C MILLER O 1834
231 SCHOOL ANNEX
234 ARTHUR E NILES O
238 BERT L SMITH O 429
239 ELMER J RENNER O 1628
241 GILBERT NEFF JR O 751
242 HARRY J NILES O 1994
243 SNAPPY SERVICE
IRVING STILP t 3066
251 MRS EMMA GERBRICK O
2105
255 ARTHUR E ARNEMANN O
1524

OAK INTERSECTS

311 MINNIE & LENA STRUSS O
312 ARTHUR C JACOBSON O
2184
314 MRS ANNA MASON O 1303
315 HERMAN C KRAMER O
317 ALBERT A KRAMER O 1701
318 DR LLOYD JMC CRARY O
1838
322 CARL F GERHARDT 1475
330 FRED W KEHL O 1042
338 OSCAR T THOMPSON O
1840
342 HENRY C KRAUS O 1730
346 MELVIN H REDLIN O 2962
WILL REDLIN t

ELM INTERSECTS

401 NELS C NELSON O 1251
405 JULIUS DIESTERHAUPT O
2159
410 MAX M FREDRICH O 2828
411 ALBERT E KRUEGER O 835
414 VACANT
415 LORN CLAUSEN O 2595
419 HERMAN J LENZ O 1879
422 LOUIS W BLOCK t 3124

424 ERNEST BLOCK O 1719
 425 OTTO B METZ O 1002
 429 WM H QUANDT O 533
 430 ARTHUR W HASS O
 435 BERNARD H NOBBE O
 436 DR HENRY OTT O 2907
 440 DOUGLAS PORATH
 442 EDW A FUEHSEL O 542
 443 ALB H BREDENDICK O
 1522
 445 WALTER J RAAEN O 522
 446 ANDREW G ZEMLOCK O
 447 CHAS J RAAEN †

PINE INTERSECTS

505 RAYMOND E FEINAUER †
 507 MELL P SCHMIDT O

COLUMBIAN AVE WEST - FROM 304
S COM'L W TO INTER-
SECTION OF SMITH &
BRIEN

110 MRS MARY GLEASON O544
 OSCAR LINDSEY †
 JENNIE HARRIS †
 116 EDELBERT PRIDE O 2461
 117 RALPH KURTZWEIL †
 118 JOHN COOKE †
 HARRY SCHWARTZ †
 119 MERTON R WILBER O 1039
 JAMES WILBER †
 120 MRS MARGARET PRYSE O
 1066
 MRS JOHANNA RONAN †
 121 VACANT
 124 CHAS E EBERLEIN †1863J
 125 GEO M BUSER O 1649
 126 VACANT
 128 F J SUMMERTON †
 130 BERNARD SCHNEIDER †

COMMERCIAL NORTH - (THE DIVI-
DING LINE FOR STS
RUNNING E & W) FROM
101 WIS AV N TO NIC
BLVD

104 L J MC CRARY DENTIST
 482
 BARBER, KEEFE, PATRI,
 HORWITZ, COOKE, 991
 EMLYN OWEN SCHOOL OF
 PIANO 778
 ROY E DENNIS CHIRO
 1697
 HAROLD F BEGLINGER,
 SPECIALIST 118W
 PRUDENTIAL LIFE INS CO
 L HUGO KELLER ATTY 78
 108 SPUDE ELEC SHOP 127
 POSTAL TELEGRAPH CO
 2600
 109 P C RASMUSSEN BARBER

800

109 NELSON BARIL †
 JAMES O'CONNOR †
 110 CAMPBELL'S DOLLAR
 STORE 670
 111 CASHWAY GRO STORE 61
 112 QUINN BROS INC 2210
 MRS CHAS SCHULTZ O
 FRANK F KUEHL †
 CLARENCE G SCHULTZ †
 1046
 112¹ VACANT
 113² HOPFENSBERGER BROS INC
 2420
 CANAL BEGINS
 114 NEENAH MENASHA FINANCE
 CO 882
 116 VACANT
 115-117 MACE PHARMACY 48
 JOHN W O'LEARY LAWYR
 524
 S D GREENWOOD PHYS 262
 118 WHITE FRONT BARBER SHOP
 119 A H ANGERMEYER PLMR 468
 120 STAFFELD SOFT DRINKS 796
 121 WM SCHMIDT SOFT DRNKS
 782
 H C SCHULTZ DENTIST 3W
 FRANK O BRUNCKHORST
 PHYS 212W
 123 E F WIECKERT LBR CO 165
 124 MERTZ AUTO SERV 77
 MERTZ AUTO LAUNDRY 77
 HALE'S SERV SHOP
 E & W RACE BEGINS
 125 HOME FUEL CO 219
 125-131 J W HEWITT MACH CO
 28
 126 RHOADES TIRE SHOP 270
 RHOADES MILLINERY
 127 HARVEY E WITTE ELEC
 SHOP 459W
 E & W WATER BEGINS
 133 FRANK H ZILLMAN O
 ALVA S PATTEN † 3594
 135 TWIN CITY SERV STA 881
 138 VACANT
 E & W N WATER BEGIN
 200 ST PAUL'S ENG EV LUTH
 CHURCH
 201 DEEP ROCK OIL CORPN 762
 203 NASH DIXIE SERV STA 164
 208 LUTHERAN PARISH HOUSE
 211 NASH SERV CO 2010
 TRI-CITY NASH CO 804
 H C CHRISTOPH CO 3170
 212 MATT J HRUSKA O 1360
 216 JOHN A MAYER O 550

- 218 GREEN LANTERN GIFT
SHOP t 592
- 219 THE GREEN FRONT HOT
DOG STAND
ALBERT A MATTHIAS O
3358
- 220 TAUBER MEAT SHOP 293-
294
- 221 STILP GRO 403-404
IVAN F STILP O 1814
- E & W FOREST AV BEGIN
- 300 ISLAND DRUG STORE 237
JOHN HERZIGER t 1537
- 301 PETER JENSON BARBER
FLORIAN SHEDGICK t
- 302 TWIN CITY OFFICE
SUPPLY HOUSE 184
HOLLAND FURNACE CO
347W
- 303 COMFORT BEAUTY SHOP
174
- 306 ISLAND BAKERY 166
ALBERT F KOSER O 1918
- 307 GABRIEL FURN CO 3344
- 310 STIER TEA CO 921
JOS L STIER O
- 311 ISLAND MEAT MKT 6-7
- 312 ERNST GLATZLE TAILOR
O 570
- 313 THE BUNGALOW
BERT ROUSE O
ANTHONY J DIETRICH t
- 314 WOODROW WASHING MACH
CO 2663J
- 315 ISLAND SHOE HOSPITAL
3107
ALBERT O SIELAFF O
CRAIG MOTOR CO YDS
- 317 SQUARE DEAL GARAGE
1662
TWIN CITY AUTO EXCH
500
- 319 ISLAND BARBER SHOP
- 320 MRS JOSEPHINE GARTON t
- 322 SINGER SEWING MOH CO
455
WM F GRAHAM t 455
ARNOLD R SEWALL t 455
- 323 STANELLE SERV STA INC
1857
- 325-327 NEENAH BOWLING
ALLEYS 412
- 326 STECKER & SCHMIDT 391
OTTO A SCHMIDT O
- 328 IDEAL BAKERY 608
EDWARD H TYRIVER O
- 330 WM H BARNSTABLE t2637
- 331-333 JERSILD KNITTING CO
903
- 332 VACANT

- HIGH BEGINS
- 401 ISLAND HOTEL 177
- 402 MEMORIAL BAPTIST CHURCH
- 410 GEO PARKER BARBER SHOP
FLOYD A DAVIS t 1928
- 412 DEPOT GRO 1928

- RAILROAD BEGINS
- 501 C & N W RY CO FGT DE-
POT 10
- 509 COMMERCIAL OIL CO 3325
- 510 W J DURHAM LBR CO 18
- 517 JAEGER-DOWLING CO 2000
- 523 MRS MARGARET GRAY O
1439
- 526 NATIONAL GUARD ARMORY
- 527 STANDARD OIL CO FILL
STA 1035

- COMMERCIAL SOUTH - (THE DIV-
IDING LINE FOR STS
RUNNING E & W FROM
100 WIS AVE S TO
LIMITS
- 104 M N PITZ PHYS 36W
A J DU BOIS DENTIST
1112
- 107 GERHARDT AGENCY 640
- 109 CARL O STEFFENSEN
SHOE RPR
- 115 KOROTEV BROS NEWS DE-
POT 521
- 116 E R A BUILDING
GEO H WILLIAMSON PHYS
147W
HARRY M BROWN AGENCY
205
EQUITABLE RESERVE ASSN
450
OSCAR B BALDWIN AGENCY
828
JAGERSON FUEL CO 54
WISCONSIN PULP WOOD CO
44
- 117 WIS TELEPHONE CO 2430
- DOTY INTERSECTS(AV)
- 200 CITY HALL
- 201 FIRST METHODIST CHURCH
- 211 VACANT
- 212 WARD SINCOX 987
C G BERGLUND t
- 214 NEENAH TIRE & BTRY
STA 497
PAUL STANISKI O
GEO BUTTERFIELD t
- 217 STANDARD OIL CO FILL-
ING STA 2008
- COLUMBIAN INTERSECTS
- 301 NEENAH POST OFFICE
- 304 VACANT

311 NEENAH TAXI LINE
 312
 317 A F SCHROEDER O 3299
 FRANKLIN AV INTERSECTS
 CAROLINE BEGINS
 410 KIMBERLY SCHOOL 91
 415 OLLA M PERRY O 620
 MRS J J LEUTNEGGER t
 1595J
 419 CAROLINE E WHEELER O
 2187
 WASHINGTON AV BEGIN
 423 OSCAR W SMITH O 1584
 424 JOHN G WILLIAMS O 2089
 426 MARGARET RASMUSSEN O
 431 MRS LILLY KAUFMAN t
 433 JOHN W POWERS O 26
 434 DR R G LOWE t 653R
 OLIVE BEGINS
 447 JOHN W HEWITT SR O
 1462
 448 GARDNER A VOUGHT t
 450 EVALD JERSILD O 1100
 455 JAKE HOWARD O 729
 459 WALTER M JOHNSON O 756
 464 MRS ELLA CLARKSON O
 1097
 WINNEGONNE INTERSECTS
 500 MRS STELLA M CAMPBELL
 O 204
 SPRUCE BEGINS
 510 NORWEGIAN LUTH CHURCH
 512 MRS SEMILLA LARSON O
 515 LOUIS E SWANE O 516
 516 OTTO H DIECKHOFF O
 2548
 520 LOUIS M COOK O 2791J
 521 OTTO A JOHNSON O 1082
 526 MRS LUCY SANDE O 1239
 TYLER BEGINS
 529 HANS P JENSEN O 2620
 530 WM KLASSEN O 1726
 531 OWEN W JONES O 560
 533 JOHN W TESSENDORF O
 1183
 534 DANIEL J REINERT O
 1374
 541 PETER C RASMUSSEN O
 815
 545 HARRY CHRISTENSEN O
 1961
 JACKSON BEGINS
 600 ROBERT ROM CO 428

ORANGE BEGINS
 601-607 GEO M DANKE CO 140
 602 ARTHUR A BUNTROCK O
 606 HENRY H RASMUSSEN O
 2103
 610 PAUL H ALBRECHT O 2414
 614 VACANT
 618 JOS W PARKER O 2661M
 622 OSCAR B JOHNSON O 2661J
 626 HARRY R EBERHARD O 2661W
 630 CARL C STEFFENSEN O
 1318
 MC KINLEY BEGINS
 631 DAVID LAGER O
 632 CHAS F ENGEL O
 633 HERMAN R POPP 2551
 637 RUSSELL A LORNSON O
 2276
 638 ALBERT PETERSON GRO O
 3123
 DIVISION BEGINS
 702 ANTON NIELSEN O 1770
 705 ARTHUR J HOMELETTE O
 2979
 709 CHARLES H WATTS O 1313
 713 HEMMING NELSON O 1865
 717 RAY J TUCHSCHERER O
 1866
 718 JOHN WALLENHOFER O
 720 WM J THOMACK O 2546
 721 JOHN G PLANK O 1824
 722 KENNETH M ROBINSON O
 725 GUSTAVE A SCHULTZ O
 1781M
 726 HARRY F WOLLENHOFFER O
 1950
 729 DELBERT PENDLETON O
 730 EDW J WRIGHT O 1832
 731 EDW ROBIDAW O
 734 CHAS W HAASE O 3492
 738 THEO J HOFFMANN O 2588
 741 ERVEN L SCHULTZ O 2062
 742 WALDEMAR A OLSON O 3263
 ELLEN AV BEGINS
 745 GEO F SCHULTZ O 476
 749 ROBERT CARLEY O 2219
 750 BERT J YOUNG O
 753 A J HARRISON CARP 2827
 754 CARL G KOEPKE O 1108
 757 ROY CASTERLINE
 760 HENRY JOHNSON O
 763 FRANK LAMB O 3158
 767 GEO A YOST O
 768 JULIUS DENNHARDT O
 2394M
 774 ALBERT K KALOSKE t1919W
 782 FRED EHLERT O
 788 HERMAN C KREMPIEN O

790 FRED KREMPIEN O 973
 LAUDAN BLVD BEGINS
 801 HARRY A KAMPO O 1106
 802 AUG RAPRAGER O 1050
 810 ELMER SCHULTHIES O 3236
 814 ALVIN M KRONFORST O
 3591
 818 HOWARD G WHITPAN O 3233
 824 VACANT
 826 OTTO J JELINSKI O 2881
 830 JOHN W HUSTON O 3349
 838 WALTER H ABENDSCHEIN O
 839 MILES LEVICK O 2423
 860 NEENAH MINIATURE GOLF
 895 DR HAROLD F BEGLINGER t
 118R
 ARTHUR KRATSCH
 902 WILLARD O MATTHEWS t
 CITY LIMITS
 ES ROBERT LLOYD O 2644R

CONGRESS - FROM 500 E DOTY AV
 SE TO LIMITS

217 JOHN J LETZ O 1935
 E COLUMBIAN AV ENDS
 E FRANKLIN AV ENDS
 411 GEO RUDEBECK O 2167
 WASHINGTON AV ENDS
 503 EDW A BENNETT O 2818
 530 EARL AUSTIN O 2280W
 532 JOSEPH A ANDERSON O
 534 GILBERT C ANDERSON JR t
 DIVISION ENDS
 535 JAMES W KONOP t
 536 JOS J FLENZ O 2593W

FAIRVIEW AV ENDS
 538 CHAS J NIELSEN O 2527
 539 LOUIS F NEABLING O
 2407
 540 FRED LE ROY O 2941
 542 GEO W TERRIO O 3257
 546 HARVEY W ROCKWOOD O
 550 ALBERT BEARSHAW O 1896
 556 ALOIS TRESTENJAK O
 560 SILLEMAN KNUDSEN O
 1229
 579 GEORGE FISCHER O
 591 JOHN MEGALSKY O
 592 ARTHUR COLE SR O
 637 MRS ANNA KAMPE O 2608

COOLIDGE - FROM SLOUGH W 2
 BLOCKS S OF MAIN

DENNHARDT AV - FROM MAIN NORTH

THIRD W OF LAKE
 119 RAYMOND HOPKINS O
 128 CHAS SHOMAN O 2118
 131 ROY L JORDAN O 2459
 163 CLIFFORD GIRARD O
 164 JACOB HERBERT O
 188 AUGUST BUSS O 2006M
 191 BERNARD KLOSS O 2006J

DIVISION - FROM 702 S COM'L E
 TO ROOSEVELT ST

121 ALBERT E BAHR O
 MAPLE ENDS
 201 WM T OSBORNE O 562
 205 RICHARD M REIDHAUSER O

HIGGINS INTERSECTS
 308 EDWIN G MUELLER t
 311 HENRY W JAPE O 1307
 312 JEROME A BONNETT O
 320 FRANK SCHMIDT O
 324 WM A DANIEL O 2481
 327 TRUMAN FITCH O
 333 GEO R MEYER t

GROVE INTERSECTS

OAK INTERSECTS

CHESTNUT ENDS
 505 MRS PAULINE SCHLACK t
 509 JOHN G SOLOMON O
 510 DAVID L JONES O
 511 HARVEY L JULIUS t
 514 ORREL J ANDERSON O
 1485M
 HOWARD E BLOOM t
 517 WM SCHULTZ SR O 2912

ELM INTERSECTS
 SENIOR HIGH SCHOOL
 CONGRESS STREET

711 CHARLES F CROBER O

DOTY AVE EAST - FROM 119 S
 COM'L E TO PARK AV

109 THE RUTHERFORD 1910
 MRS LUCILLE RUTHERFORD
 O
 110 HARRY F OEHLKE t2096
 112 ROY E NELSON t
 113 MRS ANNA JACOBSON O
 1623
 114 MRS MARY H ULRICH O
 116 JOHN STURM O 927
 120-24 VALLEY INN ANNEX
 121 JOHN HOLZMAN t 3283
 125 ANDREW PETERSON O
 127 MRS HANSIANA NELSON O
 1870
 WALLACE W STENSON t

133 CHARLES A LARSON O 2565

WALNUT INTERSECTS

200 E AUGUST NYMAN O 813

205 CLEO J CANNON O 993

206 MRS AGNES ULRICH O
1821207 CORNELIUS J DRISCOLL t
2365

208 HARLEY C HILTON O 714

212 HARRY M BROWN O 1003

213 MAUD DU BOIS O 1923

216 ROBERT HANDLER O 2477

217 GEO WOECKNER O

221 FRANK A ULRICH O 2578

222 ARTHUR R ASMAN t1618W

226 MRS ANNA N WIECKERT O
2463

227 FRANK CHADEK O 2180

229 IRVING J STAFFORD t2247

230 SOPHIA NITZEL t

GEO R SCHNEIDER t

234 WINFIELD S HART t 938

239 LANCE H FREEMAN O 737

240 LOUIS M RAUCH O 561

243 Y W C A O 337

244 WILLIAM S ENGEL t

JOHN ZWACK t

251 AMBROSE OWEN t 3294

STEWART M NEUVILLE t

OAK INTERSECTS

303 HANS B JORGENSEN O

307 MRS MATILDA KLEINHAUS O
1226

310 REV EMIL KOLLATH t2025

313 FRED W KOERWITZ O 2568

315 ERNEST A RHOADES O 923

316 FRED C MASON O 1721

320 GEO E SANDE O 1170

324 ANNA L PROCTOR O 35

328 WILBUR SPARKS O 1001

329 FRANK L WISE O 1722

331 SEBASTIAN W MARTY O
1273

332 RICHARD STIELOW t 307

333 MRS ANNIE BURR O 617

345 A W JOHNSON OSTEO
O 371R

ELM INTERSECTS

411 FRANK L MERKLEY O 2023J

415 MICHAEL JASKOLSKI O
3558

421 CHRIS GRUNSKA O

423 LESLIE H BLEECKER O
1178

429 ARTHUR KOWALKOWSKI t

433 ROMAN A ZIMMERMAN O
2876

437 GEORGE X FELTON O 1389

441 ORVILLE W JOHNSON t2023

447 ROY E DENNIS O 2280J

PINE INTERSECTS

CONGRESS BEGINS

515 MRS ELLA RHOADES O 1267

STEVENS BEGINS

567 LOUIS DUMKE t

SHORT BEGINS

607 GEO E KLOCK t 3013

611 MRS HULDA LANGE O 2831

615 AUGUST C KUETHER O 1608

629 CHRIS OLSON O

CEDAR BEGINS

637 PHILIP J REIMER O 1597

639 CLARK D JENKINS O 2855

S PARK AVE

DOTY AVE WEST - FROM 117 S COM'L
NW TO MAIN

109 CARL DRAGEWSKI t2740J

MRS MARIE BOEHN t2834

110 REV T J REYKDAL t 296

116 MRS CAROLINE GMEINER O

DOROTHY KUBS t 2379

117 RALPH J MITCHELL t2307

119 CHESTER E HELD t 526

120 CLYDE J YORKSON t 2234

122 WM HOKS t 3104

126 DAN F BUCKLEY t 2127

129 HEINZ SERV STA 290

CHURCH INTERSECTS

209 AUGUST STRIDDE O 1217

210 VACANT

212 MRS CELIA TIPLER O 1916

213 ART A RIESENWEBER t2585W

214 MRS BERTHA KIENITZ O
1214215 MRS AUGUSTA MONAGHAN O
667

216 DOROTHY HABER O 2863

HENRY KRUSE t 1897

MARTEN BEGINS

300 ROBT M MARTENS O 1096

304 PAUL ZEINERT t

VICTOR ZIELINSKI t2270

305 GERALD BUTTERFIELD t

306 PHILIP SCHWEITZER O

EDNA AVE - FROM THE INTERSEC-
TION OF BOND & RAIL-
ROAD W TO W NORTH WATER

111 ELMER L PARROTT O

NEW RESIDENCE

223 NEENAH BRASS WKS 440

RIVER INTERSECTS
 301 THORVILLE THOMPSON O
 311 OTTO ZIMDARS O
 420 HERBERT RYMER †

EIGHTH - FROM 901 E FOREST AV
 N TO NIC BLVD
 416 KENNETH J HARWOOD O
 2357
 420 LEON C PALMER O 3183
 421 ALBERT THORNTON †

ELEVENTH - FROM 1113 E FOREST
 AV NORTH TO NIC BLVD
 303 EDW H LEWANDOWSKI O
 3300
 311 GEO F CHRISTOPH O 2686
 312 EDMUND J LACHMAN O 843
 315 RICHARD M ARBUCKLE O
 1400
 321 ROBT J ZAUMEYER O 354
 328 GEO E WAUDA O 1261
 330 SAMUEL W DICKENS † 3243

HEWITT INTERSECTS
 412 HAROLD L FUSZARD O
 413 ARTHUR L HASS O
 415 JOHN H COX O

ELLEN AVE - FROM 741 S COM'L
 W TO HENRY
 113 FRANK A STANELLE O
 1919R
 114 ALFRED SAWYER O
 118 FRANK WALLENFANG O
 2526
 122 GEO C DEDERING O 1919J
 125 CHRIS GRUNSKA JR O
 1403
 126 RUTH STREY O
 129 ALBERT L OLSON O 1663
 130 HARVEY W DEDERING O
 2614
 133 WILBUR P HAERTL O 2436
 134 WALTER FOELKER O 3561
 137 GRANT C NUTTER O
 138 MRS EVA OTIS O
 141 FRANK J WILEY † 1919M
 145 BRUNO M YOST O
 146 WILLARD H GORE O 1993
 149 LOUIS SORENSON O 1388
 153 GEO SORENSON O
 154 LYLE C PARMENTER O 3303

ELM - FROM 402 E WIS SW TO
 WASH AV THENCE S TO
 LIMITS
 113 CHAS F SCHULTZ O 1480
 117 MARTIN PARKS O 1653
 E DOTY AVE INTERSECTS
 202 FRANK A LEAVENS O 1394

207 FRED ELWERS O 1655
 216 ARTHUR W REDLIN O 1655

E COLUMBIAN INTERSECTS
 310 CARL JAPE O
 314 ARTHUR T KLINKER O
 1591

E FRANKLIN AV INTERSECTS
 431 JAMES G CROBER †
 432 CHAS A KUEHL O 1696

WASH AV INTERSECTS
 503 JACOB J GAERTNER O
 1753
 507 FRED C RUSCH O 1762
 511 WALTER A KRUEGER O
 2697
 512 CHAS A SAEGERT O 2088
 513 MERTON E LAW O 2754R
 514 MARTIN WOLFF O
 517 WM C MURPHY O
 518 MRS ANNA ZACHOW O
 520 GEO A HOPKINS O
 524 WM MARQUARDT O 2754M
 525 PETER WEITZ O
 HANS ANDERSON † 2094
 527 ARTHUR R BARNES O
 528 GESTAR I NAPUCK †
 META WOLFF O 1364
 531 OVID HALMSTED † 3337
 536 IVAN E WILLIAMS †
 539 ARNOLD F DIEDRICH O
 3316
 540 LOUIS A JENSEN † 1886
 543 OSCAR C HARTMAN †

DIVISION INTERSECTS
 625 WALTER O ACKERMAN O
 629 ANTONE P POQUETTE O
 3038
 633 THEO C ALDINGER O 1503
 655 VACANT
 659 LOUIS W PAGEL O 1716
 WILLIAM OLDHAM
 663 HANS P MANSKE O
 754 ALFRED JONSCHER O

CECIL

ENTERPRISE - FROM LAKE W TO
 LAKE ST BEYOND CITY
 LIMITS
 654 VACANT
 655 RUSSEL GULLICKSON
 659 MRS AMELIA GULICKSON

FAIRVIEW AVE - FROM 535 FIRST
 AVE E TO S PARK AV
 535 RUTH LANSING O 1263
 537 EDW C JAPE O 2268
 540 GEO H ZICK O 2691M
 541 EARL W COLE O 2280R

542 SILAS W MARTIN O 1768
 544 FERDINAND F FLENZ O
 545 IRVIN R HELMS t 2115
 546 GEO J LANSING O
 548 OTTO WIELE O
 612 ARTHUR A PONTOW O
 616 CLARENCE KRABLEAN O
 618 RICHARD W MARQUARDT O
 619 HAROLD S GULLICKSON O
 — ELMER F GUSTAVUS O
 819 VACANT

FIFTH — FROM FOX RIVER N TO
 NIC BLVD

112 FREDRICK F SCHMIDT O
 2843
 116 BERNARD E BLANK O
 117 EDWARD A FRANCAERT O
 2607
 120 CHESTER W MILLER O
 2155
 121 ALBERT KUEHL O
 124 MARTIN P MADSON O 1760
 125 WM B ZINKE t 2603J
 126 HOWARD R LARSON O
 127 ELMER WILLIAMS O 690R
 128 ROY FITCH MILLER O
 129 OSCAR HAGEN t 3248
 133 WM CHRISTOFFERSON O
 2690
 134 O FREDRICK OLSEN O1573
 135 RALPH E DIETZ O 3537
 142 MRS BOLETTE OLSON O 621
 143 FRED A REICHEL O 855
 149 WM F GAUDIAN O
 150 EDWIN MILLER O 2964

LINCOLN INTERSECTS

200 GEO P HALLORAN O 1222
 201 DR CARLYLE L WAGNER O
 1244
 205 ALBERT G BRIGGS t 2085
 206 WALTER A HEINZ O 1543
 210 LYMAN O BEHNKE O 2874
 JOHN L ARFT JR t
 211 WM J DOWLING O 2139
 215 FRANK P BORENZ O 502
 216 GEO KLINGER PHYS t313R
 219 GEO ZWICKEY t
 WILLIAM HOEHNE JR t
 220 WM C SWENTNER O 2976
 222 EDMUND TANGUAY O 2494
 224 FRANK J HAMMETT t1692
 228 FRED W HELMS O
 231 JOHN B BACON O 1862
 232 LELAND H MONGAN O 563
 235 CARL JENKINS O 3178
 236 ELMER J BORESON O 2603W
 240 CHAS J MERBACH O
 244 ERNEST SCHULTZ O 2984
 248 MAX LIESS t 2018R

E FOREST AV INTERSECTS
 325 LOUIS C FAHRENKRUG O
 3035

GREEN ENDS

333 JOHN H SOLOMON O 2359
 339 JOHN P DEMERATH O
 343 RAY C LEACH O 2189R
 TINSLEY T JEPSON t3530

HEWITT INTERSECTS

401 CHAS A OLSON O 2940
 405 ANTON A LARSON O
 MRS CORA FORSETH t2161R
 408 JOS H WAGNER O 1161
 409 STANLEY BENNETTS t
 412 JOHN B FISHER t
 416 MRS CELIA GERARD O 1681
 417 JACOB LUEDTKE O 530
 418 ERVIN F JACOBSON t
 419 JAMES S MAHONEY O 2368
 420 MRS AUGUSTA BERNDT O
 421 VAL SCHAAD O 1499
 424 AUG F REDDIN O 2161W
 425 MRS ANNA K VANDELOO O
 1218

NICOLET BLVD

FIFTH AVE SEE ROOSEVELT

FILLMORE — FROM LADD AVE 3 S
 OF MAIN ABOUT 300W

FIRST — FROM LINCOLN & RIVER N
 TO NIC BLVD

203 HENRY C KRUEGER t 1382
 209 WALLACE G SWENTNER t
 WILBUR L ZEHNER t
 210 HAROLD W GINKE t
 213 MRS IDA NASH O 402
 216 MRS BERTHA DENHARDT O
 929
 219 HENRY C DORAU O 236
 220 EARL F DENHARDT O 1350
 222 JAMES WEBB O 1402
 225 MRS HULDA LAIRD O
 HAROLD J MERTZ t 2830
 — GEO H REESE O

E N WATER ENDS

233 E FRANK MACE O 1459
 235 MAX M MERTZ O 1722
 239 WM A PAGEL O 1990M
 243 AUGUST WEINKE O
 245 WEGGO HANSEN
 246 EDWARD D HOGAN t 1175
 247 ROOSEVELT GYMNASIUM
 E FOREST AV INTERSECTS
 310 FRED H HANKE O 1355

311 CHARLES MC KELLIPS t
 314 HENRY OELFKE O
 315 HOWARD P HEUP t 2181
 STEPHEN W HEUP t
 319 IRVING MERRILL O 2655
 320 HENRY OELFKE FUEL
 OFFICE 170W
 324 JOS R FREDRICK t2871
 331 CLARENCE PETTINGILL t
 2655W
 335 ROY J BURR t
 HENRY O SCHMERIEM t
 340 ALBERT N NOOYEN O 746
 341 MAY MEYER O 2521
 JANE NOVAK O
 344 FRED A COY t 3240
 353 JOHN KELLY O

HEWITT INTERSECTS
 417 MRS MARGARET BELONGIA
 t
 418 VACANT
 419 WHITNEY SKENANDORE O
 907
 421 DAVID ROUSE t 3592
 425 HOWARD H FISHER O 2123

NIC BLVD

FIRST AVE - SEE CONGRESS

FOREST AVE E - FROM 234 N
COM'L E TO LAKE
WINNEBAGO

104 THE SEGAL CO WHLSLE
 GRO 197
 107 JOHN STILP O 1559
 111 MRS MINNIE JONES O
 1472
 ELMER BERGELIN t
 115 EARL R BROWN O 1414
 121 WM A REDLIN O 1872
 122 MRS SOPHIA TENNYSON O
 1516
 LEO ASMUS t
 ROBERT SEATH PNTR
 125 BYRON E FRENCH O 1209
 127 WM C MEYER O 2054
 128 LOUIS J MERKLEY O
 132 MRS JENNIE LAWSON O
 1375

O & NW INTERSECTS
 147 O K LBR & FUEL CO YDS
 150 PAUL E THOMACK t
 RICHARD MAHONEY O
 151 MOSE P POQUETTE O 1463
 ERNEST A POQUETTE O
 154 WM M TAUBER O 348
 157 MRS LINA DEFNET O 918
 158 WM C BAUER O 304

FIRST INTERSECTS
 204 JOHN D SCHMEREIN O 1767
 210 FOREST W BISHOP O 374
 211 ROOSEVELT SCHOOL 25
 214 CHAS A SCHMIDT O 1709
 220 CHAS T SUND O 1474
 224 WM O ALLEN O 1727

SECOND INTERSECTS
 303 MRS SARAH B HALE O
 2382
 304 ROBT W WOOD O 3114
 306 FRANK I MERRILL O 1764
 307 WALTER A KELLETT O
 308 CLYDE C SMITH O 3568
 312 MRS ALMA ZINGLER t
 313 MRS MARY E MORGAN O 301
 316 GEO F RASMUSSEN O 2426
 317 GEO A EUBANK t 1265
 MRS ALBERTINE CHRIS-
 TOPH O
 320 GEO P DIX O 1658

THIRD INTERSECTS
 401 CLARENCE A WEINKE O 820
 402 CORNELIUS H MURPHY O
 1247
 404 MRS ANNA A SCHNELLER O
 1235
 407 NIELS BACH t 3255
 408 VACANT
 JOHN F MEINECKE t
 410 AMBROSE P RUTTER O
 413 LOUIS R KRUTZ O 2623
 415 ALFRED J SCHMITZER O
 2209
 416 ALBERT E WARREN t 1599
 419 ANTHONY M SCHNETZER O
 408
 420 HARVEY H BOEHNLEIN t
 508

FOURTH INTERSECTS
 501 JOHN M GRAEF O 1345
 504 REV A GORDON FOWKES t
 2761
 505 JOS H LEWANDOWSKI O
 801
 509 CHARLES BLOCK O
 513 HARRY F WILLIAMS O
 2995
 516 ALICE KERWIN O 1016
 517 HENRY J JUNG O 1939

FIFTH INTERSECTS
 609 MRS MAY WHITING O 19
 616 LEO O SCHUBART O 272
 620 FRANK B WHITING O 648

WEBSTER ENDS
 705 ALBERT H ANGERMEYER O
 1020

706 HENRY S SMITH O 68
 711 DR J P CANAVAN O 20R
 GRANT ENDS
 803 DR TRUMAN J SEILER O
 1316
 819 FRANK S DURHAM O 1014
 824 DONALD C SHEPARD O 532
 901 J PAUL STRANGE O 2160
 909 DR RONALD B ROGERS O 81
 910 ARTHUR B SNELL O 37

NINTH BEGINS
 1002 (800) ORRIN JOHNSON O 82
 1010 EDMUND LACHMANN O 31
 1102 VACANT
 1106 LOUIS T JOURDAIN O 1356

ELEVENTH ENDS
 1205 CARLTON R SMITH O 789
 1206 KENNETH F LAWSON O 1926
 1210 ROBT S MC MILLEN O 3533
 EAST END SS AUG A GRUENWALD
 † 2046W
 EAST END NS ERNST MAHLER O
 338

FOREST AVE WEST - FROM 300 N
 COM'L NW TO RIVER
 106 MRS LYDIA LORNSON †
 1237
 109 EDWIN H SCHAEFER O 2732
 115 MRS LUCY KREISS O 1262

BOND INTERSECTS
 203 MRS MARY E SCOTT O
 207 ERNEST E NYE O 2244
 210 OTTO A BAUER O 2452
 211 THEO JOHNSON O 1268
 215 WM T JOHNSON O 1702
 216 WENZEL C HERMAN O 2799
 220 HENRY S MORTENSON O
 2934

CENTER INTERSECTS
 300 CARL S STILP O 1667
 303 JAY MERRILL †
 LEON C MORAN †
 RAY P OLSON †
 304 MRS MAREN LARSON O 673
 307 ANDREW J WALBRUN O
 313 DAVID A DREWS O 510
 314 MRS JANETTE JAMISON O
 655
 315 ARNOLD N SORENSEN O
 3052
 317 DONALD C SMITH O
 320 WARREN G FRENCH O 976
 323 C & M ST P RY FRT DE-
 POT
 324 CHARLES JENSEN O 1843
 EARL MYMAN †

FOURTH - FROM FOX RIVER N TO
 NIC BLVD
 111 MAX LEVY † 2298
 113 HARRY W RETZLOFF O 2238
 116 HERMAN A REDDIN JR O 591
 117 MRS ANNA NICHLEISON O
 2709J
 118 ANTON WESTBY O 2356
 120 ALFRED M CHRISTENSEN O
 2080J
 121 GEO V CASPERSON O 1278
 123 GUST F WOLFF O 2473
 126 MRS CHAS ENGFER O 2299
 WM JOHNSON †
 127 MAX A RADTKE O 1718
 131 JOHN G CLARK † 2164
 135 SELIM SEEBER O 2080R
 136 GUST F BREITREITER 1852
 140 HOWARD M CAMPBELL †3352
 143 OLE C CASPERSON O 767
 144 MRS GERTRUDE KUEHL O
 1690
 147 FREDRICK B HERRICK O
 1399
 151 WM M TULIS O
 156 FRANK A SMITH O 994
 160 PETER F OSKAR O 1498

LINCOLN INTERSECTS
 208 ALBERT W BLANK O 3237
 212 JULIUS T DREYER O 3246
 213 WILLIAM ECKRICH O
 217 BLAINE L WELLS O 2408
 220 ALBERT F BLANK O
 221 HERMAN C BLANK O 1947
 224 GUST A STEPHAN O
 225 EDWARD J SPOO O 2709W
 228 FRED J BREITREITER O
 229 HERMAN G KUEHL O
 232 JOHN A SKALOSKY †
 PETER F SEITZ †
 233 HUGO KRUEGER O 1828
 234 GUSTAV BLANK
 237 WALTER H LOVEJOY O 676
 238 GEO B BAIN †
 241 ERNEST A BURCHARD O
 242 CHARLES KLAVETTER O
 243 MRS HATTIE CARLSON O
 3036
 244 MRS WALTER WHITE O 3204
 247 MRS ELEANOR RAICHE O 99
 248 GEO A HECKNER O 1184

E FOREST AV INTERSECTS
 308 ARTHUR M HASKINS O 604
 314 OLE HANSON O
 318 WILLARD A WEBSTER O 240
 GREEN INTERSECTS
 332 J FRANCIS ZYLKOWSKI †
 3119
 FRANK H RAW † 2893

- 332 DON C ESTES t 3139
 PEDRO G TULOD t
 337 IRVING F LARSON t
 FRANK L ADLER t
 343 CHARLES A KRUTZ o 2410

HEWITT INTERSECTS

- 402 HAROLD F SMITH t 2719
 404 WALTER A E KLEMAN t
 GLEN SPICE o
 407
 408 MRS IDA H KUHR o
 409 HERBERT A STIELOW o
 2457
 412 WM H EHRGOTT o 3078
 415 MRS KATHERINE W HAWLEY
 o 1354
 416 WM T COLLINS t 639
 419 PAUL T HOEFT o 3189
 423 WM E JACOBSON t 2194
 430 MRS LAURA FOTH o 1368

NICOLET BLVD

FOURTH AVE - SEE MC KINLEY

FRANKLIN AVE EAST- FROM 317 S
 COM'L SE TO FIRST

- 112 MAURICE E BARNETT o
 1005
 120 CHAS F A SORESENSEN o
 275R
 121 LAVERNE PELTON o 2137
 124 MRS HATTIE GILLINGHAM
 o 114
 125 LESTER H PASCHKE t
 2657W
 FRED F TRAXELL JR
 126 HARRY M BISHOP o 1436
 128 FRANK E ROGERS o 1275
 129 MRS DAISY STEARNS t
 1612

WALNUT INTERSECTS

- 201 JAMES W HENEERY o 2532
 207 WM o PORCH o 2895
 211 EINAR SORESENSEN o 2506
 215 GILBERT W NEFF SR o 378
 223 LEO SULZNER o
 CHARLES ROLLINS
 OTTO A STRECK t
 225 ALFRED MORTENSEN o
 2715
 227 WM M ROBINSON o 824
 229 HUGH L WILSON t 730
 230 DAN B HOYMAN t
 236 WM G SCHROEDER t
 238 MRS IVIS BEEMAN t 1136
 BLANCHE BUCK t 2328
 239 HOYT MC CRARY o
 244 CLYDE W MILLER o 1882
 245 JOSEPH MUENCH t 1914

- 248 CLARENCE E ARNEMANN o
 663
 249 FRED M MC CRARY o 1874
 252 EMMER E LAMPERT o 1708
 253 WM H HOEPER SR 2143
 NORMAN H HOEPER t

OAK INTERSECTS

- 306 HOME GROCERY 784
 311 REV ALB FROEHLKE t 922
 312 MRS OLGA SCHWERIN o
 2754W
 314 CHARLES O EVANS o 1736
 315 FRANK C WITT o 2674J
 320 WM H OWEN o 852
 321 WALTER G MALCHOW o 2674J
 PAUL PLACE ENDS
 325 JAMES RASMUSSEN o 2147
 327 HARRY S ZEMLOCK o 1329
 329 EDWARD A WOECKNER o
 1367
 333 PAUL SELLE o 2674W
 337 ALBERT F HUDSON t 1999
 349 MRS JOHANNA DRAHEIM o
 1224

ELM INTERSECTS

- 403 WM D MATHEWSON t 3191
 407 WM E KRUEGER o 754
 410 AUG J BOELTER o 1274
 411 DAVID TAYLOR t 2793W
 415 GEO V STEFFENSEN o 1130
 416 ERNEST KOHRT o
 MRS FREDERICKA MESSMAN t
 419 LAWRENCE STUEBS t
 420 MISS ELIZA RUTHVEN o
 2849
 421 FRANK B JONES o 1166
 424 EMIL SCHWARTZ o
 429 RUDOLPH ZIMMERMAN o
 430 ADOLPH E RICKERD t
 432 W M BEHM o
 433 DANIEL JOHNSON t
 436 CLARENCE E LOEHNING t
 3550
 437 JOSEPH J RAUSCH o 1587

PINE INTERSECTS

- 503 HARRY E COLLINS o 1948
 508 JAMES RUTHVEN o 2555
 509 FRED A KUEHL o 2678J
 510 ARTHUR MAC ARTHUR o
 3447
 512 MRS MARGARET SORESENSEN o
 2798
 513 KENNETH KUEHL o 2077
 517 ARTHUR F STEPHAN o 2613

NICOLET BLVD

FRANKLIN AVE WEST - FROM 317 S
 COM'L NW TO INTER-

SECTION OF SHERRY
AND CHURCH

105 LEO MADSON t
109 HARMON TABER t 2711J
113 WM CHRISTENSEN O 2711W
117 EINAR JORGENSEN t 1111
121 ROBT GORE O 1386

CHURCH

GRAND-VIEW AVE - FROM END
FOREST AV SW 1200
FT

GRANT - FROM 723 LINCOLN N TO
E FOREST AVE
236 JOHN F MUNDT O 764
240 HERBERT A BETHKE t 2787W
244 CHAS L MILLER t 2787M

GREEN - FROM 322 THIRD E TO
SEVENTH
413 ANTON HOGSTAD t

GROVE - FROM SPRUCE S TO PARK
512 EDWARD G ZABEL t 757
HAROLD B NEILSON t 3395
514 WILBUR H PRATT O 3298
JERRY WERSINSKI t
518 WM E SMITH O 3413
519 WM O ZICK O 1890
520 FERD G DIESTERHAUPT O
3290
523 SYLVESTER GOESER O
524 GEO N DUCKLOW O 606R
526 GAYLORD E DAHLSTROM O
1449
535 JOHN A ZICK t 1890
539 HERMAN F JAHN O 942
540 WM R SWICHTENBERG O
2034
543 THEO C LARSON O 3565
549 ANDREW J BEACH O
551 THOMAS W SEIDEL O 3239
553 JOHN F ROHLOFF O
557 THEODORE BLANK O
560 MRS ISAAC TIPLER O 3485
571 WM J QUELLA O
572 ERNEST A KRAMER O 637
573 JOS J WEYENBERG O
574 LAWRENCE O BAER O 3173
577 BURTON L MITCHELL O

DIVISION INTERSECTS

621 OTTO PAGEL

GRUENWALD AVE - FROM MAIN N
FIRST W OF LAKE
129 GEO TESSENDORF O 2629
134 PAUL VIERGUTZ O
137 WILLIAM MEYER O
138 HAROLD OTTO O

141 MIKE HAMMAS O 2389W
142 LOREN HAUGEN O
157 REYNOLD BABBITTS O
161 CARL BABBITTS t 2589
164 MRS SARAH PIERCE t
166 ALFRED SCHULTZ O
169 HERMAN MEYER O 2389R
177 CHAS M STEVENSEN t 1914J
180 ALFRED SEAGER O 2389J
GORDON SEAGER t
181 CHARLES SORENSEN O
182 EDWARD RICHTER O
187 CHAS SKINNER O
190 ARCHIE SUGDEN O
203 LOUIS VEITH t 2861
205 JOE HOLZINGER O
210 PAUL BOELTER O 2716J
211 WM CHRISTIAN O
215 LESTER HOKS t
216 JAMES CLARK t
222 MINOT W ROZELL O 2716M
225 VERNON VEYSEY O
234 EXIDE BATTERY SERV STA
187
235 HARVEY CHRISTENSEN O
2716W
237 HENRY SAUER O
241 CHESTER MEULEMANS O
246 LUDWIG HINTZ O
247 JOE WILLIAMS O
251 ED HARTZHEIM O
252 ELMER SAUER O
--- MRS ANNA KELLER O

HANSON - FROM CONGRESSN OF
CECIL E TO S PARK AV
600 MARVIN J HANSEN O
610 HENRY JOHNSON O

HARDING - FROM LADD AVE I S OF
MAIN ABOUT 300 FT W

HARRISON - FROM 414 MAIN S TO
CITY LIMITS
112 MRS LYDIA ANDERSON O
113 GEO JULIUS O
115 JOHN THOMAS O 1831
116 FRED LUEBKE O
117 JOHN BURR O 996
120 E A SEVERSON O 1155
123 LEONARD J SOMMER O
124 EMIL C HARDER O 975
128 MRS LILLIAN AUSTIN O
446
129 JOHN HUHNSTOCK O
130 HENRY PUKALL O 2185J

WHITLOW BEGINS

134 MRS MINNIE O EISENACH O
1552
137 JOHN A AYLWARD O 2098

SHERRY INTERSECTS
 201 HANS J LAURSEN O 868
 205 HALVER OLSON O 1052
 209 ALBERT JOHNSON O 1259
 211 HARRY DIDRICKSON O
 1025
 212 ALFRED HELLER O
 222 LOUIS W BASTAR O 2552

CAROLINE INTERSECTS
 310 CLARENCE COTTRELL O
 311 VOTING HOUSE
 314 GEO THERMANSEN O 612
 MRS MOLLY EISENACH O
 320 MRS MARION L BURROWS †
 323 MC KINLEY SCHOOL
 324 ED M WIGMAN †

ADAMS INTERSECTS
 403 WM J SCHMIDT O 2825
 406 MRS EMMA RABE O 1448
 407 BENJ E HAERTL † 1613
 411 HANS P NIELSEN O 2060
 414 IDA SCHELLIN O
 415 MRS AUGUSTA PIEPENBURG
 O
 418 JULIUS W PORATH O 2335
 419 ED E HANSELMAN O 2084
 422 W-F STROETZ †

MONROE INTERSECTS
 716 VERN VOIGHT O 2790W
 720 KNUTE LARSEN O
 724 RUDOLPH RINE O
 728 JOHN STACKER O
 732 ED KUSTER O 2221R
 735 EMIL A STROETZ O 614
 739 AUG BLANK O 3140
 743 WARE HOUSE

W WINNECONNE AV INTERSECTS
 809 WM SWATSCHENO O 3097
 813 FRANK SWATSCHENO O

TYLER INTERSECTS
 902 THOMAS STILP
 909 LEO GEIGER O
 911 VACANT

JACKSON INTERSECTS
 1002 FRANK AIELLO O
 1011 CARL A MIELKE O 2858
 1012 ERNEST BOELTER O
 1017 ARCHIE LEMAY O
 1018 ART SCHWEITZER †

MCKINLEY INTERSECTS
 1111 JOHN MYHRE O
 1115 CARL LUND O

ROOSEVELT INTERSECTS
 1220 STEVE RUCCI

WILSON INTERSECTS
 1320 LLOYD GGBEN †

HAZEL — FROM S COM'L TO HENRY
 † BLOCK S OF ELLEN

HENRY — FROM 321 SHERRY S TO
 CECIL
 407 ALEX F NELSON O 1763M
 411 MRS CHRISTINA NIELSEN O
 1428
 413 GEO E CHAGANOS O 1595W
 423 FRANK A KRESSE O 2970
 505 CHAS H POPE O 1026
 515 SEVENTH DAY ADVENT
 CHURCH
 516 VACANT
 519 MRS INGER LARSEN O 1578
 523 WM CORCORAN O 3470M
 524 MRS MARY PECK O

ADAMS INTERSECTS
 603 MRS MAGGIE PETERSEN O
 1147
 607 VIGGO SORENSEN O 1280
 611 E J BOEHM O 1853
 616 PAUL J DROSKE O 2068
 617 MARTHA RABE O

MONROE INTERSECTS
 711 HARVEY PETERSON †

WINNECONNE INTERSECTS
 804 EDWIN FREDERICK O
 808 KNUTE THUESEN O 3142
 817 OTTO PANSY O
 819 PETER GRAVERSON O

TYLER INTERSECTS
 901 ANDREW L ANDERSEN O
 909 CHESTER GREEN O 2575

JACKSON INTERSECTS
 1003 MRS W B TIPLER O 955
 1007 VICTOR L LARSEN O 2117
 1011 LOUIS BUENGER O 1113
 1018 MRS AUGUSTA MC CRAY O
 1220
 1023 OTTO OLLMANN †
 1025 HARRY M CHESLOCK †
 R GROFF †
 — KIMLARK RUG CORP 624

HEWITT — FROM C & NW FRGT DE-
 POT E TO PARK DRIVE
 207 MRS ANNA SOMMERS O 2997
 MRS MINNIE GUSTIN †
 208 DENE LUCHETTA † 2391
 210 HARVEY L BENJAMIN O

213 WALTER L THOMPSON O
466
215 GEO C ZEMLOCK O 2027
216 FRED REETZ † 1058
MRS MINNIE REETZ O
217 OTTO C WESTPHAL O 1158
220 EDWARD E HASS O

SECOND INTERSECTS

302 MRS MARY MAZANETZ O
1442
303 PETER C CLAUSEN O
2172
308 EWALD E WALLERMAN O
CLARENCE H SMITH †
309 WM A FORSYTHE † 2598W
312 JOHN A F MEYER O 1774
317 WM A ZIMMERMAN O
322 HENRY W LEWIS † 3157

THIRD INTERSECTS

401 MRS DORA L BREITUNG O
2660
410 GHAS A KOROTEV O 2838
411 LEWIS M LARSON O 2396
CHARLES E PAGEL †
414 MRS ELIZ BEISENSTEIN
O 2598M
416 VACANT (1S REALLY
402½ 4 ST)

FOURTH INTERSECTS

504 MRS ELIZ FAHRENKRUG O
508 BERNARD K HANSEN O
514 ERIC VICTORSON O

FIFTH INTERSECTS

609 GEO A STADTMUELLER O
2515
613 HAROLD G HOLVERSON O
1325

SIXTH INTERSECTS

702 EDWARD SCHULTZ O
703 ERWIN KUCHENBECKER O
HARLAND RICHARDSON
705 OSCAR C BLANK O 2736
712 FRED R TURNER O 2474J
714 EDW C MILLER O 2474W

SEVENTH INTERSECTS

802 MARVIN E GARFIELD O
2957
805 RODERIC OTT O 946
806 WILBERT A RIKE O 3318
809 ROLAND GEROLD † 1055
HENRY KLOEHN O
810 DANIEL H KECK O 3478
813 JOHN R MOLLON O 2324

EIGHTH INTERSECTS

815 HENRY HOFFMAN O

818 HARRY A JOHNSON O 1460
900 FORREST E WARD O 2360

NINTH INTERSECTS

TENTH BEGINS

1011 BERNARD O DAHMS O 1320
1111 HENRY J CHRISTIAN
1115 JOSEPH J JUNION O 2403
1202 H EDW CHRISTOPH O 3098

HIGGINS AVE - FROM 301 SPRUCE
S TO LIMITS

601 RUPERT HENES O 3253
605 WM J NEUBAUER O 3364
608 MRS JANE ZIMMERMAN O
MRS JOSEPHINE MERKLEY †
609 WM A HUME O 1054
611 EMIL BLANK SR O 595
612 FRED M NITZEL O
616 EMMETT C WOOD O 808
620 J PETER HANSON †
GLENN C ANDERSON †
621 HERMAN LOEHNING O
624 EDWARD C KLAWITTER O
625 EDW W SCHULTZ O 1553
627 MRS LENA BURR O 2287
628 CARL DALLMAN O
630 FRANK W HARDT O 512
631 HENRY H HANSEN O 434
634 HARRY FOSTER †
635 WM A BLANK O
639 FRANK H HELVEY O 1353
640 MRS BERTHA DIECKHOFF O
864

ORANGE ENDS

702 EDW J FEUERHERN † 3275
706 FRED E STEINWAY O 3034
708 WILLIAM DALLMAN O
709 ERNEST N JOHNSON O
712 WALLACE R CHRISTIANSON
† 2592
715 ADOLPH B MOSENG †
WILLIAM M VOLTZ †
716 FRANK RADDU O 793
720 EDWARD F GROGAN O 2343
721 ANNA KUEHL
724 PETER J MINTEN O 1781W
726 CLARENCE F GEELAN † 832
727 ED LARSON O 1758
730 FRANK L FADNER O 1391
737 MRS EMILY MUNSCHE O
738 ELBERT S SHUMWAY O 1647
741 ALBERT E STREY O 515
742 AT C JOHNSON O 2065

DIVISION INTERSECTS

801 FRED W BENTZEN † 318
805 JAMES DYREBY O 2634
809 EDWIN KALFAHS O 3075
810 CLEMENT J ULRICH O 1781R

813 ARMIN GERHARDT † 2764
 818 ALVIN O BROOKS †
 819 ADOLPH H SELL O 2644W
 821 AUG L SELL O 1095
 822 R A PLUCKER O
 825 ALBERT J ROSENOW O
 2168
 828 WALTER F FALCK O 2050
 832 GORDON G ALBERT O 2662
 841 GEO H REDLIN † 1319
 842 FRANK S VEESER O 2685
 849 HENRY I BLOHM O 2839
 853 ALFRED G DIECKHOFF O
 860 JULIUS PAGEL O 1781J
 871 FRED LAURITZEN O 1036J
 JAMES DELANEY
 875 JOHN P FALCK O 2394W
 877 ARTHUR H DOLL O 101
 879 FRED C KRENGER O
 881 CHAS C CARPENTER O 347R
 899 GEO P MC GUIRE O

LAUDAN BLVD ENDS
 924 WALTER A JOHNSON †
 1036R
 934 RALPH PETERSON O 2394R
 936 JOHN J BLAHA O
 953
 954 CHRIS J MUSTER O 2394J

HIGH - FROM 400 N COM'L TO
 W N WATER

109 REV U E GIBSON † 1489
 113 WM F BREAKER O 644

BOND INTERSECTS
 205 EDW W KRAUTKRAMER O
 1157
 209 GIRVAN D WARNER O 1542
 210 CARL M JERSILD O 1566
 211 MRS NANCY PARMENTER O
 1819
 213 MRS ANNA HAUSER O 1366
 214 THOMAS W BRADY O 2245
 219 FRANK A LUEBBEN † 2599
 220 HENRY H JULIUS O 1408
 224 E B PHILLIPS O 1561
 225 HARVEY C JASPERSON †
 831

CENTER INTERSECTS
 303 MRS MARGARET WIECKERT O
 163
 RUDY WRUCK
 305 ARTHUR A KUETHER O 246
 307 JOHN J TODDISH O
 312 O K LBR & FUEL YDS
 321 STANDARD OIL CO

RIVER INTERSECTS
 411 FRED F MONARD †
 412 EMMET BAXTER O 1334

415 MRS AUG KAESTNER O
 416 IRA MILLER O 2727R
 PETER LINEINGER †2938
 420 GUST H ZARNOCH O
 425 WM WILDFANG O 2988
 429 HARRY L EATON † 3411
 430 WM J PETERSON †
 ROBT P RASMUSSEN O 775
 432 NORMAN T HAWKINSON †
 433 CARL BEHRENS †
 HARRY L BURR †
 434 GEO P HACKSTOCK O 2465

IRENE - FROM SLOUGH S TO 720
 W WINNECONNE AV

108 ALVA CLARK O 3524
 116 MAX HAYDEN O 2221J
 120 ROBT GRAUNKE † 221W
 128 WALTER DEMERATH O

ISABELLA - FROM INTERSECTION
 OF SMITH & MARTEN
 S TO W WINNECONNE

311 HAROLD C CHRISTOPH O
 3230

SHERRY INTERSECTS

403 WILLIAM H MEIER †
 407 ELMER G HUBERT O 1829
 408 ALFRED THUESEN O 250
 409 SANDER HOLVERSON O 695
 412 R O SINDAHL O 965
 413 OTTO MUENSTER O 2081

CAROLINE INTERSECTS

508 DR CHAS A FREDRICH
 509 DAVID EVANS †
 510 HARVEY SCHWARTZ O 2852
 513 GEO F WELLS † 1985
 514 ED PETERSON O 1044
 518 OUR SAVIORS LUTHERAN
 CHURCH (DANISH)
 524 REV ALFRED JENSEN †3593
 --- LINCOLN SCHOOL (SECOND
 WARD)

ADAMS INTERSECTS

605 MRS MAY KELLY O 932
 609 WM PETERSEN O 1464
 610 CHAS A BRIEN O 1339
 614 AL C JUNG †
 MRS ANNA KALBSKOPF †
 2004
 615 ALFRED J DANKE O 1837
 621 LYALL C STILP O 2100
 622 HELEN ARNEMANN O 1140

MONROE ENDS

JACKSON - FROM INTERSECTION OF
 S COM'L & ORANGE SW
 TO WINNECONNE AV

113 JAMES JOHNSON O 1678
 114 ALBERT C ELMER O 1127
 117 JACK MERKEL O
 118 FRANK F ZACKOW O 2966
 123 GEO L LITTLEFIELD O
 2037
 124 WILLIAM DOBBERKE O

AUSTIN AVE BEGINS

127 MRS ANNA VOLKEL t
 132 CHARLES JOHNSON O
 HARRY MC LEOD t
 133 FRED LEMKE O 1260
 136 ED BUNBARD O
 137 HAROLD E LEMKE O
 138 RALPH C PARKER O 2745
 141 JOHN OSKAR O 2507W
 HARRY WICKMAN t 2507W
 142 FRED ENGEL t
 150 AUG H HAMBACH O 2780W
 151 ERNEST M JANNSEN O 1538
 154 ISAAC P ROGERS O 1788
 157 EARL R WILLIAMS t 2816
 159 DAVID H RIBBLE O
 160 MRS MARY RASMUSSEN O

HENRY INTERSECTS

HUGO G KIRCHBERG O
 211 ED SCHUSSMAN t 3442
 214 CHARLES OVERLY O 3475
 220 CARL LEMKE O
 225 MARIE EICHMANN O 960
 226 JOHN C BALLAS O
 234 NICK C A LEVENHAGEN O

HARRISON INTERSECTS

505 KEITH ALLEN O
 609 CHESTER OLSEN O
 611 HERMAN E MEYER t
 615 WESLEY WESTHOFF t 2768J
 619 CHRIS A SORENSON O
 623 L G HARRINGTON t
 624 HARRY REDDIN O
 626 WILMOT A HOUP T O
 628 GEO D MAC DONALD O 269
 630 HAROLD L PEARSON t 3193
 632 JOE MARKSMAN O
 635
 637 CHRIST NIELSEN O
 WM BALDAUF t
 638 O N OLSON O 2875
 642 EINER NIELSEN O
 643 WALTER GAUGER O 2044

JULE - FROM LORRAINE S TO 714
 W WINNECONNE AV

KEWANNA - FROM 115 E FOREST
 AV N E TO C & NW RY

KING - FROM S COM'L TO HENRY
 1 BLOCK N OF CECIL

KNIGHT AVE - FROM ADAMS W OF
 SLOUGH SW TO RIVER-
 LAWN
 606 EDWARD A MITCHELL
 607 ARTHUR DORDEL O
 616 ART F CLOUGH

LADD AVE - FROM 700 MAIN S 3
 BLOCKS

100 ARCHIE CLARK O
 102 CHAS BOUSHLEY t
 GEO BOUSHLEY t
 104 FRANK GOETZ O
 107 GUS PIPER O

COOLIDGE INTERSECTS

200 CHAS GRAHAM O
 201 ADOLPH BLAIR O
 202 WILLIAM HAUFE O
 205 DEWEY SCHUMACKER O
 206 CLYDE BUXTON O
 208 JOHN A MEYER O

LAKE - FROM 700 MAIN N TO
 LIMITS

101 CITY SERV CO FILLING
 STA 1605
 103 FRANK WILLIAMS t
 ALBERT BARTEL t
 111 JOHN M SORENSEN O 805
 115 RICHARD TEWS O 2484
 120 AYLWARD-SONS CO FNDRY
 664
 129 LAKESIDE HOTEL & GRO 579
 WALTER G BEYER t
 133 LIEBER LBR & MILLWORK CO
 3600
 135 ROY ZEHNER O 1796
 137 FRED SCHRIEBLER O 1731
 139 FRED MARTEN t 3292
 J B JOHNSON t
 GEO SANFORD O
 140 REINHOLD LUDEMANN O 2535
 146 CLAUDE SCHAREM O 2778R
 148 EDWARD BLANK t 2047
 MILTON PORATH t
 152-164 HARDWOOD PRODUCTS
 CORPN 232
 160 HELMER JOHNSON t 2509
 167 VALVOLINE OIL CO 96
 169 FRANK HOCKHOLZER
 MRS LYDIA HOCKHOLZER
 2778J
 170 TOM MC NAMARA t

CITY LIMITS

209 MRS MINNIE VOSS O
 212 FRED SCHEFFEL O
 218 MRS HATTIE STIMART O
 219 EARL SIMONS t
 220 OTTO PORATH t
 225 ALBERT ZEHNER O 1213

228 VACANT
 229 MRS BERTHA PORATH O

ENTERPRISE ENDS

244 AUGUST WRUCK O
 245 HERMAN BUSSIAN O
 249 K-C CORPN LAKEVIEW MILL
 3180

250 GEO W PEOTTER O
 304 JOE MUCHE †
 402 P L LADD O 1420
 410 NEENAH DAIRY CO 1512
 418 FRANK STAEHNKE †
 422 HENRY DANKE O 2275
 424 AUGUST PEAPENBURG O
 2488

428 GEO A HOPKINS O
 432 EUGENE GARROW O 2778W
 436 JAMES JONES O 1092
 440 LAWRENCE FENSKE O

LAKE SOUTH - FROM ADAMS 2D W
 OF SLOUGH SW TO
 WESTERN AVE

LAKE SHORE AV - FROM 643 E WIS
 AV N ALONG LAKE
 WINNEBAGO TO FOX
 RIVER

WHEELER ENDS

224 WM K GERBRICK O 1198
 — DR T D SMITH O 1511
 244 W H HINTERTHUER O
 252 CHAS A HINTERTHUER O
 739

260 MRS JOHN MC NAUGHTON O
 3373

264 ED J BREMER O 576
 270 H W HINTERTHUER O 807

LAUDAN BLVD - FROM 803 S COM'L
 W TO REED ST

116 ELMER P SMITH O 1036W
 119 JOHN E BEISENSTEIN O

LAW - FROM S COM'L TO HENRY
 2 BLOCKS S OF
 ELLEN

LENOX - FROM S COM'L TO HENRY
 3 BLOCKS N OF
 CECIL

LINCOLN - FROM 203 FIRST E TO
 GRANT

214 FRANK J MEYER O 2113
 215 THEDA CLARK MEMORIAL
 HOSPITAL 471
 216 MRS EMILY HOFFMAN O
 2069

SECOND INTERSECTS

300 OTTO H SPUDE O 1343
 303 HOSPITAL HOME
 306 CLARENCE R RAFOTH O
 3045

308 ALBERT L GRESSLER 2057
 309 ROLLAND J BUCHANAN O
 3065

310 FAAS GROCERY 761
 GEO E CHAMPAGNE †418
 313 HANS C HAWKINSON O
 1088

THIRD INTERSECTS

411 EDWARD W LANDSKRON O
 MRS EDYTHE FISHER †3085
 414 LAURITZ MILLER O 1405

FOURTH INTERSECTS

500 PAUL RADTKE O
 510 PETER CARON O 1929
 512 OTTO P SCHANKE O 1289

FIFTH INTERSECTS

612 FRED RAESS O
 616 AUGUST KORTH O
 617 THEODORE ARENS O
 620 CHAS C HANSEN O 2129
 621 ALBERT F KRUEGER O

WEBSTER BEGINS

LORRAINE - FROM JULE 2 BLOCKS
 W THEN S TO W
 WINNECONNE AV

MC KINLEY - FROM 631 S COM'L
 SW TO 450 FT W OF
 HARRISON
 — NEENAH BOX CO 958

RAILROADS INTERSECT

141
 143 OTIS ALLEN O
 145 MRS CLARA BODWAY O
 147 JOE A RINE O
 149
 151 MARTIN L BEYER O

HENRY INTERSECTS
 KIMLARK RUG CORPN

HARRISON INTERSECTS
 WILLIAM ZIMMERMAN

MAIN - FROM 327 W WIS AVE W
 ALONG LITTLE LAKE
 BUTTES DES MORTS
 TO LIMITS

102 SINCLAIR FILLING STA
 106 LARSEN'S SOFT DRNKS
 919

106 ERVIN POPP t
 110 NEENAH MENASHA CO-OP
 CO 1940
 112 MIKE LYNCH O
 115 N-M CO-OPERATIVE STRG
 116 HERMAN WOLTHIUS SHEET
 METAL SHOP 3346
 HERMAN WOLTHIUS t 3346
 OSCAR JASMAN t
 GEORGE FARMAKES O
 SOFT DRINKS 3588
 W DOTY AVE ENDS
 200 NEENAH CASH STORE 341
 M L CHUDACOFF O
 201 NEENAH CHEESE CO 173
 203 CITY GARAGE
 204 JACOB STONE JUNK DLR
 247
 208 WEST SIDE SHOE HOSPI-
 TAL
 MRS LYDIA MEYER t 1773
 210 WALTER HOTEL
 WILLIAM HAHL O 196
 211 JANE DAIGLE t
 MARY SMITH t
 MRS MATILDA WALLACE t
 MRS ANNA E ZEBIK t
 ARLICK KALECAS t
 214 WINNEFRED WILLIAMS t
 FRANK J BLAHNIK O
 215 O K LBR & FUEL CO 320
 219 SOO LINE FREIGHT DEPOT
 220 H H JULIUS BLKSMITH
 224 HATTIE PASCHEN O
 226 QUALITY PRGTG CO INC
 484W
 C A FREDERICH VET 94W
 227 K-C CORPN STORAGE
 229 WILLIAMS AUTO BODY SHOP
 690W
 230 GEO F FOTH BLKSMITH
 235 JOSEPH PESETSKEY O 1425
 JACOB E TROSITS t
 ROSS CUCIC t
 LOUIS REINKE t
 DOMENIK VECCHIO t
 237 WM J SENSENBRENNER AUTO
 SERVICE 1242
 241 EDWARD R MARTIN O 2285
 TORREY ENDS
 301 TWIN CITY MONUMENT WKS
 930W
 302 ARNOLD JACOB O 484R
 312 ARTHUR J MENNING t 1159
 314 D MONROE PATTERSON t
 320 MAX W SCHALK O
 324 JOS CIMBALO t 2665
 326 JOHN KOEPEL O 1479
 330 ERNEST W PETTINGILL O
 861

336 MRS AUGUST MAYER t
 UNION ENDS
 400 NEENAH HOTEL O 419
 402 SOO LINE BARBER SHOP
 406 WM H DENKERT t 1579
 410 JOHN NELSON O 2693W
 414 OTTO C PORATH O 1564
 HARRISON BEGINS
 504 VACANT
 512 LEWIS O KRUSE O 1078
 VAN BEGINS
 602 ADOLPH HENNIG O 1447
 604 DEWEY G LANE O2333
 608 EVERETT MASON t 2199
 612 J F MAYER O 1182
 CHARLES EHRGOTT t
 MAYER BEGINS
 614 SEE MAYER STREET
 618 OSCAR R ANDERSON O 1877
 HENRY G BRUKARDT
 619 BERGSTROM MFG CO 520
 630 ALBERT C PEAPENBURG O
 2679W
 634 NEENAH CONCRETE CO
 GEORGE SCHULZ O 398
 638 ETTA MEYER O
 LAKE BEGINS
 700 WM BARKHAHN GRO 1554
 WM BARKHAHN O
 LADD AV BEGINS
 701 WM AYLWARD O 664
 705 F A SUTHERLAND t 3265
 713 HANS W KOCH O 2851W
 714 OTTO BORRESON t
 716 HENRY MATHISON t 2865
 HARRY KELLER t 2865
 719 CHAS DERBY t
 722 WALTER E HART O 2549
 723 MRS JOHANNA OST O
 724 EDWIN HANSON O 2112R
 733 RAY SOMMER t
 WM H SOMMER t
 WALTER BLANK t 1000
 734 MRS RUTH CALLAWAY t
 738 ARCHIE JONES O 1870
 799 J C HRUBESKY O 2945
 800 HERMAN JENNEJOHN O 1491
 PAUL MESSMAN t
 801 FRED MEYER O 1507
 802 C R MUELLER O 3025
 804 ED C POH CIGAR MKR t3250
 806 JOHN BRATZ O
 808 ELMER C MUELLER O 2840
 809 DUNCAN MC MURCHIE O 599
 FRED KRUEGER t
 812 OTIS HAYES t 2554

812 HAROLD REINHART †
 815 AUG MANTEUFEL O 2112J
 CARL STRIDDE †
 816 JESSIE GRAHAM †
 821 JEROME BERENDSEN O 1895

CITY LIMITS

837 FOX VALLEY GREENHOUSE
 1491
 839 R W HOFFMAN † 2125
 841 LOUIS OTTO O

GRUENWALD BEGINS

903 VACANT
 905 OTTO JURGENSON O 1904R
 911 WINNIFRED SAGE O 2462
 914 JOE WICINSKI O 1905
 915 LUCIUS MERRILL † 2112W
 918 ANDREW GEIGER JR O

DENNHARDT BEGINS

1001 NEENAH FLORAL O 1384
 HENRY SHOMAN O
 1013 KOLBE GREENHOUSE 600
 MRS ANNA KOLBE O
 1018 BERNARD FORSYTHE †
 LYLE JOHANKNECHT †
 1108 HENRY M BALLOU O 2389M
 1124 CHAS J BRIGGS O 2006R
 1204 OAK HILL GREENHOUSE
 1384
 CHRIS L SHOMAN O
 S E KURTZ † 666

MAPLE - FROM 606 WALNUT S TO
LIMITS

512 STEPHEN D LANSING O
 1177
 514 ANTON M PETERSON O
 2458
 518 BYRON O BELL † 189
 522 HERMAN J NEUBAUER O
 2282J
 525 MRS JENNIE STEPANSKI O
 526 GEO S WATSON O 2486
 527 BEN BORELLO †
 530 EDWARD J GOODMAN O
 531 WM D MC MURCHIE O 2272
 536 CHAS J BLANK O 2282W
 540 GRANT O BORK †
 543 SYLVESTER SCHNETZER †
 1571
 544 CHAS H DIECKHOFF O
 2422

ORANGE INTERSECTS

603 HUGO H HUEBNER O 2293
 605 FRANK B FOWLER O 2644M
 607 HAROLD WILKES O
 609 GILBERT A SKINNER O
 1732
 614 JAMES I PETERSON O

614 MARY PETERSON O
 615 VACANT
 617 FRANK G REINHART O
 2644J
 619 JAMES P CASSIDY O 1957
 620 HERMAN F ARNDT † 1745
 621 ERWIN F SMITH O 2349
 625 RINEHARD SOMMERS O
 626 ARTHUR L NELSON †
 628 WM F LENZ O 3396
 629 KENNETH HANSEN O 3379
 635 CLARENCE W JOHNSON O
 1446
 637 ALVIN R BILLINGTON O
 1036M
 640 THOS C DUTCHER † 3219
 708 NORMAN HOEPER O 3326

DIVISION INTERSECTS

MARTEN - FROM INTERSECTION OF
W DOTY AV AND BRIEN
SW TO TORREY

206 HARVEY E THORNTON O
 209 SCOTT W THORNTON †
 1707
 212 MRS LENA JORGENSEN O
 215 JAMES J CHRISTENSEN O
 WM CRANEY † 2789R
 JOHN MATHEWS †
 219 WM LOEHNING O 1340
 223 ERNEST HUEBNER O 2879
 WM H SAWYER †
 227 HENRY JULIUS O 581
 LOUIS BRENING †
 229 JOHN HERMON O
 231 ALVIN JACOBSON †
 235 ALBERT H WOHLERS O 1340
 241 HERMAN H THERMANSEN O
 2789W

MAYER - FROM 614 MAIN SE TO
WHITLOW

109 MRS MAUDE BALLAS
 122 ED L MOULTON O 2688W
 — NEW RESIDENCE
 130 GUS BACKMAN O

MEADE - FROM S COM'L TO HENRY
3 BLOCKS S OF ELLENMONROE - FROM 628 ISABELLA W
TO THE SLOUGH

307 JOHN K LLOYD O 2198
 310 ERVIN R KRESSE O
 311 CARL SIMONSON O 2640
 312 WM M SHANNON O
 318 EMIL F TANK O
 319 ALVIN J STEIGLER O 736
 321 HERMAN REETZ O 3470 R
 322 ALB F CUMINGS O 1148

HENRY INTERSECTS
 402 CLARENCE J WALKER O
 836
 403 MRS MINNIE RADDU O
 406 OSCAR O SELL O
 408 HUBERT REIMER † 2908
 409 HERMAN REDDIN O 633
 410 RASMUS J HANSEN O
 WM C SCHMIDT †
 411 BEN REDDIN O 3033
 418 CHAS H GOMOLL O 1627
 421 WM G PUFHAL O 1060
 CARL H PUFHAL †
 422 ANTON C HANDLER O 3055
 424 EARL GROVER †
 CARL F ACKERMAN †
 427 JOS BOEHM SR O 1543
 428 EUGENE C ROBLEE O 1565
 431 CHAS OLINGER †
 432 PHILIP MAAS O 1077

UNION INTERSECTS
 502 HARRY FARMAKES O 1815
 NEW RESIDENCE
 512 EMIL J DANIFLSEN O
 520 ERNEST O PARLAN O

HARRISON INTERSECTS
 602 MRS LENA HANDLER O
 2688J
 609 GUSTAV L LARSON O 2316
 611 LELAND LARSON O
 614 MC KENZIE SKENANDORE O
 1908

VAN INTERSECTS
 708

NICOLET BLVD - FROM N COM'L
 E TO LAKE WINNE-
 BAGO BEING DIVID-
 ING LINE BETWEEN
 NEENAH AND MENASHA

203 MRS CLARA ALBE O 641
 HARRY KNAGGS †
 209 ANNA E NUSSBICKER O
 3350
 213 ALBERT EAKE O 1593
 219 AUG C NUSSBICKER O

SECOND ENDS
 305 WM J PAUL O 1094
 MRS SARAH PAUL †
 309 GEO W BEISENSTEIN O
 1348
 311 EATON M SIZER O 1548
 313 THEO R LISK O 2190R
 317 ROBERT C BROWN O 1740

THIRD ENDS
 403 FRANK LEISEN O
 407 BEN J ROEDEL O 693

411 GEO E MURPHY O 1582
 413 MATHIAS ZOELLNER O 1800
 417 JAMES E COONEN O 1984
 IRVIN HABLEWITZ O

FOURTH ENDS
 503 HENRY V HOHENBERGER O
 3103
 505 FRED TONGUAY O 2161J
 507 JOHN J WENZEL O 2022
 511 MERT STRADER †

FIFTH ENDS
 601 OSCAR C KLAUSNER O 2587
 607 KENNAN M HUTCHINS O 2497

SIXTH ENDS
 701 MRS CLARA DOBBERTIN O
 1034
 707 ARTHUR J SATTLER †
 711 MRS KATE KOROTEV O 3072
 715 WALLACE J GARFIELD O
 1714
 721 THOMAS J MONGAN O 1291

SEVENTH ENDS
 801 NORMAN H PIETZ † 2502
 807 FELIX POZOLINSKI O 1964M
 MAX A MERTZ JR †
 811 WILLIAM J RUSSELL O
 815 CHRISTOPHER STEINFORT O
 2821
 819 MRS MARGARET ARFT O 963

EIGHTH ENDS
 903 MRS AMELIA BENDT O 2952
 907 MRS JESSIE KELLY O 1432

NINTH ENDS
 1001 WM H CLIFFORD O 2609
 1009 CHARLES H BEYER O

TENTH ENDS
 1109 MRS MINNIE BODNER O
 1117 CHAS A SOMMERS O 1314

ELEVENTH ENDS
 1213 EMIL J PAGEL O 2636

TWELFTH ENDS
 1303 PETER J MATYSEK O 1211
 1313 CHARLES W NELSON O 2334
 — MOWRY SMITH O 1429

NINTH - FROM 915 E FOREST AV N
 TO NICOLET BLVD
 324 MRS JANE GILBERT O 66
 325 LYLE J PINKERTON O 60
 335 MAX J KUCHENBECKER O
 1880W
 339 OTTO LIEBER O 2820

HEWITT INTERSECTS
 401 DR MATTHIAS PITZ O 36R
 402 EDMUND J AYLWARDS O 911
 408 PETER CHRISTOFFERSEN O
 1310
 412 E C CARLIN O 1191
 416 EARL HINTERTHUER O
 420 JOHN S JAGERSON O 1976
 421 ANTHONY T MAROLD t2071
 428 ANDREW W ANDERSON O
 1228

NORTH WATER EAST - FROM 138 N
 COM'L E TO FIRST

103 MRS LOUISE HANKE O
 107 MRS FLORENCE NUSSBICK-
 ER O 1137
 111 DAVID E PRICE O 2195
 117 D C CHRISTISON t
 HAROLD A WIECHERT t
 2438
 123 GEO H KLINKE O 2303
 124 THADDEUS S SHERRIN O
 1377
 OLIVER A BAENKE O 1165
 126 ED KREUTER t
 127 GEO W GARVEY O 1332
 RUTH SPARKES t
 130 MRS MARY GILLESPIE t
 STEVEN PAWLACYK t
 134 WILLIAM A WOLFF t
 ELDOR BEHNKE t
 135 FRED W WELLS O 1290
 138 HANS G RASMUSSEN UPHOL
 142 HANS G RASMUSSEN O
 1602
 161 CHRIST J PETERSON O
 1407
 162 CHRIST A CHRISTIANSEN
 O 833
 163 CHARLES A HOYMAN t3459
 HARRY A HAMILTON t
 164 ALBERT J COOK O 1990R
 167 GEO F KRAUSE t 2498
 JAMES J MC GRAW t
 167-REAR
 168 MORRIS E HANDLER t
 1387
 GUST KOEPKE O
 174 JOHN J WEBER O 933
 175 J P PREBENSON O 1791

NORTH WATER WEST - FROM 137
 N COM'L NW ALONG
 FOX RIVER TO ABBY
 AVE

111 REV CHARLES E FRITZ
 t 1687
 115 DAVID D YOUNG O 862
 118 THORA KNUDSEN O 1603

BOND INTERSECTS

202 WM F SCHMIDT O 255
 205 GAVIN W YOUNG SR O 317
 208 MRS LUCIA GARDNER t
 ETHEL BROWN O 1296
 212 LEO C GIESE t 1560
 213 CLARA STRIDDE O 2273
 215 MRS MATILDA ROHLOFF O
 3024
 AKSEL JORGENSEN
 216 ANTON T LUECKENBACH O
 671
 217 HARMON F SCHELL t 1825
 218 J R HAFSTROM t 2531
 220 HARVEY P YOUNG O 646

CENTER BEGINS

302 ALVIN A STAFFELD O 2142
 306 VACANT
 307 EDWARD M HATTON O 777
 311 LOUIS O DU BOIS O 951
 312 LOUIS NELSON O 2537J
 316 MAD S HANSEN O 1029
 317 MRS ARKATELEN RYAN O
 920
 320 ROBERT E OLDS O 940
 323 T EDWARD ELY O 1162

RIVER INTERSECTS

401 JULIUS HILL t
 402 MRS MINA HAVEN O 2572
 MRS MARTHA TESSENDORF t
 405 WILLIAM SCHUMACHER O
 408 REINHOLD H SCHABO
 409 FRED WRASE O 2704
 410 PETER J SMONGESKY O 503
 415 RICHARD O'BRIEN O 1858
 418 CHARLES A HANKE JR t
 2478
 419 BEN MOES t 3285
 422 JOE A GEIGER O
 426 GEO J NEUMEYER O 3102
 430 LEONARD H KOEPKE O 2131
 434 MRS HATTIE WILLIAMS O
 2177
 435 ROBERT GALLIGAN O
 444 HARVEY MIKKELSEN t
 446 MRS ALICE BARKER

HIGH ENDS

500 OTIS BLANCHAR O
 501 GEO MC NAMARA O 2036
 503 OSKAR OLSON t
 507 GEO J FOSTER O 1013
 508 MRS MARIE A METTERNICH O

EDNA AV ENDS

514 SAM P ANDERSON O
 518 JOHN SOZENSKI O
 520 MRS BERTHA MELCHERT O
 2227W

OAK - FROM 251 E WIS SW TO

WASH AV THENCE S TO
LIMITS
112 LESTER H NEWTON t3354
113 HAROLD L LILLICRAP t
2271
EDWARD LILLICRAP t1933
117 GEO BROWN O 1793
118 IMMANUEL EVANG LUTH CH

E DOTY AV INTERSECTS
210 FRED ABENDSHEIN O 1154
212 JAMES NICKLYS t 2652
215 ALVIN J SCHMUTZ O 266
216 MRS NELLIE STRUSS O
1205
BESSIE SNELL t
217 WILLIAM F OTIS O 875

E COLUMBIAN AV INTER-
SECTS
304 EMIL ABERHOLD O 1253
308 MRS IDA BREAKER O
310 MRS EMILY SCHULTZ O
952
312 MRS NELLIE HARPER O
2040
MRS MARIE BRANDSMARK t

E FRANKLIN AV INTER-
SECTS
404 TRINITY EVANG LUTH
CHURCH
412 PAROCHIAL SCHOOL
414 CARL G HAUFE O

WASH AV INTERSECTS
503 WM K HELLERMAN t 892
504 OTTO A BREDENDICK O
1686
505 CHRIS NELSON O 901
507 JOHN A THUESEN O 1174
508 REGINALD E SANDERS t
1300
509 ERNEST J KLITZKE O
2173
513 EDWARD SPOO SR O 2173
517 ELMER W FOSTERLING O
2074
522 CHRIST IHDE O
528 EDMUND F BLOCK O
533 JOHN F HARDT O 1546
537 WALTER M RUSSELL t3376
540 WILBERT H DISCHER O
2514

541 FRED W VANLIEW O 2101
542 EDWARD E KLUG O 1485J
545 CHAS H SORENSEN O 825
546 MRS INEZ LINDSEY t1854
547 EARL E THOMPSON O 529
549 WM J DUCAT O 2663R
550 JOHN F KUNSCHKE O 564
551 OTTO P STEFFENHAGEN O

393
555 JULIUS C HERZFELDT O
1643
558 EDWARD H LENZ GRO
2165
EDWARD H LENZ O
559 WILLIS J SHREVE t2663M
560 OAK STREET GROCERY 1246
563 WM A BOHLMANN O 894
567 GUST L TOEPEL O 1544
568 RAY KOHRT t 2188
571 WM F BUSSIAN O 2632
574 DON J ZOLKOSKE t 1400
575 HARVEY P LARSON O 2734
579 WM S CAMPBELL O 1884
582 LEO C CYRTMUS O 397
583 CHRISTIAN P LEMBERG O
1973

DIVISION INTERSECTS
607 DALE P PARSON O
609 LEO H METZ O 2332
612 MRS FREDRICA LENZ O
2205
613 FRANK L LANDSKRON O
2369
614 CHAS O ULRICH O 2544
615 GUST K KALFAHS JR O
2170
619 ELDOR H PORATH O 2917
621 ALBERT R BUCHHOLTZ O
2627J
624 WALTER H DISCHER O 2739
625 AUG H BUSSIAN O 2468R
629 CLARENCE R HANSON O
3566
637 WM M RUBERG O 2832
640 GUSTAV C DISCHER O 1409
641 OTTO E LOEHNING O 2265
645 WALTER A W KUEHL O 3174
652 ALBERT H ASMUS O
656 HERMAN KOERWITZ O 1645
664 WALTER E FUHS O 2468J
WILLIAM SMITH t
674 FRANK J YEAGER O 1893
677 EARL L BOSCH O
681 MARTIN H GMEINER O 1943
685 OTTO F LUEBKE O 1438
686 WALTER H LOEHNING O
1893

N PARK INTERSECTS

OLIVE - FROM 434 S COM'L SE TO
SPRUCE
106 LESTER MAIS t 2779
109 MRS SUSAN OSBORN O 829
110 ORVILLE BRADLEY O 259
114 FREDERICK S SEABORNE t
3311
115 FRANK F HEBLER O 1633
118 ERNEST JOHNSON O

E WINNECONNE AV INTER-
SECTS

- 121 KAI P SCHUBART O 594
125 MAX GRUNWALD O

ORANGE - FROM 549 S COM'L E TO
HIGGINS AVE

- 401 ROBERT ROM CO 2223

PARK - EAST, WEST, NORTH &
SOUTH SEE LAUDAN
BLVDPARK AVE NORTH - FROM 617 E
WIS N TO FOX RIVER

- 105 LESLIE S LEIGHTON O
1064
109 DR GEO H WILLIAMSON O
147R
111 STEWART THOMPSON 3032
113 ORRIN T THOMPSON O
1509
R H KUEMSTED †
115 HANS R HANSON O 1790
117 KATH, LOUISE & EMMA
LACHMANN O 309
143 WILLIAM C WING O 47
153 DAMIE & JESSIE WHEELER
O 743
157 D W BERGSTROM JRO 46
165 JOHN N BERGSTROM O 73
173 GEO M GILBERT O 368
185 J FREDERICK HUNT O 3414

WHEELER INTERSECTS

- 219 RALPH E BARNES O 3096
220 MRS VINA S BEAL O 618
221 GEO D BARNES O 1232
223 JOHN A KIMBERLY O 3400
227 JOHN A SCHULTZ O 3028
231 HERBERT C BLOHM O
236 ALBERT E RHOADES O 949
241 EDWIN H ABENDSCHEIN O
2974
265 JOHN J SCHNETZER O
1238
266 AUG L ZIEGERT O 2075

PARK AVE SOUTH - FROM 604 E
WIS AV S TO LIMITS

- 111 H S BURSTEIN O 224
211 CARL MESSMAN O 1084

E DOTY AVE ENDS

- 215 R A HANDYSIDE O 1698
217 ERNEST L GOLDNER O 665
232 CHAS F BLANK † 261
234 WATER WORKS
237 HAROLD C MEYER O 3069

FAIRVIEW ENDS

- 249 HENRY H PUES †

- 249 WALTER E KNAACK †
250 D YOUNG O 597
257 JOHN WEIMAN O
263 CHAS A MARTIN O 1987
267 MELVIN H MARSH O 1146
310 E C ARNEMANN & CO
E C ARNEMANN RIDING
ACAD.

- E C ARNEMANN O 2039
312 GEO AOKERMAN O
317 EMIL HEINECKE O 244
326 MRS BERTHA FELTON O
330 E W STELOW O 2968
332 RALPH V LUTHER O 1657
336 REAR FRED W JOHNSON
336 FRED HAUTE †
GEO H WATERS †
337 WARREN SANDERS O
344 KIND COTTAGE
348 CHAS F SCHULTZ COTTAGE
600 COTTAGE -JOHN SCHNELL-
ER O
602 NELS MATHESON O 687
604 MATHEWSON COTTAGE #4
606 MATHEWSON COTTAGE #5
608 MATHEWSON COTTAGE #6
610 MATHEWSON COTTAGE #2
611 HAROLD METZ †
612 MATHEWSON COTTAGE #3
614 MATHEWSON COTTAGE #1
615 ARTHUR SANDERS O 2011
618 HENRY OWENS O 3118
622 L M LOWE †
626 O B BALDWIN O 3115
647 HANS JENSEN O 1638
648 NICK KRAMER †
650 E C CARLIN O 1191
652 CHESTER ERICKSON †
660 W F THOMAS †
666 E J BOEHM COTTAGE

BAYVIEW AV STARTS

HANSON ENDS

- 681 MRS SOPHIA HANSON O
2416
HENRY SETTER †
682 CHRIS DAVIK †

CECIL ENDS

- 931 HOWARD HANSON †
LOUIS MEIER †

PARK DRIVE - FROM FOREST AV
N TO NIC BLVD
(1 E OF TWELFTH)PAUL PLACE - FROM 324 E COL-
UMBIAN AV S TO E
FRANKLIN AV

PINE - FROM 450 E WIS AV SW

TO WASHINGTON AVE

E DOTY AV INTERSECTS

E COLUMBIAN AV INTER-
SECTS

- 302 ALBERT E BACHMANN †
3064
R A KERLEY † 3130
304 VERNE PAYNE O
306 HYMIE CHAIMSON † 3018
310 EMIL H ZIMDARS O 151
311 VACANT, MRS C J FRICK-
IE O
316 ELDON HOYMAN † 3497
317 GUST BEHNKE † 1117

E FRANKLIN AV INTER-
SECTS

- 403 MRS ANNETTE STRATE O
2691W
404 FRED G BEYER O 3164
412 JAY STURGES O 2434
413 CHAS RICHARDSON O 1596
415 HOWELL J OWENS O 2948
WALTER RICHTER †

PLUMMER AVE - FROM W MAIN N
SECOND W OF LAKE

- 119 ED HOPPE O
120 THEODORE BLAIR O
125 WAYNE ALLEN O
162 OTTO MARQUARDT O

RACE EAST - FROM 122 N COM'L
E ALONG THE CANAL
TO HEAD OF CANALRACE WEST - FROM 122 N COM'L
W ALONG THE CANAL

- 103 KOHRT REPAIR SHOP 2200
KOHRT & DRAKE LAUNDRY
AGENCY
APPLETON POST CRESCENT
104 TWIN CITY AUTO TRIMM-
ING CO 622
HERRICK SIGN PAINTING
105 PONTO RADIO SERV 720
JOHNSON & WELLS MACH
CO 292

RAILROAD - FROM 410 N COM'L
W ALONG C & NW RY

- 104 EMIL J DUERRWAECHTER †
116 JOHN O HEANEY O
120 C & N W RY CO PASS DE-
POT 107

BOND ENDS

ENDA AVE BEGINS

- 200 JANE & BID MC MAHON O

1227

- 206 JOHN F HOEPER O 3355
210 MRS EMMA KOLGEN O
214 ERNEST F DAHMS O 2558
218 E L RICKARD † 3106

REED - FROM 506 WASH AVE S TO
LIMITS

DIVISION INTERSECTS

- 550 VACANT
560 GEO C STREY O 2386

LAUDAN BLVD ENDS

- 647 ROBT M SCHMIDT O 2691J

CECIL

RIVER - FROM FOX RIVER N E
ALONG C & NW RY TO
327 W FOREST AV
THENCE N TO ABBY AV

- 115 MRS ANNA OEHLKE O 2053
118 WM M OEHLKE O 1860

W FOREST AV ENDS

- 202 ED WILLIAMS †
210
212 GEO O GUTHOEMSEN O 2067

HIGH INTERSECTS

- 302 ERVIN W VOLKMAN O 2753
306 EMIL G WAUDA O 1416
310 ALFRED C TAVES O 2308
325 HANS I RASMUSSEN † 3128

RIVER AVE - SEE WHEELER

RIVERLAWN - FROM SLOUGH 2D S OF
ADAMS NW TO WESTERN
AV I S OF ADAMSROOSEVELT - FROM SOO LINE TO
450 FT W OF HARRISON

- 609 JASPER N DUTTON O
610 HARRY BOUSHLEY †
612 WM CALVIN O
625 HENRY PLUGER O

SECOND - FROM FOX RIVER N TO
NICOLET BLVD

- 111 ALTON F SCHNETZER † 1567
115 HAROLD T NOOYEN O 2019
119 CHESTER B JENKS O 1850
120 THEDA CLARK HOSPITAL HOME
121 MRS MARY AUSTIN O 1644
125 ALBERT F KUEHL O
129 MRS AUGUSTA DRAHEIM O 883
133 ERWIN L KREBLEIN O 2635
135 MRS CARRIE TORSRUD O 1241

LINCOLN INTERSECTS

206 MARG'T & ANNA CASPERSON
O 645

212 GEO C NEWCOOMB †

215 HENRY P JACKSON O 1102
HAROLD ANGELL †
CLARENCE BABCOCK †2450J

217 JOHN MESSMAN O

218 WM HOENE SR O 1004

221 HUGH S CLARK O 794

222 JOS HYLAND O 2765

224 ARTHUR J MERCHANT O

225 HUGO P DEDERING O 2413

228 FRED CALLEAS O

229 HENRY MILLER O 2258

230 LOUIS C MILLER O 1533

231 HENRY SCHMIDLY O 956

234 MRS ELIZ SORENSON O
2141

EDW MILLER †

235 HENRY G NEABLING O

239 JOHN G MUELLER O 3046

240 WM F METGE O 913

242 WM FOTH O 273

243 HENRY DAUCK O

244 MRS ADELL GUSTAVUS O
3407

246 MARTIN J MEYER O 3554

249 CARL W HUEBNER O 1797

253 NICK N GEIGER †

E FOREST AVE INTERSECTS

310 RUDOLPH FENSKE O

314 JAMES G KELLETT O 799

318 OTTO H KUEHL O

321 SYLVESTER C KLOTZBACH
O 1892

324 JERRY BUNKER † 799

325 FREDRICK FOTH O

329 CARL LOEHNING O 2598J

330 VINCENT B NICHOLS O
2015

331 WM F HARDT O 1978

332 FAY L COTTRELL O 2015
WM OTTO SCHMIDT †

HEWITT INTERSECTS

409 EDW F PROBST O 2190W

414 WM A ROSENTHAL O 2190J

415 HUBERT A BEAUDE O 2247

420 JOSEPH BLOB †

424 GUSTAV E TIMM O 1621

SECOND AVE - SEE TYLER

SEVENTH - FROM GREEN N TO NIC
BLVD

HEWITT INTERSECTS

408 GUS S HIENRICH O 3249

409 PAUL A KUCHENBECKER O
2424

412 O A REINKE O

413 MRS ESTHER BABBITT O 249
BEAUTY NOOK

417 AUGUST J ANDERSON O
2859

420 ALBERT P GRASSELL O 2891

421 CLARENCE P HESSELMAN †
2140

424 MERLIN T NEWCOOMB O

SHERRY - FROM INTERSECTION OF
W FRANKLIN AV AND
CHURCH W TO THE
SLOUGH

205 NEAL SPOOR O 1501

211 FRANK L HAERTL O 65R

213 E H VAN SLYKE O 1033

216 RICHARD P MC HUGH O
1285

220 RUSSELL C ALLENDER O
176

221 CHAS J HJERTBERG O 1654

ISABELLA INTERSECTS

301 ALBERT C SCHOETTLER O
438

305 CHAS W LANGNER O 879

308 MRS MARY GIBSON O 1336

309 AUG C F ERDMANN O 2769

310 CHAS H VELTE O 2196

313 EDW G MIELKE O 1520

314 O W STEIBEL O 1476

317 HAROLD R HANSON † 3297

320 JOHN A SCHULTZ O 1151
ERNEST SCHWERINE †

321 HENRY W HOEPER O 3490

HENRY BEGINS

400 MRS SOPHIA SHERMAN O

401 HARRY GIBSON O

405 WM T SCHUMAN O

406 ARTHUR J HARNESS O 395

412 GEO L SHERMAN O 1977

413 CLARENCE H SCHULTZ O
2471J

418 ANTON JENSEN GRO 1530
MAURICE OLSON †
WALTER SCHULTZ † 2467

419 RUDOLPH E KIESOW †3564

421 ALBERT COLSON † 2504
RUDOLPH A BROWN † 863

422 WM G STACKER O 867

425 CORNELIUS J QUINN O 3167
WM J QUINN O 3187

427 DEPOT LUNCH 2483

428 VACANT

430 LARSON'S RESTAURANT 609

432 MAYERL GROCERY
MAYME MAYERL O

434 ARMOUR CREAMERIES 123

435 SOO LINE PASSENGER DEPOT

442 NIXON FUEL CO 203

UNION INTERSECTS

- 507 WALTER THOMPSON t
 511 J CHRIS ANDERSON O 944
 514 WM MC DIARMID t 3309
 517 GRAHAM E WAIT O 1528
 520 RALPH ALKINS t 3067
 521 MRS HANNAH O JAGERSON
 O

HARRISON INTERSECTS

- 603 JOHN WOLFF O
 607 MARS P CHRISTENSEN O
 2059
 610 MRS CLARA LAMBERT O
 611 MRS LENA BORESON O
 2679J
 615 MRS JOHN HANSON O
 RAYMOND KNAACK t
 616 HENRY C HAASE O 964
 620 JAMES LARSEN O 1434
 621 PETER PAULSEN O

VAN INTERSECTS

SHORT - FROM 567 E DOTY AVE S
350 FT

- 209 WILLIAM KUETHER O
 217 MRS CATHERINE RUSCH t
 519
 234 CHRIS HOLMES O 1609

SIXTH - FROM GREEN N TO NIC-
OLET BLVD

- 322 PETER E GREAVIN O 2351
 326 PETER RAMMINGER O
 330 LAWRENCE W BONNIN O
 3039

HEWITT INTERSECTS

- 402 PETER ABRAHAM O 3386
 405 WALLACE L BAUMAN O
 1739
 406 JAY H GOODWIN t 1292
 408 EMIL H CHRISTOFFERSON
 t 634
 409 HARRY KOROTEV O 1349
 415 FRANK HRUBESKY O 865
 GEORGE HRUBESKY t
 416 JAMES J ANDERSON O
 1068
 418 ANDREW A HEINZ t 2687
 420 MRS JULIA CALDER O 1493
 424 WM M KURTZ O 1960
 425 JOHN F HERCHER O 1352

SIXTH AVE - SEE WILSON

SM' TH - FROM END OF W COLUM-
BIAN AV W TO 800
LINE TRACKS

BRIEN ENDS

- 201 FRANK KLINKE O 884
 207 WM F TOEPLER O 1639
 211 CHAS V BENJAMIN O 812
 212 WM A GERHARDT O 878
 213 ELDA SELNOW t
 217 PETER J ROBLEE t 2375
 219 EDGAR W PATTERSON
 220 WM DOROW O 1728
 224 GUST W OEHLKE O
 MRS LOUISE RACE t
 225 CHAS M PEARSON t 3308
 230 LOUIS J LIPINSKI O 2617
 231 VACANT

ISABELLA BEGINS

MARTEN ENDS

- 304 MRS EMMA STANTON
 ZENO H JUNK
 308 ALEX KALICHAS t

TORREY BEGINS

- 310 HERMAN A KUCHENBECKER O
 1306
 312 MRS MINNIE CHRISTENSEN O
 318 MAX THERMANSEN O
 322 ERNEST R GREINERT O 474
 326 FRED E JOHNSON O
 330 WM N JOHNSON t 1160
 LOWELL S FILKINS t 3534
 334 LENA JOHNSON O
 338 ERWIN H BORCHERT O 2428
 344 SAWYER PA CO 51
 348 ALFERI LAB INC 900

SPRUCE - FROM 500 S COM'L TO
WASHINGTON AVE

- 109 FRED C KRUEGER t 2005
 115 WM H SHERMAN O 1506
 119 ANNA E JOHNSTON O 1676

MAPLE BEGINS

- 127 HARRY HAWKINSON t

HIGGINS BEGINS

- 203 MRS MARION ORBERT t
 204 ERNEST EHRGOTT O
 205 KNUDSON'S GROCERY 2561
 RUDOLPH E KNUDSON O 845
 209 FRANK E KEHL O
 213 REINHOLD ZICK O
 217 WM J WOECKNER O 2791R

GROVE BEGINS

- 223 EDW J MC MURCHIE O 310

STATE - FROM GRUENWALD AV W TO
END OF PLUMMER AVE

- 933 WILLIAM SCHERER O

STATE - FROM S COM'L TO HENRY
2 N OF CECIL

STEVENS - FROM 537 E DOTY AV S
560 FT

STONE AVE - FROM REED TO 535
CONGRESS

512 JOE M LE FAVE O 2280M

TENTH - FROM 1015 HEWITT N TO
NICOLET BLVD

402 MARGARET E COX O 1487
MRS HORACE C MINARD t

423 CLYDE G BUNKER O

THIRD - FROM FOX RIVER N TO NICOLET
BLVD

109 VACANT

111 W IRWIN PEARSON O 2725

112 ANGLE P JOHNSON t 1642

115 PAUL L FAHRENKRUG O 914

116 MELVIN E MACE O 628

119 CHARLES SCHALLER O 2559

120 WILLIAM K AUSTIN O 1514

123 FRANK J DUMBECK 2013

126 JOHN T RYAN t 3310

127 JOHN J BLENKER O 787R

130 MILES H SIMPSON t2304M

131 GUST M BART O 1712

134 OTTO COY O 2092

135 EMIL J SCHMIDT O 1024

138 REINHOLD C SYRING O
2304J

139 JULIUS BLANK O 2409

142 HENRY J BER O 788

147 WILLIAM C KRUSE O

149 JAMES R KITCHIN O 2730

151 THOMAS J BAIRD O 891

HOWARD I THORNTON t

LINCOLN INTERSECTS

201 MRS MARY JOHNSON O

202 HARRY L HOLVERSON O 1328

205 LOUIS J HOWMAN O 1326

206 WARREN L HERRICK O 1172

209 MRS SOPHIA HOWMAN O 672

212

213 FRANK B BREITUNG O 1186

214 GUSTAV WERTH O 2376

217 ADOLPH NELSON O

JOSEPH KUEHN t

220 WM H SCHMIDT JR O 1682

221 MRS MILLIE HILDEBRAND O
2189W

224 CHAS W ZIEM O 2606J

225 THOS E VERBRICK t 2606W

227 WM SCHMIDT SR O 1085

228 WM H KUEHL O 998

231 JOHN F NAGEL O

234 JOHN F KOBINSKY O 297

238 HENRY J ENGEL O 2169

239 WILLIAM F STRUTZ O

240 WALTER F CASPERSON O
1087

244 JULIUS O CHRISTIANSON
O 2354

245 MRS LENA BART O 1173

246 HERMAN SCHMIDT O 1086

247 STECKER, FRED W O 1027

250 FERDINAND BOETTOCHER O

251 RALPH O LONGHURST t2300

E FOREST AV INTERSECTS

308 ERDMANN'S GROCERY

ADOLPH A ERDMANN O 1822

309 MYRON W NELSON O

310 BERT KLASSEN O

314 FRANK V GRUPER t

317 CHAS KRUTZ SR O

GREEN INTERSECTS

320 WILBUR J RIVET t 2890

MRS WM COENEN t

321 MRS HENRIETTA HARDER O

324 MRS MARY A HUBBARD EST
1624 O

328 GUST W ARVAN t 2880

329 WM FAHRENKRUG O 886

332 MRS ANNA IVERSON O

333 KENNETH G MACE t

HEWITT INTERSECTS

410 CHAS F MASON O 1234

411 HENRY STACKER O 705

413 AUGUST KRULL O 1497

414 FRANK HEIGL O 2370

417 JOHN MARMES O

DONALD NEUBAUER t

418 ALFRED H SCHULTZ O 2584

421 SIMON RESCH O 1532

424 MRS MARY BOEHM O 555

SETH REDLIN t

425 MRS ERNESTINE DIX O
1869

426 JOHN B BORESON O 1379

THIRD AVE - SEE JACKSON

TORREY - FROM 304 SMITH NW TO
MAIN

304 OTTO SAUER O 506R

307 EMMA THERMANSEN O

HARRY GIBSON JR t 3372

310 TWIN CITY BOTTLING
WORKS 1431

311 HERMAN F BONESS t 2789M

315 CHAS WILCOX O 2550

TWELFTH - FROM 1125 E FOREST
AV N TO NIC BLVD

313 LELAND F LELAND t 2513

321 GEO H HINTON t 1207

402 VERNON W SNYDER O 2336

406 HENRY J SCHNOOR O 2726

410 EARL F GARFIELD O 2720

414 FRANK J KLARNER O 745

HENRY G MUELLER †
 418 LAWRENCE C BORGMANN O
 419 HENRY C ENGFER O 3126
 421 LOUIS HERZIGER O
 422 HAVILAH R BAER O 2960

TYLER - FROM 520 S COM'L W TO
 HARRISON

113 HERMAN FAHLEY O 1266
 115 MATT G MADSON O 1040
 116 AUG F EBERLEIN O 2322
 117 JOHN O ROBERTS O 1694
 118 JAMES ROMER O 1124
 123 JAKE J ENGLEMAN O 2038
 126 THORWALD HANSEN O 2166
 127 EDWARD SCHULTZ O
 134 WILLIAM KRABLEIN O
 135 LAWRENCE BELLIN O 1139
 137 MRS KATHERINE KRABLEIN O
 2780M
 138 MILO J ROBINSON GRO O 465
 139 ASAH E COOK O 2872
 143 GEORGE KERR O 2780R
 144 BENNETT WHITPAN O
 150 A C LARSON O 980
 153 MRS DORA NEABLING O 2886J
 154 CARROLL ROGERS †
 157 PAUL OLSON O 1830
 160 ERNEST FILLION O 821

HENRY INTERSECTS

208 EDWARD OTTO O 1930
 212 FRED SAULK †
 214 FRANK E STEVENS † 3059
 235 NAT CHEESE PRODUCER'S
 FED 409

SOO LINE INTERSECTS

404 CHRIST PETERSEN †

UNION - FROM 400 MAIN S ALONG
 SOO LINE TO WINNE-
 CONNE AVE

109 SIMON SAMUELSON O 2222
 113 VACANT
 121 AUGUST BROWN O
 124 ICE HOUSE
 125 NELS O SMITH O
 DEWEY BUNKER †
 129 WILLIAM OBERST O 2947
 135 LOUIS W KRONBERG †
 135² ROBERT F ROGERS †

SHERRY INTERSECTS

203 EDWARD STAFFELD O 1047
 211 WILLIAM COREY O
 WILLIAM KONOW †
 217 OSCAR CHRISTIANSEN † 3494
 221 HARRY RASMUSSEN O
 WALTER OLSKI †

CAROLINE INTERSECTS

305 HARVEY HANSEN O
 311 FRANK DE BRUIN † 3409
 315 THEO JENSEN O 1037
 319 LOUIS FHLUG † 2176
 323 MORRIS RSAWYER O

ADAMS INTERSECTS

402 BADGER PRODUCTS CO 287
 411 HERMAN ASMUS O 2519
 415 MRS BERNICE DALTON O
 3419
 419 LOUIS C ASMUS O 2339
 423 TITUS H COATS O

MONROE INTERSECTS

ES W J DURHAM LBR CO WEST
 SIDE YARD
 729 VACANT

VAN - FROM 512 MAIN S TO 150
 S OF MONROE

111 HARRY BREAKER O
 LAWRENCE WEST †
 112 HENRY SCHULTZ O 2131
 113 MRS MARY DEMANDT O
 117 HERMAN GUETZ O
 123 THOMAS KNUTSON O 1871
 124 ALBERT L WITT O 2175
 128 JOHN J ROLPH O 2873
 129 FRANK A LANDIG O 3313
 135 ARTHUR E SAWYER O 2264

WHITLOW INTERSECTS

200
 203 GEORGE BAUER O
 207 VACANT
 211 HERMAN MENNING O 2185M
 215 MRS MARY EHRGOTT O
 219 WM NEABLING O 1397
 223 HARVEY JOHNSON O

SHERRY INTERSECTS

307 MRS MARY HAUFE O
 FRANK MILLER †
 308 PETER RASMUSSEN † 2185R
 311 ROBERT ELYARD † 2385
 REAR JENSEN BROS DUO STA
 312 JAMES C JENSEN O 2439R
 315 JAY H BEISER O 3291
 316 ROBT A ANDERSON O 2291
 319 ARTHUR STAFFELD O 2998

CAROLINE INTERSECTS

401 WM A HANSON † 2505
 405 WM NILES O
 409 ALBERT E LEVERANCE O
 2523M
 419 GEO FRANCAIT † 2523J
 423 E H PARKER O 3042

ADAMS INTERSECTS

508 ADOLPH ALFRTIG O

515 WALTER SCHROEDER 0
 520 HARRY THERMANSEN 0
 529 WALTER EHRGOTT 0 2864
 531 JIM LAURITZEN 0 3275

MONROE INTERSECTS

601 ALBERT HAFEMAN 0 1889

WALNUT - FROM FOX RIVER SW
 ALONG C & NW RY TO
 MAPLE

E WIS AV INTERSECTS
 E DOTY AV INTERSECTS

216 W J RUTHERFORD t 723

E COLUMBIAN AV INTER-
 SECTS

310 WASHINGTON SCHOOL

E FRANKLIN AV INTERSECTS

408 EDWIN M JOHNSON 0 3382

WASH AV INTERSECTS

502 LOUIS P NELSEN t

504 ARTHUR W WOLF t

510 NELS C PETERSON 0 2191

OLIVE INTERSECTS

SPRUCE INTERSECTS

606 HENRY H TORSRUD 0 3247

WASHINGTON - SEE ADAMS

WASHINGTON AVE - FROM 423 S
 COM'L SE TO CONGRESS

115 F J SCHNELLER 0 1270

118 PETER J BYLOW 0 774

119 STANLEY JOHNSON PRNTR

INGOLF E JOHNSON 0 616

120 JOHN DAHL t

MARTIN MAGNUS t

122 LARS SORENSON 0 1527

123 JOHN O KUEHL 0 721

125 DENVER M ROGERS 0 1010

128 ADOLPH J ALTHAUS 0 1451

129 IDA L SACKETT 0 2026

132 ERVIN KRUSE t

WALNUT INTERSECTS

202 FRED J KRUSE 0 1327

207 FRANK FOTH 0 547

210 HARRY J SCHMIDT t

BERNARD KOSLOWSKI 0 2179

211 MRS HENRY RITTEN 0 917

213 EDWARD G ZEMLOCK t 3342

HARRIS J JACQMIN t 2225

214 WM C COOK 0 1956

219 WM H SCHULTZ 0 1471

220 LAWRENCE A EISENACH 0
 1659

221 JOHN T HARNESS 0 2775
 224 MRS ALICE DARROW 0 1813
 227 DICK F JAGERSON 0 2110
 228 FRED WACHHOLZ 0 1775
 236 FRANK F BROAS t
 240 AUGUST F KEHL 0 2887

SPRUCE ENDS

244 WILLARD C KETTERING 0
 REAR FOLEY SERVICE SHOP 2929
 245 GUS A KROUSE 0 1109
 247 E M HANSEN 0 928
 248 HOLJAR JENSEN t 3014
 254 CHAS H BECKER 0 2049

OAK INTERSECTS

318 ALBERT O DAHLMAN 0
 EARL C IHDE t 1367
 324 GEO H BOEHM 0 3134
 321 OTTO A ERDMAN 2541
 CHESTNUT BEGINS
 332 EMMA & HELEN BRANDOW 0
 1377
 EVERETT BRANDOW PRNTR
 335 EDWARD F LEMKE 0
 340 EDWARD ERDMAN 0 1931
 344 HARLOW J BRADKE 0 2212
 347 CHARLES E BOEHM 0 2211

ELM INTERSECTS

406 MRS MARY HAASE 0
 410 ERWIN J SCHROEDER 0 1156
 414 JOHN W LISK 0 2663W
 415 FRANK F OPITZ 0 596
 419 LEO FINK t 2093
 420 HENRY NAPUCK 0 1510
 423 WM F BLOHM 0 1881
 424 WM W PEARSON 0 1427
 426 VACANT
 427 F C MAYNE
 431 LAMBERT LARSON 0
 435 HAROLD H HOWMAN 0 1620
 440 MRS AUGUSTA NILES 0 1149
 442 MRS HERMAN BAHR 0

PINE ENDS

451 ALFRED A MUSTER t

REED BEGINS

506 MRS ESTELLA WILLIS 0
 LOUIS H TORNOW t
 510 CONRAD E PETERSON 0 1143
 514 B J KRAUTKRAMER t
 518 JAMES C NELSON 0 2696
 519 MRS IDA KUEHL 0 2722
 522 JOHN C REBARTCHEK 0 2696
 525 REINHARDT WIESE 0 448
 526 ANTON KUETHER 0 2678W
 529 CHARLES BARSHAW 0
 530 DOUGLAS SMITH 0 2078

WATER EAST - FROM N COM'L E

ALONG N SIDE OF
RACE

WATER WEST - FROM N COM'L W
ALONG N SIDE OF
RACE

WEBSTER - FROM 625 LINCOLN N
TO E FOREST AVE

- 206 PAUL MASON O 1330
210 PETER D KOTESKI O 52
214 WM KOEPKE O
OLAF HANSON
218 AGART B WIBERG O 183
221 CHARLES L MAYNOR O 1903
224 MRS JULIA SZENSKI O
225 MARLYN BEHNKE O 1567
229 WALTER G HANDLER O
2787R
233 HUBERT W COLE O 1580
237 ALFRED W GINNOW O 1898

WESTERN AV - FROM END OF ADAMS
ALONG LIMITS TO
SLOUGH

WHEELER - FROM FOX RIVER SE TO
LAKE WINNEBAGO I
BLOCK N OF WIS AV

WHITLOW - FROM 130 HARRISON W
TO MAYER

- 108 CHAS J MADSON O 930R
109 A J ILSENG O
111 LEO BOEHM O 1255
114 ED O NIELSEN O 2289
115 RAY A VANDERWALKER O
1966
122 FRANK DOUGLAS O 2371
126 WALTER HAUFE O 966

VAN INTERSECTS

- 201 MAURICE LARSON O 3019
207 HERBERT A TEWS t 3216

WINCHESTER ROAD - FROM MAIN
N 4TH W OF LAKE

WINNECONNE AVE EAST - FROM 500
S COM'L NE TO INTER-
SECTION OF WALNUT
AND ADAMS

- 511 STEVE BUTTERISH O
514 STEPHAN A DAVIS O 2433
515 CHAS W NEUBAUER O 286

WINNECONNE AVE WEST - FROM 459
S COM'L SW TO LIMITS

- 105 SARAH BURSTEIN O 1515
106 VACANT

CHURCH ENDS

- 200 MYRON A DUNN O 1607
206 ALMA HART O 1294
215 JOHN PETERSON O
216 MARY SUMERTON O
222 MRS MINNIE HANSON O 2692

ISABELLA ENDS

- 303 HENRY J FAAS O 1441
304 EARL C BRIEN O 1912
306 MARTIN WACHOLZ O 1142
309 CARL OLSON O 2031
310 GEO F FOTH O 1133
318 JAMES KRIEG t
319 AUG C WRUCK t 954
321 MATT MC HUGH t 1787
324 MRS ANNA WOKEL t

HENRY INTERSECTS

- 401 H W ROBERT O 885
404 NELS LARSON O 837
415 GILBERT BEGLINGERT
R W LUDT t 3153
421 HENRY KOHFELDT O 2255
422 JULIUS H MILLER O 1057
423 MRS ALICE DOUGLAS O 1344
424 GEORGE SEITZ O 2656
425 CARL CHRISTENSEN O 1785
431 JOS BOEHM O 3141
432 CARL PETERSEN O 2904
434 HARVEY E WITTE O 459R
436 MATHIAS CUMINGS O
443 DURHAM LBR CO W SIDE YD
376

UNION ENDS

- 500 NEENAH FOUNDRY CO 150
501 SQUARE DEAL SERV STA 715
516 JOHN C JENSEN t
520 MAURICE H VOGT O
521 DIXIE SERVICE STA 1271
522 BUTH OIL CO 245

HARRISON INTERSECTS

- 602 LARSON GROCERY 2041
MATT MAGDIC t
S FRANK NIGLIO O
R H HALEY O 2254
606 EMIL C RUGGE O
608 MRS PETRA DIDRICKSON O
1144
629 BEN HAAKER O
630 WM BLOCH t 3330
632 LOUIS LARSEN O 2577
655 FRED H SCHNASSE t 2221M
656 EDWIN OLSON O
658 IRENE A PAYNE O 1812
662 AXEL HALLE O

JACKSON ENDS

- 663 RAY C BART O 3417
711 WM F WRUCK O
714 JOHN DEMANDT O 735

JULE ENDS
 715 WILLIAM KAATZ O
 IRENE ENDS
 741 ED O WILSON O 2278
 WALCOTT ANDERSON t
 758 GHAS FAHRENKRUG t 2790J
 LORRAINE ENDS
 759 ANTONE N PETERSEN O 1169
 763 JULIUS PETERSEN O 1817
 767 HERMAN ACHTERBERG O 981
 777 ED WILDFANG t 2790R
 791 OTTO ACHTERBERG O 3016

CITY LIMITS
 800 THE CHICAGO, FILLING STA

WISCONSIN AVE EAST - FROM 100
 COM'L SE TO LAKE
 WINNEBAGO
 100-102 ANSPACH DEPT STORE
 2400
 101 NATIONAL MFGRS BANK 8
 104-106 NEENAH STATE BANK
 136
 TWIN CITY BLDG & LOAN
 ASSN 311
 NATL JEWELER'S MUTUAL
 FIRE INS CO 311
 HAROLD R HANSON 1888
 E J LACHMANN JR 1888
 CARLYLE L WAGNER DENT-
 IST 67
 105 KUEHL SHOE STORE 630
 107 SLOAN'S STYLE SHOP 121
 109 KOEPEL & BOEHM, MEATS
 495
 WILLIAM MC GREGOR O
 110 SIGN OF THE FOX 210
 EAGLES HALL
 111 VACANT
 WILLIAM NEUDECK O
 112 WESTERN UNION TEL CO 432
 GUST SOUSOURES O 957
 LONE EAGLE RESTAURANT
 957
 113 A C LARSON'S LNCH RM 559
 113₂ VACANT
 114 VACANT
 115 SHOE SHINE & HAT SHOP
 853
 NEENAH SHOE RPR SHOP
 JOHN TEMBELIS O
 116 NEENAH CLUB
 117 KLINKE'S BARBER SHOP
 426
 ROSE LEAF BEAUTY SHOP
 213
 AUGUST DRAKE O 426
 118 WEINKE BROS GRO 441-442
 GEO KLINGER, PHYS & SURG

119 JOHNSON BROS GRO 85
 J P CANAVAN PHYS &
 SURG 20
 JOHN I HALLAND t
 120 VALLEY INN BUICK CO
 201
 121 FRANK L HAERTL, PLMR 65W
 123 RICHMOND CLEANERS 225
 125 OLENE'S STYLE SHOP 153
 126 WIS-MICH POWER CO 16W
 127
 129 VALLEY INN 601
 VALLEY INN BARBER SHOP
 VALLEY INN BEAUTY SHOP
 76
 132-134 MEYER BURSTEIN &
 SONS 2900
 SHINEEN PRODUCTS CORPN
 WALNUT INTERSECTS
 200 WM J NILES BOAT LIVERY
 201 STEVE H ZE'LOCK O 565
 205 MRS MARY CHENEVERT O
 734
 207 MRS ELLA FELTON O 3120
 PETER SHEA t 2980
 211 THADDEUS D SMITH, PHYS
 72
 J M DONOVAN, DENTIST 97
 219 MAYME & HELEN MC DER-
 MOTT O 1317
 FRANK O BRUNCKHORST t
 PHYS
 227 FIRST CHURCH OF CHRIST
 SCIENTIST
 231 GEO BIRMINGHAM O 669
 240 NEENAH PUBLIC LIBRARY
 15
 241 MASONIC TEMPLE
 247 NORTON J WILLIAMS O
 2635
 251 GEO A JAGERSON O 684
 252 WILLIAM G BROWN O 810
 OAK BEGINS
 301 EMMA DUBOIS (MRS) O 369
 302 EDW E JANDREY O 615
 304 DR SAMUEL D GREENWOOD
 O 453
 307 GEO L MADSON O 1792
 308 HOWARD P BUCK O
 309 VACANT
 314 GEO E ELWERS O 1615
 315 NATHAN E BURSTEIN O
 2982
 319 NIELS O JERSILD O 1022
 323 ZILPHA & OLIVE PLUMMER
 390
 324 S FRANK SHATTUCK O 206
 331 OLIVER THOMSEN O 2624W
 ANTHONY PRUNUSKE t
 332 JOHN A STUDLEY O 1965

335 GUSTAV F KALFAHS SR 0
626
339 JAMES C FRITZEN 1986
345 GILBERT A COMSTOCK 3366
402 S R STILP 0 3146

ELM BEGINS

404 ALFRED K KIMBERLY 0 385
405 MRS MARY E GITTINS 0 209
MARGARET CHRISTIE † 1743
406 MRS HELEN K STUART 0 605
408 JAMES C KIMBERLY 0 98
409 FRANK C BALLISTER 0 58
413 CHARLES A BABCOCK 0 134
416 JOHN R KIMBERLY 0 839
429 JOHN D BABCOCK 0 1418
433 MRS FANNY BABCOCK 0 282
451 PHILIP GAFFNEY 0 860

PINE BEGINS

501 HENRY F KRUEGER 0 79
507 NORMAN E BROKAW 0 769
527 HUGH M STRANGE 0 331
537 HELEN & ELIZ BABCOCK 0
106
547 DANIEL K BROWN 0 1640
561 NATHAN H BERGSTROM 0 443
569 DAN L KIMBERLY 0 45
579 IMOGENE PRICE 0 34
583 KIMBERLY STUART 0 1891
587 WM H GUIDOTTI 0 732
591 JOSEPH D BURSTEIN 0 1677

RIVERSIDE PARK

N PARK AVE BEGINS

S PARK AVE BEGINS

617 CHARLES B CLARK 0 100
620 ALBERT C GILBERT 0 312

WISCONSIN AVE WEST - FROM 100
COM'L NW TO LITTLE
LAKE BUTTES DES
MORTS

100-102 FIRST NATL BANK 22
101 BARNETT PHARMACY 80
103-107 WM KRUEGER CO 42
104 ELWERS DRUG STORE 24
106 LEFFINGWELL DRUG STORE
284
108 J O KUEHL GRO 252
DANISH BROTHERHOOD HALL
109 IRVING ZUELKE MUSIC
STORE 316
110 GUSTAVE KALFAHS GEN
STORE CO 102
I E OZANNE, PHYS 117W
CHAS FRED WHITPAN †2412
111 OAKS CANDIES 248
QUEEN RESTAURANT 999
112 GEO L MADSON CO, TAILORS

350

112 A W JOHNSON, OSTEO 371W
VELTE & MOLZOW 325
113 W O NELSON JEWELER 242
114 WEBER CLOTHING CO 454
FREDERICK HEBERT, CHIRO
1982
115 THEO C LARSON BARBER 383
MRS CARRIE OBORN † 749
CHARLES H MUNCH † 2443
116 DRAHEIMS SPRTG GOODS 63
W A DRAHEIM
117 MEYER BOOTERIE 436
ARTHUR H SCHULTZ †
118 HANSON BROS CLOTHING 229
DR R C LOWE, SPECIALIST
653W
119 P A HAERTL JEWELER 430
P A HAERTL 0
120-122 E E JANDREY CO 1920
H A OTT, PHYS 243
121 SCHULTZ DRUG CO 238
123 KRAUSE'S CLOTHING STORE
401
FRANK L FADNER 1030
124 H W LEWIS, MEAT & GRO
89-90
G N DUCKLOW, DENTIST
606W
125 NATIONAL TEA CO 1508
126 STROEBEL HDW CO 207
127 WIS FRUIT & VEG CO 3040
128 SMART SHOP, READY TO
WEAR 331
MURIEL SHOP READY TO
WEAR
SYLVESTER LA RUE †
WILLIAM NASH 0 2153
129 JERROLD CO 2985
CONRAD SCHMID, INS 1321
HENRIETTA SCHMID 0
130 FETTER'S 5 & 100 STORE
289
CHRISTIAN SCIENCE READ-
ING ROOM
GEO N PRATT, PHYS 470
131 KREMPIEN BOOT SHOP
132 CHAS SORENSON & SON 275W
133 BURTS CANDY SHOP 265
134 NEENAH HARDWARE CO 406
137 A & P TEA CO 1107
139 F W WOOLWORTH CO 108
†41 UNIVERSAL GRO 00509
143 YE DUTCH OVEN 1200
145 GEO C HARNESS, JUSTICE
OF PEACE 223
HARNESS & BRIEN, FIRE
INS 223
THRIFT SHOP (EMERGENCY
SOC)
MARTIN J HREN, TAILOR 405

- 145 V CHAS KULNICK, DENTIST
230
AUGUST GLEPKE †
- 147 NEWS PUB CO 3050
- CHURCH INTERSECTS
- 200 NEENAH BAKING CO 970
ED J HAHN 0
- 201 WIS RIVER PAPER & PULP
CO 74
LOUISE K ULRICH, DRESS
SHOP 907
- 202 THUESEN GROCERY 457
- 203 H C JASPERSON & SON, FLR
& FEED 129
- 204 JORGENSEN ART SHOP 437
A W JORGENSEN †
- 205 TWIN CITY CLNRS & DYRS
160
RINEHOLD BLAAS †
EDWARD SMITH †
- 206 A A RIESENWEBER, BARBER
AUG STRIDDE, TAILOR 1216
MRS SENA CLAUSEN 0 2738
- 207 WM SCHMIDT RPR SHOP
- 208 MRS RICKA BUXTON †
DOWNSTAIRS VACANT
- 210 NEENAH PRINTING CO 104
- 211 VACANT
- 212 VACANT
- 214 VACANT
- 216 KRAMER'S MARKET 513
WILLIAM SEGGLING †
JOHN F HAHN †
- 217 THERMANSEN BROS, BLK-
SMITH
- 218 ATLAS PRG CO 365
- 219 MRS MARY BALDWIN †
- 220 BADGER PAINT STORE 810
- 222 UNIQUE FROCK SHOP, READY
TO WEAR 460
- 224 RADIO LUNCH 2860
- 225 BERGSTROM PAPER CO 1900
- 226 NEENAH NEWS AGENCY
LEONARD GRAF † 558
K F BABBITZ †
- 228 CRAIG MOTOR CO 728

The only safety device on
YOUR CAR
is Your Brakes
Property, as well as physical well
being depends upon them.
Do your share to avoid accidents by
frequent inspection of brakes at the
OFFICIAL BRAKE SERVICE STATION

WIRKES BROS.

MENASHA, WISCONSIN
WORKMANSHIP GUARANTEED



Custom-Made-to-Measure



Suits, Top-O'coats

\$23.00 to \$80.00

For the best domestic and
imported woolsens.

We are not connected with
so called made-to-measure
houses, but buy our woolsens
from the best woolen houses
and our tailers make them up.

Not only fit but also work-
manship and lining guaranteed.

BRAUER'S
CUSTOM TAILORING

\$\$\$

READY MONEY

\$\$\$

— \$\$\$\$ —

The need for ready money often arises unexpectedly. If borrowed it is often inconvenient to repay it within a short time. The Neenah-Menasha Finance Co. will make a loan for \$100.00 or more and, ARRANGE CONVENIENT MONTHLY PAYMENTS over a period of TWELVE MONTHS. This arrangement has been found very convenient for hundreds of residents of this vicinity. The payments are small and are made from salary or wages as earned. This plan avoids any large payment, which one could not make, coming due all at once.

This company is owned by the business and professional men and women of Neenah and Menasha and not by outside interests. During its existence of four years it has earned the good will and gratitude of several thousand people, including business and professional men, those working in factories, offices, stores and in every vocation.

If you are unacquainted with the convenience of the **MONEY LOANING SERVICES** of this company, we should be pleased to have you call at our offices at any time.

— \$\$\$\$ —

NEENAH-MENASHA FINANCE CO.

114 N. COMMERCIAL STREET

PHONE 882

Neenah, Wisconsin

USE GAS and ELECTRIC SERVICE

Manufacturers of

POWER COMPANY COKE

Wisconsin - Michigan

Power Company

Appleton 400

Neenah 16-W

NUMBERS FOLLOWING NAMES IN THE RURAL SECTION AND THOSE BEFORE ROUTE NUMBERS ELSEWHERE ARE KEY NUMBERS REFERRING TO LOCATION ON THE MAPS. THE POSTAL DEPARTMENT HAS DISCONTINUED BOX NUMBERS ON RURAL ROUTES.

MENASHA ROUTE 1

ANDERSEN C B 139
 BARKER HOWARD 1
 BARTLEIN ANDREW 68
 BARTLEIN ELIZABETH 128
 BARTLEIN LEON 55
 BARTLEIN LESTER 127
 BARTLEIN FARM 61
 BAYER WALTER 19
 BECH N 78
 BECK WILLIAM 15
 BEECHER SCHOOL 100
 BIRLING GERHARDT 134
 BIRLING JOSEPH JR 142
 BIRLING HENRY 57
 BIRLING JOE SR 56
 BOHAN MRS T A 123
 BORCHE FRANK 70
 BOWLES DAVE SR 31
 BRANDT GROCERY AL 32
 BRATZ ALBERT 53
 BUEHL FARM 48
 BUSS RICHARD 16
 CASEY LYN 23
 CLEVELAND FAY 140
 CLEVELAND EARL 3
 CLEVELAND RILEY 132
 CLOVIS STOCK FARM 5
 DEFFERDING GEO 8
 DEMAND RUEBEN 26A
 DORN WILLIAM 26C
 DORO FARM 65
 DRESING BEN 51
 ECKER FRED 36
 EXLEY FARM M A 10
 ELCHINS BESS 113
 ELM SERVICE STA 2
 ELRICH F 121
 ENDRES JOE 18
 FAHRBACH MRS H 86
 FISCHER JOHN SR 80
 FOLEY GEORGE 44
 FRITCH FRANK 12
 GAMSKY GERBERT 126
 GAMSKY MARTIN 125
 GAZEWSKI JOHN 137
 GEAR CHASC JR 143
 GMEINER L 22
 HAROLD FRANK 49
 HAROLD JOHN 54
 HAROLD SIMON 52
 HARRISON STAR CHEESE FCTRY 71
 HARTZHEIM CHAS 69
 HARTZHEIM JOE 62

HAWLEY CLARENCE 40
 HICKORY GROVE INN 38
 HOELZEL FRANK 74
 HOPFENSPERGER BARNEY 7
 HUELSBECK ALLIE 60
 HUELSBECK WALTER 66
 JENNEJOHN ED, LYNCH ADDITION
 JENSEN ED 13
 KANTER WILLIAM 81
 KEATING L 99
 KEHL FERD 119
 KERN H L 138
 KIMBELL IRA 268
 KLAUS JOHN 116
 KNIGHT JOHN 34
 KNORR F M 133
 KNORR JOHN 24
 KONA SISTERS 107
 KUEPPER JAKE 91
 KUEPPER J H 87
 KUEPPER NIC 92
 LARSEN JOE 96
 LAUX EARL 118
 LAUX PETER 117
 LEMMELL W 112
 LILLYROOT H C 42
 LINDEMAN W 2
 LUNIAK WILLIAM 95
 LYNCH JOHN 27
 LYNCH WILLIAM 28
 MAAS H 83
 MAAS WILLIAM 90
 MADER MRS GEORGE 72
 MADER JOE & HENRY 77
 MADER WILLIAM 73
 MAGNUS CHARLES 26
 MEINEN JOHN 103
 MELCHER MRS C 120
 MEYER ALBERT 97
 MERGET MIKE 105
 MOTHER'S BARBECUE 21
 MEUHELNBIEIN ANDREW 17
 MUHL SYL MIKE 85
 MILLER ART ADOLPH 122
 MYSE ANTON 41
 NOE ANDREW 98
 NORTH SHORE GOLF CLUB 99
 PANDERGAST ED 39
 PETERSON CLARENCE & FRED 4
 PROBST GEORGE 87
 PROBST MIKE 82
 QUARRY PRODUCTS CO 4
 RED STAR SCHOOL 58
 ROELAND CHARLES 46

REITER NIC 89
 RENK FRANK 84
 RAETHER JOHN 37
 ROHE HENRY 93
 SANFORD C B 111
 SCHINDLER BROS 45
 SCHINDLER JOE 47
 SCHINDLER JOHN 33
 SCHWARTZ ALEX 104
 SCHMALTZ PETER 106
 SCHMALZ WALTER 141
 SCHMIDT J F 129
 SCHOUMAN ADOLPH 109
 SCHOUMAN HAROLD 110
 SCHMIDT MRS HENRY 79
 SCHROED MRS AL 38
 SCHROEDER CHARLES 67
 SCHWARZBAUER HENRY 14
 SHEA JOE 63
 SILVER FOX FARM 76
 SLADE CHAS W 130
 SMITH J H 108
 SOMMERHOLDER H Y 88
 STADLER WILLIAM 43
 STEBER E H 145
 STEFFENS ANTON 124
 STUMPF ED 78
 STUMPF HARRY 76
 STUMPF WILLIAM 75
 STURM JOHN 94
 STURN MRS PETE 115
 TANK AUG 59
 TANK PAUL 50
 TERIO BERT 11
 THOMPSON WILLIAM 35
 VAN GROLL JOHN 144
 VERBRICK AUG 30
 VETTE JOHN 29
 WAVERLY S B FOXFARM 42
 WERNER DAN 64
 WESSEL WALTER 10
 WHITING AIRPORT GEO 6
 WICHLIEN JOHN 102
 WILZ ANDREW 136
 WILZ CHARLES 114
 WILZ HERB 135
 WILZ LEO J 131
 WILZ LOUIS 101
 WITTMAN MIKE 9
 YANKEE RALPH 25
 ZIELINSKI FRANK 146

NEENAH ROUTE 1

ABENDSCHEIN MRS CAROLINE 12
 ANDERSON ELMER 43A
 APITZ HENRY 29
 ARMSTRONG JAMES W 93
 ASHLEY SILAS 43
 ASMUSALVIN 102
 BAER ALBERT 92
 BAER REINOLD 60
 BAHR THEODORE 101

BEATTIE ERNEST 4
 BECKER MATH 18
 BELLIN ALBERT 9
 BELONGIA FRED 2
 BIEMEL ANDREW 53
 BLOCK MAX 71
 BREAKER EDWARD 65
 BREDEDICK ARTHUR 108
 COMINS JAMES W 77
 COWLING GEORGE 76
 COWLING DAVID 83
 COWLING JOSEPH H 82
 COWLING LOUIS 81
 CRADDOCK GEORGE 75
 DAVIS W L 13
 DENEY SAM 32
 DIXIE SCHOOL 48
 DOROW HERBERT 37
 DUVAL MERTON 64
 ERDMAN NORMAN O 95
 EVANS GUY 52
 FALQUE M J 30
 FELTON JOHN 16
 FOWLER ERNEST 20
 FULLAM JOHN 40
 GIBSON LYLE 105
 GRUNSKA CHARLIE 86
 GRUNSKA WALTER 58
 HAMMEL GUSTAVE 109
 HANSEN HOWARD 21
 HANSEN JOHN 45
 HARNESS WM G 104
 HARPER HERBERT E 99
 HAYLETT OSCAR 10
 HESSELMAN WILLIAM 63
 HEUER JAMES M 69
 HUGHES EARL 111
 JACOBSEN ALEX 6
 JACOBSEN NELS 38
 JENSEN ADELBERT 84
 JENSEN CHRIST 44
 JENSEN JACOB 25
 JONES ALBERT C 5
 JONES ROBERT Q 94
 KANE MICHAEL 19
 KARROW ALBERT E 79
 KOCH HANS 91
 KRAUSE ALBERT 96
 KRAUSE GEORGE F 97
 KRESSE JOHN 74
 KRIEG KONARD 11
 KUCHENBECKER MRS ROSETTA 23
 KUETTEL JOHN 31
 KUEHN FRANK 54
 LAKE SHORE GARAGE 3
 LAKEVIEW SCHOOL 29A
 LEHL HENRY 87
 LLOYD ROBERT 1
 LORD JOHN A 88
 MADISON ANTON W 107
 MAYER RICHARD 73
 MC DONNELL MRS ED T 85

MC KINLEY SCHOOL 80
 METZIG WM F 106
 MEYER RICHARD 41
 MILLER ANTON 47
 MORTENSON CHRIST 33
 MUTTART ED F 59
 MUTTART LAWRENCE 46
 NELSON CHRIST 42
 NELSON HENRY 27
 PARKS JAMES B 72
 PAYNE CHAS S 68
 PEKARSKE BEN J 2
 PETERSEN CHRIST 6
 PETERSEN HANS 50
 QUICK GEORGE 8
 RASMUSSEN JAMES 89
 REINHARDT HENRY 34
 RETZLOFF HERMAN 7
 RICKER GEORGE D 66
 SAWALL LESTER A 4
 SCHINDLER JOE 55
 SCHNEIDER CARL 26
 SMITH A G 70
 SMITH FRANK H 49
 SOKUP JOE F 61
 SPRISTER THEODORE 14
 STREY MRS HATTIE 51
 STRUTZ CHARLIE 100
 STRUTZ FERDINAND 98
 SWATSCHENO OSCAR 110
 THEIM GEORGE 15
 TIMM FRED 24
 TRACK JOE 90
 TULLAR SCHOOL 112
 WEINMAN PETER J 57
 WESTFAHL JOHN 103
 WIECKERT ED 28
 WILL AUGUST 22
 WILLIAMS JOHN D 56
 WILMS DAVID 62
 WILMS FOREST B 39
 WILMS WILLIAM H 35
 WINKELMAN ALFRED 39A
 YOST ANDREW 78
 ZANDERS ARTHUR 17

NEENAH ROUTE 2

ABHOLD JOE 52
 ARNDT CHARLES 30
 ARNDT WILLIAM 98
 AUCHTUNG THEO 45
 BAER HERMAN 76
 BECKER CHARLES 100
 BECKER FRED & EDW 96
 BORCHERT LOUIS 77
 BRILL ISADORE 66
 BUSER JOHN 82
 BUSER MARTIN 78
 CHRISTIAN MRS HELEN 106
 CHRISTIAN FRED 108
 CHRISTIAN PAUL 14
 CHRISTIAN WILLIAM 47

CUMMINGS J O 11
 COLLINS W A 107
 DELFOSSE ALPHONSE 36
 DOBBERKE ALBERT 55
 ELYERD MRS MARY 3
 ERDMAN ADAM 43
 ERDMAN BRUNO H 92
 ERDMAN JOE 15
 ERDMAN MRS MINNIE 49
 ERDMAN OTTO 83
 ERDMAN MRS TENA 50
 FITZPATRICK CHARLES 40
 GALLAU WILLIAM 4
 GIBSON HERBERT 48
 GIBSON JAMES SR 35
 GIBSON JOHN C JR 44
 GIBSON JOHN SR 33
 GIBSON W J 46
 GILLINGHAM SCHOOL 26
 GRUNSKA GUST 70
 GRUNSKA R 74
 HANSON HANS 22
 HARNESS EVERETT 20
 HARNESS R W 19
 HART D A 94
 HAUETER GOTTFRIED 63
 HELLER FRANKLIN 97
 HENNING JAKE 89
 HOFFMAN A D 13
 HOYMAN M G 87
 HUNT EDWARD 1
 IHDE HERMAN 91
 JOST M J 69
 KELLETT M J 27
 KLUTZ HENRY 2
 KRABLIEN HENRY 81
 KRIEG MRS HANNAH 80
 KUTENBECKER ALBERT 104
 LAUTENSCHLAGER H 42
 LUEBKE EMIL 99
 LUEDKE AMOS 103
 MADER ALDIS 79
 MALCHOW HERMAN 7
 MANTENFEL ERNEST JR 9
 MAROHN CARL 31
 MARTEN C F 21
 MEARS SCHOOL 67
 MERKLEY ALBERT 32
 METZIG F W 85
 MILLER ART 18
 MILLER C H 37
 MILLER JOHN G 10
 MOREY FRANK 29
 MOREY H M 29
 MUELLER JULIUS 54
 NELSON E A 23
 OAKDALE SCHOOL 101½
 OTTO JACOB A 73
 PAHLOW HENRY 58
 PANSY PAUL 109
 PETERSON TORVAL 102
 PHILLIPS ERNEST 93

PITZ MRS HELMA 72
 PORATH H A 24
 QUANDT ART 17
 QUANDT IRVING 90
 RAEHL HELMUT 68
 RASMUSSEN NELS 8
 RHYNER CLARENCE 41
 ROBIE CHEESE FACTORY 86
 ROSENTHAL RICHARD 60
 ROETHLESBERGER MAT G 64
 SALM PETER 95
 SCHOENIAN ALBERT 59
 SCHMUDE E 34
 SCHULTZ BEN 5
 SCHWANDNER HENRY 51
 SCHWERIN ERNEST 39
 SMITH PETER 12
 SORENSON H A 1½
 STEVENS VERN 28
 STURGES HARRISON 110
 STURGES MRS JESSIE 111
 TERNIS ART 71
 TIPLER FRANK 53
 ULRICH FRANK 105
 VOELKER HENRY 56
 WEIGT FRED 84
 WENBAN WILLIAM 16
 WIESE MRS MINNIE 57
 WINKENWERDER EARL 61
 WOLK CHARLES 38
 ZEINERT BRUNO 65
 ZIMMERMAN CHRIS 25
 ZWICKY ERWIN 62

NEENAH ROUTE 3

ANDERSON BERNARD 66
 ANDERSON HANS 56
 ANDERSON MERLE 65
 ANDERSON MILO 61
 BABCOCK ORVILLE 33
 BABCOCK ROY F 104
 BASTRIEN MRS WILLIAM 10
 BEHM ALBERT 29
 BONDOW JOHN 36
 BORCHERT CARL 90
 BRAMER CHARLES 38
 BRIGHTMAN FLOYD 84
 BUSS JOHN 8
 BUSTRIEN HENRY 10
 CAREY MAURICE 41
 CHRISTIANSON CLARENCE 55
 CLAYTON CENTER SCHOOL 35
 COLLINS EDWARD J 24
 ? CORNELIUS 6
 COTTRILL CLIFFORD 60
 DAHLSTROM CHAS 40
 DANKE JOHN 39
 DOROW ERVIN 83
 EAKE LEONARD 31½
 ? EASTLING 5
 ERDMAN ACKARD 19
 ERICKSON CHAS P 68

ERICKSON EDWARD 64
 ERICKSON RUDOLPH 73
 GORE DANIEL 52
 GRIMES THOMAS 2
 GRUTZMOCKER CHARLES 102
 HARDER ED H 103
 HEMMINGSON HENRY 58
 HICKORY VALE SCHOOL 49
 HIDDE OTTO 25
 ISLAND SCHOOL 62
 JOHNSON BURDELL 74
 JOHNSON HANFORD 47½
 KALT JACOB 14
 KNUTSON EDWARD 72
 KULOGO NICOLAUS 30
 LONELY OAK SCHOOL 86
 LUDEMAN ALLEN 106
 LUEBKE FRANK 12
 LUEBKE OSCAR 94
 LUENBERGER FRED 59
 LUTSEY GEORGE 76
 MANTENFEL ALVIN 93
 MANTENFEL FRED 79
 MEDINA JUNCTION 69
 MERRILL GEORGE 96
 METZIG CARL A 28
 METZIG FRANK A 91
 MILGERT FRANK 82
 MILGERT MRS MARY 43
 MILLER ALBERT 18
 MOSER JOSEPH 48
 MUELLER OTTO 20
 MULVEY L C 22
 MURRAY J A 70
 NEHRING ART 105
 NEUMAN JOHN 21
 NIELSEN JENS 3
 NUSSBAUMER FRED 92
 OLSON JOHN B 71
 PALMER ALFRED 101
 PALMER LLOYD M 26
 PAULSON ODIE 75
 PINGEL MRS CAROLINE 42
 PRINDLE MACK 97
 PYRITZ EMMA 46
 RANDALL R J 87
 REHFELDT ALBERT 16
 ROBLEE WILLIS 88
 SALM HUGO 17
 SCHMIDT ED 23
 SCHREIBER ALEX 54
 SCHROEDER ARTHUR 18½
 SCHULZ MRS JOHN 9
 SCHWERIN OTTO A 13
 SEELow FRED 28½
 SEELow LEONARD 45
 SEELow LOUIS 77
 SPARBY OSCAR 1
 STEWART D S 98
 STIMES LEVI 32
 STRUSINSKI FRANK 85
 THORSON ARTHUR 81

THORSON CHAS 78
 THORSON GILBERT 63
 VAN HOFT FRED 99
 VINING SCHOOL 7
 WESTPHAL FRANK H 100
 WESTPHAL GEORGE 95
 WIELAND HERMAN 4
 WIESE LOUIS A 50
 WINTERS CHAS 89
 WISMER WILLIAM 47
 WOESTENBERG HENRY 53
 ZACHOW HENRY 44
 ZACHOW JOHN 44
 ZEIM FRED 37
 ZEINERT ALFRED 34
 ZEINERT CHAS A 27
 ZUELKE JULIUS 80

NEENAH ROUTE 4

ACHESON RICHARD 144
 ARNDT GEORGE 146
 AUGUSTINE JULIUS 47
 AUSTIN HARRY A 51
 BAER HENRY 62
 BEAVER DAM SCHOOL 87
 BECH PHIL 169
 BECKMAN EDWARD 147
 BENGAL HERMAN 178
 BENGLE CARL 26
 BENTLE ALBERT 95
 BENTLE HENRY 101
 BLAIR T B 30
 BLODGETT FRANK 50
 BONDOW JOHN SR
 BONDOW LOUIS 77
 BORCHART OTTO 84
 BREAKER CHARLES 154
 BROCKMAN JOHN 155
 BUMAN HENRY 90
 CLARK BENJAMIN 89
 CLOUTIER JJ 136
 COLLINS N C 31
 COOK REUBEN 53
 DERBY J B 157
 DENKERT JOHN 83
 DIETZ FRANK 115
 DOBBERPUHL HENRY 148
 DORN DAN SR 103
 DREWS ARNOLD 114
 DREWS TONY 120
 EHLERS ERNEST 66
 EHLERS GEORGE 133
 EHLERS RUDOLPH 27
 EISENACH ROBERT 167
 FARBACK WILLIAM 56
 FELDE CHRIS 91
 FINK JOSEPH 69
 FISCHER ALVIN 134
 FREDERICKSON ANDREW 171
 FREIM CHRIS 131
 FUHRMAN OTTO 43
 GEIGER ANDREW P 40

GILLINGHAM MRS BELLE 141
 GRIMES WILLIAM SR 113
 GRUNDY WILLIAM 121
 HAAG JOE SR 44
 HAASE ALLAN J 94
 HAASE CHARLES 93
 HAASE CHARLES A 97
 HAASE ERVIN 65
 HAASE IRVIN 73
 HAASE REUBEN 63
 HANAGAN MRS MAE 112
 HAPPY HOUR SCHOOL 116
 HELD SPRING SCHOOL 34
 HESSELMAN CHARLES 174
 HORN HENRY 107
 IHDE JOHN 78
 JACOBSEN JACOB 142
 JAHNKE ALBERT 54
 JENKINS JOSEPH H 46
 JOHNSON CLAU 52
 JORGENSEN J E 110
 JORGENSEN MORGAN 162
 JURGENSEN MORGAN 161
 KEVILL MRS BARBARA 122
 KNIGHT WILLIAM 151
 KNIPFEL LOUIS 172
 KOFLER GEORGE 112
 KOFLER JOHN 117
 KORTH WILLIAM 168
 KRONBERG RICHARD 88
 LAZETTE TONY 36
 LLOYD WILLIAM 127
 LUDERMANN FRANCIS 70
 LUEBKE EDWIN 68
 LUEDTKE HERMAN 55
 MADSEN MADS 29
 MANTENFEL FRANK 86
 MANTENFEL JOHN 79
 MC DONALD JOHN 38
 MC GANN PETER 125
 MEHLBERG AUGUST 81
 MERRILL ARNOLD 49
 MEYER ARNOLD 80
 MEYER EMIL 35
 NENNING ZENO 138
 PAGEL AUGUST 32
 PAGEL WALTER 33
 PEAPENBURG HERMAN 160
 PETERS HERMAN H 177
 PETERSON WALTER 123
 PORATH EDWARD 124
 PROCKNOW HERMAN 64
 PYRITZ WILLIAM 57
 RACE EDWARD 143
 RADICK E C 173
 REINDERS C G 60
 RIVER ROAD SCHOOL 166
 SCHAFE GEORGE 99
 SCHEFFEL FRED 80
 SCHILDT LOUIS 149
 SCHMIDT HENRY 106
 SCHMIT BROS 119

SCHOLLAR EDWARD 98
 SCHROEDER CHRIS 92
 SCHROEDER FERDINAND 82
 SCHROEDER FRED J 37
 SCHROEDER ROBERT 102
 SCHULTZ FRED SR 67
 SCHUMAN WILLIAM 139
 SELBE HERMAN 137
 STAHL ERNEST 59
 STAHL HERMAN JR 61
 STECKER JOSEPH 75
 STECKER LOUIS 74
 STIMETZ NICHOLAS 45
 SMITH GEORGE 109
 STROHMEYER A J 135
 STROHMEYER GUS 129
 STROHMEYER HENRY 140
 STURM JACOB 163
 STURM JOHN 164
 SYRING ALBERT 165
 SYRING RAY 153

TELLOCK WILLIAM 71
 THOMPSON C L 175
 THOMPSON REUBEN W 126
 TIPLER HARRY 156
 TOLVERSON NELS C 138
 VALLEY BROOK SCHOOL 48
 VANDER WEILEN JOHN 152
 VERBECK H C 41
 WARMBIER EDWIN 104
 WARNER ALBERT 42
 WEBER T W 128
 WERTH MRS TILLIE 159
 WESTPHAL FRANK 96
 WESTPHAL FRED 111
 WISINSKI LAWRENCE 145
 WINTER AUGUST 85
 WRUCK AUGUST 179
 WUNDROW FRED 105
 ZEH FRED 132
 ZIENERT HERMAN F 72
 ZIMMER OTTO 58

LAKE SHORE COTTAGES AND HOMES

ADELLA BEACH ROUTE 1 N

618 ACE COOK
 628 OTTO PORATH
 630 GEORGE GRUEBER
 632 E W REBLITZ OSH
 638 LOUIS HERZIGER
 642 HARRY DAMMS APP
 658 W N KIMBALL
 660 FRANK H RAW
 664 GEORGE DANKE
 668 OTTO STEPHENHAGEN
 672 FRANK HELVEY
 676 ARCHIE KOWOLD
 678 JOHN BURR
 680 MOLLY SHEA
 682 EDITH SOKUP
 684 HENRY SCHULTZ
 688 J J CAMERON
 692 F M CAHILL

136 BEN PLOWRIGHT
 140 JAMES HART
 144 A W BORENZ
 148 MRS GERTRUDE KELLETT
 152 J C HRUBESKY
 156 JOHN WALTERS
 160 KATHRYN LYLE
 164 WM KELLETT
 172 AMERICAN LEGION COTTAGE
 HENRY J LENZ POST

BUTTE DES MORTS BEACH MENASHA

402 J W MARTIN
 416 PAUL SONKOWSKY
 424 W C BELLING
 426 ALFRIDA SONNERMAN
 438 N BECK SR
 570 DR ROBT LARSEN
 580 MRS ADOLPH GUNTHER
 586 ALEX SERWA
 588 ARNOLD SCHULZ
 592 G L HOLZER
 587 BRADFORD SMITH
 581 PAULINE DORN
 577 FRANK SODOLSKA JR

BRIGHTON BEACH MENASHA

90 J S SENSENBRENNER
 95 JOSEPH STEIDL JR
 96 JOSEPH STEIDL JR
 98 OTTO PORATH
 100 WM MAITLAND
 102 JOSEPH STEIDL JR
 104 KATHRYN MC DONALD
 106 ARTHUR HAUSSNER
 107 ORIN SMITH
 108 MRS JOSEPH KRAUTKRAMER
 110 EDGAR SCHMIDT
 112 CARL SPRINGER
 115 NYE SCHWEBS
 116 HARRY SCHWARTZ
 120 GEO ALTMAYER

DIENERS PLAT ROUTE 1 N

304 AL HOUSEN
 306 AL HOUSEN
 308 J O CHRISTIANSON
 310 H P JACKSON
 322 C C STEPHENSON
 324 AL HOUSEN
 328 JOHN PINGEL
 342 GEORGE KORNER
 344 RUTH YOUNG

352 ANTON MATTERN
 358 J DEVALL WAVERLY
 368 HIRAM YOUNG
 370 FRED YOUNG
 374 JAMES RUTHVEN
 378 ERNEST GOLLNER
 380 OLIVER THOMPSON
 386 T F THOMPSON
 388 WALTER OASPERSON
 396 FRESH AIR CAMP

MILLER'S PLAT ROUTE I N

204 H H ROTHCHILD
 216 HENRY FAAS
 228 M P HANSON
 232 AUGUST DRAKE
 240 CHRIS CHRISTIANSEN
 248 THOMAS BAIRD
 256 WM TOOLE APP
 260 JOHN HERZIRGER
 272 F E PEARL
 280 LYLE REMICK

PAGE'S PLAT MENASHA

118 C A LOESCHER
 126 MISS INA INGRAHM
 134 JOS E MURRY OAK PARK ILL
 142 EDWARD RUBY
 146 J C FUNKE
 160 MRS FRED PAGE

PAYNES POINT ROUTE I N

902 DENNIS OLSEN
 904 BEN KANE
 912 FRED MORACHE
 914 LOUIS BARENSTINE
 916 THOMAS HOLMES
 920 CHAS CASÉTILLION
 924 EDWARD TYRIVER
 926 FRANK J WANES OSH
 928 WM HINTERTHUER
 930 HENRY BOST APP
 934 A G SMITH, PALATINE ILL
 952 GEO STIENER OSH
 964 RUBEN ECHRICH
 966 EDWIN SEIMES
 968 MRS ESTHER BABBITTS
 970 WM WRCHOTA OSH
 976 O S SWENSON
 978 MELVIN MACE
 982 ELMER HUBERT
 984 HENRY WASER
 992 CHAS THALKE
 998 WM H TENNESEN
 1004 ED PONTO
 1006 FRANK ROSCH
 1008 FRANK RIPPLE, ED SMITH
 PAUL, EMIL, GUS FAHREN-
 KRUG

1010 CLEO CANON

MRS HEUER
 1012 A W STAFFELD

1014 E M HATTON
 1016 MRS GEO A JORGENSON
 1018 CHRIS JERSILD
 1020 WALTER SCHROEDER
 1022 H W GERDES OSH
 1024 ED MEYER
 1026 J M HEUER
 1028 RAY PACKARD

PLUMMERS HARBER ROUTE I N

510 BACHELOR'S INN
 (DRAHEIM, KOHRT, ULRICH,
 ETC)
 512 FRANK LENZ
 516 HERBERT BOETTCHER
 520 GUS TOEPEL
 522 GEORGE SHERMAN
 530 S K SINDAHL
 536 GEORGE CHRISTOPH
 542 HERMAN ANSPACH
 548 J F BROWN
 556 GARL JERSILD
 558 GUS KALFAHS
 566 FRED STECHER
 570 MARTIN WACHOLZ

ILL RAINBOW BEACH, NEUSER'S PLAT
ROUTE I N

408 ARTHUR ZANDERS
 410 HARRY LONG APP
 418 HARVEY SCHWARTZ
 427 MADGE DIECKOFF
 428 MISS B M NEWBERT
 430 EDWARD SCHULTZ
 432 MAX SCHALK
 446 E G FOWLER
 448 W D KURZ
 458 FRANK FRIEDLAND
 464 B M NEWBERT
 470 ALBERT WARREN
 476 MIKE KANE
 478 FRANK MARQUARDT
 494 FRANK SAGERT

RICKER'S BAY ROUTE I N

824 FRED MALCHOW
 828 C B HARTUNG
 830 QUINN BROS
 836 MRS WM GEHRING
 842 EMMA LIDDLE OSH
 846 BERTHA & MRS HE LEMKE
 854 ARTHUR RICKER
 856 EDWARD BRAKER
 858 MERTON DUVALL
 860 GEORGE RICKER CHICAGO
 864 JOHN MEYER CHICAGO
 888 HAROLD RICKER APPLETON
 894 ARTHUR RICKER

SUNRISE BAY ROUTE I N

132 MRS HELEN M SHAW
 148 OTTO A SCHMIDT

164 JOHN NEUBAUER
194 CHARLES SCHULTZ

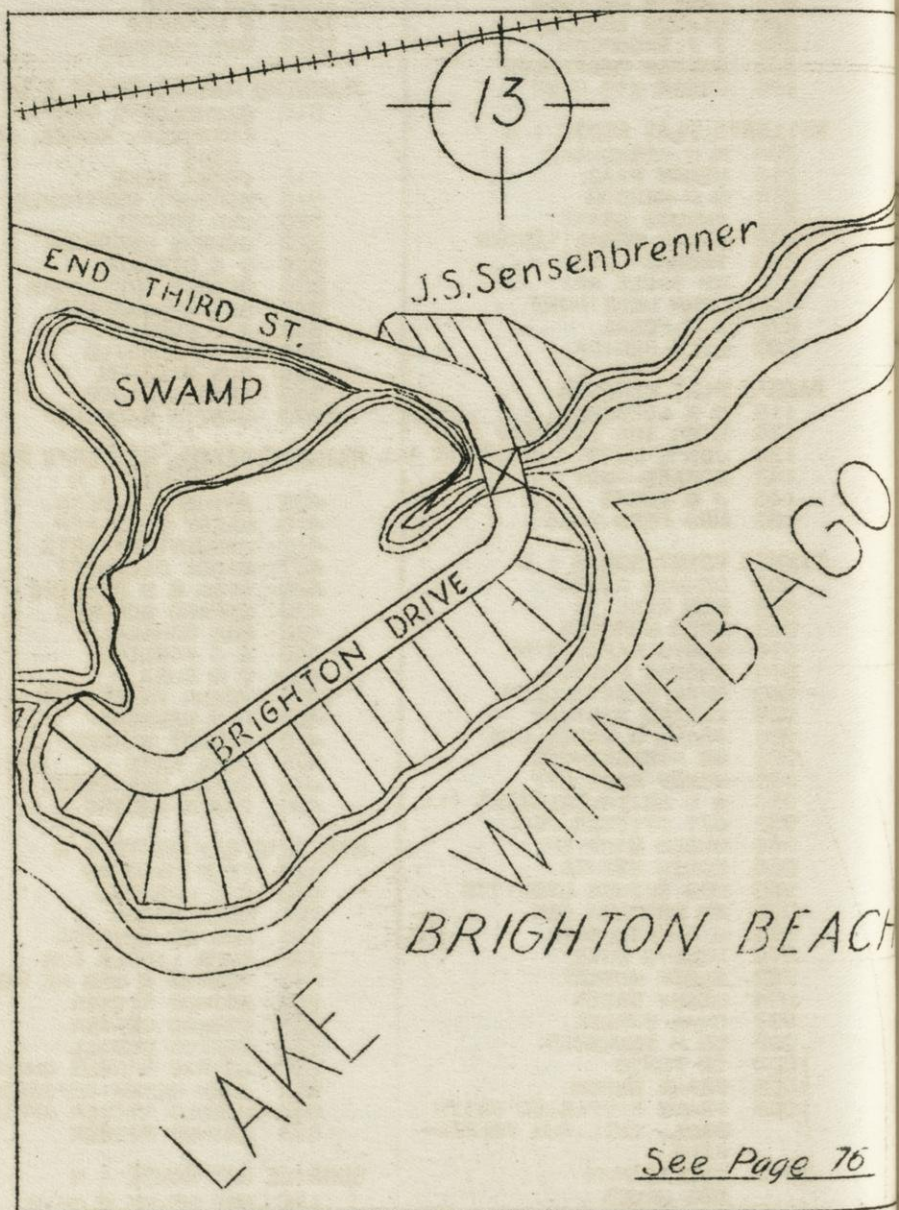

RESIDENTIAL & COTTAGE AREAS
 Butte Des Morts Beach
 Page's Plat
 Sec. 3-10 Twp. Menasha

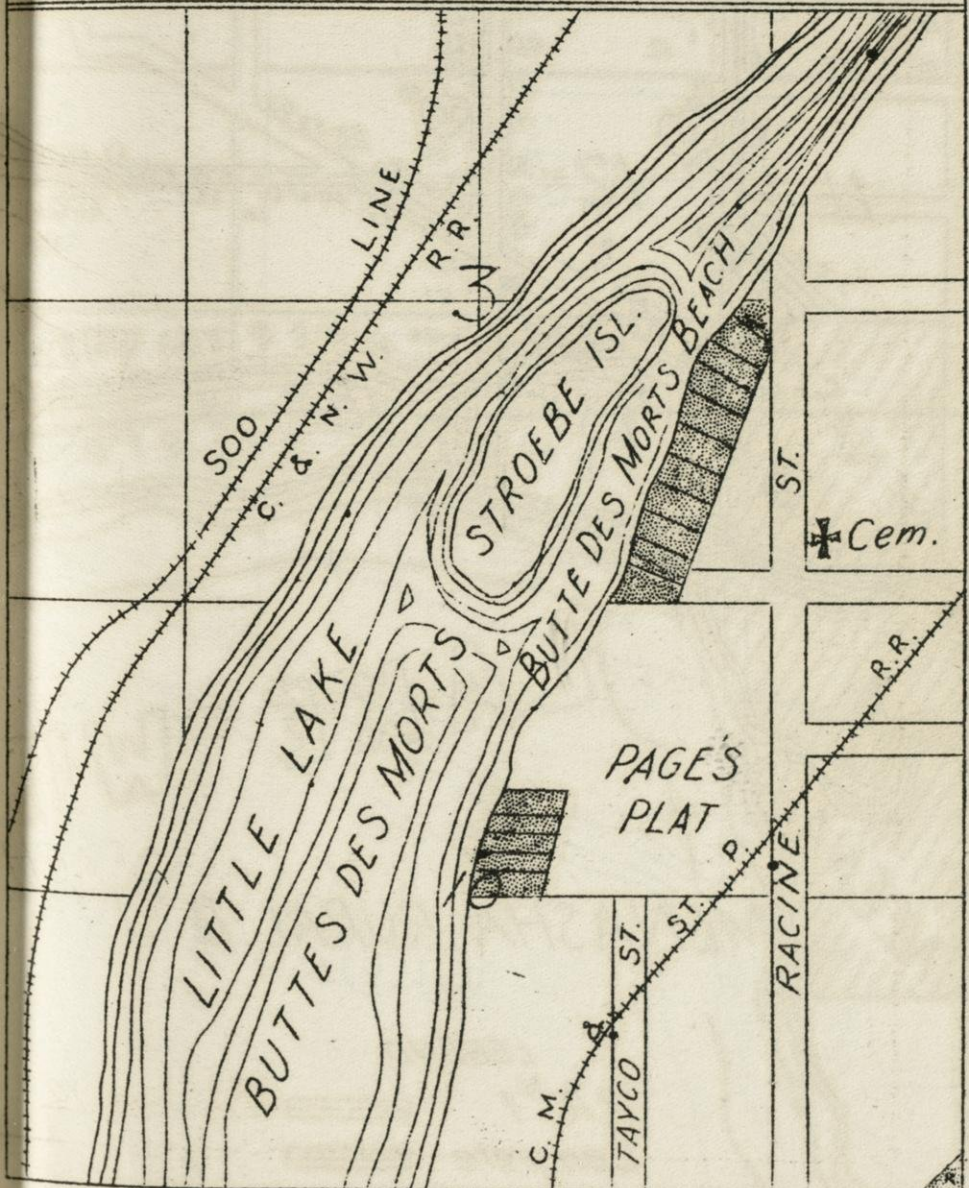

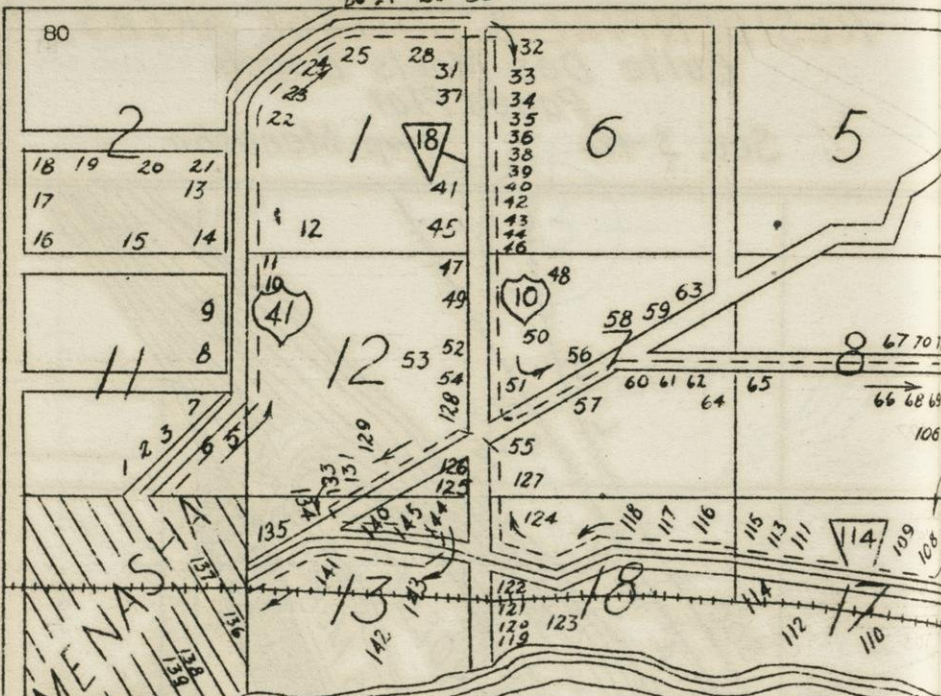

NEENAH

MENASHA

LAKE WIL

MENASHA RURAL R #1

LEGEND

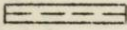
R.R. #1 

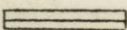
Concrete 

4

3

2

1

B

9

10

75 76 79 80

12

107

82

81

83

105

73

74

84

86

104

102

100

98 97

15

95

14

13

55

105

16

101 99

96

91

93 90 89

92

94

88

87

23

24

INEBAGO

25

HIGH CLIFF

RTK

NEENAH RURAL ROUTES 1 AND 2

19
END
ROUTE 2

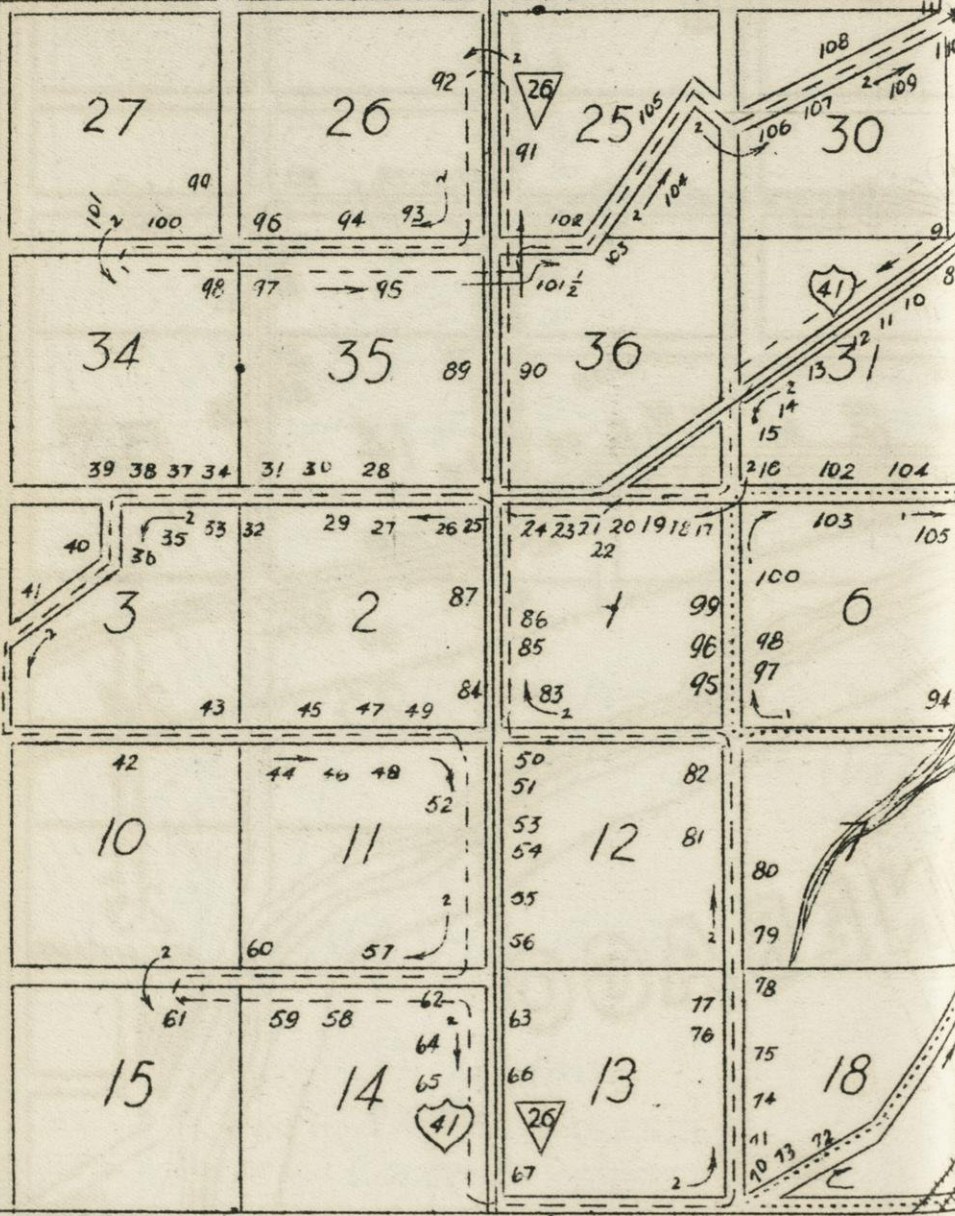

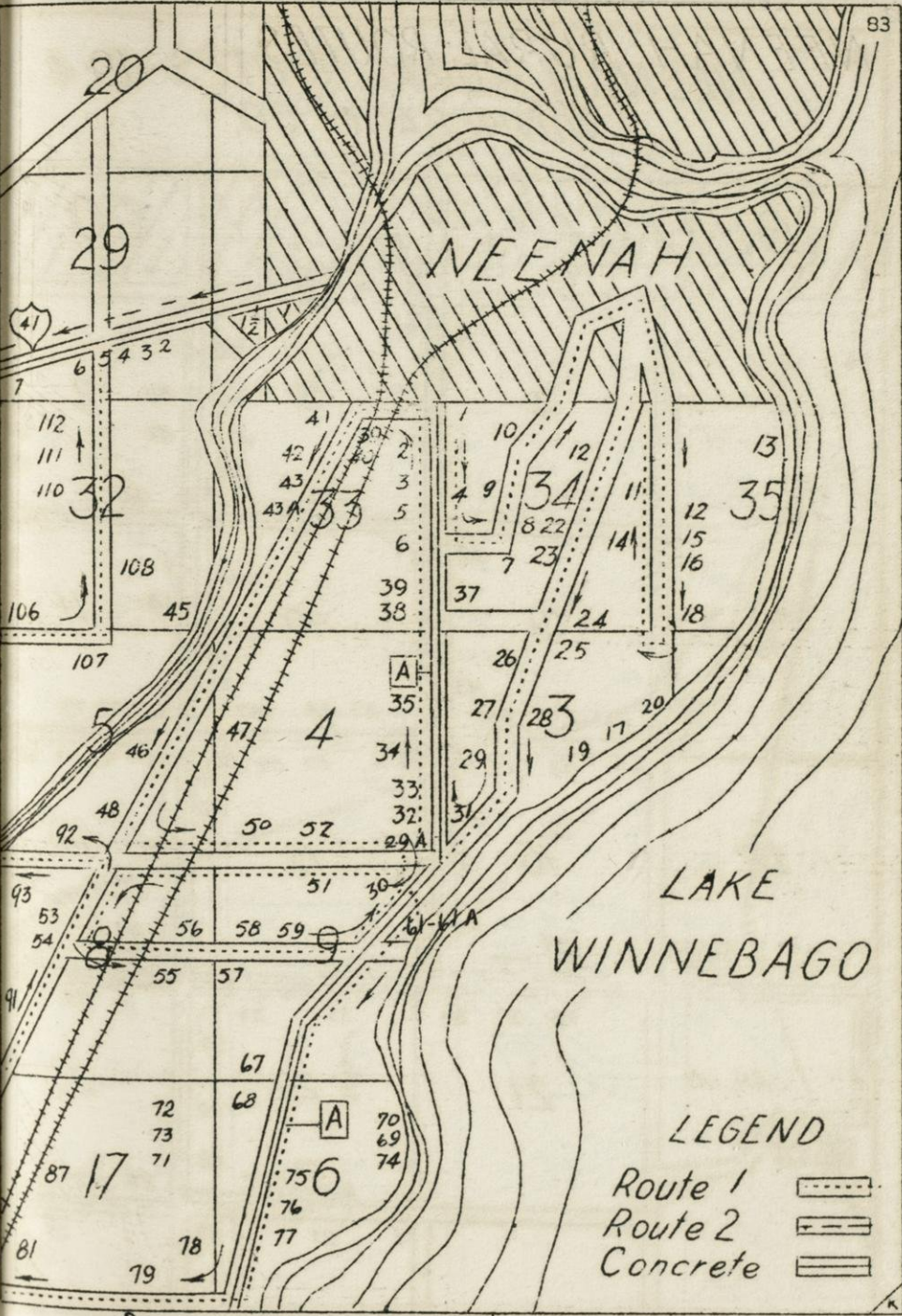



NEENAH

LAKE WINNEBAGO

LEGEND

- Route 1 
- Route 2 
- Concrete 



4

33

34

35

A

A

6 5 4 3 2

112
111
110
32

106
107
108
45

93
53
54
91

87
81
72
73
71
17
18
19

41
42
43
43A
2
3
5
6
39
38
35
34
33
32
29A
50
52

10
12
11
14
12
15
16
18
7
23
24
25
26
27
28
19
17
20
37
31

51
30
56
58
59
55
57

67
68
70
69
74
75
76
77
6
61-61A

NEENAH RURAL ROUTES 3-4 WINNEBAGO CO.

OUTAGAMIE

CO.

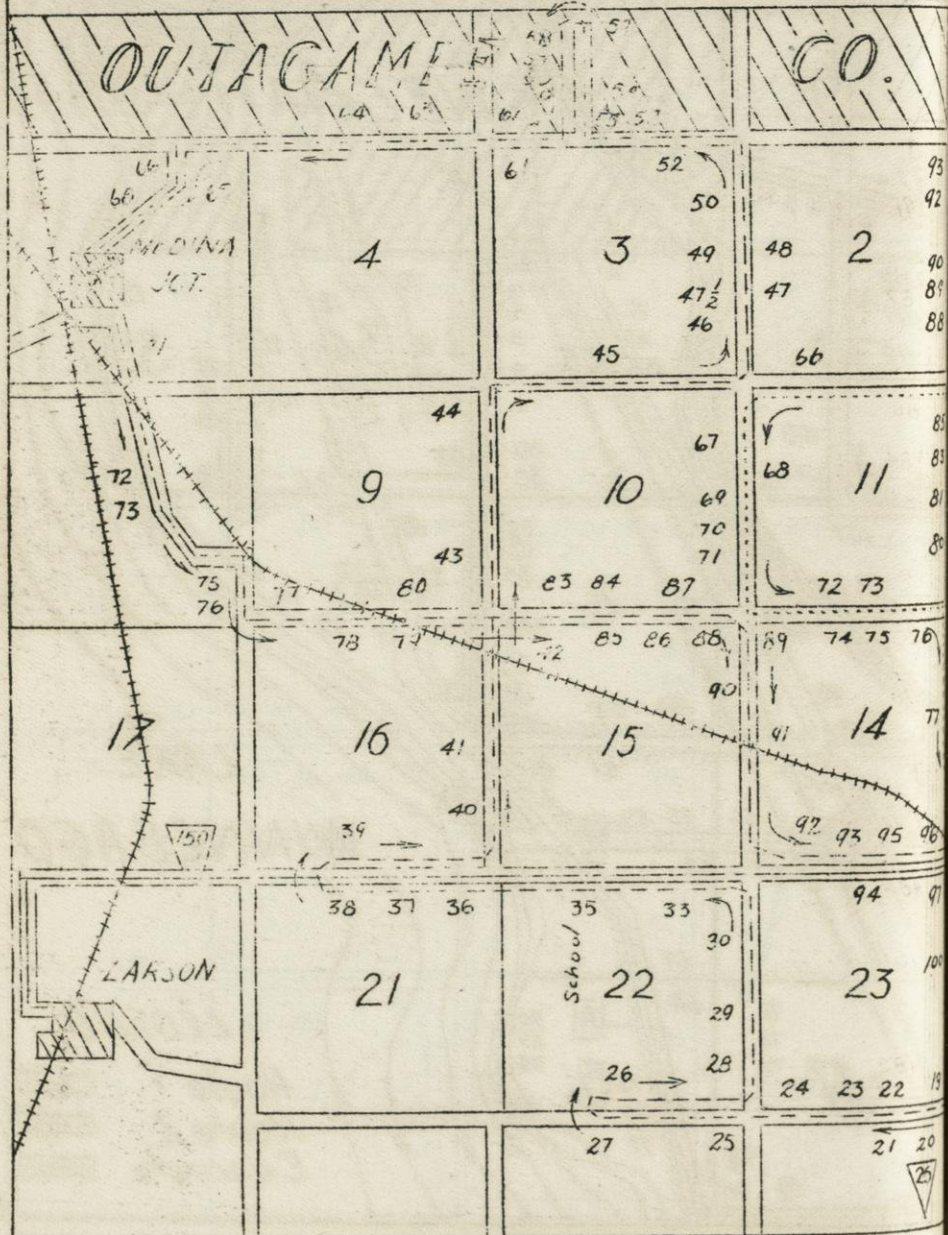

NEENAH RURAL ROUTES 3-4

WINNEBAGO CO.

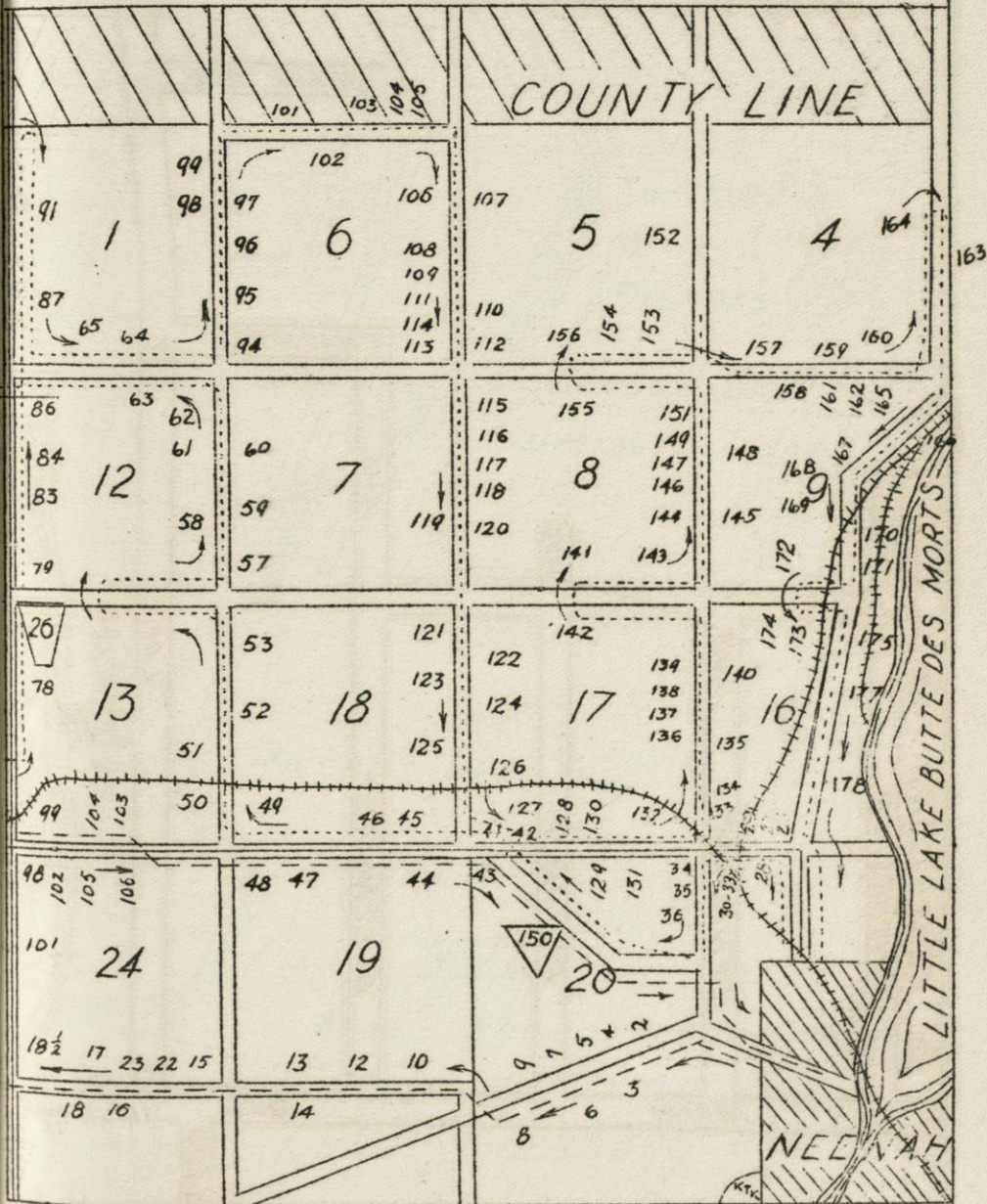

Street layout of
Progress Park Plat.

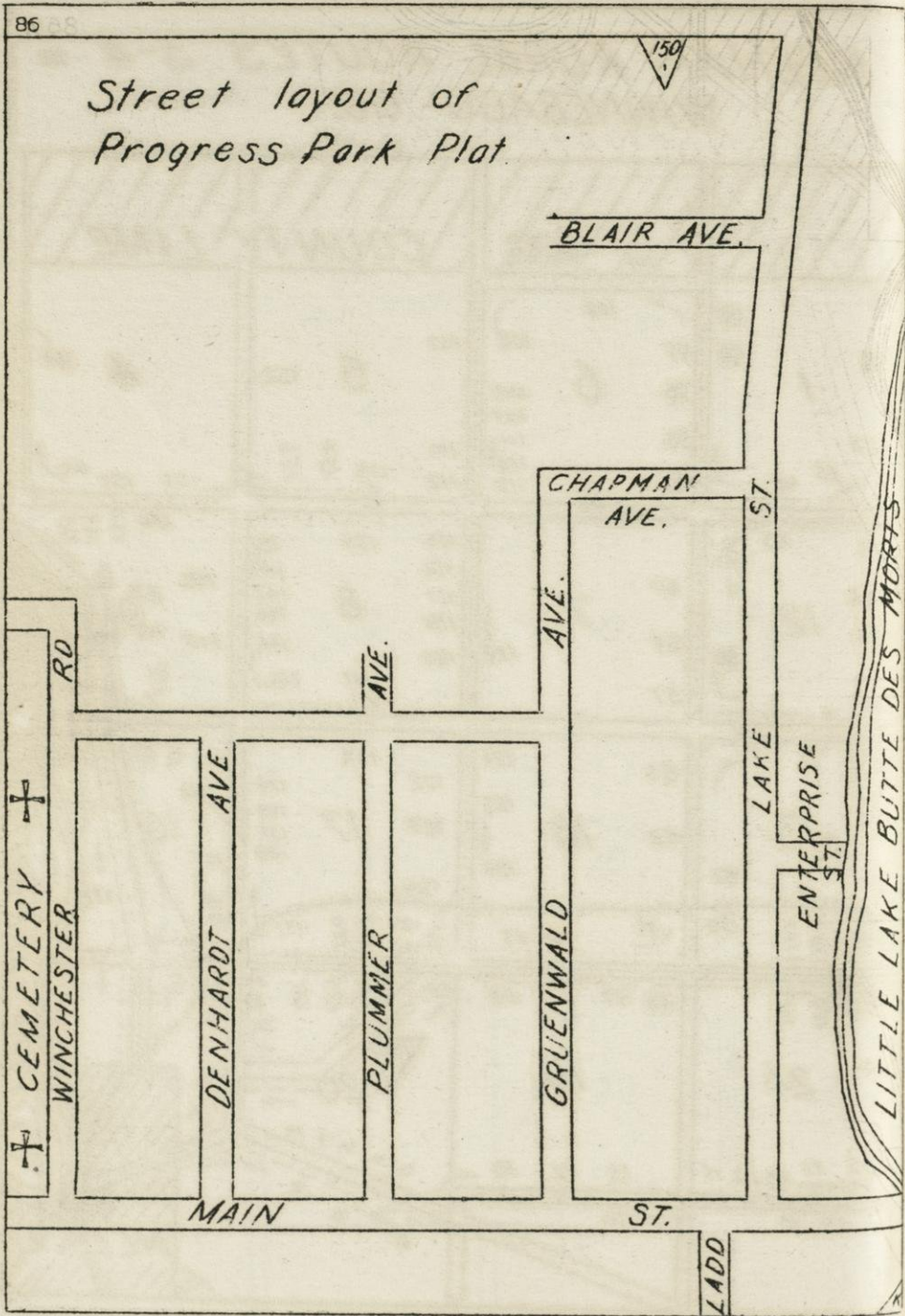

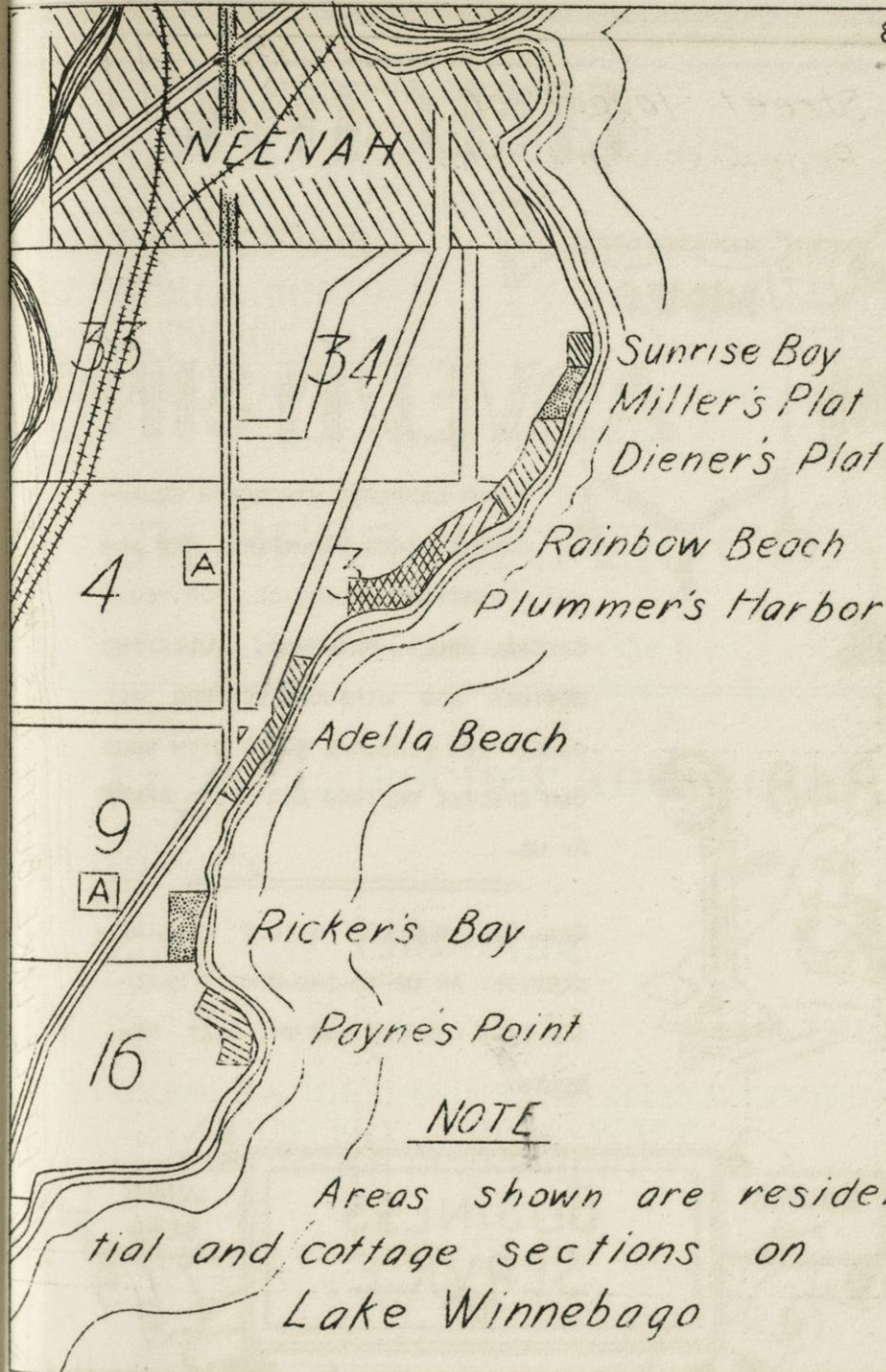

EFFECTIVE

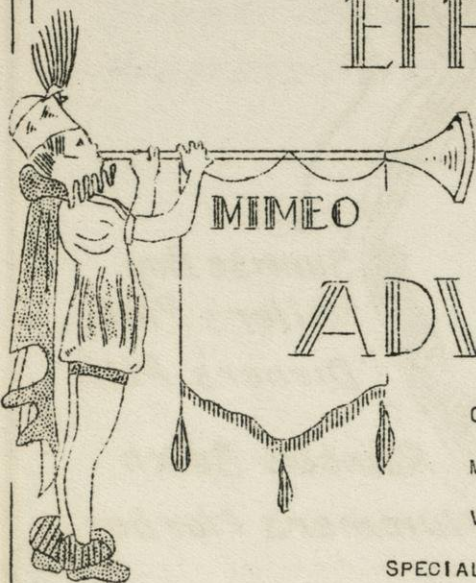

ADVERTISING

OUR COMPLETE MIMOGRAPH EQUIPMENT MAKES POSSIBLE A NEW ADVERTISING SERVICE FOR YOU.

SPECIAL SALES, PROGRAMS, BULLETINS
NOTICES AND CIRCULAR LETTERS ALL
CARRY "THE PERSONAL TOUCH" WITH YOUR
OWN SPECIAL DESIGNS AND IDEAS DRAWN
BY US.

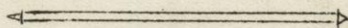

CALL US ABOUT OUR DIRECT MAILING
SERVICE. AN UP-TO-THE-MINUTE MAIL-
ING LIST ASSURES YOU THE BEST RE-
SULTS.

848

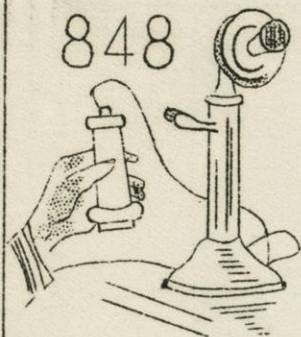

ROOMS
7-10

BUSINESS
SERVICE
INC.

WINN.
BLDG.

Directory of Nationally
advertised and distributed

RAG BOND PAPERS

for Stationery

LANCASTER BOND--- The Aristocrat of all Bonds
RESOURCE BOND--- The All Purpose Bond
AVALANCHE BOND--- For Rapid Sales
DISPATCH BOND--- For Circular Letters

ASK YOUR PRINTER

Manufactured by

GILBERT PAPER CO.

Menasha, Wis.

The First Bond Paper Mill in the West

G. A. Loescher and Son

Hardware

Plumbing

Heating

STOVES, RANGES, GUNS, SPORTING GOODS
CUTLERY, CHINA WARE
HOUSE FURNISHINGS

240 Main St.

Tel. 159

604 Racine St.

MENASHA, WIS.

FOND DU LAC

DEMOUNTABLE

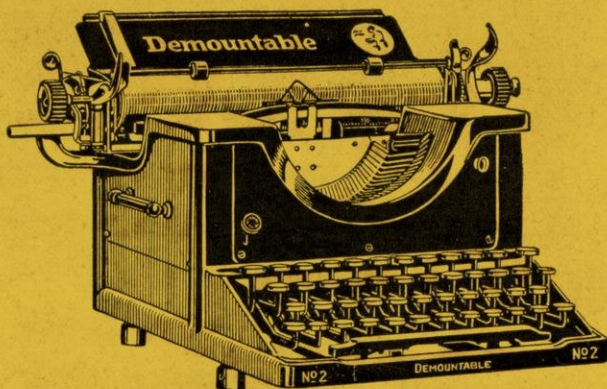

Sharp, Clean, Snappy Impressions

Into this new Demountable has been built the experience of sixteen years of typewriter manufacturing.

The ideal Typewriter, too, for it--

Has superior construction.

Is more efficient.

Is durable.

Has unseen sources of Long Life.

Will save you money.

Demountable Typewriter Company, Inc.

FOND DU LAC, WISCONSIN

A Prosperous and Growing Wisconsin Industry

1931

ALPHABETICAL LIST OF NAMES

- ABEL AARON (ALVIRA) PRNTR BANTA PUB CO h414 AHNAIP M
 ABEL CHARLES H (HENRIETTA) CHEMIST K-C CORP h116 E COLUMBIAN AV N
 ABEL FRANK W (RUTH) CARP C R MEYER & SONS h836 APPLETON M
 ABENDROTH HARRY EMP WIS TELEPHONE CO T305 CAROLINE N
 ABENDROTH OTTO ASST MGR & SLSMN INTER WIRE WKS RES APPLETON
 ABENDROTH P J MGR INTERNATIONAL WIRE WKS RES APPLETON
 ABENDROTH WM (EMMA) EMP MENASHA WOODENWARE CORP h721 THIRD M
 ABENDSCHEIN CAROLINE (WID OF PHILIP) #12 ROUTE 1 N
 ABENDSCHEIN EDWIN H (WINNEFRED) V-PRES TRI-CITY NASH CO PRES NASH
 SERVICE CO h241 N PARK AV N
 ABENDSCHEIN FRED (JOSEPHINE) PRES TRI-CITY NASH CO h210 OAK N
 ABENDSCHEIN LORRAINE T210 OAK N
 ABENDSCHEIN WALTER H (SADIE C) V-PRES NASH SERVICE CO h838 S COM'L N
 ABHOLD CLARENCE ROUTE 2 N #52
 ABHOLD JOE (GERTRUDE) #52 ROUTE 2 N
 ABHOLD JOHN #52 ROUTE 2 N
 ABRAHAM PETER (IVA M) EMP WM KRUEGER CO h402 SIXTH N
 ACHESON RICHARD (ESTALLA) #144 ROUTE 4 N
 ACHTERBERG HERMAN (LENORA) TRK DRIVER CITY OF N h767 WING AV N
 ACHTERBERG OTTO (TILLIE) PNTR KIMLARK RUG CORP h791 WING AV N
 ACKER AUGUST (MARY) SOFT DRINKS 121 MAIN M h DO
 ACKER CATHERINE T 121 MAIN M
 ACKER JAY (MARGARET) BARTENDER AUG ACKER SOFT DRNKS h300 CHUTE M
 ACKERMAN AGNES (WID OF CARL F) h424 MONROE N
 ACKERMAN GEORGE (MARY) FIREMN NEENAH PAPER CO h312 S PARK AV N
 ACKERMAN GEORGE T312 S PARK AVE N
 ACKERMAN WALTER O (MARIE) MOULDER NEENAH FOUNDRY CO h625 ELM N
 ADAMOVICH STANLEY (MARY) EMP STRANGE PAPER CO h233 LAKE M
 ADAMS ALAN STUDENT T241 PROSPECT M
 ADAMS CHARLES (FLORENCE) EMP K-C CORPN h112 E COLUMBIAN AV N
 ADAMS GEORGE T#135 ROUTE 4 N
 ADAMS JUNE STUDENT T112 E COLUMBIAN AVE N
 ADAMS LLOYD EMP BANTA PUBLISHING CO T241 PROSPECT M
 ADAMS LOIS STUDENT T241 PROSPECT M
 ADAMS LOUIS R (CHARLOTTE) h241 PROSPECT M
 ADAMS VERNA EMP MACE PHARMACY T216 E COLUMBIAN AVE N
 ADERHOLD EMIL (MAYME) DAIRY INSPR WIS DEPT OF MARKETS h304 OAK N
 ADERHOLD HOWARD EMP K-C CORPN T304 OAK N
 ADLER FRANK L (IRENE) EMP CITY h337¹/₂ FOURTH N
 ADRIAN ALVIN EMP MENASHA WOODENWARE CORPN T833 BROAD M
 ADRIAN ARTHUR (VERNA) EMP GIL PA CO h653 MANITOWOC M
 ADRIAN FRANK JR EMP STRANGE PAPER CO T833 BROAD M
 ADRIAN FRANK SR (AUGUSTA) FINISHER GIL PA CO h833 BROAD M
 AHRENS ALEX F (ALMA) CASE MAKR h528 FIRST M GIL PA CO
 AHRENS FREDRICH T528 FIRST M
 AHRENS GERALD T528 FIRST M
 AHRENS MARGUERITE STEN WM KRUEGER CO T528 FIRST M
 AHRENS MELISANDE (WID OF HENRY) h620 SECOND M

AHRENS MINNIE SMSTRS T 620 SECOND M
 AHRENS WILLIAM F MACH MENASHA MFG CO T620 SECOND M
 AIELLO FRANK (ANNA) TAILOR GEO L MADSON CO h1002 HARRISON N
 AKIN MARY (WID LOUIS) h701 SECOND M
 AKSULEWICZ BERNARD (ANGELINE) LAB MEN PA CORP h766 RACINE M
 AKSULEWICZ JULIUS CLK HOPFENSBERGER BROS INC T766 RACINE M
 AKSULEWICZ WALTER (HARRIET) T766 RACINE M
 AKSULEWICZ WILLIAM CLK WM SILWANOWICZ T766 RACINE M
 ALBEE MRS CLARA (WID OF GEORGE) h203 NICOLET BLVD N
 ALBERTS ANNA CLK MEN DRY GOODS CO T448 MANITOWOC M
 ALBERTS ARTHUR (HANNAH) EMP MARATHON PA M CO h715 TAYCO M
 ALBERTS GORDON G (FRANCES) TCHR KIMBERLY SCHOOL h832 HIGGINS AV N
 ALBERTS HENRY EMP GILBERT PAPER CO h448 MANITOWOC M
 ALBERTS MARTIN (MARIE) GROCERY 333 AHNAP M h DO
 ALBRECHT AUGUST T390 NASSAU M
 ALBRECHT PAUL H (IRENE M) PRNTR APPLETON h610 S COMMERCIAL N
 ALDINGER THEO C (CLARA) LAB NEENAH FOUNDRY CO h633 ELM N
 ALE ARTHUR (MARY) MACH GIL PA CO h309 FIRST M
 ALFERI LABORATORIES INC JOSEPH ALFERI PRES KATHERINE ALFERI V-PRES
 HENRY ALFERI SEC-TREAS, MFGRS SALTS FOR MEAT & DAIRY INDUSTRIES
 348 SMITH N TEL 900
 ALFRTIG ADOLPH (AUGUSTA) EMP K-C CORPN h508 VAN N
 ALFRTIG LINDA STUDENT T508 VAN N
 ALGER FLORENCE LAB MARATHON PMCO T313 THIRD M
 ALGER JESSE D (EMMA) GEN CONTR h309 CHUTE M
 ALGER MILDRED STUDENT T309 CHUTE M
 ALLANSON GEO T (MARGARET) LOCKMSTR U S LOCKS h10 BROAD M
 ALLANSON MINA CLK MENASHA DRY GOODS CO T10 BROAD M
 ALLEN CELIA (WID OF RICHARD) EMP WHITING PA CO T508 THIRD M
 ALLEN CHARLES STUDENT T143 MC KINLEY N
 ALLEN GRACE T508 THIRD M
 ALLEN JOHN R (HAZEL) EMP MENASHA WOODENWARE CORP h207 PROSPECT M
 ALLEN KEITH (EVELYN) PAPERMKR JOHN STRANGE PA CO h505 JACKSON N
 ALLEN MARJORIE MAID KIMBERLY STUART T583 E WISCONSIN AV N
 ALLEN MARY JANE #98 ROUTE 4 N
 ALLEN OTIS (ELSIE) PAPER MKR STRANGE PA CO h143 MC KINLEY N
 ALLEN THAYER PAPER MKR STRANGE PA CO T143 MC KINLEY N
 ALLEN WASTE PAPER CO (M & HERMAN J) FRED M ROSENTHAL MGR
 ALLEN WAYNE (STACIA) MACH TNRD K-C CORPN 125 PLUMMER AVE N
 ALLEN WILLIAM O (SARAH M) AGT C M & ST P RY CO h224 E FOREST AV N
 ALLENDER RUSSEL C (ANNA) DRIVER NEENAH TAXI LINE h220 SHERRY N
 ALLERTON MRS ALVIRA T556 RACINE M
 AL'S PLACE (PETER KROPIDOLSKI) SOFT DRINKS 406 RACINE M
 ALTENBERG EMIL (DOROTHY) LAB hHOUSE BOAT 624 PARIS M
 ALTENHOFEN JOHN LAB WISCONSIN TISSUE MILLS T785 RACINE M
 ALTENHOFEN JOSEPH (VALERIA) LAB MENASHA WW CORPN h777 TAYCO M
 ALTHAUS ADOLPH J (EMMA) EMP MARATHON PMCO h128 WASHINGTON AV N
 ALTMAYER GEORGE N (MARY) SOFT DRINKS 227 MAIN M h637 SECOND M
 ALTMAYER MARIE TEACHER HIGH SCHOOL T616 HIGGINS AVE N
 AMERICAN NAT'L RETAIL JEWELERS ASSN A W ANDERSON SEC N ST BK BLDG
 AMERICAN RY EXPRESS CO JOHN G WILLIAMS AGT 500 N COMMERCIAL N
 AMERICAN RED CROSS MENASHA CHAPTER EDNA ROBERTSON EXEC SEC

515 BROAD M

- AMERICAN RED CROSS NEENAH CHAPTER MRS JESSIE K CLARK EXEC SECY
208 S COMMERCIAL N
- AMMERMAN CHARLES STONE CUTTER T C MONUMENT WKS I400 MAIN N
- AMUNDSON SIDNEY (MARTHA) MLRT K-C CORPN I228 LINCOLN M
- ANDERSEN ANDREW L (SINA) GARDENER CARLETON SMITH h901 HENRY N
- ANDERSEN HARVEY E (MARGARET E) LAB N PA CO I120 W COLUMBIAN AV N
- ANDERSON ALMEDA I525 ELM N
- ANDERSON ANDREW ACCT K-C CORPN I108 AUSTIN AV N
- ANDERSON ANDREW W (MARY C) PRES NEENAH STATE BANK SEC NAT'L JEWEL-
ER'S MUTUAL FIRE INS CO, NEENAH STATE BANK BLDG N SECY T C
BLDG LOAN & SAV ASSN TEL 311 h428 NINTH N
- ANDERSON AUGUST J (MARY M) PAPERMKR N PA CO h417 SEVENTH N
- ANDERSON BERNARD (INGEBORG) #66 ROUTE 3 N
- ANDERSON BERNICE HEAD WAITRESS HOTEL MENASHA M
- ANDERSON C B SUPT CENTRAL PA CO #139 ROUTE 1 M
- ANDERSON CARL #66 ROUTE 3 N
- ANDERSON CLYDE MAIL CLK DAILY NEWS TIMES I112 HARRISON N
- ANDERSON CARL M (REIL) PRESSMAN-FRMN BANTA PUB CO h440 NIC BLVD M
- ANDERSON DAVID I514 W N WATER ST N
- ANDERSON DE FOREST H TRK DRIVER REMICK TRANS LINE I645 KONEMAC M
- ANDERSON ELMER #43A ROUTE 1 N
- ANDERSON ESTHER EMP WHITING PA CO I100 LAWSON M
- ANDERSON MRS FLORENCE I128 ABBY AVE N
- ANDERSON FRANK PROP LOOP CAFE h322 ELM M (JESSIE)
- ANDERSON FURMAN #65 ROUTE 3 N
- ANDERSON GILBERT SR (ELIZABETH) FINISHING FRMN W PA CO h100 LAWSON M
- ANDERSON GILBERT C JR (VIOLA IDA) SEALER W PA CO h534 CONGRESS N
- ANDERSON GLADYS I514 W N WATER N
- ANDERSON GLEN #56 ROUTE 3 N
- ANDERSON GLENN C (GARNETTA) LAB NEENAH PA CO h620 HIGGINS N
- ANDERSON GRACE STUDENT I416 SIXTH N
- ANDERSON GROCERY STORE (GILBERT ANDERSON) 205 GARFIELD M
- ANDERSON HANS (LULU) #56 ROUTE 3 NEENAH
- ANDERSON HANS (ALMA) MLRT WIS TISSUE MILLS h525 ELM N
- ANDERSON HARRY I100 LAWSON M
- ANDERSON HELEN STUDENT I100 LAWSON M
- ANDERSON HERBERT TREE SURGEON DAVEY TREE EXPERT CO I220 SHERRY N
- ANDERSON MRS IDA COOK THEDA CLARK HOSPITAL I303 LINCOLN N
- ANDERSON IVEAUX W (MARION) I428 NINTH N PRES BUSINESS SERVICE INC
- ANDERSON JAMES MACH K-C CORPN I513 SECOND M
- ANDERSON JAMES J (GERTRUDE C) CASHR AMER RAILWAY EXPRESS h416 6TH N
- ANDERSON J CHRIS EMP HARDWOOD PROD CORPN h511 SHERRY N
- ANDERSON JOHN EMP WIS CONTAINER CORPN I323 GARFIELD AVE M
- ANDERSON JOSEPH A (MARY M) LAB NEENAH PAPER CO h532 CONGRESS N
- ANDERSON LESTER #56 ROUTE 3N
- ANDERSON LOUIS J (CLARA) SUPT K-C CORPN h513 SECOND M
- ANDERSON LUCILLE EMP STIER TEA CO I323 GARFIELD AV M
- ANDERSON LUCILLE I100 LAWSON M
- ANDERSON LYDIA (WID OF ALFRED) h112 HARRISON N
- ANDERSON MAE E CLK E R A I511 SHERRY N

ANDERSON MARION STUDENT I316 VAN N
 ANDERSON MELCHER PRNTR BANTAS PUB CO I125 E FRANKLIN AV N
 ANDERSON MRS MERLE #65 ROUTE 3 N
 ANDERSON MILDRED STUDENT 525 ELM N
 ANDERSON MILO (LIDA) #61 ROUTE 3 N
 ANDERSON MRS MINNIE h108 AUSTIN AVE N
 ANDERSON MURIEL #61 ROUTE 3 N
 ANDERSON ORRELL J (DOROTHY) CARP h514 DIVISION N
 ANDERSON OSCAR LAB KIMLARK RUG CORPN I522 CHURCH N
 ANDERSON OSCAR #66 ROUTE 3 N
 ANDERSON OSCAR R (CUVELLA) EMP HARDWOOD PROD CORPN h618 MAIN N
 ANDERSON PEARL I525 ELM N
 ANDERSON ROBERT A (MARIE) TRK DRIVER NIXON FUEL CO h316 VAN N
 ANDERSON ROY #56 ROUTE 3 N
 ANDERSON SAM P (CHRISTINE) MASON h514 W N WATER N
 ANDERSON WOLCOTT (ALMA) EMP MWW CORPN h741 WINNECONNE AV N
 ANDREW ALEXANDER EMP GILBERT PAPER CO I321 AHNAIP M
 ANGEL HAROLD E (FELICIA) EMP BURTS CANDY SHOP h846 THIRD M
 ANGELL HAROLD (MARGERY) LAB QUARRY PROD CO h212½ SECOND N
 ANGERMEYER ALBERT H (CAROLINE R) PLUMBING & HEATING 119 N COM'L N
 h705 E FOREST AV N
 ANKLAM LUTHAR (MOLLY) CASEMKR GILBERT PA CO h209 SECOND M
 ANSPACH DEPT STORE HERMAN F ANSPACH PRES, MATTIE C ANSPACH V-PRES,
 E E LAMPERT TREAS, MELVIN ANSPACH SEC 100-102 E WIS AV N
 TEL 2400
 ANSPACH HERMAN F (MATTIE) PRES ANSPACH DEPT STORE h214 ADAMS N
 ANSPACH HERMAN COTTAGE 542 PLUMMERS HARBOR
 ANSPACH MARION OFFICE WORK ANSPACH DEPT STORE I214 ADAMS N
 ANSPACH MELVIN W SECY & CLK ANSPACH DEPT STORE I214 ADAMS N
 ANELMAN WILLIAM I247 E WIS AV N
 APITZ HENRY #29 ROUTE 1 N
 APITZ LOUIS H h394 NAYMUT M
 APLIN LEONARD (HEDVIG) I427 CAROLINE N
 APPLETON EDNA SECOND MAID S R STILP I402 E WISCONSIN AV N
 APPLETON - POST CRESCENT GEO GARDNER LOC. REP 103 RACE N TEL 2200-
 1282
 APPLETON RUTH MAID I517 E FOREST AVE N
 APPEL CHARLES H (SADIE) PAINTER AUG C VAN DYKE h320 CENTER M
 ARBUCKLE FRANK M (HENRIETTA M) BOOKBNDR BANTA PUB CO h320 11TH N
 ARENS JOSEPH J EMP MARATHOM PMCO I717 PARIS M
 ARENS LEO A EXPRESSMAN AMER RY EXPRESS CO I617 LINCOLN N
 ARENS THEODORE (MARGARET) h617 LINCOLN N
 ARENT MRS HATTIE h115½ MAIN M
 ARENT LESTER STUDENT I115½ MAIN M
 ARENT VERA LAB VALLEY PRESS I115½ MAIN M
 ARFT ADELE I819 NICOLET BLVD N
 ARFT EDWARD (CLARA) EMP GILBERT PA CO h91 LAWSON M
 ARFT JOHN (MERTIE) BOAT LIVERY h533 BROAD M
 ARFT JOHN J (ELLA) I819 NICOLET BLVD N
 ARFT JOHN LARSON JR (RUTH L) LAB NEENAH PA CO h210½ FIFTH N
 ARFT MRS KATE I510 MILWAUKEE M
 ARFT MARGARET (WID OF JOE) h819 NICOLET BLVD N

- ARFT PHILIP EMP GILBERT PA CO T819 NICOLET BLVD N
 ARFT WILLIAM (MARY) BARBER h602 APPLETON M(546 THIRD M)
 ARMOUR CREAMERIES S D CANNON MGR WHOLESALE CHEESE 434 SHERRY N
 TEL 123
 ARMSTRONG ALLEN J #93 ROUTE 1 N
 ARMSTRONG ARNOLD #93 ROUTE 1 N
 ARMSTRONG CHARLES T409 CAROLINE N
 ARMSTRONG MRS C (ELIZABETH) T303 E FOREST AVE N
 ARMSTRONG JAMES W (ZELPHA) #93 ROUTE 1 N
 ARMSTRONG JOHN (RUTH) #88 ROUTE 1 N
 ARMSTRONG LOUISE COOK CHAS B CLARK T617 E WISCONSIN AV N
 ARMSTRONG MRS S B HOUSEKEEPER FRED WELLS T135 E N WATER N
 ARNDT ALICE EMP JERSILD KNITTING CO T211 RAILROAD M
 ARNDT AUGUST ICEMAN MENASHA ICE & FUEL CO T232 MAIN M
 ARNDT CHARLES (ANNA) #30 ROUTE 2 N
 ARNDT EDWARD DELVRY MAN J O KUEHL T620 MAPLE N
 ARNDT ELEANOR #146 ROUTE 4 N
 ARNDT ERNEST G MACH MENASHA WWCORPN T211 RAILROAD M
 ARNDT ESTHER #146 ROUTE 4 N
 ARNDT FERDINAND (FREDA) EMP MENASHA WWCORPN h734 $\frac{1}{2}$ FIRST M
 ARNDT GEORGE (ANNA) #146 ROUTE 4 N
 ARNDT HERMAN F (MARY) MOULDER AYLWARD SONS CO h620 MAPLE N
 ARNDT HILDA EMP JERSILD KNITTING CO T211 RAILROAD M
 ARNDT LEONARD T729 S COMMERCIAL N
 ARNDT MILDRED STUDENT T620 MAPLE N
 ARNDT WALTER TRK DRIVER O K LBR & FUEL CO #64 ROUTE 1 N
 ARNDT WILLIAM (FLORA) #98 ROUTE 2 N
 ARNEMANN ARTHUR E (LEOLINE) ASST POSTMASTER h255 E COLUMBIAN AV N
 ARNEMANN CLARENCE E (MABLE) DEL E C ARNEMANN CO h248 E FRANKLIN AV N
 ARNEMANN E C (SARAH C; E C ARNEMANN RIDING ACADEMY - E C ARNEMANN
 CO) h310 S PARK AV N
 ARNEMANN E C RIDING ACADEMY (E C & HELEN ARNEMANN) 310 S PARK AV N
 ARNEMANN E C & CO (E C & HELEN ARNEMANN) 310 S PARK AV N
 ARNEMANN HAROLD SALESMAN T255 E COLUMBIAN AVE N
 ARNEMANN HELEN (E C ARNEMANN & CO - ARNEMANN RIDING ACAD) h622 ISA N
 ARNETT HENRY (ALVINA) CHAUF FRANK WHITING h318 ABBY AV M
 ARNETT MARSHELL T318 ABBY AV M
 ARNO GEORGE STUDENT T397 NASSAU M
 ARNO FRED J LAB GILBERT PA CO T397 NASSAU M
 ARNO HUGO STUDENT T397 NASSAU M
 ARNO HUGO C (AGNES) h397 NASSAU M
 ARNO MARTIN G LAB GILBERT PA CO T397 NASSAU M
 ARNOLD JOHN T506 WASHINGTON AVE N
 ARNOLD RUSSELL LAB K-C CORPN T506 WASHINGTON AVE N
 ARTCRAFT PRESS (B A BOLDA) PRNTRS 113 MAIN M TEL1954
 ARVAN GUST W (ELEANOR) LAB M BURST & SONS h328 THIRD N
 ASHENBRENNER MRS ELIZABETH h308 TAYCO M
 ASHENBRENNER FRANK JR STUDENT T308 TAYCO M
 ASHENBRENNER MAURICE JANITOR BRIN THEATRE T308 TAYCO M
 ASHENBRENNER SYLVESTER EMP M WHOLESALE STORE T308 TAYCO M
 ASHENBRENNER URBAN EMP BANTA PUB CO T308 TAYCO M
 ASHLEY RALPH TRK DRIVER WHEELER TRANS & STRG #43 ROUTE 1 N

ASHLEY SILAS (MAE) TRK DRIVER WHEELER TRANS & STRG #43 ROUTE 1 N
 ASMAN ARTHUR R (LEONE F) LAB T C MONUMENT WKS h222 E DOTY AV N
 ASMUS ALBERT H (ELLA) LAB HDWD PRODUCTS CORPN h652 OAK N
 ASMUS ALVIN (FREDA) #102 ROUTE 1 N
 ASMUS ALVINA I124 HARRISON ST N
 ASMUS BERNICE EMP DR M N PITTS I419 UNION N
 ASMUS CLARENCE STUDENT I411 UNION N
 ASMUS GUSTAVE #102 ROUTE 1 N
 ASMUS HAROLD STUDENT I332 ABBY AV M
 ASMUS HERMAN (LOUISE) PAPERMKR NEENAH PA CO h411 UNION N
 ASMUS KENNETH REPORTER DAILY NEWS TIMES I419 UNION N
 ASMUS LEO (CLARA) LAB EDGE PA CO h122½ E FOREST AVE N
 ASMUS LORRAINE OPERATOR WIS TELEPHONE CO I411 UNION N
 ASMUS LOUIS C (ANNA) PAPERMKR K-C CORPN h419 UNION N
 ASMUS MILDRED EMP NEENAH PAPER CO I332 ABBY AVE M
 ASMUS SADIE EMP NEENAH PAPER CO h332 ABBY AVE M
 ASMUS THELMA EMP NEENAH PAPER CO I411 UNION N
 ASMUS WILLIAM EMP NEENAH PAPER CO I332 ABBY AVE M
 ATKINS OWEN E (MARGARET J) AGT METROPOLITAN LIFE INS h209 ELM M
 ATKINS RALPH (BERTHA) LAB MARATHON PMCO h520 SHERRY N
 ATLANTIC & PACIFIC TEA CO GRO & MEATS E F PERLING MGR 202 MAIN M
 ATLANTIC & PACIFIC TEA CO GROCERIES L M STEFFEN APP MGR 137 W WIS
 AVE N
 ATLAS PRINTING CO (ED J MC MURCHIE & R O KUEHMSTED) 218 W WIS AV N
 AUCTION THEO (ELSIE) #45 ROUTE 2 N
 AUER JOHN STUDENT I215 FIRST M
 AUER MATTHEW G (CHARLOTT) AUER SHEET METAL WKS h542 FIRST M
 AUER M G SHEET METAL WKS (M G AUER) 604 DE PERE M TEL 354
 AUGER ALMA SWITCHBOARD OPERATOR K-C CORPN I394 PINE M
 AUGUST ANTHONY N ACCT I845 FIRST M
 AUGUSTINE DORA I511 FIRST M
 AUGUSTINE HARRY #47 ROUTE 4 N
 AUGUSTINE JULIUS (ANTONETTE) ROUTE 4 N #47
 AUGUSTINE PAULINA (WID OF GUSTAV) h511 FIRST M
 AUSTIN EARL (IVA MAE) LAB NEENAH PA CO h530 CONGRESS N
 AUSTIN HARRY A (MARY) #51 ROUTE 4 N
 AUSTIN HARVEY EMP N W ELECT CO I121 SECOND N
 AUSTIN JAMES (ANNA) LAB MARATHON PMCO h361 OAK M
 AUSTIN JOSEPH LAB MARATHON PA MCO I121 SECOND N
 AUSTIN LEO J (ESTELLE) AUDITOR 1ST NAT'L BANK h219½ MAIN M
 AUSTIN LILLIAN (WID OF R B) h128 HARRISON N
 AUSTIN MRS MARY (WID OF JAMES) h121 SECOND N
 AUSTIN WILLIAM K (ANNA) TRANSPORTATION CLK h120 THIRD N EMP K-C CORP
 AUTO ELECTRIC CO (C E PETTINGILL & M A CHRISTOPHER) 132 NICOLET
 BLVD M TEL 814
 AVERY FRED (RUTH) PAINTER CITY h390 NAYMUT M
 AYLWARD EDMUND J (EUNICE B) PRES NEENAH FOUNDRY h402 NINTH N
 AYLWARD ELLA B I701 MAIN N V-PRES AYLWARD-SONS CO
 AYLWARD JOAN STUDENT I137 HARRISON N
 AYLWARD JOHN A (JOSEPHINE) PRES AYLWARD-SONS CO h137 HARRISON N
 AYLWARD KATHERINE STUDENT I137 HARRISON N
 AYLWARD -SONS CO PRES J A AYLWARD V-PRES E B AYLWARD SECY WILLIAM

- AYLWARD FOUNDRY 120 LAKE N TEL 664
 AYLWARD WILLIAM SECY-TREAS AYLWARD-SONS CO h701 MAIN N
 BABBITT MRS ESTHER K (BEAUTY NOOK BEAUTY SHOP) h413 SEVENTH N
 BABBITT JACK EMP K-C CORPN I413 SEVENTH N
 BABBITS MRS ESTHER COTTAGE 968 PAYNES POINT
 BABBITS ALBERT EMP M W W CORPN I512 WATER M
 BABBITS ALBERT COTTAGE 688 BAYVIEW AVE
 BABBITS CARL (MARGARET) LAB BERGSTROM PA CO h161 GRUENWALD AVE N
 BABBITS CEDRIC PAINTER h226 W WIS AVE N
 BABBITS CHARLES I157 GRUENWALD AVE N
 BABBITS EARL (RUTH) LAB HDWD PROD CORPN h664 BAYVIEW AVE N
 BABBITS MRS EMMA (WID OF ALEX) h512 WATER M
 BABBITS HERMAN I419 WATER M
 BABBITS MARGARET LAB MARATHON PA M CO I161 GRUENWALD AVE N
 BABBITS REINHOLD (EVELYN) h157 GRUENWALD AVE N
 BABCOCK CARLTON #33 ROUTE 3 N
 BABCOCK CHARLES A V-PRES FIRST NAT'L BANK, V-PRES VALLEY INN, PRES
 & TREAS WIS RIVER PAPER & PULP CO h413 E WISCONSIN AVE N
 BABCOCK CLARENCE (VIOLA) ATTENDANT COM'L OIL CO h215 SECOND N
 BABCOCK DEAN #33 ROUTE 3 N
 BABCOCK ELIZABETH h537 E WISCONSIN AVE N
 BABCOCK FANNY (WID OF HARRY K) h433 E WISCONSIN AVE N
 BABCOCK FRANCIS #104 ROUTE 3 N
 BABCOCK MRS HATTIE #33 ROUTE 3 N
 BABCOCK HELEN h537 E WISCONSIN AVE N
 BABCOCK JOHN D (MARION) V-PRES WIS RIVER PA & PULP CO h429 E WIS AVN
 BABCOCK MRS MARTHA #104 ROUTE 3 N
 BABCOCK ORVILLE #33 ROUTE 3 N
 BABCOCK ROY F (ORA) #104 ROUTE 3 N
 BABINO ETHEL R NURSE THEDA CLARK HOSPITAL I402 SIXTH N
 BACH NELS (ANNA K) BKBNDR BANTA PUB CO h407 E FOREST AVE N
 BACH PAUL J (ELLA) DRY GOODS & READY-TO-WEAR 198 MAIN M TEL 263
 h349 FIRST M
 BACHELOR'S INN (DRAHEIM, KOHRT, ULRICH ETC) 510 PLUMMERS HARBOR
 BACHMANN ALBERT E (GLADYS) ASST SUPT K-C CORPN h302 PINE N
 BACKES ALICE R NURSE I809 HEWITT N
 BACKES FRANCES R NURSE I809 HEWITT N
 BACKES JOHN M (HATTIE) SUB POSTAL CARRIER M POST OFFICE h500 TAYCO M
 BACKMAN GUST (FRANCES) EMP K-C CORPN h130 MAYER N
 BACKUS BERNICE COOK F B WHITING I620 E FOREST AVE N
 BACKUS MRS NORA SMSTRS I701 NICOLET BLVD N
 BACKUS RUTH OFFICE CLK K-C CORPN I701 NICOLET BLVD N
 BACON JOHN B (MARTHA) h231 FIFTH N
 BADGER PAINT STORE (HERBERT A TEWS) 220 W WIS AVE N TEL 810
 BADGER PRODUCTS CO (HARRY BURSTEIN, O M THOMPSON, J D BURSTEIN)
 WHOLESALE PAPER DLRS 402 UNION N TEL 287
 BAENKE ALFRED L (ELLA) ASST SHIPPING CLK MAR PAMCO h226 AHNAIP M
 BAENKE JOHN (ELLA F) LAB MARATHON PAMCO h309 BOND N
 BAENKE OLIVER A (LILLIAN) PRESSMAN MARATHON PM CO h124½ E N WATER N
 BAER ALBERT (IDA) #92 ROUTE 1 N
 BAER ALVIN #92 ROUTE 1 N
 BAER CLIFFORD #92 ROUTE 1 N

BAER ELLA #62 ROUTE 4 N
 BAER GRACE #92 ROUTE 1 N
 BAER HAVILAH R (ANGELA) EMP K-C CORPN h422 TWELFTH N
 BAER HENRY (MARY) #62 ROUTE 4 N
 BAER HERMAN (EMMA) #76 ROUTE 2N
 BAER LAWRENCE O (ADDIE) AGENT STANDARD OIL CO h574 GROVE N
 BAER LEWIS #62 ROUTE 4 N
 BAER REINOLD (AMELIA) #60 ROUTE 1 N
 BAHR ALBERT E (ELLA) GEN LAB GEO M DANKD CO h121 DIVISION N
 BAHR EMMA #101 ROUTE 1 N
 BAHR GILBERT STUDENT #121 DIVISION N
 BAHR MRS HERMAN h442 WASH N
 BAHR MILDRED CLK SMART SHOP #121 DIVISION N
 BAHR PHYLLIS STUDENT #121 DIVISION N
 BAHR THEODORE JR #101 ROUTE 1N
 BAHR THEODORE #101 ROUTE 1 N
 BAHR WILLIAM #101 ROUTE 1N
 BAILAR CHARLES O (RUTH) SUPT INK DEPT MAR PA MCO h403 NAYMUT M
 BAIN GEORGE B (JENNIE I) BEATERMAN BERG PA CO h238 FOURTH N
 BAIN GLADYS #238 FOURTH N
 BAIRD ABBIE #416 WATER M
 BAIRD MARY M #455 S COMMERCIAL N
 BAIRD THOMAS J (ELLEN) ASSESSOR CITY h151 THIRD N
 BAIRD THOMAS COTTAGE 248 MILLER'S PLAT
 BAKER CHARLES (WINNIFRED) LAB MAR PAM CO h136 RIVER M
 BAKER MRS KATE SOUTH SIDE CECIL N
 BAKER MRS MINNIE PASTRY COOK VALLEY INN #VALLEY INN ANNEX
 BAKKEN DENA (WID OF HENRY) h248 KAUKAUNA M
 BAKSYK DELLA EMP NEENAH PAPER MILL #833 SIXTH M
 BAKSYK ELMER EMP MWWCORPN #833 SIXTH M
 BAKSYK WILLIAM (MARY) h833 SIXTH M
 BALDAUF ETHEL #224 SECOND M
 BALDAUF GRACE LAB WIS CONT CORPN #224 SECOND M
 BALDAUF HENRY (FLORENCE) EMP MWWCORPN h565 MILWAUKEE M
 BALDAUF JOHN N (ANNA) EMP MEN MFG CO h759 PLANK RD M
 BALDAUF JOSEPH C (LILLIAN) LAB h224 SECOND M
 BALDAUF MARTIN PATTERN MAKER APP MACH SHOP #517 TAYCO M
 BALDAUF WILLIAM (INEZ) GDNR h637 JACKSON N
 BALDWIN EVAN V TRK DRIVER CITY OF MENASHA #928 SECOND M
 BALDWIN JAMES A (MARY M) MAIL MESSENGER M POST OFFICE h928 2ND M
 BALDWIN MARY (WID OF ORRIN) h219 W WISCONSIN AVE N
 BALDWIN O B (KATHERINE) INS LOCAL SEC E R A h626 S PARK AVE N
 BALDWIN REGINALD TRK DRIVER REMMICK TRANS CO #928 SECOND M
 BALDWIN RUBY CLK GERHARDT AGENCY #219 W WISCONSIN AVE N
 BALLAS JOHN C (MAYME) LAB HDWD PROD CORPN h226 JACKSON N
 BALLAS JULIUS #135 ROUTE 4 N
 BALLAS MRS MAUDE EMP HDWD PROD CORPN h109 MAYER N
 BALLISTER FRANK C (JEAN) PRES FIRST NAT'L BANK h409 E WIS AVE N
 BALLOU DORIS SMSTRS #323 E WISCONSIN AVE N
 BALLOU HENRY M (ADDIE) h1108 MAIN N
 BALLOU HORACE #1108 MAIN N
 BANDURSKI JOE (ELIZABETH) EMP STRANGE PA CO h563 APPLETON M

- BANK OF MENASHA PRES HARRY DE WOLF, V-PRES H H KIMBERLY, CASHR
R J FIEWEGER, ASST CASHR FRANK PANKRATZ 150 MAIN M TEL 131
- BANTA GEORGE JR (MARGARET) V-PRES BANTA PUB CO h350 PARK M
BANTA GEORGE SR (ELLEN) PRES CENTRAL PA CO PRES BANTA PUB CO
h348 NAYMUT M
- BANTA PUB CO PRES GEO BANTA SR, V-PRES GEO BANTA JR, SECY R E
THICKENS, TREAS ELLEN L BANTA TEL 2440
- BANTZ NORMAN (DOROTHY) CORRUGATED BOX DEPT MWWCORPN h353½ THIRD M
- BARBER, KEEFE, PATRI, HORWITZ, COOKE RES ATTY L O COOKE 104 N
COMMERCIAL N TEL 991
- BARCIKOWSKI LEO (ROSE) FIREMAN WHITING PA CO h528 FIFTH M
BARCIKOWSKI REGINA I528 FIFTH M
- BARENSTINE LOUIS COTTAGE 914 PAYNES POINT
- BARIL NELSON J BRAKE MAN SOO LINE h109 N COMMERCIAL N
- BARKER MRS ALICE h446 WNWATER N
- BARKER HOWARD ROUTE 1 M *1
- BARKER IVAN G FOREMAN MENASHA WWCORPN I210 WASHINGTON AV N
- BARKER LOUISE *1 ROUTE 1 M
- BARKER RUBY OFFICE K-C CORPN I207½ HEWITT N
- BARKHAHN WILLIAM (CORA) GROCER 700 MAIN N TEL 1554 H DO
- BARNES ARTHUR R (EMMA) MACH KIMLARK RUG CORPN h527 ELM N
- BARNES MRS CARRIE I221 N PARK AVE N
- BARNES GEORGE D SECY GILBERT PAPER CO h221 N PARK AVE N
- BARNES RALPHE (MARGARET D) COST ACCT GIL PA CO h219 N PARK AVE N
- BARNES ARTHUR RONALD STUDENT 527 ELM N
- BARNETT DOUGLAS F OFFICE WIS CONTAINER CORPN I203 CHURCH N
- BARNETT EMILIE G (WID OF JAS R) h203 CHURCH N
- BARNETT DR JAMES R (AGNES) h203 CHURCH N
- BARNETT (STANTON) LYLE CLK UNIVERSAL GRO CO I304 SMITH N
- BARNETT MARY (WID OF ROBT) TIME KPR K-C CORPN I208 W NORTH WATER N
- BARNETT MAURICE E (IDA KRUEGER) (BARNETT'S PHARMACY) h112 E FRANK-
LIN AVE N
- BARNETT'S PHARMACY (M E BARNETT) 101 W WISCONSIN AVE N TEL 80
- BARNSTABLE BEULAH LAB SCHOOL STAT CORPN I330 N COMMERCIAL N
- BARNSTABLE GILBERT LAB SCH STAT CORPN I330 N COMMERCIAL N
- BARNSTABLE MABEL LAB SCHOOL STAT CORPN I330 N COMMERCIAL N
- BARNSTABLE WILLIAM H (ALTA) LAB M BURSTEIN & SONS h330 N COM'L N
- BARSHAW CHAS (HAZEL) PRESSMAN MAR PA M CO h529 WASH AVE N
- BARSHAW LOUIS R (ROSE) PRESSMAN MARA PAMCO h403 PINE M
- BART GUST M (EMMA) FLAGMAN C&NW RY CO h131 THIRD N
- BART JAMES LAB MWW CORPN I131 THIRD N
- BART JOSEPH CLK K-C CORPN I131 THIRD N
- BART LENA (WID OF CHAS) h245 THIRD N
- BART MYRTLE I131 THIRD N
- BART NAOMA STUDENT I662 WINNECONNE AVE N
- BART RAY C (ALICIA) TOWER MAN SOO LINE h663 WINNECONNE AVE N
- BART ROY LAB EDGEWATER PA CO I131 THIRD N
- BARTEL ALBERT (ELEANOR) h103 LAKE N
- BARTELSON BARTEL I117 W DOTY AVE N
- BARTEL ADELIA STEN MAR PMCO I387 OAK M
- BARTLEIN ANDREW *68 ROUTE 1 M
- BARTLEIN ELIZABETH *128 ROUTE 1 M

BARTLEIN FARM #61 ROUTE 1 M
 BARTLEIN LEON #55 ROUTE 1M
 BARTLEIN LESTER #127 ROUTE 1 M
 BARTLETTE FRANK EMP CM ST P & P RY CO I771 APPLETON ROAD M
 BARTO GLEN W h321 AHNAIP M (MABLE)
 BARTSCKI EMIL LAB ARMOUR CREAMERIES I126 W DOTY AVE N
 BARWICK WILLIAM J (FLORENCE) h723 APPLETON M
 BASKEN HARRY J (ALICE) TINSMITH AUER SHEET METAL WKS h540 CHESTNUT N
 BASON OVILLIA MAID S L SPENGLER I512 NICOLET BLVD M
 BASTAR LOUIS W (MARIE) CONDUCTOR SOO LINE h222 HARRISON N
 BASTAR VALENTINE STUDENT I222 HARRISON N
 BASTRIEN FRANK #10 ROUTE 3 N
 BASTRIEN OTTO #10 ROUTE 3 N
 BASTRIEN MRS WILLIAM #10 ROUTE 3 N
 BAUER AGNES CASHR MENASHA DRY GOODS CO I850 TAYCO M
 BAUER MRS BERTHA I104 ABBY AVE M
 BAUER CARL E I158 E FOREST AVENUE N
 BAUER GEO OILER K-C CORPN 203 VAN N
 BAUER JOHN EMP MENASHA WWCORPN I504 WATER M
 BAUER MARGARET LAB K-CORPN I158 E FOREST AVENUE N
 BAUER OTTO A (DOROTHY) PAINTER CHRIS CHRISTIANSEN h210 W FOREST AV N
 BAUER WILLIAM C OFFICE K-C CORPN h158 E FOREST AVE N
 BAUERNFEIND FRED L (JOSEPHINE) (FLORAL CENTER GREENHOUSE) h688
 MANITOWOC M
 BAUERNFEIND FREDRICKA (MRS) h765 APPLETON ROAD M
 BAUERNFEIND WALTER J (FLORAL CENTER GREENHOUSE) I688 MANITOWOC M
 BAUERNFEIND WILLIAM EMP MEN WOOD SPLIT PULLEY CO h701 BROAD M
 BAUERS HERMAN (CLARA) EMP AL STORLL REST, SOFT DRNKS h565 MILW M
 BAUMAN WALLACE L (CLARA L) HEAD FIREMAN STRANGE PA CO h405 SIXTH N
 BAXTER EMMET (CARRIE) EMP MARATHON PMCO h412 HIGH N
 BAYER ALBERT (ERNA) EMP EDGEWATER PA CO h111 LAWSON M
 BAYER AL G (MARGARET) TRK DRIVER KAHLER'S BAKERY h340 SECOND M
 BAYER ANNA M h736 MILWAUKEE M
 BAYER ANTON LAB GILBERT PA CO I725 MILWAUKEE M
 BAYER ARTHUR W PAPERMKR STRANGE PA CO I111 LAWSON M
 BAYER MRS AUGUSTA h111 LAWSON M
 BAYER BALBINA (WID OF GEO) h735 MILWAUKEE M
 BAYER BERNARD STUDENT I731 MILWAUKEE M
 BAYER CARL J (EDITH) EMP MARATHON PAPER M CO h320¹/₂ SECOND M
 BAYER CHARLOTTE STUDENT I731 MILWAUKEE M
 BAYER ELIAS (LUCY) LAB WOOD FIBRE PLUG CO I521 SEVENTH M
 BAYER FRANK J (LENA) WATCHMAN WIS MICH PR CO h731 MILW M
 BAYER FRED C PRNTR MARATHON PA MILL CO I111 LAWSON M
 BAYER GEORGE A (THERESA) h725 MILWAUKEE M
 BAYER GREGORY A (EMMA) LAB CENTRAL PA CO h679 APPLETON M
 BAYER JOHANNA LAB MARATHON PMCO I725 MILWAUKEE M
 BAYER JOHN F LAB MARATHON PM CO I735 MILWAUKEE M
 BAYER JOHN M I736 MILWAUKEE M
 BAYER LAWRENCE CLK HUB HUCK SPTG GOODS I326 SECOND M
 BAYER LEO EMP MENASHA WWCORPN I326 SECOND M
 BAYER MARY I735 MILWAUKEE M
 BAYER RAYMOND EMP GIL PA CO h408 SIXTH M (HELEN)

- BAYER ROSE DOM B A BOLDA R326 SECOND M
 BAYER THERESA (WID OF JOS) h326 SECOND M
 BAYER WALTER #19 ROUTE #1 M
 BEACH ANDREW J (ESTHER) LAB BERGSTROM PA CO h549 GROVE N
 BEACH DANIEL R717 BROAD M
 BEACH GEORGE EMP COFFEE SHOP R717 BROAD M
 BEACH JOSEPHINE DOM R717 BROAD M
 BEACH THEODORE JR METER READER CITY R717 BROAD M
 BEACH THEODORE A (JOSEPHINE) EMP MEN PA CO h717 BROAD M
 BEACHKOFSKI ANDREW (ROSE) LAB MENASHA WWCORPN h630 FOURTH M
 BEACHKOFSKI BEN (EMILY) EMP LOOP CAFE h608 POLONIA M
 BEACHKOFSKI FRANK (BERNICE) EMP MENASHA WWCORPN h628 THIRD M
 BEACHKOFSKI HARRY EMP MENASHA WWCORPN R620 THIRD M
 BEACHKOFSKI SYLVESTER R620 THIRD M
 BEAL RUTH MULTIGRAPH OPERATOR MARATHON PMCO R358 BROAD M
 BEALS SUSAN R220 N PARK AVENUE N
 BEALS VINA S (WID OF E D) h220 N PARK AVENUE N
 BEALS VIRGINIA R220 N PARK AVENUE N
 BEARSHAW ALBERT (ROBERTA) h550 CONGRESS N
 BEATON OTTO (GRACE) FOREMAN MENASHA WWCORPN h418 $\frac{1}{2}$ RACINE M
 BEATTIE ELTON #4 ROUTE 1 N
 BEATTIE ERNEST (MINNIE) #4 ROUTE 1 N
 BEATTIE LESTER #4 ROUTE 1 N
 BEATTIE RUTH STUDENT R871 HIGGINS AVE N
 BEATTIE VIOLET #4 ROUTE 1 N
 BEAUDEO HUBERT A (IDA A) MACH MWWCORPN h415 SECOND N
 BEAUDEO JOSEPH EMP MIKE DOMBROSKI SOFT DRNK PARLOR h415 SECOND N
 BEAULIEU DELTON C (ELLEN ELIZABETH) ENG K-C CORPN h406 ELM M
 BEAUTY NOOK BEAUTY SHOP MRS ESTHER K BABBITT MGR 413 7TH N TEL 249
 BEAVER DAM SCHOOL #87 ROUTE 4 N
 BECH DOROTHY #169 ROUTE 4 N
 BECH ELIZABETH #169 ROUTE 4 N
 BECH HELEN #169 ROUTE 4 N
 BECH PHIL (HAZEL) #169 ROUTE 4 N
 BECH WILLIAM #169 ROUTE 4 N
 BECHER LYDES STEN C R MEYER & SON R175 E N WATER N
 BECK ALEX (MARIE) V-PRES N BECK & SONS h529 SECOND M
 BECK BERNARD (VIOLA) SECY-TREAS BECK & SONS CO h463 MILWAUKEE M
 BECK BROS MEATS (FRANK A BECK, NICK BECK JR) 414 RACINE M TEL 414
 BECK CARL C (ELIZABETH) PAINTER MWWCORPN h537 SECOND M
 BECK CHARLES P EMP STRANGE PAPER CO h508 SECOND M
 BECK EARL L (LUELLA) ENG WIS MICH POWER CO APP h222 NIC BLVD M
 BECK ELAINE STUDENT R408 BROAD M
 BECK ELIZABETH STUDENT R408 BROAD M
 BECK FRANK A (ELLA M) (BECK BROS) h408 BROAD M
 BECK JAMES R508 SECOND M
 BECK MAE (WID OF CHARLES) R338 E COLUMBIAN AVE N
 BECK MARVEL #15 ROUTE 1 M
 BECK N #78 ROUTE 1 M
 BECK NICK JR (MABEL) (BECK BROS) h467 MILWAUKEE M
 BECK NICHOLAS SR PRES N BECK & SONS h186 MAIN M
 BECK N SR COTTAGE 438 BUTTE DES MORTS BEACH

BECK ROBERT EMP TWIN CITY MONUMENT WKS I400 MAIN N
 BECK & SONS CO NICK BECK SR PRES, ALEX BECK V-PRES, BERNARD BECK
 SECY-TREAS, MEATS & GRO 186 MAIN M
 BECK WILFRED BKKPR MENASHA BLDG SUPPLY CO I508 SECOND M
 BECK WILLIAM *15 ROUTE 1 M
 BECKER ALFRED EMP BANTA PUB CO *18 ROUTE 1 N
 BECKER BEULAH EMP BANTA PUB CO I714 HEWITT N
 BECKER CHARLES (DAISY) *100 ROUTE 2 N
 BECKER CHARLES H (MINNIE) TRK DRIVER LEWIS MEAT MKT h254 WASH AV N
 BECKER CHESTER *100 ROUTE 2 N
 BECKER ED *96 ROUTE 2 N
 BECKER FRANKLIN LAB HIGH SCHOOL I254 WASHINGTON AVE N
 BECKER FRED *96 ROUTE 2 N
 BECKER GEORGE *18 ROUTE 1 N
 BECKER HENRY (LYDIA) LAB STRANGE PA CO h380 PINE M
 BECKER JOHN W (MINNIE) PRESSMAN MAR PA M CO h724 SECOND M
 BECKER REV JOSEPH ASST PASTOR ST MARY'S CHURCH I568 APPLETON M
 BECKER MARGARET *18 ROUTE 1 N
 BECKER MATH (ANNA) *18 ROUTE 1 N
 BECKER ROSE (WID JOE) h619 MILWAUKEE M
 BECKER VALENTINE OFFICE SALES CLK K-C CORPN I254 WASHINGTON AVE N
 BECKER WILFRED TRK DRIVER HOFFENBERGER BROS I254 WASHINGTON AV N
 BECKLEY ARTHUR W (MARY ELIZA) h518 SECOND M
 BECKMAN EDWARD (MARGARET) *147 ROUTE 4 N
 BECKMAN ERIC (LUELLE) PRESSMAN MAR PA M CO h917 FIRST M
 BECKMAN FRED I913 SECOND M
 BECKMAN H E (NAOMI) ASST MGR KRESGE'S APPLETON hDOTY APT N
 BECKMAN HELEN (WID OF ANTON) h913 SECOND M
 BECKMAN HERMAN BBL DEPT MWW CORPN I913 SECOND M
 BEDNAROWSKI ANTON SR (JOHANNA) EMP STRANGE PA CO h801 LONDON M
 BEDNAROWSKI CATHERINE (WID OF AUGUST) h720 SECOND M
 BEDNAROWSKI CATHERINE EMP MAR PA MCC I720 SECOND M
 BEDNAROWSKI EDWARD F (LUCILLE) EMP STRANGE PA CO h797 LONDON M
 BEDNAROWSKI JOHN (CLARA) EMP STRANGE PA CO h116 ABBY AVE M
 BEDNAROWSKI JOSEPH (MARTHA) LAB STRANGE PAIL CO I693 RACINE M
 BEDNAROWSKI PAUL DEL SCHWARZBAUER MKT I720 SECOND M
 BEDNAROWSKI PAULINE I720 SECOND M
 BEECHER SCHOOL AGNES WILLIAMSON TEACHER *100 ROUTE 1 M
 BEEDLE CHRISTINE COOK MRS JANE GILBERT I324 NINTH N
 BEEMAN MRS IRIS (WID OF ED) h238 E FRANKLIN AVE N
 BEGLINGER GILBERT A (FAYE) OFFICE K-C CORPN h415 WING AVE N
 BEGLINGER DR HAROLD F (LOUISE) EYE, EAR, NOSE & THROAT SPEC 104 N
 COM'L N TELI18W, h895 S COM'L N
 BEHM ALBERT JR *29 ROUTE 3 N
 BEHM ALBERT (IDA) *29 ROUTE 3 N
 BEHM ARTHUR DEL E C ARNEMANN CO I432 E FRANKLIN AVE N
 BEHM EMIL *29 ROUTE 3 N
 BEHM HAROLD *29 ROUTE 3 N
 BEHM W M (ALVINA) DEL E C ARNEMANN CO I432 E FRANKLIN AVE N
 BEHNKE EDGAR EMP E C ARNEMANN CO I317 PINE N
 BEHNKE ELDOR (MARGARET) LAB N PA CO h134 E N WATER N
 BEHNKE GUST LAB NEENAH PAPER CO h317 PINE N

- BEHNKE LILLIAN EMP NEENAH PAPER CO h317 PINE N
 BEHNKE LYMAN O (META L) PAINTER CHRIS CHRISTIANSEN h210 FIFTH N
 BEHNKE MARLYN (NEVA) ACCT K-C CORPN h225 WEBSTER N
 BEHNKE MELVIN LAB CITY I317 PINE N
 BEHNKE PETER (SOPHIA) h929 THIRD M
 BEHNKE VIOLET I317 PINE N
 BEHRENS CARL (KATY) BEATERMAN NEENAH PA CO h433 HIGH N
 BEHRENS HENRY I403 $\frac{1}{2}$ ISABELLA N
 BEINBORN EVELYN MAID DR T D SMITH R 211 E WIS AV N
 BEISENSTEIN CASTELLA OFFICE N HIGH SCHOOL R414 HEWITT N
 BEISENSTEIN ELIZ (WID GEO H h414 HEWITT N
 BEISENSTEIN GEO W (ROSE) AGT PRUD LIFE INS CO h309 NICOLET BLVD N
 BEISENSTEIN JAMES STUDENT 217 CENTER N
 BEISENSTEIN JOHN E (LILLIAN) TRMR SCHOOL STAT CORPN h119 LAUDAN BL N
 BEISENSTEIN JOSEPH M (ANNA) MLRT NEENAH PAPER CO h 217 CENTER N
 BEISENSTEIN JOSEPH JR EMP HOLLAND FURNACE CO R 217 CENTER N
 BEISENSTEIN ROSE STUD I309 NICOLET BLVD N
 BEISER GEG EMP WESTERN ELECTRIC CO I315 VAN N
 BEISER JAY H (LOTTA) FIREMAN GEO M DANKE CO t315 VAN N
 BELGRIEN ROY I647 SECOND M LAB MARATHON PMCO
 BELL ARTHUR W (LEONA) BELL AUTO CO 132 MAIN M t 11 $\frac{1}{2}$ HIGH M
 BELL AUTO CO (A W BELL) 132 MAIN M TEL 334
 BELL BYRON O (ELIZ) PAMKR GILBERT PA CO t518 MAPLE N
 BELL BYRON JR STUD I 518 MAPLE N
 BELL LAHERT STUD I518 MAPLE N
 BELLIN ALBERT (EMILIA) 9ROUTE 1 N
 BELLIN LAWRENCE (FRIEDA) CLK NEENAH-MENASHA COOP CO 0135 TYLER N
 BELLIN MARIE EMP K-C CORPN I400 SHERRY N
 BELLING HAZEL EMP O T THOMPSON I338 E COLUMBIAN AV N
 BELLING W C COTTAGE 424 BUTTE DES MORTS BEACH
 BELONGIA FRED (CLARA) 2ROUTE 2N
 BELONGIA MRS MARGARET h417 FIRST N
 BELONGIA MARIE MAID I211 FIFTH N
 BELONGIA MOSE LAB K-C CORPN 417 FIRST N
 BEMIS H G (GERTRUDE) 353 BROAD M
 BENDT AMELIA (WID OF FRED) h903 NICOLET BLVD N
 BENDT L B (GERTRUDE) IVALLEY INN ANNEX
 BENDT WILLIAM (VIOLET) PRINTER BANTA PUB CO h408 $\frac{1}{2}$ RACINE M
 BENGAL ALVIN *178 ROUTE 4 N
 BENGAL FLORENCE *178 ROUTE 4 N
 BENGAL HERMAN (ADELINE) *178 ROUTE 4 N
 BENGLE CARL (LOUISE) *26 ROUTE 4 N
 BENJAMIN CHARLES V (MARY) EMP HDWD PROD CORPN h211 SMITH N
 BENJAMIN HARVEY L (EFFIE) SAW FILER h210 HEWITT N
 BENNETT ALBERT I (LEONA E) MECH HEINZ GARAGE hCORNER HIGGINS &
 CECIL N
 BENNETT EDWARD A PRESSMAN MAR PA M CO h503 CONGRESS N
 BENNETT GORDON I503 CONGRESS N
 BENNETT MARY (MRS) EMP TWIN CITY LAUNDRY h436 WATER M
 BENNETT ROSS STUDENT I503 CONGRESS N
 BENNETTS STANLEY (OLIMPHIA) LAB K-C CORPN h409 FIFTH N

BENTLE ALBERT #95 ROUTE 4 N
 BENTLE ALFRED #101 ROUTE 4 N
 BENTLE FLORIE #95 ROUTE 4 N
 BENTLE HENRY #101 ROUTE 4 N
 BENTON MARIE WAITRESS QUEEN RESTAURANT N 1440 SECOND M
 BENTZEN FRED W (CHARLOTTE) TECH DEPT CHEMIST K-C CORP h801 HIGGINS
 AVE N
 BENTZLER BALZAR BARBER TOM W COTA BARBER SHOP 1504 FIRST M
 BER HENRY J (ANNA C) h142 THIRD N
 BERENDSEN JEROME (MELDA) SWITCHMAN 500 LINE h824 MAIN N
 BERENDSEN JOSEPHINE (WID OF GERARD) 1821 MAIN N
 BERENS ERNEST J (ISABELLA) CARP J STRANGE PA CO h112 ABBY AV N
 BERG NICHOLAS (MARIE) LIVE STOCK SHIPPER h725 SECOND M
 BERGELIN ELMER (ERMA) LAB N PA CO h111 E FOREST AVE N
 BERGELIN FRED W (AUGUSTA) h388 NASSAU M
 BERGELIN WILLIAM C (LILLIAN) INK MKR A R TIMBERMANN INK CO h400
 NASSAU M
 BERGER GEORGE (MARY) JANITOR JEFFERSON SCHOOL h819 FIRST M
 BERGER GEORGE J (DOLORES) h819 FIRST M
 BERGERON MARY (WID OF EDWARD) h411 AHNAIP M
 BERGLUND B A (CLARA) EMP MWCOORPN h526 WATER M
 BERGLUND C G MGR SINGER SEWING MACHINE CO h212 S COMMERCIAL N
 BERGMAN ANNA COFFEE SHOP BERGSTROM PA CO 1563 CHESTNUT N
 BERGMAN AUGUSTA (WID OF HENRY) h426 CAROLINE N
 BERGMAN HELEN LAB NEENAH PA CO 1426 CAROLINE N
 BERGMAN HERMAN H (CAROLINE A) BEATER ENG NEENAH PA CO 426 CARO N
 BERGMAN HILMA OPERATOR WIS TELEPHONE CO 426 CAROLINE N
 BERGSTROM ALICE (WID OF GEORGE O) 1 VALLEY INN N
 BERGSTROM D W JR (AGNES F) V-PRES BERGSTROM PAPER CO h157 N PARK AV
 BERGSTROM JOHN N (EVANGELINE H) PRES BERG PA CO h165 N PARK AVE N
 BERGSTROM LOUIE (MARY) h403 ISABELLA N
 BERGSTROM MFG CO JAMES W BERGSTROM PRES-MGR, GEO ENZINGER MILW
 SECY-TREAS TEL 520 619 MAIN N
 BERGSTROM NATHAN H (AGNES) SECY-TREAS BERG PACO h561 E WIS AVE N
 BERGSTROM PAPER CO U N BERGSTROM PRES, D W BERGSTROM JR V-PRES,
 N H BERGSTROM SECY-TREAS PAPER MFG 225 W WIS AVE N TEL 1900
 BERGSTROM SARAH (WID OF DW) h1 418 CHURCH N
 BERMANN JOHN O RPRMN BERMAN'S AUTO SERVICE 1909 FIRST M
 BERMANN AUTO SERVICE OTTO H BERMANN 7 CLAY M TEL 893
 BERMANN OTTO H (HELEN) BERMANN AUTO SERV h909 FIRST M
 BERNDT ADOLPH (NORA) h363 NASSAU M
 BERNDT ALBERT C (IDA) MLRT GILBERT PA CO h235 AHNAIP M
 BERNDT ALEXANDER 1420 FIFTH N
 BERNDT ARTHUR 1420 FOURTH N
 BERNDT MRS AUGUSTA h420 FIFTH N
 BERNDT FRANCES 1363 NASSAU M
 BERNDT MITCHELL 1420 FIFTH N
 BERRENS CORNELIUS J (EDNA) EMP MAR PA M CO h143½ KAUKAUNA M
 BERRENS PETER T (MATHILDA) LAB MEN PA CORPN h733 APPLETON M
 BERRENS VALERIA STUDENT 733 APPLETON M
 BERRO HAROLD J (EUNICE) CASHR CITY OFFICE h529 SEVENTH M
 BERRYMAN C V WINNEBAGO CO AGT-CENTRAL LIFE ASSURANCE CO 1216

SHERRY N TEL 1285

- BESSEX B A (ANN) COTTAGE MGR UNIVERSAL GRO CO N 670 BAYVIEW AV N
 BESSEX JEANNETTE CLK UNIVERSAL GRO CO 670 BAYVIEW AV N
 BEST REV JOHN (EDITH) PASTOR CONGREGATIONAL CHURCH h412 BROAD M
 BEST JOHN W STUDENT r412 BROAD M
 BETH ERBIE PRINTER MAR PA M CO r306 ELM M
 BETH NEVADA (BOBBIE) CLK MAR PA M CO r306 ELM M
 BETHKE HERBERT A (SIGRID N) BAGGAGEMN C&NW RY DEPOT h240 GRANT N
 BEVERS ANTON (CECELIA) ELECT K-C CORP h345 THIRD M
 BEVERS MRS ELIZABETH r622 S COMMERCIAL N
 BEVERS ROBERT STUDENT r345 THIRD M
 BEVERS W L (GRACE) (THE CLOTHES SHOP) 184 MAIN M h624 BROAD M
 BEYER CHAS W (ADALA) LAB K-C CORPN h1009 NICOLET BLVD N
 BEYER FRED G (MARIE) FOREMAN TC SCHOOL SUPPLY CO h404 PINE N
 BEYER MARTIN L (DOROTHY) LAB HDWD PROD CORPN h151 MC KINLEY N
 BEYER WALTER G (AMANDA) LAKESIDE HOTEL & GROCERY h129 LAKE N
 BIDWELL GERTRUDE PRIVATE SECY K-C CORPORATION r303 HIGH N
 BIEMEL ANDREW #53 ROUTE 1 N
 BIGGS WILLIAM (MARGARET) h9 MAIN M
 BILLINGS JOHN H r639 HIGGINS AVE N
 BILLINGTON ALVIN R (FLORENCE MAY) TRUCKING h637 MAPLE N
 BILLINGTON ROBERT r637 MAPLE N
 BIRKOLTZ LEONA MAID FRED ELWERS r207 ELM N
 BIRLING ELIZABETH DOM BERNARD SKALOSKI r816 PLANK ROAD M
 BIRLING GERHARDT #134 ROUTE 1 M
 BIRLING GEORGE K (EVA) EMP MEN BLDG SUP CO h928 FIRST M
 BIRLING HENRY #57 ROUTE 1 M
 BIRLING JOHN (BERTHA) EMP STRANGE PAIL CO h767 PLANK RD M
 BIRLING JOE SR #56 ROUTE 1 M
 BIRLING JOS JR LAB MWV CORPN #142 ROUTE 1 M
 BIRMINGHAM ANNA r231 E WISCONSIN AVE N
 BIRMINGHAM GEORGE JR r 231 E WISCONSIN AVE N
 BIRMINGHAM GEORGE (SARAH) JANITOR NEENAH PUBLIC LIBRARY h231
 EAST WISCONSIN AVE N
 BISEL MRS CARRIE DOM r237 FOURTH N
 BISEL CHESTER H r237 FOURTH N
 BISEL KENNETH ELECT K-C CORPN r237 FOURTH N
 BISEL STANLEY H SERVICE SALSMN HOLLAND FURN CO r237 FOURTH N
 BISHOP FOREST W (EFFIE) h210 E FOREST AVE N
 BISHOP MRS GWENDOLEN STEN MAR PAPER M CO r618 S PARK AVE N
 BISHOP HARRY M (ELIZABETH) MGR WIS PULP WOOD CO h126 E FRANKLIN AVN
 BISHOP HOMER EMP BANTA PUB CO r210 E FOREST AVE N
 BISHOP LORRAINE M CLK E R A r337 SECOND M
 BISHOP MARJORIE STUDENT r126 E FRANKLIN AVENUE N
 BISPING AUG (CATHERINE) COM'L FISHERMAN 18 BROAD M
 BISPING LAURA CHIROPRACTOR AT HOME 18 BROAD M
 BITTNER BERNICE WAITRESS LONE EAGLE REST r528 BROAD M
 BLAAS RINEHOLD GARDENER F J SENSENBRENNER h205 1/2 W WIS AVE N
 BLACK MARY TCHR r233 CHUTE M
 BLACK THOMAS (ELIZABETH) LAB GILBERT PA CO h233 CHUTE M
 BLADER MRS EDA BLADER PRIV SECY NEENAH PA CO h127 E N WATER N
 BLAHA JOHN J (ELSIE) EMP MARATHON PA M CORPN h936 HIGGINS AV N

BLAHNIK HAROLD EMP K-C CORPN I419 E FOREST AVENUE N
 BLAHNIK FRANK J (MARY) BLACKSMITH h214 MAIN N
 BLAIR ADOLPH (MYRTLE) PAPERMKR MENASHA PA CORPN h 201 LADD AVE N
 BLAIR PEARL I120 PLUMMER AVE N
 BLAIR T B #30 ROUTE 4 N
 BLAIR THEODORE (ELLA) h120 PLUMMER AVE N
 BLAJESKI ANTON CARP MAX DOMBROWSKI I847 RACINE M
 BLAJESKI ANTON (ANNA) I847 RACINE M
 BLAJESKI JOHN F (ANNA) MLRT h847 RACINE M
 BLAJESKI ROMAN I847 RACINE M
 BLANCHAR OTIS h500 W NORTH WATER ST N
 BLANEY ARTHUR SWITCHMAN C & NW RY CO I609 CHURCH N
 BLANEY MRS EDNA L I235 SECOND M
 BLANEY EDWIN J (JENNIE E) ENG 500 LINE h609 CHURCH N
 BLANEY GLADYS STENO NW ELECT CO I609 CHURCH N
 BLANK ALBERT F (EMMA) LAB STRANGE PA CO h220 FOURTH N
 BLANK ALBERT W (ALMA H) CHEESE MKR GEO M DANKE CO h208 FOURTH N
 BLANK ARMIN STUDENT I220 FOURTH N
 BLANK ARNOLD I220 LAWSON M
 BLANK AUG (ELLA) WOOD WKR HDWD PROD CORPN h739 HARRISON N
 BLANK BERNARD EMP NEENAH PAPER CO I557 GROVE N
 BLANK BERNARD E (ALVINA) DEL WEINKE BROS GRO h116 FIFTH N
 BLANK CARL STUDENT I221 FOURTH N
 BLANK CHARLES F (HILDA P) ENG NEENAH CITY WATER WKS h232 S PARK AV N
 BLANK CHARLES J (ANNA) LAB BERGSTROM PA CO h536 MAPLE N
 BLANK EDWARD (DELLA) STUDENT I148 LAKE N
 BLANK ED C (LUCILLE) EMP NEENAH PAPER CO h620 ADAMS N
 BLANK ELIZABETH LAB K-C CORPN I705 HEWITT N
 BLANK ELMER SAILOR I220 LAWSON M
 BLANK EMIL SR (WILHELMINA) EMP FOX VALLEY FLORAL CO h611 HIGGINS AV N
 BLANK EMIL C JR (CATHERINE) LAB HDWD PROD CORPN h513 CHESTNUT N
 BLANK GORDON CADDY N-M GOLF CLUB I208 FOURTH N
 BLANK GROCERY (GUSTAV A BLANK, WALLACE SWENTNER) 306 E FRANKLIN AV N
 TEL 784
 BLANK GUSTAV (GROCERY STORE) h234 FOURTH N
 BLANK HERBERT STUDENT I220 FOURTH N
 BLANK HERMAN FLAGMAN C & NW RY CO h220 LAWSON M
 BLANK HERMAN C (HILDA K) MLRT NEENAH PA CO h221 FOURTH N
 BLANK HOWARD STUDENT I221 FOURTH N
 BLANK JOHN C (LYDIA) EMP NEENAH PA CO h127 JACKSON N
 BLANK JULIUS (CAROLINE) SUB CARRIER N POST OFFICE h139 THIRD N
 BLANK MRS MARIE LAB K-C CORPN I705 HEWITT N
 BLANK MAYBEL STUDENT I536 MAPLE N
 BLANK OSCAR C (MARIE) LAB HDWD PROD CORPN h705 HEWITT N
 BLANK THEODORE (HILDA) LAB NEENAH PA CO h557 GROVE N
 BLANK VERA M I232 S PARK AVENUE N
 BLANK WALTER (ELEANOR) WOODWRKR HDWD PRO CORPN h733 MAIN N
 BLANK WILLIAM CHEESE MKR GEO M DANKE CO I749 S COMMERCIAL N
 BLANK WILLIAM A (JOHANNA) WOODWRKR HDWD PROD CORPN h635 HIGGINS AV N
 BLANK WILLIAM G (MARGARET) LAB HDWD PROD CORPN h519 CHESTNUT N
 BLEECKER LESLIE H (ESTHER M) PRES VALLEY INN BUICK CO h423 E DOTY
 AVE N

- BLEILER REV J G (ALVINA) PASTOR EVANG CHURCH 118 BOND N
 BLENKER EDW EMP FOX RIVER BOAT WKS T 127 THIRD N
 BLENKER EMERY ENGRAVER T 127 THIRD N
 BLENKER JOHN J (CHARLOTTE; FOX RIVER BOAT WKS) O 127 THIRD N
 BLENKER MARGARET STUDENT T 127 THIRD N
 BLENKER MARY (WID ADAM) T 426 THIRD N
 BLEYHOLDER CHAS SUPT ST DEPT T245 WASHINGTON AV N
 BLISS ADELBERT (FLORA) BARB ER MIKE GUTZKE t612 THIRD M
 BLISS CARROLL EMP MWWCORP T612 THIRD M
 BLISS MERLE J (AUDREY) t818 SECOND M
 BLISS VERLE EMP MWWCORP T612 THIRD M
 BLOB JOS (GERTRUDE) EMP MENASHA WHOLESALE CO t420 SECOND N
 BLOCH EDMUND F (ADELAIDE) LAB W J DURHAM LBR CO 0528 OAK N
 BLOCH GEO (IDA) LAKEVIEW GROCERY) 664 TAYCO M H DO
 BLOCK AMELIA 71 ROUTE IN
 BLOCK CHARLES h509 E FOREST AV N
 BLOCK ERNEST EMP NW ELECTROTYPE CO 0424 E COLUMBIAN AV N
 BLOCK FREDRICK STUDENT T422 E COLUMBIAN AV N
 BLOCK JOHN JR (EMMA) ELECTROTYPYER NW ELECTRO CO t216 AHNAIP M
 BLOCK LEO STUDENT T422 E COLUMBIAN AV N
 BLOCK LOUIS W (DAISY E) HLPK GILBERT PAPER CO t422 E COLUMBIAN AV N
 BLOCK LOUISE STENO BADGER PRO CO T ROUTE 1 N
 BLOCK MARGARET INF DEPT BUSINESS SERVICE, INC T422 E COLUMBIAN AV N
 BLOCK MARIE T71 ROUTE 1 N
 BLOCK MARIE WID JOHN T424 E COLUMBIAN AV N
 BLOCK MARIE EMP BADGER PRODUCTS CO T234 E COLUMBIAN AV N
 BLOCK MARIE ASST DR L J MC ORARY T422 E COLUMBIAN AV N
 BLOCK MAX (BERTHA) h7L ROUTE 1 N
 BLOCH WM (LYDIA) AGT NEW YORK LIFE INS CO t630 WINNECONNE AV N
 BLODGETT FRANK (MINNIE) h50 ROUTE 4 N
 BLODGETT INEZ T50 ROUTE 4 N
 BLODGETT MABEL T50 ROUTE 4 N
 BLOHM ARTHUR E CLK HDW DEPT WM KRUEGER CO T590 CHESTNUT N
 BLOHM AUGUST H h590 CHESTNUT N
 BLOHM EDW F GARDNER JOHN PAUL STRANGE T849 HIGGINS AV N
 BLOHM ELFRIEDA CLK THUESEN GROCERY T590 CHESTNUT N
 BLOHM ELMER STUDENT T423 WASHINGTON N
 BLOHM FRED EMP OAK HILL CEMETARY T849 HIGGINS AV N
 BLOHM GEO STUDENT T580 CHESTNUT N
 BLOHM GEO W (ROSE) CHAUF JOHN N BERGSTROM O 580 CHESTNUT N
 BLOHM HENRY A (ALTA) GARDNER DW BERGSTROM JR. O 563 CHESTNUT N
 BLOHM HENRY I (SUSANNA) h849 HIGGINS AV N
 BLOHM HERBERT C (CLARA) MECHANIC WM KRUEGER CO H23L N PARK AV N
 BLOHM MILTON STUDENT T563 CHESTNUT N
 BLOHM VERNA STUDENT T580 CHESTNUT N
 BLOHM WALTER EMP MARATHON PM CO T849 HIGGINS AV N
 BLOHM WM F (BERNICE) MCH TDR NEENAH PA CO H423 WASHINGTON AV N
 BLOM LAWRNECE I (LOUISE H) EMP CITY H42L CAROLINE N
 BLOOM CLARA EDITOR, SECY & MGR NEWS PUB CO T328 E DOTY AV N
 BLOOM HOWARD E (VALERIA) NITE OPR SOO LINE H5L4 DIVISION N
 BLOOMSTROM CAROLINE PRF RDR BANTA PUB CO T838 FIRST M

BLOOMSTROM GLADYS STENO HARDWOOD PROD CORPN T838 FIRST M
 BLOOMSTROM HARRIET REG NURSE H 838 FIRST M
 BLOUNT EVAN E (DOROTHY C) EMP BANTA PUB CO h760 PLANK RD M
 BLUE BILL THE (HARRY LEOPOLD) SFT DRK PARLOR 359 CHUTE M TEL 256
 BLYCKER LLOYD EMP W J DURHAM LBR CO T114 CENTER N
 BODDEN MICHAEL P (MARIE J) SLSMN W J DURHAM LBR CO h314 ELM M
 BODNER GEO EMP BANTA PUB CO T1109 NICOLET BLVD N
 BODNER JOHN EMP MWV CORPN T1109 NICOLET BLVD N
 BODNER MINNIE WID JOHN h1109 NICOLET BLVD N
 BODWAY CLARA WID MATHEW h145 MC KINLEY N
 BOEHM ALBERT NITE WATCHMAN STRANGE PA CO T342 CHUTE M
 BOEHM AMELIA CLK STILP & HEDBERG T609 THIRD M
 BOEHM ANTON J (EMMA) h609 THIRD M
 BOEHM CHAS E (MARGARET) KOEPEL & BOEHM h347 WASHINGTON AV N
 BOEHM EDW J (HANSENAM) REAL ESTATE h611 HENRY N
 BOEHM ED COTTAGE 666 S PARK AV N
 BOEHM EDW L ACCT K-C CORPN T109 W DOTY AV N
 BOEHM ELIZABETH MAID J PAUL STRANGE T901 E FOREST AV N
 BOEHM GEO H (SIGNA) CARETKR W L DAVIS h324 WASHINGTON AV N
 BOEHM HARRY EMP HARDWOOD PROD CORPN T427 MONROE N
 BOEHM HILDEGARDE MAID HYMIE CHAIMSON T306 PINE N
 BOEHM JOS SR (ANNA) h427 MONROE N
 BOEHM JOS J (BERTHA) EMP WIS CONTAINER CORPN h431 WINNECONNE AV N
 BOEHM LEO J (ROSE) WOOD WKR HARDWOOD PROD CORPN h111 WHITLOW N
 BOEHM LUCILLE STUDENT T347 WASHINGTON AV N
 BOEHM MARIE L (WID EDW) h109 W DOTY AV N
 BOEHM MARY (WID JOS) PRACTICAL NURSE h424¹/₂ THIRD N
 BOEHM MILTON T431 WINNECONNE AV N
 BOEHM PETER A T609 THIRD M
 BOEHM ROBT E (HULDA) EMP BANTA PUB CO h404 TAYCO M
 BOEHM VERNA STUDENT T431 WINNECONNE AV N
 BOEHNLEIN CHAS (HATTIE HLPR GILBERT PAPER CO h308 SECOND M
 BOEHNLEIN HARVEY (RUTH E) PRES & MGR UNITED PAPER CORPN H420 E
 FOREST AV N
 BOEHNLEIN HENRY (FRANCES) EMP MWV CORPN h244 KAUKAUNA M
 BOEHNLEIN WM (ANNA) EMP MWV CORPN h300 FIRST M
 BOELTER AUGUST J (ANNA) CLK DRAHEIM SPT GOODS h410 E FRANKLIN AV N
 BOELTER BURNHAM T210 GRUENWALD AV N
 BOELTER ERNEST (TWIN CITY BICYCLE SHOP) h1012 HARRISON N
 BOELTER KENNETH EMP EXIDE BATTERY SERVICE T210 GRUENWALD AV N
 BOELTER LOYAL GARDNER F J SENSENBRENNER T 410 E FRANKLIN AV N
 BOELTER PAUL (MYRTLE) EMP MWV CORPN h210 GRUENWALD AV N
 BOELTER VERNA EMP OFFICE K-C CORPN T410 E FRANKLIN AV N
 BOETTCHER FERDINAND h250 THIRD N
 BOETTCHER HERBERT COTTAGE 516 PLUMMER'S HARBER
 BOHLMAN WM A (DORENA) PAINTER h563 OAK N
 BOHNSACK WIN L (CRYSTAL) MUSICIAN CAMERON ORCH h503 E FRANKLIN AV N
 BOJARSKI ANTHONY STUDENT T651 DE PERE M
 BOJARSKE EDWARD EMP MWV CORPN T667 DE PERE M
 BOJARSKI LOUIS (VERONICA) GROCERER 612 RACINE M TEL 941 THIRD M
 BOJARSKI REGINA STUDENT T421 THIRD M

- BOJARSKI STANLEY (DORA) FIREMAN STRANGE PA CO h651 DE PERE M
 BOJARSKI WALTER (JULIA) EMP GILBERT PA CO h667 DE PERE M
 BOLDA B A (NELL; ARTCRAFT PRESS) 113 MAIN M h DO TEL 1954
 BONDOW EDNA r36 ROUTE 3N
 BONDOW JOHN (ANNA) h36 ROUTE 3N
 BONDOW JOHN SR (REKA) h76 ROUTE 4 N
 BONDOW LOUIS (MINNIE) h77 ROUTE 4N
 BONDOW LUCILE r36 ROUTE 3N
 BONDOW WILBUR r 36 ROUTE 3 N
 BONESS ANITA L MAID J F ZYLKOWSKI r 322 FOURTH N
 BONESS CHARLES F (ANNA) BLKSMTH BERGSTROM PA CO h922 SECOND M
 BONESS ELLEN MAID r311 TORREY N
 BONESS HERMAN F (HENRIETTA) MLDR VALLEY IRON WKS AP h311 TORREY N
 BONNETT JEROME A (ALICE) JANITOR LINCOLN SCH h312 DIVISION N
 BONNIN LAWRENCE W (RUTHL) MCH TDR K-C CORPN h330 SIXTH N
 BOOTH ROBERT (STELLA) MAIL CARRIER h319 NAYMUT M
 BORCHERT CARL (ANNA) h90 ROUTE 3N
 BORCHERT ERWIN H (SUSAN) FOREMAN BERGSTROM PA CO h338 SMITH N
 BORCHERT ETHEL r 90 ROUTE 3 N
 BORCHERT MRS JOE r91 ROUTE 3 N
 BORCHERT LILLIAN r77 ROUTE 2 N
 BORCHERT LOUIS r77 ROUTE 2 N
 BORCHERT OTTO (ANNA) h84 ROUTE 4 N
 BORCHERT RAYMOND EMP WIS CONTAINER CORPN r512 MAPLE N
 BORCHERT RUDOLPH r90 ROUTE 3 N
 BORDEN WILLIAM H (GRACE) h363 NAYMUT M
 BORDEN WM J (ALICE) EMP BANTA PUB CO h211 $\frac{1}{2}$ BROAD M
 BORELLO BEN (MARY) NITE ENG VALLEY INN h527 MAPLE N
 BORELLO MARY EMP MARATHON P M CO r 527 MAPLE N
 BORELLO VALENTINE EMP MARATHON PM CO r 527 MAPLE N
 BORENZ ANDY W (MAY) PROP FILLING STA 10-12 MAIN M TEL 873 AND AT
 569 RACINE M TEL 332 h119 MAIN M
 BORENZ ANDY W COTTAGE 144 BRIGHTON BEACH
 BORENZ BARBARA (WID MATT) h704 PARIS M
 BORENZ FRANK P (LOUISE A) PA MKR MARATHON P M CO h215 FIFTH N
 BORENZ MARGARET STUD r 119 MAIN M
 BORENZ PETER J (FLORA) SUPT WAX DEPT MARATHON P M CO h 708 PARIS M
 BORENZ RAYMOND PRESSMAN MARATHON PM CO h704 PARIS M
 BORESON ARTHUR r236 FIFTH N
 BORESON BERNICE CLK BARNETT'S PHARMACY r 236 FIFTH N
 BORESON ED HOUSE MAN MRS HELEN K STUART r 611 SHERRY N
 BORESON ELMER J (MARTHA M) PRESSMAN NEENAH PRINT CO h 236 FIFTH N
 BORCHE FRANK h 70 ROUTE 1 M
 BORESON HOWARD MESSENGER POSTAL TEL CO r 236 FIFTH N
 BORESON JOHN B (MARGARET A) MGR WESTERN U TEL CO h 426 THIRD N
 BORESON LENA (WID OLE) h 611 SHERRY N
 BORESON WALTER STUD r 236 FIFTH N
 BORGMANN LAWRENCE C (EMILY) h 418 TWELFTH N
 BORK GRANT O (RUBY) TESTER GEO M DANKE CO h 540 MAPLE N
 BORRESON ANNA OSTENO BUSINESS SERVICE INC r 714 MAIN N

BORRESON ELSIE EMP OFFICE K-C CORPN I 220 W N WATER N
 BORRESON MARIA COOK J N BERGSTROM JR I 165 N PARK AV N
 BORRESON OTTO (MAIRE) EMP CITY h 714 MAIN N
 BORSCHA HARRY PA MKR MARATHON P M CO I383 NAYMUT M
 BORSCHER FRANK I 70 ROUTE I M
 BORSCHA ROMAN DELY BOY WM CHUDACOFF I 383 NAYMUT M
 BOHAN MRS T A I 123 ROUTE I M
 BORSCHA WILLIAM (ROSE) h 383 NAYMUT M
 BOSCH EARL L (EMMA) TRK DRIVER OTTO LUEBKE h 677 OAK N
 BOSMA MILDRED MAID DR G E FORKIN I 333 NAYMUT M
 BOUDWIN ELIZABETH STUDENT I 234 CHUTE M
 BOUDWIN GEO h 234 CHUTE M
 BOUSHLEY CHAS (ANN) STEAM FTR K-C CORPN h 102 LADD AV N
 BOUSHLEY FRANK PA MKR MARATHON PM CO I311 FIRST N
 BOUSHLEY GEO (MARY) EMP CITY h 102 LADD AV N
 BOUSHLEY HARRY (ROSE) h 610 ROOSEVELT N
 BOUSHLEY MICHAEL I 102 LADD AV N
 BOUSHLEY RAYMOND STUD I 102 LADD AV N
 BOWER ELEANOR EMP K-C CORP I 213 SMITH N
 BOWER MARY EMP K-C CORP I 213 SMITH N
 BOWLES DAVE SR h 31 ROUTE I M
 BOWLES DAVID JR (LULU)(QUALITY WELDING SHOP) h537 BROAD M
 BOYCE AGNES (WID OF DENNIS) h824 FIRST M
 BOYCE ALICE K EMP T C SCHOOL SUPPLY CO h828 FIRST M
 BOYCE CECELIA TEACHER BUTTE DES MORTS SCHOOL I 563 TAYCO M
 BOYCE CHAS h600 BROAD M
 BOYCE CHARLES E (THERESA) EMP GILBERT PA CO h824 FIRST M
 BOYCE CHARLES I 140 RIVER M
 BOYCE DANIEL LAB BANTA PUB CO I 528 BROAD M
 BOYCE EMMET CHARLES (MARIE) BOILER RM HELPR GIL PA CO h828 1ST M
 BOYCE JOHN I 828 FIRST M
 BOYCE JOSEPHINE EMP WIS TEL CO APP h563 TAYCO M
 BOYCE PATRICK I 563 TAYCO M
 BRAATZ BERTHA MAID WESLEY BROOKS I 347 NAYMUT M
 BRAATZ LOUISE COOK GEORGE BANTA JR I 350 PARK M
 BRADBURY ALFRED TRUCKING ALVIN JACOBSON I231 MARTEN N
 BRADISH RAYMOND LAB K-C CORPN I 236 FIFTH N
 BRADKE HARLOW J (AGNES) MILLWRT MAR PM CO h344 WASHINGTON AV N
 BRADLEY ORVILLE (LENORE) TICKET AGT & OPERATOR SOO LINE h110 OLIVE N
 BRADY CLAUDE PAPER MKR K-C CORPN I 214 HIGH N
 BRADY JACK EMP STRANGE PA CO I 504 WATER M
 BRADY PETRIC DOM I214 HIGH N
 BRADY THOMAS W FOREMAN WHITING PAPER CO h214 HIGH N
 BRAEMER CHARLES #38 ROUTE 3 N
 BRAEMER ED J (MARTHA) h264 LAKE SHORE AVE N
 BRAEMER MARION CLK YE DUTCH OVEN I342 E COLUMBIAN AVE N
 BRAKOB AMELIA I 825 BROAD M
 BRAKOB THELMA I 825 BROAD M
 BRAND HAROLD M (MARY) SHIPPING CLK MAR PA M CO h403 CLEVELAND M
 BRANDHERM FRANCIS R (HELEN) OFFICE BANTA PUB CO h813 EIGHTH M

- BRANDOW EMMA & HELEN h332 WASHINGTON AVE N
 BRANDOW EVERETT PAINTER T 332 WASHINGTON AVE N
 BRANDOW GEO M (EMILY) h643 SECOND M
 BRANDSMARK MARIE (WID OF ANDREW) PRINC 1ST W SCHOOL h312 OAK N
 BRANDT AL GRO #32 ROUTE 1 M
 BRANDT A W MGR NATIONAL TEA CO T 124 E FRANKLIN AVE N
 BRANDT HILDA LAB K-C CORPN T 175 E N WATER N
 BRANDT LILLIAN LAB K-C CORPN T 175 E N WATER N
 BRANDT MINNA T 117 VAN N
 BRANDY ORVILLE EMP FULCAN PAINT CO T 546 FIRST M
 BRANSKA OTTO F (LENA) CUTTER N PA CO h1116 ABBY AVE N
 BRANTMEIER ANDREW H (MARGARET) TRACK BOSS WIS TISSUE MILLS h785
 RACINE M
 BRANTMEIER LEO T 315 GRANDVIEW AVE M
 BRANTMEIER LEONARD (ETHELYN) EMP GIL PA CO h771 APPLETON RD M
 BRANTMEIER THOMAS (AGNES) TRK DRIVER M WOOD SPLIT PLY WKS h315
 GRANDVIEW AVE M
 BRANTMEIER URBAN (FLORENCE) EMP PANKRATZ FUEL CO h808 BROAD M
 BRASKI JACOB (ANNA) SAWER MENASHA WWCORPN h825 THIRD M
 BRATZ ALBERT #53 ROUTE 1 M
 BRATZ JOHN (AMELIA) WOODWKR HDWD PROD CORPN h806 MAIN N
 BRAUCH JOHN PORTER HOTEL MENASHA T HOTEL MENASHA
 BRAUER ALBERT F (HELEN; BRAUER'S TAILORING CO) h604 SECOND M
 BRAUER'S TAILORING CO (A F BRAUER) 139 MAIN M
 BRAUN ANTON A (ANNA) MECH HUGH STRANGE h728 FIRST M
 BRAUN BEN EMP UNION CANNING CO, CLEAR LAKE WIS T 646 FIRST M
 BRAUN ETHEL T836 BROAD M
 BRAUN HENRY (ELLA) EMP NEENAH PA CO h836 BROAD M
 BRAUN JOHN EMP GILBERT PA CO T 646 FIRST M
 BRAUN JOSEPH SR (MARGARET) h646 FIRST M
 BRAUN MARIE COOK F C BALLISTER T 409 E WISCONSIN AVE N
 BRAUN PETER EMP GIL PA CO h646 FIRST M
 BRAUN PHILIP BTRMAN BERGSTROM PA CO T 409 E WISCONSIN AVE N
 BRAUN ROBERT (JEAN) ELECT VALLEY CONSTR CO h212 S COMMERCIAL N
 BRAZEAU PAUL EMP OFFICE K-C CORPN T 514 ISABELLA N
 BRAZELTON MAY (WID OF EUGENE) T 413 PINE N
 BREAKER ARNOLD (ETHEL) #14 ROUTE 3 N
 BREAKER CARL TECH DEPT K-C CORPN T308 OAK N
 BREAKER CHARLES (BERTHA) #154 ROUTE 4 N
 BREAKER EDWARD F (CLARE) EMP NEENAH PA CO #65 ROUTE 1 N
 BREAKER EDW COTTAGE 856 RICKER'S BAY
 BREAKER ELMER FINISHER NEENAH PAPER CO T 113 HIGH N
 BREAKER HARRY (ELIZABETH) WOOD WKR HDWD PROD CORPN h1111 VAN N
 BREAKER MRS IDA (WID OF RUDOLPH) h308 OAK N
 BREAKER ROSE EMP JERSILD KNITTING CO T 113 HIGH N
 BREAKER WILLIAM (ALVINA) BEATERMAN NEENAH PA CO h1113 HIGH N
 BREDENDICK ALBERT H (EVELINE I) EMP HDWD PROD CORPN h443 E COL AV N
 BREDENDICK ARTHUR (ELLA) #108 ROUTE 1 N
 BREDENDICK CLARENCE TEACHER HIGH SCHOOL T 504 OAK N
 BREDENDICK ESTHER OFFICE BERGSTROM PA CO T 504 OAK N
 BREDENDICK HERMAN (AUGUSTA) EMP MWWCORPN h609 MILWAUKEE M
 BREDENDICK OTTO A (ANNA) TRK DRIVER STRANGE PA CO h504 OAK N

BRENDICK WALTER H (LOLETA) EMP MAR PA MCO h468 TAYCO M
 BRENING LOUIS (CLARA) OILER K-C CORPN h231 MARTEN N
 BREHM FRANK EMP FLORAL CENTER GREENHOUSE T 741 SIXTH M
 BREHM FRANK J (MARY) BTR RM HELP GIL PA CO h741 SIXTH M
 BREHM MARCELLA NURSE MAID DONALD C TURNER T741 SIXTH M
 BREHM MARGARET T 741 SIXTH M
 BREHM RAYMOND CHAUF DONALD TURNER T 741 SIXTH M
 BREHMER META (WID OF CHARLES) T 394 OAK M
 BREITENBACH HERBERT A (ALICE) T 601 VAN N
 BREITENBACH WENDELL STUDENT T 601 VAN N
 BREITREITER FRED J (MINNIE M) GARDNR h228 FOURTH N
 BREITREITER GRACE STUDENT T 136 FOURTH N
 BREITREITER GUST F (ANNA B) DEL JOHNSON BROS h136 FOURTH N
 BREITREITER SPENCER LAB NEENAH PA CO T136 FOURTH N
 BREITUNG DORA L (WID OF HENRY) h401 HEWITT N
 BREITUNG FRANK B (ELIZABETH) FOREMAN K-C CORPN h213 THIRD N
 BREITUNG GEORGE T 401 HEWITT N
 BREITUNG KATHERINE DOM G E KLOCK T 401 HEWITT N
 BREITUNG RUTH T 401 HEWITT N
 BRENNING NORA LAB K-C CORPN T 311 FIRST N
 BRENSKE WALTER PAINTER CHRIS CHRISTIANSEN T 343 FIFTH N
 BRETHAUER DAVID (EVA) h924 FIRST M
 BRETHAUER DAVID JR T 924 FIRST M
 BRETHAUER FRANK MACH RM HELP GIL PA CO T 924 FIRST M
 BRETHAUER JOSEPH B (MATILDA) MILL FRMN GILBERT PA CO h551 MAN M
 BRETHAUER WILLIAM K SR (ROSE) h932 FIRST M
 BREYLINGER GWENDOLYN STEN KIHLARK RUG CO T 117 E WISCONSIN AVE N
 BREYLINGER IVAN (HELEN) CLK BERG MFG CO h117 E WISCONSIN AVE N
 BREZINSKI ANTON M (LOUISE) CHAUF MRS D W BERGSTROM h654 RACINE M
 BREZINSKI CLARENCE PRINTER BANTA PUB CO T 766 DE PERE M
 BREZINSKI ELSIE OFFICE WK BANTA PUB CO T766 DE PERE M
 BREZINSKI ELSIE MAID THEDA CLARK HOSPITAL T 303 LINCOLN N
 BRICH DELLA OFFICE CLK MAR PA M CO T 920 FIRST M
 BRICH GRACE EMP BANTA PUB CO T 920 FIRST M
 BRICH HENRY L (MAYMIE) FOREMAN MAR PAMCO h920 FIRST M
 BRICH ISABEL ASST BKKPR VALLEY INN BUICK CO T 920 FIRST M
 BRICH JOHN CARP T 748 BROAD M
 BRICH LORINE T 920 FIRST M
 BRIEN CHAS A (KATHERINE) LAB HDWD PROD CORPN h610 ISABELLA N
 BRIEN EARL C (MARION) WOODWKR HDWD PROD CORPN (HARNES & BRIEN
 INS) h304 WINNECONNE AVE N
 BRIEN HURON CHARLES ENG K-C CORPN T 610 ISABELLA N
 BRIGGS ALBERT G (MARY F) SUPT K-C CORPN h205 FIFTH N
 BRIGGS CHARLES J (AMELIA) GARDENER OAK HILL CEM h1124 MAIN N
 BRIGGS EMMA (WID OF CHARLES) T 203 NICOLET BLVD N
 BRIGHTMAN FLOYD (EDNA) #84 ROUTE 3 N
 BRIGHTMAN MILDRED #84 ROUTE 3 N
 BRIGHTMAN WILLIS #84 ROUTE 3 N
 BRIGOVATZ JOE EMP MRS E E HASKINS T 609 MILWAUKEE M
 BRILL ISADORE (LILLY) #66 ROUTE 2 N
 BROAS FRANK F (JOSEPHINE) FIREMAN KIHLARK RUG CORPN h236 WASH AV N
 BROAS WALTER T 236 WASHINGTON AVE N

- BROCKMAN ANNA #155 ROUTE 4 N
 BROCKMAN ELMER #155 ROUTE 4 N
 BROCKMAN ERVIN #155 ROUTE 4 N
 BROCKMAN JOHN #155 ROUTE 4 N
 BROCKMAN JOHN JR #155 ROUTE 4 N
 BROCKMAN MARIE #155 ROUTE 4 N
 BROCCOP SPENCER STUDENT T 386 NASSAU M
 BRODZINSKI AMBROSE EMP MAR PAMCO T 846 THIRD M
 BRODZINSKI ANDREW (RIVERVIEW) T 846 THIRD M
 BRODZINSKI EDMUND h 828 THIRD M
 BRODZINSKI FRANK (MARGARET) EMP CITY h846 THIRD M
 BRODZINSKI JOHN LAB MAR PAM CO h 838 THIRD M
 BRODZINSKI JOSEPH (APPOLONIA) LAB JOHN STRANGE h838 THIRD M
 BRODZINSKI LEONARD (BERNICE) MACH TNR MAR PA M CO h705 THIRD M
 BRODZINSKI LOUIS J #39 ROUTE 3 N
 BRODZINSKI VALERIA EMP M W W CORPN T 828 THIRD M
 BROEREN CORRINE CLK E E JANDREY CO T 121 E FRANKLIN AVE N
 BROEREN FRANK L (ALICE) EMP MAR PA M CO h 319 AHNAIP M
 BROKAW NORMAN E (THEODORA N) TREAS CENTRAL PA CO, BOND SALESMAN
 h507 E WISCONSIN AVE N
 BRONDEL DANIEL CASHR C M ST P & P RY CO T 212 N COMMERCIAL N
 BROOKS ALVIN O (ETHEL) LAB MWWCO h818 HIGGINS AVE N
 BROOKS HENRY T 343 CHUTE M
 BROOKS JOHN A (ELLA I) PNTR NEENAH PA CO T 523 FAIRVIEW AVE N
 BROOKS OLIVE EMP PEACOCK BEAUTY SHOP T 511 ELM N
 BROOKS WESLEY A (MABEL) SEC MAR PA M CO h347 NAYMUT M
 BROSS JOHN EMP H A MC INTYRE PLUMBER h301 N COMMERCIAL N
 BROUGHTON CARL T 459 S COMMERCIAL N
 BROWN ANITA WAITRESS LONE EAGLE REST T 616 POLONIA M
 BROWN ARNOLD DEL BECK BROS MEAT MKT T 339 AHNAIP M
 BROWN AUGUST (AMELIA) FLAGMAN SOO LINE h 121 UNION N
 BROWN CLINTON H (HORNKAHL & BROWN) T 442 SECOND M
 BROWN DANIEL K (NELLIE) MGR NEENAH PA CO h547 E WISCONSIN AVE N
 BROWN DONALDA STUDENT T 346 PARK M
 BROWN DOROTHY MAID MRS EARL J COTTRELL T 616 POLONIA M
 BROWN DOROTHY STUDENT T 547 E WISCONSIN AVE N
 BROWN EARL R (LENA M) SUPT BERG PA CO h115 E FOREST AVE N
 BROWN EDWARD (ELLA) BTRMN WIS TISSUE MILLS h616 POLONIA M
 BROWN EMIL E (ELIZABETH) LAB MWWCORPN h339 AHNAIP M
 BROWN ESTELLE STUDENT T 115 E FOREST AVE N
 BROWN ETHEL h 208 W N WATER N
 BROWN GEORGE LAB HARDWOOD PROD CORPN h117 OAK N
 BROWN GORDON STUDENT T 547 E WISCONSIN AVE N
 BROWN HAROLD OFFICE HDWD PROD CORPN T 115 E FOREST AVE N
 BROWN HARRY #46 ROUTE 2 N
 BROWN HARRY M (JACOBENE) INS AGENCY E R A BLDG h212 E DOTY AVE N
 BROWN THE HARRY M AGENCY (HARRY M BROWN) E R A BUILDING TEL 205
 BROWN HELEN LAB BANTA PUB CO T 339 AHNAIP M
 BROWN J F COTTAGE 548 PLUMMER'S HARBOR
 BROWN KATHERINE (WID OF WILLIAM) T 125 ELLEN AVE M
 BROWN MARCELLA EMP BANTA PUB CO T 723 RAGINE M
 BROWN MAY SECOND MAID HELEN & ELIZ BABCOCK T 537 E WISCONSIN AVE N

BROWN MINNA (WID) T 339 NINTH N
 BROWN OTIS E (EVA) OFFICE MGR DE PERE KNIT CO h346 PARK M
 BROWN RILLA E STUDENT T 212 E DOTY AVE N
 BROWN ROBERT C (MABEL) V-PRES, SEC SCHOOL STATIONERS CORPN,
 SPECIALTY SLSMAN K-C CORPN h317 NICOLET BLVD N
 BROWN RUDOLPH A (ESTHER) HOUSEMOVER h421 SHERRY N
 BROWN RUSSEL (GERTRUDE) PROOF RDR BANTA PUB CO h224 $\frac{1}{2}$ BOND N
 BROWN WILLIAM STUDENT T 616 POLONIA M
 BROWN WILLIAM G PRES NATL MFRS BANK h252 E WISCONSIN AVE N
 BROWNING WAYNE P EXPRESS MGR SOO LINE T 520 SHERRY N
 BROWNSON EDWARD R (ERVA) TMSTR WM PEARSON T 249 E FRANKLIN AVE N
 BROWNSON RAYMOND EMP BERGSTROM PA CO T 309 WINNECONNE AVE N
 BRUEHL ANTON (GRACE; MEN BLDG SUPPLY CO) h424 SECOND M
 BRUEHL DAISY (WID OF EMERY C) h432 BROAD M
 BRUEHL ELIZABETH T 424 SECOND M
 BRUEHL GRETCHEN STUDENT T 432 BROAD M
 BRUEHL JOSEPH (ZULA) V PRES -MGR M BLDG SUPPLY CO h516 SECOND M
 BRUEHL RICHARD (ROSINA) CARP CONTR h313 FIRST M
 BRUHN HENRY *10 ROUTE 3 N
 BRUKARDT AUGUSTA STUDENT T 618 MAIN N
 BRUKARDT HENRY G TINNER BERG MFG CO h618 MAIN N
 BRUNCKHORST DR FRANK O MD 121 N COM'L N TEL 212W (AMELIA) h219
 E WISCONSIN AVE N
 BRUNN ARNOLD C (MARIE) DEL GEO M DANKE CO h 316 ABBY AVE M
 BRYAN M R (MATHILDA) FRGT SOLICITOR UNFON PAC RY CO h204 AHNAIP M
 BRZYCKI ANDREW (JULIA) BEATERMAN STRANGE PA OO h537 FIFTH M
 BRZYCKI ANTON T 430 SIXTH M
 BRZYCKI EDWARD T 430 SIXTH M
 BRZYCKI JOSEPH (ANNTNET) BTRMN BERG PA CO h430 SIXTH M
 BRZYCKI LUCILLE STUDENT 430 SIXTH M
 BRZYCKI STANLEY (VICTORIA) LAB GIL PA CO h728 DE PERE M
 BUBLITZ ANITA EMP K-C CORPN T 417 $\frac{1}{2}$ BROAD M
 BUBLITZ ETHEL CLK FETTERS 5 & 10C STORE T 417 $\frac{1}{2}$ BROAD M
 BUBLITZ FRANK (ELLA) CASE MKR GIL PA CO h417 $\frac{1}{2}$ BROAD M
 BUBLITZ GEORGE A (EMMA) SHPG RM FOREMN BANTA PUB CO h344 1ST M
 BUBLITZ LENA (WID OF ALBERT) h 348 FIRST M
 BUBLITZ LOUIS (AGNES) LAB MAR PA MCO h117 FIRST M
 BUBLITZ MARCELLUS (LORETTA) h117 $\frac{1}{2}$ FIRST M
 BUBLITZ WILLIAM (ANNA) GEN CONTR h415 NAYMUT M
 BUCHANAN BEVERLY T 706 TAYCO M
 BUCHANAN DARRELL MAKE-UP MAN DAILY NEWS TIMES T 309 LINCOLN N
 BUCHANAN EDWARD L (MATTYE) EMP STR PA CO h706 TAYCO M
 BUCHANAN EDWARD L JR STUDENT T 706 TAYCO M
 BUCHANAN LORRAINE T 706 TAYCO M
 BUCHANAN ROLLAND J (NELLIE M) TMSTR MWWCORPN h309 LINCOLN N
 BUCHBERGER CARRIE MAID GEO E ELWERS T 314 E WISCONSIN AVE N
 BUCHHOLTZ ALBERT R (THERESA) h621 OAK N
 BUCHHOLTZ WILLARD STUDENT T 621 OAK N
 BUCHOWSKI LAURA MAID ALBERT F KOSER T 306 N COMMERCIAL N
 BUCK BLANCHE TCHR SR HIGH SCHOOL h238 E FRANKLIN AVE N
 BUCK CHARLES F (LYDIA E) EMP SAW MILL MWWCORPN h609 SEVENTH M
 BUCK HOWARD P (MARY) SECY-TREAS VALLEY INN BUICK CO h308 E WIS AVN

- BUCK ISADORA SLSLADY BUCKLEY CO T 238 E FRANKLIN AVE N
 BUCK MARION STUDENT T 238 E FRANKLIN AVE N
 BUCKLEY DAN F (NORA) INS SLSMN GREAT NORTH LIFE h126 W DOTY AVE N
 BUCKLEY HAZEL STUDENT T 126 W DOTY AVE N
 BUDNEY FRANK J (LUCY) REAL EST BROKER h 413 FIRST M TEL 798
 BUDWEISER ANTON I (ELEANOR) LAB CENTRAL PA CO T 745 RACINE M
 BUDWEISER MRS ROSE T 745 RACINE M
 BUEHL FARM #48 ROUTE I M
 BUELOW FRANK EMP CORRUGATED BX DEPT MWWCORPN T 524 BROAD M
 BUELOW JOHN (LYDIA) FRMN MWW CORPN h403 ELM M
 BUENGER LOUIS (EMMA) FIREMAN SOO LINE h1011 HENRY N
 BUKOWSKI EDWARD (CLISTIA) EMP GIL PA CO h1026 THIRD M
 BUKOWSKI ERNEST (ANNA) LAB M PA CORPN h 315 SIXTH M
 BUKSYK ADELLA EMP NEENAH PAPER CO T 833 SIXTH M
 BUKSYK ELMER EMP MWWCORPN T 833 SIXTH M
 BUKSYK WILLIAM (MARY) MASON CONTR h833 SIXTH M
 BULLARD H E (CHARLOTTE) LAWYER 169 MAIN M TEL 3110 V-PRES ONWARD
 MFG CO h404 FIRST M
 BUMAN HENRY (ANNA) #90 ROUTE 4 N
 BUMAN MARTIN #90 ROUTE 4 N
 BUNBARD ED L (MARGARET) LAB M BURSTEIN & SONS h136 JACKSON N
 BUNDA JOE EMP WIS TISSUE MILLS T 200 FOURTH M
 BUNDA JOHN EMP MAR PA M CO h200 FOURTH M
 BUNDY OTTO EMP CM ST P & P RY CO T 315 1/2 FIRST N
 BUNGALOW THE (BERT ROUSE) BARBER SHOP 313 N COM'L N h DO
 BUNGALOW CYCLE SHOP THE (J F GAZECKI) 408 1/2 RACINE M
 BUNKER ALLEN STUDENT T 324 SECOND N
 BUNKER CLARENCE CLK A J ULRICH T 324 SECOND N
 BUNKER CLYDE G (MARGARET) MLRT GIL PA CO h423 TENTH N
 BUNKER DEWEY T (ELLIE) MACH MAR PAMCO h125 UNION N
 BUNKER DOROTHY CLK IDEAL BAKERY T324 SECOND N
 BUNKER JERRY (LOUISE) LAB STR PA CO h324 SECOND N
 BUNTROCK ARTHUR A (PAULA) MGR NEENAH BOX CO h 602 S COMMERCIAL N
 BUNYEA CLIFFORD BKKPR C M ST P & P RY CO T 413 BROAD M
 BURCHARD MRS ALBERTINA h 704 FIRST M
 BURCHARD ALEX (LILLIAN) FOREMAN C M ST P & P RY CO h647 DE PERE M
 BURCHARD ERNEST A (ALMA M) PAPERMKR K-C CORPN h 241 FOURTH N
 BURCHARD VIOLA T 647 DE PERE M
 BURGHARDT PETER (MARY) JANITOR ST MARY'S SCHOOL h514 DE PERE M
 BURHITE KENNETH W (MILDRED) LOFT DRY HELP GIL PA CO h60 ABBY AV M
 BURKE ANNA EMP BANTA PUB CO T 115 KAUKAUNA M
 BURKE CATHERINE T 115 KAUKAUNA M
 BURKE ELIZABETH EMP E E JANDREY CO T 115 KAUKAUNA M
 BURKEL DELORES STUDENT T 400 MAIN N
 BURKEL N J (ALMA) SOFT DRINK PARLOR NEENAH HOTEL h400 MAIN N
 BURMIESTER GILBERT EMP BERG MFG CO T 217 E DOTY AVE N
 BURNETT WORDEN (EDITH) EMP MWWCORPN h644 BROAD M
 BURNSIDE GEORGE H T 305 CAROLINE N
 BURNSIDE IDA M (WID OF GEO) h305 CAROLINE N
 BURNSIDE WILLET C STUDENT T 305 CAROLINE N
 BURR ANNIE (WID OF HENRY) T 333 E DOTY AVE N
 BURR CLARENCE 3RD HAND BERG PA CO T 627 HIGGINS AVE N

BURR ED #22 ROUTE 1 M
 BURR HARRY L (GRACE) CALENDAR MAN MAR PMCO h 433 HIGH N
 BURR HELEN EMP K-C CORPN T 117 HARRISON N
 BURR JOHN (LUCILLE) LAB MAR PMCO h365 EIGHTH M
 BURR JOHN (MARY) EMP E C ARNEMANN & CO h 117 HARRISON N
 BURR JOHN COTTAGE 678 ADELLA BEACH
 BURR MRS LENA h 627 HIGGINS AVE N
 BURR O L (VEDA; O L BURR SHT METAL SHOP) h320 ABBY AVE N
 BURR O L SHEET METAL SHOP (O L BURR) 214 MAIN M
 BURR RALPH EMP K-C CORPN T 627 HIGGINS AV N
 BURR ROY J (BLANCHE) TINSMITH BURR SHEET METAL WKS h 335 FIRST N
 BURR RUDOLPH EMP K-C CORPN T 627 HIGGINS AV N
 BURR WILBERT (MARY) CARP JOHN KUNSCH h 333 E DOTY AV N
 BURR WM h ISLAND HOTEL N
 BURR WILMA STUDENT T 627 HIGGINS AV N
 BURROUGHS FRANK ACCT K-C CORPN T 200 BROAD M
 BURROWS FLOSSIE EMP OFFICE K-C CORPN T 320 HARRISON N
 BURROWS FLOYD (LUCILLE) CLK CITY HALL h 513 CAROLINE N
 BURROWS MARION L (ROSE) h 320 HARRISON N
 BURSTEIN ABE G (EMILY; M BURSTEIN & SONS h 104 CENTER N
 BURSTEIN HARRY S (DOROTHY; BADGER PRODUCTS CO) h 111 S PARK AV N
 BURSTEIN JOSEPH D (LOTTIE; M BURSTEIN & SONS) h 591 E WIS AV N
 BURSTEIN M & SONS (J D, A G, H S, & N E BURSTEIN) MFRS COTTON WIPING
 AND PACKING 132 E WISCONSIN AV N TEL 2900
 BURSTEIN MYRTLE STUDENT T 591 E WISCONSIN AV N
 BURSTEIN NATHAN E (HUDDIE) BKPR M BURSTEIN & SONS h 315 E WIS AV N
 BURSTEIN SARAH (WID MEYER) h 105 WINNECONNE AV N
 BURT ROY C (FRANCIS) SLSMN RALEIGH PROD CO h1912 SEVENTH M
 BURTS CANDY SHOP (WILLIAM & NICK BURTSUKLIS) CONFECTIONERS 133 W
 WISCONSIN AVE N TEL 265
 BURTS EARL F (MARGARET) INTERIOR DECORATOR h426 WATER M
 BURTS RAY (ESTHER) CRANE OPR NEENAH PA CO h121 W FRANKLIN AVE N
 BURTSUKLIS WILLIAM (BURTS CANDY SHOP) T 314 E COLUMBIAN AVE N
 BUSCHEY HARRY LAB MAR PAM CO T383 NAYMUT M
 BUSCHEY WALTER J (PHYLLIS) OPR MARATHON PMCO h114 CENTER N
 BUSER DENVER #78 ROUTE 2 N
 BUSER EDWARD #82 ROUTE 2 N
 BUSER GEORGE M (MARTHA) BRTNDR STAFFELD SOFT DRINK PARL h125 W
 COLUMBIAN AVE N
 BUSER JOHN (RETTA) #82 ROUTE 2 N
 BUSER MARTIN (BERTHA) #78 ROUTE 2 N
 BUSH MAE WAITRESS VALLEY INN T VALLEY INN ANNEX
 BUSH CHARLES (PEARL) FORMN MWCOORPN h467 MILWAUKEE M
 BUSHEE ENID OPR ROSE LEAF BEAUTY SHOP h 118 E WISCONSIN AVE N
 BUSHEY MRS HAZEL M JUVENILE SUP E R A T 305 CAROLINE N
 BUSHEY JOE ISLAND HOTEL
 BUSINESS SERVICE INC 1 W ANDERSON PRES, E G ZABEL V-PRES
 M R ANDERSON SECY CREDIT BUREAU, DIRECTORY PUBLISHERS, COLLEC-
 TION AGENCY W WIS AVE N TEL 848 E B ZABEL TREAS
 BUSS ARNOLD (EMMA) FIREMAN STRANGE PA CO h832 SEVENTH M
 BUSS AUGUST (ANNA) CARP MAX KUCHENBECKER h188 DENHARDT AVE N
 BUSS EDWARD LAB GILBERT PA CO T 415 PINE M

- BUSS ELMER T 188 DENHARDT AVE N
 BUSS FLORENCE T 415 PINE M
 BUSS JOHN (FANNIE) *8 ROUTE 3 N
 BUSS LEONA T 188 DENHARDT AVE N
 BUSS MILDRED STUDENT T 415 PINE M
 BUSS MILDRED *8 ROUTE 3 N
 BUSS OTTO R LAB GILBERT PAPER CO h 415 PINE M
 BUSS RICH *16 ROUTE 1 M
 BUSSIAN ANNA EMP WILLIAM KRUEGER CO T 625 OAK N
 BUSSIAN AUGUST H (BERTHA) LAB NEENAH PA CO h 625 OAK N
 BUSSIAN ELLA EMP WILLIAM KRUEGER CO T 625 OAK N
 BUSSIAN ELLA T 245 LAKE N
 BUSSIAN ESTHER T 245 LAKE N
 BUSSIAN HERMAN FIREMAN HDWD PRO CORPN
 BUSSIAN WILLIAM F (MARIE) CARP ED SCHULTZ h 571 OAK N
 BUSTRIEN HENRY *10 ROUTE 3 N
 BUTH OIL CO WALTER PEARSON MGR 522 WINNECONNE AVE N TEL 245
 BUTLER MRS JOHANNA T 324 FIRST N
 BUTLEWSKI BEN T 522 BROAD M
 BUTLEWSKI HARRY T 522 BROAD M
 BUTLEWSKI JOHN T 522 BROAD M
 BUTLEWSKI JOHN LAB GILBERT PAPER CO T 412¹/₂ RACINE M
 BUTLEWSKI JOSEPH (ANNIE) FLAGMAN 500 LINE & ST PAUL RD h522 BROAD M
 BUTTERFIELD AL EMP WHITE FRONT BARBER SHOP T E COL AV & COM'L N
 BUTTERFIELD GEO (STELLA) BARBER MALOUF'S BARB SHOP h214 S COM'L N
 BUTTERFIELD GERALD (ADELIA) EMP K-C CORPN h 305 W DOTY AVE N
 BUTTERFIELD JAMES STUDENT T214 S COMMERCIAL N
 BUTTERISH STEVE (LOUISE) h511 E WINNECONNE AVE N
 BUTTERWORTH FRED (GENIE; PRINT SHOP) 239 CHUTE M TEL 1483 hdo
 BUXTON CLYDE (ELEANOR) MECH NASH SERVICE CO h206 LADD AVE N
 BUXTON ETHEL EMP NEENAH PRTG CO T 208 W WISCONSIN AVE N
 BUXTON FRANCIS S (ELEANOR) LAB M PM CO h313 THIRD M
 BUXTON MRS IDA J (WID OF CHAS) h244 WASH AVE N
 BUXTON MRS RICKA h 208 W WISCONSIN AVE N
 BUZANOWSKI ANTON (AMELIA) EMP MAR PAMCO h 530 FIFTH M
 BUZANOWSKI ANTON JR EMP M W W CORPN T 530 FIFTH M
 BUZANOWSKI JOSEPH EMP MAR PA M CO T 530 FIFTH M
 BUZANOWSKI SYLVESTER T 530 FIFTH M
 BYLO FRANK LAB M W W CORPN T524 BROAD M
 BYLOW JOHN STUDENT T118 WASH AVE N
 BYLOW PETER J MAIL CARRIER h118 WASH AVE N
 BYLOW SILAS POLICEMAN T 118 WASHINGTON AVE N
 BYRHOLDT MRS DELL T 313 LINCOLN N
 CAHILL F M COTTAGE 692 ADELLA BEACH
 CAJANUS CARL A (CORDELIA) CONSULTING ENG, h 383 PINE M TEL 2511
 CALDER BLANCHE BKPR FIRST NATL BANK M T 420 SIXTH N
 CALDER HAROLD MRS T 303 W FOREST AV N
 CALDER JAMES EMP MWW CORPN T 407 NASSAU M
 CALDER MRS JULIA C (WID JOHN) h 420 SIXTH N
 CALDER NATHAN (DOROTHY) COACH M HIGH SCH h 609 BROAD M
 CALDER THOMAS A (MARGARET) EMP MARATHON PM CO h 407 NASSAU M

CALLAWAY MRS D RUTH EMP BERGSTROM PA CO h 734 MAIN N
 CALLIES FRED (MARY) h 228 SECOND N
 CALVIN WM EMP SOO LINE h 612 ROOSEVELT N
 CAMERA ART STUDIO (P W THELEN) 192 $\frac{1}{2}$ MAIN M TEL 1048
 CAMERON J J COTTAGE 688 ADELLA BEACH
 CAMPBELL'S DOLLAR STORE Q LISBETH, MGR, 110 N COM'L N TEL 670
 CAMPBELL DONALD EMP K-C CORPN r 434 ADAMS N
 CAMPBELL MRS EMMA r 109 E WISCONSIN AV N
 CAMPBELL FLORENCE (WID WM) h 434 ADAMS N
 CAMPBELL HOWARD M (ESTELLE M) EMP MARATHON PM CO h 140 FOURTH N
 CAMPBELL KENNETH (NADINE E) BELL HOP VALLEY INN h 500 S COM'L N
 CAMPBELL STELLA M (WID MERRIL L) CLK E R A h 500 S COM'L N
 CAMPBELL WM S (LILLIAN) CASHIER NEENAH ST BK; TREAS NEENAH-
 MENASHA ASSOCIATION h 579 OAK N
 CAMPSHURE MRS JOHANNA (WID JOHN) r 120 BROAD M
 CANAVAN DR J P PHYS 199 E WIS AV TEL 20W h 711 E FOREST AV N
 CANNERS SUPPLY CO PRES WILBUR SPARKS, V PRES ANNA E SPARKS, JOBBERS
 OF CANNING SUPPLIES 145 W WIS AV N TEL 3050
 CANNON CLEO J (MABEL) BKPR ARMOUR CREAMERIES h 205 E DOTY AV N
 CANNON-HEUER COTTAGE 1010 PAYNES POINT
 CANNON JOHN STATE CHEESE INSPECTOR r 336 MAIN N
 CANNON S D MGR ARMOUR CREAMERIES r 205 E DOTY AV N
 CAREY MAURICE (BERNICE) #41 ROUTE 3 N
 CARINS GEORGE EMP BANTA PUB CO r 500 SECOND M
 CARLEY ROBERT (LILLIAN) MECH JAEGER-DOWLING CO h749 S COM'L N
 CARLIN E C h 412 NINTH N
 CARLIN E C (SARAH) COTTAGE 650 S PARK AVE N
 CARLSON HATTIE (WID OF AUG) h 243 FOURTH N
 CARLSON RAYMOND POLICEMAN r 243 FOURTH N
 CARON LOUIS LAB BEATERMAN BERG PA CO r 510 LINCOLN N
 CARON PETER (DELLA A) LAB BERG PA CO h 510 LINCOLN N
 CARPENTER HENRY (VALESKA) MGR HOLLAND FURNACE CO h881 HIGGINS AVN
 CARR JAMES LAB GIL PA CO r 420 SEVENTH N
 CARRICK KENNETH (ALICE) EMP CITY h631 TAYCO M
 CARRIER AGNES (WID OF WILLIS) h504 FIRST M
 CARRIER DOROTHY r 504 FIRST M
 CARRIER RAYMOND LAB WIS CONT CORPN r504 FIRST M
 CARTWRIGHT A E MGR STROEBEL HDW CO h311 RAILROAD M
 CARTWRIGHT BERNICE r 311 RAILROAD M
 CARTWRIGHT LILLIAN STEN W'S CONTAINER CORPN r311 RAILROAD M
 CASETILLION CHAS COTTAGE 920 PAYNES POINT
 CASEY BEATRICE #23 ROUTE 1 M
 CASEY LYN FILL STATION #23 ROUTE 1 M
 CASHWAY GRO STORE CHRIS NELSON MGR GROCERY STORE 109 N COM'L N
 TEL 61
 CASPER AMOS EMP K-C CORPN r314 E COLUMBIAN AVE N
 CASPERSON ANNA h 206 SECOND N
 CASPERSON CHARLES N (EMMA) MACH RM HLPR GIL PA CO h621 THIRD M
 CASPERSON CLIFFORD (ANNA) h 160 RIVER M
 CASPERSON ED EMP BANTA PUB CO r311 $\frac{1}{2}$ TAYCO M
 CASPERSON ESTELLE OPR WIS TEL CO r 143 FOURTH N
 CASPERSON FLORENCE r 621 THIRD M

- CASPERSON GEORGE V SR (JESSIE B) PAPERMKR K-C CORPN h121 FOURTH N
 CASPERSON HAROLD LAB MAR PMCO I 121 FOURTH N
 CASPERSON HARVEY ELECT HARVEY E WITTE h 224 THIRD N
 CASPERSON HELEN HLPV VALLEY INN BEAUTY SHOP I 143 FOURTH N
 CASPERSON JAMES I 206 SECOND N
 CASPERSON MARGARET LAB NEENAH PA CO h 206 SECOND N
 CASPERSON MARIE (WID OF NELS) I 206 SECOND N
 CASPERSON OLE C (MARTHA N) SOFT DRY HELP GIL PA CO h143 FOURTH N
 CASPERSON WALTER F (IDA) MACH MWWCORPN h240 THIRD N
 CASPERSON WALTER COTTAGE 388 DIENER'S PLAT
 CASS AL EMP M W W CORPN I 644 BROAD M
 CASS C EVERTON (MARIE) EMP BANTA PUB CO h240 BROAD M
 CASSIDY JAMES P (AGNES) SWITCHMAN SOO LINE h619 MAPLE N
 CASTERLINE ROY (IVA) SUPT WIS CONTAINER CORPN h757 S COMMERCIAL N
 CEDERBERG GEORGE CEMENT CONTR I 432 SHERRY N
 CENTRAL BRASS WKS (J W HEWITT, A M SCHNETZER) 450 SANFORD M TEL 543
 CENTRAL PAPER CO GEO BANTA SR PRES R E THICKENS V PRES N E BROKAW
 TREAS W K GERBRICK SECY & MGR PAPER CONVERTERS 622 MANITOWOC M
 CEPELIK JOSEPH EMP MARATHON PM CO I 797 RACINE M
 CEPELIK MARTIN (VICTORIA) EMP PAINT SHOP MWW CORPN h 797 RACINE M
 CHADEK FRANK (TILLIE) h 227 E DOTY AV N
 CHADEK GEORGE E (ANNA) EMP GILBERT PA CO h 208 FOURTH M
 CHADEK JOHN (MYRTLE) MCH RM HLPV GILBERT PA CO h 197 FOURTH M
 CHADEK JOSEPH (FLORENCE) CARP FRANK CHADEK h 201 FOURTH M
 CHAGENOS GEORGE E (GERTRUDE) WOOD WKR HARDWOOD PROD CORPN h413HENRY N
 CHAGENOS JOHN EMP HARDWOOD PROD CORPN I 413 HENRY M
 CHATMSON HYMIE (ESTHER) h 306 PINE N
 CHALK WILLIAM (MELINDA) EMP MARATHON PM CO h795 $\frac{1}{2}$ TAYCO M
 CHAMBERLAIN MRS CORDELIA HLPV J O'S HAMBERGERS I BRIN APT *6 M
 CHAMBERLAIN J (ANNA: J O'S HAMBERGERS) h APT *6 BRIN BLDG M
 CHAMPAGNE GEO E(EMMA) EMP GILBERT PA CO h 310 $\frac{1}{2}$ LINCOLN N
 CHANDLER DORIS STUDENT I 604 RACINE M
 CHANDLER LEE CLK A & P TEA CO I 604 RACINE M
 CHANDLER ROY C(RUTH) MGR MENASHA LBR & FUEL CO h 604 RACINE *5 M
 CHANEY EDW R (STELLA) EMP CITY h 112 AUSTIN AV N
 CHAPIN EDNA (WID CLARENCE) h 520 WATER M
 CHAPLEAU GILBERT J (SARAH) SLS MGR WISCONSIN TISSUE MILLS h416 2NDM
 CHAPLEAU JOHANNAH (WID JOSEPH) h 349 FIRST M
 CHAPLEAU WM (ANNA) FOREMAN WIS TISSUE MILLS h 417 SECOND M
 CHAPLEWSKI JOSEPH (WANDA) CAR INSPR SOO LINE h 637 MANITOWOC M
 CHAPMAN JOHN (BLANCHE) h 381 ELM M
 CHAPMAN JOHN WEBB STUDENT I 381 ELM M
 CHAPPELL KENNETH (DOROTHY) RATE CLK C & NW RY CO h 211 W FOREST AV N
 CHARNESEY FRANK (ANNA) EMP GILBERT PA CO h 637 THIRD M
 CHARNESEY VIOLA EMP JERSILD KNIT CO I 637 THIRD M
 CHARRON CLAUDE (FLORENCE) FOREMAN BERGSTROM MFG CO h 146 LAKE N
 CHASE LAURA VISITING NURSE NEENAH I 508 ISABELLA N TEL 94R
 CHENEVERT MARY (WID JOHN) h 205 E WISCONSIN AV N
 CHESLOCK FRANCES EMP MARATHON PM CO I 667 APPLETON M
 CHESLOCK HARRY I 324 THIRD M
 CHESLOCK HARRY M (CLARA) PNTR KIMLARK RUG CORPN h 1025 HENRY N

CHESLOCK JACOB h 324 THIRD M
 CHESLOCK JOHN (IDA) BAR TDR AL'S PLACE h 804 RACINE M
 CHESLOCK JOSEPH (LUCY) EMP MWW CORPN h 716 SECOND M
 CHESLOCK MILDRED EMP NEENAH PA CO r 804 RACINE M
 CHESLOCK RAYMOND STUDENT r 1025 HENRY N
 CHESLOCK TOM J (MARY) SLSMN ONWARD MFG CO h 320 THIRD M
 CHICAGO THE (EDW HUNT) FILL STA 800 WINNECONNE AV N
 CHICAGO MILWAUKEE ST PAUL & PACIFIC RY CO W O ALLEN AGT, FGT AND
 PASS DEPOT 615 RACINE M
 CHICAGO MIL ST PAUL & PACIFIC RY CO DAN BRONDEL CASHIER r212 N
 COMMERCIAL N
 CHICAGO & NORTHWESTERN RY CO CHAS T SUND AGT, FGT DEPOT 501 N
 COMMERCIAL N AND PASS DEPOT 120 RAILROAD N TEL 10
 CHILI HOUSE (GUS JACOBS) 236 MAIN M TEL 1856 REST & SFT DRINKS
 CHILSON IRMA EMP KIMLARK RUG CORPN r 1220 HARRISON N
 CHILSON RAYMOND r 1220 HARRISON N
 CHILSON THEODORSIA h 1220 HARRISON N
 CHRISTENSEN ALFRED M (LENA M) EMP HARDWOOD PROD CORPN h 120FOURTH N
 CHRISTENSEN ALVIN J (MARGARET) EMP MARATHON PM CO h 434 THIRD M
 CHRISTENSEN ANNA (WID CHRIS) h 502 CAROLINE N
 CHRISTENSEN CARL (CLARA) DIRECTOR VOC SCHOOL h 425 WINNECONNE AV N
 CHRISTENSEN CHRIS h 312 SMITH N
 CHRISTENSEN CHRIST A (FRANCES) PAINTER h 162 E N WATER N
 CHRISTENSEN CORA EMP NEENAH PAPER CO r 607 SHERRY N
 CHRISTENSEN DONALD CLK A & P TEA CO r113 W FRANKLIN AVE N
 CHRISTENSEN EDWARD STUDENT r 320 SECOND M
 CHRISTENSEN ELMER W EMP GEAR DAIRY CO r320 SECOND M
 CHRISTENSEN EMMA EMP JERSILD KNITTING CO r 320 CAROLINE N
 CHRISTENSEN HARRY (LAURA) CLK SORENSON & SON h 545 S COM'L N
 CHRISTENSEN HARVEY (KATHRYN) MACHTNR HDWD PROD CORPN h235 GRUEN-
 WALD AVE N
 CHRISTENSEN JAMES J h215 MARTEN N
 CHRISTENSEN JOHANNA (WID OF LARS) h 320 CAROLINE N
 CHRISTENSEN KAREN M (WID OF PETER) r 408 SIXTH N
 CHRISTENSEN LAURINE SMSTRS r 320 CAROLINE N
 CHRISTENSEN LENA (WID OF ELMER) DOM r 320 CAROLINE N
 CHRISTENSEN LEONA TCHR r 113 W FRANKLIN AVE N
 CHRISTENSEN LOUIS EMP BERG MFG CO r 312 SMITH N
 CHRISTENSEN MABEL CLK ANSPACH DEPT STORE r 607 SHERRY N
 CHRISTENSEN MARS P (TILLIE) EMP NEENAH PAPER CO h607 SHERRY N
 CHRISTENSEN MINNIE (WID OF JOHN) SLSLDY r 518 WASHINGTON AVE N
 CHRISTENSEN MINNIE (WID OF SAM) h 312 SMITH N
 CHRISTENSEN PETER (LIZZIE) WATCHMAN MWWCORPN h 124 ABBY AVE N
 CHRISTENSEN WALTER LAB MARPMCO r 320 SECOND M
 CHRISTENSEN WILLIAM (CLARA) EMP HEWITT MACH CO h 113 W FRANKLIN AVN
 CHRISTENSEN WILLIAM EDITH EMP MARATHON PMCO h320 SECOND M
 CHRISTIAN ARTHUR #47 ROUTE 2 N
 CHRISTIAN EDWIN #47 ROUTE 2 N
 CHRISTIAN ELSIE #47 ROUTE 2 N
 CHRISTIAN FRANK (HELEN) #106 ROUTE 2 N
 CHRISTIAN FRED #108 ROUTE 2 N
 CHRISTIAN HENRY J (LEOLA) 1111 HEWITT N

- CHRISTIAN HERMAN #47 ROUTE 2 N
 CHRISTIAN JOHN (EDNA) EMP HDWD PROD CORPN I 305 SHERRY N
 CHRISTIAN OTTO #47 ROUTE 2 N
 CHRISTIAN PAUL #14 ROUTE 2 N
 CHRISTIAN ROBERT #108 ROUTE 2 N
 CHRISTIAN WALTER #47 ROUTE 2 N
 CHRISTIAN WILLIAM (EMMA) # 47 ROUTE 2 N
 CHRISTIAN WILLIAM (CECELIA) FINISHER h 211 GRUEN AV'N. EMP HDWD PROD
 CHRISTIANSEN ALDEN STUDENT I 620 CAROLINE N
 CHRISTIANSEN CHRIS COTTAGE 240 MILLER'S PLAT
 CHRISTIANSEN MRS JULIA h 620 CAROLINE N
 CHRISTIANSEN J O COTTAGE 308 DIENERS PLAT
 CHRISTIANSEN OSCAR R (MARIE) FOREMAN SOO LINE h 217 UNION N
 CHRISTIANSON BLANCHE STUDENT I 244 THIRD N
 CHRISTIANSON CLARENCE #55 ROUTE 3 N
 CHRISTIANSON HAROLD #55 ROUTE 3 N
 CHRISTIANSON JULIUS O (HILGA) YRD LIEBER LBR & MLWK CO h244 3RD N
 CHRISTIANSON VERNON #55 ROUTE 3 N
 CHRISTIANSON WALLACE (EDNA) PAINTER H D HOLVERSON h712 HIGGINS AVE N
 CHRISTIE MARGARET B h 405 E WISCONSIN AVE N
 CHRISTISON D C (DOROTHY) ENG K-C CORPN h 117 E N WATER N
 CHRISTJOHN LUCY MAID & T STRANGE I 515 KEYES M
 CHRISTOFFERSON AL T (MARGARET) EMP BANTA PUB CO h 612 FIRST M
 CHRISTOFFERSON DOROTHY STEN MWWCORPN I 512 FIRST M
 CHRISTOFFERSON EMMET H (CHRISTINE) CARP CONTR h 408 SIXTH N
 CHRISTOFFERSON HELEN STEN DURHAM LUMBER CO I 612 FIRST M
 CHRISTOFFERSON HELEN OPR VALLEY INN BEAUTY SHOP I 408 SIXTH N
 CHRISTOFFERSON HELEN BERNICE CLK ZUELKE MUSIC STORE I 408 NINTH N
 CHRISTOFFERSON PETER (MARIE) EMP BERG MFG CO h 408 NINTH N
 CHRISTOFFERSON RUTH FILING CLK K-C CORPN I 612 FIRST M
 CHRISTOFFERSON WILLIAM (MABELJ) DIE-MKR MARA PMCO h 133 FIFTH N
 CHRISTOPH ALBERTINA (WID OF JOHN) h 317 E FOREST AVE N
 CHRISTOPH GEO h 124 E COLUMBIAN AVE N
 CHRISTOPH GEORGE F (LOUISE L) OFFICE K-C CORPN h311 ELEVENTH N
 CHRISTOPH GEO COTTAGE 536 PLUMMER'S HARBOR
 CHRISTOPH HAROLD G (HILDEGARDE) MGR & SECY H C CHRISTOPH CO h 311
 ISABELLA N
 CHRISTOPH H C CO H C CHRISTOPH PRES, MGR, MRS H C CHRISTOPH SECY-
 TREAS, G E DAHLSTROM V-PRES BOTTLED GAS, RADIO, PAINT TEL 3170
 CHRISTOPH H EDWARD (OLGA G) MGR O K LBR & FUEL CO h 1202 HEWITT N
 CHRISTOPHER AL (EDNA) V-PRES GEO L MADSON CO I 208 TYLER N
 CHRISTOPHER CARL EMP GEO L MADSON CO I 720 HARRISON N
 CHRISTOPHER MARTIN A (CARMEN; AUTO ELEC CO) h 331 AHNAIP M
 CHUDACOFF HENRY (NEENAH CASH STORE) I 200 MAIN N
 CHUDACOFF M L (HANNAH; NEENAH CASH STORE) h 200 MAIN N
 CHUDACOFF WILLIAM STUDENT I 200 MAIN N
 CHUDACOFF WILLIAM I (TILLIE) WILLIAM CHUDACOFF GRO 182 MAIN M
 TEL 154 I 105 WINNECONNE AVE N
 CIMBALO JOSEPH (MARTHA) SLSMN h324 MAIN N
 CISKE ALBERT PAPER MKR STRANGE PA CO I 305 CHUTE M
 CISKE BROS (FRANKJ, GERALD L) 207 MAIN M TEL NO 2120
 CISKE CECILA EMP JERSILD KNIT CO I 304 CHUTE M

CISKE CLEMENS J (ESTHER) BTRMN WIS TISSUE MILLS h234 PROSPECT M
 CISKE EDMUND STUDENT r 204 CHUTE M
 CISKE FRANK J (ELVINA; THE PALACE) h651 DE PERE M
 CISKE GERALD (LEONE; THE PALACE POOL HALL) r 305 CHUTE M
 CISKE ISABELLE STUDENT 204 CHUTE M
 CISKE JOHN (CHRISTINE) EMP STRA PA CO h 305 CHUTE M
 CISKE JOHN L (FRIEDA) EMP K-C CORPN 311 $\frac{1}{2}$ TAYCO M
 CISKE LAWRENCE A (ELIZABETH) LAB STR PA CO h204 CHUTE M
 CISKE MARIE CLK SCHLINTZ BROS CO r 204 CHUTE M
 CITY SERVICE CO WM T SCHUMANN FILLING STA MGR 101 LAKE N TEL 1605
 CLANCY ELEANOR STUDENT r 315 CENTER N
 CLANCY FRANK (MINNIE) SHIPPING FRMN K-C CORPN h315 CENTER N
 CLAPPER MRS VIOLA r 121 W FRANKLIN AVE N
 CLARK ALVA (ROSE) h 108 IRENE N
 CLARK ARCHIE (BLANCHE) LAB MAR P M CO h 100 LADD AVE N
 CLARK'S AUTO PAINT SHOP (FR A CLARK) 409 APP M TEL 1771
 CLARK BENJAMIN (VIOLA) #89 ROUTE 4 N
 CLARK BERNARD STUDENT r 131 FOURTH N
 CLARK CHARLES B (JESSIE K) SECY KIMLARK RUG CORPN h617 E WIS AV N
 CLARK CLIFFORD r 311 FIRST N
 CLARK EMIL r 131 FOURTH N
 CLARK FRANK A (SOPHIA; CLARK'S AUTO PNT SHOP) h409 APPLETON M
 CLARK FRANK W (ELSIE) r 829 MILWAUKEE M
 CLARK MRS HELEN Y h 309 CLARK N
 CLARK HUGH S (LOUISE) TRANSFER h 221 SECOND N
 CLARK JAMES (MARGARET) LAB MAR PMCO h 216 GRUENWALD AVE N
 CLARK JENNIE h 406 SIXTH N
 CLARK JOAN ARTIST r 617 E WISCONSIN AVE N
 CLARK JOHN PAPERMKR MAR PMCO r 311 FIRST N
 CLARK JOHN G (ANNA F) GARDENER E E HASKINS h 131 FOURTH N
 CLARK LAWRENCE J (HELEN) EMP MAR PMCO h 324 CHUTE M
 CLARK LEON LAB MAR PMCO r 311 FIRST N
 CLARK PETER P (MARY) FRMN MEYER BURSTEIN & SONS r 821 SECOND M
 CLARK SAM BARBER VALLEY INN BARBER SHOP
 CLARK SUSAN LAB K-C CORPN r 131 FOURTH N
 CLARKSON ELLA (WID OF CHARLES) h 464 S COMMERCIAL N
 CLAUSEN ARTHUR W (EDITH) RURAL CARRIER MENASHA P OFFICE (FULCAN
 PAINT CO) h 546 FIRST M
 CLAUSEN PETER C (LEAH) EMP HDW PROD CORPN h 303 HEWITT N
 CLAUSEN TOM (EMMA L) LAB HDW PROD CORPN h 415 E COLUMBIAN AVE N
 CLAUSENSEENA (WID OF CARL) h 206 W WISCONSIN AVE N
 CLAYTON CENTER SCHOOL #35 ROUTE 3 N
 CLEMENTS HENRY #71 ROUTE 1 N
 CLEVELAND EARL #3 ROUTE 1 M BAGGAGEMAN C & NW RY FRGT DEPOT
 CLEVELAND FAY #140 ROUTE 1 M
 CLEVELAND RILEY EMP MENASHA LUMBER & FUEL CO #132 ROUTE 1 M
 CLIFFORD REV GEOA PASTOR ST PATRICK'S CATH CHURCH h128 NIC BLVD M
 CLIFFORD WILLIAM H (DOROTHY) AUDITOR K-C CORPN h1001 NIC BLVD N
 CLINTON EVA LIBR PUBLIC LIBRARY r 325 BROAD M
 CLINTON JOHN W (SARA ELIZ) h 325 BROAD M
 CLINTON MERRITT (LAURA) ENG A E MC MAHON ENG CO h 325 BROAD M

- CLOTHES SHOP THE (W L BEVERS, H W SCHMALZ) 184 MAIN M TEL 1873
 CLOUGH ART F (ELIZABETH) EMP BANTA PUB CO h 616 KNIGHT AVE N
 CLOUGH CHARLES T (BERTHA) LAB MAR PA M CO h 654 TAYCO M
 CLOUGH CLARENCE G (ANGIE E) EMP M W W CORPN h 510 WATER M
 CLOUGH DALE r 510 WATER M
 CLOUGH ELEANOR STENO MENASHA RECORD r 629 FIRST M
 CLOUGH ELI M (LAURA M) LAB M P M CO h 652 TAYCO M
 CLOUGH IRA (MAYME; MENASHA RECORD) h 629 FIRST M
 CLOUGH IRA STUDENT r 512 ADAMS N
 CLOUGH MARVIN r 629 FIRST M
 CLOUGH R H (BERTHA) SALES & ORDER DEPT MGR MAR PMCO h 516 FIRST M
 CLOUTIER ERDINE *136 ROUTE 4 N
 CLOUTIER J J *136 ROUTE 4 N
 CLOUTIER VEARGINE *136 ROUTE 4 N
 CLOVIS STOCK FARM *5 ROUTE 1 M
 COATS MILDRED CLK NEENAH BKG CO r 423 UNION N
 COATS PHILIP EMP HDWD PROD CORPN r 423 UNION N
 COATS TITUS H (MARY) BACKTNR J STRANGE PA CO h 423 UNION N
 COENEN ELIZ (WID OF WM) h 320 $\frac{1}{2}$ THIRD N
 COENEN EVELYN LAB GILBERT PA CO r 320 $\frac{1}{2}$ THIRD N
 COENEN MARVIN r 320 $\frac{1}{2}$ THIRD N
 COENEN NORBERT J (MYRTLE) EMP N PA CO h 412 ADAMS N
 COFFEE SHOP THE (A J LENZ) RESTAURANT 190 MAIN M TEL 192
 COGALAN JAMES (NELLIE) SLSMN SYSTEM ROOFING CO r 602 MONROE N
 COLBY ROBERT R (AMELIA) h 785 LONDON M
 COLE ARTHUR SR (HATTIE) LAB FOR CITY h 592 CONGRESS N
 COLE ARTHUR G r 592 CONGRESS N
 COLE EARL W (HELEN F) EMP GEAR DAIRY CO h 541 FAIRVIEW AVE N
 COLE HUBERT W (MABEL T) TEL OPR C& NW RY CO h 233 WEBSTER N
 COLE MARY MAID THEDA CLARK HOSP r 303 LINCOLN N
 COLLINS ALICE *31 ROUTE 4 N
 COLLINS BOYD (MARCELLA) h 216 AHNAIP M
 COLLINS EDWARD (MARCELLA) SUB CARRIER M P O h 409 $\frac{1}{2}$ THIRD M
 COLLINS EDWARD JR r 24 ROUTE 3 N
 COLLINS EDWARD J h 24 ROUTE 3 N
 COLLINS FAY r 24 ROUTE 3 N
 COLLINS GRANT r 31 ROUTE 4 N
 COLLINS HARRY E (GRACE) CONDUCTOR SOO LINE h 503 E FRANKLIN AV N
 COLLINS MRS MARGARET r 31 ROUTE 4 N
 COLLINS N C (ZELLA) EMP CONCRETE PROD CO h 31 ROUTE 4 N
 COLLINS ORRIN r 107 ROUTE 2 N
 COLLINS RUTH r 24 ROUTE 3 N
 COLLINS W A (ROSE) h 107 ROUTE 2 N
 COLLINS WALLACE r 31 ROUTE 4 N
 COLLINS WM T (HELEN B) OILER STRANGE PA CO h 416 FOURTH N
 COLLIPP G W (LAURA; COLLIPP TIRE & BATTERY SERVICE 135 MAIN M TEL
 300 h 515 BROAD M
 COLLIPP TIRE & BATTERY SERVICE (GEO W COLLIPP) 135 MAIN M TEL 300
 COLONY ALICE TEACHER r VALLEY INN ANNEX
 COLSON ALBERT (ANNA) EMP STRANGE PA CO h 421 ADAMS N
 COLSON CURTIS D (CORA E) EMP SOO LINE h 421 ADAMS N
 COLSON MARGARET r 421 ADAMS N

COLSON NAOMI I STUDENT I 421 ADAMS N
 COMERFORD DR JEROME E DENTIST 360 C WUTE M I 408 BROAD M
 COMFORT BEAUTY SHOP MARTHA DYGART MGR 303 N COMMERCIAL N TEL 174
 COMINS JAMES W (MELISSA B) h 77 ROUTE 1 N
 COMMERCIAL OIL CO THEODORE LISK MGR FILLING STA 509 N COM'L N
 TEL 3325
 COMSTOCK GILBERT A (EMMA) SUPREME SECY E R A 345 E WISCONSIN AV N
 CONCRETE PROD CO (LOUIS POPP) MFRS CONCRETE BLKS CHAPMAN AVE N
 TEL 647
 CONKLIN CLIFFORD R (MINA) SLSMN JAEGER-DOWLING CO h 116 $\frac{1}{2}$ ABBY M
 CONLEY WILLIAM A (MAYME) EMP STR PA CO h 504 WATER M
 CONRADY MINNIE WIRE WINDER INTERNL WIRE WKS I 412 SIXTH M
 CONWAY JOSEPH C (AMELIA) MONOTYPE FOREMAN BANTA PUB CO h456 MAN M
 COOK ACE COTTAGE 618 ADELLA BEACH
 COOK ALBERT J (LOUISE) EMP N PA CO h 164 E N WATER N
 COOK ASAH E (EMMA) SLSMN DE LAVAL CREAM SEPARATOR CO h 139 TYLER
 COOK ETHEL OFFICE BANTA PUB CO I 214 WASHINGTON AVE N
 COOK EVELYN BKKPR J O KUEHLSI 214 WASHING AVE N
 COOK LOUIS M (CORA M) LAB HDWD PROD CORPN h 520 S COM'L N
 COOK REUBEN (IDA) #53 ROUTE 4
 COOK VERA STUDENT I 214 WASHINGTON AVE N
 COOK WILLIAM C (MARY) BTR ENG BERGSTROM PA CO h 214 WASHINGTON AV I
 COOKE JOHN (ZOA) JANITOR K-C CORPN h 118 W COLUMBIAN AVE N
 COOKE MARGARET STUDENT I 118 W COLUMBIAN AVE N
 COON MRS ANNA h 436 BROAD M
 COON DR CHAS J (JACKIE) VETERINARIAN h 615 MAPLE M
 COON ELIZABETH (WID OF JOHN) 322 ADAMS N
 COONEN JAMES E (LUCY) ELEC GILBERT PA CO h 417 N 3C BLVD N
 COONEY DANIEL H (DOROTHY) V-PRES FIRST NATL BANK h429 FIRST M
 COOPER ALEXANDER EMP EDGEWATER PAPER CO I 122 WHITLOW N
 COOPMAN ADA LAB K-C CORPN I 790 DE PERE M
 COOPMAN BENJAMIN STUDENT I 790 DE PERE M
 COOPMAN EVELYN I 790 DE PERE M
 COOPMAN JOSEPH (MAUDE) LAB QUARRY PROD CO h 790 DE PERE M
 COOPMAN OLIVER SHOVEL OPR QUARRY PROD CO I 790 DE PERE M
 COOPMAN RICHARD LAB MWWCORPN I 790 DE PERE M
 CORBETT RALPH RPRMN SINGER SEWING MACHINE I 236 GRANT N
 CORCORAN WILLIAM (CHRISTINA) CONSTRUCTION WK h523 HENRY N
 CORDY JEROME I 387 NAYMUT M
 CORDY JOHN H (ELSIE) h 387 NAYMUT M
 COREY SARAH STUDENT I 211 UNION N
 COREY WILLIAM (LAURA) EMP M BURNSTEIN & SONS h 211 UNION N
 CORNELIUS LILLIAN MAID ELMER A MASSEY I 320 NAYMUT M
 CORNELIUS OLGA MAID DONALD SHEPARD I 824 E FOREST AVE N
 CORNISH JESSE (KATHRYN) PNTR h 661 DE PERE M
 CORNISH LYALL LAB QUARRY PROD CO I 661 DE PERE M
 CORY BERNICE STUDENT I 600 FIRST M
 CORY CATHERINE STUDENT I 600 FIRST M
 CORY DR FRANCIS M (HANNA) PHYS & SURG h 600 FIRST M 148 MAIN M
 TEL 288W
 CORY GORDON I 600 FIRST M

- CORRY GRACE TCHR I 600 FIRST M
 CORRY HELEN TCHR I 600 FIRST M
 CORRY MARION STUDENT I 600 FIRST M
 COSTELLO DR L D (KATHERINE) PHYSICIAN 139 MAIN M TEL 146R h530
 KEYES M
 COSTELLO VINCENT (ANNA) I 140 RIVER M
 COTA THOMAS W (BERTHA) BARBER 416 RACINE M h403 OAK M
 COTTRELL CLARENCE (MABLE) FIREMAN K-C CORPN h 310 HARRISON N
 COTTRELL DOROTHY STUDENT I 311 HARRISON N
 COTTRELL DOROTHY STUDENT I 205 KAUKAUNA M
 COTTRELL EARL (ADELLE) EMP EDGEWATER PA CO h 205 FOURTH M
 COTTRELL FAY L (ROSE) LAB N PAPER CO h 332 SECOND N
 COTTRELL FRANK (BLANCHE) EMP NEENAH PA CO h 205 KAUKAUNA M
 COTTRELL WARREN LAB MAR PA M CO I 205 FOURTH M
 COTTRELL WILBUR STUDENT I 332 SECOND N
 COTTRILL CLIFFORD (ELEANOR) #60 ROUTE 3 N
 COUNTNEY MRS P #117 ROUTE 1 M
 COWLING BEATRICE #81 ROUTE 1 N
 COWLING CHARLOTTE A #82 ROUTE 1 N
 COWLING DAVID (BONITA) #83 ROUTE 1 N
 COWLING DONALD G #82 ROUTE 1 N
 COWLING GEORGE (ESTER) #76 ROUTE 1 N
 COWLING JOSEPH #81 ROUTE 1 N
 COWLING JOSEPH (EMMA) #82 ROUTE 1 N
 COWLING LOUIS (LILLIAN) #81 ROUTE 1 N
 COWLING ROBERT J #82 ROUTE 1 N
 COX HELEN HOUSE MAID SALLY PLEASANT I 415 ELEVENTH N
 COX JOHN H (MARGARET) PAPERMKR MEN PA CORPN h 415 ELEVENTH N
 COX MARGARET E I 402 TENTH N
 COX ROY A I 415 ELEVENTH N
 COX R W (BESSIE) I 228 NICOLET BLVD N
 COY ALTHEA STUDENT I 344 FIRST N
 COY FRED A h 344 FIRST N
 COY MRS MYRTLE I 211 HIGH N
 COY OTTO (STELLA) LAB MARATHON PMCO h 134 THIRD N
 COY RUTH CASHR HOPFENSBERGER BROS INC I 344 FIRST N
 COY W I 134 THIRD N
 COYLE JOE R (METHA) SLSMNM MG MASTER CARR SUP CO h216 NIC BLVD M
 COYLE RICHARD (VALLEY TRANSFER LINE) I 216 NICOLET BLVD M
 COYLE TOM EMP MEN PA CORPN I 504 WATER M
 CRADDOCK GEORGE (MOLLY) #75 ROUTE 1 N
 CRAIG HAROLD (HATTIE) PAINTER I 546¹/₂ BROAD M
 CRAIG LEE D (ADELLE; CRAIG MOTOR CO) 228 W WIS AVE N TEL 728
 h522 KEYES M
 CRAIN RICHARD CHEMIST GILBERT PA CO I 313 NICOLET BLVD N
 CRAMER VERA LAB K-C CORPN I 214 LINCOLN N
 CRANE LILLIAN (MRS) I 910 E FOREST AVE N
 CRANEY WILLIAM (VALMA JOSEPHINE) HD MACH TNRD BERG PA CO h 215
 MARTEN N
 CRAWFORD ESTHER (WID ROBERT R) h 733 THIRD M
 CRAWFORD MRS IDA EMP MAR PA M CO I 512 THIRD M

CRAWFORD RICHARD (MARY) BRKMN 800 LINE h 738 THIRD M
 CRAWFORD ROBT EMP GILBERT PA CO r 325 MADISON M
 CRAWFORD WM (AGNES) PAMKR J STRANGE PA CO h 428 SECOND M
 CREAMIN JAMES S EMP MARATHON PM CO r 322 SIXTH N
 CREAMIN PETER E FOREMAN WAX DEPT MARATHON PM CO h 322 SIXTH N
 CREAMIN VIVIAN r 322 SIXTH N
 CROBER CHAS F (MARY) SWEEPER CITY OF N h 711 DIVISION N
 CROBER GEO TRK DRIVER J STONE r 711 DIVISION N
 CROBER JAMES G (CORA) h 431 ELM N
 CROBER JOHN r 431 ELM N
 CROCKETT ROBERT STUD r 447 RACINE M
 CROCKETT SAMUEL E (VERNA) TCH VOCATIONAL SCH h 447 RACINE M
 CROSS ALTON SHIP CLK MARATHON PM CO r 403 CLEVELAND M
 CROSSMAN EDWIN (LELIA) EMP ANTON NIELSON, h 727 CHAPMAN AV N
 CROWLEY MELVIN F CITY ATTY r 232 KAUKAUNA M
 CROWNER WARREN EMP MWW CORPN r 353 THIRD M
 CRUIKSHANK JEAN D SUPT THEDA CLARK HOSPITAL r DO
 CRUSHINSKI ARTHUR (ROSE) MLRT J STRANGE PA CO h 821 THIRD M
 CRUSHINSKI JOHN A (MAEFORD) EMP MARATHON PM CO h 644 PARIS M
 CUBE AL C (ELLA); AL CUBE'S SCHOOL OF HAWAIIAN MUSIC BRIN BLDG M
 h DO
 CUCIC ROSS EMP CITY OF N r 235 MAIN N
 CUCK WM r 241 PROSPECT M
 CULLEN NICK EMP BBL DEPT MWW CORPN r 421 BROAD M
 CUMINGS ALBERT F (EMMA) EMP HARDWOOD PROD CORPN h 322 MONROE N
 CUMINGS MATHIAS (CLARA) CARP LIEBER LBR & MILLWORK CO h 436 WINNE-
 CONNE AV N
 CUMMINGS CLAYTON r 11 ROUTE 2 N
 CUMMINGS J O SECY NEENAH-MENASHA COOP CO h 11 ROUTE 2 N
 CUMMINGS JOHN r 11 ROUTE 2 N
 CUMMINGS PALMER r 11 ROUTE 2 N
 CUNNINGHAM ROSE r 211 MAIN N
 CURRAN MIKE MECH M BURSTEIN 7 SONS h 226 CENTER N
 CURRAN PAT FIREMAN M BURSTEIN & SONS r 226 CENTER N
 CURRAN WM T (MARTHA) FIELD MAN G M DANKE CO h 675 CHESTNUT N
 CURRY H B (MABEL) EMP BERGSTROM PA CO h 313 RAILROAD M
 CURTIN JOHN D (ANNA) MCH TNR MARATHON PM CO h 629 THIRD M
 CURTIN PATRICK (ANNA) EMP MARATHON PM CO h 625 THIRD M
 CURTIS CAROL EMP K-C CORPN r 320 NAYMUT M
 CURTIS DR DELL J (EULALIA) DENTIST 192 MAIN M h 335 CLEVELAND M
 CURTIS LEON J (DOLORES) EMP MARATHON PM CO h 105 MAIN M
 CYRCZAK ANTON TAILOR GEO L MADSON CO r 314 E COLUMBIAN AV N
 CYRTMUS LEO C (EMMA) EMP MARATHON PM CO h 582 OAK N
 DAHL DONALD EMP NEENAH FOUNDRY CO r 206 E DOTY AV N
 DAHL JOHN F (MADELLA) EMP NEENAH FOUNDRY CO h 120 WASHINGTON AV N
 DAHL NELLIE EMP SIGN OF THE FOX r 212 S COMMERCIAL N
 DAHLKE EDWIN A (MARTHA) BTRMN HLPR GILBERT PA CO h 320 EIGHTH M
 DAHLMAN ALBERT C (LOUISE) PAMKR K-C CORPN h 318 WASHINGTON AV N
 DAHLSTROM CHAS (GENE) h 40 ROUTE 3 N
 DAHLSTROM GAYLORD E (BLANCHE) V PRES H C CHRISTOPH CO h 526 GROVE N
 DAHMS ARTHUR A (MARGARET) EMP NEENAH PA CO h 372 NASSAU M

- DAHMS BERNARD O (A LMA M) EMP NEENAH PA CO h 1011 HEWITT N
 DAHMS C FRED (MARY) FOREMAN NEENAH PA CO h 206 MADISON M
 DAHMS ERNEST F (PHILAMENA) EMP MARATHON PM CO h 214 RAILROAD N
 DAHMS FRED C (DELLA) EMP NEENAH PA CO h 361 NASSAU M
 DAIGLE GLENN r 211 MAIN N
 DAIGLE MRS JANE h 211 MAIN N
 DAIGLE MYRON PA MKR K-C CORPN r 720 FIRST M
 DAIGLE VIVIAN r 211 MAIN N
 DALLMAN CARL (OTHELIA) h 628 HIGGINS AV N
 DALLMAN ISABELLE r 708 HIGGINS AV N
 DALLMAN WM (IDA) EMP HARDWOOD PROD CORPN h 708 HIGGINS AV N
 DALTON BERNICE (WID C O) EMP NEENAH PA CO h 415 UNION N
 DALTON CLEO EMP NEENAH PA CO r 415 UNION N
 DAMIE ALBERTINA r 317 WINNEBAGO AV M
 DAMIE JOE EMP STRANGE PA CO r 317 WINNEBAGO AV M
 DAMIE JOHN STUDENT r 317 WINNEBAGO AV M
 DAMIE LOUISE EMP STRANGE PA CO r 317 WINNEBAGO AV M
 DAMIE MADELINE EMP STRANGE PA CO r 317 WINNEBAGO AV M
 DAMIE MARK (MARY) EMP STRANGE PA CO h 317 WINNEBAGO AV M
 DAMIE VIRGINIA EMP GILBERT PA CO r 317 WINNEBAGO AV M
 DAMMS HARRY COTTAGE 642 ADELLA BEACH
 DANIEL WM A (DORA R) VALLEY OIL CO RACINE M h 324 DIVISION N
 DANIELS CATHERINE (WID FRED E) h 216 WATER M
 DANIELS GEO (LAURA) PAINTER h 160 $\frac{1}{2}$ RIVER M
 DANIELS I (IDA) h 520 $\frac{1}{2}$ WATER M
 DANIELSEN DOROTHY STUDENT r 512 MONROE N
 DANIELSEN EMIL J (EMMA) JANITOR MC KINLEY SCH h 512 MONROE N
 DANIELSEN MARGUERITE r 512 MONROE N
 DANKE ADA MAID GEO A WHITING MRS r 609 E FOREST AV N
 DANKE ALFRED J (JENNIE) SLSMN TWIN CITY MONUMENT WKS h 615 ISABELLA N
 DANKE ELLA MAID r 422 LAKE N
 DANKE GEO M (ALMA A) PRES & MGR GEO M DANKE CO h 111 CAROLINE N
 DANKE GEO M CO PRES & MGR GEO M DANKE, V PRES ALBERT JOHNSON, SECY &
 TREAS M E WILCOX CREAMERY & CONDENSERY 601-607 S COMMERCIAL N
 TEL 140 SEE FRONT COVER
 DANKE GEO M COTTAGE 664 ADELLA BEACH
 DANKE HELEN STUDENT r 422 LAKE N
 DANKE HENRY (LOUISE) GARDNER MRS GEO E WHITING h 422 LAKE N
 DANKE JOHN (MARTHA) h 39 ROUTE 3 N
 DANKE JOHN r 610 CAROLINE N
 DANKE WALTER (LAURETTA) h 96 ROUTE 3N
 DANOWSKI ALVIN EMP BANTA PUB CO r 615 FIFTH M
 DANOWSKI HELEN r 615 FIFTH M
 DANOWSKI JOE (LENA) FLAGMAN C M STP & P RY CO h 615 FIFTH M
 DARROW ALICE (WID DAVID) h 224 WASHINGTON AV N
 DARROW JOHN STUD r 224 WASHINGTON AV N
 DAUCK HENRY (EMMA) h 243 SECOND N
 DAVID GEO C (MARY) EMP CHAS GAMBSKY h 711 MILWAUKEE M
 DAVID LOUISE STUD r 711 MILWAUKEE M
 DAVIES HUGH EMP NEENAH PA CO r 129 WASHINGTON AV N
 DAVIK CHRIS (CORA) GDNR C B CLARK h 682 S PARK AV N

DAVIS ANNA EMP GIL PA CO T 521 SIXTH M
 DAVIS ELMER EMP OFFICE K-C CORPN h 210 BOND N
 DAVIS FLOYD (ANNA; DEPOT GROCERY) h 410 N COMMERCIAL N
 DAVIS FRANCIS EMP GIL PA CO T 521 SIXTH M
 DAVIS GEORGE N T 326 SMITH N
 DAVIS LUCY T 521 SIXTH M
 DAVIS MARY T 521 SIXTH M
 DAVIS STEPHAN A (ELFIE) CHAUF D K BROWN h 514 E WINN AVE N
 DAVIS W L COTTAGE #13 ROUTE 1 N
 DAY LLOYD (MARIE) EMP MAR PA M CO h 668 TAYCO M
 DAYTON IVA LAB JERSILD KNIT CO T 679 DE PERE M
 DAYTON JAMES (LEVINA) h 679 DE PERE M
 DE BEAUVAIS LOUIS EMP CORRUGATED BX DEPT MWWCORPN h 216 W FOR AV N
 DE BOOTH JOSEPHINE MAID S F SHATTUCK T 324 E WISCONSIN AVE N
 DE BROUX RAYMOND (AUDREY) h 220 CHUTE M
 DE BRUIN DONALD T 717 FIRST M
 DE BRUIN FRANK (VIRGINIA) DRIVER GEO M DANKE CO h 311 UNION N
 DE BRUIN ROBERT T 717 FIRST M
 DE BRUIN WILLIAM (MARIE) EMP TWIN C LAUNDRY h 717 FIRST M
 DE CARO JOHN F (MAYME) MGR DEPOT LUNCH h 397 CLEVELAND M
 DE CLOUX NATALIE EMP MAR PA M CO T 405 BROAD M
 DEDERING AUGUST (HATTIE) h 330 NICOLET BLVD M
 DEDERING GEORGE (MABEL) MACH OPR MAR PA M CO h 122 ELLEN N
 DEDERING HARVEY W (ESTHER) LAB K-C CORPN h 130 ELLEN M
 DEDERING HUGO P (FRANCES) FRMN K-C CORPN h 225 SECOND N
 DEEP ROCK OIL CORP J J JUNIOR MGR 201 N COM'L N TEL 762
 DEEP ROCK OIL CO WM F MEYER MGR CORNER OF KAUK & 294 TAYCO M
 TEL 1737
 DEEP ROCK OIL CORPN LUTZ ELROY MGR 852 RACINE M TEL 740
 DEEP ROCK OIL CORPN G OTTO BURSTER MGR CORNER 4TH & DE PERE M
 TEL 1968
 DEFFERDING GEORGE #8 ROUTE 1 M
 DEFNET LINA (WID OF ELI) h 157 E FOREST AVE N
 DE FOREST L H (DORIS) CLK SALES DEPT MAR PA M CO h 401 CLEVE M
 DE FOREST MRS LINNIE T 401 CLEVELAND M
 DE FRANCE SYLVIA LAB K-C CORPN T 217 HEWITT N
 DEGLER FRED W (BARBARA) h 621 SECOND M
 DEHN LINDA LAB MEYER BURSTEIN & SONS T 421 CAROLINE N
 DE KEYSER FLORENCE #30 ROUTE 1 N
 DE KEYSER MRS M C #30 ROUTE 1 N
 DE KEYSER ROSE #30 ROUTE 1 N
 DELANEY JAMES (MARCELLA; NEENAH MINIATURE GOLF) h 871½ HIGGINS AV N
 DE LANO MRS ANNA h 645 FIFTH M
 DE LANO RUTH EMP MAR PA M CO T 645 FIFTH M
 DELANO WILLIAM EMP HDWD PROD CORPN T 126 E FRANKLIN AVE N
 DELFOSSE ALPHONSE #36 ROUTE 2 N
 DEL MARCELLE C C PRES JAEGER-DOWLING CO RES GREEN BAY
 DE LONG DONALD LINOTYPE OPR DAILY NEWS TIMES T 109 E DOTY AVE N
 DE LOYE JAMES J (MILDRED) ENG K-C CORPN h 542 CHESTNUT N
 DEMAND RUEBEN #26A ROUTE 1 M
 DEMANDT ALMA COTTON MILLS K-C CORPN T 113 VAN N
 DEMANDT AUGUST DRAYMAN T 113 VAN N

DEMANDT JOHN A (ALICE) TEAMING h 714 WINNEGONNE AVE N DRAY LINE
 TEL 735
 DEMANDT MARY (WID OF JOHN) h 113 VAN N
 DEMENY EMMA MAID CLARENCE A LOESCHER T 232 BROAD M
 DEMENY EUGENE (VICTORIA) BEATERMAN STR PA CO h 232 BROAD M
 DEMENY LOUIS T 232 BROAD M
 DEMENY MYRTLE STUDENT T 232 BROAD M
 DEMENY MARY MAID BEN ZIELINSKI T 232 BROAD M
 DEMERATH AL J OFFICE K-C CORPN T 622 ISABELLA N
 DEMERATH JOHN P (MARTHA D) EMP NPACO h 339 FIFTH N
 DEMERATH VALERIA STUDENT T 339 FIFTH N
 DEMERATH WALTER (ANNA) EMP NEENAH PA CO h 128 IRENE N
 DEMOUNTABLE TYPEWRITER CO MFRS OF TYPEWRITERS FOND DU LAC WIS
 SEE PAGE 88
 DENEÉ DOROTHY EMP GEAR DAIRY CO #32 ROUTE 1 N
 DENEÉ FRANCIS #32 ROUTE 1 N
 DENEÉ MARGARET #32 ROUTE 1 N
 DENEÉ PETER #32 ROUTE 1 N EMP GEAR DAIRY CO
 DENEÉ SAM (NELLIE) #32 ROUTE 1 N
 DENEÉ VIOLET EMP REYNOLDS CANDY #32 ROUTE 1 N
 DENEÉ WILLIAM EMP GEAR DAIRY CO #32 ROUTE 1 N
 DENELL EDNA STUDENT T 556 RACINE M
 DENELL MRS HARRIET STUDENT T 556 RACINE M
 DENHARDT BERTHA (WID OF WM) h 216 FIRST N
 DENHARDT EARL F (DORA C) CHAUF MRS GRACE K SENSENBRENNER h220 1ST N
 DENKERT JOHN (DORA) #83 ROUTE 4 N
 DENKERT JOHN T 406 MAIN N
 DENKERT LENA (WID OF HENRY) h 312 MAIN N
 DENKERT WILLIAM H (ELSIE) LAB HDWD PROD CORPN h 406 MAIN N
 DENNHARDT JESSIE CLK W D NELSON JEWELER T 419 CHURCH N
 DENNHARDT JULIUS G (STELLA L) TRK DRIVER BILL HANSON h768 S COM'L N
 DENNHARDT MARY (WID OF JULIUS) h 419 CHURCH N
 DENNHARDT RUTH T 419 CHURCH N
 DENNIS FREIDA (WID OF SAMUEL) EMP GIL PA CO h 389 PINE M
 DENNIS LOUIS E (EMMA) OFFICE CLK MAR PA M CO h 313 KAUKAUNA M
 DENNIS LOUIS JR T 313 KAUKAUNA M
 DENNIS ROY E (WILMA) CHIROPRACTOR 104 N COM'L h447 E DOTY AVE N
 DENNIS RUTH BKKPR MAR PA M CO T 313 KAUKAUNA M
 DENNIS VYLER T 313 KAUKAUNA M
 DENNY CLARENCE (NANA) LAB STRANGE PA CO h 3 CLAY M
 DEPATTI ELIZABETH LAB K-C CORPN T 328 THIRD N
 DEPOT BARBER SHOP (GEO J PARKER) 410 N COM'L N
 DEPOT GROCERY (F A DAVIS) 412 N COM'L N TEL 1928
 DEPOT LUNCH (QUINN BROS) J F DE CARO MGR 427 SHERRY N TEL 2483
 DERBY CHARLES (MARIE) LAB CITY h 719 MAIN N
 DERBY EILEEN #157 ROUTE 4 N
 DERBY J B (MARIE) #157 ROUTE 4 N
 DERBY WILLIAM #157 ROUTE 4 N
 DERFUS MAY EMP MAR PA M CO T 608 BROAD M
 DERFUS NORBERT EMP WHITMORE MACH FDRY CO T 608 BROAD M
 DERVIN MATAIDIA (WID OF JAMES) h 341 AHNAIP M
 DES BOULLONS CHARLEY (FAY) h 133 E COLUMBIAN AVE N PAINTER

NEENAH-MENASHA COMMUNITY DIRECTORY (1931)

DESBROW MRS IRA r 119 W COLUMBIAN AVE N
 DESCH ANTON EMP BANTA PUB CO r 632 THIRD M
 DESCH ROSE r 853 PLANK ROAD M
 DES JARLAIS ROBERT A (RENA) MAIL CARRIER h 740 SECOND M
 DES JARLIES NORMA FILING CLK K-C CORPN r 244 E FRANKLIN AVE N
 DEUM FRANK EMP CITY r 608 THIRD M
 DEUM JUSTINE (WID OF ANTON) h 608 THIRD M
 DEVAL J (WAVERLY) COTTAGE 358 DIENER'S PLAT
 DE WOLF GEORGE W (EDITH) TNSMITH & CARP h 564 MILWAUKEE M
 DE WOLF HARRIET r 564 MILWAUKEE M
 DE WOLF HARRY PRES BANK OF MENASHA h 410 FIRST M
 DE WOLF NEIL (NELLE E) BKKPR WHEELER TRANS & STRG CO h370 ELM M
 DE WOLF PAULINE r 410 FIRST M
 DEXTER FRANK G (MARY W LINTYPE FRMN BANTA PUB CO h533 SECOND M
 DEY GERTRUDE TCHR LUTH PAROCHIAL SCHOOL r 312 E FRANKLIN AVE N
 DEYER HARRY (ALICE) ASST SUPT STRANGE PA CO h 555 BROAD M
 DEYER WALLACE (JOSEPHINE) BOAT BLDR h 555 BROAD M
 DICK MRS MARIE K (WID OF ROY) CATERESS h 340 TAYCO M
 DICKENS SAMUEL (MARVEL) COM'L ARTIST MARPACO h 398 ELM M
 DICKMANN JOSEPH (ANGELINE) TRK DRIVER REMICK TRANS LINE h736 6TH M
 DIDRICKSON HARRY (SADIE) CLK HOPFENSPEGER BROS h 211 HARRISON N
 DIDRICKSON HELEN STUDENT r 211 HARRISON N
 DIDRICKSON PETRA (WID OF PETER CHRISTIAN) h 617 WINNECONNE AVE N
 DIDRICKSON VIRGINIA MACH K-C CORPN r 211 HARRISON N
 DIECKHOFF ALFRED G (MARILLA) CHAUF S F SHATTUCK h 853 HIGGINS AVE N
 DIECKHOFF BERTHA (WID OF HERMAN) h 640 HIGGINS AVE N
 DIECKHOFF CHARLES H (MAUDE) BARBER h 544 MAPLE N
 DIECKHOFF MADGE OFFICE DR A B JENSEN r 640 HIGGINS AVE N
 DIECKHOFF MADGE COTTAGE 427 RAINBOW BEACH
 DIECKHOFF OTTO H (ELIZABETH E) FIREMN CITY h 516 S COMMERCIAL N
 DIECKHOFF RUTH TCHR N HIGH SCHOOL r VALLEY INN ANNEX
 DIEDRICH ANTHONY J (EVA) LAB MAR PA M CO h 313 N COMMERCIAL N
 DIEDRICH ARNOLD F (ANNA) CARP OTTO PORATH h 539 ELM N
 DIEHL CARL (DOROTHY) FOREMAN MAR PA M CO h 809 TAYCO M
 DIENER ERNEST PAINT SHOP M W W CORPN r 363 NASSAU M
 DIENER ETHEL EMP NEENAH PAPER CO r 223 BOND N
 DIENER HAZEL EMP NEENAH PAPER CO r 223 BOND N
 DIENER JOHN (MINNIE) h 229 BOND N
 DIENER WILLIAM F (IDA) TRK DRIVER HENRY OELFKE h 223 BOND N
 DIESTERHAUPT FERD G (ELSIE) FIREMAN h 520 GROVE N
 DIESTERHAUPT JULIUS (AVIS) LAB h 405 E COLUMBIAN AVE N
 DIETZ ELMER MACH OPR STRA PAIL CO r 828 SECOND M
 DIETZ FRANK (EMILY) #115 ROUTE 4 N
 DIETZ JOHN (TILLIE) COOPER MWWCORPN h 828 SECOND M
 DIETZ JOHN JR (MYRNE) ATND STANDARD OIL CO h 756 DE PERE M
 DIETZ KENNETH STUDENT r 135 FIFTH N
 DIETZ LESLIE r 828 SECOND M
 DIETZ MELVIN #115 ROUTE 4N
 DIETZ RALPH E (SOPHIA) EMP HDWD PROD CORPN h 135 FIFTH N
 DILLMORE ED A h 125 BROAD M
 DILLMORE JAMES LAB r 125 BROAD M
 DILLON AMANDA r 437 E DOTY AVE N

- DILLON ROBERT J h 437 E DOTY AVE N
 DINGELDEIN IDA EMP LAKESIDE HOTEL & GRO r 129 LAKE N
 DINGLE JOHN #98 ROUTE 4 N
 DISCHER ALMA r 640 OAK N
 DISCHER GUSTAV C EMP HDWD PROD CORPN h 640 OAK N
 DISCHER HILDA OFFICE WIS MICH PR CO APP r 640 OAK N
 DISCHER WALTER H (LILLIAN) LAB K-C CORPN h 624 OAK N
 DISCHER WILBERT H (MARGUERITE) EMP CLARENCE HANSEN CONTR h540 OAK N
 DIX AARON OFFICE SALES CLK K-C CORPN r 425 THIRD N
 DIX EDWARD C (ANNA) BLKSMTH GIL PA CO h 515 FIRST M
 DIX EDWARD E r 515 FIRST M
 DIX ERNESTINE (WID OF ALBERT) h 425 THIRD N
 DIX GEORGE STUDENT r 320 E FOREST AVE N
 DIX LOUIS E (MINNIE) EMP TRANSFER LINE h 235 BOND N
 DIX NICHOLAS r 320 E FOREST AVE N
 DIX SARAH (WID OF GEORGE P) h 320 E FOREST AVE N
 DIXIE SCHOOL #48 ROUTE 1 N
 DIXIE SERVICE STA (COOK & BROWN) ALVIN LAFLIN MGR 521 WING AVE N
 TEL 1271
 DIXON FERN OPR WESTERN UNION TEL CO r 506 ISABELLA N
 DZIKOSKI AMBROSE BBL DEPT M W W CORPN r 506 APPLETON M
 DOANE ADDISON MACH OPR STRANGE PA CO r 320 W FOREST AVE N
 DOANE NINA (WID OF ALBERT) r 320 W FOREST AVE N
 DOANE VIRGINIA TYPIST K-C CORPN r 320 W FOREST AVE N
 DOBBERKE ALBERT (ELSIE) EMP NATL CHEESE PROD FED #55 ROUTE 2 N
 DOBBERKE ALFRED J (LILLIAN) LAB CITY h 589 CHESTNUT N
 DOBBERKE LORETTA LAB HDWD PROD CORPN r 509 E FRANKLIN AVE N
 DOBBERKE WILLIAM (LOTTA) h 124 JACKSON N
 DOBBERPUHL ALICE #148 ROUTE 4 N
 DOBBERPUHL EDNA #148 ROUTE 4 N
 DOBBERPUHL ERMA #148 ROUTE 4 N
 DOBBERPUHL HENRY (EMMA) TREAS N-M CO-OP CO #148 ROUTE 4 N
 DOBBERTIN CLARA (WID OF CHAS) h 701 NICOLET BLVD N
 DOBRINSKI ANDREW PAIL DEPT MENASHA W W CORPN h 809 THIRD M
 DOBRINSKI JOHN (GERTRUDE) MACH M W W CORPN h 527 SIXTH M
 DOBY WILLIAM EMP STRANGE PA CO r 232 MAIN M
 DODGE WILBUR H ED DEPT BANTA PUB CO r 22 BROAD M
 DOLBEAR MAUDE PRINC ROOSEVELT SCHOOL r 313 E FOREST AVE N
 DOLL ARTHUR H (ELIZABETH) WIRE CHIEF WIS TEL CO h 877 HIGGINS AV N
 DOMBEC ESTELLE DOM IRA CLOUGH r 650 APPLETON M
 DOMBEC JOHN STUDENT r 650 APPLETON M
 DOMBEC JOSEPH S (JOSEPHINE) h 650 APPLETON M
 DOMBEC LUCILLE CLK K-C CORPN r 650 APPLETON M
 DOMBKOWSKI FRANK (FRANCES) FIREMAN WHITING PA CO h 710 RACINE M
 DOMBKOWSKI IRENE STUDENT r 710 RACINE M
 DOMBKOWSKI JOSEPH BACK TNR WHITING PA CO r 710 RACINE M
 DOMBKOWSKI LUCILLE LAB NEENAH PA CO r 710 RACINE M
 DOMBROSKI ALEXANDER A (MYRTLE) HOUSE MOVING h 763 FOURTH M
 DOMBROSKI GERTRUDE PIECE SORTER BERG PA CO r 763 FOURTH M
 DOMBROWSKI AGNES r 510 FIFTH M
 DOMBROWSKI ALVIN (RUTH) PAPERMKR GIL PA CO r 316 TAYCO M

DOMBROWSKI ALVIN J (JENNY) LAB MARATHON PA M CO h 688 MILW M
 DOMBROWSKI ANNA EMP GIL PA CO T 510 FIFTH M
 DOMBROWSKI ANTHONY EMP WIS CONTAINER CORPN T 510 FIFTH M
 DOMBROWSKI ANTON LAB M W W CORPN T 671 RACINE M
 DOMBROWSKI AUG LAB M W W CORPN T 688 MILWAUKEE M
 DOMBROWSKI BERNARD T 779 DE PERE M
 DOMBROWSKI BERNARD LAB M W W CORPN T 671 RACINE M
 DOMBROWSKI EDWARD LAB GILBERT PAPER CO T 671 RACINE M
 DOMBROWSKI FRANK B (FRANCES) EMP MEN PA CORPN h 518 FIFTH M
 DOMBROWSKI FRANK JR T 518 FIFTH M
 DOMBROWSKI FRANK P (VIOLET) EMP GIL PA CO h 856 APPLETON ROAD M
 DOMBROWSKI JOHN (ANNA) h 671 RACINE M
 DOMBROWSKI JOHN (EVA) EMP M W W CORPN h 618 FOURTH M
 DOMBROWSKI JOHN CHIEF FIREMAN T 766 LONDON M
 DOMBROWSKI JOHN EMP M W W CORPN T 500 FIFTH M
 DOMBROWSKI JOHN (VERONICA) h 779 DE PERE M
 DOMBROWSKI JOHN JR EMP M W W CORPN T 779 DE PERE M
 DOMBROWSKI JOSEPH PAUL MKR M W W CORPN T 779 DE PERE M
 DOMBROWSKI JOSEPH (BERYLE) h 523 SIXTH M
 DOMBROWSKI LEO (KATHERINE) LAB M BURSTEIN & SONS h 775 $\frac{1}{2}$ RACINE M
 DOMBROWSKI LUCY LAB NEENAH PA CO T 671 RACINE M
 DOMBROWSKI MARY (WID OF MICHAEL) h 766 LONDON M
 DOMBROWSKI MICHAEL SOFT DRINK PARLOR T 766 LONDON M BUSINESS ADS
 141 MAIN M TEL 3334
 DOMBROWSKI PAUL EMP MAR PA M CO T 766 LONDON M
 DOMBROWSKI PHILIP EMP WHITING PA CO T 510 FIFTH M
 DOMBROWSKI SIMON T 839 RACINE M
 DOMBROWSKI VICTOR (ROSE) h 316 TAYCO M
 DOMBROWSKI WALTER (ANNE) h 510 FIFTH M
 DOMBROWSKI WALTER J (HELEN) MACH OPR MWWCORPN h 666 APPLETON M
 DOMNEA CAROL (WID OF RUDOLPH) h 423 SECOND M
 DOMNIE GUST A (PEARL) SLSMN OSHKOSH BAKER h 213 CENTER N
 DONAHUE ROY CLK K-C CORPN T VALLEY INN N
 DONOVAN DR JOHN M (MAE A) DENTIST 122 WWIS AVE h 112 BOND N
 DONOVAN MICHAEL M STUDENT T 112 BOND N
 DORAU HENRY C (EUNICE C) LAB MAR PMCO h 219 FIRST N
 DORDEL ARTHUR A (LYDIA) EMP K-C CORPN h 607 KNIGHT AVE N
 DORDEL CLARA EMP GILBERT PA CO T 119 LAWSON M
 DORN ANGELINE CLK MLNR DORN'S HAT SHOP T 153 MAIN M
 DORN DAN SR (LOTTIE) *103 ROUTE 4 N
 DORN EDWIN *103 ROUTE 4 N
 DORN ESTHER MAE *103 ROUTE 4 N
 DORN'S HAT SHOP (MRS MARY DORN) 153 MAIN M TEL 303
 DORN MRS MARY (WID OF JOHN) (DORN'S HAT SHOP) h 153 MAIN M
 DORN PAULINE COTTAGE 581 BUTTE DES MORTS BEACH
 DORN WILLIAM *260 ROUTE 1 M
 DORNBROOK ARTHUR (ESTHER) CARP ED DORNBROOK h 349 ELM M
 DORNBROOK EDWARD F (CATHERINE) GEN CONTR h 550 MILWAUKEE M
 DORNBROOK MRS MINNIE (WID OF CHARLES) h 333 CHUTE M
 DORO MRS ANNA HOUSE WK h 565 APPLETON M
 DORO ANNA EMP GILBERT PA CO T 565 APPLETON M
 DORO PAUL W (VALERIA) DEL T C DAIRY CO h 638 RACINE M

- DOROW CLARA I 220 SMITH N
 DOROW ERVIN (CAROLINE) *83 ROUTE 3 N
 DOROW GEORGE LAB M W W CORPN I 220 SMITH N
 DOROW GEORGE L (LOUISE) BRNDR DOROW'S LUNCH I 283 TAYCO M
 DOROW HERBERT (HELEN) *37 ROUTE 1 N
 DOROW'S LUNCH (WM DOROW) SOFT DNKS & LUNCH 283 TAYCO M TEL 899
 DOROW WALTER LAB CITY I 220 SMITH N
 DOROW WILLIAM (CATHERINE; DOROW'S LUNCH) h 283 TAYCO M
 DOROW WILLIAM (ESTHER) LAB CITY h 220 SMITH N
 DORZWEILER ALOIS (ROSE) EMP MAR PMCO h 724 THIRD M
 DOTY GERALD *132 ROUTE 4 N
 DOUGHERTY CECIL D (CELIA) EMP K-C CORPN h533 FIFTH M
 DOUGHERTY MICHAEL I 533 FIFTH M
 DOUGHERTY W J (HENRIETTE) AUDITOR CITY OF M h 408 NAYMUT M
 DOUGLAS ALICE (WID OF WELLINGTON) h 423 W WINNECONNE AVE N
 DOUGLAS BURPEE EMP GIL PAPER CO I 423 WINNECONNE AVE N
 DOUGLAS FRANK (INEZ) EMP GILBERT PA CO h 122 WHITLOW N
 DOUGLAS ISABELLE TCHR M HIGH SCHOOL I 521 THIRD M
 DOUGLAS NELLIE CLK E R A h 423 WINNECONNE AVE N
 DOUGLAS WEST D (PEARL) SAW MILL M W W CORPN 89 (4) LAWSON M
 DOWLING WILLIAM J (GLADYS M) V-PRES, TREAS, MGR JAEGER-DOWLING
 co h 211 FIFTH N
 DOWY LOUIS I 232 MAIN M
 DOYLE JAMES SR (LANEITA) EMP K-C CORPN h 612 FIFTH M
 DRACE WILLIAM (HILDA) MACH RM HELP GIL PA CO h 618 MAIN N
 DRAGEWSKI FRANK (REGINA) CUTTER HLPR GILBERT PA CO h376 WGO AVE M
 DRAGEWSKI HUGO I 376 WINNEBAGO AVE M
 DRAHEIM ALICE EMP MAR PA M CO I 761 LONDON M
 DRAHEIM ARTHUR EMP BERGSTROM PA CO I 349 E FRANKLIN AVE N
 DRAHEIM AUGUSTA (WID OF WM) h 129 SECOND N
 DRAHEIM AUGUSTA CLK ANSPACH DEPT STORE I 129 SECOND N
 DRAHEIM EMMA CLK E E JANDREY CO I 349 E FRANKLIN AVE N
 DRAHEIM JOHANNA (WID OF AUG) h 349 E FRANKLIN AVE N
 DRAHEIM OTTO T (ANNA) EMP M W W CORPN h 761 LONDON M
 DRAHEIM PAUL EMP M W W CORPN I 349 E FRANKLIN AVE N
 DRAHEIM SPRTG GOODS (W A DRAHEIM) LUNCH COUNTR & SPRTG GOODS 116
 W WISCONSIN AVE N TEL 63
 DRAHEIM W A (ESTHER) h 116 W WISCONSIN AVE N (DRAHEIM'S SPRTG
 GOODS)
 DRAJESKI HOWARD EMP FIRST NATL BANK I 348 SECOND M
 DRAJESKI JOHN J (INGRID) MACH RM HELP GIL PA CO h 348 SECOND M
 DRAJESKI CARL (BERNICE) TEST BOARDMAN WIS TEL CO h 510 CLARK N
 DRAJESKI FRED (CATHERINE) h 617 THIRD M
 DRAJESKI MINNIE h 617 THIRD M
 DRAKE AUGUST (EMMA; KOHRT & DRAKE LAUNDRY AGCY) h 117 E WIS AVE N
 DRAKE AUGUST OTTAGE 232 MILLER'S PLAT
 DRAVES LOUIS E TRK DRIVER PAYNES GRO I 134 E COLUMBIAN AVE N
 DRAVES LOUIS H (ELIZABETH) LAB C R MEYER & SONS h 134 E COL AV N
 DRECHSEL WALTER (ERNA) FITTER WIS MICH POWER CO h 114 LAWSON M
 DREIER LAWRENCE EMP HDWD PROD CORPN I 245 LAKE N
 DREPHAL MABEL WAITRESS COFFEE SHOP h 151 MAIN M
 DREPHAL MYRTLE I 440 SECOND M

DREPHAL WILLIAM B (NONA) EMP M PA CORPN h 440 SECOND M
 DRESSING BEN #51 ROUTE 1 M
 DREWS ARNOLD (MABEL) #114 ROUTE 4 N
 DREWS DAVID A (RUTH) EMP WHITING PA CO h 313 W FOREST AVE N
 DREWS GORDON STUDENT r 313 W FOREST AVE N
 DREWS LAURA CLK E R A r 313 W FOREST AVE N
 DREWS TONY (BERTHA) #120 ROUTE 4 N
 DREWS WILLIAM SHOVEL OPR CHICK REMICK TRANS CO r 506 WASH AVE N
 DREXLER CARL N (EMMA) PLMR ANGERMEYER A H h 800 KEYES M
 DREXLER WILLIAM (FRANCES) TRNSFR MAN AMER RY EXP CO h357 NASSAU M
 DREYER WILLIAM F (FRANCES) CLK AMER RY EXP CO h 357 NASSAU M
 DREYER JULIUS F (IDA M) LAB K-C CORPN h212 FOURTH N
 DREYER LESTER F STUDENT r 212 FOURTH N
 DRISCOLL AMELIA (WID OF JAMES) COOK LOOP CAFE h 424 WATER M
 DRISCOLL CHARLES PAINTER CITY r 1030 THIRD M
 DRISCOLL CLARENCE (BEATRICE) EMP STR PA CO h1030 THIRD M
 DRISCOLL CORNELIUS E r 424 WATER M
 DRISCOLL CORNELIUS JOHN (DAISY MAY) LAB N PA CO h 207 E DOTY AV N
 DRISCOLL DANIEL (IRMA) EMP N PA CO h 424 WATER M
 DRISCOLL DOROTHY r 1030 THIRD M
 DRISCOLL JACK ATTNDT VALVOLINE OIL CO FILL STA r 207 E DOTY AVE N
 DRISCOLL LAWRENCE (ELEANOR) EMP WHITING PA CO h 524 FIFTH M
 DRISCOLL MRS LOTTIE h 1030 THIRD M
 DROSKE PAUL J (MAUDE) WOODWKR HDWD PROD CORPN h 616 HENRY N
 DROUSTH MRS TILLIE CORRUGATED BOX DEPT MWWCORPN r263 S PARK AV N
 DRUCKS JACOB F (MARGARET; J F DRUCKS PLMG & HTG) 111 MAIN M
 TEL 623 h 724 N MANITOWOC M
 DRUCKS REUBEN PLMR J F DRUCKS PLMG & HTG r 517 TAYCO M
 DRUCKS THEO ELECT GEO VOISSEM r 517 TAYCO M
 DRYER JOSEPHINE (WID OF BEN) h 612 SIXTH M
 DRYER MARIE STUDENT r 612 SIXTH M
 DU BOIS MRS ADELAIDE DOM VALLEY INN ANNEX r VALLEY INN N
 DU BOIS DR A J DENTIST 104 S COM'L N TEL 1112 r 213 E DOTY AV N
 DU BOIS ALBERT J JR r 301 E WISCONSIN AVE N
 DU BOIS DOROTHY STEN NATL JEWELERS MUT FIRE INS CO r 311 W N W N
 DU BOIS EMMA L (WID OF ALBERT) h 301 E WISCONSIN AVE N
 DU BOIS GEORGE OFFICE CLK K-C CORPN r 202 CHURCH N
 DU BOIS HORACE A TECH DEPT K-C CORPN r 301 E WISCONSIN AVE N
 DU BOIS LOUIS O (MARY) SLSMN JAEGER-DOWLING CO h 311 W N WATER N
 DU BOIS MAUD h 213 E DOTY AVE N
 DU BOIS NETALIE r 213 E DOTY AVE N
 DUBZNSKI ANTON R (MARGARET) EMP WHITMORE MACH & FNDY CO h 645
 MANITOWOC M
 DUCAT WILLIAM J (NORA) MECH KIMLARK RUG CORPN h 549 OAK N
 DU CHARME ROY G (FLORENCE) TCHR M H S h 236 LAKE M
 DUCKLOW DR GEO N (MINNIE) DENTIST 124 W WIS AVE N TEL 606W h 524
 GROVE N
 DUDLEY BUDDIE LOUISE h 22 MAIN M
 DUERRWAECHTER ANNA (WID OF HENRY) h 109 BROAD M
 DUERRWAECHTER EMIL J (HENREITTA) BACKTNR STRA PA CO h104 RR N
 DUERRWAECHTER HENRY EMP BANTA PUB CO r 109 BROAD M

- DUFFER CLARENCE SECTION HAND SOO LINE I 400 MAIN N
 DUFFEY ED (AVILDIA) h 87 (6) LAWSON M
 DUFFEY WONDA r 87 (6) LAWSON M
 DUFFEY EMMA EMP MAR PA M CO I345 BROAD M
 DUFORD CLARENCE (TILLIE) EMP K-C CORPN h 111 MADISON M
 DUMBECK FRANK J (ANGELA) BUTCHER HOPFENSBERGER BROS h123 THIRD N
 DUMKE ALBERT MACH OILER BERG PAPER CO I ISLAND HOTEL
 DUMKE EVELYN LAB K-C CORPN I 567 E DOTY AVE N
 DUMKE LOUIS (ALICE) LAB GILBERT PA CO h 567 E DOTY AVE N
 DUNHAM DIO W (MARY) V-PRES TC BLDG, LN & SAV ASSN EDITOR THE
 FRIEND & GUIDE E R A h 208 CHURCH N
 DUNLAP TIRE & RUBBER CO J E FITZGIBBON MGR 286 TAYCO M TEL 759
 DUNN MYRON A (BERTHA) FRMN STROEBEL HDW CO h 200 WING AVE N
 DUNN RICHARD I 1007 HENRY N
 DUNN WHEELER BKKPR FOX RIVER PA CO APP I 200 WING AVE N
 DUNNING MRS CORNELIA h 123 E COLUMBIAN AVE N
 DUNNING MATHILDA F PRIV SECY K-C CORPN h 123 E COLUMBIAN AVE N
 DURHAM CHARLOTTE STUDENT I 819 E FOREST AVE N
 DURHAM FRANK S (MARY) PRES & MGR W J DURHAM LBR CO h819 E FOR AV N
 DURHAM MARY I819 E FOREST AVENUE N
 DURHAM W J LBR CO F S DURHAM PRES, F C DURHAM V-PRES, M A DURHAM
 SECY-TREAS, LUMBER & FUEL 510 N COM'L N TEL 18
 DURHAM W J LBR CO ED JAPE MGR WEST SIDE YD 443 WING AVE N TEL 376
 DURHAM WORTH I 819 E FOREST AVE N
 DUTCHER TOM C (KATHRYNE) TELLER NATL MFRS BANK h 640 MAPLE N
 DUTTON JASPER N (ALICE) h 609 ROOSEVELT N
 DUVAL EMIL (MARY ANN) I 537 FIRST M
 DUVAL MERTON (LYDIA M) #64 ROUTE I N
 DUVAL MERTON COTTAGE 858 RICKER'S BAY
 DYGART MARTHA MGR COMFORT BEAUTY SHOP h132 E FOREST AVE N
 DYREBY JAMES (EVA) SLSMN JERSILD KNIT CO h 805 HIGGINS AVE N
 EAGLES CLUB F E MEYER MGR 129-131 MAIN M
 EAKE ALBERT (EMMA) SEC FOREMN C & NW RY CO h 213 NICOLET BLVD N
 EAKE ALVIN I 213 NICOLET BLVD N
 EAKE EMIL A (GERTRUDE) SEC LAB C & NW RY CO h 427 ADAMS N
 EAKE LEONARD TINSMITH NEENAH HDW CO #31½ ROUTE 3 N
 EAKE LINDA I 213 NICOLET BLVD N
 EASTON FRED (LENA) I 322 MONROE N
 EATON HARRY L (AMELIA) MECH STRANGE PA CO h 429 HIGH N
 EBBEN FRANK J (ROSELLA) SLSMN ALLEN NURSERY h 645 KONEMAC M
 EBEL WILLIAM (ROSA) EMP BADGER STATE CHICKERY APP h 731 TAYCO M
 EBERHARD HARRY R (LAURA) BRKMN SOO LINE h 626 S COMMERCIAL N
 EBERLEIN AUGUST F (MARTHA) FIREMAN CITY h 116 TYLER N
 EBERLEIN CHAS E (HELEN) LAB HDWD PROD CORPN h 124 W COLUMBIAN AV N
 EBERLEIN LESTER I 116 TYLER N
 EBERT ROBERT MGR & V-PRES ISLAND DRUG h 215 BOND N
 EBERT RUDOLPH W h 387 NAYMUT M
 ECHRICH REUBEN COTTAGE 964 PAYNES POINT
 ECKELS WILLIAM LAB WOOD FIBRE PLUG CO I 616 MILWAUKEE M
 ECKER FRED #36 ROUTE I M
 ECKRICH AMANDA CLK ANSPACH'S DEPT STORE I 642 FIRST M
 ECKRICH ANNA B (FRED) h 642 BROAD M

ECKRICH CLEMENS J EMP BANTA PUB CO T 913 FIRST M
 ECKRICH GERALD EMP OFFICE MENASHA BLDG SUPPLY CO T 642 BROAD M
 ECKRICH HENRY M (MARY) EMP BANTA PUB CO h 913 FIRST M
 ECHRICH ISADORE STUDENT T 213 FOURTH N
 ECHRICH JOHN H (ANNA) WAREHOUSEMAN MWW CORPN h 639 FIRST M
 ECKRICH JOHN M (SARAH) BRIDGE TNR h 643 FIRST M
 ECKRICH LORRAINE BKPR BANK OF M T 642 BROAD M
 ECKRICH LYELL TRK DRIVER MWW CORPN T 639 FIRST M
 ECKRICH MABEL T 642 BROAD M
 ECKRICH MORGAN EMP BANTA PUB CO T 639 FIRST M
 ECKRICH OLIVER L T 639 FIRST M
 ECKRICH WARRIN EMP BANTA PUB CO T 913 FIRST M
 ECKRICH WILLIAM (URSULA) EMP JERSILD KNIT CO h 213 FOURTH N
 EDGEWATER PAPER CO G W YOUNG SR PRES G W YOUNG JR V PRES J D
 YOUNG SECY & TREASFRS OF PAPER SPECIALTIES & PAPER CONVERTERS
 306 GARFIELD AV M TEL 278W
 EDWARDS JOHN EMP J W HEWITT MOH CO T 531 S COMMERCIAL N
 EDWARDS ROBERT EMP MARATHON PM CO T 206¹/₂ MAIN M
 EDWARDS WM H (ELSIE) MECH STAR AUTO CO h 206¹/₂ MAIN M
 EGAN ANDREW STUDENT T 309 KAUKAUNA M
 EGAN BESSIE EMP JERSILD KNIT CO T 309 KAUKAUNA M
 EGAN FRANCES STUDENT T 309 KAUKAUNA M
 EGAN MARION STUDENT T 309 KAUKAUNA M
 EGAN KATHRYN EMP WIS CONTAINER CORPN T 309 KAUKAUNA M
 EGAN ROBERT (ALICE) EMP MENASHA CLEANERS & DYERS h 309 KAUKAUNA M
 EGAN WILLIAM J (ELIZ) CARETRK MENASHA GERMANIA AUDITORIUM h 320
 CHUTE M
 EGGLESTON GEORGE EMP K-C CORPN T 158 E FOREST AV N
 EGGLESTON JANE T 158 E FOREST AV N
 EHLERS ERNEST (BESSIE) h 66 ROUTE 4 N
 EHLERS EVELYN T 27 ROUTE 4 N
 EHLERS GEO (CLARA) h 133 ROUTE 4 N
 EHLERS GORDON STUDENT T 27 ROUTE 4 N
 EHLERS HOWARD T 133 ROUTE 4 N
 EHLERS RUDOLPH (ANNA) h 27 ROUTE 4 N
 EHLERS MRS SOPHIE h 66 ROUTE 4 N
 EHLERT FRED (LENA) TWIN CITY AUTO TRIMMING CO h 782 S COM'L N
 EHLERT HERBERT T 782 S COMMERCIAL N
 EHRGOTT CHARLES (ANNA) h 612 MAIN N
 EHRGOTT ERNEST E (OLGA) EMP MARATHON PM CO h 204 SPRUCE N
 EHRGOTT LENA EMP E R A T 215 VAN N
 EHRGOTT MARY (WID ADAM) h 215 VAN N
 EHRGOTT WALTER (SARAH) EMP J STRANGE PA CO h 529 VAN N
 EHRGOTT WM H (LOUISE M PA MKR STRANGE PA CO h 412 FOURTH N
 EICHMANN ANNA T 225 JACKSON N
 EICHMANN MARIE CLK E E JANDREY CO h 225 JACKSON N
 EISCH ALBERT (ANNA) h 340 FIRST M
 EISCH EDWARD EMP WHITING PA CO T 340 FIRST M
 EISCH GERHARDT (LENA) FISHERMAN BISPING FISHERY h 340 FIRST M
 EISCH JOSEPH A (MUREL) h 238 CHUTE M
 EISENACH GERTRUDE EMP JERSILD KNIT CO T 328 CENTER N
 EISENACH HERBERT T 167 ROUTE 4 N

- EISENACH LAURA BILLING CLK JERSILD KNIT CO R 134 HARRISON N
 EISENACH LA VANCE, 2ND COOK THEDA CLARK HOSPITAL R 303 LINCOLN N
 EISENACH LAWRENCE A (MABEL) HD INS & COMP DEPT K-C CORPN h 220
 WASHINGTON AV N
 EISENACH LOUIS M (NINA) GARDNER ERNST MAHLER h 308 CLARK N
 EISENACH MRS MARY A h 328 CENTER N
 EISENACH MILLICENT CLK E E JANDREY CO R 308 CLARK N
 EISENACH MRS MINNIE C (WID CHAS G) h 134 HARRISON N
 EISENACH MOLLY (WID OTTO) h 314 HARRISON N
 EISENACH ROBERT (MINNIE) h 167 ROUTE 4 N
 ELCHINS BESSIE R 113 ROUTE 1 M
 ELECTRIC SHOE REPAIR SHOP (W F JOHNSON) 210 MAIN M
 ELG INEZ TEACHER WASHINGTON SCH R VALLEY INN ANNEX
 ELLINGBOE ELLSWORTH STUDENT R 502 KEYES M
 ELLINGBOE KNUDT (ELIZ) PLUMBER J F DRUCKS h 502 KEYES M
 ELLINGER HENRY (CLARA) EMP GILBERT PA CO 228 PROSPECT M
 ELLINGER LOUIS SR h 600 TAYCO M
 ELLINGER LOUIS JR (VINNIE) CLK MENASHA P O h 616 TAYCO M
 ELLINGER MILLARD TELLER BANK OF MENASHA R 228 PROSPECT M
 ELLIOTT EDWARD (OLIVE) BAGGAGEMAN SOO LINE h 419 TAYCO M
 ELLIS NATHALIE CLK LEFFINGWELL DRUG STORE R 303 HIGH N
 ELLIS ROY EMP K-C CORPN R 333 THIRD M
 ELMER ALBERT (ELLEN) EMP HENRY OELFKE h 347 OAK M
 ELMER ALBERT C (MARY) h 114 JACKSON N
 ELMER JOSEPH (HULDA) h 90 ROUTE 4 N
 ELMER SADONNA STUDENT R 114 JACKSON N
 ELMGREEN CLARENCE EMP GILBERT PA CO R 383 PINE M
 ELRICH F EMP MARATHON PM CO R 121 ROUTE 1 M
 ELWERS DRUG STORE (GEORGE E ELWERS) 104 W WIS AV N TEL 24
 ELWERS FRED (LOUISE) DRUGGIST ELWERS DRUG STORE h 207 ELM N
 ELWERS GEO E (ELWERS DRUG STORE) h 314 E WIS AV N
 ELWOOD CLAYTON TREE SURGEON HORNKOHL & BROWN R 370 NAYMUT M
 ELY ED EMP POSTAL TEL CO N R 323 W N WATER N
 ELY EDWARD T (ZITA) WOOD WKR E F WEICKERT LBR CO h 323 WN WATER N
 ELYARD ARTHUR R 737 PARIS M
 ELYARD LAWRENCE (HELEN) MECH h 737 PARIS M
 ELYARD LLOYD R 737 PARIS M
 ELYARD ROBERT (EVA) MECH STANELLE SERV STA 311 VAN N
 ELYARD FRED R 3 ROUTE 2 N
 ELYARD MRS MARY h 3 ROUTE 2 N
 EMERGENCY SOCIETY THRIFT SHOP ROOM 1 145 W WIS AV N
 EMMERSON JAMES W (ANNA L) 357 WINNEBAGO AVE M
 EMRA JOHN R 129 LAKE N
 ENDEL MARTIN (MARION) R 420 ADAMS N
 ENDRES JOE LAB MAR PA M CO #18 ROUTE 1 M
 ENGEL ALONZO (ROSE) LAB E E JANDREY CO R 112 VAN N
 ENGEL AUGUST (MINNIE) LAB HOME FUEL CO h 206 BRIEN N
 ENGEL CHARLES F (ROSE T) BTR ENG N PA CO h 632 S COMMERCIAL N
 ENGEL FRED (ELLA M) INSPECTOR KIMLARK RUG CORPN h 142 JACKSON N
 ENGEL HAROLD (FELIXA) EMP BURT'S CANDY SHOP h 846 THIRD M
 ENGEL HENRY J h 238 THIRD N
 ENGEL HOWARD L EMP SAM'S ELEC CO R 206 BRIEN N

ENGEL SOPHIA (WID OF WM) T 154 E FOREST AVE N
 ENGEL WILLIAM S (FLORENCE W) LAB NEENAH PA CO h 244 E DOTY AVE N
 ENGELMAN ANNA M (WID OF EDW L) COOK SNIDER'S REST APP h 931 THIRD M
 ENGFER MRS CHARLES h 126 FOURTH N
 ENGFER HENRY C (VERNA) CHAUF CARLTON SMITH h 419 TWELFTH N
 ENGFER JOHN (HELEN) EMP SOFT DRNK PARL WM MAITLAND h 649 BROAD M
 ENGFER WALTER (CORDELL; TWIN CITY TAXI LINE) h 401½ TAYCO M
 ENGLEMAN JAKE J (ANNA) PAINTER h 123 TYLER N
 EPPGURN HENRY (LENA) h 212 S COMMERCIAL N
 EQUITABLE RESERVE ASSN J O KAREL MILW SUPREME PRES, NORTON J
 WILLIAMS SUPREME V-PRES, ORRIN THOMPSON SUPREME TREAS, G A
 COMSTOCK SUPREME SECY LIFE INSURANCE 116 S COMMERCIAL N
 TEL 450 SEE FRONT FLY
 ERDMAN ACKARD EMMA #19 ROUTE 3 N
 ERDMAN ADAM (ESTHER) #43 ROUTE 2 N
 ERDMAN MRS ADELINE (RIVERSIDE HOTEL) h 232 MAIN M
 ERDMAN ADOLPH #50 ROUTE 2 N
 ERDMAN BRUNO H (HELEN) #92 ROUTE 2 N
 ERDMAN EDWARD E h 340 WASHINGTON AVE N
 ERDMAN ERWIN #50 ROUTE 2 N
 ERDMAN FRANCES # 50 ROUTE 2 N
 ERDMAN JANE #95 ROUTE 1 N
 ERDMAN JOE (LAURA) #15 ROUTE 2 N
 ERDMAN JOHN #83 ROUTE 2 N
 ERDMAN META OFFICE WISMICH POWER CO T 340 WASHINGTON AVE N
 ERDMAN MILDRED #92 ROUTE 2 N
 ERDMAN MILDRED STUDENT T 321 WASHINGTON AVE N
 ERDMAN MRS MINNIE #49 ROUTE 2 N
 ERDMAN NORMAN O (ESTHER) #95 ROUTE 1 N
 ERDMAN OTTO (ANNA) V-PRES N-M CO-OP CO #83 ROUTE 2 N
 ERDMAN OTTO A (CHRISTINA L) CHAUF MISSES BABCOCK h 321 WASH AV N
 ERDMAN PAUL #83 ROUTE 2 N
 ERDMAN TENA (WID OF G H) # 50 ROUTE 2 N
 ERDMAN WILLIAM #19 ROUTE 3 N
 ERDMANN ADOLPH A (MABEL; ERDMANN'S GRO) 308 THIRD N TEL 1822 H DO
 ERDMANN AUGUST C F LAB BERG PAPER CO h 309 SHERRY N
 ERHARDT MRS DORIN h 149½ MAIN M
 ERICKSEN WILLIAM LINOTYPE OPR BANTA PUB CO T 308 NAYMUT M
 ERICKSON ALBERT L FRMN GEO M DANKE CO T 324 WINNECONNE AVE N
 ERICKSON CHAS P (HILDA) #68 ROUTE 3 N
 ERICKSON CHESTER (ANITA) SHOP FRMN VALLEY INN BUICK CO h 652 S
 PARK AVE N
 ERICKSON COYLA OPR WIS TEL CO T 412 SHERRY N
 ERICKSON EDWARD (ELIZABETH) #64 ROUTE 3 N
 ERICKSON ELIZABETH #64 ROUTE 3 N
 ERICKSON ELSIE LAB K-C CORPN T 400 SHERRY N
 ERICKSON HANS #73 ROUTE 3 N
 ERICKSON LORAIN #64 ROUTE 3 N
 ERICKSON LYDIA #64 ROUTE 3 N
 ERICKSON MARVIN #68 ROUTE 3 N
 ERICKSON MELDA #64 ROUTE 3 N
 ERICKSON NIEL #64 ROUTE 3 N

- ERICKSON RUDOLPH (JULIA) #73 ROUTE 3 N
 ERNST ANNA h 550 TAYCO M
 ERNST MRS GERTRUDE (WID OF CHRIS) h 550 TAYCO M
 ERNST JOE r 550 TAYCO M
 ERNST ROSE (ROSE ERNST GRO) r 550 TAYCO M
 ERNST ROSE GROCERY (ROSE ERNST) 550 TAYCO M TEL 657
 ERWIN HARRY CHEM N PA CO r 313 NICOLET BLVD N
 ESAUK ANNA MAID DR R B ROGER r 909 E FOREST AVE N
 ESDEPSKY FRANK F (MARIE) CARP h 708 BROAD M
 ESDEPSKY MARY (WID OF JOSEPH) h 633 SECOND M
 ESKOFSKI ANTON (ANNA) EMP OAK HILL CEM h 710 SECOND M
 ESKOFSKI TONY J (ANNA) SOFT DRINK PARLOR 213 MAIN M TEL 1163
 h 721 THIRD M
 ESLINGER FRED (OLINE) EMP M W W CORPN h 432 WATER M
 ESPESETH IRENE TEACHER N HIGH SCHOOL r VALLEY INN ANNEX N
 ESTES DON C (SELMA E) CIVIL ENG K-C CORPN h 332 (APT 5) 4TH N
 EUBANK CHAS J (ELIZABETH) PERSONNEL DEPT K-C CORPN h 756 N MANIT M
 EUBANK GEORGE A (MARY E) h 317½ E FOREST AVE N
 EUXING ELLIS r 500 SECOND M
 EVANS A H JR (FLORENCE) TREE SURGEON DAVEY TREE EXPERT CO h 244
 LAKE SHORE AVE N
 EVANS CATHERINE STUDENT r 509 ISABELLA N
 EVANS CHARLES O (ANNA) PLMR 314 E FRANKLIN AVE N TEL 1736 H DO
 EVANS CHARLES V P (HELEN M) h 725½ APPLETON RD M
 EVANS DAVID G (VIVA) GRDNR N H S h 509 ISABELLA N
 EVANS EARL #52 ROUTE 1 N
 EVANS EARL #16 ROUTE 2 N
 EVANS ELAINE STUDENT 314 E FRANKLIN AVE N
 EVANS GUY (DAGMA) #52 ROUTE 1 N
 EVANS HAROLD LAB GILBERT PA CO r 407 NAYMUT M
 EVANS HENRY A (HENRIETTA) EMP SAW MILL MWWOPN h 324 BROAD M
 EVANS HOWARD #52 ROUTE 1 N
 EVANS HUGH LAB M W W CORPN r 407 NAYMUT M
 EVANS JOHN #52 ROUTE 1 N
 EVANS NINA M MAID HARRY BURSTEIN r 243 E COLUMBIAN AVE N
 EXIDE BATTERY SERV STA (JOHN A MC DONALD) 234 GRUENWALD AVE N
 TEL 187
 EXLEY M A #10 ROUTE 1 M
 EXLEY MAURICE (ANNA) h 309 BROAD M
 FAAS GEORGE h 224 MAIN N
 FAAS HENRY COTTAGE 216 MILLER'S PLAT
 FAAS HENRY J (MARY E; GROCERY STORE) 310 LINCOLN N TEL 761
 h 303 WINNECONNE AVE N
 FADNER FRANK L (BESSIE) PHOTOGRAPHER W WIS AVE h 730 HIGGINS AV N
 FAHL CLAUS H (BERTHA) EMP NEENAH PAPER CO h 301 RAILROAD M
 FAHLEY HERMAN J (EMMA) CARP SWICHTENBERG CONTR h 113 TYLER N
 FAHRBACH ALLAN r 100 BROAD M
 FAHRBACH ANNA (WID OF GEORGE) h 636 FIRST M
 FAHRBACH CHRIST (ANNA) h 100 BROAD M
 FAHRBACH EDW J (VERENA) AGT EQUIT LIFE CO OF NY h 724 BROAD M
 GENERAL INS TEL 1936
 FAHRBACH MRS H #96 ROUTE 1 M

FAHRBACH GEORGE JR T 636 FIRST M
 FAHRBACH LILLIAN STENO MENASHA HIGH SCH T 100 BROAD M
 FAHRBACH LUCILLE EMP JERSILD KNIT CO T 100 BROAD M
 FAHRBACH NORBERT LINO OPR BANTA PUB CO T 100 BROAD M
 FAHRBACH VERNA EMP MWW CORPN T 100 BROAD M
 FAHRENKRUG ALBERT EMP K-C CORPN T 325 FIFTH N
 FAHRENKRUG CHARLES (ANNA) h 758 WINNECONNE AV N
 FAHRENKRUG CLARA T 65 ROUTE 1 N
 FAHRENKRUG ELIZA (WID AUG) h 504 HEWITT N
 FAHRENKRUG ELLA T 910 FIRST M
 FAHRENKRUG EMIL L (LOUISE) ENG CITY OF M h 910 FIRST M
 FAHRENKRUG FRANKLIN STUD 514 LUSH M
 FAHRENKRUG GEO R (BETTY) EMP NASH DIXIE SERVICE STATION T 601
 HIGGINS AV N
 FAHRENKRUG GRETCHEN STUD 514 LUSH M
 FAHRENKRUG GUSTAV A (FRANCES) EMP MARATHON PM CO 514 LUSH M
 FAHRENKRUG HARRY STUDENT 115 THIRD N
 FAHRENKRUG LOUIS C (MATHILDA) EMP K-C CORPN h 325 FIFTH N
 FAHRENKRUG MARGARET EMP PERSONNEL OFFICE K-C CORPN T 329 THIRD N
 FAHRENKRUG PAUL (NORA) EMP MARATHON PM CO h 224 $\frac{1}{2}$ KAUKAUNA M
 FAHRENKRUG PAUL F (NETTIE) ENG GILBERT PA CO h 115 THIRD N
 FAHRENKRUG WM (MARY) FOREMAN MWWCORPN h 329 THIRD N
 FAILLE MRS ELLA h 616 POLONIA M
 FALCH JOHN P (MILDRED) EMP BARNETT'S PHARMACY h 875 HIGGINS AVE N
 FALCH WALTER F (JULIA) EMP K-C CORPN h 828 HIGGINS AV N
 FOLEY NORMAN EMP MARATHON PM CO T 402 RACINE APT # 2 M
 FALK LILLIAN MAID JOHN R KIMBERLY T 416 E WIS AV N
 FALKOWSKI PETER P (MARY) EMP STRANGE PA CO h 511 FIFTH M
 FALQUE M J h 30 ROUTE 1 N
 FALVEY MRS RUTH h 1010 E FOREST AV N
 FANNON GEO C SEQY YANKEE PA & SPECIALTY CO RES APPLETON
 FANNON W A PRES YANKEE PA & SPECIALTY CO RES APPLETON
 FARBACH WM (GERTRUDE) h 56 ROUTE 4 N
 FARMAKES GEO (KATINA) SOFT DRINK PARLOR & REST 116 MAIN N h 111
 W WIS AV N
 FARMAKES HARRY P (MARY) QUEEN REST h 502 MONROE N
 FARMAKES JOHN STUDENT T 502 MONROE N
 FARMER'S HOME(HARRY SCHWARTZ) SOFT DRINKS 544 BROAD M TEL 1981
 FARRELL ED EMP THE BUNGALOW SHOP T 240 GRANT N
 FAULKS ERNEST E (KATHERINE) EMP NEENAH FOUNDRY CO h 320 BOND N
 FAUST CHAS J EMP K-C CORPN T 225 WEBSTER N
 FEDRAU HERMAN L h 382 NAYMUT M
 FELNAUER RAYMOND E (JUNE M) LAB N H SCHOOL 505 E COLUMBIAN AVE N
 FELDE CHRIS #91 ROUTE 4 N
 FELLNER CLARENCE (MARGARET) LAB M WW CORPN h 2 HIGH M
 FELNER BERTHA (WID OF JOHN) h 236 SECOND M
 FELNER FRANK T 766 RACINE M
 FELNER JOHN T 236 SECOND M
 FELNER WALTER LAB M W W CORPN T 236 SECOND M
 FELTENBARGER ALBERT NIGHTWATCHMN STRA PA CO h 508 WATER M
 FELTENBARGER ARTHUR (GERTRUDE) PRESS HLPK MAR PMCO h643DEPERE M

- FELTENBARGER CLARENCE J (JUANITA) PRESSMN MAR PA M CO h394 NASSAU M
 FELTON BERTHA (WID OF FRED) h 326 SOUTH PARK AVE N
 FELTON ELLA (WID OF WM) h 207 E WISCONSIN AVE N
 FELTON GEORGE X (MARIE E) ENG SOO LINE h 437 E DOTY AVE N
 FELTON HOWARD T 326 S PARK AVE N
 FELTON IDA CASHR F W WOOLWORTH CO T 207 E WIS AVE N
 FELTON JOHN (ANETTE) *16 ROUTE 1 N
 FELTON KATHERINE T 437 E DOTY AVE N
 FENSKE CHARLES T 440 LAKE N
 FENSKE FLOYD (GERTRUDE) LAB STRANGE PA CO h 739 RACINE M
 FENSKE HARRY T 310 SECOND N
 FENSKE LAWRENCE (DOLORES) ATNDT VALVOLINE OIL CO N h 440 LAKE N
 FENSKE RUDOLPH (MINNIE) EMP BANTA PUB CO h 310 SECOND N
 FENTON GOLDIE (TIP-TOP BEAUTY SHOP) T 752 MANITOWOC M
 FENTON MRS NELLIE h 752 MANITOWOC M
 FERDON W E (MARY) EMP CITY h 224 WATER M
 FERGUSON BERTHA (WID OF WM) h 363 NAYMUT M
 FETTERS BERTALINE STUDENT T 312 CAROLINE N
 FETTERS F (OLIVE; FETTERS' 5 & 10) h 312 CAROLINE N
 FETTERS' 5 & 10 (C F FETTERS) VARIETY STORE 130 W WIS AV N TEL 289
 FEUERHERM EDWARD G (KATHERINE) SLSMN TANNAGE CO CHI h 702 HIGGINS
 AVE N
 FEUERHERM MARIE T 702 HIGGINS AVE N
 FHLUG LOUIS (MINNIE) TRK DRVR NIXON FUEL CO h 319 UNION N
 FICHTMILLER SEE MILLER
 FIEDLER GENEVIEVE LAUNDRESS THEDA CLARK HOSPITAL T 303 LINCOLN N
 FIEDLER GEORGE (MADGE) EMP MAGE PHARMACY T 244 FOURTH N
 FIETZ IDA LAB GILBERT PA CO T 206½ MAIN M
 FIEWEGER JULIUS F (ALICE) h 317 GARFIELD AVE M
 FIEWEGER-RAY J (MARGARET) SECY-TREAS WIS TISSUE MILLS, CASHR BANK
 OF MENASHA h 304 FIRST M
 FIEWEGER VERA EMP GILBERT PA CO T 317 GARFIELD AVE M
 FIEWEGER WILLIAM STUDENT T 304 FIRST M
 FIFTH WARD SCHOOL 712 FIRST M
 FILKINS LOWELL S (MILDRED) CLK ROBERT ROM CO h 330 SMITH N
 FILLION ERNEST J (BLANCHE) MLRT K-C COBPN h 160 TYLER N
 FINCH ALBERT E (ANNA M) h 731 FIRST M
 FINCH EDNA T 810 SECOND M
 FINCH ELBERT B (KATHRINE) ASST ENG STR PA CO h 810 SECOND M
 FINCH THEO F (BERTHA) FILTER PLNT OPR CITY h 817 SECOND M
 FINCH THEO JR T 817 SECOND M
 FINK ANNABELL T 419 WASHINGTON AVE N
 FINK JOSEPH (ANNA) *69 ROUTE 4 N
 FINK LEO (ALMA) h 419 WASHINGTON AVE N
 FINK VIOLA *69 ROUTE 4 N
 FINNEGAN LOIS TEACHER T VALLEY INN N
 FINNERTY FRANK EMP CARP GIL PA CO T 342 CHUTE M
 FIRST CHURCH OF CHRIST SCIENTIST 227 E WISCONSIN AVE N
 FIRST METHODIST CHURCH 201 S COMMERCIAL N
 FIRST METHODIST CHURCH 334 BROAD M
 FIRST NATL BANK CARLTON R SMITH PRES, D H COONEY V-PRES, H E LAND-

GRAF CASHR MAIN M TEL 489-490 SEE BACK COVER
 FIRST NATL BANK F E BALLISTER PRES, C A BABCOCK V-PRES, JOHN W
 POWERS CASHR, AD HENNIG ASST CASHR, 100-102 W WIS AVE N
 TEL 22 SEE BACK COVER
 FISCH JOHN (MARY) COMPOSER BANTA PUB CO h 718 BROAD M
 FISCHER ALVIN (LUCILLE) *134 ROUTE 4 N
 FISCHER GEORGE (MINNIE) EMP JOHN F KUNSCHKE CONTR h 579 CONGRESS N
 FISCHER GILBERT LAB EDGEWATER PA CO r 119 W COLUMBIAN AVE N
 FISCHER HECTOR r 579 CONGRESS N
 FISCHER JOHN JR *80 ROUTE 1 M
 FISCHER JOHN SR *80 ROUTE 1 M
 FISCHER WILLIAM r 459 COMMERCIAL N
 FISHER BENJAMIN R (CATHERINE) LAB J STRA PA CO h 640 PARIS M
 FISHER CLIFFORD r 425 FIRST N
 FISHER EDWARD F (IRENE) EMP STR PA CO h 912½ THIRD M
 FISHER MRS EDYTHE LAB K-C CORPN h 411½ LINCOLN N
 FISHER FRANK B (FAY) CARP h 824 BROAD M
 FISHER GORDON LAB BANTA PUB CO r 425 FIRST N
 FISHER HARRY A (IDA) h 351 NAYMUT M
 FISHER HOWARD H (JESSIE N) LAB BANTA PUB CO h 425 FIRST N
 FISHER JOHN B (AGNES V) LAB STR PA CO h 412 FIFTH N
 FISHER RUSSELL DRIVER SNAPPY SERVICE r 425 FIRST N
 FITCH ADRY T (EDNA) EMP M W W CORPN h 308 WATER M
 FITCH CLARENCE (MARY) EMP MAR PA M CO h 226 WATER M
 FITCH EDWARD EMP CITY h 226 WATER M
 FITCH FLORENCE LILLIAN h 327 DIVISION N
 FITCH HOWARD TRUMAN LAB HDWD PROD CORPN h 327 DIVISION N
 FITCHMILLER ROY (JENNIE) LAB CITY h 128 FIFTH N
 FITZ FRANK (NELLIE) r 110 W DOTY AVE N
 FITZGIBBON HAROLD PRNTR BANTA PUB CO r 527 FIRST M
 FITZGIBBON HENRY (EMMA) LAWYER 148 MAIN M TEL 116 h329 CHUTE M
 FITZGIBBON JAMES E (AGNES) MGR DUNLOP TIRE & RUBBER CO h301 CHUTE M
 FITZGIBBON THOMAS H (MARY) STREET DECORATOR h 527 FIRST M
 FITZPATRICK CHARLES (MABLE) *40 ROUTE 2 N
 FITZPATRICK CHARLES r 229 LAKE N
 FLENZ EMIL F (HELEN) MLRT STR PA CO h 419 WATER M
 FLENZ FLORENCE r 419 WATER M
 FLENZ FERDINAND F (HENRIETTA) EMP NEENAH PA CO h544 FAIRVIEW AV N
 FLENZ JOSEPH J (SARAH J) LAB MAR PM CO h 536 CONGRESS N
 FLENZ MRS MARY h 141 RIVER M
 FLENZ VIOLA COUNTER WHITING PA CO r141 RIVER M
 FLENZ WILLIAM r 141 RIVER M
 FLOESCH WILLIAM E (ARLO) LAB GIL PA CO h 753 APPLETON M
 FLOM RUSSELL (LOIS) CR MGR MAR PMCO h381 CLEVELAND M
 FLORAL CENTER GREENHOUSE (FRED L JOSEPHINE & WALTER J BAUERNFEIND)
 FLORISTS 680 MANITOWOC M
 FLOYD GARRY E (SUSAN) PRNTR BANTA PUB CO h 338 ELM M
 FLYNN EDWARD (HELEN) h 413 CAROLINE N
 FLYNN ISABELL CLK E R A r 413 CAROLINE N
 FLYNN JAMES EMP K-C CORPN r 413 CAROLINE N
 FLYNN JOHN J (ANNA) INS AGT h 321 CHUTE M
 FLYNN KATHRYN STEN E E JANDREY CO r 413 CAROLINE N

- FOEGEN AGNES r 219 BROAD M
 FOEGEN CASPER (GERTRUDE) FIREMN BANTA PUB CO h 219 BROAD M
 FOEGEN IRENE EMP BANTA PUB CO r 219 BROAD M
 FOELKER WALTER (EVA) TRK DRVR VALLEY OIL CO h 134 ELLEN AVE N
 FOLEY GEORGE #44 ROUTE 1 M
 FOLEY NORMAN CHEMIST MAR PA M CO h 402 RAGINE M
 FOLEY SERVICE SHOP (CHAS HOLDORF, HUGH WILSON) SHARPENING SERV
 REAR 244 WASHINGTON AVE N TEL 730
 FORCIER MRS CLARA r 602½ WINNECONNE AVE N
 FORCIER MARGARET MAID GEO M DANKE r 111 CAROLINE N
 FORD ARTHUR L (BERYL) BUS DRIVER WIS MICH POWER CO APP h628 3RD M
 FORD DELORES r 628 THIRD M
 FOREMSKI ROSE LAB K-C CORPN h 123 THIRD N
 FORKIN EDWARD STUDENT r 333 NAYMUT M
 FORKIN DR G E (DOROTHY) PHYS & SURG 108 MAIN M TEL 227W, PRES
 INTERNL WIRE WKS h333 NAYMUT M
 FORKIN GERTRUDE STUDENT r 333 NAYMUT M
 FORKIN KATHERINE XRAY TKR DR GE FORKIN r 333 NAYMUT M
 FORSETH CORA (WID OF IVER) h 405 FIFTH N
 FORSGREN ELEN (WID OF REGNAR) SWEDISH MASSAGER OSTEOPATH h 522
 CHURCH N
 FORSLUND CARL (MARY) CORRUGATED BX DEPT MWWCORPN h 538 BROAD M
 FORSTNER LINDA EMP GILBERT PA CO r 88 (5) LAWSON M
 FORSYTHE BERNARD (MARIE) PAPER MKR K-C CORPN h 1018 MAIN N
 FORSYTHE CLARA r 309 HEWITT N
 FORSYTHE HAROLD STUDENT r 309 HEWITT N
 FORSYTHE WM A (MARY E) FIREMAN K-C CORPN h 309 HEWITT N
 FOSSHAGE SYDNEY R (RUTH) BARBER P RASMUSSEN h 413 CHURCH N
 FOSSUM LYDIA TCHR HELD'S SPRING SCHOOL r 227 E FRANKLIN AVE N
 FOSTER ALBERT CHEMIST GILBERT PA CO r 507 W N WATER N
 FOSTER ELSIE LAB MAR PA M CO r 399 PINE M
 FOSTER EUELLA STUDENT r 507 W N WATER N
 FOSTER GEO J (HENRIETTA C) GARDNR W C WING h 507 W N WATER N
 FOSTER HARRY (ISABELL) h 634 HIGGINS AVE N
 FOSTER JOSEPH LAB CITY r 129 LAKE N
 FOSTERLING ELMER (LENA) ENG SOO LINE h 517 OAK N
 FOTH ADOLPH (VIOLA) EMP NEENAH PA CO h 739 APPLETON RD M
 FOTH BEATRICE EMP INTERNL WIRE WORKS r 400 SECOND M
 FOTH CHARLES SLSMN CURTIS CANDY CO r 225 WEBSTER N
 FOTH DOLORES STUDENT r 325 SECOND N
 FOTH EDITH M OFFICE CLK MAR PA M CO r 430 FOURTH N
 FOTH EMMA h 406 NASSAU M
 FOTH FRANK CARP h 207 WASHINGTON AVE N
 FOTH FREDRICK (ELIZABETH) LAB N PA CO h325 SECOND N
 FOTH GEORGE F (MARIE) BLACKSMITH 230 MAIN N h310 W WING AVE N
 FOTH HENRY (MARTHA) EMP MAR PA M CO h 400 SECOND M
 FOTH IRVA STUDENT r 200 SECOND M
 FOTH LAURA L (WID OF WM H) COOK SIGN OF FOX h 430 FOURTH N
 FOTH MARTHA r207 WASHINGTON AVE N
 FOTH MILTON EMP N PA CO r 739 APPLETON ROAD M
 FOTH RONALD F OFFICE CLK MAR PA M CO r 430 FOURTH N
 FOTH VIOLA ASST LIBRARIAN r 242 SECOND N

FOTH VIRGINIA L BKPR MAR PA M CO I 430 FOURTH N
 FOTH WALTER LAB N PA CQ I 325 SECOND N
 FOTH WILLIAM LAB NEENAH PAPER CO h242 SECOND N
 FOUNTAIN GRILL (E J SCHMITZER) 146 MAIN M TEL 139
 FOWKES REV A GORDON (LUCY) RECTOR ST THOMAS EPISCOPAL CHURCH
 I 504 E FOREST AVE N
 FOWLER ERNEST (GRACE) *20 ROUTE 1 N
 FOWLER E G COTTAGE 446 RAINBOW BEACH
 FOWLER FRANK B (MYRTLE) TRK DRVR REMICK TRANS LINE h 605 MAPLE N
 FOX ED J OFFICE M W W CORPN h 504 BROAD M
 FOX RIVER BOAT CO 821 BROAD M TEL 787W
 FOX RIVER CLEANERS & DYERS (J W SCHALLER) 115 MAIN M TEL 518
 FOX VALLEY GREENHOUSE (HERMAN JENNEJOHN) 837 MAIN N TEL 1491
 FRADRICK GEO LAB KIMLARK RUG CO I 749 S COMMERCIAL N
 FRAKES EDWARD A (HAZEL) EMP BANTA PUB CO h 637¹/₂ BROAD M
 FRAKES MARTHA (WID OF BOYD) h 433 THIRD M
 FRAKES RALPH EMP K-C CORPN I 433 THIRD M
 FRAKES WALTER EMP K-C CORPN I 433 THIRD M
 FRAMSKI ELIZABETH LAB K-C CORPN I 328 THIRD N
 FRANCAR A H (MARTHA) 334 THIRD M
 FRANCAR RICHARD (EMILY) EMP BANTA PUB CO h 454 MILWAUKEE M
 FRANCAERT EDWARD A (AGNES) PAPERMKR K-C CORPN h 117 FIFTH N
 FRANCAERT FRANCES (WID OF FRANK) h 398 PINE M
 FRANCAERT GEORGE (ELLA) EMP K-C CORPN h 419 VAN N
 FRANCAERT THERESA LAB WIS TISSUE MILLS I 398 PINE M
 FRANCAERT WILLIAM I 398 PINE M
 FRASER AMELIA (WID OF SYLVESTER) h 512 NICOLET BLVD M
 FRASER JEAN h 210 BOND N
 FREDERICK EDWIN E (MARIE) LAB K-C CORPN h 804 HENRY N
 FREDERICK WILLIAM (ZELLA) EMP M WW CORPN h 410 NICOLET BLVD M
 FREDERICKS ALBERT (MARY) LAB MEYER BURSTEIN & SONS h 821 SECOND M
 FREDERICKS GERTRUDE DOM I 821 SECOND M
 FREDERICKSON ANDREW (LUCINDA) *171 ROUTE 4 N
 FREDERICKSON FRANCE *171 ROUTE 4 N
 FREDERICKSON HARRY *171 ROUTE 4 N
 FREDERICKSON HELEN *171 ROUTE 4 N
 FREDERICKSON JOS *171 ROUTE 4 N
 FREDRICH ALICE OFFICE TAB CLK K-C CORPN I 410 E COL AVE N
 FREDRICH CHAS A (ELLANOR) VET SURG 226 MAIN N TEL 94R h 508
 ISABELLA N
 FREDRICH HELEN I 410 E COLUMBIAN AVE N
 FREDRICH LUCILLE CLK E E JANDREY CO I 455 MANITOWOC M
 FREDRICH MARGARET LAB K-C CORPN I 410 E COLUMBIAN AVE N
 FREDRICH MAX JANITOR FIRST NATL BANK h 410 E COLUMBIAN AVE N
 FREDRICH MIKE (CATHERINE) LAB MAR PMCO h 455 MANITOWOC M
 FREDRICK ELSIE LAB K-C CORPN I 611 E DOTY AVE N
 FREDRICK JOSEPH R (GOLDIE P) OPR SOO DEPOT h 324 FIRST N
 FREDRICKSON KNUTE CARP AUG L SELL CONTR I 112 HARRISON N
 F & A M JOHN A BRYAN LODGE NO98 167 MAIN M
 F & A M KANE LODGE NO 61 MASONIC TEMPLE 241 E WISCONSIN AVE N
 FREEMAN LANCE H (CATHERINE) INS AGT ORIENT INS CO h239 E DOTY AVN
 FREIM BERNARD *131 ROUTE 4 N

- FREIM CHRIS (SYLVIA) *131 ROUTE 4 N
 FREIM MARTHA *131 ROUTE 4 N
 FRENCH BYRON E h 125 E FOREST AVE N
 FRENCH H C (MARIE) SHPG CLK STRA PA CO h 533 BROAD M
 FRENCH LETTIE OFFICE STRA PA CO r 125 E FOREST AVE N
 FRENCH WARREN G (NELLIE) h 320 W FOREST AVE N
 FRESH AIR CAMP 396 DIENER'S PLAT
 FREY CHAS (JOSEPHINE) LAB MAR PA M CORP h 536 CHESTNUT N
 FREZEK MRS BESSIE (WID OF CHARLES) r 726 HIGGINS AVE N
 FRIEDLAND MRS CHARLOTTE (WID OF CHAS SR) r 309 BOND M
 FRIEDLAND CHAS P (JENNIE) FRMN M W W CORPN h 432 NICOLET BLVD M
 FRIEDLAND FRANK H (DORA) JANITOR CONG CHURCH h 560 MILWAUKEE M
 FRIEDLAND FRANK COTTAGE 458 RAINBOW BEACH
 FRIEDLAND OSCAR H r 432 NICOLET BLVD M
 FRIEDLAND WALDO C (LUELLA; NORTHRUP & FRIEDLAND) h 310 CHUTE M
 FRIEND & GUIDE DIO W DUNHAM EDITOR E R A BLDG N TEL 450
 FRITCH FRANK *12 ROUTE 1 M
 FRITZ REV CHARLES E (ROSE) PASTOR ST PAULS ENG LUTH CHURCH h 111
 W N WATER N
 FRITZEN JAMES C (BESSIE H) POSTMASTER N P O h 339 E WISCONSIN AV N
 FROELKE REV ALBERT (OTILLIE) PASTOR TRINITY EVANG LUTH CHURCH
 h 311 E FRANKLIN AVE N
 FROMM LOUIS (HATTIE) FIREMAN SOO LINE h 512 ADAMS N
 FUECHSEL EDWARD A (CLARA; NEENAH PRGTG CO) h 442 E COL AVE N
 FUECHSEL MARIE OFFICE BERG PA CO r 442 E COLUMBIAN AVE N
 FUERST LOUISE LAB KIMLARK RUG CORPN r 626 MAPLE N
 FUERST LOUISE EMP MAR P M CO r 201 KAUKAUNA M
 FUHRMAN OTTO (IDA) *43 ROUTE 4 N
 FUHS WALTER E (MILDRED) EMP HDWD PROD CORPN h 664 OAK N
 FUHS MILTON STUDENT r 664 OAK N
 FULCAN PAINT CO (A W CLAUSEN) 194 MAIN M TEL 638
 FULLAM JOHN *40 ROUTE 1 N
 FUNK EDNA EMP K-C CORPN r 921 THIRD M
 FUNK ELIZABETH (WID OF JOHN) h 400 DE PERE M
 FUNK FLORENCE EMP MAR PAPER MILLS CO r 404 DE PERE M
 FUNK RAYMOND r 921 THIRD M
 FUNK WALTER (ANNA) EMP MEN W W CORPN r 400 DE PERE M
 FUNK WILLARD STUDENT r 404 DE PERE M
 FUNK WILLIAM (LOUISE) EMP M ICE & FUEL CO h 404 DE PERE M
 FUNK WILLIAM F (CELINA M) CARP J STR PA CO h 921 THIRD M
 FUNKE J C COTTAGE 146 PAGE'S POINT
 FURST JOHN BAKER KAHLER'S BAKERY RES APPLETON
 FUSE EDNA EMP K-C CORPN r 311 SIXTH M
 FUSON LUCILLE *38 ROUTE 1 M EMP HICKORY GROVE INN
 FUSS IRWIN TREAS O K LUMBER & FUEL CO r 742 HIGGINS AVE N
 FUSZARD HAROLD L (MARGARET C) CARP h 412 ELEVENTH N
 GABRIEL ANNA EMP GILBERT PA CO r 521 SIXTH M
 GABRIEL FRANCES EMP GILBERT PA CO r 521 SIXTH M
 GABRIEL FURNITURE CO (JOSEPH GABRIEL) 307 N COMMERCIAL N TEL 3344
 GABRIEL LUCY EMP GILBERT PA CO r 521 SIXTH M
 GABRIEL MARY r 521 SIXTH M
 GABRIEL STANLEY (ANNA) EMP STRANGE PA CO h 521 SIXTH M

GACHMAN LEO EMP MARATHON PM CO T 327 TAYCO M
 GACHMAN LOUIS J (MINNIE) h 327 TAYCO M
 GACHMAN VIOLA R 327 TAYCO M
 GAERTNER HEINRICH STUDENT T 503 ELM N
 GAERTNER JACOB J (LOUISE) MEAT CTR HOPFENSBERGER BROS INC h 503
 ELM N
 GAERTNER KARL INVTY CLK K-C CORPN T 503 ELM N
 GAERTNER MILTON P (DOROTHY) PRESSMAN BANTA PUB CO h 378 NAYMUT M
 GAERTNER PHILIP PLANT FOREMAN K-O CORPN T 503 ELM N
 GAFFNEY FRANCES EMP MWW CORPN T 226 WATER M
 GAFFNEY PHILIP (RUTH) SALESMAN h 451 E WISCONSIN AV N
 GAFFNEY RUTH ASST DR LOOMANS AND DR MC GRATH T 226 WATER M
 GAJEWSKI ALEX (ANGELINE) BRT ENG WHITING PA CO h 601 FIFTH M
 GAJEWSKI FRANK T 611 FIFTH M
 GAJEWSKI HERMAN (FRANCES) h 611 FIFTH M
 GAJEWSKI JOSEPH EMP BANTA PUB CO T ROUTE 1 M
 GAJEWSKI STANLEY T 611 FIFTH M
 GALLAGHER HARRY (BARBARA; MENASHA LUNCH) h 287 TAYCO M
 GALLAU BENJAMIN R (ESTHER) EMP MARATHON PM CO h 752 EIGHTH M
 GALLAU FRED E (EMMA) PA MKR MARATHON PM CO h 117 BOND N
 GALLAU WM () h 4 ROUTE 2 N
 GALLENBURGER MIKE EMP BANTA PUB CO T 221 1/2 MAIN M
 GALLIGAN HARRY E (ELSIE) WHSE CLK O&NW RY CO h 568 MANITOWOC M
 GALLIGAN ROBERT (MARY) h 435 W N WATER N
 GALLIGAN ROBERT SR T 435 W N WATER N
 GALLMEIER EDWARD STUDENT T 738 MAIN N
 GALLMEIER FRED EMP BERGSTROM MFG CO T 113 VAN N
 GALLMEIER MARIE WAITRESS BURT'S CANDY SHOP T 738 MAIN N
 GALLMEIER MRS MARTHA EMP K-C CORPN T 738 MAIN N
 GALLMEIER RAYMOND SHIP CLK K-C CORPN T 738 MAIN N
 GAMBSKY CHAS M SR (RUBT) MASON CONTR h 102 MAIN M
 GAMBSKY JOHN J (FRANCES) MACHINIST MARATHON PM CO h 932 SECOND M
 GAMBSKY THOMAS T 514 APPLETON M
 GAMMAY LOUIS STUDENT T 325 MADISON M
 GAMMAY WM H (MARY) PAINTER CHRIS CHRISTENSEN h 325 MADISON M
 GAMMOND EDW L (ANNA) EMP GILBERT PA CO h 832 MILWAUKEE M
 GAMSKY HERBERT 126 ROUTE 1 M
 GAMSKY MARTIN 125 ROUTE 1 M
 GANCZYK GERTRUDE T 826 APPLETON M
 GANCZYK LEO EMP MWW CORPN T 826 APPLETON M
 GANCZYK STANLEY (JOSEPHINE) EMP MWW CORPN h 826 APPLETON M
 GANZEL ARTHUR EMP OFFICE K-C CORPN T 314 BOND N
 GANZEL CARL STUDENT T 314 BOND N
 GANZEL HERBERT T 314 BOND N
 GANZEL JOHN E (GOLDIE) h 88 LAWSON M
 GANZEL WM (MARY) EMP M BURSTEIN & SONS h 314 BOND N
 GANZYK ANTHONY J (AGNES) MCH HLPR GILBERT PA CO h 442 MANITOWOC M
 GANZYK NICK (LOUISE) EMP GILBERT PA CO h 643 FIRST M
 GARDNER GEORGE REPORTER APPLETON POST ORESCENT T 208 W N WATER N
 GARDNER GEO H T VALLEY INN
 GARDNER JESSIE HD FILING DEPT K-C CORPN T 208 W N WATER N
 GARDNER LUCIA WID GEO h 208 WN WATER N

- GARDNER MATTP (ELIZ) FIREMAN NEENAH PA CO h 231 SECOND N
 GARFIELD EARL F (CLARA) TIME KPR GILBERT PA CO h 410 TWELFTH N
 GARFIELD MARVIN E (LILLIAN) EMP K-C CORPN h 802 HEWITT N
 GARFIELD WALLACE J (LILLIE) FORMN STRANGE PA CO h 715 NICOLET BLVD N
 GARNER EVERETT r 200 GARFIELD AV M
 GARNER LESTER G (LUCILLE) EMP MWW CORPN h 200 GARFIELD AV M
 GARNES EDW EMP BANTA PUB CO r 364 NASSAU M
 GARRIGAN HAROLD (URBANA) PRESSMAN MARATHON PM CO h 600 FOURTH M
 GARROW CHAS H (STELLA) h 309 GRAND VIEW AV M
 GARROW EUGENE (MARY) h 432 LAKE N
 GARROW LOUIS A (ELIZ) EMP TWIN CITY LAUNDRY h 103 MAIN M
 GARROW WILLARD STUDENT r 309 GRAND VIEW AV M
 GARTON JOSEPHINE (WID W J) h 320 N COMMERCIAL N
 GARTZKE ADOLPH (MARY) CARP MWW CORPN h 970 PLANK ROAD M
 GARTZKE ALFRED (BEATRICE) GARDNER DR DELL CURTIS h 135½ KAUKAUNA M
 GARTZKE AUGUST (IDA) CARP GEO ALBRIGHT h 820 LONDON M
 GARTZKE EDW r 135 KAUKAUNA M
 GARTZKE EMIL G (MARY) h 135 KAUKAUNA M
 GARTZKE GUSTAVE EMP MARATHON PM CO r 568 MANITOWOC M
 GARTZKE HERMAN (EMMA) CARP GEO ALBRIGHT h 814 FIFTH M
 GARTZKE PETER r 970 PLANK ROAD M
 GARVEY GEO W (ELLA) NITE WATCH BERGSTROM MFG CO h 127 E N WATER N
 GAST FRED A (HATTIE) JAN K-C CORPN h 119 MADISON M
 GATZA ALOYIUS J STUDENT r 817 WILWAUKEE M
 GATZA EDW STUDENT AT AIRPORT r 707 MILWAUKEE M
 GATZA GERTRUDE r 917 THIRD M
 GATZA MARTIN (MARY) BTRMN GILBERT PA CO h 917 THIRD M
 GATZA MARY MAID ISLAND HOTEL RES DO
 GATZA MARY EMP ISLAND HOTEL h DO
 GATZA MICHAEL (ANNA) EMP MWW CORPN h 707 MILWAUKEE M
 GATZA WALTER J (BERNICE) EMP MWW CORPN h 817 MILWAUKEE M
 GAUDIAN WM F (MARIAA) EMP HARDWOOD PROD CORPN h 149 FIFTH N
 GAUGER WALTER EMP BERGSTROM MFG CO h 643 JACKSON N
 GAULICK STANLEY EMP MARATHON PM CO r 328 SECOND M
 GAWINSKI EDW EMP MARATHON P M CO r 522 FOURTH M
 GAWINSKI FRANK EMP MARATHON PM CO h 522 FOURTH M
 GAWINSKI FRANK (EVA) h 638 FOURTH M
 GAWINSKI MARTHA EMP GILBERT PA CO r 522 FOURTH M
 GAWINSKI OLIVE EMP K-C CORPN r 522 FOURTH M
 GAWINSKI SYLVESTER EMP BANTA PUB CO r 522 FOURTH M
 GAWILICK STANLEY EMP MARATHON PM CO
 GAWRONSKI FRANK (EVA) BTR RM HLPK GILBERT PA CO h 717 PULASKI M
 GAWRONSKI GERTRUDE r 717 PULASKI M
 GAWRONSKI STANLEY (STELLA) EMP GILBERT PA CO h 719 DE PERE M
 GAYLORD GEO S (GERTRUDE) V PRES & GEN MGR MARATHON PM CO VALLEY INN
 GAZECKI FRANK r 108 MADISON M
 GAZECKI JOSEPH F (ELLA) BUNGALOW CYCLE SHOP 408½ RACINE M h DO
 GAZECKI KATHERINE (WID ROMAN) h 108 MADISON M
 GAZECKI LEONARD h 108 MADISON M
 GAZECKI PHILIP J (LEONA) BKPR WHITING PA CO h 547 FIRST M
 GAZEWSKI JOHN EMP MARATHON PM CO h 137 ROUTE 1 M
 GEAR CHAS C JR () EMP MARATHON PM CO h 143 ROUTE 1 M

GEAR MRS CHARLES h 518 GROVE N
 GEAR DAIRY CO PRES HUGH L GEAR & MGR WM H GEAR V PRES MAE BELLE
 GEAR SECY ROBT W GEAR TREAS DAIRY & ICE CREAM MFG 333 FIRST M
 TEL 3080 SEE PAGE BEFORE CLASSIFIED SECTION
 GEAR HUGH LEROY (CAROLINE) PRES & MGR GEAR DAIRY CO h 329
 FIRST M
 GEAR MAE BEELE SECY GEAR DAIRY CO I 337 FIRST M
 GEAR ROBERT W TREAS GEAR DAIRY CO I 337 FIRST M
 GEAR VERDA BKPR MWW CORPN I 337 FIRST M
 GEAR WM H (SARAH) V PRES GEAR DAIRY CO h 337 FIRST M
 GEBHEIM ADOLPH EMP MARATHON P M CO h 739 DE PERE M
 GEELAN CLARENCE F (CLARA) EMP NEENAH PA CO h 726 HIGGINS AV N
 GEHRING JOHN G (ROSELLA) MACHINIST MWW CORPN h 323 BROAD M
 GEHRKE CHAS S (CLARISSA) EMP EDGEWATER PA CO h 313 BROAD M
 GEHRING MRS WM COTTAGE 836 RICKER'S BAY
 GEHRKE ELLSWORTH (BERTHA) SEC FORMN CM ST P & P RY h 641 MANITOWOC M
 GEIBEL MRS EMMA (PARIS DRESS SHOPPE) 229 MAIN M h DO
 GEIBEL HUGH F (MARTHA) EMP MARATHON PM CO h 426 1/2 BROAD M
 GEIGER ANDREW JR (CLARA) EMP GILBERT PA CO h 918 MAIN N
 GEIGER JOE A (MARY) EMP MWW CORPN h 422 W NORTH WATER N
 GEIGER JOHN A (MARCELLA) FORMAN BANTA PUB CO h 421 AHNAIP M
 GEIGER LEO (MARY) EMP M BURSTEIN & SONG h 909 HARRISON N
 GEIGER NICK N (LEONA) h 253 SECOND N
 GEISLER FRED J (EMMA) h 722 SECOND M
 GEMMEL ALBERTINE (WID JOSEPH) h 398 WALNUT M
 GERARD ADAIL L EMP MARATHON PM CO I 416 FIFTH N
 GERARD AUGUST I 120 WATER M
 GERARD CECELIA (WID EDW) h 416 FIFTH N
 GERARD FLORENCE I 223 CHUTE M
 GERARD LOUIS P (MABEL) h 160 WATER M
 GERBRICK EMMA (WID WM) h 251 E COLUMBIAN AV N
 GERBRICK WM K (FLOSSIE) SECY & TREAS CENTRAL PA CO h 224 LAKE SHORE
 AVENUE NEENAH
 GERDES H W COTTAGE 1022 PAYNESPOINT
 GEREAU GEO EMP M BURSETIN & SONS R 314 BOND N
 GERHARDT AGENCY (WM A & CARL F GERHARDT) GEN INS 107 S COM'L N
 GERHARDT ARMIN H (RUTH) TCH VOC SCH h 813 HIGGINS AV N
 GERHARDT CARL F (IRENE A; GERHARDT AGENCY) h 322 E COLUMBIAN AV N
 GERHARDT ESTHER REG NURSE I 212 SMITH N
 GERHARDT PAUL STUD I 212 SMITH N
 GERHARDT WM A (MARTHA; GERHARDT AGCY) TREAS TWIN CITY BLDG LN &
 SAV ASSN h 212 SMITH N
 GERL JOHN EMP BANTA PUB CO I 320 NAYMUT M
 GEROLD ROLAND (MARIE) EMP MARATHON PM CO h 809 HEWITT N
 GERUGHTY MARGARET STUD I 407 NAYMUT M
 GERUGHTY NINA (WID JOHN) h 407 NAYMUT M
 GETHING KATHLEEN TCH LINCOLN SCH I 516 CHURCH N
 GIBSON AUTO EXCHANGE JAMES GIBSON JR MGR DLRS IN AUTOS TIRES AND
 ACC 132 MAIN M TEL 274
 GIBSON EDITH TCH TOMAH WIS I 109 HIGH N
 GIBSON HARRY ASST SUPT WATER WKS h 401 SHERRY N
 GIBSON HARRY JR (FANNIE) EMP K-C CORPN h 307 TORREY N

- GIBSON HERB (MARTHA) h 48 ROUTE 2 N
 GIBSON JAMES (MARGARET) MGR GIBSON AUTO ENCH h 333 CHUTE M
 GIBSON JAMES SR (MINNIE) h 35 ROUTE 2 N
 GIBSON JOHN C JR (ESTHER) h 44 ROUTE 2 N
 GIBSON JOHN SR (CARRIE) h 33 ROUTE 2 N
 GIBSON LORRAINE CLK HOLLEY BAKING CO T 151 $\frac{1}{2}$ MAIN M
 GIBSON LUCIUS (IDA) BKPR BERGSTROM MFG CO T 217 CAROLINE N
 GIBSON LYLE (DAISY) h 105 ROUTE 1 N
 GIBSON MARY (WID JH) h 308 SHERRY N
 GIBSON NAOMI CLK GUSTAV KALFAHS CO T 401 SHERRY N
 GIBSON REV U E (MARY) PASTOR BAPTIST CH h 109 HIGH N TEL 1489
 GIBSON URBANE L SLSMN FULLER BRUSH CO T 109 HIGH N
 GIBSON W J () h 46 ROUTE 2 N
 GIBSON VIRGINIA T 48 ROUTE 2 N
 GIBSON WILLIAM T 35 ROUTE 2 N
 GIBSON WILLIAM (DSIRAH) h 217 CAROLINE N
 GIEBEL FRANK h 20 ROUTE 1 M
 GIEGER ANDREW P (JUSTINE) h 40 ROUTE 4 N
 GIEGER FRANK T 46 ROUTE 4 N
 GIEGER HENRY T 40 ROUTE 4 N
 GIESE CARL A (WILHELMINA) EMP NEENAH PA CO h 203 LAWSON M
 GIESE FRED EMP EDGEWATER PA CO T 203 LAWSON M
 GIESE CHAS (MARY) h 129 ROUTE 4 N
 GIESE LEO C (GENEVIEVE) FORMN NEENAH BRASS WKS h 212 WNWATER N
 GIESE MILDRED EMP MENASHA CLEANERS & DYERS T 290 TAYCO M
 GIESE THEODORE (MARY) BTRMN GILBERT PA CO h 209 LAWSON M
 GIESEN CLARENCE (SALOME) DRIVER WIS-MICH PR CO h 569 APPLETON M
 GIESEN MRS MARY h 442 SECOND M
 GIESEN REUBEN A (ELSIE) EMP MARATHON PM CO h 676 MILWAUKEE M
 GILBERT ALBERT C (MABEL K) PRES GILBERT PA CO h 620 E WIS AV N
 GILBERT GEO M (MARGRET I) V PRES GILBERT PA CO h 173 N PARK AV N
 GILBERT JANE (WID THEO M SR) h 324 NINTH N
 GILBERT PAPER CO A C GILBERT PRES GEO M GILBERT V PRES F J SCHNELLER
 V PRES GEO D BARNES SECY THEO M GILBERT TREAS PAPER MFRS
 330 AHNAP M TEL 86 SEE PAGE 87
 GILBERT THEODORE M (RUTH) TREAS GILBERT PAPER CO h 532 NICOLET M
 GILBERTSON JOHN C (EVELYN) EMP MWWCORPN h 422 NICOLET BLVD M
 GILBERTSON RAYMOND EMP STRANGE PA CO h 394 OAK M
 GILLES JOE EMP "MWW CORPN T 835 BROAD M
 GILLESPIE GEORGE EMP HARDWOOD PROD CORPN T 130 E N WATER N
 GILLESPIE MRS MARY h 130 E N WATER N
 GILLESPIE ROBERT PTR K-C CORPN T 130 E N WATER N
 GILLINGHAM MRS BELLE h 141 ROUTE 4 N
 GILLINGHAM HATTIE (WID FJ) h 124 E FRANKLIN AV N
 GILLINGHAM JANET M STUD T 310 ADAMS N
 GILLINGHAM JAY F (BLANCHE M) ASST CASHIER NATL MFR BK h 310 ADAMS N
 GILLINGHAM ROLLAND T 141 ROUTE 4 N
 GILLINGHAM SCHOOL 26 ROUTE 2 N
 GILLIS JAMES (VIOLET) EMP EDGEWATER PA CO h 119 W COLUMBIAN AV N
 GINKE HAROLD W (ANNA K; ISLAND MARKET h 210 FIRST N
 GINNOW ALFRED W (BERTHA M) MECH JAEGER-DOWLING CO h 237 WEBSTER N
 GIRARD CLIFFORD (CARP A J HARRISON h 163 DENNHARDT AV N

GIRARD RAYMOND GARDNER DR G N PRAT I163 DENNHARDT AV N
 GISENAS HAZEL MAID FRANK A LEAVENS I 202 ELM N
 GITTINS MRS MARY E h 405 E WIS AV N
 GLASSHOFF OTTO (EMMA) MLRT K-C CORPN h 812 MANITOWOC M
 GLASSHOFF RONALD I 812 MANITOWOC M
 GLATZLE ERNST (CATHERINE) TAILOR 312 N COMMERCIAL N h DO
 GLEASON MARY (WID HERBERT) h 110 W COLUMBIAN AV N
 GLEBEKE AUGUST EMP K-C CORPN I 145 W WIS AV N
 GLEY ALBERT F (PALMEY) EMP WHITMORE MCH & FNDY CO h 324 ABBY AV M
 GLEY BEN I 219 RAILROAD M
 GLEY BERTHA (WID FRED) h 219 RAILROAD M
 GLEY WM F MOULDER WHITMORE MCH & FDRY CO I 219 RAILROAD M
 GLOMSTEAD EDWIN E (MARION E) EMP K-C CORPN h APT 3 604 RACINE M
 GMEINER ANNA (WID BEN) GMEINER CANDY SHOP 569 TAYCO M
 GMEINER CANDY SHOP (MRS ANNA GMEINER) 301 THIRD M
 GMEINER CAROLINE (WID NICK A) h 116 W DOTY AV N
 GMEINER IDA DRESS MKR I 116 W DOTY AV N
 GMEINER L 22 ROUTE I M
 GMEINER MARGARET CLK GMEINER CANDY SHOP I 569 TAYCO M
 GMEINER MARTIN H (AMELIA) CHECKER SOO LINE h 681 OAK N
 GMEINER RUSSELL STUD I 569 TAYCO M
 GOBEN HOWARD (MYRTLE) EMP CITY I 1320 HARRISON N
 GOBEN LLOYD W (HAZEL) WASHER HLPR BERGSTROM PA CO h 1320
 HARRISON N
 GOBEN WILLIAM GARDNER SCH GROUNDS I 103 LAKE N
 GODHARDT EDW I 239 AHNAIP M
 GODHARDT JOE I 239 AHNAIP M
 GODHARDT JULIUS (CORA) WATCHMAN STRANGE PA CO h 239 AHNAIP M
 GODHARDT MARGARET EMP NEENAH PA CO I 239 AHNAIP M
 GODHARDT MARY CUTTER HLPR GILBERT PA CO I 239 AHNAIP M
 GODHARDT WM (LILLIAN) CLK HOPFENSBERGER BROS INC h 239 AHNAIP M
 GOEHRING EVELYN STUDENT I 508 CAROLINE N
 GOEHRING GEO H (RUTH) h 508 CAROLINE N
 GOESER ALFRED J (BESSIE) INK MKR TIMBERMAN INK CO h 704 SECOND M
 GOESER ARTHUR I 641 TAYCO M
 GOESER CLARENCE (IDA) EMP WHITING PA CO I 332 CHUTE M
 GOESER HILDA) EMP OFFICE BANTA PUB CO I 641 TAYCO M
 GOESER MARTHA (WID CHRIS) h 641 TAYCO M
 GOESER ROMANA EMP BANTA PUB CO I 641 TAYCO M
 GOESER SYLVESTER (MILDRED) EMP MEN WOOD SPLIT PULLEY CO h523GROVE N
 GOETHE ELEANOR STUD I 311 EDNA AV N
 GOETHE WM H (HULDA) GARDNER JOHN BERGSTROM h311 EDNA AV N
 GOETCH MABLE EMP K-C CORPN I 434 HIGH N
 GOETZ FRANK (MARGARET) TRUCKING h104 LADD AV N TEL 3288
 GOETZ GEORGE TRK DRIVER FRANK GOETZ I 104 LADD AV N
 GOLDNER BERNICE EMP K-C CORPN I 132 E FOREST AV N
 GOLDNER ERNEST L (OLGA) EMP HARDWOOD PROD CORPN h 217 S PARK AV N
 GOLDNER GEO CHAUF I 217 S PARK AV N
 GOLDNER MARGARET CLK K-C CORPN 132 E FOREST AV N
 GOLDNER WM I 217 S PARK AV N
 GOLDSMITH WM A (HELEN) h 326 SMITH N
 GOLLNER BROS (ED & HERBERT GOLLNER) GROCERY 750 PLANK RD M TEL 858

- GOLLNER CHARLES J (ROSE) EMP MARATHON PM CO h 746 THIRD M
 GOLLNER EDWARD (AGNES; GOLLNER BROS) h 856 PLANK RD M
 GOLLNER ERNEST COTTAGE 378 DIENER'S PLAT
 GOLLNER HERBERT (AGNES; GOLLNER BROS) h 750 PLANK RD M
 GOLLN'OW DAVID (MARY) MLRT MARATHON PM CO h 306 BOND N
 GOLLNOW ELMER STUDENT r 306 BOND N
 GOMOLL CHAS H (ALMA) EMP HARDWOOD PROD CORPN h 418 MONROE N
 GONION RAY (GLADYS) EMP OFFICE MARATHON PM CO h 604 RACINE M
 GOODMAN EDWARD J MLRT K-C CORPN h 530 MAPLE N
 GOODMAN GERALDINE r 530 MAPLE N
 GOODMAN JOHN V (LILLIAN) EMP NEENAH PA CO h 120 E COLUMBIAN AV N
 GOODWIN JAY H (ELLAC) SLSMN CRAIG MOTOR CO h 406 SIXTH N
 GORDON DWIGHT W r 405 E COLUMBIAN AV N
 GORE DANIEL (LOUISA) h 52 ROUTE 3 N
 GORE DONALD r 52 ROUTE 3 N
 GORE LEONAR 52 ROUTE 3 N
 GORE LUCILLE r 52 ROUTE 3 N
 GORE MALINDA r 52 ROUTE 3 N
 GORE ROBERT (LENA) EMP NEENAH PA CO h 121 W FRANKLIN AV N
 GORE WALTER r 52 ROUTE 3 N
 GORE WILLARD H (MARGARET) EMP NEENAH PA CO h 146 ELLEN N
 GORETZKE GORDON STUDENT r 427 THIRD M
 GORETZKE HARRY H CARP h 427 THIRD M
 GORETZKI JOSEPH (AMELIA) h 509 RACINE M
 CORR ALICE r 14 ROUTE 3 N
 GOSZ ANTHONY J (MARIE) h 713 BROAD M
 GOTHE EDNA EMP HOTEL LENZ r HOTEL LENZ
 GOTHE HAROLD W (AGNES; HOTEL LENZ) h 566 RACINE M
 GOTHE RINEHART (ELIZ) h 566 RACINE M
 GOTTFRIED ARTHUR (M DORETHY) RESTHAVEN CLUB h 318 CHURCH N
 GOTTFRIED MRS AUGUSTA r 124 BROAD M
 GOTTFRIED ELMER FORMN MARATHON PM CO h 124 BROAD M
 GOTTFRIED FAYETTE STUD r 318 CHURCH N
 GOTTHARDT FRANCES (WID JACOB) h 404 AHNAIP M
 GRACYALNY LUCY MAID r 694 TAYCO M
 GRACYALNY MICHAEL (ALMA) EMP MWW CORPN h 694 TAYCO M
 GRACYALNY PEARL EMP BERGSTROM PA CO r 417 SECOND M
 GRACYALNY STANLEY (HATTIE) EMP MARATHON PM CO h 667 APPLETON M
 GRADE CHARLES F (BERTHA) MECH WHITMORE MCH & FNDY CO h 748 BROAD M
 GRADE ELMER r 748 BROAD M
 GRADE HERMAN W (HAZEL; GRADE'S PANTORIUM) h 318 TAYCO M
 GRADE OSCAR (MARY) BBL DEPT MWW CORPN h 567 MANITOWOC M
 GRADE'S PANTORIUM (HERMAN GRADE) CLNRS & TAILORS 226 MAIN M TEL 635
 GRAEF ALFRED STUDENT r 501 E FOREST AV N
 GRAEF JOHN M (HELEN) MECH ENG VALLEY IRON WKS AP h 501 E FOREST AV N
 GRAF ARGO CLK NEENAY NEWS AGCY r 226 W WIS AV N
 GRAF LEONARD (MARIE; NEENAH NEWS AGCY) h 226 W WIS AV N
 GRAHAM CHAS (SABRA) EMP CITY h 200 LADD AV N
 GRAHAM JESSE (MYRTLE) EMP CITY h 816 MAIN N
 GRAHAM VIOLA r 816 MAIN N
 GRAHAM WM F (VALERIA) 322 N COMMERCIAL N
 GRAM ANNA EMP TREAS DEPT K-C CORPN h 345 E WIS AV N

GRAM MRS ELINE h 345 E WIS AV N
 GRAM PETRA h 345 E WIS AV N
 GRANGER EVERETT h 26A ROUTE 1 M
 GRANT ELMER (BERTHA) EMP MWW CORPN h 333 THIRD M
 GRANT EMMA (WID VICTOR) EMP STRANGE PA CO h 201 BROAD M
 GRANT MELVIN F (ROSE) EMP MARATHON PM CO h 729 SECOND M
 GRANT VERNA EMP MARATHON PM CO r 333 THIRD M
 GRASEL JEROME GARDNER HENRY H SMITH r 409 NAYMUT M
 GRASSEL ALBERT P (VELMAM) EMP GILBERT PA CO h 420 SEVENTH N
 GRUNKE ROBERT (GERTRUDE) CHECKER SOO LINE h 120 IRENE N
 GRAVERSON EARL EMP JERSILD KNIT CO 819 HENRY N
 GRAVERSON LESTER CARP ANTON NIELSEN r 819 HENRY N
 GRAVERSON M PETER (AGNES) BRICKLAYER CR MEYER & SON h 819 HENRY N
 GRAVERSON MYRTLE r 819 HENRY N
 GRAVERSON RAYMOND STUD r 819 HENRY N
 GRAY CALLIE EMP JERSILD KNIT CO r 523 N COMMERCIAL N
 GRAY EDW JR r 523 N COMMERCIAL N
 GRAY ELEANOR STUD r 215 W DOTY AV N
 GRAY KITTIE r 523 N COMMERCIAL N
 GRAY MARGARET (WID ED) h 523 N COMMERCIAL N
 GREEN CHESTER (BERTHA) FIREMAN SOO LINE h 909 HENRY N
 GREEN FRONT HOT DOG STAND (ALBERT A MATTHIAS) 219 N COM'L N
 GREEN LANTERN GIFT SHOP (MEL SCHEISE LEE CARLEY) 218N COM'L N
 GREEN WALTER TEL OPR WESTERN UNION TEL CO M r 210
 GREENE D H (LUCILLE) MGR WIS TISSUE MILLS h 329 CLEVELAND M
 GREENE DANIEL EMP ANTON NIELSEN r OFF CHAPMAN AV N (ROUTE 4)
 GREENE EDWIN (MYRTLE) EMP ANTON NIELSEN h OFF CHAPMAN AV N (R 4 N)
 GREENE GEORGE FLAGMAN SOO LINE OFF CHAPMAN AV N (ROUTE 4 N)
 GREENE GEO OFF CHAPMAN AV N (ROUTE 4 N)
 GREENWOOD SAMUEL D (ELLA M) PHYS & SURGEON 115 N COM'L N h 304 E
 WISCONSIN AV N TEL OFC 262 RES 453
 GREINERT ERNEST R (JESSIE) TRK BOSS K-C CORPN h 322 SMITH N
 GRESSENZ WM (JOAN) OFFICE K-C CORPN h 408 NICOLET BLVD M
 GRESSLER ALBERT L (NORMA E) PLASTER CONTR h 308 LINCOLN N
 GRIEDL JOHN C (FREIDA) h 769 RACINE M
 GRIES ALVIN EMP WIS TISSUE MILLS r 137 KAUKAUNA M
 GRIES EDW EMP VALLEY SHEET METAL WKS r 137 KAUKAUNA M
 GRIESBACH ROBT H (ELLA) GRO 622 FIFTH M TEL 2114
 GRIESBACH WM F (SUSAN) BK BDR BANTA PUB CO h 608 FIRST M
 GRILL JOE EMP MWW CORPN R 715 NICOLET BLVD N
 GRIMES GERTRUDE r 113 ROUTE 4 N
 GRIMES JOHN r 113 ROUTE 4 N
 GRIMES LEO F r 113 ROUTE 4 N
 GRIMES LEONARD r 113 ROUTE 4 N
 GRIMES THOMAS (LIZZIE) h 2 ROUTE 3 N
 GRIMES WM JR r 113 ROUTE 4 N
 GRIMES WM SR h 113 ROUTE 4 N
 GRIMM ARNOLD B (FREDA) FIREMAN K-C CORPN h 110 MATHEWSON M
 GRIMM ESTHER STUD r 316 WATER M
 GRIMM FRANK EMP STRANGE PA CO r 316 WATER M
 GRIMM VICTOR STUD r 110 MATHEWSON M
 GRISWOLD EDMUND W (JESSIE) EMP OFC STRANGE PA CO h 442 BROAD M

- GRODE JAMES STUD r 354 OAK M
 GRODE JOSEPHINE r 354 OAK M
 GRODE MICHAEL J (JENNIE) EMP BANTA PUB CO h 354 OAK M
 GRODE PHIL E (FANNIE) EMP MARATHON PM CO h 300 ABBY AV M
 GROFF ARLINE CLK F W WOOLWORTH CO r 1025 HENRY N
 GROFF R (CLARA) EMP CITY h 1025 HENRY N
 GROGAN BYRON F (AGNES) EMP SALES DEPT MARATHON PM CO h 720 HIGGINS
 AVENUE NEENAH
 GROGAN DONALD STUD r 720 HIGGINS AV N
 GROGAN EDW F (AGNES) EMP SOO LINE h 720 HIGGINS AV N
 GROGAN PAUL EMP OFFICE K-C CORPN r 720 HIGGINS AV N
 GROSCLAUS FRANK P (EMILY) CARP GEO HOEPER h 721 MILWAUKEE M
 GROSSEL EMMA CLK P J BACH DRY GOODS r 336 FIRST M
 GROVE ALVA SLSMN JERSILD KNIT CO r 418 BROAD M
 GROVE FRANK E (IDA C) DLR MEN'S CLO & FURNISHINGS h 418 BROAD M
 GROVER EARL W (EVA) h 424 MONROE N
 GRUEDER GEO COTTAGE 630 ADELLA BEACH
 GRUENEWALD AUGUST A (MARTHA M) CHUF ERNST MAHLER h END E FOREST AV N
 GRUENEWALD BERTHA (WID ALBERT) h 319 CLARK N
 GRUENEWALD GRACE r END E FOREST AV N
 GRUENEWALD REINHOLD CHAUF E E HASKIN r 319 CLARK N
 GRUNDY REGINAL r 121 ROUTE 4 N
 GRUNDY WM (NORA) h 121 ROUTE 4 N
 GRUNSKA CHRIS (MAMIE) GARDNER h 421 E DOTY AV N
 GRUNSKA CHRIS JR (CHARLOTTE) RY MAIL CLK h 125 ELLEN N
 GRUNSKA EARL r 74 ROUTE 2 N
 GRUNSKA ETHEL r 74 ROUTE 2 N
 GRUNSKA GUST h 70 ROUTE 2 N
 GRUNSKA KATHERINE r 70 ROUTE 2 N
 GRUNSKA MYRTLE r 74 ROUTE 2 N
 GRUNSKA R (IDA) h 74 ROUTE 2 N
 GRUNSKA CHARLIE (EMMA) h 86 ROUTE 1 N
 GRUNSKA MYRTLE 2ND MAID C B CLARK r 617 E WIS AV N
 GRUNSKA WALTER (ELSIE) h 58 ROUTE 1 N
 GRUNEWALD MAX (MARTHA M) EMP NEENAH PA CO h 125 OLIVE N
 GRUPER FRANK J CHEMIST MARATHON PM CO r 370 NAYMUT M
 GRUPER FRANK V (BARBARA E) EMP NW ELECTRO CO h 314 THIRD N
 GRUPER LILIOSA r 317 RAILROAD M
 GRUPER MARIE STUDENT 317 RAILROAD M
 GRUPER VERNON (FRANCES) SUPT MENASHA PARK h 745 BROAD M
 GRUTZMACHER CHAS (ELLA) h 102 ROUTE 3N
 GRUTZMACHER HAROLD r 102 ROUTE 3 N
 GRUTZMACHER MARIAM r 102 ROUTE 3 N
 GUCKENBURG PETER r 163 ROUTE 4 N
 GUETZ HERMAN (ANNE) EMP BERGSTROM MFG CO h 117 VAN N
 GUETZKE GEO J (IDA L) PA MKR STRANGE PA CO h 413 THIRD N
 GUIDOTTI WM H (GERTRUDEM) V PRES LEAVENS- GUIDOTTI CO h 587 E WIS N
 GULLICKSON AMELIA (WID ALBERT) h 659 ENTERPRISE N
 GULLICKSON EDW STUD r 659 ENTERPRISE N
 GULLICKSON HAROLD EMP HARDWOOD PROD CORPN r 659 ENTERPRISE N
 GULLICKSON HAROLD S (ROSE) BKR SERVICE BAKERY h 619 FAIRVIEW AV N
 GULLICKSON HARRY (LOUISE) EMP HARDWOOD PROD CORPN h 319 SIXTH M

GULLICKSON LUCILLE CLK E E JANDREY CO T 659 ENTERPRISE N
 GULLICKSON RUSSELL (ELEANOR) PA MKR K-C CORPN h 655 ENTERPRISE N
 GUNDMAN HARVEY (MARTHA) EMP GEAR DAIRY CO h 310 NINTH M
 GUNTHER MRS ADOLPH COTTAGE 580 BUTTE BES MORTS BEACH
 GUNTHER CARL F (ANN) EMP STRANGE PA CO h 417 ADAMS N
 GUNTHER ERVIN SLSMAN T 417 ADAMS N
 GUNTHER KATH (WID ADOLPH) EMP YANKEE PA & SPEC CO h 614 FOURTH M
 GUNTHER WILBERT EMP BANTA PUB CO T 614 FOURTH M
 GURAK ADELINE MAID DR G W LOOMANS T 409 SIXTH M
 GURAK EDWARD EMP M BURSTEIN & SONS T 409 SIXTH M
 GUSTAVUS MRS ADELL h 244 SECOND N
 GUSTAVUS ALBERT F (DORISM) EMP NEENAH PA CO FAIRVIEW AV N
 GUSTIN MRS MINNIE h 207½ HEWITT N
 GUSTMAN ALVINA MAID 216 FIFTH N
 GUSTMAN FERN EMP K-C CORPN T 201 BROAD M
 GUTHORMSEN T (SOPHIA) h 210 RIVER N
 GUTHORMSEN GEO O (ERMA) EMP HARDWOOD PROD CORPN h 212 RIVER N
 GUTHORMSEN GUNHILD T 210 RIVER N
 GUTSCHOW PEARL T 233 PROSPECT M
 GUTZKEMARTINA T T 525 MAPLE N
 GUTZKE MIKE SR h 521 SECOND M
 GUTZMANN ARTHUR FIREMAN FIRE DEPT M h 224 KAUKAUNA M
 GUTZMANN BERTHA (WID FRED) T 224 KAUKAUNA M
 GUYETK MRS CLARA h 305 RAILROAD M
 GUYETTE ALEX (ELIZ) EMP WATER DEPT CITY OF M h 365 ELM M
 GUYETTE ELIZ EMP MARATHON PM CO T 365 ELM M
 HAAK AL (MILDRED) EMP MAR P M CO h 619½ TAYCO M
 HAAG JOE JR (EMMA) #44 ROUTE 4 N
 HAAG JOE SR (MARY) #44 ROUTE 4 N
 HAAKER BEN (MABEL) MACH APP MACH CO h 629 WINNECONNE AVE N
 HAAS (SERAPHINE) EMP M PA CORPN h 835 BROAD M
 HAAS ARTHUR L (MARIETTA L) CAR INSPECTR SOO LINE h 413 11TH N
 HAASE ALICE #97 ROUTE 4 N
 HAASE ALLAN J (MARTHER) #94 ROUTE 4 N
 HAASE AUGUST #97 ROUTE 4 N
 HAASE BEATRICE TCHR M H S T 604 CAROLINE N
 HAASE CHARLES (MINNIE) #93 ROUTE 4 N
 HAASE CHAS A (ELIZABETH) #97 ROUTE 4 N
 HAASE CHARLES W h 734 S COMMERCIAL N
 HAASE CLARENCE (ROSELLA) #93 ROUTE 4 N
 HAASE EARL W CLK HANSON BROS T 616 SHERRY N
 HAASE ENID MAE #94 ROUTE 4 N
 HAASE ERVIN (ELSIE) #65 ROUTE 4 N
 HAASE HENRY (ANNA) #133 ROUTE 4 N
 HAASE HENRY C (LENA) MLRT K-C CORPN h 616 SHERRY N
 HAASE IRVIN #73 ROUTE 4 N
 HAASE LOUIS (RUTH) #93 ROUTE 4 N
 HAASE MARY (WID OF CHRIST) h 406 WASHINGTON AVE N
 HAASE REUBEN (ELDA) #63 ROUTE 4 N
 HAASE ROY W (ANNA; N HDW CO) h 604 CAROLINE N
 HAASE VINCENT #63 ROUTE 4 N
 HAASE WILLIS R STUDENT T 616 HARRISON N
 HABER DOROTHEA CLK SMART SHOP h 216 W DOTY AVE N

- HABER GEORGE W (IRENE) BLDG CONTR h 311 ELM M
 HABER HARRY H (EMMA) CARP GEO HABER h 141 MC KINLEY N
 HABLEWITZ IRVIN (LUCILLE) LAB BANTA PUB CO h 417½ NICOLET BLVD N
 HABLEWITZ WALTER BELL HOP HOTEL MENASHA r 418 FIFTH N
 HACKSTOCK ALEX (LOUISE) LAB M W W CORPN h 204 BROAD M
 HACKSTOCK CARL LAB MAR P M CO r 204 FIRST M
 HACKSTOCK EDWARD EMP JERSILD KNIT CO r 204 FIRST M
 HACKSTOCK FRANK E (MARY) h 214 FIRST M
 HACKSTOCK GEO P (MALINDA) EMP MAR P M CO h 434 HIGH N
 HACKSTOCK GERTRUDE STUDENT r 214 FIRST M
 HACKSTOCK HENRY r 204 FIRST M
 HACKSTOCK JOSEPH P (LILLIAN) BARBER h 231 THIRD M
 HACKSTOCK JOSEPHINE STUDENT r 204 BROAD M
 HACKSTOCK MARY (WID OF FRANK) h 204 FIRST M
 HACKSTOCK RUTH r 231 THIRD M
 HACKSTOCK WILLIAM CLK F G RIPPL r 204 FIRST M
 HAELS ELMER (ESTHER) CARP NEW LOND CONST CO h 442 MANITOWOC M
 HAELS ELMER H #4 ROUTE 1 N
 HAERTL ALBERT A (EMMA) PLMR F L HAERTL h 416 NAYMUT M
 HAERTL BENJ E (MARIE) PLMR F L HAERTL h 407 HARRISON N
 HAERTL EDNA r 416 NAYMUT M
 HAERTL FRANK L (MILDRED) PLUMBER 121 E WIS AVE N TEL 65W h 211
 SHERRY N
 HAERTL HELEN MUSIC TEACHER N r 211 SHERRY N
 HAERTL MARJORIE CLK NATL TEA CO r 407 HARRISON N
 HAERTL P A (IDA) JEWELER 119 W WIS AVE N TEL 430 h DO
 HAERTL VERNETTE r 416 NAYMUT M
 HAERTL VERNON LAB F L HAERTL r 416 NAYMUT M
 HAERTL WILBUR P (MINNIE) WATCHMKR P A HAERTL h 133 ELLEN AVE N
 HAFEMAN ALBERT (EMMA) FLAGMAN C & NORTH W RY CO h 601 VAN N
 HAFEMAN J. BURROWS (SIMEON BURROWS OF DALE, HERBERT HAFEMAN) TRUCK-
 ING 223½ AHNAIP M
 HAFEMAN HERBERT (CARLA; HAFEMAN & BURROWS) h 223½ AHNAIP M
 HAFEMEISTER LOUIS H (MABEL) FRMN M W W CORPN h 409 CLEVELAND M
 HAFEMEISTER ROBERT EMP M W W CORPN r 409 CLEVELAND M
 HAFSTROM J R (MAE) TRAFFIC MGR MAR PA M CO h 218 W N WATER N
 HAGEN OSCAR E (FRANCES M) ENG K-C CORPN h 129 FIFTH N
 HAHL CONSTANCE WAITRESS WALTER HOTEL r 210 MAIN N
 HAHL PHILIP STUDENT r 210 MAIN N
 HAHL WILLIAM (BARBARA; WALTER HOTEL) h 210 MAIN N TEL 196
 HAHN ALVINA STENO T C SCHOOL SUPPLY CO r 524 THIRD M
 HAHN AUGUST W (IDA) EMP ST DEPT CITY h 640 SECOND M
 HAHN BEN (MARCELLA) PNTR CITY h 829 FIRST M
 HAHN DE LORME r 238 CHUTE M
 HAHN ED J (DONA; NEENAH BAKING CO) h 200 W WISCONSIN AVE N
 HAHN EUGENE STUDENT r 200 W WISCONSIN AVE N
 HAHN GRETCHEN STUDENT r 409 SECOND M
 HAHN HENRY P (MARTHA) EMP ED LIEBHAUSER GRO h 524 THIRD M
 HAHN JOHN F (JULIA) h 216½ W WISCONSIN AVE N
 HAHN LOUISE STUDENT r 216½ W WISCONSIN AVE N
 HAHN MARIE (WID OF BERNARD) LAB K-C CORPN h 238 CHUTE M
 HAHN WENZEL (ANNA) EMP M W W CORPN h 517 SECOND M

HAHN WILLIAM JR STUDENT T 409 SECOND M
 HAHN WILLIAM J (THERESA) MGR SEC & TREAS WHEELER TRANS & STG CO
 h 409 SECOND M
 HAJENGA MAVIS T 129 LAKE N
 HALDEMANN EMIL E (SOPHIA E) LAB MAR PMCO h 508 CLARK N
 HALE CHARLES W (HALE'S SERV SHOP) T 303 E FOREST AVE N
 HALE SARAH B (WID OF WM S) h 303 E FOREST AVE N
 HALE'S SERVICE SHOP (C W HALE) 124 N COMMERCIAL N
 HALEY R H (EILEEN) MACH HEWITT MACH CO h 606 WINNEGONNE AVE N
 HALL HENRIETTA EMP CLK KIMLARK RUG CORPN T 604 RACINE M
 HALL ROSE #65 ROUTE 1 M
 HALL WILLIAM A (HENRIETTA) LAB MAR PAM CORPN h 604 RACINE APT 2 M
 HALLADA MEAT MKT (M G HALLADA) 234 MAIN M TEL 363
 HALLADA M G (HALLADA MEAT MKT) RES SEYMOUR
 HALLADA WILLIAM EMP HALLADA MEAT MKT 351 SECOND M
 HALLAND JOHN I (OLIVE) EMP BANTA PUB CO h 119 E WIS AVE N
 HALLE AXEL (GRACE) EMP HDW PROD CORPN h 662 WINNEGONNE AVE N
 HALLORAN GEORGE P (F MARGARET) LAB STR PA CO h 200 FIFTH N
 HALMSTED OVID (OPAL) CLK SCHULTZ DRUG CO h 531 ELM N
 HAMBACH ALBERT (HATTIE) RAILROAD CLK C & NW RY CO T 150 JACKSON N
 HAMBACH AUGUST H (MARY) h 150 JACKSON N
 HAMILTON CHARLES L (BERNICE; MENASHA GRILL) h 204 FOURTH M
 HAMILTON FRED T 204 FOURTH M
 HAMILTON HARRY A (EVELYN) EMP NEENAH PA CO h 163 E N WATER N
 HAMMEL EDWARD #109 ROUTE 1 N
 HAMMEL ELAINE #109 ROUTE 1 N
 HAMMEL ELSIE MAID BEN J ROEDEL T 407 NICOLET BLVD N
 HAMMEL FREDERICK # 109 ROUTE 1 N
 HAMMEL GUSTAVE (EMMA) #109 ROUTE 1 N
 HAMMES ELSIE CLK WAVERLY BEACK T 141 GRUENWALD AVE N
 HAMMES MIKE (LOUISE) LAB STR PA CO h 141 GRUENWALD AVE N
 HAMMETT FRANK J (LUCILLE M) EMP BANTA PUB CO h 224 FIFTH N
 HAMOWICH SAM LAB M W W CORPN T 22 MAIN M
 HANAGAN EDW #112 ROUTE 4 N
 HANAGAN MAE (WID OF JOHN) #112 ROUTE 4 N
 HANDLER ANTON C (MARY) LAB N PAPER CO h 422 MONROE N
 HANDLER ANTON E JANITOR ST PAUL LUTH CHURCH h 230 BOND N
 HANDLER CHARLES (MABEL) EMP NEENAH PA CO h 393 NASSAU M
 HANDLER FLORENCE STUDENT T 168 E N WATER N
 HANDLER KENNETH STUDENT T 422 MONROE N
 HANDLER MRS LENA h 602 MONROE N
 HANDLER MARTIN LAB CITY T 229 WEBSTER N
 HANDLER MARTIN A (VIOLA) SLSMN VALLEY INN BK CO h 658 TAYCO M
 HANDLER MAURICE E (ALMA) LAB N PAPER CO h 168 E N WATER N
 HANDLER PERCY (LUCILLE) LAB NEENAH PAPER CO T 227½ MAIN M
 HANDLER ROBERT (MARGARET) LAB K-C CORPN h 216 E DOTY AVE N
 HANDLER RUTH CLK MARATHON PAM CO T 230 BOND N
 HANDLER VERNA STUDENT T 229 WEBSTER N
 HANDLER WALTER G (MARIE M) EMP NEENAH PA CO h 229 WEBSTER N
 HANDLER WILLIAM (DOROTHY) EMP NEENAH PAPER CO T 602 MONROE N
 HANDT FRED W (AMELIA) CARP h 636 SECOND M
 HANDEYSIDE JOHN A EMP GILBERT PAPER CO T 215 S PARK AVE N

- HANDEYSIDE R A (KATHRINE) GRDNR GEO M GILBERT h 215 S PARK AVE N
 HANKE CHARLES A EMP GILBERT PA CO h 418 W N WATER N
 HANKE CHARLES A JR (HILDEGARD) PRNTR BANTA PUB CO h 418 W N WATER N
 HANKE FRED H (ANNA) h 310 FIRST N
 HANKE GENEVIEVE ASST BKKPR JERSILD KNIT CO r 310 FIRST N
 HANKE LOUISE (WID OF LOUIS) SMSTRS h 103 E N WATER N
 HANKE OTTO TIMEKPR HDWD PROD CORPN r 403 ISABELLA N
 HANNERMAN KENNETH DEL HALLADA'S MEAT MKT r 216 WALNUT N
 HANSELMAN ED E (MINNIE) ELEC RPR MAN WM KRUEGER CO h 419 HARRISON N
 HANSEN BERNARD K (MARY) LAB M W W CORPN h 508 HEWITT N
 HANSEN BERNICE # 508 HEWITT N
 HANSEN CHARLES STUDENT r 620 LINCOLN N
 HANSEN CHARLES C (ELIZABETH) EMP HDWD PROD CORPN h 620 LINCOLN N
 HANSEN CHRISTENA (MRS) r 502 ADAMS N
 HANSEN DANFORD ROUTE 2 N
 HANSEN DARVEN LAB MAR PA M CO r 405 BROAD M
 HANSEN E M (MARIE) h 247 WASHINGTON AVE N
 HANSEN ED (LAURA) EMP M W W CORPN h 320 MADISON M
 HANSEN EDNA H REG NURSE THEDA CLARKHOSPI r 245 FIRST N
 HANSEN ELLEN NURSE THEDA CLARK HOSPI r 247 WASHINGTON AVE N
 HANSEN GORDON STUDENT r 631 HIGGINS AVE N
 HANSEN HARVEY (ALBINA) DEL STROEBEL HDW CO h 305 UNION N
 HANSEN HENRY H ENG STR PA CO h 631 HIGGINS AVE N
 HANSEN HOWARD (CLARICE) #21 ROUTE 1 N
 HANSEN JOHN (EMMA) #45 ROUTE 1 N
 HANSEN L P CARETKR DOTY PARK r 759 WINNECONNE AVE N
 HANSEN LENA (WID OF PETER) r 160 JACKSON N
 HANSEN LOUIS (LUCILLE) EMP GEARS DAIRY CO h 201 ELM M
 HANSEN MABEL EMP BANTA PUB CO #45 ROUTE 1 N
 HANSEN MADS (MOURINE) EMP JERSILD KNIT CO h 316 W N WATER N
 HANSEN MARGARET BKKPR EDGE PA CO r 620 LINCOLN N
 HANSEN MARY EMP CASHWAY GRO STORE #45 ROUTE 1 N
 HANSEN MARY CLK E E JANDREY CO r 314 FOURTH N
 HANSEN OLE LAB BERG MFG CO h 314 FOURTH N
 HANSEN RASMUS J (DORTHEA) h 410 MONROE N
 HANSEN TENA (WID OF HANS) h 520 CAROLINE N
 HANSEN THORVALD (THOMAS) (CLGA) LAB MAR PROD CO h 126 TYLER N
 HANSEN WEGGO (EDNA) POLICEMAN N r 245 FIRST N
 HANSON ALFRED M EMP HDWD PROD CORPN r 312 W N WATER N
 HANSON ARTHUR STUDENT r 222 WINNECONNE AVEN
 HANSON ANDREW EMP M W W CORPN r 287 TAYCO M
 HANSON ANNA (WID OF RASMUS) r 334 ELM M
 HANSON BROS MENS FURNISHINGS (HANS R & MARTIN P HANSON) CLOTHIERS
 118 W WISCONSIN AVE N TEL 229
 HANSON CLARENCE R (VIOLA) CARP CONTR h 629 OAK N TEL 3566
 HANSON EDWIN G (LOUISE) EMP HDWD PROD CORPN h 724 MAIN N
 HANSON FRED A (LORETTA) LAB MAR P M CO h 231 SECOND M
 HANSON HANS #22 ROUTE 2 N
 HANSON HANS BBL DEPT M W W CORPN r 232 MAIN M
 HANSON HANS R (IDA R; HANSON BROS) h 115 N PARK AVE N
 HANSON HAROLD H (MARGARET) LAB MAR PA M CO h 236¹/₂ KAUKAUNA M
 HANSON HAROLD R (EVELYN) INS AGENT TRAVELLER'S INS CO h 317 SHERRY N

HANSON HELEN L TEACHER KINDERGARTEN 4TH WRD T 115 NORTH PARK AVN
 HANSON HOWARD (CLARICE) TMSTR M W W CORPN h 931 S PARK AVE N
 HANSON J PETER (NELLIE) JANITOR K-C CORPN h 620 HIGGINS AV N
 HANSON KENNETH C (NAOMI) TELLER 1ST NATL BANK h 629 MAPLE N
 HANSON LETTIE (WID OF JOHN) h 615 SHERRY N
 HANSON LOUIS (DORA) BEATERMAN WIS TISSUE MILLS h 615 BROAD M
 HANSON MARTIN P (OTTELLA; HANSON BROS) h 316 CAROLINE N
 HANSON M P COTTAGE 228 MILLER'S BROS
 HANSON MARVIN J (BEATRICE) LAB HDWD PROD CORPN h 600 HANSEN N
 HANSON MINNIE (WID OF ELMER) h 222 WINNECONNE AVE N
 HANSON OLAF (LAURA) EMP M W W CORPN T 214 WEBSTER N
 HANSON SOPHIA (WID OF JAMES) h 681 S PARK AVE N
 HANSON THEODORE LAB HDWD PROD CORPN T 312 W N WATER N
 HANSON TOBIAS MISCL M BURSTEIN & SONS T ISLAND HOTEL
 HANSON VERNON ENG K-C CORPN T 222 WINNECONNE AVE N
 HANSON W A CONTR GRAVEL 401 VAN N TEL 2505 h DO
 HANSON WEGGO C (EDNA S) DAIRYMN NEENAH DAIRY h 245 FIRST N
 HANSON WILLARD STUDENT # 631 HIGGINS AVE N
 HAPPY HOUR SCHOOL #116 ROUTE 4 N
 HARDER DORIS #103 ROUTE 3 N
 HARDER ED H (ELIZ) #103 ROUTE 3 N
 HARDER EMIL C (ALMA) V-PRES GUS KALFAHS CO h 124 HARRISON N
 HARDER HENRIETTA (WID OF JOHN) h 321 THIRD N
 HARDER IRVING #103 ROUTE 3 N
 HARDER MARIE #103 ROUTE 3 N
 HARDT APPOLONIA (WID OF ANTHONY) h 347 SECOND M
 HARDT EDNA EMP HENRY OELFKE T 331 SECOND N
 HARDT EDWARD T 347 SECOND M
 HARDT ESTHER DICTAPHONE OPR K-C CORPN 331 SECOND N
 HARDT FRANK (ELSIE) EMP NEENAH PARK h 630 HIGGINS AVE N
 HARDT HELEN EMP CENTRAL PAPER CO T 533 OAK N
 HARDT JOHN F (AMELIA) MAOH TNR WHITING PA CO h 533 OAK N
 HARDT KATHRYN DICTAPHONE OPR K-C CORPN T 533 OAK N
 HARDT MARIE OFFICE WIS MICH POWER CO APP T 533 OAK N
 HARDT WILLIAM F (MARTHA O) LAB M W W CORPN h 331 SECOND N
 HARDWOOD PRODUCTS CORPN D L KIMBERLY PRES, S F SHATTUCK V-PRES,
 NEALE SPOOR SECY, HENRY JUNG TREAS 152-164 LAKE N TEL 232-233
 HARE HERMAN E (ETHEL) MLRT M W W CORPN h 643 SECOND M
 HARE HOWARD T 646 SECOND M
 HARE JACOB A (EMMA) CARP M W W CORPN h 643 THIRD M
 HARGRAVES WILLIAM H (VIOLA) BND SLSMN h 732 SECOND M
 HARNES ARTHUR J (BARBARA) EMP N PAPER CO h 406 SHERRY N
 HARNES & BRIEN (GEO C HARNES & EARL BRIEN) FIRE & GEN INS
 145 W WISCONSIN AVE N TEL 223
 HARNES ELEANOR M T 221 WASHINGTON AVE N
 HARNES EVERETT (IMOGENE) #20 ROUTE 2 N
 HARNES GEORGE JUSTICE OF PEACE (HARNES & BRIEN INS CO) T 304
 WINNECONNE AVE N
 HARNES JOHN T (ELIZ JANE) h 221 WASHINGTON AVE N FARMER
 HARNES R W (ZELLA) #19 ROUTE 2 N
 HARNES WM G (ESTHER) #104 ROUTE 1 N
 HAROLD FRANK #49 ROUTE 1 M

HAROLD JOHN #54 ROUTE 1 M
 HAROLD JOHN R JR T 757 S COMMERCIAL N
 HAROLD JOSEPH H (IDA) GEN CONTR 410 NASSAU M TEL 1023 h DO
 HAROLD SIMON #52 ROUTE 1 M
 HARPER ELIZABETH CLK WIS TELEPHONE CO T 300 BOND N
 HARPER HERBERT E (ETHEL) #99 ROUTE 1 N
 HARPER J C (LOTTIE) SLSMN BERRY MOTOR CO h 300 BOND N
 HARPER LLOYD J #99 ROUTE 1 N
 HARPER MARIAN #99 ROUTE 1 N
 HARPER MARJORIE CLK NEENAH STATE BNK T 312 OAK N
 HARPER NELLIE (WID OF ANDREW) h 312 OAK N
 HARPER PHYLLIS STENOGR MEN W W CORPN T 300 BOND N
 HARPER WILLIS EMP N-M FINANCE CO T 300 BOND N
 HARRINGTON L G (GRACE) h 623 JACKSON N
 HARRINGTON WILLIAM EMP M W W CORPN T 210 WASHINGTON AVE N
 HARRIS EDNA MAE TCHR T 302 CLARK N
 HARRIS IDA MAID MRS IMOGENE PRICE T 579 E WIS AVE N
 HARRIS JENNIE SECY Y W C A HD BKKPR BERG PA CO h 110 W COL AVE N
 HARRIS JOHN A (EMMA L) h 302 CLARK N
 HARRISON ANNA (MRS) T 405 VAN N
 HARRISON ARTHUR J (HAZEL) CARP CONT h 753 S COM'L N
 HARRISON STAR CHEESE FCTRY #71 ROUTE 1 M
 HART ALMA h 206 WINNECONNE AVE N
 HART BEN F (AGNES; HART SHOE HOSPITAL) h 243 THIRD M
 HART D A (LOTTIE) #94 ROUTE 2 N
 HART FRED #94 ROUTE 2 N
 HART HARRY (ANNA) MLRT WHITING PA CO h 411 ADAMS N
 HART JAMES W (ELIZA) h 417 AHNAIP M
 HART JAMES COTTAGE 140 BRIGHTON BEACH
 HART JOHN MSCL BERG PA CO T 210 MAIN N
 HART LUCILLE OFFICE WK HAROLD HANSON T 716 HARRISON N
 HART MAY LIBRARIAN N PUB LIB T 206 WINNECONNE AVE N
 HART RAY #94 ROUTE 2 N
 HART RUBY T 417 AHNAIP M
 HART SHOE HOSPITAL (BEN HART) 350 CHUTE M TEL 492
 HART WALTER STUDENT T 732 MAIN N
 HART WALTER E (AUGUSTA) EMP CITY OF N h 722 MAIN N
 HART WINFIELD S (SUSIE) CHEF NEENAH CLUB h 234 E DOTY AVE N
 HARTFIEL FRED (FREDA A) LAYING PIPES FOR CITY h 421 CAROLINE N
 HARTH MRS AMANDA h 420 NICOLET BLVD M
 HARTH TILLIE T 420 NICOLET BLVD M
 HARTMAN OSCAR C (DORA; W S SHOE HOSPITAL) h 543 ELM N
 HARTUNG C B (KATHRYN) AGT MET INS CO h 360 CHUTE M
 HARTUNG C B COTTAGE 828 RICKER'S BAY
 HARTZHEIN CHARLES #69 ROUTE 1 M
 HARTZHEIM ED (ALVINA) LAB N PA CO h 251 GRUENWALD AVE N
 HARTZHEIN JOE #62 ROUTE 1 M
 HARTZHEIN SOPHIA MAID D K BROWN T 547 E WIS AVE N
 HARVEY C L EMP KELLY STORE APP h 504 CHURCH N
 HARVEY GRACE (WID J J) T 504 CHURCH N
 HARVIE IRA (MARGARET) FOLDER BANTA PUB CO h 303 ELM M
 HARVIE JANET NURSE THEDA CLARK HOSPITAL T 303 ELM M

HARWOOD KENNETH J (RUTH E) ABSORBENT DIV K-C CORPN h 416 8TH N
 HARWOOD N F MGR VALLEY PLMG & HTG SUP CO RES APPLETON
 HASKIN EDWIN E (JANE) h 700 NICOLET BLVD M
 HASKINS ARTHUR M (ELEANOR) CLK OFFICE N PA CO h 308 FOURTH N
 HASS ARTHUR W (MARGARET) LAB K-C CORPN h 430 E COLUMBIAN AVE N
 HASS EDWARD E (ELLA T) LAB K-C CORPN h 220 HEWITT N
 HATTON EDW M (CLARA A) SECY-TREAS JAGERSON FUEL CO h307 W N W N
 HATTON E M COTTAGE 1014 PAYNE'S POINT
 HAUETER ALBERT #63 ROUTE 2 N
 HAUETER GOTTFRIED (ANNA) #63 ROUTE 2 N
 HAUFE CARL G (CLARA) TNSMITH NHDW CO h 414 OAK N
 HAUFE MARY (WID OF AUGUST) h 307 VAN N
 HAUFE WALTER (SARAH) LAB TC MONUMENT CO h 126 WHITLOW N
 HAUFE WALTER LAB CITY r 414 OAK N
 HAUFE WILLIAM (HILDA) LAB h 202 LADD AVE N
 HAUGEN LOREN (HILDA) ASST FOREMN MWW CORPN h 142 GRUENWALD AV N
 HAUGH HELMER O (MARION; MENASHA DRUG CO) h 411 BROAD M
 HOUGHBACK MARIE) EMP WIS TISSUE MILLS r 709 PARIS M
 HANKE OTTO W EMP HARDWOOD PROD CORPN r 403 ISABELLA N
 HAUNEN HENRY r 232 MAIN M
 HAUSER ANNA (WID ANDREW) h 213 HIGH N
 HAUSER CORNELIA ASST DR R B ROGERS r 213 HIGH N
 HAUSER FLORENCE STENO M BURSTEIN & SONS r 213 HIGH N
 HAUSER FRANCES STUD r 213 HIGH N
 HAUSER HELEN STUDENT NURSE r 213 HIGH N
 HAUSER MARY r 728 SECOND M
 HAUSER PETER h 728 SECOND M
 HAUSER RALPH STUDENT r 213 HIGH N
 HAUSER ROMAN TRUCK DRIVER STILP GROCERY r 213 HIGH N
 HAUSER TESSIE # 213 HIGH N
 HAUSSNER ARTHUR COTTAGE 106 BRIGHTON BEACH
 HAVEN MRS MINA h 402 W NORTH WATER N
 HAWKINSON HANS C EMP NEENAH PAPER CO h 313 LINCOLN N
 HAWKINSON HARRY E (MARIE) SLSMN WIS FRUIT & VEG MKT h127 SPRUCE N
 HAWKINSON HILDA EMP GEAR DAIRY CO r 313 LINCOLN N
 HAWKINSON NORMAN T (BARBARA) SUB MAIL CARRIER h 432 HIGH N
 HAWLEY CLARENCE r 40 ROUTE 1 M
 HAWLEY EDWARD R (EMILY) SLSMN CRANE CO OSH h 622 BROAD M
 HAWLEY KATHERINE W (WID JOHN) h 415 FOURTH N
 HAYDEN DWIGHT EMP KIMLARK RUG CORPN r 318 CHURCH N
 HAYES ARCHIE EMP MWW CORPN r 343 CHUTE M
 HAYES MRS IDA LAUNDRESS THEDA CLARK HOSP r 303 LINCOLN N
 HAYES OTIS (DORTHY) POLICEMAN h 812 MAIN N
 HAYLETT OSCAR (HATTIE) h 10 ROUTE 1 N
 HAYSMER ALDEN PRESSMN BANTA PUB CO r 406 S PARK AV N
 HAYSMER LOUIS (ELTAH) PRESSMAN BANTA PUB CO h 612 S PARK AVE N
 COTTAG #3
 HAYWARD ANNA C h 311 CHURCH N
 HAZEN MARYLN CLK SOO LINE r 612 TAYCO M
 HEANEY JOHN C (MARIE) LAB MEN PA CORPN h 116 RAILROAD N
 HEANEY WILLIAM STUDENT r 116 RAILROAD N
 HEARDEN THOMAS F (FLORENCE) PIPE FTTR K-C CORPN h 319 CENTER N

- HEBERT FREDERICK CHIRO h 114 W WISCONSIN AVE N
 HEBLER BETTY STUDENT r 115 OLIVE N
 HEBLER CLARENCE LAB M W W CORPN r 115 OLIVE N
 HEBLER FRANK F (MARY) FLAGMN SOO LINE h 115 OLIVE N
 HECKEE MRS FRED #109 ROUTE I N
 HECKEL JENNIE L PRIV SECY HENRY FITZGIBBON h 516 BROAD M
 HECKNER FRED JR (MARY) EMP M W W CORPN h 211 PROSPECT M
 HECKNER FRED SR (BERTHA) LAB M W W CORPN h 210 PROSPECT M
 HECKNER GEORGE r 815 PLANK ROAD M
 HECKNER GEORGE A (ERNA) POWER SUPT K-C CORPN h 248 FOURTH N
 HECKNER JOHN (LYDIA) r 140 RIVER M
 HECKNER MRS MARY r 236 WASHINGTON M
 HECKNER ROBERT JR METER RDR WIS MICH POWER CO r 815 PLANK RD M
 HECKNER ROBERT M SR (LILLIAN) INS AGT WIS NATL LIFE INS CO GEN
 INS 815 PLANK ROAD M TEL 2362W H DO
 HECKRODT CARL CITY TREAS M r 607 BROAD M
 HECKRODT CORA TCHR M H S r 607 BROAD M
 HECKRODT FRANK O (SARAH) PRES-SECY ONWARD MFG CO h 544 KEYES M
 HECKRODT HENRY H (ERNESTINA) h 607 BROAD M
 HECKRODT MADELEINE (MADELEINE'S SHOP) r 607 BROAD M
 HEDBERG A V (STILP & HEDBERG DRUGGISTS) RES APPLETON
 HEDGES CLAIRE F SUPT N PUBLIC SCHOOLS r 123 WASHINGTON AVE N
 HEFTI HANS (SYLVIA) CIV ENG K-C CORPN h 116 CAROLINE N
 HEID JOSEPH r 131 KAUKAUNA M
 HEID MRS MATHILDA h 131 KAUKAUNA M
 HEIDEMAN ADELINE LAB K-C CORPN h 249 SECOND N
 HEIGL EMMA r 203 CEDAR N
 HEIGL FRANK (MARY) h 414 THIRD N
 HEIGL MIKE (MOLLY) h 203 CEDAR N
 HEIM EDWARD J (LORETTA) FIREMN CITY OF M h 817 N MANITOWOC M
 HEIN EMMA (WID HENRY) h 632 THIRD M
 HEIN WILLIAM CLK MEYER'S BOOTERIE r 109 E DOTY AVE N
 HEINDL JOHN (CLARA) LAB M W W CORPN h 839 RACINE M
 HEINDL JOSEPH (MARY) LAB CITY h 833 RACINE M
 HEINECKE EMIL (MARIA) h 317 S PARK AVE N
 HEINECKE IDA r 317 S PARK AVE N
 HEINRICH GUSTAVE S (BESSIE) REAL ESTATE DLR 408 SEVENTH N TEL 3249
 HEINZ ANDREW A (RUBY B) PAPERMKR GIL PA CO h 418 SIXTH N
 HEINZ EDWARD F (ROSE) MASON h 115 MAIN M
 HEINZ LOUIS (MATHILDA) FNDRYMN N FOUNDRY CO h 543 FIRST M
 HEINZ ROBERT r 418 SIXTH N
 HEINZ SERVICE GARAGE (W A HEINZ) 129 W DOTY AVE N TEL 290
 HEINZ WALTER A (FLORA; HEINZ SERV GARAGE) h 206 FIFTH N
 HEISE KARL (HELEN) h 327 MADISON M
 HEISS CLAYTON PRESS FDR BANTA PUB CO r 414 ELM M
 HEISS HENRY (LEONA) PRESSMAN BANTA PUB CO h 414 ELM M
 HEITL CARL (FRANCES) FRMN MAR PA CO h 222 FIRST M
 HEITL CATHERINE STUDENT r 222 FIRST M
 HEITL ROSE MARIE CLK MAR PA M CO r 222 FIRST M
 HELA E R (MARY) MILL FRMN GIL PA CO h 406 NASSAU M
 HELBACK FRED (ANNA) h 140 SECOND M
 HELD CHESTER E (EMILY) RATE CLK SOO LINE h 119 W DOTYAV N

HELD ETHEL T 306 CHUTE M
 HELD SPRING SCHOOL #34 ROUTE 4 N
 HELD WALTER E (MARY) W E HELD ELECTRIC SERVICE 228 MAIN M TEL 295
 h 306 CHUTE M
 HELLER ALFRED A (EDNA) CLK KOEPEL & BOEHM h 212 HARRISON N
 HELLER EDNA LAB MARATHON PA M CO T 235 BOND N
 HELLER FRANKLIN #97 ROUTE 2 N
 HELLER GEO LAB WRHSE C & NW RY FRT DEPOT T 209 BOND N
 HELLER HA (HOTEL MENASHA BARBER SHOP) T 325 SECOND M
 HELLER MARGARET #97 ROUTE 2 N
 HELLER MARGARET MAID J PAUL STRANGE T 901 E FOREST AVE N
 HELLER TENA (WID OF AUGUST) h 209 BOND N
 HELLERMANN DOROTHY STUDENT T 503 OAK N
 HELLERMANN VIOLA T 503 OAK N
 HELLERMANN WILLIAM K (EMMA) PRINC & TCHR TRINITY LUTH PAROCHIAL
 SCHOOL h 503 OAK N
 HELMKE MRS GERTRUDE MAID ERNST MAHLER T END E FOREST AVE N
 HELMKE LOUIS LAB ERNST MAHLER T 343 FIFTH N
 HELMS FRED W (TENA) LAB MAR PA M CO h 228 FIFTH N
 HELMS IRVIN R (IRENE L) SLSM CH CONCERN h 545 FAIRVIEW AVE N
 HELMS JESSIE LAB BERG PA CO T 839 MAIN N
 HELMS MYRTLE LAB BERG PA CO T 839 MAIN N
 HELVEY FRANK H (NELL) SUPT M BURSTEIN & SONS h 639 HIGGINS AVE N
 HELVEY FRANK COTTAGE 672 ADELLA BEACH
 HELVEY ROBERT STUDENT T 639 HIGGINS AVE N
 HELZEL KATHERINE COOK EDWIN E HASKIN T 700 NIC BLVD M
 HEMMINGSON HENRY (ALMA) #58 ROUTE 3 N
 HEMMINGSON MRS JENS #58 ROUTE 3 N
 HEMMINGSON MARION #58 ROUTE 3 N
 HENDRICKS CATHERINE T 370 PINE M
 HENDRICKSON CARL LAB K - C CORPN T 745 S COMMERCIAL N
 HENDY C A (CAROLINE; HENDY RECREATION HALL) h BRIN BLDG APT 3
 MAIN M
 HENDY RECREATION PARLOR (C A HENDY) BOWLING ALLEY I MAIN M
 HENDY MARGARET T BRIN BLDG APT 3 MAIN M
 HENEYBRY GEO W CLK STROEBEL HDW CO T 201 E FRANKLIN AVE N
 HENEYBRY HELEN OFFICE ORDER DEPT JERSILD KNIT CO T 201 E FRANK AVN
 HENEYBRY JAMES (EMMA) LAB SCHOOL STA CORPN h 201 E FRANKLIN AVE N
 HENEYBRY JULIA (MRS) T 216 E DOTY AVE N
 HENES RUPERT (BERTHA) CONST ENG C R MEYER & SON h 601 HIGGINS AV N
 HENGSTELER WILLIAM F (ANNA) LAB MAR PA M CO h 217 LAKE M
 HENGSTELER WILLIAM JR STUDENT T 217 LAKE M
 HENK MATHW (KATHERINE) LAB MAR PA M CO h 239 BROAD M
 HENKE MRS MARIE EMP ROYAL NEIGHBORS h 459 1/2 TAYCO M
 HENNIG ADOLPH (ELSIE) ASST CASHR 1ST NATL BANK h 602 MAIN N
 HENNING JAKE (EDNA) #89 ROUTE 2 N
 HENNING OLIVE #89 ROUTE 2 N
 HEPPLER ELIZABETH COOK CHESTER SHEPARD T 338 PARK M
 HERBRECHT ERNEST T 129 LAKE N
 HERCHER EDNA BKKPR STANELLE SERV STA ING T 230 NIC BLVD M
 HERCHER EDW J (MARY) NIGHT SUPT STRA PA CO h 230 NIC BLVD M
 HERCHER ESTHER T 230 NICOLET BLVD M

- HERCHER JOHN F (EDNA K) SUPT STR PA CO h 425 SIXTH N
 HERDL MARVIN LAB BANTA PUB CO h 505 THIRD M
 HERBERT JACOB (BERTHA) PAPERMKR K-C CORPN h 164 DENHARDT AVE N
 HERING FREDRICKA r 567 RACINE M
 HERMAN GEORGE (JESSIE) LAB M W W CORPN h 219 AHNAIP M
 HERMAN GUST (ADA) BRIDGE TNR CITY h 230 WATER M
 HERMAN MARY (WID OF JOHN J) r 411 NICOLET BLVD N
 HERMAN VILER E (MABEL) MOULDER FOX R SCREEN PLATE CO h 724 PARIS M
 HERMAN WENZEL C (CLARA) TOWERMAN C & NW RY CO h 216 W FOREST AVE N
 HERMANN MARTHA VOC TCHR M H S r 521 THIRD M
 HERMON JOHN (MINNIE) h 229 MARTEN N
 HERNING ALICE COOK CARLTON R SMITH r 1205 E FOREST AVE N
 HEROUX FRANK (AMELIA) EMP STR PA CO h 224 FOURTH M
 HEROUX LAWRENCE EMP TRK DRIVER WHEELER TRANS & STR CO r 224 4TH M
 HERRBOLD J W (VIOLET) PRES, TREAS & MGR HERRBOLD SEED CO h 709
 FIRST M
 HERRBOLD SEED CO J W HERRBOLD PRES, TREAS, MGR VIOLET HERRBOLD
 SECY, V-PRES PEA SEED DLRS 718 MILWAUKEE M TEL 525W
 HERRBOLD PHILIP r 709 FIRST M
 HERRICK ANNE (WID OF JAMES) EMP BANTA PUB CO h 816 BROAD M
 HERRICK CHARLES E (HERRICK SIGN PAINTING) r 206 THIRD N
 HERRICK SIGN PAINTING (CHAS HERRICK) 104 W RACE N
 HERRICK FREDERICK EMP BANTA PUB CO r 206 THIRD N
 HERRICK FREDRICK B PNTR K-C CORPN h 147 FOURTH N
 HERRICK WARREN L (FREDA) EMP N PA CO h 206 THIRD N
 HERRING ROBERT C (APOLONIA) CARP MAR P M CO h 692 DE PERE M
 HERTTING HANS BRANCH MGR ROBERT ROM CO r HOTEL MENASHA M
 HERZFELDT GERMAINE STUDENT r 555 OAK N
 HERZFELDT JULIUS C (ANNA) LAB K-C CORPN h 555 OAK N
 HERZIGER JOHN (LULU) FINANCIER h 300 N COMMERCIAL N
 HERZIGER JOHN COTTAGE 260 MILLER'S PLAT
 HERZIGER LOUIS F (DELLA) TRK GARDENER h 421 TWELFTH N
 HERZIGER LOUIS COTTAGE 638 ADELLA BEACH
 HERZIGER LOUIS STUDENT r 421 TWELFTH N
 HESS CARL EMP STANDARD OIL CO r 420 SECOND M
 HESS CHARLES W (HULDA) EMP MENASHA PA CORPN h 420 SECOND M
 HESS CLARENCE (MARY) EMP MAR PA M CO h 672 TAYCO M
 HESS REUBEN J (BERTHA) EMP EDGE PAPER CO h 104 ABBY AV M
 HESS WM J (JULIA) h 358 BROAD M
 HESSELMAN CHAS (MARY) h 174 ROUTE 4 N
 HESSELMAN CLARENCE P (MYRA F) PAINTER CHRIST CHRISTIANSEN h 421
 SEVENTH NEENAH
 HESSELMAN THEODORE (CLARA) EMP MWW CORPN h 377 NASSAU M
 HESSELMAN WM r 63 ROUTE 1 N
 HETEBURGGE MARTHA EMP FRESH AIR CAMP 396 DIENER'S PLAT
 HETT BERNARD (ELIZ) EMP MARATHON PM CO h 608 FIFTH M
 HETT MARCELLA EMP MARATHON PM CO r 608 FIFTH M
 HETT VIOLA r 608 FIFTH M
 HETTINGER JOHN R EMP HETTINGER LBR CO APPLETON r 514 BROAD M
 HETTINGER ROBERT EMP HETTINGER LBR CO APPLETON r 514 BROAD M
 HEUER JAMES M (NORMA) h 09 ROUTE 1 N
 HEUER J M COTTAGE 1026 PAYNES POINT

HEUP DOROTHY STUD R 219 NICOLET BLVD N
 HEUP HOWARD P (MILDRED M) EMP FIRE DEPT h 315 FIRST N
 HEUP JOSEPH (ROSE) PRESSMAN MARATHON PM CO h 305 KAUKAUNA M
 HEUP MARY (WID PHILLIP) EMP JERSILD KNIT CO r 161½ MAIN M
 HEUP PETER (CATHERINE) PAINTER h 319 TAYCO M
 HEUP STEPHAN W (FLORA) EMP C M ST P & P RY h 315½ FIRST N
 HEUP (SYLVESTER) JERRY (MENASHA MOTOR CAB CO) r 161½ MAIN M
 HEWITT JOHN W JR () STUD r 447 S COMMERCIAL N
 HEWITT JOHN W SR (MARIE; J W HEWITT MCH CO h 447 S COMMERCIAL N
 HEWITT J W MACHINE CO (J W HEWITT OLAF MYHRE KAI SCHUBART) 131 N
 COMMERCIAL N TEL 28
 HEYER BEATRICE CLK MAYME MAYERL GRO r 420 CAROLINE N
 HEYER MAX W EMP HARDWOOD PROD CORPN r 420 CAROLINE N
 HEYER RUTH r 420 CAROLINE N
 HICKEY EVELYN r 308 SHERRY N
 HICKEY GENEVIEVE STUD r 390 PINE M
 HICKEY MARY (WID JAMES) h 390 PINE M
 HICKORY GROVE INN 38 ROUTE 1 M
 HICKORY VALE SCHOOL 49 ROUTE 3 N
 HIDDE OTTO (LOUISE) 25 ROUTE 3 N
 HILGER ADELINE EMP K-C CORPN r 220 W N WATER N
 HIELSBERG KURT PHARM BARNETT'S PHARMACY r 317 S COMMERCIAL N
 HIGHTDUDIS GUST (ASBNA; MENASHA SHOE SHINE PARLOR) h 419 THIRD M
 HIGHWAY FILLING STATION # 1 700 THIRD M TEL 574; # 2 646 RACINE
 M TEL 1223 -FILL STA, AUTO GLASS REPLACEMENT, WASH & SIMONIZE,
 GREASING AND TIRE WORK. PROP HENRY A JANKOWSKI
 HILDEBRAND MRS MILLIE EMP GILBERT PA CO h 221 THIRD N
 HILDEBRAND WALTER r 221 THIRD N
 HILDEBRANDT OTTO EMP MARATHON PM CO r 382 PINE M
 HILDEBRANDT MRS PAULINE h 382 PINE M
 HILL AMELIA (WID JOSEPH) h 342 NAYMUT M
 HILL EARL J (LUCY) CHEIF ENG GILBERT PACO h 394 ELM M
 HILL FRANK J (ANNA) EMP WHITING PA CO h 737 APPLETON M
 HILL GILBERT K (LENA) CHEMIST GILBERT PA CO h 342 NAYMUT M
 HILL JULIUS (JANE) EMP K-C CORPN h 401 W N WATER N
 HILL RICHARD EMP MARATHON P M CO r 342 NAYMUT M
 HILL WM F (EDITH) EMP EDGEWATER PA CO h 314 GARFIELD AV M
 HILLIKER VIVIAN PAINTER CHRIS CHRISTENSEN r 249 S PARK AV N
 HILTON ALDEN STUDENT r 111 E COLUMBIAN AV N
 HILTON ELLA (WID WARREN) h 111 E COLUMBIAN AV N
 HILTON EUDORA (WID JULIUS C) h 111 BOND N
 HILTON HARLEY C (FLORAM; HILTON & BROWN) CASHIER NATL MFRS BANK
 h 208 E DOTY AV N
 HILTON JOHN C CLK K-C CORPN r 208 E DOTY AV N
 HILTON MARY r 208 E DOTY AV N
 HINE ADELE (WID R N) h 452 TAYCO M
 HINGST THEODORE BARTENDER LARSEN'S SOFT DRINKS r 214 MAIN N
 HINN ROY (LETHA) EMP GEO M DANKE CO h 382 PINE M
 HINTERTHUER CHAS A (EMMA) GARDNER JAMES KIMBERLY h 252 LAKE SHORE
 AVENUE NEENAH
 HINTERTHUER EARL (SOPHIA) EMP BANTA PUB CO h 416 NINTH N
 HINTERTHUER H W (MARGARET) ASST CASH NEENAH ST BK h 270 LAKE SHORE

AVENUE NEENAH

- HINTERTHUER MABEL r 252 LAKE SHORE AVE N
 HINTERTHUER W H (CLARA) h 244 LAKE SHORE AV N
 HINTERTHUER WM COTTAGE PAYNES POINT 928
 HINTON GEO H (ADELLA) SLS MGR MWW CORPN h 321 TWELFTH N
 HINTZ LUDWIG (HELEN) BTRMN BERGSTROM PA OO h 246 GRUENWALD AV N
 HINTZ SIGISMUND r 246 GRUENWALD AV N
 HINTZ ARTHUR (ANNA) EMP MARATHON PM CO h 240½ KAUKAUNA M
 HIRTE MARVIN W EMP BANTA PUB CO r 505 THIRD M
 HITTLE ARTHUR A (AGNES) EMP MWW CORPN h 317 CHUTE M
 HITTLE ROBERT SR (MARY) h 313 CHUTE M
 HJERTBERG CHAS J (MINNIE) SWITCHMNSOO LINE h 221 SHERRY N
 HJERTBERG WILLIE r 221 SHERRY N
 HOBUS CARL F (AMANDA) EMP MWW CORPN h 110 LAWSON M
 HOCKING CHAUNCY r 308 E FOREST AV N K-C CORPN
 HOCKHOLZER ERNSTINE CLK BARKHAHN GROCERY 148 LAKE N
 HOCHHOLZER EURETTA STUD r 169 LAKE N
 HOCHHOLZER FRANK 169 LAKE N
 HOCHHOLZER MRS LYDIA 169 LAKE N
 HOECHST GUST W (CLARA) EMP K-C CORPN h 128 FIRST M
 HOEFT ILAMAE r 419 FOURTH N
 HOEFT LLOYD r 419 FOURTH N
 HOEFT PAUL T (LILLIAN) BOILER HOUSE M W W CORPN h 419 FOURTH N
 HOEFT WALLACE LAB M W W CORPN r 419 FOURTH N
 HOEHNE EDWARD W (MARGARET) LAB N PAPER CO 1115 AUSTIN AVE N
 HOEHNE FRANK EMP CITY r 218 SECOND N
 HOEHNE FRIEDA r 218 SECOND N
 HOEHNE HARRY SECTION MAN C & NW RY CO r 218 SECOND N
 HOEHNE MRS HENRIETTA r 218 SECOND N
 HOEHNE WALTER VOCATIONAL STUDENT r 218 SECOND N
 HOEHNE WILLIAM (ANNA L) LAB N PA CO h 218 SECOND N
 HOEHNE WILLIAM JR (CLARA E) EMP N PA CO h 219½ FIFTH N
 HOELZEL FRANK #74 ROUTE 1 M
 HOELZEL WILFRED (CELIA) r 328½ SECOND M
 HOEPER ELIZABETH (WID OF HENRY) r 606 WALNUT N
 HOEPER HENRY W (AMELIA) WAXER MAR PA M CO h 321 SHERRY N
 HOEPER HOWARD (GRACE) EMP HDWD PROD CORPN h 434 ADAMS N
 HOEPER JOHN F (JOSEPHINE) EMP NEENAH PA CO h 206 RAILROAD N
 HOEPER NORMAN H (JEANETTE) FIREMAN CITY h 708 MAPLE N
 HOEPER WILLIAM (LILA) LAB TC MONUMENT WKS h 505 THIRD M
 HOEPER WM H SR (ELLA) CAPT FIRE DEPT CITY h 253 E FRANKLIN AVE N
 HOERIG DOLORES r 224 HIGH N
 HOFER JOHN SUPT HDWD PROD CORPN r 241 E COLUMBIAN AVE N
 HOFFMAN A D (ERNA) WOODSIDE POULTRY YD #13 ROUTE 2 N
 HOFFMAN ALLEN (HELEN) h 426 BROAD M
 HOFFMANN ANDREW B (NELL) LAB WIS TJS MILLS h 709 PARIS M
 HOFFMAN ELSIE (WID OF GEO) r 512 ELM N
 HOFFMAN EMILY (WID OF THEO) h 216 LINCOLN N
 HOFFMANN FLORENCE STEN JOHN O'LEARY r 163½ MAIN M
 HOFFMANN FRANK J (GERTRUDE; HOFFMANN GROCERY) h 163½ MAIN M
 HOFFMANN FRED (VERNA) h 735 APPLETON RD M
 HOFFMANN GROCERY (FRANK J HOFFMANN) 163 MAIN M TEL 3020

HOFFMAN HELMER (AURELIA) EMP MAR P M CO 227 $\frac{1}{2}$ SECOND M
 HOFFMAN HENRY CHAUF SHEPHARD-FOR AV h 815 HEWITT N
 HOFFMAN MELVIN (LILLIAN) TRK DRVR SAWYER PA CO r 382 PINE M
 HOFFMANN OTTO LAB WIS TIS MILLS r 709 PARIS M
 HOFFMAN PHILIP (JOSEPHINE) CARP E F DORNBROOK h 469 MANITOWOC M
 HOFFMAN R W (MARY) h 839 MAIN N
 HOFFMANN RAYMOND J (ELLA) EMP BANTA PUB CO h 848 APPLETON RD M
 HOFFMANN THEO J (GLENNIE C) LAB BANTA PUB CO h 738 S COM'L N
 HOFFMAN VIRGINIA RUTH STUDENT r 839 MAIN N
 HOGAN EDWARD D (ANNA MARIE) TIMEKPR GIL PA CO h 246 FIRST N
 HOGAN JOHANNA DOM r 501 W N WATER N
 HOGSTAD ANTON (MARY M) h 413 GREEN N
 HOHEISEL IDA MUSIC TCHR r 600 MILWAUKEE M
 HOHEISEL JOHN C JR (EVELYN; MENASHA NEWS AGENCY) r 600 MILW M
 HOHEISEL JOHN M AGT MARBLE WKS APP h 600 MILWAUKEE M
 HOHENBERGER ELIZABETH BKKPR A H ANGERMEYER r 503 NIC BLVD N
 HOHENBERGER EVELYN STUDENT r 503 NICOLET BLVD N
 HOHENBERGER HENRY V (MARTHA) LAB GILBERT PA CO h 503 NIC BLVD N
 HOHNER EUNICE TCHER r VALLEY INN N
 HOJNASKI FRANK CHEF STATE LUNCH APP r 844 APPLETON M
 HOJNASKI JOE J (MARY) LAB M W W CORPN h 844 APPLETON M
 HOJNASKI STANLEY STUDENT r 844 APPLETON M
 HOKS DANIEL (DELLA) MLRT BERGSTROM PA CO h 317 $\frac{1}{2}$ THIRD M
 HOKS HENRY D (ELIZABETH) LAB BERG PA CO h 420 THIRD M
 HOKS LESTER (MABEL) LAB K-C CORPN h 215 GRUENWALD AVE N
 HOKS WILLIAM (MAUD) WATCHMKR O W NELSON h 122 W DOTY AVE N
 HOLBROOK E N r 153 N PARK AVE N
 HOLBROOK HARRIET E r 153 N PARK AVE N
 HOLCOMB H L EMP J CHAMBERLAIN'S LNCH r BRIN APT 6 I MAIN M
 HOLDORF CHARLES SAW FILER h 212 S COMMERCIAL N
 HOLEWINSKI EDMUND (MARY) h 338 THIRD M
 HOLEWINSKI FRANK FRMN WIS TISSUE MILLS r 338 THIRD M
 HOLEWINSKI JOHN R EMP THOS W COTA BARBER SHOP r 383 THIRD M
 HOLINBECK ETHEL r 331 E DOTY AVE N
 HOLLAND FURNACE CO H C CARPENTER MGR SALES BRANCH HOLLAND MICH
 302 N COMMERCIAL N TEL 347W
 HOLLANDER JOHN FLAGMN SOO LINE r 208 MAIN N
 HOLLEY BAKING CO (JAMES L HOLLEY) BAKERY 151 MAIN M TEL 182
 HOLLEY JAMES L (FLORENCE; HOLLEY BAKING CO) h 151 $\frac{1}{2}$ MAIN M
 HOLLINET J C #111 ROUTE I M BANKER AT SHERWOOD
 HOLLORAN ALVINA r 31 MAIN M
 HOLLORAN ANNA (WID OF PATRICK) h 31 MAIN M
 HOLLORAN JANE (WID OF ED) h 324 GARFIELD AVE M
 HOLLORAN MARTIN R TRK DRVR TWIN CITY LAUNDRY h 339 CLEVELAND M
 HOLMES CHRIS (ANNA M) h 234 SHORT N
 HOLMES THOMAS COTTAGE 916 PAYNE'S POINT
 HOLMES WILLIAM A (MARGARET) EMP GIL PA CO h 224 AHNAP M
 HOLOP MARY TCHR r 246 FIRST N
 HOLT FRED MECH ENG K-C CORPN r 216 SHERRY N
 HOLTZHORN MRS MARY r 123 HARRISON N
 HOLUB MARY TCHR VALLEY INN N
 HOLVERSON HAROLD G (LYNDA E) MGR SEGAL FRUIT CO h 613 HEWITT N

- HOLVERSON HARRY L POLICEMAN h 202 THIRD N
 HOLVERSON MARION APPRENTICE ROSE LEAF BEAUTY SHOP I 202 THIRD N
 HOLVERSON SANDER (ANNA) EMP HDWD PRO CORPN h 409 ISABELLA N
 HOLVERSON VIVIAN STUDENT I 613 HEWITT N
 HOLZER G L COTTAGE 592 BUTTE DES MORTS BEACH
 HOLZINGER JOE (TRACY) LAB GILBERT PA CO h 205 GRUENWALD AVE N
 HOLZMAN JOHN H (MARGARET) PRINC SR HIGH SCHOOL h 121 E DOTY AVE N
 HOMAN RALPH C (LOUISE) h 437 FIRST M
 HOMBLETTE ARTHUR J (HERMINE) CHEMIST K-C CORPN h 705 S COM'L N
 HOME FUEL CO (O P STEFFENHAGEN, E A SEVERSON) FUEL DLRS & BLDG
 MATERIALS 125 N COMMERCIAL N TEL 219
 HOME GROCERY (GUSTAV BLANK & SWENTER, WALLACE) 306 E FRANKLIN
 AVE N TEL 784
 HOME GROCERY (STEVE P KOLASINSKI) 300 THIRD M TEL 2355
 HOOK BARBARA (WID OF CHAS) h 112 MAIN M
 HOOLIHAN MAURICE (LUCILLE) I 641 TAYGO M
 HOOPER E B EMP K-C CORPN I VALLEY INN N
 HOPFENSBERGER ANDREW J (MELDA) SHOP MGR HOPFENSBERGER BROS INC
 h 300 WINNEBAGO AVE M
 HOPFENSBERGER BARBARA #7 ROUTE I M
 HOPFENSBERGER BARNEY #7 ROUTE I M
 HOPFENSBERGER BROS INC ED HOPFENSBERGER MGR MEAT DLRS 113 N COM'L
 N TEL 2420, 216 MAIN M TEL 2252
 HOPFENSBERGER EDWARD J (MARY) MGR HOPFENSBERGER BROS INC h 208
 AHNAIP M
 HOPFENSBERGER LUCY EMP NEENAH PA CO I 239 AHNAIP M
 HOPKINS EARL LAB COLLIPP TIRE & BTRY SERV I 428 LAKE N
 HOPKINS GEO A (RICKE) FLAGMAN SOO LINE h 428 LAKE N
 HOPKINS GEO A (ESTHER) FLAGMAN C & NW RY CO h 520 ELM N
 HOPKINS NINA MAID S F SHATTUCK I 324 E WISCONSIN AVE N
 HOPKINS RAYMOND (LYDIA) LAB HDWD PROD CORPN h 119 DENHARDT AVE N
 HOPP DORA (WID OF WM) I 140 LAKE N
 HOPPE ED (MARY) LAB K-C CORPN h 119 PLUMMER AVE N
 HORKMAN HENRY PRES, GEN MGR NEENAH BRASS WKS I 212 W N WATER N
 HORKY MARGARET I 703 FIRST M
 HORKY SOPHIA J (WID OF JOSEPH) h 703 FIRST M
 HORN HENRY #107 ROUTE 4 N
 HORN W FRANK (MARIE) SLSMN h 345 BROAD M
 HORNKE IRVIN (PEARL) LAB K-C CORPN h 400 CAROLINE N
 HORNKOHL LEON W (HELEN DORIS; HORNKOHL & BROWN) 120 E WIS AVE N
 h 442 SECOND M
 HOTEL MENASHA W I MASTERS PRES, V-PRES, MGR R H WHITEHEAD SECY
 HOTEL 177 MAIN M TEL 3100
 HOTEL MENASHA BARBER SHOP (H A HELLER) MENASHA HOTEL M
 HOUPF FRED E (HILMA) h 336 S PARK AVE N
 HOUPF HOMER EMP WIS TISSUE MILLS h 336 S PARK AVE N
 HOUPF JOSEPH BACK TNRD K-C CORPN I 516 WATER M
 HOUPF LORAIN EMP M W W CORPN I 516 WATER M
 HOUPF WM ED (ELEANOR) WATCHMN SOO LINE h 516 WATER M
 HOUPF WILMOT (PAULINE) LAB K-C CORPN h 626 JACKSON N
 HOUSEN AL COTTAGE 304 DIENER'S PLAT
 HOUSEN AL COTTAGE 306 DIENER'S PLAT

HOUSEN AL COTTAGE 324 DIENER'S PLAT
 HOWARD HARRIET M h 508 FIRST M
 HOWARD JAKE (ELIZABETH A) h 455 S COMMERCIAL N
 HOWARD MARY C h 508 FIRST M
 HOWE ELIZABETH (WID OF GEORGE) FINISHER GIL PA CO h 610 SECOND M
 HOWE GEORGE A EMP BANTA PUB CO r 610 SECOND M
 HOWE JAMES COOKER EDG PA CO r 610 SECOND M
 HOWE LEO r 610 SECOND M
 HOWE WALTER (EVA) LAB STR PA CO h 741 S COM'L N
 HOWLETT RUTH DICTAPHONE OPR K-C CORPN r 301½ N COMMERCIAL N
 HOWMAN DAN S (LUELLA) CONTR FRMN C R MEYER & SON CO h 528 CHURCH N
 HOWMAN H HAROLD (FLORENCE) FIREMAN CITY h 435 WASH AVE N
 HOWMAN LOUIS J (HENRIETTA) EMP C R MEYER & SON CO h 205 THIRD N
 HOWMAN MARGARET SMSTRS r 209 THIRD N TEL 672
 HOWMAN SOPHIA (WID ANDREW) h 209 THIRD N
 HOWMAN STANLEY STUDENT r 205 THIRD N
 HOWMAN TRACY INDUSTRIAL NURSE K-C CORPN r 209 THIRD N
 HOYDEN MAX (HENRIETTA) EMP KIMLARK RUG CORPN h 116 IRENE N
 HOYMAN CHARLES A (MARGARET) WATCHMAN K-C CORPN h 163 E N WATER N
 HOYMAN DAN B (VIRGINIA) LAB K-C CORPN h 230 E FRANKLIN AVE N
 HOYMAN ELDON (ERMA) LAB K-C CORPN h 316 PINE N
 HOYMAN ERNEST #87 ROUTE 2 N
 HOYMAN HOWARD #87 ROUTE 2 N
 HOYMAN MAE CLK K-C CORPN r 163 E N WATER N
 HOYMAN M G (BELLE) PERSONELL DEPT K-C CORPN #87 ROUTE 2 N
 HREN MARTIN TAILOR 145 W WIS AVE N ROOM 11 TEL 405
 HRUBESKY BETTY STUDENT r 314 NAYMUT M
 HRUBESKY CHARLES SLSMN H C CHRISTOPH CO r 415 SIXTH N
 HRUBESKY FRANK (PERPETUA) PAPERMKR STR PA CO h 415 SIXTH N
 HRUBESKY GEO (MAGDALENE) CHEM ENG STR PA CO h 415½ SIXTH N
 HRUBESKY J C (GRACE) BOTTLER TC BOTTLING WKS h 799 MAIN N
 HRUBESKY JOHN P (ELIZABETH) h 314 NAYMUT M
 HRUBESKY JOHN #152 COTTAGE BRIGHTON BEACH
 HRUBESKY MARY r 314 NAYMUT M
 HRUSKA DONALD EMP BANTA PUB CO r 212 NORTH COMMERCIAL N
 HRUSKA MATT J (PAULINE) LINOTYPE COMP 212 N COM'L N TEL 1360 H DO
 HUB HUCK SPRTG GOODS & TOB (HUB HUCK) 288 TAYCO M TEL 222
 HUBAND FRED (ELLEN) GEN SUPT GIL PA CO h 419 FIRST M
 HUBBARD MARY A (WID OF JOSEPH) h 324 THIRD N
 HUBBARD NELLIE K TCHR r 324 THIRD N
 HUBERT ELMER G (ADELINE) h 407 ISABELLA N
 HUBERT ELMER COTTAGE 982 PAYNE'S POINT
 HUCK HERBERT (HUB) SPORTING GOODS STORE 288 TAYCO M r 405 TAYCO M
 HUCK WILLIAM (THERESA) EMP ST DEPT h 405 TAYCO M
 HUCK WM A JR (JENNIE) FISHERMAN BISPING FISHERY h 99 BROAD M
 HUDSON ALBERT T (ETHEL) ENG DEPT K-C CORPN h 337 E FRANKLIN AV N
 HUEBER ANNA (WID FRANK) h 551 TAYCO M
 HUEBER FRANK r 551 TAYCO M
 HUEBNER ALVIN J MCH TDR K-C CORPN r 213 SMITH N
 HUEBNER CARL W (FRANCES) WOODWKR WIECKERT LBR CO h 249 SECOND N
 HUEBNER ERNEST H (EVA) WOOD WKR WIECKERT LBR CO h 223 MARTEN N
 HUEBNER HUGO H (ADELINE) GARDNER MOWRY SMITH h 603 MAPLE N

HUELSBECK ALLIE 60 ROUTE 1 M
 HUELSBECK ARTHUR (IDA) EMP MARATHON PM CO h 742 THIRD M
 HUELSBECK CLARENCE (JANNETTE; SOFT DRINK PARLOR AT 600 BROAD M hdo
 HUELSBECK EARL J (MATILDA) SLSMN PRUD INS CO h 624 SECOND M
 HUELSBECK WALTER 66 ROUTE 1 M
 HUETTL HAROLD JOHN (HARRIET) h 827 SECOND M
 HUGHES EARL (LYDIA) 111 ROUTE 1 N
 HUHNSTOCK GEO MECH CRAIG MOTOR CO r 129 HARRISON N
 HUHNSTOCK JOHN (MARY) h 129 HARRISON N
 HUME WM ALLEN (EMMA) BTRM BERGSTROM PA CO h 609 HIGGINS AV N
 HUMMEL REV JOHN PASTOR ST MARY'S CATHOLIC CHURCH 568 APPLETON M
 HUMMEL KATIE HSKPR r 568 APPLETON M
 HUMPHREY HARRY J (STELLA) h 112 BROAD M
 HUMPHREY JUNE STUD r 112 BROAD M
 HUMSKI ANNA EMP K-C CORPN r 634 FOURTH M
 HUMSKI ANTON (CATHERINE) BTR RM HLPR GILBERT PA CO h 634 FOURTH M
 HUMSKI GERTRUDE MAID RALPH LONGWORTH r 634 FOURTH M
 HUMSKI IRENE EMP K-C CORPN r 634 FOURTH M
 HUMSKI LUCILLE r 634 FOURTH M
 HUMSKI WALTER (INEZ) EMP MARATHON PM CO h 745 RACINE M
 HUNSEATER LORETTA EMP TIP TOP BEAUTY SHOP r 375 NAYMUT M
 HUNSEATER LORRAINE EMP TIP TOP BEAUTY SHOP r 375 NAYMUT M
 HUNT EDWARD (THE CHICAGO) WINNECONNE AV & CITY LMTS N
 HUNT J D () EMP K-C CORPN r VALLEY INN
 HUNT J FREDERICK (MARIAN L) COMPTROLLER K-CORPN h 185 N PARK AV N
 HUNT MOLLIE 1 ROUTE 2 N
 HUNT NELLIE *1 ROUTE . 2 N
 HURLEY DAN A (JULIA) BELL HOP HOTEL MENASHA h 706 RAOINE M
 HUSSEY KATE EMP K-C CORPN h 317 RAILROAD M
 HUSSEY NELLIE EMP NEENAH PA CO h 317 RAILROAD M
 HUSSEY MRS PAT EMP K-C CORPN h 329 GARFIELD AV M
 HUSTON JOHN W (AMANDA A) ENG SOO LINE h 830 S COMMERCIAL N
 HUTCHINS C B T (NELLIE) h 310 NICOLET BLVD M
 HUTCHINS KENNAN (AMY) ACCT NEENAH PA CO h 607 NICOLET BLVD N
 HUTCHINSON V G CLK WM KRUEGER CO r 124 E FRANKLIN AV N
 HUTCHINSON DARYL (ESTHER) EMP GEAR DAIRY CO h 603 CHURCH N
 HUTTON WHITNEY J (AGNES) CHAUF MRS GEO WHITING h 408 WALNUT M
 HUUS IMBERT (VIOLA) EMP K-C CORPN h 322 NICOLET BLVD M
 HUYCKE HENRY (LENA) PAINTER CITY h 825 FIFTH M
 HYLAND EDW DELY MAN J O KUEHL r 222 SECOND N
 HYLAND FRANCES EMP JERSILD KNIT CO R 222 SECOND N
 HYLAND FRANK EMP EDGEWATER PA CO r 222 SECOND N
 HYLAND JOHN CYRIL (NEITA) ACCT K-C CORPN h 412 SECOND M
 HYLAND JOHN W (SARAH) WATCHMAN M W W CORPN h 534 FIRST M
 HYLAND JOSEPH (ANNA) WATCHMAN K-C CORPN h222 SECOND N
 HYLAND JOSEPH EMP STIER TEA CO r 222 SECOND N
 HYLAND M SYLESTE STENO MAR PA M CO r 534 FIRST M
 HYSON ADOLPH J (LORRAINE) EMP BANTA PUB CO h411 ELM M
 HYSON BEATRICE PROOF RDR BANTA PUB CO r 26 BROAD M
 HYSON ELIZABETH HOUSEKPR ARTHUR B SNELL r 910 E FOREST AVE N
 HYSON MRS JOHN h 26 BROAD M
 IDEAL BAKERY (EDWIN TYRIVER) 328 N COMMERCIAL N TEL 608

IDLAND CARL TRK DRIVER M LUMBER & FUEL CO I 566 RACINE M
 IHDE AARON #78 ROUTE 4 N
 IHDE CHRIS (LENA) h 522 OAK N
 IHDE EARL C (RUTH) TINSMITH h 318 WASHINGTON AVE N
 IHDE EVELYN #91 ROUTE 2 N
 IHDE HERMAN (EMMA) #91 ROUTE 2 N
 IHDE JOHN (ELLA) #78 ROUTE 4 N
 IHDE MARGARET #91 ROUTE 2 N
 IHDE MILLARD #91 ROUTE 2 N
 ILSING ALBINA PRIV SECY NATL MFRS BNK I 109 WHITLOW N
 ILSING ANDREW J (CLARA) h 109 WHITLOW N
 INGRAM EUGENE H (NINA) CARP MENASHA PARK h 337 SECOND M
 INGRAM INA CLK E R A I 408 SECOND M
 INGRAM INA COTTAGE 126 PAGE'S POINT
 INGRAM JENNIE (WID OF JOHN) h 408 SECOND M
 INGRAM MARY EMP GIL PA CO I 511 FIFTH M
 INTER CITY OIL CO N F VERBRICK PRES, MGR LYNN SHELDON V-PRES
 FRED LYNCH SECY-TREAS FILLING STA 221 WASHINGTON N TEL 935
 INTERNATIONAL WIRE WKS DR FORKIN PRES, F E SENSENBRENNER V-PRES
 BEN PLOWRIGHT SECY, L W WHITMORE TREAS, P J ABENDROTH MGR
 MAKERS OF WOVEN WIRE 433 SIXTH M TEL 27
 IRWIN WILLIAM (ESTELLE) EMP GIL PA CO h 407 WALNUT M
 ISLAND BAKERY (ALBERT KOSER) 306 N COMMERCIAL N TEL 166
 ISLAND BARBER SHOP (W C MATTHEWS) 319 N COMMERCIAL N
 ISLAND DRUG STORE A F SCHROEDER PRES-TREAS, ROBERT EBERT V-PRES -
 MGR, MAYME SCHROEDER SECY 300 N COMMERCIAL N TEL 237
 ISLAND HOTEL HENRY STEFFENS MGR 401 N COMMERCIAL N TEL 177
 ISLAND MEAT MARKET (C A SCHMIDT, HAROLD GINKE) 311 N COMMERCIAL N
 TEL 6 & 7
 ISLAND SCHOOL #62 ROUTE 3 N
 ISLAND SHOE HOSPITAL (A O SIELAFF) SHOE RPR 315 N COM'L N TEL 3107
 IVERSON ANNA (WID OF MATHIAS) h 332 THIRD N
 IVERSON MRS BESSIE I 332 THIRD N
 JACKSON ARTHUR E (KATHERINE) FIREMN BERG PA CO h 224 E COL AVE N
 JACKSON HENRY P (MYRTLE) MAIL CARRIER h 215 SECOND N
 JACKSON H P COTTAGE #310 DIENER'S PLAT
 JACKSON JOHN A I 224 E COLUMBIAN AVE N
 JACKSON LYMAN R (MILLIE) EMP MAR PA M CO 512 WATER M
 JACKSON MRS MARGARET h 236 WASHINGTON M
 JACKSON MARY (WID OF LEWIS) h 224 E COLUMBIAN AVE N
 JACKSON MILES CHAUF GEO M GILBERT I 109 E DOTY AVE N
 JACOB ARNOLD F (JEANNETTE) PRES & MGR QUALITY PRINT SHOP h 302 M N
 JACOBS MRS AMELIA EMP N PAPER CO h 829 BROAD M
 JACOBS ANNA I 215 E FRANKLIN AVE N
 JACOBS AUGUST (CLARA; THE CHILI HOUSE) h 666 APPLETON M
 JACOBS FLORA EMP GIL PA CO h 829 BROAD M
 JACOBS JOHN J (SARAH) LAB GIL PA CO h 2 HIGH M
 JACOBS MINNIE h 829 BROAD M
 JACOBS PHILLIP (PAULINE) LAB GIL PA CO h 352 AHNAIP M
 JACOBS RAYMOND STUDENT M H S I 352 AHNAIP M
 JACOBS RUTH I 2 HIGH M
 JACOBSEN ALEX (NOLA) #6 ROUTE 1 N

- JACOBSEN JACOB (ALIA) *142 ROUTE 4 N
 JACOBSEN NELS (MARTHA) *38 ROUTE 1 N
 JACOBSEN OLIVER *142 ROUTE 4 N
 JACOBSON ALVIN (MYRTLE) TRUCKING h 231 MARTEN N
 JACOBSON ANNA (WID OF MATTHEWS) h 113 E DOTY AVE N
 JACOBSON, ARTHUR C (IVA) LAB C R MEYER & SON h 312 E COL AVE N
 JACOBSON CARRIE r 519 CHURCH N
 JACOBSON ERVIN F (EDNA A) FRMN M W W CORPN h 418 FIFTH N
 JACOBSON WILLIAM E (EDNA I; SQUARE DEAL GARAGE) h 423 FOURTH N
 JACQMIN HARRIS J (ANNA VAN ESSEN) FRMN KIMLARK RUG CORPN h213 WASH AVE N
 JACQUOT MRS LOUIS V-PRES NEENAH CHEESE CO RES APPLETON
 JACQUOT W W SECY-TREAS NEENAH CHEESE CO RES APPLETON
 JAECK MINNIE (WID OF OTTO) h 523 CHESTNUT N
 JAEGER-DOWLING CO C C DEL MARCELLE PRES, WM J DOWLING TREAS & MGR,
 CARRIE WEESBRAD SECY FORD DLRS GARAGE 517 N COM'L N TEL 2000
 JAEGER MARION MAID MOWRY SMITH r NICOLET BLVD N
 JAGERSON ALBERT MACH HAND HDWD PROD CORPN r 521 SHERRY N
 JAGERSON CHARLES A r 109 E DOTY AVE N
 JAGERSON DICK F (ELAINE L) V-PRES JAGERSON FUEL CO h 227 WASH AV N
 JAGERSON FUEL CO GEO A JAGERSON PRES, DICK F JAGERSON V-PRES,
 EM HATTON SECY-TREAS FUEL WHOLESALE, E R A BLDG 116 S COM'L N
 TEL 54
 JAGERSON GEO A (JANE) PRES JAGERSON FUEL CO h 251 E WIS AV N
 JAGERSON HANNAH O (WID GEO) h 521 SHERRY N
 JAGERSON JOHN S (AGNES A) EMP MENASHA PA CORPN h 420 NINTH N
 JAHN EDW EMP K-C CORPN r 305 CAROLINE N
 JÄHN HERMAN F (GENEVIEVE) BKPR CRAIG MOTOR CO h 539 GROVE N
 JAHNKE ALBERT (IRENE) 54 ROUTE 4 N
 JAHNKE VIOLA 54 ROUTE 4 N
 JAKOWSKI CECILIA TEL OPR K-C CORPN r 779 APPLETON M
 JAKOWSKI EDW EMP MARATHON PM CO r 779 APPLETON M
 JAKOWSKI HILLARD J CLK MARATHON PM CO r 779 APPLETON M
 JAKOWSKI JOSEPH W (ANNA) CARPN 109 FIRST M
 JAKOWSKI LAWRENCE CARP M JAKOWSKI r 779 APPLETON M
 JAKOWSKI MICHAEL (VALERIA) CONTR h 779 APPLETON M
 JAKOWSKI MICHAEL EMP MWWCORPN r 779 APPLETON M
 JAKUBEK NICHOLAS (CLARA) EMP STRANGE PA CO h 657 MILWAUKEE M
 JAMISON JANETTE (WID ROBT) h 314 W FOREST AV N
 JAMISON ROBERT (ANNIE) REPORTER DAILY NEWS-TIMES r 314 W FOREST AV
 JANDREY EDWARD E (MARIE; E E JANDREY CO) h 302 E WIS AV N
 JANDREY EDWARD E JR (E E JANDREY CO) r 302 E WIS AV N
 JANDREY E E CO (E E JANDREY SR E E JANDREY JR M W SCHALK E F
 MEYER) DEPARTMENT STORE 120 122 W WIS AV N TEL 1920 SEE ADV
 PAGE PRECEDING CLASSIFIED SECTION
 JANKOWSKI ANNA EMP BANTA PUB CO r 635 FIFTH M
 JANKOWSKI FRANK EMP BERGSTROM PA CO r 340 SECOND M
 JANKOWSKI HENRY A (LILLIAN; HIGHWAY FILLING STATION * I 700 THIRD
 M TEL 574 AND * 2 746 RACINE M TEL 1223 h 703 THIRD M
 JANKOWSKI JOHN (ELIZABETH) h 647 THIRD M
 JANKOWSKI JOSEPH J (MARY) EMP MARATHON PM CO h 705 APPLETON M
 JANNSEN ERNEST M (BERTHA) EMP K-C CORPN h 151 JACKSON N

JANSEN ALBERT FINISHER HARDWOOD PROD CORPN I 112 HARRISON N
 JAPE ANNA (WID AUG) h 212 CAROLINE N
 JAPE ARTHUR (LUCILLE) FEEDER BANTA PUB CO h 616 SECOND M
 JAPE CARL (CHRISTINA) h 310 ELM N
 JAPE DORIS BKPR F E GROVE I 709 APPLETON M
 JAPE EDWARD C (PAULINE L) SWITCH MAN SOO LINE h 537 FAIRVIEW AV N
 JAPE EDW S (GERTRUDE) SLSMN W J DURHAM LBR CO h 612 SIXTH M
 JAPE HENRY W (ROSE) TRUCK DRIVER G M DANKE CO h 311 DIVISION N
 JAPE WM F (LUCY) BETR ENG GILBERT PA CO h 709 APPLETON M
 JARVEY CLARENCE (ANNA) EMP MARATHON PM CO h 208 FIRST M
 JARVEY JOE (MARY) EMP M BURSTEIN & SONS h 316 $\frac{1}{2}$ GARFIELD AV M
 JARZONBECK THERESA MAID CHAS BAILAR I 403 NAYMUT N
 JASCHOB A F PRES NEENAH CHEESE CO RES APPLETON WIS
 JASKOLSKI ANDREW (FRANCES) h 689 APPLETON M
 JASKOLSKI FRANCES (WID JOSEPH) h 313 THIRD M
 JASKOLSKI JOHN C (JOSEPHINE) EMP STRANGE PA CO h 706 RACINE M
 JASKOLSKI JOSEPH F (ANNA) SUPT WHITING PA CO h 688 APPLETON M
 JASKOLSKI MICHAEL (ROSE A) JANITOR F J SENSENBRENNER h 415 EAST
 DOTY AV N
 JASKOLSKI ROSE COOK MRS D W BERGSTROM I 418 CHURCH N
 JASMAN ANNA EMP K-C CORPN I 216 MAIN N
 JASMAN OSCAR (SELMA) EMP NEENAH PA CO h 116 $\frac{1}{2}$ MAIN N
 JASPERSON HAROLD G (MARGUERITE) EMP H C JASPERSON 7 SON h 303 $\frac{1}{2}$
 AHNAIP M
 JASPERSON HARVEY C (ANNA; H C JASPERSON & SON) h 225 HIGH N
 JASPERSON H C & SON FLOUR & FEED WHOLESALE 203 W WIS AV N TEL 129
 JASPERSON MRS MARY (H C JASPERSON & SON) h 225 HIGH N
 JASPERSON MILDRED STENO GILBERT PA CO I 225 HIGH N
 J O'S LUNCH (J CHAMBERLAIN) 13 MAIN M TEL 631
 JEBHEIM ADOLPH (CLARA) PRESS BTR MARATHON PM CO h 739 DE PERE M
 JEDWABNY AGNES (WID JOHN) h 523 FIFTH M
 JEDWABNY AGNES I 523 FIFTH M
 JEDWABNY ALEX A (CECELIA) h 784 RACINE M
 JEDWABNY ANNA EMP GILBERT PA CO I 523 FIFTH M
 JEDWABNY ANTON TRK DRIVER CITY OF M I 523 FIFTH M
 JEDWABNY CHRISTINA EMP MARATHON PM CO I 694 RACINE M
 JEDWABNY EDW R (ELVINA) EMP GILBERT PA CO h 697 RACINE M
 JEDWABNY FRANK B(CECELIA) MCH TDR GILBERT PA CO h 679 RACINE M
 JEDWABNY GEO I 523 FIFTH M
 JEDWABNY HATTIE EMP GRADE'S PANTORIUM I 523 FIFTH M
 JEDWABNY HENRY (LAURA) EMP GILBERT PA CO h 813 MILWAUKEE M
 JEDWABNY JOHN JR (LOUISE) CITY CLERK h 700 APPLETON M
 JEDWABNY JOSEPH EMP MWW CORPN h 523 FIFTH M
 JEDWABNY LEONARD (STELLA) EMP MWW CORPN h 694 RACINE M
 JEFFERY GERALD M (LORRAINE) EMP NATL JEWELER MUTUAL FIRE INS CO
 h 386 ELM N
 JEFFRIES CHARLES F (ANNA MARIE) MCH TDR MARATHON PM CO h 813
 HEWITT N
 JELINSKI OTTO J (MARTHAE) MACH SOO LINE h 826 S COMMERCIAL N
 JENKINS CARL (IRENE PRESSMAN MARATHON PM CO h 235 FIFTH N
 JENKINS CLARK D(MARGRET) EMP HARDWOOD PROD CORPN h 639 E DOTY AV N
 JENKINS ERNEST H (AMY) EMP MWW CORPN h 312 GRANDVIEW AV M

- JENKINS JOHN K 46 ROUTE 4 N
 JENKINS JOSEPH H (AMY) 46 ROUTE 4 N
 JENKINS MRS SARAH 46 ROUTE 4 N
 JENKS CHESTER B (MARGARET) EMP NEENAH PA CO h 119 SECOND N
 JENNEJOHN ED LYNCH ADD ROUTE 1 M
 JENNEJOHN HERMAN (SEN, FOX VALLEY GREENHOUSE) h 800 MAIN N
 JENNING ADELAIDE h 382 ELM M
 JENNINGS MILDRED TCH 2ND WARD SCH r 123 W COLUMBIAN AV N
 JENS ELMER EMP BERGSTROM PA CO r 313 SHERRY N
 JENSEN DR A B (IRMA) PHYS & SURGEON h 28 MILL M (HOTEL MENASHA)
 OFC 136 MAIN M TEL 128W
 JENSEN ADELBERT (GRACE) ROUTE 1 N #84
 JENSEN REV ALFRED (LILLIAN) PASTOR OUR SAVIORS LUTH CH h 524
 ISABELLA N
 JENSEN ANTON (LAURA) GROCER 418 SHERRY N TEL 1530 RES DO
 JENSEN BYRON 44 ROUTE 1 N
 JENSEN CHARLES (ICY) EMP BERGSTROM MFG CO h 127 MAIN M
 JENSEN CHARLES (MARY) PAINTER h 324 W FOREST AV N
 JENSEN CHRIS JUSTICE OF PEACE 202 E COLUMBIAN AV N h DO
 JENSEN CHRIST (MARTHA) 44 ROUTE 1 N
 JENSEN DORA r 529 S COMMERCIAL N
 JENSEN ED 13 ROUTE 1 M
 JENSEN EVA BKPR NEENAH PA CO r 529 S COMMERCIAL N
 JENSEN FEDES EMP NEENAH PA CO r 540 ELM N
 JENSEN FREDERICK STUD r 28 MILL M
 JENSEN GRACE 44 ROUTE 1 N
 JENSEN HANS FARMER 647 S PARK AV N
 JENSEN HANS P (ANNE) MLRT NEENAH PA CO h 529 S COMMERCIAL N
 JENSEN HOLGER P (ALFREDA; JENSEN BROS DUOO STA) h 248 WASHINGTON
 AVENUE NEENAH
 JENSEN JACOB (ETHEL) 25 ROUTE 1 N
 JENSEN JAMES C (ANNA) PAINTER h 312 VAN N
 JENSEN JOHN C (HELEN) GARDNER HARRY BABCOCK h 516 WINNECONNE AV N
 JENSEN JOYCE r 202 E COLUMBIAN AV N
 JENSEN LENA M (WID ALBERT) h 509 FIRST M
 JENSEN LOUIS A (MERCEDES) EMP HARDWOOD PROD CORPN h 540 ELM N
 JENSEN MABEL EMP NATL MFRS BK r 529 S COMMERCIAL N
 JENSEN MAGDALENE HSKPR r 647 S PARK AV N
 JENSEN MARY WID WALTER h 353 CHUTE M
 JENSEN MINNIE (WID HPL) h 420 ADAMS N
 JENSEN NOBLE STUD r 124 FIFTH N
 JENSEN PAUL r 112 CENTER N
 JENSEN PEARL CLK J O KUEHL r 315 UNION N
 JENSEN PETER (ELLA) BARBER 301 N COMMERCIAL N h 112 CENTER N
 JENSEN RICHARD STUD 28 MILL M
 JENSEN ROBERT SLSMN r 216 CAROLINE N
 JENSEN SHIRLEY r 202 E COLUMBIAN AV N
 JENSEN SYLVIA STUD r 315 UNION N
 JENSEN THEO (CHRISTINE) PAINTER CHRIS CHRISTENSEN h 315 UNION N
 JENSEN TURTLE GARDNER F J SENSENBRENNER r 313 SHERRY N
 JENSEN WILBERT STUD r 540 ELM N
 JENSEN WM F (ALTA) EMP AL STORLL h 353 CHUTE M

JENSEN WILLIAM H (LILLIAN) FILL STA (TEXACO SERV STA) 764 APPLETON
 ROAD M h DO
 JENSEN WOODROW STUD T 324 W FOREST AV N
 JENSEN ZENO T 727 BROAD M
 JENSON N C T 127 TYLER N
 JEPSON LINSLEY T (MARGIE F) ARTIST MARATHON PM CO h 343½ FIFTH N
 JERROLD CO THE CLOTHIERS F D LAUMAN MGR 129 W WIS AV N TEL 2985
 JERSILD CARL M (MAUD SARA) SUPT JERSILD KNIT CO h 210 HIGH N
 JERSILD CARL COTTAGE 556 PLUMMER'S HARBOR
 JERSILD CHRIS COTTAGE 1018 PAYNESPOINT
 JERSILD EVALD (MARIE) SLSMN JERSILD KNIT CO h 450 S COMMERCIAL N
 JERSILD HOLGER EMP JERSILD KNIT CO T 109E DOTY AV N
 JERSILD HOWARD ATHLETIC SUPT JERSILD KNIT CO T 210 HIGH N
 JERSILD KNIT CO GEO L MADSEN PRES GUSTAV KALFAHS V PRES W I PEARSON
 SECY TREAS & MGR MFRS OF KNITTED OUTERWEAR 331 N COMMERCIAL
 N TEL 903 SEE ADV ON FRONT FLY
 JERSILD LAURA (WID REV JN) T 331 E WIS AV N
 JERSILD NIELS C (MARIE) SLSMN JERSILD KNIT CO h 319 E WIS AV N
 JESKE MALCOLM P (AGNES) BKPR MENASHA LBR & FUEL CO h 710 SECOND M
 JESPERSS ENDR THOMAS T 121 W WIS AV N
 JEZYKOWSKI ALEX (VERONICA) EMP MARATHON PM CO h 796 PLANK RD M
 JEZYKOWSKI EDW GARDNER FLORAL CENTER GREENHOUSE T 796 PLANK RD M
 JEZYKOWSKI HARRY EMP JERSILD KNIT CO T 796 PLANK RD M
 JIRTLE HOWARD W (MARION) EMP K-C CORPN h 149 MCKINLEY N
 JOHANES MRS BERTHA 219 MATHEWSON M
 JOHN ANDERSON L (MINNIE) FORMN STRANGE PA CO h 109 MADISON M
 JOHN BENJAMIN (VIOLA) EMP K-C CORPN h 413 THIRD M
 JOHNSON A C (MATIE) FORMN O K LBR & FUEL CO h 742 HIGGINS AV N
 JOHNSON MARGARET (WID WILLIAM) T 451 WASHINGTON AV N
 JOHNSON ALBERT (MINNIE) VICE PRES G M DANKE CO h 209 HARRISON N
 JOHNSON ALEX EMP K-C CORPN T 551 GROVE N
 JOHNSON ALFREIDA STENO GEO M DANKE CO ROUTE 4 N
 JOHNSON ANGLE P (FLORENCE M) SLSMN WAHL SHOE CO h 112 THIRD N
 JOHNSON DR A W (SARA G) OSTEOPATH 112 W WIS AV N TEL 371W h 345 E
 DOTY AV N
 JOHNSON BETTY (WID JOHN B) T 330 SMITH N
 JOHNSON BROS GRO 119 E WIS AV N TEL 85 (THEO & WM JOHNSON)
 JOHNSON BURDELL (BESSIE) 74 ROUTE 3 N
 JOHNSON MRS CARRIE MAE MUSIC TCH T 357 CLEVELAND M
 JOHNSON CHAS (OLIVE) WOOD WKR HARDWOOD PROD CORPN h 132 JACKSON N
 JOHNSON CHRISTINA T 334 SMITH N
 JOHNSON CLARENCE W (ESTELLA) MT OTR KRAMER MARKET h 635 MAPLE N
 JOHNSON CLAUD (NELLIE) 52 ROUTE 4 N
 JOHNSON CORA COOK HELEN & ELIZ BABCOCK T 537 E WIS AV N
 JOHNSON DANIEL (JULIA) EMP HIGH SCH h 433 E FRANKLIN AV N
 JOHNSON DOROTHY STENO MARATHON PM CO T 440 SECOND M
 JOHNSON ED EMP MENASHA WOOD SPLIT PULLEY WKS T 566 RACINE M
 JOHNSON EDWIN M (DELLA) MACH h 408 WALNUT N
 JOHNSON ELOISE EMP K-C CORPN R 433 E FRANKLIN AV N
 JOHNSON SEE JANSEN
 JOHNSON ERNEST (MYRTLE) h 118 OLIVE N
 JOHNSON ERNST (FLORENCE) ENG HARDWOOD PROD CORPN h 709 HIGGINS AV N

- JOHNSON ERNEST W JR (MATHILDA) EMP HARDWOOD PROD CORPN h 609 CAROLINE N
 JOHNSON ETHYL BKPR E E JANDREY CO R 721 SECOND M
 JOHNSON EUNICE STUD R 742 HIGGINS AV N
 JOHNSON EVA PRIV SECY MARATHON PM CO R 330 SMITH N
 JOHNSON FLOYD EMP HIGHWAY FILL STA R 223 VAN N
 JOHNSON FRED (RACHEL) REAR 336 S PARK AV N
 JOHNSON FRED EMP BANTA PUB CO R 413 BROAD M
 JOHNSON FRED E (MAYME D) h 326 SMITH N
 JOHNSON GERALD EMP MERTZ AUTO LAUNDRY R 406 WALNUT N
 JOHNSON GORDON 74 ROUTE 3 N
 JOHNSON GRETCHEN EMP K-C CORPN R 433 E FRANKLIN AV N
 JOHNSON GUST (HELEN) TAILOR GEO L MADSON CO R 531 FAIRVIEW AV N
 JOHNSON HANFORD 47 $\frac{1}{2}$ ROUTE 3N
 JOHNSON HARRY A (EDITH S) SUPT EDGEWATER PA CO h 818 HEWITT N
 JOHNSON HARVEY (ALMA) BTRMN K*C CORPN h 223 VAN N
 JOHNSON HELMER (BERNICE) WOOD WKR HARDWOOD PROD CORPN h 160 LAKEN
 JOHNSON HENRY (J AMELIA) EMP HARDWOOD PROD CORPN h 760 S COM'L N
 JOHNSON HENRY C (DOROTHEA) SHIP CLK BERGSTROM PA CO h 509 CAROLINE N
 JOHNSON INGOLF E (CARRIE) MACH J W HEWITT MCH CO h 119 WASHINGTON
 AVE N
 JOHNSON J B (HARRIET) EMP BERGSTROM PA CO h 139 LAKE N
 JOHNSON JAMES C (LENA) EMP NEENAH PA CO h 113 JACKSON N
 JOHNSON JAMES J (ANNA MARIE) SHIP CLK VALLEY PLUMB & HT SUPPLY CO
 h 104 MAIN M
 JOHNSON JEROME P (IRENE) MCH RM HLPR GILBERT PA CO h 373 OAK M
 JOHNSON JOHN (ALVINA) MLRT BERGSTROM PA CO h 434 CAROLINE N
 JOHNSON JOHN EMP WIS CONTAINER CORPN R 99 LAWSON M
 JOHNSON JOHN EMP MWV CORPN R 706 RACINE M
 JOHNSON JOSIE EMP OFC NEENAH PA CO R 742 HIGGINS AV N
 JOHNSON KENNETH 74 ROUTE 3 N
 JOHNSON LENA h 334 SMITH N
 JOHNSON LENA M R 326 NICOLET BLVD M
 JOHNSON LESLIE (SUE) EMP WIS TISSUE MILLS h 716 MAPLE N
 JOHNSON LUCILLE E R A R 215 W FOREST AV N
 JOHNSON LUCINDA MRS EMP NEENAH PA CO h 99 LAWSON M
 JOHNSON MARY (WID JOHN) h 201 THIRD N
 JOHNSON MAURICE S (LILLIAN) SLSMNR MURPHY SUPPLIES CO h 11 HIGH M
 JOHNSON MAXINE ASST DR GEO N PRATT R 408 WALNUT N
 JOHNSON MIKE (ETHEL) EMP C & NW RY CO 204 GARFIELD A' M
 JOHNSON MILDRED OFC GIRL DR J M DONOVAN R 209 HARRISON N
 JOHNSON MITCHELL EMP OFC HARDWOOD PROD CORPN R 408 WALNUT N
 JOHNSON OLAF B (CLARA) SUPT MENASHA PA CORPN h 721 SECOND M
 JOHNSON ORRIN (ISABELLE) h 1002 (800) E FOREST AV N
 JOHNSON ORIN JR (ELLAH) h 520 FIRST M
 JOHNSON ORRIN B (EMMA) FIREMAN INTER LAKE PULP & PA CO APPLETON
 h 326 NICOLET BLVD M
 JOHNSON ORVILLE W (FRANCES) EMP WIS-MICH PR CO h 441 E DOTY AV N
 JOHNSON OSCAR B (BARBARA F PAINTER & DECORATOR h 622 S COM'L N
 JOHNSON OTTO A (MARGARET K; JOHNSON & WELLS MCH CO h 521 S COM'L N
 JOHNSON QUEENIE EMP K-C CORPN R 244 E FRANKLIN AV N
 JOHNSON RALPH STUD R 433 E FRANKLIN AV N
 JOHNSON REGINALD R 824 APPLETON RD M

JOHNSON REUBEN STUD R 99 LAWSON M
 JOHNSON RODGER E (NELL) EMP NEENAH PA CO h 946 THIRD M
 JOHNSON ROY R 223 VAN N
 JOHNSON STANLEY I PAINTER R 119 WASHINGTON AV N
 JOHNSON SYLVESTER STUD R 721 SECOND M
 JOHNSON THEO (BERTHA; JOHNSON BROS) h 211 W FOREST AV N
 JOHNSON THEO R (LORETTA) TINSMITH BERGSTROM MFG CO h 917 SECOND M
 JOHNSON VERNA NURSE MAID E J LACHMANN R 1010 E FOREST AV N
 JOHNSON VIOLET EMP GILBERT PA CO R 99 LAWSON M
 JOHNSON VIRGINIA EMP PUBLIC STENO OFC APPLETON HOTEL R 510 CLARK N
 JOHNSON W T (GRACE) EMP MWW CORPN h 836 KEYES M
 JOHNSON WALTER D (THELMA) COREMKR WIS TISSUE MILLS h 924 HIGGINS AV
 JOHNSON WALTER M (LETTA) h 459 S COMMERCIAL N
 JOHNSON WARD W R 326 NICOLET BLVD M
 JOHNSON & WELLS MCH CO (O A JOHNSON & F W WELLS) W RACE N TEL 292
 JOHNSON WILLIAM LINO OPR BANTA PUB CO R 346 AHNAIP M
 JOHNSON WM (AGNES) EMP NEENAH PA CO h 126 $\frac{1}{2}$ FOURTH N
 JOHNSON WM F (ELIZ; ELECT SHOE REPAIR SHOP h 354 THIRD M
 JOHNSON WILLIAM N (SENA) BLKSMTH HARDWOOD PROD CORPN h 330 SMITH N
 JOHNSON WMR EMP GILBERT PA CO h 319 AHNAIP M
 JOHNSON WILLIAM T (LORENA; JOHNSON BROS) h 215 W FOREST AV N
 JOHNSTON ANNA E DRESSMAKER h 119 SPRUCE N
 JOHNSTON MRS C R 402 ELM M
 JOHNSTON MRS KATHRYN OFC THEDA CLARK HOSP R 464 S COMMERCIAL N
 JONES ALBERT C (SADIE) 5 ROUTE 1 N
 JONES ARCHIE MECH STANELLE SERVICE STA R 738 MAIN N
 JONES BESSIE MAID DONALD C SHEPARD R 824 E FOREST AV N
 JONES CLARENCE EMP ELKS CLUB R 403 NAYMUT M
 JONES DAVID L (AMELIA) WOOD WKR HARDWOOD PROD CORPN h 510 DIVISION N
 JONES REV D C (MABEL) PASTOR 1ST PRESBY CH h 214 CHURCH N
 JONES EDGAR (BERNICE) FIREMAN C & NW RY CO R 201 E WIS AV N
 JONES ERNEST 5 ROUTE 1 N
 JONES EVAN 94 ROUTE 1 N
 JONES EVAN SHIP CLK MENASHA PA CORPN R 213 THIRD N
 JONES FRANK B h 421 E FRANKLIN AV N
 JONES MRS GLADYS D ASST DR S D GREENWOOD R 409 ADAMS N
 JONES HARLEY W (CALLA; MENASHA ICE & FUEL CO) h 353 FIRST M
 JONES HAROLD 94 ROUTE 1 N
 JONES HAROLD R 201 E WIS AV N
 JONES HARRY SHIP CLK BERGSTROM MFG CO R 519 CHURCH N
 JONES HELEN TCH R 353 FIRST M
 JONES JAMES (MARY) EMP K-C CORPN h 436 LAKE N
 JONES JEANETTE TCH 353 FIRST M
 JONES KATHERINE TCH R VALLEY INN
 JONES MARIE STUD R 510 DIVISION N
 JONES MARION STUD R 436 LAKE N
 JONES MARY R 208 WN WATER N
 JONES MINNIE (WID BERT) h 111 E FOREST AV N
 JONES OWEN W (ELIZ) EMP HARDWOOD PROD CORPN h 531 S COMMERCIAL N
 JONES ROBERT T (ANNA) 94 ROUTE 1 N
 JONES WILFORD STUD R 214 CHURCH N
 JONES WM H BK BRD BANTA PUB CO R 224 FIFTH N

- JONES WILLIAM L (JULIA) h 519 CHURCH N
 JONSCHER ALFRED (AUGUSTA) EMP GILBERT PA CO h 754 ELM N
 JOHANKNECHT LYLE (GERTRUDE) SPARE HD K-C CORPN h 1018 MAIN N
 JOOS VIOLA EMP MARATHON PM CO r 650 MANITOWOC M
 JORDAN ROY L (IDA) PLASTERER JNO UMLAUF h 131 DENNHARDT AV N
 JORDON CHESTER GARDNER N HIGH SCH r 129 E FRANKLIN AV N
 JORGENSEN A W (MARY E; ART SHOP 204 W WIS AV N h DO
 JORGENSEN AKSEL (HYACINTH) EMP LIEBER LBR & MLWK CO h 215 WNWATER N
 JORGENSEN EINAR (MYRTLE) TELLER 1ST NATL BANK N h 117 W FRANKLIN
 AVENUE NEENAH
 JORGENSEN HANS B (KIRSTINE) HDW SLSMN APPLETON h 303 E DOTY AV N
 JORGENSEN J E (IDA) 110 ROUTE 4 N
 JORGENSEN L PETER JANITOR KIMBERLY SCHOOL r 124 E N WATER N
 JORGENSEN MARX CLK NATIONAL TEA CO r 303 E DOTY AV N
 JORGENSEN MORGAN (MARY) 162 ROUTE 4 N
 JORGENSEN MRS GEO A COTTAGE 1016 PAYNES POINT
 JORGENSEN HARVEY SLSMN QUALITY PT CO r 212 MARTEN N
 JORGENSEN LENA (WID CHRIST) EMP NEENAH PA CO h 212 MARTEN N
 JORGENSEN MARGARET STUD r 432 LAKE N
 JORGENSEN WILLIAM MCH TDR K-C CORPN r 212 MARTEN N
 JORGENSEN WM EMP KIMLARK RUG CORPN 432 LAKE N
 JOST M J () 69 ROUTE 2 N
 JOURDAIN AGENCY (LT & ET JOURDAIN) GEN INS AGTS NW MUTUAL LIFE
 INS CO 150 MAIN M TEL 335
 JOURDAIN EDMUND T (JESSIE; JOURDAIN AGCY) h 316 NICOLET BLVD M
 JOURDAIN LOUIS T (ANNA; JOURDAIN AGCY) h 1106 E FOREST AV N
 JUDD CATHERINE M TEL OPR WIS TEL CO r 612 TAYCO M
 JUDD DEWEY ESTIMATOR MARATHON PM CO r 612 TAYCO M
 JUDD JANET STUD 612 TAYCO M
 JUDD OSCAR (MARY) SUPT M WOOD SPLIT PULLEY CO h 612 TAYCO M
 JULIUS FREDERICK STUD r 220 HIGH N
 JULIUS GEO (LENA) EMP HARDWOOD PROD CORPN h 113 HARRISON N
 JULIUS HARVEY L (MINA R) EMP BERGSTROM PA CO h 511 DIVISION N
 JULIUS HENRY (MARY) YD MN WIECKERT LBR CO h 227 MARTEN N
 JULIUS HENRY H (MARY) BLKSMITH 220 MAIN N h 220 HIGH N
 JULIUS LEONARD (RUTH) INS AGT PRUD LIFE INS CO r 362 BROAD M
 JUNG AL C (HAZEL) CLK MARATHON PM CO h 614 ISABELLA N
 JUNG BERNARD E (DELLA) SHIP CLK BANTA PUB CO h 561 RACINE M
 JUNG FERDINAND EMP OFC MARATHON PM CO r 513 TAYCO M
 JUNG HELEN (WID CARL) h 513 TAYCO M
 JUNG HENRY J (LEONA) BKPR HARDWOOD-PROD CORPN h 517 E FOREST AV N
 JUNG PETER C (STELLA) AUDITOR MARATHON PM CO h 621 FIRST M
 JUNGEBERG OTTO E (VIOLET M) EMP K-C CORPN h 223 CEDAR N
 JUNK ZENO H (LOTTIE) EMP BERGSTROM PA CO h 304 SMTIH N
 JUNKHORST HARRIET r 344½ FIRST M
 JUNION EARL STUD r 1115 HEWITT N
 JUNION JOSEPH J (GENEVIEVE) STA AGT DEEP ROCK OIL CO h 1115 HEWITT N
 JUNION RAYMOND MSGR BOY WESTERN UNION TEL CO r 1115 HEWITT N
 JUREK ADELINE r 409 SIXTH M
 JUREK EDW EMP M BURSTEIN & SONS r 409 SIXTH M
 JUREK JOSEPH (TECHLA) EMP STRANGIPA CO h 409 SIXTH M
 JURGENSEN MORGAN 161 ROUTE 4 N

JURGENSON OLAF F (DORA W) ENG NEENAH PA CO h 415 CLARK N
 JURGENSON OTTO (BESSIE) MECH HEINZ SERVICE GERAGE h 905 MAIN N
 JURY CHAS A (MARIE) CARP MWW CORPN h 330 WINNEBAGO AV M
 JURY HAZEL EMP GILBERT PA CO OFC r 330 WINNEBAGO AV M
 JURY PAUL STUD r 330 WINNEBAGO AV M
 JUVE LOUIS O r 220 WASHINGTON AV N
 JUVE MATT r 303 WINNECONNE AV N
 KAATZ WM F (NEVA) MLRT M BURSTEIN & SONS h 715 WINNECONNE AV N
 KACHUR LESTER PRESSMAN QUALITY PRINT CO r 343 FIFTH N
 KACZAR CORA r 30 ROUTE 2 N
 KACZMAREK WALTER (VALERIA) EMP GILBERT PA CO h 505 SEVENTH M
 KAESTNER AUGUSTA (WID PAUL) h 415 HIGH N
 KAHLER'S BAKERY (HARRY J & CARL J KAHLER) 664 APPLETON M TEL 3322
 KAHLER CARL J (KAHLER'S BAKERY) RES APPLETON WIS
 KAHLER HARRY J (EUNICE; KAHLER'S BAKERY) h 664 APPLETON M
 KAISER EDWARD STUD r 800 EIGHTH M
 KAISER JOSEPH EMP MWW CORPN r 800 EIGHTH M
 KAISER MARY (WID JOSEPH) EMP NEENAH PA CO h 800 APPLETON M
 KALBSKOPF ANNA (WID RICHARD A) h 614 ISABELLA N
 KALFAHS EDWIN A (HULDA) COST ACCT JERSILD KNIT CO h 809 HIGGINS AV N
 KALFAHS GUSTAV F SR (MARIE) PRES G KALFAHS CO; PRES OK LBR & FUEL
 CO; PRES T C BLDG & LOAN ASSN; PRES JERSILD KNIT CO h 335 E
 WISCONSIN AV N
 KALFAHS GUSTAV CO GUSTAV KALFAHS PRES; EMIL HARDER V PRES; G K
 KALFAHS TREAS & SECY GENERAL STORE 110 W WIS AV N TEL 102
 KALFAHS GUST COTTAGE 558 PLUMMER'S HARBOR
 KALFAHS GUST K JR (FREDA) SECY & TREAS G KALFAHS CO h 615 OAK N
 KALFAHS MRS HENRIETTA HSKPR GUST WOLFF r 123 FOURTH N
 KALINOWSKI FRANK (AGNES) FORMN WIS TISSUE MILLS h 630 SIXTH M
 KALINOWSKI PAUL r 630 SIXTH M
 KALINOWSKI PETER r 630 SIXTH M
 KALISDAS ALEX () h 308 SMITH N EMP HARDWOOD PROD CORPN
 KALISDAS JAMES COOK LONE EAGLE REST r 308 SMITH N
 KALKOSKE ALBERT (ROSALIES) EMP K-C CORPN h 774 S COMMERCIAL N
 KALKOSKE CHARLES EMP BERGSTROM PA CO h 774 S COMMERCIAL N
 KALT GLADYS 14 ROUTE 3 N
 KALT JACOB (ANNA) 14 ROUTE 3 N
 KAMINSKI BEN (AMELIA) EMP K-C CORPN h 624 THIRD M
 KAMINSKI CATHERINE EMP MARATHON PM CO r 624 THIRD M
 KAMINSKI CLEMENS (COLLETTE) h 520 FIRST M
 KAMINSKI FLORIAN (MARIE) EMP BANTA PUB CO h 609 SIXTH M
 KAMINSKI GRACE STENO MARATHON PM CO r 624 THIRD M
 KAMINSKI HERBERT r 624 THIRD M
 KAMINSKI LEO EMP MWW CORPN r 506 APPLETON M
 KAMINSKI MARCELLA EMP MARATHON PM CO r 624 THIRD M
 KAMINSKI MARTIN EMP GILBERT PA CO r 838 THIRD M
 KAMINSKI URSULA EMP MARATHON PM CO r 624 THIRD M
 KAMPE AGNES (WID ERNEST) h 637 CONGRESS N
 KAMPE GEORGE BOULDER r 637 CONGRESS N
 KAMPE HENRY H r 637 CONGRESS N
 KAMPO FREDERICK STUD r 801 S COMMERCIAL N
 KAMPO HARRY A (EMMA) EMP MARATHON PM CO h 801 S COMMERCIAL N

- KAMPO SYLVIA STENO CRAIG MOTOR CO T 801 S COMMERCIAL N
 KANCHER EARL 37 ROUTE 1 M
 KANE ANNA T 428 NINTH N
 KANE BEN COTTAGE 904 PAYNES POINT
 KANE MICHAEL (MARY) 19 ROUTE 1 N
 KANE MIKE COTTAGE 476 RAINBOW BEACH
 KANTER WM 81 ROUTE 1 M
 KAPHINGST JENNIE (WID FRED) h 431 S COMMERCIAL N
 KAPPS PETER T 856 APPLETON RD M
 KAREL J C SUP PRES E R A RES MILWAUKEE WIS
 KARISNY JOHN EMP NEENAH BOWLING ALLEY T 245 E FRANKLIN AV N
 KAROW ALBERT E (EMMA) 79 ROUTE 1 N
 KARROW EDWARD 79 ROUTE 1 N
 KARROW ERVIN 79 ROUTE 1 N
 KARROW FRANK 79 ROUTE 1 N
 KARROW GEORGE 79 ROUTE 1 N
 KARROW HAROLD 79 ROUTE 1 N
 KARROW HELEN REM CLK 1ST NATL BK N T 379 NAYMUT M
 KARROW MATHILDA TCHR APPLETON T 379 NAYMUT M
 KARROW VIOLA EMP JERSILD KNIT CO 79 ROUTE 1 N
 KARROW WILLIAM (AUGUSTA) PA MKR GILBERT PA CO h 379 NAYMUT M
 KARROW WM J (MARGARET) FOREMAN MARATHON PM CO h 385 CLEVELAND M
 KASEL BEN J (GEORGIANA) EMP G N ALTMAYER h 842 FIRST M
 KASEL CLARA (WID JOE) h 523 SECOND M
 KASEL CONSTRUCTION CO (FRANK A KASEL) CEMENT CONTR APPLETON NEAR
 FOURTH TEL 1500
 KASEL DELORES T 732 BROAD M
 KASEL ELIZ T 541 SECOND M
 KASEL FRANK A (MATILDA; KASEL CONST CO) h 732 BROAD M
 KASEL PETER J STR COM h 541 SECOND M
 KASPER PETER FLGMN SOOLINE & C & NW RY T 305 CHUTE M
 KASS ARTHUR F (PHOEBE) EMP MWW CORPN h 216 $\frac{1}{2}$ WATER M
 KATZ JULIUS JBLEACHER NEENAH PA CO h 209 MATHEWSON M
 KAUER JOHN (CATHERINE) h 621 MILWAUKEE M
 KAUFERT CHAS (ROSE) EMP MARATHON PM CO h 679 MILWAUKEE M
 KAUFERT CLARENCE O EMP ISLAND BAKERY T 679 MILWAUKEE M
 KAUFERT ROY A STUD T 679 MILWAUKEE M
 KAUFMAN GOLDIE EMP K-C CORPN T 431 S COMMERCIAL N
 KAUFMAN JOHN F JR EMP SCHWARZBAUER MKT & DY FARMS T 538 FIRST M
 KAUFMAN JOHN F (ANNA) MAIL CARRIER h 538 FIRST M
 KAUFMAN LILLIAN (WID JOHN) h 431 S COMMERCIAL N
 KAVALIUNAS HENRY EMP STRANGE PA CO T 214 WASHINGTON AV N
 KAYE SCHUYLER (EDITH) EMP MWWCORPN h 300 CHUTE M
 KEAPOCK PATRICK JR (LUCY) EMP SOO LINE h 235 THIRD M
 KEATING L MGR N SHORE GOLF CLUB 99 ROUTE 1 M
 KEBERLINE ALEX (ROSIE) BBL DEPT MWW CORPN h 836 MANITOWOC M
 KEBERLINE CELESTINE EMP MARATHON PM CO T 836 MANITOWOC M
 KEBERLINE CLARENCE T 836 MANITOWOC M
 KEBERLINE EUGENE T 836 MANITOWOC M
 KEBERLINE TONY T 836 MANITOWOC M
 KECK DANIEL H (CATHERINE S) EMP OFC K-C CORPN h 810 HEWITT N
 KEEFE MRS FLORENCE (WID MALCOME) EMP MWW CORPN h 725 KEYES M

KEEFE MRS KATHERINE I 404 NICOLET BLVD M
 KEEFE VIRGINIA CLK UNIVERSAL GRO I 725 KEYES M
 KEEFNER ERWIN 55 ROUTE 1 M
 KEHL AUG F (THERESA) EMP WIECKERT LBR CO h 240 WASHINGTON AV N
 KEHL FERD 119 ROUTE 1 M
 KEHL FRANK E (ELSIE) EMP MWW CORPN h 209 SPRUCE N
 KEHL FRED W (ETHEL M) TRUCK DRIVER ANSPACH DEPT STORE h 330 EAST
 COLUMBIAN AV N
 KEHL JOHN H STUD I 209 SPRUCE N
 KEISNER EMMET I 832 SEVENTH M
 KELLER MRS ANNA h OFF END GRUENWALD AV N
 KELLER ERNST I 370 NAYMUT M
 KELLER FRANK I OFF END GROENWALD AV N
 KELLER HARRY (SOPHIA) EMP MARATHON PM CO h 716 MAIN N
 KELLER L HUGO ATTY 104 N COMMERCIAL N R 725 SECOND M
 KELLER LESTER EMP DURHAM LBR CO I OFF END GRUENWALD AV N
 KELLETT MRS GERTRUDE COTTAGE 148 BRIGHTON BEACH
 KELLETT HOWARD 27 ROUTE 2 N
 KELLETT JAMES G (AGNES M) MACH K-C CORPN h 314 SECOND N
 KELLETT MJ (NINA) 27 ROUTE 2 N
 KELLETT ROBERT 27 ROUTE 2 N
 KELLETT WALTER A (CLARA M) JANITOR ST THOMAS EP CH h 307 E FOREST
 AV N
 KELLETT WM R (MAJEL) STAFF SUPT K-C CORPN h 169 BRIGHTON BEACH
 KELLNER LUCILLE EMP BANTA PUB CO I 347 OAK M
 KELLNHAUSER GEO h 200 FIRST M
 KELLNHAUSER HUGO (FRANCES) EMP MARATHON PM CO h 220 $\frac{1}{2}$ PROSPECT M
 KELLNHAUSER REUBEN EMP OFC MWW CORPN I 200 FIRST M
 KELLNHAUSER ROMAN EMP MARATHON PM CO I 200 FIRST M
 KELLOGG FRANK R (EDNA ELLEN) CIVIL ENG ST HIGHWAY COM I 220 EAST
 COLUMBIAN AV N
 KELLOGG FRANK W (JENNIE M) MAIL CLK SOO LINE h 220 E COLUMBIAN AV N
 KELLY CATHERINE WAITRESS FOUNTAIN GRILL I 222 FIRST M
 KELLY DAN EMP K-C CORPN I 229 LAKE N
 KELLY GEO EMP MWW CORPN h 395 PINE M
 KELLY INEZ LAUNDRESS THEDA CLARK HOSPITAL I 303 LINCOLN N
 KELLY JAMES P JANITOR EAGLES CLUB ROOMS M I 222 FIRST M
 KELLY JESSIE W (WID GEO) h 907 NICOLET BLVD N
 KELLY JOHN h 353 FIRST N
 KELLY MARCELLA STENO MARATHON PM CO I 395 PINEM
 KELLY MARY h 353 FIRST N
 KELLY MRS MAY (WID THOMAS) h 605 ISABELLA N
 KELLY PATRICK E EMP FOX RIVER CLNR & DYERS I 115 MAIN M
 KELLY PAUL J (ADELE ; KELLY PRESS) 339 CHUTE M
 KELLY PRESS (PAUL J KELLY) PRINTERS 339 CHUTE M TEL 953 W
 KELLY RICHARD STUD I 907 NICOLET BLVD N
 KELLY WALTER (EDNA) EMP K-C CORPN h 609 BROAD M
 KELLY WALTER E (EDNA) TECH DEPT K-C CORPN I 395 PINE M
 KEMMETER ELIZABETH (KEMMETER SISTERS) h 413 SECOND M
 KEMMETER CLARENCE EMP KEMMETER GRO I 303 AHNAIP M
 KEMMETER GERTRUDE (WID OF PETER J ; KEMMETER GRO) h 303 AHNAIP M
 KEMMETER GROCERY (MRS GERTRUDE KEMMETER) 303 AHNAIP M TEL 3160

- KEMMETER JOHN EMP KEMMETER GRO I 303 AHNAIP M
 KEMMETER LOUISE (KEMMETER SISTERS) h 413 SECOND M
 KEMMETER MARY (KEMMETER SISTERS) h 413 SECOND M
 KEMMETER PETER J JR I 303 AHNAIP M
 KEMMETER SISTERS (ELIZ, MARY & LOUISE) DRESSMAKING & HEMSTITCHING
 413 SECOND M TEL 1703
 KEMP ED LAB HDWD PROD CORPN I 229 LAKE N
 KEMPS HENRY P PAINTER 282½ TAYCO M TEL 1734
 KEMPS JOHN EMP MAR P M CO I 205 PROSPECT M
 KENNEDY HARRIET A TCHR I 536 THIRD M
 KENNEDY JOHN BREAKMN SOO LINE I 521 THIRD M
 KENNEDY THOMAS EMP MAR PA M CO h 536 THIRD M
 KENNY'S PLACE (KENNETH PAKOLSKI) 287 TAYCO M TEL 642
 KERLEY R A (ETHEL) SALES A R TIMBERMAN INK CO h 302 PINE N
 KERN H L *138 ROUTE 1 M
 KERR GEORGE (EDITH) LAB N PAPER CO h 143 TYLER N
 KERSTEN FRANCIS H (MARTHA) EMP MAR P M CO h 820 THIRD M
 KERSTEN GEORGE (MARY) EMP STR PA CO h 216 FOURTH M
 KERSTEN JOHN M (DOROTHY) EMP MAR PA M CO h 205 PROSPECT M
 KERSTEN MARGARET EMP K-C CORPN I 216 FOURTH M
 KERWIN ALICE OFFICE RIVERSIDE PA CO APP h 516 E FOREST AVE N
 KESSEY HENRY SWITCHMAN C M ST P & P RY CO I 413 FIRST M
 KESSEY KENNETH TRAINMAN C M ST P & P RY CO I 413 FIRST M
 KETTENHOFEN MRS VIOLA TCHR BUTTE DES MORTS SCHOOL I 545 BROAD M
 KETTERING JANE STUDENT I 244 WASHINGTON AVE N
 KETTERING WILLARD STUDENT I 244 WASHINGTON AVE N
 KETTERING WILLARD C (IRENE) CIV ENG h 244 WASHINGTON AVE N
 KEVILL BARBARA (WID OF ALLEN) *122 ROUTE 4 N
 KEVILL ORVILLE *122 ROUTE 4 N
 KEYES ADDIE (WID OF ABEL) h 120 CAROLINE N
 KEYES MRS PONNIE I 623 PARIS M
 KEYN HERMAN I 429 HIGH N
 KICA CHARLES J EMP STR PA CO I 800 LONDON M
 KICA MAX (GENEVIEVE) PRESSMAN MAR PA M CO h 126 BROAD M
 KICA SOPHIA (WID OF FRANK) h 800 LONDON M
 KICHEFSKI STANLEY EMP MAR PA M CO I 237 KAUKAUNA M
 KIEFER CLYDE EMP STR PA CO I 228 FOURTH M
 KIEFER FLORIAN H (IRENE) SLSMN HOLLAND FURN CO h 729 FIFTH M
 KIEFER GERALD A (DOROTHY) EMP CENTRAL PA CO I 345 OAK M
 KIEFER HARRY G (PAULINE) EMP MARATHONPMCO h 671 MILWAUKEE M
 KIEFER HELEN LAUNDRESS T C LAUNDRY I 123 THIRD N
 KIEFER JACOB W (RUBY) EMP STR PA CO h 228 FOURTH M
 KIEFER JOSEPH (BARBARA) BBL DEPT M W W CORPN h 720 FIRST M
 KIEFER PETER P (ANNA) h 786 APPLETON M
 KIEFER RODNEY I 720 FIRST M
 KIEL CHARLES I 287 TAYCO M
 KIELGAS LYDIA HOUSEWK KNOX A KIMBERLY I 404 E WIS AVE N
 KIENITZ BERTHA (WID OF CARL) h 214 W DOTYAV N
 KIERSZTYN FRANCIS J (MARY) LAB GILBERT PA CO h 846 RACINE M
 KIESOW ELSIE LAB N PA CO I 419 SHERRY N
 KIESOW EMIL (BERTHA) BAKER ISLAND BAKERY h 319 BROAD M
 KIESOW ERVINE C (EMMA) MECH JAEGER-DOWLING CO I 239 SECOND N

KIESOW RUDOLPH E (BERTHA) LAB K-C CORPN h 419 SHERRY N
 KILISHEK AGNES (WID OF JOS) h 357 THIRD M
 KILISHEK CHARLES LAB K-C CORPN r 357 THIRD M
 KILISHEK GERTRUDE OFFICE JOURDAIN AGENCY r 357 THIRD M
 KILISHEK MARTHA EMP MAR PA M CO r 357 THIRD M
 KILISHEK SYLVESTER ENG THEDA CLARK HOSPITAL r 303 LINCOLN N
 KILLOREN THOMAS (FRANCES) MACH TNRD FOX RIVER PA CO APP r 135 2ND N
 KIMBALL CLYDE L (ELIZABETH) FRMN & COMP NEWS PUB CO h 202 CHURCH N
 KIMBALL W N COTTAGE 658 ADELLA BEACH
 KIMBELL IRA *26B ROUTE 1 M
 KIMBERLY ALFRED (HELEN) h 404 E WISCONSIN AVE N
 KIMBERLY-CLARK CORPN F J SENSENBRENNER PRES WILLIAM BONIFAS V PRES
 ERNST MAHLER V PRES J S SENSENBRENNER V PRES S F SHATTUCK V
 PRES F E SENSENBRENNER ASST SEC C A SOMMERS TREAS 128-130 N
 COMMERCIAL N TEL 2800
 KIMBERLY DAN L (MARGARET) EMP HDWD PROD CORPN h 569 E WIS AVE N
 KIMBERLY JAMES r 408 E WISCONSIN AVE N
 KIMBERLY JAMES C (GERALDINE) PRES NEENAH PA CO h 408 E WIS AV N
 KIMBERLY JOHN A JR (KATE) PRES & MGR MULTI-PRT SYS CO INC h 223
 N PARK AVE N
 KIMBERLY JOHN R (ELIZABETH) SUPT K-C CORPN h 416 E WIS AVE N
 KIMICK WALTER (ANNA) EMP GIL PA CO h 812 RACINE M
 KIMLARK RUG CORPN S F SHATTUCK V-PRES, C B CLARK SECY, E C LOWE
 MGR FIBER RUG MFG TEL 624 END OF HENRY N
 KIND EMIL O (FLORA; NEENAH BKG CO) h 523 BROAD M
 KING ANNIS E (WID GORA) h 395 OAK M
 KING CHARLES F (SARAH E) EMP M W W CORPN h 222 WATER M
 KING GEORGE (MAMIE) BTRMN STR PA CO h 204 WATER M
 KING GROFTON r 222 WATER M
 KING LAWRENCE CAR INSPECTOR SOO LINE r 400 MAIN N
 KING MOSES E (MINNIE) SWEEPER STR PA CO h 121½ MAIN M
 KING REUBEN (ROSE) LAB STR PAPER CO h 3 CLAY M
 KING WALLACE LAB MAR PA CO r 395 OAK M
 KING WILLIAM (SADIE) CORRUGATED BX DEPT M W W CORPN h 520½ WATER M
 KINZER EDWARD (NETTIE) h 14 MAIN M
 KIRCH ERVIN (LOUISE) ENG K-C CORPN r 229 BROAD M
 KIRCHBERG HUGO G (BARBARA) TRKDRVR CITY h 210 JACKSON N
 KIRCHBERG LOUIS STUDENT r 210 JACKSON N
 KIRCHBERG WILLIAM h 523 CHESTNUT N
 KISELEWSKI FRED A STUDENT r 101 BROAD M
 KISELEWSKI FRITZ LAB M W W CORPN r 101 BROAD M
 KISELEWSKI GUSTAVE (MARIE) LAB STR PA CO h 101 BROAD M
 KISZEWSKI WILLIAM (ELIZABETH) LAB MAR P M CO h 751 RACINE M
 KITCHIN JAMES R (ELDA) FOREMAN WIS MICH POWER CO h 149 THIRD N
 KITCHIN KATHERINE STUDENT r 149 THIRD N
 KITCHIN KENNETH EMP BUSINESS SERVICE, INC r 149 THIRD N
 KITCHIN LAWRENCE STUDENT r 149 THIRD N
 KITWOSKI JOHN SUPT MENASHA SCHOOLS r 351 NAYMUT M
 KITZ HELENA L STEN & BKKPR H J LENZ r 430 FOURTH N
 KLARNER FRANK J (MARTHA) GARDENER ERNST MAHLER h 414 TWELFTH N
 KLASSEN BERT (EMMA M) h 310 THIRD N
 KLASSEN EDWARD (LENA) LAB WOOD SPLIT PULLEY CO h 423 SECOND M

- KLASSEN ERNESTINE STUDENT T 310 THIRD N
 KLASSEN FABIAN EMP JERSILD KNIT CO T 310 THIRD N
 KLASSEN GERALDINE STUDENT T 310 THIRD N
 KLASSEN HAROLD GDNR DUTCH MILL NURSERY T 310 THIRD N
 KLASSEN LEONARD PAINTER T 310 THIRD N TEL 1822
 KLASSEN VITALIS STUDENT T 310 THIRD N
 KLASSEN WILLIAM (INA B) WDWKR HDWD PROD CORPN h 530 S COM'L N
 KLATKIEWICZ AGNES LAB NEENAH PA CO T 658 RACINE M
 KLATKIEWICZ WILLIAM LAB WHITING PA CO h 658 RACINE. M (ANNA)
 KLAUS JOHN *116 ROUTE 1 M PAINTER GILBERT PA CO
 KLAUSNER KATHRYN NURSE T 601 NICOLET BLVD N
 KLAUSNER NEAL STUDENT COLGATE, ROCHESTER N Y T 601 NICOLET BLVD N
 KLAUSNER OSCAR C (EMMA) LAB K-C CORPN h 601 NICOLET BLVD N
 KLAVITTER CHARLES (AMELIA) EMP O K LBR & FUEL CO h 242 FOURTH N
 KLAVITTER WALTER W (ADELINE) LAB HDWD PROD CORPN h 528 CECIL N
 KLAVAN HENRY T 413 SEVENTH N
 KLAWITTER EDWARD C (IRENE PINGEL) FINISHER N PA CO h 624 HIGGINS AVN
 KLECZEWSKI JOHN (ANNA) ELECT HELD ELECT SERV h 636 SEVENTH M
 KLECZEWSKI LOUIS (ROSE) EMP WHITING PA CO h 353 SECOND N
 KLEIN EUGENE LAB BANTA PUB CO T 418 FIFTH N
 KLEINEDER GEO A (MAE) PAINTER h 123 E COLUMBIAN AVE N
 KLEINHANS ANNA TEACHER SECOND WARD T 307 E DOTY AVE N
 KLEINHANS EMILY T 307 E DOTY AVE N
 KLEINHANS MATILDA (WID REV AUG) h 307 E DOTY AVE N
 KLEMAN WALTER A E (CLARE) LAB BERG PA CO h 404 FOURTH N
 KLIKA CLARENCE (VIOLA) CARP M W W CORPN h 310 BOND N
 KLIM JOSEPH (NELLIE) MACH OPR MAR PA M CO h 932 THIRD M
 KLINGER DR GEORGE (ELSIE) PHYS & SURG 118 E WIS AVE N TEL 313W
 h 216 FIFTH N
 KLINKE ARTHUR (MARIE) CLK HANSEN BROTHERS h 614 CAROLINE N
 KLINKE BARBARA STEN & GEN BKKPR 1ST NATL BNK T 123 E N WATER N
 KLINKE FRANK (FLORA) KLINKE'S BARBER SHOP 117 E WIS AVE N TEL 426
 h 201 SMITH N
 KLINKE GEO H (CARRIE) MGR N-M CO-OPERATIVE CO h 123 E N W N
 KLINKE LOUIS (MINNIE) h TAYCO ROAD M
 KLINKER ARTHUR T (ANNA) LAB MAR P M CO h 314 ELM N
 KLINKER BLANCHE T 426 NICOLET BLVD M
 KLINKER HELEN T 314 ELM N
 KLINKER JOHN M (MYRTLE) EMP BANTA PUB CO h 426 NICOLET BLVD M
 KLINKER MYRA SWITCH BOARD WIS TEL CO T 314 ELM N
 KLINKER THEODORE T 314 ELM N
 KLIPPSTEIN AUGUSTA T 454 MILWAUKEE M
 KLITZKE ERNEST J (CARRIE) TRK DRIVER O K LBR & FUEL CO h 509 OAK N
 KLOCK GEO E (ALICE G) LAB K-C CORPN h 607 E DOTY AVE N
 KLOEHN ELMER T 809 HEWITT N
 KLOEHN HENRY (STACY) LAB N PAPER CO h 809¹/₂ HEWITT N
 KLOEHN OLIVER (MARJORIE) FIREMAN N PA CO h 238¹/₂ NICOLET BLVD M
 KLOEPFEL CARL EMP BANTA PUB CO T 834 BROAD M
 KLOEPFEL CHARLES HENRY h 240 AHNAIP M
 KLOEPFEL GRACE STUDENT T 240 AHNAIP M
 KLOEPFEL HAZEL STEN BANTA PUB CO T 834 BROAD M
 KLOEPFEL KARL C LAB BANTA PUB CO T 834 BROAD M

KLOEPFEL LORRAINE T 240 AHNAIP M
 KLOEPFEL MARGARET (WID ARNOLD) PRACTICAL NURSE h 834 BROAD M
 KLOEPFEL MARION STUDENT T 240 AHNAIP M
 KLOEPFEL OTTO C (WILHELMINA) PIANO TUNER h 822 BROAD M
 KLOEPFEL VICTOR H (VERNA) EMP MAR PA M CO h 822 BROAD M
 KLOEPFEL WILLIAM LAB M W W CORPN T 240 AHNAIP M
 KLOES HAROLD A (VERONICA) MONOTPE OPR BANTA PUB CO h 399 PINE M
 KLOES VERNA CLK K-C CORPN T 716 HARRISON N
 KLOPSTEIN FRED (MYRA I) EMP HIGHWAY FILLING STA h 760 PLNK RD M
 KLOSS BERNARD (ELSIE) WOODWRKR HDWD PROD CORPN h 191 DENHARDT AV N
 KLOTZBACH HOMER ENG K-C CORPN T 321 SECOND N
 KLOTZBACH SYLVESTER C (MINNIE L) EMP M BURSTEIN & SONS h 321 2ND N
 KLUBA LEO L (ROSE) EMP N PA CO T 234 CHUTE M
 KLUG EDWARD E (MADELINE) WTCHMN K-C CORPN h 542 OAK N
 KLUTZ CLIFFORD LAB QUARRY PROD CO T 212 RIVER M
 KLUTZ GERALDINE T 212 RIVER M
 KLUTZ HENRY (MRS) #2 ROUTE 2 N
 KLUTZ OTTO (MAY) YDMN H H PLUMMER CO h 212 RIVER M
 KLUTZ VIOLA STEN MAR PA M CO #2 ROUTE 2 N
 KLUTZ WILBUR #2 ROUTE 2 N
 KLUTZ WILBUR J (ADELLA) SHPG CLK M BURSTEIN & SONS h 720 S COM'L N
 KNAACK CHARLES LAB BERGSTROM PA CO h 603 CHURCH N
 KNAACK ERVIN (HARRIET) PAPER MKR K-C CORPN h 603 CHURCH N
 KNAACK MRS EVA h 603 CHURCH N
 KNAACK RAYMOND (EVA) TRK DRIVER CITY h 615 SHERRY N
 KNAACK WALTER E (VIOLA B) LAB HOME FUEL CO h 249 S PARK AVE N
 KNAGGS ELLSWORTH L (AGNES) TRK DRIVER WIS LUB CO h 720 PARIS M
 KNAGGS ESTHER STUDENT T 203 NICOLET BLVD N
 KNAGGS HARRY (FLORENCE) TANK ENG STR PA CO h 203 NICOLET BLVD N
 KNIGHT ELIZABETH #151 ROUTE 4 N
 KNIGHT JOHN #34 ROUTE 1 M
 KNIGHT ROMAN #151 ROUTE 4 N
 KNIGHT WILLIAM (MARY ANN) #151 ROUTE 4 N
 KNIPFEL HARVEY #172 ROUTE 4 N
 KNIPFEL LOUIS (MINNIE) #172 ROUTE 4 N
 KNIPFEL MERCEDITH #172 ROUTE 4 N
 KNISTER MRS MINNIE E T 314 E WISCONSIN AVE N
 KNOELKE DOROTHY T 815 FIRST M
 KNOELKE HENRY (AMELIA) EMP MEN ICE & FUEL CO h 824 THIRD M
 KNOELKE MARY LOUISE T 815 FIRST M
 KNOELKE WILLIAM (MARY) MILRT GIL PA CO h 815 FIRST M
 KNOLL DOROTHY T 724 DE PERE M
 KNOLL FERDINAND (ANNA) CIGAR MFR h 724 DE PERE M
 KNOLL GLADYS STUDENT T 724 DE PERE M
 KNOLL RUTH LAB MAR P M CO T 724 DE PERE M
 KNOESPEL HAROLD GRDNR MOWRY SMITH T 409 NAYMUT M
 KNORR BUD #133 ROUTE 1 M
 KNORR F M #133 ROUTE 1 M
 KNORR JOHN #24 ROUTE 1 M
 KNORR HARVEY #133 ROUTE 1 M (KATHRYN M)
 KNOSEL MABEL MAID MOWRY SMITH T NICOLET BLVD N
 KNUDSEN SILLEMAN C (CAROLINE) EMP HDWD PROD CORPN h 560 CONGRESS N

- KNUDSON ELERY CLK KNUDSON GRO T 205 SPRUCE N
 KNUDSON'S GROCERY (RUDOLPH E KNUDSON) 205 SPRUCE N TEL 2561
 KNUDSON HELMA h 118 W N WATER N
 KNUDSON RUDOLPH E (ERNESTINE; KNUDSON'S GRO) h 205 SPRUCE N
 KNUDSON THORA h 118 W NORTH WATER N
 KNUTGEN ERTHA OFFICE ASST DR GEO WILLIAMSON T 214 W DOTY AVE N
 KNUTSON EDWARD (JOSEPHINE) #72 ROUTE 3 N
 KNUTSON MARION #72 ROUTE 3 N
 KNUTSON PETER #72 ROUTE 3 N
 KNUTSON THOMAS (EVELYN) EMP HDWD PROD CORPN h 123 VAN N
 KOBINSKY JOHN F (CATHERINE) LAB MAR PA M CO h 234 THIRD N
 KOCH FLORENCE BKKPR PRUDENTIAL LIFE INS CO RES OSHKOSH
 KOCH HANS (SINE) #91 ROUTE 1 N
 KOCH HANS W (VERNETTA) EMP BANTA PUB CO h 713 MAIN N
 KOEHLER KARL K (MARY ELIZ) SLSMN MAR PA M CO h 318 ELM M
 KOEHLER RAYMOND LAB K-C CORPN T 522 WASHINGTON AVE N
 KOEPKE CARL G (ALMA C) LAB HDWD PROD CO h 754 S COM'L N
 KOEPKE FRANK A EMP WIS TEL CO T 221 SECOND N
 KOEPKE MRS FREDERICKA T 221 SECOND N
 KOEPKE GUST (AUGUSTA) EMP CITY h 168 E NORTH WATER N
 KOEPKE LEONARD H (HILDA) MAIL CARRIER N P O h 430 W N WATER N
 KOEPKE WILLIAM (BERTHA) EMP K-C CORPN h 214 WEBSTER N
 KOEPEL ALBERT C (ELIZABETH) SHIPPING DEPT JERS KNIT CO h239 BOND N
 KOEPEL & BOEHM (JOHN KOEPEL CHAS BOEHM) MEATS 109 E WIS N TEL 495
 KOEPEL FLORENCE STUDENT T 326 MAIN N
 KOEPEL JOHN (MINNIE; KOEPEL & BOEHM) h 326 MAIN N
 KOEPEL VIRGINIA STUD NURSE GEN HOSP MILW T 326 MAIN N
 KOERNER ALOIS J (CATHERINE) PNT SHOP MWWCORPN h 748 SIXTH M
 KOERNER ALPHONSE EMP MAR PA M CO T 634 BROAD M
 KOERNER ARCHIBOLD T 748 SIXTH M
 KOERNER CARBINE EMP JERSILD KNIT CO T 748 SIXTH M
 KOERNER EDMUND EMP BANTA PUB CO T 634 BROAD M
 KOERNER FELIX EMP MAR PA M CO T 748 SIXTH M
 KOERNER JACOB (AMELIA) EMP STR PA CO h 634 BROAD M
 KOERNER JOSEPH 2ND COOK VALLEY INN T 634 BROAD M
 KOERNER LEO (ALICE) EMP MAR PA M CO h 632 THIRD M
 KOERNER MARTIN (ANNA) EMP STR PA CO h 634 BROAD M
 KOERNER MATHILDA T 634 BROAD M
 KOERNER RAYMOND TRK DRVR FLORAL CNTR GREENHOUSE T 748 SIXTH M
 KOERNER VIRGINIA CLK ISLAND DRUG STORE T 748 SIXTH M
 KOERNER WILLIAM T 634 BROAD M
 KOERWITZ FRED W (BERTHA) LAB N PA CO h 313 E DOTY AVE N
 KOERWITZ HAROLD STUDENT T 313 E DOTY AVE N
 KOERWITZ HERMAN (AUGUSTA) MLRT BERGSTROM PA CO h 656 OAK N
 KOERWITZ LILLIAN STENO BERG MFR CO T 313 E DOTY AVE N
 KOERWITZ NORMAN STUDENT T 656 OAK N
 KOESER NETTIE (WID C D) T 616 HIGGINS AVE N
 KOESTER ELLEN (WID ERNEST) h 436 THIRD M
 KOESTER FRANK CAR CLK SOO LINE T 432 SHERRY N
 KOESTER MRS SADIE LAB WIS TISSUE MILLS h 436 THIRD M
 KOFLER GEO (MARGARET) #117 ROUTE 4 N
 KOFLER GREGORY #117 ROUTE 4 N

KOFLER JOHN (CLARA) *117 ROUTE 4 N
 KOFNETKA HARVEY (GERTRUDE) EMP M W W CORPN h 216 WATER M
 KOGLEN RUBY r 313 BROAD M EMP MAID MARTIN LALLEY
 KOHANSKI CELIA r 900 THIRD M
 KOHANSKI JOE (MAGDALEN) h 844 SECOND M
 KOHANSKI JOHN (ALICE) EMP M W W CORPN h 904 THIRD M
 KOHANSKI JOHN JR r 904 THIRD M
 KOHANSKI LEO (MARY) PIPE FITTER GIL PA CO h 900 THIRD M
 KOHANSKI LEONA r 900 THIRD M
 KOHANSKI STANLEY CARPENTER r 844 SECOND M
 KOHANSKI SYLVESTER MACH RM HLP GIL PA CO r 900 THIRD M
 KOHFELDT ELEANOR STEN WM KRUEGER CO r 421 W WINNECONNE AVE N
 KOHFELDT HENRY (EMMA) TRK DRVR WM KRUEGER CO h 421 W WING AVE N
 KOHLF CHARLES h 353 SECOND M
 KOHLMAN OLGA MAID J R KIMBERLY r 416 E WISCONSIN AVE N
 KOHRT CHARLES LAB K-C CORPN r 416 E FRANKLIN AVE N
 KOHRT & DRAKE LAUNDRY AGCY (AUG DRAKE WM AE KOHRT) 103 W RACE N
 TEL 2200
 KOHRT ERNEST (AUGUSTA) h 416 E FRANKLIN AVE N
 KOHRT GERTRUDE EMP WIS TEL CO r 528 WATER M
 KOHRT JULIUS G (JOSEPHINE) h 528 WATER M
 KOHRT MARGARET STUDENT r 568 OAK N
 KOHRT REPAIR SHOP (WM A E KOHRT) 103 W RACE N TEL 2200
 KOHRT RAY K (VIOLA) PRSM NEENAH PRINT CO h 568 OAK N
 KOHRT WILLIAM A E (KOHRT & DRAKE LAUNDRY AGCY; KOHRT SHOE RPR
 SHOP) r 425 E COLUMBIAN AVE N
 KOLAKOWSKI FRANK LAB BANTA PUB CO r 672 RACINE M
 KOLAKOWSKI LUCILLE LAB NEENAH PA CO r 672 RACINE M
 KOLAKOWSKI PHILIP J (ANNA) LAB MAR P M CO h 672 RACINE M
 KOLASINSKI ALBERT (JULIA) CARP LOUIS KOLASINSKI & SON CONTR
 h308 THIRD M
 KOLASINSKI BEN M (AGNES) CARP LOUIS KOLASINSKI & SON CONTR h 647
 FIRST M
 KOLASINSKI CARL r 213 LAKE M
 KOLASINSKI EDWARD r 312 THIRD M
 KOLASINSKI GENEVIEVE STUDENT r 615 TAYCO M
 KOLASINSKI GUS (TILLIE) LAB MAR PA M CORPN h 213 LAKE M
 KOLASINSKI JACOB EMP M W W CORPN h 330 THIRD M
 KOLASINSKI JOHN P (BLANCHE) MACH TNR GIL PA CO h 646 TAYCO M
 KOLASINSKI JOHN (MARY) EMP MAR PA M CO h 615 TAYCO M
 KOLASINSKI JOSEPH (PEARL) EMP GIL PA CO h 325 THIRD M
 KOLASINSKI JOSEPH J (ANNA) VIOLIN TCHR, JUSTICE OF PEACE h159¹/₂
 MAIN M TEL 847
 KOLASINSKI LOUIS M (AMELIA) GEN CONTR LOUIS M KOLASINSKI & SON
 h 312 THIRD M TEL 388 SHOP
 KOLASINSKI MICHAEL EMP JOHN MARSH r 712 SECOND M
 KOLASINSKI STELL r 330 THIRD M
 KOLASINSKI STEVE P (MARGARET; HOME GROCERY) h 304 THIRD M
 KOLBE ANNA (WID EMIL) FLORIST KOLBE GREENHOUSE h 1013 MAIN N
 KOLBE GREENHOUSE (MRS ANNA KOLBE) FLORISTS 1013 MAIN N TEL 600
 KOLBE HARVEY EMP KOLBE GREENHOUSE r 1013 MAIN N
 KOLBE ROBERT R (AMELIA) MOULDER BERG MFG CO h 785 LONDON M

- KOLGEN DOROTHY STUDENT r 210 RAILROAD N
 KOLGEN EMMA (WID BENJAMIN) h 210 RAILROAD N
 KOLGEN ETHEL EMP NEENAH PA CO r 210 RAILROAD N
 KOLGEN HAROLD r 210 RAILROAD N
 KOLGEN MATILDA DOM JULIUS WILMOT r 509 SECOND M
 KOLINSKI BEN #6 ROUTE 3 N
 KOLLATH EDNA STUDENT r 310 E DOTY AVENUE N
 KOLLATH REV EMIL (LOUISE) MINISTER EV LUTH CHURCH h 310 E DOTY AV N
 KOLLATH KARL STUDENT r 310 E DOTY AVE N
 KOLLER AUGUST (ELIZABETH) LAB HOWD PROD CORPN h 214 BRIEN N
 KOLLER GORDON CLK BADGER PAINT STORE r 214 BRIEN N
 KOLLETZKE OTTO #84 ROUTE 2 N
 KOLZE REGGIE LAB NEENAH PA CO r 400 NASSAU M
 KONA SISTERS (LIZZIE PROP) #107 ROUTE 1 M
 KONASKI WALTER r 856 APPLETON RD M
 KONETZKE ANTON r 738 RACINE M
 KONETZKE BERNARD A (MARY) LAB M P CORPN h 726 RACINE M
 KONETZKE EDWARD M (MARGARET) EMP MAR PA M CO h 517 FIFTH M
 KONETZKE FRANK (MARGARET) TMSTR h 430 THIRD M
 KONETZKE JOSEPH F (MARY) h 714 RACINE M
 KONETZKE JULIUS LAB r 738 RACINE M EMP BANTA PUB CO
 KONITZER WILLIAM A (THRESIA E) OFFICE M BLDG SUP CO h 844 2ND M
 KONKOL ADAM (JULIA) h 699 MILWAUKEE M
 KONKOL ALEX LAB CENTRAL PA CO r 699 MILW M
 KONKOL BARBARA MAID r 225 $\frac{1}{2}$ MANITOWOC M
 KONKOL JOHN H (GRACE) EMP MAR P M CO h 196 $\frac{1}{2}$ PROSPECT M
 KONKOL JOSEPH r 716 FIRST M
 KONKOL PHILIP P (FRANCIS) EMP M W W CORPN h 716 FIRST M
 KONKOL THEODORE J (REGINA G) LINE FOREMAN WIS MICH POWER CO
 h 312 OAK M
 KONOP JAMES W (BERNICE) DAY BELL HOP VALLEY INN h 535 CONGRESS N
 KONOW WILLARD (LEONA) TRANSFER LINE h 211 $\frac{1}{2}$ UNION N
 KOPHING CHRIS (REKA) 96 ROUTE 4 N
 KOPIETZKE RUDOLPH EMP HARDWOOD PROD CORPN ROUTE 3 N
 KORETZ MRS ROSE h 104 CENTER N
 KORNER GEORGE COTTAGE 342 DIENER'S PLAT
 KORNER GEO EMP BERGSTROM PA CO r 652 S PARK AV N
 KOROTEV BROS NEWS DEALERS 112 S COMMERCIAL N TEL 521 (HARRY AND
 CHARLES KOROTEV)
 KOROTEV CHARLES A (NINA; KOROTEV BROS) h 410 HEWITT N
 KOROTEV DOROTHY STUD r 409 SIXTH N
 KOROTEV ESTHER r 216 KEYES M
 KOROTEV FRANK r 216 KEYES M
 KOROTEV GRACE EMP OFC NEENAH PA CO r 711 NICOLET BLVD N
 KOROTEV HARRY (NINA J; KOROTEV BROS) h 409 SIXTH N
 KOROTEV MRS KATE h 711 NICOLET BLVD N
 KORTH ALEX 71 ROUTE 1M
 KORTH ALFRED MOULDER NEENAH BRASS WKS h 336 SECOND M
 KORTH AUGUST (EMMA) WASHER HLPR BERGSTROM PA CO h 616 LINCOLN N
 KORTH EVELYN 168 ROUTE 4 N
 KORTH ERVIN 168 ROUTE 4 N
 KORTH GEORGE r 336 SECOND M

KORTH HARVEY 168 ROUTE 4 N
 KORTH JOHN 168 ROUTE 4 N
 KORTH MABEL EMP K-C CORPN I 616 LINCOLN N
 KORTH RUTH 168 ROUTE 4 N
 KORTH WM (ELVINA) 168 ROUTE 4 N
 KOSER ALBERT F (LILLIAN; ISLAND BAKERY) 306 N COM'L N TEL 1918 h DO
 KOSER CLARENCE BAKER ISLAND BAKERY I 560 MILWAUKEE M
 KOSKI EDWARD PRINTER BANTA PUB CO I 813 THIRD M
 KOSKI JOS J (THERESA) EMP MWW CORPN h 701 PARIS M
 KOSLOSKI ANTON P (SOPHIA) EMP GILBERT PA CO h 648 RACINE M
 KOSLOWSKI BERNARD (ELEANOR) PA MKR NEENAH PA CO h 210 WASHINGTON
 AV NEENAH
 KOSLOWSKI CLEM EMP OFC K-C CORPN I 394 ELM M
 KOSLOWSKI EDW BINDER BANTA PUB CO I 365 OAK M
 KOSLOWSKI FRANK I 365 OAK M
 KOSLOSKI GERTRUDE EMP OFC M W W CORPN I 648 RACINE M
 KOSLOSKE HARRY C (ANNABEL) TLR BANK OF MENASHA h 622½ WATER M
 KOSLOWSKI MARTHA (WID DAMMNEK) h 365 OAK M
 KOSLOWSKI SYLVESTER STUDENT I 365 OAK M
 KOSZOREK FELIX LAB GIL PA CO I 715 DE PERE M
 KOSZOREK MARYAN (ALEXANDRA) EMP GIL PA CO h 721 APPLETON RD M
 KOTESKI PETER D (MARIE A) FRMN WIS TEL CO h 210 WEBSTER N
 KOTOWSKI MICHAEL (CLARA; STAR AUTO CO) I 518 LUSH M
 KOWALKOWSKI ARTHUR (MARIE) h 429 E DOTY AVE N
 KOWALKOSKI CARL BRTNDR MENASHA LUNCH I 101 LAWSON M
 KOWALKOSKI GUSTAV F (AUGUSTA) GRDNR MENASHA PARK h 101 LAWSON M
 KOWALSKE VIVIAN MAID NEIL W LARSON I 306 CLARK N
 KOWOLD ARCHIE COTTAGE 676 ADELLA BEACH
 KOWRANKA WILLIAM LAB M W W CORPN I 766 RACINE M
 KOZLOWSKI AMBROSE I 738 RACINE M
 KOZLOWSKI CHESTER CADDIE NORTH SHORE GOLF CLUB I 610 FOURTH M
 KOZLOWSKI CLEMENT I 609 SECOND M
 KOZLOWSKI FRANK (VERONICA) h 653 RACINE M
 KOZLOWSKI FRANK N (FREDA) MACH RM HLP GIL PA CO h 609 SECOND M
 KOZLOWSKI JOHN I 609 SECOND M
 KOZLOWSKI JOHN B (CLARA) YD MAN GIL PA CO h 610 FOURTH M
 KOZLOWSKI LEONA EMP MAR PA M CO I 610 FOURTH M
 KOZLOWSKI LEONARD (BERTHA) BEATER RM HLPR GIL PA CO h 653 RACINE M
 KOZLOWSKI STANLEY (THEODOSIA) JANITOR BANTA PUB CO h 738 RACINE M
 KRABLEAN ARTHUR J FOLDER BANTA PUB CO I 323 GARFIELD AVE M
 KRABLEAN CLARENCE (MABEL) LAB N PAPER CO h 616 FAIRVIEW AVE N
 KRABLEAN FRED L (ANNE CLARE) PAPER MKR K-C CORPN h 323 GARFIELD AVE M
 KRABLEAN FRED P FLDR BANTA PUB CO I 323 GARFIELD AVE M
 KRABLEAN LUCILLE I 323 GARFIELD AVE M
 KRABLEIN HELEN I 137 TYLER N
 KRABLEIN HENRY 81 ROUTE 2 N
 KRABLEIN KATHERINE (WID HERMAN) CLK E E JANDREY CO h 137 TYLER N
 KRABLEIN WILLIAM (MINNIE) h 134 TYLER N
 KRAEMER HERMAN C (EMMA J) CLK J O KUEHL GRO h 315 E COL AVE N
 KRAFT BIRDIE BKKPR & SECY DURHAM LUMBER CO I 907 NICOLET BLVD N
 KRAFT HERMAN F (CLARA) LAB C R MEYER & SON h 500 FIRST M
 KRAFT JOSEPH A (MARIE) EMP INTERNL WIRE WKS h 736 BROAD M

- KRAFT LAWRENCE B EMP INTERNATL WIRE WKS T 736 BROAD M
 KRAFT LAWRENCE E (ELVENA) BND DIRECTOR MEN HS h 222 LAKE M
 KRAMARCYK MARTIN (AMELIA) h 640 RACINE M
 KRAMARCHEK MAX (IONE) h 612 POLONIA M
 KRAMER ALBERT A (MATHILDA) h 317 E COLUMBIAN AVE N
 KRAMER ALBERT C OFFICE WIS CONT CORPN T 317 E COLUMBIAN AVE N
 KRAMER ERNEST (ESTHER; KRAMER'S MKT) h 572 GROVE N
 KRAMER'S MARKET MEAT DEALERS (ERNEST KRAMER) 216 W WIS AVE N
 TEL 513
 KRAMER NICK (ADELINE) MISCL BERG PA M CO h 648 S PARK AVE N
 KRAMER TONY MECH SOO LINE T 817 HENRY N
 KRAMP CLARA DOM ST JOHN'S PARISH T 678 DE PERE M
 KRATSCH ARTHUR (LUELLA) MECH ENG K-C CORPN h 895 S COM'L N
 KRAUS ALOYS T 620 MILWAUKEE M
 KRAUS ALVINA LAB GILBERTPA CO T 620 MILWAUKEE M
 KRAUS ANTON LAB STR PA CO T 413 THIRD M
 KRAUS MRS CATHERINE h 413 $\frac{1}{2}$ THIRD M
 KRAUS CLARA LAB GIL PA CO T 620 MILWAUKEE M
 KRAUS GERTRUDE (WID GEORGE) h 620 MILWAUKEE M
 KRAUS HENRIETTA EMP K-C CORPN T 342 E COLUMBIAN AVE N
 KRAUS HENRY C (EVALINE) LAB N PAPER CO h 342 E COLUMBIAN AVE N
 KRAUS LEO STUDENT T 620 MILWAUKEE M
 KRAUS MARGUERITE STUDENT T 342 E COLUMBIAN AVE N
 KRAUS MARIE CLK ISLAND BAKERY T 620 MILWAUKEE M
 KRAUS MRS MARY M 532 BROAD M
 KRAUS PETER LAB N BECK & SON T 620 MILWAUKEE M
 KRAUS RAYMOND (RENA) EMP GEAR DAIRY CO T 616 THIRD M
 KRAUSE ALBERT #96 ROUTE 1 N
 KRAUSE ANDREW (ANNA) LAB GIL PA CO h 509 THIRD M
 KRAUSE CARLTON STUDENT T 167 E N WATER N
 KRAUSE CLYDE EMP JOHN KUTZ T 909 7TH M
 KRAUSE ELIZABETH (WID ANTON) T 785 RACINE M
 KRAUSE GEORGE CARP h 123 THIRD N
 KRAUSE GEORGE F (MARY) #97 ROUTE 1 N
 KRAUSE GEORGE F CLK MEYER BOOTERIE T 167 E N WATER N
 KRAUSE GEORGE F (LOUISE) h 167 E N WATER N
 KRAUSE HERMAN T 749 S COMMERCIAL N
 KRAUSE HERMAN M (ANN) EMP KRAUSE CLO & FURN T 213 ELM M
 KRAUSE'S CLOTHING STORE (HERMAN M KRAUSE) CLOTHIERS 123 W WIS AV N
 TEL 401
 KRAUSE ROBERT STUDENT T 538 BROAD M
 KRAUSE WALTER (HILDA) #97 ROUTE 1 N
 KRAUSE WILLIAM FRMN JERSILD KNIT CO h 538 BROAD M
 KRAUTKRAMER B J (LORRAINE; T C AUTO EXCHANGE) h 514 WASH AVE N
 KRAUTKRAMER CATHERINE (WID HENRY) h 215 BROAD M
 KRAUTKRAMER CATHERINE MAID IVAN STILP T 215 BROAD M
 KRAUTKRAMER HENRY JR STUDENT T 215 BROAD M
 KRAUTKRAEMER MARIE CLK STILP GRO T 215 BROAD M
 KRAUTKRAMER EDWARD W (BURMESE) SLSMN SAWYER PA CO h 205 HIGH N
 KRAUTKRAMER ELIZ (WID JOSEPH) h 144 MAIN M
 KRAUTKRAMER GEO (DORIS) h 144 MAIN M
 KRAUTKRAMER MRS JOSEPH COTTAGE 108 BRIGHTON BEACH

KRAUTKRAMER PETER J (ROSE) MLRT GILPA CO h 642 FIRST M
 KRAUTKRAMER RAYMOND G COMP BANTA PUB CO r 340 SECOND M
 KREBLEIN ERWIN L (ANNA B) TRK DRVR REMICK TRANS LINE h 133 2ND N
 KRECKLER ARTHUR S (CECELIA) FRMN STR PAIL CO h 812 EIGHTH M
 KRECKLER MRS AUGUSTA r 812 EIGHTH M
 KREGER EDWARD R (ALICE M) ENG SOO LINE h 409 CAROLINE N
 KREIGER RAYMOND (ANNA) LAB MAP M CO h 202 SECOND M
 KREISS LUCY (WID HENRY) h 115 W FOREST AVE N
 KREMPIEN FRED (LENA) LAB N WATER WKS h 790 S COMMERCIAL N
 KREMPIEN HERMAN C (ETHELM; KREMPIEN SHOE STORE) h 788 S COM'L N
 KREMPIEN BOOT SHOP (HERMAN C KREMPIEN) SHOE DLRS 131 W WIS AVE N
 KRENGER FRED C (LOUISE) MACH K-C CORPN h 879 HIGGINS AVE N
 KRENKE ALMA MAID HENRY S SMITH r 706 E FOREST AVE N
 KRESS OTTO BRIN APT 4 I MAIN M
 KRESS PAUL ENG APPRENTICE K-C CORPN h 305 CAROLINE N
 KRESSE ERVIN R (ELSIE) EMP BERG PA CO h 310 MONROE N
 KRESSE FRANK A (ANNIE) h 423 HENRY N
 KRESSE GEORGE LAB N PA CO r 423 HENRY N
 KRESSE JOHN (PAULINE) #74 ROUTE 1 N
 KREUTER EDWIN JR r 126 E N WATER N
 KREUTER EDWIN SR (ANNA) EMP K-C CORPN h 126 E N WATER N
 KREUTER STANLEY TRK DRVR APP r 126 E N WATER N
 KRIEG CARRIE #80 ROUTE 2 N
 KRIEG FRED C (ALMA; KRIEG MOTOR CO) h 135 MAIN M
 KRIEG MOTOR CO (FRED KRIEG) GARAGE 137 MAIN M TEL 367
 KRIEG GEORGE #80 ROUTE 2 N
 KRIEG GEO #80 ROUTE 2 N
 KRIEG MRS HANNAH #80 ROUTE 2 N
 KRIEG JAMES (FRANCES MECH VALLEY INN BUTCH CO) h 318 WINNECONNE AV N
 KRIEG KONRAD II ROUTE 1 N
 KRIEGER MARTIN JANITOR MEMORIAL BLDG M r 380 NASSAU M
 KRODLUND MARTINA r 109 MAYER AV N
 KROLL NORBERT (ELSIE) EMP A H ANGERMEYER h 565 MILWAUKEE M
 KROMBERG AUG F (SELMA) h 374 NAYMUT M
 KRONBERG HENRY (BERTHA) MACH WHITMORE MACH & FNDY CO h 540 WATER M
 KRONBERG LOUIS W (TILLY) ENG SOO LINE h 135 UNION N
 KRONBERG MRS MINNIE EMP GILBERT PA CO r 235 SECOND M
 KRONBERG RICHARD (IDA) #88 ROUTE 4 N
 KRONBERG WALTER #88 ROUTE 4 N
 KRONBERG WILLIAM (LOUISE) GARDNER MENASHA PARK h 382 NAYMUT M
 KRONFORST ALVIN M (LUCILLE M) BKPR E F WIECKERT LBR CO h 814 S COM'L
 NEENAH
 KROPIDLOWSKI ALEX EMP BBL DEPT MWW CORPN r 688 MILWAUKEE M
 KROPIDLOWSKI PETER (ROSE) SOFT DRINK PARLOR 406 RACINE M h 650
 RACINE MENASHA (AL'S PLACE)
 KROPP FRED r 206 1/2 MAIN M
 KROUSE ARVENNA r 196 MAIN M
 KROUSE GUS (MARY A) EMP CITY OF N h 245 WASHINGTON AV N
 KROUSE JOHN J (PAULINA) BARTENDER h 196 MAIN M
 KRUEGER ALBERT E (MINNIE) h 411 E COLUMBIAN AV N
 KRUEGER ALBERT F (HILDA) EMP CITY h 621 LINCOLN N
 KRUEGER ANNA EMP NEENAH PA CO r 411 E COLUMBIAN AV N

- KRUEGER ANNA MRS T 127 THIRD N
 KRUEGER AUGUSTA (WID CARL) T 621 LINCOLN N
 KRUEGER FRED (GERTRUDE) FIREMAN K-C CORPN h 809 MAIN N
 KRUEGER FRED C (INEZ) PAINTER CHRIS CHRISTENSEN h 109 SPRUCE N
 KRUEGER FRED J (ELIZ; KRUEGER'S REPAIR GARAGE 224 WATER M h DO
 KRUEGER GILBERT SLSMN & ARTIST BAKER CO GR BAY T 233 FOURTH N
 KRUEGER HENRY C (MARGARET S) ACCT FOX RIVER PA CO h 203 FIRST N
 KRUEGER HENRY F PRES WM KRUEGER CO h 501 E WIS AV N
 KRUEGER HUGO (CHRISTINE) PRINTER TUTTLE PRESS h 233 FOURTH N
 KRUEGER JAMES H (HELEN S) SLSMN h 501 E WIS AV N
 KRUEGER MW TREAS WM KRUEGER CO T VALLEY INN N
 KRUEGER MARTHA T 411 E COLUMBIAN AV N
 KRUEGER MARY STUD T 402 CHURCH N
 KRUEGER MAYME EMP K-C CORPN h 249 SECOND N
 KRUEGER MYRON EMP K-C CORPN T 409 W NORTH WATER N
 KRUEGER WALTER A (CLYTIE) CLK GUS KALFAHS CO h 511 ELM N
 KRUEGER WM EMP MWW CORPN T 22 MAIN M
 KRUEGER WM CO H F KRUEGER PRES W H KRUEGER V PRES M W KRUEGER TREAS
 JAMES WEBB SECY FURNITURE HDW RADIOS 103-107 W WIS AV N TEL 42
 KRUEGER WM E (ELIZ) TRK DRIVER J O KUEHL h 407 E FRANKLIN AV N
 KRUEGER WM F EMP NEENAH PA CO T LOLO E FOREST AV N
 KRUEGER WM H (EVA) V PRES WM KRUEGER CO h 402 CHURCH N
 KRULL AUGUST SUPT DE PERE PA CO DE PERE WIS h 413 THIRD N
 KRULL CLARENCE A EMP K-C CORPN T 413 THIRD N
 KRUMBACK RUTH EMP K-C CORPN T 705 HEWITT N
 KRUSE ARTHUR T 147 THIRD N
 KRUSE ERVIN (AMANDA) EMP BERGSTROM MFG CO h 132 WASHINGTON AV N
 KRUSE FRED 147 ROUTE 4 N
 KRUSE FRED J (MARY) ENG BERGSTROM MFG CO h 202 WASHINGTON AV N
 KRUSE HENRY (MARTHA) CARP h 216 W DOTY AV N
 KRUSE HERBERT STUD T 216 W DOTY AV N
 KRUSE LEWIS C (ANNA) h 512 MAIN N
 KRUSE WILLIAM T 512 MAIN N
 KRUSE WILLIAM C (ANNA) EMP MARATHON PM CO h 147 THIRD N
 KRUTZ ADELINE EMP MWW CORPN T 413 E FOREST AV N
 KRUTZ ALBERT R (HELEN B) EMP STRANGE PA CO T 317 THIRD N
 KRUTZ CHAS SR T 317 THIRD N
 KRUTZ CHAS A (MILDRED I) EMP BERGSTROM PA CO h 343 FOURTH N
 KRUTZ LOUIS R (ROSE M) EMP BERGSTROM PA CO h 413 E FOREST AV N
 KRUTZ RAYMOND T 413 E FOREST AV N
 KRYSKI DELLA MAID HUGH M STRANGE T 527 E WIS AV N
 KRYSZAK FERDINAND EMP MWW CORPN T 715 RACINE M
 KRYSZAK HENRY PRINTER 715 RACINE M
 KRYSZAK JOHN (STELLA) EMP BANTA PUB CO h 809 SMITH M
 KRYSZAK JOS (MARY) EMP WIS TISSUE MILLS h 744 MANITOWOC M
 KRYSZAK MICHAEL (JOSEPHINE) EMP BERGSTROM PA CO h 715 RACINE M
 KRZYZYKOWSKI AGNES (WID FRANK) h 823 RACINE M
 KRZYZYKOWSKI ANDREW EMP WIS TISSUE MILLS T 823 RACINE M
 KUBA LUCILLE EMP M BURSTE IN & SONS T 716 HARRISON N
 KUBARK AGNES EMP K-C CORPN T 307 HIGH N
 KUBS DORTHY OFFICE K-C CORPN T 116 W DOTY AV N
 KUCHENBECKER ALMA -HKPR T315 CLARK N

KUOHENBECKER ERWIN (VILA) CARP MAX KUCHENBECKER h 703 HEWITT N
 KUCHENBECKER FRED W (EDITH) SWITCHMN C & NW RY CO h 310 SMITH N
 KUCHENBECKER HENRY TRK DRVR REMICK TRANS LINE r 161 $\frac{1}{2}$ MAIN M
 KUCHENBECKER HERMAN A (LENA) BTRMN BERGSTROM PA CO h 310 SMITH N
 KUCHENBECKER MAX G (MABEL C) CARP CONTR h 335 NINTH N
 KUCHENBECKER PAUL A (ALICE F) CARP MAX KUCHENBECKER h 409 SEVENTH N
 KUCHENBECKER (ROSETTA) 23 ROUTE I N
 KUCHENBECKER WILLIAM (AUGUSTA) EMP LIEBER LBR & MLWK CO h 431 ADAMS N
 KUDY MARION STUD r 465 MILWAUKEE M
 KUEHL ALBERT F EMP NEENAH PA CO h 125 SECOND N
 KUEHL ALBERT J (EMMA) EMP JERSILD KNIT CO h 121 FIFTH N
 KUEHL ANNA 721 HIGGINS AV N
 KUEHL ANTON R EMP K-C CORPN h 144 FOURTH N
 KUEHL CHARLES A EMP MWW CORPN h 432 ELM N
 KUEHL ELEANOR r 432 ELM N
 KUEHL EMIL R (ELLA A) PAMKR NEENAH PA CO h 408 CLARK N
 KUEHL FRANK F (ROSE ; KUEHL'S SHOE STORE) 112 $\frac{1}{2}$ N COM'L N
 KUEHL FRED A (RENATA) EMP HARDWOOD PROD CORPN h 509 E FRANKLIN AV N
 KUEHL MRS GERTRUDE COOK J C KIMBERLY h 144 FOURTH N
 KUEHL HERMAN F (NETTIE) EMP AMERICAN EXP CO h 232 AHNAIP M
 KUEHL HERMAN G (GLADYS H) EMP K-C CORPN h 229 FOURTH N
 KUEHL IDA (WID AUGUST) EMP M BURSTEIN & SONS h 519 WASHINGTON AV N
 KUEHL JOHN O (ELSA ; KUEHL'S GROCERY) h 123 WASHINGTON AV N
 KUEHL'S GROCERY (J O KUEHL) 108 W WISCONSIN AV N TEL 252
 KUEHL KENNETH (ETHEL) EMP HARDWOOD PROD CORPN h 513 E FRANKLIN AV N
 KUEHL LULU EMP JERSILD KNIT CO r 432 ELM N
 KUEHL MILDRED r 432 ELM N
 KUEHL MYRTLE EMP NEENAH PA CO r 432 ELM N
 KUEHL OTTO H (ANNA L) EMP N W ELECTRO CO h 318 SECOND N
 KUEHL ROBERT STUD 228 THIRD N
 KUEHL SHOE STORE 105 E WISCONSIN AV N TEL 630 (FRANK F KUEHL)
 KUEHL WALTER A W (MARTHA) EMP K-C CORPN h 645 OAK N
 KUEHL WILLIWM H (DOROTHY) SUPT PLANT DEPT K-C CORPN h 228 THIRD N
 KUEHMSTED R J (RUTH) MFRS AGENT h 113 NORTH PARK AV N OFC AT 104
 E WISOONSIN AV N TEL 625
 KUEHMSTED R O (ATLAS PRINTING CO) RES APPLETON WIS
 KUEHNEMANN DORA M r 252 E WIS AVE N
 KUEHNL ANTON 54 ROUTE I N
 KUEHNL EDITH 54 ROUTE I N
 KUEHNL FRANK (ANNA) 54 ROUTE I N
 KUEHNL JOSEPH (VERA) FIREMAN K-C CORPN h 217 $\frac{1}{2}$ THIRD N
 KUEHNL MARTIN (ANNA) BARBER CONWAY HOTEL APPLETON h 153 MAIN M
 KUEHNL OTTO 54 ROUTE I N
 KUEHNL ROSE WAITRESS SIGN OF THE FOX 54 ROUTE I N
 KUEPPER HENRY G (ALMA) EMP K-C CORPN h 614 SECOND M
 KUEPPER J H 87 ROUTE I M
 KUEPPER JAKE 91 ROUTE I M
 KUEPPER NIC 92 ROUTE I M
 KUEPPER MRS SUSAN (WID MATHEW) h 808 BROAD M
 KUESTER CEYLON (BARBARA) SLSMN CRAIG MOTOR CO h 832 N MANITOWOC M
 KUESTER CLARENCE (MILDRED) EMP MILW SENTINEL ACCID INS r 545
 S COMMERCIAL N

- KUESTER GEORGE STUDENT R 370 NAYMUT M
 KUESTER HAROLD GRDNR M PARK R 370 NAYMUT M
 KUESTER JOHN H (LYDIA B) SUPT WATER & LIGHT DEPT M h370 NAYMUT M
 KUESTER LAWRENCE GRDNR M PARK R 370 NAYMUT M
 KUESTER ROY J R 370 NAYMUT M
 KUETHER ANTON W (AGNES) CHAUF W C WING h 526 WASHINGTON AVE N
 KUETHER ARTHUR A (IRMA) SECY-TREAS WIECKERT LMBR CO h305 HIGH N
 KUETHER AUGUST C (MATHILDA B) LAB GIL PA CO h 615 E DOTY AVE N
 KUETHER GERTRUDE CASHR ANSPACH DEPT STORE R 615 E DOTY AVE N
 KUETHER JOHN A (CORRINE M) LAB K-C CORPN h 209 SHORT N
 KUETHER MARGARET STENO VALLEY SHT METL WKS R 615 E DOTY AVE N
 KUETHER WILLIAM h 209 SHORT N
 KUETTEL GLEN #31 ROUTE 1 N
 KUETTEL JOHN (LUCY) #31 ROUTE 1 N
 KUGEL EMILY OFFICE GIRL K-C CORPN R 116 W DOTY AVE N
 KUHM BENJAMIN O (ISABEL) MACH RM HELP GIL PA CO h 924 FIRST M
 KUHR ALVIN STUDENT R 384 NASSAU M
 KUHR ARTHUR N (IDA) FIREMAN STR PAPER CO h 210 MATHEWSON M
 KUHR CARROLL (THERESA) FIREMN MAR PA M CO h 701½ TAYCO M
 KUHR CLARENCE H (EDNA) LAB N PA CO h 388 NASSAU M
 KUHR EDWARD W LAB BANTA PUB CO R 384 NASSAU M
 KUHR HERBERT (ROSE) FIREMN STR PAPER CO h 214 BOND N
 KUHR HOWARD STUDENT R 408 FOURTH N
 KUHR IDA H (WID SIEGFRED) h 408 FOURTH N
 KUHR JOHN (ANNIE) PACKER WHITING PA CO h 384 NASSAU M
 KUHR MERONE LAB K-C CORPN R 408 FOURTH N
 KUHR NICK (ANNA) FIREMN STRA PA CO h 215 CENTER N
 KUHR RAY W LAB STR PA CO R 325 FIFTH N
 KULATSKA MRS ANNA R 525 SIXTH M
 KULNICK DR V C DENTIST 145 W WIS AV N R HOTEL MENASHA M
 KULOLO NICOLAUS #30 ROUTE 3 N
 KUNNINGER PAUL LAB ALLEN WASTE PA CO R 343 CHUTE M
 KUNSCHKE HORTENSE OFFICE BERGSTROM PA CO R 550 OAK N
 KUNSCHKE JOHN F (AMELIA) MASON CONTR h 550 OAK N TEL 564
 KUNSTANME ARTHUR (MARGARET) ELECT CITY OF M h 140 RIVER M
 KUNTZ HENRY (EFROZINA) h 785 LONDON M
 KUNZ LORRAINE R EMP BANTA PUB CO R 115 FIRST M
 KUNZ WILLIAM F YRD HAND HOME FUEL CO R 321 THIRD N
 KUROWSKI BERNARD LAB NEENAH PA CO R 693 RACINE M
 KUROWSKI FRANCES (MRS) h 693 RACINE M
 KUROWSKI FRANK MACH RM HLP GIL PA CO R 693 RACINE M
 KUROWSKI HARRY LAB MAR PA M CO R 693 RACINE M
 KUROWSKI JOHN (BARBARA) EMP M WW CORPN h 605½ THIRD M
 KUROWSKI JOSEPH R 693 RACINE M
 KURTH GERTRUDE EMP K-C CORPN R 716 HARRISON N
 KURTZ BELVIN C (IZETTA) EMP OAK HILL CEMETERY h 206 E COL AVE N
 KURTZ S E (IDELLA) SUPT OAK HILL CEMETERY h MAIN N ROUTE 3
 KURTZ WILLIAM STUDENT R 424 SIXTH N
 KURTZ WM M (EMMA L) ELECT STR PA CO h 424 SIXTH N
 KURTZWEIL RALPH (HELEN) CHEF VALLEY INN h 117 W COLUMBIAN AVE N
 KURZ W D COTTAGE 448 RAINBOW BEACH
 KUSKE ARTHUR A (JESSIE) LAB N PA CO h 532 CHESTNUT N

KUSTER ED (IDA) EMP C C STEFFENSON SHOE HOSP h 732 HARRISON N
 KUTCHER ANNA (WID ANTON) h 825 APPLETON RD M
 KUTCHER MATT CARP r 825 APPLETON RD M
 KUTENBECKER ALB (MARGARET) #104 ROUTE 2 N
 KUTHE C W (LILLIAN) PLMG CONTR 224 BOND N TEL 753 H DO
 KUTSCHER ANNETTA r 808 LONDON M
 KUTSCHER FRANK (EMMA) CARP CONTR h 808 LONDON M
 KUTSCHER PETER J (ALMA) SERV MAN POWER HOUSE CITY h 907 SEVENTH M
 KUTZ JOHN (HELEN) EXCAVATOR h 909 SEVENTH M
 KWIATKOWSKI ANTON EMP MEN RECORD r 895 PLANK ROAD M
 KWIATKOWSKI JOSEPH (ROSE) EMP MEN PA CORPN h 895 PLANK ROAD M
 KWIATKOWSKI MICHAEL J r 895 PLANK RD M
 LAACH SHURBURN A (NESYEL) LAB MA P M CO h 758 RACINE M
 LAATSCH DAVID r 319 BROAD M
 LA BEAU GEORGE (AMELIA) LAB WOOD FIBRE PLUG CO h 517 MILWAUKEE M
 LA BUNBARD ED L (MARGARET) LAB M BURSTEIN & SONS h 136 JACKSON N
 LACH MRS ANNA r 518 THIRD M
 LACH FRANK A (HILDA) ELECT K-C CORPN h 757 N MANITOWOC M
 LACHMANN EDMUND J h 1010 E FOREST AVE N
 LACHMAN EDMUND J JR (VIRGINIA) BOND BROKER 104-106 E WIS AV N
 TEL 188 h 312 ELEVENTH N
 LACHMANN EMMA F h 117 N PARK AVE N
 LACHMANN KATHERINE A h 117 NORTH PARK AVE N
 LACHMANN LOUISE M h 117 N PARK AVE N
 LA COUNT ABE (VICTORIA) EMP MAR PA M CO h 721 PULASKI M
 LA COUNT ALFRED EMP M SHOE SHINE & RPR CO r 721 PULASKI M
 LA COUNT NORBERT EMP BANTA PUB CO r 721 PULASKI M
 LADD P J (FLORENCE) h 402 LAKE N
 LAEMMRICH ANNA (WID WILLIAM) h 336 FIRST M
 LAEMMRICH CECILLE r 336 FIRST M
 LAEMMRICH CLEMENCE W (CECILLE; LAEMMRICH FUNERAL HOME) h632 TAYCO M
 LAEMMRICH FUNERAL HOME (C W LAEMMRICH) 612 MILWAUKEE M TEL 1535R
 LAEMMRICH JOSEPH STUDENT r 336 FIRST M
 LAEMMRICH PAUL GARAGE 126 MAIN M TEL 175 r336 FIRST M
 LA FAIVE LOUIS (MARY) EMP M W W CORPN h 227 CHUTE M
 LAFFLIN ALVIN (DIXIE SERV STA) r 123 TYLER N
 LA FOND ALBERT (LUVINA) LAB M PA M CORPN r 200 FIRST M
 LA FOND DANIEL (VALERIA) EMP KIMLARK RUG CORPN h 317 CAROLINE N
 LA FOND HOWARD WRKMN KIMLARK RUG CORPN r 317 CAROLINE N
 LA FOND MRS LORETTA WAITRESS QUEEN REST r 115 OLIVE N
 LA FOND RACHEL DICTAPHONE OPR K-C CORPN r 317 CAROLINE N
 LA FOND THELMA CLK J O KUEHL GRO r 317 CAROLINE N
 LAGER DAVID (MINNIE) h 631 S COMMERCIAL N
 LAGRANGE GEO C (OLGA C) h 503 CLARK N
 LAIRD HULDA (WID FRANK) h 225 1/2 FIRST N
 LAKE SHORE GARAGE (ELMER ELLIS STEWARD HOLMES) S COM'L BEYOND
 LIMITS ROUTE 1
 LAKESIDE GROCERY (WALTER G BEYER) 129 LAKE N TEL 579
 LAKEVIEW GROCERY (GEO BLOCH) TEL 774
 LAKEVIEW SCHOOL #29A ROUTE 1 N
 LALLEY MARTIN (ANNA) MGR UNIVERSAL STORE h 313 BROAD M
 LAMB BERNICE STUDENT r 763 S COMMERCIAL N

- LAMB FRANK (CATHERINE) h 763 S COMMERCIAL N
 LAMB NORMAN LAB NATL CHEESE PROD FED I 763 S COMMERCIAL N
 LAMB RAYMOND I 763 SOUTH COMMERCIAL N
 LAMBERT MRS AGNES h 141 RIVER M
 LAMBERT CLARA h 510 SHERRY N
 LAMORE PAUL (VIVIAN) DEL TWIN CITY DAIRY CO h 119 W COL AVE N
 LAMPERT BLANCHE TCHR WASH D C I 307 CAROLINE N
 LAMPERT EMMER E (JEAN) TREAS N-M FINANCE CO, RES ANSPACH
 DEPT STORE h 252 E FRANKLIN AVE N
 LAMPERT LEONE I 307 CAROLINE N
 LAMPERT MINEFTAWA TCHR BEAVER DAM I 307 CAROLINE N
 LAMPERT MINNIE (WID LEONARD) h 307 CAROLINE N
 LAMSCHACK JOHN (MARY) LAB h 406 NICOLET BLVD M
 LAND JOHN BBL DEPT M W W CORPN I 352 AHNAIP M
 LANDGRAF H E (VIOLA) CASHR FIRST NATL BANK M h 400 FIRST M
 LANDGRAF IDA I 157 E FOREST AVE N
 LANDGRAF V M (ANNA; LANDGRAF SOFT DRNK PARLOR) I 400 FIRST M
 LANDGRAF V M SOFT DRINK PARLOR (V M LANDGRAF) 217 MAIN M TEL 264
 LANDIG ALVIN F (GLADYS) TELLER FIRST NATL BANK M h 346 THIRD M
 LANDIG CLARA STEN BANTA PUB CO I 214 NICOLET BLVD MENASHA
 LANDIG EDNA CLK WIS FRUIT VEG STORE I 129 VAN N
 LANDIG ETHEL I 214 NICOLET BLVD M
 LANDIG FRANCIS EMP BERGSTROM PA CO I 129 VAN N
 LANDIG FRANK A (ANNE) JANITOR BERG PA CO h 129 VAN N
 LANDIG FRANK J (TILLIE) JANITOR FIRST NATL BANK M h 214 NIC BLVD M
 LANDIG JOHN J (NETTIE) CASEMKR WHIT PA CO h 513 THIRD M
 LANDIG LEONE OPR BANTA PUB CO I 513 THIRD M
 LANDSKRON CARL (JULIA) h 312 WATER M
 LANDSKRON CLARENCE EMP MAR PA M CO I 508 TAYCO M
 LANDSKRON EDWARD W (ADELINE A) PIPE FTR K-C CORPN h 411 LINCOLN N
 LANDSKRON FRANK L (MARY) h 613 OAK N
 LANDSKRON HARRY STUDENT I 312 WATER M
 LANDSKRON HENRY W (HATTIE) EMP MAR PA M CO h 508 TAYCO M
 LANDSKRON JOHN I 312 WATER M
 LANDSKRON LEONA BKKPR HOME FUEL CO I 613 OAK N
 LANDSKRON (ROSE) EMP MAR P M CO h 227 FIRST M
 LANDSKRON OTTO (LINDA) BACKTNR STRA PA CO h 402 GARFIELD AVE M
 LANE ADELAIDE STUD NURSE THEDA CLARK HOSPITAL I 604 MAIN N
 LANE DEWEY G (LENA) EMP HARDWD PROD CORPN h 604 MAIN N
 LANE EMILY STENO BERG MFG CO I 604 MAIN N
 LANG ANTON T (MARY) h 399 NAYMUT M
 LANG JOHN I 343 CHUTE M
 LANG ROBERT V (LUCILE) EMP BANTA PUB CO h 617 SECOND M
 LANGE ALFRED LAB MAR P M CO I 611 E DOTY AVE N
 LANGE MRS HULDA h 611 E DOTY AVE N
 LANGE RICHARD (MARY) LAB MA P M CO I 611 E DOTY AVE N
 LANGE WALTER FIREMAN CITY I 611 E DOTY AVE N
 LANGNER CHARLES A LAB BERG PA CO I 305 SHERRY N
 LANGNER CHARLES W (OLGA) JANITOR TRINITY LUTH CHURCH h 305 SHERRY N
 LANSING CHARLES SWITCHMAN G& NW RY CO I 535 FAIRVIEW AVE N
 LANSING DOROTHY STUDENT I 535 FAIRVIEW AVE N
 LANSING MRS ELLA AGNT FOR MAGAZINES I 216 LINCOLN N

LANSING GEO J (MARY ANN) SLSMN VALLEY INN BK CO h546 FAIRVIEW AVN
 LANSING MRS PAULINE r 535 FAIRVIEW AVE N
 LANSING RUTH STENO JERS KNIT CO h 535 FAIRVIEW AVE N
 LANSING STEPHEN (ANNA) SWITCHMN C&NW RY CO h 512 MAPLE N
 LANTHEIR DOROTHY DENTAL HYGIENIST DR T J SEILER r117 W FRANK AV N
 LANZER ALICE STUDENT r 402 ELM M
 LANZER ROBERT OFFICE BANTA PUB CO h 402 ELM M
 LARSEN INGER (WID CHRIST) h 519 HENRY N
 LARSEN JOE #96 ROUTE 1 M
 LARSEN KNUD W (HELEN) TAILOR GEO L MADSEN CO h 720 HARRISON N
 LARSEN LOUIS (EDYTHE; TWIN CITY CLNRS & DYRS) h632 WING AVE N
 LARSEN OSCAR LAB M W W CORPN r 320 MADISON M
 LARSEN DR ROBERT COTTAGE 570 BUTTE DES MORTS BEACH
 LARSEN VICTOR L (META) WDWKR HDWD PROD CORPN h1007 HENRY N
 LARSEN'S SOFT DRINKS (VICTOR LARSEN) 106 MAIN N TEL 919
 LARSON ANTON A (PALMA) LAB N PA CO h 405½ FIFTH N
 LARSON ARTHUR C (ELIZABETH; LARSON'S LNCH RM) h 150 TYLER N
 113 E WISCONSIN AVE N TEL 559
 LARSON CHARLES TRK DRIVER TWIN CITY CLNRS r 609 MONROE N
 LARSON CHARLES A (HELEN M) TRIMR BERG PA CO h 133 E DOTY AVE N
 LARSON DOROTHY SECY K-C CORPN r 303 HIGH N
 LARSON ED (MINNIE) JANITOR NATL MFRS BNK N h727 HIGGINS AVE N
 LARSON EDWARD LAB BANTA PUB CO r 727 HIGGINS AVE N
 LARSON GEO (PEARL) FRMN M W W CORPN h344 SECOND M
 LARSON GUSTAVE L (CELIA) EMP NEENAH PA CO h 609 MONROE N
 LARSON HAROLD EMP BANTA PUB CO r 237 KAUKAUNA M
 LARSON HARVEY P (LOUISE PAPR MKR NEENAH PA CO h 575 OAK N
 LARSON HOWARD E (ANNA) EMP K-C CORPN h 804 TAYCO M
 LARSON HOWARD R (ELSIE) PAPERMKR N PA CO h 126 FIFTH N
 LARSON IRVING (FLOY E) LAB M BURSTEIN & SONS h 337 FOURTH N
 LARSON JAMES (BLANCHE) LAB NEENAH PA CO r 237 FOURTH M
 LARSON JAMES HLPR NEENAH PA CO r 609 MONROE N
 LARSON JAMES (ELSIE) WOOD WKR HDW PROD CORPN h 620 SHERRY N
 LARSON JOHN M (LEOLA) SLSMN WM KRUEGER co h 525½ CHESTNUT N
 LARSON KATIE r 404 WING AVE N
 LARSON LAMBERT (ANNA) EMP K-C CORPN h 431 WASHINGTON AVE N
 LARSON LAWRENCE P (STELLA) h 230 CENTER N
 LARSON LELAND (CLARA) TRK DRVR WM KRUEGER CO h 611 MONROE N
 LARSON LEONA DICTAPHONE OPR K-C CORPN r 609 MONROE N
 LARSON LEWIS M (ELIZABETH) h 411 HEWITT N
 LARSON LOUISE OLK E E JANDREY CO r 431 WASHINGTON AVE N
 LARSON MAE (WID ED) r 819 NICOLET BLVD N
 LARSON MAREN (WID HANS) h 304 W FOREST AVE N
 LARSON MARIE (NELS) r 432 WING AVE N
 LARSON MARY E r 404 WINNECONNE AVE N
 LARSON MAURICE (ELLA) BCK TNDR BERG PAPER CO h 201 WHITLOW N
 LARSON MINNIE (WID HANS) h 512 CAROLINE N
 LARSON MORRIS H (ELLA E) PPR MKR BERGSTROM PA CO h203 WHITLOW N
 LARSON NEIL W (MARTHA G) PNTR CHRIST CHRISTENSEN h306 CLARK N
 LARSON NELS h 404 WINNECONNE AVE N
 LARSON RALPH TRKDRVR KOEPEL & BOEHM MEAT MKT r 609 MONROE N
 LARSON'S RESTAURANT (H R LARSON) 430 SHERRY N TEL 609

- LARSON ROBERT STUDENT T 126 FIFTH N
 LARSON RONALD T 411 HEWITT N
 LARSON RUTH H BKPR NATL MFRS BNK T 133 E DOTY AVE N
 LARSON SEMILLA (WID OLE) h 512 S COMMERCIAL N
 LARSON SOPHIA MAID MRS MARY STRANGE T 901 E FOREST AV N
 LARSON STANLEY STUD T 306 CLARK N
 LARSON THEO C (LEA) BARBER 115 W WIS AV h 543 GROVE N
 LARSON UNO D (ELENOR; LARSON GROCERY) 602 WINNECONNE AV N h DO
 LARSON WALTER EMP NEENAH PA CO T 609 MONROE N
 LA RUE SYLVESTER (VIOLET PAINTER) h 128 $\frac{1}{2}$ W WIS AV N
 LA SAGE JOSEPH (ELIZ) EMP MARATHON PM CO h 401 DE PERE M
 LA SALLE CALICE (FLORENCE) DRIVER NEENAH TAXI LINE h 601 MILWAUKEE M
 LASHOK FRANK (SOPHIA) EMP GILBERT PA CO h 508 FIFTH M
 LASHUA AUDREY MAID MOWRY SMITH T NICOLET BLVD N
 LASKE ALFRED C (TILLIE) EMP MARATHON PM CO 321 GRANDVIEW AV M
 LATHROP EARL EMP O'R MEYER & SON T 352 AHNAIP M
 LATONDRESS EDW J (HELEN) PRESSMAN MARATHON PM CO h 209 LAKE M
 LATONDRESS E S (VIOLA) SUPT CARTON DEPT MARATHON PM CO h 405 ELM M
 LA TULIP AURELIE) EMP HOTEL MENASHA T 517 MILWAUKEE M
 LA TULIP HAROLD T 517 MILWAUKEE M
 LAU CHAS F (WILHELMINA) ST DEPT CITY h 240 WASHINGTON AV N
 LAURIN EDW (ETHEL) MCHTR K-C CORPN h 394 PINE M
 LAURITZEN FRED (MARION) h 871 HIGGINS AV N
 LAURITZEN JIM (INGA) h 531 VAN N
 LAURSEN HANS J (ELLA) EMP HARDWOOD PROD CORPN h 201 HARRISON N
 LAURSEN HAROLD T 201 HARRISON N
 LAUS AMBROSE T 906 FIRST M
 LAUS EDW (LAZETTA) EMP MARATHON PM CO T 353 $\frac{1}{2}$ CHUTE M
 LAUS ELIAS (MARY) h 835 FIRST M
 LAUS FRANCES CLK JERSILD KNIT CO T 906 FIRST M
 LAUS FRANK W (ALICE) MEAT OTR HOPFENSBERGER BROS INC h 353 $\frac{1}{2}$ CHUTE
 LAUS HENRY (OTHILIA) EMP ~~MMW~~ CORPN h 906 FIRST M
 LAUS MARGARET STENO BANTA PUB CO T 906 FIRST M
 LAUTENSCHLAGER H () 42 ROUTE 2 N
 LAUX ALEX P (APOLINE) PA MKR FOX RIVER PA CO h 353 THIRD M
 LAUX EARL 118 ROUTE 1 M
 LAUX ELISE STUD T 407 DE PERE M
 LAUX FRANK (ELSIE) MT OTR HOPFENSBERGER BROS INC h 407 DE PERE M
 LAUX GEO J (LUCY) EMP MARATHON PM CO h 329 SECOND M
 LAUX PETE 117 ROUTE 1 M
 LA VALLE AUGUST J (MATHILDA) BRIDGE TDR C M ST P & P RY h 202 CHUTE
 LAVALLE CATHERINE J F DRUCKS T 202 CHUTE M
 LA VALLE LORRAINE STENO WOOD FIBRE PLUG CO T 202 CHUTE M
 LA VALLE LOUIS PLMR J F DRUCKS T 202 CHUTE M
 LAVERING MRS ADELINE EMP WEBER KNIT MILLS APPLETON T 900 THIRD M
 LA VOIE DENNIS T 513 ELM N
 LEW ALICE (WID JOHN) T 224 WASHINGTON AV N
 LAW ELLA HSKPR T 123 BOND N
 LAW MERTON E (BELLE) FORMN K-C CORPN h 513 ELM N
 LAW ROBERT T 123 BOND N
 LAWLER BERNICE STUD 90 LARSON M * 3
 LAWLER PERCY M (ALICE) 90 (* 3) LAWSON M

- LAWLER WALTER STUD 90 (# 3) LAWSON M
 LAWMAN CECIL T (LOIS) CLK JERROLD CO T 113 CENTER N
 LAWMAN F J MGR THE JERROLD CO T 241 E COLUMBIAN AV N
 LAWRENCE ERVIN (MABEL) EMP K-C CORPN h 604 S PARK AV N
 LAWRENCE H AROLD T 604 S PARK AV N
 LAWSON FLORENCE J (WID P V PRES MENASHA WOOD SPLIT PULLEY T 327
 NAYMUT M
 LAWSON MRS JENNIE (WID EDW C) h 132 E FOREST AV N
 LAWSON KENNETH F (NORMA E) MGR WOOD FIBRE PLUG CO h 120 E FOREST
 AVENUE NEENAH
 LAWSON PERCY V (MARION) V PRES & MGR MENASHA WOOD SPLIT PULLEY CO
 h 369 ELM M
 LAZOTTE GRACE MAID T E MCGILLAN T 348 BROAD M
 LAZETTE TONY (GENEVIEVE) 36 ROUTE 4 N
 LEACH LYLE (HAZEL) ACCT BANTA PUB CO h 389 NASSAU M
 LEACH MABEL S (WID HERBERT) EMP SIGN OF THE FOX h 415 WINNECONNE
 AVENUE NEENAH
 LEACH RAY C (ROMONA) EMP GILBERT PA CO h 343 FIFTH N
 LEARMANN ARNOLD PRINTER BANTA PUB CO T 310 FIRST N
 LEARMAN GERTRUDE EMP K-C CORPN T 429 SECOND N
 LEAVENS FRANK A (HELEN) PRES LEAVENS-GUIDOTTI CO h 202 ELM N
 LEAVENS - GUIDOTTI CO FRANK A LEAVENS PRES WM H GUIDOTTI V PRES
 R E PACK SEC-TREAS 116 S COMMERCIAL (ERA BLDG) N TEL 162
 LE BOUTON JULIUS (HARRIET) ELEG K-C CORPN h 316 GRANDVIEW AV M
 LE COMTE ADELINE (MARIE) EMP CITY OF M h 417 BROAD M
 LE COMTE ALONZO EMP STRANGE PA CO T 413 1/2 THIRD M
 LE COUNT EMANUAL (ETTA) EMP MWW CORPN h 512 FOURTH M
 LEDDY MRS ED h 328 FIRST M
 LEE MRS ADELAIDE T N COMMERCIAL N #320
 LEE CHARLES A MECH GILBERT PA CO T 416 FIFTH N
 LEE CHAS P (MARGARETHA) SLSMN CRAIG MOTOR CO h 383 NASSAU M
 LE FAVE JOE M (IRENE) EMP K-C CORPN h 512 STONE AV N
 LEFFINGWELL DRUG STORE (M L LEFFINGWELL) 106 W WIS AV N TEL 284
 LEFFINGWELL MYRON L (EDNA MAY; LEFFINGWELL DRUG STORE) h 103
 CAROLINE N
 LEHL HENRY (KATIE) 87 ROUTE 1 N
 LEHL MARIE 87 ROUTE 1 N
 LEHLMAN EMIL EMP VALLEY SHEET METAL WKS T 920 BROAD M
 LEHMAN IDA (WID EMIL) h 920 BROAD M
 LEHMAN RUPERT L (KATTIE) EMP WIS CONTAINER CORPN h 724 SIXTH M
 LEHMANN FRED (EVELYN) TINSMITH VALLEY SHEET METAL WKS T 235
 AHNAP M
 LEHRER MAURICE (ANNA) PRESSMAN BANTA PUB CO h 720 SIXTH M
 LEIGHTON LESLIE S (DAISY) h 105 N PARK AV N
 LEININGER VIVIAN EMP MARATHON PM CO T 137 KAUKAUNA M
 LEISEN FRANK (FRANCILLIA; VALLEY PRESS) h 403 NICOLET BLVD N
 LEISEN RAYMOND J (AGNES) PRESSMAN VALLEY PRESS h 657 MANITOWOC M
 LEISS ERWIN (ELSIE) PRESSMAN BANTA PUB CO 692 BAYVIEW AV N
 LELAND LELAND F (WILMAH) CIRCULATION DEPT MGR BANTA PUB CO h 313
 TWELFTH N
 LEMAY ARCHIE (EMMA) CAR INSPR SOO LINE h 1017 HARRISON N
 LEMBERG CHRISTIAN P (KATHLEEN) TRV SLSMN h 583 OAK N

- LE MIEUX JOSEPH EMP MARATHON PM CO R 417 FIRST N
 LEMKE CARL (ALMA) WOOD WKR HARDWOOD PROD CORPN h 220 JACKSON N
 LEMKE EDW F (MYRTLE) WOODWKR HARDWOOD PROD CORPN h 335 WASHINGTON
 AVENUE NEENAH
 LEMKE FRED (MARGARET) h 133 JACKSON N
 LEMKE HAROLD E (EDITH) EMP HARDWOOD PROD CORPN h 137 JACKSON N
 LEMKE MRS H E & BERTHA COTTAGE 846 RICKER'S BAY
 LEMKE OTTO EMP HARDWOOD PROD CORPN R 133 JACKSON N
 LEMMELL W 112 ROUTE 1M
 LEMMERMANN MRS DORIS R 517 DIVISION N
 LENEAU FRANKLIN EMP MARATHON PM CO R 405 BROAD M
 LENGENFELDT BARBARA (WID CONRAD) h 374 PINE M
 LENZ ALBERT J (FLORA; THE COFFEE SHOP, NEWS DEPOT & CONFECTIONERY
 STORE 188 MAIN ST h 188½ MAIN M
 LENZ CARL J (META) EMP MARATHON PM CO h 606 BROAD M
 LENZ CELIA MAID W A DRAHEIM R 116 W WIS AV N
 LENZ DAVID EMP MARATHON PM CO R 606 BROAD M
 LENZ DONALD STUD R 188½ MAIN M
 LENZ EDITH STENO SAWYER PA CO R 628 MAPLE N
 LENZ EDITH R 311 ELEVENTH N
 LENZ EDW H (MINNIE; GRO) PLMR H J LENZ h 558 OAK N
 LENZ FRANK ASSESSOR R 606 BROAD M
 LENZ FRANK COTTAGE 512 PLUMMER'S HARBOR
 LENZ FRANK E GARDNER NEENAH HIGH SCH R 612 OAK N
 LENZ FRANK J (SABINA) PAINTER & DEC h 840 THIRD M
 LENZ FREDRICA (WID FRED) h 612 OAK N
 LENZ GEO EMP BANTA PUB CO R 311 NAYMUT M
 LENZ HERMAN J (AGNES M) PLUMBING & HEATING 109 N CHURCH N TEL 1879
 h 419 E COLUMBIAN AV N
 LENZ HOTEL, HOTEL SOFT DRINKS, 566 RACINE M (H W GOTHE)
 LENZ JEANETTE STUD 558 OAK N
 LENZ LUCILLE REG NURSE R 612 OAK N
 LENZ MARION STUD R 188½ MAIN M
 LENZ MATHILDA (WID JOHN) h 425 BROAD M
 LENZ PAULINE (WID PETER) R 129 SECOND M
 LENZ ROSE (WID GREGORY) R 448 MANITOWOC M
 LENZ VERNA BKPR SAWYER PA CO R 628 MAPLE N
 LENZ WM F EMP NEENAH PA CO h 628 MAPLE N
 LEONARD CAROLINE R 115 LAWSON M
 LEONARD MATT (THERESA) JANITOR MARATHON PM CO h 216 CHUTE M
 LEONARD MIKE S h 115 LAWSON M
 LEONARD PHILIP EMP O A SCHLEGEL R 232 MAIN M
 LEOPOLD HARRY (MARQUERITE; THE BLUE BILL) h 205 ELM M
 LE ROY FRED (GLADYS) ENG CITY WATER WKS h 540 CONGRESS N
 LE TOURNEUX HARRY A CIVIL ENG R 401 WINNECONNE AV N
 LETZ JOHN J (HELENA) PHARM h 217 CONGRESS N
 LEUTNEGGER CAROLINE MRS h 415 S COMMERCIAL N
 LEVENHAGEN NICK C A (EUPHEMIA) EMP HARDWOOD PROD CORPN h 234 JACKSON
 NEENAH
 LEVERANCE ALBERT E (AMY) h 409 VAN N
 LEVICK MILES (DORA) EMP KIMLARK RUG CORPN h 839 S COMMERCIAL N
 LEVITT ORVILLE (VIOLA) h 201½ KAUKAUNA M

- LE VOIS JACK (HAZEL) MGR BRIN THEATRE h 309 NAYMUT M
 LEVY MAX (LEAH D; SMART SHOP, MURIEL SHOP) 128-129½ W WIS AV N TEL
 331 h 111 FOURTH N
- LEWANDOWSKI AGNES EMP K-C CORPN r 802 MILWAUKEE M
 LEWANDOWSKI AGNES BKPR BANTA PUB CO r 670 APPLETON M
 LEWANDOWSKI DENNIS SWITCHMAN SOO LINE h 829 MILWAUKEE M
 LEWANDOWSKI EDW H (GRACE H) MGR CARTON PLANT MARATHON PM CO h 303
 ELEVENTH N
- LEWANDOWSKI FRANK (MARTHA) EMP MARATHON PM CO h 670 APPLETON M
 LEWANDOWSKI HELEN CUTTER JERSILD KNIT CO r 670 APPLETON M
 LEWANDOWSKI JOE (FRIEDA) CLK HOPFENSBERGER BROS INC r 717 MILWAUKEE
 MENASHA
- LEWANDOWSKI JOHN EMP J S SENSENBRENNER r 802 MILWAUKEE M
 LEWANDOWSKI JOHN OFC CLK MARATHON PM CO r 670 APPLETON M
 LEWANDOWSKI JOS H (MARGARET J) ACCT STRANGE PA CO h 505 E FRANKLIN
 AV N
- LEWANDOWSKI MARTHA EMP MARATHON PM CO r 715 APPLETON ROAD M
 LEWANDOWSKI REGINA r 715 APPLETON ROAD M
 LEWANDOWSKI VINCENT (MARGARET) h 802 MILWAUKEE M
 LEWANDOWSKI VIOLA STEN APPLETON ENGRAVING CO r 670 APPLETON M
- LEWIS DOROTHY r 322 HEWITT N
 LEWIS HENRY W (ELIZ) DLR-MEATS AND GRO 124 W WIS AV TEL 89 h 322
 HEWITT N
- LEWIS PHILIP 4 ROUTE 1 M
- LEZOTTE LEO (MABEL) DIESEL ENG EXPERT r 465 MILWAUKEE M
- LICKERT FRANK A (ANNA) EMP K-C CORPN h 406 THIRD M
- LITTLE EMMA COTTAGE 842 RICKER'S BAY
- LIEBER LBR & MILLWORK CO OTTO LIEBER JR PRES CHRIS A CHRISTENSEN
 V PRES JULIUS CHRISTIANSON SECY-TREAS OTTO LIEBER JR MGR
 DLRS IN LBR AND MILLWORK 133 LAKE N TEL 3600
- LIEBER OTTO JR (MALINDA) PRES LIEBER LBR & MILLWORK CO h 339 NINTH N
- LIEBERGEN LORRAINE MAID r 224 E FOREST AV N
- LIEBHAUSER AGNES FINISHER WHITING PA CO r 304 SECOND M
 LIEBHAUSER ANTHONY MOH TDR NEENAH PA CO r 304 SECOND M
 LIEBHAUSER CARL (PHILOMENE) EMP MWW CORPN h 304 SECOND M
 LIEBHAUSER CECILIA CLK EDMUND LIEBHAUSER r 304 SECOND M
 LIEBHAUSER EDMUND GRO 418 RACINE M h DO
 LIEBHAUSER EMMA EMP WHITING PA CO r 309 SECOND M
 LIEBHAUSER FRANK r 304 SECOND M
 LIEBHAUSER GILBERT r 309 SECOND M
 LIEBHAUSER JOSEPH (ANNA) EMP MWW CORPN h 309 SECOND M
 LIEBHAUSER JOS (MARTHA) SUPT RIVERSIDE PA CO APPLETON h 700 DE PERE
 MENASHA
- LIEBHAUSER LAWRENCE (LETHA) PAMKR NEENAH PA CO h 341 GRANDVIEW AV M
 LIEBHAUSER MATILDA EMP WHITING PA CO r 304 SECOND M
- LIEBL CATHERINE r 600 THIRD M
 LIEBL ETHEL r 600 THIRD M
 LIEBL GENEVIEVE r 600 THIRD M
 LIEBL JACOB (MARGARET) ASST TREAS MWW CORPN h 600 THIRD M
 LIEBL JOSEPH A r 600 THIRD M
 LIEBL KATHLEEN r 600 THIRD M
 LIEBRECHT NETTIE (WID JOHN) h 829 SIXTH M

- LISS MAX JUNK DLR REAR 226 WASHINGTON M h 248 FIFTH N
 LIETFUSS MARTHA MAID NORMAN E BROKOW T 507 E WIS AV N
 LILICRAP EDW (CARRIE) EMP HAROLD LILICRAP h 113 OAK N
 LILICRAP HAROLD L (AGNES; LILICRAP TRANSFER LINE) h 113 OAK N
 LILICRAP TRANSFER LINE (H L LILICRAP) 118 E CANAL N TEL 531
 LILLYROOT H C 42 ROUTE 1 M
 LINBERG FERN EMP GILBERT PA CO T 201 $\frac{1}{2}$ KAUKAUNA M
 LINDEMANN AUGUST E (DELILAH) PA MKR NEENAH PA CO h 728 THIRD M
 LINDEMANN WM (ELM SERVICE STA) 2 ROUTE 1 M
 LINDQUIST LE TOHR MENASHA VOC SCH T 505 FIRST M
 LINDSEY FLOYD STUD T 546 OAK N
 LINDSEY GEO S h 409 ADAMS N
 LINDSEY INEZ (WID JESSE) h 546 OAK N
 LINDSEY OSCAR SECY TREAS GEO L MADSON CO T 110 W COLUMBIAN AV N
 LINEINGER CLARA STUD T 416 HIGH N
 LINEINGER PETER (BEATRICE) CEMENT WKR C R MEYER & SON h 416 HIGH N
 LINGNOFSKI FRANK T 508 THIRD M
 LINGNOFSKI FRANK (FRANCES) EMP MWW CORPN h 508 THIRD M
 LINGNOFSKI JOHN H (MARCELLA) EMP HOLLAND FURNACE CO h 605 THIRD M
 LINGNOFSKI JOHN P (AGNES) h 532 FOURTH M
 LINGNOFSKI LEONA EMP BANTA PUB CO T 532 FOURTH M
 LINGNOFSKI MARTHA EMP MARATHON PM CORPN T 508 THIRD M
 LINGNOFSKI AMBROSE EMP MENASHA MEMORIAL PARK T 634 SIXTH M
 LINGNOWSKI ANTON (MATHILDA) EMP MWW CORPN h 678 APPLETON M
 LINGNOWSKI ANTON F (AGNES) SHIP CLK CENTRAL PA CO h 722 APPLETON M
 LINGNOWSKI EDW CLK MENASHA MEMORIAL BLDG T 634 SIXTH M
 LINGNOWSKI HERMAN (VERONICA) EMP STRANGE PAIL CO h 686 APPLETON M
 LINGNOWSKI IRENE T 634 SIXTH M
 LINGNOWSKI JOE FORMN MWW CORPN T 825 SECOND M
 LINGNOWSKI LAWRENCE G (MARY) PRSMN MARATHON PM CO h 224 PROSPECT M
 LINGNOWSKI LUCILLE EMP WHITING PA CO T 678 APPLETON M
 LINGNOWSKI MICHAEL T 634 SIXTH M
 LINGNOWSKI PETER (SOFT DRINK PARLOR) 408 RACINE M h 825 SECOND M
 LINGNOWSKI SARAH T 678 APPLETON M
 LINGNOWSKI VICTOR (JOSEPHINE) FIREMAN GILBERT PA CO h 634 SIXTH M
 LINGNOWSKI WALTER F (ANNA) EMP GILBERT PA CO h 714 RACINE M
 LINSDAU BERNARD J (LILLIAN) EMP EDGEWATER PA CO h 856 PLANK RD M
 LINSDAU NELLIE EMP NEENAH PA CO T 850 PLANK ROAD M
 LINSEY LEONA MAID D K BROWN T 547 E WISCONSIN AV N
 LIPINSKI LOUIS J (MABEL) PA MKR K-C CORPN h 230 SMITH N
 LIPSKE AUGUST (JULIA) ELC CITY h 729 DE PERE M
 LISBETH T MGR CAMPBELL'S DOLLAR STORE RES OSHKOSH WIS
 LISK JOHN W (JESSIE) ATTENDANT FILL STA STAN OIL CO S COM'L &
 COLUMBIAN AV h 414 WASHINGTON AV N
 LISK THEO R (ELSIE) MGR COMMERCIAL OIL CO h 313 NICOLET BLVD N
 LISKOW ALBERT (MILDRED) BK TDR K-C CORPN h 817 SIXTH M
 LIST ROSE MAID FRANK HORN T 345 BROAD M
 LITTLE ETTA (WID O C) h 362 BROAD M
 LITTLEFIELD GEO L (ELLAM) CHAUF C A BABCOCK h 123 JACKSON N
 LITZENBERGER GEO EMP H C CHRISTOPH CO T 129 LAKE N
 LIVINGSTON WM PRINTER BANTA PUB CO T 604 SECOND M
 LLEWELLYN JERRY (ELIZ) EMP WIS-MICH PR CO h 611 HIGGINS AV N

- LLOYD ALT (ALBERTINE) 127 ROUTE 4 N
 LLOYD ANNA TCHR BUTTE DES MORTS SCH R 325 FIRST M
 LLOYD ARTHUR E EMP MENASHA W W CORPN R 307 MONROE N
 LLOYD CHAS W (ANNA) h 325 FIRST M
 LLOYD FLORA HSKPR R 325 FIRST M
 LLOYD JOHN R 325 FIRST M
 LLOYD JOHN K (ADELINE) EMP CITY h 307 MONROE N
 LLOYD JOSEPH FARMER R 325 FIRST M
 LLOYD MILDRED J TCHR K C, MO R 413 NICOLET BLVD M
 LLOYD ROBERT (ELIZ) EMP HARDWOOD PROD CORPN R I N JUST OVER C LMTS
 LLOYD OWEN R 336 MAIN N
 LLOYD WM 127 R 4 N
 LLOYD WM EMP KIMLARK RUG CORPN R 336 MAIN N
 LOBE MARGARET R 124 E NORTH WATER N
 LOCHMANN ELIZ (WID ADOLPH) h 439 BROAD M
 LOCHLIN HOWARD W (ELSIE) PRF RDR BANTA PUB CO h 632 SECOND M
 LOEHNING CARL O (ELLA) EMP NEENAH PA CO h 329 SECOND N
 LOEHNING CLARENCE E SR (AURELIA) PRSMAN BANTA PUB CO h 436 E FRANK-
 LIN AVENUE NEENAH
 LOEHNING GAYLORD STUD R 641 OAK N
 LOEHNING GRACE BKPR NEENAH PA CO R 219 MARTEN N
 LOEHNING HARRY EMP BANTA PUB CO R 674 OAK N
 LOEHNING HARVEY W (JENNIE) PA MKR NEENAH PA CO h 411 CLEVELAND M
 LOEHNING HERMAN (BERTHA) EMP NEENAH PA CO h 621 HIGGINS AV N
 LOEHNING LAWRENCE EMP FIRE DEPT R 686 OAK N
 LOEHNING OTTO E (BERTHA) ASST SUPT NEENAH PA CO h 641 OAK N
 LOEHNING VIOLA BKPR SCHOOL STATIONER CORPN R 686 OAK N
 LOEHNING WALTER H CITY TREAS h 686 OAK N
 LOEHNING WILLIAM (SOPHIA) FORMN NEENAH PA CO h 219 MARTEN N
 LOESCHER CLARENCE A (SARAH) POST MASTER (G A LOESCHER & SON) h
 402 RACINE (APT L) M
 LOESCHER C A COTTAGE 118 PAGE'S POINT
 LOESCHER ED (GENEVIEVE) EMP MARATHON PM CO h 243 BROAD M
 LOESCHER GEO A (BESSIE; G A LOESCHER & SON) h 429 FIRST M
 LOESCHER G A & SON HARDWARE PLUMBING & HEATING 240 MAIN M TEL 159
 WAREHOUSE AND FLATS 604 RACINE M SEE PAGE 87
 LOGAN A E (MARY) PRESSMN BANTA PUB CO h 606 S PARK AV N
 LOHMAN IDA (PEACOCK BEAUTY SHOP) R 518 LUSH M
 LOHMAN LOUISE h 518 LUSH M
 LANDO CLARENCE N (OLIVE) PAINTER WM BOHLMAN h 213 LAWSON M
 LONDO NAPOLEON (PHELOMEN) YD MN GILBERT PA CO h 217 LAWSON M
 LONDO NORBERT EMP STATE HIGHWAY DEPT R 217 LAWSON M
 LONDO VIOLET EMP MARATHON PM CO R 217 LAWSON M
 LONE EAGLE RESTAURANT (GUST SOUROURES) 112 E WIS AV N TEL 957
 LONE STAR GARAGE (H LILLICRAP) TRANSFER LENE 118 E CANAL N TEL 531
 LONELY OAK SCHOOL 86 ROUTE 3 N
 LONG D H EMP DAILY NEWS-TIMES R 109 E DOTY AV N
 LONG MARY MAID D L KIMBERLY R 569 E WIS AV N
 LONG HARRY COTTAGE 410 RAINBOW BEACH
 LONGHORST ALBERT ASST FORMN SOO LINE R 129 LAKE N
 LONGHURST GEO F (MARY) EMP GILBERT PA CO h 412 CLARK N
 LONGHURST GEO JR R 412 CLARK N

- LONGHURST HELEN STUD R 251 THIRD N
 LONGHURST LUCILE V NITE CHIEF OPR WIS TEL CO R 251 THIRD N
 LONGHURST MARGUERITE STENO SOO LINE R 412 CLARK N
 LONGHURST MARIANNE OPR WIS TEL CO R 251 THIRD N
 LONGHURST PAUL (ELLA) EMP GILBERT PA CO h 126 FOURTH N
 LONGHURST RALPH O h 251 THIRD N
 LONGHURST STELLA CHIEF OPR WIS TEL CO R 251 THIRD N
 LONGWORTH AUSTIN EMP BANTA PUB CO R 624 FIRST M
 LONGWORTH FLOYD R 624 FIRST M
 LONGWORTH RALPH H (CLARA) BRAKEMAN C M ST P&P RY h 624 FIRST M
 LONGUA MRS IDA R 826 S COMMERCIAL N
 LONTKOWSKI JOHN J (LOTTIE) h 723 APPLETON M
 LOOMANS DR GEO W (EDNA) DENTIST 360 CHUTE M h 404 SECOND M
 LOONSTINE FRITZ LANDSCAPE GDNR DUTCH MILL NURSERY R 370 NAYMUT M
 LOOP CAFE (MRS JESSIE ANDERSON) 21-23 MAIN M TEL 2963
 LOPAS ARTHUR (KATHERINE) EMP K-C CORPN h 446 SECOND M
 LOPAS GLADYS STUD R 446 SECOND M
 LOPAS HARRY EMP MARATHON PM CO R 837 KEYES M
 LOPAS HAZEL STUD R 837 KEYES M
 LOPAS JOHN (AMELIA) h 240 FIRST M
 LOPAS LEON EMP HOPFENSBERGER BROS INC R 837 KEYES M
 LOPAS MERLAN STUD R 837 KEYES M
 LOPAS OTTO H (EMMA) TRK DRIVER REMICK TRANS LINE h 837 KEYES M
 LOPER HARRY B (ESTELLE) CHAUF MRS JOHN STRANGE h 719 MILWAUKEE M
 LORD BERNICE 88 ROUTE I N
 LORD JOHN A 88 ROUTE I N
 LORNSON ARTHUR L (MARIE) EMP MARATHON PM CO h 256 KAUKAUNA M
 LORNSON LYDIA (WID GUST) h 106 W FOREST AV N
 LORNSON MYRTLE INDUSTRIAL NURSE MARATHON PM CO R 106 W FOREST AV N
 LORNSON RUSSELL A (GERTRUDE) FOMN MARATHON PM CO h 637 S COM'L N
 LOUCKS MURIAL OFC SOO LINE R 520 SHERRY N
 LOVEJOY WALTER H DRAYMAN h 237 FOURTH N
 LOWE EDITH TCHR 115 BOND N
 LOWE ED STUD 115 BOND N
 LOWE EDW C (GRACE) GEN MGR KIMLARK RUG CORPN h 115 BOND N
 LOWE L M (FRANCES) PA MKR NEENAH PA CO h 622 S PARK AV N
 LOWE MARGARET R 115 BOND N
 LOWE MIRIAM E TCHR IN OHIO R 115 BOND N
 LOWE DR R C (MABLE) EYE EAR NOSE & THROAT SPECIALIST 118 W WIS AV N
 TEL 653 W h 434 S COMMERCIAL N
 LOWE RUTH STUD R 115 BOND N
 LUCHETTA MRS ANGELA R 208 HEWITT N
 LUCHETTA DENE UPHOL h 208 HEWITT N
 LUCHETTA IDA EMP K-C CORPN R 208 HEWITT N
 LUCHETTA PETE R 208 HEWITT N
 LUCKOW MRS GRACE COOK S R STILP R 402 E WIS AV N
 LUDEMAN ALLEN (MARIE) 106 ROUTE 3 N
 LUDEMAN LAVERNE 106 ROUTE 3 N
 LUDEMANN REINHOLD (ANNA) EMP NEENAH CHEESE CO h 140 LAKE N
 LUDERMANN FRANCIS (EMMA) CLK N-M CO OP CO h 70 ROUTE 4 N
 LUDT R W (VIRGINIA L) ENG K-C CORPN h 415 WINNECONNE AV N
 LUEBBEN EVERETT (WHITE SPOT SERVICE STATION) 219 HIGH N

LUBBEN FRANK A OILER K-C CORPN h 219 HIGH N
 LUBBEN JEANETT FILING CLK K-C CORPN r 219 HIGH N
 LUEBBEN LOUIS EMP WATER DEPT CITY OF N r 333 E DOTY AV N
 LUBBEN LUCILLE EMP NEENAH PA CO r 219 HIGH N
 LUBBEN RUTH r 219 HIGH N
 LUEBKE MRS AMELIA r 572 GROVE N
 LUEBKE EDWIN (ELLA) 68 ROUTE 4 N
 LUEBKE EMIL 99 ROUTE 2 N
 LUEBKE FRANK (ANNA) 12 ROUTE 3 N
 LUEBKE FRED (JULIA) h 116 HARRISON N
 LUEBKE HAROLD 68 ROUTE 4 N
 LUEBKE HENRY STUD r 685 OAK N
 LUEBKE IVA 94 ROUTE 3 N
 LUEBKE LYDIA r 116 HARRISON N
 LUEBKE MINNIE EMP HARDWOOD PROD CORPN r 116 HARRISON N
 LUEBKE OSCAR (ELLA) 94 ROUTE 3 N
 LUEBKE OTTO F (MATHILDA) DRAYMAN h 685 OAK N TEL 1438
 LUEBKE VELDA 94 ROUTE 3 N
 LUEBKE WILLIAM (AUGUSTA) EMP NEENAH PA CO h 431 ADAMS N
 LUEBKE WM A (ALINDA) EMP HARDWOOD PROD CORPN h 509 CHESTNUT N
 LUECK BERNARD CHEMIST BERGSTROM PA CO r 210 MAIN N
 LUECKENBACH ANTON (SANITARY APPLIANCE CO) h 216 W NORTH WATER N
 LUECKENBACH CLARA r 216 W NORTH WATER N
 LUECKENBACH HERMAN J (MINNIE) 723 BROAD M
 LUECKENBACH MARGARET SLSWOMAN JANALENE CO r 216 W NORTH WATER N
 LUEDTKE AMOS (CARRIE) 103 ROUTE 2 N
 LUEDTKE EDGAR (HELEN) TRUCK DRIVER h 236 FIRST M
 LUEDTKE HARVEY EMP BANTA PUB CO h 415 NASSAU M
 LUEDTKE HERMAN (MARTHA) 55 ROUTE 4 N
 LUEDTKE IDA r 637 OAK N
 LUEDTKE JACOB (ALBERTINA) ENG BERGSTROM PA CO h 417 FIFTH N
 LUEDTKE JULIUS W (ANNA) PA MKR K-C CORPN h 563 MANITOWOC M
 LUEDTKE KATHRYN STUD r 415 NASSAU M
 LUEDTKE 55 ROUTE 4 N MABLE
 LUEDTKE MINNIE K (WID WILLIAM) h 415 NASSAU M
 LUEDTKE WALTER STUD 415 NASSAU M
 LUEDTKE WILLARD STUD r 417 FIFTH N
 LUETKE PAUL EMP CITY h 843 BROAD M
 LUENBERGER FRED (MARIE) 59 ROUTE 3 N
 LUENBERGER HILDA 59 ROUTE 3 N
 LUEPKE EDNA MAID r 513 E FOREST AV N
 LUETHGE FRED W (EMILIA) PAINTER CHRIS CHRISTIANSEN h 221 CENTER N
 LUKA ANTON (VALERIA) ELEC MARATHON PM CO h 643 DE PERE M
 LUKA AUGUST (NESTEY) FIREMAN GILBERT PA CO h 525 SIXTH M
 LUKA BEN (OLGA) EMP MWW CORPN h 202 GARFIELD AV M
 LUKA ESTHER EMP MARATHON PM CO r 643 DE PERE M
 LUKA ETHEL L EMP MENASHA WHOLESALE CO r 716 BROAD M
 LUKA FRANCIS r 528 FOURTH M
 LUKA FRANK r 528 FOURTH M
 LUKA GERTRUDE r 525 SIXTH M
 LUKA HARRY J (MARY) EMP MARATHON PM CO h 517 APPLETON M
 LUKA JOHN CARP GEO K REMBLESKI r 528 FOURTH M

- LUKA JOSEPH EMP MWW CORPN r 528 FOURTH M
 LUKA JOSEPH E (EMMA) PRES SECY MENASHA WHOLESALE CO h 716 BROAD M
 LUKA JULIUS r 528 FOURTH M
 LUKA KATHRYN r 724 DE PERE M
 LUKA MRS MARTHA r 528 FOURTH M
 LUKA MRS PAULINE h 528 FOURTH M
 LUKA SYLVESTER EMP MARATHON PM CO R 643 DE PERE M
 LUND ALBERT EMP K-C CORPN r 109 W FRANKLIN AV N
 LUND CARL (FLORENCE) EMP ANTON NIELSEN h 1115 HARRISON N
 LUND FRANCIS J (FLORENCE) CLK K-C CORPN h 537 CHESTNUT N
 LUNIAK LENA MAID DR A B JENSEN r 28 MILL M
 LUNIAK WM 95 ROUTE 1 M
 LUSHA ERVIN (ESTHER) TRUCK DRIVER REMICK TRANS LINE h 809 LINCOLN M
 LUTHER RALPH (SADIE) CHIEF CLK C & NW RY h 332 S PARK AV N
 LUTSEY GEO (ERNA) 76 ROUTE 3 N
 LUTSEY KEITH 76 ROUTE 3 N
 LUTZ ELROY (STELLA) 839 RACINE M
 LUTZOW'S CASH GROCERY (H A LUTZOW) 600 RACINE M TEL 652
 LUTZOW HELEN CLK LUTZOW'S CASH GROCERY r 600 RACINE M
 LUTZOW HERMAN A (HELEN; LUTZOW'S CASH GROCERY) h 600 RACINE M
 LUX ALBERT r 760 LONDON M
 LUX ARTHUR A (HELEN) EMP MARATHON PM CO h 910 THIRD M
 LUX HERMAN (MARION) CARP A ESDÉPSKE h 760 LONDON M
 LUX JOHN A (ANNA) CARP CONTR h 628 BROAD M
 LUX KATHERINE r 760 LONDON M
 LUX MARCELLA MAID T M GILBERT r 532 NICOLET BLVD M
 LYLE KATHRYN COTTAGE 160 BRIGHTON BEACH
 LYMAN JAMES F (LOUISE) CHIEF OF POLICE h 356 SECOND M
 LYMAN MARGARET EMP WIS MICH PR CO r 356 SECOND M
 LYNAUGH CLARENCE r 3 CLAY M
 LYNAUGH ELEANOR r 3 CLAY M
 LYNAUGH (CELIA) ST DEPT CITY h 3 CLAY M
 LYNCH FRED JR SECY TREAS INTERCITY OIL CO RES APPLETON WIS
 LYNCH JOHN 27 ROUTE 1 M
 LYNCH MARY 112 MAIN N
 LYNCH MIKE h 112 MAIN N
 LYNCH VINCENT LINO OPR BANTA PUB CO r 335 CLEVELAND M
 LYNCH WM 28 ROUTE 1 M
 LYON EVELYN EMP WIS TISSUE MILLS r 934 HIGGINS AV N
 LYON RUSSELL (EMMA) ENG MARATHON PM CO h 391 NAYMUT M
 McALLISTER RUSSELL (GENEVIEVE) EMP K-C CORPN h 348 EIGHTH M
 McANDREW BERTHA OFC MWW CORPN r 395 NAYMUT M
 McANDREW JOHN (VERNA) PERSONNEL MGR MWW CORPN h 395 NAYMUT M
 McBRIDE HERBERT (MARIE) EMP NEENAH PA CO h 243½ KAUKAUNA M
 McCALLUM JOHN (MAGGIE) r 836 KEYES M
 McCALLUM MURRAY r VALLEY INN N
 McCALLUM THEODOSIA SAVINGS DEPT 1ST NATL BANK N r VALLEY INN
 McCANDLESS JOHN W (EMMA) EMP GILBERT PA CO h PULASKI M
 McCLAIR ROBERT PRINTER KELLEY PRESS r 315 NAYMUT M
 McCLELLAN ANNA FORELADY BANTA PUB CO r 817 SECOND M
 McCLELLAN MRS ELLA r 320 11TH N
 McCLELLAN GEO JR STUD r 320 ELEVENTH N

MC CONNELL MRS LAURA EMP HARDWOOD PROD CORPN T 169 LAKE N
 MC CRACKLIN GEO EMP E C ARNEMANN CO T 616 FAIRVIEW AV N
 MC CRARY FRED M (LUCY) WAREHOUSEMAN NEENAH PA CO h 249 E FRANKLIN AV N
 MC CRARY HOYT (DAGMAR) EMP NEENAH PA CO h 239 E FRANKLIN AV N
 MC CRARY DR LLOYD J (ESTELLE H) DENTIST 104 N COMMERCIAL N TEL 482
 h 318 E COLUMBIAN AV N
 MC CRAY MRS AUGUSTA (WID CHAS) COOK HIGH SCH h 1018 HENRY N
 MC CRAY GEORGIA OFC GILBERT PA CO T 1018 HENRY N
 MC CREADY MARGARET T 315 NAYMUT M
 MC CREADY WILLIAM (JEMINA) ASST POSTMASTER h 315 NAYMUT M
 MC CULLEY AGNES A (WID JAMES) h 466 MILWAUKEE M
 MC DANIEL S CHESTER (MARIE) SLSMN FULLER BRUSH CO h 373 CLEVE M
 MC DANIEL PAUL (GERTRUDE) MECH JAMES WILBUR T 119 W COL AVE N
 MC DERMOTT HELEN TCHR WASH SCHOOL T 219 E WIS AVE N
 MC DERMOTT MAYME h 219 E WISCONSIN AVE N
 MC DIARMID MAXWELL STUDENT T 514 SHERRY N
 MC DIARMID WILLIAM (WINEFRED) SEC FRMN SOO LINE h 514 SHERRY N
 MC DONALD JOHN (EVA; EXIDE BATTERY SERV STA) #38 ROUTE 4 N
 MC DONALD KATHRYN COTTAGE 104 BRIGHTON BEACH
 MC DONALD MRS WILLIAM #38 ROUTE 4 N
 MC DONNELL EDW #85 ROUTE 1 N
 MC DONNELL MRS ED #85 ROUTE 1 N
 MC DONNELL NELLIE TCHR T 246 FIRST N
 MC DONNELL SAMUEL #85 ROUTE 1 N
 MC DOWELL GEORGE E (CLARA) PAPER MKR K-C CORPN h 319 CLEVELAND M
 MC DOWELL ROBERT F (JOSEPHINE) EMP MAR PA M CO h 901 SECOND M
 MC DOWELL SADIE EMP KNITTING CO (JERSILD) T 401 DE PERE M
 MC EATHRON CARROLL EMP OFC BANTA PUB CO T 718 BROAD M
 MC FADDEN TIM T 566 RACINE M
 MC GANN PETER #125 ROUTE 4 N
 MC GILLAN EDWARD STUDENT T 348 BROAD M
 MC GILLAN JOAN LIBRARIAN T 348 BROAD M
 MC GILLAN THOMAS E (ADELE) SLSMN DURHAM LMBR CO h 348 BROAD M
 MC GOEY MARGARET COUNTER K-C CORPN T 310 GARFIELD AVE M
 MC GOEY MRS T J h 310 GARFIELD AVE M
 MC GOEY VICTORIA EMP EDGEWATER PA CO T 310 GARFIELD AVE M
 MC GOEY WILLIAM B T 310 GARFIELD AVE M
 MC GRATH MRS H SLSWOMAN LOCK WOVEN HOS CO T 209 BOND N
 MC GRATH DR WALTER P (MARGARET) PHYS & SURG 360 CHUTE M TEL 358W
 h 436 BROAD M
 MC GRAW JAMES (CLARA) TMSTR M W W CORPN h 167½ EN WATER N
 MC GREGOR WILLIAM h 109 E WISCONSIN AVE N
 MC GUIRE FRANK T 325 CENTER N
 MC GUIRE GEO P (EMMA) LAB K-C CORPN h 899 HIGGINS AVE N
 MC GUIRE MRS MARY PRACTICAL NURSE h 325 CENTER N
 MCHUGH ANNA LAB GILBERT PA CO T 14 RIVER M
 MC HUGH CLEM LAB CENTRAL PA CO T 141 RIVER M
 MC HUGH DENNIS (MARY) h 141 RIVER M
 MC HUGH EARL TRK DRIVER CENTRAE PA CO T 141 RIVER M
 MC HUGH FRANK BTRMN BERG PA CO T 321 WINNECONNE AVE N
 MC HUGH GEORGE T 141 RIVER M
 MC HUGH KATHRYN LAB KIMLARK RUG CORPN T 321 WINNECONNE AVE N
 MC HUGH LESTER LAB CITY T 129 LAKE N

- MC HUGH MATT LAB BERGSTROM MFG CO h 321 WINNECONNE AVE N
 MC HUGH RAY EMP HOLLEY BKRY r 141 RIVER M
 MC HUGH RICHARD P (ANTOINETTE) PAPER MKR NEENAH PA CO h215 SHERRY N
 MC HUGH ROBERT TRK DRIVER ALVIN BILLINGTON r 141 RIVER M
 MC HUGH MRS THELMA r 115 OLIVE N
 MC INTYRE PLUMBER 211 MAIN M TEL 364 r 216 KEYES M
 MC KELLIP ARCHIE (MAE) LAB GIL PA CO h 400 NAYMUT M
 MC KELLIP ERNEST LAB A E SAWYER CONTR r 400 NAYMUT M
 MC KELLIPS CHARLES (MAY) h 311 FIRST N
 MC KELLIPS MARY STENO MAR PA M CO r 311 FIRST N
 MC KELLIPS STEPHENBTR RM HELP GILBERT PAPER CO r ISLAND HOTEL
 MC KENZIE EDW C ATTY OFFC 169 MAIN M TEL 364 RES APPLETON
 MC KENZIE LEONARD OFFICE WK M W W CORPN r 320 FIRST M
 MC KINLEY SCHOOL #80 ROUTE 1 N
 MC LEODARTHUR W (GRACE E) SECY, TREAS, MGR NASH SERV CO h307 CHURCHN
 MC LEOD HARRY (VIDA) ELECT K-C CORPN h 132 JACKSON N
 MC LEOD PETER r 307 CHURCH N
 MC MAHON ALBERT E (GRACE; A E MC MAHON ENG CO) h 305 CLEVE M
 MC MAHON A E ENGINEERING CO CITY ENGINEER'S DEPT (A E MC MAHON)
 124 MAIN M TEL 876
 MC MAHON BID h 200 RAILROAD N
 MC MAHON JANE h 200 RAILROAD N
 MC MAHON JENNIE h 208 KAUKAUNA M
 MC MAHON MARGARET ACCT VALLEY IRON WKS r 511 W N WATER N
 MC MAHON THOMAS r 208 KAUKAUNA M
 MC MILLEN ROBERT S (MARION) EMP STRANGE PA CO h 1210 E FOREST AVN
 MC MURCHIE ANGUS R r 531 MAPLE N
 MC MURCHIE DUNCAN (META) MACH RM HLP GILBERT PA CO h 809 MAIN N
 MC MURCHIE EDW J (ELIZABETH; ATLAS PRINT CO) h 223 SPRUCE N
 MC MURCHIE MARGARET (WID ANGUS) h 128 ABBY AVE N
 MC MURCHIE WILLIAM D (TILLIE E) CARP h 531 MAPLE N
 MC NALLY MARY r 322 SIXTH N
 MC NAMARA (MARY) h 501 W N WATER N
 MC NAMARA TOM (ELIZABETH) CHEM ALFERI LAB INC h 170 LAKE N
 MC NAUGHTON JEAN r 260 LAKE SHORE AVE N
 MC NAUGHTON MRS JOHN h 260 LAKE SHORE AVE N
 MC NAUGHTON MARGARET r 260 LAKE SHORE AVE N
 MC NITT NELLIE LAB MAR PA M CO r 530 WASHINGTON AVE N
 MC NITT RUTH LAB K-C CORPN r 530 WASHINGTON AVE N
 MAAS ALBERT C (LENA) h 840 SECOND M
 MAAS ALBERT JR (SOPHIA) PAIL MKR MWWOODRPN h 220CENTER N
 MAAS CLIFFORD A (MARTHA) EMP MAR PA M CO h 705 PARIS M
 MAAS ELEANOR HOUSE WK A W CLAUSEN r 546 FIRST M
 MAAS H #83 ROUTE 1 M
 MAAS HERMAN r 840 SECOND M
 MAAS HERMAN A (AUGUSTA) EMP BANK OF MENASHA h 321 THIRD M
 MAAS JOE A GARDNER F J SENSENBRENNER r 840 SECOND M
 MAAS LAWRENCE r 840 SECOND M
 MAAS (MARGARET) STUDENT r 705 PARIS M
 MAAS PHILIP (ELIZA MAE) FIREMN KIMLARK RUG CORPN h 432 MONROE N
 MAAS WILLIAM #80 ROUTE 1 M
 MAC ARTHUR ARTHUR (JEAN) h 510 E FRANKLIN AVE N

MAC ARTHUR C D R 510 E FRANKLIN AVE N
 MAC DONALD GEO D (MABELE) TRK DRIVER GEO M DANKE CO h 620 JACKSON N
 MACE E FRANK (GRACE R) SUPT N WATER WKS h 233 FIRST N
 MACE KENNETH G (GLADYS; MACE PHARMACY) h 333 THIRD N
 MACE MELVIN COTTAGE 978 PAYNE'S POINT
 MACE MELVIN E (LOLA M) PURCH AGT MAR P M CO h 116 THIRD N
 MACE PHARMACY (KENNETH MACE) DRUGS 115-117 N COM'L N TEL 48
 MACHIE JANE (MRS) HD PROOF RDR BANTA PUB CO h 389½ ELM M
 MACIEJEWSKI AGNES I 715 APPLETON ROAD M
 MACIEJEWSKI ALBERT F (MARION) I 711 APPLETON ROAD M
 MACIEJEWSKI ANTON (KRESTINA) BTRMN GIL PA CO h 715 APPLETON RD M
 MACIEJEWSKI EDWARD I 715 APPLETON ROAD M
 MACIEJEWSKI JOHN F (MARGARET) ELECTROTYPR MA P M CO h 315 TAYCO M
 MACIEJEWSKI JOSEPH (JENNIE) YRD MN GILPA CO h 622 FOURTH M
 MACIEJEWSKI STELLA CLK MATERN GROCERY I 622 FOURTH M
 MACK CARL J (EMMA) TRAV SLSMN AMER STOVE CO h 227 AHNAIP M
 MACK JOSEPH ATNDT HIGHWAY FILL STA I 677 TAYCO M
 MACK JOSEPH N (ANTONETTA) h 677 TAYCO M
 MACK PHILIP BTR HLPR WHITING PA CO I 677 TAYCO M
 MACK RAYMOND EMP ED SCHMIDT #23 ROUTE 3 N
 MACKIN BARBARA h 214 SECOND M
 MACKIN EMMA (WID OWEN) h 556 RACINE M
 MACKIN JAMES I 214 SECOND M
 MACKIN JOHN (CENA) SWITCHMAN SOO LINE h 612 BROAD M
 MACKIN MARGARET LAB BANTA PUB CO I 123 FIRST M
 MACKIN MICHAEL J (AGNES) LAB WOOD PIRE PLUG CO h 845 RACINE M
 MACKIN OWEN I 436 WATER M
 MACKIN PATRICK (MARGARET) LAB MAR PA M CO h 123 FIRST M
 MACKIN RAPHAEL J (VIVIAN) PRNTR APP PRESS h 200 CHUTE M
 MACKIN THOMAS R ENG SOO LINE I 214 SECOND M
 MAC KINNON D T (ELIZABETH) h 360 FIRST M
 MAC KINNON ETHEL PROOF RDR BANTA PUB CO I 360 FIRST M
 MADELEINE'S SHOP (MADELEINE HECKRODT) 203 MAIN M TEL 1410
 MADER ALOIS (MRS) #79 ROUTE 2 N
 MADER FRANCES BKKPR O K LBR & FUEL CO I 331 E DOTY AVE N
 MADER MRS GEORGE #72 ROUTE 1 M
 MADER GRANT W (MARGARET) SAW MILL M W W CORPN I 100 ABBY AVE M
 MADER JOE SILVER FOX FARM #76 ROUTE 1 M
 MADER JOSEPH (CHARLOTTE) CUTTER BANTA PUB CO h 380 NASSAU M
 MADER MARY (JACOB H-WID) I 133 FIFTH N
 MADER WILLIAM #73 ROUTE 1 M
 MADIGAN ALBERT I 140 RIVER M
 MADIGAN JOHN JR I 676 TAYCO M
 MADIGAN JOHN SR (CATHERINE) h 676 TAYCO M
 MADIGAN MICHAEL h 200 WATER M
 MADIGAN MICHAEL I 140 RIVER M
 MADIGAN RAY MACH M W W CORPN I 140 RIVER M
 MADIGAN THOMAS (KATE) h 140 RIVER M
 MADISON ANTON (FLORA) #107 ROUTE 1 N
 MADISON CORA I CLK E R A I 129 WASHINGTON AVE N
 MADSON CHARLES J (IDA; T C MONUMENT WKS) h 108 WHITLOW N
 MADSEN DAGMAR #29 ROUTE 4 N

- MADSON GEORGE L (BELLE) PRES GEO L MADSON CO h 307 E WIS AVE N
MADSON GEO L CO GEO L MADSON PRES, A O CHRISTOPHER V-PRES, O J
LINDSEY SECY, TAILORS 112 W WISCONSIN AVE N TEL 350
MADSON GERTRUDE MAID MRS HELEN STUART r 406 E WISCONSIN AVE N
MADSEN HAROLD (JANE) SLSMN K-C CORPN h 516 CHURCH N
MADSON LEO (BERTHA) EXPERIMENTAL DEPT K-C CORPN h 105 W FRANK AV N
MADSEN MADS (MARIE) #29 ROUTE 4 N
MADSON MARTIN P (ELLEN A) ELECT GIL PA CO h 124 FIFTH N
MADSON MATT G (JENNIE) LAB K-C CORPN h 115 TYLER N
MADSON NORRIS STUDENT r 108 WHITLOW N
MAGALSKI AGNES r 428 SECOND M
MAGALSKI FRANK (PHILOMENA) r 513 TAYCO M
MAGALSKI JEROME EMP M W W CORPN r 225½ MAIN M
MAGALSKI JOHN JR STUDENT r 652 RACINE M
MAGALSKI JOHN (ELIZABETH) h 913 THIRD M
MAGALSKI JOHN S (ALICE) LAB M W W CORPN h 652 RACINE M
MAGALSKI THEODORE h 428 SECOND M
MAGDANZ MINNIE (WID ALBERT) r 738 S COMMERCIAL N
MAGDIC MATT (EDNA) PIPE LAYER CITY r 602½ WINNECONNE AVE N
MAGNUS CHARLES #26 ROUTE 1M
MAGNUS MARTIN (ELSA) EMP NEENAH PA CO h 120½ WASHINGTON AVE N
MAGNUSSEN HANS PETER CARP HDWD PROD CORPN r 312 W N WATER N
MAHLER ERNST (CAROL LYONS) V-PRES K-C CORPN h E FOREST AVE N
MAHONEY DENNIS LAB MAR PMCO r 206 E DOTY AVE N
MAHONEY ELIZABETH r 206 E DOTY AVE N
MAHONEY HAROLD PHARMACIST r 419 FIFTH N
MAHONEY HUGH (RUTH) r 419 FIFTH N
MAHONEY JAMES S (MARY JANE) NIGHT WATCH GIL PA CO h 419 FIFTH N
MAHONEY RICHARD E (CLARA P) CLK NEENAH CASH STORE h 150 E FOREST AVN
MAIS LESTER (GLADYS) BND MSTR TOHR HIGH SCHOOL h 106 OLIVE N
MAITLAND WILLIAM (ANNA; MAITLAND'S SOFT DRNK PARL) h 100 BRIGHTON
BEACH
MAITLAND'S SOFT DRINK PARLOR & LNCH (WM MAITLAND) 622 MAIN M TEL 481
MAKOFSKI BERNARD LAB GIL PA CO h 341 THIRD M
MAKOFSKI CHESTER STUDENT r 341 THIRD M
MAKOFSKI LUCY r 341 THIRD M
MAKOWSKI JOHN LAB r 320 THIRD M
MALCHOW ELMER PRESSMN MAR P M CO r 308 ABBY AVE M
MALCHOW EMIL (CAROLINE) TURNING LATHE MWWCORPN h 308 ABBY AVE M
MALCHOW FRED COTTAGE 824 RICKER'S BAY
MALCHOW HARVEY (ANNA) EMP NEENAH PAPER CO h 407 FOURTH N
MALCHOW HENRY #7 ROUTE 2 N
MALCHOW HERMAN (MARTHA) #7 ROUTE 2 N
MALCHOW JOHN F (MARY) PIPE FITTER GILBERT PA CO h 629 BROAD M
MALCHOW LOUIS F (ANNA) PAPER MKR STRANGE PA CO h 411 PINE M
MALCHOW MRS MARGARET r 320 NICOLET BLVD M
MALCHOW MILTON C TELLER FIRST NATL BANK M r 308 ABBY AVE M
MALCHOW OTTO (BERTHA) PAINTER h 234 WASHINGTON M
MALCHOW ROY LAB MEYER BROS CONSTR r 629 BROAD M
MALCHOW WALTER G (CLARA) MAIL CARRIER N P O h 321 E FRANKLIN AVE N
MALENOWSKI GERTRUDE r 300 WATER M
MALENOWSKI GEORGE SOPHIA OARP FRANK ESDEPSKY h 613 SECOND M

MALENOFSKI MIKE J JR (MARY) MACH TNR BERG PA CO h 300 WATER M
 MALINOFSKI MIKE (MARY) EMP M W W CORPN h 229 KAUKAUNA M
 MALINOWSKI ROBERT C (HANNAH) FRMN JERSILD KNIT CO h 538 BROAD M
 MALENOFSKI WILLIAM J TRK DRIVER REMMICK TRANS LINE T200 WATER M
 MALONE DENNIS (KATHERINE) h 635 FIRST M
 MALONE RUTH TEACHER 2ND WARD LINCOLN SCHOOL r 516 CHURCH N
 MALOUF EDWARD (AGNES) EMP WHITE FRNT BARBER SHOP h805 SEVENTH M
 MALOUF MRS ELIZABETH h 500 SECOND M
 MALOUF GORDON E (NEVA) DEL SNAPPY SERV h 805 SEVENTH M
 MALOUF MIKE (FLORENCE) BARBER EARL MAUTHE BARBER SHOP h301 KAU M
 MANION ED #21 ROUTE M
 MANKEVICH FRANK B (FRANCES) LAB MAR PA M CO h 642 SIXTH M
 MANSKE HANS P (MARGARET) FINISHER HDWD PROD CORP h 663 ELM N
 MANTEUFEL ALVIN #93 ROUTE 3 N
 MANTEUFEL AUGUST (LAURA) LAB HDWD PROD CORPN h 815 MAIN N
 MANTEUFEL MRS BERTHA r 819 HIGGINS AVE N
 MANTEUFEL ERNEST JR LAB BERGSTROM PA CO #9 ROUTE 2 N
 MANTEUFEL ERNEST #79 ROUTE 3 N
 MANTEUFEL FRANK (HELEN) #86 ROUTE 4 N
 MANTEUFEL FRED #79 ROUTE 3 N
 MANTEUFEL JOHN (ELLA) #79 ROUTE 4 N
 MANTEUFEL WALTER #86 ROUTE 4 N
 MANTEUFEL WUTTRICK #79 ROUTE 3 N
 MARATHON PAPER MILLS CO G S GAYLORD V-PRES & GENL MGR, J STEVENS
 JR DIRECTOR OF MFG, LEO CROY SALES MGR, PAPER MFRS & CONVERT-
 ERS RIVER M TEL 3500
 MARION MRS MAY Z BEAUTY OPR VALLEY INN BEAUTY SHOP T244 FOURTH N
 MARKOVICH MARIE r 224 WATER M
 MARKS AGUST EMP M W W CORPN h 842 BROAD M
 MARKS HELEN r 842 BROAD M
 MARKSMAN JOE (THERESA) FIREMN N PAPER CO h 632 JACKSON N
 MARMES CLARA r 417 THIRD N
 MARMES JOHN LAB M W W CORPN h 417 THIRD N
 MARMES ROLLAND STUDENT r 417 THIRD N
 MAROHN CARL (ELSIE) #31 ROUTE 2 N
 MAROLD T ANTHONY (HANNAH D) STM FTR A H ANGERMEYER h 421 NINTH N
 MARQUARDT CARL (JOHANNA) h 543 CHESTNUT N
 MARQUARDT CHARLES SHPG CLK SCHOOL STAT CORPN r 543 CHESTNUT N
 MARQUARDT CONRAD LAB M W W CORPN r 543 CHESTNUT N
 MARQUARDT FRANK COTTAGE EMP W J DURHAM LBR CO 478 RAINBOW BEACH
 MARQUARDT OTTO (CAROLINE) LAB K-C CORPN h 162 PLUMMER AVE N
 MARQUARDT RICHARD LAB GILBERT PA CO r 162 PLUMMER AVE N
 MARQUARDT RICHARD J STUDENT r 618 FAIRVIEW AVE N
 MARQUARDT RICHARD W (ELLA N) LAB NEENAH PA CO h 618 FAIRVIEW AVE N
 MARQUARDT WALTER LAB HDWD PROD CORPN r 543 CHESTNUT N
 MARQUARDT WILLIAM H (AGNES) LAB K-C CORPN h 524 ELM N
 MARSH EDITH B HOUSEWORK R E BARNES h 269 SOUTH PARK AVE N
 MARSH IRA J EMP DAILY NEWS TIMES r 267 S PARK AVE N
 MARSH JOHN (HELEN; SOFT DRINK PARLOR 230 MAIN M) h . 6TH & MAN-
 ITOWOC M TEL 3580
 MARSH MELVIN H (BLANCHE B) LAB KIMLARK RUG CORPN h267 S PARK AVN
 MARSH WALTER M HLPR SOO LINE r 267 SOUTH PARK AVE N

- MARTELL JOSEPH (MARY) EMP CITY OF M h 601 BROAD M
 MARTELL JOSEPH A (ROSE) POLICEMN CITY OF M h 225 PROSPECT M
 MARTELL MELANIA STUDENT r 225 PROSPECT M
 MARTELL WILFRED (TOURIST INN) r 601 BROAD M
 MARTEN BERNICE #21 ROUTE 2 N
 MARTEN C F (ALMA) #21 ROUTE 2 N
 MARTEN FRED (THERESA) FRMN SOO LINE h 139 LAKE N
 MARTEN MILDRED #21 ROUTE 2 N
 MARTENS RALPH (ELSIE) LAB K-C CORPN r 151 JACKSON N
 MARTENS ROBERT M (CARRIE) HOUSE MOVER h 300 W DOTY AVE N TEL 1096
 MARTIN ALBERT L PAINTER r 542 FAIRVIEW AVE N
 MARTIN CHARLES A PAINTER 263 S PARK AVE N TEL 1987 h DO
 MARTIN DELORES r 824 APPLETON ROAD M
 MARTIN EDWARD R (ANNA; RADIO LUNCH) PAINTER h241 MAIN N
 MARTIN GEORGE N (KATHRYN) BUS DRVR WIS MICH PR CO h 337 CLEVE M
 MARTIN GUSTAVE J (CECELIA) h 824 APPLETON ROAD M
 MARTIN HARRY (HELEN) EMP KIMLARK RUG CORPN h 202 SECOND M
 MARTIN JANET OFFICE BANTA PUB CO r 411 AHNAP M
 MARTIN JOHN S (OLGA) MACH OPR K-C CORPN h 108 ABBY AVE M
 MARTIN J W COTTAGE 402 BUTTE DES MORTS BEACH
 MARTIN LORRAINE STUDENT r 241 MAIN N
 MARTIN MARY MAID WM GEAR r 504 FIRST M
 MARTIN MICHAEL (LEOLA) PNTR KIMLARK RUG CORPN h 824 APPLETON RDM
 MARTIN SILAS JR (MYRTLE) FRMN M BURSTEIN & SQNS r 319 WING AVE N
 MARTIN SILAS W (ELLA G) h 542 FAIRVIEW AVE N
 MARTIN THOMAS D LAB M W W CORPN r 125 E FRANKLIN AVE N
 MARTIN WILLIAM E (LAURA) EMP GIL PA CO h 196 PROSPECT M
 MARTINSON ANTON (ETHYL) FRMN WIS TISSUE MILLS h 853 SEVENTH M
 MARTY MARIAN STUDENT r 331 E DOTY AVE N
 MARTY ROBERT r 331 DOTY AVE N
 MARTY RUTH BKKPR STROEBEL HDW GO r 331 E DOTY AVE N
 MARTY SEBASTIAN W (MATILDA) ENG HDWD PROD CORPN h 331 E DOTY AVE N
 MARX ADELBERT LAB FARMER AT BLACK CREEK r 237 FOURTH M
 MARX ANDREW STUDENT r 505 SECOND M
 MARX ANTON J (MARTHA) EMP MENASHA PA CORPN h 621 BROAD M
 MARX MRS CECELIA HDG DEPT M W W CORPN h 225½ MAIN M
 MARX ELIZABETH r 508 BROAD M
 MARX FRANK r 237 FOURTH M
 MARX JOHN JR TAILOR 29 MILL M h 505 SECOND M
 MARX JOHN SR (GERTRUDE) h 508 BROAD M
 MARX MARCELLA STUDENT r 621 BROAD M
 MARX ROMAN r 621 BROAD M
 MARX WILLIAM F (MABEL) BLCKSMITH WHITMORE MACH&FDY CO h237 4TH M
 MARZAHN NORA COOK R E THICKENS r 360 PARK M
 MASON ANNA (WID CHRIS) h 314 E COLUMBIAN AVE N
 MASON CHARLES F (ISABELLA S) LAB MAR P M CO h 410 THIRD N
 MASON DOROTHY STEN GILBERT PA CO r 316 E DOTY AVE N
 MASON ELSIE STUDENT r 303 MADISON M
 MASON EVERETT (ELLA) EMP COM'L OIL STA h 608 MAIN N
 MASON FRED C (MAME) ELEC ENG NEENAH PA CO h 316 E DOTY AVE N
 MASON GUST (GUSTIE) MLRT MAR PA M CO h 302 MADISON M
 MASON JOSEPH W (NETTIE) OFFICE CENTRAL PA CO h 311 NAYMUT M

MASON OTTO EMP MAR PA M CO r 412 SIXTH M
 MASON PAUL (STELLA B) FRMN MAR PA M CO h 206 WEBSTER N
 MASSEY CLEMENT STUDENT r 308 NAYMUT M
 MASSEY ELMER A (LOTTIE) FRMN M W W CORPN h 308 NAYMUT M
 MASSEY RACHEL EMP OFC K-C CORPN r 308 NAYMUT M
 MASTAFFA HASSAN (JOSEPHINE) h 64 ABBY AVE M
 MASTERS W I (EDNA M) PRES, V-PRES, MGR & TREAS HOTEL MENASHA
 h 177 MAIN M
 MATHESON ANNETTA (REINHOLD) PIANO TCHR r 413 CHURCH N
 MATHESON MERRIL (ROSE) MLRT HLPR BERG PA CO h 618 FOURTH M
 MATHESON NELS (ANNA) h 602 S PARK AVE N
 MATHESON REINHOLD STUDENT r 413 CHURCH N
 MATTHEWS GERTRUDE LAB M W W CORPN r 528 THIRD M
 MATHEWS JOHN (JANE) LAB CITY h 215 MARTEN N
 MATTHEWS MARY (WID CHARLES) LAB GIL PA CO h 528 THIRD M
 MATTHEWS WILLARD C (GLADYS C; ISLAND BARBER SHOP) h 902 S COM'L N
 MATHEWSON JEAN STUDENT r 403 E FRANKLIN AVE N
 MATHISON MERRIL (ROSE) MLRT BERG PA CO h 860 APPLETON RD M
 MATHEWSON WM D WDWKR HDWD PROD CORPN h 403 E FRANKLIN AVE N
 MATHISON HENRY (GENEVA) LAB K-C CORPN h 716 MAIN N
 MATOWITZ AGNES MACH OPRK-C CORPN r 617 SECOND M
 MATOWITZ ELEANOR EMP BANTA PUB CO r 723 BROAD M
 MATTERN ANTON (MARTHA; MATTERN BROS GRO) h 621 FIFTH M
 MATTERN ANTON COTTAGE 352 DIENER'S PLAT
 MATTERN BERNARD J (MATTERN BROS GRO) h 625 FIFTH M
 MATTERN MICHAEL (MATHILDA) LAB MAR PA M CO h 532 BROAD M
 MATTHIAS ALBERT A (ALMA) HOT DOG STAND & POP CORN h 219 N COM'L N
 MATYSEK ADELINE STUDENT r 1303 NICOLET BLVD N
 MATYSEK PETER J (MARY) LAB BANTA PUB CO h 1303 NICOLET BLVD N
 MAU AUGUST F (LENA) h 212 THIRD N
 MAURER MRS TILLIE COOK HOTEL MENASHA h 227 $\frac{1}{2}$ MAIN M
 MAUTHE EARL J (AGNES) BARBER SHOP 222 MAIN M TEL 1056 h312 2ND M
 MAYEFSKE FRANK A (ANNA) EMP M W W CORPN h 532 SIXTH M
 MAYEFSKY GEORGE EMP M W W CORPN r 532 SIXTH M
 MAYEFSKY JOHN A (MARY) MASON AL L GRESSLER h 708 THIRD M
 MAYEFSKY MICHAEL (LUDWINA) FIREMN M W W CORPN h 796 DE PERE M
 MAYEFSKY MICHAEL (AGNES) h 840 SIXTH M
 MAYEFSKY VIOLA HOUSEWORK r 532 SIXTH M
 MAYEFSKY VIOLA HOUSEWORK MRS SARAH BURSTEIN r 105 WINNECONNE AVE N
 MAYER AUGUST (MRS) h 336 MAIN N
 MAYER BERTHA h 219 MATHEWSON M
 MAYER CLIE E COOK D W BERGSTROM r 157 NORTH PARK AVE N
 MAYER CLAUDE (GEO J MAYER & SON CO) r 313 CHUTE M
 MAYER GEO J (MAYME; GEO J MAYER & SON CO) r 313 CHUTE M
 MAYER JOHN A (AGNES) ASST MGR BERGSTROM MFG CO h 216 N COM'L N
 MAYER J F h 612 MAIN N
 MAYER LAWRENCE EMP WIS TISSUE MILLS r 217 MATHEWSON M
 MAYER MARY r 612 MAIN N
 MAYER PETER C (OTTELIA) MLRT BERGPAPER CO h 219 MATHEWSON M
 MAYER RICHARD (BESSIE) #73 ROUTE 1 N
 MAYER WALTER r 219 MATHEWSEN M
 MAYERELL MARGARET NURSEMAID CARLTON R SMITH r 1205 E FOREST AVE N

- MAYERL MAYME GROCERY STORE 432 SHERRY N h DO
 MAYEW DELL B (CECELIA) P O CLK M POST OFC h 378 ELM M
 MAYEW MARGARET (JOS) EMP N PAPER CO h 242 PROSPECT M
 MAYEW STELLA EMP GILBERTPA CO r 242 PROSPECT M
 MAYNOR CHARLES L (MILDRED E.) POLICEMAN CITY OF N h 221 WEBSTER N
 MAYNOR MRS MARY r 221 WEBSTER N
 MAZANETZ JOSEPH CLK HOPFENSBERGER BROS INC r 302 HEWITT N
 MAZANETZ MARY LAB M W W CORPN r 302 HEWITT N
 MAZANETZ MRS MARY h 302 HEWITT N
 MEARS MARY A r 124 E FRANKLIN AVE N
 MEARS SCHOOL #67 ROUTE 2 N
 MEDINA JUNCTION #69 ROUTE 3 N
 MEGALSKY JOHN (ALICE) EMP E C ARNEMANN CO h 591 CONGRESS N
 MEHLBERG AUGUST (CAROLINE) 81 ROUTE 4 N
 MEHLBERG LOUISE (LYDIA) 81 ROUTE 4 N
 MEIER ANTON M (MAYME) FORMN MARATHON PM CO h 613 FIRST M
 MEIER LOUIS (ANNA) TMSTR MWW CORPN h 931 S PARK AV N
 MEIER LUCILLE r 728 SECOND M
 MEIER PETER M (MARY) MECH MARATHON PM CO h 728 SECOND M
 MEIER WILLIAM H (AMELIA) CARP SOO LINE h 403 $\frac{1}{2}$ ISABELLA N
 MEINECKE JOHN F (ELLEN M) DECORATOR & PAINTOR h 408 $\frac{1}{2}$ E FOREST AV N
 MEINEN JOHN 103 ROUTE 1 M
 MEISSNER JOSEPH J (MARTHA) 216 $\frac{1}{2}$ CHUTE M
 MELCHER MRS C 120 ROUTE 1 M
 MELCHER CLYDE (VIOLA) ELECTROTYPYER MARATHON PM CO 18 MAIN M
 MELCHER EFFIE STENO MARATHON PM CO r 30 MAIN M
 MELCHER LAURA CLK DAVISON'S READY TO WEAR APPLETON r 30 MAIN M
 MELCHER REINHOLD EMP STRANGE PA CO r 317 HEWITT N
 MELCHER WM (ANNA) CAR FORMN MWW CORPN h 30 MAIN M
 MELCHERT MRS ALBERTINA r 414 LINCOLN N
 MELCHERT BERTHA (WID FRANK) h 520 W NORTH WATER N
 MELCHERT HENRY F (EMMA) FORMN MWW CORPN h 356 AHNAP M
 MELTZ CHRIST r 373 ELM M
 MELTZ FLORENCE r 373 ELM M
 MELTZ OTTO T EMP DURHAM LBR CO h 373 ELM M
 MEMORIAL BAPTIST CHURCH 402 N COMMERCIAL N
 MENARD ADOLPH (ANGELINE) EMP MWW CORPN h 637 BROAD M
 MENARD EUNICE MAID DR ORRIN T THOMPSON r 637 BROAD M
 MENASHA BREWING CO 503-511 MANITOWOC M
 MENASHA BLDG SUPPLY CO ANTON BRUEHL PRES JOSEPH BRUEHL V PRES - MGR
 DLR BLDG MATERIALS AND FUEL 623 MANITOWOC M TEL 747
 MENASHA CLEANERS & DYERS (FRANK SHEMANSKY) 290 TAYCO M TEL 936
 MENASHA CITY OFFICERS
 MAYOR N J REMMEL 171 MAIN TEL 424
 CLERK JOHN JEDWABNY JR CITY HALL 171 MAIN TEL 424
 ATTORNEY MELVIN F CROWLEY 360 CHUTE M TEL 306
 TREASURER C A HECKRODT CITY HALL 171 MAIN TEL 424
 CHIEF POLICE JAMES LYMAN POLICE STATION 116 MAIN TEL 198
 CHIEF FIRE DEPT J DOMBROWSKI FIRE HALL 124 MAIN TEL 105
 POOR COMMISSIONER JOHN SENSENBRENNER 240 KAUKAUNA TEL 1383
 STREET COMMISSIONER PETER KASEL 541 SECOND TEL 677
 CITY PHYSICIAN W P MC GRATH MD 360 CHUTE TEL 358W

- CITY ENGINEER A E MC MAHON 124 MAIN TEL 876
 ASSESSOR ROBERT HECKNER 815 PLANK ROAD TEL 2362 W
 ASSESSOR FRANK LENZ 606 BROAD TEL 610
 JUSTICE OF PEACE J J KOLASINSKI 159½ MAIN TEL 847
 JUSTICE OF PEACE JOHN MARSH SIXTH & MANITOWOC
 SUPT OF WATER WORKS J H KUESTER CITY MALL TEL 424
 AUDITOR WALTER J DOUGHERTY CITY HALL 171 MAIN 424
 CASHIER H J BERRO CITY HALL 171 MAIN TEL 424
- MENASHA CLUB F E SENSENBRENNER PRES W FRIEDLAND SEC 207 MAIN M 285
 MENASHA DRUG CO (H O HAUGH) 196 MAIN M TEL 172
 MENASHA DRY GOODS CO DRY GOODS READY TO WEAR 219 MAIN M TEL 379
 MENASHA FURNITURE CO E F SAECKER PRES & MGR 360-362 CHUTE M TEL 370
 MENASHA GRILL (CHAS HAMILTON FRED WALTER) 175 MAIN M TEL 299
 MENASHA HARDWARE CO (W E HELD) 280 TAYCO M TEL 112
 MENASHA ICE & FUEL CO (FRANK J OBERWEISER H W JONES) ICE DLRS 211
 MAIN M TEL 360
- MENASHA LUMBER & FUEL CO OTTO LIEBER PRES W W GAMBLE SR V PRES
 WALTER H BISSELL JR SECY-TREAS R C CHANDLER MGR 601 RAGINE M
 MENASHA LUNCH (HARRY GALLAGHER) 287 TAYCO M TEL 2243
 MENASHA MOTOR CAB CO (JERRY HEUP) TAXI LINE 161½ MAIN M TEL 610
 MENASHA NEWS AGENCY (JOHN C HOHEISEL JR) 286 TAYCO M TEL 2017
 MENASHA PAPER CORPN PRES DR A B JENSEN J M LEVIN V PRES W H REYNOLDS
 SECY TREAS J M LEVIN MGR MFRS STRAW PAPERS 11 MILL M TEL 3200
- MENASHA POST OFFICE C A LOESCHER POST MASTER W E MC CREADY ASST
 221 MAIN M TEL 682
- MENASHA RECORD (IRA H CLOUGH) DAILY NEWSPAPER 215 MAIN M TEL 69
 MENASHA SHOE SHINE & REPAIRING CO (ARTHUR POLE GUST HIGHTDUDIS)
 192 MAIN M TEL 2384
- MENASHA WHOLESALE STORE (BRANCH APPLETON SHIRT & PANTS CO)
 SYLVESTER ASHENBRENNER MGR DRY GOODS READY TO WEAR AND MENS
 FURNISHINGS BRIN BLDG MAIN M TEL 2500
- MENASHA WHOLESALE CO JOSEPH LUDA PRES & SECY F G RIPPL V PRES
 C O RUECKL TREAS FUEL DLRS FLOUR & FEED WHOLESALE 601 APPLETON
 M TEL 724
- MENASHA WOOD SPLIT PULLEY CO PRES F J LAWSON V PRES & MGR PV LAWSON
 E G PACK SECY & TREAS PAPER MILL SUPPLIES, HAND TRUCKS, PULLEY
 MFRS 674 TAYCO M
- MENASHA WOODEN WARE CORPN WH MINER PRES MOWRY SMITH V PRES D C
 SHEPARD V PRES D G TURNER V PRES J D SCHMEREIN SECY CARLTON R
 SMITH TREAS JACOB LIEBL ASST TREAS MFRS WOODENWARE AND CARTONS
 CANAL M TEL 3000
- MENNING ARTHUR J (LILLIAN) EMP HARDWOOD PROD CORPN h 312 MAIN N
 MENNING HERMAN (ROSA) FIREMAN BERGSTROM MFG CO h 211 VAN N
 MENNING STANLEY STUD r 312 MAIN N
 MENTINK CHAS E (JULIA) MCH TDR K-C CORPN h 546 OAK N
 MENTZEL EMMA MAID IMBERT HUUS r 322 NICOLET BLVD M
 MENTZEL ETHEL MAID ELIZ MALOUF r 332 CHUTE M
 MENTZEL WILLIAM (ANNA) EMP MARATHON PM CO h 332 CHUTE M
 MERBACH CHARLES J (AMELIA BF) h 240 FIFTH N
 MERBACH LORRAINE MAID MRS JAMES T WHELAN r 512 NICOLET BLVD M
 MERCHANT ARTHUR J h 224 SECOND N
 MERCIERS BEATRICE EMP K-C CORPN r 217 HEWITT N

- MERGET MIKE 105 ROUTE 1 M
 MERICLE DONALD EMP MERICLE & SPILSKI T 352 SECOND M
 MERICLE GEO H EMP MWW CORPN T 655 MILWAUKEE M
 MERICLE GILBERT W (LUCY; MERICLE & SPILSKI) h 352 SECOND M
 MERICLE JOHN (HANNAH) EMP GILBERT PA CO h 834 FIRST M
 MERICLE KATHRYN MRS h 665 MILWAUKEE M
 MERICLE LUCILLE T 352 SECOND M
 MERICLE MABEL EMP WIS TISSUE MILLS T 352 SECOND M
 MERICLE REUBEN EMP STRANGE PA CO T 834 FIRST M
 MERICLE & SPILSKI (GIL W MERICLE BEN SPILSKI) SOFT DRINK PARLOR
 608 RACINE M TEL 972
 MERKEL JACK (LAURA) h 117 JACKSON N
 MERKEL JOHN EMP MENASHA PA CORPN T 425 FIRST M
 MERKEL JOSEPH (MINNIE) EMP WOOD FIBRE PLUG CO h 425 FIRST M
 MERKLEY ALBERT 32 ROUTE 2 N
 MERKLEY FRANK L (ADELAIDE) JANITOR WASH SCH h 411 E DOTY AV N
 MERKLEY MRS JOSEPHINE EMP M BURSTEIN & SONS h 608 HIGGINS AV N
 MERKLEY LOUIS J (META M) CARP h 128 E FOREST AV N
 MERKLEY LUCILLE WAITRESS SIGN OF THE FOX T 386 NAYMUT M
 MERKLEY MILDRED STUD T 128 E FOREST AV N
 MERKLEY RONALD STUD T 386 NAYMUT M
 MERKLEY WM (FRANCES) EMP MWW CORPN h 620 TAYCO M
 MERRILL ARNOLD (ELSIE) 49 ROUTE 4 N
 MERRILL CARRIE J T 306 E FOREST AV N
 MERRILL FRANK I (MARY A) h 306 E FOREST AV N
 MERRILL GEO (MINNIE) 96 ROUTE 3 N
 MERRILL IRVING (ELSIE) TRIMMER BANTA PUB CO h 319 FIRST N
 MERRILL HOWARD F (IOLA) SLSMN COLLERAN SCALE CO MILW h 201 PROSPECT M
 MERRILL JAY (FLORENCE) TRK DRIVER ALLEN WASTE PA CO h 303 W FOREST AV
 MERRILL LUCIUS (ELMIRA) EMP HOLLAND FURNACE CO h 915 MAIN N
 MERTEN J P MGR F W WOOLWORTH CO T 212 S COMMERCIAL N
 MERTZ AUTO LAUNDRY (HOWARD MERTZ) 124 N COMMERCIAL N TEL 77
 MERTZ AUTO SERVICE (HAROLD J MERTZ) AUTO REPAIRS 124 N COM'L N 77
 MERTZ HAROLD J (OLICE A; MERTZ AUTO SERVICE) h 225 FIRST N
 MERTZ HOWARD D L (BETTY; MERTZ AUTO LAUNDRY) T 530 S COM'L N
 MERTZ LETHA STUD T 224 KAUKAUNA M
 MERTZ MAX A (JULIA) EMP MARATHON PM CO h 807½ NICOLET BLVD N
 MERTZ MAX M SR (LOUISE) FORMN MWW CORPN h 235 FIRST N
 MERTZ ORLANDO EMP MWW CORPN T 235 FIRST N
 MESSMAN MRS ANNA h 329 GARFIELD AV M
 MESSMAN CARL (ESTHER) ELEC O H SPUDE h 211 S PARK AV N
 MESSMAN MRS FREDERICKA EMP K-C CORPN T 416 E FRANKLIN AV N
 MESSMAN JOHN (FREDRICKA) EMP MWW CORPN h 217 SECOND N
 MESSMAN JULIUS (HATTIE) EMP NEENAH PA CO T 240 SECOND N
 MESSMAN PAUL (KATHERINE) PRSSMN NEWS PUB CO h 800 MAIN N
 METGE ERWIN EMP NEENAH PA CO T 240 SECOND N
 METGE WILLIAM F EMP NEENAH PA CO h 240 SECOND N
 METKO HERMAN J (ELENORA) EMP MARATHON PM CO h 532 FIRST M
 METOXEN PALTERSON (LOUISE) STRANGE PA CO h 3 CLAY M
 METOXEN JONAS (PHOEBE) EMP STRANGE PA CO h 418 WATER M
 METTERNICH LOUISE (WID CASPER) h 739 KEYES M
 METTERNICH MARIE A (WID ED) h 508 W NORTH WATER N

METTERNICH ROBERT (MARGARET) EMP MARATHON PM CO h 739 KEYES M
 METZ HAROLD E (IRENE) EMP VALLEY SHEET METAL WKS h 611 S PARK AV N
 METZ KENNETH A EMP HARDWOOD PROD CORPN r 425 E COLUMBIAN AV N
 METZ LEO H (MARY) EMP WM KOHRT & KOHRT & BRAKE LAUNDRY AGCY h 609
 OAK N
 METZ OTTO B (ANNA) FNSHR BERGSTROM PA CO h 425 E COLUMBIAN AV N
 METZIG CARL A (ERNA) 28 ROUTE 3 N
 METZIG ELEANOR 28 ROUTE 3 N
 METZIG F W (ORIE) 85 ROUTE 2 N
 METZIG FRANK A (BERTHA) 91 ROUTE 3 N
 METZIG WM F (MARIE) 106 ROUTE 1 N
 MEULEMAN CHESTER (LORRAINE) TRK DRIVER GEO M DANKE CO h 241
 GRUENWALD AV N
 MEULEMAN JOSEPHINE MAID F B WHITING r 620 E FOREST AV N
 MEYER ALBERT 97 ROUTE 1 M
 MEYERS ANNA MRS DOM KIMBERLY STUART r 583 E WIS AV N
 MEYER MRS ANNA EMP HOTEL MENASHA r DO
 MEYER ARNOLD (HELMA) 80 ROUTE 4 N
 MEYER ARTHUR 41 ROUTE 1 N
 MEYER BLANCH TCHR 3RD WARD r 341 SECOND M
 MEYER'S BOOTERIE (HAROLD C MEYER) SHOE DLR 117 W WIS AV N TEL 436
 MEYER C J (CALLA) LINO OPR BANTA PUB CO h 399 ELM M
 MEYER CARL FLAGMAN C&N W RY CO h 312 ABBY AV M
 MEYER DONALD STUD r 416 ADAMS N
 MEYER EDITH SOCIAL SERVICE WKR r 312 HEWITT N
 MEYER EDW F (ALICE; E E JANDREY CO) PRES NEENAH-MENASHA ASSN
 h 416 ADAMS N
 MEYER EDW F COTTAGE 1024 PAYNES POINT
 MEYER ELDA EMP K-C CORPN r 249 E FRANKLIN AV N
 MEYER EMIL (HELENA) 35 ROUTE 4 N
 MEYER ERNEST 105 ROUTE 3 N
 MEYER ETTA h 638 MAIN N
 MEYER FRANCES II ROUTE 2 N
 MEYER FRANCIS 41 ROUTE 1 N
 MEYER FRANK J (TILLIE) REC CLK M BURSTEIN & SONS h 214 LINCOLN N
 MEYER FRANK W (LOUISE) h 400 WALNUT M
 MEYER FRED (BERTHA) EMP ROSE HILL CEM h 801 MAIN N
 MEYER FRED E (MARTHA) MGR EAGLE'S CLUB M h 391 OAK M
 MEYER GEO R (EVELYN) EMP HARDWOOD PROD CORPN h 333 DIVISION N
 MEYER GORDON MECH K-C CORPN h 611 JACKSON N
 MEYER GOTTLIEB r 731 THIRD M
 MEYER HAROLD C (BESSIE; MEYER'S BOOTERIE) h 237 S PARK AV N
 MEYER HERBERT STUD r 405 WALNUT M
 MEYER HERMAN (PEARL) WOOD WKR HARDWOOD PROD CORPN h 169 GRUENWALD
 AVENUE NEENAH
 MEYER HERMAN E (MOLLY) SLSMN NURSERY STOCK h 611 JACKSON N
 MEYER IDA 41 ROUTE 1 N
 MEYER JOE SEC HAND SOO LINE r 129 LAKE N
 MEYER JOHN, CHICAGO COTTAGE 864 RICKER'S BAY
 MEYER JOHN A (HAZEL) TREAS STANELLE SERVICE STA h 208 LADD AV N
 MEYER JOHN A F (ELIZ) h 312 HEWITT N
 MEYER JOHN J EMP MARATHON PM CO r ABBY AV M

- MEYER JULIUS EMP FNSH RM K-C CORPN I 611 JACKSON N
 MEYER LAURA MOH OPR JERSILD KNIT CO I 312 HEWITT N
 MEYER LEONARD 41 ROUTE 1 N
 MEYER LILLIAN WAITRESS SIGN OF THE FOX I 208 MAIN N
 MEYER LILLY EMP HARDWOOD PROD CORPN I 801 MAIN N
 MEYER LYDIA (WID AUG) h 208 MAIN N
 MEYER MRS LUCY (WID ERNEST) h 115 AUSTIN AV N
 MEYER MALCOLM EMP MARATHON PM CO I 127 E FOREST AV N
 MEYER MARTIN J (MARIE A) EMP BERGSTROM PA CO h 246 SECOND N
 MEYER MRS MARY I 246 SECOND N
 MEYER MAY EMP K-C CORPN h 341 FIRST N
 MEYER MORRIS SERVICE MGR BADGER PROD CO PESHTIGO I 127 E FOREST AV N
 MEYER MRS NORA PASTRY COOK HOTEL MENASHA I DO
 MEYER RICHARD (IDA) 41 ROUTE 1 N
 MEYER RUSSEL STUD I 611 JACKSON N
 MEYER VIOLA 35 ROUTE 4 N
 MEYER WELLINGTON STUD 611 HARRISON N
 MEYER WM C (CHRISTINE E) SLSMN ANSPACH DEPT STORE h 127 E FOREST AV
 MEYER WM F (CLARA) STA ATTENDANT DDEP ROCK OIL CO h 405 WALNUT M
 MEYER WM JR (AGNES) EMP BERGSTROM PA CO h 137 GRUENWALD AV N
 MICHAEL MRS FLORENCE WAITRESS VALLEY INN I 840 PLANK RD M
 MICHALKIEWICZ ANN STENO MARATHON PM CO I 658 APPLETON M
 MICHALKIEWICZ CECILLE TEL OPR WIS TEL CO I 658 APPLETON M
 MICHALKIEWICZ EDWARD EMP MARATHON PM CO I 528 SIXTH M
 MICHALKIEWICZ FRANK EMP MWWCORPN I 528 SIXTH M
 MICHALKIEWICZ FRANK (BERNICE) FIREMAN MARATHON PM CO h 528 SIXTH M
 MICHALKIEWICZ JOHN EMP MWW CORPN I 658 APPLETON M
 MICHALKIEWICZ MRS MARY I 530 FIFTH M
 MICHALKIEWICZ PHILIP EMP MWW CORPN I 658 APPLETON M
 MICHALKIEWICZ PHILIP (JULIA) FORMN MWW CORPN h 658 APPLETON M
 MICHALOWSKI VICTORIA I 629 SECOND M
 MICHAELS ANNA MAID MRS VINA S BEALS I 220 N PARK AV N
 MICHAELS SOPHIA MAID MRS VINA S BEALS I 220 N PARK AV N
 MICHELSON JOHN CEMENT WORKER WINNEBAGO CO I 432 SHERRY N
 MICHIE JOHN D (MARY) MILL FORMN GILBERT PA CO h 317 AHNATP M
 MIDGET THE (GEORGE THEISS) LUNCH ROOM 225 MAIN M TEL 569
 MIELKE CARL A (ESTHER) EMP MARATHON PM CO h 1011 HARRISON N
 MIELKE CARL A (MAYME CARP H 645 FIFTH M
 MIELKE CHARLOTTE (WID MICHAEL) I 421 TWELFTH N
 MIELKE CLARENCE PLMR A H ANGERMEYER I 313 SHERRY N
 MIELKE EDNA EMP MARATHON PM CO I 419 BROAD M
 MIELKE EDW G (IDA) MASON CONTR h 313 SHERRY N
 MIELKE ELMER F EMP NEENAH PRINTING CO I 329 E FRANKLIN AV N
 MIELKE FRED (LYDIA) h 7 HIGH M
 MIELKE HENRY J (DORA) PIPE FTR GILBERT PA CO h 808 BROAD M
 MIELKE LEO I 808 BROAD M
 MIELKE MAGDALENE STUD 7 HIGH M
 MIELKE ROBERT EMP BANTA PUB CO I 808 BROAD M
 MIERZWA PHILIP (ANNETONETTE) EMP MARATHON PM CO h 835 THIRD M
 MIKKELSON HARVEY (BEULAH) PRINTER MARATHON PM CO h 444 W N WATER N
 MILGERT ARTHUR 43 ROUTE 3 N
 MILGERT ESTHER OFC GIRL DR H C SCHULTZ I 332 THIRD N

MILGERT FRANK (GUSTA) 82 ROUTE 3 N
 MILGERT MRS MARY 43 ROUTE 3 N
 MILLARD CHARLES LOUIS EMP MWW CORPN h 244 GRANT N
 MILLER ALBERT (PHOEBE) 18 ROUTE 3 N
 MILLER ANTON 47 ROUTE 1 N
 MILLER ART (LINDA) 18 ROUTE 2 N
 MILLER ART ADOLPH 122 ROUTE 1 M
 MILLER C H (MINNIE) 37 ROUTE 2 N
 MILLER CHARLES J (GRACE) EMP BANTA PUB CO h 846 FIRST M
 MILLER CHESTER W (RUTH E) SPEC SLS CLK K-C CORPN h 120 FIFTH N
 MILLER CLARENCE J SHIP CLK BANTA PUB CO r 200 RAILROAD N
 MILLER CLYDE W (EMMA) FINSHR N W ELECTRO CO h 244 E FRANKLIN AV N
 MILLER DELIA 47 ROUTE 1 N
 MILLER EARL 10 ROUTE 2 N
 MILLER EDITH 10 ROUTE 2 N
 MILLER EDWARD STUD 217 KAUKAUNA M
 MILLER EDWARD (VIOLET) EMP MWW CORPN h 234 $\frac{1}{2}$ SECOND N
 MILLER EDW C (ELIZ) CARP 714 HEWITT N
 MILLER EDWIN (GEORGIANA) EMP HARDWOOD PROD CORPN h 150 FIFTH N
 MILLER EMIL E (IDA B) HOME LAUNDRY h 216 CAROLINE N
 MILLER EWALD (RUTH) 29 ROUTE 1 N
 MILLER FLOYD DLY MN GEO M DANKE CO r 125 WASHINGTON AV N
 MILLER FRANCES 67 ROUTE 1 N
 MILLER FRANK 10 ROUTE 2 N
 MILLER FRANK (BEATRICE) EMP CITY h 307 VAN N
 MILLER FRED EMP K-C CORPN r 217 KAUKAUNA M
 MILLER FRED EMP K-C CORPN r 208 ADAMS N
 MILLER GEO (JOSEPHINE) PA MKR MARATHON PM CO h 6 CLAY M
 MILLER GEORGIANA HSKPR MRS HENRY KREISS r 115 W FOREST AV N
 MILLER GLADYS CLK ELWERS DRUG STORE r 714 HEWITT N
 MILLER GLEN L (EFFIE M) h 309 HEWITT N
 MILLER HAROLD 18 ROUTE 3 N
 MILLER HAROLD EMP CHILI HOUSE r 217 KAUKAUNA M
 MILLER HARRY STUD r 208 ADAMS N
 MILLER HENRY (CARRIE) CARP C R MEYER & SON h 229 SECOND N
 MILLER HENRY C (MARGARET) MLRT K-C CORPN h 230 E COLUMBIAN AV N
 MILLER HENRY J (LOUISE) EMP SCHWARZBAUER MKT & DAIRY FMS h 746
 APPLETON ROAD M
 MILLER IDA (WID ALFRED) COOK K-C CORPN h 208 ADAMS N
 MILLER IRA ELEC K-C CORPN h 416 HIGH N
 MILLER JOE r 700 SECOND M
 MILLER JOHN C 67 ROUTE 1 N
 MILLER JOHN G (ANNA) 10 ROUTE 2 N
 MILLER JOHN J (HATTIE) MCH OPR MARATHON PM CO h 700 SECOND M
 MILLER JULIUS H (MINNIE) SEWER CONTR h 422 WINNECONNE AV N
 MILLER KENNETH (MARY) EMP GEAR DAIRY CO h 201 KAUKAUNA M
 MILLER LAURA A SST BKPR HARDWOOD PROD CORPN r 229 SECOND N
 MILLER LAURITZ (EMMA) EMP MARATHON PM CO h 414 LINCOLN N
 MILLER LENA (WID CLARENCE) r 416 HIGH N
 MILLER LOUIS C (ANNA M) EMP BERGSTROM PA CO h 230 SECOND N
 MILLER LUCILLE EOfC EMP MWW CORPN r 230 E COLUMBIAN AV N
 MILLER LYMAN EMP MARATHON PM CO h 849 SEVENTH M

- MILLER MARIE IO ROUTE 2 N
MILLER MARIE EMP MARATHON PM CO R 358 BROAD M
MILLER MARION TYPIST K-C CORPN R 208 ADAMS N
MILLER MARY (WID JOHN) h 217 KAUKAUNA M
MILLER MAY EMP GILBERT PA CO R 841 SECOND M
MILLER NORBERT EMP K-C CORPN R 217 KAUKAUNA M
MILLER PETER EMP MWW CORPN R 217 KAUKAUNA M
MILLERPHILIP P R 700 SECOND M
MILLER ROSEMARY REG NURSE R 229 SECOND N TEL 2258
MILLER SOPHIA (WID CHARLES) h 841 SECOND M
MILLER WILLIAM (MARTHA) h 846 FIRST M
MILLER WM E (MARY) EMP MARATHON PM CO h 310 BOND N
MILLER WM H (BERNICE) TRV SLSMN VALVOLINE OIL CO h 408 $\frac{1}{2}$ TAYCO M
MILLER WILLIAM S (PEARL) h 846 FIRST M
MILLS MRS NANNIE R 107 MAIN M
MILWAUKEE JOURNAL AGENCY (W J RUTHERFORD) 425 MILWAUKEE M TEL 3247
MINARD BERNARD AGT METRO LIFE INS CO R 402 $\frac{1}{2}$ TENTH N
MINARD FRED F (LORETTA) EMP EDGEWATER PA CO h 411 HIGH N
MINARD MRS HORACE C h 402 $\frac{1}{2}$ TENTH N
MINER WILLIS H (HATTIE) PRES MWW CORPN h 330 PARK M
MINTEN JOHN STUD R 724 HIGGINS AV N
MINTEN MATT CHAUF D L KIMBERLY R 724 HIGGINS AV N
MINTEN PETER J (JOHANNA) GARDNER A C GILBERT h 724 HIGGINS AV N
MITCHELL BURTON L (MAYNE) CARP h 577 GROVE N
MITCHELL ED A (KATHERINE) BAGGAGE MAN SOO LINE h 606 KNIGHT AV N
MITCHELL MARGARET R KNIGHT AV N #606
MITCHELL R S (MURIAL) PROFESSOR LAWRENCE COL h 230 CENTER N
MITCHELL RALPH J (CARRIE) ELECTRICAL ENG HARDWOOD PROD CORPN h 117
W DOTY AV N
MITCHELL STEPHEN PA MKR GILBERT PA CO R 629 SECOND M
MITTEN EDITH R GEN SECY YWCA R 301 E WIS AV N
MIX ANTON F (ALICE) GARDNER ERNST MAHLER h854 MILWAUKEE M
MIX EDWARD EMP NEENAH PA CO R 854 MILWAUKEE M
MIX JOHN EMP MENASHA CLEANERS & DYERS R 916 THIRD M
MIX JOSEPH F (LILLIAN) EMP CITY h 916 THIRD M
MIX MRS JOSEPHINE R 701 MILWAUKEE M
MIX TONY EMP DURHAM LBR CO R 912 THIRD M
MOES BEN (GERTRUDE) MCH OPR EDGEWATER PA CO h 419 W N WATER N
MOHR JACOB J (ELIZABETH) CONTR PAINTER h 700 FIRST M
MOLLON JOHN R TICKET AGT C & NW RY CO h 813 HEWITT N
MOLLON MRS MABEL HSKPR R 802 HEWITT N
MOLYNEAUX FRANCES COOK C A BABCOCK R 413 E WIS AV N
MOLZOW R D (VELTB & MOLZOW) ATTY R 200 RAILROAD TREAS N-M FIN CO
MONAGHAN AUGUSTA (WID JOS) h 215 W DOTY AV N
MONAGHAN JOS PAINTER CHRIS CHRISTENSEN R 215 W DOTY AV N
MONAGHAN MARY E HSKPR R 316 FIRST M
MONAGHAN PEARL EMP NEENAH PA CO R 316 FIRST M
MONARSKI BERNARD (ROSE) EMP GILBERT PA CO h 717 MILWAUKEE M
MONCIER ANDREW EMP GILBERT PA CO R 419 FIRST M
MONGAN LELAND H (FLORENCE) AGT VALVOLINE OIL CO h 232 FIFTH N
MONGAN THOMAS J (MARGARET) h 721 NICOLET BLVD N
MONTONATI ALDO (ESTHER) JANITOR K-C CORPN h 205 $\frac{1}{2}$ MATHEWSON M

MONTONATI HENRY (THERESA) EMP STRANGE PA CO h 368 OAK M
 MONTONATI RAYMOND (LUCY) BARBER ISLAND BARBER SHOP r 368 OAK M
 MONTONATI WM (IRENE) EMP BANTA PUB CO h 632 THIRD M
 MOON RALPH L (ALITA) WATCHMKR O S SWENSON h 529 KEYES M
 MOORE MRS LUCETTA r 224 SECOND N
 MOORE MARY STUD r 387 WINNEBAGO AV M
 MOORE ROBT 38 ROUTE 1 M
 MOORE TRACY A (IDA) FIREMAN NEENAH PA CO h 387 WINNEBAGO AV M
 MORABEK RUDOLF ENG K-C CORPN r VALLEY INN N
 MORACHE FRED COTTAGE 912 PAYNES POINT
 MORAN ARLEY L (KATIE A) BAILER STRANGE PA CO h 900 SECOND M
 MORAN FAY (RUTH) EMP MWW CORPN h 555 1/2 BROAD M
 MORAN GOLDIE CLK FETTER S 5 & 10 STORE r 321 BROAD M
 MORAN GUY (MARTHA) EMP STRANGE PA CO h 517 SEVENTH M
 MORAN LEON C (EDNA) BAILOR ALLEN WASTE PA CO h 303 W FOREST AV N
 MORAN WARREN (ANNIE) EMP STRANGE PA CO h 321 BROAD M
 MORAN WEBSTER J (FLORENCE) h 565 MILWAUKEE M
 MORAVEK RUDOLF EMP K-C CORPN r VALLEY INN
 MOREAT MARIE HS WK r 1012 HARRISON N
 MOREY FRANK (ELIZ) 29 ROUTE 2 N
 MOREY H M (ANNIE) 29 ROUTE 2 N
 MORGAN CLARENCE EMP BANTA PUB CO r 619 TAYCO M
 MORGAN JAMES (NELLIE) EMP K-C CORPN h 619 TAYCO M
 MORGAN MARY E (WID S B) h 313 E FOREST AV N
 MORRIS ARVILLA C CLK F W WOOLWORTH CO r 721 PARIS M
 MORRIS HENRY G (ELIZ) EMP MENA PA CORPN h 721 PARIS M
 MORRIS JOSEPHINE (WID ALFRED) HSKPR h 405 BROAD M
 MORRIS THERESA CLK MARATHON PM CO r 405 BROAD M
 MORRISEY DAVID EMP HARDWOOD PROD CORPN r 336 MAIN N
 MORTENSEN ALFRED (ESTHER) CARP ED SCHULTZ h 225 E FRANKLIN AV N
 MORTENSEN MRS ANNA h 316 CENTER N
 MORTENSON CHRIST (ANNA) 33 ROUTE 1 N
 MORTENSON ETHEL STUD NURSE r 220 W FOREST AV N
 MORTENSON GOLDIE 33 ROUTE 1 N
 MORTENSON GORDON EMP K-C CORPN 33 ROUTE 1 N (HANNAH)
 MORTENSON HENRY S (ANNA) CARP HARDWOOD PROD CORPN h 220 W FOREST
 AVENUE N
 MORTENSONMAYRON STUD r 220 W FOREST AV N
 MORTENSEN RUBY FLOORLDY JERSILD KNIT CO r 316 CENTER N
 MORTON EVERETT PHARM ELWERS DRUG STORE r 120 CAROLINE N
 MOSENG ADOLPH B (MARY E) 715 HIGGINS AV N
 MOSER JOE 48 ROUTE 3 N
 MOTHERS BARBECUE 21 ROUTE 1 M
 MOTT ELIZABETH EMP E R A r 303 CLARK N
 MOTT MARION STUD r 303 CLARK N
 MOTT MAYHEW LAWYER h 303 CLARK N (ETHEL)
 MOTT ROBERT OFC BOY K-C CORPN r 303 CLARK N
 MOTT RUTH ASST KINDERGARTEN TCHR r 303 CLARK N
 MOTTEL CLARA STENO TWIN CITY LAUNDRY r 346 AHNAIP M
 MOTTEL DELORES STUD r 346 AHNAIP M
 MOTTEL FRANK (JUSTINA) EMP BANTAPUB CO h 346 AHNAIP M
 MOTTEL HILDA CLK SMART SHOP r 346 AHNAIP M

- MOTTEL LOUIS F (MABEL) PRINTER BANTA PUB CO h 374 ELM M
 MOTT ANNA CLK O S SWENSON r 349 THIRD M
 MOTT CLARENCE PRINTER r 349 THIRD M
 MOTT EDW G (TILLIE) GROCERER 422 SIXTH M TEL 2122 h 221 LAKE M
 MOTT FRANK (ANNA) EMP MENASHA WOOD SPLIT PULLEY CO h 349 THIRD M
 MOTT JOS P (MARY) MLKMN GEAR DAIRY CO h 855 MILWAUKEE M
 MOULTON ED L (IVY) ELEC KIMLARK RUG CORPN h 122 MAYER N
 MROCHINSKI DOMINICK (JENNIE) MECH WHEELER TRANS & STG CO h 828
 MANITOWOC M
 MROCHINSKI VINCENT (ROSE) TRK DRVR WHEELER TRANS & STG CO r 828
 MANITOWOC M
 MUCHA JOE (CECELIA) h 304 LAKE N
 MUEHLENBEIN ANDREW 17 ROUTE 1 M
 MUEHLENBEIN HERMAN J (ANNA) SHIP CLK MARATHON PM CO h 215 FIRST M
 MUEHLENBEIN JOHN PRINTER MARATHON PM CO h 215 FIRST M
 MUEHLENBEIN MARGARET (WID AUG) HSKPR H 215 FIRST M
 MUELLER BENNETT EMP NEENAH DAIRY CO
 MUELLER C R (NINA) PRES NEENAH DAIRY CO h 802 MAIN N
 MUELLER EDWIN G (ERNA) EMP CITY OF N h 308 DIVISION N
 MUELLER ELLYN MRS r 320 W NORTH WATER N
 MUELLER ELMER C (ANITA) SECY-TREAS NEENAH DAIRY CO h 808 MAIN M
 MUELLER GEO G EMP HARDWOOD PROD CORPN r 239 SECOND N
 MUELLER GEO I (GRACE) CARP h 828 SEVENTH M
 MUELLER HENRY G (JOSEPHINE) TRK DRVR DEEP ROCK OIL CO h 414 $\frac{1}{2}$
 TWELFTH N
 MUELLER HERMAN F (ANNA) MLRT M BURSTEIN & SONS h 509 FIRST M
 MUELLER JOHN G CARP h 239 SECOND N
 MUELLER JOHN F (MABEL) h 689 WARSAW M
 MUELLER JULIUS (ETHEL) 54 ROUTE 2 N
 MUELLER LOUISE CLK WM CHUDACOFF r 220 BROAD M
 MUELLER OTTO (MARTHA) 20 ROUTE 3N
 MUELLER PHILIP H (MARGARET) HOOPER MWW CORPN h 220 BROAD M
 MUELLER ROBT W EMP MWW CORPN h 509 FIRST M
 MUELLER WALTER STUD r 220 BROAD M
 MUENCH JOS T (ANNA; NEENAH BOWLING ALLEYS) h 245 E FRANKLIN AV N
 MUENSTER OTTO (ALVINA) h 413 ISABELLA N
 MUENZEL FRED (CHARLOTTE) EMP K-C CORPN h 205 $\frac{1}{2}$ KAUKAUNA M
 MUHL SYL MIKE 85 ROUTE 1 M
 MULLANE WM (RUBY) V PRES WEBER CLOTHING CO h 15 BROAD M
 MULVEY L C () 22 ROUTE 3 N
 MUNCH CHAS H (CLARA) FLGMN C & NW RY CO h 115 W WISCONSIN AV N
 MUNCH HELEN CLARE TOH OMRO r 115 W WISCONSIN AV N
 MUNDT JOHN F (GENEVIEVE) SLSMN SINGER SW MOH CO OISTERN FILLER h
 236 GRANT N
 MUNSCHER EMILY (WID CHAS) h 737 HIGGINS AV N
 MUNSCHER ERNEST r 737 HIGGINS AV N
 MUNSCHER WILLIAM STUD r 737 HIGGINS AV N
 MUNTNER CHAS P (ELLEN) PRINTER BANTA PUB CO h 904 $\frac{1}{2}$ THIRD M
 MUNTNER EDW STUD r 120 BROAD M
 MUNTNER JOE M (MINNIE) BRG TNR h 120 BROAD M
 MUNTNER MICHAEL (ISABELLE) DEPT FORMN MWW CORPN h 218 SECOND M
 MURDOCK BOYLE EMP BANTA PUB CO r 303 KAUKAUNA M

MURDOCK S L (MAYME) FORMAN MWW CORPN h 303 KAUKAUNA M
 MURIEL SHOP (MAX LEVI) 128 1/2 W WISCONSIN AV N TEL 331
 MURPHY CATHERINE SLSLDY E E JANDREY CO r 411 NICOLET BLVD N
 MURPHY CORNELIUS H (LORETTA A SWITCH FRMN C&NW RY CO h 402 E FOREST
 AV N
 MURPHY GEORGE (MABEL) h 14 MAIN M
 MURPHY GEO E (MARY ANN) SLSMN BRILLION IRON WKS h 411 NICOLET BLVD N
 MURPHY VERENA BKPR NORTHRUP & FRIEDLAND r 411 NICOLET BLVD N
 MURPHY WM C (GWENDOLYN) DRVR GEO M DANKE CO h 517 ELM N
 MURRAY J A () 70 ROUTE 3 N
 MURRY JOS E COTTAGE 134 PAGE'S PLAT
 MURRELL MRS CLARA WAITRESS HOTEL MENASHA
 MURRY MR (OAK PARK ILL) COTTAGE 134 PAGE'S POINT-JOS E MURRY
 MURTAUGH ELEANOR BKPR YANKEE PA CO r 307 KAUKAUNA M
 MURTAUGH MARGARET (WID JOHN) r 307 KAUKAUNA M
 MURTAUGH RAYMOND r 307 KAUKAUNA M
 MUSTAL JOHN D (MARY) SHOE DLR 204 MAIN M h 371 NAYMUT M
 MUSTER ALFRED A (ELEANOR) INTERIOR DEC EMP C CHRISTENSEN h 451
 WASHINGTON AV N
 MUSTER CHRIS J (ELIZ) EMP NEENAH PA CO h 954 HIGGINS AV N
 MUTH ANDREW EMP K-C CORPN r 634 MAIN N
 MUTHIG JOHN r 901 SECOND M
 MUTTART AMBROSE 59 ROUTE 1 N
 MUTTART ED F (MARY) 59 ROUTE 1 N
 MUTTART GRACE SECY TREAS QUINN BROS INC 59 ROUTE 1 N
 MUTTART LAWRENCE (ALETTA) 46 ROUTE 1 N
 MUTTART MARY E 59 ROUTE 1 N
 MUTTART RUTH EMP CENTRAL PA CO 59 ROUTE 1 N
 MYHRE ANNA BELLE EMP HARDWOOD PROD CORPN r 1111 HARRISON N
 MYHRE ARNOLD EMP NEENAH FOUNDRY CO r 1111 HARRISON N
 MYHRE DONALD r 1111 HARRISON N
 MYHRE GILBERT EMP NEENAH FOUNDRY CO r 1111 HARRISON N
 MYHRE HELEN r 1111 HARRISON N
 MYHRE HILDA r 1111 HARRISON N
 MYHRE JOHN (ANNA) MGR H HEWITT MOH CO h 1111 HARRISON N
 MYHRE JOHN r 1111 HARRISON N
 MYHRE MARION STUD r 321 CAROLINE N
 MYHRE OLAF A (CARRIE) V PRES OK LBR 7 FUEL CO (J W HEWITT MOH CO)
 h 321 CAROLINE N
 MYSE ANTON 41 ROUTE 1 M
 NABBefeld JOS P (KATHRYN) CARP h 714 DE PERE M
 NADOLNY ANGELINE r 775 APPLETON RD M
 NADOLNY BERNARD EMP WHITING PA CO r 775 APPLETON RD M
 NADOLNY JOS GOLF PRO NORTH SHORE GOLF CLUB r 775 APPLETON ROAD M
 NADOLNY MICHAEL (MARY) FIREMAN MENASHA PA CORPN h 775 APPLETON
 ROAD M
 NADOLNY STANLEY EMP MARATHON PM CO r 775 APPLETON RD M
 NADOLNY WALTER r 775 APPLETON RD M
 NAGEL FRED W (THERESA) EMP M BURNSTEIN & SONS h 604 FIRST M
 NAGEL JOHN F (LUISE M) EXPRESSMAN AMR RY EXP CO h 231 THIRD N
 NAGEL OSCAR (LILLIAN) BRICK LAYER h 423 ADAMS N
 NALEWAY LOUIS (ROSE) FIREMAN MARATHON PM CO h 701 MILWAUKEE M

- NANTKE AUG EMP STRANGE PA CO R 160 RIVER M
 NANTKE AUG F (AUG) h 314 MADISON M
 NANTKE LOUISE r 314 MADISON M
 NANTKE WM F (ALMA) TRACK BOSS WHITING PA CO h 229 FOURTH M
 NAPUCK BESSIE r 420 WASHINGTON AV N
 NAPUCK GESTAR I (SARAH) TRK DRVR HENRY NAPUCK h 528 ELM N
 NAPUCK HENRY (ANNA) JUNK DLR h 420 WASHINGTON AV N
 NAPUCK SYLVIA EMP MARATHON PM CO r 420 WASHINGTON AV N
 NASH CLARENCE E (GRACE E) RADIO ELEC h 213 FIRST N
 NASH DIXIE SERV STA(OOOK & BROWN LIME CO) FILL STA 203 N COMMERCIAL
 N RAYMOND SOMMERS MGR TEL 164
 NASH IDA (WID EDW L) h 213 FIRST N
 NASH HARVEY CLK HOFFMAN GROCERY r 213 FIRST N
 NASH MARIE (WID PHILIP) r 129 $\frac{1}{2}$ W WIS AV N
 NASH SERVICE CO ED H ABENDSCHEIN PRES WALTER ABENDSCHEIN V PRES
 A W MC LEOD SECY - TREAS NASH AUTO REP SERV 211 N COM'L N
 NASH WILLIAM h 129 $\frac{1}{2}$ W WIS AV N
 NASH WILLIAM C STUD r 129 $\frac{1}{2}$ W WIS AV N
 NATIONAL CHEESE PRODUCER'S FED WHOLESALE CHEESE 235 TYLER N
 ARTHUR F WOLFF MGR TEL 409
 NATIONAL JEWELERS' MUTUAL FIRE INS CO A W ANDERSON SECY NEENAH STATE
 BANK BLDG N TEL 311
 NATIONAL MANUFACTURERS BANK W G BROWN PRES H C HILTON CASHIER
 J F GILLINGHAM ASST CASHIER 101 E WIS AV N TEL 8 SEE BACK COVER
 NATIONAL TEA CO A W BRANDT MGR GRO 125 W WIS AV N TEL 150B
 NATWICK HANNAH TCH & PRIN 2ND WARD SCH r 209 W DOTY AV N
 NEABLING DORA (WID MAX) EMP NEENAH PA CO h 153 TYLER N
 NEABLING ELMER STUD r 539 CONGRESS N
 NEABLING GRACE EMP MARATHON PM CO r 219 VAN N
 NEABLING HENRY G (ULRIKA) MLRT K-C CORPN h 235 SECOND N
 NEABLING LOUIS A CHAUF F E BALLISTER r 539 CONGRESS N
 NEABLING LOUIS F (IDA V) FIREMAN NEENAH PA CO h 539 CONGRESS N
 NEABLING RICHARD EMP MWW CORPN r 539 CONGRESS N
 NEABLING WM (SENA) FORMN K-C CORPN h 219 VAN N
 NEAL JACK EMP MWW CORPN r 308 FIRST M
 NEECK ERNEST BKPR K-C K CORPN r 119 SECOND N
 NEELY TED SLS DEPT MARATHON PM CO r 402 RACINE M APT # 2
 NEENAH BAKING CO (ED J HAHN EMIL O KIND) 200 W WIS AV N TEL 970
 NEENAH BOWLING ALLEY (JOS MUENCH) 325 327 N COMMERCIAL N TEL 412
 NEENAH BOX CO ARTHUR BUNTROCK MGR MC KINLEY N TEL 958 MFR CHEESE
 BOXES
 NEENAH BRASS WKS H HORKMAN PRES D HORKMAN V PRES O R RAFOTH SECY-
 TREAS BRASS AND ALUM FOUNDRY 223 EDNA AV N TEL 440
 NEENAH CASH STORE (M L & HENRY C CHUDACOFF) GEN STORE 200 MAIN N
 TEL 341
 NEENAH CHEESE CO A F JASCHOB PRES MRS LOUIS JACQUOT V PRES W W
 JACQUOT SECY TREASWHOLESALE CHEESE 201 MAIN N TEL 173
 NEENAH CITY OFFICERS
 MAYOR GEO E SANDE
 CLERK H S ZEMLOCK
 ATTORNEY J W O'LEARY
 TREASURER W H LOEHNING

CHIEF OF POLICE C H WATTS
 CHIEF FIRE DEPT L M RAUSCH
 POOR COMMISSIONER MRS EFFIE BISHOP
 STREET COMMISSIONER MARTIN WACHHOLZ
 SEALER OF W & M EINAR JORGENSEN
 CITY ENG & BLDG INSPECTOR A G PRUNUSKE
 SUPT OF WATER WORKS F E MACE
 ASSESSOR T J BAIRD
 ASSESSOR O W SMITH
 JUSTICE OF PEACE G C HARNESS
 JUSTICE OF PEACE CHRIS JENSEN

NEENAH CLUB 116 E WISCONSIN AV N TEL 122
 NEENAH CONCRETE CO (GEO SCHULZ CEMENT CONTRACTOR 634 MAIN N h DO
 NEENAH DAIRY CO C R MUELLER PRES R I MUELLER V PRES E C MUELLER
 SECY TREAS DAIRY PRODUCTS 410 LAKE N TEL 1512
 NEENAH FLORAL CO (HENRY SHOMAN) FLORISTS 1001 MAIN N TEL 1384
 NEENAH FOUNDRY CO E J AYLWARD PRES MRS E J AYLWARD V PRES JAMES
 KEATING SECY TREAS 500 WINNECONNE AV N TEL 150
 NEENAH HARDWARE CO (R W HAASE GUST TOEPEL) HDW DLRS SHEET METAL
 WORKERS 134 W WISCONSIN AV N TEL 406
 NEENAH HOTEL (N J BURKEL) RM HSE SFT DRK PARLOR 400 MAIN N 419
 NEENAH-MENASHA ASSN E F MEYER PRES BEN PLOWRIGHT V PRES WM CAMPBELL
 TREAS E G ZABEL SECY 145 W WIS AVE N TEL 848
 NEENAH-MENASHA COOPERATIVE CO JOHN JENSEN PRES O C ERDMANN V PRES
 J O CUMMINGS SECY HENRY DOBBERPUHL TREAS GEO KLINKE MGR 110
 MAIN N TEL 1940
 NEENAH-MENASHA FINANCE CO E E LAMPERT PRES F J SCHNELLER V PRES
 R D MOLZOW TREAS R E SANDERS SECY MGR 114 N COMMERCIAL N TEL
 882 SEE PAGE 70
 NEENAH MINIATURE GOLF COURSE (JAMES DELANEY) 860 S COMMERCIAL N
 NEENAH NEWS AGENCY (LEONARD GRAF) NEWS DLRS 226 W WIS AV N TEL 558
 NEENAH PAPER CO JAMES C KIMBERLY PRES D K BROWN V PRES & MGR
 KIMBERLY STUART TREAS LEO O SCHUBART SECY PAPER MFRS NORTH
 COMMERCIAL N TEL 2647
 NEENAH PRINTING CO (E A FUECHSEL T F THOMSEN) PRINTERS 210 W WIS
 AV N TEL 104
 NEENAH PUBLIC LIBRARY MAY HART LIBRARIAN 240 E WIS AV N TEL 15
 NEENAH STATE BANK A W ANDERSON PRES GEO ELWERS V PRES WILLIAM
 CAMPBELL CASHIER HOWARD W HINTERTHUER ASST CASHIER 104 EAST
 WISCONSIN AV N TEL 136
 NEENAH SHOE REPAIR SHOP (GEO TEMBELIS) 115-E WIS AV N
 NEENAH TAXI LINE (ROY STROEMER) 311 S COMMERCIAL N TEL 124
 NEENAH TIRE & BATTERY STA (PAUL C STANISKE) 214 S COMMERCIAL N
 NEFF GILBERT JR (LORETTA) CHAUF J C KIMBERLY h 241 E COLUMBIAN AV N
 NEFF GILBERT W SR (CARRIE) GARDNER h 215 E FRANKLIN AV N
 NEHRING ART (EDNA) 105 ROUTE 3 N
 NEHRING GEO 105 ROUTE 3 N
 NELSON SEE NIELSEN
 NELSON ADOLPH (EMMA) DIE MKR MARATHON PM CO h 217 THIRD N
 NELSON ALEX F (HAZEL) MOH TDR WIS TISSUE MILLS h 407 HENRY N
 NELSON ARTHUR L (MADGE) EMP MWW CORPN h 626½ MAPLE N
 NELSON BIRDELL CLK CASH WAY GRO CO T 505 OAK N

- NELSON CHAS C (HARRIET) ENG STRANGE PA CO h 109 CENTER N
 NELSON CHAS W (LAURA) CHIEF ENG K-C CORPN h 1313 NICOLET BLVD N
 NELSON CHRIST (CORA) 42 ROUTE 1 N
 NELSON CHRIS (CARRIE) MGR CASH WAY GRO h 505 OAK N
 NELSON E A (LOIS) 23 ROUTE 2 N
 NELSON ELLEN 23 ROUTE 2 N
 NELSEN MRS ELSIE (WID THEODOR) 424 ADAMS N
 NELSON FLOYD 23 ROUTE 2 N
 NELSON FORREST MECH HEINZ SERVICE GARAGE r 410 MAIN N
 NELSON FRANK SEC HAND SOO LINE r 129 LAKE N
 NELSON HANS r 815 NICOLET BLVD N
 NELSON MRS HANSIANA M (WID JOHN C) h 127 E DOTY AV N
 NELSON HARRY 27 ROUTE 1 N
 NELSON HEMMING (MARY) h 713 S COMMERCIAL N
 NELSON HENRY (CLARA) 27 ROUTE 1 N
 NELSON HENRY H (MARTHA) EMP NEENAH PA CO h 408 CAROLINE N
 NELSON HOWARD 27 ROUTE 1 N
 NELSON JAMES C (RUTH) EMP HARDWOOD PROD CORPN h 518 WASHINGTON AV N
 NELSON MRS JENSINE r 123 E NORTH WATER N
 NELSON JOHN 42 ROUTE 1 N
 NELSON JOHN (LENA) SIGNAL MAN SOO LINE 410 MAIN N
 NELSON JOHN H EMP BERGSTROM PA CO r 127 E DOTY AV N
 NELSON JOHN P JANITOR N POST OFFICE h 603 CAROLINE N
 NELSEN LEO BARBER FRANK KLINKE r 201 SMITH N
 NELSON LOUIE (ELIZABETH) EMP BERGSTROM PA CO h 312 W N WATER N
 NELSON LOUIS P (JOHANNA) EMP BERGSTROM MFG CO h 502 WALNUT N
 NELSON MABEL CLK CAMPBELL DOLLAR STORE r 505 OAK N
 NELSON MARIAN 42 ROUTE 1 N
 NELSON MRS MARIE (WID FREDERICK) r 424 ADAMS N
 NELSON MARION NURSE MAID KNOX A KIMBERLY r 404 E WIS AV N
 NELSON MELVIN EMP MWW CORPN r 509 RACINE M
 NELSON MYRON W (MILDRED) CLK WEINKE GRO h 309 THIRD N
 NELSON NELDA WAITRESS SIGN OF THE FOX r 127 E DOTY AV N
 NELSON NELS C (ANNE) CHAUF H K BABCOCK h 401 E COLUMBIAN AV N
 NELSON ROY E (LEONA M) EMP GEO M DANKE CO h 112 E DOTY AV N
 NELSON RUTH 23 ROUTE 2 N
 NELSON MRS SOPHIA (WID JULIUS) 603 CAROLINE N
 NELSON WILLIAM H (EVELYN; W H NELSON CO) h 390 ELM M
 NELSON W H & CO PUBLIC ASST AUDITORS TAX CONSULTANTS 169 MAIN M 138
 NELSON W O JEWELERS 113 W WIS AV N TEL 242
 NEMITZ EMIL F (ELSIE) FORMN MARATHON PM CO h 235 BROAD M
 NENNIG NICHOLAS (EFFIE) TRUCKING h 845 FIRST M
 NENNING ZENO (ROSIE) 158 ROUTE 4 N
 NESPODZANY FLORIAN EMP MWW CORPN r 848 SIXTH M
 NESPODZANY JOHN A (MARY) MLWT WHITING PA CO h 848 SIXTH M
 NESPODZANY LEONA EMP K-C CORPN r 848 SIXTH M
 NEUBAUER ALICE EMP OFC BERGSTROM PA CO r 605 HIGGINS AV N
 NEUBAUER CHAS W (EMMA) ENG K-C CORPN h 515 E WINNECONNE AV N
 NEUBAUER CHAS JR STUD r 515 E WINNECONNE AV N
 NEUBAUER DONALD (BLANCHE) EMP MWW CORPN h 417 $\frac{1}{2}$ THIRD N
 NEUBAUER EDW STUD r 522 MAPLE N
 NEUBAUER ELEANOR OFC ASST DR A J DU BOIS r 522 MAPLE N

NEUBAUER HAROLD R (SELMA) EMP M WW CORPN h 321 $\frac{1}{2}$ BROAD M
 NEUBAUER HARRY BKPR FIRST NATL BANK N T 605 HIGGINS AV N
 NEUBAUER HERMAN J (ELSIE) PA MKR NEENAH PA CO h 522 MAPLE N
 NEUBAUER JOHN COTTAGE 164 SUNRISE BAY
 NEUBAUER JOHN C (MARJORIE) EMP HARDWOOD PROD CORPN h 609 HIGGINS
 AV N
 NEUBAUER LEONARD STUD T 522 MAPLE N
 NEUBAUER MARIE T 605 HIGGINS AV N
 NEUBAUER PAUL EMP BANTA PUB CO T 605 HIGGINS AV N
 NEUBAUER WM (EDNA) EMP HARDWOOD PROD CO h 706 E FOREST AV N
 NEUBAUER WM J HD FNSHR BERGSTROM PA CO h 605 HIGGINS AV N
 NEUDECK CLARA T 111 E WISCONSIN AV N
 NEUDECK LOTTIE T 111 E WISCONSIN AV N
 NEUDECK WILLIAM h 111 E WISCONSIN AV N
 NEUGEBAUER ARNOLD (SYLVIA) EMP MARATHON PM CO h 542 $\frac{1}{2}$ FIRST M
 NEUMAN ANNABELLA 21 ROUTE 3 N
 NEUMAN JOHN (ANNA) 21 ROUTE 3 N
 NEUMAN LEONA 21 ROUTE 3 N
 NEUMAN META M COOK WM C WING T 143 N PARK AV N
 NEUMAN STELLA 21 ROUTE 3 N
 NEUMEYER GEO J (MARY) FINISHER MARATHON PM CO h 426 W NORTH WATER N
 NEUMEYER LEONA STENO NATL MFRS BANK T 426 W NORTH WATER N
 NEUVILLE STEWART M (AGNES) ENG K-C CORPN h 251 E DOTY AV N
 NEWBERT B M COTTAGE 428 RAINBOW BEACH ALSO 464 RAINBOW BEACH
 NEWCOMB BERNARD F T 212 SECOND N
 NEWCOMB GEO C (CORA A) EMP STONE QUARRY T 212 SECOND N
 NEWCOMB MERLIN T (MARGUERITE J) PA INSPR K-C CORPN h 424 SEVENTH N
 NEWMAN LLOYD PRINTER MARATHON PM CO T 369 OAK M
 NEWS PUBLISHING CO (THE DAILY NEWS TIMES) ANNA E SPARKS PRES JOHN
 A STUDLEY V PRES CLARA A BLOOM SECY TREAS & MGR 145 W WIS AV N
 NEWSCHAFFER MRS MARY MAID LYLE LEACH T 389 NASSAU M
 NEWTON LESTER H (ANITA) PHARM LEFFINGWELL DRUG STORE h 112 OAK N
 NICELY MRS LILLIAN T 115 WASHINGTON AV N
 NICHOLEISON ANNA K (WID NELS) EMP GILBERT PA CO h 117 FOURTH N
 NICHOLS ALICE MAID J FREDERICK HUNT T 185 N PARK AV N
 NICHOLS VINCENT B (NELSENA M) CARP EMMETT CHRISTOPHERSON h 330
 SECOND N
 NICKOLS CHARLOTTE TCHR T 516 CHURCH N
 NICKLYS JAMES (ELLA) CANDY MKR h 212 OAK N
 NIELSON SEE NELSON
 NIELSEN ALBERT A (INEZ) EMP MWW CORPN h 128 ABBY AV N
 NIELSEN ANNA TEL OPR K-C CORPN T 427 CAROLINE N
 NIELSEN ANTON (MATHILDA) GEN GONTR h 702 S COMMERCIAL N
 NIELSEN ANTON & DANIEL GEN CONTR 702 S COMMERCIAL N TEL 1770
 NIELSEN CARL STUD T 216 CAROLINE N
 NIELSEN CHAS J (ANNA M) PAINTER CHRIST CHRISTENSEN h 538 CONGRESS N
 NIELSEN CHRIST h 637 JACKSON N
 NIELSEN CHRISTIAN EMP HARDWOOD PROD CORPN T 637 JACKSON N
 NIELSEN MRS CHRISTINA (WID J C) h 411 HENRY N
 NIELSEN DANIEL (ANTON & DANIEL NIELSEN) T 702 S COMMERCIAL N
 NIELSEN ED O (ESTHER) FORMN HARDWOOD PROD CORPN h 114 WHITLOW N
 NIELSEN EINER H (FLORA) WOOD WKR HARDWOOD PROD CORPN h 642 JACKSON N

- NIELSEN MRS EMMA (WID L P) h 408 ISABELLA N
 NIELSEN ESTHER r 702 S COMMERCIAL N
 NIELSEN MRS ETHEL (WID HAROLD E) OFC NEENAH PA CO r 111 WHITLOW N
 NIELSEN HANS P (MARTHA) EMP CITY PARK h 411 HARRISON N
 NIELSEN HAROLD (MAGNELLAN) PAINTER WM BOHLMAN r 411 HARRISON N
 NIELSEN HAROLD B (IRMA) MOTOR POLICEMAN h 512 $\frac{1}{2}$ GROVE N
 NIELSEN JENS HS KPR MATTIE THOMPSON 3 ROUTE 3 N
 NIELSEN JENS CHRISTIAN (LENA) PAINTER & DEC h 427 CAROLINE N
 NIELSEN MARGUERITE STUD NURSE r 216 SHERRY N
 NIELSEN RUTH TOHR r 702 S COMMERCIAL N
 NIELSEN SARAH REGISTERED NURSE r 411 HENRY N
 NIELSEN WALDEMAR SWITCHMAN SOO LINE r 411 HARRISON N
 NIENKE LILLIAN MAID KENNETH LAWSON r 1206 E FOREST AV N
 NIGLIO S FRANK (ALICE) h 602 $\frac{1}{2}$ WINNECONNE AV N
 NIGLO ELISA MAID THEDA CLARK HOSP r 303 LINCOLN N
 NILES ALBERT CARP C H POPE r 405 VAN N
 NILES ARTHUR E (CLARAM) MAIL CARRIER h 234 E COLUMBIAN AV N
 NILES AUGUSTA (WID EMIL) EMP NEENAH PA CO h 440 WASHINGTON AV N
 NILES EDITH EMP E R A r 405 VAN N
 NILES ELEANOR FILE CLK K-C CORPN r 440 WASHINGTON AV N
 NILES HARRIET STUD r 242 E COLUMBIAN AV N
 NILES HARRY J (VALBORG R) PAINTER & DEC h 242 E COLUMBIAN AV N
 NILES JOHN J (CATHERINE) EMP FOX RIVER PA CO h 824 MANITOWOC M
 NILES THELMA OPR WIS TEL CO r 242 E COLUMBIAN AV N
 NILES WM BOAT BUILDER h 405 VAN N SHOP 200 E WIS AV N
 NITZEL FRED M (EDNA) CLK NEENAH PA CO h 612 HIGGINS AV N
 NITZEL SOPHIA r 230 E DOTY AV N
 NIXON FRED M (NINA) FUEL DLR (NIXON FUEL CO) h 406 SHERRY N
 NIXON FUEL CO (FRED M NIXON) 442 SHERRY N TEL 203
 NOBBE BERNARD EMP K-C CORPN r 435 E COLUMBIAN AV N
 NOBBE BERNARD EMP CITY r 240 GRANT N
 NOBBE BERNARD H (JEAN) EMP CITY h 435 E COLUMBIAN AV N
 NOE ANDREW 98 ROUTE 1 M
 NOEL CLARENCE J (ANNA) h 31 MAIN M
 NOLTE MRS MARY 141 ROUTE 4 N
 NOODLEBACHER EDW r 123 KAUKAUNA M
 NOODLEBACHER MARTIN (MARY) EMP MWW CORPN h 123 KAUKAUNA M
 NOODLEBACHER ROBT STUD 123 KAUKAUNA M
 NOOYEN ALBERT N (HELEN M) EMP NEENAH BRASS WKS h 340 FIRST N
 NOOYEN HAROLD T (ELSAR) EMP BRIN THEATRE M h 115 SECOND N
 NOOYEN THEODORA MAID E E JANDREY r 340 FIRST N
 NORDLANDER FRANK (JONJA) WSHRMN BERGSTROM PA CO h 409 WALNUT M
 NORTH SHORE GOLF CLUB L KEATING MGR 99 ROUTE 1 M
 NORTHRUP & FRIEDLAND GEN INS NATL GUARDIAN LIFE INS CO (H W NORTHRUP
 W C FRIEDLAND) 211 MAIN M TEL 447
 NORTHRUP HENRY M (NORTHRUP & FRIEDLAND) h 503 BROAD M
 NORTHWEST DISTRIBUTING CO (BEN J SCHNEIDER) WHOLESALE TOB DLR 211
 W WIS AV N TEL 908
 NOTH MRS EVA EMP GILBERT PA CO r 328 THIRD N
 NOTRE DAME CONVENT 528 SECOND M
 NOURSE GEO H (MARY) EMP MARATHON PM CO h 820 FIRST M
 NOURSE GORDON PRESSMAN MARATHON PM CO r 820 FIRST M

NOURSE MILTON EMP BANTA PUB CO r 820 FIRST M
 NOVAK AGNES STUD r 809 MILWAUKEE M
 NOVAK ANNA EMP BANTA PUB CO r 771 DE PERE M
 NOVAK ANTON B (MARIE) EMP NEENAH PA CO h 747 MANITOWOC M
 NOVAK FRANCES EMP BANTA PUB CO r 771 DE PERE M
 NOVAK GEO r ADAMS N BEYOND SLOUGH
 NOVAK GERTRUDE STUD 771 DE PERE M
 NOVAK JANE EMP K-C CORPN h 341 FIRST N
 NOVAK JOHN P CUTTER HLPR MENASHA PA CORPN r 807 MILWAUK EE M
 NOVAK LAWRENCE EMP MENAHS PA CORPN h 771 DE PERE M
 NOVAK MARTIN (ELIZ) EMP MWW CORPN h 807 MILWAUKEE M
 NOVAK MARY r 807 MILWAUKEE M
 NOVAK MRS PETER h 809 MILWAUKEE M
 NOVAK WALTER () MECH JAEGER-DOWLING CO h 538 $\frac{1}{2}$ SIXTH M
 NOVAKOFSKI ALBERT STUD r 787 APPLETON M
 NOVAKOFSKI ALBERT T EMP MWW CORPN h 787 APPLETON M
 NOVAKOFSKI HAROLD r 787 APPLETON M
 NOVAKOFSKI HELEN r 787 APPLETON M
 NOVAKOFSKI MAX W (MAY) EMP MWW CORPN h 508 FOURTH M
 NOVAKOFSKI STANLEY EMP MWW CORPN r 787 APPLETON M
 NOVAKOFSKI TILLIE EMP GILBERT PA CO r 787 APPLETON M
 NUSSBAUMER FRED (BESSIE) 92 ROUTE 3 N
 NUSSBICKER ANNA E h 209 NICOLET BLVD N
 NUSSBICKER AUG C (ELIZ) h 219 NICOLET BLVD N
 NUSSBICKER EDW J CASHIER K-C CORPN r 209 NICOLET BLVD N
 NUSSBICKER FLORENCE (WID W H) h 107 E NORTH WATER N
 NUTTER GRANT C (NORA) SWITCHMN SOO LINE h 137 ELLEN N
 NYE ERNEST E (CLARA) BARBER P C RASSMUSSEN h 207 W FOREST AV N
 NYE KENNETH E r 207 W FOREST AV N
 NYE NORMAN STUD r 207 W FOREST AV N
 NYMAN EARL (RUTH) h 324 $\frac{1}{2}$ W FOREST AV N
 NYMAN E AUGUST (SOPHIE M) h 200 E DOTY AV N
 NYMAN JOHN SLSMN HOOVER CO r 200 E DOTY AV N
 OAKS CANDIES (HARRY C OAKS) CONFECTIONERS 111 W WIS AV N TEL 248
 OAKDALE SCHOOL 101 $\frac{1}{2}$ ROUTE 2 N
 OAK HILL GREENHOUSE (CHRIS SHOMAN) FLORISTS 1204 MAIN N TEL 1384
 OAK STREET GROCERY (HALVOR OLSON) 560 OAK N TEL 1246
 OBERST WILLIAM (ALMA) CONDUCTOR SOO LINE h 129 UNION N
 OBERWEISER CHAS (HILDA) PRES YANKEE PA & SPECIALTY CO h 466 RACINE
 MENASHA TEL 1665
 OBERWEISER EA V PRES YANKEE PA & SPEC CO RES STEVENS POINT WIS
 OBERWEISER FLORA r 510 MILWAUKEE M
 OBERWEISER FRANK J (SUSANNA; MENASHA ICE & FUEL CO) CONTR & BLDR
 467 RACINE M TEL 675
 OBERWEISER HELEN FRANCES STUD r 467 RACINE M
 OBERWEISER HENRY r 232 MAIN M
 OBERWEISER JOHN STUD r 466 RACINE M
 OBORN CARRIE (WID SAMUEL T) h 115 W WISCONSIN AV N
 O'BRIEN EARL (VERNA) EMP CENTRAL PAPER CO h 835 THIRD M
 O'BRIEN FRANK (EMMA) EMP SOO LINE h 247 THIRD M
 O'BRIEN MARY STUD r 415 W NORTH WATER N
 O'BRIEN MICHAEL EMP WHITING PA CO r 342 CHUTE M

- O'BRIEN RICHARD JR PRINTER BANTA PUB CO T 415 W NORTH WATER N
 O'BRIEN RICHARD SR (MARGARET) EMP MWW CORPN h 415 W NORTH WATER N
 O'BRIEN WALTER R (JENNIE) PRESSMAN MARATHON PA M CO h 713 PARIS M
 O'BRIGHT GEORGE (MINERVA) CARP h 829 FIFTH M
 O'BRIGHT WM (AGNES) TRK DRIVER MWW CORPN h 409 NAYMUT M
 O'CONNELL PAUL EMP BANTA PUB CO T 500 SECOND M
 O'CONNOR JAMES (MAUD) MACH HEWITT MCH CO h 109 N COMMERCIAL N
 ODERMAN ADOLPH J (HATTIE) PA MKR MARATHON PM CO h 218 BOND N
 ODERMAN BERNARD T 218 BOND N
 ODERMAN ERVIN MESSENGER WESTERN UNION TEL CO T 218 BOND N
 ODERMAN HARRY INSPR K-C CORPN T 218 BOND N
 ODERMAN HELEN STUD T 218 BOND N
 ODERMAN STEPHAN N (EMMA) PRESSMAN MARATHON PM CO h 716 PARIS M
 OEHLKE ANNA (WID WM) h 115 RIVER N
 OEHLKE BERNICE MAID C A BABCOCK T 413 E WIS AV N
 OEHLKE BERNICE M MAID J N BERGSTROM 165 N PARK AV N
 OEHLKE MRS FRANK COOK ALBERT C GILBERT T 620 E WIS AV N
 OEHLKE FRANK H (CORDELL) TISMITH STROEBEL HDW CO T 115 RIVER N
 OEHLKE GUST W (ANNA) EMP NEENAH PA CO h 224 SMITH N
 OEHLKE HARRY F (PHOEBE C) MCH TDR K-C CORPN h 110 E DOTY AV N
 OEHLKE PEARL STUD T 115 RIVER N
 OEHLKE WM M (EMILY) TISMITH STROEBEL HDW CO h 118 RIVER N
 OEHLKE HENRY (MARTHA D) FUEL DLR 320 FIRST N TEL 170W h 314FIRST N
 OESTRICH ALMA EMP K-C CORPN T 113 CENTER M
 O'GRADY JOSEPHINE T 900 HEWITT N
 O K LUMBER & FUEL CO GUSTAV KALFAHS PRES OLOF A MYHRE V PRES H E
 CHRISTOPH SECY IRWIN H FUSS TREAS DLRS BLDG MATERIALS & FUEL
 215 MAIN N TEL 320
 O'KEEFE MARY (WID JOHN) T 119 THIRD N
 O'KEEFE DR RUPERT J (MARGARET) DENTIST 221 MAIN M TEL 178W h 527
 KEYES M
 OLDHAM WM A (OLIVE) MLDR AYLWARD-SONS CO h 659 ELM N
 OLD RELIABLE SHOESHOP (ANTON SCHWARTZ) 141 W CANAL N
 OLDS ROBERT E (LYDIA) MLRT h 320 W NORTH WATER N
 O'LEARY JOHN W LAWYER 117 N COMMERCIAL N RES APPLETON WIS CITY ATTY
 OLENE'S STYLE SHOP (MRS OLENE BRITTON) READY TO WEAR AND MILLINERY
 125 E WISCONSIN AV N TEL 153
 OLES MRS LYDIA T 610 CAROLINE N
 OLINGER CHAS (MABEL) ELECN h 431 MONROE N
 OLINGER FLORENCE MAID F E SENSENBRENNER T 604 NICOLET BLVD M
 OLINGER ROBERT EMP TWIN CITIES DAIRY CO T 431 MONROE N
 OLINGER RUSSELL T 431 MONROE N
 OLIPHANT CLIFFORD (FLORA) FORMN MWW CORPN h 644 BROAD M
 OLIPHANT GLENN L (BERTHA) EMP MWW CORPN h 644 BROAD M
 OLIVER ISADOR EMP MARATHON PM CO T 1026 THIRD M
 OLIVER WILLIAM A (ELLA) MASON h 1026 THIRD M
 OLLMAN LUCILLE EMP HARDWOOD PROD CORPN T 1023 HENRY N
 OLLMAN OTTO (ANNA) h 1023 HENRY N
 OLMSTEAD MRS ANNA T 111 BOND N
 OLSEN LEE BAKER YE DUTCH OVEN T 142 E NORTH WATER N
 OLSEN CHESTER BK TDR WIS TISSUE MILLS h 609 JACKSON N
 OLSEN DENNIS COTTAGE 902 PAYNES POINT

OLSEN DONALD EMP HARDWOOD PROD CORPN r 134 FIFTH N
 OLSEN DOROTHY STUD r 134 FIFTH N
 OLSEN FREDRICK r 134 FIFTH N
 OLSEN MIKE 29 ROUTE 2 N
 OLSEN O FREDRICK (EMMAM) EMP HARDWOOD PROD CORPN h 134 FIFTH N
 OLSEN WESLEY OFC MWW CORPN r 134 FIFTH N
 OLSKI WALTER (ETHEL) EMP SOO LINE h 221 1/2 UNION N
 OLSON ADOLPH E (CATHERINE) h 418 CLARK N
 OLSON ALBERT L (LILLIAN) ASST ENG NEENAH PA CO h 129 ELLEN N
 OLSON MRS BOLETTE (WID OLE F) h 142 FIFTH N
 OLSON CARL O (CAROLINE) MLRT BERGSTROM PA CO h 309 WINNECONNE AV N
 OLSON CASPER N (EDNA) SLSMN CRAIG MOTOR CO h 638 JACKSON N
 OLSON CHAS A (AGNES R) EMP NEENAH PA CO h 401 FIFTH N
 OLSON CHRIS (ELIZ) GARDNER h 629 E DOTY AV N
 OLSON CLIFFORD B (AGNES) CARPENTER h 409 ELM M
 OLSON EARL BARTNEDER WM SCHMIDT r 418 CLARK N
 OLSON EDWIN (JOHANNA) TAILOR GEO L MADSEN CO h 656 WINNECONNE AV N
 OLSON FRANCIS CLK OAK STREET GRO r 205 HARRISON N
 OLSON FRED (BESSIE) EMP STRANGE PA CO h 394 WALNUT M
 OLSON HALVOR (SINE; OAK STREET GROCERY) h 205 HARRISON ST N
 OLSON HAVILA EMP MENASHA PA CORPN r 706 RACINE M
 OLSON JAMES 71 ROUTE 3 N
 OLSON JASPER 71 ROUTE 3 N
 OLSON JOHN B 71 ROUTE 3 N
 OLSON KENNETH ASST STANDARD OIL CO FIL STA COM'L & COL AV r 129
 ELLEN N
 OLSON MAURICE (KATHERINE) RULER TWIN CITY SCH SUPPLY CO r 418 SHERRY
 OLSON MARVIN TCHR N HI SDH r 215 E FRANKLIN AV N
 OLSON OLIVER (HAZEL) PAINTER r 518 W NORTH WATER N
 OLSON OSCAR (MYRTLE) EMP MWW CORPN h W NORTH WATER N
 OLSON OSCAR G (GLADYS) SLSMN TWIN CITY AUTO EXCH r 728 EIGHTH M
 OLSON PAUL (MARY) MAIL CARRIER h 157 TYLER N
 OLSON RAY P (LUCILLE) TRK DRVR LONE STAR GARAGE h 303 W FOREST AV N
 OLSON THELMA SRTR BERGSTROM PA CO h 609 JACKSON N
 OLSON THELMA OFC BERGSTROM PA CO r 309 WINNECONNE AV N
 OLSON ULRICKA (WID P J) h 424 ADAMS N
 OLSON WALDEMAR A (BERNICE M) SLS DEPT K-C CORPN h 742 S COM'L N
 OLSON WALTER (ETHEL) EMP MWW CORPN h 529 SECOND M
 OMACHINSKI ANTON (MARY) PRESSMAN MARATHON PM CO h 646 FOURTH M
 OMACHINSKI EDW h 784 RACINE M
 OMACHINSKI ELIZ (WID FRANK) EMP GILBERT PA CO h 430 THIRD M
 OMACHINSKI HARRY (ILENE) ADV & SLS MGR MENASHA DRY GOODS CO h
 712 FOURTH M
 OMACHINSKI JOHN r 646 FOURTH M
 OMACHINSKI JOHN r 784 RACINE M
 OMACHINSKI JOHN P EMP MWW CORPN h 784 RACINE M
 OMACHINSKI JOS h 784 RACINE M
 OMACHINSKI MILDRED BKPR W E HELD ELEC SERVICE r 430 THIRD M
 OMACHINSKI SYLVESTER MCH RM HLP R GILBERT PA CO r 784 RACINE M
 OMACHINSKI WALTER (AGNES) EMP MARATHON PM CO h 646 FOURTH M
 O'MALLEY MRS KATE HSKPR r 125 E FOREST AV N
 ONWARD MFG CO F O HECKRODT PRES H E BULLARD V PRES F O HECKRODT

- SECY & MGR EMIL H KIND TREAS. MFR HDW SPECIALTIES 128 MAIN M TEL 517
 OPIE MADGE TOHR r 216 FIFTH N
 OPITZ FRANK F (RUTH) PHOTO ENGRAVER APPLETON ENGR CO h 415 WASHINGTON
 AV NEENAH
 OPPELT GEO (MARY) EMP K-C CORPN h 404 PINE M
 ORBERT MARION (WID CHAS R) EMP WIS TEL CO h 203 SPRUCE N
 ORTH JOHN (THERESA) BOILER HSE EMP MWW CORPN h 333 SECOND M
 OSBORNE ARCHIBALD D (CAROLINE) SLSMN SPEEWAY PRODS r 406 NICOLET
 BLVD M
 OSBORNE LUCILLE M STUD r 201 DIVISION N
 OSBORNE SUSAN (WID WALTER) COOK SIGN OF THE FOX h 109 OLIVE N
 OSBORNE WM T (KATHRINE) EMP HARDWOOD PROD CORPN h 201 DIVISION N
 OSHKOSH AUTO PARTS MGR CARL NEBEL 135 MAIN M TEL 3061
 OSIEWALSKI FRANK (MARIE) EMP MWW CORPN h 400 NASSAU M
 OSKAR JOHN (ANNA) ML RT GILBERT PA CO h 141 JACKSON N
 OSKAR PETER F (CATHERINE) GEN INS AGT LINCOLN NATL LIFE INS CO
 h 160 FOURTH N
 OST MRS JOHANNA (WID AUG) h 723 MAIN N
 OSTERTAG EDMUND P (MAE) BKPR FOX RIVER PA CO h 217 SECOND M
 OSTROWSKI EDW STUD r 679 APPLETON M
 OSTROWSKI STANLEY (STELLA) BTRMN MARATHON M CO h 679 APPLETON M
 OTIS AUDREY EMP KIMLARK RUG CORPN r 138 ELLEN N
 OTIS EVA (EDWIN) h 138 ELLEN N
 OTIS FRANKLIN SHIP CLK GILBERT PA CO r 217 OAK N
 OTIS LENA r 138 ELLEN N
 OTIS WILLIAM F (MARTHA A) CONDUCTOR SOO LINE h 217 OAK N
 OTT HENRY DR (ALDA) PHYSICIAN 122 W WIS AV h 436 E COLUMBAIN AVN
 OTT RODERIC C (VIRGINIA B) PLANNING DEPT K-C CORPN 805 HEWITT N
 OTTMAN CAROLINE MRS h 332 FIRST M
 OTTMAN EDWIN F (ANNA) EMP RIVERSIDE PA CO h 734 FIRST M
 OTTOMAN JOS P (IDA) h 653 BROAD M
 OTTO ANTON J (FLORENCE) h 321 SECOND M
 OTTO CLARENCE EMP HOLLEY BAKING CO r 632 TAYCO M
 OTTO EDWARD (EMMA) FARMER h 208 TYLER N
 OTTO HAROLD (ERNA) MLDR AYLWARD- SONS CO h 138 GRUENWALD AV N
 OTTO JACOB A (ELSEIE) 73 ROUTE 2 N
 OTTO LOUIS (AUGUSTA) GARDNER MRS GEO WHITTING h 841 MAIN N
 OTTO LOUIS JR EMP AYLWARD-SONS CO r 841 MAIN N
 OTTO RAYMOND (GERTRUDE) PROOF READER BANTA PUB CO h 421 THIRD M
 OTTO THEODORE (ANNA) EMP MWW CORPN h 608 BROAD M
 OVERBY GEO S (INEZ) EMP KENNEY'S PLACE h 436 WATER M
 OVERLY CHAS F (VIOLA) TINSMITH AUER SHEET METAL WKS h 214 JACKSON N
 OWEN AMBROSE (MARION) TELLER FIRST NATL BK h 251 E DOTY AV N
 OWEN EMLYN TOHR OF MUSIC (OWEN SCHOOL OF PIANO r 320 E FRANKLIN AV N
 STUDIO 104 N COMMERCIAL N TEL 778
 OWENS GERALD STUD r 415 PINE N
 O WENS HENRY (BERTH A) PA MKR MENASHA PA CORPN h 618 S PARK AV N
 OWENS JASPER D (FLORA) EMP HARDWOOD PROD CORPN h 524 CECIL N
 OWENS JOHN PA MKR NEENAH PA CO r 618 S PARK AV N
 OWENS J HOWELL (ELLA) CARP h 415 PINE N
 OWEN WM H (MARY J) EMP NEENAH PA CO h 320 E FRANKLIN AV N
 OZANNE BRYCE K STUDENT r 117 CAROLINE N

OZANNE DR IRVING E (MARGARITA) PHYSICIAN 110 W WIS AV N h 117
 CAROLINE N
 OZANNE LUCILLE STUD r 117 CAROLINE N
 OZANNE ROBERT W STUD r 117 CAROLINE N
 PABLETZKE FRANK r 200 FIFTH N
 PACK ARMELLA STENO MENASHA WOOD SPLIT PULLEY CO r 131 BROAD M
 PACK CLEMENT EMP OFC PANKRATZ FUEL CO r 131 BROAD M
 PACK EDMUND G (INGEBORG) SECY TREAS MENASHA WOOD SPLIT PULLY CO h
 640 TAYCO M
 PACK JOE EMP MENASHA WOOD SPLIT PULLEY CO r 347 SECOND M
 PACK JOHN (MONICA) EMP MWW CORPN h 131 BROAD M
 PACK LUCILLE r 131 BROAD M
 PACK NORBERT EMP MENASHA WOOD SPLIT PULLEY CO r 131 BROAD M
 PACK ROSE STENO LEAVENS-GUIDOTTI CO r 131 BROAD M
 PACK VITUS EMP EDMUND LIEBHAUSER r 131 BROAD M
 PACKARD RAY L (MARIE) ARTIST APPLETON ENGRAVING CO h 315 CLEVELAND M
 PACKARD RAY COTTAGE 1028 PAYNES POINT
 PAGE AMOS FARMER 160 PAGE'S POINT
 PAGE EARL J (GLADYS) TRK DRVR h 515 E WINNE CONNE AV N
 PAGE FRANK EMP MWW CORPN h 136 BROAD M
 PAGE MRS FRED 160 PAGE'S POINT
 PAGE JAY D (NORA) h 413 TAYCO M
 PAGE MERLE r 136 BROAD M
 PAGEL ALVIN EMP MENASHA PA CORPN r 900 BROAD M
 PAGEL AMANDA EMP K-C CORPN r 330 SIXTH N
 PAGEL AUGUST EMP MWW CORPN r 500 SECOND M
 PAGEL AUG (ANNA) 32 ROUTE 4 N
 PAGEL CHAS E (SARAH F) r 411½ HEWITT N
 PAGEL DAVID r 860 HIGGINS AV N
 PAGEL ED C (ETHEL) EMP GILBERT PA CO h 916 BROAD M
 PAGEL ELSIE 32 ROUTE 4 NEENAH
 PAGEL EMIL J (ANNA) CHAUF H S SMITH h 1213 NICOLET BLVD N
 PAGEL ERNA 32 ROUTE 4 N
 PAGEL ETHEL r 900 BROAD M
 PAGEL GEO 71 ROUTE 2 N
 PAGEL GUSTAVE (CAROLINA) EMP STRANGE PA CO h 900 BROAD M
 PAGEL JULIUS (PAULINA) h 860 HIGGINS AV N
 PAGEL LEONARD EMP CEMETERY r 860 HIGGINS AV N
 PAGEL LOUIS W (IRMA) EMP HARDWOOD PROD CORPN h 659 ELM N
 PAGEL MARTHA 32 ROUTE 4 N
 PAGEL OTTO ELECTR H E WITTE r 860 HIGGINS AV N
 PAGEL WALTER EMMA EMP HARDWOOD PROD CORPN 33 ROUTE 4 N
 PAGEL WM A (ANNA M) PA MKR NEENAH PA CO h 239 FIRST N
 PAHLOW HENRY (ROSE) 58 ROUTE 2 N
 PAHLOW MRS SOPHIA HS KPR H OELFKE r 314 FIRST N
 PAITZOLD MRS BERTHA (WID HERMAN) h 324 EIGHTH M
 PAKALSKE ANNA MAID F L BAUERNFEIND r 623 EIGHTH M
 PAKALSKI CASIMIR WID h 821 THIRD M
 PAKALSKE FRANK (ANNA) CARP E SCHROEDER h 623 EIGHTH M
 PAKALSKI BERNARD JR EMP STRANGE PA CO h 659 RACINE M
 PAKALSKI BERNARD F SR (ATANIOTTE EMP MWW CORPN h 659 RACINE M
 PAKALSKI MRS CLARA (WID PAUL) h 501 SECOND M

- PAKALSKI JOHN EMP STRANGE PA CO R 821 THIRD M
 PAKALSKI JOS J (CECELIA) PRESSMAN MARATHON PM CO h 701 APPLETON M
 PAKALSKI KENNETH (KENNY'S PLACE) R 501 SECOND M
 PAKALSKI RAYMOND STUD 659 RACINE M
 PALACE THE (CISKE BROS- FR J & GERALD L) 207 MAIN M BILLIARD HALL
 PALMBACH DONALD R 115 E COLUMBIAN AV N
 PALMBACH ELIZ REG NURSE R 115 E COLUMBIAN AV N
 PALMBACH EVERETT STUD R 115 E COLUMBIAN AV N
 PALMBACH HENRY F (MABEL C) EMP NEENAH PA CO h 115 E COLUMBIAN AV N
 PALMBACH ORVILLE C (DOROTHY) EMP NEENAH PA CO h 115 E COLUMBIAN AV N
 PALMBACH RUFUS R 115 E COLUMBIAN AV N
 PALMER ALFRED (ELEANOR) 101 ROUTE 3 N
 PALMER ALFRED JR 16 ROUTE 3 N
 PALMER CATHERINE 101 ROUTE 3 N
 PALMER LEON C h 420 EIGHTH N
 PALMER LLOYD M (EMMA) 26 ROUTE 3 N
 PALMER MARGARET 101 ROUTE 3 N
 PALMER WILLIAM EMP NEENAH TIRE & BATTERY SERV R 113 E DOTY AV N
 PANDERGAST ED 39 ROUTE 1 M
 PANKA STANLEY (VERNA) ELECTN MWW CORPN h 818 RACINE M
 PANKRATZ FRANK (INEZ) SEC TREAS VALLEY PLUMBING & HEATING SUPPLY CO
 ASST CASHIER BANK OF MENASHA h 505 FIRST M
 PANKRATZ JOSEPH (ANNA) h 143 KAUKAUNA M
 PANKRATZ ROMAIN L (MARIE; PANKRATZ FUEL CO h 740 EIGHTH M
 PANKRATZ RUEL CO (R L PANKRATZ) 145 KAUKAUNA M TEL 283
 PANSY FLORENCE STENO GEO M DANKE CO ROUTE 2 N
 PANSY OTTO F (ALMA) TRK DRVR W J DURHAM LBR CO h 817 HENRY N
 PANSY PAUL (BERTHA) 109 ROUTE 2 N
 PAQUIN CELINDA M h 221 BOND N
 PAQUIN FRED F R 221 BOND N
 PARIS DRESS SHOPPE (MRS EMMA GEIBEL) 229 MAIN M TEL 1267
 PARKER ALBERT A (PEARL) SWITCHMN SOO LINE h 419 TAYCO M
 PARKER ARTHUR T (RUTH E) EMP K-C CORPN R 122 E FOREST AV N
 PARKER E H (AGNES) CARP M BURSTEIN & SONS h 423 VAN N
 PARKER GEO (DEPOT BARBER SHOP) R 310 FIRST N
 PARKER GORDON EMP JAEGER-DOWLING CO R 136 JACKSON N
 PARKER HERBERT EMP SNAPPY SERVICE R 136 JACKSON N
 PARKER JOSEPH W (MYRTLE I) EMP K-C CORPN h 618 S COMMERCIAL N
 PARKER RALPH C (LUELLA) SWITCHMAN C & NW RY CO h 138 JACKSON N
 PARKS MRS ANNA BKPR FIRST NATL BK M h 343 BROAD M
 PARKS BARBARA CLK E R A R 117 ELM N
 PARKS HENRY C (LOUISE) h 344 BROAD M
 PARKS JAMES JR 72 ROUTE 1 N
 PARKS JAMES B (JENNIE) 72 ROUTE 1 N
 PARKS MARTIN (MARIA) CHAUF C B CLARK h 117 ELM N
 PARKS SARAH 72 ROUTE 1 N
 PARKS THEODORE PRINTER R 117 ELM N
 PARKS WILLIAM GARDNER FOX VALLEY GREENHOUSE R 117 ELM N
 PARMAN ERNEST C (LOUISE) PA MKR K-C CORPN h 520 MONROE N
 PARMENTER LYLE C (AGNES) DRAFTSMAN ORBISON & ORBISON h 154 ELLEN N
 PARMENTER NANCY A (WID CHESTER) h 211 HIGH N
 PARROTT (TED) ELMER L (GRACE) EMP NEENAH PA CO h 111 EDNA AV N

PARSON DALE P (VIVIAN) MECH JAEGER-DOWLING CO h 607 OAK N
 PARSONS DORIS EMP NEENAH PA CO r 514 WASHINGTON AV N
 PARTIKA MRS JOHN EMP HOTEL MENASHA r DO
 PASCHEN HARRIET EMP JERSILD KNIT CO h 224 MAIN N
 PASCHERO MIKE M (EMMA) EMP MARATHON PM CO h 2f LAWSON M
 PASCHKE GEO (MINNIE) PA MKR NEENAH PA CO h 330 ELM M
 PASCHKE LESTER H (BERNICE) CARP CONTR h 125 E FRANKLIN AV N
 PATCHEN JENNIE (WID M J) h 238 NICOLET BLVD M
 PATTEN ALVA S (ANGELINE) STA ATTENDANT WADHAM'S OIL CO h 133½ N
 COMMERCIAL N
 PATTERSON ARNOLD (IRENE) EMP BANTA PUB CO h 406 THIRD M
 PATTERSON CHARLES STUD r 314 MAIN N
 PATTERSON D MONROE (JULIA) PATTERN MAN BERGSTROM MFG CO h 314 MAIN N
 PATTERSON DALLAS P DELY MAN E E JANDREY CO r 314 MAIN N
 PATTERSON EDGAR W (SARAH) EMP BERGSTROM MFG CO h 219 SMITH N
 PATOKA STANLEY (AGNES) PRESSMAN MARATHON PM CO h 840 APPLETON RD M
 PATZEL ALVIN CLK HOPFENSPEGER BROS INC r 238 BOND N
 PATZEL CLARA EMP NEENAH HI SCH OFC r 238 BOND N
 PATZEL IDA r 238 BOND N
 PATZEL JOSEPH J (MARY) h 238 BOND N
 PATZEL KATHERINE CLK ANSPACH DEPT STORE r 238 BOND N
 PATZEL MARY E r 238 BOND N
 PAUL SARAH (WID JOSEPH) h 305 NICOLET BLVD N
 PAUL WM J (JOSEPHINE) AGT METRO LIFE INS CO h 305 NICOLET BLVD N
 PAULOWSKI EDW DELY BOY A J SEITHAMER r 736 SECOND M
 PAULOWSKI NICOLAS (THERESA) BTRMN GILBERT PA CO h 105 FIRST M
 PAULOWSKI OLIVE STENO RIGGS OPTIC APPLETON r 736 SECOND M
 PAULOWSKI ROSE (WID FRANK) h 736 SECOND M
 PAULOWSKI ROSELLA MAID W H SWASON r 105 FIRST M
 PAULS ROY R (CORA) EMP BRIN THEATRE h 618 FIRST M
 PAULSEN HANS PA MKR NEENAH PA CO r 245 THIRD N
 PAULSEN PETER (ANNA) h 621 SHERRY N
 PAULSON ODIE (META) 75 ROUTE 3 N
 PAULSON OLE r 402 MONROE N
 PAVELETZKE ANNA r 728 SIXTH M
 PAVELETZKE EDW r 728 SIXTH M
 PAVELETZKE JOE ANNE) EMP BERGSTROM PA CO h 728 SIXTH M
 PAVISH JOE EMP MWW CORPN r 22 MAIN M
 PAWELKEWICZ CECIA EMP K-C CORPN r 616 SIXTH M
 PAWELKEWICZ r 616 SIXTH M JOHN
 PAWELKEWICZ JOHN (MARY) BTRMAN STRANGE PA CO h 616 SIXTH M
 PAWELKEWICZ JOSEPH FINISH RM GILBERT PA CO r 616 SIXTH M
 PAWER ADELINE PRACTICAL NURSE r 946 SECOND M
 PAWER EMIL (BARBARA) MLRT K-C CORPN h 806 SECOND M
 PAWER EMMA r 806 SECOND M
 PAWER MRS EMMA h 946 SECOND M
 PAWER HUGO (RUTH A) CHAUF MRS ALICE B BERGSTROM h 733 SECOND M
 PAWER LOUIS r 946 SECOND M
 PAWLACZK BERNARD r 220 CENTER N
 PAWLACZK JOHN (EDNA) h 113 CENTER N
 PAWLACZK JOSEPH r 220 CENTER N
 PAWLACYK STEVE (FLORENCE) JANITOR ST PATRICK'S SCHOOL h 130 ENWATER N

- PAWLOWSKI AGNES EMP NEENAH PA CO r 762 MILWAUKEE M
 PAWLOWSKI AGNES EMP FOX THEATRE APPLETON r 541 FIFTH M
 PAWLOWSKI ALBERT (HELEN) EMP MENASHA WW CORPN h 817 THIRD M
 PAWLOWSKI ANTON SOFT DRINKS 568 MANITOWOC M TEL 372. R 612 SIXTH M
 PAWLOWSKI CASIMIR (ANNA) EMP MWW CORPN h 541 FIFTH M
 PAWLOWSKI DOMINIC r 788 MILWAUKEE M
 PAWLOWSKI EDW r 762 MILWAUKEE M
 PAWLOWSKI FRANCES EMP NEENAH PA CO r 788 MILWAUKEE M
 PAWLOWSKI GERTRUDE EMP K-C CORPN r 686 DE PERE M
 PAWLOWSKI HARRY (LUCILLE) PA MKR STRANGE PA CO r 137 LAKE N
 PAWLOWSKI HELEN DOM CHICK REMICK r 762 MILWAUKEE M
 PAWLOWSKI JOHN r 788 MILWAUKEE M
 PAWLOWSKI JOHN F (MARY) EMP GILBERT PA CO h 788 MILWAUKEE M
 PAWLOWSKI JOSEPH (AGNES) FIREMAN GILBERT PA CO h 686 DE PERE M
 PAWLOWSKI JOS (ROSALIE) h 424 SIXTH M
 PAWLOWSKI LEO (EDNA) CHAUF MISSPLEASANT h 546 BROAD M
 PAWLOWSKI LOUIS (ANNA) EMP WHITING PA CO h 762 MILWAUKEE M
 PAWLOWSKI ROMAN EMP K-C CORPN r 686 DE PERE M
 PAWLOWSKI SYLVESTER STUD r 686 DE PERE M
 PAWLOWSKI VINCENT BARTENDER ANTON PAWLOWSKI h 941 SECOND M
 PAYNE CHAS S (EMMA) 68 ROUTE 1 N
 PAYNE EDLEY (GRACE) EMP PAYNE GROCERY r 414 MAIN N
 PAYNE GEO (AMELIA) r 658 WINNECONNE AV N
 PAYNE IRENE A CLK RHOADES MILLINERY h 658 WINNECONNE AV N
 PAYNE LINDLEY EMP NEENAH CHEESE CO 68 ROUTE 1 N
 PAYNE SPENCER L (VIOLA; PAYNE'S TWIN CITY GRO) 240 WASHINGTON AV N
 PAYNE'S TWIN CITY GROCERY (SPENCER PAYNE) 645 DE PERE M TEL 507
 PAYNE VERNE (EMMA) h 304 PINE N
 PEACOCK BEAUTY SHOP (IDA S LOHMAN) 214½ MAIN M TEL 2869
 PEAPENBURG ALBERT 160 ROUTE 4 N
 PEAPENBURG ALBERT C (MELINDA) EMP K-C CORPN h 630 MAIN N
 PEAPENBURG AUG (ROSE) PA MKR BERGSTROM PC CO h 424 LAKE N
 PEAPENBURG CARL 160 ROUTE 4 N
 PEAPENBURG FRIEDA 160 ROUTE 4 N
 PEAPENBURG HELENA 160 ROUTE 4 N
 PEAPENBURG HERMAN (ANNA) 160 ROUTE 4 N
 PEARL FE COTTAGE 272 MILLER'S PLAT
 PEARSON CHARLES M (BLANCHE) ENG K-C CORPN h 225 SMITH N
 PEARSON GEO E r 229 E FRANKLIN AV N
 PEARSON HAROLD (MABEL) PRESSMAN BANTA PUB CO h 630 JACKSON N
 PEARSON HUMPHREY r 225 SMITH N
 PEARSON RAY MLDR NEENAH FOUNDRY CO r 504 FIRST M
 PEARSON ROSS STUD 424 WASHINGTON AV N
 PEARSON W H SLSMN JERSILD KNIT CO r 202 CHURCH N
 PEARSON W IRWIN (BEATRICE) MGR SEED TREAS JERSILD KNIT CO h 1111 THIRD
 PEARSON WALTER r 617 WINNECONNE AV N
 PEARSON WM W (MAY) TEAMSTER, OICTERN WATER 424 WASHINGTON AV N
 PECK HARRY CLK K-C CORPN r 524 HENRY N
 PECK MARY (WID ED) h 524 HENRY N
 PECK MIKE P (ANNA) EMP SOO LINE h 620 FIRST M
 PECOR ANNA (WID ELZER) h 716 FIRST M
 PEERENBOOM CYRIL A (FRANCES) OFC BANTA PUB CO h 526 KEYES M

- PEKARSKE BENJ (IDA) STA ATTENDANT STANDARD OIL STA ON S COM'L AT
LIMITS ROUTE 1 N #2
- PELTON EVERAL (GEORGIANA) CLK MWW CORPN h 407 PINE M
PELTON FUNERAL HOME (LA VERNE PELTON) 121 E FRANKLIN AV N TEL 2137
PELTON G M (LORA) h 115 WEST NORTH WATER N
PELTON LA VERNE (SERENA; PELTON FUNERAL HOME) FUNERAL DIRECTOR h
121 E FRANKLIN AV N
- PENDLETON DELBERT (GEORGIENE) PIPE FITR A H ANGERMEYER h 729 S
COMMERCIAL N
- PENHOLLOW L B EMP MOBILE OIL CO r VALLEY INN
PENNEYLLWELYN EMP BANTA PUB CO r 214 LINCOLN N
PEOTTER FRANK TRK DRIVER K-C CORPN r 129 E FRANKLIN AV N
PEOTTER GEO W (MATA) CARP h 250 LAKE N
PEPPENBURG EMILY (WID FERD) r 328 ELEVENTH N
PERLING E F (ELSIE) MGR A & P TEA CO M h 220½ MAIN M
PERLOF JAKE (WIS FRUIT & VEG MKT) r 109 E DOTY AV N
PERRY OLLA M h 415 S COMMERCIAL N
PESETSKY JOS (BERTHA) h 235 MAIN N
PETERS ANDREW BRICKLAYER CHAS GAMBISKY r 632 SECOND M
PETERS ARTHUR (FREIDA) EMP CITY h 619 CHURCH N
PETERS CHAS 117 ROUTE 1 M
PETERS CHARLOTTE TCHR r 321 CAROLINE N
PETERS EDNA EMP NEENAH PA CO r 619 CHURCH N
PETERS HERMAN H (ROSETTA; QUEEN RESTAURANT) 177 ROUTE 4 N
PETERS LILA EMP NEENAH PA CO r 619 CHURCH N
PETERS VELMA STUD r 619 CHURCH N
PETERSEN ALFREDA 6 ROUTE 1 N
PETERSEN ANTON N (DENA) FORMN C R MEYER & SON h 759 WINNECONNE AV N
PETERSEN CARL (CHRISTINA) WOOD WKR HARDWOOD PROD CORPN h 432
WINNECONNE AV N
PETERSEN CHRIST (EDNA) 6 ROUTE 1 N
PETERSEN CHRIS J (MAY) COOK LENZ COFFEE SHOP h 804 EIGHTH M
PETERSEN CLIFFORD 6 ROUTE 1 N
PETERSEN ESTHER 6 ROUTE 1 N
PETERSEN HANS (ELNA) 50 ROUTE 1 N
PETERSEN JULIUS (MARY) CONSTR FORMN C R MEYER & SON h 763 WINNE
CONNE AV N
PETERSEN MAGGIE (WID JOHN) h 603 HENRY N
PETERSEN NELS (MINNIE) EMP NEENAH PA CO h 125 SECOND N
PETERSEN WILLIAM (CHRISTINA) JANITOR POST OFFICE h 609 ISABELLA N
PETERSON ALBERT (DOROTHY; PETERSON GROCERY) 638 S COMMERCIAL N
PETERSON ANDREW (IVY) ENG HIGH SCHOOL h 125 E DOTY AV N
PETERSON ANTON M (AGNES) JANITOR K-C CORPN h 514 MAPLE N
PETERSON ARNOLD EMP HARDWOOD PROD CORPN r 510 WALNUT N
PETERSON CHRIST (EDNA) MLDR NEENAH FOUNDRY CO h 404 TYLER N
PETERSON CHRIS J (MAE) JANITOR ROOSEVELT SCH h 161 E NORTH WATER N
PETERSON MRS CLARA CLK E E JANDREY CO r 509 E FOREST AV N
PETERSON CLARENCE H (CLARA) V PRES QUARRY PRODUCTS CO 4 ROUTE 1 M
PETERSON CONRAD (HANNAH) CEMENT WRKR ANTON NIELSEN h 510 WASHINGTON
AVENUE NEENAH
PETERSON DAVID CHEMIST BERGSTROM PA CO r 311 CHURCH N
PETERSON ED (MATILDA) PAINTER WM BOHLMAN h 514 ISABELLA N

- PETERSON ESTHER EMP MARATHON PM CO r 510 WASHINGTON AV N
 PETERSON FRED (CAROLYN) TREAS QUARRY PROD CO h 426 BROAD M
 PETERSON GROCERY (ALBERT PETERSON 638 S COMMERCIAL N TEL 3123
 PETERSON HANS 50 ROUTE 1 N HANS
 PETERSON HANS (CORA) TRAV SLSMNM WASELO PUB CO h 375 NAYMUT M
 PETERSON HANS O (MINA) FINISHER HARDWOOD PROD CORPN h 502 ADAMS N
 PETERSON HARVEY (LINDA) EMP O R MEYER & SON h 711 HENRY N
 PETERSON HARVEY r 153 ELLEN N
 PETERSON HULDA OPR K-C CORPN r 128 HARRISON N
 PETERSON JAMES I BTR RM HLPR GILBERT PA CO h 614 MAPLE N
 PETERSON JOHN (BERTHA) EMP OAK HILL CEM h 215 WINNECONNE AV N
 PETERSON KENNETH EMP BANTA PUB CO r 425 FIRST N
 PETERSON MRS LAFE 40 ROUTE 2 N
 PETERSON MRS LUCILLE r 825 DE PERE M
 PETERSON MARIE 50 ROUTE 1 N
 PETERSON MARIE L MAID N E BURSETIN r 315 E WIS AV N
 PETERSON MARY h 614 MAPLE N
 PETERSON NELS C (YRSA) EMP HARDWOOD PROD CORPN h 510 WALNUT N
 PETERSON OTTO (ELIZ) MCH OPR M BURSTEIN & SONS h 62 ABBY AV M
 PETERSON MRS PAULINE r 664 APPLETON M
 PETERSON PHYLLIS CLK LEFFINGWELL DRUG STORE r 161 E NROTH WATER N
 PETERSON RALPH (BERNICE) PRESSMNM BANTA PUB CO h 934 HIGGINS AV N
 PETERSON ROBT (MARGARET) h 408 ADAMS N
 PETERSON ROOSEVELT 102 ROUTE 2 N
 PETERSON SARAH EMP K C CORPN r 324 WASHINGTON AV N
 PETERSON TORVAL (MINNIE) 102 ROUTE 2 N
 PETERSON VELMA STUD r 509 E FOREST AV N
 PETERSON WALTER (IDA) 123 ROUTE 4 N
 PETERSON WM J (HAZEL) ELECTN K-C CORPN h 440 HIGH N
 PETTINGILL CLARENCE (OLIVE M; AUTO ELECTRIC CO) h 331 FIRST N
 PETTINGILL ERNEST W (JENNIE) CONDUCTOR SOO LINE h 330 MAIN N
 PEGGETTE LOUIS (LUCY) EMP STRANGE PA CO h 737 SECOND M
 PFANKUCK LINUS LIND OPR BANTA PUB CO r 356 NAYMUT M
 PFEIFFER MATHILDA h 302 CHURCH N
 PFISTER CLEVELAND 112 ROUTE 1 M
 PHILIPS ARTHUR FORMN MWW CORPN r 343 CHUTE M
 PHILLIPS ARTHUR E (SADIE) h 237 KAUKAUNA M
 PHILLIPS CHAS r 435 AHNAIP M
 PHILLIPS E B (BERNICE) MECH PETTIBONE-PEABODY CO h 224 HIGH N
 PHILLIPS ERNEST (EDITH) 93 ROUTE 2 N
 PHILLIPS EVERETT T (MAY) EMP VET BUREAU h 435 AHNAIP M
 PHILLIPS MABEL EMP MWW CORPN r 237 KAUKAUNA M
 PHOFF HAROLD ASST CHEMIST BERGSTROM PA CO r 230 SECOND N
 PICARD FRED (LEONE) EMP MARATHON PM CO h 337 THIRD M
 PICARD ROLAND F (LUCILLE) r 377 THIRD M
 PICHA ARCHIE E (FRANCES) EMP SOO LINE r 640 MAPLE N
 PIEL LEONA EMP NEENAH PA CO r 613 MILWAUKEE M
 PIEL NICHOLAS (MARGARET) FIREMAN SOO LINE h 613 MILWAUKEE M
 PIEPENBURG AUGUSTA (WID HERMAN) h 415 HARRISON N
 PIEPER MRS MARY EMP GILBERT PA CO r 816 BROAD M
 PIERCE C E (KATHRYN) PUR AGT BANTA PUB CO h 419 NAYMUT M
 PIERCE CARL EMP AYLWARD-SONS CO r 164 GRUENWALD AV N

PIERCE DOROTHY EMP VALLEY PRESS T 164 GRUENWALD AV N
 PIERCE ERMA EMP VALLEY PRESS T 166 GRUENWALD AV N
 PIERCE GEO P (ALTHEA E) REAL ESTATE & INSURANCE h 361 CLEVELAND M
 PIERCE HAROLD STUD 419 NAYMUT M
 PIERCE HARRY EMP K-C CORPN h 210 BOND N
 PIERCE LUCILLE STUD T 419 NAYMUT M
 PIERCE MRS SARAH (WID FRANK) h 164 GRUENWALD AV N
 PIERCE WALLACE H (MOLLY) h 525 KEYES M
 PIETZ NORMAN H (PHILENA) MECH VALLEY INN BUICK CO h 801 NICOLET
 BLVD N
 PINGEL ADOLPH 42 ROUTE 3 N
 PINGEL MRS CAROLINE 42 ROUTE 3 N
 PINGEL ENGA (WID WM) T 624 HIGGINS AV N
 PINGEL FRIEDA 42 ROUTE 3 N
 PINGEL JOHN COTTAGE 328 DIENER'S PLAT
 PINGEL WILLIS 42 ROUTE 3 N
 PINKERTON L JOHN (KATHRYN) PLANNING DEPT K-C CORPN h 346 ELM M
 PINKERTON LYLE J (LAURA) PRES OSHKOSH DISCOUNT CO h 325 NINTH N
 PIONEK BARBARA STUD T 688 MILWAUKEE M
 PIONEK SUSIE DOM JOHN JANKOSKI T 688 MILWAUKEE M
 PIONTEK JOHN EMP TWIN CITY MONUMENT WKS T 215 W N WATER N
 PIPE LINE SERV STA A F WEBER MGR DE PERE M
 PIPER GUS h 107 LADD AV N
 PIQUA STANELY EMP MENASHA W W CORPN T 12 LAWSON M
 PISTOHL LYDIA NURSE MRS ORRIN JOHNSON T 1002(800) E FOREST AV N
 PITT MRS ELSIE MAID VALLEY INN T 206 BRIEN N
 PITZ CARL 72 ROUTE 2 N
 PITZ MRS HELMA 72 ROUTE 2 N
 PITZ HERBERT 72 ROUTE 2 N
 PITZ JOHN 72 ROUTE 2 N
 PITZ DR M N (M BERNICE) PHYSICIAN 104 S COMMERCIAL N TEL 36 W h
 401 NINTH N
 PITZ MARIE 72 ROUTE 2 N
 PITZ ROMAN 72 ROUTE 2 N
 PLACZYK FRANK EMP STRANGE PA CO T 504 FIRST M
 PLAGOWSKI CELIA FINSH RM GILBERT PA 00 T 813 THIRD M
 PLAGOWSKI PAUL (MARY) BTRMN GILBERT PA CO h 813 THIRD M
 PLAGOWSKI WALTER TYPE STR KELLY PRESS T 813 THIRD M
 PLANK ARTHUR (ABBIE E) BK BINDR BANTA PUB CO h 721 S COM'L N
 PLANK EDW FEEDER VALLEY PRESS T 721 S COMMARCIAL N
 PLANK JOHN G (EMILIE) PRINTER K-C CORPN h 721 S COMMERCIAL N
 PLANK WILMA STUD T 721 S COMMERCIAL N
 PLANNER ALFRED F T 313½ BROAD M
 PLATH ARDEN T 115 MADISON M
 PLATH AUG W (TENA) MLRT M BURSTEIN & SONS h 115 MADISON M
 PLATH HENRY BBL DEPT MWW CORPN T 115 MADISON M
 PLEASANTS ANNE T 334 NAYMUT M
 PLEASANTS SALLY h 334 NAYMUT M
 PLOOR BERNICE STUD T 613 CAROLINE N
 PLOOR GEO (ADELINE) EMP HARDWOOD PROD CORPN h 613 CAROLINE N
 PLOWRIGHT BEN (BONNIE; TWIN CITY LAUNDRY) SECY INTERNATIONAL WIRE
 WKS PRES VALLEY PLUMB & HT SUPPLY CO V PRES NEENAH-MENASHA ASSN

- h 41 MAIN M COTTAGE 136 BRIGHTON BEACH
 PLOWRIGHT ELIZABETH STUD r 41 MAIN M
 PLUCKER DWIGHT STUD r 822 HIGGINS AV N
 PLUCKER R A (MATHILDA) EMP GILBERT PA CO h 822 HIGGINS AV N
 PLUGER HENRY (BEATRICE) BTR ENG K-C CORPN h 625 ROOSEVELT N
 PLUMMER HH CO (OLIVE & ZILPHA PLUMMER) FUEL & BLDG MATERIALS 220
 RIVER M TEL 13
 PLUMMER OLIVE (HH PLUMMER CO) h 323 E WIS AV N
 PLUMMER ZILPHA (H H PLUMMER CO) h 323 E WIS AV N
 PLUNKETT MRS AMY r 516 SECOND M
 PLUQUETT BRUNO EMP K-C CORPN r 446 SECOND M
 POCKY EDW EMP MWW CORPN r 415 NASSAU M
 POQUETTE MURIELL EMP MARATHON PM CO r 633 MILWAUKEE M
 POQUETTE RAYMOND J (DOROTHY) PRESSMAN MARATHON PM CO h 505 DE PERE M
 POQUETTE RUSSELL (LORETTA) PIANO TUNER r 219 MAIN M APT #3
 POQUETTE W J (ANTONETTE) DIE MKR MARATHON PM CO h 633 MILWAUKEE M
 PODOLSKI ANNA r 719 THIRD M
 PODOLSKI JOHN F (ESTHER) EMPMWW CORPN h 336 EIGHTH M
 PODOLSKI KATHRYN EMP WIS TISSUE MILLS r 713 THIRD M
 PODOLSKI NETTIE (WID FRANK) CHAM MAID VALLEY INN r 713 THIRD M
 PODOLSKI PETER r 719 THIRD M
 PODOLSKI PHILLIP (FRANCES) EMP WHITING PA CO h 325 SIXTH M
 PODOLSKI VICTOR r 713 THIRD M
 POH ED C (MINNIE) CIGAR FACTORY h 804 MAIN N
 POHL ADOLPH (MARY E) EMP BANTA PUB CO h 347 SECOND M
 POHLEY REV JOHN G (AMANDA) PASTOR TRINITY LUTH CH h 335 BROAD M
 POLACZYK REV W B PASTOR ST JOHN'S CATH CH h 678 DE PERE M
 POLE ARTHUR (FLORENCE; MENASHA SHOE SHINE & REPAIRING CO) h 801
 SEVENTH M
 POLE VIOLA STUD r 801 SEVENTH M
 POLISH FALCONS ATHLETIC ASSN 544 FOURTH M
 POMERANKE AUG TAYCO ROAD M
 POMERANKA RICHARD r TAYCO ROAD M
 POMERANKA ROSE TAYCO ROAD M
 POMERANKE AL CLK MENASHA HOTEL r DO
 PONKRATZ JOHN (MARY) GARDNER GEO S GAYLORD h 224 CHUTE M
 PONKRATZ MARCELLA EMP JERSILD KNIT CO r 224 CHUTE M
 PONTO RADIO SERVICE (A E PONTO) 105-W RACE N TEL 720
 PONTOW ARTHUR A (OLIVE L) EMP GILBERT PA CO h 612 FAIRVIEW AV N
 PONTOW ED COTTAGE 1004 PAYNE'S POINT
 PONTOW EMMA MAID OLENE'S STYLE SHOP r 402 GARFIELD M
 PONTOW FREDRICK r 309 RAILROAD M
 PONTOW GUST (BERTHA) h309 RAILROAD M
 PONTOW HARRIET CHAM MAID ISLAND HOTEL r 309 RAILROAD M
 PONTOW LAWRENCE (ERNA) EMP CENTRAL PA CO r 238 PROSPECT M
 PONTOW THEODORE (LEONE) EMP BANTAPUB CO h 636 TAYCO M
 PONTOW THEODORE SR (MARY) EMP CITY OF M h 238 PROSPECT M
 PONTOW WILLIAM (BERTHA) EMP GILBERT PA CO h 731 THIRD M
 POPE CHAS H (ELIZ) CONTR BLDR h 505 HENRY N
 POPE GORDON AUDITOR EQUITABLE RESERVE ASSN r 505 HENRY N
 POPE HOWARD SLS DEPT MARATHON PM CO r 505 HENRY N
 POPLINSKY FRANK J (MARGARET) CHAUF MRS T M GILBERT h 524 NICOLET BLVD M

POPP ERVIN (LEONE) EMP TWIN CITY BOTTLING WKS h 106 MAIN N
 POPP HARRY EMP BANTA PUB CO r 633 S COMMERCIAL N
 POPP HERMAN R (AMY) ROOFING CONTR h 633 S COMMERCIAL N
 POPP JENNIE BELL STUD 633 S COMMERCIAL N
 POPP LOUIS (SOPHIE; CONCRETE PRODUCTS CO) h W END CHAPMAN AV N
 POPP MILDRED H TEL OPR WIS TEL CO r 633 S COMMERCIAL N
 POPP VIOLA SLSDY MENASHA DRY GOODS CO r 819 FIRST M
 POPP WILBERT EMP CONCRETE PROD CO r W END CHAPMAN AV N
 POQUETTE ANTON P (EMILY) EMP K-C CORPN h 629 ELM N
 POQUETTE EMILY CLK BURT'S CANDY SHOP r 151 E FOREST AV N
 POQUETTE ERNEST A (ESTHER) EMP GILBERT PA CO h 151 E FOREST AV N
 POQUETTE ROSE P (OLIVE) EMP STRANGE PA CO h 151 E FOREST AV N
 POQUETTE OLIVE EMP K-C CORPN r 151 E FOREST AV N
 POQUETTE WALTER EMP GILBERT PA CO r 511 $\frac{1}{2}$ NICOLET BLVD N
 PORATH ARTHUR r 418 HARRISON N
 PORATH MRS AUGUST r 414 MAIN N
 PORATH BERTHA (WID FRANK) DRESSMAKER h 229 LAKE N
 PORATH CARL 124 ROUTE 4 N
 PORATH EDW (AMELIA) 124 ROUTE 4 N
 PORATH EDWIN 24 ROUTE 2 N
 PORATH ELDOR H (DELLA) CARP H A PORATH h 619 OAK N
 PORATH FRANK EMP KELLOGG CO r 229 LAKE N
 PORATH H A (LOUISE) 24 ROUTE 2 N
 PORATH HAROLD EMP K-C CORPN r 311 FIRST N
 PORATH HELEN 124 ROUTE 4 N
 PORATH HERBERT 124 ROUTE 4 N
 PORATH HERBERT ROUTE 2 N
 PORATH JOHN (MARGARET) h 615 BROAD M
 PORATH JULIUS W (IDA) CARP 418 HARRISON N
 PORATH MILTON (RUBY) EMP KIMLARK RUG CORPN h 148 LAKE N
 PORATH OTTO COTTAGE 98 BRIGHTON BEACH
 PORATH OTTO COTTAGE 628 ADELLA BEACH
 PORATH OTTO C (LOUISE) CARP CONTR h 414 MAIN N
 PORATH OTTO H (SADIE) EMP BERGSTROM PA CO h 220 LAKE N
 PORATH WM (ALBERTINA) h 649 BROAD M
 PORCH WM F (FANNIE) SUPT BERGSTROM MFG CO h 207 E FRANKLIN AV N
 PORTER LEO (MAY) EMP MWW CORPN h 370 PINE M
 PORTO GAETON EMP GILBERT PA CO r 328 OAK M
 PORTO GEO (MARY) BTRMN WIS TISSUE MILLS h 372 PINE M
 PORTO SALVATORE (CONCETTA) EMP O & NW RY h 328 OAK M
 PORTO VIRGINIA STUD r 328 OAK M
 POSSER W J MGR CLOVIS STOCK FARM 5 ROUTE 1 M
 POST OFFICE MENASHA C A LOESCHER POST MASTER 221 MAIN M ASST PM
 WM E MC CREADY; CLERKS- LOUIS J ELLINGER, MATHIAS W STILP,
 JOHN WALBRUN, JOSEPH C RILEY, DELL B MAYEW, GEO SCHIPFERLING;
 CARRIERS-JOHN F KAUFMAN, STEVEN L SPELLMAN, ROBERT A DES
 JARLAIS, ROBERT BOOTH, JOHN BACKES SUB CARRIERS- ROMAN
 STILP, EDMUND COLLINS; RURAL CARRIER ARTHUR W CLAUSEN; RURAL
 SUB CARRIER- ANDREW WILZ
 POST OFFICE NEENAH JAMES C FRITZEN POSTMASTER 301 S COMMERCIAL N
 ASST POSTMASTER- ARTHUR E ARNEMANN; MONEY ORDER CLERK- GEO L
 SHERMAN; CLERKS- BERT L SMITH, CHAS J H SHERMAN JR, FRED M

NITZEL, EMIL J SCHMIDT, FRANK F SCHMIDT; CARRIERS- HENRY P JACKSON, PETER J BYLOW, PAUL O OLSON, GEO F RASMUSSEN, WALTER G MALCHOW, ARTHUR E NILES, LEONARD H KOEPKE, JULIUS BLANK; RURAL CARRIERS- MADS M MADSEN, WM H KLATT, CHRISTIAN W JENSEN, JOHN A SCHULTZ, LESTER B ECKSTEIN, ART STAFFELD

POSTAL TEL CO B R SEROOGY MGR 108 N COMMERCIAL N TEL 2600
 POTCHKOFSKI JOSEPH HOOFER MWW CORPN r 509 RACINE M
 POTCHKOFSKI PAUL EMP WIS CONTAINER CORPN r 509 RACINE M
 POTCHKOFSKI SYLVESTER r 509 RACINE M
 POTRATZ MARTIN CLK DRAHEIM SPORTING GOODS r 125 WASHINGTON AV N
 POTTER MARK (FLORENCE) EMP MARATHON PM CO h 946 SECOND M
 POTTNER F J (MARIE) EMP MENASHA PA CORPN h 857 PLANK ROAD M
 POTTNER FRANK S (FRANCES J) RESEARCH DEPT MWW CORPN h 839 THIRD M
 POTTNER GREGORY EMP MENASHA PA CORPN r 857 PLANK ROAD M
 POTVIN CHARLES N h 306 ELM M
 POWERS DE FOREST EMP MARATHON PM CO r 653 TAYCO M
 POWERS ELMER (VIOLET SHIP OLK WHITING PA CO h 212 ELM M
 POWERS GEO (BESSIE) h 653 TAYCO M
 POWERS JOHN W (ALMA) CASHIER 1ST NATL BANK N h 433 S OOM'L N
 POZDOL JOHN EMP MWW CORPN r 904 THIRD M
 POZOLINSKI ANTON (LOUISE) EMP MARATHON PM CO h 705 RACINE M
 POZOLINSKI DENNIS F (CLARA) MCH TNRD STRANGE PA CO h 697 RACINE M
 POZOLINSKI FELIX F (IRENE) EMP MARATHON PM CO h 807 NICOLET BLVD N
 POZOLINSKI JOHN (ANNA) h 687 RACINE M
 POZOLINSKI JOHN JR (MARTHA) h 701 RACINE M
 POZOLINSKI JOSEPH A (AGNES) EMP MWW CORPN h 780 LONDON M
 POZOLINSKI MICHAEL EMP MARATHON PM CO r 687 RACINE M
 POZOLINSKI PHILIP r 687 RACINE M
 PRAHL EMMA h 227 THIRD M
 PRAHL GUSTAV (EMMA) EMP MARATHON PM CO h 233 PROSPECT M
 PRAHL WALTER r 233 PROSPECT M
 PRANGE FLORA EMP NEENAH PA CO r 631 HIGGINS AV N
 PRANGE GEO PAINTER r 931 THIRD M
 PRANGE HILLARD PROOF READER BANTA PUB CO r 214 NICOLET BLVD M
 PRANGE HILLARD W r 607 SECOND M
 PRANGE RAYMOND J CHEMIST MARATHON PM CO r 607 SECOND M
 PRANGE WILLIAM C (MARY) EMP MARATHON PM CO h 607 SECOND M
 PRATO PETER CHEMIST GILBERT PA CO r 313 NICOLET BLVD N
 PRATT ALLEN ADV MGR MARATHON PM CO r 402 APT # 2 RACINE M
 PRATT DR GEO N (SALLY) PHYS 130 W WIS AV N TEL 470 RES LAKE DRIVE
 OFF NICOLET BLVDM
 PRATT GEO N JR STUDENT r LAKE DRIVE OFF NICOLET BLVD M
 PRATT WILBUR H (ALICE) CARP CONTR h 514 GROVE N
 PREBENSEN J P (ELIZ) PAINTER & DEC h 175 E NORTH WATER N
 PRIEMESBERGER EDW G (CHRISTINA) MACH MARATHON PM CO h 775 RACINE M
 PREITINGER LOUIE EMP BERGSTROM PA CO r ISLAND HOTEL N
 PREITINGER NORBERT r ISLAND HOTEL N
 PRESHER JAMES C (RUTH) CUTTER GILBERT PA CO h 324 GARFIELD AV M
 PRESHER PHARES (MINNIE) h 401 NASSAU M
 PRESTON MRS LULA HSKPR r 163 DENNHARDT AV N
 PREY GEO EMP K-C CORPN r 129 E FRANKLIN AV N
 PRICE AGNES EMP NEENAH PA CO r 860 PLANK ROAD M

PRICE DAVID E (EDITH) MOH TDR K-C CORPN h 111 E N WATER N
 PRICE IMOGENE (WID HARRY) h 579 E WISCONSIN AV N
 PRICE MARY T 119 W COLUMBIAN AV N
 PRICE MICHAEL H 860 PLANK ROAD M
 PRICE WAYNE TRK DRVR REMICK TRANS LINE T 402 LAKE N
 PRICHARD WALTER EMP MWW CORPN T 303 KAUKAUNA M
 PRIDE EDELBERT (CARRIE) JANITOR MASONIC TEMPLE h 116 W COLUMBIAN AVENUE N
 PRIDE NINA SMSTRS T 116 W COLUMBIAN AV N
 PRINDLE MACK (FRANCES) 97 ROUTE 3 N
 PROBST EDW F (CATHERINE M) GAS FRMN WIS-MICH PR CO h 409 SECOND N
 PROBST GEO 87 ROUTE 1 M
 PROBST KATHERINE CASHIER NEENAH-MENASHA FINANCE CO T 424 $\frac{1}{2}$ THIRD N
 PROBST LAURA BKPR QUINN BROS CORPN 424 $\frac{1}{2}$ THIRD N
 PROBST MIKE 82 ROUTE 1 M
 PROCKNOW HERMAN (ELLA) 64 ROUTE 4 N
 PROCKNOW RAYMOND 64 ROUTE 4 N
 PROCTOR ANNA L h 324 E DOTY AV N
 PROCTOR FRANCES W STUD T 324 E DOTY AV N
 PROCTOR HELEN C T 324 E DOTY AV N
 PROCTOR MRS LILLIAN W h 324 E DOTY AV N
 PROCTOR MARION L T 324 E DOTY AV N
 PROSSER DAVID G (BLANCHE) PRINTER MARATHON PM CO h 429 BROAD M
 PROSSER GEO EMP MENASHA CLEANERS & DYERS T 214 KAUKAUNA M
 PROSSER JAMES FRMN GILBERT PA CO h 214 KAUKAUNA M
 PROSSER WM EMP BANTA PUB CO T 104 MAIN M
 PROTHEROW GORDON EMP NEENAH BRASS WKS T 119 SECOND N
 PRUCHNOFSKI ANNA (WID JOHN) h 900 BROAD M
 PRUCHNOFSKY HENRY T 632 SECOND M
 PRUCHNOFSKY JOS (ANNA) h 632 SECOND M
 PRUDENTIAL LIFE INS CO 104 N COMMERCIAL N R M FUCHSGRUBER MGR
 FLORENCE KOCH BKPR; SALESMEN- EARL HUELSBECK HENRY KOBER
 HAROLD HASSMAN JAMES CANAVAN LEONARD JULIUS GEO BEISENSTEIN
 PRUNUSKE ANDREW P (MARY) JANITOR M HIGH SCH h 633 THIRD M
 PRUNUSKE ANTHONY (ELEANOR) CITY ENG h 331 E WIS AV N
 PRUNUSKE EDW T 633 THIRD M
 PRUNUSKE JOSEPH EMP GILBERT PA CO T 633 THIRD M
 PRUST ADELINE DOM T 175 E NORTH WATER N
 PRYSE MARGARET (WID EDW J) h 120 W COLUMBIAN AV N
 PRZYBYSZEWSKI STANLEY EMP MWW CORPN T 679 APPLETON M
 PUES HENRY H (EMMA E) PAINTER CHRIS CHRISTENSEN h 249 S PARK AV N
 PUFHAL CARL H (JENNIE) EMP M BURSTEIN & SONS h 421 MONROE N
 PUFHAL EDWARD T 421 MONROE N
 PUFHAL ELLA CLK & WAITRESS BURT'S CANDY SHOP T 421 MONROE N
 PUFHAL WILLIAM EMP M BURSTEIN & SONS T 421 MONROE N
 PUFHAL WILLIAM G (MINNIE) EMP CITY h 421 MONROE N
 PUKALL HENRY (ANNA) BRAKEMAN SOO LINE h 130 HARRISON N
 PULGER AUSTIN F PRESSMAN BANTA PUB CO T 416 FOURTH N
 PULGER CLARENCE T (NELLIE J) T 416 FOURTH N
 PULGER JACOB A (CAROLINE) FRMN MWW CORPN h 753 APPLETON M
 PULGER JOHN (GENEVIEVE) h 333 CHUTE M
 PYRITZ EMMA 46 ROUTE 3 N

- PYRITZ WM (BERTHA) 57 ROUTE 4 N
 QUALITY PRINTING CO ARNOLD JACOB PRES JEANNETTE JACOB V PRES STEVEN
 JACOB SECY & TREAS 226 MAIN N TEL 484 W
 QUALITY WELDING SHOP (DAVID BOWLES JR) 296 RIVER M TEL 758
 QUANDT ART (ANNA) 17 ROUTE 2 N
 QUANDT DORIS 17 ROUTE 2 N
 QUANDT IRVING (MARTHA) 90 ROUTE 2 N
 QUANDT WILLIAN H (HANNAH) h 429 E COLUMBIAN AV N
 QUARRY PRODUCTS CO L L WAHL PRES CLARENCE H PETERSON V PRES FRED
 PETERSON TREAS HAROLD PETERSON SECY OFC 169 MAIN M WKS ON
 APPLETON ROAD AT LIMITS 4 ROUTE 1 M
 QUAYLE EILEEN r 303 HEWITT N
 QUAYLE ELMER EMP K-C CORPN r 303 HEWITT N
 QUEEN RESTAURANT (HARRY FARMAKES HERMAN PETERS) 111½ W WIS AV N
 QUELLA ANNA (WID MICHAEL) r 106 LAWSON M
 QUELLA JOSEPH (ELIZ) EMP CITY WATER DEPT h 701 TAYCO M
 QUELLA NORBERT r 701 TAYCO M
 QUELLA WM J (MARION) MCH TDR MARATHON PM CO h 571 GROVE N
 QUICK FLORENCE 8 ROUTE 1 N
 QUICK GEORGE (BERTHA) 8 ROUTE 1 N
 QUICK LESTER 8 1 N
 QUIMBY MRS EMILY J r 129 E FRANKLIN AV N
 QUINN BROS INC C J QUINN PRES W J QUINN V PRES GRACE MUTTART SECY
 TREAS DLRS RADIOS FRIGIDAIRE 112 N COMMERCIAL N TEL 2210
 QUINN BROTHERS COTTAGE 630 RICKER'S BAY
 QUINN CORNELIUS J (LEONA) PRES MGR QUINN BROS INC h 425 SHERRY N
 QUINN WILLIAM J (THERESA) V PRES QUINN BROS INC h 425 SHERRY N
 RAABE FRED MLDR NEENAH FOUNDRY CO r 509 E FRANKLIN AV N
 RAAEN CHARLES J (INEZ E) EMP MARATHON PM CO h 447 E COLUMBIAN AV N
 RAAEN LILLIAN WAITRESS THE SIGN OF THE FOX r 447 E COLUMBIAN AV N
 RAAEN WALTER J (ANNA K) EMP GILBERT PA CO h 445 E COLUMBIAN AV N
 RABE ARTHUR r 406 HARRISON N
 RABE ENNA (HENRY) h 406 HARRISON N
 RABE LOUISE EMP NEENAH PA CO r 406 HARRISON N
 RABE MARTHA EMP HARDWOOD PRODUCTS CORPN h 617 HENRY N
 RABE SYLVIA TCHR 2ND WARD r 123 W COLUMBIAN AV N
 RACE CLARENCE 143 ROUTE 4 N
 RACE EDWARD (ANNA) 143 ROUTE 4 N
 RACE LOUISE (WID HENRY) h 224 SMITH N
 RADCLIFFE BOYD Q (FRANCES) PORTER VALLEY INN h 737 PARIS M
 RADDATZ DELLA CASHIER C & NW RY CO r 415 S COMMERCIAL N
 RADDU FRANK W (EMMA) CLK K-C CORPN h 716 HIGGINS AV N
 RADDU MINNIE (WID HERMAN) h 403 MONROE N
 RADICK E C 173 ROUTE 4 N
 RADIO LUNCH (EDW F MARTIN) 224 W WIS AV N TEL 2860
 RADIO SERVICE CO (E J FAHRBACH R J TUCHSCHERER) 33 MILL M TEL 874
 RADLEY MRS ELIZ HSKPR r404 CAROLINE N
 RADTKE ELMER STUD r 200 W WISCONSIN AV N
 RADTKE MAX A (ADELINE E) PRESSMAN MARATHON PM CO h 127 FOURTH N
 RADTKE PAUL (META) ELECTN AUTO ELECTRIC CO h 500 LINCOLN N
 RAEHL HELMUT (LOUISE) 68 ROUTE 2 N
 RAEHL WALTER 68 ROUTE 2 N

RÆSS FRED (OLGA) PAINTER CHRIST CHRISTENSEN h 612 LINCOLN N
 RAFOTH CLARENCE R (IVAH G) MGR NEENAH BRASS WKS h 306 LINCOLN N
 RAHN ELLEN TOHR LUTH SCH T 312 E FRANKLIN AV N
 RAICHE AUDREY CLK E R A T 247 FOURTH N
 RAICHE DONALD STUD T 247 FOURTH N
 RAICHE MRS ELEANOR A (WID HENRY) h 247 FOURTH N
 RAIF EMMA MAID D L KIMBERLY T 569 E WIS AV N
 RALEIGH ANNA EMP TWIN CITY LAUNDRY T 430 WATER M
 RALEIGH DAN J (ELIZ) EMP MARATHON PM CO h 430 WATER M
 RALEIGH DAN JR EMP STRANGE PA CO T 430 WATER M
 RALEIGH EMMA T 430 WATER M
 RALEIGH GEO EMP STRANGEPAIL CO T 430 WATER M
 RALEIGH WALTER MLDR NEENAH BRASS WKS T 430 WATER M
 RAMWINGER PETER (ROSE) EMP BERGSTROM MFG CO h 326 SIXTH N
 RANDALL R J 87 ROUTE 3 N
 RANK GEORGE (LOUISE) PA MKR GILBERT PA CO h 617 FIRST M
 RANK RUDOLPH SIGN PAINTER T 528 BROAD M
 RANKIN RAYMOND PRESSMAN MARATHON PM CO h 841 MILWAUKEE M
 RANZ HATTIE (WID JACOB) h 226 CENTER N
 RAPPERT BERNARD EMP GILBERT PA CO T 900 THIRD M
 RAPPERT JOHN T 647 KONEMAC M
 RAPPERT JOHN JR (FRANCES) CARP GILBERT PA CO h 907 PLANK RD M
 RAPPERT JOS EMP MFWCORPN T 647 KONEMAC M
 RAPPERT LEO F (CECELIA) EMP MARATHON PM CO h 689 APPLETON M
 RAPPERT REGINA T 907 PLANK ROAD M
 RAPPERT WALTER U (SARA) PA MKR GILBERT PA CO h 800 EIGHTH M
 RAPRAGER AUGUST (HULDA C) BRICK LAYER h 802 S COMMERCIAL N
 RASCH EMIL EMP N WATER WKS T 745 S COMMERCIAL N
 RASMUSSEN ALMA STUD T 606 S COMMERCIAL N
 RASMUSSEN ANNA T 606 S COMMERCIAL N
 RASMUSSEN BERNICE EMP BANTA PUB CO T 417 CAROLINE N
 RASMUSSEN ELIZ OFC STRANGE PAIL CO T 606 S COMMERCIAL N
 RASMUSSEN ENOCH EMP HARDWOOD PROD CORPN T 325 E FRANKLIN AV N
 RASMUSSEN FRED W (ALMA) FRMN BANTA PUB CO h 308 ELM M
 RASMUSSEN GEO F (LILLIAN A) MAIL CARRIER NEENAH PA CO h 316 E
 FOREST AV N
 RASMUSSEN GEO T (EDNA) ELEC ENG MIL AUDITORIUM MILW h 338 TAYCO M
 RASMUSSEN HANS G (LAURA) UPHOLSTERER 138 E N WATER N h 142 E N
 WATER N
 RASMUSSEN HANS (MARIE) h 417 CAROLINE N
 RASMUSSEN HANS (INGEMAN) (IRENE) FORMN C R MEYER & SON h 325 RIVER N
 RASMUSSEN HARRY (AMANDA) EMP HARDWOOD PROD CORPN h 221 UNION N
 RASMUSSEN HELEN NURSE T 417 CAROLINE N
 RASMUSSEN HENRY H (ALMAM) EMP HARDWOOD PROD CORPN h 606 S COM'L N
 RASMUSSEN JAMES (LOLA) 89 ROUTE 1 N
 RASMUSSEN JAMES h 325 E FRANKLIN AV N
 RASMUSSEN LAWRENCE (HELEN) EMP MWW CORPN h 385½ PINE M
 RASMUSSEN MARGARET CLK ANSPACH DEPT STORE h 426 S COM'L N
 RASMUSSEN MARY (WID NELS) h 160 JACKSON N
 RASMUSSEN NELS (MARTHA) 8 ROUTE 2 N
 RASMUSSEN PETER (CARMEN) FRMN K-C CORPN h 308 VAN N
 RASMUSSEN PETER C (CHRISTINA) BARBERIO9 N COM'L N h 541 S COM'L N

- RASMUSSEN PHILLIP T 325 E FRANKLIN AV N
 RASMUSSEN ROBT P h 430 HIGH N
 RASMUSSEN VIRGINIA STUD T 338 TAYCO M
 RATAJCZAK MARTIN (JOSEPHINE) h 843 BROAD M
 RATHER MRS ANNA T 428 NINGH N
 RATHER LEE OFC K-C CORPN T 428 NINTH N
 RAUSCH ALBERT PA MCH NEENAH PA CO h 705 SECOND M
 RAUCH ALICE CLK E R * T 240 E DOTY AV N
 RAUSCHE EUGENE J EMP LAEMMRICH FUNERAL HOME T 705 SECOND M
 RAUSCH HERBERT M (JULIA) EMP CENTRAL PA CO h 641 APPLETON M
 RAUSCH JACOB (MARY) CARP MARATHON PM CO h 705 SECOND M
 RAUSCH JOS J (THORA) CARP h 437 E FRANKLIN AV N
 RAUSCH KENNETH FIREMAN CITY T 240 E DOTY AV N
 RAUSCH LOUIS M (EDNA) FIRE CHIEF N FIRE DEPT h 240 E DOTY AV N
 RAUSCH MARGARET T 124 E COLUMBAIN AV N
 RAUSCH MARY STUD T 240 E DOTY AV N
 RAUSCH MRS MARY T 124 E COLUMBIAN AV N
 RAUSCH MIKE FIREMAN NEENAH PA CO T 232 MAIN M
 RAUSCH RAYMOND PRESSMAN BANTA PUB CO T 705 SECOND M
 RAW FRANK H (MILDRED B) ENG K-C CORPN h 332 FOURTH N
 RAW FRANK H COTTAGE 660 ADELLA BEACH
 RAY BILL EMP MWW CORPN T 524 BROAD M
 RAYMOND J 56 ROUTE 4 N
 REBARTCHEK JOHN C (IDA MAE) EMP HARDWOOD PROD CORPN h 522 WASH AV N
 RECK MRS FLORENCE WAITRESS VALLEY INN T DO
 REBLITZ E W OSHKOSH COTTAGE 632 ADELLA BEACH
 RED CROSS SEE AMERICAN RED CROSS
 REDDIN ANGELINE EMP K C CORPN T 116 FOURTH N
 REDDIN ARTHUR EMP HARDWOOD PROD CORPN T 409 ISABELLA N
 REDDIN AUGUST F (SADIE E) EMP MWW CORPN h 424 FIFTH N
 REDDIN BEN (LYDIA) EMP HARDWOOD PROD CORPN h 411 MONROE N
 REDDIN HARRY (CECELIA) PA MKR NEENAH PA CO h 624 JACKSON N
 REDDIN HERMANN (MINNIE) NITE WATCH M BURSTEIN & SONS h 409 MONROE N
 REDDIN HERMAN A JR (ELFRIEDA A) CONTR 116 FOURTH N
 REDDIN ROSALIN) EMP SCHOOL STATIONERS CORPN T 116 FOURTH N
 REDDIN ROSE B EMP GILBERTPA CO T 424 FIFTH N
 REDDIN WM (MARY) EMP NEENAH PA CO h 403 CLARK N
 REDFORD ALICE M CLK E R A T 239 E COLUMBIAN AV N
 REDLIN ARTHUR W (NIA) SUPT K-C CORPN N h216 ELM N
 REDLIN CHESTER (SOPHIA) MCH OPR K-C CORPN h 940 THIRD M
 REDLIN ERNEST STUD T 841 HIGGINS AV N
 REDLIN FLORENCE STUD T 841 HIGGINS AV N
 REDLIN GEO H (ELSIE) PA MKR NEENAH PA CO h 841 HIGGINS AV N
 REDLIN MELVIN H (ETHEL A) EMP NEENAH PA CO h 346 E COLUMBIAN AV N
 REDLIN NORBERT STUD T 121 E FOREST AV N
 REDLIN SETH (ISABEL) EMP NEENAH PA CO h 424 THIRD N
 REDLIN VERGON T 121 E FOREST AV N
 REDLIN WM A JR (MARTHA L) PA MKR NEENAH PA CO h 121 E FOREST AV N
 REDLIN WILLIAM F (THERESA) h 346 E COLUMBIAN AV N
 REDMOND JESSE L (OLGA) EMP MWW CORPN h 538 BROAD M
 REDNER W A (CARRIE) h 357 CLEVELAND M
 RED STAR SCHOOL 58 ROUTE 1 M

REED ED (MARTHA) NITE CLK HOTEL MENASHA R DO
 REES CHARLES W (MARY) PA MKR GILBERT PA CO h 390 NASSAU M
 REES GEORGE EMP NEENAH PA CO r 311 ELM M
 REES WILBERT J (MINNIE) EMP BANTA PUB CO h 600 TAYCO M
 REESE F J (LILLIAN) 33 ROUTE 2 N
 REETZ ALFRED BKPR H C CHRISTOPH CO r 216 HEWITT N
 REETZ FRED (MARGARET N) CARP H A PORATH h 216 HEWITT N
 REETZ HERMAN (EDNA) EMP HARDWOOD PROD CORPN h 321 MONROE N
 REETZ MRS MINNIE A h 216¹/₂ HEWITT N
 REFFKE LENA MAID C W NELSON r 1313 NICOLET BLVD N
 REHBEIN HERMAN (JENNIE) MT CTR TAUBER MARKET h 313 RAILROAD M
 REHBEIN NONA MAID ARTHUR B SNELL r 910 E FOREST AV N
 REHFELDT ALBERT 16 ROUTE 3 N
 REICHEL FREDRICH A (ELSIE M) EMP HARDWOOD BROD CORPN h 143 FIFTH N
 REIDHAUSER FRANK (ANNA) EMP MARATHON PM CO h 130 BROAD M
 REIDHAUSER RICHARD r 205 DIVISION N
 REIDHAUSER RICHARD M (MINNIE) WAITER VALLEY INN r 205 DIVISION N
 REILAND A C (ALICE) PRINTER BANTA PUB CO h 344 SECOND M
 REIMER FRANK r 202 SECOND M
 REIMER FRANK M (TERESA) TRK DRVR DEEP ROCK OIL CO h 614¹/₂ SECOND M
 REIMER GERRITT S (HYACINTH) PLUMBER A H ANGERMEYER h 328 TAYCO M
 REIMER HAROLD (CELIA) EMP BANTA PUB CO h 812 BROAD M
 REIMER HELEN EMP K-C CORPN r 220 W NORTH WATER N
 REIMER HUBERT (EMILE MARGRETHA) SLSMN MARATHON PM CO h 408 MONROE N
 REIMER JACOB (MILDRED) PRSMN MARATHON PM CO h 469 MANITOWOC M
 REIMER JAKE OPR PRESS MOH MARATHON PM CO r 836 SECOND M
 REIMER JOE (EMMA) EMP CITY POWER PLANT h 812 BROAD M
 REIMER JOHN r 825 BROAD M
 REIMER MRS JOSEPHINE h 202 SECOND M
 REIMER MARDELLA STUD r 836 SECOND M
 REIMER PHILIP J (RUTH A) TRAFFIC MGR GILBERT PA CO h 637 E DOTY AV N
 REIMER PHILLIP TRK DRVR MARATHON PM CO h 836 SECOND M
 REIMER RAY EMP MARATHON PM CO r 836 SECOND M
 REIMER SIMON (CATHERINE) ENG h 115 FIRST M
 REIMER WILLIAM A (IDA) h 825 BROAD M CHIEF ENG CITY PR PLANT
 REINDERS ARTHUR 60 ROUTE 4 N
 REINDERS BESSIE WAITRESS COFFEE SHOP r 352 AHNAP M
 REINDERS C G (HATTIE) 60 ROUTE 4 N
 REINDERS HAROLD 60 ROUTE 4 N
 REINERT DANIEL J (MARY E) ENG GEO M DANKE CO h 534 S COM'L N
 REINHARDT HENRY (ANNA) 34 ROUTE IN
 REINHARDT VERNON (GERTRUDE) EMP NEENAH PA CO h 736 LINCOLN M
 REINHART (FRANCES) EMP GILBERT PA CO h 407 OAK M
 REINHART FRANK G (MARGARET) PA MKR NEENAH PA CO h 617 MAPLE N
 REINHART HAROLD (ROMELLE) EMP NEENAH PA CO h 812 MAIN N
 REININGER WILLIAM (ANNA) EMP BBL DEPT MWW CORPN h 770 DE PERE M
 REINKE ALFRED W (MARTHA) EMP MWW CORPN h 411 WALNUT M
 REINKE ELMER CLK DRAHEIM SPORT GOODS & LUNCH r 421 SHERRY N
 REINKE EMIL EMP R O SINDAHL r 235 MAIN N
 REINKE FRANK EMP R O SINDAHL r 235 MAIN N
 REINKE GILBERT SANDER HARDWOOD PROD CORPN r 129 LAKE N
 REINKE LOUIS h 235 MAIN N

- REINKE WM CARPENTER T ISLAND HOTEL
 REINKE O A (LAURA) EMP K-C CORPN h 412 SEVENTH N
 REISLER ANNA MAID DR G N PRATT LAKE DRIVE OFF NICOLET BLVD M
 REITER NIC 89 ROUTE 1 M
 RELYEA WM H (ALMA M) PA MKR K-C CORPN h 614 S PARK AV N
 REMBLESKI GEO (STELLA) CARP CONTR h 724 FIRST M
 REMBLESKI GERTRUDE T 724 FIRST M
 REMER JOANNA PRIVATECHR T VALLEY INN
 REMICK CHICK (LYLE) TRANSFER LINE (LYLE REMICK) 311 TAYCO M TEL 807
 REMICK JOHN P SR (ERMA) EMP MWW CORPN h 316 CHUTE M
 REMICK JOHN W EMP MWW CORPN T 316 CHUTE M
 REMICK LYALL N *CHICK (ERMA; REMICK TRANSFER LINE) h 311 TAYCO M
 REMICK LYALL COTTAGE 280 MILLER'S PLAT
 REMICK PERCY EMP BANTA PUB CO T 316 CHUTE M
 REMICK STOREHOUSE (JOHN LUX) 315 KAUKAUNA M
 REMMEL ANDREW (ANNA) EMP MWW CORPN h 252 KAUKAUNA M
 REMMEL FRANK STUD T 252 KAUKAUNA M
 REMMEL GERALD T 709 BROAD M
 REMMEL JOHN (NORA) FORMN MWW CORPN h 139 BROAD M
 REMMEL LESLIE A (MARCELLA) FRMN MARATHON PM CO h 342 ELM M
 REMMEL MILTON (GRACE) EMP K-C CORPN h 302 BROAD M
 REMMEL NICK G MAYOR OF MENASHA h 561 MILWAUKEE M
 REMMEL PAUL T 709 BROAD M
 REMMEL RENA OFC WIS TEL CO T 252 KAUKAUNA M
 REMMEL URBAN LIFE GUARD T 561 MILWAUKEE M STUDENT
 REMMEL WM E (IDA) ENG PR PLANT h 709 BROAD M
 RENDALL ALMA STUD 366 WINNEBAGO AV M
 RENDALL H J (LAURA) PRESSMAN BANTA PUB CO h 366 WINNEBAGO AV M
 RENDALL RICHARD STUD T 366 WINNEBAGO AV M
 RENDHEISTER LENA EMP K-C CORPN T 328 THIRD N
 RENK FRANK 84 ROUTE 1 M
 RENNER DORIS STUD T 239 E COLUMBIAN AV N
 RENNER ELMER J (CASSIE) PRES AND MGR NW ELECTROTYPE CO h 239 E COL-
 UMBIAN AV NEENAH
 RENNER VALERIA EMP MARATHON PM CO T 699 MILWAUKEE M
 RENNON TONY NITE PORTER VALLEY INN T MAIN N
 RENZ JACK (RUTH) EMP MARATHON PM CO T 738 THIRD M
 RESCH CARL STUD T 635 TAYCO M
 RESCH CATHERINE (WID GEO) h 714 TAYCO M
 RESCH CLARENCE CLK MIKE DOMBROWSKI T 673 TAYCO M
 RESCH CLARENCE J STUD T 813 MILWAUKEE M
 RESCH EDWARD MAIL CLK MARATHON PM CO T 711 TAYCO M
 RESCH ELIZ (WID SIMON) h 711 TAYCO M
 RESCH GEO J (ADDIE POLICEMAN) h 813 MILWAUKEE M
 RESCH HARRY A EMP BANTA PUB CO T 813 MILWAUKEE M
 RESCH HERBERT J STUD 813 MILWAUKEE M
 RESCH HILDEGARD STUD 695 MILWAUKEE M
 RESCH IRVIN DELY MN A J ULRICH T 711 TAYCO M
 RESCH JOS M (ANNA) ARTIST MARATHON PM CO h 635 TAYCO M
 RESCH JOS JR PRSMN MARATHON PM CO T 635 TAYCO M
 RESCH KATE (WID LOUIS) h 725 APPLETON ROAD M
 RESCH LEONARD (MARCELLA) h 720 DE PERE M

RESCH LOUIS J (AGNES) JANITOR BUTTE DES MORTS SCH h 645 TAYCO M
 RESCH PHILIP EMP STRANGE PA CO h 695 MILWAUKEE M
 RESCH RICHARD EMP BANTA PUB CO r 673 TAYCO M
 RESCH ROBT STUD r 635 TAYCO M
 RESCH ROMAN GARDNER JOHN SENSENBRENNER r 695 MILWAUKEE M
 RESCH ROSE (WID JOHN) h 673 TAYCO M
 RESCH SIMON (GERTRUDE) EMP M BURSTEIN & SONS h 421 THIRD N
 RESCH TENA OR CHRISTINE EMP K-C CORPN r 714 TAYCO M
 RESCH WILFRED r 711 TAYCO M
 RETZLOFF FRANK 7 ROUTE 1 N
 RETZLAFF GUSTAVE E (MARY) JANITOR & GDNR H S SMITH h 706 E FOREST
 AVENUE N
 RETZLOFF HARRY W (NORMA M) ELEC LINEMAN CITY OF M h 113 FOURTH N
 RETZLOFF HERMAN (IDA) 7 ROUTE 1 N
 REVILLI JAMES (THERESA) EMP GILBERT PA CO h 330 WINNEBAGO AV M
 REYKDAL LOWELL L STUD r 110 W DOTY AV N
 REYKDAL REV T J (MABEL) PASTOR 1ST METHODIST CH h 110 W DOTY AV N
 REYNOLDS CANDY STORE (GUY REYNOLDS) 223 MAIN M TEL 324
 REYNOLDS GUY (ALVINA; REYNOLD'S CANDY STORE h 223½ MAIN M
 REYNOLDS WILLIAM (NANCY) MENASHA DRY GOODS CO h 351 NAYMUT M
 RHINER JACOB (NETTIE) h 624 TAYCO M
 RHOADES ALBERT E (MARY; RHOADES TIRE SHOP) h 236 N PARK AV N
 RHOADES ELLA (WID EDWIN) h 515 E DOTY AV N
 RHOADES ERNEST A (LIDA) ADV MGR ANSPACH DEPT STORE h 315 E DOTY AV N
 RHOADES MILLINERY (MRS A E RHOADES) 126 N COMMERCIAL N
 RHOADES TIRE SHOP (A E RHOADES) 126 N COMMERCIAL N TEL 270
 RHODE AUG JR EMP MARATHON PM CO r 814 TAYCO M
 RHODE AUGUST SR (EMILIE) EMP MWW CORPN h 814 TAYCO M
 RHODE FRANK PRSMN MARATHON PM CO r 814 TAYCO M
 RHODE HELMUTH (MARY) EMP MARATHON PM CO h 838 5 M
 RHODE WALTER (ORA) EMP WIS- MICH PR CO h 633 S COMMERCIAL N
 RHYNER CHAS W (CLARA) JANITOR NEENAH PA CO h 320 NICOLET BLVD M
 RHYNER CLARENCE (RUTH) 41 ROUTE 2 N
 RIBBLE DAVID H (EDITH) MCH TNR K-C CORPN h 159 JACKSON N
 RICHARD ALBERT (LAURAM) SWITCHMAN C M ST P & P RY h 633 TAYCO M
 RICHARDSON BERTIE EMP K-C CORPN r 413 PINE N
 RICHARDSON CHAS M (FLORA) ENG MWW CORPN h 413 PINE N
 RICHARDSON MRS GLADYS r 612 FIFTH M
 RICHARDSON HARLAND (MARTHA) MCH TDR K-C CORPN h 703½ HEWITT N
 RICHMOND CLEANERS EMMA SCHMIDT MGR 123 E WIS AV N TEL 225
 RICHTER EDW (MARIE) ENG GILBERT PA CO h 182 GRUENWALD AV N
 RICHTER WALTER (ELIZ) EMP IN OFC K-C CORPN h 415 PINE N
 RICHTER WALTER W (ELIZ) EMP IN OFC K-C CORPN h 584 CHESTNUT N
 RICHTER WILLIAM (CLARA) SWITCHMAN SGO LINEO h 111 AUSTIN AV N
 RICKARD E L (CHARLOTTE M) AETNA LIFE INS CO h 218 RAILROAD N
 RICKER ARTHUR COTTAGE 854 RICKER'S BAY ALSO 894 RICKER'S BAY
 RICKER GEO D 66 ROUTE 1 N
 RICKER GEO CHICAGO COTTAGE 860 RICKER'S BAY
 RICKER HAROLD COTTAGE 888 RICKER'S BAY
 RICKERD ADOLPH E (LENA) EMP K-C CORPN h 430 E FRANKLIN AV N
 RIEGER MARY r 568 APPLETON M
 RIESCHL ANDREW (MARY) EMP MENASHA PA CORPN h 422 THIRD M

- RIESCHL CARL STUD T 422 THIRD M
 RIESCHL FRANK W (EVA) EMP SOO LINE h 220 PROSPECT M
 RIESCHL JOHN F (MARY) EMP MARATHON PM CO h 616 MILWAUKEE M
 RIESCHL STEVE (THERESA) h 428 THIRD M
 RIESENWEBER ARTHUR A (EMMA) BARBER 206 W WIS AV N h 213 W DOTY AV N
 RIESENWEBER IRENE STENO BERGSTROM MFG CO T 213 W DOTY AV N
 RIKE WILBERT A (MARGARET A) ARTIST MARATHON PM CO h 806 HEWITT N
 RILEY ALVINA (WID MICHAEL) h 209 KAUKAUNA M
 RILEY JOSEPH C (ELSIE) CLK POST OFFICE h 212 WATER M
 RINE JOE A (CATHERINE) SLSMN DURHAM LBR CO h 147 MC KINLEY N
 RINE RUDOLPH (ELSIE) WOOD WORKER HARDWOOD PROD CORPN h 724 HARRISON N
 RIPPL ANNA (WID FRANK) T 228 KAUKAUNA M
 RIPPL AUREA EMP JERSILD KNIT CO T 260 KAUKAUNA M
 RIPPL CARL F (URSULA) EMP MARATHON PM CO h 350 THIRD M
 RIPPL CELIA STUD T 260 KAUKAUNA M
 RIPPL CORNELIUS T 212 CHUTE M
 RIPPL FRANK G (PAULA F) GRO 270 KAUKAUNA M TEL 444 V PRES MENASHA
 WHOLESALE CO h 260 KAUKAUNA M
 RIPPL GEO (ROSE) h 504 BROAD M
 RIPPL JOSEPH TRUCK DRVR ZEININGER TRANS LINE T 212 CHUTE M
 RIPPL MARIE EMP F G RIPPL GRO T 260 KAUKAUNA M
 RIPPL WOLFGANG (EMMA) DELYMN F G RIPPL h 212 CHUTE M
 RITGER ARTHUR (HELEN C) OIL BURNER DLR h 309 CLARK N
 RITTEN MRS HENRY h 211 WASHINGTON AV N
 RIVER ROAD SCHOOL 166 ROUTE 4 N
 RIVERSIDE HOTEL 232 MAIN M (MRS ADELINE ERDMAN)
 RIVERVIEW (ANDREW BRODZINSKI) REST 408 RACINE M
 RIVET WILBUR J (VIOLA M) EMP K-C CORPN h 320 THIRD N
 ROBBINS ORLIN (VIOLET) EMP BERGSTROM PA CO h 725 PULASKI M
 ROBBINS ORVILLE T 725 PULASKI M
 ROBERTS HUGH W (HELENA) STM FTR J F DRUCKS h 401 WINNECONNE AV N
 ROBERTS JOHN O (MARGARET K) PA FINISHER EDGEWATER PA CO h 117 TYLER N
 ROBERTS ROBERT O (ANNIE) EMP HARDWOOD PROD CORPN h 428 ADAMS N
 ROBERTSON EDNA SECY AMERICAN RED CROSS h 515 BROAD M
 ROBERTSON ISABELLA FINISHER GILBERT PA CO T 315 NAYMUT M
 ROBIDAW EDW (MABEL) FORMN KIMLARK RUG CORPN h 731 S COMMERCIAL N
 ROBIDAW WOODROW STUD T 731 S COMMERCIAL N
 ROBIE CHEESE FACTORY 86 ROUTE 2 N
 ROBINSON EDMUND STUD T 243 KAUKAUNA M
 ROBINSON FRANK STUD T 310 ELM M
 ROBINSON JOHN (FRANCES) EMP STRANGE PA CO h 243 KAUKAUNA M
 ROBINSON JOSEPH EMP WHITING PA CO T 243 KAUKAUNA M
 ROBINSON KENNETH M (OPAL V) EMP K-C CORPN h 722 S COMMERCIAL N
 ROBINSON LAYNE (CLARA) FRMN MWW CORPN 701 SECOND M
 ROBINSON MILO J (INEZ) GROCER 138 TYLER N TEL 465 h DO
 ROBINSON WILLIAM J (LAURA) PA MKR GILBERT PA CO h 310 ELM M
 ROBINSON WM H (MERTIE) REAL ESTATE DLR h 227 E FRANKLIN AV N
 ROBLEE EUGENE C (IDA) TMSTR h 428 MONROE N
 ROBLEE FRANK (CLARA) 88 ROUTE 3 N
 ROBLEE PETER J (PEARL) FINISHER HARDWOOD PROD CORPN h 217 SMITH N
 ROBLEE WILLIS (SOPHIE) 88 ROUTE 3 N
 ROBSON JOHN W BANTA PUB CO T 718 BROAD M

ROCKWOOD HAROLD r 546 CONGRESS N
 ROCKWOOD HARVEY FIREMAN K-C CORPN 546 CONGRESS N
 ROCKWOOD VERLEEN r 546 CONGRESS N
 ROEDEL BEN J (ROSE) ELEVATOR MAN STRANGE PA CO h 407 NICOLET BLVD N
 ROEDEL HERBERT STUD r 407 NICOLET BLVD N
 ROELAND CHAS 46 ROUTE 1 M
 ROELS JULES (CARRIE) FORMN GILBERT PA CO h 229 AHNAIP M
 ROESSLER CATHERINE (WID DAVID) h 824 BROAD M
 ROETHER JOHN 37 ROUTE 1 M
 ROETHLESBERGER MAT G (LYDIA) 64 ROUTE 2 N
 ROGERS BEN (IRENE) CARP h 212 S COMMERCIAL N
 ROGERS CARROLL (ADELINE) PIPE FTR K-C CORPN h 154 TYLER N
 ROGERS CLAIRE V (LEONE) ATTENDANT SINCLAIR FILL STA h 128 E FRANKLIN
 AVENUE NEENAH
 ROGERS DENVER M (SARA) h 125 WASHINGTON AV N
 ROGERS FRANK E (ANNA T; SINCLAIR FILLING STA 102 MAIN N h 128 E
 FRANKLIN AV N
 ROGERS FRED (LUELLA) EMP GILBERT PA CO r 417 BROAD M
 ROGERS GENEVIEVE BKPR NEENAH ST BANK r 125 WASHINGTON AV N
 ROGERS ISAAC P (DORA) CHAUF MRS MRS VINA S BEAL h 154 JACKSON N
 ROGERS LEO (MARGARET) PAINTER GILBERT PA CO h 853 PLANK ROAD M
 ROGERS MRS MAUD ASST DR R C LOWE r 434 S COMMERCIAL N
 ROGERS ROBT F (CECELIA) WOOD TECHNIAN K-C CORPN h 135 $\frac{1}{2}$ UNION N
 ROGERS DR RONALD B (DORIS) PHYSICIAN 106 W WIS AV N h 909 E FOREST
 AV N
 ROGOWSKI ANDREW (MARTHA) EMP BERGSTROM PA CO h 703 MILWAUKEE M
 ROHE FLORENCE r 818 SECOND M
 ROHE GERTRUDE MRS h 818 SECOND M
 ROHE HENRY (MINNIE) FARMER h 386 NAYMUT M
 ROHE HENRY 93 ROUTE 1 M
 ROHE JOHN h 748 FIRST M
 ROHLOFF FRED R (MINNIE) MACH WHITMORE MACH & FNDY CO h 633 BROAD M
 ROHLOFF GEO STUD r 215 W N WATER N
 ROHLOFF JOHN F (GERTRUDE) MACH J W HEWITT MCH CO h 553 GROVE N
 ROHLOFF MRS MARY h 545 BROAD M
 ROHLOFF MRS MATILDA (WID WM) h 215 W N WATER N
 ROHLOFF RUTH STUD r 633 BROAD M
 ROHM MRS CAROLINE r 425 FIFTH N
 ROLIN JAKE r 336 MAIN N
 ROLLINS CHAS (MARGARET) EMP SOO LINE h 223 E FRANKLIN AV N
 ROLOFF OTTO A (MATHILDA H) MLRT MWW CORPN h 512 CLARK N
 RALPH JOHN J (LULU) METER RDR CITY h 128 VAN N
 ROM ROBERT CO D W ROM PRES W B ROM V PRES R G ROM SECY EMIL ROM
 TREAS WHOLESALE PLUMBING SUPPLIES 600 S COMMERCIAL N TEL 428
 ROME CELIE EMP MARATHON PM CO h 217 THIRD N
 ROMER CLARA PRIVATE SECY K-C CORPN r 118 TYLER N
 ROMER JAMES C h 118 TYLER N
 ROMER MARY BKPR ANSPACH DEPT STORE r 118 TYLER N
 ROMNECK ANTON h 744 SIXTH M
 ROMNEK EDWARD (MARGARET) BK TNRD K-C CORPN h 341 FIRST M
 ROMNEK EDW r 614 FOURTH M
 ROMNEK EDW J (MARGARET) EMP K-C CORPN h 692 APPLETON M

- ROMNEK FRANK (ANNA) EMP MWW CORPN h 766 DE PERE M
 ROMNEK HARRY PRINTER BANTA PUB CO h 766 DE PERE M
 ROMNEK HARRY H (ANNA) FORMN MARATHON PM CO h 684 MILWAUKEE M
 ROMNEK HILLARD EMP MARATHON PM CO h 766 DE PERE M
 ROMNEK JOHN r 614 FOURTH M
 ROMNEK JOSEPH r 614 FOURTH M
 ROMNEK MARCELLA r 341 FIRST M
 ROMNEK RAYMOND r 766 DE PERE M
 ROMNEK RAYMOND EMP GEAR DAIRY CO r 341 FIRST M
 ROMNEK SYLVESTER EMP GEAR DAIRY CO r 341 FIRST M
 ROMNEK MRS VERNA h 614 FOURTH M
 RONAN FRANK r 120 W COLUMBIAN AV N
 RONAN JOHANNA (WID JOHN) h 120 W COLUMBIAN AV N
 ROOT HARVEY (LEONA) BTRMN WIS TISSUE MILLS h 602 APPLETON ST OR
 546 THIRD M
 ROOT MRS LAURA 98 THIRD N
 ROSCH ANNE STENO MARATHON PM CO r 400 TAYCO M
 ROSCH FRANK (ROSE) TRV SLSMN h 400 TAYCO M
 ROSCH FRANK COTTAGE 1006 PAYNESPOINT
 ROSCH KITTY (WID JOHN) h 400 TAYCO M
 ROSCOE ADA (WID JOS) EMP NEENAH PA CO r 420 ADAMS N
 ROSE'S GROCERY (ROSE TUCHSCHERER) 236 BROAD M TEL 274
 ROSE GUST EMP BANTA PUB CO r 407 NAYMUT M
 ROSE LEAF BEAUTY SHOP (ETHEL PERRY) 117 E WIS AV N TEL 213
 ROSE WILLIAM r 407 NAYMUT M
 ROSENOW ALBERT J (DELIA) SWITCHMAN SOO LINE h 825 HIGGINS AV N
 ROSENOW DOROTHEA (WID CHAS) h 734 KEYES M
 ROSENOW DOROTHY PROOF RDR BANTA PUB CO r 734 KEYES M
 ROSENOW FRED GARDENING r 734 KEYES M
 ROSENOW FRED E (EMMA) EMP MWW CORPN h 313 MADISON M
 ROSENOW GEORGE (JOSEPHINE) EMP A H ANGERMEYER h 608 FIFTH M
 ROSENOW LEONA r 410 NAYMUT M
 ROSENOW THEODORE J (CATHERINE) EMP MARATHON PM CO h 410 NAYMUT M
 ROSENOW W C VEG GARDNER r 734 KEYES M
 ROSENTHAL BERNICE 60 ROUTE 2 N
 ROSENTHAL FRED M MGR ALLEN WASTE PAPER CO RES APPLETON WIS
 ROSENTHAL PEARL CLK UNIQUE DRESS SHOP r 414 SECOND N
 ROSENTHAL RICHARD (AUGUSTA) 60 ROUTE 2 N
 ROSENTHAL WM A (ANNA H) EMP STRANGE PA CO h 414 SECOND N
 ROSS CHARLES EMP M BURSTEIN & SONS r 725 PULASKI M
 ROTHCHILD H H COTTAGE 204 MILLER'S PLAT
 ROTHE CARL A (ANNA) MT CTR HOPFENSBERGER BROS INC h 844 THIRD M
 ROTH'S GROCERY (JOS L ROTH) 804 SIXTH M TEL 776
 ROTH JOSEPH L (ANNA; ROTH'S GROCERY) h 804 SIXTH M
 ROUDEBUSH RICHARD (LORENE) EMP K-C CORPN h 315 ELEVENTH N
 ROUSE DAVID (RUTH) SLSMN WIS FRUIT & VEG CO h 421 FIRST N
 ROUSE GILBERT OR BERT (LILLIAN; THE BUNGALOW h 313 N COMMERCIAL N
 ROUSE JERRY (FLORENCE) EMP WHITING PA OO h 320 NAYMUT M
 ROUSE LAWRENCE EMP WIS FRUIT MARKET r 381 NASSAU M
 ROUSE ROSE (WID CHARLES) h 381 NASSAU M
 ROUSE THOMAS r 381 NASSAU M
 ROUTH SYLVESTER (BLANCHE E) JANITOR DOTY APARTMENTS h DO

ROYAL ARCH MASONS MASONIC TEMPLE 241 E WIS AV N
 ROYER LEE (MYRA) MGR WESTERN UNION TEL CO h 208 ELM M
 ROYSTER CHARLES EMP BANTA PUB CO r 315 NAYMUT M
 ROZELL MINOT W (NORMA) EMP MARATHON PM CO h 222 GRUENWALD AV N
 RUBERG WM M (ESTHER) PAINTER WM BOHLMANN h 637 OAK N
 RUBEY EDWARD COTTAGE 142 PAGE'S POINT
 RUBEY EDW E (BLANCHE) EMP BANTA PUB CO COTTAGE 142 PAGE'S POINT
 RUCCI STEVE (EVA) r 1220 HARRISON N
 RUDEBECK GEO (CYNTHIA) EMP HARDWOOD PROD CORPN h 411 CONGRESS N
 RUECKL CLARA O BKPR TREAS MENASHA WHOLESALE CO r 260 KAUKAUNA M
 RUNDE ARNOLD EMP HARDWOOD PROD CORPN r 124 E N WATER N
 RUNDE E W (AGNES) GARDNER h 377 CLEVELAND M
 RUNDE FRED r 540 WATER M
 RUNDE GEO EMP HARDWOOD PROD CORPN r 124 E N WATER N
 RUNDE GRACE TEL OPR MARATHON PM CO r 124 E N WATER N
 RUNDE MARION STENO EDGEWATER PA CO r 124 E N WATER N
 RUNGE EMIL C (ELDA) FIREMAN SOO LINE h 608 WINNECONNE AV N
 RUSCH CARL STUD r 217 SHORT N
 RUSCH MRS CATHERINE (WID ERNEST) EMP NEENAH PA CO h 217 SHORT N
 RUSCH DONALD EMP TESTING STA K-C CORPN r 217 SHORT N
 RUSCH DOROTHY BKPR VALLEY SHEET METAL WKS 645 OAK N
 RUSCH FRED C EMP MARATHON PM CO h 507 ELM N
 RUSCH HOWARD (MARCELLA) ELECTN MARATHON P M CO h 108½ FIRST M
 RUSCH HOWARTH SHIP CLK JERSILD KNIT CO h 507 ELM N
 RUSCH LINDA STENO CENTRAL PA CO r 645 OAK N
 RUSCH LUCILLE STENO MARATHON PM CO r 217 SHORT N
 RUSCH ROBERT STUD r 217 SHORT N
 RUSCH RODERIC STUD r 507 ELM N
 RUSS ELVIN D (JESSIE H) SLSMN MARATHON PM CO h 341 CLEVELAND M
 RUSSELL EVELYN r 744 BROAD M
 RUSSELL GEORGE A TINSMITH G A LOESCHER & SON h 744 BROAD M
 RUSSELL LILLIAN r 811 NICOLET BLVD N
 RUSSELL THOMAS (EMILY) EMP MWW CORPN r 224 CHUTE M
 RUSSELL WALTER M (JEANETTE) SLS CLK K-C CORPN h 537 OAK N
 RUSSELL WM J (HELEN) EMP BERGSTROM PA CO h 811 NICOLET BLVD N
 RUTHERFORD THE (MRS LUCILLE RUTHERFORD) ROOMING HSE 109 E DOTY AV N
 RUTHERFORD MRS LUCILLE (THE RUTHERFORD) h 109 E DOTY AVE N
 RUTHERFORD W J (ESTHER) BR MGR MILWAUKEE JOURNAL h 216 WALNUT N
 RUTHVEN ELIZA h 420 E FRANKLIN AV N
 RUTHVEN ETHEL RESEARCH DEPT K-C CORPN r 508 E FRANKLIN AV N
 RUTHVEN JAMES SR (CAROLINE) EMP HARDWOOD PROD CORPN h 508 E FRANKLIN
 AVENUE NEENAH
 RUTHVEN JAMES COTTAGE 374 DIENER'S PLAT
 RUTTER AMBROSE P (MARGARET) EMP K-C CORPN h 410 E FOREST AV N
 RUTZ ADOLPH A EMP NEENAH PA CO r 429 HIGH N
 RUTZ MRS MARY EMP ALLEN WASTE PA CO h 924 THIRD M
 RYAN ARKATILEEN h 317 W NORTH WATER N
 RYAN FRANK TRK DRIVER MENASHA CLNRS & DYERS h 332 GARFIELD AV M
 RYAN ISABELLE OFC GIRL DR F M CORRY r 332 GARFIELD AV M
 RYAN JOHN (MARY) YD MSTR C&NW RY CO h 332 GARFIELD AV M
 RYAN JOHN T (MATTIE A) SLSMN OOHEN BROS AP h 126 THIRD N
 RYAN MARGARET STUDENT NURSE 332 GARFIELD AV M

- RYAN WM SWITCHMAN O & NW RY CO R 332 GARFIELD AV M
 RYDBERG HENRY EMP NEENAH FOUNDRY CO R 122 WHITLOW N
 RYDER PAT MGR WESTERN UNION TEL CO 208 ELM M
 RYMER HERB (ROSE) SLSMN HAMILTON CO h 420 EDNA AV N
 RYMER MARIE R 420 EDNA AV N
 RYSTER CHARLES PRINTER BANTA PUB CO R 315 NAYMUT M
 SABOROWSKI CLARENCE (ERNA) EMP MARATHON PM CO h 309 THIRD M
 SABOROWSKI HERBERT (EFFIE MAY) OFC MWW CORPN h 622½ WATER M
 SABOROWSKI JOSEPH (ANNA) EMP MWW CORPN h 317 FIRST M
 SABOROWSKI JOSEPH JR EMP MARATHON PM CO R 317 FIRST M
 SABOROWSKI MATHILDA EMP BANTA PUB CO R 317 FIRST M
 SACKETT IDA L h 129 WASHINGTON AV N
 SADOWSKI SOPHIA (WID MICHAEL) EMP GILBERT PA CO h 692 APPLETON M
 SAECKER ED F (PEARL) PRES & MGR MENASHA FURN CO h 408 TAYCO M
 SAECKER WESLEY CLK MENASHA FURNITURE CO R 408 TAYCO M
 SAEGERT CHAS A (EMMA) PAINTER h 512 ELM N
 SAEGERT GRACE EMP NEENAH PA CO R 512 ELM N
 SAGE LETITIA (WID GEO) R 911 MAIN N
 SAGE WINNIFRED EMP JERSILD KNIT CO h 911 MAIN N
 SAGER ELMER L JR (ROSE) PA MKR THILMANY PULP & PA CO R 124 ABBY AV N
 SAEGERT FRANK COTTAGE 494 RAINBOW BEACH
 SAHOSKY JAMES (MARY) EMP MWW CORPN h 924 THIRD M
 SAHOTSKE ADELLA EMP BANTA PUB CO R 737 BROAD M
 SAHOTSKE GEO J (ANNA; SAHOTSKE'S FOOD SHOP) h 813 SIXTH M
 SAHOTSKE'S FOOD SHOP (GEO J SAHOTSKE) GROC & MEATS 629 SIXTH M TEL
 546
 SAHOTSKE JACOB (CATHERINE) h 737 BROAD M
 SAHOTZKE JOHN (LUCY) CARPENETER ANTON NIELSON h 671 MANITOWOC M
 SAHOTSKE LUCILLE R 737 BROAD M
 SAILER JOS G (AMELIA) MASTER MEOH STRANGE PA CO h 361 ELM M
 ST JOHN'S CATHOLIC CHURCH 640 FIFTH M
 ST JOHN'S CATHOLIC SCHOOL 634 FIFTH M
 ST MARIE FLORENCE STUD R 223 CHUTE M
 ST MARIE GERALD EMP MWW CORPN R 223 CHUTE M
 ST MARIE JOSEPH SR h 223 CHUTE M
 ST MARIE ROMEO (LORRAINE) PRESSMAN MARATHON PM CO h 223 CHUTE M
 ST MARY'S CATHOLIC CHURCH 546 SECOND M
 ST MARY'S CATHOLIC SCHOOL 532 SECOND M
 ST PAUL'S ENGLISH EVANG. LUTH CH 200 N COM'L N
 ST PETER LOUIS M (CATHERINE) ELECTROTYPE DEPT MARATHON PM CO h 633
 SECOND M
 ST PETER PAUL EMP MARATHON PM CO R 405 BROAD M
 ST PETER VICTOR (AGNES) PRESSMAN MARATHON PM CO h 433 BROAD M
 ST THOMAS EPISCOPAL CHURCH 230 WASHINGTON M
 ST THOMAS PARISH HOUSE 226 WASHINGTON M
 SALEWSKI EDNA CLK BARNETT'S PHARMACY R 332 THIRD N
 SALEWSKI INGA MAID R 211 FIFTH N
 SALM ALOYSIUS (MYRL) EMP GEO BANTA PUB CO 17 ROUTE 3 N
 SALM FRANCIS 95 ROUTE 2 N
 SALM HUGO (ANNA) 17 ROUTE 3 N
 SALM PETER (JULIA) 95 ROUTE 2 N
 SALM SILVIAN 95 ROUTE 2 N

SALTZWADL MINNIE (WID OF FRED) r 601 VAN N
 SAMLETZKE ANNA (WID AUG) HSKPR h 122 FIRST M
 SAMLETZKE JOHN EMP MWW CORPN r 122 FIRST M
 SAMLETZKE MARCELLA EMP JERSILD KNIT CO r 122 FIRST M
 SAMUELSON SIMON (IRENE) EMP SOO LINE h 109 UNION N
 SANDE GEO E (ETHA) SECY TREAS TRI CITY NASH CO h 320 E DOTY AV N
 SANDE HARRY PAINTER r 526 S COMMERCIAL N
 SANDE LUCY (WID GEO) h 526 S COMMERCIAL N
 SANDE MARJORIE STUD r 320 E DOTY AV N
 SANDE SARA STUD 320 E DOTY AV N
 SANDERFOOT ARNOLD (MARCELLA) EMP K-C CORPN h 500 FIRST M
 SANDERS ALBERT EMP K-C CORPN r 615 S PARK AV N
 SANDERS ALEX (ARMELLA) EMP MARATHON PM CO h 781 PLANK ROAD M
 SANDERS ARTHUR N (MARGARET) ENG HARDWOOD PROD CORPN h 615 S PARK
 AVENUE NEENAH
 SANDERS IDA NURSE MAID RE THICKENS r 360 PARK M
 SANDERS REGINALD E (ALICE) MGR SECY N-M FINANCE CO h 508 OAK N
 SANDERS WARREN (LUCILLE) PAINTER NELS CHRISTENSEN h 337 S PARK AV N
 SANFORD B C 111 ROUTE 1 M
 SANFORD GEORGE (AMANDA) h 139 LAKE N
 SANITARY APPLIANCE CO MFR OF TOILET VENTILATORS H LUECHENBACH PRES
 AD OLPH J HYSON V PRES ANTON T LUECKENBACH SECY MGR 216 WNWATER
 NEENAH TEL 671
 SARNOWSKI AGNES r 782 LONDON M
 SARNOWSKI JOHN EMP STRANGE PA CO r 782 LONDON M
 SARNOWSKI WALTER J (MARY) EMP STRANGE PA CO h 782 LONDON M
 SATTLER ARTHUR J (VERONICA) EMP SOO LINE h 707 NICOLET BLVD M
 SAUER ADOLPH r 304 TORREY N
 SAUER ELEANOR EMP K-C CORPN r 116 E DOTY AV N
 SAUER ELEANOR EMP K-C CORPN r 239 E DOTY AV N
 SAUER ELMER (LOUISE) EMP K-C CORPN h 252 GRUENWALD AV N
 SAUER FERDINAND J (BERTHA) h 800 SIXTH M
 SAUER HENRY (MARIE) EMP HARDWOOD PROD CORPN h 237 GRUENWALD AV N
 SAUER HERMAN r 304 TORREY N
 SAUER OTTO (ALVINA) h 304 TORREY N
 SAULK FRED (MARIE) EMP NEENAH PA CO h 212 TYLER N
 SAUTER EARL P (AMALIA) TRK DRVR STANDARD OIL CO h 850 TAYCO M
 SAWALL CLIFFORD 4 ROUTE 1 N
 SAWALL JULIUS 4 ROUTE 1 N
 SAWALL LESTER A (MABEL) 4 ROUTE 1 N
 SAWALL MABEL 4 ROUTE 1 N
 SAWYER ALFRED (LEONE) MCH TDR K-C CORPN h 114 ELLEN N
 SAWYER ARTHUR E (ALMA) CONTRACTOR h 135 VAN N
 SAWYER CHAS W (GERTRUDE) PRES SECY SAWYER PA CO h 504 CHURCH N
 SAWYER MARVIN STUD r 323 UNION N
 SAWYER MORRIS R (OLGA) PAINTER BERGSTROM PA CO h 323 UNION N
 SAWYER PAPER CO CHAS W SAWYER PRES CHAS W SAWYER SECY PAPER
 DEALERS 344 SMITH N TEL 51
 SAWYER RUTH STUD 323 UNION N
 SAWYER WILLIAM H (MARTHA) ENG SOO LINE h 223 MARTEN N
 SAWYER WM R (LOUISE) EMP BBL DEPT MWW CORPN h 932 SEVENTH M
 SAYLER RAY EMP K-C CORPN r 713 MAIN N

- SCANLON JOHN SR (BERTHA) EMP WHITING PA CO h 638 THIRD M
 SCANLON JOHN R (MARY) SWITCHMAN SOO LINE h 900 SIXTH M
 SCANLON NELLIE EMP MARATHON PM CO r 638 THIRD M
 SCANLON WILLIAM (ESTELLE) EMP STRANGE PA CO h 522 FIRST M
 SCHAAD VAL (TILLIE M) h 421 FIFTH N
 SCHABO REINHOLD H (RUTH) PAINTER h 408 W N WATER N
 SCHAEFER EDWIN H (HELEN) PAINTER & DEC CHRIS CHRISTENSEN h 109 WEST
 FOREST AV N
 SCHAFE ELMER 99 ROUTE 4 N
 SCHAFE FLORENCE 99 ROUTE 4 N
 SCHAFE GEO (ANNA) 99 ROUTE 4 N
 SCHAFER JOHN (LOUISE) EMP MWW CORPN h 509 KONEMAC M
 SCHAINKE EDWARD r 568 MILWAUKEE M
 SCHAINKE ELMER A (LYDIA) TRK DRVR WHEELER TRANS & STG CO h 115½
 MAIN M
 SCHAINKE IDA BELL STUD r 568 MILWAUKEE M
 SCHAINKE JOHN (IDA) PA MKR MARATHON PM CO h 568 MILWAUKEE M
 SCHALK MAX W (ALMA; E E JANDREY CO h 320 MAIN N
 SCHALK MAX COTTAGE 432 RAINBOW BEACH
 SCHALK MAXINA STUD r 320 MAIN N
 SCHALLA ELLEN r 411 ½ LINCOLN N
 SCHALLA HILDAREG NURSE r 411½ LINCOLN N
 SCHALLER CHARLES F (MARGARET) SLSMN WM KRUEGER CO h 119 THIRD N
 SCHALLER GILBERT W FOX RIVER CLEANERS & DYERS 115 MAIN M
 SCHANK ALBERT GARDNER CARLTON SMITH r 409 NAYMUT M
 SCHANKE AUG F (LOUISE) MLRT MENASHA PA CORPN h 310 MADISON M
 SCHANKE DELLA r 310 MADISON M
 SCHANKE GORDON EMP K-C CORPN r 310 MADISON M
 SCHANKE OTTO P (AMANDA H) CHAUF MRS ORRIN JOHNSON h 512 LINCOLN N
 SCHANKE WALTER STUD r 409 FOURTH N
 SCHEDGICK EDW r 725 THIRD M
 SCHEDGICK FRANK EMP EDGEWATER PA CO r 725 THIRD M
 SCHEDGICK JOHN (ANNIE) EMP EDGEWATER PA CO h 725 THIRD M
 SCHEDGICK JOSEPH (AGNES) h 342 THIRD M
 SCHEDGICK MARGARET EMP MWW CORPN r 725 THIRD M
 SCHEDGICK MICHAEL F (CLARA) EMP WIS TISSUE MILLS h 769 RACINE M
 SCHEFE ERNA EMP MRS SARAH BERGSTROM r 418 CHURCH N
 SCHEFFEL FRED (CLARA) EMP NEENAH FOUNDRY CO h 212 LAKE N
 SCHEFFLER BROS (FRANK SCHEFFLER) 412 RACINE M TEL 93
 SCHEFFLER FRANK (CARMEN; SCHEFFLER BROS) 412½ RACINE M
 SCHEFFLER JOHN CLK SCHEFFLER BROS r 701 THIRD M
 SCHEFFLER JULIUS JR (DOROTHY) MOH OPR CENTRAL PA CO h 703 THIRD M
 SCHEFFLER JULIUS SR (FRANCES) JANITOR ST JOHN'S CH h 701 THIRD M
 SCHEFFLER MARION r 701 THIRD M
 SCHEFFLER SUZANNE r 701 THIRD M
 SCHEIBE MEL (GR EN LANTERN) r 218 N COMMERCIAL N
 SCHELL HARMON F (EDITH) SLSMN LAUREL BK CO h 217 WNWATER N
 SCHELL JAMES STUD r 217 W NORTH WATER N
 SCHELLIN ALFRED r 414 HARRISON N
 SCHELLIN MRS HELEN (WID FRANK) 414 HARRISON N
 SCHELLIN IDA h 414 HARRISON N
 SCHERER H J (MARTHA) EMP MARATHON PM CO h 650 MANITOWOC M

SCHERER ROBERT R 933 STATE N
 SCHERER MRS ROSALIE EMP MARATHON PM CO h 644 SECOND M
 SCHERER WILLIAM (SADIE) EMP BERGSTROM PA CO h 933 STATE N
 SCHERER WILLIAM A (ABBIE) BTRMN MARATHON PM CO h 625 SECOND M
 SCHIEBLER FRED (INEZ) BRIDGE CARP C & NW RY CO h 137 LAKE N
 SCHIERL ANITA BILLING CLK KIMLARK RUG CORPN R 704 BROAD M
 SCHIERL HERMAN J (GERTRUDE) EMP MARATHON PM CO h 643 BROAD M
 SCHIERL HOWARD R 704 BROAD M
 SCHIERL JOS H (MABEL) PRESSMAN MARATHON PM CO h 727 BROAD M
 SCHIERL JULIUS M (ERNA) TRAFFIC DEPT MARATHON PM CO h 429 THIRD M
 SCHIERL LORETTA ARTIST ART DEPT MARATHON PM CO R 700 BROAD M
 SCHIERL PHILIP EMP MARATHON PM CO h 704 BROAD M
 SCHIERL ROBERT (CATHERINE) EMP MARATHON PM CO h 700 BROAD M
 SCHIERL ROMAN J (GENEVIEVE) PRESSMAN MARATHON PM CO h 516 SEVENTH M
 SCHIERL ROSE EMP BANTA PUB CO R 700 BROAD M
 SCHIERL SYLVESTER EMP BANTA PUB CO R 700 BROAD M
 SCHIFFER HUBERT A (HATTIE) BTRMN GEO A WHITING PA CO h 316 SECOND M
 SCHIFFER HUBERT JR (IRENE) EMP STRANGE PA CO h 334 SECOND M
 SCHILDT LOUIS (FLORENCE) 149 ROUTE 4 N
 SCHIMMEL HERMAN J (BERTHA) MECH HEINZ SERVICE GARAGE h 9 HIGH M
 SCHINDLER MRS AGNES ROUTE I M #45
 SCHINDLER BROS ROUTE I M #45
 SCHINDLER DAVID ROUTE I N #55
 SCHINDLER JOE ROUTE I M #47
 SCHINDLER JOE (KATIE) 55 ROUTE I N
 SCHINDLER JOHN ROUTE I M #33
 SCHINDLER MARGARET ROUTE I N #55
 SCHINDLER WILLARD ROUTE I N #55
 SCHINK WILLIAM EMP WIS TISSUE MILLS R 226 CENTER N
 SCHIPFERLING EDWARD (THERESA) CLK WEBER CLOTH CO N h 736 TAYCO M
 SCHIPFERLING GEO MAIL CARRIER R 708 TAYCO M
 SCHIPFERLING HENRY LAB JOS SCHNEIDER R 708 TAYCO M
 SCHIPFERLING JOSEPH J (MATHILDA) PRINTER BANTA PUB CO h 329 1/2 TAYCO M
 SCHIPFERLING RICHARD R 708 TAYCO M
 SCHIPFERLING TENNA R 442 SECOND M
 SCHIPFERLING THOMAS (FRANCES) h 708 TAYCO M
 SCHLACK ESTHER MAID R 505 DIVISION N
 SCHLACK HENRY EMP STRANGE PA CO R 88 LAWSON M
 SCHLACK PAULINE (WID DON) EMP NEENAH PA CO h 505 DIVISION N
 SCHLEGEL J H (ETHEL) MGR VALLEY CONST CO h 212 S COMMERCIAL N
 SCHLEGEL JOSEPH E (MARY) h 646 THIRD M
 SCHLEGEL OSCAR A (ANNA) SOFT DRINK PARLOR 200 MAIN h 365 NAYMUT M
 SCHLEGEL R W (FLORA) ATTENDANT CITIES SERV CO h 514 BROAD M
 SCHLEGEL RICHARD STUD R 365 NAYMUT M
 SCHLIEM LEO MOULDER AYLWARD-SONS CO R 226 CENTER N
 SCHLINTZ BROS CO FRED E SCHLINTZ HARVEY A SCHLINTZ AL WASSMAN
 DRUGS BRIN BLDG M TEL 681
 SCHMALTZ ALEX ROUTE I M #104
 SCHMALTZ PETE ROUTE I M #106
 SCHMALTZ ARNOLD (FLORENCE) SHIPPING CLK ONWARD MFG CO h 326 ELM M
 SCHMALZ ERWIN (CATHERINE) h 535 FIRST M
 SCHMALZ HENRY W (CATHERINE) PARTNER THE CLOTHES SHOP h 311 CLEVEL-

LAND M

- SCHMALZ RALPH (MARIE) EMP LAKE PARK RESORT h 538 SIXTH M
 SCHMALZ WALTER ROUTE 1 M #141
 SCHMELZLING WALTER (AGNES) ELECTN MWW CORPN h 415 NAYMUT M
 SCHMEREIM DAVID J (MAUDE) SLSMN h 351 SECOND M
 SCHMEREIM HENRY O (IRENE) SHIPPING CLK MARATHON PM CO h 335 FIRST N
 SCHMEREIN JEANETTE STUD r 204 E FOREST N
 SCHMEREIN JOHN D (LYDIA M; SEC & PUR AGT MWW CORPN) h 204 E FOREST N
 SCHMEREIN KATHRYN STUD r 204 E FOREST N
 SCHMEREIN MILTON D (ELEANOR) PRINTER BANTA PUB CO h 546 THIRD M
 SCHMICK FRANK REAL ESTATE h 828 APPLETON ROAD M
 SCHMID CONRAD LIFE INS EQUITABLE LIFE ASSURANCE CO r 129½ W WISCONSIN AV TEL 1321 N
 SCHMID HENRIETTA (WID GEO) h 129½ W WISCONSIN AV N
 SCHMIDLE EMIL H (ALMA) ASST ENG STRANGE PA CO h 624 PARIS M
 SCHMIDLY HENRY h 231 SECOND N
 SCHMIDT CHARLES A (HATTIE M) PARTNER ISLANDMEAT MARKET h 214 E FOREST AV N
 SCHMIDT CLARICE STUD r 523 THIRD M
 SCHMIDT ED (FREDA) ROUTE 3 N #23
 SCHMIDT EDGAR (IRMA) h 110 BRIGHTON BEACH
 SCHMIDT EDWARD PRINTER BANTA PUB CO r 523 THIRD M
 SCHMIDT ELEANOR EMP JERSILD KNITTING CO r 644 THIRD M
 SCHMIDT ELSIE ROUTE 4 N #106
 SCHMIDT EMIL (ALMA) POSTAL CLERK h 135 THIRD N
 SCHMIDT EMMA MGR RICHMOND DRY CLEANERS r 227 THIRD N
 SCHMIDT FRANK (ERNSTINA) GARDENER S F SHATTUCK h 320 DIVISION N
 SCHMIDT FRANK GARDENER D C SHEPARD r 320 DIVISION N
 SCHMIDT FRANK F (IDA) POSTAL CLERK r 246 THIRD N
 SCHMIDT FREDRICK F (LUCILLE) CARP WM SCHMIDT h 112 FIFTH N
 SCHMIDT FRIEDA OFFICE GIRL THEDA CLARK HOSP r 220 THIRD N
 SCHMIDT GEORGE A (CATHERINE) LAB NEENAH PA CO h 690 DEPERE M
 SCHMIDT HAROLD PRINTER BANTA PUB CO r 523 THIRD M
 SCHMIDT HARRY J (EILEEN) LAB BANTA PUB CO h 210 WASHINGTON AV N
 SCHMIDT MRS HELEN r 407 NASSAU M
 SCHMIDT HELEN OFFICE BERGSTROM PA CO r 326 N COMMERCIAL N
 SCHMIDT HENRY (LIZZIE) ROUTE 4 #106
 SCHMIDT MRS HENRY ROUTE 1 M #79
 SCHMIDT JOE ROUTE 1 M #79
 SCHMIDT HERBERT STUD r 574 GROVE N
 SCHMIDT HERMAN STREET CLEANER h 246 THIRD N
 SCHMIDT HOWARD r 326 N COMMERCIAL N
 SCHMIDT JACOB EMP MR ED E HASKINS r 407 NASSAU M
 SCHMIDT JOE ROUTE 1 M #79
 SCHMIDT J F ROUTE 1 M #129
 SCHMIDT JOHN (HELEN) FIREMAN GILBERT PA CO h 523 THIRD M
 SCHMIDT JOHN (ELSIE) ELECTRICIAN CITY M h 735 DEPERE M
 SCHMIDT LAURA ROUTE 4 N #106
 SCHMIDT LOUIS CARPENTER WM H SCHMIDT JR r 220 THIRD N
 SCHMIDT MARTIN (VERONICA) PIPEFITTER GILBERT PA CO h 644 THIRD M
 SCHMIDT MARTIN J (CATHERINE) CLEANUP HELP GILBERT PA CO h 816 BROAD M
 SCHMIDT MELL (MARY E) LAB NEENAH PAPER CO h 507 E COLUMBIA AV N

SCHMIDT OTTO R 320 DIVISION N
 SCHMIDT OTTO A (ALVINA); STECKER & SCHMIDT) h 326 N COM'L N
 SCHMIDT OTTO A COTTAGE 148 SUNRISE BAY
 SCHMIDT ROBERT M (CLARA) h 647 REED N
 SCHMIDT WILLARD CLK BARNETT'S PHARMACY R 135 THIRD N
 SCHMIDT WM R 410 E FRANKLIN AV N
 SCHMIDT JR WILLIAM C (ANN) MLDR NEENAH FOUNDRY CO h 410 MONROE N
 SCHMIDT WM F JR (LILLIAN) SOFT DRINK PARLOR 121 N COM'L N h 202 W
 NORTH WATER N
 SCHMIDT WM H JR (BERTHA) BLDG CONTR h 220 THIRD N
 SCHMIDT WM J (ANNA) SHOE REPAIR SHOP 207 W WIS AV N h 403 HARRISON
 NEENAH
 SCHMIDT WM OTTO (BERTHA) EMP NEENAH FOUNDRY CO h 332½ SECOND N
 SCHMIDT WM SR (MARIE) EMP WIECKERT LBR CO h 227 THIRD N
 SCHMIDT WILMA BKPR 1ST NATL BK N R 220 THIRD N
 SCHMIDTKE ERNEST (MAE) 800 LINE h 916 SECOND M
 SCHMIT ANDREW MOULDER AYLWARD-SONS CO R 129 LAKE N
 SCHMIT ANTONE 119 ROUTE 4 N
 SCHMIT FRANK 119 ROUTE 4 N
 SCHMIT HENRY 119 ROUTE 4 N
 SCHMIT JOHN 119 ROUTE 4 N
 SCHMITZ MRS LENA h 95 LAWSON M
 SCHMITZ WALTER BBL DEPT MWW CORPN 95 LAWSON M
 SCHMITZ WM BRIDGE TNR 95 LAWSON M
 SCHMITZER ALEX (AURELIA) EMP THE BLUE BILL h 612 MILWAUKEE M
 SCHMITZER ALFRED J (LUCY I) EMP WIS RIVER PA & PULP CO h 415 E
 FOREST AV N
 SCHMITZER ALGERNON (GERTRUDE) PRINTER BANTA PUB CO h 647 FIRST M
 SCHMITZER BERNICE R 625 TAYCO M
 SCHMITZER CLARENCE J (ELEANOR BKPR K-C CORPN h 451 MANITOWOC M
 SCHMITZER DELLA R 625 TAYCO M
 SCHMITZER E J (ELEANOR; THE FOUNTAIN GRILL h 146½ MAIN M
 SCHMITZER FRANK CLK AL'S PLACE h 625 TAYCO M
 SCHMITZER JOHN (FRANCES) h 200 BROAD M
 SCHMITZER LOUIS (ELIZ) HLPR MARATHON PM CO h 129 FIRST M
 SCHMITZER NORBERT (VIOLA) EMP APPLETON PRINT SHOP h 820 EIGHTH M
 SCHMITZER WALTER COST ACCT WHITING PA CO R 200 BROAD M
 SCHMITZER W J (RUTH) EMP C R MEYER & SON h 316 BROAD M
 SCHMUDE E 34 ROUTE 2 N
 SCHMUTZ ALVIN J (ADA) DIST MGR WIS MICH PR CO h 215 OAK N
 SCHNABEL JAMES EMP AYLWARD-SONS CO R 701 MAIN N
 SCHNASSE FRED H (CECELIA) FIREMAN K-C CORPN h 655 WINNECONNE AV N
 SCHNEIDER ANDREW J (IDA) EMP STRANGE PA CO h 232 SECOND M
 SCHNEIDER ANTON EMP MARATHON PM CO R 390 PINE M
 SCHNEIDER BERNARD J (LOUISE; NW DISTRIBUTING CO h 130 W COLUMBIAN
 AVENUE N
 SCHNEIDER BERNICE EMP MARATHON PM CO R 101 FIRST M
 SCHNEIDER CARL (GRACE) 26 ROUTE 1 N
 SCHNEIDER ETHEL EMP MARATHON PM CO R 101 FIRST M
 SCHNEIDER GEO R (SARAH) EMP MWW CORPN h 230 E DOTY AV N
 SCHNEIDER HAZEL MAID MRS IMOGENE PRICE R 579 E WIS AV N
 SCHNEIDER HENRY R 536 WATER M

- SCHNEIDER HENRY A SLSMN r 228 BROAD M
 SCHNEIDER JOHN A (ANNA) EMP MWW CORPN h 733 FIRST M
 SCHNEIDER JOHN F (CATHERINE) h 735 FIRST M
 SCHNEIDER JOHN S (LORENA; MENASHA MFG CO) 536 WATER M
 SCHNEIDER KATE r 228 BROAD M
 SCHNEIDER LILY h 228 BROAD M
 SCHNEIDER MABLE EMP WIS TISSUE MILLS r 434 HIGH N
 SCHNEIDER OSCAR P (MAMIE) EMP BISPHING FISHERY h 101 FIRST M
 SCHNEIDER RALPH (DELLA) EMP KONZ BOX CO h 754 DE PERE M
 SCHNELLER ANNA A (WID JACOB) h 404 E FOREST AV N
 SCHNELLER EDITH OFC GILBERT PA CO r 404 E FOREST AV N
 SCHNELLER F J (MARJORIE) V PRES GILBERT PA CO PRES STANELLE SERVICE
 STATION V PRES N-M FINANCE CO h 115 WASHINGTON AV N
 SCHNELLER FRANK J JR STUD r 115 WASHINGTON AV N
 SCHNELLER JOHN JR STUD r 524 CHURCH N
 SCHNELLER JOHN COTTAGE 600 S PARK AV N
 SCHNELLER JOHN B (EDITH) SLSMN CENTRAL PETROLIUM CO h 524 CHURCH N
 SCHNETZER ALTON F (REGINA) FORMN CENTRAL BRASS WKS h 111 SECONDN
 SCHNETZER ANTHONY M (ALVINA M; CENTRAL BRASS FOUNDRY h 419 E FOREST AV N
 SCHNETZER HAROLD GARDNER r 265 N PARK AV N
 SCHNETZER JOHN J (AGNES G) GARDNER h 265 N PARK AV N
 SCHNETZER SYLVESTER W (ESTHER) MCH OPR. MARATHON PM CO h 543 MAPLE N
 SCHNOOR HARRY r 406 TWELFTH N
 SCHNOOR HENRY J (ANASTASIA) EMP MENASHA PM CO h 406 TWELFTH N
 SCHNOOR MERRILL (LUCILLE) EMP BANTA PUB CO h 832 APPLETON RD M
 SCHNOOR WALTER (RUTH) CLK A J ULRICH h 619 FIFTH M
 SCHOENHEIDE LOUIS (FREDA) EMP HOLLAND FURNACE CO h 762 DE PERE M
 SCHOENIAN ALBERT P 59 ROUTE 2 N
 SCHOENIAN EDWIN 59 ROUTE 2 N
 SCHOENIAN FRANCES 59 ROUTE 2 N
 SCHOENIAN OTTO 59 ROUTE 2 N
 SCHOENROCK ARTHUR r 514 CLARK N
 SCHOENROCK CHAS (EMMA) EMP N PARK COM h 514 CLARK N
 SCHOENROCK LAWRENCE SIGN PAINTER r 514 CLARK N
 SCHOEPEL IRWIN CLK F E GROVE r 733 BROAD M
 SCHOEPEL LOUIS (DORA) EMP STRANGE PA CO h 733 BROAD M
 SCHOEPEL MILDRED EMP MARATHON PM CO r 733 BROAD M
 SCHOEPEL RAYMOND EMP BANTA PUB CO r 733 BROAD M
 SCHOEPEL WALLACE (JANETTE) PRESSMAN MARATHON PM CO h 701 BROAD M
 SCHOETTLE ALBERT C (FRANCES) WOOD WORKING SHOP 230 MAIN M h 301
 SHERRY N
 SCHOETZ MAX M (HELEN) LAWYER h 529 BROAD M
 SCHOLL ARTHUR W (MILTRUD) CIVIL ENG A E MAHON ENG CO h 737 MAN-
 ITOWOC N
 SCHOLL ELEANOR STEN COMB LOCKS PA CO r 700 RACINE M
 SCHOLL EVELYN SCHOOL NURSE r 419 CHURCH N
 SCHOLL HAROLD MCH OPR BANTA PUB CO r 700 RACINE M
 SCHOLL JOHN (KATHRYN) ASST MECH SOO LINE h 700 RACINE M
 SCHOLLAR EDW (GRACE) 98 ROUTE 4 N
 SCHOLLAR MRS JOHN 98 ROUTE 4 N
 SCHOMMER BERT C (MARY) MCH RM HELP GILBERT PA CO h 224 FIRST M
 SCHOMMER EDW F (SUZANNE) EMP MWW CORPN h 725 $\frac{1}{2}$ PULASKI M

SCHOMMER HARRY (MARY) FOREMAN MARATHON PM CO h 800 $\frac{1}{2}$ TAYCO M
 SCHOMMER HARRY r 224 FIRST N STUD
 SCHOMMER JOS J (VIVIAN) EMP NW ELECTROTYPE CO r 468 LUSH M
 SCHOMMER OLIVER METER TESTER r 224 FIRST M
 SCHOMMER WILLIAM F (ELSIE) EMP MENASHA WOOD SPLIT PULLEY CO h 823
 RACINE M
 SCHOOL STATIONERS CORPN HARRY F WILLIAMS PRES ~~IDEAS~~ ~~ENR~~ R O
 BROWN V PRES & SECY MFG STATIONERS 324 RAILROAD M TEL 2204
 SCHOULTZ ALVIN EMP HIGHWAY FILLING STA r 506 APPLETON M
 SCHOULTZ EDW J (JESSIE) BTRMN NEENAH PA CO h 506 APPLETON M
 SCHOULTZ GERTRUDE r 506 APPLETON M
 SCHOUMAN ADOLPH 109 ROUTE 1 M
 SCHOUMAN HAROLD 110 ROUTE 1 M
 SCHRAGE EDWARD H (MARY) h 805 RACINE M
 SCHRAGE RAYMOND (MARY) SLSMN STROEBLE HDW CO h 414 THIRD M
 SCHRAM MARION TOHR r VALLEY INN
 SCHREIBEIS JOHN (ROSE) SLSMN OSHKOSH PA CO h 723 BROAD M
 SCHREIBER ALEX 54 ROUTE 3 N
 SCHREIBER ANNA SMSTRS h 613 THIRD M
 SCHREIBER FRANK (AUGUSTA) EMP NEENAH PA CO h 120 ABBY AV N
 SCHREIBER FRED EMP FOX RIVER PA CO r 140 SECOND M
 SCHREIBER HERBERT EMP NEENAH PA CO r 211 MATHEWSON M
 SCHREIBER JOHN (ROSE) EMP STRANGE PA CO h 712 FOURTH M
 SCHREIBER JOSEPH h 613 THIRD M
 SCHREIBER LLOYD 54 ROUTE 3 N
 SCHREIBER MARGARET EMP MARATHON PM CO r 716 THIRD M
 SCHREIBER MARY (WID PETER) h 716 THIRD M
 SCHREIBER MICHAEL r 832 APPLETON ROAD M
 SCHREIBER PHYLLIS EMP MARATHON PM CO r 716 THIRD M
 SCHREIBER WALTER (VICTORIA) EMP STRANGE PA CO h 624 SIXTH M
 SCHREIBER WM E (ALICE) PA MKR GILBERT PA CO h 211 MATHEWSON M
 SCHREITER HERMAN J (HELEN) TRUCK LINE h 519 MANITOWOC M
 SCHROED MRS AL 38 ROUTE 1 M
 SCHROEDER A F (MAYME H) PRES & TREAS ISLAND DRUG STORE h 317 S
 COMMERCIAL N
 SCHROEDER ALFRED EMP BERGSTROM PA CO r 318 CHURCH N
 SCHROEDER ARTHUR (ALICE) 18 $\frac{1}{2}$ ROUTE 3 N CHEESE FACTORY
 SCHROEDER CHAS 67 ROUTE 1 M
 SCHROEDER CHRIS 92 ROUTE 4 N
 SCHROEDER CLARENCE EMP MWW CORPN r 504 FIRST M
 SCHROEDER EDWARD 92 ROUTE 4 N
 SCHROEDER ERWIN J (RUTH) CONTR h 410 WASHINGTON AV N
 SCHROEDER FERDINAND (ANNA) 82 ROUTE 2 N
 SCHROEDER FRED JR EMP MWW CORPN r 151 MC KINLEY N
 SCHROEDER FRED J (LOUISE) 37 ROUTE 4 N
 SCHROEDER HARVEY (SADIE) 82 ROUTE 4 N
 SCHROEDER LOREN A STUD r 410 WASHINGTON AV N
 SCHROEDER PHILIP 92 ROUTE 4 N
 SCHROEDER ROBERT (ROSIE) 102 ROUTE 4 N
 SCHROEDER ROMAN EMP AYLWARD-SONS CO r 129 LAKE N
 SCHROEDER VANILA MRS h 236 $\frac{1}{2}$ WASHINGTON M
 SCHROEDER WALTER COTTAGE 1020 PAYNES POINT

- SCHROEDER WALTER (BERTHA) EMP HARDWOOD PROD CORPN h 515 VAN N
 SCHROEDER WM G (CAROLINE) PAINTER KIHLARK RUG CORPN h 236 EAST
 FRANKLIN AV N
 SCHROEDER WILMA EMP TAUBER MEAT SHOP r 236½ WASHINGTON M
 SCHUBART KAI P (DORA; J W HEWITT MCH CO h 121 OLIVE N
 SCHUBART LEO O (LEONE K) TREAS NEENAH PAPER CO h 616 E FOREST AV N
 SCHUBART MRS SOPHIA (WID OLAF C) r 621 OLIVE N
 SCHUBERT AUGUSTA h 413 BROAD M
 SCHUBERT JOHN (FRANCES) EMP WOOD FIBRE PLUG CO h 404½ BROAD M
 SCHUELKE ERVIN (ESTHER) EMP GILBERT PA CO h 442 MANITOWOC M
 SCHUELKE GERHART (MARY) EMP GILBERT PA CO h 565 MILWAUKEE M
 SCHUELLER JAMES (MARTINA) EMP MARATHON PM CO h 847 THIRD M
 SCHUERER OSCAR (VIOLA) FORMN MENASHA BLDG SUPPLY CO h 469 APPLETON M
 SCHULDT EDNA MAID E J AYLWARD r 402 NINTH N
 SCHULTHEIS ELMER J (EFFIE) TELLER FIRST NATL BK N h 810 S COM'L N
 SCHULTZ ALFRED (FLORENCE) EMP BERGSTROM MFG CO h 166 GRUENWALD AV N
 SCHULTZ ALFRED r 244 FIFTH N
 SCHULTZ ALFRED H (IDA A) CARP h 418 THIRD N
 SCHULTZ ANNA r 304 OAK N
 SCHULTZ ANNA r 712 THIRD M
 SCHULTZ ANNA M EMP SUPT OFC NEENAH PA CO r 244 FIFTH N
 SCHULTZ ARTHUR H (CLARA) EMP P A HAERTL h 117 W WIS AV N
 SCHULTZ ARTHUR M (DELIA) BTRMN GILBERT PA CO h 525 SECOND M
 SCHULTZ AUGUST EMP GILBERT PA CO r 220 FOURTH M
 SCHULTZ DLR INTERNAT'L MOTOR TRUCKS 118 CHURCH N TEL 844
 SCHULTZ BEN (CARRIE) 5 ROUTE 2 N
 SCHULTZ BLANCHE PRACTICAL NURSE r 525 SECOND M
 SCHULTZ BROS REXAL DRUG STORE (E H SCHULTZ) 180 MAIN M TEL 133
 SCHULTZ CHARLES EMP RIVERVIEW PAPER CO r 541 BROAD M
 SCHULTZ MRS CHARLES h 112 N COMMERCIAL N
 SCHULTZ CHAS F (EVA; SCHULTZ DRUG CO) , h 113 ELM N
 SCHULTZ CHARLES COTTAGE 194 SUNRISE BAY
 SCHULTZ CHAS F COTTAGE 348 S PARK AV N
 SCHULTZ CHARLES G r 112 N COMMERCIAL N
 SCHULTZ CLARENCE H (FLORENCE) CLK JOHNSON BROS h 413 SHERRY N
 SCHULTZ CLARENCE G (LAURA) h 112 N COMMERCIAL N
 SCHULTZ DELBERT M (CELIA) EMP MARATHON PM CO h 732 TAYCO M
 SCHULTZ DOROTHY 5 ROUTE 2 N STENO VELTE & MOLZOW
 SCHULTZ DRUG CO (C F SCHULTZ) DRUGGISTS 121 W WIS AV N TEL 238
 SCHULTZ EDWARD (MAE) CLK MARATHON PM CO h 702 HEWITT N
 SCHULTZ EDWARD (NELLIE) EMP HARDWOOD PROD CORPN h 127 TYLER N
 SCHULTZ EDWARD COTTAGE 430 RAINBOW BEACH
 SCHULTZ EDWARD W (HELEN) CARP CONT h 625 HIGGINS AV N
 SCHULTZ ELIZ EMP WIS TISSUE MILLS r 712 THIRD M
 SCHULTZ ELMER CLK TRILLING HDW CO r 220 FOURTH M
 SCHULTZ ELMER E (ELLA) CLK NEENAH HARDWARE CO h 238 THIRD N
 SCHULTZ ELSIE EMP NEENAH PA CO r 244 FIFTH N
 SCHULTZ ELSIE BKPR N*M COOP CO r 517 DIVISION N
 SCHULTZ EMIL H (KATHERINE; SCHULTZ BROS DRUG STORE) 541 BROAD M
 SCHULTZ EMILY (WID FRANK) h 310 OAK N
 SCHULTZ ERNEST (EMMA) EMP HARDWOOD PROD CORPN h 244 FIFTH N
 SCHULTZ ERVIN L (STELLA) CARP ED W SCHULTZ h 741 S COM'L N

SCHULTZ FRANCES 5 ROUTE 2 N
 SCHULTZ FRANCES r 675 MILWAUKEE M
 SCHULTZ FRED C (ESTHER) SLSMN W J DURHAM LBR CO h 407 ELM M
 SCHULTZ FRED JR (MABEL) 67 ROUTE 4 N
 SCHULTZ FRED SR (MARY) 67 ROUTE 4 N
 SCHULTZ GEO F (MARTHA) CARP ED W SCHULTZ h 745 S COM'L N
 SCHULTZ GILBERT 5 ROUTE 2 N
 SCHULTZ GLADYS 5 ROUTE 2 N
 SCHULTZ GUSTAVE A (IDA) MCH TENDER NEENAH PA CO h 725 S COM'L N
 SCHULTZ HENRY (LENA) h 112 VAN N
 SCHULTZ DR H C DENTIST 121 N COM'L N TEL 3 W
 SCHULTZ DR HENRY C (VERNET) 210 ELM N
 SCHULTZ HENRY F (EMMA) EMP CORNELL PA CO h 420 WATER M
 SCHULTZ HENRY COTTAGE 684 ADELLA BEACH
 SCHULTZ HERMAN EMP NEENAH PA CO r 244 FIFTH N
 SCHULTZ HOWARD STUD 219 WASHINGTON AV N
 SCHULTZ JOHN EMP STRANGE PA CO r 343 CHUTE M
 SCHULTZ JOHN (PAULINA) h 413 SHERRY N
 SCHULTZ MRS JOHN 9 ROUTE 3 N
 SCHULTZ JOHN A (ELSIE E) TRK DRVR DURHAM LBR CO h 227 N PARK AV N
 SCHULTZ JOHN A (IDA) ML RT M WW CORPN h 320 SHERRY N
 SCHULTZ JOHN E (EDNA) FLAGMAN SOO LINE r 320 SHERRY N
 SCHULTZ JOHN J (KATHRYN) EMP STRANGE PA CO h 675 MILWAUKEE M
 SCHULTZ JOHN JR r 675 MILWAUKEE M
 SCHULTZ LENA 67 ROUTE 4 N
 SCHULTZ LUCILLE WAITRESS SIGN OF THE FOX r 127 TYLER N
 SCHULTZ MARTIN J (FRANCES) h 723 RACINE M
 SCHULTZ MICHAEL PAINTER GILBERT PA CO h 739 DE PERE M
 SCHULTZ MICHAEL (VERNA) PAINTER GILBERT PA CO h 712 THIRD M
 SCHULTZ MILDRED OLK SCHULTZ BROS REXAL DRUG STORE r 220 FOURTH M
 SCHULTZ MILTON D LY BOY JOHNSON BROS r 219 WASHINGTON AV N
 SCHULTZ NELSON STUD r 625 HIGGINS AV N
 SCHULTZ PAUL P (PAULINE) h 712 THIRD M
 SCHULTZ PAUL W JR (HATTIE) EMP AUER SHEET METAL WKS h 220 FOURTH M
 SCHULTZ RUTH EMP K-O CORPN r 324 WASHINGTON AV N
 SCHULTZ STEVE L (MARY) PAINTER MARATHON PM CO h 512 FOURTH M
 SCHULTZ SYVERIAN EMP WM SILWANOVICZ r 723 RACINE M
 SCHULTZ WALTER (MARCELLA) MCH SOO LINE h 418 SHERRY N
 SCHULTZ WM H (MARTHA) CARP LIEBER LBR & MILLWORK CO h 219 WASHINGTON
 AV N
 SCHULTZ WM JR STUD 517 DIVISION N
 SCHULTZ WM SR (FRANCES) EMP NEENAH PA CO h 517 DIVISION N
 SCHULZ ARNOLD COTTAGE 588 BUTTE DES MORTS BEACH
 SCHULZ GEO (ALMA) CONCRETE CONTR (NEENAH CONCRETE CO) h 634 MAIN N
 SCHUMACHER CHARLES r 405 W NORTH WATER N
 SCHUMACHER DEWEY (LAURA) PAINTER CHRIS CHRISTENSEN h 205 LADD AV N
 SCHUMACHER WM (ALVINA) PA MKR NEENAH PA CO h 405 W NORTH WATER N
 SCHUMAN ERVIN 139 ROUTE 4 N
 SCHUMAN HARVEY 139 ROUTE 4 N
 SCHUMAN NELDA 139 ROUTE 2 N
 SCHUMAN VELMA 139 ROUTE 4 N
 SCHUMAN WM (ALVINA) 139 ROUTE 4 N

- SCHUMANN HELEN T 222 AHNAIP M
 SCHUMAN HENRIETTA (WID AUGUST) T 414 OAK N
 SCHUMANN HERMAN C (ANNA) PA MKR STRANGE PA CO h 222 AHNAIP M
 SCHUMANN MRS LILLIAN T 341 AHNAIP M
 SCHUMANN WILLIAM T (KATHERINE) MGR CITY SERVICE CO STA h405 SHERRY N
 SCHUSSMAN CHESTER EMP SOO LINE T 211 JACKSON N
 SCHUSSMAN ED (JOHANNA) EMP CITY h 211 JACKSON N
 SCHUSSMAN OLIVER EMP CITY T 211 JACKSON N
 SCHUSSMAN STELLA WAITRESS LAKESIDE HOTEL T 211 JACKSON N
 SCHUSSMAN WAYNE EMP BERGSTROM PA CO T 226 WATER M
 SCHUSSMAN WILBUR EMP CITY T211 JACKSON N
 SCHUYLER PAULINE (WID GEO) h 222 WATER M
 SCHUYLER JAMES (HATTIE) TRK DRIVER h 121 RIVER M
 SCHUYLER W T 121 RIVER M
 SCHWAB FRIEDA PASTRY HLPR VALLEY INN T DO
 SCHWALEN FABIAN EMP WHITMORE MOH & FNDY CO T 329 THIRD M
 SCHWALEN JOS (LUCILLE) EMP ARTCRAFT PRESS h 353 SECOND M
 SCHWALEN MRS JULIA (WID ED) h 329 THIRD M
 SCHWALEN JULIANNA STUD T 329 THIRD M
 SCHWALEN MARIE T 329 THIRD M
 SCHWALENBERG LUELLA H EMP D W BERGSTROM JR T 157 N PARK AV N
 SCHWANDNER ERWIN 51 ROUTE 2 N
 SCHWANDNER HENRY () 51 ROUTE 2 N
 SCHWANDNER HILDA 51 ROUTE 2 N
 SCHWARZ ANTON (ANTONNETTA; OLD RELIABLE SHOE SHOP) 615 CHURCH N
 SCHWARTZ CARL W (MAUDE) PA MKR WIS TISSUE MILLS h 228 SECOND M
 SCHWARTZ DORIS CLK FRANK HOFFMANN T 228 SECOND M
 SCHWARTZ EMIL (THERESA) EMP NEENAH PA CO h 424 E FRANKLIN AV N
 SCHWARTZ H COTTAGE 116 BRIGHTON BEACH
 SCHWARTZ HARRY (LUCY) h 118 W COLUMBIAN AV N
 SCHWARTZ HARVEY (FERN) h 510 ISABELLA N
 SCHWARTZ HARVEY COTTAGE 418 RAINBOW BEACH
 SCHWARTZ LUCILLE EMP MACE PHARMACY T 228 SECOND M
 SCHWARTZ ROBERT STUD T 228 SECOND M
 SCHWARZBAUER ADAM C (ELIZ) SOFT DRINK PARLOR AT 676 MILWAUKEE M h
 676 MILWAUKEE M
 SCHWARZBAUER CARL J (CATHERINE R; SCHWARZBAUER MKT & DAIRY FARMS
 h 514 APPLETON M
 SCHWARZBAUER EMILY 14 ROUTE 1 M
 SCHWARZBAUER FERDINAND (ELIZ) h 720 DE PERE M
 SCHWARZBAUER FRANK J (ANNA) DYE MKR MARATHON PM CO h 766 LONDON M
 SCHWARZBAUER KATE CLK SCHWARZBAUER MKT T 541 SECOND M
 SCHWARZBAUER ROSE STUD T 676 MILWAUKEE M
 SCHWARZBAUER GEO F (CHRISTINE; SCHWARZBAUER MKT & DAIRY FARMS) h
 518 APPLETON M
 SCHWARZBAUER HENRY 14 ROUTE 1 M
 SCHWARZBAUER MARKET & DAIRY FARMS (GEO & CARL SCHWARZBAUER) 518
 APPLETON M TEL 142
 SCHWEBS MAXINE EMP CALDIE BEAUTY SHOPPE T 760 PLANK ROAD M
 SCHWEBS NYE (VELDA) PRODUCE BUSINESS h 115 BRIGHTON BEACH M
 SCHWEITZER ART (GERTRUDE) h 1018 HARRISON N
 SCHWEITZER PHILIP (SOPHIA) h 306 W DOTY AV N

SCHWEREIN AMOS r 312 E FRANKLIN AV N
 SCHWERIN ABRAHAM 13 ROUTE 3 N
 SCHWERIN ACKARD 13 ROUTE 3 N
 SCHWERIN BERNICE 13 ROUTE 3 N
 SCHWERIN ERNEST (AMY) 39 ROUTE 2 N
 SCHWERIN ERNEST (AUGUSTA) h 320 SHERRY N
 SCHWERIN HERB STUD r 231 BOND N
 SCHWERIN OLGA (WID GUSTAV) h 312 E FRANKLIN AV N
 SCHWERIN OTTO A 13 ROUTE 3 N
 SCHWERIN PAUL E (MABEL) GARP h 231 BOND N
 SCHWERIN THEDA 13 ROUTE 3 N
 SCHWERIN VELMA MAID DR R B ROGERS r 909 E FOREST AV N
 SCHWERIN ZELPHA r 312 E FRANKLIN AV N
 SCOTT FRANK SLSMN 203 W FOREST AV N
 SCOTT MRS MARY h 203 W FOREST AV N
 SCOVRONSKI EDW (ELEANOR) EMP BERGSTROM PA CO h 774 DE PERE M
 SCOVRONSKI FRANCES MRS h 830 APPLETON M
 SCOVRONSKI HARRY EMP STRANGE PA CO r 830 APPLETON M
 SCOVRONSKI HENRY STUD r 830 APPLETON M
 SCOVRONSKI JACOB EMP MWW CORPN r 830 APPLETON M
 SCOVRONSKI JOSEPH P (MARGARET CONTR h 843 APPLETON M
 SCUTKOFSKI ALBERT (MARY) EMP ST JOHN'S CEMETERY h 805 APPLETON M
 SCUTKOFSKI ANTON TRK DRVR MENASHA WHOLESALE CO r 805 APPLETON M
 SCUTKOFSKI EDW EMP MWW CORPN r 805 APPLETON M
 SCUTKOFSKI ELEANOR SEE STEPANSKI
 SCUTKOFSKI HILLARD r 805 APPLETON M
 SCUTKOFSKI JOHN r 805 APPLETON M EMP MWW CORPN
 SCUTKOFSKI r 805 APPLETON M JOSEPH
 SCZENSKI JOHN (ELIZ) PAINTER h 518 W NORTH WATER N
 SCZENSKI MRS JULIA OR MRS JOSEPH h 224 WEBSTER N
 SEABORNE FREDERICK S (ELLA) EMP K-C CORPN h 114 OLIVE N
 SEAGER ALFRED (IDA) ASST FIREMAN WHITING PA CO h 180 GRUENWALD AV N
 SEAGER DOLORES r 180 GRUENWALD AV N
 SEAGER EDW (ANNA) h 201 LAKE M
 SEAGER GORDON (RUTH) APPRENTICE PLASTERER h 180 GRUENWALD AV N
 SEAGER HOWARD EMP STRANGE PA CO r 180 GRUENWALD AV N
 SEAGERT LUCILLE HSKPR R BROWN r 203 MATHEWSON M
 SEAGERT AUG F (MINNIE) SORTER NEENAH PA CO h 205 MATHEWSON M
 SEAGERT PAUL E (EMMA) TRK DRIVER WIECKERT LBR CO h 203 MATHEWSON M
 SEATH ROBERT INTERIOR DEC r 122 E FOREST AV N
 SEDARSKI FLORENCE WAITRESS THE COFFEE SHOP r 415 E FOREST AV N
 SEDARSKI LEONE EMP K-C CORPN r 415 E FOREST AV N
 SEEBER CARLTON ASST STK CLK E R A r 121 E FRANKLIN AV N
 SEEBER SELIM K (DORIS E) STK CLK E R A h 135 FOURTH N
 SEELow CLARA 77 ROUTE 3 N
 SEELow EDNA 77 ROUTE 3 N
 SEELow FRED (LENA) 128 1/2 ROUTE 3 N
 SEELow FRED MAID F S DURHAM r 819 E FOREST AV N
 SEELow LEONARD (LENA) 45 ROUTE 3 N
 SEELow LOUIS (LENA) 77 ROUTE 3 N
 SEELow LOUIS JR 77 ROUTE 3 N
 SEELow VELMA 45 ROUTE 3 N

- SEELOW WALTER 28 $\frac{1}{2}$ ROUTE 3 N
 SEGAL CO THE BR OF OSHKOSH WHOLESALE FRUITS 104 E FOREST AV N TEL
 197
 SEGGLING WM EMP BERGSTROM PA CO R 216 $\frac{1}{2}$ W WIS AV N
 SEIBER DOROTHY EMP MARATHON PM CO R 405 BROAD M
 SEIBOLD ROY ENG K-C CORPN R 305 CAROLINE N
 SEIDEL THOMAS W (ALICE) MCH TNR BERGSTROM PA CO h 551 GROVE N
 SEIDL PETER EMP MWW CORPN R 504 FIRST M
 SEIDLING WM J (LILLIAN) EMP MARATHON PM CO h 825 THIRD M
 SELER JUNE STUD R 803 E FOREST AV N
 SELER DR TRUMAN J (ESTHER A) DENTIST 104 W WIS AV N TEL 421 h 803
 E FOREST AV N
 SEIMES EDWIN COTTAGE 966 PAYNES POINT
 SEILOW MRS FRED 111 ROUTE 4 N
 SEITHAMER ANDREW J (ANNA) GROCER 556 MANITOWOC M h 550 MANITOWOC M
 SEITHAMER EDW M (MILDRED) DELYMAN A J SEITHAMER h 551 BROAD M
 SEITHAMER JOSEPH EMP MWW CORPN R 563 MANITOWOC M
 SEITHAMER MARGARET CLK A J SEITHAMER R 550 MANITOWOC M
 SEITZ GEORGE (MARTHA) PA MKR NEENAH PA CO h 424 WINNECONNE AV N
 SEITZ PETER F (MARGARET R) h 232 $\frac{1}{2}$ FOURTH N
 SELBE HERMAN (ELLA) 137 ROUTE 4 N
 SELBE MARGUERITE 137 ROUTE 4 N
 SELBE PALMER 137 ROUTE 4 N
 SELL ADOLPH H (NORA) CARP CLARENCE HANSEN h 819 HIGGINS AV N
 SELL AUGUST L (LULU) CARP CONTR h 821 HIGGINS AV N
 SELL ETHELDER STUD 118 OLIVE N
 SELL OSCAR O (MILSON) WOOD WORKER HARDWOODPROD CORPN h 406 MONROE N
 SELLE AUGUST () 55 ROUTE 4 N
 SELLE FELIX R 333 E FRANKLIN AV N
 SELLE PAUL (ALMA) GARDENER h 333 E FRANKLIN AV N
 SELLNOW ELDA (WID WALTER) h 213 SMITH N
 SEMON MIKE EMP ST DEPT CITY R 566 RACINE M
 SENESKI JOS (IRENE) PA MKR BERGSTROM PA CO h 441 BROAD M
 SENSENBRENNER DOROTHY TCHR R 348 THIRD M
 SENSENBRENNER EVA (WID HENRY) h 233 FIRST M
 SENSENBRENNER F J PRES K-C CORPN NORTH SHORE LAKE WINNEBAGO
 SENSENBRENNER FRANK E (MARGARET h 604 NICOLET BLVD M
 SENSENBRENNER GEO G (ROSE) h 232 KAUKAUNA M
 SENSENBRENNER MRS GRACE KERWIN h 403 CHURCH N
 SENSENBRENNER J S (JULIA V PRES K-C CORPN 90 BRIGHTON BEACH
 SENSENBRENNER JAMES STUD R 640 BROAD M
 SENSENBRENNER JAMES F STUD R 403 CHURCH N
 SENSENBRENNER JOHN J (ANNA) POOR COM CITY OF M h 240 KAUKAUNA M
 SENSENBRENNER MRS MARGARET h 512 THIRD M
 SENSENBRENNER MARIE MAID E F DORNBROOK R 348 THIRD M
 SENSENBRENNER MILDRED STUD R 348 THIRD M
 SENSENBRENNER OWEN STUD R 640 BROAD M
 SENSENBRENNER R M (BARBARA) V PRES & MGR GEO A WHITING PA CO h 640
 BROAD M
 SENSENBRENNER WM J (THERESA) GARAGE AT 237 MAIN N h 348 THIRD M
 SEROOGY BYRON R MGR POSTAL TEL CO R 120 CAROLINE N
 SEROOTY MC KINLEY EMP J CIMBALO R 120 CAROLINE N

SERWA ALEX COTTAGE 586 BUTTE DES MORTS BEACH
 SETTER HENRY (HAZEL) EMP MWW CORPN h 681 S PARK AV N
 SEVERSON DONALD STUD r 120 HARRISON N
 SEVERSON ED A (EVA; HOME FUEL CO) h 120 HARRISON N
 SEVERSON OLIVER EMP HARDWOOD PROD CORPN r 129 E COLUMBIAN AV N
 SEVERSON MRS SARAH r 129 E COLUMBIAN AV N
 SEVERSON STANLEY STUD r 120 HARRISON N
 SEVERTSON LUCILLE ofc E R A r 129 WASHINGTON AV N
 SEWALL ARNOLD R (VERONICA) EMP GILBERT PA CO h 322 N COMMERCIAL N
 SEXTON EARL EMP WALTER BROS BREWING CO r 207 E DOTY AV N
 SEXTON JOHN PAINTER WM BOHLMAN r ISLAND HOTEL N
 SEYBOLD ROY H CLK K-C CORPN r 305 CAROLINE N
 SEYLER HARVEY (LUCILLE) EMP BERGSTROM PA CO h 218 LAKE N
 SEYMOUR FRANK R (HILDA) EMP SOO LINE h 500 LUSH M
 SHAFFEN ERNEST 138 ROUTE 4 N
 SHANNON WM (GENEVA) TECH DEPT K-C CORPN h 312 MONROE N
 SHARP MARVIN r 343 CHUTE M
 SHARPLESS FRANK ELECTN K-C CORPN r 411 CLARK N
 SHARPLEY ALEX (MINNIE) h 714 $\frac{1}{2}$ TAYCO M
 SHARPLEY HARVEY EMP ISLAND MARKET r 714 $\frac{1}{2}$ TAYCO M
 SHARPLEY LYLE V (ANNA) EMP STRANGE PA CO h 334 NICOLET BLVD M
 SHARPLEY MAURICE J (DEMPLE) EMP MARATHON PM CO h 337 GRANDVIEW AV M
 SHATTUCK JAMES STUD r 324 E WISCONSIN AV N
 SHATTUCK S FRANK (RUTH) V PRES KIMLARK RUG CORPN TREAS KIMBERLY-
 CLARK CORPN h 324 E WISCONSIN AV N
 SHAW MRS HELEN M COTTAGE 132 SUNRISE BAY
 SHAW JAMES R SR (MADELINE) FORMN SOO LINE h 510 LUSH M
 SHEA BERNARD (MOLLIE) 61 ROUTE 1 N
 SHEA JAMES DELY BOY ADOLPH ERDMAN r 511 CLARK N
 SHEA JOE 63 ROUTE 1 M
 SHEA LUCILLE EMP K-C CORPN r 511 CLARK N
 SHEA MOLLY COTTAGE 680 ADELLA BEACH
 SHEA PETER W (ROSE) MGR WIS TEL CO h 207 E WIS AV N
 SHEA ROSE M 511 CLARK N
 SHEA SABINA CLK MARATHON PM CO r 511 CLARK N
 SHEA VICTOR EMP NEENAH PA CO r 511 CLARK N
 SHEARRY WM HLPR GILBERT PA CO r 527 SIXTH M
 SHEDGICK FLORIAN (BERTHA) r 301 N COMMERCIAL N
 SHEDGICK FRANK P (MARTHA) EMP MWW CORPN h 504 SECOND M
 SHEDGICK JAKE r 509 RACINE M
 SHEDLEFSKI FRANK (KATHRYN) h 662 RACINE M
 SHEDLEFSKI JOHN A (EMILY) PRESSMAN MARATHON PM CO h 692 MILWAUKEE M
 SHEDLEWSKI JOHN (MARTHA) r 104 FIRST N
 SHEDLEWSKI JOHN SR h 104 FIRST M
 SHEDLEFSKI SIGMUND EMP MENASHA WOOD SPLIT PULLY CO h 662 RACINE M
 SHEERIN HARRY S (JULIA) EMP MARATHON PM CO h 225 KAUKAUNA M
 SHEERIN HENRY r 225 KAUKAUNA M SHOE REPAIR SHOP AT 11 MAIN M
 SHEKLETZSKI MIKE (GUSTA) EMP MWW CORPN h 565 RACINE M
 SHEKLETZSKI MIKE JR (BEATRICE) EMP MWW CORPN r 565 RACINE M
 SHEKLETZSKI STEVE r 565 RACINE M
 SHEKLETZSKI SYLVESTER (IRENE) EMP MARATHON PM CO h 431 WASHINGTON
 AVE. N

- SHEMANSKI FRANK (ANNA; MENASHA CLEANERS & DYERS) 290 TAYCO M
 SHEMANSKI GUST h 824 SECOND M
 SHEMANSKI JOHN MCH OPR MWV CORPN r 824 SECOND M
 SHEMANSKI ROSE r 824 SECOND M
 SHEPARD CHESTER (BARBARA) BROKER h 338 PARK M
 SHEPARD DONALD C (SYLVIA) V PRES MWV CORPN h 824 E FOREST AV N
 SHEPERD ARTHUR 126 ROUTE 4 N
 SHEPERSKI JOHN J (AGNES) EMP BANTA PUB CO h 776 LONDON M
 SHEPROW RAYMOND F (IONE) STA ATTENDANT CITY SERVICE CO h 540 THIRD M
 SHERMAN CHARLES JR (CLARA H) POSTAL CLK h 412 CAROLINE N
 SHERMAN GEO L (ELEANOR M) M O CLERK POST OFFICE h 412 SHERRY N
 SHERMAN GEO COTTAGE 522 PLUMMER'S HARBOR
 SHERMAN HUBERT (JEANNE) TCHR HIGH SCH h 404 BROAD M
 SHERMAN MYRA E OFC NEENAH PA CO r 115 SPRUCE N
 SHERMAN SOPHIA (WID CHAS) h 400 SHERRY N
 SHERMAN WM H (HANNAH) EMP CITY h 115 SPRUCE N
 SHERRIN THADDEUS S (MARY) h 124 E NORTH WATER N
 SHERWOOD GEO (JENNIE) EMP GILBERT PA CO h 328 BROAD M
 SHERWOOD JACK EMP BERGSTROM MFG CO r 571 NICOLET BLVD N
 SHINEEN PRODUCTS CORPN SUBSIDIARY M BURSTEIN & SONS MFRS OF CHEMICALLY
 TREATED POLISHING CLOTHS 132 E WIS AV N TEL 2900
 SHINNERS PATRICK (AUGUSTA) EMP MARATHON PM CO h 338 GARFIELD AV M
 SHINNERS WILLIAM (CLARA) AGT METRO LIFE INS CO h 619 CHURCH N
 SHOE SHINE & HAT SHOP (MIKE KARAS) 115 E WIS AV N TEL 853
 SHOMAN CHARLES (LILLIAN) CHIP CLK HARDWOOD PROD CORPN h 128 DENNHARDT
 AV N
 SHOMAN CHRIS L (VIOLET; OAK HILL GREENHOUSE h 1204 MAIN N
 SHOMAN HAROLD EMP OAK HILL GREENHOUSE r 1204 MAIN N
 SHOMAN HENRY (GERTRUDE; NEENAH FLORAL CO) h 1001 MAIN N
 SHOMAN ROY EMP OAK HILL GREENHOUSE r 1204 MAIN N
 SHREVE EVELYN BKPR AUTO ELECTRIC CO r 559 OAK N
 SHREVE THOMAS H OFC MGR NW ELECTROTYPE CO r 559 OAK N
 SHREVE WILLIS J (LAURA) FORMN SOO LINE h 559 OAK N
 SHURWAY ELBERT S (FRANCES) PAINTER & DEC h 738 HIGGINS AV N
 SIDLO JACK STA ATTENDANT WHITE SPOT SUPER SERV STA r 343 CHUTE M
 SIEGERMAN HARRY A (TILLIE) ARTIST MARATHON PM CO h 116 E COLUMBIAN
 AV N
 SIEHR JOHN (GERTRUDE) h 410 THIRD M
 SIEHR WALTER r 410 THIRD M
 SIELAFF ALBERT O (MARY; ISLAND SHOE HOSPITAL) h 315 N COMMERCIAL N
 SIELAFF MAX STUD r 315 N COMMERCIAL N
 SIELAFF META BKPR JERSILD KNIT CO r 315 N COMMERCIAL N
 SIEWERT RUTH TCHR r 212 CAROLINE N
 SIGN OF THE FOX THE RESTAURANT MRS GERTRUDE BENOT MGR 110 E WIS AV N
 TEL 210
 SILVER FOX FARM (STUMPF HARRY PROP) 76 ROUTE 1M
 SILWANOWICZ MICHAEL (MARY) FIREMAN MARATHON PM CO h 905 SECOND M
 SILWANOWICZ (MARY) MEAT & GRO STORE 428 SIXTH M TEL 119 h DO
 SIMCOX WARD (HILMA) SIGN MFR h 212 S COMMERCIAL N
 SIMENSON MARIE EMP K-C CORPN r 307 HIGH N
 SIMMONS AMANDA (WID MELVIN) r 517 CAROLINE N
 SIMMONS BARBARA PIANO INSTRUCTOR r 517 CAROLINE N

SIMMONS DENTON L (ALMEDA) ENG SOO LINE h 517 CAROLINE N
 SIMMONS ORRIS STUD r 517 CAROLINE N
 SIMONICH J C (RUBY) ABSORBANT DIV K-C CORPN h 303 CHURCH N
 SIMON LOUIS C r 1442 MAIN N
 SIMONS EARL (BARBARA) h 219 LAKE N
 SIMONSON CARL (LOUISE) h 311 MONROE N
 SIMONSON EARL (BARBARA) 161 ROUTE 4 N
 SIMPSON AMELIA r 611 SHERRY N
 SIMPSON MILES H (ALICE) EMP SCHOOL STAT CORPN h 130 THIRD N
 SIMS JOHN (MARGARET) h 727 FIRST M
 SINAI GENEVIEVE (WID WM) h 549 CHESTNUT N
 SINAI VIVIAN EMP MWW CORPN r 549 CHESTNUT N
 SINCLAIR FILLING STATION (F E ROGERS) 102 MAIN N
 SINDAHL HARLEY EMP NW ELECTROTYPE CO r 129 SECOND M
 SINDAHL R O (MINNIE) MASON CONTR h 412 ISABELLA N
 SINDAHL SILAS K (MAYME) ENG SOO LINE h 129 SECOND M
 SINDAHL S K COTTAGE 530 PLUMMER'S HARBOR
 SINDAHL WM ARCHITECT 413 CHURCH N
 SINGER SEWING MACH CO (C G BERGLUND MGR) 322 N COM'L N TEL 455
 SINGLE JAMES B (GERTRUDE C) h 507 CLARK N
 SIPE GLENN (ELLEN) CLK WM KRUEGER CO h 310 NICOLET BLVD M
 SISTERS OF NOTRE DAME CONVENT 120 NICOLET BLVD M TEL 817
 SISTERS OF NOTRE DAME CONVENT 528 SECOND M TEL 1590
 SISTERS OF ST JOSEPH CONVENT 630 FIFTH M TEL 1631
 SIZER MRS CORA (WID DAYTON) r 311 NICOLET BLVD N
 SIZER EATON M MGR FOX THEATRE APPLETON h 311 NICOLET BLVD N
 SKALMOSKI BERNARD EMP M. W W CORPN h 816 PLANK ROAD M
 SKALMOSKI FRANK (ELIZ) EMP CENTRAL PA CO h 820 PLANK ROAD M
 SKALMOSKI JOHN EMP WHITING PA CO h 816 PLANK ROAD M
 SKALMOSKI JOHN A (CHARLOTTE E) EMP MWW CORPN h 232 FOURTH N
 SKALMOSKI THEODORE (MARY) h 646 MANITOWOC M
 SKALMOSKI FRANK (PAULINA) h 733 SIXTH M
 SKENANDORE JONAS (ELLEN) EMP STRANGE PA CO h 416 WATER M
 SKENANDORE MC KENZIE (EMMA) EMP K-C CORPN h 614 MONROE N
 SKENANDORE WALLACE (ELVIRA) EMP STRANGE PA CO h 144 RIVER M
 SKENANDORE WHITNEY (LILA) MLRT HLPR BERGSTROM PA CO h 419 FIRST N
 SKINNER CHAS (ALFRIEDA) EMP HARDWOOD PROD CORPN h 187 GRUENWALD AV
 NEENAH
 SKINNER GILBERT A (CAROLYN) EMP STANDARD OIL CO h 609 MAPLE N
 SKINNER VERNE r 187 GRUENWALD AV N
 SKANNEZSKI ANNE EMP K-C CORPN r 224 HIGH N
 SKRZYPCZAK JOSEPH (HEDWIG) EMP MENASHA PA CORPN h 424 SIXTH M
 SKRZYPCZAK JOSEPHINE r 833 SIXTH M
 SKRZYPCZAK RUTH EMP K-C CORPN r 426 SIXTH M
 SLADE CHAS W 130 ROUTE 1 M
 SLIVER ISZORA EMP MARATHON PM CO r 1026 THIRD M
 SLOAN ANNE (SLOAN'S STYLE SHOP) r 107 E WIS AV N
 SLOAN JULIA (SLOAN'S STYLE SHOP) r 107 E WIS AV N
 SLOAN MARY JANE K-C CORPN r 109 W FRANKLIN AV N
 SLOAN'S STYLE SHOP (ANNE & JULIA SLOAN) READY TO WEAR AND MILLINERY
 107 E WIS AV N TEL 121
 SLOMSKI ALEX (LOTTIE) POLICEMAN h 647 RACINE M

- SLOMSKI DELLA CLK MENASHA DRY GOODS CO T 647 RACINE M
 SLOMSKI FRANK T 644 RACINE M
 SLOMSKI IRENE T 647 RACINE M
 SLOMSKI LEO PRINTER BANTA PUB. CO T 644 RACINE M
 SLOMSKI LOUIS J (VIOLA) PRINTER MARATHON PM CO T 647 RACINE M
 SLOMSKI LOUISE EMP K-C CORPN T 644 RACINE M
 SLOMSKI WALTER (DOMONICA) EMP GILBERT PA CO h 644 RACINE M
 SMALL MICHAEL EMP MARATHON PM CO T 309 FIRST M
 SMART LESLIE HLPR MARATHON PM CO T 647 SECOND M
 SMART LUCILLE T 647 SECOND M
 SMART RALPH R (ANNA) MLRT K-C CORPN h 647 SECOND M
 SMART SHOP (MAX LEVI) READY-TO-WEAR & MILLINERY 128 W WIS AV N 331
 SMARZINSKI CHESTER EMP STRANGE PAPER CO T 738 DE PERE M
 SMARZINSKI EDW EMP BANTA PUB CO T 500 FIFTH M
 SMARZINSKI FRANK EMP STRANGE PA CO T 738 DE PERE M
 SMARZINSKI GERTRUDE EMP GILBERT PA CO T 738 DE PERE M
 SMARZINSKI LOUIS (KATHERINE) EMP GILBERT PA CO h 500 FIFTH M
 SMARZINSKI MARGARET MAID GEO BANTA T 500 FIFTH M
 SMARZINSKI MICHAEL (NETTIE) EMP STRANGE PA CO h 738 DE PERE M
 SMARZINSKI REGINA T 500 FIFTH M
 SMARZINSKI STANLEY EMP GILBERT PA CO T 500 FIFTH M
 SMITH A G COTTAGE 70 ROUTE 1 N
 SMITH AL EMP MENASHA PA CORPN T 116 BROAD M
 SMITH A G COTTAGE 934 PAYNES POINT
 SMITH ALBERT J (ROSE) EMP MARATHON PM CO h 323 CLEVELAND M
 SMITH MRS AMELIA T 423 S COMMERCIAL N
 SMITH ANTON (CAROLINE) h 312 FIRST M
 SMITH AUGUST SEC HND SOO LINE T 129 LAKE N
 SMITH AUGUST (HATTIE) DELIVERYMAN GEAR DAIRY CO h 518 $\frac{1}{2}$ FIFTH M
 SMITH AUGUST J (ELIZ) EMP BANTA PUB CO h 303 HIGH N
 SMITH BERT BLAKSMITH MWW CORPN T 343 CHUTE M
 SMITH BERT L (MAYME) POSTAL CLK h 238 E COLUMBIAN AV N
 SMITH BRADFORD COTTAGE 587 BUTTE DES MORTS BEACH
 SMITH CARLTON R (THEDA P) TREAS MWW CORPN h 1205 E FOREST AV N
 SMITH CECIL W (LILY) SWITCHMAN SOO LINE h 525 CHESTNUT N
 SMITH CHARLES 49 ROUTE 1 N
 SMITH CLARENCE (MARION) SHIP CLK MARATHON PM CO h 132 FIRST M
 SMITH CLARENCE H (MINNIE) BK TNRD BERGSTROM PA CO h 308 $\frac{1}{2}$ HEWITT N
 SMITH CLIFFORD (GOLDIE) EMP K-C CORPN h 128 FIRST M
 SMITH CLYDE C (FLORENCE A) PERSONELLE DEPT K-C CORPN h 308 EAST
 FOREST AV N
 SMITH CURT (MARIE) CLK F E GROVE h 312 $\frac{1}{2}$ SECOND M
 SMITH DELLA H MAID H C MEYER T 237 S PARK AV N
 SMITH DONALD STUD T 308 E FOREST AV N
 SMITH DONALD C (ROSE) MCH OPR GILBERT PA CO h 317 W FOREST AV N
 SMITH DORIS STUD T 238 E COLUMBIAN AV N
 SMITH DOUGLAS (MARION) HARDWOOD PRODS CORPN h 530 WASHINGTON AV N
 SMITH EDWARD T 205 $\frac{1}{2}$ W WIS AV N
 SMITH EDWARD (NELLIE) EMP MARATHON PM CO h 314 TAYCO M
 SMITH EDW A STUD T 230 CHUTE M
 SMITH EDW E (ROSE) BRAKEMAN SOO LINE h 230 CHUTE M
 ELISHA D SMITH LIBRARY HARRIETT NORTHRUP LIBRARIAN 24-23 MILL M 109

SMITH ELMER P (SOPHIA) EMP PIPE LINE SERV STA h 116 LAUDAN BLVD N
 SMITH MRS EMMA r 353 CLEVELAND M
 SMITH ERWIN F (MARIE) CONDUCTOR SOO LINE h 621 MAPLE N
 SMITH ETTA WS KPR 230 BOND N
 SMITH EVELYN MAID r 308 1/2 HEWITT N
 SMITH EVELYN 109 ROUTE 4 N
 SMITH EVELYN HS KPR GEO S LINDSEY r 409 ADAMS N
 SMITH FRANK (EMMA) h 132 FIRST M
 SMITH FRANK A (BERTHA) WATCHMAN K-C CORPN 207 BOND N
 SMITH FRANK A (EMMA) SAW FILER MWW CORPN h 156 FOURTH N
 SMITH FRANK H (LOUISA) 49 ROUTE 1 N
 SMITH FRED 49 ROUTE 1 N
 SMITH GEO (MARCIA) 109 ROUTE 4 N
 SMITH GLENN (MILDRED) EMP K-C CORPN h 226 CENTER N
 SMITH GORDON 109 ROUTE 4 N
 SMITH GORDON STUD r 207 BOND N
 SMITH GOTTLIEB (THERESA) EMP HARDWOOD PROD CORPN 692 BAYVIEW AV N
 SMITH GRACE STENO K-C CORPN r 308 E FOREST AV N
 SMITH GRANT W (ELLA) ENG VALLEY INN h 508 ADAMS N
 SMITH HAROLD STUD r 368 NASSAU M
 SMITH HAROLD 49 ROUTE 1 N
 SMITH HAROLD F (HAZEL V) SHIP CLK MARATHON PM CO h 402 FOURTH N
 SMITH HARRISON A (EMMAJ) SLS MGR WIS CONTAINER CORPN h 353 CLEVELAND M
 SMITH HARRY (MINNIE) EMP STRANGE PA CO h 368 NASSAU M
 SMITH HENRY S (ELLA) V PRES MENASHA WOODENWARE CORPN h 706 EAST FOREST AV N
 SMITH J H 108 ROUTE 1 M
 SMITH JACK MECH WHITE SPOT SUPER SERV STA r 528 BROAD M
 SMITH KATHERINE (WID ORRIN) h 137 KAUKAUNA M
 SMITH KENNETH EMP MWW CORPN r 387 OAK M
 SMITH LEO MCH OPR EDGEWATER PA CO r 207 BOND N
 SMITH LEONARD A (ALICE) ENG MENASHA PA CORPN h 116 BROAD M
 SMITH LOUIS S (KATE) JANITOR THIRD WARD SCH h 364 NASSAU M
 SMITH LUCILLE EMP BANTA PUB CO r 323 CLEVELAND M
 SMITH MRS MARGARET h 247 GRUENWALD AV N
 SMITH MARJORIE NURSEMAID T M GILBERT JR r 238 E COLUMBIAN AV N
 SMITH MARK P r 105 LAWSON M
 SMITH MARTHA EMP VALLEY INN r 211 MAIN N
 SMITH MARY r 211 MAIN N
 SMITH MELVIN (IRENE) EMP MWW CORPN h 348 EIGHTH M
 SMITH MILDRED MAID MAX LEVY) r 111 FOURTH N
 SMITH MOWRY (KATHERINE) V PRES MENASHA WOODENWARE CORPN NICOLET BLVD NEENAH
 SMITH NELS O (OLGA) EMP BERGSTROM MFG CO h 125 UNION N
 SMITH NORBERT PRESSMAN BANTA PUB CO r 323 CLEVELAND M
 SMITH NORVALD EMP BERGSTROM MFG CO r 125 UNION N
 SMITH ORRIN COTTAGE 107 BRIGHTON BEACH
 SMITH OSCAR W (IDA) CITY ASSESSOR h 423 S COMMERCIAL N
 SMITH PEARL CLK MARATHON PM CO r 132 FIRST M
 SMITH PETER () 12 ROUTE 2 N
 SMITH R J (RUTH) SLS CLK MARATHON PM CO h DOTY APARTMENTS N

- SMITH RALPH E (DOROTHY) PAINTER h 533 WATER M
 SMITH ROWENA EMP OLENE'S STYLE SHOP r 709 FIRST M
 SMITH SHERMAN A (MINNIE) ENG GILBERT PA CO h 212 NICOLET BLVD M
 SMITH MRS SOPHIA r 709 FIRST M
 SMITH DR THADDEUS D (FREDREKA) PHYSICIAN 211 E WIS AV N TEL 72 h
 LAKE SHORE AV N
 SMITH VIOLA EMP TWIN CITY LAUNDRY r 175 E NORTH WATER N
 SMITH WARREN EMP STRANGE PA CO r 137 KAUKAUNA M
 SMITH WM h 419 FIRST M
 SMITH WM (SARAH) TMSTR M W W CORPN h 664 1/2 OAK N
 SMITH WM E (HAZEL) EMP SALES DEPT MARATHON PM CORPN h 518 GROVE N
 SMOLINSKI BERNARD (ELLA) EMP MWW CORPN h 828 SIXTH M
 SMOLINSKI BERNICE r 710 EIGHTH M
 SMOLINSKI FRANCES r 805 EIGHTH M
 SMOLINSKI GEO STUD r 710 EIGHTH M
 SMOLINSKI GERTRUDE r 710 EIGHTH M
 SMOLINSKI HARRY r 779 DE PERE M
 SMOLINSKI HELEN EMP MWW CORPN r 620 FIFTH M
 SMOLINSKI HILLARD STUD r 512 SEVENTH M
 SMOLINSKI JOHN (STELLA) h 620 FIFTH M
 SMOLINSKI JOHN (FRANCES) ST DEPT CITY OF M h 805 EIGHTH M
 SMOLINSKI JOHN J (CLARA) EMP MARATHON PM CO h 512 SEVENTH M
 SMOLINSKI JOSEPH r 620 FIFTH M
 SMOLINSKI MARY EMP GILBERT PA CO r 805 EIGHTH M
 SMOLINSKI MICHAEL (CATHERINE) BBL DEPT MWW CORPN h 710 EIGHTH M
 SMOLINSKI MICHAEL (MARTHA) EMP MENASHA WHOLESALE CO h 825 DE PERE M
 SMOLINSKI MICHAEL EMP MW W CORPN r 805 EIGHTH M
 SMOLINSKI RAYMOND EMP STRANGE PA CO r 512 SEVENTH M
 SMOLINSKI ROSE EMP BANTA PUB CO r 617 FIFTH M
 SMOLINSKI WALTER r 710 EIGHTH M
 SMONGESKY NORBERT r 410 W NORTH WATER N
 SMONGESKY PETER J (PAULINE) COML FISHERMAN h 410 W N WATER N
 SNAPPY SERVICE (IRVING H STILP) 243 E COLUMBIAN AV N TEL 3066 h DO
 DELIVERY SERVICE SEE FRONT COVER
 SNELL ARTHUR B (MARY) h 910 E FOREST AV N
 SNELL BESSIE h 216 OAK N
 SNYDER ARTHUR CLK MARATHON PM CO r 328 CHUTE M
 SNYDER CARL CLK MARATHON PM CO r 328 CHUTE M
 SNYDER FLORENCE CLK E R A r 328 CHUTE M
 SNYDER JACK EMP HARDWOOD PROD CORPN r 724 MAIN N
 SNYDER LEONE 2ND MAID CHESTER SHEPARD r 338 PARK M
 SNYDER MARY (WID EDW) h 328 CHUTE M
 SNYDER VERNON W (MARIE E) DIST REP BARLOW SEELIG CO h 402 TWELFTH N
 SOBIESVZYK FRANK (THERESA) EMP MARATHON PM CO h 853 SIXTH M
 SOBIESCZYK GERTRUDE DOM WM KELLETT r 669 RACINE M
 SOBIESCZYK LEO (JOSEPHINE) h 801 SIXTH M
 SOBIESCZYK SALLY STUD r 669 RACINE M
 SOBIESCZYK STANLEY (VERNA) EMP GILBERT PA CO h 669 RACINE M
 SODOLSKI FRANK JR COTTAGE 577 BUTTE DES MORTS BEACH
 SODOLSKI JOSEPH J (SALOMEA) EMP MARATHON PM CO h 212 FOURTH M
 SOKOLOWSKI ALFRED EMP FLORAL CENTER GREENHOUSES r 816 SIXTH M
 SOKOLOWSKI AMELIA (WID JOHN) h 642 FOURTH M

SOKOLOWSKI CLEMENS C (MARGARET) INSPR JERSILD KNIT CO h 657 RACINE M
 SOKOLOWSKI EDNA EMP BANTA PUB CO r 657 RACINE M
 SOKOLOWSKI FRANCIS r 700 DE PERE M
 SOKOLOWSKI FRANK (MARTHA) EMP MARATHON PM CO h 816 SIXTH M
 SOKOLOWSKI JOHN B (JULIA) EMP MWW CORPN h 657 RACINE M
 SOKOLOWSKI JOSEPH JR (MARY) EMP MARATHON PM CO h 642 FOURTH M
 SOKOLOWSKI LEONA r 816 SIXTH M
 SOKOLOWSKI WALTER r 634 SIXTH M
 SOKUP JOE F (EDITH) 61 ROUTE I N
 SOKUP EDITH COTTAGE 682 ADELLA BEACH
 SOLOMON EARL A STUDENT r 333 FIFTH N
 SOLOMON FRED EMP S F SHATTUCK r 509 DIVISION N
 SOLOMON GEORGE E EMP MARATHON PM CO r 333 FIFTH N
 SOLOMON HAROLD MASON r 509 DIVISION N
 SOLOMON HARVEY H r 333 FIFTH N
 SOLOMON JAMES D EMP BANTA PUB CO R 333 FIFTH N
 SOLOMON JOHN EMP CITY OF NEENAH r 509 DIVISION N
 SOLOMON JOHN G (IDA M) h 509 DIVISION N
 SOLOMON JOHN H (ANNA C) EMP STRANGE. PA CO h 333 FIFTH N
 SOLOMON MARIE r 509 DIVISION N
 SOLOMON PAUL W EMP GILBERT PA CO r 333 FIFTH N
 SOMMER RAY (GERTRUDE) ATTENDANT NASH DIXIE SERVICE STA h 733
 MAIN N
 SOMMER RUBERT EMP LIEBER LBR & MILWK CO r 733 MAIN N
 SOMMER SYLVAN EMP LIEBER LBR & MLWK CO r 733 MAIN N
 SOMMER WILLIAM H (JULIA) REAL ESTATE DLR r 733 MAIN N
 SOMMERHOLDER HY 88 ROUTE I M
 SOMMERS ALFRED F EMP MWW CORPN r 207 HEWITT N
 SOMMERS ANNA (WID FRED) EMP NEENAH PA CO h 207 HEWITT N
 SOMMERS CHAS A (CATHERINE) TREAS K-C CORPN h 1117 NICOLET BLVD N
 SOMMERS JOHN r 232 MAIN M
 SOMMERS LEONARD J (HULDA) EMP ARMOUR CREAMERIES h 123 HARRISON N
 SOMMERS MARTHA EMP NEENAH PA CO r 207 HEWITT N
 SOMMERS RINEHARD (FREDA) EMP NEENAH PA CO h 625 MAPLE N
 SONKOWSKY PAUL 416 BUTTE DES MORTS BEACH
 SONNENBERG EDWARD G (AMANDA; SONNENBERG PHARMACY) h 404 NICOLET
 BLVD M
 SONNENBERG PHARMACY (E G SONNENBERG) 161 MAIN M TEL 279
 SONNERMAN ALFRIDA COTTAGE 426 BUTTE DES MORTS BEACH
 SOO LINE GEO M THOMPSON GEN AGT RICHARD C THORNE AGT PASS
 DEPOT SHERRY AND SOO TRACKS FRT DEPOT 219 MAIN N
 MENASHA DEPOT 619 RACINE M
 SOO LINE BARBER SHOP (PROP LAWRENCE H WEST) 402 MAIN M
 SORENSON ARNOLD N (CAROLYN) EMP BERGSTROM PA CO h 315 W FOREST
 AV N
 SORENSON CHAS (JESSIE) EMP HARDWOOD PROD CORPN h 181 GRUENWALD AV N
 SORENSON CHAS F A (ANNA M; CHAS SORENSON & SON) h 120 E FRANKLIN
 AV N
 SORENSON CHAS & SON (CHAS SORENSON) FURNITURE & UNDERTAKING
 132 W WISCONSIN AV N TEL 275W
 SORENSON CHAS H EMP HARDWOOD PROD CORPN h 545 OAK N
 SORENSON CHRIS A h 619 JACKSON N

- SORENSON CHAS JR (ESTHER; CHAS SORENSON & SON) h 119 E COLUMBIA AV N
 SORENSON EINAR (THERESA) CARP ORMEYER & SON h 211 E FRANKLIN AV N
 SORENSON MRS ELIZ h 234 SECOND N
 SORENSON ELIZ (WID HANS) h 131 E COLUMBIAN AV N
 SORENSON ETHEL A FILING CLK K-C CORPN r 211 E FRANKLIN AV N
 SORENSON GEO (ROSE) EMP NEENAH PA CO h 153 ELLEN N
 SORENSON HOLGAR A () 1 1/2 ROUTE 2 N FORMN BERGSTROM PA CO
 SORENSON JULIA REG NURSE THEDA CLARK HOSP r 122 WASHINGTON AV N
 SORENSON JOHN M (MARIE K) CEMENT CONTR h 111 LAKE N
 SORENSON LARS (ANNA) h 122 WASHINGTON AV N
 SORENSON LAURA r 545 OAK N
 SORENSON MRS LENA (WID ROBT) h 211 E FRANKLIN AV N
 SORENSON LOUIS (ANNA) MLDR VALLEY IRON WKS APPLETON h 149 ELLEN N
 SORENSON MARGARET (WID LOUIS) h 512 E FRANKLIN AV N
 SORENSON MARVIN STUD r 181 GRUENWALD AV N
 SORENSON MARY HEMSTITCHER r 122 WASHINGTON AV N
 SORENSON PETER r 111 LAKE M
 SORENSON SIGNE (WID ANTON) r 607 HENRY N
 SORENSON VIGGO (FLORENCE) POLICE NEENAH h 607 HENRY N
 SOSENSKI WM (HELEN) h 822 TAYCO M
 SOUSOURES GUST (ARGIA; LONE EAGLE REST) 112 E WIS AV N
 SPANG EDMUND CLK MENASHA NEWS AGCY r 33 MAIN M
 SPANG JOE L (MARY) BOILER MKR FOX RIVER BOILER WKS AP. h 33 MAIN M
 SPANG JOHN EMP WHITING PA CO r 342 CHUTE M
 SPARKS RUTH TREAS Y W C A PRIV SECY K-C CORPN r 127 E NORTH WATER N
 SPARKS WILBUR (ANNA E) ADV MGR NEWS PUB CO: PRES CANNERS SUPPLY CO
 328 E DOTY AV N
 SPEARICK JOHN M (HELEN) EMP NEENAH PA CO h 912 THIRD M
 SPECKMAN CLARENCE EMP K-C CORPN r 115 W WIS AV N
 SPELLMAN MICHAEL (MARY) EMP EDGEWATER PA CO h 10 HIGH M
 SPELLMAN ORVILLE MECH BELL AUTO CO r 10 HIGH M
 SPELLMAN THOMAS h 221 KAUKAUNA M
 SPELLMAN STEVE (ANNA) MAIL CARRIER h 233 FOURTH M
 SPELLMAN THOMAS EMP THE SEGAL CO r 10 HIGH M
 SPENGLER NORMA SLSWOMAN HORLICKS h 319 CHURCH N
 SPENGLER SELMA INS AGT h 319 CHURCH N
 SPENGLER SILAS L (MARGARET) JUDGE OSHKOSH MUNICIPAL COURT h 342 PARK M
 SPICE GLEN (IDA) EMP K-C CORPN h 404 FOURTH N
 SPICE JOHN EMP MARATHON PM CO h 841 SEVENTH M
 SPICKERMAN CLIFFORD W SLS MGR WHITING PA CO r 315 CLARK N
 SPIEGEL HAROLD (NORMA) EMP K-C CORPN r 333 E FRANKLIN AV N
 SPIELBAUER JEROME (BONNIE) 119 LAUDAN BLVD N
 SPIETZ HARRY BBL DEPT MWW CORPN r 30 MAIN M
 SPILSKI BERNARD J (ANNA; MERICLE & SPILSKE) h 722 RACINE M
 SPILSKI FRANK J (PAULINE) MACH MARATHON PM CO h 328 SECOND M
 SPILSKI HARRY EMP TONY KRZYKOWSKI r 517 FIFTH M
 SPOO EDW SR (AMELIA) EMP NEENAH PA CO h 513 OAK N
 SPOO EDW J (FLORAJ) CLK WEINKE BROS GRO h 225 FOURTH N
 SPOO LOUISE CLK ANSPACH DEPT STORE r 513 OAK N
 SPOOR DOUGLAS STUD r 205 SHERRY N
 SPOOR NEAL (MARGARET) SECY HARDWOOD PROD CORPN h 205 SHERRY N
 SPRAGUE ALBERT (ELSIE) PRESMAN BANTA PUB CO 610 S PARK AV N

SPRANGER JOHN R 325 CHUTE M
 SPRANGER JOHN R 325 CHUTE M
 SPRAGUE MRS MARY R 721 CHAPMAN AV N
 SPRENGER WM F (EMMA) EMP HARDWOOD PROD CORPN h 208 MATHEWSON M
 SPRING MRS ED R 314 MADISON M
 SPRINGER CARL (MILDRED) EMP SOO LINE h 112 BRIGHTON BEACH
 SPRINGBORN ARNOLD (JANE) ENG SOO LINE h 215 PROSPECT M
 SPRINGBORN ERVIN STUD R 215 PROSPECT M
 SPRISTER SERENA 14 ROUTE 1 N
 SPRISTER THEODORE 14 ROUTE 1 N
 SPRISTER WALTER 14 ROUTE 1 N
 SPUDE ELECTRIC SHOP (O H SPUDE) 108 N COMMERCIAL N TEL 127
 SPUDE OTTO H (GRACE M; SPUDE ELECT SHOP) h 300 LINCOLN N
 SQUARE DEAL GARAGE(WM JACOBSON) 317 N COMMERCIAL N TEL 1662
 SQUARE DEAL SERVICE STA (O F LITTLE) FILL STA 501 WINNECONNE AV N
 TEL 715
 STACHOWICZ ANDREW (VIOLA) EMP K-C CORPN h 617 FIFTH M
 STACHOWICZ BTRMN STRANGE PA CO h 127 FIRST M
 STACHOWICZ ANDREW STUD R 127 FIRST M
 STACHOWICZ JOSEPH EMP STRANGE PA CO R 137 KAUKAUNA N
 STACHOWICZ STANLEY MCH OPR BANTA PUB CO R 127 FIRST M
 STACKER HENRY (BERTHA) TRV SLSMN SAVORY INC h 411 THIRD N
 STACKER HOWARD EMP K-C CORPN R 411 THIRD N
 STACKER JOHN (IDA) EMP HARDWOOD RROD CORPN h 728 HARRISON N
 STACKER WM G (CORA) EMP SOO LINE h 422 SHERRY N
 STACKER WM J EMP J W HEWITT MCH CO R 422 SHERRY N
 STADLER WM 43 ROUTE 1 M
 STADNICHENKA ASYA M RESEARCH DEPT K-C CORPN R 222 WINNECONNE AV N
 STADTMILLER GILBERT (LENORE) EMP YANKEE PAPER & SPEC CO h 213 FOURTH
 MENASHA
 STADTMUELLER GEO A (EVA M) SLSMN DEEP ROCK OIL CO h 609 HEWITT N
 STAEHNKE FRANK (GENEVREAU) EMP BBL DEPT MWW CORPN h 418 LAKE N
 STAFFELD ALVIN A (EVA) SLSMN WIS-MICH PR CO h 302 W NORTH WATER N
 STAFFELD ARLONE STEN H E WITTE R 203 UNION N
 STAFFIELD A W COTTAGE 1012 PAYNES POINT
 STAFFELDEDWARD COTTAGE 1012 PAYNES POINT
 STAFFELD ARTHUR (ANNA) TRUCKING h 319 VAN N TEL 2998
 STAFFELD EDWARD (BERTHA) DRAY & TRANSFER h 203 UNION N TEL 1047
 STAFFELD FRED H (MINNIE) FARMER ADAMS BEYOND SLOUGH N
 STAFFELD HELEN STUD R 203 UNION N
 STAFFELD HENRY E (ELIZ) EMP NW ELECTROTYPE CO h 553 CHESTNUT N
 STAFFELD KENNETH R 553 CHESTNUT N
 STAFFELD MARGARET STENO NEENAH FOUNDRY CO R 203 UNION N
 STAFFELD SOFT DRINKS (ALBERT STAFFELD) 120 N COMMERCIAL N TEL 796
 GEO BUSER MANAGER
 STAFFELDSTANLEY EMP SPUDE ELEC SHOP R 203 UNION N
 STAFFORD IRVING J (MARGERY) SUPT NEENAH PA CO h 229 E DOTY AV N
 STAFFORD MARGARET TOHR R 353 FIRST M
 STAHL ERNEST (HELEN) 59 ROUTE 4 N
 STAHL FRED G (HATTIE) CARP WM SCHMIDT h 212 CENTER N
 STAHL HERMAN JR (ESTHER) 61 ROUTE 4 N
 STAHL MRS HERMAN SR 59 ROUTE 4 N

- STAHL HILDA 61 ROUTE 4 N
 STANDARD OIL CO F J WILEY AGENT GILBERT SKINNER CLK 321 HIGH N TEL
 452 FOLLOWING STATIONS: AP RD & DE PERE M JOHN DEITZ JR TEL 700
 527 N COMMERCIAL SANDIN MGR TEL 1035
 217 S COMMERCIAL N JOHN LISK MGR TEL 2008
 451 RACINE M ED TERRELL MGR TEL 709
 S COMMERCIAL & LIMITS BEN PEKARSKE MGR TEL 2841
 STANELLE FRANK A (LEONA) V PRES & MGR STANELLE SERVICE STA h 113
 ELLEN N
 STANELEE SERVICE STATION INC F J SCHNELLER PRES F A STANELLE V PRES
 & MGR JOHN MEYER TREAS ROBT ELYARD SECY AUTO ELEC BATTERY
 TIRE AND BRAKE SERVICE RADIO DLR AUTO ACC 323 N COM'L N TEL
 1857
 STANIAK EDWARD CLK WIS FRUIT & VEG CO M r 771 RACINE M
 STANIAK FRANK (ANNA) EMP MARATHON PM CO h APT 2 282 TAYCO M
 STANIAK HARRY r 771 RACINE M
 STANIAK JOHN (FRANCES) h 771 RACINE M
 STANIAK JOHN L (IVY) FORMN MARATHON PM CO h 301 AHNAIP M
 STANIAK MICHAEL EMP CENTRAL PA CO r 771 RACINE M
 STANIAK SOPHIA EMP E E JANDREY CO r 771 RACINE M
 STANISKE PAUL (NEENAH TIRE & BATTERY STA) 214 S COMMERCIAL N r DO
 STANTON EMMA (WID WM) h 304 SMITH N
 STANTON (BARNETT) LYLE CLK UNIVERSAL GRO CO r 304 SMITH N
 STAPEL ARTHUR F (MARIE) GEN MGR OUTAGAMIE EQUITY EXCH APPLETON
 h 213 SECOND M
 STAR AARON EMP STRANGE PA CO r 137 KAUKAUNA M
 STAR AUTO CO (MIKE KOTOWSKI) 346 OHUTE M TEL 277
 STARR LYLE EMP STRANGE PA CO r 504 WATER M
 SLAYTON ETHEL MAID LELAND F LELAND r 512 NICOLET BLVD M
 SLAYTON GLADYS MAID C A PEERENBOOM r 526 KEYES M
 STEARNS DAISY (WID LOUIS) ROOMING & BOARDING HSE h 129 E FRANKLIN AV N
 STEBER E H 145 ROUTE 1 M SERVICE MBR MARATHON PM CO
 STEBER MATHILDA (WID WM) h 225 BROAD M
 STEBER MILDRED EMP MARATHON PM CO r 225 BROAD M
 STECKER EUNICE 74 ROUTE 4 N
 STECKER FRED (IDA; STECKER & SCHMIDT h 247 THIRD N
 STECKER FRED COTTAGE 566 PLUMMER'S HARBOR
 STECKER FREDERICK M EMP WILLIAM'S AUTO BODY SHOP r 247 THIRD N
 STECKER GEORGE J STUD r 247 THIRD N
 STECKER GERALD H PAINTER CHRIS CHRISTENSEN r 247 THIRD N
 STECKER JOS 75 ROUTE 4 N
 STECKER LOUIS (DELIA) 74 ROUTE 4 N
 STECKER MYRNA 74 ROUTE 4 N
 STECKER & SCHMIDT CONFECTIONERS (OTTO A SCHMIDT FRED W STECKER)
 326 N COMMERCIAL N TEL 931
 STEFFEN L M MGR A & P TEA CO N RES APPLETON
 STEFFENHAGEN AMELIA (WID FRED) h 574 OAK N
 STEFFENHAGEN CARL F (MAYME) SUPR CAL HLPR GILBERT PA CO h 341
 SECOND M
 STEFFENHAGEN OTTO P (NORA; HOME FUEL CO h 551 OAK N
 STEFFENHAGEN OTTO COTTAGE 668 ADELLA BEACH
 STEFFENS ANTON 124 ROUTE 1 M

STEFFENS CHARLES (MARY) MCH OPR A R TIMBERMAN INK CO h 221 SECOND M
 STEFFENS CLARA BK MKR BANTA PUB CO r 201 FIRST M
 STEFFENS HENRY (ISLAND HOTEL) SOFT DKS & BDG HSE 401 N COM'L N
 STEFFENS HENRY A (ANNA) CARP MARATHON PM CO h 234 FIRST M
 STEFFENS HENRY J (JOSEPHINE) HOOPER MWW CORPN h 308 EIGHTH M
 STEFFENS JOE r 201 FIRST M
 STEFFENS MATHILDA (WID JAMES) h 201 FIRST M
 STEFFENS MILTON W (LETHA) r ISLAND HOTEL N
 STEFFENS NICK (JOSEPHINE) h 112 FIRST M
 STEFFENSEN CARL C (CHRISTINA) SHOE REPAIR SHOP 109 S COMMERCIAL
 N h 630 S COMMERCIAL N
 STEFFENSEN GEO V (BARBARA) EMP NEENAH PA CO h 415 E FRANKLIN AV N
 STEFFENSEN MERLIN STUD r 415 E FRANKLIN AV N
 STEIBEL ORVILLE W (RUTH) COLLECTOR WM KRUEGER CO h 314 SHERRY N
 STEIDL FLOYD PRESSMAN BANTA PUB CO r 705 FIRST M
 STEIDL JOSEPH JR (ORA) h 95 BRIGHTON BEACH ALSO 96 & 102 BR BEACH
 STEIDL JOSEPH (LOUISE) WATCHMAN MWW CORPN h 705 FIRST M
 STEIGLER ALVIN J (ELEENE) EMP VALLEY SHEET METAL WKS h 319 MONROE N
 STEIGLER RALPH r 319 MONROE N
 STEIN CLEMEN EMP MARATHON PM CO r 712 BROAD M
 STEIN E F (MARGARET SLSMN JAEGER-DOWLING CO h 329 AHNAP M
 STEIN FLORENCE CLK MARATHON PM CO r 712 BROAD M
 STEIN GEO PRINTER 356 CHUTE M TEL 351 r 712 BROAD M
 STEIN LAWRENCE EMP MARATHON PM CO r 712 BROAD M
 STEIN LORETTA r 712 BROAD M
 STEIN LOUISE (WID MATTHIAS) h 712 BROAD M
 STEIN MARCELLA EMP K-C CORPN r 712 BROAD M
 STEINBACH ANTOINETTE 2ND MAID ALBERT C GILBERT r 620 E WIS AV N
 STEINER HERMAN SEC HAND C M ST & P RY CO r 566 RACINE M
 STEINFORT CHRISTOPHER (BESSIE) MACHINIST MWW CORPN h 815 NICOLET
 BLVD N
 STEINWAY FRED E (ADELINE) EMP HARDWOODPROD CORPN h 706 HIGGINS AV N
 STEINWAY PAUL F (RUTH) ACCT HARDWOOD PROD CORPN h 841 FIRST M
 STELLER WM (MARIE) PRESSMAN BANTA PUB CO r 312 N COMMERCIAL N
 STELOW E W (ALFREIDA) FIREMAN h 330 S PARK AV N
 STELOW GEO CLK BADGER PAINT STORE r 302 RIVER N
 STELSON CHAS r 370 PINE M
 STENSON WALLACE EMP KAHLER'S BAKERY
 STENSON WALLACE W (MARION) BAKER KAHLER'S BAKERY h 127 E DOTY AV N
 STEPANSKE ADOLPH (ELEANOR) EMP MWW CORPN r 881 KONEMAC M
 STEPANSKI ALFRED EMP MARATHON PM CO r 609 KONEMAC M
 STEPANSKI ANTHONY r 881 KONEMAC M
 STEPANSKI BERNARD F (JULIA) EMP MWW CORPN h 941 SECOND M
 STEPANSKI BERNARD JR r 941 SECOND M
 STEPANSKI CASIMIR (AMANDA) EMP MWW CORPN h 667 DE PERE M
 STEPANSKI FRANK (AGNES) h 881 KONEMAC M
 STEPANSKI FRANK J JR (VERNA) TRK DRIVER CITY M h 609 KONEMAC M
 STEPANSKI MRS JENNIE EMP GILBERT PA CO h 525 MAPLE N
 STEPANSKI JOHN EMP MARATHON PM CO r 609 KONEMAC M
 STEPANSKI JOSEPH F (MAGDELENE) EMP GILBERT PA CO h 712 SECOND M
 STEPHAN ARTHUR F (MARIE) PAINTER ARTHUR STEPHAN h 517 E FRANKLIN AV N
 STEPHAN GUST A EMP MARATHON PM CO h 224 FOURTH N
 STEPHENSEN CC. COTTAGE 322 DIENER'S PLAT

- STERN WALTER (ANNA) EMP A R TIMBERMAN INK CO h 625 1/2 FIFTH M
 STERNHAGEN ERNEST (AMELIA) h 500 TAYCO M
 STEVENS CLYDE (RILLA) h 350 1/2 CHUTE M
 STEVENS FRANK E (EFFIE) SIGNAL MAN SOO LINE h 214 TYLER N
 STEVENS GEO (VIOLA) PAINTER 300 1/2 WATER M
 STEVENS J JR DIRECTOR OF MFG MARATHON PM CO r 126 S ALTON CT APPLE-
 TON, WIS
 STEVENSPPOINT PULP & PAPER CO M M STRANGE PRES E T GOODELL V PRES &
 GEN MGR HUGH M STRANGE SEC & TREAS 33 TAYCO M TEL 3010 MILL
 AT STEVENS POINT WIS
 STEVENS VERN (MARIE) 28 ROUTE 2 N
 STEVENSEN CHAS M (THECKLA) BTRMN BERGSTROM PA CO 177 GRUENWALD AV N
 STEWART D S (IOLA) 98 ROUTE 3 N
 STEWART ELIZ BKPR MWW CORPN r 537 FIRST M
 STEWART MARGARET r 537 FIRST M
 STEWART MARION 98 ROUTE 3 N
 STEWART WILLIAM FORMN GILBERT PA CO h 537 FIRST M
 STIELOW CHAS H PRINTER BANTA PUB CO h 345 OAK M
 STIELOW GILBERT PRINTER BANTA PUB CO r 345 OAK M
 STIELOW HARRY PRINTER BADGER PRINT CO APPLETON r 345 OAK M
 STIELOW HERBERT A (MARIE H) EMP HARDWOOD PROD CORPN h 409 FOURTH N
 STIELOW RICHARD (SARAH) MLRT K-C CORPN h 332 E DOTY AV N
 STIENER GEO COTTAGE 952 PAYNES POINT
 STIER JOSEPH L (MARY; STIER TEA CO) 310 N COMMERCIAL N h DO TEL 921
 STILLMAN MRS JOSEPHINE WAITRESS VALLEY INN r VALLEY INN ANNEX
 STILP A J (AGNES; STILP & HEDBERG) h 605 MILWAUKEE M
 STILP ANNA r 324 FIRST M
 STILP ARTHUR SEC HAND SOO LINE r 139 LAKE N
 STILP BERTHA MAID J A KIMBERLY r 223 N PARK AV N
 STILP CARL S (MARGARET) SALES DEPT K-C CORPN h 300 W FOREST AV N
 STILP DELLA CLK MARATHON PM CO r 324 FIRST M
 STILP DOROTHY BKPR CENTRAL PA CO r 531 FIRST M
 STILP EMILY r 107 E FOREST AV N
 STILP FRED EMP NATL JEWELS' MUTUAL FIRE INS CO h 324 FIRST M
 STILP GEO (HELEN) REC CLK BANTA PUB CO h 717 SECOND M
 STILP GROCERY (IVAN F STILP) 221 N COMMERCIAL N TEL 403
 STILP & HEDBERG (A J STILP A V HEDBERG) DRUGGISTS 206 MAIN M 400
 STILP IRENE MGR TWIN CITY OFFICE SUPPLY HOUSE r 107 E FOREST AV N
 STILP IRVING H (CHARLOTTE A) COUNTY MOTORCYCLE POLICE (SNAPPY
 SERVICE) 234 E COLUMBIAN AV N TEL 3066 h DO
 STILP IVAN F (GLADYS; STILP GROCERY) h 221 N COMMERCIAL N h DO
 STILP JOHN (KATHERINE) ALDERMAN EMP STILP GRO h 107 E FOREST AV N
 STILP MRS LIDA CLK E E JANDREY CO r 547 OAK N
 STILP LYALL C (MARION) EMP PURCHASING DEPT K-C CORPN h 621 ISABELLA
 NEENAH
 STILP MATHEW W (ANNIE) CLK POST OFFICE h 320 FIRST M
 STILP MATHIAS (MARGARET) EMP CENTRAL PA CO h 531 FIRST M
 STILP ROMAN SUB MAIL CARRIER h 320 FIRST M
 STILP S R (ELLA) CHIEF MILL MGR K-C CORPN h 402 E WIS AV N
 STILP SUSAN (WID FRANK) h 324 FIRST M
 STILP THOMAS (LUCILLE) EMP GILBERT PA CO h 902 HARRISON N
 STILP WERNER PROOF READER BANTA PUB CO r 320 FIRST M

STILP WILFRED STUD R 320 FIRST M
 STIMART BESSIE BILLING CLK MARATHON PM CO R 218 LAKE N
 STIMART HATTIE (WID JOHN) MATRON NORTHERN HOSPITAL h 218 LAKE N
 STIMART PHYLLIS STUD R 218 LAKE M
 STIMES LEVI (LENA) 32 ROUTE 3 N
 STIMES ORVILLE 32 ROUTE 3 N
 STIMETZ NICHOLAS 45 ROUTE 4 N
 STINSKE ANNA MRS R 692 DE PERE M
 STINSKI DOROTHY R R 696 DE PERE M
 STINSKI EDWARD S (ELEANOR) EMP JERSILD KNIT CO h 678 APPLETON M
 STINSKI FRANCIS R 888 PLANK ROAD M
 STINSKI FRANK J EMP MWW CORPN h 696 DE PERE M
 STINSKI HAROLD EMP K-C CORPN R 696 DE PERE M
 STINSKI HERBERT H EMP K-C CORPN R 696 DE PERE M
 STINSKI IRENE M R 696 DE PERE M
 STINSKI JOHN (REGINA) HOPER MWW CORPN h 801 LONDON M
 STINSKI JOS JR (MARY) h 825 SEVENTH M
 STINSKI JOSEPH (ANNA) BTR RM HLPR GILBERT PA CO h 888 PLANK RD M
 STINSKI OLIVE C DICTO OPR K-C CORPN R 696 DE PERE M
 STINSKI VIOLA M MCH TNDR WIS TISSUE MILL R 696 DE PERE M
 STOLLA JOHN (FRANCES) FIREMAN GILBERT PA CO h 738 APPLETON RD M
 STOLLA JOSEPH J (MARTHA) EMP MARATHON PM CO h 741 BROAD M
 STOLLA REGINA R 738 APPLETON RD M
 STOLTZMAN ROSE EMP GILBERT PA CO R 217 HEWITT N
 STOMMEL JOHN J (ELIZ) h 210 SECOND M
 STOMMEL JOHN W (ANNA) FIREMAN MENASHA FIRE DEPT h 313 SECOND M
 STOMMEL JOS (MARY) h 229 BROAD M
 STOMMEL WALTER EMP MWW CORPN R 313 SECOND M
 STONE ABRAHAM EMP JACOB STONE R 210 E COLUMBIAN AV N
 STONE JACOB (JENNIE) JUNK DLR & SECOND HAND STORE 208 MAIN N h
 210 E COLUMBIAN AV N
 STORLL ALBERT (MABEL) SOFT DRINK PARLOR & REST 156 MAIN M TEL 110
 h do
 STOWE WALLACE R 119 W COLUMBIAN AV N
 STRADER BESSIE EMP SCHOOL STATIONERS CORPN R 756 DE PERE M
 STRADER MERT (JENET) EMP BANTA PUB CO h 511 NICOLET BLVD N
 STRADLER MELVIN STUD R 671 DE PERE M
 STRANGE A N SLSMN PLYMOUTH CORDAGE CO R 515 KEYES M
 STRANGE ALEX T (CLAIRE) SLSMN h 515 KEYES M
 STRANGE HUGH M (CAROLYN) SECY TREAS & MGR JOHN STRANGE PAPER CO;
 SEC JOHN STRANGE PAIL CO; SEC-TREAS STEVENS POINT PULP &
 PAPER CO h 527 E WIS AV N
 STRANGE JOHN STUD R 527 E WIS AV N
 STRANGE JOHN PAIL CO M M STRANGE PRES J PAUL STRANGE V PRES & TREAS
 HUGH M STRANGE SEC PAIL MFRS 32 TAYCO M
 STRANGE JOHN PAPER CO M M STRANGE PRES J PAUL STRANGE V PRES
 HUGH M STRANGE SEC-TREAS PAPER MFRS 33 TAYCO M TEL 3010
 STRANGE JOHN PAUL (ELVA) V PRES TREAS J STRANGE PAIL CO V PRES J
 STRANGE PAPER CO h 901 E FOREST AV N
 STRANGE MARY M (WID JOHN) PRES J STRANGE PAPER CO; PRES J STRANGE
 PAIL CO; PRES STEVENS POINT PULP & PAPER CO h 901 E FOREST
 AVENUE NEENAH

- STRATE ANNETTE (WID LEVI) h 403 PINE N
 STRATTON ALVIN (STELLA) EMP MWW CORPN h 800 SIXTH M
 STRATTON BETTY DICTO OPR K-C CORPN r 303 HIGH N
 STREBE GORDON H (SOPHIE) TRK DRVR PANKRATZ FUEL CO h 844 MANITOWOC M
 STRECH WM (LILLIAN) BLKSMITH MENASHA WOOD SPLIT PULLEY CO h 323
 TAYCO M
 STRECK OTTO A (MARTHA) EMP HOLLAND FURNACE CO h 223 E FRANKLIN AV N
 STREY ALBERT E EMP NEENAH PA CO h 741 HIGGINS AV N
 STREY BERTHA 51 ROUTE 1 N
 STREY ERNA NURSE MAID A G GILBERT r 620 E WIS AV N
 STREY GEO C (FRANCES) EMP K-C CORPN h 560 REED N
 STREY HATTIE (WID HENRY) 51 ROUTE 1 N
 STREY IRMA EMP K-C CORPN r 126 ELLEN N
 STREY PEARL 51 ROUTE 1 N
 STREY RUTH BKPR GEO M DANKE CO h 126 ELLEN N
 STREY WALTER 51 ROUTE 1 N
 STREY WM F (LILLIE) EMP NEENAH PA CO h 527 CHESTNUT N
 STRIDDE AUGUST (FLORA) TAILOR 206 W WIS AV N TEL 1217 h 209 WEST
 DOTY AV N
 STRIDDE CARL (VIOLET) OFC K-C CORPN h 815 MAIN N
 STRIDDE CLARA h 213 WEST NORTH WATER N
 STRIDDE LUCILLE ORDER GLK KIMLARK RUG CORPN r 209 W DOTY AV N
 STRIDDE MARGARET BKPR NASH SERVICE CO r 209 W DOTY AV N
 STRIEGEL GEO (ANNA; STRIEGEL GRO) h 796 RACINE M
 STRIEGEL GROCERY (GEORGE STRIEGEL) 798 RACINE M TEL 593 h 796
 RACINE M
 STROEBEL GEO A (CORA J) EMP NEENAH PA CO h 411 CLARK N
 STROEBEL HDW CO HARDWARE DLRS SHEET METAL WORKERS 126 W WIS AV
 N TEL 207 SHEET METAL WKS AT 110 N CHURCH N TEL 830
 STROEBEL J F (CAROLINE; STROEBEL HDW CO h 503 CHURCH N
 STROEMER CHAS A EMP HARDWOOD PROD CORPN h 430 CAROLINE N
 STROEMER DORIS r 430 CAROLINE N
 STROEMER OTTO DRIVER NEENAH TAXI LINE r 430 CAROLINE N
 STROEMER ROY (LORETTA; NEENAH TAXI LINE) h 312 S COMMERCIAL N
 STROETZ EARL S (GERTRUDE) BINDERY FORMN BANTA PUB CO h 410 ELM M
 STROETZ EMIL A (FREDRICKA) EMP NEENAH PA CO h 735 HARRISON N
 STROETZ W F (ANNA) MLRT K-C CORPN h 422 HARRISON N
 STROHMEYER A J (ANNA) 135 ROUTE 4 N
 STROHMEYER GUS (ANNA) 129 ROUTE 4 N
 STROHMEYER HENRY (KATHERINE) 140 ROUTE 4 N
 STROHMEYER KATHERINE 135 ROUTE 4 N
 STROHMEYER WILLIAM 140 ROUTE 4 N
 STRONG ALICE ASST BKPR BANK OF MENASHA r 516 NICOLET BLVD M
 STRONG ARTHUR T (MABEL) ELECTRICIAN CITY h 711 APPLETON M
 STRONG MRS CARRIE 2ND MAID T M GILBERT r 516 NICOLET BLVD M
 STRONG CHAS A (NELLIE) EMP MARATHONPM CO h 576 NICOLET BLVD M
 STRONG HARRY (ROSE) REED N
 STRONG MRS MARY (WID GEO) h 517 TAYCO M
 STRONG WALTER E (LUCILLE) SLSMN G A LOESCHER & SON h 415 ELM M
 STRUSINSKI FRANK (ELIZ) 85 ROUTE 3 N
 STRUSS LENA h 311 E COLUMBIAN AV N
 STRUSS MAMIE EMP NEENAH PA CO h 311 E COLUMBAIN AV N
 STRUSS NELLIE (WID ALBERT) h 216 OAK N

STRUTZ CHARLIE 100 ROUTE 1 N
 STRUTZ FERDINAND (RUTH) 98 ROUTE 1 N
 STRUTZ WM F h 239 THIRD N
 STUART HELEN K (WID WM Z) h 406 E WISCONSIN AV N
 STUART KIMBERLY (ELIZ) V PRES NEENAH PA CO h 583 E WIS AV N
 STUDLEY JOHN (ELVA C) V PRES ASST EDITOR NEWS PUB CO h 332 EAST
 WISCONSIN AV N
 STUEBS LAWRENCE (DAISY) EMP K-C CORPN h 419 E FRANKLIN AV N
 STUEHSEER JOHN B (LILA) DIE MKR MARATHON PM CO 306 ELM M
 STUMPF ADOLPH 78 ROUTE 1 M
 STUMPF ED 78 ROUTE 1 M
 STUMPF HARRY 78 ROUTE 1 M
 STUMPF HENRY 76 ROUTE 1 M
 STUMPF JOE 76 ROUTE 1 M
 STUMPF WM 75 ROUTE 1 M
 STURGES HARRISON (HAZEL) 110 ROUTE 2 N
 STURGES JAY (ALMA) CHAUF MRS HARRY PRICE h 412 PINE N
 STURGES JESSIE (WID W A) 111 ROUTE 2 N
 STURM IDA (WID CHARLES) h 416 1/2 CAROLINE N
 STURM JACOB (BERTHA) 163 ROUTE 4 N
 STURM JOHN 94 ROUTE 1 M
 STURM JOHN (WID ANNA) JANITOR KIMBERLY SCHOOL h 116 E DOTY AV N
 STURM JOHN (KATHERINE) 164 ROUTE 4 N
 STURM LILA COOK HENRY S SMITH r 706 E FOREST AV N
 STURM HAROLD J (JOSEPHINE) EMP WALTER BREWING CO h 505 THIRD M
 STURM MRS PETER 115 ROUTE 1 M
 STURM WALTER (ANNA) 625 1/2 FIFTH M
 SUCHODOLSKI CASPER (FRANCES) BTR ENG WHITING PA CO h 446 SIXTH M
 SUCHODOLSKI JOHN EMP MWW CORPN r 446 SIXTH M
 SUCHODOLSKI LEON V (LEONE) PA MKR K-C CORPN h 813 RACINE M
 SUCHODOLSKI MRS MARY h 669 MILWAUKEE M
 SUESS ANNA STUD r 211 FIRST M
 SUESS GREGORY SLSMN WM KRUEGER CO r 628 FIRST M
 SUESS HENRY EMP MENASHA W W CORPN r 211 FIRST M
 SUESS JOHN (MARY) EMP G A LOESCHER & SON h 211 FIRST M
 SUESS JOHN M EMP BANTA PUB CO r 211 FIRST M
 SUESS LAWRENCE EMP M WW CORPN r 211 FIRST M
 SUESS LEO J (MARY) FORMN JERSILD KNIT CO h 628 FIRST M
 SUESS MARY r 211 FIRST M
 SUESS MAURICE (ELEANOR) h 461 TAYCO M
 SUESS RALPH T (ANNABEL) BKPR 389 CLEVELAND M
 SUESS ROMAN J (MABLE) EMP MWW CORPN h 421 SECOND M
 SUESS RUFEN J (CATHERINE) EMP BANTA PUB CO h 751 MILWAUKEE M
 SUESS THEO (ANNA) EMP MARATHON PM CO h 461 TAYCO M
 SUESS VICTOR C (MARCELLA) ASST CASH FIRST NATL BK M h 201 MAIN M
 SUGDEN ARCHIE (MARIE) EMP STRANGE PA CO h 190 GRUENWALD AV N
 SULLIVAN MRS ELIZ r 608 BROAD M
 SULLIVAN MARY r 433 S COMMERCIAL N
 SULLIVAN MRS RUTH OFC JERSILD KNIT CO r 403 1/2 CLARK N
 SULZNER LEO EMP HARDWOOD PROD CORPN h 223 E FRANKLIN AV N
 SUMERTON MARY TOHR KIMBERLY SCH h 216 WINNECONNE AV N
 SUMERTON PAULINA r 216 WINNECONNE AV N

- SUMERTON MARGARET (WID FREDERICK J) h 128 W COLUMBIAN AV N
 SUND CHARLES T (OTTELIE) AGT C & NW RY CO h 220 E FOREST AV N
 SUND ROY J (KATHRYN PLANT MGR WAX DEPT MARATHON PM CO h 514 MIL-
 WAUKEE M
 SUTHERLAND F A (LOUISE) HEAT ENG BERGSTROM MFG CO h 705 MAIN N
 SWANE LOUIS E (RANDA) SLSM N h 515 S COMMERCIAL N
 SWANSON MATHILDA r 503 CONGRESS N
 SWANSON WALTER H (LUCILE) CHEM ENG K-C CORPN h 300 NICOLET BLVD M
 SWATSCHENO EMILY h 737 SECOND M
 SWATSCHENO FRANK (EDNA) FORJN CITY h 813 HARRISON N
 SWATSCHENO OSCAR (DOROTHY) 110 ROUTE 1 N
 SWATSCHENO WM (BATHE) EMP ST MARY'S CEM r 809 HARRISON N
 SWAUB MRS RUTH E r 153 N PARK AV N
 SWEDESKY JOE F (AUGUSTA) REPAIR MAN WIS-MICH PR CO h 327 CENTER N
 SWEDESKY SYLVESTER TRK DRIVER WHEELER TRANS & STG CO r 327 CENTER N
 SWEDESKY WM TRK DRVR WHEELER TRANS & STG CO r 327 CENTER N
 SWENSON HARRIET PRIV SEC K-C CORPN r 304 W FOREST AV N
 SWENSON MRS MARY r 304 W FOREST AV N
 SWENSON OSCAR S (JULIA) JEWELER 209 MAIN M TEL 478 h 460 MILWAUKEE
 MENASHA
 SWENSON O S COTTAGE 976 PAYNES POINT
 SWENTNER HAROLD STUD r 220 FIFTH N
 SWENTNER WALLACE G (GWENDOLYNA; HOME GROCERY) MT CTR TAUBER MKT
 h 209 FIRST N
 SWENTNER WM C (ANNA E) EMP MWW CORPN h 220 FIFTH N
 SWIATEK AMBROSE OR SWIONTEK (HELEN) PRESSMAN MARATHON PM CO h
 642 APPLETON M
 SWICHTENBERG WM R (MILDRED) CARP CONTR h 540 GROVE N
 SWIECHOWSKI GEO (MONICA) TRK DRIVER WHITING PA CO h 733 FIFTH M
 SWIECHOWSKI ISADORE (CLARA) BTR ENG WHITING PA CO h 619 FIFTH M
 SYRING ALBERT (BERTHA) 165 ROUTE 4 N
 SYRING CHARLES (EMILY) ST DEPT CITY OF M h 317 THIRD M
 SYRING EDWARD EMP CENTRAL PA CO r 317 THIRD M
 SYRING JOHN r 317 THIRD M
 SYRING RAY (LUCILLE) 153 ROUTE 4 N
 SYRING REINHOLD C (VIVIAN) SWITCHMN 500 LINE h 138 THIRD N
 SZCUTKOWSKI GERTRUDE EMP WIS CONTAINER CORPN r 624 FIFTH M
 SZCUTKOWSKI JOS W (FRANCES) EMP MENASHA PA CORPN h 624 FIFTH M
 SZCUTKOWSKI JOSEPHINE EMP WIS CONTAINER CORPN r 624 FIFTH M
 TABER HARMON (EDNA) EMP OR MEYER & SON h 109 W FRANKLIN AV N
 TABER MIRIAN STUD r 109 W FRANKLIN AV N
 TAGGART JOHN H (EDNA) TRK DRVR WIS TISSUE MILLS h 317 SECOND M
 TALAROZYK KATHERINE EMP GILBERT PA CO r 412 SIXTH M
 TANGUAY EDMUND (STELLA) TRK DRVR DEEP ROCK OIL CO h 222 FIFTH N
 TANK AUG 59 ROUTE 1 M
 TANK EMIL F (LAURA) EMP GEO M DANKE CO h 318 MONROE N
 TANK GLADYS 50 ROUTE 1 M
 TANK PAUL 50 ROUTE 1 M
 TANK WALTER 59 ROUTE 1 M
 TAPLIN ROY L (VIRGINIA) EMP MARATHON PM CO h 241 LAKE M
 TATKOWSKI JOHN BTR RM HLP R GILBERT PA CO r 634 SIXTH M
 TATRO GERTRUDE EMP NEENAH PA CO r 328 THIRD N

TATUM LLOYD MONOTYPE OPR BANTA PUB CO r 308 NAYMUT M
 TARBEL JOHN (JESSIE) CONDUCTOR C M ST P & P RY h 403 WALNUT M
 TAUBER MEAT SHOP (WM M TAUBER) 220 N COMMERCIAL N 293
 TAUBER WM M (IDA M, TAUBER MEAT SHOP) h 154 E FOREST AV N
 TAVES ALFRED C (ANNA) EMP NEENAH PA CO h 310 RIVER N
 TAVES ANNA (WID OTTO) h 717 PARIS M
 TAYLOR DAVID (MAE) JANITOR BERGSTROM PA CO h 411 E FRANKLIN AV N
 TAYLOR EVELYN MURSEMAID GUIDOTTI WM H r 411 E FRANKLIN AV N
 TEAL LAWSON r 307 CHURCH N
 TEGGATZ MILDRED OFC BANTA PUB CO r 202 THIRD N
 TEICHERT MAX MACH WHITMORE MOH & FDRY CO r 314 MADISON M
 TEITZ ADOLPH (MARY) EMP MARATHON PM CO h 528 BROAD M
 TEITZ CLEMANTS EMP GILBERT PA CO h 668 RACINE M
 TEITZ FRANK J (ROSE) FIREMAN GILBERT PA CO h 668 RACINE M
 TEITZ HARRY EMP GILBERT PA CO r 668 RACINE M
 TEITZ VERNA r 668 RACINE M
 TELLOCK BURTON 71 ROUTE 4 N
 TELLOCK ELMER 71 ROUTE 4 N
 TELLOCK WM (ALMA) 71 ROUTE 4 N
 TEMBELIS JOHN (ELIZ) OPR POP CORN WAGON h 115 E WIS AV N
 TENNESSEN HARRY G (LILLIAN) BK TNR WIS TISSUE MILLS h 408SECOND M
 TENNESSEN HARVEY J (BERTHA) EMP WIS-MICH PR CO h 438 MANITOWOC M
 TENNESON WM (DORA) CHAUF S R STILP O 998 PAYNES POINT
 TENNESSEN WM (MARY) h 421 BROAD M
 TENNYSON MRS SOPHIA h 122 E FOREST AV N
 TERRIO BERT II ROUTE 1 M
 TERNIS ALVIN 71 ROUTE 2 N
 TERNIS ART (LEONA) 71 ROUTE 2 N
 TERP ANNA SORTER BERGSTROM PA CO r 109 W FRANKLIN AV N
 TERRELL EDW (HELEN) FILL STA MGR STANDARD OIL CO h 346 OAK N
 TERRIEN CECELIA STENO A H KRUGMEIER APPLETON r 508 NICOLET BLVD M
 TERRIEN CHAS (CATHERINE) DELYMN TWIN CITIES DAIRY CO h 213 LAWSON M
 TERRIEN EDW W (MATHILDA) EMP HARDWOOD PROD CORPN h 508 NICOLET BLVD
 TERRIEN EMERY EMP BANTA PUB CO r 508 NICOLET BLVD M
 TERRIEN HAROLD E (ELEANOR) CLK K-C CORPN h 411 1/2 WALNUT M
 TERRIEN HERBERT BK TNR BERGSTROM PA CO r 114 AUSTIN AV N
 TERRIEN RAYMOND F (GENEVA) h 824 APPLETON RD M
 TERRIAN VICTOR (IRENE) EMP M BURSTEIN & SONS h 114 AUSTIN AV N
 TERRIO GEO W (KATHERINE L) JANITOR E R A h 542 CONGRESS N
 TERRIO LAWRENCE H (MILDRED) EMP MARATHON PM CO h 338 1/2 POLONIA M
 TESSENDORF ELEANOR r 402 1/2 W NORTH WATER N
 TESSENDORF GEO (EMMA) EMP HARDWOOD PROD CORPN h 129 GRUENWALD AV N
 TESSENDORF HAROLD STUD r 402 1/2 W NORTH WATER N
 TESSENDORF JOHN W (ANNA) MCH TNR BERGSTROM PA CO h 533 S COM'L N
 TESSENDORF MRS MARTHA EMP GILBERT PA CO h 402 1/2 W NORTH WATER N
 TESSENDORF WM BTR RM HLPR GILBERT PA CO r 124 W WIS AV N
 TEWS EMIL (IDA) PAINTER CHRIS CHRISTENSEN h 400 AHNAIP M
 TEWS EVELYN STUD r 115 LAKE N
 TEWS FREDA r 606 CAROLINE N
 TEWS FREDRICKA (WID CARL) r 606 CAROLINE N
 TEWS HARRY EMP STRANGE PA CO r 316 GARFIELD AV M
 TEWS HERBERT A (HELEN; BADGER PAINT STORE; UNIQUE FROCK SHOP)

h 207. WHITLOW N

- TEWS HUBERT TRK DRVR VALVOLINE OIL CO r 606 CAROLINE N
 TEWS LILLIAN r 316 GARFIELD AV M
 TEWS MILDRED STUD r 115 LAKE N
 TEWS PAUL R (MARY) MLRT STRANGE PA CO h 316 GARFIELD AV M
 TEWS RICHARD (ELSIE) AGT VALVOLINE OIL CO h 115 LAKE N
 TEWS THEODORE EMP HARDWOOD PROD CORPN r 606 CAROLINE N
 TEXACO SERVICE STATION (WM H JENSEN) 764 APPLETON RD M
 THALKE CHAS 31 ROUTE 1 M
 THALKE CHARLES COTTAGE 992 PAYNESPOINT
 THALKE CLARENCE CHEMIST MARATHON PM CO r 821 BROAD M
 THALKE FRANK H ACCT WIS RIVER PA & PULP CO r 821 BROAD M
 THALKE FRANK J (ANNAM) CARP JOHN BLENKER h 821 BROAD M
 THALKE RICHARD ELECTN K-C CORPN r 821 BROAD M
 THAYER MRS MARGARET r 419 TAYCO M
 THEDA CLARK HOSPITAL JEAN CRUIKSHANK SUPT 215 LINCOLN N TEL 471
 THEIM GEO (EMMA) 15 ROUTE 1 N
 THEIMER JR PAUL EMP KAHLER'S BAKERY r 432 SECOND M
 THEIMER PAUL (ELSIE) CHIEF OF FIRE DEPT h 432 SECOND M
 THEIMER WILLIAM (ELIZ) EMP STRANGE PA CO r 672 TAYCO M
 THEISS GEO (THE MIDGET) RES APPLETON WIS
 THELEN ANTHONY PRINTER BANTA PUB CO r 723 FIRST M
 THELEN FRANK J (ANNA) PIPE FITTER MWW CORPN h 723 FIRST M
 THELEN MARIE r 723 FIRST M
 THELEN P W (CAMERA ART STUDIO) 813 HEWITT N
 THERMANSEN BROS (HERMAN & MAX THERMANSEN) BLACKSMITHS 217 W WIS AV N
 THERMANSEN EMMA CLK E E JANDREY CO h 307 TORREY N
 THERMANSEN ERNA OPR WIS TEL CO r 241 MARTEN N
 THERMANSEN GEO (MINNIE) PAMKR BERGSTROM PA CO h 314 HARRISON N
 THERMANSEN HARRY (FLORENCE) EMP HARDWOOD PROD CORPN h 520 VAN N
 THERMANSEN HERBERT BKKPR FIRST NATL BK N r 241 MARTEN N
 THERMANSEN HERMAN H (ADA; THERMANSEN BROS) h 241 MARTEN N
 THERMANSEN KATHLEEN STUD r 241 MARTEN N
 THERMANSEN MAX (RUTH; THERMANSEN BROS) h 318 SMITH N
 THICKENS RICHARD E (JEAN) V PRES CENTRAL PA CO SEO BANTA PUB CO
 h 360 PARK M
 THIEDE FRANK (ALVINA) EMP K-C CORPN h 332 $\frac{1}{2}$ CHUTE M
 THIEL DELPHIN MAID JOHN D SABCOK r 429 E WIS AV N
 THIEL MRS LAURA 92 ROUTE 4 N
 THIELKE LOUISE r 415 S COMMERCIAL N
 THIEM HELEN MAID MARGARET CHRISTIE r 405 E WIS AV N
 THIESEN KATHERINE COOK GEO A WHITING r 609 E FOREST AV N
 THOM BARBARA EMP BANTA PUB CO r 354 NAYMUT M
 THOMACK HAROLD STUD 720 S COMMERCIAL N
 THOMACK PAUL E (ANNA) BTR RM HLPR GILBERT PA CO h 150 $\frac{1}{2}$ E FOREST AV N
 THOMACK WM J (ELIZ) CARP h 720 S COMMERCIAL N
 THOMAS BENJ JR EMP THOMAS GRO r 460 APPLETON M
 THOMAS BENJ F SR (ALLIZEE) GROGERER 546 BROAD h 460 APPLETON M
 THOMAS JOHN (MARGARET) EMP HARDWOOD PROD CORPN h 115 HARRISON N
 THOMAS WILLIAM (ANTHA M) EMP HARDWOOD PROD CORPN h 321 CAROLINE N
 THOMAS W F (RUTH) MCH FORMN MWW CORPN 660 S PARK AV N
 THOMPSON ALBERT r 213 HEWITT N

THOMPSON C L (LULU) 175 ROUTE 4 N
 THOMPSON MRS CATHERINE T 458 TAYCO M
 THOMPSON EARL E (SYLVIA) COST CLK K-C CORPN h 547 OAK N
 THOMPSON FLORENCE OFC JERSILD KNIT CO T 507 SHERRY N
 THOMPSON FLOYD STUD T 213 HEWITT N
 THOMPSON GEO JR STUD T 462 TAYCO M
 THOMPSON GEO (ANNA) h 462 TAYCO M
 THOMPSON HELEN TCHR T 154 E FOREST AV N
 THOMPSON JOHN T 210 MAIN N
 THOMPSON LOUIS 105 ROUTE 3 N EMP AUG L SELL CONTR
 THOMPSON MAE STUD T 507 SHERRY N
 THOMPSON MAMIE CLK ANSPACH DEPT STORE T 128 HARRISON N
 THOMPSON MATTIE 3 ROUTE 3 N
 THOMPSON MAURICE A (IDA) AGT NEW YORK LIFE INS CO h 521 THIRD M
 THOMPSON NORMAN PRINTER BANTA PUB CO T 504 SECOND M
 THOMPSON ORRIN T SUPREME TREAS EQUITABLE RESERVE ASSN h 113 NORTH
 PARK AV N
 THOMPSON OSCAR T (VENETA) ABSORB DIV K-C CORPN h 338 EAST COLUMBIAN
 AVENUE NEENAH
 THOMPSON PERRY M EMP K-C CORPN T VALLEY INN
 THOMPSON RACHEL EMP FOUNTAIN GRILL T 461 TAYCO M
 THOMPSON RAYMOND TRK DRVR GEO M DANKE CO T 675 CHESTNUT N
 THOMPSON REUBEN W (ANNA MAE) 126 ROUTE 4 N
 THOMPSON STUART (MARTHA) EMP CENTRALPA CO h 111 N PARK AV N
 THOMPSON T H (ELIZ) REP CHICAGO & ALTON RY CO h 458 TAYCO M
 THOMPSON THORVILLE h 301 EDNA AV N
 THOMPSON WALTER (CHRISTINA) HD CUTTER BERGSTROM PA CO h 507 SHERRY
 THOMPSON WALTER L (ELLEN C) JANITOR K-C CORPN h 213 HEWITT N
 THOMPSON WM 35 ROUTE 1 M
 THOMSEN EVERETT STUD T 623 CHURCH N
 THOMSEN MRS HANNAH (WID THEODORE) EMP K-C CORPN h 120 WATER M
 THOMSEN OLIVER (RIGMOR) SLSMN & PARTNER BADGER PROD CO h 331 EAST
 WISCONSIN AV N
 THOMSEN OLIVER COTTAGE 380 DIENER'S PLAT
 THOMSEN TOM F (NORA; NEENAH PRINT CO) h 623 CHURCH N
 THOMSEN T F COTTAGE 386 DIENER'S PLAT
 THOMSON WALTER SLSMN JAEGER-DOWLING CO T 244 FOURTH N
 THORNE GEO T 389 ELM M
 THORNE R C (MAME) AGT SOO LINE h 389 ELM M
 THORNGATE ALETHA TCHR HI SCH 616 HIGGINS AV N
 THORNTON ALBERT (MARIE) EMP MARATHON PM CO h 421 EIGHTH N
 THORNTON ALBERT E (MARY) T 222 NICOLET M
 THORNTON BERNICE EMP MARATHON PM CO T 112 ABBY AV M
 THORNTON HARVEY E (SOPHIE) EMP NEENAH PA CO h 206 MARTEN N
 THORNTON HAZEL NURSE MAID GEO BANTA JR T 350 PARK M
 THORNTON HERBERT E (HELEN) SANDER HARDWOOD PROD CORPN h 112 ABBY
 AVENUE M
 THORNTON HOWARD I (HELEN) EMP HARDWOOD PROD CORPN h 151 1/2 THIRD N
 THORNTON MRS MINNIE h 228 NICOLET BLVD M
 THORNTON SCOTT W (FREDRICKA) PAMKR NEENAH PA CO h 209 MARTEN N
 THORNTON WALTER EMP MARATHON PM CO T 903 1/2 NICOLET BLVD N
 THORSON ARTHUR (ELEANOR) 81 ROUTE 3 N

- THORSON BEATRICE MAID MAID CARLTON R SMITH R 1205 E FOREST AV N
 THORSON BEATRICE 78 ROUTE 3 N
 THORSON CHAS(SADIE) 78 ROUTE 3 N
 THORSON EARL 63 ROUTE 3 N
 THORSON ELAINE 63 ROUTE 3 N
 THORSON ELMER 63 ROUTE 3 N
 THORSON GILBERT (EMMA) 63 ROUTE 3 N
 THORSON IRWIN 63 ROUTE 3 N
 THORSON NELDA 78 ROUTE 3 N
 THORSON NELLIE 63 ROUTE 3 N
 THORSON PEARL 78 ROUTE 3 N
 THORSON VERA 63 ROUTE 3 N
 THORSON VERNON 63 ROUTE 3 N
 THORSON WILLIS 78 ROUTE 3 N
 THRIFT SHOP -- EMERGENCY SOCIETY-- 145 W WIS AV N ROOM 1
 THUESEN ALFRED h 408 ISABELLA N
 THUESEN GROCERY (JNO AND THUESEN) 202 W WIS AV N TEL 457
 THUESEN JOHN A (BERTHA; THUESEN GROCERY) h507 OAK N
 THUESEN KNUTE (BETTY) EMP HARDWOOD PROD CORPN h 808 HENRY N
 THYRION MRS PHYLLIS E R 508 NICOLET BLVD M
 TIMBERMAN A R INK CORPN H CANFIELD MGR 226 WASHINGTON M TEL 1
 TIMM CHARLES 24 ROUTE 1 N
 TIMM FRED (CLARA) 24 ROUTE 1 N
 TIMM GUSTAV E E (ALMA) R 424 SECOND N
 TIMMAR MRS MARY MAID HOTEL MENASHA R DO
 TIMMERMAN DAVID B (GOLDIE) ENG SOO LINE h 511 MILWAUKEE M
 TIMMERMAN LYLE R 511 MILWAUKEE M
 TIPLER AUGUSTA (WID WILLIS) 1003 HENRY N
 TIPLER CELIA (WID DAVID) h 212 W DOTY AV N
 TIPLER CORA BKPR WM KRUEGER CO h 560 GROVE N
 TIPLER FRANK (ALMA) 53 ROUTE 2 N
 TIPLER HARRY (LENA) 156 ROUTE 4 N
 TIPLER HELEN 156 ROUTE 4 N
 TIPLER MARY R 560 GROVE N
 TIPLER MINNIE (WID ISAAC) h 560 GROVE N
 TIPLER OLIVE 53 ROUTE 2 N
 TIPLER SADIE CLK E R A R 560 GROVE N
 TIPLER WARREN R 560 GROVE N
 TIP TOP BEAUTY SHOPPE (GOLDIEFENTON) 360 CHUTE M TEL 298
 TISCHELDER LEO EMP TWIN CITY TAXI LINE R 104 MAIN M
 TOBEY ANTON EMP KIMLARK RUG CORPN R 954 HIGGINS AV N
 TOBY LUCILLE EMP K-C CORPN R 430 THIRD M
 TODDISH JOHN J (GERTRUDE) EMP CITY h 307 HIGH N
 TENNESSEN JOHN (CATHERINE) EMP MWW CORPN h 108 FIRST M
 TOENNESSEN JOS (IDA) PA MKR GILBERT PA CO h 458 LOCK M
 TOENNESSEN MAURICE EMP MWW CORPN R 108 FIRST M
 TOEPEL GUST L (MARTHA; NEENAH HARDWARE CO) h 567 OAK N
 TOEPEL GUS COTTAGE 520 PLUMMER'S HARBOR
 TOEPLER CLARENCE STUD R 207 SMITH N
 TOEPLER EDW STA ATTENDANT VALLEY OIL CO R 207 SMITH N
 TOEPLER FREDERICK R 207 SMITH N
 TOEPLER WILLIAM F (ANNA) MOH OPR K-C CORPN h 207 SMITH N

TOLVERSON MALVENA 138 ROUTE 4 N
 TOLVERSON NELS C (PETROLS) 138 ROUTE 4 N
 TOMADO AMBROSE BUTLER ERNST MAHLER 1 END E FOREST AV N
 TOMAN JAMES JR (ROSELLA) EMP BANTA PUB CO h 504 SECOND M
 TONGUAY ESTELLE MAE STUD r 505 NICOLET BLVD N
 TONGUAY FRED (ALICE) 505 NICOLET BLVD N
 TOOLE WM COTTAGE 256 MILLER'S PLAT
 TORNOW LOUIS H (LOUISA) h 506 WASHINGTON AV N
 TORSRUD CARRIE (WID MARTIN) h 135 SECOND N
 TORSRUD CARL P (JOSEPHINE) MGR KALAMAZOO STOVE CO h 210 W WIS AV N
 TORSRUD HELEN EMP JERSILD KNIT CO r 135 SECOND N
 TORSRUD HENRY H (HATTIE) PAINTER h 606 WALNUT N
 TORSRUD LENORE STUD r 210 W WIS AV N
 TORSRUD MARY EMP GILBERT PA CO r 135 SECOND N
 TORSRUD MIKE C (ISADORE) EMP JERSILD KNIT CO h 704 FIRST M
 TOURIST INN (WOLFRED MARTELL) 225 MAIN M TEL 302 SFT DRINK PARLOR
 TRACK JAMES 90 ROUTE 1 N
 TRACK JOE (GRACE) 90 ROUTE 1 N
 TRACK LAWRENCE 90 ROUTE 1 N
 TRADER ANTON (MARTHA) EMP MWW CORPN h 841 PLANK ROAD M
 TRADER BERNARD F (CLARA) TRK DRIVER O K LBR & FUEL CO h 721 DE PERE
 MENASHA
 TRADER JOHN (MARY) EMP GILBERT PA CO h 819 PLANK ROAD M
 TRADER JOSEPH (JULIA) EMP MWW CORPN h 910 PLANK ROAD M
 TRADER JOS B JR (CATHERINE) EMP MWW CORPN h 728 PARIS M
 TRAGER J L 107 ROUTE 1 M
 TRATZ ANTON J (MARGARET) BBL DEPT MWW CORPN h 524 BROAD M
 TRATZ EDWIN C (HELEN) EMP MARATHON PM CO h 371 OAK M
 TRATZ JOSEPHINE (WID JOHN) h 429 THIRD M
 TREMMEL LOUIS (LEONA) EMP MENASHA PA CORPN h 433 1/2 THIRD M
 TRENNER FRANCES NURSE MAID CHESTER SHEPARD r 338 PARK M
 TRESTENJAK ALOIS (KATE) TAILOR GEO L MADSON CO h 556 CONGRESS N
 TRETIN HENRY (ANNA) EMP K-C CORPN h 723 MAIN N
 TRI CITY NASH CO FRED W ABENDSCHEIN PRES ED ABENDSCHEIN V PRES
 GEO SANDE TREAS - SECY DLRS IN NASH AUTOS 211 N COM'L N 804
 TRILLING DAIRY LIBRARIAN ELISHA D SMITH LIBRARY r 416 TAYCO M
 TRILLING HARDWARE CO (WM G TRILLING) 214 MAIN M TEL 1193
 TRILLING IDA (WID HENRY) h 416 TAYCO M
 TRILLING JOHN STUD r 414 TAYCO M
 TRILLING WILLIAM G (EDNA; TRILLING HDW CO) h 414 TAYCO M
 TRINITY LUTHERN SCH 339 BROAD M
 TRINSKE ERNSTINE r 513 THIRD M
 TROUSDALE ADA A HSKPR F B WHITING r 620 E FOREST AV N
 TROSITO JACOB E (CHRISTINA) EMP SOO LINE h 235 MAIN N
 TROXELL FRED F JR (IDA) MLRT HLPR K-C CORPN h 125 E FRANKLIN AV N
 TRUETINGER LOUISE EMP BERGSTROM PA CO r 401 N COMMERCIAL N
 TRUSCOTT ISABELLE EMP K-C CORPN r 332 GARFIELD AV M
 TRUSCOTT ISABELLE EMP K-C CORPN h 330 GARFIELD AV M
 TRUSCOTT JAMES r 330 GARFIELD AV M
 TRUSCOTT M J r 332 GARFIELD AV M
 TRUSCOTT RICHARD SEC EMP C & NW RY CO r 330 GARFIELD AV N
 TRUSCOTT RICHARD P EMP C & NW RY CO r 332 GARFIELD AV M

- TUBBS CHARLES H (ELSIE) ELECTN h 524 ½ FIRST M
 TUCHSCHERER ANDREW r 464 LUSH M
 TUCHSCHERER EMP JERSILD KNIT CO r 464 LUSH M
 TUCHSCHERER CHRISTINA E r 516 FIRST M
 TUCHSCHERER DOROTHY EMP FIRST NATL BK N r 237 FIRST M
 TUCHSCHERER DOUGLAS OFC BOY MENASHA W W CORPN r 237 FIRST M
 TUCHSCHERER EDW (MARY) EMP MARATHON PM CO h 464 ½ LUSH M
 TUCHSCHERER FRANK (MARY) CUTTER MWW CORPN h 308 FIRST M
 TUCHSCHERER GREGOR STUD r 464 LUSH M
 TUCHSCHERER HARRY J JR (LAURA; H J TUCHSCHERER & SON) h 616 BROADM
 TUCHSCHERER HENRY J SR (CATHERINE; H J TUCHSCHERER & SON) h 201
 MAIN M
 TUCHSCHERER H J & SON (H J TUCHSCHERER SR AND H J TUCHSCHERER JR)
 SHOE DEALERS 201MAIN M TEL 874
 TUCHSCHERER H M r 317 GARFIELD AV M
 TUCHSCHERER JOSEPH J (ADELAIDE) EMP MWW CORPN h 464 LUSH M
 TUCHSCHERER NETTIE r 221 BROAD M
 TUCHSCHERER PETER K (MINNIE) EMP BANTA PUB CO h 345 FIRST M
 TUCHSCHERER RAY J (LORETTA) EMP BANTA PUB CO h 717 S COM'L N
 TUCHSCHERER ROMAN J (LOUISE) SHOE REPAIR SHOP 33 MILL mh 237FIRST M
 TUCHSCHERER ROSE (ROSE'S GROCERY) r 236 BROAD M
 TUCHSCHERER RUBEN J SEC WIS RIVER PAPER & PULP CO RES STEVENS
 POINT WIS
 TUCHSCHERER SYLVESTER BK TNR WIS TISSUE MILLS r 308 FIRST M
 TUCHSCHERER THEODORE (HELEN) PRINTER BANTA PUB CO h 345 FIRST M
 TUCHSCHERER WILLIAM J EMP FGT DEPOT 500 LINE r 221 BROAD M
 TULIS EDMUND A EMP MARATHON PM CO r 151 FOURTH N
 TULIS WILLIAM M (AGNES C)YD MAN GILBERT PA CO h 151 FOURTH N
 TULLAR SCHOOL 112 ROUTE I N
 TULOD PEDRO G (HERMINE B) CHEF ERNST MAHLER h 332 (APT 6) FOURTH N
 TUMMETT ANTON P (MARY) BBL DEPT MWW CORPN h 840 PLANK ROAD M
 TUMMETT CARL r 840 PLANK ROAD M
 TUMMETT ED EMP MARATHON PM CO r 442 SECOND M
 TUMMETT FRANK (JOSEPH) EMP MARATHON PM CO h 366 ELM N
 TUMMETT JAMES G ACCT OOST DEPT K-C CORPN r 840 PLANK ROAD M
 TUMMETT PAUL r 840 PLANK ROAD M
 TURENSKY LOUIS (ANNA) CARP C R MEYER & SON h 612 THIRD M
 TURNER DONALD C (DORIS) THIRD V PRES M WW CORPN h LAKE DRIVE OFF
 NICOLET BLVD M
 TURNER ELIZ EMP JERSILD KNIT CO r 322 SMITH N
 TURNER FRED R (HILDA W) PA MKR NEENAH PA CO h 712 HEWITT N
 TUTTLE RAY J (IRENE) SHOP FRMN JAEGER-DOWLING CO h 385 PINE M
 TUTTLE WM N (LAVERNE) ASST CITY ENG h 253 E FRANKLIN AV N
 TWIN CITIES COMMANDERY, 167 MAIN M
 TWIN CITIES DAIRY CO BEN SCHARKESKI PRES LAWRENCE CHASE TREAS
 HENRY KURSOW MGR 144 NICOLET BLVD M TEL 505
 TWIN CITIES AUTO EXCHANGE(B J KRAUTKRAMER) 317 N COMMERCIAL N 500
 TWIN CITY AUTO TRIMMING CO (FRED EHLERT) 104 W RAGE N TEL 622
 TWIN CITY BICYCLE SHOP (ERNEST BOELTER) 107 N CHURCH N
 TWIN CITY BOTTLING WKS (JOHN C HRUBESKY) 303 TORREY N TEL 1431
 TWIN CITY BLDG LOAN & SAV ASSN GUSTAV KALFAHS PRES D W DUNHAM V
 PRES A W ANDERSON SEC W A GERHARDT TREAS NEENAH ST BK BLDG N

- TWIN CITY CLEANERS & DYERS (LOUIS LARSEN) 205 W WIS AV N TEL 160
 TWIN CITY LAUNDRY (BEN PLOWRIGHT) 41 MAIN M
 TWIN CITY MONUMENT WKS (CHAS J MADSEN) 301-311 MAIN N TEL 930 W
 TWIN CITY OFFICE SUPPLY HOUSE (E W SHANNON) IRENE STILP MGR 302 N
 COMMERCIAL N TEL 184
 TWIN CITY SCHOOL SUPPLY CO (G D WARNER) TABLET MFRS, PAPER RULERS,
 PAPER JOBBERS 400 ABBY AV N TEL 346
 TWIN CITY SERVICE STATION (H F ZILLMAN) 135 N COMMERCIAL N TEL 881
 TWIN CITY TAXI LINE (WALLIE ENGFER) 126 MAIN M TEL 3060
 TYRIVER EDWARD H (MARY; IDEAL BAKERY) h 328 N COMMERCIAL N
 TYRIVER EDW COTTAGE 924 PAYNES POINT
 TYRIVER EDWIN BAKER IDEAL BAKERY r 328 N COMMERCIAL N
 TYRIVER IRMA EMP IDEAL BAKERY r 328 N COMMERCIAL N
 TYRRELL ELWOOD CLK BARNETT'S PHARMACY r 326 CENTER N
 TYRRELL FLETCHER (LOUISE) TMSTR MWW CORPN h 326 CENTER N
 ULANOWSKI STANLEY J (MARY) EMP MARATHON PM CO h 825 SECOND M
 ULICH TILLIE MAID THEDA CLARK HOSPITAL r 303 LINCOLN N
 ULLNER GERTRUDE MAID GEO THOMPSON r 462 TAYCO M
 ULMAN ANTON (MARY) MLRT STRANGE PA CO h 509 TAYCO M
 ULMEN PETER (MARY) MLRT h 241 AHNAIP M
 ULRICH AGNES MRS CLK GEENEN'S APPLETON h 206 E DOTY AV N
 ULRICH ALFRED J (LORETTA) MEAT MKT 2 MAIN M h DO
 ULRICH ALICE r 614 OAK N
 ULRICH CHAS C (ALMA) h 614 OAK N
 ULRICH CLEMENT J (IRENE) FRMN B GANTHER CO OSH h 810 HIGGINS AV N
 ULRICH EARL STUD r 614 OAK N
 ULRICH EMMA MAID r 248 FIFTH N
 ULRICH FRANCES STUD r 404 BROAD M
 ULRICH FRANK 105 ROUTE 2 N
 ULRICH FRANK A (ALICE) h 221 E DOTY AV N
 ULRICH HILDA (WID EDW) CLK E E JANDREY CO r 214 W DOTY AV N
 ULRICH JOSEPH (MARIE) POLICEMAN h 459 TAYCO M
 ULRICH LAURA 105 ROUTE 2 N
 ULRICH LOUIS r 114 E DOTY AV N
 ULRICH LOUISE (LOUISE ULRICH DRESS SHOP) r VALLEY INN
 ULRICH LOUISE K DRESS SHOP 201 1/2 W WIS AV N READY TO WEAR TEL 907
 ULRICH MARY (WID JOS A) h 301 FIRST M
 ULRICH MARY r 114 E DOTY AV N
 ULRICH MARY H (WID ALOIS) h 114 E DOTY AV N
 ULRICH OSWALD r 580 CHESTNUT N
 ULRICH RAY L (VIOLA) MCH TNR WHITING PA CO h 104 MAIN M
 ULRICH ROBERT r 614 OAK N
 ULRICH WM A SAUSAGE MKR LEWIS MARKET r 114 E DOTY AV N
 UNIQUE FROCK SHOP (HERBERT A & HELEN TEWS) READY TO WEAR 222 WEST
 WISCONSIN AV N TEL 460
 UNITED PAPER CORPN HH BOEHNLEIN PRES SECY & MGR PAPER JOBBERS
 DE PERE M TEL 413
 UNIVERSAL GRO CO B A BESSEX MGR 141 W WIS AV N TEL 509
 UNIVERSAL GRO CO MRS M J LALLEY MGR 167 MAIN M TEL 925
 UNSER G W (MARGARET) BAND DIRECTOR ST MARY'S h 649 MANITOWOC M
 URBAN AUGUST (KATHERINE) EMPNEENAH PA CO h 866 PLANK ROAD M
 URBAN EVA (WID JOHN SR) h 825 PLANK ROAD M

- URBAN IRENE EMP NEENAH PA CO T 866 PLANK ROAD M
 URBAN JOHN JR T 825 PLANK RD M
 URBAN KATHRYN MAID T 616 E FOREST AV N
 UTLEY CHRISTINA (WID LOUIS) h 342 CHUTE M
 UTLEY EYLA I NURSEMAID D W BERGSTROM JR T 157 N PARK AV N
 VALLEY BROOK SCHOOL 48 ROUTE 4 N
 VALLEY CONSTRUCTION CO J H SCHLEGEL PRES & MGR O O SCHLEGEL V PRES
 ELECTRICAL CONTRACTORS 212 S COMMERCIAL N TEL 987
 VALLEY INN F J SENSENBRENNER PRES O A BABCOCK V PRES F E BALLISTER
 TREAS JOSEPH WEISHAUBT SEC & MGR HOTEL 129 E WIS AV N TEL 601
 VALLEY INN BARBER SHOP (C H DIECKHOFF) VALLEY INN
 VALLEY INNBUICK CO L H BLEECKER PRES H P BUCK SECY TREAS DLRS BUICKS
 GARAGE, REPAIR SERVICE AND ACCESSORIES 120 E WIS AV N TEL 201
 VALLEY PLUMBING & HEATING SUPPLY CO BEN FLOWRIGHT PRES FRANK
 PANKRATZ SECY TREAS N F HARWOOD MGR WHOLESALE PLUMBING SUPPLIES
 286-292 RIVER M TEL 342
 VALLEY PRESS (FRANK LEISEN & HARRY WARREN) 144 NICOLET BLVD M 554
 VALLEY SHEET METAL WKS (ALVIN J STEIGLER) 126 W CANAL N TEL 906
 VALLEY TRANSFER LINE (RICHARD T COYLE) 216 NICOLET BLVD M TEL 1805
 VALVOLINE OIL CO RICHARD TEWS AND L H MONGAN AGENTS NEENAH BRANCH
 167 LAKE N TEL 96
 VALVOLINE OIL CO STATION GEO OTTEN MGR 214 S COMMERCIAL N
 VAN AIRSDALE ERWIN EMP NEENAH PA CO T 611 MONROE N
 VAN AVERY CHAS J (CATHERINE) EMP BANTA PUB CO h 829 SECOND M
 VAN AVERY HUGH H EMP UNITED PAPER CORPN T 829 SECOND M
 VAN AVERY JANE E STENO T 829 SECOND M
 VAN AVERY STELLA T 829 SECOND M
 VAN BEEK JACK PA MKR K*C CORPN T 129 LAKE N
 VAN CAMPEU JOSEPHINE ASSOCIATE SEC Y W O A T 321 E FRANKLIN AV N
 VAN CASTER JOHN COOK J C'S LUNCH T 501 SECOND M
 VANDE LOO ANNA K (WID PETER) h 425 FIFTH N
 VANDE LOO LAURA EMP HARDWOOD PROD CORPN T 425 FIFTH N
 VANDEN BRANDEN CHRIS (MATHILDA) EMP BANTA PUB CO h 344 1/2 FIRST M
 VAN DENSEN CECILIA MAID THEDA CLARK HOSPITAL T 303 LINCOLN N
 VAN DENSEN GEO (ALICE) EMP BBL DEPT MWW CORPN h 328 1/2 BROAD M
 VAN DENSEN MARIE MAID THEDA CLARK HOSPITAL T 303 LINCOLN N
 VANDER HIDDEN MAURICE JR (ALVINA) PRF RDR BANTA PUB CO h 604 RACINE
 APT 1 M
 VANDERHIDDEN MAURICE A (VENA) EMP BANTA PUB CO h 349 CLEVELAND M
 VANDER HIDDEN PHILIP STUD T 349 CLEVELAND M
 VANDER HYDEN HENRY POLICE OFFICER T 121 SECOND N
 VANDER HYDEN HENRY G (CAROLINE) EMP GILBERT PA CO h 312 CHUTE M
 VANDER HYDEN MORGAN (ESTELLE) OIL INSPR ST OF WIS h 373 NASSAU M
 VANDERMYST ANNA 17 ROUTE 1 N
 VANDERWALKER RAY A (ALPHA) CHIEF ENG BERGSTROM PA CO h 115 WHITLOW N
 VANDER WEILEN JOHN () 152 ROUTE 4 N
 VAN DER ZANDER JOSEPHINE SORTER BERGSTROM PA CO T 716 HARRISON N
 VANDEYACHT (ELIZ) BARBER EARL MAUTHE h 836 SEVENTH M
 VAN DYKE AUG (LULA) PAINTER h 608 SECOND M
 VAN EYCK ALBERT BARBER WALKER BARBER SHOP h 857 1/2 PLANK ROAD M
 VAN GOMPEL ALICE MAID MRS EMMA GERBRICK T 251 E COLUMBIAN AV N
 VAN GROLL JOHN 144 ROUTE 1 M

VAN HAMMOND (MYRTLE) EMP MWW CORPN 515 KONEMAC M
 VAN HEISCH MARY T 420 EIGHTH N
 VAN HOFT CLARENCE 99 ROUTE 3 N
 VAN HOFT FRED (MARTHA) 99 ROUTE 3 N
 VAN HORN FRELEN (MAE) PRINTER MARATHON PM CO h 107 MAIN M
 VAN LIEW FRED W (IDA) PRODUCTION MGR K-C CORPN h 541 OAK N
 VAN SKYHOCK STANLEY J (HELEN) EMP WIS TISSUE MILLS h 828 APPLETON ROAD
 ROAD M
 VAN SLYKE CLARA REG NURSE T 213 SHERRY N
 VAN SLYKE EPHRIAM H h 213 SHERRY N
 VASBY MARLYN TOHR KIMBERLY SCH T 321 E FRANKLIN AV N
 VASHEW EUGENE B (ALTA) T 540 THIRD M
 VAUX AMY TOHR 4TH WARD T 322 ADAMS N
 VECCHIO DOMENIK FLAGMN SOO LINE T 235 MAIN N
 VEDDER ARTHUR CLK ROBERT ROM CO T 431 S COMMERCIAL N
 VEESER FRANK S (IDA) h 842 HIGGINS AV N
 VEESER HAROLD DELY BOY EE JANDREY CO T 842 HIGGINS AV N
 VEESER VELDA STUD T 842 HIGGINS AV N
 VEIT HILDEGARD M MAID G M GILBERT T 173 N PARK AV N
 VEIT VERONICA A COOK G M GILBERT T 173 N PARK AV N
 VEITH LOUIS (EMMA) EMP SOO LINE h 203 GRUENWALD AV N
 VELLIQUETTE KENNETH J (EDITH) EMP MARATHON PM CO h 354 $\frac{1}{2}$ BROAD M
 VELTE CHAS H (BARBARA R) ATTY VELTE & MOLZOW h 310 SHERRY N
 VELTE & MOLZOW (CHAS H VELTE R D MOLZOW) LAWYERS 112 W WIS AV N
 VERBECK H C FARM 41 ROUTE 4 N
 VERBRICK AUG 30 ROUTE 1 M
 VERBRICK NORBERT F (DOROTHY) PRES & MGR INTER CITY OIL STA h
 375 NAYMUT M
 VERBRICK THOMAS E (FLORENCE) TROUBLE MAN WIS TEL CO h 225 THIRD N
 VERHOVEN GEORGE W (EMELINE) FLOOR MGR WOLTER BROS GARAGE, APPLETON
 h 216 KAUKAUNA M
 VERKUILEN MELVIN (HELEN) EMP STRANGE PA CO h 703 MILWAUKEE M
 VERKUILEN EDWARD (SUSAN) EMP MENASHA LBR & FUEL CO h 637 BROAD M
 VERKUILEN ELMER P (GENEVIEVE) EMP STRANGE PA CO h 419 THIRD M
 VERMEULEN T J (YE DUTCH OVEN) RES APPLETON WIS
 VERWEY DUDLEIGH (EMMA) CLK K-C CORPN APT 2 BRIN BLDG IMAIN M
 VERWEY PETER H (LILY) FORMN BANTA PUB CO h 349 BROAD M
 VETTE JOHN 29 ROUTE 1 M
 VETTER CLARENCE EMP MARATHON PM CO T 201 RAILROAD M
 VETTER HERMAN N EMP MARATHON PM CO h 201 RAILROAD M
 VEYSEY VERNON (CECELIA) EMP NEENAH PA CO h 225 GRUENWALD AV N
 VICTORSON ERIC (MARTHA) h 514 HEWITT N
 VIERGUTZ PAUL (LAURA) BTR ENG BERGSTROM PA CO h 134 GRUENWALD AV N
 VINING S CHOO 7 ROUTE 3 N
 VOELKER EVELYN 56 ROUTE 2 N
 VOELKER HENRY (ANNA) 56 ROUTE 2 N
 VOGEL IRWIN J (MARY) ELECTN MARATHON PM CO h 833 SECOND M
 VOGEL REUBEN (FRANCES) MCH OPR K-C CORPN h 791 APPLETON RD M
 VOGELIN EDW STUD T 109 W FOREST AV N
 VOGT HERMAN (VIOLA) TMSTS h 130 E COLUMBIAN AV N
 VOGT MAURICE H (MATHILDA) EMP CITY h 520 WINNECONNE AV N
 VOIGHT LINDA MAID HENRY S SMITH T 706 E FOREST AV N

- VOIGHT VERNE (MAE) EMP KIMLARK RUG CORPN h 716 HARRISON N
 VOISSEM ANTON (TILLIE) EMP ST MARY'S CEMETERY h 725 MILWAUKEE M
 VOISSEM ARTHUR (MARIE) r 673 TAYCO M
 VOISSEM CARL (VIENETTE BKPR WOOD FIBRE PLUG CO h 118 FIRST M
 VOISSEM CECELIA CLK P J BACH r 621 MILWAUKEE M
 VOISSEM ELIAS EMP MWW CORPN r 914 FIRST M
 VOISSEM FRED EMP K-C CORPN r 218 FIRST M
 VOISSEM GEO EMP MWW CORPN r 914 FIRST M
 VOISSEM GEO H (CLARA; GEO VOISSEM ELECT SERVICE) h 228KAUKAUNA M
 VOISSEM GEO H ELECTRIC SERVICE DLRS IN APPLIANCES 228 KAUKAUNA M
 VOISSEM HELEN EMP MAILING DEPT BANTA PUB CO r 218 FIRST M
 VOISSEM LAURA BK BINDER BANTA PUB CO h 218 FIRST M
 VOISSEM PETER EMP GILBERT PA CO h 118 FIRST M
 VOISSEM ROBERT GILBERT PA CO r 620 MILWAUKEE M
 VOISSEM VERONICA EMP BANTA PUB CO h 218 FIRST M
 VOISSEM WILLIAM h 914 FIRST M
 VOIT JOHN (ANNA) CARP F J OBERWEISER h 644 SECOND M
 VOJCIK VAL (BETTY) COOK COFFEE SHOP h 212 S COM'L N
 VOLKEL MRS ANNA h 127 JACKSON N
 VOLKMAN ALEX PRESSMAN MARATHON PM CO 237 KAUKAUNA M
 VOLKMAN EDW J EMP NEENAH FLORAL CO r 230 SMITH N
 VOLKMAN ERWIN W (MARGARET) SLSMN STANDARD OIL CO h 302 RIVER N
 VOLKMAN GEO F (FERN B) BTR ENG BERGSTROM PA CO h 404 CAROLINE N
 VOLKMAN WM (EDNA) EMP NEENAH FLORAL CO r 418 HARRISON N
 VOLLMER LEONA EMP EMIL MILLER r 216 CAROLINE N
 VOGT GRACE STUDENT r 130 E COLUMBIAN AV N
 VOLTZ GEO r 715 HIGGINS AV N
 VOLTZ NAOMA OPR WIS TEL CO OPR WIS TEL CO r 412 SHERRY N
 VOLTZ WM M (ANNA) EMP CITY OF N h 715 HIGGINS AV N
 VOSS BERT J (ETHEL) GARDNER F J SENSENBRENNER r 520 ADAMS N
 VOSS CHAS J (GERTRUDE) EMPMARATHON PM CO h 239 THIRD M
 VOSS DAVID STUD r 239 THIRD M
 VOSS ESTHER OFC ASST DR IE OZANNE r 209 LAKE N
 VOSS JOE (EDITH) MLDR BERGSTROM MFG CO h 520 ADAMS N
 VOSS KENNETH GARDNER F J SENSENBRENNER r 520 ADAMS N
 VOSS MINNIE (WID LOUIS J) h 209 LAKE N
 VOSS SYLVESTER SUB CLERK POST OFFICE r 209 LAKE N
 VOUGHT GARDNER A (SYLVIA M) EMP MARATHON PM CO h 448 S COM'L N
 VOVOS ALKI COOK QUEEN REST r 111 W WIS AV N
 WACHHOLZ DORIS STENO BERGSTROM PA CO r 306 WINNECONNE AV N
 WACHHOLZ FRED (EMMA) ENG BERGSTROM PA CO h 228 WASHINGTON AV N
 WACHHOLZ MARTIN R (HATTIE) STREET COMMISSIONER h 306 WINNECONNE AV N
 WACHHOLZ MARTIN COTTAGE 570 PLUMMER HARBER
 WAGERSHAUSER FRIDL NURSEMAID ERNST MAHLER r END E FOREST AV N
 WAGNER ALEX (STELLA) EMP MWW CORPN h 629 SECOND M
 WAGNER ARTHUR J STUD r 408 FIFTH N
 WAGNER DR CARLYLE L (OLIVE E) DENTIST NEENAH ST BK BLDG h 201 FIFTH
 NEENAH
 WAGNER JOSEPH H (ESTHER D) EMP MWW CORPN h 408 FIFTH N
 WAGNER LEO EMP MENASHA ICE & FUEL CO r 469 APPLETON M
 WAGNER MRS LOUISE r 643 THIRD M
 WAGNER MARY r 469 APPLETON M

WAGNER OTTO PAINTER KIMLARK RUG CORPN LORRAINE AV N
 WAIT GRAHAM E (JANE) EMP HARDWOOD PROD CORPN h 517 SHERRY N
 WALBRUN ANDREW J (CATHERINE) FORMN CRAIG MOTOR CO h 307 WEST
 FOREST AV N
 WALBRUN ANGELINE STUD r 723 TAYCO M
 WALBRUN ANTON (ELIZ) h 724 TAYCO M
 WALBRUN CYRIL EMP K-C CORPN r 400 SIXTH M
 WALBRUN HAROLD A EMP MARATHON PM CO r 400 SIXTH M
 WALBRUN HENRY (MARTHA) EMP MARATHON PM CO h 400 SIXTH M
 WALBRUN HILLARD MAIL CLK MARATHON PM CO r 723 TAYCO M
 WALBRUN JOHN (CATHERINE) MAIL CLK POST OFFICE h 723 TAYCO M
 WALBRUN JOS EMP MARATHON PM CO r 723 TAYCO M
 WALBRUN MARIE STUD r 795 TAYCO M
 WALBRUN NORA EMP MARATHON PM CO r 724 TAYCO M
 WALBRUN RALPH (FLORENCE) CHAUF MRS A B SNELL h 414 HEWITT N
 WALBRUN SYLVESTER (LYDIA) EMP MWW CORPN h 524 FIRST M
 WALBRUN THOMAS (MARY) FORMN MWW CORPN h 795 TAYCO M
 WALDO REGINALD (MAYBELLE) ENG K-C CORPN h 316 ADAMS N
 WALDO WALTER EMP MWW CORPN r 409 NAYMUT M
 WALDOCK PETER (MINNIE) EMP MWW CORPN h 836 APPLETON M
 WALHEIM JOE (ALVINA) CONSTR FORMN SOO LINE h 208 CENTER N
 WALHEIM MARY r 208 CENTER N
 WALKER BARBER SHOP (ROY C WALKER) 205 MAIN M
 WALKER CLARENCE J (EVELYN) EMP BANTA PUB CO h 402 MONROE N
 WALKER ROY (MARGARET; WALKER BARBER SHOP) h 632 FIRST M
 WALLACE LEO r 704 FIRST M
 WALLACE MATILDA (WID JAMES) h 211 MAIN N
 WALLENFANG FRANK (VELDA) FORMN KIMLARK RUG CORPN h 118 ELLEN W
 WALLENHOFER JOHN (MARY) EMP NEENAH PA CO h 718 S COMMERCIAL N
 WALLERMAN EWALD E (IRMA I) EMP BERGSTROM PA CO h 308 HEWITT N
 WALSH PERCY B (ELSIE) EMP WM BOHLMAN h 304 WATER M
 WALTER BREWING CO CHRIST WALTER PRES C E PIERCE V PRES
 JOHN WALTER SEC-TREAS 114 NICOLET BLVD M TEL 2
 WALTER CHRISTY EMP MC MAHON ENG CO r 200 AHNAIP M
 WALTER FRED (ROSE; MENASHA GRILL) h 200 AHNAIP-M
 WALTER GEO h TAYCO ROAD M
 WALTER HELEN EMP BANTA PUB CO r 300 NICOLET BLVD M
 WALTER HOTEL (WM HAHN) 210 MAIN N
 WALTER JOHN STUD r 300 NICOLET BLVD M
 WALTERS JOHN COTTAGE 156 BRIGHTON BEACH
 WALTER JOHN G (FRIEDA) SEC-TREAS MGR WALTER BREWING CO
 h 300 NICOLET BLVD M
 WALTER JOSEPH P (EDNA) EMP GILBERT PA CO h 369 NASSAU M
 WALTER MILTON STUD r 369 NASSAU M
 WALTON PHYLLIS STEN MUNICIPAL COURT APPLETON r 526 MAPLE N
 WANES FRANK J COTTAGE 926 PAYNES POINT
 WANGAN GLADYS TEACHER 4TH WARD r 322 ADAMS N
 WARD FORREST E (MARIE M) PAPERMKR STRANGE PA CO h 900 HEWITT N
 WARMBIER EDWIN (ANGELA) 104 ROUTE 4 N
 WARNER ALBERT (ANNA) EMP GILBERT PA CO BOX 42 ROUTE 4 N
 WARNER GIRVAN D (JEANNETTE; TWIN CITY SCHOOL SUPPLY CO) h 209
 HIGH N

- WARNER GLADYS STUD T 209 HIGH N
 WARNER HARRY T 814 SECOND M
 WARNER LORRAINE EMP TWIN CITY SCHOOL SUPPLY CO T 209 HIGH N
 WARNER MARTHA (WID DANFORTH) h 814 SECOND M
 WARREN ALBERT E (AGNES; WARREN PUMP SUPPLY CO) h 416 E FOREST AV N
 WARREN ALBERT COTTAGE 470 RAINBOW BEACH
 WARREN PUMP SUPPLY CO (ALBERT E WARREN) 144 NICOLET BLVD M TEL 95
 WARREN MARGARET T 416 E FOREST AV N
 WARREN MARIE EMP WARREN PUMP SUPPLY CO T 416 E FOREST AV N
 WASER HENRY COTTAGE 984 PAYNES POINT
 WASKIEWICZ PETER (JOSEPHINE) EMP WISCONSIN TISSUE MILLS h 338
 POLONIA M
 WASKIEWICZ REGINA T 338 POLONIA M
 WASKOWITZ VINCENT (ETHEL) EMP MARATHON PM CO h 611 POLONIA M
 WASSENBERG KATHERINE EMP K-C CORPN T 135 BROAD M
 WASSENBERG MARCELLUS TRUCK DRIVER PANKRATZ FUEL CO 135 BROAD M
 WASSENBERG MARIE T 135 BROAD M
 WASSENBERG VENTURIE BKKPR M BURSTEIN & SONS T 135 BROAD M
 WASSENBERG WM J (FRANCES) h 135 BROAD M
 WASSINGER ALEX (CORA) EMP VALLEY IRON WORKS APP h 323 RAILROAD M
 WASSMAN ALVIN W (DORIS) PARTNER SCHLINTZ BROS CO h APT 5 BRIN BLDG M
 WASZKIEWICZ EDWARD STUD T 690 APPLETON M
 WASZKIEWICZ MARTIN J (FRANCES) EMP MARATHON PM CO h 690 APPLETON M
 WATERS ALICE T 369 OAK N
 WATERS FRANK EMP BANTA PUB CO T 813 THIRD M
 WATERS GEO H (ELLA M) EMP BERGSTROM PA CO h 336 S PARK AV N
 WATERS L D (MATA) EMP WOOD FIBRE PLUG CO h 313 BOND N
 WATERS MARGARET (WID JERRY) EMP HOTEL MENASHA h 369 OAK M
 WATERS THELMA BKPR & TELLER NATL MFGRS BANK T MAIN N
 WATKE GRACE OLK MARATHON PM CO T 394 NASSAU M
 WATKE NORMA STUD T 394 NASSAU M
 WATKE WILLIAM (GRACE) h 394 NASSAU M
 WATKINS MRS IDA T 515 BROAD M
 WATSON FRED (MYRTLE) BKPR KIMLARK RUG CORPN h 671 DEPERE M
 WATSON GEORGE S (LILLIAN) EMP NEENAH PA CO h 526 MAPLE N
 WATTS MRS ANNA T 314 FOURTH N
 WATTS BERYL STEN HUGO KELLER T 709^S COMMERCIAL N
 WATTS CHAS H (CHARLOTTE) CHIEF OF POLICE NEENAH h 709 S COMMERCIAL N
 WAUDA ELEANOR STUD T 306 RIVER N
 WAUDA EMIL G (ELIZABETH) FORMN MARATHON PM CO h 306 RIVER N
 WAUDA EMMA MAID D O SHEPARD T 824 E FOREST AV N
 WAUDA ESTHER OLK TWIN CITY SCHOOL SUPPLY CO T 306 RIVER N
 WAUDA GEORGE E (RUTH P) EMP MARATHON PM CO h 328 ELEVENTH N
 WAUDA GRACE EMP JERSILD KNITTING CO T 306 RIVER N
 WAUDA NATHAN STUD T 306 RIVER N
 WAUDA TILLIE COOK D O SHEPARD T 824 E FOREST AV N
 WAVERLEY S B FOX FARM (H O LILLYROOT) 42 ROUTE 1 M
 WEBB JAMES (LAURA B) SEC WM KRUEGER CO h 222 FIRST N
 WEBER ALEX (SOPHIA) EMP GILBER PA CO h 334 ELM M
 WEBER MRS ANNA MAID GEO W HINTON T 402 TENTH N
 WEBER ARMIN (LELIA) EMP WIS LUB CO h 345 CLEVELAND M
 WEBER AUGUST EMP MENASHA WATER WORKS T 566 RACINE M

WEBER CLOTHING CO H M WEBER PRES WM MULLANE V-PRES JOHN J
 WEBER SEC-TREAS 114 W WISCONSIN AV N TEL 454; 165 MAIN
 MENASHA TEL 475
 WEBER MRS EDITH (WID JOS) h 22 BROAD M
 WEBER EDMUND V (MARIE) EMP K-C CORPN h 606 THIRD M
 WEBER ERNEST JR r 233 KAUKAUNA M
 WEBER ERNEST H (MARTHA) EMP MWW CORPN h 233 KAUKAUNA M
 WEBER ELEANOR J ASST TO REV DANIEL O JONES r VALLEY INN ANNEX
 WEBER ERVIN (CLARA) TRK DRIVER TWIN CITY LAUNDRY h 711 BROAD M
 WEBER FRED STUDENT r 845 MILWAUKEE M
 WEBER FRED C (MARIE) EMP WHITMORE MCH & FNDY CO h 213 KAUKAUNA M
 WEBER GENEVIEVE EMP JERSILD KNIT CO r 233 KAUKAUNA M
 WEBER GEO W r 845 MILWAUKEE M
 WEBER HILLARD STUD r 233 KAUKAUNA M
 WEBER JOHN r 606 THIRD M
 WEBER JOHN G (MATHILDA) EMP CENTRAL PA CO h 845 MILWAUKEE M
 WEBER JOHN J (JULIA) SECY TREAS WEBER CLOTHING CO h 174 E NORTH
 WATER N
 WEBER JOHN W JR EMP CENTRAL PA CO r 845 MILWAUKEE M
 WEBER MILDGITHA r 606 THIRD M
 WEBER OTTO EMP MENASHA MFG CO r 640 SECOND M
 WEBER T W (ANNA) 128 ROUTE 4 N
 WEBSTER CLINTON r 618 NICOLET BLVD M
 WEBSTER EDMUND STUD r 236 FOURTH M
 WEBSTER HELEN G STENO MARATHON PM CO r 318 FOURTH N
 WEBSTER MARGARET EMP MWW CORPN r 211 HIGH N
 WEBSTER MARIE STUD r 318 FOURTH N
 WEBSTER MARY EMP MWW CORPN r 211 HIGH N
 WEBSTER MILDRED STUD 236 FOURTH M
 WEBSTER NELLIE PRIV SECY MARATHON PM CO h 618 NICOLET BLVD M
 WEBSTER SOLOMON (ELIZA) EMP STRANGE PA CO h 236 FOURTH M
 WEBSTER WILLARD A (NELLIE M) OFC CLK MARATHON PM CO h 318 FOURTH N
 WEDEKAVECH JOHN EMP HARDWOOD PROD CORPN PO BOX 146 NEENAH
 WEEKS ERNEST EMP BERGSTROM MFG CO r 180 GRUENWALD AV N
 WEGE FRANK (VIOLA) ENGRAVER APPLETON ENGRAVING CO h 201 RAILROAD M
 WEGE HELEN STUD r 404 CLARK N
 WEGE OTTO A (MARTHA H) CLK EAGLE CLUB h 404 CLARK N
 WEGE WILLIAM O (ANNIE E) MCH RM HLPR GILBERT PA CO h 504 CLARK N
 WEGMAN MARJORIE TCHR r VALLEY INN N
 WEIDEMAN BEN (EMMA) CARP MWW CORPN h 241 FOURTH M
 WEIGLER AMY AUDITOR E R A r 409 FIRST M
 WEIGLER MARION TCHR r 409 FIRST M
 WEIGLER WM (BERTHA) h 409 FIRST M
 WEIGT FRED (CAROLINE) 84 ROUTE 2 N
 WEIGT PAUL 84 ROUTE 2 N
 WEILER JOSEPH (AGNES) BARBER 285 YAYCO M h 220 1/2 MAIN M
 WEIMAN CLARA r 257 S PARK AV N
 WEIMAN JOHN (RACHEL) WELL DRILLER h 257 S PARK AV N
 WEIMAN PETER J (MARY) 57 ROUTE 1 N
 WEINFURTER ADELINE EMP F G RIPPL r 260 KAUKAUNA M
 WEINFURTER FRED A EMP JERSILD KNIT CO r 260 KAUKAUNA M
 WEINFURTER REGINA EMP MARATHON PM CO r 260 KAUKAUNA M

- WEINFURTER MRS RUTH SEALER T OFF END GRUENWALD AV N
 WEINKE ALVIN (WEINKE BROS GROCERY) T 311 GARFIELD AV M
 WEINKE AUGUST (EMMA) EMP A E SAWYER h 243 FIRST N
 WEINKE AUG W (JOHANNA) h 118 MADISON M
 WEINKE BROS GROCERY (CW; C A; A C; AND H F WEINKE) 118 E WISCONSIN
 AVE N TEL 441
 WEINKE CARL W (WILHELMINA; WEINKE BROS) h 311 GARFIELD AV M
 WEINKE CLARENCE A (FRIEDA I; WEINKE BROS GRO) h 401 E FOREST AV N
 WEINKE ERNEST A EMP NEENAH PA CO h 328 ABBY AV M
 WEINKE GUSTAF (FRANCIS) FINISHER STRANGE PA CO h 737 THIRD M
 WEINKE HILBERT (WEINKE BROS) T 311 GARFIELD AV M
 WEINKE HOWARD STUD T 243 FIRST N
 WEINKE JULIUS T 118 MADISON M
 WEINKE SYLVESTER EMP MARATHON PM CORPN T 737 THIRD M
 WEINKE WILMENA (WID CARL) T 328 ABBEY AV M
 WEISBERG ABRAHAM (DORA; WIS FRUIT & VEG CO) h 316 ADAMS N
 WEISBERG HYMAN (WIS FRUIT & VEG CO) T 421 FIRST N
 WEISGERBER ANTON (MARY) EMP INTERNATIONAL WIRE WKS h 412 SIXTH M
 WEISGERBER MRS FRANCES (WID JOHN) h 418 SIXTH M
 WEISGERBER GEORGE T (MARGARET) EMP INTERNATIONAL WIRE WKS h 652
 RACINE M
 WEISGERBER HERBERT EMP BANTA PUB CO T 418 SIXTH M
 WEISGERBER JOHN EMP MWW CORPN T 418 SIXTH M
 WEISGERBER JOSEPH (GLADYS) EMP MARATHON PM CO h 230 WATER M
 WEISHAUBT JOSEPH (LOUISA) SECY VALLEY INN h VALLEY INN
 WEITZ PETER (VEDA) EMP HARDWOOD PROD CORPN h 525 ELM N
 WELCH CLAUD (MARIE) h 378 NAYMUT M
 WELCH WILLIAM J (ANNA) EMP K-C CORPN h 325 SECOND M
 WELLS BENJAMIN G T 421 E FRANKLIN AV N
 WELLS BLAINE (EVA) EMP NEENAH PA CO h 217 FOURTH N
 WELLS FRED W (JOHNSON & WELLS MACH CO) h 135 E N WATER N
 WELLS GEO F (MYRA) h 513 ISABELLA N
 WELSON CLAYTON EMP ATLAS PT CO h APPLETON
 WELSON LESTER (LINDA) EMP NEENAH PA CO h 404 $\frac{1}{2}$ CAROLINE N
 WENBAN DOROTHY T 16 ROUTE 2 N
 WENBAN GRACE T 16 ROUTE 2 N
 WENBAN WM 16 ROUTE 2 N
 WENDEL CATHERINE EMP A J STILP T 605 MILWAUKEE M
 WENDT FLORENCE STEN GILBERT PA CO T 757 APPLETON RD M
 WENDT HENRY (CLARA) EMP MARATHON PM CO. h 757 APPLETON RD M
 WENZEL BEATRICE CLK WIS FRUIT & VEG MKT T 507 NICOLET BLVD N
 WENZEL JAMES STUD T 507 NICOLET BLVD N
 WENZEL JOHN EMP MARATHON PM CO T 507 NICOLET BLVD N
 WENZEL JOHN J (MARGARET) h 507 NICOLET BLVD N
 WENZEL JULIA T 507 NICOLET BLVD N
 WERNER ALOIS STUD T 139 THIRD N
 WERNER DAN 64 ROUTE 1 M
 WERNER HENRY h 139 THIRD N
 WERNER MRS REGINA T 139 THIRD N
 WERTH ADOLPH EMP NEENAH PA CO h 214 THIRD N
 WERTH ARNOLD 159 ROUTE 4 N
 WERTH ESTHER 159 ROUTE 4 N

WERTH GUSTAV (MINNIE) EMP NEENAH PA CO h 214 THIRD N
 WERTH HILDA 159 ROUTE 4 N
 WERTH PAUL EMP NEENAH PA CO T 214 THIRD N
 WERTH TILLIE (WID HERMAN) BOX 159 ROUTE 4 N
 WERZINSKI JERRY H (VIOLA) EMP CENTRAL PA CO h 514 GROVE N
 WESSEL WALTER 10 ROUTE 1 M
 WEST BROS GEO WHITING AIR PORT 6 ROUTE 1 M
 WEST LAWRENCE (CECILIA; 900 LINE BARBER SHOP) h 111 VAN N
 WEST LUTHER F (FRANCES) PILOT GEO WHITING AIRPORT T 669 MILWAUKEE M
 WESTBERG CHARLES (ISABELLE) EMP MARATHON PM CO R 204 PROSPECT M
 WESTBERG JOHN (JEANETTE) CLK MARATHON PM CO h 204 PROSPECT M
 WESTBY ANTON (AMELIA E) EMP GILBERT PA CO h 118 FOURTH N
 WESTBY FREDRICK WINDOW TRIMMER E E JANDREY CO T 118 FOURTH N
 WESTENBERGER HUGO J (LENA) TRUCK DRIVER DIAMOND CARTAGE CO MANITO-
 woo h 829 FIRST M
 WESTERN UNION TEL CO (J B BORESON MGR) 112 E WISCONSIN AV N TEL 432
 WESTERN UNION TEL CO (LEE A ROYER MGR) 159 MAIN M TEL 2242
 WESTFAHL CLARENCE 103 ROUTE 1 N
 WESTFAHL JOHN (ALMA) BOX 103 ROUTE 1 N
 WESTFAHL LESTER 103 ROUTE 1 N
 WESTFAHL MILDRED HOUSEWORKER T 217 $\frac{1}{2}$ THIRD N
 WESTGOR CHARLES EMP MWW CORPN T 409 NAYMUT M
 WESTHOFF WESLEY (FERN) TRUCK DRIVER STANDARD OIL CO h 615 JACKSON N
 WESTPHAL ELMA 111 ROUTE 4 N
 WESTPHAL ERWIN 100 ROUTE 3 N
 WESTPHAL ETHEL MAID W H CLIFFORD T 1001 NICOLET BLVD N
 WESTPHAL FRANK (ELSE) 96 ROUTE 4 N
 WESTPHAL FRANK H (IDA) 100 ROUTE 3 N
 WESTPHAL FRED (IDA) 111 ROUTE 4 N
 WESTPHAL GEORGE (META) 95 ROUTE 3 N
 WESTPHAL HARRY EMP STROEBEL HDWE CO 111 ROUTE 4 N
 WESTPHAL MARVIN EMP KIMLARK RUG CORPN 111 ROUTE 4 N
 WESTPHAL OTTO C (MARY B) EMP MARATHON PM CO h 217 HEWITT N
 WESTPHAL WM T 135 THIRD N
 WEST SIDE SHOE HOSPITAL (OSCAR HARTMAN) 208 MAIN N
 WEYENBERG BETTY STEN MARATHON PM CO T 732 FIRST M
 WEYENBERG EUGENE F EMP BANTA PUB CO T 732 FIRST M
 WEYENBERG JOSEPH J (BERNICE) CHAUF F A LEAVENS h 573 GROVE N
 WEYENBERG MARTIN (DELIA) EMP MWW CORPN h 732 FIRST M
 WHEELER CAROLINE E h 419 S COMMERCIAL N
 WHEELER DAMIE h 153 N PARK AV N
 WHEELER HELEN D T 419 S COMMERCIAL N
 WHEELER JESSIE M h 153 N PARK AV N
 WHEELER LORRAINE T 360 NAYMUT M
 WHEELER TRANSFER & STORAGE CO W L WHEELER PRES MINNIE WHEELER
 V-PRES W J HAHN SEC-TREAS-MGR 354 CHUTE M TEL 125
 WHEELER W L (MINNIE) PRES WHEELER TRANS & STG CO h 360 NAYMUT M
 WHELAN JAMES T (HELEN) ENG K-C CORPN h 350 ELM M
 WHITE FRONT BARBER SHOP (ED MALOUF) 118 N COMMERCIAL N
 WHITEHILL J EARL (GLADYS) EMP TWIN CITY LAUNDRY h 37 MAIN M
 WHITE SPOT SUPER SERVICE STATION (PROP E J LUEBBEN MGR W E WILKE)
 27 MAIN M TEL 32

MRS

- WHITE, WALTER h 244 FOURTH N
 WHITING EARL () EMP MWW CORPN h 617 SEVENTH M
 WHITING FRANK B PRES-TREAS GEO A WHITING PAPER CO h 620 E FOREST AV N
 WHITING PAPER COMPANY F B WHITING PRES-TREAS R M SENSENBRENNER MGR-
 V-PRES GEO HILTON SECY PAPER MFRS 100 RIVER M TEL 4
 WHITING GEORGE A STUD r 620 E FOREST AV N
 WHITING GEO 6 ROUTE 1 M
 WHITING MRS MAE R (WID GEO A) h 609 E FOREST AV N
 WHITING ISABELLE STUD r 620 E FOREST AV N
 WHITMORE LEONARD W (EMMA) PRES WHITMORE MCH & FNDRY CO; TREAS
 INTERNATIONAL WIRE WKS h 356 NAYMUT M
 WHITMORE MACHINE & FOUNDRY CO L W WHITMORE PRES & SEC MRS E COLVIN V PRES
 289 RIVER M TEL 326
 WHITPAN BENNETT h 144 TYLER N
 WHITPAN CHAS FRED (JESSIE) OPR WARNER THEATRE APPLETON h 110½ WEST
 WISCONSIN AV N
 WHITPAN HOWARD G (VIOLA E) TIMEKEEPER FLOUR BROS CO h 818 S COM¹L N
 WHITPAN PHILIP EMP OAK HILL CEMETERY r 144 TYLER N
 WIATROWSKI EDWARD BBL DEPT MWW CORPN r 825 SIXTH M
 WIATROWSKI FRANK EMP WAX DEPT MARATHON PM CO h 825 SIXTH M
 WIATROWSKI HARRY (NINA) PRESSMAN MARATHON PM CO h 829 SIXTH M
 WIATROWSKI LOUIS EMP MARATHON PM CO h 424 SIXTH M
 WIATROWSKI LEONA r 825 SIXTH M
 WIATROWSKI RAYMOND r 825 SIXTH M
 WIATROWSKI SYLVESTER r 825 SIXTH M
 WIBERG AGART B (ELLEN E) SUPT GILBERT PA CO h 218 WEBSTER N
 WICINSKI AGNES r 914 MAIN N
 WICINSKI ANNA CLK E E JANDREY CO r 914 MAIN N
 WICINSKI BRUNO r 914 MAIN N
 WICINSKI JOE (PAULINA) FARMER h 914 MAIN N
 WICINSKI JOHN (HELEN) EMP MARATHON PM CO h 628 TAYCO M
 WICINSKI LAWRENCE (BERTHA) 145 ROUTE 4 N
 WICINSKI MARTHA EMP BERGSTROM PA CO r 914 MAIN N
 WICINSKI THEODORE r 628 TAYCO M
 WICKEHAM ALVIN BRAKEMAN C M ST P & P RY CO r 628 SECOND M
 WICKEHAM EDMUND H CASHIER SOO LINE r 628 SECOND M
 WICKEHAM GEO M SERVICE MAN TABULATING MCH CO MILW r 628 SECOND M
 WICKEHAM MIKE (ELIZ) h 628 SECOND M
 WICHLIN JOHN 102 ROUTE 1 M
 WICKMAN HARRY (ERMA) EMP STRANGE PA CO h 141 JACKSON N
 WICKENHAM ANDREW F (ROSE) CARP h 816 EIGHTH M
 WIDDENDORF MARIE 58 ROUTE 1 M
 WIDEMAN CHESTER STUD r 206 GARFIELD AV M
 WIDEMAN FRED J (AGNETTE) h 206 GARFIELD AV M
 WIDEMAN GUY STUD r 206 GARFIELD AV M
 WIDEMAN NEIL EMP MWW CO. r 206 GARFIELD AV M
 WIECHMAN CLARA EMP MARATHON PM CO r 634 HIGGINS AV N
 WIECKERT ANNA N (WID ALFRED) h 226 E DOTY AV N
 WIECKERT E F LUMBER CO H E WIECKERT PRES-MGR ANNA N WIECKERT
 V PRES A A KUETHER SECY-TREAS MILLWORK & LBR 121 N COMMERCIAL
 N TEL 165

WIECKERT ED BOX 28 ROUTE 1 N
 WIECKERT HAROLD E PRES-MGR. WIECKERT LBR CO h 117 E N WATER N
 WIECKERT MRS MARGARET h 303 HIGH N
 WIECKERT MARIE E 29 ROUTE 1 N
 WIELAND HERMAN (EMMA) 4 ROUTE 3 N
 WIELE OTTO LAB h 548 FAIRVIEW AV N
 WIERSCHKE ALBERT W (ADELLA) EMP BERGSTROM PA CO h 237 CEDAR N
 WIERSCHKE WILLARD FRMN BERGSTROM PA CO T 431 S COMMERCIAL N
 WEISBRAD CARRIE SECY-BKPR JAEGER DOWLING CO T OSHKOSH
 WIESE CLARK (VIOLA) EMP BANTA PUB CO h 377 ELM M
 WIESE CLARA 50 ROUTE 3 N
 WIESE ELEANOR 50 ROUTE 3 N
 WIESE FELIX 57 ROUTE 2 N
 WIESE JEANNETTE 50 ROUTE 3 N
 WIESE LEORA 50 ROUTE 3 N
 WIESE LOUIS A 50 ROUTE 3 N
 WIESE REINHARDT (IDA) CARP ANTON NIELSEN h 525 WASHINGTON AV N
 WIESE MINNIE (WID WM) 57 ROUTE 2 N
 WIESMER FREDERICK (DOROTHY) EMP GILBERT PA CO h 390 NASSAU M
 WIGMAN ED M (EMMA) GROUNDMAN WIS TELEPHONE CO h 324 $\frac{1}{2}$ HARRISON N
 WIEGAND GEORGE (MAMIE) CONT & BUILDER h 800 TAYCO M
 WIEGAND HENRY CARP GEO WIEGAND T 800 TAYCO M
 WILBUR JAMES (DORIS) EMP MWW CORPN h 119 W COLUMBIA AV N
 WILBUR MERTON R (HATTIE) h 119 W COLUMBIA AV N
 WILCOX CAROLA BKPR NIXON FUEL CO T 315 TORREY N
 WILCOX CHARLES h 315 TORREY N
 WILCOX MABEL BKPR SEC-TREAS GEO M DANKE CO T 315 TORREY N
 WILDA JOHN C (PEARL) EMP MARATHON PM CO h 663 MILWAUKEE
 WILDFANG CLARENCE EMP BERGSTROM PA CO T 425 HIGH N
 WILDFANG ED (MINNIE) EMP WIS TELEPHONE CO h 777 WINNECONNE N
 WILDFANG WM h 425 HIGH N
 WILDENBURG THERESA EMP K-C CORPN T 133 E DOTY AV N
 WILEY FRANK J (LELIA MAE) AGT STANDARD OIL CO h 141 ELLEN AV N
 WILFLING GEORGE A T 901 FIRST M
 WILFLING JOHN F EMP MWW CORPN T 901 FIRST M
 WILFLING JOSEPH JR T 901 FIRST M
 WILFLING JOSEPH F (ANNA) EMP MARATHON PM CO h 901 FIRST M
 WILFLING MARIE M STEN-BKPR VALLEY INN BUICK CO T 901 FIRST M
 WILKE MILDRED EMP MARATHON PM CO T 137 KAUKAUNA M
 WILKES HAROLD (MABEL) EMP MWW CORPN h 607 MAPLE N
 WILL ALBERT P (ODELIA) SALESMAN RAWLEIGH PROD CO h 236 NICOLET
 BLVD M
 WILL AUGUST (LENA) BOX 22 ROUTE 1 N
 WILL EDWARD 22 ROUTE 1 N
 WILL MRS MARGARET 22 ROUTE 1 N
 WILLARSON OLIVER EMP BANTA PUB CO T 502 KEYES M
 WILLE ARTHUR A F (LETHA M) BKPR APP ENG CO APP h 340 BROAD M
 WILLER WALTER BAKER KAHLERS BAKERY T KAUKAUNA WIS
 WILLIAMS ANNE EMP NEENAH PA CO h 100 ABBY AV M
 WILLIAMS AUTO BODY SHOP (RICHARD H WILLIAMS) 229 MAIN N TEL 690W
 WILLIAMS BELLE L 88 ROUTE 1 N
 WILLIAMS EARL R (VERA) CHEMIST NEENAH PA CO h 157 JACKSON N

- WILLIAMS CHARLES (MABEL) EMP NW ELECTROTYPE CO h 353 SECOND M
 WILLIAMS ED (HATTIE) TRUCK DRIVER REMICK TRANS LINE h 202 RIVER N
 WILLIAMS ELMER (GERTRUDE) TINSMITH NEENAH HARDWARE CO h 127 FIFTH N
 WILLIAMS FRANK (ETHEL) h 103 LAKE N
 WILLIAMS GEO A (LAURA) EMP MARATHON PM CO. h 216 E COLUMBIA AV N
 WILLIAMS GORDON EMP SCHOOL STAT CORPN r 434 W N WATER N
 WILLIAMS HARRY F (ADELIDA M) MGR-TREAS SCHOOL STAT CORPN h 513
 E FOREST AV N
 WILLIAMS HATTIE (WIDOW ED) h 434 W N WATER N
 WILLIAMS IVAN E (MARY) TEACHER HIGH SCHOOL h 536 ELM N
 WILLIAMS JASON J (MARIE) EMP MARATHON PM CO. h 227 SECOND M
 WILLIAMS JOHN D BOX 56 ROUTE I N
 WILLIAMS JOHN G (ANNA) AGENT AM RY EXPRESS CO h 424 S COMMERCIAL N
 WILLIAMS JOSEPH BOAT BUILDER h 247 GRUENWALD AV N
 WILLIAMS LOUISE (WID FRANK) h 216 E COLUMBIA AV N
 WILLIAMS MABEL OFFICE CLK E R A r 500 CHURCH N
 WILLIAMS MARGARET (WIDOW E A) h 500 CHURCH N
 WILLIAMS MILTON CHEMIST BERGSTROM PA CO r 434 W N WATER N
 WILLIAMS NELLIE r 214 MAIN N
 WILLIAMS NORTON J (MARY) SUPT-V. PRES E R A h 247 E WISCONSIN AV N
 WILLIAMS RALPH (JEANETTE) FORMN BERGSTROM MFG CO r 308 SHERRY N
 WILLIAMS RUTH STUD r 247 E WISCONSIN AV N
 WILLIAMS SAMUEL B DAY CLERK VALLEY INN r 222 E DOTY AV N
 WILLIAMS WILLABELLE 88 ROUTE I N
 WILLIAMS WINNEFRED h 214 MAIN N
 WILLIAMSON AGNES 100 TEACHER BEECHER SCHOOL
 WILLIAMSON DR GEORGE A (JULIA A) SUPREME MEDICAL DIRECTOR ERA, PHYS
 116 S COMMERCIAL N TEL 147W h 109 N PARK AV N
 WILLIAMSON HELEN r 109 N PARK AV N
 WILLIS ESTELLA (WID JAMES) h 506 WASHINGTON AV N
 WILLIS IRENE STUD r 506 WASHINGTON AV N
 WILMOT JULIUS FIREMAN CMSTP&P RY CO h 509 SECOND M
 WILMOT PERCY (THELMA) CLK HOPFENSBERGER BROS N h 385 ELM M
 WILMS DAVID (RUTH) BOX 62 ROUTE I N
 WILMS FOREST B (LAVINA) BOX 39 ROUTE I N
 WILMS WM H (ALICE) BOX 35 ROUTE I N
 WILPOLT HENRY (CATHERINE) EMP MWW CORPN h 26 MAIN M
 WILSON ED (BERNICE) EMP MARATHON PM CO. h 741 WINNECONNE AV N
 WILSON MRS EMILY r 640 RACINE M
 WILSON HUGH L (CLARA) EMP HARDWOOD PROD CORPN h 229 E FOREST AV N
 WILSON JANETTE EMP KIMLARK RUG CORPN r 849 SEVENTH M
 WILSON JOSEPH NE OPR WIS TELEPHONE CO r 741 WINNECONNE AV N
 WILSON OBED (MARIE) EMP M BURSTEIN & SONS h 849 SEVENTH M
 WILSON WILDA r 229 E FRANKLIN AV N
 WILTERDING JOHN (FLORENCE) SLSMN BANTA PUB CO h 365 CLEVELAND M
 WILZ ANDREW 136 ROUTE I M
 WILZ CHAS 114 ROUTE I M
 WILZ HERB EMP MENASHA LUMBER & FUEL CO 135 ROUTE I M
 WILZ LEO J 131 ROUTE I M
 WILZ LOUIS 101 ROUTE I M
 WIMMER PAULINE MAID MRS FANNY BABCOCK r 433 E WISCONSIN AV N
 WINARSKI BERNARD J (VIOLA) EMP MARATHON PM CORPN h 733 RACINE M

- WINARSKI FRANK (ELIZABETH) h 505 RACINE M
 WINARSKI PAUL F (WANDA) MACH TDR K-C CORPN h 676 RACINE M
 WINCH GARNIE (HESTER) h 321 1/2 CHUTE M
 WINCH JESS r 345 WINNEBAGO AV M
 WINCH LINCOLN E (CARRIE) MLRT MWW CORPN h 345 WINNEBAGO AV M
 WINCH WILBUR R (IDA) h 411 NASSAU M
 WING WILLIAM C (FLORA F) PRES FOX RIVER PAPER CO h 143 N PARK AV N
 WINGROVE GEORGE (THERESA) EMP K-C CORPN h 232 FOURTH M
 WINGROVE GEORGE JR EMP K-C CORPN r 232 FOURTH M
 WINGROVE MELVIN (MARTHA) h 716 THIRD M EMP K-C CORPN
 WINGROVE ROSALIND EMP K-C CORPN r 232 FOURTH M
 WINGROVE WILLIAM (ANNA) MACH TDR BERGSTROM PA CO 623 PARIS M
 WINKEL LUCY (WID JOS) HOUSEWORK h 231 FIRST M
 WINKELMAN ALFRED (ADELAIDE) h ROUTE 1 N
 WINKENWERDER EARL (HELEN) 61 ROUTE 2 N
 WINKENWERDER FRANCES 61 ROUTE 2 N
 WINNEBAGO REALTY CO (HARVEY LARSON AGT) 575 OAK N TEL 2734
 WINTER AUGUST (ANNA) 85 ROUTE 4 N
 WINTERS ALVIN (MYRTLE) h 343 CHUTE M
 WINTERS BEATRICE r 343 CHUTE M
 WINTERS CHAS (SEVERNA) 89 ROUTE 3 N
 WINTERS WALTER (WINNEFRED) EMP MWW CORPN h 409 ELM M
 WINZ ARTHUR H (VIOLA) TRUCK DRIVER WIS DISTR CO h 715 DEPERE M
 WINZ ELIZABETH EMP MWW CORPN r 740 SECOND M
 WINZ HELEN r 740 SECOND M
 WINZ WERNER (ANNA) h 740 SECOND M
 WINZENRIED THERESA EMP GILBERT PA CO r 324 GARFIELD AV M
 WIPPICH FRANK L (SERENA) EMP WIS TISSUE MILLS h 715 APPLETON M
 WIPPICH FRANK S (MARCELLA) EMP MARATHON PM CO r 109 FIRST M
 WIPPICH GEORGE (MARY) EMP GILBERT PA CO h TAYCO ROAD M
 WIPPICH JOHN (VIOLA) EMP WHITING PA CO h 711 APPLETON M
 WIPPICH MATTHIAS (FRANCES) EMP GILBERT PA CO h 620 SIXTH M
 WIRKES BROS (J.W WIRKES F W WIRKES) 27 MAIN M TEL 32 SEE PAGE 69
 WIRTZ MICHAEL (EMMA) EMP MARATHON PM CO. h 213 SECOND M
 WISCONSIN CONTAINER CORP HUGH STRANGE PRES MOWRY SMITH V-PRES
 JOHN ORLEBEKE SECY-TREAS HARRISON SMITH MGR 344 SIXTH M
 TEL 359
 WISCONSIN FRUIT & VEGETABLE CO (HYMAN WEISBERG MGR) 208 MAIN M
 TEL 56
 WISCONSIN FRUIT & VEGETABLE CO (JAKE PERLOF A WEISBERG) 127 W
 WISCONSIN AV N TEL 3040
 WISCONSIN MICHIGAN POWER CO ALVIN J SCHMUTZ MGR 126 E WISCONSIN
 AV N TEL 16W SEE PAGE 70
 WISCONSIN PULPWOOD COMPANY DEALERS IN PULP WOOD ERA BLDG 116
 S COMMERCIAL N TEL 44
 WISCONSIN RIVER PAPER & PULP CO C A BABCOCK PRES J D BABCOCK V
 PRES R J TUCHSCHERER SEC MFRS OF PAPER 201 W WIS AV N
 WISCONSIN TELEPHONE CO P W SHEA MGR 117 S COMMERCIAL N TEL 2430
 WISCONSIN TISSUE MILLS A W ASMUTH PRES MRS ADEL MCGILLAN V PRES
 R J FIEWEGER SECY TREAS MGR D H GREENE MFRS OF PAPER SPECIAL-
 TIES W END THIRD M TEL 322
 WISE FRANK L (EMMERRETT) INSPR HARDWOOD PROD CORPN h 329 EAST

DOTY AVENUE NEENAH

- WISE JOHN (MINNIE) JANITOR MARATHON PM CO h 620 BROAD M
 WISEMAN HENRY (ADRIAN) EMP WIS CONTAINER CORPN h 223 CHUTE M
 WISMER ERNEST 47 ROUTE 3 N
 WISMER FOEDERIC A 47 ROUTE 3 N
 WISMER HENRY L 47 ROUTE 3 N
 WISMER JULIUS EMP E C ARNEMAN & CO 47 ROUTE 3 N
 WISMER WILBERT 47 ROUTE 3 N
 WISMER WM (TENA) 47 ROUTE 3 N
 WISNEFSKI ANDREW (KATHRYN) h 715 DE PERE M
 WISNEFSKI FRANK (VERNA) GLUER MWW CORPN h 744 SIXTH M
 WISNEFSKI MICHAEL EMP JERSILD KNIT CO h 715 DE PERE M
 WISNEFSKI STEVE (SOPHIE) EMP NEENAH PA CO h 671 DE PERE M
 WITBROD EDWARD J (DORA) EMP MARATHON PM CO h 734 THI RD M
 WITCHONKE META r 263 S PARK AV N
 WITKOWSKI AGNES (WID ANDREW) h 627 SIXTH M
 WITKOWSKI ANGELINE CLK SAHOTSKE'S FOOD SHOP r 627 SIXTH M
 WITKOWSKI FRANK EMP MWW CORPN r 627 SIXTH M
 WITT ALFRED A (CLARA) EMP MWW CORPN h 211 RAILROAD M
 WITT ALBERT L (ISMA) EMP SOO LINE h 124 VAN N
 WITT ARTHUR EMP MWW CORPN r 339 AHNAIP M
 WITT EMILY STUD r 315 E FRANKLIN AV N
 WITT FRANK C (MAMIE) EMP HARDWOOD PROD CORPN h 315 E FRANKLIN AV N
 WITT HENRY EMP MWW CORPN r 339 AHNAIP M
 WITTE HARVEY E ELECTRIC SHOP 127 N COM'L N h 434 WINNEGONNE AV N
 WITTMAN MANCE 9 ROUTE 1 M
 WITTMAN MIKE 9 ROUTE 1 M
 WOECKNER ALBERT F (LOUISE) EMP NEENAH PA CO h 380 WINNEBAGO AV M
 WOECKNER EDW A (LYDIA) EMP NEENAH PA CO h 329 E FRANKLIN AV N
 WOECKNER ELIZ CLK EE JANDREY CO r 217 SPRUCE N
 WOECKNER GEO (IRENE) EMP WIS CONTAINER CORPN h 217 E DOTY AV N
 WOECKNER LOUIS EMP CITY r 539 ELM N
 WOECKNER WM J (JOSEPHINE) h 217 SPRUCE N
 WOESTENBERG HENRY (HARRIET) 53 ROUTE 3 N
 WOHLERS ALBERT H (MARGARET) h 235 MARTEN N
 WOJAK ROBERT EMP MWW CORPN r 688 MILWAUKEE M
 WOJAU FRED EMP STRANGE PA CO r 731 TAYCO M
 WOKEL ANNA (WID ARNDT) h 324 WINNEGONNE AV N
 WOKEL EVELYN STUD r 324 WINNEGONNE AV N
 WOLF ARTHUR W (EMMA) EMP CITY OF N h 504 WALNUT N
 WOLFF MARTIN (MARY) EMP HARDWOOD PROD CORPN h 514 ELM N
 WOLFF ARTHUR F (FRANCES) MGR NATL CHEESE PROD FED h 722 1/2 RACINE M
 WOLFF ELMER EMP BERGSTROM PA CO r 603 SHERRY N
 WOLFF FRED r 320 BROAD M
 WOLFF GUST F SEC FORMN C & NW RY CO h 123 FOURTH N
 WOLFF HAROLD F (SADIE) EMP MARATHON PM CO 323 1/2 TAYCO M
 WOLFF HILBERT r 320 BROAD M
 WOLFF JOHN (RUBY) PA MKR BERGSTROM PA CO h 603 SHERRY N
 WOLFF META h 528 ELM N
 WOLFF WILLIAM A (IRENE) MGR MENASHA HARDWARE GO h 134 E NORTH WATER N
 WOLFGAM BEECHER (MAE) EMP K-C CORPN h 248 AHNAIP M
 WOLFGAM DALLAS (ELDA) MACH MWW CORPN h 330 ELM M

WOLK CHAS (IDA) 38 ROUTE 2 N
 WOLK THEO (REGINA) EMP PARK COMMISSION h 106 LAWSON M
 WOLK WILLIAM 38 ROUTE 2 N
 WOLKOWSKI (SEE WOLK)
 WOLLENHOFFER HARRY F (CELIA L) EMP NEENAH PA CO h 726 S COMMERCIAL N
 WOLLENHOFFER JOHN (MARY) EMP NEENAH PA CO h 718 S COMMERCIAL N
 WOLLENHOFFER MILDRED STUD r 726 S COMMERCIAL N
 WOLLINE ERWIN SECTION HAND SOO LINE r 400 MAIN N
 WOLTHUIS HERMAN (NELLIE); WOLTHUIS SHEET METAL SHOP h 116 MAIN N
 WOLTHUIS HERMAN SHEET METAL SHOP (16 MAIN N TEL 3346
 WOOD EMMETT C (MAIE) SLS MGR LIEBER LBR & MILLWORK CO h 616 HIGGINS
 AVENUE NEENAH
 WOOD ROBERT W (MAUDE M) EMP K-C CORPN h 304 E FOREST AV N
 WOODROW WASHING MCH CO (ARTHUR KUSKE MGR) 314 N COM'L N TEL 2663 J
 WOOLWORTH F W CO J P MERTEN MGR 139 W WIS AV N TEL 108
 WOYAK THOMAS (AGNES) EMP MWW CORPN h 924 SEVENTH M
 WRASE FRED (NELLIE) h 409 W NORTH WATER N
 WRASE JAMES EMP K-C CORPN r 409 W NORTH WATER N
 WRIGHT EDW J (HELEN M) CARP h 730 S COMMERCIAL N
 WRIGHT FRED J r 730 S COMMERCIAL N
 WRIGHT W IRVING PAINTER r 730 S COMMERCIAL N
 WROBLEWSKI CELIA r 518 THIRD M
 WROBLEWSKI DENNIS EMP STRANGE PA CO h 518 THIRD M
 WROBLEWSKI EDW (FREDA) PAINTER h 209 FOURTH M
 WROBLEWSKI FRANK 3RD HAND WHITING PA CO r 518 THIRD M
 WROBLEWSKI JOHN (FRANCES) h 820 SECOND M
 WROBLEWSKI JOSEPH (FRANCES) h 616 FIFTH M
 WROBLEWSKI JOSEPH (HATTIE) EMP MWW CORPN h 647 KONEMAC M
 WROBLEWSKI MRS ROSE h 618 FOURTH M
 WROBLEWSKI STANLEY EMP MWW CORPN r 518 THIRD M
 WRONKOWSKI FRANK r 800 LONDON M
 WRONKOWSKI JULIA (WID MICHAEL) 800 LONDON M
 WRUCK ALMA 179 ROUTE 4 N
 WRUCK AUGUST h 244 LAKE N
 WRUCK AUGUST C (MILLIE) EMP M BURSTEIN & SONS h 319 WINNECONNE AV N
 WRUCK KENNETH STUD r 319 WINNECONNE AV N
 WRUCK MINNIE r 244 LAKE N
 WRUCK RUDY (ALMA) EMP AR TIMBERMAN INK CORPN h 303 HIGH N
 WRUCK WM 179 ROUTE 4 N
 WRUCK WM T (MARCELLA) BK TNR K*C CORPN h 711 WINNECONNE AV N
 WUNDROW FRED (ANNA 105 ROUTE 4 N
 WYNBERG WM r 539 CONGRESS N
 WYSOCKI JOSEPH EMP WHITING PA CO r 308 1/2 TAYCO M
 YAAGER JOSEPHINE EMP BANTA PUB CO r 354 1/2 BROAD M
 YAHR ELDA MAID MRS ORRIN JOHNSON r 1002 (800) E FOREST AV N
 YALEY ELLIS STUD r 402 RACINE M
 YALEY FRED H (HENRIETTA) EMP MARATHON PM CO h 422 NICOLET BLVD M
 YALEY HENRY K (VIRGINIA EMP MARATHON PM CO h 242 LAKE M
 YALEY OTTO STUD r 402 RACINE M APT # 4
 YALEY SOPHIA STUD r 402 RACINE M APT # 4
 YALEY THEO SR (MINNIE) FORMN REFINERY MARATHON PM CO h APT # 4
 402 RACINE M

- YALEY THEO JR (ESTHER) FORMN MARATHON PM CO h 354 BROAD M
 YANGGEN SYLVESTER(ANN) EMP SOO LINE h 325 CHUTE M
 YANKEE PAPER & SPECIALTY CO W A FANNON PRES E A OBERWEISER V PRES
 G C FANNON SECY C J OBERWEISER TREAS MFRS PAPER SPECIALTIES
 629 DE PERE M TEL 1924
 YANKEE RALPH 25 ROUTE 1 M
 YANKE ROSE EMP K-C CORPN r 705 HEWITT N
 YAEGER FRANK J (LOUISE) EMP MARATHON PM CO h 674 OAK N
 YE DUTCH OVER (T J VERMEULEN) BAKERY 143 W WIS AV N TEL 1200
 YONAN JOHN (LUCILLE(YONAN & SONS) RUG DLRS RES APPLETON
 YONAN THEODORE M (MELBA; YONAN & SONS) h 409 WALNUT M
 YONAN & SONS (THEO M & JOHN YONAN) RUG DLRS 409 WALNUT M TEL 3394
 YORKSON CLYDE J (ANTONNETTE EMP SOO LINE h 120 W DOTY AV N
 YOST ANDREW (CLARA) 78 ROUTE 1 N
 YOST BRUNO M (LUCY) EMP N-M FINANCE CO h 145 ELLEN N
 YOST GEO (JOSEPHINE) EMP K-C CORPN h 767 S COMMERCIAL N
 YOUNG ANNA (WID CHAS) h 750 S COMMERCIAL N
 YOUNG BEAULAH STENO JAGERSON FUEL CO r 115 W NORTH WATER N
 YOUNG BERT J (THERESA M) EMP HARDWOOD PROD CO h 750 S COMMERCIAL N
 YOUNG DAVID D JANITOR PRESBYTERIAN CHURCH h 115 W NORTH WATER N
 YOUNG FRED J (IDA) h 248 AHNAIP M
 YOUNG FRED COTTAGE 370 DIENER'S PLAT
 YOUNG GAVIN W SR PRES EDGEWATER PA CO h 205 W NORTH WATER N
 YOUNG GAVIN W JR V PRES EDGEWATER PA CO r 205 W NORTH WATER N
 YOUNG HARVEY P (ADELAIDE) NITE WATCH MARATHON PM CO h 220 W NORTH
 WATER N
 YOUNG HIRAM E (MARY) CARP CONTR h 319 NAYMUT M
 YOUNG HIRAM COTTAGE 368 DIENER'S PLAT
 YOUNG HARVARD C (MARCELLA) EMP GILBERT PA CO h 323 GARFIELD AV M
 YOUNG J DUDLEIGH JR (EDNA) h 250S PARK AV N TREAS -SECY EDGEWATER
 PAPER CO
 YOUNG J N (EMMA) h 323 GARFIELD AV M
 YOUNG RUTH STENO HARRY M BROWN r 115 W NORTH WATER N
 YOUNG RUTH COTTAGE 344 DIENER'S PLAT
 YOUNG RUTH TOHR BLACK CREEK r 248 AHNAIP M
 YULE LUCY E r 312 OAK N
 YOUN WOMEN'S CHRISTIAN ASSN R EDITH MITTEN GEN SEC & DIRECTOR;
 JOSEPHINE VAN CAMPEN ASSOCIATE SEC; MRS WALTER HOWE HOME SEC
 243 E DOTY AV N TEL 337
 ZABEL EDWARD G (ETHEL) V PRES BUSINESS SERVICE, INC; SECY NEENAH-
 MENASHA ASSN h 512 GROVE N
 ZABEL LOWELL W STUD r 512 GROVE N
 ZABEL OLGA 2ND MAID W C WING r 143 N PARK AV N
 ZACHOW ANNA (WID FRED) h 518 ELM N
 ZACHOW CARL 44 ROUTE 3 N
 ZACHOW FRANK F (MARY) CASE MKR GILBERT PA CO h 118 JACKSON N
 ZACHOW FREDRICK C (FREDRICKA D) r 401 E FOREST AV N
 ZACHOW HAROLD BKTDR K-C CORPN r 118 JACKSON N
 ZACHOW HENRY (HATTIE) 44 ROUTE 3 N
 ZACHOW IRVIN 44 ROUTE 3 N
 ZACHOW JOHN 44 ROUTE 3 N
 ZACHOW LOUIS (DELIA) h 734 S COMMERCIAL N

ZACHOW MILDRED STUD r 118 JACKSON N
 ZACHOW OSWALD r 118 JACKSON N
 ZACHOW WALTER (LILLIAN) EMP W A HANSON CONTR r 734 S COM'L N
 ZANDERS ARTHUR (ANNA) EMP MARATHON PM CO 17 ROUTE 1 N
 ZANDERS ARTHUR COTTAGE 408 RAINBOW BEACH
 ZANEFSKI FRANK (MARY) POLICEMAN h 744 DE PERE M
 ZANEFSKI GERTRUDE r 744 DE PERE M
 ZANEFSKI IRENE EMP TWIN CITY LAUNDRY r 744 DE PERE M
 ZANEFSKI JOHN (LEONA) EMP CENTRAL PA CO h 200 PROSPECT M
 ZANEFSKI MARY BK BNDR BANTA PUB CO h 744 DE PERE M
 ZANEFSKI SYLVESTER EMP MARATHON PM CO r 744 DE PERE M
 ZARNOTH ARTHUR EMP ADOLPH ERDMANN r 420 HIGH N
 ZARNOTH GUST H (EMMA) EMP MWW CORPN h 420 HIGH N
 ZARNOTH LILLIE r 237 CEDAR N
 ZARNOTH LYDIA STUD r 420 HIGH N
 ZARNOTH WM T (ROSE) EMP BERGSTROM MFG CO h 340 EIGHTH M
 ZAUMEYER ROBT J (VIOLA) K - C CORPN h 321 ELEVENTH N
 ZEBIK ANNA ELIZ (WID JOS) h 211 MAIN N
 ZEFFERY R W (GLADYS) h 698 BAYVIEW AV N
 ZEH FRED (BERNETT) 132 ROUTE 4 N
 ZEHNER ALBERT (NETTIE) FIREMAN HARDWOOD PROD CORPN h 225 LAKE N
 ZEHNER ROY (CLARA) PA MKR NEENAH PA CO h 135 LAKE N
 ZEHNER WILBUR L (ADELINE V) CARP h 209 1/2 FIRST N
 ZEHREN LEONARD CLK TRILLING HDW CO r 723 TAYCO M
 ZEIL LAWRENCE (HELEN) EMP BANTA PUB CO h 805 FIFTH M
 ZEIM ARTHUR 37 ROUTE 3 N
 ZEIM FRED 37 ROUTE 3 N
 ZEIM MRS CHARLOTTE 37 ROUTE 3 N
 ZEINERT ALFRED (SARAH) 34 ROUTE 3 N
 ZEINERT BRUNO (MINNIE) 65 ROUTE 2 N
 ZEINERT CARL 27 ROUTE 3 N
 ZEINERT CHAS A (ANNA) 27 ROUTE 3 N
 ZEINERT DOROTHY 72 ROUTE 4 N
 ZEINERT ERWIN 27 ROUTE 3 N
 ZEINERT EUNICE 27 ROUTE 3 N
 ZEINERT FRANK (MINA) EMP HARDWOOD PROD CORPN h 416 CAROLINE N
 ZEINERT HERMAN F (ESTHER) 72 ROUTE 4 N
 ZEINERT PAUL (MARY) EMP CITY h 304 W DOTY AV N
 ZEINERT ROBT 27 ROUTE 3 N
 ZEINERT RUTH 27 ROUTE 3 N
 ZEINERT WALTER 27 ROUTE 3 N
 ZEINERT WILHEMINA (WID WM) 27 ROUTE 3 N
 ZEINERT WILLIS 27 ROUTE 3 N
 ZEININGER ANDREW M (ANNA) ENG CITY POWER PLANT h 211 BROAD M
 ZEININGER EDWARD (EDNA) SLSMN WALTER BREWING CO h 696 TAYCO M
 ZEININGER EDW STUD AND CLK MENASHA HDW CO r 211 BROAD M
 ZEININGER GERTRUDE r 540 SIXTH M
 ZEININGER JOHN SR (FRANCES) h 640 SIXTH M
 ZEININGER JOHN JR r 540 SIXTH M
 ZEININGER THOMAS (SYLVIA; ZEININGER TRANSFER LINE) h 236 KAUKAUNA M
 ZEININGER TRANSFER LINE (THOMAS ZEININGER) 236 KAUKAUNA M TEL 2501
 ZEININGER WM (GERTRUDE) MECH WALTER BREW CO h 223 AHNAIP M

- ZELINSKI ELSIE NURSE MAID R 402 NINTH N
 ZELINSKI GEO J (BERNICE) EMP MARATHON PM CO h 729 APPLETON M
 ZELINSKE JOS (BERYL) EMP GRADE'S PANTORIUM h 745 BROAD M
 ZELINSKE JOSEPH P (VERNETTE) SUPT WIS TISSUE MILLS h 320 TAYCO M
 ZELINSKE MARIE (WID BERNARD) BINDER BANTA PUB CO h 408 AHNAIP M
 ZELLER JOSEPH r 241 MAIN N
 ZELLER LEO EMP RADIO LUNCH r 241 MAIN N
 ZELMER ADOLPH (BLANCHE) EMP MWW CORPN h 320 MADISON M
 ZEINBORSKI HELEN WAITRESS HOTEL MENASHA r DO
 ZEMBORSKI MIKE (MARY) h 933 THIRD M
 ZEMBORSKI NETTIE r BRIGHTON BEACH
 ZEMKE PAUL G (MYRA A) CAR INSPR C & NW RY CO h 334 GARFIELD AV M
 ZEMLOCK ADELINE BLG CLK MARATHON PM CO r 215 HEWITT N
 ZEMLOCK ANDREW G MCH RM HLPR GILBERT PA CO h 446 E COL AV N
 ZEMLOCK EDW G (LUCILLE) ENG K-C CORPN h 213 1/2 WASHINGTON AV N
 ZEMLOCK GEO C (CATHERINE) FORMN MARATHON PM CO h 215 HEWITT N
 ZEMLOCK HARRY S (HELEN) CITY CLERK h 327 E FRANKLIN AV N
 ZEMLOCK MARGARET B r 446 E COLUMBIAN AV N
 ZEMLOCK STEVE H (CAROLINE) h 201 E WIS AV N
 ZENEFSKI JOHN F (CELIA) TRK DRVR GEAR DAIRY CO h 815 APPLETON RD M
 ZICK GEO H (LEONA) EMP KIMLARK RUG CORPN h 540 FAIRVIEW AV N
 ZICK JOHN A (IRENE H) FIREMAN CITY FIRE DEPT h 535 GROVE N
 ZICK LEO H (JANET) ENG MENASHA PA CORPN h 810 SECOND M
 ZICK REINHOLD h 213 SPRUCE N
 ZICK WM O (MYRTLE) h 519 GROVE N
 ZICKUHR CHAS H (PEARL) EMP STRANGE PA CO h 404 WALNUT M
 ZIEGERT AUG L (MARTHA) MASON 266 N PARK AV N
 ZIEGERT HENRY E (EMMA) TRK DRVR GEAR DAIRY CO h 321 MADISON M
 ZIEL JACK r 1030 THIRD M
 ZIELINSKI ALEX EMP KAGEL CONSTRUCTION CO r 768 APPLETON M
 ZIELINSKI ANGELINE r 661 MILWAUKEE M
 ZIELINSKI ANTON SR (ANNIE) h 525 SEVENTH M
 ZIELINSKI BERNARD S (THERESA) MCH TNRD BERGSTROM PA CO h 758 RACINE M
 ZIELINSKI CHAS CARP E F DORNBROOK r 842 MILWAUKEE M
 ZIELINSKI EDMUND r 768 APPLETON M
 ZIELINSKI EDW EMP CENTRAL PA CO r 631 FIFTH M
 ZIELINSKI ELSIE MAID GEO ELWERS r 828 MILWAUKEE M
 ZIELINSKI FRANCES (WID MICHAEL) h 768 APPLETON M
 ZIELINSKI FRANK 146 ROUTE I M
 ZIELINSKI FRANK r 755 MILWAUKEE M
 ZIELINSKI FRANK EMP MENASHA WOOD SPLIT PULLEY CO r 768 APPLETON M
 ZIELINSKI GEO EMP JERSILD KNIT CO h 771 RACINE M (ANNA)
 ZIELINSKI GERTRUDE EMP BANTA PUB CO r 828 MILWAUKEE M
 ZIELINSKI JOHN EMP MWW CORPN r 661 MILWAUKEE M
 ZIELINSKI JOHN (ANGELINE) EMP GILBERT PA CO h 729 RACINE M
 ZIELINSKI JOHN (MARY) FIREMAN WHITING PA CO h 736 APPLETON M
 ZIELINSKI ANNA (WID JOHN) h 842 MILWAUKEE M
 ZIELINSKI LAWRENCE (LENA) EMP MARATHON PM CO h 635 FIFTH M
 ZIELINSKI LEONA STENO r 768 APPLETON M
 ZIELINSKI LEONARD EMP WIS TISSUE MILLS r 842 MILWAUKEE M
 ZIELINSKI LOUIS (SALLY) EMP MWW CORPN h 828 MILWAUKEE M
 ZIELINSKI MRS MARGARET h 631 FIFTH M

ZIELINSKI MARTHA EMP GILBERT PA CO r 755 MILWAUKEE M
 ZIELINSKI MARTHA OPR WIS TEL CO r 631 FIFTH M
 ZIELINSKI MICHAEL r 768 APPLETON M
 ZIELINSKI MICHAEL EMP BERGSTROM PA CO h 638 RACINE M
 ZIELINSKI REGINA EMP K-C CORPN h 736 APPLETON M
 ZIELINSKI ROMAN EMP CENTRAL PA CO r 631 FIFTH M
 ZIELINSKI STANLEY EMP BANTA PUB CO r 828 MILWAUKEE M
 ZIELINSKI SYLVESTER EMP STRANGE PA CO r 736 APPLETON M
 ZIELINSKI THOMAS (THEKLA PRINTER BANTA PUB CO h 305 FIRST M
 ZIELINSKI THOMAS EMP STRANGE PA CO h 661 MILWAUKEE M
 ZIELINSKI VICTOR (HATTIE) MCH ROOM OILER BERGSTROM PA CO h 304 WEST
 DOTY AV N
 ZIELINSKI VICTOR V (MARY) EMP MWW CORPN h 755 MILWAUKEE M
 ZIELINSKI WALTER EMP CENTRAL PA CO r 768 APPLETON M
 ZIELINSKI WILLIAM MCH RM HLPR GILBERT PA CO r 842 MILWAUKEE M
 ZIEM CHARLES W (IDA) EMP OTTO C PORATH h 224 THIRD N
 ZIEM EDITH STUD r 224 THIRD N
 ZIEM FRANCIS SLSMN HOLLAND FURNACE CO r 224 THIRD N
 ZIEM STELLA TEL OPR WIS TEL CO r 224 THIRD N
 ZIEMKE WALTER (MOLLIE) CLK HOPFENSPERGER BROS INC h 401 PINE M
 ZILISCH PAUL E (STELLA) EMP MWW CORPN h 92 LAWSON M
 ZILISCH VILER STUD r 92 LAWSON M
 ZILLMAN FRANK H (ANNA; TWIN CITY SERVICE STATION) h 133 N COM'L N
 ZIMBORSKI HELEN WAITRESS HOTEL MENASHA r DO
 ZIMDARS EMIL H (MINNIE) POLICEMAN h 310 PINE N
 ZIMDARS GERTRUDE EMP WIS PULP WOOD CO r 310 PINE N
 ZIMDARS LYDIA EMP JERSILD KNIT CO r 135 1/2 FOURTH N
 ZIMDARS^{STED} EMP MWW CORPN h 311 EDNA AV N
 ZIMDARS ROSE EMP JERSILD KNIT CO r 135 1/2 FOURTH N
 ZIMMER EDWIN 58 ROUTE 4 N
 ZIMMER HARVEY 58 ROUTE 4 N
 ZIMMER OTTO (IDA) 58 ROUTE 4 N
 ZIMMER PAUL H ENG MWW CORPN r 351 NAYMUT M
 ZIMMERMAN CHRIS (JULIA) 25 ROUTE 2 N
 ZIMMERMAN FRED (CLARA) h 307 AHNAIP M
 ZIMMERMAN GENEVIEVE STUD r 433 E DOTY AV N
 ZIMMERMAN JANE (WID LLOYD) h 608 HIGGINS AV N
 ZIMMERMAN LILA COOK MRS ORRIN JOHNSON r 1002 (800) E FOREST AV N
 ZIMMERMAN LILLIAN EMP GILBERT PA CO r 317 HEWITT N
 ZIMMERMAN LUCILLE r433 E DOTY AV N
 ZIMMERMAN ROMAN A (KATHERINE) EMP K-C CORPN h 433 E DOTY AV N
 ZIMMERMAN RUDOLPH EMP ST DEPT CITY h 429 E FRANKLIN AV N
 ZIMMERMAN WM (ANNA) CEMENT WORKER h MC KINLEY & HARRISON N
 ZIMMERMAN WM A (MINNIE T) BTR ENG STRANGE PA CO h 317 HEWITT N
 ZINDARS ESTHER MAID THEDA CLARK HOSPITAL r 303 LINCOLN N
 ZINGLER ALMA (WID GUS) h 312 E FOREST AV N
 ZINGLER CLIFFORD EMP K-C CORPN r 312 E FOREST AV N
 ZINGLER GLADYS r 312 E FOREST AV N
 ZINGLER IRVING r 312 E FOREST AV N
 ZINGLER LESTER EMP K-C CORPN r 312 E FOREST AV N
 ZINKE WILLIAM B (ALICE A) EMP BANTA PUB CO h 125 FIFTH N
 ZIOLKOWSKI ALPHONSE EMP MWW CORPN r 540 EIGHTH M

ZIOLKOWSKI ANGELINE EMP GILBERT PA CO R540 EIGHTH M
 ZIOLKOWSKI ANNA SORTER BERGSTROM PA CO R 532 THIRD M
 ZIOLKOWSKI ANNA EMP BERGSTROM PA CO R 719 APPLETON ROAD M
 ZIOLKOWSKI DOMINIC (MARY) EMP MENASHA PA CORPN h 532 THIRD M
 ZIOLKOWSKI EDNA EMP MARATHON PM CO R 532 THIRD M
 ZIOLKOWSKI EDWARD TYPESETTER BANTA PUB CO R 532 THIRD M
 ZIOLKOWSKI EMILY SAMPLE CLK K- C BORPN R 719 APPLETON ROAD M
 ZIOLKOWSKI FRA NK (EMILIE) EMP MWW CORPN h 540 EIGHTH M
 ZIOLKOWSKI FRANK EMP BANTA PUB CO R 532 THIRD M
 ZIOLKOWSKI HARRY EMP M WW CORPN R 720 SECOND M
 ZIOLKOWSKI JAMES EMP BANTA PUB CO R 532 THIRD M
 ZIOLKOWSKI JOE (ELVIA) CHAUF MOWRY SMITH h 900 FIRST M
 ZIOLKOWSKI JOHN (MARY) EMP MWW CORPN h 719 APPLETON ROAD M
 ZIOLKOWSKI JOHN (MARTHA) EMP JERSILD KNIT CO h 616 FIFTH M
 ZIOLKOWSKI MICHAEL EMP MWW CORPN R 719 APPLETON ROAD M
 ZIOLKOWSKI MIKE (MAY) h 722 THIRD M
 ZIOLKOWSKI PETER EMP JERSILD KNIT CO R 719 APPLETON ROAD M
 ZIOLKOWSKI SYLVESTER EMP BANTA PUB CO R 568 MANITOWOC M
 ZOELLNER JOSEPH EMP MWWCORPN R 355 OAK M
 ZOELLNER MATHIAS (MARY) EMP MWW CORPN h 413 NICOLET BLVD N
 ZOLKOSKE DON*DOMINIC* J (FLORENCE) CHAUF GEO BANTA SR h 574 OAK N
 ZUCHOWSKI FRANK (ANNA) h 806 DE PERE M
 ZUELKE IRVING MUSICAL MDSE DLRS 109 W WIS AV N TEL 316 BERNICE
 CHRISTOFFERSON MGR
 ZUELKE JULIUS (AMELIA) 80 ROUTE 3 N
 ZUELKE MARTIN F 80 ROUTE 3 N
 ZULEGER ELSIE EMP EDGEWATER PA CO R 419 W NORTH WATER N
 ZUELEGER ROY (SOPHIA) EMP MWW CORPN h 311 SIXTH M
 ZWACK JOHN (FLORENCE) EMP K-C CORPN h 244 E DOTY AV N
 ZWICKEY GEORGE (NELLIE) EMP MWW CORPN h 219 FIFTH N
 ZWICKY ERWIN (MARGARET) 62 ROUTE 2 N
 ZYLKOWSKI J FRANCIS (M LUCILLE) LINOTYPE OPR NEWS PUB CO h APT 1
 332 FOURTH N

A B B R E V I A T I O N S

ACCOUNTANT	ACCT	LABORER	LAB
ADVERTISEMENT	ADV	MACHINIST	MACH
AGENT	AGT	MANAGER	MGR
ALLEY	AL	MECHANIC	MECH
APARTMENTS	APTS	MILLINER	MLNR
APPRENTICE	APPR	MILLWRIGHT	MLRT
ARCHITECT	ARCHT	OWNER	O
ASSISTANT	ASST	PATTERNMAKER	PTRNMKR
AVENUE	AV	PEDDLER	PDLR
BLACKSMITH	BLKSMITH	PHARMACIST	PHARM
BOOKKEEPER	BKPR	PHYSICIAN	PHYS
BRAKEMAN	BRKMN	PLUMBER	PLMR
CARPENTER	CARP	PRESIDENT	PRES
CASHIER	CASHR	PRINCIPAL	PRIN
CHAUFFEUR	CHAUF	PRINTING	PTG
CLERK	CLK	REPAIRER	REPR
COLLECTOR	COLLR	RESIDENCE	RES
CONDUCTOR	COND	ROOMER	R
CONTRACTOR	CONTR	SALESLADY	SLSLDY
DEPARTMENT	DEPT	SALESMAN	SLSMN
DOMESTIC	DOM	SEAMSTRESS	SMSTRS
DRAFTSMAN	DRAFTSMN	STENOGRAPHER	STEN
ELECTRICIAN	ELECTN	SUPERINTENDENT	SUPT
EMPLOYEE OR EMPLOYER	EMP	TEACHER	TOHR
ENGINEER	ENG	TELEPHONE OPERATOR	TEL OPR
FOREMAN	FORMN	TELEGRAPH OPERATOR	TEL OPR
GROCER	GRO	TENANT	t
HELPER	HLPR	TRAVELING SALESMAN	TRAV SLSMN
HOME	h	TREASURER	TREAS
INSPECTOR	INSPR	UPHOLSTERER	UPHOL
INSURANCE	INS	WIDOW	WID

First Always
With The New

FOR THE HOME
FOR PERSONAL
ADORNMENT

JANDREY'S

NEENAH - - - MENASHA

--- ESTABLISHED 1866 ---



BUSINESS SERVICE INC.

Offers You a Complete Commercial Service

Credit and Information Bureau

An Efficient Collection Service

Up to the Minute Mailing Lists

Mimeograph Printing Service

We Compile and Publish City Directories

BUSINESS SERVICE INC.

WINNEBAGO BLDG.

NEENAH, WIS.

GEAR DAIRY CO.

“Locally Owned”

Manufacturers and Dealers in

“Perfectly Pasteurized” Milk and Cream

Mother’s Favorite Brand Butter

“Cream Fluff” Cottage Cheese

Fast Frozen Ice-Cream

“THE VELVET KIND”

Phone 3080 and have our driver stop at your door

NEENAH - MENASHA

CLASSIFIED DIRECTORY

ART GOODS DEALERS

GREEN LANTERN GIFT SHOP 218 N COMMERCIAL N 592
 JORGENSEN ART SHOP 204 W WIS AV N 437
 MADELEINE'S SHOP 203 MAIN M 1410

ASSOCIATIONS AND CLUBS

AMERICAN LEGION HENRY J LENZ POST 1ST & 3RD THURSDAY EAGLES HALL
 AMERICAN LEGION JAS P HAWLEY POST * 33 1ST MON ARMORY 526 N COM'L N
 AMERICAN LEGION LADIES' AUXILIARY TO HENRY J LENZ POST 1ST & 3RD
 FRI ARMORY
 AMERICAN LEGION LADIES' AUXILIARY TO JAS P HAWLEY POST 2ND MON
 ARMORY
 AMERICAN RED CROSS HOME SERVICE SECTION NEENAH CITY HALL TEL 423
 AMERICAN RED CROSS MENASHA 124 MAIN M 403
 AMERICAN NATIONAL RETAIL JEWELERS' ASSN NEENAH ST BANK BLDG N 311
 BENEVOLENT PROTECTIVE ORDER OF ELKS * 676 2ND & 3RD WED ELKS HALL
 CATHOLIC DAUGHTERS OF AMR CT ALOUEX * 461 2ND & 4TH TUES K OF C HALL M
 CATHOLIC FAMILY PROTECTIVE ASSN 2ND TUES OF JAN APR JULY & OCT ST
 MARY'S SCHOOL
 CATHOLIC KNIGHTS OF WIS * 30 3RD TUES ST MARY'S SCHOOL
 CATHOLIC ORDER OF FORESTERS CT * 457 2ND & 4TH TUES ST MARY'S
 SCHOOL
 DANISH BROTHERHOOD 2ND & 4TH SAT 108 W WIS AV N
 DAUGHTERS OF THE AMERICAN REVOLUTION 1ST FRIDAY
 EAGLES F O E * 1063 (MENASHA) 2ND & 4TH THUR EAGLES HALL M
 EAGLES F O E * 1099 (NEENAH) 1ST & 3RD THUR 110 E WIS AV N
 EAGLES LADIES' AUXILIARY OF MENASHA AERIE OF, 2ND FRI EAGLES HALL
 EQUITABLE RESERVE ASSN * 1 1ST & 3RD WED E R A BLDG N
 GERMANIA BENEVOLENT SOCIETY 1ST & 3RD MON MENASHA AUDITORIUM
 GRAND ARMY OF THE REPUBLIC 2ND & 4TH WED 1:30 ARMORY 526 N COM'L N
 GRAND ARMY OF THE REPUBLIC LADIES OF, ARMORY 526 N COM'L N
 I O O F MENASHA * 187 EVERY WED 184 MAIN M
 I O O F BETTY REBEKAH LODGE * 212 1ST & 3RD FRI 184 MAIN M
 KIWANIS CLUB OF MENASHA TUESDAY MEMORIAL BLDG
 KIWANIS CLUB OF NEENAH WEDNESDAY VALLEY INN
 KNIGHTS OF COLUMBUS 1ST & 3RD THUR, K OF C HALL 180 MAIN M
 KNIGHTS OF PYTHIAS EVERY TUES CASTLE HALL 117 CHURCH N
 MACCABEES COUNCIL TREE * 41 1ST & 3RD MON DANISH BRO HALL N
 MASONIC BRYAN LODGE * 98 2ND & 4TH MON 167 MAIN M
 MASONIC ISLAND CITY CHAPTER * 23 R A M 2ND & 4TH FRI 187 MAIN M
 MASONIC KANE LODGE * 61 1ST & 3RD MON TEMPLE 261 E WIS N
 MASONIC ROYAL ARCH MASON * 88 1ST & 3RD FRI, TEMPLE 261 E WIS AV N
 MASONIC TWIN CITY COMMANDRY * 39 1ST & 3RD TUES 167 MAIN M
 MENASHA CLUB 207-211 MAIN M TEL 285
 MODERN WOODMEN OF AMERICA WED AT EAGLES' HALL (1ST WED)
 MODERN WOODMEN OF AMERICA * 618 2ND & 4TH MON EAGLES' HALL M
 NEENAH CLUB 116 E WISCONSIN AV N TEL 122
 NEENAH MENASHA CHAPTER RESERVE OFFICERS ASSN LAST WED- NORTH SHORE
 GOLF CLUB
 NEENAH-MENASHA BUILDERS 1ST & 3RD FRI EAGLES' HALL N

NORTH SHORE CLUB ROUTE 1 M
 ORDER OF DEMOLAY EVERY WED 167 MAIN M
 ORDER OF EASTERN STAR CHAPTER #201 2ND & 4TH TUES - 167 MAIN M
 ORDER OF EASTERN STAR CHAPTER #53 2ND & 4TH WED - 261 E WIS AVE N
 POLISH ALMA MATER # 84 1ST MONDAY ST JOHN'S HALL
 POLISH ALMA MATER # 90 (MEN'S) 1ST SUN AFTER 10TH ST JOHN'S HALL
 POLISH FALCONS ATHLETIC ASSN 2ND MON 544 4TH M
 PYTHIAN SISTERS 2ND & 4TH FRI CASTLE HALL N
 POLISH NATIONAL ALLIANCE 1ST SUN AFTER 15TH FALCON'S HALL M
 ROTARY INTERNATIONAL WEDNESDAY HOTEL MENASHA M
 ROTARY INTERNATIONAL THURSDAY VALLEY INN N
 ROYAL NEIGHBORS OF AMERICA 1ST & 3RD TUES AT K OF C HALL M
 ROYAL NEIGHBORS OF AMERICA 2ND & 4TH TUES EAGLES HALL N
 ST JOHN'S BENEVOLENT SOCIETY 2ND MON ST MARY'S SCHOOL
 ST JOSEPH'S BENEVOLENT LOAN SOCIETY 2ND MON
 ST MARY'S BRANCH OF WOMEN'S CATHOLIC BEN SOCIETY 2ND & 4TH MON
 ST MARY'S SCHOOL
 STS PETER & PAUL SOCIETY ST JOHN'S HALL 1ST TUESDAY
 TWIN CITY BUSINESS & PROFESSIONAL WOMAN'S CLUB 3RD WED
 WISCONSIN RETAIL JEWELER'S ASSN NEENAH ST BANK BLDG N TEL 311
 WOMAN'S BENEFIT ASSN 1ST & 3RD TUES 110 E WIS AVE N
 WOMAN'S BENEFIT ASSN 1ST & 3RD MONDAY MENASHA
 WOMEN'S ORDER OF FORESTERS CT #559 4TH THUR ST MARY'S SCHOOL
 WOMEN'S ORDER OF FORESTERS CT #1903 1ST TUES ST PATRICK'S HALL
 WOMEN'S RELIEF CORPS OF MENASHA 2ND & 4TH THUR 2:30 526 N COM'L N
 WOMEN'S RELIEF CORPS OF NEENAH 1ST & 3RD WED S A COOK ARMORY
 YOUNG WOMEN'S CHRISTIAN ASSN 243 DOTY AVE N TEL 337

ACCOUNTANTS - PUBLIC

NELSON W H CO 169 MAIN M

AUTOMOBILE AND TRUCK DEALERS

CRAIG MOTOR CO (CHEVROLET) 228 W WISCONSIN AVE N TEL 728
 GIBSON AUTO EXCH (CADILLAC) 132 MAIN M TEL 271
 JAEGER-DOWLING CO (FORD) 517 N COMMERCIAL N TEL 2000
 NEENAH TIRE & BATTERY SERVICE (STUDEBAKER) 214 S COM'L N TEL 497
 SCHULTZ A E (INTERNATIONAL TRUCKS) 118 CHURCH N TEL 844
 STAR AUTO CO (STAR) 346 CHUTE M TEL 277
 TWIN CITY AUTO EXCHANGE 317 N COMMERCIAL N TEL 500
 TRI CITY NASH CO (NASH) 211 N COMMERCIAL N TEL 804
 VALLEY INN BUICK CO (BUICK) 120 E WISCONSIN AV N TEL 200

AUTOMOBILE SERVICE

AUTO ELECTRIC CO ELEC, BATTERY 132 NICOLET BLVD M TEL 814
 BELL AUTO CO REPR 132 MAIN M TEL 334
 BERMAN AUTO SERVICE REP 7 CLAY M TEL 893
 BORENZ ANDY LAUNDRY, TIRES 10-12 MAIN M TEL 145; 569 RACINE M 332
 CLARK'S AUTO PAINT SHOP PAINT & BODY REPR 409 APPLETON M TEL 1771
 COLLIPP TIRE & BATTERY SERVICE TIRES, BATTERY & ACC 135 MAIN M 300
 CRAIG MOTOR CO (GARAGE) 228 W WISCONSIN AVE N TEL 728
 DUNLAP TIRE & RUBBER CO TIRES 286 TAYCO M TEL 759

EXIDE BATTERY SERVICE BATTERY, TIRES, ELEC 234 GRUENWALD AV N TEL 187
 GIBSON AUTO EXCHANGE STG TIRES BATTERIES & ACC 132 MAIN M TEL 271
 HEINZ SERVICE GARAGE STG REPR ACC 129 W DOTY AVE N TEL 290
 HERRICK CHAS E PAINTER 127 N COMMERCIAL N
 HIGHWAY FILLING STATION GLASS REPLACEM'T CLN & GREAS 700 THIRD M
 TEL 574 & 746 RACINE M TEL 1223
 JAEGER-DOWLING CO REP, TIRES & ACC 515 N COM'L N TEL 2000
 JENSEN BROS DUCC STATION PAINT 311 VAN N TEL 2439
 KREIG MOTOR CO STG, REPR, ACC 137 MAIN M TEL 367
 LAEMMRICH PAUL REP STG 126 MAIN M TEL 175
 LAKE SHORE GARAGE REPR STG END S COM'L N (ROUTE 1 N)
 MERTZ AUTO LAUNDRY (AUTO CLNR) 124 N COM'L N TEL 77
 MERTZ AUTO SERVICE REPR 124 N COM'L N TEL 77
 NASH SERVICE CO REPR, STG, NASH SERVICE, 211 N COM'L N TEL 2010
 NEENAH TIRE & BATTERY SERVICE TIRE, BATTERY 214 S-COM'L N TEL 497
 OSHKOSH AUTO PARTS WHOLESALE ACC 135 MAIN M TEL 3061
 RHOADES ALBERT E TIRES 126 N COMMERCIAL N TEL 270
 SENSENBRENNER WM REPR 237 MAIN N 1242
 SQUARE DEAL GARAGE REPR 317 N COMMERCIAL N TEL 1662
 STANELLE SERVICE STATION BATTERIES, TIRES, ELEC & ACC 323 N COM'L N
 TEL 1857
 STAR AUTO CO STG, REPR, ACC 346 CHUTE M 277
 TWIN CITY AUTO TRIMMING CO 104 W RACE N TEL 622
 VALLEY INN BUICK CO STG, REPR, ACC 120 E WISCONSIN AVE N TEL 201
 WILLIAMS AUTO BODY SHOP 229 MAIN N TEL 690W
 WIRKES BROS BRAKE SERVICE 27 MAIN M TEL 32 SEE PAGE 69

B A K E R S

HOLLEY BAKERY 151 MAIN M TEL 182
 IDEAL BAKERY 328 N COMMERCIAL N TEL 608
 ISLAND BAKERY 306 N COMMERCIAL N TEL 166
 KAHLER'S BAKERY 664 APPLETON M TEL 3322
 NEENAH BAKING CO 200 W WISCONSIN AVE N TEL 970
 YE DUTCH OVEN 143 W WISCONSIN AVE N TEL 1200

B A N K S

BANK OF MENASHA 150 MAIN M 131 SEE BACK COVER
 FIRST NATIONAL BANK OF MENASHA 173 MAIN M TEL 76 SEE BACK COVER
 FIRST NATIONAL BANK OF NEENAH 100-102 W WISCONSIN AVE N TEL 22
 SEE BACK COVER
 NATIONAL MFRS BANK 101 E WIS AV N TEL 8 SEE BACK COVER
 NEENAH STATE BANK 104 E WISCONSIN AVE N TEL 136

BARBERS

ARFT WM 602 APPLETON M
 BUNGALOW THE 313 N COMMERCIAL N
 COTA THOS W 416 RACINE M
 DEPOT BARBER SHOP 410 N COMMERCIAL N
 GUTZKE MIKE JR 521 2ND M
 HACKSTOCK JOSEPH 231 THIRD M TEL 2712
 HOTEL MENASHA BARBER SHOP 177 MAIN M

ISLAND BARBER SHOP 319 N COMMERCIAL N
 JENSEN PETER 301 N COMMERCIAL N
 KLINKE FRANK 117 E WIS AV N 426
 LARSON THEO C 115 W WIS AV N 383
 RASMUSSEN PETER C 109 N COMMERCIAL N 800
 RIESENWEBER A A 206 W WIS AV N
 ROUSE BERT 313N COMMERCIAL N
 SOO LINE BARBER SHOP 402 MAIN N
 WALKER BARBER SHOP 205 MAIN M
 WEILER JOE 285 TAYCO M
 VALLEY INN BARBER SHOP 129 E WIS AV N
 WHITE FRONT BARBER SHOP 118 N COMMERCIAL N
 MAUTHE EARL 222 MAIN M 1056

BATHS

MAUTHE EARL 222 MAIN M 1028

BATTERY DEALERS

(SEE AUTO SERVICE)

BEAUTY PARLORS

BEAUTY NOOK 413 SEVENTH N 249
 COMFORT BEAUTY SHOP 301 N COM'L N 174
 PEACOCK BEAUTY SHOP 214 MAIN M 2869
 ROSE LEAF BEAUTY SHOP 117 E WIS AV N 213
 TIP TOP BEAUTY SHOPPE 360 CHUTE M 298
 VALLEY INN BEAUTY SHOP 129 E WIS AV N 76

BICYCLE SHOPS

BUNGALOW CYCLE SHOP 408 $\frac{1}{2}$ RACINE M
 HALE'S SERVICE SHOP 124 N COM'L N
 TWIN CITY BICYCLE SHOP 107 N CHURCH N

BILLIARD PARLORS

HENDY BILLIARD PARLOR BRIN BLDG M.
 PALACE THE (CICKE BROS) 207 MAIN M 2120
 RIVER VIEW BILLIARD HALL 412 RACINE M 93

BLACKSMITHS

FOTH GEO F 230 MAIN N
 JULIUS H H 220 MAIN N 690
 THERMANSEN BROS 217 W WIS AV N

BOAT BUILDERS & AGENCIES

DEYER WALLACE 555 BROAD M
 FOX RIVER BOAT CO 821 BROAD M 787 W
 MENASHA BOAT WKS & LIVERY 533 BROAD M 632
 NILES WILLIAM J 200 E WIS AV N
 SEA EAGLE AGENCY (SEE FOX RIVER BOAT CO)
 WILLIAMS JOE 247 GRUENWALD AV N

BOAT LIVERY

ARFT JOHN 533 BROAD M 632
 NILES WILLIAM J 200 E WIS AV N

BOTTLERS OF CARBONATED BEVERAGES

TWIN CITY BOTTLING WORKS 303 TORREY N 1431

BOWLING ALLEYS

HENDY RECREATION PARLOR 1 MAIN M 650
 NEENAH BOWLING ALLEY 327 N COMMERCIAL N 412

BOX MANUFACTURERS

NEENAH BOX CO (CHEESE BOXES) MCKINLEY N 958
 WISCONSIN CONTAINER CORPN 344 SIXTH M 359
 MENASHA WOODENWARE CORPN CANAL M 3000

BUILDING MATERIALS DEALERS

DURHAM W J LBR CO 510 N COM'L N 18
 HOME FUEL CO 125 N COM'L N 219
 MENASHA BUILDING SUPPLY CO 623 MANITOWOC M 747
 MENASHA LBR & FUEL CO 601 RACINE M 330
 O K LBR & FUEL CO 215 W MAIN N 320
 PLUMMER HH CO 220 RIVER M 13

BUILDING MATERIAL MANUFACTURERS

CONCRETE PRODUCTS CO W END CHAPMAN AV N 647
 HARDWOOD PRODUCTS CORPN 152 LAKE N 232
 LIEBER OTTO LBR & MILLWORK CO 133 LAKE N 3600
 WIECKERT E F LBR CO 121 N COM'L N 165

CARTON AND CONTAINER MANUFACTURERS

MENASHA WOODENWARE CORPN CANAL M 3000
 WISCONSIN CONTAINER CORPN 344 SIXTH M 359

CHEESE DEALERS - WHOLESALE

ARMOUR CREAMERIES 434 SHERRY N 123
 NATIONAL CHEESE PRODUCERS FEDERATION 235 TYLER N 409
 NEENAH CHEESE CO 201 MAIN N 173

CHIROPRACTORS

BISPING LAURA 18 BROAD M 1335
 BLOUNT H E 723 TAYCO M
 DENNIS ROY E 104 WIS AV N 1697
 HEBERT FREDERICK 114 W WIS AV N 1982

CHURCHES

BAPTIST, MEMORIAL 402 N COMMERCIAL N

CATHOLIC, ST JOHN'S POLISH 640 FIFTH M
 CATHOLIC, ST MARY'S GERMAN 546 SECOND M
 CATHOLIC, ST PATRICK'S 126 NICOLET BLVD M
 CONGREGATIONAL 361 BROAD M
 EVANGELICAL, GERMAN 122 BOND N
 CHURCH OF CHRIST SCIENTIST 227 E WIS AV N; READING ROOM 130 1/2 W WIS AV N
 EVANGELICAL, GERMAN 122 BOND N
 LUTHERAN DANISH 518 ISABELLA N
 LUTHERAN, IMMANUEL EVANGELICAL 118 OAK N
 LUTHERAN, NORWEGIAN DANISH 510 S COM'L N
 LUTHERAN, ST PAUL ENGLISH 200 N COMMERCIAL N
 LUTHERAN, TRINITY EVANGELICAL 404 OAK N
 LUTHERAN, TRINITY EVANGELICAL, 334 CHUTE M
 METHODIST, EPISCOPAL S COMMERCIAL & DOTY AV N
 METHODIST, NORWEGIAN-DANISH 300 CAROLINE N
 PRESBYTERIAN 215 CHURCH N
 SEVEN DAY ADVENTIST 515 HENRY N

CIGAR MANUFACTURERS

KNOLL FERDINAND 724 DE PERE M 2014
 POH EDWARD C 804 MAIN N 3250
 WISE JOHN 620 BROAD M 1545

CIGARS AND TOBACCO

LENZ ALBERT J MAIN M 2325
 N W DISTRIBUTING CO 211 W WIS AV N 908

CLEANERS AND DYERS

FOX RIVER CLEANERS & DYERS 115 MAIN M 518
 GRADE'S PANTORIUM 226 MAIN M 635
 MENASHA CLEANERS & DYERS 290 TAYCO M 936
 RICHMOND CLEANERS (BR OSHKOSH) 123 E WIS AV N 225
 TWIN CITY CLEANERS & DYERS 205 W WIS AV N 160

CLOTHIERS

BAUER'S CLOTHING CO 139 MAIN M SEE PAGE 69
 CLOTHES SHOP THE 184 MAIN M 1873
 GROVE FRANK E 220 MAIN M 537
 HANSON BROS 118 W WIS AV N 229
 JERROLD CO THE 129 W WIS AV N 2985
 KRAUSE CLOTHING STORE 123 W WIS AV 401
 WEBER CLOTHING CO 165 MAIN M 475
 WEBER CLOTHING CO 144 W WIS AV N 454

CLUBS

(SEE ASSOCIATIONS)

COLLECTION AGENCIES

BUSINESS SERVICE, INC 145 W WIS AV N 848 SEE PAGE 86B AND 307

CONFECTIONERS—RETAIL

BURTS CANDY SHOP 133 W WIS AV N 265
 GMEINER CANDY SHOP 301 THIRD M 2257
 LENZ A J 188 MAIN M 840
 OAKS CANDIES 111 W WIS AV N 248
 REYNOLDS CANDY STORE 233 MAIN M 324
 STECKER & SCHMIDT 326 N COMMERCIAL N 931

CONTRACTORS

ALGER JESSE D (GEN'L CONTR) 309 CHUTE M 659
 ANDERSON ORELL J (GENL) 514 DIVISION N
 BLENKER JOHN J (CARP) 127 THIRD N 787 R
 BOHLMAN WILLIAM (SEE PAINTER)
 BROWN R A (HOUSE MOVER) 421 SHERRY N 863
 BRUEHL RICHARD (GENL) 313 FIRST M 207
 BUKSYK WM (MASON) 832 SIXTH M
 CEDERBERG GEO (CEMENT) 432 SHERRY N
 CHADEK FRANK (CARP) 227 E DOTY AV N 2180
 CHRISTOFFERSON EMMET H (CARP) 408 SIXTH N 634
 DOMBROWSKI ALEX (HOUSE MOVER) 733 FIFTH M 2772 W
 DORNBROOK ED F (GENERAL) 550 MILWAUKEE M 822
 ESDEPSKY FRANK F 708 BROAD M 1845
 GAMBSKY CHAS M SR (SILO BLDR) 102 MAIN M 1589
 GRESSLER ALBERT L (PLASTERER) 308 LINCOLN N 2057
 HABER G W 311 ELM M 2729
 HANSON CLARENCE R (CARP) 629 OAK N
 HANSON W A (GRAVEL) 401 VAN N
 HAROLD JOS H (CARP) 410 NASSAU M 1023
 HARRISON A J (CARP) 753 S COMMERCIAL N 2827
 HASELMAN CLARENCE (PAINTER) 421 SEVENTH N 2140
 JAKOWSKI MICHAEL (CONTR) 779 APPLETON M
 JORDAN ROY L (PLASTERER) 131 DENHARDT AV N 2459
 KASEL CONSTRUCTION CO (CONCRETE) APPLETON M 1500
 KOHANSKI STANLEY (CARP) 844 SECOND M
 KOLASINSKI LOUIS & SON (GENERAL) 532 WATER M 388
 KUCHENBECKER MAX (CARP) 335 NINTH N 1880 W
 KUNSCHKE JOHN F (MASON CONTR) 550 OAK N 564
 KUTCHER FRANK (CARP) 808 LONDON M 3463
 KUTCHER PETER J (CARP) 907 SEVENTH M
 KUTZ JOHN (EXCAVATOR) 909 SEVENTH M
 LUX JOHN A (CARP) 628 BROAD M 792
 MENASHA BUILDING SUPPLY CO (GEN L) 623 MANITOWOC M 747
 MEYER & MILLER (SEWER) 801 MAIN & 422 WINNECONNE AV N 1507 1057
 MIELKE EDW G (MASON) 313 SHERRY N 1520
 MILLER EDW C (CARP) 714 HEWITT N 2747 W
 MILLER JULIUS H (SEWER) 422 WINNECONNE AV N 1057
 MUELLER JOHN G (CARP) 239 SECOND N
 NAGLE E S (PAINTER) 140 FOURTH N 1421
 NEENAH CONCRETE CO 634 MAIN N 398
 NIELSEN ANTON (GENERAL) 702 S COMMERCIAL N 1770
 OBERWEISER FRANK J 467 RACINE M 675

OBRIGHT GEO (CARP) 829 FIFTH N
 PARKER EUGENE H (CARP) 423 VAN N 3042
 PATSCHKE LESTER (CARP) 125 E FRANKLIN AV N 2657 W
 PIERCE C E (GENERAL) 415 NAYMUT M
 POPE CHAS H (CARPENTER) 505 HENRY N 1026
 POPP HERMAN R (ROOFING) 633 S COMMERCIAL N 2551
 PORATH OTTO CO 414 MAIN N 1564
 PORATH JULIUS W (CARP) 418 HARRISON N 2335
 RAUSCH JOS J (CARP) 437 E FRANKLIN AV N
 REDDIN HERMAN JR (CARP) 116 FOURTH N 591
 SAWYER A E (GEN) 112 FIFTH N 2843
 SCHMIDT FRED (CARP) 112 FIFTH N 2843
 SCHMIDT WILLIAM H JR (CARP) 220 THIRD N 1682
 SCHROEDER E J (CARP) 410 WASHINGTON AV N 1156
 SCHULTZ EDWARD W 625 HIGGINS AV N 1553
 SCHWERIN PAUL E (CARP) 231 BOND N 2381
 SOOVRONSKI JAS P (CARP) 843 APPLETON M
 SELL AUGUST L (CARP) 821 HIGGINS AV N 1095
 SHUMWAY ALBERT S (SEE PAINTERS)
 SINDAHL R O (MASON) 412 ISABELLA N 965
 SINDAHL WILLIAM (GEN) 413 CHURCH N 1606
 SROENSON JOHN M (CEMENT) 111 LAKE N 805
 SPUDE O H (ELECT) 103 N COMMERCIAL N 127
 SWICHTENBERG WILLIAM (CARP) 540 GROVE N
 VALLEY CONSTRUCTION CO (ELECT) 212 S COMMERCIAL N
 WIEGAND GEO (CARP) 800 TAYCO M 1586
 WITT ALFRED A (CEMENT) 211 RAILROAD M 2746
 WITTE HARVEY E (ELECTRIC) 127 N COMMERCIAL N 459 W
 YOUNG HIRAM (CONT) 319 NAYMUT M
 ZICK REINOLD (CARP) 213 CHERRY N

CONVENTS

SISTERS CONVENT OF NOTRE DAME 120 NICOLET BLVD M 817
 SISTERS OF NOTRE DAME CONVENT 528 SECOND M 1590
 SISTERS OF ST JOSEPH 630 FIFTH M 631

CORE MANUFACTURERS

MENASHA MFG CO CANAL M 49
 WOOD FIBRE PLUG CO 635 MILWAUKEE M 387

COTTON WASTE

MEYER BURSTEIN & SONS 132 E WISCONSIN AV N 2900

CREDIT BUREAUS

BUSINESS SERVICE, INC 145 W WIS AV N 848 SEE PAGE 86B AND 307

DAIRY PRODUCTS

DANKE GEO M CO 601-607 S COMMERCIAL N 140 SEE FRONT COVER
 GEAR DAIRY CO 333 FIRST M 3080 SEE PAGE 308
 NEENAH DAIRY CO 410 LAKE N 1512
 TWIN CITIES DAIRY CO 144 NICOLET BLVD M 505

DENTISTS

COMERFORD JE DR 360 CHUTE M 819
 COSTELLO DR L D 108 MAIN M 146 W
 CURTIS DR DELL 192 $\frac{1}{2}$ MAIN M 39 W
 DONOVAN DR JOHN M 122 E WIS AV N 97
 DE BOIS DR A J 104 S COMMERCIAL N 1112
 DUCKLOW DR G N 124 W WIS AV N 606 W
 KULNICK DR V CHAS 145 W WIS AV N 230
 LOOMANS G W DR 360 CHUTE M 358 W
 MC CRARY DR L J 104 N COMMERCIAL N 482
 O'KEEFE DR R J 221 MAIN M 178 W
 SCHULTZ DR H C 121 N COMMERCIAL N 3 W
 SEILER DR T J 104 W WIS AV N 421
 WAGNER DR CARLYLE L NEENAH ST BANK BLDG N 67

DEPARTMENT STORES

ANSPACH DEPT STORE 100-102 E WIS AV N 2400
 JANDREY E E CO 120-122 W WIS AV N 1920 SEE PAGE 307

DRAYMEN AND TEAMSTERS

DEMANDT JOHN 714 WINNECONNE AV N 735
 KONETZKE FRANK 430 THIRD M 2311
 LOVEJOY WALTER H 237 FOURTH N 676
 PEARSON W W 424 WASHINGTON AV N 1427
 VOGT HERMAN 130 E COLUMBIAN AV N 701 W

DRESS MAKERS

AHRENS MINNIE 620 SECOND M
 BACKUS MRS NORA 701 NICOLET BLVD N 1034
 BALLAU DORIS 323 E WIS AV N 390
 CHRISTENSEN LAURINE 320 CAROLINE N
 GMEINER IDA 116 W DOTY AV N 2379
 HANKE MRS LOUISE 1036 E NORTH WATER N
 HOWMAN MARGARET 209 THIRD N 692
 JOHNSON ANNA E 119 SPRUCE N 1676
 KEMMETER SISTERS 413 SECOND M 1703
 PORATH MRS BERTHA 229 LAKE N
 PRIDE NINA 116 W COLUMBIAN AV N
 SCHREIBER ANNA 613 THIRD M 2260 R
 WOLFF META 528 ELM N 1364

DRUGGISTS

BARNETT PHARMACY 101 W WIS AV N 80
 ELWERS DRUG STORE 104 W WIS AV N 24
 ISLAND DRUG STORE 300 N COMMERCIAL N 237
 LEFFINGWELL DRUG STORE 106 W WIS AV N 284
 MACE PHARMACY 115 N COMMERCIAL N 48
 MENASHA DRUG CO 196 MAIN M 172
 SCHLINTZ BROS CO 1 MAIN M 681
 SCHULTZ BROS REXAL DRUG STORE 180 MAIN M 133

SONNENBERG PHARMACY 161 MAIN M 279
 STILP & HEDBERG 206 MAIN M 400

DRY CLEANERS

(SEE CLEANERS & DYERS)

DRY GOODS DEALERS

ANSPACH DEPT STORE 100-102 E WIS AV N 2400
 BACH PAUL J 198 MAIN M 263
 CAMPBELL'S DOLLAR STORE 110 N COMMERCIAL N 670
 JANDREY EE CO 120-122 W WIS AV N 1920 SEE PAGE 307
 KALFAHS GUSTAV CO 110 W WIS AV N 102
 MENASHA DRY GOODS CO 219 MAIN M 379
 MENASHA WHOLESALE STORE BRIN BLDG M 2500
 NEENAH CASH STORE 200 MAIN N 341

ELECTRICAL EQUIPMENT DEALERS

HELD W E ELECTRIC SERVICE 228 MAIN M 295
 SPUDE ELECTRIC SHOP 108 N COMMERCIAL N 127
 VOISSEM GEO H ELECTRIC SERVICE 228 KAUKAUNA M 2435
 WIS-MICH POWER CO 126 E WIS AV N 16 W SEE PAGE 70
 WITTE HARVEY E 127 N COMMERCIAL N 459 W
 WOODROW WASHING MACHINE CO 314 N COMMERCIAL N 3663 J

ELECTRICAL SERVICE

HELD W E ELECTRIC SERVICE 228 MAIN M 295
 SPUDE ELECTRIC SHOP 108 N COMMERCIAL N 127
 VOISSEM GEO H ELECTRIC SERVICE 228 KAUKAUNA M 2435
 WITTE HARVEY E 127 N COMMERCIAL N 459 W

ELECTROTYPERS

N W ELECTROTYPE CO 410 WASHINGTON M 318

ENGINEERS, CONSULTING

CAJANUS CARL A 383 PINE M 2511
 MC MAHON ENGINEERING CO 124 MAIN M 876

EXPRESS COMPANIES

AMERICAN RAILWAY EXPRESS CO 500 N COMMERCIAL N 158

EYE EAR NOSE AND THROAT SPECIALISTS

(SEE PHYSICIANS)

FILLING STATIONS

BORENZ ANDY 10-12 MAIN N 145
 BUTH OIL CO 522 WINNECONNE AV N 245
 CHICAGO THE 800 WINNECONNE AV N 589
 CITY SERVICE STATION 569 RACINE M 332
 CITY SERVICE CO 101 LAKE N 1605

COMMERCIAL OIL CO 509 N COMMERCIAL N 3325
 DEEP ROCK FILLING STATION 201 N COMMERCIAL N 762; 294 TAYCO M
 1737 AND 530 DE PERE M 1968 AND 852 RACINE M 740
 DIXIE SERVICE STATION 523 WINNECONNE AV N 1271
 ELM SERVICE STATION APPLETON ROAD & CITY LIMITS M
 HIGHWAY FILLING STATION * 1 700 THIRD M 574 #2.746 RACINE M 1223
 INTER-CITY OIL CO 223 WASHINGTON M 935

NASH DIXIE SERVICE STATION 203 N COMMERCIAL N 164
 NEENAH TAXI LINE 311 S COMMERCIAL N 124
 PIPE LINE SERVICE STATION DE PERE ST M 685
 SINCLAIR FILLING STATION 102 MAIN N
 SINCLAIR SERVICE STATION 766 APPLETON ROAD M
 SQUARE DEAL SERVICE STATION 501 WINNECONNE AV N 715
 STANDARD OIL CO 451 RACINE M 709; APPLETON ROAD & DE PERE M 700;
 527 N COMMERCIAL N 1035; 217 S COMMERCIAL N 2008; S COMMERCIAL
 & CITY LIMITY 2841
 TWIN CITY SERVICE STATION 135 N COMMERCIAL N 881
 VALLEY OIL CO 620 RACINE M 3320
 VALVOLINE OIL CO 214 S COMMERCIAL N 167 LAKE N 96
 WHITE SPOT SUPER SERVICE STATION 27 MAIN M 32

FIVE AND TEN CENT STORES

(SEE VARIETY STORES)

FLORISTS

FLORAL CENTER GREENHOUSES SIXTH & MANITOWOC M 1079
 FOX VALLEY GREENHOUSE 839 MAIN N 1491
 KOLBE FLORISTS 1013 MAIN N 600
 NEENAH FLORAL CO 1001 MAIN N 1384
 OAK HILL GREENHOUSE 1204 MAIN N

FLOUR AND FEED

DURHAM W J LUMBER CO 510 N COMMERCIAL N 18
 JASPERSON HC & SON (ALSO GRINDING) 203 W WIS AV N 129

FOUNDRIES

AYLWARD-SONS CO 120 LAKE N 664
 CENTRAL BRASS WORKS 450 SANFORD M 543
 NEENAH BRASS WORKS 223 EDNA AV N 440
 NEENAH FOUNDRY CO 500 WINNECONNE AV N 150
 WHITMORE MOH & FOUNDRY CO 289 RIVER M 326

FRUIT DEALERS

CASH WAY GROCERY CO 109 N COMMERCIAL N 61
 SEGAL CO THE (BR OSHKOSH) WHOLESALE 104 E FOREST AV N 197
 WISCONSIN FRUIT & VEGETABLE CO 127 W WIS AV N 3040
 WISCONSIN FRUIT & VEGETABLE CO 208 MAIN M 56

FUEL

DURHAM W J LUMBER CO 510 N COMMERCIAL N 18
 HOME FUEL CO 125 N COMMERCIAL N 219
 JAGERSON FUEL CO (WHOLESALE) E R A BLDG N 54

MENASHA BUILDING SUPPLY CO 623 MANITOWOC M 747
 MENASHA LBR & FUEL CO 601 RADINE M 330
 MENASHA WHOLESALE CO 601 APPLETON M 724
 NIXON FUEL CO 442 SHERRY N 203
 OELFKE HENRY 320 FIRST N 170 W
 O K LUMBER & FUEL CO 215 MAIN N 320
 PANKRATZ FUEL CO 145 KAUKAUNA M 283
 PLUMMER CO HH 220 RIVER M 13

FUNERAL DIRECTORS

LAEMMERICH FUNERAL HOME 612 MILWAUKEE M 1535 R
 PELTON LA VERNE 121 E FRANKLIN AV N 2137
 SORENSEN CHAS & SON 132 W WIS AV N 275 W

FURNACE MANUFACTURERS

BERGSTROM MFG CO 619 MAIN N 520
 HOLLAND FURNACE CO (BR HOLLAND MICH) 302 N COMMERCIAL N 347 W

FURNITURE DEALERS

GABRIEL FURNITURE CO 307 N COMMERCIAL N 3344
 KRUEGER WM CO 103-107 W WIS AV N 42
 MENASHA FURNITURE CO 360-362 CHUTE M 370
 SORENSEN CHAS & SON 132 W WIS AV N 275 W

GARAGES

(SEE AUTO SERVICE)

G A S

WIS-MICH POWER CO 126 E WIS AV N 16 W SEE PAGE 70
 CHRISTOPH CO H E (BOTTLED GAS) 211 N COMMERCIAL N 3170

GENERAL STORES

KALFAHS GUSTAV CO 110 W WIS AV N 102
 NEENAH CASH STORE 200 MAIN N 341
 STEWART D S ROUTE 3 N 2 F 12

GIFT SHOPS

(SEE ART GOODS DEALERS)

G O L F

NEENAH MINIATURE GOLF 860 S COMMERCIAL N
 RIDGEWAY GOLF CLUB 97 ROUTE 3 N

GREENHOUSES

(SEE FLORISTS)

GROCERIES

ALBERTS MARTIN 333 AHNAIP M 2884
 ANDERSON GROCERY 205 GARFIELD AV M
 ATLANTIC & PACIFIC TEA TO THE GREAT 202 MAIN M

ATLANTIC & PACIFIC TEA CO, THE GREAT 137 W WISCONSIN AV N 1107
 BARKHAHN WILLIAM 700 MAIN N 1554
 BECK N & SONS 186 MAIN M 257
 BOJARSKI LOUIS 612 RACINE M 941
 CASH WAY GROCERY STORE 109 N COMMERCIAL N 61
 CHUDACOFF WILLIAM 182 MAIN M 154
 DEPOT GROCERY 412 N COMMERCIAL N
 ERDMANN GROCERY 308 THIRD N 1822
 ERNST GROCERY 550 TAYCO M 657
 FAAS GROCERY 310 LINCOLN N 761
 GOLLNER GROCERY 750 PLANK ROAD M 858
 GRIESBACH'S GROCERY 622 FIFTH M 2112
 HOFFMANN GROCERY 163 MAIN M 3020
 HOME GROCERY 300 THIRD M 2355
 HOME GROCERY 306 E FRANKLIN AV N 784
 JENSEN ANTON 418 SHERRY N 1530
 JOHNSON BROS 119 E WIS AV N 85
 KALFAHS GUSTAV CO 110 W WIS AV N 102
 KEMMETER GROCERY 303 AHNAP M 3160
 KNUDSON'S GROCERY 205 SPRUCE N 2561
 KOLASINSKI STEVE P (SEE HOME GROCERY)
 KUEHL J O 108 W WIS AV N 252
 LAKEVIEW GROCERY 664 TAYCO M 744
 LAKESIDE GROCERY 129 LAKE N 579
 LARSON GROCERY 602 WINNEGONNE AV N 89
 LENZ GROCERY 558 OAK N 2165
 LEWIS H W 124 W WIS AV N 89
 LIEBHAUSER EDMUND 418 RACINE M 148
 LUTZOW'S CASH GROCERY 600 RACINE M 652
 MATTERN RBOS FIFTH * 621 M 969
 MAYERL GROCERY 432 SHERRY N
 MOTTLE EDW G 422 SIXTH M 2122
 NATIONAL TEA CO 125 W WIS AV N 1508
 NEENAH CASH STORE 200 MAIN N 341
 NEENAH-MENASHA CO OPERATIVE CO 110 MAIN N 1940
 OAK ST GROCERY 560 OAK N 1246
 PAYNE'S TWIN CITY GROCERY 645 DE PERE M 507
 PETERSON GROCERY 638 S COMMERCIAL N 3123
 RIPPL FRANK G 270 KAUKAUNA M 444
 ROBINSON MILO M 138 TYLER N 465
 ROSE'S GROCERY 236 BROAD M 274
 ROTH GROCERY 804 SIXTH M 776
 SAHOTSKE'S FOOD SHOP 629 SIXTH M 546
 SEITHAMER A J 550 MANITOWOC M 384
 STEWART D S 98 ROUTE 3 N 2 F 12
 STIER TEA CO 310 N COMMERCIAL N 921
 STILP GROCERY 221 N COMMERCIAL N 403
 STRIEGEL GROCERY 798 RACINE M 593
 SYLWANOWICZ WM 428 SIXTH M 119
 THOMAS GROCERY 546 BROAD M 202 W
 THUESEN'S GROCERY 202 W WIS AV N 457
 ULRICH A J 2 MAIN M 2700

UNIVERSAL GROCERY CO 167 MAIN M 925
 UNIVERSAL GROCERY CO 141 W WIS AV N 509
 WEINKE BROS GROCERY 118 E WIS AV N 441

H A L L S

CASTLE HALL 117 CHURCH N
 DANISH BROTHERHOOD HALL 108 W WIS AV N
 EAGLES HALL 131 MAIN M
 ELKS HALL 198 $\frac{1}{2}$ MAIN M 181
 FALCON'S HALL 544 FOURTH M
 I O O F 184 MAIN M
 K OF C 180 MAIN M
 K OF P 117 CHURCH N
 MENASHA AUDITORIUM 320 CHURCH M
 MENASHA CLUB 211 $\frac{1}{2}$ MAIN M 285
 NEENAH CLUB 116 E WIS AV N 122
 TRINITY LUTHERAN SCHOOL HALL 339 BROAD M

HARDWARE DEALERS — RETAIL

KRUEGER WM CO 103-107 W WIS AV N 42
 LOESCHER G A & SON 240 MAIN M 159 SEE PAGE 87
 MENASHA HARDWARE CO 280 TAYCO M 112
 NEENAH HARDWARE CO 134 W WIS AV N 406
 STROEBEL HARDWARE CO 126 W WIS AV N 207
 TRILLING HARDWARE CO 212-214 MAIN M 1193

HARDWARE SPECIALTIES MANUFACTURERS

ONWARD MFG CO 128 MAIN M 517

HARNESS SHOPS

SCHMIDT WILLIAM REPAIR SHOO 207 W WIS AV N

HAT SHOPS — MENS

SHOE SHINE & HAT SHOP 115 E WIS AV N 853
 MENASHA SHOE SHINE PARLOR 192 MAIN M 2384

HEATING CONTRACTORS

ANGERMEYER A H 119 N COMMERCIAL N 468
 LENZ H J 109 N CHURCH N 435
 LOESCHER G A & SON 240 MAIN M 159 SEE PAGE 87
 STROEBEL HARDWARE CO 126 W WIS AV N 207

HEMSTITCHING

KEMMETER SISTERS 413 SECOND M 1703
 SINGER SEWING MACHINE CO 322 N COMMERCIAL N 455
 SORENSON MARY 122 WASHINGTON AV N 1527

HOUSE MOVERS

BROWN R A 421 SHERRY N 863
 DOMBROWSKI ALEX 763 FOURTH M 2772 W

MARTENS ROBT M 300 W DOTY AV N 1096

HOSPITALS

THEDA OLARK HOSPITAL 215 LINCOLN N 471

HOTELS

RIVERSIDE HOTEL 232 MAIN M 897

HOTEL LENZ 566 RACINE M 214

HOTEL MENASHA 177 MAIN M3100

LAKESIDE HOTEL 129 LAKE N 579

NEENAH HOTEL 400 MAIN N 419

VALLEY INN 129 E WIS AV N 601

WALTER HOTEL 210 MAIN N 196

ICE DEALERS

ARNEMANN E O & CO 310 S PARK AV N 2039

MENASHA ICE & FUEL CO 211 MAIN M 360

ICE CREAM MANUFACTURERS

GEAR DAIRY CO 333 FIRST M3080 SEE PAGE 308

NEENAH DAIRY CO 410 LAKE N 1512

INK MANUFACTURERS

TIMBERMAN A R INK CORPN REAR 226 WASHINGTON M 1

INSURANCE AGENTS

ATKINS OWEN E (LIFE -METRO) 209 ELM M 3111

BALDWIN O B (GENERAL) E R A BLDG N 828

BEISENSTEIN GEO W (LIFE) 309 NICOLET BLVD N 1348

BERRYMAN O V (CENTRAL LIFE) 216 SHERRY N 1258

BLOCH WM F (N Y LIFE) 630 WINNECONNE AV N 3330

BROWN HARRY M AGENCY (GENERAL) E R A BLDG N 205

BUCKLEY DAN F (LIFE) 126 W DOTY AV N 2127

BUDNEY F J (GENERAL) 413 FIRST M 798

FAHRBACH E J (GENERAL) 724 BROAD M 1936

FAHRBACH R E (GENERAL) 217 MAIN M 1190

FLYNN J J (ACCIDENT & HEALTH) 321 CHUTE M 1145

FREEMAN LANCE H (ACCIDENT) 239 E DOTY AV N 737

GERHARDT AGENCY (GENERAL) 1078 COMMERCIAL N 640 SEE FRONT COVER

HANSON HAROLD R (GENERAL) NEENAH ST BANK BLDG N 1888

HARNES & BRIEN (GEN) 145 W WIS AV N 223

HARTUNG C B (METROPOLITAN LIFE INS CO) 360 CHUTE M 915

HECKNER ROBERT (GEN) 815 PLANK ROAD M 2362 W

HELD CHESTER (GEN) 119 W DOTY AV N 526

HILTON & BROWN (GEN) 101-103 E WIS AV N TEL 8

HINTERTHUER WM H (FIRE) 244 LAKE SHORE DRIVE N 807

HUELSBECK EARL J 624 SECOND M 2260 J

JOURDAIN AGENCY (GENERAL) 148 MAIN M 335

JULIUS LEONARD (LIFE) 362 BROAD M 1496

KOLASINSKI JOS. J (FIRE) 159 1/2 MAIN M 847

MC DANIELS S C (TIME INS CO) 373 CLEVELAND M 2427

NORTHRUP & FRIEDLAND (GEN) 211 MAIN M 447
 OSKAR PETER F (GEN) 160 FOURTH N 1498
 PAUL WM J (LIFE) 305 NICOLET BLVD N 1094
 PIERCE GEO P 361 CLEVELAND M 1738
 RICKARD E L (AETNA LIFE INS Co) 218 RAILROAD N 3106
 SCHMID CONRAD (EQUITABLE LIFE ASSUR CO) 129 ½ W WIS AV N
 SCHULTZ STEVE (METROPOLITAN LIFE) 512 FOURTH M
 SKINNERS WM (LIFE- METRO) 619 CHURCH N
 THOMPSON MAURICE A (LIFE) 521 THIRD M 2918
 WILLIAMS MABEL 500 CHURCH N

INSURANCE COMPANIES- FIRE

NATIONAL JEWELERS' MUTUAL INS CO NEENAH ST BANK BLDG N 311

INSURANCE COMPANIES-LIFE

AETNA LIFE INS CO HARRY M BROWN AGENCY E R A BLDG N 205
 E L RICKARD (LIFE DEPT) 218 RAILROAD N 3106
 CENTRAL LIFE ASSURANCE CO C V BERRYMAN 216 SHERRY N 1285
 EQUITABLE LIFE ASSURANCE SOCIETY (CONRAD SCHMID) 129 ½ W WIS AV N
 EQUITABLE RESERVE ASSN -MOME OFFICE, E R A BLDG N 450
 EQUITABLE LIFE ASSURANCE SOCIETY (E J FAHRBACH 724 BROAD M 1936
 GREAT NORTHERN LIFE INS CO DAN F BUCKLEY 126 W DOTY AV N 2127
 LINCOLN NATL LIFE INS CO PETER F OSKAR 160 FOURTH N 1498
 METROPOLITAN LIFE INS CO C B HARTUNG 360 CHUTE M 915
 BERNARD MINNRD 402 ½ TENTH N 1487
 OWEN E ATKINS 209 ELM M 3111
 WM SKINNERS 619 CHURCH N 2429
 WM J PAUL 305 NICOLET BLVD N 1094
 S C MC DANIEL 373 CLEVELAND M 2427
 MUTUAL LIFE OF N Y JOHN MAYER 216 N COMMERCIAL N 550
 LOUIS H HAASE 649 OAK N
 NATIONAL GUARDIAN LIFE INS CO (W C FRIEDLAND 211 MAIN M 447
 NEW YOUR LIFE INS CO WM BLOCH 630 WINNECONNE AV N 3330
 MAURICE A THOMPSON 521 THIRD M 2918
 NORTHWESTERN MUTUAL LIFE INS CO JOURDAIN AGENCY 148 MAIN M 335
 PENN MUTUAL LIFE INS CO R E FAHRBACH 217 MAIN M 1190
 H C HILTON NATL MFRS BK BLDG N 8
 E G ZABEL 145 W WIS AV N 848
 PRUDENTIAL LIFE INS CO G W BEISENSTEIN 309 NICOLET BLVD N 1348
 R M FUCHSGRUBER MGR OSHKOSH WIS
 LEONARD JULIUS 362 BROAD M 1496
 EARL HUELSBECK 624 624 SECOND M
 JAMES CANAVAN APPLETON WIS
 HAROLD HASSMANN APPLETON WIS
 HENRY KOBER APPLETON WIS
 TRAVELERS INS CO HAROLD R HANSON NEENAH ST BK BLDG N 1888
 WISCONSIN NATL LIFE INS CO ROBT M HECKNER SR 815 PLANK ROAD M2362W

INVESTMENT DEALERS

(SEE BANKS)

LACHMAN E J JR NEENAH ST BANK BLDG N 188

JEWELERS

HAERTL P A 119 W WIS AV N 430
 NELSON W O 113 WISCONSIN AV N 242
 SWENSON O S 209 MAIN M 478

JUNK DEALERS

LEISS MAX 226 WASHINGTON M 2018W
 NAPUCK HENRY 420 WASHINGTON AV N 1510
 PESETSKY JOE 235 MAIN N 1425
 STONE JACOB 204 MAIN N 247

JUSTICE OF THE PEACE

HARNESS GEO C 145 W WIS AV N 223
 JENSEN CHRIS 202 E COLUMBIAN AV N 702
 KOLASINSKI JOS J 159 $\frac{1}{2}$ MAIN M 847

KNIT GOODS MANUFACTURERS

JERSILD KNITTING CO 331 N COMMERCIAL N 903 SEE FRONT FLY

KNIT GOODS JOBBERS

MENASHA KNITTINGMILLS 309 BROAD M 92

LABORATORIES

ALFERI LABORATORIES INC 348 SMITH N 900

LANDSCAPE ARCHITECTS

HORNKOHL & BROWN 120 E WIS AV N 696
 LOWENSTEIN FRED

LAWYERS

BARBER, KEEFE, PATRI, HORWITZ & COOK 104 N COMMERCIAL N 991
 BULLARD H E 169 MAIN M 3110
 FITZGIBBON HENRY 148 MAIN M 116
 KELLER, L HUGH 104 N COMMERCIAL N 78
 MC KENZIE EDW C 169 MAIN M 988
 MOTT MAYHEW 303 CLARK N 790
 O'LEARY JOHN 117 N COMMERCIAL N 524
 VELTE & MOLZOW 112 W WIS AV N 325

LIBRARIES.

ELISHA D SMITH LIBRARY 21 MILL M 109
 NEENAH PUBLIC LIBRARY 240 E WIS AV N 15

LINOTYPE COMPOSERS

HRUSKA MATT J 212 N COMMERCIAL N 1360

LIVE STOCK SHIPPERS

BERG NICHOLAS 725 SECOND M 491

LOANS

TWIN CITY BLDG & LOAN ASSN NEENAH-ST BK BLDG N 311

NEENAH-MENASHA FINANCE CO 114 N COMMERCIAL N 882 SEE PAGE 70

LUMBER DEALERS

DURHAM W J LUMBER CO 510 N COMMERCIAL N 18
 MENASHA BLDG SUPPLY CO 623 MANITOWOC M 747
 MENASHA LBR & FUEL CO 601 RACINE M 330
 O K LUMBER & FUEL CO 215 MAIN N 320
 LIEBER OTTO LUMBER & MILLWORK CO 133 LAKE N 3600

LUMBER MANUFACTURERS

LIEBER OTTO LUMBER & MILLWORK CO 133 LAKE N 3600
 WIECKERT E F LBR COMPANY 121 N COMMERCIAL N 165

MACHINE SHOPS

HEWITT J W MCH CO 125-131 N COMMERCIAL N 28
 JOHNSON & WELLS MACHINE CO END W RACE N 292
 QUALITY WELDING SHOP 296 RIVER M 758
 WHITMORE MACHINE & FOUNDRY CO 289 RIVER M 326

MANUFACTURERS AGENTS

KUEHMSTED R H 104 E WIS AV N 625

MEAT DEALERS

BECK BROS 414 RACINE M 414
 BECK N & SONS 186 MAIN N 257
 HALLADA MEAT MARKET 234 MAIN M363
 HOPFENSBERGER BROS INC 113 N COMMERCIAL N 2420
 AND 216 MAIN M 2252
 ISLAND MEAT MARKET 313 N COMMERCIAL N 7
 KOEPEL & BOEHM 109 E WISCONSIN AV N 495
 KRAMER'S MARKET 216 W WIS AV N 513
 LEWIS H W 124 W WIS AV N 89
 SAHOTSKE'S FOOD SHOP 629 SIXTH M 546
 SCHWARTZBAUER MARKET 518 APPLETON M 142
 SILWANOWICZ WILLIAM 428 SIXTH N 119
 TAUBER WILLIAM MEAT SHOP 220 N COMMERCIAL N 294
 ULRICH ALFRED J 2 MAIN M 2700

MEN'S FURNISHINGS

(SEE CLOTHIERS)

MILLINERS

DORN'S HAT SHOP 153 MAIN M 303
 JANDREY E E CO 102-122 W WIS AV N 1920 SEE PAGE 307
 MADELEINE'S HAT & GIFT SHOP 203 MAIN M 1410
 OLENE'S STYLE SHOP 125 E WIS AV N 153
 PARIS DRESS SHOP THE 229 MAIN M 1267
 RHOADES MILLINERY 126 N COMMERCIAL N 270
 SLOAN'S STYLE SHOP 107 E WIS AV N 121
 SMART SHOP 128 W WIS AV N 331

MILLWORK MANUFACTURERS

WIECKERT E F LBR CO 121 N COMMERCIAL N 165
LIEBER OTTO LUMBER & MILLWORK CO 133 LAKE N 3600

MINISTERS

BEST REV JOHN CONGREGATIONAL 412 BROAD M 2213
BLEILER REV J G EVANGELICAL 118 BOND N 3116
CLIFFORD REV GEO A ST PATRICKS 128 NICOLET BLVD M 818
FOWKES REV A GORDON ST THOMAS EPISCOPAL 504 E FOREST AV N 2761
FROEHLKE REV ALBERT TRINITY LUTHERAN 311 E FRANKLIN AV N 922
FRITZ REV CHAS E ST PAUL ENG LUTHERAN 111 W NORTH WATER N 1687
GIBSON REV U E BAPTIST 109 HIGH N 1489
HUMMEL REV JOHN ST MARYS GERMAN CATHOLIC 568 APPLETON M 575
JONES REV DANIEL C PRESBYTERIAN 214 CHURCH N 590
KOLLATH REV EMIL EV LUTHERAN 310 E DOTY AV N 2025
JENSEN REV ALFRED OUR SAVIORS LUTHERAN 524 ISABELLA N 3593
POHLEY REV J G TRINITY LUTHERAN 335 BROAD M 1180
PLACZYK REV W B ST JOHNS CATHOLIC 678 DE PERE M 611
REYKDAL REV T J FIRST METHODIST N 110 W DOTY AV N 296

MONUMENTS

TWIN CITY MONUMENT WORKS 311 MAIN N 930 W

MUSIC TEACHERS

CUBE'S AL SCHOOL OF HAWAIIAN MUSIC 291 TAYCO M
HOHEISEL IDA 600 MILWAUKEE M 1473
JOHNSON MRS CARRIE MAE 357 CLEVELANDM 2671
KOLASINSKI JOS J (VIOLIN) 150 1/2 MAIN M 847
MATHESON MRS ANNETTE 413 CHURCH N 1606
MATTERN MRS MICHAEL 532 BROAD M 1724
OWEN EMLYN SCHOOL OF PIANO 104 N COMMERCIAL N 778
SIMMONS BARBARA 517 CAROLINE N 2523 R

MUSICAL MERCHANDISE DEALERS

ZUELKE IRVING 109 W WIS AV N 316

NEWSDEALERS

KOROTEV BROS 112 N COMMERCIAL N 521
LENZ A J 188 MAIN M 840
MENASHA NEWS AGENCY 286 TAYCO M 2017
NEENAH NEWS AGENCY 226 W WIS AV N 558

NEWSPAPER REPORTERS & AGENCIES

APPLETON POST-CRESCENT GEO GARDNER 103 S RACE N 2200
D L CHRISTENSEN 222 MAIN M 1992
MILWAUKEE JOURNAL AGENCY 425 MILWAUKEE M 3247

NEWSPAPERS

THE DAILY NEWS-TIMES 145 W WIS AV N 3050
MENASHA RECORD 215 MAIN M 69

NURSES - PRACTICAL

BESEL ELLEN M 416 FOURTH N 639
 MO GUIRE MRS MARY V 325 CENTER N 1210
 FIGARD MRS TILLIE 421 SECOND M
 REICH MRS MINNIE 196 $\frac{1}{2}$ MAIN M 323

NURSES -REGISTERED

BABINO ETHEL 402 SIXTH N
 BACKUS ALICE 809 HEWITT N 1055
 BACKUS FRANCES 809 HEWITT N 1055
 BLOOMSTROM HARRIET 838 FIRST M
 BOEHNLEIN MRS RUTH 420 E FOREST AV N 508
 CHASE LAURA VISITING NURSE 508 ISABELLA N 94R
 CRUICKSHANK JEAN D SUPT THEDA CLARK HOSPITAL h do
 HANSON EDNA 245 FIRST N
 HARVIE JANET 303 ELM 1997
 HAVERLAN MISS ASST SURGICAL SUPERVISOR THEDA CLARK HOSPITAL
 HOWMAN TRACY 209 THIRD N 672
 HRUBESKY MRS GEO 415 $\frac{1}{2}$ FIFTH N
 JORDHEIN MISS INSTRUCTRESS THEDA CLARK HOSPITAL
 KLAUSNER KATHRYN 601 NICOLET BLVD N 2587
 LANDIG BERNICE 513 THIRD M
 LENZ LUCILLE 612 OAK N 2205
 LISIGNOLI IRMA ANESTHETIST THEDA CLARK HOSPITAL
 LORNSONMYRTLE NURSE MARATHON PM CO 106 W FOREST AV N 1237
 MALONE JUANITA 201 E WIS AV N 565
 MOREAU VERNA SUPERVISOR THEDA CLARK HOSPITAL
 MILLER ROSEMARY 229 SECOND N 2258
 NELSON DOROTHY TECHNICIAN THEDA CLARK HOSPITAL
 NIELSEN SARAH 400 HENRY N 1428
 ORTH MARY 333 SECOND N 2192
 PAWER ADELINE 946 SECOND M 1065
 PALMBACH ELIZABETH 115 E COLUMBIAN AV N 1485 R
 PERRY ELIZABETH 240 E DOTY AV N
 PATTEN MRS ANGELINE 133 $\frac{1}{2}$ N COMMERCIAL 3594
 RUSSELL GENEVIEVE SUPERVISOR THEDA CLARK HOSPITAL
 SCHALLA HILDA 411 $\frac{1}{2}$ LINCOLN N 3085
 SORENSON JULIA SURGICAL SUPERVISOR THEDA CLARK HOSP I 122 WASH AV
 NEENAH TEL 1527
 VAN SLYKE CLARA 213 SHERRY 1033
 WATSON SHIRLEY NIGHT SUPERVISOR THEDA CLARK SHOPITAL
 WOLFF ROSE 431 ELM N

NURSES- STUDENT AT THEDA CLARK HOSPITAL

AMUNDSON HELEN	MOHR MAXINE
BESSERT LYDIA	MORTENSON ETHEL
BLOOK HELEN	NISKOLA HELEN
BLUE IRENE	PEEK CHRISTINE
BURDICK WINNIE	PLUM RUTH
CARTWRIGHT CATHERINE	REMMEL MAUREEN
FRANSKE HELEN	ROBERTSON GENEVIEVE
GUCKENBURG LILLIAN	ROHM MYRTLE

KLIEFOTH IOLA
KNUTH ANGELINE
KRUEGER MARJORIE

RUMPF EVELYN
SANDERS GRACE
SKAFTE FLORENCE
VOGT ADELINE

OFFICE SUPPLIES

ELWERS DRUG STORE 104 W WIS AV N 24
TWIN CITY SCHOOL SUPPLY CO 400 ABBY AV N 346
TWIN CITY OFFICE SUPPLY HOUSE 302 N COMMERCIAL N 184

OIL BURNERS

RITGER ARTHUR 309 CLARK N. 1249

OILS AND GASOLINE

DEEP ROCK OIL CO DE PERE M 1968
STANDARD OIL CO 321 HIGH N 452
VALVOLINE OIL CO MONGAN & TEWS AGTS 167 LAKE N 96
WISCONSIN LUBRICATING CO DE PERE M 685

OSTEOPATHS

JOHNSON DR A W 112 W WISCONSIN AV N 371 W

PAIL MANUFACTURERS

STRANGE JOHN PAIL CO 32 TAYCO M TEL 26
MENASHA WOODENWARE CORPN CANAL M 3000

PAINT DEALERS

BADGER PAINT STORE 220 W WIS AV N 810
CHRISTOPH CO H C 211 N COMMERCIAL N 3170
FULCAN PAINT CO 194 MAIN M 638

PAINTERS

APPLEY CHAS H 320 CENTER N
BABBITZ K F 226 W WIS AV N
BAUER OTTO A 210 W FOREST AV N
BEHNKE LYMAN O 210 FIFTH N
BOHLMAN WM (CONTR) 563 OAK N 894
BRANDOW EVERETT 332 WASHINGTON AV N
BRENSKE WALTER 343 FIFTH N
BURTS EARL D (INTERIOR DEC) 426 WATER M
CHRISTENSEN CHRIST A 162 E NORTH WATER N 833
CHRISTIANSON WALLACE R 712 HIGGINS AV N
CLARK'S AUTO PAINT SHOP 409 APPLETON M 1771
CORNISH JESS H 661 DE PERE M 3457 W
CRAIG HAROLD 546 $\frac{1}{2}$ BROAD M
DANIELS GEO 160 $\frac{1}{2}$ RIVER M
DES BOUILLONS CHAS 133 E COLUMBIAN AV N 2922
ENGELMAN JAKE J 123 TYLER N
GRAMMAY WM H 325 MADISON M
HAHN BEN 829 FIRST M
HERRICK SIGN PAINTING 104 W RACE N

HEUP PETER 319 TAYCO M 2582 W
JANSEN JAMES 312 VAN N
JENSEN BROS DUCC STATION (AUTO) 311 VAN N 2439 W
JENSEN CHAS (SPRAY) 324 W FOREST AV N 1843
JOHNSON OSCAR B 622 S COMMERCIAL N
JOHNSON STANLEY 119 WASHINGTON AV N
KLASSEN LEONARD 310 THIRD N 1822
KLEINLDER GEO A 123 E COLUMBIAN AV N 2070
KRUEGER FRED C 109 SPRUCE N 2005
LARSON NEIL W 306 CLARK N
LA RUE SYLVESTER 128 $\frac{1}{2}$ W WIS AV N
LONDO CLARENCE N 213 LAWSON M
LUETHGE FRED W 221 CENTER N 1341
MALCHOW OTTO 234 WASHINGTON M
MALOUF WM TAYCO ROAD M
MARTIN ALBERT 542 FAIRVIEW AV N
MARTIN CHAS A 263 S PARK AV N 1987
MARTIN EDW R 241 MAIN N 2285
MEINECKE JOHN F 408 $\frac{1}{2}$ E FOREST AV N
MOHR JACOB J 700 FIRST M 962
MONGHAN JOS 215 W DOTY AV N 667
MUSTER ALFRED A (INTERIOR) 451 WASHINGTON AV N
NIELSON CHAS J 538 CONGRESS N 2527
NILES HARRY J 242 E COLUMBIAN AV N 1994
NUSSBICKER A C 219 NICOLET BLVD N
OLSON OLIVER 518 W NORTH WATER N
PRANGE GEO 931 THIRD M 2878
PREBENSEN J P 175 E NORTH WATER N 1791
RANK RUDOLPH (SIGN WORK) 528 BROAD M 2755
RAESS FRED 612 LINCOLN N
SAEGERT CHAS A 512 ELM N
SANDERS WARREN 337 S PARK A N
SANDS HARRY 526 S COMMERCIAL N 1239
SCHABO R H 408 W NORTH WATER N 3225
SCHAEFER EDWIN H 109 W FOREST AV N 2732
SCHOENROCK LAWRENCE (SIGN WORK) 514 CLARK N
SCHUMACKER DEWEY 205 LADD AV N
SCZENSKI JOHN 518 W NORTH WATER N
SEATH ROBERT (INTERIOR) 122 E FOREST AV N
SEXTON JOHN ISLAND HOTEL
SHUMWAY E S 738 HIGGINS AV N 1647
SMITH RALPH E 533 WATER M
STEPHAN ARTHUR 517 E FRANKLIN AV N
STEVENS GEO 300 $\frac{1}{2}$ WATER M
TEWS EMIL 400 AHNAIP M
TORSRUD HENRY H 606 WALNUT N 3247
VAN DYKE ALG C 608 SECOND M 2171
WALSH PERCY B 304 WATER M 2267
WRIGHT W IRVING 730 S COMMERCIAL N
WROBLEWSKI EDW 209 FOURTH M

PAPER CONVERTERS

CENTRAL PAPER CO 622 MANITOWOC M 422
 EDGEWATER PAPER CO 306 GARFIELD M 278 W
 MARATHON PAPER MILLS CO RIVER M 3500
 STRANGE JOHN PAPERCO 33 TAYCO M TEL 3010

PAPER DEALERS — WHOLESALE

BADGER PRODUCTS CO 402 UNION N 287
 SAWYER PAPER CORPN 344 SMITH N 51
 UNITED PAPER CORPN DE PERE M 413
 TWIN CITY SCHOOL SUPPLY CO 400 ABBY AV N 346
 YANKEE PAPER & SPECIALTY CO 629 DE PERE M 1924

PAPER MANUFACTURERS

BERGSTROM PAPER CO 225 W WIS AV N 1900
 GILBERT PAPER CO 330 AHNAP M 86 SEE PAGE 87
 KIMBERLY-CLARK CORPORATION 128 N COMMERCIAL N 2800
 MARATHON PAPER MILLS CO RIVER M 3500
 MENASHA PAPER CORPORATION 11 MILL M 3200
 NEENAH PAPER CO N COMMERCIAL N 2647
 STEVENS POINT PULP & PAPER CO 33 TAYCO M 3010
 STRANGE JOHN PAPER CO 33 TAYCO M 3010
 WHITING GEO PAPER CO 100 RIVER M 4
 WIS RIVER PAPER & PULP CO 201 W WIS AV N 74
 WISCONSIN TISSUE MILLS W END THIRD M 322

PAPER MILL SUPPLY DEALERS

LEAVENS-GUIDOTTI CO E R A BLDG N 162
 MENASHA MFG CO CANAL M 49
 WOOD FIBRE PLUG CO 635 MILWAUKEE M 387

PAPER RULERS

SCHOOL STATIONERS CORPN : 324 RAILROAD M 2204
 TWIN CITY SCHOOL SUPPLY CO 400 ABBY AV N 346

PAPER SPECIALTIES MANUFACTURERS

CENTRAL PAPER CO 622 MANITOWOC M 422
 EDGEWATER PAPER CO 306 GARFIELD AV M 278 W
 MARATHON PAPER MILLS CO RIVER M 3500
 STRANGE JOHN PAIL CO 32 TAYCO M 126
 WISCONSIN TISSUE MILLS W END THIRD M 322
 YANKEE PAPER & SPECIALTY CO 629 DE PERE M 1924

PAPER STOCK DEALERS

ALLEN WASTE PAPER CO 617 APPLETON M 943

PARCEL DELIVERY

DRAKE AUGUST 117 E WISCONSIN AV N 426
 SNAPPY SERVICE 243 E COLUMBIAN AV N 3066 SEE FRONT COVER

PARKS

COLUMBIAN, ELM E COLUMBIAN & E FRANKLIN AV N
 DOTY, CLARK & LINCOLN N
 MENASHA MEMORIAL , KEYES & CLEVELAND & PARK M
 RECREATIONAL, MILWAUKEE & SOO TRACKS M
 RIVERSIDE, E WIS AV & N PARK AV N
 SHATTUCK, E WISCONSIN AV N

PHOTOGRAPHERS

CAMERA ART STUDIO 192 $\frac{1}{2}$ MAIN M 1048
 FADNER F L 123 W WISCONSIN AV N 1030

PHYSICIANS - EYE EAR NOSE AND THROAT SPECIALISTS

BEGLINGER HAROLD F 104 N COMMERCIAL N 118 W
 LOWE R C 118 W WIS AV N 653 W

PHYSICIANS AND SURGEONS

BRUNKHORST DR FRANK O 121 N COM'L N 212 W
 CANAVAN DR J P 119 E WIS AV 20
 CORRY DR FRANCIS M 148 MAIN M 288 W
 FORKIN DR G E 108 MAIN M 227 W
 GREENWOOD DR S D 117 N COMMERCIAL N 262
 JENSEN DR A B 136 MAIN M 128 W
 KLINGER DR GEO 118 E WIS AV N 313 W
 MC GRATH DR W P 360 CHUTE M 358 W
 OTT DR H A 122 W WIS AV N 243
 OZANNE DR IRVING E 110 W WIS AV N 117 W
 PITZ DR M N 104 S COMMERCIAL N 36 W
 PRATT DR GEO N 130 W WIS AV N 470
 ROGERS DR RONALD B 106 W WIS AV N 477
 SMITH DR THADDEUS D 211 E WISCONSIN AV N 72
 WILLIAMSON DR GEO H E R A BLDG N 147 W

PIANA TUNERS

KLOEPFEL OTTO C 822 BROAD M 157
 POCQUETTE RUSSELL 219 MAIN M APT 3 2925

PICTURES AND PICTURE FRAMING

JORGENSEN ART SHOP 204 W WISCONSIN AV N 437

PLUMBERS, STEAM AND GAS FITTERS

ANGERMEYER A H 119 N COM'L N 468
 DRUCKS JACOB F 111 MAIN M 623
 EVANS CHAS O (CONTR) 314 E FOREST AV N 1736
 HAERTL FRANK L 121 E WIS AV N 65 W
 KUTHE C W (CONTR) 224 BOND N 753
 LENZ HERMAN J 109 CHURCH N 435
 LOESCHER G A & SON 240 MAIN M 159
 MC INTYRE H A 211 MAIN M 364

PLUMBING SUPPLIES - WHOLESALE

ROMROBERT CO THE S COMMERCIAL N 428
 VALLEY PLUMBING & HEATING SUPPLY CO 286-292 RIVER M 342
 WARREN PUMP SUPPLY CO 144 NICOLET BLVD M

POWER COMPANIES

WIS-MICH POWER CO 126 E WIS AV N 16 W SEE PAGE 70
 MENASHA WATER & LIGHT COMMISSION 171 MAIN M 424

PRINTERS- BOOKS AND JOB

ARTCRAFT PRESS 113 MAIN M 1954
 BANTA GEO PUBLISHING CO 450 AHNAIP M 2440
 BUTTERWORTH FRED 239 CHUTE M 1483
 HRUSKA, MATT J (LINO COMPOSER) 212 N COMMERCIAL N 1360
 KELLEY PRESS THE 339 CHUTE M 953 W
 MC MURCHIE E J 218 W WIS AV N 365
 NEENAH PRINTING CO 210 W WIS AV N 104
 QUALITY PRINTING CO 226 MAIN N 484 W
 STEIN GEO 356 CHUTE M 351
 VALLEY PRESS 144 NICOLET BLVD M 554
 ATLAS PRINTING CO 218 W WIS AV N 365

PULLEY MANUFACTURERS

MENASHA WOOD SPLIT PULLEY CO 674 TAYCO M 1091

PULP WOOD DEALERS

WISCONSIN PULP WOOD CO 116 S COMMERCIAL N 44

RADIO APPARATUS DEALERS

CHRISTOPH HC CO 211 N COMMERCIAL N 3170
 COLLIPP TIRE & BATTERY SERVICE 135 MAIN M 300
 HELD W E ELECTRIC SERVICE 228 MAIN M 295
 KRUEGER WM CO 103-107 W WIS AV N 42
 MENASHA FURNITURE CO 362 CHUTE M 370
 QUINN BROS INC 112 N COMMERCIAL N 2210
 RADIO SERVICE CO 33 MILL M 874
 STANELLE SERVICE STATION 323 N COMMERCIAL N 1857
 ZUELKE IRVING 109 W WIS AV N 316

RADIO REPAIR SHOPS

NASH CLARENCE E 213 FIRST N 402
 PONTO RADIO SERVICE 105 W RACE N 720

RAILROADS

SOO LINE FREIGHT DEPOT 219 MAIN N 2250 619 RACINE M 50
 SOO LINE PASSENGER DEPOT 619 RACINE M 50 435 SHERRY N 2404
 C M ST P & P RY CO 615 RACINE M 30
 C M ST P & P RY CO FREIGHT DEPOT 323 W FOREST AV N 29
 C & NW RY 120 RAILROAD N 107; FREIGHT 501 N COMMERCIAL N 10

READY-TO-WEAR DEALERS

ANSPACH DEPT STORE 100-102 E WIS AV N 2400
 BACH PAUL J 198 MAIN M 263
 JANDREY EE CO 120-122 W WIS AV N 1920 SEE PAGE 307
 MENASHA DRY GOODS CO 219 MAIN M 379
 MENASHA WHOLESALE STORE BRIN BLDG M 2500
 MURIEL SHOP 128 ½ W WIS AV N 331
 OLENE'S STYLE SHOP 125 E WISCONSIN AV N 153
 PARIS DRESS SHOP THE 229 MAIN M 1267
 RHOADES MILLINERY 126 N COMMERCIAL N 270
 SLOAN'S STYLE SHOP 107 E WIS AV N 121
 SMART SHOP 128 W WIS AV N 331
 ULRICH LOUISE K 201 ½ W WISCONSIN AV N 907
 UNIQUE FROCK SHOP 222 W WIS AV N 460

REAL ESTATE DEALERS

BOEHM EDWARD J 611 HENRY N 1853
 BUDNEY F J 413 FIRST M 798
 HELD CHESTER 119 W DOTY AV N 526
 MAYER GEO J & SON CO 148 MAIN M 307
 PIERCE GEO P 361 CLEVELAND M 1738
 ROBINSON WM M 227 E FRANKLIN AV N 824
 SCHMICK FRANK 828 APPLETON ROAD M 3540
 SOMMERS WM H 733 MAIN M

RESTAURANTS

ANDERSON'S CAFE 21 MAIN M 2963
 CHILI HOUSE 236 MAIN M 1856
 COFFEE SHOP THE 190 MAIN M 192
 DE CARO RESTAURANT 423 SHERRY N 2483
 DEPOT LUNCH 427 SHERRY N 2483
 DOROW'S LUNCH 283 TAYCO M 899
 FARMAKES GEO 116 MAIN N
 FOUNTAIN GRILL 146 MAIN M 139
 GREEN FRONT HOT DOG STAND 219 N COM'L N
 J C'S LUNCH 13 MAIN M 631
 LARSON'S LUNCH ROOM 113 E WIS AV N 559
 LARSON RESTAURANT 430 SHERRY N 609
 LONE EAGLE RESTAURANT 112 E WIS AV N 957
 LOOP CAFE THE 23 MAIN M 2963
 MAITLAND WM SOFT DRINKS 622 WATER M 481
 MARTIN EDW R 241 MAIN M 2285
 MENASHA GRILL 175 MAIN M 299
 MENASHA LUNCH 287 TAYCO M 2243
 MIDGET THE 225 MAIN M 569
 QUEEN RESTAURANT 111 ½ W WIS AV N 999
 RADIO LUNCH 224 W WIS AV N 2860
 RIVERVIEW LUNCH 408 RACINE M 692
 SIGN OF THE FOX 110 E WIS AV N 210
 STEFFENS HENRY 401 N COM'L N 177
 STORLL AL 156 MAIN M 110

RIDING ACADEMIES

ARNEMANN E C RIDING ACADEMY 310 S PARK AV N 2039

RUG DEALERS

YONAN & SONS 409 WALNUT M 3394

RUG MANUFACTURERS

KIMLARK RUG CORPN END OF HENRY N 624

SCHOOLS

BUTTE DES MORTS 665 TAYCO M 2602
 JEFFERSON 5TH WARD 712 FIRST M 361
 KIMBERLY SCHOOL 410 S COMMERCIAL N 91
 LINCOLN SECOND WARD 309 WASHINGTON N 137
 MC KINLEY 4TH WARD 615 WASHINGTON N 218
 MENASHA HIGH SCHOOL 516 RACINE M 33
 NEENAH HIGH SCHOOL DIVISION & EML N 2539
 NICOLET 3RD WARD 401 AHNAP M 314
 ROOSEVELT 211 E FOREST AV N 25
 ST JOHN'S CATHOLIC 634 FIFTH M
 ST MARY'S CATHOLIC 532 SECOND M 3145
 ST PATRICK'S CATHOLIC 100 NICOLET BLVD M
 TRINITY EV LUTHERAN 412 OAK N
 TRINITY LUTHERAN 339 BROAD M
 WASHINGTON 310 WALNUT N 194

SCHOOL SUPPLIES

SCHOOL STATIONERS CORPN 324 RAILROAD M 2204
 TWIN CITY OFFICE SUPPLY CO 302 N COM'L N 184
 TWIN CITY SCHOOL SUPPLY CO 400 ABBY AV N 346

SEEDS

HERRBOLD SEED CO 718 MILWAUKEE M 525 W

SEWING MACHINES

SINGER SEWING MACHINE CO 322 N COMMERCIAL N 455

SHARPENING SERVICE

FOLEY SERVICE SHOP REAR 244 WASHINGTON AV N 730

SHEET METAL WORKS

AUER SHEET METAL WORKS DE PERE ST M 354
 BURR O L SHEET METAL SHOP 214 MAIN M
 NEENAH HARDWARE CO 134 W WIS AV N 406
 STROEBEL HARDWARE CO 126 W WIS AV N 830
 VALLEY SHEET METAL WORKS 126 W CANAL N 906
 WOLTHUIS HERMAN SHEET METAL SHOP 116 MAIN N 3346

SHOE DEALERS

KREMPIEN BOOT SHOP 131 W WIS AV N

KUEHL'S SHOE STORE 105 E WIS AV N 630
 MEYER BOOTERY 117 W WIS AV N 436
 MUSIAL J D 204 MAIN M
 TUCHSCHERER H J & SON 201 MAIN M

SHOE REPAIRERS

ELECTRIC SHOE REPAIR SHOP 210 MAIN M
 HART SHOE HOSPITAL 350 CHUTE M 492
 ISLAND SHOE HOSPITAL 315 N COMMERCIAL N 3107
 KOHRT REPAIR SHOP 103 W RACE N 2200
 MENASHA SHOE SHINE & REPAIRING CO 192 MAIN M 2384
 NEENAH SHOE REPAIR SHOP 115 E WIS AV N
 OLD RELIABLE SHOE SHOP 141 W CANAL N
 SCHMIDT WILLIAM REPAIR SHOP 207 W WIS AV N
 SHEERIN HENRY 11 MAIN M
 STEFFENSEN CARL C 109 S COMMERCIAL N
 TUCHSCHERER R J 33 MALL M 874
 WEST SIDE SHOE HOSPITAL 208 MAIN N

SHOE SHINERS

KARAS MIKE 115 W WISCONSIN AV N 853
 MENASHA SHOE SHINE & REPAIRING CO 192 MAIN M 2384

SIGN MANUFACTURERS

SIMCOX WARD 212 S COMMERCIAL N 987

SILO BUILDERS

GAMBSKY CHAS M SR 102 MAIN M 1589

SOFT DRINKS

ACKER AUGUST 121 MAIN M 1710
 AL'S PLACE SEE PETER KROPIDLOWSKI
 ALMEYER GEO 227 MAIN M 355
 BLUE BILL THE 359 CHUTE M 3481
 BURKEL N J 400 MAIN N 419
 CHILI HOUSE 236 MAIN M 1856
 DOMBROWSKI MIKE 141 MAIN M 3334
 DOROW'S LUNCH 283 TAYCO M 899
 EDKOFSKI TONY 213 MAIN M 1163
 FARMAKES GEO 116 MAIN N
 FARMERS HOME 544 BROAD M 1981
 HUELSBECK CLARENCE 600 BROAD N 1601
 H & H MALT & HOP 220 W WIS AV N 810
 KENNY'S PLACE 287 TAYCO M 642
 KROPIDLOWSKI PETER 406 RACINE M 1305
 LANDGRAF V M 217 MAIN M 264
 LARSEN'S SOFT DRINKS 106 MAIN N 919
 MAITLAND WM 622 WATER M 481
 MARSH JOHN 230 MAIN M 3580
 MERICLE & SPILSKI 608 RACINE M 972
 PAWLOWSKI ANTON 568 MANITOWOC M 372
 RIVERVIEW THE 408 RACINE M 692

SCHEFFLER BROS 412 RACINE M 93
 SCHLEGEL OSCAR A 200 MAIN M 356
 SCHMIDT WM 121 N COMMERCIAL N 782
 SCHWARZBAUER ADAM 676 MILWAUKEE M 710
 STAFFELD SOFT DRINK PARLOR 120 N COMMERCIAL N 796
 STEFFEN HENRY 401 N COMMERCIAL N 1393
 STORLL ALBERT F 156 MAIN M 110
 TOURIST INN 225 MAIN M 302

SOCIETIES

(SEE ASSOCIATIONS)

SPORTING GOODS DEALERS

HUCK HUB288 TAYCO M 222
 DRAHEIM'S SPORTING GOODS 116 W WIS AV N 63

STONE QUARRIES

QUARRY PRODUCTS COAPPLETON ROAD & CITY LIMITS (#4 ROUTE 1 M)

STOVE MANUFACTURERS

BERGSTROM MFG CO 619 MAIN N 520

TAILORS

BAUER'S TAILORING CO 139 MAIN M SEE PAGE 69
 GLATZLE ERNST 312 N COMMERCIAL N 570
 GRADE'S PANTORIUM 226 MAIN M 635
 HREN MARTIN J 145 W WISCONSIN AV N 405
 MADSON GEO L CO 112 W WISCONSIN AV N 350
 MARX JOHN JR 29 MILL M
 STRIDDE AUGUST 206 W WIS AV N 1216

TAXICAB COMPANIES

CHECKERED CAB CO 311 S COMMERCIAL N 124
 MENASHA MOTOR CAB CO 161 1/2 MAIN M 610
 MENASHA MOTOR CAR CO 311 S COM'L N 215
 NEENAH TAXI LINE 311 S COM'L N 124
 TWIN CITY TAXI LINE 126 MAIN M 3060

TEAMSTERS

(SEE DRAYMEN)

TELEGRAPH COMPANIES

POSTAL TELEGRAPH CO 108 N COM'L N 2600
 WESTERN UNION TELEGRAPH CO 159 MAIN M 2242
 WESTERN UNION TELEGRAPH CO 127 E WIS AV N 432

TELEPHONE COMPANIES

WISCONSIN TELEPHONE CO 117 S COM'L N 2430

THEATRES

BRIN THEATRE 1-7 MAIN M 504
 EMBASSY THEATRE 114 E WIS AV N

TOBACCO DEALERS

N W DISTRIBUTING CO (WHOLESALE) 211 W WISCONSIN AV N 908

TRANSFER COMPANIES & TRUCK LINES

BILLINGTON ALVIN R 637 MAPLE N 1036 M
 CLARKE HUGH 221 SECOND N 794
 DIX LEWIS E 235 BOND N 1250
 GOETZ FRANK (TRUCKING) 104 LADD AV N 3288
 KONOW WM (TRUCKING) 211 UNION N
 LILLICRAP H TRANSFER CO 118 E CANAL N 531
 LONE STAR GARAGE 118 E CANAL N 531
 REMICK CHICK TRANSFER LINE 311 TAYCO M TEL 857
 SCHREITER HERMAN J 519 MANITOWOC M 3159
 SNAPPY SERVICE 243 E COLUMBIAN AV N 3066 SEE FRONT COVER
 STAFFELD ARTHUR (TRUCKING) 319 VAN N 2998
 STAFFELD EDW 203 UNION N 1047
 VALLEY TRANSFER CO 216 NICOLET BLVD M 1805
 WHEELER TRANSFER & STORAGE CO 354 CHUTE M 125
 ZEININGER TRANSFER LINE 236 KAUKAUNA M 2501

TYPEWRITERS

DEMOUNTABLE TYPEWRITER CO INC FOND DU LAC WIS SEE PAGE 88
 KOROTEV BROS 112½ N COMMERCIAL N 521
 TWIN CITY OFFICE SUPPLY CO 302 N COMMERCIAL N 184

UNDERTAKERS

(SEE FUNERAL DIRECTORS)

UPHOLSTERERS

RASMUSSEN HANS G 138 E NORTH WATER N 1602

VARIETY STORES

FETTERS 5 & 10 130 W WISCONSIN AV N 289
 WOOLWORTH F W CO 139 W WISCONSIN AV N 108

VETERINARY SURGEONS

COON DR CHAS 615 MAPLE N 3471
 FREDERICH DR CHAS A 226 MAIN N 94 W

WIRE CLOTH MANUFACTURERS

INTERNATIONAL WIRE WORKS 433 SIXTH M 27

WAGON MAKERS AND WOOD WORKERS

SCHOETTLER ALBERT C 230 W WISCONSIN AV N

WALL PAPER DEALERS

ELWERS DRUG STORE 104 W WIS AV N 24

WATER - CISTERN

MUNDT JOHN F 236 GRANT N 764
 PEARSON WW 424 WASHINGTON AV N 1427
 SCHULZ GEO E 634 MAIN N 398

VOGT HERMAN 130 E COLUMBIAN AV N 701 W

WELDERS

QUALITY WELDING SHOP 296 RIVER M 758

WHITMORE MACHINE & FOUNDRY CO 289 RIVER M 326

WELL DRILLERS

WEIMAN JOHN 257 S PARK AV N

DENNEE SAMUEL #32 ROUTE I N

WOODENWARE AND WOOD PRODUCTS MANUFACTURERS

HARDWOOD PRODUCTS CORPN 152 LAKE N 232

MENASHA WOODENWARE CORPN CANAL M 3000

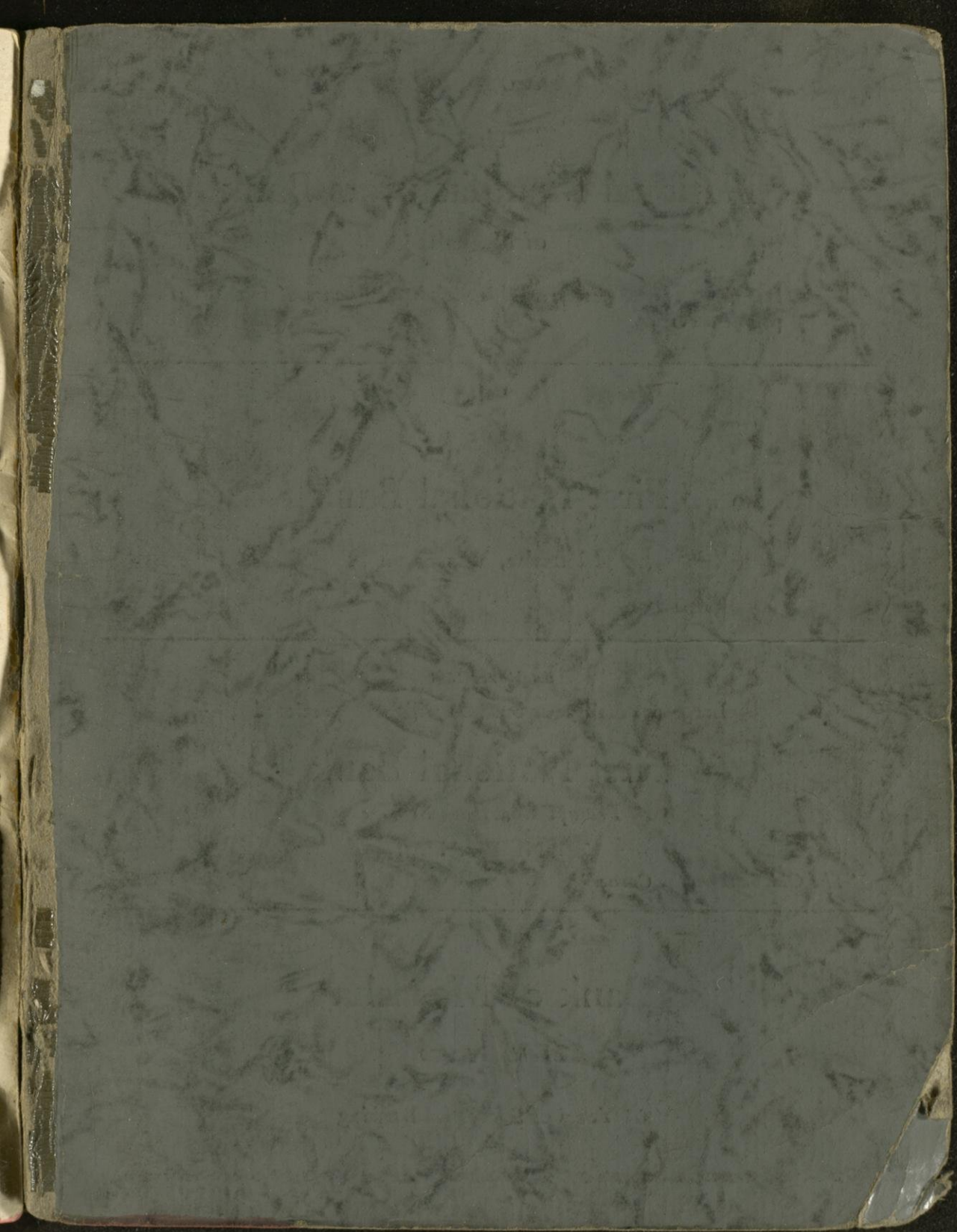

The
National Manufacturers Bank
of Neenah

has given to the people of this vicinity 50 years of faithful
public service.

The
First National Bank
Menasha, Wisconsin

Established 1861

Large or small your business will be appreciated

First National Bank
Prompt Courteous Service
NEENAH

"The Old Bank on the Corner"

"Safety First"

Bank of Menasha

Established 1870

61 Years of Successful Banking