

LIBRARIES

UNIVERSITY OF WISCONSIN-MADISON

Orchestra part: flute. Set no. 18 [between 1870-1919?]

Bizet, Georges, 1838-1875; Meilhac, Henri, 1831-1897; Halévy, Ludovic, 1834-1908

[s.l.]: [s.n.], [between 1870-1919?]

<https://digital.library.wisc.edu/1711.dl/4HPLGP3IGKYLM82>

Based on date of publication, this material is presumed to be in the public domain.

For information on re-use see:

The libraries provide public access to a wide range of material, including online exhibits, digitized collections, archival finding aids, our catalog, online articles, and a growing range of materials in many media.

When possible, we provide rights information in catalog records, finding aids, and other metadata that accompanies collections or items. However, it is always the user's obligation to evaluate copyright and rights issues in light of their own use.

ORIGINAL CONDENSED

O.K. All right

FLUTE

ORCHESTRATION

OF

Carmen

Set 18

Property of

TAMS-WITMARK **MUSIC LIBRARY, Inc.**

757 THIRD AVENUE NEW YORK 17, N.Y.

Make cuts and notations lightly, and only in soft black lead pencil. A charge will be made if all cuts and notations are not erased before this book is returned. Full replacement charge will be made if this book is marked in colored pencil, ink or crayon, or if it is torn or mutilated.

p. 16, 25

WARNING!

In RENTING this ORCHESTRATION to our CUSTOMERS it is with the distinct understanding that THE CUSTOMER agrees that he has NO RIGHT TO MAKE any copies of any PORTION of any PART of this ORCHESTRATION, and if in Spite of this AGREEMENT he allows any copies to be made of any portion thereof, he agrees that SUCH COPIES are the PROPERTY OF THE TAMS-WITMARK MUSIC LIBRARY, and that they may be seized wherever found and the customer also agrees that he (the customer) will render himself liable for Damages to the

TAMS-WITMARK MUSIC LIBRARY

Flute No. 18

No. 1 = Prelude = Carner

start 5.2.

Repeat 2 FL.

All. giocoso

pp start *vec. molto*

3

(2FL)

4

(2)

5

espress.

re - scu - do

6 crescendo

mf

Andte moderato

7

2FL

All^{to}

1 FL.

pp 13 2 FL.

15 1 FL. 2 cresc.

Animato un poco 15 1 FL.

cresc. 1 FL.

19 2 FL.

20

cresc. Un poco ritenuto.

slow

watch singer
Tempo 1: fast

pp. *Un poco rit^{to} slow*
 ppp *colla voce Tempo 1: 22*
 pp. *Un poco più presto cresc.*
 cresc. *pp. cresc.*
 cresc. *f*

24

tempo
 pp. *2FL.*
 pp. *ten.*
 pp. *2FL.*
 cresc. *f*

watch for dynamics

g^{al} 8

Key markings and annotations include:

- ten.* (tension)
- un poco meno p* (un poco meno piano)
- meno p* (meno piano)
- poco a poco cresc.* (poco a poco crescendo)
- mf* (mezzo-forte)
- p* (piano)
- cresc.* (crescendo)

Other markings include a circled '3' in the first staff, a '16' in the second staff, and a '26' in the eighth staff. The final staff contains a double bar line and a repeat sign.

8
8- 30

ACCEL

1 Fl.

No 5 Habanera no 2

2 FL.

-8-

2 FL.

And^{no} quasi All^{to}

Allo stesso tempo

Allegro Moderato

Un poco più lento

a tempo ill. th. colla voce

Allo stesso tempo

No 7 bis Part 6e 16 $\sharp\sharp$ 18

No 8 All. Two $\sharp\sharp$ 3 13

$\sharp\sharp$

$\sharp\sharp$ β

- Staff 3: Contains a circled letter "E" at the beginning and a circled letter "F" at the end.
- Staff 6: Includes a circled letter "G" at the beginning.

The score is heavily annotated with blue and red ink, including circles around letters and various lines and scribbles. The paper shows signs of age, including foxing and staining.

69 70 *Allegro*

Un Poco di Rit. a tempo *Tempo I*

ppp *Mod.to* *Colla voce*

pp *crec.*

ppp

Mod.to *Rall.* *a tempo*

Tempo I *ten.*

pp *ten.*

77

78 *79*

ff *16* *15* *16*

No 14 Finale *Allo Vigor* *All^{to} quasi Andantino*

pp

21

(cl)

No 12 = Oct 2 =

And^{mo} quasi All^{to}

dim. *sempre pp*

Other markings include dynamic notations such as *pp*, *p*, *ppp*, and *pp*. The score concludes with a double bar line and a fermata.

VS

24
C

Empty musical staves at the bottom of the page.

123 120 14
10 Un poco più mosso

No 12 bis Recit & c. 10 9 3

No 13 Allegro & G 2 2 (d.)

Empty musical staff.

Empty musical staff.

Empty musical staff.

get pin

Piccolo

All^o molto mod^o

13

14

colla voce Tempo

14A

5

Piccolo

20

21

22 *double time*

23

24

25

26

27 a tempo

28

30

31

33 147

34

35

36

37

38

No 15 bis Recit $\text{G} \text{e}$ 1 2

No 16 bis Recit $\text{G} \text{e}$ 1 2

No 17 All^{to} $\text{G} \text{e}$ 1 2

atempo 1 2 3 4 5 6 7 8

- Staff 1: Circled number 43.
- Staff 2: *Animando* marking.
- Staff 3: *Tempo* marking and circled number 44.
- Staff 4: *oboe* and *String* markings.
- Staff 5: Circled number 45, *Colla Voce* marking, circled number 46, and *Tempo* marking.
- Staff 6: *All^{to} mod^{to}* marking.
- Staff 7: *colla voce* and *atempo* markings.
- Staff 8: *colla voce* and circled number 48 markings.
- Staff 9: *meno cresc.* marking.

No 18 = Finale

first 2 bars empty

End of 2nd Act

And^{no} quasi All^{to}

(between
acts)
solo

Entr Act ♩ ♭ ♭ e 2

No Ad = Act 3 =

All^{to} moderato solo

pp

2

3

4

5

6

Recit 10 ⁸ ₅₅ ^{cellos}

4 2 a tempo

Colla. Voce

Colla voce a tempo Animato

Tempo 1^o

mf

pp

pp

pp

And. te molto Marcato

Cresc. Pit. a tempo

mf

pp

No. 20 bis All^o $\frac{2}{4}$ 20

24

b b b
o b b

Colla voce

Poco f *dim.* *pp* *sempre pp*

pp

27

23 *Alto* *ff* *pp*

28 *leggi*

Poco rit. a tempo *29*

Un poco meno vivo *pp*

30

on cue
don't stop

Final

Moderato *colla voce* *atempo* **32**

3 *atempo* **34** *animato*

4 f *a tempo moderato* **35**

rit **36** *rit* **37** *Alle mod^{to}*

38

colla voce *atempo* **39**

And^{no} mod^{to} *erex.* **40**

pp

cut flute

atempo

All^o moderato

47 *atempo*

(Pizzicato)

Entrata Act = All^o vivo

cut to 26

No 25a Act 4

All deciso $\frac{3}{4}$ 2

- Staff 1: *cre*
- Staff 2: *ten*, *scen*
- Staff 3: *do*
- Staff 4: *cresc*, *ten*
- Staff 5: *ten*
- Staff 6: *f*, *cre*
- Staff 7: *scen*, *do*
- Staff 8: *ten*
- Staff 9: *ten*
- Staff 10: *ten*

A section of the score between the 7th and 8th staves is crossed out with a dense hatched pattern.

Next Page

No 25 $\frac{2}{4}$ Danse Bohemienne

And^{no} $\frac{2}{4}$ $\text{F}\sharp\text{C}$ Solo *pppp*

(Change to Piccolo here) Poco piu mosso *pp*

a poco a poco

accelerando

crescendo

No 26 Allegro giocoso

(Change here for Piccolo)

25

22

to 2/4 time

V. S.

5

Poco stringendo 2 PL.

Tempo ^o Allegro

No 27 Recit

8

7

Impres anim.

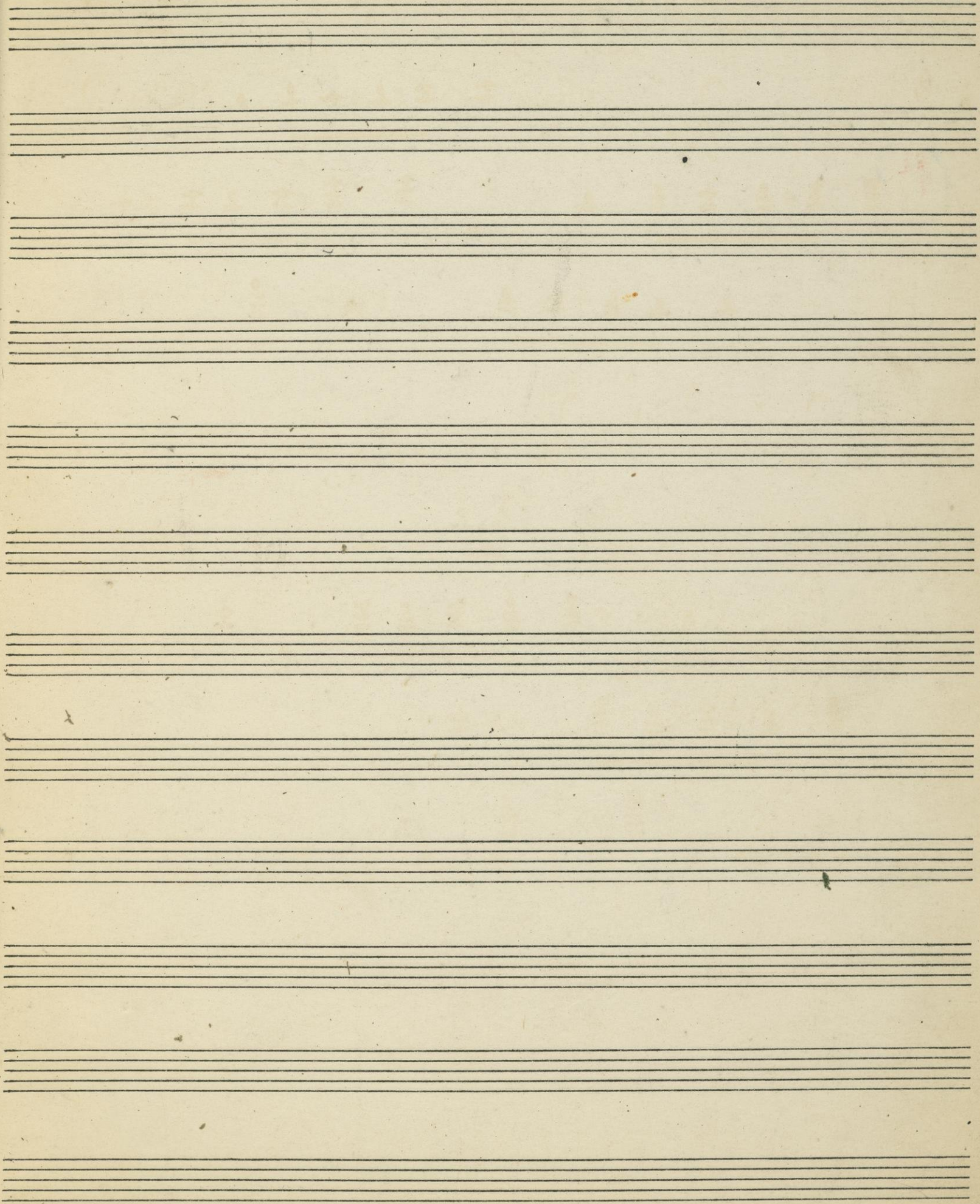

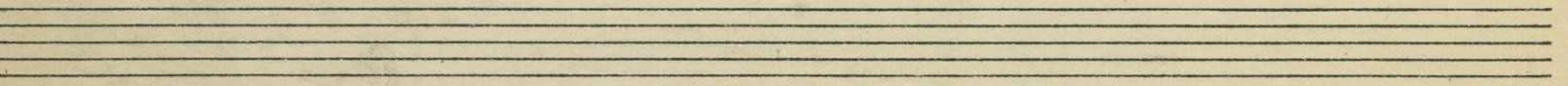
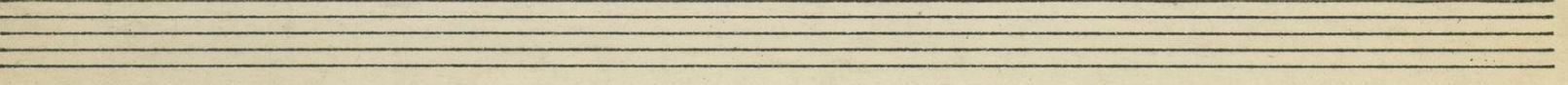
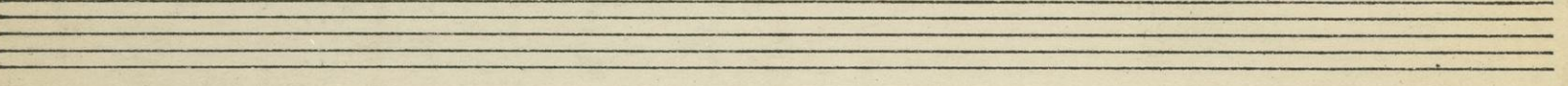
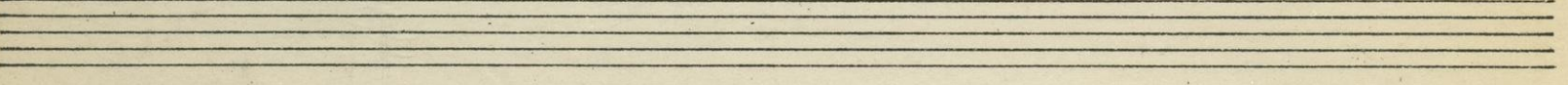
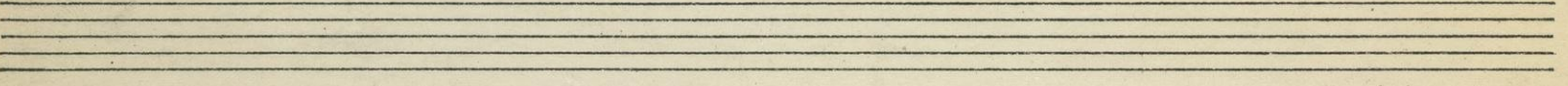
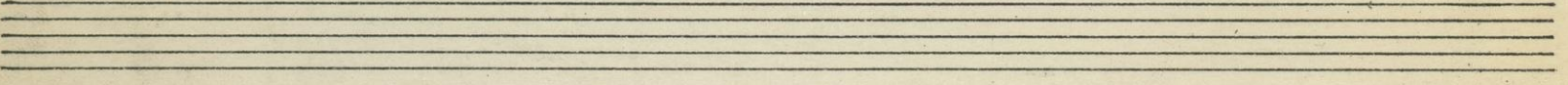
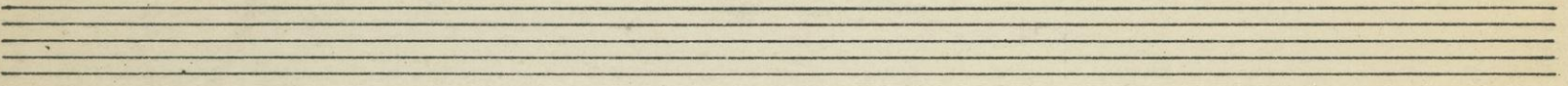
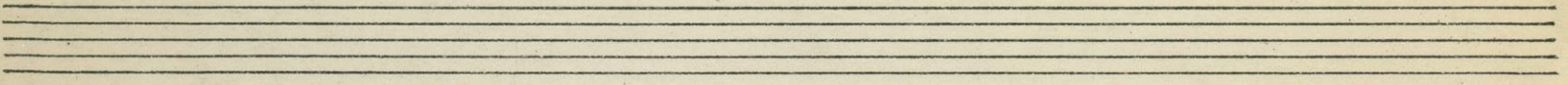
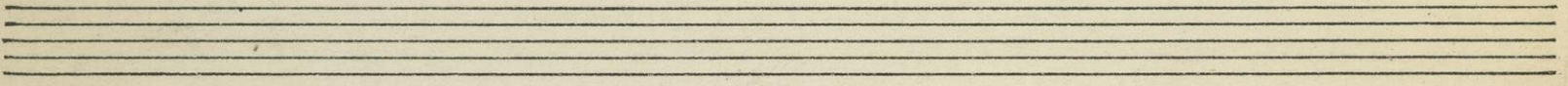
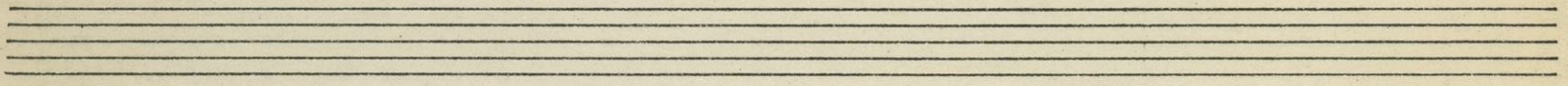
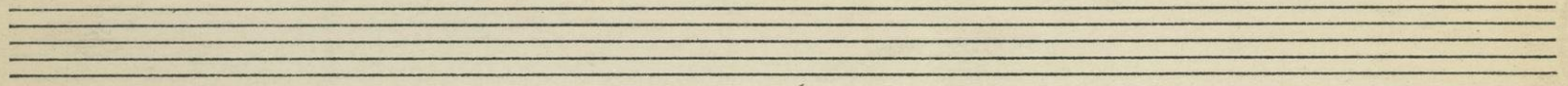
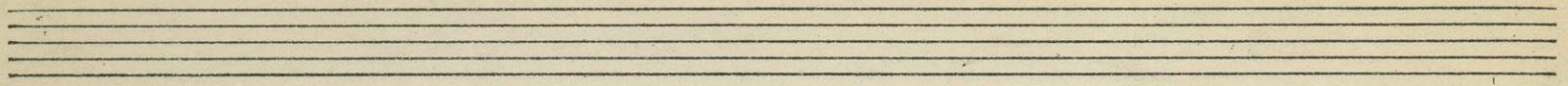

2-2149

M. ...

11

