



LIBRARIES

UNIVERSITY OF WISCONSIN-MADISON

Wisconsin volleyball 2004 media guide.

Nordstrom, Diane K.

[Madison, Wisconsin]: University Communications, 2003-01-17

<https://digital.library.wisc.edu/1711.dl/3BOV5OIJFSCWO8V>

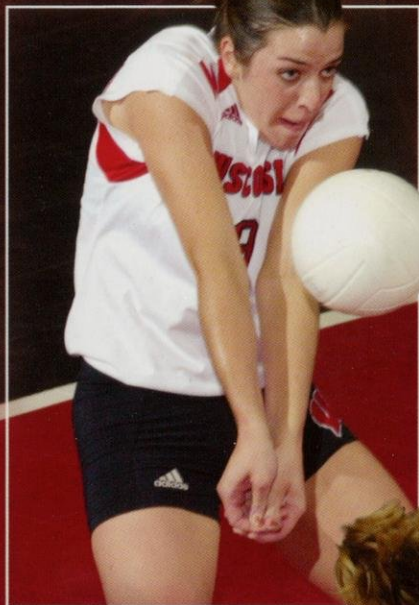
<http://rightsstatements.org/vocab/InC/1.0/>

The libraries provide public access to a wide range of material, including online exhibits, digitized collections, archival finding aids, our catalog, online articles, and a growing range of materials in many media.

When possible, we provide rights information in catalog records, finding aids, and other metadata that accompanies collections or items. However, it is always the user's obligation to evaluate copyright and rights issues in light of their own use.

2004

VOLLEYBALL MEDIA GUIDE



Wisconsin

Wisconsin Volleyball *is Fan-Tastic!*

- ▶ Led the Big Ten Conference in attendance seven years including the last four years in a row. The Badgers set the conference record for attendance in 2003 with 4,294 spectators per match.
- ▶ Ranked among the top 10 in national attendance for the last 14 years including a second-place ranking in 2003 and third-place rankings in 1990, 1991, 1997, 2000, 2001 and 2002.
- ▶ Holds four of the top seven all-time highest collegiate attendance figures including the NCAA championship records set in 1998.

It's a great day to be a Badger!

Home of the best volleyball fans in the nation!



Table of Contents

Media Information	2	2004 Preview	35	Record vs. All Opponents	97
2004 Quick Facts	3	Meet the 2004 Badgers	38	Series Records	98
2004 Travel Plans	3	2003 in Review	62	Year-by-Year Results	103
2004 Roster	4	2003 Results	64	National Exposure	111
Radio/TV Roster	5	2003 Statistics	65	Record-setting NCAA Champs	112
NCAA Championship Results	6	2003 Boxscores	66	The Wisconsin Experience	113
Big Ten Championships	8	2003 Big Ten Results	70	2004 Schedule	Back Cover
All-Americans	10	Match Records	72		
UW in the NCAA Tournament	13	Opponent Match Records	75	Credits:	
Wisconsin Honor & Awards	14	Season Records	76	Written by Diane Nordstrom with assistance	
Academic Excellence	16	Career Records	82	from Erin Baugus; Edited by Justin Doherty,	
Beyond Wisconsin	17	Miscellaneous Records	83	Nick Brilowski, Brian Lee; Designed by Barry	
Match Day Excitement	18	Field House Records	84	Roal Carlsen, University Communications;	
Wisconsin Field House	20	Wisconsin Coaching Records	85	Photography by Greg Anderson, Dave Stluka	
Attendance Records	22	Wisconsin in the Polls	86	and Jeff Miller. Dane County Farmer's	
Bucky's Buddies Kids Club	24	Letterwinners	87	Market photo on the inside back cover by	
Steve Lowe Memorial Scholarship	25	Big Ten Conference Records	90	Randal Vanderveer courtesy of GMCVB. No	
Big Ten Conference	26	All-Time Big Ten Results	91	state tax revenue supported the printing of	
Head Coach Pete Waite	28	2004 Big Ten Composite Schedule	92	this guide.	
Assistant Coaches	32	Big Ten Opponents	93		
Support Staff	34	Non-Conference Opponents	95	On the cover:	
				(Clockwise from top right) Marian Weidner,	
				Sheila Shaw, Aubrey Meierotto and Jill	
				Odenhal. On the back cover: Maria Carlini	
				and Amy Bladow	

Media Information

Media Guidelines

Schedule interviews with staff members or players by contacting Diane Nordstrom of the Wisconsin Athletic Communications Office, (608) 262-9024.

Home phone numbers for players and coaches will not be provided to the media. Players may not accept phone calls without clearance from the athletic communications staff. Please do not contact a player or coach without arranging the interview through the athletic communications office.

We ask that you do not arrive unannounced at the Volleyball Offices to interview players or coaches without arranging it in advance.

Interview Requests

All Badger practices, held in the UW Field House, 1440 Monroe St., are open to the media. Interviews may be conducted Monday-Thursday after practice (approximately 5:30 p.m.) in the Field House.

Ordering Phone Lines

News organizations requiring their own phones in the UW Field House should contact Jamie Buchanan at (608) 265-8546 or JB2@athletics.wisc.edu to order lines.

Credential Guidelines

Requests for credentials to cover Wisconsin volleyball should be sent on company letterhead to: Diane Nordstrom, University of Wisconsin, Athletic Communications Office, Kellner Hall, 1440 Monroe Street, Madison, WI 53711. The fax number is (608) 262-8184. Requests should be received at least five days in advance of the match.

Credentials will be left with the parking attendant (white vehicle) at the entrance of lot 17 or at the will call window (gate B) of the Field House.

Media Parking

Media parking is available in the parking ramp (Lot 17) located north of Camp Randall Stadium. Parking requests should be made to the Athletic Communications Office with your credential request.

Event Day Services

A press row for the working media is located on the west side of the Field House, between the courtside and first balcony seating areas.

Media guides, notes and event programs are available in the media room located on the lower level of the north end of the Field House. A full statistics packet will be available after the match in the media room.

Final game statistics are available after the match at uwbadgers.com.

Post-event Interviews

Following a brief cooling off period, coach Pete Waite and requested UW players will hold a post-match news conference in the media room located on the lower level of the north end of the Field House. The session is for credentialed news media only.

The opposing head coach and players (if requested) will be available in the media room immediately following the Wisconsin interviews.



Diane Nordstrom, Associate Sports Information Director and volleyball contact

Photographers

Photographers may work from any side of the court except in front of the team benches. Please stay off the Sport Court on all sides of the facility.

ATHLETIC COMMUNICATIONS OFFICE

Kellner Hall • 1440 Monroe Street • Madison, WI 53711

Phone: (608) 262-1811 • Fax: (608) 262-8184

Director of Athletic Communications

Justin Doherty
Cell: (608) 225-1891
Email: JMD@athletics.wisc.edu

Director of Web Site Services

Tamara Flarup
Cell: (608) 444-6588
Email: TJF@athletics.wisc.edu

Associate Director

Diane Nordstrom
Cell: (608) 516-6369
Email: DKN@athletics.wisc.edu

Assistant Director

Brian Lucas
Cell: (608) 513-3987
Email: BML@athletics.wisc.edu

Assistant Director

Paul Capobianco
Cell: (608) 219-6278
Email: PHC@athletics.wisc.edu

Assistants

Nick Brilowski
Cell: (608) 345-6684
Email: NRB@athletics.wisc.edu

Jennifer Werner

Cell: (608) 220-8761
Email: JLW@athletics.wisc.edu

Brian Lee

Cell: (608)
Email: BNL@athletics.wisc.edu

Program Assistant

Barb Wyatt
Email: BXW@athletics.wisc.edu

Quick Facts

Location: Madison, Wis.
 Population: 215,211
 Enrollment: 41,595
 Conference: Big Ten
 Nickname: Badgers
 Colors: Cardinal (PMS 200) & White
 Facility: Wisconsin Field House (10,600)
 Director of Athletics: Barry Alvarez
 Chancellor: John Wiley
 Assistant Athletic Director-Volleyball:
 Terry Gawlik
 Athletic Department: (608) 262-1866

Record Information

2003 Record: 22-11
 Big Ten Record/Finish: 13-7/4th
 Final AVCA Rank: 21st
 2003 Post-season: Defeated Arizona, 3-1,
 in the first round; lost to Texas A&M,
 0-3, in the second round
 Starters Returning/Lost: 4/3
 Letterwinners Returning/Lost: 8/5

Volleyball Office

Head Coach: Pete Waite
 Alma Mater: Ball State, 1981
 UW Record/Years: 130-36/5 yrs.
 Career Record/Years: 396-138/16 yrs.
 Assistant Coach: Christy Johnson
 Alma Mater: Nebraska, 1996
 Assistant Coach: Rod Wilde
 Alma Mater: Pepperdine, 1980
 Volunteer Assistant Coach:
 Trudy Vande Berg
 Alma Mater: UW-Milwaukee, 1999
 Director of Volleyball Operations:
 Karen Milborn
 Alma Mater: Northern Michigan, 2001
 Athletic Trainer: Kristy Walker
 Manager: Lindsay Haskins
 Program Assistant: Sharon Eley
 Volleyball Office Phone: (608) 263-5581
 Volleyball Facsimile: (608) 265-2524
 Mailing Address:
 Wisconsin Volleyball
 Kellner Hall
 1440 Monroe Street
 Madison, WI 53711

2004 Wisconsin Travel Plans

Sept. 9-11 • Lawrence, Kan. (Air)
 Kansas Invitational • Sept. 10-11
 Holiday Inn
 200 McDonald Dr.
 Lawrence, KS 66044
 (785) 749-8923

Sept. 28 • Evanston, Ill. (Bus)
 Northwestern University • Sept. 29
 Hilton Garden Inn
 1818 Maple Ave.
 Evanston, IL 60201
 (847) 475-6400

Oct. 7 • Minneapolis, Minn. (Bus)
 University of Minnesota • Oct. 8
 Radisson Hotel Metrodome
 615 SE Washington Ave.
 Minneapolis, MN 55414
 (612) 379-8888

Oct. 8 • Iowa City, Iowa (Charter)
 University of Iowa • Oct. 9
 Hampton Inn
 1200 First Ave.
 Coralville, IA 52241
 (319) 351-6600

Oct. 21 • Lansing, Mich. (Charter)
 Michigan State University • Oct. 22
 Radisson Hotel Lansing
 111 N. Grand Ave.
 Lansing, MI 48933
 (517) 482-0188

Oct. 3 • Ann Arbor, Mich. (Charter)
 University of Michigan • Oct. 4
 Crowne Plaza
 610 Hilton Blvd.
 Ann Arbor, MI 48108
 (734) 761-7800

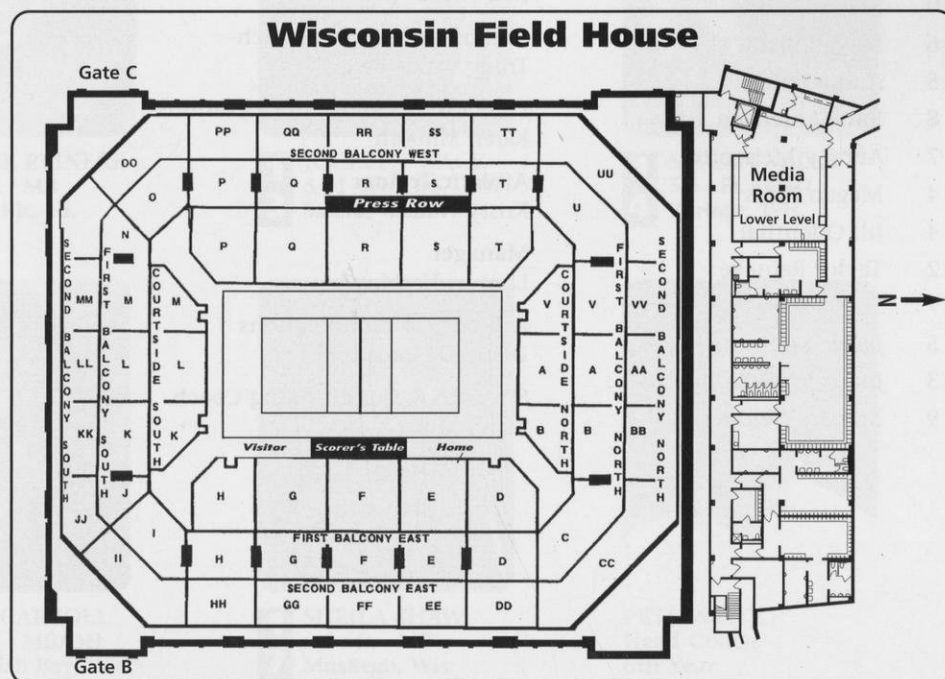
Nov. 4 • Champaign, Ill. (Bus)
 University of Illinois • Nov. 5
 Hawthorne Suites
 101 Trade Center Dr.
 Champaign, IL 61820
 (217) 398-3400

Nov. 11 • University Park, Pa. (Charter)
 Penn State University • Nov. 12
 The Nittany Lion Inn
 215 Innovation Blvd.
 State College, PA 16803
 (814) 863-5000

Nov. 12 • Columbus, Ohio (Charter)
 Ohio State University • Nov. 13
 Fairfield Inn & Suites OSU
 3031 Olentangy River Rd.
 Columbus, OH 43202
 (614) 267-1111

Oct. 16 • West Lafayette, Ind. (Bus)
 Purdue University • Oct. 17
 Best Western Lafayette Executive Plaza
 4343 State Rd.
 Lafayette, IN 47905
 Phone: (765) 447-0575

Oct. 17 • Bloomington, Ind. (Charter)
 Indiana University • Oct. 18
 Hampton Inn Bloomington
 2100 N. Walnut St.
 Bloomington, IN 47404
 (812) 334-2100



2004 Wisconsin Roster

Numerical

No.	Player	Ht.	Pos.	Yr./Elig.	Reach	Jump	Hometown/High School/Club
2	Lindsey Boler	6-0	OH	So.	7-7	10-1	Destrehan, La./John Curtis/Cajunland
4	Jill Odenthal	6-0	OPP	Sr.	7-5	9-10	Geneva, Ill./Geneva/Club Fusion
5	Jackie Simpson	6-0	S	Fr.	7-6	9-11	Downers Grove, Ill./South/Sports Performance
6	Amanda Berkley	5-5	DS/L	So./Fr.	6-8	8-8	Racine, Wis./Park
7	Aubrey Meierotto	6-0	OH	Sr./Jr.	7-6	10-0	Washburn, Wis./Washburn/Minnesota One
8	Katie Lorenzen	6-0	S	Jr./So.	7-4	9-7	Pagosa Springs, Colo./Pagosa Springs/Four Corners
9	Marian Weidner	6-1	OH/DS	Sr.	7-7	10-1	Warrenville, Ill./St. Francis/Sports Performance
10	Maria Carlini	6-2	OH/MB	So.	7-7	10-0	LaSalle, Ontario/St. Thomas of Villanova/ Windsor Riverside
11	Amy Bladow	6-2	MB	So.	7-8	10-3	Monument, Colo./Lewis-Palmer/Pikes Peak
12	Taylor Reineke	6-3	MB	Fr.	7-9	10-0	Naperville, Ill./North/Sports Performance
13	Jocelyn Wack	5-11	DS/L/OH	Fr.	7-7	9-5	Salem, Wis./Westosha Central/Milwaukee Sting
14	Megan Mills	5-6	DS/L	Fr.	6-9	9-0	Portage, Wis./Portage/Wisconsin Select
15	Audra Jeffers	6-2	MB/OH	Fr.	7-9	10-0	Hartland, Wis./Arrowhead/Milwaukee Sting
16	Maya Carroll	6-2	MB/OH	Fr.	7-10	9-10	Whitefish Bay, Wis./Whitefish Bay/ Milwaukee Sting
17	Sheila Shaw	6-1	MB	Jr.	7-5	10-0	Muskego, Wis./Muskego/Milwaukee Sting

Alphabetical

Staff

No. Player

6	Amanda Berkley
11	Amy Bladow
2	Lindsey Boler
10	Maria Carlini
16	Maya Carroll
15	Audra Jeffers
8	Katie Lorenzen
7	Aubrey Meierotto
14	Megan Mills
4	Jill Odenthal
12	Taylor Reineke
17	Sheila Shaw
5	Jackie Simpson
13	Jocelyn Wack
9	Marian Weidner

Head Coach

Pete Waite (6th year)

Assistant Coaches

Christy Johnson
Rod Wilde

Volunteer Assistant Coach

Trudy Vande Berg

Director of Volleyball Operations

Karen Milborn

Athletic Trainer

Kristy Walker

Manager

Lindsay Haskins

Athletic Communications

Diane K. Nordstrom

Strength & Conditioning Coach

Bryan Miller

Key

OH—Outside Hitter
S—Setter
MB—Middle Blocker
DS/L—Defensive Specialist/Libero

By Year

Senior—2
Junior—2
Sophomore—4
Freshman—6

By Position

Setter—2
Outside Hitter—8
Middle Blocker—5
Defensive Specialist/Libero—3

Pronunciation Guide

#2 Lindsey BO-ler
#7 AW-bree ma-ROT-o
#9 Marian WIDE-ner
#11 Amy BLAY-dough
#12 Taylor RINE-e-key

Radio/TV Roster



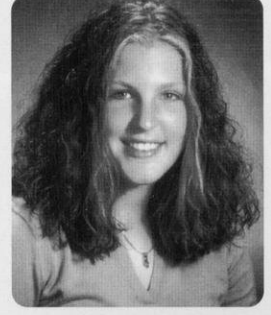
2 LINDSEY BOLER
6-0 • So. • OH
Destrehan, La.



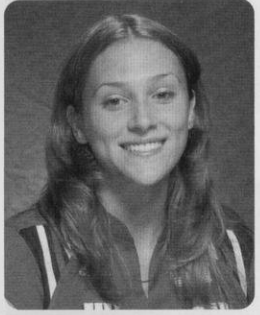
4 JILL ODENTHAL
6-0 • Sr. • OPP
Geneva, Ill.



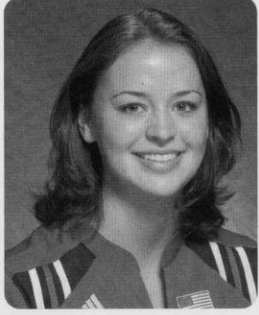
5 JACKIE SIMPSON
6-0 • Fr. • S
Downers Grove, Ill.



6 AMANDA BERKLEY
5-5 • So./Fr. • DS/L
Racine, Wis.



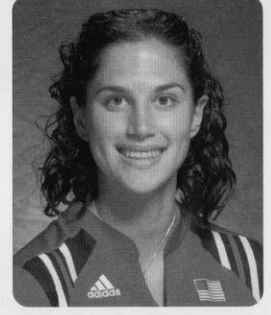
7 AUBREY MEIEROTTO
6-0 • Sr./Jr. • OH
Washburn, Wis.



8 KATIE LORENZEN
6-0 • Jr./So. • S
Pagosa Springs, Colo.



9 MARIAN WEIDNER
6-2 • Sr. • OH
Warrenville, Ill.



10 MARIA CARLINI
6-2 • So. • MB/OH
LaSalle, Ontario



11 AMY BLADOW
6-1 • So. • MB
Monument, Colo.



12 TAYLOR REINEKE
6-3 • Fr. • MB
Naperville, Ill.



13 JOCELYN WACK
5-11 • Fr. • DS/L/OH
Salem, Wis.



14 MEGAN MILLS
5-6 • Fr. • DS/L
Portage, Wis.



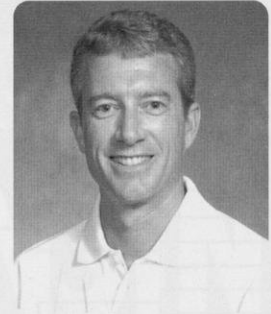
15 AUDRA JEFFERS
6-2 • Fr. • MB/OH
Hartland, Wis.



16 MAYA CARROLL
6-2 • Fr. • MB/OH
Whitefish Bay, Wis.



17 SHEILA SHAW
6-0 • Jr. • MB
Muskego, Wis.



PETE WAITE
Head Coach
6th Year

All-Time NCAA Championship Results

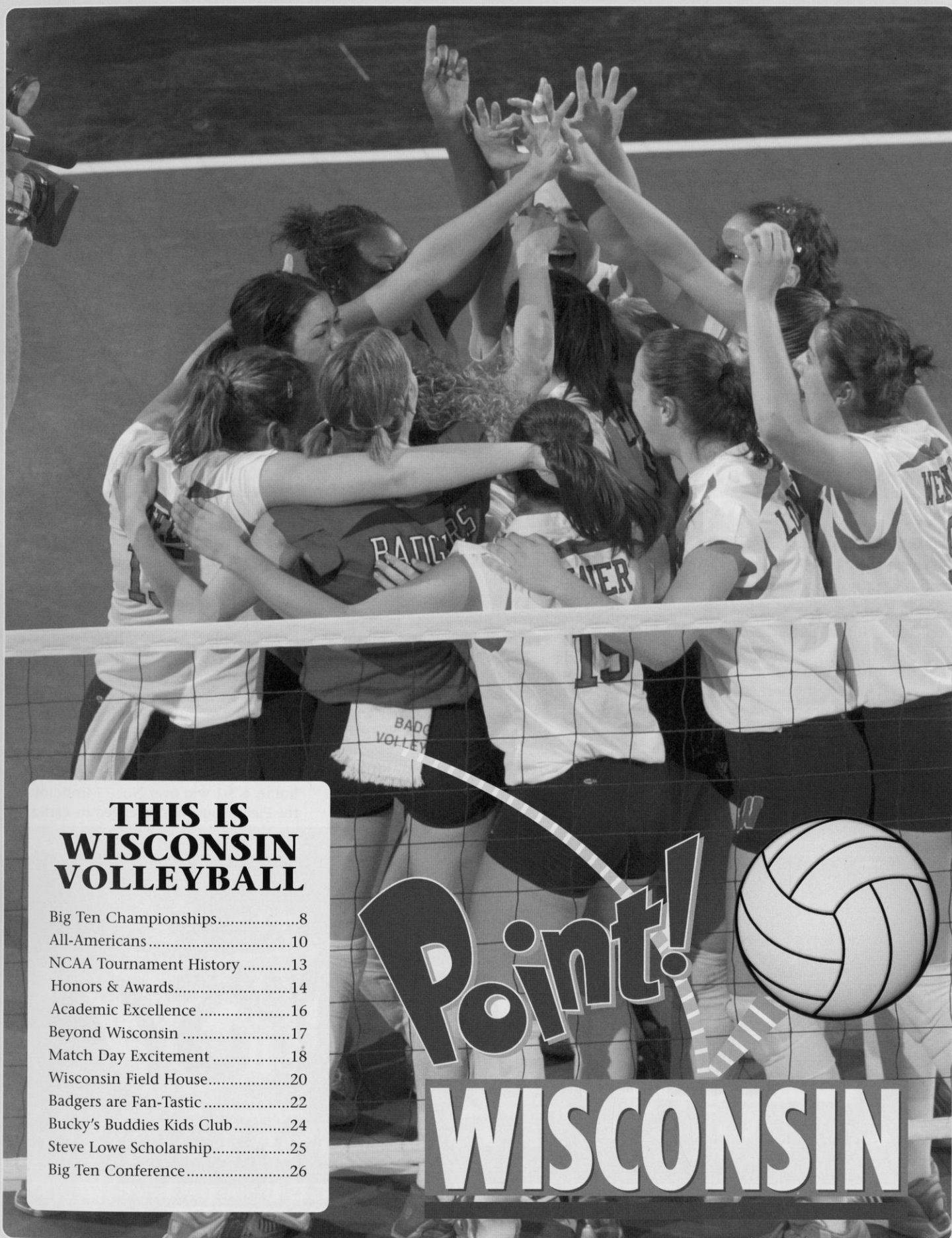
Year	Champion (Record)	Score	Runner-Up (Record)	Location	Championship Match Attendance	Championship Total Attendance
2003	USC (35-0)	3-1	Florida (37-2)	Dallas, Texas	7,261	
2002	USC (31-1)	3-1	Stanford (32-5)	New Orleans, La.	6,451	80,957
2001	Stanford (33-2)	3-0	Long Beach State (33-1)	San Diego, Calif.	10,067	92,775
2000	Nebraska (34-0)	3-2	Wisconsin (33-4)	Richmond, Va.	8,444	109,488
1999	Penn State (36-1)	3-0	Stanford (31-3)	Honolulu, Hawai'i	10,252	95,523
1998	Long Beach State (36-0)	3-2	Penn State (35-1)	Madison, Wis.	13,194	104,861
1997	Stanford (33-2)	3-2	Penn State (34-2)	Spokane, Wash.	10,792	80,791
1996	Stanford (31-2)	3-0	Hawai'i (35-3)	Cleveland, Ohio	8,009	99,303
1995	Nebraska (32-1)	3-1	Texas	Amherst, Mass.	7,364	100,565
1994	Stanford (32-1)	3-1	UCLA (32-4)	Austin, Texas	8,312	69,428
1993	Long Beach State (32-2)	3-1	Penn State (31-5)	Madison, Wis.	11,114	67,935
1992	Stanford (31-2)	3-1	UCLA (33-1)	Albuquerque, N.M.	4,693	46,704
1991	UCLA (31-5)	3-2	Long Beach State	Los Angeles, Calif.	7,177	56,934
1990	UCLA (36-1)	3-0	Pacific	College Park, Md.	5,314	57,036
1989	Long Beach State (32-5)	3-0	Nebraska	Honolulu, Hawai'i	5,693	50,170
1988	Texas (34-5)	3-0	Hawai'i	Minneapolis, Minn.	9,107	40,437
1987	Hawai'i (37-2)	3-1	Stanford (29-7)	Indianapolis, Ind.	6,885	41,811
1986	Pacific (39-3)	3-0	Nebraska (29-6)	Stockton, Calif.	6,500	40,103
1985	Pacific (36-3)	3-1	Stanford (28-3)	Kalamazoo, Mich.	7,876	37,521
1984	UCLA (33-6)	3-2	Stanford (20-5)	Los Angeles, Calif.	4,285	29,215
1983	Hawai'i (34-2)	3-0	UCLA (44-6)	Lexington, Ky.	2,000	27,863
1982	Hawai'i (33-1)	3-2	USC (27-8)	Stockton, Calif.	4,126	18,462
1981	USC (27-10)	3-2	UCLA (34-11)	Los Angeles, Calif.	6,289	11,875



2004 Division I Women's VOLLEYBALL CHAMPIONSHIP



First and second rounds will be played on the campus of one of the participating institutions.



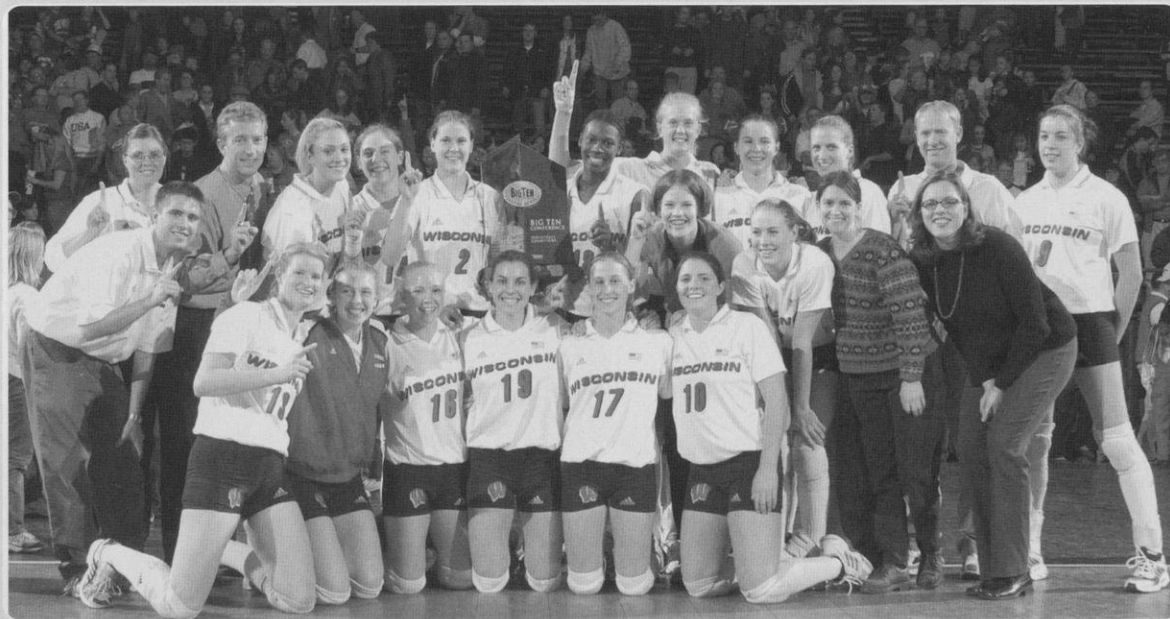
THIS IS WISCONSIN VOLLEYBALL

Big Ten Championships.....	8
All-Americans	10
NCAA Tournament History	13
Honors & Awards.....	14
Academic Excellence	16
Beyond Wisconsin	17
Match Day Excitement	18
Wisconsin Field House.....	20
Badgers are Fan-Tastic	22
Bucky's Buddies Kids Club.....	24
Steve Lowe Scholarship.....	25
Big Ten Conference	26

Point! 

WISCONSIN

Big Ten Championships



2001 Big Ten Champions—standing (l to r): Christy Johnson, Pete Waite, Aubrey Meierotto, Sara Urbanek, Lizzy Fitzgerald, Sherisa Livingston, Amy Hultgren, Lori Rittenhouse, Marie Meyer, Rod Wilde, Marian Weidner; Leaning over: Darek Long, Lisa Zukowski, Jill Odenthal, Heidi Stettler, Amy Lee; Kneeling: Erin Byrd, Morgan Shields, Angie Sanger, Jill Maier, Marie Brindowski, Korie Gardner

2001 Champions Record: 19-1

For the first time in program history, Wisconsin won back-to-back Big Ten Conference titles. The 19-1 record tied the 1997 team for best conference record in program history. Wisconsin joined Penn State and Illinois as the only schools to win outright (not shared with another school) back-to-back conference titles since 1985 when double round-robin play was initiated.

The Badgers opened the conference season with 11 straight wins including

3-0 wins over No. 10 Penn State, No. 11 Ohio State and No. 21 Minnesota.

Wisconsin began the second-half of the Big Ten season with a 3-1 win at No. 10 Ohio State before falling at No. 13 Penn State in five games. The Badgers won the remaining eight league matches to clinch their fourth Big Ten title.

2000 Champions Record: 18-2

Wisconsin won its third Big Ten title in 2000 and its second outright championship. The Badgers battled Minnesota all

season long for the league title with teams sharing the conference lead most of the year.

The Badgers opened the 2000 league season with a 3-0 win over defending NCAA and Big Ten champion Penn State in front of 3,549 fans in the UW Field House. Wisconsin won its next two matches by 3-0 scores before falling in five games to 19th-ranked Ohio State.

The UW won its next 11 matches including a 3-0 win at No. 5 Minnesota, a 3-1 win over No. 19 Michigan State at home, a 3-1 win over No. 7 Minnesota in the Field House and avenged its earlier



Wisconsin celebrates winning the 2000 Big Ten championship at Michigan State. (l to r): Amy Lee, David Vasquez, Heidi Stettler, Christy Johnson, Lisa Zukowski, Robert Pulliza, Lori Rittenhouse, Marie Meyer, Morgan Shields, Meggan Kohlen, Korie Gardner, Sherisa Livingston, Jamie Gardner, Lizzy Fitzgerald, Claudia Rodriguez, Sara Urbanek, Jenny Maastricht, Erin Byrd, Pete Waite.



The 1997 team celebrates with fans in the UW Field House. The UW team members (from L to R): Kate Fitzgerald, Keylee Wright, Hayley Jones, Jamie Gardner, Lindsey Buswell, Heather Dodaro, Kelly Kennedy, Julia D'Alo, Jenny Maastricht, Amy Lee, Pauline Bresky, Marisa Mackey, Allyson Ross.

loss to Ohio State with a 3-1 win in Columbus. The winning streak came to an end as Wisconsin lost at 11th-ranked Penn State, 2-3.

The Badgers wrapped up the Big Ten season with four straight wins and clinched a share of the title with a win at Michigan State on Nov. 25. A loss by co-leader Minnesota at Ohio State gave Wisconsin the title outright.

1997 Co-Champions Record: 19-1

Wisconsin shared the 1997 Big Ten title with Penn State as both teams finished with 19-1 records.

The Badgers opened the season with three straight wins, all over ranked teams, before travelling to State College, Pa., for their first match-up with the Nittany Lions. Penn State, which was ranked No. 1 at the time, came out on top 3-0 to take the league lead.

Wisconsin rebounded by winning its next six matches before facing Penn State at home on Halloween night. This time it was the Badgers who came out on top 3-1 in front of 6,118 fans in the UW Field House. The UW won its last nine matches of the season and clinched a share of the title with a 3-0 win over Iowa at home on Nov. 29.

1990 Champions Record: 16-2

Wisconsin won its first Big Ten title in 1990, when there were still only 10 teams in the league.

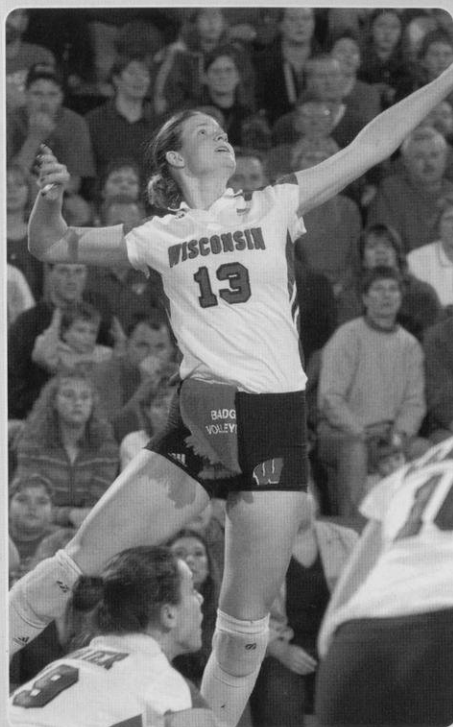
The Badgers won their first four matches of the season before losing at Indiana, 0-3. Wisconsin rebounded with eight straight wins including a 3-1 victory over league-leading Purdue in the Field House. The Boilermakers returned the favor in November with a 3-1 win in West Lafayette, Ind.

The Badgers maintained a one-match lead over the Boilermakers throughout the last two weeks of the season. Wisconsin clinched the title on the road with 3-0 wins at Michigan and Michigan State in the last weekend of the conference season.



1990 champions—front row (l to r): Stephanie Hawbecker, Margie Fitzpatrick, Steve Lowe, Jackie Johnson, Mary Penosky, Jeanette Simonsen, Liz Tortorello, Kristin Sobocinski, Sue Wohlford, Ted Reif, Andrea Redick; Back row: Alison Abraham, Sara Wilson, Angie Meyer, Arlisa Hagan, Lisa Boyd, Julie Tonne.

All-Americans



Erin Byrd

Second Team—2002
Glen Ellyn, Ill.

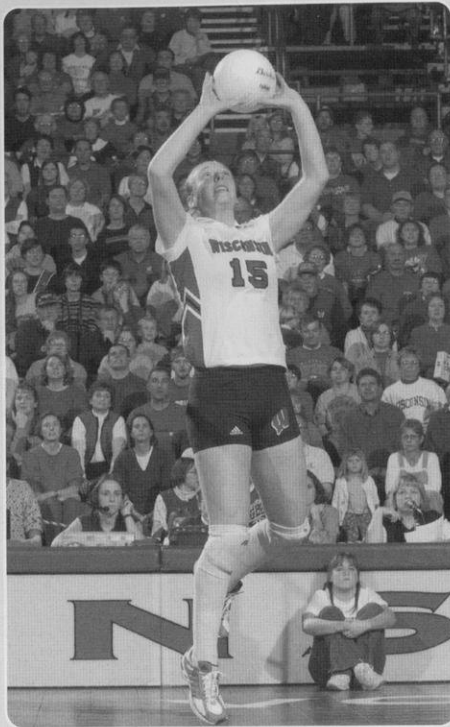
Byrd earned second-team honors in 2002 becoming only the second UW left-side hitter to earn the honor.

Byrd was a four-year starter for the Badgers and ranks among their best all-around players. She is among the top-players in career kills (sixth with 1,270), attack attempts (6th/3,527), service aces (8th/120) and digs (2nd/1397). Byrd became only the fourth player in UW history to record over 1,000 kills and 1,200 digs in a career.

During her four years, Byrd aided Wisconsin to two Big Ten Conference titles, four NCAA tournament bids including the 2000 NCAA runner-up finish.

Byrd was an unanimous All-Big Ten selection in 2002 and earned honorable mention honors in 2001. As a senior, she was named to the all-region team and picked up four all-tournament honors. She was also named to the Big Ten All-Freshman team. Byrd was a three-time Academic All-Big Ten honoree.

A member of the 2003 U.S. National Training Team during the spring, Byrd also trained with the U.S. National A-2 program in 2002.



Morgan Shields

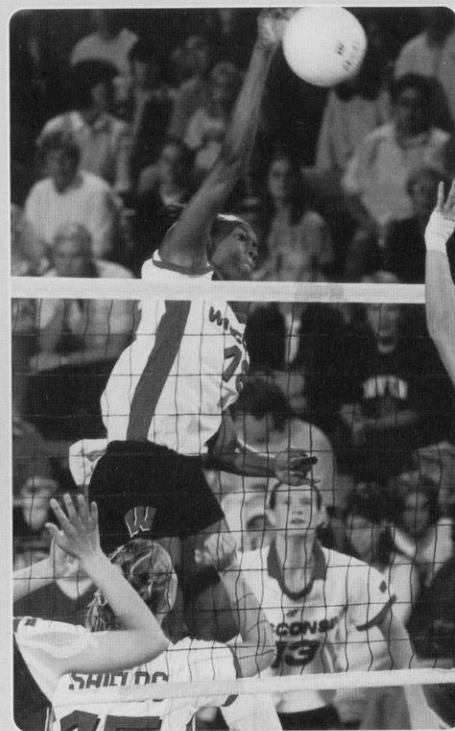
Third Team—2002
Watertown, Wis.

Shields became the third UW setter to earn All-America honors when she was selected to the third team in 2002.

Shields ranked fourth in the nation and led the Big Ten Conference with 13.91 assists per game. She was also among the nation's top servers averaging 0.52 aces per game.

As a junior, she earned All-Big Ten and AVCA All-Region honors. Shields was twice named the Big Ten Player of the Week in 2002 and was also named the MVP of the InnTowner Invitational. She was a three-time Academic All-Big Ten honoree. Shields ended her career ranked third on the UW career list for assists with 4.076. She also ranked 10th in career service aces with 112.

Shields was a member of two Big Ten championship and four NCAA tournament teams. She was honored as a senior with the Big Ten Medal of Honor for athletic and academic excellence.



Sherisa Livingston

First Team—2000, 2001
Simi Valley, Calif.

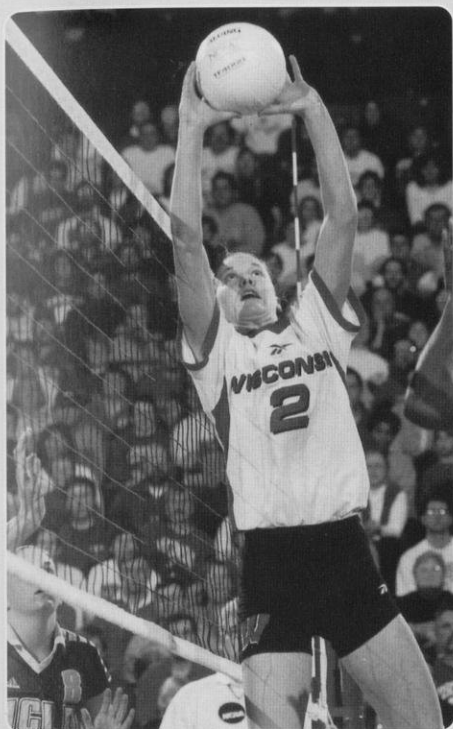
Livingston became the first Wisconsin player to earn first-team All-America honors in 2000. In 2001, she became the Badgers' first two-time first-team All-American.

Livingston wrapped up her career as the UW's all-time kill leader with 1,912. She also set the career hitting percentage mark at .366.

During her four years with the Badgers, she aided the team to four NCAA tournament appearances including the 2000 NCAA runner-up finish. Wisconsin also won two Big Ten Conference titles during her career.

Livingston was named the 2000 co-Big Ten Player of the Year and the 2000-01 Wisconsin Female Athlete of the Year. She is a three-time All-Big Ten selection and a four-time AVCA all-region selection. Livingston was also named the 1998 Big Ten Freshman of the Year.

A nine-time all-tournament selection, Livingston was a member of the U.S. Junior National Team in 1998 and 1999, and was named the best blocker at the 1999 World Junior Championships.



Lizzy Fitzgerald

Second Team—2000, 2001
New Orleans, La.

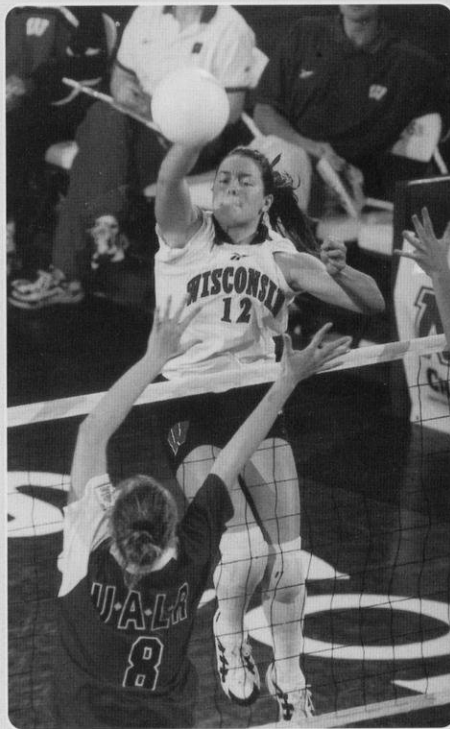
Lizzy Fitzgerald earned second-team All-America honors in 2000 and 2001. She joins Sherisa Livingston and Kelly Kennedy as the only two-time All-Americans in program history.

During her four years with the Badgers, Fitzgerald was a member of four NCAA tournament teams including the 2000 NCAA runner-up squad. She was also a member of two Big Ten Conference championship teams.

As a junior and senior, Fitzgerald was one of the top setters in the country. She ranked fourth in assists per game in 2001 with 13.72. Fitzgerald set the UW four-game match record for assists with 78.

Fitzgerald was a two-time AVCA National Player of the Week, earning the first-ever honor for a Badger in 2000. She was the 2001 Big Ten Player of the Year and also earned All-Big Ten honors in 2000. Fitzgerald was a two-time AVCA all-region honoree and a four-time all-tournament selection.

Fitzgerald played professionally in Puerto Rico and was a member of the U.S. National team in 2002–03. She also trained with the U.S. National A-2 program during the summers of 1999 and 2001.



Jenny Maastricht

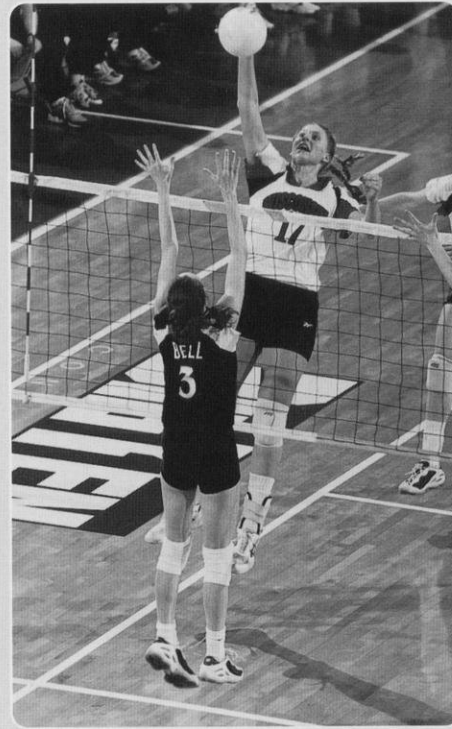
Second Team—1999
Silver Lake, Wis.

Jenny Maastricht earned second-team All-America honors in 1999 after leading the Badgers with 3.80 kills and 0.32 service aces per game. The right-side hitter also ranked second on the team with 1.11 blocks per game.

Maastricht was one of the Badgers' most versatile players ever. She came to the UW as a middle blocker and switched to right-side hitter as a sophomore. After playing two years in that position, the 6-1 Maastricht was switched to left-side hitter as a senior.

Maastricht was a two-time All-Big Ten and all-region selection. She was named the AVCA National Player of the Week on Oct. 30, 2000, and was also a two-time Big Ten Player of the Week. Maastricht earned six all-tournament honors during her career.

Maastricht trained with the U.S. National Team during the winter and spring of 2001. She was also part of the A-2 program in 1999.



Kelly Kennedy

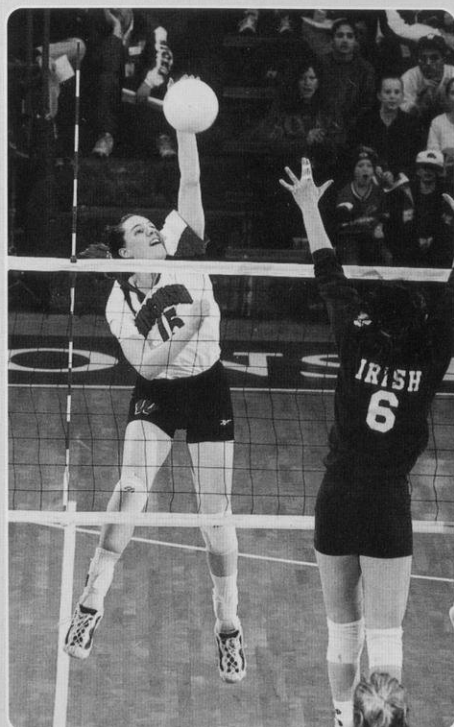
Second Team—1997, 1998
Barrington Hills, Ill.

Kelly Kennedy was a two-time All-American earning second-team honors in 1997 and 1998. She led the Badgers to back-to-back appearances in NCAA regional finals and a share of the 1997 Big Ten Conference title.

Kennedy ranks second on the UW's career list for hitting percentage at .339. She also ranks third in kills (1,406), third in block assists (454) and third in total blocks (555).

The 6-4 middle blocker was a three-time All-Big Ten selection and a two-time all-region honoree. She was a five-time all-tournament selection and a three-time Big Ten Player of the Week.

Kennedy trained with the U.S. National Team A-2 program in 1999 and played with the Chicago Thunder of the USPV.



Amy Lee

Second Team—1997
Milwaukee, Wis.

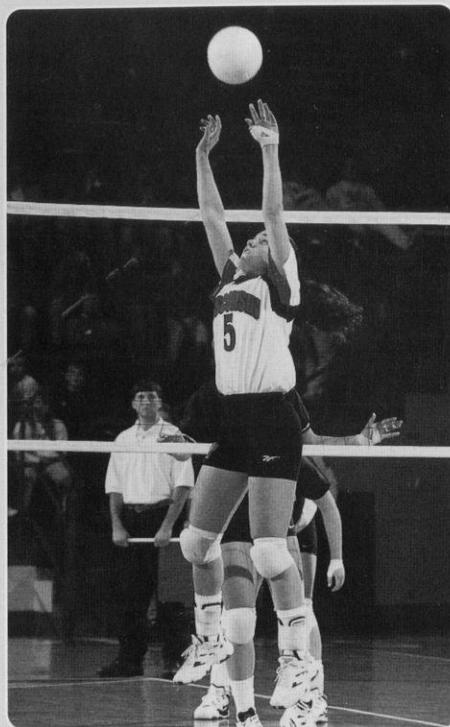
Amy Lee earned second-team All-America honors in 1997 after leading the Badgers to a share of the Big Ten Conference title and an appearance in the NCAA regional final.

Known for her powerful left-handed kill, the 6-0 opposite hitter led the Badgers with 3.74 kills per game as a senior. She also ranked third on the team with 1.05 blocks per game.

Lee ended her career as the UW's all-time kill leader with 1,661 and ranks first in total attempts with 4,129. She also ranks fourth in block assists with 430 and seventh in total blocks with 454.

Lee was a unanimous pick for the 1997 All-Big Ten team and also earned all-region honors. She was an eight-time all-tournament selection and a three-time Academic All-Big Ten honoree.

Lee currently serves as an assistant coach at Marquette University.



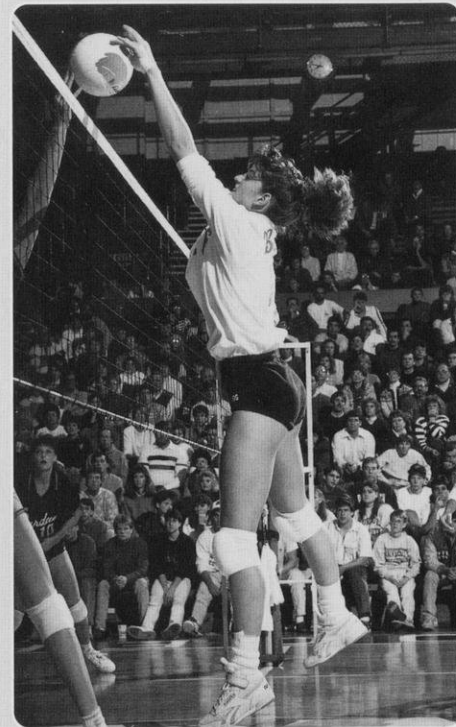
Laura Abbinante

Second Team—1996
Itasca, Ill.

Laura Abbinante became Wisconsin's second All-American and its first setter to earn the honor in 1996. She guided the Badgers to the NCAA regional semifinals in 1996 and to the NIVC title in 1995. Abbinante averaged 13.32 assists per game as a senior, which ranked 19th in the nation.

The 5-9 setter is the UW career record holder for assists with 5,833. She also ranks in the top 10 in service aces, digs, block assists and total blocks.

Abbinante is a two-time All-Big Ten and two-time all-region selection. She was an 11-time all-tournament selection and competed in two U.S. Olympic Festivals.



Lisa Boyd

Second Team—1990
Dalton, Ill.

Lisa Boyd set a number of firsts for Wisconsin Volleyball. She was the first All-American earning second-team honors in 1990 and leading the Badgers to their first NCAA tournament appearance. She was also the first UW Big Ten Player of the Year leading Wisconsin to its first conference title in 1990.

The 6-0 middle blocker ended her career ranking among the top 10 in every category except assists. She still ranks third in block solos (113), fourth in total blocks (523) and fifth in block assists (410).

Boyd was a unanimous All-Big Ten selection in 1990 and an all-region honoree. She led the Big Ten in blocking in 1989 and 1990 and was a three-time Big Ten Player of the Week. Boyd was named the most valuable player of the inaugural NIVC in 1989 as the Badgers won the team title. She was also named the UW's Female Athlete of the Year for 1990-91.

Boyd was the first volleyball player inducted into the UW Athletic Hall of Fame in 2000.

Wisconsin in the NCAA Tournament

The UW has appeared in the "Big Dance" the last eight years in a row and 10 out of the last 11 years.

In the last 14 years, Wisconsin has made 12 appearances in the NCAA tournament and is 20-12. Wisconsin's best finish came in 2000 when it advanced to the NCAA championship for the first time in program history. The Badgers have also made three appearances in NCAA regional finals (elite eight).

In addition to NCAA post-season play, the Badgers also won the National Invitational Volleyball Championship twice during its seven-year history. Wisconsin won the inaugural NIVC in 1989 and the final championship in 1995.

2003

First Round—College Station, Texas		
Arizona		W
30-24, 25-30, 32-30, 30-26		
Second Round—College Station, Texas		
Texas A&M		L
22-30, 24-30, 18-30		

2002

First Round—Madison, Wis.		
Alabama A&M		W
30-17, 30-13, 30-15		
Second Round—Madison, Wis.		
Miami (Fla.)		L
25-30, 30-20, 21-30, 22-30		

2001

First Round—Madison, Wis.		
UW-Milwaukee		W
30-19, 30-15, 30-27		
Second Round—Madison, Wis.		
Michigan State		W
30-21, 30-22, 30-24		
NCAA Regional—Palo Alto, Calif.		
Texas A&M		L
28-30, 24-30, 23-30		

2000

First Round—Madison, Wis.		
Bucknell		W
15-1, 15-0, 15-3		

Second Round—Madison, Wis.		
Northern Iowa		W
15-13, 14-16, 15-5, 15-6		

Mideast Regional—Madison, Wis.		
Kansas State		W
15-3, 14-16, 15-10, 15-6		
UCLA		W
15-7, 5-15, 16-14, 14-16, 15-12		

NCAA Championship—Richmond, Va.		
USC		W
15-10, 15-9, 15-9		
Nebraska		L
9-15, 15-9, 15-7, 2-15, 9-15		

1999

First Round—Provo, Utah		
Arizona State		W
17-15, 15-10, 15-3		

Second Round—Provo, Utah		
Brigham Young		L
15-6, 10-15, 4-15, 9-15		

1998

First Round—Madison, Wis.		
Arkansas-Little Rock		W
15-4, 15-1, 15-1		

Second Round—Madison, Wis.		
San Diego		W
15-10, 15-10, 18-16		

Pacific Regional—Lincoln, Neb.		
UC Santa Barbara		W
9-15, 15-8, 8-15, 15-5, 15-13		
Nebraska		L
15-12, 16-18, 15-9, 10-15, 10-15		

1997

First Round		
Bye		
Second Round—Madison, Wis.		
Central Florida		W
15-7, 15-8, 15-13		

Central Regional—Madison, Wis.		
Notre Dame		W
9-15, 15-12, 18-16, 15-11		
Florida		L
15-8, 16-14, 7-15, 11-15, 5-15		

1996

First Round—Madison, Wis.		
Colgate		W
15-5, 15-3, 15-11		

Second Round—Fairfax, Va.		
George Mason		W
2-15, 15-9, 15-10, 15-11		

East Regional—Lincoln, Neb.		
Penn State		L
11-15, 5-15, 5-15		

1994

First Round—Washington, D.C.		
George Washington		L
13-15, 11-15, 15-12, 15-12, 10-15		

1993

First Round—Madison, Wis.		
South Florida		W
15-4, 15-7, 16-14		

Second Round—Honolulu, Hawaii		
Hawai'i		L
14-16, 10-15, 7-15		

1991

First Round—Madison, Wis.		
Bowling Green State		W
15-8, 15-4, 16-14		

Mideast Regional—Lincoln, Neb.		
Nebraska		L
9-15, 10-15, 10-15		

1990

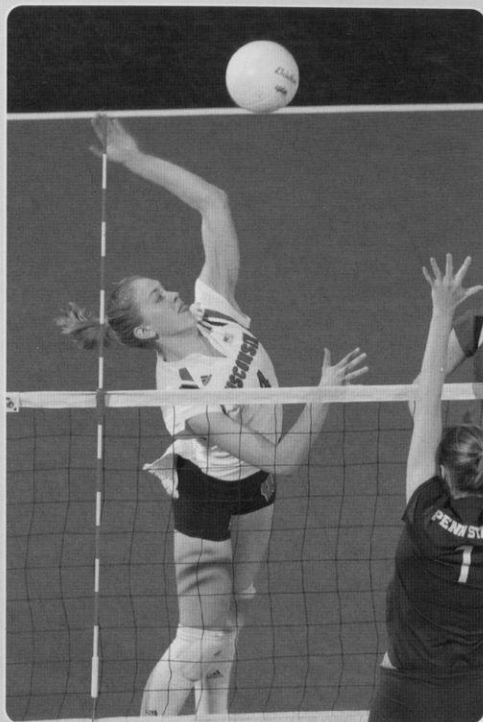
First Round—Madison, Wis.		
Illinois		W
15-10, 15-9, 15-10		

Mideast Regional—Lincoln, Neb.		
Penn State		L
6-15, 6-15, 3-15		

Note: The number of teams competing in the NCAA tournament has increased since its first year of competition in 1981.

1981	20 teams
1982-92	32 teams
1993-96	48 teams
1997	56 teams
1998-present	64 teams

Honors & Awards



Jill Odenthal earned All-Big Ten and AVCA All-Region honors in 2003.

AVCA All-Mideast Region/ All-District 2

Laura Abbinante	First Team	1996
	First Team	1995
	Second Team	1994
Lisa Boyd	First Team	1990
	Second Team	1989
Erin Byrd	First Team	2002
Heather Dodaro	First Team	1996
Lizzy Fitzgerald	First Team	2000, '01
Arlisa Hagan	Second Team	1991
	First Team	1990
Kelly Kennedy	First Team	1997, '98
Amy Lee	First Team	1997
Sherisa Livingston	First Team	1998, '99, '00, '01
Jenny Maastricht	First Team	1999, '00
Colleen Neels	First Team	1997, '98
Jill Odenthal	First Team	2003
Morgan Shields	First Team	2002
Liz Tortorello	Second Team	1990
Susan Wohlford	First Team	1991

Note: The AVCA realigned its honor teams in 1995 from four regions to eight districts.

AVCA Mideast Regional/ District 2 Coach of the Year

John Cook	1997
Steve Lowe	1990
Pete Waite	2000, '01

Big Ten Coach of the Year

John Cook	1997
Steve Lowe	1990
Pete Waite	2000, '01

Big Ten Player of the Year

Lisa Boyd	1990
Lizzy Fitzgerald	2001
Sherisa Livingston (co)	2000

Big Ten Freshman of the Year

Sherisa Livingston	1998
Claudia Rodriguez	2000

Big Ten All-Freshman Team

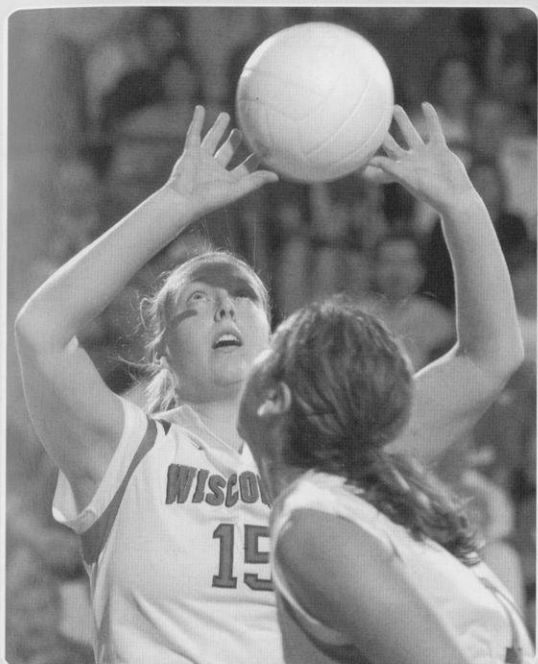
Amy Bladow	2003
Erin Byrd	1999
Jill Odenthal	2001
Claudia Rodriguez	2000
Sheila Shaw	2002

Wisconsin Female Athlete of the Year

Lisa Boyd	1990-91
Lizzy Fitzgerald	2001-02
Sherisa Livingston	2000-01



Amy Bladow was named to the 2003 Big Ten All-Freshman team, the fifth straight year a Badger has been named to the honor team.



Morgan Shields was the recipient of the UW's Big Ten Medal of Honor in 2003-04, given to a senior student-athlete for academic and athletic excellence.

UW Athletes of the Century

Lisa Boyd	No. 57
Kelly Kennedy	No. 92

All-Big Ten

Laura Abbinante	First Team	1995, '96
Lisa Boyd	First Team	1989, '90
	Honorable Mention	1988
Erin Byrd	First Team	2002
	Honorable Mention	2001
Heather Dodaro	First Team	1996, '97
Lizzy Fitzgerald	First Team	2000, '01
Joanna Grotenhuis	First Team	1994
	Honorable Mention	1993
Arlisa Hagan	First Team	1990, '91
	Second Team	1992
Margie Kaminski	Honorable Mention	1985, '86, '87
Kelly Kennedy	First Team	1997, '98, '99
Amy Lee	First Team	1997
Sherisa Livingston	First Team	1999, '00, '01
	Honorable Mention	1998
Jenny Maastricht	First Team	1999, 00
Colleen Neels	First Team	1997, '98
Jill Odenthal	First Team	2003
Claudia Rodriguez	Honorable Mention	2000
Megan Scott	First Team	1983
Morgan Shields	First Team	2002
	Honorable Mention	2003
Tracy Tiffany	Second Team	1987
Liz Tortorello	Second Team	1991
	First Team	1990
Susan Wohlford	First Team	1991
	Second Team	1990

AVCA National Player of the Week

Lizzy Fitzgerald	Sept. 4, 2001
	Sept. 25, 2000
Jenny Maastricht	Oct. 30, 2000

NCAA Championship All-Tournament Team

Lizzy Fitzgerald	2000
Sherisa Livingston	2000

NCAA Regional All-Tournament Team

Heather Dodaro	1997
Lizzy Fitzgerald	2000
Amy Lee	1997
Sherisa Livingston	1998, '00 (MVP)
Colleen Neels	1997, '98

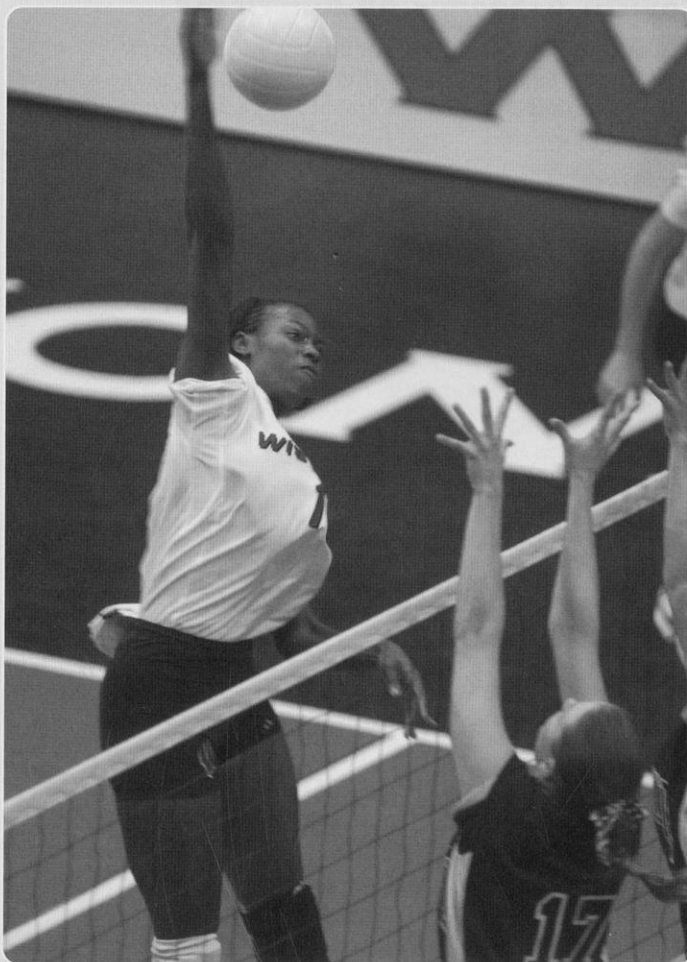
NIVC All-Tournament Team

Laura Abbinante	1995 (MVP)
Lisa Boyd	1989 (MVP)
Marianne Kelm	1989
Amy Lee	1995
Susan Wohlford	1989

Note: The NIVC was held from 1989-95

U.S. Olympic Festival Team

Laura Abbinante	1994, '95
Arlisa Hagan	1990
Liz Tortorello	1989, '90, '91



Sherisa Livingston was a three-time first-team All-Big Ten selection.

Academic Excellence

The University of Wisconsin-Madison is one of the finest institutions of higher education in the world.

UW-Madison has long been recognized as one of America's great universities ranking among the top 10 in many areas of study since 1910. The university offers a complete spectrum of liberal arts studies, professional programs, and student activities. It is a major research university which has a breadth of courses and majors that enables students to select from a variety of curricular choices.

The UW has one of the most diverse student bodies in the country with students coming from every state. Wisconsin also ranks fourth in the nation in foreign student enrollment.

University of Wisconsin athletes have a history of academic success. Badger athletes have earned numerous academic honors including Academic All-America, NCAA Top Eight award, NCAA Post-Graduate Scholarship, Big Ten Medal of Honor, Academic All-Big Ten, and Athletic Board Scholar.

The UW volleyball team has been a major contributor to that list of honorees with two Academic All-Americans, three Big Ten Medal of Honor recipients, and 78 Academic All-Big Ten honorees.

CoSIDA Academic All-Americans

Academic All-Americans are nominated by their sports information director and must be a starter or important reserve with legitimate athletic credentials and at least a 3.20 cumulative grade point average.

Julie Fautsch	Business/Accounting	1986
Susan Temple	Finance Management	1989

Big Ten Medal of Honor

Presented annually at each Big Ten institution to the senior male and female student-athlete demonstrating proficiency in athletics and academics.

Erin Byrd	Business	2003
Morgan Shields	Psychology	2004
Susan Temple	Finance Management	1990



Katie Lorenzen was the 2003-04 Athletic Board Scholar, having the highest cumulative grade point average on the volleyball team.

UW Athletic Board Scholars

Athletic Board Scholars have the highest cumulative grade point average in their respective sports. They must be a letterwinner and be in at least their third semester at the UW. The honor, begun in 1987, is awarded annually by the UW Athletic Board.

Katie Lorenzen	Math	2004
Jill Maier	Chemistry	2002, '03
Sara Urbanek	Elementary Education	2001
Marie Meyer	Biomedical Engineering	2000
Marisa Mackey	Economics	1998, '99
Lindsey Buswell	Bacteriology	1997
Jaime Smith	Business	1994, '95, '96
Jeanette Simenson	Communication Arts	1992
Jackie Johnson	Biochemistry	1989, '90, '91
Liz Potempa	Journalism/Advertising	1986, '87, '88

Academic All-Big Ten

Begun in 1986, the Academic All-Big Ten awards honor student-athletes who are letterwinners, have been in residence at the university for at least a year, and maintain at least a "B" average.

Lisa Boyd	Business	1989, '90
Kristen Bretl	Kinesiology	1999
Lindsey Buswell	Bacteriology	1996, '97, '98
Erin Byrd	International Business	2000, '01, '02
Julie Fautsch	Business	1986
Lizzy Fitzgerald	Communications	1999, '01
Jamie Gardner	Art	1999, '00
Korie Gardner	Undeclared	2001, '02
Jackie Johnson	Biochemistry	1988, '89, '90
Hayley Jones	Journalism	1998
Dawn Kelly	Education	1994, '95
Kelly Kennedy	Education	1997
Meggan Kohnen	Biology	2000
Amy Lee	History/Political Science	1995, '96, '97
Katie Lorenzen	Math	2003
Kelli Luther	Occupational Therapy	1994
Marisa Mackey	Economics/Political Science	1996, '97, '98
Jill Maier	Chemistry	2001, '02, '03
Marie Meyer	Biomedical Engineering	1999, '00, '01
Colleen Neels	Child and Family Studies	1996, '97
Jill Odenthal	Biology	2002, '03
Mary Penosky	Philosophy	1988, '90
Lori Rittenhouse	Bio. Aspects of Conservation	1999, '00, '02
Jeanette Simenson	Communication Arts	1989, '90, '91
Allyson Ross	Journalism	1998, '99
Angie Sanger	Education	2001, '02, '03
Morgan Shields	Psychology/Spanish	2002, '03
Holly Smith	Business	1996
Jaime Smith	Business	1993, '94, '95
Kristin Sobocinski	Pre-Medicine	1991
Beth Sweeney	Zoology	1987
Susan Temple	Business	1987, '88, '89
Julie Tonne	Sociology	1990
Liz Tortorello	Communications	1989, '91
Sara Urbanek	Elementary Education	2000, '01
Connie Venzke	Exercise Physiology	1987
Sara Wilson	Rec. Resource Mgmt.	1989, '90, '91
Lisa Zukowski	Art	2001, '02, '03

Beyond Wisconsin

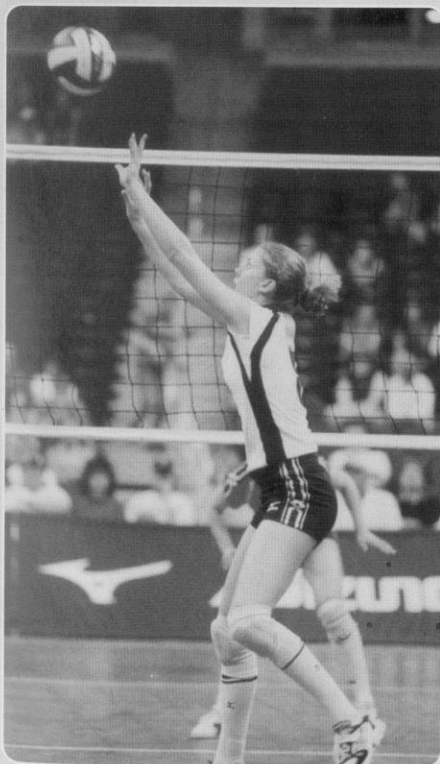
Several Badger players have continued to play volleyball beyond the collegiate level. From being selected to a national team to playing professionally, Wisconsin players have been recognized as some of the best in the country.

U.S. National Training Team

Lizzy Fitzgerald, a two-time All-American, was a two-time member of the U.S. National Team. She played with the team in 2002, competing in Japan, Switzerland, Russia and the World Grand Prix in China. After playing professionally with the Carolina Gigantes in Puerto Rico during the off season, Fitzgerald rejoined the national team in 2003.

Erin Byrd, a 2002 All-American, also trained with the U.S. National Team in 2003 as did Sherisa Livingston, a two-time All-American. Other Badgers who have trained with the U.S. National Team are Jenny Maastricht and Sara Urbanek.

College athletes also have the opportunity to train with the U.S. program as members of the A-2 team. Wisconsin participants were Byrd, Fitzgerald, Maastricht, and Kelly Kennedy.



Lizzy Fitzgerald was a member of the U.S. National team.

U.S. NATIONAL TEAMS

Erin Byrd	U.S. Training Team	2003
	U.S. A-2 Program	2002
Lizzy Fitzgerald	U.S. Training Team	2002, 2003
	U.S. A-2 Program	1999, 2001
Kelly Kennedy	U.S. A-2 Program	1999
Jenny Maastricht	U.S. Training Team	2001
	U.S. A-2 Program	1999
Sara Urbanek	U.S. Training Team	2002

JUNIOR NATIONAL TEAMS

Erin Byrd	United States	1998
Maria Carlini	Canada	2002
Kelly Kennedy	United States	1995
Sherisa Livingston	United States	1998, 1999
Claudia Rodriguez	Mexico	1998
Allyson Ross	United States	1995
Keylee Wright	United States	1994

USPV

Kate Fitzgerald	Minnesota Chill	2002
Kelly Kennedy	Chicago Thunder	2002
Colleen Neels	Minnesota Chill	2002

PROFESSIONAL LEAGUES

Lizzy Fitzgerald	Carolina Gigantes (Puerto Rico)	2002-03
Sherisa Livingston	Ponce Leonas (Puerto Rico)	2002-03
	AMVJ Amstelveen (Netherlands)	2003-04
Lori Rittenhouse	San Cugat (Spain)	2003-04

Junior National Teams

Several Badgers have represented their countries as junior national team members.

Livingston, who was a two-time member of the U.S. Junior National Team, competed in the 1999 World Junior Championship where she was named the best blocker. Livingston and Byrd won gold medals at the 1998 NORCECA Championship defeating a team from Mexico which included former Badger Claudia Rodriguez.

Maria Carlini was a member of the 2002 Canadian Junior National Team while other former Badgers who have represented the U.S. are Kennedy, Allyson Ross and Keylee Wright.

Professional Teams

Three former Badgers were members of the U.S. Professional Volleyball league in 2002. Kate Fitzgerald and Colleen Neels were members of the league-champion

Minnesota Chill while Kennedy played with the Chicago Thunder.

Livingston has played professionally for the last two years and currently plays with one of the top Dutch teams. Lori Rittenhouse plays professionally in Spain.



Colleen Neels was a member of the Minnesota Chill, the 2002 USPV champions.

Match Day Excitement

THIS IS WISCONSIN VOLLEYBALL



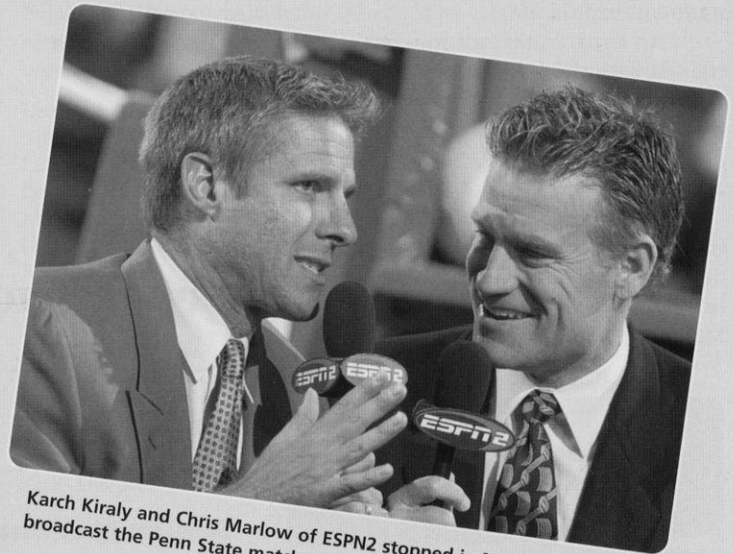
Badger fans line up to enter the UW Field House prior to a match.



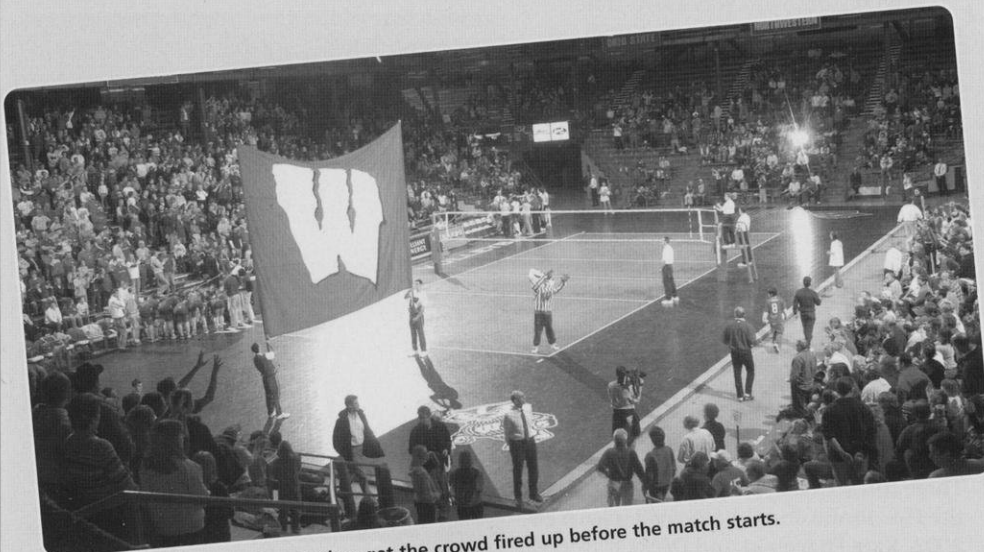
The UW band gets the crowd fired up before, during and after the match.



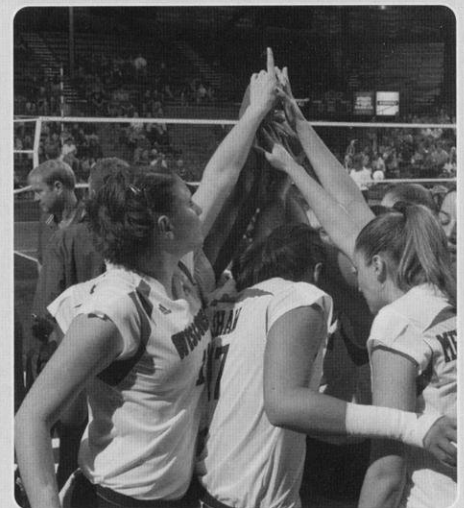
The kids' fair brought out children of all ages for fun and games.



Karch Kiraly and Chris Marlow of ESPN2 stopped in Madison in 2003 to broadcast the Penn State match.



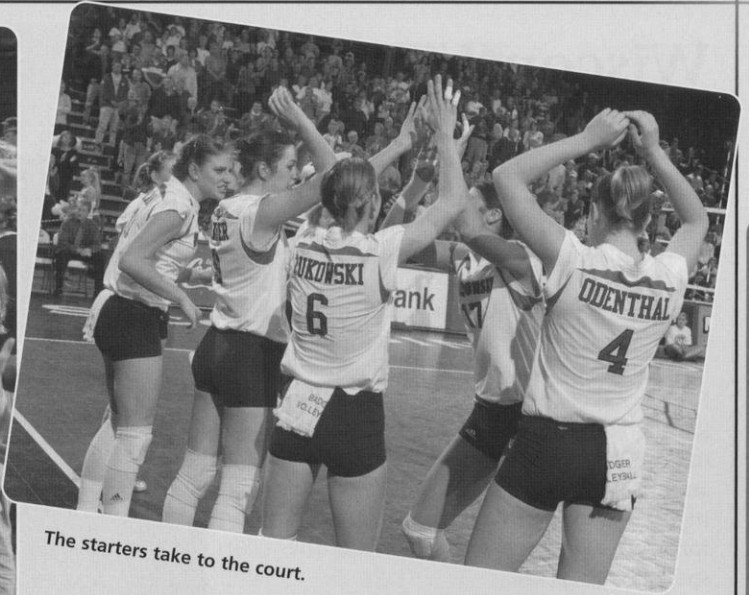
Bucky Badger and UW cheerleaders get the crowd fired up before the match starts.



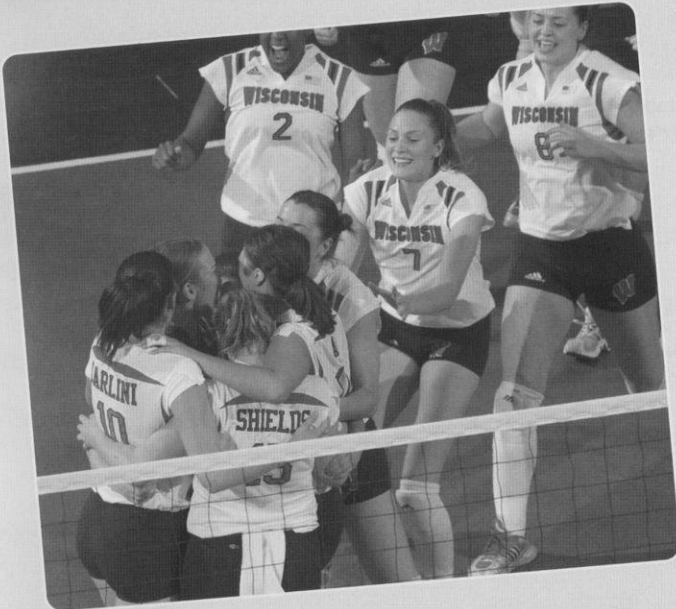
The Badgers get ready to take to the court.



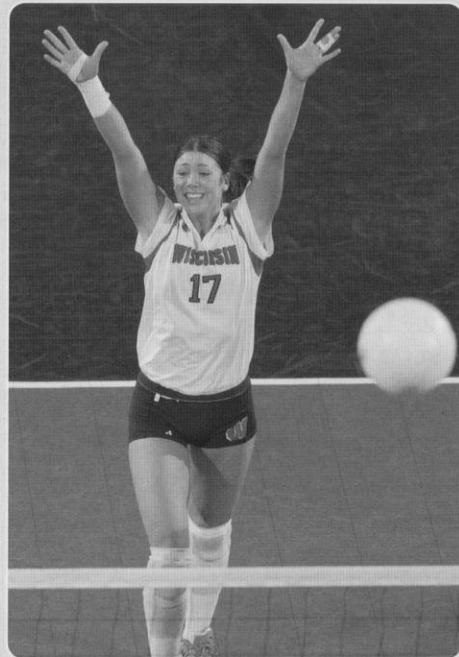
Bucky Badger and kids of all ages line the court waiting to give the UW players high fives during the starting lineup.



The starters take to the court.



The Badgers rush the court following another win!



Sheila Shaw celebrates "Point Wisconsin."



The Badgers and some young fans sing "Varsity" after another win!



Marian Weidner signs autographs after the match.

Wisconsin Field House

The first time you walk into the UW Field House during a volleyball match, you feel the excitement that is Wisconsin Volleyball. The band is playing, thousands of fans are yelling "Point Wisconsin," Bucky Badger is dancing, and the UW team is on the court winning!

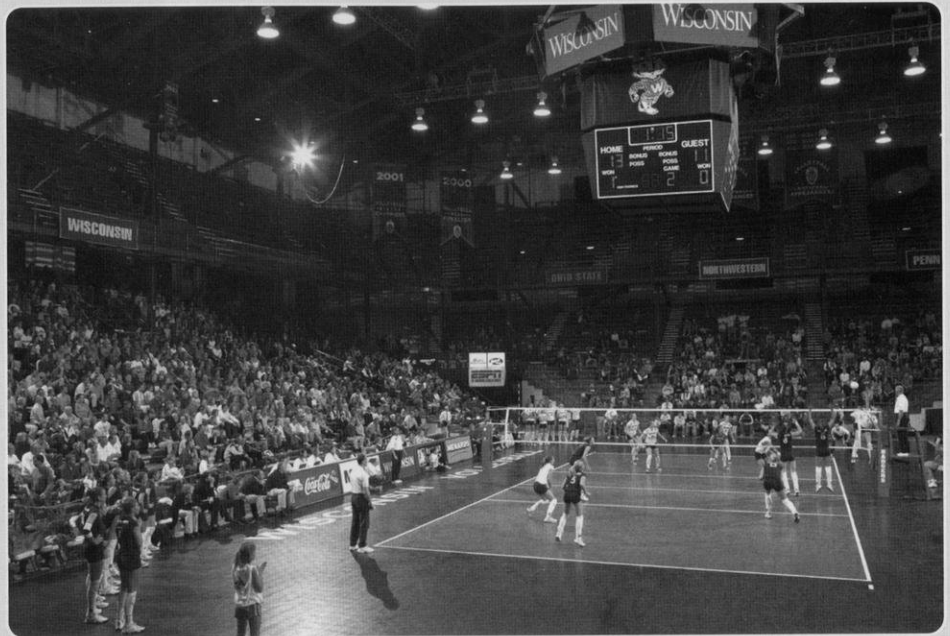
Badger fans make the UW Field House one of the loudest and most intimidating venues for opposing teams in the nation. Wisconsin consistently ranks among the top three teams in the nation in attendance and Badger fans are known for being very knowledgeable about the sport of volleyball.

Badgers' Home

Dedicated in 1930, the Field House was the home of the UW basketball teams as well as the boxing and track teams for many years.

The first volleyball match played in the Field House was on Oct. 23, 1977, when the U.S. Men's National Team played Cuba. The first women's match followed soon after when Wisconsin hosted the 1977 Big Ten Conference Championship on Oct. 29.

It wasn't until 1980 that the Badgers again competed in the Field House playing host to two tournaments. Wisconsin's play in the Field House was sporadic until 1986 it became the permanent home of the volleyball team. With the construction of the Kohl Center in 1998, the volleyball team took over sole possession of the Field House in the fall adding a Sport



Wisconsin ranks among the top two teams in the country in attendance and has led the Big Ten Conference in attendance seven times including the last four years in a row.

Court and improving its locker room facilities.

A Tough Place to Play

Since 1990, when the Badgers won their first Big Ten Conference title and competed in their first NCAA tournament, the Field House has become one of the toughest places to play in the country.

Wisconsin has ranked among the top 10 in national attendance for the last 14

years including a second-place ranking in 2003. The Badgers also ranked third nationally in 1997, 2000, 2001 and 2002. In the last three years, Wisconsin has set Big Ten records for attendance for all matches and for conference-only matches. In 2003, the Badgers averaged an impressive 4,294 spectators per match.

Wisconsin has led the Big Ten in attendance seven years—1990, 1991, 1997, 2000, 2001, 2002 and 2003. The Badgers set a Big Ten record when 4,649 fans per match watched Wisconsin in conference matches.



The All-American wall in the Field House features life-size photos of Badger All-Americans.

**1993 NCAA®
WOMEN'S VOLLEYBALL
CHAMPIONSHIP**



Volleyball Specific

Since 1998, the volleyball team has been the sole occupant of the Field House in the fall. One significant improvement is a permanent Sport Court for all home matches and practices. The Badgers have two full courts for practices and an eye-catching black and red court for home matches.

The Badgers also moved into new locker room facilities with a team lounge and study area separate from the team's home locker room. A complete renovation of the locker room area, including a photo display of Big Ten championship teams, was completed in the summer of 2003.

The renovation of Camp Randall Stadium also included improvements to the north end of the Field House including updated restrooms on the first floor as well as a new media room and locker rooms on the lower level. An All-American wall on the west side of the building features lifesize photos of the Badger greats.

1993 NCAA Championship

The Field House was the site of the 1993 NCAA Division I Women's Volleyball Championship which drew then-record crowds. A total of 21,085 watched the two-day event including 11,155 for the championship match. That figure set the NCAA single-match attendance record and still ranks as the No. 5 volleyball attendance figure of all time.

The Field House was also the site of the No. 7 attendance of all time when 10,935 fans watched the Badgers defeat Illinois in the first round of the 1990 NCAA tournament.



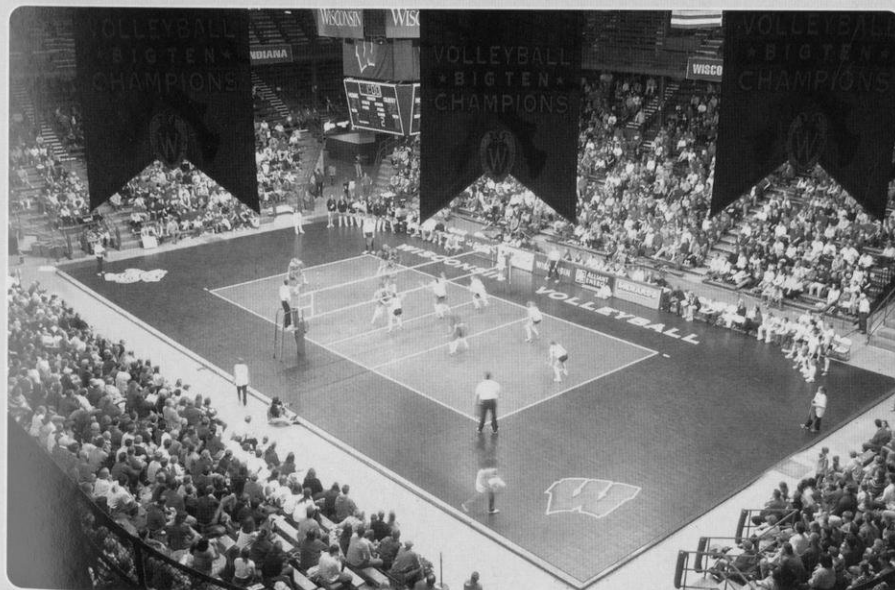
The Badgers' locker room was renovated during the summer of 2003.

WISCONSIN IN THE FIELD HOUSE

Year	Record	Attendance/Avg.
1977	1-1	NA
1980	4-3	NA
1982	5-5	NA
1983	7-3	NA
1984	0-5	NA
1985	2-8	NA
1986	7-7	3,205/14=229
1987	14-2	5,678/16=334
1988	10-4	5,994/14=428
1989	12-3	12,265/15=818
1990	15-3	39,850/18=2,199
1991	16-4	44,868/20=2,639
1992	8-10	23,046/18=1,450
1993	8-10	23,496/18=1,566
1994	13-3	30,788/16=1,924
1995	9-5	26,811/14=1,915
1996	12-2	31,057/14=2,218
1997	16-2	62,227/18=3,457
1998	13-1	41,052/14=2,932 *
1999	13-2	29,586/15=1,972
2000	17-0	53,365/17=3,139
2001	14-1	56,180/15=3,745
2002	14-3	59,958/17=3,527
2003	12-3	64,405/15=4,294 #
Total	242-89 (.731)	613,831/288=2,131

* does not include three matches played in the Kohl Center

Big Ten Conference record for average attendance



The Badgers Big Ten Conference championship banners provide a backdrop for the UW Field House court.

"Playing in the Field House is one of the greatest parts of Badger volleyball.

The size of our crowds and the history of the building are known nationwide.

The Field House and the fans are two of the major reasons that top recruits say they want to play for Wisconsin.

They want that feeling, they want to experience of having over 4,000 fans behind them when the run on the court.

We love the Field House; it's a great place to be."

Coach Pete Waite

Badgers are Fan-Tastic!

2003 NCAA Division I Attendance Averages

Rank	School	Avg.	Matches	Total
1.	Hawaii	172,178	23	7,486
2.	Wisconsin	64,405	15	4,294
3.	Nebraska	63,587	15	4,239
4.	Penn St.	40,299	15	2,687
5.	Florida	44,489	17	2,617
6.	Minnesota	43,746	18	2,430
7.	Kansas St.	31,223	16	1,951
8.	Texas A&M	27,009	15	1,801
9.	Northern Iowa	19,788	11	1,799
10.	Stanford	28,516	16	1,782



Wisconsin in National and Big Ten Conference Attendance

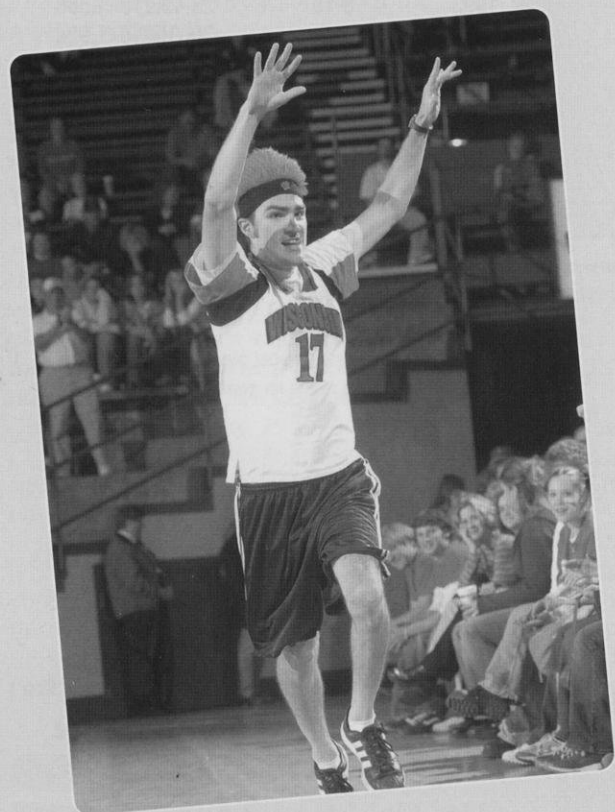
Year	National	Big Ten	Average
2003	2nd	1st	4,294
2002	3rd	1st	3,527
2001	3rd	1st	3,745
2000	3rd	1st	3,139
1999	8th	2nd	1,972
1998	5th	2nd	2,632
1997	3rd	1st	3,457
1996	8th	3rd	2,218
1995	7th	2nd	1,915
1994	7th	2nd	1,924
1993	7th	3rd	1,566
1992	9th	3rd	1,440
1991	3rd	1st	2,639
1990	3rd	1st	2,199

► Wisconsin has led the Big Ten Conference in attendance seven years including the last four years in a row. The Badgers set the conference record for attendance in 2003.

Top 10 All-Time National Match Attendances

1.	13,194	NCAA Final, Madison, Wis., 1998
2.	12,504	Colorado at Nebraska, 2000
3.	12,327	NCAA Semifinals, Madison, Wis., 1998
4.	11,529	Colorado at Nebraska, 1995
5.	11,155	NCAA Final, Madison, Wis., 1993
6.	11,032	UCLA at Nebraska, 1991
7.	10,935	Illinois at Wisconsin, 1990
8.	10,792	NCAA Final, Spokane, Wash., 1997
9.	10,645	Western Michigan at Purdue, 1985
10.	10,294	NCAA Semifinal, Spokane, Wash., 1997

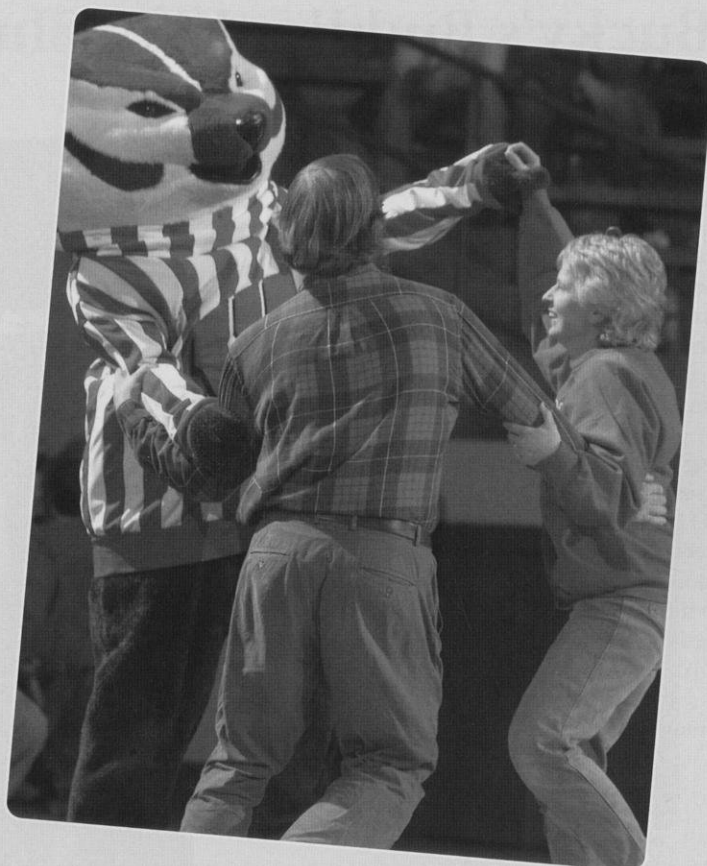
► Wisconsin holds four of the top seven all-time highest collegiate attendance figures including the NCAA championship records set in 1998.



Wisconsin Year-by-Year Attendance Averages

Year	Overall			Big Ten		
	Total	Matches	Avg.	Total	Matches	Avg.
2003	64,405	15	4,294	46,489	10	4,649
2002	59,958	17	3,527	39,541	10	3,954
2001	56,180	15	3,745	37,900	10	3,790
2000	53,365	17	3,139	31,252	10	3,125
1999	29,586	15	1,972	21,361	10	2,136
1998	44,745	17	2,632	31,905	10	3,190
1997	62,227	18	3,457	34,970	10	3,497
1996	31,057	14	2,218	26,004	10	2,600
1995	26,811	14	1,915	22,179	10	2,218
1994	30,788	16	1,924	25,978	10	2,598
1993	23,496	15	1,566	15,608	10	1,560
1992	23,046	16	1,440	18,444	10	1,844
1991	48,898	17	2,639	30,152	10	3,015
1990	39,580	18	2,199	22,069	9	2,452
1989	12,265	15	818	9,348	9	1,039
1988	5,994	14	428	4,462	9	496
1987	5,678	17	334	3,290	9	435
1986	3,205	14	229	2,226	9	247
1985	2,554	12	213			
1984	2,361	10	236	1,259	6	210

► Wisconsin has ranked among the top 10 in national attendance for the last 14 years.



THIS IS WISCONSIN VOLLEYBALL



Top 25 Wisconsin Match Attendances

Rank	Attendance	Opponent	Date
1.	10,935	Illinois *	11-30-90
2.	7,001	Penn State (#2)	11-6-98
3.	6,761	Penn State (#17)	11-22-02
4.	6,374	Illinois	9-27-03
5.	6,325	Minnesota	11-28-97
6.	6,118	Penn State (#1)	10-31-97
7.	6,089	Minnesota	10-4-91
8.	6,006	Bowling Green State *	12-6-91
9.	5,956	Notre Dame *	12-13-97
10.	5,553	Nebraska (#5)	9-20-97
11.	5,522	Michigan	10-18-91
12.	5,479	Michigan State	11-8-03
13.	5,395	Purdue	10-13-01
14.	5,392	Minnesota (#7)	10-28-00
15.	5,333	Michigan State (#20) *	12-1-01
16.	5,115	UW-Milwaukee *	11-30-01
17.	4,946	UCLA (#11) *	12-9-00
18.	4,763	Iowa	11-29-97
19.	4,660	Penn State (#18)	10-24-03
20.	4,603	Florida (#8) *	12-14-97
21.	4,595	Ohio State (#11)	10-6-01
22.	4,532	Ohio State	10-25-03
23.	4,471	Michigan	11-7-03
24.	4,438	Penn State (#10)	10-5-01
25.	4,436	Indiana	11-28-03

(#) AVCA rank at time of match

* NCAA Tournament match

Bucky's Buddies Kids Club

Nowhere else in the nation do kids play such an important part of a college volleyball program. From giving the Badger starters a "high five" before the start of every home match, to joining in the singing of 'Varsity' after another UW win, to participating in clinics with the Wisconsin team and coaching staff, the Bucky's Buddies Kids Club is an integral part of Wisconsin Volleyball.

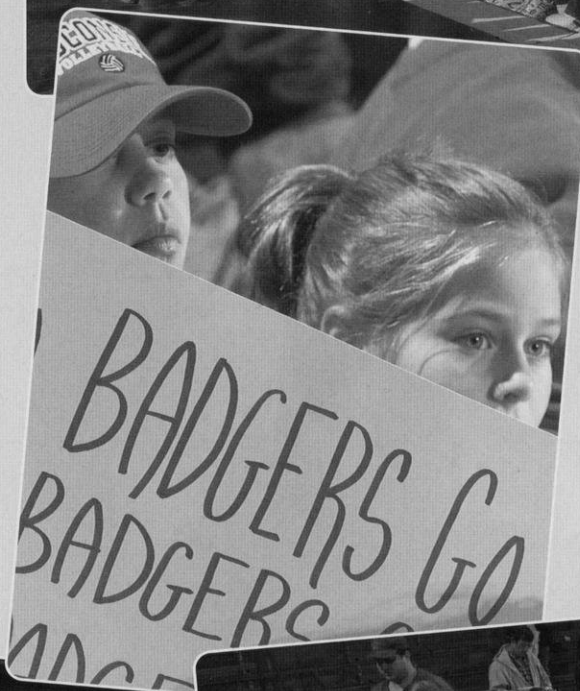
Open to boys and girls up to the eighth grade, Bucky's Buddies have a special relationship with the UW team. For a \$15 membership fee, club members receive a club t-shirt, five general admission single-match tickets, skills clinic with the UW coaches and players, a quarterly newsletter and an end-of-the-season pizza party.

For more information on the Bucky's Buddies Kids Club, contact:

UW Marketing Office
Kellner Hall, 1440 Monroe St.
Madison, WI 53711
Phone: (608) 265-2672
www.uwbadders.com/for_kids/



Top: Jill Odenthal gets high fives from the Bucky's Buddies during the starting lineup.



Left: Some young fans show their support of the Badgers.

Bottom left: Sheila Shaw poses with some fans after a match.

Bottom right: Amy Bladow signs autographs after a match.



Steve Lowe Memorial Scholarship

When Steve Lowe unexpectedly passed away on Aug. 22, 1991, the University of Wisconsin and the Madison community lost a true friend and a winner on and off the court.

With Lowe at the helm, the Badger volleyball program burst onto the national scene. In 1989, he directed the Badgers to the inaugural National Invitational Volleyball Championship, their first post-season appearance ever.

The following year he steered Wisconsin to its first Big Ten Conference title, its first NCAA tournament appearance and first national ranking. Lowe also produced Wisconsin's first volleyball All-American with Lisa Boyd earning second-team honors.

Lowe, who had a 108-64 career record in five years at Wisconsin, earned 1990 Big Ten and AVCA Midwest Coach of the Year honors.

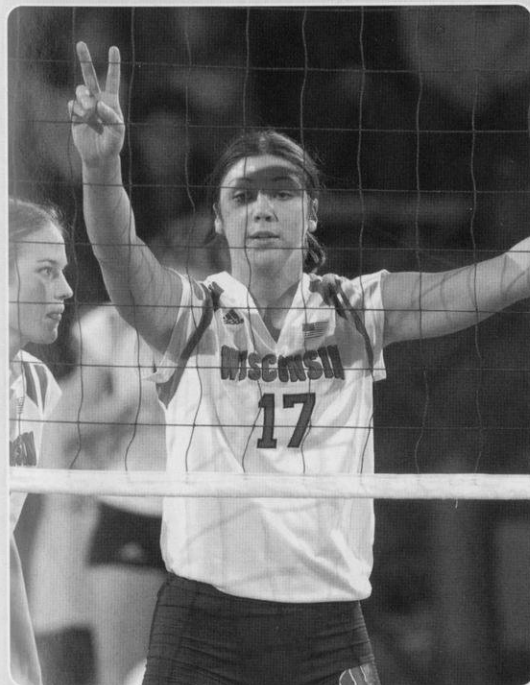
Every year Wisconsin's Big Ten home opener is designated "Steve Lowe Night" in honor of the former coach. This year's match is Friday, Sept. 24 vs. Ohio State.

In addition, a Badger volleyball player who exemplifies Steve's love of the game is named the recipient of the Steve Lowe Memorial Scholarship. This year's recipient is junior Sheila Shaw.

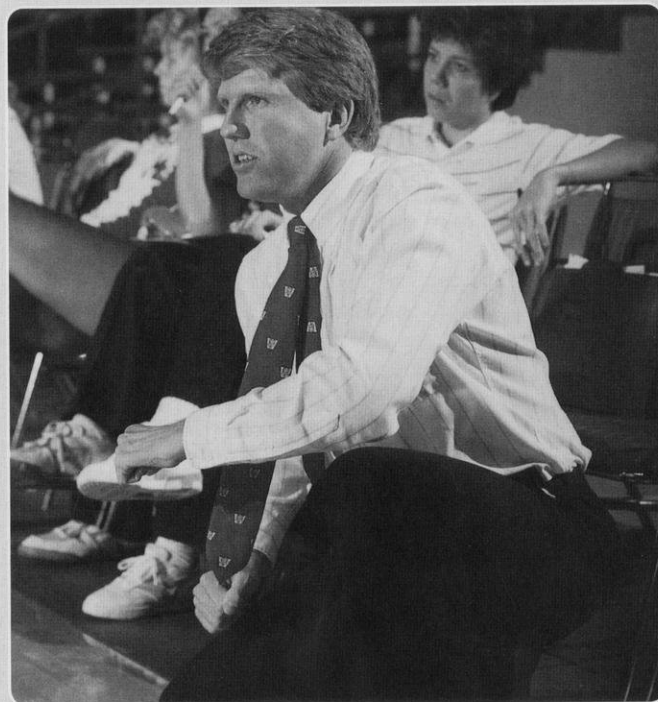
Contributions to the Steve Lowe Memorial Scholarship Fund may be made to the University of Wisconsin Foundation—Steve Lowe Scholarship Fund, 1848 University Ave., Box 8860, Madison, Wis. 53708-8860.

Steve Lowe Memorial Scholarship Recipients

1994	Laurie Smith	2000	Lizzy Fitzgerald
1995	Jaime Smith	2001	Sara Urbanek
1996	Holly Smith	2002	Lori Rittenhouse
1997	Lindsey Buswell	2003	Lisa Zukowski
1998	Pauline Bresky	2004	Sheila Shaw
1999	Marie Meyer		



Junior Sheila Shaw is the recipient of the 2004 Steve Lowe Memorial Scholarship.



In 1990, Steve Lowe led the Badgers to their first Big Ten Conference title and became the first UW volleyball coach to be named Big Ten Coach of the Year. Wisconsin also qualified for its first NCAA tournament appearance that year.

"I want people to really believe that good things can come out of adversity."

Steven K. Lowe
April 26, 1956–August 22, 1991
UW Volleyball Coach, 1986–91

Steve Lowe Night Match Results

Oct. 4, 1991	vs. Minnesota	W	3-0
Sept. 25, 1992	vs. Minnesota	L	0-3
Oct. 1, 1993	vs. Ohio State	L	0-3
Sept. 23, 1994	vs. Michigan State	W	3-1
Oct. 6, 1995	vs. Northwestern	W	3-1
Sept. 27, 1996	vs. Ohio State	W	3-0
Sept. 24, 1997	vs. Illinois	W	3-0
Oct. 3, 1998	vs. Minnesota	W	3-0
Oct. 1, 1999	vs. Michigan	W	3-0
Sept. 22, 2000	vs. Penn State	W	3-0
Sept. 21, 2001	vs. Michigan State	W	3-0
Oct. 4, 2002	vs. Minnesota	L	2-3
Sept. 26, 2003	vs. Northwestern	W	3-2

Big Ten Conference

One of the premier volleyball leagues in the country, the Big Ten Conference champion is determined by the match record within the conference. Teams play a double round-robin schedule facing each other at home and away, for a total of 20 matches.

The league champion earns an automatic bid to the NCAA tournament. In 2002, a record-tying eight Big Ten universities competed in the NCAA volleyball championship.

Members of the Big Ten have competed in the NCAA championship match 12 times, including Wisconsin in 2000. Penn State won the 1999 NCAA Championship and is a six-time championship participant. Illinois and Ohio State have each made two championship appearances with Michigan State, Minnesota and Wisconsin each making one appearance.

Did You Know?

The Big Ten Conference has led the nation in total volleyball attendance nine out of the last 13 years including in 2001 and 2002.

In 2003, the league drew a total of 258,010 spectators for the season for an average of 1,643 fans per match, which ranked second in the nation. Six conference schools ranked in the top 20 nationally for average attendance.

Wisconsin ranked second in the nation and led the Big Ten with an average of 4,294 spectators per match. Penn

State and Minnesota both ranked in the top 10 nationally with averages of 2,687 (4th) and 2,430 (6th), respectively. Illinois ranked 15th (1,598), Michigan State was 19th (1,539) and Purdue ranked 20th (1,534).

Athletic programs in the Big Ten ...

- ◆ provide an avenue for more than 140,000 young men and women to pursue higher education while competing in sport
- ◆ have, since 1992, created in excess of 1,100 new opportunities for women student-athletes and established 25 new women's teams
- ◆ had more than 7,500 student-athletes playing on over 260 teams in 2000-01. Those student-athletes received in excess of \$63 million in financial aid.
- ◆ graduate at a rate of 10 percent higher than all Division I student athletes.
- ◆ annually recognized more than 1,300 student-athletes who achieved a "B" grade point average or better on the Academic All-Conference teams over the past six years, including a record total of 1,745 student-athletes during the 2000-01 school year
- ◆ have won more than 185 NCAA team titles and 1250 individual titles
- ◆ are some of the most competitive in the country. The Big Ten has placed four schools among the top 20 in the final NACDA Directors' Cup standings, which annually recognizes the nation's top athletic programs, in six of the Cup's nine years of existence
- ◆ showcased more than 250 events that are televised nationally, regionally and locally last year, representing over 550 hours of programming
- ◆ are among the national attendance leaders in football, men's and women's basketball and wrestling

BIG TEN CONFERENCE MISSION STATEMENT

The Big Ten Conference is an association of 11 world-class universities whose member institutions share a common mission of research, graduate, professional and undergraduate teaching and public service. Intercollegiate athletics has an important place within the mission.

Founded in 1896, the Big Ten has sustained a comprehensive set of shared practices and policies that enforce the priority of academics in student-athletes' lives and emphasize the values of integrity, fairness and competitiveness. Big Ten universities provide in excess of \$63 million in athletic scholarship aid to more than 7,500 men and women student-athletes who compete for 25 championships, 12 for men and 13 for women. In total, Big Ten Conference institutions sponsor more than 250 athletic programs.

2003 NCAA VOLLEYBALL ATTENDANCE

By Conference	Total	Avg.
1. West Coast	216,030	1,688
2. Big Ten	258,010	1,643
3. Big 12	221,130	1,427
4. Pacific-10	142,623	1,034
5. Missouri Valley	88,803	722
6. Mountain West	74,019	719
7. Atlantic Coast	92,877	678
8. Big West	91,596	678
9. Southeastern	91,480	653
10. Big Sky	64,724	647

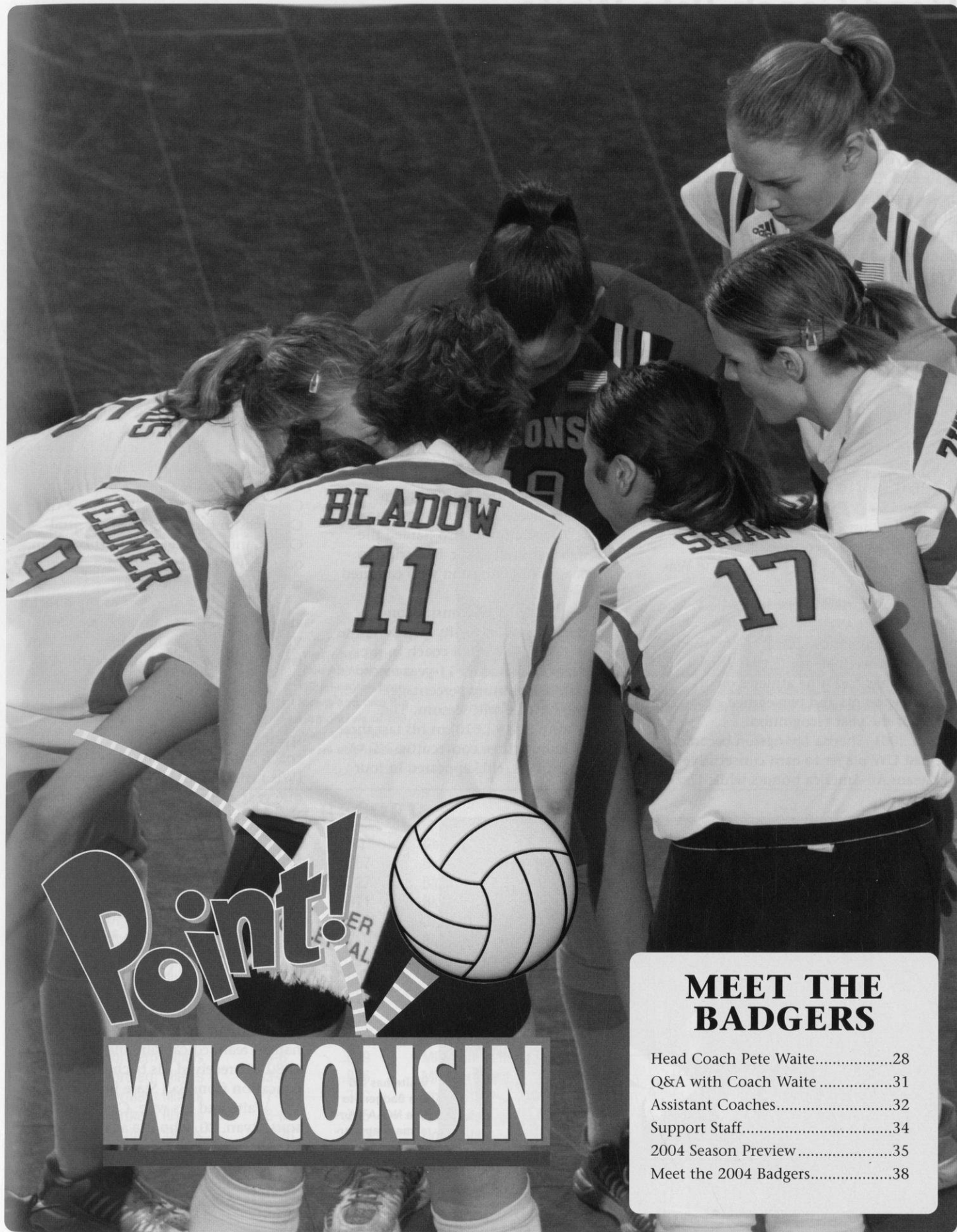
2003 NCAA VOLLEYBALL RPI

By Conference	Adj. RPI
1. Pacific-10	.5953
2. Big Ten	.5821
3. Big 12	.5789
4. West Coast	.5648
5. Atlantic Coast	.5630
6. Big West	.5568
7. Mountain West	.5387
8. Horizon	.5292
9. Western Athletic	.5244
10. Southeastern	.5227

NCAA TOURNAMENT PARTICIPATION

Ranked by winning percentage

School	Years	Record	Pct.
Penn State	23	41-22	.651
Minnesota	9	16-9	.640
Wisconsin	12	20-12	.625
Ohio State	12	17-12	.586
Illinois	15	21-15	.583
Michigan State	10	11-9	.550
Purdue	7	6-7	.462
Michigan	5	4-5	.444
Indiana	4	2-4	.333
Northwestern	5	0-5	.000
Iowa	2	0-2	.000
Totals	23	138-102	.575



MEET THE BADGERS

Head Coach Pete Waite.....	28
Q&A with Coach Waite	31
Assistant Coaches.....	32
Support Staff.....	34
2004 Season Preview	35
Meet the 2004 Badgers.....	38

Head Coach Pete Waite

A native of the Madison area, Pete Waite is happy to be home and the Badgers are happy he returned. Ever since he became the UW's head coach, Wisconsin has reached a new level of success. In his five years, the Badgers have advanced to the NCAA tournament all five seasons, including a second-place finish in 2000; won two Big Ten Conference titles; and garnered two Big Ten Players of the Year.

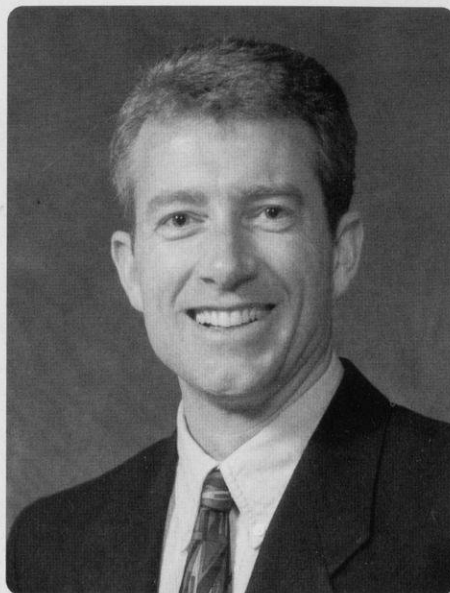
With five straight NCAA tournament appearances under his belt, Waite has done what no other UW coach could accomplish. The Badgers' best national finish came in 2000 when they advanced to the NCAA championship match. Wisconsin advanced to the regional semifinals in 2001 and to second-round action in 1999, 2002 and 2003.

Wisconsin won Big Ten titles in 2000 and 2001 with identical 19-1 records. In 1999 and 2002, the Badgers finished second in the conference.

Waite was named the Big Ten and AVCA Midwest Regional Coach of the Year in 2000 and 2001.

Waite, 44, has coached five All-Americans, 10 AVCA All-Region selections, six conference players of the year, and 25 first-team all-conference honorees. He has had nine athletes on all-newcomer teams and two earned newcomer of the year recognition.

In 2001, Sherisa Livingston became the first UW player to earn consecutive first-team All-America honors while Lizzy



Fitzgerald earned her first first-team honor after receiving second-team honors in 2000. Fitzgerald was also named the Big Ten Player of the Year, following in the footsteps of Livingston who captured the award in 2000.

Waite came to Wisconsin from Northern Illinois University where he was the winningest volleyball coach in program history. He had an 11-year record of 266-102 (.723 winning percentage) including nine 20-win seasons. The Huskies were 81-19 (.810) in his last three years including three consecutive NCAA tournament bids. NIU appeared in four

NCAA tournaments under Waite, advancing to the second round three times including in 1997 when it lost to national runner-up Penn State. The Huskies also appeared in the National Invitational Volleyball Championship in 1991, '92, and '94, and declined an invitation to the NIVC in 1995.

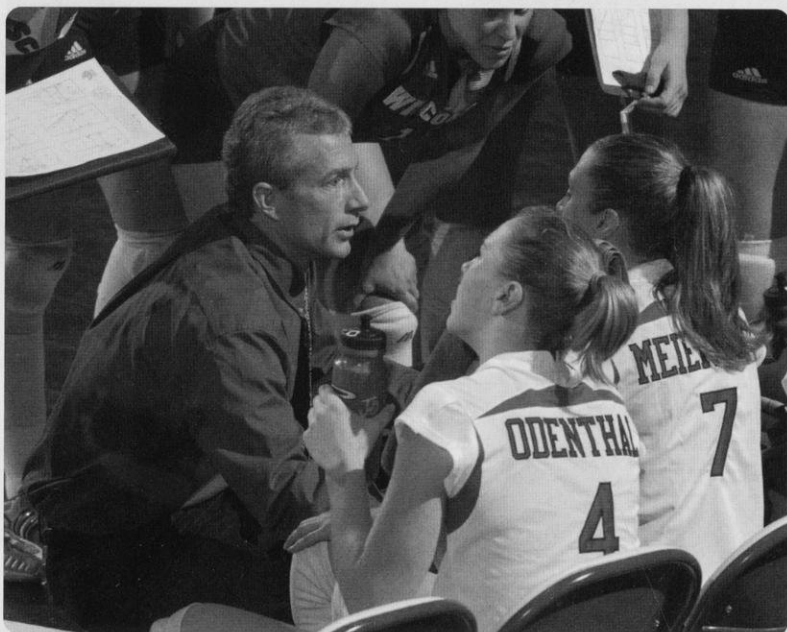
Northern Illinois won eight regular-season conference titles and six conference tournaments under Waite. The Huskies won the 1998 Mid-American Conference regular season title and the 1997 MAC Tournament. Waite earned three conference coach of the year honors including the 1997 Mid-American Coach of the Year award.

Prior to being named the head coach at Northern Illinois, Waite spent two years as an assistant coach at Illinois State. In 1984 and 1985, he was the head coach at Moraine Valley Community College in Palos Hills, Ill., leading the Cyclones to the 1985 North Central Community College Conference championship. Waite was named the conference coach of the year in 1985.

Waite spent one year as the director and coach of the Chicago Power Junior Volleyball Club in Orland Park, Ill., and two years as a coach with the 2nd City Junior Volleyball Club in Chicago. He started his coaching career in 1981 at Muncie (Ind.) Northside High School and spent the next year as a junior varsity coach at his alma mater, Monona Grove (Wis.) High School. Waite also coached one year at Bremen High School in Midlothian, Ill.

Waite played volleyball and graduated from Monona Grove High School. He played volleyball at Ball State University in Muncie, Ind., from 1977-81 with a team that consistently ranked in the top 10 nationally. The 1979 Cardinal squad finished fourth in the NCAA tournament after winning the Midwest Intercollegiate Volleyball Association title with a perfect 14-0 record. Waite received all-MIVA honors his junior and senior years, and was named team co-captain and co-MVP in 1980. He received his bachelor's degree in education from Ball State in 1981.

Waite and his wife, Carrie, have two sons, Ryan, 20, who is a sophomore at the UW, and Eric, 17.



Waite has led the Badgers to five NCAA tournament appearances and two Big Ten Conference titles in his five years at Wisconsin.



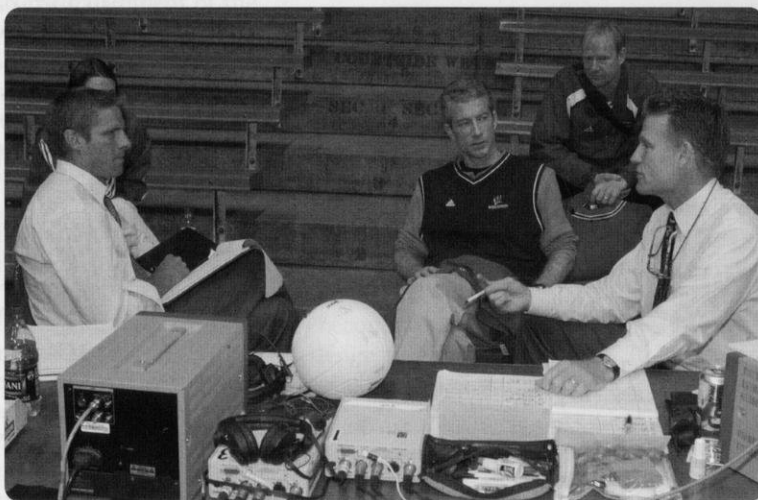
The Waite family—Pete, Ryan, Eric and Carrie (holding Jersey)—on the shores of Lake Mendota in Madison.

"I've found that what I really enjoy doing is building, whether at work or at home. That's what coaching is about, putting the pieces together while having a vision for a great final result. This group has what it takes to do some amazing things and I'm looking forward to seeing them come together."

Coach Pete Waite



Waite has coached five All-Americans, 10 all-region honorees and two Big Ten players of the year in his five years at Wisconsin.



Waite (shown here talking with Karch Kiraly and Chris Marlowe of ESPN) was named the Big Ten and AVCA Mideast Regional Coach of the Year in 2000 and 2001.

WAITE'S COACHING RECORD

Year	University	Record	Pct.	Conference	Record	Place	Post-Season
2003	Wisconsin	22-11	.667	Big Ten	13-7	4th	NCAA Second Round
2002	Wisconsin	24-9	.727	Big Ten	14-6	T2nd	NCAA Second Round
2001	Wisconsin	27-4	.871	Big Ten	19-1	1st	NCAA Regional
2000	Wisconsin	34-3	.919	Big Ten	19-1	1st	NCAA Championship Match
1999	Wisconsin	23-9	.719	Big Ten	15-5	T2nd	NCAA Second Round
1998	Northern Illinois	27-7	.794	Mid-American	15-3	1st	NCAA Second Round
1997	Northern Illinois	27-4	.871	Mid-American	14-2	T1st	NCAA Second Round
1996	Northern Illinois	27-8	.771	Midwestern Collegiate	12-2	1st	NCAA First Round
1995	Northern Illinois	16-15	.516	Midwestern Collegiate	13-1	1st	NIVC bid declined
1994	Northern Illinois	23-11	.676	Midwestern Collegiate	8-2	T2nd	NIVC
1993	Northern Illinois	29-6	.829	Mid-Continent	18-0	1st	NCAA Second Round
1992	Northern Illinois	33-6	.846	Mid-Continent	16-0	1st	NIVC
1991	Northern Illinois	27-9	.750	North Star	4-2	2nd	NIVC
1990	Northern Illinois	26-8	.765	North Star	6-1	T1st	
1989	Northern Illinois	9-20	.310	North Star	2-5	5th	
1988	Northern Illinois	22-8	.733	North Star	6-1	1st	
Overall	16 years	396-138	.742				
Wisconsin	5 years	130-36	.783				
Big Ten	5 years	80-20	.800				

Waite's Awards

Coach of the Year

2001	Big Ten Conference AVCA Mid-east Regional
2000	Big Ten Conference AVCA Mid-east Regional
1997	Mid-American Conference
1993	Mid-Continent Conference
1992	Mid-Continent Conference
1985	North Central Community College Conference

AVCA All-Americans

2002	Erin Byrd, Wisconsin Morgan Shields, Wisconsin
2001	Sherisa Livingston, Wisconsin Lizzy Fitzgerald, Wisconsin
2000	Sherisa Livingston, Wisconsin Lizzy Fitzgerald, Wisconsin
1999	Jenny Maastricht, Wisconsin

Volleyball Magazine All-Americans

2001	Sherisa Livingston, Wisconsin Lizzy Fitzgerald, Wisconsin
2000	Sherisa Livingston, Wisconsin Lizzy Fitzgerald, Wisconsin Jenny Maastricht, Wisconsin
1999	Jenny Maastricht, Wisconsin

AVCA All-Region

2003	Jill Odenthal, Wisconsin
2002	Erin Byrd, Wisconsin Morgan Shields, Wisconsin
2001	Sherisa Livingston, Wisconsin Lizzy Fitzgerald, Wisconsin
2000	Sherisa Livingston, Wisconsin Lizzy Fitzgerald, Wisconsin Jenny Maastricht, Wisconsin
1999	Jenny Maastricht, Wisconsin Sherisa Livingston, Wisconsin
1997	Becky Stewart, Northern Illinois
1996	Beth Burkholder, No. Illinois
1992	Wendy Mason, Northern Illinois
1988	Cathy Holmes, Northern Illinois

Conference Player of the Year

2001	Lizzy Fitzgerald, Wisconsin
2000	Sherisa Livingston, Wisconsin
1996	Beth Burkholder, No. Illinois
1993	Nikki Kozak, Northern Illinois
1992	Wendy Mason, Northern Illinois
1988	Cathy Holmes, Northern Illinois

All-Conference

2003	Jill Odenthal, Wisconsin Morgan Shields, Wisconsin
2002	Erin Byrd, Wisconsin Morgan Shields, Wisconsin
2001	Lizzy Fitzgerald, Wisconsin Sherisa Livingston, Wisconsin Erin Byrd, Wisconsin
2000	Sherisa Livingston, Wisconsin Lizzy Fitzgerald, Wisconsin Jenny Maastricht, Wisconsin Claudia Rodriguez, Wisconsin
1999	Kelly Kennedy, Wisconsin Jenny Maastricht, Wisconsin Sherisa Livingston, Wisconsin
1997	Beth Burkholder, No. Illinois Amber Howard, No. Illinois Becky Stewart, Northern Illinois Tamara Stutheit, No. Illinois
1996	Beth Burkholder, No. Illinois Amber Howard, No. Illinois Becky Stewart, Northern Illinois
1995	Holly Bauer, Northern Illinois
1994	Danielle Gerenz, No. Illinois Shelby Snyder, Northern Illinois
1993	Amy Foulke, Northern Illinois Nikki Kozak, Northern Illinois Becky Ramsey, Northern Illinois Shelby Snyder, Northern Illinois
1992	Wendy Mason, Northern Illinois Kori Schauer, Northern Illinois Shelby Snyder, Northern Illinois
1991	Amy Foulke, Northern Illinois Wendy Mason, Northern Illinois Shelby Snyder, Northern Illinois
1990	Kari Niesen, Northern Illinois Becky Ramsey, Northern Illinois

1989	Julie Kreiling-Zinke, No. Illinois Jamie Steenblock, No. Illinois
1988	Beth Glisk, Northern Illinois Cathy Holmes, Northern Illinois Julie Kreiling-Zinke, No. Illinois

Conference Newcomer of the Year

2000	Claudia Rodriguez, Wisconsin
1991	Shelby Snyder, Northern Illinois

Conference All-Newcomer Team

2003	Amy Bladow, Wisconsin
2002	Sheila Shaw, Wisconsin
2001	Jill Odenthal, Wisconsin
2000	Claudia Rodriguez, Wisconsin
1999	Erin Byrd, Wisconsin
1997	Sara Urbanek, Northern Illinois
1996	Christy Mikesell, No. Illinois
1995	Tamara Stutheit, No. Illinois
1994	Becky Stewart, Northern Illinois

Q&A with Coach Waite

Why should a student-athlete choose to attend the University of Wisconsin?

I've seen a lot of other schools and I think the University of Wisconsin ranks among the best in the nation. Besides having some of the best academic programs, it has two important areas that put it above many other schools. Being surrounded by two large lakes and the state capital, it's one of the most beautiful campuses anywhere. Along with that, we have a very loyal and large fan base that makes the Field House a fantastic place to play. Our program can offer a great education, a beautiful city, a well-balanced social life, and fans that other schools wish they had. I could go on and on, but the UW has the whole package.

What kind of student-athletes are you recruiting to the University of Wisconsin?

Players who are serious about their academics. People who are here to get a degree they will be proud of while playing for a team they will remember forever. I want people who love the game now and who will love it when they're done. People who are well-rounded academically, athletically and socially.

What goals have you set for the Wisconsin program and each individual player?

Some goals we set are private, between the players and the staff. That's important in order to keep everyone focused on the task. We ask each player to leave her comfort zone and grow as a person and as a member of the team.

We will always aim to be the top team in the Big Ten along with being one of the top teams in the country. We want to prepare ourselves for the opportunity to succeed.

How would you describe your coaching style?

I'm a teacher, it's always been a part of me even before I became a coach. I look for our weaknesses and do everything I can to eliminate them. I'm firm and fair, not a yeller. I expect a lot of my players, while at the same time, I'll work hard to help them enjoy their time with the program. It's a game; it should be fun. I offer them a lot of variety in practices so that

time flies by. I want players to love the game, play from their hearts, and dare to dream. When they do that, the wins will come.

You chose to return to your hometown of Madison after coaching in the collegiate ranks for over 10 years. What made you want to come back and accept this position?

Part of my decision to return was for my wife Carrie and my sons, Ryan and Eric. Madison is such a great place to live that I wanted them to be able to enjoy it too. The other part was the excitement of the high level of play and the great athletes the University of Wisconsin attracts. The Big Ten is the best conference in the country, and that makes our players raise their level of play higher than they could ever imagine.

You have almost 20 years of coaching experience. What have you learned in your years of coaching that you bring to the UW program?

I've been a college coach for over 17 years, and was a full-time club coach for three years before that. I've learned that patience pays off. I enjoy seeing a player learn a new skill just as much as I enjoy the championships. I bring the philosophy that building a quality program means taking care of the players, not taking short cuts and leaving players in your wake.

I know that developing winners is not just about me. There has to be a great staff and we have that. The players need to believe, trust, and try. I'm here to guide them and give them the freedom to blossom when they're ready to grow.

What strengths does your coaching staff bring to the University of Wisconsin program and its athletes?

I think we have one of the best coaching staffs in the country.

Christy brings the wisdom of a person who led her team to a national championship in college. She has an analytical eye to break down opponents and find ways for us to win.

Rod has been a great addition to our staff. He has a wealth of experience as a coach and player on the national and international levels.

Karen is the person who keeps everything we do on track. Her organizational skills behind the scenes with travel, meals, and hotels really lets us concentrate on volleyball.

I'm excited to have Trudy on our staff for the second year as a volunteer assistant coach. She has an extensive playing and coaching background and is a great role model for the players.

This is a great staff who loves what they do. The Badger players and I are lucky to be able to be in the gym everyday with these coaches.

The Big Ten Conference is one of the toughest leagues in the nation for women's volleyball. What does it take for student-athletes to compete on the Big Ten level?

Players have to battle and fight to stay on top. That's what makes it great. You have no choice but to play your best because there are so many good players and teams. Those are the players we want to become Badgers; those who love a challenge and are ready to fight. To be the best, you have to play the best.

Wisconsin made it to the NCAA championship match in 2000. What has this done for the program? What is it going to take to remain at this level?

Earning a trip to the NCAA championship match really gave us a lot of respect nationally. Across the country, a lot of people were really pulling for us. Making it to the final match showed people that we were for real, that we had really earned our way there by beating some great teams.

To stay at the elite level, we need to bring in the top recruits who can see themselves playing for the national championship in a Badger uniform. We've been getting commitments from some of the top players in the country, so I'm excited about the future of the program.

What do you enjoy most about coaching at the University of Wisconsin?

The players, the staff, the support, the Field House, the Band, Bucky, the huge fan turnout, all the other great sports and coaches, the lakes, State Street, the Capital, the zoo, the Big Ten, my family nearby . . . You name it, I love this place.

Assistant Coaches

Christy Johnson

Christy Johnson, a two-time All-American at the University of Nebraska, enters her eighth year as an assistant coach at Wisconsin. She spent her first two years as an assistant under John Cook and is in her sixth year under Pete Waite.

Johnson, 30, guided setter Lizzy Fitzgerald to two AVCA All-America honors and a spot on the U.S. National Team roster. She also coached setter Morgan Shields to All-America honors in 2002.

Johnson provides the Badgers with crucial NCAA experience. She earned All-America honors for the Huskers in 1994 and 1995. She was the starting setter on the 1995 Nebraska team that won the NCAA championship. The Huskers made four NCAA tournament appearances and won three Big Eight titles during Johnson's years. A two-time all-district selection and two-time all-Big Eight Conference honoree, Johnson was also named to the 1995 NCAA Championship all-tournament team, the 1994 and 1995 NCAA Regional all-tournament team, and the 1994 and 1995 Big Eight Conference all-tournament teams. In addition to her athletic honors, Johnson was a 1995 second-team Academic All-American and a three-time Academic All-Big Eight honoree.

Johnson has international experience as a member of the 1989 U.S. Junior National team and as a member of the 1993 U.S. National "B" Team. She played with the Nebraska Tornadoes of the National Volleyball Association for two seasons, leading the Tornadoes to the league championship in 1998.

A 1996 graduate of Nebraska with a bachelor's degree in education, Johnson spent one year coaching at Millard North High School in her hometown of Omaha, Neb. She also served as a coach in the River City Juniors Volleyball Club program for two years.



Rod Wilde

Rod Wilde, a member of the 1984 U.S. Olympic gold medal team and a NCAA champion as both a player and coach, is in his fourth season as an assistant coach at Wisconsin.

Wilde, 47, was a member of the United States volleyball team that won a gold medal at the 1984 Olympics. A member of the U.S. National Team from 1982-84 and again from 1989-91, Wilde also served as an assistant coach with the U.S. men's national team from 1993-2000. He was selected as an assistant coach to both

the 1996 and 2000 Olympic teams. He also aided the U.S. to a bronze medal at the 1994 World Championships. In 1999, Wilde was the head coach of the U.S. Pan-American team.

The former manager of the High Performance Programs with U.S.A. Volleyball (USAV), Wilde oversaw all aspects of the USAV programs for high school athletes including the Junior and Youth National teams. In 2004, Wilde was recognized by USA Volleyball with a George J. Fisher Leader in Volleyball Award.

Wilde was a three-time All-American at Pepperdine University, setting the Waves to the 1978 NCAA Championship. He returned to Pepperdine as the men's head coach from 1985-87 leading the Waves to the 1986 NCAA Championship. Wilde also served as the head men's coach at UC San Diego from 1991-93 and as the head women's coach at Drake University from 1984-85.

Wilde is a 1980 graduate of Pepperdine University with a bachelor's degree in kinesiology and a minor in physical education. He is a native of Fort Dodge, Iowa, and his wife, Kris (Hey), is a native of Milwaukee. She was an all-state volleyball and basketball player at Wauwatosa East High School and led the Red Raiders to the Wisconsin state high school titles in both volleyball and basketball in 1980.



Karen Milborn

Karen Milborn is in her first season as the Badger's director of volleyball operations.

Milborn comes to Wisconsin after serving as the club director and facility manager at Club Fusion-Crystal Lake in northeastern Illinois for one year. As facility manager, she served as the site coordinator for a number of junior volleyball tournaments including entries and registration. Milborn was also the club's director responsible for hiring coaches. She also started a six-team volleyball club to compete on the regional level.

Milborn was the head volleyball coach at Chassell Township High School in Michigan, earning 2002 conference co-coach of the year honors.

A four-year letterwinner in volleyball at Michigan Tech University from 1998-2001, Milborn set career and season records for digs for the Huskies. She was a three-time second-team all-conference selection and earned academic all-conference honors three seasons. Milborn was named a team co-captain as a junior and was the team most valuable player as a sophomore. Following the completion of her eligibility, Milborn served as a student assistant coach with the Huskies in 2002.

Milborn earned a bachelor's degree in biomedical engineering from Michigan Tech in 2002. During her academic career, she spent a semester studying abroad in Perth, Australia.



Trudy Vande Berg

Trudy Vande Berg is in her second season as a volunteer assistant coach at Wisconsin.

A native of Brandon, Wis., Vande Berg comes to Wisconsin from the University of North Florida where she served as an assistant coach for two seasons. The Ospreys qualified for the NCAA Division II national tournament in 2001 and 2002 losing in the second round both seasons. UNF also won the Peach Belt Conference regular-season title both years.

Prior to joining the UNF coaching staff, Vande Berg coached one season with the Sky High Volleyball Club in Crystal Lake, Ill. During the summer of 2002, she was a member of the coaching staff for the Jacksonville Juniors Volleyball Association and was an assistant coach for the High Performance Team Florida (16-and-under), which advanced to the national tournament in Park City, Utah.

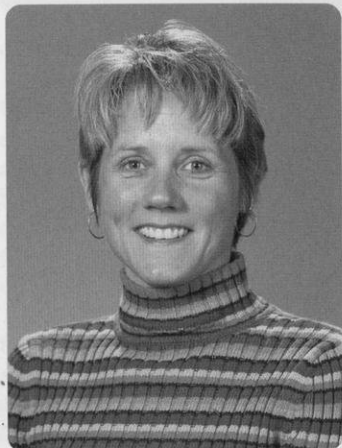
She has also continued to play volleyball, participating in the United States Volleyball Association Adult Nationals in 2001 and 2002.

Vande Berg enjoyed a highly successful playing career as a middle blocker at the University of Wisconsin-Milwaukee, earning All-Mid-Continent Conference honors her sophomore, junior and senior seasons. She finished her collegiate career as the school's career leader in all blocking categories and ranked third in career kills.

Vande Berg earned a bachelor's degree in health care administration from UWM in 1999.



Support Staff



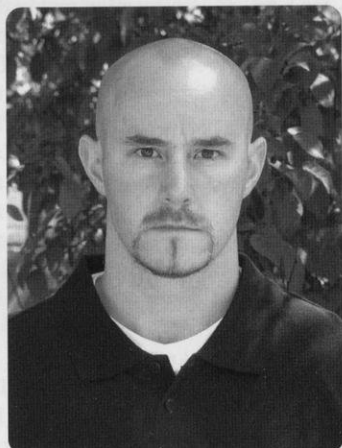
**Assistant Athletic Director
Terry Gawlik**



**Athletic Trainer
Kristy Walker**



**Manager
Lindsay Haskins**



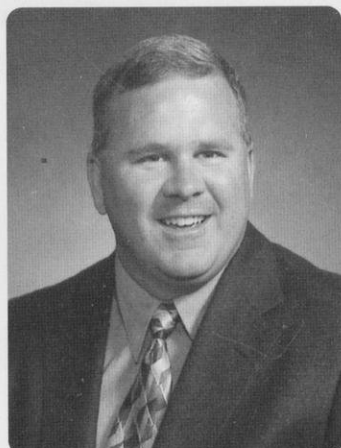
**Strength & Conditioning
Coach Bryan Miller**



**Academic Advisor
Jill Hadfield**



**Massage Therapist
Beth Rosenthal**



**Field House Manager
Glenn Betts**



**Event Manager
Nancy Bee**



**Marketing Coordinator
Adam Ahearn**

Young Badgers Look to Make Impact

To call the 2004 Wisconsin volleyball team young would be an understatement. With only four upperclassmen (two seniors and two juniors) on the 15-player roster, the Badgers will have to rely on several sophomores and freshmen for consistent playing time.

But with its top three offensive players from last season returning, Wisconsin should keep opponents guessing with a balanced scoring attack. UW also returns the majority of the team that led the Big Ten Conference in service aces per game in 2003.

The biggest questions for coach Pete Waite will be who will fill the void left by the loss of three starters to graduation and how will the team do defensively with the loss of its two best passers.

Setter

The biggest void the Badgers will have to fill is that of setter following the graduation of All-American Morgan Shields. Shields led the Big Ten Conference in assists per game the past two seasons.

The current UW roster features two setters—redshirt sophomore Katie Lorenzen and freshman Jackie Simpson.

"We have two players who competed for the position last spring," explains Waite. "We gave them equal time in training so now we'll see who comes back to practice ready to go."

After redshirting her freshman season, the 6-0 Lorenzen played in three matches in 2003, backing up Shields. Lorenzen's best match came against Western Carolina at the Georgia Tech Invitational where she put up 11 assists while adding one kill, two digs and one block. While she hasn't seen a lot of playing time, Lorenzen has been in the Badgers' system the last two years and is familiar with the players and offense.

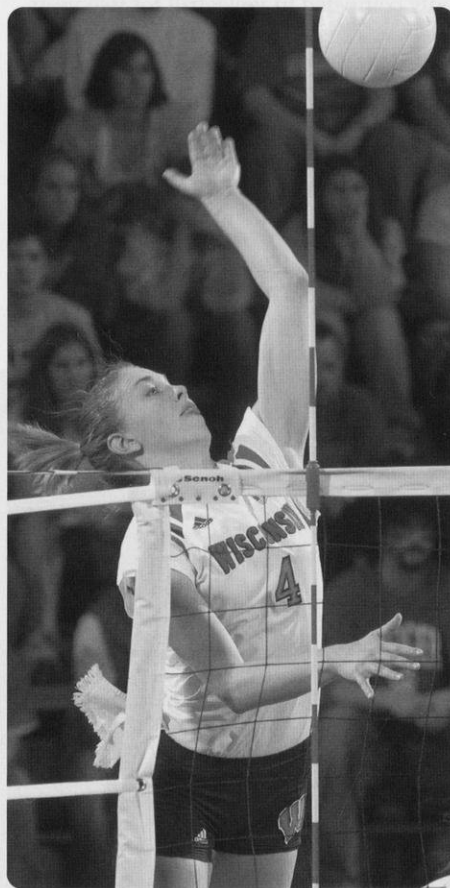
Despite being a true freshman, Simpson is also familiar with the UW team. The 6-0 setter graduated from high school early and joined the UW team in January of 2004. She was able to practice and compete with the team during the entire spring season. Simpson was a *Volleyball* Fab 50 selection and also ranked among the top players in the country according to PrepVolleyball.com.

"I expect that we will make a decision on the starter within two or three days of the beginning of preseason practice," says Waite of his setter situation.

"Whoever it is will need to get the majority of repetitions with the starting group as soon as possible. Either way, we'll have a tall setter since they are both over six feet tall."

Outside Hitter

Despite the loss of starting left-side hitter Lisa Zukowski to graduation, the Badgers return most of their offensive strength.



Senior Jill Odenthal earned All-Big Ten and AVCA All-Mideast Region honors in 2003. She is one of only two seniors on the UW squad.

Senior Jill Odenthal earned All-Big Ten and AVCA All-Mideast Region honors as a junior. She ranked second on the team with 3.58 kills per game and a .307 hitting percentage. Odenthal started all 33 matches on the opposite side and was the Badgers' kill leader in 11 matches. The powerful left-hander has improved her blocking and defense during the off season to become a more all-around player.

The Badgers return their kill leader from last season in junior Aubrey

Meierotto. The 6-1 left-side hitter averaged a team-best 3.62 kills per game as a sophomore. She also had the third-best hitting percentage at .288. Meierotto was also a strong performer at the service line with 30 aces in 2003. A 2004 team co-captain, Meierotto could see more playing time in the backcourt after improving her defense during the off season.

Looking to fill the void left by Zukowski's graduation is senior Marian Weidner. The 6-1 Weidner was a member of the 2004 USA Select Team that competed in the European Spring Cup in May. She also spent her summer playing volleyball in China. Weidner started eight matches in 2003 but spent much of the season playing back row for Meierotto.

Another possible starter on the left-side is sophomore Maria Carlini. The 6-2 Carlini spent most of her rookie season at middle blocker, where she started six matches, or backing up Odenthal on the right side. But during the 2004 spring season, the Badgers tried her at left-side hitter with consistent results.

"Aubrey returns as one of our starters and Marian had some good court time last year," says Waite. "Maria Carlini did well on the left during spring practices and I think the three of them will be a good rotation going into the season. We're going to need all three of them on most nights and they all play with confidence and can terminate the ball."

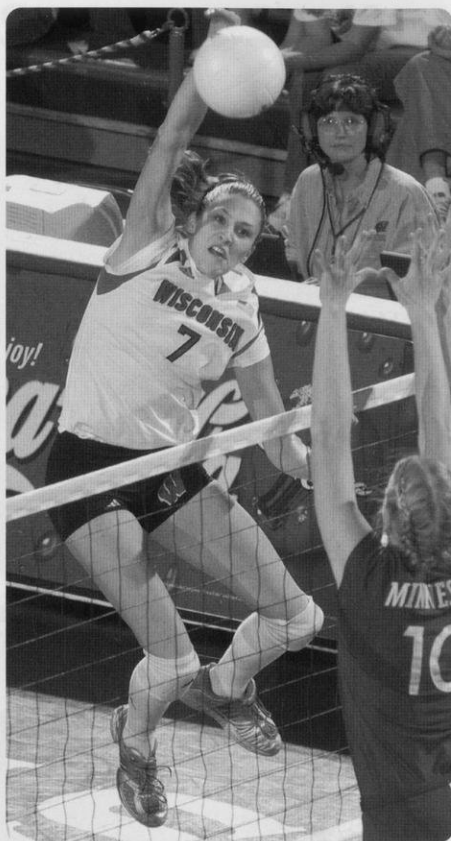
Sophomore Lindsey Boler could also see more court time this season. As a freshman, Boler played in six matches. She had a career-high four kills and two blocks against UMKC at the InnTowner Invitational. Boler is one of the best jumpers on the team but needs to work on her offensive consistency in order to see more court time.

Three freshmen—Maya Carroll, Audra Jeffers and Jocelyn Wack—could also see some playing time at outside hitter but will mainly play other positions.

Middle Blocker

The Badgers return their entire corps of middle blockers from 2003 while three freshmen add to the team's pool of talent.

Junior Sheila Shaw led the team with a .313 hitting percentage and ranked third with 3.03 kills per game. She also led the team and ranked second in the Big Ten with 0.44 service aces per game.



Junior Aubrey Meierotto is the Badgers' top offensive returnee. She averaged a team-best 3.62 kills per game in 2003.

The 6-1 Shaw had a team-best 94 blocks (0.76/game).

As a freshman, Amy Bladow earned a starting role at middle blocker in 27 matches. She had a team-high 0.77 blocks per game and added 1.73 kills per game on her way to earning 2003 Big Ten All-Freshman team honors.

"It's going to be nice to have a number of middles coming back and some very good freshmen middles coming in," says Waite. "It will create some real competition for the starting spot and that always makes everyone better. With this depth we'll be able to rotate people through the position and also allow us to move people to the right or left sides at times to increase the size of our block."

At 6-3, freshman Taylor Reineke is the tallest player on the UW team. She was a member of the 2002 USA Youth National Training Team and a *Volleyball* Fab 50 selection. Reineke, who was a two-time USA National Junior Olympic champion with Sports Performance Volleyball Club, was ranked 28th in PrepVolleyball.com's Senior Aces.

Two other freshmen could also see playing time at middle blocker.

Audra Jeffers is a 6-2 freshman who was named to PrepVolleyball.com's Top 100 Senior Aces. She was an all-state selection for Hartland (Wis.) Arrowhead High School as a senior and was also the conference player of the year. Jeffers plays club ball with the Milwaukee Sting along with fellow UW freshman Jocelyn Wack.

"Taylor will bring some great experience and a lightening-fast arm to the middle," says Waite. "Audra has the ability to play in the middle or the outside. Maya Carroll is a great athlete who is just getting started in the sport and I'm looking forward to seeing her progress."

Carroll is a 6-2 freshman who has only competed in volleyball for two years. She was a first-team all-conference performer as a senior as well as her team's most valuable player. Carroll is a former Wisconsin state champion in the high jump, where she has a personal best of 5-8.

Libero

The Badgers lost two of their top passers in Jill Maier and Zukowski to graduation. Maier was the UW's libero and ranked fourth in the Big Ten with 3.72 digs per game. Zukowski also ranked among the top 10 passers in the conference with 3.08 digs per game.

Wack, a 5-11 freshman, is expected to start at libero for the Badgers. She is the two-time Gatorade state player of the year for Wisconsin and was a *Volleyball* Fab 50 selection. Wack was a two-time first-team all-state honoree and led

Westosha Central High School to the 2003 state title.

"Jocelyn is one of the best defenders and passers around and we'll look for her to step into the libero role right away," says Waite. "She has some great ball-control skills and she'll really be an impact player for us."

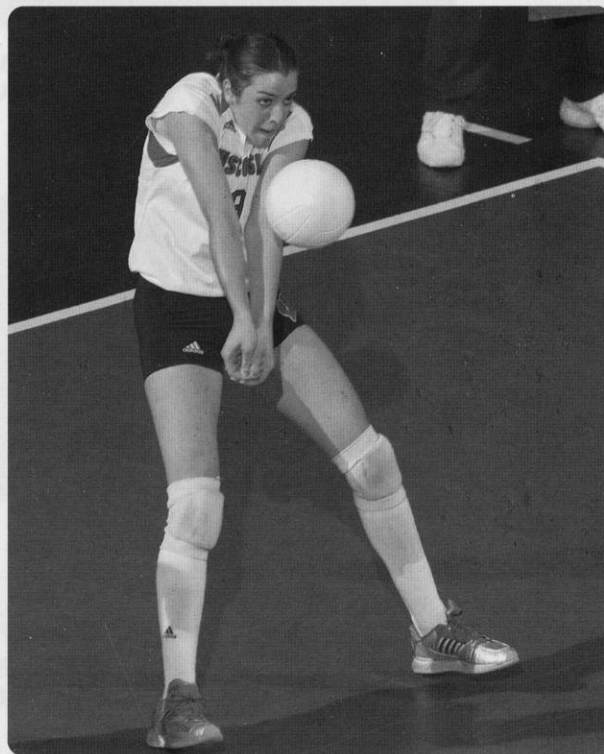
Redshirt freshman Amanda Berkley and true freshman Megan Mills will also work into the defensive specialist spot.

Berkley is a sophomore academically who tried out with the Badgers during the 2004 spring season. She was a two-time all-conference and all-county honoree at Washington Park High School in Racine, Wis.

Mills was a 2003 honorable mention all-state selection at Portage (Wis.) High School. She was a three-time first-team all-conference honoree and the four-time recipient of her team's passing award.

"Megan may help us very soon as a defensive specialist," says Waite. "She has great ball control and she's a real court general out there."

With only four upperclassmen, the Badgers could see times when they have up to four sophomores or freshmen on the court at the same time. But the talented underclassmen should rapidly develop into strong team players. In 2004, look for a taller UW squad that will be balanced offensively, aggressive at the serving line, much improved in blocking as well as young and exciting.



Senior Marian Weidner will serve as a team co-captain in 2004 along with Aubrey Meierotto.

Coach Waite on the 2004 Season

How would you describe the 2004 Wisconsin volleyball team?

Exciting. Going into the preseason, we don't know exactly what the line-up will be, but we have some good talent in all of the positions. I use the word exciting because we have players who will be thrilling to watch. At the same time, some of the excitement will come in finding out how soon they come together as a team. Hopefully that will happen quickly and all the enthusiasm will be good.

Your team will be very young in 2004 with only two seniors and two juniors on your 15-player roster. How will this change your approach to the season?

We're going to really have to focus on this group getting comfortable with each other on and off the court. It's very likely that we'll have a few freshmen on the court at the same time so our upper-classmen will play a big role in helping them get adjusted.

What are your team goals for the season and how is the team preparing to achieve these goals?

We always want to go after the Big Ten Conference title and you really have to be a disciplined team to reach that goal. We'll know more about ourselves once we go through our pre-conference schedule and everyone will have to excel at whatever role they're asked to play.

The team lost three starters to graduation. What do these losses mean to the team?

Anytime you lose half of your starting line-up, you'll need to have some new players step up their games. Our senior class was our smallest, in terms of height, so we'll be a taller team right away. While we lost some very dynamic players, I expect our blocking and defense will improve right away.

Will the team's style of play be different this season? What should fans look for when watching the team this fall?

It will probably be different because a team takes on the personality of the setter. We'll only know exactly what that is once we get settled into a regular line-up. Our blocking numbers should go up because of our size and I think that

• • •

"We always want to go after the Big Ten Conference title and you really have to be a disciplined team to reach that goal. We'll know more about ourselves once we go through our pre-conference schedule and everyone will have to excel at whatever role they're asked to play."

Coach Pete Waite

• • •

will really cause some problems for our opponents' offense.

What did the team work on the most during the 2004 spring season?

We worked a lot on our ball handling and our serve receive. We graduated two of our main passers so we gave a lot of repetitions to players who had never done it before. It was a great experience for them and they made some big strides.

Can you talk about some of the rules changes this season and what it will mean to your team?

This season the libero will be allowed to serve in one rotation. That will expand the role of the libero and give us one more weapon to use. As with all new rules, it will take us some time to learn how to use it to our advantage.

Talk about the freshman class. What are their strengths? How do you expect them to fit in with the team?

This is the biggest class that we've brought in. We have six players who all have the ability to contribute at some point.

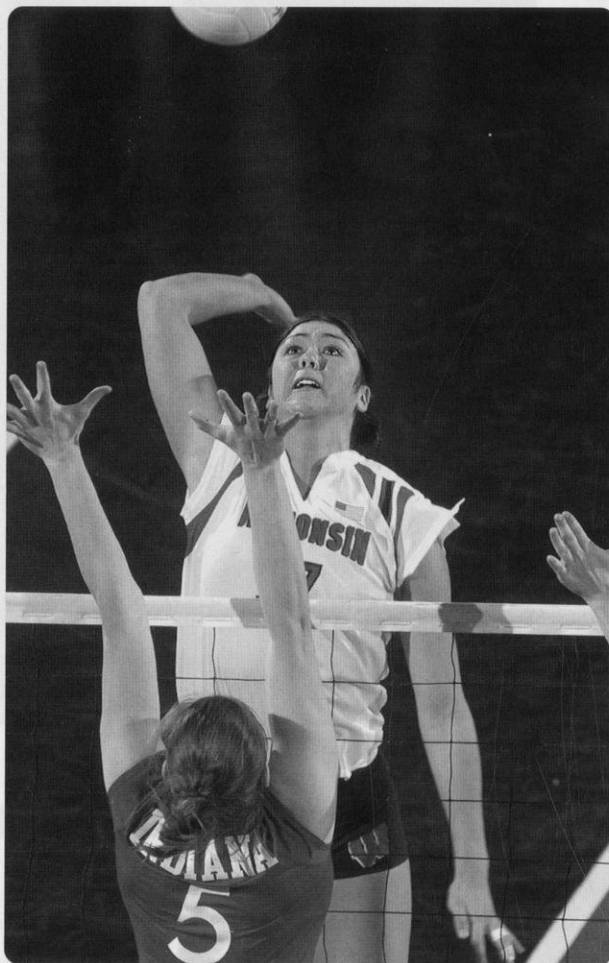
This class is extremely talented and I think they'll make a big impact on our program.

Your 2004 schedule features 10 teams that competed in the 2003 NCAA Tournament including six teams ranked in the final AVCA Top 25 poll. How tough will this schedule be?

It's a difficult schedule right from the beginning, but there is no better way to improve a team. We'll have a young team and they'll get thrown right into the fire.

The Big Ten Conference had seven teams compete in the 2003 NCAA Tournament. What does this say about the strength of the league?

The Big Ten has proven to be a tough conference and it keeps getting stronger. Over the last five years, Penn State, Wisconsin and Minnesota have all gone to the final four. You can't get much stronger than that. With a couple of new coaches coming in during the last two seasons, the depth of the conference just keeps getting better and better.



Junior Sheila Shaw led the Badgers with a .313 hitting percentage as a sophomore. She also led the team at the serving line with 54 aces.



2 Lindsey Boler

One of the hardest hitters on the team ... has a 29-inch vertical jump (can touch 10-1) ... played middle blocker in high school ... **2003:** Played in six matches and eight games ... recorded four kills against UMKC (8/30) ... averaged 0.75 kills per game ... also had two blocks against the Kangaroos ... averaged 0.25 blocks per game ... recorded one dig against Western Carolina (9/20) ... **High School:** 2002 *Volleyball Magazine* Feb 50 ... 2002 Gatorade state player of the year ... ranked by *Student Sports Magazine* as one of the nation's top prospects ... member of the 2002 USA Junior National Team A2 program ... two-time all-state, all-district and all-metro ... played her final season with the Sunwest Volleyball Club in San Diego under coach Ozhan Bahrambeygui ... also played with the Cajunland Volleyball Club under coach Greg Castillo ... played basketball in high school ... **Personal:** Full name is Lindsey Dorcele Boler ... parents are Mary and Joe Boler ... has one brother-Paulus (24) ... born 4-27-84 ... enjoys going out with friends and watching TV ... **Major:** Communication arts

6-0 • Sophomore Outside Hitter

Destrehan, La.
Curtis Christian High School
Coach: Dawn Curtis
Sunwest Volleyball Club (Calif.)
Coach: Ozhan Bahrambeygui
Cajunland Volleyball Club
Coach: Greg Castillo

Match Career Highs

Kills: 4 vs. UMKC, 8-30-03
Attempts: 10 vs. UMKC, 8-30-03
Hitting Percentage: .200 vs. UMKC, 8-30-03
Assists: 0
Service Aces: 0
Digs: 1 vs. Western Carolina, 9-20-03
Total Blocks: 2 vs. UMKC, 8-03-03

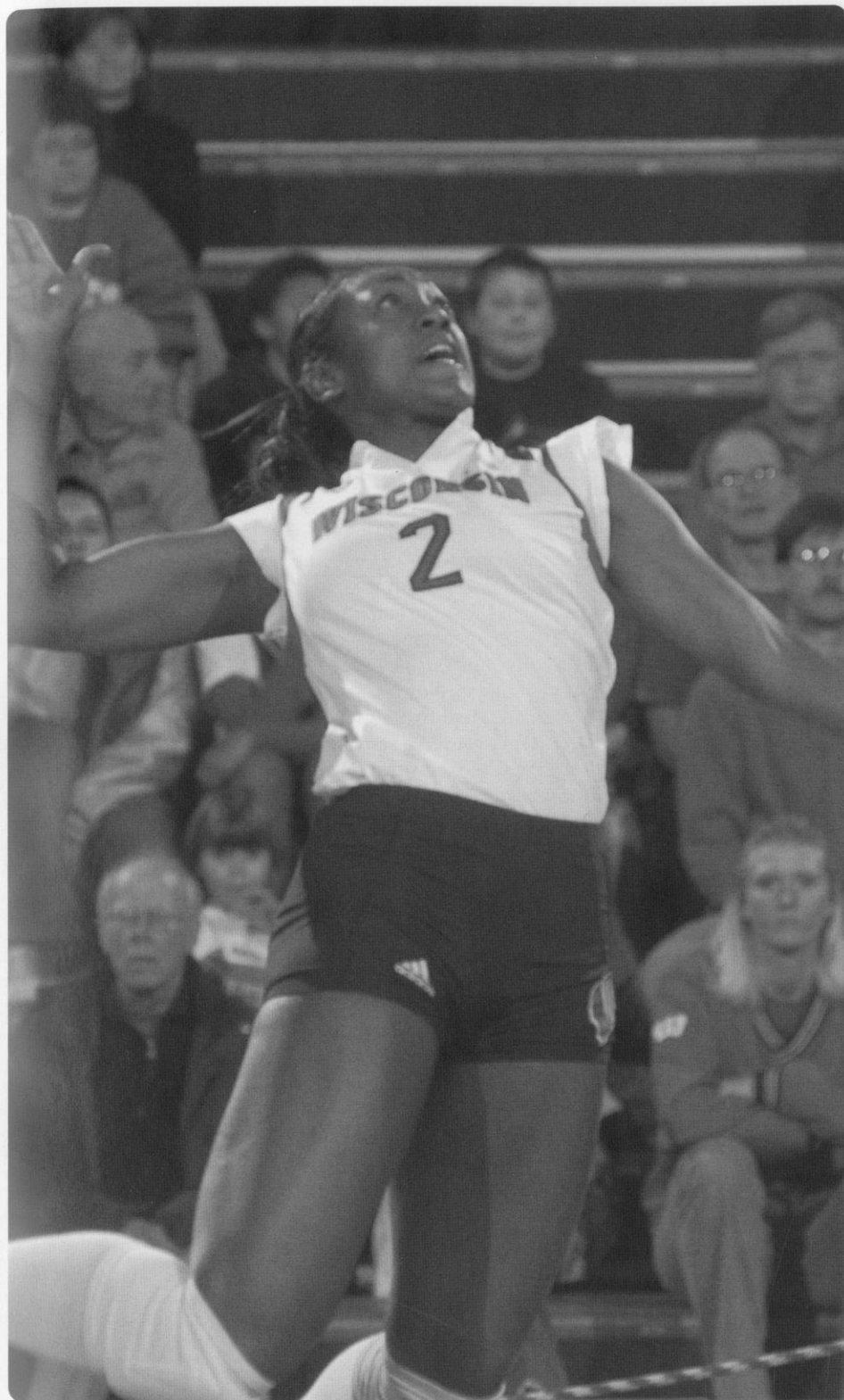


WHY WISCONSIN?

"I enjoy being in a new environment so far away from home and I wanted to experience cold weather."

Career Statistics

Season	MP-MS	GP	K	E	TA	AT%	A	SA	SE	RE	DG	BS	BA	BE	BHE	Pts	Per Game					
																	K	A	SA	DIG	B	Pts
2003	6-0	8	6	12	29	-.207	0	0	2	0	1	0	2	0	0	2.0	0.75	0.00	0.00	0.12	0.25	0.88



OFF THE LINDSEY BOLER COURT

Favorites: Movie—S.W.A.T.; TV Show—Good Times; Sport to watch—basketball; Food—Catfish and shrimp; Subject—Animal science; Cartoon character—Tweety Bird; Place on campus—Lakeshore bike path; Volleyball player—Kim Willoughby

My favorite thing about Wisconsin Volleyball is: I learn something new every time we practice while having fun.

Before each match, I: listen to music to get prepared

In off-season training, I worked on: making my upper body stronger

The best thing about college athletics is: It helps you become a more independent person because you have to be on time and get your academics taken care of. The competition is also great as well as seeing what else is out there.

The best thing about Madison is: the seasons

Advice I would give to a young volleyball player: When times are hard, just remember that it will pay off and at the end, you will become a better person.

When I run out on to the court in the Field House, I think: It's on!

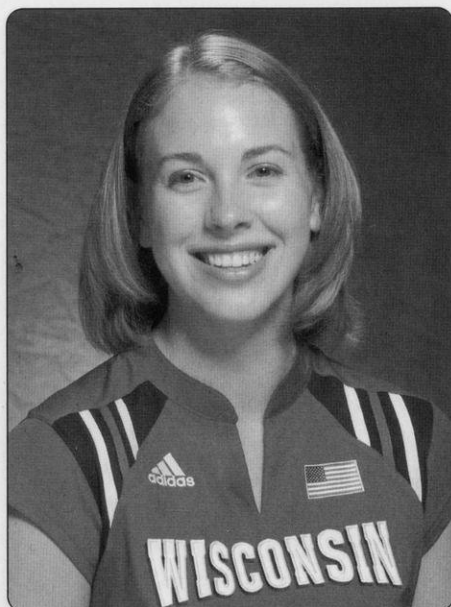
If I wasn't playing college sports, I would be: I don't know. I can't imagine my life without sports.

Three words that describe me are: crazy, independent and outgoing

Fantasy job: working in international business

If I could bring one thing from my hometown, it would be: my comfortable bed

One thing I absolutely have to do before I turn 30: go scuba diving with cool fishes and sharks. Yeah, that will be fun!



4 Jill Odenthal

Honors: 2003 AVCA Honorable Mention All-American ... 2003 AVCA All-Mideast Region ... 2003 All-Big Ten ... 2002 and 2003 Academic All-Big Ten ... 2002 and 2003 InnTowner Invitational All-Tournament team ... 2003 Badger Invitational All-Tournament ... 2001 Big-Ten All-Freshman Team ... **UW Record Lists:** Ranks fourth in career hitting percentage at .300 ... **2003:** Started all 33 matches ... played in 116 of 123 games ... ranked second on the team with 3.58 kills per game ... recorded a career-high 22 kills against Washington (8/30) and Illinois (9/27) ... had 20 kills in three other matches ... had double-figure kills in 24 matches ... led the team in kills in 11 matches ... ranked second on the team and ninth in the Big Ten with a .307 hitting percentage ... ranked second on the team and tied for fourth in the Big Ten with 0.41 service aces per game ... recorded a career-best six service aces against Illinois (9/27) ... led the team in service aces in 13 matches ... added 1.66 digs and 0.33 blocks per game ... recorded double-figure digs in four matches ... had four double-doubles on the year ... **2002:** Played in 28 matches, starting 19, and 94 games ... started the season at right-side hitter before moving to left-side hitter ... ranked second on the team with 3.16 kills per game ... recorded double-figure kills in 19 matches ... led the team in kills in five matches ... recorded a season-high 19 kills in the second round of the NCAA tournament vs. Miami, Fla. (12/7) ... ranked fifth on the team with a .304 hitting percentage ... recorded a career-best .652 hitting percentage (16-1-23) against Illinois State (9/6) ... added 0.68 digs and 0.33 blocks per game ... recorded a career-high 12 digs vs. North Carolina ... beat her career high with five blocks vs. Alabama A&M (12/6) ... had two double-doubles ... **2001:** Played in 27 matches, starting 12, and 70 games ... earned a starting role at outside hitter after the injury to Lisa Zukowski on Oct. 26 ... ranked third on the team with a .281 hitting percentage ... ranked fourth on the team with 2.60 kills per game (182 total) ... averaged 3.49 kills and 2.00 digs per game after becoming a starter ... recorded double-figure kills in nine matches and double-figure digs in one match ... recorded season highs of 17 kills and .484 hitting percentage at Michigan State ... recorded a season-high 11 digs at Purdue ... had a season-best three service aces at Michigan, which tied for match-high honors on the team ... shared the team lead in digs in two matches ... **High School:** 2001 *Volleyball Magazine* Feb 50; ranked 37th based on impact expected to make in college volleyball ... 1999 AAU all-American ... three-time all-conference ... 2000 conference player of the year ... *Chicago Daily Herald* and *Beacon News* all-area ... two-time academic all-conference ... named a Who's Who in High School Sports ... **Personal:** Full name is Jill Anne Odenthal ... parents are John and Susan Odenthal ... has two sisters—Amy (18) and Megan (12), and one brother—John (14) ... nickname is Odie ... born 8-27-83 ... hobbies are reading and watching movies ... has performed numerous volunteer activities including volunteering at the Dane County Humane Society as a dog walker, volunteering at a local nursing home and visiting the UW Children's Hospital ... **Major:** Genetics

6-0 • Senior Outside Hitter

Geneva, Ill.
Geneva High School
Coach: Pam Brooks
Club Fusion
Coach: Wayne King

Match Career Highs

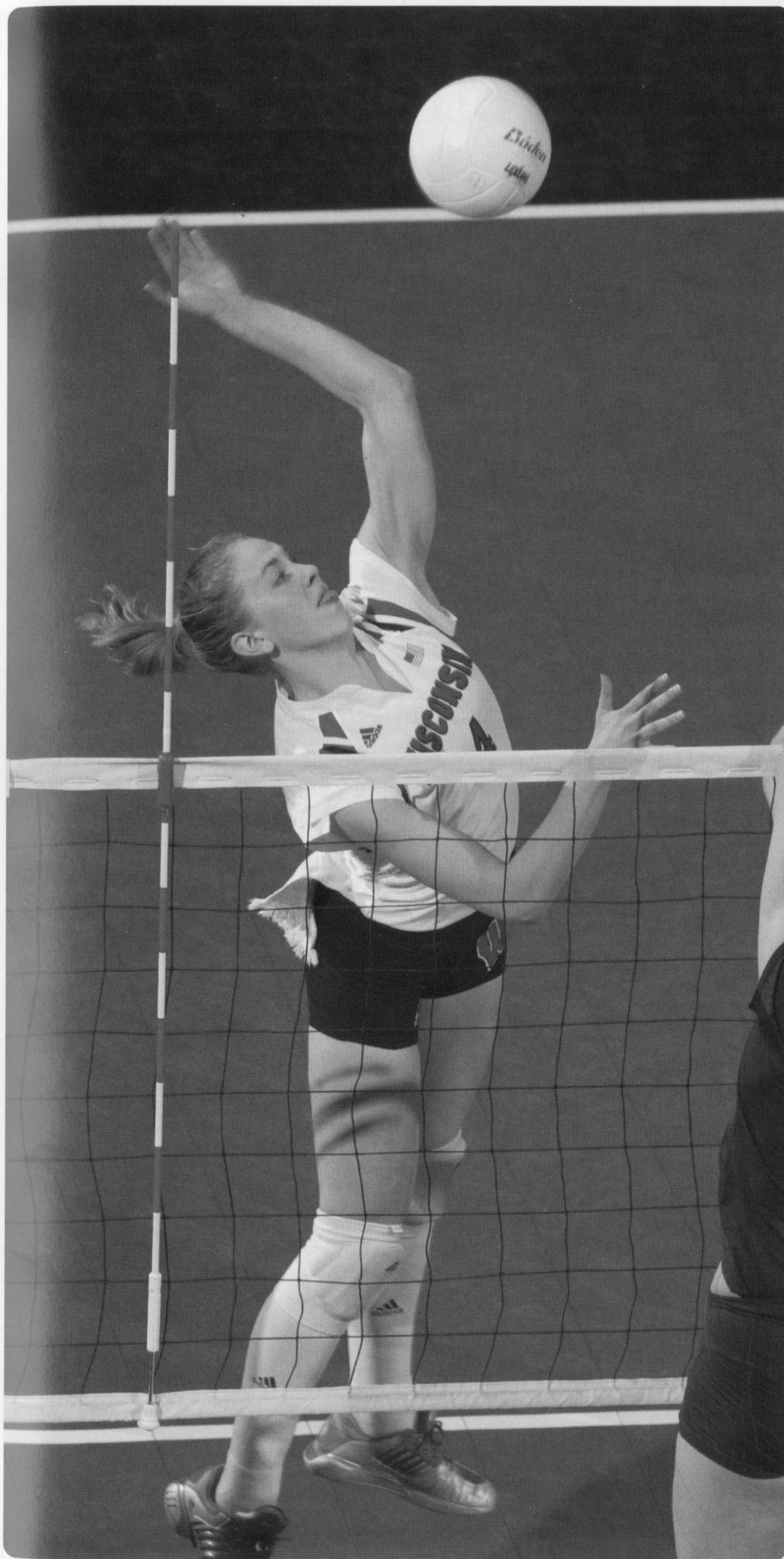
Kills: 22 (twice); MR vs. Illinois, 9-27-03
Attempts: 45 vs. Texas A&M, 12-7-01
Hitting Percentage: .652 vs. Illinois State, 9-6-02
Assists: 6 vs. Minnesota, 10-31-03
Service Aces: 6 vs. Illinois, 9-27-03
Digs: 12 vs. North Carolina, 8-31-02
Total Blocks: 5 vs. Alabama A&M, 12-6-02

WHY WISCONSIN?

"I loved the people here and the school is amazing!"

Career Statistics

Season	MP-MS	GP	K	E	TA	AT%	A	SA	SE	RE	DG	BS	BA	BE	BHE	Pts	Per Game					
																	K	A	SA	DIG	B	Pts
2001	27-12	70	182	56	449	.281	17	10	19	7	100	2	28	6	0	208.0	2.60	0.24	0.14	1.43	0.43	2.97
2002	28-19	94	297	97	658	.304	10	6	15	1	64	2	29	5	1	319.5	3.16	0.11	0.06	0.68	0.33	3.40
2003	33-33	116	415	132	923	.307	77	48	82	21	193	3	35	5	2	483.5	3.58	0.66	0.41	1.66	0.33	4.17
Totals	88-64	280	894	285	2030	.300	104	64	116	29	357	7	92	16	3	1011	3.19	0.37	0.23	1.27	0.35	3.61



OFF THE JILL ODENTHAL COURT

Favorites: Athlete—Michael Jordan; Movie—The Lord of the Rings; TV Show—CSI; Sports team—Wisconsin Badgers; Sports to watch on TV—Basketball or volleyball; Food—Chocolate; Subject—Immunology; Cartoon character—Odie from Garfield; Place on campus—my apartment; Volleyball Player—Misty May

First started volleyball: in the seventh grade

Most memorable match: beating Penn State at home in 2003. We came back from being down by a huge margin in the fifth game.

My favorite thing about Wisconsin Volleyball is: my teammates

Is there anything significant about your uniform number? I've worn it since high school.

During off-season training, I worked on: passing, defense and blocking

Before each match, I: brush my teeth

The best thing about college athletics is: the competition

The best thing about Madison is: the humidity

Post-college plans: to go to graduate school and stay in school for a long time

Craziest ambition: to swim with sharks

Fantasy job: to be the host of Great Hotels on the Travel channel

I can't live without: a good book and my music

If I weren't playing college volleyball, I would be: studying and sleeping a lot more!

My role models are: my parents and my grandparents

Advice you would give to a young volleyball player: Don't ever give up as long as the game is still fun.

When I run out onto the court in the Field House, I think: It's gonna be a great night!



6-1 • Junior Outside Hitter

Washburn, Wis.
Washburn High School
Coach: Mike Meierotto
Minnesota One Volleyball Club
Coach: Doug Bergman

Match Career Highs

Kills: 25 vs. Indiana, 10-18-03
Attempts: 54 vs. Northwestern, 9-26-03
Hitting Percentage: .632 (14-2-19) vs. Washington, 8-30-03
Assists: 1 (six times; MR vs. Texas A&M, 12-6-03)
Service Aces: 7 vs. New Hampshire, 8-30-03
Digs: 10 vs. New Hampshire, 8-30-03
Total Blocks: 6 (twice; MR vs. Penn State, 10-24-03)

7 Aubrey Meierotto

2004 team co-captain ... **Honors:** 2003 Badger Invitational All-Tournament ... 2003 Texas State Premier All-Tournament ... 2003 Georgia Tech Invitational All-Tournament ... UW three-game match record holder for service aces with seven against New Hampshire (8/29/03) ... **2003:** Played in all 33 matches, starting 23, and played in 118 of 123 games ... lead the team with 3.62 kills per game ... recorded double-figure kills in 23 matches ... recorded a career-high 25 kills at Indiana (10/18) ... led the team in kills in 10 matches ... ranked third on the team with a .288 hitting percentage ... recorded a career-best hitting percentage of .632 (14-2-19) vs. Washington (8/30) ... ranked third with 0.25 aces/game ... had a UW record three-game record and career-high seven aces against New Hampshire (8/29) ... had a career-high 10 digs vs. New Hampshire (8/29) ... averaged 1.04 digs per game ... had a career-high six blocks against Northwestern (9/26) and Penn State (10/24) ... ranked third on the team with 0.63 blocks per game ... lead the team with 19 block solos ... **2002:** Played in 20 matches, starting three, and 41 games ... earned the first start of her career against Penn State (11/22) ... averaged 2.24 kills per game ... recorded double-figure kills in three matches including a season-high 18 at Penn State (10/26) ... also had a season-best 40 attack attempts against the Nittany Lions ... connected on .179 percent of her attacks ... recorded season bests of four digs, two blocks and one assist against Penn State (11/22) ... **2001:** Played in four matches and five games before being redshirted due to chronic knee pain ... averaged 0.40 kills per game ... had one kill against Pacific and Saint Louis ... **High School:** 2001 *Volleyball Magazine* Fab 50; magazine ranked her seventh based on impact expected to make in college volleyball ... featured in *Sports Illustrated* Faces in the Crowd, Dec. 4, 2000 ... named a FoxStudentSports.com National Athlete of the Week, February, 2001 ... 2000 Paul Mitchell All-American ... member of the 1999 U.S. Girls Youth National Training Team ... led Washburn to the 2000 Wisconsin Division 3 State Championship ... set a state tournament record with 87 kills, including 50 in the championship match ... two-time all-state ... four-time all-conference honoree leading her team to conference titles all four years ... three-time *Duluth News Tribune* all-area ... 2000-01 WDIO News Female Athlete of the Year ... also a two-time all-conference selection in basketball and softball ... earned all-conference honors in track and qualified for the 2000 state track meet in the 4 x 100-meter relay ... **Personal:** Full name is Aubrey Elyse Meierotto ... nicknames are Aubs or Legs ... parents are Wendy and Mike Meierotto... has two sisters, Chelsea (18) and Whitney (16), and a brother, Chase (15) ... born 9-5-83 ... enjoys going to the movies, eating sushi and going to the zoo ... **Major:** English

WHY WISCONSIN?

"I chose the University of Wisconsin because of it's great coaching staff and fun team. It was something I knew I wanted to be a part of."

Career Statistics

Season	MP-MS	GP	K	E	TA	AT%	A	SA	SE	RE	DG	BS	BA	BE	BHE	Pts	Per Game					
																	K	A	SA	DIG	B	Pts
2001	4-0	5	2	2	4	.000	0	0	0	0	0	0	0	0	0	2.0	0.40	0.00	0.00	0.00	0.00	0.40
2002	20-3	41	92	51	244	.179	2	0	0	1	13	2	4	5	1	96.0	2.24	0.05	0.00	0.32	0.15	2.34
2003	33-23	118	427	126	1046	.288	6	30	21	2	123	19	55	4	1	503.5	3.62	0.06	0.25	1.04	0.63	4.27
TOTALS	57-26	164	521	177	1390	.267	8	30	21	3	136	21	59	9	2	601.5	3.18	0.06	0.18	0.83	0.49	3.67



OFF THE AUBREY MEIEROTTO COURT

Favorites: Athlete—Michael Jordan; Movie—The Big Lebowski; TV Shows—CSI and Family Guy; Sports team—Green Bay Packers; Sport to watch on TV—Beach volleyball; Food—Steak; Subject—English; Cartoon Character—Strawberry Shortcake; Place on campus—Memorial Union Terrace; Volleyball players—Marian Weidner and Jill Odenthal

First started volleyball: in the sixth grade

Most memorable match: Beating Arizona in the first round of the NCAA tournament last season

My favorite thing about Wisconsin Volleyball is: our fans are amazing!

Before each match, I: listen to music and heat my knees

During the off-season, I worked on: passing and defense

If I could change one thing about the game of volleyball, it would be: The ball would be all kinds of bright colors

The best thing about college athletics is: the competition

The best thing about Madison is: the people are great and there are tons of places to eat

My role models are: my parents

Fantasy job: to write children's books or direct movies

If I weren't playing college volleyball, I would be: living life like every other college student

One thing you absolutely have to do before you turn 30: travel the world

When I run out onto the court in the Field House, I think: Wow, this is awesome!

Advice you would give to a young volleyball player: Play every game like it's your last and always have fun

I can't live without: a good amount of sleep, my dad's hot wings and my family



8 Katie Lorenzen

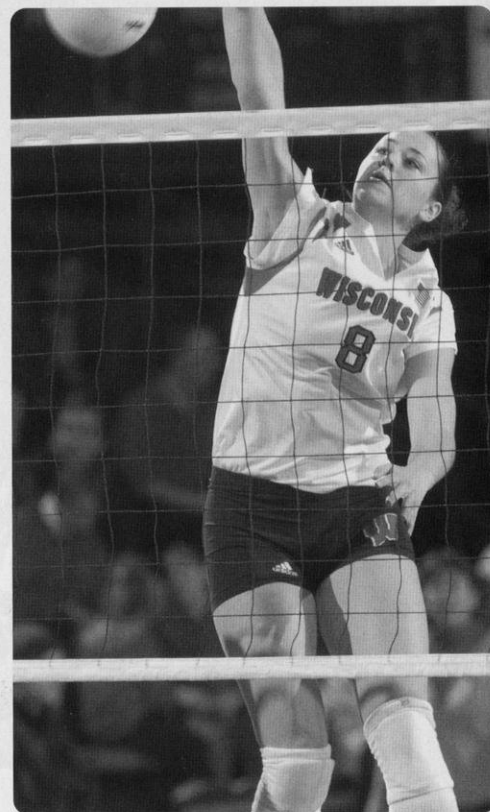
6-0 • Sophomore Setter

Pagosa Springs, Colo.
Pagosa Springs High School
Coach: Penne Hamilton
Four Corners Volleyball Club
Coach: Shelley Wedemeyer & Andy Rice

Match Career Highs

Kills: 1 (twice; MR vs. Illinois, 11-15-03)
Attempts: 2 vs. Western Carolina, 9-20-03
Hitting Percentage: 1.000 (1-0-1) vs. Illinois, 11-15-03
Assists: 11 vs. Western Carolina, 9-20-03
Service Aces: 0
Digs: 2 (twice; MR vs. Minnesota, 10-31-03)
Total Blocks: 2 vs. Western Carolina, 9-20-03

2003: Played in three matches and four games ... recorded 11 assists against Western Carolina (9/20) ... also added one kill, two digs and one block against the Catamounts ... had two assists and two digs at Minnesota (10/31) ... had one kill and one assist at Illinois (11/15) ... 2002: Redshirt season ... **High School:** *Denver Post* and *Rocky Mountain News* first-team all-state as a senior ... *Denver Post* 3A Player of the Year as a senior ... two-time conference player of the year ... three-time all-conference ... all-state games participant ... led Pagosa Springs High School to a second-place finish at the 2001 state tournament ... named to *Denver Post* and *Rocky Mountain News* state all-tournament team ... team also finished fifth as a junior and third as a freshman in the state tournament ... team was also the three-time regional champions and four-time district champions ... named to the *Denver Post* All-Colorado team and was a *Denver Post* Player of the Week ... also a two-time second-team all-state selection in basketball ... three-time all-conference in basketball ... member of National Honor Society ... candidate for Wendy's National High School Heisman Award ... co-valedictorian ... finalist for the Fred Steinmark Award in Colorado ... **Personal:** Full name is Katie Jo Lancing-Lorenzen ... nicknames are K-Lo and Marge ... parents are Chris Lorenzen and Jo Lancing ... has two sisters-Rana Repnak (27) and Sara Fredrickson (23)-and one brother-Spencer Lancing (16) ... father Chris Lorenzen played football at Arizona State and was drafted by the NFL's Cleveland Browns; Arizona State team was ranked No. 1 in the nation by *The Sporting News* in 1975 ... mother Jo Anne (Fredrickson) was a two-time All-American swimmer at Arizona State; member of the 200-yard free relay the that set an American record in 1975 ... sister Sara played volleyball at the University of Colorado ... born 2-21-84 ... enjoys hanging out with friends, reading, knitting, biking and hiking ... volunteers by visiting nursing homes and working at the kid's fair ... **Major:** Math with a certificate in women's studies



WHY WISCONSIN?

"I chose Wisconsin because everything I heard about the city, the school and the volleyball program was great!"

Career Statistics

Season	MP-MS	GP	K	E	TA	AT%	A	SA	SE	RE	DG	BS	BA	BE	BHE	Pts	Per Game						
																	K	A	SA	DIG	B	Pts	
2002	Redshirt season																						
2003	3-0	4	2	1	3	.333	14	0	0	0	4	0	1	0	0	2.5	0.50	3.50	0.00	1.00	0.25	0.62	
Totals	3-0	4	2	1	3	.333	14	0	0	0	4	0	1	0	0	2.5	0.50	3.50	0.00	1.00	0.25	0.62	



OFF THE KATIE LORENZEN COURT

Favorites: Movie–Pirates of the Caribbean; Sports Team–Wisconsin Badgers; Sports to watch–Volleyball and basketball; Food–Mexican; Subject–Math; Cartoon Character–Bugs Bunny; Volleyball players–All of my teammates

First started volleyball: in the fifth grade

Most memorable match: Coming from behind in the fifth game to beat Penn State at home last year

My favorite thing about Wisconsin Volleyball is: the amazing fan support and the friendships that have been forged

Before each match, I: hopefully put on the right uniform

In off-season training, I worked on: getting stronger, more agile and more aggressive

The best thing about college athletics is: the support

If I wasn't playing college volleyball, I would be: playing college basketball

My role model is: my family for all of their hard work, perseverance and unconditional love

If I could bring one thing from my hometown, it would be: the mountains and small-town familiarity

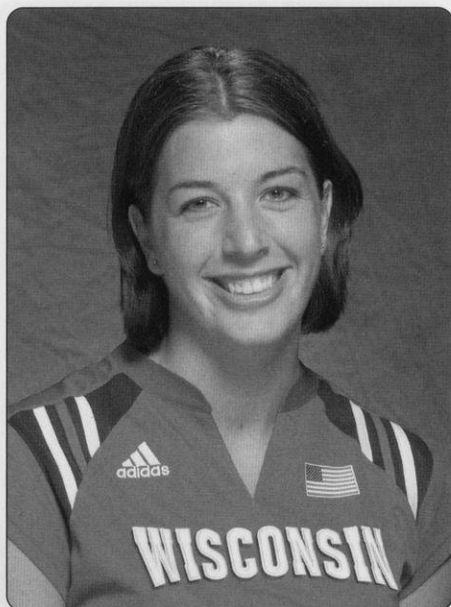
The most unusual thing the average person would not know about me is: I am deaf in my left ear.

I can't live without: my dad's salsa, music, animals, friends and family

One thing I absolutely have to do before I turn 30: travel to Europe

Advice you would give to a young volleyball player: Never lose sight of your dreams and always believe in yourself

When I run out onto the court in the Field House, I think: Wow, it's so cool to be here and 'Don't trip, don't trip, don't trip.'



6-2 • Senior Outside Hitter

Warrenville, Ill.

St. Francis High School

Coach: Peg Kopec

Sports Performance Volleyball Club

Coach: Rick Butler

Match Career Highs

Kills: 20 vs. Duke, 9-13-03

Attempts: 49 vs. Georgia Tech, 9-19-03

Hitting Percentage: .700 (7-10) vs. Iowa,
10-10-03

Assists: 2 (two times; MR vs. Indiana,
10-12-02)

Service Aces: 2 (three times; MR vs. N.C.
State, 9-12-03)

Digs: 17 vs. Penn State, 10-24-03

Total Blocks: 3 vs. Iowa, 10-6-02

9 Marian Weidner

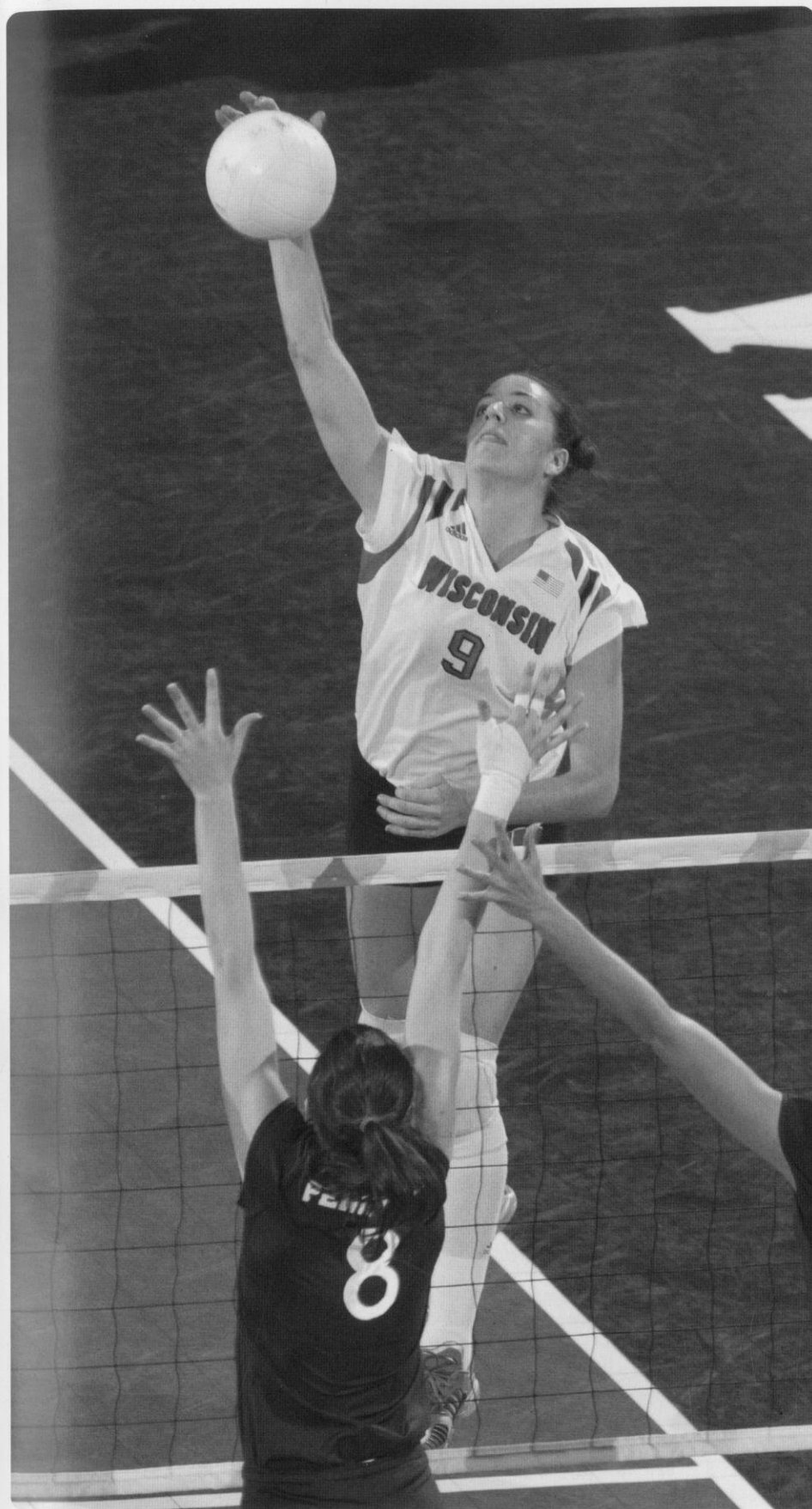
2004 team co-captain ... member of the 2004 USA Select Team that competed in the European Spring Cup ... spent the summer of 2004 studying and playing volleyball in China ... **2003:** Started eight matches at outside hitter and played in 115 of 123 games ... played back row for Aubrey Meierotto when not playing on the left side ... recorded a career-high 20 kills against Duke (9/13) ... added 19 kills at Georgia Tech (9/19) and 13 kills against South Florida (9/20) ... recorded double-figure kills in five matches ... averaged 1.06 kills per game ... tied her career high of two service aces vs. North Carolina State (9/12) ... recorded a career-high 17 digs vs. Penn State (10/24) ... averaged 1.71 digs per game ... led the team in digs in two matches ... **2002:** Played in 20 matches and 39 games ... played both left-side hitter and right-side hitter ... averaged 1.05 kills per game while hitting .161 percent ... tied her season high with five kills three times during the season (vs. UC Santa Barbara, 9/13; vs. Northwestern, 10/23; and vs. Alabama A&M, 12/6) ... had a season-best 14 attack attempts vs. Indiana (10/12) ... also tied season high with 10 digs and two assists vs. the Hoosiers ... added 0.87 digs and 0.31 blocks per game ... had a season-best three blocks vs. Iowa (10/6) ... **2001:** Played in 25 matches and 56 games ... first outside hitter off the bench ... averaged 0.36 kills, 0.18 service aces and 0.91 digs per game ... recorded a career-high five kills on 10 attempts with no errors at Michigan ... also had two assists against the Wolverines ... had a career-high 10 digs against Northern Iowa ... recorded a career-high two service aces against Ball State and Ohio State ... **High School:** 2001 *Volleyball Magazine* Feb 50; magazine ranked her 33rd based on impact expected to make in college volleyball ... named a 2000 FoxStudentSports.com/*Student Sports Magazine* High School All-American ... 2001 USAV All-American ... 1999 and 2000 AAU Junior National All-American ... team won the 2001 AAU Junior National Championship ... named the outstanding player at the 1999 National Junior Classic leading her team to the gold medal ... team also won gold medal at 1999 AAU Junior National Championship ... 2000 *Chicago Sun-Times* Player of the Year ... 2000 *Naperville Sun* Player of the Year ... two-time *Chicago Sun-Times*, *Chicago Tribune* and *Chicago Daily Herald* all-area ... two-time conference player of the year ... **Personal:** Full name is Marian Patricia Weidner ... born 1-9-83 ... parents are Alice and Bill Weidner ... has two sisters—Amie (24) and Katie (19), who currently plays volleyball at the University of New Hampshire ... comes from an athletic family—her grandfather, Fred Weidner, played football at Notre Dame; her uncle, Mike Weidner, played basketball at Notre Dame; and her aunt, Mary Weidner, played volleyball at Mundelein University ... volunteered at the Dane County Humane Society during the summer of 2003 ... **Major:** Rural sociology and a certificate in environmental studies

WHY WISCONSIN?

"It has the whole package."

Career Statistics

Season	MP-MS	GP	K	E	TA	AT%	A	SA	SE	RE	DG	BS	BA	BE	BHE	Pts	Per Game					
																	K	A	SA	DIG	B	Pts
2001	25-0	56	20	8	50	.240	6	10	10	3	51	0	0	0	0	30	0.36	0.11	0.18	0.91	0.00	0.54
2002	20-0	39	41	22	118	.161	7	1	7	3	34	0	12	2	0	47	1.05	0.18	0.03	0.87	0.31	1.21
2003	33-17	115	122	57	333	.195	6	9	26	28	197	4	7	6	3	138.5	1.06	0.05	0.08	1.71	0.10	1.20
TOTALS	78-17	210	183	87	501	.192	19	20	44	34	282	4	19	9	3	215.5	0.87	0.09	0.10	1.34	0.11	1.03



OFF THE MARIAN WEIDNER COURT

First started volleyball: in the fifth grade

Most memorable match: The first time I jumped to hit the ball when I was 12.

My favorite thing about Wisconsin Volleyball is: the people that make it happen

Before each match, I: get focused

In off-season training, I worked on: doing everything better

If I could change one thing about the game of volleyball, it would be: snack time outs

The best thing about Madison is: the food!

If I weren't playing college volleyball, I would be: bored

Fantasy job: Chinese-English translator at the 2008 Olympics in Beijing, China

My role models are: my parents and Angie Sanger

Craziest ambition: to compete in an Ironman triathlon

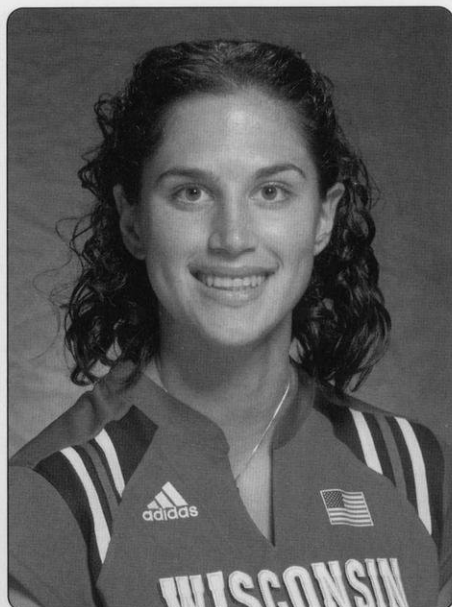
When I run out onto the court in the Field House, I think: Let's get these guys

I can't live without: a good laugh now and then

If I could bring one thing from my hometown it would be: a can of creamed corn

One thing I absolutely have to do before I turn 30: learn more about gardening

Post-college plans: travel the world



10 Maria Carlini

2003: Started six matches at middle blocker ... played in 31 matches and 79 games ... played all three positions in the front row ... finished fourth on the team with 0.53 blocks per game ... recorded a career-high seven blocks against Western Carolina (9/20) ... led the team in blocks in five matches ... averaged 0.73 kills and 1.16 digs per game ... recorded career bests of six kills, 16 attempts and nine digs vs. Iowa (10/10) ... tied her career bests with six kills and nine digs at Indiana and at Iowa ... had a career best .385 hitting percentage at Iowa ... had three service aces against Western Carolina (9/20) ...

High School: Captain of the 2002 Canadian Junior National team ... MVP of the 2002 Can-American Tournament ... all-star selection at the 2002 University of Western Tournament ... captain of the 2000 Canadian Youth National team ... two-time team MVP and captain of high school team ... played club volleyball with Windsor Riverside under coach Dean O'Connell ... four-time unanimous all-star selection ... third-team all-star in basketball and second-team all-star in soccer ... member of the honor roll and vice president of the student body ... **Personal:** Full name is Maria Laura Carlini ... nickname is Canada ... parents are Guiliana Carlini and the late Ludovico Carlini ... has two brothers—Dennis (29)

and David (26) ... born 2-20-84 ... enjoys shopping, reading, listening to music and going out with friends ... volunteers every year to raise money for cancer research ... **Major:** Undeclared

6-2 • Sophomore Middle Blocker/ Outside Hitter

LaSalle, Ontario
St. Thomas of Villanova
Coach: Linda Micelli
Windsor Riverside Volleyball Club
Coach: Dean O'Connell

Match Career Highs

Kills: 6 (three times; MR vs. Iowa, 11-1-03)

Attempts: 16 vs. Iowa, 10-10-03

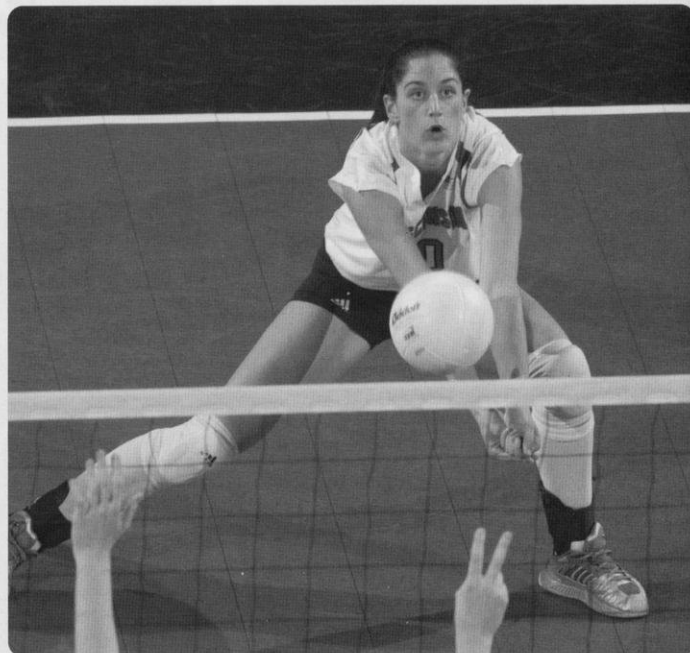
Hitting Percentage: .385 (6-1-13) vs. Iowa, 11-1-03

Assists: 3 vs. Minnesota, 10-12-03

Service Aces: 3 vs. Western Carolina, 9-20-03

Digs: 9 (three times; MR vs. Iowa, 11-1-03)

Total Blocks: 7 vs. Western Carolina, 9-20-03



WHY WISCONSIN?

"I chose Wisconsin because it excels at academics, the volleyball team is great and it has a beautiful campus."

Career Statistics

Season	MP-MS	GP	K	E	TA	AT%	A	SA	SE	RE	DG	BS	BA	BE	BHE	Pts	Per Game					
																	K	A	SA	DIG	B	Pts
2003	31-6	79	58	33	183	.137	15	12	17	3	92	10	32	6	2	96.0	0.73	0.19	0.15	1.16	0.53	1.22

OFF THE MARIO CARLINI COURT

Favorites: Athlete-Serena Williams;
Movie-Dumb and Dumber; TV
Shows-Seinfeld and The Simpsons;
Sports teams-Detroit Red Wings and
Detroit Pistons; Sport to watch-Hockey;
Food-my mom's lasagna; Subject-Math;
Cartoon character-Homer Simpson; Place
on campus-State Street; Volleyball play-
ers-Mark Hesse and John Child

First started volleyball: in 7th grade

Most memorable match: beating Penn
State at home in 2003

My favorite thing about Wisconsin
Volleyball is: my teammates and the fans

Is there anything significant about your
uniform number? It has been my jersey
number in every sport and on every
team I've played on

In off-season training, I worked on:
defense and hitting

If I could change one thing about the
game of volleyball, it would be: allow ref-
erees to look at replays if a coach chal-
lenges their call like in football or hockey

The best thing about college athletics is:
athletes play for the love of the game
and not money

The best things about Madison is: State
Street

Role models: my parents

Fantasy job: to work in the fashion
industry

Craziest ambition: to go sky diving

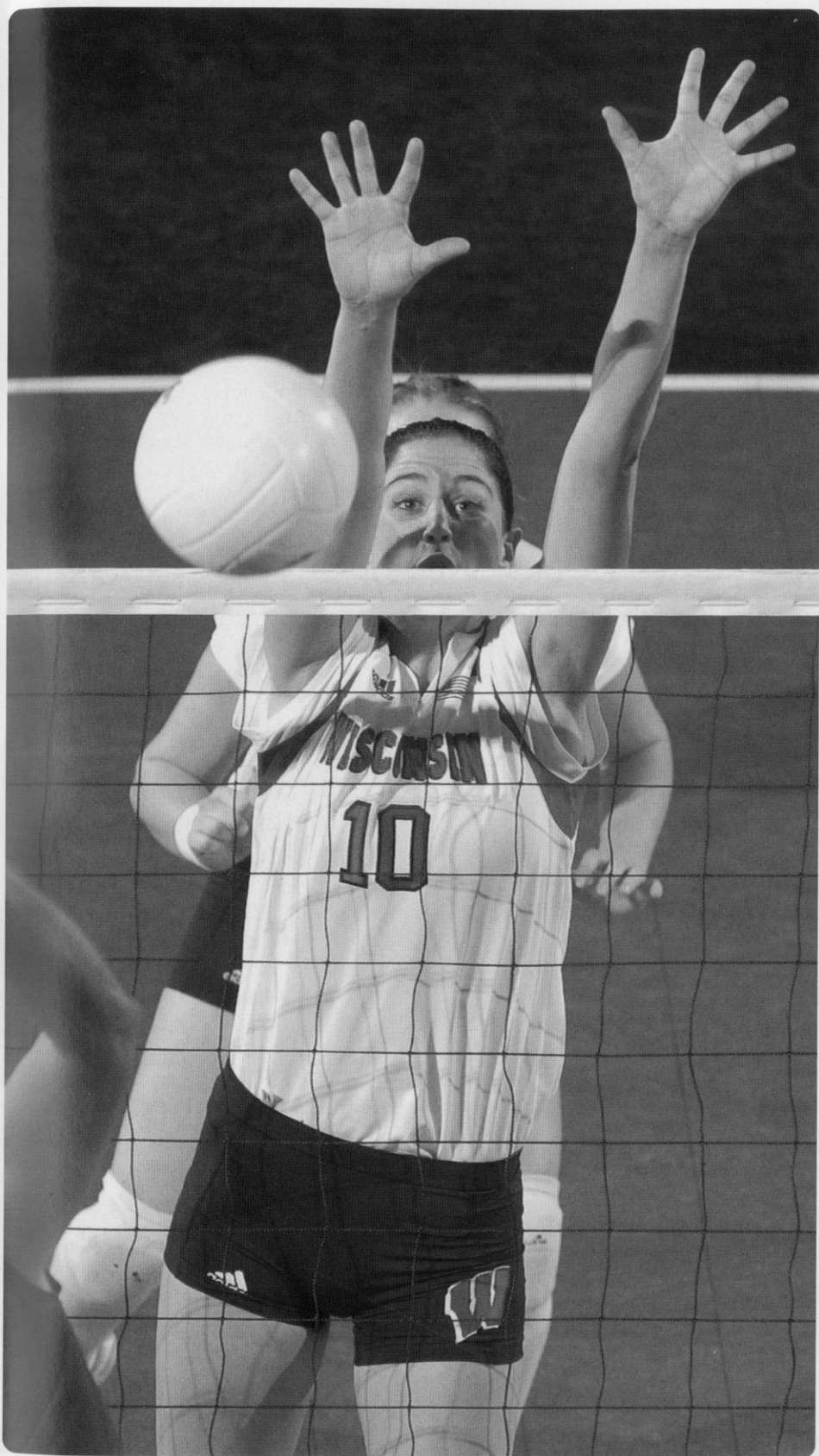
I can't live without: bronzer and chap-
stick

Advice I would give to a young volleyball
player: Focus on your goals and don't let
anything or anyone get in your way

When I run out on to the court in the
Field House I think, time to win

Post-college plans: to live in Italy for a
year

The most unusual thing the average per-
son would not know about me is: I pro-
nounce the letter "Z", 'zed' not 'zee'. It's
a Canadian thing.





11 Amy Bladow

Honors: 2003 Big Ten All-Freshman Team ... **2003:** Started 27 of 31 matches and played in 109 of 123 games ... averaged 1.73 kills per game ... recorded a career-high 14 kills at Georgia Tech (9/19) and vs. Minnesota (10/12) ... recorded double-figure kills in four matches ... recorded a career high of three aces vs. Duke (9/3) and Michigan (11/7) ... averaged 0.22 service aces per game ... led the team in service aces in five matches ... led the team with 0.77 blocks per game ... had a career-high eight blocks vs. Michigan (10/4) and Iowa (10/10) ... led or tied for team lead in blocks in 17 matches ... recorded a career-high eight digs vs. Northwestern (9/26) ... averaged 0.72 digs per game ... **High School:** 2002 *Volleyball Magazine* Feb 50 ... ranked among the top 12 middle blockers in the nation by *Student Sports Magazine* ... also ranked among the top 100 recruits in the nation by *Student Sports* ... 2002 *Rocky Mountain News* most valuable player ... 2002 *Rocky Mountain News*, *Colorado Springs Gazette* and *Denver Post* all-state selection ... led her team to the 2001 and 2002 Colorado State 4A tournament title ... team also won regional and district titles both years ... team also finished second in the state tournament as a sophomore ... 2001 *Rocky Mountain News* all-state team and *Colorado Springs Gazette* dream team ... 2000 *Rocky Mountain News* and *Denver Post* all-state selection ... four-year starter ... senior captain ... was also a four-year starter in basketball ... named to the *Colorado Springs Gazette* all-state basketball team as a senior and junior ... four-time state high jump champion ... set school record in the high jump at 5-10 ... played club volleyball with the Pikes Peak Volleyball Club under coach Brandon Taliaferro ... team participated in a number of national qualifying tournaments and the Junior Olympics ... **Personal:** Full name is Amy Marie Bladow ... parents are Chad and Shelley Bladow ... father played football and competed in track at North Dakota State ... has one sister-Kiely (18), who will play soccer at the University of Minnesota, Crookston in the fall of 2004 ... born 12-28-84 ... enjoys watching movies, shopping and sports ... **Major:** Intends to major in biology



6-1 • Sophomore Middle Blocker

Monument, Colo.

Lewis Palmer High School

Coach: Susan Odenbaught

Pikes Peak Volleyball Club

Coach: Brandon Taliaferro

Match Career Highs

Kills: 14 (twice; MR vs. Minnesota, 10-12-03)

Attempts: 34 vs. Minnesota, 10-12-03

Hitting Percentage: .417 (14-4-24) vs. Georgia Tech, 9-19-03

Assists: 1 (three times; MR vs. Michigan, 10-7-03)

Service Aces: 3 (twice; MR vs. Michigan, 11-7-03)

Digs: 8 vs. Northwestern, 9-26-03

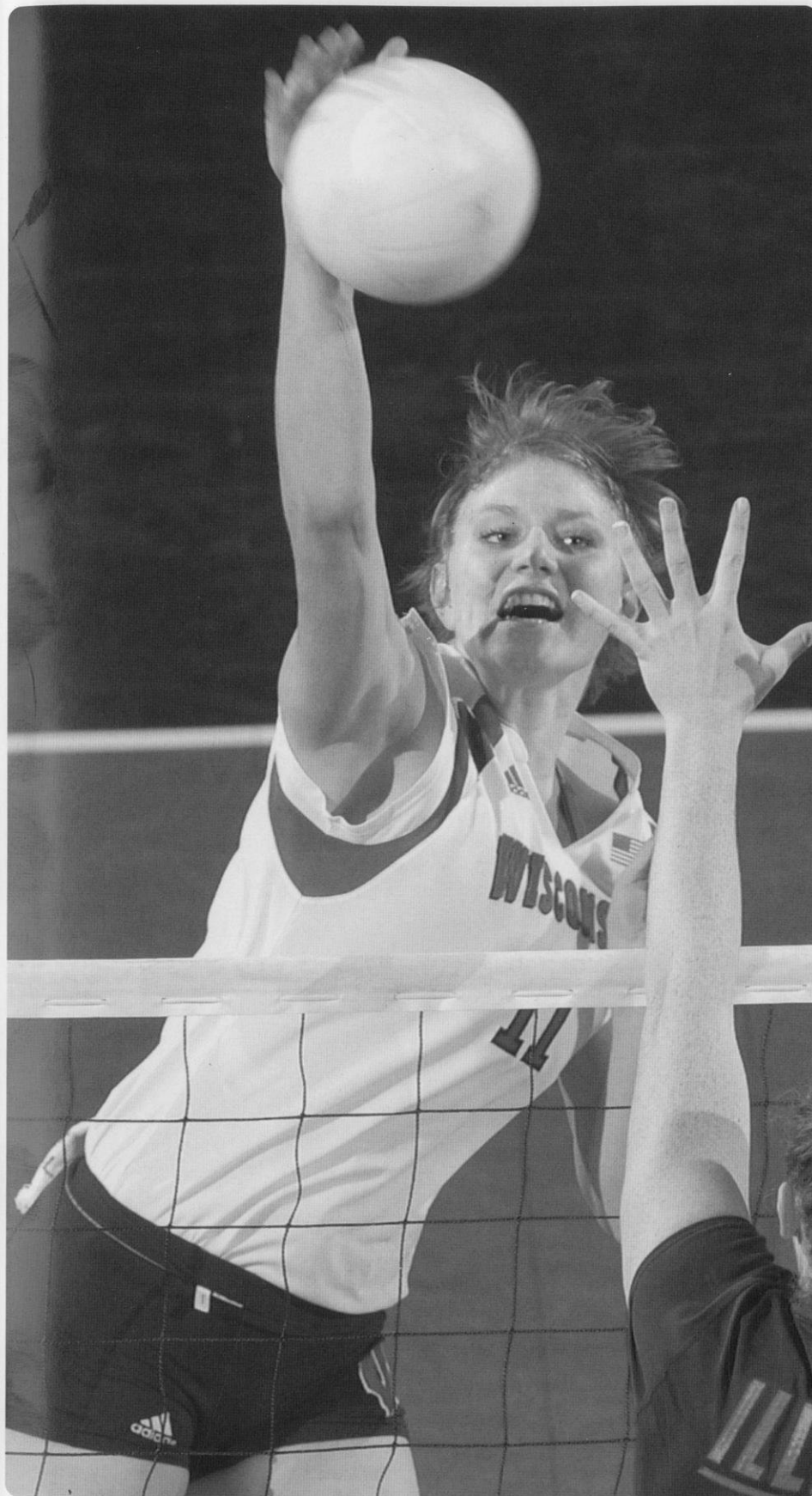
Total Blocks: 8 (twice; MR vs. Iowa, 10-10-03)

WHY WISCONSIN?

"The people here are amazing; it feels like home."

Career Statistics

Season	MP-MS	GP	K	E	TA	AT%	A	SA	SE	RE	DG	BS	BA	BE	BHE	Pts	Per Game					
																	K	A	SA	DIG	B	Pts
2003	31-27	109	189	84	491	.214	3	24	52	1	79	15	69	17	5	262.5	1.73	0.03	0.22	0.72	0.77	2.41



OFF THE COURT

AMY BLADOW

Favorites: Athlete-Dennis Rodman; Movie-Fight Club; TV Show-Anything that is reality TV; Sports team-Wisconsin Badgers; Sport to watch-Hockey; Food-18-wheeler dealer at Frank's; Subject-Biology; Cartoon character-Oliver (the orange cat from Oliver and Company); Place on campus-The Terrace

First started volleyball: in 7th grade

Most memorable match: Coming back in the fifth game to beat Penn State last year in the Field House

The best thing about Wisconsin volleyball is: my teammates

Before each match, I: brush my teeth

In off-season training, I worked on: blocking and being a better all-around player

If I could change one thing about the game of volleyball, it would be: to make it like Slam Ball and put trampolines on the court

The best thing about college athletics is: competing at a high level with some of the best athletes in college

The best thing about Madison is: the people are amazing; it is so diverse but it is still such a tight community

Advice I would give to a young volleyball player: Follow your heart and have fun

When I run out on to the court in the Field House, I think: Here we go!

My role models are: my family

Fantasy job: Movie critic

Craziest ambition: to design clothes and own my own shop

The most unusual thing the average person would not know about me is: my right thumb is longer than my left thumb

One thing I absolutely have to do before I turn 30: learn how to really dance like the waltz and tango



17 Sheila Shaw

Honors: 2003 InnTowner Invitational MVP ... 2002 Big Ten All-Freshman Team ... **2003:** Started all 33 matches and one of four Badgers to play in all 123 games ... led the team and ranked second in the Big Ten with 0.44 service aces per game (54 total) ... recorded a career-high six aces vs. Michigan (10/4) ... led the team in service aces in 15 matches ... led the team with a .313 hitting percentage ... ranked third on the team with 3.03 kills per game ... recorded double-figure kills in 23 matches ... led the team in kills in nine matches ... led the team with 94 blocks (0.76/per game) ... led the team in blocks in 13 matches ... **2002:** Played in 27 matches, starting 18, and 82 games ... ranked third on the team with a .310 hitting percentage ... led the team in hitting percentage in five matches ... recorded a season-high .583 hitting percentage (8-1-12) vs. Northwestern (10/23) ... ranked second on the team with 0.83 blocks per game ... tied or led the team in blocks in 10 matches ... recorded a career-high 10 blocks vs. Ohio State (11/2) ... added 2.04 kills per game ... recorded double-figure kills in six matches ... had a career-high 16 kills vs. Ohio State (10/11) ... tied or led the team in kills in two matches ... added 0.12 service aces per game ... had a season-high three aces vs. Michigan State (10/18) ... had a season-high seven digs twice (vs. Michigan State, 10/18 and vs. Indiana, 11/1) ... averaged 0.59 digs per game ... **High School:** Volleyball Fab 50—ranked ninth on the impact she is expected to make in college volleyball over the next four years ... 2001–02 Gatorade High School Player of the Year for Wisconsin ... two-time all-state ... 2001 *Milwaukee Journal Sentinel* All-Area ... two-time all-conference ... led her high school team in kills and blocks ... played club volleyball with the Milwaukee Sting under coach Ted Schulte ... 1999 and 2001 Junior Olympic All-American ... member of the 17-and-under national championship team in 2001 ... team also finished second in 1999 ... twice named the best blocker at the National Junior Classic Tournament ... also lettered in basketball and track ... two-time all-conference in the high jump ... state qualifier in the high jump ... **Personal:** Full name is Sheila Chihoe Shaw ... nickname is Chich ... parents are Robert Shaw and Mona Shaw ... has two sisters—Misa Quello (28) and Charlotte Shaw (21) ... born 12-21-83 ... enjoys sewing, hanging out with friends, watching movies and eating ... **Major:** Social work

6-1 • Junior Middle Blocker

Muskego, Wis.
Muskego High School
Coach: Karen Anderson
Milwaukee Sting Volleyball Club
Coach: Ted Schulte

Match Career Highs

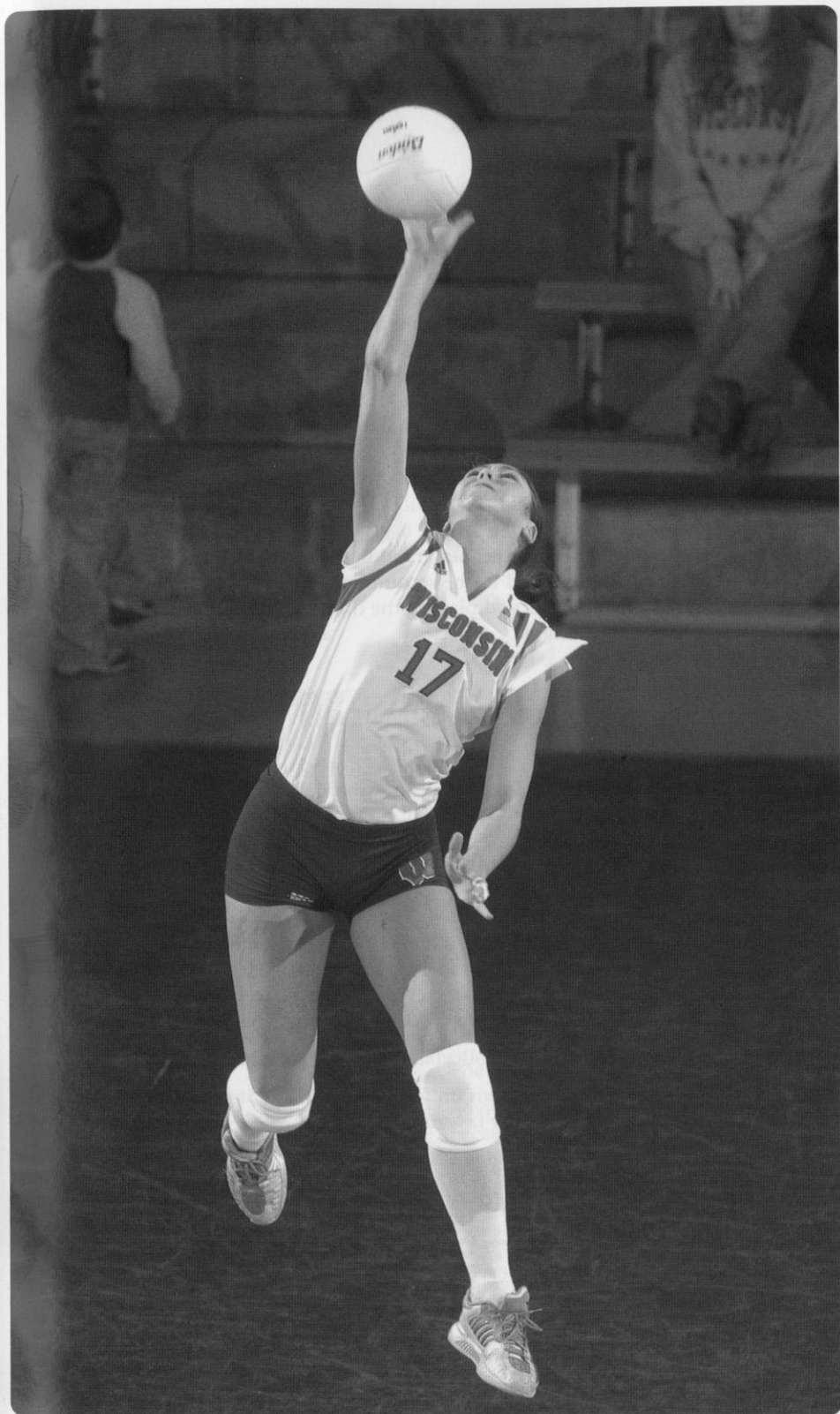
Kills: 24 vs. Georgia Tech, 9-19-03
Attempts: 40 vs. Georgia Tech, 9-19-03
Hitting Percentage: .600 (13-1-20) vs. Ohio State, 10-25-03
Assists: 2 (three times; MR vs. Illinois, 11-15-03)
Service Aces: 6 vs. Michigan, 10-4-03
Digs: 10 vs. Indiana, 11-28-03
Total Blocks: 10 vs. Ohio State, 11-2-02

WHY WISCONSIN?

"I'm a Badger for life!"

Career Statistics

Season	MP-MS	GP	K	E	TA	AT%	A	SA	SE	RE	DG	BS	BA	BE	BHE	Pts	Per Game					
																	K	A	SA	DIG	B	Pts
2002	27-18	82	167	63	336	.310	3	10	42	2	48	12	56	6	2	217.0	2.04	0.04	0.12	0.59	0.83	2.65
2003	33-33	123	373	116	820	.313	16	54	69	3	72	12	83	10	3	480.0	3.03	0.13	0.44	0.59	0.76	3.90
Totals	60-51	205	540	179	1156	.312	19	64	111	5	120	24	138	16	5	697.0	2.63	0.09	0.31	0.59	0.79	3.40



OFF THE SHEILA SHAW COURT

Favorites: Athlete—Michael Jordan; Movie—The Wedding Planner; TV Show—Will & Grace; Sports team—Wisconsin Badgers; Sports to watch on TV—Beach volleyball, basketball, football; Food—Fruit; Place on campus—Field House; Cartoon Character—Tigger; Volleyball player—Misty May

First started volleyball: in the fifth grade

Most memorable match: when we beat Penn State in five games at home in 2003

My favorite thing about Wisconsin Volleyball is: the fans

Before each match, I: listen to music

In off-season training, I worked on: playing the game

The best thing about college athletics is: the competition

The best thing about Madison is: the campus and the people

Advice I would give to a young volleyball player: enjoy the game

Three words that describe me are: fun, persistent, passionate

Fantasy job: playing beach volleyball in California

Craziest ambition: climb the octopus

Post-college plans: to play volleyball overseas

The most unusual thing the average person would not know about me is: I'm 25 percent Japanese.

I can't live without: my scooter



6-0 • Freshman Setter

Downers Grove, Ill.
Downers Grove South High School
Coaches: Colleen O'Neil & Denise
Lazzeroni-Kavanaugh
Sports Performance VBC
Coaches: Rick & Cheryl Butler

5 Jackie Simpson

Joined the Badgers in January of 2004 ... practiced and competed with the team during the 2004 spring season ... **High School:** 2003 *Volleyball Magazine* Feb 50 ... 2003 PrepVolleyball.com All-American ... ranked No. 46 in PrepVolleyball.com's Senior Aces ... Class of 2004 Top 50 volleyball prospects by *Student Sports Magazine* ... 2003 first-team all-state by *Chicago Tribune* and *Champaign News Gazette* ... 2003 Player of the Year by the *Reporter/Progress-Suburban Life* ... won a gold medal at the 2003 AAU Beach Central Zone 21-and-under championship ... 2002 and 2003 all-area by *Reporter/Progress-Suburban Life*, *Daily Herald* and *Chicago Sun-Times* ... guided her team to the 2002 Illinois state AA championship, earning all-state and all-state tournament honors ... 2002 second-team all-state by the *Chicago Tribune* and *Champaign News Gazette* ... two-time all-conference ... member of the 2002 USA Olympic Junior National A-2 team ... two-time participant in the USA Olympic Development Camp ... played club volleyball with Sports Performance ... won the 2003 USA Junior Olympics national championship ... also played basketball ... **Personal:** Full name is Jaclyn Elizabeth Simpson ... nickname is Jacks ... mother is Cheryl Simpson and her grandmother is Betty Watson ... born 11-18-85 ... family ancestors can be traced to the second settlement of Jamestown, Va. ... enjoys coaching volleyball, music and playing the drums ... volunteers as a junior high school coach ... **Major:** Undeclared

OFF THE COURT JACKIE SIMPSON

Favorites: Athlete-Doug Wilson; Movies-The Shawshank Redemption, Requiem for a Dream; TV Show-Alias; Sports team-Wisconsin Badgers; Sport to watch-Hockey; Food-Anything with barbeque sauce; Subject-Psychology; Cartoon character-Odie (from Garfield); Place on campus-Field House; Volleyball player-Stacy Sykora

First started volleyball: in 7th grade

Most memorable match: My very first match as a starting setter for my high school team. We were ranked No. 2 in the preseason and our rival, Mother McAuley, was No. 1. It was an awesome match. We won the third game even though we were out of subs, our defensive specialist was playing in the front row and I was setting from the middle.

My favorite things about Wisconsin Volleyball are: my teammates and the fans

Is there anything significant about your uniform number? It's Stacy Sykora's (U.S. National Team) number and she's my favorite player.

Before each match, I: watch an episode of "Alias" on DVD

In off-season training, I worked on: agility and foot speed

The best thing about college athletics is: it's about the love of the game and not money

The best thing about Madison is: everything!

Fantasy job: secret agent for the CIA

Craziest ambition: to go backpacking in Europe with no plans and just see what happens

If I could bring one thing from my hometown it would be: my drum set

The most unusual thing the average person would not know about me is: I have written over 50 songs

I can't live without: my music and my family

WHY WISCONSIN?

"UW has it all—great team, coaches and fans.
The school is challenging and the campus is beautiful."



6 Amanda Berkley

Joined the Badgers during the 2004 spring season ... is a sophomore academically ...

High School: Two-time first-team all-conference ... two-time first-team all-county ... earned second-team all-conference and all-county honors as a sophomore ... two-time team most valuable player ... was also a two-time all-conference and all-county selection in basketball ... team MVP in basketball ... four-time all-conference and all-county in soccer ... two-time team MVP in soccer ... WIAA Scholar Athlete ... member of the honor roll all four years ... **Personal:** Full name is Amanda Kate Berkley ... nickname is Berk ... parents are Bob and Kathryn Berkley ... has three sisters—Kari Adams (37), Susie Johnson (34), Annie (16) and one brother—Tim (21) ... sister Susie played volleyball at Idaho State from 1988-91 ... born 7-26-85 ... enjoy playing basketball, soccer, tennis, pickleball and softball ... has participated in the Relay for Life, a fundraiser for the American Cancer Society ... **Major:** Kinesiology

5-5 • Freshman Defensive Specialist/Libero

Racine, Wis.
Washington Park High School
Coach: Julie Rupnow

OFF THE COURT AMANDA BERKLEY

Favorites: Athlete—Brett Favre; Movie—Sandlot; TV Show—Friends; Sports team—Green Bay Packers; Sport to watch—Football; Food—Spaghetti

First started playing volleyball: in sixth grade

Most memorable match: Winning the sectional final to qualify for state my freshman year in high school

My favorite thing about Wisconsin volleyball: everything

Is there anything significant about your uniform number? I wore it all four years of high school in both volleyball and soccer.

In off-season training, I worked on: defense and serving

The best thing about college athletics is: the fans

The best thing about Madison is: the atmosphere

Advice I would give to a young volleyball player: work hard 100 percent of the time because you will always succeed

When I run out onto the court in the Field House, I think: Whoa!

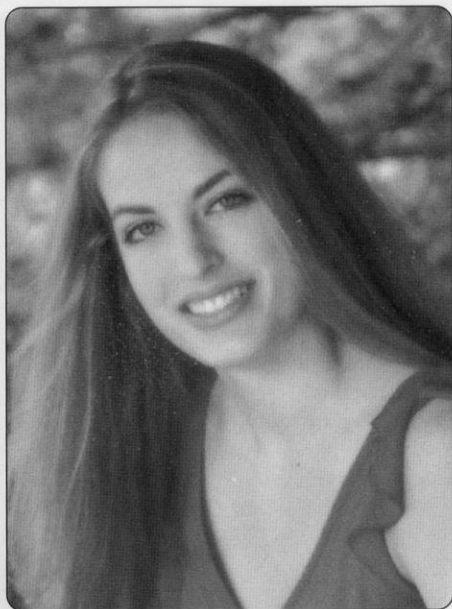
My role models are: my parents

If I could bring one thing from my hometown, it would be: Totero's Italian Restaurant

Post-college plans: teach in high school and coach volleyball, basketball and soccer

WHY WISCONSIN?

"I was brainwashed by my father."



12 Taylor Reineke

High School: Member of the 2002 USA Youth National Training Team ... 2003 *Volleyball Magazine* Feb 50 ... ranked 28th in PrepVolleyball.com's top 50 ... 2003 all-state ... two-time first-team all-conference, all-area and all-city ... played club volleyball with Sports Performance under coach Rick Butler ... 2003 and 2004 USA National Junior Olympics 18-open champions ... named to the 2003 Junior Olympics all-tournament team ... 2004 National Junior Classic champions ... 2001 and 2002 AAU champions ... 2001 and 2002 AAU All-American ... **Personal:** Full name is Taylor Rebecca Reineke ... parents are Lind and Bob Reineke ... father played baseball for Colgate University from 1971-72 ... has one brother-Dan (25), who played baseball at the University of Cincinnati ... grandfather was drafted by the New York Yankees in the late 40's ... born 6-26-86 ... enjoys photography ... **Major:** Undeclared

6-3 • Freshman Middle Blocker

Naperville, Ill.
Naperville North High School
Coach: Ric Krebs
Sports Performance Volleyball Club
Coach: Rick Butler

OFF THE COURT TAYLOR REINEKE

Favorites: Athlete-Mark Prior; Movie-Remember the Titans; TV Shows-Sex in the City and Will & Grace; Sports team-Chicago Cubs; Sports to watch-Baseball and volleyball; Foods-Ice cream and hummus with pita bread; Subject-English; Cartoon character-Minnie Mouse; Place on campus-Memorial Union Terrace; Volleyball players-Any player that loves the game

First started volleyball: in 7th grade

Most memorable match: Winning the 18-open Junior Nationals in Atlanta. We played KIVA in the finals and dominated them in three games.

My favorite thing about Wisconsin Volleyball is: the fans. They are crazy!

Before each match, I: eat something with protein, relax and focus on what I need to do

In off-season training, I worked on: speed and my vertical

The best thing about college athletics is: meeting new people, playing in front of awesome fans and staying in shape

The best thing about Madison is: the lakes. They're so beautiful and they set the mood.

Advice I would give to a young player: Hard work pays off. Keep your eyes on your goal and work hard; it never fails.

My role models are: my family

Fantasy job: photographer for *National Geographic* or *Sports Illustrated*

Craziest ambition: to go bungee jumping somewhere exotic

One thing I absolutely have to do before I turn 30: travel the world

WHY WISCONSIN?

"I chose Wisconsin because I fell in love with it. The school is great, the people are nice and it's a beautiful place to be."



13 Jocelyn Wack

High School: 2003 *Volleyball Magazine* Feb 50 ... 2003 Wisconsin state champions ... named to the 2003 state all-tournament team ... two-time first-team all-state ... 2002 and 2003 Gatorade State Player of the Year ... 2002 Lakeshore Conference Player of the Year ... played club volleyball with the Milwaukee Sting ... MVP of the 2002 and 2003 National Junior Classic ... 2001, 2002 and 2003 all-tournament selection at Junior Nationals ... ranked No. 22 in PrepVolleyball.com's Senior Aces ... 2004 Holy Rosary Female Co-Athlete of the Year ... named a United States Army Reserve National Scholar Athlete ... earned a Lakeshore Conference Senior Academic-Athletic award ... **Personal:** Full name is Jocelyn Marie Wack ... nickname is Jo ... parents are Marty and Michelle Wack ... has one brother-Nate (21)-and one sister-Allison (15) ... brother plays volleyball at UC Santa Barbara ... aunt Darla Wack played volleyball and basketball at UW-Milwaukee from 1982-85 and is a member of the UWM Hall of Fame ... born 5-20-86 ... enjoys listening to music, photography, and being with friends ... danced for a number of years in jazz, tap and ballet ... volunteered at a Special Olympics bowling tournament ... **Major:** Undeclared

5-11 • Freshman Outside Hitter/Libero

Salem, Wis.

Westosha Central High School

Coach: Charlie Berg

Milwaukee Sting Volleyball Club

Coaches: Matt Houk, Kari

Plochocki and Rocky Koenig

OFF THE COURT JOCELYN WACK

Favorites: Athlete-Lebron James; Movie-Old School; TV Show-Friends; Sports team-Green Bay Packers; Sports to watch-Basketball or beach volleyball; Cartoon character-Dory (from Finding Nemo); Place on campus-The Terrace; Volleyball player-George Roumain

First started volleyball: in 4th grade

Most memorable match: Beating Pius XI in the 2003 state championship after losing to them the year before

My favorite thing about Wisconsin volleyball is: the fans

In off-season training, I worked on: getting my knees healthy and strong; quickness for defense

The best thing about college athletics is: the competition

The best thing about Madison is: State Street

Advice I would give to a young volleyball player: Never be satisfied with the athlete you are; there is always room for improvement in something.

My role models are: my aunt Darla and my brother Nate

Fantasy job: MTV Road Rules cast member

Craziest ambition: go sky diving

If I wasn't playing college volleyball, I would be: going to every single sporting event at the UW

WHY WISCONSIN?

"I chose Wisconsin because of the history of the program, the coaches and the fans. It is also close to home so that friends and family can come watch me play."



14 Megan Mills

High School: 2003 honorable mention all-state ... three-time, first-team all-conference ... led high school to conference title as a senior ... team co-captain and team most valuable player in 2003 ... four-time recipient of team's passing award ... also earned all-conference honors in softball ... played club volleyball with Wisconsin Select under coach Gary Paul ... **Personal:** Full name is Megan Jessica Mills ... parents are Dave and Peri Mills ... father wrestled at UW-La Crosse ... has one sister-Morgan (7) ... aunt Andrea (York) Nicksic played volleyball for the Badgers from 1989-90 and aunt Jen (York) Arians played volleyball and basketball at Loyola ... born 6-17-86 ... enjoys playing softball and shopping ... **Majors:** Intends to major in Spanish and pharmacy

5-6 • Freshman Defensive Specialist/Libero

Portage, Wis.
Portage High School
Coach: Joann Armson
Wisconsin Select Volleyball Club
Coach: Gary Paul

OFF THE COURT MEGAN MILLS

Favorites: Athlete-Misty May; Movie-Dirty Dancing; TV Show-CSI; Sports team-Wisconsin Badgers; Sport to watch-Basketball; Food-Potatoes; Subject-Spanish; Cartoon character-Piglet; Volleyball player-Andrea Nicksic

First started volleyball: in 6th grade

Most memorable match: beating DeForest to clinch the conference title as a senior

My favorite thing about Wisconsin volleyball is: the atmosphere in the Field House

Is there anything significant about your uniform number? I have to have a four in it.

Before each match, I: warm up the exact same way

In off-season training, I worked on: getting stronger and perfecting my skills

The best thing about college athletics is: the high-level intensity

The best thing about Madison is: the entire Badger athletics program

Advice I would give to a young volleyball player: always work hard and never settle for second best

My role models are: my parents

Fantasy job: pharmacist in Arizona

I can't live without: Gatorade and a radio

One thing I absolutely have to do before I turn 30: travel all over the world

WHY WISCONSIN?

"I chose Wisconsin because the overall atmosphere of the university is great and it's close to home."



15 Audra Jeffers

High School: Named to PrepVolleyball.com's Top 100 Senior Aces ... all-state as a senior ... Classic 8 Conference Player of the Year as a senior ... two-time all-conference ... two-time team captain ... played club volleyball with the Milwaukee Sting ... 2003 Asics National Tournament champions ... finished fifth in the 2003 Junior Olympics ... member of the National Honor Society ... DECA national qualifier ... member of the high honor roll and student senate ... participated in the state solo ensemble in voice and piano ... **Personal:** Full name is Audra Jeffers ... parents are Bob and Linda Jeffers ... has one sister-Sydney (16) ... father played baseball at Wisconsin from 1972-76 ... grandfather Jerry Decker played football at Michigan and football and track at Central Michigan in the mid 40's ... born 7-30-86 ... enjoys playing the piano ... volunteered with Special Olympics and plays piano at nursing homes ... **Major:** Intends to major in communications or marketing

6-2 • Freshman Middle Blocker

Hartland, Wis.

Hartland Arrowhead High School

Coach: Sherry Moseler

Milwaukee Sting Volleyball Club

Coaches: Kari Plochocki and Rocky Koenig

OFF THE COURT

AUDRA JEFFERS

Favorites: Athlete-Devin Harris; Movies-Mrs. Doubtfire and How to Lose a Guy in 10 Days; TV Show-Trading Spaces; Sports team-Wisconsin Badgers; Sports to watch-College basketball; Food-Peanut M&Ms; Subject-Psychology; Cartoon character-Tweety Bird; Places on campus-The Terrace and State Street; Volleyball players-Kerri Walsh and Sherisa Livingston

First started volleyball: in 8th grade

Most memorable match: Defeating Menomonee Falls in 2001 to go to the state tournament

My favorite thing about Wisconsin volleyball is: the fan support and the Field House

In off-season training, I worked on: gaining strength

The best thing about college athletics is: the fans and the UW band

The best thing about Madison is: the diversity and the lakes

Advice I would give to a young volleyball player: Have confidence in your abilities and work hard

My role models are: my parents

Fantasy job: Sportscaster for a major network

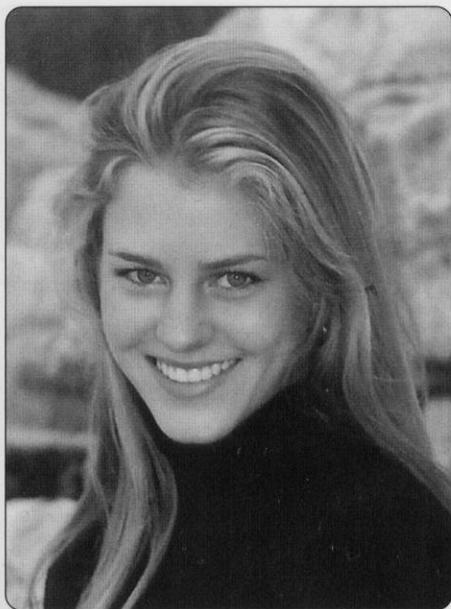
Craziest ambition: play beach volleyball in the Olympics

If I could bring one thing from my hometown, it would be: my sister

I can't live without: my family and friends

WHY WISCONSIN?

"It has a great college atmosphere and it is known for its academics and athletics."



16 Maya Carroll

High School: First-team all-conference as a senior ... named team's most valuable performer as a senior ... also lettered in basketball and track ... state high jump champion as a sophomore; finished second as a junior ... three-time indoor and outdoor conference champion in the high jump ... has a personal best of 5-8 in the high jump ... three-time team MVP in track ... earned all-state and all-area honors in track ... named her school's Sportswoman of the Year ... earned high honors and an academic letter ...

Personal: Full name is Maya Rose Carroll ... nickname is My ... parents are Ena and David Carroll ... has two sisters—Elizabeth (16) and Frances (11) ... father played basketball at Minnesota from 1975-78 ... born 9-30-86 ... enjoys singing, dancing, sewing, skiing, tennis and playing the piano ... volunteered as a tutor ... **Major:** Intends to major in psychology

6-1 • Freshman Middle Blocker

Whitefish Bay, Wis.

Whitefish Bay High School

Coach: Corey Martin

Milwaukee Sting Volleyball Club

Coach: Marcie Bomhack

OFF THE COURT MAYA CARROLL

Favorites: Athlete—Serena Williams; Movie—Now and Then; TV Show—Punk'd; Sports team—Boston Celtics with Larry Bird; Sports to watch—Volleyball; Food—Black olives; Subject—English; Cartoon character—Maya the Bee; Places on campus—Weight room; Volleyball player—My little sister Frankie

First started volleyball: in 11th grade

Most memorable match: beating our arch rival, Nicolot, in a conference match

Is there anything significant about your uniform number? 16 is my favorite number

Before each match, I: do the splits

In off-season training, I worked on: the high jump

The best thing about college athletics is: the competition

If I could change one thing about the game of volleyball, it would: be played on a trampolene court

Advice I would give to a young volleyball player: If you love the game, stick with it. I was cut from my high school team as a freshman but with practice and persistence, I came back as a junior and played varsity.

My role models are: athletes who overcome obstacles like Lance Armstrong

Fantasy job: rock star

Craziest ambition: to be a gymnast

Post-college plans: attend graduate school in New York City

I can't live without: music and my best friends

WHY WISCONSIN?

"Is there any place else?"



WISCONSIN

2003 IN REVIEW

Season Highlights	62
Award Winners.....	62
Final Polls.....	63
Results	64
Statistics.....	65
Boxscores.....	66
Big Ten Results	70

Badgers Advance to NCAA Tournament

UW RANKED 21ST IN COACHES POLL

The Badgers ended the 2003 season ranked 21st in the final *USA Today*/ American Volleyball Coaches Association poll.

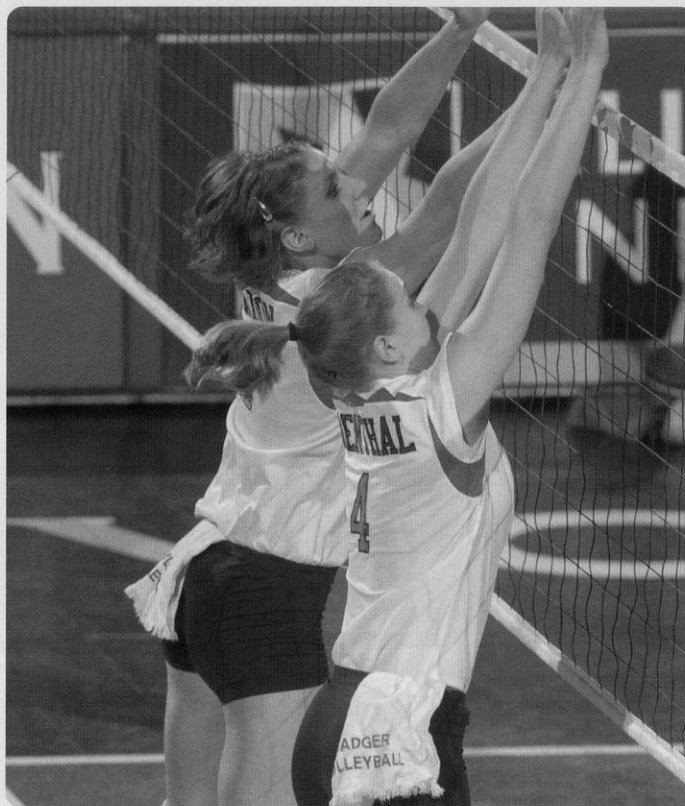
NCAA champion USC (35-0) spent the entire season as the top-ranked team in the country. Final four participants Florida (36-2), Hawai'i (26-2) and Minnesota (26-11) ended the season ranked second, third and fourth, respectively.

The Big Ten Conference wrapped up the season with four teams ranked in the top 25. Minnesota ended the season fourth, Penn State (31-5) moved up three spots to 10th and Illinois (26-7) stayed at 15th. Wisconsin (22-11) moved up two spots in the final poll to 21st while Michigan (21-12) received points.

BADGERS END SEASON IN NCAA TOURNAMENT Wisconsin finished among the top 32 teams (second round) in the 2003 NCAA Division I Women's Volleyball Championship. The Badgers (22-11) ended their season with a 0-3 loss at 16th-seeded Texas A&M in the second round of the tournament. Wisconsin upset 22nd-ranked Arizona, 3-1, in the first round to advance.

UW NCAA TOURNAMENT HISTORY

The Badgers made their eighth consecutive and 12th overall appearance in the NCAA tournament. Wisconsin is 20-12 in the tournament with its best finish com-



Amy Bladow (left) and Jill Odenthal earned Big Ten honors in 2003. Bladow was named to the All-Freshman team while Odenthal was an All-Big Ten selection.

ing in 2000, when it was the national runner-up.

ODENTHAL NAMED ALL-REGION

Junior Jill Odenthal was named to the 2003 American Volleyball Coaches Association (AVCA) All-Mideast Region

team. It was her first selection to the 12-player all-region team. Because Odenthal received all-region honors, she also earned honorable mention All-America honors by the AVCA.

The 6-0 left-hander ranked second on the UW team with 3.58 kills per game and also had the second-best hitting percentage of .307. Odenthal started all 33 matches on the right side. She recorded a season-best 48 service aces (0.41/game), which ranked second on the team. Odenthal also added 1.66 digs and 0.33 blocks per game.

ODENTHAL, SHIELDS, BLADOW EARN ALL-BIG TEN HONORS Three Badgers were honored by the Big Ten Conference with post-season honors.

Junior Jill Odenthal was named to the 2003 All-Big Ten team. Senior Morgan Shields earned honorable mention All-Big Ten honors and Amy Bladow was named to the Big Ten All-Freshman team.

Shields, a 5-11 setter, led the Big Ten with 13.58 assists per game in all matches. In Big Ten matches, she averaged a league-best 13.85 assists per game. Shields ranked third on the team with 2.25 digs per game.

2003 Awards

AVCA Honorable Mention All-America
Jill Odenthal

AVCA All-Mideast Region
Jill Odenthal

All-Big Ten
Jill Odenthal (First team)
Morgan Shields (Honorable mention)

Big Ten All-Freshman Team
Amy Bladow

Preseason All-Big Ten
Morgan Shields

Badger Invitational All-Tournament
Aubrey Meierotto
Jill Odenthal

Texas State Premier All-Tournament
Aubrey Meierotto
Lisa Zukowski

InnTowner Invitational All-Tournament
Sheila Shaw (MVP)
Jill Odenthal
Morgan Shields

Georgia Tech Invitational All-Tournament
Aubrey Meierotto
Lisa Zukowski

CoSIDA Academic All-District
Morgan Shields

Academic All-Big Ten
Katie Lorenzen
Jill Maier
Angie Sanger
Morgan Shields
Lisa Zukowski

Bladow, a 6-2 middle blocker, led the team with 0.77 blocks per game. She started 27 matches in her rookie season and averaged 1.73 kills and 0.22 service aces per game.

BADGERS SET BIG TEN, OVERALL ATTENDANCE RECORDS For the second consecutive year, Wisconsin set the Big Ten record for attendance in conference-only matches. The Badgers averaged 4,649 fans per match, shattering their own mark of 3,954 fans per match in 2002. The previous best was 3,901 spectators per match set by Penn State in 1998.

The Badgers also set the season record for overall attendance and ended the season ranked second in national attendance for the first time ever. Wisconsin (4,294/match) moved ahead of Nebraska (4,239) and trailed only Hawaii (7,486). The UW's previous best mark was 3,745 spectators per match in 2001.

For the past 13 years, the Badgers have ranked among the top 10 in national attendance including third-place rankings in 2000, 2001 and 2002. Wisconsin has also led the Big Ten in attendance for four straight years.

Wisconsin had 11 of the top 40 UW attendance figures of all time in 2003—all over 4,000 fans. The Badgers drew a season-high and the fourth-best UW attendance figure ever of 6,374 vs. Illinois on Sept. 27.

WISCONSIN FINISHES FOURTH IN BIG TEN The Badgers finished fourth in the final Big Ten standings at 13-7. Wisconsin was picked to finish fourth by a preseason vote of the league coaches.

The finish was the lowest for a UW team since the 1996 team finished fifth at 13-7. The seven losses were also the most by Wisconsin since 1996. That team went on to win the Big Ten championship in 1997.

20 WINS AGAIN! For the 10th straight year, Wisconsin won at least 20 matches. The streak started in 1994 when that team went 21-12. Coach Pete Waite has won 20 or more matches in all five years at Wisconsin including 34 wins in 2000.

However, the Badgers also lost 11 matches last season, the most in Waite's tenure. The UW lost nine matches in 2002 (24-9) and dropped nine matches in Waite's first season in 1999 (23-9).

The losses are the most by a UW team since 1995, when the Badgers were 22-15.

SHIELDS LED BIG TEN STATISTICS

Senior Morgan Shields ended the season leading the Big Ten with 13.57 assists per game. Sophomore Sheila Shaw finished second in service aces per game with 0.44.

In all matches, Wisconsin led the Big Ten in service aces per game with 1.85. The Badgers also ranked second in kills per game (16.44) and assists per game (15.11) while ranking third in team hitting percentage (.254).

WISCONSIN RANKS IN NCAA

STATISTICS The Badgers ranked among the top 30 teams in the nation in two team and one individual category in the final NCAA statistics.

As a team, Wisconsin ranked 20th in kills per game with 16.44 and 17th in assists per game with 15.11. Individually, senior Morgan Shields ranked 10th in assists per game with 13.57.

SHIELDS, ZUKOWSKI MOVE UP

CAREER LISTS Senior Morgan Shields ended her career ranked third on the UW all-time list for assists. Shields had 4.076 assists in her four years. She also ranked 10th in career service aces with 112.

Senior Lisa Zukowski ended her four years ranked 11th on the UW career list for digs. The 5-10 outside hitter had 921 digs in her four years.

Sophomore Sheila Shaw and junior Jill Odenthal rank third and fourth, respectively, on the UW career list in hitting percentage. Shaw has connected on .312 of her attacks while Odenthal has hit .200 in her three years. Sophomore Aubrey Meierotto ranked 11th at .267.

SEASON RECORDS FALL

Senior Morgan Shields broke her own record for assists during the Big Ten season. The 5-11 setter recorded 1,109 assists in conference matches in 2003 breaking her own mark of 1,062 set in 2002.

Two other Badgers moved into second on the UW's Big Ten record list. Sophomore Sheila Shaw is tied for second in service aces with 36. The UW record is 40 set by Margie Kaminski in 1987. Senior Jill Maier ranks second with 319 digs. She trails only Susan Wohlford, who set the season record of 336 in 1990.

The Badgers also set five team records during Big Ten play. Wisconsin set conference-only season marks for kills (1,331), attack attempts (3,288), assists (1,235), service aces (134) and games played (80).

USA TODAY/AVCA COACHES TOP 25 POLL

School (1st-Place)	Points	Record	Last
1. USC (65)	1,625	35-0	1
2. Florida	1,558	36-2	3
3. Hawai'i	1,494	36-2	2
4. Minnesota	1,370	26-11	14
5. UCLA	1,300	24-9	7
6. Pepperdine	1,232	27-3	4
7. Penn State	1,215	31-5	10
8. Georgia Tech	1,182	34-4	11
9. Washington	1,141	23-9	13
10. Stanford	1,054	25-7	5
11. Kansas State	990	30-5	6
12. California	941	25-7	8
13. Nebraska	886	28-5	9
14. Colorado State	823	30-5	12
15. Illinois	717	26-7	15
16. Texas A&M	637	23-10	17
17. Loyola Marymount	578	26-7	16
18. Northern Iowa	502	28-6	18
19. Santa Clara	380	20-11	19
20. Louisville	360	25-6	20
21. Wisconsin	257	22-11	23
22. UC Santa Barbara	240	19-9	21
23. Utah	172	22-9	25
24. Notre Dame	143	23-7	22
25. Maryland	113	27-8	24

Others receiving votes: Pittsburgh 36, Kansas 33, Arkansas 25, Ohio 23, Florida A&M 18, Brigham Young 16, UC Irvine 14, Michigan 12, University of San Francisco 10, Arizona 7, Dayton 7

VOLLEYBALL MAGAZINE TOP 20

School	Record	Last
1. USC	35-0	1
2. Florida	36-2	3
3. Hawaii	36-2	2
4. Minnesota	26-11	4
5. Washington	23-9	5
6. UCLA	24-9	6
7. Georgia Tech	34-3	7
8. Penn State	31-5	8
9. Pepperdine	27-3	9
10. Stanford	25-7	10
11. Nebraska	28-5	11
12. California	25-7	12
13. Colorado State	30-5	13
14. Kansas State	30-5	14
15. Illinois	26-7	15
16. Texas A & M	23-10	16
17. Northern Iowa	28-6	17
18. Pittsburgh	26-6	18
19. Louisville	25-5	19
20. Kansas	22-11	20

Others receiving votes: Santa Clara (20-11), Notre Dame (24-6), Loyola Marymount (26-7), UC Santa Barbara (19-9), Wisconsin (22-11), Utah (21-9), Maryland (27-8), Pacific (18-14), Michigan (21-12), BYU (23-9), UC Irvine (24-10), Florida A&M (27-4), Arkansas (27-7), Dayton (26-10), UCF (23-7), Arizona (17-15)

2003 Results

Overall Record 22-11; Big Ten 13-7
(Home 12-3; Away 6-7; Neutral 4-1)

Date	Event (AVCA Rank)	W/L	Scores	Record	Big Ten	Atten.	Hit % UW/Opp	Kills UW/Opp
AUG. 29	BADGER INVITATIONAL NEW HAMPSHIRE	W	30-18, 30-28, 3-18	1-0		3,388	.225/.099	43/32
AUG. 30	BADGER INVITATIONAL UMKC	W	30-17, 30-14, 30-18	2-0		2,730	.348/-.012	44/23
	WASHINGTON (RV)	L	26-30, 27-30, 26-30	2-1		3,442	.331/.429	58/54
Sept. 5	Texas State Premier, San Marcos, Texas at Texas State	W	30-18, 30-17, 30-20	3-1		634	.351/.139	45/36
Sept. 6	Texas State Premier, San Marcos, Texas vs. Louisiana Tech	W	30-28, 33-31, 30-23	4-1		262	.339/.274	57/45
	vs. Pepperdine (#8)	L	12-30, 28-30, 19-30	4-2		100	.088/.317	39/52
SEPT. 12	INN TOWNER INVITATIONAL NORTH CAROLINA STATE	W	30-17, 30-25, 30-19	5-2		4020	.239/.067	44/26
SEPT. 13	INN TOWNER INVITATIONAL DUKE	W	30-23, 30-25, 25-30, 30-24	6-2		4336	.250/.229	75/52
Sept. 19	at Georgia Tech Invitational, Atlanta, Ga. vs. Georgia Tech (#5)	L	30-24, 33-31, 26-30, 27-30, 10-15	6-3		1411	.340/.267	87/81
Sept. 20	at Georgia Tech Invitational, Atlanta, Ga. vs. South Florida	W	30-27, 30-27, 30-26	7-3			.192/.132	49/41
	vs. Western Carolina	W	30-15, 30-17, 30-22	8-3			.330/.000	45/27
	vs. Bowling Green	W	30-10, 30-18, 30-23	7-2		2,921	.380/.029	49/28
SEPT. 26	NORTHWESTERN	W	27-30, 27-30, 30-25, 30-15, 15-12	9-3	1-0	4,204	.281/.133	67/62
SEPT. 27	ILLINOIS	W	28-30, 30-27, 30-22, 30-23	10-3	2-0	6,374	.249/.156	77/47
Oct. 3	at Michigan State (#14)	L	16-30, 30-24, 28-30, 22-30	10-4	2-1	1,434	.229/.377	65/72
Oct. 4	at Michigan	W	30-32, 30-27, 29-31, 30-21, 15-13	11-4	3-1	1,013	.279/.202	84/70
OCT. 10	IOWA	W	30-24, 30-19, 30-23	12-4	4-1	4,051	.252/.067	53/39
OCT. 12	MINNESOTA	L	30-27, 26-30, 22-30, 30-23, 11-15	12-5	4-2	4,070	.218/.243	74/75
Oct. 17	at Purdue	W	30-28, 30-19, 29-31, 30-28	13-5	5-2	1,696	.309/.227	73/67
Oct. 18	at Indiana	W	29-31, 31-29, 30-19, 27-30, 15-12	14-5	6-2	872	.307/.275	82/72
OCT. 24	PENN STATE (#18)	W	30-26, 30-28, 24-30, 20-30, 16-14	15-5	7-2	4,660	.243/.282	78/81
OCT. 25	OHIO STATE	W	30-15, 26-30, 30-20, 30-22	16-5	8-2	4,532	.331/.233	68/47
Oct. 31	at Minnesota (#23)	L	24-30, 30-25, 28-30, 23-30	16-6	8-3	2,079	.171/.239	64/68
Nov. 1	at Iowa	W	30-26, 30-26, 30-24	17-6	9-3	472	.223/.114	55/40
NOV. 7	MICHIGAN	W	30-25, 23-30, 30-26, 30-24	18-6	10-3	4,471	.296/.278	70/69
NOV. 8	MICHIGAN STATE	L	26-30, 30-21, 30-22, 25-30, 8-15	18-7	10-4	5,479	.206/.239	68/73
Nov. 14	at Northwestern	L	30-24, 23-30, 33-35, 26-30	18-8	10-5	500	.258/.217	66/69
Nov. 15	at Illinois (#25)	L	19-30, 26-30, 32-34	18-9	10-6	2,438	.112/.248	49/50
Nov. 21	at Ohio State	W	30-25, 30-25, 30-27	19-9	11-6	1,305	.342/.281	53/47
Nov. 22	at Penn State (#15)	L	24-30, 23-30, 21-30	19-10	11-7	3,456	.099/.299	47/47
NOV. 28	INDIANA	W	30-22, 28-30, 30-14, 30-26	20-10	12-7	4,436	.316/.161	79/49
NOV. 29	PURDUE	W	30-25, 30-26, 30-25	21-10	13-7	4,212	.259/.155	59/39
Dec. 5	at NCAA First Round, College Station, Texas vs. Arizona (#22)	W	30-24, 25-30, 32-30, 30-26	22-10		1,477	.295/.199	66/65
Dec. 6	at NCAA Second Round, College Station, Texas vs. Texas A&M (#24)	L	22-30, 24-30, 18-30	22-11		1,314	.178/.319	39/53

(#) AVCA rank at time of match
 Home matches in all CAPS.

Home Attendance

Overall				Big Ten			
MP	Total	High	Avg.	MP	Total	High	Avg.
15	64,405	6,374	4,294	10	46,489	6,374	4,649

2003 Statistics

Overall Record: 22-11

Name	M/MS	GP	K	E	TA	%	A	SA	SE	RE	DIG	BS	BA	BE	BHE	PTS	Per Game Averages				
																	K	A	SA	DG	B
Kirin Swanson	14/0	22	1	0	1	1.000	1	0	0	0	19	0	0	0	0	1.0	0.05	0.05	0.00	0.86	0.00
Katie Lorenzen	3/0	4	2	1	3	.333	14	0	0	0	4	0	1	0	0	2.5	0.50	3.50	0.00	1.00	0.25
Sheila Shaw	33/33	123	373	116	820	.313	16	54	69	3	72	12	82	10	3	480.0	3.03	0.13	0.44	0.59	0.76
Jill Odenthal	33/33	116	415	132	923	.307	77	48	82	21	193	3	35	5	2	483.5	3.58	0.66	0.41	1.66	0.33
Aubrey Meierotto	33/23	118	427	126	1046	.288	6	30	21	2	123	19	55	4	1	503.5	3.62	0.05	0.25	1.04	0.63
Amy Bladow	31/27	109	189	84	491	.214	3	24	52	1	79	15	69	17	5	262.5	1.73	0.03	0.22	0.72	0.77
Lisa Zukowski	33/26	123	357	158	944	.211	23	23	15	47	379	10	31	12	6	405.5	2.90	0.19	0.19	3.08	0.33
Marian Weidner	33/17	115	122	57	333	.195	6	9	26	28	197	4	7	6	3	138.5	1.06	0.05	0.08	1.71	0.10
Morgan Shields	33/33	123	70	38	184	.174	1670	26	58	0	277	3	33	19	36	115.5	0.57	13.58	0.21	2.25	0.29
Maria Carlini	31/6	79	58	33	183	.137	15	12	17	3	92	10	32	6	2	96.0	0.73	0.19	0.15	1.16	0.53
Jill Maier	33/0	123	2	2	5	.000	28	1	0	35	458	0	0	0	1	3.0	0.02	0.23	0.01	3.72	0.00
Angie Sanger	4/0	6	0	0	1	.000	0	0	0	1	2	0	0	0	0	0.0	0.00	0.00	0.00	0.33	0.00
Lindsey Boler	6/0	8	6	12	29	-.207	0	0	2	0	1	0	2	0	0	7.0	0.75	0.00	0.00	0.12	0.00
Team										6											
Team Totals	33/33	123	2022	759	4963	.254	1859	227	342	147	1896	76	347	79	59	2498.5	16.44	15.11	1.85	15.41	2.03
Opponent Totals	33/33	123	1770	755	4729	.215	1594	147	253	229	1802	48	473	68	62	2201.5	14.39	12.96	1.20	14.65	2.31

Big Ten Record: 13-7 (4th place)

Name	M/MS	GP	K	E	TA	%	A	SA	SE	RE	DIG	BS	BA	BE	BHE	PTS	Per Game Averages				
																	K	A	SA	DG	B
Kirin Swanson	7/0	11	1	0	1	1.000	1	0	0	0	7	0	0	0	0	1.0	0.09	0.09	0.00	0.64	0.00
Katie Lorenzen	2/0	2	1	0	1	1.000	3	0	0	0	2	0	0	0	0	1.0	0.50	1.50	0.00	0.64	0.00
Jill Maier	20/0	80	2	1	3	.333	19	0	0	23	319	0	0	0	1	2.0	0.03	0.24	0.00	3.99	0.00
Jill Odenthal	20/20	73	246	82	555	.295	50	30	46	17	117	2	16	2	1	286.0	3.37	0.68	0.41	1.60	0.25
Sheila Shaw	20/20	80	244	81	560	.291	13	36	41	2	53	8	54	6	2	315.0	3.05	0.16	0.45	0.66	0.77
Aubrey Meierotto	20/11	77	293	93	723	.277	3	19	12	0	79	13	36	2	0	343.0	3.81	0.04	0.25	1.03	0.64
Amy Bladow	20/20	79	133	56	349	.221	3	14	36	1	66	12	52	14	3	185.0	1.68	0.04	0.18	0.84	0.81
Lisa Zukowski	20/17	80	265	118	686	.214	17	12	9	23	229	7	18	9	4	293.0	3.31	0.21	0.15	2.86	0.31
Morgan Shields	20/20	80	52	26	123	.211	1109	16	33	0	182	2	25	14	20	82.5	0.65	13.86	0.20	2.28	0.34
Marian Weidner	20/12	77	62	35	179	.151	5	3	16	19	143	3	5	2	3	70.5	0.81	0.06	0.04	1.86	0.10
Maria Carlini	19/0	53	32	21	103	.107	12	4	8	2	66	7	13	3	2	49.5	0.60	0.23	0.08	1.25	0.38
Angie Sanger	2/0	2	0	0	1	.000	0	0	0	0	0	0	0	0	0	0.0	0.00	0.00	0.00	0.00	0.00
Lindsey Boler	1/0	1	0	2	4	-.500	0	0	0	0	0	0	0	0	0	0.0	0.00	0.00	0.00	0.00	0.00
Team										2											
Team Totals	20/20	80	1331	515	3288	.248	1235	134	201	89	1263	54	216	52	36	1628.5	16.64	15.44	1.67	15.79	2.04
Opponent Totals	20/20	80	1183	490	3121	.222	1070	89	146	136	1189	32	332	47	36	1470.0	14.79	13.38	1.11	14.86	2.47

Key to Symbols

M-Matches Played
MS-Matches Started
GP-Games Played
K-Kills
E-Attack Errors
TA-Total Attack Attempts

%-Hitting Percentage
(kills - errors/total attempts)
A-Assists
SA-Service Aces
SE-Serving Errors
RE-Serve Reception Errors

DIG-Digs
BS-Block Solos
BA-Block Assists
BE-Blocking Errors
BHE-Ball Handling Errors

2003 Boxscores

Match 1 Aug. 29

Badgers Invitational vs. New Hampshire

#17 UW	30	30	30	(1-0)
NH	18	28	18	(0-1)

Wisconsin (Kills-Aces-Blocks-Points)—Odenthal (15-0-0-15); Zukowski (8-1-2-10.5); Meierotto (4-7-0-11); Carlini (3-1-1-4.5); Shields (0-0-1-1); Shaw (12-0-0-12); Swanson (0-0-0-0); Weidner (0-0-0-0); Bladow (1-0-0-1); Maier (0-0-0-0); Totals (43-9-3-55)

New Hampshire (Kills-Aces-Blocks-Points)—Davis (2-0-0-2); Williams (1-0-0-1); Coler (10-0-0-10); Harrington (2-1-1-3.5); Otte (3-1-2-5); Walker (8-1-2-10); Weidner (0-0-0-0); Ludwig (2-0-0-2); Steffens (1-0-0-1); Scott (0-0-0-0); Dai (3-0-1-3.5); Totals (32-3-3-38)

Attack Pct: UW .225, NH .099; Assists: UW 41 (Shields-36), NH 32 (Davis-15); Digs: UW 60 (Maier-19), NH 44 (Scott-14); Length: 1:30; Atten: 3,388

Match 2 Aug. 30

Badger Invitational vs. UMKC

#17 UW	30	30	30	(2-0)
UMKC	17	14	18	(0-2)

Wisconsin (Kills-Aces-Blocks-Points)—Odenthal (14-1-0-15); Zukowski (6-3-4-11); Meierotto (1-1-0-2); Carlini (2-0-2-3.5); Shields (2-0-1-2.5); Shaw (8-3-3-12.5); Boler (4-0-2-5); Swanson (0-0-0-0); Weidner (3-1-0-4); Bladow (4-1-2-6); Sanger (0-0-0-0); Maier (0-0-0-0); Totals (44-10-7.5-61.5)

UMKC (Kills-Aces-Blocks-Points)—Waltemeyer (5-0-1-5.5); Melka (5-2-0-7); Foster (3-0-0-3); Watts (2-0-1-2.5); Towles (0-0-1-0.5); Zerr (7-0-1-7.5); Portela (0-0-0-0); Freeman (1-0-0-1); Stapleton (0-0-0-0); Carroll (0-0-0-0); Farrell-Smith (0-0-0-0); Totals (23-2-2-27)

Attack Pct: UW .348, UMKC .012; Assists: UW 39 (Shields-37), UMKC 20 (Waltemeyer-17); Digs: UW 31 (Zukowski-9), UMKC 29 (Melka-11); Length: 1:10; Atten: 2,730

Match 3 Aug. 30

Badger Invitational vs. Washington

#17 UW	26	27	26	(2-1)
#27 WASH	30	30	30	(3-0)

Wisconsin (Kills-Aces-Blocks-Points)—Odenthal (22-1-4-25); Zukowski (14-0-1-14.5); Meierotto (14-0-1-14.5); Carlini (1-0-4-3); Shields (3-0-0-3); Shaw (4-1-2-6); Swanson (0-0-0-0); Weidner (0-0-0-0); Maier (0-0-0-0); Totals (58-2-6-66)

Washington (Kills-Aces-Blocks-Points)—Thompson (2-2-4-6); Lawrence (0-0-0-0); Hagerty (13-2-1-15.5); Myhre (8-0-5-10.5); Metcalf (6-0-4-8); Tomasevic (18-2-6-23); Leck (7-0-0-7); Bjorklund (0-0-1-0.5); Lee (0-0-0-0); Danicic (0-0-0-0); Veris (0-0-0-0); Totals (54-6-10.5-70.5)

Attack Pct: UW .331, WASH .429; Assists: UW 56 (Shields-50), WASH 51 (Thompson-48); Digs: UW 35 (Maier-9), WASH 36 (Lee-16); Length: 1:35; Atten: 3,442

Match 4 Sept. 5

at Texas State Premier vs. Texas State

#24 UW	30	30	30	(3-1)
TSU	18	17	20	(1-4)

Wisconsin (Kills-Aces-Blocks-Points)—Odenthal (11-4-2-16.5); Zukowski (5-2-3-9); Meierotto (14-1-0-15); Carlini (5-1-2-7.5); Shields (2-4-0-6); Shaw (7-0-2-8); Weidner (1-0-0-1); Bladow (0-0-0-0); Maier (0-0-0-0); Totals (45-12-6-63)

Texas State (Kills-Aces-Blocks-Points)—Jones (0-0-0-0); Kolkhorst (4-0-0-4); Amundson (6-0-1-7); Rogers (5-0-2-6); Nwoke (9-0-0-9); Torregrosa (4-0-0-4); Burke (0-0-0-0); Ramirez (1-0-0-1); Delgado (5-0-1-5.5); Fletcher (2-0-1-2.5) Totals (36-0-3-39)

Attack Pct: UW .351, TSU .139; Assists: UW 38 (Shields-35), TSU 27 (Kolkhorst-25); Digs: UW 33 (Shields, Zukowski-6), TSU 35 (Ramirez-8); Length: 1:10; Atten: 634

Match 5 Sept. 6

at Texas State Premier vs. Louisiana Tech

#24 UW	30	33	30	(4-1)
La Tech	28	31	23	(3-3)

Wisconsin (Kills-Aces-Blocks-Points)—Odenthal (12-2-3-15.5); Zukowski (14-2-2-17); Meierotto (18-0-0-18); Bladow (0-0-0-0); Shields (2-4-1-6.5); Shaw (7-0-4-9); Swanson (0-0-0-0); Weidner (0-0-0-0); Carlini (4-2-4-8); Maier (0-0-0-0); Totals (57-10-7-73)

Louisiana Tech (Kills-Aces-Blocks-Points)—Rush (9-1-4-12.5); Jarvis (2-0-5-4.5); Clark (0-1-0-1); Okpa (14-2-1-16.5); Mora (3-3-1-6.5); Sant'Anna (14-1-4-17); Hayes (2-0-2-3); Anderson (1-0-0-1); Totals (45-8-9-62)

Attack Pct: UW .339, Louisiana Tech .274; Assists: UW 47 (Shields-42), Louisiana Tech 37 (Mora-34); Digs: UW 45 (Shields, Zukowski-12), Louisiana Tech 30 (Anderson-10); Length: 1:30; Atten: 262

Match 6 Sept. 6

at Texas State Premier vs. No. 8 Pepperdine

#24 UW	12	28	19	(4-2)
#8 PEP	30	30	30	(5-1)

Wisconsin (Kills-Aces-Blocks-Points)—Odenthal (8-1-0-9); Zukowski (13-0-0-13); Meierotto (7-0-1-7.5); Carlini (1-0-1-1.5); Shields (0-0-1-0.5); Shaw (4-1-1-6); Boler (0-0-0-0); Weidner (0-0-0-0); Bladow (6-1-2-8.5); Maier (0-0-0-0); Totals (39-3-4-46)

Pepperdine (Kills-Aces-Blocks-Points)—Hache (9-1-4-12); Wilkins (21-1-2-23); Mulligan (4-0-1-4.5); Mehlhorn (3-0-4-5); McClune (1-0-2-2); Daly

(12-1-2-14); Crabbe (0-0-0-0); Milo (2-0-4-4.5); Hinds (0-0-0-0); Totals (52-3-10-65)

Attack Pct: UW .088, PEP .317; Assists: UW 38 (Shields-37), PEP 49 (Mehlhorn-47); Digs: UW 51 (Zukowski-19), PEP 57 (Daly-15); Length: 1:15; Atten: 100

Match 7 Sept. 12

InnTowner Invitational vs. North Carolina State

#25 UW	30	30	30	(5-2)
NC State	17	25	19	(5-4)

Wisconsin (Kills-Aces-Blocks-Points)—Odenthal (8-0-1-8.5); Meierotto (11-0-4-13.5); Weidner (3-2-0-5); Bladow (4-1-1-5.5); Shields (2-1-1-3.5); Shaw (10-1-4-13); Boler (0-0-0-0); Zukowski (2-3-0-5); Carlini (4-1-0-5); Maier (0-0-0-0); Totals (44-9-6-59)

NC State (Kills-Aces-Blocks-Points)—Reis (6-2-3-10); Mapp (7-0-0-7); Kosoko (0-0-0-0); Ensminger (1-0-1-1.5); Shannon (4-0-0-4); Rowe (7-1-0-8); Rabe (0-0-0-0); Frede (0-0-0-0); Ragan (1-0-0-0); Wyatt (0-0-0-0); Gilliam (0-0-2-1.5); Cochran (0-0-0-0); Totals (26-3-4-33)

Attack Pct: UW .239, NC State .067; Assists: UW 36 (Shields-33), NC State 21 (Shannon-18); Digs: UW 32 (Weidner-9), NC State 43 (Reis-16); Length: 1:25; Atten: 4,020

Match 8 Sept. 13

InnTowner Invitational vs. Duke

#25 UW	30	30	25	30	(6-2)
DUKE	23	25	30	24	(4-5)

Wisconsin (Kills-Aces-Blocks-Points)—Odenthal (20-1-3-22.5); Meierotto (9-1-3-11.5); Weidner (20-1-1-21.5); Bladow (11-3-3-15.5); Shields (3-0-0-3); Shaw (12-3-3-16.5); Zukowski (0-0-0-0); Carlini (0-0-0-0); Maier (0-1-0-1); Totals (75-10-7-92)

Duke (Kills-Aces-Blocks-Points)—Fisher (8-1-3-11); Dill (9-0-8-13); Rufai (8-0-2-9); Istvan (1-0-0-1); Gilman (2-0-0-2); Meriwether (6-1-3-9); Linderman (6-0-4-8.5); Brown (0-0-0-0); Murphy (1-0-0-0); Salem (3-0-0-3); Hunkus (8-0-3-9.5); Bendush (0-0-0-0); Totals (52-2-13-67)

Attack Pct: UW .250, Duke .229; Assists: UW 66 (Shields-60), Duke 45 (Linderman-22); Digs: UW 62 (Zukowski-18), Duke 65 (Meriwether-18); Length: 2:00; Atten: 4,336

Match 9 Sept. 19

at Georgia Tech Invitational vs. No. 5 Georgia Tech

#24 UW	30	33	26	27	10	(6-3)
#5 GT	24	31	30	30	15	(9-0)

Wisconsin (Kills-Aces-Blocks-Points)—Odenthal (13-1-1-14.5); Meierotto (14-0-4-17); Weidner (19-1-0-20); Bladow (14-0-5-17); Shields (2-0-3-3.5); Shaw (24-0-2-25); Zukowski (0-0-0-0); Carlini (1-0-

Shaw (24-0-2-25); Zukowski (0-0-0-0); Carlini (1-0-0-1); Maier (0-0-0-0); Totals (87-2-9-98)

Georgia Tech (Kills-Aces-Blocks-Points)—Moster (13-2-2-16); Gergen (7-1-3-10); Sauer (30-0-3-31.5); Preiss (20-0-3-21.5); Eveland (4-3-1-7.5); Randall (0-1-0-1); Vincent (1-1-0-2); Kuhn (6-0-0-6); Aston (0-0-0-0); Totals (81-8-7-95)

Attack Pct: UW .340, GT .267; Assists: UW 80 (Shields-75), GT 75 (Eveland-64); Digs: UW 60 (Zukowski-16), GT 66 (Aston-21); Length: 2:28; Atten: 1,411

Match 10 Sept. 20

at Georgia Tech Invitational vs. South Florida

#24 UW	30	30	30	(7-3)
USF	27	27	26	(6-7)

Wisconsin (Kills-Aces-Blocks-Points)—Odenthal (13-1-1-14.5); Meierotto (11-1-4-14.5); Weidner (13-1-2-15); Bladow (4-1-2-6); Shields (1-1-0-2); Shaw (7-5-4-14.5); Boler (0-0-0-0); Zukowski (0-0-0-0); Maier (0-0-0-0); Totals (49-10-8-67)

South Florida (Kills-Aces-Blocks-Points)—Reavis (1-1-0-2); Barron (2-0-1-2.5); Mitchell (16-0-4-18.5); Wootan (2-0-2-3); Pozzi (5-3-0-8); Glover (7-0-2-8); Williams (8-0-2-9); Scholle (0-0-0-0); Totals (41-4-6-51)

Attack Pct: UW .192, USF .132; Assists: UW 43 (Shields-40), USF 40 (Wootan-38); Digs: UW 42 (Zukowski-11), USF 38 (Pozzi-11); Length: 1:21; Atten: NA

Match 11 Sept. 20

at Georgia Tech Invitational vs. Western Carolina

#24 UW	30	30	30	(8-3)
WC	15	17	22	(7-6)

Wisconsin (Kills-Aces-Blocks-Points)—Odenthal (10-1-4-13); Zukowski (11-0-1-11.5); Weidner (0-0-0-0); Carlini (5-3-7-11.5); Shields (1-0-0-1); Shaw (6-3-3-11); Boler (2-0-0-2); Swanson (0-0-0-0); Meierotto (9-0-4-11.5); Lorenzen (1-0-1-1.5); Sanger (0-0-0-0); Maier (0-0-0-0); Totals (45-7-11-63)

Western Carolina (Kills-Aces-Blocks-Points)—Thaut (4-1-1-5.5); Komosinski (8-2-3-12); Talbot (0-0-0-0); Stoetzel (3-0-1-3.5); Gorton (5-0-1-5.5); Harder (2-0-0-2); Willard (0-0-0-0); Koontz (4-0-1-4.5); Everly (1-1-0-2); Boyle (0-0-0-0); Totals (27-4-4-35)

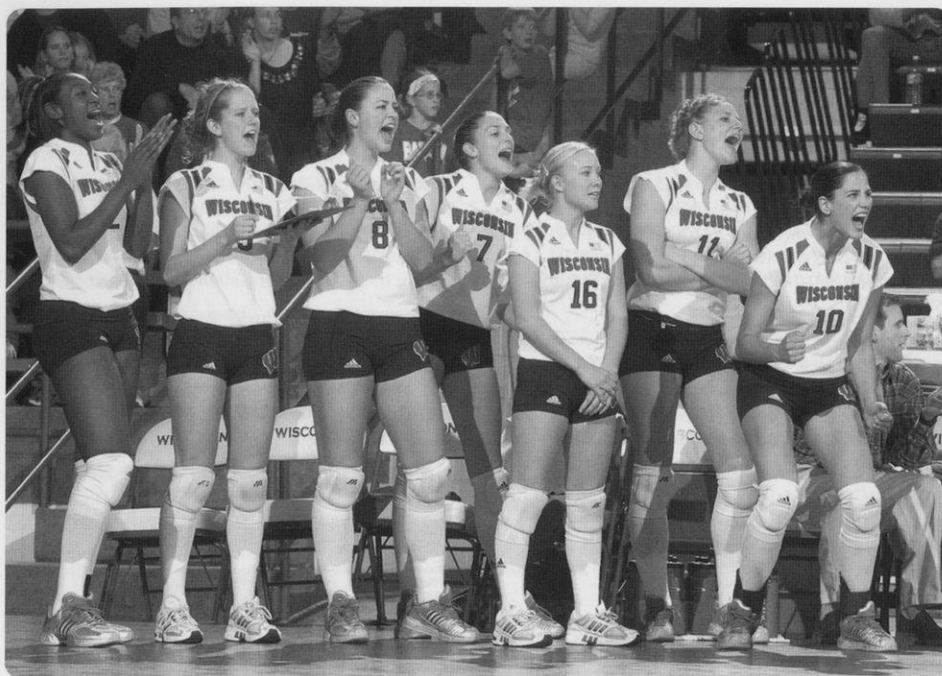
Attack Pct: UW .330, WC .000; Assists: UW 41 (Shields-24), WC 26 (Harder-20); Digs: UW 46 (Maier-15), WC 36 (Harder-9); Length: 1:04; Atten: NA

Match 12 Sept. 26

vs. Northwestern, UW Field House

#23 UW	27	27	30	30	15	(9-5, 1-0)
NU	30	30	25	15	12	(9-3, 0-1)

Wisconsin (Kills-Aces-Blocks-Points)—Odenthal (13-1-4-16); Meierotto (24-2-6-30); Weidner (3-0-1-3.5); Bladow (5-1-5-8.5); Shields (0-2-0-2); Shaw (11-2-4-15); Zukowski (9-0-1-10); Carlini (1-0-1-2); Maier (1-0-0-1); Totals (67-8-13-88)



The Badger bench cheers on its teammates on the court during a match in the UW Field House.

Northwestern (Kills-Aces-Blocks-Points)—Carlson (0-0-0-0); Gardner (11-1-0-12); Robertson (4-1-2-6); Buschur (9-1-1-9.5); Lange (13-0-4-17.5); Lodzik (22-0-1-22.5); Delcourt (2-0-2-3); Purcell (1-0-1-1.5); Greenwood (0-0-0-0); Knavel (0-0-0-0); Totals (62-4-6-72)

Attack Pct: UW .281, NU .133; Assists: UW 62 (Shields-59), NU 54 (Robertson-47); Digs: UW 70 (Zukowski-14), NU 70 (Lodzik-23); Length: 2:10; Atten: 4,204

Match 13 Sept. 27

vs. Illinois, UW Field House

#23 UW	28	30	30	30	(10-3, 2-0)
ILL	30	27	22	23	(10-2 1-1)

Wisconsin (Kills-Aces-Blocks-Points)—Odenthal (22-6-2-29); Meierotto (14-0-2-15); Weidner (2-0-0-2); Bladow (9-1-1-10.5); Shields (2-0-0-2); Shaw (14-1-3-16.5); Zukowski (14-1-1-16); Carlini (0-0-0-0); Maier (0-0-0-0); Totals (77-9-5-91)

Illinois (Kills-Aces-Blocks-Points)—Belter (3-2-3-6.5); Vandrey (11-4-4-18); O'Bryan (6-0-3-7.5); Virtue (2-0-3-3.5); Argabright (17-1-5-21); Bazzetta (0-0-0-0); Vrdsy (0-0-0-0); Virsilaite (0-0-0-0); Harks (0-0-0-0); VanMeter (8-0-4-11.5); Totals (47-7-14-68)

Attack Pct: UW .249, ILL .156; Assists: UW 74 (Shields-65), ILL 44 (Virtue-41); Digs: UW 84 (Maier-19), ILL 59 (Harks-12); Length: 2:05; Atten: 6,374

Match 14 Oct. 3

at No. 14 Michigan State, East Lansing, Mich.

#20 UW	16	30	28	22	(10-4, 2-1)
#14 MSU	30	24	30	30	(10-4, 2-2)

Wisconsin (Kills-Aces-Blocks-Points)—Odenthal (16-1-0-17); Zukowski (12-1-1-14); Meierotto (12-0-1-12.5); Bladow (3-0-0-3); Shields (2-0-1-2.5); Shaw (16-0-1-16.5); Weidner (0-0-0-0); Carlini (4-0-2-5.5); Maier (0-0-0-0); Totals (65-2-4-71)

Michigan State (Kills-Aces-Blocks-Points)—Colson (4-0-1-4.5); Rood (15-1-1-16.5); Villwock (10-0-1-10.5); Davis (0-1-0-1); Wallin (11-0-7-14.5); Schram (23-1-4-26.5); Langston (9-0-3-10.5); Knopp (0-0-1-1); Bellwood (0-0-0-0); Miller (0-0-0-0); Totals (72-3-10-85)

Attack Pct: UW .229, MSU .377; Assists: UW 59 (Shields-56), MSU 65 (Colson-59); Digs: UW 37 (Maier-13); MSU 55 (Villwock-12); Length: 1:54; Atten: 1,434

Match 15 Oct. 4

at Michigan, Ann Arbor, Mich.

#20 UW	30	30	29	30	15	(11-4, 3-1)
UM	32	27	31	21	13	(10-5, 2-2)

Wisconsin (Kills-Aces-Blocks-Points)—Odenthal (21-1-1-22.5); Zukowski (12-0-0-12); Meierotto (21-2-3-25); Bladow (9-2-8-17.5); Shields (3-0-2-4); Shaw (17-6-4-26); Weidner (0-0-0-0); Carlini (1-0-0-0); Maier (0-0-0-0); Totals (84-11-13-108)

Michigan (Kills-Aces-Blocks-Points)—Gandolph (25-1-5-29.5); Poquette (11-0-4-13); Bowman (3-0-7-7); Gamalski (6-0-4-8); Pflum (8-0-1-8.5); Moore (17-2-6-22); Cobler (0-1-0-1); Boswell (0-1-0-0); Allen (0-0-0-0); Totals (70-5-15-90)

Attack Pct: UW .279, UM .202; Assists: UW 79 (Shields-72), UM 67 (Gamalski-58); Digs: UW 65 (Maier-17), UM 66 (Allen-18); Length: 2:12; Atten: 1,013

Match 16 Oct. 10

vs. Iowa, UW Field House

#21 UW	30	30	30	(12-4, 4-1)
IOWA	24	19	23	(5-10, 0-4)

Wisconsin (Kills-Aces-Blocks-Points)—Odenthal (0-1-0-1); Zukowski (11-0-4-13.5); Meierotto (7-0-3-8.5); Bladow (9-0-8-13.5); Shields (0-0-2-1.5); Shaw (13-3-2-17); Boler (0-0-0-0); Weidner (7-1-1-8.5); Carlini (6-0-1-6.5); Maier (0-0-0-0); Totals (53-5-12-70)

Iowa (Kills-Aces-Blocks-Points)—Simpson (14-0-3-16); Mech (1-0-1-1.5); Bates (4-0-3-5.5); Stehnova (4-0-1-4.5); Giese (6-0-1-6.5); Costanzo (4-0-1-4.5); Agba (2-0-0-0); Tjaden (4-0-4-6.5); Kavadas (0-0-0-0); Bruckner (0-0-0-0); Totals (39-0-8-47)

Attack Pct: UW .252, Iowa .067; Assists: UW 47 (Shields-43), Iowa 36 (Stehnova-32); Digs: UW 59 (Maier-19), Iowa 48 (Kavadas-19); Length: 1:25; Atten: 4,051

Match 17 Oct. 12

vs. Minnesota, UW Field House

#21 UW	30	26	22	30	11	(12-5, 4-2)
MINN	27	30	30	23	15	(11-7, 4-2)

Wisconsin (Kills-Aces-Blocks-Points)—Odenthal (7-3-2-11); Zukowski (13-0-1-13.5); Weidner (8-0-0-8); Bladow (14-1-3-17); Shields (4-1-2-6); Shaw (13-1-3-15.5); Swanson (0-0-0-0); Meierotto (11-0-1-12); Carlini (3-1-0-4); Maier (1-0-0-1); Totals (74-7-7-88)

Minnesota (Kills-Aces-Blocks-Points)—Reinhart (0-0-0-0); Taatjes (2-1-3-4.5); Bratford (16-3-5-22.5); Nelson (7-0-11-12.5); Busse (24-0-6-27); Martin (18-0-2-19); Peniata (0-0-0-0); Byrnes (8-0-3-9.5); Gentil (0-0-0-0); Totals (75-4-16-95)

Attack Pct: UW .218, Minn .243; Assists: UW 70 (Shields-61), Minn 71 (Taatjes-62); Digs: UW 66 (Maier-16); Minn 74 (Gentil, Taatjes-15); Length: 2:10; Atten: 4,070

Match 18 Oct. 17

at Purdue, West Lafayette, Ind.

#23 UW	30	30	29	30	(13-5, 5-2)
PUR	28	19	31	28	(12-6, 5-3)

Wisconsin (Kills-Aces-Blocks-Points)—Odenthal (14-0-2-15.5); Zukowski (14-1-1-15.5); Meierotto (17-2-0-19); Bladow (6-0-3-8); Shields (2-3-1-5.5); Shaw (10-2-2-13); Weidner (10-0-2-12); Carlini (0-0-1-0.5); Maier (0-0-0-0); Totals (73-8-8-89)

Purdue (Kills-Aces-Blocks-Points)—Dargan (4-2-5-8.5); Kappa (12-0-0-12); Ukovich (16-2-4-20); McConaha (12-1-8-17); Dildine (0-0-0-0); Dobson (6-2-3-9.5); Franke (0-0-0-0); Poe (0-0-0-0); Wischmeier (17-0-2-18); Krisch (0-0-0-0); Orlowski (0-0-0-0); Totals (57-7-11-85)

Attack Pct: UW .309, PUR .227; Assists: UW 68 (Shields-60), PUR 63 (Dargan-54); Digs: UW 68 (Maier-22), PUR 68 (Poe-16); Length: 2:00; Atten: 1,696

Match 19 Oct. 18

at Indiana, Bloomington, Ind.

#23 UW	29	31	30	27	15	(14-5, 6-2)
IND	31	29	19	30	12	(9-10, 2-6)

Wisconsin (Kills-Aces-Blocks-Points)—Odenthal (6-0-0-6); Zukowski (16-2-1-18.5); Weidner (2-0-0-2); Bladow (9-1-2-11); Shields (3-0-0-3); Shaw (15-4-5-22); Swanson (0-0-0-0); Meierotto (25-1-4-28.5); Carlini (6-1-3-9); Maier (0-0-0-0); Totals (82-9-9-100)

Indiana (Kills-Aces-Blocks-Points)—Pollom (15-1-2-17.5); Archibald (19-3-1-22.5); Brewer (18-0-5-20.5); Zimmerman (4-0-2-5); Hill (0-0-0-0); Pritz (8-1-3-10.5); White (7-0-0-7); Diehl (0-0-0-0); Heimann (0-0-0-0); Cochrane (0-1-0-1); Mroski (1-0-0-1); Totals (72-6-7-85)

Attack Pct: UW .307, IND .275; Assists: UW 69 (Shields-67), IND 60 (Zimmerman-58); Digs: UW 59 (Maier-21); IND 50 (Heimann-16); Length: 2:15; Atten: 872

Match 20 Oct. 24

vs. No. 18 Penn State, UW Field House

#23 UW	30	30	24	20	16	(15-5, 7-2)
#18 PSU	26	28	30	30	14	(18-4, 7-3)

Wisconsin (Kills-Aces-Blocks-Points)—Odenthal (16-0-0-16); Zukowski (18-0-4-20.5); Weidner (2-0-1-2.5); Bladow (9-0-3-10.5); Shields (5-3-1-8.5); Shaw (11-1-5-14.5); Swanson (0-0-0-0); Meierotto (17-1-6-22.5); Carlini (0-0-0-0); Maier (0-0-0-0); Totals (78-5-12-95)

Penn State (Kills-Aces-Blocks-Points)—Nadeau (7-0-1-7.5); Tortorello (2-2-2-5); Smith (17-2-5-21.5); Holm (2-0-4-4.5); Iceman (20-1-5-23.5); Pederson (27-3-2-31); Hayden (0-0-0-0); Eshleman (0-0-0-0); Phillips (0-0-0-0); Brown (0-0-0-0); Walters (0-0-0-0); Salyer (6-1-2-8); Gerega (0-0-0-0); Totals (81-9-11-101)

Attack Pct: UW .243, PSU .282; Assists: UW 73 (Shields-65); PSU 75 (Tortorello-71); Digs: UW 81 (Zukowski-20), PSU 86 (Walters-24); Length: 2:25; Atten: 4,660

Match 21 Oct. 25

vs. Ohio State, UW Field House

#23 UW	30	26	30	30	(16-5, 8-2)
OSU	15	30	20	22	(8-10, 2-8)

Wisconsin (Kills-Aces-Blocks-Points)—Odenthal (19-3-1-22.5); Zukowski (15-2-4-19.5); Weidner (11-1-0-12); Bladow (4-1-2-6); Shields (4-2-2-7); Shaw (13-3-4-18); Meierotto (2-1-0-3); Carlini (0-0-0-0); Maier (0-0-0-0); Totals (68-13-7-88)

Ohio State (Kills-Aces-Blocks-Points)—Whalen (6-0-2-7); Shackelford (5-0-7-8.5); McCarthy (6-1-5-9.5); Gordon (19-1-3-21.5); Miller (8-0-1-8.5); Grant (3-0-0-5); Kastein (0-1-0-1); Tenguas (0-0-0-0); Schardt (0-0-0-0); Totals (47-3-11-61)

Attack Pct: UW .331, OSU .233; Assists: UW 66 (Shields-59), OSU 43 (McCarthy-32); Digs: UW 58 (Maier-18), OSU 43 (Gordon-12); Length: 1:40; Atten: 4,532

Match 22 Oct. 31

at Minnesota, Minneapolis, Minn.

#20 UW	24	30	28	23	(16-6, 8-3)
#23 MINN	30	25	30	30	(17-7, 10-2)

Wisconsin (Kills-Aces-Blocks)—Odenthal (9-3-2-13); Zukowski (14-0-1-15); Weidner (3-0-1-3.5); Bladow (4-0-2-5); Shields (3-2-0-5); Shaw (16-0-2-17.5); Meierotto (15-2-0-17); Lorenzen (0-0-0-0); Carlini (0-0-0-0); Maier (0-0-0-0); Totals (64-7-5-76)

Minnesota (Kills-Aces-Blocks)—Reinhart (0-0-0-0); Taatjes (8-2-5-13); Bratford (15-0-1-15.5); Busse (12-2-2-15); Martin (25-1-4-28); Mallakis (4-0-4-6.5); Nelson (2-0-3-3.5); Peniata (1-1-0-2); Lorenzen (0-0-0-0); Byrnes (1-0-3-2.5); Gentil (0-0-0-0); Totals (68-6-12-86)

Attack Pct: UW .171, MINN .239; Assists: UW 61 (Shields-50); MINN 63 (Taatjes-53); Digs: UW 70 (Maier-21); MINN 77 (Gentil-19); Length: 1:50; Atten: 2,079

Match 23 Nov. 1

at Iowa, Iowa City, Iowa

#20 UW	30	30	30	(17-6, 9-3)
IOWA	26	26	24	(5-17, 0-12)

Wisconsin (Kills-Aces-Blocks-Points)—Odenthal (1-0-0-1); Zukowski (8-0-3-9.5); Weidner (3-1-0-4); Bladow (4-1-3-6.5); Shields (4-0-1-4.5); Shaw (12-1-5-15.5); Meierotto (17-1-3-19.5); Carlini (6-1-5-11); Maier (0-0-0-0); Totals (55-5-11-51.5)

Iowa (Kills-Aces-Blocks-Points)—Simpson (13-0-0-13); Tjaden (2-0-3-4); Stehnova (2-0-1-2.5); Giese (10-0-2-11); Huguelet (6-1-1-7.5); Costanzo (7-0-2-8); Kavadas (0-0-0-0); Bruckner (0-0-0-0); Cook (0-0-0-0); Totals (40-1-5-46)

Attack Pct: UW .223 IA .113; Assists: UW 49 (Shields-44); IA 36 (Stehnova-28); Digs: UW 52 (Zukowski-10); IA 54 (Simpson-14); Length: 1:25; Atten: 472

Match 24 Nov. 7

vs. Michigan, UW Field House

#22 UW	30	23	30	30	(18-6, 10-3)
MICH	25	30	26	24	(16-9, 8-6)

Wisconsin (Kills-Aces-Blocks-Points)—Odenthal (20-1-1-22); Zukowski (15-0-0-15); Weidner (0-0-0-0); Bladow (6-3-2-10); Shields (3-1-0-4); Shaw (6-2-0-8); Meierotto (19-0-2-20); Carlini (1-0-0-1); Maier (0-0-0-0); Totals (70-7-3-80)

Michigan (Kills-Aces-Blocks-Points)—Gandolph (13-0-1-14); Poquette (8-1-2-10); Gamalski (4-2-2-7); Gay (18-0-2-19); Cobler (2-0-1-2.5); Moore (19-3-3-23.5); Reedus (5-0-0-5); Boswell (0-0-0-0); Allen (0-0-0-0); Totals (69-6-6-81)

Attack Pct: UW .296, MICH .278; Assists: UW 67 (Shields-60), MICH 60 (Gamalski-54); Digs: UW 58 (Maier-15), MICH 57 (Gandolph, Allen-13); Length: 1:55; Atten: 4,471

Match 25 Nov. 8**vs. Michigan State, UW Field House**

#22 UW	26	30	30	25	8	(18-7, 10-4)
MSU	30	21	22	30	15	(17-7, 9-5)

Wisconsin (Kills-Aces-Blocks-Points)—Odenthal (15-1-0-16); Meierotto (17-1-2-19); Weidner (0-0-1-1); Bladow (10-2-1-12.5); Shields (2-1-2-4); Shaw (8-1-4-11.5); Zukowski (15-0-0-15); Carlini (1-0-0-1); Maier (0-0-0-0); Totals (68-6-6-80)

Michigan State (Kills-Aces-Blocks-Points)—Colson (2-0-3-3.5); Langston (6-0-6-9.5); Rood (13-0-5-15.5); Villwock (19-0-4-21); Wallin (11-0-5-13.5); Schram (22-0-3-23.5); Davis (0-3-0-3); Knopp (0-1-0-1); Bellwood (0-0-0-0); Miller (0-0-0-0); Totals (73-4-13.5-90.5)

Attack Pct: UW .206 MSU .239; Assists: UW 63 (Shields-58), MSU 68 (Colson-65); Digs: UW 61 (Weidner-14), MSU 68 (Bellwood-19); Length: 2:15; Atten: 5,479

Match 26 Nov. 14**at Northwestern, Evanston, Ill.**

#23 UW	30	23	33	26		(18-8, 10-5)
NU	24	30	35	30		(17-11, 8-8)

Wisconsin (Kills-Aces-Blocks-Points)—Odenthal (12-3-0-15); Zukowski (13-1-1-14.5); Meierotto (18-0-3-20); Bladow (7-1-2-9.5); Shields (3-0-3-4.5); Shaw (13-1-9-19.5); Swanson (0-0-0-0); Weidner (0-0-0-0); Carlini (0-0-2-1); Sanger (0-0-0-0); Maier (0-0-0-0); Totals (66-6-12-84)

Northwestern (Kills-Aces-Blocks-Points)—Delcourt (7-0-1-7.5); Gardner (12-1-3-14.5); Robertson (4-7-1-11.5); Buschur (12-0-2-13.5); Lange (18-0-7-22.5); Lodzik (16-1-5-20.5); Carlson (0-0-0-0); Greenwood (0-0-0-0); Knavel (0-0-0-0); Totals (69-9-12-90)

Attack Pct: UW .258, NU .217; Assists: UW 61 (Shields-58), NU 58 (Robertson-53); Digs: UW 68 (Maier-14), NU 52 (Lodzik-14); Length: 2:00; Atten: 500

Match 27 Nov. 15**at Illinois, Champaign, Ill.**

#23 UW	19	26	32			(18-9, 10-6)
#25 ILL	30	30	30			(21-5, 12-4)

Wisconsin (Kills-Aces-Blocks-Points)—Odenthal (9-0-0-9); Zukowski (4-1-0-5); Weidner (8-0-0-8); Bladow (8-0-4-10.5); Shields (1-0-3-2.5); Shaw (10-2-3-13.5); Swanson (0-0-0-0); Meierotto (7-1-3-10.5); Lorenzen (1-0-0-1); Carlini (1-0-2-2.5); Maier (0-0-0-0); Totals (49-4-10-63)

Illinois (Kills-Aces-Blocks-Points)—Belter (5-1-7-9.5); Vandrey (8-0-3-9.5); O'Bryan (7-1-10-13); Virtue (5-0-1-5.5); Argabright (9-1-2-11); Bazzetta (0-0-0-0); Vrdsky (0-0-0-0); Harks (0-0-0-0); VanMeter (16-0-1-16.5); Totals (50-3-12-65)

Attack Pct: UW .112, ILL .248; Assists: UW 43 (Shields-35), ILL 47 (Virtue-41); Digs: UW 57 (Zukowski, Maier-12), ILL 68 (Harks-15); Length: 1:43; Atten: 2,438

Match 28 Nov. 21**at Ohio State, Columbus, Ohio**

UW	30	30	30			(19-9, 11-6)
OSU	25	25	27			(10-16, 4-14)

Wisconsin (Kills-Aces-Blocks-Points)—Odenthal (13-2-0-15); Zukowski (7-0-0-7); Meierotto (11-3-3-15.5); Bladow (4-0-3-5.5); Shields (3-0-2-4); Shaw (14-2-2-17); Weidner (1-0-0-1); Carlini (0-0-0-0); Maier (0-0-0-0); Totals (53-7-5-65)

Ohio State (Kills-Aces-Blocks-Points)—Whalen (13-1-2-15); Shackelford (4-1-4-7); McCarthy (4-0-1-4.5); Gordon (11-1-0-12); Miller (12-0-1-12.5); Schardt (3-1-1-5); Kastein (0-0-0-0); Cram (0-0-0-0); Tengnas (0-0-0-0); Totals (47-4-5-56)

Attack Pct: UW .342, OSU .281; Assists: UW 52 (Shields-45), OSU 41 (McCarthy-33); Digs: UW 57 (Maier-17), OSU 45 (Gordon/Kastein/Tengnas-10); Length: 1:28; Atten: 1,305

Match 29 Nov. 22**at No. 15 Penn State, University Park, Pa.**

UW	24	23	21			(19-10, 11-7)
#15 PSU	30	30	30			(26-4, 15-3)

Wisconsin (Kills-Aces-Blocks-Points)—Odenthal (8-1-0-9); Zukowski (19-2-1-21.5); Weidner (2-0-1-2.5); Bladow (4-0-3-5.5); Shields (1-0-1-1.5); Shaw (5-0-2-6); Meierotto (8-0-1-8.5); Carlini (0-0-1-0.5); Maier (0-0-0-0); Totals (47-3-5-55)

Penn State (Kills-Aces-Blocks-Points)—Nadeau (9-0-2-10.5); Tortorello (3-0-2-4); Smith (12-0-6-15); Iceman (6-1-6-10); Salyer (7-1-4-10.5); Pederson (10-0-1-10.5); Hayden (0-0-0-0); Eshleman (0-0-0-0); Phillips (0-0-0-0); Brown (0-0-0-0); Walters (0-0-0-0); Gerega (0-0-0-0); Totals (47-2-11.5-60.5)

Attack Pct: UW .099, PSU .299; Assists: UW 47 (Shields-43), PSU 43 (Tortorello-38); Digs: UW 60 (Maier-22), PSU 47 (Eshleman-10); Length: 1:22; Atten: 3,456

Match 30 Nov. 28**vs. Indiana, UW Field House**

UW	30	28	30	30		(20-10, 12-7)
IND	22	30	14	26		(12-19, 5-15)

Wisconsin (Kills-Aces-Blocks-Points)—Odenthal (15-1-2-17); Zukowski (20-1-0-21); Meierotto (21-0-4-23.5); Bladow (2-0-6-6); Shields (3-1-2-5); Shaw (15-2-1-17.5); Swanson (1-0-0-0); Weidner (0-0-0-0); Carlini (2-1-2-4); Maier (0-0-0-0); Totals (79-6-10-95)

Indiana (Kills-Aces-Blocks-Points)—Pollom (8-1-1-9.5); Archibald (13-0-3-14.5); Brewer (15-0-3-16.5); Zimmerman (1-1-0-2); Pritz (3-0-1-3.5); Cochrane (1-0-0-1); Arsenych (1-0-0-1); White (0-0-0-0); Hill (7-2-0-9); Diehl (0-0-0-0); heimann (0-0-0-0); Totals (49-4-4-57)

Attack Pct: UW .316, IND .161; Assists: UW 74 (Shields-66), IND 43 (Zimmerman-38); Digs: UW 84 (Shields, Maier-16), IND 54 (Archibald-13); Length: 1:55; Atten: 4,436

Match 31 Nov. 29**vs. Purdue, UW Field House**

UW	30	30	30			(21-10, 13-7)
PUR	25	26	25			(14-17, 7-13)

Wisconsin (Kills-Aces-Blocks-Points)—Odenthal (10-2-1-12.5); Zukowski (16-0-1-16.5); Meierotto (10-2-2-13.5); Bladow (7-0-3-8.5); Shields (4-0-2-5.5); Shaw (12-2-1-14.5); Swanson (0-0-0-0); Weidner (0-0-0-0); Sanger (0-0-0-0); Maier (0-0-0-0); Totals (59-6-6-71)

Purdue (Kills-Aces-Blocks-Points)—Dargan (4-1-4-7.5); Franke (3-0-2-4); Cappa (9-0-1-9.5); McConaha (9-0-6-12); Keresztes (0-0-1-0.5); Wischmeier (12-0-1-12.5); Berg (0-0-0-0); Vitali (0-0-0-0); Poe (0-0-0-0); Dildine (2-1-0-3); Krisch (0-0-0-0); Orlowski (0-0-0-0); Totals (39-2-8-49)

Attack Pct: UW .259, PUR .155; Assists: UW 51 (Shields-43), PUR 33 (Dargan-28); Digs: UW 49 (Maier-14), PUR 47 (Poe-19); Length: 1:35; Atten: 4,212

Match 32 Dec. 5**NCAA First Round****vs. #22 Arizona, College Station, Texas**

UW	30	25	32	30		(22-10)
#22 ARIZ	24	30	30	26		(17-15)

Wisconsin (Kills-Aces-Blocks-Points)—Odenthal (11-2-0-13); Zukowski (12-0-2-13.5); Meierotto (17-0-2-18); Bladow (8-2-3-12); Shields (0-0-1-0.5); Shaw (18-1-3-21); Swanson (0-0-0-0); Weidner (0-0-0-0); Carlini (0-0-0-0); Maier (0-0-0-0); Totals (66-4-7-78)

#22 Arizona (Kills-Aces-Blocks-Points)—Abernathy (11-0-1-11.5); Butkus (3-0-4-5); Ladd (10-2-2-13.5); Killough (16-0-4-18); Baum (4-1-1-6); Glass (20-1-0-21); Crum (0-0-0-0); Bowman (0-0-0-0); Mulvany (0-0-0-0); Cumpston (1-0-0-1); Griffin-Halfaker (0-4-0-4); Totals (65-8-7-80)

Attack Pct: UW .295, Ariz .199; Assists: UW 61 (Shields-57), Ariz 58 (Butkus-38); Digs: UW 74 (Maier-20), Ariz 72 (Mulvany-16); Length: 2:00; Atten: 1,477

Match 33 Dec. 6**NCAA Second Round****vs. No. 24 Texas A&M, College Station, Texas**

UW	22	24	18			(22-11)
#24 TAM	30	30	30			(23-9)

Wisconsin (Kills-Aces-Blocks-Points)—Odenthal (12-3-1-15.5); Zukowski (7-0-1-7.5); Meierotto (5-0-2-6); Bladow (4-1-2-6); Shields (0-0-0-0); Shaw (10-0-1-10.5); Swanson (0-0-0-0); Weidner (1-0-0-0); Carlini (0-0-1-1); Maier (0-0-0-0); Totals (39-4-4.5-47.5)

Texas A&M (Kills-Aces-Blocks-Points)—Price (7-0-1-7.5); Skypala (11-0-1-11.5); Munsch (11-2-4-15); Beers (2-0-2-3); Jones (10-3-3-15); Felder (10-1-3-13); Frantz (0-1-0-1); Kelley (0-0-0-0); Clay (0-0-0-0); Pulaski (2-0-0-2); Totals (53-7-8-68)

Attack Pct: UW .178, A&M .319; Assists: UW 38 (Shields-35), A&M 47 (Beers-35); Digs: UW 62 (Maier-20), A&M 62 (Jones-18); Length: 1:24; Atten: 1,314

2003 Big Ten Results

Standings

Place	School	Big Ten	Pct.	Overall	Pct.
1.	Penn State*	17-3	.850	31-5	.861
2.	Illinois*	15-5	.750	26-7	.788
	Minnesota*	15-5	.750	26-11	.703
4.	Wisconsin*	13-7	.650	22-11	.667
5.	Michigan*	12-8	.600	21-12	.636
6.	Michigan State*	11-9	.550	19-12	.613
7.	Northwestern*	9-11	.450	18-15	.545
8.	Purdue	7-13	.350	14-17	.452
9.	Ohio State	5-15	.250	11-17	.393
	Indiana	5-15	.250	12-19	.387
11.	Iowa	1-19	.050	6-24	.200

* NCAA qualifier

Statistical leaders

Hitting Efficiency

1.	Cara Smith, Sr, PSU	.381
2.	Lisa Argabright, Sr, ILL	.376
3.	Jenny Rood, Sr, MSU	.346
4.	Shelly O'Bryan, Sr, ILL	.332
5.	Erika Lange, Sr, NU	.325
6.	CASEY SALYER, FR, PSU	.316
7.	SHEILA SHAW, SO, WIS	.313
8.	Melissa Brewer, Sr, IND	.311
9.	JILL ODENTHAL, JR, WIS	.307
10.	MEGAN WALLIN, SO, MSU	.302

Kills

1.	STACEY GORDON, JR, OSU	6.62
2.	KIM SCHRAM, JR, MSU	4.81
3.	Cassie Busse, Sr, MINN	4.69
4.	Iwona Lodzik, Sr, NU	4.48
5.	Erin Moore, Sr, MICH	4.28
6.	CHRISTINA ARCHIBALD, JR, IND	4.07
7.	Erika Lange, Sr, NU	4.03
8.	ASHLEY PEDERSON, JR, PSU	3.94
9.	LAURA SIMPSON, JR, IOWA	3.90
10.	JENNIFER GANDOLPH, JR, MICH	3.84

Service Aces

1.	Cassie Busse, Sr, MINN	0.46
2.	SHEILA SHAW, SO, WIS	0.44
3.	Iwona Lodzik, Sr, NU	0.42
4.	JILL ODENTHAL, JR, WIS	0.41
	STACEY GORDON, JR, OSU	0.41
6.	RENATA DARGAN, SO, PUR	0.39
7.	ERIN VIRTUE, JR, ILL	0.34
8.	Erin Iceman, Sr, PSU	0.27
9.	Jill Buschur, Jr, NU	0.27
10.	MICKEY DAVIS, SO, MSU	0.26

Assists

1.	Morgan Shields, Sr, WIS	13.57
2.	ERIN VIRTUE, JR, ILL	13.56
3.	Nikki Colson, Sr, MSU	13.55
4.	SAM TORTORELLO, SO, PSU	13.48
5.	DREW ROBERTSON, JR, NU	13.18
6.	LINDSAY TAATJES, JR, MINN	13.12
7.	LISA GAMALSKI, JR, MICH	12.39
8.	VICTORIA ZIMMERMAN, JR, IND	12.13
9.	RENATA DARGAN, SO, PUR	11.95
10.	BRIANA MCCARTHY, FR, OSU	11.53

Digs

1.	PAULA GENTIL, SO, MINN	5.05
2.	KALEENA WALTERS, SO, PSU	4.29
3.	PAM KAVADAS, JR, IOWA	3.76
4.	Jill Maier, Sr, WIS	3.72
5.	DAREN POE, JR, PUR	3.64
6.	STACEY GORDON, JR, OSU	3.61
7.	JENNIFER GANDOLPH, JR, MICH	3.42
8.	Beth Heimann, Sr, IND	3.32
9.	LAUREN HARKES, JR, ILL	3.28
10.	Lisa Zukowski, Sr, WIS	3.08

Blocks

1.	MEGAN BOWMAN, FR, MICH	1.47
2.	CASEY SALYER, FR, PSU	1.42
3.	Erika Lange, Sr, NU	1.39
4.	Erin Moore, Sr, MICH	1.32
5.	Lisa Argabright, Sr, ILL	1.28
6.	MEREDITH NELSON, FR, MINN	1.26
7.	Melissa Brewer, Sr, IND	1.20
	D'wan Shackelford, Sr, OSU	1.20
9.	KIM MCCONAHA, JR, PUR	1.19
10.	Cara Smith, Sr, PSU	1.16

RETURNEES IN ALL CAPS

2003 All-Big Ten Team

Lisa Argabright, Sr, MB, Illinois
 Cassie Busse, Sr, OPP, Minnesota*
 Paula Gentil, So, LIB, Minnesota
 Stacey Gordon, Jr, OH, Ohio State*
 Erin Iceman, Sr, OPP, Penn State
 Erika Lange, Sr, MB, Northwestern
 Erin Moore, Sr, MB, Michigan*
 Jill Odenthal, Jr, OPP, Wisconsin
 Kim Schram, Jr, OH, Michigan State
 Cara Smith, Sr, MB, Penn State*
 Sam Tortorello, So, S, Penn State
 Erin Virtue, Jr, S, Illinois

2003 Honorable Mention All-Big Ten

Melissa Brewer, Jr, MB, Indiana
 Nikki Colson, Sr, S, Michigan State
 Renata Dargan, So, S, Purdue
 Kim McConaha, Jr, MB, Purdue
 Jenny Rood, Sr, MB, Michigan State
 Morgan Shields, Sr, S, Wisconsin
 Lindsey Taatjes, Jr, S, Minnesota

2003 Big Ten All-Freshman Team

Amy Bladow, MB, Wisconsin
 Megan Bowman, MB, Michigan
 Briana McCarthy, S, Ohio State
 Meredith Nelson, MB, Minnesota
 Cassy Salyer, MB, Penn State
 Melanie Ukovich, OPP, Purdue

2003 Big Ten Player of the Year

Cassie Busse, Sr, OPP, Minnesota

2003 Big Ten Defensive Player of the Year

Paula Gentil, So, L, Minnesota

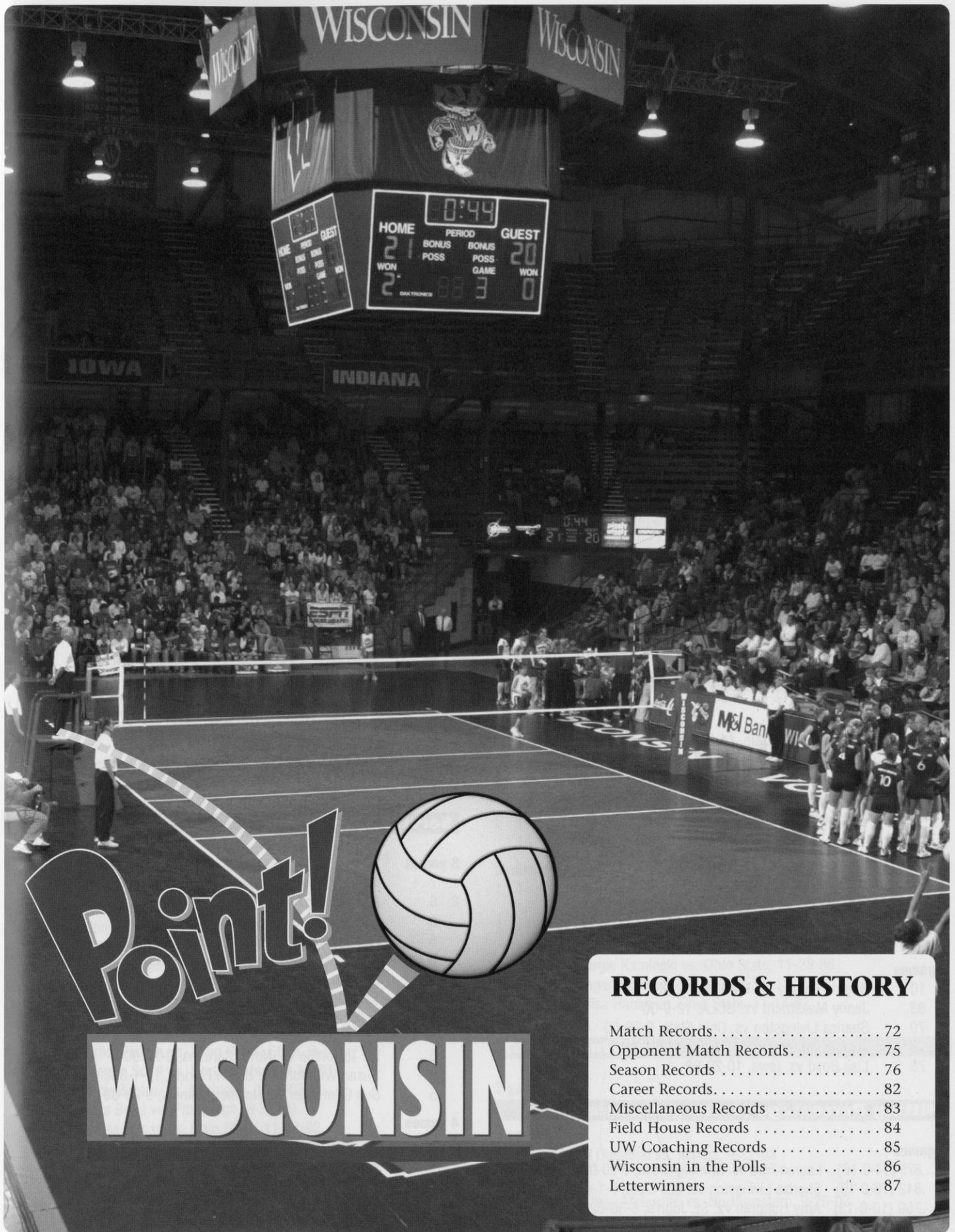
2003 Big Ten Freshman of the Year

Cassy Salyer, MB, Penn State

2003 Big Ten Coach of the Year

Don Hardin, Illinois (Coaches & Media)
 Russ Rose, Penn State (Media)

* Unanimous Selection



RECORDS & HISTORY

Match Records	72
Opponent Match Records	75
Season Records	76
Career Records	82
Miscellaneous Records	83
Field House Records	84
UW Coaching Records	85
Wisconsin in the Polls	86
Letterwinners	87

Individual Match Records

Kills

3 games

1. 28 Joanna Grotenhuis vs. South Florida, 12-3-95
2. 26 Sherisa Livingston vs. Minnesota, 10-6-00
- 26 Amy Lee vs. Iowa, 11-24-95
- 26 Joanna Grotenhuis vs. Purdue, 11-27-93
5. 23 Jenny Maastricht vs. San Diego, 12-5-98
- 23 Amy Lee vs. Purdue, 11-3-95
- 23 Joanna Grotenhuis vs. Penn State, 10-14-94

4 games

1. 37 Jenny Maastricht vs. Minnesota, 10-28-00
2. 31 Joanna Grotenhuis vs. George Mason, 9-3-94
3. 29 Erin Byrd vs. Michigan State, 10-18-02
- 29 Sherisa Livingston vs. Kansas State, 12-8-00
- 29 Jenny Maastricht vs. Ohio State, 11-5-00
- 29 Amy Lee vs. Penn State, 10-3-97
- 29 Joanna Grotenhuis vs. Michigan State, 11-26-94

5 games

1. 37 Sherisa Livingston vs. Ohio State, 9-29-00
2. 34 Brigitte Lourey vs. Iowa, 11-12-93
3. 31 Sherisa Livingston vs. UCLA, 12-9-00
- 31 Megan Scott vs. Michigan State, 11-12-85
5. 29 Erin Byrd vs. Northwestern, 11-20-02
- 29 Jenny Maastricht vs. UCLA, 12-9-00
- 29 Kate Fitzgerald vs. Arkansas, 9-5-98
- 29 Joanna Grotenhuis vs. Bowling Green State, 9-3-94
- 29 Brigitte Lourey vs. Texas-Arlington, 9-4-92

Total Attack Attempts

3 games

1. 56 Amy Lee vs. Purdue, 11-3-95
2. 54 Jenny Maastricht vs. USC, 12-14-00
3. 49 Sherisa Livingston vs. Minnesota, 10-6-00
- 49 Jenny Maastricht vs. San Diego, 12-5-98
- 49 Amy Lee vs. Penn State, 9-28-96

4 games

1. 79 Jenny Maastricht vs. Minnesota, 10-28-00
2. 69 Joanna Grotenhuis vs. Michigan State, 11-26-94
3. 68 Jenny Maastricht vs. Michigan State, 10-13-00
4. 67 Amy Lee vs. Penn State, 10-31-97
5. 65 Jenny Maastricht vs. Ohio State, 10-5-00

5 games

1. 101 Brigitte Lourey vs. Iowa, 11-12-93
2. 83 Jenny Maastricht vs. UCLA, 12-9-00
3. 79 Sherisa Livingston vs. Ohio State, 9-29-00
4. 78 Joanna Grotenhuis vs. Indiana, 9-30-94
- 78 Lisa Boyd vs. Iowa, 10-29-88

Hitting Percentage (4 att./game min.)

3 games

1. .875 (14-0-16) Lauren Ford vs. Bowling Green, 9-20-02
2. .842 (16-0-19) Sherisa Livingston vs. Ball State, 9-1-00
3. .769 (10-0-13) Amy Hultgren vs. St. John's, 8-30-02
- .769 (10-0-13) Lisa Boyd vs. Wright State, 12-1-89

4 games

1. .737 (14-0-19) Claudia Rodriguez vs. Indiana, 11-10-00
2. .727 (18-2-22) Lori Rittenhouse vs. Texas A&M, 9-7-02
3. .650 (14-1-20) Holly Smith vs. SW Missouri State, 9-2-95
4. .647 (12-1-17) Sherisa Livingston vs. Iowa, 9-30-98
5. .600 (13-1-20) Sheila Shaw vs. Ohio State, 10-25-03

5 games

1. .667 (17-1-24) Heather Dodaro vs. G. Washington, 11-30-94
2. .650 (13-0-20) Keylee Wright vs. Iowa, 10-5-96
3. .593 (17-1-27) Andrea York vs. Hofstra, 12-1-89
4. .512 (25-3-43) Aubrey Meierotto vs. Indiana, 10-18-03
5. .475 (24-5-40) Sheila Shaw vs. Georgia Tech, 9-19-03

Assists

3 games

1. 73 Colleen Neels vs. San Diego, 12-5-98
2. 63 Laura Abbinante vs. South Florida, 12-1-93
3. 61 Laura Abbinante vs. Iowa, 11-24-95
4. 56 Lizzy Fitzgerald vs. Ball State, 9-7-01
5. 55 Laura Abbinante vs. Stephen F. Austin, 12-2-95

4 games

1. 78 Lizzy Fitzgerald vs. Minnesota, 10-28-00
2. 76 Laura Abbinante vs. Illinois, 11-18-95
3. 75 Liz Tortorello vs. Indiana, 11-2-90
4. 71 Colleen Neels vs. Notre Dame, 12-13-97
5. 69 Lizzy Fitzgerald vs. Ohio State, 11-5-00
- 69 Colleen Neels vs. Michigan State, 11-27-98
- 69 Laura Abbinante vs. Michigan, 11-9-96

5 games

1. 86 Laura Abbinante vs. Iowa, 11-12-93
2. 82 Lizzy Fitzgerald vs. UCLA, 12-9-00
- 82 Colleen Neels vs. Nebraska, 12-12-98
- 82 Laura Abbinante vs. Michigan, 10-14-95
5. 81 Colleen Neels vs. Arkansas, 9-5-98

Service Aces

3 games

1. 7 Aubrey Meierotto vs. New Hampshire, 8-29-03
2. 6 Margie Kaminski vs. Purdue, 10-18-86
- 6 Kelli Luther vs. Michigan State, 11-6-93
- 6 Lisa Zukowski vs. Hawai'i, 8-24-01
5. 5 Sheila Shaw vs. South Florida, 9-20-03
- 5 Morgan Shields vs. Duke, 9-14-02
- 5 Sara Urbanek vs. Purdue, 11-18-00
- 5 Colleen Neels vs. Central Florida, 12-7-97
- 5 Laura Abbinante vs. Ohio State, 9-27-96
- 5 Liz Tortorello vs. North Carolina, 9-28-90
- 5 Susan Wohlford vs. South Florida, 12-1-89
- 5 Sue Gilmeister vs. Northern Illinois, 9-28-83

4 games

1. 8 Susan Wohlford vs. UW-Milwaukee, 9-12-88
- 8 Margie Kaminski vs. Michigan, 10-31-87
- 8 Megan Scott vs. Eastern Illinois, 9-3-83
4. 7 Tracy Tiffany vs. Western Illinois, 9-5-87
5. 6 Jill Odenthal vs. Illinois, 9-27-03

- 6 Marisa Mackey vs. Michigan State, 11-11-95
- 6 Tracy Tiffany vs. Illinois-Chicago, 9-6-86
- 6 Julie Fautsch vs. Michigan, 9-21-85
- 6 Julie Myers vs. Iowa, 10-12-84
- 6 Colleen Neels vs. Notre Dame, 12-13-97

5 games

- 1. 8 Amy Lee vs. Florida, 12-14-97
- 2. 7 Sonya Rencevicz vs. UW-La Crosse, 9-16-82
- 3. 6 Sheila Shaw vs. Michigan, 10-4-03
- 6 Kristen Roman vs. Northern Illinois, 11-26-85
- 6 Megan Scott vs. Northwestern, 9-10-83

Digs**3 games:**

- 1. 24 Lisa Boyd vs. Wright State, 12-1-89
- 2. 22 Jill Maier vs. Penn State, 11-22-03
- 22 Susan Wohlford vs. Illinois-Chicago, 9-2-89
- 4. 20 Jill Maier vs. Texas A&M, 12-6-03
- 20 Erin Byrd vs. Iowa, 10-7-00

4 games:

- 1. 39 Kristen Roman vs. Michigan, 9-21-85
- 2. 35 Margie Kaminski vs. Michigan, 9-21-85
- 3. 28 Meggan Kohnen vs. Minnesota, 10-28-00
- 28 Susan Wohlford vs. Indiana, 10-11-91
- 5. 27 Susan Wohlford vs. Oregon State, 9-9-90
- 27 Susan Wohlford vs. Indiana, 11-2-90

5 games:

- 1. 44 Susan Wohlford vs. Iowa, 10-20-90
- 37 Susan Wohlford vs. Hofstra, 12-1-89
- 32 Susan Wohlford vs. Illinois, 10-13-90
- 32 Susan Wohlford vs. Indiana, 11-19-88
- 32 Margie Kaminski vs. Michigan State, 11-21-86

Block Solos**3 games**

- 1. 5 Lisa Boyd vs. Northwestern, 10-24-90
- 5 Jeanette Simenson vs. UW-Green Bay, 9-12-90
- 3. 4 Kelly Kennedy vs. Butler, 9-20-96
- 4 Kelly Kennedy vs. American, 9-21-96

4 games

- 1. 9 Julie Fautsch vs. Juniata, 9-19-86
- 2. 5 Arlisa Hagan vs. Loyola Marymount, 9-6-90
- 5 Tracy Tiffany vs. Illinois-Chicago, 9-3-87
- 5 Connie Venzke vs. Michigan State, 10-25-86
- 5 Arlisa Hagan vs. Michigan State, 10-31-92
- 5 Arlisa Hagan vs. Ohio State, 11-14-92

5 games

- 1. 8 Megan Scott vs. Iowa, 9-23-83
- 8 Sue Gilmeister vs. Texas-Arlington, 9-10-83
- 3. 6 Arlisa Hagan vs. Long Beach State, 9-7-90
- 6 Megan Scott vs. Northwestern, 9-10-83
- 5. 5 Amy Bladow vs. Michigan, 10-4-03
- 5 Lisa Boyd vs. Pittsburgh, 8-31-90
- 5 Arlisa Hagan vs. Ohio State, 11-14-92

Block Assists**3 games**

- 1. 13 Heather Dodaro vs. Minnesota, 10-9-96 (TV scoring)
- 2. 11 Heather Dodaro vs. Eastern Illinois, 9-9-94
- 3. 10 Kelly Kennedy vs. Iowa, 10-28-98
- 10 Heather Dodaro vs. Northern Illinois, 9-4-94
- 5. 9 Heather Dodaro vs. Houston, 9-2-95

4 games

- 1. 15 Heather Dodaro vs. Iowa, 11-1-96
- 2. 13 Lisa Boyd vs. Indiana, 9-22-89
- 13 Connie Venzke vs. Bradley, 10-11-86
- 4. 12 Arlisa Hagan vs. Loyola-Marymount, 9-6-90
- 12 Tracy Tiffany vs. Illinois-Chicago, 9-3-87
- 12 Connie Venzke vs. Illinois-Chicago, 9-3-87

5 games

- 1. 14 Allison Abraham vs. Indiana, 11-19-88
- 2. 13 Julie Fautsch vs. Northwestern, 10-26-85
- 3. 12 Lisa Boyd vs. Iowa, 10-20-90
- 12 Lisa Boyd vs. Michigan State, 9-25-88
- 12 Margie Kaminski vs. Ohio State, 11-28-86

Total Blocks (BS + 1/2 BA)**3 games**

- 1. 13 Heather Dodaro vs. Minnesota, 10-9-96 (TV scoring)
- 2. 11 Heather Dodaro vs. Eastern Illinois, 9-9-94
- 11 Arlisa Hagan vs. Michigan, 10-18-91
- 11 Lisa Boyd vs. Illinois, 11-30-90
- 5. 10 Kelly Kennedy vs. Iowa, 10-28-98
- 10 Heather Dodaro vs. Houston, 9-2-95
- 10 Heather Dodaro vs. Northern Illinois, 9-4-94
- 10 Arlisa Hagan vs. California, 9-8-90
- 10 Arlisa Hagan vs. Minnesota, 10-21-89
- 10 Arlisa Hagan vs. Ohio State, 11-24-89

4 games

- 1. 17 Arlisa Hagan vs. Loyola Marymount, 9-6-90
- 17 Tracy Tiffany vs. Illinois-Chicago, 9-3-87
- 3. 16 Heather Dodaro vs. Iowa, 11-1-96
- 16 Connie Venzke vs. Illinois-Chicago, 9-3-87
- 5. 14 Lisa Boyd vs. Indiana, 9-22-89
- 14 Connie Venzke vs. Bradley, 10-11-86

5 games

- 1. 15 Lisa Boyd vs. Iowa, 10-20-90
- 15 Lisa Boyd vs. Michigan State, 9-25-88
- 3. 14 Allison Abraham vs. Indiana, 11-19-88
- 14 Julie Fautsch vs. Northwestern, 10-26-85
- 5. 13 Margie Kaminski vs. Ohio State, 11-28-86
- 13 Megan Scott vs. Iowa, 9-23-83
- 13 Arlisa Hagan vs. Ohio State, 11-14-92

Total Points**3 games**

- 1. 25 Jill Odenthal vs. Washington, 8-30-03

4 games

- 1. 29 Jill Odenthal vs. Illinois, 9-27-03

5 games

- 1. 30 Aubrey Meierotto vs. Northwestern, 9-26-03

Team Match Records

Kills

3 games:

- 85 vs. San Diego, 12-5-98
- 71 vs. Iowa, 11-24-95
- 69 vs. South Florida, 12-1-93
- 68 vs. Penn State, 9-28-96
- 68 vs. Michigan State, 11-1-85

4 games:

- 95 vs. Minnesota, 10-28-00
- 89 vs. Indiana, 11-2-90
- 88 vs. Michigan State, 11-27-98
- 88 vs. Michigan, 11-9-96
- 87 vs. Ohio State, 11-5-00
- 87 vs. Notre Dame, 12-13-97

5 games:

- 110 vs. Iowa, 11-12-93
- 101 vs. Michigan, 10-14-95
- 100 vs. Arkansas, 9-5-98
- 98 vs. Nebraska, 12-12-98
- 97 vs. Iowa, 10-20-90

Total Attempts

3 games:

- 187 vs. San Diego, 12-5-98
- 184 vs. Penn State, 9-28-96
- 174 vs. Iowa, 11-16-90
- 167 vs. Penn State, 10-14-94
- 165 vs. Ohio State, 11-8-91

4 games:

- 247 vs. Michigan State, 11-27-98
- 246 vs. Ohio State, 10-5-90
- 240 vs. Purdue, 11-3-89
- 239 vs. Indiana, 11-2-90
- 238 vs. Northwestern, 10-21-87

5 games:

- 299 vs. Iowa, 11-12-93
- 295 vs. Iowa, 10-20-90
- 295 vs. Iowa, 10-29-88
- 286 vs. Michigan State, 9-25-88
- 276 vs. Purdue, 10-12-90

Hitting Percentage

3 games:

- .506 (51-8-85) vs. Ark.-Little Rock, 12-4-98
- .482 (31-4-56) vs. Bucknell, 12-1-00
- .481 (45-8-77) vs. Iowa, 11-11-99
- .470 (36-5-66) vs. Loyola, 9-16-89
- .462 (50-8-91) vs. Iowa, 11-16-01

4 games:

- .409 (67-11-137) vs. Loyola, 9-5-94
- .387 (81-14-173) vs. Purdue, 11-16-96
- .374 (68-19-131) vs. St. Louis, 9-8-01
- .357 (75-20-154) vs. N.M. State, 8-31-02
- .331 (68-20-145) vs. Ohio State, 10-25-03

5 games:

- .340 (87-23-188) vs. Georgia Tech, 9-19-03
- .318 (77-22-173) vs. Michigan State, 10-8-93
- .307 (82-28-176) vs. Indiana, 10-18-03
- .296 (73-20-179) vs. Indiana, 10-12-02
- .283 (83-25-205) vs. G. Washington, 11-30-94

Assists

3 games:

- 80 vs. San Diego, 12-5-98
- 68 vs. South Florida, 12-1-93
- 63 vs. Minnesota, 10-6-00
- 61 vs. Ball State, 9-1-00
- 60 vs. Penn State, 9-28-96
- 60 vs. Wright State, 12-1-89

4 games:

- 85 vs. Minnesota, 10-28-00
- 82 vs. Illinois, 11-18-95
- 81 vs. Notre Dame, 12-13-97
- 79 vs. Indiana, 11-2-90
- 78 vs. Ohio State, 11-5-00

5 games:

- 96 vs. Iowa, 11-12-93
- 95 vs. Arkansas, 9-5-98
- 92 vs. Nebraska, 12-12-98
- 91 vs. UCLA, 12-9-00
- 91 vs. Michigan, 10-14-95

Service Aces

3 games:

- 16 vs. Northern Illinois, 9-12-89
- 15 vs. Western Michigan, 9-4-93
- 13 vs. St. John's, 8-30-02
- 12 vs. Texas State, 9-5-03
- 12 vs. Michigan, 11-26-88
- 12 vs. Michigan State, 12-1-01

4 games:

- 25 vs. Illinois-Chicago, 9-7-83
- 16 vs. Illinois, 10-4-96
- 14 vs. UW-Green Bay, 9-16-95
- 14 vs. Michigan, 10-13-89
- 14 vs. Western Illinois, 9-5-87
- 14 vs. Michigan, 10-4-85
- 14 vs. Minnesota, 11-5-83

5 games:

- 22 vs. Minnesota, 9-21-83
- 19 vs. Northern Illinois, 11-26-85
- 18 vs. Texas-Arlington, 9-10-83
- 17 vs. Northern Illinois, 11-26-85
- 16 vs. Northwestern, 9-10-83

Digs

3 games:

- 82 vs. Iowa, 11-16-90
- 80 vs. San Diego, 12-5-98
- 73 vs. Northwestern, 10-26-94
- 73 vs. Northwestern, 10-10-92
- 71 vs. Penn State, 10-14-94
- 71 vs. Penn State, 11-12-94
- 71 vs. Wright State, 12-1-89

4 games:

- 118 vs. Minnesota, 10-28-00
- 117 vs. Ohio State, 9-27-86
- 116 vs. Louisville, 9-21-85
- 112 vs. Michigan State, 11-27-98
- 111 vs. Northwestern, 10-21-87

5 games:

- 162 vs. Michigan, 9-21-85
- 141 vs. Iowa, 10-28-99
- 141 vs. Iowa, 10-29-88
- 135 vs. Indiana, 11-19-88
- 134 vs. Iowa, 11-12-93

Block Solos

3 games:

- 9 vs. Butler, 9-20-96
- 8 vs. American, 9-21-96
- 7 vs. Northwestern, 10-24-90
- 7 vs. UW-Green Bay, 9-12-90
- 7 vs. Northern Arizona, 9-6-90
- 7 vs. Indiana, 9-28-01

4 games:

- 15 vs. Eastern Kentucky, 10-19-85
- 13 vs. Illinois-Chicago, 9-3-87
- 11 vs. Juniata, 9-20-86
- 10 vs. Loyola-Marymount, 9-6-90
- 9 vs. Michigan State, 10-25-86

5 games:

- 14 vs. Texas-Arlington, 9-10-83
- 13 vs. Hofstra, 12-1-89
- 11 vs. Long Beach State, 9-7-90
- 11 vs. Pittsburgh, 8-31-90
- 11 vs. Iowa, 9-23-83

Block Assists**3 games:**

- 34 vs. Minnesota, 10-9-96 (TV scoring)
- 30 vs. Purdue, 11-27-93
- 28 vs. Illinois-Chicago, 9-2-89
- 26 vs. Nebraska, 9-15-99
- 26 vs. Indiana, 11-14-98
- 26 vs. Michigan, 11-10-95
- 26 vs. Purdue, 10-18-96
- 26 vs. Northern Illinois, 9-4-94

4 games:

- 61 vs. Illinois-Chicago, 9-3-87
- 38 vs. Illinois, 10-4-96
- 38 vs. Indiana, 9-22-89
- 38 vs. Michigan State, 11-21-86
- 38 vs. Eastern Illinois, 9-2-88

5 games:

- 44 vs. Indiana, 11-19-88
- 41 vs. Northwestern, 10-26-85
- 38 vs. Illinois, 10-13-90
- 36 vs. Iowa, 11-19-94
- 36 vs. Michigan State, 9-25-88
- 36 vs. Ohio State, 10-17-87
- 36 vs. Long Beach State, 9-7-90

Total Blocks (BS + 1/2 BA)**3 games:**

- 19 vs. Illinois, 11-18-95
- 18 vs. Minnesota, 10-9-96 (TV)
- 17 vs. Illinois, 11-30-90
- 16 vs. Illinois, 10-29-99
- 16 vs. Rhode Island, 9-7-91

4 games:

- 43.5 vs. Illinois-Chicago, 9-3-87
- 32 vs. Eastern Kentucky, 10-19-85
- 25 vs. Loyola-Marymount, 9-6-90
- 23 vs. Kansas State, 12-8-00
- 23 vs. Eastern Illinois, 9-2-88

5 games:

- 29 vs. Long Beach State, 9-7-90
- 26 vs. Illinois, 10-13-90
- 25 vs. Indiana, 11-19-88
- 22 vs. Michigan State, 9-25-88
- 21 vs. Iowa, 11-19-94
- 21 vs. Ohio State, 11-3-90

Opponent Match Records

Individual**Kills**

3 games: 31
4 games: 39
5 games: 48

Petia Yanchulova, San Diego, 12-5-98
Nicole Branagh, Minnesota, 11-13-99
Svetlana Vtyurina, George Washington, 11-30-94

Total Attack Attempts

3 games: 69
4 games: 102
5 games: 97

Petia Yanchulova, San Diego, 12-5-98
Jenna Wrobel, Michigan State, 11-27-98
Jill Beggs, Indiana, 11-19-88

Hitting Percentage (10 attempts minimum)

3 games: .769 (10-0-13)
4 games: .605 (27-1-43)
5 games: .636 (7-0-11)

Maureen Manda, SW Missouri, 9-9-83
Tina Rogers, Illinois, 10-23-93
Nikki Shade, Florida, 12-14-97

Assists

3 games: 69
4 games: 79
5 games: 89

Katie Lindquist, San Diego, 12-5-98
Janet Moylan, Iowa, 11-28-87
Kate Haubenreich, George Washington, 11-30-94

Service Aces

3 games: 7
4 games: 7
5 games: 8

Andrea Gonzalez, Minnesota, 11-27-87
Debbie McDonald, Purdue, 11-6-87
Katrien DeDecker, Minnesota, 10-22-94

Digs

3 games: 25
4 games: 29
5 games: 43

Janet Moylan, Iowa, 11-16-90; Heidi Rottinghaus, Penn State, 9-30-95
Toni Zehr, Iowa, 11-28-87
Jayne Hickman, Michigan, 9-21-85

Total Blocks

3 games: 10
4 games: 12
5 games: 14

Terri Zemaitis, Penn State, 10-4-96
Paula Prentice, Illinois, 10-4-96
Toni Zehr, Iowa, 10-29-88

Team**Kills**

3 games: 82
4 games: 93
5 games: 106

San Diego, 12-5-98
Iowa, 11-28-87
Iowa, 10-5-96

Total Attempts

3 games: 203
4 games: 271
5 games: 307

San Diego, 12-5-98
Michigan State, 11-27-98
Iowa, 11-12-93

Hitting Percentage

3 games: .563 (43-3-71)
4 games: .391 (78-19-151)
5 games: .322 (79-22-177)

Illinois, 11-7-92
Nebraska, 9-29-90
Minnesota, 10-10-02

Assists

3 games: 75
4 games: 85
5 games: 95

San Diego, 12-5-98
Minnesota, 9-25-99
George Washington, 11-30-94; Ohio State, 11-14-92

Service Aces

3 games: 14
4 games: 22
5 games: 15

Texas, 9-9-83
Northwestern, 9-29-82
Texas A&M, 9-5-92; Northern Illinois, 11-26-85

Digs

3 games: 78
4 games: 129
5 games: 175

Michigan State, 10-20-84
Indiana, 9-22-89
Michigan, 9-21-85

Total Blocks (BS + 1/2 BA)

3 games: 16 (1 BS/30 BA)
4 games: 20 (7 BS/26 BA)
5 games: 25.5 (4 BS/43 BA)

Nebraska, 9-15-99
Minnesota, 9-25-99
Iowa, 10-29-88

Individual Season Records

All Matches

Kills

1.	Sherisa Livingston	654	2000
2.	Amy Lee	628	1995
3.	Joanna Grotenhuis	576	1994
4.	Jenny Maastricht	556	2000
5.	Sherisa Livingston	549	2001
6.	Erin Byrd	517	2002
7.	Arlisa Hagan	478	1990
8.	Heather Dodaro	470	1995
9.	Arlisa Hagan	468	1992
10.	Megan Scott	443	1983

Kills Per Game

1.	Sherisa Livingston	5.19	2000
2.	Sherisa Livingston	5.13	2001
3.	Joanna Grotenhuis	4.76	1994
4.	Amy Lee	4.62	1995
5.	Jenny Maastricht	4.41	2000
6.	Erin Byrd	4.34	2002
7.	Joanna Grotenhuis	4.33	1993
8.	Erin Byrd	4.15	2002
9.	Arlisa Hagan	4.00	1992
10.	Megan Scott	3.89	1983

Attack Attempts

1.	Jenny Maastricht	1484	2000
2.	Amy Lee	1468	1995
3.	Joanna Grotenhuis	1464	1994
4.	Erin Byrd	1295	2002
5.	Sherisa Livingston	1266	2000
6.	Brigitte Lourey	1205	1993
7.	Marianne Kelm	1177	1989
8.	Jenny Maastricht	1135	1999
9.	Heather Dodaro	1132	1995
10.	Alison Abraham	1107	1990

Attack Attempts Per Game

1.	Joanna Grotenhuis	12.09	1994
2.	Jenny Maastricht	11.78	2000
3.	Joanna Grotenhuis	11.03	1993
4.	Erin Byrd	10.88	2002
5.	Brigitte Lourey	10.86	1993
6.	Amy Lee	10.79	1995
7.	Sherisa Livingston	10.05	2000
8.	Kristen Roman	10.00	1985
9.	Jenny Maastricht	9.87	1999
10.	Amy Lee	9.86	1996

Hitting Percentage (400 att. min.)

1.	Sherisa Livingston	.402	2001
2.	Sherisa Livingston	.373	2000
3.	Kelly Kennedy	.369	1997

4.	Sherisa Livingston	.361	1998
5.	Claudia Rodriguez	.342	2000
6.	Kelly Kennedy	.338	1998
7.	Kelly Kennedy	.335	1996
8.	Arlisa Hagan	.332	1990
9.	Amy Hultgren	.328	2002
10.	Heather Dodaro	.323	1996

Assists

1.	Colleen Neels	1675	1998
2.	Morgan Shields	1670	2003
3.	Morgan Shields	1669	2002
4.	Laura Abbinante	1653	1995
5.	Laura Abbinante	1544	1994
6.	Lizzy Fitzgerald	1527	2000
7.	Lizzy Fitzgerald	1468	2001
8.	Liz Tortorello	1461	1990
9.	Colleen Neels	1417	1997
10.	Laura Abbinante	1345	1996

Assists Per Game

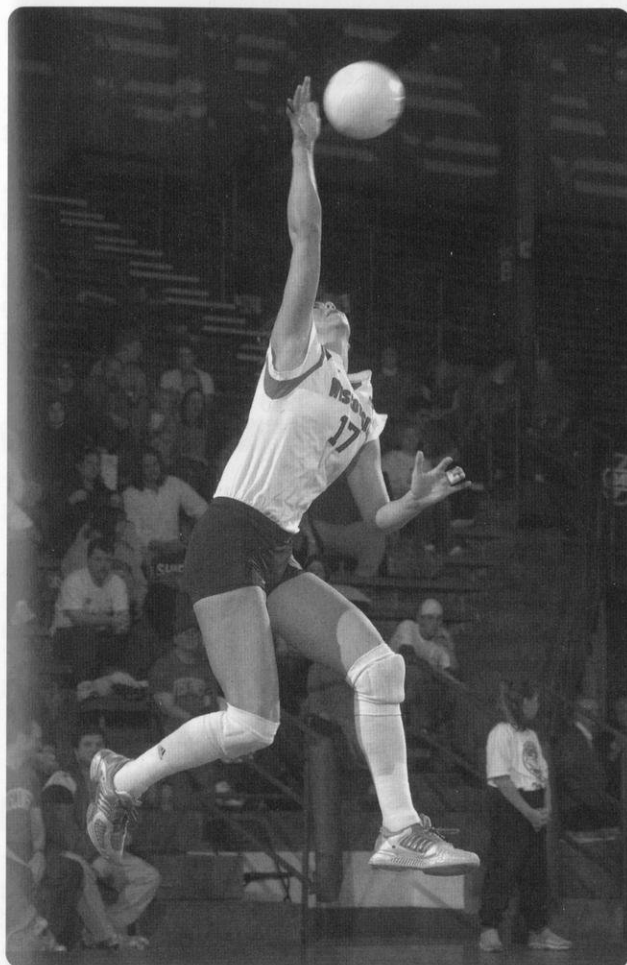
1.	Colleen Neels	13.96	1998
2.	Morgan Shields	13.91	2002
3.	Lizzy Fitzgerald	13.76	2000
4.	Lizzy Fitzgerald	13.72	2001
5.	Morgan Shields	13.58	2003
6.	Laura Abbinante	13.32	1996
7.	Colleen Neels	13.12	1997
8.	Laura Abbinante	12.62	1995
9.	Laura Abbinante	12.25	1994
10.	Liz Tortorello	11.46	1991

Service Aces

1.	Marisa Mackey	68	1995
2.	Morgan Shields	63	2002
3.	Margie Kaminski	61	1987
4.	Sheila Shaw	54	2003
5.	Megan Scott	50	1983
6.	Susan Temple	49	1989
7.	Jill Odenthal	48	2003
8.	Susan Wohlford	46	1989
9.	Colleen Neels	44	1997
	Lisa Boyd	44	1990

Service Aces Per Game

1.	Margie Kaminski	0.59	1987
2.	Morgan Shields	0.52	2002
3.	Marisa Mackey	0.50	1995
4.	Susan Temple	0.45	1987
5.	Sheila Shaw	0.44	2003
	Megan Scott	0.44	1983
7.	Jill Odenthal	0.41	2003
	Colleen Neels	0.41	1997
	Lisa Zukowski	0.41	2001
10.	Susan Temple	0.39	1989
	Susan Temple	0.39	1986



Junior Sheila Shaw led the team and ranked second in the Big Ten Conference with 0.44 service aces per game in 2003.

Digs

1.	Susan Wohlford	560	1990
2.	Susan Wohlford	491	1989
3.	Susan Wohlford	477	1991
4.	Jill Maier	458	2003
5.	Lauren Burny	411	1995
6.	Susan Wohlford	392	1988
7.	Lisa Zukowski	379	2003
8.	Joanna Grotenhuis	378	1994
9.	Marisa Mackey	376	1995
10.	Lisa Boyd	374	1989

Digs Per Game

1.	Susan Wohlford	4.52	1990
2.	Susan Wohlford	4.08	1991
3.	Susan Wohlford	3.96	1989
4.	Jill Maier	3.72	2003
5.	Lisa Boyd	3.40	1989
6.	Susan Wohlford	3.35	1988
7.	Erin Byrd	3.18	1999
8.	Lauren Burny	3.16	1995
9.	Joanna Grotenhuis	3.12	1994
10.	Lisa Zukowski	3.08	2003

Block Solos

1.	Lisa Boyd	56	1990
2.	Arlisa Hagan	55	1990
3.	Megan Scott	53	1983
4.	Arlisa Hagan	48	1992
5.	Lisa Boyd	37	1989
6.	Kelly Kennedy	36	1996
	Julie Fautsch	36	1985
8.	Sherisa Livingston	34	2000
	Arlisa Hagan	34	1991
10.	Julie Fautsch	33	1984
	Julie Fautsch	33	1983

Block Assists

1.	Heather Dodaro	181	1995
2.	Heather Dodaro	160	1996
3.	Heather Dodaro	159	1994
4.	Lisa Boyd	150	1990
5.	Arlisa Hagan	146	1990
6.	Sherisa Livingston	140	2000
7.	Amy Lee	139	1995
8.	Kelly Kennedy	131	1998
9.	Meggan Kohnen	135	2000
10.	Sherisa Livingston	129	1999
	Arlisa Hagan	129	1991

Total Blocks (BS + BA)

1.	Lisa Boyd	206	1990
2.	Heather Dodaro	205	1995
3.	Arlisa Hagan	201	1990
4.	Heather Dodaro	177	1996
5.	Heather Dodaro	175	1994
6.	Sherisa Livingston	174	2000
7.	Arlisa Hagan	170	1992
8.	Arlisa Hagan	163	1991
9.	Kelly Kennedy	157	1998
10.	Lisa Boyd	155	1989

Blocks Per Game

1.	Heather Dodaro	1.77	1996
2.	Lisa Boyd	1.61	1990
3.	Arlisa Hagan	1.55	1990
4.	Heather Dodaro	1.54	1995
	Sherisa Livingston	1.54	1999
6.	Heather Dodaro	1.46	1994
7.	Arlisa Hagan	1.45	1992
8.	Tracy Tiffany	1.44	1987
9.	Lisa Boyd	1.41	1989
10.	Arlisa Hagan	1.39	1991

Points

1.	Aubrey Meierotto	503.5	2003
2.	Jill Odenthal	483.5	2003
3.	Sheila Shaw	480.0	2003

Individual Season Records

Big Ten Matches

Kills

1.	Sherisa Livingston	367	2000
	Joanna Grotenhuis	367	1994
3.	Erin Byrd	362	2002
4.	Sherisa Livingston	360	2001
5.	Amy Lee	354	1995
6.	Jenny Maastricht	331	2000
7.	Arlisa Hagan	295	1992
	Brigitte Lourey	295	1992
9.	Jenny Maastricht	294	1999
10.	Aubrey Meierotto	293	2003

Kills Per Game

1.	Sherisa Livingston	5.40	2000
2.	Sherisa Livingston	5.37	2001
3.	Jenny Maastricht	4.87	2000
4.	Joanna Grotenhuis	4.71	1994
5.	Erin Byrd	4.70	2002
6.	Amy Lee	4.66	1995
7.	Brigitte Lourey	4.10	1993
8.	Arlisa Hagan	3.99	1992
9.	Jenny Maastricht	3.97	1999
10.	Arlisa Hagan	3.93	1991

Total Attack Attempts

1.	Joanna Grotenhuis	942	1994
2.	Erin Byrd	904	2002
3.	Brigitte Lourey	863	1993
4.	Amy Lee	848	1995
5.	Jenny Maastricht	844	2000
6.	Jenny Maastricht	755	1999
7.	Aubrey Meierotto	723	2003
8.	Sherisa Livingston	716	2000
9.	Marianne Kelm	695	1989
10.	Arlisa Hagan	669	1991

Attack Attempts Per Game

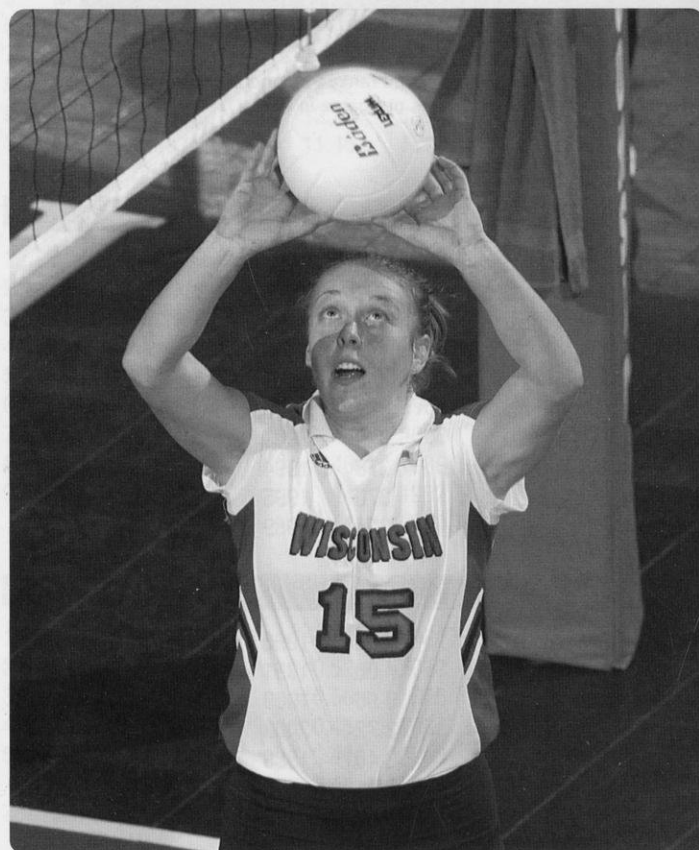
1.	Jenny Maastricht	12.41	2000
2.	Joanna Grotenhuis	12.07	1994
3.	Brigitte Lourey	11.99	1993
4.	Erin Byrd	11.74	2002
5.	Amy Lee	11.16	1995
6.	Arlisa Hagan	10.76	1992
7.	Sherisa Livingston	10.53	2000
8.	Amy Lee	10.22	1996
9.	Jenny Maastricht	10.20	1999
10.	Marianne Kelm	9.93	1989

Hitting Percentage (200 att. min.)

1.	Sherisa Livingston	.444	2001
2.	Sherisa Livingston	.375	1998
3.	Sherisa Livingston	.369	2000
4.	Kelly Kennedy	.366	1997
5.	Claudia Rodriguez	.348	2000
6.	Amy Hultgren	.345	2001
7.	Kelly Kennedy	.343	1996
8.	Kelly Kennedy	.342	1998
9.	Sherisa Livingston	.331	1999
10.	Laura Abbinante	.323	1996
	Lisa Boyd	.323	1990

Assists

1.	Morgan Shields	1109	2003
2.	Morgan Shields	1062	2002
3.	Lizzy Fitzgerald	948	2000
4.	Laura Abbinante	917	1994
5.	Lizzy Fitzgerald	905	2001
6.	Colleen Neels	903	1998
7.	Laura Abbinante	891	1995
8.	Colleen Neels	869	1997
9.	Liz Tortorello	867	1990
10.	Laura Abbinante	855	1996



Morgan Shields set the UW season record for assists during the Big Ten Conference season twice in her career.

Assists Per Game

1.	Lizzy Fitzgerald	14.58	2000
2.	Morgan Shields	13.86	2003
3.	Morgan Shields	13.79	2002
	Laura Abbinante	13.79	1996
5.	Lizzy Fitzgerald	13.51	2001
6.	Colleen Neels	13.48	1998
7.	Colleen Neels	13.17	1997
8.	Liz Tortorello	12.75	1990
9.	Laura Abbinante	12.55	1995
10.	Laura Abbinante	11.76	1994
	Liz Tortorello	11.76	1991

Service Aces

1.	Margie Kaminski	40	1987
2.	Sheila Shaw	36	2003
	Morgan Shields	36	2002
4.	Marisa Mackey	35	1995
5.	Lori Rittenhouse	31	2001
6.	Jill Odenthal	30	2003
7.	Marisa Mackey	27	1996
8.	Meggan Kohnen	25	2000
	Susan Temple	25	1989
	Joanna Grotenhuis	25	1994

Service Aces Per Game

1.	Margie Kaminski	0.58	1987
2.	Lori Rittenhouse	0.48	2001
3.	Morgan Shields	0.47	2002
4.	Marisa Mackey	0.46	1995
5.	Sheila Shaw	0.45	2003
6.	Marisa Mackey	0.42	1996
7.	Jill Odenthal	0.41	2003
8.	Meggan Kohnen	0.37	2000
	Susan Temple	0.37	1989
10.	Kelly Kennedy	0.36	1998
	Liz Tortorello	0.36	1989

Digs

1.	Susan Wohlford	336	1990
2.	Jill Maier	319	2003
3.	Susan Wohlford	312	1991
4.	Susan Wohlford	267	1988
5.	Erin Byrd	257	1999
	Joanna Grotenhuis	257	1994
	Susan Wohlford	257	1989
8.	Erin Byrd	237	2002
9.	Laura Abbinante	233	1994
10.	Lisa Boyd	230	1990

Digs Per Game

1.	Susan Wohlford	4.94	1990
2.	Susan Wohlford	4.33	1991
3.	Jill Maier	3.99	2003
4.	Susan Wohlford	3.89	1989
5.	Susan Wohlford	3.76	1988
6.	Erin Byrd	3.52	1999

7.	Lisa Boyd	3.38	1990
8.	Joanna Grotenhuis	3.29	1994
9.	Lauren Burny	3.27	1995
10.	Marisa Mackey	3.09	1996

Block Solos

1.	Lisa Boyd	31	1990
2.	Arlisa Hagan	29	1992
3.	Arlisa Hagan	23	1991
4.	Arlisa Hagan	22	1990
	Lisa Boyd	22	1989
	Megan Scott	22	1983
7.	Sherisa Livingston	20	2000
	Sherisa Livingston	20	1999
	Megan Scott	20	1982

Block Assists

1.	Heather Dodaro	113	1996
2.	Heather Dodaro	95	1995
3.	Amy Lee	93	1996
4.	Sherisa Livingston	92	1999
	Lisa Boyd	92	1988
6.	Heather Dodaro	91	1994
7.	Lisa Boyd	87	1990
8.	Heather Dodaro	85	1997
9.	Kelly Kennedy	84	1998
	Holly Smith	84	1993

Total Blocks (BS + BA)

1.	Heather Dodaro	122	1996
2.	Lisa Boyd	118	1990
3.	Sherisa Livingston	112	1999
4.	Heather Dodaro	111	1995
5.	Heather Dodaro	105	1994
	Arlisa Hagan	105	1991
7.	Lisa Boyd	102	1988
8.	Arlisa Hagan	101	1990
9.	Kelly Kennedy	100	1998
	Lisa Boyd	100	1989

Blocks Per Game

1.	Heather Dodaro	1.88	1996
2.	Lisa Boyd	1.74	1990
3.	Lisa Boyd	1.59	1989
4.	Sherisa Livingston	1.53	1999
5.	Heather Dodaro	1.52	1995
	Kelly Kennedy	1.52	1998
7.	Amy Lee	1.50	1996
8.	Arlisa Hagan	1.49	1990
9.	Heather Dodaro	1.48	1997
10.	Arlisa Hagan	1.46	1991

Points

1.	Aubrey Meierotto	343	2003
3.	Sheila Shaw	315	2003
3.	Lisa Zukowski	293	2003
4.	Jill Odenthal	286	2003

Team Season Records

All Matches

Kills

1.	2182	2000
2.	2089	1995
3.	2076	2002
4.	2073	1998
5.	2022	2003
6.	1940	1990
7.	1872	1996
8.	1866	1994
9.	1856	2001
10.	1838	1989

Hitting Pct.

1.	.289	2001
2.	.281	1998
3.	.280	2002
4.	.274	2000
5.	.271	1997
6.	.256	1996
7.	.254	2003
8.	.231	1999
9.	.227	1989
10.	.222	1990

3.	1.85	2003
	1.85	1995
5.	1.84	1997
6.	1.81	1986
7.	1.80	1990
	1.80	1989
9.	1.74	2001
	1.74	1987

8.	530	1987
9.	528	1988
10.	524	1998

Total Blocks (BS + 1/2 BA)

1.	484	1990
2.	406	1995
3.	391	2000
4.	390.5	1986
5.	390	1987
6.	389.5	1989
7.	380	1996
8.	357	1994
9.	350	1999
10.	349.5	1997

Digs

1.	2358	1990
2.	2278	1989
3.	2163	2000
4.	2087	1995
5.	2043	1994
6.	2005	1986
7.	1965	1998
8.	1941	1988
9.	1896	2003
10.	1877	1993

Digs Per Game

1.	17.47	1990
2.	17.26	1989
3.	17.17	2000
4.	16.61	1993
5.	16.57	1986
6.	16.38	1998
7.	16.21	1994
8.	15.91	1988
9.	15.86	1996
10.	15.56	1992

Block Solos

1.	167	1990
2.	115	1989
3.	109	2000
4.	106	1985
5.	103	1986
6.	102	1984
7.	95	1996
8.	91	1999
9.	90	1992
10.	82	1991

Block Assists

1.	672	1995
2.	635	1990
3.	586	1994
4.	575	1986
5.	570	1996
6.	564	2000
7.	549	1989

Blocks Per Game

1.	3.59	1990
2.	3.39	1996
3.	3.22	1986
4.	3.15	1987
5.	3.12	1997
6.	3.10	2000
7.	3.04	1999
8.	2.99	1995
9.	2.95	1989
10.	2.83	1994

Matches Played

1.	52	1978
2.	50	1977
3.	45	1979
4.	44	1976
	44	1980
6.	38	1975
7.	37	1989
	37	1990
	37	1995
	37	2000

Games Played

1.	136	1995
2.	135	1990
3.	132	1989
4.	126	1980
	126	1994
	126	2000
7.	123	2003
8.	122	1988
9.	121	1978
10.	120	2002
	120	1998

Kills Per Game

1.	17.35	2001
2.	17.32	2000
3.	17.30	2002
4.	17.27	1998
5.	16.71	1996
6.	16.44	2003
7.	16.29	1997
8.	15.63	1999
9.	15.36	1995
10.	14.81	1994

Assists

1.	1952	2000
2.	1882	1995
3.	1871	2002
4.	1863	1998
5.	1859	2003
6.	1716	1994
7.	1662	1990
8.	1647	2001
9.	1645	1989
10.	1639	1996

Attack Attempts

1.	5617	1990
2.	5549	1995
3.	5248	2000
4.	5216	1989
5.	5063	1994
6.	5032	1992
7.	4963	2003
8.	4930	1998
9.	4917	1988
10.	4788	2002

Assists Per Game

1.	15.59	2002
2.	15.52	1998
3.	15.49	2000
4.	15.39	2001
5.	15.11	2003
6.	14.63	1996
7.	14.11	1997
8.	13.84	1995
9.	13.76	1999
10.	13.62	1994

Attempts Per Game

1.	43.01	1992
2.	42.25	1996
3.	41.65	2000
4.	41.61	1990
5.	41.49	1993
6.	41.08	1998
7.	40.80	1995
8.	40.35	2003
9.	40.30	1988
10.	40.18	1994

Service Aces

1.	315	1983
2.	251	1995
3.	243	1990
4.	238	1989
5.	227	2003
6.	219	1984
7.	216	1987
8.	213	1986
9.	208	1995
10.	195	1992

Aces Per Game

1.	2.63	1983
2.	2.07	1984

Big Ten Matches

Kills

1.	1331	2003
2.	1301	2002
3.	1240	2000
4.	1203	1999
5.	1172	1996
6.	1167	1995
7.	1159	2001
8.	1122	1998
9.	1111	1994
10.	1097	1991

Hitting Pct.

1.	.295	2001
2.	.285	1997
3.	.283	2000
4.	.272	1998
5.	.254	2002
6.	.251	1996
7.	.249	1996
8.	.248	2003
9.	.235	1999
10.	.233	1990

Aces Per Game

1.	1.96	2001
2.	1.91	1987
3.	1.87	1983
4.	1.79	1998
	1.79	1997
6.	1.72	1996
7.	1.71	1991
8.	1.68	1990
9.	1.67	2003
10.	1.54	1989
	1.54	1995
	1.54	2000

Block Assists

1.	390	1996
2.	362	1995
3.	350	1988
4.	349	1989
5.	345	1994
6.	339	1997
7.	327	1999
	327	1998
9.	322	1990
10.	317	1986

Kills Per Game

1.	18.24	2000
2.	17.49	1996
3.	17.30	2001
4.	16.90	2002
5.	16.75	1998
6.	16.64	2003
7.	16.36	1997
8.	16.26	1999
9.	15.88	1990
10.	15.36	1995

Assists

1.	1235	2003
2.	1184	2002
3.	1116	2000
4.	1051	1999
5.	1048	1995
6.	1024	1996
7.	1020	2001
8.	1018	1994
9.	997	1998
10.	976	1988

Digs

1.	1340	1990
2.	1303	1988
3.	1287	1994
4.	1263	2003
5.	1217	2000
6.	1216	1993
7.	1212	1989
8.	1189	2002
9.	1186	1991
10.	1181	1995

Total Blocks (BS + 1/2 BA)

1.	245	1990
2.	235	1996
3.	229.5	1989
4.	226.5	1999
5.	222	1995
6.	220	2000
7.	218	1986
	218	1988
9.	215.5	1997
10.	212	1994

Attack Attempts

1.	3288	2003
2.	3191	1992
3.	3183	1995
4.	3163	1994
5.	3124	2002
6.	3108	1988
7.	3105	1990
8.	3052	1993
9.	3047	1999
10.	2971	1996

Assists Per Game

1.	16.41	2000
2.	15.44	2003
3.	15.38	2002
4.	15.28	1996
5.	15.22	2001
6.	14.88	1998
7.	14.20	1999
8.	14.09	1990
9.	14.03	1997
10.	13.79	1995

Digs Per Game

1.	19.71	1990
2.	18.35	1988
3.	17.90	2000
4.	17.31	1989
5.	16.90	1987
6.	16.89	1993
7.	16.71	1986
8.	16.50	1994
9.	16.47	1991
10.	16.30	1996

Blocks Per Game

1.	3.60	1990
2.	3.51	1996
3.	3.35	1986
4.	3.27	1989
5.	3.24	2000
6.	3.23	1995
7.	3.22	1997
8.	3.08	1998
9.	3.07	1988
10.	3.06	1999

Attempts Per Game

1.	45.66	1990
2.	44.34	1996
3.	43.77	1988
4.	43.25	2000
5.	43.12	1992
6.	42.39	1993
7.	42.07	1989
8.	41.88	1995
9.	41.19	1991
10.	41.18	1999

Service Aces

1.	134	2003
2.	133	1983
3.	132	1987
4.	131	2001
5.	123	1991
6.	120	1998
	120	1997
8.	117	1995
9.	115	1996
10.	114	1990

Block Solos

1.	84	1990
2.	69	1985
3.	68	2000
4.	63	1999
5.	60	1992
	60	1986
7.	55	1989
8.	54	2003
9.	50	1983
10.	49	2001
	49	1984

Games Played

1.	80	2003
2.	77	2002
3.	76	1995
4.	74	1999
5.	72	1991
6.	71	1988
	71	1983
8.	70	1989

Note: Matches played from 1974-80 were usually best two-out-of-three games. Beginning in 1982, all matches were best three-out-of-five games. In 2001, scoring switched to rally. Records do not include club teams.

Career Records

Kills

1. Sherisa Livingston	1912	1998-01
2. Amy Lee	1661	1994-97
3. Arlisa Hagan	1495	1989-92
4. Kelly Kennedy	1406	1996-99
5. Heather Dodaro	1377	1994-97
6. Erin Byrd	1270	1999-02
7. Jenny Maastricht	1248	1997-00
8. Kristen Roman	1161	1984-87
9. Susan Wohlford	1132	1988-91
10. Marisa Mackey	1107	1995-98
11. Brigitte Lourey	1016	1991-93
12. Joanna Grotenhuis	1009	1992-94

Total Attack Attempts

1. Amy Lee	4129	1994-97
2. Susan Wohlford	3814	1988-91
3. Arlisa Hagan	3701	1989-92
4. Sherisa Livingston	3634	1998-01
5. Kristen Roman	3610	1984-87
6. Erin Byrd	3527	1999-02
7. Heather Dodaro	3279	1994-97
8. Jenny Maastricht	3230	1997-00
9. Marisa Mackey	3071	1995-98
10. Kelly Kennedy	3057	1996-98

Hitting Percentage (1,000 Att. Min.)

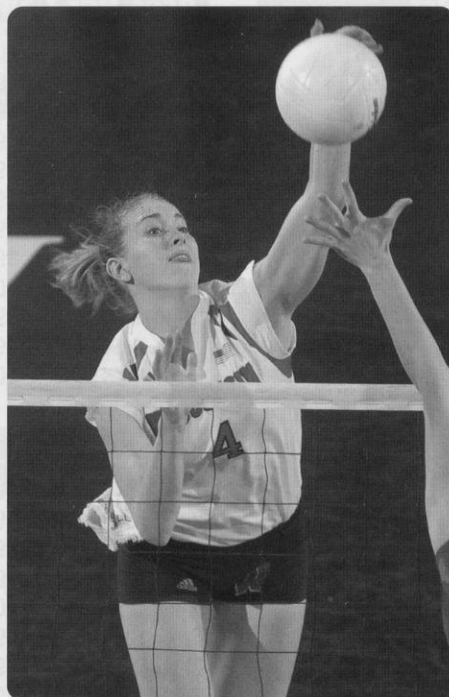
1. Sherisa Livingston	.366	1998-01
2. Kelly Kennedy	.339	1996-99
3. Sheila Shaw	.312	2002-03
4. Jill Odenthal	.300	2001-03
5. Lisa Boyd	.286	1987-90
6. Megan Scott	.284	1982-83
7. Margie Kaminski	.276	1984-87
8. Lori Rittenhouse	.274	1999-02
9. Arlisa Hagan	.272	1989-92
10. Holly Smith	.271	1993-96

Assists

1. Laura Abbinante	5833	1993-96
2. Liz Tortorello	4107	1988-91
3. Morgan Shields	4076	1999-03
4. Lizzy Fitzgerald	3923	1998-01
5. Colleen Neels	3315	1995-98
6. Susan Temple	2478	1986-89
7. Sue Gilmeister	1962	1983-85
8. Kristin Sobocinski	1312	1990-93
9. Lori Lang	761	1985-88
10. Mary Penosky	537	1987-88,90

Service Aces

1. Margie Kaminski	166	1984-87
2. Marisa Mackey	158	1995-98
3. Susan Wohlford	154	1988-91
4. Susan Temple	146	1986-89



Jill Odenthal ranks among the top UW players in career hitting percentage at .300.

5. Liz Tortorello	135	1988-91
6. Colleen Neels	134	1995-98
7. Laura Abbinante	133	1993-96
8. Erin Byrd	120	1999-02
9. Kristen Roman	115	1984-87
10. Morgan Shields	112	1999-03

Digs

1. Susan Wohlford	1920	1988-91
2. Erin Byrd	1397	1999-02
3. Marisa Mackey	1289	1995-98
4. Laura Abbinante	1246	1993-96
5. Kristen Roman	1107	1984-87
6. Margie Kaminski	1105	1984-87
7. Colleen Neels	1034	1995-98
8. Lisa Boyd	1034	1987-90
9. Liz Tortorello	993	1988-91
10. Mary Penosky	944	1987-88,90

Block Solos

1. Arlisa Hagan	162	1989-92
2. Julie Fautsch	132	1983-86
3. Lisa Boyd	113	1987-90
4. Kelly Kennedy	101	1996-99
5. Sherisa Livingston	88	1998-01
6. Megan Scott	82	1982-83
7. Heather Dodaro	70	1994-97
8. Tracy Tiffany	67	1984-87

9. Connie Venzke	65	1984-87
10. Sue Gilmeister	55	1983-85

Block Assists

1. Heather Dodaro	612	1994-97
2. Sherisa Livingston	492	1998-01
3. Arlisa Hagan	465	1989-92
4. Kelly Kennedy	454	1996-99
5. Amy Lee	430	1994-97
6. Lisa Boyd	410	1987-90
7. Julie Fautsch	342	1983-86
8. Laurie Smith	319	1991-94
9. Connie Venzke	318	1984-87
10. Laura Abbinante	304	1993-96

Total Blocks (BS + BA)

1. Heather Dodaro	682	1994-97
2. Arlisa Hagan	618	1989-92
3. Sherisa Livingston	580	1998-01
4. Kelly Kennedy	555	1996-99
5. Lisa Boyd	523	1987-90
6. Julie Fautsch	474	1983-86
7. Amy Lee	454	1994-97
8. Connie Venzke	383	1984-87
9. Laurie Smith	349	1991-94
10. Laura Abbinante	339	1993-96

Matches Played

1. Liz Tortorello	135	1988-91
2. Jeannette Simenson	135	1988-91
3. Amy Lee	134	1994-97
4. Erin Byrd	133	1999-02
5. Marisa Mackey	133	1995-98
6. Susan Wohlford	133	1988-91
7. Colleen Neels	132	1995-98
8. Sherisa Livingston	131	1998-01
9. Laura Abbinante	131	1993-96
10. Jaime Smith	130	1992-95
11. Arlisa Hagan	130	1989-92

Games Played

1. Susan Wohlford	482	1988-91
2. Laura Abbinante	471	1993-96
3. Liz Tortorello	469	1988-91
4. Erin Byrd	462	1999-02
5. Jaime Smith	461	1992-95
6. Amy Lee	451	1994-97
7. Colleen Neels	450	1995-98
8. Marisa Mackey	449	1995-98
9. Heather Dodaro	445	1994-97
10. Sherisa Livingston	440	1998-01
11. Arlisa Hagan	440	1989-92

Miscellaneous Records

Home Winning Streaks

Consecutive home matches won: 25, 10/29/99 – 9/8/01

Consecutive home matches lost: 6, 10/5/84 – 11/10/84

Consecutive home games won: 26, 11/5/93 – 9/9/94

Consecutive home games lost: 14, 10/28/83 – 9/21/84

Consecutive home conference matches won: 26, 10/29/99 – 12/21/01

Consecutive home conference matches lost: 14, 10/28/83 – 10/15/85

Longest home match: 2:55 vs. Indiana, 11/19/88

Shortest home match: 52 minutes vs. DePaul, 9/7/94

Overall Winning Streaks

Consecutive matches won: 23, 9/6/00 – 11/10/00

Consecutive matches lost: 14, 10/28/83 – 9/14/84

Consecutive games won: 33, 9/6/00 – 9/29/00

Consecutive games lost: 14, 9/26/81 – 10/17/81

Consecutive conference matches won: 21, 10/10/97 – 10/9/98

Consecutive conference matches lost: 11, 10/20/84 – 10/4/85

Consecutive road matches won: 12, 9/6/00 – 11/10/00

Consecutive regular-season matches won: 23, 9/6/00 – 11/10/00

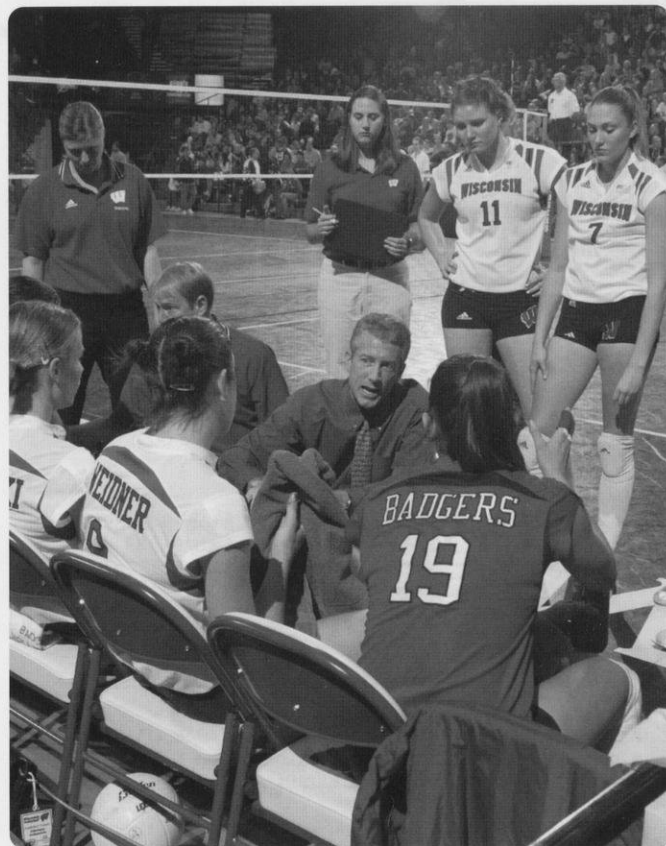
Season Records

Consecutive winning seasons: 11, 1993–2003

Matches won in a season: 40, 1978

Matches lost in a season: 29, 1981

Best winning percentage: .919 (34-3), 2000



Top: During coach Pete Waite's tenure, the Badgers have lost only nine matches in the UW Field House.

Bottom: The Badger starters take to the court in the UW Field House, where the team has won an impressive 71 percent of its matches.

UW Home Record

Year	Record	Year	Record
2003	12-3	1987	14-2
2002	14-3	1986	7-7
2001	14-1	1985	3-9
2000	17-0	1984	2-9
1999	13-2	1983	7-3
1998	16-1	1982	7-5
1997	16-2	1981	2-6
1996	12-2	1980	6-3
1995	9-5	1979	8-2-1
1994	13-3	1978	17-12
1993	8-10	1977	15-5-4
1992	8-10	1976	10-2
1991	16-4	1975	7-4
1990	15-3	1974	10-2
1989	12-3	29 years	320-127-5
1988	10-4		(.712)



Field House Records

Wisconsin Team

Kills

3 games:	85	vs. San Diego, 12-5-98
4 games:	95	vs. Minnesota, 10-28-00
5 games:	95	vs. UCLA, 12-9-00

Total Attack Attempts

3 games:	187	vs. San Diego, 12-5-98
4 games:	247	vs. Michigan State, 11-27-98
5 games:	295	vs. Iowa, 10-29-88

Highest Attack Pct.

3 games:	.506 (51-8-85)	vs. Arkansas-Little Rock, 12-4-98
4 games:	.374 (68-19-131)	vs. Saint Louis, 9-8-01
5 games:	.281 (67-20-167)	vs. Northwestern, 9-26-03

Assists

3 games:	80	vs. San Diego, 12-5-98
4 games:	85	vs. Minnesota, 10-28-00
5 games:	91	vs. UCLA, 12-9-00

Service Aces

3 games:	16	vs. Northern Illinois, 9-12-89
4 games:	25	vs. Illinois-Chicago, 9-7-83
5 games:	22	vs. Minnesota, 9-21-83

Digs

3 games:	82	vs. Iowa, 11-16-90
4 games:	118	vs. Minnesota, 10-28-00
5 games:	141	vs. Iowa, 10-29-88

Blocks

3 games:	18 (1 BS/34 BA)	vs. Minnesota, 10-9-96 (TV Scoring)
4 games:	43.5 (13 BS/61 BA)	vs. Illinois-Chicago, 9-3-87
5 games:	26 (7 BS/38 BA)	vs. Illinois, 10-13-90

Opponent Team

Kills

3 games:	82	by San Diego, 12-5-98
4 games:	91	by Ohio State, 10-28-95
5 games:	99	by Ohio State, 9-29-00

Total Attack Attempts

3 games:	203	by San Diego, 12-5-98
4 games:	271	by Michigan State, 11-27-98
5 games:	283	by Indiana, 11-19-88

Highest Attack Pct.

3 games:	.429 (54-9-105)	by Washington, 8-30-03
4 games:	.369 (65-20-122)	by Illinois, 11-7-87
5 games:	.303 (70-23-155)	by Florida, 12-14-97

Assists

3 games:	75	by San Diego, 12-5-98
4 games:	79	by Michigan State, 11-27-98
	79	by Notre Dame, 12-13-97
5 games:	87	by Indiana, 11-19-88

Service Aces

3 games:	9	by Penn State, 11-6-98
	9	by Michigan State, 11-22-96
4 games:	13	by Loyola, 9-11-93
	13	by Michigan, 11-2-85
5 games:	13	by Illinois, 10-7-88

Digs

3 games:	71	by Penn State, 9-28-96
4 games:	113	by Michigan State, 11-27-98
5 games:	146	by Indiana, 11-19-88

Blocks

3 games:	14 (3 BS/22 BA)	by Penn State, 10-14-94
	14 (6 BS/16 BA)	by Illinois, 9-27-03
4 games:	17 (4 BS/27 BA)	by Minnesota, 10-28-00
5 games:	21 (10 BS/22 BA)	by Ohio State, 9-23-89

Wisconsin Individual

Kills

3 games:	28	Joanna Grotenhuis vs. South Florida, 12-1-93
4 games:	37	Jenny Maastricht vs. Minnesota, 10-28-00
5 games:	37	Sherisa Livingston vs. Ohio State, 9-29-00

Total Attack Attempts

3 games:	54	Jenny Maastricht vs. USC, 12-14-00
4 games:	79	Jenny Maastricht vs. Minnesota, 10-28-00
5 games:	83	Jenny Maastricht vs. UCLA, 12-9-00

Highest Attack Pct.

3 games:	.875 (14-0-16)	Lauren Ford vs. Bowling Green, 9-20-02
4 games:	.727 (18-2-22)	Lori Rittenhouse vs. Texas A&M, 9-7-02
5 games:	.692 (9-0-13)	Holly Smith vs. Illinois, 11-5-94

Assists

3 games:	73	Colleen Neels vs. San Diego, 12-5-98
4 games:	78	Lizzy Fitzgerald vs. Minnesota, 10-28-00
5 games:	82	Lizzy Fitzgerald vs. UCLA, 12-9-00

Service Aces

3 games:	7	Aubrey Meierotto vs. N. Hampshire, 8-29-03
4 games:	7	Tracy Tiffany vs. Western Illinois, 9-5-87
5 games:	8	Amy Lee vs. Florida, 12-14-97

Digs

3 games:	19	Colleen Neels vs. San Diego, 12-5-98
	19	Jill Maier vs. New Hampshire, 8-29-03
4 games:	28	Meggan Kohnen vs. Minnesota, 10-28-00
5 games:	32	Sue Wohlford vs. Illinois, 10-13-90
	32	Sue Wohlford vs. Indiana, 11-19-88

Blocks

3 games:	13 (0 BS/13 BA)	Heather Dodaro vs. Minnesota, 10-9-96
4 games:	17 (5 BS/12 BA)	Tracy Tiffany vs. Illinois Chicago, 9-3-87
5 games:	15 (3 BS/12 BA)	Lisa Boyd vs. Michigan State, 9-25-88

Opponent Individual

Kills

3 games:	31	Petia Yanchulova, San Diego, 12-5-98
4 games:	39	Nicole Branagh, Minnesota, 11-13-99
5 games:	36	Jennifer Kessy, USC, 9-12-98

Total Attack Attempts

3 games:	69	Petia Yanchulova, San Diego, 12-5-98
4 games:	88	Nicole Branagh, Minnesota, 11-13-99
5 games:	102	Jenna Wrobel, Michigan State, 11-27-98

Highest Attack Pct.

3 games:	.727 (8-0-11)	Kirsten Gleis, Illinois, 11-7-92
4 games:	.514 (19-1-35)	Elizabeth Tyson, Miami (Fla.), 12-7-02
5 games:	.514 (22-3-37)	Nina Foster, Florida, 12-14-97

Assists

3 games:	69	Katie Lindquist, San Diego, 12-5-98
4 games:	73	Denise Boylan, Notre Dame, 12-13-97
5 games:	83	Katie Virtue, Ohio State, 9-29-00

Service Aces

3 games:	7	Andrea Gonzalez, Minnesota, 11-27-87
4 games:	7	Debbie McDonald, Purdue, 11-6-87
5 games:	6	Laura Bush, Illinois, 10-7-88

Digs

3 games:	19	Pam Kavadas, Iowa, 10-10-03
4 games:	26	Lindsay Anderson, Penn State, 10-31-97
5 games:	35	Christine Rehor, Illinois State, 10-2-85

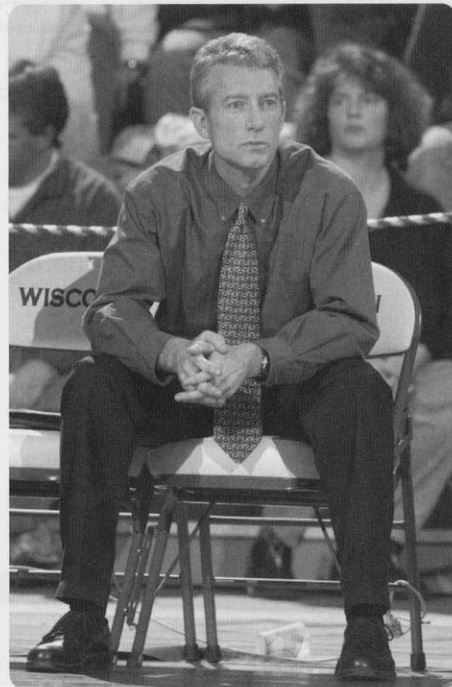
Blocks

3 games:	8 (0 BS/8 BA)	Cara Smith, Penn State, 11-22-02
4 games:	10 (3 BS/7 BA)	Charnette Fair, Minnesota, 10-28-00
5 games:	14 (1 BS/13 BA)	Toni Zehr, Iowa, 10-29-88

Wisconsin Coaching Records, 1974-2003

Year	Record	Pct.	Big Ten	Pct.	Place	Reg./Dist.	NCAA	NIVC*
Coach: Kay Von Guten—Overall: 25-4 (.862)								
1974	25-4	.862	—	—	—	5th	—	—
Coach: Pat Hielscher—Overall: 83-42-7 (.655)/Big Ten: 12-8 (.600)								
1975	23-15	.605	2-3	.400	6th	T5th	—	—
1976	31-13	.704	4-2	.667	6th	T5th	—	—
1977	29-14-7	.654	6-3	.667	2nd	T5th	—	—
Coach: Kristi Conklin—Overall: 89-47-6 (.648)/Big Ten: 3-9 (.333)								
1978	40-10-2	.788	2-2	.500	T5th	5th	—	—
1979	26-15-4	.622	0-4	.000	T5th	T9th	—	—
1980	23-21	.533	1-3	.250	7th	7th	—	—
Coach: Niels Pedersen—Overall: 5-29 (.147)/Big Ten: 0-4 (.000)								
1981	5-29	.147	0-4	.000	10th	10th	—	—
Coach: Russ Carney—Overall: 38-80 (.322)/Big Ten: 11-46 (.193)								
1982	11-16	.407	4-9	.308	T6th	—	—	—
1983	15-17	.469	4-9	.308	T7th	—	—	—
1984	5-23	.179	1-12	.077	T9th	—	—	—
1985	7-24	.226	2-16	.111	9th	—	—	—
Coach: Steve Lowe—Overall: 106-63 (.627)/Big Ten: 46-44 (.511)								
1986	16-18	.471	5-13	.278	T8th	—	—	—
1987	19-10	.655	9-9	.500	T5th	—	—	—
1988	16-16	.500	7-11	.389	8th	—	—	—
1989	26-11	.703	9-9	.500	T5th	—	—	1st
1990	29-8	.784	16-2	.889	1st	T3rd	Regional	—
Coach: Margie Fitzpatrick—23-10 (.697)/Big Ten: 15-5 (.750)								
1991	23-10	.697	15-5	.750	T2nd	T3rd	Regional	—
Coach: John Cook—Overall: 161-73 (.688)/Big Ten: 89-51 (.636)								
1992	14-17	.452	9-11	.450	7th	—	—	—
1993	19-13	.594	11-9	.550	5th	T12th	Second Round	—
1994	21-12	.636	11-9	.550	5th	8th	First Round	—
1995	22-15	.516	9-11	.450	7th	—	—	1st
1996	25-8	.758	13-7	.650	5th	4th	Regional	—
1997	30-3	.909	19-1	.950	T1st	2nd	Quarterfinals	—
1998	30-5	.857	17-3	.850	2nd	2nd	Quarterfinals	—
Coach: Pete Waite—130-36 (.783)/Big Ten: 80-20 (.800)								
1999	23-9	.719	15-5	.750	T2nd	3rd	Second Round	—
2000	34-3	.919	19-1	.950	1st	1st	National Runnerup	—
2001	27-4	.871	19-1	.950	1st	1st	Regional	—
2002	24-9	.727	14-6	.700	T2nd	—	Second Round	—
2003	22-11	.667	13-7	.650	4th	—	Second Round	—
29 yrs 659-384-13 .630 255-187 .577								

*The National Invitational Volleyball Championship was held from 1989-95



Pete Waite guided the Badgers to back-to-back Big Ten Conference titles in 2000 and 2001, the first time Wisconsin has won consecutive league championships.

Did You Know?

Pete Waite has the highest winning percentage of any multi-year coach in UW volleyball history. He has a five-year record of 130-36 for a .783 winning percentage.

Waite ranks 12th among winningest active Division I head coaches with a 396-138 (.740) record in 16 years.

Wisconsin in the Polls

2003

	AVCA
Preseason	17th
Sept. 2	24th
Sept. 9	25th
Sept. 16	24th
Sept. 22	23rd
Sept. 29	20th
Oct. 6	21st
Oct. 13	23rd
Oct. 20	23rd
Oct. 27	20th
Nov. 3	22nd
Nov. 10	23rd
Nov. 17	RV
Nov. 24	RV
Dec. 1	RV
Dec. 8	23rd
Final	21st

2002

	AVCA
Preseason	10th
Sept. 2	16th
Sept. 9	12th
Sept. 16	16th
Sept. 23	14th
Sept. 30	14th
Oct. 7	15th
Oct. 14	18th
Oct. 21	15th
Oct. 28	15th
Nov. 4	13th
Nov. 11	14th
Nov. 18	14th
Nov. 25	15th
Dec. 2	15th
Dec. 9	18th
Final	18th

2001

	AVCA	Volleyball
Preseason	4th	—
Sept. 3	3rd	4th
Sept. 10	9th	7th
Sept. 17	9th	7th
Sept. 24	7th	7th
Oct. 1	6th	7th
Oct. 8	6th	6th
Oct. 15	6th	6th
Oct. 22	5th	6th
Oct. 29	7th	7th
Nov. 5	6th	7th
Nov. 12	6th	7th
Nov. 19	6th	7th
Nov. 26	6th	7th
Dec. 3	6th	—
Final	7th	—

2000

	AVCA	Volleyball
Preseason	16th	17th
Sept. 4	15th	16th
Sept. 11	15th	14th
Sept. 18	14th	14th
Sept. 25	10th	6th
Oct. 2	10th	9th
Oct. 9	7th	8th
Oct. 16	6th	6th
Oct. 23	6th	6th
Oct. 30	5th	5th
Nov. 6	4th	4th
Nov. 13	6th	8th
Nov. 20	5th	8th
Nov. 27	4th	7th
Dec. 3	4th	—
Final	2nd	—

1999

	AVCA	Volleyball
Preseason	9th	—
Sept. 7	13th	12th
Sept. 14	13th	13th
Sept. 21	15th	16th
Sept. 28	20th	NR
Oct. 4	T18th	20th
Oct. 11	24th	NR
Nov. 1	RV	NR
Nov. 15	RV	NR
Nov. 22	RV	NR
Nov. 29	RV	NR
Final	23rd	—

1998

	AVCA	Volleyball
Preseason	7th	12th
Sept. 8	8th	12th
Sept. 15	7th	9th
Sept. 22	6th	6th
Sept. 29	6th	6th
Oct. 6	6th	6th
Oct. 13	6th	9th
Oct. 20	5th	8th
Oct. 27	8th	11th
Nov. 3	8th	11th
Nov. 9	8th	12th
Nov. 16	8th	12th
Nov. 23	8th	11th
Nov. 30	8th	10th
Final	7th	—

1997

	AVCA	Volleyball
Preseason	18th	NR
Sept. 2	14th	NR
Sept. 9	14th	NR
Sept. 16	12th	16th
Sept. 23	11th	13th
Sept. 30	10th	12th
Oct. 7	10th	12th
Oct. 14	8th	8th
Oct. 21	8th	8th
Oct. 28	T7th	7th
Nov. 4	5th	5th
Nov. 11	5th	5th
Nov. 18	5th	5th
Nov. 25	4th	4th
Dec. 2	4th	4th
Final	5th	—

1996

	AVCA	Volleyball
Preseason	RV	12th
Sept. 3	17th	12th
Sept. 10	14th	9th
Sept. 17	13th	9th
Sept. 24	11th	9th
Oct. 1	9th	9th
Oct. 8	9th	9th
Oct. 15	11th	12th
Oct. 22	11th	12th
Oct. 29	13th	13th
Nov. 5	13th	13th
Nov. 12	17th	14th
Nov. 19	16th	14th
Nov. 26	15th	14th
Dec. 3	17th	15th
Final	15th	—

1995

	AVCA	Volleyball
Preseason	RV	RV
Nov. 14	RV	NR
Nov. 21	RV	NR

1994

	AVCA	Volleyball
Preseason	RV	RV
Sept. 6	25th	RV
Sept. 13	25th	RV
Sept. 20	23rd	RV
Sept. 27	21st	RV
Oct. 4	19th	20th
Oct. 11	23rd	RV
Oct. 18	24th	RV
Oct. 25	RV	NR

1991

	AVCA	Volleyball
Preseason	13th	10th
Sept. 10	17th	13th
Sept. 17	RV	14th
Sept. 24	—	20th
Oct. 8	—	RV
Oct. 15	—	RV
Oct. 22	—	20th
Nov. 5	RV	RV
Nov. 12	—	RV
Nov. 19	—	RV
Nov. 26	—	RV
Final	—	RV

1990

	AVCA	Volleyball
Preseason	RV	20th
Sept. 11	19th	—
Sept. 18	18th	RV
Sept. 25	17th	—
Oct. 2	16th	—
Oct. 9	16th	—
Oct. 16	12th	—
Oct. 23	12th	—
Oct. 30	12th	—
Nov. 6	13th	—
Nov. 13	14th	—
Nov. 30	13th	—
Final	13th	—

AVCA = American Volleyball Coaches Association
 Volleyball = Volleyball Magazine
 RV = Received Votes

Letterwinners 1974-2003

-A-

- Laura Abbinante (Itasca, Ill.): 1993-94,
94-95, 95-96, 96-97
Allison Abraham (Menomonee Falls, Wis.):
1988-89, 89-90, 90-91

-B-

- Laura Baker: 1974-75
Kathy Belot (Greendale, Wis.): 1979-80,
80-81
Kim Bertagnoli (Madison, Wis.): 1975-76
Amy Biddick (Livingston, Wis.): 1992-93
Amy Bladow (Monument, Colo.): 2003-04
Lindsey Boler (Destrehan, La.): 2003-04
Lisa Boyd (Dalton, Ill.): 1987-88, 88-89,
89-90, 90-91
Pauline Bresky (Scarborough, Ontario):
1995-96, 96-97, 97-98, 98-99
Marie Brindowski (Oak Creek, Wis.):
2001-02
Bev Buhr (Marion, Wis.): 1974-75
Lauren Burny (Elmhurst, Ill.): 1994-95,
95-96, 96-97
Lindsey Buswell (Sparta, Wis.): 1995-96,
96-97, 97-98, 98-99
Erin Byrd (Glen Ellyn, Ill.): 1999-00,
00-01, 01-02, 02-03

-C-

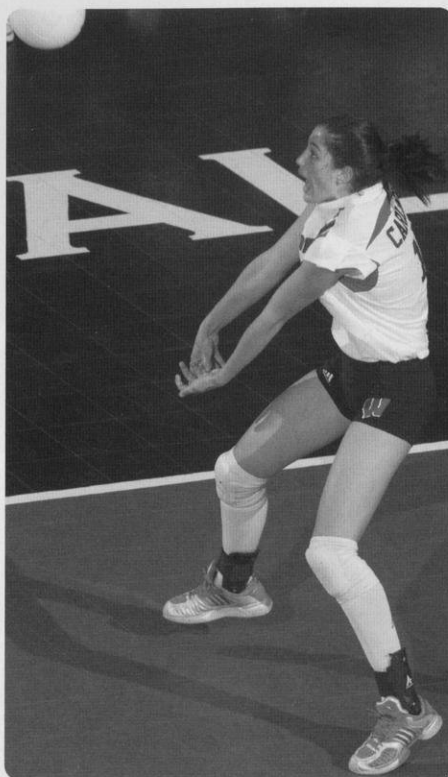
- Marty Calden (Madison, Wis.): 1974-75,
76-77
Maria Carlini (LaSalle, Ontario): 2003-04
Suzie Ciancimino (Waukesha, Wis.):
1976-77, 77-78
Deb Coblentz (Hickory Hills, Ill.):
1978-79, 79-80, 80-81, 81-82
Kathy Cogan (Milwaukee, Wis.): 1981-82,
82-83, 83-84

-D-

- Julia D'Alo (Pittsburgh, Pa.): 1997-98,
98-99, 99-00
Lisa Davan (Kalamazoo, Mich.): 1985-86,
86-87
Cathy DeZutel (West Chicago, Ill.):
1991-92, 92-93, 93-94, 94-95
Heather Dodaro (Oak Lawn, Ill.):
1994-95, 95-96, 96-97, 97-98

-E-

- Kathy Eppinger (Kaukauna, Wis.):
1985-86



Sophomore Maria Carlini could battle for a starting spot at either outside hitter or middle blocker in 2004.

-F-

- Pat Fairchild: 1977-78
Julie Fautsch (Spring Lake Park, Minn.):
1983-84, 84-85, 85-86, 86-87
Kate Fitzgerald (Milwaukee, Wis.):
1996-97, 97-98, 98-99
Lizzy Fitzgerald (New Orleans, LA):
1998-99, 99-00, 00-01, 01-02
Lauren Ford (Indianapolis, Ind.): 2002-03

-G-

- Kathy Galligan (Madison, Wis.): 1974-75,
75-76, 76-77
Jamie Gardner (West Bend, Wis.):
1997-98, 98-99, 99-00, 00-01
Korie Gardner (West Bend, Wis.):
2000-01, 01-02, 02-03
Ginny Garnett (Madison, Wis.): 1975-76,
76-77
Sue Gilmeister (Oak Creek, Wis.):
1983-84, 84-85, 85-86
Paula Graf (Madison, Wis.): 1974-75
Anne Grambach (Minneapolis, Minn.):
1977-78

- Joanna Grotenhuis (Juneau, Alaska):
1992-93, 93-94, 94-95

-H-

- Beth Haberli (Whitefish Bay, Wis.):
2002-03
Arlisa Hagan (Louisville, Ky.): 1989-90,
90-91, 91-92, 92-93
Cindy Hanson (Madison, Wis.): 1975-76,
76-77, 77-78, 78-79
Barb Heller (Greendale, Wis.): 1974-75,
1976-77
Amy Hultgren (Spencer, Iowa): 2001-02
02-03
Evonne Humphrey (Jacksonville, Fla.):
1977-78, 78-79, 79-80, 80-81

-J-

- Mary Kay Jenkins (Battle Creek, Mich.):
1983-84
Carey Jensen (Racine, Wis.): 1977-78
Jackie Johnson (Madison, Wis.):
1987-88, 88-89, 89-90, 90-91
Mary Johnson (Lafayette, Calif.): 1986-87,
87-88
Hayley Jones (Germantown, Wis.):
1997-98, 98-99

-K-

- Margaret Kaminski (South Bend, Ind.):
1984-85, 85-86, 86-87, 87-88
Dawn Kelly (Neenah, Wis.): 1994-95,
95-96
Marianne Kelm (Oak Park, Ill.): 1988-89,
89-90
Nancy Kelty (Chicago, Ill.): 1981-82,
82-83, 83-84
Kelly Kennedy (Barrington Hills, Ill.):
1996-97, 97-98, 98-99, 99-00
Sharon Kenny (Chicago, Ill.): 1977-78,
78-79, 79-80
Katie Kohnen (Dubuque, Iowa): 2002-03
Meggan Kohnen (Dubuque, Iowa):
2000-01
Sherry Kuhn (Battle Creek, Mich.):
1981-82, 82-83
Mimi Kurka (Mt. Prospect, Ill.): 1981-82,
82-83, 83-84, 84-85

-L-

- Tricia Landry (Milwaukee, Wis.): 1992-93,
93-94, 94-95, 95-96

Lori Lang (Libertyville, Ill.): 1985-86,
86-87, 87-88, 88-89

Jane Lawyer (Greendale, Wis.): 1980-81,
81-82

Amy Lee (Milwaukee, Wis.): 1994-95,
95-96, 96-97, 97-98

Amy Lienhard (Lawrence, Kan.): 1984-85,
85-86, 86-87, 87-88

Sherisa Livingston (Simi Valley, Calif.):
1998-99, 99-00, 00-01, 01-02

Katie Lorenzen (Pagosa Springs, Colo.):
2003-04

Brigitte Lourey (Columbia Heights, Minn.):
1991-92, 92-93, 93-94

Kelli Luther (Grand Island, Neb.):
1993-94, 94-95

-M-

Jenny Maastricht (Silver Lake, Wis.):
1997-98, 98-99, 99-00, 00-01

Marisa Mackey (Muncie, Ind.): 1995-96,
96-97, 97-98, 98-99

Jill Maier (Oak Creek, Wis.): 2000-01,
01-02, 02-03, 03-04

Cathy Marick (Battle Creek, Mich.):
1981-82, 82-83

Joan Mass (Scarsdale, N.Y.): 1975-76,
76-77

Denise Maybach (Des Plaines, Ill.):
1979-80, 80-81, 81-82, 82-83

Roxanne McMillen (Neenah, Wis.):
1975-76

Aubrey Meierotto (Washburn, Wis.):
2002-03, 03-04

Angie Meyer (Muncie, Ind.): 1990-91,
91-92

Marie Meyer (Beaver Dam, Wis.):
1998-99, 99-00, 00-01, 01-02

Michelle Miller (Worth, Ill.): 1992-93

Julie Myers (Fond du Lac, Wis.):
1981-82, 82-83, 84-85

-N-

Betty Nagengast (Edina, Minn.): 1977-78,
78-79, 79-80, 80-81

Colleen Neels (Pewaukee, Wis.): 1995-96,
96-97, 97-98, 98-99

Karen Nitsch (Indianapolis, Ind.): 1982-83

-O-

Jill Odenthal (Geneva, Ill.): 2001-02,
02-03, 03-04

-P-

Janet Packard (Cambridge, Wis.):
1976-77

Mary Penosky (Joliet, Ill.): 1987-88,
88-89, 90-91

Karin Pfannkuch (St. Paul, Minn.):
1981-82

Liz Potempa (Palatine, Ill.): 1986-87,
87-88

Joan Purcell (Madison, Wis.): 1975-76

-R-

Deanna Reilly (Madison, Wis.): 1982-83,
83-84

Sonya Rencevicz (Cuyahoga Falls, Ohio):
1981-82, 82-83

Lori Rittenhouse (Mankato, Minn.):
1999-00, 00-01, 01-02, 02-03

Claudia Rodriguez (Mexico City, Mexico):
2000-01

Kristen Roman (Barrington, Ill.):
1984-85, 85-86, 86-87, 87-88

Allyson Ross (Solana Beach, Calif.):
1996-97, 97-98, 98-99, 99-00

-S-

Angie Sanger (Madison, Wis.): 2000-01,
01-02, 02-03, 03-04

Sue Schmidt (Pewaukee, Wis.): 1979-80
Julie Schroeder (Mishawka, Ind.):

1983-84

Jamie Scott (Skokie, Ill.): 1974-75,
75-76

Megan Scott (Platteville, Wis.): 1982-83,
83-84

Samantha Scott (Templeton, Calif.):
1991-92, 92-93

Sheila Shaw (Muskego, Wis.): 2002-03,
03-04

Morgan Shields (Watertown, Wis.):
1999-00, 00-01, 02-03, 03-04

Jeanette Simenson (Palatine, Ill.):
1988-89, 89-90, 90-91, 91-92

Laura Skaathun (Park Ridge, Ill.):
1980-81, 83-84

Debbie Slowinski (Chicago, Ill.): 1976-77,
77-78, 78-79, 79-80

Holly Smith (Wheaton, Ill.): 1993-94,
94-95, 95-96, 96-97

Jaime Smith (El Toro, Calif.): 1992-93,
93-94, 94-95, 95-96

Laurie Smith (Wheaton, Ill.): 1991-92,
92-93, 93-94, 94-95

Kristin Sobocinski (Milwaukee, Wis.):
1990-91, 91-92, 92-93, 93-94

Terri Suttner (Milwaukee, Wis.): 1977-78

Kirin Swanson (Glenview, Ill.): 2003-04

Beth Sweeney (Columbia, Mo.):
1984-85, 85-86, 86-87, 87-88

-T-

Susan Temple (San Clemente, Calif.):
1986-87, 87-88, 88-89, 89-90

Amy Thoss (Palos Heights, Ill.): 1987-88
Tracy Tiffany (Richland, Mich.): 1984-85,
85-86, 86-87, 87-88

Julie Tonne (Minocqua, Wis.): 1990-91

Liz Tortorello (Joliet, Ill.): 1988-89,
89-90, 90-91, 91-92

-U-

Sara Urbanek (Sussex, Wis.): 2000-01,
01-02

-V-

Connie Venzke (Athens, Wis.): 1984-85,
85-86, 86-87, 87-88

Sofia Volkova (Moscow, Russia): 1989-90

-W-

Patti Walsh (River Forest, Ill.): 1979-80
Brenda Weare (Shorewood, Wis.):

1976-77, 77-78, 78-79

Marian Weidner (Warrenville, Ill.):
2001-02, 02-03, 03-04

Linda West (San Diego, Calif.): 1980-81

Terry Williams (Green Bay, Wis.):
1975-76

Sara Wilson (Middletown, Ind.): 1989-90,
90-91, 91-92

Susan Wohlford (River Forest, Ill.):
1988-89, 89-90, 90-91, 91-92

Keylee Wright (Muncie, Ind.): 1996-97

-Y-

Noriko Yokokura (Hitoyoshi, Japan):
1976-77, 77-78, 78-79

Andrea York (Portage, Wis.): 1989-90

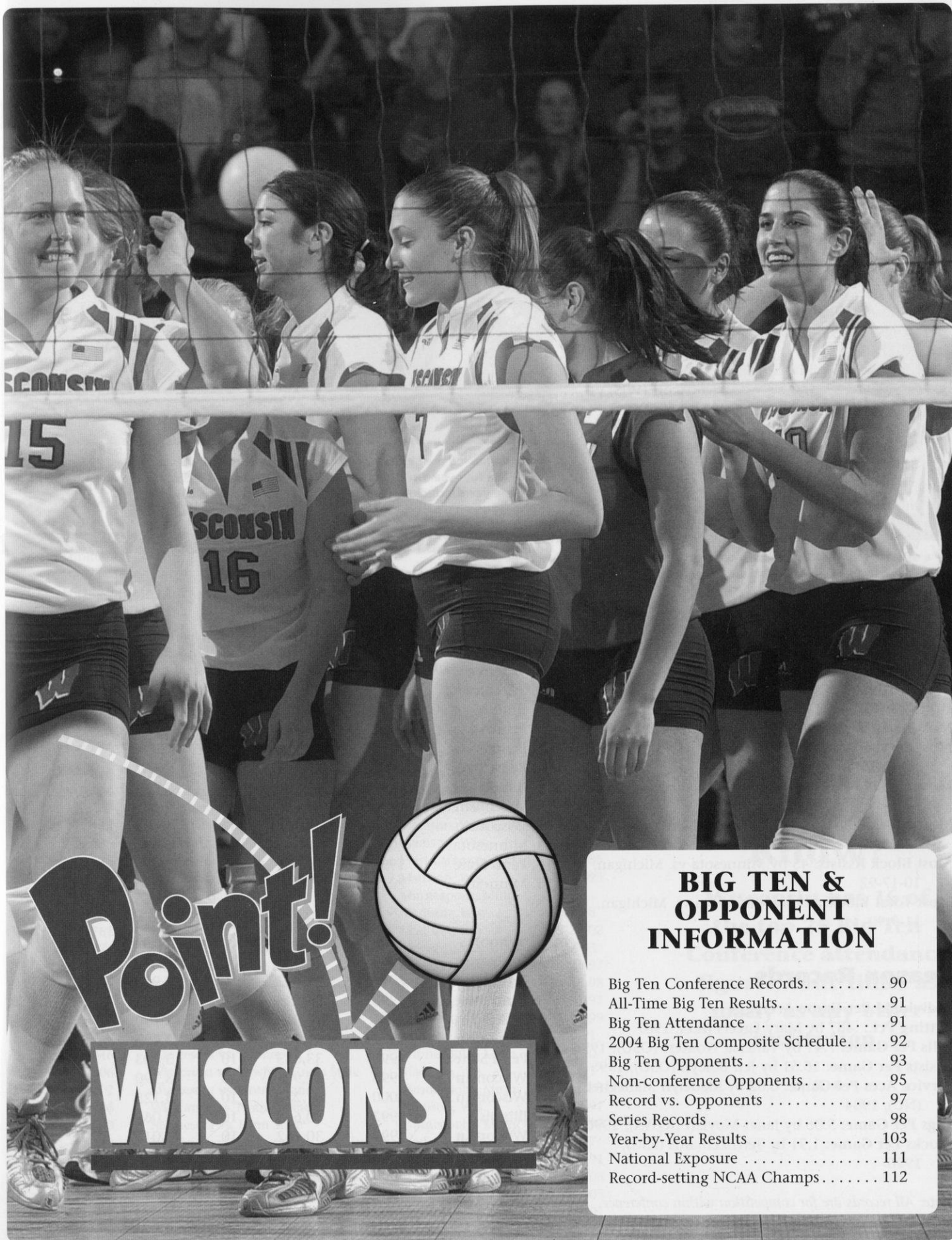
-Z-

Cathy Zorr (Oshkosh, Wis.): 1977-78,
78-79, 79-80, 80-81

Lisa Zukowski (West Bend, Wis.):
2000-01, 01-02, 02-03

By State/Country

Wisconsin	53	Kansas	1
Illinois	31	Kentucky	1
Indiana	8	Missouri	1
California	7	Nebraska	1
Minnesota	6	New York	1
Michigan	5	Ohio	1
Colorado	3	Pennsylvania	1
Iowa	3	Japan	1
Canada	2	Mexico	1
Louisiana	2	Russia	1
Alaska	1	Total	132
Florida	1		



Point!



WISCONSIN

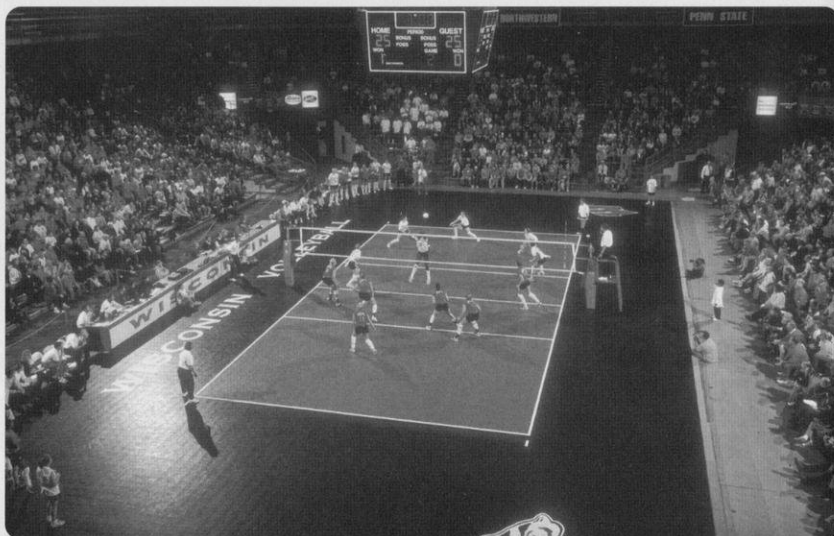
BIG TEN & OPPONENT INFORMATION

Big Ten Conference Records.....	90
All-Time Big Ten Results.....	91
Big Ten Attendance	91
2004 Big Ten Composite Schedule.....	92
Big Ten Opponents.....	93
Non-conference Opponents.....	95
Record vs. Opponents	97
Series Records	98
Year-by-Year Results	103
National Exposure	111
Record-setting NCAA Champs.....	112

Big Ten Conference Records

Individual Match

- Most Kills:** 45 by Vanessa Wouters (OSU) vs. Iowa, 11-22-96
- Most Total Attempts:** 108 by Jill Beggs (IND) vs. Iowa, 11-5-88
- Best Hitting Pct. (Min. 11 TA):** .941 (16-0-17) by Nancy Brookhart (ILL) vs. Michigan, 10-23-87
- Most Assists:** 99 by Disa Johnson (ILL) vs. Purdue, 10-22-86
- Most Service Aces:** 10 by Gina Conroy (MSU) vs. Minnesota, 10-7-83
- Most Digs:** 44 by Susan Wohlford (WIS) vs. Iowa, 10-20-90
- Most Block Solos:** 8 by Saundi Lamoureux (PSU) vs. Michigan, 10-10-92; 8 by Megan Scott (WIS) vs. Iowa, 9-23-83
- Most Block Assists:** 16 by Donna Gill (PUR) vs. Indiana, 10-21-92; 16 by Amy Warner (PUR) vs. Indiana, 10-21-92
- Most Total Blocks:** 16 by Donna Gill (PUR) vs. Indiana, 10-21-92; 16 by Amy Warner (PUR) vs. Indiana, 10-21-92; 16 by Heather Dodaro (WIS) vs. Iowa, 11-1-96



Wisconsin has led the Big Ten Conference in attendance for seven of the last 13 years including the last four years in a row. The Badgers set the league record for average attendance the past three years including an average of 4,294 per match in 2003.

Attendance Records

Team Match

- Most Kills:** 114 by Iowa vs. Indiana, 11-5-88
- Most Total Attempts:** 314 by Indiana vs. Iowa, 11-5-88
- Best Hitting Pct.:** .609 by Northwestern vs. Michigan, 10-3-87
- Most Assists:** 109 by Indiana vs. Purdue, 1998
- Most Service Aces:** 33 by Michigan State vs. Minnesota, 10-7-88
- Most Digs:** 175 by Michigan vs. Wisconsin, 9-21-85
- Most Block Solos:** 18 by Purdue vs. Northwestern, 10-15-83
- Most Block Assists:** 45 by Minnesota vs. Michigan, 10-17-92
- Most Total Blocks:** 39 by Minnesota vs. Michigan, 11-9-90

Season Records

Individual Per Game Averages

- Hitting Pct.:** .487 by Mary Eggers (ILL), 1987
- Kills Per Game:** 7.41 by Vanessa Wouters (OSU), 1996
- Assists Per Game:** 16.51 by Jen Boleyn (OSU), 1995
- Service Aces Per Game:** 0.82 by Madelyn Maneghetti (NU), 1984
- Digs Per Game:** 5.06 by Janet Moylan (IOWA), 1990
- Blocks Per Game:** 1.91 by Terri Zemaitis (PSU), 1996

Note: All records are for competition within conference.

School	Year	All Matches			
		Total	Matches	Average	
1. Wisconsin	2003	64,405	15	4,294	
2. Wisconsin	2001	56,180	15	3,745	
3. Wisconsin	2002	59,958	17	3,527	
4. Wisconsin	1997	62,227	18	3,457	
5. Wisconsin	2000	53,365	17	3,139	
6. Illinois	1992	52,666	17	3,098	
7. Penn State	1998	59,791	21	2,847	
8. Penn State	1999	62,886	23	2,734	
9. Penn State	2003	40,299	15	2,687	
10. Illinois	1993	34,539	13	2,657	
11. Wisconsin	1991	48,898	17	2,639	
12. Wisconsin	1998	44,745	17	2,632	
13. Minnesota	2000	40,907	16	2,557	
14. Penn State	1997	42,329	17	2,490	
15. Minnesota	2003	43,746	18	2,430	

School	Year	Big Ten Matches			
		Total	Matches	Average	
1. Wisconsin	2003	46,489	10	4,649	
2. Wisconsin	2002	39,541	10	3,954	
3. Penn State	1998	39,016	10	3,901	
4. Wisconsin	2001	37,900	10	3,790	
5. Wisconsin	1997	34,970	10	3,497	
6. Penn State	1999	33,833	10	3,383	
7. Wisconsin	1998	31,905	10	3,190	
8. Wisconsin	2000	31,252	10	3,125	
9. Illinois	1992	30,610	10	3,061	
10. Wisconsin	1991	30,152	10	3,015	
11. Penn State	2003	30,131	10	3,013	
12. Minnesota	2000	29,192	10	2,919	
13. Illinois	1993	27,772	10	2,777	
14. Minnesota	2003	27,764	10	2,776	
15. Penn State	2000	26,735	10	2,673	

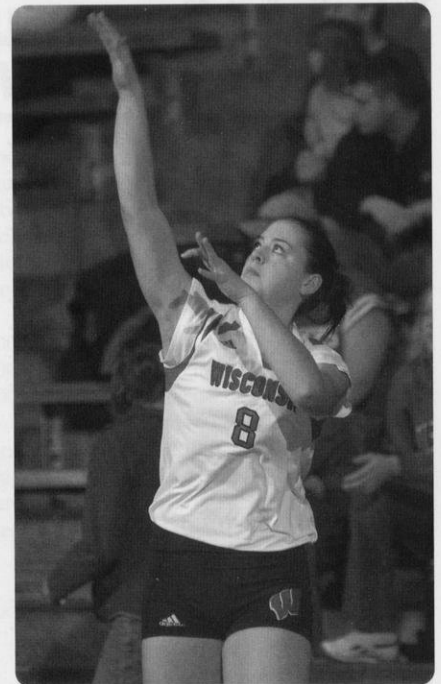
All-Time Big Ten Results

Year	Champion (Record)	Runner-Up (Record)	UW Place (Record)
2003	Penn State (17-3)	Minnesota/Illinois (15-5)	4th (13-7)
2002	Minnesota (19-1)	Wisconsin/Penn State (14-6)	2nd (14-6)
2001	Wisconsin (19-1)	Ohio State	1st (19-1)
2000	Wisconsin (19-1)	Minnesota (17-3)	1st (19-1)
1999	Penn State (20-0)	Wisconsin/Minnesota (15-5)	2nd (15-5)
1998	Penn State (20-0)	Wisconsin (17-3)	2nd (17-3)
1997	Penn State/Wisconsin (19-1)	Ohio State/Michigan (13-7)	T1st (19-1)
1996	Penn State/Michigan State (18-2)	Ohio State (15-5)	5th (13-7)
1995	Michigan State (19-1)	Ohio State (16-4)	7th (9-11)
1994	Ohio State (19-1)	Penn State (17-3)	5th (11-9)
1993	Penn State (18-2)	Ohio State (17-3)	5th (11-9)
1992	Illinois/Penn State (19-1)	Ohio State (14-6)	7th (9-11)
1991	Ohio State (20-0)	Penn State/Wisconsin (15-5)	T2nd (15-5)
1990	Wisconsin (16-2)	Ohio State (15-3)	1st (16-2)
1989	Ohio State (16-2)	Illinois/Minnesota (13-5)	T5th (9-9)
1988	Illinois (18-0)	Iowa/Minnesota/Northwestern (11-7)	8th (7-11)
1987	Illinois (17-1)	Purdue (14-4)	T5th (9-9)
1986	Illinois (18-0)	Minnesota (13-5)	T8th (5-13)
1985	Purdue (17-1)	Illinois (16-2)	9th (2-16)
1984	Northwestern *	Purdue	T9th (1-12)
1983	Northwestern *	Purdue	T7th (4-9)
1982	Purdue *	Northwestern	T6th (4-9)
1981	Michigan +	Ohio State	10th (0-4)
1980	Purdue +	Minnesota	7th (1-3)
1979	Purdue +	Ohio State	T5th (0-4)
1978	Minnesota +	Ohio State	T5th (2-2)
1977	Ohio State +	Wisconsin	2nd (6-3)
1976	Michigan State +	Ohio State	6th (4-2)
1975	Michigan State +	Illinois	6th (2-3)

Big Ten round-robin play initiated in 1985; Penn State entered the conference in 1991.

* Won divisional playoff between East and West pools + Won Big Ten tournament

Note: Volleyball championships were not officially recognized by the Big Ten Conference until the 1981-82 season.



Sophomore Katie Lorenzen will battle for a starting position at setter in 2004.

Top 25 Match Attendances

Rank	Atten.	Match	Location	Date
1.	13,194	Penn State vs. Long Beach State *	Madison, Wis.	12-19-98
2.	12,327	Penn State vs. Nebraska *	Madison, Wis.	12-17-98
3.	11,155	Penn State vs. Long Beach State *	Madison, Wis.	12-18-93
4.	10,935	Wisconsin vs. Illinois	Madison, Wis.	11-30-90
5.	10,645	Purdue vs. Western Michigan	West Lafayette, Ind.	10-29-85
6.	9,930	Penn State vs. Brigham Young *	Madison, Wis.	12-16-93
7.	9,107	Texas vs. Hawai'i *	Minneapolis, Minn.	12-88
8.	7,001	Wisconsin vs. Penn State	Madison, Wis.	11-6-98
9.	6,761	Wisconsin vs. Penn State	Madison, Wis.	11-22-02
10.	6,374	Wisconsin vs. Illinois	Madison, Wis.	9-27-03
11.	6,325	Wisconsin vs. Minnesota	Madison, Wis.	11-28-97
12.	6,229	Penn State vs. Minnesota	University Park, Pa.	11-14-98
13.	6,118	Wisconsin vs. Penn State	Madison, Wis.	10-31-97
14.	6,111	Penn State vs. Michigan State	University Park, Pa.	11-13-99
15.	6,089	Wisconsin vs. Minnesota	Madison, Wis.	10-4-91
16.	6,046	Minnesota vs. Purdue	Minneapolis, Minn.	9-28-90
17.	6,006	Wisconsin vs. Bowling Green State	Madison, Wis.	12-6-91
18.	6,002	Minnesota vs. Notre Dame	Minneapolis, Minn.	12-10-93
19.	5,956	Wisconsin vs. Notre Dame	Madison, Wis.	12-13-97
20.	5,840	Minnesota vs. Penn State	Minneapolis, Minn.	11-19-99
21.	5,553	Wisconsin vs. Nebraska	Madison, Wis.	9-20-97
22.	5,522	Wisconsin vs. Michigan	Madison, Wis.	10-18-91
23.	5,479	Wisconsin vs. Michigan State	Madison, Wis.	11-15-03
24.	5,450	Penn State vs. Michigan State	University Park, Pa.	11-15-03
25.	5,402	Ohio State vs. Purdue	Columbus, Ohio	11-15-91

* NCAA Semifinal and Championship matches

Did You Know?

Wisconsin has 16 of the top 25 Big Ten Conference attendance figures, four times as many as any other institution.

2004 Big Ten Composite Schedule

Wednesday, Sept. 22

Indiana at Purdue 7 p.m.

Friday, Sept. 24

Penn State at Northwestern 7 p.m.

Michigan at Iowa 7 p.m.

Purdue at Illinois 7 p.m.

Michigan State at Minnesota 7 p.m.

Ohio State at Wisconsin 7 p.m.

Saturday, Sept. 25

Michigan State at Iowa 7 p.m.

Michigan at Minnesota 7 p.m.

Ohio State at Northwestern 7 p.m.

Indiana at Illinois 7 p.m.

Sunday, Sept. 26

Penn State at Wisconsin 1 p.m.

Wednesday, Sept. 29

Wisconsin at Northwestern 7 p.m.

Friday, Oct. 1

Purdue at Michigan 6 p.m.

Minnesota at Ohio State 6 p.m.

Indiana at Michigan State 6 p.m.

Illinois at Northwestern 7 p.m.

Iowa at Penn State 6 p.m.

Saturday, Oct. 2

Purdue at Michigan State 6 p.m.

Indiana at Michigan 5 p.m.

Iowa at Ohio State 6 p.m.

Minnesota at Penn State 6 p.m.

Sunday, Oct. 3

Illinois at Wisconsin 1 p.m.

Wednesday, Oct. 6

Michigan State at Michigan 6 p.m.

Friday, Oct. 8

Northwestern at Iowa 7 p.m.

Wisconsin at Minnesota 7 p.m.

Penn State at Purdue 7 p.m.

Ohio State at Indiana 7 p.m.

Michigan at Illinois 7 p.m.

Saturday, Oct. 9

Wisconsin at Iowa 7 p.m.

Northwestern at Minnesota 7 p.m.

Ohio State at Purdue 7 p.m.

Penn State at Indiana 7 p.m.

Michigan State at Illinois 7 p.m.

Wednesday, Oct. 13

Minnesota at Iowa 7 p.m.

Friday, Oct. 15

Purdue at Northwestern 7 p.m.

Indiana at Wisconsin 7 p.m.

Illinois at Iowa 7 p.m.

Michigan at Penn State 6 p.m.

Michigan State at Ohio State 6 p.m.

Saturday, Oct. 16

Indiana at Northwestern 7 p.m.

Purdue at Wisconsin 7 p.m.

Illinois at Minnesota 7 p.m.

Michigan at Ohio State 6 p.m.

Michigan State at Penn State 6 p.m.

Wednesday, Oct. 20

Ohio State at Penn State 6 p.m.

Friday, Oct. 22

Northwestern at Michigan 6 p.m.

Wisconsin at Michigan State 6 p.m.

Iowa at Purdue 7 p.m.

Minnesota at Indiana 7 p.m.

Penn State at Illinois 7 p.m.

Friday, Nov. 5

Michigan at Indiana 6 p.m.

Ohio State at Iowa 7 p.m.

Penn State at Minnesota 7 p.m.

Michigan State at Purdue 6 p.m.

Wisconsin at Illinois 7 p.m.

Saturday, Nov. 6

Northwestern at Illinois 7 p.m.

Michigan at Purdue 6 p.m.

Michigan State at Indiana 6 p.m.

Ohio State at Minnesota 7 p.m.

Penn State at Iowa 7 p.m.

Wednesday, Nov. 10

Purdue at Indiana 6 p.m.

Friday, Nov. 12

Iowa at Michigan State 6 p.m.

Minnesota at Michigan 6 p.m.

Northwestern at Ohio State 6 p.m.

Wisconsin at Penn State 6 p.m.

Illinois at Indiana 6 p.m.

Saturday, Nov. 13

Minnesota at Michigan 6 p.m.

Iowa at Michigan State 7 p.m.

Wisconsin at Ohio State 6 p.m.

Northwestern at Penn State 6 p.m.

Illinois at Purdue 7 p.m.

Wednesday, Nov. 17

Penn State at Ohio State 6 p.m.

Friday, Nov. 19

Michigan State at Northwestern 7 p.m.

Michigan at Wisconsin 7 p.m.

Purdue at Minnesota 7 p.m.

Indiana at Iowa 7 p.m.

Illinois at Ohio State 6 p.m.

Saturday, Nov. 20

Michigan at Northwestern 7 p.m.

Michigan State at Wisconsin 7 p.m.

Indiana at Minnesota 7 p.m.

Purdue at Iowa 7 p.m.

Illinois at Penn State 6 p.m.

Sunday, Nov. 21

Purdue at Iowa 2 p.m.

Wednesday, Nov. 24

Iowa at Minnesota 7 p.m.

Friday, Nov. 26

Penn State at Michigan State 6 p.m.

Ohio State at Michigan 6 p.m.

Wisconsin at Purdue 6 p.m.

Northwestern at Indiana 6 p.m.

Minnesota at Illinois 7 p.m.

Saturday, Nov. 27

Ohio State at Michigan State 6 p.m.

Penn State at Michigan 6 p.m.

Northwestern at Purdue 6 p.m.

Wisconsin at Indiana 6 p.m.

Iowa at Illinois 7 p.m.

Big Ten Media Row Telephones

ILLINOIS	(217) 244-0089
INDIANA	(812) 855-4812
IOWA	(319) 335-7284
MICHIGAN	(734) 764-3532
MICHIGAN STATE	(517) 355-8331
MINNESOTA	(612) 626-1394
NORTHWESTERN	(847) 491-8852
OHIO STATE	(614) 292-1813
PENN STATE	(814) 865-2388
PURDUE	(765) 494-6779
WISCONSIN	(608) 263-2249

Saturday, Oct. 23

Northwestern at Michigan State 6 p.m.

Wisconsin at Michigan 6 p.m.

Iowa at Indiana 7 p.m.

Minnesota at Purdue 8 p.m.

Ohio State at Illinois 7 p.m.

Wednesday, Oct. 27

Michigan at Michigan State 6 p.m.

Friday, Oct. 29

Minnesota at Northwestern 7 p.m.

Iowa at Wisconsin 7 p.m.

Purdue at Ohio State 6 p.m.

Indiana at Penn State 6 p.m.

Illinois at Michigan State 6 p.m.

Saturday, Oct. 30

Iowa at Northwestern 7 p.m.

Minnesota at Wisconsin 7 p.m.

Purdue at Penn State 6 p.m.

Indiana at Ohio State 6 p.m.

Illinois at Michigan 6 p.m.

Wednesday, Nov. 3

Northwestern at Wisconsin 7 p.m.

All times and dates subject to change.

All times Central.

Big Ten Opponents

UNIVERSITY OF ILLINOIS

Location: Champaign, Illinois
Enrollment: 36,000
Division: NCAA I
Colors: Orange and blue
Nickname: Fighting Illini
Home Arena (Capacity): Huff Hall (4,500)
2003 Record: 26-7
2003 Big Ten Record/Place: 15-5/T2nd
2003 NCAA Tournament: def. Murray State, 3-0;
def. Louisville, 3-0; lost to Hawaii, 0-3
Final AVCA Ranking: 15th
Starters Returning/Lost: 4/3
Letterwinners Returning/Lost: 10/3
Head Coach: Don Hardin
School Record: 142-100 (8 years)
Career Record: 344-177 (16 years)
Sports Returning: Mike Koon
Email: mkoon@uiuc.edu
Telephone: (217) 333-1256
Home Phone: (217) 378-5243
Fax Phone: (217) 333-5540
Press Row: (217) 244-0089
On-Line: www.fightingillini.com

UNIVERSITY OF IOWA

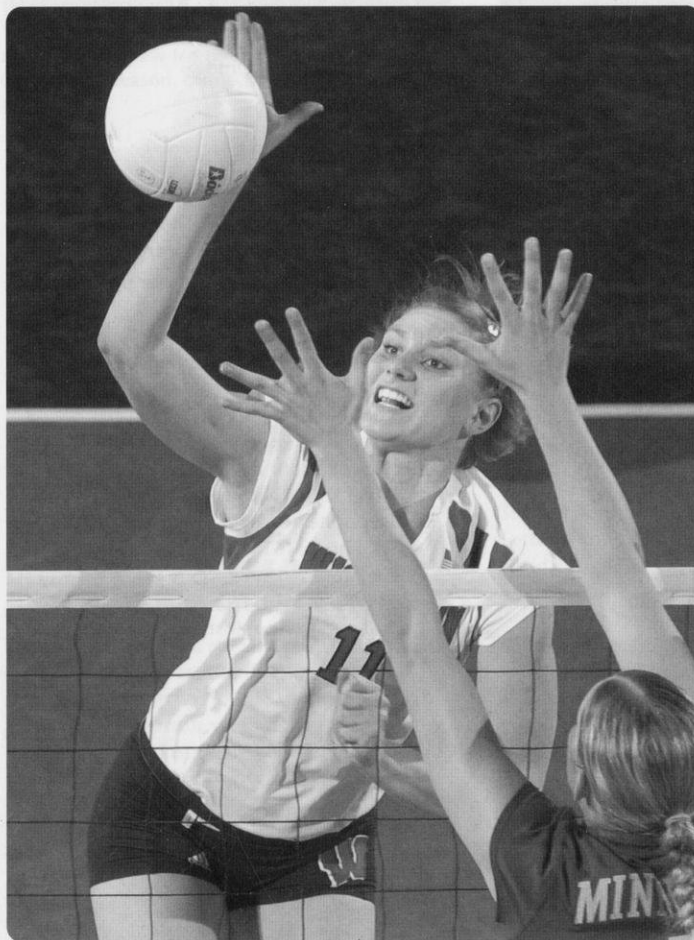
Location: Iowa City, Iowa
Enrollment: 29,697
Division: I
Colors: Black and Old Gold
Nickname: Hawkeyes
Home Arena (Capacity): Carver-Hawkeye Arena
(15,500)
2003 Record: 6-24
2003 Big Ten Record/Place: 1-19/11th
2003 NCAA Tournament: Did not participate
Final AVCA Ranking: Not Ranked
Starters Returning/Lost: 5/2
Letterwinners Returning/Lost: 12/4
Head Coach: Cindy Fredrick
School Record: First year
Career Record: 364-252 919 years)
Sports Information: Tara Meekma
Email: tara-meekma@uiowa.edu
Telephone: (319) 335-9411
Cell Phone: (319) 631-0712
Fax Phone: (319) 335-9417
Press Row: (319) 335-7284
On-Line: www.hawkeyesports.com

UNIVERSITY OF MICHIGAN

Location: Ann Arbor, Mich.
Enrollment: 39,031
Division: I
Colors: Maize and blue
Nickname: Wolverines
Home Arena (Capacity): Cliff Keen Arena
(1,800)
2003 Record: 20-12
2003 Big Ten Record/Place: 12-8/5th
2003 NCAA Tournament: def. Colorado, 3-0;
lost to California, 0-3
Final AVCA Ranking: Receive votes
Starters Returning/Lost: 6/2
Letterwinners Returning/Lost: 9/3
Head Coach: Mark Rosen
School Record: 85-70 (5 years)
Career Record: 2934-119 (12 years)
Sports Information: Rety Rety
Email: rretyi@umich.edu
Telephone: (734) 615-0680
Home/Cell Phone: TBA
Fax Phone: (734) 647-1188
Press Row: (734) 764-3532
On-Line: mgobblue.com

INDIANA UNIVERSITY

Location: Bloomington, Ind.
Enrollment: 38,903
Division: I
Colors: Cream and crimson
Nickname: Hoosiers
Home Arena (Capacity): University Gymnasium
(2,000)
2003 Record: 12-19
2003 Big Ten Record: 5-15/T9th
2003 NCAA Tournament: Did not participate
Final AVCA Ranking: Not ranked
Starters Returning/Lost: 2/5
Letterwinners Returning/Lost: 7/7
Head Coach: Katie Weismiller
 School Record: 171-173 (11 years)
 Career Record: 219-197 (13 years)
Sports Information: Jeff Keag
 Email: jkeag@indiana.edu
 Telephone: (812) 855-6209
 Cell Phone: (812) 274-7864
 Fax Phone: (812) 855-9401
 Press Row: (812) 855-4812
 On-Line: www.iuhosiers.com



As a freshman, Amy Bladow started 27 matches and averaged 1.73 kills per game. She also led the team with 0.77 blocks per game.

MICHIGAN STATE UNIVERSITY

Location: East Lansing, Mich.
 Enrollment: 44,937
 Division: I
 Colors: Green and white
 Nickname: Spartans
 Home Arena (Capacity): Jenison Field House (5,017)
 2003 Record: 19-12
 2003 Big Ten Record/Place: 11-9/6th
 2003 NCAA Tournament: lost to Dayton, 2-3
 Final AVCA Rank: Not ranked
 Starters Returning/Lost: 4/3
 Letterwinners Returning/Lost: 7/5
 Head Coach: Chuck Erbe
 School Record: 232-124 (11 years)
 Career Record: 542-245-3 (23 years)
 Sports Information: Lis Erickson
 Email: lise@ath.msu.edu
 Telephone: (517) 355-2271
 Cell Phone: (517) 243-0945
 Fax Phone: (517) 353-9636
 Press Row: (517) 355-8331
 On-Line: www.msuspartans.com

NORTHWESTERN UNIVERSITY

Location: Evanston, Ill.
 Enrollment: 7,700
 Division: I
 Colors: Purple and white
 Nickname: Wildcats
 Home Arena (Capacity): Welsh-Ryan Arena (8,117)
 2003 Record: 18-15
 2003 Big Ten Record/Place: 9-11/7th
 2003 NCAA Tournament: lost to Washington, 0-3
 Final AVCA Rank: Not ranked
 Starters Returning/Lost: 4/3
 Letterwinners Returning/Lost: 6/4
 Head Coach: Keylor Chan
 School Record: 52-71 (4 years)
 Career Record: 70-86 (5 years)
 Sports Information: Mike Griffin
 Email: m-griffin@northwestern.edu
 Telephone: (847) 491-8800
 Cell Phone: (913) 269-1869
 Fax Phone: (847) 491-8818
 Press Row: (847) 491-8852
 On-Line: www.nusports.com

PENN STATE UNIVERSITY

Location: University Park, Pa.
 Enrollment: 41,050
 Division: I
 Colors: Blue and white
 Nickname: Nittany Lions
 Home Arena (Capacity): Rec Hall (6,846)
 2003 Record: 31-5
 2003 Big Ten Record/Place: 17-3/1st
 2003 NCAA Tournament: def. Robert Morris, 3-0; def. Pittsburgh, 3-1; def. Kansas State, 3-1; lost to Florida, 0-3
 Final AVCA Ranking: 7th
 Starters Returning/Lost: 5/2
 Letterwinners Returning/Lost: 9/5
 Head Coach: Russ Rose
 School Record: 799-148 (25 years)
 Career Record: 799-148 (25 years)
 Sports Information: Jen Armson
 Email: jma19@psu.edu
 Telephone: (814) 865-1757
 Cell Phone: (814) 883-1160
 Fax Phone: (814) 863-3165
 Press Row: (814) 865-2388
 On-Line: www.GoPSUsports.com

UNIVERSITY OF MINNESOTA

Location: Minneapolis, Minn.
 Enrollment: 48,677
 Division: I
 Colors: Maroon and gold
 Nickname: Gophers
 Home Arena (Capacity): Sports Pavilion (5,700)
 2003 Record: 26-11
 2003 Big Ten Record/Place: 15-5/T2nd
 2003 NCAA Tournament: def. UW-Green Bay, -0; def. Northern Iowa, 3-1; def. Pepperdine, 3-2; def. Washington, 3-2; lost to USC, 0-3
 Final AVCA Ranking: 4th
 Starters Returning/Lost: 6/1
 Letterwinners Returning/Lost: 11/2
 Head Coach: Dr. Mike Hebert
 School Record: 199-77 (8 years)
 Career Record: 771-334 (28 years)
 Sports Information: Steve Geller
 Email: gelle014@umn.edu
 Telephone: (612) 624-9396
 Home Phone: (612) 210-2380
 Fax Phone: (612) 625-0359
 Press Row: (612) 626-1394
 On-Line: www.gophersports.com

OHIO STATE UNIVERSITY

Location: Columbus, Ohio
 Enrollment: 55,043
 Division: I
 Colors: Scarlet and gray
 Nickname: Buckeyes
 Home Arena (Capacity): St. John Arena (13,276)
 2003 Record: 11-17
 2003 Big Ten Record/Place: 5-15/T9th
 2003 NCAA Tournament: Did not participate
 Final AVCA Rank: Not ranked
 Starters Returning/Lost: 4/3
 Letterwinners Returning/Lost: 6/4
 Head Coach: Jim Stone
 School Record: 491-299 (25 years)
 Career Record: 491-299 (25 years)
 Sports Information: D.C. Koehl
 Email: koehl.1@osu.edu
 Telephone: (614) 292-4056
 Cell Phone: (614) 266-5171
 Fax Phone: (614) 292-8547
 Press Row: (614) 292-1813
 On-Line: www.ohiostatebuckeyes.com

PURDUE UNIVERSITY

Location: West Lafayette, Ind.
 Enrollment: 38,847
 Division: I
 Colors: Old gold and black
 Nickname: Boilermakers
 Home Arena (Capacity): Intercollegiate Athletic Facility (1,696)
 2003 Record: 14-17
 2003 Big Ten Record/Place: 7-13/8th
 2003 NCAA Tournament: Did not participate
 Final AVCA Rank: Not ranked
 Starters Returning/Lost: 7/0
 Letterwinners Returning/Lost: 12/4
 Head Coach: Dave Shondell
 School Record: 14-17 (1 year)
 Career Record: 14-17 (1 year)
 Sports Information: Wendy Mayer
 Email: wbroker@purdue.edu
 Telephone: (765) 494-3919
 Cell Phone: (765) 414-1379
 Fax Phone: (765) 494-5447
 Press Row: (765) 494-6779
 On-Line: www.purduesports.com

Non-Conference Opponents

BADGER CHALLENGE

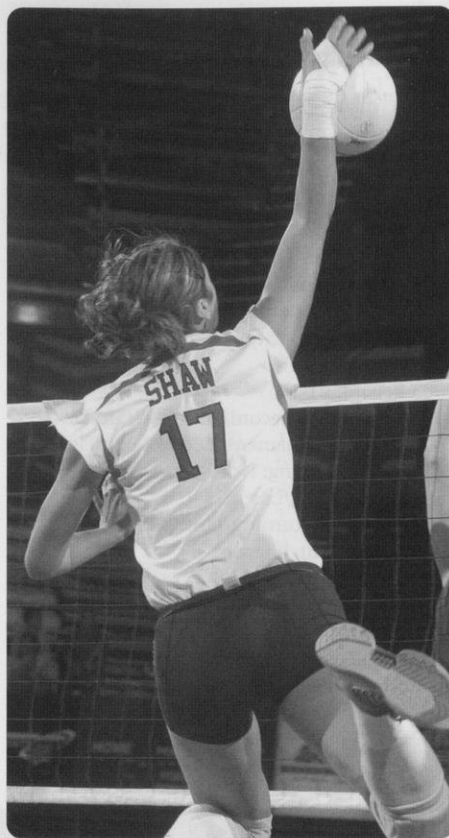
- Sept. 3 Purdue vs. Georgia Tech, 5 p.m.
Wisconsin vs. Missouri, 7 p.m.
Sept. 4 Purdue vs. Missouri, 5 p.m.
Wisconsin vs. Georgia Tech, 7 p.m.

UNIVERSITY OF MISSOURI

Location: Columbia, Mo.
Enrollment: 26,783
Division: I
Conference: Big 12
Colors: Old Gold and Black
Nickname: Tigers
Home Arena (Capacity): Hearnes Center (13,611)
2003 Record: 19-11
2003 Conference Record/Place: 12-8/6th
2003 NCAA Tournament: lost to UC Irvine, 2-3
Final AVCA Ranking: Not ranked
Starters Returning/Lost: 5/1
Letterwinners Returning/Lost: 7/2
Head Coach: Susan Kreklow
School Record: 89-37 (4 years)
Career Record: 598-147 (15 years)
Sports Information: Josh Murray
Email: murrayjos@missouri.edu
Telephone: (573) 882-0711
Cell Phone: (573) 268-8606
Fax Phone: (573) 882-4720
On-Line: www.mutigers.com

GEORGIA TECH UNIVERSITY

Location: Atlanta, Ga.
Enrollment: 15,000
Division: I
Conference: Atlantic Coast
Colors: Old Gold and White
Nickname: Yellow Jackets
Home Arena (Capacity): O'Keefe Gymnasium (1,356)
2003 Record: 34-4
2003 Conference Record/Place: 15-1/1st
2003 NCAA Tournament: def. Alabama A&M, 3-0; def. Florida A&M, 3-0; def. California, 3-1; lost to Hawaii, 1-3
Final AVCA Ranking: 8th
Starters Returning/Lost: 4/3
Letterwinners Returning/Lost: 11/3



Junior Sheila Shaw led the Badgers in hitting percentage last season, connecting on over 31 percent of her shots.

Head Coach: Bond Shymansky
School Record: 67-10 (2 years)
Career Record: 67-10 (2 years)
Sports Information: Melissa Jenkins
Email: mjenkins@at.gtaa.gatech.edu
Telephone: (404) 894-5445
Cell Phone: (678) 895-8700
Fax Phone: (404) 894-1248
On-Line: www.ramblinwreck.com

KANSAS INVITATIONAL

- Sept. 10 Wisconsin vs. Denver, 10 a.m.
Kansas vs. Rhode Island, Noon
Denver vs. Rhode Island, 5 p.m.
Wisconsin vs. Kansas, 7 p.m.
Sept. 11 Wisconsin vs. Rhode Island, Noon
Kansas vs. Denver, 2 p.m.

UNIVERSITY OF DENVER

Location: Denver, Colo.
Enrollment: 9,689
Division: I
Conference: Sun Belt
Colors: Crimson and Gold
Nickname: Pioneers
Home Arena (Capacity): Hamilton Gymnasium (2,500)
2003 Record: 18-14
2003 Conference Record/Place: 9-6/3rd West
2003 NCAA Tournament: Did not participate
Final AVCA Ranking: Not ranked
Starters Returning/Lost: 3/3
Letterwinners Returning/Lost: 10/3
Head Coach: Beth Kuwata
School Record: 115-129 (8 years)
Career Record: 143-162 (10 years)
Sports Information: Derek Nagy
Email: dnagy@du.edu
Telephone: (303) 871-3800
Cell phone: (303) 669-6496
Fax Phone: (303) 871-3890
On-Line: www.denverpioneers.com

UNIVERSITY OF KANSAS

Location: Lawrence, Kan.
Enrollment: 28,849
Division: I
Conference: Big 12
Colors: Crimson and Blue
Nickname: Jayhawks
Home Arena (Capacity): Horejsi Family Athletics Center (1,300)
2003 Record: 22-11
2003 Conference Record/Place: 13-7/T3rd
2003 NCAA Tournament: def. Long Beach State, 3-0; lost to Pepperdine, 1-3
Final AVCA Ranking: Receive votes
Starters Returning/Lost: 5/1
Letterwinners Returning/Lost: 12/3
Head Coach: Ray Bechard
School Record: 104-81 (6 years)
Career Record: 820-141 (19 years)
Sports Information: Laura Lesko
Email: lesko@ku.edu
Telephone: (785) 864-7942
Cell Phone: (785) 865-6084
Fax Phone: (785) 864-7944
Press Row: (785) 864-0169
On-Line: www.kuathletics.com

UNIVERSITY OF RHODE ISLAND

Location: Kingston, R.I.
 Enrollment: 14,791
 Division: I
 Conference: Atlantic 10
 Colors: Keaney Blue, Navy Blue and White
 Nickname: Rams
 Home Arena (Capacity): Keaney Gymnasium (3,385)
 2003 Record: 12-18
 2003 Conference Record/Place: 7-7/5th
 2003 NCAA Tournament: Did not participate
 Final AVCA Ranking: Not ranked
 Starters Returning/Lost: 4/2
 Letterwinners Returning/Lost: 8/5
 Head Coach: Bob Schneck
 School Record: 447-299-2 (24 years)
 Career Record: 447-299-2 (24 years)
 Sports Information: Mark Kwolek
 Email: mkwolek@ctal.uri.edu
 Telephone: (401) 874-2409
 Home Phone: (401) 230-2456
 Fax Phone: (401) 874-5354
 On-Line: www.GoRhody.com

INN TOWNER INVITATIONAL

Sept. 17 Cincinnati vs. Marshall, 5 p.m.
 Wisconsin vs. Virginia, 7 p.m.
 Sept. 18 Cincinnati vs. Virginia, 10 a.m.
 Wisconsin vs. Marshall, Noon
 Virginia vs. Marshall, 5 p.m.
 Wisconsin vs. Cincinnati, 7 p.m.

UNIVERSITY OF VIRGINIA

Location: Charlottesville, Va.
 Enrollment: 19,197
 Division: I
 Conference: Atlantic Coast
 Colors: Navy and Orange
 Nickname: Cavaliers
 Home Arena (Capacity): Memorial Gymnasium (836)
 2003 Record: 25-9
 2003 Conference Record/Place: 8-8/5th
 2003 NCAA Tournament: Did not participate
 Final AVCA Rank: Not ranked
 Starters Returning/Lost: 4/3
 Letterwinners Returning/Lost: 8/5
 Head Coach: Melissa Aldrich Shelton
 School Record: 155-136 (9 years)
 Career Record: 155-136 (9 years)
 Sports Information: Bill Hurd
 Email: wlh4q@virginia.edu
 Telephone: (434) 982-5500

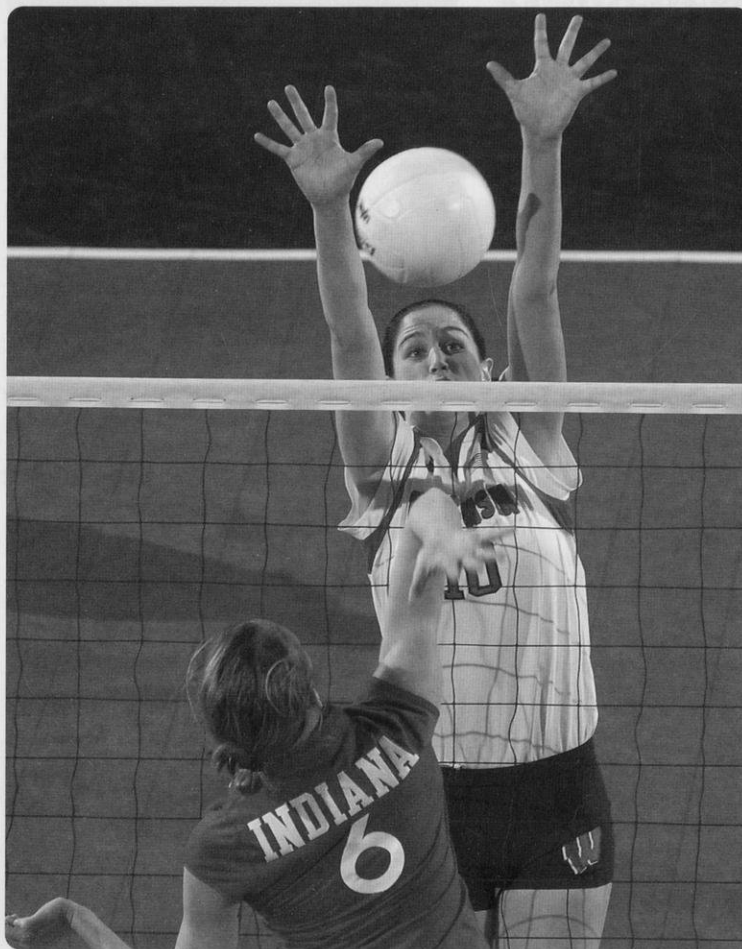
Home Phone: (434) 244-2907
 Fax Phone: (434) 982-5525
 On-Line: www.virginiaspports.com

MARSHALL UNIVERSITY

Location: Huntington, W.Va.
 Enrollment: 16,551
 Division: I
 Conference: Mid-American
 Colors: Green and White
 Nickname: Thundering Herd
 Home Arena (Capacity): Carn Henderson Center (9,043)
 2003 Record: 21-16
 2003 Conference Record/Place: 8-8/3rd East
 2003 NCAA Tournament: Did not participate
 Final AVCA Ranking: Not ranked
 Starters Returning/Lost: 3/4
 Letterwinners Returning/Lost: 4/7
 Head Coach: Mitch Jacobs
 School Record: 41-28 (2 years)
 Career Record: 223-141 (11 years)
 Sports Information: Brandon Parro
 Email: parro1@marshall.edu
 Telephone: (304) 696-6525
 Cell Phone: (304) 360-5688
 Fax Phone: (304) 696-2325
 On-Line: www.herdzone.com

UNIVERSITY OF CINCINNATI

Location: Cincinnati, Ohio
 Enrollment: 33,000
 Division: I
 Conference: Conference USA
 Colors: Red and Black
 Nickname: Bearcats
 Home Arena (Capacity): Shoemaker Center (13,176)
 2003 Record: 27-6
 2003 Conference Record/Place: 12-1/T1st
 2003 NCAA Tournament: lost to Central Florida, 2-3
 Final AVCA Rank: Not ranked
 Starters Returning/Lost: 5/1
 Letterwinners Returning/Lost: 8/2
 Head Coach: Reed Sunahara
 School Record: 97-33 (4 years)
 Career Record: 116-73 (6 years)
 Sports Information: Shawn Sell
 Email: shawn.sell@uc.edu
 Telephone: (513) 556-0618
 Cell Phone: (513) 317-7003
 Fax Phone: (513) 556-0619
 On-Line: www.ucbearcats.com



As a freshman, Maria Carlini was one of the Badgers' most versatile players. She saw action as an outside hitter, middle blocker and defensive specialist.

Records vs. Opponents 1973-2003

Opponent (Last)	Wins	Losses	Ties	Opponent (Last)	Wins	Losses	Ties	Opponent (Last)	Wins	Losses	Ties
Alabama (97)	2	0	0	Maryland (96)	1	0	0	USC (01)	4	3	0
Alabama A&M (02)	1	0	0	Memphis State (91)	1	0	0	Utah (88)	1	0	0
American (02)	2	0	0	Miami, Fla. (02)	0	1	0	Valparaiso (90)	2	0	0
Arizona (03)	1	0	0	Miami, Ohio (82)	1	0	0	Virginia (93)	2	0	0
Arizona State (99)	1	0	0	Michigan (03)	35	13	0	Virginia Tech (92)	1	0	0
Arkansas (98)	1	1	0	Michigan State (03)	33	18	1	UW-Eau Claire (78)	8	0	0
Arkansas-Little Rock (98)	1	0	0	Minnesota (03)	23	30	0	UW-La Crosse (87)	15	4	2
Ball State (01)	3	3	0	Minnesota-Duluth (83)	1	0	0	UW-Milwaukee (01)	19	5	0
Boise State (89)	1	0	0	Missouri (79)	3	0	0	UW-Green Bay (00)	7	0	0
Bowling Green State (02)	3	1	0	UMKC (03)	1	0	0	UW-Oshkosh (79)	11	4	0
Bradley (87)	2	1	0	Missouri-St. Louis (77)	0	1	0	UW-Parkside (89)	8	1	0
Brigham Young (99)	1	1	0	Nebraska (00)	1	11	1	UW-Platteville (76)	5	1	0
Bucknell (00)	1	0	0	New Hampshire (03)	1	0	0	UW-River Falls (75)	3	0	0
Butler (98)	2	0	0	New Mexico (98)	1	0	0	UW-Stevens Point (80)	11	0	0
California	1	0	0	New Mexico State (02)	1	0	0	UW-Superior (75)	2	0	0
Cal Poly SLO (90)	1	0	0	North Carolina (02)	4	1	0	UW-Whitewater (76)	3	0	0
Cal State Northridge	1	0	0	North Carolina State (03)	1	0	0	Washington (03)	1	2	0
Carroll (79)	5	0	0	North Dakota State (88)	0	1	0	West Virginia (76)	1	0	0
Carthage (78)	11	2	0	Northeastern Illinois (90)	6	1	0	Western Carolina (03)	1	0	0
Central Florida (97)	1	0	0	Northern Arizona (90)	1	0	0	Western Illinois (87)	5	4	1
Central Michigan (82)	4	5	0	Northern Colorado (81)	0	1	0	Western Michigan (93)	4	2	0
Chicago (75)	1	0	0	Northern Illinois (95)	19	2	0	Wichita State (84)	1	1	0
Cincinnati (85)	1	3	0	Northern Iowa (01)	9	1	0	William & Mary (86)	1	0	0
Cleveland State (81)	4	0	0	Northern Michigan (80)	2	0	0	William Penn (79)	1	0	0
Colgate (96)	1	0	0	Northwestern (03)	34	25	0	Winona State (75)	1	1	0
Colorado (00)	2	1	0	Notre Dame (98)	4	1	0	Wright State (89)	1	0	0
Colorado State (86)	0	1	0	Ohio (76)	1	0	0	Wyoming (81)	0	1	0
Dayton (00)	4	0	0	Ohio State (03)	23	25	0	Program Totals:	659	384	12
DePaul (95)	7	4	2	Oklahoma (81)	1	3	1	vs. Big Ten Opponents			
Drake (89)	5	3	0	Oral Roberts (97)	1	0	0	Opponent	Wins	Losses	Ties
Duke (03)	3	1	0	Oregon (84)	0	1	0	Illinois	23	36	1
Eastern Illinois (95)	4	2	0	Oregon State (90)	1	0	0	Indiana	32	18	0
Eastern Kentucky (88)	1	1	0	Pacific (01)	0	3	0	Iowa	31	17	1
Eastern Michigan (87)	1	0	0	Penn State (03)	5	24	0	Michigan	35	13	0
Elmhurst (79)	1	0	0	Pepperdine (03)	2	1	0	Michigan State	33	18	1
Florida (00)	0	4	0	Pittsburgh (97)	6	3	0	Minnesota	23	30	0
Fresno State (95)	1	0	0	Purdue (03)	30	21	0	Northwestern	34	25	0
George Mason (96)	2	0	0	Rhode Island (99)	2	0	0	Ohio State	23	25	0
George Washington (94)	0	1	0	Rice (00)	1	0	0	Penn State	5	24	0
George Williams (81)	5	0	0	Sacramento State (95)	1	0	0	Purdue	30	21	0
Georgia (97)	1	2	0	St. Catherine's (78)	2	0	0	Totals	269	227	3
Georgia Tech (03)	0	1	0	St. Cloud State (79)	3	1	0	BIG TEN & OPPONENT INFO			
Grand Valley State (77)	2	0	0	St. Francis (77)	1	0	0				
Gustavus Adolphus (75)	1	0	0	St. John's (02)	1	0	0				
Hawai'i (01)	1	1	0	St. Louis (01)	3	0	0				
Hofstra (93)	3	0	0	St. Norbert (79)	1	0	0				
Houston (95)	0	3	0	St. Xavier (86)	1	0	0				
Idaho (94)	1	0	0	San Diego (95)	2	0	0				
Illinois (03)	23	36	1	Santa Clara (85)	0	1	0				
Illinois-Chicago (02)	6	7	0	South Florida (03)	4	0	0				
Illinois State (02)	8	14	0	Southeast Missouri (77)	1	0	0				
Indiana (03)	32	18	0	Southern Illinois (83)	6	1	0				
Indiana State (88)	2	1	0	Southwest Missouri (95)	1	4	0				
Iowa (03)	31	17	1	Stanford (93)	0	1	0				
Iowa State (93)	2	1	0	Stephen F. Austin (95)	1	0	0				
Juniaata (86)	1	0	0	Tennessee (81)	1	2	0				
Kansas State (00)	1	2	0	Texas (97)	1	2	0				
Kentucky (92)	1	4	0	Texas A&M (03)	3	2	0				
Lewis (79)	4	1	2	Texas-Arlington (92)	1	1	0				
Long Beach State (90)	0	2	0	Texas State (03)	1	0	0				
Loras College (78)	1	0	0	Texas Tech (91)	1	2	0				
Louisville (98)	2	1	0	Tulane (02)	2	0	0				
Louisiana State (00)	1	0	0	Tulsa (81)	1	0	0				
Louisiana Tech (03)	1	0	0	UCLA (00)	1	2	0				
Loyola, Ill. (98)	9	1	0	UC Irvine (01)	1	0	0				
Loyola Marymount (90)	1	0	0	UC Santa Barbara (02)	2	1	0				
Minn. State, Mankato (81)	3	0	0	UNLV (00)	1	0	0				
Marquette (99)	16	0	0								

Series Records

vs. Illinois

Wisconsin leads 36-23-1

In Madison: Wisconsin leads 13-11-1

In Champaign: Illinois leads 16-9

Neutral: Illinois leads 9-1

Date	Place	W/L	Score
10/4/75	Champaign, Ill.	W	15-9, 15-11
10/31/75	Minneapolis, Minn.	L	7-15, 8-15
10/8/76	West Lafayette, Ind.	W	18-16, 15-4
10/9/76	West Lafayette, Ind.	L	5-15, 14-16
10/30/76	Columbus, Ohio	L	13-15, 12-15
10/1/77	Madison, Wis.	T	15-10, 14-16
10/28/77	Madison, Wis.	L	15-17, 5-15
11/18/77	Allendale, Minn.	L	6-15, 8-15
10/27/78	Champaign, Ill.	L	6-15, 10-15
11/17/78	Carbondale, Ill.	L	8-15, 9-15, 12-15
9/12/80	Chicago, Ill.	L	15-5, 8-15, 9-15
9/19/80	Normal, Ill.	L	8-15, 15-2, 8-15
10/4/80	Springfield, Mo.	L	12-15, 15-10, 8-15
10/17/80	Champaign, Ill.	W	5-15, 12-15, 15-13, 15-8, 15-13
9/18/82	Normal, Ill.	L	11-15, 6-15, 6-15
10/2/82	Madison, Wis.	L	15-9, 9-15, 15-12, 14-16, 7-15
10/30/82	Champaign, Ill.	L	8-15, 17-15, 13-15, 7-15
9/16/83	Champaign, Ill.	L	13-15, 2-15, 14-16
10/22/83	Madison, Wis.	W	7-15, 15-10, 15-10, 15-3
9/28/84	Champaign, Ill.	L	15-7, 8-15, 15-13, 10-15, 6-15
10/5/84	Madison, Wis.	L	11-15, 4-15, 4-15
9/27/85	Madison, Wis.	L	15-10, 9-15, 0-15, 6-15
11/30/85	Champaign, Ill.	L	15-10, 15-10, 15-7
10/17/86	Champaign, Ill.	L	4-15, 5-15, 8-15
11/15/86	Madison, Wis.	L	4-15, 5-15, 6-15
10/9/87	Champaign, Ill.	L	7-15, 14-16, 3-15
11/7/87	Madison, Wis.	L	3-15, 15-13, 5-15, 7-15
10/7/88	Madison, Wis.	L	7-15, 15-9, 15-8, 13-15, 7-15
11/5/88	Champaign, Ill.	L	3-15, 2-15, 10-15
10/6/89	Champaign, Ill.	L	15-12, 15-8, 15-4
11/4/89	Madison, Wis.	L	15-5, 15-6, 15-3
10/13/90	Madison, Wis.	W	14-16, 10-15, 15-11, 15-11, 15-9
11/9/90	Champaign, Ill.	W	15-8, 16-14, 11-15, 15-11
11/30/90	Madison, Wis.	W	15-10, 15-9, 15-10
9/28/91	Champaign, Ill.	L	7-15, 14-16, 7-15
11/29/91	Madison, Wis.	W	15-10, 17-15, 8-15, 13-15, 18-16
10/9/92	Champaign, Ill.	L	15-10, 15-3, 15-6
11/7/92	Madison, Wis.	L	15-10, 15-3, 15-6
10/23/93	Madison, Wis.	L	16-14, 2-15, 8-15, 10-15
11/19/93	Champaign, Ill.	L	5-15, 8-15, 9-15
10/7/94	Champaign, Ill.	L	13-15, 4-15, 10-15
11/5/94	Madison, Wis.	W	10-15, 15-9, 4-15, 15-11, 15-10
10/20/95	Madison, Wis.	L	15-7, 2-15, 13-15, 8-15
11/18/95	Champaign, Ill.	W	15-10, 12-15, 15-5, 18-16
10/4/96	Champaign, Ill.	W	11-15, 15-11, 16-14, 15-13
11/2/96	Madison, Wis.	W	15-10, 15-4, 15-7
9/24/97	Madison, Wis.	W	15-8, 15-1, 15-1
11/12/97	Champaign, Ill.	W	11-15, 15-5, 15-9, 15-8
10/16/98	Madison, Wis.	W	16-14, 15-10, 15-8
11/21/98	Champaign, Ill.	W	15-9, 15-6, 15-8
10/9/99	Champaign, Ill.	L	4-15, 7-15, 10-15
10/30/99	Madison, Wis.	W	15-5, 15-11, 15-13
10/21/00	Champaign, Ill.	W	15-13, 15-9, 15-4
11/17/00	Madison, Wis.	W	15-12, 15-7, 15-8
9/29/01	Champaign, Ill.	W	30-19, 30-24, 30-21
11/2/01	Madison, Wis.	W	30-20, 30-22, 30-24
9/28/02	Champaign, Ill.	L	30-24, 25-30, 25-30, 24-30
11/15/02	Madison, Wis.	W	30-20, 30-18, 30-22
9/27/03	Madison, Wis.	W	28-30, 30-27, 30-22, 30-23
11/15/03	Champaign, Ill.	L	19-30, 26-30, 32-34

vs. Indiana

Wisconsin leads 32-18

In Bloomington: Wisconsin leads 11-10

In Madison: Wisconsin leads 19-5

Neutral: Indiana leads 3-2

Date	Place	W/L	Score
10/9/76	West Lafayette, Ind.	L	12-15, 9-15
9/24/77	DeKalb, Ill.	L	3-15, 9-15
10/28/77	Madison, Wis.	W	15-6, 15-11
10/29/77	Madison, Wis.	W	15-1, 15-4
10/29/77	Madison, Wis.	W	15-8, 15-13
10/14/78	Chicago, Ill.	W	15-11, 15-11
10/28/78	Champaign, Ill.	W	16-14, 15-4
10/25/79	East Lansing, Mich.	L	11-15, 10-15
10/10/82	Bloomington, Ind.	L	3-15, 10-15, 9-15
10/23/82	Madison, Wis.	L	15-12, 7-15, 7-15, 9-15
10/14/83	Bloomington, Ind.	L	14-16, 15-11, 15-10, 15-5
9/21/84	Madison, Wis.	L	12-15, 10-15, 15-11, 10-15
10/11/85	Madison, Wis.	L	3-15, 8-15, 10-15
11/9/85	Bloomington, Ind.	L	9-15, 15-10, 4-15, 1-15
9/26/86	Bloomington, Ind.	W	7-15, 15-13, 16-14, 11-15, 15-9
11/29/86	Madison, Wis.	L	14-16, 14-16, 7-15
10/16/87	Madison, Wis.	W	15-5, 5-15, 15-9, 10-15, 15-4
11/14/87	Bloomington, Ind.	L	15-12, 15-6, 9-15, 10-15
10/21/88	Bloomington, Ind.	L	7-15, 11-15, 15-12, 9-15
11/19/88	Madison, Wis.	W	8-15, 15-8, 16-14, 11-15, 15-13
9/22/89	Madison, Wis.	W	15-6, 15-11, 11-15, 15-12
11/25/89	Bloomington, Ind.	L	13-15, 15-4, 10-15, 6-15
10/6/90	Bloomington, Ind.	L	7-15, 5-15, 7-15
11/2/90	Madison, Wis.	W	10-15, 15-9, 18-16, 15-10
10/11/91	Bloomington, Ind.	W	15-13, 15-9, 11-15, 15-11
11/9/91	Madison, Wis.	W	15-6, 15-13, 15-9
10/24/92	Bloomington, Ind.	W	15-9, 15-13, 16-14
11/20/92	Madison, Wis.	W	15-12, 15-8, 15-9
9/25/93	Bloomington, Ind.	L	9-15, 9-15, 15-10, 7-15
11/26/93	Madison, Wis.	W	15-13, 15-9, 15-13
9/30/94	Bloomington, Ind.	W	10-15, 15-17, 15-7, 15-9, 15-12
10/29/94	Madison, Wis.	W	15-8, 10-15, 15-6, 2-15, 15-12
10/21/95	Madison, Wis.	L	13-15, 12-15, 15-10, 13-15
11/17/95	Bloomington, Ind.	L	14-16, 7-15, 9-15
10/19/96	Madison, Wis.	W	15-8, 15-10, 15-1
11/15/96	Bloomington, Ind.	W	15-7, 15-4, 15-6
10/3/97	Bloomington, Ind.	W	15-9, 15-8, 15-7
11/1/97	Madison, Wis.	W	15-6, 18-16, 15-12
9/25/98	Bloomington, Ind.	W	15-6, 15-12, 15-2
11/14/98	Madison, Wis.	W	15-01, 15-3, 15-9
10/8/99	Bloomington, Ind.	W	15-8, 15-6, 15-11
10/30/99	Madison, Wis.	W	15-7, 15-4, 7-15, 15-4
9/23/00	Madison, Wis.	W	15-12, 15-2, 15-12
11/10/00	Bloomington, Ind.	W	15-11, 11-15, 15-1, 15-8
9/28/01	Bloomington, Ind.	W	30-15, 30-23, 30-26
11/3/01	Madison, Wis.	W	30-26, 30-12, 30-21
10/12/02	Bloomington, Ind.	L	26-30, 30-26, 29-31, 30-26, 11-15
11/1/02	Madison, Wis.	W	30-21, 30-24, 30-28
10/18/03	Bloomington, Ind.	W	29-31, 31-29, 30-19, 27-30, 15-12
11/28/03	Madison, Wis.	W	30-22, 28-30, 30-14, 30-26

vs. Iowa

Wisconsin leads 31-17-1

In Iowa City: Wisconsin leads 13-9

In Madison: Wisconsin leads 16-8-1

Neutral: Wisconsin leads 2-0

Date	Place	W/L	Score
10/31/75	Minneapolis, Minn.	W	12-15, 15-8, 15-6
10/29/76	Columbus, Ohio	W	11-13, 15-9, 15-3
10/29/77	Madison, Wis.	W	15-0, 15-7

9/29/78	Madison, Wis.	T	15-11, 10-15
10/6/78	Iowa City, Iowa	W	15-6, 15-13
11/10/81	Madison, Wis.	L	8-15, 15-11, 15-9, 7-15, 8-15
10/27/82	Madison, Wis.	W	15-1, 15-3, 15-13
11/16/82	Iowa City, Iowa	L	2-15, 15-10, 10-15, 7-15
9/23/83	Iowa City, Iowa	L	15-11, 15-9, 10-15, 9-15, 14-16
10/29/83	Madison, Wis.	L	4-15, 12-15, 11-15
10/12/84	Madison, Wis.	L	8-15, 15-8, 14-16, 10-15
11/3/84	Iowa City, Iowa	L	8-15, 15-8, 14-16, 10-15
10/25/85	Iowa City, Iowa	L	7-15, 8-15, 4-15
11/23/85	Madison, Wis.	L	8-15, 6-15, 12-15
10/3/86	Madison, Wis.	L	11-15, 13-15, 15-10, 10-15
11/1/86	Iowa City, Iowa	L	6-15, 10-15, 8-15
9/25/87	Iowa City, Iowa	L	15-12, 8-15, 8-15, 5-15
11/28/87	Madison, Wis.	L	15-8, 11-15, 14-16, 5-15
9/20/88	Iowa City, Iowa	L	8-15, 8-15, 13-15
10/29/88	Madison, Wis.	L	16-14, 9-15, 14-16, 15-11, 11-15
9/20/89	Iowa City, Iowa	L	15-6, 13-15, 8-15, 15-0, 12-15
11/18/89	Madison, Wis.	W	15-1, 11-15, 15-12, 15-10
10/20/90	Iowa City, Iowa	W	11-15, 15-7, 15-12, 10-15, 16-14
11/16/90	Madison, Wis.	W	15-13, 15-8, 15-8
10/5/91	Madison, Wis.	W	15-6, 15-5, 15-10
11/1/91	Iowa City, Iowa	No Contest	
9/26/92	Madison, Wis.	W	13-15, 15-9, 15-12, 4-15, 15-12
11/27/92	Iowa City, Iowa	W	15-9, 16-14, 15-12
10/16/93	Madison, Wis.	W	15-7, 15-9, 9-15, 15-7
11/12/93	Iowa City, Iowa	W	10-15, 15-17, 15-13, 15-13, 15-9
10/21/94	Iowa City, Iowa	L	15-12, 10-15, 14-16, 15-17
11/19/94	Madison, Wis.	L	15-6, 14-16, 16-18, 16-14, 13-15
9/23/95	Iowa City, Iowa	W	7-15, 15-8, 5-15, 15-5, 15-10
11/24/95	Madison, Wis.	W	15-11, 18-16, 15-11
10/5/96	Iowa City, Iowa	W	16-14, 15-10, 14-16, 9-15, 15-13
11/1/96	Madison, Wis.	W	15-8, 13-15, 15-6, 15-2
10/24/97	Iowa City, Iowa	W	15-4, 15-7, 15-12
11/29/97	Madison, Wis.	W	15-5, 15-3, 15-10
9/30/98	Iowa City, Iowa	W	15-7, 8-15, 15-10, 15-11
10/28/98	Madison, Wis.	W	15-8, 15-8, 15-8
9/25/99	Iowa City, Iowa	W	3-15, 15-0, 16-14, 15-13
11/12/99	Madison, Wis.	W	15-4, 15-2, 15-0
10/7/00	Iowa City, Iowa	W	15-7, 15-8, 17-15
10/27/00	Madison, Wis.	W	15-5, 15-8, 15-4
10/20/01	Iowa City, Iowa	W	30-15, 30-21, 30-25
11/16/01	Madison, Wis.	W	30-9, 30-14, 30-20
10/6/02	Madison, Wis.	W	30-15, 30-21, 30-19
11/8/02	Iowa City, Iowa	W	30-16, 30-19, 21-30, 30-15
10/10/03	Madison, Wis.	W	30-24, 30-19, 30-23
11/1/03	Iowa City, Iowa	W	30-26, 30-26, 30-24

vs. Michigan

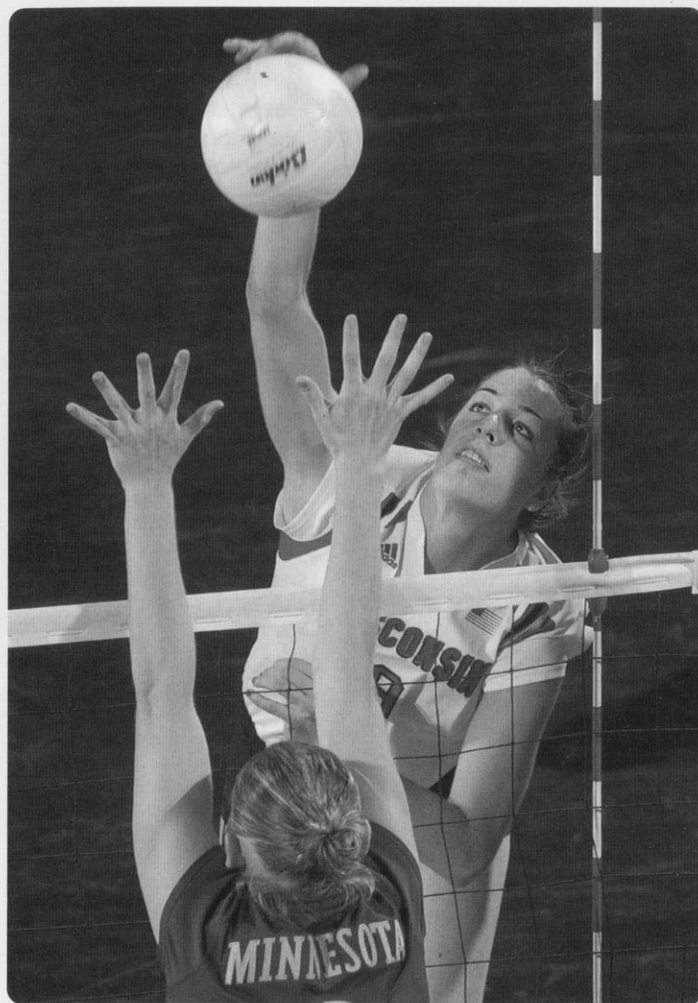
Wisconsin leads 35-13

In Ann Arbor: Wisconsin leads 14-8

In Madison: Wisconsin leads 20-2

Neutral: Michigan leads 3-1

Date	Place	W/L	Score
10/7/77	Madison, Wis.	W	15-13, 15-6, 15-4
10/28/77	Madison, Wis.	W	15-10, 16-14
10/28/78	Champaign, Ill.	W	15-11, 15-12
10/25/80	Champaign, Ill.	L	14-16, 13-15
10/24/81	Champaign, Ill.	L	6-15, 9-15
11/6/82	Ann Arbor, Mich.	W	15-8, 7-15, 15-4, 16-14
10/7/83	Madison, Wis.	W	15-11, 15-12, 10-15, 13-15, 16-14
11/11/83	Ann Arbor, Mich.	L	15-13, 8-15, 5-15, 5-15
10/19/84	Ann Arbor, Mich.	W	15-6, 15-7, 15-6
9/21/85	Chicago, Ill.	L	15-13, 15-4, 12-15, 11-15, 9-15
10/4/85	Ann Arbor, Mich.	L	14-16, 12-15, 15-11, 13-15
11/2/85	Madison, Wis.	L	13-15, 8-15, 15-10, 8-15
10/24/86	Madison, Wis.	W	15-7, 15-10, 15-11
11/22/86	Ann Arbor, Mich.	L	15-11, 14-16, 11-15, 6-15
10/2/87	Madison, Wis.	W	15-3, 15-8, 15-10
10/31/87	Ann Arbor, Mich.	W	15-13, 15-13, 13-15, 15-12
9/30/88	Madison, Wis.	W	15-12, 15-8, 16-14
11/26/88	Ann Arbor, Mich.	W	15-4, 15-7, 15-3
10/13/89	Madison, Wis.	W	15-4, 15-7, 15-2
11/11/89	Ann Arbor, Mich.	W	15-4, 15-7, 15-2



Senior Marian Weidner was a member of the 2004 USA Select Team that competed in the European Spring Cup in Brno, Czechoslovakia.

9/22/90	Madison, Wis.	W	15-2, 15-11, 15-7
11/23/90	Ann Arbor, Mich.	W	15-9, 15-12, 15-11
10/18/91	Madison, Wis.	W	15-5, 15-13, 15-12
11/16/91	Ann Arbor, Mich.	W	15-17, 16-14, 15-9, 5-15, 15-10
10/3/92	Madison, Wis.	L	11-15, 9-15, 15-5, 15-13, 11-15
10/20/92	Ann Arbor, Mich.	L	9-15, 15-8, 6-15, 4-15
10/9/93	Ann Arbor, Mich.	L	5-15, 9-15, 13-15
11/5/93	Madison, Wis.	W	15-5, 15-5, 15-10
9/24/94	Madison, Wis.	W	5-15, 15-8, 15-2, 15-10
11/25/94	Ann Arbor, Mich.	L	5-15, 13-15, 4-15
10/18/95	Ann Arbor, Mich.	L	16-18, 17-15, 15-13, 11-15, 9-15
11/10/95	Madison, Wis.	W	15-9, 15-12, 15-4
10/11/96	Ann Arbor, Mich.	L	12-15, 7-15, 12-15
11/9/96	Madison, Wis.	W	15-7, 15-13, 12-15, 15-2
10/10/97	Madison, Wis.	W	15-12, 15-7, 15-10
11/8/97	Ann Arbor, Mich.	W	15-7, 15-13, 13-15, 15-4
10/23/98	Ann Arbor, Mich.	W	15-8, 15-3, 15-2
11/28/98	Madison, Wis.	W	15-5, 15-7, 15-4
10/1/99	Madison, Wis.	W	15-9, 15-4, 16-14
11/6/99	Ann Arbor, Mich.	W	15-4, 15-11, 10-15, 8-15, 15-9
10/14/00	Madison, Wis.	W	15-7, 15-7, 15-7
11/24/00	Ann Arbor, Mich.	W	15-7, 15-11, 15-8
9/22/01	Madison, Wis.	W	30-13, 30-24, 24-30, 30-17
11/9/01	Ann Arbor, Mich.	W	28-30, 30-32, 30-21, 30-26, 16-14
10/19/02	Madison, Wis.	W	30-26, 30-25, 25-30, 30-22
11/29/02	Ann Arbor, Mich.	W	30-26, 24-30, 30-27, 35-33
10/4/03	Ann Arbor, Mich.	W	30-32, 30-27, 29-31, 30-21, 15-13
11/7/03	Madison, Wis.	W	30-25, 23-30, 30-26, 20-24

vs. Michigan State**Wisconsin leads 33-18-1****In East Lansing: Wisconsin leads 13-9****In Madison: Wisconsin leads 19-3****Neutral: Michigan State leads 6-1-1**

Date	Place	W/L	Score
10/31/75	Minneapolis, Minn.	L	15-13, 10-15, 10-15
11/22/75	Dayton, Ohio	L	3-15, 9-15
10/16/76	Chicago, Ill.	L	5-15, 15-12, 10-15
10/14/77	Chicago, Ill.	T	15-10, 10-15
10/28/77	Madison, Wis.	W	15-8, 15-6
10/24/80	Champaign, Ill.	W	19-17, 15-12
9/18/81	Normal, Ill.	L	9-15, 8-15
9/19/81	Normal, Ill.	L	5-15, 14-16, 7-15
10/24/81	Champaign, Ill.	L	12-15, 9-15
11/5/82	East Lansing, Mich.	W	15-13, 13-15, 15-10, 15-9
10/9/83	Madison, Wis.	W	14-16, 15-11, 15-10, 15-5
11/12/83	East Lansing, Mich.	L	15-9, 13-15, 5-15, 15-6, 12-15
10/20/84	East Lansing, Mich.	L	12-15, 6-15, 11-15
10/5/85	East Lansing, Mich.	W	15-11, 15-8, 15-4
11/1/85	Madison, Wis.	W	15-10, 15-11, 15-11
10/25/86	Madison, Wis.	W	15-11, 5-15, 16-14, 15-10
11/21/86	East Lansing, Mich.	W	12-15, 15-11, 14-16, 15-9, 15-13
10/3/87	Madison, Wis.	W	15-9, 15-7, 15-4
10/30/87	East Lansing, Mich.	W	15-5, 15-9, 15-6
9/24/88	Madison, Wis.	L	15-13, 5-15, 15-11, 13-15, 16-18
11/25/88	East Lansing, Mich.	L	5-15, 15-5, 13-15, 13-15
10/14/89	Madison, Wis.	W	15-3, 15-9, 15-3
11/10/89	East Lansing, Mich.	L	13-15, 5-15, 9-15
9/21/90	Madison, Wis.	W	15-0, 15-1, 15-6
11/24/90	East Lansing, Mich.	W	15-3, 15-3, 15-5
10/19/91	Madison, Wis.	W	15-10, 15-5, 15-13
11/15/91	East Lansing, Mich.	W	15-12, 15-10, 15-13
10/2/92	Madison, Wis.	W	15-6, 15-11, 15-17, 15-6
10/31/92	East Lansing, Mich.	W	16-14, 15-10, 12-15, 15-6
10/8/93	East Lansing, Mich.	W	12-15, 15-11, 5-15, 11-15, 15-7
11/6/93	Madison, Wis.	W	15-5, 15-9, 15-4
9/23/94	Madison, Wis.	W	16-14, 15-10, 14-16, 15-8
11/26/94	East Lansing, Mich.	W	15-2, 12-15, 15-11, 15-8
10/13/95	East Lansing, Mich.	L	4-15, 1-15, 11-15
11/11/95	Madison, Wis.	W	15-3, 14-16, 15-8, 15-12
10/26/96	East Lansing, Mich.	L	5-15, 11-15, 11-15
11/22/96	Madison, Wis.	L	16-18, 5-15, 9-15
9/26/97	East Lansing, Mich.	W	10-15, 15-4/17, 15-3
11/16/97	Madison, Wis.	W	15-10, 15-0, 12-15, 15-7
10/24/98	East Lansing, Mich.	L	15-9, 13-15, 15-5, 13-15, 12-15
11/27/98	Madison, Wis.	W	15-11, 15-12, 12-15, 15-11
10/2/99	Madison, Wis.	W	15-5, 15-13, 15-4
11/5/99	East Lansing, Mich.	L	14-16, 9-15, 12-15
10/13/00	Madison, Wis.	W	15-9, 15-12, 13-15, 15-6
11/25/00	East Lansing, Mich.	W	15-5, 15-11, 15-12
9/21/01	Madison, Wis.	W	30-24, 30-18, 25-30, 30-20
11/10/01	East Lansing, Mich.	W	30-25, 30-25, 30-20
12/1/01	Madison, Wis.	W	30-21, 30-22, 30-24
10/18/02	Madison, Wis.	W	30-25, 33-35, 30-23, 30-25
11/30/02	East Lansing, Mich.	W	30-24, 30-19, 30-27
10/3/03	East Lansing, Mich.	L	16-30, 30-24, 28-30, 22-30
11/8/03	Madison, Wis.	L	26-30, 30-21, 30-22, 25-30, 8-15

vs. Minnesota**Minnesota leads 30-23****In Minneapolis: Minnesota leads 17-7****In Madison: Wisconsin leads 15-10****Neutral: Minnesota leads 3-1**

Date	Place	W/L	Score
10/11/75	Madison, Wis.	L	15-8, 7-15, 13-15
10/31/75	Minneapolis, Minn.	L	9-15, 12-15
10/2/76	Madison, Wis.	W	14-16, 15-8, 15-8
10/1/77	Madison, Wis.	L	9-15, 7-15
10/6/78	Iowa City, Iowa	L	12-15, 16-14, 5-15
10/13/78	Chicago, Ill.	W	15-7, 15-10

10/4/80	Springfield, Mo.	L	0-15, 15-2, 2-15
10/11/80	Minneapolis, Minn.	L	19-17, 8-15, 9-15
10/23/81	Champaign, Ill.	L	11-15, 4-15
10/6/82	Minneapolis, Minn.	L	5-15, 11-15, 15-13, 11-15
10/16/82	Madison, Wis.	W	6-15, 15-4, 15-13, 15-10
9/21/83	Madison, Wis.	W	15-11, 11-15, 15-8, 15-17, 1 5-5
11/5/83	Minneapolis, Minn.	L	8-15, 15-8, 15-17, 12-15
10/24/84	Madison, Wis.	L	9-15, 15-11, 15-12, 7-15, 11-15
10/27/84	Minneapolis, Minn.	L	12-15, 8-15, 13-15
10/15/85	Madison, Wis.	L	15-13, 15-11, 10-15, 2-15, 6-15
11/12/85	Minneapolis, Minn.	L	13-15, 15-12, 14-16, 11-15
10/4/86	Madison, Wis.	L	4-15, 15-13, 6-15, 9-15
10/31/86	Minneapolis, Minn.	L	13-15, 6-15, 7-15
9/27/87	Minneapolis, Minn.	L	9-15, 1-15, 10-15
11/27/87	Madison, Wis.	L	11-15, 7-15, 13-15
10/1/88	Minneapolis, Minn.	L	10-15, 9-15, 8-15
10/28/88	Madison, Wis.	W	15-13, 5-15, 9-15, 15-7, 15-9
10/21/89	Minneapolis, Minn.	L	6-15, 12-15, 16-14, 10-15
11/17/89	Madison, Wis.	W	15-4, 15-5, 5-15, 11-15, 15-12
10/19/90	Minneapolis, Minn.	W	15-4, 15-3, 11-15, 15-1
11/17/90	Madison, Wis.	W	9-15, 15-4, 15-3, 15-12
10/4/91	Madison, Wis.	W	15-3, 16-14, 15-4
11/2/91	Minneapolis, Minn.	W	9-15, 15-6, 15-10, 15-13
9/25/92	Madison, Wis.	L	8-15, 11-15, 12-15
11/28/92	Minneapolis, Minn.	L	15-12, 2-15, 11-15, 10-15
10/15/93	Madison, Wis.	W	15-10, 6-15, 15-6, 15-9
11/13/93	Minneapolis, Minn.	L	3-15, 7-15, 1-15
10/22/94	Minneapolis, Minn.	W	15-13, 8-15, 10-15, 15-6, 15-12
11/18/94	Madison, Wis.	W	15-12, 5-15, 15-9, 15-6
9/20/95	Minneapolis, Minn.	L	10-15, 2-15, 8-15
11/22/95	Madison, Wis.	L	15-8, 13-15, 16-14, 6-15, 17-19
10/9/96	Madison, Wis.	W	15-9, 15-10, 15-10
11/6/96	Minneapolis, Minn.	L	5-15, 12-15, 12-15
10/25/97	Minneapolis, Minn.	W	15-6, 15-6, 15-2
11/28/97	Madison, Wis.	W	15-8, 15-11, 15-3
10/3/98	Madison, Wis.	W	15-8, 1 5-12, 15-4
10/30/98	Minneapolis, Minn.	W	15-5, 15-3, 13-15, 15-5
9/24/99	Minneapolis, Minn.	L	16-14, 9-15, 7-15, 9-15
11/13/99	Madison, Wis.	W	15-10, 15-9, 10-15, 15-9
10/6/00	Minneapolis, Minn.	W	15-13, 15-1, 15-13
10/28/00	Madison, Wis.	W	15-12, 15-4, 12-15, 15-10
10/19/01	Minneapolis, Minn.	W	30-12, 30-26, 31-29
11/18/01	Madison, Wis.	W	30-28, 30-27, 30-18
10/6/02	Madison, Wis.	L	27-30, 30-32, 30-17, 30-20, 10-15
11/10/02	Minneapolis, Minn.	L	22-30, 30-28, 30-25, 23-30, 6-15
10/12/03	Madison, Wis.	L	30-27, 26-30, 22-30, 30-23, 11-15
10/31/03	Minneapolis, Minn.	L	24-30, 30-25, 28-30, 23-30

vs. Northwestern**Wisconsin leads 34-25****In Evanston: Wisconsin leads 14-10****In Madison: Wisconsin leads 18-7****Neutral: Northwestern leads 8-1**

Date	Place	W/L	Score
9/30/78	Madison, Wis.	L	6-15, 16-14, 8-15
10/27/78	Champaign, Ill.	L	15-12, 12-15, 8-15
9/29/79	Madison, Wis.	W	15-6, 15-7
10/12/79	Chicago, Ill.	W	15-4, 15-6
10/27/79	East Lansing, Mich.	L	15-8, 9-15, 6-15
11/2/79	Evanston, Ill.	L	12-15, 11-15
11/3/79	Evanston, Ill.	L	7-15, 7-15
9/20/80	Normal, Ill.	L	13-15, 4-15
9/27/80	Madison, Wis.	L	6-15, 15-9, 13-15, 15-6, 15-3
10/17/80	Champaign, Ill.	L	8-15, 3-15, 15-8, 8-15
10/24/80	Champaign, Ill.	L	12-15, 10-15
10/23/81	Champaign, Ill.	L	6-15, 4-15
11/13/81	Chicago, Ill.	L	9-15, 11-15, 13-15
9/29/82	Evanston, Ill.	L	10-15, 15-13, 14-16, 11-15
10/20/82	Madison, Wis.	L	6-15, 11-15, 6-15
9/10/83	Austin, Texas	L	3-15, 15-12, 15-11, 8-15, 2-15
9/24/83	Evanston, Ill.	L	9-15, 9-15, 15-13, 15-2, 6-15
10/28/83	Madison, Wis.	L	15-13, 8-15, 12-15, 6-15
10/13/84	Madison, Wis.	L	16-14, 7-15, 4-15, 8-15
11/2/84	Evanston, Ill.	L	11-15, 7-15, 16-14, 9-15

10/26/85	Evanston, Ill.	L	12-15, 9-15, 15-12, 15-12, 14-16
11/22/85	Madison, Wis.	L	9-15, 13-15, 15-10, 15-3, 11-15
10/8/86	Evanston, Ill.	L	14-16, 8-15, 9-15
11/5/86	Madison, Wis.	L	11-15, 15-17, 4-15
10/21/87	Madison, Wis.	W	16-14, 15-9, 14-16, 15-11
11/18/87	Evanston, Ill.	W	15-0, 15-6, 2-15, 15-9
10/12/88	Evanston, Ill.	L	7-15, 12-15, 6-15
11/9/88	Madison, Wis.	W	15-8, 7-15, 7-15, 15-11, 15-11
9/27/89	Madison, Wis.	W	15-3, 15-2, 16-18, 15-6
10/25/89	Evanston, Ill.	W	15-10, 7-15, 15-10, 3-15, 15-10
9/26/90	Madison, Wis.	W	15-2, 15-5, 15-5
10/24/90	Evanston, Ill.	W	15-1, 15-6, 15-5
10/23/91	Evanston, Ill.	W	8-15, 15-13, 10-15, 15-7, 15-8
11/20/91	Madison, Wis.	W	17-15, 15-2, 14-16, 9-15, 15-11
10/10/92	Evanston, Ill.	W	15-11, 15-6, 15-11
11/6/92	Madison, Wis.	W	12-15, 15-9, 15-6, 15-9
10/20/93	Evanston, Ill.	W	11-15, 14-16, 15-12, 15-10, 15-10
11/17/93	Madison, Wis.	W	17-15, 15-12, 15-7
9/28/94	Madison, Wis.	W	15-1, 15-1, 13-15, 15-4
10/26/94	Evanston, Ill.	W	15-13, 15-4, 15-13
10/6/95	Madison, Wis.	W	11-15, 15-4, 15-5, 15-8
11/4/95	Evanston, Ill.	W	15-10, 15-8, 15-11
10/25/96	Evanston, Ill.	W	15-10, 15-10, 15-6
11/23/96	Madison, Wis.	W	15-7, 15-8, 15-7
10/11/97	Madison, Wis.	W	15-8, 15-5, 15-7
11/7/97	Evanston, Ill.	W	15-9, 15-6, 15-7
9/26/98	Evanston, Ill.	W	15-2, 15-11, 15-12
11/13/98	Madison, Wis.	W	15-9, 8-15, 15-10, 15-10
10/23/99	Evanston, Ill.	W	15-3, 15-13, 15-11
11/19/99	Madison, Wis.	W	6-15, 15-10, 15-5, 15-11
9/27/00	Madison, Wis.	W	15-4, 15-7, 15-4
11/1/00	Evanston, Ill.	W	15-9, 15-4, 15-3
10/10/01	Evanston, Ill.	W	31-29, 30-15, 30-21
11/21/01	Madison, Wis.	W	30-23, 30-19, 30-27
10/23/02	Evanston, Ill.	L	22-30, 41-43, 24-30
11/20/02	Madison, Wis.	W	28-30, 25-30, 30-27, 30-25, 15-10
9/27/03	Madison, Wis.	W	27-30, 27-30, 30-25, 30-15, 15-12
11/15/03	Evanston, Ill.	L	30-24, 23-30, 33-35, 26-30

vs. Ohio State

Ohio State leads 25-23

In Columbus: Ohio State leads 12-10

In Madison: Wisconsin leads 12-11

Neutral: Ohio State leads 2-1

Date	Place	W/L	Score
10/31/75	Minneapolis, Minn.	W	20-18, 13-15, 15-6
10/29/76	Columbus, Ohio	W	15-5, 14-16, 15-12
10/29/77	Madison, Wis.	L	8-15, 7-15
10/29/77	Madison, Wis.	L	6-15, 18-16, 5-15
10/28/79	East Lansing, Mich.	L	15-12, 7-15, 5-15
10/25/80	Champaign, Ill.	L	7-15, 13-15
10/8/82	Columbus, Ohio	L	5-15, 3-15, 15-10, 8-15
10/22/82	Madison, Wis.	L	15-17, 13-15, 10-15
10/15/83	Columbus, Ohio	L	10-15, 15-4, 15-6, 15-9
11/9/84	Madison, Wis.	L	6-15, 15-11, 10-15, 15-11, 6-15
10/12/85	Madison, Wis.	L	15-10, 9-15, 4-15, 5-15
11/8/85	Columbus, Ohio	L	4-15, 3-15, 14-16
9/27/86	Columbus, Ohio	L	11-15, 4-15, 15-12, 17-19
11/28/86	Madison, Wis.	L	15-11, 15-2, 10-15, 8-15, 6-15
10/17/87	Madison, Wis.	W	13-15, 15-17, 16-14, 15-3, 15-4
11/13/87	Columbus, Ohio	L	15-5, 15-10, 16-18, 4-15, 9-15
10/22/88	Columbus, Ohio	L	4-15, 6-15, 9-15
11/18/88	Madison, Wis.	W	13-15, 4-15, 15-11, 15-4, 15-11
9/23/89	Madison, Wis.	L	2-15, 15-11, 15-11, 14-16, 9-15
11/24/89	Columbus, Ohio	L	7-15, 9-15, 14-16
10/5/90	Columbus, Ohio	W	12-15, 16-14, 15-7, 15-9
11/3/90	Madison, Wis.	W	12-15, 15-12, 15-12, 9-15, 15-3
10/12/91	Columbus, Ohio	L	7-15, 4-15, 11-15
11/8/91	Madison, Wis.	L	13-15, 14-16, 7-15
10/16/92	Madison, Wis.	W	6-15, 15-9, 15-11, 15-11
11/14/92	Columbus, Ohio	L	6-15, 13-15, 16-14, 15-13, 16-18
10/1/93	Madison, Wis.	L	8-15, 5-15, 4-15
10/20/93	Columbus, Ohio	L	6-15, 12-15, 8-15
10/15/94	Madison, Wis.	L	6-15, 7-15, 5-15
11/11/94	Columbus, Ohio	L	4-15, 5-15, 2-15
9/29/95	Columbus, Ohio	W	9-15, 4-15, 15-11, 15-10, 15-12
10/28/95	Madison, Wis.	L	15-8, 5-15, 7-15, 3-15
9/27/96	Madison, Wis.	W	15-7, 15-11, 15-7
11/30/96	Columbus, Ohio	L	3-15, 8-15, 7-15
10/17/97	Madison, Wis.	W	11-15, 15-2, 15-4, 15-9
11/22/97	Columbus, Ohio	W	1-15, 15-3, 15-4, 15-3
10/9/98	Columbus, Ohio	W	15-3, 15-10, 15-10
11/7/98	Madison, Wis.	W	15-7, 15-8, 15-10
10/15/99	Madison, Wis.	W	Forfeit
11/27/99	Columbus, Ohio	W	Forfeit
9/29/00	Madison, Wis.	W	Forfeit
11/4/00	Columbus, Ohio	W	Forfeit
10/6/01	Madison, Wis.	W	30-25, 30-28, 30-16
10/26/01	Columbus, Ohio	W	30-24, 27-30, 30-22, 30-28
10/11/02	Columbus, Ohio	W	30-26, 30-27, 28-30, 30-26
11/2/02	Madison, Wis.	W	30-18, 22-30, 30-23, 32-30
10/25/03	Madison, Wis.	W	30-15, 26-30, 30-20, 30-22
11/21/03	Columbus, Ohio	W	30-25, 30-25, 30-27

vs. Penn State

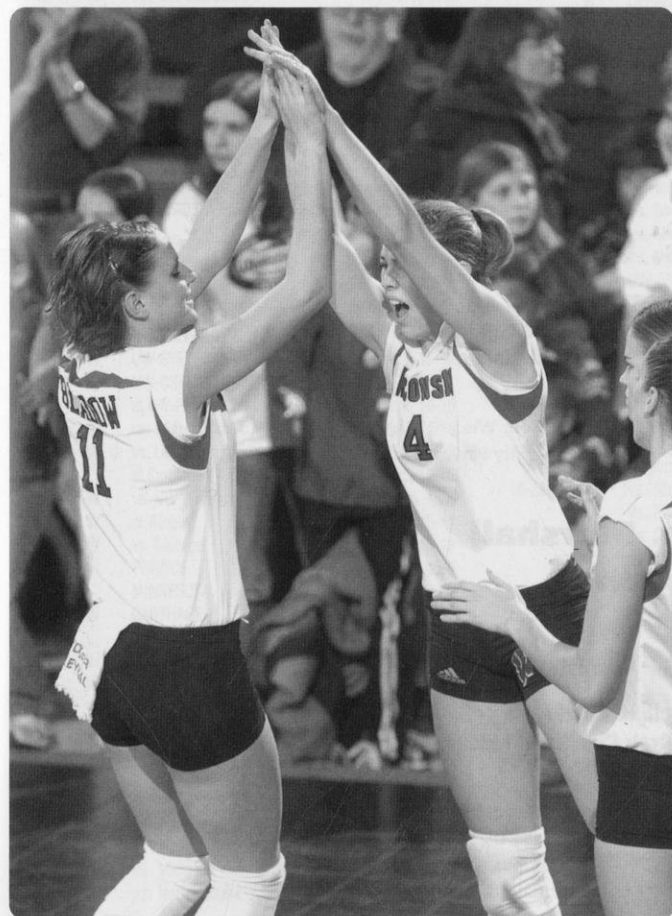
Penn State leads 24-5

In University Park: Penn State leads 13-1

In Madison: Penn State leads 9-4

Neutral: Penn State leads 2-0

Date	Place	W/L	Score
9/21/86	University Park, Pa.	L	2-15, 15-11, 5-15, 11-15
12/1/90	Lincoln, Neb.	L	15-6, 15-6, 15-3
10/26/91	University Park, Pa.	L	15-8, 15-11, 10-15, 7-15, 11-15
11/22/91	Madison, Wis.	L	12-15, 5-15, 15-9, 14-16
10/17/92	Madison, Wis.	L	4-15, 4-15, 5-15
11/13/92	University Park, Pa.	L	8-15, 11-15, 6-15
10/2/93	Madison, Wis.	L	15-8, 3-15, 2-15, 14-16
10/29/93	University Park, Pa.	L	9-15, 8-15, 4-15
10/14/94	Madison, Wis.	L	11-15, 13-15, 7-15
11/12/94	University Park, Pa.	L	4-15, 6-15, 5-15



9/30/95	University Park, Pa.	L	11-15, 6-15, 14-16
10/27/95	Madison, Wis.	L	8-15, 9-15, 11-15
9/28/96	Madison, Wis.	L	13-15, 15-17, 9-15
11/29/96	University Park, Pa.	L	9-15, 11-15, 15-7, 8-15
12/13/96	Lincoln, Neb.	L	11-15, 5-15, 5-15
10/4/97	University Park, Pa.	L	11-15, 9-15, 11-15
10/31/97	Madison, Wis.	W	15-11, 15-7, 6-15, 15-5
10/10/98	University Park, Pa.	L	15-13, 9-15, 4-15, 3-15
11/6/98	Madison, Wis.	L	5-15, 12-15, 10-15
10/16/99	Madison, Wis.	L	15-13, 9-15, 5-15, 4-15
11/26/99	University Park, Pa.	L	14-16, 15-10, 5-15, 9-15
9/22/00	Madison, Wis.	W	15-9, 15-9, 15-6
11/11/00	University Park, Pa.	L	7-15, 15-11, 15-5, 5-15, 12-15
10/5/01	Madison, Wis.	W	30-23, 30-19, 30-21
10/27/01	University Park, Pa.	L	30-20 30-28 23-30, 26-30, 9-15
10/26/02	University Park, Pa.	W	23-30, 32-30, 21-30, 30-28, 15-10
11/22/02	Madison, Wis.	L	27-30, 24-30, 27-30
10/24/03	Madison, Wis.	W	30-26, 30-28, 24-30, 20-30, 16-14
11/22/03	University Park, Pa.	L	24-30, 23-30, 21-30

vs. Purdue

Wisconsin leads 30-21

In West Lafayette: Tied at 12-12

In Madison: Wisconsin leads 17-5

Neutral: Purdue leads 4-1

Date	Place	W/L	Score
10/11/75	Madison, Wis.	W	10-15, 15-6, 15-8
10/8/76	West Lafayette, Ind.	L	11-15, 15-9, 12-15
10/8/76	West Lafayette, Ind.	W	15-7, 15-10
10/29/76	Columbus, Ohio	L	15-5, 16-18, 14-16
10/26/79	East Lansing, Mich.	L	11-15, 6-15
9/20/80	Normal, Ill.	W	4-15, 15-9, 15-12
9/18/81	Normal, Ill.	L	3-15, 7-15
10/1/82	Madison, Wis.	L	6-15, 5-15, 11-15
10/31/82	West Lafayette, Ind.	L	6-15, 15-13, 5-15, 3-15
9/17/83	West Lafayette, Ind.	L	9-15, 2-15, 15-5, 2-15
10/21/83	Madison, Wis.	L	11-15, 8-15, 9-15
9/6/84	Austin, Texas	L	12-15, 15-10, 8-15, 8-15
9/29/84	West Lafayette, Ind.	L	12-15, 8-15, 12-15
9/28/85	Madison, Wis.	L	8-15, 9-15, 9-15
11/29/85	West Lafayette, Ind.	L	3-15, 5-15, 8-15
10/18/86	West Lafayette, Ind.	L	3-15, 6-15, 13-15
11/14/86	Madison, Wis.	W	15-8, 15-8, 5-15, 15-6
10/10/87	West Lafayette, Ind.	L	6-15, 16-14, 5-15, 7-15
11/6/87	Madison, Wis.	W	8-15, 15-12, 15-11, 15-10
10/8/88	Madison, Wis.	W	15-8, 15-12, 9-15, 17-15
11/4/88	West Lafayette, Ind.	L	5-15, 9-15, 5-15
10/7/89	West Lafayette, Ind.	W	15-7, 15-7, 11-15, 15-13
11/3/89	Madison, Wis.	L	15-8, 13-15, 16-18, 13-15
10/12/90	Madison, Wis.	W	16-14, 15-4, 3-15, 13-15, 16-14
11/10/90	West Lafayette, Ind.	L	7-15, 10-15, 15-9, 12-15
9/27/91	West Lafayette, Ind.	W	15-8, 10-15, 15-6, 10-15, 15-13
11/30/91	Madison, Wis.	W	15-13, 15-10, 15-3
10/23/92	West Lafayette, Ind.	L	6-15, 15-9, 17-15, 4-15
11/21/92	Madison, Wis.	L	15-3, 16-18, 10-15, 7-15
9/24/93	West Lafayette, Ind.	W	7-15, 15-11, 15-13, 15-9
11/27/93	Madison, Wis.	W	15-5, 15-5, 15-13
10/8/94	West Lafayette, Ind.	L	6-15, 15-10, 11-15, 15-11, 14-16
11/4/94	Madison, Wis.	W	15-12, 15-9, 15-1
10/7/95	Madison, Wis.	W	15-10, 6-15, 14-16, 15-4, 15-9
11/3/95	West Lafayette, Ind.	L	10-15, 13-15, 11-15
10/18/96	Madison, Wis.	W	15-9, 15-5, 15-11
11/16/96	West Lafayette, Ind.	W	12-15, 15-3, 15-4, 15-9
10/18/97	Madison, Wis.	W	15-2, 15-8, 15-10
11/21/97	West Lafayette, Ind.	W	15-7, 15-7, 15-3
10/17/98	Madison, Wis.	W	15-5, 15-0, 15-13
11/20/98	West Lafayette, Ind.	W	15-7, 15-9, 15-10
10/20/99	West Lafayette, Ind.	W	15-6, 10-15, 15-4, 15-1
11/17/99	Madison, Wis.	W	15-3, 15-10, 15-6
10/20/00	West Lafayette, Ind.	W	15-5, 15-3, 15-6
11/18/00	Madison, Wis.	W	15-3, 15-3, 15-5
10/13/01	Madison, Wis.	W	30-22, 30-21, 30-16
11/23/01	West Lafayette, Ind.	W	30-18, 30-18, 30-26
9/27/02	West Lafayette, Ind.	W	30-24, 30-24, 30-25

11/16/02	Madison, Wis.	W	30-19, 30-16, 30-26
10/16/03	West Lafayette, Ind.	W	30-28, 30-19, 29-31, 30-28
11/29/03	Madison, Wis.	W	30-25, 30-26, 30-25

vs. Missouri

Wisconsin leads 3-0

In Madison: Wisconsin leads 2-0

Neutral: Wisconsin leads 1-0

Date	Place	W/L	Score
9-28-79	Madison, Wis.	W	15-8, 15-7
10-6-78	Iowa City, Iowa	W	16-14, 13-15, 15-4
10-1-77	Madison, Wis.	W	15-7, 15-4

vs. Georgia Tech

Georgia Tech leads 1-0

In Atlanta: Georgia Tech leads 1-0

Date	Place	W/L	Score
9-19-04	Atlanta, Ga.	L	30-24, 33-31, 26-30, 27-30, 10-15

vs. Denver

First Meeting

vs. Kansas

First Meeting

vs. Rhode Island

Wisconsin leads 2-0

In Madison: Wisconsin leads 1-0

Neutral: Wisconsin leads 1-0

Date	Place	W/L	Score
9-3-99	Normal, Ill.	W	15-3, 15-11, 15-7
9-7-91	Madison, Wis.	W	15-6, 15-3, 15-6

vs. Virginia

Wisconsin leads 2-0

In Madison: Wisconsin leads

Neutral: Wisconsin leads

Date	Place	W/L	Score
9-11-93	Madison, Wis.	W	15-11, 15-0, 15-4
9-21-86	University Park, Pa.	W	15-6, 15-12, 15-10

vs. Marshall

First Meeting

vs. Cincinnati

Cincinnati leads 3-1

Neutral: Cincinnati leads 3-1

Date	Place	W/L	Score
10-18-85	Richmond, Ky.	W	15-7, 15-7, 15-2
9-20-80	Normal, Ill.	L	5-15, 10-15
11-16-79	Columbus, Ohio	L	4-15, 13-15
9-21-79	Normal, Ill.	L	9-15, 11-15

Year-by-Year Results 1974-2003

1974

Overall Record: 25-4 (Home: 10-2)
Head Coach: Kay Von Guten

9-21	W	UW-EAU CLAIRE	15-8, 15-0
9-28	W	DAYTON	16-14, 14-16, 15-11
	W	PURDUE *	11-15, 15-9, 15-12
10-5	W	UW-RIVER FALLS	15-6, 17-15
	W	NORTHERN ILLINOIS	16-14, 15-2
	W	UW-LA CROSSE	15-12, 15-9
	L	UW-OSHKOSH	15-5, 12-15, 9-15
10-12		at La Crosse Quad, La Crosse, Wis.	
	W	vs. Northern Illinois	11-15, 15-6, 15-2
	W	vs. Minnesota State, Mankato	15-10, 15-9
	W	vs. Winona State	15-12, 15-1
10-18		at Oshkosh Quad, Oshkosh, Wis.	
	W	vs. UW-Stevens Point	15-4, 15-12
	W	vs. Carthage	15-13, 15-4
	W	vs. UW-Oshkosh	15-13, 15-8
10-26	W	UW-PLATTEVILLE	15-3, 15-4
	W	CARTHAGE	15-12, 15-5
11-1	W	ROCK VALLEY *	15-5, 15-5
	L	CARTHAGE	15-10, 8-15, 13-15
11-2	W	UW-WHITEWATER	15-3, 15-8
	W	UW-MILWAUKEE	14-16, 15-5, 15-8
	W	UW-RIVER FALLS	15-5, 15-4
11-9		at WWIAC Regional, Platteville, Wis.	
	W	vs. UW-Stevens Point	15-5, 15-1
	W	vs. UW-Platteville	15-1, 15-7
	W	vs. UW-La Crosse	15-12, 15-10
11-15/16		at WWIAC Championship, Superior, Wis.	
11-15	W	vs. UW-Superior	15-2, 12-15, 15-11
	W	vs. Carthage	15-9, 15-8
	W	vs. UW-Stevens Point	15-7, 15-7
11-16	W	vs. UW-Eau Claire	15-0, 15-2
	W	vs. UW-Milwaukee	15-9, 15-10
11-22/23		at MAIAW Regional, Kalamazoo, Mich.	
11-22	W	vs. Grand Valley State	15-6, 15-9
	L	vs. Illinois State	15-9, 13-15, 10-15
	W	vs. Indiana *	16-14, 15-6
11-23	L	vs. Illinois State	10-15, 7-15

1975

Overall Record: 23-15 (Home: 7-4)
Big Ten Record/Finish: 3-3/6th
Head Coach: Pat Hielscher

9-20	W	UW-MILWAUKEE	15-5, 15-7
	W	UW-STEVENS POINT	15-11, 15-13
	W	UW-OSHKOSH	8-15, 15-5, 15-11
9-27	L	at UW-Platteville	15-7, 16-18, 14-16
	L	vs. Winona State	8-15, 15-2, 14-16
	W	vs. UW-Milwaukee	9-15, 15-4, 15-12
10-1	L	at Carthage	15-10, 8-15, 10-15
	W	vs. UW-Whitewater	15-5, 15-6
10-4	W	at Illinois	15-9, 15-11
	W	vs. Chicago	15-4, 15-13
10-11	W	PURDUE	10-15, 15-6, 15-8
	L	MINNESOTA	15-8, 7-15, 13-15
	W	CARTHAGE	16-14, 14-16, 15-4
10-16	L	at Illinois-Chicago	8-15, 6-15, 15-3
10-17	W	at UW-Eau Claire	11-15, 15-13, 15-2
10-18	W	at UW-River Falls	15-10, 15-8
	W	vs. Minnesota State, Mankato	15-4, 15-10
	W	vs. Gustavus Adolphus	15-12, 2-14, 15-12
10-24	L	UW-LA CROSSE	9-15, 15-8, 8-15
	L	UW-LA CROSSE	10-15, 4-15
10-27	W	at UW-Stevens Point	15-5, 15-5
10-31		at Big Ten Championship, Minneapolis, Minn.	
	W	vs. Iowa	12-15, 15-8, 15-6
	L	vs. Michigan	15-13, 10-15, 10-15
	W	vs. Northwestern *	15-4, 15-3

	L	vs. Illinois	7-15, 8-15
	L	vs. Minnesota	9-15, 12-15
	W	vs. Ohio State	20-18, 13-15, 15-6
11-8		WWIAC REGIONAL, Madison, Wis.	
	W	vs. UW-PLATTEVILLE	15-3, 15-13
	W	vs. UW-STEVENS POINT	15-8, 15-8
	L	vs. UW-LA CROSSE	15-11, 5-15, 11-15
11-14/15		at WWIAC Championship, Platteville, Wis.	
11-14	W	vs. UW-Eau Claire	15-5, 15-4
	L	vs. UW-Oshkosh	11-15, 15-6, 11-15
	W	vs. UW-Milwaukee	15-11, 5-15, 15-5
11-15	W	vs. UW-Superior	15-3, 10-15, 15-6
	L	vs. UW-La Crosse	15-6, 6-15, 12-15
11-22		at MAIAW Regional, Dayton, Ohio	
	W	vs. UW-La Crosse	15-4, 15-6
	L	vs. Northeastern Illinois	4-15, 9-15
	W	vs. Dayton (replay of protest)	15-8, 15-13
	L	vs. Michigan State	3-15, 9-15

1976

Overall Record: 31-13 (Home: 10-2)
Big Ten Record/Finish: 2-2/5th
Head Coach: Pat Hielscher

9-21	W	vs. UW-Eau Claire	15-4, 15-6
	W	at UW-La Crosse	15-9, 15-5
9-25	W	NORTHERN IOWA	15-5, 15-17, 15-2
	W	ST. CLOUD STATE	15-6, 15-5
	W	NORTHEASTERN ILLINOIS	15-12, 13-15, 15-6
9-29	W	at UW-Milwaukee	15-6, 15-3
	W	vs. UW-Oshkosh	15-13, 15-12
10-2	W	GEORGE WILLIAMS	15-5, 15-6
	W	MINNESOTA	14-16, 15-8, 15-8
	L	ILLINOIS-CHICAGO	6-15, 10-15
	W	DEPAUL	15-14, 15-13
10-8/9		at Purdue Invitational, West Lafayette, Ind.	
10-8	L	vs. Purdue	11-15, 15-9, 12-15
10-9	L	vs. Indiana	12-15, 9-15
	L	vs. Illinois	5-15, 14-16
10-13	W	UW-PLATTEVILLE	15-8, 15-6
	L	UW-OSHKOSH	4-15, 14-16
10-15/16		at Illinois-Chicago Invitational, Chicago, Ill.	
10-15	L	vs. Illinois State	8-15, 15-8, 13-15
	L	vs. Southwest Missouri	8-15, 10-15
10-16	L	vs. Michigan State	5-15, 15-12, 10-15
	W	vs. Northeastern Illinois	15-9, 15-11
10-19	W	UW-OSHKOSH	15-10, 15-7
	W	UW-WHITEWATER	15-1, 15-8
	W	UW-MILWAUKEE	15-9, 15-11
10-21	W	at Carthage	15-9, 18-16
	W	vs. George Williams	15-3, 15-5
	W	vs. Carroll College	15-0, 17-15
10-28/29		at Big Ten Championship, Columbus, Ohio	
10-28		All 10 teams played each other in one 11-point game. Wisconsin finished 4-5.	
10-29	W	vs. Illinois	18-16, 15-4
	W	vs. Purdue	15-7, 15-9
	W	vs. Ohio State	15-5, 14-16, 16-12
	W	vs. Northwestern *	15-3, 15-8
	W	vs. Iowa	11-13, 15-9, 15-3
	L	vs. Purdue	15-5, 16-18, 14-16
	L	vs. Illinois	13-15, 12-15
11-3	L	at UW-Oshkosh	9-15, 14-16
	W	vs. Carroll College	15-10, 17-15
11-5/6		at Carthage Invitational, Kenosha, Wis.	
11-5	W	vs. UW-Platteville	15-8, 14-16, 15-9
	W	vs. UW-Milwaukee	15-6, 15-11
	W	vs. Carthage	15-2, 15-6
	W	vs. UW-Stevens Point	15-1, 15-3
11-6	W	vs. Carthage	15-8, 15-3
11-9	W	at Northeastern Illinois	15-5, 15-8
11-12/13		at WWIAC Championship, Milwaukee, Wis.	
11-12	W	vs. UW-Eau Claire	15-8, 15-6

11-13	W	vs. UW-Oshkosh	15-5, 15-12
	W	vs. UW-La Crosse	15-4, 15-8
11-18/19		at MAIAW Regional, Chicago, Ill.	
11-18	W	vs. West Virginia	15-1, 15-2
	W	vs. Ohio	15-2, 15-7
	L	vs. Illinois State	8-15, 17-15, 13-15
11-19	L	vs. Western Illinois	4-15, 9-15

1977

Overall Record: 29-14-7 (Home: 15-5-4)
Big Ten Record/Finish: 6-3/2nd
Head Coach: Pat Hielscher

9-23/24		at Huskie Invitational, DeKalb, Ill.	
9-23	W	vs. Northern Illinois	16-14, 19-17
	L	vs. Ball State	8-15, 5-15
	L	vs. Central Michigan	13-15, 8-15
9-24	W	vs. Southern Illinois	9-15, 15-10, 15-8
	W	vs. Lewis University	16-14, 15-4
	L	vs. Indiana	3-15, 9-15
9-30/10-1		BADGER INVITATIONAL	
9-30	T	vs. DEPAUL	11-15, 16-14
	W	vs. NORTHERN IOWA	15-6, 15-8
	T	vs. UW-LA CROSSE	16-14, 9-15
10-1	L	vs. MINNESOTA	9-15, 7-15
	T	vs. NEBRASKA	15-9, 8-15
	L	vs. ILLINOIS-CHICAGO	8-15, 6-15
	W	vs. MISSOURI	15-7, 15-4
	T	vs. ILLINOIS	15-10, 14-16
10-6	W	MARQUETTE	15-2, 10-15, 15-7
	W	UW-EAU CLAIRE	15-9, 15-11
10-7/8		MADISON INVITATIONAL	
10-7	W	vs. UW-OSHKOSH	15-10, 15-11, 15-6
	W	vs. MICHIGAN	15-13, 15-6, 15-4
	W	vs. ST. CATHERINE	15-12, 15-11, 15-7
10-8	W	vs. CARTHAGE	15-5, 15-10, 15-7
	W	vs. NORTHEASTERN ILLINOIS	15-3, 15-0, 9-15, 15-10
10-14/1		at Windy City Invitational, Chicago, Ill.	
10-14	T	vs. Oklahoma	12-15, 15-6
	T	vs. Michigan State	15-10, 10-15
	T	vs. Kellogg C.C. *	15-12, 12-15
10-15	T	vs. Ontario *	15-9, 9-15
	L	vs. DePaul	14-16, 10-15
	L	vs. Illinois-Chicago	6-15, 11-15
10-18	W	vs. UW-Oshkosh	15-8, 15-8
	W	at UW-Milwaukee	15-2, 15-12
10-20	W	at UW-Stevens Point	Forfeit
	W	MADISON LTD *	15-9, 15-13
10-28/29		BIG TEN CHAMPIONSHIP, UW Field House	
10-28	W	vs. MICHIGAN	15-10, 16-14
	W	vs. INDIANA	15-6, 15-11
	W	vs. MICHIGAN STATE	15-8, 15-6
	L	vs. ILLINOIS	15-17, 5-15
10-29	W	vs. INDIANA	15-1, 15-4
	W	vs. IOWA	15-0, 15-7
	L	vs. OHIO STATE	8-15, 7-15
	W	vs. INDIANA	15-8, 15-13
	L	vs. OHIO STATE	6-15, 18-16, 5-15
11-5		at Western Illinois Invitational, Macomb, Ill.	
	L	vs. Western Illinois	12-15, 8-15
	L	vs. Missouri-St. Louis	11-15, 10-15
	W	vs. St. Francis	15-4, 15-4
	W	vs. Southeast Missouri	15-4, 15-2
11-8	W	at Carthage	15-11, 13-15, 15-5
	W	vs. George Williams	15-12, 8-15, 17-15
11-11/12		at WWIAC Championship, Stevens Point, Wis.	
11-11	W	vs. Marquette	15-7, 15-12
	W	vs. UW-La Crosse	15-12, 16-14
11-12	W	vs. UW-La Crosse	13-15, 15-4, 15-13, 15-6
11-18		at MAIAW Regional, Allendale, Mich.	
	W	vs. Grand Valley State	15-9, 12-15, 15-11
	L	vs. Illinois	6-15, 8-15
	L	vs. Illinois State	3-15, 8-15

1978**Overall Record: 40-10-2 (Home: 17-1-2)****Big Ten Record/Finish: 2-2****Head Coach: Kristi Conklin**

9-22/23	at Redbird Classic, Normal, Ill.	
9-22	L vs. Eastern Illinois	12-15, 15-4, 6-15
	L vs. Illinois State	13-15, 6-15
	L vs. Ball State	13-15, 13-15
9-23	L vs. Kentucky	11-15, 14-16
	W vs. Western Illinois	15-9, 15-7
9-27	W MARQUETTE	15-8, 15-8
	W UW-OSHKOSH	15-6, 14-16, 15-6
9-29/3	BADGER INVITATIONAL	
9-29	T vs. IOWA	15-11, 10-15
	T vs. WESTERN ILLINOIS	15-11, 4-15
	W vs. ST. CLOUD STATE	15-1, 15-11
9-30	W vs. OKLAHOMA	15-8, 15-5
	W vs. ST. CLOUD STATE	15-6, 2-15, 15-9
	L vs. NORTHWESTERN	6-15, 16-14, 8-15
10-4	W CARTHAGE	15-2, 15-8
	W UW-MILWAUKEE	15-2, 15-4
10-6	at Iowa Invitational, Iowa City, Iowa	
	W vs. St. Catherine	5-15, 15-6, 15-13
	W vs. Lewis University	15-13, 15-8
	W vs. Loras College	15-9, 15-9
	W vs. Missouri	16-14, 13-15, 15-4
	W vs. Iowa	15-6, 15-13
	W vs. Minnesota	12-15, 16-14, 5-15
10-10	W UW-OSHKOSH	15-7, 15-8
	W UW-PARKSIDE	15-9, 15-11
10-13/14	at Illinois-Chicago Invitational, Chicago, Ill.	
10-13	L vs. DePaul	6-15, 7-15
	W vs. Minnesota	15-7, 15-10
	W vs. Western Illinois	16-14, 15-5
	W vs. Illinois State	15-7, 15-11
10-14	W vs. Kellogg C.C.*	15-12, 15-8
	W vs. Indiana	15-11, 15-11
	L vs. Illinois State	7-15, 6-15
	W vs. Nebraska	15-12, 15-7
10-19	W MARQUETTE	15-9, 15-10
	W UW-STEVENS POINT	15-9, 15-6
10-23	W at UW-La Crosse	15-8, 15-10
	W UW-Eau Claire	15-12, 15-6
10-27/28	at Big Ten Championship, Champaign, Ill.	
10-27	L vs. Illinois	6-15, 10-15
	L vs. Northwestern	15-12, 12-15, 8-15
10-28	W vs. Indiana	16-14, 15-4
	W vs. Michigan	15-11, 15-12
11-1	W vs. NORTHERN ILLINOIS	15-12, 15-8, 15-7
11-3/4	MADISON INVITATIONAL	
11-3	W vs. GEORGE WILLIAMS	15-11, 13-15, 16-14
	W vs. CARROLL COLLEGE	15-9, 15-10
	W vs. LEWIS	10-15, 15-13, 15-11
11-4	W vs. NORTHERN MICHIGAN	15-6, 15-7
	W vs. NORTHEASTERN ILLINOIS	15-4, 15-2
11-7	W at Carthage College	15-3, 15-6
	W Carroll College	11-15, 15-3, 19-17
11-10/11	at WWIAC Championship, Milwaukee, Wis.	
11-10	W vs. Marquette	15-8, 14-16, 15-7
	W vs. UW-La Crosse	15-7, 15-8
11-11	W vs. UW-La Crosse	13-15, 16-14, 15-13, 14-16, 15-6
11-16/17	at MAIAW Regionals, Carbondale, Ill.	
11-16	W vs. Southern Illinois	15-6, 15-3
	W vs. Central Michigan	15-7, 15-7
11-17	L vs. Illinois	8-15, 9-15, 12-15

1979**Overall Record: 26-15-4 (Home: 8-2-1)****Big Ten Record/Finish: 0-4****Head Coach: Kristi Conklin**

9-21/22	at Redbird Classic, Normal, Ill.	
9-21	L vs. Western Illinois	7-15, 15-7, 13-15
	W vs. Drake	15-4, 15-0
	L vs. Cincinnati	9-15, 11-15

9-22	W vs. Western Michigan	16-14, 15-10
	W Illinois State	6-15, 15-9, 15-9
9-25	W vs UW-OSHKOSH	15-13, 15-4
	W at Marquette	10-15, 15-2, 15-11
9-28/29	BADGER INVITATIONAL	
9-28	T vs. UW-LA CROSSE	13-15, 15-9
	W vs. NORTHERN IOWA	15-10, 15-6
	W vs. MISSOURI	15-8, 15-7
9-29	L vs. ST. CLOUD STATE	12-15, 11-15
	W vs. NORTHERN IOWA	15-2, 16-14
	W vs. NORTHWESTERN	15-6, 15-7
10-5/6	at Iowa Invitational, Iowa City, Iowa	
10-5	T vs. Lewis	15-2, 13-15
	W vs. William Penn	15-2, 15-6
	W vs. Drake	15-10, 15-6
10-6	W vs. Northern Iowa	15-7, 15-8
	W vs. Northern Illinois	15-6, 15-8
	L vs. Lewis	9-15, 12-15
10-9	W UW-MILWAUKEE	15-1, 15-11
	W St. Norbert	15-1, 15-0
10-12/13	at Illinois-Chicago Invitational, Chicago, Ill.	
10-12	W vs. Elmhurst College	15-2, 15-1
	T vs. DePaul	11-15, 15-9
	W vs. Northwestern	15-4, 15-6
	T vs. Lewis	5-15, 15-10
10-13	L vs. Nebraska	10-15, 13-15
	W vs. Northern Illinois	15-5, 15-12
	W vs. Cleveland State	16-14, 15-12
	W vs. Lewis	8-15, 15-6, 15-10
	L vs. Nebraska	8-15, 5-15
10-16	W UW-STEVENS POINT	15-5, 15-8
	W MARQUETTE	15-13, 15-6
10-25/28	at Big Ten Championship, East Lansing, Mich.	
10-25	L vs. Indiana	11-15, 10-15
10-26	L vs. Purdue	11-15, 6-15
10-27	L vs. Northwestern	15-8, 9-15, 6-15
10-28	L vs. Ohio State	15-12, 7-15, 5-15
10-30	W CARROLL COLLEGE	15-5, 15-5
	W UW-OSHKOSH	15-10, 15-11
11-2/3	at Northwestern Invitational, Evanston, Ill.	
11-2	L vs. DePaul	2-15, 6-15
	W vs. Cleveland State	15-8, 15-8
11-3	L vs. Northwestern	12-15, 11-15
	L vs. Northwestern	7-15, 7-15
	W vs. Cleveland State	15-7, 15-13
11-16	at MAIAW Regional, Columbus, Ohio	
	L vs. Cincinnati	4-15, 13-15
	L vs. Illinois State	9-15, 15-17

1980**Overall Record: 22-21 (Home: 6-3)****Big Ten Record/Finish: 1-3/7th****Head Coach: Kristi Conklin**

9-11	W at UW-Parkside	15-6, 3-15, 15-4, 12-15, 15-12
9-12/13	at DePaul Invitational, Chicago, Ill.	
9-12	W vs. Central Michigan	15-10, 15-8
	L vs. Illinois	15-5, 8-15, 9-15
	W vs. Southern Illinois	15-9, 15-7
9-13	W vs. Western Michigan	15-12, 16-14
	W vs. Illinois State	15-6, 14-16, 15-13
	W vs. Central Michigan	15-5, 15-8
9-19/20	at Redbird Classic, Normal, Ill.	
9-19	L vs. Illinois	8-15, 15-2, 8-15
	L vs. Illinois State	13-15, 3-15
9-20	W vs. DePaul	15-10, 15-8
	L vs. Northwestern	13-15, 4-15
	L vs. Cincinnati	5-15, 10-15
	W vs. Purdue	4-15, 15-9, 15-12
9-24	W at UW-Stevens Point	15-2, 15-13
	W vs. UW-La Crosse	15-9, 15-6
9-26/27	BADGER INVITATIONAL, UW Field House	
9-26	W DRAKE	15-10, 15-7, 15-10
9-27	W CENTRAL MICHIGAN	15-10, 15-11, 15-5
	W NORTHERN MICHIGAN	15-6, 15-3, 6-15, 15-9
	L NORTHWESTERN	6-15, 15-9, 13-15, 15-6, 15-3



The 1978 Badger team holds the UW record for wins in a season with 40. Front row (left to right): Brenda Weare, Sue Ciancimino, Debbie Slowinski; Middle: Noriko Yokokura, Sharon Kenny, Debbie Coblentz; Back: Athletic trainer Pam Millington, Betty Nagengast, Evonne Humphrey, Cindy Hanson, Cathy Zorr, Coach Kristi Conklin.

10-4	L	at Southwest Missouri Invitational, Springfield, Mo.	
	L	vs. Minnesota	0-15, 15-2, 2-15
	L	vs. Nebraska	4-15, 10-15
	L	vs. Oklahoma	10-15, 9-15
	L	vs. Houston	7-15, 15-10, 8-15
	L	vs. Illinois	12-15, 15-10, 8-15
10-10/11	L	at Gold Country Classic, Minneapolis, Minn.	
10-10	W	vs. Alabama	15-3, 18-16, 15-9
10-11	L	vs. Oklahoma	12-15, 15-8, 15-12, 12-15, 15-5
	L	vs. Minnesota	19-17, 8-15, 9-15
10-14	W	UW-LA CROSSE	15-4, 15-3
	W	MARQUETTE	15-1, 15-8
10-17/18	L	at Illinois Invitational, Champaign, Ill.	
10-17	L	vs. Northwestern	8-15, 3-15, 15-8, 8-15
	W	vs. Illinois	5-15, 12-15, 15-13, 15-8, 15-13
10-18	W	vs. Southern Illinois	15-8, 15-12, 15-9
10-24/25	L	at Big Ten Championship, Champaign, Ill.	
10-24	L	vs. Northwestern	12-15, 10-15
	W	vs. Michigan State	19-17, 15-12
10-25	L	vs. Michigan	14-16, 13-15
	L	vs. Ohio State	7-15, 13-15
11-8/9	L	at Western Michigan Invitational, Kalamazoo, Mich.	
11-8	L	vs. Pittsburgh	12-15, 11-15, 12-15
	W	vs. Kellogg J.C. *	15-8, 15-5, 15-9
11-9	W	vs. Tennessee	15-10, 15-13, 11-15, 15-10
	W	vs. Winnipeg *	13-15, 11-15, 15-14, 15-6, 15-8
	L	vs. Tennessee	7-15, 10-15, 15-12, 15-8, 5-15
	W	vs. Western Michigan	15-12, 13-15, 15-4, 15-10
10-21/22	L	MAIAW REGIONAL, UW Field House	
11-21	W	vs. Southern Illinois	15-9, 20-18
	L	vs. Central Michigan	15-7, 9-15, 13-15
11-22	L	vs. Central Michigan	15-5, 15-5, 15-4

1981

Overall Record: 5-29 (Home: 2-6)
Big Ten Record/Finish: 0-4/10th
Head Coach: Niels Pedersen

9-10	W	MINN. STATE, MANKATO	15-4, 15-8, 15-12
	L	ILLINOIS-CHICAGO	15-11, 14-16, 7-15, 8-15
9-11	L	UW-PARKSIDE	15-9, 7-15, 12-15, 10-15
	L	UW-MILWAUKEE	12-15, 8-15, 15-12, 10-15
9-18/19	L	at Redbird Classic, Normal, Ill.	
9-18	L	vs. Purdue	5-15, 7-15
	L	vs. Michigan State	9-15, 8-15
9-19	L	vs. Wyoming	6-15, 14-16
	L	vs. Drake	10-15, 15-17, 1-15
	L	vs. Michigan State	5-15, 14-16, 7-15
9-25/26	L	BADGER INVITATIONAL	
9-25	L	KELLOGG C.C. *	8-15, 13-15, 15-1, 16-14, 14-16
	W	CLEVELAND STATE	13-15, 12-15, 15-10, 15-11, 15-13
9-26	L	DRAKE	14-16, 15-11, 15-7, 15-11
	L	WESTERN ILLINOIS	3-15, 10-15, 6-15
10-16/17	L	at Oral Roberts Invitational, Tulsa, Okla.	
10-16	L	vs. Texas Tech	6-15, 13-15
	L	vs. Northern Colorado	9-15, 4-15
	L	vs. Oklahoma	12-15, 13-15
10-17	L	vs. Southwest Missouri	3-15, 5-15
	W	vs. Tulsa	15-5, 15-3
10-23/24	L	at Big Ten Championship, Champaign, Ill.	
10-23	L	vs. Northwestern	6-15, 4-15
	L	vs. Minnesota	11-15, 4-15
10-24	L	vs. Michigan State	12-15, 9-15
	L	vs. Michigan	6-15, 9-15
11-5	W	at George Williams	15-8, 15-1, 4-15, 15-9
11-6/7	L	at Western Michigan Invitational, Kalamazoo, Mich.	
11-6	L	vs. Western Michigan	8-15, 4-15
	L	vs. Illinois State	2-15, 11-15
11-7	L	vs. Tennessee	11-15, 8-15
	L	vs. Pittsburgh	13-15, 5-15, 2-15
11-10	L	IOWA	8-15, 15-11, 15-9, 7-15, 8-15
11-13	L	at Illinois Collegiate Invitational, Chicago	
	W	vs. DePaul	4-15, 15-12, 15-11, 15-13
	L	vs. Northwestern	9-15, 11-15, 13-15
	L	vs. Illinois-Chicago	3-15, 12-15, 5-15
10-20/21	L	at MAIAW Regionals, Macomb, Ill.	
10-20	L	vs. Southern Illinois	11-15, 2-15
	L	vs. Ball State	17-15, 7-15, 2-15

10-21	L	vs. Central Michigan	1-15, 12-15
	L	vs. Indiana State	6-15, 5-15

1982

Overall Record: 11-16 (Home: 7-5)
Big Ten Record/Finish: 4-9/6th tie
Head Coach: Russ Carney

9-10	W	UW-MILWAUKEE ^	15-8, 15-1, 10-15, 15-10
9-16	W	UW-LA CROSSE ^	14-16, 11-15, 15-8, 15-10, 15-11
9-17/18	L	at Redbird Classic, Normal, Ill.	
9-17	L	at Illinois State	15-13, 15-13, 13-15, 8-15, 15-17
	W	vs. Miami (Ohio)	15-13, 12-15, 13-15, 15-8, 15-10
9-18	L	vs. Central Michigan	6-15, 7-15, 9-15
	L	vs. Illinois	11-15, 6-15, 6-15
9-25	W	ILLINOIS-CHICAGO	15-7, 4-15, 11-15, 17-15, 15-5
	W	LOYOLA (Ill.)	15-5, 15-6, 15-9
9-29	L	at Northwestern	10-15, 15-13, 14-16, 11-15
10-1	L	PURDUE ^	6-15, 5-15, 11-15
10-2	L	ILLINOIS ^	15-9, 9-15, 15-12, 14-16, 7-15
10-6	L	at Minnesota	5-15, 11-15, 15-13, 11-15
10-8	L	at Ohio State	5-15, 3-15, 15-10, 8-15
10-10	L	at Indiana	3-15, 10-15, 9-15
10-13	W	NORTHERN ILLINOIS ^	16-14, 8-15, 15-17, 15-1, 15-6
10-16	W	MINNESOTA ^	6-15, 15-4, 15-13, 15-10
10-20	L	NORTHWESTERN ^	6-15, 11-15, 6-15
10-22	L	OHIO STATE ^	15-17, 13-15, 10-15
10-23	L	INDIANA ^	15-12, 7-15, 7-15, 9-15
10-27	W	IOWA ^	15-1, 15-3, 15-13
10-30	L	at Illinois	8-15, 17-15, 13-15, 7-15
10-31	L	at Purdue	6-15, 15-13, 5-15, 3-15
11-5	W	at Michigan State	15-13, 13-15, 15-10, 15-9
11-6	W	at Michigan	15-8, 7-15, 15-4, 16-14
11-8	W	at UW-Milwaukee	15-4, 16-14, 12-15, 15-12
11-9	L	at Northern Illinois	15-12, 7-15, 5-15, 11-5, 9-15
11-16	L	at Iowa	2-15, 15-10, 10-15, 7-15

1983

Overall Record: 15-17 (Home: 7-3)
Big Ten Record/Finish: 4-9/7th tie
Head Coach: Russ Carney

9-3	W	at Eastern Illinois	15-17, 16-14, 15-10, 18-16
	W	vs. Northern Illinois	15-9, 12-15, 15-6, 15-9
9-4	W	at Southern Illinois	15-10, 12-15, 15-11, 13-15, 15-1
9-7	W	ILLINOIS-CHICAGO ^	15-12, 15-10, 3-15, 18-16
9-9/10	L	at Longhorn Invitational, Austin, Texas	
9-9	L	vs. Southwest Missouri	8-15, 11-15, 8-15
	L	at Texas	7-15, 4-15, 1-15
9-10	L	vs. Northwestern	3-15, 15-12, 15-11, 8-15, 2-15
	L	vs. Texas-Arlington	9-15, 15-13, 13-15, 15-11, 10-15
9-16	L	at Illinois	13-15, 2-15, 14-16
9-17	L	at Purdue	9-15, 2-15, 15-5, 2-15
9-21	W	MINNESOTA ^	15-11, 11-15, 15-8, 15-17, 15-5
9-23	L	at Iowa	15-11, 15-9, 10-15, 9-15, 14-16
9-24	L	at Northwestern	9-15, 9-15, 15-13, 15-2, 6-15
9-28	W	NORTHERN ILLINOIS ^	15-3, 15-8, 15-12
9-30/10-1	W	at Northern Iowa Tournament, Cedar Falls, Iowa	
9-30	W	vs. Minnesota-Duluth	15-8, 12-15, 15-9
	W	vs. Indiana State	15-10, 15-6
	W	at Northern Iowa	15-12, 15-5
10-1	W	at Northern Iowa	15-4, 15-5
	W	vs. Western Illinois	15-10, 15-9, 15-9
10-7	W	MICHIGAN ^	15-11, 15-12, 10-15, 13-15, 16-14
10-9	W	MICHIGAN STATE ^	14-16, 15-11, 15-10, 15-5
10-14	L	at Indiana	14-16, 15-11, 15-10, 15-5
10-15	L	at Ohio State	10-15, 15-4, 15-6, 15-9
10-19	W	UW-PARKSIDE ^	15-11, 15-11, 15-8
10-21	L	PURDUE ^	11-15, 8-15, 9-15
10-22	W	ILLINOIS ^	7-15, 15-10, 15-10, 15-3
10-28	L	NORTHWESTERN ^	15-13, 8-15, 12-15, 6-15
10-29	L	IOWA ^	4-15, 12-15, 11-15
11-5	L	at Minnesota	8-15, 15-8, 15-17, 12-15

11-11	L	at Michigan	15-13, 8-15, 5-15, 5-15
11-12	L	at Michigan State	15-9, 13-15, 5-15, 15-6, 12-15
11-25	L	at Western Michigan	15-5, 15-9, 15-7

1984

Overall Record: 5-23 (Home: 2-9)
Big Ten Record/Finish: 1-12/9th tie
Head Coach: Russ Carney
Total home attendance: 2,361/10=236

8-31	L	EASTERN ILLINOIS	11-15, 13-15, 8-15
9-6/8	L	at Longhorn Invitational, Austin, Texas	
9-6	L	vs. Purdue	12-15, 15-10, 6-15, 8-15
9-7	L	vs. Oregon	3-15, 3-15, 2-15
9-8	L	at Texas	5-15, 11-15, 15-9, 15-8, 2-15
9-8	L	vs. Southwest Missouri	11-15, 7-15, 10-15
9-10	L	UW-MILWAUKEE ^	11-15, 7-15, 10-15
9-14/15	L	at Kansas State Tournament, Manhattan, Kansas	
9-14	L	at Kansas State	15-13, 8-15, 3-15, 15-4, 14-16
	L	vs. Drake	8-15, 15-9, 8-15, 9-15
9-15	W	vs. Wichita State	15-12, 13-15, 15-3, 15-13
	L	vs. Wichita State	12-15, 13-15, 15-6, 11-15
9-18	L	at Illinois State	4-15, 0-15, 4-15
9-21	L	INDIANA	12-15, 10-15, 15-11, 10-15
9-22	W	NOTRE DAME	15-13, 15-3, 9-15, 15-13
9-25	W	DEPAUL	15-8, 15-12, 14-16, 15-8
9-28	L	at Illinois	15-7, 8-15, 15-13, 10-15, 6-15
9-29	L	at Purdue	12-15, 8-15, 12-15
10-5	L	ILLINOIS	11-15, 4-15, 4-15
10-12	L	IOWA	8-15, 15-8, 14-16, 10-15
10-13	L	NORTHWESTERN	16-14, 7-15, 4-15, 8-15
10-19	W	at Michigan	15-6, 15-7, 15-6
10-20	L	at Michigan State	12-15, 6-15, 11-15
10-24	L	MINNESOTA ^	9-15, 15-11, 15-12, 7-15, 11-15
10-27	L	at Minnesota	12-15, 8-15, 13-15
11-2	L	at Northwestern	11-15, 7-15, 16-14, 9-15
11-3	L	at Iowa	7-15, 8-15, 4-15
11-9	L	OHIO STATE ^	6-15, 15-11, 10-15, 15-11, 6-15
11-10	L	IOWA STATE ^	15-10, 11-15, 6-15, 6-15
11-13	W	at Northern Illinois	15-13, 15-13, 0-15, 15-12

1985

Overall Record: 7-24 Home: 3-9)
Big Ten Record/Finish: 2-16/9th
Head Coach: Russ Carney
Total home attendance: 2,554/12=213

9-1	L	at Northern Illinois Invitational, DeKalb, Ill.	
	L	vs. Illinois-Chicago	5-15, 10-15, 11-15
	L	vs. Bradley	7-15, 13-15, 15-13, 9-15
9-5	L	at Santa Clara	13-15, 1-15, 10-15
9-11	W	UW-PARKSIDE ^	15-6, 3-15, 15-5, 14-16, 15-7
9-19	L	at UW-Milwaukee	7-15, 7-15, 15-8, 13-15
9-20/21	L	at Loyola Invitational, Chicago, Ill.	
9-20	W	at Loyola (Ill.)	15-8, 15-10, 15-10
	L	vs. Louisville	8-15, 3-15, 15-8, 9-15
9-21	L	vs. Michigan	15-13, 15-4, 12-15, 11-15, 9-15
9-27	L	ILLINOIS ^	15-10, 9-15, 0-15, 6-15
9-28	L	PURDUE ^	8-15, 9-15, 9-15
10-2	L	ILLINOIS STATE ^	6-15, 17-15, 10-15, 15-8, 9-15
10-4	L	at Michigan	14-16, 12-15, 15-11, 13-15
10-5	W	at Michigan State	15-11, 15-8, 15-4
10-11	L	INDIANA	3-15, 8-15, 10-15
10-12	L	OHIO STATE ^	15-10, 9-15, 4-15, 5-15
10-15	L	MINNESOTA ^	15-13, 15-11, 10-15, 2-15, 6-15
10-18/19	L	at Eastern Kentucky Invitational, Richmond, Ky.	
10-18	W	vs. Cincinnati	15-7, 15-7, 15-2
	W	vs. North Carolina	15-6, 15-13, 15-7
10-19	L	at Eastern Kentucky	8-15, 15-5, 9-15, 8-15
10-25	L	at Iowa	8-15, 6-15, 12-15
10-26	L	at Northwestern	12-15, 9-15, 15-12, 15-12, 14-16
11-1	W	MICHIGAN STATE ^	15-10, 15-11, 15-11
11-2	L	MICHIGAN ^	13-15, 8-15, 15-10, 8-15
11-8	L	at Ohio State	4-15, 3-15, 14-16
11-9	L	at Indiana	9-15, 15-10, 4-15, 1-15
11-12	L	at Minnesota	13-15, 15-12, 14-16, 11-15
11-22	L	NORTHWESTERN ^	9-15, 13-15, 15-10, 15-3, 11-15
11-23	L	IOWA ^	11-15, 13-15, 15-10, 10-15

11-26	W	NORTHERN ILLINOIS	15-13, 13-15, 16-14, 8-15, 15-9
11-29	L	at Purdue	3-15, 5-15, 8-15
11-30	L	at Illinois	10-15, 10-15, 7-15

1986

Overall Record: 16-18 (Home: 7-7)
Big Ten Record/Finish: 5-13/8th tie
Head Coach: Steve Lowe
Total home attendance: 3,205/14=229

9-3	W	UW-PARKSIDE	15-1, 13-15, 15-6, 15-4
9-4	L	COLORADO STATE	9-15, 3-15, 12-15
9-6	W	at Illinois-Chicago	15-4, 13-15, 15-7, 15-13
9-13	W	ST. XAVIER	15-3, 15-5, 15-7
9-14	W	UW-LA CROSSE	15-5, 15-8, 6-15, 15-9
9-17	W	MARQUETTE	15-13, 15-3, 15-4
9-18	L	Illinois State	10-15, 13-15, 13-15
9-20/21		at Penn State Invitational, State College, Pa.	
9-20	W	vs. Juniata	15-3, 10-15, 15-7, 16-14
	W	vs. William & Mary	15-12, 15-10, 15-10
9-21	L	at Penn State	2-15, 15-11, 5-15, 11-15
	W	vs. Virginia	15-6, 15-12, 15-10
9-26	W	at Indiana	7-15, 15-13, 16-14, 11-15, 15-9
9-27	L	at Ohio State	11-15, 4-15, 15-12, 17-19
10-3	L	IOWA	11-15, 2-15, 8-15
10-4	L	MINNESOTA	4-15, 15-13, 6-15, 9-15
10-8	L	at Northwestern	14-16, 8-15, 9-15
10-11		at Bradley Tournament, Peoria, Ill.	
	W	vs. Western Illinois	15-12, 15-13, 11-15, 15-12
	W	at Bradley	15-11, 15-13, 12-15, 15-6
10-17	L	at Illinois	4-15, 5-15, 8-15
10-18	L	at Purdue	3-15, 6-15, 13-15
10-24	W	MICHIGAN	15-7, 15-10, 15-11
10-25	W	MICHIGAN STATE	15-11, 5-15, 16-14, 15-10
10-31	L	at Minnesota	13-15, 6-15, 7-15
11-1	L	at Iowa	6-15, 10-15, 8-15
11-5	L	NORTHWESTERN	11-15, 15-17, 4-15
11-7/8		at Louisiana State Invitational, Baton Rouge, La.	
11-7	L	vs. Houston	8-15, 15-9, 6-15, 12-15
11-8	L	vs. Kentucky	3-15, 6-15, 14-16
11-14	W	PURDUE	15-8, 15-8, 5-15, 15-6
11-15	L	ILLINOIS	4-15, 5-15, 6-15
11-21	W	at Michigan State	12-15, 15-11, 14-16, 15-9, 15-13
11-22	L	at Michigan	15-11, 14-16, 11-15, 6-15
11-25	W	at Northern Illinois	15-9, 15-9, 15-8
11-28	L	OHIO STATE	15-11, 15-2, 10-15, 8-15, 6-15
11-29	L	INDIANA	14-16, 14-16, 7-15

1987

Overall Record: 19-10 (Home: 14-2)
Big Ten Record/Finish: 9-9/5th tie
Head Coach: Steve Lowe
Total home attendance: 5,678/17=334
Big Ten home attendance: 3,290/9=435

9-3	W	ILLINOIS-CHICAGO	12-15, 15-4, 15-4, 15-6
9-4	W	BRADLEY	15-6, 15-13, 15-4
9-5	W	WESTERN ILLINOIS	9-15, 15-2, 15-5, 15-3
9-8	W	at UW-La Crosse	15-2, 15-5, 15-10
9-11/12		at Western Invitational, Davis, Calif.	
9-11	W	vs. Fresno-Pacific	*15-9, 15-9
	W	vs. San Francisco State	*15-5, 16-14
	W	vs. Toledo	*15-1, 15-10
9-12	W	vs. St. Mary's	*15-7, 15-13
	T	vs. Cal State Northridge	*15-13, 11-15
	W	vs. Nevada-Reno	*15-4, 15-12
	W	vs. Cal State Northridge	*13-15, 15-10, 16-14
	L	vs. San Jose State	*8-15, 8-15
9-16	W	at Marquette	15-3, 15-9, 15-3
9-19	W	DRAKE	15-0, 15-1, 10-15, 15-8
9-22	W	UW-MILWAUKEE	15-5, 15-10, 15-5
9-25	L	at Iowa	15-12, 8-15, 8-15, 5-15
9-27	L	at Minnesota	9-15, 1-15, 10-15
10-2	W	MICHIGAN	15-3, 15-8, 15-10
10-3	W	MICHIGAN STATE	15-9, 15-7, 15-4
10-5	W	UW-PARKSIDE	15-4, 15-11, 15-3
10-9	L	at Illinois	7-15, 14-16, 3-15
10-10	L	at Purdue	6-15, 16-14, 5-15, 7-15



Wisconsin won the inaugural National Invitational Volleyball Championship in 1989. Back row: head coach Steve Lowe, athletic trainer Patty McBride, Lisa Boyd, Arlisa Hagan, Jeanette Simenson, Jackie Johnson, Liz Tortorello, Susan Temple, assistant coach Stephanie Hawbecker, assistant coach Zhi-Hua Zia; Front: manager Ted Reif, Alison Abraham, Andrea York, Sue Wohlford, Marianne Kelm, Sara Wilson, Sofia Volkova

10-13	W	NORTHERN ILLINOIS	15-12, 15-9, 15-9
10-16	W	INDIANA	15-5, 5-15, 15-9, 10-15, 15-4
10-17	W	OHIO STATE	13-15, 15-17, 16-14, 15-3, 15-4
10-21	W	NORTHWESTERN	16-14, 15-9, 14-16, 15-11
10-23	W	EASTERN MICHIGAN	9-15, 15-2, 15-11, 15-7
10-24	L	at Notre Dame	3-15, 15-7, 12-15, 11-15
10-30	W	at Michigan State	15-5, 15-9, 15-6
10-31	W	at Michigan	15-13, 15-13, 13-15, 15-12
11-6	W	PURDUE	7-15, 15-12, 15-11, 15-10
11-7	L	ILLINOIS	3-15, 15-13, 5-15, 7-15
11-13	L	at Ohio State	15-5, 15-10, 16-18, 4-15, 9-15
11-14	L	at Indiana	10-15, 15-6, 9-15, 10-15
11-18	W	at Northwestern	15-0, 15-6, 2-15, 15-9
11-27	L	MINNESOTA	11-15, 7-15, 13-15
11-28	L	IOWA	15-8, 11-15, 14-16, 5-15

* Two-game matches do not count toward overall record

1988

Overall Record: 16-16 (Home: 10-4)
Big Ten Record/Finish: 7-11/8th
Head Coach: Steve Lowe
Total home attendance: 5,994/14=428
Big Ten home attendance: 4,463/9=496

9-2	W	EASTERN ILLINOIS	15-12, 15-6, 12-15, 15-8
9-3	W	MARQUETTE	15-11, 15-1, 15-3
9-9/10		at Long Beach State Tournament, Long Beach, Calif.	
9-9	W	vs. Texas Tech	13-15, 13-15, 15-10, 15-8, 15-6
	L	at Long Beach State	17-15, 5-15, 10-15, 2-15
9-10	L	USC	6-15, 16-18, 11-15
	W	Utah	16-14, 15-5, 15-9
9-12	L	at UW-Milwaukee	15-17, 15-5, 6-15, 13-15
9-16/17		WISCONSIN INVITATIONAL	
9-16	L	NORTH DAKOTA STATE	5-15, 15-2, 7-15, 6-15
9-17	W	INDIANA STATE	15-5, 15-11, 8-15, 15-6
9-19	W	at UW-Parkside	15-6, 15-7, 15-9
9-23	W	MICHIGAN	15-12, 15-2, 9-15, 17-15
9-25	L	MICHIGAN STATE	15-13, 5-15, 15-11, 13-15, 16-18
9-26	W	at Northern Illinois	15-8, 10-15, 15-2, 16-14
9-30	L	at Iowa	8-15, 8-15, 13-15
10-1	L	at Minnesota	10-15, 9-15, 8-15
10-4	W	ILLINOIS STATE	7-15, 15-13, 15-12, 15-12
10-7	L	ILLINOIS	7-15, 15-9, 15-8, 13-15, 7-15
10-8	W	PURDUE	15-8, 15-12, 9-15, 17-15
10-12	L	at Northwestern	7-15, 12-15, 6-15
10-21	L	at Indiana	7-15, 11-15, 15-12, 9-15
10-22	L	at Ohio State	4-15, 6-15, 9-15
10-28	W	MINNESOTA (#18)	15-13, 5-15, 9-15, 15-7, 15-9

10-29	L	IOWA	16-14, 9-15, 14-16, 15-11, 11-15
11-4	L	at Purdue	5-15, 9-15, 5-15
11-5	L	at Illinois (#5)	3-15, 2-15, 10-15
11-9	W	NORTHWESTERN	15-8, 7-15, 7-15, 15-11, 15-11
11-11/12		at Kentucky Classic, Lexington, Ky.	
11-11	L	at Kentucky (#10)	12-15, 8-15, 5-15
11-12	W	vs. Eastern Kentucky	15-5, 15-6, 15-7
11-18	W	OHIO STATE	13-15, 4-15, 15-11, 15-4, 15-11
11-19	W	INDIANA	8-15, 15-8, 16-14, 11-15, 15-13
11-25	L	at Michigan State	5-15, 15-5, 13-15, 13-15
11-26	W	at Michigan	15-4, 15-7, 15-3

1989

Overall Record: 26-11 (Home: 12-3)
Big Ten Record/Finish: 9-9/5th tie
Head Coach: Steve Lowe
Total home attendance: 12,265/15=818
Big Ten home attendance: 9,348/9=1,039

9-1	W	UW-PARKSIDE	15-5, 15-4, 15-3
9-2	W	at Illinois-Chicago	15-5, 15-10, 15-3
9-5	W	UW-GREEN BAY	15-2, 15-6, 15-10
9-8/9		at Pacific Tournament, Stockton, Calif.	
9-8	L	at Pacific (#8)	2-15, 7-15, 14-16
9-9	L	vs. Washington (#9)	7-15, 15-5, 15-4, 3-15, 3-15
	W	Pepperdine	15-11, 15-12, 15-9
9-12	W	NORTHERN ILLINOIS	15-8, 15-9, 15-6
9-13	W	at Marquette	15-6, 15-9, 15-6
9-15/16		WISCONSIN INVITATIONAL	
9-15	W	VALPARAISO	15-5, 15-3, 15-3
9-16	W	LOYOLA (Ill.)	15-2, 15-7, 15-3
	W	DRAKE	15-1, 15-11, 15-2
9-22	W	INDIANA	15-6, 15-11, 11-15, 15-12
9-23	L	OHIO STATE	2-15, 15-11, 15-11, 14-16, 9-15
9-27	W	NORTHWESTERN	15-3, 15-2, 16-18, 15-6
9-29/30		at Redbird Classic, Normal, Ill.	
9-29	W	vs. DePaul	15-0, 15-4, 15-13
9-30	W	vs. St. Louis	15-8, 15-3, 15-5
	W	vs. Illinois State	15-5, 16-14, 15-11
10-6	L	at Illinois (#8)	15-12, 15-8, 15-4
10-7	W	at Purdue	15-7, 15-7, 11-15, 15-13
10-13	W	MICHIGAN	15-4, 15-7, 15-2
10-14	W	MICHIGAN STATE	15-3, 15-9, 15-3
10-20	L	at Iowa	15-6, 13-15, 8-15, 15-0, 12-15
10-21	L	at Minnesota	6-15, 12-15, 16-14, 10-15
10-25	W	at Northwestern	15-10, 7-15, 15-10, 3-15, 15-10
11-3	L	PURDUE	15-8, 13-15, 16-18, 13-15
11-4	L	ILLINOIS (#8)	15-5, 15-6, 15-3
11-10	L	at Michigan State	13-15, 5-15, 9-15

11-11	W	at Michigan	15-12, 15-4, 14-16, 15-7
11-17	W	MINNESOTA	15-4, 15-5, 5-15, 11-15, 15-12
11-18	W	IOWA	15-1, 11-15, 15-12, 15-10
11-24	L	at Ohio State (#15)	7-15, 9-15, 14-16
11-25	L	at Indiana	13-15, 15-4, 10-15, 6-15
12-1/2		at National Invitational Volleyball Championship, Birmingham, Ala.	
12-1	W	vs. South Florida	15-6, 15-11, 15-12
	W	vs. Wright State	17-15, 15-12, 15-10
	W	vs. Hofstra	15-13, 15-6, 11-15, 9-15, 15-12
12-2	W	vs. Pittsburgh	15-6, 15-12, 15-6
	W	vs. Boise State	16-14, 11-15, 15-12, 15-9

1990**Overall Record: 29-8 (Home: 15-3)****Big Ten Record/Finish: 16-2/1st****Head Coach: Steve Lowe****Total home attendance: 39,580/18 = 2,199****Big Ten home attendance: 22,069/9 = 2,452**

8-31/9-1	VOLLEYBALL MONTHLY INVITATIONAL
8-31	L PITTSBURGH (#19)
	17-19, 12-15, 15-10, 15-5, 4-15
9-1	L DUKE
	15-7, 10-15, 15-6, 7-15, 11-15
	L vs. UCLA (#1)
	15-9, 12-15, 9-15, 12-15
9-6/9	at J.M.N. Tournament, Stockton, Calif.
9-6	W vs. Northern Arizona
	15-8, 15-6, 15-3
	W vs. Loyola Marymount
	15-8, 10-15, 15-11, 15-6
9-7	L vs. Long Beach State (#8)
	7-15, 11-15, 15-13, 15-13, 10-15
	W vs. Cal Poly-SLO (#22)
	15-8, 15-12, 15-10
9-8	W vs. California (#23)
	15-8, 15-7, 15-9
9-9	W vs. Oregon State
	15-10, 9-15, 15-10, 15-10
9-12	W UW-GREEN BAY
	15-6, 15-10, 15-6
9-14/15	WISCONSIN INVITATIONAL
9-14	W VALPARAISO
	15-2, 15-4, 15-8
9-15	W NORTHEASTERN ILLINOIS
	15-4, 15-7, 15-2
	W IOWA STATE
	15-10, 15-1, 15-1
9-17	W UW-MILWAUKEE
	15-6, 15-1, 15-9
9-21	W MICHIGAN STATE
	15-0, 15-1, 15-6
9-22	W MICHIGAN
	15-2, 15-11, 15-7
9-26	W NORTHWESTERN
	15-2, 15-5, 15-5
9-28/29	at FirstTier Invitational, Lincoln, Neb.
9-28	W vs. North Carolina
	15-5, 15-4, 15-6
9-29	W vs. Brigham Young (#12)
	15-10, 15-13, 15-5
	L at Nebraska (#2)
	5-15, 15-13, 4-15, 8-15
10-5	W at Ohio State (#12)
	12-15, 16-14, 15-7, 15-9

10-6	L	at Indiana	7-15, 5-15, 7-15
10-12	W	PURDUE	16-14, 15-4, 3-15, 13-15, 16-14
10-13	W	ILLINOIS (#9)	14-16, 10-15, 15-11, 15-11, 15-9
10-19	W	at Minnesota	15-4, 15-3, 11-15, 15-1
10-20	W	at Iowa	11-15, 15-7, 15-12, 10-15, 16-14
10-24	W	at Northwestern	15-1, 15-6, 15-5
11-2	W	INDIANA	10-15, 15-9, 18-16, 15-10
11-3	W	OHIO STATE (#14)	12-15, 15-12, 15-12, 9-15, 15-3
11-9	W	at Illinois (#19)	15-8, 16-14, 11-15, 15-11
11-10	L	at Purdue	7-15, 10-15, 15-9, 12-15
11-16	W	IOWA	15-13, 15-8, 15-8
11-17	W	MINNESOTA	9-15, 15-4, 15-3, 15-12
11-23	W	at Michigan	15-9, 15-12, 15-11
11-24	W	at Michigan State	15-3, 15-3, 15-5
11-30	NCAA FIRST ROUND		
	W	ILLINOIS	15-10, 15-9, 15-10
12-7	at NCAA Midwest Regional, Lincoln, Neb.		
	L	vs. Penn State (#6)	15-6, 15-6, 15-3

1991**Overall Record: 22-10 (Home: 16-4)****Big Ten Record/Finish: 14-5/3rd tie****Interim Head Coach: Margie Fitzpatrick****Total home attendance: 44,868/17 = 2,639****Big Ten home attendance: 30,152/10 = 3,015**

8-31/9-1	at Kentucky Classic, Lexington, Ky.
8-31	L vs. Nebraska (#3)
	10-15, 15-12, 8-15, 11-15
	W at Kentucky
	15-8, 15-9, 15-12
9-1	L vs. Texas Tech (#18)
	11-15, 4-15, 13-15
9-6/7	VOLLEYBALL MONTHLY INVITATIONAL
9-6	W MEMPHIS STATE
	15-5, 15-3, 15-1
9-7	W RHODE ISLAND
	15-6, 15-3, 15-6
	L USC (#18)
	4-15, 11-15, 13-15
9-11	L GEORGIA
	15-0, 6-15, 15-7, 6-15, 9-15
9-17	W at Northern Illinois
	15-12, 3-15, 7-15, 15-11, 15-13
9-20/21	WISCONSIN INVITATIONAL
9-20	W ILLINOIS STATE
	15-4, 15-8, 16-14
9-21	W LOYOLA (Ill.)
	15-7, 9-15, 18-16, 15-11
	W HOFSTRA
	15-4, 15-10, 15-3
9-27	W at Purdue
	15-8, 10-15, 15-6, 10-15, 15-13
9-28	L at Illinois (#15)
	7-15, 14-16, 7-15
10-4	W MINNESOTA
	15-3, 16-14, 15-4
10-5	W IOWA
	15-6, 15-5, 15-10
10-11	W at Indiana
	15-13, 15-9, 11-15, 15-11
10-12	L at Ohio State (#13)
	7-15, 4-15, 11-15
10-18	W MICHIGAN
	15-5, 15-13, 15-12

10-19	W	MICHIGAN STATE	15-10, 15-5, 15-13
10-23	W	at Northwestern	8-15, 15-13, 10-15, 15-7, 15-18
10-26	L	at Penn State (#18)	15-8, 15-11, 10-15, 7-15, 11-15
11-1		at Iowa	No Contest
11-2	W	at Minnesota	9-15, 15-6, 15-10, 15-13
11-8	L	OHIO STATE (#14)	13-15, 14-16, 7-15
11-9	W	INDIANA	15-6, 15-13, 15-9
11-15	W	at Michigan State	15-12, 15-10, 15-13
11-16	W	at Michigan	15-17, 16-14, 15-9, 5-15, 15-10
11-20	W	NORTHWESTERN	17-15, 15-2, 14-16, 9-15, 15-11
11-22	L	PENN STATE (#15)	12-15, 5-15, 15-9, 14-16
11-29	W	ILLINOIS	15-10, 17-15, 8-15, 13-15, 18-16
11-30	W	PURDUE	15-13, 15-10, 15-3
12-6		NCAA FIRST ROUND	
	W	BOWLING GREEN STATE	15-8, 15-4, 16-14
12-13		at NCAA Midwest Regional, Lincoln, Neb.	
	L	vs. Nebraska (#7)	9-15, 10-15, 10-15

1992**Overall Record: 14-17 (Home: 8-10)****Big Ten Record/Finish: 9-11/7th****Head Coach: John Cook****Total home attendance: 23,046/16 = 1,450****Big Ten home attendance: 18,444/10 = 1,844**

9/4-5	at Texas-Arlington Invitational Arlington, Texas
9/4	W at Texas-Arlington
	8-15, 15-4, 12-15, 15-9, 16-14
9/5	W vs. Texas A&M
	14-16, 15-13, 8-15, 15-10, 15-7
	L vs. Georgia (#20)
	16-14, 13-15, 11-15, 7-15
9/11-12	ISTHMUS BADGER CLASSIC
9/11	L Kentucky (#25)
	16-18, 15-8, 13-15, 12-15
9/12	L Bowling Green State
	11-15, 15-7, 7-15, 2-15
	L Pacific (#4)
	8-15, 9-15, 14-16
9/16	W LOYOLA (Ill.)
	14-16, 15-13, 15-12, 15-9
9/18-19	INNTOWNER INVITATIONAL
9/18	W VIRGINIA TECH
	15-7, 15-9, 15-13
9/19	W DEPAUL
	15-12, 15-8, 4-15, 8-15, 17-15
9/19	L COLORADO (#16)
	11-15, 5-15, 8-15
9/22	L NORTHERN ILLINOIS
	8-15, 12-15, 13-15
9/25	L MINNESOTA
	8-15, 11-15, 12-15
9/26	W IOWA
	13-15, 15-9, 15-12, 4-15, 15-12
10/2	W MICHIGAN STATE
	15-6, 15-11, 15-17, 15-6
10/3	L MICHIGAN
	11-15, 9-15, 15-5, 15-13, 11-15
10/9	L at Illinois (#7)
	15-10, 15-3, 15-6
10/10	W at Northwestern
	15-11, 15-6, 15-11
10/16	W OHIO STATE (#14)
	6-15, 15-9, 15-11, 15-11
10/17	L PENN STATE (#12)
	4-15, 4-15, 5-15
10/23	L at Purdue
	6-15, 15-9, 7-15, 4-15
10/24	W at Indiana
	15-9, 15-13, 16-14
10/30	L at Michigan
	9-15, 15-8, 6-15, 4-15
10/31	W at Michigan State
	16-14, 15-10, 12-15, 15-6
11/6	W NORTHWESTERN
	12-15, 15-9, 15-6, 15-9
11/7	L ILLINOIS (#7)
	4-15, 9-15, 0-15
11/13	L at Penn State (#9)
	8-15, 11-15, 6-15
11/14	L at Ohio State (#22)
	6-15, 13-15, 16-14, 15-13, 16-18
11/20	W INDIANA
	15-12, 15-8, 15-9
11/21	L PURDUE
	15-3, 16-18, 10-15, 7-15
11/27	W at Iowa
	15-9, 16-14, 15-12
11/28	L at Minnesota
	15-12, 2-15, 11-15, 10-15

1993**Overall Record: 19-11 (Home: 8-10)****Big Ten Record/Finish: 11-9/5th****Head Coach: John Cook****Total home attendance: 23,496/15 = 1,566****Big Ten home attendance: 15,608/10 = 1,560**

9/1	L STANFORD (#1)
	7-15, 13-15, 6-15
9/3-4	at Loyola Tournament, Chicago, Ill.
9/3	L at Loyola (Ill.)
	14-16, 15-12, 16-14, 11-15, 13-15
9/4	W vs. Western Michigan
	15-10, 15-3, 15-4
9/8	L at Northern Illinois
	3-15, 7-15, 8-15
9/10-11	INNTOWNER INVITATIONAL
9/10	W IOWA STATE
	15-10, 15-8, 15-9
9/11	W LOYOLA (Ill.)
	11-15, 15-9, 15-3, 15-6
	W VIRGINIA
	15-11, 15-0, 15-4
9/17-18	at Hofstra Classic, Hempstead, N.Y.
9/17	W vs. North Carolina
	9-15, 15-3, 15-2, 15-13
9/18	W vs. Pittsburgh
	15-8, 12-15, 15-7, 15-5



Wisconsin won the 1990 Big Ten Conference championship. Back row: Alison Abraham, Sara Wilson, Angie Meyer, Arlisa Hagan, Lisa Boyd, Julie Tonne; Front row: Assistant coach Stephanie Hawbecker, assistant coach Margie Fitzpatrick, head coach Steve Lowe, Jackie Johnson, Mary Penosky, Jeanette Simenson, Liz Tortorello, Kristen Sobocinski, Sue Wohlford, manager Ted Reif, assistant coach Andrea Redick



Wisconsin won the 1995 National Invitational Volleyball Championship with a perfect 6-0 record. The winning team was: (front) assistant coach Megan McCallister, Heather Dodaro, Holly Smith, Jaime Smith, Marisa Mackey, Laura Abbinante: (back) head coach John Cook, trainer Tola Olson, Amy Lee, Lindsey Buswell, Tricia Landry, Pauline Bresky, Lauren Burny, Colleen Neels, Dawn Kelly, assistant coach Craig Skinner

W	at Hofstra	15-11, 15-8, 15-13
9/24	W	at Purdue 7-15, 15-11, 15-13, 15-9
9/25	L	at Indiana 9-15, 9-15, 15-10, 7-15
10/1	L	OHIO STATE (#13) 8-15, 5-15, 4-15
10/2	L	PENN STATE (#9) 15-8, 3-15, 2-15, 14-16
10/8	W	at Michigan State 12-15, 15-11, 5-15, 11-15, 15-7
10/9	L	at Michigan 5-15, 9-15, 13-15
10/15	W	MINNESOTA 15-10, 6-15, 15-6, 15-9
10/16	W	IOWA 15-7, 15-9, 9-15, 15-7
10/20	W	at Northwestern 11-15, 14-16, 15-12, 15-10, 15-10
10/23	L	ILLINOIS (#24) 16-14, 2-15, 8-15, 10-15
10/29	L	at Penn State (#7) 9-15, 8-15, 4-15
10/30	L	at Ohio State (#15) 6-15, 12-15, 8-15
11/5	W	MICHIGAN 15-5, 15-5, 15-10
11/6	W	MICHIGAN STATE 15-5, 15-9, 15-4
11/12	W	at Iowa 10-15, 15-17, 15-13, 15-13, 15-9
11/13	L	at Minnesota 3-15, 7-15, 1-15
11/17	W	NORTHWESTERN 17-15, 15-12, 15-7
11/19	L	at Illinois (#24) 5-15, 8-15, 9-15
11/26	W	INDIANA 15-13, 15-9, 15-13
11/27	W	PURDUE 15-5, 15-5, 15-13
12/1	NCAA FIRST ROUND	
	W	SOUTH FLORIDA 15-4, 15-7, 16-14
12/5	at NCAA Second Round, Honolulu, Hawaii	
	L	at Hawaii (#18) 14-16, 10-15, 7-15

1994

Overall Record: 21-12 (Home: 13-3)
Big Ten Record/Finish: 11-9/5th
Head Coach: John Cook
Total home attendance: 30,788/16 = 1,924
Big Ten home attendance: 25,978/10 = 2,598

9/3-4	at Northern Illinois Invitational, DeKalb, Ill.	
9/3	W	vs. Bowling Green State 15-11, 11-15, 15-10, 13-15, 15-9
9/3	W	vs. George Mason 15-5, 16-14, 7-15, 15-7
9/4	W	at Northern Illinois 16-14, 15-3, 15-11
9/5	W	at Loyola (Ill.) 15-11, 15-6, 10-15, 15-4
9/7	W	DEPAUL 15-8, 15-5, 15-2
	W	MARQUETTE 15-5, 15-4, 15-5
9/9-10	INN-TOWNER INVITATIONAL	
9/9	W	UW-GREEN BAY 15-7, 15-7, 14-16, 15-4
9/9	W	EASTERN ILLINOIS 15-9, 15-6, 15-4
9/10	W	UW-MILWAUKEE 15-3, 15-5, 15-10
	W	IDAHO 8-15, 15-10, 15-3, 15-10
9/17-18	at Mizuno USA Cup, LaGrange, Ill.	
9/17	L	vs. UCLA (#4) 7-15, 8-15, 12-15
9/18	L	vs. Florida (#5) 10-15, 10-15, 15-12, 11-15
9/23	W	MICHIGAN STATE 16-14, 15-10, 14-16, 15-8

9/24	W	MICHIGAN 5-15, 15-8, 15-2, 15-10
9/28	W	NORTHWESTERN 15-1, 15-1, 13-15, 15-4
9/30	W	at Indiana 10-15, 15-17, 15-7, 15-9, 15-12
10/7	L	at Illinois 13-15, 4-15, 10-15
10/8	L	at Purdue 6-15, 15-10, 11-15, 15-11, 14-16
10/14	L	PENN STATE (#4) 11-15, 13-15, 7-15
10/15	L	OHIO STATE (#6) 6-15, 7-15, 5-15
10/21	L	at Iowa 15-12, 10-15, 14-16, 15-17
10/22	W	at Minnesota 15-13, 8-15, 10-15, 15-6, 15-12
10/26	W	at Northwestern 15-13, 15-4, 15-13
10/29	W	INDIANA 15-8, 10-15, 15-6, 2-15, 15-12
11/4	W	PURDUE 15-12, 15-9, 15-1
11/5	W	ILLINOIS 10-15, 15-9, 4-15, 15-11, 15-10
11/11	L	at Ohio State (#4) 4-15, 5-15, 2-15
11/12	L	at Penn State (#5) 4-15, 6-15, 5-15
11/18	W	MINNESOTA 15-12, 5-15, 15-9, 15-6
11/19	L	IOWA 15-6, 14-16, 16-18, 16-14, 13-15
11/25	L	at Michigan 5-15, 13-15, 4-15
11/26	W	at Michigan State 15-3, 12-15, 15-11, 15-8
11/30	at NCAA First Round, Washington, D.C.	
	L	at George Washington 13-15, 11-15, 15-12, 15-12, 10-15

1995

Overall Record: 22-15 (Home: 9-5)
Big Ten Record/Finish: 9-11/7th
Head Coach: John Cook
Total home attendance: 26,811/14 = 1,915
Big Ten home attendance: 22,179/10 = 2,217

9/1-2	at Houston Tournament, Houston, Texas	
9/1	W	vs. Pepperdine 15-8, 15-12, 15-12
	L	vs. Arkansas 15-5, 7-15, 11-15, 7-15
9/2	W	vs. Southwest Missouri 15-8, 16-14, 17-19, 15-7
	L	at Houston (#19) 14-16, 4-15, 11-15
9/5	W	NORTHERN ILLINOIS 15-7, 15-4, 15-6
9/8-9	at First Tier Invitational, Lincoln, Neb.	
9/8	L	vs. Kansas State 8-15, 15-4, 13-15, 15-2, 15-17
9/9	L	at Nebraska (#2) 8-15, 6-15, 8-15
9/12	W	at DePaul 15-4, 15-5, 15-5
9/15-16	INN-TOWNER INVITATIONAL	
9/15	W	EASTERN ILLINOIS 15-10, 15-3, 15-4
9/16	W	MARQUETTE 15-6, 15-12, 15-11
	W	UW-GREEN BAY 15-0, 11-15, 15-12, 15-1
9/20	L	at Minnesota 10-15, 2-15, 8-15
9/23	W	at Iowa 7-15, 15-8, 5-15, 15-5, 15-10
9/29	W	at Ohio State (#12) 9-15, 4-15, 15-11, 15-10, 15-12
9/30	L	at Penn State (#6) 11-15, 6-15, 14-16
10/6	W	NORTHWESTERN 11-15, 15-4, 15-5, 15-8
10/7	W	PURDUE 15-10, 6-15, 14-16, 15-4, 15-9

10/13	L	at Michigan State (#6) 4-15, 1-15, 11-15
10/14	L	at Michigan 16-18, 17-15, 15-13, 11-15, 9-15
10/20	L	ILLINOIS (#21) 15-7, 2-15, 13-15, 8-15
10/21	L	INDIANA 13-15, 12-15, 15-10, 13-15
10/27	L	PENN STATE (#7) 8-15, 9-15, 11-15
10/28	L	OHIO STATE (#10) 15-8, 5-15, 7-15, 3-15
11/3	L	at Purdue 10-15, 13-15, 11-15
11/4	W	at Northwestern 15-10, 15-8, 15-11
11/10	W	MICHIGAN 15-9, 15-12, 15-4
11/11	W	MICHIGAN STATE (#5) 15-3, 14-16, 15-8, 15-12
11/17	L	at Indiana 14-16, 7-15, 9-15
11/18	W	at Illinois (#24) 15-10, 12-15, 15-5, 18-16
11/22	L	MINNESOTA 15-8, 13-15, 16-14, 6-15, 17-19
11/24	W	IOWA 15-11, 18-16, 15-11
12/1-3	at National Invitational Volleyball Championship, Kansas City, Mo.	
12/1	W	vs. St. Louis 15-11, 15-5, 15-4
	W	vs. Pittsburgh 15-13, 15-10, 15-9
12/2	W	vs. Stephen F. Austin 15-7, 15-13, 15-9
	W	vs. Fresno State 15-6, 10-15, 15-13, 15-4
12/3	W	vs. San Diego 16-14, 6-15, 15-11, 15-6
	W	vs. Sacramento State 15-5, 17-15, 10-15, 12-15, 15-13

1996

Overall Record: 25-8 (Home: 12-2)
Big Ten Record/Finish: 13-7/5th
Head Coach: John Cook
Total home attendance: 31,057/14 = 2,218
Big Ten home attendance: 26,004/10 = 2,600

8/30-31	at Colorado Invitational, Boulder, Colo.	
8/30	W	vs. USC (#13) 15-10, 9-15, 15-9, 15-11
8/31	W	at Colorado (#22) 15-13, 15-8, 12-15, 15-11
9/6-7	INN-TOWNER INVITATIONAL	
9/6	W	MARYLAND 15-7, 15-8, 13-15, 15-10
9/7	W	LOYOLA (ILL.) 15-1, 15-2, 15-5
	W	TEXAS A&M (#20) 12-15, 11-15, 15-11, 15-8, 16-14
9/14	W	at North Carolina 15-10, 15-4, 15-4
9/15	W	at Duke 15-8, 15-8, 15-9
9/20-21	at American Classic, Washington D.C.	
9/20	W	vs. Butler 15-5, 15-07, 15-12
9/21	W	vs. Pittsburgh 15-3, 15-10, 15-7
	W	at American 15-4, 15-0, 15-3
9/27	W	OHIO STATE (#8) 15-7, 15-11, 15-7
9/28	L	PENN STATE (#2) 13-15, 15-17, 9-15
10/4	W	at Illinois 11-15, 15-11, 16-14, 15-13
10/5	W	at Iowa 16-14, 15-10, 14-16, 9-15, 15-13
10/9	W	MINNESOTA (TV scoring) 20-9, 19-10, 16-10
10/11	L	at Michigan 12-15, 7-15, 12-15
10/18	W	PURDUE 15-9, 15-5, 15-11
10/19	W	INDIANA 15-8, 15-10, 15-1
10/25	W	at Northwestern 15-10, 15-10, 15-6
10/26	L	at Michigan State 5-15, 11-15, 11-15
11/1	W	IOWA 15-8, 13-15, 15-6, 15-2
11/2	W	ILLINOIS 15-10, 15-4, 15-7
11/6	L	at Minnesota 5-15, 12-15, 12-15
11/9	W	MICHIGAN 15-7, 15-13, 12-15, 15-2
11/15	W	at Indiana 15-7, 15-4, 15-6
11/16	W	at Purdue 12-15, 15-3, 15-4, 15-9
11/22	L	MICHIGAN STATE (#9) 16-18, 5-15, 9-15
11/23	W	NORTHWESTERN 15-7, 15-8, 15-7
11/29	L	at Penn State (#4) 9-15, 11-15, 15-7, 8-15
11/30	L	at Ohio State (#10) 3-15, 8-15, 7-15
12/4	NCAA FIRST ROUND	
	W	COLGATE 15-5, 15-3, 15-11
12/7	at NCAA Second Round, Fairfax, Va.	
	W	at George Mason (#16) 2-15, 15-9, 15-10, 15-11
12/13	at NCAA Regional, Lincoln, Neb.	
	L	vs. Penn State (#3) 11-15, 5-15, 5-15

1997

Overall Record: 30-3 (Home: 16-2)
Big Ten Record/Finish: 19-1/1st
Head Coach: John Cook
Total home attendance: 62,227/18 = 3,457
Big Ten home attendance: 34,970/10 = 3,497

8/29-30	at Shamrock Invitational, Notre Dame, Ind.	
8/29	W vs Oral Roberts	15-6, 3-15, 15-6
8/30	W vs. Louisville	15-5, 15-9, 15-6
8/30	W at Notre Dame (#17)	15-10, 11-15, 15-4, 15-11
9/5-6	at Outback Challenge, Athens, Ga.	
9/5	W at Georgia	14-16, 16-14, 15-11, 15-9
9/6	W vs. Alabama	15-12, 15-9, 15-2
9/12-13	INNTOWNER INVITATIONAL	
9/12	W PITTSBURGH	15-8, 15-8, 15-8
9/13	W UW-GREEN BAY	15-7, 15-11, 15-4
	W BALL STATE	15-5, 15-9, 15-13
9/19-20	WISCONSIN CLASSIC	
9/19	W TEXAS (#10)	15-9, 17-15, 15-0
9/20	L NEBRASKA (#5)	10-15, 9-15, 12-15
9/24	W ILLINOIS (#25)	15-8, 15-1, 15-1
9/26	W at Michigan State (#15)	10-15, 15-4, 19-17, 15-3
10/3	W at Indiana (#25)	15-9, 15-8, 15-7
10/4	L at Penn State (#1)	11-15, 9-15, 11-15
10/10	W MICHIGAN	15-12, 15-7, 15-10
10/11	W NORTHWESTERN	15-8, 15-5, 15-7
10/17	W OHIO STATE	11-15, 15-2, 15-4, 15-9
10/18	W PURDUE	15-2, 15-8, 15-10
10/24	W at Iowa	15-4, 15-7, 15-12
10/25	W at Minnesota	15-6, 15-6, 15-2
10/31	W PENN STATE (#1)	15-11, 15-7, 6-15, 15-5
11/1	W INDIANA	15-6, 18-16, 15-12
11/7	W at Northwestern	15-9, 15-6, 15-7
11/8	W at Michigan	15-7, 15-13, 13-15, 15-4
11/12	W at Illinois	11-15, 15-5, 15-9, 15-8
11/16	W MICHIGAN STATE	15-10, 15-0, 12-15, 15-7
11/21	W at Purdue	15-7, 15-7, 15-3
11/22	W at Ohio State	1-15, 15-3, 15-4, 15-3
11/28	W MINNESOTA	15-8, 15-11, 15-3
11/29	W IOWA	15-5, 15-3, 15-10
12/7	NCAA SECOND ROUND	
	W CENTRAL FLORIDA	15-7, 15-8, 15-13
12/13-14	NCAA CENTRAL REGIONAL	
12/13	W NOTRE DAME	9-15, 15-12, 18-16, 15-11
12/14	L FLORIDA (#8)	15-8, 16-14, 7-15, 11-15, 5-15

1998

Overall Record: 30-5 (Home: 16-1)
Big Ten Record/Finish: 17-3/2nd
Head Coach: John Cook
Total home attendance: 44,745/17 = 2,632
Big Ten home attendance: 31,905/10 = 3,190

8/28-29	at State Farm Classic, Albuquerque, N.M.	
8/28	L vs. USC (#3)	1-15, 7-15, 8-15
8/29	W at New Mexico	15-7, 15-5, 15-8
9/4-5	at Ball State Tournament, Muncie, Ind.	
9/4	W vs. Butler	15-2, 15-7, 15-5
9/5	W vs. Arkansas (#15)	
		10-15, 15-13, 13-15, 15-11, 15-12
	W at Ball State	15-2, 15-10, 15-1
9/11-12	INNTOWNER INVITATIONAL	
9/11	W NOTRE DAME (#18)	15-2, 15-5, 15-6
9/12	W USC (#3)	15-2, 14-16, 16-14, 10-15, 15-9
9/15	W at Marquette	15-11, 15-6, 15-4
9/18-19	WISCONSIN CLASSIC, Kohl Center	
9/18	W LOYOLA (Ill.)	15-7, 15-6, 15-4
9/19	W UW-MILWAUKEE	15-3, 15-6, 15-1
	W Louisville (#23)	15-11, 15-10, 15-5
9/25	W at Indiana	15-6, 15-12, 15-2
9/26	W at Northwestern	15-2, 15-11, 15-12
9/30	W at Iowa	15-7, 8-15, 15-10, 15-11
10/3	W MINNESOTA (#22)	15-8, 15-12, 15-4
10/9	W at Ohio State (#20)	15-3, 15-10, 15-10
10/10	L at Penn State (#2)	15-13, 9-15, 4-15, 3-15
10/16	W ILLINOIS (#18)	16-14, 15-10, 15-8
10/17	W PURDUE	15-5, 15-0, 15-13
10/23	W at Michigan	15-8, 15-3, 15-2
10/24	L at Michigan State (#21)	
		15-9, 13-15, 15-5, 13-15, 12-15
10/28	W IOWA	15-8, 15-8, 15-8
10/30	W at Minnesota (#25)	15-5, 15-3, 13-15, 15-4

11/6	L PENN STATE (#2)	5-15, 12-15, 10-15
11/7	W OHIO STATE	15-7, 15-8, 15-10
11/13	W NORTHWESTERN	15-9, 8-15, 15-10, 15-10
11/14	W INDIANA	15-10, 15-3, 15-9
11/20	W at Purdue	15-7, 15-9, 15-10
11/21	W at Illinois (#20)	15-9, 15-6, 15-8
11/27	W MICHIGAN STATE (#14)	15-11, 15-12, 12-15, 15-11
11/28	W MICHIGAN	15-5, 15-7, 15-4
12/4-5	NCAA FIRST & SECOND ROUNDS	
12/4	W ARKANSAS-LITTLE ROCK	15-4, 15-1, 15-1
12/5	W SAN DIEGO (#16)	15-10, 15-10, 18-16
12/11-12	at NCAA Pacific Regional, Lincoln, Neb.	
12/11	W vs. UC Santa Barbara (#11)	9-15, 15-8, 8-15, 15-5, 15-13
12/12	L vs. Nebraska (#3)	15-12, 16-18, 15-9, 10-15, 10-15

1999

Overall Record: 23-9 (Home: 13-2)
Big Ten Record/Finish: 15-5/2nd
Head Coach: Pete Waite
Total home attendance: 29,586/15 = 1,972
Big Ten home attendance: 21,361/10 = 2,136

9/1	L at UW-Milwaukee	12-15, 15-6, 2-15, 11-15
9/3-4	at Illinois State Challenge, Normal, Ill.	
9/3	W vs. Rhode Island	15-3, 15-11, 15-7
9/3	W at Illinois State	15-7, 15-9, 7-15, 15-12
9/4	W vs. Washington	17-15, 15-7, 12-15, 16-14
9/10-11	INNTOWNER INVITATIONAL	
9/10	W DAYTON	15-3, 15-9, 15-1
9/11	L FLORIDA (#8)	7-15, 14-16, 9-15
9/15	L at Nebraska (#5)	5-15, 9-15, 16-18
9/17-18	WISCONSIN VOLLEYBALL CHALLENGE	
9/17	W MARQUETTE	15-9, 15-9, 15-2
9/18	W UW-GREEN BAY	15-3, 15-3, 15-5
	W UW-MILWAUKEE	11-15, 15-9, 15-7, 15-7
9/24	L at Minnesota	16-14, 9-15, 7-15, 9-15
9/25	W at Iowa	3-15, 15-0, 16-14, 15-13
10/1	W MICHIGAN (#18)	15-9, 15-4, 16-14
10/2	W MICHIGAN STATE	15-5, 15-13, 15-4
10/8	W at Indiana	15-8, 15-6, 15-11
10/9	L at Illinois	4-15, 7-15, 10-15
10/15	W OHIO STATE	Forfeit
10/16	L PENN STATE (#1)	15-13, 9-15, 5-15, 4-15
10/20	W at Purdue	15-6, 10-15, 15-4, 15-1
10/23	W at Northwestern	15-3, 15-13, 15-11
10/29	W ILLINOIS (#23)	15-5, 15-11, 15-13
10/30	W INDIANA	15-7, 15-4, 7-15, 15-4

11/5	L at Michigan State	14-16, 9-15, 12-15
11/6	W at Michigan	15-14, 15-11, 10-15, 8-15, 15-9
11/12	W IOWA	15-4, 15-2, 15-0
11/13	W MINNESOTA (#20)	15-10, 15-9, 10-15, 15-9
11/17	W PURDUE	15-3, 15-10, 15-6
11/19	W NORTHWESTERN	6-15, 15-10, 15-5, 15-11
11/26	L at Penn State (#1)	14-16, 15-10, 5-15, 9-15
11/27	W at Ohio State	Forfeit
12/3-4	at NCAA First & Second Rounds, Provo, Utah	
12/3	W vs. Arizona State	17-15, 15-10, 15-3
12/4	L vs. Brigham Young (#12)	15-6, 10-15, 4-15, 9-15

2000

Overall Record: 34-3 (Home: 11-2)
Big Ten Record/Finish: 19-1/1st
Head Coach: Pete Waite
Total home attendance: 53,365/17 = 3,139
Big Ten home attendance: 31,252/10 = 3,125

9/1-2	at SunTrust Invitational, Gainesville, Fla.	
9/1	W vs. Ball State	15-10, 15-4, 15-8
	W vs. UNLV	15-5, 15-0, 15-1
9/2	L at Florida (#9)	12-15, 14-16, 11-15
9/6	W vs. Northern Iowa, Dubuque, Iowa	16-14, 15-7, 8-15, 15-10
9/8-9	at Sugar Bowl Classic, New Orleans, La.	
9/8	W vs. Colorado	15-11, 15-3, 15-7
9/9	W at Tulane	15-7, 15-8, 15-4
	W vs. Louisiana State	15-10, 15-12, 15-3
9/12	W at UW-Green Bay	15-7, 15-6, 15-7
9/15-16	INNTOWNER INVITATIONAL	
9/15	W DAYTON	15-11, 15-5, 15-11
9/16	W SOUTH FLORIDA	15-4, 15-0, 15-9
	W RICE	15-5, 15-1, 15-7
9/22	W PENN STATE (#3)	15-9, 15-9, 15-6
9/23	W INDIANA	15-12, 15-3, 15-12
9/27	W NORTHWESTERN	15-4, 15-7, 15-4
9/28	W OHIO STATE	Forfeit
10/6	W at Minnesota (#5)	15-13, 15-1, 15-13
10/7	W at Iowa	15-7, 15-8, 17-15
10/13	W MICHIGAN STATE (#19)	15-9, 15-12, 13-15, 15-6
10/14	W MICHIGAN	15-7, 15-7, 15-7
10/20	W at Purdue	15-5, 15-3, 15-6
10/21	W at Illinois	15-13, 15-9, 15-4
10/27	W IOWA	15-5, 15-8, 15-4
10/28	W MINNESOTA (#7)	15-12, 15-4, 12-15, 15-10
11/1	W at Northwestern	15-9, 15-4, 15-3
11/4	W at Ohio State (#13)	Forfeit
11/10	W at Indiana	15-11, 11-15, 15-1, 15-8



Members of the 1997 Wisconsin team celebrate the Big Ten championship and an NCAA tournament bid.

11/11	L	at Penn State (#11)	7-15, 15-11, 15-5, 5-15, 12-15
11/17	W	ILLINOIS	15-12, 15-7, 15-8
11/18	W	PURDUE	15-3, 15-3, 15-5
11/24	W	at Michigan	15-7, 15-11, 15-8
11/25	W	at Michigan State	15-5, 15-11, 15-12
12/1-2	NCAA FIRST & SECOND ROUNDS		
12/1	W	BUCKNELL	15-1, 15-0, 15-3
12/2	W	NORTHERN IOWA	15-13, 14-16, 15-5, 15-6
12/8-9	NCAA MIDEAST REGIONAL		
12/8	W	KANSAS STATE (#17)	15-3, 14-16, 15-10, 15-6
12/9	W	UCLA (#11)	15-7, 5-15, 16-14, 14-16, 15-12
12/14-16	at NCAA Championship, Richmond, Va.		
12/14	W	vs. USC (#2)	15-10, 15-9, 15-9
12/16	L	vs. Nebraska (#1)	9-15, 15-9, 15-7, 2-15, 9-15

2001

Overall Record: 27-4 (Home: 14-1)
Big Ten Record/Finish: 19-1/1st
Head Coach: Pete Waite
Total home attendance: 56,180/15 = 3,745
Big Ten home attendance: 37,900/10 = 3,790

8/24-25	at NACWAA State Farm Classic, Stockton, Calif.		
8/24	L	at Pacific (#12)	24-30, 31-33, 31-29, 25-30
8/25	W	vs. Hawai'i (#5)	30-22, 31-29, 30-26
9/1-2	at UC Irvine Invitational, Irvine, Calif.		
9/1	W	vs. UC Irvine	30-25, 30-24, 30-16
	W	vs. UC Santa Barbara (#13)	30-18, 28-30, 30-27, 30-26
9/2	W	vs. USC (#2)	19-30, 30-26, 27-30, 30-26, 15-11
9/7-8	BADGER INVITATIONAL		
9/7	W	BALL STATE	30-28, 33-31, 30-16
9/8	W	ST. LOUIS	30-13, 30-15, 27-30, 30-11
	L	NORTHERN IOWA	22-30, 30-18, 29-31, 30-25, 13-15
9/21	W	MICHIGAN STATE	30-24, 30-18, 25-30, 30-20
9/22	W	MICHIGAN	30-13, 30-24, 24-30, 30-17
9/28	W	at Indiana	30-15, 30-23, 30-26
9/29	W	at Illinois	30-19, 30-24, 30-21
10/5	W	PENN STATE (#10)	30-23, 30-19, 30-21
10/6	W	OHIO STATE (#11)	30-25, 30-28, 30-16
10/10	W	at Northwestern	31-29, 30-15, 30-21
10/13	W	PURDUE	30-22, 30-21, 30-16
10/19	W	at Minnesota (#21)	30-12, 30-26, 31-29
10/20	W	at Iowa	30-15, 30-21, 30-25
10/26	W	at Ohio State (#10)	30-24, 27-30, 30-22, 30-28
10/27	L	Penn State (#13)	30-20, 30-28, 23-30, 26-30, 9-15
11/2	W	ILLINOIS (#25)	30-20, 30-22, 30-24
11/3	W	INDIANA	30-26, 30-12, 30-21
11/9	W	at Michigan	28-30, 30-32, 30-21, 30-26, 16-14
11/10	W	at Michigan State	30-25, 30-25, 30-20
11/16	W	IOWA	30-9, 30-14, 30-20
11/17	W	MINNESOTA	30-28, 30-27, 30-18
11/21	W	NORTHWESTERN	30-23, 30-19, 30-27
11/23	W	at Purdue	30-18, 30-18, 30-26

11/30	NCAA FIRST ROUND		
	W	UW-MILWAUKEE	30-19, 30-15, 30-27
12/1	NCAA SECOND ROUND		
	W	MICHIGAN STATE (#20)	30-21, 30-22, 3-24
12/7	at NCAA Mideast Regional, Palo Alto, Calif.		
	L	vs. Texas A&M (#15)	28-30, 24-30, 23-30

2002

Overall Record: 24-9 (Home: 14-3)
Big Ten Record/Finish: 14-6/2nd
Head Coach: Pete Waite
Total home attendance: 59,958/17 = 3,527
Big Ten home attendance: 39,541/10 = 3,954

8/30-31	at Carolina-Nike Classic, Chapel Hill, N.C.		
8/30	W	vs. St. John's	30-17, 30-15, 30-15
8/31	W	vs. New Mexico State	31-33, 30-16, 30-20, 30-14
	L	at North Carolina	28-30, 28-30, 38-36, 23-30
9/6-7	INNTOWNER INVITATIONAL		
9/6	W	ILLINOIS STATE	30-21, 30-24, 30-17
9/7	W	TEXAS A&M (#17)	30-23, 25-30, 30-25, 30-28
9/13-14	at Duke Classic, Durham, N.C.		
9/13	L	vs. UC Santa Barbara (#18)	23-30, 20-30, 27-30
9/14	W	vs. American	30-26, 30-20, 30-19
	W	vs. Duke	30-19, 30-15, 30-15
9/20-21	BADGER INVITATIONAL		
9/20	W	BOWLING GREEN STATE	30-10, 30-18, 30-23
9/21	W	TULANE	30-23, 30-22, 30-17
	W	ILLINOIS-CHICAGO	30-20, 30-22, 30-20
9/27	W	at Purdue	30-24, 30-24, 30-25
9/28	L	at Illinois	30-24, 25-30, 25-30, 24-30
10/4	L	MINNESOTA (#6)	27-30, 30-32, 30-17, 30-20, 10-15
10/6	W	IOWA	30-15, 30-21, 30-19
10/11	W	at Ohio State	30-26, 30-27, 28-30, 30-26
10/12	L	at Indiana	26-30, 30-26, 29-31, 30-26, 11-15
10/18	W	MICHIGAN STATE	30-25, 33-35, 30-23, 30-25
10/19	W	MICHIGAN	30-26, 30-25, 25-30, 30-22
10/23	L	at Northwestern	22-30, 41-43, 24-30
10/26	W	at Penn State (#9)	23-30, 32-30, 21-30, 30-28, 15-10
11/1	W	INDIANA	30-21, 30-24, 30-28
11/2	W	OHIO STATE	30-18, 22-30, 30-23, 32-30
11/8	W	at Iowa	30-16, 30-19, 21-30, 30-15
11/10	L	at Minnesota (#7)	22-30, 30-28, 30-25, 23-30, 6-15
11/15	W	ILLINOIS	30-20, 30-18, 30-22
11/16	W	PURDUE	30-19, 30-16, 30-26
11/20	W	NORTHWESTERN	28-30, 25-30, 30-27, 30-25, 15-10
11/22	L	PENN STATE (#17)	27-30, 24-30, 27-30
11/29	W	at Michigan	30-26, 24-30, 30-27, 35-33
11/30	W	at Michigan State	30-24, 30-19, 30-27

12/6-7	NCAA FIRST & SECOND ROUNDS		
12/6	W	ALABAMA A&M	30-17, 30-13, 30-15
12/7	L	MIAMI, FLA.	25-30, 30-20, 21-30, 22-30

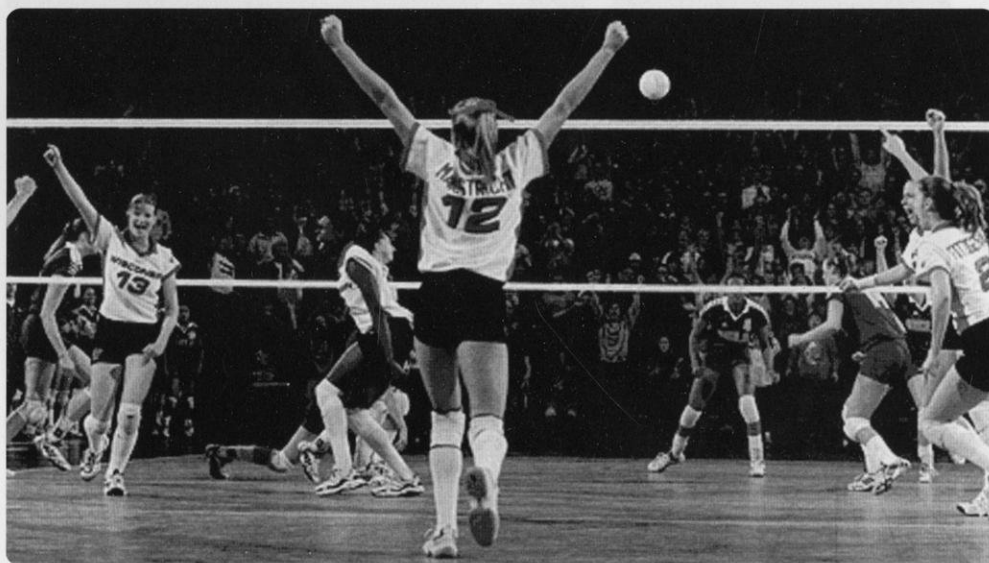
2003

Overall Record: 22-11 (Home: 12-3)
Big Ten Record/Finish: 13-7/4th
Head Coach: Pete Waite
Total home attendance: 64,405/15 = 4,294
Big Ten home attendance: 46,489/10 = 4,649

8/29-30	BADGER INVITATIONAL		
8/29	W	NEW HAMPSHIRE	30-18, 30-28, 30-18
8/30	W	UMKC	30-17, 30-14, 30-18
	L	WASHINGTON	26-30, 27-30, 26-30
9/5-6	at Texas State Premier, San Marcos, Texas		
9/5	W	at Texas State	30-18, 30-17, 30-20
9/6	W	vs. Louisiana Tech	30-28, 33-31, 30-23
	L	vs. Pepperdine (#8)	12-30, 28-30, 19-30
9/12-13	INNTOWNER INVITATIONAL		
9/12	W	NORTH CAROLINA STATE	30-17, 30-25, 30-19
9/13	W	DUKE	30-23, 30-25, 25-30, 30-24
9/19-20	at Georgia Tech Invitational		
9/19	L	vs. Georgia Tech (#5)	30-24, 33-31, 26-30, 27-30, 10-15
	W	vs. South Florida	30-27, 30-27, 30-26
	W	vs. Western Carolina	30-15, 30-17, 30-22
9/26	W	NORTHWESTERN	27-30, 27-30, 30-25, 30-15, 15-12
9/27	W	ILLINOIS	28-30, 30-27, 30-22, 30-23
10/3	L	at Michigan State (#14)	16-30, 30-24, 28-30, 22-30
10/4	W	at Michigan	30-32, 30-27, 29-31, 30-21, 15-13
10/10	W	IOWA	30-24, 30-19, 30-23
10/12	L	MINNESOTA	30-27, 26-30, 22-30, 30-23, 11-15
10/17	W	at Purdue	30-28, 30-19, 29-31, 30-28
10/18	W	at Indiana	29-31, 31-29, 30-19, 27-30, 15-12
10/24	W	PENN STATE (#18)	30-26, 30-28, 24-30, 20-30, 16-14
10/25	W	OHIO STATE	30-15, 26-30, 30-20, 30-22
10/31	L	at Minnesota (#23)	24-30, 30-25, 28-30, 23-30
11/1	W	at Iowa	30-26, 30-26, 30-24
11/7	W	MICHIGAN	30-25, 23-30, 30-26, 30-24
11/8	L	MICHIGAN STATE	26-30, 30-21, 30-22, 25-30, 8-15
11/14	L	at Northwestern	30-24, 23-30, 33-35, 26-30
11/15	L	at Illinois (#25)	19-30, 26-30, 32-34
11/21	W	at Ohio State	30-25, 30-25, 30-27
11/22	L	at Penn State (#15)	24-30, 23-30, 21-30
11/28	W	INDIANA	30-22, 28-30, 30-14, 30-26
11/29	W	PURDUE	30-25, 30-26, 30-25
12/5-6	at NCAA First & Second Rounds, College Station, Texas		
12/5	W	vs. Arizona (#22)	30-24, 25-30, 32-30, 30-26
12/6	L	vs. Texas A&M (#24)	22-30, 24-30, 18-30

* Club team—does not count toward record

Prior to 1977, all UW home matches, in all capitals, were played in the Natatorium. From 1977-86, matches played in the Field House are designated with a ^. Since 1986, all matches have been played in the Field House with the exception of the 1998 Wisconsin Classic, which was played in the Kohl Center.



Match Point! The 2000 Badgers celebrate their NCAA Regional final win over UCLA in the UW Field House.

National Exposure



In the last four years, the Badgers have traveled from coast-to-coast of the United States, competing in 13 states. (2004 sites are in bold.)

Badgers on TV

2003

Sept. 19	at Georgia Tech	FoxSports Net	L	2-3
Oct. 12	vs. Minnesota	FoxSports Net	L	2-3
Oct. 24	vs. Penn State	ESPN2	W	3-2
Oct. 25	vs. Ohio State	FoxSports Net	W	3-1
Oct. 31	at Minnesota	FoxSports Net	L	3-1

2002

Oct. 4	vs. Minnesota	FoxSports Net	L	2-3
Oct. 26	at Penn State	FoxSports Net	W	3-2
Nov. 2	vs. Ohio State	ESPN2	W	3-1
Nov. 17	vs. Illinois	ESPN2	W	3-0

2001

Aug. 24	at Pacific	ESPN2	L	1-3
Oct. 5	vs. Penn State	FoxSports Net	W	3-0
Oct. 19	at Minnesota	ESPN2	W	3-0
Oct. 26	at Ohio State	FoxSports Net	W	3-1
Oct. 27	at Penn State	ESPN2	L	2-3
Nov. 18	Minnesota	FoxSports Net	W	3-0

2000

Sept. 6	at Northern Iowa	FoxSports nET	W	3-1
Sept. 22	vs. Penn State	MSC	W	3-0
Sept. 23	vs. Indiana	MSC	W	3-0
Sept. 29	vs. Ohio State	MSC	L	2-3

Oct. 6	at Minnesota	MSC	W	3-0
Oct. 13	vs. Michigan State	MSC	W	3-1
Oct. 14	vs. Michigan	MSC	W	3-0
Oct. 27	vs. Iowa	MSC	W	3-0
Oct. 28	vs. Minnesota	FoxSports Net	W	3-1
Nov. 5	at Ohio State	Ohio News	W	3-1
Nov. 11	at Penn State	FoxSports Net	L	2-3
Nov. 17	vs. Illinois	MSC	W	3-0
Nov. 18	vs. Purdue	ESPN2	W	3-0
Dec. 14	vs. USC*	ESPN2	W	3-0
Dec. 16	vs. Nebraska*	ESPN2	L	2-3

* NCAA Semifinal and Championship matches

1999

Sept. 17	vs. Marquette	MSC	W	3-0
Oct. 1	vs. Michigan	WPT	W	3-0
Oct. 2	vs. Michigan State	FoxSports Net	W	3-0
Oct. 15	vs. Ohio State	MSC	L	2-3
Oct. 16	vs. Penn State	MSC	L	1-3
Oct. 23	at Northwestern	FoxSports Net	W	3-0
Oct. 29	vs. Illinois	MSC	W	3-0
Oct. 30	vs. Indiana	WPT	W	3-0
Nov. 17	vs. Purdue	MSC	W	3-0
Nov. 26	at Penn State	ESPN2	L	1-3

Key:

MSC - Midwest Sports Channel

WPT - Wisconsin Public Television

Record-Setting NCAA Championships



Left: A record crowd of 13,194 watched the 1998 NCAA Championship match in the Kohl Center.

Bottom: Wisconsin first played host to the NCAA Championship in 1993 drawing a then-record crowd of 11,155 in the UW Field House.

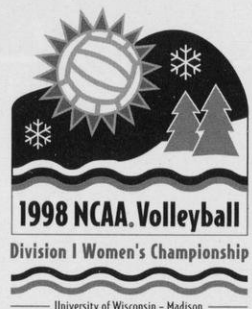
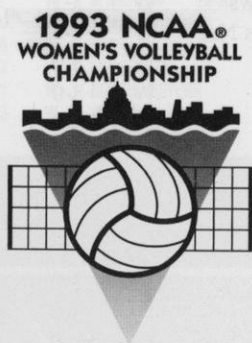
Wisconsin Sets Attendance Records

The University of Wisconsin has served as the host to the NCAA Division I Women's Volleyball Championship twice in the span of six years. Wisconsin was only the third university to play host to the championship more than once.

In 1998, the UW set the NCAA single-match attendance record when 13,194 spectators watched the finals of the championship. Wisconsin also set the NCAA semifinal attendance record of 12,327 bringing the two-day total to 25,521, which

broke the championship record of 21,086 set in 1997 at the Spokane Arena.

Wisconsin first played host to the championship in 1993, drawing record crowds to the UW Field House. A then-record attendance of 21,085 watched the two-day event including 11,155 who watched Long Beach State defeat Penn State in the championship match. That figure still stands as the No. 5 volleyball attendance figure of all time.



A black and white photograph of a University of Wisconsin banner hanging from a tree. The banner features a large 'W' and a crest above it. In the background, the dome of the Wisconsin State Capitol is visible through the branches of trees.

WELCOME TO THE UNIVERSITY OF WISCONSIN

THE WISCONSIN EXPERIENCE

A World Class University	114
Top-Ranked Academics	115
Student Life.....	116
A Beautiful Campus	117
Notable Alumni	118
Administration	119
A Winning Athletic Program	120
Wisconsin Traditions.....	122
Badgers in the Community	123
Fetzer Academic Center	124
Endowed Athletic Scholarships	125
Sports Medicine	126
Strength & Conditioning.....	127
Wisconsin Sports Facilities.....	128
Madison: A Great College Town.....	132

A World-Class University

The University of Wisconsin, one of the nation's largest and most productive institutions of higher education, is dedicated to the support of academic freedom.

Founded in 1848, the first class of 17 students enrolled Feb. 5, 1849. Today, Wisconsin ranks as the nation's ninth largest university with 41,595 students.

On a single campus, students can find a complete spectrum of liberal arts studies, professional programs and student activities. Wisconsin has ranked among the top educational institutions in the country in every published survey of faculty and administrators since the early 1900s.

As one of the nation's first land-grant universities, Wisconsin maintains a strong research emphasis in agricultural and life sciences. Award-winning research spanning the academic disciplines, however, has earned Wisconsin a place among the world's elite institutions of higher education. The quality of its undergraduate, graduate and research programs is recognized around the world.

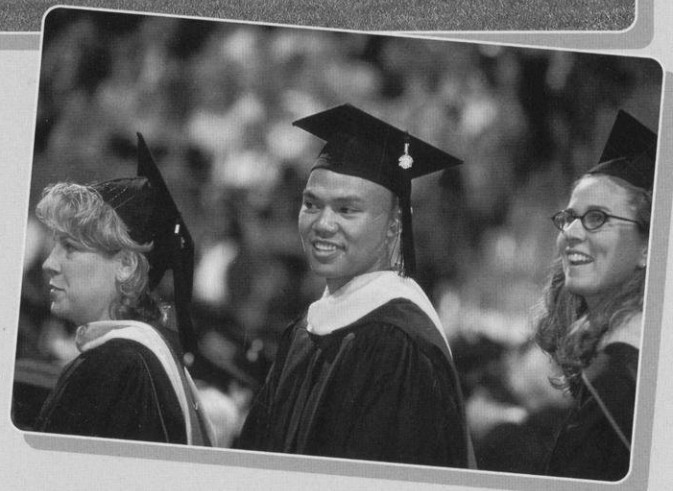
The flagship school of the state system, UW-Madison offers the only public schools of law, medicine and veterinary medicine in the state and is one of only two state-supported schools to offer doctoral degrees.

One of the most picturesque college campuses in the country, Wisconsin sits along the shore of beautiful Lake Mendota. The city of Madison and the University were designed to be linked, signifying the interrelated nature of academic and political life at Wisconsin.

Bascom Hall serves as the centerpiece of the campus. It sits atop the beautiful tree-lined Bascom Hill, which offers a magnificent view of downtown Madison.

SCHOOLS & COLLEGES

- College of Agricultural & Life Sciences
- School of Business
- School of Education
- College of Engineering
- School of Human Ecology
- College of Letters and Science
- School of Nursing
- School of Pharmacy
- Graduate School
- School of Veterinary Medicine
- Law School
- Medical School



PROGRAMS & RESOURCES

Undergraduate Majors—138

Academic Departments—185

Doctoral, Master's and Professional Graduate Programs—271

Courses—4,224/Sections—13,564

Average Class Size—29 students

Libraries—45/Volumes—6.3 million

Computer Labs—70/Computers—1000

Top: The Carillon Tower

Middle: A class heads outside to take advantage of a beautiful spring day on Bascom Hill.

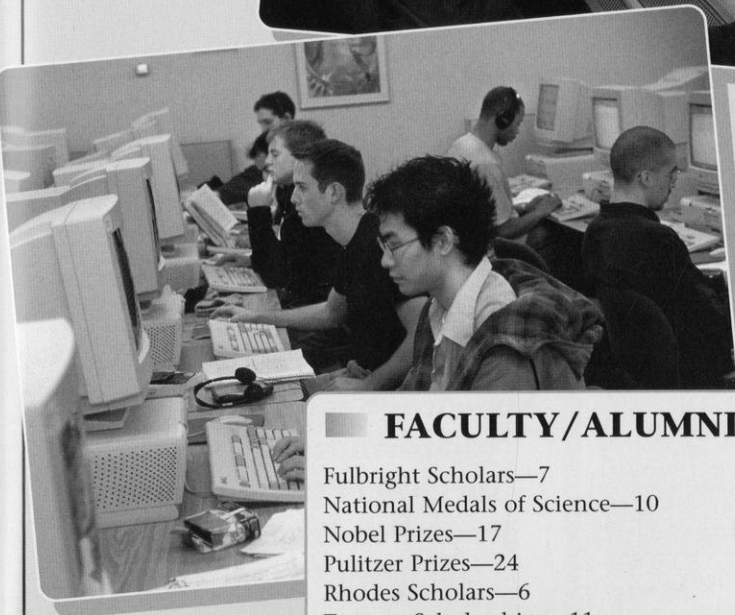
Right: Commencement in the Kohl Center celebrates the end of a successful college career at Wisconsin.

Top-Ranked Academics



Learning opportunities for UW students can vary from traditional classroom lectures (above) to individualized laboratory projects (right) to work experiences in the community.

Bottom: Students in a computer lab.



FACULTY/ALUMNI AWARDS

Fulbright Scholars—7
 National Medals of Science—10
 Nobel Prizes—17
 Pulitzer Prizes—24
 Rhodes Scholars—6
 Truman Scholarships—11
 Wolf Foundation Prizes—4
 American Physical Society Fellows—53
 National Academy of Education—5
 National Academy of Engineering—17
 National Academy of Public Administration—2
 National Academy of Sciences—53
 National Academy of Sciences Institute of Medicine—4
 Royal Society of London—2

A university is known by the quality of its faculty. Wisconsin is a university that produces Nobel Prize winners, recipients of the National Medal of Science, Pulitzer Prize winners, and members of the National Academies of Science, Engineering, and Education. Only a handful of universities, along with UW-Madison, can claim top ranking in nearly every independent survey, year after year.

► *U.S. News & World Report, 2004*—Ranks Wisconsin as the seventh-best public university and 32nd among all universities. The UW also ranked among the 25 best institutions for “first-year experiences,” “undergraduate research/creative projects,” “learning communities” and “study abroad.”

► *Fiske Guide to Colleges, 2004*—UW is ranked as one of 18 public universities that are “Best Buys.”

► *Kiplinger's Personal Finance Magazine, 2004*—Ranked 13th among the 100 Best Values in Public Colleges.

► *Princeton Review, 2004*—Lists Wisconsin in “The Best 351 Colleges” and Madison among the “Great College Towns.”

► *Greene's Guides, 2004*—Lists Wisconsin as one of 17 “Public Ivies.”

► *Barron's Best Buys in College Education, 2002*—Ranked among 260 schools as a best buy.

Other Rankings

► *Standard & Poor's 500 Index*—Tied for first place in graduating the most chief executive officers for the country's largest companies.

► *Peace Corps*—Ranks first among number of alumni serving in the Peace Corps and second in the number of Peace Corps volunteers.

► *Research & Development*—Ranks second among public universities and third among all universities for research expenditures. In 2002-03, UW-Madison received more than \$583 million in extramural research awards.

► *Voluntary Support*—Ranks second in voluntary support among public universities.

► *Libraries*—Ranks ninth in number of volumes (6.3 million) and campus libraries (45).

► *Doctorates*—Ranks fourth in research doctorates granted.

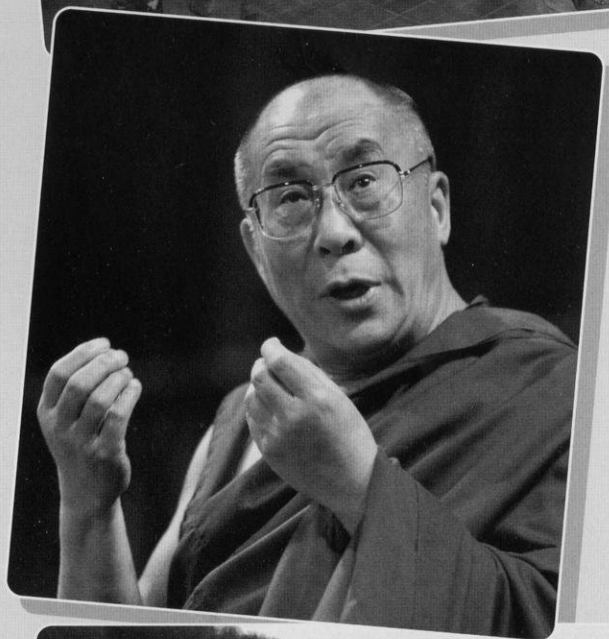
Student Life



Top: The Wisconsin Film Festival features more than 100 independent feature films, documentaries, experimental films and shorts from around the world.

Left: The 14th Dalai Lama, Tenzin Gyatso is just one of many renowned people to speak at the UW.

Bottom: Playing broom ball on Lake Mendota during the Hoofers Winter Carnival.



Student life at Wisconsin is more than books, term papers and exams. Some of the most important lessons learned at Wisconsin occur far from any lecture hall or lab.

UW students come from every county in the state, every state in the nation and over 100 countries around the world. Wisconsin ranks third in the nation in total foreign student enrollment. The UW is designed to encourage involvement—academically and socially. Students come here to be part of something bigger—to choose from a range of options seldom found.

More than 680 student organizations, extensive recreational programs, modern fitness facilities, performing arts groups, Big Ten athletics, and ongoing cultural, social, and political events will provide you with hundreds of ways to get involved and challenge yourself. Whatever your interests, you can connect with others who share your enthusiasm.

The hub of student life on campus is the Memorial Union. With good food, live music, freshly made Babcock ice cream, movies and study lounges, you can eat well, be entertained, enjoy a good book or good company. The Union welcomes more than 15,000 students through its doors each day. It's no wonder the Union is considered the "living room of campus."



"The primary purpose of the University of Wisconsin-Madison is to provide a learning environment in which faculty, staff, and students can discover, examine critically, preserve and transmit the knowledge, wisdom and values that will help ensure the survival of this and future generations and improve the quality of life for all."



DID YOU KNOW?

Wisconsin is the only university in the nation with two student newspapers.



A Beautiful Campus

The University of Wisconsin campus rolls for 933 acres along the shores of Lake Mendota, encompassing wooded hills, friendly shores, and the streets of downtown Madison.

Relax on the Memorial Union terrace with sailboats, canoes, sailboards, and kayaks in the background. The Lakeshore Path is a pedestrian and bicycle-only trail that runs from the Union to Picnic Point, a peninsula that juts out into Lake Mendota. Along the way are numerous beaches or spots to stop and enjoy the beautiful lake views.

Spend an hour alone with your thoughts walking the trails of the UW Arboretum, a 1,262-acre nature preserve right in the middle of the city. Or visit Wisconsin's majestic State Capitol building only minutes away from campus.

And if ever you find yourself with a free afternoon, you may wish to enjoy lunch or a latte with friends at one of the many restaurants lining State Street in the heart of downtown Madison.



OUTSIDE THE CLASSROOM

- More than 680 student organizations
- More than 500 performing arts events each year
- Campus has 325 acres of natural areas for teaching, research and public enjoyment plus the 1,262-acre arboretum
- More than 40 club and intramural sports
- Five indoor athletic facilities and 63 areas of outdoor field space



The Memorial Union terrace is a favorite gathering place for students.



Top: The Allen Centennial Gardens.

Center: Babcock Hall is the site of the UW's dairy plant which makes its own cheese and ice cream fresh daily. Babcock ice cream is a favorite on the UW campus and can also be purchased at the student unions.

Bottom: A pedestrian walkway at the base of Bascom Hill.

Notable Alumni



Jane Kaczmarek, a 1979 graduate of Wisconsin, plays the mother Lois on "Malcolm in the Middle."

Athletics

Kenneth Behring ('51), owner, Seattle Seahawks

Chris Chelios (x'83), NHL player, Detroit Red Wings

Michael Finley (x'95), NBA player, Dallas Mavericks

Mark Johnson ('94), NHL player, 1980 Olympic gold medalist ("Miracle")

Buddy Melges ('51), America's Cup skipper

Allan "Bud" Selig ('56), commissioner, Major League Baseball

Troy Vincent (x'92), NFL player, 2002 Walter Payton NFL Man of the Year

Arts & Entertainment

Stephen E. Ambrose ('57, PhD '63), author, biographer, historian

Joan Cusack ('84), actress ("Working Girl," "Grosse Pointe Blank," "In & Out")

Michael Feldman ('70), host of public radio show "Whad'Ya Know?"

Jane Kaczmarek ('79), actress ("Malcolm in the Middle")

Steve Miller (x'67), singer

Joyce Carol Oates (MA '61), novelist

Ben Sidran ('67), jazz pianist

Boz Skaggs (born William Royce, x'66), singer

Daniel J. Travanti ('63), Emmy Award-winning actor ("Hill Street Blues")

Butch Vig ('80), musician, Garbage

Eudora Welty ('29), Pulitzer Prize-winning novelist

Tom Wopat (x'74), TV actor ("The Dukes of Hazzard")

Frank Lloyd Wright (x1890), architect

David Zucker ('70) and **Jerry Zucker** ('72), producers and directors ("Naked Gun", "Airplane")

Business

John P. Morgridge ('55), chair Cisco Systems

Arthur C. Nielsen Sr. ('18), founder of A.C. Nielsen Co. (TV ratings)

Tom Pyle (MBA '63), chairman and president, Pyle Group, former chairman and CEO, Rayovac Group

Lee R. Raymond ('60), chairman and CEO, Mobil Exxon

Media

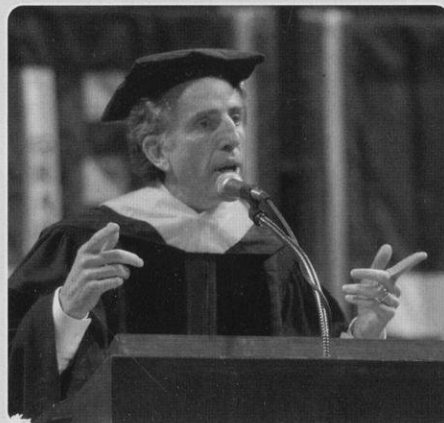
Rita Braver ('74), national reporter, CBS News

Jane Brody (MS '63), health columnist, *New York Times*

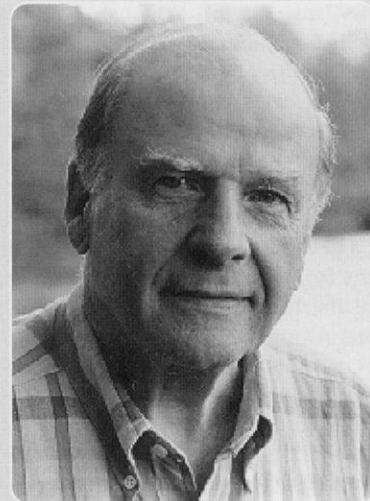
William Evjue (x'06), founder of *The Capital Times*

Jeff Greenfield ('64), news analyst, CNN

Greta Van Susteren ('76), news analyst, CNN



Film director and UW-Madison alumnus Jerry Zucker speaks to graduates during spring 2003 commencement ceremonies in the Kohl Center.



UW's environmental studies program is named after Gaylord Nelson, former U.S. senator and founder of Earth Day.

Politics

Dick Cheney (x'68), vice president of the United States

James Doyle ('67), Governor of Wisconsin

Herb Kohl ('56), U.S. Senator; owner, Milwaukee Bucks

Gaylord Nelson (LLB '42), former U.S. Senator and founder of Earth Day

Tommy Thompson ('63, JD '66), U.S. Secretary of Health and Human Services

Science

Charles Lindbergh (x'24), aviator who completed the first solo trans-Atlantic flight

Jim Lovell ('50), astronaut, Apollo 13 mission (portrayed by Tom Hanks in the movie)

John Muir (x1863), naturalist, father of national park system

Brewster Shaw ('68, MS '69), astronaut, space shuttle Columbia; former director, Space Shuttle Operations, NASA

x indicates year person would have graduated had he or she not left the university

University & Athletic Administration



Chancellor John D. Wiley

Chancellor John D. Wiley has worked to amplify the Wisconsin Idea and build on the research and teaching strengths that have made the University of Wisconsin so rich in accomplishment and tradition.

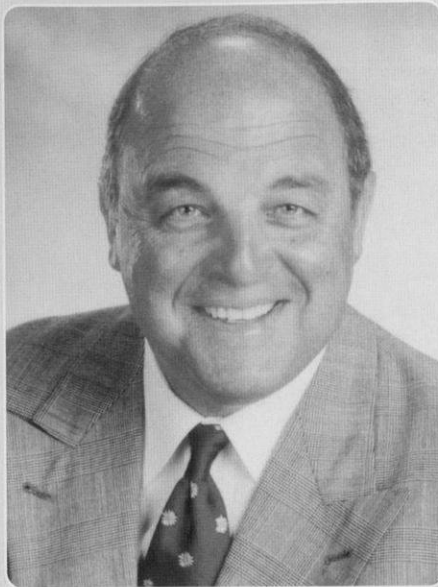
Since being named as the UW-Madison's 27th chancellor on Jan. 1, 2001, Wiley has aimed to enhance the university's role in creating a new, more viable economic future for Wisconsin while opening avenues to innovation and learning.

Wiley has presided over unprecedented growth on the west side of campus, which is being transformed into one of the nation's great health-sciences centers.

He also has mapped an east side redevelopment that will create a vibrant arts-and-humanities district to anchor the lower State Street area.

The chancellor has been a leader in efforts to expand on-campus student housing to meet demand, stem high-risk drinking and integrate athletics into the mainstream of university life. Wiley has reached out to the private sector by creating the Office of Corporate Relations to serve the increasing needs of the business community and help to build a more prosperous Wisconsin economy.

Wiley received his bachelor's degree in physics from Indiana University in 1964; attended graduate school at UW-Madison as an NSF Fellow and received master's and doctoral degrees in physics in 1965 and 1968, respectively.



Athletic Director Barry Alvarez

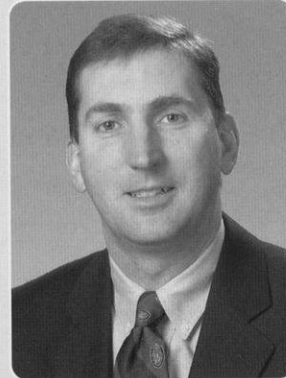
Barry Alvarez began his head football coaching duties at Wisconsin in 1990, and in April of 2004 began a dual role when he assumed the responsibility of Director of Athletics.

Alvarez has been at the forefront of the revival of the Badger athletic program during his entire tenure in Madison. He has guided Wisconsin to three Big Ten and Rose Bowl titles (including back-to-back in 1998-99) en route to becoming the winningest football coach in school history (99-67-4 record).

His 7-2 (.777) record in bowl games with the Badgers is among the best in college football history. The 1993 national coach of the year, he is a two-time (1993 and 1998) Big Ten coach of the year and was a finalist for ESPN's coach of the decade (1990s) honor.

Alvarez is a 1969 graduate of the University of Nebraska, where he played linebacker and went on to earn his master's degree. He received a Distinguished Alumnus Award from his alma mater in 2003.

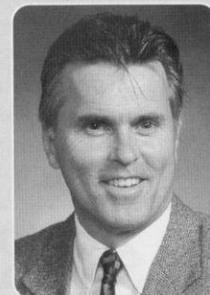
Alvarez and his wife, Cindy, are the parents of three grown children: daughters Dawn (Mrs. Brad Ferguson) and Stacy (Mrs. Mike Delzer); and son Chad. Barry and Cindy are grandparents to Joe and Jake Ferguson, and Grace Delzer.



Deputy Athletic
Director Jamie
Pollard



Senior Associate
Athletic Director Cheryl
Bailey



Senior Associate
Athletic Director Vince
Sweeney



Associate Athletic
Director Doug Beard



Associate Athletic
Director John Chadima



Associate Athletic
Director David Harris



Associate Athletic
Director Steve
Malchow

A Winning Athletic Program

The University of Wisconsin offers its student-athletes one of the premier intercollegiate athletic programs in the country. Its student-athletes receive the best in education, coaching, support services, travel and competition on the national and conference levels.

Celebrating more than 100 years of competition in some men's sports, Wisconsin's men's teams compete in basketball, cross country, football, golf, ice hockey, rowing, swimming and diving, soccer, tennis, track and field, and wrestling.

Established July 1, 1974, the 12-sport women's athletic program offers basketball, cross country, golf, ice hockey, lightweight rowing, openweight rowing, soccer, softball, swimming and diving, tennis, track and field, and volleyball.

2003-04 Big Ten Conference Champions



Men's Cross Country



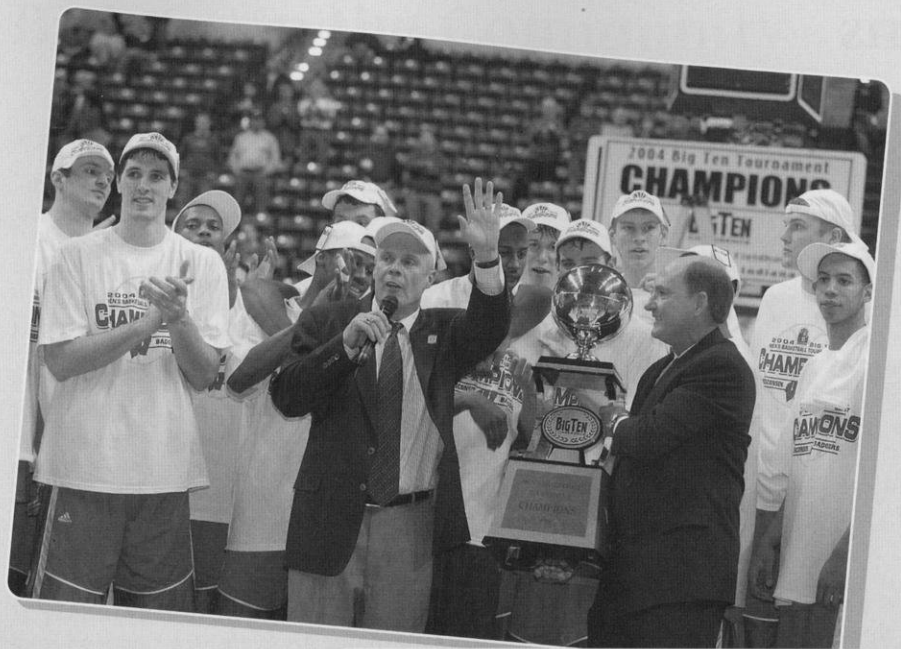
Men's Indoor Track



Men's Outdoor Track

2003-04 NCAA/ NATIONAL FINISHES

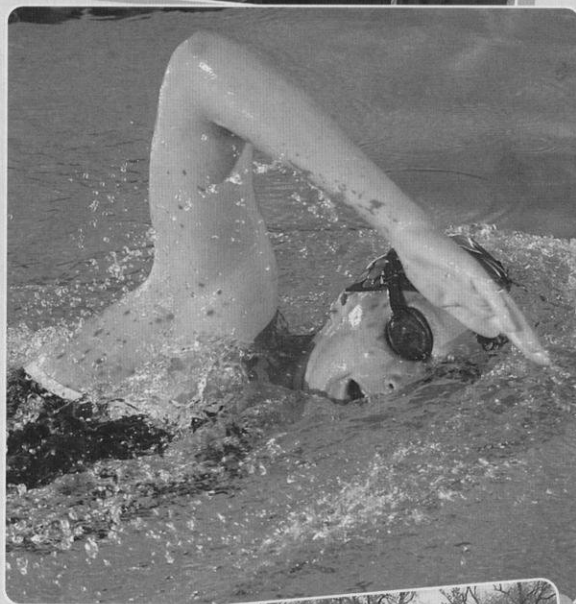
Basketball	
Men	Second Round
Cross Country	
Men	2nd
Women	26th
Hockey	
Men	Quarterfinals
Women	5th
Rowing	
Men	12th
Ltwt. Women	1st
Open. Women	11th
Swimming	
Men	16th
Women	10th
Tennis	
Women	First Round
Indoor Track & Field	
Men	T10th
Women	T33rd
Outdoor Track & Field	
Men	T10th
Women	T48th
Volleyball	Second Round
Wrestling	T29th



Top: The Wisconsin men's basketball team won the Big Ten Conference Tournament behind tournament MVP Devin Harris (far right).

Right: Senior Bethany Pendleton was named the UW's female athlete of the year after being named the Big Ten Swimmer of the Year.

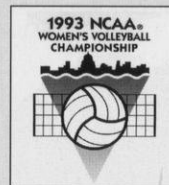
Bottom: The Wisconsin women's lightweight varsity eight boat won the national title at the IRA Championships.



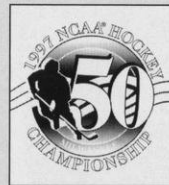
NCAA CHAMPIONSHIPS



In the last 11 years, the University of Wisconsin has hosted five NCAA championships and an NCAA men's basketball regional.



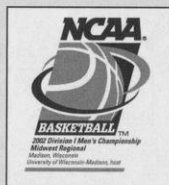
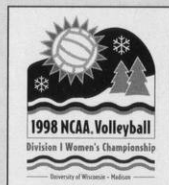
The Badgers have played host to the NCAA Men's Ice Hockey championship in 1993 and 1997. The 1993 event sold out in three months, the fastest sellout in NCAA hockey history.



Wisconsin played host to the NCAA Women's Volleyball Championship in 1993 and 1998. The Badgers shattered the attendance records for the championship match and two-day event both years.



The UW was also the site of the 1998 NCAA Division I Women's Golf Championship. The event was the first national championship held at University Ridge Golf Course and the first women's championship shown live on national television.



The NCAA Men's Basketball Tournament came to Wisconsin in 2002 when the Badgers played host to a regional in the Kohl Center.

UW IN THE NACDA DIRECTORS' CUP

1993-94	12th	1999-00	17th
1994-95	17th	2000-01	20th
1995-96	18th	2001-02	26th
1996-97	24th	2002-03	24th
1997-98	T34th	2003-04	25th
1998-99	T25th		

Wisconsin Traditions



SCHOOL SONGS

On Wisconsin, On Wisconsin
Plunge right through that line,
Run the ball clear down the field, boys
Touchdown sure this time.
On Wisconsin, On Wisconsin
Fight on for her fame.
Fight fellows, Fight! Fight! Fight!
We'll win this game!

Var-sity! Var-sity!
U-rah-rah! Wisconsin!
Praise to thee we sing
Praise to thee our alma mater
U-rah-rah, Wisconsin!

Badger Nickname

The nickname "Badgers" was borrowed from the state of Wisconsin, which was dubbed the "Badger State." The name didn't come from the animals in the region, but rather from an association with lead miners in the 1820s. Without shelter in the winter, the miners had to "live like Badgers" in tunnels burrowed into hillsides.

Bucky Badger

Although badgers in various forms had been the University of Wisconsin mascot for decades, the version that is currently known as Bucky, sporting a cardinal and white sweater, was first drawn in 1940 by professional illustrator Art Evans.

In 1949, a student wore a badger outfit with a papier-mâché head at the homecoming game. A pep rally was held to determine the mascot's name—Buckingham U. Badger.

Bud Song

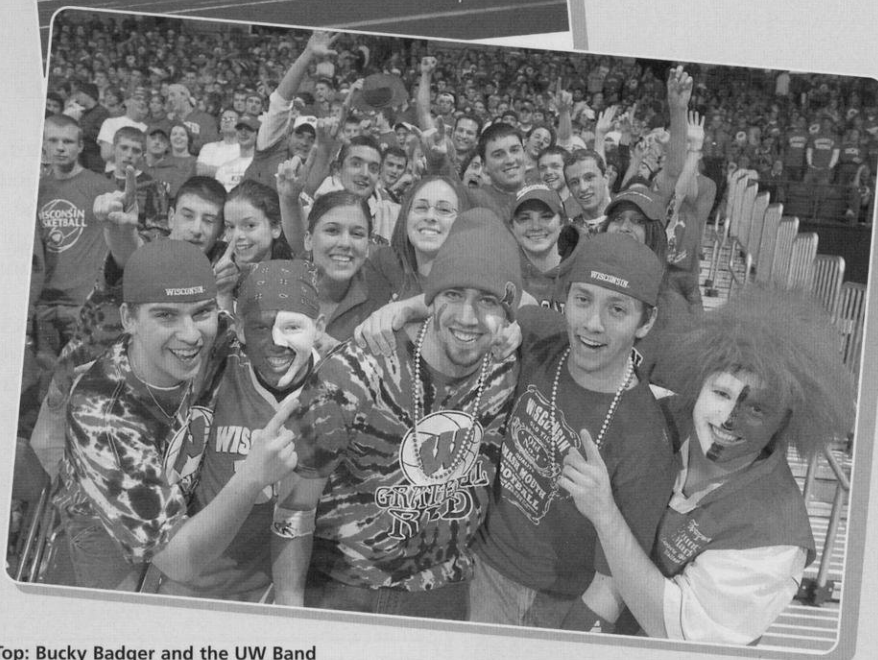
An integral part of any Wisconsin band performance is the playing of the Bud song. The tune is a spinoff of the song "You've said it all," a jingle with words and music originally written by Steve Karen for Budweiser beer commercials. The song has become legendary at the UW because of its polka-like rhythm.

Fifth Quarter

The Wisconsin band has become nationally famous for its post-game celebration called the Fifth Quarter. Win or lose, fans sing, dance and cheer the band as it plays traditional favorites like "On, Wisconsin" and the Bud song.

On Wisconsin

The tune was composed in 1909 by William Purdy, with the words written by UW alumnus Carl Beck, who rewrote them in 1951. Some 2,500 schools and colleges have adopted the music and changed the words to suit their needs.



Top: Bucky Badger and the UW Band take the field before a football game.

Bottom: Basketball fans celebrate in the Kohl Center.

WISCONSIN ATHLETICS MISSION STATEMENT

The Division of Intercollegiate Athletics at the University of Wisconsin–Madison dedicates itself to the mission of providing athletic opportunities to a wide range of students and an environment in which all student-athletes can achieve their academic and competitive goals. The Division strives to provide equitable opportunities for all student-athletes and staff, regardless of gender or ethnic background. To honor its academic mission and that of the university, the Division supports the educational aspirations, academic progress and general welfare of the student-athlete. In competition, the Division fosters principles of sportsmanship, respect and fair play. In all of its activities, the Division insists on integrity, ethical conduct and accountability.

Badgers in the Community

The Madison community is extremely supportive of the University of Wisconsin athletic teams and its many student-athletes. In return for that support, many student-athletes take time out of their busy schedules to show their appreciation and involvement in the city of Madison and Dane County through their community service efforts.

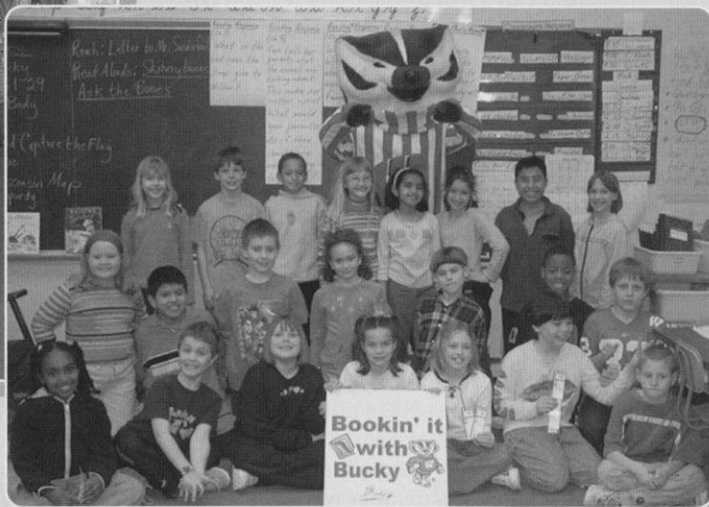
Student-athletes have assisted in a variety of service projects including the AIDS Support Network, Big Brothers and Big Sisters, Habitat for Humanity, Hammer with a Heart, Special Olympics, United Way, Very Special Arts, visiting children in local hospitals with the Amanda the Panda program, and volunteering at local schools in the Bookin' It with Bucky program.

The athletic department also donates a number of tickets and memorabilia to local charities for fund-raising purposes.



Left: Members of the football team paint a house for Habitat for Humanity.

Below: The Bookin' It With Bucky program rewards kids for reading.



NCAA Compliance

As a member of the Big Ten Conference, Western Collegiate Hockey Association, and the National Collegiate Athletic Association (NCAA), the University of Wisconsin must abide by many rules and regulations. Below is general information on how these guidelines apply to prospective student-athletes and representative of athletics interests.

Definitions

A prospective student-athlete is any student who has started classes for the ninth grade. Before the ninth grade, one becomes a prospective student-athlete if a college gives the individual (or his/her relatives or friends) any financial aid or other benefits that the college does not provide to prospective students generally.

A prospective student-athlete is recruited at a particular university when its coach approaches the prospect (or any member of the prospect's family) about enrolling and participating in athletics at that college by any one of the following three ways:

- Providing an official visit to the university's campus;
- Having an arranged, in-person, off-campus encounter with a prospect or the prospect's family; or
- Placing more than one telephone call to a prospect or any other member of his/her family.

A representative of the UW's athletics interests ("booster") is anyone who . . .

- is an alumnus of the UW
- has contributed to a Badger athletic program
- has helped arrange employment of enrolled and prospective UW student-athletes
- has been involved in any way promoting the Badger athletic program.

The Recruiting Process

Institutional staff members have very specific recruiting guidelines that vary by sport. The major areas are: telephone calls, contacts, evaluations, campus visits, correspondence, and highlight films/videotapes.

In addition to general recruiting regulations, no booster can be involved in recruiting (e.g., no phone calls, letters, or in-person contacts).

Eligibility

Prospects who intend to participate in Division I intercollegiate athletics must register with and be certified by the NCAA Initial Eligibility Clearinghouse. Please contact your high school counselor for more information on this process, especially regarding the requirements to be eligible.

Extra Benefits

By NCAA definition, an extra benefit is any special arrangement by an institutional

employee or a booster to provide a student-athlete or a student-athlete's relative or friend a benefit that is not expressly authorized by NCAA legislation. This is prohibited. If the benefit is demonstrated to be generally available to ALL UW STUDENTS or their relatives or friends determined on a basis unrelated to athletic ability, it is not a violation of NCAA rules.

Extra benefits are also not permissible for prospective student-athletes. They are called offers and inducements, and include any benefit such as cash, clothing, cars, improper expenses, transportation, gifts or loans to encourage you to sign a National Letter of Intent or attend an NCAA university. UW Compliance On-Line Training Program Compliance Rules and Regs is a compliance training program available on the Internet. Student-athletes, coaches and designated athletic department staff are required to complete the program, while boosters are encouraged to participate. Please go to www.uwbadgers.com under the tab for "Compliance" to check it out.

Since this is not an all-inclusive summary, we encourage you to contact the UW Compliance Office at (608) 265-2973 with any questions. Information can also be found at www.uwbadgers.com and www.ncaa.org.

Fetzer Student-Athlete Academic Center

The Fetzer Student-Athlete Academic Center has been helping Wisconsin student-athletes to achieve their academic goals since 1997.

The 15,000-square-foot, state-of-the-art facility serves the needs of all student-athletes. The center features an open area with carrels that can accommodate up to 30 students. There are eight study rooms of different shapes and sizes, including a 55-seat auditorium. A state-of-the-art computer lab, under coordinator Jim Eisenmann, is networked to allow access to email, the library system's electronic catalog and the web while the entire center is wired with voice/data jacks and power ports.

Associate Athletic Director David Harris supervises a staff of five advisors, four learning specialists and a tutor coordinator who conduct the academic services offered to the more than 700 student-athletes. The advising staff of Tom Browne, Chris Butler, Jerry Darda, Mary Weaver-Klees and Alan Zussman as well as tutorial coordinator Jill Hadfield work along with learning specialists Doug Tiedt (assistant director), Dan Ott, Maryellen Rock and Nancy Gatyas to render quality academic and personal support to student-athletes and assist coaches in providing the best possible collegiate experience. The staff, including program assistant Nancy Kreklow, has a comprehensive understanding of academics at Wisconsin, and a permanent line of communication with all university departments. Study groups, tutors and a variety of academic and career planning are available throughout the year.

Student-athletes can drop in before practice or between classes to study or meet with the advisors and learning specialists whose offices are located in the center. Sessions are offered on a one-to-one basis at a time appropriate for the student-athlete. Athletes are degree-oriented while allowing for the flexibility to explore different areas. The staff takes a personal approach to each student-athlete in determining his or her individual needs, personal or academic.

Student-athletes at Wisconsin receive recognition for outstanding academics in a number of ways on the national, conference and university level. The annual Student-Athlete Academic banquet recognizes student-athletes off the field of play.



The Fetzer Student-Athlete Academic Services Center, a state-of-the-art facility located in the lower level of the McClain Center, opened in 1997. The \$2.1 million center is one of the best in the nation and includes eight study rooms, a computer room, and a 55-seat auditorium.

CHAMPS LIFE SKILLS PROGRAM

The University of Wisconsin dedicates itself to providing athletic opportunities to a wide range of students and an environment in which all student-athletes can achieve their academic and competitive goals.

The CHAMPS Life Skills Program (Challenging Athletes Minds for Personal Success), under the direction of Kelli Richards, provides support to enable student-athletes to grow intellectually, physically, socially, emotionally and ethically.

- Support efforts of every student-athlete toward intellectual development and graduation.
- Use athletics as preparation for success in life.
- Meet the changing needs of student-athletes.
- Promote respect for diversity among student-athletes.
- Enhance interpersonal relationships in the lives of student-athletes.
- Assist student-athletes in building positive self-esteem.
- Enable student-athletes to make meaningful contributions to their communities.
- Promote ownership by the student-athletes of their academic, athletic, personal and social responsibilities.
- Enhance partnerships between the NCAA, member institutions and their communities for the purpose of education.
- Encourage the development of leadership skills.

Endowed Athletic Scholarships

At the University of Wisconsin, endowment funds to support athletic scholarships are created through gifts to the UW Foundation. A portion of the income from the endowed fund is used each year for scholarship support and the remainder is reinvested in the principal.

The following endowed scholarships, named for the donor or for someone the donor wishes to honor, provide grants-in-aid to Badger student-athletes.

For information about how to endow a named scholarship in athletics, please contact:

Trent Jackson, Director of Development—Athletics
University of Wisconsin Foundation
1848 University Ave.
Madison, WI 53726
Phone: (608) 263-4545
trent.jackson@uwfoundation.wisc.edu

Endowed Scholarships

Men's Basketball

Gordon L. and Lois V. Brunsell
Dick and Marlene Cable
Rex Capwell
Jerry and Kelley Kilcoyne *
Ron Krantz
Richard Ludtke Memorial
Jim McCallum Memorial
Richard W. and Ellen H. Meister
Men's Basketball Alumni
Tim and Beth Mielcarek
Albert O. Nicholas
Thomas F. Pyle
Floyd W. and Ruth B. Radel
Verick/Gaspardo Family
Charles H. Vogts
John McMynn Williams
John E. and Glenn M. Wise

Women's Basketball

HoopTroop
Purple Moon Foundation

Women's Crew

Sarah Gornick Memorial
Wisconsin Rowing Endowment

Football

Michael and Edith Agazim Memorial
Barry Alvarez
Alan Ameche
Art Brazz
Charles H. Carpenter
Robert J. Curry Family
Raymond M. and Margaret F. Davis
Ron Dayne
Jimmy Demetral
Alfred and Bernice DeSimone
Elroy "Crazylegs" Hirsch Memorial
John Jardine Memorial
Jack F. Kellner Memorial
Ron Krantz in honor of John Jardine
Ken and Betty Kruska Family
Lloyd Larson
John Messmer
Gary Messner
Robert Monteith
Francis A. Ogden and Mary Louise Monteith
Floyd W. and Ruth B. Radel
Pat Richter
Lowell R. Robbins
Paul and Diane Root

Schreiner-Hoskins
Kenneth M. Schricker Memorial
Peter Daniel Seligman
Marv and Judy Siegert *
John Simcic Educational Fund
David V. Uihlein/Elroy Hirsch
Troy Vincent Family
Gerald A. and Lucy Welch
Tom Wiesner

Men's Golf

Wisconsin Golf Club
Peter Gambino Memorial

Women's Golf

Frank Molinaro Memorial

Men's Hockey

Chuck and Jane Ellis in honor of John L. Riley
Howard Family
Marnee Loeffler Memorial
H. H. Petrie Memorial
Wisconsin Men's Hockey

Men's Soccer

David R. and Anne G. Nerenz

Softball

Irwin and Robert Goodman

Swimming (General)

Charles P. LaBahn

Men's Swimming

Ralph E. Petersen

Women's Swimming

Bob and Honner Cooper

Tennis (General)

Arthur and Lillian Hildebrandt
Armund J. "Pug" Schoen

Men's Tennis

Badger Crosscourt Club
C. Harvey Sorum Memorial

Women's Tennis

Badger Advantage Club
Alice Higgitt Helminiak

Men's Track/Cross Country

Mel Goldin Memorial
Jack F. Kellner Memorial
Guy Sundt
George L. Wright

Women's Track/Cross Country

Peter Tegen

Volleyball

Steve Lowe Memorial

Wrestling

Theodore and Marcella Albrecht *
Duane Kleven
Wisconsin Wrestling

Men's Athletic (General)

Jim Kalscheur/Ron Krantz
Jim Kalscheur/Ron Krantz
Henry McCormick Memorial
Charlie Mohr Memorial
Frank & Esther Nickerson Memorial
Allen J. Shafer

Women's Athletic (General)

Edessa K. Lines
Kit and Buzz Nordeen
Ursula Schmitt
Women's Intercollegiate Sports Club

General Athletic

Anita J. Angus
P. Goff Beach Memorial
Neal and Joann Brunner
Jim Doriot
Warren R. Jollymore Memorial
Forrest and Mildred Kubly
Mildred K. and Kenneth J. Kuebler
Lakeland Union High School
Harold Ofstie Memorial
Kathryn E. Parkinson
James Plopper
Harlan B. Rogers
Charles K. and William B. Roys Memorial
Harold and Doreen Scales
William E. Schmitt
George Shinnners Family Athletic
William and Eva Mae Stolte Memorial
Butch and Ruth Strickler
William E. Walker
Jeffrey M. White Family
Francis A. and Elizabeth N. Wiesner
J. Nash Williams
Wisconsin Eastern Alumni
Dwight and Bonnie Ziegler

* Indicates rotating athletic scholarship

Estate/Deferred/Insurance Gifts

Perry Armstrong (Athletic)
Charles Claflin
Mark Cullen in honor of John Jardine (Football)
Roger Dornburg
Violet Higgitt Frank (Tennis)
Trent Jackson Family (Basketball)
John M. Keil Family
Ronald McDevitt (Swimming)
John B. Menn (Football)
Harold & Shirley Montross (Women's Athletic)
Bill Nathenson Memorial (Football)
Milton Neshek
Michael M. Nicholson (Football)
Janet Petrie (Football and Basketball)
David Pientok
F. Thomas Radtke Memorial (Football)
William Schultz (Football)
Robert Mark Sickels (Soccer)
Thomas R. and Mary W. Stephens (Tennis)
Tom Talbot (Wrestling)
L.N. Van Dyke (Football)

Program & Operational Support Funds

John G. Gerlach Memorial
Alan Reid Geweke (Men's Crew)
Robert and Irwin Goodman
James E. Ivins (Men's Crew)
Jean W. Kilgour (Women's Athletics)
Phillip W. Mork Family (Crew)
Mike Murphy (Crew)
Louis F. Reinke
Fred H. Ripley (Crew)
Carol Robinson
Howard and Helen Rogers Estate (Crew)
Bo and Kelly Ryan
Harry Emerson "Dad" Vail (Crew)
Wisconsin Rowing Association
Alan Zussman Student-Athlete

Sports Medicine

The sports medicine staff provides all University of Wisconsin student-athletes with high quality health care.

Wisconsin's Sports Medicine program features state-of-the-art facilities and the services of leading sports medicine and health care professionals.

The sports medicine staff consists of team physicians, dentists, athletic trainers, and a full-time nutritionist. The day-to-day care, prevention, and treatment of injuries to Badger athletes is supervised by a staff of 12 full-time and two graduate assistant National Athletic Trainers Association (NATA) certified and State of Wisconsin licensed athletic trainers.

Under the direction of head athletic trainer Dennis Helwig, the Sports Medicine program focuses on injury prevention. Full-time athletic trainers Karen Bloch, Beth Cranley, Greg Ehlers, Chuck Hart, Jan Helwig, Andy Hrodey, Mike Moll, Henry Perez-Guerra, Kristen Walker, Laura Walluk, and Ian Wood as well as graduate assistant trainers Holli Schaible and Nicole Gehrich utilize functional measures, measure physiological capacity and outline programs to improve flexibility.

Full-time nutritionist Jeremy Isensee provides dietary analysis and supervises training table meals to enhance the performance of the student-athletes.

The Sports Medicine facility in the McClain Center features an extensive collection of therapeutic and rehabilitation equipment including a 50-foot, two-lane-rehabilitation pool and an on-site x-ray facility.

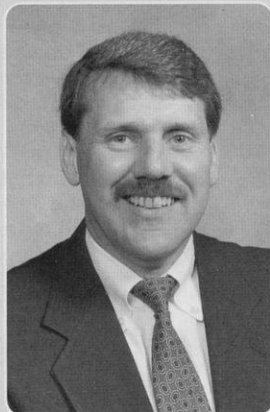
Considered one of the nation's finest, the McClain Sports Medicine Center offers an environment conducive to expedient care and a healthy return to competition.

Should an injury occur, athletes are seen immediately by team physicians affiliated with the world-renowned UW Hospital and Clinics. Medical director Dr. Ben Graf, an orthopedic surgeon, is responsible for all services provided to student-athletes. Orthopedic care is also provided by team physician Dr. John Orwin and Dr. Lee Kaplan. General medical care is directed by the head of primary care, Dr. Greg Landry, and he is joined by Dr. David Berhardt, Dr. Tom Best and Dr. Kathleen Carr.

In addition to the headquarters in the McClain Athletic Facility, auxiliary athletic training rooms are located in Camp Randall Stadium, Natatorium, UW Field House, and the Kohl Center. All training areas are equipped with the finest therapeutic modalities and rehabilitative apparatus.



The Wisconsin Sports Medicine facility features an extensive collection of therapeutic and rehabilitation equipment including a 50-foot, two-lane rehabilitation pool (bottom), and an on-site x-ray facility in the McClain Center.



Head Athletic Trainer Dennis Helwig

● ● ●

"The University of Wisconsin Sports Medicine Program is designed to provide the student-athletes of UW access to high-quality sports medicine care, and through personal interaction, enhance the academic and athletic experiences of each individual."

**UW Sports Medicine
Mission Statement**

● ● ●

Strength & Conditioning

The Wisconsin strength and conditioning program is a key component in all of the Badger teams' success on the playing field. The program's goal is to increase the overall performance of each student-athlete, prevent injuries and help athletes reach their potential.

Strength and conditioning coordinator John Dettmann along with assistants Brian Bott, Ben Herbert, Scott Hettenbach, Bryan Miller, Mike Potenza and Jim Snider work with the UW coaches to develop training programs to enhance each athlete's performance.

Badger athletes work on their strength programs in weight rooms in the McClain Center, Kohl Center and Camp Randall Stadium.

The McClain Center weight room is the largest of the facilities and features more than 45,000 pounds of free weights and more than 50 weight machines. The room has seven squat racks, eight bench press stations, eight flat-to-incline benches, six Olympic lift platforms and numerous other free weight stations.

The Kohl Center weight room is equipped with five custom-built free weight power platforms and 4,000 pounds of free weights. The room has nine pieces of cardiovascular equipment and three Vertimax jump trainers.

The Badger Den has five power stations with each station consisting of a platform for Olympic style lifting as well as a squat rack, bench press, incline bench press, pull-up station and a dip station. There are three lat-pull machines and seated row machines, a complete set of dumbbells and a complete set of plyometric boxes.



Wisconsin student-athletes benefit from seven full-time strength and conditioning coaches as well as three weight rooms in the McClain Center (top), Kohl Center (middle) and Camp Randall Stadium (right).



"The goal of the Wisconsin strength and conditioning program is to train for total athletic excellence. We profile each student-athlete upon arrival and set up specific training regimens to help athletes reach their individual potential. The plan is to build overall strength, speed, agility and stamina. Our program is comprehensive and the end result is that we are as productive on the athletic field as possible."

John Dettmann, Strength & Conditioning Coordinator

Wisconsin Sports Facilities



Top: Camp Randall Stadium is the home of the football Badgers and has a seating capacity of nearly 80,000. The stadium is in the midst of a \$107 million renovation that includes a new office building, video scoreboards, suites and club seating as well as other improved fan amenities.

Right: The McClain Athletic Center features a 90-yard indoor practice field with artificial turf. The lower level houses the Fetzer Student Academic Center, the Sports Medicine headquarters, a fully equipped weight room, and locker rooms for football, track, softball, and soccer.





Left and Below:
The Kohl Center is the home of the Badger basketball and hockey teams. One of the finest on-campus athletic facilities in the nation, the \$76 million structure includes a separate practice gym, locker rooms, lounge areas, and coaches' offices.



Left: Wisconsin's rowing programs look forward to a new boat house in the fall of 2004.



Left: The Wisconsin Field House, which seats 10,600, is the practice and competitive facility for the Badger volleyball team as well as the competitive facility for the wrestling squad.

Below: The Goodman Softball Diamond has an NCAA-regulation, natural grass field with a center-field distance of 220 feet, and foul line distances of 200 feet. The facility includes dugouts, locker areas, players' lounge, grandstand seating for 1,600, and media facilities.



Above: The swimming and diving teams have two pools for practice and competition. The Natatorium contains an eight-lane, 25-yard pool equipped with an automatic timing system and digital readout score board. The 50' x 40' diving well is fitted with three one-meter and two three-meter boards. The Southeast Recreational Facility (shown above) features an indoor long course pool with movable bulkheads.

Right: Nielsen Tennis Stadium is the year-round home of the Badger tennis teams. The stadium features 18 tennis courts (12 indoor and six outdoor), five squash courts and one squash doubles court, and seats 1,500 spectators.





Top: University Ridge, one of the finest golf courses in the Midwest, features a par-72, 18-hole course, 15,000-square-foot practice green and a 5,000-square-foot chipping green.

Right: The McClimon Outdoor Track and Soccer Complex, which is fully lighted, features a 400-meter Martin rubber surface with throwing and jumping areas in the infield. The soccer field is Olympic size and has natural grass.



Left: The Camp Randall Memorial Sports Center, or Shell, which seats 2,500 fans, features a 200-meter Martin rubber track with throwing and jumping areas in the infield.

Madison: A Great College Town

A progressive, cosmopolitan city of more than 200,000 people, Madison possesses both small town charm and an urban sophistication usually found in much larger cities.

Over the past few years, Madison has garnered national accolades for its outstanding quality of life and work. The capital city is truly a creative haven where dozens of world-renowned athletes, scientists, artists, inventors, musicians, and world leaders have been born, raised, educated, and employed.

Downtown Madison lies on a half-mile wide strip of land between Lake Monona and Lake Mendota, making it one of only a few cities in the world built upon an isthmus. The rest of the city, including the University of Wisconsin campus, wraps around the lakes. Madison's famed State Street, a one-mile pedestrian mall linking the State Capitol Square with the UW campus, runs through the heart of the city and is lined with museums, eclectic boutiques, galleries, specialty shops, coffeehouses, ethnic eateries and nightclubs. State Street is also a great spot for people watching or just hanging out!

Madison's spectacular natural landscape abounds with opportunities for outdoor recreation and on any given day you may find someone fishing, swimming or sailing on the area's five lakes, or biking on the city's nearly 100 miles of bike trails. The Madison area is also a matchless host for many globally recognized athletic events, from ESPN's Great Outdoor Games to the Ironman Wisconsin Triathlon.

Whatever your preference for recreation or relaxation, you'll find plenty to do in Madison and encounter a diverse group of individuals who all call this place home.



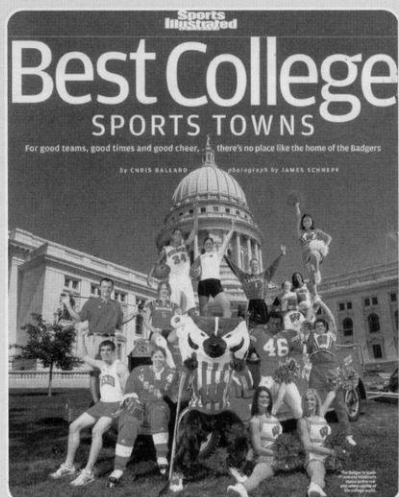
Top: The State Capitol is the center of Madison's isthmus between Lakes Mendota and Monona.

Right: State Street is home to numerous shops and restaurants.

Bottom: Large crowds turned out in support of the 2003 Ironman in Madison.

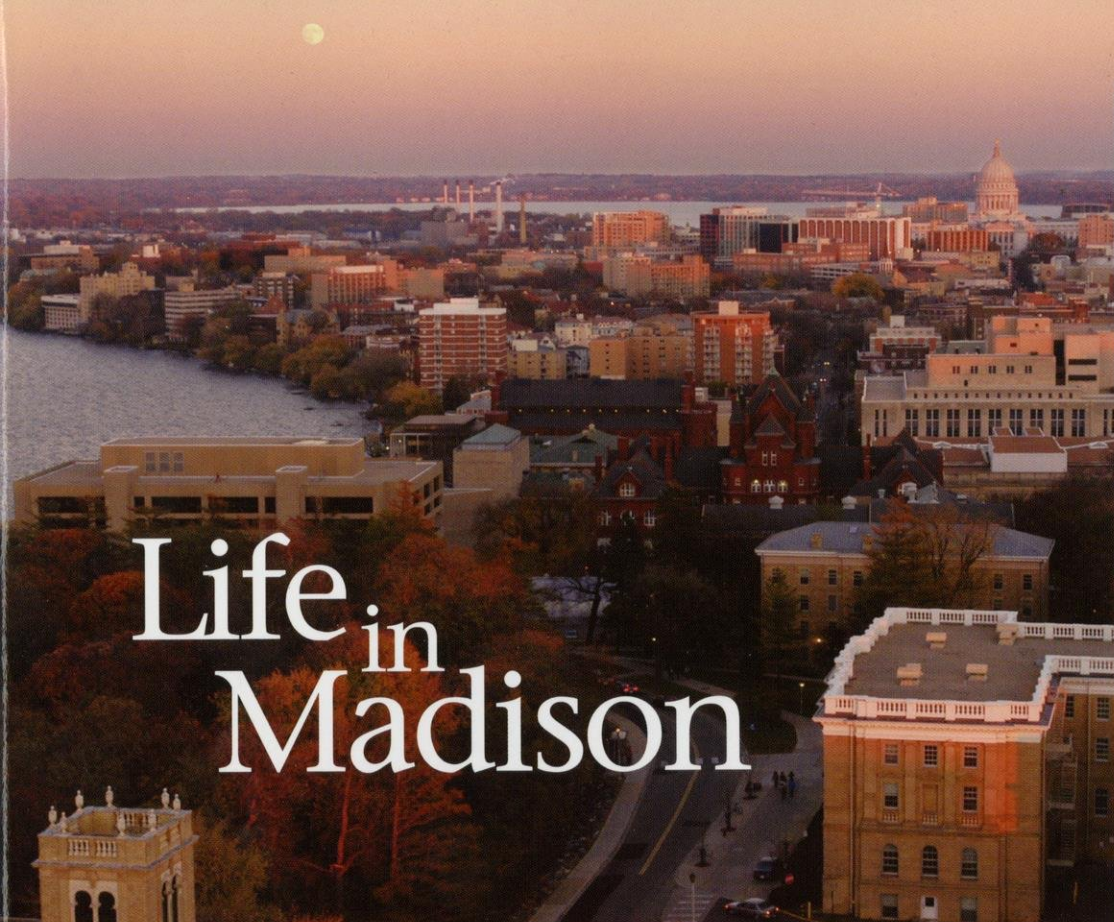


Photo by A. Nicolette



"No better college atmosphere can be found anywhere than in Madison with so many things to do. People come just to see how much students care for and love the opportunities the campus offers."

Princeton Review, 2004



Life in Madison

June 2004

#2 Best Small City to Live
Men's Journal

May 2004

#1 in Nation for Business and
Careers
Forbes

April 2004

One of 12 Best Walking Cities
Prevention

March 2004

#2 Medium Metro Area for Doing
Business in America
Inc.

December 2003

One of the Best Designer Cities in the
Country
HOW Design

November 2003

Healthiest City for Men
Men's Health

October 2003

Best Midsize City in the Midwest for
Entrepreneurs
Entrepreneur

September 2003

#1 Best College Sports Town
Sports Illustrated on Campus

June 2003

Friendliest City in the Midwest
Midwest Living

June 2003

#2 Among America's Best Places to
Live and Work
Employment Review

March 2003

One of Five Cities that Inspire
Delicious Living

February 2003

#5 Campus Scenes That Rock
Rolling Stone

July 2002

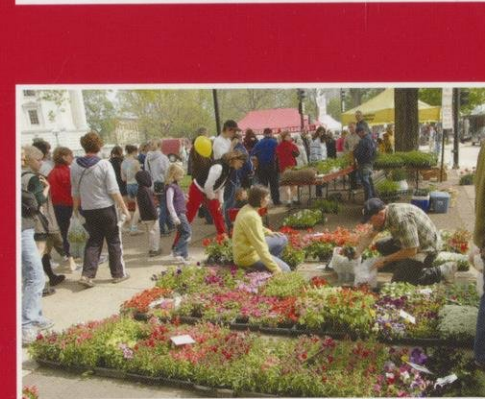
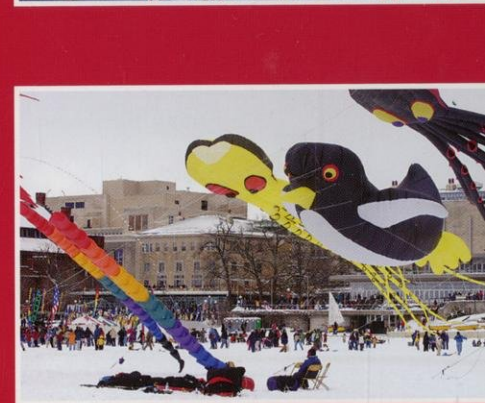
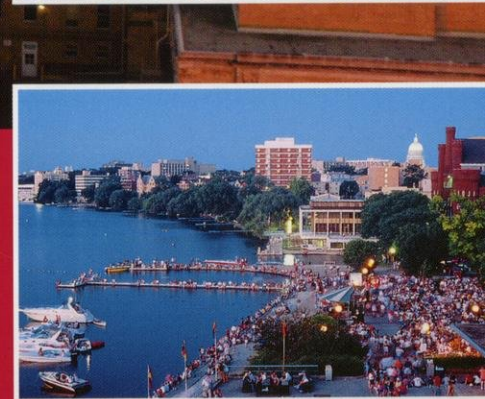
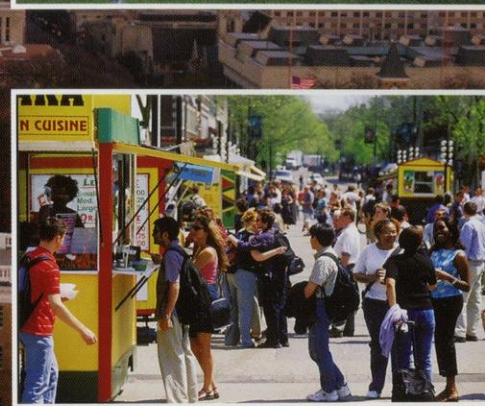
#1 Small-size City for Creativity
The Washington Monthly

July 2002

#2 Best Place to Live
Homeadvisor.msn.com

May 2002

#2 Best Place to Live and Work in
America
BestJobsUSA.com



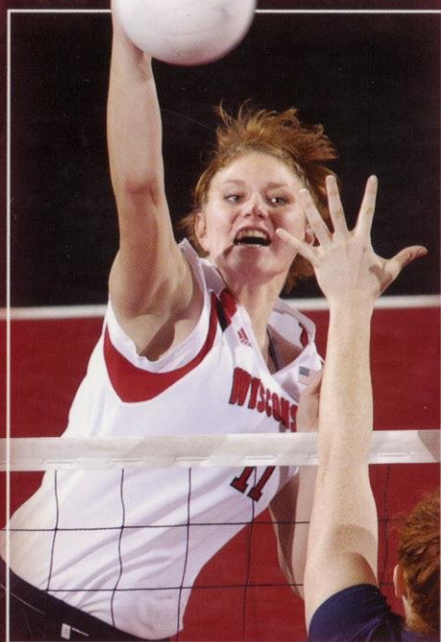
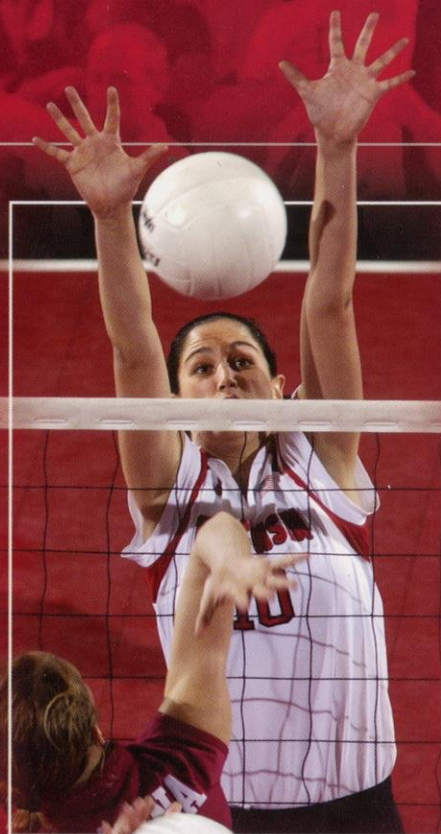
VOLLEYBALL SCHEDULE

FRIDAY	SEPT. 3	BADGER CHALLENGE Purdue vs. Georgia Tech	5 p.m.
		Wisconsin vs. Missouri	7 p.m.
SATURDAY	SEPT. 4	BADGER CHALLENGE Purdue vs. Missouri	5 p.m.
		Wisconsin vs. Georgia Tech	7 p.m.
Friday	Sept. 10	at Kansas Invitational vs. Denver	10 a.m.
		vs. Kansas	7 p.m.
Saturday	Sept. 11	at Kansas Invitational vs. Rhode Island	Noon
FRIDAY	SEPT. 17	INNTOWNER INVITATIONAL Cincinnati vs. Marshall	5 p.m.
		Wisconsin vs. Virginia	7 p.m.
SATURDAY	SEPT. 18	INNTOWNER INVITATIONAL Cincinnati vs. Virginia	10 a.m.
		Wisconsin vs. Marshall	Noon
		Marshall vs. Virginia	5 p.m.
		Wisconsin vs. Cincinnati	7 p.m.
FRIDAY	SEPT. 24	OHIO STATE	7 p.m.
SUNDAY	SEPT. 26	PENN STATE	1 p.m.
Wednesday	Sept. 29	at Northwestern	7 p.m.
SUNDAY	OCT. 3	ILLINOIS	1 p.m.
Friday	OCT. 8	at Minnesota	7 p.m.
Saturday	OCT. 9	at Iowa	7 p.m.
FRIDAY	OCT. 15	INDIANA	7 p.m.
SATURDAY	OCT. 16	PURDUE	7 p.m.
Friday	OCT. 22	at Michigan State	6 p.m.
Saturday	OCT. 23	at Michigan	6 p.m.
FRIDAY	OCT. 29	IOWA	7 p.m.
SATURDAY	OCT. 30	MINNESOTA	7 p.m.
WEDNESDAY	NOV. 3	NORTHWESTERN	7 p.m.
Friday	Nov. 5	at Illinois	7 p.m.
Friday	Nov. 12	at Penn State	6 p.m.
Saturday	Nov. 13	at Ohio State	6 p.m.
FRIDAY	NOV. 19	MICHIGAN	7 p.m.
SATURDAY	NOV. 20	MICHIGAN STATE	7 p.m.
Friday	Nov. 26	at Purdue	6 p.m.
Saturday	Nov. 27	at Indiana	6 p.m.
Thur.-Sun.	Dec. 2-5	NCAA First & Second Rounds	
Fri.-Sat.	Dec. 10-11	at NCAA Regional	
Thur. & Sat.	Dec. 16 & 18	at NCAA Championship, Long Beach, Calif.	

All home matches, in CAPS, are held at the UW Field House. All Times Central. Dates and times are subject to change. For tickets visit uwbadgers.com.

UWBADGERS.COM

The Official Website
of Wisconsin Athletics



Badgers