



# LIBRARIES

UNIVERSITY OF WISCONSIN-MADISON

## Bay Leaves. Volume 6, No. 23 June 16, 1938

Williams Bay, Wisconsin: Frank M. Van Epps, June 16, 1938

<https://digital.library.wisc.edu/1711.dl/7UOYYNUJPAMTM8M>

This material may be protected by copyright law (Title 17, US Code).

For information on re-use see:

<http://digital.library.wisc.edu/1711.dl/Copyright>

The libraries provide public access to a wide range of material, including online exhibits, digitized collections, archival finding aids, our catalog, online articles, and a growing range of materials in many media.

When possible, we provide rights information in catalog records, finding aids, and other metadata that accompanies collections or items. However, it is always the user's obligation to evaluate copyright and rights issues in light of their own use.

MY LAKE

# LAKE GENEVA OBSERVER

& BAY LEAVES

VOL VI

JUNE 16, 1938

NO. 23

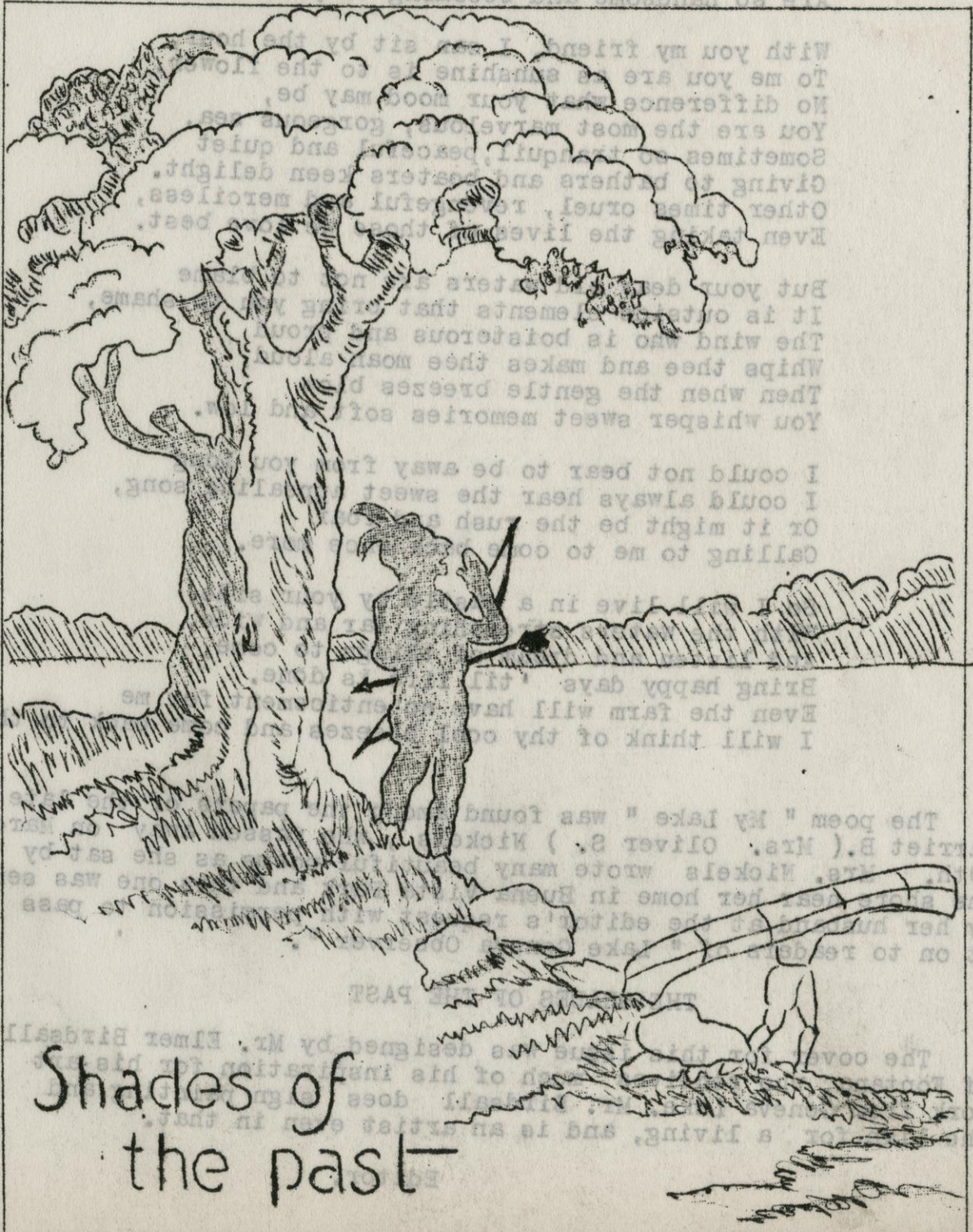

## MY LAKE.

I cannot bear to part from thee,  
Most beautiful waters that flow so free,  
Thou art my friend, companion true,  
How can I then be false to you?

The many changes that take place in thee  
Are always full of wonderment to me.  
With pleasure I watch the different shade  
That by reflection of the sky is made,  
The many colors of green and blue  
Are so handsome and becoming to you.

With you my friend, I can sit by the hour,  
To me you are as sunshine is to the flower.  
No difference what your mood may be,  
You are the most marvelous, gorgeous sea,  
Sometimes so tranquil, peaceful and quiet  
Giving to bathers and boaters keen delight.  
Other times cruel, revengeful and merciless,  
Even taking the lives of those we love best.

But your dear old waters are not to blame  
It is outside elements that bring you to shame,  
The wind who is boisterous and proud  
Whips thee and makes thee moan aloud,  
Then when the gentle breezes blow  
You whisper sweet memories soft and low.

I could not bear to be away from you long  
I could always hear the sweet appealing song,  
Or it might be the rush and roar  
Calling to me to come back once more.

So I will live in a castle by your side,  
With the waters stretching far and wide,  
And listen and dream of things to come,  
Bring happy days 'til life is done.  
Even the farm will have no enticement for me  
I will think of thy cool breezes and come back to thee.

The poem " My Lake " was found among the papers of the late Harriet B. ( Mrs. Oliver S. ) Nickels , who passed away on March 19th. Mrs. Nickels wrote many beautiful poems as she sat by the shore near her home in Buena Vista Park and this one was sent by her husband at the editor's request with permission to pass it on to readers of " Lake Geneva Observer ".

### THE SHADES OF THE PAST

The cover for this issue was designed by Mr. Elmer Birdsall of Fontana, who receives much of his inspiration for his art work from Geneva Lake. Mr. Birdsall does sign painting and the like for a living, and is an artist even in that.

Editor.

# PALMER BOAT CO.

WEST END OF LAKE GENEVA

FONTANA, WIS.

TELEPHONE, WALWORTH 94W

DISTRIBUTORS OF

## HACKER CRAFT

AMERICA'S FINEST PERFORMING

MOTOR BOATS & UTILITY BOATS

BOATS NOW ON DISPLAY

## THOMPSON

SAIL BOATS, OUTBOARDS, ROW BOATS AND CANOES  
MARINE SUPPLIES

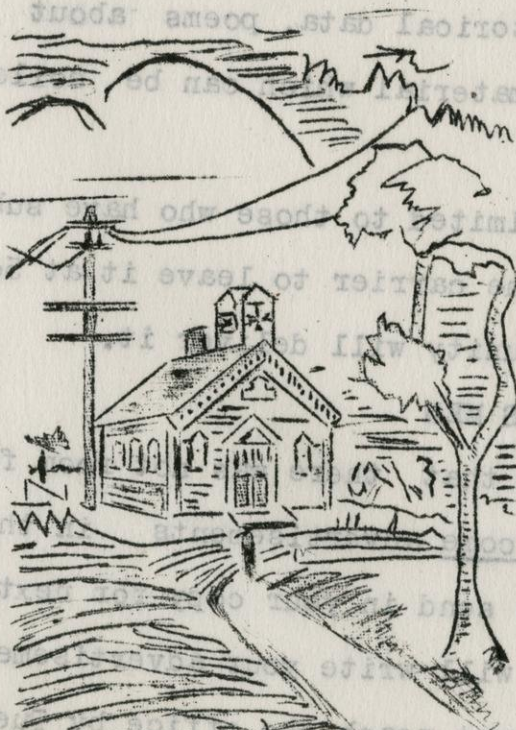

Belfry  
Theatre

### THE BELFRY PLAYERS

of Williams Bay on Lake Geneva  
announce the following schedule for  
their 5th season in the Belfry Theatre  
( Little Old Mormon Church one mile  
north of Williams Bay on County H ):

PETTICOAT FEVER.. June 22, 23, 24, 25

THE POST ROAD.... July 13, 14, 15, 16

NIGHT MUST FALL.. July 27, 28, 29, 30

By the Dakota, Ill. Players

AN ORIGINAL PLAY. Aug. 10, 11, 12, 13

STAGE DOOR..... Aug. 24, 25, 26, 27

THE SILVER CORD.. Sept. 7, 8, 9, 10

Anvil Players, Winona, Minn.

Season tickets may be purchased by  
addressing Belfry Players, Williams  
Bay, Wis. or phone L.G. 1281 R-1

Season tickets for all 6-\$2.

Individual play tickets 50¢ ea

If interested in acting come to try  
out at theatre June 27-30 or July 11

## THIS IS THE SUMMER WELCOME NUMBER

Here it is . The number in which we folks who live and have our business in one of the communities around Lake Geneva, wish to express our cordial welcome to our Summer guests or residents. The number who have wished to show their welcome by placing their advertisements has been so large that it is necessary to continue the Welcome over into next week.

" Lake Geneva Observer " will appear every week during the Summer. Many of you have been subscribers and received it under the name of " Bay Leaves " all during the Winter and Spring. All who get this number ( there are 1500 copies ) are cordially invited to subscribe for it at 50 ¢ for the Summer , \$1.00 for all year to be mailed to your Winter addresses. Two score of our shore residents sent sponsoring subscriptions of \$5.00 last year.

Several have renewed this year. Such subscriptions are for the editorial department in securing historical data, poems about Lake Geneva and other interesting material which can be collected and preserved in such a paper.)

After next week delivery will be limited to those who have subscribed or indicated that they wish the carrier to leave it at 5¢ per week. A young man from your community will deliver it.

### A MESSAGE TO BUSINESS MEN

The unusual happened this time in that there was not room for many others who wished to place welcome advertisements in this number. There is yet time for you to send in your copy for next

week. Specify space you want and I will write your advertisement from copy you send. Advertisements must reach the office by Tuesday noon.

F.M. Van Epps, Editor & Publisher

Williams Bay, Wis.

# THE CITIZENS OF

## WILLIAMS BAY

EXTEND A HEARTY WELCOME TO ALL  
WHO LIVE AROUND GENEVA LAKE

OR ARE VISITORS FROM NEAR AND FAR

TO FREQUENTLY INCLUDE THE VILLAGE OF WILLIAMS BAY

IN YOUR PLANS WHEN PLEASURE BENT, DINING OUT OR

SHOPPING FOR YOUR VACATION NEEDS.

YOUR ATTENTION IS CALLED TO

WILLIAMS BAY AS A PLACE FOR

YOUR SUMMER HOME.....

It is the fastest growing community in Walworth County-

It has six miles of beach, excellent roads, a sewage

system; crystal pure water, softened and purified ;

a school second to none in Wisconsin; one of the best

protected from fires - two fire engines -; mail deliv-

ery, library, churches, parks, swimming pier, etc.

## P E R S O N A L S

Rev. and Mrs. August Fehlandt are guests of Mr. and Mrs. J.S. Hotton, Parkhurst Place, this week. Rev. Fehlandt is pastor of the Green Lake church at Ripon, Wis. The Hottons also entertained Mr. and Mrs. W.W. Dillon of Olympia, Washington. Mr. Dillon was a former member of the George Williams College faculty.

Mr. and Mrs. Sidney Kachel, who recently moved from Wms Bay to Elkhorn, have purchased the "Landmark" in Elkhorn, located on the Delavan-Elkhorn Highway and will operate a dining room.

Mr. George Higgins, La Porte, Ind. and Miss Katherine Marshall of New Jersey, are guests of Mr. Higgins sister and family, Mr. and Mr. Geo. R. Hotton on Geneva Road. for the week.

Miss Madeline Holm had as guests over the weekend, the Misses Dorothy and Helen Stearns, students at Whitewater State Teachers College. The three young ladies are spending this week with friends at their cottage at Elco, Wis.

Rev. and Mrs. Harold Booch of Fairmont, Minn. and infant son, Storrs Barrett Booch, came Tuesday evening to spend a few weeks vacation with Mrs. Storrs Barrett, and the Jim Morgan family.

They will attend some of the Conference meetings held this week in Beloit of the Congregational and Christian churches in America.

Miss Lillian Ness, secretary to Dr. Otto Struve, director of Yerkes Observatory, moved to College Camp this week to live for the summer.

Mr. and Mrs. Walter Jewell will have Dr. and Mrs. George Dixon of Wausau as guests this week, together they will attend the conference of Congregational and Christian churches in Beloit. Dr. Dixon was formerly the pastor of the local Cong'l church.

H.C. Paterson, Director of University of Illinois Ice Rink and a member of the Physical Education staff is Director of the Lake Geneva Water Safety Patrol. This is Mr. Peterson's 9th summer in the position. The first year there were 18 Life Guards on the beaches and last summer, at times, there were as many as forty on the job.

Fifty-one ladies were served at the luncheon for the Ladies Aid Society of the Congregational church at Mrs. Charles Jensen's on Tuesday. Committee assisting was Mrs. Wm Horvath, Mrs. Carole Ripley and Mrs. Wesley Lockwood.

Another luncheon will be given next Tuesday, June 21, at Mrs. E.B. Frost's home, University Heights. Tickets are 50¢. Call Mrs. Frost for reservations.

Miss Mary Calvert will go East Saturday to meet Miss Alice Farnsworth, together they will go to Europe, visiting England, Denmark, and will attend the International Science meeting to be held at Stockholm, Sweden during the summer.

Dr. and Mrs. Gerard Kuiper will attend the International Science meeting at Stockholm and visit Dr. Kuiper's parents in Holland. They will leave Wms Bay some time in July.

Miss Ethel Gray with her aunt Miss Lillian Waye, of Milwaukee, will motor to Minaqua, Wis., leaving Tuesday, June 21, for a visit with friends at their summer cottage on Squirrel Lake.

Mrs. Elizabeth Ross, Barbara and Alan left Madison on Monday to drive to Oakland, Cal. where they expect to make their home. They visited at Fort Davis, Texas and Mrs. Ross's sister living in Missouri enroute.

Mrs. Selden Spencer is expecting her parents, Mr. and Mrs. Frederick P. Lyman of Kansas City, next week to spend the summer with her.

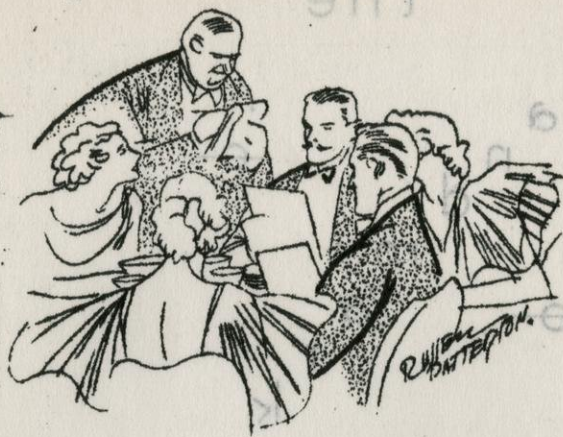

GRANZOW

AND

PETERSON'S

QUALITY-FOOD-SHOP

WILLIAMS BAY, WIS.

THE HOME OF RICHELIEU  
AND ROUNDY QUALITY FOODS

## CANNED FRUITS &amp; VEG.

KIDNEY BEANS....	2 - 20 .oz	19¢
PEAS or CORN....	2 - 20 .oz.	19¢
CUT BEETS .....	3 - 20 .oz.	25¢
G.B. Corn ( Elkhorn)	2 -20oz	23¢
APPLE SAUCE .....	2 - 20 .oz.	19¢
CRANBERRY SAUCE (17oz)	17¢2-	33¢
PLUMS .....	2 - 16 oz.	23

## JUICES AND SOUPS

GRAPE FRUIT JUICE	46oz.tins	27¢
PINEAPPLE JUICE	46 oz. "	37¢
GRAPE FRUIT JUICE(13½ oz.)	3-	28¢
TOMATO JUICE(HEINZ)	12oz. 3-	29¢
TOMATO JUICE (ROUNDY)	24z 2-	23¢
CAMPBELL TOMATO SOUP(10½)	3-	25¢
HORMEL SOUPS (1#)	....2 for	21¢

## CEREALS AND FLOUR

WHEAT KRISPIES .....	2 for	23¢
POST BRAN FLAKES ...	2 for	21¢
QUAKER PUFFED WHEAT.....		9¢
SWAN'S DOWN CAKE FLOUR	2½#	27¢

## SUGAR

3 # POWDERED SUGAR	22¢
10 # PURE CANE SUGAR .....	53¢
3 # BROWN SUGAR .....	17¢

## DRESSING

LUSH-US SALAD DRESSING...	Qt	33¢
MIRACLE WHIP .....	Qt	39¢

## BUTTER, CHEESE &amp; EGGS

BUTTER	2 lbs.....	59¢
Wisconsin CHEESE .....		19¢
KRAFT CHEESE	2# Box	51¢
FRESH EGGS .....		23¢

## FISH AND MEATS

FRESH HERRING	23 oz.can	21¢
SHRIMP	5¼ oz. can	18¢ 2 for 35¢
CORN BEEF HASH	1 lb. 18¢	2- 35¢
BONELESS KIP. HERRING	8 oz.	
	13¢ 2 for	25¢
PINK SALMON	1# can	17¢ 2- 33¢

## COFFEE

2 lbs HILLS BROS. COFFEE	53¢
2 lbs CHASE & SANBORN "	53¢
MANOR HOUSE COFFEE	29¢

## FRESH FRUITS &amp; VEG.

ORANGES	24 ¢ ,	29¢
GRAPE FRUIT	4 for	25¢
HOME GROWN ASPARAGUS		9¢
SPINACH	2 # for	15¢

3 # SPRY --.....		54¢
2 # Crackers .....		21¢
1 # Macaroni or Spagh. ....		9¢
3 - 100 Count Napkins ...		25¢
Large Package RINSO .....		22¢
Large Package Oxydol .....		23¢
1 Qt. AMMONIA .....		15¢
RICH.KETCHUP. 14 oz. ....		15¢
30 oz. Sliced PINEAPPLE ....		23¢

## FRESH MEATS

VEAL CHOPS ..	per lb.	30¢
POT ROASTS ...	per lb.	25¢
PORK LOINS ...	per lb.	27¢
PORK SAUSAGE..	per lb.	22¢
HAMBURGER ..	per lb.	23¢

LEG OF LAMB .....	per lb.	32¢
LAMB SHOULDER .....	per lb.	26¢
PORK BUTTS .....	per lb.	24¢
BACON CENDEROUS .....	per lb.	29¢
LARD 2# for .....		25¢

WE ARE NOT OPEN ON SUNDAYS

Buy  
your

OUT BOARD  
MOTOR

where service  
is available

NEW MODEL

M.S. SEA HORSE

ONLY.....

\$50.50

E.H. HOPKINS

WILLIAMS BAY TEL 57411

JOHNSON sea horses



the  
Landmark

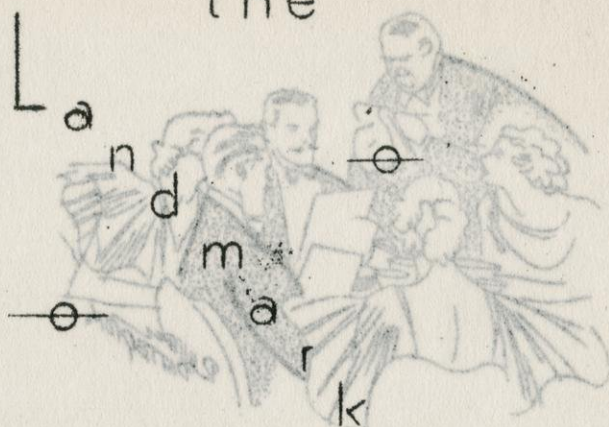

ANNOUNCES ITS OPENING

of TEA ROOM and GIFT SHOP

SATURDAY, JUNE 18

Luncheons- 11:30- 2:00 35¢ to 65¢

Dinners- 5:30- 7:30 75¢ to \$1.25

SMORGASBORD dinner Saturday

Hiway 11-15-ELKHORN-SIDNEY KACHEL

ABSTRACTS

FOR SECURITY, DEPENDABILITY

QUICK SERVICE, CALL

WALWORTH  
SECURITY TITLE & ABSTRACT  
COMPANY

PHONE 8-5 912 S. Wisconsin St. ELKHORN, WIS.

# Low Cost Homes

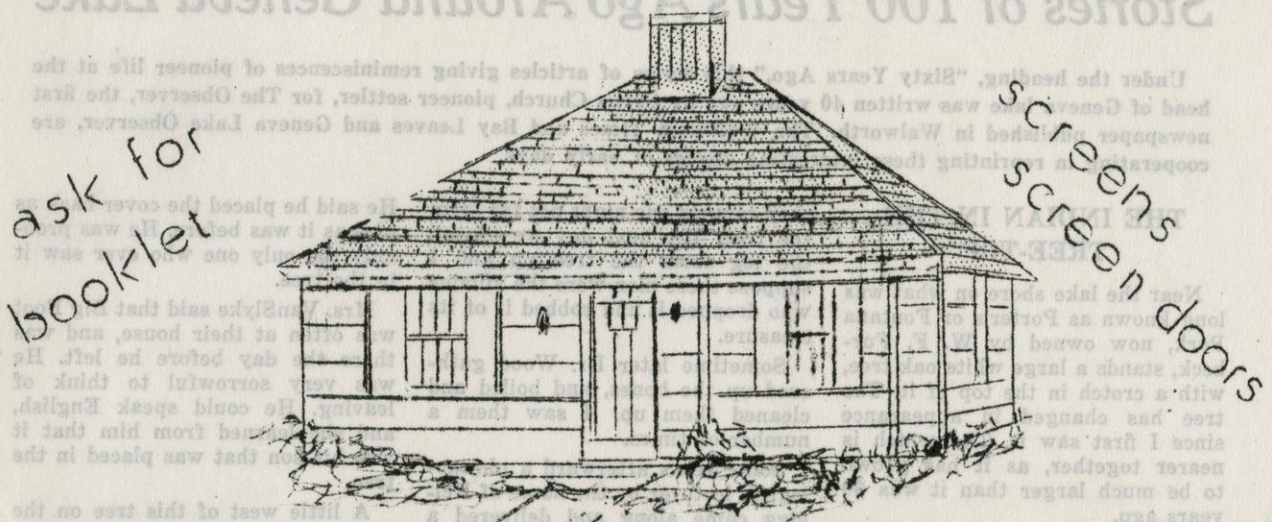

ask for  
booklet

screens  
screen doors

**HOLLISTER LUMBER CO.**  
WILLIAMS BAY  
LUMBER · COAL · BUILDING MATERIAL  
818 W I

Spend a perfect vacation at

## BAY SHORE HOTEL

ON WILLIAMS BAY

OR

Dine in the  
attractive dining room with a  
view of Lake Geneva

Cocktail Lounge...

season opens with party June 25

# Stories of 100 Years Ago Around Geneva Lake

Under the heading, "Sixty Years Ago," this series of articles giving reminiscences of pioneer life at the head of Geneva lake was written 40 years ago by Cyrus Church, pioneer settler, for *The Observer*, the first newspaper published in Walworth. The *Walworth Times* and *Bay Leaves and Geneva Lake Observer*, are cooperating in reprinting these interesting stories of early days.

## THE INDIAN IN THE TREE-TOP

Near the lake shore on what was long known as Porter's or Fontana Park, now owned by W. F. Furbeck, stands a large white oak tree, with a crotch in the top of it. The tree has changed in appearance since I first saw it. The crotch is nearer together, as it has grown to be much larger than it was 60 years ago.

A straight butternut log, about six feet long, with ends cut square and smooth was used for a coffin. About one-third of it was split off and the log dug out in workman-like manner. In this the body of the boy was placed, and with it a pipe, some tobacco, bow and arrows, and some silver ornaments. The piece that had been split off was then put on and fastened with wooden pins.

### Log Placed in Tree

The log was then placed in the top of the tree, one end in the crotch, the other resting on a limb just large enough to support it. There is no appearance of this limb now and I think it was cut off to let the log fall. It was on the west side of the forks of the tree.

Near the park was an Indian garden. This I planted and cared for in the season of '37, as I was working by the month for Mr. VanSlyke. The trail that I followed ran close to the tree and I necessarily walked along under the tree frequently. At this time the worst stages of decomposition had set in, and the stench was very disagreeable.

Sometime about the last of June a couple emigrant wagons, or "prairie schooners," as they were called, hauled by several ox teams came along that way. There was a number of men in the company, and

they camped one night not far from the tree. The next day we missed the log from the tree-top and I suppose these men were the villains who dropped it and robbed it of its treasure.

Sometime later Dr. Wood gathered up the bones, and boiled and cleaned them up. I saw them a number of times.

Some years afterward a phrenological lecturer by the name of Kellogg came along and delivered a lecture in Davis' hotel, which was then but a small affair. It was occupied by Judge Douglass. A full house was present and the room was lighted with tallow candles. Dr. Wood gave him the boy's skull to compare with others which the lecturer had to illustrate the difference in character. He would insert a lighted candle in them. He showed that the Indian's skull was far more transparent than the others. The lecturer said that this skull showed a wonderful degree of native intelligence. He pronounced the boy to be 14 or 15 years old. Warren Wood took the skull to Baraboo with him.

### Reader Marked Claim

Deacon John Reader came to this place, marked a claim here and was gone when I came. He returned sometime in June. He told me that while here he cut a small tree, leaned it against the tree containing the body and climbed up to examine it. He pried off the top of the log and saw the body as I have described it.

He thought it to be a boy about 14 or 15 years of age and said it looked very natural and was a beautiful corpse. It must have been placed there just before they left about the last of November, and had been frozen ever since. (This was about the middle of February.)

He said he placed the cover back as nice as it was before. He was probably the only one who ever saw it in the tree.

Mrs. VanSlyke said that Big Foot was often at their house, and was there the day before he left. He was very sorrowful to think of leaving. He could speak English, and she learned from him that it was his son that was placed in the tree.

A little west of this tree on the hill was Big Foot's residence in plain view of the lake and with beautiful surroundings. The workmanship was admired for its genius and perception. It was about 12x20 ft. in size. The frame was constructed of small poles woven together. These were covered with bark.

### Big Foot Chief of Tribe

One piece about 4 feet wide and 7 feet long, I had the pleasure of sleeping on for about five months. Surrounding this tent were a number of others, merely rough poles stuck in the ground and covered with mats made of woven flags. Most of this covering had been taken away, leaving only that that was old and worthless.

Big Foot was chief of one branch of the Pottawottamie tribe, and this was headquarters for them. The trails centered in here from every direction. There was one double trail called the army trail.

All the others were single trails and showed much travel. I am sorry I never had the opportunity to see the old chief. The Indians were removed by government soldiers, with teams to carry the feeble ones, about the last of November 1836. It was one of the most powerful Indian tribes in the country, but only a few small bands are now left.

EVERYTHING  
you  
need  
for

P I C N I C S

G O L F

B A S E B A L L

T E N N I S

# HAMMERSLEY'S WALGREEN SYSTEM DRUG STORE AT LAKE GENEVA, WIS.

DRUGS AT LOW PRICES.

EVERYTHING  
you  
need  
for

SWIMMING

FISHING

CAMPING

OUTINGS

LARGE ASSORTMENT OF SPORTING GOODS

LUICK ICE CREAM SERVED AT FOUNTAIN

TOILETRIES such as - Elizabeth Arden, Helena Rubenstein, Lucien Le Long, Lenthéric, Max Factors, Marvelous.

EXCELLENT LINE OF HIGH GRADE CIGARS AND TOBACCOES.

Ask any Doctor about our Prescription Department - He will tell you.

ALWAYS GO TO HAMMERSLEY'S TO HAVE YOUR  
PRESCRIPTIONS PROPERLY TAKEN CARE OF --  
BECAUSE THEY HAVE THE LARGEST STOCK OF RELIABLE  
DRUGS IN THE COUNTY.

MEET AT HAMMERSLEY'S

ALWAYS THE HEADQUARTERS

# BUTTON BROS.

FLORISTS • LAKE GENEVA

SINCE 1882

FLORAL DESIGNS  
PARTY DECORATIONS

OUR SPECIALTIES  
CUT FLOWERS  
AND BEDDING  
PLANTS



CALL TEL. 18

Bjorge Home  
Decorating &  
Craft Shop

WILLIAMS BAY, WIS.

GIFTS FOR  
ALL OCCASIONS

ROLLINS HOSIERY 79¢ to \$1.00  
13th pair free

LENDING LIBRARY

30 TH YEAR GOOD PAINTING

AND DECORATING

MAUTZ PAINTS FOR SALE

ROSE LANE RESORT  
Mrs. J. Jorgensen,  
PROPRIETOR

home of good  
food and cheerful  
environment

Call

Lake Geneva 574 W 3

for reservation of rooms

MEALS, Breakfast, Dinner or  
Supper or Parties.

WILLIAMS BAY ON SHORE

PHIL'S GRILL

FOR  
"hamburgers at  
their best"

BARBECUE SANDWICHES

LIGHT LUNCHESES

BREAKFAST

Drop in any time for a bite

to eat

OPEN from 7 A.M. to Midnight.

WILLIAMS BAY, WIS.

PURE, MADE  
FROM FILTERED  
WATER

DON KRAUSE

WILLIAMS BAY

LOOK FOR THE  
BLUE TRUCK

PHONE 1202 RI

"you'll feel at  
home here

## The CHATEAU

SPECIALIZING

delicious

CHICKEN

STEAK

TURKEY

dinners.

OPEN THE YEAR ROUND

COCKTAIL LOUNGE

1 MILE EAST OF WMS. BAY

## WILLIAMS

## LOCAL FARM DAIRY

WILLIAMS BAY, WIS.

quality pasteurized  
guernsey products

36 GENEVA ST.

## Chas. D. McCommons

PACKARD MOTOR CARS

BUICK MOTOR CARS

Purchase your Packard or

Buick from one of Wisconsin's

oldest dealers - where the

elite of this lake section

do their trading.

Fifteen years experience in

servicing Packard Cars.

PHONE 500 DELAVAN

## TRY OUR

## service

## WILLIAMS BAY LAUNDRY

PHONE 360-11

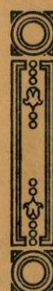

## HOTTON & SONS

WILLIAMS BAY, WIS.

DEHAVAN THEATRE- DELAVAN, WIS.

Wed-Thurs- June 15-16

Martha Raye, Burns & Allen in  
"COLLEGE SWING"

Fri-Sat- June 17-18

Sylvia Sydney, George Raft  
in  
"YOU and ME"  
Together with  
Laurel & Hardy in  
"SWISS MISS"

Adventures of Lone Ranger No. 5

Sun-Mon-Tues- June 19-20-21

Robert Taylor, Margaret Sullavan  
in  
"THREE COMRADES"

Wed-Thurs- June 22-23

Mickey Rooney in a New Laugh Riot  
"HOLD THAT KISS"

Beginning Sun-June 19- Regular  
Summer Policy- Delavan Matinee  
Saturdays- 25¢

FOR SALE or RENT- 78 Lincoln Park-  
way, Cedar Point Park, 9 room house  
All conveniences. Glazed porch. Lot  
60 x 150. Rent by season or month.  
Alfred Anderson and C.O. Johnson.

FOR SALE- Spring chickens. E.T.  
Pearson, 150 Clover St. Ph- 1277-R-2  
Wms Bay

FOR SALE- Wire haired Fox Terrier  
Puppies. Thoroughbreds. Mrs. C.W.  
Anderson, Holiday Home.

FOR SALE- New 2 wheel trailer for  
C-Boats, Bud Henne, 339 Geneva St,  
Williams Bay.

FOR SALE- Irish Water Spaniel  
Puppies. Howard Mereness, Williams  
St., Wms Bay.

GENEVA THEATRE- LAKE GENEVA, WIS.

Thurs-June 16

Mickey Rooney in "HOLD THAT KISS"  
- plus -  
Laurel & Hardy in "SWISS MISS"

Fri-Sat- June 17-18

Robert Montgomery, Virginia Bruce  
in  
"YELLOW JACKET"  
- plus -  
Adventures of Lone Ranger No. 5

Sunday-Monday- June 19-20

Robert Taylor, Margaret Sullavan  
in  
"THREE COMRADES"

Tuesday-June 21-

Martha Raye, Burns & Allen  
in  
"COLLEGE SWING"

Wed-Thurs- June 22-23

Katherine Hepburn, Cary Grant

in "H O L I D A Y"  
with

Jane Withers in "R A S C A L S"

Matinees daily at : 2 P.M.

Con't Sundays and Holidays

Matinee prices 25¢ except Sunday.  
Kiddies 12 or under 10¢

SPRAGUE THEATRE- ELKHORN, WIS.

Matinee Saturday & Sunday-2:30

Thurs-Fri- June 16-17

"HOLD THAT KISS"

Saturday-June 18-Matinee at 2:30

"BATTLE OF BROADWAY"  
Added- "OUR GANG COMEDY"

Sun-Mon-June 19-20-Matinee at 2:30

"THREE COMRADES"

Tues-Wed- June 21-22

"I MET MY LOVE AGAIN"

URBANDALE

FARMS

DAIRY

PASTEURIZED MILK

CREAM & BUTTER

John Ingersoll

DISTRIBUTOR

WILLIAMS BAY WIS.

TEL. 1243 R4

"Stillicious" Chocolate  
Orange

HOTEL

Ferndale Inn

WILLIAMS BAY

ON THE SHORE OF LAKE  
GENEVA

Pleasant Rooms .....

Meals served in the

DINING ROOM OVERLOOKING

THE LAKE

Dinner Parties

Meals served to others than

Hotel Guests.

Miss Edith L. Hatch, Prop.

Telephone 819 W 3

BAY  
OIL  
SERVICE

BY ROY JOHNSON

the latest in

lubrication

equipment

ALL SERVICE AS IF

SHOULD BE

for  
quality

SIGNS

CALL

O.K. Sign Co

A. JOHNSON JR.

phone

1202 j 1

## ABOUT THE LAKE 40 YEARS AGO

From the Observer, June 17, 1898

"R.T. Crane and family moved up to "Jerseyhurst" the latter part of the week. "

-----  
"The second division has arrived" said Mr. P.J. Healy last Friday in response to the question if his family had come to stay, "and we'll bring up the rear guard next week."

-----  
" Otto Young's new steam yacht arrived at this place by special freight on Sunday last, and touched the waters of the lake on Tuesday. She is a beauty."

-----  
"A.M. Blakeslee and family of Rock Island, arrive this week for the season." ( Belvidere Camp)

-----  
"Lake Geneva will celebrate the glorious 4th."

-----  
NEW GOODS AT ADAMS' ( Walworth)

FLY NETS, LAP ROBES, DUSTERS  
Sash, Ribbons Belts

LACES, SUMMER UNDERWEAR, ETC.

-----  
HAMMOCKS, HORSE NETS and FISH BAGS

Wm H. Crandall, Jr  
Walworth, Wis.

-----  
600 NEW SHIRTWAISTS

BICYCLE BARGAINS

Bicycle Suits, Pants, Sweaters,

Golf Hose, Belts, Etc

are in great variety and go-easy prices.

J.W.BRADLEY & CO.

Bellevue, Wis.

-----  
ELGIN BUTTER MARKET

Elgin, Ill. June 13, 1898

Official Price- 16¢-lb.

## FORTY YEARS AGO IN WMS BAY

From The Observer, June 17, 1898

"The Y.M.C.A. Camp opens today. An announcement to this effect was crowded out last week, but we have been aware that for several days past janitor Dunlop and his force of men have been especially busy making preparations for the summer. The new dining hall and kitchen are in perfect readiness and Sidney Hotton, the genial steward, looks fully four inches taller as he steps proudly through his new domain. Mr. and Mrs. Hotton were early arrivals this week. Mrs. Hotton Sr., who is superintendent of the kitchen, came last week, and the entire force of kitchen, dining room and laundry employees are now here.

The College Student Conference convenes today, June 17, and continues in session until the 26. A larger enrollment than ever is expected and the number undoubtedly will go over 300. The Camp is not open for members and guests until the conference closes.

The interim of four days will be very quiet and will be used in getting ready for the Y.W.C.A. Summer School, which is in session from July 2 to 12. From now on until Sept. the Camp will be a busy place whose members will not only be enjoying all the advantages of Geneva Lake as a summer resort, but will be gaining spiritually as well."

-----  
Holiday Home opens today. Mrs. Chase, the matron, accompanied by Mr. and Mrs. Wm Steele, came out last Saturday. All is now in readiness for the first session, composed as usual of 80 working girls, and women, escorted by the Superintendent, Dr. Prince. The force in charge of the Home is practically the same as last year.

-----  
HARVARD CLUB

Judge and Mrs. S.P. Spencer of St. Louis, are arrivals this week. They intended to come earlier but were delayed by Mrs. Spencer's illness."

# BURTON & BURTON

WILLIAMS BAY, WIS.

A TREAT FOR DAD

*Gridley*

FATHER'S DAY  
SPECIAL  
ICE CREAM

DRUGS

SOUVENIRS  
MAGAZINES

TRY OUR  
GIANT  
SODA



KODAKS FILMS FINISHING  
TEL. 818J3

BURTON BROS.

DRUGS & SUNDRIES



ICE CREAM

WE DELIVER

SOUVENIRS

TEL. 819  
1/2

R.E. BURTON

GENERAL  
MERCHANDISE

JANZEN

SWIM SUITS & CAPS

DRESS MAKERS

BATHING SUITS \$1.19  
2.95

RUBBER SUITS

BEACH TOWELS

WASH DRESSES

TEL 818J2

# GO TO CHURCH SUNDAY

## GOSPEL TABERNACLE

Rev. R.K. Kinney, Pastor

Morning Worship	10:30
Sunday School	11:30
Junior Young Peoples Meeting	7:00
Senior Young Peoples Meeting	7:00
Evening Service	8:00
Wednesday eve Prayer Service	8:00

Everyone is welcome to attend these services.

## CONGREGATIONAL CHURCH

Rev. Victor Keiser, Pastor

Morning Worship	10:45
Sunday School	9:30
Tuesday Evening Prayer Circle	7:00

## St. Benedicts CATHOLIC CHURCH

Fontana, Wis.

Sunday Masses at 7:30- 9 and 10:30 A.M.

## FONTANA COMMUNITY CHURCH

A.G. LaIar, Minister

Sunday School	10 AM
Morning Worship	11 AM

## CHURCH SERVICES AT

### COLLEGE CAMP

SUNDAY, JUNE 19th at 10.45 A.M.

Speaker - Dr. MILTON C. TOWNER  
Lawrence College, Appleton.

## NORTHWESTERN MILITARY & NAVAL ACADEMY HOLD 50th ANNUAL GRADUATING EXERCISES

The largest crowd ever to attend the graduating exercises of the Academy gathered to enjoy the program at 3:00 P.M. Monday, June 13. The address was given by Major Hugh A. Drum, U.S. Army.

Anniversary Messages from the First Graduating Class, the Classes of 1898, 1908, 1918 and 1928, and the Alumni President were given. Valedictory was given by D.G. Mac Donald.

Presentation of Medals, Honors, and Diplomas by Colonel R.P. Davidson, Superintendent.

The Gold Cross was presented to Victor Minahan, a Junior, for the best all round scholarship. He also was winner in the Oratorical Contest held last Friday. The Silver Cross was presented to James P. Buchanan, a Senior. The Bronze Cross was presented to Robert A. Johnson.

James P. Buchanan also received medals for Civics and Trigonometry. J.M. Jamieson was presented with the Superintendent's Saber for the most soldierly Cadet and had also received the Military Drill Gold Medal.

The Final Battalion Parade and Review was given at 4:30.

The graduates were, D.G. Mac Donald, Scientific; R.R. Melcher, Scientific; M.H. Alworth II, Scientific; A.S. Donian, Scientific; C. W. Reicherts, Scientific; D.J. Bergin Jr., English; W.C. Blim, Jr., English; H.A. Boomer, Jr., English; M.J. Brenner, English; J.P. Buchanan, Scientific; J.E. Bumby, English; W.E. Carbery, Scientific; D.F. Davis, Junior College; E.L. Daves, II., English; B.N. Felz, English; J.S. Furniss, English; R.D. Cruman, English; J.M. Jamieson, English; P.O. Johnson, Scientific; W.H. Kleppinger, Scientific; T.B. McGrath, Jr., English; A.R. Meyer, English; E.J. Mueller, English; N.F. O'Brien, English; T.J. Schouweiller, English; F.W. Schwinn, Scientific; J.A. Stuart, English.

# Lake View Park

SOUTH SHORE - NEAR LINN PIER

## LAKE GENEVA, WISCONSIN



20 years  
Experience

20 years  
Experience

**JOHN S. SYVER**

OFFERS A COMPLETE SERVICE

### REAL ESTATE

\*\*\*

LAKE FRONT LOTS

LARGE  
HEAVILY WOODED  
LAKE LOTS

As Low as \$95

With Rights to  
Lake Front,  
Park and Pier

M  
E  
M  
B  
E  
R  
Geneva Lake  
Real Estate  
Board  
Wisconsin  
Real Estate  
Broker

\*\*\*\*\*

### BUILDING MATERIALS

LUMBER AT

Rock Bottom Prices

10 Discount for  
Cash

20 % Discount on  
Large Orders

1 x 6 & 1 x 8

Sheathing  
\$30.00 per M

2 x 4 - 2¢ per lin.  
foot.

Letters from our sat-  
isfied customers are  
your guarantee of  
satisfaction.

### CONTRACTOR

\*\*\*

WE DESIGN  
WE BUILD  
WE FINANCE

Your  
Country Home

5 large rooms  
as low as

\$985

On Easy Terms.

\*\*\*

VISIT OUR

MODEL

HOMES

\*\*\*\*\*

## LAKE VIEW PARK LUMBER COMPANY

LAKE GENEVA

JOHN S. SYVER, OWNER

TEL. 1271-R

## FONTANA NEWS

### COMMENCEMENT PROGRAM OF FONTANA GRADE SCHOOL- June 7

Rev. G.L. Giddings gave the Commencement address at the graduation exercises of the Fontana Grade school, Tuesday evening, June 7. His subject was "Unwritten Laws of Life". Salutatory was given by Thomas Birdsell; Class History, Millie Schellenberg; Class Prophecy by Howard Giles and Millie Schellenberg; Earl Schellenberg was Valedictorian. Presentation of Diplomas was by Mr. Walter Rossmiller, president of the School Board.

Rev. A.C. LaMar has called a meeting of the standing committee of the Community Church, for Sunday evening, June 19 at 7 o'clock.

On last Sunday morning, June 12, church service and Sunday School at the Community church was a combined service. An exhibit of the years' work of the Sunday School was enjoyed by the congregation. This was a service of Childrens Day and the regular church service.

The Girl Scouts and their leaders, Misses Margaret Featherstone and Marion Weltman, left Wednesday for the Scout Camp at Williams Bay for a three day camping trip. The Scout committee, Mmes. Edgar Sager, Joe Robinson, Frank Featherstone and Otto Schiller accompanied them to the camp for the day. Mrs. Oscar Nystrom also went on the trip.

Sisters Mary Eulalia and Mary Madaline of Notre Dame, Milwaukee, are conducting a vacation school at St. Benedict church from 12 to 1 o'clock this week.

Sunday, June 19, will be observed with a special Fathers Day service.

Madames M.P. Quinn and A.E. Robinson entertained at a miscellaneous bridal shower last Friday evening in honor of Miss Agnes Stobie, Delavan Lake, who will be a June bride. She received many beautiful and useful gifts.

## WILLIAMS BAY

Mr. and Mrs. Walter Ledger of Lake Geneva are entertaining a group of friends Saturday evening, June 18 at a buffet supper and dancing at the Clarendell Hotel to celebrate their wedding anniversary.

FOR SALE- 2 Gould Shallow well heavy duty tripple cyl. pumps, 5x8 piston sixe, with starting equipment. 2 three phase 7½ h pr, electric motors. Apply Cedar Point Park Ass'n., Williams Bay-Ph- 1223 R-3

### SAILING SEASON COMMENCES THIS WEEKEND

On Saturday morning and afternoon and Sunday morning you will again see the sails of our Yachters as the season begins this week.

A record of the winners will again be run each week in this paper.

The Lanman Brothers will not be on hand for the beginning of the Yachting Season. Edward B. Lanman III graduates on June 20th from Cornell University, "Administrative Engineering".

Ted is racing at Poughkeepsie and all the family are East for both big events.

The Lanmans will then come to "Shoreby" for the Summer.

SUNDAY AT COLLEGE CAMP

MORNING SERVICE

JUNE 19TH AT 10.45

SPEAKER

DR. MILTON C. TOWNER  
Lawrence College, Appleton

## THE SILVER LAKE

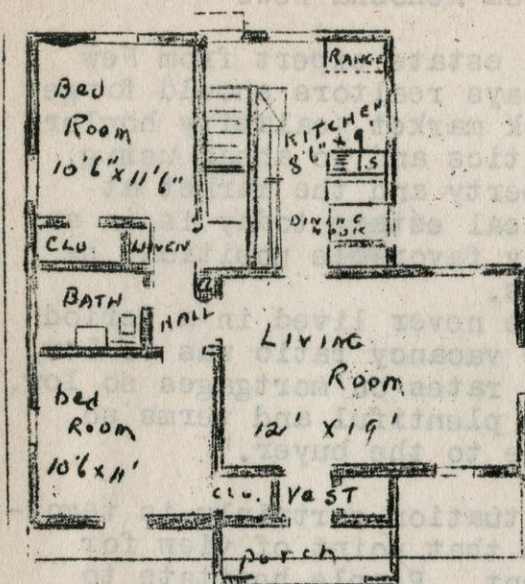

FLOOR PLAN

## A WILBUR LOW COST HOME

A one story Colonial, really attractive inside and out.

Vestibule, living room, dinette, kitchen, two bed rooms, bath, guest closet, clothes closets, attic storage, cupboards, linen cabinet, medicine case, early delivery cabinet and clothes chute. Exterior of wide colonial siding either wood or asbestos; extra wide windows and rolling slat blinds.

New and original plan built of proven construction in beautiful and permanent design of first quality materials; equipment manufactured by nationally known concerns of established responsibility; contractor and subcontractors, your local townsmen perhaps your neighbors or friends.

You may have this home erected complete on your lot or purchase materials only from---

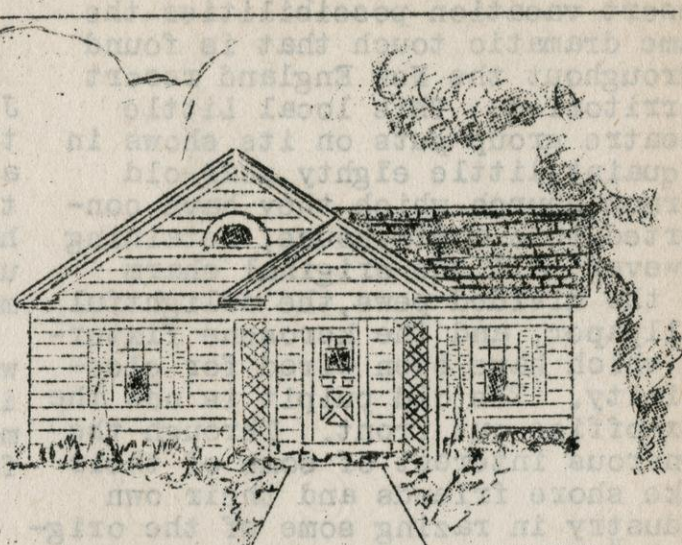

## OUTLINE SPECIFICATIONS

BASEMENT WALLS: 10" approved cement floor; (ent blocks  
CHIMNEY: with fire clay flue lin'g  
FRAME LUMBER: #1 Amer. Lbr. Stand.  
BLIND FLOOR, SHEATHING AND ROOF

## BOARDS No. 2

SHINGLES: 5/2 No. 1 Red Cedar;  
SIDING: 3/4x8 clear Red Cedar;  
OUTSIDE FINISH: Select Pine;  
FINISH FLOORING: clear Oak or  
clear Maple;  
DOOR and WINDOW FRAMES and WINDOWS:  
clear Pine;  
INTERIOR DOORS: clear Pine Stiles  
and Rails, Fir Panels;  
INTERIOR TRIM: clear Yellow Pine;  
STAIRS: clear Yellow Pine;  
CABINET WORK: manufactured by  
Wilbur;

BUILDING PAPER: 50 lb. saturated  
and coated;

ALLOWANCES FOR FINISH HARDWARE,  
LIGHTING FIXTURES and WINDOW  
SHADES;

PLASTER BASE: Rock Lath, plastered  
with 2 coats Gypsum PLASTER.

PAINTING: 2 coats outside, 3 coats  
inside.

General Electric Wiring System,  
First quality Plumbing, Warm Air  
Heating. etc.

TEL. WAL. 3

WALWORTH LUMBER CO. WALWORTH, WIS.

ZENDA LUMBER CO. ZENDA, WIS.

TEL. L.G. 1261 J3

## THE BELFRY PLAYERS

The Belfry Players add to the resort vacation possibilities the same dramatic touch that is found throughout the New England resort territories. This local Little Theatre group puts on its shows in a quaint little eighty year-old Mormon church which they have converted into a playhouse, retaining however, all the original charm of the divided pews, the delightful wallpaper, and the kerosene fixtures which have been wired for electricity. The old pulpit is now the box-office out front. Through the generous interest of some of their lake shore friends and their own industry in razing some of the original Yerkes Observatory buildings for the material needed, they now have added an adequate stage to the original building and now have a theatre of which they may be justly proud.

The Belfry Theatre is located one mile north of Wms Bay on the Elkhorn Road, C H-H ) or one block south of St H 50 on County H.

With the ambitious schedule of six plays for the summer season, and the procuring of professional directors, it is hoped that many of the summer residents can be interested in summer memberships and participation in the shows.

The Plays and the dates on which they are to be presented are on page 3, this issue, and any of the summer residents interested in dramatics are asked to come to the tryouts.

On account of delay on construction work at the Belfry Theatre, the first of the plays, "Petticoat Fever", has been postponed one week, to June 29, 30 and July 1, 2.

## NOTICE TO SPORTSMEN

All persons interested in hunting, fishing and conservation are asked to attend a meeting at the Court House in Elkhorn, Friday evening, June 17 at 7:15. Members of the County Fish and Game Committee are to be elected and hearing regarding

## TIME TO BUY AND BUILD

from Kenosha News

"A real estate expert from New Jersey says realtors should forget the stock market, calamity howlers and politics and go ahead using the property and the market at hand. Real estate today is in an unusually favorable position, he maintains.

"We have never lived in a period when the vacancy ratio was so low, interest rates on mortgages so low, money so plentiful and terms so favorable to the buyer."

The situation certainly is tempting from that point of view for investment. People hesitate to buy in spite of the wonderful bargains and the easy credit, because they're doubtful about the future. Those who have money are inclined to sit on it until things clear up and they can bank on a sure thing.

By that time, experts say, they'll be sorry. Prices will be up and terms will be tougher."

## GIRL SCOUT BENEFIT JUNE 22

Williams Bay.

A Dessert Bridge party for the benefit of the Girl Scouts will be held on Wednesday, June 22 at 1:30, on the lawn of Mrs. O. Hermanson's home, Walworth Ave. and Congress St. If it should rain the affair will be held in the Community Room. There will be other games for those not wishing to play bridge. Tickets are being sold. Come and help the Girl Scouts. Mrs. G. Van Biesbroeck, Mrs. V. Sorensen, Mrs. B. Burton and Mrs. L. Hollister are the committee in charge.

Dr. and Mrs. C.J. Kreiger and daughters Dorothy and Betty of St. Louis are guests for the week at Mrs. Z. Sawyer's place., Wms B.

the open season.

# DICK HORLICK RIDING ACADEMY

WILLIAMS BAY, WIS.

PHONE 1202 J

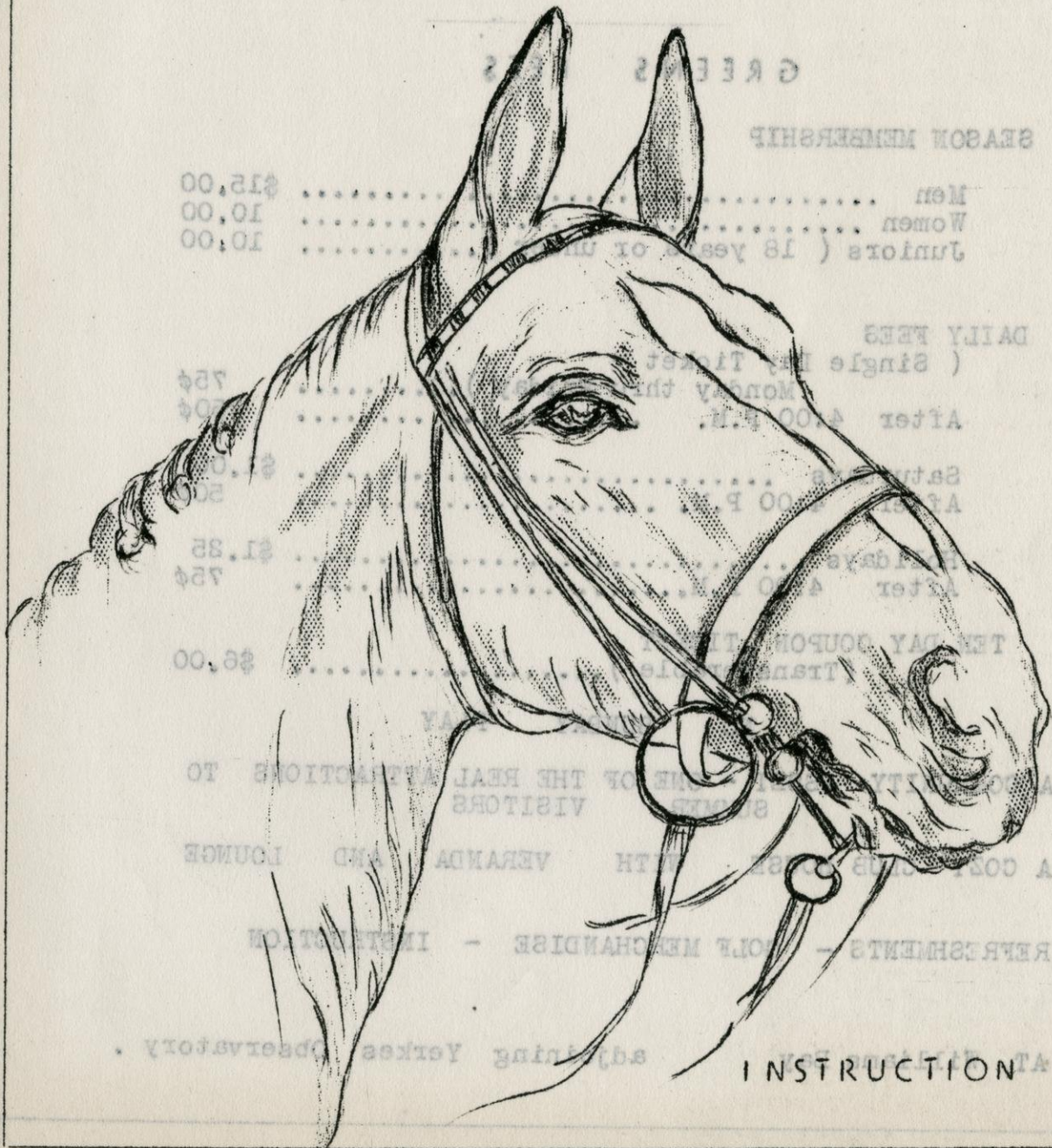

# COLLEGE CAMP GOLF CLUB

39TH SEASON

## PUBLIC FEE COURSE

### GREENS FEES

#### SEASON MEMBERSHIP

Men .....	\$15.00
Women .....	10.00
Juniors ( 18 years or under ) .....	10.00

#### DAILY FEES

( Single Day Ticket - Monday thru Friday ) .....	75¢
After 4:00 P.M. ....	50¢
Saturdays .....	\$1.00
After 4:00 P.M. ....	50¢
Holidays .....	\$1.25
After 4:00 P.M. ....	75¢

TEN DAY COUPON TICKET (Transferable ) .....	\$6.00
--	--------

NO SUNDAY PLAY

A COMMUNITY ASSET - ONE OF THE REAL ATTRACTIONS TO  
SUMMER VISITORS

A COZY CLUB HOUSE WITH VERANDA AND LOUNGE

REFRESHMENTS - GOLF MERCHANDISE - INSTRUCTION

AT Williams Bay

adjoining Yerkes Observatory .

# RIVIERA

on the lake

AT LAKE GENEVA, WISCONSIN:

GALA SUMMER DANCE SEASON

SATURDAY JUNE 18TH

EXTRA

"Courtin' with Courtney"

DEL COURTNEY

and his grand orchestra

14 - Talented Musicians and Entertainers -14

HEAR

The Beautiful Hammond Electric Organ.

The Stunning Vocalists

NIGHTLY DANCING, EXCEPT MONDAY & TUESDAY

MATINEE DANCING SUNDAYS 2:30 to 5:30 P.M.

Never a Cover of Minimum Charge

(NOW - Entertain your friends Nightly at the  
Beautiful Riviera 'on Lake Geneva'

ATTEND: Season's Opening " Bay Shore Hotel "  
Saturday night - June 25 th at Williams Bay

# Guaranteed Radio Service and Sales

... WE OFFER RADIO SERVICE BY A FEDERAL  
COMMUNICATIONS COMMISSION LICENSED RADIO OPERATOR ...  
GUARANTEED SATISFACTION..... ALSO SPECIALIZED SERVICE  
ON ALL ELECTRIC APPLIANCES.

Washers Cleaners Irons  
Toasters Refrigerators

Latest Phonograph Records for Sale . Electric Shavers.

## Hardin Electro-Pliance Co.

TELEPHONE 62

WALWORTH, WIS.

Next to Dixie Station

## COOPER'S MARKET

MEATS & GROCERIES

WALWORTH

PHONES 27 & 47

THE SUPER SERVICE STORE

DELIVERIES TWICE DAILY

Between

Holiday Home and N.W.M. & N.  
Academy

## SCHULD

AND

## SCHLIEWE GARAGE

WALWORTH.. TEL. 26

AUTHORIZED ASSOCIATE FORD  
DEALERS

Don Knight, Sales Manager  
\*\*\*\*\*

Drive in for a Scientific  
Stroboscopic Analysis and  
enjoy improved performance  
and increased gasoline  
mileage !

We guarantee performance from  
your car such as you never enjoyed

LAKE GENEVA

SAND & GRAVEL CO.

FONTANA, WIS.

SAND AND GRAVEL FOR ALL

PURPOSES:

BUILDING CONSTRUCTION

ROAD BUILDING

GRAVELING DRIVEWAYS, ETC.

SPECIFY OUR PRODUCTS IN

CONTRACTS AND BID REQUESTS

INSPECTION INVITED

YOU CAN ORDER THRU YOUR TRUCKING

CONTRACTOR OR DIRECT FROM US

SUMMER RESIDENTS ON THE LAKE  
OPEN THEIR HOMES FOR SEASON

Mr. and Mrs. A. Frederick Gartz Jr. have opened their "Jerseyhurst" estate for the summer, although their home was open nearly all winter for the sports, skiing and ice boating.

Mr. and Mrs. Daniel Peterkin who have been spending weekends at their home for the past six weeks have now opened their house for the summer.

Other lake shore residents who are now settled in their homes for the summer are- the Henry Bartholomays, the Albert F. Madleners, Mr. and Mrs. William Nelson Pelouze, the Earle J. Zimmermans, Mrs. Philip T. Starck, Mrs. Frank Porter and her sister, Miss Katherine Lefens, are all settled in their homes for the summer.

The Rawleigh Warners and their children will come to their home, which is one of the oldest on the lake, about June 20. Miss Mary Warner, who is to be a bridesmaid for Miss Fidelia Richards at her marriage to William Winston Roper Jr., on June 18, is entertaining the bridal party at a luncheon at home in Winnetka on the day of the wedding.

Her younger sister, Dorothy, is being graduated next Thursday from the Northampton school and Mr. and Mrs. Warner will go east for the graduation and will also attend their 25th reunions at Yale and Smith. Dorothy will be one of the 1939 debutantes. She will enter Sarah Lawrence college in the fall.

Mr. and Mrs. James N. Rawleigh who have rented the Wacker cottage at the Chicago Club again, will come to the lake July 1. James Rawleigh Jr. came from Yale this week. Bill Rawleigh is a student at Lawrenceville.

Mr. and Mrs. Earle J. Zimmerman are occupying the Wacker home, "Fairlawn" for the summer. Miss

Jane Zimmerman, a debutante of the season, and her grandmother, Mrs. Charles H. Wacker, returned a week ago from a winter in Europe.

Mrs. Frank Porter, and sister, Miss Katherine Lefens are expecting a visit this summer from Miss Marjorie Walsh of Brookline, Mass. who is engaged to Lefens Porter, Mrs. Porter's son.

Hubbard Carpenter is spending weekends in his Lake Geneva home. Mrs. Carpenter is still in California.

Mrs. William Wrigley is still in Pasadena and has not made plans yet for coming to her Lake Geneva estate. Her son-in-law and daughter, Mr. and Mrs. James R. Offield, are spending weekends at the lodge on the grounds.

Among the Chicagoans at Elgin Club for the summer are the Frank R. Meyer Jr. of River Forest, Ill. who have leased the E.S. Clark home; and the E.E. Robbins family of Chicago has taken a house on the east shore of the lake.

Mr. and Mrs. James T. Atwood, Rockford, are living in their new home on the north shore which was completely remodeled the past winter.

Dr. and Mrs. H.R. Lyons, Chicago, and daughters, Alice and Jane, are occupying one of the S.B. Chapin houses on the north shore of the lake for the summer.

Mr. and Mrs. George Wittbold, Chicago, have opened their summer home in "The Gardens" on the lake shore near Fontana.

The C.A. Paulsons of Chicago are at their home on the lake shore in "The Gardens".

Mr. Perry W. Fiske and family of Dekalb, Ill. are at their home, "Shore-By", on the north shore for the summer.

CONTRACT-  
OR &  
DEALER

PHONE

1202.R.4

WIRING  
&  
REPAIRING

QUALIFIED

RADIO  
SALES  
&  
SERVICE

BAY  
ELECTRIC

EXPERIENCED

APPLIANCES,  
FIXTURES  
ETC.

A. J. MUNDSCHAU, WILLIAMS BAY

MURPHY &  
O'NEILL

WALGREEN SYSTEM  
DRUG STORE  
DELAN, WIS.

COMPLETE LINE

OF RUBBER SWIM SUITS

FOUNTAIN SERVICE

GRIDLEY ICE CREAM

KOFFEE  
KUP

(NEXT DOOR TO POST OFFICE)

DELAN, WIS.

REGULAR MEALS

AND SHORT ORDERS DAILY

SPECIAL SUNDAY DINNERS

## OLIVET CAMP HAS SPLENDID CROWD ON SECOND ANNUAL GALA OPENING

SPOTLIGHT-Action--Camera-- focus on Olivet Camp's "Bigger and better than ever" slogan which was adopted at it's Second Gala Opening and Reunion on June 11, 12 and 13, 1938.

Olivet Camp opened it's season in a blaze of glory, Celebrating it's 30th year on the beautiful shores of Lake Geneva. If advance indications mean anything, the 1938 season WILL BE "bigger and better than ever"

TWO HUNDRED friends and guests greeted Mr. John M. Hestenes, former camp manager, who was guest of honor for the evening, escorting him down the hills with a brass band, flags flying and 2000 balloons bursting hither, thither and yon.

The entire evening was spent around a huge camp fire, with the orchestra striking up tunes of the day, and yesterday, while the 200 guests sang to their hearts content in a rousing community songfest.

Rev. Norman Burton Barr, General Supt. of Olivet Camp, introduced the new and capable manager, Mr. Harry C. Gibson, who has spent the past 15 years in various camps of the Y.M.C.A. He was given the hearty approval of all present, and God speed on his new tasks of the camp.

Olivet Camp is always prepared and ready to welcome those who are looking for a secluded spot, for complete relaxation, at rates which are inviting to the most discriminating. You are invited to Olivet Camp all the time.

## PRAIRIE CLUB OF CHICAGO PLAN WEEK END AT WMS BAY

Members and friends of the Prairie Club of Chicago will spend the weekend, June 18-19 on Lake Geneva, with headquarters at College Camp. The committee in charge have planned a program, including a visit to Yerkes Observatory, a boat trip and hiking.

## NEWS ITEMS

The Ladies Aid Society of the Gospel Tabernacle will celebrate mid-summer, Thursday evening, June 23, at Mrs. Gus Johnson's home, beginning at eight o'clock. Everyone is welcome.

Frank V. Schwinn, R.R. Melcher, A.S. Donian and A.R. Meyer, who graduated on Monday from Northwestern Military & Naval Academy left Wednesday morning to go to Camp Custer, Michigan for six weeks.

Mr. and Mrs. Samuel C. Smith of Oak Park are living in the Mundschau apartment this summer. Mr. Smith is engineer on the Fishermen's Special, C & N W RR. and is now serving his 41st year in the employ of the company.

Mrs. Charles B. Kirkland, Oak Park is vacationing for the summer with her sister, Mrs. S.C. Smith. She is manager of the Carlington Hotel, Chicago.

Wisconsin expects to do a tourist business amounting to \$250,000, 000 this year, according to J.H.H. Alexander, director of the state recreational publicity department. In spite of the depression his department is already receiving 5,000 inquiries per month from prospective out-of-state visitors.

Mrs. R.N. Anderson will tutor children in Grades 1 to 8, this summer, at her home, 199 Geneva St. Williams Bay

Telephone - 1259-J-1

"ADVENTURES IN GOOD EATING", a Directory of good eating places along the Highways of America, by Duncan Hines, has this item regarding Williams Bay- "Ferndale Inn" summer season, R 12, N. end of Lake Geneva- "This inland lake is one of the most beautiful in America, and this inn is situated on the shore at a very lovely part of it. I enjoyed a splendid chicken dinner there on Sunday (1 p.m. sharp) Price \$1.25."

# CHRIS-CRAFT

WORLD'S LARGEST BUILDERS OF  
MOTOR BOATS

AUTHORIZED DISTRIBUTORS FOR LAKE GENEVA AND DELAVAN  
DELAVAN LAKE BOAT COMPANY

DELAVAN LAKE, WIS.

PHONE 116 W

GOOD SELECTION OF NEW AND USED  
RUNABOUTS and OUTBOARDS

DUNPHY  
Outboards and Sailboats

JOHNSON  
Outboard Motors

## SUMMER COMFORTS

FOR  
LAWN

PORCH

COTTAGE

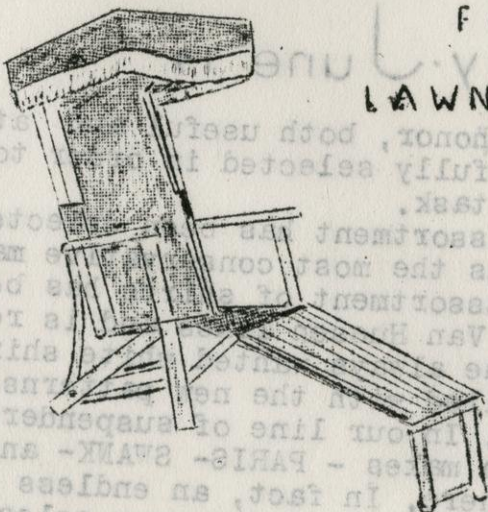

GLIDERS	METAL TABLES
SPRING CHAIRS	CHAISETTES
CARD TABLES	SUN CHAIRS
SETTEES	HASSOCKS
HAMMOCKS	STUDIO COUCHES
UMBRELLA SETS	PORCH FURNITURE

LACKEY, LIDDLE & O'BRIEN

DELAVAN

FURNITURE  
FUNERAL

DEALERS WISCONSIN  
DIRECTORS

A . C . T . I . O . N  
T O G S . T H A T K N O W  
T H A T T O P L A Y

FARMERETTES - SLACKS- CULOTTES

SHORTS - SHIRTS - HALTERS

SWIM SUITS

SWIM CAPS

SWIM SHOES

ONE, TWO & THREE PIECE PLAY

SUITS

BUCKNALL BROTHERS

quality shop

LAKE GENEVA, WIS.



## Father's Day June 19

On this day set aside to do him honor, both useful and attractive gifts for FATHER have been carefully selected in order to make this an easy as well as a pleasant task.

For this occasion our neckwear assortment has been selected to please the snappy dresser as well as the most conservative man who wishes quality without flash. Our assortment of shirts has been made from the famous Manhattan and Van Huesen lines and is replete with the new patterns as well as the always wanted white shirts. Our hosiery department has been filled with the new patterns and styles to keep pace with the times. In our line of suspenders and braces will be found the well known makes - PARIS- SWANK- and SPUR. Every kind of brace will be found here. In fact, an endless line of gifts suitable for FATHER'S DAY is on hand for your selection. May we serve you?

BUCKNALL'S STORE FOR MEN

LAKE GENEVA

If Mrs. Charles Lindbergh, the  
Duchess of Windsor, wife of Muscol-  
ini and Mrs. Franklin D. Roosevelt  
were playing a game of cards they  
each would choose the following  
cards to play with- Mrs. Lindbergh,  
the Ace; Duchess of Windsor, the  
King; wife of Muscolini, the Deuce  
and Mrs. Roosevelt would ask for  
a New Deal. (Ans. to last week's  
question)

July 8 to 17- Guest Period

July 17 to 24- Geneva Young  
People's Institute

July 24 to 31- Chicago Baptist  
Assembly

July 31 to August 7- Methodist Leader-  
ship Training School

August 7 to 22- Guest Period

August 22 to September 5- Youth Camp  
International Council  
of Religious Education

September 5 to 12- Youth Church Group

September 12 to 19- G. A. Wilson, Oak Park  
Conference Point

September 19 to 26- WIS. BAY

Staff Shop has been opened  
the summer months in Wis Bay,  
the W.P.A. Recreational Dept.  
The room in the rear of the lib-  
rary will be used for this purpose,  
and will be open every afternoon  
with the exception of Saturday and  
Sunday until 5 o'clock.

The Reading Room of the library  
will be open and any who wish to

## WALWORTH, WISCONSIN.

The world's narrowest feet  
are found in the U.S., smallest  
in Southern France and biggest in  
Holland, according to John Bates,  
shoe manufacturer of Czechoslovak-  
ia. American women are usually  
known for their "good" understand-  
ing.

about five million dollars a year  
ing her household duties.

The new book, "The Art of Living"  
drawn by the author, is a collection  
of beads, metal, wood-carving, block  
printing, weaving, making foot-  
stools, sandals, belts, brushes,  
bracelets, bags, scarves, and  
many other things.

An Archery Club is being organized  
for those who are interested. They  
will make their own bows and arrows  
at a very reasonable cost. These  
activities are open for adults and  
children. Ruth Ellen Orl and Norman  
DeJare are the leaders in charge.

## CASUAL COMMENT

If Mrs. Charles Lindberg, the Duchess of Windsor, Wife of Mussolini and Mrs. Franklin D. Roosevelt were playing a game of cards they each would choose the following cards to play with- Mrs. Lindberg, the Ace; Duchess of Windsor, the King; wife of Mussolini, the Deuce and Mrs. Roosevelt would ask for a New Deal. (Ans. to last week's CC question)

### BUYS RR TICKET, ASKS REFUND

The Nickel Plate railroad was asked the other day by J.O. Goff of Fort Wayne, Ind. to refund his money on a one-way ticket from Latty, O. to Fort Wayne which he bought in 1903 and did not use.

This reminds me of the man who bought a round trip ticket from the railroad company and thought he would not use the return ticket, and so cheat the railroad company.

### HE KNOWS HOW IT'S DONE

Carl L. Schweitzer, manager of Olympia Fields Country Club, Chicago, has been in charge of golf clubs since 1900, when he started at the Essex Country Club in New Jersey, but he never has played a game of golf.

### NICE WORK IF YOU CAN GET IT!

Joe De Maggio, outfielder with the New York Yankees baseball team is 23 years old and signed a contract for one year as a player at a salary of \$25,000.

### MIGHT CALL IT A WALKATHON

The average housewife walks about five miles daily in performing her household duties.

The world's narrowest feet are found in the U.S., smallest in Southern France and biggest in Holland, according to John Bata, shoe manufacturer of Czechoslovakia. American women are usually known for their good "understanding."

## CONFERENCE POINT CAMP, WMS BAY 1938 SCHEDULE OF CONFERENCES

- June 11 to 18- Illinois Girls Athletic Association
- June 18 to 25- Geneva Summer School of Missions
- June 25 to July 2- Hi-League Institute (Methodist)
- July 2 to 17- Guest Period
- July 17 to 24- Lake Geneva Young People's Institute
- July 24 to 31- Chicago Baptist Assembly
- August 2 to 12- Methodist Leadership Training School
- August 12 to 22- Guest Period
- August 22 to Sept. 3- Youth Camp International Council of Religious Education
- Sept. 3 to 5- Buena Church Group
- Mr. G. Alvin Wilson, Oak Park, is the manager of Conference Point this year.

### CRAFT SHOP OPENED IN WMS BAY

A Craft Shop has been opened for the summer months in Wms Bay, by the W.P.A. Recreational Dept. The rooms in the rear of the Library will be used for this purpose, and will be open every afternoon with the exception of Saturday and Sunday until 5 o'clock.

The Reading Room of the Library will be open and any who wish to draw out books, may do so. There will be crafts in leather, beads, metal, wood-carving, block printing, weaving, making footstools, sandals, belts, brushes, bracelets, bags, scrapbooks, and many other things.

An Archery Club is being organized for those who are interested. They will make their own bows and arrows at a very reasonable cost. These activities are open for adults and children. Ruth Ellen Ohl and Norman Delan are the leaders in charge.

Rexall  
STORE

JUNE

SAVE  
with  
SAFETY

Health and Beauty

We feature a  
complete line of  
Eastman KODAKS

SALE

and supplies. -

VACATION NEEDS · SOUVENIRS · ETC.

ARNOLDS DRUG STORE  
LAKE GENEVA, WISCONSIN

ACTION

THAT'S WHAT YOU WANT

When the pipes burst or drains  
clog up and overflow as they  
sometimes do.

You want a man at  
your service instantly, A PLUMBER  
who has his tools with him and  
loses no time, but gets busy at  
once.

So if anything like this should  
happen at your house, Remember  
to call 117 and we will get  
our hurry-up man there in a  
jiffy.

Complete installations or small  
repairs made correctly & reasonably

W. J. HOOKER

PLUMBING & HEATING

PHONE 117

923 Henry St. Lake Geneva, Wis.

RUSSELL

MELLIEN

GROCERY &

MARKET

FRESH FRUITS & VEGETABLES

AT  
LOWEST PRICES

WE DELIVER

LAKE GENEVA

TEL. 214

SOME FACTS ABOUT LAKE GENEVA

Length of the Lake -- Nine miles

Greatest width across from the Yerkes Observatory, one and three- eights miles.

Width at the Narrows, one-half mile

Depth at maximum, off Conference Point- south east- one hundred forty-two feet.

Walking distance around by the shore path, twenty-four miles.

Elevation of surface of the lake above sea level, 861 feet. Above Lake Michigan, 282 feet.

The area of the lake is 8.6 square miles or 5504 acres across.

Williams Bay village limits enclose about 1100 acres. In round numbers, 900 acres of land, 200 water.

A topographical survey of the lake bottom was made through the ice in the winter of 1898 by the Wisconsin Geological and Natural History Survey. A map was made giving the depths.

Population of Williams Bay, Census of 1930 - 630

" " Lake Geneva City " " " - 3073

" " Fontana " " " 385

" " Walworth " " " 920

THE WATER SUPPLY OF LAKE GENEVA  
from

The Book of Lake Geneva- Paul B. Jenkins

"It is probable that ever since the glacial period the water supply of Lake Geneva has been derived, as today, partly from many springs, which discharge immediately into the lake, and partly from numerous small streams which deliver the water of other springs a short distance away. The village of Fontana was well named, more than half a century ago, from its abounding springs.\*\*\*These and many other springs at Fontana unite their waters into the clear, cold stream which enters the Lake at its western end. "

# HANSEN

fine antiques

WALWORTH AT THE.  
SIGN OF THE SPINNING  
WHEEL · ABOVE QUILT SHOP.

DELAVAN · 320 MAIN ST

ALSO

open 10 A.M. to 6  
Sun. 1.30 to 6

ANTIQUE FURNITURE

REPAIRING AND

RESTORING

--- GIFTS HISTORICAL ---

Mary A. McElwain

## Quilt Shop

WALWORTH, WISCONSIN

CORDIALLY INVITES

YOU TO COME IN

AND BROUSE AROUND

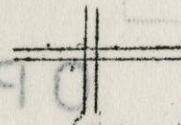

## Ma Miller's Country Store

Groceries - Ice Cream - Candy

Sandwiches

Burlington Beer

Co. Trunk B.B. S. of Lake

Your troubles are  
our problems

ASK FOR ADVICE FROM

## J. E. HEYER

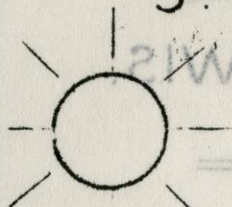

Agents for  
Elkhorn, Fontana,  
Lake Geneva, Williams  
Bay, Walworth  
for

## SUNBEAM

AIR CONDITIONING & COOLING

Control the Temperature -  
Cool in Summer - Warm in  
Winter - The latest Word  
in Heating & Cooling

GAS · COAL OIL

J. E. HEYER  
PLUMBING & HEATING

WALWORTH, WIS. TEL. 38

## RYAN RADIO SERVICE

## MOTOROLA AUTO RADIO

PROMPT SERVICE

TEL. 56

Diehl Bldg. Lake Geneva, Wis.

# BUICK · CHEVROLET · PONTIAC

AUTHORIZED FACTORY SALES & SERVICE

SERVICE ON ALL MAKES OF CARS

OFFICIAL A.A.A. GARAGE

EVINRUDE

ELTO

OUTBOARD  
MOTORS  
& Service

FRIGIDAIR ELECTRIC REFRIGERATORS  
R.C.A. and KADETTE RADIOS  
GOODYEAR TIRES  
WILLARD & DELCO BATTERIES  
MOBILE AND QUAKER STATE MOTOR OIL

Expert body and fender repair shop

## OPITZ GARAGE

ELKHORN, WIS.

PHONE 189

Opposite Post Office

## THE FIRST NATIONAL BANK

"ESTABLISHED 1867"

ELKHORN, WIS.

### OUR SLOGAN

SOME LARGER

Resources \$1,800,000

FEW OLDER

Established 1865

NONE BETTER

Member F.D.I.C.

Capital acc't  
over \$200,000

## WELCOME

To summer residents at the  
many beautiful Lakes of

Walworth County, Wisconsin.

We invite you to come to our

store for the latest styles

in shoes for every member of  
the family.

"A fit for every foot; a price  
for every purse"

## LEE WELSH SHOE STORE

21 S. Wisconsin St.  
Just across from  
The Bakery.

ELKHORN

# BEDDING AND LINENS

## FOR YOUR CITY OR COUNTRY HOME

### BED SPREADS & BLANKETS

Beautiful new Chenille bed spreads in the latest designs and color combinations. Green, lavender, gold, peach, brown and dusty rose on white muslin at \$2.98 and \$4.95.

Chenille on piece dyed muslin—dark grounds, tan, peach, egg-shell, green, dusty rose, gold, blue and henna combinations. Big assortment at \$6.50, \$7.50 and \$9.95

Pure wool blankets, 72x84, at \$7.50 in all popular shades.

### FINE TABLE LINENS

We have on display in our linen department a very attractive assortment of fine quality pure linen sets in sizes that will fit any table whether it be for breakfast, luncheon or dinner. Smart plaid sets in the new shades of blue, green, dusty rose, dubonnet and salmon at \$2.95, \$3.95, \$5.95 and \$6.75.

Special sheet value--- four year certified, size 81x99 at only 89¢.

## W. W. BRADLEY & CO.

DEPARTMENT STORE DELAVAN, WIS.

WE MAKE OUR OWN  
ICE CREAM

*Good Taste Demands It*

FATHER'S DELIGHT for FATHERS' DAY

Strawberry and Coffee Brick, a real berry flavor with a refreshing Coffee taste.

BIG SHAKE - 10¢

A real non-fattening, but a body builder drink. A drink that all athletes have after a strenuous workout.

All flavors and malted.

And many other flavors in quarts and pints.

Phone - 1281-R-4

Williams Bay

## SEELYE'S VARIETY STORE

ELKHORN, WIS.

hello! once more!

We have moved to our new location to the store between the A & P and Kroger Stores. Stop in and look us over.

A more complete line of 5¢ to \$1.00 Merchandise at popular prices.

Remember the location -- Between the A & P and Kroger Stores.

Scenic Cards, Souvenirs, Bathing Caps, Swim Tubes, Beach Balls,

Anything and Everything for the tourists needs.

# MIDWAY SERVICE GARAGE Fontana

Merle Robinson, Prop.

SINCLAIR GAS & OILS

Complete Mechanical Service

Body & Fender Work

# The Water Front

FONTANA

LAKE SHORE

LAKE SHORE

REFRESHMENTS

SANDWICHES

A good place to stop for lunch

# In · Let · In FONTANA

CHANGE ROOMS FOR BATHING

SWIMMING PIER

SODA FOUNTAIN SERVICE

# CHICAGO GRILL

FONTANA ON THE SHORE

Specializing in Steak

and Chicken Dinners

Soda Fountain Service

WELCOME BACK AGAIN!

This is our 26th season

# SIMMONDS GROCERY

Meats, Groceries and

Vegetables

# ROYAL BLUE FOOD STORE

FONTANA

extends a welcome to you

to visit our store for your

culinary needs

At the Post Office Building

# BUTTERNUT INN

FONTANA, WIS.

HOME COOKED FOOD ONLY SERVED

Dinner Parties Arranged

On 1st Av. Between Main and North Shore Drive ..

THE WILLIAMS BAY CONGREGATIONAL CHURCH  
EXTENDS

WELCOME

To all who are back again in the summer homes on Lake Geneva  
To those who are coming to live on the Lake for the first time  
To those who are here for the whole season, to any who are  
here for only a short stay, and  
also

To all who are with us the whole year through.

AND ESPECIALLY ARE YOU WELCOME AT OUR CHURCH SERVICES  
THEY ARE PLANNED FOR YOU.

Church School ..... Sundays at 9:30 A.M.

Worship Service ..... Sundays at 10:45 A.M.

Where cordial fellowship goes hand in hand  
with quiet dignified worship,

Where good music is not special, but is usual.

\*\*\*\*\*

May we suggest

That those who include some wholesome religion  
In their summer vacation

Enjoy it all the more

WE INVITE YOU TO WORSHIP WITH US REGULARLY.

BRING YOUR FAMILY AND FRIENDS.

# SPECIALS

# FISH LINE STORE

FRIDAY  
JUNE 17

WILLIAMS BAY  
TEL. 819W1

SATURDAY  
JUNE 18

GRANULATED SUGAR 10# Cloth Bag 53¢	HILLS BROS COFFEE 2 lb Can- 53¢ 1 lb Can- 28¢	BROOKFIELD BUTTER 2 lbs- 55¢
HOME GROWN ASPARAGUS 9¢ pr bunch SPINACH- 5¢ per lb  CANTALOUPE 2 for 21¢	GENEROUS SLICED BACON 29¢ per lb	BANANAS- 3 lbs- 17¢ ORANGES- 2 Dz- 45¢  NEW POTATOES- 8 lbs- 23¢
PITTED DATES (bulk) 2 lbs- 25¢  BULK PRUNES 40/50 Sz 3 lbs- 25¢	BEEF LIVER 23¢ per lb	LIBBY'S PINEAPPLE JUICE 2- 46 oz Cans- 49¢  LIBBY'S TOMATO JUICE 2- 50 oz Cans- 39¢
LONGHORN or BRICK CHEESE  19¢ per lb	PORK LOIN ENDS  3 lb Average - 23¢	BAKERS BAKING CHOCOLATE 2- ½ lb Bars- 29¢  CALUMET BAKING POWDER 1 lb Can- 20¢
SHELLED PECAN MEATS 49¢ per lb  SHELLED WALNUT MEATS 45¢ per lb	HAM SHANKS  17¢ per lb	BROWN SUGAR- 3 lbs- 17¢  POWDERED SUGAR 3 lbs- 20¢
PETER PAN MILK 3- 14½ oz Cans- 19¢	GOOD KIND MARSHMALLOWS 2- 1 lb Pkg's- 25¢	FREE LANCE SALAD DRESSING Qt Jar- 25¢ SANDWICH SPREAD Quart Jar- 25¢
AMERICAN FAMILY SOAP 10 Bars- 57¢	LIBBY'S CORN BEEF HASH 2- 16 oz Cans- 27¢  LIBBY'S CORN BEEF 2- 12 oz Cans- 39¢	PILLSBURY'S FLOUR 49# Sack- \$1.69 24½# Sack- .85
LARGE PKG RINSO- 59¢  SUNBRITE CLEANSER 3- 14 oz Cans- 13¢	OPEN SUNDAY 8 A.M. to 10 A.M.	SAVOY NOODLES with CHICKEN Net weight 1 lb- 29¢