



LIBRARIES

UNIVERSITY OF WISCONSIN-MADISON

The ... Badger. Vol. XX 1906

Madison, Wisconsin: Badger Board of the Junior Class of the University of Wisconsin, 1906

<https://digital.library.wisc.edu/1711.dl/NBVOYDIJSV65G8L>

Based on date of publication, this material is presumed to be in the public domain.

For information on re-use, see

<http://digital.library.wisc.edu/1711.dl/Copyright>

The libraries provide public access to a wide range of material, including online exhibits, digitized collections, archival finding aids, our catalog, online articles, and a growing range of materials in many media.

When possible, we provide rights information in catalog records, finding aids, and other metadata that accompanies collections or items. However, it is always the user's obligation to evaluate copyright and rights issues in light of their own use.

The
Badger



1906

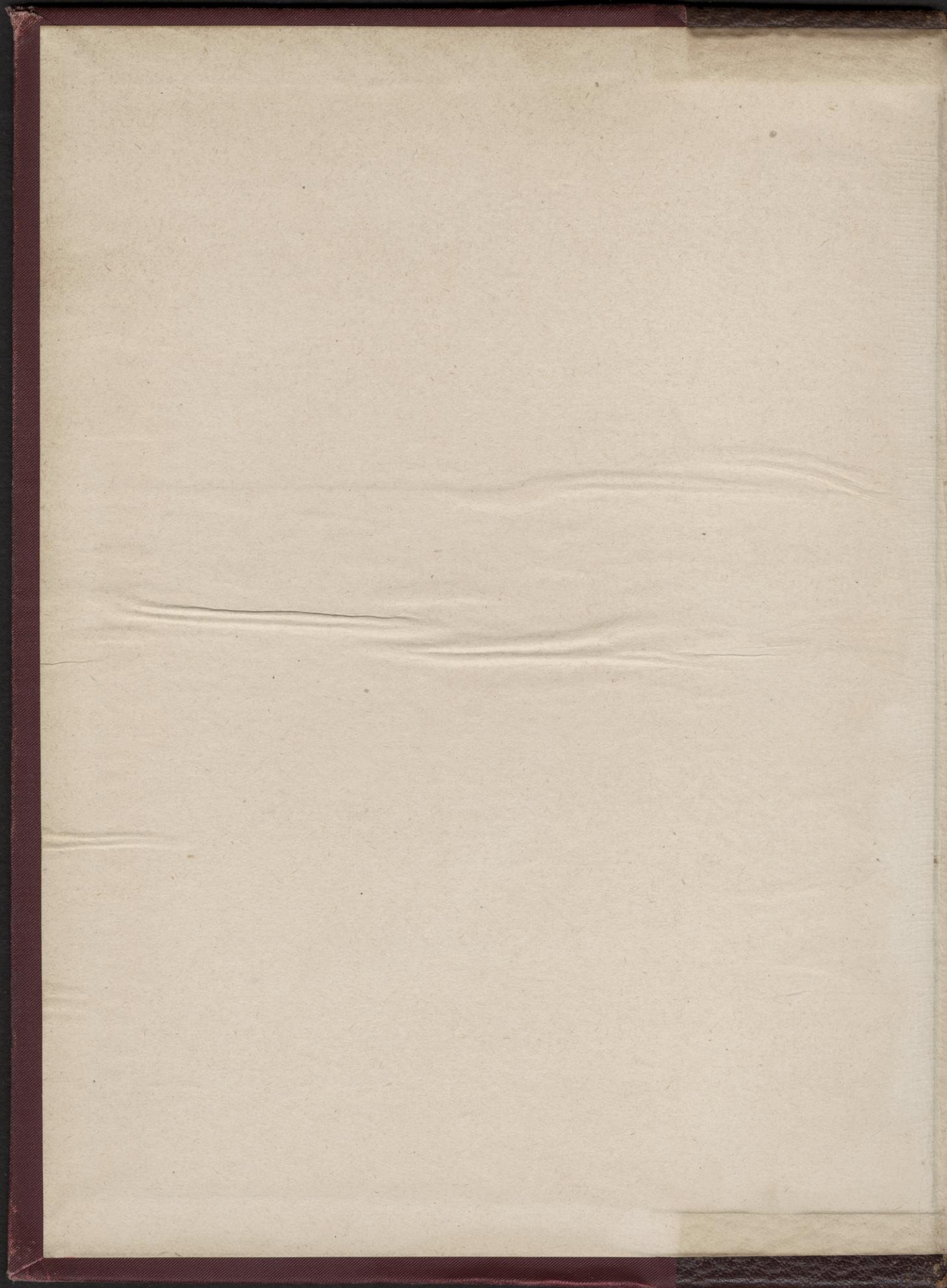

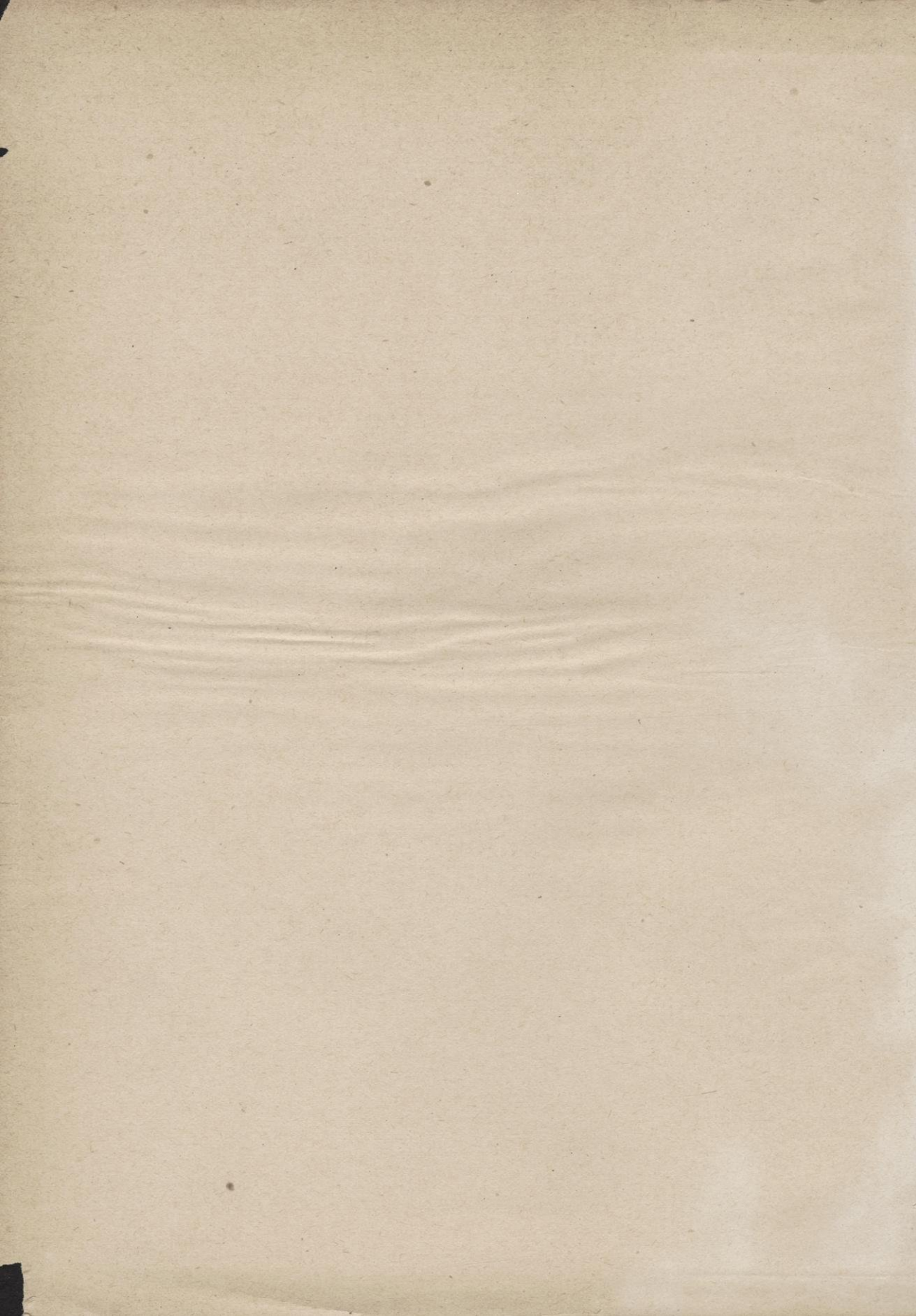



THE NINETEEN HUNDRED & SIX

BADGER

Published by the
Badger Board
of the
Junior Class
of
The *UNIVERSITY* of
WISCONSIN



VOLUME
NUMBER
TWENTY

MADISON
WISCONSIN
1905



Dedication

To Seniors, To Juniors,
To Soph'mores,
To Freshmen;
To Engineers, Hill Men,
To Laws and to Agrics;
To Post-Grads and Faculty,
To All Men in General,
To None in Particular,
We Dedicate
this Badger of
1906

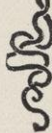
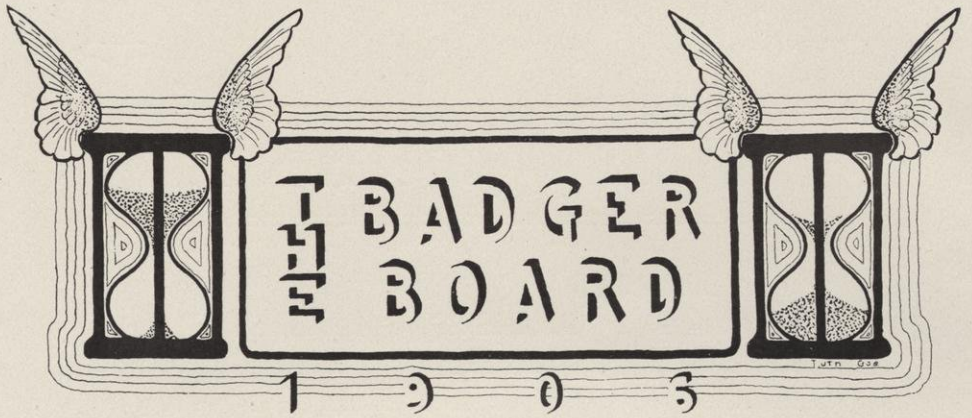

TABLE *of* CONTENTS

	Page
PRELIMINARY	
BOOK I REGENTS & FACULTY	15
BOOK II CLASSES : : : : : :	53
BOOK III FRATERNITIES : : : :	129
BOOK IV PUBLICATIONS : : : :	273
BOOK V DRAMA : : : : : :	287
BOOK VI ORATORY & DEBATE	301
BOOK VII MUSIC : : : : : :	331
BOOK VIII MISCELLANEOUS : : :	339
BOOK IX ATHLETICS : : : : :	367
BOOK X LITERATURE : : : :	407
ADVERTISING	



PETER H. SCHRAM

BERNARD S. PEASE	RICHARD Q. ROEMER
GEORGE F. HANNAN	RALPH COLLIE
OTTO L. KOWALKE	G. STEWART McCONOCHIE

RUDOLPH BIERSACH

THADDEUS H. BRINDLEY	LAURA M. OLSON
MARY L. DODGE	BERT H. PECK
MABEL J. GORDON	FLORENCE G. RIETOW
FRED HEINEMAN	NEWTON W. ROSENHEIMER
RALPH HETZEL	NORMAN W. SANBORN
JESSE B. KOMMERS	LOOMIS J. SHADBOLT
EURETTA KIMBALL	ERNA D. STRASSBURGER
MADGE LORANGER	ALBERT T. TWESME
WARREN J. MEAD	WILLIAM T. WALSH
JOHN J. MORGAN	MARTHA WASHBURN
ALBERT L. B. MOSER	ROWENA WHITTIER





Chancellor Hill -
 "We as the oldest
 State University,
 visit to-day what
 we believe to be
 the greatest."



Gov. Terrell -
 "If it's as far yan way, as
 it is yan way, this is the
 biggest country on earth"

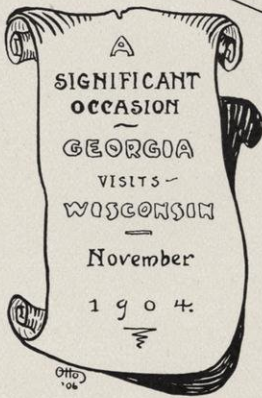

Hon. Clark Howell -
 "I never knew that
 Savannah licked
 the Spaniards."



The Oldest to the Greatest



Jubilee.

The jubilee shall
that fiftieth
year be unto
you as a sabbath.
In the day of
atonement shall
ye send abroad
the trumpet
throughout all
your land.

The Significance of the Jubilee

IN biblical days, and we know not how many millenniums earlier, it was customary to halt from time to time, give thanks and praise for what had been accomplished, and to consider the future. The Hebrews made such a halt once in fifty years and named the time "The Year of Jubilee."

Fifty years ago last Commencement the University gave its degree to two men, the first thus sent out to do service in the world. Last Commencement, following the custom of old, the University paused to review the progress of fifty years and to soberly consider the outlook.

Space does not permit a narrative of the development of the University during the half century. Suffice to say that fifty years ago the instructional force of the University consisted of four members—three professors and one tutor. The students were fifty-six in number. The only building on the ground was North Hall. Last year the instructional force of the University numbered two hundred twenty-eight. There were three thousand one hundred fifty students. To provide space for the work required the fullest capacity of sixteen large buildings and a number of small ones. Fifty years ago the entire curriculum was along the traditional lines of the classical college. At the present time the University includes the Colleges of Letters and Science, of Law, of Agriculture, and of Engineering, and the Graduate School, each doing its work upon a broad basis. Thus a large part of the realm of knowledge, but still lacking much of the whole, is covered. The contrast between the conditions of fifty years ago and those of last Commencement is as great as between an infant and a vigorous youth.

The purposes of the University Jubilee were very largely the same as those of the Jubilees of old. Only by pausing and contrasting present conditions with those of a half a century since, can we ourselves realize the progress that has been made, the problems that have been solved, and the great debt of gratitude we owe to the far-sighted wisdom and untiring devotion of those who have accomplished the transformation. If we ourselves had not fully appreciated the achievements of the fifty years, much less was this true of the State. Before last year a few only of the people of our commonwealth, who had had some direct or indirect relation to the University, understood its scope and aims.

All this has been changed by the Jubilee. The words of congratulation and encomium from eminent visitors from the Atlantic to the Pacific, and the official congratulations from the many universities of this and other countries, are evidence of the standing which the University of Wisconsin has attained among other educational institutions of the nation, and of the

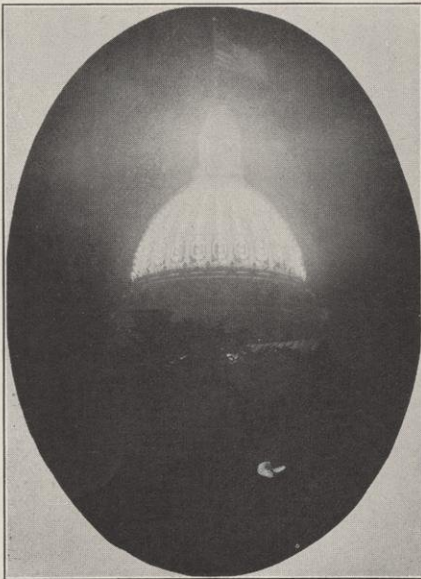

DOMES OF CAPITOL ILLUMINATED



STUDENT ACTIVITY IN JUBILEE

service it has rendered to the people. This recognition from outside the State has been an important influence in leading the mass of the people of the State to appreciate their University and to increase their pride in it. The Jubilee has also had a far-reaching influence in enhancing our reputation abroad, for our guests universally expressed surprise and delight at the superb location of the University, at the extent and excellence of the buildings and equipment, at the size and vigor of the faculty, and at the large number of earnest and enthusiastic students. Thus the Jubilee has been a great benefit to the University in giving to the State an adequate idea of the service the institution has performed for it and in extending the reputation of the University abroad.

But it is with reference to the future that the Jubilee has most deeply impressed me. Consider for a moment the wisdom and foresight, the faith in the future, of Chancellor Lathrop and his associates who planned University Hall and four other buildings when The Hill was an unbroken wood, when the infant institution had substantially no funds, and when the State had only about one-eighth of its present population

and a still smaller fraction of its present wealth! With the achievements of fifty years, with the present wealth and population of the State, with the deep-seated determination of the people that the youth of the commonwealth shall have the highest educational opportunities, all before us for consideration, what shall we say of the future?

I scarcely dare put into print the vision which arises before me of the University, as it shall be at its centennial, lest it be ridiculed as the fancy of a dreamer. And to picture the University as it will be at its bi-centennial is beyond the imaginative power of this generation. But certainly he who doubts that the University of fifty years hence will be immeasurably broader and loftier than the present institution is not worthy to have a part in shaping its policy. He who lacks faith in the future should go to the museum of the Library building to see a little case which half a century ago contained some fifty books, largely public documents, the only possession of the



FORMATION OF ACADEMIC PROCESSION

infant State historical society. Now hundreds of thousands of volumes are housed in a magnificent fire-proof building. And all this in fifty years.

Wisconsin in some ways is educationally a peculiar State. While it has several colleges of liberal arts, it has only one University. Nor does there seem to be any immediate likelihood that another University will be here established. Thus our institution must do the University work for the entire State. At the present time there are about two and a half millions of people in the commonwealth. How many millions there will be fifty or one hundred years

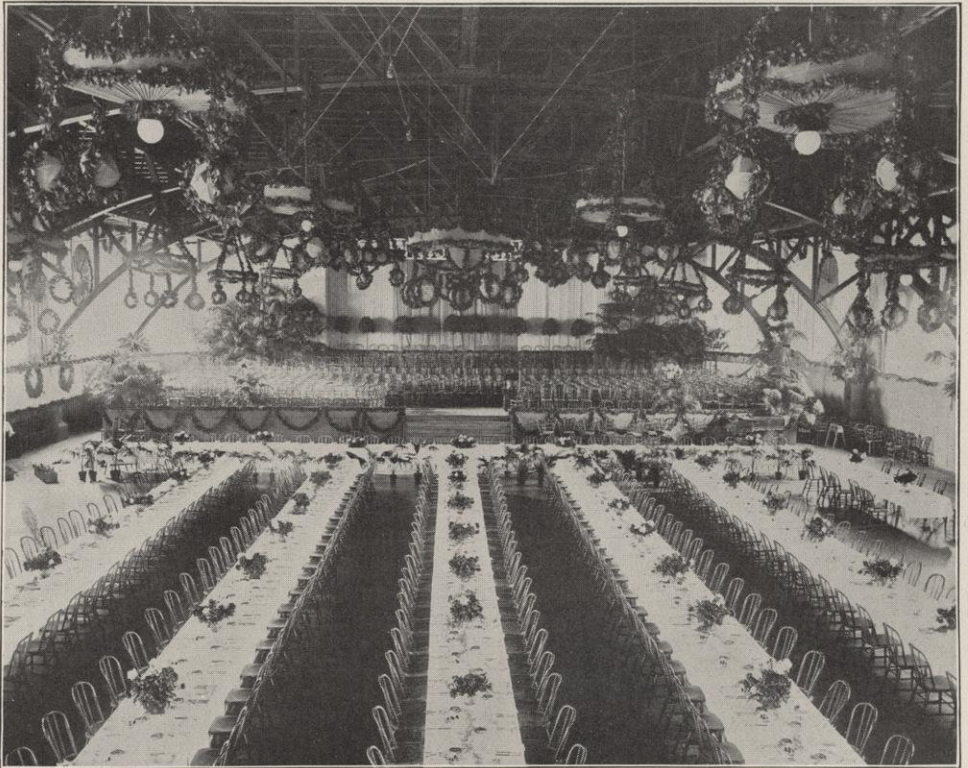

PRE-JUBILEE BANQUET

hence, no man knows, and it is certain that the University of Wisconsin will grow in greater proportion than the population, for as the wealth and prosperity of the State increases, a larger percentage of the youth of the State are enabled to take advantage of its opportunities.

Therefore, it seems to me that the chief function of the Jubilee is to warn those who are responsible for the control of the University, to have constructive imaginations large enough to foresee the future, and to plan not with reference to the years just before us, but with reference to the centuries to come; to plan a University of a breadth and height commensurate with the teeming millions who will occupy this region; to plan to make the University the great leader of the State both materially and intellectually; so that the substances and forces of nature may be wisely handled with reference to the future, that political and social problems may be solved and peace be among us, and finally so that the intellectual and spiritual life of the entire people may be on a higher plane.

CHARLES RICHARD VAN HISE.

Thursday, June 9, 1904

Commencement Exercises

Academic Procession

Music

Address—"The State University and Research"

Dr. Thomas C. Chamberlain, Former President of the University

Music

Address—"The Unity of Learning"

Dr. William Peterson, Principal of McGill University

Music

Conferring of Baccalaureate Degrees

Conferring of Higher Degrees

Music

Conferring of the Honorary Degree of Doctor of Laws

Music

Address to the Graduating Class President Charles R. Van Hise

Music

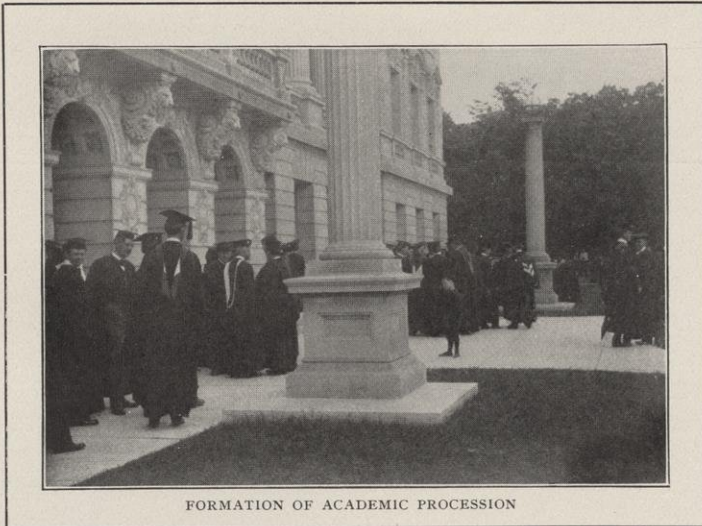

Ivy Exercises - Upper Campus

Monday, June 6, 1904

Address of Welcome	President Arthur E. Thiede
Ivy Planting	James Musser
Ivy Oration	Arthur Breslauer
Ivy Ode	Nellie Etter



GIRLS' HOOP MARCH

Class Day Exercises

Class History	} Mary A. Gillen
	Horatio Winslow
Class Poem	Lillian Evans
Class Day Oration	Clifford C. Pease
Presentation of Memorial	Harry L. McDonald
Farewell to Underclassmen	Marie G. Miller
Class Statistics	Mabel D. Pratt
Farewell to Faculty	Victor G. Marquissee
Class Song	Kathryn Hall
Farewell Address	President Arthur E. Thiede



THE WATER FETE

Tuesday, June 7, 1904

Inauguration of the President at Armory Hall

Honorable George F. Merrill, Presiding

Academic Procession

Inauguration March Stahl

Concert Overture Suppe

Address on Behalf of Sister Universities

Dr. William R. Harper, President of University
of Chicago

Address on Behalf of the State

Hon. Robert M. La Follette, Governor of Wis-
consin

Serenade

Address on Behalf of the Regents

Hon. William F. Vilas, Chairman of Executive
Committee

Address on Behalf of the Alumni

Hon. John J. Esch

Spring Song

Address on Behalf of the Public School System of the State

Hon. Charles P. Cary, State Superintendent

Address on Behalf of the Faculty Dr. Frederick J. Turner

Address on Behalf of the Students Eben R. Minahan

Dance of the Hands, from Gioconde

Inaugural Address of the President Charles R. Van Hise

Wednesday, June 8, 1904

Jubilee Ceremonies - Armory Hall

Academic Procession

March of the First Suite Lachner

Jubilee Overture

Presentation of Address of Congratulation

Address Dr. Daniel C. Gilman, Carnegie Institution

Address Dr. Richard H. Jesse, President University of Missouri

Address Dr. Benjamin I. Wheeler, President University of California

Address Dr. Cyrus Northrup, President University of Minnesota

Address Dr. James B. Angell, President University of Michigan

Priests' March from Athalie Mendelssohn



Academic Year 1904-05

FIRST SEMESTER

Opens September 29.
Closes February 11.
Examinations for Admission, Tuesday and
Wednesday, September 27 and 28.
Registration Days, September 26 to 28.
First Recitations, Thursday morning, Septem-
ber 29.
Legal Holiday, Thanksgiving, Thursday, Novem-
ber 24.
Christmas Recess, Saturday, December 24 to
Monday, January 2, inclusive.
Examination Week, First Semester, February 4
to 10.
First Semester closes Saturday, February 11.

SECOND SEMESTER

Opens Monday, February 13.
Closes June 22.
Registration Day, Second Semester, Monday,
February 13.
Legal Holiday, Wednesday, February 22.
Easter Recess, Thursday, April 20 to 24, inclusive.
Legal Holiday, Tuesday, May 30.
Examination Week, Second Semester, June 10 to 16.
Examinations for Admission to the University,
June 15 and 16.
Commencement, Thursday, June 22.

REGENTS & FACULTY



BOOK I.

J.G.SCHODRON '05.

Board of Regents

PRESIDENT OF THE UNIVERSITY
Ex-officio

SUPERINTENDENT OF PUBLIC INSTRUCTION
Ex-officio

State-at-Large	WM. F. VILAS
State-at-Large	ALMAH J. FRISBY
First District	H. C. TAYLOR
Second District	L. S. HANKS
Third District	DWIGHT T. PARKER
Fourth District	JAMES M. PERELES
Fifth District	ARTHUR J. PULS
Sixth District	MAJOR C. MEAD
Seventh District	EDWARD EVANS
Eighth District	JAMES C. KERWIN
Ninth District	ORLANDO E. CLARK
Tenth District	GEORGE F. MERRILL
Eleventh District	A. J. MYRLAND

Officers of the Board

GEORGE F. MERRILL, President

JAMES C. KERWIN, Vice-President

THE STATE TREASURER, Treasurer

E. F. RILEY, Secretary

Official Board of Visitors

1904-1905

State-at-Large	H. J. Desmond, Wells Building, Milwaukee
State-at-Large	L. W. Wood, Neillsville
State-at-Large	Dr. F. W. A. Notz, Watertown
State-at-Large	Mrs. Helen R. Olin, Madison
First District	Rev. J. E. Coleman, Evansville
Second District	John B. Winslow, Chairman, Madison
Third District	Aldro Jenks, Dodgeville
Fourth District	Wm. J. McElroy, Milwaukee
Fifth District	Wm. Uihlein, 539 Fourth St., Milwaukee
Sixth District	Miss Jessie Cole, Plymouth
Seventh District	Mrs. L. F. Easton, La Crosse
Eighth District	G. G. Sedgwick, Manitowoc
Ninth District	C. G. Cannon, Appleton
Tenth District	E. M. Smart, Merrill
Eleventh District	Mrs. I. W. Burhans, Superior

President and Deans

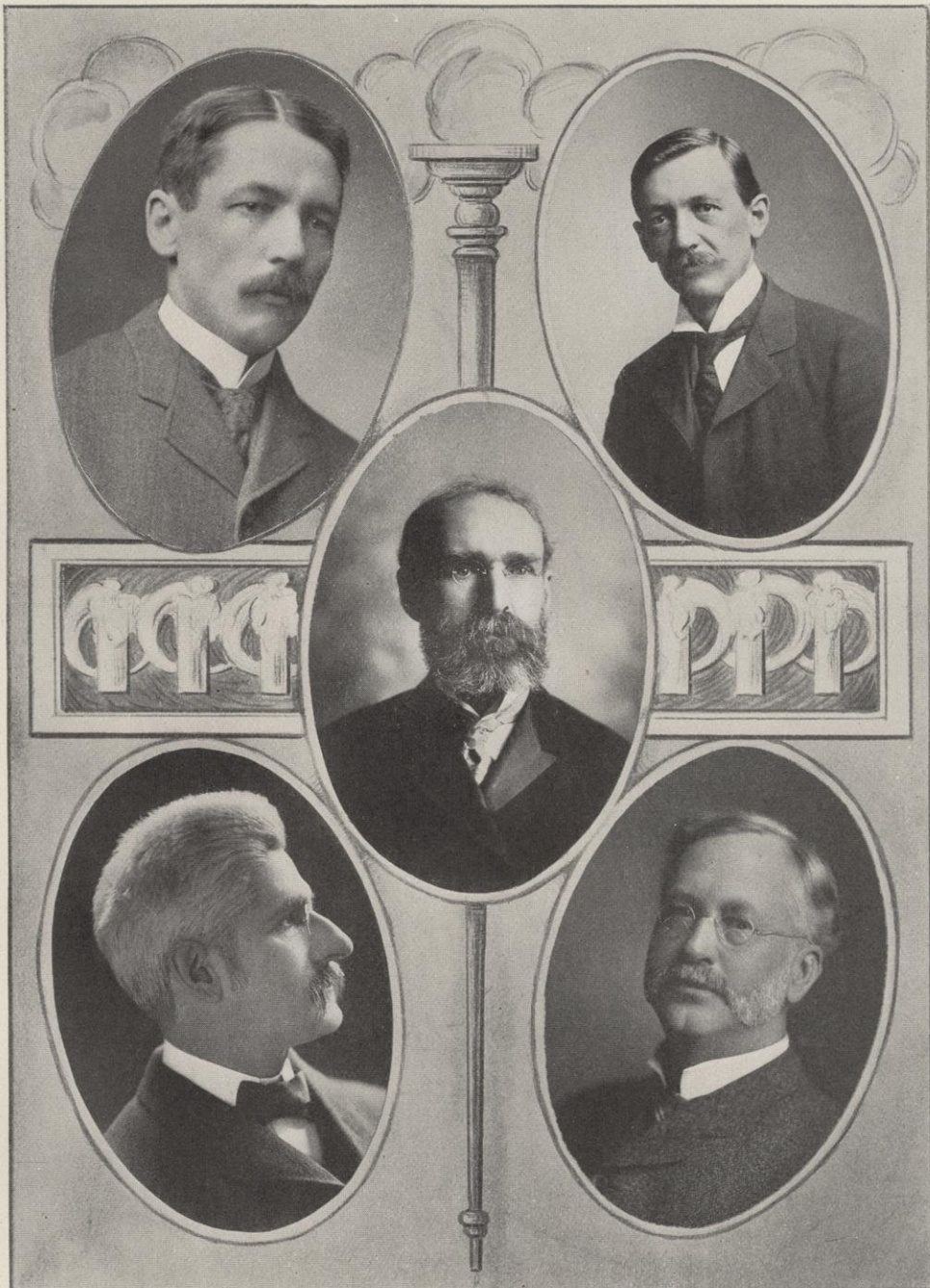

DEAN H. S. RICHARDS

DEAN F. E. TURNEAURE

PRESIDENT C. R. VAN HISE

DEAN E. A. BIRGE

DEAN W. A. HENRY

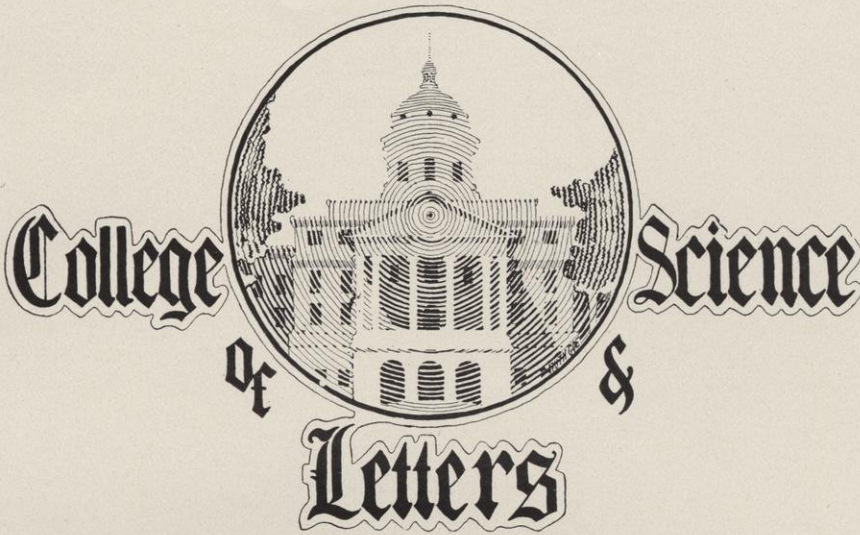

Faculty

CHARLES RICHARD VAN HISE

President of the University

B. M. E., University of Wisconsin, 1879

B. S., University of Wisconsin, 1880

M. S., University of Wisconsin, 1882

Ph. D., University of Wisconsin, 1892

LL. D., Yale, 1904

LL. D., University of Chicago, 1904

JOHN BARBER PARKINSON

Vice-President of the University

Professor of Constitutional and International Law

A. B., University of Wisconsin, 1860

A. M., University of Wisconsin, 1863

EDWARD ASAHEL BIRGE, ΦBK

Dean of the College of Letters and Science

Professor of Zoölogy

A. B., Williams College, 1873

A. M., Williams College, 1876

Ph. D., Harvard University, 1878

Sc. D., Western University of Pennsylvania, 1897

LL. D., Williams College, 1903

THOMAS SEWALL ADAMS, ΦBK

Assistant Professor of Political Economy

A. B., Johns Hopkins University, 1896

Ph. D., Johns Hopkins University, 1899

CHARLES ELMER ALLEN, ΔΥ, ΦBK

Assistant Professor of Botany

B. S., University of Wisconsin, 1899

Ph. D., University of Wisconsin, 1904



CHARLES RUSSELL BARDEEN

Professor of Anatomy

A. B., Harvard University, 1893
M. D., Johns Hopkins University, 1897

JAMES L. BARTLETT, ΦΚΦ

Professor of Meteorology

B. S., College of Agriculture, Boston University, 1897

ARTHUR CHARLES LEWIS BROWN, ΦBK

Assistant Professor of English

A. B., Harvard University, 1894
A. M., Harvard University, 1895
Ph. D., Harvard University, 1900

DURWARD EARLE BURCHELL

Assistant Professor of Business Administration

WILLIAM BOLLES CAIRNS, ΔT

Assistant Professor of American Literature

A. B., University of Wisconsin, 1890
A. M., University of Wisconsin, 1892
Ph. D., University of Wisconsin, 1897

VICTOR COFFIN

Assistant Professor of European History

A. B., Dalhousie College, 1887
Ph. D., Cornell University, 1893

JOHN ROGERS COMMONS

Professor of Political Economy

A. M., Oberlin College, 1890

GEORGE CARY COMSTOCK

Director of the Washburn Observatory and Professor of
Astronomy

Ph. B., University of Michigan, 1877
LL. B., University of Wisconsin, 1883

CHARLES ALBERT CURTIS, ΑΣΠ

Captain U. S. A. (Retired)

B. A., Bowdoin College, Brunswick, Me., 1861
B. A., Vermont Military College, Northfield, Vt., 1861

WILLIAM WILLARD DANIELLS

Professor of Chemistry

B. S., Michigan Agricultural College, 1864
M. S., Michigan Agricultural College, 1866
Sc. D., Michigan Agricultural College, 1898

ROBERT ELKIN NEIL DODGE, ΦBK

Assistant Professor of English

A. B., Harvard University, 1889
A. M., Harvard University, 1891

LINNAEUS WAYLAND DOWLING, ΣΑΕ

Assistant Professor of Mathematics

Ph. D., Clark University, Worcester, Mass., 1895

JAMES CLAUDE ELSOM

Professor of Physical Culture and Director of the Gymnasium

M. D., Medical College of Virginia, 1886

RICHARD THEODORE ELY, ΔΔΦ, ΦBK

Professor of Political Economy

A. B., Columbia University, 1876
A. M., Columbia University, 1879
Ph. D., University of Heidelberg, 1879
LL. D., Hobart College, 1892

NEVIN M. FENNEMAN, ΣΞ

Professor of Geology

A. B., Heidelberg College, 1883
A. M., University of Chicago, 1900
Ph. D., University of Chicago, 1901

RICHARD FISCHER

Assistant Professor of Pharmacy

Ph. C., University of Michigan, 1892
B. S., University of Michigan, 1894
Ph. D., University of Marburg (Germany), 1900

CARL RUSSELL FISH, ΒΘΠ, ΦBK

Assistant Professor of American History

A. B., Brown University, 1897
A. M., Harvard University, 1898
Ph. D., Harvard University, 1900

GEORGE CONVERSE FISKE, ΔΤ, ΦBK

Assistant Professor of Latin

Ph. D., Harvard University, 1900

ALBERT STOWELL FLINT, ΦBK

Astronomer

A. B., Harvard University, 1875
A. M., University of Cincinnati, 1880

DAVID BOWER FRANKENBURGER, ΦΔΤ

Professor of Rhetoric and Oratory

Ph. B., University of Wisconsin, 1864
LL. B., University of Wisconsin, 1871
A. M., University of Wisconsin, 1882

JOHN CHARLES FREEMAN, ΔΔΦ

Professor of English Literature

B. A., University of Michigan, 1868
M. A., University of Michigan, 1871
B. D., Union Theological Seminary, 1872
LL. D., University of Chicago, 1880

WILLIAM DODGE FROST

Assistant Professor of Bacteriology

B. S., University of Minnesota, 1898
M. S., University of Minnesota, 1894
Ph. D., University of Wisconsin, 1903

LUCY MARIA GAY

Assistant Professor of French

B. L., University of Wisconsin, 1882

WILLIAM FREDERICK GIESE, ΣΔΕ, ΦBK

Associate Professor of Romance Languages

A. B., Harvard University, 1889
A. M., Harvard University, 1890



ROBERT ALMER HARPER

Professor of Botany

B. A., Oberlin College, 1886

M. A., Oberlin College, 1889

Ph. D., University of Bonn, Germany, 1896

HOMER WINTHROP HILLYER

Assistant Professor of Organic Chemistry

B. S., University of Wisconsin, 1882

Ph. D., Johns Hopkins University, 1885

WILLIAM HERBERT HOBBS, ΦBK

Professor of Mineralogy and Petrology

B. Sc., Worcester Polytechnic Institute, 1883

A. M., Johns Hopkins University, 1888

Ph. D., Johns Hopkins University, 1888

ALEXANDER RUDOLPH HOHLFELD

Professor of German

Ph. D., University of Leipzig, Germany, 1888

FRANK GAYLORD HUBBARD, ΞΨ, ΦBK

Professor of the English Language

A. B., Williams College, 1880

Ph. D., Johns Hopkins University, 1887

CAROLINE LOUISA HUNT, ΔΓ, ΦBK

Professor of Home Economics

A. B., Northwestern University, 1888

JOSEPH JASTROW, ΦBK

Professor of Psychology

A. B., University of Pennsylvania, 1882

A. M., University of Pennsylvania, 1885

Ph. D., Johns Hopkins University, 1886

LOUIS KAHLBERG

Professor of Physical Chemistry

B. S., University of Wisconsin, 1892

M. S., University of Wisconsin, 1893

Ph. D., University of Leipzig (summa cum laude), 1895

ALEXANDER KERR

Professor of the Greek Language and Literature

A. B., Beloit College, 1855

A. M., Beloit College, 1858

EDWARD KREMERS, ΔΓ

Professor of Pharmaceutical Chemistry

Director of the Course in Pharmacy

Ph. G., University of Wisconsin, 1886

B. S., University of Wisconsin, 1888

Ph. D., University of Göttingen, 1890

ARTHUR GORDON LAIRD

Assistant Professor of Ancient Languages

A. B., Dalhousie College, 1889

Ph. D., Cornell University, 1891

HENRY BURROWES LATHROP, ΦAT, ΦBK

Associate Professor of English Literature

A. B., Harvard University, 1889



CHARLES KENNETH LEITH

Professor of Geology

B. S., University of Wisconsin, 1897
Ph. D., University of Wisconsin, 1901

VICTOR LENHER

Associate Professor of Chemistry

Ph. D., University of Pennsylvania, 1898

WILLIAM STANLEY MARSHALL, $\Psi\Upsilon$

Assistant Professor of Zoölogy

B. S., Swarthmore College, 1888
Ph. D., University of Leipzig, 1892

ABBEY SHAW MAYHEW

Assistant Professor of Physical Culture

Physical Culture, Wellesley College

CHARLES ELWOOD MENDENHALL, ΦBK

Associate Professor of Physics

B. S., Rose Polytechnic Institute, 1894
Ph. D., Johns Hopkins University, 1898

BALTHASAR HENRY MEYER

Professor of Institutes of Commerce

B. L., University of Wisconsin, 1894
Ph. D., University of Wisconsin, 1897

JESSIE MARTHA MEYER

Mistress of Chadbourne Hall

B. S., University of Wisconsin, 1879

WILLIAM SNOW MILLER

Assistant Professor of Anatomy

M. D., Yale University, 1879

DANA CARLETON MUNRO, $\Delta\Phi$, ΦBK

Professor of European History

A. B., Brown University, 1887
A. M., Brown University, 1890

JULIUS EMIL OLSON, $\Psi\Upsilon$

Professor of Scandinavian Languages and Literature

B. L., University of Wisconsin, 1884

M. VINCENT O'SHEA

Professor of the Science and Art of Education

B. L., Cornell University, 1892

EDWARD THOMAS OWEN, $\Psi\Upsilon$, ΦBK

Professor of the French Language and Literature

A. B., Yale, 1892
Ph. D., Yale, 1901

FLETCHER ANDREW PARKER, $\Phi\Delta\Theta$

Director of the School of Music

Professor of Music



JAMES FRANCIS AUGUSTINE PYRE, ΒΘΠ
Assistant Professor of English Literature
B. L., University of Wisconsin, 1892
Ph. D., University of Wisconsin, 1897

PAUL SAMUEL REINSCH, ΔΥ
Professor of Political Science
A. B., University of Wisconsin, 1892
LL. B., University of Wisconsin, 1894
Ph. D., University of Wisconsin, 1898

EDWIN CARL LOTHAR CLEMENS ROEDDER
Assistant Professor of German Philology
A. B., University of Michigan, 1893
A. M., University of Michigan, 1894
Ph. D., University of Michigan, 1898

HARRY LUMAN RUSSELL, ΦΒΚ
Professor of Bacteriology
B. S., University of Wisconsin, 1888
Ph. D., Johns Hopkins University, 1892

WILLIAM AMASA SCOTT, ΑΔΦ, ΦΒΚ
Director of the Course in Commerce
Professor of Political Economy
B. A., University of Rochester, 1886
M. A., University of Rochester, 1887
Ph. D., Johns Hopkins University, 1892

FRANK CHAPMAN SHARP, ΧΦ, ΦΒΚ
Associate Professor of Philosophy
A. B., Amherst College, 1887
Ph. D., University of Berlin, 1892

*GRANT SHOWERMAN
Assistant Professor of Latin.
A. B., University of Wisconsin, 1896
A. M., University of Wisconsin, 1897
Ph. D., University of Wisconsin, 1900

ERNEST BROWN SKINNER, ΒΘΠ
Assistant Professor of Mathematics
A. B., Ohio University, 1888
Ph. D., University of Chicago, 1900

MOSES STEPHEN SLAUGHTER, ΔΚΕ, ΦΒΚ
Professor of Latin
A. B., De Pauw University, 1888
A. M., De Pauw University, 1886
Ph. D., Johns Hopkins University, 1891

CHARLES SUMNER SLICHTER, ΣΧ, ΦΒΚ
Professor of Applied Mathematics
M. S., Clark University, 1892

CHARLES FORSTER SMITH, ΧΨ
Professor of Greek and Classical Philology
A. B., Wofford College, 1872
A. M., Wofford College, 1872
Ph. D., Leipzig University, 1881

* Absent on leave as Professor of Latin in Princeton University.

WALTER McMYNN SMITH, ΔΥ
Librarian

A. B., University of Wisconsin, 1890

BENJAMIN WARNER SNOW, ΔΥ, ΣΞ
Professor of Physics

Ph. D., University of Berlin, 1892

SAMUEL EDWIN SPARLING, ΣΧ
Assistant Professor of Political Science

A. B., Indiana University, 1893
Ph. D., University of Wisconsin, 1896

SUSAN ADELAIDE STERLING

Assistant Professor of German

B. L., University of Wisconsin, 1879
M. L., University of Wisconsin, 1896

ALBERT WILLIS TRESSLER

Inspector of Schools

A. B., University of Michigan, 1891

AUGUSTUS TROWBRIDGE, ΔΦ

Professor of Mathematical Physics

Ph. D., University of Berlin, 1897

FREDERICK JACKSON TURNER, ΦBK

Professor of American History

A. B., University of Wisconsin, 1884
A. M., University of Wisconsin, 1888
Ph. D., Johns Hopkins University, 1890

CHARLES AMBROSE VAN VELZER

Professor of Mathematics

Ph. D., Hillsdale College, 1883

ERNST KARL JOHANN HEINRICH VOSS

Professor of German Philology

Ph. D., Leipzig University, 1895

WILLIAM HOLME WILLIAMS

Professor of Hebrew and Hellenistic Greek

A. B., University of Wisconsin, 1876



Instructors & Assistants



PHILIP ADAMS

Instructor in English

A. B., Harvard University, 1903

BENNET MILLS ALLEN, ΔΚΕ, ΦΒΚ, ΣΞ

Instructor in Anatomy

Ph. B., De Pauw University, 1898
Ph. D., University of Chicago, 1903

FLORENCE ELIZA ALLEN, ΔΔΔ, ΦΒΚ

Instructor in Mathematics

B. L., University of Wisconsin, 1900
M. L., University of Wisconsin, 1901

KATHARINE ALLEN, ΔΓ

Instructor in Latin

B. L., University of Wisconsin, 1887
Ph. D., University of Wisconsin, 1898

HENRY WESLEY ALLINGER

Assistant in German

Ph. B., Central Wesleyan College, 1901
A. B., Missouri University, 1903

ANDREW RUNNI ANDERSON, ΚΣ, ΦΒΚ

Instructor in Greek

A. B., University of Wisconsin, 1900
Ph. D., Harvard University, 1903

WILLIAM BALLANTYNE ANDERSON

Assistant in Physics

B. S., University of Wisconsin, 1901
M. S., University of Wisconsin, 1903

EMMETT DUNN ANGELL

Instructor of Gymnastics

Graduate Harvard University Course in Physical Training, 1902

MARTIN FULLER ANGELL

Assistant in Physics

B. S., University of Wisconsin, 1902

JAMES DUFF BARNETT

Assistant in Political Science

A. B., College of Emporia, 1890

ARTHUR BEATTY

Instructor in English

B. A., University of Toronto, 1893
Ph. D., Columbia University, 1897

RAYMOND C. BENNER, ΑΧΣ

Instructor in Chemistry

B. A., University of Minnesota, 1902



New Instructors and Assistants

EDWIN SHERWOOD BISHOP

Instructor in Physics

B. L., University of Wisconsin, 1903

WILLARD GROSVENOR BLEYER, ΔΤ

Instructor in English

B. L., University of Wisconsin, 1896
M. L., University of Wisconsin, 1898
Ph. D., University of Wisconsin, 1904

ELIOT BOARDMAN, ΦBK

Assistant in French

A. B., Harvard University, 1904

BOYD HENRY BODE

Instructor in Philosophy

A. B., University of Michigan, 1897
Ph. D., Cornell University, 1900

FOSTER PARTRIDGE BOSWELL, ΣΦ, ΦBK

Assistant in Psychology

A. B., Hobart College, 1901
A. M., Harvard University, 1902
Ph. D., Harvard University, 1904

IRVIN WALTER BRANDEL, ΑΧΣ

Instructor in Chemistry

Ph. G., University of Wisconsin, 1899
M. S., University of Wisconsin, 1902

ALEXANDER BRAINARD COFFEY

Lecturer in Education

B. S. D., First State Normal, Kirksville, Mo., 1900
M. S. D., First State Normal, Kirksville, Mo., 1901
B. A., Stanford University, 1903
M. A., Columbia University, 1904

ALLEN LYSANDER COLTON, ΦΔΘ

Instructor in Physics

Ph. B., University of Michigan, 1889
A. B., University of Michigan, 1890
A. M., University of Michigan, 1898

EDWARD ALBERT COOK, ΣΧ

Instructor in English

B. L., University of Wisconsin, 1900

CLARENCE CORY CRAWFORD, ΦBK

Assistant in History

A. B., University of Kansas, 1903
A. M., University of Kansas, 1904

ROLLIN HENRY DENNISTON, ΣΑΕ

Instructor in Pharmaceutical Botany

B. S., University of Wisconsin, 1899
Ph. D., University of Wisconsin, 1904

THOMAS HERBERT DICKINSON

Instructor in English

A. B., Ohio State University, 1899
A. M., Columbia University, 1900



JEROME DOWD
Lecturer in Sociology
M. A., Trinity College, N. C., 1899

MARSHALL BLAKEMORE EVANS, ΒΘΠ
Instructor in German
A. B., Boston University, 1896
A. M., University of Bonn, Germany, 1902
Ph. D., University of Bonn, Germany, 1902

CALEB ALLEN FULLER, ΣΞ
Assistant in Hygienic Laboratory
A. M., Brown University, 1900
Ph. D., Brown University, 1903

PHILIP JACOB GENTNER
Instructor in English
A. B., Harvard, 1898
A. M., Harvard, 1900

STEPHEN WARREN GILMAN, ΦΔΦ
Assistant in Commerce
B. L., University of Wisconsin, 1899

SCOTT HOLLAND GOODNIGHT, ΚΣ
Instructor in German
B. S., Eureka College (Illinois), 1898
A. M., Eureka College (Illinois), 1901

MARTIN HENRY HAERTEL
Assistant in German
B. S., St. Charles College, 1895
Ph. B., University of Chicago, 1901

CHARLES HART HANDSCHIN
Instructor in German
A. B., Berea College, 1897
Ph. D., University of Wisconsin, 1902

JOHN FRED HAUSSMANN
Assistant in German
A. B., University of Michigan, 1902
A. M., University of Wisconsin, 1903

SABENA MILDRED HERFURTH
Assistant in German
B. L., University of Wisconsin, 1898
M. L., University of Wisconsin, 1898

JOSEPH GERARD HOLTY, ΑΧΣ
Assistant in Chemistry
B. S., University of Wisconsin, 1903

WILLIAM OTIS HOTCHKISS, ΣΝ, ΤΒΠ
Instructor in Geology
B. S. G. E., University of Wisconsin, 1903

ELLEN ALDEN HUNTINGTON, ΚΑΘ, ΦΔΨ
Instructor in Household Economy
A. B., University of Illinois, 1903



EDGAR BURTON HUTCHINS, JR.

Assistant in Analytical Chemistry

B. S., Ottawa University, 1898
M. S., University of Wisconsin, 1903

FREDERICK THOMAS KELLY

Instructor in Hebrew and Hellenistic Greek

B. S., University of Wisconsin, 1891
Ph. D., University of Chicago, 1901

GEORGE IRVING KEMMERER

Assistant in Chemistry

B. A., University of Wisconsin, 1904

MARION BELL LAMONT

Instructor in Elocution

Cumnock School of Oratory

MAX OTTO LORENZ, ΦBK

Instructor in Economics

B. A., University of Iowa, 1899

RALPH BENJAMIN MACNISH, ΦBK

Instructor in French

B. L., University of Wisconsin, 1900

WILLIAM GEORGE MARQUETTE, ΦBK

Fellow

Ph. G., Northwestern University, 1899
B. S., University of Wisconsin, 1903

JOSEPH HOWARD MATHEWS, AXΣ

Instructor in Physical Chemistry

B. S., University of Wisconsin, 1903

ANNE HOLMQUIST McNEIL

Assistant in Education

B. Ph., University of Wisconsin, 1903
M. Ph., University of Wisconsin, 1904

FREDERICK WILLIAM MEISNEST

Instructor in German

B. S., University of Wisconsin, 1893
Ph. D., University of Wisconsin, 1904

LOUALLEN FREDERICK MILLER, ΣAE

Instructor in Physics

B. S., University of Michigan, 1899
M. A., University of Michigan, 1900

GEORGIANA LEA MORRILL

Instructor in English

A. B., Vassar College, 1882
A. M., Vassar College, 1889
Ph. D., University of Heidelberg, 1896

HARRY BRIGGS NORTH, AXΣ

Assistant in Chemistry

Ph. G., University of Wisconsin, 1902
B. S., University of Wisconsin, 1904



GEORGE NORTON NORTHROP

Instructor in English

A. B., University of Minnesota, 1901
A. M., University of Minnesota, 1902

EDWIN LEE NORTON, XΦ

Instructor in Philosophy

A. B., Amherst College, 1897
A. M., Harvard University, 1897
Ph. D., Harvard University, 1900

ANDREW M. O'DEA

Instructor in Athletics

Assistant to the Director of the Gymnasium
B. L., Christian Brothers College (Melbourne, Australia), 1883

MICHAEL BALTHASAR OLBRICH, ΦBK

Instructor in Rhetoric and Oratory

B. L., University of Wisconsin, 1902
LL. B., University of Wisconsin, 1904

EDGAR WILLIAM OLIVE, ΦΔΘ, ΦBK

Lecturer in Botany

B. S., Wabash College, 1893
M. S., Wabash College, 1895
M. A., Harvard University, 1897
Ph. D., Harvard University, 1902

JAMES BERTRAM OVERTON

Instructor in Botany

Ph. B., University of Michigan, 1894
Ph. D., University of Chicago, 1901
Carnegie Research Assistant, University of Bonn, Germany, 1903-1904

HARRISON EASTMAN PATTEN

Instructor in Chemistry

A. B., Northwestern University, 1894
A. M., Northwestern University, 1896
Ph. D., University of Wisconsin, 1902

OTTO PATZER

Instructor in French

M. L., University of Wisconsin, 1899

WARREN MILTON PERSONS, ΦKΣ, ΦBK

Instructor in Mathematics

B. S., University of Wisconsin, 1899

ULRICH BONNELL PHILLIPS, ΑΤΩ

Instructor in History

A. B., University of Georgia, 1897
A. M., University of Georgia, 1899
Ph. D., Columbia University, 1902

FRANK RABAK, ΑΧΣ

Assistant Instructor in Plant and Pharmaceutical Chemistry

Ph. G., University of Wisconsin, 1903

ARTHUR RANUM, ΦBK, ΣΞ

Instructor in Mathematics

A. B., University of Minnesota, 1892

BENJAMIN McKIE RASTALL

Assistant in Mathematics

Ph. B., Colorado College, 1901

M. A., Colorado College, 1903

GEORGE MATTHEW REED

Assistant in Botany

EDWARD BUNKER SCHLATTER, KKK

Instructor in French

A. B., Dartmouth College, 1903

A. M., Harvard University, 1904

FERDINAND SCHMITTER

Instructor in Anatomy

A. B., Union College, 1899

M. D., Johns Hopkins University, 1903

GEORGE CLARKE SELLERY, ΔT, ΦBK

Instructor in European History

B. A., University of Toronto, 1897

Ph. D., University of Chicago, 1901

ARTHUR ROMEYN SEYMOUR

Instructor in French

B. L., University of Wisconsin, 1894

M. L., University of Wisconsin, 1897

HELEN SHERMAN, ΑΦ

Assistant in Botany

B. S. in Ph., University of Wisconsin, 1902

FRED LAFAYETTE SHINN

Assistant in Physical Chemistry

A. M., Indiana University, 1902

CHARLES NEWTON SMILEY

Instructor in Latin

A. B., Drury College, 1897

A. M., Harvard University, 1903

WARREN DŪPRE SMITH

Instructor in Geology

JESSE DWIGHT SUTER

Assistant in Mathematics

A. B., University of Wisconsin, 1904

ALBERT HOYT TAYLOR

Instructor in Physics

B. S., Northwestern University, 1900

HENRY CHARLES TAYLOR

Instructor in Commerce

B. S., Iowa Agricultural College, 1896

M. S., Iowa Agricultural College, 1898

Ph. D., University of Wisconsin, 1902

EARLE MELVIN TERRY

Instructor in Physics

A. B., University of Michigan, 1902

A. M., University of Wisconsin, 1904



THE COP

CHARLES AUSTIN TIBBALS, JR., ΦΓΔ

Instructor in Chemistry and Assaying

A. B., University of Wisconsin, 1904

*ASA CURRIER TILTON, ΦBK

Instructor in European History

B. A., Yale University, 1896

Ph. D., Yale University, 1900

JAMES EDWARD TUTHILL

Assistant in European History

A. B., University of Chicago, 1897

A. M., University of Missouri, 1902

*MELVIN EUGENE TWEEDEN

Assistant Instructor in Practical Pharmacy

Ph. G., University of Wisconsin, 1902

ELSBETH VEERHUSEN

Instructor in German

A. B., University of Wisconsin, 1891

Ph. D., University of Wisconsin, 1903

CHARLES TAYLOR VORHIES, ΦΔΘ

Assistant in Zoölogy

B. S., Iowa Wesleyan University, 1902

GEORGE WAGNER, ΦBK, ΣΞ

Instructor in Zoölogy

Ph. C., University of Michigan, 1893

B. A., University of Kansas, 1899

M. A., University of Michigan, 1903

ROBERT MAXIMILIAN WERNAER

Instructor in German

HENRY CHARLES WOLFF

Instructor in Mathematics

B. S., University of Wisconsin, 1897

M. S., University of Wisconsin, 1898

ARCHIE GARFIELD WORTHING, ΦBK

Assistant in Physics

A. B., University of Wisconsin, 1904

* Resigned.





New Instructors and Assistants



College of Mechanics & Engineering

FREDERICK EUGENE TURNEAURE, ΣΞ, TBII
 Dean of College of Engineering
 C. E., Cornell University, 1889

STORM BULL, TBII
 Professor of Steam Engineering
 M. E., Federal Polytechnicum, Zurich, Switzerland

CHARLES FREDERICK BURGESS, ΒΘII, TBII
 Associate Professor of Electrical Engineering
 B. S., University of Wisconsin, 1895
 E. E., University of Wisconsin, 1898

CHARLES HOWARD BURNSIDE, TBII
 Assistant Professor of Mechanics
 B. S., Penn College, 1896
 B. S., Columbia University, 1898
 M. S., Penn College, 1898
 M. A., Columbia University, 1899

DUGALD CALEB JACKSON, ΣΞ, TBII
 Professor of Electrical Engineering
 B. S., Pennsylvania State College, 1885
 C. E., Pennsylvania State College, 1888

CHARLES ISAAC KING
 Professor of Mechanical Practice

JOHN GIVAN DAVIS MACK, TBII
 Professor of Machine Design
 M. E., Cornell University, 1888

EDWARD ROSE MAURER, ΦΔΘ, TBII
 Professor of Mechanics
 B. C. E., University of Wisconsin, 1890

DANIEL WEBSTER MEAD
 Professor of Hydraulic and Sanitary Engineering
 C. E., Cornell University, 1884

JAMES DAVID PHILLIPS, TBII
Assistant Professor of Mechanical Drawing
B. S., University of Illinois, 1893

ARTHUR WILLIAM RICHTER, TBII, ΣΞ
Professor of Experimental Engineering
B. M. E., University of Wisconsin, 1889
M. E., University of Wisconsin, 1891
M. M. E., Cornell University, 1899

GEORGE CARL SHAAD, ΦΚΦ
Assistant Professor of Electrical Engineering
B. S., Pennsylvania State College, 1900

JOHN WESLEY SHUSTER,
Assistant Professor of Electrical Engineering
B. S. M. E., South Dakota State College, 1897
B. S. E. E., University of Wisconsin, 1899

LEONARD SEWALL SMITH, ΒΘΠ
Assistant Professor of Topographic and Geodetic Engineering
B. S. C. E., University of Wisconsin, 1890
C. E., University of Wisconsin, 1895

WILLIAM DANA TAYLOR, TBII
Professor of Railway Engineering
B. E., Alabama Polytechnic Institute, 1881
C. E., Alabama Polytechnic Institute, 1885

BERNARD VICTOR SWENSON, ΦΔΘ, TBII
Assistant Professor of Electrical Engineering
B. S. E. E., University of Illinois, 1893
B. S. M. E., University of Illinois, 1893

HALSTEN JOSEPH BERFORD THORKELSON
Assistant Professor of Steam Engineering
B. S., University of Wisconsin, 1898
M. E., University of Wisconsin, 1901

OLIVER BRUNNER ZIMMERMAN
Assistant Professor of Machine Design
B. S. M. E., University of Wisconsin, 1896
M. E., University of Wisconsin, 1900



Instructors & Assistants

JAMES THOMAS ATWOOD, TBII
Instructor in Experimental Engineering
B. S., University of Illinois, 1903

WILLIAM BRADFORD, ΣΑΕ, TBII
Instructor in Experimental Engineering
B. S. E. E., University of Wisconsin, 1904

HOWARD STICKNEY ELLIOTT, ΘΔΧ, TBII, ΣΤ
Instructor in Electrical Engineering
B. S., University of Wisconsin, 1903

FREDERICK WILLIAM HUELS, TBII, ΣΤ
Instructor in Experimental Engineering
B. S. E. E., University of Wisconsin, 1903

WILLIAM SPAULDING KINNE, TBII
Instructor in Mechanical Drawing and Descriptive Geometry
B. S. C. E., University of Wisconsin, 1904

FRANCIS MICHAEL McCULLOUGH, TBII
Instructor in Civil Engineering
B. S. C. E., University of Wisconsin, 1903

HENRY HUME McPHERSON
Instructor in Experimental Engineering
M. E., Cornell University, 1903

ADAM VAUSE MILLAR
Instructor in Mechanical Drawing
B. S., University of Illinois, 1897
M. S., University of Illinois, 1901

HERBERT FISHER MOORE, ΚΣ, ΣΞ
Instructor in Testing Laboratory
B. S., New Hampshire State College, 1898
M. E., Cornell University, 1899
M. M. E., Cornell University, 1903

GEORGE MILLER NORMAN, ΣΑΕ
Instructor in Electrical Engineering
B. S., Pennsylvania State College, 1899

GEORGE GILBERT POST, TBII,
Assistant in Electrical Engineering
B. S. E. E., University of Wisconsin, 1904

JOHN CHURCH POTTER
Assistant in Electrical Engineering
B. S., University of Wisconsin, 1904

WILLARD ATHERTON PRICE
Instructor in Civil Engineering
S. B., Massachusetts Institute of Technology, 1899

CLINTON BROWN STEWART
Instructor in Mechanics
C. E., Cornell University, 1890

LESLIE FLANDERS VAN HAGAN, TBII
Instructor in Mechanical Drawing
B. S., University of Wisconsin, 1904

JAMES WEBSTER WATSON, TBII
Instructor in Electrical Engineering
B. S., University of Wisconsin, 1902

LESTER DENNISON WILLIAMS, ΒΘII
Instructor in Civil Engineering
B. S. C. E., University of Wisconsin, 1901



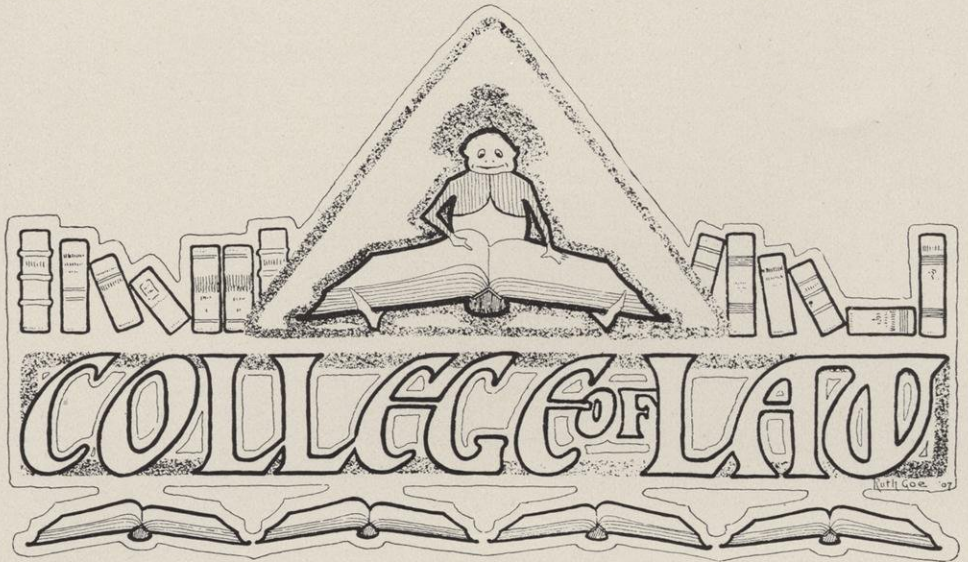

HARRY SANGER RICHARDS, $\Phi\Delta\Phi$, ΦBK

Dean of the College of Law

Professor of Law

Ph. B., State University of Iowa, 1892

LL. B., Harvard Law School, 1895

LL. D., State University of Iowa, 1904

ROBERT MCKEE BASHFORD, $\Phi\Delta\Phi$

Professor of Law of Procedure and Practice

A. B., University of Wisconsin, 1870

LL. B., University of Wisconsin, 1871

A. M., State University of Wisconsin, 1873

JAIRUS HARVLIN CARPENTER, $\Phi\Delta\Phi$

Mortimer M. Jackson Professor of Law, Emeritus

A. M., Yale (Honorary), 1874

LL. D., University of Wisconsin, 1876

EUGENE ALLEN GILMORE, ΔKE , ΦBK , BEX

Professor of Law

A. B., De Pauw University, 1893

LL. B., Harvard University, 1899

BURR W. JONES, ΨT

Professor of Evidence and Domestic Relations

A. B., University of Wisconsin, 1870

A. M., University of Wisconsin, 1871

LL. B., University of Wisconsin, 1871

EDWIN S. MACK, ΦBK , $\Phi\Delta\Delta$

Professor of Law

A. B., Harvard University, 1891

A. M., Harvard University, 1893

LL. B., Harvard University, 1893

JOHN MYERS OLIN, ΦBK

Professor of Law

A. B., Williams College, 1873

A. M., Williams College, 1876

LL. B., University of Wisconsin, 1879

HOWARD LESLIE SMITH, ΒΘΠ, ΦΔΦ

Professor of Law

A. B., University of Wisconsin, 1881

LL. B., University of Wisconsin, 1885

EDMUND RAY STEVENS, ΔΤ

Lecturer in Law

B. L., University of Wisconsin, 1893

LL. B., University of Wisconsin, 1895

HUGO CLAUDE HORACK, ΦKΨ, ΦBK

Instructor in Law

Ph. B., University of Iowa, 1899

LL. B., University of Iowa, 1900

LL. B., Harvard University, 1904

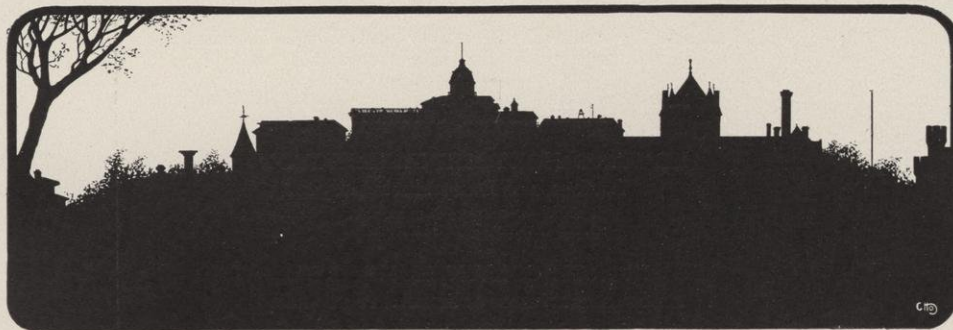

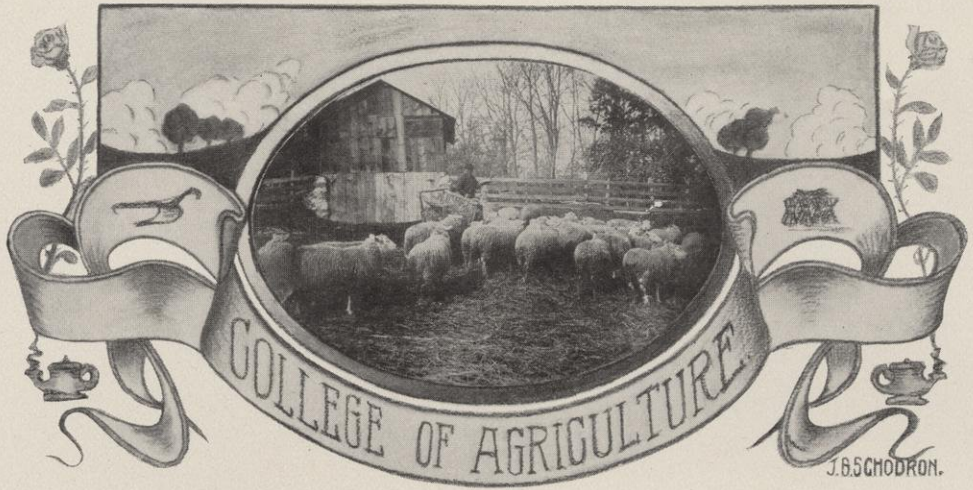

WILLIAM ARNON HENRY
 Dean of the College of Agriculture
 Director of the Agricultural Experiment Station
 B. Agr., Cornell University, 1880
 D. Agr., University of Illinois, 1904
 D. Sc., University of Vermont, 1904

ALEXANDER SEPTIMUS ALEXANDER
 Professor of Veterinary Science
 F. H. A. S., University of Edinburgh, Scotland, 1882
 M. D. C., Chicago Veterinary College, Chicago, Illinois, 1897

STEPHEN MOULTON BABCOCK, ΘΔΧ
 Professor of Agricultural Chemistry and Chief Chemist to
 Wisconsin Agricultural Experiment Station
 A. B., University of Tufts, 1866
 A. M. and Ph. D., University of Göttingen, Germany, 1879.
 LL. D., University of Tufts, 1899

EDWARD HOLYOKE FARRINGTON
 Professor of Dairy Husbandry
 B. S., University of Maine, 1881
 M. S., University of Maine, 1883

GEORGE COLVIN HUMPHREY
 Assistant Professor of Animal Husbandry
 B. S., Michigan Agricultural College, 1901

GEORGE NELSON KNAPP
 Assistant Professor of Farm Engineering
 B. S., University of Wisconsin, 1895

GEORGE MCKERROW
 Superintendent Farmers' Institutes

RANSOM ASA MOORE
 Assistant Professor of Agronomy

EMIL PETER SANDSTEN, ΣΞ

Professor of Horticulture

B. S., University of Minnesota, 1895

M. S., University of Minnesota, 1898

Ph. D., Cornell University, 1903

ANDREW ROBINSON WHITSON

Professor of Agricultural Physics

B. S., University of Chicago, 1894

FRITZ WILHELM WOLL

Associate Professor of Agricultural Chemistry and Chemist of
the Experiment Station

B. S., University of Norway, Christiania, 1882

Ph. B., University of Norway, Christiania, 1883

M. S., University of Wisconsin, 1886

Ph. D., University of Wisconsin, 1904

Instructors & Assistants

JOHN CLARENCE BROWN

Instructor in Agricultural Chemistry

B. S. Agr., Iowa State College, 1898

M. S., Iowa State College, 1900

WILLIAM JOHN CARSON

Instructor in Dairying

B. S. A., Toronto University, 1902

JAMES GARFIELD FULLER

Assistant in Animal Husbandry

B. S. A., University of Wisconsin, 1904

EDWIN GEORGE HASTINGS, ΣΑΕ

Instructor in Bacteriology

B. S., Ohio State University, 1898

M. S., University of Wisconsin, 1899

GEORGE ALFRED OLSON,

Instructor in Agricultural Chemistry and Assistant Chemist at
Wisconsin Experiment Station

B. S. Agr., University of Wisconsin, 1902

CHARLES WILLIAM STODDART, ΒΘΠ, ΦΒΚ

Instructor in Agricultural Physics

A. B., Columbia University, 1900

A. M., Columbia University, 1901

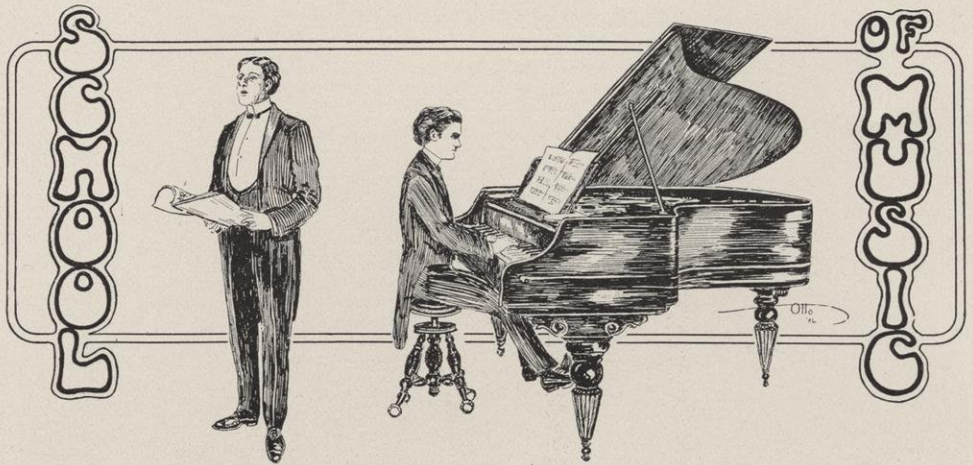

FLETCHER ANDREW PARKER, ΦΔΘ
 Director of the School of Music, and Professor of Organ,
 Harmony, and History of Music

MRS. GEORGE K. ANDERSON
 Harp

FRANK CHARLES BACH
 Mandolin

ADA BIRD
 Piano

MRS. M. BRAND
 Guitar and Banjo

ELIAS A. BREDIN
 Voice and Organ

WINIFRED CARD CURTIS
 Piano

MARGARET DANIELL
 Voice

ADELAIDE FORESMAN
 Voice

MARY MAUD FOWLER
 Piano

CHARLES NITSCHKE
 Violin and Other Orchestral Instruments

HERMAN T. OWEN
 Public School Methods

ALICE S. REGAN
 Piano

MRS. INGA SANBERG
 Piano

BESSIE BRAND
 Secretary



Library Staff

WALTER McMYNN SMITH, ΔT
 Librarian
 B. A., University of Wisconsin, 1890

WILLIAM HENRY DUDLEY
 Assistant Librarian
 B. A., University of Wisconsin, 1892

HESTER CODDINGTON
 Head Cataloguer

CHARLES LAURANCE BURKE
 Library Assistant
 B. L., University of Wisconsin, 1901

FLORA NEIL DAVIDSON
 Library Assistant
 B. L., University of Wisconsin, 1901

ARLENE GROVER
 Library Assistant
 B. L., University of Wisconsin, 1898

ISABELLA McCULLOCH
 Library Assistant
 B. L.

SARAH HELEN MINER
 Cataloguer

BEATRICE SWENSON
 Library Assistant

Other Officers

EDWARD F. RILEY
 Secretary to the Board of Regents

WILLIAM DIXON HIESTAND
 University Registrar and Secretary of the Faculty

LESLIE H. ADAMS
 Farm Superintendent

JOHN THOMPSON WILSON JENNINGS, B.S., C.E.
 Superintending Architect of Buildings and
 Grounds

New Members of the Faculty

Charles Russell Bardeen, A. B., M. D.

Professor of Anatomy

CHARLES RUSSELL BARDEEN was born in Kalamazoo, Michigan, February 8, 1871. His early education was acquired in the public schools of Syracuse, New York, from where he went to Leipzig for a year of study. On his return he entered Harvard, taking his degree of A. B. in 1893 and that of M. D. in 1897. After graduation he went to Johns Hopkins University as an assistant in anatomy. In 1899 he was appointed an associate, and in 1901 an associate professor, which later position he continued to hold until 1904, when he accepted the chair of anatomy at the University of Wisconsin.

He is a member of the American Association of Anatomists and of the American Association for the Advancement of Science, as well as a collaborator of the American Journal of Anatomy and of the Journal of Experimental Zoology. He has contributed to various scientific journals and papers dealing with various anatomical problems, especially in the field of the nervous and muscular systems and of the embryological development and experimental morphology.



Arthur C. L. Brown, Ph. D.

Assistant Professor of English

ARTHUR C. L. BROWN, a native of Avon Springs, N. Y. Studied at Hobart College and at Harvard University. Received from Harvard the degree of A. B. in 1894, of A. M. in 1895, and of Ph. D. in 1900. Instructor in English, Haverford College, 1896-1898. Held from Harvard a traveling fellowship for the study, in France and Germany, of comparative literature, 1900-1901. Appointed instructor in English in the University of Wisconsin 1901. Contributor of articles on mediaeval and especially on Celtic literature to Studies and Notes in Philology and Literature, Journal of English and Germanic Philology, Modern Language Notes, Modern Philology, Revue Celtique.



George C. Shaad, B.S.

Assistant Professor of Electrical Engineering

GEORGE C. SHAAD was born at Stratford, N. Y., on May 5, 1878. He attended the grammar schools of Ralston, Pa. He then attended the preparatory school of Pennsylvania State College, which college he soon entered. He graduated in 1900 with the degree of B.S. in electrical engineering. He accepted a position with the General Electric Company of Schenectady, N. Y., which he held until 1902, when he came to the University of Wisconsin as an instructor in electrical engineering. He continued in this latter position until 1904, when he was elected associate professor in that department. He is a member of the National Electric Light Association and an associate member of the American Institute of Electrical Engineers.

Halsten J. Thorkelson, B. S., M. E.

Assistant Professor of Steam Engineering

HALSTEN J. THORKELSON was born January 18, 1875, at Racine, Wisconsin. He acquired his early education in the Racine public schools. After graduating from Racine High School he entered the University of Wisconsin and graduated with the degree of B. S. in 1898, supporting himself entirely by his own efforts. In 1898 he accepted a position with the J. I. Case Plow Works at Racine. While there he wrote a thesis which he submitted to the University of Wisconsin for his degree of M. E. in 1901. By the fall of 1902 he had risen to the position of assistant superintendent of the Case Works, at which time he resigned to become an instructor in steam engineering at the University of Wisconsin. He held this latter position until 1904, when he was elected an assistant professor.



John R. Commons, A.B., A.M.

JOHAN R. COMMONS was born in Darke County, Ohio, October 13, 1862. He attended Oberlin College, graduating in 1888 and receiving his A.M. in 1890. From 1888 to 1890 he studied at Johns Hopkins. In 1892 he was made professor of sociology at Oberlin College. He taught at Indiana University from 1893 to 1895 and at Syracuse University from 1895 to 1899. In 1902 he was appointed expert agent of the Industrial Commission and in 1903 he was made assistant secretary of the National Civic Federation. Mr. Commons was elected professor of political economy at the University of Wisconsin in 1904.

As an author Professor Commons has written "The Distribution of Wealth," "Social Reform and the Church," "Proportional Representation," and numerous magazine articles.

Daniel W. Mead, C.E.

Professor of Hydraulic and Sanitary Engineering



DANIEL W. MEAD was born on May 6, 1862, at Fulton, N. Y. He attended the grammar schools and graduated from the high school of Rockford, Ill. He entered the engineering school of Cornell University, from which he graduated in 1884. He spent the next year on the U. S. Geological Survey under Professor T. C. Chamberlain, former president of the University of Wisconsin. In 1885 he became city engineer of Rockford, which position he resigned in 1888 to accept that of engineer and general manager of the Rockford Construction Company. He resigned this position in 1895 and opened offices as a consulting engineer in Rockford and Chicago. In 1904 he was tendered the chair of hydraulic and sanitary engi-

neering at the University of Wisconsin, which he accepted. Professor Mead has made numerous contributions to engineering literature and is a member of the American Public Health Association, the American Waterworks Association, American Society of Civil Engineers and the Western Society of Engineers.

Alexander Septimus Alexander, F. H. A. S., M. D. C.



ALLEXANDER SEPTIMUS ALEXANDER was born at Glasgow, Scotland, July 7, 1860. He attended the Glasgow Academy; Glasgow Veterinary College; the Andersonia College, Glasgow; and the Chicago Veterinary College, graduating from all these institutions. In 1903 Mr. Alexander was elected instructor in veterinary science at the University of Wisconsin and was appointed professor in 1904. Since 1892 Professor Alexander has been professor of veterinary hygiene, breeding, feeding and general management of domestic animals at Chicago Veterinary College. He was Veterinary Hygienist to the World's Columbian Exposition, Chicago; Consulting Veterinary to the St. Louis World's Fair, 1904; and Official Veterinary International Live Stock Exposition, 1901-4. He is

now Veterinarian to the Wisconsin State Board of Agriculture, Veterinary Inspector to the Milk Commission of the Milwaukee Medical Society and veterinary editor of a number of live stock and agricultural papers. He is also a writer of Scotch verse and short stories.

James L. Bartlett, B. S.

Professor of Meteorology

JAMES L. BARTLETT, Professor of Meteorology. Born at Salisbury, Mass., September 6, 1873. Graduate of the Putnam Free School, Newburyport, Mass., 1890. B. S., College of Agriculture, Boston University, 1897. Observer in United States Weather Bureau since February, 1898, having been stationed at the following points: Savannah, Ga., Havana and Cienfuegos, Cuba, Scranton, Pa., Escanaba, Mich., Raleigh, N. C., New York, N. Y., La Crosse and Madison, Wis. Re-established Weather Bureau station at Madison, Wis., during August and September, 1904, and began instruction in meteorology in the University of Wisconsin in February, 1905, at the beginning of the second semester.

Professor Durward Earle Burchell

DURWARD EARLE BURCHELL was born at Clayton-on-the-St. Lawrence in the sixties. He prepared for college at Lafargeville Union Free School. He is a graduate of the Spencerian Business College, Cleveland, Ohio, State Normal School, Oswego, New York, and a post graduate of the latter institution. He took his A. B. at Columbia, where he has also completed work for a master's degree. He began his business career in mercantile and railroad business, drifting into public accounting in New York and Philadelphia. For six years he was on the faculty of Oswego State Normal School. At the time he was called to the chair of Business Administration in the University of Wisconsin, he was Director of School of Commerce in the Agricultural College of Utah.



Graduates

Fellows and Scholars

BLANDIN, ELSIE MAE, B. A., University of Nebraska	Western, Neb.
Fellow in English	
BRANDT, JOSEPH GRANGER, Ph. B., Lawrence	Allen Grove
Scholar in Latin	
BRESLICH, ARTHUR LOUIS, Ph. D., University of Wisconsin	Madison
Fellow in Hebrew and Hellenistic Greek	
BRIGGS, GEORGE WESLEY, B. L., University of Wisconsin	Gaza, Ill.
Scholar in Hebrew and Hellenistic Greek	
BUCK, SOLON JUSTUS, B. A., University of Wisconsin	Berlin
Fellow in American History	
CARLETON, FRANK TRACY, B. S., M. E., Case School Applied Science	Toledo, Ohio
Fellow in Political Economy	
CHENEY, SEYMOUR WYATT, B. S., University of Wisconsin	Fond du Lac
Scholar in Mechanical Engineering	
FILBEY, EDWARD J., B. A., University of Wisconsin	Appleton
Fellow in Latin	
GANNAWAY, JOHN WALTER, B. A., University of Iowa	Madison
Fellow in Political Science	
HALE, BERNDT SEVERIN, B. A., University of Wisconsin	Waupaca
Scholar in German	
HASTINGS, HAROLD RIPLEY, M. A., Harvard	Oregon, Ill.
Fellow in Greek	
HOCKETT, HOMER C., B. L., University of Wisconsin	Madison
Fellow in American History	
HERTH, CARL FREDERICK, B. A., University of Wisconsin	Milwaukee
Scholar in European History	
ISHIZAWA, KYUGORA, B. A., University of Iowa	Fukushima Japan
B. K. Miller, Japanese Scholar	
INGERSOLL, LEONARD ROSE, B. S., Colorado College	Denver, Colo.
Fellow in Physics	
JORSTAD, OSMER MARCELLUS, B. S., University of Wisconsin	Lacrosse
Scholar in Engineering	
KERR, WILLIAM DUNTON, B. A., Northwestern University	Oak Park, Ill
Scholar in Political Economy	

- LEWIS, BURDETTE GIBSON, B. A., University of Nebraska . . . Omaha, Neb.
A. J. Johnson, Scholarship in Economics
- LUEBKE, WILLIAM FERDINAND, B. A., University of Wisconsin . . . Horicon
F. W. Allis, Graduate Scholarship in German Philology
- MANCHESTER, FREDERICK ALEXANDER, B. A., University of Wisconsin . . .
Scholar in English . . . Richland Center
- MANGOLD, GEORGE BENJAMIN, B. A., University of Nebraska . . . Sprechts Fry, Iowa
N. A. Pennoyer Scholarship
- MARQUETTE, WILLIAM GEORGE, B. S., University of Wisconsin . . . Madison
Fellow in Botany
- MARQUISSEE, VICTOR GRANT, B. A., University of Wisconsin . . . Altoona
Fellow in Political Economy
- MCCUTCHEON, LEONA E. F., B. A., Toronto University . . . Thorndale, Ont.
Scholar in Greek
- MCDANIEL, ALONZO SIMPSON, B. A., Wabash College . . . Allegheny, Pa.
Fellow in Chemistry
- MOE, MAURICE WINTER, B. A., University of Wisconsin . . . Milwaukee
Scholar in Hebrew and Hellenistic Greek
- MORITZ, ERNEST ANTHONY, B. S., University of Wisconsin . . . Madison
Scholar in Civil Engineering
- PATTERSON, DAVID LESLIE, B. S., Pennsylvania State College . . . Lebanon, Ind.
Fellow in European History
- POLEY, WILLIAM VIPAND, B. A., University of Illinois . . . Galena, Ill.
Scholar in American History
- PFUND, ADOLPH, B. A., University of Wisconsin . . . Madison
Fellow in German
- PHELAN, RAYMOND VINCENT, Ph. B., Western Reserve University . . . Cleveland, Ohio
Scholar in Political Economy
- SEARS, ROLLA GILBERT, M. A., University of Wisconsin . . . Center, Mo.
Scholar in Hebrew and Hellenistic Greek
- SELLARS, RAYWARD, B. A., University of Michigan . . . Pennebog, Mich.
Fellow in Philosophy
- SMITH, ERNEST BRADFORD, B. L., University of Wisconsin . . . Madison
Scholar in Political Economy
- SUMNER, HELEN LAURA, B. A., Wellesley . . . Denver, Colo.
Honorary Fellow in Political Economy
- TORMEY, THOMAS WILLIAM, B. S., { University of Wisconsin }
{ M. D., University of Rush } . . . Madison
Gustav L. Kletsch, Fellowship in Bacteriology
- WATTS, OLIVER PATTERSON, M. A., Bowdoin College . . . Thomastown, Me.
Honorary Fellow in Engineering
- WILLIAMSON, CHARLES C., B. A., Adelbert College . . . Madison
Scholar in Political Economy

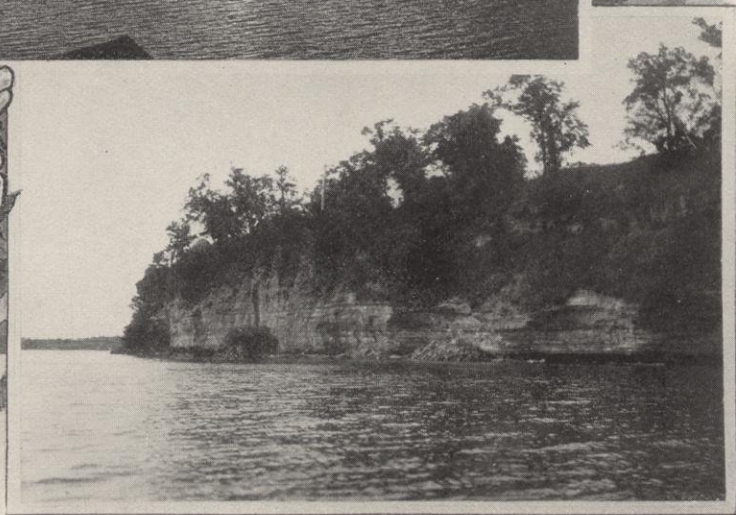
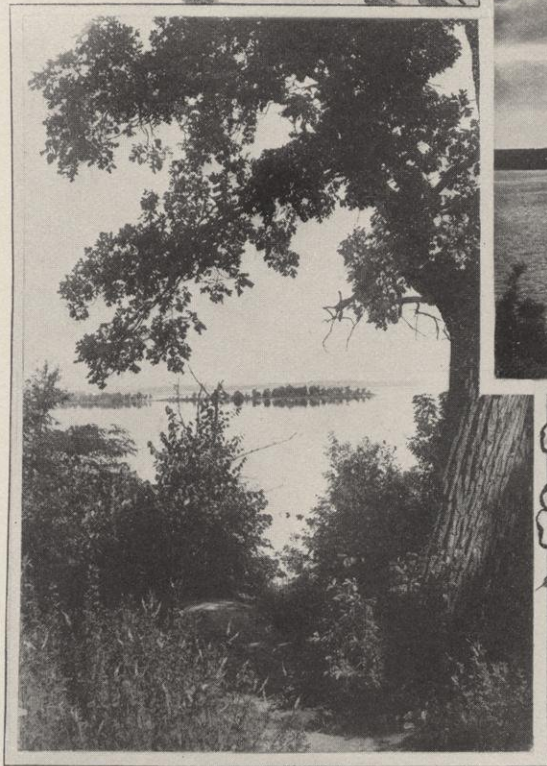

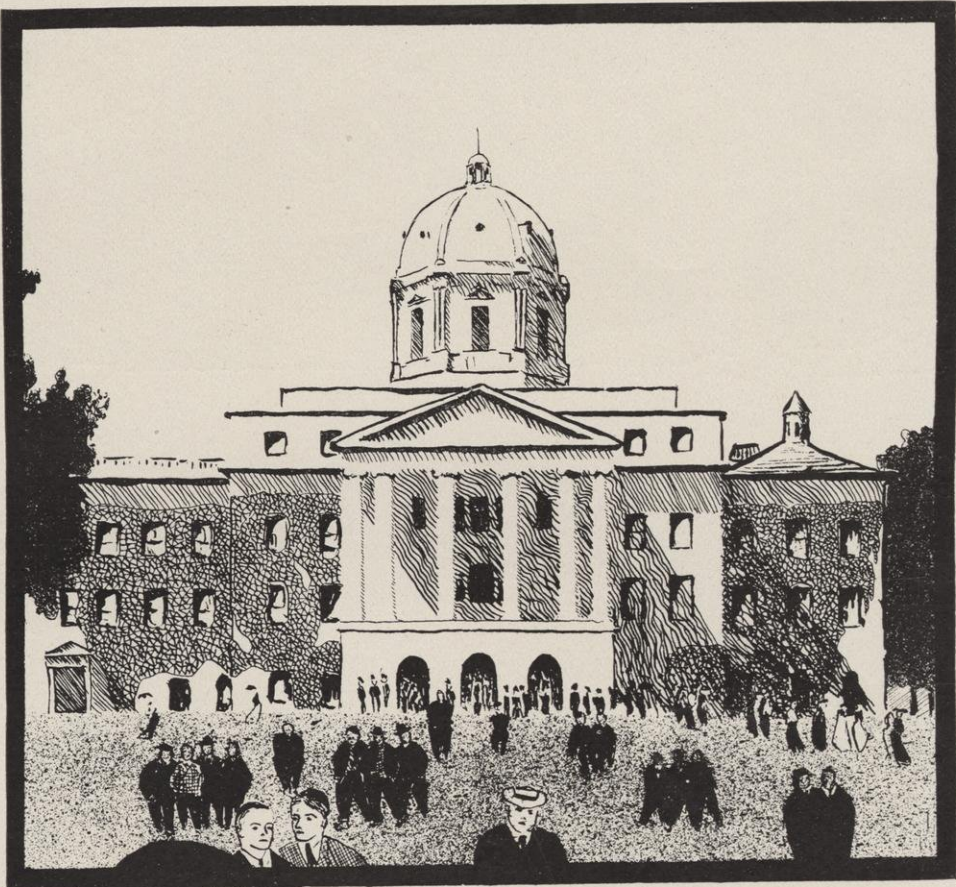

CLASSES
BOOKS



First Semester
 CARL S. REED
 EUGENIE SHEA
 JOHN JARVIS
 JOHN BOYNTON
 HARRY WHELOCK

Officers
 President
 First Vice-President
 Second Vice-President
 Secretary
 Treasurer
 Sergeant-at-Arms
 Pipe Custodian

Second Semester
 DANIEL W. HOAN
 JULIA COLE
 ESTHER CONCKLIN
 LOUIS H. TURNER
 FRED DORNER
 CARL S. REED
 HAROLD K. WELD

Color
 GREEN

Yell
 WA-HOO, WA-HOO!
 WA-HOO, WIVE!
 U-WIS-CON-SIN!
 NINETEEN-FIVE!



"Therefore, be it resolved by the class of 1905 of the University of Wisconsin, that the following rules shall govern the conduct and action of all freshmen at the university, excepting such as shall have made the football or other athletic teams, or won a 'W.'

"1. No freshman shall smoke a pipe or be seen to carry a pipe when on the street or outdoors within the city of Madison.

"2. No freshman shall carry a cane or walking stick at any time unless such cane or stick is necessary because of injuries making it impossible for him to walk without the aid of such cane or stick.

"3. No freshman shall wear any derby or stiff hat whatever during the year until May 1, save only upon 'prom' night.

"4. No freshman or sophomore shall under any circumstances whatever sit upon the fence in front of the gym. This rule applies to all freshmen and sophomores without exception."



ELIZABETH ABALY

"Bess"
Madison

Letters and Science.

Thesis: Ennius' Position in Latin Literature.
"Her ways are ways of pleasantness,
And all her paths are peace."

CHAUNCY ABBOTT, JR., BΘII

Schuyler, Nebraska

Letters and Science.

Thesis: The Theory of the Separation of Powers.
"One of God's patient poor—No. 46!"

AMY ALLEN, KKT

Milwaukee

Letters and Science.

Entered from Milwaukee Normal School.
Castalia. Senior Basket Ball Team. Y. W. C. A. Cabinet.
Thesis: Marcus Brutus.

"Your steady soul preserves your frame,
In good and evil times the same."

DAISY MAY ALLEN

Allenville

Letters and Science; Philosophical.

Castalia. Y. W. C. A.

Thesis: The Land Cession of Virginia.

"Her pity descended on them like dew on a toadstool."

DAVID KING ALLEN

"Deac"

Oshkosh

Letters and Science.

Entered from Oshkosh Normal School.

Glee Club (3), (4).

Thesis: The History of Socialism in Wisconsin.

"Men, thank God, are full of faults to match the women."

IVA C. ALLEN, AΞΔ

Madison

Letters and Science.

Thesis: Polars with Respect to a System of Conics Through Four
Fixed Points.

"Patience is more oft the exercise of saints."



ROLLAND CRATEN ALLEN
"Bill"

Dayton

Letters and Science; Geology.
Hesperia: Blow-out (1), Semi-public (2), President (4).
Board of Directors of Co-op (2). Chemical Club. Closer Wisconsin-
Michigan Intercollegiate Debate (4).
Thesis: The Physiographic Development of the Ammie District
East of Port Arthur, Canada.
"Every inch of him an honest man."

RUTH FLORENCE ALLEN, ΦBK
Sturgeon Bay

Letters and Science.
Castalia: Treasurer (2), Secretary (3), President (4).
Thesis: Organization of Hydrodictyon.
"I value science—none can prize it more;
It gives ten thousand motives to adore."

BERNHARD FREDERICK ANGER, TBII
"Buddy"
Milwaukee

Mechanical Engineering.
U. W. Engineers' Club: Joint Debate Team (3), President (4).
Thesis: Investigation of Carbureters for Automobile Engines.
"His three topics of conversation are Lolly, Molly and Carbureters."

ROWLAND BARNEY ANTHONY, ΔTA
"Marc"
Kewaunee, Illinois

Pre-Engineering.
Entered from University of Chicago.
Thesis: Electrolytic Deposition upon Rotating Electrodes.
"This wild eccentric becomes interesting."

ALFRED GILMEIDEN ARVOLD, ΦAT
"Dooley"
Whitewater

Letters and Science.
Philomathia: Freshman Blow-out Orator (1), Freshman Dec. (1),
Semi-public (2), Junior Ex Orator (3), Censor, Assistant Censor, Re-
cording Scribe, Treasurer, Vice-President, President, Final Ora-
torical Contest (4), Senior Class Play Committee (4), Edwin
Booth Dramatic Society: Secretary, Treasurer, President, Inter-
national Club, Student Member of the Intercollegiate Debating
Board and Lecture Association. Alumni Magazine Assistant Manager
(2), (3).
Thesis: The Orator and the Ideal.
"The prudent man may direct a state, but it is the enthusiast who
regenerates—or ruins it."

FRANCES MAY BAKER
Madison

Letters and Science.
Thesis: Robin Hood in the Old English Ballads and in the Eliza-
bethan Plays.
"She stoops to conquer!"



JOHN EARL BAKER, ΦAT
Eagle

Letters and Science; Philosophical.
Entered from Whitewater Normal School.
Athenae:
Thesis: Relation of Urban Growth to the Excess of Male Mortality.
" 'Twas strange in foreign rank to find,
Such looks, such flowing English, and such mind."

JOHN FRANKLIN BAKER
"Jack"
Alma Center

Letters and Science.
Athenae: Secretary (1), Semi-public Orator (2), Vice-President (3),
President (4). Member of Executive Committee Oratorical and De-
bating League. Y. M. C. A. Cabinet (3), (4). Student Conference
Committee (4).
Thesis: Monopolistic Phases of Patent Systems.
"In tasks so bold can little men engage,
And in soft bosoms dwell such mighty rage."

LELAND RELLA BALCH
Neillsville

Civil Engineering.
Civil Engineering Society: Vice-President (4). University Band (2).
Thesis: Plans and Specifications for the Improvement of Fifth
Street, Watertown, Wisconsin.
"Tickled with a rattle, pleased with a straw."

EDITH VIRTUE BALLANTYNE, XΩ
Bloomington

Letters and Science; S. M. Collegiate.
Thesis: George Washington as a Planter.
"How happy I could be with either, were the other dear charmer
away!"

GEORGE STANLEY BARBER, KΣ
"Stan"
Lawton, Oklahoma

Pre-Medical.
Thesis: A Study of the Arrangement of the Hamstrung Muscles in
Man.
"Man is man and master of his fate."

ELIZABETH BARNARD, ΦBK
Earlville, Illinois

Letters and Science.
Thesis: Louis XIV's Connection with the Relief of Vienna, in 1683.
"Let's have some coffee!"



GODFREY WALDO BARNEY, ΣN
Mauston

Letters and Science.
Philomathia: Semi-public (2), Badger Board (3). President Y. M. C.
A. (4).
Thesis: The Institutional Work of the Church.
"What a fine man hath your tailor made you!"

JOHN SUMNER BARRY
Phillips

Letters and Science.
Thesis: The Democratic Party from 1860 to 1875.
"I'm glad my education enables me to stand
Against the vile temptations held out on every hand."

EDWIN BALL BARTLETT, ΣX, ΦBK
Milwaukee

Letters and Science.
Yellow Helmet.
Freshman Crew Sub (1). Basket Ball Team (1), (2). Chairman Prom
Committee (3). Vice-Commodore Crew (4).
Thesis: A Variable Standard of Self Inductance.
"Think not, my friend, that the dullness of this man's eye portends
the condition of his mind."

GRACE MAY BEAVER
"Gracie"
Baraboo

Letters and Science.
Castalia: Secretary (2), Vice-President (3). Y. W. C. A.
Thesis: The Social and Economic History of the Narragansett Coun-
try.
"Brevity of expression is a proof of wisdom."

MARION CAROLINE BELL, KKI
"Mary-Ann"
Milwaukee

Letters and Science.
Entered from Milwaukee Downer College.
Thesis: The Classic Element in Landor's Poetry.
"O! bless'd with temper whose unclouded ray
Can make to-morrow cheerful as today."

JOHN BERG, TBII
Madison

Civil Engineering.
Entered from University of South Dakota.
Civil Engineering Society (3), (4). Wisconsin Engineer (4).
Thesis: Retaining Walls; Theories and Experiment.
"He passes through life with conscience for his guide."



MRS. LILY LEIGHTY BERG
Madison

Letters and Science.
Entered from University of South Dakota.
Castalia (3), Secretary (4). Basket Ball (2), (3), (4).
Thesis: The influence of the Icelandic Sagas on the Later Works
of William Morris.
"With thee goes thy husband;
Where he is is thy native soil."

PAUL BERGEN
Richwood

Letters and Science; Philosophical.
Entered from Whitewater Normal School.
Thesis: The Relationship of Mental Abilities as shown by School
Records.
"Thy modesty is a candle to thy merits."

ANNA KATHERINE BERNARD
Galena, Illinois

Letters and Science.
Thesis: Two Modern Versions of Hartmann's "Armer Heinrich."
"We must laugh before we are happy, for fear we die before we laugh at
all."

THOMAS J. BERTO
"Tom"
Amherst

Letters and Science.
Philomathia: Blow-out Closer (1), Semi-public Closer (2), Treasurer
(2), President (4). Conference Committee (4). Corresponding
Secretary Oratorical and Debating League (4). Class Secretary
(3).
Thesis: Working of the Homestead Acts in the Wisconsin River
Valley from Columbia County North.
"Fair-spoken and persuasive; honest to the core."

PHILIP SHERIDAN BIEGLER, TBII
Chicago, Illinois

Electrical Engineering.
U. W. Engineers' Club: Joint Debate (3), Vice-President (4). Wiscon-
sin Engineer (4).
Thesis: The Effect of Varying the Size of Carbon in Low Tension,
Direct Current, Enclosed Arcs.
"I have always thought that the actions of men are the best inter-
preters of their thoughts."

WAYNE DOTY BIRD, ΦΓΔ
"Dick"
Madison

Letters and Science.
Class Secretary (3). Chairman Finance Committee Junior Prom (3).
Fencing Instructor (1), (2).
Thesis: Aborigines of the Philippine Archipelago.
"Men of few words are the best men."



JOSEPH ROBERT SMITH BLAINE, ATΣ
 "Tubby"
 Milwaukee

Mechanical Engineering.
 N. O. Whitney Association. Chairman Art Committee 1905 Badger.
 Sphinx. Gym. Team (1), (2), (3), Captain (4). Mandolin Club (1),
 (2).
 Thesis: Efficiency Test of the Turbo-generator Plant of the Madison
 Gas and Electric Co.
 "An artist in more ways than one."

ALBERT FREDERICK BLOSSEY
 Cadott

Mechanical Engineering.
 Entered from Lawrence University.
 Thesis: The Use of "Hydro-Carbon" in an Internal Combustion
 Engine.
 "Your great virtue is your only fault."

DAVID BOGUE
 "Dave"
 Poynette

Letters and Science; English.
 Philomathia: Blow-out Closer (1), Semi-public Closer (2), Vice-
 President (3), President (4).
 Thesis: Legal Aspects of the Arbitration Question.
 "E'en though vanquished he could argue still."

EDGAR JAMES BOLLES, TBII
 Madison

Electrical Engineering.
 Thesis: The Use of "Hydro-Carbon" in an Internal Combustion
 Engine.
 "A modest look and yet a shining eye."

RUDOLPH EMIL BOLTE
 "Ben Bolt"
 Davenport, Iowa

Letters and Science.
 Athenae: Semi-Public (2). Glee Club (1), (2), (3). Y. M. C. A. Director
 University Co-op Co.
 Thesis: Student Self-Support in the University of Wisconsin.
 "Who is he that cometh, like an honored guest,
 With banner and with music."

CHARLES BOONE, TBII
 "Dan'l"
 Warren, Illinois

Electrical Engineering.
 Thesis: An Investigation into the Merits of Certain Types of Tele-
 phone Receivers and Transmitters.
 "And thus he bore without abuse
 The grand old name of gentleman."



ERNST BORCHERT, JR., ΘΔΧ
 "Lieber"
 Milwaukee

General Engineering.
 Prom Committee (3).
 Thesis: Efficiency Test of the Turbo-Generator of the Madison Gas
 and Electric Co.
 "He by geometric scale
 Could measure quarts and pints of ale."

MILLEDGE A. BOYCE
 Fond du Lac

Pharmacy.
 Thesis: New Remedies.
 "He thinks he knows a thing or two."

JOHN EDSON BOYNTON, TBII
 "Jack"
 Madison

Mechanical Engineering.
 Sphinx. Class Treasurer (4).
 Thesis: The Flow of Air and of Steam through Nozzles.
 "That part in thy hair might serve for a line
 To divide studying hard from 'having a good time.'"

KATHRYN ISABEL BRAHANY
 "Kitty"
 Madison

Letters and Science.
 Thesis: Work of Irish Monks Outside of Ireland.
 "The joy of youth and health her cheeks and eyes displayed."

A. BERTON BRALEY
 "Mike"
 Madison

Letters and Science; Commerce.
 Sphinx (1), (2), (3), (4): Managing Editor (2), (3), Editor (4).
 Commercial Club. Quillers. Iron Cross. Conference Committee.
 Thesis: Economics of Student Life at Wisconsin.
 "'Tis pleasant, sure, to see one's name in print,—
 A book's a book, although there's nothing in't."

BERNARD CONRAD BRENNAN
 Cato

Civil Engineering.
 Civil Engineering Society: President (4).
 Thesis: Design and Location of Reservoir for Proposed University
 Hydraulic Laboratory.
 "For I'm a modest man."



CHARLES ELMER BRENTON
"Brenty"

Dedham, Iowa

Electrical Engineering.
Entered from Simpson College, Indianola, Ia.
N. O. Whitney Engineers' Association: Vice-President, Chairman
Program Committee.
Thesis: Telephones; Transmitters and Receivers.
"But still he was a sober soul."

WILLIAM HOBART BREUNING
"Billy"

Columbus

Letters and Science.
U. W. Chemical Club.
Thesis: Suboxide of Lead (Pb₂O).
"Eating little and speaking little can never do any man hurt."

LEONARD EDWIN BROENNIMAN, ΣΧ
Watertown

Letters and Science.
Thesis: Statistical Study of the Distribution of Wealth.
"Whatever anyone does or says,
I must be good."

AMY ANGELA BRONSKY, ΑΦ
"Amicus"

Chippewa Falls

Letters and Science; Philosophical.
Entered from Superior Normal School.
Thesis: Some Fundamental Social Relations in Meredith's Novels.
"Praise be thine!"

WILLIAM EDWIN BROWN
"Bill" "Nancy"

Racine

General Engineering.
Thesis: Design of a Bascule Bridge over Root River at Main Street,
Racine, Wisconsin.
"The fuzzy down upon thy upper lip,
So soft, so delicate, so sweet,
'Twere enough to give a hen the pip!"

J. PLATT BRUSH, ΣΧ
Stewartville, Minnesota

Letters and Science.
Entered from Upper Iowa University.
Yellow Helmet.
Baseball (1), (3). "W" Club
Thesis: Compulsory Accident Insurance in Germany.
"A right royal good fellow."

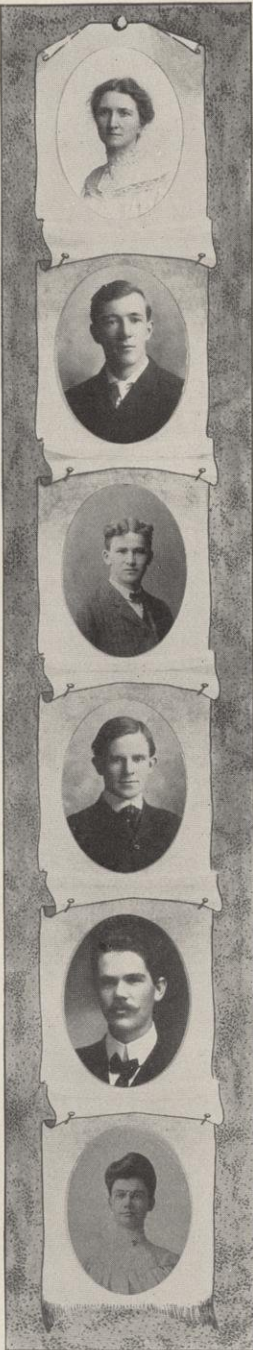

ELIZABETH BUEHLER
Monroe

Letters and Science.
Castalia.
Thesis: Wilhelm Jordan's Nibelungen and Richard Wagner's Ring der Nibelungen.
"Tis something to be willing to commend;
But my best praise is that I am your friend!"

EYVIND HAGERUP BULL, ΨΤ
"Ole"
Madison

General Engineering.
Thesis: Three Problems in the Manufacture of Asbestos Goods.
"Weary, oh, so weary of it all!
My life has been one dem'd horrid grind."

THOMAS JAMES BURKE
Winona, Minnesota

Civil Engineering.
Thesis: Drainage of Marshes North of Madison.
"Pert and chipper and saucy!"

LANCASTER DEMOREST BURLING, TBIJ
"Captain"
Madison

General Engineering; Mining.
U. W. Corps of Cadets: Lieutenant (3), Captain (4). Y. M. C. A.
Thesis: Preliminary Report of the Geology of the Quartzites of Barron and Chippewa Counties.
"I made a summary of the rock structure of the 'ocoll' system; but Van Hise's is even better than mine!"

EARLE SMEAD BURNETT
Madison

Mechanical Engineering.
U. W. Engineers' Club.
Thesis: The Effect of Pressure upon the Specific Heats of a Fluid.
"I know, teacher! I know!"

ELEANOR LOUISE BURNETT
River Falls

Letters and Science; Philosophical.
Entered from River Falls State Normal School.
Member of Y. W. C. A. Cabinet (4). Castalia.
Thesis: Relation between Matthew Arnold's Literary Criticism and his Educational Theories.
"Man wants but little here below; a woman less—she but wants a man."



LOUIS ANDREW BURNS
Watertown, New York

Civil Engineering.
U. W. Band.
Thesis: Friction in Pipes.
"Great of heart, magnanimous and courageous."

JOHN GREER CAREY, ΔΤ
"Jack"
Bloomington

Letters and Science; Commerce.
Commercial Club.
Thesis: A Study of Australian Banks and Banking Systems.
"Hall fellow, well met!"

ALVIN LOUIS CARLSON
Blanchardville

Letters and Science; Philosophical.
Entered from Platteville Normal School.
Thesis: Tests of School Children as to Arithmetic, Spelling, and Lan-
guage.
"Wisely but unknown he moved towards his destined end."

JAMES FELIX CASSERLY, ΒΘΠ,
"Jim"
Madison

Electrical Engineering.
Integral Four
Thesis: Investigation of Carbureters for Gasoline Engines.
"Magnificent spectacle of human happiness!"

MABEL AMY CHINNOCK
"Mibs"
Hudson

Letters and Science.
Y. W. C. A.
Thesis: Administration of Indian Affairs from 1869 to 1877.
"When love's fever becomes too fitful administer ice freely."

VERA MARIE CHRISTENSEN, ΠΒΦ
Baldwin

Letters and Science; English.
S. G. A. Board (3). Y. W. C. A.
Thesis: A Comparison of the Attitudes of the Italians toward Fred-
erick Barbarossa and Henry VII in their Journeys to Italy.
"Twinkle, twinkle little stone!
Dazzle, dazzle every one!"



ARTHUR JOHN CLARK, AXΣ
 "Artie" "Rosie"
 Janesville

Letters and Science; Science.
 U. W. Band (1), (2), (3), (4).
 Thesis: Tellurium Phosphate.
 "Am I not holy if I love the creeds,
 Even though my drinking sins choke up the sea?"



GENEVIEVE ELIDA CLINE
 Hudson

Letters and Science.
 Y. W. C. A.
 Thesis: Alexander Spotswood as a Captain of Industry.
 "She blushes like the red, red rose."



MARGARET ELLEN COFFIN, ΦBK
 "Coffee"
 Eau Claire

Letters and Science.
 Badger Board (3).
 Thesis: The Influence of Roman Satirists, with the Exception of
 Horace, on Ben Jonson.
 "Hath thy toil o'er books consumed the midnight oil?"



WILLIS PAUL COLBURN
 Cassville

Letters and Science; Philosophical.
 Entered from Platteville Normal School.
 Thesis: Hygiene of the City Schools.
 "An heir to hairlessness."



JULIA ANN COLE, ΔΓ
 Milwaukee

Letters and Science.
 Senior "X." Women's Athletic Association Treasurer (3). Class Vice-
 President (4). Y. W. C. A. Pre-Jubilee Banquet Committee (3). S.
 G. A. Board (2), (3). Senior Swing-Out Committee (4).
 Thesis: Influence of Greek Philosophy upon the Roman Satirists of
 the Empire.
 "Art for Art's sake!"



EFFIE COMSTOCK, ΑΦ
 Milwaukee

Letters and Science; Philosophical.
 Entered from Milwaukee Normal School.
 Thesis: History of the Red River Valley to 1830.
 "There is none like her—none."



ESTHER RACHEL CONCKLIN, AXΩ
 "Dick"
 East Troy

Letters and Science.
 Pythia: President (3), Junior-Ex (3). Class Vice-President (4). Girls'
 Glee Club (1), (2), (3), (4). Y. W. C. A.
 Thesis: The Roman Element of Lucretius' Character as Seen in his
 Illustrations.
 "Is it possible that I could have made a mistake?"

FRANCIS MARION CONFER
 Madison

Pre-Medical.
 Caduceus.
 Thesis: Lung of the Chick after the Seventh Day.
 "Not so much virtue's but a friend of virtues."

NICHOLAS JOHN CONRAD
 "Con"
 Port Washington

Electrical Engineering.
 N. O. Whitney. U. W. Band (1), (2).
 Thesis: Commercial Test of Fort Atkinson City Water and Light
 Plant.
 "Bright, accomplished, rosy, and blonde."

EUDORA IDAHLIA COOK, AΞΔ
 Lake Mills

Letters and Science.
 Castalia: Sophomore Contest (2), Junior-Ex (3). Secretary of Orator-
 ical Association.
 Thesis: The Ideal Orator of Cicero and Quintilian.
 "What shall I do to be forever known?"

LEO MARSHALL COOK
 "Shylock"
 Madison

Letters and Science; Commerce.
 Scabbard and Blade.
 Olympia: Badger Board (3). U. W. Corps of Cadets: Lieutenant (2).
 Captain (3), Lieutenant Colonel and Regimental Adjutant (4).
 Commercial Club: Secretary (4).
 Thesis: The New York Money Market in 1904.
 "The very man thou standst in need of is found in me."

JOHN EDGAR COONEN
 South Kaukauna

Letters and Science; English.
 Thesis: Investigation of a Number of Alloys which Show a Turning
 Point in their Temperature Resistance Curves and Investigation
 of Elastic Properties at the Corresponding Temperatures.
 "He loved to sit and dream and watch the smoke in ringlets curl
 upward from his brier pipe."



CORNELIA LIDA COOPER
Madison

Letters and Science; English.
Winner of Freshman Dec (1). Red Domino. Y. W. C. A.
Thesis: The Learning of Language as Viewed from the Standpoint
of Genetic Psychology.
"There's either beauty or witchcraft in those eyes!"

RALPH CORLETT
Harvard, Illinois

Letters and Science.
Thesis: Transposition of the Intestines in Man.
"Night after night I sat and bleared my eyes with books."

HERBERT VAN COWLES
"Herb" "Ole"
Madison

Letters and Science.
Athenae.
Thesis: The Taxation of Personal Property in Wisconsin and Its Im-
provement.
"I have learned in whatever state I am to be content."

RALPH THURMAN CRAIGO, ΣAE, TBII
"R. T."
Wilmot, South Dakota

General Engineering.
U. W. Corps of Cadets: First Sergeant. Prom Committee (3).
Thesis: Test of Central Station Gas Meters for the La Clede Gas Co.
of St. Louis.
"Frequently seen in public places—
Socials, dances, balls, and races!"

GUY WALTER CRANE
"Stork"
Milwaukee

Letters and Science; Geology.
Hesperia.
Thesis: Geological structure of the Stephenson Mine, Mesabi Iron
Range, Minnesota.
"I have learned with you the wisdom of contemplative quiescence."

DAVID ANDERSON CRAWFORD, ΔKE
Madison

Letters and Science.
Caduceus.
Thesis: The Mesenteries of the Turtle.
"And God created great whales."



LESTER R. CREUTZ
Madison

Letters and Science.
Hesperia.
Thesis: The Georgia Railroad.
"A light-haired boy, on whose unshaded cheek the springtime glow is lingering."

FRANK A. CROCKER
Neillsville

Letters and Science; Commerce.
Commercial Club.
Thesis: The Bank of England from 1893 to 1903.
"Let me be what I am, and seek not to alter me."

FORBES BISMARK CRONK
Madison

Civil Engineering.
Civil Engineering Society.
Thesis: The Design of a 15,000 Ton Iron-Ore Loading Dock.
"I am not in the roll of common men."

IRA BROWN CROSS
"Bill"
Madison

Letters and Science.
Iron Cross.
Hesperia: Secretary (2), Vice President (3), Censor (3), President (4), Assistant Censor (4), Captain of Baseball Team (2), Closer of Blow-out Debate (1), Closer of Semi-Public Debate (2), Michigan-Wisconsin Intercollegiate Debate (4), Honorary Member of Castalia. Pre-Jubilee Banquet Committee. Student Conference Committee. Secretary University Socialist Club.
Thesis: Co-Operative Distribution.
"I AM FOR MEN."

JOHN ECKLEY DANIELLS, ΨΤ
"Piker"
Madison

Letters and Science.
Yellow Helmet.
Class Track Team (1). Track Team (1). Track Team "W" (2). Holder of Varsity 880 yd. Record. Junior Prom: Chairman Program Committee (3).
Thesis: The Competition of Markets as Affecting Railway Rates.
"A little great man in a circle small."

WALTER GREGORY DARLING, ΔΔ
"Walt"
Crystal Falls, Michigan

Pre-Medical.
Edwin Booth Dramatic Society: Vice-President (4). Prom Committee: Chairman Reception Committee (3). Badger Board: Chairman Photograph Committee (3). Caduceus: President (4).
Thesis: Studies in the Distribution of Bacterium Pneumoniae in the Human Mouths.
"It is a great plague to be too handsome a man!"



BENJAMIN CHESTER DAVIS
 "Bub"
 Madison

Pharmacy.
 Entered as Junior from Milwaukee Medical College.
 Chemical Club.
 Thesis: Ash Determinations of the Drugs of the United States Pharmacopoeia of 1900.
 "Comb down his hair! Look! Look! It stands upright!"

ALBERT BRIGGS DEAN, BØII
 "Al"
 Madison

Letters and Science.
 Sphinx Board (3), (4); Business Manager (4). Varsity Four (2), (3),
 Crew "W" (3). Class President (2). Commercial Club (2), (3),
 President (4). Student Conference Committee (4).
 Thesis: The Panama Question and the Treaty of 1846.
 "This is my busy day—be brief!"

FREDERICK HARRY DORNER
 Milwaukee

Mechanical Engineering.
 N. O. Whitney Engineers' Association. Class Treasurer (4). U. W.
 Corps of Cadets: Lieutenant (2).
 Thesis: Efficiency Tests of the Turbo-Generator Plant at the Madison
 Gas and Electric Company at Madison, Wisconsin.
 "And when a lady's in the case,
 You know all other things give place."

WALTER ELMER DUCKETT
 Burlington

Civil Engineering.
 Civil Engineering Society.
 Thesis: Improvement of C., M. & St. P. Railroad Yards at Galewood,
 Illinois.
 "Swift (?) as a shadow, short (?) as a dream."

GENEVIEVE MAE EATON, IIBΦ
 Superior

Letters and Science; Philosophical.
 Entered from Superior Normal School.
 Red Domino; Haresfoot Play (4). Class Play Committee (4).
 Thesis: German and Italian Influence in Argentine and Brazil.
 "Lovely, gentle, and distressed,
 To be merry well becomes you."

HILGA MARIA EKERN
 Madison

Letters and Science; Philosophical.
 Entered from Superior Normal School.
 Thesis: The Treatment of American Citizens in Foreign Countries.
 "A tongue that never fears to speak the truth."



ISAAC ELLIOTT
"Ike"

Menomonie

Letters and Science; Science.

Thesis: Tungsten Bronzes.

"Thou hast the patience and the faith of saints."

GRACE V. ELLIS, AΦ
"Gracie"

Bristol

Letters and Science; English.

Girls' Glee Club (1). Red Domino. Y. W. C. A.

Thesis: Meredith's Theory of Comedy.

"A soft and pensive Grace,
A cast of thought upon the face."

EDWARD ERICKSON

Edinburg, North Dakota

Letters and Science.

Entered from State Normal School, Mayville, North Dakota.

Thesis: Have Great Men Sprung from Great Men?

"'Tis well his father was born before him!"

ROBERT FRANKLIN EWALD, TBII

"Esau" "E"

Madison

Civil Engineering.

N. O. Whitney (2). Civil Engineers' Society (3), (4). U. W. Band (1), (2), (3), (4).

Thesis: Design of a Bascule Bridge over Root River, Racine.

"He is afraid to laugh!"

DONALD P. FALCONER

"Curly"

Corry, Pennsylvania

Civil Engineering.

N. O. Whitney Association (1), (2), (3). Civil Engineers' Society (3), (4).

Thesis: The Design of a 15,000-Ton Iron Ore Loading Dock.

"From underneath his helmet flow'd,
His coal black curls as on he rode."

PHOEBE MAUD FALLER, AΦ

Baraboo

Letters and Science; English.

Thesis: Comparison of Methods of Character Portrayal in Twelfth Century Novels of Scott and Hewlett.

"A countenance sweet to gaze upon."



HOWARD HARRY FAUST
Merrill

Letters and Science.
Thesis: Tellurium.
"I'll 'ave to think it over first!"

BERNARD E. FELDKAMP
"Ben"
Danville, Illinois

Letters and Science; Commerce.
Commercial Club: Treasurer (4). Student Conference Committee.
Thesis: History of Canadian Banking During the Past Decade.
"Silence is often the most effective eloquence."

ARTHUR OSCAR FISHER
"Art"
Baraboo

Letters and Science.
Caduceus.
Thesis: Sexual Difference in the Skin of the Frog.
"Wild natures need wise curbs."

HELEN E. FITZ-GERALD, ΔΔΔ
Oconomowoc

Letters and Science.
Thesis: Relation of Virgil's Aeneid to Early Roman Poetry.
"Exceeding wise, fair spoken, and coquettish!"

ELIZABETH VIOLA FOLEY, XΩ
Wauwatosa

Letters and Science.
Class Historian. Y. W. C. A.
Thesis: A Discussion of Statistics Taken from the Biographies of Congressmen.
"That reminds me of a story I once heard."

ALBERT WILLIAM FOSTER
"Al"
Milwaukee

Letters and Science.
Scabbard and Blade.
Philomathia: Secretary (3), President (4). U. W. Corps of Cadets: Second Lieutenant (2), Captain (3), Major and Inspector (4). Y. M. C. A.
Thesis: To What Extent is the Field of Industry Being Dominated by the Industrial Combination?
"I have a certain *military* wit, but before women can but hold my tongue."



LEORA BLANCHE FRYETTE, AXΩ
Madison

Letters and Science.
Girls' Glee Club. Y. W. C. A.
Thesis: The Structure and Reaction of Tendrils.
"Singing she was all the live-long day."

LITTA MAURIE FULLER, KKT
Plymouth

Letters and Science.
S. G. A. Board (3).
Thesis: Lucretius' Attitude Toward the Gods.
"Beauty is but a vain and doubtful good, a shining gloss that fadeth suddenly."

DAVID LANGDON FULTON
Hudson

Letters and Science.
Forum.
Thesis: Civil Rights Bill in Fourteenth Amendment.
"By this hand he would not kill a fly!"

HOWARD BABCOCK GATES
"Zebbie" "Horatio"
Milton Junction

Civil Engineering.
Civil Engineers' Society. Varsity Baseball Team (2), (3), (4). U. W. Band (1), (2), (3), (4). "W" Club.
Thesis: An Investigation of Reinforced Concrete.
"Three loves were scattered in my way, and three at once were plenty."

HAROLD LLEWELLYN GEISSE, PΣΦ, ΦΑΔ, ΦΑΤ, ΑΤΔ
"Geese"
Chilton

Letters and Science.
Hesperia: Sophomore Open (2), Secretary (2), Winner Junior Ex (3), Vice-President (3), Final Oratorical Contest (3), Joint Debate (4), Senior Open (4), Final Oratorical Contest (4), Badger Board (3), Vice-President of Oratorical League.
Thesis: Tendency of Trade Unionism in the United States During the Past Twenty Years.
"A man like me you rarely meet,
As good as gold from head to feet,
If ancient Greece my feet had trod,
Who knows but I had been a god."

GEORGE LELAND GILKEY, ΒΘΠ
"Gik"
Oshkosh

Letters and Science.
Class Track Team (1), (2).
Thesis: Administrative System of Charitable and Correctional Institutions in Wisconsin.
"I'd just as soon be president of the United States—if it were not for competition."



SOLON GOLD
 "John" "Haynes"
 Milwaukee

Civil Engineering.
 Engineering Jubilee Committee.
 Thesis: Proposed Drive, Subway and Overhead Crossing of the Saint Paul Railroad Along the Northwestern Shore of Lake Monona.
 "Handsome as a picture; he is irresistible."



GUY ALEXANDER GRAHAM
 Reedsburg

Civil Engineering.
 Civil Engineering Society.
 Thesis: Design of a Viaduct for the Intersection of the St. Paul and Northwestern Railways with East Wilson and Williamson Streets.
 "A quiet youth of modest mien."



CHARLES G. GRATIOT
 "Doc"
 Shullsburg

Letters and Science.
 Olympia.
 Thesis: County Government in Wisconsin.
 "The world knows not its greatest men."



ALICE EVANGELINE GREEN, XΩ
 Fond du Lac

Letters and Science.
 Entered as Sophomore from Grafton Hall.
 Basket Ball (2), (3), (4): Captain (3).
 Thesis: The Attitude of the Roman Satirists Toward the State Religion.
 "A winning way, a pleasant smile,
 Dressed so neat, but quite in style."



VICTOR ROCKWELL GRIGGS, ΦΑΔ
 "Vic"
 Kewanee, Illinois

Letters and Science.
 Scabbard and Blade.
 Hesperia: Freshman Blow-out Closer (1), Semi-public (2), Winner Hamilton Club Preliminary (3), (4), Junior Open (3), Joint Debate (4), Badger Board (3), Treasurer (3), President (4), Director University Co-Op. Association (3). U. W. Corps of Cadets: Lieutenant (2), Captain (3), Major (4). A. A. Bruce Law Club: Treasurer (3).
 Thesis: Tendency of Trade Unionism in the United States.
 "My only books
 Were A woman's looks,
 And folly's all they've taught me."



HILDA CHRISTINE GRINDE
 Madison

Letters and Science; English.
 Y. W. C. A.
 Thesis: Study of the Color Words in Malory's Mort D'Arthur and the Welsh Mabinogion.
 "She is herself of best things the collection."



JOHN LE ROY GRINDELL
 "Jack" "Decoy"
 Platteville

Letters and Science; Philosophical.
 Entered as Junior from Platteville Normal School.
 Choral Union (3), (4). U. W. Band (3), (4).
 Thesis: The Settlement of the Lead Mining Region of Wisconsin, Illinois and Iowa.
 "I've studied human nature and I know a thing or two."

WILLARD SEWARD GRISWOLD, ΦΚΣ
 "Judge"
 Waukesha

Letters and Science.
 Athenae: Recording Scribe (1), Secretary (2), Vice-President (3), President (4), Winner of Freshman Dec. (1), Freshman Blow-out Closer (1), Semi-public Closer (2), Junior Response Orator (3), Joint Debate (4). Edwin Booth Dramatic Club (3), (4).
 Thesis: Trade Unionism in the United States.
 "Mislike me not for my complexion,
 The shadowed livery of the burnished sun;
 I tell thee, lady, this aspect of mine
 Hath feared the valiant!"

HENRY L. C. HACKER
 Wilson, Minnesota

Letters and Science.
 Thesis: Platinum Thermometry.
 "Thy modesty's a candle to thy merits."

LILLIAN EMILE HAERTEL, ΠΒΦ
 Portage

Letters and Science; Science.
 Thesis: Structure and Mechanism of Stomata.
 "Then let me soar and sing."

GEORGE HENRY HALEY
 Watertown, New York

Civil Engineering.
 Freshman Crew Sub.
 Thesis: Friction in Pipes.
 "I thank God, I am as honest as any man living."

RAY LYTON HANKINSON
 "Brother"
 Evansville

General Engineering.
 N. O. Whitney Engineers' Association: Secretary and Treasurer (1), President (2), Joint Debate Team (3). Choral Union: Librarian (2), (3), (4). Y. M. C. A. Instructor in Woodwork (1), (2), (3), (4).
 Thesis: The Fineness of Cement; Construction and Operation of Schöne Separating Apparatus.
 "I am doin' my Sunday-school best."



LOTTIE E. HANNAHS, AΦ
"Hop"
Kenosha

Letters and Science.
Women's Athletic Board (2). Class Vice-President (3).
Thesis: Relations with South America, 1850-1880.
"She's not in love—but very near it."



CHARLES ANDREW HANSEN
"Hans"
Racine

Engineering; Applied Electro-Chemistry.
Thesis: Various Forms of Carbon at High Temperatures.
"Love is an egotism of two."



DAGMAR HANSEN, AΦ
"Damon"
Racine

Letters and Science.
Y. W. C. A.: Vice-President (3). Self-Government Association: President (4).
Thesis: Treatment of Legendary Material by Morris, Wagner, and Ibsen.
"Blushing is the color of virtue."



MERRILL FRANCIS HANVILLE
Portland, Oregon

Letters and Science.
Entered as Senior from University of Oregon.
Thesis: School Legislation in Wisconsin.
"I am from Portland, Oregon."



CHRISTIAAN BERNHARDUS HARDENBERG
Madison

Letters and Science.
Entered from Ryks Universiteit, Utrecht, Holland.
Thesis: Comparative Studies on the Trophi in the Family Scarabaeidae (Order of Coleoptera).
"Smoke? Smoke? I'd rather
Smoke than eat!"



EDMUND CECIL HARDER
"Professor"
Milwaukee

Letters and Science.
Entered from Milwaukee Normal School.
Thesis: The Fracture System of Southwestern Wisconsin and its Effect on the Drainage.
"Let those who want them scramble for their dignities and dollars."



LLOYD RALPH HARLACHER
 "Skylarker"
 Freeport, Illinois

Civil Engineering.
 Civil Engineering Society: Secretary (4). U. W. Corps of Cadets:
 Sergeant-Major (2).
 Thesis: Design of Yards for a Union Railway Station at Madison,
 Wisconsin.
 "Wells, drains and sewage outfalls are
 My own peculiar fad."

EDNA LUCRETIA HARRISON, AΦ
 Madison

Letters and Science.
 Thesis: Comparative Anatomy of a Set of Muscles and their Nerve
 Distribution.
 "Talk not of wasted affection."

KATHERINE MARY HARVEY, AΦ
 Madison

Letters and Science.
 Badger Board (3).
 Thesis: The Decline of the Influence of Pope on English Poetry.
 "Nods and becks, and wreathed smiles."

WILLIAM RILEY HARVEY, TBII
 Madison

Electrical Engineering.
 Integral Four.
 Thesis: Efficiency Test of the Fennimore Electric Light Plant.
 "The finest gentleman I ever set my eyes on."

GEORGE ANSCHÜTZ HASSALL, AXΣ
 "Choke"
 Superior

Pharmacy.
 F. B. Power Pharmaceutical Society.
 Thesis: Products of Destructive Distillation of Tamarack.
 "A pill-mixer."

CLARENCE PETER HATTER, ΦΚΣ
 "Hod"
 Chicago, Illinois

Engineering: Electro-Chemical.
 Entered as Junior from Armour Institute, Chicago.
 Integral Four.
 Junior Engineers' Baseball Team.
 Thesis: Measurement of High Temperatures.
 "Gratiano speaks an infinite deal of nothing."



CHARLES M. HAUGAN, ΦΚΨ
"Mally"

Chicago, Illinois

Electrical Engineering.
Yellow Helmet. Integral Four.
Mandolin Club.
Thesis: A. C. Electro-Magnets.
"Complete, smooth and well rounded."



EDWARD JOSEPH HAWLEY
"Turelee"

Green Bay

General Engineering.
Civil Engineers' Society.
Thesis: The Question of Pavements in Green Bay.
"My scutcheon, plain, declares that I am Hawley."



JOSEPH DENNIS HAYES
Janesville

Letters and Science; Commerce.
Thesis: The Policy of Protective Tariff in the Establishment of New Industries.
"He who knows little is confident of knowing everything."



MAUDE HAYES
"Hazy"
Oconomowoc

Letters and Science; Philosophical.
Pythia: Vice-President (3), Censor (4). Class Basket Ball Team (3),
(4). Women's Athletic Association: Vice-President (3).
Thesis: Agriculture, Manufactures, and Transportation in the United States During the Period 1790 to 1820.
"If you can't be Hazy be Hazy as you can."



CHARLES WILLIAM HEJDA
"Chob"
Manitowoc

Electrical Engineering.
Thesis: A Commercial Test of the Sparta Electric Light Plant.
"My love grew with my wisdom,
Unfolding, *Fern-like*, as it unfolded."



ANNA AUGUSTA HELMHOLTZ, ΦBK
Madison

Letters and Science.
Class Vice-President (1). Y. W. C. A.
Thesis: Coleridge's Indebtedness to Schlegel.
"Many a genius has been slow of growth."



ARTHUR WILLIAM HELMHOLTZ
Madison

Electrical Engineering.
U. W. Engineers' Club: Vice-President (3), President (4), Member
Student Conference Committee.
Thesis: Contact Resistance of Metals and Oxides.
"Why, man, he doth bestride this narrow world like a Colossus."

ARTHUR EDMUND HELZER
Graham, Missouri

Electrical Engineering.
Entered from Simpson College, Iowa.
Thesis: Effect of a Magnetic Field Upon the Temperature Coefficient
of Metals.
"A thoughtful mind directs his willing hands."

NORMAN HENDRICKSON, AXΣ
"Henny"
Albion

Letters and Science.
Entered from Beloit College.
Thesis: Preparation and Properties of Carbon Oxysulphide.
"He was short, and stout, and round about,
And zealous as one could be."

ARNON TAYLOR HENRY
"Arnie"
Madison

Agriculture.
U. W. Agricultural Society; Treasurer. The Grafters' Club. U. W.
Track Team.
Thesis: The Effects of Hydrocyanic Acid Gas upon Greenhouse
Plants.
"I'm sick o' wasting leather on these gutty pavin' stones."

ROBERT TOWNSEND HERDEGEN
"Bob"
Milwaukee

Letters and Science.
Athenae. Junior Prom Committee.
Thesis: Mathematical and Experimental Solution of a New Problem
in Electrical Measurements.
"Be calm in arguing; for fierceness makes
Error a fault and truth a discourtesy."

WINFIELD SCOTT HESS
"Scotty"
Johnson Creek

Pharmacy.
Entered from Pennsylvania State College.
F. B. Powers Pharmaceutical Society. Chemical Club.
Thesis: Isolation of Elements from the Waste of Gas Purifying Boxes
of Gas Plants.
"Perfectly harmless."



WALTER HIGGS
Advance, Indiana

Letters and Science.
Entered as Junior from Wabash College, Crawfordsville, Indiana.
Thesis: Historical Growth of the Department of State.
"I done come from Indiana, a right smart State."

DANIEL WEBSTER HOAN
"Dan"
Waukesha

Letters and Science.
Iron Cross.
Philomathia: Assistant Censor (3), Vice-President (3), Freshman
Blow-out Orator (1), Semi-Public (2), Joint Debate (3), President
(4), Class President (4). Daily Cardinal: Associate Editor (4).
University Socialist Club: Secretary-Treasurer (3).
Thesis: The Tendencies of Court Decisions in Labor Disputes.
"A bluff old brother at the bowl,
A welcome guest in hall and bower!
He tells a story—then another—
To while away the weary hour."

CHESTER ARTHUR HOEFER
"Chet"
Freeport, Illinois

Mechanical Engineering.
N. O. Whitney Engineers' Association: President (4). U. W. Corps
of Cadets: First Lieutenant (2). Glee Club (2), (3).
Thesis: Regulation of Alternators.
"And here's a point to get 'em while you're getting,
Don't spoil a joke by a too jokeful setting."

ELMER GEORGE HOEFER, TBII
"E. G."
Freeport, Illinois

Mechanical Engineering.
N. O. Whitney Engineers' Association: Secretary and Treasurer (1).
U. W. Corps of Cadets: First Lieutenant and Adjutant, First Battalion.
Thesis: The Flow of Air and of Steam through Nozzles.
"Handle your tools without mittens."

ISABELL AUGUSTA HOLDEN
Madison

Pharmacy.
Castalia: Secretary (2), Vice-President (3), President (4). Y. W. C.
A.: Treasurer (3).
Thesis: The Structure of the Stem and Root of Aralia Racemosa L.
"Independent now, and independent forever."

ALFRED WILHELM HOMBERGER
"Hommy" "Lady"
Sauk City

Letters and Science: School of Music, Collegiate.
Y. M. C. A.
Thesis: The Quantitative Estimation of Tellurium.
"He is a perfect lady."



IRWIN BENJAMIN HOSIG, ATΣ
Hartford

Civil Engineering.
Thesis: The Feasibility of the Salt Creek Drainage Project.
"There he goes, his ideas all running riot."

GROVER GERHARD HUEBNER
Manitowoc

Letters and Science.
Hesperia: Secretary (2), Vice-President (3), President (4), Semi-Public Debate (2), Joint Debate (3), Joint Debate closer (4).
Thesis: The Development of the Strike.
"He above the rest, in shape and gesture proudly eminent, stood like a tower."

HERBERT STARK INBUSCH, AΔΦ
Milwaukee

Electrical Engineering.
U. W. Engineers' Club. U. W. Corps of Cadets: First Sergeant.
Class Secretary (2).
Thesis: An Investigation of the Shape of Pole Pieces of a Dynamo with Regard to Commutation, to Sparking, and to Humming.
"When mischief prevailed he was always there."

WALTER HENRY INBUSCH, AΔΦ
Milwaukee

Electrical Engineering.
U. W. Engineers' Club. U. W. Corps of Cadets: First Sergeant.
Thesis: Leich Four Party System.
"No; HE was always there!"

THOMAS JOSEPH IRVING
"Tommie"
Watertown

Civil Engineering.
Civil Engineering Society: Treasurer (4).
Thesis: Plans and Specifications for the Improvement of Fifth Street, Watertown, Wisconsin.
"An' it's Tommy this an' Tommy that, an' anything you please;
An' Tommy ain't a bloomin fool, you bet that Tommy sees."

MARION EDWARD JAHR
Neillsville

Letters and Science.
Germanistische Gesellschaft.
Thesis: Wieland's Tragedy, "Lady Johanna Gray," compared with Nicholas Rowe's "Lady Jane Gray."
"When is a door not a door? When it's a Jahr!" (He! He!)



GERALD WILLIAM JAMIESON
 "John C. Spooner II"
 Shullsburg

Letters and Science.
 Athenae: Secretary, President, Semi-Public Debate.
 Thesis: Boards of Health with Especial Reference to Wisconsin.
 "A man's a man for a' that."

JOHN DEMOSS JARVIS, AXΣ
 "Jack"
 La Crosse

Agriculture.
 Hesperia: Secretary (2), Censor (3), Vice-President (3). U. W. Agricultural Society. Class Secretary (4). Junior Prom Committee (3).
 Thesis: The Relation between the Number and Size of Fat Globules to the Losses in Butter-Making.
 "Hang thou breathless on his tale;
 It is full of marvel and laughter."

MARTHA FRANCES JOHNSON, ΔΔΔ
 "Fairy"
 Kokomo, Indiana

Letters and Science.
 Thesis: Literary Forgeries of the Eighteenth Century.
 "She's a dangerous mortal
 All unsuspecting—full of charms unconscious."

UNA LONE JOHNSON
 Madison

Letters and Science; English.
 Castalia. Y. W. C. A.
 Thesis: Early Work of Wordsworth.
 "Her heart is not in her work, it is somewhere else."

ALBERT HENRY JOHNSTONE, ΦAT
 "Brother John"
 Croton, Ontario

Letters and Science.
 Entered as Junior from Lawrence University.
 Junior Open, Senior Open. Edwin Booth Dramatic Society. Choral Union.
 Thesis: The Gentleman in Literature.
 "Wait till thou dost hear me from the pulpit!"

EDWARD RICHARD JONES
 "Bennie"
 Bangor

Agriculture.
 Philomathia: Blow Out Orator (1), Semi-Public Debate (2), Sophomore Open (2), Treasurer (3), Vice-President (3), Recording Scribe (1). U. W. Agricultural Club. Grafters' Club.
 Thesis: Drainage Investigation in the Marsh near Windsor, Wisconsin.
 "Him of the Western dome, whose weighty sense
 Flows in fit words and heavenly eloquence."



GWENDOLYN GAYNOR JONES, ΔΔΔ
 "Gwen"
 Madison

Letters and Science; English.
 Y. W. C. A.
 Thesis: Folk Tale Parallels to Certain English Ballads.
 "Still, silent, incommunicative elf!"

MARION BURR JONES, ΔΓ
 Madison

Letters and Science.
 Red Domino.
 Thesis: Wit and Humor in Barrie's Works.
 "An' even her faults lean towards virtue's side."

RICHARD JONES
 "Dick" "Cap"
 Waukesha

Electrical Engineering.
 U. W. Engineers' Club.
 Thesis: Insulation Resistance of Wires and Cables.
 "He does the best his circumstance allows."

WILLIAM NELSON JONES
 "Slide Rule" "Bill"
 Madison

Civil Engineering.
 Civil Engineering Society.
 Thesis: An Investigation of the University Water Works.
 "A pardon if too much I chew the rag."

EDWARD STANLAW JORDAN, ΦΓΔ, ΑΤΣ
 "Senator"
 Milwaukee

Letters and Science.
 Yellow Helmet. Iron Cross.
 Daily Cardinal: Associate-Editor (3), Editor in Chief (4). Wisconsin Lit:
 Associate Editor (3), (4). Badger Board: Chairman Literary Com-
 mittee (3). Sphinx (4). Class President (3). Sergeant at Arms (3).
 Chairman Social Settlement Benefit Committee (4). Secretary
 Student Conference Committee (4). Secretary Faculty-Alumni
 Student Athletic Conference. Cap and Gown Committee. President
 of The Quillers.
 Thesis: The Psychology of Politics.
 "When the Rag he wrote for praised his name,
 Boanerges Blitzen thought that this was fame!
 When the men he wrote of shook their heads and swore—
 Boanerges Blitzen only wrote the more."

FRANK JAMES KATZ, ΦΒΚ
 Milwaukee

Letters and Science.
 Thesis: A Quantitative Chemico-Mineralogic Study of Metamorphic
 Rocks.
 "Verily, I say unto you,
 He that maketh ΦΒΚ is better than a king."



EDWARD MATHEW KAYSER
Green Bay

Civil Engineering.
Civil Engineering Society.
Thesis: Drainage of Marshes north of Madison.
"Limited in nature—infinite in desires."

CHASE W. KELLEY
Madison

Letters and Science.
Entered as a Junior from Colorado College.
Thesis: Public Lands in the Administrations of Monroe and J. Q. Adams.
"The name will give no clue to the temperament."

CLARE KEMLER, ΓΦΒ
Platteville

Letters and Science; English.
Self Government Board (1). Secretary Girls' Bowling League (4).
Thesis: Tennyson's Reputation as shown in English Periodicals from 1850 until his Death.
"Let the world slide, let the world go:
A fig for care, and a fig for woe."

ELIZABETH GENEVRA KENNEDY, ΠΒΦ
Neillsville

Letters and Science.
Thesis: Conditions in the West from 1815 to 1830 according to Travelers' Accounts.
"To all she smiles extends."

JAMES EUGENE KENNEDY
Madison

Letters and Science.
Commercial Club. Circulo Espanol.
Thesis: The Declaration of Paris.
"One of the great Commonalty."

MAX WERNER KING
Madison

Civil Engineering.
N. O. Whitney Society: Charter Member. Civil Engineering Society.
Thesis: Plan of Tracks for Union Depot for Madison.
"Then he will talk—ye gods how he will talk!"



FLORENCE MARIE KLAHR
 "Jack"
 Horicon

Letters and Science.
 Castalia: Secretary (2), President (4). S. G. A. Board (2).
 Thesis: Vergennes, and the Treaty of 1789.
 "A simple maid and proper too."

ALFONZO J. KLATTE
 Milwaukee

Civil Engineering.
 Entered from Beloit College.
 Thesis: Land-lime Brick.
 "The night is in his hair,
 The sunset, in his cheek."

OSCARA KLINGHOLZ
 Manitowoc

Letters and Science.
 Entered from Milwaukee Normal School.
 Y. W. C. A.
 Thesis: Alliteration in the early Roman Tragedies.
 "Nothing ill can dwell in this temple."

JAKE WALTER KOEHLER
 Madison, South Dakota

Pharmacy.
 Pharmaceutical Society: Treasurer (4).
 Thesis: Adulterations of Tincture of Opium.
 "Another one of those pill mixers who roll and mix, swear now and then, but say little!"

ANNA ADELIN KRAUSE
 Sauk City

Letters and Science; English.
 Thesis: The Influence of Leiswitz's Julius von Tarent on Schiller's
 "Don Carlos" and "Die Rauber."
 "It is no crime to marry the richest suitor—if you love him."

BRUNO LACHMUND
 Sauk City

Letters and Science.
 Chemical Club.
 Thesis: Tellurium Oxychloride.
 "He shows more of a trafficking than a philosophic mode of thinking."



LEON BENEDICT LAMFROM
 "Dope"
 Milwaukee

Letters and Science.
 Philomathia: Closer Freshman Blow-out (1). Took Senior work in Junior year.
 Thesis: Some Causes of the Earlier Success of the Protestant Reformation in Germany.
 "I didn't only finish four years in three; I finished three years in two."

ALBERT LARSEN
 "Norsky"
 Milwaukee

Mechanical Engineering.
 U. W. Engineers' Club.
 Thesis: Comparative Tests on a Compound Engine Using Super-heated Steam.
 "I am the inventor of perpetual motion."

KAREN LARSEN
 Decorah, Iowa

Letters and Science.
 Y. W. C. A. Nora Samlag.
 Thesis: Louis XIV. and the Imperial Crown.
 "Sincere, plain-hearted, hospitable and kind."

CLARA ALICE LEA
 Madison

Letters and Science.
 Thesis: Geotropism of the Young Shoot.
 "Her hair was no more sunny than her heart."

DANIEL LEWY
 "Dan"
 Chicago, Illinois

Mechanical Engineering.
 Entered from Armour Institute of Technology.
 Thesis: The Design of a Power Plant for a Modern Office Building.
 "There's some advantage in a Bible name—you can make a good impression without being seen at all."

HERBERT FRANK LINDSAY, ΦΔΘ
 "B"
 Milwaukee

Letters and Science.
 Triangle Club (Harvard). Freshman Crew, Sophomore Crew (Harvard), Captain Freshman Basket Ball team, Sophomore Basket Ball team (Harvard). Manager University Basket Ball team (2). Mandolin Club (1), (3). Harvard Banjo Club. Student Conference Committee.
 Thesis: The Speaker of the House of Representatives.
 "He dearly loved the lassie, O!"



STEWART LINDSAY, ΣΝ
 "Stub"
 Plymouth

Pharmacy.
 Thesis: Adulteration of Caryophyllus.
 "Our armies swore terribly in Flanders, but nothing to this."

MAX LOEB, ΦΑΤ
 Chicago, Illinois

Letters and Science.
 Athenae: Blow-out Closer (1), Semi-Public Closer (Resigned) (2), Secretary (2). Second in Freshman Declamatory Contest, Sophomore Open, Second in Hamilton Contest (3). Winner Senior Open, (3). Winner Final Oratorical Contest (3). Michigan-Wisconsin Debate (3). Wisconsin Representative in Intercollegiate Oratorical Contest (3). Class President (2). Junior Prom Committee (3). President International Club. German play (2). Conference committee (3).
 Thesis: Attitude of the U. S. Supreme Court Toward the Decisions of the Interstate Commerce Commission.
 "Tax not so bad a voice to slander music more than once."

RAYMOND P. LONGFIELD
 "Happy"
 Madison

Pharmacy.
 Pharmaceutical Society: President (4).
 Thesis: The Inorganic Chemicals of the U. S. P.—1900.
 "A quiet youth withal."

AUGUSTA CHRISTINE LORCH, ΑΞΔ
 Madison

Letters and Science.
 Castalia. Y. W. C. A.
 Thesis: Comparison of Goethe's "Hermann und Dorothea," Vass's "Luise," and Longfellow's "Evangeline."
 "My lady hath a smile for all,
 A kindly word for each."

ERNEST RICHARD LUEDERS
 "Punch"
 Columbus

Pharmacy.
 U. W. Pharmaceutical Association: Vice-President (3), President (4), Chemical Club.
 Thesis: Organic Chemicals of the Pharmacopœia.
 "Beautiful in face and figure,
 Lovely as the day,
 Can there be so fair a creature
 Formed by common clay?"

MARY MAC ARTHUR
 "Merrimac"
 Superior

Letters and Science.
 Entered from Superior Normal School.
 Castalia. International Club.
 Thesis: Current Literature on the Hygiene of the School Room.
 "Mother of tea parties."



WILLIAM DON MACGRAW, ΔΥ
Chippewa Falls

Letters and Science.
Athenae.
Thesis: Uniform Municipal Accounting.
"He's a perfect lady."

HAROLD ST. CLAIR MACMILLAN
"Mac"

Wauwatosa

Mechanical Engineering.
Thesis: A Comparative Test between Simple and Compound Locomotives.
"Not that I loved Mary less but that I loved Jane more."

THOMAS JOSEPH MAHON
"Tommy"

Milwaukee

Letters and Science.
Iron Cross; Monastics.
Athenae: President, Vice-President, Secretary, Semi-Public Debate.
A. A. Bruce Law Club. Editor Wisconsin Lit (3). Associate Editor Daily Cardinal (4). Class President (2).
Thesis: The Torrence Land System.
"If I am not the great I am, What am I?"

FRANK H. MANN
Shullsburg

Civil Engineering.
University Band (1), (2), (3), (4).
Thesis: Design and Location of Reservoir for Proposed University Hydraulic Laboratory.
"Mann wants but little here below!"

MATILDA HELEN MANZ
"Tillie"

Paynesville, Minnesota

Letters and Science.
Thesis: Tieck's Lyrics.
"A cheerful heart is a good medicine."

GRACE MARTIN
Waupun

Letters and Science.
Pythia. Badger Board (3).
Thesis: The Songs of Burns as Related to Old Scottish Ballads.
"She gives a sidelong glance and looks down."



SADIE L. MCCULLOCH
Madison

Letters and Science.
Thesis: The Odessey of Livius Andronicus.
"She was a quiet little lady."

WILLIAM J. MCGILLIVRAY, BØII
"Mack"
Black River Falls

Letters and Science.
Entered from Lawrence University.
Thesis: The Federalist as an Expression of Hamilton's Political Views.
"A Gentleman to the finger-tips."

ANNE MCGOORTY, KKT
"Mac"
Chicago, Illinois

Letters and Science.
Entered from Chicago University.
Junior Basket Ball Team. Captain of Senior Basket Ball Team.
Senior Swing-Out Committee.
Thesis: National Element in Irish Literature.
"O the Shamrock, the green immortal Shamrock!"

VINCENT E. MCMULLEN, TBII
"Mac"
Dodgeville

Electrical Engineering.
U. W. Engineers' Club.
Thesis: Test of Gasoline Engine.
"If bucking is what we're in this world for, then I'm in it."

FRANK HENRY MCWETHY, ΣAE, TBII
"Mac"
Aurora, Illinois

Mechanical Engineering.
Thesis: Test of Central Station Gas Meters for the LaCledde Gas Company of St. Louis.
"Observant, studious, thoughtful, and refreshed by knowledge gathered up day by day."

ADOLPH FREDERICK MEYER, TBII
"Shorty"
Cedarburg

Civil Engineering.
Athenae: Closer of Blow-out, (1), Closer of Semi-Public (2), Censor (2), Treasurer (3), Vice-President (3), Joint Debate (4), President (4), Class President (1), Badger Board (3), Director of U. W. Co-operative Association, (2), (3), (4).
Thesis: The Development of Trade Unionism in the United States.
"Methinks I see another Lincoln in thee, tall, slender, and so full of wisdom."

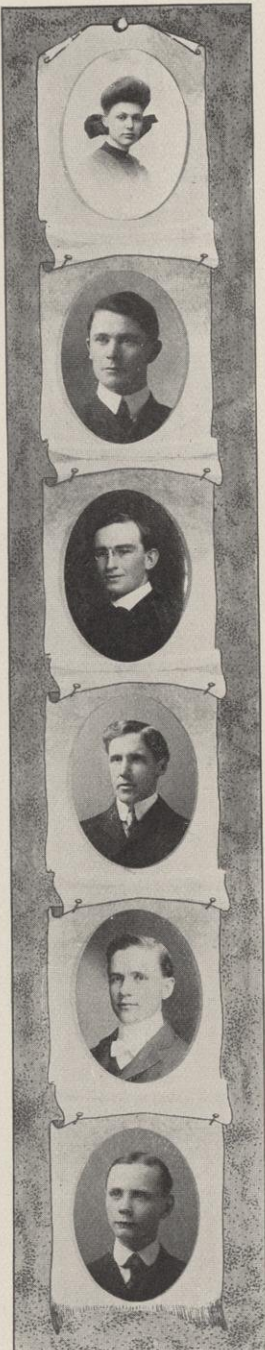

ELIZA EVELYN MIDDLETON, ΔΔΔ

"Lida"

Oak Park, Illinois

Letters and Science; Liberal Arts.
 Entered from Wellesley College.
 Basket Ball Class Team (1), (2), (3), (4). Self Government Association
 Board (2). Y. W. C. A.
 Thesis: Madam DeStael on the French Revolution.
 "Her pretenses to youth, as dress shows, are not gone."

ARTHUR HERBERT MILLER, ΚΣ, TBII

West Salem

Mechanical Engineering.
 Iron Cross.
 Freshman Crew (1), Varsity Crew (2), (3), (4), Captain of Varsity
 Crew (4).
 Thesis: Comparative Tests of Simple and Compound Locomotives on
 C. M. & St. P. R. R.
 "With laughter, mirth, and wine, let old wrinkles come."

CLIFFORD WILDE MILLS

Denver, Colorado

Letters and Science: Commerce.
 Secretary. Commercial Club. Spanish Club. "S. S."
 Thesis: Joint Stock Banks of England from 1893 to 1903.
 "He wears the rose of youth upon him from which the world should
 note something particular."

WILLIAM MILNE

Elroy

Letters and Science; Philosophical.
 Entered from Milwaukee State Normal School.
 International Club: President (4).
 Thesis: Correlation of the Elements of Agriculture with Other
 School Studies.
 "Life is a combination hard to buck,
 A proposition difficult to beat."

ROBERT EDGAR MILTENBERGER

Randolph

Letters and Science.
 Entered as Sophomore from Ripon College.
 Caduceus.
 Thesis: The Effect of Desiccation on the Bacillus Dysenteriae.
 "O dreamy youth! shake off that drowsy attitude, hasten thy words, lest
 others deem thee stupid."

JOHN JAMES MOFFATT, ΡΔΦ, ΑΤΣ

Davenport, Iowa

Letters and Science.
 Iron Cross.
 Quillers Club. Olympia. Badger Board: General Chairman (3). Dally
 Cardinal: Reporter (1), Exchange Editor (2), Athletic Editor (2),
 Assistant Managing Editor (3), Managing Editor (4). Swing-Out
 Committee (4), Smoker Committee (4). Student Member Athletic
 Conference (4).
 Thesis: The Beginnings of Wyoming.
 "Much of honor, much of knowledge,
 Thinks he ought to run the college."



EDWARD SNETTING MOLES, TBII
 "Molly"
 Madison

Electrical Engineering.
 Entered from Pomona College, California.
 Bronze Key.
 Thesis: Investigation of Vacuum Tube Lighting.
 "Push on; keep moving."

ETHEL EDNA MOORE, KAΘ
 "Hal"
 Merrilan

Letters and Science.
 Basket Ball (1), (2). Girls' Glee Club (1), (2), (3), (4), Business Manager (3), (4).
 Thesis: Social Life in America, 1820 to 1850.
 "I have heard of the lady and good words went with her name."

WALTER DANIEL MORGAN
 Reedsburg

General Engineering.
 Thesis: Investigation of Reedsburg Water Works.
 "What is home without another."

PATRICK WILLIAM MORRISSEY, TBII
 "Pat"
 Madison

Mechanical Engineering.
 Thesis: Comparative Tests on a Compound Engine with Superheated Steam.
 "No man here but honors you."

JESSIE MARIETTA MORSE
 "Jess"
 Madison

Letters and Science; English Oratorical.
 Thesis: Old Greek Oratory as Represented by Demosthenes.
 "Maid with meek brown eyes."

NONA TROY MORSE
 Nashua, Iowa

Letters and Science; English.
 Y. W. C. A.
 Thesis: A Study of Color Words in Chaucer and Gower.
 "Would there were more like her."



ROY CUMMINGS MUIR, TBII
Arcadia

Electrical Engineering.
Varsity Baseball Team (2).
Thesis: Commercial Test of the Fort Atkinson Electric Lighting and Water Plant.

"Now and then your men of wit,
Will condescend to fare a bit."

REUBEN JULIUS NECKERMAN, ΔΥ, ΑΤΣ
"Rube" "Neck"
Madison

Letters and Science: Commerce.
Yellow Helmet. Iron Cross.
Daily Cardinal: Reporter (2), Athletic Editor (3), University Editor (3), Assistant Managing Editor (4), Badger Board: Chairman Chronicle Committee (3). The Quillers, Assistant Student Manager Baseball Team (3), Student Manager Baseball Team (4), Junior Prom Committee; Chairman Committee on Decorations (3), Chairman Senior Smoker Committee (4). U. W. Corps of Cadets: Sergeant-Major (2), Lieutenant (2). Commercial Club: Director (4). Circulo Espanol: President (3), Treasurer (4).

Thesis: The Marketing of Cotton.
"A cigar, a French novel, a tedious flirtation,
Are all a man finds for his day's occupation."

GEORGE WHITTIER NEILSON
Milwaukee

Pre-Medical.
Caduceus. U. W. Corps of Cadets: Sergeant (2), First Lieutenant (3), Adjutant (3), Captain (4). Prom. Committee (3).
Thesis: An Investigation of the Bacteria Found on Telephone Transmitters with Special Reference to the Mouth-borne in Comparison with Air-borne Varieties.

"There is another unhappy victim of the Bottle."

MARTIN NELSON
Viroqua

Agriculture.
Entered from Stevens Point Normal School.
Athenae. Grafters' Club. U. W. Agricultural Society.
Thesis: Influence of Soil Acidity on Growth of Farm Crops.
"His ready speech flowed fair and free,
In phrase of gentlest courtesy."

TILLIE ELIZA NELSON
Madison

Letters and Science.
Thesis: A Study of Southey's Epics.
"A Maiden never bold,
Of spirit still and quiet."

CORA MIRIAM NORSMAN, ΠΒΦ
Madison

Letters and Science.
Thesis: The Social Background of the English and Scottish Ballads.
"Or light or dark, or short or tall,
She set a snare to catch them all."



EMIL OLBRICH
"Ame"

Harvard, Illinois

Athenae: Blow-Out Closer (1), Semi-Public (2), Censor (3), Vice-President (3), Junior-Ex (3), President (4), Closer Winning Joint Debate Team (4), Freshman Dec. (1), Winner Sophomore Open (2), Second Place Senior Open (4), Final Contest (2), (3), (4).
Thesis: Trades Unionism in United States During Last Twenty Years.
"For he is an elegant scholar, having the genius of speech and skill in the turning of phrases."

LEWIS WILLIAM OLMSTED
Boone, Iowa

Letters and Science.
Thesis: Commercial Effects of the Panama on Certain American Cities.

"Enjoy your dear wit and rhetoric
Thou art not fit to hear thyself convinced."

HARRY MARINIUS OLSON
"H. M." "Ole"
Madison

Electrical Engineering.
Thesis: Disruptive Strength of Insulating Materials.
"Good nature and good sense must ever join."

EDWIN GRAY ORBERT
"Doc" "Joke"
Green Bay

Civil Engineering.
Civil Engineering Society. Freshman Crew (1).
Thesis: The Paving Question in Green Bay.
"Better lose a joke than lose a friend."

MADGE M. PARKER, KAΘ
"Parky"
Mason City, Iowa

Letters and Science.
Thesis: Edward Fitzgerald's Literary Criticism.
"A good heart's worth gold."

FOREST LEE PARSONS
"Pars"
Berlin

Pre-Medical
Hesperia.
Thesis: The Development of the Skeleton by Schultz's Method.
"They say he was a quiet lad,
Nothing at all about him bad."



JOHN GEORGE PASTERNAKI
 "Nitschke"
 Stevens Point

Pharmacy.
 F. B. Power Pharmaceutical Society.
 Thesis: Adulteration of Capsicum Fastigiatum.
 "Nature labored for a name; then man labored with it."

HENRY OLAUS PAULSON
 Perry

Letters and Science.
 Hesperia.
 Thesis: Industrial History of Trustee Georgia.
 "I pity bashful men."

MARSHAL HYLON PENGRA, ΣΣ
 "Marsh"
 Madison

Letters and Science.
 Thesis: A Study in Massachusetts Life Tables.
 "The mischief of youth still lurks in his eye."

REUBEN SYLVESTER PEOTTER, TBII
 "Peter"
 Appleton

Civil Engineering.
 U. W. Engineers' Club: Secretary and Treasurer (2), Joint Debate Team (3). Wisconsin Engineer: Assistant Business Manager (3), Business Manager (4).
 Thesis: Investigation for Storage Reservoirs in the Upper Reaches of the du Lievre River, Quebec.
 "He is a great observer and he looks into the deeds of men."

WILLIS DRUMMOND PERKINS
 "Si"
 La Crosse

Electrical Engineering.
 Thesis: An Efficiency Test of the Fennimore Lighting Plant, Fennimore, Wisconsin.
 "Listen, I'm telling a story."

ARCHIE LEE PERSONS, KΣ
 Arkansaw

Letters and Science; English.
 Entered from U. S. Military Academy, West Point, New York.
 Philomathia. Edwin Booth Dramatic Club: Vice-President (3), President (4). Badger Board (3). Baseball Team (1), (2), (3), (4). Baseball "W" (2). Gymnastic Team (1), (2), (3), (4). Water Polo Team (2). U. W. Regiment: Second Lieutenant (1), Captain (2), Prize Company (1). "W" Club: Secretary (4). Board of Directors Athletic Association. Prize Best All-Round Gymnast (2). Conference Committee. Germanistische Gesellschaft, German Play. French Club. Gymnasium Squad Leader (1), (2).
 Thesis: Foreign Estimate of George Sand.
 "By some he's lauded; by others blamed."



HENRY WILLIAM PETERSEN
 "Pete"
 Waldo

Civil Engineering.
 Thesis: Drainage of Sheboygan Marsh.
 "He believes that there are angels upon earth."

FRED JULIUS PFEIFER
 "Fife"
 Plymouth

Pre-Medical.
 Thesis: Relation of Blood Vessels in Lobules of the Liver of the Cat.
 "He sleeps well."

CARL FREDERICK PFUND
 Madison

Letters and Science.
 Hesperia. Mandolin Club (4).
 Thesis: History of the German Imperial Bank 1893-1904.
 "Though modest, on his unembarrassed brow, nature had written
 a gentleman."

RUTH LINCOLN PHELAN, KAΘ
 "Reub"
 Dickinson, North Dakota

Letters and Science.
 Thesis: The Nibelungenlied and Eddalieder.
 "By my troth, a pleasant-spirited lady."

HARRIET SHUMWAY PIETZSCH, AΦ
 Madison

Letters and Science.
 Thesis: Industrial Life at Rome as Portrayed in Latin Satire.
 "So trim, so simple; so brimful, and so dimpled."

JAMES ANDREW PLAYTER, AΔΦ
 "Andy"
 Eau Claire

Letters and Science.
 The Monastics.
 Chairman Sophomore Party Committee (2). Senior Swing-Out. Junior
 Prom Committee (3). Commercial Club: Secretary (4). Chair-
 man Commencement Arrangement Committee (4).
 Thesis: Our Consular Service.
 "The style is the man himself."



FREDERICK ANDREW POTTS
Waupaca

Civil Engineering.
N. O. Whitney Engineering Association. Choral Union (1), (2).
Thesis: The Feasibility of the Salt River Drainage Project.
"The man who hesitates often loses the girl."

JOHN REESE PRICE, TBII
Cambria

Electrical Engineering.
Integral Four.
Wisconsin Engineer (3).
Thesis: Efficiency Test of Fort Atkinson Electric Light Plant.
"Write me down a student."

GEORGE SCOTT PRITCHARD, ΦΔΘ, ΦΔΦ
"Pritch"
Aurora, Illinois

Letters and Science.
Monastics.
Junior Prom Committee (3).
Thesis: A History of the Northern Securities Case.
"He does not like the ladies."

JOHN DANIEL PURCELL
Waterloo

Letters and Science.
Olympia: Secretary (2), President (4).
Thesis: The Motives in Tieck's Märchen.
"A still small voice."

FRANK RABAK, AXΣ
Madison

Pharmacy.
Thesis: Glucosides.
"The apothecary, what man is he?"

ALBERT G. RAMSTAD, ΣΝ
"Ram"
Eau Claire

Electrical Engineering.
Badger Board.
Thesis: Commercial Test of Ft. Atkinson Light and Power Plant.
"Let none presume
To wear an undeserved dignity."

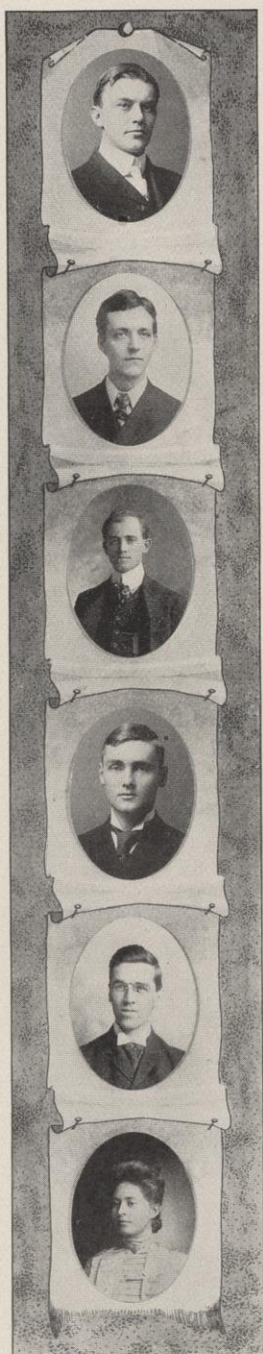

PERRY CALVIN RANNEY
Elkhorn

Letters and Science.
Philomathia: Semi-Public Orator (2). Y. M. C. A. Cabinet.
Thesis: Investigations as to the Accuracy of the Tables Based upon
the Formula $\left(\frac{100e-af}{1001.3753af-1}\right)_{(100-f)2.6}$
for the Determination of Total Solids in Milk.
"We wish we knew your weakness better."

EDWIN FREDERICK RATHJEN
Milwaukee

Letters and Science.
Camera Club: Secretary, Treasurer.
Thesis: The Vapor Pressures of Some Aqueous Solutions.
"He, above the rest, in shape and gesture stood like a tower."

JOHN LUPTON RAWSON
"Jack"
Platteville

Letters and Science; Philosophical.
Entered from Platteville State Normal School.
Thesis: Games and Plays of Madison School Children.
"A soul above trifles."

CARL SWEETLAND REED, AΔΦ, TBII
Canandaigua, New York

Mechanical Engineering.
The Monastics.
Freshman Crew (1), Varsity Four (3), Class Secretary (2), Class
President (4), Crew "W" (3), "W" Club (4).
Thesis: Comparative Tests Between a Simple and a Compound Loco-
motive. "One of mickle might, and manhood rare."

WALLACE REISS
"Hicks"
Milwaukee

Letters and Science.
Thesis: The Embargo of 1807 to 1809.
"He hath a lean and hungry look."

ELLEN MAY RHOADES, AΞΔ
Fond du Lac

Letters and Science.
Castalia.
Thesis: Disabilities of Catholics and Protestants in France and Eng-
land, 1673 to 1685.
"She who keeps her head rarely loses her heart."



CLAUDIA BEE RICE
 "Calandia"
 Davenport, Iowa

Letters and Science.
 Y. W. C. A.
 Thesis: Dr. Johnson's Attitude Towards Romanticism.
 "Love is the business of the idle and the idleness of the busy."

LEVERETT ERNEST RICE
 "Lev"
 Madison

Electrical Engineering.
 U. W. Engineers' Club.
 Thesis: The Initial Permeability of Pure Iron at Low Magnetizations.
 "The world knows only two—me and Rome."

WALTER HAWLEY RICHARDSON, ΦΓΔ
 "Rich"
 Milwaukee

Mechanical Engineering.
 Thesis: Efficiency Tests of a Turbo-Generator Plant at the Madison Gas and Electric Co.
 "Faith, that's as soon said as if I had said it myself."

MINNIE MARGARET RIESS, ΚΚΓ, ΑΤΣ
 Sheboygan

Letters and Science.
 Badger Board (3).
 Thesis: Realistic Tendencies in Anzengruber's Dramas.
 "The mind and spirit remains
 Invincible, and vigor soon returns."

RAY FISK ROBINSON, TBII
 "Bobby"
 Superior

Electrical Engineering.
 U. W. Regiment: Sergeant-Major (2). Y. M. C. A.
 Thesis: Design of a Telephone Exchange for the University of Wisconsin.
 "I am but a stranger here, Heaven is my home."

GEORGE ALBRECHT RODENBAECK, TBII
 "Rody"
 New Holstein

Electrical Engineering.
 Y. M. C. A.
 Thesis: Design of a Telephone Exchange for the University of Wisconsin.
 "Rejoice, oh man, in your youth."



ALTHEA TOOLSER ROGERS, KKI'
 "Dulcie"
 Milwaukee

Letters and Science.
 Entered as Junior from Milwaukee State Normal School.
 Class Basket Ball team (3), (4). Self-Government Association Board
 (3), (4).
 Thesis: The Influence of Macready upon the Dramatic Literature of
 1820 to 1840.
 "She tuned her notes both evensong and morn."

FAYE VALERIA ROGERS, KAΘ
 Clinton

Letters and Science.
 Thesis: The Settlement of Oregon from 1840 to 1860.
 "When one is past, another care we have."

PAUL BOLEYN ROGERS, BΘΠ, ΣΔΣ
 "Bump"
 Milwaukee

General Engineering.
 Entered from the Michigan College of Mines.
 Yellow Helmet; Iron Cross.
 Manager Track Team (3). Mandolin Club (2), (3), Leader (4). Hares-
 foot Dramatic Club. Student Conference Committee.
 Thesis: The Lead and Zinc District of Southwestern Wisconsin.
 "The poor man has had lots of troubles, but most of them never hap-
 pened."

ILLMA MARGARET ROHR
 Milwaukee

Letters and Science.
 Pythia. Germanistische Gesellschaft. Y. W. C. A. S. G. A. Board.
 Thesis: Reconstruction in Louisiana.
 "A woman can do anything with a man, provided there is no other
 woman."

CHARLES MACKEY ROOD, ΣΝ
 "Sliv"
 Reedsburg

Mechanical Engineering.
 Badger Board (3). Y. M. C. A.: President (4).
 Thesis: Investigation of the Flow of Steam Through Nozzles and
 Orifices.
 "A full six feet o' man, A-1, clear grit and human nature."

BESSIE LUCY ROUNSEVELL
 River Falls

Letters and Science; Philosophical.
 Entered from River Falls Normal School.
 Thesis: The Scottish Border Character as Portrayed by Sir Walter
 Scott.
 "Woman is the sweetest present that God has given man."



FRANK B. ROWLEY
"Shorty"
Evansville

Mechanical Engineering.
Thesis: Comparative Efficiency Tests of a Compound Engine Using
Superheated Steam.
"Gloomy as night he stands!"

LULU LILLIAN RUNGE, $\Lambda\Xi\Delta$
Madison

Letters and Science.
Thesis: Primitive Roots.
"Sweetness is hers, and unaffected ease."

LILIAN SABIN
Milwaukee

Letters and Science; Philosophical.
Entered from Milwaukee State Normal School.
Pythia: Treasurer (3), President (4). Y. W. C. A.: President (4).
Thesis: Character Portrayal by Hawthorne.
"Her lips part with a smile instead of speaking."

MABELLE ALETTA SAEMANN
Plymouth

Letters and Science.
Y. W. C. A.
Thesis: Expansion of Settlement in Virginia to 1775.
"But then, nobody can act contrary to her nature."

RICHARD GROVER SALTER
"Dick" "Slatter"
Colby

Letters and Science.
Thesis: Statistical Studies in the Taxation of Personal Property.
"He stands without hitching!"

WALTER PERCY SAWYER, $\Delta\Upsilon$
"Pickles"
Waukesha

General Engineering.
U. W. Engineers' Club. Philomathia.
Thesis: Design of a Coal Tipple.
"Maidens count me for a stranger."



SYLVESTER SCHATTSCHNEIDER

"Check"
De Forest

Civil Engineering.
Civil Engineering Society.
Thesis: Design of a Viaduct for the Intersection of the C. M. & St. Paul and C. & Northwestern with East Wilson and Williamson Streets.
"I do beseech you, chiefly, that I may set it in my prayers, WHAT IS YOUR NAME?"

WILLIAM R. SCHMIDLEY

"Bill"
Janesville

Electrical Engineering.
U. W. Engineers' Club.
Thesis: Investigation of the Janesville Power Plant.
"Business before pleasure."

ELLA SCHMITT, AΦ

"Rip"

Letters and Science.
Thesis: Freytag as a Literary Critic.
"An active eye, and gentleness withal."

RICHARD AUGUST SCHMIDT

"Dick"

West De Pere

Letters and Science.
Scabard and Blade.
Hesperia: Semi-Public (2), Treasurer (3), Assistant Censor (4), President (4). U. W. Corps of Cadets: Sergeant (2), First Lieutenant (3), Captain (4).
Thesis: The Ratio of Assessed to Real Value of Property in Milwaukee.
"A doughty German lad named Schmidt,
With brains and sense—but, O, what wit!"

WILLIAM FREDERICK SCHMIDT

"Bill"

Manitowoc

Electrical Engineering.
Philomathia: Winner of Sophomore Open (2), Junior-Ex (3).
Thesis: Comparative Tests of Fan Motors.
"And under him our genius is rebuked, as, it is said, Marc Antony's was by Caesar."

WINNIE VICTORIA SCHMOYER

Menomonee Falls

Letters and Science.
Entered as Junior from Lawrence University.
Pythia. Y. W. C. A.
Thesis: Civil Service Reform 1867 to 1887.
"Yet tho' it tarry long the day shall surely come!"



CECIL EVERETT SCHREIBER
 "Schreib"
 Madison

Letters and Science.
 Iron Cross.
 Track team (3).
 Thesis: Uses of Life Tables with Especial Application to the State
 of Massachusetts.
 "Faithful to his duties."

RUFUS KELLOGG SCHRIBER, XΨ
 "Schribe"
 Oshkosh

Letters and Science: Commerce.
 Commercial Club.
 Thesis: Hague Conference and Its Results.
 "It is better to have loved and lost than never to have loved at all."

RAY ROLAND SCHWARTZ
 Troy Center

Agriculture.
 Athenae: U. W. Agricultural Club: President (4).
 Thesis: The Grooming of Dairy Cows; Its Effect on the Yield of
 Milk and Butter Fat.
 "A conscientious man."

JULIA MARION SCOTT
 Poynette

Letters and Science.
 Thesis: Parallels between the Indian Legends and the Ballad.
 "Why is it so difficult to love wisely; so easy to love too well?"

EMIL TELESFORE SEIDENGLANZ
 "Seidy" "Doc"
 Kewaunee

Letters and Science: Commerce.
 Commercial Club. Philomathia.
 Thesis: State Banking.
 "There is a gift beyond the reach of art—the art of being eloquently
 silent."

MARTHA ERBACH SELL
 New Holstein

Letters and Science.
 Thesis: Life in Nuremberg During the Fourteenth and Fifteenth
 Centuries.
 "Good nature and good sense must ever join."



HARRY J. SEYTON, TBII
Madison

Civil Engineering.
Civil Engineering Society: Treasurer.
Thesis: Reinforced Concrete Beams.
"We needn't tell,
We liked you well,—
Good-bye, good luck to you!"

FREDRICA VAN TRICE SHATTUCK, XΩ
Medford

Letters and Science.
Red Domino. Chairman Class Play Committee (4).
Thesis: Governmental Relations with the Indians During Monroe's Administration.
"Without a sorrow, without a care,
With her laughing eyes and her shining hair."

EUGENIE ELINOR SHEA, ΠΕΦ
Ashland

Letters and Science.
Senior "X."
Badger Board (3). Class Vice-President (4).
Thesis: The Development of Bacon's Essays.
"A 'Jack' at hand is worth two 'Bills' in the Bush."

FRANK JAMES SHERRON
"Dusty"
Monroe

General Engineering.
Wisconsin Engineer. U. W. Band. Engineers' Social Committee.
Thesis: Superheated Steam, Its Properties and Advantages.
"The next picture upon the canvas, ladies and gentlemen, is that of the celebrated wild cat. What makes it wild? Why, it—a—a—
Turn the crank, Larry!"

ORAL JESSIE SHUNK, ΑΤΣ
Davenport, Iowa

Letters and Science.
Badger Board (3). Daily Cardinal (4). Girls' Athletic Association:
Tennis Manager (3). Class Vice-President (3). Y. W. C. A.
Cabinet (3).
Thesis: Influence of Greek Philosophy on Roman Satirists of the Republic.
"What is man that we should consider him?"

ARTHUR FREDERICK SIEVERS
"Artie"
New Holstein

Pharmacy.
F. B. Powers Pharmaceutical Society: Corresponding Secretary (4).
Chemical Club.
Thesis: The Literature on New Remedies.
"I am but a gatherer and disposer of other men's stuff."



GEORGE MATTHEWS SIMMONS
 "Truck"
 Viola

Electrical Engineering.
 Thesis: Disruptive Strength of Insulating Materials.
 "But I've got a middlin' tight grip, sir, on the handful of things I do know."

EDWARD FREDERICK SINZ
 "Sniz"
 Johnsonville, Ohio

Civil Engineering.
 Civil Engineering Society (3), (4).
 Thesis: Drainage of Sheboygan Marsh.
 "He thinks he'll go to Panama,
 But others think he'll go to Utah."

JOHN RAYMOND SMITH
 Chicago, Illinois

Mechanical Engineering.
 Entered from the Armour Institute of Technology.
 Thesis: The Design of a Power Plant for a Modern Office Building.
 "In 1609 John Smith went up the Delaware."

WILLIAM MATHEW SNOW, ΦΔΘ
 "Ben"
 Mineral Point

General Engineering.
 Thesis: Depositions of Metals.
 "A goodly sort of a fellow."

JOHN HENRY SPRECHER
 Independence

Letters and Science.
 Thesis: The History and Management of the Waterworks of Madison.
 "That that is is; for what is that but that and is but is?"

JEAN MURRAY STEPHENS
 Madison

Letters and Science.
 Basket Ball (1), (2), (3), (4).
 Thesis: Regale Struggle between Louis XIV and the Papacy.
 "Serenely moving on her way (weigh?)"



NESTOR LUVERNE STILES, KΣ
Cherokee, Iowa

Letters and Science.
Thesis: Settlement of Iowa to 1846.
"My tongue within my lips I reign;
For who talks much must talk in vain."

SAMUEL ANTES STIVERS
Necedah

Letters and Science; Philosophical.
Entered from Milwaukee Normal School.
Thesis: A Study on the Mental Abilities of City versus Country
Children.
"Submissive fall his princely feet."

REBECCA STOCKMAN
"Johnnie"
Milton Junction

Letters and Science.
Y. W. C. A.
Thesis: History of the Attitude Toward Lotteries in the United States.
"Woman alone knows true loyalty of affection."

FLORENCE DAISY STOTT, ΓΦΒ
"Did"
Winona, Minnesota

Letters and Science; English.
Senior "X."
S. G. A. Board (2), (3).
Thesis: The Indian Myths in American History.
"She was a woman who did her own thinking and needed but little
advice."

ELIZABETH IDA STREHLOW
Fort Atkinson

Letters and Science.
Pythia.
Thesis: Kulturgeschichte aus Ekkehart.
"She doth little kindnesses that others leave undone."

ETHEL MAY STRONG, KAΘ
Aurora, Illinois

Letters and Science.
Thesis: Influence of the Romantic Movement on the Political Works
of George Crabbe.
"Not hard for thee to fashion words and wiles,—
This art hath every woman made her own."



CLARA GERTRUDE SULLIVAN
Chicago, Illinois

Letters and Science.
Thesis: The American Opinion of Victor Hugo.
"Soft peace she brings wherever she arrives."

GEORGE DEMPSTER SWAN
Clinton

Electrical Engineering.
Bronze Key.
Y. M. C. A.
Thesis: Illumination and Efficiency Tests on the Mercury Vapor Lamp.
"Our fancies are more giddy and unfirm, more longing, wavering, sooner lost and won, than woman's are."

EDNA LAURA TARBOX, ΔΔΔ
"Ted"
La Crosse

Letters and Science.
Thesis: Virginian Tobacco Plantations.
"Brimful of learning."

LILLIAN ELIZABETH TAYLOR
"Lil"
Madison

Letters and Science.
Castalia (1). Basket Ball Team (1).
Thesis: The Pragmatic Sanction of Bourges (1438).
"I do confess thou'rt sweet!"

WILLIAM F. TERRAZAS
"Cesar"
Chihuahua, Mexico

Agriculture.
Entered as Senior from Iowa State Agricultural College.
International Club. University of Wisconsin Agricultural Society.
Thesis: The Influence of Feeding on the Amount of Water Drunk by Swine.

"I traveled among unknown men
In lands beyond the sea;
Nor, Mexico, did I know till then
The love I bore to thee."

HENRY CHARLES THENEE
Milwaukee

Pharmacy.
Chemical Club. F. B. Powers Pharmaceutical Society.
Thesis: Oil of Lemon.
"No one ever became wicked all at once."



DAVID OWIN THOMPSON
East Troy

Agriculture.
Y. M. C. A.
Thesis: Drainage Investigation on the Marsh Near Windsor, Wisconsin.
"Tall, lanky legs, a voice way up in G,
A plump round face, an angel's—possibly!"

ROBERT KIRK THOMPSON, ΣAE
"Bob"
Milwaukee

Letters and Science.
Chemical Club. Sub End Football Team.
Thesis: Quasi-Public Corporations.
"A sincere lad, we wish him well."

GEORGE LOUIS THON
Aurora, Illinois

Civil Engineering.
Thesis: Complete Design and Estimate for Boulevard and Park Improvement at Aurora, Illinois.
"For idleness is an appendix of nobility."

LINA TRUCKENBRODT
Sauk City

Letters and Science.
Thesis: War Poetry in Germany.
"Let us not disturb things that are quiet."

EUNICE MIRIAM TRUE
"Peggy"
Baraboo

Letters and Science.
Pythia: Treasurer (2), President (4). Badger Board (3). S. G. A. Board: Secretary (4).
Thesis: Miss Mitford and Tennyson's Idylls.
"'Tis tree, 'tis True, 'tis pity that 'tis tree! Not, True?"

WILLIAM FRED TUBESING
"Tube"
Milwaukee

Civil Engineering.
Badger Board (3).
Thesis: Proposed Drive, Subway and Overhead Crossing of the C., M. & St. Paul Railroad along the Northwestern Shore of Lake Monona.

"He sent it to the Sphinx,
The Badger and the Lit!
Then he sent it to his girl—
Well, she accepted it!"



LOUIS HOWARD TURNER, ATE
 "Curly"
 Mondovi

Letters and Science; Commerce.
 Hesperia: Secretary, Vice-President, President, Semi-Public (2).
 Daily Cardinal (1), (2). Badger Board (3). Class Secretary (4).
 Circulo Espanol. Commercial Club: Director, President. Inter-
 national Club.
 Thesis: Rights of Neutrals with Special Reference to the Late Russo-
 Japanese War.
 "Formed on the good old plan!"
 A true and brave and downright honest man!"

PAUL BOYNTON TURNER
 "Krupp"
 Stoughton

Electrical Engineering.
 Thesis: Disruptive Strength of Insulating Materials.
 "Now listen to the other side!"

OTTO LOUIS UEHLING
 "Klotz"
 Richwood

Agriculture.
 U. W. Agricultural Society.
 Thesis: Practical Methods of Controlling the Water Content of
 Butter.
 "Pick up thy feet, when thou dost trod the fields."

EMILY WOODS UPHAM
 Whitewater

Letters and Science; Philosophical.
 Entered from Whitewater Normal School.
 Thesis: History of Taxation for School Purposes in Wisconsin.
 "Just use a little common sense!"

MARION ESTELLA URQUHART
 Medford

Letters and Science.
 Thesis: Shakespeare's Influence on Schiller.
 "Her very feet make music."

MAY CONSTANCE VAUGHAN
 Milwaukee

Letters and Science.
 Entered from Lawrence University.
 Thesis: Professional Life at Rome as Depicted by the Satirists.
 "When the heart is light."



ELLEDA VEA, AΦ
Stoughton

Letters and Science.
Y. W. C. A.: Secretary (2), President (4).
Thesis: State Supervision of Charities.
"When we have exhausted the lessons of books we still have the lessons of life to fall back upon."

ALBERT WILKINSON VINSON, ΔΥ, TBII
"Vinny"
Milwaukee

Mechanical Engineering.
The Quillers. Daily Cardinal: Associate Editor (4). Wisconsin Engineer: Second Assistant Business Manager (3), Editor in Chief (4).
Thesis: A Study into Film Lubrication Under Varying Pressures and Speeds.
"Now smiling smoothly like a summer day."

SELMA MARIE VOGNILD, ΠΒΦ
Chicago, Illinois

Letters and Science; Philosophical.
Red Domino: Red Domino-Edwin Booth Play (4).
Thesis: The Character of Shylock as Interpreted by Eminent Actors from Earliest Times.
"Courteous, discreet, debonair, the eternal feminine draws us on."

OSWAL OLSON WAGLE, TBII
"Doctor"
Madison

Electrical Engineering.
U. W. Engineers' Club. Nora Samlag.
Thesis: A Test of a Gasoline Engine.
"There ought to be another Delilah to shear this Sampson of his intellectual locks."

RAY TABER WAGNER, TBII
Dubuque, Iowa

Electrical Engineering.
Thesis: Tests of Fan Motors.
"Oh mamma, pass the prunes."

ROSE MAY WAGNER
"Dutchie"
Menasha

Letters and Science.
Girls' Glee Club (4). Germanistische Gesellschaft.
Thesis: Goethe's Character and View of Life as Revealed by his Poems.
"Buxom, blithe, and debonair."



DAWN WAITE, KAΘ
Belvidere, Illinois

Letters and Science.
Thesis: A Study of the Ferrates.
"What! Stay away a week!
Seven days and nights?"

ELLIS JANET WALKER
"Ma"
Fond du Lac

Letters and Science; Philosophical.
Entered from Oshkosh Normal School.
Castalia.
Thesis: Tolstoi's Theories of Applied Ethics.
"After all, intellectual pleasure is what we aim for!"

ALLGOT WALLIN
"Swede"
Chicago, Illinois

Agriculture.
U. W. Agricultural Society: Vice-President (4).
Thesis: Practical Methods of Controlling the Water Content of
Butter.
"An open countenance but close speech."

AGNES LOUISE WALSH, KKI
"Peggy"
Milwaukee

Letters and Science.
Y. W. C. A. Red Domino.
Thesis: The Classical Element in Shelley.
"She has two eyes so bright, yet soft, so brown—take care!"

ROSCOE GEORGE WALTER, TBII
"Rocky"
Mazomanie

Civil Engineering.
Civil Engineering Society.
Thesis: An Investigation of the Water Works of the University of
Wisconsin.
"The engineer is a power, lads!"

HUGH CHARLES WARD
Madison

Electrical Engineering.
Thesis: Investigation of the Janesville Power Plant.
"I cannot check my maiden blush, the color comes and goes!"



HAROLD KENNETH WELD

"Bud"

Elgin, Illinois

General Engineering.
Bronze Key. Scabbard and Blade.
Badger Board (3). Class Treasurer (1). Custodian of Senior Peace
Pipe (4). Glee Club (3), (4). U. W. Corps of Cadets: First
Lieutenant (2), Captain (3), Major (4). Conference Committee
(4). Y. M. C. A. Cabinet (4). Junior Prom Committee (3).
Thesis: An Investigation of Vacuum Tube Lighting.
"A true friend is forever a friend."

GRACE WELLS, KAΘ, ATΣ

Aurora, Illinois

Letters and Science.
Badger Board (3). Secretary Girls' Athletic Association. Glee Club
(1). Y. W. C. A.
Thesis: The Nature and Results of Literary Patronage at Rome as
Illustrated by the Satirists.
"Fair girl, I'd like to be her friend!"

CHAUNCEY REX WELTON, ΣN

Madison

Letters and Science.
Hesperia: Semi-Public (2), Junior Prom Committee (3).
Thesis: Causes of the Crisis of 1893.
"His cogitative faculties immersed in cogibundity of cogitation."

WILLIBALD WENIGER, ΦBK

"Bill"

Milwaukee

Letters and Science.
Thesis: On the Relation between Molecular Constitution and Infra-
Red Absorption Spectra.
"A scholar knows no *ennui*."

MAJOR EARL WHARRY

"Pa"

Madison

Mechanical Engineering.
N. O. Whitney Engineers' Association, Y. M. C. A. U. W. Corps of
Cadets: Second Lieutenant (2), Captain (3), Major and Instructor
in Target Practice (4).
Thesis: The Elimination of Oil from Exhaust.
"He is not come to years of discretion yet."

WILLIAM SPRAGUE WHEELER, ΔTΔ

"Dodo"

Chicago, Illinois

Mechanical Engineering.
Yellow Helmet, Integral Four.
Thesis: The Relative Economy of Simple and Compound Locomotives.
"I give it up—morals won't do for me."



HARRY ELLSWORTH WHEELOCK, XΨ

"Wheels"

South Bend, Indiana

Letters and Science; Commerce.

Yellow Helmet.

Member of Student Conference Committee. Member of Athletic Conference Committee. Class President (3), Sergeant-at-arms (4).

Senior Class Play Committee. U. W. Corps of Cadets: Sergeant.

Commercial Club: President (4). Junior Prom Committee (3).

Thesis: The Case of the Virginus Andronicus.

"Genius, like wooing, is mainly an affair of energy."

RALPH HARPER WHINERY

Marshalltown, Iowa

Civil Engineering.

Badger Board (3).

Thesis: Design and Estimate of Boulevard and Park Improvement at Aurora, Illinois.

"To be happy is not the purpose for which you are placed in this world."

HUGO J. WICHMANN

New Holstein

Letters and Science.

Olympia: President (4), Vice-President (3), Secretary (2). Chemical Club.

Thesis: Action of Sulphuric Acid on Tellurium.

"I fear I am intruding—pardon me."

ELMER HOWARD WILLIAMS

Soldiers Grove

Letters and Science.

Olympia: Junior-Ex (3), President (4).

Thesis: Absolute Method for Determination of Self Induction.

"I regret that there are no more courses in Physics to take."

CHARLES DONALD WILLISON, ΣΝ

"Willie"

Fennimore

Electrical Engineering.

Integral Four.

Glee Club (3), (4).

Thesis: Illumination and Efficiency Tests on the Mercury Vapor Lamp.

"When the brisk minor pants for twenty-one."

LETA MAY WILSON, AΦ

Boscobel

Letters and Science.

Thesis: Certain Popular Elements in the Roman Satirists.

"Hang sorrow—care will kill a cat; and therefore let's be merry."



GRACE GENEVIEVE WOOCK, ΔΓ
Baraboo

Letters and Science.
Entered from Milwaukee Downer College.
Thesis: Study of Goethe's Goetz von Berlichingen in Connection with
Hauptmann's Florian Geyer.
"Tis LONG since I have seen a man."

EDWARD WRAY
"Ted"

Janesville

Engineering; Applied Electro-Chemistry.
Bronze Key.
U. W. Engineers' Club. Mandolin Club (1), (2), (3) Manager (4).
Y. M. C. A.
Thesis: Prevention of, and Corrosion of Metals by Electrolysis.
"He nothing common did or mean."

HARRY EUGENE WULFING
Viroqua

Electrical Engineering.
U. W. Engineers' Club.
Thesis: Investigation of the Janesville Electric Light and Power
Plant.
"Cheer up, Harry, it may not be so."

EDWIN GEORGE YOUNG
Beaver Dam

Letters and Science; Commerce.
Commercial Club. Philomathia.
Thesis: History of the Bank of France during the Past Decade.
"Oh, never say that I was false of heart."

EMELINE ELIZABETH ZEIHNER
West Bend

Letters and Science.
Thesis: The Attitude of English Periodicals toward American Fic-
tion from 1820 to 1835.
"Quite fancy free, but staunch and true."

EDWARD FRANK ZIEGELMAN, AXΣ
"Zig"
La Crosse

Pharmacy.
U. W. Pharmaceutical Society: Secretary (3).
Thesis: The Chemical and Physical Tests of the Volatile Oils of the
U. S. Pharmacopœia.
"We can't roast him."



ROBERT CHARLES ZUPPKE
 "Bob"
 Milwaukee

Letters and Science.
 Entered from Milwaukee Normal School.
 Sphinx Board. Basket Ball (3), (4).
 Thesis: Art of the Italian Pen: School of Masaccio.
 "Looks like a man with an unbounded stomach."

COLLEGE OF LAW

ALBERT ANDERSON
 North Valley

Law.
 Entered from Columbian University.
 Thesis: The State's Power of Taxation as Affected by the Commerce Clause of the Federal Constitution.
 "Wine, women, and song."

HAMLET J. BARRY, ATΩ, ΦΑΔ
 "Ham"
 Denver, Colorado

Law.
 Iron Cross.
 Hesperia: Vice-President (3), President (4). Columbia. Bruce Law Club: Vice-President (6), Treasurer (5). Cardinal: Associate Editor (6). U. W. Corps of Cadets: Second-Lieutenant (3), Captain (4), Colonel (5). Quillers' Club. Student Conference Committee. Student-Faculty-Alumni Committee (6). Executive Committee Republican Club (5).
 Thesis: The Correct Rule of Damages for False Representations made by a Third Party.
 "Never mind, Ham, no great genius ever existed without a touch of madness and a taste of plug."

ARTHUR FREDERICK BELITZ
 Milwaukee

Law.
 Entered from George Washington University, Washington, D. C.
 Thesis: A Comparative Review of the Legal Presumption that a Child under Seven Years of Age is Incapable of Committing Crime.
 "All that is very simple to me!"

ERNEST OSCAR BEST, ΦΔΦ
 "Orlando" "Asbestos"
 Baraboo

Law.
 Luther S. Dixon (1), (2), (3).
 Thesis: Bills of Lading as Negotiable Instruments under Wisconsin Revised Statutes.
 "Borrowed brains no aid in end."

ALONZO COOK BOYLE, JR.
 "Happy"
 McGregor, Iowa

Law.
 Thesis: Bill of Interpleader before and since the Adoption of the Code.
 "As honest an Irishman as ever cut a throat or scuttled a ship."



ROBERT CRANDALL BULKLEY
 "Fido" "Bullie"
 Whitewater

Law.
 Entered from Columbian University, Washington, D. C.
 Columbia.
 Thesis: Contracts made on Sunday under the Wisconsin Statutes.
 "We think the lawyer a wise man and he knows us to be fools!"

HENRY FAYETTE CARPENTER, XV
 "Carp"
 Janesville

Law.
 Entered from George Washington University, Washington, D. C.
 Thesis: Contracts made on Sunday under the Wisconsin Statutes.
 "Don't scuffle with the potter, for he makes money by the damage."

RAY WILLIS CLARKE, ΦΔΔ
 "Quasi-Dean"
 Milton

Law.
 Entered from Milton College, 1902.
 Thesis: The Omnibus Corporate Creditors' Suit in Wisconsin.
 "He thought as a sage though he felt as a man."

ALEXANDER OSCAR CORSTVET

Law.
 Columbia.
 Thesis: Defences of the Surety Growing out of the Non-disclosure of Facts by the Obligee which he ought not to reveal to the Surety.
 "Because I would live quietly in the world I hear, see, and say nothing."

JOHN MATHEW DETLING, ΦΓΔ, ΦΔΦ
 Sheboygan

Law.
 Assistant Manager of Track Team (2), Manager (3). Class Secretary (2), (3).
 Thesis: Right to Recover Money Back Paid Under a Law Subsequently Declared Unconstitutional.
 "I know the right and I approve it too."

HENRY EDWARD FOELSKE, ΦBK
 "Gran'pa" "To"
 Milwaukee

Law.
 Philomathia. Edwin E. Bryant Law Club.
 Thesis: The Application for an Order Under the Discovery Statute.
 "Grandpa's voice was like the roaring sea."



JULIUS PAUL FRANK, ΦΑΔ
Chicago, Illinois

Law.
Thesis: The Validity of Contracts made on Sunday.
"You'd shake hands with the king upon his throne and think it kindness to his majesty."

JOHN HENRY FRANZKE
"John Henry"
Forest Junction

Law.
Entered from Northwestern College, Naperville, Illinois.
Chancellor Kent Law Club, Columbia. Football: Sub-Halfback (2), (3). Class Treasurer (2).
Thesis: Moral Considerations in Contracts.
"What'll I do? I can't stay away!"

CHARLES ROLLIN FREEMAN, ΦΑΔ
"Spook"
Menomonie

Law.
Hesperia. Sphinx. Quillers.
Thesis: Procedure in Attachment and Modifications under Wisconsin Statutes.

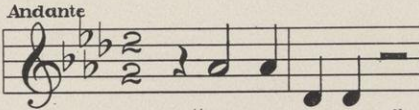

"No, I thank you."

HARRY IRVING GARDNER
"Hairy-Eye"
Grand Rapids

Law.
Forum Debating Society. John Marshall Law Club.
Thesis: Since the Passage of the Fourteenth Amendment do the Restrictions of the First Eight Amendments to the Federal Constitution Apply to the States?
"Am I not lean enough to be thought a scholar?"

JOHN LYMAN GLEASON
"Colonel"
Arcadia

Law.
Columbian Debating Society. Chancellor Kent Law Club. Class President (3).
Thesis: With reference to the Bill of Interpleader, when are Parties said to be in Privity with one another?
"Why aren't they all contented like me?"

WILLIAM JOHN HAGENAH, ΦΑΔ
"Bill"
Madison

Law.
Hesperia: Freshman Blow-out Closer (1), Semi-public Closer (2), Joint Debate (3), Vice-President (3), President (4), Closer Iowa-Wisconsin Debate (4), Michigan-Wisconsin Debate (5), Columbia: Vice-President (5), President (6). A. A. Bruce Law Club: Commencement Orator (4). U. W. Corps of Cadets: First Lieutenant, Adjutant (2). U. W. Republican Club: Vice-President (5), President (6). U. W. Co-Operative Association: Director (6), Vice-President (6). Student Member Oratorical and Debating Board.
Thesis: The Assumption of Risk by a Minor.
"I am running this university."



CHARLES EDWARD HAMMERSLEY
 "Hammer"
 Madison

Law.
 Forum.
 Thesis: Does the Fact that the Attorney Who Drew a Will is a Legatee Raise a Presumption of Law Against the Validity of the Will?
 "We recognize the lion by his claw."

WILLIAM GEORGE HAMILTON, ΔΤΔ
 "Bill" "Hammie"
 Marinette

Law.
 Thesis: Does Check on Bank act as an Assignment of the Fund?
 "To some men God hath given laughter!"

JESSE EDWARD HIGBEE, ΦΔΘ ΦΔΦ,
 "Hig"
 La Crosse

Law.
 Thesis: Defences based upon the Suspension or Extinguishment of the Liability of the principal Debtor to the Creditor.
 "He looks as if he had been rubbed down with sand paper."

OSCAR REEVES HOPEWELL
 Tekamah, Nebraska

Law.
 Entered from Grand Island College.
 Columbia.
 Thesis: What, if any, Right has a Trustee to Indemnity from the Trust Estate for Liabilities Incurred by him in Tort?
 "He carries the heavy end of the log."

LYNN DOLE JASEPH, ΦΑΔ
 "Dean"
 Neillsville

Law.
 Forum: President (3). John Marshall Law Club: Secretary (3).
 Class Vice-President (2).
 Thesis: Constitutional Limitations upon Special Assessments in Wisconsin and under the Federal Government.
 "Trust me, you'll find a heart of truth within that rough inside."

ALEXANDER KASBERG
 "Sandy"
 Madison

Law.
 Thesis: The Privilege of Attorneys as Witnesses as to Interviews when Persons other than Clients are Present.
 "That suit is best that best fits me!"



CHARLES JOHN KUNNY
Fredonia

Law.
Entered from Oshkosh Normal School.
Forum. John Marshall Law Club.
Thesis: Admissibility of Evidence to show Character or Reputation
of Plaintiff in Actions for Breach of Contract to Marry.
"A close mouth catches no flies."

STEPHEN JAMES LEAHY
"Steve"
Marshfield

Law.
Forum. Luther S. Dixon Law Club.
Thesis: Replevin at Common Law and under Wisconsin Statute.
"Oh the rattling, battling Irishman, the tearing, swearing, thumping, bumping, ranting, roaring Irishman."

THOMAS EDWARD LEAHY, ΦΔΘ
"Tom" "Leak"
Janesville

Law.
Iron Cross.
Member "W" Club. Athletic Board of Directors, Athletic Council.
Baseball team (2). Captain (3).
Thesis: Are the Words "Guaranty" and "Suretyship" used Synonymously by the Present Day Courts?
"Beware of a man that does not talk, and a dog that does not bark."

LAWSON E. LURVEY
Oakfield

Law.
Luther S. Dixon Law Club. Forum.
Thesis: Recovery of Damages for Mental Suffering Unaccompanied
by Physical Injury.
"Laws catch flies but let hornets go free!"

CHARLES ERASTUS MCLEES
"Mac"
Viroqua

Law.
Entered from Stevens Point Normal School.
Basket Ball (1), (2), (3). Water Polo (1).
Thesis: Recovery for Mental Suffering Unaccompanied by Physical
Injury.
"Rolling stones gather no moss."

EBEN ROGER MINAHAN, ΦΔΦ
"Minnie"
Green Bay

Law.
Michigan-Wisconsin Debate (5). Student Representative in Jubilee
Inauguration of President (5). Student Manager of Football
Team (6). Aquatic Team (6).
Thesis: Duties of the Director of a Corporation with respect to its
Management.
"For a woman's but a *woman*,
While a good Meerschaum is a *SMOKE!*"



FRANK CLINTON MORGAN
 "Pierpont"
 Humphrey, Nebraska

Law.
 Thesis: Admission of Evidence of Insane Persons.
 "I've resolved to grow fat and look thin till forty."

JOHN EDWARD O'BRIEN, ΦΔΦ
 "Jack"
 Eden

Law.
 Forum: Vice-President, Treasurer. A. A. Bruce: Vice-President, Secretary. Football Team (2), Sub-center (3), Right Guard (3). Class President (1). President Inter-Class Baseball League.
 Thesis: Effect of Divorce on the Competency of a Husband or Wife to Testify.
 "Blessed be the man who first invented sleep—"

THOMAS JOSEPH PALMER
 "Joe"
 Milton

Law.
 Entered from Milton College.
 Thesis: If Counterclaims, Set-offs, and Recoupments, Growing out of the Same Transaction, Are not Pleaded in Wisconsin, Are They Lost?
 "He who would get at the kernel must crack the shell."

ADOLPH HERMAN ROETHKE
 Chilton

Law.
 Hesperia. E. E. Bryant Law Club.
 Thesis: To what Extent is Testimony as to good Character made admissible by Proof that a Witness has been Charged with or Convicted of a Crime?
 "One that hath made most villainous speeches."

CHESTER GARFIELD ROGERS
 "Chet"
 Stevens Point

Law.
 Luther S. Dixon Law Club: Secretary and Treasurer (2), President (3).
 Thesis: Arrest and Bail at Common Law and under Wisconsin Statutes.
 "I know him, Horatio, a fellow of infinite jest."

FRANK HORTON ROGERS
 "Gus"
 Fort Atkinson

Law.
 Forum: Joint Debate Team (2).
 Thesis: The Wisconsin Law on Contributory Negligence.
 "His word not only broke it but pulverized it and blew it to the four winds of Heaven."



EARL BROWN ROSE, ΦΔΘ, ΦΔΦ
 "Scrappy"
 Milwaukee

Law.
 Sphinx (1), (2), (3), Managing Artist (1). Class Baseball Team (1),
 (2), (3), Captain (2). Vice Commodore of Crew (2), Commodore
 (3).
 Thesis: When is Delivery Necessary to Transfer Title in a Sale of
 Chattels?
 "Men, like bullets, go farthest when they are smoothest."

EUGENE MELVYN RUNYARD, ΦΑΔ
 "Judge"
 Antioch, Illinois

Law.
 Forum. E. E. Bryant Law Club. Class President (3).
 Thesis: False in one, false in all.
 "The art is not in *making* money but in *keeping* it."

THOMAS LEO ST. GERMAINE
 "Rubber-Man"
 Lac du Flambeau

Law.
 Entered from Highland Park College, Des Moines, Iowa.
 Football Sub (3).
 Thesis: When May a Stockholder Bring Suit in Reference to Cor-
 porate Management or to Protect Corporate Interests?
 "A great many pairs of shoes are worn out before a man does all he
 says."

FRANK BYRON SARGENT, ΦBK, ΦΑΔ
 "Sarge"
 Seymour

Law.
 Hesperia: Freshman Dec, Closer Freshman Blow-out (1), Closer
 Semi-public (2), Closer Joint Debate (4), Vice-President (3),
 President (4). A. A. Bruce Law Club, Columbia. Badger
 Board (3). Class Treasurer (3). Secretary of University Co-
 operative Association Board of Directors (4).
 Thesis: Proof of former Conviction of Crime to Affect Credibility
 of a Witness.
 "He could distinguish and divide
 A hair, 'twixt south and southwest side."

WILLIAM FRANK SCHANEN
 "Billy"
 Lake Church

Law.
 Forum: Secretary, President, Member-elect of Forum-Columbia Joint
 Debate. Chancellor Kent Law Club: President.
 Thesis: The Meaning of the Word "Liberty" in the Fourteenth
 Amendment.
 "I'll answer him with law; I'll not budge an inch!"

EDGAR EDMUND SPIERING
 "Pat"
 Mayville

Law.
 Forum: Junior-Ex. Luther S. Dixon.
 Thesis: Commerce as distinguished from its Incidents.
 "A daring mind, a ready tongue."



CHRISTIAN STEINMETZ, JR.
 "Chris"
 Milwaukee

Law.
 Basket Ball (2), (3), Captain (4). Captain Class Track Team (2).
 Thesis: Competency of the Husband or Wife as Witness in Prosecution for Bigamy.
 "Nature hath formed strange fellows in her time."

OLE ANDREW STOLEN
 Mt. Horeb

Law.
 John Marshall Law Club: President. Columbia-Forum Joint Debate Team. Student Conference Committee.
 Thesis: Effect of Violating a Rule excluding Witnesses from the Courtroom.
 "But still his tongue ran on!"

CHARLES HARRY STONE, ΦΑΔ
 Reedsburg

Law.
 Hesperia. A. A. Bruce Law Club: Secretary (4), Vice-President (5), President (6). Columbia: Vice-President (5), President (6). President of Oratorical and Debating League (6). Minnesota Intercollegiate Debate (4). Member of Board of Directors of University Co-operative Association (6). Special Honors on Baccalaureate Thesis (4).
 Thesis: The Constitutionality of State Laws limiting the Hours of Labor.
 "Why, Bill, 'tis my vocation! 'Tis no sin for a man to labor in his vocation."

JAMES EDWARD THOMAS, ΦΑΔ
 Waukesha

Law.
 Thesis: The Effect of a Release of one Joint Tort-Feasor on the Continued Liability of the Other.
 "Hats off to the judge!"

RODGER MURPHY TRUMP, ΣΝ
 "Big Stuff" "Ridz"
 Milwaukee

Law.
 Athenae: Semi-public Orator (2), Badger Board (3), President (4). Quartermaster University Regiment (2).
 Thesis: Privilege of Physicians as to testifying in Life Insurance Cases.
 "This is wisdom's part, to be resigned."

WALDEMAR CARL WEHE, ΦΑΔ
 Milwaukee

Law.
 Entered from College of Law Columbia University, New York City. A. A. Bruce Law Club. University Hand-ball Championship Team (3).
 Thesis: The Legal Status of a Dead Body.
 "ME 'n Minne done it!"

JUNIORS



zupke

Officers

First Semester

RALPH D. HETZEL
 WILSON A. BERTKE
 BERNICE HUNTER
 MARTHA WASHBURN
 ADOLPH LUICK
 JULIA TORMEY
 MAX LOEB

President
 First Vice-President
 Second Vice-President
 Secretary
 Treasurer
 Historian
 Sergeant-at-Arms

Second Semester

ZERBULON KINSEY
 EURETTA KIMBALL
 META E. STARKE
 ROWENA WHITTIER
 ALFRED J. SOREM
 JULIA TORMEY
 RALPH D. HETZEL

Colors

ORANGE AND BLACK

Yell

HIT 'EM WITH STICKS!
 HIT 'EM WITH BRICKS!
 VARSITY! VARSITY!
 NINETEEN-SIX!





Evdora Cook '05

Sophomore Track Team



Dulaney Morgan Stevens Shephard
Schnetzky Wadsworth Johnson Doll
Quarles Waller Hill Cooper Schranck Harper

SOPHOMORES



Zupke

First Semester

ALBERT H. HEYROTH President
 MARGERY ROBERTS Vice-President
 RALPH COYNER Secretary
 ROGER ADAMS Treasurer
 ARTHUR LAMBECK Sergeant-at-Arms

Second Semester

O. H. BREIDENBACH
 ABBY M. GREEN
 ALICE M. SWENSON
 PAUL HAMMERSMITH
 ALBERT H. HEYROTH



Yell

ON TO HEAVEN!
 ON TO HEAVEN!
 VARSITY! VARSITY!
 NINETEEN-SEVEN!



First Semester

HAROLD V. HARVEY
 NELLIE GORDON
 LEE H. POST
 JAMES B. ROBERTSON
 M. J. SADE

Officers

President
 Vice-President
 Secretary
 Treasurer
 Sergeant-at-Arms

Second Semester

H. H. KARROW
 J. D. JONES
 ADA P. SWEET
 J. O. ROEHL
 HAROLD V. HARVEY

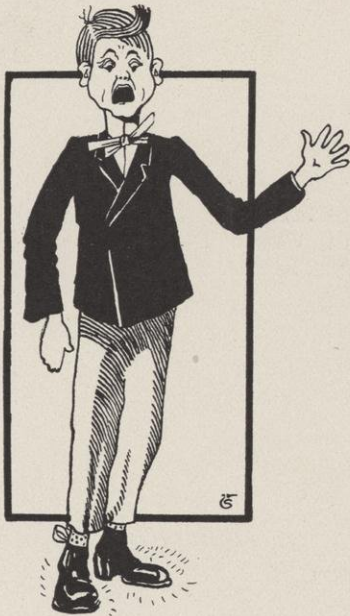

SURE AS FATE!
 SURE AS FATE!
 VARSITY! VARSITY!
 NINETEEN EIGHT"



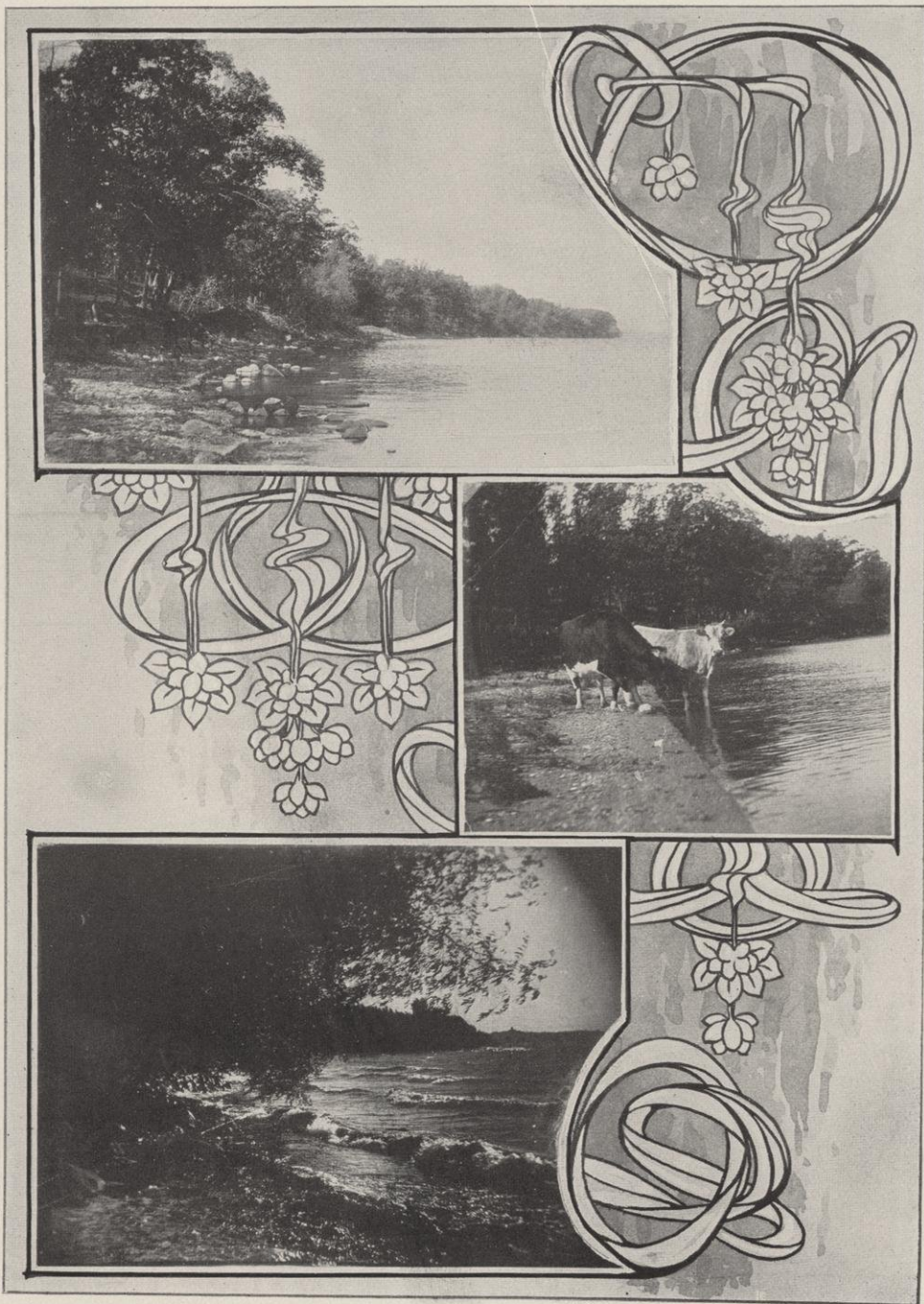

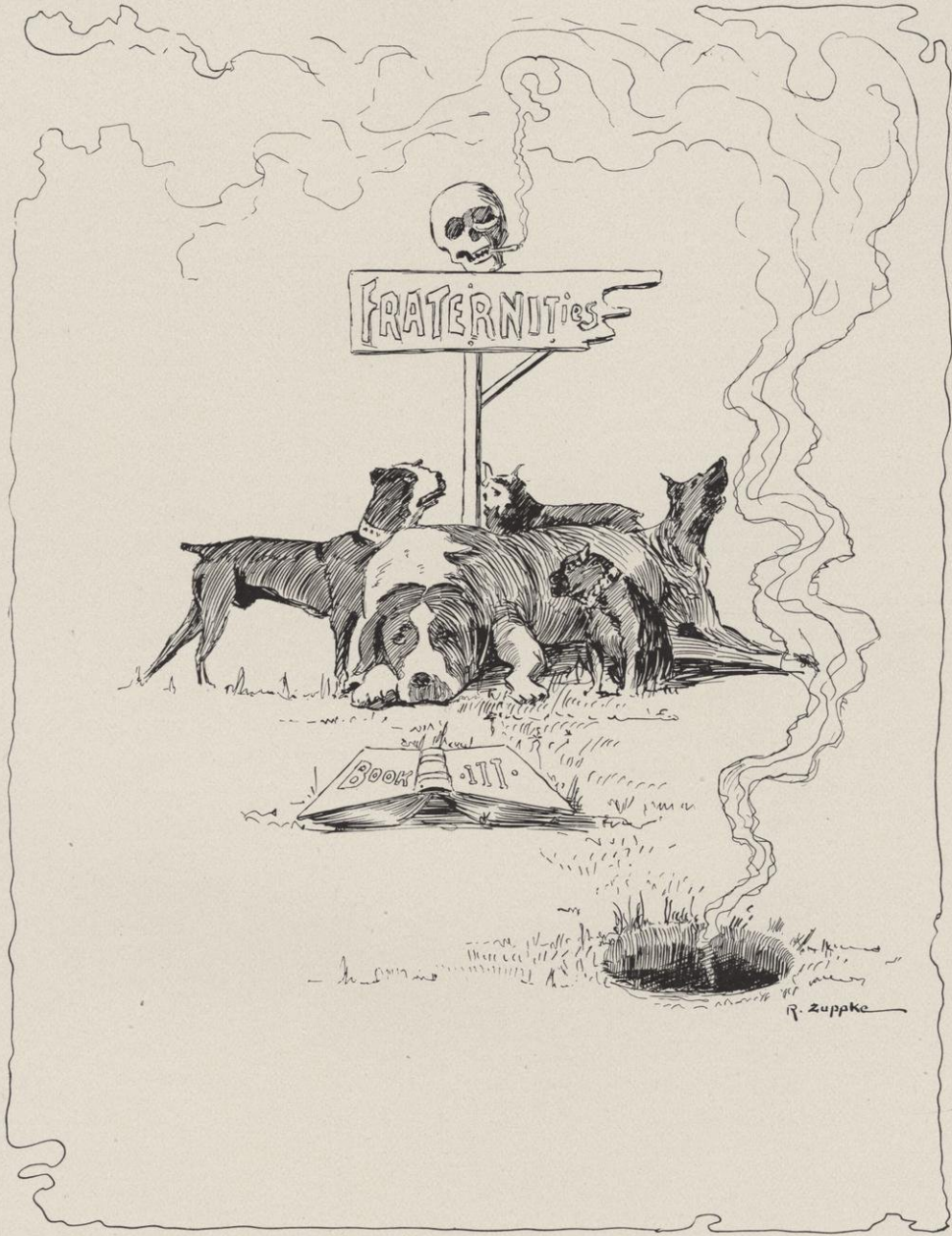

Fraternities

Phi Delta Theta	1857
Beta Theta Pi	1873
Kappa Kappa Gamma	1875
Phi Kappa Psi	1875
Chi Psi	1878
Delta Gamma	1881
Sigma Chi	1884
Gamma Phi Beta	1884
Delta Upsilon	1885
Kappa Alpha Theta	1890
Phi Delta Phi	1891
Delta Tau Delta	1892
Phi Gamma Delta	1893
Pi Beta Phi	1894
Theta Delta Chi	1895
Psi Upsilon	1896
Alpha Phi	1896
Delta Delta Delta	1898
Kappa Sigma	1898
Phi Kappa Sigma	1901
Chi Omega	1902
Sigma Nu	1902
Alpha Delta Phi	1902
Sigma Alpha Epsilon	1903
Alpha Chi Omega	1903
Phi Alpha Delta	1904
Phi Alpha Tau	1904
Alpha Xi Delta	1904
Rho Delta Phi	1905

Phi Delta Theta

FOUNDED AT MIAMI UNIVERSITY, 1848

Roll of Chapters

McGill University	Ohio Wesleyan University
Colby College	Ohio University
Dartmouth College	Ohio State University
University of Vermont	Case School of Applied Science
Williams College	University of Cincinnati
Amherst College	University of Michigan
Brown University	Indiana University
Cornell University	Wabash College
Union University	Butler College
Columbia University	Franklin College
Syracuse University	Hanover College
Lafayette College	DePauw University
Pennsylvania College	Purdue University
Washington and Jefferson College	Northwestern University
Allegheny College	University of Chicago
Dickinson College	Knox College
University of Pennsylvania	Lombard College
Lehigh University	University of Illinois
Pennsylvania State College	University of Wisconsin
University of Virginia	University of Minnesota
Randolph-Macon College	Iowa Wesleyan University
Washington and Lee University	University of Iowa
University of North Carolina	University of Missouri
Central University	Westminster College
Kentucky State College	Washington University
Vanderbilt University	University of Kansas
University of the South	University of Nebraska
University of Georgia	University of Colorado
Emory College	University of Mississippi
Mercer University	Tulane University
Georgia School of Technology	University of Texas
University of Alabama	Southwestern University
Alabama Polytechnic Institute	University of California
Miami University	Leland Stanford University
University of Washington	

Phi Delta Theta

Fratres in Urbe

Wardon Allan Curtis	Ambrose Burnside Winegar
Russel Jackson	Harry Lincoln Butler
Louis McLane Hobbins	Reginald Jackson
William F. Vilas	Paul Dennison Gurnee
George Keenan	George P. Hardgrove

Fratres in Facultate

Fletcher Andrew Parker	Allen Lysander Colton
Edward Rose Maurer	Edgar William Olive
Bernard Victor Swenson	Charles Taylor Vorhies

Fellow

Alonso S. McDaniel

Fratres in Universitate

Seniors

George Scott Pritchard	Herbert Frank Lindsay
William Matthews Snow	Webber Sands Russell

Juniors

Henry Coburn Allen	George Williams Peckham
Maynard Edward Allen	Chester Burly Roberts
Marshall Arnold	Walter Irving Sleep
Ralph Waldo Collie	Arthur George Sullivan
Lloyd Baxter McCoy	Robert William Baily

Sophomores

Edward Rand Richter	Ora Herman Rudy
---------------------	-----------------

Freshmen

Maurice Halfred Durkee	Thomas Downey Stephenson
William Barston Dugane	Paul Hodges
William Blair Hartley	Stephen Marston Walmsley
George Dietrich Nordenholt	

College of Law

Seniors

Leo de Ruche Ludlow	Earl Brown Rose
Thomas Edward Leahy	Jesse Edward Higbee

Middle

David Sidney Law	Robert Parcels Minton
Thomas Francis Frawley	

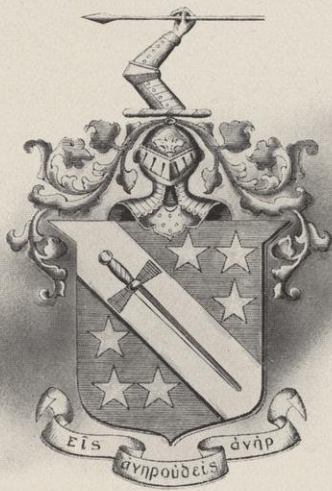

Beta Theta Pi

FOUNDED AT MIAMI UNIVERSITY, 1889

Roll of Chapters

Miami University	Vanderbilt University
Western Reserve University	Ohio State University
Ohio University	University of Texas
Central College	University of Nebraska
Washington and Jefferson College	Pennsylvania State College
Indiana University	Denver University
University of Michigan	University of Missouri
Beloit College	Washington State University
Bethany College	University of Washington
Iowa State University	University of West Virginia
Wittenburg University	Bowdoin College
Westminster College	Wabash College
Iowa Wesleyan University	Brown College
Denison University	Hampden Sidney College
University of Wooster	University of Virginia
University of Kansas	University of North Carolina
Colgate University	Ohio Wesleyan University
Union College	Hanover College
Amherst College	Knox College
Columbia College	Davidson College
Cornell University	University of Wisconsin
Stevens Institute of Technology	DePauw University
St. Lawrence University	Northwestern University
Boston University	Dickinson College
Johns Hopkins University	University of Minnesota
University of California	Yale University
Maine State College	Rutgers College
University of Pennsylvania	Lehigh University
Syracuse University	University of Chicago
Dartmouth College	Leland Stanford, Jr., University
Wesleyan University	Kenyon College
University of Cincinnati	University of Colorado
Purdue University	University of Illinois
Case School of Applied Science	

Beta Theta Pi

ALPHA PI CHAPTER

1873

Fratres in Urbe

F. M. Brown, B. L.	F. H. Edsall, M. D.
F. K. Conover, B. A., LL. B.	L. E. Smith, B. A.
F. E. Doty, B. L.	C. O. Bechtol, M. D.
W. N. Smith, B. L.	A. E. Stevens
F. A. Hutchins, B. L.	W. A. Anderson

Fratres in Facultate

L. S. Smith, C. E.	E. B. Skinner, Ph. D.
C. F. Burgess, E. E.	C. W. Stoddart, M. A.
J. F. A. Pyre, Ph. D.	L. D. Williams, C. E.
H. L. Smith, A. B., LL. B.	C. R. Fish, Ph. D.
G. F. Downer, B. L.	M. B. Evans, Ph. D.

Fellow

D. L. Patterson

Fratres in Universitate

Graduate

Edwin E. Ellis

Seniors

Samuel Eltinge Elmore	Albert Briggs Dean
James Felix Casserly	Paul Boleyn Rogers
George Leland Gilkey	William J. McGillivray
Chauncy Abbott, Jr.	

Junior

Thaddeus Hayward Brindley

Sophomores

Lewis Sherman, Jr.	Louis Leon Chapman
Edwin Converse Jones	Karl LaFollette Siebecker
Emory Waldo Spencer	Jerome Henry Coe

Freshmen

Warren Theodore Greenleaf	Ray Morris Stroud
Charles William French	Frank Smith Cleveland
Sumner Barnes Rogers	Mark Levins Williams
Frederick Phillips Bagley, Jr.	

College of Law

Junior

Ira Sherburn Lorenz



Kappa Kappa Gamma

FOUNDED AT MONMOUTH COLLEGE, 1870

Roll of Chapters

ACTIVE

Phi	Boston University
Beta Epsilon	Barnard College
Psi	Cornell University
Beta Tau	Syracuse University
Beta Alpha	University of Pennsylvania
Beta Iota	Swarthmore College
Gamma Rho	Allegheny College
Lambda	Buchtel College
Beta Gamma	Wooster University
Beta Nu	Ohio State University
Beta Delta	University of Michigan
Xi	Adrian College
Kappa	Hillsdale College
Delta	Indiana State University
Iota	De Pauw University
Mu	Butler College
Eta	University of Wisconsin
Beta Lambda	University of Illinois
Upsilon	Northwestern University
Epsilon	Illinois Wesleyan University
Chi	University of Minnesota
Beta Zeta	Iowa State University
Theta	Missouri State University
Sigma	Nebraska State University
Omega	Kansas State University
Beta Mu	Colorado State University
Beta Xi	Texas State University
Pi	University of California
Beta Eta	Leland Stanford, Jr., University
Beta Omicron	Sophie Newcombe College, Tulane University

ALUMNÆ

Boston, Mass.	Cleveland, Ohio	Indianapolis, Ind.	Seattle, Wash.
New York, N. Y.	Akron, Ohio	Greencastle, Ind.	Lincoln, Neb.
Syracuse, N. Y.	Wooster, Ohio	Bloomington, Ill.	Minneapolis, Minn.
Philadelphia, Pa.	Adrian, Mich.	Chicago, Ill.	Kansas City, Mo.
Pittsburg, Pa.	Detroit, Mich.	Madison, Wis.	Denver, Colo.
Columbus, Ohio	Bloomington, Ind.	St. Louis, Mo.	Iowa City, Ia.
	New Orleans, La.		

BETA IOTA

Philadelphia, Pa.

PI ALUMNÆ

San Francisco, Cal.

Kappa Kappa Gamma

ETA CHAPTER

1875

Sorores in Urbe

Mrs. O. D. Brandenburg	Juliet V. Thorpe
Mrs. Leonard S. Smith	Helen Palmer
Martha M. Dodge	Edna R. Chynoweth
Mrs. John M. Olin	Mrs. Charles F. Lamb
Jennie Pitman	Mrs. Charles King
Annie Pitman	Mrs. Benjamin W. Snow
Mrs. F. C. Sharp	Mary I. Thorpe
Mrs. John Dean	Mary Hill
Florence Mears	Ethel Frances Raymer
Anna B. Mosley	Bertha Taylor
Florence E. Moseley	Mrs. John R. Commons
Mrs. Harry Sheldon	Beatrice Swenson

Sorores in Universitate

Seniors

Minnie Margaret Riess	Marion Caroline Bell
Litta Maurie Fuller	Althea Looker Rogers
Agnes Louise Walsh	Amy Allen

Anne McGoorty

Juniors

Florence May De Lap	Barbara Merrielle Munson
Jessie Vera Johnson	Ellen Jessie Corse
Florence Georgiana Rietow	Martha Fay

Meta Eleanor Starke

Sophomores

Alice Mann Swenson	Helen Fay
Arlisle Marie Mead	Edith Swenson
Helen Alice Munson	Laura Elliott

Frances Elvira Wallis

Freshmen

Louise Carlton Cutter	Mary Janet Van Hise
Emily Ellen Chynoweth	Flora Mary Sayle
Cosalette Elliott	Mona Suzanne Traill

Harriet Agnes Harding

Post Graduate

Irma Hale

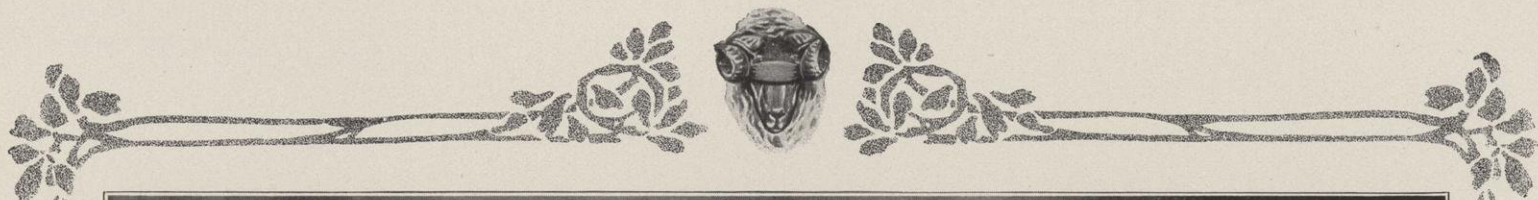

Phi Kappa Psi

FOUNDED AT JEFFERSON COLLEGE, PA., 1852

Roll of Chapters

Washington and Jefferson College	Gettysburg College
Bucknell University	Franklin and Marshall College
Dickinson College	University of Pennsylvania
Lafayette College	Dartmouth College
Swarthmore College	Brown University
Amherst College	Syracuse University
Cornell University	Colgate University
Columbia University	Johns Hopkins University
Brooklyn Polytechnic Institute	Washington and Lee University
University of Virginia	University of Mississippi
University of West Virginia	Ohio Wesleyan University
Vanderbilt University	University of Ohio
Wittenburg College	University of Indiana
De Pauw University	Northwestern University
Purdue University	University of Michigan
University of Chicago	Beloit College
University of Wisconsin	University of Iowa
University of Minnesota	University of Nebraska
University of Kansas	University of California
Leland Stanford, Jr., University	University of Illinois
Allegheny College	University of Texas

ALUMNI ASSOCIATIONS

Baltimore, Md.	Duluth, Minn.
Philadelphia, Pa.	Cleveland, O.
Pittsburg, Pa.	Springfield, Ill.
Meadville, Pa.	Bucyrus, O.
Minneapolis, Minn.	Indianapolis, Ind.
Cincinnati, O.	Portland, Ore.
Johnstown, Pa.	Boston, Mass.
Newark, N. J.	Easton, Pa.
New York, N. Y.	Anderson, O.
Buffalo, N. Y.	Chicago, Ill.
Washington, D. C.	Kansas City, Mo.
Denver, Colo.	Columbus, O.
Omaha, Neb.	San Francisco, Cal.
	Seattle, Wash.

Phi Kappa Psi

WISCONSIN ALPHA CHAPTER

1875

Fratres in Urbe

Cornelius A. Harper, M. D.
Lyndon H. Tracy
Percy W. Tracy

Frank W. Jacobs
Charles E. Buell
J. T. Stuart Lyle

Fratre in Facultate

Hugo Claude Horack

Fratres in Universitate

Seniors

Robert Nicholson Sharp

Charles Marius Haugan

Juniors

Stanley Gray Dunwiddie

Douglas Howard Lawrence
Hugo C. Ernst

Sophomores

Charles McCollum Wilber
Robert W. Lea
Richard Parkinson Cavanaugh
Robert Henry Sage

Edward William Walser
George Lester Draper
Stanley David Lyle
Rollin Edwin Roach

Freshmen

Nathaniel Elliot Carpenter
James Lawrence Carden
Kent Beaugrand North

Egbert George Gesell
Samuel Wild Heath
Charles Smith Mott



Chi Psi

FOUNDED AT UNION COLLEGE, 1841

Roll of Alphas

Alpha Pi	Union College
Alpha Theta	Williams College
Alpha Mu	Middlebury College
Alpha Alpha	Wesleyan University
Alpha Phi	Hamilton College
Alpha Epsilon	University of Michigan
Alpha Chi	Amherst College
Alpha Psi	Cornell University
Alpha Tau	Wofford College
Alpha Nu	University of Minnesota
Alpha Iota	University of Wisconsin
Alpha Rho	Rutgers College
Alpha Xi	Stevens Institute of Technology
Alpha Alpha Delta	University of Georgia
Alpha Beta Delta	Lehigh University
Alpha Gamma Delta	Leland Stanford, Jr., University
Alpha Delta Delta	University of California
Alpha Epsilon Delta	University of Chicago

Chi Psi

ALPHA IOTA

1878

Fratres in Urbe

Charles Foster Smith	John E. Hutchinson
Charles F. Lamb	Frank G. Hubbard
Louis Rollins Head	Harry L. Mosely
Marshall M. Parkinson	John M. Parkinson
Lucien M. Hanks	Chandler B. Chapman
George E. Gernon	Calvert S. Spensley
Frank Favill Bowman	Stanley C. Hanks
Paul S. Warner	Marshall M. Hanks
Warren Montgomery	James B. Ramsey

Fratres in Universitate

Seniors

Rufus Kellogg Schriber	Harry Ellsworth Wheelock
------------------------	--------------------------

Juniors

Harold Sands Falk	De Witt Clinton Poole
Olaf Benjamin Johnson	Norman Walker Sanborn

Sophomores

Henry Harrison Button	Clark Leffingwell Keator
Arthur Mandeville Compton	Julian Downing Sargent
Allen Charles Hibbard	Walter Nevoy Strawn
William Kneeland Winkler	

Freshmen

Harry Holder Grace	Odd Meyer
Chester Nels Johnson	Max Lewis Thiermann
Norman Captive Kimball	Fred Norton Webster
Robert Arthur Wood	

College of Law

Senior

Henry Fayette Carpenter

Junior

Clarence McCrossen Grace



Delta Gamma

FOUNDED AT OXFORD, MISSISSIPPI, 1872

Roll of Chapters

ACTIVE

Eta	Buchtel College
Omega	University of Wisconsin
Sigma	Northwestern University
Alpha	Mount Union College
Lambda	University of Minnesota
Zeta	Albion College
Chi	Cornell University
Xi	University of Michigan
Phi	University of Colorado
Tau	University of Iowa
Kappa	University of Nebraska
Psi	Woman's College, Baltimore
Theta	University of Indiana
Upsilon	Leland Stanford, Jr., University
Rho	Syracuse University
Beta	University of Washington

ALUMNÆ

Kappa Theta	Lincoln, Nebraska
Lambda Nu	Minneapolis, Minnesota
Chi Upsilon	New York City
Chi Sigma	Chicago, Illinois

ALUMNÆ ASSOCIATIONS

Psi Omicron	Baltimore, Maryland
Omega Alpha	Omaha, Nebraska
Omega Rho	Madison, Wisconsin

Delta Gamma

OMEGA CHAPTER

1881

Sorores in Urbe

Mrs. Aubertine Woodward Moore, Honorary

Ethelwyn Anderson	Mrs. Maurice Johnson
Mrs. Harry E. Briggs	Mrs. Charles Lyman
Mrs. Fred M. Brown	Katharine MacDonald
Mrs. Chandler B. Chapman	Frances Main
Florence Cornelius	Mary Hamilton Main
Mrs. Bertrand H. Doyon	Elizabeth Bennett Mills
Daisy Rumina Dye	Florence Eugenia Nelson
Fanchon Ellsworth	Martha Pound
Mrs. Philip Fauerbach	Mrs. Harry S. Richards
Mary Stuart Foster	Katharine Wentworth Sanborn
Mrs. Raymond R. Frazier	Mrs. Charles S. Slichter
Charlotte Brockway Freeman	Mrs. Calvert F. Spensley
Ella Sargeant Gernon	Amelia Fuller Stevens
Mrs. George E. Gernon	Mrs. Louis D. Sumner
Blanche Harper	Elsie Thom
Alice Fanny Jackson	Sarah Thoen
Bettina Jackson	Mrs. Frederick Turneure
Mrs. Carl A. Johnson	Katharine P. Vilas

Amy Young

Sorores in Facultate

Katharine Allen

Caroline Louise Hunt

Sorores in Universitate

Graduates

Evelyn Niedecken

Mary Holmes Stevens

Seniors

Florence Irene Bemis

Marion Burr Jones

Julia Ann Cole

Ruth Pauline Miner

Grace Genevieve Wook

Juniors

Isabel Margaret Cunningham

Ella Sutherland

Madge Winifred Loranger

Lily Ross Taylor

Adelaide Miller

Helen Goldsmith Whitney

Sophomores

Margaret Hazel Bray

Isabel Mace

Elizabeth Flett

Elizabeth Douglas McKey

Margaret Frankenburger

Florence Miller

Helen Louise Harris

Celia Elizabeth Newman

Irmagarde Keller

Miriam Noyes

Freshmen

Cornelia Anderson

Lillian Fox

Alma Bertles

Ethel Todd

Elizabeth Brown

Ruth Van Slyke



Sigma Chi

FOUNDED AT MIAMI UNIVERSITY, 1855

Roll of Chapters

Alpha	Miami University
Beta	University of Wooster
Gamma	Ohio Wesleyan University
Epsilon	George Washington University
Zeta	Washington and Lee University
Eta	University of Mississippi
Theta	Pennsylvania College
Kappa	Bucknell University
Lambda	Indiana University
Mu	Denison University
Xi	De Pauw University
Omicron	Dickinson College
Rho	Butler College
Phi	Lafayette College
Chi	Hanover College
Psi	University of Virginia
Omega	Northwestern University
Alpha Alpha	Hobart College
Alpha Beta	University of California
Alpha Gamma	Ohio State University
Alpha Epsilon	University of Nebraska
Alpha Zeta	Beloit College
Alpha Eta	State University of Iowa
Alpha Theta	Massachusetts Institute of Technology
Alpha Iota	Illinois Wesleyan University
Alpha Lambda	University of Wisconsin
Alpha Nu	University of Texas
Alpha Xi	University of Kansas
Alpha Omicron	Tulane University
Alpha Pi	Albion College
Alpha Rho	Lehigh University
Alpha Sigma	University of Minnesota
Alpha Upsilon	University of S. California
Alpha Phi	Cornell University
Alpha Chi	Pennsylvania State College
Alpha Psi	Vanderbilt University
Alpha Omega	Leland Stanford, Jr., University
Delta Delta	Purdue University
Zeta Zeta	Central University
Zeta Psi	University of Cincinnati
Eta Eta	Dartmouth College
Theta Theta	University of Michigan
Kappa Kappa	University of Illinois
Lambda Lambda	Kentucky State College
Mu Mu	West Virginia University
Nu Nu	Columbia University
Xi Xi	University of the State of Missouri
Omicron Omicron	University of Chicago
Rho Rho	University of Maine
Tau Tau	Washington University
Upsilon Upsilon	University of Washington
Phi Phi	University of Pennsylvania
Psi Psi	Syracuse University

ALUMNI CHAPTERS

Atlanta	Columbus	Los Angeles	New York	St. Paul-Minneapolis
Baltimore	Denver	Louisville	Peoria	San Francisco
Boston	Detroit	Milwaukee	Philadelphia	Springfield, Ill.
Chicago	Indianapolis	Nashville	Pittsburg	Washington, D. C.
Cincinnati	Kansas City	New Orleans	St. Louis	

Sigma Chi

ALPHA LAMBDA CHAPTER

1884

Fratres in Urbe

Walter H. Sheldon
J. Howard Morrison

Henry H. Morgan
Guy F. Minnick

Fratres in Facultate

Charles S. Slichter

Samuel E. Sparling
Edward A. Cook

Fratres in Universitate

Fellow

Wm. D. Kerr

Seniors

Edwin Ball Bartlett
Leonard Edwin Broenniman

Herford White
Platt Brush

Juniors

James Irving Bush
Charles Maxwell Dering
Francis Wolcott Lawrence

Matthew Carl Richards
Lloyd Raymond Smith

Sophomores

Rockwell Loring Gallup
Oscar Frederick Stotzer

Paul Gerhard Mueller
William Nicholas Glab
Walter Eugene Cary

Freshmen

Baxter Groff Vreeland
Ferdinand Von Arlt Bartlett
Malcolm John Halliday
August John Luedke

Robert Chess Osborne
Louis Herbert Conger
Harry Alfonsa True
Michael Frank Cudahy

College of Law

Middle

Howell A. G. Parks

John Gustav Wollaeger



Gamma Phi Beta

FOUNDED AT SYRACUSE UNIVERSITY, 1874

Alpha	Syracuse University, Syracuse, N. Y.
Beta	University of Michigan, Ann Arbor, Mich.
Gamma	University of Wisconsin, Madison, Wis.
Delta	Boston University, Boston, Mass.
Epsilon	Northwestern University, Evanston, Ill.
Zeta	Woman's College, Baltimore, Md.
Eta	University of California, Berkeley, Cal.
Theta	University of Denver, Denver, Colo.
Iota	Barnard College, New York City.
Kappa	University of Minnesota, Minneapolis, Minn.
Lambda	University of Washington, Seattle, Wash.
Mu	Leland Stanford University

ALUMNÆ CHAPTERS

Boston, Mass.
Chicago, Ill.
Milwaukee, Wis.

New York City
San Francisco, Cal.
Syracuse, N. Y.

Gamma Phi Beta

GAMMA CHAPTER

1884

Sorores in Urbe

Mrs. Charles Allen	Mrs. Frances Roetz
Mrs. E. A. Bredin	Mrs. Charles Stoddard
Mrs. T. E. Brittingham	Miss Barbara Curtis
Mrs. Stanley Hanks	Miss Jennie Davis
Mrs. Ralph Jackman	Miss Illa Dow
Mrs. Helene Nielson	Miss Mildred Pyre
Miss Henrietta Pyre	

Sorores in Universitate

Seniors

Clara Kemler	Florence Daisy Stott
--------------	----------------------

Juniors

Josephine Holcomb Allen	Elizabeth Day Whitney
May Louise Durst	Berenice Drew Hunter
Bernice Dow	Euretta Mary Kimball

Sophomores

Loretta Helen Carey	Ella May Douglas
Inez Martha Etter	Mae Rowe
Jeannette Marie Scott	Alice Smalley
Katherine Marie Swint	Elsie Minn

Freshmen

Ruth Alice Allen	Hazel Dell Driver
Marjorie Durkee	Mildred Ernstein Evenson
Lenore Margaret Horan	Ann Dodge Martin
Mary Bell Nethercut	Mary Rachel Reed
Mazie Agnes Wilson	Philena Emma Yutzky



Delta Upsilon

FOUNDED AT WILLIAMS COLLEGE, 1834

Roll of Chapters

ACTIVE

Williams College	1834	Harvard University	1880
Union College	1838	University of Wisconsin	1885
Hamilton College	1847	Lafayette College	1885
Amherst College	1847	Columbia College	1885
Adelbert College	1847	Lehigh University	1885
Colby University	1852	Tufts College	1886
Rochester University	1852	DePauw University	1887
Middlebury College	1856	University of Pennsylvania	1888
Bowdoin College	1857	University of Minnesota	1890
Rutgers College	1858	Massachusetts Institute of Tech.	1891
Brown University	1850	Swarthmore College	1894
Colgate University	1865	Leland Stanford, Jr., University	1895
University of City of New York	1865	University of California	1895
Cornell University	1869	University of Nebraska	1898
Marietta College	1870	McGill University	1898
Syracuse University	1873	University of Toronto	1899
University of Michigan	1876	University of Chicago	1901
Northwestern University	1880	Ohio State University	1904

Delta Upsilon

WISCONSIN CHAPTER
1885

Fratres in Urbe

Rev. H. A. Miner, Williams, '53.
William G. Walker, Colgate, '66.
Rev. Arthur W. Stalker, Michigan, '84.
Charles O. O'Neill, Wisconsin, '96.
E. Ray Stevens, Wisconsin, '93.
Ralph W. Jackman, Wis., '97, Harvard Law, '00.
Edward Bulwer Cochems, Wisconsin, '00.
John P. Mallett, Tufts, '94.
Joseph T. Flint, Wisconsin, '03.
Eugene Albert Fuller, Wisconsin, '05.

Fratres in Facultate

Benjamin W. Snow, Ph. D., Cornell, '85. Charles E. Allen, Ph. D., Wisconsin, '99.
Paul S. Reinsch, LL. B., Ph. D., Wisconsin, '90. Edward Kremers, Ph. D., Wisconsin, '88.
William B. Cairns, Ph. D., Wisconsin, '90. Walter M. Smith, A. B., Wisconsin, '90.
George C. Fiske, Ph. D., Harvard, '94. Willard G. Bleyer, Ph. D., Wisconsin, '96.
George C. Sellery, Ph. D., Toronto, '97, Chicago, '99.

Fratres in Universitate

Graduate

Victor Grant Marquissee

Seniors

John Greer Carey Reuben Julius Neckerman
Edgar George Cole Walter Percy Sawyer
William Don MacGraw Albert Wilkinson Vinson

Juniors

Charles Clyde Bishop Paul Henry F. Kremer
Ralph Dorn Hetzel Wilfred Cedric Parker
Emmett Budlong Howard Charles Clark Thwing

Sophomores

John Harper Ashum Paul Browning Johnson
Francis Julian McLean Clayton Shields Perry
Rowland Hill Valentine Edward Schranck
William Arnold Volkman

Freshmen

Alan Robert Barr Austin Cove Melcher
Gustave Grover Blatz Theodore Ernest Schnitzler
John Townsend Brown Herbert Rumsey Simonds
Herman Henry Karrow Gould Whitney Van Derzee
John Beecher Vosburgh

College of Law

Senior

Lloyd Winston Pullen



Kappa Alpha Theta

FOUNDED AT DE PAUW UNIVERSITY, 1870

Roll of Chapters

ALPHA DISTRICT

Iota	Cornell University
Lambda	University of Vermont
Chi	Syracuse University
Alpha Beta	Swarthmore College
Alpha Delta	Woman's College of Baltimore
Alpha Epsilon	Brown University
Alpha Zeta	Barnard College

BETA DISTRICT

Alpha	De Pauw University
Beta	Indiana State University
Epsilon	Wooster University
Eta	University of Michigan
Mu	Allegheny College
Pi	Albion College
Alpha Gamma	Ohio State University
Alpha Eta	Vanderbilt University

DELTA DISTRICT

Delta	University of Illinois
Kappa	University of Kansas
Rho	University of Nebraska
Tau	Northwestern University
Upsilon	University of Minnesota
Psi	University of Wisconsin
Alpha Theta	University of Texas

GAMMA DISTRICT

Phi	Stanford University
Omega	University of California

ALUMNÆ CHAPTERS

Gamma Alumnæ	New York City
Eta Alumnæ	Burlington, Vt.
Alpha Alumnæ	Greencastle, Ind.
Epsilon Alumnæ	Columbus, Ohio.
Zeta Alumnæ	Indianapolis, Ind.
Mu Alumnæ	Cleveland, Ohio.
Kappa Alumnæ	Pittsburg, Pa.
Lambda Alumnæ	Athens, Ohio.
Beta Alumnæ	Minneapolis, Minn.
Delta Alumnæ	Chicago, Ill.
Xi Alumnæ	Kansas City, Mo.
Iota Alumnæ	Los Angeles, Cal.

Kappa Alpha Theta

PSI CHAPTER

1890

Sorores in Urbe

Mrs. E. Ray Stevens	Mrs. Dugald Caleb Jackson
Pauline W. Shepard	Mrs. J. B. Parkinson
Mrs. E. B. Buell	Mrs. Victor Coffin
Helen Kellogg	Mrs. Eugene Allen Gilmore
Mrs. Ernest Brown Skinner	Mrs. J. C. Harper
Mrs. A. R. Whitson	Mrs. B. H. Meyer

Soror in Facultate

Miss Ellen Aden Huntington

Sorores in Universitate

Seniors

Ethel E. Moore	Dawn Waite
Grace Wells	M. Madge Parker
Faye V. Rogers	Ruth L. Phelan

Ethel M. Strong

Juniors

Mamie Sands	Grace A. Gilmore
Ethel Godwin	Blanche Fridd
Lucretia Whitehead	Gertrude S. Young
Marjorie D. Johnson	Elise F. Dexter

Sophomores

Bess Hastings	Helen Head
Helen Gilman	Charlotte White

Ruth Goe

Freshmen

Josephine Whitehead	Ethel Churchill
Ethel Sabin	Lottie Churchill

Florence Brown



Legal Fraternity of Phi Delta Phi

Roll of Chapters

Kent	University of Michigan
Booth	Northwestern University
Story	Columbia College
Cooley	Washington University, Mo.
Pomeroy	Hastings College of Law, San Francisco
Marshall	Columbian University
Webster	Boston University
Hamilton	University of Cincinnati
Gibson	University of Pennsylvania
Choate	Harvard University
Waite	Yale University
Field	New York University
Conkling	Cornell University
Tiedeman	University of Missouri
Minor	University of Virginia
Dillon	University of Minnesota
Daniels	Buffalo Law School, Buffalo
Chase	University of Oregon
Harlan	University of Wisconsin
Swan	Ohio State University
Lincoln	University of Nebraska
Osgoode	Law School of Upper Canada, Toronto
Fuller	Chicago College of Law, Lake Forest University
Miller	Leland Stanford, Jr., University
Green	University of Kansas
Comstock	Syracuse University
Jay	Albany Law School, Union University
McClain	University of Iowa
Dwight	New York Law School
Foster	Indiana University
Ranney	Western Reserve University
Langdell	Illinois University
Brewer	Denver University
Douglass	University of Chicago

Legal Fraternity of Phi Delta Phi

HARLAN CHAPTER

1891

Fratres in Urbe

William F. Vilas	Victor E. Rogers
John B. Cassoday	Frank L. Gilbert
J. H. Carpenter	William A. Klatte
Charles F. Riley	Fred S. Peterson
M. S. Dudgeon	John B. Sanborn
Bertrand H. Doyon	Frank W. Lucas
Stephen W. Gilman	Earl Tillotson
Henry H. Morgan	Sephus E. Driver
John M. Winterbotham	Harry Hewitt
Alfred F. Rogers	Samuel T. Walker

Paul Gurnee

Fratres in Facultate

Harry S. Richards, Dean	John M. Olin, LL. D., M. A.
Burr W. Jones, LL. B., M. A.	Howard L. Smith, A. B., LL. B.
Robert M. Bashford, M. A., LL. D.	

Fratres in Universitate

Seniors

Ernest O. Best	Jesse E. Higbee
Eben R. Minahan	Earl B. Rose
John M. Detling	John E. O'Brien

Middles

Thomas F. Frawley	Glen R. Sneider
David S. Law	Howell Parks
Henry W. Stark	Voyta Wrabetz
William B. Roys	William E. Wagener

Juniors

Stanley G. Dunwiddie	Ralph C. Angell
George S. Pritchard	



Delta Tau Delta

FOUNDED 1859

Roll of Chapters

ACTIVE

Southern Division

Lambda	Vanderbilt University
Pi	University of Mississippi
Phi	Washington and Lee University
Beta Epsilon	Emory College
Beta Theta	University of the South
Beta Iota	University of Virginia
Beta Xi	Tulane University
Gamma Eta	George Washington University
Gamma Iota	University of Texas

Western Division

Omicron	University of Iowa
Beta Gamma	University of Wisconsin
Beta Eta	University of Minnesota
Beta Kappa	University of Colorado
Beta Pi	Northwestern University
Beta Rho	Leland Stanford, Jr., University
Beta Tau	University of Nebraska
Beta Upsilon	University of Illinois
Beta Omega	University of California
Gamma Alpha	University of Chicago
Gamma Beta	Armour Institute of Technology
Gamma Theta	Baker University

Northern Division

Beta	Ohio University
Delta	University of Michigan
Epsilon	Albion College
Zeta	Adelbert College
Kappa	Hillsdale College
Mu	Ohio Wesleyan University
Chi	Kenyon College
Beta Alpha	Indiana University
Beta Theta	De Pauw University
Beta Zeta	University of Indianapolis
Beta Phi	Ohio State University
Beta Psi	Wabash College
Gamma Delta	University of West Virginia

Eastern Division

Alpha	Allegheny College
Gamma	Washington and Jefferson College
Beta Omicron	Cornell University
Omega	University of Pennsylvania
Beta Chi	Brown University
Beta Lambda	Lehigh University
Beta Mu	Tufts University
Rho	Stevens Institute of Technology
Upsilon	Rensselaer Polytechnic
Beta Nu	Massachusetts Institute of Technology
Gamma Gamma	Dartmouth College
Gamma Epsilon	Columbia University
Gamma Zeta	Wesleyan University

ALUMNI CHAPTERS

New York Association	Boston Association	Toledo Association
Chicago Association	Pittsburg Association	St. Louis Association
Cincinnati Association	Atlanta Association	Richmond Association
San Francisco Association	Indianapolis Association	Detroit Association
Philadelphia Association	Twin Cities Association	Jackson Association
Milwaukee Association	Association of the Far East	New Orleans Association
Cleveland Association		

Delta Tau Delta

BETA GAMMA CHAPTER
1892

Fratres in Urbe

Charles Gilbert Riley	George Almon Kingsley
Nissen Peter Stenjem	Alfred Thomas Rogers
William Christie McNaught	Sanford Putnam Starks
George Corey Riley	Samuel T. Walker
Edward Smith	Harry Roland Hewitt
S. Earl Driver	Joseph Reese Edwards
Harvey Clark	Victor Rogers

Matthew S. Dudgeon

Fratres in Universitate

Seniors

William Sprague Wheeler	Walter Gregory Darling
Rowland B. Anthony	

Juniors

Bernard Snell Pease	Owen Cargill Orr
Frank W. Barker	W. C. Krape

Arthur Odin Kuehmsted

Sophomores

Walter John Lueders	Leslie J. Luder
Harold J. Week	Edward Wakefield Hoffman
Blake Reynolds Nevius	Harry Gage Montgomery

Harry Scott Abbott

Freshmen

Robert Breckenridge Orr	Alwin Truman Cummings
Walter Arthur Rehm	August Henry Lueders
Barrett Karl Linkey	Rollin J. Larson
A. Charles Fischer	Verazano K. Simpson

William Fred Schnorr

College of Law

Senior

William George Hamilton

Junior

Russell Price Fischer



Phi Gamma Delta

FOUNDED AT WASHINGTON AND JEFFERSON COLLEGE, 1848

Roll of Chapters

ACTIVE

Washington and Jefferson University	University of Michigan
University of Alabama	Denison University
DePauw University	William Jewell College
Bethel College	Colgate University
Pennsylvania College	Lehigh University
University of Virginia	Pennsylvania State College
Allegheny College	Cornell University
Hanover College	Massachusetts Institute of Technology
College of City of New York	Worcester Polytechnic Institute
Wabash College	University of Minnesota
Columbia University	University of Tennessee
Illinois Wesleyan University	Richmond College
Roanoke College	Johns Hopkins University
Knox College	New York University
Washington and Lee University	Amherst College
Ohio Wesleyan University	Leland Stanford, Jr., University
Hampton-Sidney University	Trinity College
Indiana University	Union College
Yale University	University of Wisconsin
Western Reserve University (Adelbert)	University of Illinois
Ohio State University	University of Nebraska
University of California	University of Maine
University of Pennsylvania	University of Missouri
Bucknell University	University of Washington
University of Kansas	Dartmouth College
Wooster University	Syracuse University
Lafayette College	Brown University
University of Texas	University of Chicago
Wittenberg College	Purdue University

GRADUATE

Lafayette, Ind.	Cincinnati, Ohio
Kansas City, Mo.	Allentown, Pa.
New York City	Indianapolis, Ind.
Toledo, Ohio	Chicago, Ill.
Pittsburg, Pa.	

Phi Gamma Delta

MU CHAPTER

1893

Fratres in Urbe

George H. Short

C. E. Barker

Graduate

Charles Austin Tibballs

Seniors

Wayne Doty Bird
Edward Stanlaw Jordan

Walter Hawley Richardson
Cullen Dean Purple

Juniors

William Hooper Smith
Arno Robert Schorer
William Theodore Evjue

William Richard Barrett
Louis Frederick Vaile
Otto Louis Kowalke

Sophomores

John Selmer
Oscar Charles Schorer
Abiathar William Field
Frankwood Earl Williams
Roy Maxwell Talbot

Benjamin Franklin Bennett, Jr.
Evarts Haskins Blakeslee
Arthur Sim Dulaney
Arthur Wilson Hatton
Harry Loomis Hatton

Freshmen

DeWitt Frank Riess
Paul Ellis Merrill
Arnold Ewald Knuppel

Chester Hodge Wilcox
David Marks Hasbrouck
Edwin Gordon Fox

College of Law

Seniors

John Mathew Detling



Pi Beta Phi

FOUNDED AT MONMOUTH COLLEGE, 1867

Roll of Chapters

Alpha Province

Vermont Alpha	Middlebury College
Vermont Beta	University of Vermont
Columbia Alpha	George Washington University
Pennsylvania Alpha	Swarthmore College
Pennsylvania Beta	Bucknell University
Pennsylvania Gamma	Dickinson College
Ohio Alpha	Ohio University
Ohio Beta	Ohio State University
New York Alpha	Syracuse University
Massachusetts Alpha	Boston University
Maryland Alpha	Woman's College, Baltimore

Beta Province

Illinois Beta	Lombard College
Illinois Delta	Knox College
Illinois Epsilon	Northwestern University
Illinois Zeta	Illinois University
Indiana Alpha	Franklin College
Indiana Beta	University of Indiana
Indiana Gamma	University of Indianapolis
Michigan Alpha	Hillsdale College
Michigan Beta	University of Michigan

Gamma Province

Iowa Alpha	Iowa Wesleyan University
Iowa Beta	Simpson College
Iowa Zeta	Iowa State University
Wisconsin Alpha	University of Wisconsin
Missouri Alpha	University of Missouri

Delta Province

Louisiana Alpha	Tulane University
Kansas Alpha	University of Kansas
Nebraska Beta	University of Nebraska
Texas Alpha	Texas University
Colorado Alpha	University of Colorado
Colorado Beta	Denver University
California Alpha	Leland Stanford
California Beta	University of California

Pi Beta Phi

WISCONSIN ALPHA CHAPTER

1894

Patronesses

Mrs. William W. Daniells	Mrs. M. Vincent O'Shea
Mrs. William S. Marshall	Mrs. Dana C. Munro

Sorores in Urbe

Mrs. Rudolph Kropf	Millie Askew
Mrs. Paul Reinsch	Miriam Keith Reed
Iva Alice Welsh	Bess Ferguson
Eunice Wallace Welsh	Constance Haugan
Ada Mary Welsh	Mignon Wright

Mrs. Henry Saunders

Soror in Facultate

Genevieve Church Smith

Sorores in Universitate

Seniors

Vera Marie Christensen	Elizabeth Genevra Kennedy
Genevieve Mae Eaton	Cora Miriam Norsman
Lillian Emilie Haertel	Eugenie Elinor Shea

Selma Marie Vognild

Juniors

Marguerite Eleanor Burnham	Marguerite L. McLean
Edna Jannet Ingalls	Helen Rosenstengel

Florence Anne Rudolph

Sophomores

Edna Holmes	Helen Marsh
Cora Case Hinkley	Hildred Daisy Moser
Marion Ingalls	Rose Charlton Wellman

Freshmen

Anna Blackburn	Ruth Jennings
Bessie Coleman	Marian Whidden



Theta Delta Chi

FOUNDED AT UNION COLLEGE, 1848

Roll of Chapters

	Beta	Cornell
Gamma	Deuteron	Michigan
Delta	Deuteron	California
	Epsilon	William and Mary
	Zeta	Brown
Zeta	Deuteron	McGill
	Eta	Bowdoin
Eta	Deuteron	Leland Stanford, Jr.
	Iota	Harvard
Iota	Deuteron	Williams
	Kappa	Tufts
	Lambda	Boston University
Mu	Deuteron	Amherst
Nu	Deuteron	Lehigh
	Xi	Hobart
Omicron	Deuteron	Dartmouth
Pi	Deuteron	College of the City of New York
Rho	Deuteron	Columbia
Sigma	Deuteron	Wisconsin
Tau	Deuteron	Minnesota
	Phi	Lafayette College.
	Chi	University of Rochester
Chi	Deuteron	George Washington
	Psi	Hamilton College

Theta Delta Chi

SIGMA DEUTERON CHARGE

1895

Fratres in Urbe

Oliver M. Salisbury
Frank Kessenich, Jr.

John P. Gregg
Christian R. Kayser

Fratres in Facultate

Stephen Moulton Babcock, Ph. D.

Howard S. Elliot, B. S.

Fratres in Universitate

Senior

Ernst Borchert, Jr.

Juniors

John P. Edwards
Howard W. Chadwick
Thomas F. Kelly

Robert R. Bayne
George F. Hannan
Victor H. Kadish
Harold A. Whittaker

Sophomores

Elmer Vail Eyman
Stephen C. Wachenfeld
Harry Allen Porter

Alfred B. Carey
T. Ballard Clark
Victor G. Swenson

Freshmen

Jas. B. Robertson
Frank F. Post
William F. Hannan

Herbert Lee Post
Eldonne F. Cox
Clive N. Musser
Louis Joseph Francisco

College of Law

Middle

George J. Lieber



Psi Upsilon

FOUNDED AT UNION COLLEGE, 1833

Roll of Chapters

Theta	Union College
Delta	New York University
Beta	Yale University
Sigma	Brown University
Gamma	Amherst College
Zeta	Dartmouth College
Lambda	Columbia University
Kappa	Bowdoin College
Psi	Hamilton College
Xi	Wesleyan College
Upsilon	University of Rochester
Iota	Kenyon College
Phi	University of Michigan
Pi	Syracuse University
Chi	Cornell University
Beta Beta	Trinity College
Eta	Lehigh University
Tau	University of Pennsylvania
Mu	University of Minnesota
Rho	University of Wisconsin
Omega	University of Chicago
Epsilon	University of California

Psi Upsilon

RHO CHAPTER

1896

Fratres in Urbe

Oscar Dalzelle Brandenburg	Henry Casson, Jr.
Bertrand Herrick Doyon	Morris Fuller Fox
Charles Ruggles Boardman	John Henry Bowman
Carl Albert Johnson	George Krogh Anderson
Maurice I. Johnson	John Miller Winterbotham
John Coit Spooner	Amos Parker Wilder
Hobart Stanley Johnson	John Smith Main
Chauncey Etheredge Blake	Vroman Mason
Philip Loring Spooner	

Fratres in Facultate

Amos Arnold Knowlton	Julius Emil Olson
William Stanley Marshall	Edward Thomas Owen
Burr W. Jones	

Fratres in Universitate

Seniors

Eyvind Hagerup Bull	John Eckley Daniells
John Thor Johnston	

Juniors

Cudworth Beye	John Wallace Mapel
Harry Fletcher Parker	John Charles Vroman

Sophomores

James Mitchell Hoyt	George Wright Jones
Daniel Lucius Kimberly	Henry Hewitt Kimberly
Eugene Hiram Sanborn	Addison Brown Schuster
Lester Barber Stevens	

Freshmen

Robert Carlton Brown	Webster Anderson Brown
Gerry Edward Brown	Chester Wheeler Chapin
Gray Jones Houston	Elliott Matthews Ogden
John Sharp Skinner	George Green Wilder

Graduate

Herbert Edgar Chynoweth

College of Law

Middle

William Bacon Roys

Junior

Ralph Carroll Angell



Alpha Phi

FOUNDED AT SYRACUSE UNIVERSITY, 1872

Roll of Chapters

ACTIVE

Alpha	Syracuse University, 1872
Beta	Northwestern University, 1881
Eta	Boston University, 1883
Gamma	De Pauw University, 1887
Delta	Cornell University, 1889
Epsilon	University of Minnesota, 1890
Zeta	Woman's College, Baltimore, 1891
Theta	University of Michigan, 1892
Iota	University of Wisconsin, 1896
Kappa	Leland Stanford, Jr., University, 1899
Lambda	University of California, 1901
Mu	Barnard College, 1903

ALUMNÆ

Boston Alumnae	1889
Chicago Alumnae	1889
Central New York Alumnae	1891
New York City Alumnae	1896
Minneapolis Alumnae	1896
Buffalo Alumnae	1903

Alpha Phi

IOTA CHAPTER

1896

Patronesses

Mrs. Richard T. Ely
Mrs. Frank H. Edsall
Mrs. Edward T. Owen
Mrs. Eugene G. Updike
Mrs. Rodney Fox

Soror in Facultate

Helen Sherman

Seniors

Harriet Shumway Pietzsch
Edna L. Harrison
Elleda Vea
Dagmar Hansen
Leta Wilson
Maud Faller
Katherine Harvey
Amy Angela Bronsky
Effie Comstock
Grace Victoria Ellis
Ella Schmitt
Charlotte Eva Hannahs

Juniors

Anna Grant Birge
Irene Osgood
Myra Bertha Hewitt
Ethel Strange

Sophomores

Grace Wilhelmina Davison
Ethel Pearl Clough
Elizabeth Fox
Marion Wright
Genevieve Allen Scott
Margaret Hurd

Freshmen

Ruby Zaidie Hildebrande
Irma Rhodi
Francis Faucett
Florence Comstock
Mary Edith Cleveland

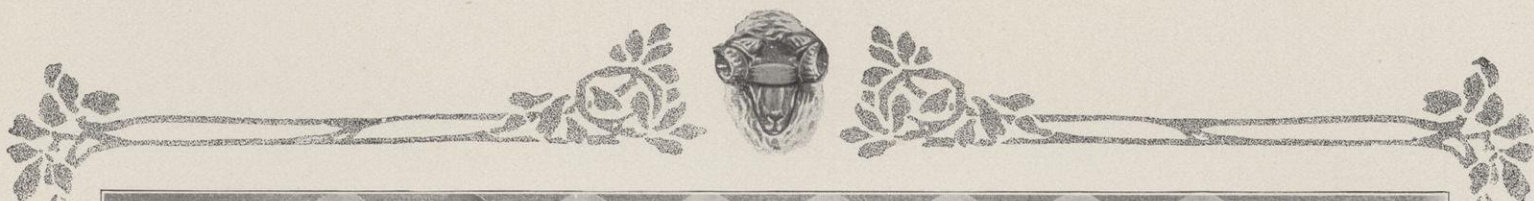

Delta Delta Delta

FOUNDED AT BOSTON UNIVERSITY, 1889

Roll of Chapters

ACTIVE

Alpha	Boston University
Beta	St. Lawrence University
Gamma	Adrian College
Delta	Simpson College
Epsilon	Knox College
Zeta	University of Cincinnati
Eta	University of Vermont
Theta	University of Minnesota
Kappa	University of Nebraska
Lambda	Baker University
Mu	University of Wisconsin
Nu	Ohio State University
Xi	Woman's College, Baltimore
Omicron	Syracuse University
Pi	University of California
Sigma	Wesleyan University
Upsilon	Northwestern University
Rho	Barnard College
Psi	University of Pennsylvania
Tau	Bucknell University
Phi	University of Mississippi
Chi	University of Iowa

Delta Delta Delta

MU CHAPTER
1898

Patronesses

Mrs. John Barber Parkinson Mrs. Joseph William Hobbins
Mrs. David Bower Frankenburger

Sorores in Facultate

Florence Eliza Allen

Sorores in Urbe

Theo. Peckford Mrs. Samuel Swanson
Ruby Ethel Peck Mrs. Samuel Wiederman
Merle Pickford Mrs. John Bell Sanborn
Grace Claudia Clifford

Seniors

Martha Frances Johnson Helen Elizabeth FitzGerald
Edith Johnson Edna Laura Tarbox
Gwendolyn Gaynor Jones Eliza Evelyn Middleton

Juniors

Ainabel MacGregor Hutton Florence Earl
Rowena Maud Whittier

Sophomores

Hulda Hanchen Goldschmidt Grace Hobbins
Fan Hobbins Myra Parkinson
Mabel Jannette Bellack Grace Deborah Latta

Freshmen

Elizabeth Sylvia Wentworth Ethel Blanche Green
Hettie Maria Murchison Elizabeth May Carter
Elizabeth Zeigler Chritzman Nellie Zell Skinner
Reynale Parmelee



Kappa Sigma

FOUNDED AT THE UNIVERSITY OF VIRGINIA, 1867

Roll of Chapters

Gamma	Louisiana State University	Alpha Lambda	University of Vermont
Delta	Davidson College	Alpha Mu	University of North Carolina
Epsilon	Centenary College	Alpha Nu	Wofford College
Zeta	University of Virginia	Alpha Omicron	University of Kentucky
Eta	Randolph-Macon College	Alpha Pi	Wabash College
Theta	Cumberland University	Alpha Rho	Bowdoin College
Iota	Southwestern University	Alpha Sigma	Ohio State University
Kappa	Vanderbilt University	Alpha Tau	Georgia School of Technology
Lambda	Tennessee University	Alpha Upsilon	Millsaps College
Mu	Washington and Lee University	Alpha Phi	Bucknell College
Nu	William and Mary College	Alpha Chi	Lake Forest University
Xi	University of Arkansas	Alpha Psi	University of Nebraska
Pi	Swarthmore College	Alpha Omega	William Jewell College
Sigma	Tulane University	Beta Alpha	Brown University
Tau	University of Texas	Beta Beta	Richmond College
Upsilon	Hampden-Sidney College	Beta Gamma	Missouri State University
Phi	Southwestern Presbyterian University	Beta Delta	Washington and Jefferson College
Chi	Purdue University	Beta Epsilon	University of Wisconsin
Psi	University of Maine	Beta Zeta	Leland Stanford, Jr., University
Omega	University of the South	Beta Eta	Alabama Polytechnic Institute
Eta Prime	Trinity College	Beta Theta	University of Indiana
Alpha Alpha	University of Maryland	Beta Iota	Lehigh University
Alpha Beta	Mercer University	Beta Kappa	New Hampshire College
Alpha Gamma	University of Illinois	Beta Lambda	University of Georgia
Alpha Delta	Pennsylvania State College	Beta	University of Alabama
Alpha Epsilon	University of Pennsylvania	Alpha Xi	Bethel College
Alpha Zeta	University of Michigan	Beta Mu	University of Minnesota
Alpha Eta	George Washington University	Beta Nu	Kentucky State College
Alpha Theta	Southwestern Baptist University	Beta Xi	University of California
Alpha Kappa	Cornell University	Beta Pi	Dickinson College
	Beta Omicron	University of Denver	
	Beta Rho	University of Iowa	
	Beta Sigma	Washington University	
	Beta Phi	Case School of Applied Science	
	Beta Chi	Missouri School of Mines	
	Beta Upsilon	North Carolina A. and M. College	
	Beta Tau	Baker University	
	Beta Omega	Colorado College	
	Beta Psi	University of Washington	
	Gamma Alpha	University of Oregon	
	Gamma Beta	University of Chicago	
	Gamma Gamma	Colorado School of Mines	
	Gamma Delta	Massachusetts State College	
	Gamma Zeta	New York University	

ALUMNI CHAPTERS

Boston, Mass.	Danville, Va.	Waco, Texas.	Washington, D. C.
Norfolk, Va.	Atlanta, Ga.	Yazoo City, Miss.	Philadelphia, Pa.
Pittsburg, Pa.	New York, N. Y.	New Orleans, La.	Chicago, Ill.
Indianapolis, Ind.	St. Louis, Mo.	Pine Bluff, Ark.	Ruston, La.
Memphis, Tenn.	Buffalo, N. Y.	San Francisco, Cal.	Denver, Colo.
Louisville, Ky.	Concord, N. C.	Ithaca, N. Y.	Fort Smith, Ark.
Los Angeles, Cal.	Little Rock, Ark.	Lynchburg, Va.	

Kappa Sigma

BETA EPSILON CHAPTER

1898

Frater in Urbe

James Russell Hobbins

Fratres in Facultate

Andrew Runni Anderson

Scott Holland Goodnight

Herbert Fisher Moore

Fratres in Universitate

Graduate

William V. Pooley

Seniors

George Stanley Barber

Nestor Luverne Stiles

Ernest R. Jacobs

Ernest Wilber Landt

Arthur Herbert Miller

Archie Lee Persons

Juniors

Rolf Orlando Falk

Arthur Charles Kissling

Charles Ott Hinrichs

Sophomores

Edward John Vanderboom

Hugo Walter Schnetzky

Ross Kenneth McComb

James Frederic Simpson

Paul Walter Hammersmith

Joseph Ames Yewdale

Thomas Logan Boyd

Harold Joslyn Besley

Irving Peter Schaus

Freshmen

Donald John Murray

Eugene Edwards Wallace

John Cecil Kelley

Frederic Kemble Brunton

Robert Isaac Scheldrup

Charles Schley Mercein

College of Law

Middle

Lucius Ambrose Tarrell

Junior

Louis Engelhardt Best



Phi Kappa Sigma

FOUNDED AT UNIVERSITY OF PENNSYLVANIA, 1850

Roll of Chapters

ACTIVE

Alpha	University of Pennsylvania
Delta	Washington and Jefferson College
Epsilon	Dickinson College
Zeta	Franklin and Marshall College
Eta	University of Virginia
Mu	Tulane University
Rho	University of Illinois
Tau	Randolph-Macon College
Upsilon	Northwestern University
Phi	Richmond College
Psi	Pennsylvania State College
Iota	University of Columbia
Alpha Alpha	Washington and Lee University
Alpha Gamma	University of West Virginia
Alpha Delta	University of Maine
Alpha Epsilon	Armour Institute of Technology
Alpha Zeta	University of Maryland
Alpha Eta	Charleston College
Alpha Theta	University of Wisconsin
Alpha Iota	Vanderbilt University
Alpha Kappa	University of Alabama
Alpha Lambda	University of California
Alpha Mu	Massachusetts Institute of Technology
Alpha Nu	Georgia Institute of Technology

ALUMNI

Philadelphia, Pa.	New York, N. Y.
Richmond, Va.	Pittsburg, Pa.
Chicago, Ill.	Baltimore, Md.
	New Orleans, La.

Phi Kappa Sigma

ALPHA THETA CHAPTER

1901

Fratres in Urbe

John Denton Gurnee
John Calkins Miller

William Benjamin Jackson
Donald Read Frary

Alden Charles Noble

Fratres in Facultate

John Givan Davis Mack

Warren Milton Persons

Fratres in Universitate

Seniors

Willard Seward Griswold

John Ward Bradshaw

Clarence Peter Hatter

Juniors

Albert John Schoephoester
Jent George Thorne
George Bailey Hess

Leo Lewellyn O'Brien
Roy Enoch Noyes
Loomis James Shadbolt

Charles Mason Gillett

Sophomores

Raymond Southgate Frost
Jerry Donohue
George Wallace Rhodes

James Henry Stearns
Frank Arthur Newton
Celestine Clement Eagle

Freshmen

Webster Bachellor Rice
Wallace Ronald Cook
Orson Clarke Gillett

Edwin Marcotte Ball
Clarence Hale Slayton
Carl August Smith



Chi Omega

FOUNDED AT ARKANSAS UNIVERSITY, 1895

Roll of Chapters

ACTIVE

Psi	University of Arkansas
Chi	University of Kentucky
Upsilon	Southwestern Baptist University
Tau	University of Mississippi
Sigma	Randolph-Macon Woman's College
Rho	Tulane University
Pi	University of Tennessee
Omicron	University of Illinois
Xi	Northwestern University
Nu	University of Wisconsin
Mu	University of California
Lambda	University of Kansas
Kappa	University of Nebraska
Phi Alpha	Columbia University
Iota	University of Texas

ALUMNÆ

Fayetteville, Ark.	Washington, D. C.
Lexington, Ky.	Oxford, Miss.
	Atlanta, Ga.

Chi Omega

MU CHAPTER

1902

Patronesses

Mrs. Lucien Mason Hanks	Mrs. Louis Rollin Head
Mrs. Frank Gaylord Hubbard	Mrs. Harry B. Hobbins
Mrs. Amos Arnold Knowlton	Mrs. Edward Rose Maurer
Mrs. George Keenan	

Sorores in Urbe

Mrs. Storm Bull	Mrs. Elizabeth Walker Pudor
Mrs. Robert G. Siebecker	

Sorores in Universitate

Seniors

Edith Virtue Ballantyne	Alice Evangeline Green
Elizabeth Viola Foley	Fredrica Van Trice Shattuck

Juniors

Therese Frances Hickisch	Laura Marie Olsen
Gertrude Hazel Hunter	Jennie Thayer Schrage
Helen Florence Lackner	Maude Evangeline Watrous
Anne Ruste	

Sophomores

Elsie Louise Adams	Frances Claire Pitkin
Geraldine Hyland Foley	Louise Estelle Walker

Freshmen

Lucia Townsend Barrett	Helen Kathryn Hunter
Laura Gardner	Helen McCarty Johnson



Sigma Nu

FOUNDED AT VIRGINIA MILITARY INSTITUTE, 1869

Roll of Chapters

University of Virginia	Stevens Institute of Technology
Bethany College	Lafayette College
Washington and Lee University	Cornell University
University of North Carolina	Mercer University
University of Alabama	North Georgia Agricultural College
Howard College	University of Georgia
University of Texas	Emory College
Louisiana State University	Georgia School of Technology
Alabama Polytechnic Institute	Tulane University
Bethel College	De Pauw University
Vanderbilt University	Purdue University
State College of Kentucky	University of Indiana
Kansas State University	Mount Union College
Missouri State University	Ohio State University
State University of Iowa	Rose Polytechnic Institute
William Jewell College	Missouri School of Mines
Colorado State School of Mines	Albion College
University of Colorado	University of Michigan
Northwestern University	Lombard University
University of Wisconsin	University of Oregon
University of Illinois	University of Washington
Leland Stanford, Jr., University	Washington University
University of California	University of Minnesota
Lehigh University	University of Arkansas
University of Vermont	University of Montana
Iowa State College	

ALUMNI CHAPTERS

Birmingham, Ala.	Kansas City, Mo.
San Francisco, Cal.	St. Louis, Mo.
Pueblo, Colo.	New York City, N. Y.
Denver, Colo.	Charlotte, N. C.
Atlanta, Ga.	Salisbury, N. C.
Chicago, Ill.	Columbus, Ohio
Indianapolis, Ind.	Cleveland, Ohio
Davenport, Iowa	Dallas, Tex.
Louisville, Ky.	Seattle, Wash.
Shelbyville, Ky.	Milwaukee, Wis.
	Boston, Mass.

Sigma Nu

GAMMA LAMBDA CHAPTER

1902

Frater in Urbe

Ray Owen

Frater in Facultate

William Otis Hotchkiss

Fratres in Universitate

Graduates

Joseph Henry Rodgers

Julius Herbert Warner

Seniors

Godfrey Waldo Barney
Albert George Ramstead
Chauncey Rex Welton

Stewart Lindsay
Charles Mackay Rood
Charles Donald Willison

Juniors

Charles Perley Barker
Oscar Arthur Eskuche

Robert Bancroft Dunlap
Warren Judson Mead

Sophomores

Lester Lyman Coleman
Charles Strongman Knight

William Frederick Kachel
Earl Pryor
Augustus James Rogers

Freshmen

Earl Slayton Barker
Leander Llewellyn Gridley
Milton Clarence Phillips
Earl Owen Fay

Willard Sherman Carleton
Percy Harold Myers
Osmer Smith
Chester Eduard Righton
George Wilford Wheeler

College of Law

Senior

Rodger Murphy Trump



Alpha Delta Phi

FOUNDED AT HAMILTON COLLEGE, 1882

Roll of Chapters

Hamilton	Hamilton College, 1832
Columbia	Columbia College, 1836
Brunonian	Brown University, 1836
Yale	Yale University, 1837
Amherst	Amherst College, 1837
Harvard	Harvard University, 1837
Hudson	Adelbert College, 1841
Bowdoin	Bowdoin College, 1841
Dartmouth	Dartmouth College, 1846
Peninsular	University of Michigan, 1846
Rochester	University of Rochester, 1851
Williams	Williams College, 1851
Manhattan	College City of New York, 1855
Middletown	Wesleyan University, 1856
Kenyon	Kenyon College, 1858
Union	Union College, 1859
Cornell	Cornell University, 1869
Phi Kappa	Trinity College, 1878
Johns Hopkins	Johns Hopkins University, 1889
Minnesota	University of Minnesota, 1891
Toronto	University of Toronto, 1893
Chicago	University of Chicago, 1896
McGill	McGill University, 1897
Wisconsin	University of Wisconsin, 1902

Alpha Delta Phi

WISCONSIN CHAPTER

1902

Fratres in Urbe

Charles Stuart Sheldon

Fred C. MacGowan

Fratres in Facultate

John Charles Freeman

Richard Theodore Ely

William Amasa Scott

Fratres in Universitate

Graduate

Oliver P. Watts

Seniors

Walter Henry Inbusch

Herbert Stark Inbusch

James Andrew Playter

Carl Sweetland Reed

Juniors

Philip Arnold Knowlton

Harry Irwin Morrison

Colin Reed Shepard

Edward Wording Stearns

Sophomores

Reuben Field Arndt

Benjamin Franklin Davis

John Woodworth Leslie

Charles Edwards Inbusch

Charles Bullen Quarles

Walter Scott Underwood

John Solon Walbridge, Jr.

Sidney James Williams

Freshmen

James Olan Reed

Willard L. Stephenson

Frank Jones Vosburgh

Ralph Warren Wilson

College of Law

Junior

Gains Sibley Woolegge



Sigma Alpha Epsilon

FOUNDED AT UNIVERSITY OF ALABAMA, 1856

Chapter Roll

University of Alabama	University of Denver
University of North Carolina	Franklin College
University of Virginia	Leland Stanford, Jr., University
Bethel College	Pennsylvania State College
Cumberland University	Washington University
University of Georgia	Boston University
University of Mississippi	Ohio State University
Louisiana State University	Massachusetts Institute of Technology
Southwestern Baptist University	Harvard University
Washington and Lee University	Purdue University
Mercer University	University of Nebraska
Alabama Polytechnic Institute	Bucknell University
Vanderbilt University	Worcester Polytechnic Institute
Southern University	University of Arkansas
University of Tennessee	Northwestern University
University of the South	University of California
Emory College	St. Stephens College
Southwestern Presbyterian University	Columbia University
Central University	Tulane University
Davidson College	University of Illinois
University of Missouri	Kentucky State College
University of Texas	Gettysburg College
Mount Union College	University of Pennsylvania
Wofford College	University of Maine
Adrian College	University of Minnesota
Allegheny College	Colorado School of Mines
Ohio Wesleyan University	University of Wisconsin
University of Michigan	University of Kansas
University of Cincinnati	University of Chicago
Georgia School of Technology	Case School of Applied Science
Dickinson College	University of Iowa
University of Colorado	George Washington University
Cornell University	

ALUMNI ASSOCIATIONS

Boston, Mass.	Kansas City, Mo.	Birmingham, Ala.	Philadelphia, Pa.
New York City	Knoxville, Tenn.	Denver, Colo.	San Francisco, Cal.
Pittsburg, Pa.	Detroit, Mich.	Wilmington, N. C.	Washington, Ga.
Atlanta, Ga.	Cleveland, Ohio	Louisville, Ky.	Schenectady, N. Y.
Savannah, Ga.	New Orleans, La.	Macon, Ga.	Dayton, Ohio
Alliance, Ohio	Washington, D. C.	Greenville, N. C.	Adrian, Mich.
Chicago, Ill.	Worcester, Mass.	Memphis, Tenn.	Florence, Ala.
Chattanooga, Tenn.	Little Rock, Ark.	Madison, Wis.	Los Angeles, Cal.
Jackson, Miss.	St. Louis, Mo.	Milwaukee, Wis.	Indianapolis, Ind.

Sigma Alpha Epsilon

WISCONSIN ALPHA CHAPTER

1903

Fratres in Facultate

William Bradford	William Frederick Giese
Rollin Henry Denniston	Edwin George Hastings
Linneaus Wayland Dowling	Louallen Frederick Miller
George Miller Norman	

Fratres in Universitate

Graduates

William Bryant Bennett	Henry A. Kyser
Evan E. Young	

Seniors

Ralph Thurman Craigo	Frank Henry McWethy
Robert Kirk Thompson	

Juniors

Hiram Cole Houghton, Jr.	Edwin Garfield Luening
Ernst Jacobson	Fred William MacKenzie
Lawrence M. Libby	Walter Harry McNally
Thomas Earl Van Meter	

Sophomores

Clarence Swain Browne	Clarence Hiram Fertig
Stewart Lambert Clark	Charles Harold White
Gilbert E. Ryder	

Freshmen

Theodore Clarence Farnese	Ralph Webster Rogers
Clark Houghton Hall	Charles Forster Smith, Jr.
Hugo Herring	Sumner Henry Phelps
Robert E. Williams	

College of Law

Senior

Thomas Joseph Palmer

Middle

Arne C. Lerum	Stephen John McMahon
---------------	----------------------



Alpha Chi Omega

FOUNDED AT DE PAUW UNIVERSITY, 1885

Roll of Chapters

ACTIVE

Alpha	De Pauw University
Beta	Albion College
Gamma	Northwestern University
Delta	Pennsylvania College of Music
Zeta	New England Conservatory of Music
Theta	University of Michigan
Iota	University of Illinois
Kappa	University of Wisconsin

Alpha Chi Omega

KAPPA CHAPTER

1903

Patronesses

Mrs. William H. Hobbs Mrs. Henry B. Lathrop
Mrs. Edwin C. Mason Miss Kate Chittenden
Mrs. J. B. Winslow

Associate Member

Alice Regan

Sorores in Universitate

Seniors

Esther Concklin Leora Fryette

Juniors

Sara Dixon Edna Swenson

Sophomore

Almina Theobald

Freshmen

Hazel Alford Mabel Van Epps



Phi Alpha Delta Law Fraternity

FOUNDED 1897

Roll of Chapters

Fuller	Northwestern University
Blackstone	Lake Forest University
Story	Illinois College of Law
Webster	Midland University
Marshall	University of Chicago
Ryan	University of Wisconsin
Magruder	University of Illinois
Campbell	University of Michigan

Phi Alpha Delta Law Fraternity

EDWARD G. RYAN CHAPTER

1904

Fratres in Urbe

Justice J. B. Winslow	Justice J. E. Dodge
Judge A. L. Sanborn	T. C. Richmond
John A. Aylward	George W. Bird
Henry C. Rowan	Harry L. Butler
H. W. Chynoweth	

Fratres in Facultate

E. Ray Stevens	Edwin S. Mack
----------------	---------------

Fratres in Universitate

Seniors

William John Hagenah	Frank Byron Sargent
Charles Harry Stone	Hamlet Joseph Barry
Lynn Dole Jaseph	Waldemar Carl Wehe
Julius Paul Frank	Charles Rollin Freeman
Ray Willis Clarke	James Edward Thomas
Eugene Melvyn Runyard	

Middles

Clifford Ellsworth Randall	Lawrence Wencel Ledvina
Charles Arthur Taylor	Charles Henry Hemingway
Charles Henry Lange	Victor Rockwell Griggs
Andrew Stevenson Bogue	Lauritz Miller

Juniors

Harold Llewellyn Geisse	Harry Glicksman
Alfred Leslie Drury	George William Taylor
Peter Henry Schram	



Phi Alpha Tau

FOUNDED AT EMERSON COLLEGE OF ORATORY, BOSTON

Roll of Chapters

Alpha	Emerson College
Beta	University of Wisconsin

Phi Alpha Tau

BETA CHAPTER

1904

Fratres in Facultate

Prof. D. B. Frankenburger

Prof. H. B. Lathrop

Fratres in Universitate

Seniors

Albert H. Johnstone

John E. Baker

Max Loeb

Alfred G. Arvold

Harold L. Geisse

Ira B. Cross

Juniors

Peter H. Schram

George W. Blanchard

Sophomores

Otto Breidenbach

Law School

Lawrence A. Liljeqvist



Alpha Xi Delta

FOUNDED AT LOMBARD COLLEGE, 1898

Roll of Chapters

Alpha	Lombard University
Beta	Iowa Wesleyan University
Gamma	Mt. Union College
Delta	Bethany College
Epsilon	University of South Dakota
Zeta	Wittenberg College
Eta	Syracuse University
Theta	University of Wisconsin

ALUMNÆ

Alliance, Ohio.

Alpha Xi Delta

THETA CHAPTER

1904

Patronesses

Mrs. Grant Showerman	Miss Lucy M. Gay
Mrs. L. Wayland Dowling	Miss Elsbeth Veerhusen
Mrs. Boyd H. Bode	Mrs. Scott Holland Goodnight

Soror in Urbe

Mrs. Charles Taylor Vorhies

Sorores in Universitate

Seniors

Iva Clair Allen	Augusta Christine Lorch
Eudora Idahlia Cook	Ellen May Rhoades
Lulu Lillian Runge	

Juniors

Bessie Eliza Adams	Ora Lottie Mason
Bertha Eleanor Davis	Mary Ethel McRae
Ruth Erema Lyon	Alma Matilda Runge

Sophomores

Nellie Nadine Angell	Mary Estelle Olin
Bessie Caroline Underwood	



Rho Delta Phi

LOCAL FRATERNITY FOUNDED 1905

Rho Delta Phi

LOCAL FRATERNITY

1905

Fratres in Universitate

Seniors

Harold Llewellyn Geisse

John James Moffatt

Juniors

Marcus Franklin Hoefs

Richard Quirin Roemer

George Stewart McConochie

Perry Curtis Stroud

Sophomores

Carlyle Kiedaisch Brinkman

Oscar Felix Fleischer

John Raymond Cheney

Donald Eugene Leslie

Frank L. Waller

Freshmen

Fred Wentworth Dohmen

Raymond Parker Sanborn



Honorary Fraternities

Phi Beta Kappa

Chapter Roll

Bowdoin College	DePauw University
Dartmouth College	Northwestern University
University of Vermont	University of Kansas
Middlebury College	University of Minnesota
Harvard University	Colby College
Amherst College	Syracuse University
Williams College	Swarthmore College
Tufts College	Johns Hopkins University
Yale University	University of Iowa
Trinity College	University of Nebraska
Wesleyan University	Boston University
Brown College	University of California
Union College	University of Chicago
University of the City of New York	University of Cincinnati
College of the City of New York	Haverford College
Columbia University	Princeton University
Hamilton College	St. Lawrence University
Hobart College	Vassar College
Colgate University	Wabash College
Cornell University	University of Wisconsin
Rochester University	Allegheny College
Rutgers College	University of Missouri
Dickinson College	Smith College
Lehigh University	Wellesley College
Lafayette College	Mt. Holyoke College
University of Pennsylvania	Leland Stanford, Jr., University
Vanderbilt University	University of North Carolina
William and Mary College	University of Texas
Western Reserve University	University of Colorado
Kenyon College	Colorado College
Marietta College	Ohio State University
Woman's College of Baltimore	

Phi Beta Kappa

ALPHA OF WISCONSIN

Fratres in Facultate

Thomas Sewall Adams, Ph. D.	Henry Burrowes Lathrop, A. B.
Bennet Mills Allen, Ph. D.	Max Otto Lorenz, A. B.
Charles Elmer Allen, B. S.	Ralph Benjamin Macnish, B. L.
Florence Eliza Allen, M. L.	Charles Elwood Mendenhall, Ph. D.
Andrew Runni Anderson, Ph. D.	Dana Carleton Munro, A. M.
Edward Asahel Birge, Ph. D., Sc. D., LL. D.	Michael Balthasar Olbrich, A. B., LL. B.
Arthur Charles Lewis Brown, Ph. D.	John Myers Olin, A. M., LL. B.
Robert Elkin Neil Dodge, A. M.	Edgar William Olive, Ph. D.
Richard Theodore Ely, Ph. D., LL. D.	Edward Thomas Owen, Ph. D.
Carl Russell Fish, Ph. D.	Warren Milton Persons, B. S.
George Converse Fiske, Ph. D.	Arthur Ranum, A. B.
Albert Stowell Flint, A. M.	Harry Sanger Richards, Ph. B., LL. B.
William Frederick Giese, A. M.	Harry Luman Russell, Ph. D.
Eugene Allen Gilmore, A. B., LL. B.	William Amasa Scott, Ph. D.
William Herbert Hobbs, Ph. D.	George Clarke Sellery, Ph. D.
Homer C. Hockett, A. M.	Frank Chapman Sharp, Ph. D.
Hugo Claude Horack, Ph. B., LL. B.	Moses Stephen Slaughter, Ph. D.
Frank Gaylord Hubbard, Ph. D.	Charles Sumner Slichter, M. S.
Caroline Louisa Hunt, A. B.	Charles William Stoddart, M. A.
Joseph Jastrow, Ph. D.	Asa Currier Tilton, Ph. D.
	Frederick Jackson Turner, Ph. D.

George Wagner, M. S.

ASSISTANTS AND FELLOWS

Elsie May Blandin, A. B.	Clarence Cory Crawford, A. M.
Eliot Boardman, A. B.	William George Marquette, B. S.
Foster Partridge Boswell, Ph. D.	Victor Grant Marquissee, A. B.
Archie Garfield Worthing, A. B.	

Fratres in Universitate

GRADUATE AND LAW SCHOOLS

Henry Edward Foelske, B. L.	Frederick Alexander Manchester, A. B.
Voyta Wrabetz, B. L.	

CLASS OF 1904

Carlotta McCutcheon Beatty	Mary Christena Sands
Solon Justus Buck	Frank Byron Sargent
Lawrence Wylie Burdick	George Alan Works
Elva Cooper	Archie Garfield Worthing
Herman Ferdinand Derge	James B. Blake
Kathryn Hall	Lucie N. Case
Frances Sophia Courtenay James	Magdalen Evans
Fola La Foillette	Frederick A. Manchester
Anna Magdalene Mashek	George J. Marquette
Melinda Catherine Rider	Victor G. Marquissee
Edna B. Zinn	

CLASS OF 1905

Ruth Florence Allen	Margaret Ellen Coffin
Elizabeth Barnard	Anna Helmholz
Edwin Ball Bartlett	Frank James Katz
Willibald Weniger	



Tau Beta Pi

Roll of Chapters

Alpha of Pennsylvania	Lehigh University
Alpha of Michigan	Michigan State Agri'al College
Alpha of Indiana	Purdue University
Alpha of New Jersey	Stevens Institute of Technology
Alpha of Illinois	University of Illinois
Alpha of Wisconsin	University of Wisconsin
Alpha of Ohio	Case School of Applied Science
Alpha of Kentucky	State College of Kentucky
Alpha of New York	Columbia University
Alpha of Missouri	University of Missouri
Beta of Michigan	Houghton School of Mines

Tau Beta Pi

ALPHA CHAPTER

Fratres in Urbe

Hugo Ernst Charles Brandt Patrick John Kelley
John Frederick Icke Arthur Charles King

Fratres in Facultate

James Thomas Atwood John Givan Davis Mack
William Bradford Francis Michael McCullough
Storm Bull James David Phillips
Charles Frederick Burgess George Gilbert Post
Charles Howard Burnside Arthur William Richter
William Otis Hotchkiss Bernard Victor Swenson
Frederick William Huels Frederick Eugene Turneure
Dugald Caleb Jackson William Dana Taylor
William Spalding Kinne Leslie Flanders Van Hagan
Edward Rose Maurer James Webster Watson
Howard Stickney Elliott

Graduates

Seymour Wyatt Cheney Ernest Anthony Moritz
William Allard Rowe

Seniors

Bernhard Frederick Anger Adolph Frederick Meyer
John Berg Arthur Herbert Miller
Philip Sheridan Biegler Edward Snetting Moles
Edgar James Bolles Patrick William Morrissey
Charles Boone Roy Cummings Muir
John Edson Boynton Reuben Sylvester Peotter
Lancaster Demorest Burling John Reese Price
Ralph Thurman Craigo Carl Sweetland Reed
Robert Franklin Ewald Ray Fisk Robinsen
William Riley Harvey George Albrecht Rodenbaeck
Elmer George Hoefler Harry John Seyton
Ray Stevens Hoyt Albert Wilkinson Vinson
Vincent McMullen Oswal Olson Wagle
Frank Henry McWethy Raymond Taber Wagner
Roscoe George Walter

Juniors

Paul Edward Davidson Ernest Jesse Jacobson
Frank Eugene Fisher Jesse Benjamen Kommers
Alfred Ulysses Hoefler Otto Louis Kowalke
Elmer Thomas Howson Bert Hila Peck
Walter Scott Lacher Henry Michael Saubert
Edmund Louis Charles Wachtman



Class Societies

The Yellow Helmet

JUNIOR AND SENIOR SOCIETY

FOUNDED 1902

Class of 1905

Edwin Ball Bartlett
Jesse Platt Brush
Charles Max Dering
Samuel Eltinge Elmore
John Eckley Daniells
Charles Marius Haugan
Edward Stanlaw Jordan

David Sidney Law
Reuben Julius Neckerman
Lewis Woodworth Parks
Howell Gardiner Parks
Paul Boleyn Rogers
William Sprague Wheeler
Harry Ellsworth Wheelock

Herford White

Class of 1906

Henry Coburn Allen
Thaddeus Hayward Brindley
Charles Miller Bigelow
James Irving Bush
Hugo Charles Ernst
Harold Sands Falk
Otto Louis Kowalke
Francis Wolcott Lawrence

Gordon Maise Lewis
John Wallace Mapel
Harry Fletcher Parker
Wilfred Cedric Parker
Bernard Snell Pease
John Selmer
William Hooper Smith
Walter Irving Sleep



Integral Four

(FORMERLY $\Sigma\Upsilon$)

ENGINEERING JUNIOR AND SENIOR SOCIETY

FOUNDED 1902

Roll

William Bradford
John Ward Bradshaw
Eyvind Hagerup Bull
James Irving Bush
James Felix Casserly
Harold Sands Falk
William Riley Harvey
Clarence Peter Hatter
Charles Marius Haugan

Frederick William Huels
Francis Walcott Lawrence
John R. Price
William Hooper Smith
William Mathew Snow
Burt Edward Steenson
Thomas E. Van Meter
Ray Taber Wagner
William Sprague Wheeler

Charles Donald Willison



The Iron Cross

SENIOR HONORARY SOCIETY

FOUNDED IN 1903

Members

Class of 1905

Hamlet J. Barry
Alonzo C. Boyle
A. Berton Braley
Ira Cross
*Samuel E. Elmore
William G. Hamilton
Daniel W. Hoan
Edward S. Jordan

Thomas Leahy
Thomas J. Mahon
Arthur H. Miller
Eben R. Minahan
John J. Moffatt
Reuben Neckerman
Paul B. Rogers
Cecil E. Schreiber

* Left College.



Bronze Key

SOPHOMORE SOCIETY

FOUNDED 1904

Roll

Class of 1905

Edward Snetting Moles
George Dempster Swan

Harold Kenneth Weld
Edward Wray

Class of 1906

Clarence Scott Hean
Alfred Ulysses Hoefer

George Rankin Ray
Carl Edward Thorkelson

Class of 1907

Leonard George Barrett
Glenn Giles Dorward

William Frederick Kachel
Engwall Oleson

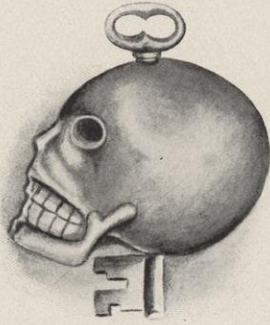

Inner Gate

SOPHOMORE SOCIETY

FOUNDED 1904

Roll

Class of 1907

Walter Eugene Cary
George Lester Draper
James Mitchell Hoyt
Allen Charles Hibbard
Paul Browning Johnson
Henry Hewitt Kimberly
Robert Wentworth Lea

John Woodworth Leslie
Blake Reynolds Nevius
Lewis Sherman, Jr.
James Frederic Simpson
Arthur George Sullivan
Walter Scott Underwood
William Kneeland Winkler

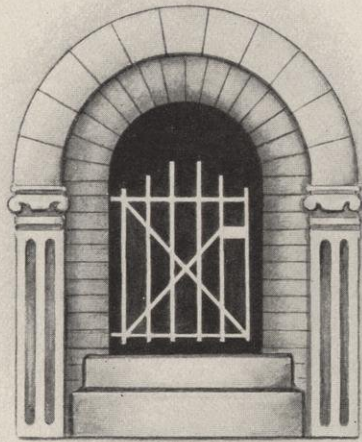

Skull and Crescent

FRESHMAN SOCIETY

FOUNDED 1904

Roll

R. A. Wood
W. T. Greenleaf
F. V. Bartlett
G. G. Wilder
B. G. Vreeland
W. B. Hartley
T. C. Farnese
R. B. Orr
L. H. Conger
R. C. Angell
M. F. Cudahy
S. M. Walmsley
V. K. Simpson
C. W. French

M. L. Thiermann
M. D. Rector
E. G. Gesell
F. N. Webster
C. N. Johnson
N. E. Carpenter
H. H. Grace
K. B. North
S. W. Heath
N. C. Kimball
Odd Meyer
James Carden
Ralph Wilson
J. B. Robertson



The Monastics

JUNIOR AND SENIOR SOCIETY

FOUNDED 1905

Seniors

George S. Pritchard
John T. Johnston
Thomas J. Mahon

Eyvind H. Bull
James A. Playter
Carl S. Reed

Juniors

Henry W. Stark
William T. Evjue
Arthur G. Sullivan
Norman W. Sanborn

Arthur W. Compton
Henry H. Button, Jr.
Milton L. Woodward
Ralph W. Collie

Sophomores

Russell P. Fischer
Ralph C. Angell
Reuben F. Arndt
Evarts H. Blakeslee
Paul B. Johnson

Lester B. Stevens
George W. Jones
Ora H. Rudy
Herbert C. Stark
George D. Nordenholt





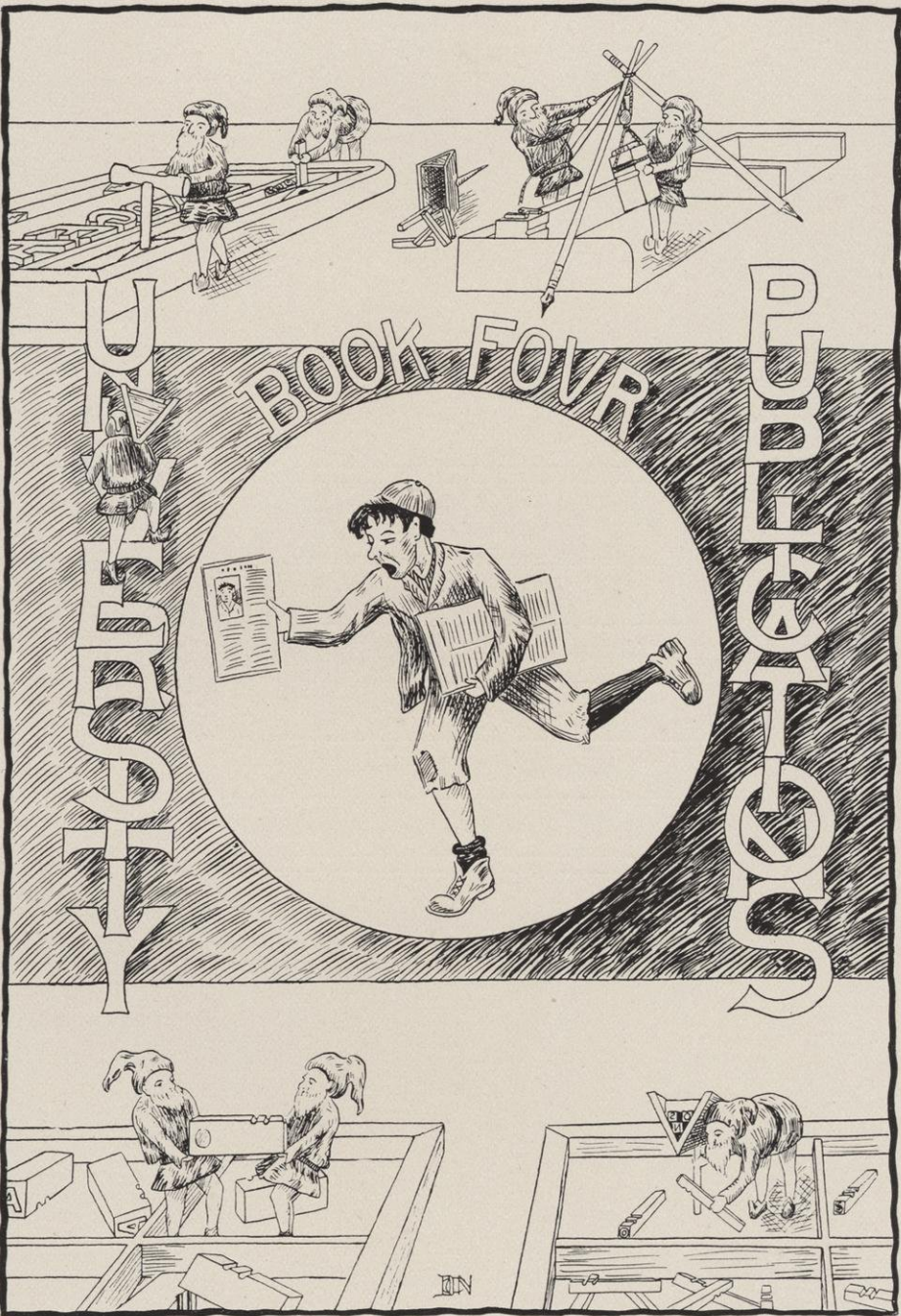

PUBLICATIONS
The Badger
The Daily Cardinal
The Sphinx
The Wisconsin Lit
The Wisconsin Engineer



PETER H. SCHRAM General Chairman
 BERNARD S. PEASE Business Manager
 LAURA M. OLSON Secretary

Literary Committee

GEORGE F. HANNAN, Chairman

William T. Walsh	Erna Strassburger	Rowena Whittier
Euretta M. Kimball	John J. Morgan	G. Stewart McConochie
Laura M. Olson		Florence G. Rietow

Chronicle Committee

OTTO L. KOWALKE, Chairman

Mary L. Dodge	Fred Heineman	Madge Loranger
Newton W. Rosenheimer	Martha Washburn	Rudolph Biersach
	Ralph Collie	

Art Committee

RICHARD Q. ROEMER, Chairman

Rowena Whittier	Euretta M. Kimball
Albert L. B. Moser	Warren J. Mead
Loomis J. Shadbolt	

Photograph Committee

RALPH COLLIE, Chairman

Newton W. Rosenheimer	Madge Loranger	Warren J. Mead
Fred Heineman	Richard Q. Roemer	Norman W. Sanborn
Mabel Gordon	Ralph Hetzel	George F. Hannan
	Martha Washburn	

Athletic Committee

G. STEWART MCCONOCHIE, Chairman

Thaddeus Brindley	Ralph Hetzel
Laura M. Olson	John J. Morgan
Bert H. Peck	

Business Committee

BERNARD S. PEASE, Chairman

Norman W. Sanborn	Thaddeus Brindley
Albert T. Twesme	Jesse B. Kommers

Resigned

Elsie Smith	Bert Concklin
-------------	---------------

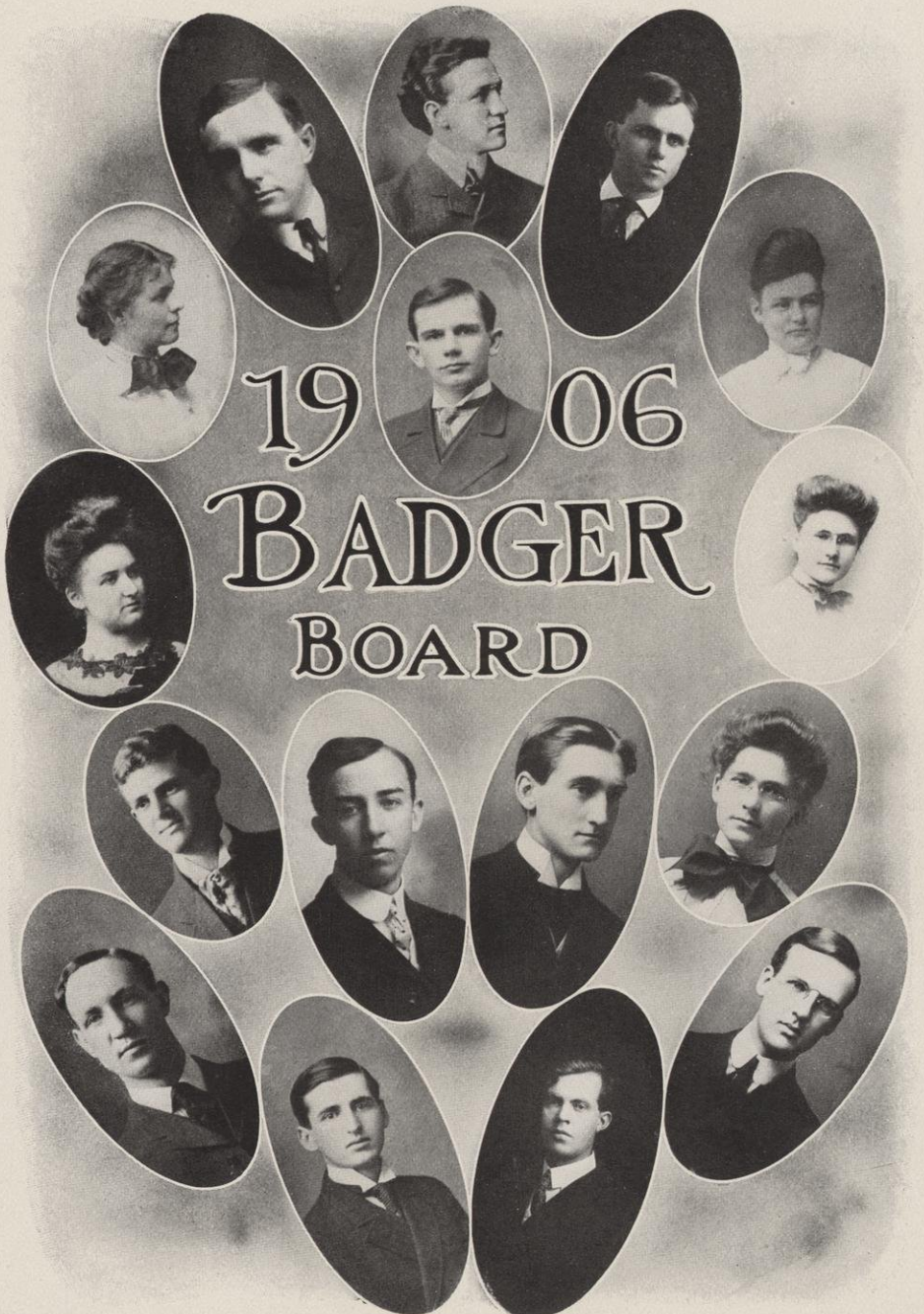

1906
BADGER
BOARD

Olsen
 Washburn
 Heineman
 Hetzel

Kowalke

Peck
 Sanborn

McConochie
 Schram

Shadbolt
 Twesme

Collie

Gordon
 Whittier
 Loranger
 Mead

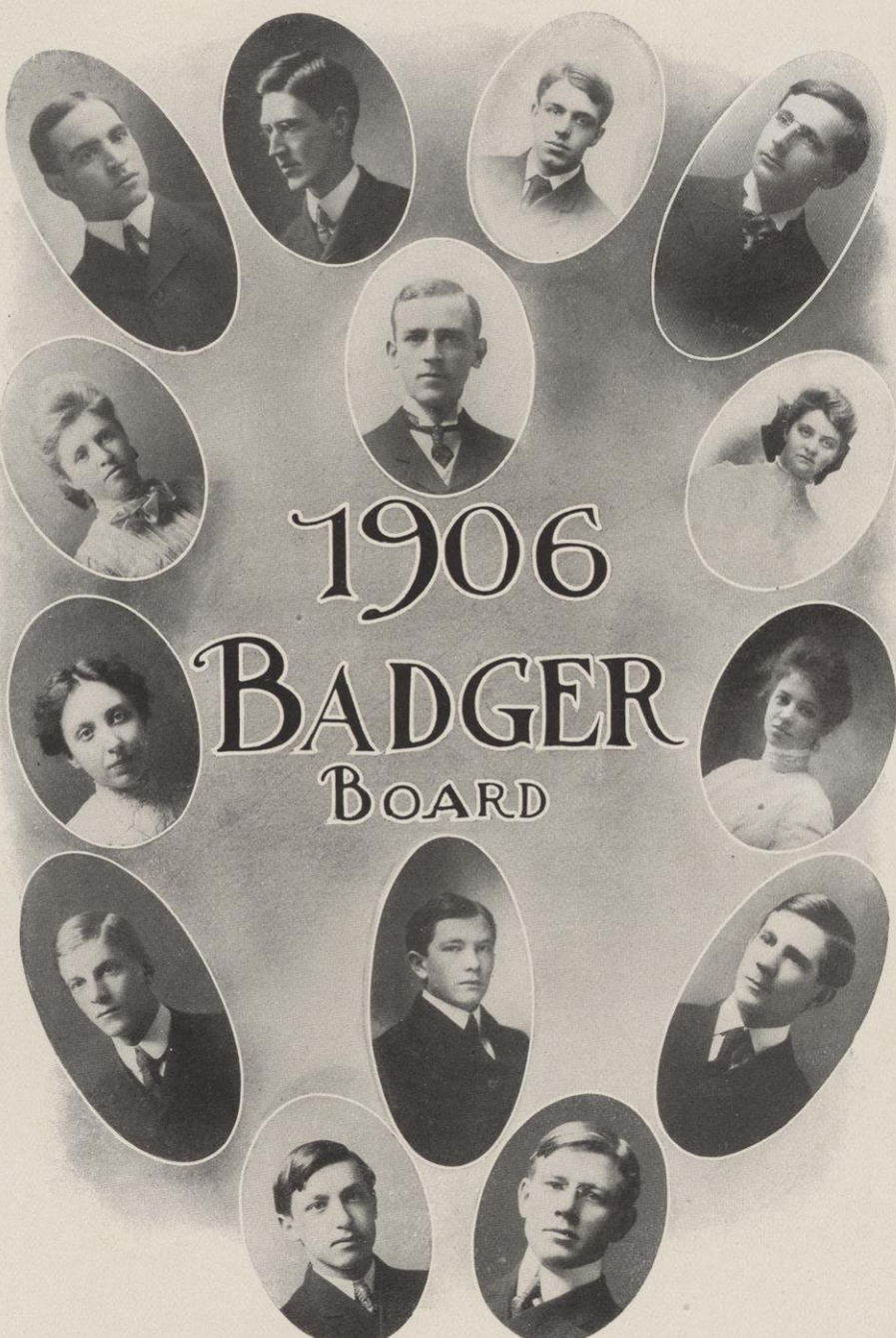

1906 BADGER BOARD

Hannan
Dodge
Strassburger
Biersach

Walsh
Rosenheimer

Pease
Kommers

Brindley
Morgan

Roemer
Rietow
Kimball
Moser

The Daily Cardinal Editorial Staff



Schram Williams
Jordan Hammersmith
Landt McConochie
Moffatt Boyd
Neckerman Jones
Rosenheimer



EDWARD S. JORDAN, '05	Editor-in-Chief
JOHN J. MOFFATT, '05	Managing Editor
REUBEN J. NECKERMAN, '05	Assistant Managing Editor
PETER H. SCHRAM, '06	University Editor
EDWIN C. JONES, '07	Assistant University Editor
T. LOGAN BOYD, '07	Athletic Editor
NEWTON W. ROSENHEIMER, '06	Exchange Editor
PAUL W. HAMMERSMITH, '07	High School Editor

Associate Editors

G. Stewart McConochie, '06 Frankwood E. Williams, '07

Reporters

Roy E. Noyes, '06	John T. Brown, '08
Jerome H. Coe, '07	James B. Robertson, '08
William Field, '07	Julius O. Roehl, '08
Frederick Bagley, '08	Fred W. Dohmen, '08
Oral J. Shunk, '05, Chadbourne Hall	

ERNEST W. LANDT.....Business Manager



Board of Editors

A. B. BRALEY, '05	Editor
C. R. FREEMAN, L, '05	Art Editor
A. B. DEAN, '05	Manager
W. H. Lieber, '07										Fred Mackenzie, '06
E. B. Rose, L, '05										A. B. Schuster, '07
E. S. Jordan, '05										R. Zuppke, '07
J. R. S. Blaine, '05										D. C. Nicholson, '07
										A. Hatton, '07

The Sphinx Staff

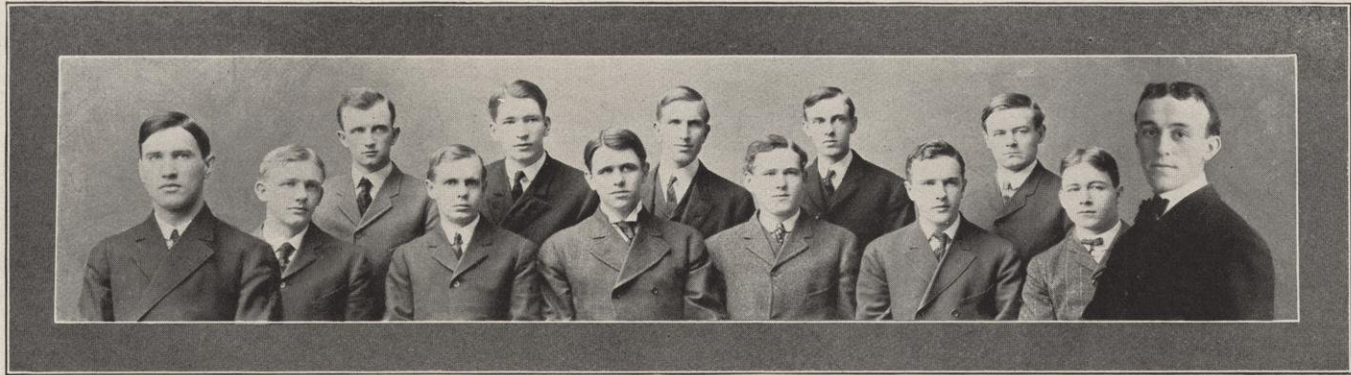

Mackenzie Schuster Rose Hatton Lieber Nicholson Zuppke Blaine Otto
Freeman Dean Braley Jordan

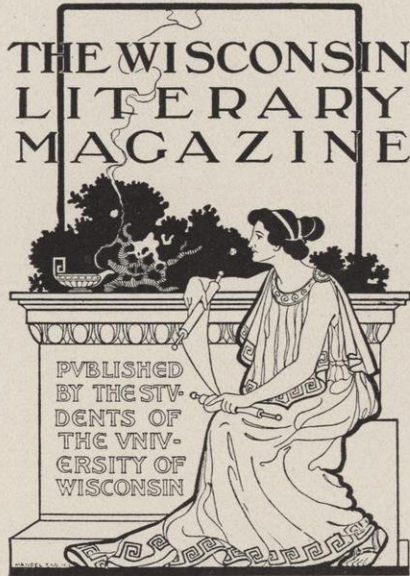

Board of Editors

A. B. BRALEY

Editor

Associates

EDWARD S. JORDAN

WILLIAM T. WALSH

FRED W. MACKENZIE

CHARLES B. KUHLMAN

STANLEY R. LATSHAW, Business Manager

EDWIN R. BIRKHOLOZ, Circulation Manager

The Wisconsin Lit Staff



Smith

Kuhlman

Braley

Walsh

Jordan

Birkholz

Underwood

Mackenzie

Wisconsin Engineer

Board of Editors

A. W. VINSON, '05	Editor-in-Chief
E. T. HOWSON, '06	Alumni Editor
S. W. CHENEY, '04	Graduate Editor
R. S. PEOTTER, '05	Business Manager
J. B. KOMMERS, '06	1st Assistant Business Manager
C. C. EAGLE, '07	2nd Assistant Business Manager
JOHN BERG, '05	F. J. SHERRON, '05
P. S. BIEGLER, '05	H. A. PARKER, '06
E. L. LEASMAN, '06	CARL ZAPFFE, '07
	BRUNO RAHN, '08

Advisory Editors

W. D. TAYLOR, C. E.	D. C. JACKSON, C. E.
J. G. D. MACK, M. E.	

The Wisconsin Alumni Magazine

Staff

GEORGE F. DOWNER, '97, Managing Editor
DAVID BOWER FRANKENBURGER, '69
ANNA DINSDALE SWENSON, '80
W. G. BLEYER, '96
ALBERT O. BARTON, '96
WARREN M. PERSONS, '99
LOUIS W. BRIDGMAN, '06

Wisconsin Engineer



Berg
Eagle

Kommers
Biegler

Zapffe

Vinson

Sherron

Peotter
Parker

Howson

Cheney

Rahn
Leasman





Officers

JOHN W. MAPEL	President
ALLEN C. HIBBARD	Vice-President
SAMUEL E. ELMORE	Secretary and Treasurer
PAUL B. ROGERS	Keeper of the Haresfoot

Honorary Members

- | | |
|--------------------------------|-------------------------|
| Professor David B. Frankenburg | Professor J. F. A. Pyre |
| Marcus C. Ford | Dr. Frank H. Edsall |
| Leo Torbe | Aubrey Boucicault |
| George T. Kelly | Dr. C. C. Chittenden |
| Henry H. Morgan | Joseph N. Turner |
| Otis Skinner | William Norris |
| E. H. Eberhle | William A. Oppel |
| John F. Donovan | Professor C. N. Gregory |
| Knox Kinney | Chauncey Williams |
| George S. Spencer | Frederick Paulding |
| C. C. Case | Walton H. Pyre |

Thomas Dickinson

Active Members

- | | |
|------------------|-------------------|
| Samuel E. Elmore | John J. Selmer |
| John W. Mapel | Henry C. Allen |
| Paul B. Rogers | Louis Chapman |
| Allen C. Hibbard | Hugo Ernst |
| Ralph C. Angell | Charles W. French |
| Arthur Wood | Robert Lea |

The Haresfoot Dramatic Club



Ernst Selmer
Angell

French
Hibbard

Wood

Chapman
Mapel

Allen
Lea
Rogers

Haresfoot Annual Play, "Hermione"



Eaton

Norsman

Gapen
Swenson

Swenson
Davidson

Moser
Walker

Dahl

Haresfoot Dramatic Club Play

"Hermione"

BY THOMAS DICKINSON

Presented at Fuller Opera House Friday Evening, January 20, 1905

Cast of Characters

Samuel Wetheridge			Ralph Angell
Alfred Young, President of the University			Allen Hibbard
Donald Cornell			Arthur Wood
John Gregory, The Intruder			John Mapel
George Burden			John Selmer
Reginald Courtly			Henry C. Allen
Yuku Ansi	} Students }		Paul B. Rogers
Claude Wetheridge			Louis Chapman
Simeon Desmond			Charles W. French
James			Hugo Ernst
John			Robert Lea
Hermione Wetheridge			Genevieve Eaton
Lucille Merton			Fredrica Shattuck
Susie Young			Evelyn Niedecken
Miss Simpkins			Elvira Wallis

Executive Staff

Director	J. F. A. PYRE
General Manager	PAUL B. ROGERS
Assistant Business Manager	EMORY W. SPENCER
Assistant Stage Manager	CHARLES W. FRENCH
Properties	ROBERT LEA
Representative for University Social Settlement	EDWARD S. JORDAN



Red Domino



ORGANIZED 1900

Alumnae Members

Leora Moore
Nora Johnson
Louise Hinkley
Jane Butt
Ann Scribner
Elizabeth Shepard
Esther Donnelly
Helen Harvey
Bertha Riedesel
Fola La Follette
Jean Porterfield

Georgia Shattuck
Lillian Gamble
Jessica Davis
Grace Hecht
Henrietta Pyre
May Foley
Frieda Stolte
Charlotte Wasson
Janet St. John
George Challoner
Margaret Jackman

Honorary Members

Mrs. Frank Edsall
Mrs. Lucien Hanks

Mrs. Chas. H. Tenney
Miss Laura Case

Active Members

Marion B. Lamont
Grace V. Ellis
Cornelia Cooper
Margaret Frankenburger
Fredrica Shattuck
Selma Vognild

Genevieve Eaton
Marion Jones
Euretta Kimball
Elsie Adams
Genevieve Scott
Elizabeth McKey

Agnes Walsh

Red Domino Dramatic Club



Shattuck

Vognild

Cooper

Eaton

Lamont

Kimball

Ellis

Jones

Frankenburger

Edwin Booth-Red Domino Play



Vognild

Hoffman

Kimball

Schram
Lamont
Schram

Frankenburger

Johnstone

Lamont Darling

Edwin Booth - Red Domino Play

"Trelawny of the Wells"

Fuller Opera House, Saturday, February 18, 1905

Cast of Characters

Sir William Gower, Vice-Chancellor	A. H. Johnstone
Arthur Gower, his grandson	W. G. Darling
Tom Wrench, Utility Man	P. H. Schram
James Telfer, Old School Actor	Rowland Hill
Augustus Colpoys, Low Comedian	E. W. Hoffman
Ferdinand Gadd, Heavy Tragedian	A. L. Persons
Ablett, Green-grocer, O'Dwyer, State Manager	A. G. Arvold
Captain de Foenix	C. S. Browne
Charles, Servant	F. V. Bartlett
Mr. Denzil	W. S. Underwood
Rose Trelawny, of the Wells Theatre	Marion B. Lamont
Avonia Bunn, also of the Wells	Margaret Frankenburger
Mrs. Telfer, likewise of the Wells	Elsie Adams
Imogen Parrott, of the Olympic	Selma Vognild
Mrs. Mossop, Landlady	Genevieve Scott
Miss Trafalgar Gower	Euretta Kimball
Clara de Foenix	Grace Ellis
Sarah Maid Servant	Elizabeth McKey
Miss Brewster, of the Pantheon	Agnes Walsh

Executive Staff

Director	Mr. E. J. Southwick
Business Manager	John C. Miller
Stage Manager	Lawrence A. Liljeqvist
Manager of Properties	T. Logan Boyd

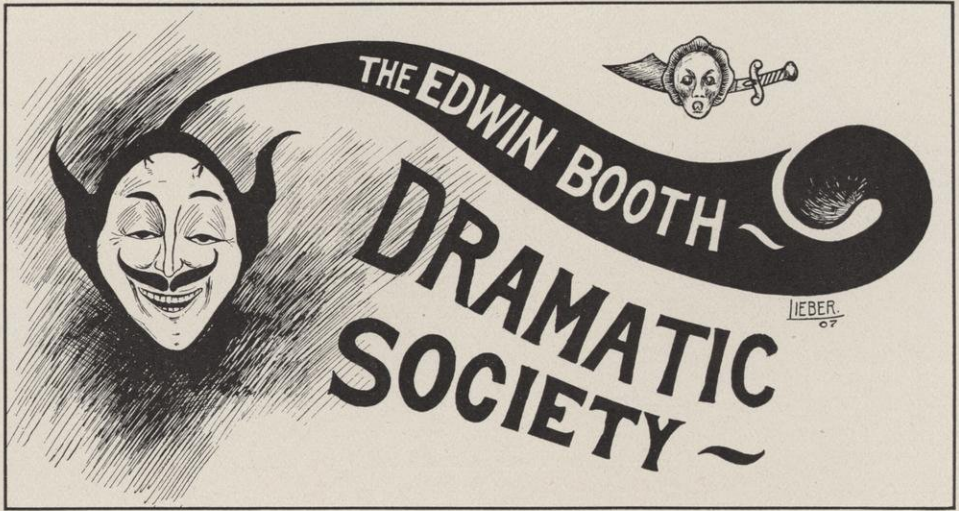

Officers

ARCHIE LEE PERSONS	President	ALFRED GILMEIDEN ARVOLD
PETER HENRY SCHRAM	Vice-President	WALTER G. DARLING
STEPHEN J. MCMAHON	Secretary	ROWLAND HILL
ALFRED GILMEIDEN ARVOLD	Treasurer	T. LOGAN BOYD
JOHN CALKINS MILLER	Keeper of the Mask	WILLARD S. GRISWOLD.

Honorary Member

Prof. David Bower Frankenburger
E. J. Southwick

Faculty Member

Michael B. Olbrich

Alumni Members

John Albert O'Meara	Frederick Oscar Leiser
John Vincent Brennan	William Henry Parker
Dwight Eastman Beebe	Arnold L. Gesell
John Barrow Patrick	Tore Teigen
John Francis Powers	Edward W. Thuerer
Nicholas Claude Kirch	John Calkins Miller

Active Members

Archie Lee Persons	Willard S. Griswold
Peter Henry Schram	William G. Hamilton
Stephen J. McMahon	A. H. Johnstone
Alfred Gilmeiden Arvold	Edward W. Hoffman
Walter G. Darling	Lawrence A. Liljeqvist
Rowland Hill	T. Logan Boyd
Ralph Hetzel	C. S. Browne

The Edwin Booth Dramatic Society

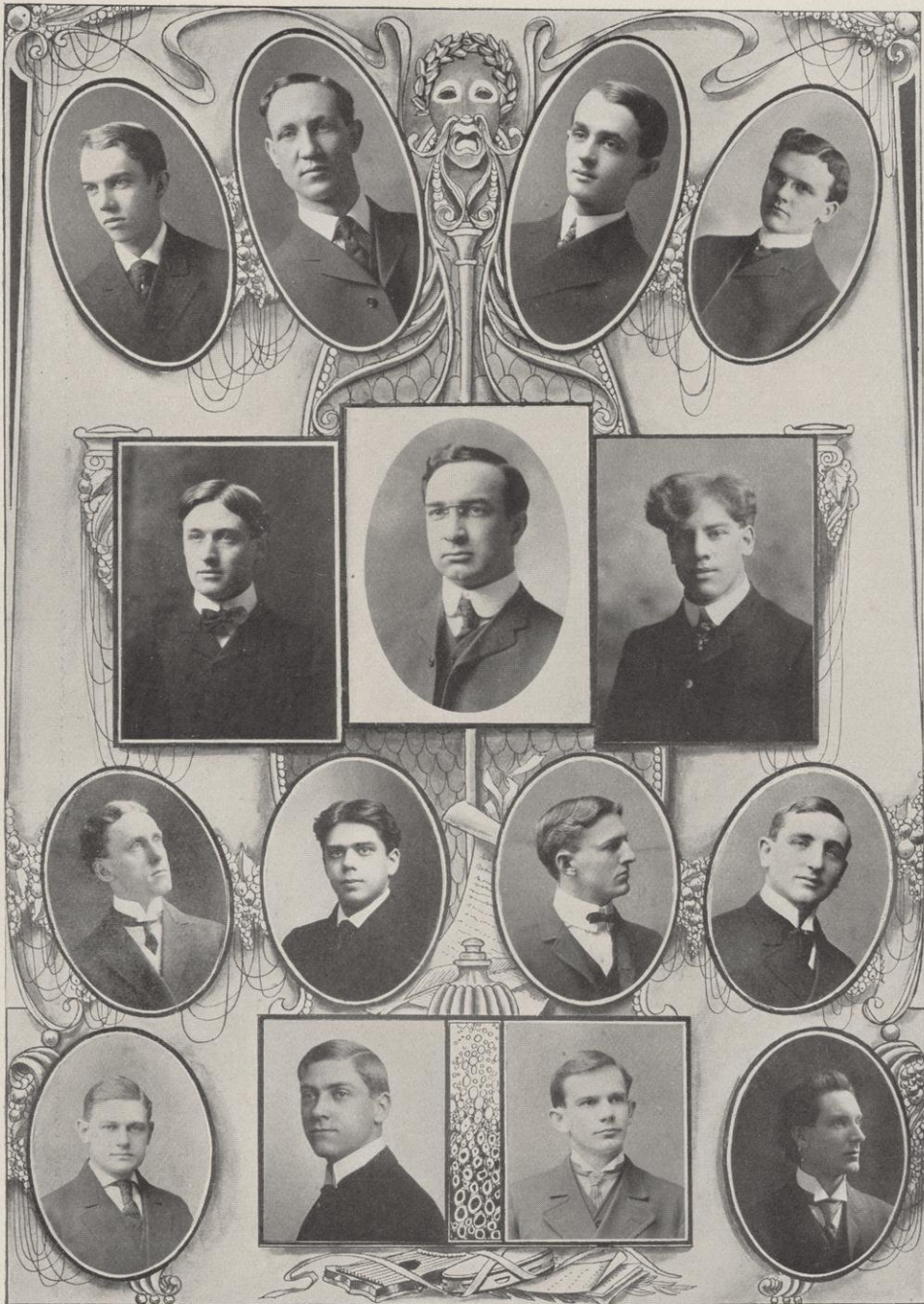

Boyd
Arvold
Hoffman

Miller

Hetzel
Griswold
Hill

Hamilton

Browne
Persons
Schram

Liljeqvist

McMahon
Darling
Johnstone

Edwin Booth-Red Domino Play



Persons
Darling

Lamont Frankenburger
Lamont

Johnstone

Adams
Schram

Edwin Booth - Red Domino Play

"Trelawny of the Wells"

Fuller Opera House, Saturday, February 18, 1905

Cast of Characters

Sir William Gower, Vice-Chancellor	A. H. Johnstone
Arthur Gower, his grandson	W. G. Darling
Tom Wrench, Utility Man	P. H. Schram
James Telfer, Old School Actor	Rowland Hill
Augustus Colpoys, Low Comedian	E. W. Hoffman
Ferdinand Gadd, Heavy Tragedian	A. L. Persons
Ablett, Green-grocer, O'Dwyer, State Manager	A. G. Arvold
Captain de Foenix	C. S. Browne
Charles, Servant	F. V. Bartlett
Mr. Denzil	W. S. Underwood
Rose Trelawny, of the Wells Theatre	Marion B. Lamont
Avonia Bunn, also of the Wells	Margaret Frankenburger
Mrs. Telfer, likewise of the Wells	Elsie Adams
Imogen Parrott, of the Olympic	Selma Vognild
Mrs. Mossop, Landlady	Genevieve Scott
Miss Trafalgar Gower	Euretta Kimball
Clara de Foenix	Grace Ellis
Sarah, Servant Maid	Elizabeth McKey
Miss Brewster, of the Pantheon	Agnes Walsh

Executive Staff

Director	Mr. E. J. Southwick
Business Manager	John C. Miller
Stage Manager	Lawrence A. Liljeqvist
Manager of Properties	T. Logan Boyd



ORATORY
& DEBATE

BOOK
VI

R. Zuppke



Officers

WILLARD S. GRISWOLD, President	ALBERT T. TWESME, Censor
HARRY A. APPLE, Vice-President	H. H. KARROW, Recording Scribe
PAUL W. HAMMERSMITH, Secretary	J. F. BAKER, Assistant Censor
GUY F. RISLEY, Treasurer	

Seniors

John E. Baker	Robert T. Herdegen	Thomas J. Mahon
John F. Baker	Albert E. James	Adolph F. Meyer
Rudolph E. Bolte	Gerald W. Jamieson	Emil Olbrich
Herbert V. Cowles	Max Loeb	Ray R. Schwartz
Willard S. Griswold	William D. McGraw	

Juniors

Harry A. Apple	Frederick D. Holmes	G. Stewart McConochie
Douglas S. Arnold	Victor H. Kadish	Guy F. Risley
Walter Atwood	Rudolph A. Kargies	Walter D. Patterson
Louis W. Bridgman	Don E. Mowry	Walter E. Sprecher
Frank W. Calkins	Max J. Mulcahy	Albert T. Twesme

Sophomores

Joseph L. Bednarek	Paul Hammersmith	Don M. O'Hara
Logan T. Boyd	Rowland Hill	Mark L. Patterson
Alfred H. Bushnell	John M. Leslie	Henry A. Rabe
Joseph B. Chase	Charles E. Meloy	John A. Roberts
Benjamin F. Davis	Charles S. Menzies	Frankwood E. Williams
Clarence F. Ellefson	Ray C. Oakes	Sidney J. Williams

Freshmen

Douglas E. Anderson	Thurman L. Hood	James E. Reed
Harvey W. Attridge	Walter T. Horn	Julius E. Roehl
Homer H. Benton	John D. Jones, Jr.	Verl A. Ruth
Harry W. Browne	Herman H. Karrow	Philip F. Schwenker
Fred W. Dohmen	John C. Kelly	Mott T. Slade
Frank Fisher	Charles S. MacDonald	Obert Sletton
Raymond B. Frost	Charles S. Mercein	Alba D. Whitmore
William J. Goldschmidt	John V. Mulaney	

Athenae's Victorious Joint Debate Team and Junior Orator



Griswold

McConochie

Olbrich

Meyer

HELSPERIA

J. G. SCHODRON

VICTOR R. GRIGGS	President
JOHN S. BAKER	Vice-President
ROLLIE A. PETRIE	Secretary
WILLIAM A. BRINDLEY	Treasurer
ARTHUR E. VAN HAGAN	Censor
GROVER G. HUEBNER	Assistant Censor

Seniors

David K. Allen	Harold L. Geisse	Carl F. Pfund
Rolland C. Allen	Victor R. Griggs	Richard A. Schmidt
Guy W. Crane	John D. Jarvis	Louis H. Turner
Lester R. Creutz	Forest L. Parsons	Clarence Rex Welton
Ira B. Cross	Henry O. Paulson	Grover G. Huebner

Juniors

John S. Baker	Edwin Ott
Matthew G. Berge	Lyman Roderick
William A. Brindley	Henry C. Duke
Adolph H. Rossing	William T. Evjue
Allen M. Ruggles	Osmore R. Smith
Edward J. Fessler	Edward Steidtmann
Fredric R. Hamilton	Claude M. Vail
Ralph D. Hetzel	Clarence B. King
Arthur E. Van Hagan	William T. Walsh
Frederick C. Wright	

Sophomores

Peter M. Anderson	Paul A. Seeger
Alvah H. Cook	James R. Stone
George Ives	Edward M. Strait
Adolph R. Janecky	Henry E. Swenson
Eli S. Jedney	John H. Walechka
Charles D. McCarthy	Ralph G. Wigggenhorn
Rollie A. Petrie	John Wreith

Freshmen

Oscar M. Black	Edward V. Meyer
Elbert E. Brindley	H. Meyer
Alex. E. Friedrich	Leonard P. Nelson
Fredric R. Hamilton	Benjamin R. Riordan
Marcus C. Hanson	Carl Hookstadt
Raymond P. Sanborn	William Kelley
Earl D. Stocking	Sigurd G. Lunde
Ray M. Stroud	Matthews Harlon L. Walster

Hesperia's Joint Debate Team and Junior Orator



Griggs

Hetzel

Huebner

Geisse

Φιλομηθεια

Officers

DANIEL W. HOAN	President
EDWARD R. JONES	Vice-President
WM. J. MORGAN	Secretary
GEORGE W. BLANCHARD	Treasurer
CHARLES A. MADSON	Censor
ALBERT W. FOSTER	Assistant Censor
ROLAND B. ROEHR	Recording Scribe

Seniors

Alfred G. Arvold	Albert W. Foster
Godfrey W. Barney	Daniel W. Hoan
Thomas J. Berto	Perry C. Ranney
David Bogue	Emil T. Seidenglanz
	Edwin G. Young

Juniors

George W. Blanchard	Edward R. Jones
Walter L. W. Distelhorst	Charles B. Kuhlman
George F. Hannan	William V. Lehman
Fred Heineman	Peter H. Schram
Martin M. Hueffner	Frederick C. Youngblutt
	Hugo S. Wells

Sophomores

Owen L. Ayer	Charles A. Madson
Elmer C. Berto	Thomas J. McClernan
Otto H. Breidenbach	Wm. J. Morgan
Bennet M. Devine	James B. Reed
Frederick Esch	Earl J. Robinson
Albert H. Heyroth	George A. Sanborn
Oscar F. Huhn	Francis L. Schneider
Francis R. Hunter	Alfred L. Sommers
August C. Krey	Horace Secrist
Arthur H. Lambeck	Wm. H. Sprague
Alfred Larson	Julius T. Wolff

Freshmen

Wm. M. Brose	Robert J. Morter
George Bortelt	Edgar E. Robinson
John Collins	Roland B. Roehr
Edwin F. Gruhl	Jacob Reuther
Wm. F. Hannan	Joseph W. Rutte
Harold V. Harvey	Oscar Rademaker
Walter B. Jones	Clarence J. Rice
Ronald M. Lamont	Walter E. Schroeder
William M. Leiserson	Raymond L. Schultz
Richard L. Marken	Walter G. Sexton
Carl E. Monshau	Edwin Sobel

Arthur R. Tollefson

Philomathia's Seniors and Junior Orator



Barney
Foster

Bogue
Ranney

Jones
Hoan

Young
Berto

Seidenglanz
Arvold

Schram

OLYMPIA

Officers

HUGO J. WICHMANN	President
EVARISTE M. LEWIS	Vice-President
CHARLES A. TARR	Secretary
ROY E. NOYES	Treasurer
CLARENCE L. RICHARDSON	Critic
OSCAR MORTENSON	Censor
JOHN D. PURCELL	Assistant Censor
ELMER H. WILLIAMS	Corresponding Secretary

Members

Seniors

Leo M. Cook	John J. Moffatt
Scott W. Fries	John D. Purcell
Charles G. Gratiot	Hugo J. Wichmann
Elmer H. Williams	

Juniors

Peter F. Brey	John J. Morgan
Albert J. Lindemann	Bert H. Peck
Evariste M. Lewis	Roy E. Noyes
Owen W. Middleton	Clarence L. Richardson

Sophomores

Seth B. Atwood	Anthony J. Kryzinski
James K. Cook	Matthias Munson
Edmund J. Brabant	Robert M. Niven
Walter A. Janssen	Charles A. Tarr

Freshmen

Raymond C. Beers	Harold A. Liver
Hugh H. Brerton	Oscar Mortenson
George C. Daniels	Joseph Stoehr
Graham E. Wilson	

Olympia's Seniors and Junior Orator



Gratiot

Purcell

Williams
Cook

Wichmann

Moffatt

Brey



ISABELLE HOLDEN	President
ELEANOR BURNETT	Vice-President
LETTA WHELAN	Secretary
MINNIE REHFELD	Treasurer
FLORENCE KLAHR	Censor

Seniors

Amy Allen	Kathryn Brahany	Florence Klahr
Daisy Allen	Eleanor Burnett	Augusta Lorch
Ruth Allen	Katharine Carey	Ellen Rhoades
Grace Beaver	Eudora Cook	Elleda Vea
Lily Berg	Isabelle Holden	Ellis Walker
Elizabeth Buehler	Una Johnson	

Juniors

Bessie Adams	Ida Johnson
Ada Ames	Hally Jollivette
Minnie Cole	Mary McRae
Mary Dodge	Margaret Southwick
Tillie Dyrud	Marie Tirrill
Edna Eimer	Alma Vater
Jane Fries	Jessie Wickersham

Sophomores

Caroline Cogswell	Edith Pelton
Belva Cooper	Minnie Rehfeld
May Dunn	Selma Schubring
Doratheia Moll	Grace Thompson
Erma Mueller	Mamie Tuttle

Letta Whelan

Freshmen

Ruth Adams	Laura Jamieson
Elsie Bohn	Emma Kahl
Elsa Bitter	Almyra Lounsbury
Autie Denu	Sylvia Lounsbury
Helen Flint	Elizabeth Melby
Attollee Frost	Caroline Retelsdorf

Lynda Weber

Castalia's Seniors and Junior Orator



Beaver	Cook	Klahr	Buehler	Allen, A.	Walker	Rhoades	Allen, R.	Lorch	Allen, D.	Adams
	Vea		Burnett	Holden			Johnson		Berg	Lounsbury

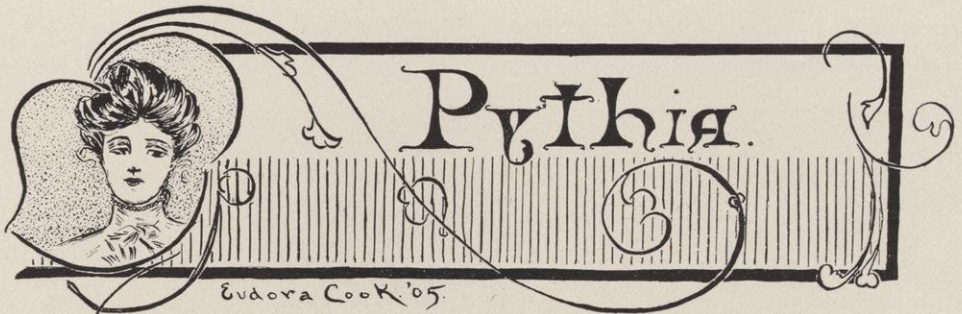

Officers

LILLIAN SABIN	President
MATILDA H. MANZ	Vice-President
AGNES I. ROBERTS	Secretary
MARGARET GREENE	Treasurer
MAUDE HAYES	Censor

Seniors

Esther Concklin	Lillian Sabin
Maude Hayes	Winnie V. Schmoyer
Ida I. Jones	Marion J. Scott
Grace J. Martin	Ida E. Strehlow
Illma M. Rohr	Eunice M. True

Juniors

Jettie E. Berg	Barbara Munson
Iva Buchanan	Ora Mason
Bertha E. Davis	Agnes Ravn
Eunice E. Fisher	Marion E. Ryan
Elizabeth Harvey	Agnes I. Roberts
Mae Herrick	Fern Scott
Gertrude Hunter	Anna L. Stone
Edna M. Kock	Erna D. Strassburger
Edith T. McCormick	Mary E. Thomas

Martha Washburn

Sophomores

Anna Douglass	Merna McNutt
Ruth Douglass	Ethel R. McGilvra
Margaret Greene	Isabel Menzies
Pearl Hayden	Amy Parker
Isabel Johnson	Margery Roberts

Freshmen

Ethel Caine	Ida C. Pretsch
Frances C. Enright	Josephine A. Peshak
Florence Greene	Anna P. Rueth
Jenos Greveries	Lilla H. Sawyer
Helen Hunter	Susie L. Schwartz

Martha R. Wertz

Pythia's Seniors and Junior Orator



Manz Concklin Schmoyer True Sabin Martin Rohr Hayes Koch



University of Wisconsin Engineers' Club

Officers

BERNHARD F. ANGER	President	ARTHUR W. HELMHOLTZ
ARTHUR W. HELMHOLTZ	Vice-President	PHILIP S. BIEGLER
LEVERETT E. RICE	Secretary	RUDOLPH BIERSACH
OSWAL O. WAGLE	Censor	BERNHARD F. ANGER
LEONARD G. BARRETT	Assistant Censor	ADOLPH J. LUICK

Seniors

Bernhard F. Anger
 Philip S. Biegler
 Earle S. Burnett
 Arthur W. Helmholtz
 Herbert S. Inbusch
 Walter H. Inbusch
 Harry E. Wulfinf

Richard Jones
 Albert Larson
 Vincent E. McMullen
 Leverett E. Rice
 William R. Schmidley
 Oswald O. Wagle
 Reuben S. Peotter

Juniors

Amos P. Balsom
 Rudolph Biersach
 O. Blaine Cade
 Altamont Delgado
 George J. Jenista
 Emil L. Leasman
 John J. Balsom
 Wilson A. Bertke

George H. Lohneis
 Adolph J. Luick
 Earnest B. Miller
 Frank I. Parker
 William C. Rath
 Joseph A. Robinson
 Paul E. Davidson
 Alfred J. Sorem

Sophomores

Edward W. Burgess
 Charles R. Higson
 Harry C. McLean
 George C. Newton

Harry E. Pulver
 David R. Sperry
 Terrel F. Steenrod
 Ross Sutherland

Leonard G. Barrett

Freshmen

Miles W. Birkett
 Edgar B. Colladay
 Samuel M. Fisher
 Bruno Rahm
 Henry G. Kislingbury

Ernest F. Rice
 Herbert W. Schwarting
 Hilbert C. Wallber
 Louis Witt
 Robert F. Egelhoff

U. W. Engineers' Club Seniors



Helmholtz
Biegler
Anger
Larsen

Peotter
McMullen
Schmidley
Sawyer

Wulfinf
Jones
Rice
Burnett

Inbusch, H.
Inbusch, W.
Wagle
Wray

The N. O. Whitney Association

Officers

HOWARD A. PARKER	President
CHARLES E. BRENTON	Vice-President
ALFRED S. DIEHL	Secretary and Treasurer
CHESTER A. HOEFER	Censor

Members

Graduate

George G. Post

Seniors

Joseph R. S. Blaine
Charles E. Brenton
Fred J. Dorner
Ray L. Hankinson

Chester A. Hoefer
Elmer G. Hoefer
Irwin B. Hosig
Fred A. Potts

Major E. Wharry

Juniors

Lewis L. Harney
Alfred U. Hoefer
Otto L. Kowalke

Fred V. Larkin
Howard A. Parker
Wyman E. Warren

Sophomores

Alfred S. Diehl

Eustice E. Parker

Freshmen

Theron G. Goddard
Oscar O. Kuentz

Eugene N. Moriarity
Carl E. Steinfort



N. O. Whitney Association Seniors

The Civil Engineering Society

of the

University of Wisconsin

Officers

H. J. SEYTON	President
L. R. BALCH	Vice-President
L. R. HARLACHER	Recording Secretary
T. J. IRVING	Treasurer
PROF. D. W. MEAD	Corresponding Secretary

Members

Seniors

L. R. Balch	E. J. Hawley
John Berg	T. J. Irving
B. C. Brennan	W. N. Jones
F. B. Cronk	E. M. Kayser
E. C. Edwards	M. W. King
D. P. Falconer	E. G. Orbert
H. B. Gates	H. W. Peterson
G. A. Graham	S. Schattschneider
Sol Gold	H. J. Seyton
L. R. Harlacher	E. F. Sinz

R. G. Walter

Juniors

W. E. Bates	J. D. Hurley
H. J. Barker	F. M. Johnson
J. B. Bingham	W. S. Lacher
J. Buchanan	F. W. Lawrence
C. J. Calvin	A. L. B. Moser
J. H. Curtin	W. H. Robinson
J. Claridge	W. H. Sacket
J. P. Edwards	C. H. Scheuer
J. H. Gormley	A. M. Trester
J. L. Harrop	T. E. Van Meter
L. F. Harza	E. C. Wild
E. T. Howson	A. E. Wright
H. J. Hunt	W. H. Wetzler

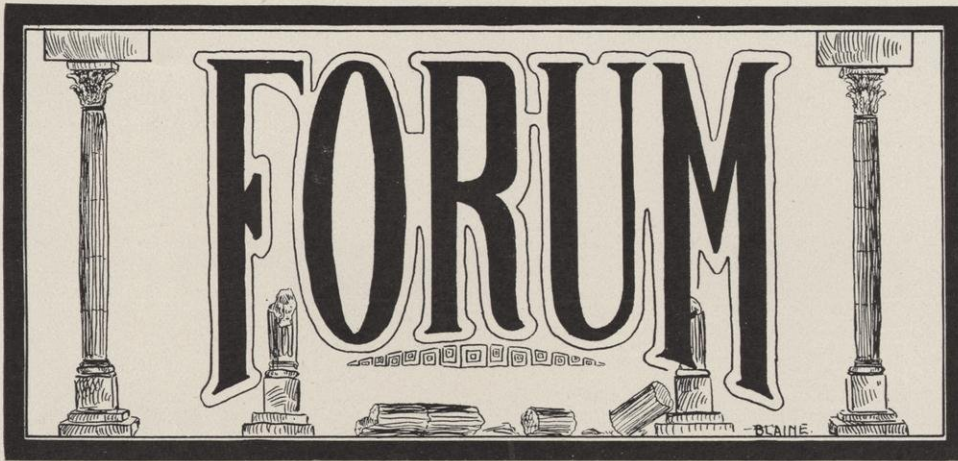

Officers

WM. F. SCHANEN	President
F. H. ROGERS	Vice-President
A. N. PAGE	Secretary
CHAS. E. BRIERE	Treasurer
MARK A. KLINE	Censor
L. D. JASEPH	Assistant Censor

Seniors

A. C. Boyle	F. H. Rogers
H. Gardner	E. M. Runyard
L. D. Jaseph	E. E. Spiering
C. J. Kunny	Wm. F. Schanen
L. E. Lurvey	C. E. Hammersley

W. A. Loveland

Middles

A. Bogue	A. N. Page
Chas. Briere	B. W. Reynolds
V. Huck	E. D. Stewart
R. Kennedy	W. Wagner
M. A. Kline	A. Pallansch
L. Miller	A. J. Hedding

Juniors

A. E. Hart	W. H. Arnold
L. J. Fellenz	F. E. DeCamp
J. L. Kelley	L. L. Harney
H. E. Wheeler	H. Glicksman
T. A. Sanderson	D. L. Fulton
E. W. Miller	E. J. Dempsey
A. W. Lueck	W. A. Mayhew

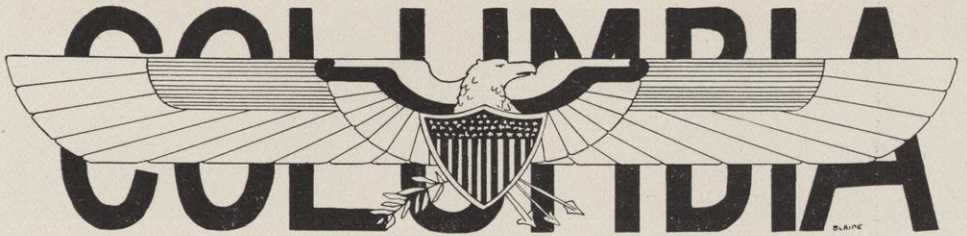

Officers

CHAS. H. STONE	President
GAD JONES	Vice-President
EDWARD D. WALLACE	Secretary
OLE E. STOLEN	Treasurer

Members

Senior Class

Oscar R. Hopewell	Frank E. Yates
Chas. H. Stone	Ole E. Stolen
Wm. J. Hagenah	Frank B. Sargent
John Gleason	Alexander O. Corstvet

Middle Class

Lawrence W. Ledvina	Thomas P. Fahey
Gad Jones	George J. Lieber

Junior Class

Elam J. Raymond	Edward N. Pomainville
Edward D. Wallace	Oscar O. Natwick
Anton L. Smongeski	John B. Clark

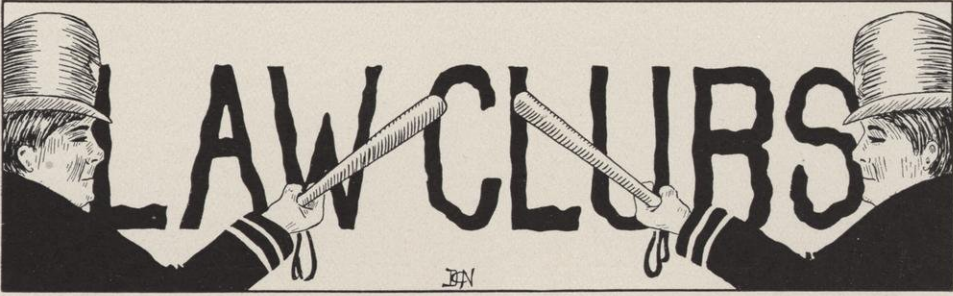

John Marshall Law Club

Officers

O. A. STOLEN	President
C. A. TAYLOR	Vice-President
W. C. SCHNEIDER	Secretary
H. I. GARDNER	Treasurer
L. MILLER	Censor
C. KUNNY	Clerk of Court

Members

Seniors

O. A. Stolen	C. G. Rogers
Charles Kunny	Harry I. Gardner

Middles

Lauritz Miller	Charles E. Briere
Walter C. Schneider	Charles A. Taylor
Thomas P. Fahey	

Juniors

T. T. Wing	Harry G. Bell
Arthur G. Crowns	

Luther S. Dixon Law Club

C. G. ROGERS	President
MARK A. KLINE	Secretary and Treasurer
CHAS. LANGE	Clerk

Members

Chester G. Rogers	Mark A. Kline
Edgar E. Spiering	Chas. Lange
E. O. Best	Frank Larish
S. J. Leahy	John Liver
L. E. Lurvey	Wm. E. Wagener

Chancellor Kent Law Club

WM. F. SCHANEN		President
JOHN GLEASON		Vice-President
F. H. JONES		Secretary
M. H. LOCKE		Treasurer
A. J. HEDDING		Clerk

Members

J. L. Gleason	M. W. Locke
Jas. E. Thomas	R. Sullivan
Wm. F. Schanen	Ira S. Lorenz
J. M. Detling	E. J. Dempsey
A. J. Hedding	Harry Wheeler
F. H. Jones	E. E. Barlow
Geo. J. Lieber	A. W. Galloway

A. A. Bruce Law Club

CHAS. H. STONE		President
HAMLET J. BARRY		Vice-President
GAD JONES		Secretary
WM. J. HAGENAH		Treasurer
FRANK SARGENT		Clerk

Members

Chas. H. Stone	John E. O'Brien
Wm. J. Hagenah	Oscar Kreutzer
Hamlet J. Barry	Glen Sneider
W. C. Wehe	Gad Jones
Frank Sargent	Wm. T. Rhodes
	Victor R. Griggs

Victorious Wisconsin Team



Hagenah

Olbrich

Minahan

Intercollegiate Debate

Third Debate between University of Wisconsin and University of Michigan

Held at Ann Arbor, Mich., March 25, 1904.

Presiding Officer

General Henry M. Duffield, of Detroit

Question

Resolved, "That the States should relinquish the personal property tax."

Affirmative: Wisconsin

Negative: Michigan

E. R. Minahan

Verne C. Amberson

William J. Hagenah

Don B. Colton

M. B. Olbrich

Chas. E. Blanchard

Judges

Judge Julian W. Mack, Chicago

Hon. Merritt Starr, Chicago

Hon. George E. Cole, Chicago

Decision—two to one for the affirmative

NORTHERN ORATORICAL LEAGUE



THOMAS A. SIMS, Michigan	President
HENRY C. DUKE, Wisconsin	First Vice-President
H. C. ANDERSON, Iowa	Second Vice-President
W. H. HATFIELD, JR., Chicago	Third Vice-President
C. R. THOMPSON	Fourth Vice-President
J. G. OLMSTED, Oberlin	Secretary
GEORGE T. PALMER, Northwestern	Treasurer

Fourteenth Annual Contest

University Hall, Ann Arbor, Mich., Friday, May 6, 1904

Program

<i>First</i>	
GEORGE P. JONES	Minnesota
"The American City."	
<i>Second</i>	
THOMAS J. MEEK	Chicago
"John B. Gordon—The Pacificator."	
<i>Third</i>	
JAMES F. HALLIDAY	Michigan
"Webster and the Compromise of 1850."	
<i>Fourth</i>	
HENRY C. DUKE	Wisconsin
"The Destiny of China."	
<i>Fifth</i>	
AUBREY W. GODENOUGH	Oberlin
"The Mission of the Anglo-Saxon."	
<i>Sixth</i>	
HENRY G. WALKER	Iowa
"Alexander Hamilton."	
<i>Seventh</i>	
CHAS. J. JOHNSON	Northwestern
"The Dash for the Pole."	

Presiding Officer

T. A. VELDEY, Minneapolis, Minn.

Judges

HON. HENRY WARRUM, Indianapolis, Ind.
 PROF. C. H. SPOONER, St. Louis, Mo.
 PROF. JOHN C. CLAPP, Bloomington, Ind.



MAX LOEB

Winner of the Northern Oratorical League Contest
at Evanston, May 5, 1905.

First Wisconsin man, since the reorganization of the League into the Northern
Oratorical, to win first place.



Tenth Annual Contest

March 28, 1904

- ORATION "The Guardian of the Yellow Peril"
HENRY C. DUKE, Hesperia
- ORATION "Tito Melema"
HAROLD L. GEISSE, Hesperia
- ORATION "The Emancipator of Slaves"
MICHAEL G. EBERLEIN, Law
- ORATION "Democracy and Public Servants"
EMIL OLBRICH, Athenae
- ORATION "The Master Spirit of Democracy"
ARTHUR H. BARTELT, Athenae
- ORATION "The Race Problem"
CLIFFORD C. PEASE, Hesperia
- ORATION "Destiny's Genius"
WILLIAM P. BUSH, Philomathia

Arranged according to rank

Thirty-fourth Annual Joint Debate Athenae vs. Hesperia

Library Hall, Thursday Evening, December 22, 1904.

PROF. D. B. FRANKENBURGER President of the Evening

Debate

Question

Does the development of trade unionism in the United States during the last twenty years show the general tendency of that development to be, in the aggregate, contrary to the best interests of the country?

Hesperia

Affirmative:

Harold L. Geisse
Victor R. Griggs
Grover G. Huebner

Athenae

Negative:

Adolph F. Meyer
Willard S. Griswold
Emil Olbrich

Decision for the negative

Judges

Prof. F. J. Turner Prof. C. R. Fish
Dr. E. G. Uptide

Committees

Arrangement

Athenae

J. F. Baker
Frank Risley
H. V. Cowles

Hesperia

D. K. Allen
Lester R. Creutz
Howard C. Hopson

Reception

R. T. Herdegen
Walter Atwood
A. T. Twesme

Richard A. Schmidt
Clarence B. King
Rolland C. Allen



JUNIOREX.

Library Hall, March 11, 1904

	<i>First</i>	Selected
MUSIC		
	<i>Second</i>	
ADDRESS	MISS ELVA COOPER, Pres. of Evening	
	<i>Third</i>	
ORATION	E. E. SPIERING, Forum	"Wendell Phillips"
	<i>Fourth</i>	
ORATION	EMIL OLBRICH, Athenae	"Democracy and Public Servants"
	<i>Fifth</i>	
ORATION	E. H. WILLIAMS, Olympia	"The Constitution"
	<i>Sixth</i>	
ORATION	MISS E. I. COOK, Castalia	"TENNYSON, Poet and Man"
	<i>Seventh</i>	
MUSIC		Selected
	<i>Eighth</i>	
ORATION	H. L. GEISSE, Hesperia	"Tito Melema"
	<i>Ninth</i>	
ORATION	BALDWIN SCHROEDER, Columbia	"Charles Sumner"
	<i>Tenth</i>	
ORATION	MISS E. R. CONCKLIN, Pythia	"Saul of Tarsus"
	<i>Eleventh</i>	
ORATION	A. G. ARVOLD, Philomathia	"What the World Needs"
	<i>Twelfth</i>	
MUSIC		Selected

DECISION OF JUDGES

First place awarded to H. L. Geisse; second, to E. Olbrich; third, to A. G. Arvold.

Judges

On Thought and Style
 JUSTICE J. B. WINSLOW
 PROF. F. A. GILMORE
 MR. R. G. THWAITES

On Delivery
 PROF. DANA C. MUNRO
 MR. F. W. HALL
 REV. E. G. UPDIKE

Committees

Arrangement
 T. J. BERTO, Philomathia
 H. J. WICHMANN, Olympia
 L. E. LURVEY, Forum
 H. K. LEONARD, Athenae

Reception
 EUNICE M. TRUE, Pythia
 UNA JOHNSON, Castalia
 C. A. LUDOLPH, Columbia
 L. R. CREUTZ, Hesperia



Oratorical Division

	<i>First</i>	
"Garfield's Reply to Long"		A. TOLLEFSON
	<i>Second</i>	
"Toussaint L'Ouverture"		JOHN D. JONES
	<i>Third</i>	
"Toussaint L'Ouverture"		H. W. BRAUN
	<i>Fourth</i>	
"The New South"		H. H. KARROW

Dramatic Division

	<i>First</i>	
"Claudius and Cynthia"		HOMER A. BENTON
	<i>Second</i>	
"Description of a Battle"		EARL D. STOCKING
	<i>Third</i>	
"Joan de Costa"		CARL E. MONSHAU
	<i>Fourth</i>	
"The Bear Story"		JOSEPHINE PESHAK

Judges

CHARLES L. HARPER, ALBERT R. DENU,
MRS. CHAS. H. TENNEY.

First place in oratorical division awarded to H. H. Karrow
 Second place in oratorical division awarded to A. Tollefson and J. D. Jones
 First place in dramatic division awarded to Josephine Peshak
 Second place in dramatic division awarded to Carl E. Monshau.



November 12, 1904

- ORATION "Hamilton and the Evolution of National Patriotism"
VICTOR R. GRIGGS, '05
- ORATION "Hamilton and Nationality: An Unrealized Ideal"
MAX LOEB, '05
- ORATION "Tardy Justice"
J. E. BAKER, '05

Judges

PROF. FREEMAN, MR. G. H. DUDGEON, MR. L. B. MURPHY.

Arranged according to rank.

Oratorical and Debating League

Officers

CHARLES H. STONE	President
ELMER H. WILLIAMS	First Vice-President
ESTHER CONCKLIN	Second Vice-President
HAROLD L. GEISSE	Third Vice-President
ANDREW S. BOGUE	Fourth Vice-President
EUDORA I. COOK	Recording Secretary
THOMAS J. BERTO	Corresponding Secretary
JOHN F. BAKER	Treasurer

MUSIC



BOOK VII.



MANDOLIN CLUB

P. B. ROGERS Leader
 ED. WRAY Manager
 D. S. LAW Joint Manager of Glee and Mandolin Clubs

First Mandolin

P. B. Rogers J. I. Bush
 N. C. Kimball W. C. Parker
 D. S. Law

Second Mandolin

H. S. Falk H. C. Ernst
 G. A. Benedict E. Seelman

Guitar

H. C. Allen E. Wray
 J. Selmer H. F. Lindsay
 T. H. Jones W. Stephenson

Violin

E. I. Rankin

Cello

P. Thompson

Flute

H. H. Herring

Traps

C. Richards



Mandolin and Glee Clubs



A. H. BAAS Leader
 F. W. LAWRENCE Manager
 D. S. LAW Joint Manager of Glee and Mandolin Clubs

First Tenor

M. C. Otto A. M. Ruggles D. E. Leslie
 A. W. Hoefler E. A. Bredin

Second Tenor

D. C. Allen G. G. Dorward A. G. Sullivan
 O. F. Stotzer T. L. Bewick

First Bass

A. H. Baas M. H. Durkee J. Selmer
 R. H. Ford

Second Bass

O. K. Peck C. D. Willison J. R. Ray
 F. W. Lawrence H. K. Weld



Officers

E. O. KNEY	President
PROF. E. B. SKINNER	Vice-President
PROF. O. B. ZIMMERMAN	Secretary-Treasurer

Directors

PROF. F. A. PARKER	E. B. STEENSLAND	C. C. CHITTENDEN
RAY HANKINSON		Librarian
EDWARD BURGESS		Assistant to Secretary
FRANK HOOD		Assistant to Librarian

MEETING PLACE Tuesday, 7:30 to 9 P. M. MUSIC HALL

Membership, Students and Townspeople, 130

Concerts, Season 1903-4

Messiah

Presbyterian Church, January 14, 1904

SOLOISTS

HELEN BUCKLEY, Soprano	ALFRED SHAW, Tenor
HELEN HALL, Alto	ALBERT BOROFF, Bass
CLARENCE DICKINSON, Organ	

The Swan and the Skylark

Music Hall, May 3, 1904

SOLOISTS

GENEVIVE CLARK WILSON, Soprano	CECIL JAMES, Tenor
ZOA PEARL PARK, Alto	MYRON BLACKMAN, Bass

Stabat Mater

Gymnasium, December 5, 1904

SOLOISTS

ELIZABETH BLAUME, Soprano	ALFRED SHAW, Tenor
JESSIE HOPKINS, Alto	FRANK WEBSTER, Bass

Ysaye, Violin Soloist

Gymnasium, January 11, 1905

JULES DEBEFVE	Pianist
---------------	---------

GIRLS
GLEE CLUB

BLANCHE FRIDD Leader
 ETHEL MOORE Business Manager
 LEORA FRYETTE Secretary and Treasurer

First Soprano

Marjorie Durkee
 Blanche Fridd
 Leora Fryette
 Mildred Gapen
 Grace Winden

Second Soprano

Elsie Adams
 Alice Evans
 Erma Ketchpaw
 Louise Walker

First Alto

Josephine Allen
 Esther Concklin
 Genevieve Scott
 Maud Watrous

Second Alto

Grace Houghton
 Elizabeth Flett
 Ethel Moore
 Rose Wagner
 Frieda Wehmhoff

Girls' Glee Club



Allen Winden Wehmhoff Adams Flett Durkee
Concklin Moore Houghton Fridd Fryette Ketchpaw Scott
Watrous Capen Evans Walker Wagner



MISCELLANEOUS ORGANIZATIONS



Zuppke



Officers

WILLIAM MILNE	President
ZENKI OISHI	Vice-President
SIGRID FJOSLEIN	Recording Secretary
GRACE THOMPSON	Corresponding Secretary
ALBERT B. CLARK	Treasurer

Members

Graduates

Kyugoro Ishizawa	Goro Nakayama
Zenki Oishi	

Seniors

Alfred G. Arvold	Mary MacArthur
John E. Baker	William Milne
Max Loeb	W. F. Terrazas
Louis H. Turner	

Juniors

Allan Delgado	Celine A. Ballu
Altamont Delgado	Peter H. Schram

Sophomores

Charles E. Bovet	John Mainland
Albert B. Clark	Doratheia Moll
Sigrud Fjoslein	Yasu Sensui
Grace Thompson	

Freshmen

Lorenzo J. Davila	William Leiserson
Maximilian Hemala	Isabella MacArthur
Tor Strand	Hidezo Tani
Priscilians Talavera	Elias I. Tobenkin
Julius Wermuth	



International Club



Germanistische Gesellschaft



Officers

ADOLF PFUND	President
JOHN F. HAUSSMANN	Vice-President
PROF. ERNST VOSS	Treasurer
WILLIAM F. LUEBKE	Secretary

Plays

I. November 2, at Library Hall, December 12, 1904, at Watertown—"Koeppnickerstrasse 120," a Comedy by Moser and Heiden, presented under the direction of Dr. Meisnest.

Cast

Karl Brohse, landlord	Mr. M. Haertel
Frederica, his wife	Miss Irma Kussel
Helena, their daughter	Miss C. Cooper
Krafft, land-owner	Mr. H. Allinger
Hugo, his son	Mr. Edwin Luening
Seidel, Brohse's cousin	Mr. Max Becher
Rosa, his niece	Miss L. Wilson
Feichert, lawyer	Mr. J. Haussmann
Lorenz Drossel	Mr. E. Hoffman
Frau Sturm	Miss Marion Jones
Emilie Pickenbach	Miss A. Helmholtz
Stempel, school-teacher	Mr. P. H. Schram
Kiesel, inspector	Mr. Arthur Kissling
Minna, servant girl	Miss Anna Birge
Johann, servant	Mr. H. Hacker
Gens d'arm	Mr. G. Blatz
Scholz, shoemaker	Mr. H. Hacker
School children, peasants, and peasant girls.	

II. December 7, 1904—"Die Herzlosen," one-act Comedy by G. Richard Kruse, presented under the direction of Dr. Veerhusen and Prof. Sterling.

Cast

Wm. Bittner, merchant	Mr. J. Bednarek
Auguste, his wife	Miss Elizabeth Owen
Charlotte, their daughter	Miss Bessie Underwood
Carl Hartmann, Cand. Theol	Mr. Herman Wolff

III. March 2, 1905—"Heinzelmaennchen," Comedy by Ottokar Stoklasser, presented under the direction of Mr. Martin Haertel.

Cast

Dr. Schoenbach, teacher at a ladies' seminary	Mr. W. Bollenbeck
Martin, servant	Mr. B. S. Hale
Schoenbach's mother	Miss Tessa Hickish
Sidonie Lohner, Schoenbach's fiancee	Miss McMillan
Three students of the seminary }	Miss Isabel Cunningham
	Miss Clara Tragsdorf
	Miss Erma Ketchpaw



Commandant

CAPTAIN CHARLES A. CURTIS, U. S. A.

Cadet Officers

Field and Staff

CHARLES A. TAYLOR	Colonel
LEO. M. COOK	Lieutenant-Colonel and Adjutant
CULLEN D. PURPLE	Major and Quartermaster
ALBERT W. FOSTER	Major and Inspector
ARTHUR J. NORRIS	Second Lieutenant and Assistant Inspector
HUGO C. ERNST	Sergeant-Major
ROBERT A. WOOD	Chief Trumpeter
CLARK L. KEATOR	Headquarters Sergeant
GEORGE W. JONES	Headquarters Sergeant

First Battalion

Field and Staff

VICTOR R. GRIGGS	Major
COLLIN W. WRIGHT	First Lieutenant and Quartermaster
DELANCEY S. WEBB	First Lieutenant and Adjutant
EARL PRYOR	Sergeant-Major

Company A

RICHARD A. SCHMIDT	Captain
EDWARD W. HOFFMAN	First Lieutenant
SIDNEY J. WILLIAMS	Second Lieutenant
HARRY C. McLEAN	First Sergeant

Company C

MARCUS F. HOEFS	Captain
PAUL W. HAMMERSMITH	First Lieutenant
HARRY G. MONTGOMERY	Second Lieutenant
CLARENCE F. ELLEFSON	First Sergeant

Company E

GEORGE W. NELSON	Captain
CHARLES N. HALL	First Lieutenant
CHARLES E. INBUSCH	Second Lieutenant
ELMER W. ELLEFSON	First Sergeant

Second Battalion

Field and Staff

HAROLD K. WELD	Major
ALBERT A. JOHNSON	First Lieutenant and Quartermaster
WILLIAM K. WINKLER	First Lieutenant and Adjutant
ROLLIN E. ROACH	Sergeant-Major

Company B

GEORGE R. RAY	Captain
ALBERT W. LINDEMANN	First Lieutenant
BENJAMIN F. BENNETT	Second Lieutenant
EDWARD J. OLIVER	First Sergeant

Company D

HENRY C. DUKE	Captain
WALTER F. TESCHAN	First Lieutenant
HAROLD E. KETCHUM	Second Lieutenant
HERBERT B. SANFORD	First Sergeant

Company F

PERRY C. STROUD	Captain
WALTER S. UNDERWOOD	First Lieutenant
EDMUND B. RILEY	Second Lieutenant
VALENTINE C. SCHRANK	First Sergeant

Target Detachment

MAJOR E. WHARRY	Major
JAMES R. STONE	First Lieutenant
WOODWARD C. KIRKPATRICK	First Sergeant

Signal Detachment

HOWARD C. HOPSON	Captain
HAROLD J. WEEKS	First Lieutenant
WALTER M. BELL	Second Lieutenant
JOHN F. ASHUM	First Sergeant

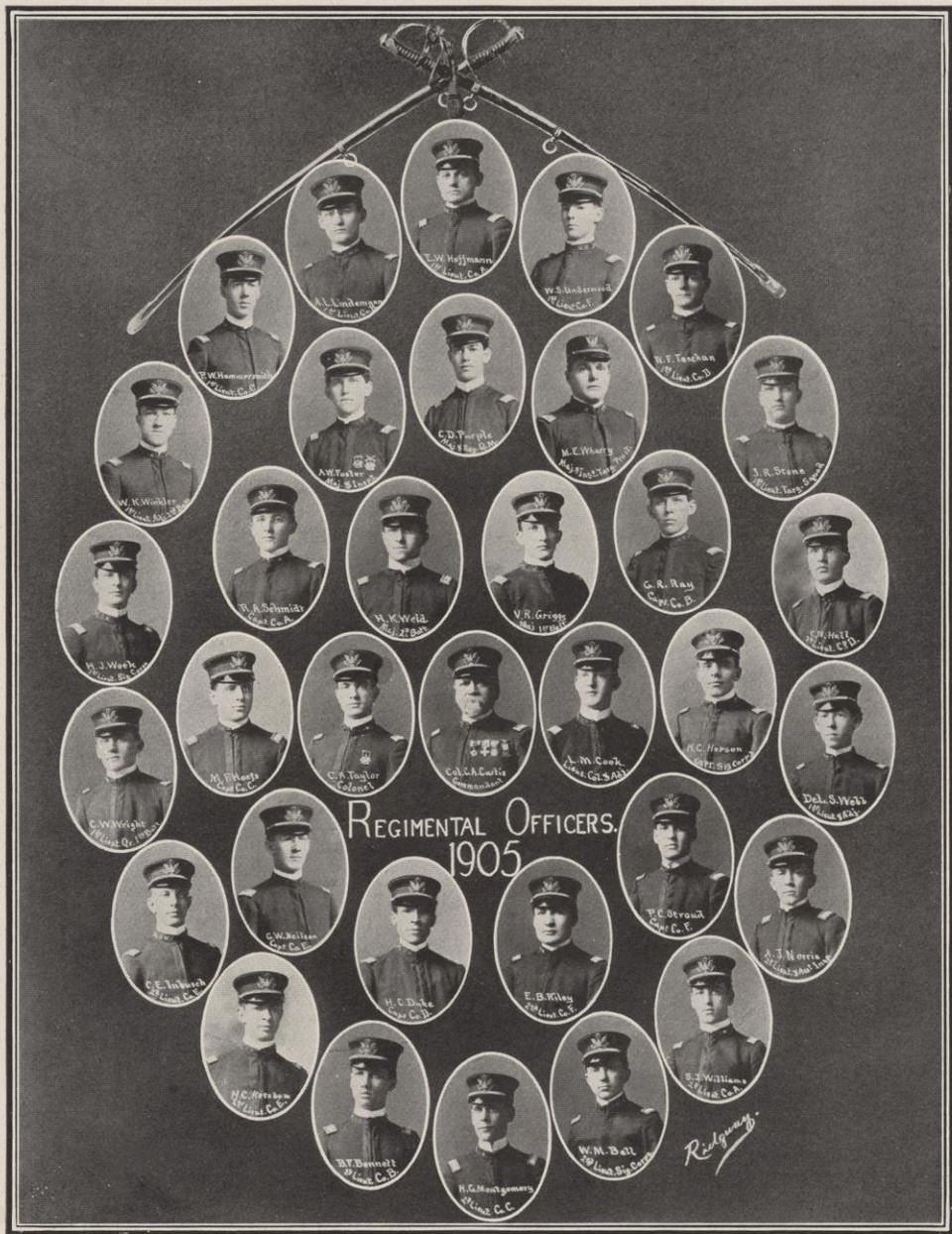

REGIMENTAL OFFICERS
1905

- W. M. Hemmerling, 1st Lieut. Co. B.
- A. Lindemeyer, 2nd Lieut.
- E. W. Hoffmann, 2nd Lieut. Co. B.
- W. S. Underhill, 2nd Lieut. Co. F.
- W. F. Tandon, 1st Lieut. Co. B.
- W. M. Hemmerling, 1st Lieut. Co. B.
- A. M. Fisher, 1st Lieut. Co. B.
- C. D. Purpale, 1st Lieut. Co. B.
- M. E. Wharty, 1st Lieut. Co. B.
- J. R. Stone, 1st Lieut. Co. B.
- W. K. Weller, 1st Lieut. Co. B.
- R. A. Schmidt, 1st Lieut. Co. B.
- W. K. Weid, 1st Lieut. Co. B.
- V. R. Griggs, 1st Lieut. Co. B.
- G. R. Ray, 1st Lieut. Co. B.
- H. H. Heit, 1st Lieut. Co. B.
- W. J. West, 1st Lieut. Co. B.
- M. F. West, 1st Lieut. Co. B.
- C. A. Taylor, 1st Lieut. Co. B.
- C. A. Curtis, 1st Lieut. Co. B.
- A. M. Cook, 1st Lieut. Co. B.
- R. C. Hanson, 1st Lieut. Co. B.
- D. S. Wolf, 1st Lieut. Co. B.
- E. W. Kipp, 1st Lieut. Co. B.
- C. W. Wilson, 1st Lieut. Co. B.
- H. C. Dink, 1st Lieut. Co. B.
- E. B. Kling, 1st Lieut. Co. B.
- P. C. Stroud, 1st Lieut. Co. B.
- J. J. Norris, 1st Lieut. Co. B.
- E. E. Tinkler, 1st Lieut. Co. B.
- H. C. Hoffman, 1st Lieut. Co. B.
- E. J. Williams, 1st Lieut. Co. B.
- H. C. Bennett, 1st Lieut. Co. B.
- R. G. Montgomery, 1st Lieut. Co. C.
- W. M. Ball, 1st Lieut. Co. B.

Rindgen



U. W. BAND

Lester D. Williams	Leader
John D. Jarvis	Drum Major
E. F. Baley	Third Alto
E. H. Blakeslee	First Trombone
E. C. Brown	Second Cornet
A. J. Boden	Second Trombone
C. A. H. Cook	Second Cornet
W. J. Desautelle	Second Trombone
R. F. Ewald	Solo Clarinet
J. S. Gangstad	Second Trombone
H. B. Gates	First Trombone
H. L. Gray	Third Trombone
L. O. Griffith	Solo Cornet
J. L. Grindell	Baritone
E. H. Grobe	Solo Clarinet
F. T. C. Hickox	Second Clarinet
P. H. Hintze	Third Trombone
C. M. Hopkins	First Alto
E. P. Hubbard	Piccolo
E. L. Leasman	Baritone
F. H. Mann	Tuba
C. McDougall	Baritone
L. P. Nelson	Second Clarinet
O. Nelson	First Clarinet
B. K. Read	First Clarinet
J. B. Read	E flat Clarinet
J. N. Rosholt	Piccolo
E. J. Rankin	Piccolo
R. E. Shuck	Second Alto
W. A. Volkman	Second Clarinet
L. F. Wilson	Snare Drum
M. H. Williams	First Cornet
H. Stoelting	E flat Clarinet
A. L. Solberg	E flat Bass
J. W. Rhodes	Bass Drum



University Band



Cabinet

C. MACKEY ROOD	President
BURDETTE B. BURLING	Vice-President
ARTHUR ROBBINS	Recording Secretary
DAVID O. THOMPSON	Treasurer
GEORGE SWAN	Assistant Treasurer
MARTIN M. HUEFFNER	Alumni Canvass
FRED O. LEISER	Building Canvass
JOHN F. BAKER	Membership
ALFRED U. HOEFER	Bible Study
GODFREY W. BARNEY	Missionary
C. EDWARD THORKELSON	Social
HAROLD K. WELD	Religious Meetings
ALFRED U. HOMBERGER	Music
EDWARD WRAY	Student Illness
FRANK O. FISHER	Handbook
C. HAROLD GAFFIN	General Secretary

Board of Directors

Judge J. B. Winslow	Mr. J. M. Boyd
Prof. W. A. Scott	Prof. M. S. Slaughter
Mr. E. F. Riley	Mr. W. D. Connor

Advisory Committee

Prof. M. V. O'Shea	Prof. E. B. Skinner
Prof. F. C. Sharp	Prof. B. H. Meyer
Prof. W. D. Taylor	Mr. Emerson Ela
Mr. Alfred Haswell	

Y. M. C. A. Cabinet



Hoefler Fisher
Homerger Swan Weld Gaffin Baker Rood Robbins Burling Thorkelson
Barney Wray



White Burnett Sabin Veal Burnham Concklin Allen
 Parker



Officers

ELLEDA VEA	President
LILIAN SABIN	Vice-President
ELEANOR BURNETT	Treasurer
AMY PARKER	Secretary

Cabinet

Esther Concklin	Florence Klahr
Ida Johnson	Amy Allen
Charlotte White	Marguerite Burnham

Membership, 204

ASSOCIATION SELF GOVERNMENT ASSOCIATION

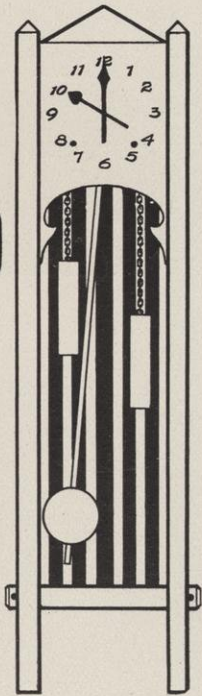

GERTRUDE HUNTER	President
ALICE ROOD	Vice-President
EDNA KOCH	Secretary and Treasurer

Representatives

Elizabeth Hastings	Kappa Alpha Theta	
Florence Miller	Delta Gamma	
Jeanette Scott	Gamma Phi Beta	
Mary McRae	Alpha Xi Delta	
Geraldine Foley	Chi Omega	
Hulda Goldsmith	Delta Delta Delta	
Laura Elliot	Kappa Kappa Gamma	
Marion Whidden	Pi Beta Phi	
Grace Davidson		Alpha Phi
Hallie Jolivet		
Florence Case		} Women Boarding in Town
Ida Johnson		
Mrs. Schubring		} Women Living in Town
Miss Runn		
Emily Upham		Chadbourne Hall



ORGANIZED DECEMBER 11, 1902

Officers

First Semester

HARRY WHEELOCK
ALBERT DEAN
LEO M. COOK
B. E. FELDKAMP
E. H. SACKETT
MARCUS HOEFS
ALBERT DEAN

President
Vice-President
Secretary
Treasurer
Sergeant-at-Arms
Assistant Secretary
Representatives on Student Conference

Second Semester

L. H. TURNER
RALPH COLLIE
CLIFFORD W. MILLS
J. G. CAREY
LEO M. COOK
J. A. PLAYTER
B. E. FELDKAMP

Honorary Members

Prof. W. A. Scott
Prof. B. H. Meyer

Prof. J. C. Monaghan
Prof. D. Earle Burchell
H. C. Taylor, Ph. D.

Active Members

Seniors

J. E. Kennedy
J. G. Carey
B. E. Feldkamp
A. B. Braley
L. H. Turner
A. B. Dean

E. F. Seidenglanz
E. G. Young
L. W. Olmsted
R. J. Neckerman
Harry Wheelock
Clifford W. Mills

J. A. Playter
J. D. Hayes
R. K. Schriber
Leo M. Cook
R. N. Sharp
F. A. Crocker

Juniors

Marcus Hoefs
T. S. Slagsvol
E. H. Sackett
M. H. Crissey

Matthew Derge
Zebulon Kinsey
Ralph Collie
Marshall Arnold
Arthur Strong

Paul Kremer
A. L. Lindemann
Oscar Schorer
L. M. Anderson

Sophomores

J. W. Leslie
J. S. Walbridge
J. H. Coe
E. B. Riley

Earl Pryor
A. W. Logan
H. C. Stark

W. J. Morgan
F. T. Robbins
H. G. Montgomery
T. L. Burke

University Co-operative Association

CHARLES N. BROWN	President
WILLIAM J. HAGENAH	Vice-President
BERT M. CONCKLIN	Secretary
HERMAN A. SMYTHE, JR.	Manager

Board of Directors

Faculty Members

Prof. D. C. Munro	Prof. L. S. Smith
Prof. F. E. Turneure	

Alumni Member

Charles N. Brown

Graduate Members

Frank B. Sargent	L. F. Van Hagan
C. H. Gaffin	

Seniors

Victor Griggs	R. E. Bolte
---------------	-------------

Juniors

Carl E. Thorkelson	Bert M. Concklin
--------------------	------------------

Sophomores

Logan T. Boyd	H. A. Porter
---------------	--------------

Law

William J. Hagenah

At Large

C. H. Stone	E. J. B. Schubring
Lee R. Ludlow	

University of Wisconsin Republican Club

WILLIAM J. HAGENAH	President
L. R. DAVIES	Secretary

Executive Board

William J. Hagenah	Stephen J. Leahy
Hamlet J. Barry	Frank C. Morgan
Thomas J. Mahon	

Parker and Peck Club

EDGAR E. SPIERING	President
ALFRED H. BUSHNELL	Vice-President
CHARLES J. KUNNY	Secretary
HERBERT S. ZEIDLER	Treasurer
GEORGE IVES	Sergeant-at-Arms

Circulo Espanol

Officers

VICTOR H. KADISH	President
J. E. KENNEDY	Vice-President
REUBEN J. NECKERMAN	Treasurer
T. R. SLAGSVOL	Secretary

Members

C. W. Mills	C. T. Meloy
Louis H. Turner	Z. B. Kinsey
J. E. Kennedy	E. M. Lewis
V. H. Kadish	C. H. Brinkman
T. R. Slagsvol	W. J. Morgan
E. H. Sackett	Earl Pryor
H. M. Potter	T. L. Burke
R. J. Neckerman	F. T. Robbins
E. J. Lindemann	Lorenzo Davila
M. L. Derge	Augustin Aleman
M. H. Crissey	T. Tomquist
J. B. Hageburg	C. S. Browne

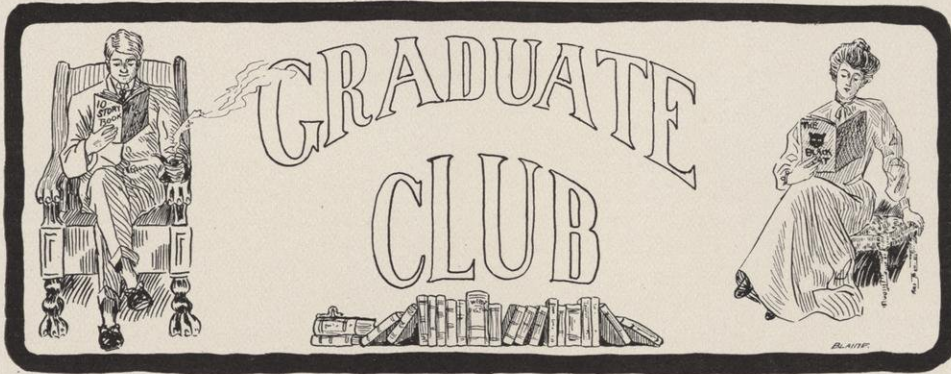

HOMER HOCKETT	President
LEONARD R. INGERSOLL	Vice-President
LEWIS A. ANDERSON	Secretary
BURDETTE G. LEWIS	Treasurer

The membership consists of all graduate students of the University.

Short Course Alumni Association

CHARLES L. HILL, Rosendale, Wis.	President
W. H. HANCHETT, Sparta, Wis.	Vice-President
E. E. JONES, Rockland, Wis	Secretary
R. B. SNYDER, Clinton, Wis.	Treasurer

The Alumni Association of the University of Wisconsin

Executive Committee

MAGNUS SWENSON, '80	President
MISS EMMA GATIKER, '81	Vice-President
MATTHEW S. DUDGEON, '95	Treasurer
JOHN M. NELSON, '92	Recording Secretary
PROF. D. B. FRANKENBURGER, '69 MRS. BERTHA PITMAN SHARP, '85 JOHN M. PARKINSON, '86 J. GLENN WRAY, '93 MRS. ANNA DINSDALE SWENSON, '80	

University Circus

March 25, 1905

UNDER MANAGEMENT OF

DEPARTMENT OF PHYSICAL EDUCATION

Officers

Ring Master	MIKE HOYT
Director of Menagerie	ARCHIE PERSONS
Directors of Side Shows	EB MINAHAN, VIC KADISH, BARRISTER MULLEN
Director Audience Novelties	MARSHALL PENGRA
Musical Director	H. B. NORTH
Concert Director	BILLY HUELS
Advance Ad Agent	LARRY BURKE
Master of Properties	P. LOGAN BOYD
Directors of Clowns	LIGHTBODY ZUPPKE, C. MCLEES, CHRIS STEINMETZ
Director Equilibrists and Aerialists	HAPPY STEARNS
Director Acrobats and Tumblers	JOE BLAINE
Director Ushers	LEE COOK
Concert Announcer	DOOLEY A. G. ARVOLD
Director Floor Arrangements	CUD BEYE
General Ticket Agent	GEORGE OLSON
Chief of Police	DICK REMP
Judges of Animals and Freaks	MISS MAYHEW, MR. SHAAD, DR. SCHMITTER, DR. FISHER PROF. FARRINGTON, DR. BOSWELL, MR. NORMAN



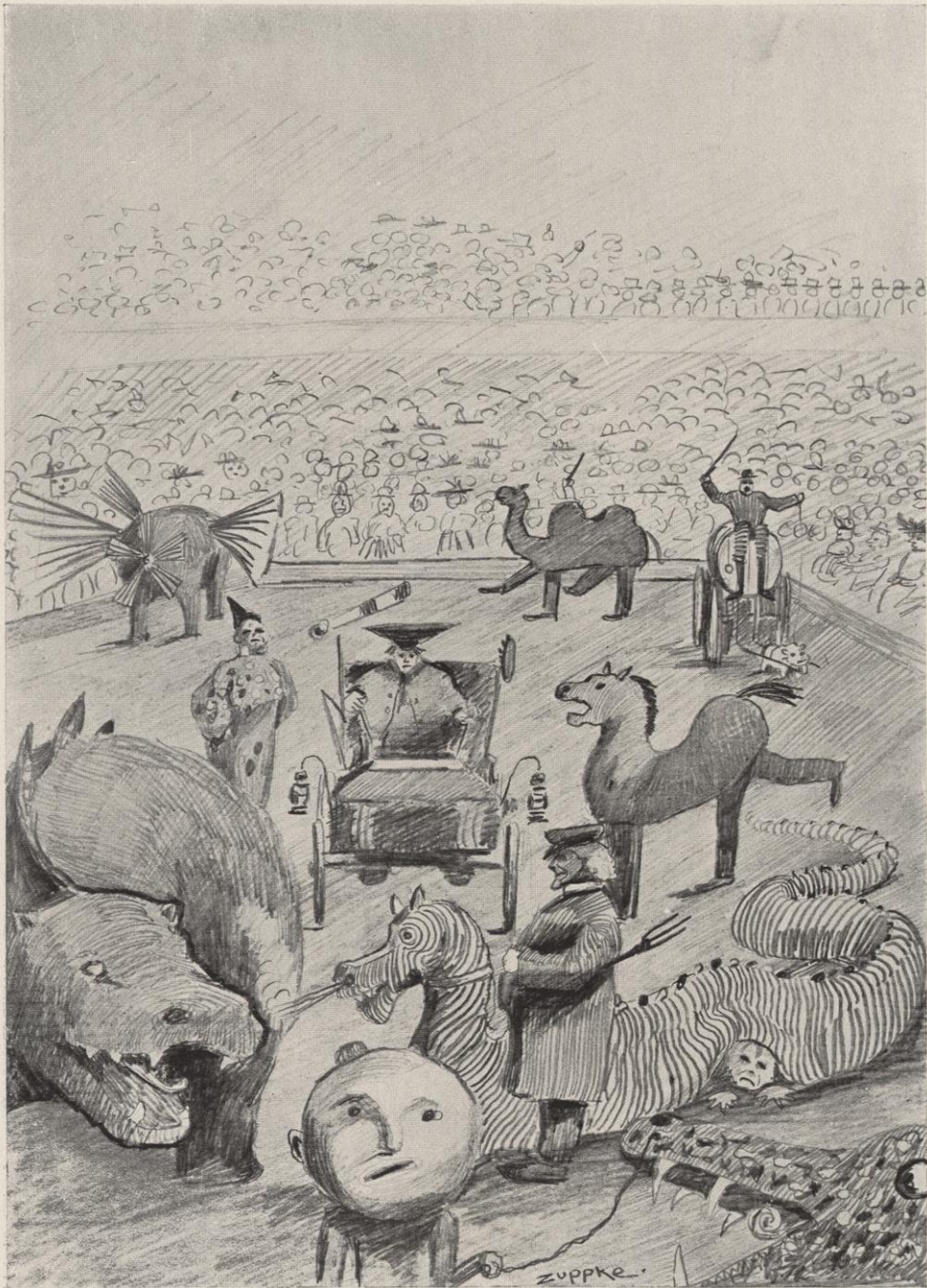

As Seen at the Circus



Officers

E. S. JORDAN	Old Man
JOHN J. MOFFATT	Slave Driver
REUBEN J. NECKERMAN	Star Reporter
A. BERTON BRALEY	Ghost
PETER H. SCHRAM	Devil

Members

Honorary

Prof. Paul S. Reinsch	George F. Downer
Willard S. Bleyer	Lawrence C. Burke
Michael B. Olbrich	

Active

A. Berton Braley	William T. Walsh
Edward S. Jordan	Hamlet J. Barry
Reuben J. Neckerman	John J. Moffatt
George F. Hannan	Peter H. Schram
Ernest W. Landt	Albert W. Vinson
Charles R. Freeman	



PROFESSOR H. L. RUSSELL President
 PROFESSOR AUGUSTUS TROWBRIDGE Vice-President
 PROFESSOR F. W. WOLL Secretary and Treasurer

Members

Professors and instructors in the various scientific departments of the university and advanced students in these departments.

The Science Club medal is granted by the club each year at commencement for the best baccalaureate thesis on a scientific subject.

Physics Journal Club

PROFESSOR CHARLES E. MENDENHALL Director

Members

Professors and instructors in the department of physics, graduate students and seniors specializing in physics.

American Electro-Chemical Society

PROF. C. F. BURGESS President
 DR. H. E. PATTEN Secretary

Chemical Club

F. L. SHINN President
 GEO. KEMMERER Vice-President
 E. B. HUTCHINS Secretary and Treasurer

The Frederick B. Powers Pharmaceutical Society

Officers

RAYMOND P. LONGFIELD	President
ALVIN H. WARD	Vice-President
HENRY DAVIS	Secretary
ARTHUR F. SIEVERS	Corresponding Secretary
JAKE W. KOEHLER	Treasurer
WALTER H. RIMSNIDER	Censor
STEWART LINDSAY	Assistant Censor
GEORGE A. HASSALL	Sergeant-at-Arms

Caduceus

WALTER G. DARLING	President
CHARLES C. BISHOP	Vice-President
FRED HEINEMAN	Secretary
ARTHUR O. FISHER	Treasurer
DAVID A. CRAWFORD	Censor

Language and Literature Club

PROF. JOHN CHARLES FREEMAN	President
PROF. GEORGE CONVERSE FISKE	Secretary

Members

All professors, instructors and graduate students in the language departments.

Short Course Literary Society

Officers

ROBERT LACHMUND	President
J. W. GRISWOLD	Vice-President
GEORGE HARRISON WILTON	Secretary
J. B. BUCK	Treasurer
I. J. GRINWOOD	Sergeant-at-Arms

CAMERA CLUB



Officers

GEORGE KEMMERER	President
GLEN R. SNIDER	Vice-President
EDWIN F. RATHJEN	Secretary and Treasurer

Honorary Members

Dr. J. C. Elsom	C. N. Brown
Prof. G. C. Comstock	A. L. Colton
Prof. Victor Lenher	W. H. Dudley
Blanche Harper	

Nora Samlag

B. S. HALE	President
HENRY PAULSON	Vice-President
ELNORA DAHL	Secretary
LAURA OLSON	Treasurer

Wisconsin Agricultural Experiment Association

A. L. STONE, Madison	President
LEWIS M. HATCH, Oakfield	Vice-President
R. A. MOORE, Madison	Secretary
P. A. DUKLETH, Mukwonago	Treasurer

Membership—Farmers throughout the State of Wisconsin

Interfraternity Bowling League

JOHN SELMER, Phi Gamma Delta	President
ANDREW PLAYTER, Alpha Delta Phi	Vice-President
CLARENCE P. HATTER, Phi Kappa Sigma	Secretary
ROY E. NOYES, Phi Kappa Sigma	Assistant Secretary
PAUL KREMER, Delta Upsilon	Treasurer

Executive Committee

Rufus Schriber, Chi Psi	Herford White, Sigma Chi
George Jones, Psi Upsilon	Clarence Hatter, Phi Kappa Sigma
John Selmer, Phi Gamma Delta	

Rules of the American Bowling Congress are followed.

In Finals {
 Alpha Delta Phi
 Beta Theta Pi
 Theta Delta Chi
 Kappa Sigma

Won by Beta Theta Pi
 Second, Alpha Delta Phi

Girls' Bowling League, 1904-5

MADGE LORANGER, Delta Gamma	President
COSALETTE ELLIOTT, Kappa Kappa Gamma	Secretary
CLARA KEMLER, Gamma Phi	Treasurer

In Finals {
 Chi Omega
 Chadbourne Hall
 Delta Gamma
 Kappa Alpha Theta

Won by Chi Omega

Women's Athletic Association

MABEL J. GORDON	President
CARYL PARSONS	Vice-President
MADGE LORANGER	Secretary
JEANETTE SCOTT	Treasurer

Board of Directors

HILDRED MOSER	Basketball
GERTRUDE HUNTER	Tennis

University of Wisconsin Skating Club

The University of Wisconsin Skating Club was organized by students in December, 1904, and a rink built at an expense of over \$300. The organization had about 500 members. The cost of running the rink, including music, janitor and laborers was fifty dollars each week. In the varsity skating championship races, Charles J. Miller and Max King won first and second places in the one-mile and two-mile races.

Officers

EMMETT D. ANGELL	President
HENRY H. KIMBERLY	Secretary and Treasurer

Executive Committee

Thomas Kelly	C. D. Purple	Bessie Flett
Harry Abbott	Prof. G. C. Shaad	Rowena Whittier
Zeb Kinsey	C. M. Rood	Althea Brown
	Max King	

University of Wisconsin Agricultural Society

A. T. HENRY	President
A. WALLIN	Vice-President
J. G. MILWARD	Secretary
C. P. NORGORD	Treasurer
W. J. MAHONEY	Sergeant-at-Arms

Supers' Union

J. HENRY IRVING BUSH	President
DICK FERRIS MAPEL	New York Representative
RUBE NECKERMAN	Press Representative
H. USCH ERNST	Keeper of the Rolls
MIKE HOYT	Booking Agent
BUMP ROGERS	Wig Inspector
ROXY LYLE	Master of Properties
HANK KIMBERLY	Master of Costumes
WALT CAREY	Censor
DICK GREENLEAF }	Haute Boys
RALPH COLLIE }	

Members

Orr	Sleep	Dean
Week	Wollaeger	Dunwiddie
Detling	Casserly	Lorenz
Beye	Sanborn	Strawn
Leslie	Brindley	Bagley
Chapman	Keator	Coe
Bartlett	Lea	Poole
	Richards	

Miscellaneous Views

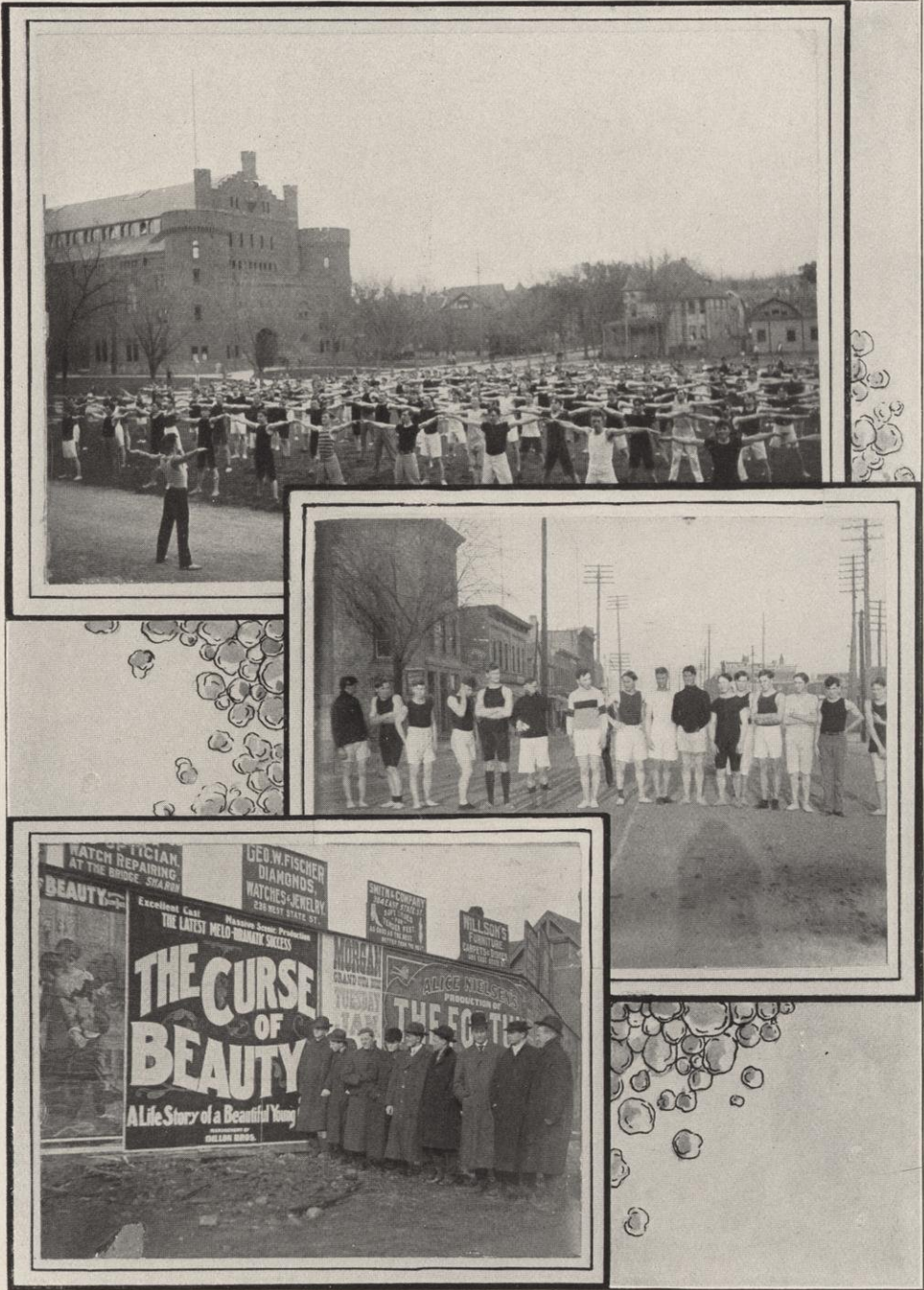

Gymnasium Class Starters in the Turkey Race
Basketball Team Down East



University Regiment on Review

Book IX



Athletics

Stempel 68

ATHLETIC ASSOCIATION

Athletic Board

EDWARD J. VANDERBOOM	President
WILSON A. BERTKE	Vice-President
GEORGE F. DOWNER	Secretary



Board of Directors

LUCIEN S. HANKS	Regent
A. L. SANBORN	Alumnus
R. M. BASHFORD	Faculty
VICTOR LENHER	Faculty
O. B. ZIMMERMAN	Faculty

Student Members

Richard W. Remp	Archie L. Persons
Albion G. Findlay	Thomas E. Leahy
Irving J. Bush	Arthur H. Miller
Burdette B. Burling	Voyta Wrabetz
Thomas E. Van Meter	Emil W. Breitkreutz

Athletic Council

Faculty Members

PROF. CHARLES S. SLICHTER	President
WILLIAM D. HIESTAND	Secretary
Prof. Eugene A. Gilmore	Prof. Charles E. Mendenhall
Dr. James C. Elsom	Prof. John G. D. Mack

Student Members

Irving J. Bush	Eben R. Minahan
Thomas E. Leahy	Arthur H. Miller

Coaches and Graduate Manager

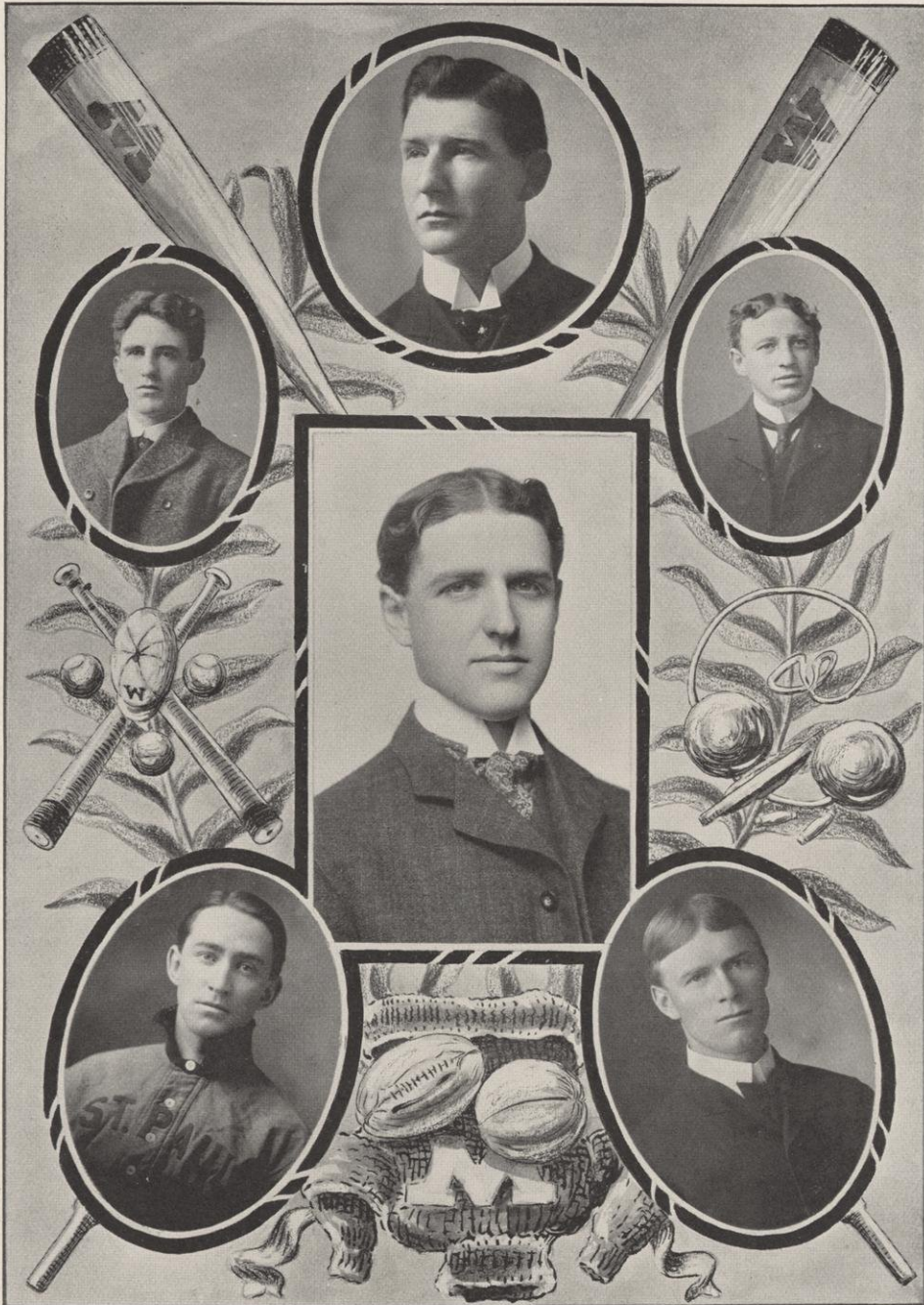

Angell

O'Dea
Downer

King

Peirce

Temple

Captains and Student Managers



Poole
Breitkreutz
Detling

Miller

Neckerman
Vanderboom
McConochie

Tarrell

Steinmetz

Rose
Leahy

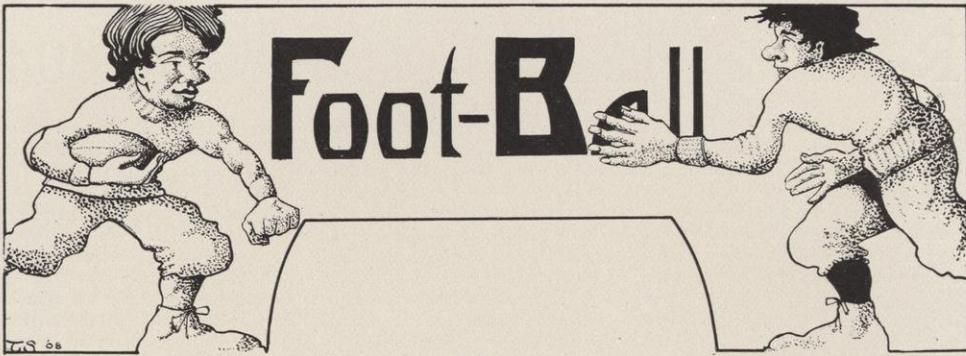

Officers

JAMES I. BUSH	Captain	C. H. KILPATRICK	Graduate Manager
EBEN R. MINAHAN	Student Manager	A. H. CURTIS	Head Coach
L. A. TARRELL	Asst. Student Manager	E. B. COCHEMS	Assistant Coach
ANDREW M. O'DEA	Trainer		

NAME	POSITION	AGE	HEIGHT	WEIGHT
J. I. Bush, '06	Right End	20	6 ft.	167 lbs.
T. H. Brindley, '06	Right Tackle	20	6 ft.	183 "
H. Fleischer, '07	Right Guard	19	5 ft. 11 in.	190 "
D. Stromquist, Gr.	Right Guard	25	5 ft. 9 in.	184 "
J. E. O'Brien, L. '05	Right Guard	25	5 ft. 10 in.	195 "
R. W. Remp, '05	Center	22	5 ft. 9 in.	190 "
L. P. Donovan, L. '07	Left Guard	24	6 ft. 1¼ in.	203 "
W. A. Bertke, '06	Left Tackle	23	6 ft. 2 in.	189 "
A. G. Findlay, '06	Left End	22	5 ft. 10¼ in.	177 "
G. W. Jones, '07	Quarter Back	20	5 ft. 7½ in.	146 "
A. B. Melzner, L. '07	Quarter Back	22	5 ft. 6½ in.	146 "
Floyd Clark, '07	Full Back	22	6 ft.	170 "
E. J. Vanderboom, Sp. I	Left Half Back	23	5 ft. 10¼ in.	179 "
Voyta Wrabetz, L. '06	Right Half Back	24	5 ft. 7 in.	166 "
W. H. Schneider, '08	Right Half Back	21	6 ft. 2 in.	179 "
C. S. Perry, '07	Sub Left End	22	5 ft. 9 in.	181 "
F. E. Hunt, '08	Sub Left Tackle	19	6 ft.	186 "
F. W. Grogan, L. '07	Sub Right Half	22	5 ft. 10 in.	166 "

Gridiron Records, 1904

Oct. 1, at Madison,	Wisconsin 45	Ft. Sheridan 0
Oct. 8, at Madison,	Wisconsin 33	Marquette College 0
Oct. 15, at Milwaukee,	Wisconsin 58	Notre Dame 0
Oct. 22, at Madison,	Wisconsin 82	Drake University 0
Oct. 29, at Madison,	Wisconsin 0	Michigan 28
Nov. 5, at Madison,	Wisconsin 36	Beloit 0
Nov. 12, at Minneapolis,	Wisconsin 0	Minnesota 28
Nov. 24, at Chicago,	Wisconsin 11	Chicago 18

Review of the Football Season of 1904

TO REVIEW the football season of 1904, the most disastrous since Wisconsin assumed a place among the leading Universities of the West in athletics, is a task calling for no little fortitude on the part of a member of that ill-starred eleven. But since custom has decreed that each captain shall review for the BADGER the ups and downs of the season, for which he is held responsible, there appears to be no reasonable avenue of escape. This personal effort is solely in response to this decree of time-honored custom and the purely individual views here expressed may be taken for what they are worth.

At the outset, Wisconsin's chances last year appeared excellent. With the two best available graduate coaches, one of them the greatest line-man who ever wore the Cardinal; the other, one of Wisconsin's most brilliant backs of the best days of our football history; with a competent trainer; a nucleus of splendid veteran players like Bertke, Vanderboom, Remp and Findlay, and the largest, heaviest and most experienced squad in the history of the university, there seemed to be every reason to hope for success. The early games seemed to make good the promise of the preliminary practice. In the opening try-out against the regular army team from Fort Sheridan, the Varsity ran up a score of 45-0. A week later, with a considerable number of substitutes and frequent changes in the line-up to try out the men, Marquette College was beaten 33-0. A game with Notre Dame had been scheduled at Milwaukee, with the expectation that it would furnish a sharp test and an interesting contest, but again Wisconsin piled up a large score, 58-0. In past years, Drake had furnished a hard proposition for any team in the West as a practice game, and with this idea in view, the Iowans had been placed a week before Michigan, but again the game proved to be a "walk-away," and the final score of 84-0, increased the already strong hope that Wisconsin had developed an offense capable of gaining against Michigan. The defense had not been severely tried, and this constituted a weakness, but one for which no one could be held accountable, as it had been expected that both Notre Dame and Drake would be much stronger than they subsequently proved.



However, the team entered the Michigan game thoroughly believing in its ability to win, and I think I may say that we did our best—with what result, everyone knows. Wisconsin was outclassed by superior physical power and better football. Even after the chance of victory or score was gone, the team continued to fight, and nothing but this determination prevented Michigan from making more than 28-0. The Beloit game a week later served only to show how the team had fought against hopeless odds, for the men were unable to do more than beat Beloit—36-0, although the Beloit team was not strong. Against Minnesota, November 12, Wisconsin had not yet fully recovered from the crushing defeat by Michigan and the game at Minneapolis was our poorest showing. Everything seemed to go to pieces, while Minnesota, developed especially for this game, was at its best. Ten days later, however, the old Wisconsin spirit was again in evidence, and, I think, no one who saw the Thanksgiving game against Chicago, will deny that the 1904 team made good on that day the old slogan that "There are no quitters at Wisconsin." The Chicago game was a hard one to lose. Except for the brief period in which Chicago scored its first touch-down, I think it will be generally conceded that Wisconsin out-played the Maroons. Two touch-downs following fumbles, lucky for Chicago, and one on Eckersall's 105-yard run were, of course, football, and all counted in the score—still they made it a hard game to lose.

Now that the season is so far past and everyone is looking toward next fall, it seems hardly profitable to attempt an analysis of the causes of our failure, except as such an examination may be helpful in the future. For one thing, the schedule calling for three big games is a severe one; practicable, no doubt, with an exceptional team, but disastrous under anything less than average conditions. Another cause seemed to be, that we were not, all of us, as well grounded as we should have been in the fundamentals of the game. That divided counsels also had something to do with our troubles, can hardly be denied.

Now, however, it would seem that the thing for every loyal Wisconsin man to do is to quit talking about the season of 1904 and put his shoulder to the wheel and help make that of 1905 completely successful.

J. I. BUSH, Captain, 1904.

Football Squad



				Cochems (Ass't Coach)								
		Schneider	Vanderboom	Remp	O'Brien	Hunt	Cummings					
Minahan (Manager)	St. Germaine	Brindley	Findlay	Bush (Captain)	Bertke	Clark	Perry	Tarrell (Ass't Manager)				
Grogan	Wrabetz	Melzner	Kuehmsted	Jones		Wagener	Franzke					

Members of the Team



Findlay Bush
 Jones

Donovan

Bertke Wrabetz
Remp

Members of the Team



Perry
O'Brien

Brindley
Stromquist

Clark
Schneider



Officers

EARL S. DRIVER	Coach
C. K. MACK	Manager
R. W. WILSON	Captain

Team

REGULARS		SUBSTITUTES
G. H. Ziesler	Center	F. A. Dittman
R. C. Angell	Left Guard	M. F. Cudahy
S. M. Walmsley,	Right Guard	
H. Marsh	Right Tackle	E. F. Johns
W. W. Hume	Left Tackle	J. B. Vosburgh
F. J. Vosburgh	Left End	A. B. St. George
A. T. Pierce	Right End	Schoefenberg
R. W. Wilson (Capt.)	Quarter Back	
W. E. Rawlings	Left Half Back	
C. J. Miller	Right Half Back	H. J. Thomas
R. Soukup	Full Back	F. A. Miller

Record of Games

U. W. Freshmen	11	Carroll College	0
U. W. Freshmen	5	Wisconsin Business University	0
U. W. Freshmen	39	Evansville High School	0
U. W. Freshmen	81	Milwaukee Medics	0
U. W. Freshmen	0	U. W. Sophomores	21
Total	136	Total	21

Freshman Football Team, 1904



Thomas
Driver (Coach)

St. George
J. B. Vosburgh
Hupperle

F. A. Miller
Pierce
Johns
Zeisler
F. J. Vosburgh

Angell
Wilson
(Captain)

Marsh
Walmsley
Stroud
Rawlings

C. J. Miller
Hune
Cushing

Davis

Mack
(Manager)
Soukup

Kiesel
(Trainer)

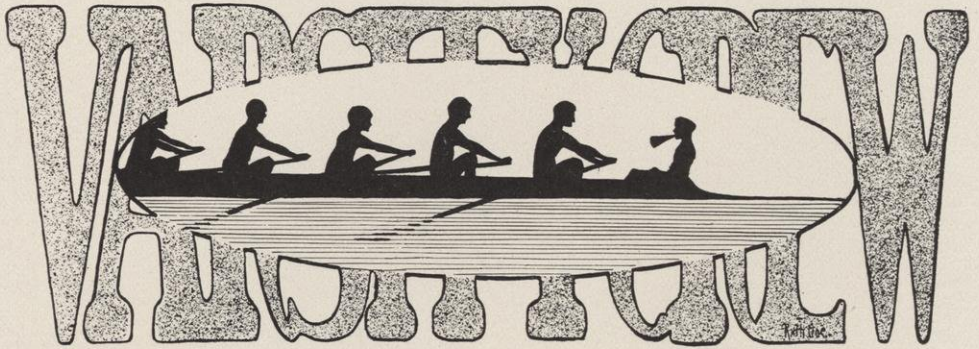

Naval Officers

MORRIS F. FOX	Commodore
EARL B. ROSE	Vice-Commodore
ELBERT L. JORDAN	Captain
ANDREW M. O'DEA	Coach

Varsity Crew, 1904

POSITION	NAME	CLASS	AGE	HEIGHT	WEIGHT
Bow	A. H. Schumacher	1906	21	5 ft. 8 in.	154
2	A. H. Bartelt	1904	24	5 ft. 11 in.	172
3	B. B. Burling	1906	20	5 ft. 10 in.	160
4	B. F. Davis	1907	19	6 ft. 1 in.	187
5	T. E. Van Meter	1906	20	5 ft. 9 in.	180
6	E. L. Jordan	1904	25	5 ft. 11 in.	182
7	A. H. Miller	1905	20	6 ft. 0 in.	176
Stroke	R. B. Stevenson	1904	25	5 ft. 10 in.	173
Coxswain	T. F. Sawyer	1904	23	5 ft. 6 in.	108

Varsity Race

Poughkeepsie, N. Y., June 28, 1904

Syracuse	First	Time, 20:22 3-5
Cornell	Second	Time, 20:31 1-5
Pennsylvania	Third	Time, 20:42 3-5
Columbia	Fourth	Time, 20:45 4-5
Georgetown	Fifth	Time, 20:52 3-5
Wisconsin	Sixth	Time, 21:1 1-5

Course four miles; weather conditions fair.

Varsity Crew at Poughkeepsie



Fox (Commodore)
Bartelt

Burling
Davis

Miller
Jordan (Captain)
Sawyer (Coxswain)

Stevenson
Schumacher

O'Dea (Coach)
Van Meter

Review of the Crew Season of 1904

THE result of a beaten team or crew is almost invariably a lack of interest by candidates and supporters. At the Intercollegiate Rowing Association Regatta on the Hudson, Wisconsin obtained second place in 1902, third place in 1903, and last place in 1904, and, if the usual result followed, interest in rowing at Wisconsin would now be at a very low ebb. It must be a great pleasure, not unmixed with surprise, to the supporters of Wisconsin crews to learn, that, instead of the usual lack of interest, there has been a very decided and healthy increase, both on the part of candidates and supporters, which seems to show that rowing is a popular form of athletics in firm favor at Wisconsin.

The season of 1904 was an especially trying one for all concerned, and commodore, captain, candidates, and coach had their usual worries about doubled; and it is pleasant to record that the utmost harmony prevailed. There was so much subscription paper in circulation that soliciting funds for the crew was very unsatisfactory. In spite of this disadvantage the commodore inaugurated and carried on to a successful issue a canvass for funds which stamps him as one of the most efficient, if not "the" most efficient commodore in the history of Wisconsin rowing. The freshman crew, in the St. John's Military Academy race, established a new Wisconsin record for one mile and a quarter—6 minutes, 35 seconds, and in the Duluth race this crew rowed the Varsity to one length. The promotion of one man to the Varsity crew, the defection of another, and the rule rendering ineligible long course agrics were the means of disbanding this very good freshman crew.



The new four-oared shell was smashed in transit from Ithaca, N. Y., where it was built; and it was patched up only two weeks before the Hudson River race, which prevented the crew becoming accustomed to the boat and hindered them from "getting together."

The "John Day" was again unfortunate and seriously handicapped the coaching of the crews; but notwithstanding all these drawbacks two fast crews were developed, and Mr. O'Dea is authority for the statement, "That the Varsity crew was the fastest four-mile crew which has been developed at Wisconsin." The Duluth race proved this statement. The crew rowed a slow stroke throughout the race and finished in good form without any signs of distress in 10 minutes, 35 seconds, which, for lake water, is a very good performance.

The Varsity shell "Forward" proved altogether too light for the heavy crew she was called upon to carry, and in rough water, which was unfortunately the case during the first mile at Poughkeepsie, she was absolutely useless. The poor showing of the Varsity crew at Poughkeepsie was due to the waterlogging of the shell, there being between four and five inches of water in the boat at the finish of the race. Most, in fact all, of this was taken in during the first mile, which made the race one long, hard handicap. Notwithstanding this the crew finished the course in good form, and demonstrated once more that "there are no quitters at Wisconsin."

E. L. JORDAN,

Captain 1904 Crew.



POSITION	NAME	AGE	HEIGHT	WEIGHT
Bow	A. H. Christman	26	5 ft. 9 in.	162 lbs.
2	A. B. Dean	21	6 ft.	182 "
3	M. N. Bodenbach	23	6 ft.	162 "
Stroke	C. S. Reed	20	5 ft. 11 in.	149 "

Varsity Four, Subs

NAME	AGE	HEIGHT	WEIGHT
R. D. Hetzel	21	5 ft. 11 in.	161 lbs.
F. E. Johnson	19	6 ft.	164 "

Four Oared Race

Poughkeepsie, N. Y., June 28, 1904

Cornell	First	Time, 10:53 3-5
Columbia	Second	Time, 11:12 1-3
Pennsylvania	Third	Time, 11:15 2-3
Wisconsin	Fourth	Time, 11:18 2-3
Georgetown	Fifth	Time, 11:34 2-3

Course two miles; weather conditions fair.





FRESHMAN CREW

1904

POSITION	NAME	AGE	HEIGHT	WEIGHT
Bow	A. W. Bechlem	22	5 ft. 11 in.	148 lbs.
2	G. G. Ryder	26	6 ft.	164 "
3	G. S. Hine	19	6 ft.	159 "
4	E. P. Gorman	20	6 ft. 1 in.	173 "
5	D. W. Miller	23	6 ft. 1 in.	187 "
6	B. F. Davis	19	6 ft. 1 in.	177 "
7	T. A. Berto	20	6 ft. 1 in.	198 "
Stroke	R. W. Lea	18	6 ft.	167 "
Coxswain	T. J. Burke	21	5 ft.	79 "

Freshman Race

Madison, June 4, 1904

First Freshmen	First	Time, 6:35
Second Freshmen	Second	Time, 7:00
St. John's Academy	Third	Time, 7:17

Course, 1¼ miles; weather, favorable.

Varsity-Freshman-Duluth Race

Madison, June 9, 1904

Varsity	First	Time, 10:35
Freshmen	Second	Time, 10:40
Second Varsity	Third	Time, 10:48
Duluth	Fourth	Time, 10:52

Course, two miles; weather conditions, good.

Freshman Crew



Miller

Ryder
Hine

Gorman

O'Dea (Coach)
Burke

Lea

Berto
Bechlem

Davis

Baseball Team, 1904



Hoelz	Neckerman (Ass't Mgr.)	Bush	Dahle (Manager)
Leahy	Perry	Peirce (Coach)	Gates
	Foss	Lewis (Captain)	Roys
			Brush
			Young

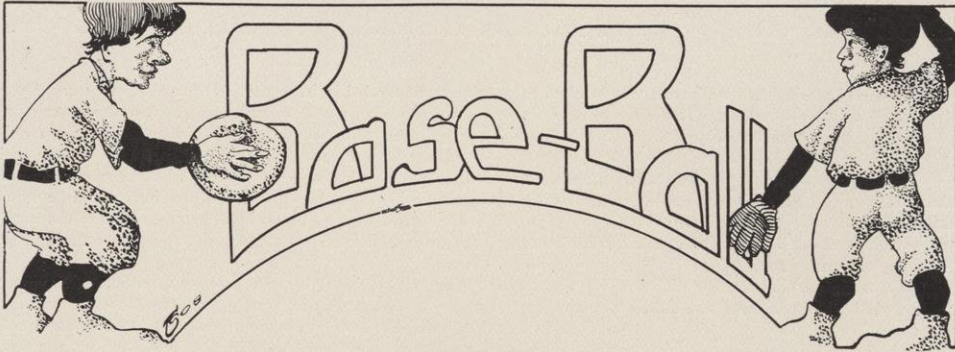

Officers

GORDON LEWIS	Captain
ISAAC B. DAHLE	Student Manager
CHARLES H. KILPATRICK	Graduate Manager
REUBEN J. NECKERMAN	Assistant Manager
BEMIS PEIRCE	Coach

Thomas E. Leahy, '05 }	Catchers	Clayton S. Perry, '07	Second Base
Alfred J. Sorem, '06 }		Jesse P. Brush, '05	Third Base
Gordon Lewis, '06 }	Pitchers	John B. Hoelz, '06	Short Stop
William Young, '07 }		Archie L. Persons, '05	Left Field
G. A. Foss, '07 }		Howard Gates, '05	Center Field
James I. Bush, '06 }	First Base	William R. Roys, '06	Right Field
Joseph B. Whitmore, '07 }		Roy C. Muir, '05	Substitute

Championship Games

April 19 at Madison,	Wisconsin 3, Michigan 0
“ 26 at Chicago,	Wisconsin 6, Chicago 10
“ 27 at Urbana,	Wisconsin 5, Illinois 4
“ 29 at La Fayette,	Wisconsin 14, Purdue 1
“ 30 at Notre Dame,	Wisconsin 3, Notre Dame 4
May 1 at Evanston,	Wisconsin 5, Northwestern 1
“ 4 at Madison,	Wisconsin 15, Purdue 5
“ 12 at Madison,	Wisconsin 0, Notre Dame 6
“ 15 at Madison,	Wisconsin 4, Chicago 2
“ 21 at Ann Arbor,	Wisconsin 1, Michigan 3

Other Games

April 16 at Madison,	Wisconsin 5, Beloit 2
“ 24 at Madison,	Wisconsin 7, Marquette 0
May 20 at Ann Arbor,	Wisconsin 2, Michigan Agricultural College 3
“ 26 at Beloit,	Wisconsin 2, Beloit 4
June 6 at Madison,	Wisconsin 6, Alumni 1

Review of the Baseball Season of 1904

THE baseball season of 1904 was marked with success unequaled in its extent by any previous team for a number of years. The early spring training received a serious set-back owing to the lateness in starting outdoor work. However, this early disadvantage was more than outweighed by the selection of a coach well versed in every detail of the game, with the faculty of instructing the men under him in a clear and easy manner in the so-called scientific points of play. He moreover possessed the necessary executive ability to assure himself that there were no shirkers on the team, and being a hustler himself instilled the same spirit into those men playing under his tutelage. To Bemis Peirce no small amount of credit is to be given for the masterly handling of the baseball squad, and the development of a team who were a championship possibility throughout the entire season.

Not alone were we fortunate in securing the services of a capable instructor, but in the unveiling of a young "phenom" who stood head and shoulders above anything we have had in the pitching department since the day of Pete Hustings. In Cy Young we discovered another cause for much of our success, for his pitching was exceptional, and his twelve, fourteen or sixteen strikeouts were indeed an important factor in determining the results of more than one game. Young was probably without a peer in the pitching game, so far as western intercollegiate baseball was concerned. Aided by a heady, experienced catcher, Wisconsin could boast of the premier battery of the West. Leahy was to the catcher's position what Young was to the pitcher's. The rest of the team must not be overlooked, for although their work was not brilliant at all times, they played that consistent type of baseball, which must win in the greater percentage of cases. They were all workers, wanted to win, and always worked with that purpose in view.



A brief review of some of the games and their results might prove interesting. The season opened at Camp Randall Saturday, April 16, with Beloit College as an opponent. Young officiated at the delivery, and won handily. The score of this game was 3 to 1. The next game on the following Monday, again found the rangy freshman doing slab duty, and his mixture of shoots and speed dismayed the Michiganders, who were content with accepting a string of o's. Wisconsin won 3 to 0.

Chicago was our next opponent, and in a mud-fest, intermingled with a burlesque in the fielding game, in which both sides were equal offenders, the Maroons trimmed us by a score of 10 to 6. Young did not pitch. From a chilly blast, resembling more what might have been expected in Greenland than in Chicago, we took the winter course of the birds,

journeying to Champaign. Since the eventful season of 1903 Wisconsin baseball teams are always a great drawing card at the Illinois institution. Young unjointed his solitary hook and essayed to mow down the prospective western champions. Before six sessions of the nine had passed, it was evident that the Illinoisans were up against something real, and with a determination to win, but balked by several curves and certain ball speed, they fell before Young like Russians before a jiu jitsu man. He had that Illinois crowd looking like Irishmen in a skat-fest.

This was the signal victory of the year, for in this game the team played the game from A to Z, and utilized every point taught them. Purdue came next at LaFayette, Indiana, and Wisconsin romped in a 14 to 1 shot. Notre Dame, noted for its baseball teams, managed to live up to their past reputation, beating us by a score of 4 to 3. Young was pitted against Rheulback, but the strain of the hard Illinois game in which Cy had sixteen strikeouts, had proven too great, and we went down in the seventh and eighth innings, enabling Notre Dame to pull out by a close margin. Against Northwestern we played the final game of the initial tour about the big nine circuit, winning from them in a brilliant thirteen-inning game by a score of 5 to 1. Midget Foss earned his W by pitching a masterly game, in which he struck out eighteen of the opposing batsmen. The trip, as a whole, showed that Wisconsin was a dangerous competitor for championship honors, having won three-fourths of the games against conference colleges on this trip.

The remaining games were played mostly at home, in which we defeated Purdue and Chicago, losing again to Notre Dame, the only team that succeeded in defeating us on our home grounds. Wisconsin had a patched-up team at Beloit, and further defeats were suffered at the hands of the Michigan Agricultural College in a long drawn out fifteen-inning contest, followed by a hard, close game at Ann Arbor, in which we were defeated 3 to 1.

Three years ago it was an open question whether or not Wisconsin would continue this particular branch of athletics. The team of 1904 proved conclusively that it was not only capable of keeping up its own end financially, but was one of the strongest representatives of Wisconsin athletics.

GORDON W. LEWIS, Captain, 1904.

Interfraternity Baseball League

JOSEPH G. FOGG	President
JAMES M. HOYT	Vice-President
CLYDE E. OSBORNE	Secretary
GAIUS S. WOOLEGE	Treasurer

Qualified for Semi-Finals

Phi Kappa Psi		Beta Theta Pi
Theta Delta Chi		Phi Kappa Sigma

Qualified for Finals

Phi Kappa Sigma		Phi Kappa Psi
-----------------	--	---------------

Phi Kappa Sigma winner of the Championship.

Interclass Baseball League

JOHN E. O'BRIEN	President
ALFRED B. CARY	Vice-President

	Games Played	Games Won	Games Lost	Per Cent
Senior Laws	5	4	1	.800
Senior Engineers	3	2	1	.667
Junior Laws	5	3	2	.600
School Commerce	4	2	2	.500
Freshman Engineers	5	2	3	.400
Middle Laws	5	2	3	.400
Junior Engineers	3	1	2	.333
Sophomore Engineers	4	1	3	.250

(Schedule not completed.)

Track Team, 1904



Rogers (Manager)
Stevens
Breitkreutz

Kiesel
Saridakis
Watkins

Abbott
Waller

Fuhrer
Glab
Hean

Devine
MacEachron
(Captain)

Miller
Post

Richards
Chapman
Dulaney

Poage
Mowry
Todd

Johnson
F. Hueffner
M. Hueffner

Kilpatrick (Coach)



BN

Officers

C. H. KILPATRICK	Graduate Manager
E. J. MACEachRON	Captain
PAUL B. ROGERS	Student Manager
G. M. DETLING	Assistant Student Manager

Karl H. Kiesel	Lester B. Stevens	Frederick W. Hueffner
Allan C. Abbott	Frank Saridakis	Emil W. Breitkreutz
John Fuhrer	Frank L. Waller	C. A. Watkins
Bennet M. Devine	William W. Glab	Clarence S. Hean
Edward W. Miller	George G. Post	Edward J. MacEachron
Carl Richards	Louis L. Chapman	Arthur S. Dulaney
George C. Poage	Don E. Mowry	Fred A. Todd
Albert A. Johnson	Martin M. Hueffner	

Dual Meet--Chicago vs. Wisconsin

At Madison, May 14, 1904

EVENT	FIRST	SECOND	THIRD	RECORD
120-Yard Hurdles	Catlin, Chi.	Friend, Chi.	Adams, Wis.	16 sec.
100-Yard Dash	Rice, Chi.	Blair, Chi.	Poage, Wis.	10 sec.
Discus Throw	Parry, Chi.	Speik, Chi.	Catlin, Chi.	113:4
Mile Run	Post, Wis.	Lyon, Chi.	Henry, Chi.	4:36 2-5
440-Yard Run	Waller, Wis.	Poage, Wis.	Cahill, Chi.	0:51 2-5
High Jump	Fuhrer, Wis.	Abbott, Wis.	Todd, Wis.	5:9 1-2
220-Yard Dash	Blair, Chi.	Rice, Chi.	Glab, Wis.	0:22 3-5
Shot Put	Gale, Chi.	Maxwell, Chi.	Miller, Wis.	41:6
220-Yard Hurdles	Catlin, Chi.	Ferris, Chi.	Schnetzky, Wis.	0:25 4-5
880-Yard Run	Breitkreutz, Wis.	Mowry, Wis.	Parkinson, Chi.	2:04
Pole Vault	Kennedy, Chi.	Hueffner, Wis.	Shabinger, Chi.	10:4
Two Mile Run	MacEachron, Wis.	Watkins and Hean (Wisconsin), tied for second place		
Broad Jump	Friend, Chi.	Ferris, Chi.	{ Schreiber, Wis. Marquissee, Wis. }	{ 21:4 1-2
Hammer Throw	Parry, Chi.	Tobin, Chi.	Johnson, Wis.	137:8

Chicago, 77 ; Wisconsin, 49.

Dual Meet - Illinois vs. Wisconsin

At Madison, May 21, 1904

EVENT	FIRST	SECOND	THIRD	RECORD
120-Yard Hurdles	Adams, Wis.	Saridakis, Wis.	Salyers, Ill.	16 3-5 sec.
100-Yard Dash	{ Poage, Wis. Waller, Wis.	{	Groves, Ill.	10 1-5 sec.
Mile Run	Post, Wis.	Kiesel, Wis.	McCully, Ill.	4:36
440-Yard Run	{ Poage, Wis. Waller, Wis.	{	Publes, Ill.	0:54 3-5
220-Yard Dash	Groves, Ill.	Waller, Wis.	Wheeler, Ill.	0:23
220-Yard Hurdles	Poage, Wis.	Salyers, Ill.	Schnetzky, Wis.	0:27
880-Yard Run	Breitkreutz, Wis.	Mowry, Wis.	Mackey, Ill.	2:01 4-5
Two-Mile Run	MacEachron, Wis.	Gilkerson, Ill.	Hean, Wis.	9:55 1-5
Pole Vault	Durland, Ill.	Tornoski, Ill.	Hueffner, Wis.	11:00
Discus Throw	Rodman, Ill.	Devine, Wis.	Smith, Ill.	123:7
High Jump	Fuhrer, Wis.	Wood, Ill.	{ Abbott, Wis. Dulaney, Wis.	{ 6:00 1-4
Shot Put	Miller, Wis.	Cadwallader, Ill.	Morley, Ill.	41:5
Broad Jump	Woodin, Ill.	Goodspeed, Ill.	Schreiber, Wis.	22:5 1-4
Hammer Throw	Miller, Wis.	Johnson, Wis.	Fuller, Ill.	132:10

Wisconsin, 79; Illinois, 47.

Conference Meet

At Chicago, June 4, 1904

EVENT	FIRST	SECOND	THIRD	RECORD
220-Yard Dash	Rice, Chi.	Hahn, Mich.	Martin, Ind.	0:22 3-5
Hammer Throw	Thomas, Ind.	Rose, Mich.	Tobin, Chi.	157:1
Two-Mile Run	Kellogg, Mich.	MacEachron, Wis.	Verner, Purdue	10:02 2-5
880-Yard Run	Breitkreutz, Wis.	Hall, Mich.	Cahill, Chi.	1:58 4-5
120-Yard Hurdles	Catlin, Chi.	Shideler, Ind.	Nicol, Mich.	0:15 4-5
100-Yard Dash	Rice, Chi.	Hahn, Mich.	Blair, Chi.	0:10 1-5
High Jump	Fuhrer, Wis.	{ Dole, Stanford Veshlage, Pur.	Billows, Oberlin Kellogg, Mich.	{ 5:11 3-8
Discus Throw	Rose, Mich.	Rodman, Ill.	Devine, Wis.	125:3 1-4
Shot Put	Rose, Mich.	Hyde, Stanford	Miller, Wis.	47:00 1-4
Mile Run	Verner, Pur.	Sleeper, Drake	Perry, Mich.	4:32 2-5
220-Yard Hurdles	Poage, Wis.	Catlin, Chi.	Nicol, Mich.	0:25
Broad Jump	Friend, Chi.	Woodin, Ill.	Ross, Iowa	22:8 1-4
440-Yard Run	Poage, Wis.	Blair, Chi.	Garrells, Mich.	0:50 4-5
Pole Vault	Dole, Stanford	{ Sampse, Ind. Durland, Ill.	{	{ 11:6 3-8

Michigan, 32; Chicago, 29; Wisconsin, 25

Indoor Meet--Chicago vs. Wisconsin

At Chicago, February 25, 1905.

EVENTS	FIRST	SECOND	RECORDS
50-Yard Dash	Waller, Wisconsin	Hogenson, Chicago	5 $\frac{1}{2}$ sec.
440-Yard Dash	Waller, Wisconsin	Groman, Chicago	55 $\frac{3}{8}$ sec.
880-Yard Run	Lightbody, Chicago,	Breitkreutz, Wisconsin	2 min. 12 $\frac{3}{8}$ sec.
Mile-Run	Lightbody, Chicago	Kiesel, Wisconsin	5 min. 10 $\frac{3}{8}$ sec.
50-Yard High Hurdles	Catlin, Chicago	McAvery, Chicago	7 sec.
Two-Mile Run	Lyon, Chicago	Hean, Wisconsin	10 min. 14 $\frac{1}{8}$ sec.
16-Pound Shot	Miller, Wisconsin	Gale, Chicago	40 ft. 7 $\frac{1}{2}$ in.
Pole Vault	Wisconsin forfeited to Chicago.		
High Jump	Dulaney, Wisconsin	Brown, Chicago	5 ft. 7 $\frac{3}{4}$ in.
Relay Race	Wisconsin	Chicago	

Points scored: Chicago, 48; Wisconsin, 29.

Indoor Meet--Chicago vs. Wisconsin

At Madison, March 18, 1905.

EVENTS	FIRST	SECOND	RECORDS
40-Yard Hurdles	Catlin, Chicago	Quarles, Wisconsin	5 $\frac{1}{4}$ sec.
High Jump	Dulaney, Wisconsin	Brown, Chicago	5 ft. 8 in.
Two-Mile Run	Lyon, Chicago	Hean, Wisconsin	10 min. 24 $\frac{1}{4}$ sec.
Half-Mile Run	Lightbody, Chicago	Kiesel, Wisconsin	2 min. 3 $\frac{1}{4}$ sec.
Shot Put	Russell, Chicago	Fleischer, Wisconsin	39 ft. 3 $\frac{1}{4}$ in.
35-Yard Dash	Waller, Wisconsin	Hogenson, Chicago	4 sec.
440-Yard Dash	Waller, Wisconsin } Tied		No time.
	Taylor, Chicago }		
One-Mile Run	Lightbody, Chicago	Kiesel, Wisconsin	4 min. 42 sec.
Pole Vault	Clark, Chicago	Williams } Wisconsin, tied	10 ft.
		Hueffner }	
Relay Race	Wisconsin	Chicago	

Ponts scored: Chicago, 41; Wisconsin, 36.

Indoor Meet--Michigan vs. Wisconsin

At Ann Arbor, March 25, 1905.

EVENTS	FIRST	SECOND	RECORDS
40-Yard Dash	Keeler, Michigan	Waller, Wisconsin	4 $\frac{3}{8}$ sec.
Shot Put	Garrells, Michigan	Shepard, Wisconsin	42 ft. 3 in.
40 Yard Hurdles	Hodgin, Michigan	Quarles, Wisconsin	5 $\frac{3}{8}$ sec.
Half-Mile Run	Ramey, Michigan	Waite, Michigan	2 min.
High Jump	Dulaney, Wisconsin	Leete, Michigan	5 ft. 11 in.
Quarter-Mile Run	Garrells, Michigan	Waller, Wisconsin	53 $\frac{3}{8}$ sec.
Mile Run	Coe, Michigan	Rome, Michigan	4 min. 35 $\frac{3}{8}$ sec.
Pole Vault	Reed, Michigan	(Default, Wisconsin)	10 ft. 6 in.
Relay Race	Wisconsin	Michigan	

Points scored: Michigan, 44; Wisconsin, 22.

Interscholastic Meet

At Madison, June 4, 1904

EVENT	FIRST	SECOND	THIRD	RECORD
120-Yard Hurdles	A. Barr, L. G.	M. Cramer, M. D.	E. Eerickson, S.	17 sec.
100-Yard Dash	H. Gordon, Mt. H.	E. Grobe, M.	G. Silverthorn, W.	10 2-5
440-Yard Run	H. Meyer, J.	L. Briggs, M. E. D.	O. Jensen, M.	0:53 3-5
Mile Run	F. Dana, F. du L.	W. Aspenwall, Ft. A.	O. Welsch, S.	4:42 2-5
High Jump	L. Coarsen, M. S. D.	A. Meyer, M. S. D.	W. Wittig, M. E. D.	5:5
220-Yard Dash	E. Grobe, M.	F. Fultz, M. W. D.	H. Gordon, Mt. H.	0:24 3-5
880-Yard Run	F. Dana, F. du L.	Egloff, M. W. D.	L. Briggs, M. E. D.	2:03 3-5
Broad Jump	A. Maack, E.	M. Cramer, M. W. D.	L. Grobe, M.	20:10 1-2
Hammer Throw	A. Olson, M.	J. Messmer, M. E. D.	F. Griffin, Ft. A.	152:3
Pole Vault	E. Springer, M. E. D.	J. Wilce, M. W. D.	M. Kirwan, K.	
Shot Put	G. Swetland, R.	R. Romuender, M. E. D.	G. Fuhry, M. E. D.	42:1
Relay Race	Menomonie Grobe, Steendahl Alexander Stickel	Mil. S. D. White Clarke Larson Meyer	Fond du Lac Kich Scheid Woods Freidinek	3:44

Freshman - Sophomore Meet

October 20, 1904

EVENTS	FIRST	SECOND	RECORDS
100-Yard Dash	Waller, '07	Port, '08	10 2-5 sec.
220-Yard Dash	Schranck, '07	Rideout, '08	24 3-5 sec.
440-Yard Dash	Waller, '07	Sylvester, '08	54 1-5 sec.
Half-Mile Run	Cooper '07	Morgan, '07	2:15
Two-Mile Run	Harper, '07	Waite, '07	12:14 2-5
Mile Run	Dole, '07	Wadsworth, '08	5:00
120-Yard Hurdles	Chapman, '07	Barr, '08	17 2-5 sec.
220-Yard Hurdles	Schnetzky, '07	Erdman, '07	29 2-5 sec.
High Jump	Dulaney, '07	Quarles, '07	5.6 ft.
Broad Jump	Van Derzee, '08	Longshore, '08	19.5 ft.
Discus Throw	Devine, '07	Sheppard, '07	108.7 ft.
Hammer Throw	Johnson, '07	Devine, '07	119.00 ft.
Shot Put	Sheppard, '07	Johnson, '07	33.5 ft.

Points Scored: Freshmen, 31; Sophomores, 81

Review of the Track Season of 1904

THE 1904 track season consisted of three indoor meets, two outdoor dual meets, and the intercollegiate. The first indoor dual meet held at Chicago, with Chicago University, after a close contest, was won by the latter team. Two weeks later, Wisconsin evened up matters by winning the return meet. In the Central Association A. A. U. championship meet held at Milwaukee, our team easily won first place. In this contest Post broke the C. A. A. A. U. indoor mile record.

As the indoor season had opened, so the outdoor season opened with a dual meet against Chicago, in which the latter university was again victorious. The next contest, the Illinois meet, was won by Wisconsin. The most notable performance was the high jump of six feet and one-eighth of an inch by Fuhrer, which broke the Wisconsin and western records.

On the day of the intercollegiate, owing to the skill and efforts of Mr. Kilpatrick, everybody was in excellent condition. Whereas, dope had given Wisconsin credit for no place in the big meet, the team pushed Chicago and Michigan hard for first honors. The latter teams had a better balanced aggregation and summed up a trifle higher score with seconds and thirds. Wisconsin, however, had the greatest number of stars, securing four firsts. This was more than those of any team represented.

In this meet Breitreutz broke the intercollegiate record in the half mile; Fuhrer broke the intercollegiate record in the high jump; and Poage, after winning the quarter mile, tied the intercollegiate record in the low hurdles. Owing to the high class of competitors in the weight events, Devine and Miller were able to secure only third place each. In any previous intercollegiate, their performances were such that they would have broken the record.

E. J. MAC EACHRON,
Captain 1904 Team.



RECORDS

100-Yard Dash	{ J. H. Maybury, 1895	10 sec.
	{ G. C. Poage, 1902	10 sec.
	{ E. T. Fox, 1899	10 sec.
220-Yard Dash	G. C. Poage, 1902	21 4-5 sec.
440-Yard Dash	G. C. Poage, 1902	49 3-5 sec.
880-Yard Run	J. E. Daniells, 1902	1 min. 57 2-5 sec.
Mile Run	G. R. Keachie, 1902	4 min. 31 2-5 sec.
Two-Mile Run	E. J. MacEachron 1904	9 min. 55 4-5 sec.
	{ J. R. Richards, 1897	15 4-5 sec.
120-Yard Hurdle	{ F. W. Schule, 1902	15 4-5 sec.
	{ F. J. Saridakis, 1902	15 4-5 sec.
	{ A. C. Kraenzlein, 1897	25 4-5 sec.
220-Yard Hurdle	{ F. W. Schule, 1901	25 4-5 sec.
Mile Walk	J. Bredsteen, 1899	7 min.
Third-Mile Bicycle	C. C. Allen, 1899	47 1-2 sec.
Mile Bicycle	J. C. Taylor, 1898	2 min. 30 1-4 sec.
Two-Mile Bicycle	J. C. Taylor, 1897	5 min. 31 sec.
High Jump	E. Fuhrer, 1904	6 ft. 1-4 in.
Broad Jump	F. W. Schule, 1900	22 ft. 4 in.
Pole Vault	A. K. Wheeler, 1899	10 ft. 8 in.
16-lb. Shot	R. Glynn, 1903	42 ft. 5 in.
Hammer Throw	F. A. Long, 1903	138 ft. 10 in.
Discus Throw	B. Devine, 1904	121 ft.

Track Views



Starters in the Hundred
Hean and MacEachron
Waller

Fuhrer High Jumping
Poage, Fuhrer and Breitkreutz

Basketball Team, 1904-1905



Lindemann Bush
Walwood Zuppke McConochie (Manager)
 Scribner Steinmetz McLees
 (Captain)

Angell (Coach)
Breitkreutz



Basket-Ball

U. W. Basketball Team

CHRISTIAN STEINMETZ Captain
 G. STEWART McCONOCHIE Manager

Team

Christian Steinmetz, '05	} Forwards	Charles McLees, '05	} Guards
Charles A. Scribner, '08		Robert Zupke, '05	
Anthony Walvoord, '08			
James I. Bush, '06	} Centers	Hans Gugler, '07	} Substitutes
E. W. Breitreutz, '06		Charles Edmunds, '07	

Games

At Sparta	Wisconsin 75	Sparta	10
At La Crosse	Wisconsin 54	La Crosse	16
At Sheboygan	Wisconsin 45	Sheboygan	28
At Appleton	Wisconsin 26	Appleton	12
At Oconto	Wisconsin 55	Oconto	18
At Two Rivers	Wisconsin 30	Two Rivers	31
At Madison	Wisconsin 80	Beloit	10
At Columbia	Wisconsin 22	Ohio State	25
At Rochester	Wisconsin 26	Rochester University	17
At Schenectady	Wisconsin 22	Co. F.	26
At Schenectady	Wisconsin 27	Co. E.	34
At New York	Wisconsin 15	Columbia University	21
At Newark	Wisconsin 20	Institute A. C.	34
At Sharon	Wisconsin 41	Sharon	31
At Fremont	Wisconsin 31	Buchland Guards	34
At Oberlin	Wisconsin 31	Oberlin	41

Review of the Basketball Season of 1904-5

NEVER before in the history of basketball at Wisconsin has such a general interest been manifested by the student body. In past seasons never more than two or three teams have been organized, while this season the game was participated in by scores of teams and at all times of the day both courts of our gymnasium were being used.

Basketball at this university has had a struggle toward gaining recognition, because of Wisconsin's conservatism. Much more recognition was, however, granted this season than in any season heretofore and the players showed their appreciation of this by turning out a team well able to uphold the prestige of Wisconsin against the other varsity teams.



Starting out with three of last year's team as a nucleus around which to build a new five, the prospects for a championship team were exceedingly encouraging, and before the end of the season our fondest hopes merged into joyful reality.

The team began its season by overwhelmingly defeating various teams throughout the State, and its first championship game was against Beloit College. In our own gymnasium we defeated her by the large score of 80 to 10, and it was this game that furnished a criterion as to how strong a team Wisconsin really had.

During our invasion of the East we played a longer and harder schedule than any university team ever attempted. Playing the strongest and best teams of the East and under a very different interpretation of the basketball rules, we were able to make an excellent showing. Columbia University, the Eastern intercollegiate champions, defeated us by a score of 21 to 15 in a hard fought game and not until the last few minutes of play did she wrest the game from our grasp. We held the Washington Continentals to the very close score of 26 to 22, and when we consider that the Continentals have yet to be defeated by a college team and before our game had overwhelmingly defeated Princeton, Yale, Harvard and Pennsylvania, our team can claim a high place in ranking with the Eastern fives. In a hard game, we defeated Rochester University by a score of 26 to 17, while on the night following Rochester trounced Pennsylvania University by a score of 32 to 18.

Coming back West, we decided that if we could not win the United States intercollegiate championship we would win for Wisconsin the western intercollegiate championship. We played Chicago University in her own gymnasium, and decisively defeated her, leaving us the undisputed championship. By defeating Chicago on her own floor, we accomplished a feat which Minnesota, Iowa, Nebraska and Northwestern had found it impossible to accomplish, all having gone down in defeat.

Every one of us feels proud to have gained for Wisconsin the western intercollegiate championship and with three of this year's team and many good substitutes back next season there is every reason to believe that Wisconsin will again win the championship.

CHRISTIAN STEINMETZ,
Captain 1904-1905 Team.

Championship 1906 Team



Girls' Basketball Teams

Seniors

	MARTHA WHITTIER, Captain	
Florence Moffatt	Georgia Shattuck	Hulda Heinke
	Adah Streeter	Elva Cooper

Juniors

	ALICE GREEN, Captain	
Margaret Cook	Lida Middleton	Anne McGoorty
	Maude Hayes	Jean Stephens

Sophomores

	FLORENCE DE LAP, Captain	
Rowena Whittier	Margaret Thomas	Grace McDonnell
	Florence Case	Violette McDonough

Freshmen

	HILDRED MOSER, Captain	
Elizabeth Flett	Ada Woffenden	Jeanette Scott
	Caryl Parsons	

1905 SERIES:—Juniors, 7; Sophomores, 6. Juniors, 3; Seniors, 0. Juniors, 11; Freshmen, 7.

Intersorority Basketball

Qualified for finals: Kappa Kappa Gamma, Chi Omega, Gamma Phi Beta, Delta Delta Delta.
Teams playing off finals: ΔΔΔ and KΚΓ. First place won by ΔΔΔ.



Intercollegiate Gymnastic Meet

Chicago, April 15, 1905

Points Scored

Wisconsin, 40. Illinois, - 6.
Nebraska, 12. Chicago, - 5.

POINT WINNERS FOR WISCONSIN

- Zeidlhack, - First in Parallel Bars.
First in Long Horse.
Second in Horizontal Bar.
Second in Side Horse.
Third in Indian Clubs.
17 Points.
- Blaine, - First in Tumbling.
First in Side Horse.
Second in Long Horse.
13 Points.
- Seibel, - First in Horizontal Bar.
5 Points.
- Davila, - First in Rings.
5 Points.



BLAINE, Capt.



ZEIDLHACK



SEIBEL



GRUNERT



LAUTZ



DAVILA

Gymnastic Team and Squad



Parker
Zeidlhack

Rogers
Persons

North
Elsom (Director)
Lautz

Wadsworth
Blaine (Captain)

Tesch
Seibel

Grunert
Angell (Coach)

Sperry
Stearns

Davila
Snydam

Varsity Water Polo Team



Kadish
(Manager)

Boyle
North

St. Germaine
Minahan (Captain)

Zapffe
Meyer

Hannan

Water Polo Team

WM. A. KNOWLES Captain
 VICTOR H. KADISH Manager

Team

Kent B. North	{	Forwards	Carl Zapffe	{	Backs
Alonzo C. Boyle	{		Arnold Meyer	{	
Eben R. Minahan	{	Centers	Thomas St. Germaine	{	Goal Keeper
Wm. A. Knowles	{		Wm. Hannan	{	Sub

Dual Aquatic Meet

Chicago vs. Wisconsin

At Chicago March 3, 1905

(First Intercollegiate Aquatic Tournament in West.)

EVENTS	FIRST	SECOND	THIRD	RECORDS
60-Yard Swim	Templeton, Chi.	Hannan, Wis.	Meyer, Wis.	40 sec.
Plunge for Distance (36 in. take off)	Minahan, Wis.	Solomon, Chi.	Meyer, Wis.	56 ft. 2 in.
100-Yard Swim	Templeton, Chi.	Meyer, Wis.	Minahan, Wis.	1 min. 15 sec.
40-Yard Swim	Templeton, Chi.	Hannan, Wis.	North, Wis.	26 1-5 sec.
Relay Race (160 yards.)	Chicago	Wisconsin		1 min. 46 sec.

Points Scored: Chicago, 23; Wisconsin, 18. Water Polo Game: Chicago, 2; Wisconsin, 1.

Dual Aquatic Meet

Chicago Central Y. M. C. A. vs. Wisconsin

At Chicago March 4, 1905

EVENTS	FIRST	SECOND	THIRD	RECORDS
Plunge for Distance (18 in. take-off)	Minahan, Wis.	Knowles, Wis.	Corbin, Y. M. C. A.	55 ft. 6 in.
22-Yard Swim	Prussing, Y. M. C. A.	Swatek, Y. M. C. A.	Hannan, Wis.	12½ sec.
44-Yard Swim	Handy, Y. M. C. A.	Prussing, Y. M. C. A.	Knowles, Wis.	26½ sec.
100-Yard Swim	Swatek, Y. M. C. A.	Weissenborn, Y. M. C. A.		1 min. 10 sec.
220-Yard Swim	Handy, Y. M. C. A.	Meyer, Wis.	Weber, Y. M. C. A.	3 min. 15¾ sec.
Relay Race (176 yards)	Y. M. C. A.	Wisconsin		1 min. 55½ sec.

Points scored: Y. M. C. A., 36; Wisconsin, 18. Water Polo Game: Wisconsin, 5;
 Y. M. C. A., 4.

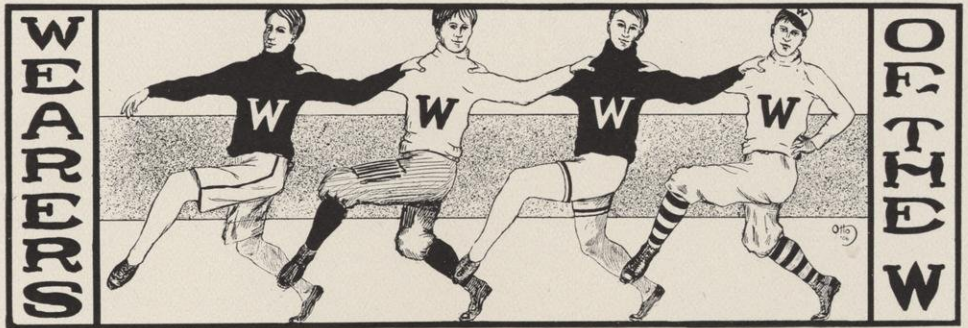

Desiring to correct and complete the list of "W" men in all departments of athletics in the University, as printed in the 1905 Badger, the Badger reprints the names. The following enrollment is given in each case under the year in which the "W" was won. Sometimes, as in the case of football, the award was not made until the following year. The list is complete to the close of the year, 1904:

Football.

1889.	1892.	John Gregg	Alfred Larson
A. A. Bruce, Captain	H. H. Jacobs	G. Thompson	George Senn
F. W. Prael	T. P. Crenshaw		
W. C. Brumder	C. H. Hile	1896.	1899.
C. M. Meyers	C. C. Case	W. A. Atkinson	C. W. Rodgers
W. H. Blackburn	T. Y. McGovern	Chester L. Brewer	A. C. Lerum
B. N. Clark	T. U. Lyman	C. W. McPherson	E. R. Blair
J. B. Kerr	J. C. Karel	Oscar M. Nelson	William J. Juneau
T. E. Loope	W. F. Tratt	H. J. Peele	F. S. Lyman
W. D. Sheldon			C. H. Wilmarth
R. Logeman	1893.	1897.	S. E. Driver
W. L. Brooks	Rendtorff	W. C. Hazzard	1900.
Louis Sumner	Davis	H. G. Forrest	Emil Scow
		Harvey Holmes	W. E. Schreiber
1890.	1894.	Joe Dean	Albert Marshall
J. H. McNaught	Nathan Comstock	Pat O'Dea	A. C. Abbott
M. R. Wiener	J. E. Ryan	C. T. Fugitt	
E. H. Ahara	G. W. Bunge	W. M. Jolliffe	1901.
J. D. Freeman	Walter Alexander	J. T. S. Lyle	J. G. Fogg
W. C. McNaught	H. F. Dickinson		W. C. Holstein
	Henry F. Cochems	1898.	W. A. Wescott
1891.	O. M. Nelson	A. A. Chamberlain	
D. H. Walker	G. F. Trautman	H. R. Chamberlain	1902.
J. F. Pyre	F. Kull	C. Yeager	C. D. Marsh
L. B. Flower		Arthur H. Curtis	E. J. Vanderboom
H. M. Coleman	1895.	E. B. Cochems	W. A. Bertke
R. C. Thiele	J. P. Riordan	Paul Tratt	F. A. Long
F. Kull	E. S. Anderson	Harry Bradley	L. A. Liljeqvist
G. N. Knapp	A. Comstock		

Football (Continued)

A. R. Findlay
I. J. Bush
W. F. Moffatt
1903.
R. W. Remp
Charles Washer

W. M. Baine
Voyta Wrabetz
T. H. Jones
Harvey Schofield
F. M. Clark
B. N. Robinson

1904.
W. H. Schneider
F. W. Grogan
T. H. Brindley
A. B. Melzner
L. P. Donovan

J. E. O'Brien
F. E. Hunt
G. W. Jones
C. S. Perry
O. F. Fleischer
Luther Stromquist

Baseball

1896.
Frank Bean
Platur Collipp
W. H. Sheldon
C. B. Hayden
G. M. Anson
H. A. Perkins
O. L. Dorschel
C. A. Libby
J. H. Liegler
Will Torrison
Louis Runkel
Henry Scott
Nelson Falk
C. H. George
W. M. Spooner

1897.
Oscar Bandelin
Ralph Perry

George Reedal
J. Aston
Carl Siefert
Fay Clark
Fred Blakely
Theodore Berg

1898.
Berthold Husting
Harry Hitchcock
Frank Ford
Earl Hensel
Sidney Ball

1899.
J. W. Jackson
G. E. Gernon
Wayne Mosely
John Harvey
Arthur H. Curtis

1900.
Oscar Olman
Elmer Pierce
Adelbert R. Matthews
Julian V. Ware
George Mowry
Leslie Leighton
Earl Harkin
Earl Muckleston
E. B. Cochems

1901.
Seth Richardson
John Brobst
M. V. Murphy
W. E. Schreiber

1902.
G. G. Keith
J. P. Brush

W. C. Berg
W. E. Smith
1903.
F. C. Bray
A. C. Bandelin
G. H. Lewis
T. E. Leahy
B. N. Borreson
A. L. Persons
J. B. Hoelz
H. B. Gates
M. E. Allen

1904.
I. J. Bush
Will Young
C. S. Perry

Crew

1893.
L. R. Worden, Coxswain
C. H. Howell
C. C. Case
G. P. Barth
J. F. A. Pyre
H. H. Jacobs
A. D. Daggett
S. H. Cady
H. B. Boardman

1894.
Oscar Rohn
Percy Ap Roberts

M. L. Weber
W. W. Geisse
J. R. Richards
A. K. Sedgwick
Joe Major

1895.
A. F. Alexander
John Day
L. F. Austin
C. C. McConville
M. E. Seymour
H. R. Crandall, Coxswain.

1896.
W. Dietrich
Lester C. Street
H. C. Forrest

1897.
W. C. Sutherland
H. R. Chamberlain
L. W. Olson
H. A. Lake
A. R. Anderson

1898.
R. T. Logeman
L. R. Williams

F. H. Crosby
A. A. Chamberlain
Joe Dillon, Coxswain

1899.
F. A. Little
J. Q. Lyman
I. Mather
S. C. Welch
W. J. Gibson

1900.
W. K. Herrick
1901.
D. C. Travarthen

Crew (Continued)

B. F. Lounsbury R. G. Stevenson L. H. Levisse E. L. Jordan C. H. Gaffin E. V. McComb	T. F. Sawyer, Cox- swain 1902. W. F. Moffatt Glenn Steere	1903. A. H. Miller A. H. Bartelt 1904. T. E. Van Meter B. F. Davis
		B. B. Burling A. H. Schumacher C. S. Reed M. N. Bodenbach A. B. Dean A. H. Christman

Track Athletics

1894. J. R. Richards O. B. Zimmerman H. B. Boardman M. J. Gillen L. H. Fales E. B. Copeland G. F. Sherman W. A. Baehr R. L. Holt W. F. Tratt	1896' George Downer Rudolph Schuchardt F. B. Peterson H. Frame W. Frame J. H. Lieger 1897. E. T. Fox J. C. Taylor A. C. Kraenzlein E. C. Waller Max Mason	P. Fox H. Taylor Fred McGowan H. A. Henry Leo E. Granke C. G. Stangel Harry Forrest Clarence Rowe 1899. Joseph Bredsteen E. B. Cochems 1900. Fred Schule A. K. Wheeler John Hahn William Juneau
1895. J. H. Maybury H. F. Cochems A. Lees J. A. Jackson	1898. Rudolph Hartman H. C. Schneider P. J. O'Dea	1901. George R. Keachie Warren D. Smith H. B. Webster E. C. Meyer E. J. MacEachron G. C. Poage 1902. F. A. Long Frank Saridakis O. Hueffner J. E. Daniells E. W. Breitkreutz 1904. B. M. Devine Lauritz Miller John Fuhrer

Tennis

J. B. Sanborne William Beye H. B. Manson	1903. E. L. Morley C. L. Garnett
--	--









The Spirit of Mendota

(Reprinted by permission from page 394, 1905 Badger)

Alendota

Kind are thy waters
And kind are thy ways,
And the spirit that haunts thee
This picture displays.

Lo! 'Tis a sea-nymph
Of beauty divine—
(From the 1905 Badger
We cribbed this last line.)

In her hand she is holding
A harp strung with gold,
And from it she's striking
Strains rich, wild and bold.

(The poet who wrote this
Fell dead in the act—
His imagination
Was stretched till it cracked.)

No, this is no sea-nymph—
The truth we must tell;
'Tis simply a band boy
Whose name is Grindell.

On the shore are his comrades,
At whose instigation
He breasts the deep water
For Cri Del(t)-ectation.

“Rocked in the cradle”
Is the tune that he plays—
He bet on the ball game
And here's where he pays.

Editorially

Agnes Walsh has a petition, signed by most of the faculty, asking that she be excused from all compliments in the Badger.

(Chuck! Chuck! Peggy, how could we!)

* * *

Fred Dorner petitions the board not to place any confidence in reports which come through the medium of the Tau Beta Pi fraternity.

(We have heeded your request, Fred. We realize that when a man gets into difficulty with another, and a woman's in the case, reports of the fray are not apt to be altogether unprejudiced.)

* * *

Brudder Hans Hoffman has also put in a request to be shorn of all Badger fame.

*(We willingly grant **your** request, Eddie—but Bernice? Nay, nay, Pauline!).*

* * *

Gay Woledge has addressed a letter to the business manager asking for our rates for advertising matter.

(You can't break in this year, Gay. We place principle above principal.)

* * *

Julia Cole wants to know how we ever got wise to her artistic temperament.

(Never mind, Julia. It's no guess, we assure you.)

* * *

Tommy and Ethel and Jack held an indignation meeting in the Pal last night.

(They've come together at last! Here's to the Badger; it's an instrument of Providence.)

Ed. Bartlett and Ned Jones asked us very privately not to mention anything concerning the runaway on Langdon Street, when each was fortunate enough to put his hooks on a box of strawberries.

(No, we'll be mum about the strawberries; the box we got was good. How about yours? But we can't refrain from making a passing remark about the pieplant confiscated by the Phi Kappa Sig's and the oil can and egg yolks raided by Morrison and a few others from that neighborhood! We understand, moreover, that Tau Beta Pi managed to swipe a few good looking russets.)

* * *

What's that, Jordan? You don't want us to roast you in connection with any girls?

(All right! We'll forbear. We understand very well that the girl down at Syene, Podunk Hollow, Jimtown, might become suspicious of you if we made light of some of your coal-cellar adventures here.)

* * *

(We don't believe in sparing the members of the Badger Board. Next year's board might not know their weaknesses as well as we do.)

* * *

President Van Hise gave a rousing smile when he read the Badger.

(We are content. It is now officially a work of humor.)

Me an' Van Hise

(Sung by Willy Gets His)



Me an' Van Hise is all de show!
We rules de bunch bot' high an' low;
An' wot we says has got to go—
ME—an' Van Hise.

We are de bosses of de place;
De leaders of de human race;
He is de Joker—I'm de ACE!
ME—an' Van Hise.

Dere's Jordan tink he's such a lot!
He tink a lot of pull he's got;
But we will show him wot is wot—
ME—an' Van Hise.

An' Ira Cross, and Hoan and Geisse—
Dey tink maybe dey cuts some ice!
We shows dem were dey don't know twice—
ME—an' Van Hise!

Dere's Dean, de guy who's big an' fat,
An' Barry, an' a lot like dat,
We shows dem where to get off at—
ME—and Van Hise!

Van Hise, he's pretty good, you bet!
His words are dose you don't forget!
But I sings *first* in dis duet—
ME—an' Van Hise!

We are de leaders of de band!
De odders dance to our command!
We two is IT! See? Understand?
ME—an' Van Hise!



The Case of Smith and Elwell



WHEN two men and a girl are concerned, it is the girl that occupies the foreground, and the girl in this case, as everybody knows, was Miss Newton. Smith and Elwell had both been attentive to her all fall—so attentive, in fact, that they lost no love to each other. I was a friend of Elwell, and as such was drawn into the complications that ensued. Let me say that it was due to this friendship alone that I was in any way concerned, for on that point more than on any other, I have been misunderstood.

Just before Thanksgiving, Miss Newton invited Smith to a leap-year party, and, of course, Smith was walking on air for a few days. Elwell was correspondingly downcast, and applied to me, as a friend of his, to put in a good word for him with the young woman. I called that evening. As it happened, the conversation ran in such a fashion that I was unable to work in anything about my friend, nevertheless, my motive had been to do him a favor, and when Miss Newton did invite him to the next party, I was surely not to be blamed for accepting his thanks; and yet he afterward reproached me for it.

On account of my friendship for Elwell, I watched the affair with no little interest. Miss Newton, I observed, treated both the rivals with the same tantalizing combination of coolness and encouragement—the combination that serves to vary the monotony of a co-educational institution. As a mere spectator, I was in a position to take notice of these things.

As my interest in the situation increased, I even made so bold as to call on Miss Newton occasionally, in my official capacity, you might say; and so, not unnaturally, I learned that Smith and Elwell had each asked her to the Prom, and that she had promised to give her answer the last day before the Christmas holidays, at a sleighride given by her sorority. In due course of time the invitations were issued, and I was so fortunate as to draw one.

Now, at a sleighride, I confess, I am inclined to be a little selfish. I covet the warm corner under the driver's seat, and, as a matter of possible interest, I usually get it. This night was no exception; with all due haste I secured my seat. But I was not to sit alone. Miss Newton, either directed by fate or impelled by the sharpness of the weather, sought out the identical part of the sleigh. Here was surely a happening over which I had no control. Fortunately, there was room for both of us (a sleighride at best is an informal affair), and I must confess again that, for all of my spectator's attitude, it was pleasant to have Miss Newton so near.

The rest of the party, some eighteen in all, crowded into the sleigh in short order, and we started on our trip—a curiously interesting one, as it proved. The night was dark, delightfully so, and we under the driver's seat were completely hidden from view, half buried in the straw. Miss Newton sat on the left-hand side of the sleigh, I on the right. The crowd began to sing; she joined in, and I was about to do so myself, when I noticed, carefully edging up our way, the unmistakable forms of Smith and Elwell—Smith on her side, and Elwell on mine. They had located her by her voice. Here was the crucial point of the whole affair, had I only realized it. If I had made known my location, the trouble would never have happened, but some instinct told me to keep still, and, after all, one's instinct is his oldest adviser. Some one came up on Miss Newton's side, and I heard a voice—Smith's voice—say: "Miss Newton, you were going to decide to-night."

"I have decided," she said quietly. Something in her voice must have told him.

"And it is not I?"

"No," said Miss Newton.

What was I to do? I could not help hearing. I could not make my presence known. Miss Newton seemed to have forgotten me. I felt a gentle pressure on my arm. Some one was looking up into my face. It was Elwell. He had mistaken me for Miss Newton. I have since thought that his face must have worn quite an appealing look. At the time I was wondering how closely I had shaved. I wore a stocking cap like hers but there the resemblance ceased, I fancied. I looked over to where Miss Newton had been sitting, but she had moved down into the body of the sleigh.

Before I could say a word Elwell's hand had found mine in the dark, and the combination of big fur mitten and excitement must have covered the discrepancy. I had no idea he had advanced so far in her favor.

"Grace," he said, "you told me I should know to-night." What was I to say? Obviously, my voice would betray me. I must put him off some way. I shook my head.

"You don't mean 'no,' Grace," he asked in a queer tone of voice. Here was indeed a dilemma. I thought of Miss Newton. Had I the right to accept for her under any conditions? Surely she was the one to do that, and she could do it later. If I should shake my head again, would it not lead to another question, and then what embarrassing complications! If I nodded my head, it would make my "no" emphatic. I nodded my head.

Poor Elwell, I felt sorry for him, he was so dispirited. He sat back and said never a word. I was almost on the point of speaking, but the thought of poor Smith, refused in earnest, came to me, and my pity all went out to him. Elwell's first disappointment, I considered, would only make his final acceptance the sweeter. Then the crowd began to sing again, and as I listened to Miss Newton, it occurred to me that she had a charming voice. I almost envied Elwell when I thought of the pleasant surprise in store for him.

We were bound for a little country inn for a dance and supper, and in a very few minutes, it seemed to me, we reached the place. Here there were new developments. Neither Smith nor Elwell, to the general surprise, asked Miss Newton to dance, neither asked her to supper, and so it fell on me to do both. I appeal to any one, if I could have done otherwise under the circumstances. As a friend of Elwell, if for no other reason, it devolved upon me.

Smith and Elwell, of course, misunderstood it all. We were going out to the sleigh again. I was standing next to Elwell, not talking to him, when Smith came up. I think to this day he intended to be courteous, but Elwell couldn't see it that way.

"Elwell," he said pleasantly, "there was no need of your friend taking Miss Newton to supper. I understand. You have my congratulations."

From a purely psychological standpoint, Elwell was interesting to watch. His whole attitude showed the intense feeling of insult added to injury.

"Is your sarcasm pleasant to you?" said he in a low tone. "Was it for that purpose you left Miss Newton alone to-night? It is beautifully worked out. I may be able to repay you"

Here my conscience got the better of me. "Let me explain," I broke in, but Smith had turned and walked off.

"I'm not blaming you," said Elwell, "you simply walked into Smith's plan. Let's talk about something more agreeable."

Now, could any one untangle such a mess as that? The first attempt at explanation would involve one in half a dozen compromising situations, unpreventable as they might have been. I decided I would think the matter over. And poor Miss Newton! Obviously, neither Smith nor Elwell would speak to her about the Prom again, and yet how she must have wondered at Elwell's silence. Some one ought to take her for his sake, and I was the friend of Elwell.

On the way home, Miss Newton and I sat under the driver's seat again.

"I believe you were going to decide to-night about the Prom," I said.

"Yes," she told me, and looked down to where Elwell sat talking foolishly to another girl. My heart went out to the poor fellow.

"Will you go with me?"

And that is how I came to take Miss Newton to the Prom.

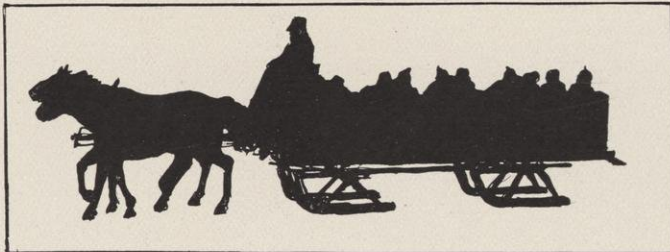

The Plaint of the Tackling Dummy

A DIALOGUE.



Dummy :
“**O** LET me burst my canvas sides and die!
This world’s a dreary place;
Neglected, slighted, battered, here I lie
In absolute disgrace.
All honors done, all flags unfurled,
Pass worth and merit by;
This is a cruel wretched world—
O let me burst my canvas sides and die!”

Water Pail :

“ Good friend, your dreary, pessimistic views
Are proof of dining late;
You have, ’tis clear, a classic case of ‘ blues,’
To grumble at your fate.
How diff’rent were your words when Randall rang with
loud and long hurrahs!
You spoke not then of death, or pain or pang—
This change, pray tell the cause.”

Dummy :

“ How many deeds of valor have I done!
What brunts of battle borne!
How much is due to me of victories won!
Yet—have I emblems worn?
’Tis I who taught the tackle his fell art,
But he the ‘ W ’ wears, not I!
To him the co-ed gives her trusting heart,
While me she passes by.”

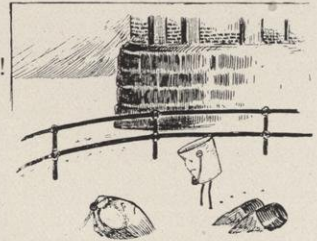

Water Pail :

“ Your words are true, good friend, and wholly right,
Of victories you’re the cause;
But placing you with ‘ W ’ men were slight,
To give you their applause.
No fair one’s eyes your prowess e’er could miss,
No heart your greater charms;
That co-eds pass you by is due to this—
You have, alas, no arms!”

Dummy:

“Then let me burst my canvas sides and die!
For what is glory—fame;
Unless reflected in a fair one’s eye,
What gain, I ask, what gain?
If, lacking arms, still down the coming years
All co-eds pass me by,
I’ve nothing more to live for—spare your tears—
O let me burst my canvas sides and die!”



Reuben, Reuben, Quit Your Joking!



“Who’s that who’s spielin’ over there?”
Said Freshie on Parade.
“That’s Neckerman, a-crackin’ jokes!”
The foxy Sophomore said.
“And wherefore do those fellows laugh?”
Asked Freshie on Parade.
“They’re Cardinal reporters, boy!”
The foxy Sophomore said.



“For they got their jobs from Reuben, and they have to learn the knack
Of laughing loud and lengthily when Reuben makes a crack,
And he who doesn’t laugh enough, he promptly gets the sack,
When Neckerman is punning after dinner!”



“It must be nice to work up there,”
Said Freshie on Parade.
“Not on your life, not on your life!”
The foxy Sophomore said.
“And wherefore is it not so nice?”
Said Freshie on Parade.
“I guess you’ve never heard those jokes!”
The foxy Sophomore said.



“They’re senile wrecks of long ago that Reuben springs as new—
It seems like laughing at a corpse that died in 1402.
Back off! O Freshie innocent, t’would be all day with you
If Reuben got to punning after dinner.”

Manager Rogers Speaks

**Production a Certain Success.—Proceeds to be Given to Charity.
Mr. Rogers a Prominent Student**

“The { team
club
play } is progressing rapidly,” said { Manager
Leader } Paul B. Rogers in an interview with a Cardinal reporter to-day. “Our Business Manager has been making rapid strides toward the completion of the arrangements for the { meet.
trip.
play. } We expect to make the { meet
trip
play } as great a success as it has been in preceding years. As regards the personnel of the { team,
club,
cast, } it is far above the average, and is practicing daily for the performance.”

The net proceeds of the season will be turned over by the management to the Portage Home for Incurables.

Mr. Rogers is a prominent student, and beside the present production has managed everything there is to manage in the school. We are confident that if the { team
club
play } is a success this year it will be entirely due to Mr. Rogers' untiring personal efforts.

(Copyrighted, 1905, by P. B. Rogers.)

WHEN THE WISE ARE PREOCCUPIED

Miss Sterling, as she came in one morning
And quickly looked over her class,
Observed that a few were not present;
And such things, of course, must not pass.

With mien of exceeding great wisdom
She took not much pain to disguise,
She said with alarming directness,
“Will those who are absent please rise!”

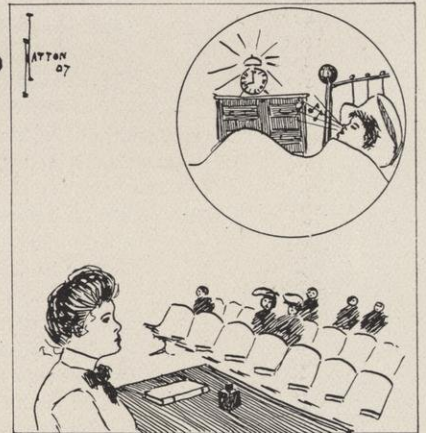

SQUELCHED

He—“I think they ought to give us fellows credit for these hops!”
She—“If it's such hard work we'll sit down!”

THE CO-EDS COLLEGE JOURNAL



MAY
1905

COL. C. A. CURTIS PUBLISHING COMPANY, MADISON, WIS.

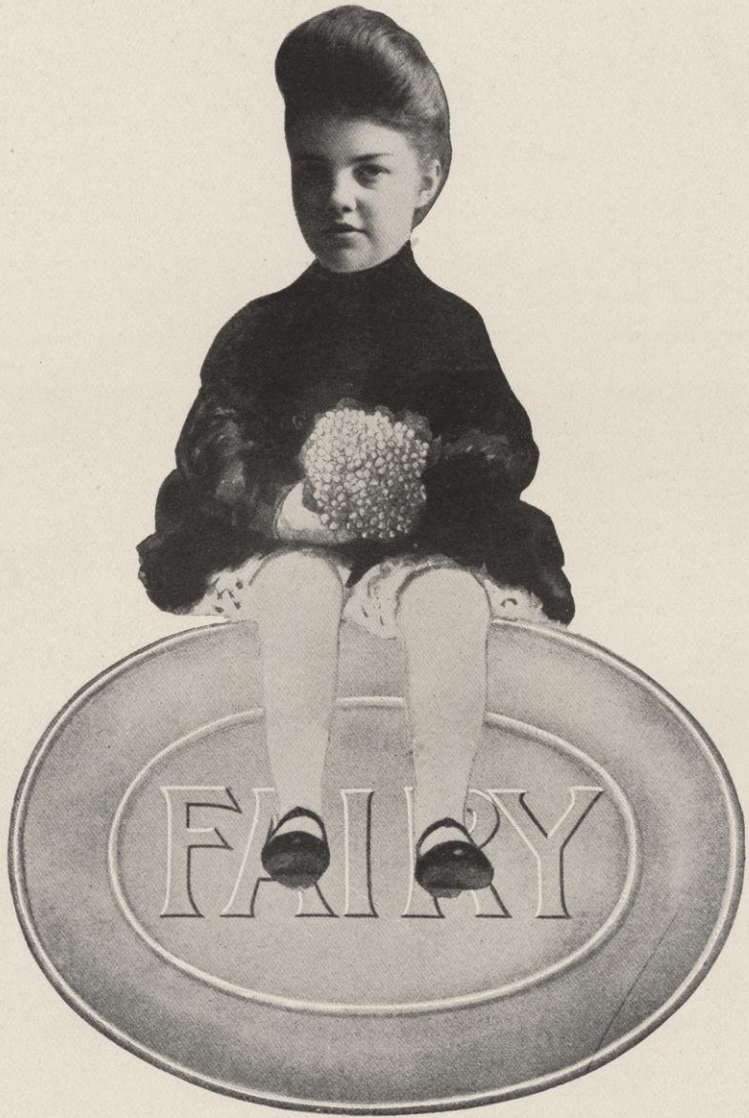

Have You a Little Fairy in Your Home?

VIM
IGOR
AND
ITALITY

*Taylor's School of
Physical Culture*

I can make you strong

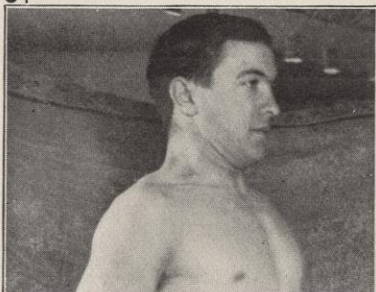

HERE IS MY CHEST

I developed it.

I used my own method.

How would you like to
have a chest like this?

Use my method!

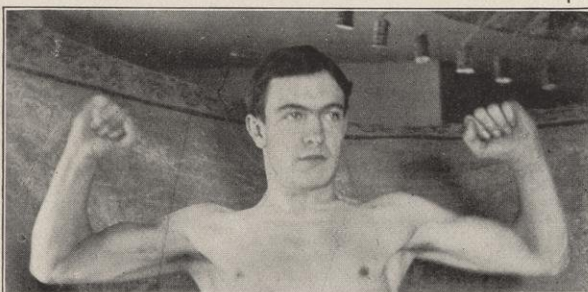

HERE ARE MY BICEPS

I developed them.

I used my own method.

How would you like to
have biceps like them?

Use my method!

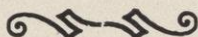

C. A. TAYLOR, 271 Langdon St., Madison, Wis.

I GROW HAIR

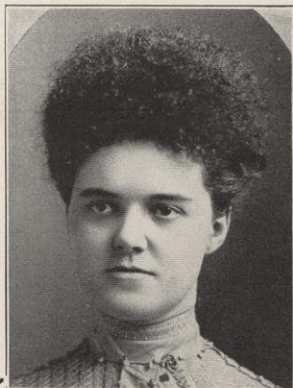

The Photo herewith was taken from life after only two weeks' use of this magic compound.

Gentlemen:—I have used EDWARD'S HAIR RESTORER for the past two weeks, and the accompanying picture will show the result. When I began the use of this Magical Fertilizer, my pate was as bald as Prof. Scott's—yes, Henry Hacker's. Now I have a head of flowing thick hair, which takes two hours to dry. It also gives one a pleasing subject for conversation. I can recommend it in good faith. Sincerely,

CALANDIA BEE RICE,
Chadbourne Hall, Madison, Wis.

EYES

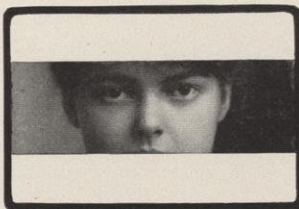

EYES

Write for our valuable Booklet

EYE-OLGY

which gives helpful information about the eyes.

You can get it Free

if you send me the names of desirable victims.

EYE-OLGY

also tells why the ordinary methods prove ineffective and explains how

EYES

often overcome all objections and wavering. Don't fail to send for sample wink; comes in all sizes and shapes.

MME. CORA NORSMAN
PI BETA PHI HOUSE, MADISON, WIS.

Buy Bayne's Pop-Corn

703 State Street :: Madison, Wisconsin

The Girl and the Coin



THE afternoon was one in August, quiet and dreary as Madison never is except in the sultry days after the summer school is over. In its survey of the earth that afternoon, the sun found no spot on its surface more remote from life, more hopelessly numb to existence, than the deserted Latin Quarter.

Olivier, the last of the summer school students, with his suit-case in one hand and a single five-cent piece buried somewhere in the depths of his trousers pocket, sped across the lawn to the street and hailed the last car that would make his train. He followed for a block or more, hallooing and whistling, before the conductor chose to heed the summons. In his heart Olivier cursed the man for a stupid, sodden lump of humanity; but the day was too warm for an exchange of angry words, and, perforce, he was content to deposit his suit-case as speedily as might be and sink into an end seat. He mopped his brow, felt in his inside pocket to make certain of his ticket's safety, saw to it that his precious nickel had not been shaken from its repository, and, finally, satisfied that all was right, settled down comfortably. The breeze fanned up by the moving car presently had restored him to his customary equanimity. Moreover, his seat neighbor, being worthy of attention, completed the work of removing from his thoughts the last lingering hint of his recent annoyance.

This seat companion was a fair-faced girl of some one-and-twenty, becomingly garbed in a shirt-waist and a hat of white lace. She was unknown to Olivier, and yet she bore that air, indefinable but "fetching" nevertheless, possessed by all Varsity girls. From his stealthy but oft-repeated glances he got this result: Her eyes were brown—limpid, thoughtful eyes, for once he caught them turning from their apparently steadfast forward gaze to take a surreptitious sweeping glance of his own face; there was character in the silhouette of the countenance, likewise gentleness; and the chin by its firmness lost little in roundness, and absolutely nothing in plumpness. Yes, the effect of it all was striking, certainly, and Olivier longed for the opportunity to open up a conversation.

More than once on similar occasions, relying upon the free-masonry existing among college students, he had boldly broken the ice. But on the high-bred face of this girl there was plainly written the repulse with which such an attempt would promptly be met.

And yet, sore against his will, Olivier was fated to address her on his own initiative. The conductor was slow in collecting fare. For the last several minutes he had been engaged in an altercation with a full-bearded passenger, who strenuously insisted upon tendering, in lieu of fare, a much worn Canadian coin, which the representative of the corporation as emphatically rejected.

Olivier, his mind brought back to earth by the noise of the dispute, reached down into his pocket to have his lone nickel in readiness on demand.

"Well," he reflected, "it's back to the old man's office now till October. But I've had my fling and I guess I oughtn't to have any kick coming. Talk about drinking life to the lees, not a cigar, no tobacco, not even a cigarette paper left—nothing but this little dinky coin. One copper less and I guess I'd a' had to telegraph for money. Funny, ain't it, how a fellow'll get strapped like this? Wonder how it would seem to be out in the world with no old man to fall back on." He turned the coin meditatively. "The old man's certainly given me a square deal. He's given me more dough than I really ought to have, I suppose. Gee, but I've had a time this summer! That was a mighty nifty bunch of fairies up at the Dells on that geological trip. I wonder if Marie believed all I told her. Pshaw, of course not! Varsity girls understand these things better than—Oh, well, I can't help it now, all the fellows—"

He rubbed the coin between his palms in his remorse.

"Well, I'll have to sort of—"

He never finished his reflection, for at that moment a dreadful thing happened. That little coin, so low in value ordinarily, yet so precious now, had somehow managed to trickle through his fingers



He sped across the lawn



and was gone, apparently beyond all recovery. If it had rolled out of sight on the floor of the car, or dropped to the street, that seemingly would have been ill-luck enough; but it was far worse than that, and no wonder the startled look in his eyes speedily gave way to one of positive alarm as he realized the full extent of the disaster. There it lay, not on the floor, just out of reach, not even beneath the skirts of the fair unknown, but shining most maliciously as though it found a wicked joy in Olivier's misfortune, the coin peeped forth from one of the small pair of Oxfords the brown-eyed maiden wore. It stuck there only a moment, just a little below the shapely ankle, which even in his bewilderment Olivier noted was well-turned. Then as she gave her foot a startled jerk, it crept swiftly down between leather and hose and was lost to view. A look of wonder and surprise came over her countenance, and then the situation dawning upon her, the hot color began to steal over her cheeks, and not content with that, dyed her ears, forehead, and neck a glowing crimson.

"I—I beg your pardon," said Olivier, timidly and anxiously.

Within, her good temper was struggling with anger and mortification. The balance was for a moment doubtful; but ultimately the former triumphed over the latter, and through her color she smiled kindly enough.

"Have I your money?" she inquired, a trifle coyly.

It was Olivier's turn to blush.

"Oh, don't mention it, I beg of you," he expostulated; "it was a mere beggarly nickel."

"No, no, I insist upon repaying you. I can't give you the original one,"—she smiled teasingly—"but I can give you one every bit as good." And disregarding his embarrassment she fumbled in her purse.

It was again her turn to become confused.

"Why," she stammered, "I must have left all my money at home. I paid the conductor with a ticket and"—

"Oh, I beg of you not to consider the matter at all," pleaded Olivier.

"I am so sorry," she answered, but her laughing eyes belied her words.

Olivier reached for his suit-case.

"I fear I must leave the car," he said, haltingly.

"Oh," she cried, the truth dawning upon her, "that was your last nickel!"

A sickly smile crept over Olivier's face.

"Why, you see," he said by way of explanation, "I've been to summer school and I've spent a little too much on the side. I calculated I could just land at Hargersville."

"Oh," she interrupted, "do you live at Hargersville? Perhaps you know Miss Trent."

"Indeed I do; why, we live next door."

"I met her at the University of Chicago last summer and we became such great friends."

"Why, then you're Miss Thompson."

"How did you know that?"

"Miss Trent did not fail to mention you."

"And you are Olivier?"

"Yes, but how—"

"Because Miss Trent spoke of you in such glowing terms that I could not very easily forget the description and,"—she added slyly, "the original does not fall far short of the eulogy. But really this is too bad. Will that dreadful man actually put you off?"

"I'm afraid so, bag and baggage," replied poor Olivier.

"Oh, dear, here he comes now," she cried, clasping her hands; "perhaps if you'll just look the other way I—" she blushed scarlet.

Olivier's obedient eyes began to survey the signs over the stores along the street.

He heard a rustling, a tugging, a quick intaking of breath and little mutterings, which in a man would be set down as imprecations. Then something dropped to the floor, like the sound of a light slipper, but he dared not look to see.

"Here," she said presently.

Then Olivier looked. Her hair was tumbled about and her face was prettily flushed. She dropped the warm coin into his hand and as it touched his palm the spot of contact seemed to burn.

"Fare!" called the conductor.

Olivier reluctantly dropped the sacred piece of metal into the man's profane hand. As he did so he looked at Miss Thompson from the corner of his eye.

But she was demurely regarding the street car advertisements of Johnson's Best Yellow Soap. Only a pair of her very bright eyes and a loose string dangling on the floor betrayed the recent little episode.



Wanted: A Chaperone

BETTY was irresistible last night; her lively humor was so captivating, her manner so puzzling and yet so fascinating, that my own spirits rose in sympathy.

"Betty," I said, leaning forward to catch the sparkle in her eyes, "Betty, there's going to be a sleighride party out to Middleton—the Green Armour, you know."

"Oh, what an innovation," with amusing sarcasm, "there's nothing now-a-days like things without precedent; when is this *singular* form of amusement to take place!"

"Saturday night, and—well, I should like a chaperone." (This with an insinuating glance that was truly wicked.) "It's considered the proper wrinkle, isn't it?"

Stiffening slightly and lifting her pretty chin, she retorted, "There's no question but that you NEED one, Tom!"

"I'll not dispute you there," I said, good-naturedly, "that's the fundamental truth which I intended to impress upon you."

"You should have known that you wouldn't need to waste words trying to convince me upon that point," Betty persisted, meaning to hold her ground. "I've known you too long and too well."

"I'm so glad we're agreed—such moments are very rare," I returned. "Now, since we've decided that I'm in crying need of a chaperone for this sleighride, perhaps you could suggest who would be glad to act in this capacity?"

"Oh, you are considering it a *privilege*,"—leaning forward with exaggerated surprise—"the natural conceit of man," she added.

"But, Betty, don't you think it would be fun to go?" I said simply, forgetting my former stand.

"Of course you would want some one quite a little older than you," evasively. "Now there's Miss Pugsly, that post-grad—"

I laughed heartily at the suggestion in spite of my efforts at composure. Miss Pugsly was nearing forty, angular, set, and formidable, with a sort of "woman's rights" air about her. "You don't seem to be on to the fact that the younger a chaperone is, the more nearly she attains to the modern ideal of such a necessity," convincingly. Then,

as I watched her toss her head in defiance, braced for another stand, I realized how fruitless would be my efforts to try to make her give in. Finally, point blank, "Wouldn't you kindly condescend to take the burden upon yourself?"

"Not as a chaperone," moving her dainty foot back and forth on the rug and scrutinizing the tip of her patent-leather.

"Women can be so plagued exasperating," warmly. "Will you go with me, Betty?"

Carefully spreading out her lace handkerchief over her knee, she said, after a little pause, "If you had only asked me that long ago," deliberately, "I could have told you that Billy wanted me to go to the Hop Saturday night."

"Hang Billy!" I exclaimed. "That lobster is always butting in!" starting up angrily for my coat and hat. "Some people never have sense enough to mind their own affairs!" I muttered.

"But, Tom," Betty said sweetly, "I didn't say I was going with Billy, you know."



Miss Pugsly



"If you had only asked me long ago"

THE PRETTIEST BAE

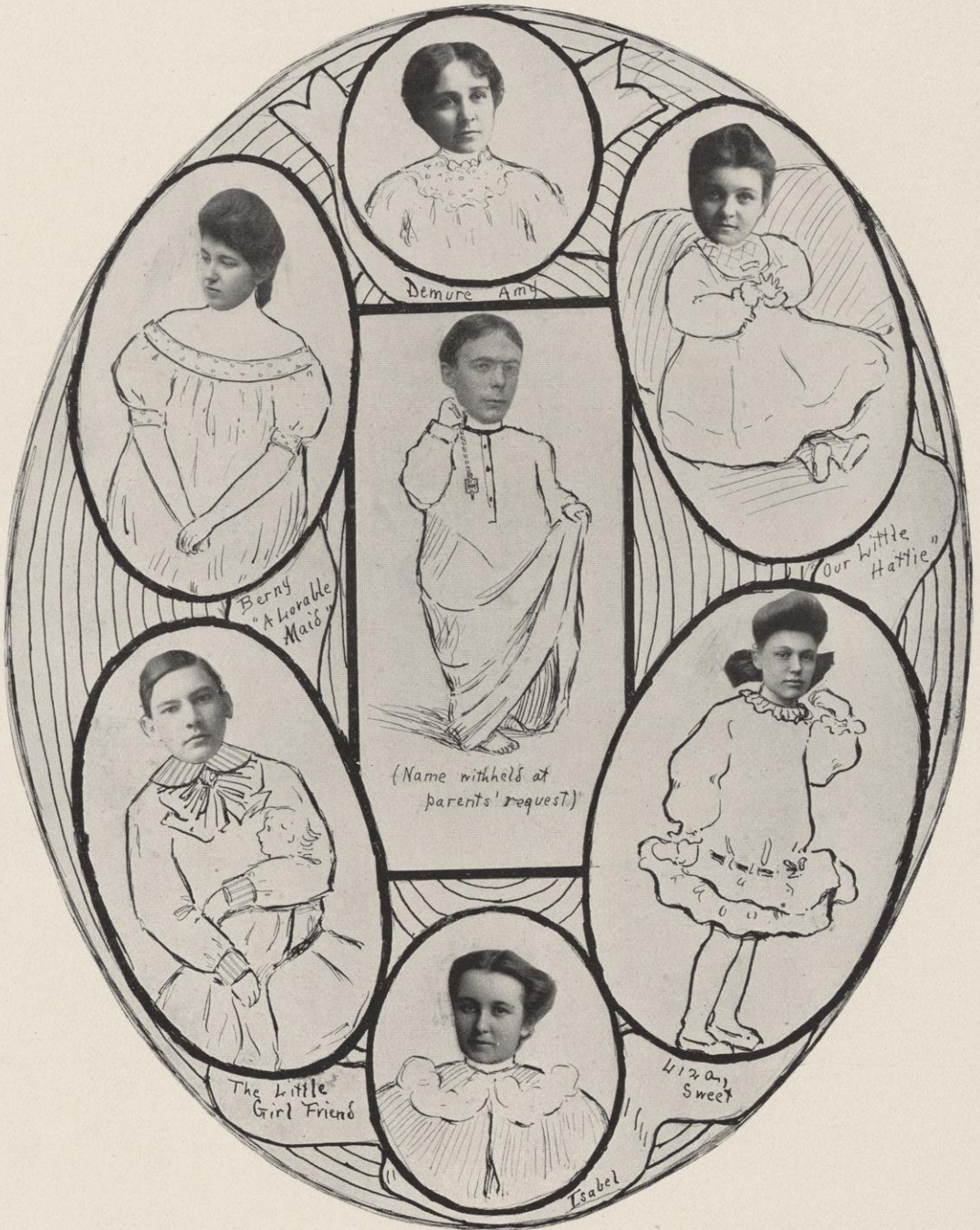

(The winner of this contest will be published in next year's E

THE UNIVERSITY



winners of the last contest appear on the following page)

WINNERS OF LAST BABY CONTEST

Pet. of Chadbourne Hall



Abby Mayhew

Very Precocious



Effie Comstock

A Bit o' Blarney



Grace Martin

The Co-ed's Winter-day Primer

- A** for the Angel that slides down the hill;
B for the Barristers watching her spill;
C for the Crimson that colors her red;
D for the Word she would like to have said.
E for the Effort she makes not to mind;
F for the Fellows who're walking behind;
G for the Gaiety—"Why aren't they still?"
H for the Place where she wishes the hill.
I for the Ice that comes out of her eye;
J for the Janitor just passing by;
K for the Kindness the good man has;
L for the Lift that he gives to the lass.
M for the Murmurs that come from the Laws;
N for a Noise that follows a pause;
O for the Ohs! and the Ohs! and the Ohs!
P for the Powerful Patience she shows.
Q for some Queries she never has heard;
R for Remarks which would seem quite absurd;
S for the Stocking she's said to have ripped;
T for the Time when the fair damsel slipped.
U for the Union of co-ed and earth;
V for that Vision of laughter and mirth;
W for the Wrath of that co-ed alone;
X, Y and Z for the AWFUL UNKNOWN.



My Lady from Madison

MY DEAR LADY FROM MADISON:

Would you please answer the following questions?

1. Don't you think "gym" suits very becoming to girls?
2. Just to show how much they thought of me, the sophomore girls gave a spread for me in the "gym" office, and upon my honor I forgot to go. I was really out driving with a senior girl. I'm sure they feel hurt. What shall I do?

POTTER.

Answer, 1. Yes, we think gymnasium suits very becoming as well as hygienic.

2. This is a very serious case. Such a breach of good manners in one who ought to know better is hard to forgive. I'm afraid you have lowered yourself considerably in the young ladies' estimation. But if you buy each one several boxes of flowers and a goodly supply of bonbons you may come again into favor. One word of advice, if I may—scatter not your affection too profusely.

* * *

ALEXIUS BAAS.—Yes, we appreciate that it is a great trial for you to have a fine voice, which, as you say, the girls admire. We would advise you to refrain from singing in public for some time. Perhaps, then, the co-eds will forget about you for a while.

* * *

A. C. L. BROWN.—No, we do not think it would be wise for you to be too persistent in paying attention to the girls of one sorority. If refused by two of the members, by no means ask a third. It will save "hu-mil-i-a-tion."

* * *

MR. HOWARD.—As the temptation to stare at her is very great, I would advise you to take a seat further away. Staring at a girl is exceedingly bad form.

MADISON.—From your letter we would infer that you are extremely conceited and self-conscious. You might possibly be more successful with the young ladies of your institution if you made yourself less conspicuous and less effeminate.

* * *

ANDY PLAYTER.—Yes, being with a girl every day would naturally lead her to believe that your intentions were serious.

* * *

HARRY WHEELOCK.—As long as you enjoy the society of Madison girls during the year, it would seem to us no more than right that you should also take them to the Junior Prom.

* * *

CARL RUSSELL FISH.—We fully sympathize with you, but why do you not wear modest, quiet neckties? We would advise you to always wear your Beta pin; you will avoid much gossip.

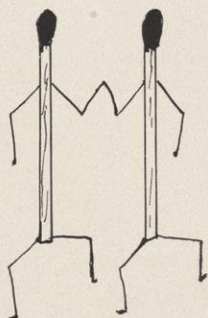

(H.S.)

(Yr. H.)

JIM CASSERLY.—Don't worry much about gossips.

* * *

Is it proper for us to take a different girl every evening? We should like to confine ourselves to one, but we know they all like us and we can't bear to disappoint them.—*The Inbuschi*.

Answer. Yes, it is perfectly proper in every way, and we think that it is a good means to make lots of friends among the young ladies.

* * *

A. B. DEAN.—Do not let that trouble you, for we are sure every one knows your mother lives there too.

I've Got to be a Military Man

I'd much prefer to flunk in drill if it wasn't for the hops
 Where an ordinary man can not get in.
 If he goes there uniformless, at the door he always stops,
 No matter how he shovels out the tin.
 So they march us and they tramp us
 Up the hill and 'round the campus,
 Till we swear we'll join the signal corps the next year if we can.
 But then the contemplation
 Of that frequent recreation
 Alleviates the sorrows of a military man.

CHORUS.

I had to join the military-ary,
 Or I'd never get a dance with Jane or Mary.
 So if you plan to be in the van,
 You'll have to be a military man.

(Sung with great success by Irma Kussel of the Germanistische Gesellschaft.)

Miss Ingen Yours—"Don't you have to work hard in your Natural History Course?"

Mr. Wise—"?????"

Miss I. Y.—"Why, Mr. Blake said you were always bucking the tiger."

**There's a little French girl named Celine,
 In argument cleverly keen;
 Convinced she is right,
 To her point she sticks tight,
 Though she tells you a pea is a bean.**

**There was a young lady named Je.,
 Who came from the State of Me.
 She talked a blue streak,
 And was such a freak,
 That she made all her friends inse.**

PRETTY GIRL PAPERS

BY ABBY S. MAYHEW

Answers to Questions

A. E. E., Chadbourne.—Later hours, regular visits to the drug store, and more "fish nights" at the Hall will help you to obtain the desired pallor.

IRMA K., Chadbourne.—No, we don't approve of late Sunday night suppers, nor do we think walks after the library closes are conducive to health.



MABEL CH—, University Ave.—We wouldn't allow him to bring a box of candy every day. Too much sugar is harmful. Flowers and books are less apt to prove injurious gifts.

ANNA S., Chadbourne.—Yes, the windows should always be raised both from the top and from the bottom. But protect yourself against burglars by having a screen, or something like that, put in, and leave your valuables in safe keeping. Nervous shocks are very dangerous.

HARRIET —.—We know of no reliable remedy for turn-up noses except to cultivate a great meekness of spirit which might alleviate the trouble.

Besides, to some people, aspiring noses are not unbecoming.

ORAL S.—As you say, peppermint drops are very useful in most diseases and mental disorders. They may now be obtained with chocolate coating should the plain article be distasteful.

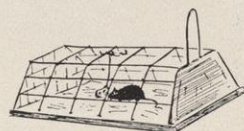

EDITH MC—.—We should advise another mouse-trap.

EDNA M. K., Chadbourne.—Though we consider dancing a healthful exercise we would

not recommend it to anybody whose conscience condemns it. In that case the after-effects would be apt to be anything but pleasant.

MAY DOUGLASS.—Do not frequent the Pal so much, and do not consume so many bitter sweets.

BERNICE H.—It is not advisable to expose yourself to night air and lake breezes, and it is positively dangerous to sit on stone benches after sunset.

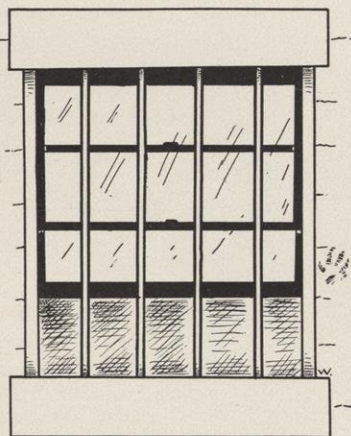

THE INNOCENT ABROAD

A senior girl and a freshman fellow came from the same town. She had always been a sympathetic friend of the freshmen, and had seen to it that those from her home town were properly introduced into the mysteries of Chadbourne Hall. At the moment of which we speak, the telephone rings and the freshman is called to the phone.

"This is May. Have you an engagement for this evening?"

"No, I don't think so."

"Well, would you like to come over to the hall and make fudges?"

"Yes, I would, but you see I have so much work—"

"O don't mind that! The work can wait."

"Yes, but my roommate is going to have company and—"

"Let your roommate do the honors alone this time. You had better come."

"Well, yes; but the fact is I don't know the number of your room!"

Men Girls Would Like to Marry

RECENT replies of representative girls as to their masculine ideals. The answers are various and very amusing; in many cases remarkable revelations.

IRMA K: My ideal is rather slight in build. He must be a law student, belong to a law fraternity, be exclusively attentive to me, not object to my going out with other men and must give me a good time.

MABEL C: All I can say is: "I have found him and he is a lab man."

CORA N: My tastes are very changeable and my moods vary exceedingly. Often I think I prefer the dreamer, sometimes the man of action. But I'm not certain. I'm waiting for him to come.

CELINE B: I don't care to state my preferences. I'm afraid I will scare some one away, don't you know. I like most men as long as they like me. But he must have lots of money and be an Eastern man. The Western men are not cultured enough—though I like some Westerners real well.

A. E.: I like a man that is a man and not an apology for one.

ORA M: He must be a Tau Beta Pi, interested in Christian Endeavor, and willing to help me in my church work.

JULIA C: My ideal is a fine all 'round man. One who has a strong mind as well as a strong body; a master but not a tyrant.

LOTTIE H: I have always admired a self-made man—a man with lots of push to him.

BERNICE H: I do like humor in a man; one who is clever and entertaining, and who spends his money freely. I prefer a man of about my own age.

FLORENCE D: My ideal must be rich and fine looking; a fraternity man, one fond of travel and enjoyment. I should like a manageable man.

GENEVIEVE E: My ideal is the very "parfict gentle knight," who loves me intensely and is capable of appreciating my histrionic ability, and has skill in turning pretty phrases and paying charming compliments.

FRED S: I should consider a man's family first. Then he must have a comfortable income and a good position—a college man preferred. I like a great deal of attention, too.

GWENDOLYN J: I admire a man with noble ideals, a sense of humor, and a generous pocketbook.

DAWN W: A military man for me. I do not ask for wealth, if he only loves me.

LORETTA C: Must be fine looking and dress well; one that will take me around a great deal, and give me a good time, and make a great deal of me.

LIL T: I'm in doubt; but I'm keeping them guessing until I find out what I DO want.



An Eastern Man



Clever and Entertaining



Slight in Build



An All 'Round Man

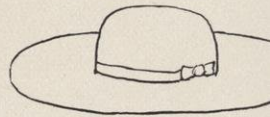

The University Critic on Future Books

I.

ONE of the epoch-making text-books in modern history has just been published by Dr. Sellery, of the University of Wisconsin. The specially gifted author has at last accomplished what he has so long promised to his classes—he has produced a text-book, which is just what everybody needs, which lacks all the faults of similar works and contains all their good points. Dr. Sellery combines clearness with elegance of style and his work is a marvel of literary skill as well as of historical accuracy and philosophical insight. It is a book that no one can afford to go without and it will bring to its author well-merited fame.

II.

Professor Cairns has revised his "Forms on Discourse," and has succeeded in making it drier than ever.

III.

Dr. Elsom has published the results of his experiments in beauty culture in his new book, "The Value of Beauty and its Attainment." The book contains pictures of many well-known co-eds before and after taking the course. The illustrations will prove a revelation to many who have wondered at the increased beauty of their friends. It is believed that the book will induce many more to take the course. The method of beauty culture employed by Dr. Elsom was less successful with the men than the women. An immense sale is predicted for the volume.

IV.

Miss Kussel has published a new novel, called "After Library Hours." It is a fascinating story, well written and the author shows in her work that she is thoroughly familiar with the subject she has treated. The book is full of thrilling incidents and can not help but fascinate and interest the reader.

V.

The latest production from the pen of our gifted registrar is a serial story, "Flunks." Specimen copies have been mailed to a few favored individuals but great secrecy is observed by them as to the contents.

VI.

A pamphlet of great interest to students has just been published by Professor Frost. It is a treatise on "The Periodical Disease of the Eyes Prevalent at the University of Wisconsin." Professor Frost has thoroughly investigated this dread disease and has also succeeded in finding some very effective remedies, which he discusses at length in his work.

VII.

A book from the pen of the popular Professor Pyre is always sure to find a ready welcome, but the author has outdone himself in his latest work, "A Compendium of Allerlei Wissenschaft." The book contains, among other valuable things, a satisfactory philosophy of life, an unfailling recipe for successful literary productions, a special treatise on the making of oyster patties, but the most interesting feature of the book, which will insure it the greatest popularity, is the Appendix, which takes up about three-quarters of the volume and is entitled, "The Best Jokes I Have Cracked, the Best Puns I Have Perpetrated and the Best Slams I Have Given." No loyal Wisconsin student could ever read the appendix and not feel a longing to resume his seat in "Sunny's" class. We are sure the book will be deservedly popular.

VIII.

A new book that is creating quite a stir in University of Wisconsin circles is "Bessie Luellen," a character sketch by Albert Ramstad. The author has spent considerable time in the study of his subject and is fully competent to write about it.

IX.

A very useful and instructive work is Miss Elnora Dahl's latest publication, "The Proper Use of the Telephone." It is a very practical little book, the result of much experience by the author.

Archibald Berton Braley As He Really Is

"A H, YOU know Berton Braley? Tell me about him!" people often say to me. They are not satisfied with the stories of Cardinal reporters, and Sphinx reviewers; they want something that the press representatives can not give, something about the man himself, the man at home, in classes, away from the "public eye," if it be possible for so prominent a man to hide himself from the "public eye." Since the appearance of the "Sonnets of a Freshman" these questions have grown more frequent and insistent. Some of them, with the author's trustful permission, I am going to answer here.

As is well known, this famous author lives in Madison, Wisconsin. His charming personality makes a visit to his home a most pleasurable event. The last time that I had that pleasure, Mr. Braley was in a very communicative mood, and graciously told me of how he first came to conceive of the character of his hero of the "Sonnets."



But stay, I have not told you of the "den," which is such a good index of the character of the editor of the Sphinx. Many beautiful pillows are artistically piled on the couch. The walls are decorated with the original drawings of many of the Sphinx masterpieces, witnessing Mr. Braley's well known excellent taste in art. By far the most interesting thing in this extremely interesting room is the desk, piled with manuscript, at which Mr. Braley's works were composed. One could devote pages to this desk, but we must hasten to satisfy the curiosity of our readers concerning the origin of this author's most famous creation.

Leaning back in his armchair, and taking a whiff at his pet briar, Mr. Braley told me this astounding story: "One night," he said, "many months ago before I had written any of the 'Sonnets,' I had been to a particularly enjoyable smoker. When I reached home, I was rather restless, and decided to read for an hour or two. Picking up my favorite 'George Ade,' I settled myself for a very enjoyable time. I must have fallen asleep in my chair, for soon it seemed as if I were walking up the hill. But, strangely, I

had not my own personality at all, but seemed to be a freshman, and a particularly fresh freshman at that, with all the awkwardness and greenness usual to the species. My thoughts and feelings, if you can believe it, were those of a freshman, and when I awoke, the feeling was still so vivid that I jotted down my impressions then and there. Thus was born the first of the justly famous 'Sonnets,' as you are pleased to call them. My power of concentration is such that since then I have been able to call up the personality of the freshman at will, and so have been able to complete the series." Mr. Braley then discussed the probability of the theory that the astral body of some freshman of former days had taken possession of his spirit. He utterly denied the rumor that the "Sonnets" are autobiographical.

There are many anecdotes which might be told of this gentleman, but many of them are spurious, as is also too often the case when the eager thirst of the public for information about a famous man causes unscrupulous writers like W. S. Underwood to draw on their imagination when facts fail them. I can not do better, however, in closing this sketch, than to quote a favorite anecdote.

Mr. Braley had been engaged in composing "Spring Thoughts" for the next issue of the Sphinx, and, very naturally, was unable to spend much time on the reading of some poems assigned in one of the literary courses which he, notwithstanding his greatness, attends. On his failure to recite, the instructor remarked that Mr. Braley might say, as Dr. Mousser is reported to have said, "I do not READ poems, I WRITE them."

This epigrammatic summary of Mr. Braley's concentration on his creative work, and the praiseworthy consistency with which he allows nothing else to disturb it, expresses better than words of mine could the estimate in which A. Berton Braley's work will be held by future generations.

*Love me, love my book.
Who loves too much wine,
Women and song,
Will be dead broke his
Whole life long.*

The Bench

There's a bench on the bank of the shore of the lake
Which is sung of by poets galore.
It's the theme of Friend Braley, of Winslow, of Blake;
It's a subject for sonnets predestined by fate;
It has served now for Badgers a score.
But we thought it would be a stunt somewhat neat
If we spoke not a word of this time-honored seat.

So the bench on the bank of the shore of the lake
Is destined to lose all its glory.
No amorous sonnets, predestined by fate,
Of wooers and lovers who sit there quite late
Shall ever break into our story.
For we thought it would be a stunt somewhat neat,
If we spoke not a word of this time-honored seat.

That Reminds Me

(The Brightest Things Students Have Laughed Over)

Prof. Ely of the University of Wisconsin is very absent-minded and depends greatly on his wife for the management of all practical affairs. It was a great comfort to have her with him at a visit he recently paid to the president of Colorado University.

One day the women of the party were going to a reception late in the afternoon. The men were to follow them later and meet them at a dinner party. Prof. Ely watched his wife depart. Pride and satisfaction filled his heart as he looked at her; but when the trailing skirts had disappeared in the carriage a feeling of desolation and helplessness came over him and a great doubt filled his soul. Frantically he rushed down the steps and called after the departing carriage in tones of deepest despair and agony :

“ Anna, Anna, do I know where my clothes are? ”

* * *

This same Prof. Ely was walking along State Street in Madison one day, deeply absorbed in thought. An old college friend hailed him and engaged him in conversation, in the course of which he asked :

“ You’re married, ain’t you? Let me see, what is your wife’s maiden name? ”

The head of the economic department of the University of Wisconsin looked rather puzzled for an instant, and then answered, “ Ah, yes; my wife’s maiden name! Ah, yes—It’s Morris, Anna Morris.” His friend looked at him rather dubiously but refrained from further remarks.

That night at the dinner table, Prof. Ely told his wife that he had met an old friend.

“ And, Anna,” he added, “ he asked me what your maiden name is. Why do you suppose he asked that? ”

Mrs. Ely ignored the question and asked apprehensively :

“ What did you tell him, Theo? ”

“ Why, Morris, of course.”

“ Why, Theo, you knew better.”

“ Why Anna, isn’t your name Morris—Anna Morris? ”

“ Oh, Theo, it’s Anderson—Anna Morris Anderson.”

* * *

A Matter of an Adjective

Miss K. (before joining a sorority, talking about a group of girls): “ They’re as bad as a *sorority*—and worse, too! ”

Miss K. (after joining): “ Oh, they’re as bad as a *LOCAL* sorority—and worse, too! ”

* * *

A Slight Mistake

Oral Shunk, an excellent Latin and Greek student, very warmly defended her favorite studies against the charge of uselessness which one of her friends was fond of urging against them. One night they were “ having it out ” as usual and the discussion waxed very warm. The classical student brought forward all possible arguments, good, bad and indifferent.

“ Just think! ” she said at last, her cheek glowing, her eyes flashing and her slight figure all a-quiver with excitement. “ Just think—if you knew no Latin and Greek, why, you wouldn’t know what even the titles of big things in literature meant.” “ Oh, girls, you’ll

never settle that dispute to-night or any other time. Let's sing something," said the other friend, rocking forward automatically and helping herself to the popcorn.

The music had a soothing influence. At last some one suggested that they sing *Gaudeamus Igitur*, when our excellent Latin and Greek student retorted: "No! I can't sing DUTCH!"

* * *

They had already taken several views of the room and had just lighted the fourth flash-light, when a heartrending scream came from the adjoining chamber where Dr. Morrill dwelt. A sound as of somebody falling down stairs followed. The girls opened the door, but, seeing no one in the hall, they continued their photography. When they had finished and the girl with the camera was ready to go home, the others escorted her to the door. When they got out into the corridor a frightened face looked at them from behind a heavy wardrobe, and a voice, tremulous with fear, said: "You must not—you must not go home yet, the storm isn't over. There was a frightful flash of lightning just about five minutes ago. You better stay with me behind the wardrobe. You can't see it here. Oh, I'm so scared, and—and the lightning looked as though it came from your room, too."

* * *



The Lost Mop

The Flint family were comfortably established before the blazing fire in the study. Suddenly, Mrs. Flint remembered. "Oh, dear!" she said to her husband, "I nearly forgot; we had to kill those kittens to-day. Before you leave will you bury them? They're in the pail at the back door. Please bury them *deep*." "Yes, yes," nodded the professor, deeply absorbed in his book, "yes, I won't forget." In spite of his answer he did almost forget, but remembered just in time. He ran for a spade and then found the pail outside the back door as he had been told.

The next morning the maid came running up in great agitation. "Plase mum, plase, I can't find the mop any place and there's a pail full of dead cats at the back door." And it took them some time to unearth the useful article, for the professor had buried the contents "DEEP."

* * *

Little Margaret came home from school in great excitement. "Mama," she called, "Helen wasn't in school to-day. Her mother said she couldn't go."

"Why, what's the matter with Helen, dear?" asked her mother.

"Oh, she's sick, she's got *ruffles* in her head."

"*Ruffles* in her head!" ejaculated her mother. "What's that?"

Margaret knew no more, but insisted Helen had ruffles in her head. The next day Margaret's mother met Helen's mother and asked her concerning Helen's condition.

"Oh, she has a bad cold, and some *gatherings* are forming in her head."

* * *

Dr. Brown is very fond of physical exercise. Last summer he undertook to make a trip to Milwaukee on his wheel. He reached that city late at night and at once went to secure rooms at the Pfister Hotel, anticipating a good night's rest. When he applied for a room the clerk looked him over and said, "I beg your pardon, we do not take tramps here." Dr. Brown slept at the Atlas that night. His appearance was too much against him.

“WOMEN CAN NEVER RULE IN A DEMOCRACY BECAUSE A WOMAN FINDS IT IMPOSSIBLE TO SUBMIT TO THE WILL OF THE MAJORITY WHEN IT CONFLICTS WITH HER OWN INCLINATIONS.”

Thus spoke one of our learned lawmakers at the last session of the legislature.

Was it true? Possibly, at the time.

Is it true now? No!

Besides being an institution from which emanate new discoveries which startle the scientific world, new inventions which revolutionize industry and agriculture, new effusions of humor which set the universe into convulsions of hilarity, Wisconsin now has the distinction of refuting once and forever the words of the eminent statesman quoted above. And who is the heroine? ESTHER CONCKLIN!

In these days of the survival of the fittest, when self-interest occupies a goodly portion of human thought, it gives one pleasure to meet with a character willing to yield her most cherished desires, yea, almost her principles, that she might live in harmony with her surroundings. Thus did Esther Concklin, Martyr of Chadbourne Hall. Here is her story in three short chapters.

CHAPTER I

Saturday, Oct. 12, 1904, 5 p. m.



Meeting of girls at Chadbourne Hall.

Miss Meyer: “The question before the house is, shall we allow callers at the hall on Sunday evenings?”

Esther Concklin: “Girls, O girls, please don’t! It would be simply awful to permit men to come here Sundays. We would be so overflown we would have to entertain them in the rotunda, if they came late. That would be dreadful. We would break all the traditions of the institution!”

CHAPTER II

Girls waving handkerchiefs. Miss Concklin weeping.



Miss Meyer: The meeting decides in favor of Sunday callers by a vote of 99 to 1.

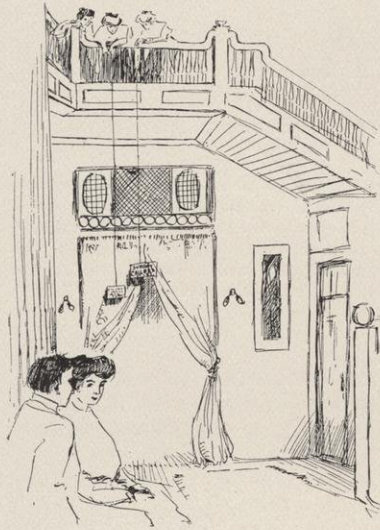

CHAPTER III

Sunday, Oct. 13, 1904, 8:20 p. m.

Miss Concklin entertaining a caller in the rotunda of the hall. Paper signs hanging down from above.

Esther: "Well, you're here at last. I was so impatient. Isn't it perfectly grand that we can entertain callers Sunday nights now?"

Little Jack Horner sat in a corner
Eating of bakery pie;
He stuck in his thumb,
But instead of a plum,
He pulled out a little piece of solder.

Wrote a poet: "My Pegasus bids me arise
And soar on his wings thru the blue, summer skies."
But the editor wrote: "If you do, you're a fool,
For it's plain that your Peggy is only a mule."

Ye Jokes and Puns of Sunny Pyre

Ye jokes and puns of Sunny Pyre,
How can ye bloom sae fresh and fair?
How can ye blossom forth each year,
And have us think ye're new and rare?
Ye'll drive me mad, ye ancient puns,
Ye'll make my sense of justice burn.
O would ye were departed joys,
Departed never to return.

Aft have I raved in English class,
To see the girls those jokes admire;
And ilke jest sang of the love,
Its master bore to Sunny Pyre.
With desperate heart I made a pun,
Full worth I thought a hearty smile.
And ne'er a smile they gave my pun,
But laughed at Sunny's all the while.

MISS ALLEN (in wrath): "What did you get for an answer to that example?"

FRESHMAN: "Age of father, ten; age of son, four."

PROF. ROEDDER (entering a drug store): "Will it please you to sell me a box of talcum powder?"

DRUG CLERK: "Mennen's?"

PROF. ROEDDER: "Ach nein! Women's!"

Y. W. C. A.

Preamble to the Constitution of the Young Widows' Condolence Association:

We, the loyal sisters of the university, feeling it our duty to preserve inviolate the memory of those who have gone from us; to live in spirit with the departed; to hold forever a fond remembrance of those days when we promenaded along Lovers' Lane or drove behind one of the L. A. A. W. fast pacers; to recall those spring evenings on the lake, and a thousand other pleasant memories which were and are no more, do enact the following constitution for the Young Widows' Condolence Association.

SECTION I.

ARTICLE 1.—All female students of the University of Wisconsin who shall have attained to the age of eighteen years, and who, during their college course, shall have fallen the victim to what is known as a "college crush," shall be eligible to membership in this society, *provided*:

ARTICLE 2.—That the "Crusher" is no longer in college, and that in the meantime, the "Crushee" has not been afflicted with a second attack of the "college crush."

SECTION II.

ARTICLE 1.—The charter members of the Y. W. C. A. are chosen by the Self-Government Association with the co-operation of several Greek letter organizations. A unanimous vote is necessary to a choice.

ARTICLE 2.—All charter members of this society shall hold offices, their rank as officers depending upon their enthusiasm as members. The officers for the ensuing year shall be:

Chief Mourner,	- - - - -	AGNES WALSH.
Vice-Mourner,	- - - - -	EUGENIE SHEA.
Condoling Scribe,	- - - - -	JULIA COLE.
Financial Sufferer,	- - - - -	INEZ ETTER.
Executing Committee,	AGNES WALSH, EUGENIE SHEA, JULIA COLE, INEZ ETTER.	
Janitor,	- - - - -	WILLIAM HAMILTON.

ARTICLE 3.—This constitution may be amended by a two-thirds vote of the association, with the consent of the Chief Mourner and the Phi Kappa Psi fraternity.

Little Willie
Had a billy—
(It was all his own)
Little Willie
Angered billy—
(How should he have known
That a billy
Could knock silly
Even one full-grown ?)

There's a certain professor named Sunny,
To see him is well worth the money;
He's fond of the stage,
And is quite all the rage,
Though in lectures he tries to be funny!

Yes, the Prom is the time for great fun!
When all to the limit is done!
You rent a dress suit,
And a stiff hat to boot,
And then wire dad for some "Mon!"

For a' That and a' That

I've heard the girls speak of the man
They'd like to love and a' that.
The foolish things! They never can
Contented be and a' that;
They want a hero scarred in war,
And marred by strife and a' that;
But the fellow whom I most adore
Is the college lad for a' that.

For a' that and a' that
His trousers wide and a' that,
The college chap with the small skull cap
Is the king of men for a' that!

There are drummers bold and clerks untold
Who balance books and a' that.
With bank accounts of large amounts
And credit, cash, and a' that.
They're all quite nice, the box and dice
Of laboring lads, and a' that;
But the man for me is a man to be,
Though from cash quite free, and a' that.

For a' that and a' that,
His trousers wide and a' that,
The college chap with the small skull cap
Is the king of men for a' that!

In years to come when I am done
With Madison and a' that,
And drummers bold and clerks untold
Come hovering 'round and a' that,
It'll not be strange if I should change
And think them nice for a' that.
But while I'm here, to me is dear
The college chap for a' that.

For a' that and a' that
His trousers wide and a' that.
The college chap with the small skull cap
Is the king of men for a' that!

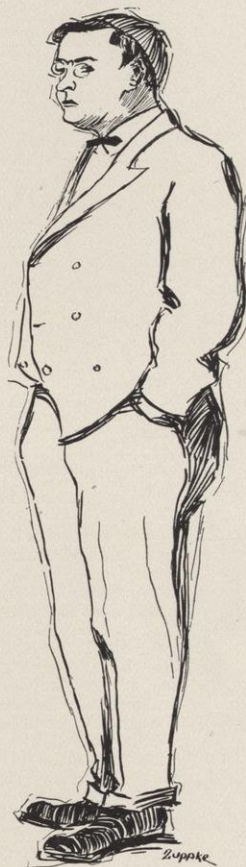

Gleaned from Our Contemporaries

AH THERE, THAD.



Thaddeus Brindley, sub tackle on the Wisconsin football team, a member of Beta Theta Pi and also the 1906 Junior Prom Committee, was a guest of Mr. and Mrs. Ralph Pratt Sunday. Thaddeus is getting to be quite a husky fellow.—Whitewater (Wis.) Register.

The past week Ralph Pratt has been boarding one Thaddeus Brindley, a junior in the Agricultural course at Madison. Mr. Brindley worked for Ralph one season, and having proved himself trustworthy, Ralph left the estate in Brindley's care the other morning while he, Ralph, took the butter fat to the 8.10 train. While Ralph was gone, Manning DeWolf, a neighbor, came to the farm to get some clover seed. Mr. Brindley, who is a junior in the University of Wisconsin college of agriculture, had no difficulty in locating the seed and attending to the details incident to the purchase. Characteristically Mr. Brindley forgot that he had the money until night came and then he reluctantly passed over the coin and told of the sale. Ralph didn't say anything but went out to investigate and found that Brindley had disposed of some of the best alfalfa seed to be found in southern Wisconsin. A rush was made for the DeWolf farm but it was too late—Mr. DeWolf had sowed the seed that day. Mr. Brindley has arranged to visit Whitewater again in a few weeks or at such time when the alfalfa will be high enough to pull.—Whitewater (Wis.) Register, Tuesday, April 25.

BETA PIN IS MISSING

Not long ago Dr. Fish appeared in the large lecture room in Main hall to deliver his lecture. He was adorned in a new winter suit of brown. He placed his hand in a convenient pocket, thrusting the coat aside, and displayed an expanse of vest. The pin was missing. A murmur went up from the girls; a little laugh passed about among the men—a missing fraternity pin in college usually means an engagement.

The Madison gossips got busy and put together a yarn about Dr. Fish's engagement. But the gossips couldn't find the pin and the question, "Where's Dr. Fish's pin?" still is going the rounds.

Madison students get some consolation out of the fact that Dr. Fish has for some time been attentive to a Madison visitor, but that's a part of the story that has not been fully

developed. She does not wear a Beta pin.

"But then," said a Madison co-ed, "you know a girl can wear a fraternity pin lots of places where it wouldn't be seen. The pin's gone, and all the girls have given him up. And next to 'Sunny' Pyre, he's the nicest man on the hill, too."

Dr. Fish Popular "Prof."

Dr. Fish, the man of the missing Beta pin, is among the most popular members of the university faculty. It has been his custom, with Dr. A. C. Tilton, instructor in European history, to hold informal receptions every other Thursday night for his men students. The papers—not even the Cardinal—have ever told what takes place at these meetings, and probably never will. They never have been probed by the faculty, at least to anyone's knowledge.—Milwaukee Free Press, December 25, 1904.

TRAIL OF THE SERPENT

University Juniors Plunged in Election on La Follette Lines

Political animosity ran high at the university Wednesday afternoon, when the junior class met to elect a president. In strict conformity with the rumor current for several days that no one but a supporter of Governor R. M. La Follette could get on the ticket, it was confirmed to-day when an organized body elected a capitol employee, Ralph Hetzel. After three secret meetings, at one of which in particular it was said a "capitol boss" appeared, the slate was planned. This intense interest has been manifested because it was from such captainship the university boys may be whipped into line for the governor. That this is to be a predominating feature in campaigning the university this fall is certain, for the other class presidents are to be chosen with astuteness. In order that the engineer forces may be satisfied and whipped into line, the chairmanship of the junior prom committee will be awarded to a La Follette engineer.

Other men who have developed unusual strength for

the presidency, but whose names were not fully considered, were: Henry C. Duke, Lewis W. Bridgman, George McConochie and G. W. Blanchard.

The others nominated were: Vice-president—"Siam" Bertke, engineer.

Secretary—Miss Washburn, Chadbourne hall.

Treasurer—Miss Hunter, Gamma Phi Beta.

Two officers are members of sororities or fraternities.—Wisconsin State Journal.

On Saturday, October 22, at one o'clock, there will be an administrator's sale of Thomas Mahon's estate one mile west of La Grange. The following will be sold:—12 cows, 1 bull, 1 team work horses, 6 shoats, double and single harness, horse rake, sulky plow, stone boat-fanning mill, quantity of tame hay and a large number of small farming tools too numerous to mention.—Whitewater Register.

LOST—A gray cravenette, on the road to Middleton.—Daily Cardinal.



IDA L. HERFURTH, Dean

Subscription Rates: Two "Calls" per Year

Notice to Contributors: We pay nothing for articles contributed—
contributors should have a disdain for money.

Editorials

Wanted—A class adviser who has time to advise.—The Agrics.

The boy whose fingers are stained yellow, even though they be stained by nitric acid, must take heed lest he be branded a cigarette fiend.



Young man, shun the almighty dollar. When the writer of this article was young, he paid for his board and gave twenty dollars a month for the privilege of working on a scientific farm. But see where I am to-day!

The world admires a self-made man. The world is proud of its Maker. But woe be unto the self-made man proud of his maker!

On one of Prof. Humphrey's recent trips with his classes, the train became stalled when less than half way up a long incline. The members of the Farmers' Course kept their seats, the Short Course students got out and walked, and the members of the Long Course were required to get out and push.

In constructing the rotunda of the new Agricultural Hall, a wise provision was made in that a recess was left in the marble wall to stand in readiness for a huge statue. It is rumored also that the bronze scallops on the eaves of the building have been placed there only temporarily. They are soon to be recast into a likeness of the founder of the college. A miniature of the present farm superintendent will also be made and used for a weather vane on the dairy barn silo.

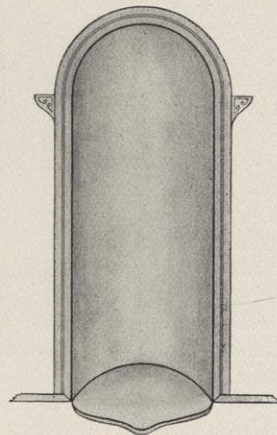

HENRY I

TRUE GREATNESS

A STORY IN THREE CHAPTERS

CHAPTER I.

“AND to think that every step we take while these little flakes are falling we crush thousands and thousands of these wonderfully beautiful little figures,” said Prof. Snow as he fairly danced before the screen.

The farmers had listened to Pres. Van Hise’s oration on the Formation of Soil; they



had visited Washburn Observatory and peered through the big telescope into the mysteries of the infinite; they had listened to Capt. Curtis’ witty stories on College Life in New England, and through the combined efforts of the Edwin Booth and Red Domino clubs for their special benefit on the previous evening, they had been put in touch with the fine points of dramatic art; but this simple story of the little snowflakes appealed to them as nothing else had. In the dim light of the darkened lecture room, tears could be seen glistening on the cheek of many an honest face and way down in more than one

manly breast was the firm resolution never again to injure by cruel footsteps a single one of these beautiful geometric figures.

“Oh, isn’t it a pity that more of us do not see and admire the surprisingly beautiful things about us,” continued the professor in a husky whisper. “What a pity we do not know the greatness of the men with whom we associate! Why, don’t you know that there is a man among us whose name will go ringing down the halls of Fame side by side with that of Sir Isaac Newton—whose experiments and discoveries will be remembered till the end of time!”

“Tell them about my pig experiment,” thundered a voice from the left of the marble table. “Tell them how I made photographs of the rib-cuts of my pigs and how with them my fame went all over France.”

Bennie was stunned. He faced Dean Henry squarely for an instant then turned pale and grasped the granite with both hands. The perspiration stood in huge drops on his face and his collar was fast passing into oblivion as he stared at the bewildered farmers for a whole minute by the long pendulum out in the elevator shaft.

“Dear me!” he moaned. “I wanted to tell you something about our own Dr. Babcock,” and he started on a trot for the top of the slate steps for a new start.

In the meantime Dean Henry was inwardly deploring the fact that Sir Isaac Newton had not taken the Short Course in Agriculture.

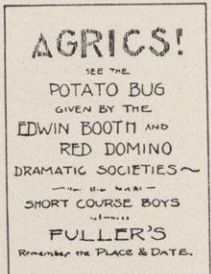

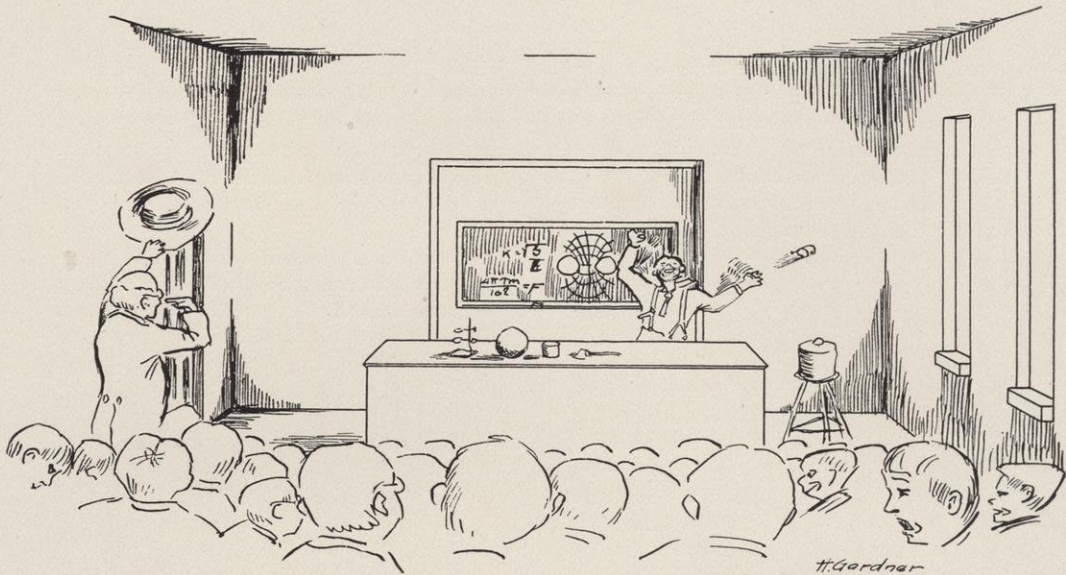

"Tell them about my pig experiment," thundered a voice from the left

CHAPTER II.

The subdued murmurs of eight hundred farmer-students lent awe to the uncanny stillness of the Agricultural Auditorium as the Voice of Science literally took shape in a torrent of words from the tireless tongue of Dr. Russell, and conveyed to the horrified listeners the terrors of tuberculosis.

"For," said the doctor, "so widely are the seeds of this dread malady disseminated, and so susceptible to contagion is the human system when the source of infection exerts a contaminating influence, that the pre-existing germicidal forces of nature are inexplicably held in abeyance by the virulence and avidity of the organism, and not until recently has the Science of Bacteriology gained ascendancy over the inroads thereof."

He threw out his chest and went at it again.

"The *modus operandi* of the transmissibility of the toxic properties of this potent germ can, after certain *a priori* conclusions, be simulated only to the ravages of the myriad of allied organisms whose habitat is in one of our own university buildings, erected by the bounty of the State."

A bald-headed man near the aisle was seen to fall in a dead faint, but the rest of

the breathless audience gritted their teeth, ready to hear the worst.

"Repeat that, Dr. Russell!"

The mandate came from the box at the left of the stage. Not a head turned, not a



limb stirred except in trembling as the doctor repeated:

"The infected victims that have emanated from this particular edifice, appal the imagination and preclude anything but an approximate enumeration."

"Gentlemen!" interrupted the voice from the box on high once more. "The doctor is right. Three times in the last three years some o' dose beasts gave us a hellofa job over at the gym."

Dr. Russell looked up somewhat perplexed but went on: "However, there is one man whose efforts stand out pre-eminently among those who have enhanced the welfare of this, our unfortunate race."

The face that peered over the railing above was now radiant. A second later practiced

modesty had given way to words.

"I must say that the doctor is again right," he broke in, by this time leaning oratorically over the velvet drapery. "We scrubbed and cleaned that place with every kind of an antiseptic. And the thing that made my name honored —"

But Dr. Russell was not to be thus completely shut out. "The man to



whom I refer," he went on, "the man to whom our present extremely sanitary gymnasium is due, is he whom we revere as the head of our physical culture department. He will soon complete the most successful year's work in the history of the gymnasium."

The form above fell back out of sight. The next moment Supt. Adams and Pa Williams carried the prostrate form of John Hickey on a stretcher down the stage steps and toward the door.

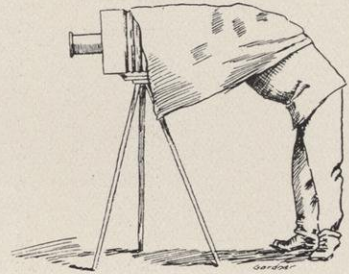

They paused a moment for Dr. Elsom to focus his camera and then passed on into the dean's office.

CHAPTER III.

The Agricultural Faculty had been sitting for eight hours giving each important matter that came up the credit it deserved.

"We are now under the head of 'Miscellaneous Business'" said the chair.

The announcement that the last number in the order of business had been reached brought from Prof. Whitson an unfeigned sigh of relief. Dr. Sandsten stroked his beard and looked desperate as ever. Prof. Humphrey had fallen asleep, but still wore a smile that comes only with pleasant dreams.

"And if the rest of the menagerie is to be any more miscellaneous than the three-ringed circus I have just been a'witnessing, I'll be takin' m'self to m'hoose," muttered Dr. Alexander on his way to the exit. The door slammed behind him, and the chair had things quiet once more.

"The first matter to be considered under this head," he began, "is the case of this

crew man, Jordan. No earnest student will waste his time on Lake Mendota, and I mean to show this young man that he must choose between work and play."

Profs. Babcock and Woll were seen to hold a hurried conference and then the former gave Professor Kleinheinz the wink, who took the floor.

"I wish to say a few vords pefore I goes to feet my sheeps. We are all prout of the man who has spread the fame of the Wisconsin University the country over already. His name has gone so far as the panks of the Hudtson."



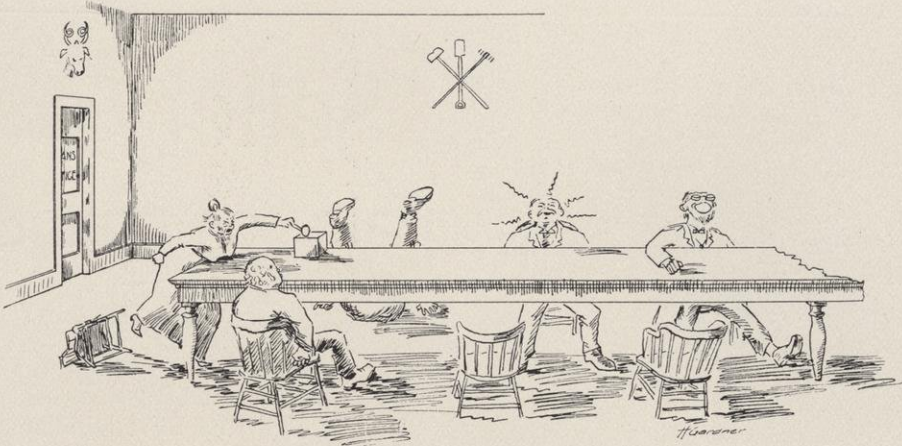

Miss Herfurth took the gavel

At this point Henry C. Duke, who was sitting directly in the speaker's line of vision, raised his hand in a pleading, modest way. "My dear professor, you flatter me. I certainly *did* raise the standard of oratory at this university last year; and I suppose you remember that I was second to the Northern Oratorical champion in the final contest here. Yes, and there are numerous other honors I might have had but I did not go after them. And, of course, my regimental—"

"Ven I dalks I vill blease haf no putting in!" cried the faithful shepherd.

Duke contented himself with silent meditation, mentally developing the formula: $Loeb \times Oratory + U. W. Corps of Cadets = \sqrt{\text{Duke}}$.

The professor took up the theme where he had been interrupted, and continued. "As I was chust about upon the boint to say, it was Ba Chortan wat vas the best among the poys at Boughkeepsie and it vas Ba Chortan vat vas the best among the poys in judging my fat vetters. Now I tink Mr. Chortan

should row mit the crew out again once more if he wants to."

There was commotion at the end of the long table. It was time for Dr. Babcock to laugh. Captain Duke sank upon the carpet. Miss Herfurth took the gavel. George Olson



held the stop-watch while the secretary ran for a glass of water. For a moment the ceiling seemed to tremble, but after the storm had subsided the freckled walls of the Agricultural Building with undiminished freckledness looked serenely as ever down on Camp Randall.



THE END

(The next number will contain Chapter I of "How I Became Famous," by William J. Hagenah.)



I am Dick Remp the Taffy King

The Taffy King's Proclamation

I am called the Taffy King because I am the largest manufacturer of Taffy in the world. My subjects are of both sexes, all ages, races, creeds and colors. They are loyal and willing subjects. They have sworn allegiance to Taffy, not to me. There are no pretenders to my throne. I am Dick Remp, the Taffy King of Madison, and I rule alone.

My recipe for the manufacture of

Remp's Taffy

is unequalled. An average of one hundred tons of Taffy is sold each week in Madison—think of it!—one hundred tons a week. I am the world's largest consumer of HOME BREW. Herds of Billy Mautz's supply me with the beverage.

If you have any difficulty in obtaining **Remp's Taffy** from your dealer, do not hesitate to write me. Yes, I pay the express charges.

DICK REMP

Dept. 53 MADISON, WIS.

Sellery's Pain Compound



You've taken Scott's Emulsion;
You've used Red Raven Splits;
You've drunk Hood's Sarsap'rilla;
You've swallowed Headache Dips.
But your knowledge of the patents
Will never be profound,
Till you've tasted of the bitter dregs
Of Sell'ry's Pain Compound!

His mode of manufacture,
Peculiarly his own,
To all his suffering patients
Is perfectly well known.
A pound of solid matter,
A pinch of wondrous wit,
A ton of iron-clad irony,
A bad sarcastic fit;
A bucket full of bucking,
A shovel full of sound,
Is what the doctor uses
For Sell'ry's Pain Compound.

He serves it out in courses
To suit the tastes of all.
He's generous, he's liberal,
In no way is he small.
"If some is good," the doctor says,
"To make a fellow sound,
'Tis little harm to give some more
Of Sell'ry's Pain Compound."

Enthusiasm ! Perseverance ! Ability !



Are the Prime Requisites of an Orator ! But if you are ever so much handicapped, I can make one of you ! See what I have made of myself ? I am the original Mr. Dooley ! My success is due to the three prime requisites I have named ! Don't be discouraged if you don't succeed at first. My terms are reasonable and I'll guarantee to give you your money's worth in funny anecdotes alone ! I rent out almanacs at low prices ! Give me a trial !



THE DOOLEY SCHOOL *of* EXPRESSION

ALFRED GILMEIDEN ARVOLD
Instructor in Oratory at the University of Wis.

KNOW THYSELF!

Martin's Self-Instructor in Phrenology

I CAN
TELL YOU
YOUR
PAST

*Your character is
revealed in your bumps!
It is written on the
crown of your head.*

Do you wish it read?
I CAN READ IT.
My method is absolutely
scientific.
It is based on reason.
I know a bump
from a bite. Do you?



I CAN
TELL YOU
YOUR
FUTURE

It is the most comprehensive book ever written on BUMPOLOGY.
Published by

GRACE
MARTIN

Custodian of Bumps
at Chadbourne Hall, Room 81
Madison, Wis.



“PHI BETA KAPPA” isn't for grown-ups only.

Busy people need food that digests readily, slips quickly into dates and facts, and puts no overload on the stomach or head.

“PHI BETA KAPPA” is the one right food for the active college professor. The Beta malt not only digests the great part of “PHI BETA KAPPA” but it also digests any other food that you may happen to eat at the same meal.

Sunny Carl

“PHI BETA KAPPA” comes from all the various and complex processes of grinding, cramming, bluffing, cribbing and jollyng, a perfectly natural food.

Delicious, partly digested, ready to assassinate.

Evening

THE lazy summer's day had strolled leisurely to its close. In the west the sun paused, the light from his flaming face tinting the sky with a glow brighter than the gleam of a million fire-flies. Above, the delicate pink faded into the blue of the heaven; below, the rich crimson merged into the purple of the hills. Mirrored in the lake lay an angry fire, like a

pool of molten iron. Radiating eastward ran lines of light, glinting from wavelet to wavelet, shooting from ripple to ripple, ever advancing across the shadowy green water.

"Beautiful!" the girl whispered.

"Beautiful!" The boy looked in silence. Crouched near the middle of the boat, his elbows resting on his knees, his chin in his hands, he observed her as, from her seat in the stern, she watched the sunset.

"A penny for your thoughts," she laughed in a low voice.

He glanced at her queerly. Her eyes fell. They drifted.

The sun sank lower. The spectrum narrowed, shortened. The sullen waters of the lake encroached upon the fiery surface. Ugly, darting shadows shot out into the crimson, which struggled, shrunk, faded—disappeared. The farewell light in the sky dimmed and flickered out. The western hills lost their royalty and retreated to gloomy haziness. Out from the shore, like greedy giant fingers, crept vague clouds,



The boy looked in silence.

lengthening, widening, in an attempt to clutch the whole surface of the lake.

"What is it?" the boy inquired, as his companion stirred slightly. "Do you feel cold?" She shook her head.

He was rowing now, but slowly, so that the skiff hardly cut the water. As he rowed, he cast superstitious glances toward the stern, while she, with absorbed gaze, followed the movement of her hand, trailing in the water.

Night; darkness came—yet it was not dark. In the bowl of the sky blinked millions of tiny eyes. Here and there in the midst of the throng, shone a larger light, as steady, as calm, as clear as the eye of an angel. The lake, its surface now one smooth, blue-black floor, gleamed mirror-like in mimicry of the stars. From over the water came the sound of voices and laughter, so near, so far, like the call of the "bob-white" from a country meadow. A swift canoe, a thief in the night, slunk silently past beneath the shadow of the cliff, and disappeared around a curve in the shore. An assuming little launch throbbed somewhere in the distance; the guttural "ker-chug, ker-chug" of the bullfrog in the throaty tones now high, now low, echoed from an indefinite marsh. The trees on the height sighed soft tales to another as the wind ebbed gently through their leaves; and, from the cuplike hollows in the bordering cliff, came gossipy murmurs in tireless, rhythmic "lap, lap, lap."

Mystery stirred the air. Every little wind breathed a "hush" to the leaves, lisped "silence" to the secret-laden water. The wavelets, born of a freshening breeze, lapped against the boat, and prattled answers to Nature's secrets, impatient that man should hear, and yet not understand.

At last, the boy, in a voice hardly more than a whisper, spoke. "Don't you know?"

The girl glanced up, smiled, looked down again. "Yes," she said. Silently he dipped the oars.



Silently he dipped his oars.



Jubilation
Exultation



Apprehension
Inclination



Precipitation
Acceleration



Revolution
Involution



Hell! Twice Over
And Damnation

The "Our Father" of the Junior Class

O Thou who art in the Junior room, John M be Thy name. Let Thy quiz day come, and let Thy will be executed in class as it shall be in probate. Give us this day our daily Tiedeman, and forgive us our flunks as we forgive thy bum assignments. And lead us not into Domestic Relations, but deliver us from the Revised Statutes, and Thine be the Life-estate, and the Reversion, and the Fee-simple, forever and ever. Amen.

WISDOM

One day a wise young Senior,
With a cap on the top of his head,
Ran up to Professor Bennie Snow
And his face was eager and red.
And talking of gravity pendulums,
Asked this Senior, not at all shy,
"Does the pendulum start of itself, sir--?"
The Professor did not reply.

There once was a man called Hockett,
Who put his false teeth in his pocket;
He bit himself so
When he sat, don't you know,
That he rose "so schnell wie ein rockett."

There's a fright of a thing called Exam,
A thing quite unknown in Siam;
When you take one you shake,
And you tremble and quake,
And all you think of is "D—!"

One of Gilmore's Hypothetical Cases

SUPPOSE A walks along the street, picks up a stone, and hurls it into B's window. The cook happens to be carrying a tureen of soup to the table; the crash of the glass so frightens her that she drops the bowl. The hot soup, incidentally, is spilled all over a very valuable dog. The animal, in his extreme terror and suffering, rushes upstairs and spills a bottle of carbolic acid upon a very valuable sofa, which is ruined completely—the acid burning the upholstery. An old maiden aunt happens to come along, and, seeing the work of destruction and the frightful agony of the dog, and, being of a nervous disposition, rushes to the window and leaps to the ground below. In so doing she lights upon the shoulders of a policeman, who happens to be passing. The shock so disturbs him that, thinking himself assailed by thugs, he pulls out his pistol, discharging it at random and hitting a horse which happens to be passing. The horse takes fright and throws the occupant of the rig, who happens to be in an intoxicated condition, to the pavement. A young lady happens to pass that way, and the man, thinking her responsible for his mishap, enters upon a tirade of abuse and obscene language, which so terrifies the woman, who happens to be a Salvation Army missionary, that she falls to the sidewalk in a faint, spraining her thumb in so doing. The question to be determined is: Can the Salvation Army member sue A for assault and battery?

Fond Parent—"I'm afraid Willie's digestion isn't very good."

Friend—"What makes you think so?"

F. P.—"Well, Jane told me that he wasn't taking anything but lunches at the university."

When Modesty Meets Modesty!

"Zounds, J. Pierpont, 'twill be a hummer!"

"Zounds, T. Catiline, we'll put them to the clear when the votes are counted." And Pierpont curled a fancy curl on the county committee.

"I'm afraid of the First, J. Pierpont."

"Just watch the Fifth, T. Catiline, and you'll learn a few lessons in how to express the will of the people."

"Sh, sh, Pierpont; walls have ears!"

"You've cold feet, T. Catiline!"

"Not literally, Pierpont. You must be discreet." And T. Catiline lighted up another one on the county committee.

"Slush, T. Catiline, slush! Not a stalwart on the block since I moved here. Speak your thoughts freely, and tell me how you feel in your new position of 'Boss of the First.'"

"Quite natty, Pierpont; quite comfortable; in fact, quite at home. I wear my honors with the grace of a St. Germaine and the modesty of a Bill Hagenah. Do you know, J. Pierpont, it does my heart good to puff on one of these weeds and think that I, THOMAS CATILINE MAHON, have the sole privilege of dispensing them in the First Ward. Since Mike became an instructor he must be more dignified and can't dabble in politics. Bill Hagenah always was a politician in a small way. But Bill don't grow. Arne Lerum is busy trying to collect his \$76 from the athletic association, so he can't butt into this political business. Too bad Arne misses a chance to butt in—first time in history. Colonel H. J. Barry is busy writing the last chapter of "Profanity vs. Fraternity," and, by the way, they say he's exhausted his vocabulary on the sixth volume. So it's up to you and me, Pierpont, to see Bob through this mess. Me in the First, and you in the Fifth. And, withal, we're modest; not, Pierpont?"

"Certainly. Modest withal. Me in the fifth, and you in the First!"

CORRESPONDENCE OF PROF. C. S. SLICHTER AND BILLY SCOTT

PROFESSOR WILLIAM A. SCOTT,
MADISON, WIS.

FRESH AIR CREEK, WIS.
August 21, 1904.

DEAR BILLY :

You have no idea how I am enjoying the two or three months' rest that we toilers are allowed each year by the grace of the State. This place is one of those old peaceful villages that has successfully weathered the storm of time without so much as the change of a pickle barrel in the grocery store. Just enough cows to make it interesting, and just enough women to make it troublesome! The weather has been a trifle too warm to permit me to wear my plush cap; hence I've been compelled to go bare-headed for the past week.

Billy, there is a matter about which I wish to write you. Being the dean of the school of commerce, you know the unscrupulous methods you teach your students to employ in business in order to be successful. Do you know that these same methods are being introduced into our athletics? I actually know of a case where an athlete is being *Paid! Paid* MONEY, Billy, to play football! Of course I can do nothing in this matter, as the player in question is on the Minnesota team. It would not be professional courtesy to offend Minnesota; and we must be courteous. Billy, however,



I know of another case that I'll nip in the bud. There's a farmer lad from a near-by burg, who intends to enter the university next fall. He's a rip-roarer of a football man, so they tell me. But, will you believe it, Billy, that fellow intends to shovel snow for a living during the winter months! Did you ever hear anything like it! A man who shovels snow all winter wishes to play on a Wisconsin football team. Professionalism! Rank professionalism! And I'll none of it! I'll serve notice on that fellow to-morrow that before he can don a uniform he must deposit \$500 with Al Dean as evidence that he has no professional or other mercenary propensities.

Our athletics are in an awful state, Billy. If the tendency toward professionalism continues, it will only be a matter of fifty or sixty years when college athletes will have sunk to the level now occupied by our captains of industry. God forbid! Teach our men, Billy, to steal, and scheme, and rob to their hearts' content. It's a part of their business. But may Providence preserve our sports inviolate, with Charles S. Slichter as the divinely appointed custodian.

Yours forever at a right angle,

CLEAN SPORT SLICHTER.

Athletic Program for the Week

SUNDAY	Rushing
MONDAY	Batting
TUESDAY	Chasing
WEDNESDAY	Hunting
THURSDAY	Racing
FRIDAY	Fishing
SATURDAY	Wrestling

MADISON, WIS., SATURDAY, JANUARY 14, 1905.

CESS

WHAT IS WRONG WITH WISCONSIN?

PA

ell With
re.

A Diagnosis of Athletic Affairs Both Past and Present.

By Jed Nordan

New
nia

edy Well
Many Mil-
Haresfoot
ple Dance
Cast.

Club gave
lays of its
produced
comedy
went was
atic inter-
ociety peo-
ukee were
was well
rs that the
very finely
ve Eaton as
istic college
Maple as a
ame a gen-
very well.
whom the
depended,
d the ap-
f Samuel
by the
in the
well
uku
eld
Arthur
od-natur-
dy was
derica
roposed
der the
ing
e rep-
ram.
con-
ittee
points
rably
e Wis-
dent or
by all

When I entered this institution, as a freshman, I first began to appreciate that there was something radically wrong with affairs athletic at Wisconsin. In fact, even before I came, I suspected there must be something on the hog, for, to tell the truth, how could anything be run on the square without Jed doing the running? So I was sure of my ground before I entered upon my crusade of reform, and I say in all due modesty that no small part of my success was due to this. It's a great thing to be sure of one's ground. Well, to continue. When I began crusading I was sure of my ground. I knew that Wisconsin was bound to come to athletic grief sooner or later, and that it would require a Luther to initiate its reforms, a Bonaparte to fight its battles, and an Edward the Great to rescue it from the mire of filth into which it had fallen. I also knew that somewhere in this wide world there must be a man who possessed the necessary qualities to save our dear alma mater. At this time I was not absolutely certain who the man was, but I had an abiding confidence that since God made me he had made me great; and since God had made me great, might I not be the Savior of Wisconsin? The more I pondered over the matter the more I became convinced that I was it. It is not hard to convince me on a matter of this character. And one evening when I was writing the last paragraph on "The Shame of The Universities" an angel appeared to me.

"Jed," said the spirit, "do you know that you are divinely ordained to write the editorials for the Daily Cardinal?"

"Is't so?" said I, "Tell Thy Master I will consider the matter," and summarily I dismissed the emissary of God.

Now I was sure. Savior of Wisconsin! Divinely appointed! Thus was Jed Nordan now.

So I set about my task. I had no difficulty in establishing to the satisfaction of John Moffatt that there was a big pile of boodle in those parts of the university with which I, and he, was not directly concerned. I made a card catalogue and put down the boodle that each member of the football team earned during his summer vacations, and to prove that I am not four-flushing I append the catalogue hereto.

CARD CATALOGUE

Name	Amount earned in summer	Occupation
E. J. Vanderboon	\$ 81.01	Politician
Dick Remp	6.18	Glass Blower
Slam Bertke	67.50	Farmer
Jimmie Bush	2000.00	Actor
Stuffy Jones	1.00	Incidentalist
Findlay	11.11	Artist
Donovan	2.18	Modiste

Examine the catalogue and you will be forced to confess to yourself, as I have confessed to you time and again, that the graft in Wisconsin athletics is simply enormous. It almost matches the Cardinal's. Enough said.

I think any intelligent man who reads this diagnosis (good word, that) can tell what's wrong with Wisconsin. But lest someone without intelligence should miss the point, let me make a straightforward, modest, statement of what was the matter and what is the matter.

The fact is that before 1901 Jed Nordan was not at the university. Hence there was graft. Between 1901 and 1904 Jed Nordan was just rounding into form. Hence there was graft. After 1904 Jed Nordan had assumed his official title of "Savior." Hence the graft ceased and Wisconsin is now as pure as the waters of Mendota. All of which is sworn to by C. S. Slichter, approved by John Moffatt, and published in the Daily Cardinal.

Enough said! Men of Wisconsin! Act! Act! Act!

NEW
All J
En
Mi
an
Su

At
Thurs
of th
pleted
tion
the n
Fwen
senio
comp
society.
this
bers,
izati
ing
about
prog
dents
Th
and
is th
Herb
with
Herm
with
the t
has a
one
T
tion
con
amo
con
ing
that
tion
wit
and
ing

members, actors whom the club has entertained. Among these Otis Skinner, course cheered their representatives as they stepped upon the platform W. A

Haleyatha's Fighting

It was in the bleak December, in the forepart of the winter.
Gathered were we all together in our workroom on the third floor
Of the engineering building; gathered there to work on stone-work—
Stone-work taught by Captain Williams. But the Warrior George Haley
Was not working on his stone-work, but was drafting on his bridges;
Working thus upon his steel truss, on a bridge to span Black River,
Where it passes through his home town, Watertown, in old New York State.
All at once upon the stairway comes a tramp—a tramp and patter,
Like a mighty host approaching to lay low the senior civils.
Two flights up and then straight forward, is the way you find the workroom;
You could do it with your eyes shut through the lack of ventilation.
All at once within the doorway of our lodge upon the third floor,
Pops the face of Chieftain Williams—face and form of the instructor.
Gazed and looked he, winked but smiled not.
Trembled all the mighty warriors from the lack of ventilation
And the coldness of his bearing. Shivered they from fear and weakness,
All save Warrior George Haley trembled at the apparition.
Williams' eagle eye spied Haley, Haley working on his bridges,
When he should have worked his stone-work. Williams stood in rear of Haley,
Stood and gazed and winked but smiled not. Haley felt the chilly presence
But he did not see the person; thought, perchance, it might be Larson,
That stood by with so much patience close behind him as he worked on.
Said he cheerily, "Hello!" But the chieftain took no notice,
Gazed and looked and winked but smiled not. Then he said "Good morning, Haley!"
Haley then replied "Good morning!" in a quiet respectful manner,
As required by Chieftain Williams, when disguised as a professor.
"Is this not the special hour to be occupied with stone-work?
I can't spend my time in this wise, if you work upon your bridges!"
Thus did Williams tongue-lash Haley. "I could spend my time much better
Far away from this bum workroom with its putrid air and smelling.
If you do not work my stone-work I'll report you to Turneure,
To the dean of engineering!" Then spake up brave Warrior Haley,
With his face afire and blazing, with his warlock, likewise scalplock,
Slowly rising up in anger, stood he up and spake in this wise:
"Listen, O Professor Williams!
I am more in age than five years! Days and weeks and moons and years
Have I lived and suffered good health, and I hope I may continue
In so far as I am able, while I live in this bum workroom,
Where the air is worse and more so! Where the light is strong and killing;
On the eyesight of the draftsmen." Then grew Williams very angry;
Said he to the Warrior Haley: "Is it necessary, Haley,
Though I make an ass of myself that you needs should do so likewise?"
Haley answered "No, Professor!" to the question thus propounded.

Thus ends the little legend of the brave and courteous Haley.
For we smiled and then smiled still more and the air grew slightly warmer,
Lost its former chilly feeling, as he turned the wrath of Williams
From the class to Warrior Haley; turned the wrath by his soft answer.
And with peace eternal reigning, dwell we now in our workroom,
Where the air grows loud and louder day by day as we assemble.



Trunk Exercises at Chadbourne Hall

A Short Horn's Lament

Last night I took her to the play,
Borrowed a hat and dress suit too,
And sent her flowers—I'd heard them say
That was the only thing to do.
We looked all right; the show was slick.
And then—that cabman I could kick!
D—— him! He called me **"33!"**

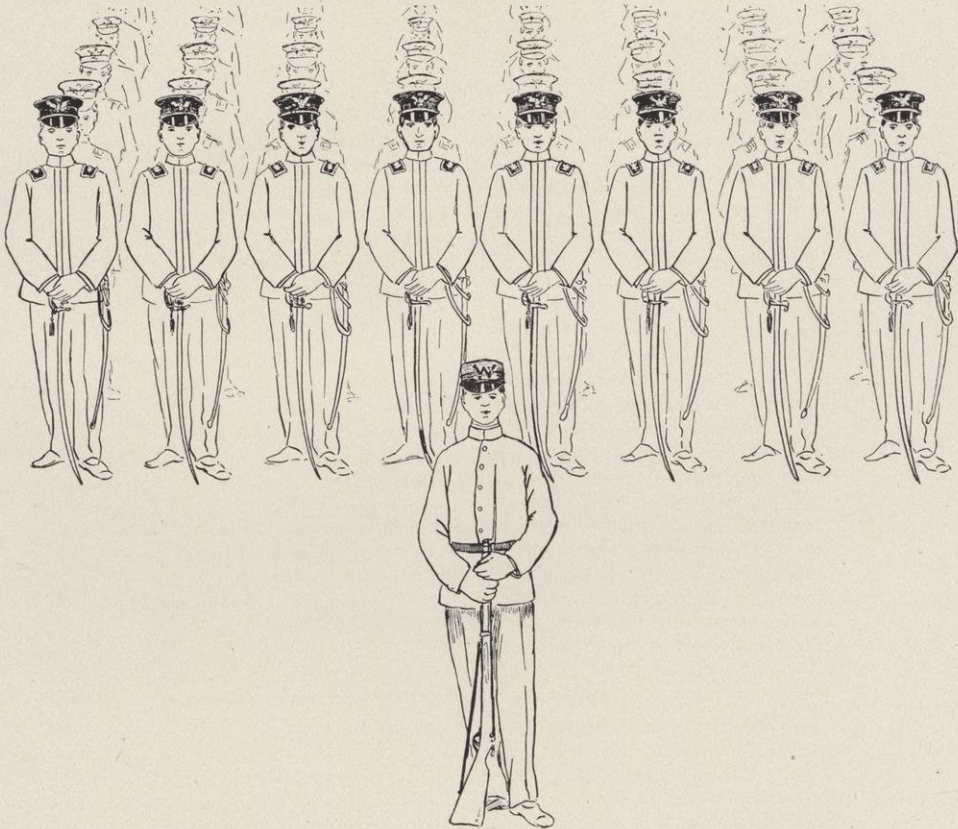

For some time the commandant has been in a quandary concerning the undue amount of majors and others with epaulets; the above suggestion is offered as an effective solution.



ILLUSTRATIONS BY OTTO.

ARGUMENT—The two benevolent organizations known as Delta Gamma and Kappa Kappa Gamma, being anxious to discover the true relation toward each other, appointed a joint committee to inquire into it. And they saw that it was good.

SCENE: Chapter room in the Delta Gamma house.



THE Incarnation of the Self-Government Association in the person of the Radiant Angel of the Greeks sings:

“How sweet is the life of a Kappa!
 From dawn to even she spends,
 Praising her D. G. sisters,
 But hoping they'll make amends;
 Hoping they will amend,
 But—praying they'll come to an end!

“How sweet is the life of a D. G.!
 From even to dawn she strays,
 Singing the praise of the Kappas,
 But hoping they'll mend their ways;
 Hoping they'll mend their ways—
 But—praying they'll end their days!

CHORUS:

“This is the situation;
 It is a strange creation,
 A mad infatuation,
 They bear each unto each.
 Ay, strain not the relation,
 Nor mar the fair flirtation.
 'Tis harmless admiration
 Which each from each beseech.”



(Enter a quartette of able-bodied Kappas, somewhat De Lapidated.)



They sing:

“We’ve come from a jaunt of twenty miles
To conduct this investigation.
We’ve brought along our pleasant smiles,
We’ve left behind our wiles and guiles,
We’ll read the records, search the files.
We’re after information!”

ECHO:

“They’re after information,
In the D. G. habitation.”

(Enter the D. G. Florodora sextette:)



“Three shoes drop on the bedroom floor above.
’Tis nothing! ’Tis a symptom of pure love.”

The sextette sings:

“Kappas, we greet you,
Sisters adored and fair.
We two are well aware
That peace should reign.
We’ve thrown our pins away;
We’ve cut our nails to-day;
Fear not this grand display;
Peace we proclaim.”

ECHO:

“Peace we proclaim.
War we disdain.”

(Enter an Envoy:)

“The Delta Gamma sisters in the upper regions await your report with impatience. The Kappa sisters on Park Street have just telephoned for the news.”



Grace Woock: "Sisters, let us hie to the dining room, where our feed awaits us."

(Exit all except Flossy. Shuffling of feet. Creaking of the banister.)

Flossy:

"Now go we in content,
To liberty, and not to banishment."

(Exit Flossy.)

ACT II

SCENE I: Kappa Kappa Gamma chapter room. A chorus of twenty voices sings their dachology:

"Praise Chi Omega, K. A. T.,
Praise Tri Delt and praise to Alpha Phi.
Praise Pi Phi and praise K. K. G.
But Lord! O Lord!—Don't praise D. G."

SCENE II: Upper floor of the Delta Gamma house. Twenty girls assembled around a pan of pop-corn. They sing:

"Believe me if all those endearing young buds
Which dwell across from Chadbourne Hall,
Were to fade on the morrow or sink into suds,
Or slide off the earth with a fall,
Thou wouldst still be abhorred as this moment thou art,
Let thy loveliness (?) dwindle or wear;
And o'er the dear ruins each wish of my heart
Would offer a requiem swear."



(Upper floor of the Delta Gamma house.)

ACT III

SCENE: Same as Act I

(Enter the Envoy:)

"The joint committee of Delta Gamma and Kappa Kappa Gamma, after deliberating three hours over the coffee cups, the high-teas and the question at issue, submit the following report:

(Beating of drums. Calling of the haute-girls. The joint committee enters singing:)

" With much deliberation
We've solved the situation.
We've quelled an agitation
Extant for many years.
With Delta G precision,
And Kappa Gamma vision,
And with combined derision
We've smothered all our fears;
And while secretly each other we derided,
Through courtesy we mutually decided

THAT

If you are a Delta G,
You're all right, you're all right!
If you are a K. K. G.,
You're all right, you're all right!
For we feel sure amid our spats,
Our squabbles and the din,

THAT

God made the world for the K. K. G.'s
And let the D. G.'s in.

Or,

THAT

God made the world for the Delta G's
And let the Kappas in.

(Curtain.)



Procrastination

He chose his thesis subject in his happy Junior year,
And he talked the matter over with his Prof,
“For,” he said, “When I’m a Senior I’ll be busy, that is clear,
So I’ll do the thesis now and have it off.”

But the prom; and eke the Badger, and a hundred other stunts,
Made procrastination easy, and though, when
The spring was over he remarked, “I’ll get to work at once,”
The thesis wasn’t written even then.

His Senior days are pleasant and albeit he resolved
To get that thesis finished mighty soon.
He hasn’t got it started, not a word of it evolved!
(There’s a lot of time from Christmas till it’s June.)

He is starting in to-morrow and intends to read all day,
And read and delve and grind away all night,
For he says, “My thesis subject isn’t awful anyway,
And I guess I’ll get the business done all right.”

But—it isn’t finished yet
And I’m not afraid to bet
That the first of June will witness that the ink of it is wet.
He will start his graduation
In a state of flat prostration.
And the moral is—get busy and you’ll never have to fret.



The Day of D o o m s

V ANDY and Clark were especially thoughtful. J. B. Parkinson, A. M., Vice-President of the University of Wisconsin, Professor of Civil Policy and Political Economy, was lecturing. They sat with backs humped up, chin on fist, fist on arm of bench. To lend dignity to their meditations their eyes were closed. Parky's beautiful sentences (hammered into shape on the eve of the great civil war), fell in cadent periods, soothing as the autumn summer zephyrs to those who believe not in Phi Beta Kappa.

Salter was saving time by reading for Tommy Adams. Duke sat all alone in front, majestic and silent and isolated, thinking his own thoughts, for all of us have thoughts occasionally. Una Johnson was quiet as usual, Marjorie Daw Johnson five minutes late, and Edith Johnson was rubbing three ink spots off her cheek. As for Martha Frances and the nineteen other Johnsons, they weren't there. You can't expect to find the whole Johnson family in one class, if it is Parky's.

"We shall have a quiz," said J. B. Parkinson, A. M., Vice-President of the University of Wisconsin, etc., etc., etc.

Clark stirred uneasily.

"One on Monday and one on Wednesday," continued J. B. Parkinson, A. M., Vice-President of the University of Wisconsin, etc., etc., etc. An awful silence followed. You could hear John Moffatt's labored breathing. Duke fainted. Dick Remp didn't utter even one teenie-weenie one. He and John Hickey were training together nights, and Dick's voice was out of gear. Whereupon Vandy arose, butted a hole in the wall with his head, and sat down sadly to reflect.

"Better one-fifth Olin than six-fifths Parky," he said sadly.

And Dick Remp sputtered till his eyes bulged out; and he had a black look on his face, but he didn't utter even a teenie-weenie one, not one.



Watch This Spot!

Daily Bulletin of Walter Lueders

- 7:40 a. m. Rises.
7:41 a. m. Whistles for Abbott.
7:50 a. m. Eats breakfast.
8:00 a. m. Makes Parky's 8 o'clock.
9:00 a. m. Walks down the hill with Hattie and Abbott.
10:00 a. m. Walks up the hill with Abbott and Hattie.
11:00 a. m. Strolls leisurely down the hill with Abbott, accompanied by Hattie.
12:00 m. Is still strolling with Hattie, accompanied by Abbott.
1:00 p. m. Eats lunch with Abbott.
2:00 p. m. Goes to library, where he waits until 2:15.
3:00 p. m. Makes a call at 435 Murray Street.
4:00 p. m. Ditto.
5:00 p. m. Walks to the grocery store with Hattie.
6:00 p. m. Whistles for Abbott. Says good-bye.
6:10 p. m. He eateth.
7:00 p. m. Whistles for Abbott.
8:00 p. m. Is seen in the neighborhood of 435 Murray Street.
9:00 p. m. _____
10:00 p. m. _____
11:00 p. m. _____
12:00 p. m. He dreameth. _____

Catechism of Humor

- Q. What is a joke?
A. A joke is anything that a prof says with a twinkle in his eye.
Q. Do profs often joke?
A. The profs assure us that they joke very often.
Q. Are we bound to laugh at the jokes of a prof?
A. We are all bound to roar at the jokes of our profs.
Q. What is the penalty for him who does not roar at the joke of a prof?
A. He who does not roar at the jokes of his profs shall be conned out of this institution.
Q. Must we also laugh at the jokes of our instructors?
A. It is well to do so. They need encouragement.
Q. How many kinds of jokes are there?
A. There are two kinds of jokes, conscious and unconscious.
Q. What is a conscious joke?
A. A conscious joke is the pseudo-humorous concoction with which the faculty dope the students.
Q. What is an unconscious joke?
A. An unconscious joke is the faculty itself.

A lover sang songs without No,
While his lady was trying to slo;
Till she rose in despair
And pasted him square
In the neck with a rotten cuco.

There was a young man from Wausau,
His costume had never a flaw,
But when Olson did will
That he cash up his bill,
He needs must scrawl home to his paw.



"The Man Behind" ^(W)

The man behind has a corkin' place!
He can gaze on the figures of art and grace,
And wild at times his heart doth dance,
While his breathing comes in broken pants!
But there are times when he should plan,
To be a man behind a man.

There was a girl named Marion Bell,
Who slipped on the ice and squarely fell;
And when she arose
She felt of her nose,
And loudly exclaimed—"O, Pshaw!"

A senior dressed up very fine
Stepped into a pail of slack lime.
"Ah me," he cried,
"I'm quite mortified, and——"
The rest I'll leave out of my rhyme.

The Last Smoke

*Come, old fellow, fill your pipe;
One last smoke together,
Then we go our parting ways
Through the wide world's weather.
Go our ways—I wonder where,
Years from now—say, twenty—
We shall be and how we'll fare!
Poverty—or Plenty?*

*Well, the future's hid from view
(Thank the Lord) and therefore
Let's consider now the past,
That is what we care for.
'Member Beebe, tall and gaunt,
Peering o'er his glasses;
Butt of many uncouth jests,
Joke of all his classes?*

*And McConnell, short a leg,
But strong as any fellow?
'Member Williams, who could hear
Nothing but a bellow?*

*'Member Davy Annis, short,
Happy, cheery, funny,
With the dinky caps he wore,
And his laughter sunny?
Davy's dead; and some have left
Short of graduation.
Still, the bunch that's left can make
Quite a demonstration.*

*Light your pipe—this is our last
"Smoking-talk" together,
And we go our parting ways
Through the wide world's weather.
Maybe we have thrown away
Quite a lot of tin here,
But we've had a good four years
And we're glad we've been here!*



A Drafting Room Ballad

Blessings on thee Engineer,
In the reading room so dear,
With thy feet upon the sill,
Watching girls go down the hill.

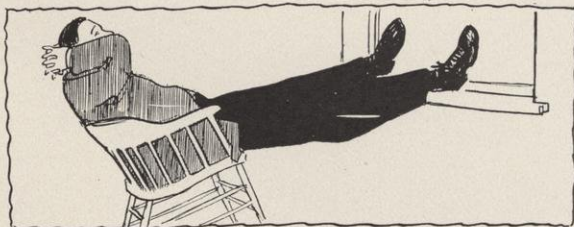

Now with face quite long and sour,
He proceeds to buck an hour.
But the gong rings out at last,
And again the girls go past.

In the winter when the snow
Decks the sidewalk down below,
Then the engineer sits, still
With his feet upon the sill.



In the spring when grass is green,
Then the terror may be seen,
Sprawled out on the campus, still
Watching girls go down the hill.

SCINTILLATIONS OF CARL RUSSELL FISH

"The very best life of Henry Clay is that by C— S—; it's *pretty good!*"

"*Everybody* who was *anybody* in Virginia was *somebody*."

"This was the man who said 'The presidency is a position neither to be declined nor sought'—then he died at the age of 40!"

"And then the whole fleet was sent to Halifax—ah—Nova Scotia!"

"A shot was fired and the captain killed. Such irritating little incidents occurred quite frequently."

"You can readily see what was left; or, rather, you will find it difficult to see what was left."

GOOD BOY, MADSON!

MR. OLBRICH: "Who was Galileo?"

BIG MADSON: "Galileo—ah—Galileo—was the first gentleman who penetrated the mysteries of Heaven."

DR. CAIRNS: "What is the meaning of 'aperture'?"

FRESHMAN: "An aperture is an opening."

DR. CAIRNS: "Use it in a sentence."

FRESHMAN: "I attended a grand aperture at the Juneau last Saturday."

How the Engineers do their Surveying



Freddy Carey measures his work by the foot



Stuart Clark bats around a bit



Cute Parker acts as rod man



Jerry Donohue measures the ground with a six-foot rule

POLITICAL ECONOMY

HISTORY OF ECONOMIC THOUGHT

21. THE PRINCIPAL TOPICS WILL BE THE DEDUCTIVE AND INDUCTIVE METHODS. The Bibliography in Ingram's "Reviews and Criticisms of Late Economic Writers." Outside reading and quizzes, occasionally supplemented by lectures on Prof. Ely's work and experience. Grammar school discipline strictly enforced.
Tuesday and Thursday at 10. Mr. Thompson, assisted by Prof. Ely.

RHETORIC AND ORATORY

5. FORENSICS. Especially adapted to those who intend to get a general knowledge of general subjects and those who wish to acquire facility of expression of thoughts and less than thoughts. Made invaluable by frequent lectures on the Colorado situation by Mr. Mills, and by talks on many other topics by J. C. Spooner Jamieson.
Monday, Wednesday and Friday at 11. Prof. Frankenburger.

A Love Game

I

It was on the tennis court;
Gaged against me in that sport,
Was the girl I loved in college days of yore.
Tho' I thought her all the world,
Just when I the flag unfurled,
She would answer in the voice that I adore.

"My ball, Love all,
That is the way we play,
Love one is no fun,
And it is not the way.
My serve, your nerve
Makes you not very keen;
You lose, I choose
Ever to **love fifteen."**

II

Two long years have passed away,
It was graduation day,
And our college life was drawing to an end.
But 'twas nothing done in sport
When she made this sweet retort,
Words that to my heart a joyous hope did send.

"Love one, what fun!
I've changed my mind you see.
It's so, for I know,
And you may trust to me.
Your serve, my nerve
You surely must have seen.
I lose, you choose—
Love one, or love fifteen."

G. H. Taylor of the State university at Madison visited with a friend of his here over Sunday. Mr. Taylor is a rising young lawyer.

—*Lodi Times.*

* * *

A crowd of university students last night presented a German play at the opera house under the auspices of the high school. Among the people who took part were Miss Kussel, of this city, and Mr. Gustav Blatz of the Blatz Brewing Company of Milwaukee, which is said to manufacture one of the best grades of beer in the country. —*Watertown Times.*

The Melancholy Days Have Come

You may talk about the autumn with its melancholy days,
But for real sad days the Spring has got it stuck.
For 'tis then that Nature dons her gladdest rags (as Lowell says),
While we poor dubs must stay indoors and buck.
Just outside upon the campus you can hear a frequent "ping,"
When a ball makes good connections with the bat;
And the roars that follow: "Put her first!" and "Slide like—anything!"
Make you throw your pencil down and grab your hat.

But to-morrow is your business day; there's physics and descrip,
And a corking plate for kinematics, too;
Then there's that quiz in calculus—you think, "Oh, let her rip!"
But then, again, you know it wouldn't do.
So you sit and plug in order not to be the man behind,
And you almost wish there were no spring at all.
When a guy has got to buck like that, there's nothing, to my mind,
Like those good old melancholy days of fall.

The "Poor" we have always with us; especially when we fail to study.
Let me but copy my neighbor's reading notes and I care not who reads the books.

Sayings of Wise Ones

DUKE: "Some of my friends wanted me to run so I thought I would. There is no use, but then—"
HOLMES: "Don't support him, will you? He is a 'machine man.'"
WHEELOCK: "I think so, Professor."
APPLE: "No more politics for me, boys."
WALLER: "I think that's awful."
HOYT: "Talk to me about logic."
MULCAHY: "I am from Baraboo. See?"
LAMFROM: "I will admit 'it, myself."
SPRECHER: "It's nice to be popular."
TURNER: "Yes, I introduced the corduroy habit."
HAMILTON: "I talked it over with the faculty."
STARK: "Only one!"
KINSEY: "That's hell."
UNDERWOOD: "I write all my stories in the first person."
BARRY: "I believe in no divine rights."

Friend—"The course of true love never did run smooth."

Jack Neverbuck—"Nope! Fact is, I've never found any course that did run smooth for me."

AGRIC: "Look at those 'co-ops' coming down the street."

JOHN (entering his room well loaded): If the Whip-hic hadn't fallen off in the mud-hic I wouldn't a got off the water wagon!

Poker Terms Illustrated



"ONE PAIR"



"A ROYAL FLUSH"



"STAND PAT!"



T.S.

"FULL HOUSE"



"I'LL STAY, DRAW TWO!"

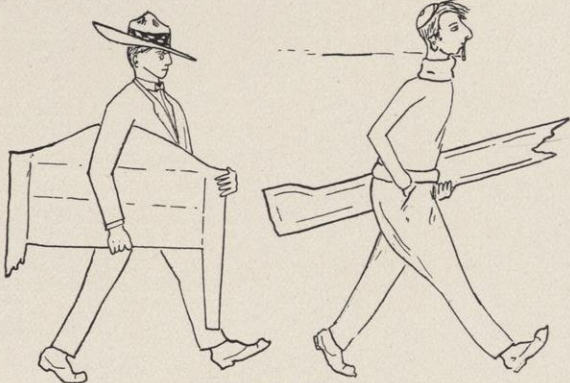

"CASH UP!"



Faculty

EDWARD STELLIFEROUS JORDAN, ΦΓΔ
 President of the University
 Destroyer of the Sodom and Gomorrah of Athletics
 Gush Factory for the Daily Cardinal
 Inventor of the Tessie Fad

RICHELIEU WARHORSE REMP, ΟΣΡ
 Acting President of the University
 Professor of Oratory and Dramatic Reading

JOYOUS CONTENTED ELSOM, M. D.
 Dean of the College of Leisure and Sinecures

ARCHIBAWLED BERTON BRALEY
 Professor of Atrocious Prose Composition

RICHARD T. ELY
 Professor of Grammar School Supervision

LEON LITTLE MULLEN
 Professor of Celtic Literature

EDWARD JAWBONE VANDERBOOM, ΚΣ
 Assistant Professor of Elocution

JOHN JAMES MOFFATT, ΡΔΦ
 Assistant Professor of Organization

JOHN WALECHKA
 Assistant Professor of Industrious Combination

LOUALLEN FREDERICK MILLER, M. A.
 Instructor in Astronomy
 Director of the Observatory

MABEL CHINNOCK
 Instructed in Astronomy
 Directress of the Observatory

JULIA TORMEY
 Instructor in Hysterical Thought

HAROLD SAND FALK, ΧΨ
 Instructor in Economic and Social History

LEON B. LAMFROM
 Assistant in Abnormal Psychology

THOMAS EDWARD LEAHY, ΦΔΘ
 Assistant in Pedagogy: The Play Instinct

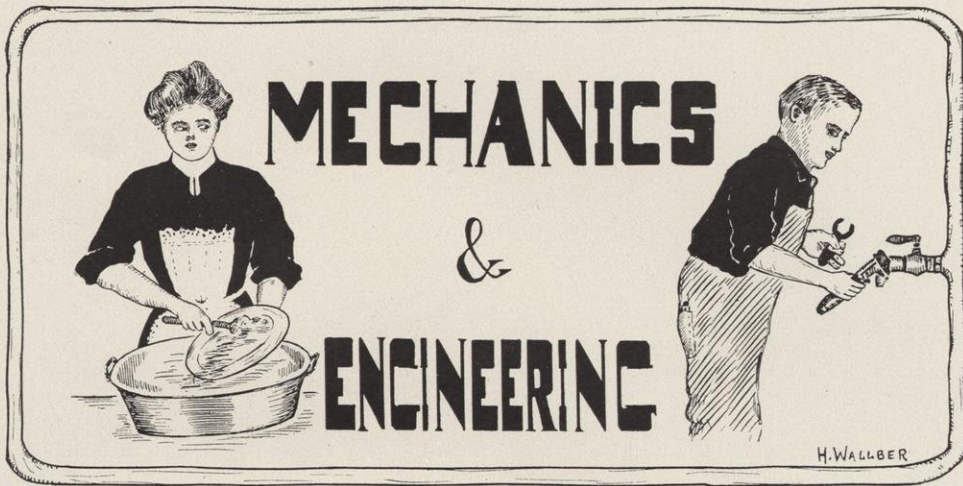

JAMES THOMAS ATWOOD, B. S.
Dean of the College of Mechanics

G. STEWART McCONOCHIE, PΔΦ
Professor of Mechanical Practice

THOMAS JIMMY MAHON
*Assistant Professor of Machine Design

WILLIAM TERRAZAS
Professor of Applied Topography

CLARK L. KEATOR, XΨ
Assistant Professor of Strength of Materials

JACK JOHNSTON, ΨΤ
Assistant Professor in Advanced Mechanics

WILLIAM DON MacGRAW, ΔΤ
Assistant Prof. of Advanced Theory and Experimental Work

CHARLES A. TAYLOR
Instructor in Heating and Ventilation

GEORGE LIEBER
Instructor in Special and Automatic Machinery

CARL V. LA DAU
Director of Inspection Tours

GEORGE W. JONES, ΨΤ
Assistant in Bench Work

ALBION FINDLAY
Assistant in Flat Surfaces and Straight Edges

DE LANCEY WEBB
Assistant in Laboratory Practice

HAROLD LLEWELLYN GEISSE,
PΔΦ, ΦΑΔ, ΦΑΤ, ΑΤΣ, ΑΔΤ
Assistant in Joining

*All Badger board aspirants are required to take this course.

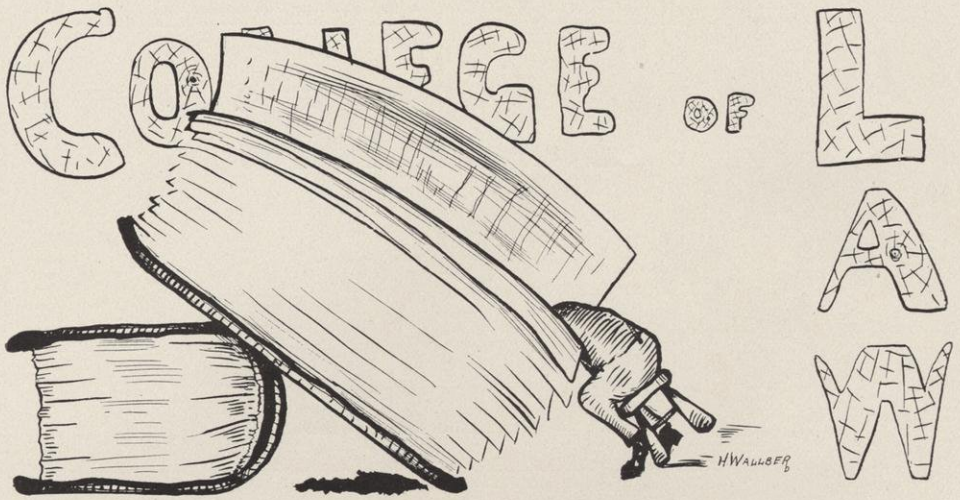

EDWARD DEAR WALLACE
 Dean of the College of Law
 Official Interpreter and Interrupter

HARRY GLICKSMAN
 Real Professor of Property

CHESTER BAWL-OUT ROGERS
 Professor of Re-Torts (Thirty-second Degree)

HARRY SOAK-EM RICHARDS
 Professor of Con Tracks

LAWRENCE MISTELE
 Professor of Domestic Relations

*EBEN ROLEY-POLEY MINAHAN
 Lecturer in Liquidated Damages

HENRY STARK
 Lecturer in Common Laws' Precaution and Milwaukee Practice

*WALDEMAR "KAHL" WEHE (Emeritus)
 Justizrath

*Winner of the Hand-ball Championship.

The Wish

(ADAPTED FROM THE FRENCH.)

*I love to lie on a summer's night,
And gaze at the cloudless blue,
With its million flickering points of light,
While my thoughts, dearest, dwell with you.*

*Are you watching the self-same stars as I,
Though we're so many miles apart?
Did you see that meteor cleave the sky,
And treasure a wish in your heart?*

*You taught me that and the habit clings,
But my wish is ever the same;
That our love may survive all earthly things,
A pure, undying flame.*

To Our Patient Readers

No more to say, kind readers, no more at all to say;
Our themes all run in the same old rut and read in the same old way.
We've said a lot that we didn't know and more that we didn't mean,
We've written a lot of futile rot and our stock of thoughts is lean.
There's no more sign of things to write than hair on a finger-nail,
(And we know that figure is not quite good) and we know that our style
is stale.

So we must confess what we can't express, the sorrow that we display,
This cry and call means nothing at all--we've nothing more to say!

(This is Braley's work. Originally the poem began with "Nothing at all to say." We thought Bert was depreciating himself too much, so we changed it to "No more at all to say.")

L'Envoi

The stuff is writ, the ink is dry;
The proof is read, the end is nigh.
And now let's all join in a shout,
"Hip, hip, hurrah! The d—— book's out!"

An illustration of a man in a vest and shirt operating a large printing press. The press is a complex mechanical device with rollers and a hand crank. The man is looking down at the paper being processed.

The Printing of an Annual

is a work of art,
requiring large facilities with skilled
workmen in every department.

*The production of this book represents our
ability to execute this & work of similar character
& excellence with intelligence & dispatch.*

P. F. Pettibone & Company

High-Class Printers, Binders & Engravers

Chicago



ADVERTISERS' INDEX

A	PAGE	M	PAGE
Alford Bros., Madison.....	506	Madison Gas & Electric Co., Madison.....	487
Atlas Portland Cement Co., New York.....	498	McGowan, H. B., Madison.....	483
B		Menges Pharmacies, Madison.....	503
Bank of Wisconsin, Madison.....	492	Merriam Co., G. & C., Springfield, Mass.....	507
Barker Co., William, Troy, N. Y.....	481	Millett Core Oven Co., Brightwood, Mass.....	491
Barnes-Crosby Co., Chicago.....	478	Milwaukee Leather Belting Co., Milwaukee.....	504
Besly, Chas. H. & Co., Chicago.....	508	N	
Blickensderfer Mfg. Co., Milwaukee.....	481	National Blower Works, Milwaukee.....	491
Brown Brothers, Madison.....	492	New York Store, Madison.....	486
Bunde & Upmeyer, Milwaukee.....	504	O	
Burdsal & Wray, Chicago.....	505	Olson & Veerhusen, Madison.....	486
C		Owens, William, Madison.....	496
Callaghan & Co., Chicago.....	493	P	
Cantwell, M. J., Madison.....	483	Parsons Printing & Stationery Co., Madison.....	483
Capital City Bank, The, Madison.....	492	Pettibone, P. F. & Co., Chicago.....	Insert
Capital City Commercial College, Madison.....	488	Purcell Bros., Grocers, Madison.....	499
Chicago Steel Tape Co., Chicago.....	481	R	
College Book Store, Madison.....	477	Ridgway, Photographer, Madison.....	496
College of Engineering, U. W., Madison.....	480	Roebling's Sons Co., Trenton, N. J.....	498
College of Physicians and Surgeons, Chicago.....	494	Rohlfing Sons Music Co., Milwaukee.....	489
Conklin & Sons, Madison.....	496	Rundell, Sidney P., Madison.....	496
Cudahy Bros. Co., Madison.....	503	S	
D		Sandusky Portland Cement Co.....	501
Dearborn Drug and Chemical Co., Chicago.....	501	Schmedeman & Baillie, Madison.....	485
Dietzgen Co., Eugene, Chicago.....	504	Sharples Separator Co., Chicago.....	482
E		Spencerian Business College, Milwaukee.....	490
Eimer and Amend, New York.....	489	Starrett Co., The L. S., Athol, Mass.....	500
Equitable Life, The, Milwaukee.....	499	State Bank, The, Madison.....	492
F		Strelinger Co., The Chas. A., Detroit.....	507
First National Bank, Madison.....	497	Sullivan, Chas., Madison.....	503
Ford, Photographer, Madison.....	486	T	
G		Thomas, Carl, Photographer, Madison.....	497
Gay, M. J., Tailor, Madison.....	483	Trostel, Albert & Sons, Milwaukee.....	502
Gund Brewing Co., John, St. Louis.....	509	U	
H		University Co-Operative Co., Madison.....	495
Harris & Co., Samuel, Chicago.....	505	University of Wisconsin, Madison.....	479
Haswell Co., A., Madison.....	487	University School of Music, Madison.....	485
Higgins, Chas. M. & Co., Brooklyn.....	509	V	
Hub, The, Madison.....	487	Vilter Mfg. Co., The, Milwaukee.....	481
Hurley-Reilly Co., Milwaukee.....	490	Viscosity Oil Co., Chicago.....	493
I		W	
Illinois Central R. R., Chicago.....	511	Waltzinger, Chas., Madison.....	503
Illinois Steel Co., Chicago.....	501	Warner "27," Madison.....	509
J		Waterman Co., L. E., New York.....	509
Jenkins Bros.....	508	Wisconsin Academy, Madison.....	505
Johnson Service Co., Milwaukee.....	507	Wisconsin Fidelity Trust & Safe Deposit Co., Milwaukee.....	490
Jones-Smith Music Co., Madison.....	490	Wisconsin Music Co., Madison.....	484
K		Wright, Kay & Co., Detroit.....	504
Keeley's, Madison.....	497	Z	
L		Zehntner Co., Julius, Madison.....	505
Laaw Stables, Madison.....	490		
Lilley Co., M. C., Columbus, Ohio.....	507		
Link-Belt Machinery Co., Chicago.....	510		

COLLEGE BOOK STORE

The Largest Book Store in the State

Established Over Twenty Years

¶ During this time thousands of students have bought their books from us, and this long experience enables us to provide exactly what is wanted in the way of Books and Supplies.

¶ We make a specialty of second-hand books on which you can save from 15% to 30%. If you are contemplating entering the University, let us know your course and we will gladly give you an estimate of the cost of the year's supplies.

412 State Street

MADISON, WIS.

L.B.



A GOOD ANNUAL

To make your Annual a good one, you must look to the illustrations. Your engravings must be the best. There is as great a variation in the quality of engravings as in any other commodity, and the BEST is not necessarily the highest in cost.

“Barnes-Crosby Quality” is the Best

Our work is used by the most critical buyers of engraving throughout the country. It is shown in this and many other current annuals. We are well experienced in College work, probably handling more than any other concern in the country. To learn more of the advantages we have to offer, it is only necessary to ask us for prices and give us a general idea of the amount of work that you expect to have. Our booklets and beautiful samples will not fail to interest you, and we will gladly give you information and suggestions.

Address our Nearest House

BARNES-CROSBY COMPANY

E. W. HOUSER, President

Artists
Electrotypers

Engravers

Commercial
Photographers

CHICAGO

NEW YORK

ST. LOUIS



The

U

University of Wisconsin

Situation of the University The University Grounds extend along the north shore of Lake Mendota more than a mile. In point of beauty the site is unsurpassed, if not unequaled. The campus contains 240 acres, besides an athletic field, known as Camp Randall, of 42 acres. On the lower campus are the Gymnasium and the Historical Library building.

The University Embraces The College of Letters and Science.
The College of Mechanics and Engineering.
The College of Law.
The College of Agriculture.
The Graduate School.

The College of Letters and Science embraces General Courses in Liberal Arts. Special Courses which include Commerce, Premedical Studies, Pharmacy, Education, Music, Home Economics.

Library and Laboratory Facilities The completion of the new Historical Library building, which also includes the University Library, affords unsurpassed accommodations for the use of students. The number of volumes contained in the Libraries accessible to students is about 276,000. The laboratory facilities of the University are excellent and include well equipped laboratories in chemistry, physics, biology, geology, mineralogy, petrography, psychology, botany, and in engineering, pharmacy, assaying and agriculture.

Facilities for Physical Training The Gymnasium, 200 feet long, 100 feet wide and three stories high, affords probably the best accommodations to be found in the country. Besides offices, locker rooms, lecture rooms, shower and tub baths and rooms for other special gymnastic work, it contains a swimming tank 80 feet long by 28 feet wide, a running track of eleven laps to the mile, a ball cage, and a general gymnasium 165 feet long by 96 feet wide.

Conditions of Admission Students are admitted either by certificate of graduation from an accredited high school, or upon examination. For detailed information, address the Deans of the respective colleges, or W. D. HIESTAND, Registrar of the University.

The College of Engineering

OF THE UNIVERSITY OF WISCONSIN



GIVES FULL
FOUR-YEAR COURSES
IN



CIVIL & SANITARY
ENGINEERING
STEAM & MECHANICAL
ENGINEERING
ELECTRICAL &
ELECTRO-CHEMICAL
ENGINEERING

Number of Professors and Instructors	85
Number of Students, 1904-5	795

The demand for the graduates from this College far exceeds the supply. All the professional instruction is given by men of large practical experience. The laboratories and shops are fully equipped with the latest forms of experimental apparatus in commercial sizes.



For Descriptive Circulars and Catalogues Address
THE DEAN, College of Engineering, MADISON, WISCONSIN

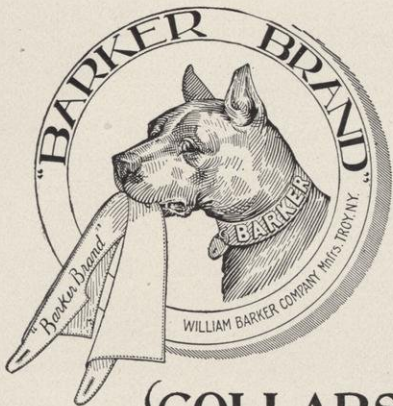

Linen } COLLARS
 and CUFFS
 ARE THE BEST.

The VILTER MFG. CO.

967 Clinton St. Milwaukee, Wis.

Builders of

IMPROVED CORLISS ENGINES

High Pressure, Compound or Compound-Condensing, Girder or Heavy-Duty Type Bed.

REFRIGERATING
& Ice Making
Machinery

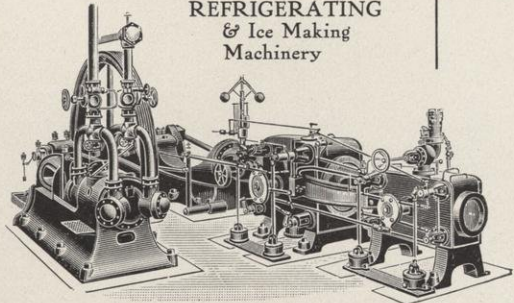

Refrigerating Machine driven by Tandem Compound Corliss Engine.



9-10 of a Cent a Day
 is what it costs to buy & own a

"Blick" Typewriter

Is it worth that much to your business? The LIFE of a "BLICK" is at least TEN YEARS. New and second-hand Typewriters of all makes for rent or sale. Ask us to prove the above statements.

We would be glad to have our salesman call and demonstrate the merits of the "BLICK" to you.

Blickensderfer Mfg. Co. 112 Mason St.
 M. F. McCARVILLE, Mgr. MILWAUKEE, WIS.

Chicago Steel Tape



THE REAL TAPE
 for Railroads and Surveyors



The only Tape Guaranteeing Free Repairs

Chicago Steel Tape Co.
 630 E. 63d St. Chicago, Ill.

Scientifically and Mechanically Perfect in Every Feature



SIT IF YOU LIKE

est centrifugal force with least speed.

The bowl is simple and light **to be easy to handle and wash.**

The bowl is hung below its bearing **to avoid top heaviness.**

The bowl is hung from a ball bearing **to reduce friction.**

The bottom feed and top delivery are used **to increase capacity and reduce power.**

A discharge very close to the center of rotation is used **to make smooth cream.**

Wholly enclosed gears **insure perfect safety and freedom from dirt.**

Automatic oiling **gives perfect lubrication with little attention and no loss of oil.**

Only perfect construction gives perfect satisfaction. If you want perfect satisfaction insist on getting perfect construction. As we have been making separators over twenty years we ought to know what we are talking about — and we say we believe a Tubular will give at least twice the satisfaction you can get out of any other separator. Write for our handsome 1905 catalog.

The Sharples Separator Co.
WEST CHESTER, PA.

1, TORONTO, CAN.

CHICAGO, ILL.

Have you ever wondered why Tubulars always excel for light running, clean skimming, perfection of cream, few repairs, small consumption of oil and great durability? **Here is the reason:** Tubulars are the only cream separators that conform — in all respects — to science and mechanics.

There is nothing hit and miss about Dairy Tubulars — every part and arrangement has a reason.

The supply can is set waist low **to fill easily.**
The bowl is long and slender **to obtain great-**

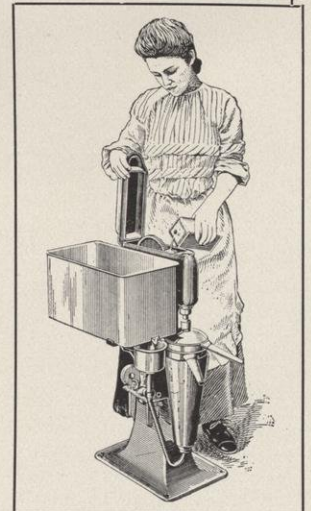

OILING THE DAIRY
TUBULAR

M. J. CANTWELL

P R I N T I N G
— AND —
B I N D I N G

COMPLETE EQUIPMENT
FOR FIRST-CLASS WORK

110-114 King Street, Madison, Wisconsin

H. B. McGOWAN



Dishes Rented for Parties

H. B. McGOWAN

Mendota Block

M. J. GAY

Merchant Tailor

Maker of Fashionable

Clothes

Business Suits :: Frock
Suits, Dress Suits, Over-
coats & anything apper-
taining to fine clothes

302 State Street

MADISON, WIS.

To Possess the Best

of anything is always a pleasure,
whether it be a horse, an auto-
mobile, a dress or a suit of
clothes. And it is just as true
of your business stationery—
letter heads, envelopes, an-
nouncements, cards, etc. We
strive to produce only the best
work, and at reasonable prices
—possibly a trifle higher in some
cases than the other fellow's
“best,” but—

PARSONS PRINTING AND
STATIONERY CO.

“The Handiest Office in the City”

24 NORTH CARROLL
STREET

The Wisconsin Music Co.

20 NORTH CARROLL ST.

A Complete Music House—of the Highest Standard—under the management of
Mr. JOHN W. GROVES, who for 30 years has been associated
with the music business of Wisconsin

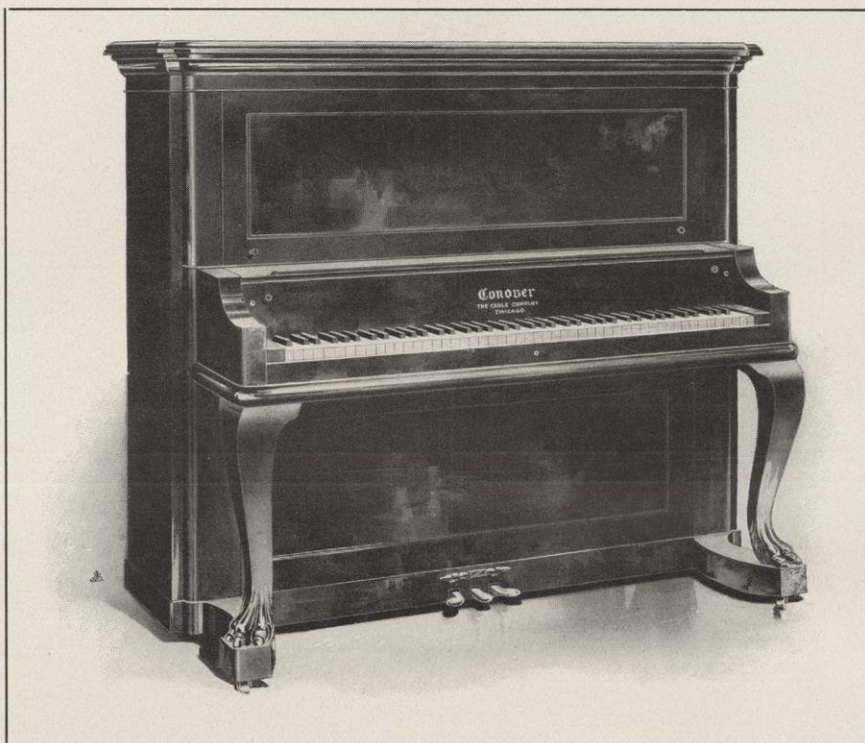

THE LINE OF PIANOS WE CARRY ARE THE BEST

And will bear the closest inspection from a musical and artistic standpoint

**The Mason & Hamlin Pianofortes, Blasius &
Sons, Conover, Cable, Kingsbury**

*And Other Pianos, with the Finest Selection of Small Goods and Sheet
Music and Piano Studies : : : : : Write for Catalogue*

Wisconsin Music Company

JOHN W. GROVES, Manager

20 North Carroll St.

MADISON, WIS.

University School of Music

*All Branches Taught by Fourteen
Competent Teachers*



Students received at any time. Courses suited for students of any grade. Open alike to those who desire to take musical studies only, and to those who wish to take other studies in the University. No fee except for musical tuition. For extract from the catalogue, or any information, apply to

F. A. PARKER, Director
or MISS BESSIE BRAND, Secretary

Madison, Wisconsin

Schmedeman & Baillie

25 East Main Street

Swell Merchant Tailors

Also Fine Ready-Made Clothing & Furnishings

If you get them from us they are

right



Artistic Tailoring

We're Tailoring Experts, and we bow to no superior talent in the Tailoring business.

Every garment is cut from patterns drafted from the measurements of the customer and designed according to his wishes by an

EXPERT CUTTER

Every detail of manufacturing is carefully watched by skilled workmen with an eye educated by long experience.

You can order Clothing here with confidence of perfect fit, absolute satisfaction and the utmost possible value.

OUR PRICES ARE RIGHT



New York Store

DRY
GOODS *and*
CARPETS

Students'
Patronage
Solicited

MADISON :: WISCONSIN

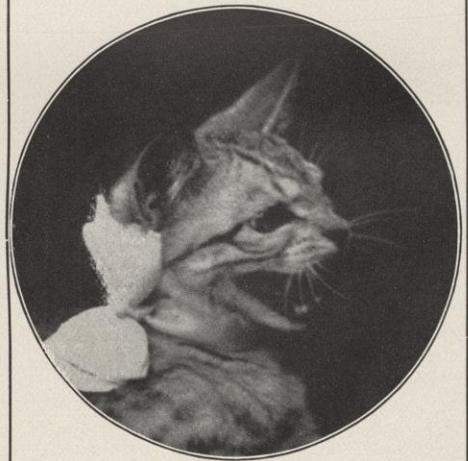

Everybody Smiles
for Ford

A BIG
THREE:

Stein-Bloch Clothes
Stacy-Adams Shoes
R. & W. Clothes Specialties

THE HUB



Clothesology!

(A New Word Coined by One of Our Promoters)

The Science of Good Clothes

We have made for years a study of the Clothing proposition, of such vital importance to the University world—the Professor just as much as the Student. The growing patronage of a discriminating public speaks volumes for the success crowning our efforts.

THE "CLOTHESOLOGIST"
in One of His Many Poses

IT'S
CHEAPER
TO
COOK
WITH

GAS

THAN
WITHOUT

**A. HASWELL
& CO.**

Good Furniture

**WE LIKE THE
STUDENTS**

**WE ALSO
LIKE AND
WANT THEIR
TRADE**

**26 and 28 North Carroll St.
Madison, Wisconsin.**

Capital City Commercial College

Established 1866

Incorporated 1896

Reorganized 1903



49TH YEAR OPENS SEPT. 5, '05
in large, well lighted *and* thoroughly ventilated study & recitation rooms; with a corps of permanent instructors financially interested in the welfare of the student.

The Commercial Department

is a miniature community, where Business is not only taught, but practiced as Business is done. At the very start the student is furnished with \$5,000.00 College currency which he deposits in the College Bank and uses it as his capital in the actual commercial transactions that immediately follow. Here is a perfect hive of commercial activity where the student learns the laws of trade *and* the intelligent recording of real transactions.

Pen Art as a Specialty

is taught by Mr. Spohn, Penmanship instructor in the Wisconsin School of Commerce.

The Shorthand Department

is conducted on modern lines by a specialist well grounded in the science of language and of brief writings, who is a teacher of Pitman, Graham, Eclectic and Gregg Shorthand. *The* student receives intelligent personal instruction in the groundwork of his profession--English, Punctuation, Capitalization & hyphening *and* dividing of words.

A Single or Combined Course

in the "Four C" College secures the most excellent technical education, valuable both in itself *and* as preparatory to the higher walks of life.

R. H. BOYD,
Pres. and Adv. Manager

G. E. SPOHN, A. M.
Sec'y and Treas.

Cor. Main and Carroll Sts., MADISON, WIS.

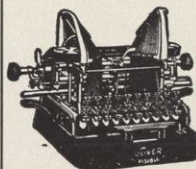

ROHLFING SONS MUSIC COMPANY

373 EAST WATER STREET, MILWAUKEE

Everything Known in Music

MUSIC BOXES

The Stella, Mira and Criterion.
Prices range from \$15.00 to
\$150.00.

MANDOLINS

Our own make. Guaranteed for
two years. Prices, \$5.00, \$6.60,
\$8.00, \$10.00, \$12.00, \$15.00 to
\$100.00.

SHEET MUSIC

A complete stock of sheet
music, including all the popular
cheap editions, Peters, Litolf,
Schirmer, Library, etc.; the
latest popular and classical
music.

GUITARS

\$5.00 up to \$50.00.

BANJOS

\$4.00 up to \$50.00.

THE NEW ZON-O-PHONES

The new Tapering Arm Machine.
\$30.00; Home, \$15.00; Parlor, \$20.00;
Concert, \$25.00; Concert Grand,
\$35.00; Grand Opera, \$45.00.

VIOLINS

\$4.00 up to \$100.00.

ZITHERS

\$5.00 up to \$75.00.

ESTABLISHED 1851

EIMER & AMEND

204-211 THIRD AVENUE,
COR. 18TH STREET
NEW YORK

IMPORTERS AND MANUFACTURERS OF

C. P. CHEMICALS AND REAGENTS

CHEMICAL, PHYSICAL
AND SCIENTIFIC APPARATUS
ASSAY GOODS



**We Handle the Best of Everything
Needed in a Laboratory**

HURLEY-REILLY
CO.

*Men's
Furnishings and
Hats*



SELLERS OF THE FINEST
READY-TO-WEAR CLOTHES



89 Wisconsin Street
Milwaukee

Wisconsin
Fidelity Trust and
Safe Deposit
Company

WELLS BUILDING

MILWAUKEE



WISCONSIN

Trust funds and estates conservatively managed.
Money loaned on real estate and approved
collateral security.

3% Interest Paid on Deposits

Safe deposit and storage vault system
unsurpassed in the Northwest.

Officers and Directors

HOWARD GREENE	President
JAMES K. ILSLEY	Vice-President
CARROLL ATWOOD	Vice-President
HORACE A. J. UPHAM	Director
FREDERICK LAYTON	Director
WILLIAM B. WELLER	Secretary
E. W. HOWLAND	Ass't Secretary
J. M. W. PRATT	Trust Officer



National in its reputation as leading commercial and short-hand school of Wisconsin and the Northwest. New quarters and fine equipment. Day sessions all the year. Enter at any time. Students placed and business men supplied with trained help. Enter now. Prospectus free.

SPENCERIAN BUSINESS COLLEGE Phone Main 5103

Cor. Wisconsin St. & Broadway, Milwaukee, Wis.

WHOLESALE RETAILERS OF

Everything in the Music Line

JONES-SMITH MUSIC COMPANY

27 EAST MAIN STREET

MADISON, WISCONSIN

National Blower Works

MANUFACTURERS OF

FANS

FOR MECHANICAL
INDUCED DRAFT

Steam, Hot Blast Apparatus, Pulley Fans, Steam Fans, Steel Plate Planing Mill Exhausters, Pressure Blowers, Disc Fans, Steam Traps, Blast Gates, Cotton Elevators, Leather Drying Apparatus, Dry Kiln Aperturances and Steam Engines : : : :

MILWAUKEE, :--: :--: WISCONSIN



MILLETT CORE OVEN COMPANY

SOLE MANUFACTURERS OF

MILLETT'S **Patent Core Oven**

DOUBLE DOORS—One closing
when other opens oven

Over One Thousand
Now In Use

EVERY ONE A REFERENCE

Write Us For Catalog and Prices

SPRINGFIELD, MASS.

THE
STATE BANK

CAPITAL, \$100,000

L. S. HANKS . . . President
J. H. PALMER . . . Vice-Pres.
E. O. KNEY Cashier

ESTABLISHED 1853

MADISON : : : WISCONSIN

Bank of Wisconsin

MADISON, WISCONSIN

WM. F. VILAS President
FRANK W. HOYT Vice-President
JOSEPH M. BOYD Cashier

Capital Paid in . . . \$100,000.00
Surplus 50,000.00
Additional Liability of
Stockholders 100,000.00

SAVINGS DEPARTMENT
Safety Deposit Boxes for
Rent at Reasonable Prices

Directors

Wm. F. Vilas Frank W. Hoyt A. O. Fox
S. H. Edison Eugene Eighmy Joel Boley
Geo. Soelch Frank Kessenich A. L. Sanborn
Joseph M. Boyd

The Capital City
Bank



Paid in Capital, \$ 50,000
Surplus and Profits, 142,000



Directors

J. W. HOBBS, President and Cashier
CARL A. JOHNSON, Vice-President
M. S. KLAUBER
CARL J. HAUSMANN
A. H. HOLLISTER
WM. J. HOBBS, Assistant Cashier



MADISON, WISCONSIN

BROWN
BROTHERS

nearest

Livery

TO UNIVERSITY—NEXT
TO CO-OPERATIVE CO.

Standard Telephone 53
Bell Telephone 5314

The Standard American Brand

**ATLAS
PORTLAND
CEMENT**



ALWAYS UNIFORM

Manufactured by
The Atlas Portland Cement Co.
30 Broad St., New York City
Send for Pamphlet

*the oil that
"slips" most*

The lubricating oils used
at the University of Wis-
consin are manufactured
and for sale only by the

**VISCOSITY
OIL COMPANY**

Main Office
1200 First National Bank Bldg.
Chicago, Ill.

BRANCH OFFICES
Grand Rapids Milwaukee St. Paul Columbus
Indianapolis Duluth

FOR EVERY STUDENT'S LIBRARY

- Marshall's Constitutional Decisions**—The Annotated Constitutional Decisions and Writings of Chief Justice Marshall. By George M. Clay. **1 Vol. Cloth, \$4 net**
- Warvelle Legal Ethics**—An interesting and vigorous discussion of Professional Conduct in all its varying phases. By George N. Warvelle. **1 Vol. Cloth, \$2 net**
- Andrew's American Law**—A treatise on the Jurisprudence, Constitution and Laws of the United States. By J. D. Andrews. **1 Vol. Sheep, \$6.50 net**
- Wilgus' U. S. Steel Corporation**—A study of its formation, Charter, By-Laws and Management, together with a thorough inquiry concerning its stock, legality, industrial position, etc. By Horace L. Wilgus. **1 Vol. Buck, \$2.50 net**
- Waples' Parliamentary Law**—A Handbook on Parliamentary Law and Practice, by Rufus Waples **1 Vol. Cloth, \$1 net**
- Kinney's Law Dictionary and Glossary**—Defines the largest number of words, both old and modern. By J. K. Kinney. **1 Vol. special to students, \$3.75 prepaid**
- Students' Quiz Books**—Designed for use of Students, giving the work actually required in the chief branches of law. **12 Numbers, Paper, 50c. each**

CALLAGHAN & COMPANY
CHICAGO

College of Physicians and Surgeons *of Chicago*

College of Medicine *of the University of Illinois*



Collegiate Year, Sept. 26, '05 to June 5, '06.

Investigation of advantages cordially invited. Four years' course.
Students permitted to specialize in electives. Completely equipped laboratories.

For catalogue and general information address :

DR. FRANK B. EARLE, Secretary, Congress and Honore Sts.
CHICAGO, ILLINOIS.

Established
1894

UNIVERSITY *Incorporated* CO-OPERATIVE CO.

H. A. SMYTHE, JR., Manager

TOTAL MEMBERSHIP, 3576

Headquarters for all Students' Supplies. Write us when in need of anything — Stationery, Books, Athletic Goods, Laboratory or Engineers' Technical Supplies. Its rapid growth as shown by the following comparative statement testifies stronger than words to the fact that its efforts and benefits are appreciated:

Comparative Statement of Last Eight Years' Business

Year	Sales	Bought by Members	Net Surplus	Added to C. S.	Paid Stock-holders	Rate Per Cent.
1897	\$ 9,534.52	\$ 5,216.50	\$ 316.07	\$ 105.35	\$ 210.72	5% in Mdse.
1898	13,090.44	4,046.80	607.02	202.34	404.68	10% in Mdse.
1899	16,199.43	6,396.75	1,326.62	538.29	788.33	12½% in Mdse.
1900	29,303.78	13,068.60	2,403.41	801.05	1,602.36	10% in Cash, or 12% in Mdse.
1901	33,805.99	18,037.67	2,282.20	478.44	1,803.77	9% in Cash, or 12% in Trade
1902	35,009.14	18,309.97	2,744.76	713.76	1,830.99	9% in Cash, or 12½% in Trade
1903	40,320.05	20,827.18	2,215.48	1,020.00	2,082.72	9% in Cash, or 12½% in Trade
1904	46,070.29	23,647.68	2,573.87	1,187.50	2,364.77	9% in Cash, or 12½% in Trade

Spalding's Athletic Goods, Keuffel & Esser and
E. Dietzgen & Co.'s Drafting Instruments

PINGREE SHOES, KNOTHE BELTS

A Store owned and controlled by the Faculty and Students

504-506 STATE STREET

MADISON, WISCONSIN

I. A. RIDGWAY
Photographer



17 WEST MAIN STREET
MADISON . WISCONSIN

CONKLIN
& SONS

COAL . . WOOD
MENDOTA
LAKE ICE

SALT, CEMENT, STUCCO
WHITE LIME, HAIR *and*
SEWER PIPE

Office, 105 East Washington Ave.
Madison, Wis.

William Owens

PRACTICAL
LUMBER
AND GAS FITTER

Telephone 121
118 NORTH PINCKNEY STREET
MADISON, WISCONSIN

Sidney P. Rundell
High-Class Hatter
& Men's Furnisher

7 East Main Street
Madison

Carl Thomas

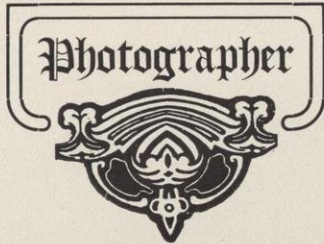

Over Menges' Drug Store
26 West Mifflin Street
MADISON, WIS.

N. B. VAN SLYKE, President
M. E. FULLER, Vice-President
WAYNE RAMSAY, Cashier
M. C. CLARKE, Asst. Cashier

144
**FIRST
NATIONAL
BANK
OF MADISON**

**UNITED
STATES
DEPOSITORY**



DIRECTORS

N. B. Van Slyke
M. E. Fuller
Jas. E. Moseley
Wm. F. Vilas
Halle Steensland
F. F. Proudfit
Wayne Ramsay

Confectionery Department of the University



KEELEY'S Palace of Sweets

Send
60c
\$1.20
or
\$1.60
for a 1, 2
or 3-lb.
Box of
Keeley's
Famous
Bitter-
Sweets

Prepaid to
any address

For 65 years Roebing Wire Rope has
been the Standard for every purpose

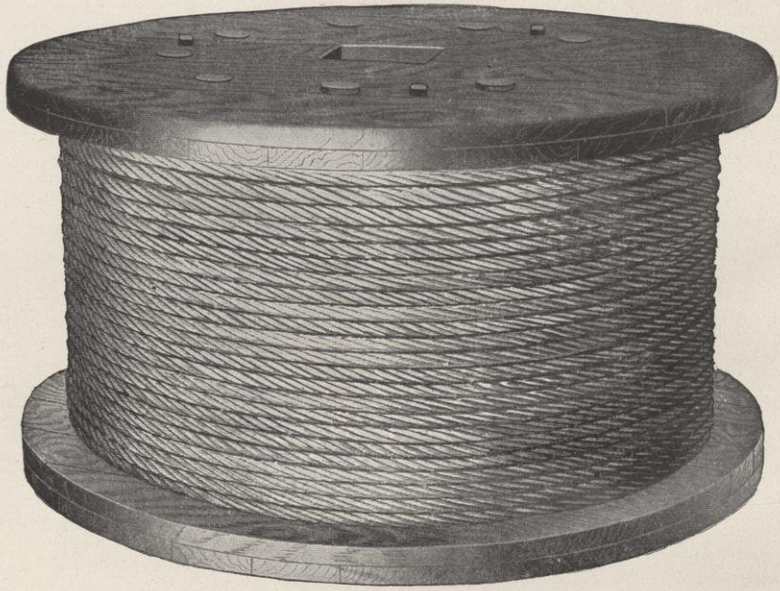

John A. Roebing's Sons Co.

Manufacturers of

Wire Rope and Wire

Trenton, New Jersey

C Every Practicing Engineer and every Student of Engineering should have a Roebing Catalogue. . . . A postal card will bring it.

Entering Upon Prosperity

IS easy if you only have the key. Here it is. We say of a man who becomes forehanded—saves from his income regularly—that he is prosperous. Many find this saving a difficult proposition; they need a motive for saving, and then they can save. Life Assurance furnishes this motive better than anything else. A double motive is offered, that of saving for protection to family in event of death, and saving for self if the assured lives to complete his period.

We invite any one interested to investigate our plans, and will be glad to furnish details.

We would also like to hear from any one contemplating an agency.

THE EQUITABLE LIFE

W. E. TEN BROECK, General Manager Wisconsin
and Northern Michigan

600-607 Pabst Building

MILWAUKEE, WIS.

PURCELL BROS.

DEALERS IN

GROCERIES AND

PROVISIONS

107 STATE STREET

MADISON, WIS.



STARRETT
TOOLS

are devices for doing things with accuracy and taking the minimum time about it. They are short cuts through mechanical difficulties. Send for free catalogue, fully illustrated, of the largest line of Fine Mechanical Tools.

THE L. S. STARRETT CO.

ATHOL, MASS., U. S. A.



UNIVERSAL PORTLAND CEMENT

A STANDARD PORTLAND FOR UNIVERSAL USE



Cement Department

ILLINOIS STEEL COMPANY

The ROOKERY, CHICAGO

MEDUSA BRAND
**SANDUSKY PORTLAND
CEMENT**

Works:
Bay Bridge, Ohio Syracuse, Ind.



Production, 3,000 Barrels Daily. Unsurpassed in Fineness, Strength and Uniformity
Largest producers west of the Allegheny Mountains

Over 100,000 barrels of "Medusa Portland Cement" used by the U. S. Government in the construction of breakwaters at Cleveland, Ohio.

Bearborn Drug and Chemical Works

OFFICES AND LABORATORIES
POSTAL TELEGRAPH BUILDING
CHICAGO



GENERAL CHEMISTS
MANUFACTURERS OF BOILER COMPOUNDS
HIGH GRADE LUBRICATING
OILS



SPECIALTY: WATER ANALYSES

Trostel's Tested Leathers

The Trostel process of tanning is the most scientific. It produces the most scientific results. It is responsible for the character of Trostel's Tested Leathers, which are recognized the world over as of the highest type. No other class of leathers ever achieved the fame of Trostel's, because no other process can produce the Trostel quality.

They Are in a Class by Themselves

This is not mere assertion. It is vouched for by the fact that wherever leather shoes are used there you will find Trostel's Tested Leathers worn by the largest number of people of discriminating habits, and preferred alike by shoe manufacturer, retailer and wearer.

Trostel's Tested Leathers are kind to the feet; they outwear all other brands and give the best all around satisfaction. You should specify Trostel's.

Albert Trostel & Sons

Boston

MILWAUKEE

London

CUDAHY BROS. COMPANY

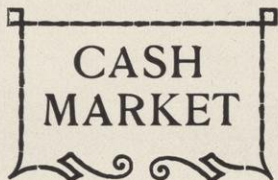

STANDARD 'PHONE 1307
BELL " 4214

*You help us
and we will help you*

We spend several thousand a year in maintaining the best Drug Store in the community. Of course we have a selfish aim in view. You help us in spending your money in our stores and we help you in giving the best that money will buy.



The
MENGES PHARMACIES
28 W. Mifflin St. 829 University Ave.

CHARLES SULLIVAN



HIGH GRADE FURNISHINGS

Agent for
**Youman's
Hats**

Chas. Waltzinger

*f*or exquisite
Confectionery
Ice Cream
Sherbets

Go to
19 North Pinckney St.

*"Gem Union" and
"Richter" Instruments*

SUPERIOR TO ALL OTHERS

Largest Stock
of Drawing Materials
and Surveying Instruments
in the West

Eugene Dietzgen Co.

181 Monroe Street, Chicago

New York San Francisco New Orleans

Catalogue sent on application

**Milwaukee
Leather Belting
Co.**

AGENTS W. S. NOTT CO.'S
DIAMOND BRAND
**PURE OAK
Leather Belting**

Manhattan Rubber Manufactur-
ing Co.'s

**RUBBER BELTING
PACKINGS and HOSE**

Telephone Long Distance Main 901

Repairing
promptly attended to day or night

E. W. SIKES, Manager

122 W. Water Street, Milwaukee



We are specialists in the manufacture
of Fraternity
Class and
Society

Badges

Original designs will be cheerfully
sent upon request. Our workmanship
is high-grade, our prices are the lowest
If interested in Dance Programmes
Party Invitations or Fraternity Sta-
tionery, write to us for samples and
quotations.

Bunde & Upmeyer Co.
MILWAUKEE . . . WISCONSIN

Established 1872

Wright, Kay & Co.

Makers
of
high
grade

Fraternity Badges
Fraternity Jewelry
Fraternity Novelties
Fraternity Pendants
Fraternity Stationery
Fraternity Invitations
Fraternity Announcements
Fraternity Programs

Our 1905 Catalogue of Fraternity Novelties is
now ready and will be mailed upon application
Send for our SAMPLE BOOK OF STATIONERY

WRIGHT, KAY & CO.
Manufacturing Jewelers and Importers
DETROIT, MICH.

Paris Office: 34 Ave. de l'Opera

A complete stock of Tools
for engineers, machinists
& manufacturers, also
supplies of all kinds



SAMUEL HARRIS
& CO.

23 & 25 S. Clinton St. CHICAGO, ILL.

BURDSAL & WRAY

110 DEARBORN STREET

CHICAGO, ILL.

Shirts

TO ORDER

Write for samples when in need
of Shirts. Your measure retained

G. HEWER R. L. SCHMEDEMAN P. J. COMEFORD

Julius Zehntner
Company

DEALERS IN

DRY GOODS
& NOTIONS

Leaders in Popular Prices

27 SOUTH PINCKNEY STREET
MADISON, WIS.

Wisconsin Academy

Accredited to all Courses of
the University



Gives thorough preparation
in all lines of academic
work. University students
can here make up deficien-
cies in all *preparatory courses*



For catalogue address

MISS CHARLOTTE E. RICHMOND
PRINCIPAL

Cor. State & Gilman Sts.

MADISON

WISCONSIN

ALFORD BROS.



113 and 115 North Carroll Street
MADISON :: WISCONSIN

The Recently Enlarged Edition of
**WEBSTER'S
INTERNATIONAL
DICTIONARY**

CONTAINS

25,000 NEW WORDS, Etc.

**New Gazetteer of the World
New Biographical Dictionary**
New Plates. 2380 Quarto Pages. 5000 Illustrations.

**Should be in Every
Home, School, and Office**

Also **Webster's Collegiate Dictionary** with
1100 pages. 1400 illustrations. Size: 7x10x2 $\frac{5}{8}$ in.

A Special Thin Paper Edition
just issued, printed from same plates as regular edition.
It has limp covers and round corners. Size: 6 $\frac{3}{4}$ x8 $\frac{5}{8}$ x1 $\frac{1}{2}$ in.

FREE, "A Test in Pronunciation,"
instructive and entertaining. Also illustrated pamphlets.

G. & C. MERRIAM CO.,
Publishers, Springfield, Mass.

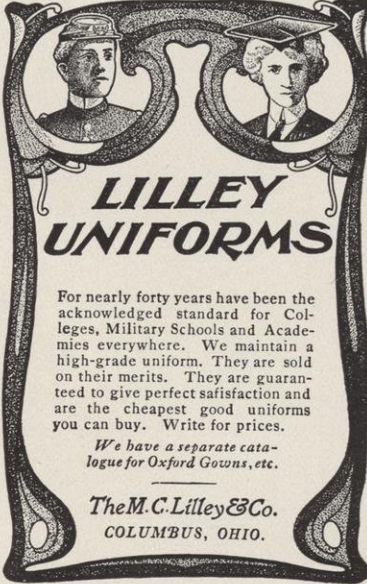

**LILLEY
UNIFORMS**

For nearly forty years have been the
acknowledged standard for Col-
leges, Military Schools and Acad-
emies everywhere. We maintain a
high-grade uniform. They are sold
on their merits. They are guaran-
teed to give perfect satisfaction and
are the cheapest good uniforms
you can buy. Write for prices.

*We have a separate cata-
logue for Oxford Gowns, etc.*

The M. C. Lilley & Co.
COLUMBUS, OHIO.



For Metal Workers

*U. of W. Tech! Tech!! Tech!!!
Poor tools at start your prospects 'll wreck;
These you won't have if your paw
Is on Strelinger's catalogues
Rah! Kah!!! Rah!!!*

Either book gladly sent on receipt of 25 cents,
and it is a big dollar's worth

The Chas. A. Strelinger Co.

BOX W

DETROIT, MICH.

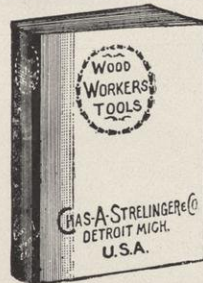

For Wood Workers

JOHNSON SERVICE COMPANY

Johnson System of Temperature Regulation
Johnson System of Pneumatic Clocks
Johnson Regulating or Reducing Valves

Offices in all large cities and in foreign countries

MICHIGAN STREET

MILWAUKEE

Use
Higgins'

Drawing Inks
Eternal Ink
Engrossing Ink
Taurine Mucilage
Office Paste
Photo Mounter
Drawing Board Paste

and learn what's what in Inks and adhesives for drawing, writing, engrossing, desk, home and library adhesion, mounting photographs and pictures, sticking paper to the drawing board, repairing and labeling books, etc.

AT STATIONERS GENERALLY

Chas. M. Higgins & Co.

Manufacturer

271 NINTH ST., BROOKLYN, N. Y.

"Get the Habit!"

of drifting in at "27"

"Get the Habit!"

of buying strings at "27"

"Get the Habit!"

of making your headquarters at the oldest, most popular and largest Music Store in the State—this is the "27"

--Warner "27"

Established 1875



**Peerless
BEER**

AWARDED
**GOLD
MEDAL**
ST. LOUIS, 1904

Gund's
Peerless Beer

ASK
YOUR DEALER
FOR IT
FINE FLAVOR

JOHN GUND
BREWING &
Peerless
Brewery

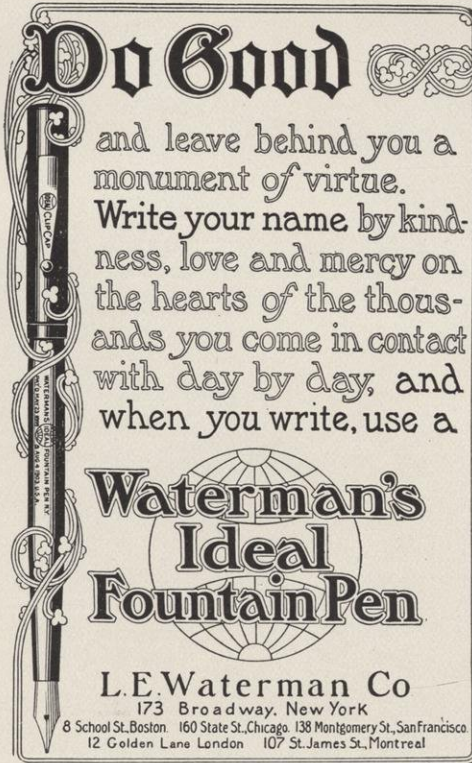

Do Good

and leave behind you a monument of virtue. Write your name by kindness, love and mercy on the hearts of the thousands you come in contact with day by day, and when you write, use a

**Waterman's
Ideal
Fountain Pen**

L.E. Waterman Co
173 Broadway, New York
8 School St., Boston 160 State St., Chicago 138 Montgomery St., San Francisco
12 Golden Lane London 107 St. James St., Montreal

LINK

BELT

Modern
Methods

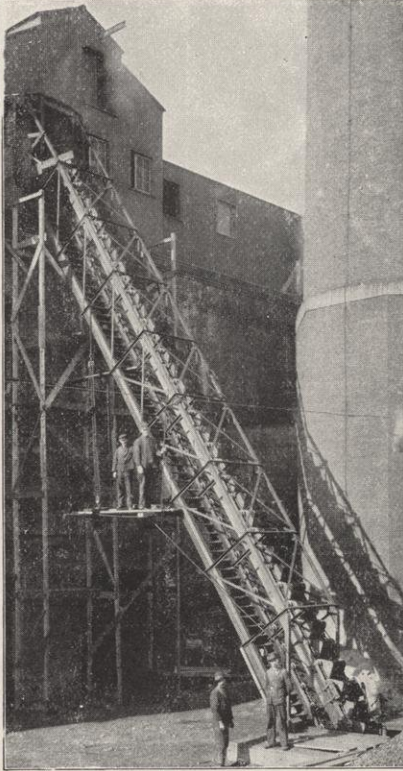

Elevators
Conveyors

Labor-Saving Appliances

for handling any material in
BULK OR PACKAGE

Designed and installed to suit the exact re-
quirements & local conditions of each case

Power Transmission by Manila
Rope—Friction Clutches, etc.

WRITE FOR CATALOG



The Link-Belt Machinery Co.

Link-Belt Engineering Co.
Philadelphia.

Chicago, U.S.A.

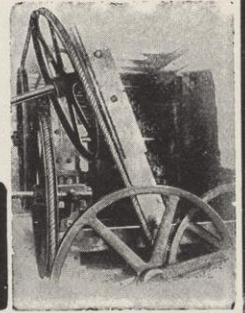

Illinois Central R. R.



**EFFICIENTLY
SERVES
A VAST
TERRITORY**

by through service to and
from the following cities:

CHICAGO, ILL.
OMAHA, NEB.
COUNCIL BLUFFS, IOWA.
MINNEAPOLIS, MINN.
ST. PAUL, MINN.
PEORIA, ILL.
EVANSVILLE, IND.
ST. LOUIS, MO.

CINCINNATI, OHIO.
NEW ORLEANS, LA.
MEMPHIS, TENN.
HOT SPRINGS, ARK.
LOUISVILLE, KY.
NASHVILLE, TENN.
ATLANTA, GA.
JACKSONVILLE, FLA.

Through excursion sleeping-car service between
Chicago and between Cincinnati

AND THE PACIFIC COAST.

Connections at above terminals for the

EAST, SOUTH, WEST, NORTH.

**Fast and Handsomely Equipped Steam-Heated
Trains—Dining Cars—Buffet-Library Cars—
Sleeping Cars—Free Reclining Chair Cars.**

Particulars of agents of the Illinois Central and
connecting lines.

A. H. HANSON, Gen'l Pass'r Agent, CHICAGO.



