

# LIBRARIES

UNIVERSITY OF WISCONSIN-MADISON

## **Orchestra part: bassoon. Set no. 18 [between 1870-1919?]**

Bizet, Georges, 1838-1875; Meilhac, Henri, 1831-1897; Halévy, Ludovic, 1834-1908

[s.l.]: [s.n.], [between 1870-1919?]

<https://digital.library.wisc.edu/1711.dl/4HPLGP3IGKYLM82>

Based on date of publication, this material is presumed to be in the public domain.

For information on re-use see:

The libraries provide public access to a wide range of material, including online exhibits, digitized collections, archival finding aids, our catalog, online articles, and a growing range of materials in many media.

When possible, we provide rights information in catalog records, finding aids, and other metadata that accompanies collections or items. However, it is always the user's obligation to evaluate copyright and rights issues in light of their own use.

ORIGINAL CONDENSED

O. K. ...

BASSOON

# ORCHESTRATION

OF

Carmen

Set 18

ORCHESTRATIONS

COMPY BOOKS

ORCHESTRATIONS

AND

COMIC

OPERAS ETC.

Property of

**TAMS-WITMARK**

**MUSIC LIBRARY, Inc.**

757 THIRD AVENUE

NEW YORK 17, N.Y.

Make cuts and notations lightly, and only in soft black lead pencil. A charge will be made if all cuts and notations are not erased before this book is returned. Full replacement charge will be made if this book is marked in colored pencil, ink or crayon, or if it is torn or mutilated.

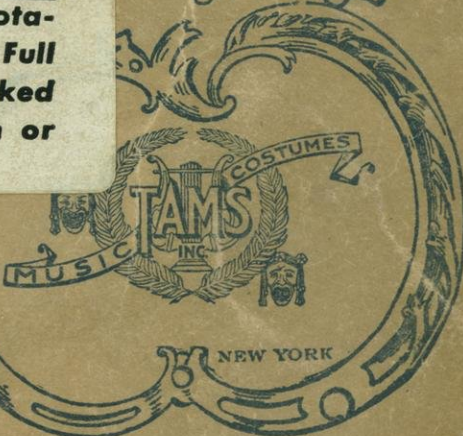

*Handwritten notes:*  
3/3, 4/4, 5/4  
19, 21, 23, 25, 27

B C D E F G A B C D  
B A G F E D C B A G F E

**WARNING!**

In RENTING this ORCHESTRATION to our CUSTOMERS it is with the distinct understanding that THE CUSTOMER agrees that he has NO RIGHT TO MAKE any copies of any PORTION of any PART of this ORCHESTRATION, and if in Spite of this AGREEMENT he allows any copies to be made of any portion thereof, he agrees that SUCH COPIES are the PROPERTY OF THE TAMS-WITMARK MUSIC LIBRARY, and that they may be seized wherever found and the customer also agrees that he (the customer) will render himself liable for Damages to the

**TAMS-WITMARK MUSIC LIBRARY**

*Handwritten mark:* W

Ms 18

Bassoon

Wol-Prelude - Carmen

*All. vivace*  $9: \sharp \sharp 2$

4

19

20

21

22

23

- Staff 2:** "All the 3rd Serato" (circled 3rd)
- Staff 3:** "molto più lento", "And no", "poco sf", "dim.", "pp", "IN 4", "7p", "9F", "f", "f"
- Staff 10:** Large circled **2**

40 18 17

All<sup>to</sup> molto

No 5 Habanera

43 SEQUE

Measure 45: *ppp*

Measure 46: *ppp*

Measure 47: *ppp*

Measure 48: *p*

Measure 49: *f*

Measure 50: *And<sup>te</sup> mod<sup>o</sup> / poco *f**

9 Tacet

4

Solo

Characterization

*Molto Finale* 9:40 3/4 16 78 15 79 16 15

*All<sup>to</sup> vivace* 3/4

*P.S. for Entr' Act*

Solo

21 Oct 2

pp dim. pp

22

pp

23

pp f

20 15

- Staff 1: A circled number '2' at the beginning.
- Staff 2: A circled number '3' and a circled number '4'.

22  
3  
20

7

8

9

No 12 bis Recit 9: c *Impoco più mosso*

11

No 13 Allegro 9: 8 *12*

12

*crca*

Empty musical staff.

Empty musical staff.

*No. 17 All. molto mos.<sup>to</sup>*

cut to  
15  
time only

14A

30  
Lachmann 23

32 a tempo ma un poco riten. 33

34 Tempo I

35

35

36

Poco meno pp

37

*cut*

No 15 Bis Recit 2: e 12

No 16 All mod 2: 20 7 0

No 16 bis Recit 2: e p *all* 8

Memo rui *all* 8

- Staff 1:** *All<sup>to</sup>* 9: *colla voce* *atempo*
- Staff 2:** *All<sup>to</sup> mod<sup>o</sup>* *Molto lento* *All<sup>to</sup> molto mos<sup>to</sup>*
- Staff 3:** *atempo* *atempo* *colla voce a tempo*
- Staff 4:** *mf*
- Staff 5:** *pp*
- Staff 6:** *colla voce* *atempo* *Tempo 1<sup>o</sup>*
- Staff 7:** *pp*
- Staff 8:** *Poco più mosso*
- Staff 9:** *p*

Additional annotations include circled numbers 39, 40, 41, 42, and 53, and various performance instructions like *colla voce*, *atempo*, *Molto lento*, *All<sup>to</sup> molto mos<sup>to</sup>*, *Tempo 1<sup>o</sup>*, and *Poco più mosso*.

- Staff 1: *poco cres.*, *crescendo*, circled number 49.
- Staff 2: circled number 50.
- Staff 3: *Un poco riten.*
- Staff 4: *Allegro*, circled number 51.
- Staff 5: *cres.*, *Un poco animato*.
- Staff 6: *Un poco riten.*, *hp*, *cres.*
- Staff 7: *tutta forza*.
- Staff 8: circled number 49.

No 18 = Finale

52

*All<sup>o</sup> moderato*

*All<sup>to</sup> quasi and<sup>te</sup>*

53

*colla voce atempo*

*Deciso*

54

*din.*

*colla voce*

*atempo*

55

*End of 2<sup>no</sup> Act*

# Enter Act

*And<sup>te</sup> quasi All<sup>to</sup>* 2/2 *pp*

*pp* *cre* *scen*

*do* *dim.*

*pppp* *amorz.*

# No 19 = Act 3

*All<sup>to</sup> mod<sup>o</sup>* *pp*

*pp*

*pp*

*cresc.* *dim.* *pp*

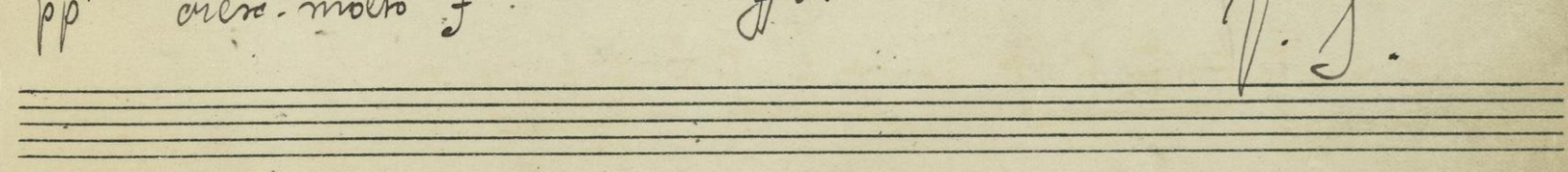
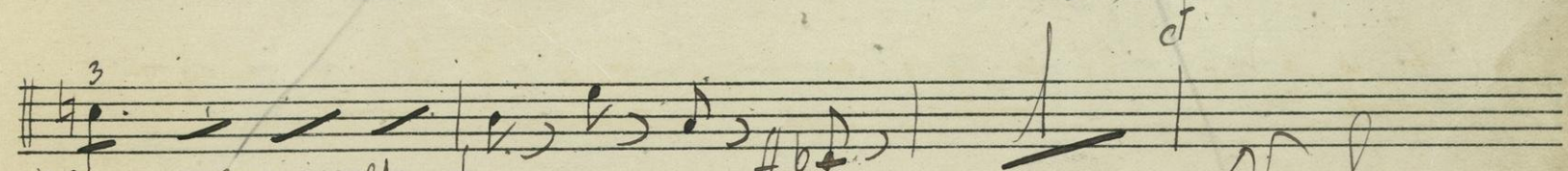
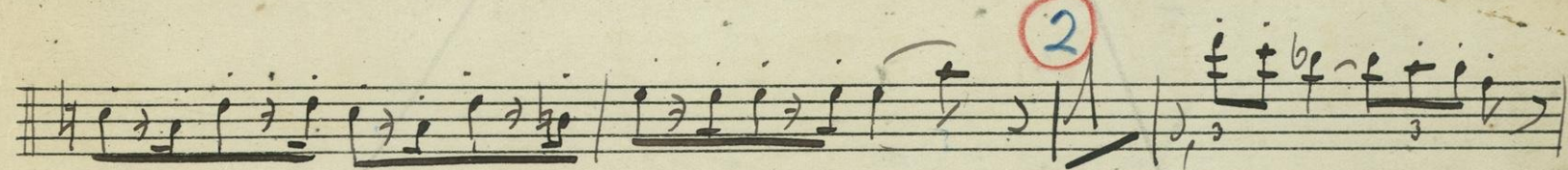
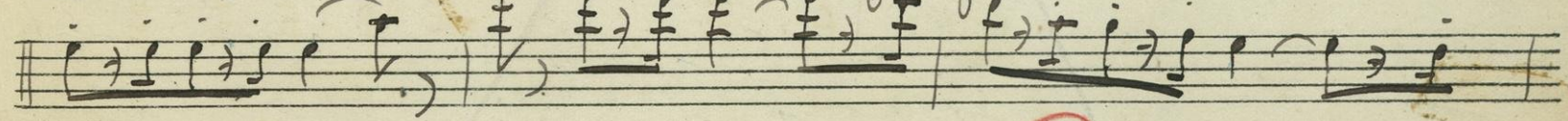
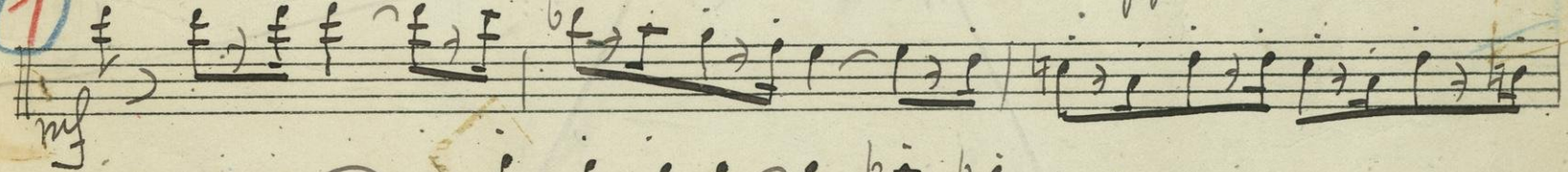
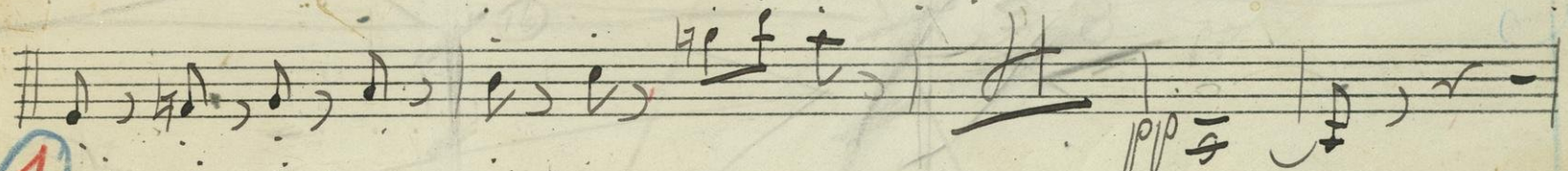
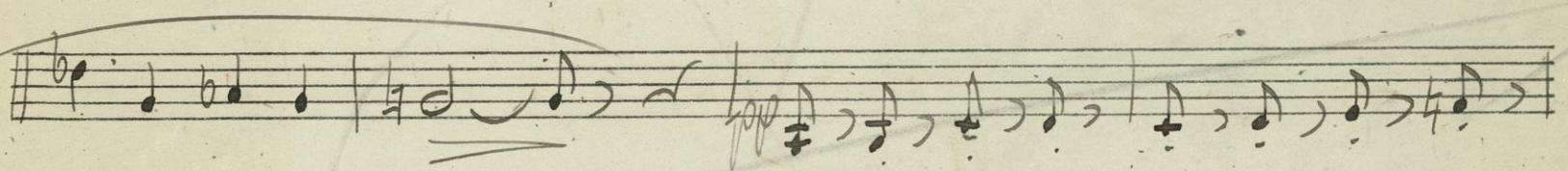
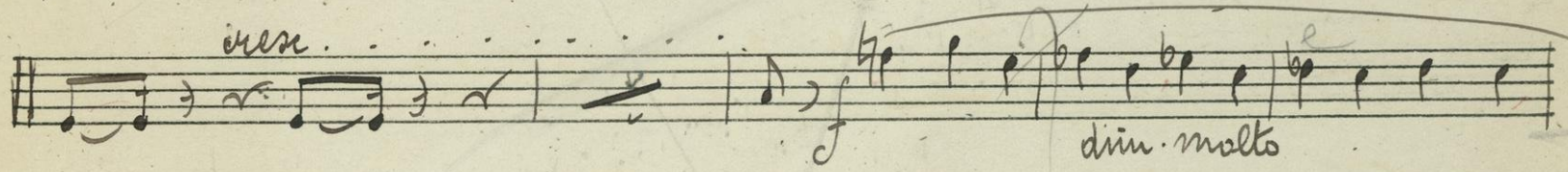
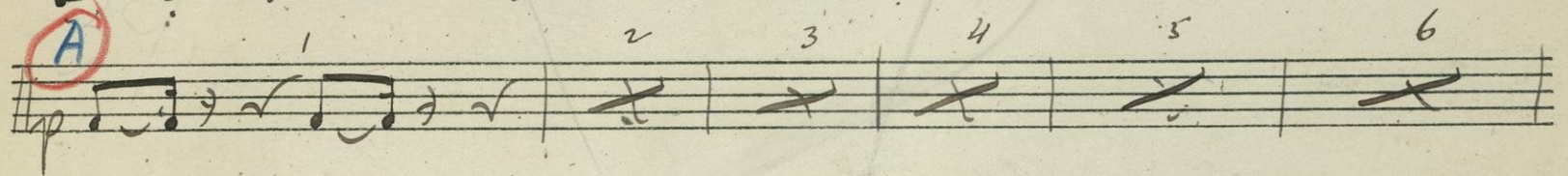
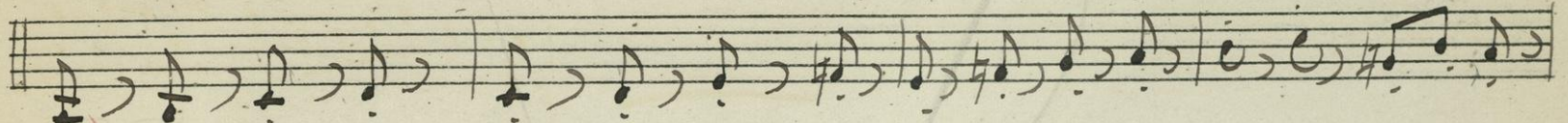
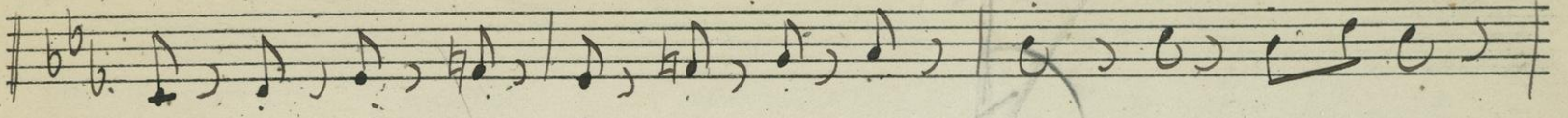

V. S.

All<sup>o</sup> moderato  $\text{p}$

Recit  $\text{p}$   $\text{mf}$

$\text{p}$   $\text{mf}$

$\text{p}$   $\text{mf}$

No 20 All<sup>o</sup> con moto  $\text{pp}$   $\text{mf}$

$\text{pp}$   $\text{mf}$

$\text{pp}$   $\text{mf}$  *dim.*

$\text{pp}$   $\text{mf}$

$\text{pp}$   $\text{mf}$

$\text{pp}$   $\text{mf}$

$\text{pp}$   $\text{mf}$

In poco meno mosso  $\text{p}$

20 Aug 1854 13 17A = 11A

13

14

a tempo

a tempo

a tempo

15

16

17

18

19

61 B ↑

*Picc / Rit: a tempo*

*Tempo 1°*

*mf*

*f*

*pp*

*mf*

*f*

*ff*

*dim*

*ff*

20

No 20 bis *cut* 20

No 21 *All the*

*dim*

5

*Colla Voce*

3 3 3

*cres.*

*Tempo I*

25

*Colla Voce*

26

*Tempo*

*Poco cres.*

*Poco sf*

No 22 bis

27

No 23 Allegro

28

*ff*

29

*pp*

*legg.*

30

*Poco meno viv.*

*Tempo*

*Roll.*

*Tempo*

15

*ff*

32

*Colla Voce* / *Poco Rit.* / *a tempo*

*ff* / *pp*

*And. Molto* / *crec. molto* / *negro* / *pp* / *crec.*

*f* / *pp*

*ff*

*sempre ff*

*sempre ff*

*V. S.*

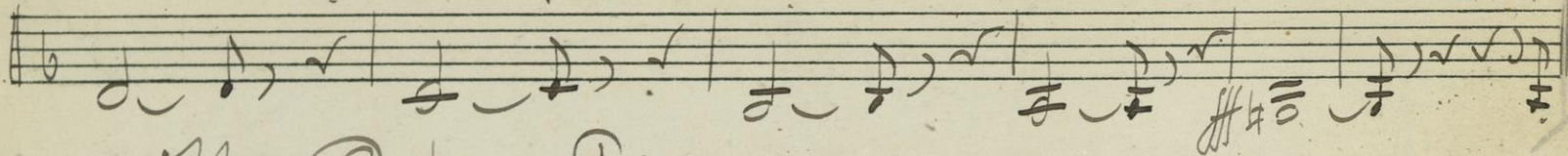

No 2 H = Finale *no cuts*

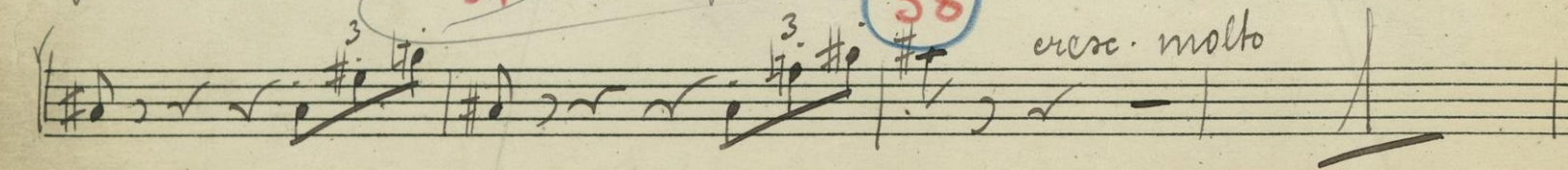
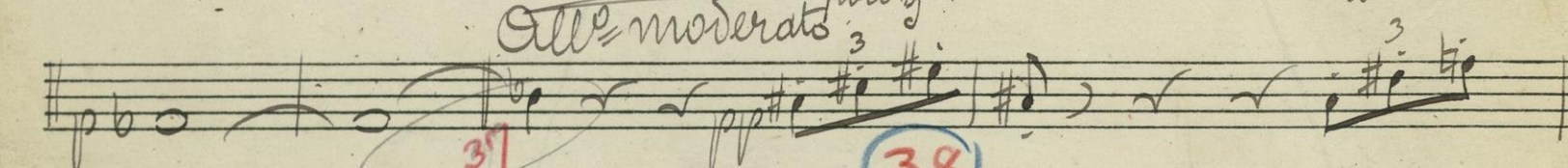
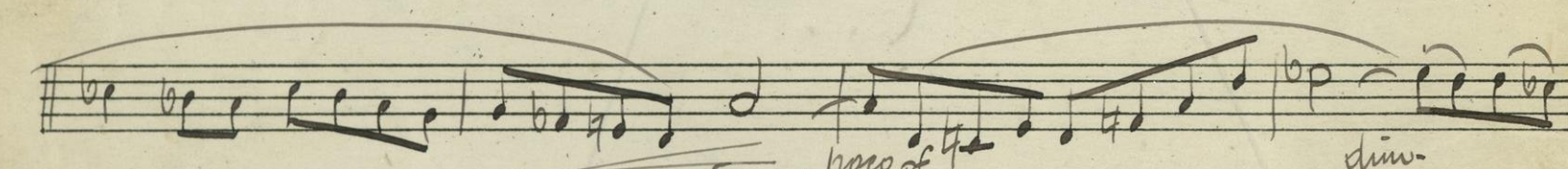
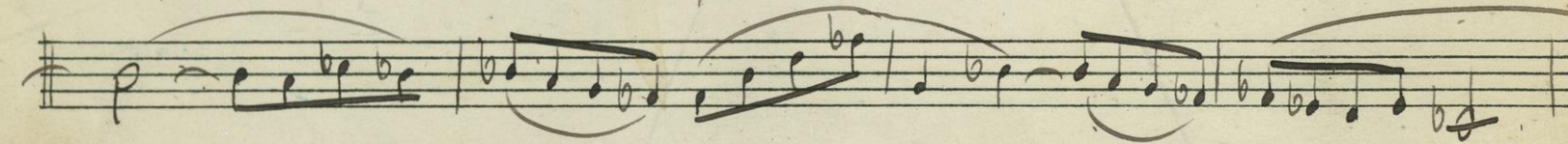
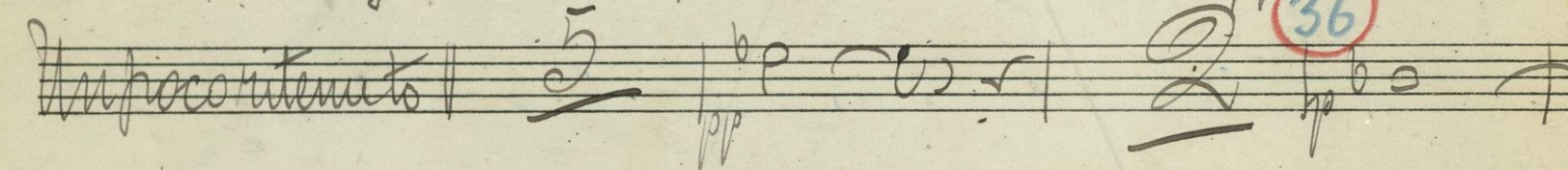
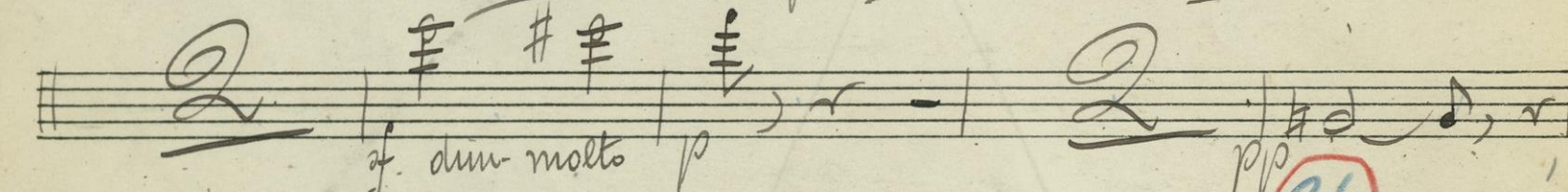
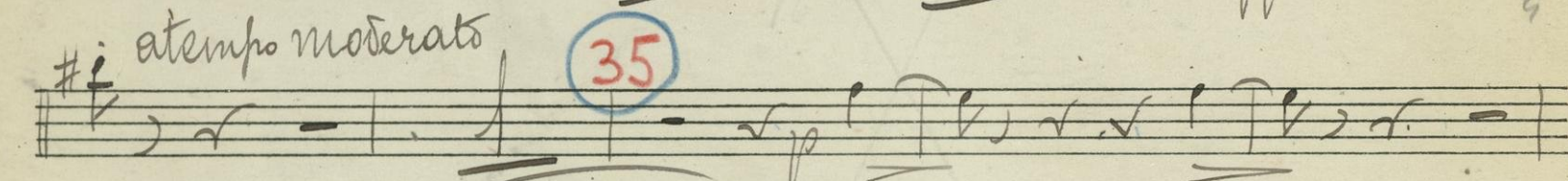
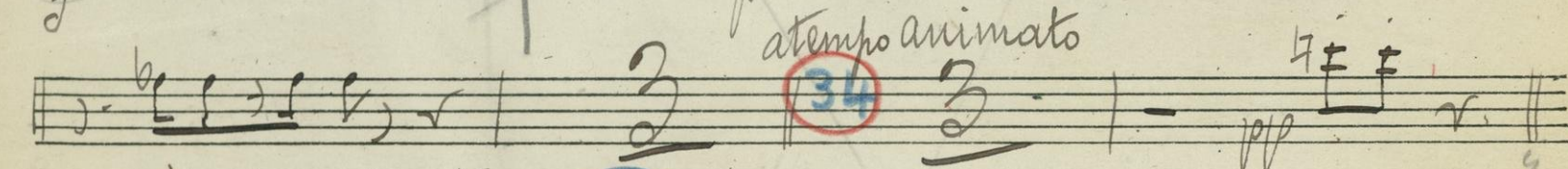
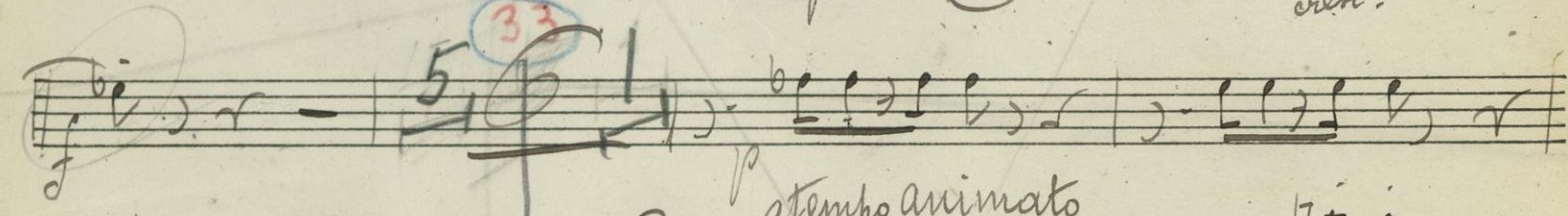
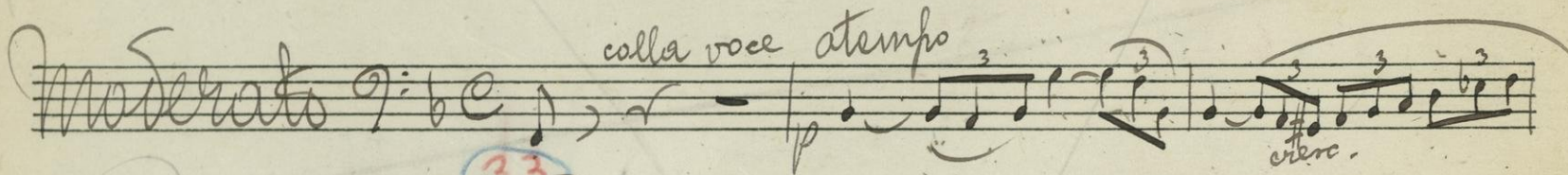

39

colla voce *atempo*

*cresc.*

*And<sup>no</sup> moderato*

40

*pp*

*pp*

*atempo*

41

*Poco animato*

42

*cresc.*

*Moderato*

43

*mf espress.*

*cresc.*

*Allegro*

44

*cresc.*

*f*

*mf*

~~Boat~~

Moderato

45

Allegro cresc.

colla voce Moderato

46

Molto ritenuto

Allegro moderato

Allegro moderato

47

atenuato

Allegro vivo

Contr. Act

8 | 16 | 16

~~Waltz Act II~~

All<sup>o</sup> deciso 2: # 3/4

No 25 *Waltz Bohemienne*

*Poco più mosso*

*Allo non troppo*

*piu ff e piu*

*presto al fine*

*Con furia*

*No 2 All. giocoso*

*ppp legg.*

*mf*

*alleg.*

*NEW*

2nd part

*Poco stringendo*

*del*

27

Tempo: All<sup>o</sup> 57

*pp* *crec. molto* *ff*

*mf* *dim.*

*pp* *dim.*

*ppp*

*No 2* *ff*

*Pro sf. dim. p* *pro sf* *p*

*f* *mf*

*Tempo 1<sup>o</sup>*

*In poco Animato* *pp* *pro crec.*

*ff*

*Tempo 2<sup>o</sup>* *colla voce*

V. S.

9

*cresc.*  
*Colla voce*

10

11

12

13

(Band)

15

24  
14

- a poco* (twice)
- crece: molto*
- Molto Mod.to*
- allegro giocoso*
- Mod.to*
- Colla Voce*
- a tempo* (twice)
- 15* (circled)
- pp*, *ff*, *fff*, *mf*, *dim. p.*
- espress*, *meno p.*
- all. Rit.to*
- Mod.to*
- 3/5* (circled)

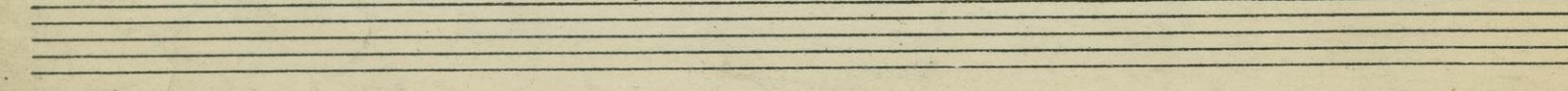
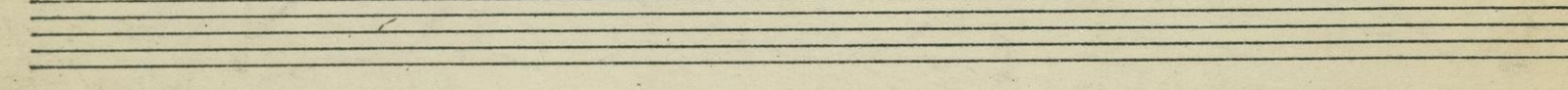
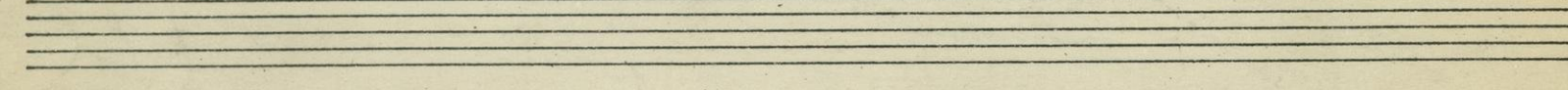
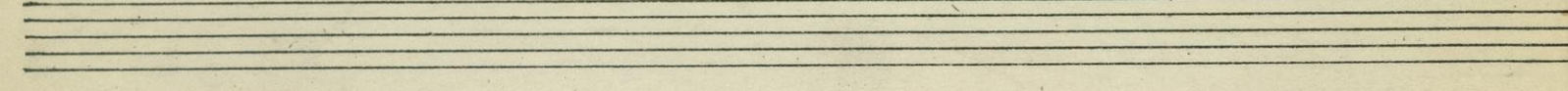
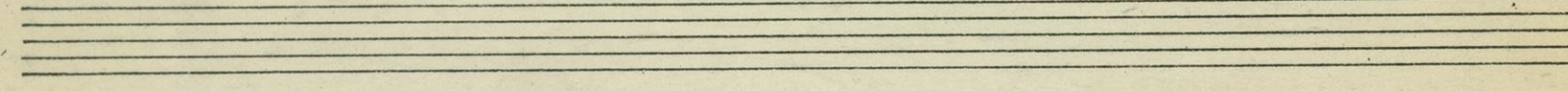
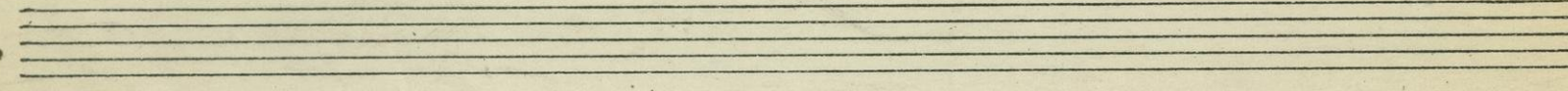
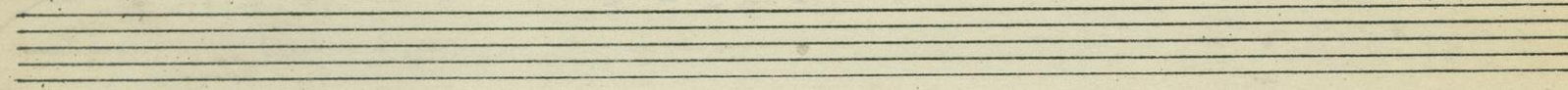
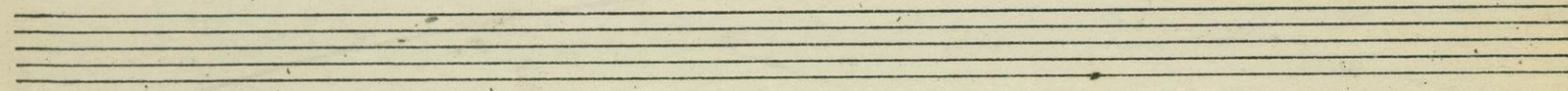
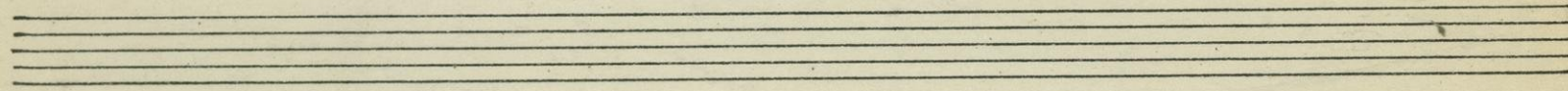
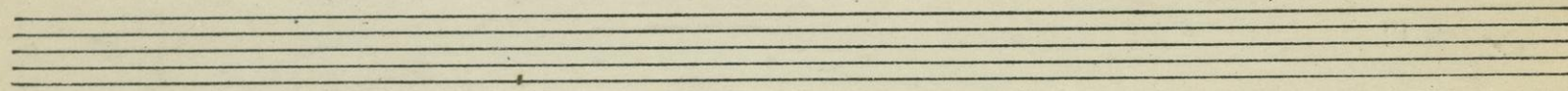
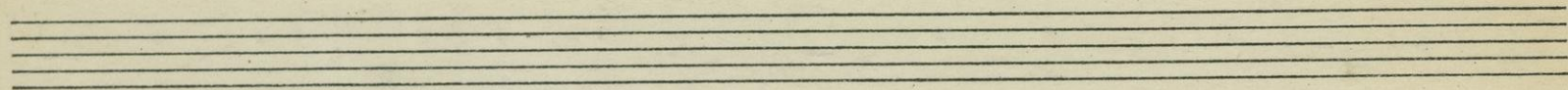
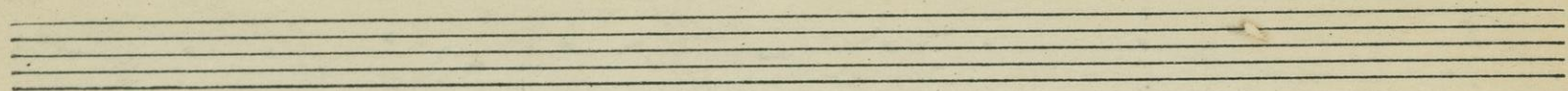

B

