



# LIBRARIES

UNIVERSITY OF WISCONSIN-MADISON

## **[Wisc]onsin Dairymen's Association year book 1938. 1938**

Wisconsin Dairymen's Association

Wisconsin: The Association, 1938

<https://digital.library.wisc.edu/1711.dl/YT2UROS NKW5LD8N>

This material may be protected by copyright law (e.g., Title 17, US Code).

For information on re-use, see

<http://digital.library.wisc.edu/1711.dl/Copyright>

The libraries provide public access to a wide range of material, including online exhibits, digitized collections, archival finding aids, our catalog, online articles, and a growing range of materials in many media.

When possible, we provide rights information in catalog records, finding aids, and other metadata that accompanies collections or items. However, it is always the user's obligation to evaluate copyright and rights issues in light of their own use.

# WISCONSIN DAIRYMEN'S ASSOCIATION YEAR BOOK 1938

A  
WISCONSIN  
Who's Who  
in  
TESTING  
ASSOCIATIONS

LIBRARY  
UNIVERSITY OF WISCONSIN  
MADISON

AL LIBRARY

Attend . . .

**ANNUAL  
MEETING**

WISCONSIN  
DAIRYMEN'S  
ASSOCIATION

EAU CLAIRE, WIS.

March 31 - April 1

# Hotel Eau Claire

*Official Headquarters*

**EAU CLAIRE'S LEADING AND  
ONLY FIRE-PROOF HOTEL**



**Rates—One Person**  
\$2.00—Running Water and Toilet  
\$2.50 - \$3.00 - \$3.50—  
with tub or shower



**Rates—Two Persons**  
\$3.50—Running Water and Toilet  
\$4.00 - \$4.50 - \$5.00 - \$6.00 with Bath



**Moderate-priced Coffee Shoppe**



**DANCING NIGHTLY**

**in our Popular**

**COLONIAL GRILL**

# WISCONSIN DAIRYMEN'S ASSOCIATION

FORT ATKINSON, WIS.

Organized 1872      1937-1938      Incorporated 1917



## OFFICERS

President ----- Harry E. Hill, Sheboygan Falls  
 Vice-president ---- Richard Brackett, Elk Mound  
 Sec'y-Treas. ----- J. C. Nisbet, Fort Atkinson  
 Ass't Sec'y ----- A. C. Thomson, Fort Atkinson

## DIRECTORS

W. A. Munn, Janesville                      M. L. Witz, New Lisbon  
 D. P. Hughes, Menomonie                  John Bowen, Barron

## FIELDMAN

A. C. Thomson

## OFFICE SECRETARY

M. A. Eustis

## PAST PRESIDENTS OF THE WISCONSIN DAIRYMEN'S ASSOCIATION

1872-4	Chester Hazen	Fond du Lac
1875-6	Hiram Smith	Sheboygan
1877	A. D. Leland	Sheboygan
1878	H. F. Dousman	Waukesha
1879	Z. G. Simmons	Kenosha
1880	Stephen Favill	Walworth
1881-2	C. R. Beach	Walworth
1883-6	W. H. Morrison	Walworth
1886	Stephen Favill	Dane
1887-9	H. C. Adams	Dane
1890	W. A. Henry	Dane
1891-3	W. D. Hoard	Jefferson
1894-5	C. H. Everett	Racine
1896-7	G. W. Burchard	Jefferson
1898-9	H. C. Taylor	Rock
1900-1	C. P. Goodrich	Jefferson
1901-3	J. Q. Emery	Dane
1904-5	Chas. L. Hill	Fond du Lac
1906-7	W. J. Gillette	Fond du Lac
1908-9	F. H. Scribner	Fond du Lac
1910-11	H. D. Griswold	La Crosse
1912-13	E. C. Jacobs	Dunn
1914-15	M. L. Welles	Fond du Lac
1916-17	Math. Michels	Fond du Lac
1918-19	Geo. McKerrow	Waukesha
1920-21	Chas. A. Peterson	Fond du Lac
1922-23	Geo. C. Humphrey	Dane
1924-25	H. F. Schroeder	Washington
1926-27	W. J. Dougan	Rock
1928-29	S. H. Bird	Fond du Lac
1930-31	J. E. Bowen	Barron
1932	W. J. Katterhenry	Rock
1933-34	P. C. Burchard	Jefferson
1935-36	G. W. Vergeront	Dane
1936-37	H. E. Hill	Sheboygan

# THE FARMER'S MUTUAL

Has the lowest rates of all "A"  
(excellent) rated companies in  
Wisconsin



FARMER'S MUTUAL  
AUTOMOBILE  
INSURANCE COMPANY

312 Wisconsin Ave.

: : :

Madison, Wis.

---

# THE STATE FARM MUTUAL

Wisconsin's Fastest  
Growing Tornado  
Insurance Company



STATE FARM MUTUAL  
INSURANCE COMPANY

312 Wisconsin Ave.

: : :

Madison, Wis.

(Windstorm Insurance at Cost)

# PROGRAM

## 66th Annual Convention, Wisconsin Dairymen's Association

Eau Claire, Wisconsin . . . City Auditorium  
March 31, 1938

D. C. Aebischer, Vo. Agr'l. Instructor, Eau Claire,  
Presiding

9:00—12:00—Special Program, Future Farmers and 4-H  
Dairy Club Members

11:00 A. M.—Dean Chris L. Christensen, Wisconsin Col-  
lege of Agriculture

**"Cooperation Looks to the Future"**

11:45—Announcements

Fred Idtse, Fieldman, Brown Swiss Ass'n. of America,  
Presiding

1:15 P. M.—Dr. O. S. Aamodt, Head, Agronomy Dept.,  
University of Wisconsin

**"A New Approach to Weed Control"**

2:15—Professor E. Hanson, Dairy Dept., Iowa State  
College

**"Hidden Costs in Herd Building"**

3:15—Andrew Boss, Farm Management Department,  
University of Minn.

**"Balancing the Dairy Farm Program"**

6:30—Banquet

Toastmaster—Glen Householder, Extension Director,  
Holstein-Friesian Association of America

Prof. J. B. Fitch, Dairy Dept. Head, University of  
Minn.

**"Dairy Cows and Dairy Men"**

Prof. J. G. Hays, Extension Dairyman, Michigan  
State College

**"Feeding the World's Record Cow, Calamity Jane"**

Wilbur Carlson, Department of Agr'l. and Markets,  
Madison

Presenting Special Awards

## April 1, 1938

C. B. Finley, Fieldman, American Guernsey Cattle Club,  
Presiding

9:30 A. M.—Prof. L. E. Casida, Genetics Dept., Wiscon-  
sin College of Agriculture

**"Breeding Troubles and Lowered Fertility in Dairy Cattle"**

10:15—Fred W. Miller, D. V. M., Whitewater

**"Artificial Breeding Brought Up to Date"**

10:45—Howard Greene, Brook Hill Farm, Genesee Depot

**"Looking Ahead in Dairy Farming"**

11:15—James G. Hays, Michigan State College

**"Feeding for Long Time Production"**

Harry E. Hill, President Wisconsin Dairymen's Associa-  
tion, Presiding

1:15 P. M.—Ralph Ammon, Director of Dept. of Agri-  
culture & Markets

**"How the Dept. of Agriculture and Markets Serves the Dairy  
Farmer"**

2:15—Business Meeting and Election of Officers

3:30—Adjournment

# SECRETARY'S REPORT

February 1, 1936, to February 1, 1937

In the past year the efforts of your association as outlined by your Board of Directors, has been to encourage in every way possible the breeding of more useful cattle, the promoting of record keeping work among Vocational Agriculture Departments, the organization of Bull Associations and the conducting of Production Shows.

## Annual Meeting

The annual meeting was held at Oshkosh, Wisconsin, March 23 and 24. The program was designed to as completely as possible meet problems facing the dairymen in the state of Wisconsin. Nationally known speakers included John D. Jones, Jr., St. Paul, Minn., Karl B. Musser, Petersburg, N. H., D. M. Seath, Manhattan, Kansas, James W. Lacey, Madison, Wis., Dr. J. F. Kendrick, Washington D. C., Dr. O. S. Aamodt and Dr. Walter Wisnicky, Madison, Wis., and Lynn Edminster, Washington D. C. For the second consecutive year Governor Philip F. LaFollette proclaimed March 23 a state-wide dairy day and honored us with his presence as guest speaker at the annual Dairy Feast. More than a ton of Wisconsin milk was manufactured into the dairy products served at the banquet. Cooperating with the State Department of Agriculture and Markets a splendid window display campaign among the stores of Oshkosh did much to stimulate the consumption of dairy products in and about our convention city.

## Year Book

In connection with the annual meeting the second annual publication of the Wisconsin Dairymen's Association Year Book was distributed. Listed in this publication were the members of our association following a testing program, together with the number of cattle, their breed and whether these cattle were grade or registered.

## Awards

Award of merit plaques for distinguished service to the Wisconsin Dairymen's Association were awarded to Bennett Bird, Fond du Lac County, John Dobberstein, Outagamie county. Fred Burhop, Ozaukee county, Robert Moore, Barron county, and G. W. Lycan, Sheboygan county. A trip east was given to the outstanding cow tester, Arthur Hunsader for listing Ton Butterfat Cows. Trip awards were also made to Quentin Metzger, Fremont and Lyle Viney, Evansville in cooperation with Mount Hope Farm, Williamstown, Mass. Two other outstanding cow testers, Obert Morehouse, Waukesha and Ben Rehrauer, Milwaukee were awarded trips to the National Dairy Show, at Columbus, Ohio.

## Production Shows

Production Shows were held for the second consecutive year in the following counties: Dane, Sheboygan, Winnebago, Waukesha, Jackson, Manitowoc, Columbia, Kenosha, Dodge and Ozaukee. A total of 459 cows were shown at the ten shows. The outstanding event of the year was the All-State Production Show held at Barron. A total of 419 head were shown. More than 8,000 people attended. A great deal of credit for the success of this event must be given to business men, farmers and County Agent, I. O. Hembre, of Barron county.

## Supplies

More than 51,000 supplies were printed for the carrying forward of Junior D. H. I. A. testing work among Voca-

tional Agriculture Departments. Permanent Herd Book Covers have been supplied at cost to our Cow Testing members in the state. They were given to members of the Association.

### **Bull Associations**

Definite progress has been made in setting up a well organized program for keeping sires alive until they are proved. Associations have been organized in Outagamie, Monroe, Ozaukee, Winnebago, Columbia, Dunn, Jefferson, Waushara, Waupaca, Dodge and Trempealeau counties.

### **Artificial Insemination**

A few demonstrations on the matter of artificial breeding dairy herds have been conducted through your association's efforts. This year's convention program includes a speaker on this subject, in order to keep our membership informed on this work pioneered by your association.

### **Exhibits**

An exhibit panel portraying the various activities of the Dairymen's Association was shown at 13 Wisconsin fairs.

The outstanding exhibit of the year was made in cooperation with the Wisconsin State Fair, College of Agriculture, various breed associations, D. H. I. A. Fieldman and the James Manufacturing Company. Twenty-Five great breeding cows were placed on an elevated platform at the Wisconsin State Fair. There, through their combined recorded production of 2,579,684 lbs. milk and 98,694 lbs. fat, these cows demonstrated the importance of the brood cow and a continuous year-in and year-out testing program.

### **Report of Fieldman A. C. Thomson**

Breeding Schools and Bull Association work—127 meetings—36 counties—6511 attendance—10,346 miles.

Production Shows held in 10 counties—18 meetings—14,590 attendance—1405 miles.

Vocational Ag. Dept. Meetings—21 meetings—2985 attendance—1688 miles.

Conferences: County Agents, Bull Associations, Vocational Agriculture and Fieldmen—109—465 attendance—2350 miles.

4-H Clubs—6 meetings—1415 attendance—1180 miles.

Farm Visits—128—231 attendance—1155 miles.

## **COMPLETE SERVICE in Supplies & Machinery**

for the

### **DAIRY INDUSTRY**

**R. S. UTLEY CO.**

**EAU CLAIRE, WISCONSIN**

**20 So. Dewey St.**



Fairs & Exhibits—13—22,000 attendance—1210 miles.  
 Artificial Inseminations—12 herds—5 counties—8 dem-  
 onstrations—110 attendance—875 miles.

Meetings, Breed Association, Civic, Conventions etc.  
 11—6534 attendance—760 miles.

Total number of meetings—196—53,035 attendance—  
 16,589 miles.

Total number of contacts—53,841—20,969 miles.

### WISCONSIN DAIRYMEN'S ASSOCIATION FINANCIAL STATEMENT

July 1, 1936, to July 1, 1937

Receipts:

By balance July 1, 1936 .....	\$ 2,611.75
Legislative appropriation .....	6,000.00
Membership fees, interest and donations...	1,209.49
Advertising .....	447.80
Supplies .....	370.70

\$10,639.74

Expenditures:

Annual meeting and extra clerical service...	495.84
All-Wisconsin production show .....	431.29
Pay roll (Sutton, Thomson, Eustis, Cramer)	4,364.30
Expense paid by secretary .....	994.16
Miscellaneous and office .....	94.89
Postage .....	584.40
Supplies .....	209.85
Herd Builder publication .....	222.80
Printing and supplies .....	567.30
County promotion work .....	221.00
Testing awards .....	71.64
Directors and planning meetings .....	302.27
Travel expense — Thomson .....	853.87
Travel expense — Sutton .....	287.47

\$ 9,701.08

Balance on hand July 1, 1937 .....

938.66

The above is a financial statement of the State Dairy-  
 men's Association made to the Department of Agriculture  
 and Markets in compliance with the law under which our  
 1937-1938 legislative appropriation is requested.

Signed

H. E. HILL, President

J. C. NISBET, Secretary

July 1, 1937.

July 21, 1937.

Attached hereto is a statement of the receipts and dis-  
 bursements of the Wisconsin Dairymen's Association  
 properly attested to by Mr. H. E. Hill as President and  
 Mr. J. C. Nisbet, Sec'y-Treas. in accordance with the pro-  
 visions of Sec. 94.80 of the Wisconsin Statutes. The  
 writer has examined the records of the Wisconsin Dairy-  
 men's Association which have been submitted to us for  
 audit and has been able to verify the figures shown on the  
 accompanying statement.

It appears that the business of the Association has been  
 conducted along the lines for which the association was  
 organized and that all receipts, together with state aid,  
 have been accounted for. All disbursements appear to  
 have been made for the proper and necessary purposes of  
 the Association and in accordance with law.

It is, therefore, my recommendation that you cause to  
 be filed with the Secretary of State a certificate of the  
 above facts in order that there may be made available to  
 the Wisconsin Dairymen's Association the appropriation  
 of \$6,000.00 for the fiscal year ending June 30, 1938, as  
 provided for in Sec. 20.61 (1) of the revised statutes of  
 Wisconsin.

Respectfully submitted,

C. N. WILSON, Principal Accountant.

**WHO'S WHO**  
~  
**Alphabetical List**  
**of**  
**WISCONSIN**  
**DAIRYMEN'S**  
**ASSOCIATION**

~  
**Active Member Breeders**

**Before You . . .**

Build . . . Remodel  
Equip or Ventilate  
**ANY KIND**  
of Farm Building

WRITE



**FORT ATKINSON, WISCONSIN**



Wisconsin Ayrshires are noted for their freedom from disease, heavy production and good type — many herds from which to choose.

**Why . . .**  
**The AYRSHIRE**  
**Is the Cow for**  
**Wisconsin Farmers**

1. Heaviest Producer of 4% Milk— at least feed cost.
2. Wears like iron — More 100,000 pound producers of 4% milk than any other breed.
3. Milk in demand for special market purposes.
4. Good grazers — hardy — rugged.
5. Correct type . . sound udders — the buyers choice.

For literature or help in locating stock write

**Ayrshire Breeders**  
**Association**  
**Brandon, Vermont**

# Ayrshires



Name	Address	Reg. & Gr.	No.
Brown, L. C., Sylvan	-----	Registered	24
Dalton, J. A., Oconomowoc	-----	Reg. & Gr.	36
Ewers, Forest, Richland Center	-----	Registered	22
Hacker, Robt., Brillion	-----	Registered	30
Helm, Herbert, Winneconne	-----	Reg. & Gr.	24
Herwig, Richard, Plymouth, R. 3	-----	Reg. & Gr.	12
Ihde, Herman, Neenah	-----	Registered	20

## REGISTERED AYRSHIRES

T.B. and Blood Tested

12 yr. D.H.I.A.

## RED AND WHITE STOCK FARM

H. F. Krenke

—:—

Fremont, Wis., R. 2

Krenke, H. F., R. 2, Fremont	-----	Registered	14
Richardson, Harry, Spring Green	-----	Registered	32
Rossman, Joe, West Bend, R. 3	-----	Grade	18
Schman, Oscar, Menomonie, R. 5	-----	Grade	26
Schroeter, Fred, Grafton	-----	Reg. & Gr.	22
Schwalbe, Theodore, Chilton, R. 4	-----	Grade	10
Vallesky, E. H., Collins, Box 94	-----	Reg. & Gr.	17
Vallesky, G. W., Collins, Box 92	-----	Grade	15

## ELMHURST STOCK FARM

REGISTERED and GRADE AYRSHIRES

With D.H.I.A. Records

First Class Heavy Draft Horses

FRED W. SCHROETER, Prop.

R-1, Grafton, Wis.

# LONE CHESTNUT FARM

*AYRSHIRES . . the Producing Kind*

Featuring Herd Sires of Strathglass and  
Penshurst Farms

**STRATHGLASS EXCHANGE 44856**

Sired by Dalgig Speculation and Bellefonte's Lady  
Lilly's Exchange . . . Her 4 herd test records ave.  
12,310 M., 481 F.

and

**PENSHURST RED STAR LAD 46429**

Son of Penshurst Man of War 6th and Penshurst  
Star Thelma . . . Her five tested daughters ave.  
11,661 M., 448+ F.

Breeding Stock Available at All Times

D. H. I. A. Tested and Disease Free

**ROBERT J. HACKER & SONS**

Tel. Forest Jct. 121      Brillion, Wis., Rt. 1

## A New Herd of Quality Ayrshires

We have just completed our foundation herd, the females of which were carefully selected as to type, udders and production. It includes such animals as Auchinayr Polly, Champion Four Year Old cow at Waterloo in 1936, and Grand Champion female at Minnesota and South Dakota in 1937, Auchinayr Alice II, Champion Two Year Old heifer at Waterloo in 1936, as well as several excellent cows from the Spinney Run herd and other herds of the mid west.

**Our Herd Sire is Springlea Velvet, Imp.**

His sire, Barboigh Reflection, Imp., is a three-quarter brother to Barboigh Lillias 28th, Supreme Champion of the London Dairy Show, both being sired by Lessnessock Ranger and out of daughters of Hill Speculation. His dam, Corsehill Maria, II, Imp., is a winning show cow with a record of 14,806 lbs. milk and 711 lbs. fat.

Tubercular and Bang's Tested

## ELM HILL FARM

J. C. WILBERSHIDE,  
401 Arcade Bldg.,  
Racine, Wisconsin.

B. A. WILBERSHIDE,  
Route 1,  
Valders, Wisconsin.

# Brown Swiss

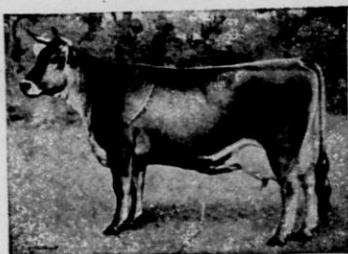

Name	Address	Reg. & Gr.	No.
Allyn, J. P. Delavan	-----	Registered	30
Bentz, Otto, Cedarburg	-----	Reg. & Gr.	28
Berg, Walter, Hales Corners	-----	Registered	8
Bishop, Arthur E., St. Croix Falls	-----	Reg. & Gr.	14
Bonlender, Raymond, Campbellsport, R. 3	-----	Grade	19
Cook, George, Racine	-----	Reg. & Gr.	20
Drews, Alvin A., Burnett, R. 1	-----	Grade	29
Drews Bros., Dale	-----	Grade	19
Endres, Elroe, Slinger	-----	Reg. & Gr.	14
Evans, Willard R., Waukesha	-----	Registered	25
Fromm, Paul, West Bend, R. 3	-----	Grade	10
Hubli, Frank, Oshkosh, R. 5, Box 192	-----	Reg. & Gr.	30
Hughes, Robert, Hillsdale	-----	Grade	9
Illing, H. T., Waukesha	-----	Grade	12
Inman, Ira, Beloit, R. 6	-----	Registered	20
Jensen, Emil, Menomonie	-----	Registered	16
Kersten, Dr. N. M., Depere	-----	Grade	56
Knoener, Carl, Sheboygan	-----	Reg. & Gr.	25
Kurtz, Theo., Cedarburg	-----	Registered	7
Leach, Joe, Burlington	-----	Reg. & Gr.	23
McElroy, Geo., Hortonville	-----	Reg. & Gr.	33
Miske, Rudy, Kewaskum, R. 3	-----	Grade	14
Monette Bros., Elmwood, R. 3	-----	Grade	20
Mueller, Walter, R. 2, Chilton	-----	Grade	20
Petersen, Alfred, St. Croix Falls	-----	Registered	14
Renner, John, Elkhorn	-----	Registered	23
Roesler, Edward, Dale, R. 1	-----	Grade	20
St. Francis Monastery, Burlington	-----	Grade	12
Schmid, Mrs. Edna, Monore	-----	Registered	25
Schmidt, Emil, Manitowoc, R. 2	-----	Reg. & Gr.	25
Schneider, Henry W., Chilton, R. 4	-----	Registered	14
Schultz Bros., Cascade, R. 1	-----	Grade	24
Stauffacher, Mrs. John, Darlington	-----	Reg. & Gr.	66
Steffen, Robt., Hortonville	-----	Reg. & Gr.	14
Steffl, Joe J., Mishicot, R. 1	-----	Grade	18
Steiner, Joseph, R. 2, Chilton	-----	Grade	12
Voegeli, John R., Lodi	-----	Reg. & Gr.	35
Yahnke, George and Leonard, Burlington, R. 2	-----	Grade	20
Yahnke, Otto and John, Burlington, R. 4	-----	Grade	16

## SEDGELEY FARM

MENOMONIE, WISCONSIN

### EMIL J. JENSEN & SON

Senior herd sire **MARTHA B'S BEAUT OF LAKE VIEW 20286** . . . His dam has a 4-year-old record 19,108.30 lbs. Milk, 801.26 lbs. Fat.

Junior herd sire **CARL VOGEL V. B. 35044** . . . Dam with herd test record 318 days, 3½ years. 11,016.90 lbs. Milk, 486.22 lbs. Fat.

Junior Champion of Illinois, Iowa and Minnesota State Fairs in 1936.

**YOUNG STOCK FOR SALE**



Are you interested in America's Big Brown Cow, the world's largest producer of 4.0% milk?

Write the Wisconsin Brown Swiss Breeders' Association for list of stock for sale by its members.

Brown Swiss Breeders join the Wisconsin Brown Swiss Association at \$2.00 per year. Get the most advertising you have ever obtained for \$2.00.

**HENRY KRUEGER, Jr., Sec.-Treas.**  
Beaver Dam Wisconsin

WHEN IN NEED OF  
**Heavy Producing**  
**GUERNSEYS**

or a  
**NEW HERD SIRE**

BACKED BY

Practical Triple Letter . . . Herd Test Records (Official) . . . and Dairy Herd Improvement Records

WRITE OR COME TO

**WAUKESHA COUNTY**  
**GUERNSEY BREEDERS' ASS'N.**

M. E. Claffey, Secretary, Waukesha, Wis.

# Guernseys



Name	Address	Reg. & Gr.	No.
Amdall, Andrew,	Dallas	Reg. & Gr.	15
Anschultz, Geo. P.,	Cedarburg	Grade	19
Atlasta Farm, Bundy, C. T.,	Menomonie	Registered	24
Awe, Herman, Owen		Grade	14
Baensch, Emil, Manitowoc		Grade	12
Baleen, John, Oconomowoc		Registered	20
Balson, Chas., Fond du Lac, R. 1		Reg. & Gr.	21
Barta, Calvin, Two Rivers, R. 1		Grade	15
Bartell, Ervin, Cedarburg		Grade	22
Bartlett, C. M., Barron		Reg. & Gr.	10
Bartlett, R. W. and C. Y., Barron, R. 2A		Reg. & Gr.	13
Basse, Wm. H., Waukesha, R. 3		Registered	17
Baumgartner Bros., Wrightstown		Registered	47
Battig, Edw., Ripon, R. 2		Reg. & Gr.	20
Beck, C. E., Owen		Registered	14
Becker, Walter, Fort Atkinson		Registered	11
Becker, Wilbur, Fort Atkinson		Registered	12
Beckman, Edwin, Dale, R. 1		Grade	12
Beebe, M. W., Oshkosh		Reg. & Gr.	22
Behnke, Edwin, Quarry		Grade	9
Behrens, Bernhard, Grafton		Registered	12
Berendsen, Bernard, Phlox		Registered	43
Berger, Henry, Chetek, R. 1		Grade	14
Bergeson, Oscar, Barron		Grade	7
Better Farms, Inc., No. 1, Fond du Lac		Grade	130
Better Farms, Inc., No. 2, Oakfield		Grade	45
Better Farms, Inc., No. 4, Oakfield		Grade	42
Better Farms, Inc., No. 5, Oakfield		Grade	32
Beyer, Hans, Mishicot, R. 1		Grade	22
Bice, Dewey, Pound		Grade	9
Birk, Dr. Benj., Thiensville		Reg. & Gr.	14
Blahnik, Geo. F., Algoma		Reg. & Gr.	17
Blodgett, Curtis, Curtiss		Grade	12
Blondy and Blondy, New London		Reg. & Gr.	25
Bock, Elmer C., Malone		Registered	16
Bodden, Joe, Campbellsport, R. 3		Grade	9
Boese, Mike, Fort Atkinson		Registered	18
Bolinski, Ben, New London		Grade	18
Borchardt, Herman, Two Rivers, R. 1		Grade	15
Bordner, Russell, Dallas		Reg. & Gr.	14
Bowen, Harlow, Curtiss		Grade	14

Registered Guernseys

Negative Herd

## THE "SUNNYACRES" FARM

Herd Sire is a Son of Langwater Gardenius 178663 and New Hope Miladdie's Pride 301376 which just finished a new record of 889.8 lbs. Butterfat.

Bulls and heifers for sale out of D.H.I.A. dams.

C. E. BECK, Clark County, Owen Wis., R.F.D. No. 2



# BERENDSENDALE

PHLOX, WISCONSIN

## 45 Pure Bred Guernseys

Will Sell Cows, Heifers, and Bull Calves

Present Herd Sire: Cathedral King's Duke 250257

Sire: Rilma's Cathedral Rose's King 177171 (Half brother to world's record Guernsey, Cathedral Rosalie 334299—23,714.5 lbs. Milk, 1213.1 Fat) 2 A. R. daughters:

Cathedral Alta 389282—12,238.3 Milk, 699.9 Fat (Class F)

Cathedral Rosabel's May 389286—14,321.9 Milk, 687.1 Fat (Class F.)

Dam: Dimple Sue of Bolton 357474 (1st young herd, 1st Get-of-Sire, Pa. Farm Show 1933) 10,579 Milk, 560 Fat (Class G)

Former Herd Sire:

Orpha's Governor of Elm Grove 92429 A. R.

Sire: Imp. Governor of Myrtle Place II 40985, King's Cup 1912, Champion Cup and Challenge Cup, 1915. Silver Cup, 1913. 1st prize bull 1912, 1913, 1916. (On Guernsey) 14 A. R. and 14 Island Record Daughters.

Dam: Pearl's Orpha 98429—15,149.60 Milk, 828.94 Fat (A world's record in Class DD when made). Other records: 14,795.00 Milk, 744.10 Fat; 14,949.80 Milk, 725.80 Fat; 14,750.50 Milk, 724.50 Fat; 14,508.40 Milk, 708.10 Fat.

### Completed Records of Cows in Herd

Name	No.	Milk	Fat	Class
Stella of Maple Wood.... (Wisconsin State Champion in A.H.I.)	236016	14,528.5	761.7	A.H.I.
Coleen of Berendsendale... (Wisconsin State Champion in B.H.I.)	350984	12,094.5	721.3	B.H.I.
Betty of Berendsendale...	322500	10,760.0	620.9	A.H.I.
Daisy of Berendsendale...	312894	9,150.9	571.5	A.H.I.
Susan of Berendsendale...	321127	10,272.9	503.87	A.H.I.
Flora of Berendsendale....	399220	9,104.0	500.8	B.H.I.
Orpha's Jenet of Berendsendale.....	468075	9,371.6	463.7	G.H.I.
Lassie's May of Berendsendale.....	451182	9,373.5	450.5	G.H.I.
Cherry of Berendsendale...	428211	8,623.1	479.0	D.H.I.
Lassie of Red River.....	256075	9,509.6	475.7	G.H.I.
Bridget of Maple Wood....	244204	8,815.3	494.8	E.H.I.
Maud of Berendsendale...	425725	8,600.6	476.2	C.H.I.
Flossie of Berendsendale...	425726	7,434.8	440.4	G.H.I.
Orpha's Spot of Berendsendale.....	473999	9,536.7	438.6	G.H.I.
Sally of Berendsendale....	431497	8,164.6	435.7	E.H.I.
Orpha's Betsy of Berendsendale.....	520991	7,602	437.4	G.H.I.

These records were made in Guernsey Herd Improvement,  
Twice-a-day Milking

Federally Accredited Herd No. 3411

Wis. Bang's Free No. 424

High Herd in State of Wisconsin 1936

BERNARD BERENDSEN, Phlox, Wisconsin

Name	Address	Reg. & Gr.	No.
Bradley, J. Frank and Sons,	Franksville	Reg. & Gr.	65
Brauch, Wm.,	Waukesha	Reg. & Gr.	40
Braun, Walter,	Kewaskum, R. 3	Grade	15
Breitrick, O. H.,	Appleton, R. 2	Reg. & Gr.	15
Britts, J. J.,	Hillsdale	Grade	24
Brooks, Wm.,	Oconomowoc	Grade	23
Brown, Mrs. E.,	Barron, R. 1	Grade	21
Brown, John,	Chetek	Grade	25
Brunner, Matt,	Durand, R. 2	Registered	40
Bungert, Roy,	Hortonville, R. 1	Grade	14
Burchard & Peters,	Fort Atkinson	Reg. & Gr.	17
Burhop, Fred,	Port Washington	Reg. & Gr.	20
Burhop, Otto,	Grafton	Reg. & Gr.	26
Burlington, Lee,	Dousman	Reg. & Gr.	33
Camerer, Paul O.,	Menomonie	Registered	46
Carlson, Axel,	Milltown	Grade	12
Casper, John,	New Holstein, R. 2	Grade	16
Chapman, M. L.,	Barron, R. 2B	Grade	12
Chapple, J. J.,	Eden	Grade	14
Cherry, Wyatt,	Marinette, R. 2	Grade	14
Church, A. P.,	Whitewater	Grade	18
Citizens State Bank,	Whitewater	Grade	30
Claffey, M. E.,	Waukesha	Registered	21
Clark, Geo. M.,	Janesville	Grade	16
Clausing, Armin,	Grafton	Registered	15
Clausing, Gust,	Cedarburg	Reg. & Gr.	26
Clausing, Herbert,	Grafton	Registered	25
Clausing, Jul. Estate,	Grafton	Reg. & Gr.	34
Clift, Delbert L.,	Watertown	Reg. & Gr.	8
Cline, Geo.,	Barron, R. 2B	Grade	11
Coburn, O.,	Whitewater	Reg. & Gr.	28
Colle, Mrs. Mike,	Luxemburg	Grade	12
Connell, C. J.,	Germantown	Grade	18
Conrad, Walter H.,	Elkhart Lake, R. 2	Grade	14
Cordes, Wm.,	Comstock, R. 1	Grade	17
Corium Farm,	Fond du Lac	Reg. & Gr.	92
Cowan, L. W.,	Oshkosh	Reg. & Gr.	46
Cowin, Dillard,	Chetek	Reg. & Gr.	18
Craig, O. P.,	Mukwonago	Registered	25
Dorn, Frank,	New Holstein, R. 2	Grade	11
Darling, Mrs. E.,	Oconomowoc	Grade	11
Davidson Farms,	Waukesha, R. 4, Box 52	Reg. & Gr.	72
Diers, Wm.,	Comstock	Grade	28
Dietz, Ed.,	Appleton, R. 2	Reg. & Gr.	14
Dietz, Geo.,	Appleton, R. 2	Reg. & Gr.	15
Dorn, Frank,	New Holstein, R. 2	Grade	11
Dougan, W. J.,	Beloit, R. 7	Reg. & Gr.	50
Draheim, Richard,	Chilton, R. 4	Grade	14
Duncan, Claude A.,	Cumberland	Grade	13
Dunlap, Wm.,	Wausaukee	Grade	17
Dusel, Albert,	Almena, R. 1	Reg. & Gr.	22
Edwards, J. B.,	Woodworth	Grade	22
Ellison, Carl R.,	Barron	Grade	12

## Better Farm Guernseys

"D.H.I.A. Testing since 1922 and using these records to locate and use Superior Germ Plasm"

Have proved and used three proved sires including Whiteface Beauty of the Rancho and now using his son

Write for particulars on Better Bred Seed Stock

Federal Supervision T.B. and Bang's

FRED BURHOP, GRAFTON, WIS.

Telephone Port Washington 915-F2

Name	Address	Reg. & Gr.	No.
Erbach, Wm. L.,	Helendale Farm, Athens	Registered	48
Erdmann, L. C.,	Jefferson	Reg. & Gr.	12
Erickson, Emil,	Rice Lake, R. 2	Grade	9
Ernst, Lorenz,	Thiensville	Reg. & Gr.	24
Evert, E. J.,	Pewaukee	Reg. & Gr.	25
Fahrwald Farm,	Oshkosh	Reg. & Gr.	31
Farmers & Merchants Bank,	Jefferson	Reg. & Gr.	22
Feuerhammer, John,	Campbellsport	Grade	11
Finnegan, Barney,	Eden	Grade	12
Fischer, John C.,	Shiocton, R. 2	Grade	15
Fladoes, Mrs. Martin A.,	Milwaukee, Sta. F., R. 1	Reg. & Gr.	7
Fornell, Melvin,	Hillsdale	Grade	14
Francois, Elmer,	Chetek	Reg. & Gr.	20
Frauenheim, O. R.,	Random Lake	Registered	27
Frederick, John,	Appleton, R. 1	Registered	10
Freeman & Ludeman,	Fort Atkinson	Reg. & Gr.	27
Frey, W. H.,	Owen	Grade	17
Fritz, W. A.,	Owen	Reg. & Gr.	31
Fromm, Paul,	West Bend, R. 3	Grade	10
Fuhmann, Henry	New Holstein, R. 2	Grade	16
Gabin, Pat,	Casco	Grade	35
Gafke, Arthur J.,	Fort Atkinson	Reg. & Gr.	22
Gasteyer Bros.,	Elmwood, R. 2	Grade	16
Gasteyer, E. J.,	Elmwood, R. 2	Grade	16
Geissler, George,	Johnson Creek	Grade	13
Geissler, Harry,	Watertown	Grade	14
Geitner Bros.,	Palmyra	Grade	28
Gettins, Ed.,	Franksville	Reg. & Gr.	17
Giebel, Nick,	Fond du Lac	Grade	20
Gillmore, E. J.,	Bristol	Grade	18

## GORDONDALE FARM

### GUERNSEYS

T.B. and Bang's Accredited—Every cow being tested in A. R.  
Young Bulls for Sale

L. E. GORDON & SON, Nelsonville, Wis.

Gohl, Wm.,	Comstock, R. 1	Grade	6
Gordon, L. E.,	Nelsonville	Registered	38
Gotstein, Anton,	Casco	Grade	18
Graf, Waldo,	Kiel, R. 1	Reg. & Gr.	19
Grall, John,	Hortonville, R. 1	Grade	26
Gran, T. C.,	Menomonee Falls	Grade	13
Greene, R. W.,	Berlin, R. 2	Grade	14
Griswold, Harry W.,	West Salem	Registered	30
Griswold, Mrs. Willard,	Pewaukee	Reg. & Gr.	32
Gruber, Erwin,	Manitowoc, R. 6	Grade	15
Gruetzmacher, Herman,	Troy Center	Grade	15

Bang's Accredited  
Certificate No. 10,000

T.B. Accredited  
Certificate No. B501

## BULL CALVES FOR SALE

Sired by

**ADMIRAL GOLD No. 194065**

Senior Champion Bull, Waukesha County Dairy  
Show 1934, 2nd prize bull Wisconsin State Fair 1933  
And out of Tested Dams

F. E. FOX & SON, Waukesha, Wis.

## HELENDALE GUERNSEYS

During more than Thirty Five years of A. R. testing we have made many large records. In recent years all testing has been in the Triple Letter Herd Classes.

Write us for prices on bulls and cows.

### HELENDALE FARM

Wm. L. & Fred R. Erbach, Owners,      Athens, Wisconsin

Name	Address	Reg. & Gr.	No.
Grunwaldt, Aug. & Son,	Black Creek, R. 3	Reg. & Gr.	18
Guardian Farm,	Whitewater	Grade	30
Guetschow, Edward,	Mishicot, R. 1	Grade	12
Gulikson Bros.,	Manitowoc	Grade	16
Haack, Mrs. Elsie,	Algoma	Grade	14
Haase, Christ,	Menomonie	Grade	37
Habermann, William Sr.,	Valders, R. 1	Grade	16
Hagen, Jergen and B. B.,	Ostrem, Barron,		
R. 2A		Grade	13
Hake, Ira,	Menomonie	Grade	11
Halvorson Bros.,	Barron, R. 2	Grade	11
Hammer, Engelbert,	New Holstein, R. 2	Grade	18
Hammer, J. C.,	Menasha, R. 2	Registered	14
Hargrave, H. W.,	Ripon, R. 2	Registered	25
Harmann, Lawrence,	Algoma	Reg. & Gr.	22
Harris, Jim and Elon Waite,	Elkhorn	Grade	35
Harvey Est., J. M.,	Waukesha, R. 2	Registered	30
Hatch & Spoerl,	Campbellsport	Grade	22
Hawes, W. F. & Son,	Pewaukee	Grade	23
Hayes, Arthur,	Chetek	Grade	26
Heath, F. C.,	Barron	Grade	30
Hei, Joe,	Plum City	Grade	18
Heiden, Louis,	Plymouth, R. 2	Grade	15
Heimerman, A. F.,	Chilton, R. 2	Grade	16
Hendricks, Ray A.,	Campbellsport	Grade	12
Henning, George,	Burlington	Grade	18
Hens, Nick,	Malone	Grade	18
Hi Low Dairy,	Whitewater	Grade	24
Hilt, Clem,	New Holstein, R. 2	Grade	13
Hinckley, Howard,	Campbellsport	Grade	6
Hintz, Adolph,	Cedarburg	Grade	16
Hoard's Dairyman Farm,	Fort Atkinson	Registered	24
Hoff, Ernest,	Hillsdale	Reg. & Gr.	10
Hoff & Orth,	Sunny Lea Farm,		
Oconomowoc		Reg. & Gr.	27
Hoitomt, H. C.,	Boyceville	Grade	20
Hoppert, Martin J.,	Sheboygan	Reg. & Gr.	20
Hovener, Wm.,	Grafton	Grade	20
Howe, John O.,	Comstock, R. 1	Grade	17
Hughes, Walter,	Menomonie, R. 1	Grade	16
Hulburt, C. H.,	Waukesha	Registered	17
Huser, Frank,	Comstock	Reg. & Gr.	28
Ihde, John,	Coleman	Grade	26
Ingalls, Fred M.,	Fond du Lac	Registered	4

## FAIRVIEW GUERNSEYS

Herd Established in 1908 . . . T. B. and Bang's  
Free!

May Rose Breeding

Have lead Sauk County in production and show  
since 1923.

32 to Select From

Hybrid Seed Corn grown in Wisconsin — A  
Specialty!

THEO. E. HERWIG      Reedsburg, Wis.

Name	Address	Reg. & Gr.	No.
Ingalls, J. E.,	Clear Lake	Registered	26
Jacobs, Henry,	Sawyer	Grade	9
Jacques, Joe,	Cleveland, R. 1	Grade	16
Jahnke, Wm.,	Watertown, R. 3	Grade	12
Jamison Bros.,	Appleton, R. 1	Registered	34
Janes, Clifford,	Berlin, R. 2	Grade	16
Jaundt, Robert,	Peshtigo	Grade	16
Jerdee, Ingle,	Comstock	Grade	22
Jodell, H. W.,	Knapp	Reg. & Gr.	27
Johann, John,	Appleton, R. 4	Reg. & Gr.	20
Johnson, L. G.,	Whitewater	Reg. & Gr.	15
Johnson, Leonard,	Barron, R. 2A	Grade	13
Johnson, Oliver,	Rice Lake, R. 2	Reg. & Gr.	18
Johnson, Ralph,	Barron	Grade	15
Jones, Arthur W.,	Waukesha	Reg. & Gr.	17
Jones, S. B.,	Hillsdale	Grade	7
Jones & Waters,	Palmyra	Grade	27
Juers, Louis,	Plymouth	Grade	12
Jurkovic, John,	Boyceville	Grade	14
Kahl, Edd. J.,	Prairie Farm	Reg. & Gr.	33
Kaiser, Harvey,	Random Lake, R. 1	Grade	11
Kasuboski, Frank,	Berlin, R. 2	Grade	18
Keefe, John,	Antioch, Illinois	Grade	17
Kiesling, Ed.,	Jefferson	Reg. & Gr.	12
Kingsbury, E. F.,	Turtle Lake, R. 1	Grade	10
Kingsbury, E. W.,	Turtle Lake, R. 1	Grade	11
Kingston, Delbert H.,	Mukwonago	Grade	10
Kipp, Hubert P.,	North Prairie	Reg. & Gr.	27
Klapperich, Melvin,	St. Cloud	Grade	16
Klapperich, Peter,	St. Cloud	Grade	13
Klitzke, Harry,	Whitewater	Grade	17
Klug, Ed.,	Thiensville	Reg. & Gr.	11
Knowlton, Harland,	Barron	Grade	16
Kopping, Mrs. H.,	Elmwood, R. 2	Grade	36

# Dairyman Guernseys

*19 Years  
Continuous Testing*

Here You Get Lifetime Records for Five to Seven  
Generations When You Buy a Bull Calf

Visit the Farm and Select the Mother You Want  
Your Next Herd Sire From.

T. B. Accredited

Bang's Certified

**Hoard's Dairyman Farm**  
Fort Atkinson, Wis.

Name	Address	Reg. & Gr.	No.
Krause & Tinkham,	Ripon, R. 2	Registered	25
Kreutzberg, Henry,	Hortonville, R. 1	Grade	25
Kringle, Noah,	Barron, R. 2B	Grade	13
Krueger, Geo.,	Valders, R. 1	Grade	18
Krueger, H. E.,	Kaukauna	Grade	15
Kumm, Wm.,	Algoma	Grade	15
Kunz, Wm.,	Fort Atkinson	Grade	17
Kunze, C. H.,	Barron, R. 3	Reg. & Gr.	19
Kyle & Truman,	Whitewater	Grade	20
Lamberger, Joseph,	Cato	Grade	16
Lambie, Clifford,	Kaukauna, R. 2	Grade	12
Lane, Ben,	Almena	Grade	20
Larson, Hans & Sons,	Elk Mound	Grade	17
Laube, Henry, Owen		Reg. & Gr.	17
Lauerman, Chas.,	McAllister	Reg. & Gr.	15
Law and Onsrud,	Stoughton, R. 5	Grade	24
Lee, M. B.,	West Salem	Reg. & Gr.	65
Leist, Mrs. Laura,	Manitowoc, R. 6	Grade	14
Leisz, Edward M.,	Turtle Lake	Grade	22
Lempke, Le Roy,	Dale, R. 2	Grade	12
Lennartz, Theo.,	Cedarburg	Grade	11
Leppa, Victor,	Appleton, R. 1	Registered	20
Lerch, F. W.,	Boyceville	Grade	7
Leubke, Chas.,	Valders	Grade	14
Lichtenwauer, Arthur,	Hartford	Grade	10
Longmore, L. H.,	Elkhorn	Grade	25
Lubeno, Henry,	Trevor	Grade	36
Lueder, Walter,	Cedarburg	Reg. & Gr.	18
Lurvey, H. & H.,	Dousman	Registered	45
Lycan, L. J.,	Depere, R. 3	Grade	20
Macak, Albert,	Barron, R. 2A	Grade	18
Maeucer, Ewalde,	Elkhart Lake, R. 1	Grade	22
Marken, Otis A.,	Valders	Registered	30
Marston, Albert,	Beloit	Grade	33
Martiny, L. P.,	Chippewa Falls	Registered	50
Matson, Martin,	Chetek	Grade	9
Mattes, George,	Kiel, R. 1	Grade	20
Maule, K. D.,	Dousman	Reg. & Gr.	52
Mayer, Roman,	New Holstein, R. 2	Grade	16
McCulaugh & Oars,	Campbellsport	Grade	21
McElroy, Geo.,	Hortonville	Reg. & Gr.	33
McKee, Clyde,	Hillsdale	Grade	15
McKerrow, Geo. & Sons Co.,	Pewaukee	Registered	60
Mechling, Chas.,	Barron	Grade	16
Meider, J. & Son,	Hartland	Reg. & Gr.	14
Meltz, Emory C.,	Appleton, R. 1	Registered	20
Merriman, S. A.,	Fort Atkinson	Registered	25
Meyer, Oscar,	Elkhart Lake, R. 2	Grade	24
Michels, Henry,	173 E. Second St., Fond du Lac	Grade	18
Miller, A. D.,	Almena, R. 1	Grade	10
Mills, S. J.,	Kansasville	Grade	26

Bang's Certificate

Federal Accredited

## TILLYBARDIN GUERNSEY FARM

Every cow in herd of 60 head in Advanced Registry or on Official Test. Bulls for sale, 2-14 mo. old, sired by Boulder Bridge Gladiator 198841, 15 A. R. Daughters with records up to 600 lbs. Fat as 2-year-olds.

**CHAS. MITCHELL & SON**  
WAUKESHA, WISCONSIN

Name	Address	Reg. & Gr.	No.
Miske, Rudy,	Kewaskum, R. 3	Grade	14
Mitchel, William,	Salem	Registered	21
Mitchell, C. J.,	Waukesha	Registered	24
Mitchell, Paul,	Waukesha	Reg. & Gr.	14
Mode, Albert,	Fort Atkinson, R. 4	Reg. & Gr.	11
Monette Bros.,	Elmwood, R. 2	Grade	20
Moon, N. J.,	Oshkosh, R. 3	Reg. & Gr.	31
Morgan, Elton W.,	Cato	Registered	60
Mork, Elmer,	Barron	Grade	16
Morse, Mace,	Princeton	Grade	21
M. & R. Farm,	A. K. Anderson, Mgr., Eagle River	Registered	68
Muellenbach, John,	New Holstein, R. 2	Grade	16
Muellenbach, Nick,	Chilton, R. 2	Grade	14
Mueller, M. J.,	West Bend	Grade	13
Mueller, Norbert,	New Holstein, R. 2	Grade	13
Mueller, Valentine,	Kiel, Box 3	Registered	14
Mullen, William H.,	Fond du Lac	Reg. & Gr.	45
Munn, Dr. W. A.,	Janesville	Reg. & Gr.	22
Muttart, Lawrence,	Neenah	Reg. & Gr.	18
Mutz Bros.,	Trevor	Registered	26
Nadig, Neil,	Fort Atkinson	Grade	14
Nelson, Alfred,	Rice Lake, R. 2	Grade	13
Nelson, H. E.,	Boyceville	Grade	17
Nelson & Johnson,	Marinette	Grade	14
Nelson, N. E. & Son,	Dousman	Reg. & Gr.	20
Nett, Joseph,	Chilton, R. 2	Grade	9
Nett, Math.,	St. Cloud	Grade	10
Nett, Nick,	New Holstein, R. 2	Grade	19
Nettleton, Egbert,	Marinette	Grade	13
Nichols, William,	Chetek	Reg. & Gr.	24
Ninmer, Henry,	Kiel, R. 2	Grade	15
Nippersink Farm,	Twin Lakes	Grade	32
Norris & Koepsell,	Palmyra	Grade	20
Oettmeier, John,	Jefferson, R. 2	Reg. & Gr.	14
Okonski, Tom,	Kewaunee	Grade	14

## YEKSAHURST FARM GUERNSEYS

Member National Honor Roll  
Offering Cows & Young Stock  
Accredited — Negative

A. O. OLESON,

LIVINGSTON, WIS.

Oleson, A. O.,	Livingston	Registered	56
Orn, C. J.,	Barron, R. 1	Registered	18
Orth, Wilmer,	Oconomowoc	Reg. & Gr.	39
Owen, Dave,	Mukwonago, R. 1	Registered	30
Owen, W. E.,	Downing	Reg. & Gr.	14
Owens, DeWitt,	Oconomowoc	Grade	27
Page, G. F.,	Berlin, R. 2	Grade	24
Patton, Robt.,	McAllister	Reg. & Gr.	13
Paul, M. J.,	Berlin	Grade	24
Pease, L. E.,	Waukesha	Grade	31
Peetz, John,	Clayton, R. 2	Reg. & Gr.	16
Peters, Jos.,	New Franken	Grade	22
Peterson, Chas.,	Barron, R. 2A	Grade	9
Peterson, John O.,	Turtle Lake, R. 1	Grade	17
Phillips, Howard,	Peshtigo	Reg. & Gr.	15
Pipkorn, Emil C.,	Thiensville	Grade	18
Place, Floyd,	Barron, R. 2A	Grade	11
Pomeroy, H. L.,	Amberg	Grade	8
Potocnik, John,	Owen	Grade	16
Quasius, Henry,	Sheboygan	Grade	17
Rabe, Geo. & Son,	Kiel, R. 2	Grade	17
Rabe, Harry,	Kiel, R. 2	Grade	13
Radue, Ed.,	Thiensville	Reg. & Gr.	14
Rasmussen, Peter,	Chetek	Grade	17

Name	Address	Reg. & Gr.	No.
Ratajczak, Jos.,	Kewaunee	Grade	29
Reis, Frank,	Greenville	Reg. & Gr.	16
Retzlaff, Otto C.,	Green Lake, R. 1	Grade	20
Rich, Ralph and A. L. Nieal,	New Auburn	Grade	19
Ridge, H. & Sons,	Whitewater	Reg. & Gr.	37
Riemer, Erwin J.,	Cedarburg	Reg. & Gr.	12
Rockman, Martin,	Barron	Reg. & Gr.	19
Roher, Konrad,	Nashotah	Reg. & Gr.	19
Roitt, J. M.,	Kiel, R. 2	Grade	14
Rosenthal, Otto,	West Bend, R. 3	Grade	14
Ross & Shbourne,	Rusk	Reg. & Gr.	24
Rossman, Joe,	West Bend, R. 3	Grade	18
Rothman, Glenn,	Malone	Grade	14
Rummler, Henry,	Watertown, R. 4	Reg. & Gr.	16
Rumph, Frank,	Manitowoc, R. 6	Grade	17
Russell, Erwin,	Hartford	Grade	18
Rustman, J. H.,	Bassetts	Reg. & Gr.	52
Salen, Herman,	Waukesha	Grade	60
Salverson, Ralph,	Manitowoc, R. 5	Grade	9
Samz, Oscar,	Two Rivers, R. 2	Grade	23
Sankey, Levi L.,	Durand, R. 2	Reg. & Gr.	19
Schalow, G. E.,	Green Lake	Grade	15
Scharen, Theo.,	Port Washington	Grade	30
Scherwitz, Fred,	Fort Atkinson	Reg. & Gr.	13
Schilberg, Carl,	Watertown, R. 3	Grade	20
Schlessner Bros.,	Johnson Creek	Reg. & Gr.	20

## HEDGEVIEW FARM GUERNSEYS

Registered Bulls for sale from Dams with 525 to  
625 lbs. Butterfat

Sons of "Very Highly Commendable" Sire  
Guernsey Grove Buster

Federal Accredited

Bang's Free

**SCHLESNER BROS.**  
JOHNSON CREEK, WISCONSIN

Schman, Oscar,	Menomonie, R. 5	Grade	26
Schmidt, Elmer,	Greenleaf, R. 1	Registered	20
Schmidt, Harold,	Greenleaf, R. 1	Registered	26
Schmit, Theo. A.,	Greenville	Registered	20
Schneider, Mrs. Mary,	Appleton	Grade	21
Schoenborn, Jacob A.,	New Holstein, R. 2	Grade	20
Schoenborn, Math.,	St. Cloud	Grade	17
Schramm, Wm.,	Mishicot, R. 1	Grade	18
Schultz, Edward,	Kenosha	Grade	13
Schultz, Gust,	McAllister	Grade	13
Schultz, R. C.,	Black Creek	Grade	22
Schumacher, A. C.,	Waukesha	Grade	27
Schuster, F. M.,	Oshkosh, R. 4	Reg. & Gr.	12
Schwabe, Ernest,	Elkhorn	Grade	18
Schwalbe, Theodore,	Chilton, R. 4	Grade	10
Schwemmer, George,	Waukesha	Grade	16
Schwertferger, Louis,	Van Dyne	Reg. & Gr.	19
Scott, Mrs. Nellie,	Argyle	Reg. & Gr.	28
Scott, P. S. & Son,	Menomonie, R. 1	Reg. & Gr.	20
Seymour Bros.,	West Allis, R. 4, Box 445	Registered	20
Seuer, Erwin,	Chilton, R. 2	Grade	14
Shaker, Ed.,	Rock Falls, R. 1	Grade	12
Sherdian, Clarence,	Fond du Lac	Reg. & Gr.	52
Sheridan's Farm,	Phil Sheridan, Green Bay	Grade	43
Shiffer, Orrie,	Eau Claire	Reg. & Gr.	15
Shove, Theron,	Waukau	Grade	14



## BUTTERGOLD GUERNSEYS

40 FEMALE DESCENDANTS  
from National Grand Champion Sire  
T.B. and Bang's Accredited  
Farm in village limits

**TARR BROTHERS, NEW AUBURN, WIS.**

Name	Address	Reg. & Gr.	No.
Sinz, Clarence,	Elmwood, R. 2	Reg. & Gr.	16
Skinner, J. G.,	Barron, R. 3	Grade	11
Smith, Roy,	Chetek	Grade	11
Smithback, M. E.,	Cambridge	Reg. & Gr.	35
Smithyman, R. P.,	Pewaukee	Reg. & Gr.	23
Sommers, Edward J.,	Shiocton, R. 2	Grade	28
Soquet Farm, E. J. Smith,	Green Bay, R. 6	Registered	20
Spears, John,	Shiocton, R. 2	Grade	13
Specth, Henry,	Manitowoc, R. 2	Grade	14
Stallman, John F. & Sons,	Elk Mound	Registered	16
Steele, W. H.,	Pewaukee	Reg. & Gr.	31
Steen & Benning,	Oakfield	Reg. & Gr.	20
Steiger, Carl E.,	108 Elmwood Ave., Oshkosh	Registered	30
Steinbach, Walter,	Appleton, R. 1	Reg. & Gr.	22
Steinberg, Len,	Hortonville	Grade	16
Steiner, Anton,	Algoma	Grade	26
Stephan, Alfred,	Boyceville	Grade	13
Stepniack, Walter,	Porterfield	Grade	23
Stevens, Chas. D.,	Jefferson, R. 2	Reg. & Gr.	14
Stevens, L. B.,	Oconomowoc	Registered	40
Stitchman, Henry,	New London, R. 2	Grade	26
Suess, Lloyd,	Hillsdale	Grade	10
Suhr, Arthur,	Cochrane	Grade	22
Smith, James A.,	Greenwood	Grade	10
Stephany, Oscar,	St. Cloud	Grade	20
Strader, Mrs. Mabel W.,	Osseo	Grade	21
Taft, Lyle,	Chetek	Grade	15
Taft, William,	Chetek	Grade	15
Tamarack Farm No. 1,	K. D. Maule, Dousman	Grade	40
Taylor, J. Ed.,	Withee	Reg. & Gr.	20
Thatcher, C. B.,	Clear Lake	Registered	24
Thielmann, Lloyd,	Chilton, R. 2,	Grade	9
Thomas & Roe,	Whitewater, R. 3	Reg. & Gr.	20
Thompson, Alfred,	Curtiss	Grade	14
Tiedt, Wm.,	Appleton, R. 1	Grade	18
Tieman & Creasy,	South Wayne	Grade	30
Topper, Ernest,	Colfax	Grade	10
Torgerson, J. G.,	Rock Falls, R. 1	Grade	10
Torrey, James P. & Son,	Bristol	Reg. & Gr.	30
Towsley, Chas. D.,	115 Sarah St., Kaukauna	Grade	24
Tratt & Nicholas,	Whitewater	Reg. & Gr.	16
Tratt, Ralph,	Whitewater	Reg. & Gr.	32
Trowbridge, J. C.,	Mukwonago	Grade	10
Turner, Mrs. Harry,	Jefferson	Grade	18
Tyrrell, Vernon,	Barron	Grade	11
Ursiny, John,	Boyceville	Grade	14
Utschig, Joe,	Appleton, R. 2	Grade	18
Vallesky, G. W.,	Collins, Box 92	Grade	15
Van Valen, Sidney,	Lake Beulah	Grade	15
Vergine, Lester,	Dallas, R. 1	Reg. & Gr.	15
Voelker, Hilmar,	Elkhart Lake, R. 2	Grade	24
Voigt, L. T. and E. T.,	Reedsville	Registered	45
Warner, Dwight,	Whitewater	Grade	12
Wallner, Dr. A.,	Watertown	Registered	24
Weber, C. J.,	6123 Washington Circle, Wauwatosa	Reg. & Gr.	35
Weber, Joseph P.,	Sturtevant, R. 1	Reg. & Gr.	25
Webster, C. A.,	Wausaukee	Grade	15

Name	Address	Reg. & Gr.	No.
Wegner, Walter,	Elkhart Lake, R. 1	Reg. & Gr.	16
Weinzirl, John,	Elmwood, R. 2	Grade	14
Westphal, Henry,	Fort Atkinson	Registered	22
Wheelwright, O. W.,	Marshall	Reg. & Gr.	16
Whitby, Edwin P.,	Malone	Grade	11
Wiechman, Herm. J.,	Cedarburg	Grade	12
Wiepkling, Martin H.,	Cedarburg	Grade	16
Wiesenthal, Robert,	Burlington, R. 2	Grade	19
Wilde, Rudolph,	Thiensville	Grade	14
Wilkins, Chas. A.,	Platteville	Registered	110
Williams, J. H.,	Waukesha, R. 1	Registered	40
Winkler Bros.,	Burlington, R. 4	Grade	32
Woodcock, E. R.,	Chilton, R. 4	Reg. & Gr.	16
Wunsch, Hugo E.,	Sheboygan	Reg. & Gr.	23
Young, Vilas,	West Salem	Reg. & Gr.	50
Zefanick, Jacob,	Seymour	Reg. & Gr.	29
Zillisch, G. F.,	Johnson Creek	Reg. & Gr.	22
Zschaechner, Otto,	Appleton, R. 1	Reg. & Gr.	14

## Golden Guernsey Sales In Boston Affect Your Checking Account . . .

An additional milk distributor replaces Grade A with Golden Guernsey—five carloads of Wisconsin Guernsey cows are required to supply one of the many producers.

Five hundred Golden Guernsey distributors showed an average increase of 28 per cent in sales last year. Hundreds of other distributors are raising butterfat and color requirements to compete with Golden Guernsey.

The market is nation-wide — Golden Guernsey milk sales provide the tug, creating a demand for healthy, bred to milk, registered Guernsey females.

You can supply both markets, milk and cattle.

### THE AMERICAN GUERNSEY CATTLE CLUB

1020 Grove Street

Peterborough

New Hampshire

# A National Holstein Cattle Development Program

The 1938 Holstein-Friesian Cattle Association program, outlined below in brief, aims to promote the welfare of the Black and White Cow and her breeders.

1. Milk Problems—(No factory prospers unless the products of the factory are well received by the public.)
  - a. Work for laws legalizing the standardization of milk.
  - b. Support with an aggressive advertising campaign all Holstein breeders attempting to sell "Holstein Health Milk".
  - c. Work for legislation requiring the labelling of fluid milk, sold in bottles as to its fat content. Permit the sale of 3.5% milk at a comparable price.
2. We urge Holstein breeders to adopt a progressive breeding program.
  - a. Encourage production testing by every known means.
  - b. Continue to analyze the breed records in all herds under test several years. Continue to urge the classification of pure bred Holstein herds for "type".
3. The Holstein cow is recognized as the most efficient producer of milk.
  - a. We want more breeders. Send the names of breeders contemplating the establishment of herds or the change from grade to pure bred herds.
  - b. Aid new breeders in selecting seed stock from proved ancestry.
  - c. Assist absentee land lords in selecting efficient herdsmen to profitably operate their farming venture.
4. County organizations.
  - a. We urge and offer assistance in the organization of community Holstein clubs.
5. Publicity.
  - a. Is there a "success story" in your community?
6. Fairs and Expositions.
  - a. Can we assist you in your efforts to exhibit your cattle?
7. Rehabilitation of pure bred herds now "unregistered".
  - a. Let us send a field man to assist in making up applications for delinquent registrations.
8. Mixing breeds within a herd.
  - a. Let us tell you how you can meet any reasonable market demand by "farm standardization".
9. Holstein Boys' and Girls' Clubs.
  - a. Ultimate hope for our breed expansion lies in the Boy and Girl Club members of today.
  - b. Can we be of assistance in organizing your Holstein club or supplying good calves?

Whether you, as a Holstein breeder, get your share of our assistance depends upon your aggressiveness in requesting service. Let us hear from you.

## Holstein-Friesian Association of America

Glen M. Householder, Director of Extension

Madison, Wisconsin

# Holsteins

Name	Address	Reg. & Gr.	No.
Ahlers, Walter,	Grafton	Registered	20
Alexander, John,	Baraboo	Registered	125
Alexander, Phil,	Hillsdale	Grade	17
Allen, D. K.,	Oshkosh	Registered	25
Anderson, A. M.,	Whitewater	Reg. & Gr.	20
Anderson, R. L.,	Whitewater	Registered	30
Anschultz, Geo. P.,	Cedarburg	Grade	19
Anthes & Ouweneel,	Fort Atkinson, R. 1	Registered	21
Appleton, Frank R.,	Seymour, R. 4	Reg. & Gr.	24
Armitage, Harry,	Dale, R. 1	Reg. & Gr.	14
Arsand, Royal C.,	So. Milwaukee, R. F. D.	Grade	25
Arnhoelter, Gust,	Elkhart Lake, R. 1	Reg. & Gr.	18
Athorp, Geo.,	Cleveland, R. 1	Grade	20
Augustine, Murray,	Peshtigo	Registered	7
Augustine, Phil,	Pound	Registered	14
Averbeck, Arthur,	Van Dyne	Grade	15
Awe, Herman,	Owen	Grade	14
Baensch, Emil,	East Wis. Trustee Co., Manitowoc	Grade	12
Baird Bros.,	Waukesha	Reg. & Gr.	43
Bakke, Albert,	Curtiss	Reg. & Gr.	7
Baker, Wm.,	Honey Creek	Registered	15
Baldwin, Leon,	Hillsdale	Grade	12
Ballbach, John, Jr.,	Milwaukee, Sta. D, R. 2	Grade	21
Barnhart, H. L.,	Menomonie	Reg. & Gr.	26
Barritt, W. H. & Son,	Barron, R. 2B	Registered	19
Barron County Farm,	Barron	Reg. & Gr.	18
Bartelt, A. H.,	Milwaukee	Reg. & Gr.	25
Bartelt, Herman,	West Bend, R. 3	Grade	11
Barthel, Jos.,	Thiensville	Reg. & Gr.	14
Barthels, George,	Two Rivers, R. 3	Grade	23
Bast, Jacob B.,	Rockfield	Grade	18
Bast, Paul J.,	Rockfield	Registered	20
Bassuener, Alfred,	Plymouth, R. 3	Registered	22
Bauer & Jaeger,	Campbellsport	Grade	21
Bauer, Victor,	West Bend, R. 3	Grade	21
Baum, Otto C.,	Adell	Reg. & Gr.	15
Bayley, A. O.,	Lake Beulah	Reg. & Gr.	20
Bayley, Ralph H.,	Lake Beulah	Grade	12
Beaver Bay Stock Farm,	Beaver Dam, R. 3,		
Berger Sanstrom, Mgr.		Registered	27
Bechwith, Wm.,	Barron	Grade	18
Beck, Louis,	Oshkosh	Registered	17
Becker and Sons, Chas.,	Fort Atkinson	Registered	22
Becker Est., H. A.	Juneau, R. 1	Reg. & Gr.	31
Becker, Harold,	Rice Lake	Grade	22
Becker, L. B.,	Barron, R. 2B	Grade	29
Becker, N. P.,	Almena, R. 1	Reg. & Gr.	11
Behnke, Edwin,	Quarry	Grade	9
Bemis, C. F.,	Plymouth	Reg. & Gr.	18
Bender, Fred,	Cleveland, R. 1	Grade	26
Bentz, Geo.,	Cedarburg	Reg. & Gr.	18
Bentz, Otto,	Cedarburg	Reg. & Gr.	28

Accredited Bang's and T.B.

15 years C.T.A.

## BOYLE'S HOLSTEINS

F. H. Boyle, Owner

L. F. Murphy, Mgr.

Peebles, Wis.

# Wisconsin State Institutions 1938 Program

1. Testing for production of every animal in every herd under normal practical working conditions.
2. Feeding an adequate and well balanced ration, largely home grown.
3. The increased use of good quality roughage, including molasses silage.
4. Careful tabulation of all breeding data, health, production, response to various combinations of rations and breeding efficiency.
5. Systematic analysis of all production data and breeding records for purpose of pointing out profitable brood cow families and early proving of young sires.
6. Full development of "home grown" replacements.
7. Continued Bang's and T. B. testing.
8. Exhibition at Black and White Community Shows and the national fairs and expositions for the purpose of advertising Wisconsin as the great Holstein "seed stock" source for black and white cattle.
9. Further dissemination of inheritance, by means of artificial insemination, of "proved" sires developed in these herds.
10. Every herd sire to be housed in an exercise paddock and used in danger proof breeding pen.
11. Further use of promising sons of great brood cows, sired by proved sires, in a "sampling" capacity. These young sires to be preserved until sample matings can be compared on daughter-dam basis.
12. To support and cooperate with the Department of Dairy Records, the Wisconsin Dairymen's Association, the College of Agriculture extension force and Genetics Department and the Wisconsin Holstein Breeders' Association in an effort to have identical programs gotten under way by every progressive Wisconsin Holstein breeder.

"Helping to build Wisconsin's Dairy Cattle Breeding Business to a Higher State of Efficiency."

## WISCONSIN BOARD OF CONTROL

MADISON, WISCONSIN

Wallace W. Kinyon, Farm Supervisor

Name	Address	Reg. & Gr.	No.
Berg, Fred,	Hillsdale	Reg. & Gr.	21
Bergel, Frank,	Two Rivers, R. 3	Grade	23
Berger, Otis,	Hillsdale	Grade	17
Berndt, Emil J.,	Grafton	Grade	12
Betry and Son,	H. W., Berlin	Registered	13
Better Farms, Inc.,	No. 1, Fond du Lac	Grade	130
Better Farms, Inc.,	No. 2, Oakfield	Grade	45
Better Farms, Inc.,	No. 4, Oakfield	Grade	42
Better Farms, Inc.,	No. 5, Oakfield	Grade	32
Beuchel, Edwin,	Sheboygan	Reg. & Gr.	26
Beyer, Carl,	Appleton, R. 2	Grade	12
Biederman, Art,	Columbus, R. 6	Reg. & Gr.	24
Biehn Bros.,	Union Grove	Reg. & Gr.	20
Bird, Bennet S.,	Oakfield, R. 3	Registered	15
Bird, Robert,	Oakfield, R. 3	Reg. & Gr.	27
Bird, Sidney, Jr.,	Oakfield, R. 3	Reg. & Gr.	16
Bird, S. H., and Son,	So. Byron	Registered	21
Blackmore Bros.,	Campbellsport	Reg. & Gr.	26
Blaka, Victor,	Two Rivers, R. 1	Grade	22
Blake, Edwin,	Menomonie	Grade	16
Blanck, Ben F.,	New Holstein, R. 2	Grade	22
Blank, Franklin,	West Bend, R. 3	Reg. & Gr.	10
Blank, Ray,	Grafton	Registered	17
Blatter, A.,	Barron, R. 2B	Reg. & Gr.	26
Blindauer, Edwin,	Sheboygan	Grade	13
Blodgett, Curtis,	Curtiss	Grade	12
Bodden, Hubert,	Theresa	Grade	14
Bodden, Joe,	Campbellsport, R. 3	Grade	9
Boeck & Heindel,	South Wayne	Grade	20
Bohl, Victor,	Appleton, R. 2	Grade	15
Bolander, W. A.,	Dunbar	Reg. & Gr.	18
Bolinski, Ben,	New London	Grade	18
Bonlender, Raymond,	Campbellsport, R. 3	Grade	19
Borgen, Martin L.,	Dallas	Registered	22
Borgen, Otto,	Barron	Registered	8
Born, Chas.,	Sheboygan Falls, R. 2	Grade	18
Born, Raymond,	Sheboygan Falls, R. 2	Grade	18
Bos, Geo. W.,	Dear Park	Registered	20
Bowen, Harlow,	Curtiss	Grade	14
Bowers, Asa,	Chetek	Grade	21
Boyles Holstein Farm,	Peebles	Registered	52
Bracken and Cox,	Juneau, R. 1	Reg. & Gr.	25
Brandt, Harold,	Sheboygan Falls, R. 1	Registered	11
Brass, Hubert,	Elkhart Lake, R. 1	Grade	17
Brasser, Lewis,	Oostburg, R. 1	Reg. & Gr.	10
Braun, Henry,	Eden	Registered	16
Braun, Walter,	Kewaskum, R. 3	Grade	15
Brennan Farm,	Elkhorn	Registered	15
Brewin, Ed.,	Jefferson	Reg. & Gr.	25
Brickbauer, Carl,	Elkhart Lake	Grade	20
Bricton, Anfin,	Cottage Grove	Reg. & Gr.	31
Brigham, R. J.,	Whitewater	Reg. & Gr.	20
Brill, Norbert B.,	Elkhart Lake, R. 2	Grade	20
Brill, Walter C.,	Oostburg	Registered	7
Brooks, Wm.,	Oconomowoc	Grade	23
Brosig, Frank,	Green Bay, R. 3	Grade	18
Brown County Asylum,	Green Bay, R. 1	Registered	50
Brunnquell Bros.,	Port Washington	Registered	8
Bruns, Darwin E.,	Cottage Grove	Reg. & Gr.	28
Bublitz, Ruben C.,	Cedarburg	Grade	13
Bungert, Alfred,	Hortonville, R. 1	Grade	18
Burdick, Harold,	Hillsdale	Registered	20
Burhop, Armond F.,	Grafton	Reg. & Gr.	20
Burk, D. J.,	Algoma	Reg. & Gr.	55
Burlingham, Lee,	Dousman	Reg. & Gr.	33
Bussewitz, Wm. E.,	Juneau, R. 3	Registered	22
Butz, Frank,	St. Cloud	Grade	20
Cain, J. B.,	Glenbeulah	Registered	11
Cain, P. H.,	Elkhart Lake, R. 2	Reg. & Gr.	20
Carlson Bros.,	Boyceville	Reg. & Gr.	15

Registered Holsteins

Bang's Free Herd

4 yrs. in D.H.I.A.

### Herd Built From Mutual Ollie Fayne 824011

She produced 363 lbs. fat at 14 yrs. and is milking strong in her 15th year.

Her 8 daughters have finished 15 records on two times milking, 305 day, M. E. that average 478 lbs. butterfat.

**HAROLD DRAEGER,**  
R. 1, Box 141 Fort Atkinson, Wis.

### CLOVER LAWN FARM HOLSTEINS

Fifty daughters and granddaughters of CLOVER LAWN ORMSBY FOBES, noted for their good yearly records with 4% test.

Forty young daughters of PABST SIR CASCAD-ER CORNFLOWER, our son of Carnation Sensation.

Bulls by above for sale. 140 head. Strictly a breeder's herd. 30 years with Holsteins, 25 years A. R. testing.

Arthur Puls Allenton, Wis.

## HOLSTEINS

### OUR PROGRAM . . .

Test all the cows in the herd.

Test continuously year after year.

Make use of the figures the tester gives us.

### OUR HERD SIRES . . .

King Bessie Duke  
1243 lbs. Son of King Bessie

Admiral Beechwood Ormsby 4th  
1000 lbs. Fat, double grandson of Admiral Ormsby Fobes

COME TO SHEBOYGAN COUNTY  
FOR GOOD HOLSTEINS!

## Pinehurst Farm

SHEBOYGAN FALLS, WISCONSIN

Name	Address	Reg. & Gr.	No.
Carlson, Carl A.,	Boyceville	Grade	10
Carman, C. J.,	Plymouth	Reg. & Gr.	12
Carnes, Fay,	Fort Atkinson, R. 2	Registered	22
Carpenter, Charles,	Hortonville, R. 1	Registered	12
Carpenter, Lester,	Barron	Reg. & Gr.	12
Chadek, Chas. J.,	Caledonia	Reg. & Gr.	20
Chapple, J. J.,	Eden	Grade	14
Chicland Dairy Farm,	Juneau	Reg. & Gr.	21
Christensen, Carl,	Peshtigo	Grade	17
Christopherson, John,	Oconomowoc	Grade	17
Citizens State Bank and Chas. Pitt, Whitewater		Grade	30
Clark, Ben,	Mukwonago	Reg. & Gr.	24
Clark Co. Asylum,	Owen	Reg. & Gr.	52
Clark, Leon,	Mayville	Registered	20
Clausen Bros.,	Kenosha	Registered	23
Coleman, James R.,	Port Washington	Reg. & Gr.	13
Colle, Mrs. Mike,	Luxemburg	Grade	12
Columbia County Asylum,	Wyoçena	Registered	80
Columbus Foods Corp.,	Columbus, R. 3, Vert Brewer, Mgr.	Grade	23
Columbus Food Corp. Farm,	Otto Lau, Mgr., Columbus	Grade	18
Columbus Food Corp. Farm,	Louis Schallert, Mgr., Columbus	Grade	20
Conrad, Edgar,	Elkhart Lake, R. 2	Grade	10
Conrad, John,	West Allis, R. 4	Reg. & Gr.	20
Conrad, Walter H.,	Elkhart Lake, R. 2	Grade	14
Corcoran, Clarence,	Fond du Lac	Registered	15
Cornelius, C. A.,	Barron, R. 1	Registered	14
Coughlin, Chas. L.,	Saukville	Registered	12
Coyle, Tom and T. Killian,	Cottage Grove	Reg. & Gr.	21
Cuff, O. P.,	Hortonville, R. 2	Grade	31
Cull, A. J.,	Hartland	Reg. & Gr.	28
Cuthbert & Brown,	Barron	Registered	12
Dahnert, E. A.,	Juneau	Reg. & Gr.	30
Dalton, J. A.,	Oconomowoc	Reg. & Gr.	36
Daniels, Emil,	Kansasville	Grade	20
Dearth, J. A.,	Owen	Grade	36
De Lange, Ed.,	Elkhorn	Registered	20
Derhulst, Leonard,	Sheboygan Falls, R. 2	Registered	15
Dibble, Roy and Son,	Pewaukee	Registered	15
Dickrell, Jacob,	Elkhart Lake, R. 2	Grade	20
Dickrell, Nick,	Elkhart Lake, R. 2	Grade	21
Dineen, Chas. F.,	Cedarburg	Reg. & Gr.	13
Dineen, Edw. M.,	Cedarburg	Grade	20
Diny, Frank,	Greenleaf	Grade	28
Dittmar, Roland,	So. Milwaukee, R. F. D.	Registered	12
Dix, Harry,	Menomonie	Registered	24
Dobberstein, John,	Hortonville, R. 2	Grade	21
Dotte, Bernard,	Neillsville	Registered	35
Doering, Gust,	Fairwater, R. 1	Grade	21
Donovan, Leo,	Van Dyne	Grade	31
Draeger, Alvin,	Fort Atkinson	Reg. & Gr.	12
Draeger, Emil,	Fort Atkinson, R. 4	Registered	18
Draeger, George,	Fort Atkinson, R. 4	Registered	14
Draeger, Harold,	Fort Atkinson	Reg. & Gr.	12
Dreger, Frank,	Iron Ridge, R. 1	Registered	18
Dummann, Wm.,	Algoma	Registered	22
Duncan, Claude A.,	Cumberland	Grade	13
Dunlap, Wm.	Wausaukee	Grade	17
Dunn Co. Asylum,	Menomonie	Registered	56
Dyke, Albert,	Sheboygan Falls, R. 3	Reg. & Gr.	7
Dymond, Wm.,	Palmyra	Grade	35
Eastwood, Ralph,	Woodford	Reg. & Gr.	24
Ebersohl, Walter,	Fort Atkinson, R. 4	Grade	20
Eckhardt, Edward,	Mishicot, R. 1	Grade	22
Edington, Wm.,	Cumberland, R. 3	Grade	15
Edquist, Iver,	Somers	Grade	18
Ehm, William,	Appleton	Grade	15



Name	Address	Reg. & Gr.	No.
Ellison, Carl R., Barron	-----	Grade	12
Elven & Robertson, Argyle	-----	Grade	44
Enders, Anton, Plymouth, R. 2	-----	Registered	13
Erickson, Emil, Rice Lake, R. 2	-----	Grade	9
Ernst, Lorenz, Thiensville	-----	Reg. & Gr.	24
Etta, Julius W., West Bend	-----	Reg. & Gr.	14
Evenson, Hans, Menomonie	-----	Grade	9
Ewald, Wm., Mayville	-----	Grade	29
Ewins, Elmer, Palmyra	-----	Grade	18
Falk, Jacob, Hales Corners, R. 1	-----	Grade	9
Farmers and Merchants Bank, Jefferson	-----	Registered	22
Fassbender, Elmer, Hortonville, R. 1	-----	Grade	14
Fedderly, Charles, Elmwood	-----	Registered	15
Feider, G. J., Belgium	-----	Registered	15
Fellenz, John, Kewaskum, R. 1	-----	Grade	16
Fenske, Henry, Menomonie	-----	Grade	21

## GREAT HOME FARM

The combination of Admiral Ormsby Fobes and  
Sir Bess Ormsby Lass  
Sires of highest percentage of 1000 lb. per daughters tested.

G. J. FEIDER, Owner

Belgium, Wis.

Ferguson & Phillips Farm No. 3, Kenosha	-----	Grade	20
Ferguson & Phillips Farm No. 4, Kenosha	-----	Grade	20
Feuerhammer, John, Campbellsport	-----	Grade	11
Fieder, G., Belgium, R. 1	-----	Registered	26
Finnegan, Barney, Eden	-----	Grade	12
Fischer, Emil, Appleton, R. 2	-----	Grade	35
Fischer and Son, Louis, Cleveland, R. 1	-----	Reg. & Gr.	27
Flasch, Andrew, Campbellsport	-----	Grade	16
Folsom, B. J., Markesan, R. 1	-----	Grade	27
Folstad, Emil, Barron	-----	Grade	13
Fond du Lac County Farm, Fond du Lac, Box 346	-----	Registered	65
Fountain, Chas., Elkhorn	-----	Reg. & Gr.	30
Fowler, H. B., Bristol	-----	Registered	24
Franz, Ewald, Elkhart Lake, R. 1	-----	Grade	14
Freeman and Ludeman, Fort Atkinson	-----	Reg. & Gr.	27
Frey, Louis W., Hartford	-----	Registered	15
Frokjer, James, Centuria	-----	Reg. & Gr.	26
Fromm, Paul, West Bend, R. 3	-----	Grade	10
Fuhrmann, Mrs. Katherine, St. Cloud	-----	Grade	12
Gafke, Arthur J., Fort Atkinson	-----	Reg. & Gr.	22
Gallman, Jake, Fort Atkinson, R. 4	-----	Reg. & Gr.	14
Garbisch, Ray, Random Lake	-----	Reg. & Gr.	10
Garner, Frank, Chetek	-----	Reg. & Gr.	21
Gasteyer Bros., Elmwood, R. 2	-----	Grade	16
Geidel, Frank, Campbellsport	-----	Grade	17
Geissler, George, Johnson Creek	-----	Grade	13
Geissler, Harry, Watertown	-----	Grade	14
Gengler, E. J., Milwaukee, Sta. F., R. 10	-----	Reg. & Gr.	16
Gensmann, E. B., Slinger	-----	Grade	22
Gering, O., Appleton	-----	Reg. & Gr.	16
Germansen, Herbert A., Luck	-----	Registered	15
Gibson, Irvin, Eau Claire	-----	Reg. & Gr.	20
Giebel, Nick, Fond du Lac	-----	Grade	20
Giese, W. E., Rice Lake, R. 3	-----	Grade	18

### Herd Sire, Carnation Ormsby Bracelet 682048

a son of Matador Segis Ormsby from the 1211-lb. daughter  
of Sir Romeo Mildred Colantha 414461, 6 yrs. in D. H. I. A.  
Bang's certificate No. 3837      T. B. Accredited No. B 3903

IRVIN G. GIBSON

Eau Claire, Wis., R. 5

## PURE BRED HOLSTEINS

Proven Sires

Carnation Inka Prince

Forum Monogram

ALFRED L. GODFREY FARM

Located at Lima Center, Wis. P. O. Address: Elkhorn, Wis.

Name	Address	Reg. & Gr.	No.
Gillette Farm, Eau Claire	-----	Registered	26
Gillmore, B. J., Bristol	-----	Registered	34
Glover, A. J., Fort Atkinson	-----	Reg. & Gr.	35
Godfrey, A. L., Elkhorn	-----	Registered	42
Goebel, Henry N., Fond du Lac	-----	Reg. & Gr.	17
Goodman Farm, Goodman	-----	Registered	26
Gotstein, Anton, Casco	-----	Grade	18
Gould, Jewel, Barron	-----	Grade	6
Grabill & Battaglia, Palmyra	-----	Reg. & Gr.	30
Gramlin Bros., Dousman	-----	Reg. & Gr.	27
Grimm, Adolph, Two Rivers, R. 1	-----	Grade	24
Groehler, Herman, Turtle Lake, R. 1	-----	Reg. & Gr.	21
Groff, Joe & Sons, Salem	-----	Reg. & Gr.	17
Gross, Henry, St. Cloud	-----	Reg. & Gr.	18
Gruber, Erwin, Manitowoc, R. 6	-----	Grade	15
Guardian Farm, Whitewater	-----	Grade	30
Guenther, Allen, So. Milwaukee, R. F. D.	-----	Reg. & Gr.	11
Guerts, A., Green Bay, R. 6	-----	Registered	18
Guetschow, Edward, Mishicot, R. 1	-----	Grade	12
Gutgesell, Orval, Beaver Dam	-----	Reg. & Gr.	12
Gutgesell, Philip, Beaver Dam	-----	Grade	16
Guthrie, Sam & Son, Eau Claire	-----	Grade	30
Habeck, Mrs. Bertha, Campbellsport	-----	Registered	16
Habermann, William, Sr., Valders, R. 1	-----	Grade	16
Hahn Bros., Eden	-----	Grade	20
Halvorson, Geo., Menomonie	-----	Reg. & Gr.	22
Halverson, W. C., Deerfield	-----	Reg. & Gr.	32
Hamann, Harvey, Sheboygan	-----	Reg. & Gr.	22
Hameister, Henry, Elkhart Lake, R. 1	-----	Grade	13
Hamm, Leonard, Owen	-----	Grade	25
Hansen, Harry, Woodworth	-----	Reg. & Gr.	25
Hansen, Harry H., Denmark	-----	Registered	25
Hansen, Math, Barron, R. 1	-----	Grade	20
Hansen, Peter, Bristol	-----	Reg. & Gr.	14
Hansman & Wilcox, Knapp	-----	Registered	22
Hanson, Arthur, Dallas	-----	Registered	12
Hanson, Mrs. John and Son, Chetek	-----	Reg. & Gr.	17
Hanson, Joe, Chetek	-----	Reg. & Gr.	14
Hanson, Magnus, Rice Lake, R. 2	-----	Reg. & Gr.	21
Hardie, Henry W., Pewaukee	-----	Grade	29
Harman, Martin, Eau Galle	-----	Grade	13
Harmon, Tony, Arkansas	-----	Grade	13
Hartley, Wilmer, Hartland	-----	Reg. & Gr.	12
Harvdale Farm, Mrs. Louise Buth, Oconomowoc	-----	Registered	14
Hatch & Spoerl, Campbellsport	-----	Grade	22
Hayes, Carl, Lomira	-----	Registered	30
Hedlund, W. E. and M. R., Boyceville	-----	Reg. & Gr.	16
Heffner, E. L., Barron	-----	Grade	18
Hegy, George, Hartford	-----	Registered	22
Heimerman, A. F., Chilton, R. 2	-----	Grade	16
Heinrich, Walter, Hales Corners, R. 2	-----	Reg. & Gr.	12
Held, Edwin J., Harford	-----	Reg. & Gr.	12
Held, John, Slinger	-----	Grade	17
Held, Robert, Slinger	-----	Reg. & Gr.	20
Helmer, Wayland S., Campbellsport	-----	Grade	7
Helms, Fred, Grafton	-----	Grade	16
Herwig, Richard, Plymouth, R. 3	-----	Reg. & Gr.	12
Hetts, Roy, Fort Atkinson, R. 1	-----	Registered	20
Heunink, Arthur, Cedar Grove, R. 1	-----	Grade	16

Name	Address	Reg. & Gr.	No.
Hewitt, Lloyd, Chetek	-----	Reg. & Gr.	18
Hielman Bros., Withee	-----	Reg. & Gr.	22
Hilgedorf, Emil, Juneau	-----	Registered	18
Hilgendorf & Appenfeldt, Juneau, R. 3	-----	Registered	18
Hill, Harry E., Sheboygan Falls	-----	Registered	44
Hillcrest Stock Farm, Edwin Zacharias, Mgr., Burnett	-----	Grade	20
Hinckley, Howard, Campbellsport	-----	Grade	6
Hofberger, Chester, Fremont	-----	Reg. & Gr.	17
Hofberger, John, Fremont	-----	Reg. & Gr.	19
Hoff & Orth, Sunny Lea Farm, Oconomowoc	-----	Reg. & Gr.	27
Hoffman, Henry J., Lyons	-----	Reg. & Gr.	20
Hofland, Edw., Menomonie	-----	Registered	40
Holbrook, Chas., Plymouth, R. 2	-----	Registered	15
Holly, Ralph, Tisch Mills	-----	Grade	22
Holmstrom, John, Rice Lake, R. 2	-----	Grade	15
Holmstrom, Nels G., Rice Lake, R. 2	-----	Reg. & Gr.	15
Hornung, Waldo, Fond du Lac, R. 1	-----	Grade	13
Horvatin, Anton, Owen	-----	Grade	19
Hotek, John, Hillsboro	-----	Reg. & Gr.	16
Howard, Frank, Whitewater	-----	Registered	16
Howard, Geo. & Son, Dousman	-----	Registered	30
Huebner Bros., Hortonville, R. 1	-----	Grade	22
Huebner, Louis, Dale, R. 2	-----	Grade	25
Huenink, D. W., Cedar Grove	-----	Registered	17
Hughes Bros., Waukesha	-----	Grade	28
Hughes, Earl, Neenah, R. 3	-----	Registered	19
Hunt, Howard, Whitewater	-----	Grade	18
Huset, Harold, Chetek, R. 1	-----	Grade	12
Huset, Oscar, Chetek, R. 1	-----	Grade	12
Hutjens, Herman, Depere, R. 2	-----	Registered	37
Ihde, John, Coleman	-----	Grade	26
Ihlenfeldt, Edw., Greenleaf, R. 3	-----	Grade	21
Illing, H. T., Waukesha	-----	Grade	12
Immel, Albert, Fond du Lac, R. 3	-----	Registered	24
Immel, Earl, Fond du Lac, R. 2	-----	Grade	25
Jacobs, Henry, Sawyer	-----	Grade	9
Jacobson, Anton & Son, Menomonie	-----	Registered	20
Jacques, Joe, Cleveland, R. 1	-----	Grade	16
Jaundt, Robert, Peshtigo	-----	Grade	16
Jefferson County Asylum, Jefferson	-----	Registered	76
Jenny, Ben, Monroe	-----	Registered	28
Jensen, Arnold, Owen	-----	Grade	27
Jensen Bros., Denmark	-----	Registered	18
Jensen, Chris., Colfax	-----	Registered	18

### ALBERTVILLE HOLSTEIN FARM

Herd 10 years in continuous Herd Improvement.

Cows with records up to over 800 lbs. Fat.

Present Herd Sire:

ST. CROICO BURKE SKYLARK 742522

His 3 nearest Dams average 833 Fat, 3.80% test.

Young bulls for sale. Also a few choice females.

CHRIS. C. JENSEN

COLFAX, WISCONSIN, R-3

Jensen, Victor, Racine, R. 2	-----	Reg. & Gr.	16
Jerkish, Frank, Sheldon	-----	Registered	12
Jindra, Alvin, Mishicot, R. 1	-----	Grade	20
Johannes, Albert, Two Rivers	-----	Registered	30
Johns, J. L., Algoma	-----	Reg. & Gr.	27
Johns, Mrs. J. L., Algoma	-----	Grade	16
Johnson, C. A., Boyceville	-----	Grade	8
Johnson, Emmitt, Hillsdale	-----	Grade	13
Johnson, Ralph, Barron	-----	Grade	15
Johnson, Wm., Rice Lake, R. 4	-----	Reg. & Gr.	12
Jones, C. R., Barron, R. 1	-----	Registered	10
Jones, John D., Jr., Racine	-----	Reg. & Gr.	25
Juers, Louis, Plymouth	-----	Grade	12
Kaiser, Harvey, Random Lake, R. 1	-----	Grade	11

# HOLSTEIN-FRIESIAN CATTLE

"Buy them in Wood County"

J. C. KIEFFER and SONS  
Auburndale, Wis.

Name	Address	Reg. & Gr.	No.
Kammerer, Martin,	Elkhart Lake, R. 2	Grade	19
Kaphingst, Fred,	Appleton, R. 1	Grade	26
Kappelman, Fred,	Two Rivers, R. 2	Grade	12
Kappelman, Wm. C.,	Manitowoc, R. 6	Grade	9
Karlen & Barlow,	Darlington	Grade	24
Kasierski, J. F.,	Princeton, R. 1	Registered	24
Kaster, Walter,	Green Bay, R. 6	Grade	12
Kauffmann, A.,	Dale, R. 1	Grade	32
Kauper, John,	Hartford	Reg. & Gr.	11
Kersten, Dr. N. M.,	Depere	Grade	56
Kessler, Harold,	Burlington, R. 4	Reg. & Gr.	18
Keunzi, John,	Colgate	Registered	11
Kewaunee County Farm,	Kewaunee	Reg. & Gr.	15
King, Don,	Eau Galle	Grade	15
King, Stephen,	Eden	Grade	18
Kirk, Henry,	Omro, R. 3	Reg. & Gr.	13
Kirk, W. R.,	Omro	Registered	15
Klapperich, Melvin,	St. Cloud	Grade	16
Klapperich, Peter,	St. Cloud	Grade	13
Klein, Albert,	El Dorado	Reg. & Gr.	18
Klein, Ewald,	Dallas, R. 2	Reg. & Gr.	17
Klein, Geo. P.,	Hillsdale	Grade	24
Klein, Lawrence,	Owen	Grade	21
Klofander, Rueben,	Racine, R. 1	Reg. & Gr.	17
Klug, Adam,	Turtle Lake, R. 1	Reg. & Gr.	24
Klug, Ed.,	Thiensville	Reg. & Gr.	11
Klumb, Emil,	West Bend, R. 3	Grade	9
Klumb, Herbert,	West Bend, R. 3	Grade	11
Knickel, M. A.,	Campbellsport	Reg. & Gr.	23
Koenigs, Albert,	Fond du Lac	Reg. & Gr.	30
Kohlwey, Benj. W.,	Grafton	Reg. & Gr.	15
Kohlwey, Martin,	Grafton	Grade	21
Kohlwey, Otto,	Grafton	Reg. & Gr.	22
Komp, Herman,	Hartford	Grade	16
Konop, Chas. J.,	Lone Valley Farm, Cato	Registered	35
Kopping, Mrs. H.,	Elmwood, R. 2	Grade	36
Korb, Gottfried,	St. Cloud	Grade	20
Korf, Dave,	Kenosha	Reg. & Gr.	22
Krause, H.,	Seymour	Grade	10
Krauss, Joe,	Bristol	Grade	25
Krenz, Alfred,	Johnson Creek	Grade	16
Kreuscher, Roy J.,	Union Grove	Reg. & Gr.	22
Krift, Wm.,	Burlington	Grade	12
Krizenesky, Charles,	Rice Lake, R. 2	Reg. & Gr.	17
Kroehler, John,	Richfield	Registered	10
Krueger, Emil,	Kaukauna	Reg. & Gr.	12
Krueger, Theo. & Sons,	Elk Mound	Registered	10
Krumhus, E. W.,	Thiensville	Reg. & Gr.	19
Kuehn, Edw.,	Princeton, R. 1	Reg. & Gr.	15
Kuhaupt Bros.,	Slinger	Grade	21
Kummrow, Ed.,	Oconomowoc	Grade	22
Kuntz, Frank,	Turtle Lake	Grade	18
Kurtze, Lloyd,	Hales Corners, R. 1	Reg. & Gr.	16
Kussow, Willard, W.	Depere, R. 2	Grade	20
Kutsho, Blase,	Waldo	Reg. & Gr.	15
Kutchin, V. S.,	Green Lake	Reg. & Gr.	15
Laabs, Henry,	Grafton	Grade	12
LaBlanc, Wm.,	Turtle Lake, R. 1	Grade	18
Laird, George,	Black Creek	Grade	14
Lake Tomahawk State Camp,	Lake Tomahawk	Registered	24

Name	Address	Reg. & Gr.	No.
Lakeview Farm, Wm. M. Welsh, Mgr., Beaver Dam, R. 3		Reg. & Gr.	18
Langenfeld, Paul W., New Holstein		Grade	32
Lanpheer, Halbert, Glenbeulah		Reg. & Gr.	15
Larsen, George, Rice Lake		Grade	16
Lassig Bros., Taycheedah		Reg. & Gr.	37
Laube, Henry, Owen		Reg. & Gr.	17
Laudon, Frank, Appleton, R. 1		Grade	32
Laun, J. B., Farm, Kiel		Grade	25
Laux, Lenard, Adell		Reg. & Gr.	27
Leist, Mrs. Laura, Manitowoc, R. 6		Grade	14
Leisz, Edward M., Turtle Lake		Grade	22
Le Jeune, Joe, Cumberland, R. 2		Registered	6
Lemke, Arnold, Appleton, R. 1		Grade	28
Lemke, Edwin, Appleton, R. 1		Grade	14
Lemke, Fred, Dallas		Grade	11
Lemke, Louis, Thiensville		Grade	15
Lennartz, Theo., Cedarburg		Grade	11
Lepien, Art, Hartford		Reg. & Gr.	12
Lepien, Herbert, Hartford		Registered	16
Lepien, Raymond, Hartford		Registered	18
Lerch, F. W., Boyceville		Grade	10
Leverenz, Clarence, Waukesha		Reg. & Gr.	19
Lichtenwalner, I. H., Barron, R. 2A		Registered	8
Lindeman, Elmer, Juneau, R. 3		Grade	21
Lloyd, E. B. and Son, Cambria, R. R.		Grade	24
Loch and Henning, El Dorado		Grade	26
Lohuis, Wm., Oostburg		Registered	10
Loos and Son, Mrs. George, Hartford		Grade	21
Lueders, Edw. A., Cedarburg		Grade	16
Luhn, August, Theresa		Grade	14
Lundeen, Ray, and Aug. Reetz, Markesan, R. 2		Grade	18
Lutze, Carl, Elkhart Lake, R. 1		Grade	15
Lyon Bros., Waukesha		Reg. & Gr.	22

## Registered Holsteins

King Bessie and Homestead Foundation

The present herd sire

*“King Bessie Model 4th”*

A DOUBLE GRANDSON OF KING  
BESSIE

From high testing and high producing dams  
. . . As accommodation is limited, there is  
always young stock for sale.

— Write or Visit —

## “ATHOLL FARMS”

A. McLACHLAN CAMBRIDGE, WIS.

Accredited and Negative

# Marathon Bess Burke 15th

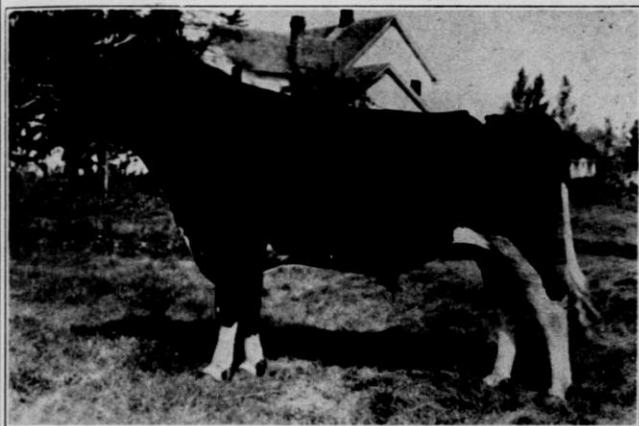

**Sire: Marathon Bess Burke**

**Dam: Princess Della**

Three proven sires.

Sixteen-year-old Marathon Bess Burke 15th only living direct descendant of Princess Della.

There are 60 DAUGHTERS in this herd now

He is our Senior Herd Sire and still in heavy service.

Herd under continuous testing 14 years.

Choice young sires for sale.

## Winnebago State Hospital

Winnebago, Wis.

C. SCHMIDT, Business Manager

T. WEBSTER, Chief Herdsman

Where Two Wisconsin State Champions  
Were Bred and Developed

P. S.: If you are interested in "DUROC JERSEY HOGS" write, or see the Winnebago herd.

Name	Address	Reg. & Gr.	No.
Macak, Albert, Barron, R. 2A		Grade	18
Maeucer, Ewalde, Elkhart Lake, R. 2		Grade	22
Makovic, Frank, Owen		Grade	23
Makovsky, Edw. J., Racine, R. 2		Registered	25
Makurat, Peter, Berlin, R. R.		Grade	25
Malone, John, West Allis, R. 4		Reg. & Gr.	9
Marcoe, Walter, Van Dyne		Registered	20
Marinette County Asylum, Peshtigo		Registered	49
Marks, Joe and Frank, Markesan, R. 1		Registered	15
Marsh, Chas. and Son, Palmyra		Grade	25
Marsh, Harry, Palmyra		Grade	35
Martin and Son, Everett, Mukwonago		Registered	25
Marx, Oscar, Elkhart Lake, R. 1		Grade	16
Massie, Ed., Chetek		Grade	32
Matsen, Peter, Chetek		Grade	12
Matson, Anton, Chetek		Grade	6
Matson, Nels, Chetek		Reg. & Gr.	12
Mauer, Henry, Richfield		Grade	12
Mayer, Christ, Richfield		Reg. & Gr.	15
Mayer, John C., West Bend, R. 3		Registered	17
Mayer, Victor, Mayville		Registered	14
Maytag's Ceylon Court Farm, Lake Geneva		Registered	75
McClain, R. C., Oakfield, R. 3		Registered	16
McConnell, Clark, Ripon, R. 2		Reg. & Gr.	30
McCord & Tobison, Whitewater		Grade	18
McCulaugh & Oars, Campbellsport		Grade	21
McKinny, E., Barron		Registered	15
McLacklan, Alex, Cambridge		Registered	15
McMamara, F. J., Campbellsport		Grade	20
Meadow Springs Farm, F. H. Boyle, Owner, Peebles		Registered	100
Mechenick, Wm., Slinger		Grade	16
Mechling, Chas., Barron		Grade	16
Meekma, George, Randolph, R. 1		Reg. & Gr.	30
Meinhardt, Fred, West Bend, R. 3		Reg. & Gr.	9
Meiselwitz, Adolph, Elkhart Lake, R. 1		Reg. & Gr.	19
Melius, Milton, West Bend, R. 3		Reg. & Gr.	12
Melvin, Homer C., Glenbeulah		Reg. & Gr.	27
Merjay, Henry, Campbellsport		Grade	16
Messmer, Herbert, Two Rivers, R. 1		Grade	23
Meulemans, Matt, Kaukauna, R. 3		Registered	15
Meyer, Albert, Jr., Hales Corners		Registered	11
Meyer, Alfred, J., Hales Corners, R. 1		Reg. & Gr.	17
Meyer, Alvin, Elk Mound		Grade	25
Meyer, Ed and Son, Elk Mound		Grade	14
Michaels, Will and Son, Berlin, R. 2		Registered	12
Mildebrandt, August, Markesan, R. 3		Registered	20
Milford Meadows Stock Farm, John Last, Mgr., Lake Mills		Registered	200
Miller, Wesley, Burlington, R. 4		Grade	12
Miller, Wm. H., Turtle Lake, R. 1		Grade	18
Mills, S. J., Kansasville		Grade	26
Milwaukee Co. House of Correction, I. M. Benson, Herdsman, Milwaukee, Sta. F		Registered	40
Milwaukee Co. Institution, E. C. Thompson, Mgr., Wauwatosa		Registered	110
Miske, Rudy, Kewaskum, R. 3		Grade	14
Moe, John, Chetek		Grade	19
Moll Farm, Columbus Food Corp. Farm, Leonard Wagenke, Mgr., Columbus		Grade	15
Monson & Jacobson, Gratiot		Grade	18
Moore, Clarence M., Clayton, R. 2		Grade	15
Moore, W. D., Barron, R. 1		Reg. & Gr.	32
Morris, Elon, Pewaukee		Grade	16
Morris, Mrs. O. G. and Sons, Oconomowoc		Grade	20
Moritz, Oscar C., West Bend, R. 3		Registered	12
Moser, Theo. F., Allenton		Reg. & Gr.	15
Moths, Hugo O., Random Lake		Reg. & Gr.	17
Mueller, Hilmer, Seymour		Reg. & Gr.	26

Name	Address	Reg. & Gr.	No.
Mueller, Wilbert, Mishicot, R. 1		Grade	25
Muhlenbeck, Clarence, Kenosha		Grade	16
Mullen, William H., Fond du Lac		Reg. & Gr.	45
Mundschau, Fritz and Dr. H. Gramlin, Dousman		Grade	23
Murphy & Andrus, Hartford		Reg. & Gr.	26
Muschik, Math., Clayton, R. 2		Reg. & Gr.	13
Nabonzny, Joseph, Ashland		Reg. & Gr.	9
Nadig, Neil, Fort Atkinson		Grade	14
Nagel, Raymond, Elkhart Lake, R. 1		Grade	14
Nehrbass Bros., Rockfield		Registered	24
Nelson, Gilbert, Chetek, R. 1		Reg. & Gr.	20
Nelson & Johnson, Marinette		Grade	14
Neshonoc Farms, West Salem		Registered	85
Ness, Mrs. Peter, Rice Lake		Grade	12
Nett, Hubert, Elkhart Lake, R. 2		Grade	16
Nettleton, Egbert, Marinette		Grade	13
Neumann, Otto, Adell		Registered	19
Neumeyer, Ed., Quarry, Box 16		Grade	14
Nielsen, G. M., Knapp		Reg. & Gr.	20
Nippersink Farm, Twin Lakes		Grade	32
Norris Farm, Mukwonago		Registered	20
Northern Hospital, Winnebago		Registered	103
Ochs, Paul, Elkhart Lake, R. 1		Grade	19
Ochs, Walter, Cleveland		Reg. & Gr.	23

## BADGER STOCK FARM

Certified herd built up by a son of Governor Fobes.

Has 3 yr. Herd average 12,383 lbs. milk—  
3.53% test—436.7 lbs. fat, H.I.R.

**WALTER F. OCHS, Cleveland, Wisconsin**

Oettmier, John, Jefferson, R. 2		Reg. & Gr.	14
O'Harrow, Charles, Fisk		Registered	11
Okonski, Tom, Kewaunee		Grade	14
Old Line Life Ins. and Geo. Mitchell, Whitewater		Grade	35
O'Leary, Wm., Honey Creek		Registered	35
Oleson, Roy, Palmyra		Reg. & Gr.	28
Olson, Morris, Chetek		Grade	18
Osterkamp Bros., Almena		Registered	19
Oswald, Elmer, Cleveland, R. 1		Grade	18
Outagamie Co. Asylum, Appleton, R. 1		Grade	52
Overby, Simon, Menomonie		Grade	13
Owen, Chas., Elk Mound		Registered	30
Owens, DeWitt, Oconomowoc		Grade	27
Pabst, Arthur, Turtle Lake		Grade	14
Pabst, Gustave, Ventnor Farm, Oconomowoc		Registered	16
Panten, Ben, Slinger		Reg. & Gr.	15
Palmbach, George, Appleton, R. 1		Reg. & Gr.	11
Pamperin, Edward, West Bend, R. 3		Grade	15
Pamperin, Fred, West Bend, R. 3		Registered	12
Pamperin, George, Allenton, R. 1		Reg. & Gr.	12
Pamperin, Wm. C., Allenton, R. 1		Registered	13
Pautz, Oscar, Horicon, R. 1		Reg. & Gr.	22
Payne, Floyd, Plymouth		Registered	16
Peck, Willis, Menomonie		Grade	36
Perronne, Erwin, Sheboygan Falls, R. 2		Registered	23
Perry Bros., Fort Atkinson, R. 2		Grade	29
Pester, Clarence J., Whitewater, R. 2		Registered	30
Pester, John, Whitewater, R. 2		Registered	33
Pester, W. J., Whitewater		Registered	15
Peterson Bros., Rice Lake		Grade	20
Peterson, Chas., Barron, R. 2		Grade	9
Peterson, E. M., Curtiss		Reg. & Gr.	9
Peterson, Lawrence, Fort Atkinson, R. 4		Registered	20



Name	Address	Reg. & Gr.	No.
Pettersen, Maurice, Whitewater	-----	Grade	20
Phelps, L. H., Whitewater	-----	Grade	25
Phillips, Howard, Peshtigo	-----	Reg. & Gr.	15
Pinehurst Farm, Sheboygan Falls	-----	Registered	44
Pipkorn, Emil C., Thiensville	-----	Grade	18
Pipkorn, Gust, Cedarburg	-----	Reg. & Gr.	20
Pipkorn, Louis, Thiensville	-----	Grade	12
Poser, Dr. E. M., Columbus	-----	Registered	168
Post & Seemann, Barron	-----	Registered	23
Potocnik, Joe, Owen	-----	Reg. & Gr.	24
Potvatz, Albert, Oshkosh	-----	Registered	17
Powell & Gillmore, Kenosha	-----	Reg. & Gr.	23
Powers, Maurice, Shiocton, R. 2	-----	Grade	18
Price, Frances, Kenosha	-----	Reg. & Gr.	24
Price, Mrs. Edith, Kenosha	-----	Grade	17
Priepke, Ed, El Dorado	-----	Grade	33
Probert, Edward, Dousman	-----	Registered	24
Procknow, Frank, Luxemburg	-----	Registered	15
Prom, Jos., Port Washington	-----	Grade	13
Punzel, Fred, Edgerton	-----	Reg. & Gr.	11
Racine County Asylum, Racine	-----	Reg. & Gr.	75
Radant, Harold, Oconomowoc	-----	Grade	15
Radinz Bros., Green Bay, R. 3	-----	Registered	25
Radue, Edw., Thiensville	-----	Reg. & Gr.	14
Rake, Clem, Columbus, R. 5	-----	Grade	16
Raminger, Louie, Manitowoc, R. 6	-----	Grade	12
Ray, Lyle, Medina	-----	Reg. & Gr.	12
Ray, Robert, Eau Claire	-----	Registered	15
Raymaker, Martin, Green Bay, R. 2	-----	Grade	12
Reddilien, Horace, Oconomowoc	-----	Reg. & Gr.	20
Reed, Roy E., Ripon	-----	Registered	17
Reick, C. J., Elkhorn	-----	Registered	10
Reineking, Paul, Plymouth, R. 1	-----	Reg. & Gr.	16

## VENTNOR FARM

Herd Test Average 15,284 Lbs. Milk,  
526 Lbs. Fat.

(50% of Herd 2-Year-Old Heifers)

Offering Bull Calves Sired by:

KING BESS WALKER FOBES OF VENTNOR, a son of King Bessie and May Walker Fobes, a 1023-pound (3.6% test) daughter of Sir Bess Ormsby Fobes and

SIR BESS ORMSBY TIDY FOBES, a son of Sir Bess Ormsby Fobes 73d and Wylamyna Tidy Kathleen, a 1147-pound (3.8% test) daughter of K. P. O. P. Tidy 3d.

All Out of High Producing Dams

## GUSTAVE PABST

OCONOMOWOC,

WISCONSIN

Name	Address	Reg. & Gr.	No.
Retzlaff, George,	Appleton, R. 2	Grade	20
Reuteler, Mrs. Louise,	Oshkosh, R. 4, Box 96	Grade	25
Richter, Ben,	Burlington	Grade	24
Richter, Elmer,	Burlington	Grade	22
Richter, Frank,	Burlington	Grade	19
Richter, Henry,	Union Grove	Registered	15
Ridgehurst Stock Farm Dairy,	Glen W. Ramsey, Fort Atkinson	Registered	50
Rieder, Raymond,	Malone	Grade	13
Riewesthal, Alfred,	Hales Corners	Reg. & Gr.	16
Riordan, Henry,	Plymouth, R. 2	Reg. & Gr.	9
Roecker, Edwin C.,	West Bend, R. 3	Grade	14
Roehl, Fred,	Van Dyne	Reg. & Gr.	14
Romey, Frank,	Whitewater	Registered	25
Rood, Meinick C.,	Woodford	Grade	33
Rood, Ole C.,	South Wayne	Grade	45
Rosenow, L. J.,	Waumandee	Registered	23
Rosenquist, John,	Owen	Grade	23
Rosenthal, C. F.,	West Bend, R. 5	Reg. & Gr.	12
Rosenthal, Otto,	West Bend, R. 3	Grade	14
Rossman, Joe,	West Bend, R. 3	Grade	18
Rudolph, Albert,	Fredonia	Reg. & Gr.	18
Rudy, Fred,	Kenosha	Grade	16
Rufener & Doerfert,	Hartford	Reg. & Gr.	30
Rupnow, Frank,	Juneau, R. 1	Grade	16
Rusch, Frank,	West Bend, R. 3	Grade	19
Russart, Frank,	Sheboygan	Grade	23
Russell, Erwin,	Hartford	Grade	18
Rustman, J. H.,	Bassetts	Reg. & Gr.	52
Ruud, Edw. & Son,	Menomonie	Reg. & Gr.	20
Sable, Albert,	Fond du Lac	Grade	27
St. Charles Boys' Home,	151 S. 84th St., Milwaukee	Registered	9
St. Jos. Orphan Asylum,	Green Bay, R. 6	Registered	30
Sams, Mrs. Chas.,	Hortonville, R. 2	Grade	20
Sar Berth Farm, Robert Wenzel, Mgr.,	Hales Corners, R. 2	Reg. & Gr.	21
Scannell, James,	Campbellsport, R. 2	Reg. & Gr.	17
Schaefer, Geo.,	Appleton	Registered	15
Schaffer, Alfred,	Clayton, R. 2	Grade	11
Schall, Julius,	Hillsdale	Grade	14
Scharen, Theo.,	Port Washington	Grade	30
Schimmelphening & Brath,	Campbellsport	Grade	15
Schleuness, Fred,	Kiel, R. 2	Grade	17
Schlim & Heindel,	South Wayne	Grade	39
Schlosser, Leo, Jr.,	Eau Galle	Reg. & Gr.	26
Schlottman, Mrs. Lydia & Sons,	Boyceville	Grade	15
Schman, Oscar,	Menomonie, R. 5	Grade	26
Schmidt, Arno P.,	Kenosha	Grade	41
Schmidt, Emil,	Allenton	Reg. & Gr.	16
Schmidt, Geo.,	Hillsdale	Reg. & Gr.	18
Schmitz, Frank,	St. Cloud	Grade	15
Schmitz, Martin,	Fond du Lac, R. 2	Grade	22
Schmitz, Michel, Jr.,	Chilton, R. 2	Grade	24
Schneider & Lepien,	Hartford	Grade	22
Schnieder, Mrs. Mary,	Appleton	Grade	21
Schoessow, Berhardt,	Thiensville	Reg. & Gr.	12
Schoessow, Herb.,	Thiensville	Reg. & Gr.	12

## CEDAR LAWN FARM

### HOLSTEIN-FRIESIAN CATTLE

T.B. and Bang's Accredited — C.T.A. Record Backing

C. A. SCHROEDER & SON,

West Bend, Wis.

Name	Address	Reg. & Gr.	No.
Schof, August, Hartford	-----	Grade	22
Schrank, Elmer, Campbellsport	-----	Grade	22
Schroeder, H. W., Waukesha	-----	Reg. & Gr.	16
Schwefel, E. P., Oakfield	-----	Grade	29
Schwefel, Wm., Oakfield	-----	Grade	15
Schuh, Mat, Appleton	-----	Grade	15
Schultz, Arthur, Manitowoc, R. 2	-----	Grade	25
Schultz, Charles, Union Grove	-----	Registered	25
Schultz, Gust, McAllister	-----	Grade	13
Schultz, O. T. & Sons, Menomonie	-----	Registered	17
Schultz, R. C., Black Creek	-----	Grade	22
Schuricht, Louis, Elkhart Lake, R. 2	-----	Grade	22
Schutts, Leonard, Boyceville	-----	Grade	17
Schweitzer, Casper, Hales Corners	-----	Grade	11
Schweitzer, Charles, Hales Corners	-----	Grade	14
Schweitzer, John, Hales Corners	-----	Reg. & Gr.	10
Scott, Mrs. Nellie, Argyle	-----	Reg. & Gr.	28
Scovell, Harold, Butte Des Morts	-----	Registered	18
Seefeldt, August, Theresa	-----	Registered	20
Seefeldt, G. D. & Aug., Theresa	-----	Registered	12
Seefeldt, Martin, Theresa	-----	Reg. & Gr.	6
Seider, Arno, Addell	-----	Reg. & Gr.	9
Seifert, Adolph, Thiensville	-----	Reg. & Gr.	23
Seigenthaler & Barlow, Darlington	-----	Grade	34
Shayer & Brecklin, Woodford	-----	Grade	39
Sheboygan Co. Asylum, Sheboygan	-----	Registered	38
Sheppert, Art, Jefferson, R. 2	-----	Grade	23
Simon, Henry & Son, Fond du Lac	-----	Grade	21
Simonsen, Martin, Frederic	-----	Registered	25
Sixel, Arno, Cleveland, R. 1	-----	Grade	26
Sixel, Henry, Cleveland, R. 1	-----	Grade	25
Smith, Rufus, Mukwonago	-----	Registered	24
Smith, Thomas D., Boyceville	-----	Reg. & Gr.	17

## MAPLE VIEW FARM

### HOLSTEINS

D. H. I. A. 4 Yr. Herd Ave., 430 Lbs. Butterfat

1934	.....	17 cows	12,116 lbs. Milk	3.7% Fat	448 lbs. Fat
1935	.....	15 cows	12,303 lbs. Milk	3.6% Fat	443 lbs. Fat
1936	.....	20 cows	11,855 lbs. Milk	3.5% Fat	419 lbs. Fat
1937	.....	17 cows	11,861 lbs. Milk	3.47% Fat	412 lbs. Fat

### HOME OF ABBEKERK FOBES

JOHANNA 1356429

At 5 years, 16,198 lbs. Milk. 619.5 lbs. Fat, 3.8%  
Fat in 314 Days.

At 6 years, 20,699 lbs. Milk. 752.8 lbs. Fat, 3.6%  
Fat in 365 Days.

Her three daughters average as two-year-olds  
12,270 lbs. Milk, 3.53% Fat, 439.2 lbs. Fat.

Records made on twice a day milking and under  
average farm conditions. Present herd sire, GEN-  
ERAL ORMSBY BEECHWOOD 694224, a grand-  
son of Vickery Ormsby Fobes, the highest record  
daughter of Admiral Ormsby Fobes with 1006  
lbs. Fat in Class B.

Herd accredited for Bang's and T. B.

FRED SIEMERS, Cleveland, Wis., R. 1

Visitors Welcome!

Name	Address	Reg. & Gr.	No.
Sneen, Louie,	Menomonie	Reg. & Gr.	9
Solberg, Oscar,	Elk Mound	Reg. & Gr.	5
Sorenson, Louis,	Larsen	Registered	15
Southcott, Roy and H. E. Dickinson,	Oconomowoc	Registered	23
Spencer, Wm.,	Manitowoc, R. 6	Grade	15
Spring Brook Farm, Albert Doman, Mgr.,	Burnett, R. 1	Reg. & Gr.	31
Stadler, Arthur,	Owen	Grade	16
Stahl, John,	Chilton, R. 4	Grade	20
Stanchfield, G. N.,	Fond du Lac	Reg. & Gr.	24
Stanchfield, Sam C.,	Fond du Lac	Registered	15
Stauffacher, Mrs. John,	Darlington	Reg. & Gr.	66
Steen and Benning,	Oakfield	Reg. & Gr.	20
Steger, R. & E.,	Cedarburg	Grade	20
Steiner, Joseph,	Chilton, R. 2	Grade	12
Steinke, A. C.,	Waukesha	Reg. & Gr.	16
Stelter, R.,	Whitewater	Grade	20
Stephan, Mrs. Anna,	Richfield	Reg. & Gr.	16
Stephany, Oscar,	St. Cloud	Grade	20
Stevens, Chas. D.,	Jefferson, R. 2	Grade	14
Storm, Fred,	Sawyer	Grade	11
Streuli, Herbert,	Union Grove,	Reg. & Gr.	13
Strupp, Isidore,	West Bend	Grade	10
Strutz, Fred,	Two Rivers, R. 1	Reg. & Gr.	20
Stuckert, E. H.,	Oconomowoc	Registered	18
Stuesser, Christ,	Richfield	Grade	15
Stuesser, Eugene,	Richfield	Registered	17
Sunrise Stock Farm, Bernard Achtung, Mgr.,	Columbus, R. 3	Grade	24
Tamarack Farm No. 3, Pete Houk,	Dousman	Reg. & Gr.	19
Tamarack Farm No. 4, Dudzek, John,	Dousman	Grade	21
Tamarack Farm No. 5, Houk, Geo.,	Dousman	Grade	17
Tamarack Farm No. 6, Nelson, Geo.,	Dousman	Grade	15
Tamarack Farm No. 7, John I. Jones	Dousman	Grade	26
Tiedt, Wm.,	Appleton, R. 1	Grade	18
Taylor & Dunwiddie,	Whitewater	Reg. & Gr.	16
Thayer, Elmer,	Whitewater	Grade	30
Thielmann, Lloyd,	Chilton, R. 2	Grade	9
Thielman, Roman,	Chilton, R. 2	Grade	18
Tieman and Creasy,	South Wayne	Grade	30
Timm, Louis,	Appleton, R. 2	Grade	20
Torgerson, Ed.,	Menomonie	Reg. & Gr.	13
Torgerson, O. Theo.,	Rock Falls, R. 1	Reg. & Gr.	10
Torrye, Earl,	Kenosha	Registered	20
Travnich, Joe,	Hillsboro	Registered	15
Treptow, Walter,	Fond du Lac, R. 1	Grade	18
Trieloff, Clarence,	Fort Atkinson	Reg. & Gr.	20
Tulachka, Jos. F.,	Two Rivers	Registered	40
Tutton, Jack,	Palmyra	Grade	12
Ubbelohde, Frank,	Plymouth	Reg. & Gr.	20
Ubbelohde, Frank,	Plymouth	Reg. & Gr.	20
Uhlenbrauck, Emil,	Appleton	Registered	18
Unser, C. F.,	Arkansas, R. 1	Grade	17
Uphoff, Ray,	Cottage Grove	Reg. & Gr.	28
Uren, Frank,	Stockton, Illinois	Reg. & Gr.	29
Vanalstine, E. N.,	Omro	Reg. & Gr.	28
Vanderwerff, Tim,	Bristol	Reg. & Gr.	22
Van Roy, Mrs. Mike,	Green Bay, R. 3	Grade	17
Van Valen, Sidney,	Lake Beulah	Grade	15
Voelker, Hilmer,	Elkhart Lake R. 2	Grade	24
Voelkerng, J. J.,	Burlington	Reg. & Gr.	14
Voight and Rhein,	Lomira	Registered	24
Voland, Ervin,	Cedarburg	Registered	13
Wachal, Chas.,	Kewaunee	Grade	15
Waelty, Hilmer,	Cochrane	Reg. & Gr.	14
Wagner, Arthur L.,	Cleveland, R. 1	Reg. & Gr.	23
Wagonbach, Martin,	Barron, R. 2A	Grade	22
Waldschmidt, Henry	Campbellsport	Grade	19

Name	Address	Reg. & Gr.	No.
Wallner, Dr. A., Watertown	-----	Registered	24
Ward Bros., Fort Atkinson, R. 4	-----	Registered	16
Warner, W. H., Salem	-----	Registered	15
Warrer, Edward, Burlington	-----	Grade	17
Wasserbach, Mrs. Louise, Appleton, R. 1	-----	Reg. & Gr.	19
Waukesha County Farm, Waukesha	-----	Registered	36
Weaver, Harry, Elkhorn	-----	Registered	15
Weckler Bros., Fort Atkinson, R. 2	-----	Registered	25
Wegmann, Ed., Cedarburg	-----	Reg. & Gr.	10
Wegner, Wm., Grafton	-----	Reg. & Gr.	18
Wehrmann, Arno, Elkhart Lake, R. 1	-----	Grade	13
Weickert, Walter, Appleton	-----	Reg. & Gr.	20
Weidman, Geo., Cedarburg	-----	Reg. & Gr.	12
Weinhold, Oscar, Adell, R. 1	-----	Grade	18
Weinzirl, John, Elmwood, R. 2	-----	Grade	14
Weis, William, Burlington	-----	Grade	24
Welter, Louis, Algoma	-----	Reg. & Gr.	16
Wenzel, Roy, Sullivan	-----	Grade	25
Wescott & Devlin, Woodworth	-----	Grade	32
Wesener, Carl, Mayville	-----	Grade	40
West, R. W., Owen	-----	Grade	26
Westfield Bros., Princeton, R. 1	-----	Grade	12
Westphal Bros., Elkhorn	-----	Registered	35
White, Lee, Darlington	-----	Registered	12
Widman Bros., Jefferson	-----	Registered	11
Wiechart, Henry, Cedarburg	-----	Reg. & Gr.	15
Wiedmeyer, A. A. Jr., Richfield	-----	Registered	15
Wiesner, Harold, Rice Lake, R. 2	-----	Grade	9
Wilcox and Dahnert, Ed. Dahnert, Tenant, Juneau, R. 3	-----	Reg. & Gr.	30
Wilkins, Reinhardt, Owen	-----	Grade	19
Willow Creek Farm, Ernest Jahneke, Mgr., Randolph, R. 2	-----	Grade	15
Winkenwerder, Earl, Neenah, R. 3	-----	Reg. & Gr.	21
Winnebago Co. Asylum, Winnebago	-----	Reg. & Gr.	63

For Type and Production Come  
to the

## Wisconsin School for the Blind

JANESVILLE, WISCONSIN

for Your Next Herd Sire

16 Years Continuous Testing

Herd Sires: Tritomia Ormsby Fryslan No. 674860,  
son of Old Tony. Wis. Admiral Beauty Fobes No.  
687376, son of Admiral Beauty Ormsby Fobes  
No. 602086.

F. M. LONGANECKER,  
Superintendent

ALEX McKEOWN,  
Herdsman

Name	Address	Reg. & Gr.	No.
Wipperman, E. A., Sheboygan		Reg. & Gr.	22
Wipperman, Hubert, Cleveland		Registered	18
Wis. Home & Farm School, Dousman		Registered	15
Wisconsin Industrial School for Boys, Waukesha		Registered	147
Wisconsin Masonic Home, Dousman		Reg. & Gr.	21
Wisconsin State Reformatory, Green Bay		Registered	170
Witte Bros. & Chandler, Deerfield		Reg. & Gr.	30
Witte Bros. & Gerber, Cottage Grove		Reg. & Gr.	20
Wittig Bros., Hartford		Registered	16
Woerner, Louis, Plymouth		Registered	25
Wolf & McCumber, Fond du Lac, R. 1		Grade	16
Wuesthoff, H. C., Thiensville		Registered	18
Wudke, A. F., Whitewater		Reg. & Gr.	30
Wyss, Fred, Boyceville		Grade	22
Yahnke, Geo. and Leonard, Burlington, R. 2		Grade	20
Zefanick, Jacob, Seymour		Reg. & Gr.	29
Zickert Bros., Rosendale, R. 1		Grade	30
Zillisch, G. F., Johnson Creek		Reg. & Gr.	22
Zittlow, Ed., W. Depere, R. 1		Registered	15
Zittlow, Wilbert, W. Depere, R. 1		Registered	15
Zobel, Edgar, Ripon		Registered	24
Zoberlin, John, Plymouth, R. 2		Registered	42
Zuehlke, O. A., Oshkosh		Registered	12

## WALLACE JERSEY FARM

Choice Breeding Stock For Sale

Our R. of M. ave. for mature cows—618 lbs. fat. Our whole herd with several heifers—ave. of 419.7 lbs. fat for 1937.

H. M. WALLACE

Norwalk, Wis.

Production Tested Jerseys

## ELK MOUND FARM

Richard Brackett, Elk Mound, Wis.

100 HEAD TO SELECT FROM

Design and Fauvic Breeding

T. B. Accredited

5 Clean Bang's Tests

## JERSEYS

Anyone interested in the following Herd Sires:

BRAMPTON SUNBEAM VOLUNTEER 303858—Son of Jersey Volunteer. Dam a daughter of Sybil's Beau. A Gold Medal son of the M. M. sire, Sybil's Gamboge.

JULIA'S RIGHT ROYAL 335375—A son of Right Royal. Dam, Lenia's Diamond Julia, by Jack, and Les Jardins Julia.

SYBIL'S SAFE PIONEER 361493—Son of Dreaming Pioneer, he by Pioneer of Oaklands. Dam, Day Dream 10th, a Gold Medal daughter of Sybil's Gamboge 4th.

OBSERVER PAXIE LAD—A grandson of the best American bull, Afterglow's Observer, Penal Farm, Memphis, Tenn. Dam a daughter of Lenia's Paxie's Forward.

"Nuf Said"

FARMS—BELOIT and JANESVILLE

BARTLETT SISTERS, 121 W. Milwaukee St., Janesville, Wis.

# Jerseys



Name	Address	Reg. & Gr.	No.
Ausman, Sam,	Elk Mound	Registered	18
Bailey, Edwin,	Kenosha	Registered	10
Bensend, J. B.,	Turtle Lake, R. 1	Grade	9
Blank, Alvin,	Grafton	Reg. & Gr.	12
Brackett, Richard,	Elk Mound	Registered	47
Buchs, H. C.,	Troy Center	Reg. & Gr.	30
Bussewitz, Albert,	Turtle Lake, R. 1	Reg. & Gr.	14
Carter, Clyde,	Pierce Ave. Road, Marinette	Grade	13
Christensen, Carl,	Peshtigo	Grade	17
Dow, Parker,	Whitewater	Registered	25
Eddy, Fred,	Beloit, R. 4	Reg. & Gr.	34
Falk, Gen. Otto H.,	Oconomowoc	Registered	30
Fetterly, Phil,	Peshtigo, R. 2	Grade	12
Glant, Robert,	Kewaunee	Grade	16
Griffiths, Tom,	Ashland	Registered	25
Guetschow, Edward,	Michicot, R. 1	Grade	12
Haase, Christ,	Menomonie	Grade	37
Hammann, Geo.,	Barron	Grade	12
Hartkopf, H. C.,	Sussex	Reg. & Gr.	18
Hawkinson, Jake,	Clayton, R. 2	Registered	14

## BETTER JERSEYS

are being bred at . . . GIL-BAR FARM!

(Continuous Herd Testing since 1927)

150 head in Herd — All Registered

- Herd Sires—1. Imp. Blondine's Was Wanted  
 2. Lassy's Oxford Design  
 3. Brampton Favorite Comte  
 4. Pavillon's Prince  
 5. Raleigh Eminent's Majesty  
 6. Dynamic Foremost

T. B. Accredited

Bang's Free

STEWART BARLASS, Herd Manager  
 Janesville, Wis.

## Craigknoll Farm JERSEYS

Federal Accredited

Negative to Bang's

Continuously in D. H. I. A. Work Since 1920

Consistently Near the 400 Lbs. Fat Mark

J. A. CRAIG, Owner, Janesville, Wis.

## **The Wisconsin Jersey Cattle Club**



### **The Farmers' High Test Breed**

Let Us Tell You About It. . . . Inquiries  
Solicited.

**Dr. A. F. Rheineck, President**

**Stewart Barlass, Secretary**

**JANESVILLE**

**WISCONSIN**

## **Freeman Jersey Farm**

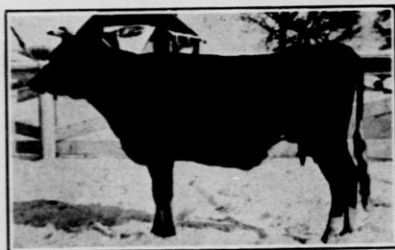

### **RALEIGH MODEST MARY**

**Winner at Wisconsin State Fair 1936 and 1937  
Now on official test**

**Daughter of our senior herd sire Modesty St. Mawes  
Raleigh first prize 2-year-old, Wisconsin State  
Fair, 1936.**

**Herd Improvement Registry Testing**

**Visitors always welcome**

**R. E. Freeman, Owner      Howard V. Johnson, Mgr.  
Beloit, Wisconsin**



## DESIGN RALEIGH NOBLE

Jersey Bulls from dams of known production for  
many generations

Hampshire, Shropshire and Southdown Sheep  
(Benk and McKerrow breeding)

Registered Hampshire Hogs

**BREEDING STOCK FOR SALE**

Walter Scott Craig, Janesville, Wisconsin

Name	Address	Reg. & Gr.	No.
Hawkinson, John,	Clayton, R. 2	-----	Grade 9
Hoffman, John,	Grafton	-----	Reg. & Gr. 24
Holloway, Charles,	Union Grove	-----	Reg. & Gr. 20
Holloway, John,	Union Grove	-----	Reg. & Gr. 30
Houston, Wallace,	Comstock	-----	Grade 10
Howard, Geo. L.,	Durand, R. 2	-----	Grade 25
Hugan, Henry,	Manitowoc, R. 2	-----	Grade 15
Ihrig, E. H.,	Oshkosh	-----	Reg. & Gr. 27
Jensen, Eddie C.,	Milltown	-----	Grade 14
Jenson, Paul,	Milltown	-----	Reg. & Gr. 15
Karnes, Carl,	Menomonie, R. 1	-----	Grade 23
Keup, Ed. J.,	Cedarburg	-----	Reg. & Gr. 17
Ling, Clarence,	Union Grove	-----	Reg. & Gr. 18
Macafee, Bert,	Elkhorn	-----	Grade 20
Miller, Walter,	Turtle Lake	-----	Grade 21
Miller, Wm. H.,	Turtle Lake, R. 1	-----	Grade 18
Nagel, Raymond,	Elkhart Lake, R. 1	-----	Grade 14

## HERD SIRES

Jersey Volunteer, Jr. . . . Brampton Jolly  
Standard . . . Astor's Dreaming Design  
. . . You'll Do, Major Prince . . . Brampton  
Royal Heir



WE HAVE FOR SALE Bulls from tested dams,  
with records from 400 to over 600 pounds Fat.  
Prices \$75.00 to \$150.00, F. O. B. Dixon.

Would consider selling half interest in Astor's  
Dreaming Design.

Correspondence and Visitors Invited

## REYNOLDSWOOD FARM

Dixon, Lee County, Illinois

TED McPHERSON,  
Herdsman.

FRANK E. BROWN,  
Superintendent.

Name	Address	Reg. & Gr.	No.
Nelson & Johnson, Marinette	-----	Grade	14
Olsen, Orin, Kewaunee	-----	Grade	22
Peterson, Miss Mabel V., South Range	-----	Reg. & Gr.	22
Rheineck, Dr. A. F., Grafton	-----	Registered	20
Rolf, Herbert, Almena, R. 1	-----	Registered	11
Schlies, Frank Jr., Manitowoc, R. 2	-----	Registered	10
Scribner, Ervin, Comstock, R. 1	-----	Reg. & Gr.	10
Scribner, Glen, Comstock	-----	Grade	10
Steffanus, P. N., Delavan	-----	Registered	26
Steff, Joe J., Mishicot, R. 1	-----	Grade	18
Stockman, A. C., Turtle Lake, R. 1	-----	Reg. & Gr.	16
Stuckman, H. A., Plymouth, R. 3	-----	Grade	14
Taylor, H. C., Beloit	-----		
Wallace, H. M., Norwalk	-----	Reg. & Gr.	75
Warmington, P. G., Honey Creek	-----	Registered	15
Washburn, G. E., Oshkosh, R. 4	-----	Registered	9
Wiegand, Otto, Cleveland	-----	Registered	40
Woostenberg, Henry, Appleton, R. 2	-----	Registered	8
Zillmer, Emil, Algoma	-----	Grade	23

## Milking Shorthorns



Name	Address	Reg. & Gr.	No.
Arnold, Frank H., Janesville	-----	Registered	24
Bergum, A., De Forest	-----	Reg. & Gr.	17
Borg Farm, Delavan	-----	Registered	60
Jeanty, Victor Elkhart Lake, R. 3	-----	Registered	20
Leach, Joe, Burlington	-----	Reg. & Gr.	23
Lycan, L. J., Depere, R. 3	-----	Grade	20
McCarthy Bros., Cottage Grove	-----	Reg. & Gr.	16
Miske, Rudy, Kewaskum, R. 3	-----	Grade	14
Sayre, D. F. & Sons, Edgerton	-----		21

## Miscellaneous

Adams, C.	-----	Fall River
Clark, Warren	-----	Beaver Dam
Finley, Cliff.,	203 Gorham Bldg., Minneapolis, Minn.	
Johnson, Mrs. Ruth, Dallas, R. 2	-----	Gr. Red Polled 16
Lee, Carl E., Gridley Dairy Co., 620 N. 8th St, Milwaukee	-----	
Lindemann, Oscar E.	-----	Manitowoc
Mattison and Son, A.	-----	Weyerhauser
Nisbet, J. C., Sec'y., Wis. Dairymen's Asso.	-----	Ft. Atkinson
Pavlak, Ray	-----	Monroe
Rehrauer, Ben	2457 N. 60th St., Milwaukee	
Sasman, L. M., State Board of Voc. Education	-----	Madison
Scheel, Arthur	-----	Bruce
Solberg, A. H.	-----	Blair
Storey, Dr. William M.,	1 S. Pinckney Street, Madison	
Thomson, A. C.,	-----	
Fieldman, Wisconsin Dairymen's Asso., Fort Atkinson	-----	
Vergeront, Glen W.,	-----	
Director of Wisconsin Dairymen's Asso., Madison	-----	
Ziwick, William	-----	Columbus, R. 1

Greetings From  
the  
**Commercial and Galloway  
Hotels**

**EAU CLAIRE, WIS.**

Headquarters for

**Equipment and Supplies**

For Dairy Herd Improvement Associations

Complete Testing Outfit with 24 Bottle Aluminum  
Babcock Hand Tester ..... \$50.00

Complete Testing Outfit with De Luxe All Electric  
Aluminum Babcock Tester ..... \$75.00

Our Improved Aluminum Babcock Hand Tester,  
only ..... \$26.00

Write for price list on supplies

**WISCONSIN DAIRY SUPPLY CO.  
WHITEWATER, WISCONSIN**

**Compliments**

**Gillette Rubber Co.**

**Eau Claire, Wis.**

# **MORE Silo Filler For Your MONEY**

Full 14-inch cut; 84 square inches of effective throat area or cutting section. Four knives instead of three—extra set furnished. Ten lengths of cut. Highest grade heavy-capacity ball bearings on main shaft. Knife grinder with special low-speed wheel included in price of filler. More capacity for its size, for the power it takes, for the crew it requires, yet costs no more. Cuts cleaner, silage keeps better, less spoilage and less wastage in feeding. Costs less to run, pays more to use. See this great silo filler at your Case dealer or branch house.

**J. I. CASE COMPANY**

**RACINE, WISCONSIN**

**CASE  
SILO FILLERS**

# **Contributors . . .**

**Who Have Helped Materially  
Toward the Success of This  
Convention Are . . .**

**Red Front Flour and Feed Co.  
Roberts Elevator Co.  
International Harvester Co.  
Eau Claire Cooperative Oil Co.  
Eau Claire Press Co.  
Charlson Mfg. Co.  
Eau Claire Elevator Co.  
National Pressure Cooker Co.  
A. F. Schwahn and Son Co.  
The Northern States Power Co.  
Uecke Dairy Co.  
Tri State Ice Cream Co.  
Farmers Model Dairy  
Oak Park Dairy  
Sunlite Chippewa Model Dairy  
Clover Dairy  
Automobile Dealers Group  
Walter Brewing Co.  
American National Bank  
Union National Bank  
Armour Creameries  
Retail Trade Group**

**WE THANK YOU**