



# LIBRARIES

UNIVERSITY OF WISCONSIN-MADISON

## **Wisconsin alumnus football bulletin. Volume 60, Number 1 Sept. 15, 1958**

Madison, WI: Wisconsin Alumni Association, Sept. 15, 1958

<https://digital.library.wisc.edu/1711.dl/QGZB5COYM65WR83>

This material may be protected by copyright law (e.g., Title 17, US Code).

For information on re-use, see

<http://digital.library.wisc.edu/1711.dl/Copyright>

The libraries provide public access to a wide range of material, including online exhibits, digitized collections, archival finding aids, our catalog, online articles, and a growing range of materials in many media.

When possible, we provide rights information in catalog records, finding aids, and other metadata that accompanies collections or items. However, it is always the user's obligation to evaluate copyright and rights issues in light of their own use.

# WISCONSIN ALUMNUS FOOTBALL BULLETIN

Serials Dept.  
% Memorial Libr., Univ. of Wis.,  
Madison 6, Wis.

RECEIVED

327 WISCONSIN ALUMNI ASSOCIATION

UNIV. OF WISCONSIN  
LIBRARIES

VOL. 60 SEPTEMBER 15, 1958 No. 1

## Badger Football News

This *Football Bulletin* is the first in the 1958 series. As a member of the Wisconsin Alumni Association you will get four more this fall.

Bulletin No. 2 will cover the first three games of the 1958 season—Miami at the Orange Bowl in Miami on Thursday evening, September 26; Marquette at Madison on October 4 and Purdue at Madison on October 11. No. 3 will cover two tough games—Iowa at Madison on October 18 and Ohio State at Columbus on October 25. No. 4 will cover the Michigan State game at East Lansing on November 1 and the Homecoming game with Northwestern on November 8. No. 5 will cover the last two games of the season: Illinois at Champaign on November 15 and Minnesota at Madison on November 22.

These *Football Bulletins* are published by the Wisconsin Alumni Association for you and your fellow members. As was the case last year, Jim Mott of the UW Sports News Service will work with us in writing copy for these *Football Bulletins*. This combination should give you complete coverage of Badger football news. We hope the winning streak the Badgers started last fall will continue and make them championship contenders.

The next publication you will get as a WAA member will be the October issue of the *Wisconsin Alumnus*, published monthly except in August and September.

This October issue will reach you soon after the University starts its 1958-59 academic year with a new president, Dr. Conrad A. Elvehjem, Class of 1923. In case you are

wondering how to pronounce his name, here's a tip that should be helpful. Combine these three letters into one word: LVM. A little Norwegian blood in your system, of course, helps in pronouncing his name. It takes some experience with the Norwegian language to handle the "hj" combination in the last syllable—hjem.

Connie, as he is known to his friends and associates, became Wisconsin's thirteenth president on July first. He is the second Wisconsin alumnus to serve as president of our University. The first was Charles R. Van Hise, 1903-1918.

For thirty-five years, Connie has played an important part in making Wisconsin one of the top ten universities in America. Since 1946 he has held two administrative jobs: dean of the Graduate School and chairman of the biochemistry department. In accepting the presidency, Connie emphasized the importance of alumni support in these words:

*Today then I want to urge the continuing support of all you alumni . . . Those of us who have followed the growth of our University know from first-hand experience that it is the support from you alumni that has added luster to the University.*

Connie has what it takes to become one of Wisconsin's greatest presidents. But he cannot do the job alone. He needs the active support of all loyal alumni if Wisconsin is to continue as one of the top ten universities in America.

*John Berge*

Executive Director

WISCONSIN ALUMNI ASSOCIATION

770 LANGDON STREET

MADISON 10 WISCONSIN

THE WISCONSIN ALUMNUS, published once monthly in December, January, February, March, April, May, June, July and September and three times monthly in October and November. Entered as second class matter at the post office at Madison, Wis., under the act of March 3, 1879. Subscription price (included in membership dues of the Wisconsin Alumni Association) \$2.50 a year; subscription to non-members, \$5.00 a year. Editorial and business offices at 770 Langdon St., Madison 6, Wis. If any subscriber wishes his magazine discontinued at the expiration of his subscription, notice to that effect should be sent with the subscription, or at its expiration. Otherwise it is understood that a continuance is desired.

# MAGIC?

# NO!!!



Insurance counseling is hard work. It takes hours of reading and study to stay current on this ever-changing profession of trust and guidance. National Guardian Life offers its clients trained counsel in the fields of . . .

- \* **Business Insurance**
- \* **Estate Planning**
- \* **Basic Family Security Programs**

Maybe you have heard about our new Family Plan — designed to cover the *whole* family under one policy.

Why not get the whole story on modern-day insurance from your National Guardian agent, *today*? He'll be glad to discuss your problems and evaluate your present program — and of course this service places you under no obligation.

**National**  
**Guardian Life**  
Insurance Company

HOME OFFICE • MADISON

# Experience, Talent and Confidence Make Badgers a Solid Team

*U. W. Coaches greet fine  
nucleus of 27 Lettermen*

**By Jim Mott**

*UW Sports News Service*

**T**HE 1957 "Baby Badgers" are a year older and eager to prove that last autumn's pleasant campaign of six wins, three losses was no fluke.

Coach Milt Bruhn and his staff welcome back 27 lettermen, the most veterans to come back for a single season since 1949, when Ivan Williamson greeted 30 lettermen to start his "rookie" season as the Badgers' head coach. The talent is well distributed, too, with five lettermen reporting at end, tackle, guard, and the halfback posts, three at the quarterback and fullback slots, and one at center.

Such a wealth of experienced material gives Bruhn, starting his third year at the helm, a fine nucleus from which to mold another hard-hitting squad, one that he hopes will match the 1957 team in striking power (the "Baby Badgers" scored nine times on plays over fifty yards in length) and continue to improve on defense.

The Badgers of 1958 will employ the same style of attack used so successfully last season, one that the Badger coaching staff labels a "finesse attack", one that stresses the importance of faking and making every play look alike in its execution. The "finesse attack" makes use of what football experts would call the "inside" and "outside" belly series, and each comprises a complete offense, though each is used as a supplement to each other in any given football game.

Coaching changes on the Wisconsin football staff since last year include the addition of Freshman Coach Deral Teteak to the varsity staff as assistant

coach, replacing Bob Odell, who is beginning his initial season at Bucknell college in Pennsylvania as head football coach; the new freshman coach is Fred

**GUIDING THE BADGERS IN 1958**—One new face is on the coaching staff this year: Fred Jacoby, who takes over the freshman reins, succeeding Deral Teteak—who in turn moves to the varsity staff. Jacoby's on the far left above, and to the right are Teteak, backfield coach Perry Moss, head coach Milt Bruhn, line coach Fred Marsh, LaVerne Van Dyke, junior varsity coach and scout, and Paul Shaw, end coach. (Gary Schulz Photos)



Jacoby, a 1948 Ohio State graduate (that's right) and for five years head football coach at Madison's West High school.

The material available should bring a big smile to Coach Bruhn's face, yet there are definite problems that must be faced as he and his staff prepare for the coming season.

There is depth in the squad, to be sure. But, what about the center position where only the veteran Dick Teteak is available to provide experience? What about the quarterback position where Dale Hackbart and Sidney Williams, both lettermen, are prime candidates for the starting position? Will Hackbart continue to improve—he was a marvel in spring practice—and become the top-notch field general that everyone feels he can become?

What of the upcoming sophomores? Will they be good enough to step in and fill the gaps if any of the veterans should fail? And always there is the injury problem—which Bruhn minimized last year with a well-conditioned, hard-hitting squad that rarely had any injuries crippling the top-notchers.

The ends are ably manned by Co-Captain Dave Kocourek, a rugged defender, and Earl Hill, a nifty receiver,

and good on defense, too. In back of them come lettermen Jim Holmes, Jim Rogers, and Allan Schoonover. Hill, the Badgers' second leader in pass receiving last year, nabbed 11 aerials for 197 yards and one touchdown, while Kocourek caught three for 88 yards, one a 56 yard play in collaboration with Sidney Williams.

The tackles are rated strong, especially with Dan Lanphear, a 220 pound junior, manning left tackle, and Jim Heineke, a 218 pound junior, at right tackle. Both are quick and agile, both are strong blockers. Lettermen Karl Holzwarth, Lowell Jenkins, and John Allen offer good depth here. Holzwarth was a starter in the final game of 1957.

At guard, rugged Jerry Stalcup is a fixture at right guard, while Jim Fraser holds the inside track at left guard after the departure of Captain Bill Gehler. Both Stalcup and Fraser are lettermen. Reserve depth is provided by lettermen Melvin Morris, and George Chryst, a letterwinner at center in 1957.

Also returning is guard Paul Shwaiko, a Rose Bowl veteran from Wisconsin's 1953 trip to Pasadena, and a three season "W" winner—1952, as a freshman, 1954, and 1955. Paul has been in the Army the past two seasons, and his re-

turn means additional experience in the forward wall for the Badgers.

Dick Teteak is the lone letterman center returning since the switch of Chryst to guard, but award winner Bob Nelson, an Oak Park, Ill., product, apparently found himself in spring practice, and appears set to move in at the No. 2 center spot. He is 6-5, weighs 242 pounds.

Dale Hackbart had a fine spring, drawing rave notices from all who saw him in action. He is a better runner—he was second in Badger rushing in 1957—and passer than in 1957. The outlook is so encouraging that the coaching staff is considering keeping Sidney Williams, the Badgers' other 1957 quarterback, at the left halfback position they moved him to late in spring practice.

The halfback positions are manned by returning lettermen Ron Steiner and DuWayne Carl, at left half, and Bob Altman, Bill Hobbs, and Ed Hart at right half. If Hackbart does the job he seems to be capable of doing, then Williams may be a permanent fixture at left halfback.

Fullback is well stocked with Co-

*(continued on page 7)*

## Pre-Game Luncheon is Big Convenience

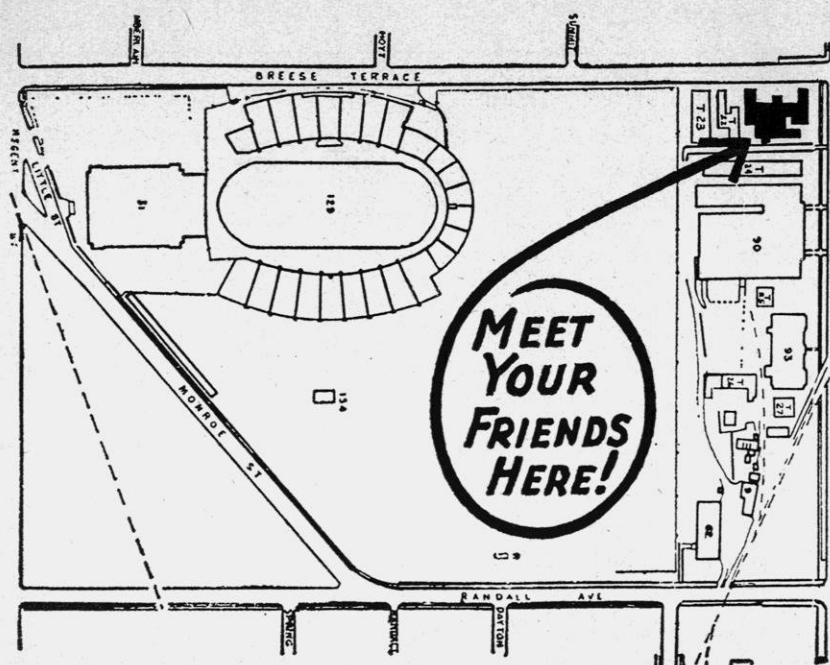

Continuation of the popular pre-football game luncheons for Stadium-bound alumni at Breese Terrace cafeteria has been announced by the Wisconsin Union and the Wisconsin Alumni Association.

Serving time will be from 11:30 a.m. until 1 p.m.

This service makes it possible for returning Badgers not only to meet old friends in pleasant surroundings, but to *First*, get to the Stadium area before the big rush;

*Second*, get good food at the cafeteria, which is on the corner of University Avenue and Breese Terrace—just across the practice field from Camp Randall Stadium; and

*Third*, get through eating in plenty of time to arrive in the stands for the 1:30 p.m. kick-off.

Try it! You'll be glad you did.



William L. Kellogg  
12—RH

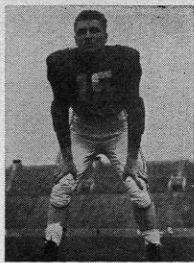

Ronald J. Steiner  
15—LH

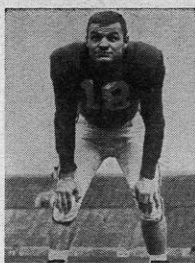

William G. Hobbs  
16—RH



Albert A. Walker  
18—FB

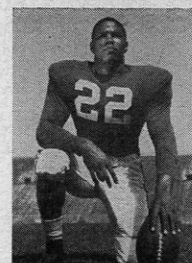

Sidney B. Williams  
22—QB



Gilbert F. Blackmun  
24—QB



Dale L. Hackbart  
28—QB



Robert E. Zeman  
34—FB

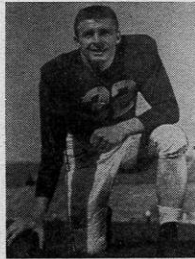

Jon R. Hobbs  
35—FB



Thomas N. Wiesner  
38—FB

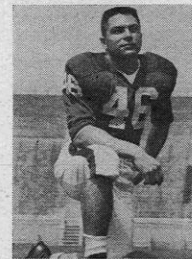

DuWayne R. Carl  
41—LH

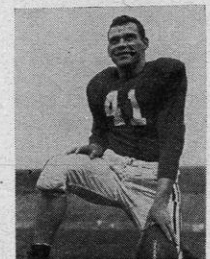

Edward E. Hart  
44—RH

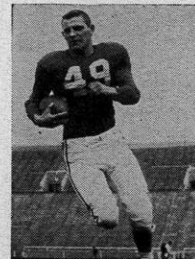

Robert M. Altmann  
46—LH

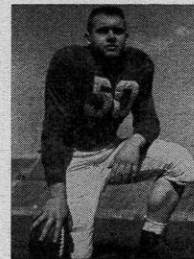

Richard D. Teteak  
50—C



George H. Chryst  
51—RG



Jerry N. Stalcup  
60—RG



Paul Shwaiko  
61—RG

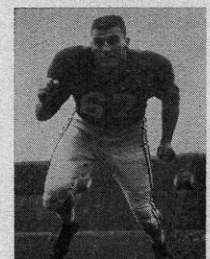

James G. Fraser  
62—LG



Alex F. Muszytowski  
63—LG

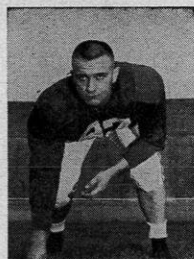

James E. Heineke  
65—RT



Gerald L. Kulcinski  
66—RG

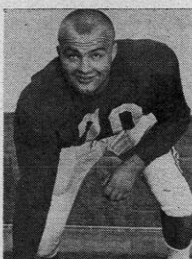

Robert E. Nelson  
70—C



Karl B. Holzwarth  
72—RT



Lanphear  
73—LT

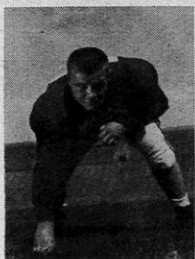

John E. Allen  
74—RT

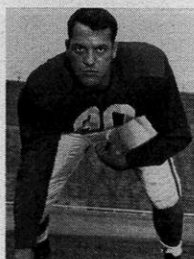

Charles T. Sprague  
75—LT

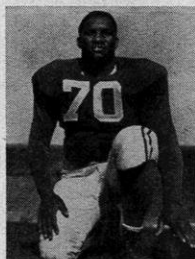

Lowell K. Jenkins  
77—LT



George D. Terry W. Huxhold  
78—RT

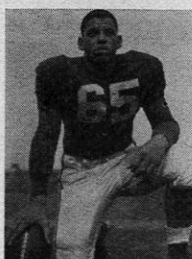

Melvin Morris  
79—LG

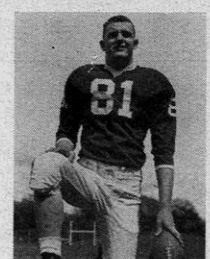

Donald J. VanderVelden  
81—LE

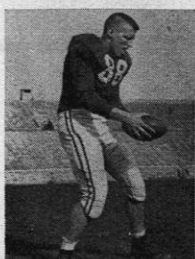

David A. Kocourek  
82—RE

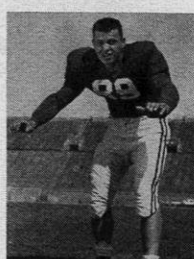

Allan J. Schoonover  
85—RE

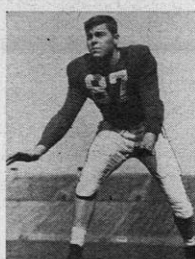

Norman V. Esser  
86—LE

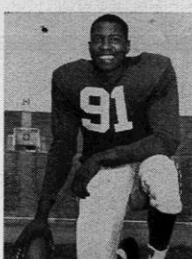

Early Hill  
88—LE

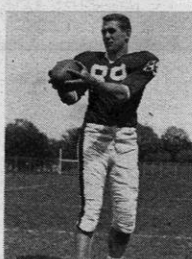

Henry M. Derleth  
89—RE

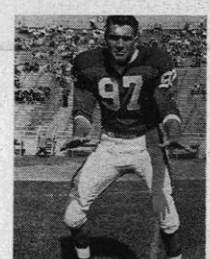

James R. Holmes  
97—LE

**Save This Page** fold it into your wallet for ready information on 1958 football schedules in the Big Ten, the Wisconsin team roster, pictures, etc.

## 1958 SCHEDULE FOR WESTERN CONFERENCE

September 26 Wisconsin at U. of Miami (Fla.) (Night)	Air Force at Iowa Michigan at Michigan State Pittsburgh at Minnesota Stanford at Northwestern Washington at Ohio State Purdue at Rice (Night Game)	Michigan State at Purdue	Illinois at Michigan Michigan State at Indiana Iowa at Minnesota Ohio State at Purdue
September 27 UCLA at Illinois Indiana at Notre Dame TCU at Iowa Southern California at Michigan California at Michigan State Minnesota at Washington Washington State at Northwestern Southern Methodist at Ohio State Nebraska at Purdue	October 11 Purdue at Wisconsin Ohio State at Illinois Indiana at Iowa Navy at Michigan Pittsburgh at Michigan State Northwestern at Minnesota	October 25 Wisconsin at Ohio State Michigan State at Illinois Miami Ohio at Indiana Northwestern at Iowa Minnesota at Michigan Purdue at Notre Dame	November 15 Wisconsin at Illinois Indiana at Michigan Ohio State at Iowa Michigan State at Minnesota Purdue at Northwestern
October 4 Marquette at Wisconsin ("W" Club Day) Illinois at Duke West Virginia at Indiana	October 18 Iowa at Wisconsin Illinois at Minnesota Indiana at Ohio State Michigan at Northwestern	November 1 Wisconsin at Michigan State Illinois at Purdue Minnesota at Indiana Iowa at Michigan Ohio State at Northwestern	November 22 Minnesota at Wisconsin (Dad's Day) Northwestern at Illinois Indiana at Purdue Notre Dame at Iowa Michigan at Ohio State Kansas State at Michigan State
		November 8 Northwestern at Wisconsin (Homecoming)	

### 1957 SCORES

Wisconsin 60	Marquette 6
Wisconsin 45	West Virginia 13
Wisconsin 23	Purdue 14
Wisconsin 7	Iowa 21
Wisconsin 13	Ohio State 16
Wisconsin 7	Michigan State 21
Wisconsin 41	Northwestern 12
Wisconsin 24	Illinois 13
Wisconsin 14	Minnesota 6

### Radio Broadcasts of Badger Football

If you're not privileged to be at the scene of football action, you may be able to follow Wisconsin's gridiron fortunes—play-by-play—if you live in or near the state. Five originating broadcasters will provide home game coverage for half a hundred individual midwestern stations. Many of the same stations will also carry away-from-home games.

Originating broadcasts at Camp Randall will be Madison station WIBA; WTMJ and WEMP of Milwaukee; state radio council station WHA-FM, which will distribute broadcasts to the state network and to a number of private Wisconsin stations as well; and WFHR, Wisconsin Rapids, which will be reporting for a number of other stations in Wisconsin cities.

### 1958 GRID ROSTER

No.	Name of Squad Member	Pos.	Wt.	Ht.	Age	Class	Home Town, High School	Previous Awards
74	Allen, John E.	RT	219	6-1	20	Jr.	Chicago (Lane)	W-57
46	Altmann, Robert M.	RH-LH	191	6-1	19	Jr.	Milwaukee (Luth.)	W-57
11	Bichler, Dave W.	RE	190	6-0	18	So.	Belgium, Wis.	Num-57
94	Bishop, Lloyd F.	RT	205	6-1	18	So.	Tomahawk	Num-57
24	Blackmun, Gilbert F.	QB	171	6-0	21	Sr.	Hammond, Ind.	JV-57
25	Bonino, Gerald S.	LH-QB	175	6-0	19	So.	Verona	W-57
41	Carl, DuWayne R.	LH	180	5-10	24	Jr.	Greenwood	W-57
51	Chryst, George H.	RG	196	6-1	21	Sr.	Madison (Edgewood)	W-57
89	Derleth, Henry M.	RH	190	6-0	19	So.	Beaver Dam	Num-57
86	Esser, Norman V.	RE	210	6-3	19	So.	Madison (Edgewood)	JV-57
62	Fraser, James G.	LE	183	6-1	20	Jr.	Phila., Pa. (Germantown Acad.)	W-57
95	Geयो, Gerald G.	LG	213	6-2	22	Sr.	Cudahy	Num-56
28	Hackbart, Dale L.	C	210	6-0	19	So.	Madison (East)	W-57
76	Harms, Gary	QB	193	6-3	20	Jr.	Aurora, Ill. (West)	Num-57
44	Hart, Edward E.	LT	200	6-2	19	So.	Kenosha (Mary D. Bradford)	W-57
65	Heineke, James E.	RH	185	5-10	20	Jr.	Wisconsin Dells	W-57
56	Herrmann, James W.	C	193	5-11	18	So.	Milwaukee (Messmer)	Num-57
88	Hill, Early	RE	191	6-4	21	Sr.	New Rochelle, N. Y.	W-57
35	Hobbs, Jon R.	FB	192	6-0	22	Sr.	Eau Claire (Regis)	W-57
16	Hobbs, William G.	RH	173	5-8	20	Jr.	Eau Claire (Regis)	W-57
97	Holmes, James R.	LE	202	6-3	22	Jr.	Madison (Edgewood)	W-57
72	Holzwarth, Karl B.	RT	230	6-0	20	Jr.	Madison (West)	W-57
78	Huxhold, Terry W.	LT	243	5-11	22	Jr.	Racine (Horlick)	W-57
77	Jenkins, Lowell K.	RT	215	6-3	20	So.	Milwaukee (Rufus King)	Num-56
12	Kellogg, William L.	RH	180	5-11	19	So.	Glen Ellyn, Ill. (Wayland Acad.)	Num-57
82	Kocourek, David A.	LE	209	6-4	21	Sr.	Berwyn, Ill. (Central)	W-57
66	Kulcinski, Gerald L.	RG	188	6-1	18	So.	La Crosse (Central)	Num-57
98	Lambert, Milton B.	RG	205	5-11	18	So.	Pomeroy, Ohio	W-57
93	Langnes, Gerald L.	LG	190	5-11	20	So.	Los Angeles, Calif.	W-57
73	Lanphear, George D.	LG	216	6-0	21	Sr.	Madison (West)	W-57
79	Morris, Melvin	LT	218	6-2	20	Jr.	E. Chicago, Ind. (Roosevelt)	W-57
63	Muszytowski, Alexander F.	LG	220	5-10	20	So.	West Allis (Central)	Num-57
70	Nelson, Robert E.	C	242	6-5	21	Jr.	Oak Park, Ill.	JV-57
71	Oleson, John D.	LT	228	6-2	21	So.	Marshfield	Num-57
17	Parish, Roger D.	RH	165	5-11	19	So.	Watertown	Num-57
37	Partenheimer, Irving F.	FB	197	6-1	19	So.	Wilmot	W-57
64	Perkins, Ronald L.	LG	205	5-11	19	So.	Racine (Horlick)	Num-57
92	Peucker, Otto W.	RG	180	5-9	18	So.	Rockford, Ill. (East)	Num-57
84	Rogers, James E.	RE	186	6-0	20	Jr.	Toledo, Ohio (Libbey)	Num-56
85	Schoonover, Allan J.	RE	199	6-0	20	Jr.	Boscobel	W-57
61	Shwaiko, Paul	LG	215	5-9	24	Sr.	Kenosha	W-55
75	Sprague, Charles T.	LT	207	6-2	21	Sr.	Racine (Horlick)	Num-55
60	Stalcup, Jerry N.	RG	203	6-0	19	Jr.	Rockford, Ill. (East)	W-57
15	Steiner, Ronald J.	LH	171	5-11	20	Jr.	Iron Mountain, Mich.	W-57
55	Sutkowski, Eddie F.	C	190	6-0	19	So.	Chicago, Ill. (Fenger)	Num-57
50	Teteak, Richard D.	C	216	6-0	21	Sr.	Oshkosh	W-57
48	Tilley, Richard J.	LH	184	6-0	20	Sr.	West Milwaukee	Num-55
81	VanderVelden, Donald J.	LE	210	6-2	18	So.	Kimberly	Num-57
18	Walker, Albert A.	FB	192	5-11	22	Jr.	Rockford, Ill. (East)	W-57
38	Wiesner, Thomas N.	FB	200	5-11	19	So.	Neenah	Num-57
22	Williams, Sidney B.	LH-QB	189	6-1	22	Sr.	Little Rock, Ark. (Dunbar)	W-57
27	Young, Francis P.	QB	183	6-1	20	So.	Sauk City	Num-57
34	Zeman, Robert E.	RH-FB	197	6-1	21	Jr.	Wheaton, Ill.	W-57

Athletic Director—Ivan B. Williamson  
Business Manager, Athletics—William H. Aspinwall  
Director of Athletic Ticket Sales—Oscar C. Damman  
Team Physician—Dr. John L. Bentley  
Team Trainer—Walter Bakke

Equipment Manager—Art Lamboley  
Stadium Manager—Joe Betlach  
**STUDENT MANAGERS**  
Keith A. Yellnek, Livingston, Wis.  
Marlen J. Hoesly, Neillsville  
David H. Soldwedel, Madison  
Lee R. VanderVelden, Kimberly

(continued from page 4)

Captain Jon Hobbs, Bob Zeman, and Al Walker, all returning lettermen. Zeman is also slated to see some action, as in 1957, at right halfback.

Sophomores are not as plentiful as they were in 1957 plans, but tackle Terry Huxhold, guards Gerald Kulcinski and Ron Perkins, ends Don VanderVelden and Henry Derleth, and full-back Tom Wiesner all showed promise in the spring that they would give Bruhn the help needed to keep the Badgers up in the Big Ten race.

The schedule for 1958 is attractive, though in spots it appears downright brutal. The Badgers open with a night game—the first time in history that has happened—against Miami's Hurricanes.

Following the traditional battle with Marquette in Camp Randall on October 4, the Badgers begin their Big Ten schedule with a home opener against Purdue on October 11. The Boilermakers, who have not won from Wisconsin since 1945—they tied in 1956—finished in a fourth place tie with the Badgers last year in Conference play. The next three foes for Wisconsin—Iowa, at Camp Randall, and Ohio State, and Michigan State, both away from home on consecutive Saturdays—all finished in the League's first division last year. The Buckeyes won all, including the trip to the Rose Bowl; the Spartans, upset by Purdue, were second; and the Hawkeyes, defeated by Ohio State in the championship game, and tied by Michigan, were third.

How's that for a four week schedule? Do you wonder what other Big Ten team considered as a title prospect has such a schedule? Chances are that none have such a rugged road! But, no alibis! The "Baby Badgers" are men, now, and let them settle such questions on the gridiron for all observers.

#### Miami Grid Dinner Sept. 25

Badgers living or visiting in the Miami, Florida, region on September 25—the night before Wisconsin opens its grid season against Miami U.—are invited to attend the football dinner sponsored by the newly-organized on Aug. 22) Wisconsin Alumni Club of South Florida. It'll be in the Pan American Room of the Columbus Hotel, Miami, cost \$5 a plate, and be in charge of Club Pres. Lyle T. Pritchard, 4516 University Drive, Coral Gables, Fla. Make reservations with him.



Camp Randall Stadium's appearance hasn't changed a great deal, despite its increased capacity. The playing field is ten feet lower than previously. Superimposed are a set of 50-yard line season tickets, designed by Jack Kramer of the Athletic Department.

## 10,000 More Seats

There's a new look about Camp Randall Stadium this fall.

Ten thousand new seats have been added to the deepened horseshoe-bowl and now 63,710 people can watch our Badgers do battle with various gridiron rivals.

Of the new seats, about 6,000 are between the goal lines, materially boosting the number of such seats available to 24,000.

However, since about 20,000 season tickets have already been sold (there are still some available,) since there are an additional 10,000-plus student tickets to be considered, and since there are still another 4,000 tickets allotted for the faculty, university employees and other groups, those between-the-goal-line seats generally considered most desirable are pretty well reserved.

According to Ticket Manager Oscar Damman, season ticket priorities were observed the same way as they were last year:

"First preference for location went to annual season ticket purchasers, who order under the same names, over a period of consecutive years. Next in line come alumni not qualifying for the first

priority—in order of receipt of their applications each day. Finally, non-alumni not qualifying for the first priority—also in order of receipt each day."

Individual game ticket orders are filled after season ticket orders, following the same priority schedule set up for season tickets.

The best chance for single ticket buyers for extra-good locations is, usually from any unfilled seats of that 3,000 seat bloc reserved by conference rule for supporters of the visiting team. These occasionally become available as game time approaches; many of them are well-located seats since the rule specifies they must start at the 50-yard line.

### "PARK HERE"

This familiar cry from youngsters in the Camp Randall Stadium vicinity on Saturday afternoon just before football games will no doubt continue to be heard this year, but several special events parking lots owned by the University will also help football patrons.

Two of the University lots are in the neighborhood of Spring and Charter streets, just off Regent, the other is west of the Stock Pavilion. The special events parking charge is one dollar a car.



## BUCKY SAYS:

*"Solid experience plus  
get-up-and-go make a winner."*



A team's chances of taking the championship are usually figured on the number of lettermen returning to action. The "know-how" of old timers is the keystone of the team's strength. But the vigor and enthusiasm of up-coming sophs gives the varsity its punch and drive.

Experience is the backbone in home comfort, too. Mueller Climatrol has over 100 years of background in the heating and air conditioning industry. The company has built a solid reputation for quality in every product it makes. But, it has always been a young and vigorous-minded manufacturer. Never afraid to break with the old way, when new engineering developments produced "a better way", Mueller Climatrol has always led the industry.

Whatever your home comfort need, be it *warm air*, hot water heat, gas or oil for fuel, and of course summer air conditioning, Mueller Climatrol has the unit to give perfect Climate Control for Healthful Living. Write for complete information and the name of your dealer.

### Mueller Climatrol Type 105-1 "Traditional" Winter Air Conditioner

The ultimate in fine warm air heating. Designed for the addition of summer air conditioning (cooling). Gleaming Mountain Spring Green and Gold colors.



### Mueller Climatrol Number 10 Boiler

Gas-fired boiler for use with hot water or steam heating systems. Compact and efficient in design. Clean, gleaming white enamel casing.

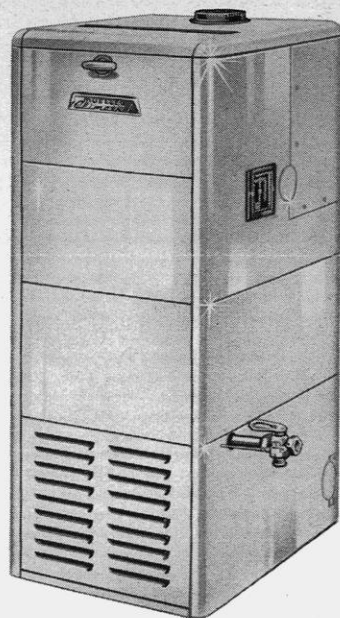

# Mueller Climatrol

*Climate control for healthful living*

Milwaukee 1, Wisconsin • Since 1857

© DIVISION OF WORTHINGTON CORPORATION