LIBRARIES
UNIVERSITY OF WISCONSIN–MADISON

University of Wisconsin photographic history. Vol. 13 1926/1927

[Madison, Wisconsin]: [Photoart House], 1926/1927

https://digital.library.wisc.edu/1711.dl/334CMRFHULELP8O

http://rightsstatements.org/vocab/InC/1.0/

For information on re-use, see
http://digital.library.wisc.edu/1711.dl/Copyright

The libraries provide public access to a wide range of material, including online exhibits, digitized collections, archival finding aids, our catalog, online articles, and a growing range of materials in many media.

When possible, we provide rights information in catalog records, finding aids, and other metadata that accompanies collections or items. However, it is always the user's obligation to evaluate copyright and rights issues in light of their own use.

728 State Street | Madison, Wisconsin 53706 | library.wisc.edu


T5-64A


T5-64C


T5-64B


T5-64F Frank

Welcome


T5-64R


T5-64D


T5-64L Brownlee


T5-64C Miller, W(?)


T5-64H Miller Olson


T5-64N Frank


T5-65T


T5-64P

Varsity


T5-64AA

September 25 1926


T5-64M Frank


T5-64E




T5-64Z


T5-64W


T5-64K


T5-64I

VARSITY



H5-46-G

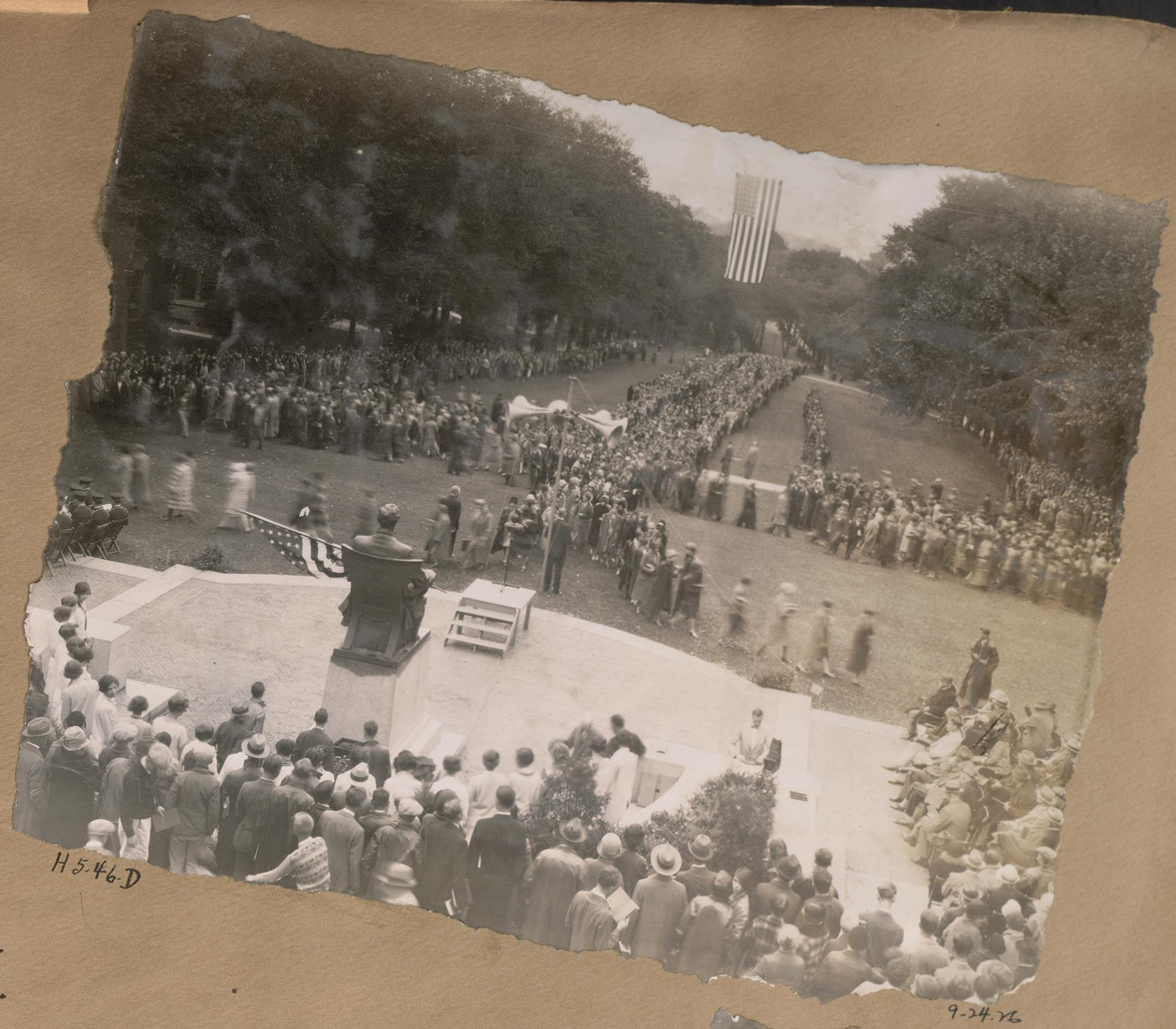

H5-46-D

WELCOME

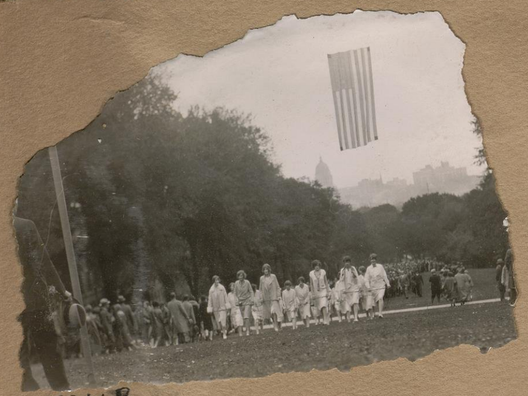

T5-64-B



T5-64-A



H5-46-B



T5-64-V



T5-64-AB

T5-58-L

1926

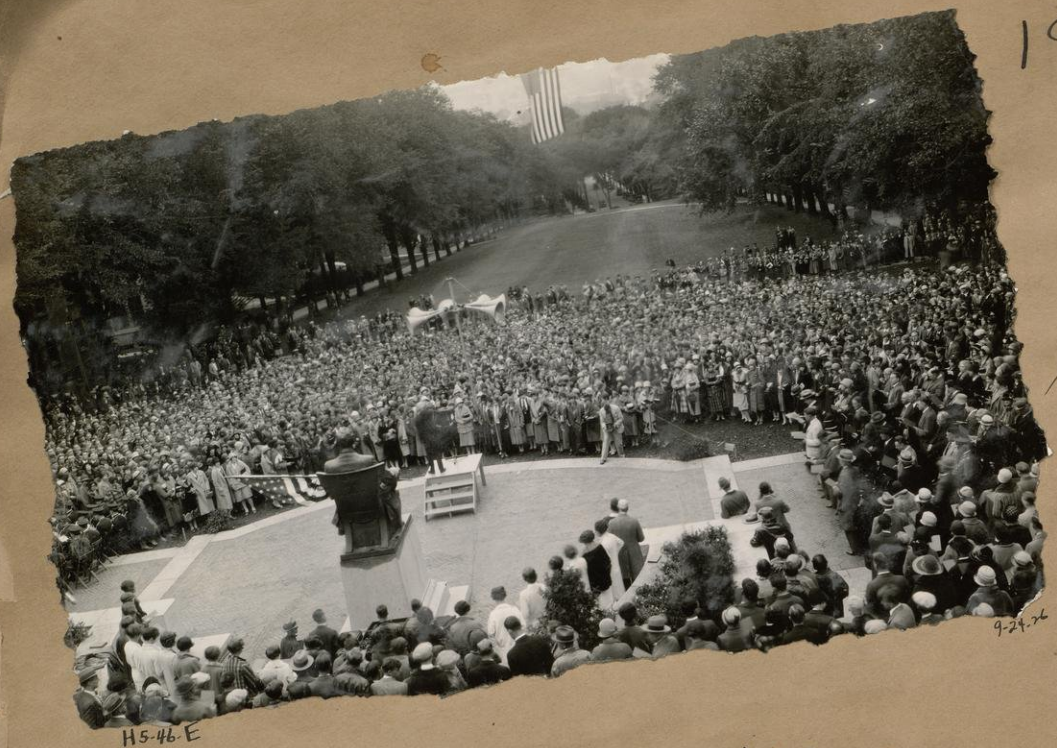

H5-46-E

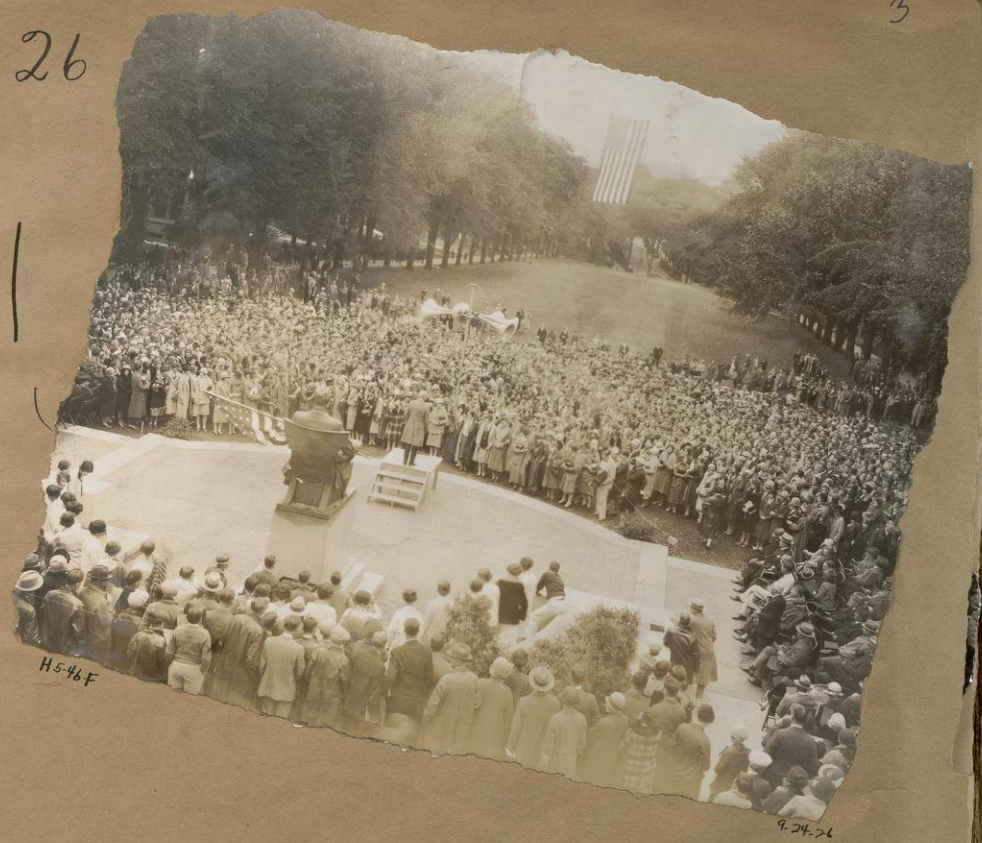

H5-46-F

Varsity Welcome



H5-46-A

Sept. 24, 1926



H5-46-C

T5-58-AK Uteritz & Little

T5-58-AH Uteritz

T5-58-AD

T5-58-A

T5-58-I

T5-58-H

T5-58-Z

T5-58-AF Uteritz

T5-58-AJ

T5-58-Q

T5-58-K

T5-58-X

T5-58-Y

T5-58-AG

T5-58-AI Slaughter & Uteritz

T5-58-O

T5-58-N

T5-58-AC

T5-58-F

T5-58-M

T5-58-AB

T5-58-J

T5-58-E

T5-58-AA

T5-58-P

T5-58-A Uteritz Blaik Lieb Little Sundt Slaughter McAndrews

Coaching Staff

T5-58-W

T5-58-C

T5-58-D

T5-58-L

T5-58-B


T5-58-R


T5-58-S


T5-58-U


T5-58-AL


T5-58-T


T5-58-V


T5-58-AE


T5-59-BM Kreske


T5-59-BL Barr


T5-59-AV Harmon


T5-59-AR ~~Schweers~~ Eves


T5-59-BH Kurth


T5-59-AT Harman


T5-59-CB Barnum


T5-59-B Crofoot


T5-59-D Englke


T5-59-BN Mansfield


T5-59-BP Splees


T5-59-D Kreske


T5-59-AW Harmon


T5-59-R Leitl

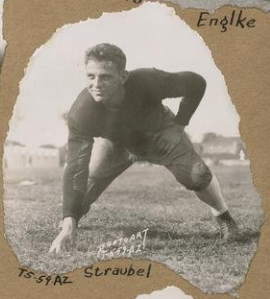
T5-59-AZ Straubel


Uteritz Leib Slaughter Little Blaik Sundt McAndrews


T5-59-BE Schweers


T5-59-BV Bartlett


T5-59-BI Barnum


T5-59-BO Crofoot


T5-59-AC Barnum


T5-59-BS Crofoot


T5-59-BX Barr


T5-59-R Leitl


T5-59-AN Carney


T5-59-AO ~~Schweers~~ Eves


T5-59-BY Wilson


T5-61-AC


T5-59-CT Bartlett


T5-59-BR Crofoot

6

T5-59-A Leitl

T5-59-AS Schweers

T5-59-N Rose

T5-59-AE Barnum

T5-59-AD Durbridge

T5-59-BQ Crofoot

T5-59-CE

Von Bremmer

T5-59-CG

Hotchkies

T5-59-BC

T5-59-BA Straubel

T5-59-BX Wilson

T5-59-AE Barnum

T5-59-AK Burrus

T5-59-AM Carney

T5-59-AP Burrus

T5-59-I Crofoot

T5-59-CF Kasiska

T5-59-AU Harman

T5-59-BB Kurth

T5-59-AJ Burrus

T5-59-AQ Splees

T5-59-BF Barr

T5-59-H Crofoot

T5-59-AF Barnum

T5-59-AK Kasiska

T5-59-BJ

T5-59-AC

T5-59-AH Burrus

T5-59-Y

T5-59-AA Carney

T5-59-CD Schweers

T5-59-AL Wilson

T5-59-Z Von Bremmer

T5-59-BV Burbridge

T5-59-AL

T5-59-AD Carney

T5-59-G Bartlett

T5-59-X Rose

T5-59-AY Kasiska

T5-59-M Straubel

T5-59-BT Burbridge

T5-59-BG Kurth

T5-59-E Manefield

T5-59-BW Bartlett

T5-59-F Bartlett

T5-59-C Kreske


T5-62 TA
T5-62-B
T5-59-CN Wagner
T5-59-CY
T5-59-CL
T5-62-L
T5-62-O Harmon
T5-62-N
T5-62-Q
T5-59-CR Wagner
T5-59-CX
T5-59-CU
T5-59-CZ
T5-62-T
T5-62-C
T5-59-CT
T5-59-CO
T5-59-CS
T5-59-CN
T5-61-E
T5-62-I
T5-62-F
T5-59-J Wilson
T5-59-CA Von Bremmer
T5-59-CV Holl
T5-59-CQ
T5-62-P
T5-62-R
T5-62-D
T5-61-D
T5-59-CM Harmon
T5-59-CM
T5-59-CP
T5-62-A
T5-62-M
T5-62-X

8

T5-62-E

T5-62-H

T5-59-DT

T5-59-DV

T5-59-DP

T5-59-DN

Schutte

T5-62-K

T5-61-A

T5-61-B
LIEB

T5-61-C

T5-59-DH

T5-59-D

Mansfield

T5-59-DS

T5-59-DE

Mansfield

T5-62-S

T5-59-V

T5-59-K

Cameron

T5-59-P

Burrus

T5-59-DC

Schutte

T5-59-DK

T5-59-DG

T5-59-DB

T5-62-J

T5-59-W

Kurth

T5-59-Q

T5-59-AK

Burrus

T5-59-DL

T5-59-DX

T5-59-DR

T5-59-DF

Mueggе

T5-59-CK

T5-59-Z

T5-62-V

T5-59-L

Straubel

T5-59-DM

T5-59-DY

T5-59-DW

T5-59-DI



H5-32-E Mueggge



H5-32-Q Wilson



H5-32-W Schweers



H5-32-C Wilke



H5-32-A Burrus



H5-32-T Straubel



H5-32-B Kreutz



H5-32-U Kasiska



H5-32-F Harmon



H5-32-R Barnum



H6-32-G Splees



H5-32-L Rose

Barnum

T5-59-BZ

H5-32-V Von Bremmer

H5-32-D Cameron

H5-32-X Burbridge

H5-32-I Kreske

H5-32-M Harmon

H5-32-O Mansfield

T5-62-AD

T5-62-Z

T5-62-V

H5-32-K Bartlett

H5-32-H Crofoot

H5-32-N Barr

H5-32-J Carney

H5-32-S Leitl

McGivern


H5-32-AG Halley


T5-62-AB


H5-32-AD


H5-32-AJ Windering


T5-65-B


H5-32-AI Fox


T5-65-I


T5-65-K


T5-65-G


T5-65-L

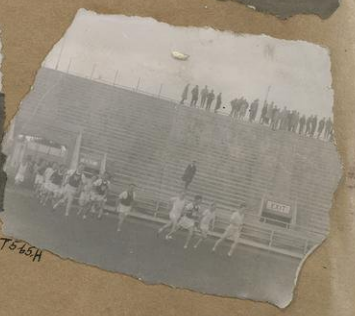
T5-65-H


H5-32-Z


H5-32-AF Horwitz


H5-32-AC


H5-32-AE


T5-59-DB


H5-32-AH WAGNER




H5-32-AA Riviera


T5-59-CG


H5-32-AB


T5-65-E


T5-65-C

12



H5-43-K

Cross Country Squad



T5-65-J



T5-65-F



H5-43-H McKee



H5-43-A Chapman



H5-43-G Kalish



H5-43-B Walter



H5-43-D Gumbrecht



H5-43-E Petaja

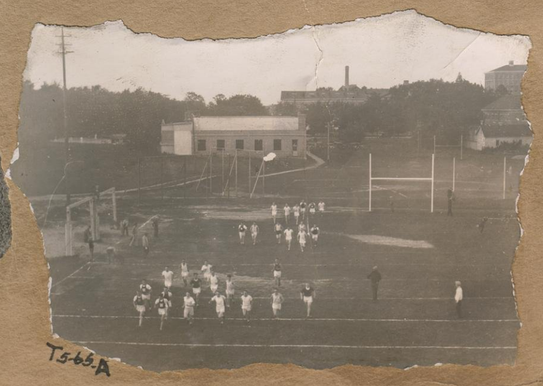

T5-65-A



H5-43-F Butz



H5-43-C Zola



T5-65-L



T5-65-D



T5-65-B



T5-65-I



T5-65-J



H5-24

ΔΣΠ New Officers

9-9-26



T5-60-C



T5-60-E



H5-41

Pres. Glen Frank receiving Xmas Stamps

9-24-26



T5-60-A



H5-17-B

9-9-26

ΔΣΠ Convention Group



H5-17-A

9-9-26

ΔΣΠ Old Officers



T5-60-D



T5-60-B



H5-21

Fred Radke

8-30-26

14



H5-48-A

ΣK House

Sorority Rushing

9-26-26



T5-59-T



H5-1

ΑΧΩ

8-30-26



T5-59-CK



H5-48-B

ΠΒΦ House

9-26-26



T5-59-EA

Kreuz



H5-23

ΣΧ

9-13-26

Class Rush



H5-59-C



H5-59-D



T5-66-A

M5-5-231



T5-66-D



H5-59-F



H5-59-B



H5-59-A



T5-6-C



H5-59-E

16

T5-66 F

T5-66-AA

MS-5 233

T5-66 X

T5-59-AD

T5-66 E

T5-66-G

T5-66-Z

T5-66 W

T5-66 H

T5-66 B

T5-59-DN

T5-66 I

T5-66-M

T5-66-C

Show-Y

T5-62-CH

T5-66 L

T5-66 N

T5-59-DZ

T5-59-EB Kreutz

T5-59-62-AA

T5-66-S

T5-66 Y

T5-66 T

T5-66-AB

T5-66-AC

MS-5 233



H5-58 B





H5-56-B

ΔΥ Pledges & Chapter

9.30.26

Frosh Soph Hazing



T543 W



9.30.26

H5-58A



H5-56-A

9.30.26



H5-57

Frosh Soph Party
Barnard Hall

9.30.26



H5-74

KΣ Pledges

10-7-26

Cornell vs. Wisconsin Bleachers



10-2-26



T5-67-L

H5-65-A

Frosh Snake Dance

10-2-26

H5-65-B



T5-67-A

Varsity Football Squad



H5-69

10-4-26



T5-67-Q



T5-67-H



T5-67-D



T5-67-C

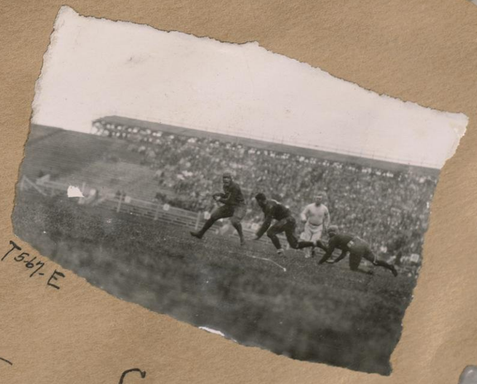

T5-67-E



T5-67-F

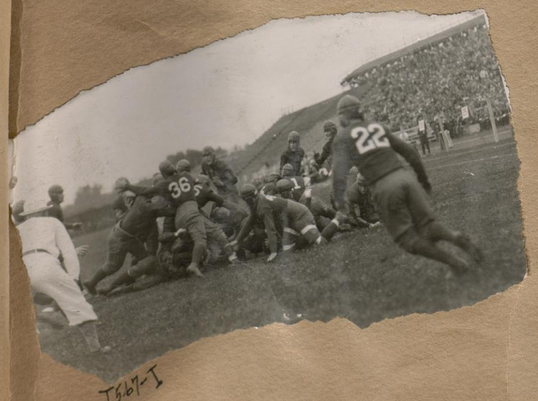

T5-67-I

Cornell — Wisconsin Game

Oct. 2, 1926



T5-67-B



T5-67-K



T5-67-J



H5-71-A

10-6-26

ΑΞΔ

Chapter + Pledges





H5-70-A

ΘΔΧ

10-6-26



H5-71-B

10-6-26





H5-76

ΣΑΙ

10-7-26



H5-70-B

10-6-26

ΘΔΧ

Pledges



T562-C



T562-AC



H5-75 AΔΠ Informal Group 10-7-26



T5-59-AR



H5-49 MYRON-PUGH-ARCHITECT ΣAE Bloomington-Ind. 9-30-26



T5-59-S



MYRON-PUGH-ARCHITECT H5-51 ΔΓ Bloomington-Ind. 9-30-26



T5-62-AA



H5-50 ΦM Bloomington Ind. 9-30-26



T5-59-AR



H5-78 AKΛ Harvest Party 10-8-26



H5-89-B 10-11-26

ΑΔΦ Pledges



H5-86-B 10-11-26

ΦΚΤ Pledges



H5-89-A 10-11-26

ΑΔΦ Informal Group



H5-84 10-11-26

ΒΚ Informal Group



H5-86-A 10-11-26

ΦΚΤ Informal Group

H5-93

KΔ Informal Group

10-11-26

H5-91

ΛXA Informal Group

10-11-26

H5-90-A

ΣN Informal Group

10-11-26

H5-87-A

ΔX Informal Group

10-11-26

H5-90-B

ΣN Pledges

10-11-26

H5-87-B

ΔX Pledges

10-11-26



ΘX Pledges

H5-94-B



ΘX Informal Group

H5-94-A

10-12-36



"The Army"
Gen. Eckers
Capt. Schmidt
Maj. Bayha

H5-94-C

ΘX "Army"

10-12-36



ΔKE Pledges

H5-95-B



ΔKE Informal Group

H5-95-A



H6-1-A

ΔZ Informal Group

10-13-26



H6-2

Congregational Student Assoc Board

10-13-26



H5-99

ΣΦΣ Informal Group

10-13-26



H6-1-B

ΔZ Pledges

10-13-26



H6-3-B 10-13-26

ΠΚΑ House



H6-5-B ΦΚΨ Pledges 10-14-26



H6-5-A ΦΚΨ Informal Group 10-14-26



H6-3-A 10-13-26



H6-27 ΑΤΩ Informal Group 10-28-26

Dormitories



H5-85-B

The Kitchen

10-9-76



10-9-76

The Den

H5-85-D

Men's



H5-85-C

The Dining Room



H5-85-A

The Fellow's Room

10-9-76



HL-10-A



HL-10-B

ΦΠΦ House



HL-10C



HL-9

ΒΣΟ



10-15-26

ΔΔΔ

H6-8



H6-13-A

10-15-26

ΘΞ Hard Time Party



H6-13-B

10-15-26



H6-15

10-18-26

BK



H6-14

BK Informal Party

10-15-26

Wis. vs Indiana

Wis. vs. Kansas


T5-68-A


T5-68-E



T5-68-T

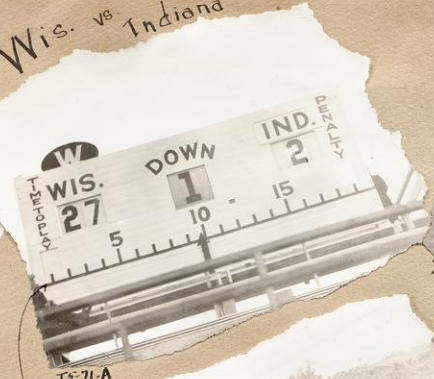

T5-71-A


T5-71-F


T5-68-N


T5-68-B


T5-68-R


T5-71-B


T5-71-G


T5-68-P


T5-68-C


T5-68-L


T5-71-C


T5-71-H


T5-68-M


T5-68-D

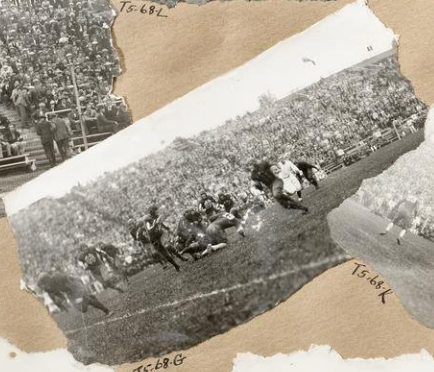
T5-68-G


T5-68-K


T5-68-V


T5-71-D


T5-71-L


T5-68-F


T5-68-H


T5-68-S


T5-71-E


T5-71-R



H6-20-A

ΚΚΓ Informal Group

10-20-26



H6-20-B

ΚΚΓ Pledges

10-20-26



H6-19-A

ΑΣΦ Informal Group

10-20-26



H6-29-A

Informal Group



Pledges ΣΚ

H6-29-B



H6-19-B

ΑΣΦ Pledges

10-20-26



H6-25-A

ΦΚΣ Informal Group

10-31-26



H6-26-A

ΦΓΔ Informal Group

10-21-26



H6-25-B

ΦΚΣ Pledges

10-31-26



H6-26-B

ΦΓΔ Pledges

10-21-26



ΔΔΔ Infarmal Group



ΣΦE Costume Party



ΔΔΔ Pledges



Lutheran Memorial Student Cabinet



ΓΙΦ Party



H6-36 10-28-26

TKE Informal Group



H6-44-B 10-28-26

ΦB Informal Group



H6-43 10-28-26

Coronto



H6-37 10-28-26

ΔΣΦ Informal Group



H6-44-A 10-28-26

ΦB Informal Group



H6-38

Villa Marie

10-28-26



H5-85-F

10-9-26



H5-85-E

10-9-26



H6-41

10-26-26

ΦMΔ Informal Group



ΣK Informal Group

H6-29-C



ΦΣK Informal Group



ΦAΔ Informal Group



ΘX Fathers' Day Party



ΔΣ Halloween Party



H6-65

ΠΚΑ Fathers' Day Group



H6-63

ΦΣΠ Fathers' Day Group



H6-56

ΤΣΟ Fathers' Day Group



H6-49-B

10-29-26

"The Goose Hangs High"



H6-50

Cardinal Summer School Staff



H6.54 10-30-26

ΦM Fathers' Day Group



H6.46-B 10-29-26

ΑΩΠ Pledges



H6.61 10-31-26

ΑΧΩ Fathers' Day Group



H6.64 10-31-26

ΣN Fathers' Day Group



H6.49-A 10-29-26

Cast of "The Goose Hangs High"



H6-59 ΘX Fathers 10-31-26



PHOTOART H.6.62

H6-62 ΣΦE Fathers' Day Group 10-31-26



H6-47 AXΩ Informal Group 10-29-26



H6-60 ΔZ Fathers' Day Group 10-31-26



H6-58 AΓΔ Fathers' Day Group 10-31-26



H6-46A

10-29-26

ΑΩΠ Informal Group



H6-71

Square & Compass

11-2-26



H6.77

11-2-26

ΒΘΠ Informal Group



T5-72-B



T5-72-L

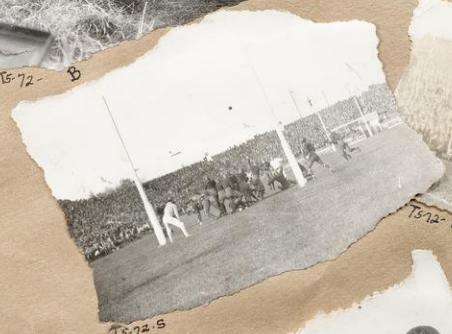

T5-72-S



T5-72-H



T5-72-K



T5-72-C

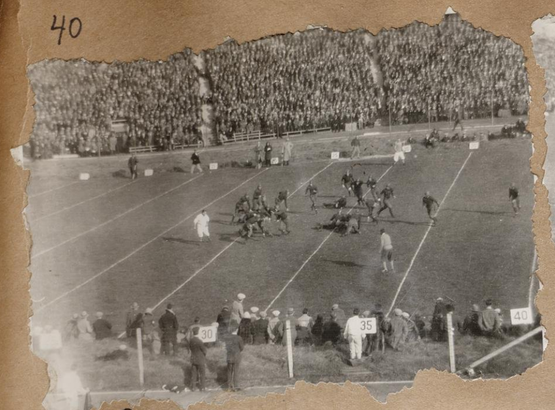

T5-72-D



T5-72-E



T5-72-V



T5-72-A





T5-72-F



T5-72-G

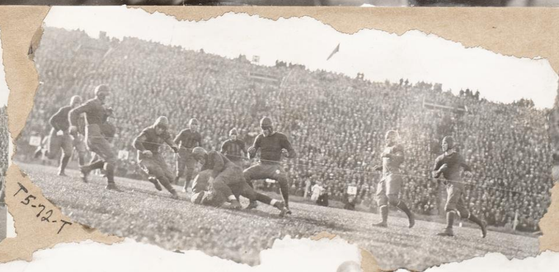

T5-72-T



T5-72-N

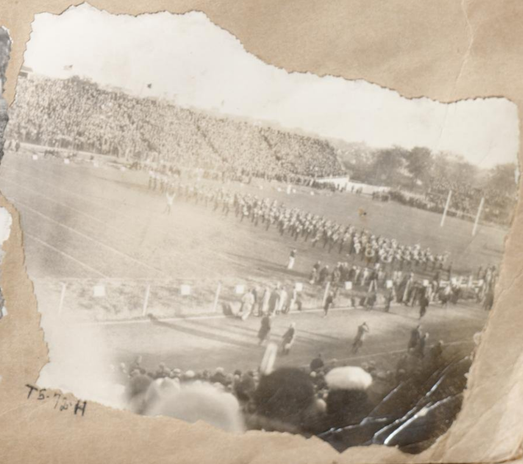

T5-72-H



T5-72-M

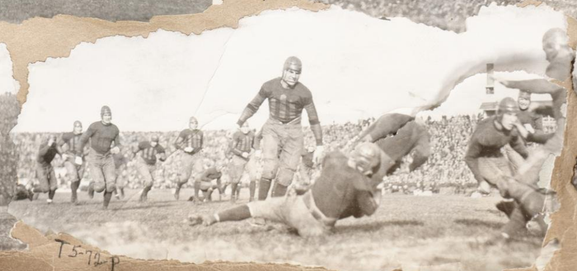

T5-72-P



T5-72-R



ΔTΔ Informal Group



ΦΔΘ Informal Group



ΔTΔ Pledges



ΦΔΘ Pledges



H6-78-B

11-4-26

ΣX Pledges



H6-78-A

ΣX Informal Group

11-4-26



H6-76-B

11-3-26

ΠKA Pledges



H6-80

ΣAE Informal Group

11-4-26



H6-76-A

11-3-26

ΠKA Informal Group



H6-69 11-3-26

Geo. Berg



H6-82-A

Send-off Mich vs. Wis. Game 11-4-26



H6-82-B 11-4-26



H6-B 11-4-26

Cross Country Team



H6-61 11-6-26

ΦΜΔ Initiation Group



#6-66

10-31-26

ΦΠΦ Fathers' Day Group

46-86-B



11-6-26

Scabbard & Blade

Initiation Groups



11-6-26

H6-86-A



11-6-26

H6-86-D



H6-86-C

11-6-26



H6.89

ΧΩ Informal Group

11-6-26



H6.72.D

11-9-26

ΦΔ⊙ Informal Group



H6.72.C

11-9-26



H6-93 11-9-26

ΦΣΔ Informal Group



H6-94 11-9-26

AKA Informal Group



H6-72-B 11-9-26

ΦΔΘ Pledges



H6-72 11-9-26

Farm House Informal Group

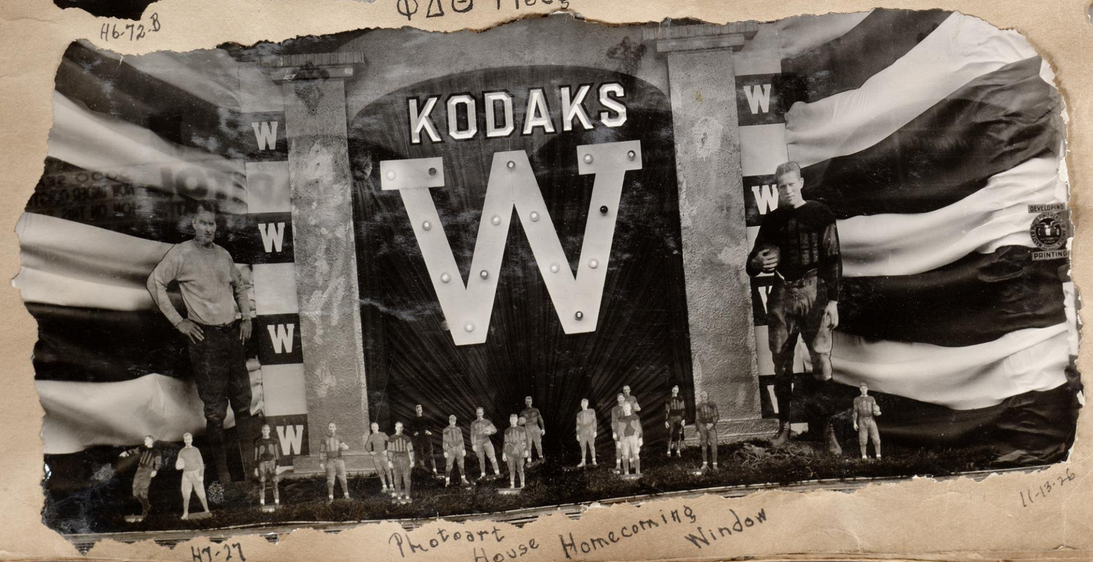

H7-27 11-13-26

Photoart House Homecoming Window



H6-98 Varsity Line 11-11-26



H6-97 Hockey Girls 11-11-26



H6-96-A All-American Squad 11-11-26



H7-8 ΠΦΛΦ Informal Group 11-11-26



H6-96-B All-American Team 11-11-26

11-1-26

Freshman Football Squad

H7-13



11-13-26

Cheer Leaders

H7-18-A



11-13-26

H7-18-B



11-13-26

Capt. Parks

H7-15



11-11-26

ΣΦE Informal Group

H7-7



11-11-26

Triangle Informal Group

H7-9

XΨ Informal Group



11-11-26

H7-10-A



H7-11

Torchlight Parade

11-11-26



11-11-26

H7-10-B

XΨ Pledges



11-11-26

H76-A

ΓΦB Informal Group



11-11-26

H7-6-B

ΓΦB Pledges



11-11-26

H7-12

Homecoming Bonfire

Homecoming House Decorations



H7-16-E

11-12-26

ΦΠΦ First Prize



H7-16-B

ΣK - Second

11-12-26



H7-16-C

ΓΦB

11-12-26



H7-16-H

ΣX

XΦ

11-12-26



H7-16-A

Chadbourne Homecoming 11-12-26



H7-16-F

ΣK

11-12-26

House Decorations



T5-73-E

Iowa



T5-73-C

vs.

Wis.



T5-73-H



H7-16-D

ΦBΦ

11-12-26



T5-73-F

Homecoming



T5-73-D

Game



T5-73-A



H7-16 G

ΔX

11-12-26



H7-20

ΦMΔ Homecoming Party

11-13-26



135

H7-22

BK Homecoming Party

11-13-26



T5-73-K

11-13-26



T5-73-L

11-13-26

Wis. - Iowa Game Homecoming



T5-73-B

11-13-26



T5-73-G

11-13-26

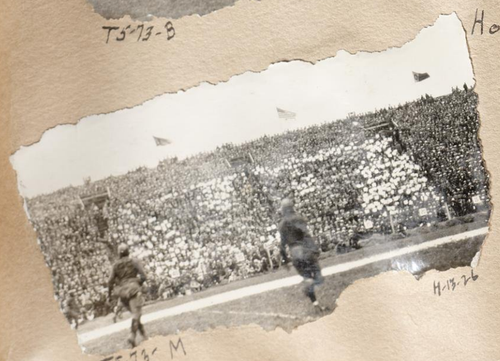

T5-73-M

11-13-26



T5-73-I

11-13-26



H7-21

AKA Homecoming Party

11-13-26



11-13-26

ΣΔΧ Convention Group

H7-19



11-17-26

H7-33



T5-75-A 11-13-26



T5-75-E 11-13-26



T5-75-G 11-13-26

Wis. Iowa Cross Country Race



T5-75-H 11-13-26



T5-75-F 11-13-26



T-575-D 11-13-26



T5-75-C 11-13-26



T5-75-B 11-13-26



T5-75-I 11-13-26

Hobo Parade


11-13-26
T5-74-J


T5-74-E
11-13-26


T5-74-C
11-13-26



11-23-26
T5-77-C


11-13-26
T5-74-D


T5-74-I
11-13-26



T5-76
11-13-26


T5-77-D
11-23-26


T5-77-E
11-23-26


11-13-26
T5-74-B



11-13-26
T5-74-H


T5-77-F
11-23-26



11-13-26
T5-74-G



11-13-26
T5-74-F



11-13-26
T5-74-A



11-23-26
T5-77-B



H7-41-A Capt. PARKS of Freshman 11-23-26



X31-54 Sterling Day Trophy



H7-46 Memorial Union Bldg (start of construction) 11-23-26



H7-41-B Capt. Smith of Sophomores 11-23-26



H7-41-C O'Connor 11-23-26



H7-41-D John CAVOSIE 11-23-26



H7-52 11-23-26



H7-51

11-23-26

ΦΣΚ

ΦΣΚ



H7-39

A. I. E. E. Group

11-20-26



H7-54

ΔΓ

11-27-26



H7-56

A. S. M. E. Group

11-29-26



H7-53A 11-27-26



H-7-58 ΣΦΕ 11-30-26.

PAN-HELLENIC STYLE SHOW



H7-53-B 11-27-26



H7-53-C 11-27-26



H7-57 ΤΣΟ 11-30-26



H-7-68

Atheletic Board



H-7-77

ΔΚΕ



H-7-72

ΔΠΕ



H-7-81

Student Senate



H-7-73

ΑΣΦ



H7-76-A

12-4-26

YWCA Bazaar



H7-76-B

12-4-26



H7-76-C

12-4-26



H7-89

ΦΓΔ

12-9-26



H-7-79 Sundt 12-4-26

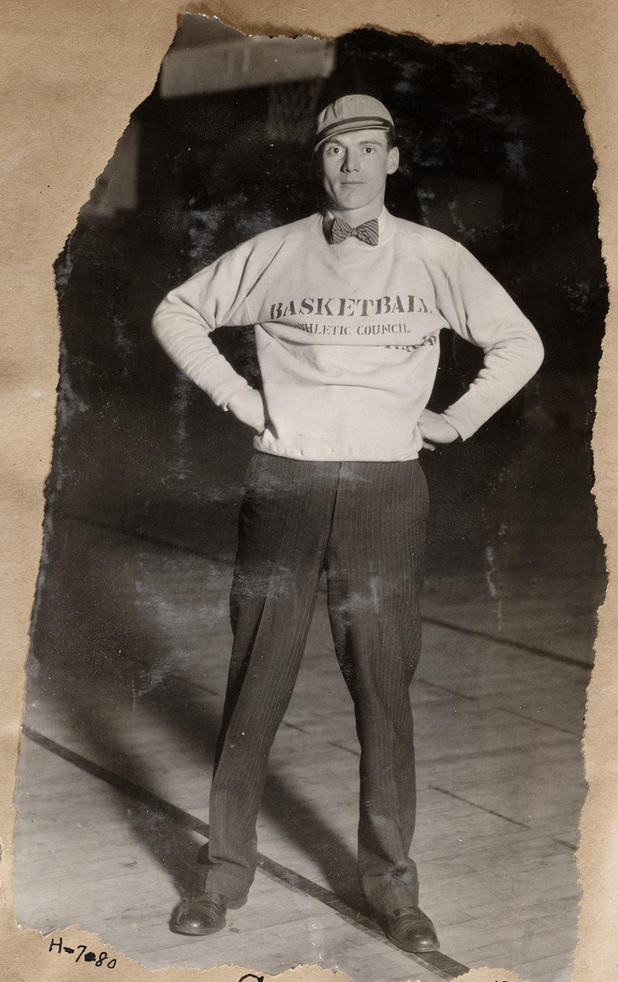

H-7-80 Gage, Leslie Publicity Director 12-4-26

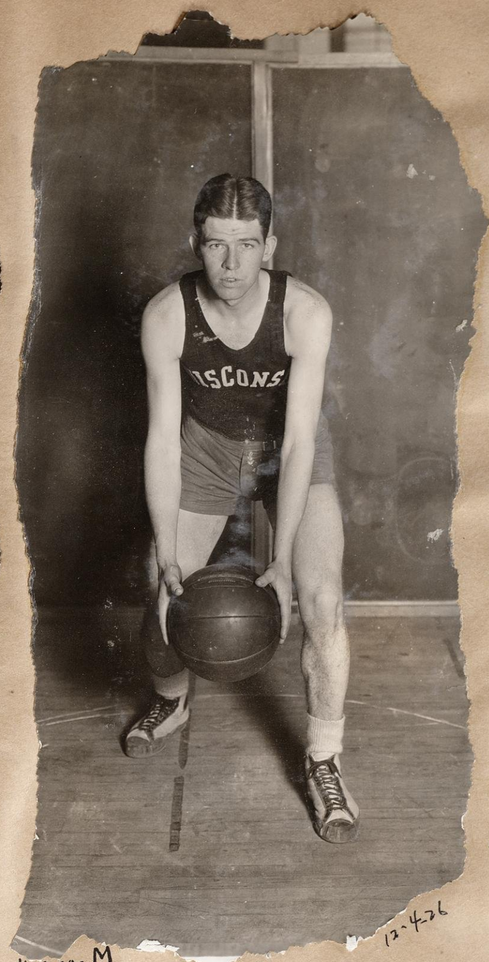

H-7-70-M Powers 12-4-26

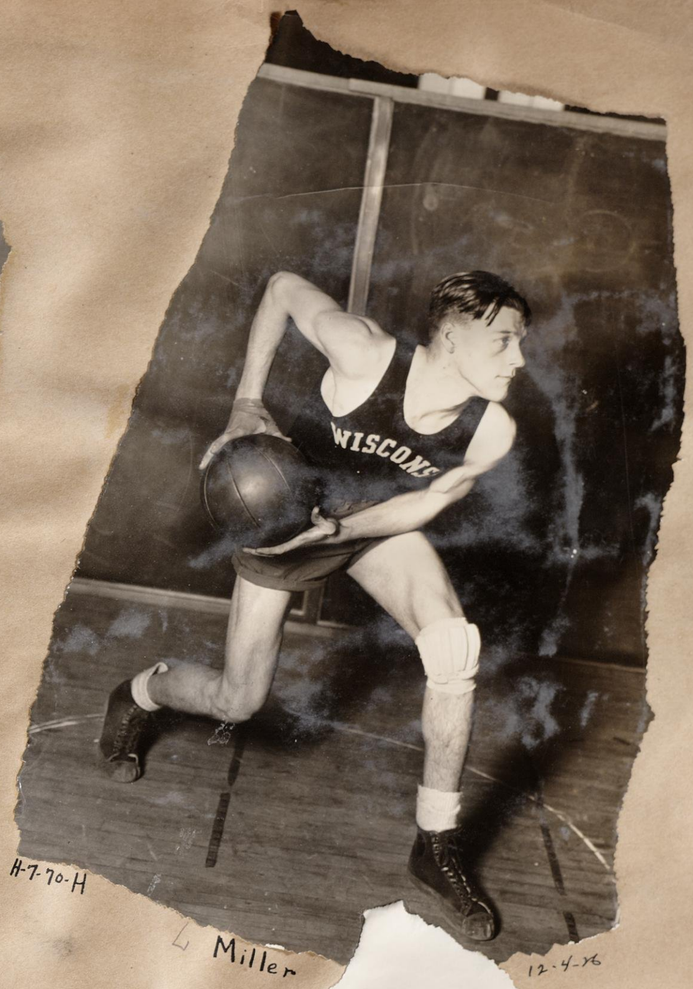

H-7-70-H Miller 12-4-26



H-7-70-X Behr Barnum 12-4-26



H-7-70-L Andrews 12-4-26



H-7-87 Nelson 12-4-26

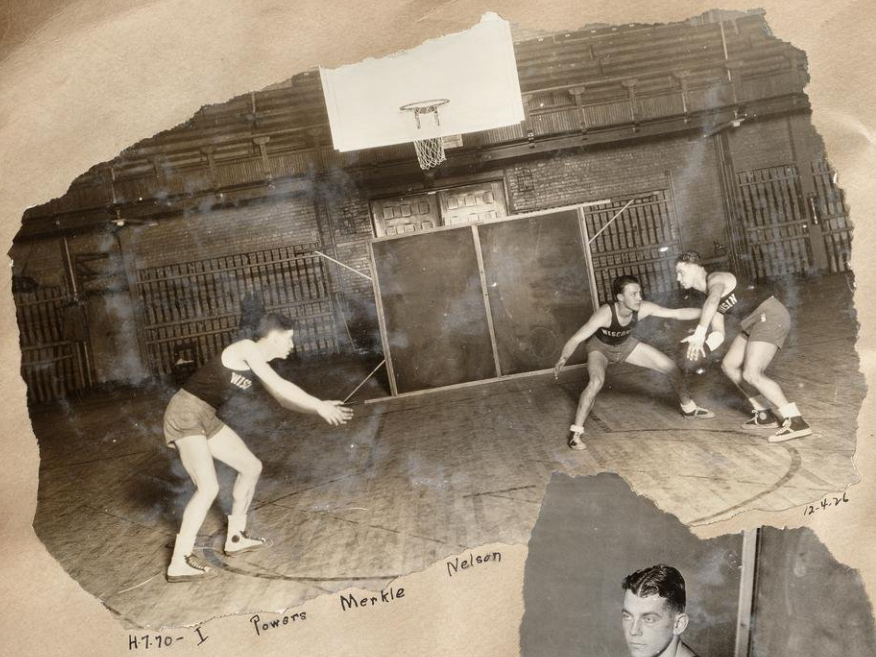

H-7-70-I Powers Merkle Nelson 12-4-26

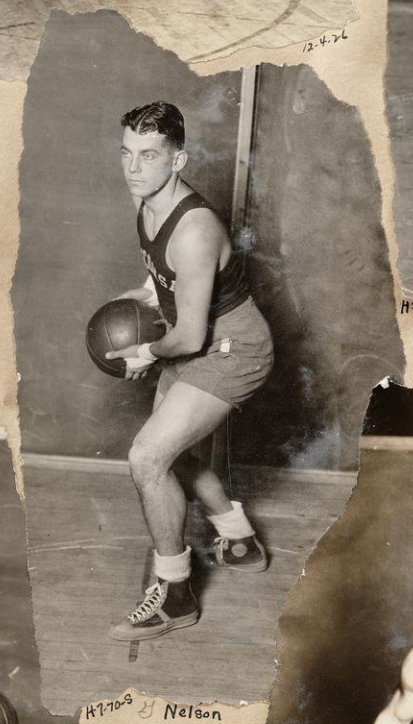

H-7-70-B Nelson

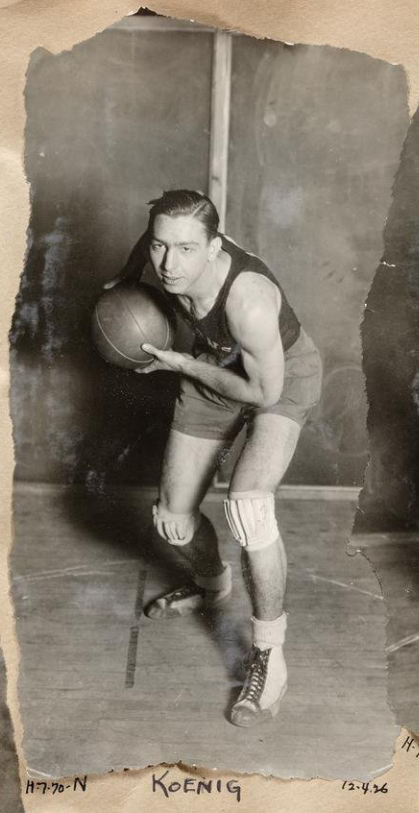

H-7-70-N KOENIG 12-4-26



H-7-70-C Ellerman 12-4-26 H-7-70-Y Murphy 12-4-26



H-7-70-K Andrews 12-4-26



H-7-70-A Mansfield 12-4-26



H-7-70-D Hotchkiss 12-4-26

62

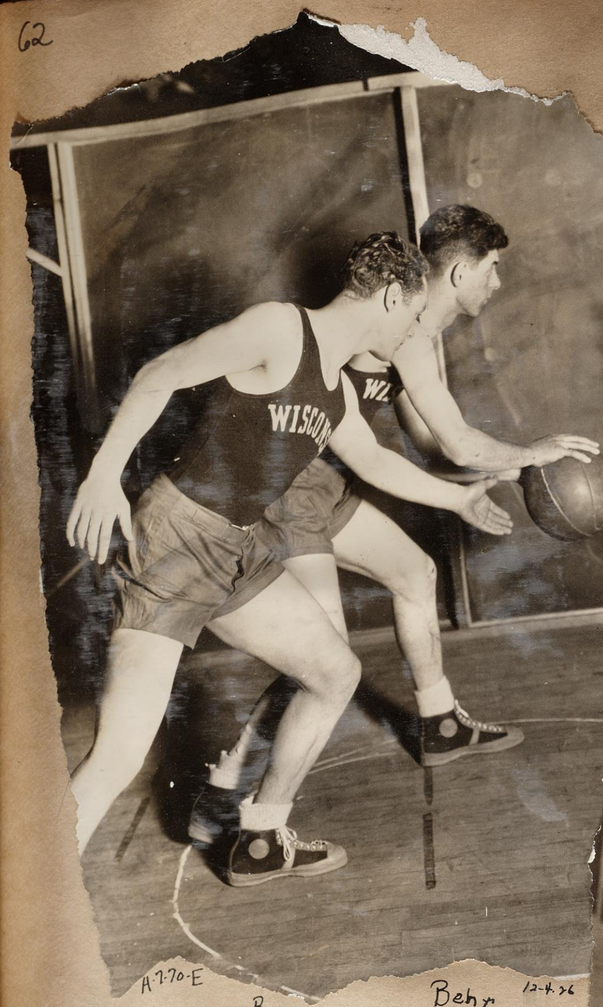

A-7-70-E Barnum Behr 12-4-26



H7-70-B Doyle 12-4-26



H-7-70-D Behr



Behr 12-4-26



H-7-70-F Powers Merkle Nelson 12-4-26

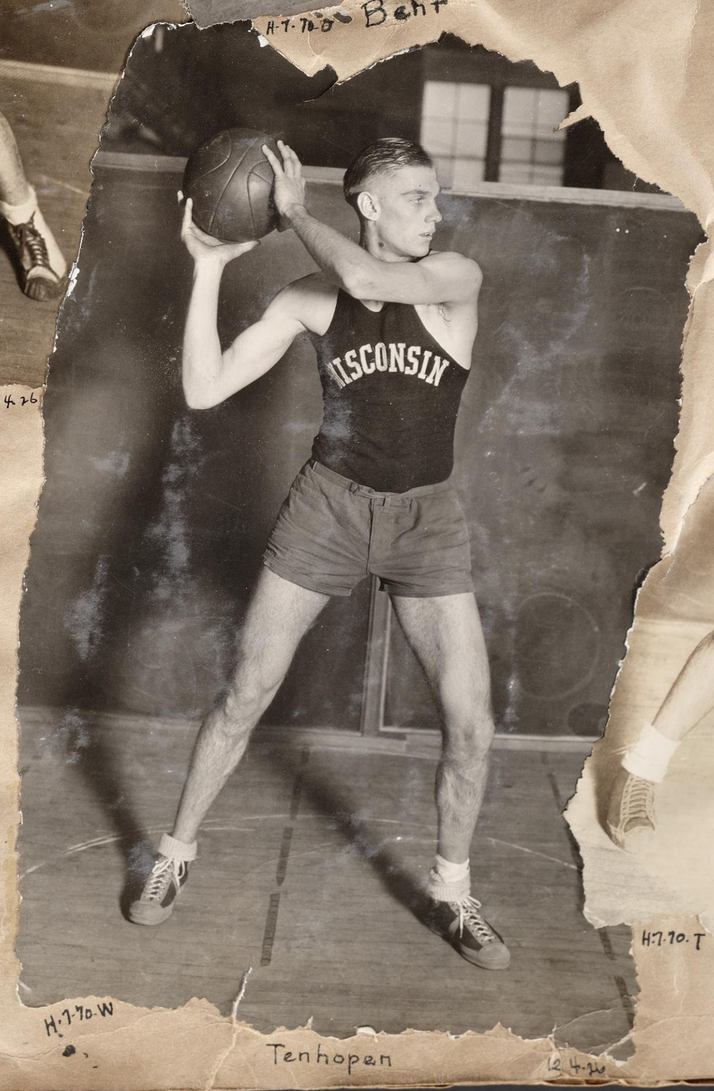

H-7-70-W Tenhopen 12-4-26



H-7-70-T Kowalcyck 12-4-26



H-7-70-R



Les Gage Athletic Dept. P.No. Director



T-5-78 FF



T-5-78 DD



T-5-78 EE



H-7-70-N

KOENIG





W.S.G.A. Costume Party



H-7-93

T.K.E



H-7-94

ΔZ

Xmas

Parties



H-7-99

ΤΣΟ



H-7-97-A



H-7-97-B



H-7-A

ΘΞ



W.S.G.A. Council



ΠΚΑ

H-6-B-C



H-8-4-B



H-8-4-L

Holt



H-8-4-J

Fortney



H-8-4-H

SMITH



H-8-4-D

Hitchcock



H-8-4-M

Cohen


H-8-4-A Brockett


H-8-4-P STETSON


H-85 Coach Hitchcock


H-8-4-G


H-8-4-N MINKOW


H-8-4-R Meyers


H-8-4-T

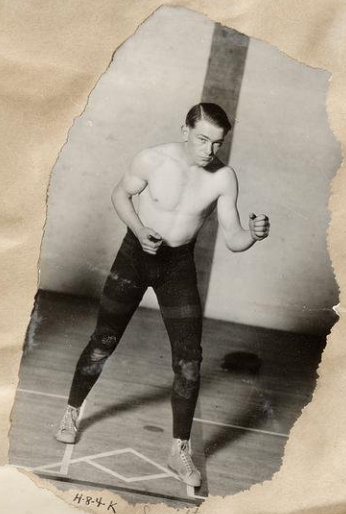
H-8-4-K

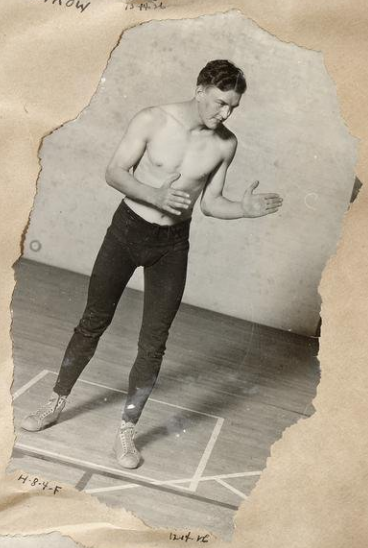
H-8-4-F BECKER


H-8-4-C Rivers


H-8-4-AA Wrestling Squad


H-8-4-E Splees



ΦΜΔ



ΔΧ

Xmas



ΔΣΦ

Parties



TRIANGLE



ΛΧΑ

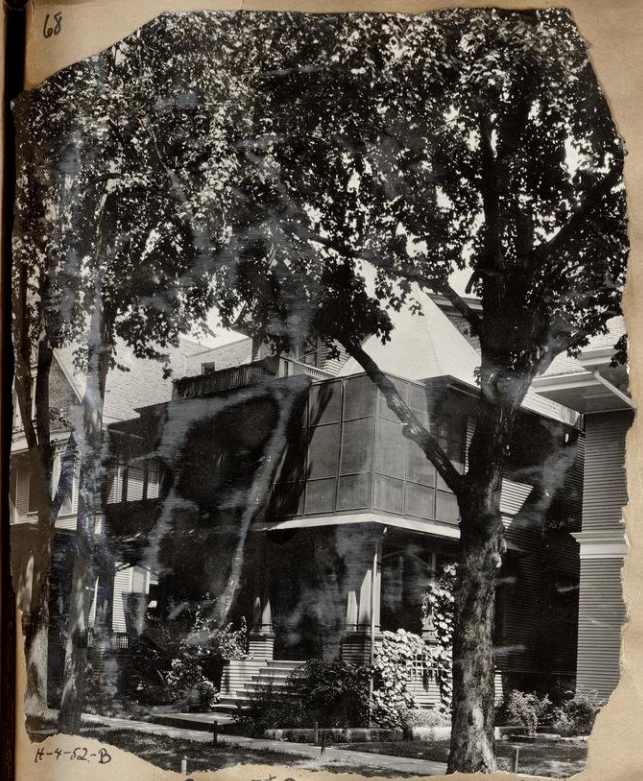

H-4-52-B

Coronto

8-6-26



H1-39

ΘΞ

4-30-26



T-5-78M



T-5-78CC



H-6-42

Square & Compass
Convention Group



H-4-52-A

8-6-26



T-5-78-KK



T-5-78B



T-5-78A



T-5-78-L



Galley Slaves Party at Chi Psi

12-31-26

H-8-45



H-8-55-A

ΔΣΦ

1-7-27



H-8-56

Y.M.C.A.

1-7-27



T-5-18-A



H-8-50-A

Brandow Hockey Coach

1-3-26



T-5-18-C



H-8-55-B

ΔΣΦ

1-7-27



Tripp Hall - Section A

H-8-57-A.



1-13-27

H-8-62-A



H-8-62-B

1-13-27



1-12-27

H-8-60

Women's Physical Ed Club



H-8-67-A

Adams Hall - Section A

1-14-27



H-8-68

Track Squad

1-14-27









Women's



ball



Basket





Individuals



H-8-65

ΑΚΛ

1-14-27



H-8-69

Acacia

1-15-27



H-8-65

ΠΦΛΦ

1-14-27



H-8-67-B

Adams Hall - Section B

1-18-27



H-8-67-G

Adams Hall - Section G

1-18-27



H-8-71-D



H-8-71-B

Prom Queen & Chairman



H-8-71-C



H-8-71-A



H-8-70-K. Moorhead



RAHR





H-8-70-B Boyer

H-8-70-A.



H-8-70-M. Hockey Squad



H-8-70-C Lidicker



H-8-70-J Jansky



H-8-70-D Drummond



H-8-70 N Brandow



H-8-75-F Cahoon



H-8-75 "W" Club 1-19-27



H-8-70-L Silverthorn



H-8-75 ΦΣΔ 1-20-27



H-8-57-F

Adams Hall-Section F



H-8-57-H

Tripp Hall

Section G



H-8-57-D

Tripp Hall

Section H



11-8-57-7

Tripp Hall

Section F



H-8-57-G

Tripp Hall

Section D



Nurses Dormitories

H-8-76

1-20-27



11-8-81-

Basketball Squad
1921

1-18-27



Basketball Squad
1923

1-18-27

H-9-80-



H-8-78

Varsity Managers

1-20-27

Military Pictures



H-8-83-D



1-22-27

H-8-83-C.

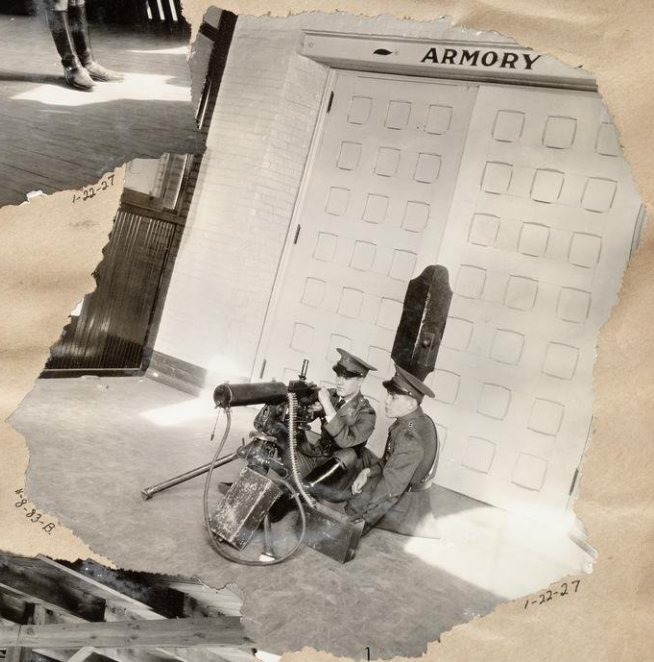

H-8-83-B.

1-22-27



H-8-83-A

1-22-27



1-22-27

H-8-83-E

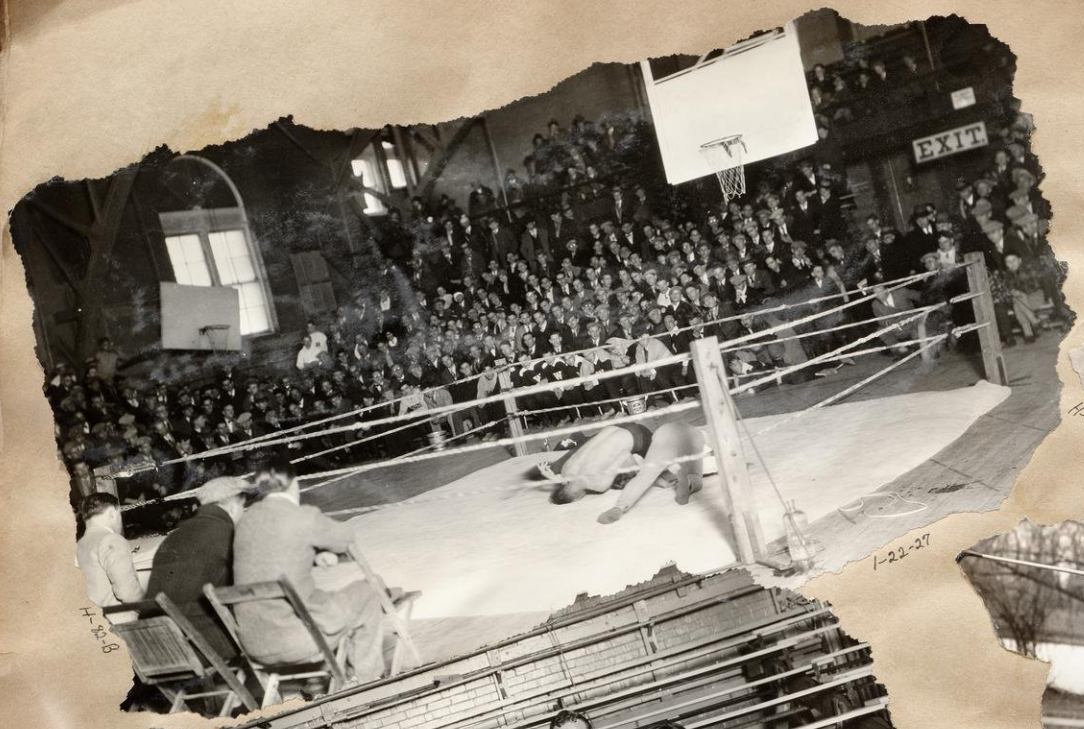

H-8-86

1-22-27



H-8-93

Short Course - Group

1-29-27



1-22-27

Wrestling Squad

H-8-82-A.



H-10-60-A

4-13-27



H-10-60-B

4-13-27



H-8-79

Women's Skating & Hockey Class

1927



H-8-67-

1-14-27

Memorial Union Bldg. Construction



H-8-70-H.

1-18-27

Mason



H-8-71-R

Brandow

1-18-27



H-8-23-B.

Frosh-Hocky Squad-

D-14-27



H-8-70-G

1-18-27

Kynaston



H-8-23-A.

Frosh-Hockey Squad-

2-14-27

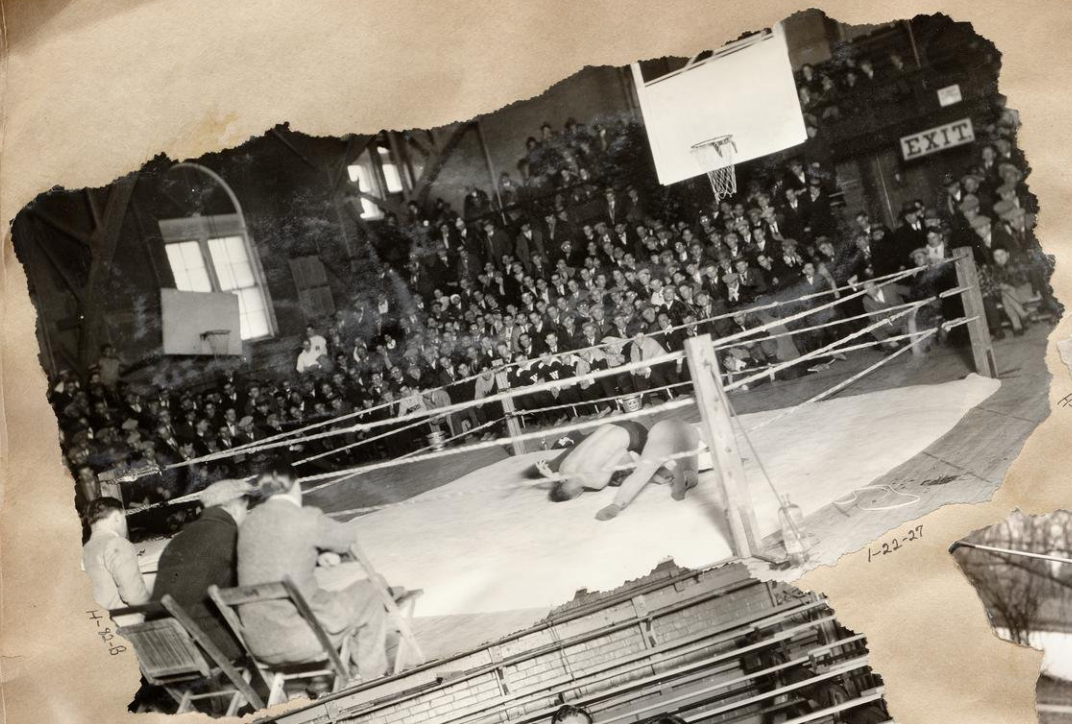

H-8-82-B

1-22-27



H-8-73-

Short Course - Group

1-29-27



Wrestling Squad

H-8-82-A.

1-22-27



H-16-60-A

4-19-27



H-10-80-B.

4-19-27



H-8-77 Women's Skating + Hockey Class

1-29-27



H-9-3-A

2-2-27



H-9-3-B

2-2-27

Horse - Show - 1927 - University - Wisconsin -

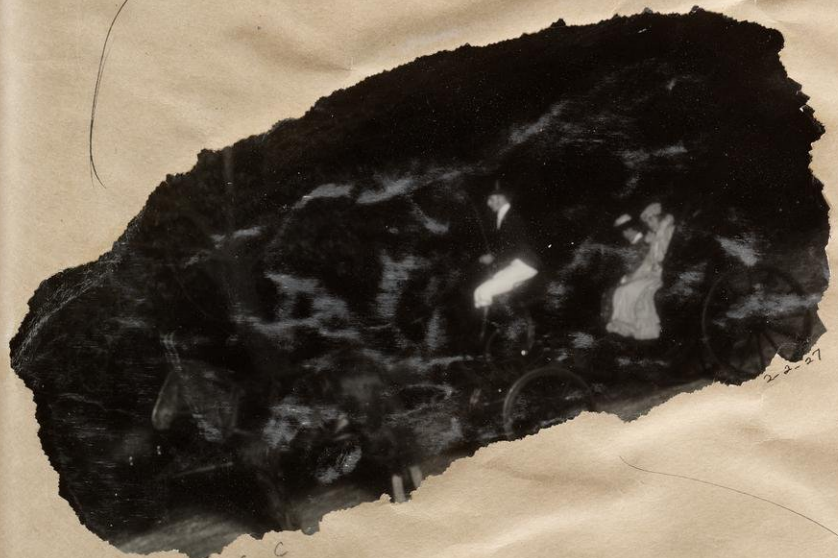

H-9-3-C C

2-2-27



H-9-3-D

Polar Bear Perkins and Co.

2-2-27



Pre-Prom-Play-Capt-Apple-Jack-

H-8-98-B



H-9-98-A

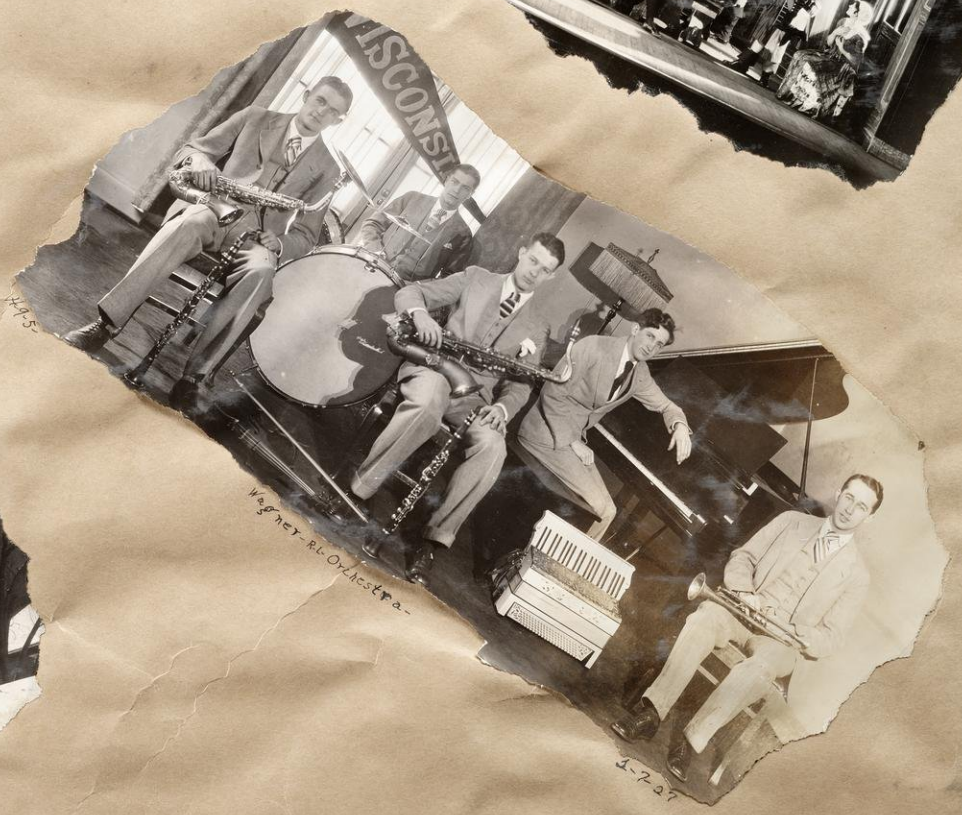

Wagner-R.I.-Orchestra-

1-7-27



ΣX



1928 – University of Wisconsin Prom –



H-9-4-L

ΔΓ

1-5-27



H-9-4-86

ΑΣΦ

2-5-27



H-9-4-A

T.K.E. ΛΧΑ 2-5-27



H-9-4-C

B.Θ.Π 2-5-27



H-9-4-I

ΔΣΦ 2-5-27



H-9-4-M



H-9-4-D

Independent - Group - 2-5-27



H-9-4-O

ΚΣ - ΘΔ



H-9-4-H.

ΦΔΘ

2-5-27



H-9-4-B

ΣΝ

2-5-27



H-9-4-R

ΔΧ

2-5-27



H-9-4-K.

ΨΥ

2-5-27



H-9-4-Z

ΔΠΕ-ΦΕΠ-ΦΠΦ

2-5-27



H-9-4-X

ΑΤΩ

2-5-27


H-9-14-A
Water-Polo-Squad-
2-10-27

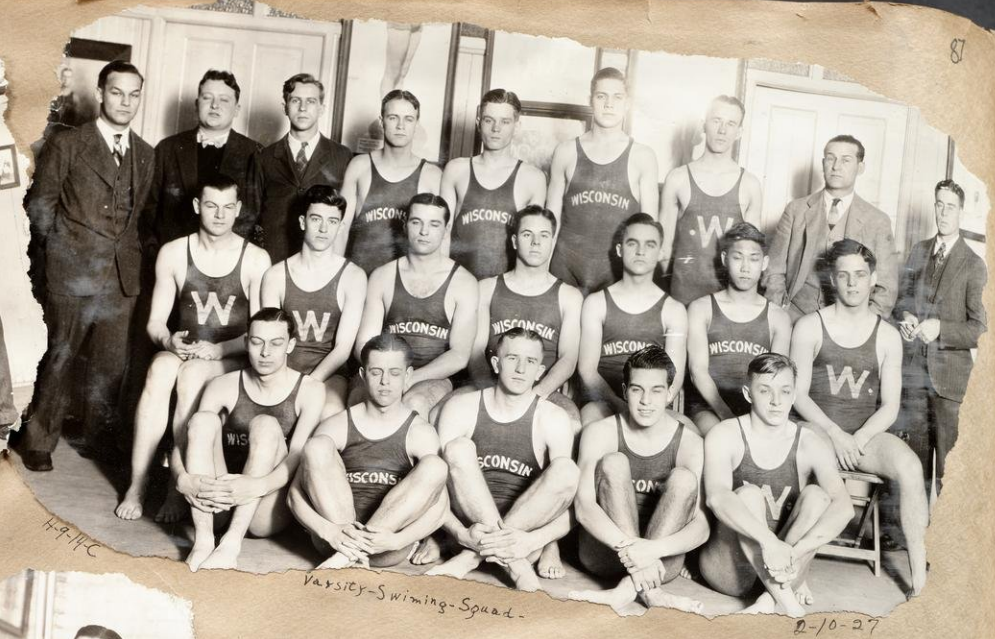
H-9-14-C
Varsity-Swiming-Squad-
2-10-27


H-9-14-B
Combined-Squad-
2-10-27


H-9-14-D
-Redeyson-
2-10-27


H-9-14-E
-Clark
2-10-27


H-9-14-F
-Ratcliff
2-10-27


H-9-14-G
-Kratz
2-10-27


H-9-14-H
-Baillie
2-10-27


E. Messa
Emeriki


H-9-14-I
-Tanaka
2-10-27


H-9-14-J
A-Brown


Ellen Burkhard.


Y. Barett



H-9-8 Glen-Thistlewaite-Football-Coach- 2-14-29



H-9-8 -Glen-Thistlewaite- 2-14-29



H-9-8 -Glen-Thistlewaite- 2-14-29



H-9-22-B Fencing-Team-Varsity- 2-14-27



H-9-22-A Fencing-Team-Varsity- 2-14-27



H-9-21- Home-Ec-Seniors-Group- 2-12-27



H-9-13 Journalism-Copy-Desk- 2-12-29





H-9-12-
Memorial-Union-Construction-
12-10-27-
H-Spindler-
Jane-Galson-
Barbara-Homby-
Francis-Gore-
Mildred-Engler-
Marcella-Steel-
Jack-Wilson
Helen-Hughs-
H-Brooks-
Charlotte-Wollaege
D-Kerth-
Elizabeth-George
G Ruscha
Rolland Barmom
Winston Katz
Josiphine Barker
Wm. Schneider
Phyllis-Edkens-
Elsie-Roberts-
Rhoda Luby
Richard Bergstrisser
John Alcott
Eollie Beffel
H. Allen
Elizabeth-Hirsig
Lucille-Dudge
Wm-Clark-
Dorrit-Astrom-
George Stoll
Gordon Dawson
R Schwingew
R Winne
C. Mc. Ginnis.
R. Ratcliff


90
D. ABERT
S. KALISH
ESTHER JOHNSON
Lawrence E. Klund
J. HUGHES
CARLTON JOHNS
H. HERSCHFIELD
J. GILLON
J. BURROS
L. BENNETT Barrett
E. HAWLEY
J. McCARTNEY
R. BORCHERS
M. Eschmeyer
Wm. Lidicker
L. Frautschi
E. C. Rofoot
R. Kreuz
J. GERMANN Jr.
L. Zimmerman
B. ANDERSON
B. Bulig
V. Carrier
H. Kannack
M. Birk
Chas. Nelson
B. Wimbell
B. Buckly
J. NELSON
M. L. Campell
C. Nelson
H. Kannak
Schutte
M. Bishop
Frank Orth
Phylius Eakins
D. Harmon
R. Merkley
R. Church
Joe Winters
D. Stolte


H-4-29-I 2-15-27
Rose



H-4-29-B
Stewart 2-15-27


H-4-29-H 2-15-27
Eiselle



H-4-29-A 2-15-27
H LANGE



H-4-29-E 2-15-27
S.W. Scott



H-4-29-T 2-15-27
DOUGAN



H-4-29-C 2-15-27
STONER


H-4-29-K 2-15-27
Shaw


H-4-29-O 2-15-27
Geo. Hotten
Mgr Swim

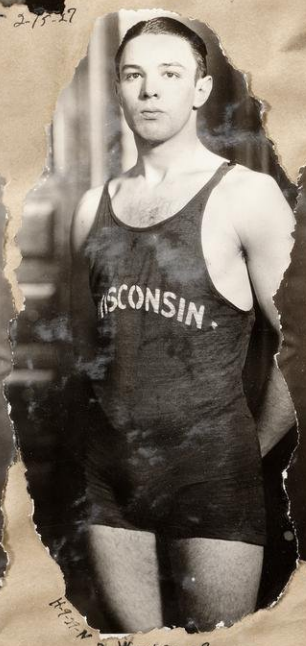

H-4-29-N 2-15-27
J. Woodsome


H-4-29-P 2-15-27
Momsen


H-4-29-G 2-15-27
Chamberlain

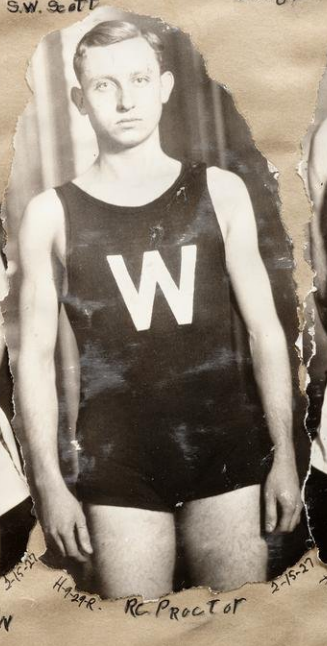

H-4-29-R. 2-15-27
RC PROCTOR


H-4-29-F 2-15-27
STAHN

H-4-29-L 2-15-27
ZOLD



H-9-29-M Ballamore
1-15-27 H-9-29-W Payne
2-15-27
H-9-29-V Fox
2-15-27
H-9-29-E Zelisch
2-15-27
H-9-29-D Murphy
2-15-27
H-9-35-K D Jones
2-17-27
H-9-35-L Lee
2-17-27
H-9-35-L
2-17-27
H-9-29-G Sherry BARTZ
2-15-27
H-9-36-F HOLMES
H-9-36-K Bardeen
H-9-35-H Schwenger
H-9-35-I Murphy
H-9-35-D Zilisch
H-9-35-C S-Zola
H-9-35-E Momsern
H-9-35-B Chamberlain
H-9-35-F Cohn
Track individuals
1446
H-10-69-A Engineer-Blarney-Store-
3-14-29



H-9-36-5 Hattleberg

H-9-35-6 Stehr

H-9-34-6

H-9-34-H

H-9-34-I

H-9-32-E-Freytag

1-16-27

H-9-34-D

H-9-34-B

H-9-34-A

H-9-34-C



H-9-34-E



H-9-31-

Varsity-Gym-Team-

1-16-27



H-9-33-

Inter-Frat.-Group-

2-16-27



H-9-43-

Frosh-Track-Squad-

2-19-17



H-9-44-

Frosh-Basketball-Squad-

3-17-27



H-9-42-E

2-19-27

Frosh-Swimming-Squad-



H-9-42-B

2-19-27



H-5-67-H

1-18-27

Adams-Hall-Group-



H-9-43-B

John-Bergstresser

2-10-27



H-9-40-A

ΔZ (formal)

2-19-27



Alumni Recorder

H-9-43-A

John-Bergstresser

2-10-27



H-9-38

Black-Hawk-Riding-Club

2-19-27



H-9-10-

Prom - Decorations - 1928 -



H-9-45-

ΦΣΔ

2-19-27



H-9-50-A.

ΘX Costume Party

2-25-27



H-9-92-

Mens - Dormitories -

1-29-27.



H-9-55

ΦMA - Informal.

2-26-27



H-9-56

ΘX Costume Party

2-25-27


T-5-82-W


T-5-82-N


T-5-82-V


T-5-82-M Art Staff


T-5-82-C


T-5-82-E


T-5-82-P


T-5-82-L


T-5-82-B


T-5-82-F


T-5-82-K


T-5-82-G


T-5-82-F


T-5-82-D

2-19-27


T-5-82-R

2-19-27


T-5-82-N


T-5-82-O

University- 1928- Ice- Carnival -


T-5-82-Z

2-19-27

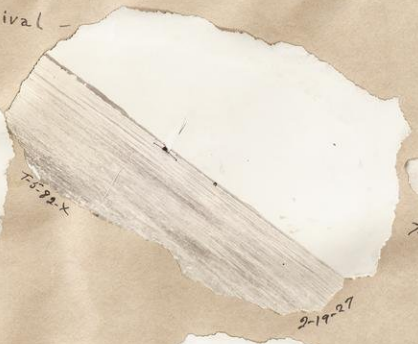
T-5-82-X

2-19-27


T-5-82-A

2-19-27


T-5-82-I


T-5-82-Y


T-5-82-H


T-5-82-S

2-19-27



H-9-56- KHK informal - 2-25-27



Menler



Larson





Murphy



T-5-84-A 2-26-27



T-5-84-C 2-26-27



T-5-84-D 2-26-27



T-5-84-B 2-26-27

Gridiron - Funeral - Procession -



H-8-70-T Mitchell 2-28-27

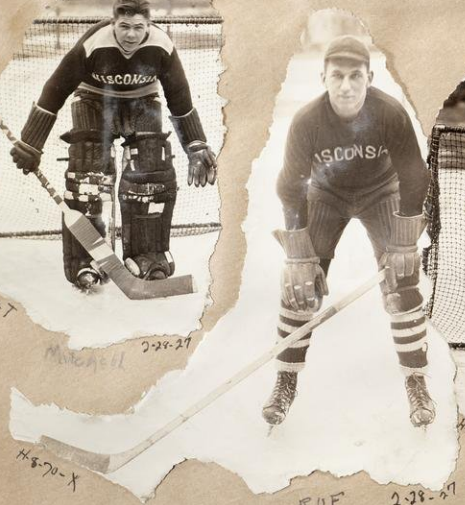

H-8-70-X ROF 2-28-27



H-8-70-V Mitchell 2-28-27



H-8-70-Y MOELK 2-28-27

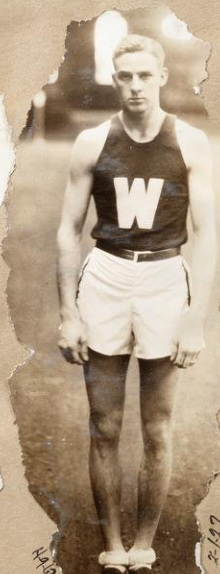

H-9-63-A Chuck-McGinnis - 2-1-27



H-9-35-N Bullamore 3-2-27



H-9-69-A Swimming Coach Joe-Steinhauer 3-2-27



T-3-80-BA-BZ Charles-Andrews



President's — Guards



University of Wisconsin Combind Bans - 1926



-Chadbourn-Hall-





Boxing-Squad-





H-9-71-D Stupeckk



H-9-71-A. Burbrige



H-9-71-H-
Clausen



H-9-71-A Burbrige



H-9-71-K Basedall - Squad - 3-3-27



H-9-70- Memorial-Union-Under-Construction - 3-1-27



H-9-76- - Rocketeers - Prom - 3-4-27



H-9-75 Signal - Corp - Party 3-4-27



H-9-77 Basketball - Squad - 3-4-27



H-9-78 Chuck-McGinnis-in-Action 3-9-27



H-9-86- Swimming - Team - 3-8-27-



T-5-87-B 3-8-27
W - Bliffert



H-9-80 Varsity - Hockey - 3-8-27



H-9-81- Varsity - Championship - Hockey 3-8-27



T-5-87-A 3-8-27



H-9-83- Freshmen - Riding - Team - 3-8-27



H-9-61-A- Religious-Convocation- 2-26-27



H-9-71- Crew-Capt-and-Coaches- 3-14-27



H-9-71-W- Decker- 3-3-27



H-9-61-B- Religious-Convocation- 2-26-27



H-9-71-T- Murphy- 3-3-27



H-9-71-X - Decker- 3-3-27



H-9-63-P- Wagner- 2-19-27



H-9-90- ΣX -Football-Group- 3-18-27

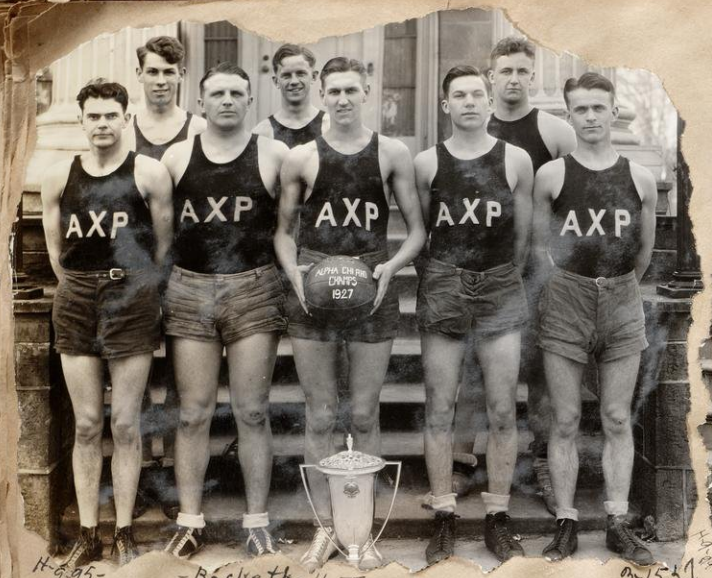

H-9-95- -Basketball-Team- 3-15-27



H-9-96-B. Phi-Delta-Phi-Baseball-and-Bowling-Team- 3-16-27



H-9-95-P -Wagner- 3-17-27



H-9-95-S. Smith- 3-17-27



T-5-88-G. Eliz-Malne- 3-16-27



T-5-88-C-M-Schwartz 3-16-27



T-5-88-E. Alice-Nauts-



T-5-88-B. Z-Allen-



H-9-98- Mrs-J-Barrus- Sigma-Chi-House-Mother- 3-16-27



H-9-97-A. Phi-Delta-Phi-Baseball-and-Bowling-Team- 3-16-27



Z-Orth- 3-16-27



T-5-88-Z. Ray-Frazer- 3-16-27



T-5-88-A. J-Winter- 3-16-27



T-5-88-D. Eliz-Kuewale- 3-16-27



T-5-88-E. 3-16-27



T-5-88-H. V-Mead 3-16-27



Spring-Football-Practice- 3-16-27



H-10-13- ΤΚΕ - Formal-Party. 3-19-27.



H-10-11- ΦΔΕ - Formal - 3-19-27



H-10-9- ΛΣΦ - Formal - 3-18-27



H-10-8- Y.M.C.A.-Spanish-Party-Univ.- 3-18-27



H-10-10 Λ-ΚΠ - Bowery - Party - 3-18-27



H-10-12 ΣΧ - Int - Banquet - 3-19-27



H-10-15 ΦKT-Banquet- 3-19-27



H-10-17 Senior-Volley-Ball-Team- 3-8-27



H-10-14 ΦK-Formal-Group- 3-9-27



7-5-70-B ΔKΣ-Mascot- 3-23-27

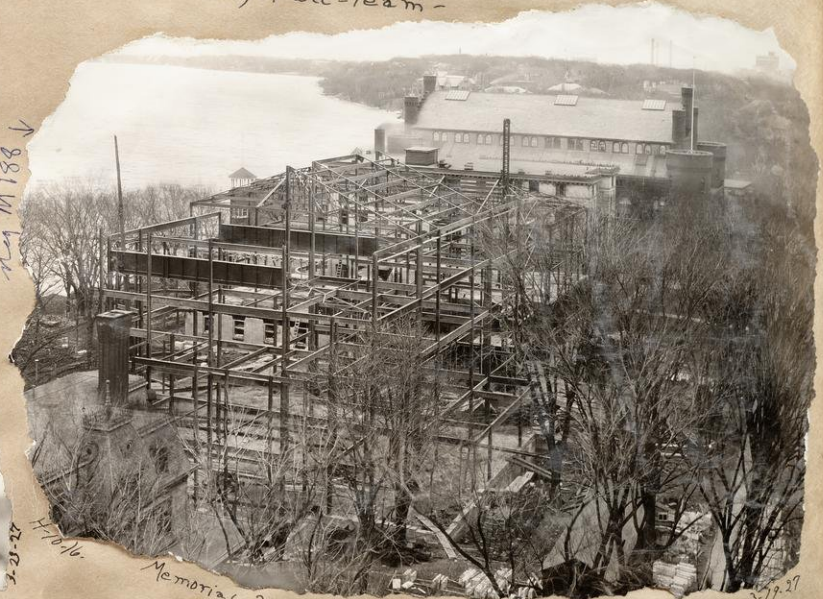

H-10-16- Memorial-Union-Under-Construction- 3-19-27

May M 188



7-5-70-A ΔΣ-Mascot- 3-23-27

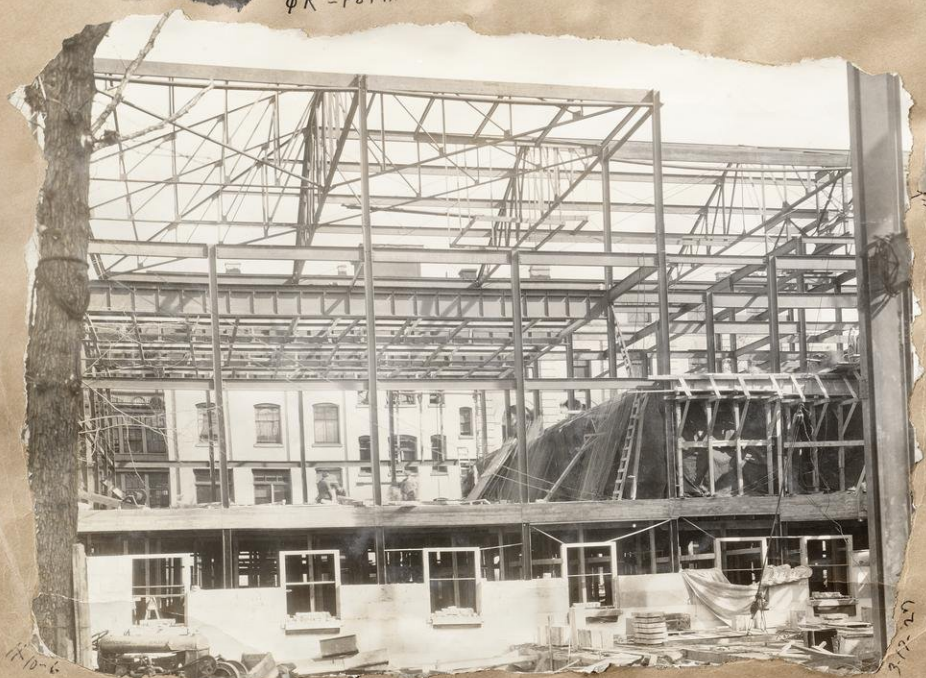

H-10-6 Memorial-Union-Under-Construction- 3-17-27



7-5-70-D ΔΣ-Mascot 3-23-27



H-10-50. -Bascom-Hall- 4-6-27



H-10-5- Tri-Delta-St.-Patrick's-Party- 3-17-27



H-10-20- Swimming-Team-Girls- 3-22-27



H-10-23 Baseball-Team- 3-22-27



H-10-21- Senior-Basketball-Team-Girls-



H-10-51 Nder- 3-26-27

Nohr, H. J.



Bowling-Team-Girls- 3-22-27



H-11-28- KKΓ-Dinner-Dance- 3-26-27



H-10-29B HARES-FOOT- 3-26-27



T-5-91-C. Spring-Football-Practic 3-26-27



H-10-25. Arlie-Mucks-in-Office- 3-26-27



T-5-91-B Spring-Football-Practic 3-26-27



H-10-29-C MEET-THE-PRINCE- 3-26-27



H-10-29-A -1927- 3-26-27







H-10-2-M Camelman H-10-2-U Lunde-

Col-Koehring-and-Miss-Parham-Mo
-Military-Ball-Chairman's-



H-10-27- ØBΔ-INT.-Banquet- 3-26-27



Pledge-Party-ΑΔΦ-ΨΥ-ΔΚΕ-one party.



H-10-35-

Girls-Rifle-Team-



H-10-44-C



H-10-44-A



-ΦΜΔ-Military-Ball-Party-



H-10-44-E

MILITARY- -BALL-



H-10-44-B



H-10-43-

ΘX-Military-Ball-Party- Formal



H-10-40

-ΦΠΦ-Costume-Party-



H-10-43-A- ΘΔX - Bowery - Party - 2-4-27



H-10-43-B- ΘΔX - Bowery - Party - 2-4-27



H-10-47- Boxing - Squad - 4-5-27



H-10-46- Wrestling - Team - 4-5-27



H-10-2-1- O.R.C. - Group - Univ - Club - 4-6-27



H-10-2-W Burrus 4-12-27 H-10-2-D Schmeckbier 4-12-27 H-10-2-K Stebbins 4-12-27 H-10-2-R Cullinane H-10-2-B Zentner 4-12-27



H-10-96-B



H-10-46-D.-Hitchcock.

4-5-27



H-10-46-C



H-10-57-B

ΦΒΔ - Mid-West - Conclave -

4-8-27



H-10-59-A.

ΦΒΔ - Banquet -

4-8-27



4-10-2-T.



H-10-2-2 Hagemerster



H-10-2-I Meyers 4-12-27



H-10-2-D. Scott 4-12-27



H-10-2-J Slavick 4-12-27



H-10-2-L -Koehler. Koehler 4-12-27



H-10-2-S -Burrus 4-12-27



H-10-2-H. Vail Teckmeyer 4-12-27



H-10-2-X -Bibby. 4-12-27



H-10-2-E Teckmeyer. 4-12-27



T-5-96-D



T-5-96-C



T-5-96-A.



T-5-96-B



Kesting
Kingsburg
Kiewig
Dad Vail
Zahorik
Payne
Fox
Erickson
Momsen
T-5-94-I
T-5-94-H
T-5-94-F
T-5-94-A
T-5-94-C
T-5-94-E
T-5-97-F
Wagner
T-5-97-B
Wagner
T-5-97-E
McGinnis
T-5-97-C
T-5-97-D
T-5-97-A
T-5-97-I
Erickson
Stowe
Kanalz
Smith
T-5-97-L
J. Zola
T-5-97-H
S. Zola
T-5-97-R
Payne
T-5-97-J
Bollamore
T-5-97-G
STOWE
T-5-97-D
Zola
T-5-97-U
Momsen
Stan Zola
Moe
T-5-97-S
Erickson



H-10-64- ΦΚΤ - Hardtime - Party -



T-5-97-T 4-13-27

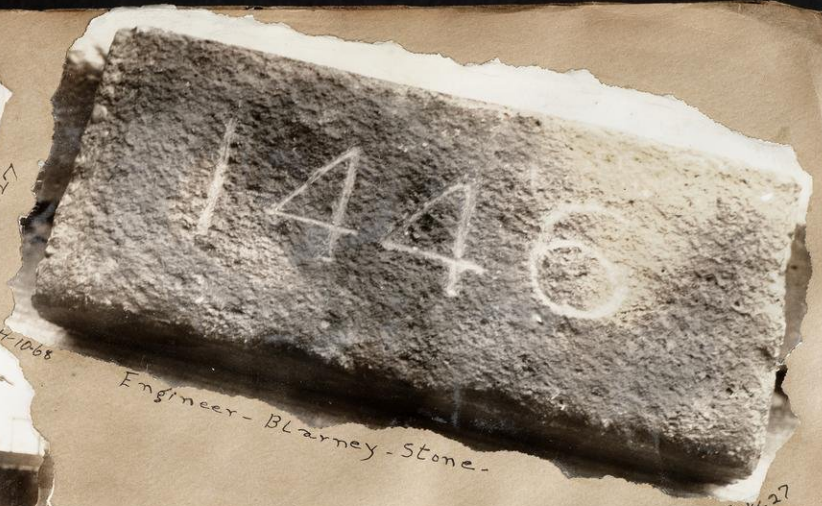

H-1068 Engineer - Blarney - Stone - 3-14-27



T-5-97-V- Momsen

T-5-97-W PALMYER 4-13-27



10-71- Track - One - Mile - Relay - Team - 4-16-27



T-5-97-Z MOMSEN 4-13-27 PALMEYER



T-5-97-Y Payne 4-13-27



H-10-79- ΣΧ - Informal - Group - 4-20-27



H-10-75- Track - Squad 4-20-27



H-10-80- Wisconsin - Assoc. - Deans - of - Women - 4-22-27



H-10-80- ΒΘΠ - Spring - Formal - 4-22-27



H-10-61-D



H-10-61-A.



H-10-61-C

Men's — — — Dormitories



H-10-61-B-



X ϕ - Spring - Formal



H-10-87-P



H-10-87-W

4-22-27



H-10-87-N

4-22-27


H-10-87-D 4-22-27


H-10-87-A Earle Herbert


H-10-87-B H-10-87-S 4-22-27


H-10-87-C 4-22-27


H-10-87-G 4-22-27 Crew (?)


H-10-87-G 4-22-27


H-10-87-D 4-22-27 John. MacKin


H-10-87-E 4-22-27


H-10-87-Y 4-22-27 Gordon Perrisho.


H-10-87-M J. Sipple Kelly 4-22-27


H-10-87-F 4-22-27


T-6-2-A.



T-6-2-C



T-6-2-I



T-6-2-M

T-6-2-E



T-6-2-F



T-6-2-X


T-6-2-G



T-6-2-W


T-6-2-R

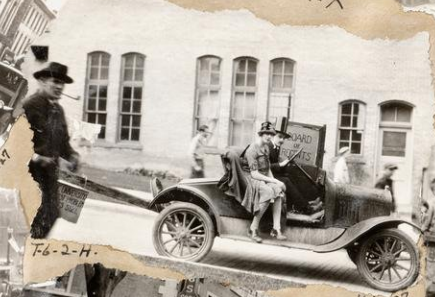
T-6-2-H.


T-6-2-L


T-6-2-D



T-6-2-Z


T-6-2-K.


T-6-2-AA.


T-6-2-T.


T-6-2-P



T-6-2-C.C.


T-6-2-U


T-6-2-V

T-6-2-8.


T-6-2-5



T-6-2-N


T-6-2-O.


T-6-2-J


T-6-2-B


T-6-3-B


T-6-3-D


T-6-3-M


T-6-3-A


T-6-3-F


T-6-3-K


T-6-3-I

Blackhawke Riding Club ?


T-6-3-G


T-6-3-H


T-6-3-J


T-6-3-E


T-6-3-L


T-6-3-C


T-6-3-A-A


T-5-96-H


T-5-96-I


T-5-96-E


T-5-96-J


T-5-96-W


T-5-96-A-A


T-5-96-K


T-5-96-C


T-5-96-D


T-5-96-B


T-5-96-N


T-5-96-M


T-5-96-G


T-5-96-Z


T-5-96-Y


T-5-96-S



H-10-87-L 4-22-27



H-10-87-R 4-22-27

Crew?



H-10-87-J 4-22-27



H-10-84-B

BK-Costume-Party.

4-22-27



H-10-84-A. 4-22-27

BK-Costume-Party.



H-10-87-I 4-22-27



H-10-87-A

Crew?

4-22-27



H-10-82.

Univ.-Hunt-Club Drill-Team-



T-6-5-B 5-7-27



T-6-5-K



T-6-5-A



H-10-93-A

4-22-27

Unik Gym - Swimming - Tank



H-10-93-B

Unik - Swimming - Tank

4-22-27



H-10-91-

ΣΦ Informal - Group



H-10-99

Italian - Play - Cast -

4-28-27



T. 6. 5. ★ L

5-7-27



T-L-5D

5-7-27



H-10-96-A

ΘΞ Pledges

4-28-27



H-10-96-B

ΘΞ Informal Group

4-28-27



H-10-39-C

3-30-27

Hillel Foundation Play



H-10-39-B

Hillel-Foundation-Play-

3-31-27



H-10-4

Y.W. Screen Test

3-30-27



H-10-39-A

3-30-27



HH-35

-Kratz-

3-7-27



H-10-94-B

Coronto-Bed-Room

4-26-27



A-11-1

House

4-28-27

ΔZ

Spring Formal



H-11-6-C

4-30-27



H-11-6-D

4-30-27



H-11-6-B

4-30-27



H-11-6-E

4-30-27



H-11-8

ΚΔ - Spring - Formal -

4-30-27



H-11-6-A

4-30-27



H-11-5

Hayesfoot - Orchestra -

4-30-27



H-11-11

ΣΚ - Spring - Formal -

4-30-27



H-11-7-A

Gymnastic - Team -

4-30-27



H-11-7-B

Gymnastic - Team -

4-30-27

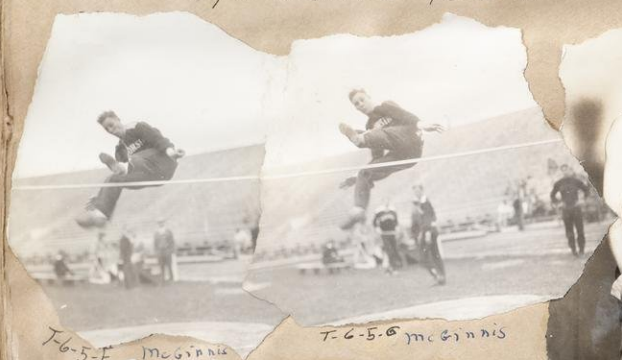

T-6-5-E McGinnis

T-6-5-G McGinnis



T-6-5-C McGinnis



H-11-7-C

Fencing Team

4-30-27



H-11-13-B

Theta Chi - ΘΦΑ - Spring - Formal -

4-30-27



H-11-12

ΓΗΓ - Spring - Formal -

4-30-27



H-11-13-A

ΘΦΑ - Spring - Formal -

4-30-27



H-11-10

ΦE - Spring - Formal -

4-30-27



H-11-32

A.S.M.E. - Group - Engineering -

5-4-27



H-11-B

Coronto - Bedroom

4-26-27



H-11-33

- ΔΣΦ - Spring - Formal -

5-4-27



H-11-37

- KAΘ - Spring - Formal -

5-2-27



H-11-34

- T-K-E - Costume - Party -

5-4-27





H-11-25 - Geology - Club - Group - 5-4-27



H-11-30 - ΦΩΠ - Spring - Formal - 5-4-27



T-6-5-I



T-6-5-J 5-7-27



T-6-5-C 5-7-27


THE PHOTO ART HOUSE
"MEET THE PRINCE"
HARLEQUIN PRODUCTION 1927


- ΑΣΦ - Spring - Formal -
H-11-32.


H-11-31
ΣΑΕ
Spring - Formal -
5-4-27


T-6-5-H
5-7-27


T-6-5-M
5-7-27


T-6-5-R
5-7-27


T-6-5-N
5-7-27



Farm House Spring Formal

H-11-39



- K A Θ - Spring - Formal -

5-7-27



H-11-24

- French - Play -

5-7-27



H-11-29

- Farm - House - Spring - Formal -

5-6-27



H-11-36.

- Φ X - Informal - Group -

5-7-27



H-11-38

- Tumas - Initiation -

5-7-27



T-6-6-P.

5-7-27



T-6-6-L

5-7-27



T-6-6-J.

5-7-27



T-6-6-M

5-7-27



T-6-6-I

5-7-27


T-6-6-A 5-7-27


T-6-6-H 5-7-27


T-6-6-E


T-6-6-D 5-7-27


T-6-6-G 5-7-27


T-6-6-C 5-7-27


T-6-6-B 5-7-27


T-6-6-N 5-7-27


T-6-6-F 5-7-27


T-6-4-A


T-6-4-H


T-6-4-F


T-6-4-B 5-6-27


T-6-4-J 5-6-27


T-6-4-I 5-6-27


T-6-4-G


T-6-4-C 5-6-27


T-6-4-D 5-6-27


T-6-4-H 5-6-27


T-6-E-E 5-6-27

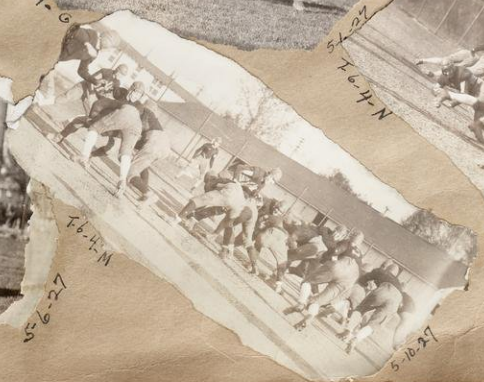
T-6-4-M 5-10-27


T-6-4-N 5-10-27


T-6-4-P 5-10-27


T-6-4-R 5-10-27



H-11-41 -A.T.Ω. Mother-Day-Group- 5-7



H-11-42 ΔX-Formal- 5-7-27



T-6-13-7 5-14-27

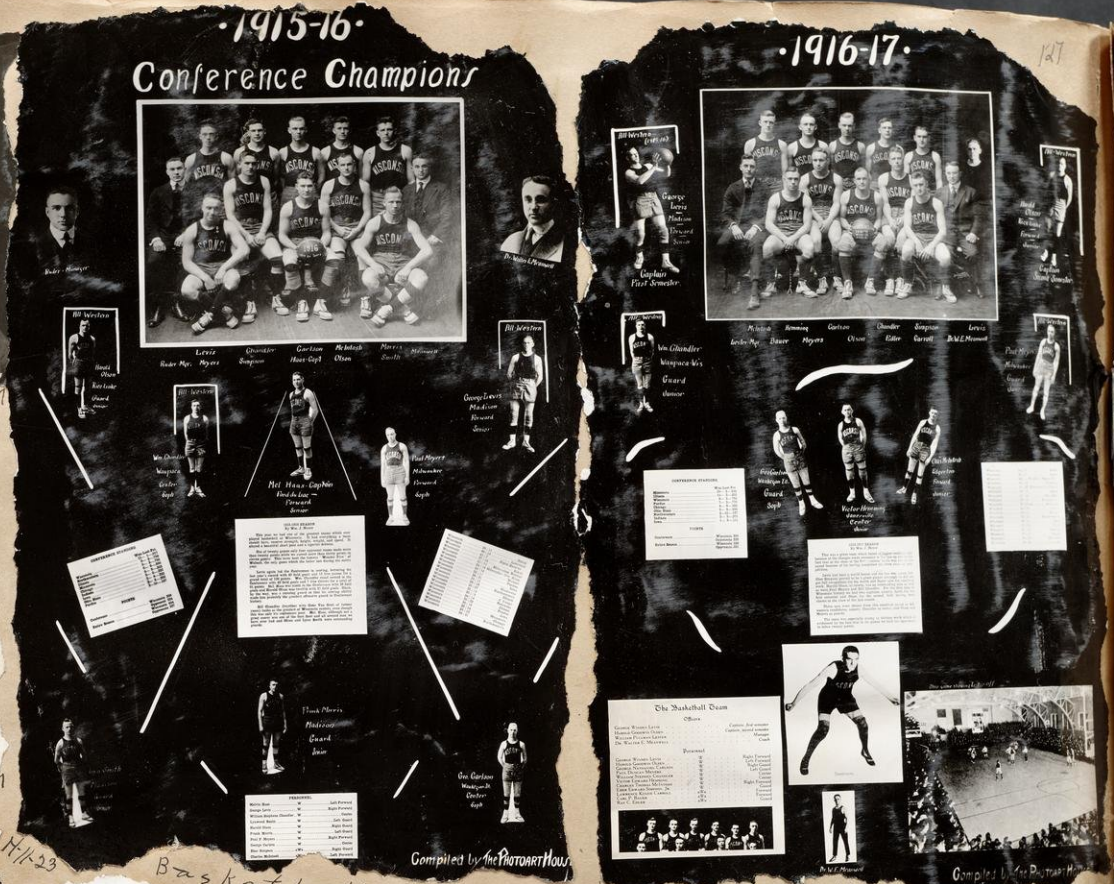

H-11-23 Basketball-Copies (H-11-23-) Of-1916-17-1915-16



H-H-47 -ΦBK-Group- 5-10-27



T-6-13-E McGinnis



H-11-53 -Memorial-Union-Construstion- 5-11-27



T-6-4-8 5-10-27



T-6-13-6 5-14-27 McGinnis



T-6-13-8 McGinnis 5-14-27



H-11-19-B - A.S.M.E - Group - Engineering - Bldg - steps -



T-6-13-B 5-14-27



T-6-13-H



H-11-58 Alumine - Men - Univ. - Y - M - C - A - 5-19-27



T-6-13-M 5-14-27



T-6-13-P 5-14-27



T-6-13-J 5-14-27



T-6-13-A 5-14-27



T-6-13-I 5-14-27



T-6-13-F 5-14-27



T-6-13-L 5-14-27



T-6-13-G

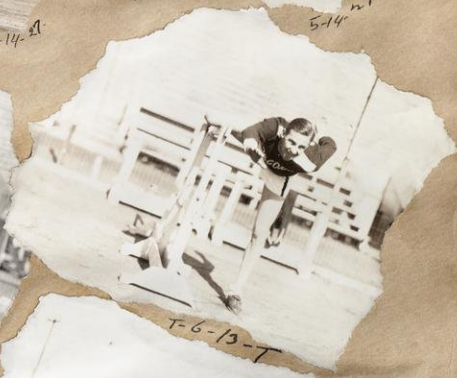

T-6-13-T



T-6-13-K 5-14-27



T-6-13-D



X32-10



T-6-14-D



T-6-14-H



T-6-13-U



T-6-13-Z



H-11-62. - BK - Spring - Formal - 5-13-27



H-11-60. ΦKΨ - Spring - Formal - 5-13-27



H-11-66. - ΘX - Spring - Formal - 5-14-27



H-11-64. - ΔTΔ - Spring - Formal - 5-14-27



H-11-67. - ΦKT - Spring - Formal - 5-14-27



H-11-65. - ΣΦK - Spring - Formal - 5-14-27



H-11-61. - Triangle - Spring - Formal - 5-13-27



H-11-63 - ΚΣ - Spring - Formal - 5-14-27



T-6-14-B T-6-13-S T-6-14-A



T-6-13-X-A T-6-13-W



T-6-13-X McGinnis T-6-13-R



T-6-14-F T-6-14-G



T-6-14-E



H-11-68 - Triangle - Bowling - Champ - Team - 5-16-27



H-11-70 - Hillel - Foundation - Group - 5-16-27



H-11-77 5-19-27

-Outward-Bound-Play-



H-11-76 5-19-27

ΚΔ - Seniors



H-11-79 5-20-27

- ΦΜΔ - Spring - Formal -



H-11-82 5-20-27

- Acacia - Spring-Formal -



H-11-81. 5-20-27

- ΦΠΦ - Spring-Formal -



H-11-80. 5-20-27

- ΔΣΠ - Spring-Formal -



H-11-83-A



H-11-83-C

Cap - Night -
- Bonfire -



H-11-83-D



H-11-83-B



H-11-87

- Square - and - Compass - Spring - Formal - 5-21-27



H-11-84

- ΣΦΣ - Spring - Formal -

5-21-27



H-11-85 - ΔΚΕ - Spring - Formal - 5-21-27



H-11-88-A - ΦΚΣ - Spring - Formal - Decorations - 5-21-27



H-11-88-B - ΦΚΣ - Spring - Formal - Decorations - 5-21-27



H-11-68 - ΔΤΕ - Spring - Formal - 5-21-27



H-11-92 - ΦΜ - Spring - Formal - 5-21-27



T-6-15-C



T-6-15-D



T-6-15-H Harry Stone - Louis Grambs 5-21-27

- 1928 - Badger - Receiving -



T-6-15-A
5-21-27



T-6-15-F
5-21-27



T-6-15-B
5-21-27


T-6-15-C
5-21-27


T-6-15-E
5-21-27


T-6-15-I
5-21-27



T-6-16-G


T-6-16-K


T-6-16-H


T-6-16-F


T-6-16-J


T-6-16-D


T-6-16-E


T-6-16-I


T-6-16-L


T-6-16-C


T-6-16-B


T-6-16-M



T-6-16-A



H-11-96.

ΔΩ - Pledges -

5-24-27



H-11-97

- ΚΔΘ - Informal - Group -

5-24-27



H-11-97-B - ΚΔΘ -

5-24-27



T-6-17-N

5-31-27

T-6-17-4

5-31-27



H-12-6

Charter - House - Seniors -

5-23-27



H-12-8

- Library - School - Group -

5-23-27



Tiny Lewis

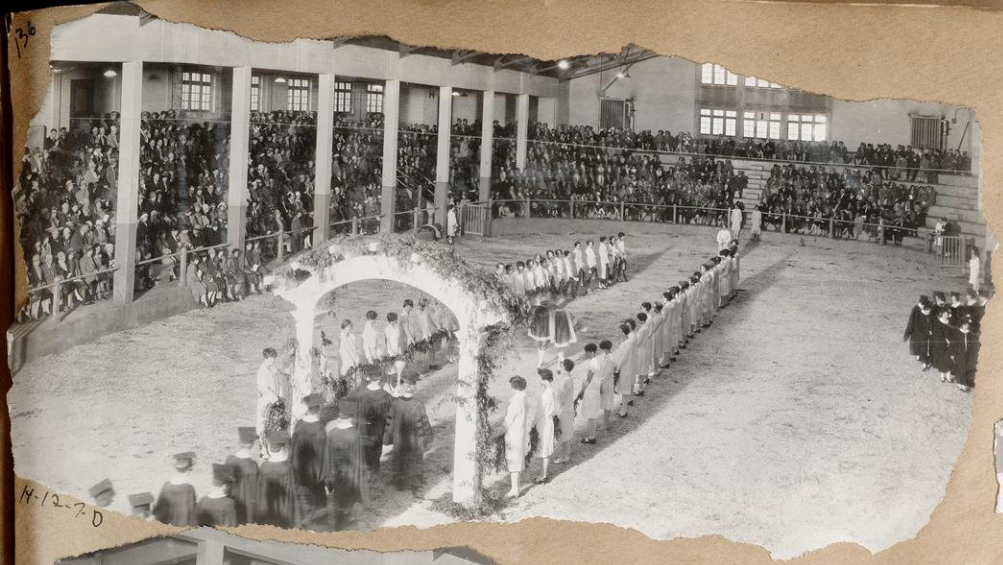

H-12-7-D



H-12-7-B

-Senior- Swingout -

5-23-27



H-12-7-A -Senior- Swingout -

5-23-27



H-12-7-C

-Senior- Swingout -

5-23-27



H-12-5-A

-Haresfoot- Serenaders -

5-23-27



H-12-5-C

-Haresfoot- Serenaders -

5-23-27



H-12-5B - Harestoot - Serenaders - 5-23-27



H-12-19 ΛΧΑ - Mother's Day Group - 5.28.27



H-12-21 - ΘΦΑ - Mother's Day Group - 5-28-27



H-12-13 - ΦΜ - Mother's Day Group - 5-28-27



H-12-16. - ΔΖ - Mother's Day Group - 5-28-27



H-12-20 - ΦΓΔ - Mother's Day Group -



H-12-17 - ΔΣΤ - Mother's Day Group - 5-28-27



H-12-14 - Barnard Hall - Mother's Day - 5-28-27



H-12-15 - ΚΚΓ - Mother's Day Group - 5-28-27



H-12-18 - ΑΧΩ - Mother's Day Group - 5-28-27



H-12-10 - ΑΦ - Mother's Day Group - 5-28-27



T-6-17-S



H-12-12 - ΑΓΔ - Mother's Day Group - 5-28-27



T-6-17-T

T-6-17-E



T-6-17-F



T-6-17-P

5-30-27

131



H-12-25-B

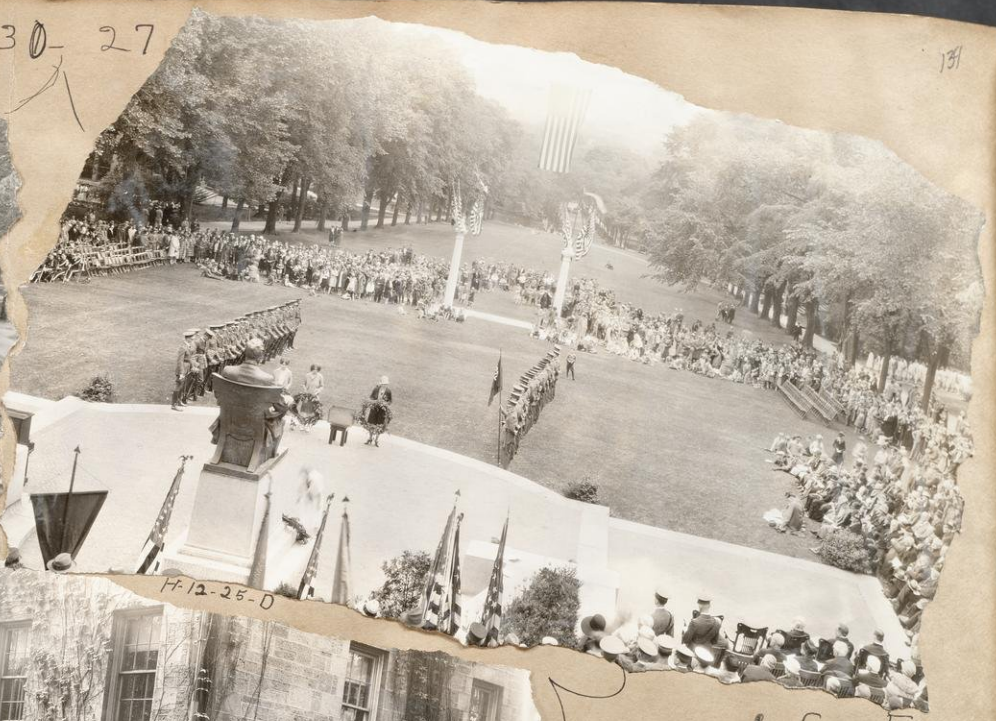

H-12-25-D

MEMORIAL DAY EXERCISES





H-12-25-C

H-12-25-G





H-12-25-E



H-12-25-A



H-12-25-F



H-12-22.

- ΦX-Mother's-Day-Group -

5-28-27



H-12-28

- ΔZ - Informal - Group -

5-28-27



H-12-31.

- ΑΤΔ - Informal - Group -

6-1-27

T-6-17-K

T-6-17-H McGinnis

T-6-17-B LEWIS

T-6-17-R

T-6-17-I

T-6-17-J

T-6-17-A

T-6-17-W

T-6-17-C

T-6-17-B Hester T-6-36-G

H-12-32. -ΦM-Informal-Group- 6-1-27

T-6-17-D

T-6-17-G

H12-26.

	120 YD. HURDLES	1 MILE	100 YD. DASH	440 YD.	220 YD. DASH	SHOT PUT	½ MILE	POLE VAULT	DISCUS	2 MILE	RUNNING HIGH JUMP	HAMMER THROW	220 LOW HURDLE	RUNNING BROAD JUMP	JAVELIN	RELAY	TOTAL
CHICAGO							3										3
ILLINOIS	3	9				4	5			5		3				2	31
INDIANA		1		6					11						4	5	17
IOWA	4	2	4	5	5	2											31
MICH.			5		4	3	1		6			7	5		8	1	40
MINN.	1			1	3				3							3	11
N'WEST'N			2			6						5					13
OHIO		3	3		2		4		5	4			1				22
PURDUE																	
WIS.	7		1	3	1		2			6					3	4	27

Big-Ten-Track-Meet-Score-Board. 5-28-27

H12-33 Track-Baseball-Squad- 6-1-27

T-6-17-X

H12-27. Hillel-Foundation-"You-Never-Can-Tell" 5-23-27

142


T-6-18-S
T-6-18-M
T-6-18-N
T-6-18-R
T-6-18-B
T-6-18-H
T-6-18-D
T-6-18-F
T-6-18-G
T-6-18-A
T-6-18-L
T-6-18-C
T-6-18-J
T-6-18-d
T-6-18-9
T-6-18-I
T-6-18-7
T-6-18-E
T-6-18-V
T-6-18-K
T-6-18-P
T-6-19-6
T-6-19-E


T-6-19-A





T-6-19-B


T-6-19-E


T-6-19-H


T-6-19-K


T-6-19-C


T-6-19-D


T-6-19-F


T-6-19-P


H-12-27-

KΔ - Seniors -

5-24-27


T-6-18-J


H-12-30-A

- Baseball - Group -


T-6-17-L


Zola T-6-17-M


H-12-30-C

Baseball - Group -

5-28-27


H-12-30-B

Baseball - Group -

5-26-27



H-12-41-E - Soph - Archery -

6-1-27



T-6-20-W



H-12-41-A. - Junior-Archers -

6-1-27



H-12-41-D - Senior - Archery -

6-1-27



T-6-20-A.A.



T-6-20-X



H-12-41-C - Varsity - Archery -

6-1-27

H-12-41-B

Frosh-Archer-



H-12-39

Girls-Varsity-Baseball-Squad-

6-1-27



T-6-20-Y.

6-1-27



T-6-20-Z



H-12-40-D - Frosh - Tennis - 6-1-27



T-6-20-J

T-6-20-H



H-12-40-C - Senior - Tennis - 6-1-27



T-6-20-A

T-6-20-B



H-12-40-E - Varsity - Tennis - 6-1-27



T-6-20-B

T-6-20-D



H-12-40-B - Soph - Tennis - 6-1-27



T-6-20-L

T-6-20-K



T-6-20-I



T-6-20-F



T-6-20-G



T-6-20-C



T-6-25-D



T-6-25-G



H-12-44 -Frosh-Track-Squad- 6-4-27



H-12-50 Tripp-Hall-Section-E



H-12-48. -Varsity-Baseball-Squad- 6-4-27



H-12-46. -KA-Costume-Party- 6-4-27



T-6-25-A Crofoot



T-6-25-E



T-6-25-C



F6-20-R



T-6-20-U



H-12-52 Green-Gables-Dormitory-



T-6-25-F



T-6-20-N



T-6-20-T



T6-20-P



F6-20-O



T-6-20-M



T-6-20-S
BARNUM



T-6-20-V



H-12-53

- ΣK - Seniors -

6-9-27.



H-12-57.

"W" - Men -

6-9-27



H-12-B

- Wisconsin-Tennis - Team -

6-10-27



H-12-59-D



H-12-59-A
Boldenwreck
(capt)



H-12-59-C



H-12-59-E



T-6-29-D



T-6-29-B

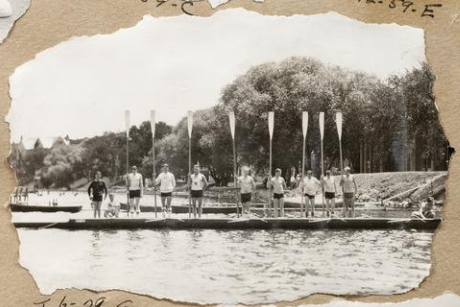

T-6-29-G



T-6-29-A



T-6-29-C



T-6-29-E



T-6-29-F





- R - O - T - C - Officer's - 1 - 9 - 2 - 8 -

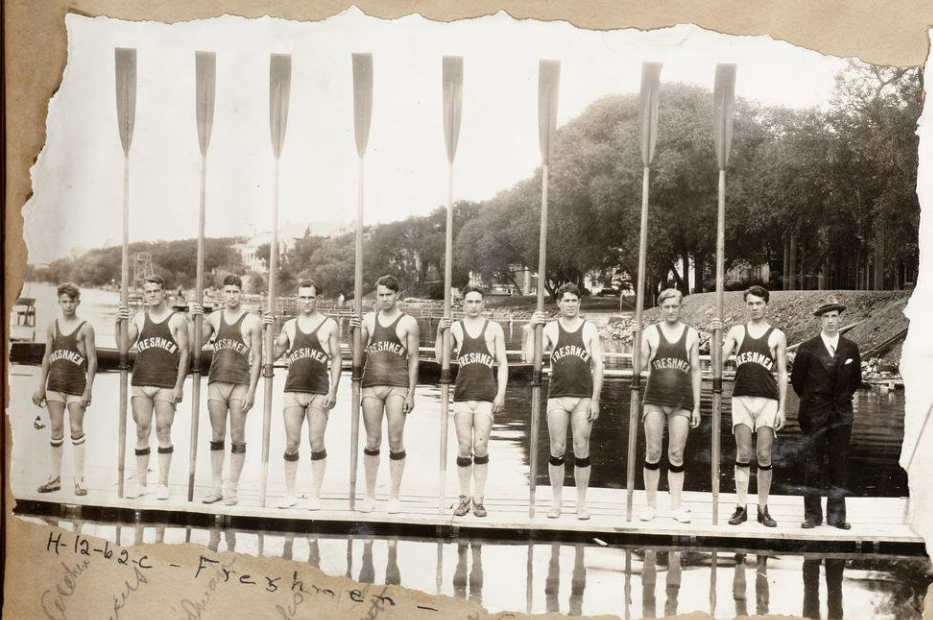

H-12-62-C - Freshmen - Crew -



H-12-62-B

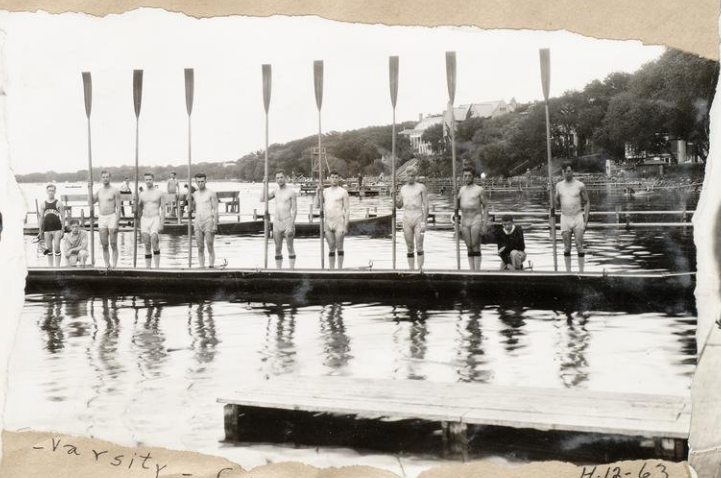

- Varsity - Crew -

H-12-63



H-12-62-A


T-6-28-C


T-6-28-D


T-6-28-A


T-6-28-B


T-6-33-A


T-6-33-C


T-6-33-B


T-6-33-M


T-6-33-P


T-6-33-K


T-6-38-V


T-6-33-F


T-6-33-T


T-6-33-N


T-6-33-H


T-6-33-G


T-6-32-E


T-6-33-R


T-6-33-L


T-6-33-D


T-6-33-S

T-6-33-W













H-12-69 H-12-69



H-12-17-B



H12-71-A



H-12-76.

-1909-Class- Reunion -



H-12-77

1889 - Class - Reunion - 6-18-27



H-12-72



H-12-76 Senior Class Play 6-17-27



H-12-79 ΒΦΑ Seniors 6-18-27



H-12-78-E 6-20-27

Band Concert



H-12-78-D 6-20-27



H-12-78-A 6-20-27



H-12-78-B



H-12-78-C

6.20.27

Baccalaureate Exercises



H-12-74-B



H-12-74-C

6-18-27



H-12-74-A

6-18-27



T-6-34-F



H-12-73

neg-mz11

Pipe of Peace Ceremony

6.18.27



T-6-34-H


H-12-82-CC 6-20-27


H-12-82-B

AXΩ Seniors

6-20-27


H-12-81

Coronto Seniors 6-20-27


H-12-82-A1 6-20-27

A X Ω


H-12-82-A3 6-20-27


H-12-82-A2 6-20-27

Seniors


H-12-82-D 6-20-27


H-12-82-C

AXΩ Seniors

6-20-27



H-12-83-D

ΔZ

6-20-27



H-12-85-C



H-12-85-D



H-12-85-A



H-12-83-C



6-20-27

H-12-83-A

SENIORS



H-12-85-B



H-12-85-H



H-12-85-F



H-12-85E



T-6-34-L



T-6-34-C



H-12-83-B



6-20-27

H-12-83-E

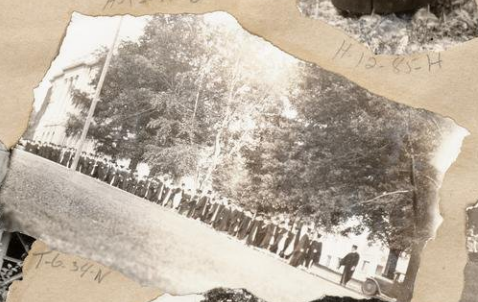

T-6-34-N



T-6-34-F



T-6-34-B



T-6-34-A



H-12-80-E



Part of Home Ec



H-12-80-C



Law







AG Group



F-6-36-M



H-12-80-A

Law



Commerce



H-12-80-F

Journalism



Medic



H-12-80-B

Chemistry







Home Ec











Gr. Eng



- KAΘ - Conv. -

6-23-27



T-6-36-A



T-6-36-D

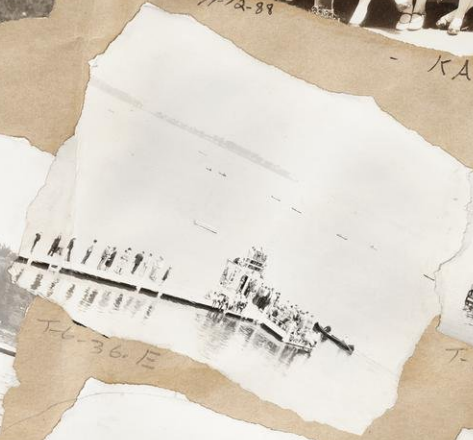

T-6-36-E



T-6-36-F



T-6-36-Z



T-6-36-R



T-6-36-J



T-6-36-P



T-6-36-H



T-6-36-T



T-6-36-S



T-6-36-R



T-6-36-N



T-6-36-E



T-6-36-P

Wm. Cornell (?)



H-13-26 - Electrical - Eng. - Group - 7-20-27



T-30-27 U.W. - Tent - Colony - H-13-42-B



H-13-42-C - U.W. - Tent - Colony - 7-30-27



H-13-42-A - U.W. - Tent - Colony - T-30-27



T-6-45-F



T-6-45-L



T-6-45-B



T-6-45-M



T-6-45-N



T-6-45-E



T-6-45-K



T-6-45-D

160


T-6-45-E


T-6-45-H


T-6-45-A


T-6-45-I


T-6-44-N


T-6-44-J


T-6-44-C


T-6-44-D


T-6-44-G

WATER CARNIVAL

1927


T-6-44-E


T-6-44-M


T-6-44-L


T-6-44-F


T-6-44-A


T-6-44-K


T-6-44-H

MS-5 260


T-6-44-I


T-6-44-B



H-13-50. Summerr-Coaching-School-Group- 8-2-27



H-13-15-C - Larson



H-13-15-B - Larson



T-5-42-BX BX



T-5-42-AX



T-5-42-BA



T-6-18-A-A.



T-5-50-AB.

M5-5 150



T-6-50-I



T-6-50-2.



T-6-50-4



T-6-50-B-B



T-6-50-R

- L I N D Y S



T-6-50-D



T-6-50-A



T-6-50-R



T-6-50-B

HOME COMING


T-6-50-B


T-6-50-H


T-6-50-J


T-6-50-C


T-6-50-M Lindburg


T-6-50-N


T-6-50-E


T-6-50-T


T-6-50-O


T-6-50-P

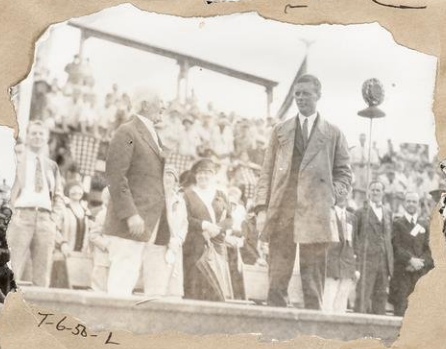
T-6-50-L


T-6-50-S


T-6-36-AA Washington-Wis.-Crew.


T-6-36-AB

6-18-27


T-6-36-AC

6-18-27


T-6-36-AD

6-18-27


T-6-36-AE

6-18-27


T-6-36-AF

6-18-27


T-6-36-AG Washington-Wis-Crew.

6-18-27


T-6-36-AI

6-18-27


T-6-36-AH

6-18-27



UNIVERSITY OF WISCONSIN
1927 GRADUATING CLASS

