



LIBRARIES

UNIVERSITY OF WISCONSIN-MADISON

The ... Badger. Vol. XXII 1908

Madison, Wisconsin: Badger Board of the Junior Class of the University of Wisconsin, 1908

<https://digital.library.wisc.edu/1711.dl/NBVOYDIJSV65G8L>

Based on date of publication, this material is presumed to be in the public domain.

For information on re-use, see

<http://digital.library.wisc.edu/1711.dl/Copyright>

The libraries provide public access to a wide range of material, including online exhibits, digitized collections, archival finding aids, our catalog, online articles, and a growing range of materials in many media.

When possible, we provide rights information in catalog records, finding aids, and other metadata that accompanies collections or items. However, it is always the user's obligation to evaluate copyright and rights issues in light of their own use.



THE
BADGER

1908.

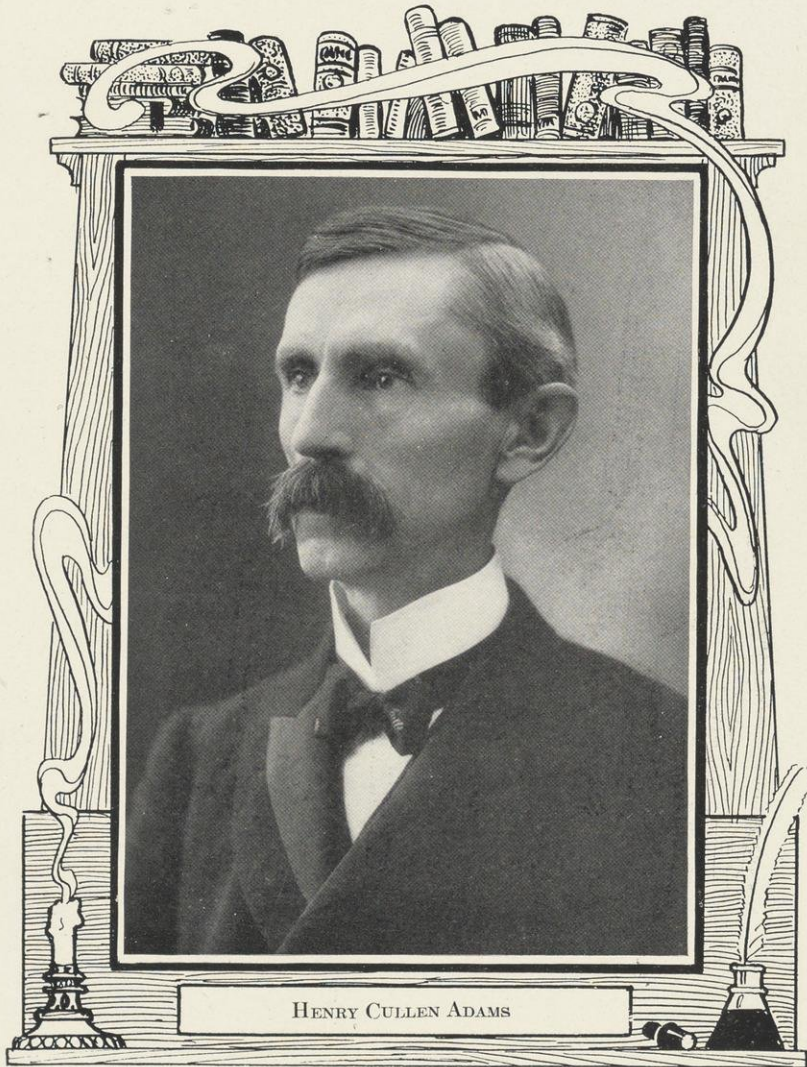

HENRY CULLEN ADAMS

Engravings by
OSGOOD CO.
Chicago - Milwaukee - St. Paul
Press of
WRIGHT & JOYS CO.
Milwaukee

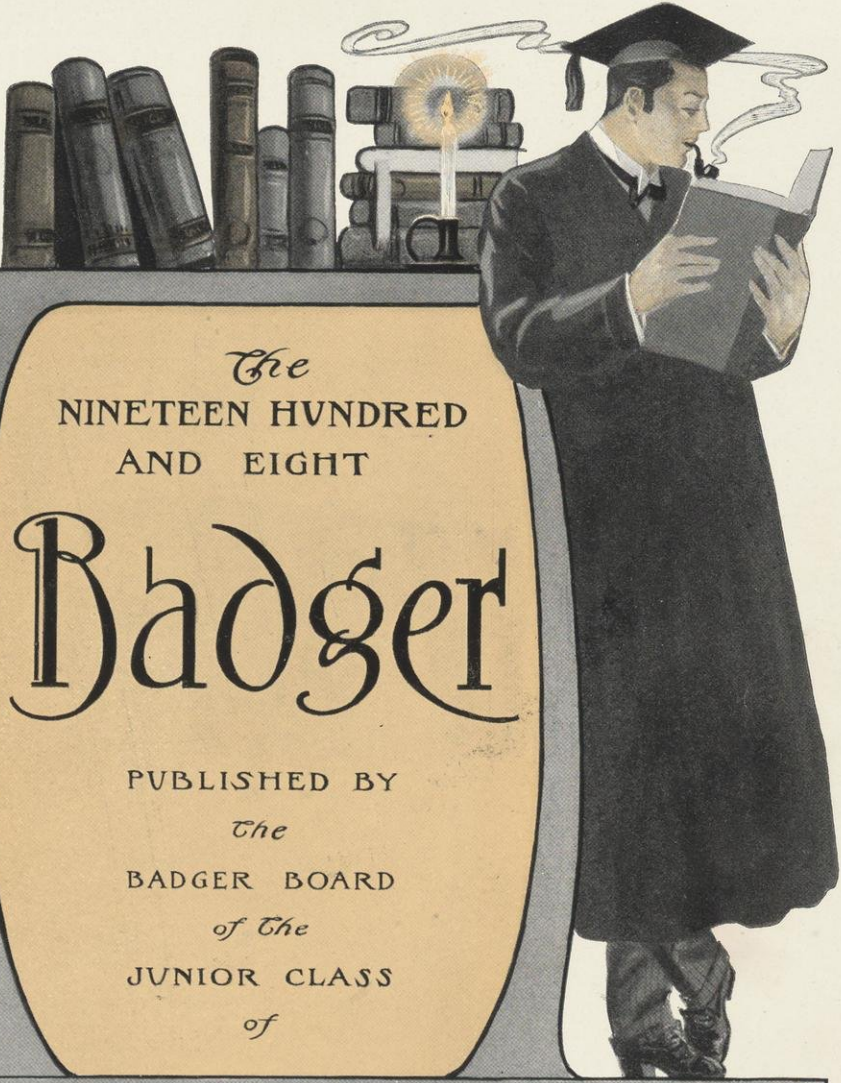

The
NINETEEN HUNDRED
AND EIGHT

Badger

PUBLISHED BY
The
BADGER BOARD
of The
JUNIOR CLASS
of

Volume
Number
Twenty Two

The UNIVERSITY *of*
WISCONSIN

Madison
Wisconsin
1907



Dedication

To better and to worse ❧ ❧ ❧ ❧

To fussers and to buckers ❧ ❧ ❧ ❧

To peaches and to pelicans; to the Chadbourne
co-eds, sweet, serene, reliable for a Gondolier part-
ner; to the sorority pippins, concentrated combina-
tions of feminine niftiness, versed in changing fasci-
nations, fair as the morning sun, but, on occasions,
cold as the morning after; to the boarding house girls,
bright flowerets in a waste of rubbed chintz curtains
and hybridized hash ❧ ❧ ❧ ❧

To the engineers, and conversely the Y. M. C. A.

To agrics and to pharmics; to the bulge-browed
Normal products, ingesting, pesky pedagogics ❧ ❧

To the frat man with the windy breeches and the
rube with half-mast dittoes ❧ ❧ ❧

To laws, laundrymen and landladies ❧ ❧

To Filippinos, the freshmen, and the faculty ❧

To juniors and janitors; to solemn seniors, and
suffering sophomore slide-rule shovers ❧ ❧

To philosophers; domestic pie-scientists; Prof.
Parker's piano punishers; pre-medics (before taking);
post-grads; Wisconsin Academicians; the cold, calcu-
lating cusses in the commerce course ❧ ❧

To anyone we may have skipped ❧ ❧

In fact, to all the bunch and individually You; to
our well-loved University, and to Madison, our
pleasant home for four years, barring cons ❧ ❧

This Badger is respectfully and affectionately
dedicated by ❧ ❧ ❧ The Class of 1908

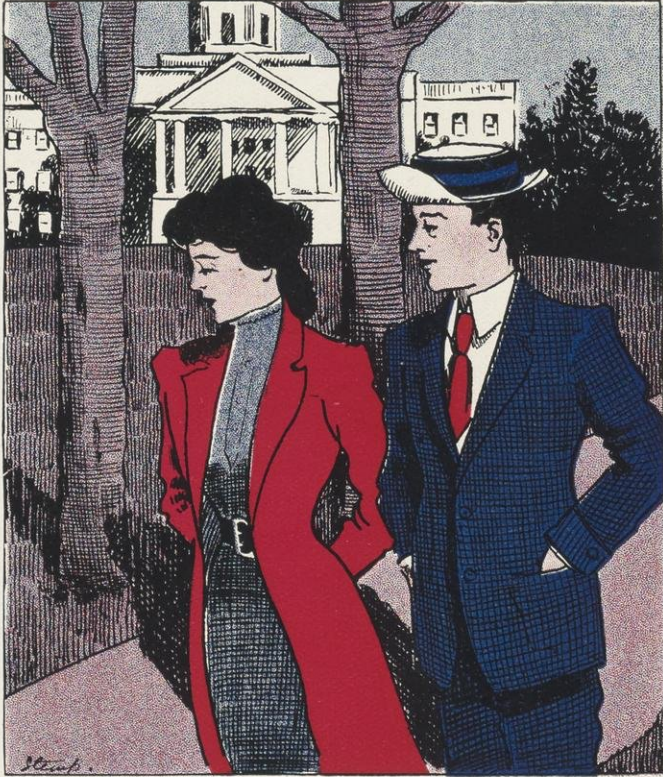



Badger Board

Mr. Dallas S. Church

MR. LOUIS B. BURGESS

William Morris Lovensson

Miss Elizabeth Stebbins

Miss Frances Fawcett

Rosa M. Faye

Lawrence B. Webster

Miss Minnie Dyer Merrill

Mr. Gustaf Malmer Jan Nyger

Ray. Morris Arcud

Mr. Ernest Frederic Rice

Miss Deborah May Jenkins

Thodore G. Greenert

Mr. William R. Corbett

Miss Helen M. Johnson

Miss Edna M. Brown

FREDERICK IVES

Dr. Roland B. Kochr

John Valentine Maloug

Mr. Edwin Gordon Fox

Miss Lenore Hovan

Miss Lottie Spence

Mr. Roy Sathiel Stephenson

Misson Naylor Armstrong

H. R. SIMONDS

Wm. Kempfel Jr.

William Kolley

Edgar E. Robinson

Mr. James Clair Reed

MR. HERBERT C. WALLDEN

William J. Gillschmidt

Mr. Felix G. Rice

James H. Denton

Mr. Walter J. Gradske, Jr.

Mr. George Bradbury Hill



	Page
PRELIMINARY	1-16
BOOK I. REGENTS AND FACULTY	17-84
BOOK II. CLASSES	85-184
BOOK III. SECRET SOCIETIES	185-374
BOOK IV. PUBLICATIONS	375-392
BOOK V. ORGANIZATIONS	393-482
CHAPTER I. Drama	395-408
CHAPTER II. Oratory and Debate	409-442
CHAPTER III. Music	443-457
CHAPTER IV. Miscellaneous	459-482
BOOK VI. ATHLETICS	483-554
BOOK VII. LITERATURE	555-617
BOOK VIII. ADVERTISEMENTS	621-665

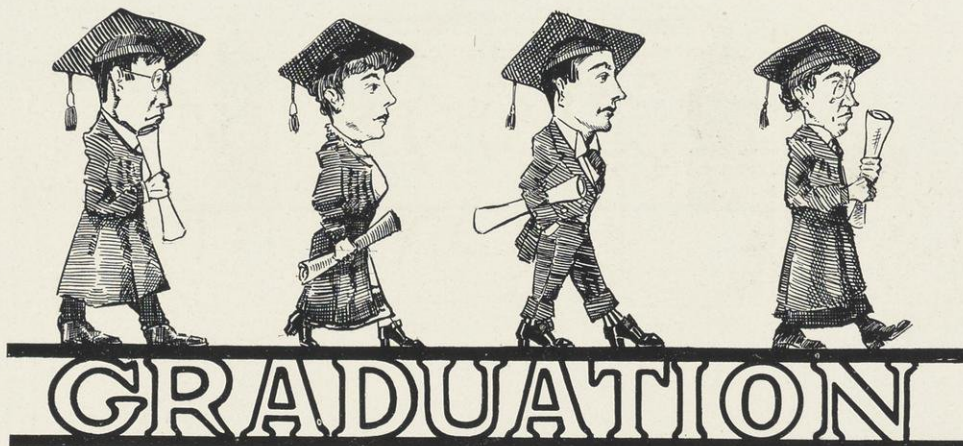

Fifty-Third Annual Commencement

Commencement Week

Armory Hall

SUNDAY, JUNE 17, 1906, 4:00 P. M.

The Baccalaureate Address Bishop Samuel Fallows of Chicago

Upper Campus

MONDAY, JUNE 18, 1906, 10:00 A. M.

CLASS DAY

MUSIC

Address of Welcome Ralph W. Collie
 Ivy Planter Thaddeus H. Brindley
 Ivy Oration Albert T. Twesme
 Ivy Ode Marion E. Ryan
 Farewell to Buildings Albert S. Moser



Library Hall

2:30 P. M.

Class History {	Walter M. Atwood
	Agnes J. Roberts
Class Poem	Goldie K. Grant
Class Day Oration.	George W. Blanchard
Farewell to Underclassmen	Meta E. Starke
Junior Response.	Alva H. Cook

MUSIC

Class Statistics	Anna B. Smith
Acceptance for Faculty.	Rollo L. Lyman
Farewell to Faculty	George F. Hannan
Class Prophecy {	Frederick L. Holmes
	Maud E. Watrous
Class Song	Adelaide Miller
Farewell Address	Ralph W. Collie

Fuller Opera House

8:00 P. M.

Class Play	"The School for Scandal"
----------------------	-------	--------------------------

Lower Campus

11:00 P. M.

PIPE OF PEACE CEREMONY



SENIOR CLASS PLAY



Fuller Opera House

JUNE 18, 1906

“The School for Scandal”

CAST OF CHARACTERS

Sir Peter Teazle	Mr. G. Stewart McConochie
Sir Oliver Surface	Mr. Walker Sanborn
Sir Benjamin Backbite	Mr. Victor H. Kadish
Sir Harry Bumper	Mr. Zebulon Kinsey
Joseph Surface	Mr. Walton Pyre
Charles Surface	Mr. Alexius Baas
Crabtree	Mr. John E. Baker
Careless	Mr. Ernest Jacobsen
Moses	Mr. Charles Bishop
Trip	Mr. Harry Parker
Snake	Mr. Samuel Elmore
Servant to Joseph	Mr. Rudolph Karges
Master Rowley	Mr. Clarence King
Lady Teazle	Miss Mildred Gapen
Lady Sneerwell	Miss Euretta Kimball
Mrs. Candour	Miss Ethel George
Maria	Miss Jane Fries
Lady Teazle's Maid	Miss Maude McMillan
	Misses Mabel Davidson
	Annabel Smith
Guests at Lady Sneerwell's }	Gertrude Hunter
	Tessie Hickish
	Meda Stevens
	Messrs. David S. Law
Friends of Charles Surface }	Marshall Arnold
	Thomas Bradshaw
	Dewitt C. Poole
	Philip Knowlton

SYNOPSIS OF ACTS

- Act I. In a reception hall of Lady Sneerwell's house.
- Act II. In a drawing room of Sir Peter's house.
- Act III. In the picture gallery at Charles Surface's house.
- Act IV. In Joseph Surface's library.
- Act V. In Sir Peter Teazle's house.

EXECUTIVE STAFF

Director	Walton Pyre
Business Managers {	N. W. Rosenheimer
	Victor H. Kadish
Property Manager	Arthur Eldredge
Assistant Property Manager	Ernest Springer
Program Manager	Edward Farley
Stage Manager	Leslie J. Luder

CLASS PLAY COMMITTEE

N. W. Rosenheimer, Chairman				
William Smith	Victor H. Kadish	Laura Olsen	Clarence King	Euretta Kimball Ethel George

Senior Class Play—Continued

University Hall

TUESDAY, JUNE 19, 1906, 10:00 A. M.

Annual Business Meeting of Alumni Association

Armory Hall

1:00 P. M.

Alumni Dinner

SPEAKERS

Toastmaster—Charles Noble Gregory, '71

Henry F. Mason, '75

Prof. Charles S. Slichter

James W. Bashford, '73

Joseph L. McNab, '96

Max Loeb, '05

8:00 P. M.

Alumni Reunions

Commencement Day

WEDNESDAY, JUNE 20

Upper Campus

9:00 A. M.

University Procession

Armory Hall

9:30 A. M.

Commencement Exercises

Music—Badinage by Herbert
Prayer Rev. Mr. Ewing
Music—Cavatina by Raff

ORATIONS

Ralph D. Hetzel "University Standards"
Vincent H. Huck "Carl Schurz"
Lawrence W. Ledvina "The University Man in Civic Life"
Otto L. Kowalke "The Engineer"

MUSIC

From Foreign Lands by Moszkowski

Bessie E. Adams "The University and her Young Women"
Frederick W. McKenzie "College Journalism"
Peter H. Schram "A Popular Maxim Misconstrued"

MUSIC

Toreador et Andalouse by Rubinstein

CONFERRING OF DEGREES

Music—Wedding Procession, from Feramors by Rubinstein

CONFERRING OF THE HONORARY DEGREE OF DOCTOR OF LAWS

Music—Antony's Victory—Suite de Ballet by Gruenwald

ANNOUNCEMENTS

Address to the Graduating Class President Van Hise

BENEDICTION

CALENDAR U of W

Academic Year 1906-7

FIRST SEMESTER

Opens September 27.
 Closes February 13.
 Examinations for Admission, Tuesday and
 Wednesday, September 25 and 26.
 Registration Days, September 25 and 26.
 First Recitations, Thursday morning, Sep-
 tember 27.
 Legal Holiday, Thanksgiving, Thursday,
 November 29.
 Christmas Recess, Friday, December 21
 to Wednesday, January 2, inclusive.
 Examination Week, First Semester, Febru-
 ary 4-13.

SECOND SEMESTER

Opens Monday, February 18.
 Closes Wednesday, June 19.
 Registration Days, Second Semester, Thurs-
 day, Friday, February 14 and 15.
 Legal Holiday, Friday, February 22.
 Easter Recess, Thursday, March 28 to April
 1, inclusive.
 Legal Holiday, Thursday, May 30.
 Examination Week, Second Semester, June
 8-14.
 Examinations for Admission to University,
 June 13 and 14.
 Commencement, Wednesday, June 19.



W
REINA AND FACULTY
W

W
BOOK I.
W

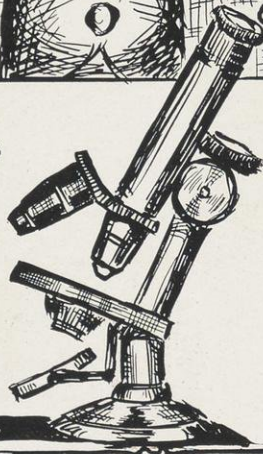

Jo. KENO
09

W

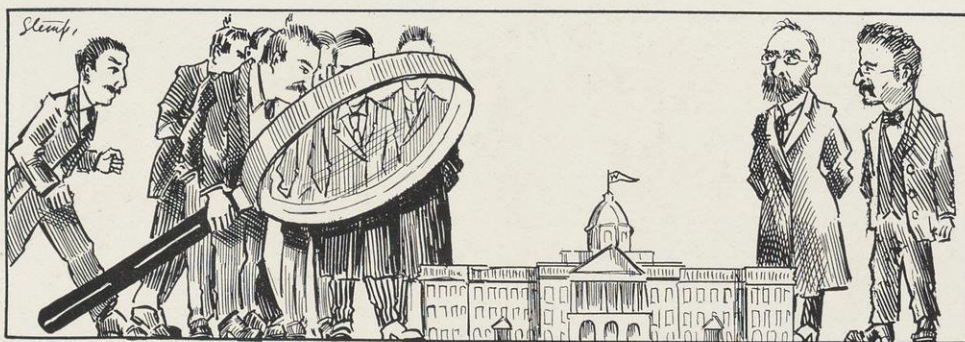

BOARD of REGENTS

PRESIDENT OF THE UNIVERSITY, *ex-officio*
 STATE SUPERINTENDENT OF PUBLIC INSTRUCTION, *ex-officio*

Magnus Swenson

STATE-AT-LARGE

W. D. Hoard

CONGRESSIONAL DISTRICTS

First District	Pliny Norcross
Second District	Lucien S. Hanks
Third District	James L. Jones
Fourth District	W. J. McElroy
Fifth District	Arthur J. Puls
Sixth District	M. C. Mead
Seventh District	Edward Evans
Eighth District	Mrs. Florence G. Buckstaff
Ninth District	Gustav F. Keller
Tenth District	George F. Merrill
Eleventh District	Adolphus P. Nelson

OFFICERS

M. C. Mead	President
W. J. McElroy	Vice-President
The State Treasurer, <i>ex-officio</i>	Treasurer
E. F. Riley	Secretary
D. Earl Burchell	Auditor

THE BOARD OF VISITORS
 1906-1907

John B. Winslow, Chairman	Madison
Professor D. O. Kinsman	Whitewater
General F. C. Winkler	Milwaukee
Miss Rose Swart	Oshkosh
Judge B. F. Dunwiddie	Janesville
Miss Mary Bunn	Madison
Hon. James Spensley	Mineral Point
Dr. John M. Beffel	Milwaukee
H. C. Schranck	Milwaukee
Andrew Gilbertson, Esq.	Sheboygan
John E. McConnell, Esq.	La Crosse
Dr. Wesley Irvine	Manawa
James H. Elmore, Esq.	Green Bay
Professor J. T. Hooper	Ashland
W. C. Bradley, Esq.	Hudson



COLLEGE of LETTERS & SCIENCE

Faculty

Charles Richard Van Hise, Sigma Xi,
President of the University.

B. M. E., University of Wisconsin, 1879.

B. S., University of Wisconsin, 1880.

M. S., University of Wisconsin, 1882.

Ph. D., University of Wisconsin, 1892.

L. L. D., Yale University, 1903.

L. L. D., University of Chicago, 1904.

John Barber Parkinson,

Vice-President of the University.

Professor of Constitutional and International Law.

A. B., University of Wisconsin, 1860.

A. M., University of Wisconsin, 1863.

Edward Asahel Birge, Phi Beta Kappa, Sigma Xi,
Dean of College of Letters and Science and Professor of Zoology.

A. B., Williams College, 1873.

A. M., Williams College, 1875.

Ph. D., Harvard University, 1878.

Sc. D., Western University of Pennsylvania, 1897.

L. L. D., Williams College, 1903.

Thomas Sewall Adams, Phi Beta Kappa,

Associate Professor of Political Economy.

A. B., Johns Hopkins University, 1896.

Ph. D., Johns Hopkins University, 1899.

Charles Elmer Allen, Delta Upsilon, Phi Beta Kappa, Sigma Xi,
Assistant Professor of Botany.

B. S., University of Wisconsin, 1899.

Ph. D., University of Wisconsin, 1904.

Emmett Dunn Angell,

Assistant Professor of Physical Training.

Charles Russell Bardeen, Sigma Xi,

Professor of Anatomy.

A. B., Harvard University, 1893.

M. D., Johns Hopkins University, 1897.





UNIVERSITY REGENTS

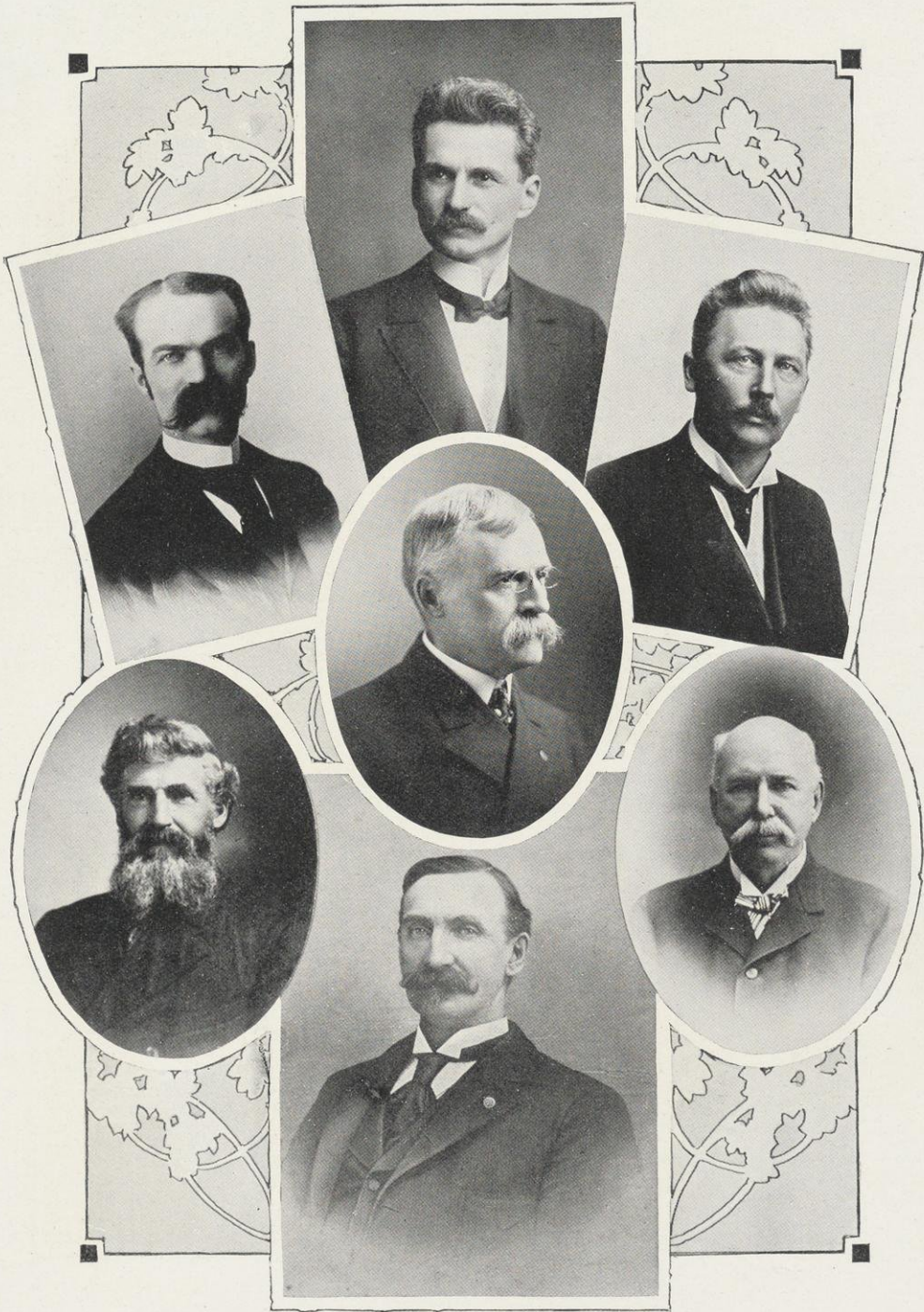

UNIVERSITY REGENTS

- James Lowell Bartlett, Phi Kappa Phi,
Observer, Weather Bureau, (U. S.)
B. S., Massachusetts Agricultural College, 1897.
B. S., Boston University, 1897.
- Eliot Blackwelder, Beta Theta Pi, Sigma Xi,
Assistant Professor of Geology.
A. B., University of Chicago, 1901.
- Willard Grosvenor Bleyer, Delta Upsilon,
Assistant Professor of English.
B. L., University of Wisconsin, 1896.
M. L., University of Wisconsin, 1898.
Ph. D., University of Wisconsin, 1904.
- Boyd Henry Bode,
Assistant Professor of Philosophy.
A. B., University of Michigan, 1897.
Ph. D., Cornell University, 1900.
- Harold Cornelius Bradley, Delta Upsilon, Sigma Xi,
Assistant Professor of Physiological Chemistry.
A. B., University of California, 1900.
Ph. D., Yale University, 1905.
- Durward Earle Burchell,
Auditor and Professor of Business Administration.
A. B., Columbia University, 1904.
A. M., Columbia University, 1905.
- William B. Cairns, Delta Upsilon,
Assistant Professor of American Literature.
A. B., University of Wisconsin, 1890.
Ph. D., University of Wisconsin, 1897.
- Victor Coffin,
Assistant Professor of European History.
A. B., Dalhousie College, 1887.
Ph. D., Cornell University, 1893.
- John Rogers Commons,
Professor of Political Economy.
A. M., Oberlin College, 1890.
- George Cary Comstock,
Director of Washburn Observatory.
Director of Graduate School.
Professor of Astronomy.
Ph. B., University of Michigan, 1877
L. L. B., University of Wisconsin, 1883.
- Charles Albert Curtis, Alpha Sigma Pi,
Captain United States Army (Retired).
Professor of Military Science and Tactics.
A. B., Vermont Military College, 1861.
A. B., Bowdoin College, 1861.
A. M., Norwich University, 1867
- William Willard Daniels,
Professor of Chemistry.
B. S., Michigan Agricultural College, 1864.
M. S., Michigan Agricultural College, 1866.
Sc. D., Michigan Agricultural College, 1898.
- Alfred Lewis Pinneo Dennis,
Professor of European History.
A. B., Princeton University, 1896.
Ph. D., Columbia University, 1901.



CHARLES RICHARD VAN HISE



Robert Elkin Neil Dodge, Phi Beta Kappa,
Assistant Professor of English.
A. B., Harvard University, 1889.
A. M., Harvard University, 1891.

Linnaeus Wayland Dowling, Sigma Alpha Epsilon,
Assistant Professor of Mathematics.
Ph. D., Clark University, Worcester, Mass., 1895.

Edward Charles Elliott, Phi Kappa Psi,
Associate Professor of Education.
B. S., University of Nebraska, 1895.
M. A., University of Nebraska, 1897.
Ph. D., Columbia University, 1905.

James Claude Elsom,
Director of Gymnasium.
Professor of Physical Training.
M. D., Medical College of Virginia, 1889.

Joseph Erlanger,
Professor of Physiology.
B. S., University of California, 1895.
M. D., Johns Hopkins University, 1899.

Richard Theodore Ely, Alpha Delta Phi, Phi Beta Kappa,
Professor of Political Economy.
A. B., Columbia University, 1879.
A. M., Columbia University, 1879.
Ph. D., University of Heidelberg, 1879.
L. L. D., Hobard College, 1892.

Marshall Blakemore Evans, Beta Theta Pi,
Assistant Professor of German.
A. B., Boston University, 1896.
A. M., University of Bonn, Germany, 1902.
Ph. D., University of Bonn, Germany, 1902.

Nevin M. Fenneman, Sigma Xi,
Professor of Geology.
A. B., Heidelberg College, 1883.
A. M., University of Chicago, 1899.
Ph. D., University of Chicago, 1901.

Richard Fischer, Sigma Xi,
Assistant Professor of Pharmacy.
Ph. C., University of Michigan, 1892.
B. S., University of Michigan, 1894.
Ph. D., University of Marburg, 1900.

Carl Russel Fish, Beta Theta Pi, Phi Beta Kappa,
Assistant Professor of American History.
A. B., Brown University, 1897.
A. M., Harvard University, 1898.
Ph. D., Harvard University, 1900.

George Converse Fiske, Delta Upsilon, Phi Beta Kappa.
Assistant Professor of Latin.
Ph. D., Harvard University, 1900.

Albert Stowell Flint, Phi Beta Kappa,
Astronomer.
A. B., Harvard University, 1875.
A. M., University of Cincinnati, 1880.

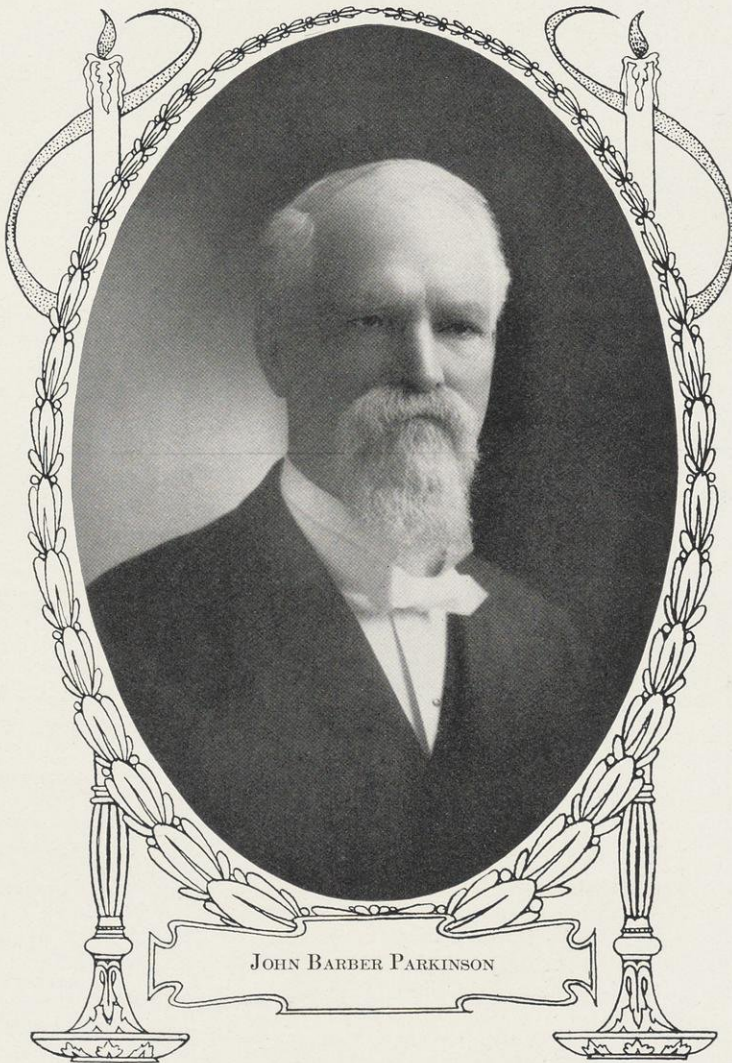

JOHN BARBER PARKINSON

John Charles Freeman, Alpha Delta Phi,
Professor of English Literature.
B. A., University of Michigan, 1868.
M. A., University of Michigan, 1871.
L. L. D., University of Chicago, 1880.

William Dodge Frost,
Assistant Professor of Bacteriology.
B. S., University of Minnesota, 1893.
M. S. University of Minnesota, 1894.
Ph. D., University of Wisconsin, 1903.

Lucy Maria Gay,
Assistant Professor of Romance Languages.
B. L., University of Wisconsin, 1882.

William Frederic Giese, Sigma Alpha Epsilon, Phi Beta Kappa,
Associate Professor of Romance Languages.
A. B., Harvard University, 1889.
A. M., Harvard University, 1890.

Edward Merriam Griffith, Delta Upsilon.
State Forester and Lecturer in Forestry.
Yale University.

Robert Almer Harper, Sigma Xi,
Professor of Botany.
A. B., Oberlin College, 1886.
A. M., Oberlin College, 1891.
Ph. D., University of Bonn, Germany, 1896.

Alexander Rudolph Hohlfeld,
Professor of German.
Ph. D., University of Leipzig, 1888.

Samuel J. Holmes, Sigma Xi,
Assistant Professor of Zoology.
B. S., University of California, 1893.
M. S., University of California, 1894.
Ph. D., University of Chicago, 1897.

Frank Gaylord Hubbard, Chi Psi, Phi Beta Kappa,
Professor of the English Language.
A. B., Williams College, 1880.
Ph. D., Johns Hopkins University, 1887.

Caroline Louisa Hunt, Delta Gamma, Phi Beta Kappa,
Professor of Home Economics.
A. B., Northwestern University, 1888.

Charles Pelton Hutchins, Alpha Delta Phi,
Professor of Physical Training.
M. D., Long Island College Hospital, 1897.

Joseph Jastrow, Phi Beta Kappa, Sigma Xi,
Professor of Psychology.
A. B., University of Pennsylvania, 1882.
A. M., University of Pennsylvania, 1885.
Ph. D., Johns Hopkins University, 1886.

Louis Albert Berthold Kahlenberg,
Professor of Physical Chemistry.
B. Sc., University of Wisconsin, 1892.
M. Sc., University of Wisconsin, 1893.
M. A. and Ph. D., University of Leipzig, 1895.

- Alexander Kerr,
 Professor of Greek Language and Literature
 A. B., Beloit College, 1855.
 A. M., Beloit College, 1858.
- Edward Kremers, Delta Upsilon,
 Director of Course in Pharmacy.
 Professor of Pharmaceutical Chemistry.
 Ph. G., University of Wisconsin, 1886.
 B. S., University of Wisconsin, 1888.
 Ph. D., University of Goettingen, 1890.
- Arthur Gordon Laird,
 Assistant Professor of Ancient Languages.
 A. B., Dalhousie College, 1889.
 Ph. D., Cornell University, 1891.
- *Henry Burrowes Lathrop, Phi Beta Kappa,
 Associate Professor of English Literature.
 A. B., Harvard University, 1889.
- Charles Kenneth Leith, Sigma Xi,
 Professor of Geology.
 B. S., University of Wisconsin, 1897.
 Ph. D., University of Wisconsin, 1901.
- Victor Lenher, Alpha Chi Sigma, Sigma Xi,
 Associate Professor of Chemistry.
 B. S., University of Pennsylvania.
 Ph. D., University of Pennsylvania, 1898.
- Rollo Lu Verne Lyman, Sigma Chi, Phi Alpha Tau,
 Assistant Professor of Rhetoric and Oratory.
 A. B., Harvard University, 1903.
- William Stanley Marshall, Psi Upsilon,
 Associate Professor of Entomology.
 B. S., Swarthmore College, 1888.
 Ph. D., University of Leipzig, 1892.
- Abby Shaw Mayhew,
 Assistant Professor of Physical Training.
 Physical Culture, Wellesley College.
- Charles McCarthy,
 Lecturer in Political Science.
 Ph. B., Brown University, 1896.
 Ph. D., University of Wisconsin, 1901.
- Evander Bradley McGilvary, Kappa Alpha,
 Professor of Philosophy.
 A. B., Davidson University, 1884.
 A. M., Princeton University, 1888.
 Ph. D., University of California, 1897.
- Charles Elwood Mendenhall, Phi Beta Kappa,
 Professor of Physics.
 B. S., Rose Polytechnic Institute, 1894.
 Ph. D., Johns Hopkins University, 1898.

*On leave of absence for academic year 1906-7.



NEW MAIN HALL

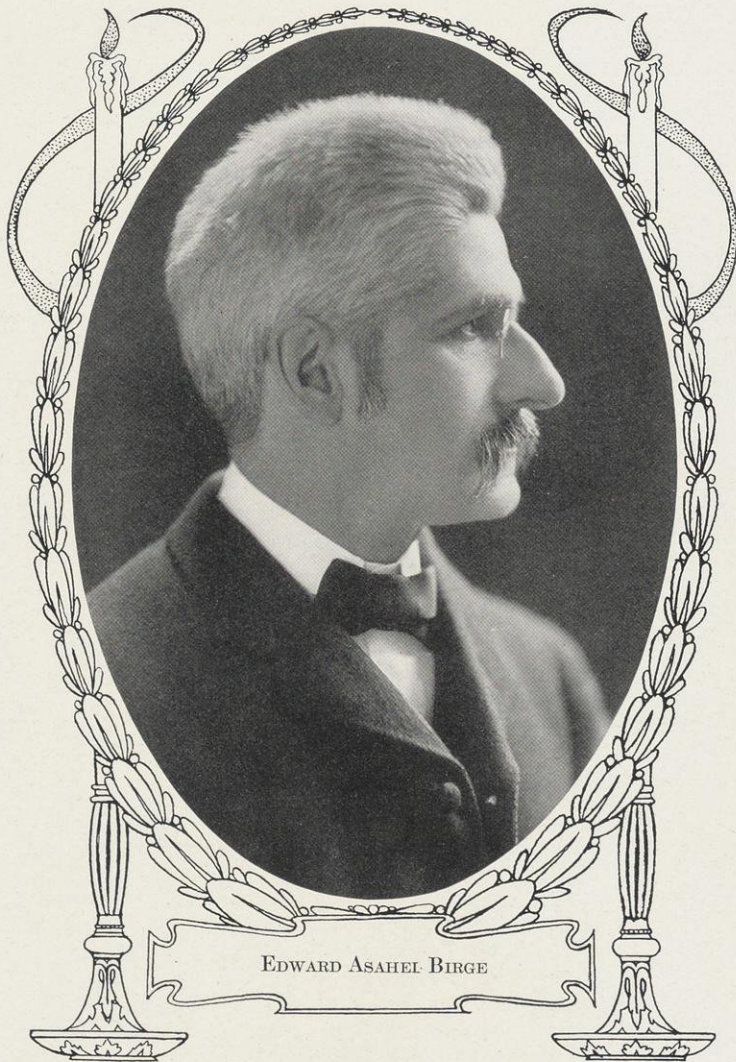

EDWARD ASAHIEL BIRGE

*Balthasar Henry Meyer,
Professor of Political Economy.
Member of Wisconsin Railroad Commission.
B. L., University of Wisconsin, 1894.
Ph. D., University of Wisconsin, 1897.

Jessie Martha Meyer,
Mistress of Chadbourne Hall.
B. S., University of Wisconsin, 1879.

†William Snow Miller,
Assistant Professor of Anatomy.
M. D., Yale University, 1879.

††Dana Carleton Munro, Delta Phi, Phi Beta Kappa,
Professor of European History.
A. B., Brown University, 1887.
A. M., Brown University, 1890.

Julius Emil Olson, Psi Upsilon,
Professor of Scandinavian Languages and Literature.
B. L., University of Wisconsin, 1884.

M. Vincent O'Shea,
Professor of the Science and Art of Education.
B. L., Cornell University, 1892.

Edward Thomas Owen, Psi Upsilon, Phi Beta Kappa,
Professor of French and Linguistics.
A. B., Yale University, 1872.

James Francis Augustine Pyre, Beta Theta Pi,
Assistant Professor of English Literature.
B. L., University of Wisconsin, 1892.
Ph. D., University of Wisconsin, 1897.

Paul Samuel Reinsch, Delta Upsilon,
Professor of Political Science.
A. B., University of Wisconsin, 1892.
L. L. B., University of Wisconsin, 1894.
Ph. D., University of Wisconsin, 1898.

Edwin Carl Lothar Clemens Roedder,
Assistant Professor of German Philology.
A. B., Gymnasium of Bruchsal, 1891.
A. B., University of Michigan, 1893.
A. M., University of Michigan, 1894.
Ph. D., University of Michigan, 1898.

Edward Alsworth Ross, Phi Gamma Delta,
Professor of Sociology.
A. B., Coe College, 1886.
Ph. D., Johns Hopkins University, 1891.

Harry Luman Russell, Phi Beta Kappa,
Professor of Bacteriology.
B. S., University of Wisconsin, 1888.
M. S., University of Wisconsin, 1890.
Ph. D., Johns Hopkins University, 1892.

*On leave of absence.

†On leave of absence, first semester, 1906-7.

††On leave of absence, second semester, 1906-7.

- William Amasa Scott, Alpha Delta Phi,
 Director of Course in Commerce.
 Professor of Political Economy.
 B. A., University of Rochester, 1886.
 M. A., University of Rochester, 1888.
 Ph. D., Johns Hopkins University, 1892.
- George Clark Sellery, Delta Upsilon, Phi Beta Kappa,
 Assistant Professor of European History.
 B. A., University of Toronto, 1897.
 Ph. D., University of Chicago, 1901.
- Frank Chapman Sharp, Chi Phi, Phi Beta Kappa,
 Professor of Philosophy.
 A. B., Amherst College, 1887.
 Ph. D., University of Berlin, 1892.
- Grant Showerman,
 Assistant Professor of Latin.
 A. B., University of Wisconsin, 1896.
 A. M., University of Wisconsin, 1897.
 Ph. D., University of Wisconsin, 1900.
- Ernest Brown Skinner, Beta Theta Pi,
 Assistant Professor of Mathematics.
 A. B., Ohio University, 1888.
 Ph. D., University of Chicago, 1900.
- Moses Stephen Slaughter, Delta Kappa Epsilon, Phi Beta Kappa,
 Professor of Latin.
 A. B., University of De Pauw, 1883.
 A. M., University of De Pauw, 1886.
 Ph. D., Johns Hopkins University, 1891.
- Charles Sumner Slichter, Sigma Chi, Phi Beta Kappa, Sigma Xi,
 Professor of Applied Mathematics.
 M. S., Clark University, 1892.
- Charles Forstan Smith, Chi Psi,
 Professor of Greek and Classical Philology.
 A. B., Wofford College, 1872.
 A. M., Wofford College, 1875.
 Ph. D., Leipzig University, 1881.
- Hugh Allison Smith, Phi Beta Kappa,
 Professor of Romance Languages.
 A. B., University of Missouri, 1897.
 M. A., University of Missouri, 1898.
- Benjamin Warner Snow, Delta Upsilon, Sigma Xi
 Professor of Physics.
 Ph. D., University of Berlin, 1892.
- Samuel Edwin Sparling, Sigma Chi,
 Assistant Professor of Political Science.
 A. B., Indiana University, 1892.
 Ph. D., University of Wisconsin, 1896.
- Susan Adelaide Sterling,
 Assistant Professor of German.
 B. L., University of Wisconsin, 1879.
 M. L., University of Wisconsin, 1896.

Albert Hoyt Taylor,
Assistant Professor of Physics.
B. S., University of Wisconsin, 1900.

Henry Charles Taylor,
Assistant Professor of Political Economy.
B. Agr., Iowa State College, 1896.
M. S. Agr., Iowa State College, 1898.
Ph. D., University of Wisconsin, 1902.

Albert Willis Tressler,
Inspector of Schools.
A. B., University of Michigan, 1891.

*Frederick Jackson Turner, Phi Beta Kappa,
Professor of American History.
A. B., University of Wisconsin, 1884.
A. M., University of Wisconsin, 1888.
Ph. D., Johns Hopkins University, 1890.

Edward Burr Van Vleck, Phi Nu Theta,
Professor of Mathematics.
A. B., Wesleyan University, 1884.
A. M., Wesleyan University, 1887.
Ph. D., University of Goettingen, Germany.

Ernest Karl Johann Heinrich Voss,
Professor of German Philology.
Ph. D., Leizig University, 1895.

William Holms Williams,
Professor of Hebrew and Hellenistic Greek.
A. B., University of Wisconsin, 1876.

Fritz Wilhelm Woll,
Associate Professor and Chemist to the Experiment Station
B. S., University of Norway, 1882.
Ph. B., University of Norway, 1883.
M. S., University of Wisconsin, 1886.
Ph. D., University of Wisconsin, 1904.

Cora Stranahan Woodward, Apha Phi,
Adviser of Women.

*On leave of absence, second semester, 1906-7.





Instructors and Assistants

Bennet Mills Allen, Delta Kappa Epsilon, Phi Beta Kappa, Sigma Xi,
Instructor in Anatomy.

Ph. B., De Pauw University, 1898.

Ph. D., University of Chicago, 1903.

Florence Eliza Allen, Delta Delta Delta, Phi Beta Kappa,
Instructor in Mathematics.

B. L., University of Wisconsin, 1900.

M. L., University of Wisconsin, 1901.

Katherine Allen, Delta Gamma,
Instructor in Latin.

B. L., University of Wisconsin, 1887.

Ph. D., University of Wisconsin, 1898.

Ruth Florence Allen, Phi Beta Kappa,
Assistant in Botany.

B. A., University of Wisconsin, 1905.

William Ensign Atwell,
Assistant in Business Administration.

John Earl Baker, Alpha Tau Omega, Phi Alpha Tau, Phi Beta Kappa
Assistant in Public Speaking.

Ph. B., University of Wisconsin, 1906.

Erma Mary Bashford, Kappa Gamma Delta,
Instructor in Elocution.

A. B., Ohio Wesleyan University, 1904.

Graduate of Ohio Wesleyan School of Oratory.

Elizabeth Bass,
Instructor in Physical Training.

A. B., Wellesley, 1903.

Graduate Boston Normal School of Gymnastics, 1905.

Arthur Beatty,
Instructor in English.

B. A., University of Toronto, 1893.

Ph. D., Columbia University, 1897.

†Benjamin Franklin Bennett, Phi Gamma Delta,
Student Assistant in Military Science.

†Resigned February 18, 1907.

- Frances Campbell Berkeley,
Instructor in English.
A. B., Columbia University, 1902.
A. M., Columbia University, 1904.
- Thomas Lyman Bewick,
Instructor in Physics.
Ph. B., University of Wisconsin, 1905.
- Julian Raymond Blackman, Beta Theta Pi,
Assistant in Physiology.
B. A., University of Nebraska, 1902.
M. D., Johns Hopkins University, 1906.
- Leonard Bloomfield, Phi Beta Kappa,
Assistant in German.
A. B., Harvard University, 1906.
- Eliot Boardman, Phi Beta Kappa,
Assistant in French.
A. B., Harvard University, 1904.
- Frank Kellog Brainard,
Assistant in Physics.
- Joseph Granger Brandt,
Ph. B., Assistant in Latin.
- Benjamin William Bridgman,
Assistant in Physics.
Ph. B., University of Wisconsin, 1906.
- Karl Ormand Burrer, Phi Gamma Delta,
Assistant in Physics.
B. S., Denison University, 1902.
- Robert Campbell,
B. A., Laboratory Assistant in Political Economy.
- Arthur Brooks Clawson, Sigma Chi, Sigma Xi, Acacia
Assistant in Zoology.
A. B., University of Michigan, 1904.
- Allen Lysander Colton, Phi Delta Theta,
Instructor in Physics.
Ph. B., University of Michigan, 1889.
A. B., University of Michigan, 1890.
A. M., University of Michigan, 1898.
- John Leonard Conger,
M. A., Assistant in American History.
- Edward Albert Cook, Sigma Chi,
Instructor in English.
B. L., University of Wisconsin, 1900.
- Charles Dean Cool,
Instructor in Romance Languages.
A. B., University of Michigan, 1899.
A. M., Harvard University, 1900.

George Watson Corey,
Assistant in Mineralogy.
B. S., Michigan College of Mines.
E. M., Michigan College of Mines.

*John Lee Coulter,
Assistant in Political Economy.
A. B., University of North Dakota, 1904.
A. M., University of North Dakota, 1905.

George Vipond Cousins,
B. A., Assistant in European History.

**David Anderson Crawford, Delta Kappa Epsilon, Phi Beta Kappa,
Assistant in Anatomy.
A. B., University of Wisconsin, 1905.

Walter Ternus Dearborn, Phi Numa Theta, Phi Beta Kappa,
Instructor in Education.
A. B., Wesleyan University, 1900.
A. M., Wesleyan University, 1903.
Ph. D., Columbia University, 1905.

Rollin Henry Denniston, Sigma Alpha Epsilon,
Instructor in Botany.
Ph. G., University of Wisconsin, 1897.
B. S., University of Wisconsin, 1899.
Ph. D., University of Wisconsin, 1904.

Thomas Herbert Dickinson,
Instructor in English.
B. Ph., Ohio State University, 1899.
A. M., Columbia University, 1900.
Ph. D., University of Wisconsin, 1906.

†James Francis Dilworth,
M. A., Assistant in European History.

Howard Waters Doughty, Phi Gamma Delta, Phi Beta Kappa,
Sigma Xi,
Instructor in Chemistry.
Ph. D., Johns Hopkins University, 1904.

Andrew Grover Du Mez,
Assistant in Pharmacy.
Ph. G., University of Wisconsin, 1904.

Edmund Pendelton Randolph Duval, Phi Delta Theta, Phi Beta
Kappa,
Instructor of Mathematics.
B. S., University of Texas, 1901.
M. A., University of Texas, 1902.
A. M., Harvard University, 1904.



*Resigned at close of first semester.

**Resigned December 22, 1906.

†Appointed at close of first semester, 1906-7.

Caleb Alten Fuller, Sigma Xi,
Instructor in Bacteriology.
Assistant in Hygienic Laboratory.
Ph. B., Brown University, 1899.
A. M., Brown University, 1900.
Ph. D., Brown University, 1903.

Florence Meta Gage,
Assistant in Pharmacy and Plant Chemistry.
Ph. B., University of Wisconsin, 1898.
B. S., University of Wisconsin, 1899.
M. S., University of Wisconsin, 1900.

Stephen Warren Gilman, Phi Delta Phi,
Instructor in Business Administration.
L. L. B., University of Wisconsin, 1899.

*Scott Holland Goodnight, Kappa Sigma,
Instructor in German.
B. S., Eureka College, 1898.
A. M., Eureka College, 1901.
Ph. D., University of Wisconsin, 1905.

Nathan C. Grimes,
Instructor in Mathematics.
A. B., University of Michigan, 1906.

Martin Henry Haertel,
Instructor in German.
B. S., St. Charles College, 1895.
Ph. B., University of Chicago, 1901.
Ph. D., University of Wisconsin, 1906.

Charles Harold Hall, Phi Alpha Tau,
Assistant in Public Speaking.

Roy Dykes Hall, Sigma Xi, Phi Alpha,
Instructor in Chemistry.
B. S., University of Wisconsin, 1900.
Ph. D., University of Pennsylvania, 1904.

John Fred. Haussmann,
Instructor in German.
A. B., University of Michigan, 1902.
A. M., University of Wisconsin, 1903.
Ph. D., University of Wisconsin, 1905.

Ralph Henry Hess,
Assistant in Political Economy.
B. S., Colorado Agricultural College, 1897.
M. S., Colorado Agricultural College, 1904.

Fred. Cole Hicks,
Instructor in German.
Ph. B., Cornell College, 1896.
Ph. D., Johns Hopkins University, 1901.

Charles Warren Hill, Phi Gamma Delta,
Assistant in Chemistry.
A. B., University of Minnesota, 1905.

*On leave of absence for academic year, 1906-7

*Raymond Royce Hitchcock,
Student Assistant in Mathematics.

*Howard C. Hopson,
Student Assistant in Military Science.
B. A., University of Wisconsin, 1906.

William Otis Hotchkiss, Sigma Nu, Tau Beta Pi,
Instructor in Geology.
B. S., University of Wisconsin, 1903.

Ellen Alden Huntington, Kappa Alpha Theta,
Instructor in Home Economics.
A. B., University of Illinois, 1903.

I. Victor Iles, Phi Beta Kappa,
Assistant in European History.
A. B., University of Kansas, 1905.
A. M., University of Kansas, 1905.

Leonard Rose Ingersoll,
Instructor in Physics.
B. S., Colorado College, 1902.
Ph. D., University of Wisconsin, 1905.

Edwin Alexander Jenner,
Assistant in Psychology.
B. S., Simpson College, 1903.

Albert Aaron Johnson, Alpha Tau Omega,
Student Assistant in Military Science.

Arden Richard Johnson,
Assistant in Organic Chemistry.
B. S., University of Wisconsin, 1906.

Frederick Thomas Kelly,
Instructor in Hebrew and Hellenistic Greek.
B. S., University of Wisconsin, 1891.
Ph. D., University of Chicago, 1901.

John Louis Kind, Delta Tau Delta, Phi Beta Kappa,
Instructor in German.
A. B., University of Nebraska, 1899.
A. M., University of Nebraska, 1901.
Ph. D., Columbia University, 1906.

Henry Seymour Knight,
Instructor in Hebrew and Hellenistic Greek.
A. B., Williams College, 1896.



*Appointed February 18, 1907

William Frederick Koelker,
Instructor in Organic Chemistry.
Ph. D., University of Berlin, 1905.

Francis Craig Krauskopf, Sigma Nu,
Instructor in Analytical Chemistry.
A. B., Indiana University, 1904.

David Russel Lee,
A. M., Assistant in Latin.

William Ellery Leonard, Beta Theta Pi,
Instructor in English.
B. A., Boston University, 1898.
M. A., Harvard University, 1899.
Ph. D., Columbia University, 1904.

Max Otto Lorenz, Phi Beta Kappa,
Instructor in Political Economy.
A. B., University of Iowa, 1899.
Ph. D., University of Wisconsin, 1906.

Benjamin Franklin Lutman,
Assistant in Botany.
A. B., University of Wisconsin, 1906.

Douglas Macduff, Phi Gamma Delta, Gamma Delta Numa,
Assistant in Romance Languages.
A. B., University of Michigan, 1903.

Herman William March, Sigma Xi,
Instructor in Mathematics.
A. B., University of Michigan, 1904.
A. B., University of Michigan, 1905.

William George Marquette,
Assistant in Botany.
Ph. G., Northwestern University, 1899.
B. S., University of Wisconsin, 1903.

*Roy R. Marshall,
Student Assistant in Soils.

Lawrence Martin,
Assistant in Geology.
A. B., Cornell University, 1904.
A. M., Harvard University, 1906.

Alonzo S. McDaniel, Phi Delta Theta, Alpha Chi Sigma, Phi Beta
Kappa,
Instructor in Chemistry.
B. A., Wabash College, 1904.
M. A., University of Wisconsin, 1905.

*Appointed February 4, 1907.



NEW INSTRUCTORS AND ASSISTANTS



NEW INSTRUCTORS AND ASSISTANTS

Warren Judson Mead, Sigma Nu,
Assistant in Geology.
B. S., University of Wisconsin, 1906.

Robert Bell Michell,
Instructor in Romance Languages.
A. B., Toronto University, 1901.
A. M., Toronto University, 1902.

Louallen Fredrick Miller, Sigma Alpha Epsilon,
Instructor in Physics.
B. A., University of Michigan, 1899.
M. A., University of Michigan, 1900.

Seth Enoch Moody, Sigma Xi,
Instructor in Analytical Chemistry.
B. S., Dartmouth College, 1898.
M. S., Yale University, 1904.
Ph. D., Yale University, 1906.

*Ernest Anthony Moritz, Tau Beta Pi,
Instructor in Mathematics.
B. S., University of Wisconsin, 1904.
C. E., University of Wisconsin, 1905.

William Jonathan Neidig,
Instructor in English.
A. B., Stanford University, 1896.

Walter Ralston Nelles,
Instructor in English.
A. B., Harvard University, 1905.

Harry Briggs North, Alpha Chi Sigma,
Instructor in Chemistry.
Ph. G., University of Wisconsin, 1902.
B. S., University of Wisconsin, 1904.
M. A., University of Wisconsin, 1906.

George Norton Northrop,
B. A., Instructor in English.

Edward William Olive, Phi Delta Theta, Phi Beta Kappa,
Instructor in Botany.
B. S., Wabash College, 1893.
M. S., Wabash College, 1895.
M. A., Harvard University, 1897.
Ph. D., Harvard University, 1902.

Frederick William Oswald, Jr,
Assistant in German.
A. B., Cornell University, 1904.
A. M., Cornell University, 1905.

James Bertram Overton, Sigma Xi,
Instructor in Botany.
Ph. B., University of Michigan, 1894.
Ph. D., University of Chicago, 1901.



*Resigned at close of first semester.

- Louis John Paetow, Phi Beta Kappa,
Instructor in History.
B. L., University of Wisconsin, 1902.
M. L., University of Wisconsin, 1903.
Ph. D., University of Pennsylvania, 1906.
- David Leslie Patterson, Beta Theta Pi, Phi Kappa Phi,
Instructor in History.
B. S., Pennsylvania State College, 1895.
- Otto Patzer,
Instructor in French.
B. L., University of Wisconsin, 1898.
M. L., University of Wisconsin, 1899.
- Fortune Richard Perrin,
B. L. S., Assistant in French.
- Ulrich Bonnell Phillips, Alpha Tau Omega,
Instructor in American History.
A. B., University of Georgia, 1897.
A. M., University of Georgia, 1899.
Ph. D., Columbia University, 1902.
- William Hyde Price, Delta Upsilon, Phi Beta Kappa,
Instructor in Political Economy.
A. B., Tufts College, 1901.
A. M., Tufts College, 1901.
A. M., Harvard University, 1902.
Ph. D., Harvard University, 1905.
- Edward Prokosch,
Instructor in German.
A. B., Staatsgymnasium, Austria, 1894.
L. L. B., University of Chicago, 1897.
A. M., University of Chicago, 1900.
Ph. D., University of Leipzig, 1905.
- Charles Maltador Purin,
Assistant in German.
- George Mathew Reed,
Assistant in Botany.
- Frederick William Roe, Alpha Delta Phi, Phi Beta Kappa,
Instructor in English.
A. B., Wesleyan University, 1897.
A. M., Columbia University, 1904.
- Walter E. Roloff,
Assistant in German.
A. M., Northwestern University, 1905.
- Allen Mead Ruggles,
Assistant in Physics.
B. A., University of Wisconsin, 1906.
- Harry Union Russell,
Assistant in Political Science.
B. S., New Hampshire State College, 1905.

Margaret Anna Schaffner,
Ph. D., Assistant in Political Science.

Edward Bunker Schlatter, Kappa Kappa Kappa,
Instructor in Romance Languages, 1903.
A. B., Dartmouth College, 1903.
A. M., Harvard University, 1904.

Raymond L. Schulz,
Student Assistant in Pharmaceutical Chemistry.

Jonathan French Scott, Delta Phi,
Instructor in Education.
A. B., Rutgers, 1902.
A. M., Rutgers, 1905.

Robert Bruce Scott, Sigma Chi, Phi Delta Phi,
Ph. B., University of Pennsylvania, 1895.

Lewis Piaget Shanks,
Instructor in Romance Languages.
Ph. B., Cornell University, 1899.
A. M., Columbia University, 1904.

Helen Sherman, Alpha Phi,
Herbarium Assistant.
B. S., University of Wisconsin, 1902.
M. A., University of Wisconsin, 1905.

Frederick Lafayette Shinn, Sigma Xi,
Phi Lambda Upsilon.
Instructor in Physical Chemistry.
A. M., University of Indiana, 1902.
Ph. D., University of Wisconsin, 1906.

Arthur Frederick Sievers, Alpha Chi Sigma,
Assistant in Pharmaceutical Chemistry.
Ph. G., University of Wisconsin, 1905.

Edwin Raymond Smith, Sigma Xi,
Instructor in Mathematics.
A. B., University of Illinois, 1905.

*George Ware Stephens,
Ph. B., Assistant in Political Economy.

Vernon Andrew Suydam,
Assistant in Physics.
B. S., University of Wisconsin, 1896.



*Appointed February 4, 1907.

*Edward Hanlan Ten Eyck,
Instructor in Physical Training.

Earle Melvin Terry,
Instructor in Physics.

A. B., University of Michigan, 1904.
A. M., University of Wisconsin, 1904.

Charles Austin Tibbals, Jr., Phi Gamma Delta, Phi Delta Upsilon,
Instructor in Chemistry and Assaying.

A. B., University of Wisconsin, 1904.
A. M., University of Wisconsin, 1906.

Walter S. Underwood, Alpha Delta Phi,
Student Assistant in Military Science.

Elizabeth Veerhusen,
Instructor in German.

A. B., University of Wisconsin, 1891.
Ph. D., University of Wisconsin, 1903.

Charles Taylor Vorhies, Phi Delta Theta,
Assistant in Zoology.

B. S., Iowa Wesleyan University, 1902.

George Wagner, Sigma Xi, Phi Beta Kappa,
Instructor in Zoology.

Ph. C., University of Michigan, 1893.
A. B., University of Kansas, 1899.
M. A., University of Michigan, 1903.

Newton E. Wayson,
Assistant in Bacteriology.

B. A., Johns Hopkins University, 1904.

August William Weber,
Assistant in Education.

Ph. B., University of Wisconsin, 1901.
Ph. M., University of Wisconsin, 1902.

Reinhard August Wetzel,
Assistant in Physics.

B. S., University of Minnesota, 1901.

Edmund Wild,
Assistant in German.

B. S., University of Texas, 1902.
M. S., University of Texas, 1903.

Elmer Howard Williams,
Assistant in Physics.

B. A., University of Wisconsin, 1905.
M. A., University of Wisconsin, 1906.

*Appointed December 18, 1906.

Henry Charles Wolff,
Instructor in Mathematics.
B. S., University of Wisconsin, 1897.
M. S., University of Wisconsin, 1898.

Herbert Spencer Woods,
Instructor in Chemistry.
A. B., University of Missouri, 1904.
A. M., University of Missouri, 1905.

Edwin Campbell Wooley, Phi Kappa Psi,
Instructor in English.
A. B., University of Chicago, 1898.
Ph. D., Columbia Univeristy, 1901.





ENGINEERING BUILDING

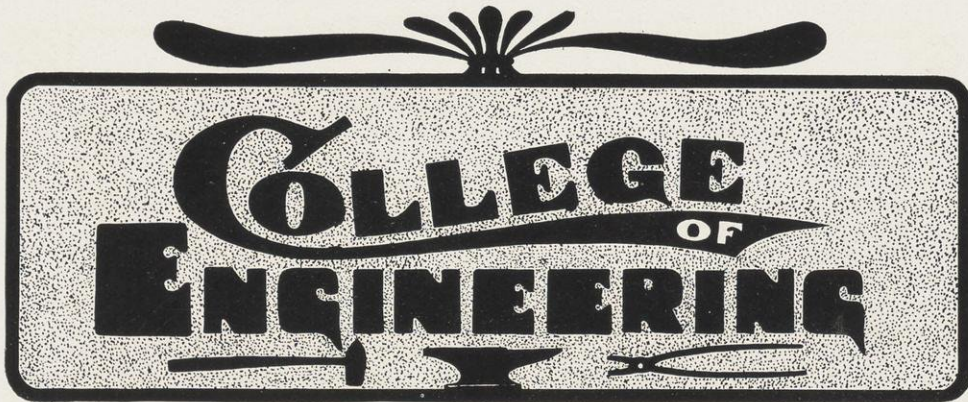

JIEBER 07.

Faculty

Frederick Eugene Turneure, Sigma Xi, Tau Beta Pi,
Dean of the College of Engineering.
C. E., Cornell University, 1889.
Dr. Eng., University of Illinois, 1905.

Murray Charles Beebe, Chi Psi, Tau Beta Pi,
Associate Professor of Electrical Engineering.
B. S. E. E., University of Wisconsin, 1897.

Storm Bull, Tau Beta Pi,
Professor of Steam Engineering.
M. E., Federal Polytechnicum, Zurich, Switzerland, 1877

Charles Frederick Burgess, Beta Theta Pi, Tau Beta Pi, Sigma Xi,
Professor of Applied Electro Chemistry.
B. S., University of Wisconsin, 1895.
E. E., University of Wisconsin, 1898.

Charles Howard Burnside, Tau Beta Pi,
Assistant Professor of Mechanics.
B. S., Columbia University, 1898.
M. A., Columbia University, 1899.

Judson Charles Dickerman,
Assistant Professor of Chemical Engineering.
B. S., Massachusetts Institute of Technology, 1895.

Dugald C. Jackson, Phi Kappa Sigma, Phi Kappa Phi, Tau Beta Pi,
Sigma Xi,
Professor of Electrical Engineering.
B. S., Pennsylvania State College, 1885.
C. E., Pennsylvania State College, 1887.

*Charles Isaac King,
Professor of Mechanical Engineering.

John Givan Davis Mack, Tau Beta Pi, Sigma Xi,
Professor of Machine Design.
M. E., Cornell University, 1888.

Edward Rose Maurer, Phi Delta Theta, Tau Beta Pi,
Professor of Mechanics.
B. C. E., University of Wisconsin, 1890.



*On leave of absence for academic year, 1906-7.



FREDERICK EUGENE TURNEAURE

Daniel Webster Mead, Sigma Xi,
Professor of Hydraulic and Sanitary Engineering.
C. E., Cornell University, 1884.

Herbert Fisher Moore, Kappa Sigma, Sigma Xi,
Assistant Professor of Mechanics.
B. S., New Hampshire College, 1898.
M. E., Cornell University, 1899.
M. M. E., Cornell University, 1903.

William David Pence, Tau Beta Pi,
Professor of Railway Engineering.
B. S., University of Illinois, 1886.
C. E., University of Illinois, 1895.

James David Phillips, Tau Beta Pi,
Professor of Drawing.
B. S., University of Illinois, 1893.

Arthur William Richter, Sigma Xi, Tau Beta Pi,
Professor of Experimental Engineering.
B. M. E., University of Wisconsin, 1889.
M. E., University of Wisconsin, 1891.
M. M. E., Cornell University, 1899.

John Wesley Shuster,
Assistant Professor of Electrical Engineering.
B. S. M. E., South Dakota State College, 1897.
B. S. E. E., University of Wisconsin, 1899.

Leonard Sewall Smith, Beta Theta Pi,
Associate Professor of Topographic and Geodetic Engineering.
B. S. C. E., University of Wisconsin, 1890.
C. E., University of Wisconsin, 1895.

Albert Hoyt Taylor,
Assistant Professor of Physics.
B. S., Northwestern University, 1900.

Halsten Joseph Thorkelson, Tau Beta Pi,
Assistant Professor of Steam Engineering.
B. S. M. E., University of Wisconsin, 1898.
M. E., University of Wisconsin, 1901.



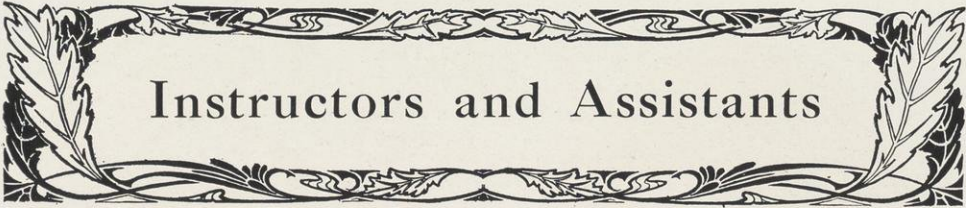

Instructors and Assistants

- James Thomas Atwood, Tau Beta Pi,
Instructor in Experimental Engineering.
B. S., University of Illinois, 1903.
- Earle Smead Burnett,
Research Assistant in Mechanical Engineering.
B. S. M. E., University of Wisconsin, 1905.
- George Jacob Davis, Jr., Sigma Xi,
Instructor in Civil Engineering.
C. E., Cornell University, 1902.
- Howard Stickney Elliot, Theta Delta Chi, Tau Beta Pi,
Instructor in Electrical Engineering.
B. S., University of Wisconsin, 1903.
- Dean Edward Foster,
Instructor in Mechanical Drawing and Descriptive Geometry.
B. S. M. E., University of Wisconsin, 1906.
- Lewis Fussell,
Assistant in Electrical Engineering.
B. S., Swarthmore College, 1902.
M. S., Swarthmore College, 1903.
- Leroy Francis Harza,
Instructor in Hydraulic Engineering.
B. S., South Dakota Agricultural College, 1901.
B. S. C. E., University of Wisconsin, 1906.
- Frederick William Huels, Sigma Xi, Tau Beta Pi,
Instructor in Experimental Engineering.
B. S. E. E., University of Wisconsin, 1903.
- Robert McArdle Keown, Kappa Sigma,
Instructor in Machine Design.
B. S., New Hampshire College, 1901.
- William Spaulding Kinne, Tau Beta Pi,
Instructor in Structural Engineering.
B. S. C. E., University of Wisconsin, 1904.
- Otto Louis Kowalke, Phi Gamma Delta, Tau Beta Pi,
Assistant in Chemical Engineering.
B. S., University of Wisconsin, 1906.
- Francis Wolcott Lawrence, Sigma Chi, Tau Beta Pi,
Assistant in Hydraulic Engineering.
B. S. C. E., University of Wisconsin, 1906.
- Edgar Allen Loew, Tau Beta Pi,
Instructor in Electrical Engineering.
B. S. E. E., University of Wisconsin, 1906.
- Francis Michael McCullough, Tau Beta Pi,
Instructor in Mechanics.
B. S. C. E., University of Wisconsin, 1903.
- Adam Vause Millar,
Instructor in Mechanical Drawing.
B. S., University of Illinois, 1897.
M. S., University of Illinois, 1901.

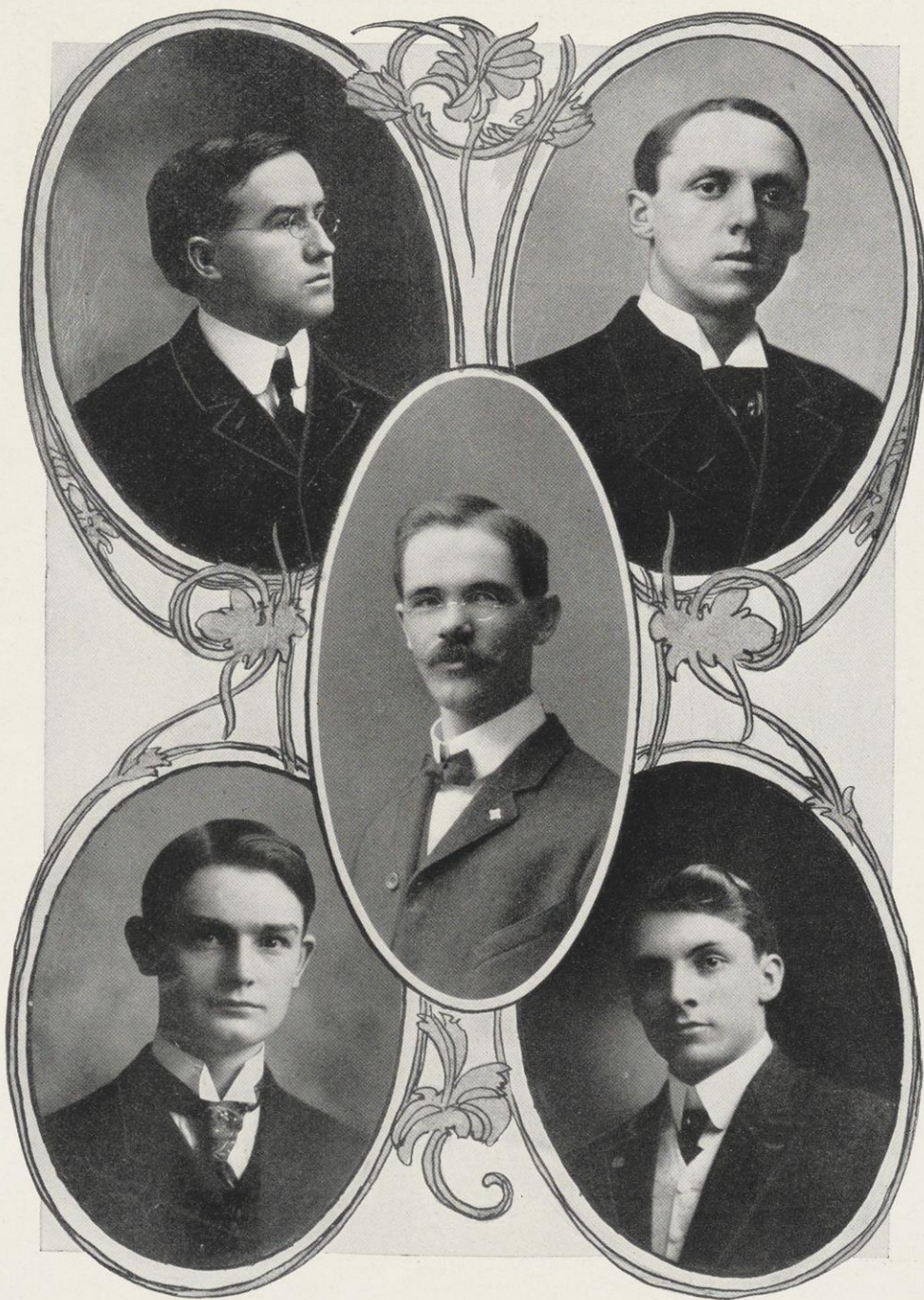

NEW INSTRUCTORS AND ASSISTANTS

Edward Snetting Moles, Tau Beta Pi,
Instructor in Mechanical Drawing.

B. S., Pomona College, 1902.
B. S. E. E., University of Wisconsin, 1905.

*Ernest Anthony Moritz, Tau Beta Pi,
Instructor in Mathematics.

B. S., University of Wisconsin, 1904.
C. E., University of Wisconsin, 1905.

Roy Sprague Owen, Sigma Nu,
Instructor in Civil Engineering.

B. S. C. E., University of Wisconsin, 1904.

John Church Potter,
Instructor in Electrical Engineering.
B. S., University of Wisconsin, 1904.

John Reese Price, Tau Beta Pi,
Instructor in Electrical Engineering.
B. S. E. E., University of Wisconsin, 1905.

**Herbert Brooks Sanford,
Student Assistant in Electrical Engineering.

Edward Martin Shealy, Tau Beta Pi,
Instructor in Steam Engineering.
B. S. E. E., University of Wisconsin, 1904.

Clinton Brown Stewart,
Research Assistant in Hydraulic Laboratory.
C. E., Cornell University, 1890.

Jerome Goodspeed Van Zandt,
Assistant in Railway Engineering.
B. S. C. E., Purdue University, 1904.
C. E., University of Wisconsin, 1906.

Joseph Henry Vosskuehler, Alpha Tau Omega, Sigma Xi,
Instructor in Machine Design.
M. E., Ohio State University, 1900.

James Webster Watson, Phi Kappa Sigma, Tau Beta Pi,
Instructor in Electrical Engineering.
B. S., University of Wisconsin, 1902.

Oliver Patterson Watts, Alpha Delta Phi, Phi Beta Kappa,
Instructor in Applied Electro Chemistry.
A. B., Bowdoin College, 1889.
Ph. D., University of Wisconsin, 1905.

William Elgin Wickenden, Sigma Chi,
Instructor in Electrical Engineering.
B. S., Denison University, 1904.

Lester Dennison Williams, Beta Theta Pi,
Instructor in Civil Engineering.
B. S. C. E., University of Wisconsin.

Morton Owen Withey, Chi Phi, Phi Beta Kappa,
Instructor in Mechanics.
B. S., Dartmouth College, 1904.
C. E., Thayer School of C. E., 1905.



*Resigned at close of first semester, 1906-7.

**Appointed February 4, 1907.

Instructors and Assistants in Shop Practice

*Bertie Samuel Anderson,
Machinist and Assistant in Shop Practice.

†Fred. Kateley,
Assistant in Forge Room.

Henry Kratsch,
Instructor in Mechanical Practice.

William George Lottes,
Instructor in Forge Practice.

††William George Marx,
Assistant in Forge Room.

Walter Harland McIntosh,
Instructor in Wood Mechanics.

*Resigned.
†Appointed December 18, 1906.
††Resigned November 17, 1906.





Law Building

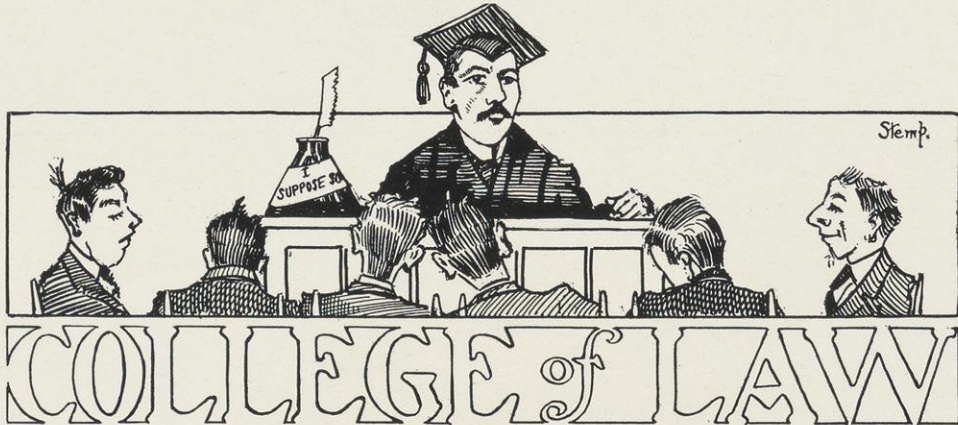

Faculty

Harry Sanger Richards, Phi Delta Phi, Phi Beta Kappa,
 Dean of College of Law and Professor of Law.
 Ph. B., Iowa University, 1892.
 L. L. B., Harvard University, 1892.
 L. L. D., Iowa University, 1904.

Robert McKee Bashford,
 Professor of Law.

A. B., University of Wisconsin, 1870.
 L. L. B., University of Wisconsin, 1871.
 A. M., University of Wisconsin, 1873.

Jairus Harvlin Carpenter, Phi Delta Phi,
 Professor of Contracts, Emeritus.
 M. A., Yale, 1874.
 L. L. D., University of Wisconsin, 1876.

Walter Wheeler Cook, Delta Kappa Epsilon, Phi Delta Phi, Phi
 Beta Kappa, Theta Kappa Nu.
 Professor of Law.

A. B., Columbia College, 1894.
 A. M., Columbia University, 1899.
 L. L. M., Columbia University, 1901.

Eugene Allen Gilmore, Delta Kappa Epsilon, Phi Beta Kappa, Phi
 Alpha Delta,
 Professor of Law.

A. B., DePauw University, 1893.
 L. L. B., Harvard University, 1899.

Hugo Claude Horack, Phi Kappa Psi, Phi Delta Phi, Phi Beta Kappa,
 Assistant Professor of Law.

Ph. B., University of Iowa, 1899.
 L. L. B., University of Iowa, 1900.
 L. L. B., Harvard University, 1904.

Burr W. Jones, Psi Upsilon, Phi Delta Phi,
 Professor of Evidence and Domestic Relations.

A. B., University of Wisconsin, 1870.
 A. M., University of Wisconsin, 1871.
 L. L. B., University of Wisconsin, 1871.

John Myers Olin, Phi Beta Kappa,
 Professor of Law.

A. B., Williams College, 1873.
 A. M., Williams College, 1876.
 L. L. B., University of Wisconsin, 1879.

Howard Leslie Smith, Beta Theta Pi,
 Professor of Law.

A. B., University of Wisconsin, 1881.
 L. L. B., University of Wisconsin, 1885.





HARRY SANGER RICHARDS

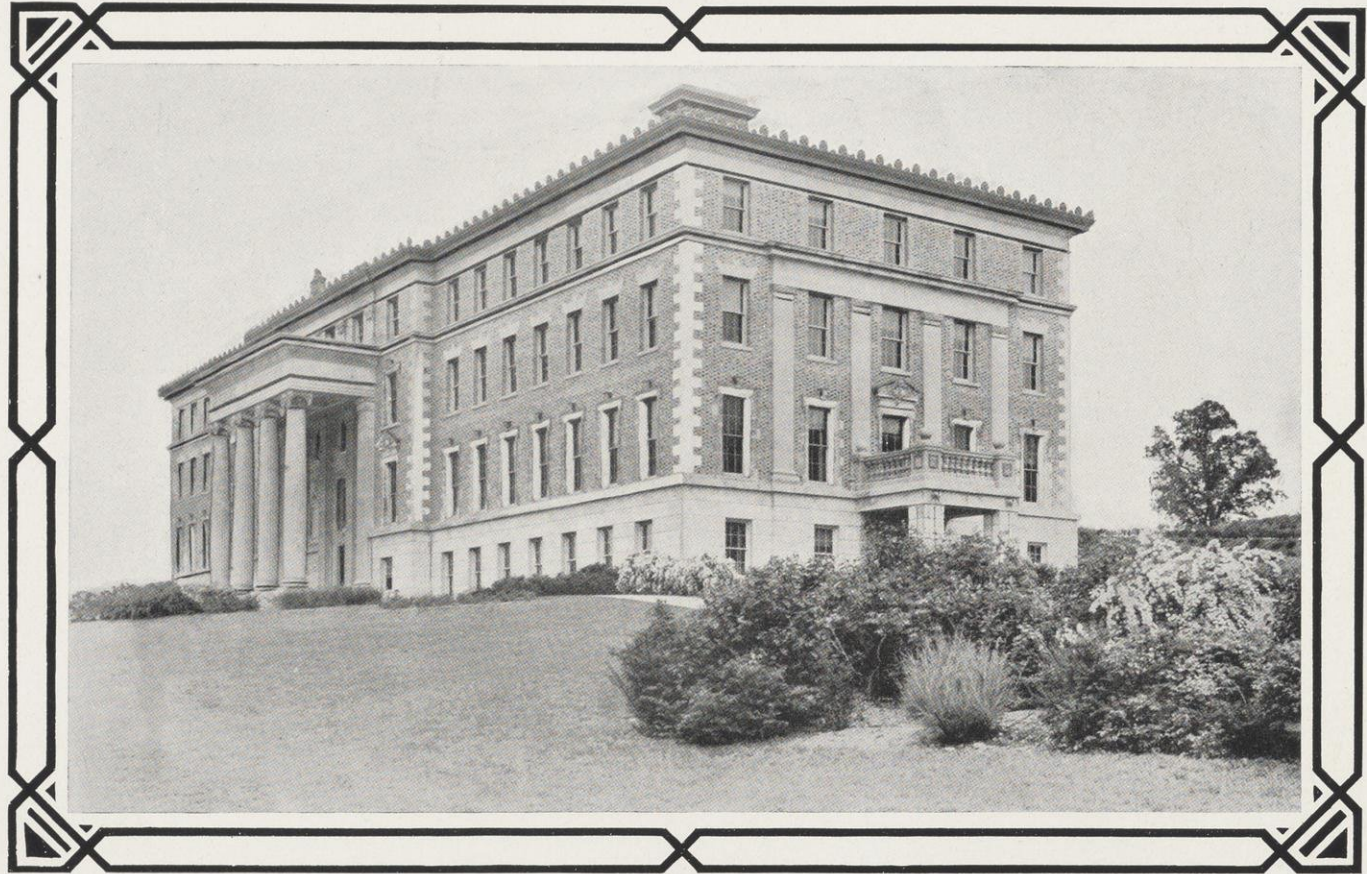

AGRICULTURAL HALL



Faculty

William Arnon Henry,
Dean of the College of Agriculture and Director of the Agricultural
Experimental Station.

B. Agr., Cornell University, 1880.
D. Agr., University of Illinois, 1904.
D. Sc., University of Vermont, 1904.

Alexander Septimus Alexander,
Professor of Veterinary Science.

F. H. A. S., University of Edinburgh, 1882.
M. & C., Chicago Veterinary College, Chicago, 1897.

Stephen Moulton Babcock, Theta Delta Chi,
Professor of Agricultural Chemistry and Chief Chemist of Wisconsin
Agricultural Experiment Station.

A. B., University of Tufts, 1866.
A. M. & Ph. D., University of Goettingen, Germany, 1879.
L. L. D., University of Tufts, 1899.

Edward Holyoke Farrington, Alpha Zeta, Sigma Xi,
Professor of Dairy Husbandry.

B. S., University of Maine, 1881.
M. S., University of Maine, 1883.

Edwin Bret Hart,
Professor of Agricultural Chemistry.

B. S., University of Michigan, 1897.
Heidelberg and Marburg.

Edwin George Hastings, Sigma Alpha Epsilon, Sigma Xi,
Assistant Professor of Agricultural Bacteriology.

B. S., Ohio State University, 1898.
M. S., University of Wisconsin, 1899.

George Colvin Humphrey, Alpha Zeta,
Professor of Animal Husbandry.

B. S., Michigan Agricultural College, 1901.

George McKerrow,
Superintendent of Farmers' Institutes.

Ransom Asa Moore.
Professor of Agronomy.

Daniel Henry Otis,
Assistant to the Dean of the College of Agriculture and Assistant
Professor of Animal Nutrition.

B. S., Kansas State Agricultural College, 1892.
M. S., Kansas State Agricultural College, 1897.

Harry Luman Russell, Phi Beta Kappa,
Professor of Bacteriology.

B. S., University of Wisconsin, 1888.
M. S., University of Wisconsin, 1890.
Ph. D., Johns Hopkins University, 1892.

Emil Peter Sandsten, Alpha Zeta, Sigma Xi,
Professor of Horticulture.

B. S., University of Minnesota, 1895.
M. S., University of Minnesota, 1897.
Ph. D., Cornell University, 1901.

Charles William Stoddart, Beta Theta Pi, Phi Beta Kappa,
Assistant Professor of Soils.

A. B., Columbia University, 1900.
A. M., Columbia University, 1901.

*Andrew Robinson Whitson, Sigma Xi,
Professor of Soils.

B. S., University of Chicago, 1894.

Fritz Wilhelm Woll,
Professor of Agricultural Chemistry and Chemist of the Experiment
Station.

B. S., University of Norway, 1882.
Ph. B., University of Norway, 1893.
M. S., University of Wisconsin, 1886.
Ph. D., University of Wisconsin, 1904.

*On leave of absence, second semester, 1906-7.



WILLIAM ARNON HENRY



Instructors and Assistants

Gustav Henry Benkendorf,
Instructor in Dairying.

Northwest Kansas College.
University of Wisconsin.

Edmond Joseph Delwiche, Alpha Zeta,
Superintendent of Superior Demonstration Farms.
B. S. A., University of Wisconsin, 1906.

James Garfield Fuller, Alpha Sigma,
Instructor in Animal Husbandry.
B. S. Agr., University of Wisconsin, 1904.

Conrad Hoffmann, Alpha Zeta, Alpha Chi Sigma,
Assistant in Agricultural Bacteriology.
B. S. A., University of Wisconsin, 1906.

Edward Richard Jones, Alpha Zeta,
Instructor in Soils and Drainage.
B. S. A., University of Wisconsin, 1905.

Frank Kleinheinz,
Instructor in Animal Husbandry.

Andrew Fridley McLeod, Phi Beta Kappa, Sigma Xi,
Instructor in Soil Chemistry.
A. B., University of Chicago, 1903.
Ph. D., University of Chicago, 1906.

Martin Herman Meyer,
Instructor in Dairying.

James Garfield Milward, Alpha Zeta,
Assistant in Horticulture.

James Garfield Moore, Alpha Zeta,
Instructor in Horticulture.
B. S., Michigan Agricultural College, 1903.
M. S., Michigan Agricultural College, 1905.

Charles Albert Ocock, Alpha Zeta,
Instructor in Agricultural Engineering.
B. S., University of Illinois, 1904.

George Alfred Olson,
Instructor in Agricultural Chemistry and Assistant Chemist at Wisconsin Experimental Station.
B. S. Agr., University of Wisconsin, 1902.

*Augustus James Rogers, Jr,
Student Assistant in Laboratory in Soils.

Harvey Sandell,
Assistant in Soils.

Chirst Schroeder, Alpha Zeta,
Assistant in Animal Husbandry.
B. S. A., University of Wisconsin, 1906.

Alden Lescombe Stone,
Instructor in Agronomy.

William Edward Tottingham, Phi Chi, Phi Kappa Phi,
Instructor in Agricultural Chemistry.
B. Sc., Massachusetts Agricultural College, 1903.

*Appointed February 4, 1907.



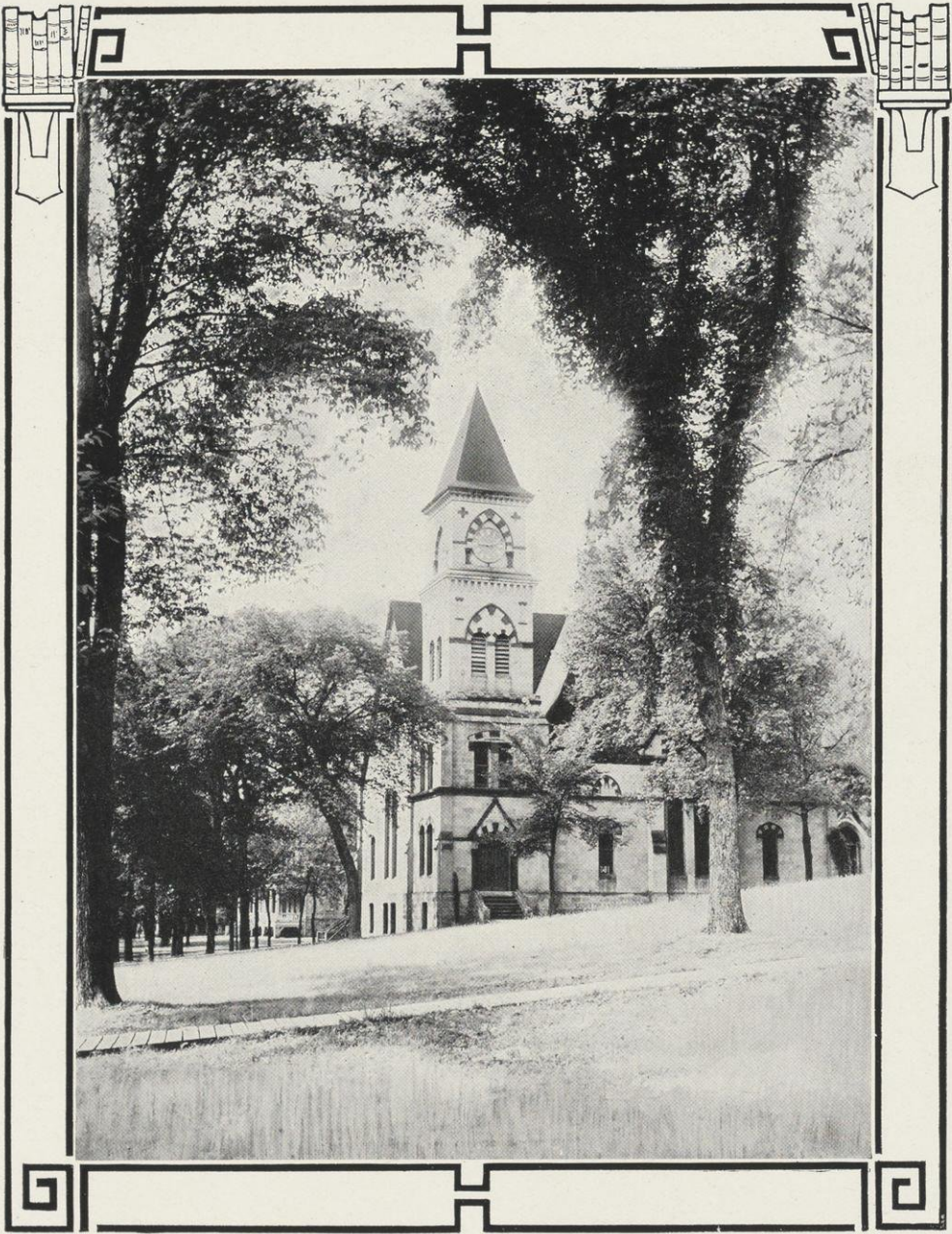

LIBRARY HALL

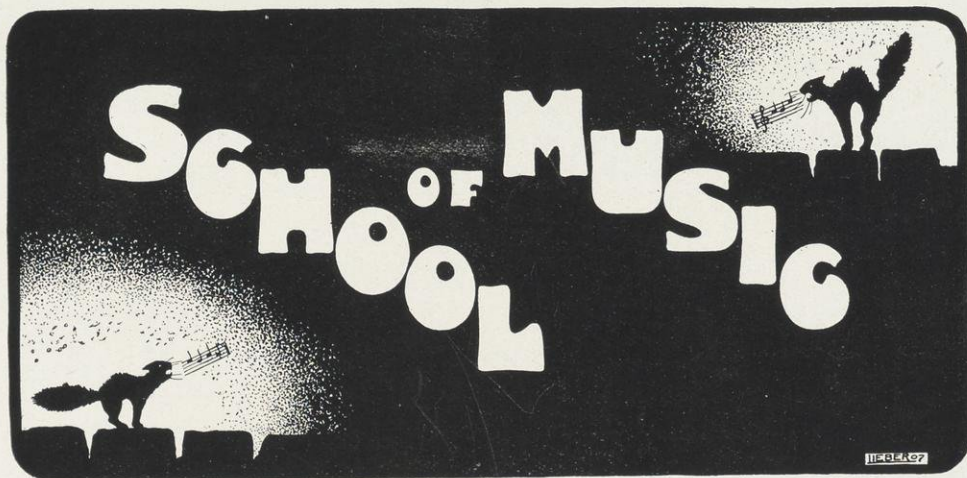

Fletcher Andrew Parker, Phi Delta Theta,
Professor of Music and Director of School of Music.

Mrs. George Krogh Anderson,
Harp.

Frank Charles Bach,
Mandolin.

Ada Bird,
Instructor in Piano.
Leipzig Conservatory, 1884.

Bessie Goodrich Brand,
Secretary.

Mrs. Martha Eliza Brand,
Guitar and Banjo.

Elias Arnold Bredin,
Instructor of Music.

Winifred Card Curtis,
Instructor in Piano and Harmony.
Chicago Conservatory.

Adelaide Foresman,
Voice.

Mary Maude Fowler,
Piano.

*Charles Nitschke,
Violin and other Orchestral Instruments.

Herman Everett Owen,
Instructor in Public School Music.

Lyla Albina Ransom,
Assistant in Public School Music.

Alice Sophia Regan, Alpha Chi Omega,
Instructor in Piano.

Mrs. Inga Sanberg,
Piano.

†Genevieve Church Smith, Pi Beta Phi,
Instructor in Music.

*On leave of absence, second semester, 1906-7.

†Resigned February 9, 1907.



FLETCHER ANDREW PARKER

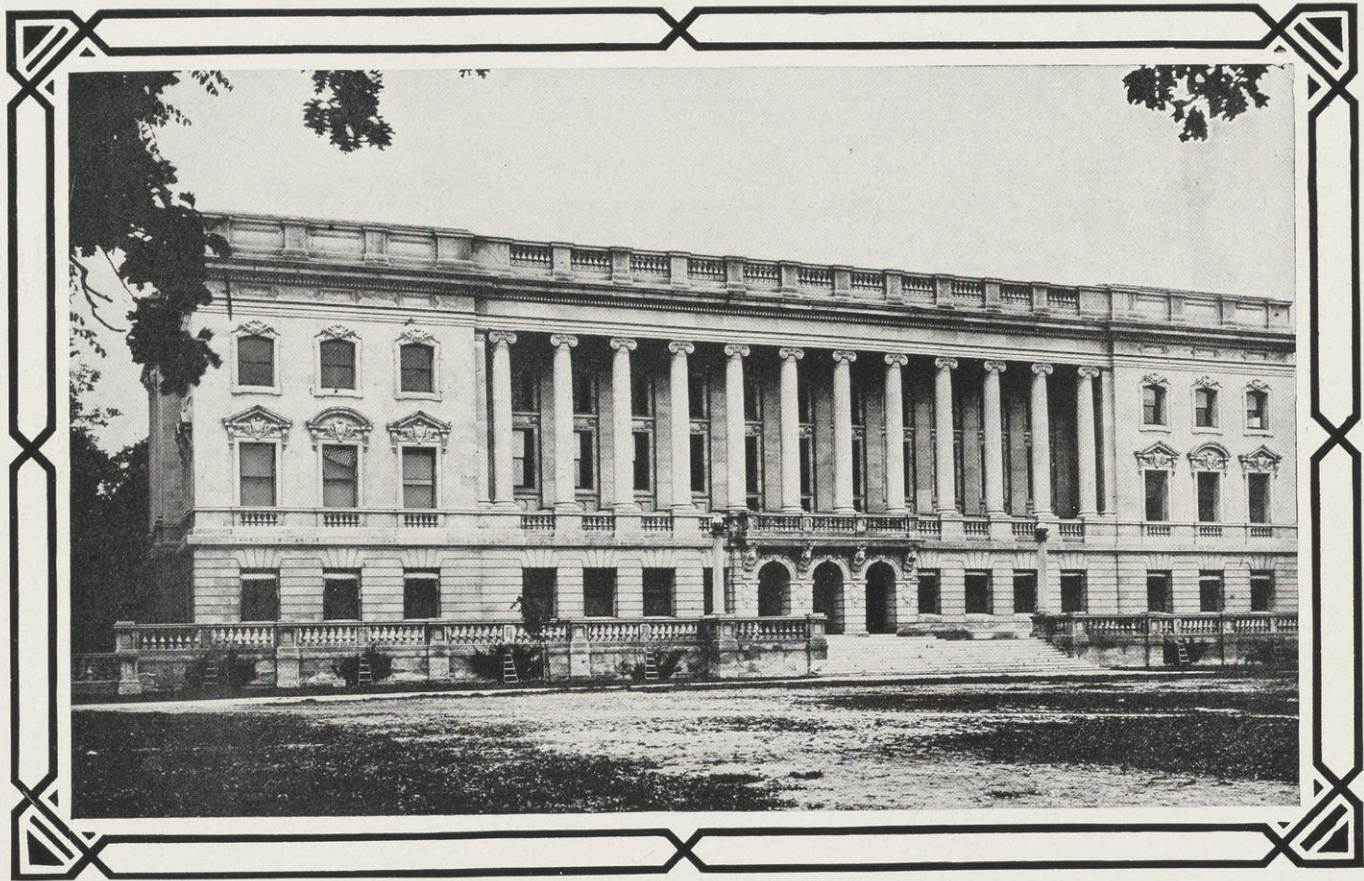

HISTORICAL LIBRARY



Library Staff

- Walter McMynn Smith, Delta Upsilon,
Librarian.
A. B., University of Wisconsin, 1890.
- William Henry Dudley,
Assistant Librarian.
A. B., University of Wisconsin, 1892.
- Agnes Tyler Bowen, Kappa Kappa Gamma,
Library Assistant.
Laurance Charles Burke,
Library Assistant.
B. L., University of Wisconsin, 1901.
- Hester Coddington,
Head Cataloguer.
Flora Neil Davidson,
Library Assistant.
B. L., University of Wisconsin, 1901.
- Arlene Grover,
Library Assistant.
B. L., University of Wisconsin, 1898.
- Isabella Jane McCulloch,
Library Assistant.
B. L., University of Wisconsin, 1897.
B. L. S., University of Illinois, 1904.
- Sarah Helen Miner,
Cataloguer.
Delia C. Sanford, Kappa Kappa Gamma,
Library Assistant.
B. L. S., University of Illinois, 1900.
- Ellen Mary Schaefer,
Library Assistant.
B. L. S., University of Illinois, 1904.
- Cara Francis Swenson, Kappa Kappa Gamma,
Library Assistant.
A. B., Rockford College, 1903.
- Robert James Usher,
Library Assistant.
University of Wisconsin.
Leila M. Weilepp, Alpha Chi Omega,
Cataloguer.
B. L. S., University of Illinois, 1906.
- Helen Goldsmith Whitney, Delta Gamma,
Library Assistant.
A. B., University of Wisconsin, 1906.





Other Officers

William Dixon Hiestand,
Registrar and Secretary of the Faculty.

Edward Farrell Riley,
Secretary of the University of Wisconsin.

Lucien John Pickarts, Phi Delta Theta,
Bursar of the Regents.

Iva Alice Welsh, Pi Beta Phi,
Librarian of the Agricultural Library.
B. L., University of Wisconsin, 1896.

Sophie May Briggs, Delta Gamma,
Librarian of the Law Library.

Henry Eduard Legler,
Secretary of the University Extension Division.

William Henry Lighty, Kappa Sigma,
Secretary Correspondence Work, University Extension.
Ph. B., Cornell University, 1894.

Albert Wilson McDonnell,
Superintendent of Buildings.

Arthur Peabody,
Architect and Superintendent.

New Members of the Faculty

Edward Burr VanVleck, Ph. D.

Edward Burr VanVleck received his elementary education at Middleton, Connecticut. From the public schools of his home city, Professor Van Vleck went to Wiebrahm Academy in Massachusetts. The Bachelor degree was obtained at Wesleyan University, Middletown, Connecticut, after four years study, from 1880 to 1884.



EDWARD BURR VANVLECK

Professor VanVleck attended Johns Hopkins University from 1885 to 1887; during the latter year he was a Fellow in Physics at that institution. Then followed three years as Instructor in Mathematics at Wesleyan University after which Professor VanVleck went abroad to study at Göttingen, Germany, where he obtained the degree of Doctor of Philosophy in 1893. Upon his return, Professor VanVleck was called to Wisconsin as Instructor in Mathematics continuing in that capacity up to his return to Wesleyan in 1895, where he was Assistant Professor of Mathematics until 1898. From that time up to his call to Wisconsin in 1906, as Professor of Mathematics, he acted in the same capacity at Wesleyan University.

Professor VanVleck is one of the three editors of the Transactions of the American Mathematical Society. He is also a member of both the French and German Mathematical Societies and of the American Association for the Advancement of Science.

Professor VanVleck belongs to the Phi Nu Theta Fraternity (Wesleyan). He was born at Middletown, Connecticut, in 1863.

Joseph Erlanger, B. S., M. D.

Joseph Erlanger was born in San Francisco, California, in the year 1874, and received his early education in the common and high schools of that city. Later he entered the University of California and was graduated from that institution in 1895 with the degree of Bachelor of Science. The next four years were devoted to the study of medicine at the Johns Hopkins Medical School. Having obtained his M. D. degree, he served as President House Officer in the Johns Hopkins Hospital for a term of one year. He was then appointed Fellow in Pathology in the Johns Hopkins University but resigned this position shortly thereafter to become Assistant in Philosophy. Between the years 1901-06 he was successively appointed Instructor, Associate and Associate Professor. The last position he resigned in order to accept the Professorship of Physiology in the University of Wisconsin.

Dr. Erlanger is a member of the American Physiological Society, the Society for Experimental Biology and Medicine, the American Medical Association, the Dane Medical Society and the Wisconsin Academy of Sciences, Arts and Letters.

Charles Pelton Hutchins, M. D.

Charles Pelton Hutchins was born at Brooklyn, New York, in 1872. He attended the Adelpia Academy in Brooklyn from 1882 until 1890. From the Academy, Professor Hutchins went to Williams College, remaining there two years and then going to Columbia University, where he spent the year of 1892-93. He received the degree of M. D. at Long Island College Hospital where he studied medicine from 1894 to 1897. After graduation, Dr. Hutchins practiced medicine until 1902 when he left his practice to become Physical Director of Dickinson College, remaining in that capacity for two years. The next two years were spent in the same capacity at Dickinson Preparatory School. Dr. Hutchins was instructor in Athletics at Syracuse University from 1904 up to the time of his call to Wisconsin in 1906.

He is a member of the Alpha Delta Phi fraternity and also of the Society of College Physical Directors.



CHARLES PELTON HUTCHINS

Edward Alsworth Ross, Ph. D.

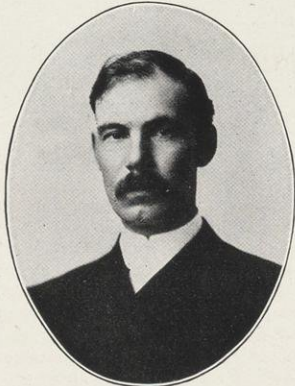

E. A. Ross

Edward Alsworth Ross was born in Virden, Illinois, in 1866. He graduated from Coe College, Iowa, in 1886 and then studied at the University of Berlin during 1888-1889; attended Johns Hopkins University during 1890-91 where he received the degree of Doctor of Philosophy in 1891. During the year of 1891-92 he was Associate Professor of Economics at the University of Indiana and the following year was spent at Cornell as Associate Professor of Political Economy and Finance.

Professor Ross was Secretary of the American Economic Association and Advisory Editor of the American Journal of Sociology in 1892-93.

From 1893 to 1900 Professor Ross was engaged at Stanford University, California, as Professor of Sociology. After leaving that Institution he went to Nebraska in the same capacity. He was lecturer in Sociology at Harvard from 1902 to 1905.

Professor Ross has written many articles on Sociology and Economics for economic and sociological journals and is the author of "Honest Dollars" (1896), and "Social Control" (1901) and other similar works.

Harold C. Bradley, Ph. D.

Harold C. Bradley was born in Oakland, California, in 1878, attending the public grammar schools there until 1889. He graduated from the Berkeley High School in 1896 and then entered the University of California, taking the Classical Course.

The A. B. degree was obtained in 1900, and during the year of 1900-01 held the position of Assistant in the Chemistry Laboratory. In 1901, as a graduate student, Dr. Bradley went to Yale University, specializing in Physiological Chemistry. In 1904 he was engaged in nutrition researches under Professor Chittenden upon the United States Army diet squad. He received his Doctor of Philosophy degree from Yale in 1905. From that time up to his coming to Wisconsin in 1906, Dr. Bradley was Instructor in Physiological Chemistry in the Yale Medical School.

He is a member of the Delta Upsilon, and Sigma Xi fraternities; also of the American Academy of Sciences, Arts and Letters.



Mrs. C. S. Woodward

Mrs. Cora Stranahan Woodward

Adviser of Women

Mrs. Cora Stranahan Woodward was born in Fulton, New York, and educated in the schools of her native town and in Syracuse and Cornell Universities. In 1894 she entered the service of the Department of Education of New York State and continued in its service for four

years, first as Examiner in English Literature for the Regents of the University, and later in the compilation of a report of public school work in this and other countries, for the Department of Public Instruction. From her marriage in 1898 to Henry Lake Woodward, late of the New York State bar, until 1905, Mrs. Woodward was not engaged in educational work. The year previous to June 1906, when she was appointed Adviser of Women in the University of Wisconsin, was spent in travel and study of conditions of life for women students in European and American Universities.

Mrs. Woodward is a member of the Alpha Phi Fraternity.

Alfred Lewis Pinneo Dennis, Ph. D.

Alfred Lewis Pinneo Dennis was called to Wisconsin as Professor of European History, in April, 1905. In 1896 Professor Dennis was graduated from Princeton University with the A. B. degree. He was successively a student at Columbia University, Heidelberg University, Germany, and Harvard University, receiving the degree of Doctor of Philosophy from Columbia in 1901. During the next three years he was, first, Instructor and



A. L. P. Dennis

then Professor of History and Political Science in Bowdoin College. The year of 1904-05 was spent as Associate Professor of History at the University of Chicago.

Dr. Dennis was born in 1874 at Beirut, Syria, Ottoman Empire. His early education was obtained through tutors and at private schools both at home and abroad.

Prof. W. W. Cook, M.A., L.L.M.

Walter Wheeler Cook received his early education in the public schools of Columbus, Ohio, where he was born in 1873. The public schools of Chicago, the State Normal School at Potsdam, New York, and Rutgers College Preparatory School were also attended. Professor Cook's first year of college was spent at Rutgers; the next three years were devoted to study in Columbia College from which the degree of A.B. was obtained in 1894.

The M. A. degree was conferred in 1899 at Columbia University where Professor Cook received his L.L.M. degree in 1901. The courses at Columbia University were largely concerned with legal study, covering political science as well as public and private law.

In 1894-1895 he was Assistant in Mathematics at Columbia University and in 1895-1897 John Tyndall Fellow in Physics at that institution during which time Professor Cook studied abroad at Jena, Leipzig, and Berlin. Then from 1901 up to 1904, he was connected with the University of Nebraska as Instructor in Jurisprudence and American History, Assistant Professor of Public Law, and Professor of Law. From 1904 up to the time of his call to Wisconsin, Professor Cook was engaged as Professor of Law at the University of Missouri. As an undergraduate several prize scholarships both in Physics and Mechanics, were won at Columbia University. As a graduate, Professor Cook was awarded the Toppan prize in Comparative Constitutional Law in 1900 at Columbia.

Professor Cook is a member of the Phi Beta Kappa, the Delta Kappa Epsilon, Phi Delta Phi, and the Theta Kappa Nu (honorary graduate legal) fraternities.

Edwin Bret Hart, B.S.

Edwin Bret Hart was born in 1874 on a farm near Sandusky, Ohio. He graduated from the Sandusky High School and then began his higher education at the University of Michigan, there receiving the B.S. degree in 1897. During 1900 and 1901, Professor Hart studied at Heidelberg and Marburg, Germany. Up to the time of his sojourn abroad Professor Hart held the position of Assistant Chemist for the New York Agricultural Experiment Station at Geneva. Upon returning from Europe, he again became connected with the Experiment Station at Geneva as Associate Chemist, continuing in that capacity up to his call to Wisconsin in 1906.

Professor Hart has been a contributor, of well-known articles, to one of the leading German chemistry journals, and also to the Journal of the American Chemical Society, the American Chemical Journal, and the American Journal of Physiology.



E. B. HART

William David Pence, C.E.

William David Pence was born at Columbus, Indiana, in 1865. His early education was obtained at that city. From High School, Professor Pence went to the School of Civil Engineering, University of Illinois, from which he graduated in 1886. The degree of Civil Engineer was conferred in 1895.

During 1882 and up to 1886, Professor Pence was engaged in municipal, drainage, bridge and railway work. In 1886 he entered the service of the engineering department of the Gulf, Colorado and Santa Fe railroad and served in succession as Assistant Engineer of the Gulf Division, Road Master of the Galveston and Houston Division, and Resident Engineer of the Gulf Division.

Professor Pence entered the Faculty of the School of Civil Engineering of the University of Illinois and from 1892 to 1899 taught Railway Engineering branches and served in succession as Instructor, Assistant Professor and Associate Professor. In 1899 he was appointed Professor of Civil Engineering at Purdue University. For four years following 1890, Professor Pence investigated water works stand-pipe accidents, and in 1894 published serially, a history of such accidents, followed in 1895 by a supplementary record of failures and an analysis of current practice in specifications for material and workmanship. He was joint author of "A Manual of Surveying" in 1900. Since 1904, Professor Pence has been the editor of publications of the American Railway Engineering and Maintenance of way Association. From 1905 and up to his call to Wisconsin in 1906, he served as a member of the Commission on the Reclamation of the Kankakee Marsh Region. Professor Pence is a member of the American Society of Civil Engineers, Western Society of Engineers, the Western Railway Club and the Society for the Promotion of Engineering Education.

In connection with instructional work at the University, Professor Pence also serves as Engineer for the Wisconsin State Board of Assessment and Railroad Commission of Wisconsin.

Graduates

Fellows and Scholars

- Ambler, Charles Henry, M. A., University of Wisconsin St. Mary's, W. Va.
Fellow in American History
- Anders, Frank LaFayette, A. B., Ripon College Fargo, N. D.
Ripon College Graduate Scholar
- Andrews, John Bertram, M. A., Dartmouth College South Wayne
Honorary Fellow in Political Economy
- Bailey, William Lewis, M. A., Queens College Gravenhurst, Ontario, Can.
Fellow in Philosophy
- Bruns, Friedrich, M. A., University of Wisconsin Sheffield, Ia.
Fellow in German
- Burdick, Lawrence Wylie, M. A., University of Wisconsin Albion
Fellow in Greek
- Cance, Alexander Edmond, B. A., Macalester College Shiocton
Fellow in Political Economy
- Colburn, Guy Blandin, M. A., Brown University Nashua, N. H.
Fellow in Latin
- Cooper, Elva, M. A., University of Wisconsin Milwaukee
Scholar in Mathematics
- Coulter, John Lee, M. A., University of North Dakota Grand Forks, N. D.
Honorary Fellow in Political Economy
- Crafer, Thomas, B. A., University of North Dakota Nova Scotia
Fellow in Sociology
- Christman, Arthur Henry, B. S., University of Wisconsin Menomonie
Fellow in Botany
- Duncalf, Fred, B. A., Beloit College Lancaster
Scholar in European History
- Engle, Simon Gingrich, B. A., University of Indiana Monticello, Ind.
Scholar in Chemical Engineering
- Filbey, Edward Joseph, B. A., University of Wisconsin Appleton
Honorary Fellow in Greek and Latin
- Ford, Amelia Clewley, M. A., University of Wisconsin Boston, Mass.
Scholar in American History
- Gries, John Matthew, M. A., Miami University Rosewood, Ohio
Scholar in Political Economy
- Hancock, Glover Dunn, M. A., William Jewell College Osceola, Mo.
Scholar in Political Economy
- Hardenberg, Christian Bernhardus, M. A., University of Wisconsin Madison
Fellow in Zoology
- Helmholtz, Anna Augusta, B. A., University of Wisconsin Madison
Fellow in English

Graduates—Continued

Fellows and Scholars

- Johnson, Henry Theodore, B. S., Highland Park College Louisburg, Minn.
Fellow in Mathematics
- Knowlton, Philip Arnold, B. A., University of Wisconsin Madison
Scholar in Greek
- Lapp, John Augustus, B. A., Alfred University Fillmore, N. Y.
Scholar in Political Science
- Lester, Charles Brown, M. A., Brown University Providence, R. I.
Honorary Fellow in Political Science
- Mann, Charles Richard, A. B., Lawrence University Richland Center
Lawrence University Graduate Scholar
- Newport, Clara Price, A. B., Swarthmore College Swarthmore, Pa.
Gund Scholarship in German
- Otto, Maxwell Charles, B. A., University of Wisconsin Waukesha
Scholar in Philosophy
- Rosenstengel, Helen Alice, B. A., University of Wisconsin Madison
Scholar in German
- Severin, Henry Herman Paul, B. A., University of Wisconsin Milwaukee
Scholar in Zoology
- Simmons, Emma Gertrude, B. A., University of Missouri Berryville, Ark.
Fellow in Romance Languages
- Smith, Lloyd Lyman, B. S., University of Wisconsin Washington, D. C.
Scholar in Electrical Engineering
- Stephens, George Ware, Ph. B., Iowa Wesleyan University Mt. Pleasant, Ia.
Honorary Fellow in Political Economy
- Trovien, Ole N., M. S., University of South Dakota Hendricks, Minn.
Scholar in Mechanical Engineering
- Waldron, Clement LeVerne, A. B., University of Nebraska Schuyler, Neb.
Fellow in Political Economy
- Weniger, Willibald, B. A., University of Wisconsin Milwaukee
Fellow in Physics
- Whyte, John, B. A., University of Wisconsin Watertown
F. W. Allis Graduate
Scholar in German Philology
- Wolesensky, Edward, M. A., University of Wisconsin Crete, Neb.
Scholar in Chemistry
- Wrench, Jesse Erwin, B. A., Cornell University Afton, N. Y.
Fellow in European History

Henry Cullen Adams

A Brief Account of His Life and Public Services

By Dean W. A. Henry

Henry Cullen Adams was born in Verona, Oneida County, New York, November 28, 1850, and came with his parents to Wisconsin the following year. In his veins flowed the blood of the statesmen Adams and Webster. He received his education at the Albion Academy and the University of Wisconsin. For a number of years he was engaged in dairying and fruit growing at Madison. He served as a member of the state assembly in 1883 and 1885. From 1887 to 1889 he was engaged in the work of the Wisconsin farmers' institutes. He served as president of the Wisconsin State Dairymen's Association, and as secretary of the State Horticultural Society. In 1888 he was appointed Superintendent of Public Property, and from 1895 to 1902 he filled the office of State Dairy and Food Commissioner. In this position he accomplished a great work for the dairy and pure food interests, and secured a training which later proved eminently useful to the whole nation. He was elected to Congress in 1902, and re-elected in 1904.

Mr. Adams' extensive public service was a fitting preparation for his brilliant though brief career in Congress. A speaker of unusual power, he expressed his thoughts logically, clothing them with the fewest, simplest words possible, always fitly chosen. He never repeated ideas or words, his short, telling sentences following one another rapidly, and in splendid arrangement. In debate, where he especially shone, he accorded his opponents the most courteous treatment; no matter how strained the contest, there was never anything personal.

The happy combination of these qualities, so valuable to a legislator, coupled with his extensive knowledge of agriculture and a broad grasp of affairs generally, early attracted the attention and won the friendship of his associates in the House of Representatives. In that great deliberative body probably no man ever gained friends more rapidly than did Henry Cullen Adams. The rush of pregnant events pushed him into prominence, and his short congressional career was one continuous triumph.

Mr. Adams' greatest work was securing for the experiment stations established under the Hatch Act of 1887, an increase in income aggregating \$700,000 annually for higher agricultural research. This measure he introduced and passed single-handed in the short period of three sessions at Congress—an almost unequaled accomplishment.

All his life Mr. Adams was an invalid. Sickness drove him from the State University before he completed his course; spectrelike, it haunted his every project. How he survived year after year, and accomplished so much useful, lasting work, is a mystery to all who knew him intimately. He seemed to exist on will power, a splendid example of the supremacy of mind over matter.

The measures brought to issue in the first session of the fifty-ninth Congress, were among the most important ever considered by that body. In this strenuous campaign, Mr. Adams was in the very front of the battle. He studied the New Mexico-Arizona statehood problem on the ground itself, and sided with the "insurgents,"—and they won. One of the most important pieces of legislation ever before Congress was the pure food bill. Here Mr. Adams' experience as Dairy and Food Commissioner of Wisconsin served a splendid purpose. His familiarity with the subject, the statesmanlike manner of treating every topic under consideration, coupled with generous helpfulness to others, caused his counsel to be sought by many and regarded by all. At each turn of this strenuous contest he was in the very fore with the leaders. All these weighty events were solely and surely sapping his small reserve of strength, though he held on with a persistency that surprised all. During this time his mental powers expanded rapidly. Opportunity and ambition reached full fruition.

And then, as though there had not already been enough in this historic session, there came near its close, the herculean contest between the packers and the President over the meat inspection bill. Complications and differences multiplied and grew until there seemed no way of bringing harmony among the opposing factions. In an hour when the clashing interests were wrought to the highest pitch and chaos reigned, he brought the President and the packers together, and once more the people had won.

With the finish of the great congressional drama, in which he had played such a brilliant part, he left the national capital for his Wisconsin home—but it was too late, and on the way his light went out. With his going there passed one of the most useful men that had ever stood on the floor of Congress. Had he been spared to carry on the work he loved so well, he would have been advanced, without doubt, to the chairmanship of the Agricultural Committee of the House. Here his keen discernment, his broad powers, his deep appreciation of agriculture, would have made him a still greater power for good in national legislation. As we enumerate the richness of his attainment during the three short years of his national public service, I am sure all will agree that in his going American agriculture lost the most loyal and helpful friend it ever had in the halls of Congress.

As of another, so it may be said of Henry Cullen Adams—"He too gave his life for his country."



BOOK II

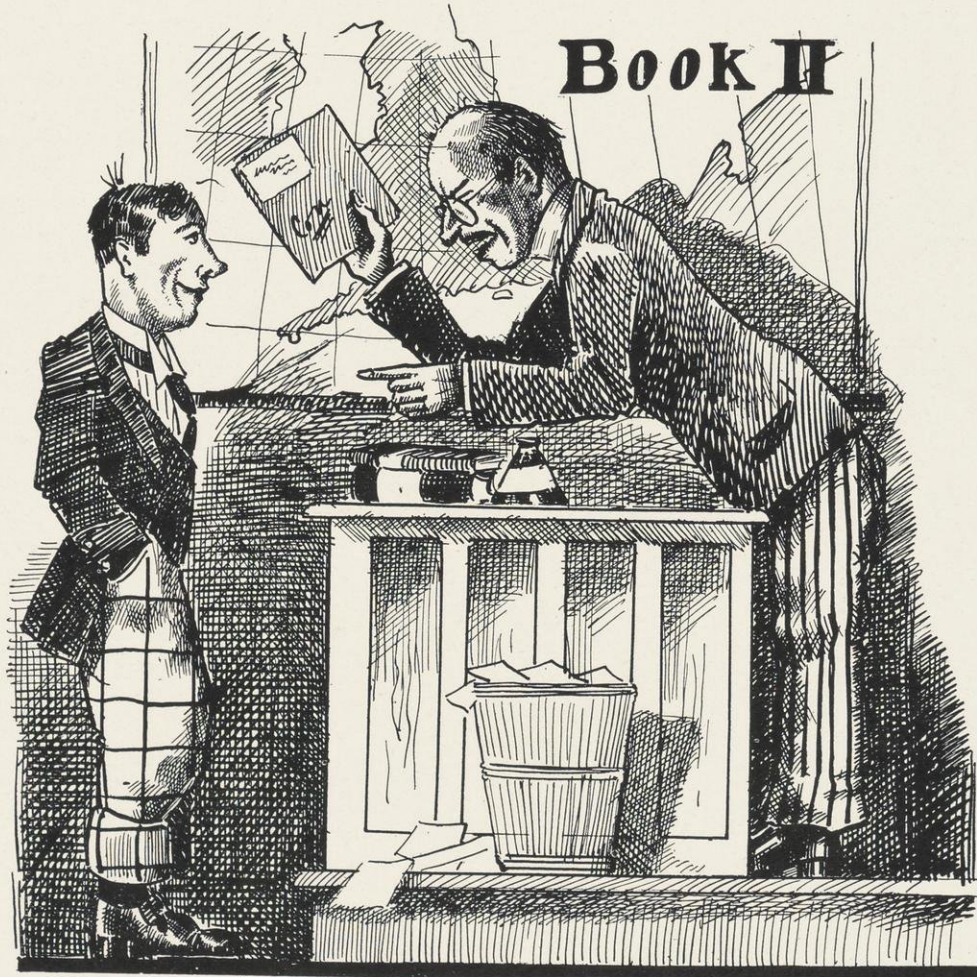

Steinf '08

CLASSES



College Traditions

“Therefore be it resolved by the class of 1855 of the University of Wisconsin, that the following rules shall govern the conduct and action of all freshmen at the University, excepting such as shall have made the football or other athletic teams, or won a ‘W.’

“1. No freshman shall smoke a pipe or be seen to carry a pipe when on the street or outdoors within the city of Madison.

“2. No freshman shall carry a cane or walking stick at any time unless such cane or stick is necessary because of injuries making it impossible for him to walk without the aid of such cane or stick.

“3. No freshman shall wear any derby or stiff hat whatever during the year until May 1, save only upon ‘prom’ night.

“4. No freshman or sophomore shall under any circumstances whatever sit upon the fence in front of the gym. This rule applies to all freshmen and sophomores without exception.”

Adopted by the Student Conference Committee, 1906:

FIRST—That persons going to or coming from regularly advertised meetings of organizations connected with the university shall not be interfered with.

SECOND—That respect shall be paid to the orders of holders of property regarding trespassing upon same.

THIRD—That whenever any of the following designated upper-classmen shall interfere with a hazing episode, because in their judgment such hazing is going too far, their interference shall be respected by the under-classmen; and any failure on the part of the latter so to do shall be disciplined by the upper classes.

The following upper-classmen are expected to interfere: Wearers of the ‘W,’ (athletic and forensic). Members of the Iron Cross. Officers of Senior and Junior Classes. Members of the Student Conference Committee.





SENIOR CLASS OFFICERS

FIRST SEMESTER		SECOND SEMESTER	
William A. Volkman	President	Thomas J. McClernan	
Hildred D. Moser	First Vice-President	William H. Tinlin	
Verna V. Comstock	Second Vice-President	Elnora I. Dahl	
Harry L. Gray	Secretary	Ralph G. Gugler	
	Treasurer	George S. Hine	
	Sergeant-at-Arms	William A. Volkman	
Thomas J. McClernan	Pipe Custodian	August C. Krey	
Elsie L. Adams	Class Historian	{ Margery Roberts	
		{ Charles Knight	

REPRESENTATIVES TO STUDENTS' CONFERENCE COMMITTEE

Milton L. Woodward
Ralph G. Gugler

Louis F. Reinhard
Clarence L. Richardson

Augustus J. Rogers, Jr.

CLASS COLORS
Lavender and White

CLASS YELL
On to Heaven!
On to Heaven!
Varsity! Varsity!
Nineteen Seven!

Class Committees

FIRST SEMESTER

SENIOR SWING OUT COMMITTEE

Harold J. Week, Chairman

Edmund B. Riley
Celestine C. Eagle
Benjamin S. Thayer

Elizabeth T. Flett
Laura B. Elliott
Elnora I. Dahl

SMOKER COMMITTEE

Edwin C. Jones, Chairman

Albert J. Goedjen
James B. Read
John L. Tormey
John S. Walbridge, Jr.

Ralph G. Gugler
Ralph G. Wiggernhorn
Clarence F. Ellefson
Otto H. Breidenbach

CAP AND GOWN COMMITTEE

Allen C. Hibbard, Chairman

James R. Stone
Helen A. Fay

Alva H. Cook
Severn E. Jedney

Elsie M. Minn

PIPE COMMITTEE

Herbert C. Stark, Chairman

Richards L. Loesch

Jerome H. Coe

Charles Knight

COLORS COMMITTEE

Cora C. Hinkley, Chairman

Ruth Goe
Elsie L. Adams
Grace Hobbins

Nora B. Binnie
Verna V. Comstock
Margery Roberts

Class Committees

SECOND SEMESTER

ARRANGEMENT COMMITTEE

August C. Krey, Chairman
Edward P. Crain
Warren A. Gelbach
Henry E. Swenson
James B. Read

CLASS PLAY COMMITTEE

Robert W. Lea, Chairman
Margaret Frankenburger
William H. Sprague
Letta H. Whelan
Leon Gray
Frieda G. Wehmhoff
Milton R. Stanley
Genevieve A. Scott
Frank Bennett

INVITATION COMMITTEE

Arthur H. Lambeck, Chairman
May V. Dunn
Charles L. Nelson
Leslie F. Purdy
Albert J. Goedjen

MEMORIAL COMMITTEE

Alva H. Cook, Chairman
Susie I. Desmond
Alexander T. Uehling
Martha L. Ferguson
Clarence L. Richardson
Selma L. Schubring
John L. Tormey
Elizabeth T. Flett
Jerry Donohue
Tracy L. Burke

SOCIAL COMMITTEE

William K. Winkler, Chairman
Florence L. Usher
Paul A. Seeger
Loretta H. Carey
Milton L. Woodward
Caryl Parsons
George E. Maine
Charles A. Madson





Beverly Fletcher Adams
Cambria

Letters and Science.
Entered as Junior from Oshkosh Normal School.
Thesis: The Marking System as a Standard for Promotion in the
Public Schools.
"Reading maketh a wise man." †

Elsie Louise Adams, X Ω
Dunbar

Letters and Science.
Historian [4]; Badger Board; Glee Club [1], [2], [3]; Red Domino.
Thesis: The Election of 1844.
"She was always jolly and carried a smile for all."

Loyal Blaine Aldrich, Φ B K
Milwaukee

Letters and Science.
Thesis: Practicability of the Lead Voltmeter.
"He was a worker among men."

Marion Bradburn Allen
"Mary Ann"
Cambridge

Letters and Science.
Entered as Sophomore from Carroll College.
Thesis: Maryland During the Civil War.
"Please pass the salt."

Gustav Alexander Althoff
Milwaukee

Letters and Science.
Entered as Junior from Milwaukee Normal Concordia College.
Thesis: Das Schwarzwälder Kinderleben bei Heinrich Hansjacob.
"A man of letters and — science."

Esther Anderson
Madison

Letters and Science.
Thesis: Seleno-thionic acid.
"A most pleasing countenance to look upon."

Selina Elizabeth Anderson, Δ Δ Δ
"Pink"
Racine

Letters and Science.
Thesis: Tobacco Industry from 1612-1650.
"Not pretty but always pleasant."

Nellie Nadine Angell, A Ξ Δ
"Nell"
Sun Prairie

Letters and Science.
Thesis: History of the Indian Territory.
"Consistency, thou art a jewel."

Rowland Barney Anthony, Δ T Δ, A X Σ, T B II
"Marc"
Kewaunee, Ill.

Electrical Engineering.
Entered as Junior from University of Chicago; Monastics DC2.
Thesis: Test of C. M. & St. P. Ry. Co.'s Power Plant, Charging
Station and Storage Batteries at Chicago, Illinois.
"A promising future in sight but very dimly seen."

Reuben Field Arndt, A Δ Φ
"Rube"
De Pere

Mechanical Engineering.
Monastics; Corporal Prize Company '05; Class President [3]; Sergeant-at-arms [3]; Glee Club [3], [4].
Thesis: Application of Electricity to the Measurement of Steam.
"An eight o'clock he could never make,
And furthermore he was never awake."

Seth Burton Atwood, Δ K E
Rockford, Ill.

Commerce.
Thesis: Executor, Trustee and Mortgages.
"A sailor but not a skater."

Robert William Baily, Φ Δ Θ
"Bill"
Des Moines, Iowa

Mechanical Engineering.
Entered as Junior from Iowa State College; Yellow Helmet; Mandolin Club [3].
Thesis: Efficiency Test of North Point Pumping Station, City of Milwaukee.
"A snail and he could walk together and never fall out of step."



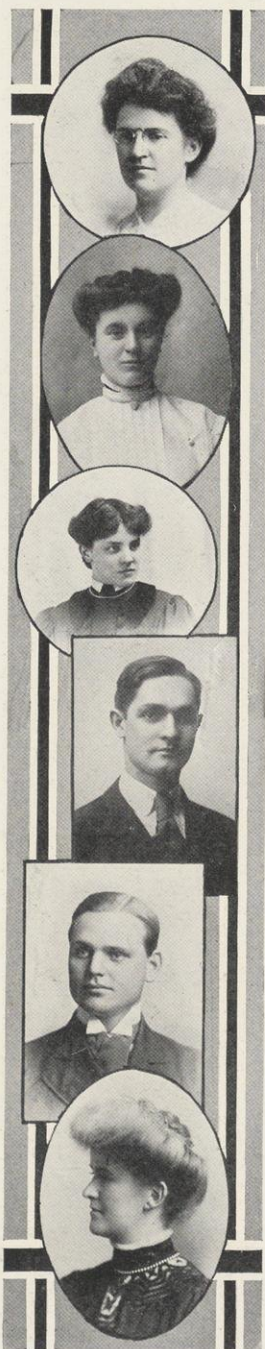

Lilian Banting
Woodstock, Ontario, Canada

Letters and Science.
Entered as Senior from Stevens Point Normal; Y. W. C. A.; International Club.
Thesis: The Background in George Meredith's Novels of English Life.
"To teach the young idea how to shout."

Sara Curwen Barber, Δ Γ
Oshkosh

Letters and Science.
Entered as Junior from Oshkosh Normal.
Thesis: Activity of George Rogers Clark from 1790-1800.
"A light hidden under a bushel."

Blanche Jessie Barker
Madison

Letters and Science.
Entered as Freshman from University of South Dakota.
Thesis: Comparison of Coriolanus as Found in History and in Drama.
"Her fate was settled a number of years ago."

Charles Pease Barker, Σ N, T B II
"Bark"
Chippewa Falls

General Engineering.
Student Conference Committee [4]; Philomathia [1], [2], [3].
Thesis: The Relation Between Fineness of Sand and Strength of Concrete.
"He was large of mouth as well as stature."

Harold Jean Barker, Φ Δ Θ
"Bark"
Madison

Civil Engineering.
Entered as Junior from University of South Dakota; Civil Engineering Society.
Thesis: A Comparison of the Resistance of Curved and Straight Track to the Passage of Single-Truck Electric Cars.
"If Madison Girls were the same as Portage girls we would be living in a garden of peaches."

Mildred Lucile Barlow, K K Γ
Streator, Ill.

Letters and Science.
Entered as Junior from Illinois State University.
Thesis: George Eliot and her Religious Characters.
"She is not conscious of her worth."

Alfred William Bechlem
"Beck"
Plymouth

Electrical Engineering.
Freshman Crew '07; Varsity Crew '06.
Thesis: Testing of High Speed Tool Steels.
"His business was everybody's and everybody's business was his."

Joseph Leon Bednarek
"Bed"
Beaver Dam

Letters and Science.
Athenae.
Thesis: Representation in National Party Conventions.
"An argument will often show up a man's wisdom."

Elsie Adelaide Bell, A Γ Δ
Winona, Minn.

Philosophy.
Entered as Junior from Winona Normal School.
Thesis: English Church as Shown in the North of Trollope.
"A worker among women."

Harry Garfield Bell
"Hank"
Tomah

College of Law.
Forum.
Thesis: Jurisdiction of United States Courts: [1] To Probate Wills of Deceased Persons, [2] To Set Aside the Probate of Wills.
"Men who work should make a success of life."

Guy Albert Benedict, Acacia
"Bene"
Oshkosh

Electrical Engineering.
Entered as Sophomore from Oshkosh Normal; Mgr. Basket Ball Team '07; Mandolin Club [1], [2].
Thesis: Study of the Arcing Properties of Metals as Affected by Different Gases.
"A normalite and just like the rest of them."

Benjamin Franklin Bennett, Jr., Φ Γ Δ
Baltimore, Maryland

General Engineering.
Yellow Helmet; Iron Cross; U. W. Regiment, Sergeant [2], Captain [3], Major [4]; Junior Prom Committee; Class Play Committee; Mandolin Club; Scabbard and Blade.
Thesis: Adhesion of Steel to Concrete.
"Love is blind;
Why does he wear glasses?"





Lillian Louise Bettinger
 "Betty"
 South Milwaukee

Letters and Science.
 Entered as Junior from Whitewater Normal; International Club.
 Thesis: Relation of Supervision to Individuality.
 "Thinking is her fort."

William Medhurst Bewick
 Madison

College of Agriculture.
 U. W. Agricultural Society [3], [4]; Y. M. C. A.
 Thesis: Test of Efficiency of the Burrel, Lawrence, Kennedy Cow-
 Milker.
 "A noble countenance is borne by few."

Nora Belle Binnie, A T Δ
 "Pussy"
 Poynette

Letters and Science.
 Thesis: The Grotesque Element in the Poetry of Robert Browning.
 "A woman is only a woman
 But a good cigar is a smoke."

Carolyn Etta Blackburn
 "Lynn"
 Madison

Letters and Science.
 Thesis: The Political Qualities of Apuleius as Shown in the "Psyche
 et Cupido."
 "A maiden never bold,
 Of spirit still and quiet."

Fred. M. Blackburn
 Verona

Electrical Engineering.
 U. W. Engineers Club.
 Thesis: Design and Test of Lifting Magnets.
 "His girlish ways never betrayed the man within."

Charles Faben Bleyer, T B II
 Milwaukee

Mechanical Engineering.
 Varsity Football Team [4].
 Thesis: Test of the Dubuque Malting Company's Steam Plant in
 Regard to the Possible Economy of an Exhaust Heating System.
 "A good fellow at all times and in all branches of student activities."

Matilda Elizabeth Blied
"Toddie"
Madison

Letters and Science.
Castalia; S. G. A. Board [3], [4].
Thesis: Goethe's Attitude toward Latin Literature as Protrayed in
his Letters to Schiller.
"Quite a girl."

George John Bock
"Bucky"
Manitowoc

Civil Engineering.
U. W. Engineers Club.
Thesis: Design of a Sewerage System for New London, Wisconsin.
"He could discuss everything and disgust everybody."

Rose Andrews Bowen
Greenwood

Letters and Science.
Y. W. C. A.
Thesis: The Relation Between the French and English Folk Tale
and Ballad.
"Ask Rose—she knows."

Otto Henry Breidenbach
"Breidy"
Milwaukee

Letters and Science.
Class President [2]; Philomathia; Winner Freshman Dec.; Blowout
Closer [2]; Winner Sophomore Open [2]; Semi Public Closer
[2]; Vice-President [3]; Joint Debate [4]; President [4].
Thesis: A National Incorporation Law.
"Pride comes before a fall,
But the latter will not hit them all."

Nellie Brennan
"Stub"
Tomah

Philosophy.
Entered as Junior from Stevens Point Normal.
Thesis: Comparison of Paolo and Francesca Plays of D'Annunzio,
Phillips and Baker.
"Oh! if I could only grow."

Gerhard C. Brennecke
"Professor"
Watertown

Pre-medical.
Entered as Senior from Moravian College, Bethlehem, Pa.; Caduceus.
Thesis: Reconstruction of the Course of the Fifth Nerve.
"Some people are born wise, others acquire wisdom but few belong
to neither class."





Robert Kemp Brewer, A X Σ
Mineral Point

Letters and Science.
Entered as Junior from Lawrence University.
Thesis: Solubility of Silver Nitrate in Pyridine.
"Me to the lab."

Eugene Moyer Brewster
Baraboo

Commerce.
Commercial Club.
Thesis: Transportation Accounting of Steamship Lines.
"A financier in embryo."

William Arthur Brindley
"Judge"
Boscobel

Letters and Science.
Hesperia; President [4]; Vice-President [3]; Treasurer [2]; Censor [2];
Assistant Censor [2].
Thesis: The Secession Movement of 1850 in South Carolina.
"Socially inclined and of bibulous propensities."

Lulu Belle Brockway
Madison

Letters and Science.
Thesis: Country Life in Lowlands of Scotland about 1700.
"We may not be leaders among people but can always maintain a
clear conscience."

Ray Broughton
Evansville

Letters and Science.
Entered as Adult Special from Steinmann College, Dixon, Ill.;
Olympia.
Thesis: The Age of Judges of the Superior Courts.
"A Marx—Berger exponent."

Edwin Stanton Brown, Φ Δ Θ
"Buster"
Indianapolis, Ind.

Civil Engineering.
Thesis: Design of a Reinforced Concrete Arch.
"A concrete example of an engineer."

Roxana Cordia Brown
Whitewater

Letters and Science.
Entered as Junior from Whitewater Normal.
Thesis: The Ethical Element in Kipling's Work.
"A literary student and a lover of nature."

John Owen Bryant
Chippewa Falls

General Engineering.
Entered as Sophomore from Michigan College of Mines.
Thesis: Economical Prospecting for Lead and Zinc in the Upper
Mississippi Valley.
"A student if we should wish to call him so."

Iva Luella Buchanan
Rio

Letters and Science.
Pythia; Y. W. C. A.
Thesis: Ohio Company Settlement at Marietta from 1787 to 1820.
"I would like to be her friend."

Edward Wesley Burgess
"Ed"
Chicago, Ill.

Mechanical Engineering.
Glee Club.
Thesis: Comparative Tests of a 10 Horse Power Gas Engine Using
Gasoline and Alcohol as Fuels.
"A grin or a smile you could see it a mile."

Ida Martha Burgess
Sharon

Letters and Science.
Thesis: The Application of Matthew Arnold's Ideas of Criticism
to His Poetry.
"A senior in looks as well as actions."

Tracy Lloyd Burke
La Crosse

Commerce.
Coxswain Freshman Crew [1]; Coxswain Varsity Crew [2], [3], [4];
Commercial Club; Athletic Board.
Thesis: Loose Leaf Systems of Accounting.
"We may trust our friends but it is always well to cut the cards."





Alfred H. Bushnell

"Bush"

Lancaster

Letters and Science.

Chairman Literary Committee 1907 Badger; Athenae: Sophomore Open; Semi-Public Debate; Junior Ex-Orator; Final Oratorical Contest [3], [4]; Senior Open [4]; Censor; Toastmaster Annual Banquet [2]; Vice-President [3]; President [4]; Nora Samlag; International Club; Prom Committee [3].

"Now when I was Chairman of the Literary Committee, etc., etc., I left the General Chairman way in the lurch."

Mary Frances Byrne

"Frank"

Madison

Letters and Science.

Castalia.

Thesis: The Comparison of Mythology in Catullus and Tibullus.

"Would there were more like her."

Alfred Blake Carey, $\Theta \Delta X$

"Freddy"

Wild Rose

Civil Engineering.

Thesis: Adhesive Strength of Steel and Concrete in Reinforced Concrete Beams.

"A soldier of fortune in the disguise of a student."

Alice Matilda Carey

Madison

Letters and Science.

Castalia; S. G. A. Board [3], [4].

Thesis: A Study of the Folk Lore of the North American Indians and the Irish Celts as to Origin and Characteristics.

"She who can govern herself can govern others."

Loretta Helen Carey, $\Gamma \Phi B$

"Mickey"

Sioux City, Iowa

Letters and Science.

Senior "X"; Wislynx; Treas. Athletic Association; President, Inter-Sorority Bowling League [3]; Class Vice-President [3]; S. G. A. Board [2].

Thesis: A Study of the Short Story in Magazines of 1906.

"She has knocked down more pins than one."

Ethel Suzanne Carter, $\Delta \Delta \Delta$

Lancaster

Letters and Science.

Entered as Junior from Platteville Normal.

Thesis: Englishmen's Opinions of Napoleon.

"One of our Elite."

Florence Dombey Case
"Casey"
West Allis

Letters and Science.
Basketball [1], [2], [3]; S. G. A. Board [3].
Thesis: An Investigation of the Thermo Electromotive Force
Generated by Manganin in Combination with Various Metals
Over a Narrow Range of Temperature.
"She is a perfect lady."

Louis Leon Chapman, B Θ II
"Chap"
Milwaukee

General Engineering.
Yellow Helmet; Track Team [1], [2]; Haresfoot Club [2], [3], [4];
Integral Four.
Thesis: Flow of Water Through Sand.
"He tried to be a leader but never succeeded."

Georgie Elizabeth Chave, A Ξ Δ
"George"
Tomahawk

Letters and Science.
Entered as Junior from Lawrence University.
Thesis: Bret Harte's Debt to Dickens.
"A literary education brings on a tendency to talk."

Anna E. Christman
Grand Rapids

Philosophy.
Entered as Junior from Stevens Point Normal; Castalia; Choral
Union [4]; Y. W. C. A.
Thesis: Wordsworth's Idea of Poetry Compared to Pope's.
"They say she is quiet."

Ethel Margaret Christoffers
"Columbus"
London

Philosophy.
Entered as Junior from Milwaukee Normal.
Thesis: Joseph Warton.
"Not much talk—a great sweet silence."

Charles Rollin Clark
"Rollie"
Carthag, Ill.

Letters and Science.
Entered as Sophomore from University of Illinois; 1st Sergeant
Signal Corps; Captain Signal Corps; Major 1st Battalion; Scab-
bard and Blade; Y. M. C. A. Cabinet [2], [4].
"The saying is: 'forgive and forget,' but we cannot forgive a senior
when he fails to mention his thesis."





Stewart Lambert Clark, Σ A E, T B II
Milwaukee

Civil Engineering.
Civil Engineering Society.
Thesis: Adhesion of Concrete to Steel in Reinforced Concrete Beams.
"He hath a fiendish look but looks are sometimes deceiving."

Tilden Ballard Clark, Θ Δ X
"Bal"
Appleton

Letters and Science.
Entered as Sophomore from Lawrence University.
Thesis: The Selkirk Settlement.
"His father is a minister, but we do not always follow in the foot-steps of our fathers."

John Edward Cleary
"Jack"
Antigo

Electrical Engineering.
Thesis: Distillation of Pine Stumps.
"Some engineers can talk of others things than engineering, but some cannot."

Ethel Pearl Clough, A Φ
Portage

Letters and Science.
Thesis: Winnebago Indians Between 1825 and 1835.
"The Indians were the real Americans and we should know something of our ancestors."

Jerome Henry Coe, B Θ II, Φ Δ Φ
"Jerry"
Barron

Letters and Science; Law '09.
Iron Cross; Yellow Helmet; Pipe Committee [4]; Badger Board [3]; Chairman Athletic Committee; Daily Cardinal; Reporter; Athletic Editor [2]; University Editor [3]; Managing Editor [4]; Alumni Magazine Staff [3]; Student Conference Committee; Haresfoot Dramatic Club; Press Club; Secretary [3].
Thesis: Some Economic Aspects of the Telephone.
"As dark as night but still as bright as day."

Avery Reeves Colburn, Σ A E
Highland Park, Ill.

Electrical Engineering.
Integral Four; U. W. Engineers Club [1], [2].
Thesis: Electric Light Rates.
"More quiet and sincere than most men of his profession."

Chester William Coleman
"Polonius"
Madison

Letters and Science.
Germanistische Gesellschaft.
Thesis: Schiller's Conception of Wallenstein Contrasted with the
Historical Wallenstein.
"Music hath charms."

Verna Victorine Comstock
Milwaukee

Letters and Science.
Class Vice-President [1]; Secretary [4].
Thesis: Sallust's and Cicero's Account of the Conspiracy of Catiline.
"Black diamonds are usually small
And as for their rarity, rarer than all."

Alva Henry Cook
"Cookie"
Milton Junction

Letters and Science.
Bronze Key; Chairman Class Memorial Committee [4]; Cap and
Gown Committee [4]; Junior Response Orator, Class Day [3];
Badger Board [3]; Chairman Committee on Classes; Daily
Cardinal [1], [2]; Hesperia; Semi-Public Orator [2]; Sophomore
Open [2]; Vice-President [3]; Secretary [2]; Censor [2]; Execu-
tive Committee [4]; University Band [1], [2]; University Press
Club; Treasurer [4]; Y. M. C. A.
Thesis: Party Organization in Wisconsin.
"He has no time to waste on ought but a woman."

Anna Alice Corstvet, Φ B K
Deerfield

Letters and Science.
Castalia; Y. W. C. A.
Thesis: Life in Scandinavia in the Thirteenth Century as Shown
in "Speculum Regale."
"A soul above trifles."

Edward Patrick Crain
Eldorado

Philosophical.
Entered as Junior from Oshkosh Normal.
Olympia; President.
Thesis: State Control of School Buildings, Sanitation and Hygiene.
"If he tells you he is from the normal you can account for his general
appearance."

Helen Elizabeth Cronin
Oconomowoc

Letters and Science.
Entered as Junior from Milwaukee Normal.
Thesis: The Literary Criticism and Poetry of Cardinal Newman.
"A diligent seeker for the germs of knowledge."

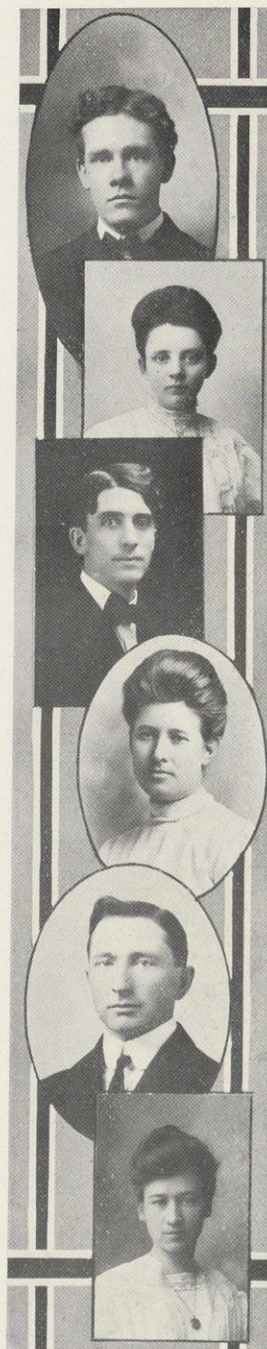



James Hugh Curtin

"Jim"

Madison

Civil Engineering.
Civil Engineering Society.

"There is no excuse for a senior's forgetting to at least mention his Thesis."

Joseph Henry Curtin

"Joe"

Madison

Commerce.

Class Football Team [2]; Varsity Football Team [4]; Varsity Basketball Team [3], [4]; Commerce Club; Athletic Board; Secretary [4].

Thesis: Effect of Unions on Wages from 1895 to 1903.

"Big Jo, flour of our team."

Elnora Ingeborg Dahl

"Dick"

Madison

Letters and Science.

Vice-President [1]; Second Vice-President [4]; Nora Samlag, Secretary [2], [3]; Badger Board [3].

Thesis: The Study of Orthogonal Curve Systems.

"A democratic disposition is as rare as a handsome woman."

Benjamin Franklin Davis, A Δ Φ

"Ben"

Madison

Letters and Science.

Iron Cross; Yellow Helmet; Freshman Crew [1]; Varsity Crew [1], [2], [3], [4]; Crew "W" [2]; Vice-President Athletic Association [4]; Athletic Council [4]; Athenae; Semi-Public Debate [2]; Vice-President [3]; President [4]; Storks; Caduceus; "W" Club [1], [2], [3], [4]; President [4].

Thesis: Vital Movement of Amoeba of Dysentery.

"It requires no effort for some people to forge ahead in University activities."

Grace Wilhelmina Davison, A Φ

Spokane, Washington

Letters and Science.

Self Government Association Board [2].

Thesis: The American Short Story up to 1840.

"College beauties are as rare as black diamonds but they will be found."

Joseph Edward Dean

Milwaukee

General Engineering.

Thesis: Modulus of Elasticity of Concrete.

"He could never be called a whale in class but was at least a shark at handball."

Lloyd Omer DeHaven, A X Σ
"Shorty"
Monroe

College of Agriculture.
U. W. Agricultural Society; Student Conference Committee.
Thesis: Direct Microscopical Method Versus Cultural Method for
the Determination of Bacteria in Milk.
"He is a quiet youth—at times."

Ferdinand Julius Derge, T B II
"Ferd" "Dirge"
Eau Claire

Electrical Engineering.
Thesis: A Commercial Test of the Stoughton Electric Lighting
Plant.
"A lover of the rod and reel, but not of big game."

Susie Isabella Desmond
Madison

Letters and Science.
Entered as Junior from Milwaukee Normal.
Thesis: Webster's Seventh of March Speech and its Effect Upon
the United States.
"Blessed with noble thoughts."

Alfred Samuel Diehl, T B II
"Al"
Elroy

Civil Engineering.
Thesis: Influence of Varying Channel on the Flow Over a 12-Inch
Weir.
"All comes to him who will but work."

Grace Alma Dinsdale
"Gracie" "Sweetness"
Fennimore

Philosophy.
Entered as Junior from Platteville Normal; Choral Union [3].
Thesis: Development of Religious Toleration in England.
"A nick-name oft implies a great deal."

Jerry Donohue, Jr., Φ K Σ
"Jigs"
Sbeboygan

Civil Engineering.
Monastics; Civil Engineering Society.
Thesis: Experimental Comparison of Resistance of Single Track
Street Railway Cars on Straight and Curved Track.
"A fellow among fellows."

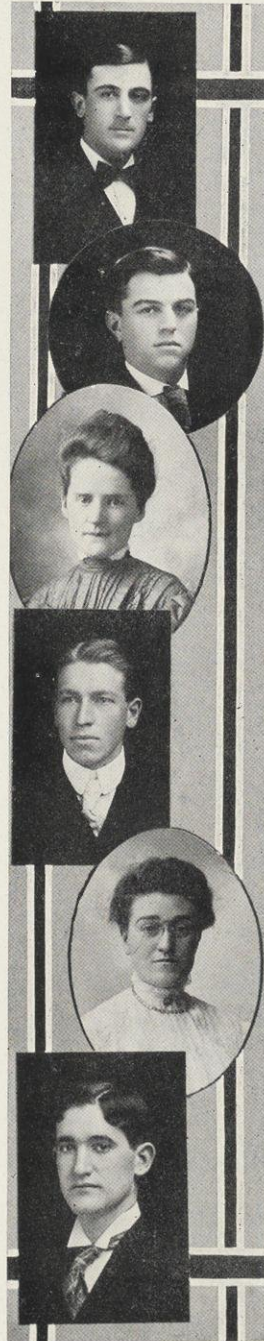



Margaret Monica Donovan
Madison

Letters and Science.
Thesis: The Yazoo Land Sale.
"‘Paul’—is a real nice fellow, I think."

Anna Douglas
Postville, Iowa

Letters and Science.
Entered as Sophomore from Iowa College; Pythia; Y. W. C. A.
Thesis: Scotch Immigration to United States from 1850-1900.
"Age cannot dim, nor custom fade her infinite variety."

Ruth Douglass
Postville, Iowa

Letters and Science.
Entered as Sophomore from Iowa State University; Pythia; Y. W. C. A.
Thesis: On the Icosahedral Partition of the Surface of the Sphere.
"Her ways are ways of pleasantness,
And all her paths are peace."

Della Gay Drips
La Crosse

Letters and Science.
Thesis: The Population of Iowa up to 1860.
"Quiet and sincere with success as her sole object."

May Vanancia Dunn
Madison

Letters and Science.
Castalia; Secretary [2]; President [4]; S. G. A. Board [2]; Secretary and Treasurer [3].
Thesis: An Analytical Study of the Prose Style of Robert Louis Stevenson.
"A worker, always attending to her own affairs and doing her level best."

Celestine Clement Eagle, Jr., $\Phi K \Sigma$
"Clem"
Madison

Electrical Engineering.
Thesis: Calibration of the Esterline Direct Reading Magnetic Tester.
"Some of us cannot make a success of politics no matter how hard we may try."

Florence Corlett Earl, Δ Δ Δ
Lake Mills

Letters and Science.
Entered as Sophomore from Leland Stanford University.
Thesis: Montaigne's View of Human Nature.
"A sinecure of neighboring eyes."

Frederick Charles Ebert
"Pa"
Tomah

Civil Engineering.
Civil Engineering Society.
Thesis: Influence of Varying Channel on the Flow of a Twelve-Inch Weir.
"He was large of stature but as good at heart as any we could find."

Joseph Eder
Milwaukee

Letters and Science.
Thesis: The History of the South Carolina Railroad.
"Let the law take its course."

Charles Edward Edmund
"Chip," "Eddie"
Fond du Lac

Mechanical Engineering.
U. W. Engineers Club; Class Basketball [1], [2].
Thesis: Determination of the Composition and Heating Values of Anthracite Coal.
"With him the most important question was, 'which is greater, Fond du Lac or Antigo.'"

Alma Mayo Edwards
"Eddie"
Rochester

Letters and Science.
Basketball [3]; Y. W. C. A.
Thesis: Horace's View of Life.
"A seemly lass and modest withal."

Robert Fred. Egelhoff
"Bob"
Milwaukee

Mechanical Engineering.
U. W. Engineers Club [1], [2], [3], [4]; U. W. Regiment, 1st Sergeant [2]; 2nd Lieutenant [2]; Captain [4]; Major [4]; Y. M. C. A. Cabinet [4].
Thesis: Efficiency Tests of Gas Engine and Producer.
"Too much of a child for people to take note of what he said."

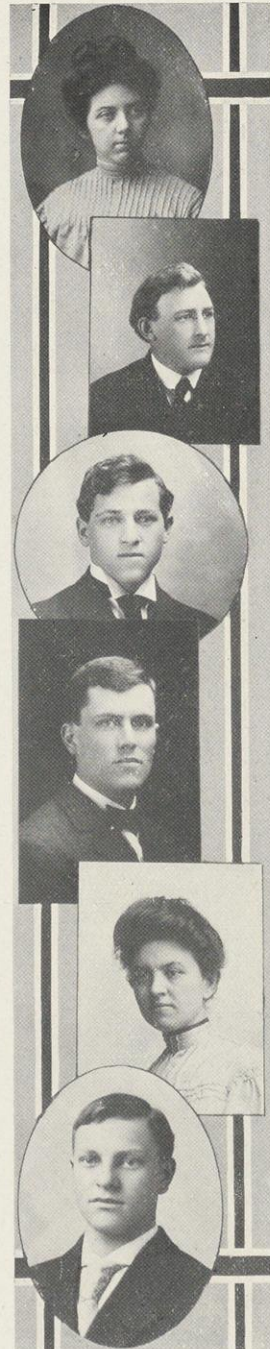



Ruth Nathalia Ekern, A Ξ Δ
Madison

Letters and Science.
Y. W. C. A. Cabinet [3]; Vice-President [4]; Germanistische Gesellschaft.
Thesis: King Richard III. in English Drama.
"The flowers of Constancy and virtue never wither."

Clarence Ferdinand Ellefson
"Ole"
Madison

Letters and Science.
Athenae; Senior Open Oratorical Contest; Final Oratorical Contest;
Nora Samlag.
Thesis: History of Arizona.
"An appetite insatiate
For oratory and debate."

Elmer Winter Ellefson
Madison

Letters and Science.
U. W. Regiment, First Sergeant [2].
Thesis: The Diplomatic Relations of the United States and Brazil.
"A youth of military bearing."

Laura Belle Elliott, K K Γ
"Laurie"
Eau Claire

Letters and Science.
Wislynx; Secretary [3].
Thesis: Greek and Roman Religion in Terence.
"A woman worthy of the name."

Elizabeth Adele Sophia Erb, A Ξ Δ
"Betty"
Appleton

Letters and Science.
Entered as Senior from Lawrence University.
Thesis: Dramatic Method of Robert Browning.
"A true heart is worth more than fine gold."

Edith Josephine Erwin
"Joie"
Milwaukee

Letters and Science.
Entered as Junior from Milwaukee Normal; Y. W. C. A. Treasurer
[4].
Thesis: The Form of the 17th Century English Essay.
"Sober, steadfast and demure."

Fred Henry Esch
 "Senator"
 Manitowoc

Letters and Science.
 Class President [3]; Philomathia; Freshman Blowout Closer [1];
 Semi-Public Debate [2]; Junior Open Oratorical Contest [3];
 Y. M. C. A. Cabinet.
 Thesis: The Attitude of the Courts in the United States toward
 Labor Activities from the Standpoint of Conspiracy.
 "Others bearing the same name have made as great a success of
 politics as he has."

Howard Claes Estberg, T B II
 "Mick"
 Waukesha

Electrical Engineering.
 Thesis: Efficiency Test of Waukesha Electric Light Plant.
 "One of the gold-dust twins: 'Pick and Mick'."

Elmer Vail Eyman, $\Theta \Delta X$
 "Doc"
 Evanston, Ill.

Letters and Science.
 Thesis: The Practice of Medicine in Ancient Rome.
 "A good subject for a minister, who must have missed his college
 by coming here."

John Farris
 "Jack"
 Fennimore

Letters and Science.
 Entered as a Junior from Platteville Normal.
 Thesis: Cadmous Derivatives.
 "An exception to most of his townspeople, probably due to his normal,
 not abnormal, education. Don't go 'way mad, 'sass 'em back."

Helen Armine Fay, K K Γ , $\Phi B K$
 Madison

Letters and Science.
 Thesis: The Surface Generated by Two Linear Sheaves, of Planes
 Whose Parameters are Connected by a Quadratic Equation.
 "She has an unbounded capacity of brains for mathematics."

Louis John Fellenz, $\Phi \Delta \Phi$
 "Brader"
 Campbellsport

College of Law.
 Monastics.
 Thesis: Admissibility of Evidence Given at a Former Trial Because
 the Witness is Out of the Jurisdiction.
 "There is some consolation in trying to be a sport. An illusion of
 the law school."





Martha Luella Ferguson, A T Δ
 "Cupid"
 Milwaukee

Letters and Science.
 Entered as Junior from Milwaukee Downer College; Pythia; Vice-President [4]; Y. W. C. A.
 Thesis: Comparison of the Greater Gods in Virgil's Aeneid, Ovid's Metamorphosis and Homer's Iliad.
 "Her characteristics can be summarized in three words: 'Short but sweet'."

Teresa Margaret Fields
 "Tess"
 Fargo, North Dakota

Letters and Science.
 Entered as Sophomore from North Dakota Agricultural College; Class Basketball Team [2].
 Thesis: The Change from the Insoluble to Soluble Carbohydrates in Baking Bread.
 "A well-bred maid and well-made bread—what can surpass these."

Arthur Augustus Fisher
 "Fish"
 Beaver Dam

Civil Engineering.
 Civil Engineering Society; Treasurer [4].
 Thesis: Comparison of Cost of Different Designs for Diverting the Water of Riley's Creek in Connection with Water Power Development of Des Plaines River near Channahon, Illinois.
 "An engineer is not always a scourge among women. Portage women can prove this."

Elizabeth Townsend Flett, Δ T
 Racine

Letters and Science.
 Basketball [1], [2], [3]; Captain [3]; Senior Swing Out Committee; Badger Board [3]; Glee Club [2], [3], [4]; Skating Committee [2].
 Thesis: Legislation During the Reign of Tiberius.
 "Do unto others as you would have others do unto you."

James William Fluck
 "Chabbie"
 Washburn

Letters and Science.
 Thesis: Oil of Wormwood.
 "Some people we overlook but how could we forget *you*."

Geraldine Hyland Foley, X Ω
 Wauwatosa

Letters and Science.
 Entered as Sophomore from Milwaukee Normal; Athletic Association [2], [3]; Red Domino Club; S. G. A. Board [3].
 Thesis: The Religious Revival of Augustus as Reflected in Certain Contemporary Poets.
 "All the world is a stage; I like the world."

Bessie Gordon Fox, Φ B K
Madison

Letters and Science.

Wislynx.

Thesis: Relative Topography of the Viscera from the Embryo to the Adult.

"She is a riddle many fain would solve."

Margaret Frankenger, Δ Γ
Madison

Wislynx; Red Domino [1], [2], [3], [4].

Thesis: Egmont's Philosophy of Life and His Attitude toward the Characters in the Drama.

"I love to play at domino."

William James Freeman
"Larry"
Horicon

Mechanical Engineering.

Thesis: Comparative Tests of a 10 Horse Power Gas Engine Using Gasoline and Alcohol as Fuels.

"He would remind one of a political stump-speaker instead of an engineer."

Oscar H. Gaarden
"Professor"
Spring Valley

Electrical Engineering.

Thesis: The Resistance of Mercury Vapor in a Varying Magnetic Field.

"With the map of Norway strongly imprinted upon his countenance."

Willis Alfred Gattiker
"Bill" "Cat"
Baraboo

Electrical Engineering.

Thesis: A Determination of the Line Losses of the Municipal Electric Lighting System at Reedsburg, Wisconsin.

"Young and foolish and apt to think himself of higher value than his worth."

Elizabeth Webb Gaynor, A Γ Δ
Grand Rapids

Letters and Science.

Germanistische Gesellschaft [3], [4].

Thesis: Heine's Stellung zu England und der Englischen Literatur.

"Some people are ashamed of their German but *some* are not."

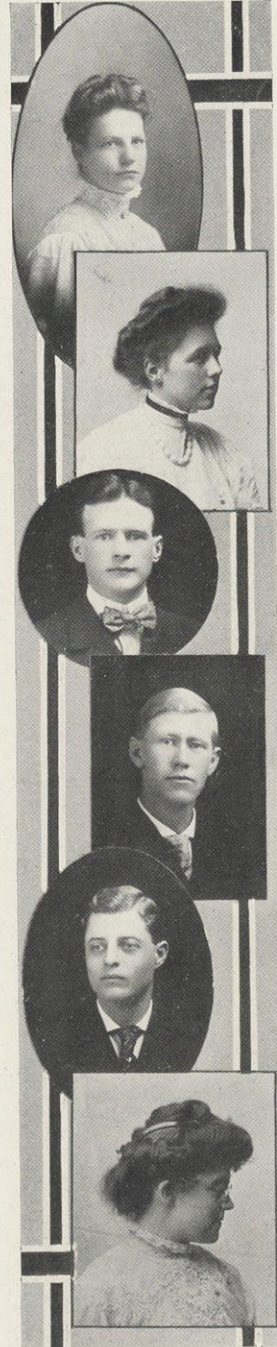

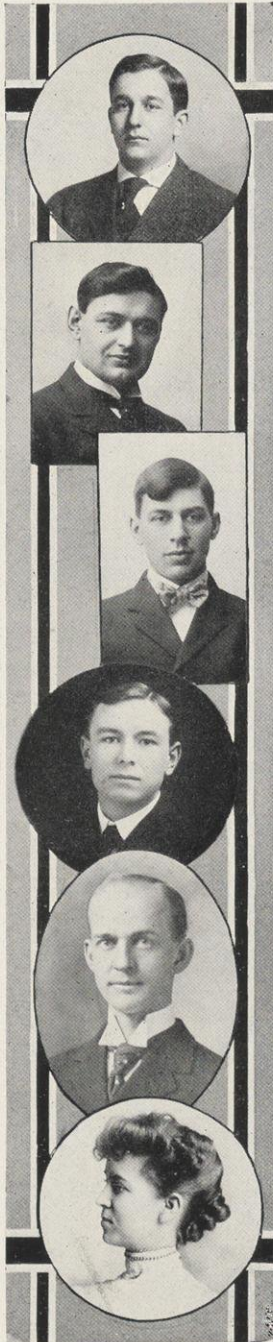

Harold Llewellyn Geisse, Δ K E
Chilton

College of Law.
Varsity Football Squad [2], [3], [5]; Hesperia; Joint Debate [4];
Intercollegiate Debate [5].
Thesis: The Measure of Damages for Wrongfully Dishonoring a
Depositor's Check.
"Always trying to uphold the reputation of the law school. A very
difficult feat."

Warren Allen Gelbach
"Gel" "Cap"
Lancaster

Civil Engineering.
Iron Cross; Class Football Team [1]; Varsity Sub [2]; Varsity Team
[3], [4]; Captain [4]; Treasurer [3].
Thesis: Design of Park System for Lancaster, Wisconsin.
"Very few people knew how sincere Cap really was until they looked
up his social standing."

Henry L. Germann
"Hank"
Brackett

College of Agriculture.
Thesis: Investigation of the Leucocyte Content of Milks from
Different Herds.
"Full of fun and mischief too,
Doing things he shouldn't do."

Edwin Herman Gielow
"Ed"
Manitowoc

Electrical Engineering.
Thesis: Comparison of the Spectra of Various Lights.
"A sticker, and a light among lights."

Edward Martimus Gilbert
"Gil"
Blair

Philosophy.
Entered as Junior from Stevens Point Normal; Athenae; President
[4]; Chairman Executive Committee [4]; Nora Samlag.
Thesis: The Tremellineae; Their Development and Muscular
Phenomena.
"Where he leads, others follow."

Ella Barbara Gilfillan
West Salem

Letters and Science.
Thesis: Comparative Study of Emerson and Whitman.
"A flower in the dreary waste of books."

Charles Mason Gillett, $\Phi K \Sigma$
"Carl" "Grandpa"
Superior

Letters and Science.
Monastics.
Thesis: Lake Transportation.
"For a grandpa he was well adapted."

Helen Leonard Gilman, $K A \Theta$
Madison

Letters and Science.
Badger Board [3].
Thesis: The Revolt of Civilis.
"How she made the Badger Board no one knew, not even her associate members."

Grace Allen Gilmore, $K A \Theta$
"Noisy"
Auburn, Nebraska

Letters and Science.
Entered as Sophomore from University of Nebraska; Y. W. C. A. Cabinet [3].
Thesis: Victor Hugo's Ideas of Romanticism.
"Though noisy, she has depths of mind untold."

W. Nicholas Glab, ΣX
Dubuque, Iowa

Mechanical Engineering.
Thesis: Test of the Dubuque Malting Company's Plant in Regard to the Installation of an Exhaust Heating System.
"Some people's attempts at cuteness are really funny."

Ruth Goe, $K A \Theta, \Phi B K$
Madison

Letters and Science.
Badger Board [3]; S. G. A. President [4].
Thesis: The Philosophy of Lucretius.
"Everything she undertook proved to be a vast success."

Albert John Goedjen, $T B II$
"Carp" "Al"
Manitowoc

Electrical Engineering.
DC2; Wisconsin Engineer [3], [4]; Manager Varsity Baseball Teams [4].
Thesis: Commercial Efficiency Test of Chicago, Milwaukee and St. Paul Railway Power Plant, Charging Station and Storage Batteries.
"A great affinity for managing enterprises."





Harry Leon Gray
Mazomanie

Letters and Science.
Thesis: Effects of the Civil War Upon Virginia.
"The mentioning of his home town suggests a natural inclination toward women."

Charles William Green, T B II
"Bill"
Chicago, Ill.

Electrical Engineering.
DC2; Tennis Team [3]; Badger Board [3].
Thesis: Investigations of New Forms of Cymoscopes for Wireless Telegraphy.
"A quiet disposition is often better than a confusion of words and phrases."

Margaret Greene
Minot, North Dakota

Letters and Science.
Thesis: The Political Attitude of Horace Toward Augustus, as Shown by His Odes and Epodes.
"A delver into ancient lore."

Benjamin Greenfield
Sabetha, Kansas

Electrical Engineering.
Entered as Senior from Kansas University.
Thesis: Design of an Experimental High Tension Transmission Line.
"Would that we had known you longer."

E. C. Greisen
"League" "Pipe"
Sturgeon Bay

Mechanical Engineering.
Thesis: Commercial Test of the Stoughton Electric Lighting Plants.
"Magnetism rather than electricity draws me to Stoughton."

Ernest George Grey, Φ B K
"Greysonian"
Milwaukee

Letters and Science.
Caduceus; Vice-President; President; Student Conference Committee.
Thesis: Reconstruction of Spinal Ganglion of Necturus.
"The truest friends a man can have are a dog and a cadaver."

Leon Osee Griffith, A X Σ
 "Griff" "Chuck"
 Monroe

College of Agriculture.
 U. W. Band [2], [3], [4]; University Orchestra [4].
 Thesis: The Wisconsin Curd Test versus the Plate Cultural
 Method for the Quantitative Determination of Bacteria in Milk.
 "Skillful in each manly art."

Helen Theo Grove
 Madison

Letters and Science.
 Y. W. C. A. Treasurer [3].
 Thesis: The Comparison of Schiller's "Don Carlos" with the
 "Don Carlos" of History.
 "Her attitude towards one man makes her almost unknown to the
 rest of men."

Grace Lillian Grow
 "Lil"
 Neilsville

Letters and Science.
 Thesis: English Factory Legislation, 1830-1840.
 "Many are esteemed more than they imagine."

Arthur Earl Grunert
 "Buck"
 Chicago, Ill.

General Engineering.
 Thesis: Efficiency Test of Ice Machines and Boilers at Plant of the
 Milwaukee-Waukesha Brewing Company, Waukesha, Wis.
 "To strike the high spots in college is all that some fellows consider
 necessary."

Ralph George Gugler, Φ Δ Θ
 "Buzz"
 Milwaukee

Letters and Science.
 Yellow Helmet; Secretary [4]; Smoker Committee [4]; Haresfoot
 Club; Student Conference Committee [4].
 Thesis: The Literary History of the Milwaukee German Theatre.
 "Small, but not too small to be recognized."

Emil Frederick Hacker, Φ B K
 Arcadia

Letters and Science.
 Thesis: A Study of the Verb in the French of the Memoires de
 Boucicaut.
 "A man should be a man, not a woman."



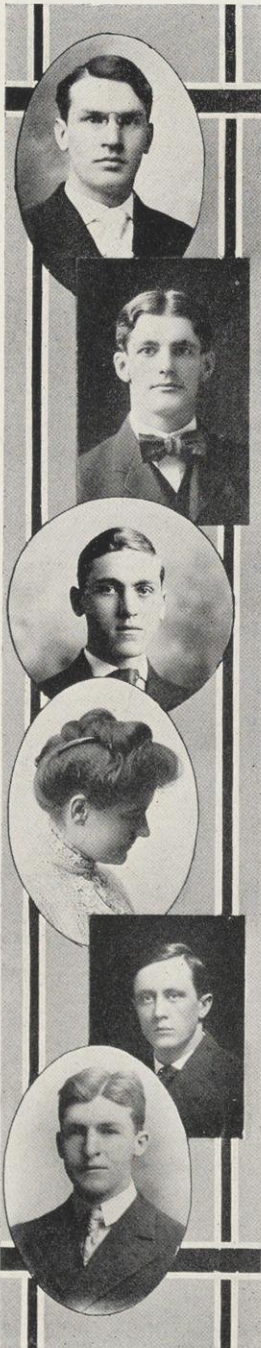

Charles Norton Hall

"Carl"

Madison

Letters and Science, Law '09.

U. W. Regiment, 1st Lieutenant [2]; Athenae [3], [4].

Thesis: The Police Power of the State.

"Conceal your controlling powers until you have made a success of life."

Frederick Alexander Hansen

Waupaca

Letters and Science.

Entered as Junior from Oshkosh Normal; Nora Samlag; Vice-President; Scandinavian Glee Club [1]; German Glee Club [2].

Thesis: "Ibsen" in England and America.

"Actors are often fit subjects for eggs and other miscellaneous missiles."

John Henry Hanten, K Σ

"Jack"

Watertown, South Dakota

Letters and Science.

Entered as Sophomore from University of South Dakota.

Thesis: Village Government in Wisconsin.

"A law student is sometimes better fitted for a farmer than a lawyer."

Elva Harker, A Γ Δ

"Ded" "Judge"

Dodgeville

Letters and Science.

Thesis: Contemporary English Pessimism.

"Sunny optimist, how can you stoop to pessimism?"

William Sylvester Harley

"Buck"

Milwaukee

Mechanical Engineering.

Thesis: Test of a 20,000,000 Gallon Pumping Engine at the Milwaukee Pumping Station.

"His greatest menace was to have people yell, 'Hire a Hall'."

Hugh Allen Harper

"Duff"

Madison

Letters and Science.

Class Track Team [2]; Varsity Basketball Team [3]; Capt. Class Basketball Team [4].

Thesis: Chesapeake and Ohio Canal.

"'Tis no art to find the mind's construction in the face."

Helen Harris, Δ Γ
Racine

Letters and Science.

Secretary [1].

Thesis: Maurice Hewlett as an Historical Novelist.
"She delights in all things which are novel."

Elizabeth E. Hastings, K A Θ
"Bess"
Oregon, Ill.

Letters and Science.

Entered as Sophomore from Knox College; Wislynx; S. G. A. Board
[2], [3].

Thesis: Diplomatic Relations of United States and Chile.
"Coming from Knox does not necessarily imply a knocker."

Samuel R. Hatch, Acacia
"Sam"
Appleton

Civil Engineering.

Entered as Junior from Lawrence University.

Thesis: A Reinforced Concrete Arch Bridge at the Lawe Street
Crossing of the Fox River, Appleton, Wisconsin.
"An arch fiend."

Catherine Pearl Hayden
Sun Prairie

Letters and Science.

Pythia; Freshman Dec [1]; Junior Ex-Orator [3]; Y. W. C. A.

Thesis: A Comparison of Dryden's "All for Love" with Shake-
speare's "Antony and Cleopatra."

"A dignified appearance does not necessarily imply a set of brains."

Francis Todd H'Doubler, Φ B K
Madison

Letters and Science.

Entered as Junior from Beloit College.

Thesis: The Trajectories of a Particle Projected Between Two
Parallel Fields of Force.

"The watchful eye of a sister often keeps us out of the activities of
college life."

Pearle Madeline H'Doubler
Madison

Letters and Science.

Entered as Junior from Beloit College.

Thesis: Ovid's Influence on Pope.

"Same as above."





Helen Louise Head, K A Θ
 "Microcebus"
 Albion

Letters and Science.
 Thesis: Domestic Tragedies of the Elizabethan Period.
 "A maiden of domestic tastes."

G. Egbert Heebink
 "Binky"
 Cedar Grove

Civil Engineering.
 Thesis: Design of Sewer System and Disposal Plant for Jefferson City, Wisconsin.
 "A huge bulky Dutchman with a disposition worth its weight in gold."

Dwight Firman Henderson
 "Hendy"
 Indianola, Iowa

Electrical Engineering.
 Entered as Sophomore from Simpson College; Varsity Baseball Team [2].
 Thesis: Measurement of Current in the Secondary Circuit of the Telephone.
 "A frank youth never skeptical
 Who delves in things electrical."

Albert Herman Heyroth
 "Ab," "Al"
 Manitowoc

Electrical Engineering.
 Philomathia [1], [2]; U. W. Engineers Club [4]; Freshman Crew [1]; Class President [2]; Scandinavian Glee Club [4]; German Glee Club [4].
 Thesis: The Application of Electricity to Steam Metering.
 "Few engineers can boast of having been a class president."

Allen Charles Hibbard, X Ψ
 "Hibb"
 Milwaukee

Electrical Engineering.
 Inner Gate; Yellow Helmet; Iron Cross; Captain Golf Team [1], [2]; Manager Class Football Team [2]; Manager Varsity Football Team [4]; Chairman Cap and Gown Committee; Business Manager of Badger [3]; Haresfoot Club; Student Conference Committee [1], [2], [3], [4]; DC2; Manager Varsity Circus [4].
 Thesis: Commercial Test of Chicago, Milwaukee and St. Paul Power Plant, Motor Generators and Batteries.
 "A natural desire to handle money propositions."

Charles Roy Higson
 Salt Lake City, Utah

Mechanical Engineering.
 U. W. Engineers Club.
 Thesis: Modulus of Elasticity of Concrete.
 "The wisdom of a man can never be judged by his looks."

George Sherwood Hine, A Z
Fairchild

College of Agriculture.

U. W. Agricultural Society [2], [3], [4]; Grafters Club; Freshman Crew [1]; Varsity Crew [2], [3]; President Athletic Association; "W" Club; Student Conference Committee.

Thesis: The Type and Conformation of Steers as an Index to Their Value for Beef Production.

"His personal appearances betray his qualifications."

Willard Foster Hine
"Bill"
Fairchild

Electrical Engineering.

Thesis: Determination of the Line Losses of the Municipal Lighting System at Reedsburg.

"People should not judge all engineers by the foolish actions of some."

Cora Case Hinkley, II B Φ
"Co," "Hink"
Milwaukee

Letters and Science.

Wislynx; Chairman Senior Color Committee [4]; Secretary Badger Board [3]; Associate Editor Wisconsin "Lit"; S. G. A.

Thesis: The Beginnings of Milwaukee.

"A man, a man, my 'kingdom' for a man."

Ernest Samuel Hirschberg
"Hirsch"
Milwaukee

Mechanical Engineering.

Yellow Helmet; Varsity Football Squad [1]; Wisconsin Engineer.

Thesis: Efficiency Test of Refrigeration Machinery and Boilers in the Milwaukee-Waukesha Brewing Company's Power Plant.

"You need not tell anyone that he is from Milwaukee. Let them use their own judgment."

Henry Adler Hirschberg, Φ A Δ
"Heine"
Milwaukee

College of Law.

Entered as Junior Law from Harvard University.

Thesis: Power of the States to Regulate Relations Between the Races.

"Not Harva-a-r-r-r-d—Ha'vud: the 'a' short, as in ha-ha!"

Raymond Royce Hitchcock, A T Ω, Φ B K
"Bull," "Ray"

St. Cloud, Minnesota

Thesis: Study of Special Cases of Riemann's Surfaces.

"A northern light."





Fanny Hobbins, Δ Δ Δ

"Fan"

Madison

Letters and Science.

Thesis: The Role of Parks and Open Spaces in Urban Life.
 "Wholesome as an autumn wind."

Grace Hobbins, Δ Δ Δ

"Grace"

Madison

Letters and Science.

President Girls Athletic Association [4]; Captain Hockey Team [3];

Basketball [4]; Athletic Board [3]; Girls Glee Club [3], [4].

Thesis: Peasant Life as Found in Balzac and George Sand.

"In church with meek and unaffected Grace,
 'His looks'—stole sideways to his lady's face."

Marvin Holben

Norcatur, Kansas

Electrical Engineering.

Entered as Senior from Kansas University.

Thesis: Design of Experimental High Tension Transmission Line.

"What's the matter with Kansas."

Edna Louise Holderness, A Φ

Kenosha

Letters and Science.

Entered as Senior from Northwestern University.

Thesis: Kentucky During the Civil War.

"A beautiful woman is the pride of any man."

May Lwella Holmes

Evansville

Letters and Science.

Entered as Junior from Beloit College.

Thesis: Apollonius' Argonautica and Virgil's Aeneid.

"We may not make a success of some things, but it is well if we can
 do so with the things we most desire."

Frank Oscar Holt

Janesville

Philosophy.

Entered as Junior from Milwaukee Normal; Philomathia.

Thesis: Condition of the Jew at the end of the Twelfth Century.

"How much wiser art thou than thy looks?" "Oh, lots!"

Thomas Holt
"Tommy"
Madison

Electrical Engineering.
U. W. Engineers Club.

Thesis: Lightning Arresters.

"All people do not have the faculties of making themselves known,
which by no means decreases their true value."

Ruth Carolina Holum
De Forest

Letters and Science.

Thesis: The Influence of the "Spectator" and the "Tatler" on the
Essays of Charles Lamb and Leigh Hunt.

"One may delve deep and not relinquish light."

William Frederick Hood, Jr., A T Ω
"Bill"
Fairchild

Letters and Science.

U. W. Regiment: 1st Sergeant [2]; Secretary U. W. Co-operative
Association [4].

Thesis: Joint Stock and Private Banks in England, 1876-1885.
"A warrior in time of peace."

Mabel Ruth Hopkins
Rockford, Ill.

Letters and Science.

Thesis: Comparison of Capacities by Alternating Currents.
"A spark of genius under high potential."

Helen May Howe
"Nellie"
Ripon

Letters and Science.

Basketball.

Thesis: Certain Groups of Latin Synonyms as Found in Ovid's
Metamorphoses.

Edwin Palmer Hubbard
Milwaukee

Electrical Engineering.

Cross Country Team [3], [4]; University Band [2], [3]; University
Orchestra [2], [3], [4]; Mandolin Club [4]; DC₂ [3], [4].

Thesis: A Test of the Producer Plant and Gas Engine of the
Steinle Turret Machine Company of Madison.

"Still waters run deep."



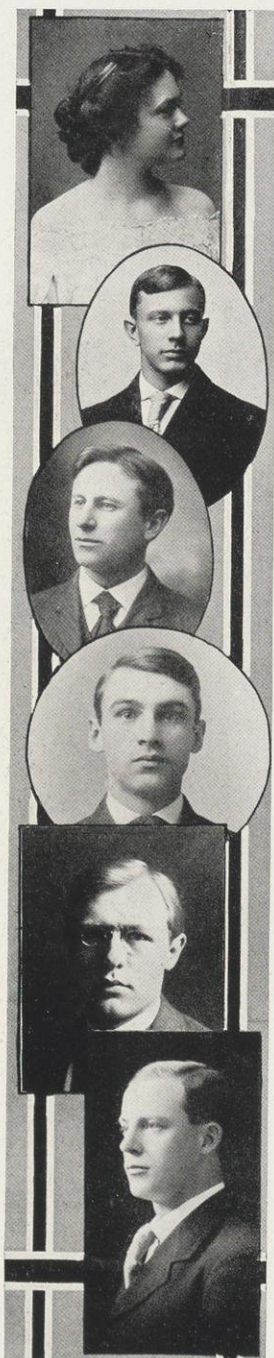

Margaret Hurd, A Φ
 "Polly"
 Chippewa Falls

Letters and Science.
 Thesis: A Study of Browning's "The Ring and the Book" from
 the Standpoint of Narrative Method.
 "Her nose tip tilted just a bit too much for a carping churl,
 But all in all, she was what you call, an exceedingly pretty girl."

Charles Edward Inbusch, A Δ Φ
 "Buck"
 Milwaukee

Letters and Science, Law '08.
 Track Team [3], [4]; U. W. Regiment, 2nd Lieutenant [2]; Daily
 Cardinal Reporter [1].
 Thesis: Recent Developments of the Power of Congress to Regu-
 late Commerce.
 "A man need not be a ladies man to be a man."

George Ives
 Fort Atkinson

Letters and Science.
 Hesperia; Blow-out Closer [1]; Semi-Public Debate [2]; Student
 Conference Committee [4].
 Thesis: The Relation of the Distension of the Stomach of the Cat
 to the Displacement of the Surrounding Organs.
 "The eldest oyster winked his eye, but never a word he said."

Adolph R. Janecky
 "Jan"
 Racine

Letters and Science.
 Hesperia: Secretary [2] Freshman Blow-out Closer [1]; Freshman
 Dec [1]; Semi-Public Debate [2]; Vice-President [3]; President
 [4]; Storks.
 Thesis: Attitude of the Courts on the Question of Malicious Intent
 in Labor Disputes.
 "Agitate, Debate and Relate are words that rhyme with fate."

Walter Arion Janssen
 "Rox"
 Davenport, Iowa

General Engineering.
 Badger Board [3]; Olympia [1], [2]; Closer Semi-Public Debate [3];
 Iowa Club.
 Thesis: Commercial Utilization of Peat.
 "For pointers on running a hot air machine see Rox."

Severn Eli Jedney
 "Jed"
 Blair

Letters and Science.
 Hesperia: President [4]; Vice-President [3]; Blow-out Closer [1];
 Semi Public Closer [2]; Joint Debate [4]; Iowa Intercollegiate
 Debate [4]; Winner Stensland Prize Debate [3]; Junior Ex [3];
 Cap and Gown Committee [4]; Junior Smoker Committee [3];
 President Nora Samlag [3].
 Thesis: Federal Control of Industrial Corporations.
 "To talk a lot and say nothing is an accomplishment of few."

Albert A. Johnson, A T Ω
 "Bull," "Cop," "Al"
 Webster, South Dakota

College of Agriculture.
 Iron Cross; Scabbard and Blade; Bronze Key; Varsity Football
 Team [2], [3], [4]; Track Team [1], [4]; U. W. Regiment, 1st
 Lieutenant [2]; Captain [3]; Lieutenant Colonel [4]; Badger
 Board [3]; "W" Club, Secretary [4]; Student Conference Com-
 mittee.

Thesis: A Study of the Grain Raising Industry of the Middle West.
 "For I am that Military man."

Isabel Reid Johnson
 Portage

Letters and Science.
 Pythia; Y. W. C. A.
 Thesis: Structure and Development of Blasia.
 "The name 'Portage' is enough."

Paul Browning Johnson, Δ Υ
 Madison

Civil Engineering.
 Inner Gate; Monastics.
 Thesis: The Adhesion of Steel to Concrete in Reinforced Concrete
 Beams.
 "Quiet in appearance with motives unknown."

Edwin Converse Jones, B Θ II
 "Ned"
 Portage

Letters and Science.
 Iron Cross, Monastics; Chairman Senior Smoker Committee; Junior
 Prom Committee; Chairman Floor Committee; Daily Cardinal
 Reporter [1]; Athletic Editor; University Editor [2]; Assistant
 Managing Editor [3]; Business Manager [4]; University Press
 Club [3], [4]; President [4]; Student Conference Committee [4].
 Thesis: Growth and Phases of Democratic Party Life 1865-1905.
 "It takes a manager to manage. Managers are few and far between."

Frank Conn Jones
 Hebron, Ill.

School of Commerce.
 Entered as Sophomore from Beloit College; Commercial Club;
 Student Conference Committee.
 Thesis: The Different Methods of Paying Salesmen.
 "A name often suggests much, but con is generally spelled with
 one n."

William Frederick Kachel, Σ N
 "Billy"
 Baraboo

Civil Engineering.
 Bronze Key; Civil Engineering Society.
 Thesis: The Design of a Sewage System for La Farge, Wisconsin.
 "There are great opportunities for a civil around Baraboo."





August Kading
 "A. K. Ding"
 Reeseville

College of Law.
 Thesis: Witnesses are Exempt from Service of Process to What
 Extent While Attending Trial?
 The judge kept explaining the law in a soft undercurrent of sound."

Joseph Frank Kadonsky
 Dorchester

Letters and Science.
 Philomathia.
 Thesis: Direct Microscopical Examination Compared with Cürd
 Test.
 "His name is misprinted. It should be Deerslayer."
 "A mighty hunter before the Lord."

Carl W. Kaiser
 'Cully'

Letters and Science.
 Thesis: The Black Laws of 1865-1866.
 "Hoch sollen wir leben."

Myron Eliot Keats
 Fond du Lac

Letters and Science.
 Entered as Junior from Milwaukee Normal.
 Thesis: State Inspection of Elementary Schools.
 "To take up an hour in reciting one of Parky's cases was his delight."

Arthur Edward Keller
 "Art"
 Spring Green

Mechanical Engineering.
 Thesis: Comparative Tests of a 10 Horse Power Gas Engine Using
 Gasoline and Alcohol as Fuels.
 "He talks much but accomplishes very little."

Thomas Francis Kelley, $\Theta \Delta X$
 "Tom," 'Bones'
 Milwaukee

Electrical Engineering.
 Thesis: Design of a Hydro Electric Plant for Hatfield, Wisconsin,
 and Transmission Line to Merrilan Junction.
 "Bones and Netty are as fine a pair as can be found."

William Bismarck Kempthorne
Platteville

Philosophy.
Entered as Junior from Platteville Normal.
"Forgetful! Well if this isn't forgetful for a Senior not to even mention his thesis!"

Robert Edward Kennedy
"Lumber Jack"
Superior

College of Law.
Entered as Junior from Superior Normal; Forum.
Thesis: The True Basis of Liability in Subscription Contract.
"Things would be different if no one knew he went to law school."

Edith Irene Ketchum
Madison

Letters and Science.
Thesis: On the Developable Surfaces Determined by a Straight Line Touching the Parabolae; $y^2 = 4ax$ and $x^2 = 4ay$ $z=0$
"A quiet, meek and gentle creature."

Harold Edwin Ketchum, Acacia
Madison

General Engineering.
Civil Engineering Society.
Thesis: The Permeability of Concrete.
"Hard to catch."

Norman Captive Kimball, X Ψ
"Deac"
Kenosha

Letters and Science.
Entered as Sophomore from Trinity College, Hartford, Connecticut;
Skull and Crescent; Mandolin Club [1], [2], [3], [4]; Leader [4];
Orchestra [4].
Thesis: Powers of the President of the United States.
"Every man has his calling."

John Frederick Klug, T, B II
Arcadia

Electrical Engineering.
Thesis: Calibration of Esterline Direct Reading Magnetic Tester.
"He must be very klug."





Charles Knight, ΣN

"Knighly"

Mineral Point

College of Agriculture.

U. W. Agricultural Society; Vice-President [4]; Varsity Baseball Squad [3]; Varsity Baseball Team [4].

Thesis: Type and Conformation of Steers as an Index to Their Value for Beef Production.

"It is the duty of all knights to protect the fairer and more gentle sex."

Agnes Caroline Knudson

Madison

Letters and Science.

Y. W. C. A.

Thesis: The Romantic Element in Apuleius' Cupid and Psyche.

"The romantic element is very interesting at times."

Anita Kathrine Koenen, II B Φ

"Neat"

Milwaukee

Letters and Science.

Entered as Junior from Milwaukee Normal.

Thesis: The Dramas of Browning—Why They Failed.

"She is a winner at whatever she plays."

Robert Franklin Koenig, A X Σ , Acacia

"Bob"

Freeport, Ill.

Letters and Science.

Thesis: The Latent Heat of Evaporation of Silicic Esters.

"One of the Hebrews."

John Kostalek, $\Phi B K$

Milwaukee

Letters and Science.

Thesis: On the Amino-Acids.

"A man of international fame."

Emma Lydia Kreutz

"Kreutzie"

Darlington

Philosophy.

Entered as Junior from Platteville Normal; Y. W. C. A.

Thesis: Comparison of Ennius' Annales and Virgil's Aeneid.

"We all bow to the Kreutz."

August Charles Krey
"Auschie," "Ceasar"
Milwaukee

Letters and Science.

Badger Board [3]; Student Conference Committee [3]; Circulation Manager Wisconsin "Lit" [3], [4]; Philomathia; Blow-out Closer [1]; Semi-Public Debate [2]; Censor [2]; Vice-President [3]; Press Club [4].

Thesis: John of Salisbury's Attitude toward the Classics.

"A man can make a mess of most anything but ought not to make a mess of everything."

William Henry Kuntz
"Bill"
Poynette

Letters and Science.

Thesis: The Elements that Establish and Maintain Grain Markets; How They Have Established and Maintained the Minneapolis Market.

"A knocker is always a knocker, whether located on the front of a door or imbedded in a human being."

Walter Scott Lacher, T B II
'Wallie"
Waukesha

Civil Engineering.

Civil Engineering Society.

Thesis: Elimination of Grade Crossing with Chicago and North-Western and Chicago, Milwaukee & St. Paul Railroads on East Washington Avenue, Madison, Wisconsin.

"Some men are born pretty, others acquire it, while others put it on."

Arthur Hugo Lambeck
"Art"
Milwaukee

Letters and Science.

Iron Cross; U. W. Regiment: Sergeant Signal Squad [2]; Class-President [1]; Student Conference Committee [2]; Sergeant-at-Arms [2]; Chairman Senior Programme Committee; Philomathia; Secretary [2]; Treasurer [3]; Vice-President [3]; Blow-out Closer [1]; Freshman Dec [1]; Semi Public Closer [2]; University Orchestra [2], [3], [4]; Manager [3], [4]; University String Quartette [1], [2], [3], [4]; U. W. Co-operative Association Director [2]; President U. W. Club [4].

Thesis: Life in Augsburg in the Later Middle Ages.

"Ambition and politics usually go hand in hand."

Eva Marie La Reau
Helena, Montana

Letters and Science.

Entered as Junior from Montana Normal College.

Thesis: A Comparative Study of the Roman and English Historical Plays of Shakespeare.

"Although a normalite, she is just the opposite of most of them."

Alfred Larson
"Larsonian"
Wausau

Letters and Science.

Philomathia; Caduceus; Socialist Club.

Thesis: Influence of Sunlight upon the Diphtheria Bacillus.

"To juggle with germs—my favorite pastime."





Lewis P. Larson, A T Ω
 "Bull" "Polar Bear," "Lars"
 Whitehall

Letters and Science.
 Class Football Team [1], [2]; Athenae: Vice-President; President;
 Music Study Club; Manager Scandinavian Glee Club; President
 Nora Samlag; International Club; Storks.
 Thesis: The Gotenberg or Company Liquor System and Present
 Legislation in Wisconsin.
 "It is a sad state of affairs to see how little Norway is respected by
 Americans."

Robert W. Lea, Φ K Ψ
 "Bob"
 Madison

Commerce.
 Inner Gate; Yellow Helmet; Commercial Club; Captain Freshman
 Crew [1]; Varsity Crew [2], [3]; Crew "W" [2]; Chairman Class
 Play Committee [4]; Haresfoot Club.
 Thesis: Depreciation, Reserves and Reserve Funds.
 "He could join any organization going, if it did not interfere with
 his social duties."

Emil Leo Leasman, A X Σ , Acacia
 Boscobel

Chemical Engineering.
 U. W. Engineers Club; Wisconsin Engineer [2]; U. W. Band [1], [2],
 [3], [4], [5]; University Orchestra; Student Conference Committee.
 Thesis: An Investigation of Wisconsin Peat and Its By-products.
 "Engineering is either a four, five or six year course. I took the five."

John Woodworth Leslie, A Δ Φ
 "Long John"
 Chicago, Ill.

Commerce.
 Inner Gate; Golf Team [2], [3], [4]; Athenae [1], [2]; Semi Public
 Debate [2]; Commercial Club; Storks; Student Conference Com-
 mittee; Secretary Interfraternity Bowling League; Vice-Presi-
 dent [4].
 Thesis: An Analysis of the Accounting System of a Wholesale
 Fancy Groceries Concern Which Controls Factories Producing
 Some of Its Specialties.
 "Why do they call me 'Long John?'"
 "Because its hard to get a-long with John."

Lawrence Brownell Lewis, Φ Δ Θ
 "Slim"
 Clarinda, Iowa

Commerce.
 Entered as Sophomore from Iowa Wesleyan University; Monastics.
 Thesis: The Financial History of the Northern Pacific.
 "It is an easy matter for some people to be friendly toward everyone
 they meet."

Lawrence M. Libby, Σ A E
 "Mose"
 New Richmond

Electrical Engineering.
 Thesis: Electric Lighting Rates.
 "An exponent of beef extract."

William Henry Lieber
"Bill"
Milwaukee

Mechanical Engineering.
Thesis: The Steam Turbine Unit in a Small Electric Light and
Power Station.
"Be careful of my derby fellows."

Richards L. Loesch
"Dick"
Chicago, Ill.

Electrical Engineering.
DC2; Tennis Captain [2]; "W" [3]; Captain [4]; W. I. T. A. Secre-
tary [3]; President, [4].
Thesis: Cost of Operation of Weber Suction Producer and Engine
at Steinle Turret Machine Company.
"A good fellow among fellows."

Genivera Edmunds Loft
"Lofty"
Greenwood

Letters and Science.
Thesis: Osteological Studies on *Argyrosomus Nigripennis*.
"Dignified, quiet, rare."

Arthur William Logan
"Art"
Lake Geneva

Commerce.
University Press Club; Golf Team; President Commercial Club [4];
Student Conference Committee.
Thesis: Advertisement Writing and Construction with Special
Reference to Retail Advertising.
"Few things are impossible to diligence."

Ira Sherburn Lorenz, B Θ II, Φ Δ Φ
"Ike"
Milwaukee

College of Law.
Yellow Helmet; Iron Cross; Class Football Team [1], [2]; Captain
[2]; Varsity Squad [2], [3], [4]; Associate Editor Cardinal [4];
Student Conference Committee.
Thesis: Relief from Circuit Court Judgments in Wisconsin.
"A fellow cannot always be a student without studying. Some
fellows can."

Thomas Joseph Lucas
"Pick"
Madison

Electrical Engineering.
Thesis: Commercial Efficiency Test of the Waukesha Electric
Plant.
"One of the gold dust twins Pick and Mick."

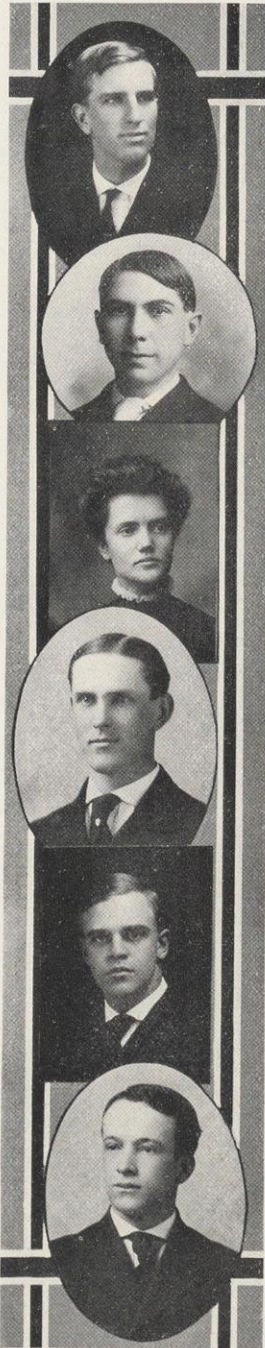



Arthur Wm. Lueck, Φ A Δ , Bissel's Goats
 "Art"
 Juneau

College of Law.
 Forum; U. W. Band.
 Thesis: Is a view Taken by the Jury Evidence?
 "Sonorous metal blowing marshal sound."

Emma Octavia Lundberg
 Rockford, Ill.

Letters and Science.
 Castalia: President [4]; Y. W. C. A.; S. G. A. Board [3].
 Thesis: Euphemism as a Pejorative Factor in Semantics.
 "Full of dormant ability."

Helen Bertha Maas
 "Bundle"
 Wauwatosa

Letters and Science.
 Thesis: Settlement of Kansas.
 "In all things true and loyal."

Frances Mary MacIntosh, K A Θ
 "Babe", "Mac"
 Madison

Letters and Science.
 Entered as Junior from Stevens Point Normal; Y.W.C.A.
 Cabinet.
 Thesis The Reign of Galba.
 "Oh, this learning, what a thing it is."

Florence Isabel Mace, Δ F
 Duluth, Minnesota

Letters and Science.
 Captain Bowling Team [3].
 Thesis: Social Life in the Seventeenth Century.
 "The lilies toil not, neither do they spin — but —!"

Charles Andrew Madson
 "Senatus," "Demosthenes"
 Racine

Letters and Science.
 Germanistische Gesellschaft; Nora Samlag; Philomathia: Blow-out
 Debate [1]; Semi Public Orator [2]; Senior Open Oratorical
 Contest [4]; German Glee Club; Scandinavian Glee Club.
 Thesis: History of the Federalists in the South.
 "Man can always make inroads upon the heart of woman if he
 only adopts himself to one subject. A foreign girl for mine."

George Edwin Maine
"Engel Gesicht"
La Crosse

College of Law, School of Music.
Forum.

Thesis: What Evidence is Sufficient to Prove a Common Law
Marriage by Cohabitation and Repute.
"An angel face does not take away the fiendish wings."

John Mainland
Racine

Mechanical Engineering.

Class Basketball Team [4]; Student Conference Committee; Inter-
national Club.

Thesis: Efficiency Test of a Small Producer Plant.
"A man who has no enemies may pass on his merits."

Frank William Manegold
"Manie"
Milwaukee

General Engineering.
Yellow Helmet.

Thesis: Efficiency Tests of Refrigerating Engine and Boilers at
Milwaukee-Waukesha Brewing Company's Power Plant.
"A man cannot be perfect but he can approach perfection."

Roy R. Marshall
"Buck"
East Troy

College of Agriculture.

Thesis: The Relation Between the Mechanical Analysis of Soils
and Their Tilth.

"Strong and true made of superior clay."

Erna Edna Maurer
Arcadia

Letters and Science, School of Music.

Y. W. C. A.

Thesis: Ekkehard as an Historical Novel.
"Not mechanic-ally inclined."

Thomas Joseph McClellan, Φ B K
"Mac"
Madison

Letters and Science.

U. W. Regiment: Sergeant [2]; Class President [4]; Pipe Custodian
[4]; Badger Board [3]; Philomathia; Assistant Censor [4]; Vice-
President [3]; President [4]; Choral Union [1], [2].

Thesis: The Character of Tiberius: a Comparison of the Evidence
Furnished by Dio Cassius, Tacitus, Suetonius and Latin In-
scriptions.

"Advice to politicians, 'Always make use of your future honors in
drawing votes.' The future is very uncertain."





John Alexander McCulloch
Madison

General Engineering.
Entered as Sophomore from Carleton College.
Thesis: Dolomization of Limestone.
"Why don't you speak for yourself, John?"

Elizabeth Douglas McKey, Δ Γ
Janesville

Letters and Science.
Red Domino.
Thesis: History of Janesville.
"By perseverance she surpassed full many."

Marguerite Louise McLean, Η Β Φ
"Peggy"
Menomonie

Letters and Science.
Thesis: Music in Ceremony and Ritual.
"The strongest minds are those
Of whom the world hears least."

Merna Theile McNutt, Α Γ Δ
"Rock"
Portage

Letters and Science.
Pythia: Secretary [3].
Thesis: History to be Obtained from St. Augustine's City of God.
"Wreathed round with rosy smiles."

Arlisle Maria Mead, K K Γ
Plymouth

Letters and Science.
Thesis: American Short Stories of Ingenuity.
"She comes and goes but always is she welcome."

Minor T. Meadowcroft
"Meddie," "Meadowlark"
Poynette

Civil Engineering.
Civil Engineering Society: Vice-President [4].
Thesis: Design of Water Works System for Poynette, Wisconsin.
"That we cannot always succeed in our classes is no fault of our
own."

Isabella MacGregor Menzies
Janesville

Letters and Science.

Thesis: Amusements at the Time of Charles II.

'Amusement is a thing we must not forget during our college career.'

Owen William Middleton
"Mid"
Madison

Mechanical Engineering.

Olympia.

Thesis: Test of a McCormick Turbine.

"He could undertake much but do very little."

Edward William Miller, $\Phi A \Delta$
"Norski"
Marinette

College of Law.

Forum; Student Conference Committee.

Thesis: Proof of Marriage in Criminal Cases.

'Hail! Prince of good fellows.'

Florence Mosher Miller, $\Delta \Gamma$
Rhineland

Letters and Science.

S. G. A. Board [2], [3].

Thesis: Wolsey in Shakespeare and Wolsey in History.

"Short but sweet."

James Garfield Milward, $A Z$
"Jim"
Madison

College of Agriculture.

Editor Student Farmer; Grafters Club; Soils Club; U. W. Agricultural Society: President [4]; U. W. Press Club.

Thesis: Development of the Potato Blight Fungus.

"Content to do his duty and find in duty done a full reward."

Elsie M. Minn, $\Gamma \Phi B, \Phi B K$
Milwaukee

Letters and Science.

Badger Board [3].

Thesis: The Influence of Alexandrianism upon Catullus and the Novi Poetae.

'There is a vast difference between being 'popular' and being 'well liked.'





Lawrence John Mistele, $\Phi \Delta \Phi$
 "Misdeal"
 Jefferson

College of Law.
 Thesis: The Rights of Third Parties ex Contracto Against a Private Corporation Under Contract to Furnish Water to a Municipality.
 "If a royal flush appears upon the board no not mistrust the holder. Strange things will happen."

Dorothea A. Moll
 Madison

Letters and Science.
 U. W. Club; International Club; Wisconsin Alumni Magazine [3]; Castalia: Treasurer [2]; Winner Sophomore Open [2]; Junior Ex [3]; Junior Open [3]; Final Oratorical Contest [4]; President U. W. Oratorical and Debating League; Y. W. C. A.
 Thesis: Histological Culture and Histogenesis of the Rhigome of Smilicina Stellata.
 "Very few girls pick women as their sole associates."

Harry Gage Montgomery, $\Delta T \Delta$
 "Psi," "Monty," "Lady"
 Omaha, Nebraska

Commerce.
 Monastics; U. W. Regiment: 2nd Lieutenant Co. B [2]; Badger Board [3]; Commercial Club.
 Thesis: History of Growth and Governmental Regulation of Canadian Railroads.
 "There is a great difference between being pretty and wearing fine clothes."

Byrrd Pearl Morse
 Madison

Letters and Science.
 Choral Union; Germanistische Gesellschaft [4]; U. W. Club [4]; Y. W. C. A. [1], [2], [3], [4].
 Thesis: The Diction of Apuleius in Psyche and Cupid.
 "No wealth is like a quiet mind."

Erma Mueller
 "Ermasic"
 Two Rivers

Letters and Science.
 Castalia: Treasurer [1]; Secretary [2]; Y. W. C. A.
 Thesis: Social Life in the Novels of Jane Austen.
 "It is better to keep your knowledge a secret and let people judge for themselves."

Paul G. Mueller, ΣX
 Chicago, Ill.

Commerce.
 Track Team, [3], [4].
 Thesis: Barley: Its Culture and Uses.
 "I'm good for 200 fellows."

Maude Maxwell Munroe, K K Γ
Baraboo

Letters and Science.
Pythia; Y. W. C. A.
Thesis: Treatment of Witchcraft in New England.
"I am sure care is an enemy to life."

Matthias Munson
"Calhoun," "Doc," "Mattie," "Munsey"
Soldiers Grove

Letters and Science.
Badger Board [3]; Freshman Dec [1]; Junior Ex [3]; Olympia:
Censor [1]; Secretary [2]; Vice-President [3]; Critic [3]; President [4].
Thesis: Some Phases of the Early History of Prairie du Chien.
"A favorite occupation was making nomination speeches."

Clayton Ross Murdock, Φ K Σ
"Cap," "Doc"
Broadhead

College of Agriculture.
U. W. Regiment Captain [3].
Thesis: A Comparison of the Productiveness of Large and Small Dairy Cows.
"He sleeps with one eye open."

John Fred. Nadler
Verona

Commerce.
Commercial Club; Y. M. C. A.
Thesis: Grain and Flour Rates.
"On their own merits modest men are dumb."

Oscar O. Natwick
"Natty"
Viroqua

College of Law.
Columbia: President [4].
Thesis: May One Who Has Purchased Land, Without Notice of an Equitable Right in His Favor Over Adjoining Land, Enforce Such Right in His Favor or Right?
"A mountain minded man."

Charles Lawrence Nelson, Jr.
"Cranberries"
Sturgeon Bay

Commerce.
U. W. Regiment, Private 2 Years in the Rear Rank; Commercial Club.
Thesis: History of Joint Stock Banking in England, 1886-1893.
"Political agitators and supers in a theatre may be classified as one."





Oliver Otto Nelson
 "Nelsonian"
 Madison

Letters and Science.
 U. W. Band [1], [2], [3]; University Orchestra [2], [3]; Caduceus:
 Treasurer [4]; President [4].
 Thesis: Upsilon Index.
 "Awfully interested in deathlike things."

Martha Neprud, Γ Ψ Δ
 "Neppie"
 Westby

Letters and Science.
 Class Bowling Team [3]; Nora Samlag; Secretary [4]; Y. W. C. A.
 Thesis: Eighteenth Century Manners as Pictured in the Poetry
 of Pope.
 "Politics do not become women, though women often become poli-
 ticians."

Paul Revere Newcomb, Φ Α Δ
 "Jack"
 Pepin

College of Law.
 Forum.
 Thesis: Is the Doctrine in the Case of Rylands vs. Fletcher Accepted
 in the United States?
 "Another of the laws."

Celia Elizabeth Newman, Δ Γ
 Madison

Letters and Science.
 Thesis: Speeches in the Aeneid.
 "Talking is one of the fine arts."

George Cheney Newton
 Milwaukee

Mechanical Engineering.
 Thesis: An Investigation as to the Relative Strength of Loose and
 Rigid Shear Members in Reinforced Concrete Beams.
 "To be deserted by all one's classmates, except one, is a rare occur-
 rence."

Robert Marcus Niven
 "Bob"
 Sheridan

Commerce.
 Olympia: Secretary [2]; President [4]; Commercial Club.
 Thesis: The Land Policy of Wisconsin Railroads.
 "A worthy gentleman, exceedingly well read."

Henry Thomas Nolan
"Hank"
Madison

Commerce.
Thesis: Mail Order Advertising.
"It pays to advertise."

Bruce Victor Edward Nordberg
"Nurdy," "Noisy," "Bum"
Milwaukee

Mechanical Engineering.
Thesis: The Steam Turbine Units in a Small Electric Light and
Power Station.
"If a man's success depended upon his laziness he should be highly
successful."

Roy Enoch Noyes, $\Phi K \Sigma$, $\Phi \Lambda \Delta$
Baraboo

Letters and Science.
Cardinal [3]; Olympia: Steensland Prize Debate [3].
Thesis: Views of John Marshall on the Sovereignty of the State
Under the Constitution.
"The days of our youth are the days of our glory."

Mary Calista O'Keefe
Portage

Letters and Science.
Castalia.
Thesis: Study of Roman Orators from Appius Claudius to the
Gracchi.
"So long Mary, how we hate to see you go."

Engwall Olson
"Ole"
Marinette

Electrical Engineering.
Bronze Key.
Thesis: The Investigation of the Efficiency of the Centrifugal
Pump.
"Let others form opinions of your appearance, don't form them all
yourself."

Mary Burchard Orvis
"Bonnie"
Madison

Letters and Science.
Thesis: Welfare Policy in Industry.
"Modesty conceals her virtues."





Charles Osgood
 "Chuck"
 Oak Park, Ill.

Mechanical Engineering.
 Entered as Junior from Lewis Institute.
 U. W. Engineers Club.
 Thesis: A Comparative Test of Various Coals on Chicago, Burlington & Quincy Railroad.
 "The attitude of a man toward himself does not always produce the desired effect upon others."

Fred. Edward Paesler
 "Fep"
 Austin, Ill.

Electrical Engineering.
 U. W. Engineers Club; Y. M. C. A.
 Thesis: Cost of Operation of a Webber Suction Gas Producer Plant at the Steinle Turret Lathe Company, Madison, Wisconsin.
 "Money will often buy a man a position among women."

Guy Fred. Page, A Z
 Berlin

College of Agriculture.
 U. W. Agricultural Society [1], [2], [3], [4]; President [4]; Y. M. C. A.
 Thesis: The Efficiency of the Burrell-Lawrence-Kennedy Cow Milker.
 "Beneath those curly locks he wears a perennial smile."

Guy Hageman Palmer
 "Pick," "Dr. Dippy"
 Sparta

Electrical Engineering.
 Thesis: Design and Test of Lifting Magnets.
 "Between Ruth and Dutchy I don't know which to choose."

Eustace E. Parker, T B II
 "Park"
 Evansville

Civil Engineering.
 Thesis: Comparison of Costs of Different Designs for Diverting the Waters of Riley's Creek in Connection with Water Power Development of Des Plaines River, near Channabon, Illinois.
 "The greatest difficulties which a man must encounter are difficulties with the fairer sex."

Marie Parker
 Fennimore

Letters and Science.
 Thesis: The Attitude of South Carolina and Georgia toward the African Slave Trade.
 "I come not friends, to steal away your hearts."

Caryl Parsons
Madison

Letters and Science.
Basketball [1], [2], [4]; Vice-President Girls Athletic Association [2];
Social Committee [4].
Thesis: Parallels of the Cupid and Psyche Myths.
"Of an athletic affectionate turn of mind."

Barnard Snell Pease, Δ T Δ, T B II
"Bun"
Richland Center

Civil Engineering.
Yellow Helmet; Iron Cross; Business Manager 1906 Badger.
Thesis: Elimination of Grade Crossing with the Chicago, Milwaukee & St. Paul and Chicago & Northwestern Railways on East Washington Avenue, Madison, Wisconsin.
"To be able to leave college with a feeling that you have gained many friends should be complete satisfaction to any man."

Orwin K. Peck
"O. K."
Madison

General Engineering.
Glee Club [2], [3], [4]; Male Quartette [2], [3], [4].
Thesis: Investigations of Stresses in Plate Girder Stiffeners.
"Brightness does not necessarily mean isolation from the rest of the world."

Edith Lavinia Pelton
"Polly"
Madison

Letters and Science.
Castalia
Thesis: Italian Immigration.
"Gentle is she and of good intent."

Stella May Pengra
"Stellar"
Madison

Letters and Science.
Thesis: A Study of Certain of the Heroides of Ovid.
"Men take queer attitudes toward some women."

William Clay Penn
Monroe

Civil Engineering.
Thesis: Comparison of Costs of Different Designs for Diverting the Waters of Riley's Creek, in Connection with Water Power Development of Des Plaines River near Channahon, Illinois.
"A slight stature is often accompanied by a large head."

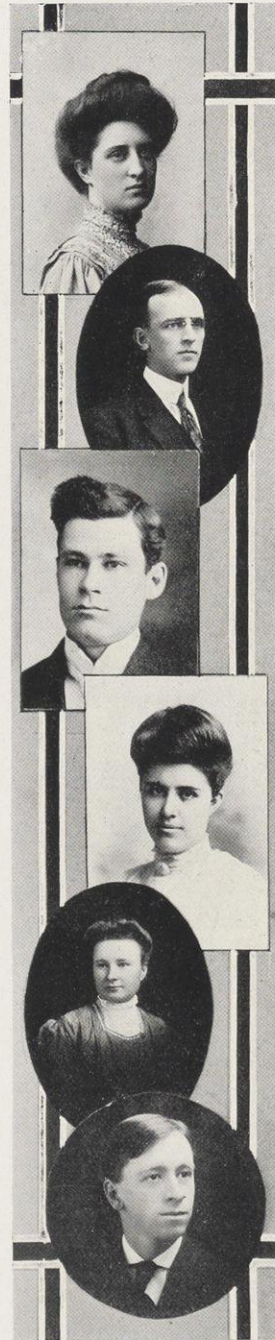



Rollie Al Petrie
 "Pete"
 Mauston

Letters and Science.
 U. W. Regiment 2nd Sergeant Company D; Hesperia: Blow-out
 Debate [1]; Semi Public Debate [2]; Secretary [3]; Steensland Prize
 Debate; Censor; Treasurer [2].
 Thesis: Magnetic Hysterisis and the Calibration of a Commercial
 Tester.
 "In breadth of mind he can excel them all."

Frieda Louise Pfaffiin
 "Fritzi"
 Indianapolis, Indiana

Letters and Science.
 Thesis: Die Technik der Vorgeschichte in Schillers Dramen.
 "Frieda! Ein schöner Name!"

Carl Frederick Pfund
 "Pondus"
 Madison

College of Law.
 Mandolin Club [1], [2].
 Thesis: Burden of Proof in Criminal Cases Where Defense is
 Insanity.
 "Extensive brains do not necessarily need to be protected by a huge
 skull."

Edward Nelson Pomainville
 "Senator"
 Grand Rapids

College of Law.
 Columbia: Treasurer; Vice-President; Secretary.
 Thesis: The Logical Conception of a Corporation.
 "He combines many arts in one person."

Orvis Allen Postlewait
 "Post"
 Oak Park, Ill.

Commerce.
 Entered as Sophomore from Lafayette College; Hesperia; Commer-
 cial Club.
 Thesis: The Joint Stock and Private Banks of England, 1859-1866.
 "His figure would look better in a barrel."

David Alva Powell
 "Danny"
 Madison

Electrical Engineering.
 Thesis: Commercial Test of Constant Current Transformers.
 "A little nonsense now and then, is relished by the best of men."

Marion Proud
"Ted"
Madison

Letters and Science.
Thesis: Development of the Textile Industry in England.
"A maid of quality."

Earl Pryor, Σ N
"Sonny"
La Crosse

Commerce.
Commercial Club.
Thesis: Municipal Accounting.
"Somewhat of a humorist."

Leslie Fargher Purdy, II B Φ
Michigan City, Indiana

Letters and Science.
Entered as Junior from Rockford College; S. G. A. Board [3], [4].
Thesis: The Purpose of Tacitus' Germania.
"A smiling countenance is no small advantage."

Charles Bullen Quarles, A₂Δ Φ
"Squirrels"
Milwaukee

Letters and Science.
Entered as Sophomore from University of Michigan; Monastics;
Class Track Team [2]; Class Relay Team [3]; Varsity Track
Team [2], [3], [4].
Thesis: A History of Private and Joint Stock Banking in England
from 1844 to 1858.
"A gentleman scholar."

Carrie Adela Rankin
Waukesha

Letters and Science.
Entered as Junior from Emerson College of Oratory.
Thesis: Dramatic Criticism of Twelfth Night.
"A little pride is good."

Mildred Rose Rankin
Morrisonville, Ill.

Letters and Science.
Entered as Junior from Carroll College.
Thesis: The Idea of Objectivity in Early English Ethics.
"She never does a foolish thing."





Belden Brose Rau
Beloit

Letters and Science.
Entered as Junior from Beloit College.
Athenae; Hamilton Contest [4]; Germanistische Gesellschaft.
Thesis: A Comparison of the Methods and Stability of the German
Imperial Banking System with the American National Banking
System.
"Shrewd, competent and business like."

Elam Jewett Raymond, Jr.
"E. J.", "Lord"
Chippewa Falls

College of Law.
U. W. Regiment: 1st Lieutenant [2]; Olympia [2]; Columbia [3],
[4], [5]; Vice-President [4]; President [5].
Thesis: The Recission of Contracts Executed in Consideration of
a Promise to Support.
"He solves the intricacies of law."

Lela Maude Raymond
Sharon

Letters and Science.
Y. W. C. A.; Secretary [3]; President [4]; Pythia.
Thesis: History of Criticism of Shakespeare during the Eighteenth
Century.
"A life devoted to Christianity."

James Burton Read
"Jimmie"
Lake Geneva

Letters and Science.
Philomathia; U. W. Band [1], [2], [3], [4].
Thesis: The Character of the Parasite in Latin Comedy.
"How do you pronounce words ending in a-z-y-?"

Minnie Elmida Rehfeld
Horicon

Letters and Science.
Castalia; Treasurer [2]; Vice-President [3]; Y. W. C. A.
Thesis: A Comparison of William of Orange and Goethe's "Eg-
mont."
"She cannot conceal her virtues."

Loius F. Reinhard
"Sparrow"
Milwaukee

Electrical Engineering.
DC2; Student Conference Committee [4].
Thesis: Investigation of New Forms of Cymoscopes for Wireless
Telegraphy.
"A real Varsity guy."

Paul Nangle Reynolds
Jacksonport

Commerce.
Thesis: Cost System of the Hamilton Manufacturing Company of
Two Rivers, Wisconsin.
"His sunny locks are equalled only by his sober looks."

Jesse Lawrence Richards
Randolph

Letters and Science.
Thesis: The Determination of Some Melting Points by Optical
Methods.
"We know little of thee, but that little is good."

Clarence Lemuel Richardson
"Rich"
Chippewa Falls

College of Law.
U. W. Regiment: 1st Lieutenant [2]; Captain and Chief of Signal
Corps [3]; Olympia: Vice-President [4]; President [4]; Columbia:
President [6]; Steensland Prize Debate; Student Conference
Committee [5], [6].
Thesis: Right of a Monopolistic Corporation to Capitalize Its
Expected Profits.
"Wide experience is indicative of broad mindedness."

Edward Rand Richter, $\Phi \Delta \Theta$
"Handsome Ed"
Milwaukee

General Engineering.
Yellow Helmet; Crew "W" [3]; Prom Committee [3].
Thesis: Test of No. 4 Engine, North Point, Milwaukee Water
Works.
"His eyes are always open, so we cannot really tell whether he sleeps
or not."

Edmund Burke Riley
"Tok," "Mick"
Chippewa Falls

Commerce.
Monastics; U. W. Regiment: 2nd Lieutenant Company F [2]; Senior
Swing Out; Badger Board [3]; Commercial Club: Treasurer [3].
Thesis: Timber Transportation in Wisconsin, Minnesota and the
Pacific States.
"He is a democratic old scout."

Margery Roberts
"Mudge"
Milwaukee

Letters and Science.
Class Vice-President [2]; Pythia: President [4]; Badger Board [3].
Thesis: The Influence of Ovid upon Milton.
"A sweet disposition is possessed by very few women."





Augustus J. Rogers, Jr., Σ N, A Z
"Gus"

Milwaukee

College of Agriculture.
Soils Club; Grafters Club; Student Conference Committee; Student
Farmer; Prom Committee [3].
Thesis: The Relation of the Structure of Apple Leaves to Environ-
ment.
"The most manifold sign of wisdom is continued cheerfulness."

Ernst Rosenthal
"Buck," "Rosy"
Oshkosh

College of Agriculture.
Freshman Football Team [1]; U. W. Agricultural Society.
Thesis: Observations on Sheep Breeding.
"He has been *long* among us."

Emma Josephine Rosholt
Oconomowoc

Letters and Science.
Thesis: Influence of Sir Edwin Landys on Early Virginian Gov-
ernment.
"Pretty as a picture and gentle as a lamb."

Mae Rowe, Γ Φ B
Plymouth

Letters and Science.
Thesis: The Moral Standards of the English People as Portrayed
in Thackeray's Novels.
"A maid of Plymouth town."

Wilfred Rowe
"Deak"
Eau Claire

General Engineering.
Thesis: An Investigation of the Relative Value of Attached and
Loose Shearing Reinforced Concrete Beams.
"Look labor boldly in the face."

Florence Anne Rudolph, Π B Φ
Canton, South Dakota

Letters and Science.
Thesis: The Relation Between the Highland and English Folk
Tales.
"She delights to delve in fairy tales."

Gana G. Ryder

"Uncle"

Fond du Lac

Electrical Engineering.

Freshman Crew [1]; Varsity Crew [2].

Thesis: The Commercial Use of Electricity for Heating.

"Huge and vicious looking, but quiet and gentle as an engineer."

Katharine Moore Sanderson

Madison

Letters and Science.

Thesis: The Minor Historians from Cato to Cicero.

"Her very presence bringeth optimism."

Thomas Alexander Sanderson

"Sandy"

Sturgeon Bay

College of Law.

Thesis: The Proper Interpretation of Section 4253 R. S. Wisconsin 1898, Where the Injury to the Person Resulting in Death; and of Sections 4255 and 4256 R. S. Wisconsin 1898 and of Similar Statutes, and Within What Jurisdiction, and for Whose Benefit Such Right or Rights Will be Enforced.

"A youth of comprehensive mind."

Herbert Brooks Sanford, T B II

"Bert"

Madison

Electrical Engineering.

U. W. Regiment, 1st Sergeant [2]; 2nd Vice-President [4]; Wisconsin Engineer [4]; Student Conference Committee [4].

Thesis: An Investigation of the Arcing Properties of Various Metals as Affected by Different Gases.

"A worker at whatever he undertakes."

Julian Downing Sargent, X Ψ, T B II

"Dimp"

Milwaukee

Mechanical Engineering.

Iron Cross; Monastics; Captain Class Football Team [1]; Badger Board [3]; Prom Committee [3].

Thesis: Application of Electricity to the Measurement of Steam.

"He tries to do his best, but his best is not appreciated by all of his fellows."

Irving Peter Schaus, K Σ

Milwaukee

Letters and Science.

Wisconsin Literary Magazine; University Press Club.

Thesis: The Structural Design of Joseph Conrad's Stories.

"He who has much 'nose', knows much."





Francis Lee Schneider, Φ B K

"Scipio"

West Salem

Letters and Science.

Philomathia.

Thesis: Clytemnestra and Lady Macbeth—a Study in the Greek Drama.

"He is energetic."

Hugo Walter Schnetzky, K Σ

"Ski"

Milwaukee

Letters and Science.

Thesis: Northeast Fishery Disputes.

"Quite a bowler but Ruth to 'R-o-w-e'."

John Albert Schnorenberg

"Scholasticus"

Hartford

Letters and Science.

Thesis: Oratory of the Early Roman Empire as Seen from Tacitus' Dialogue and Pliny's Letters.

"Screened from the world by learning's veil."

Oscar Charles Schorer, Φ Γ Δ

Plymouth

Letters and Science.

Thesis: Electric Interurbans as Affecting Transportation Problems.

"We may think well of ourselves but others do not always hold the same opinion."

Valentine Edward Schranck, Δ Y

"Val," "Schmalz"

Milwaukee

Letters and Science.

Monastics; Class Track Team [1], [2]; U. W. Regiment, 1st Sergeant.

Thesis: Colormetrical Determination of Boric Acid.

"He trudged along unknowing where he went,
And whistled as he went for want of thought."

Arthur J. Schroeder

Racine

Letters and Science.

Thesis: Forestry Legislation and Aid in the States.

"A night out, but still a good fellow."

Frank Charles Schroeder, T B II
"Pa," "Hankie"
Madison

Civil Engineering.
Civil Engineering Society: Wisconsin Engineer [3], [4].
Thesis: Design and Details for a Locomotive Turntable.
"The father of the civil engineers."

Selma Langenhan Schubring
Madison

Letters and Science.
Thesis: Moral Paradox in the Poetry of Robert Browning.
"Well liked by all of her classmates."

Mary L. Schuler
"Mollie"
Milwaukee

Letters and Science.
Entered as Junior from Milwaukee Normal.
Thesis: An Analysis of the Oratorical Style of Cicero (With Special
Reference to Word Order).
"We are bound to follow in the footsteps of our fathers."

Genevieve Allen Scott, A Φ
"Jean"
Lake Geneva

Letters and Science.
Girls Glee Club [2], [3]; Red Domino.
Thesis: Interpretation of Hamlet by Great Actors.
"A loving disposition is worth a great deal at times."

Horace Secrist, Φ B K
Provo, Utah

Letters and Science.
Philomathia; Freshman Dec [1]; Closer Freshman Blow-out [1];
Semi Public Debate [2]; Winner Junior Ex [3]; Closer Joint
Debate [4]; Winner Senior Oratorical Contest [4]; Final Ora-
torical Contest [4].
Thesis: Federal Control of Corporations.
"We do not always gain the honors which we most expect."

Paul August Seeger
Milton Junction

Letters and Science.
Senior Social Committee [4]; Hesperia: President [4]; Vice-President
[3]; Censor [3]; U. W. Band [1]; Choral Union; Y. M. C. A.
Thesis: Financial History of the Chicago and Alton Railroad.
"His face betrays him as a worker among Christians."





Ernest Seelman
 "Pretz"
 Milwaukee

College of Law.
 Thesis: Was Norcross vs James, 140 Massachusetts, Correctly Decided?
 "Nothing would please him more than to get in with a bunch of old scouts."

Alexander Walter Seiler
 "Walt"
 Madison

Letters and Science.
 Press Club; Y. M. C. A.
 Thesis: The Manner and Method of Fixing Charges for Municipal Services.
 "I was not born for courts or great affairs,
 I pay my debts, believe and say my prayers."

Edna T. Seilstad, Φ B K
 La Crosse

Letters and Science.
 Thesis: Horace and His Friends.
 "If you're looking for a friend, I'm on your list."

Harry Charles Max Severin
 Milwaukee

Letters and Science.
 Thesis: Male and Female Reproductive Organs of the San-fly
 Cimex Americana.
 "A quiet and industrious worker at school but not at home."

Stephen Benjamin Severson, A T Ω
 "Steve," "Bull"
 Stoughton

Electrical Engineering.
 Thesis: A Commercial Test of the Stoughton Electric Lighting Plants.
 "A frat will often cause a man to neglect his fellow-classmates."

Emma Hart Shaw
 Madison

Letters and Science.
 Basketball [4].
 Thesis: The Development of Convict Labor in the State of New York.
 "Thou hast the favor of the Gods."

Lewis Sherman, Jr., B Θ II, T B II

"Sherm"

Milwaukee

General Engineering.

Inner Gate; Yellow Helmet.

Thesis: Indications of an Impending Crisis.

"Some men think more of women than they do of their class work."

Glenn Alfred Shook

"Gas"

Lafayette, Ind.

Letters and Science.

Entered as Senior from Purdue University.

Thesis: Young's Modulus of Nickel Wire at High Temperatures.

"One of those tireless men."

Arthur Frederick Sievers, A X Σ

"Art"

New Holstein

Letters and Science.

Chemical Club

Thesis: Observations on Some Time Reactions of the Dextro-Rotatory Terpenes.

"A man's size does not always cause him to be lost sight of."

Edmond M. Simon

"Ed"

Pueblo, Colorado

Electrical Engineering.

Entered as Junior from University of Kansas.

Thesis: Electric Heaters.

"A bold bad man,
A regular desperado."

James Frederic Simpson, K Σ

"Jim"

Chicago, Ill.

General Engineering.

Inner Gate; Yellow Helmet.

Thesis: Flowage of Marble.

"The big boy."

Charles Alexander Smeaton

"Smeat"

Waukesha

Electrical Engineering.

Thesis: Commercial Efficiency Test of the Stoughton Electric Lighting Plants.

"All good qualities in a student is a rare occurrence."





D. Jeanie Smith
Mondovi

Letters and Science.
Pythia; S. G. A. Board [4].
Thesis: Grillparzer's Philosophy of Life as Shown in His Dramas.
"Of their own merits the modest are dumb."

Eleanor Clemous Smith
Madison

Letters and Science.
Basketball Team [1], [2], [3], [4]; Captain [4].
Thesis: Study of the Pronoun in the Cupid and Psyche of Apuleius.
"Athletics often breeds a loving disposition."

Jack Morgan Smith
["J.M.", "Texas"]
Austin, Texas

Civil Engineering.
Entered as Sophomore from University of Texas.
Thesis: The Measurement of Current in the Secondary Circuit of
the Telephone.
"There are tenderfeet from the west as well as from the east."

Lynn Henry Smith, B Θ II, Φ Δ Φ
Jefferson

College of Law.
Monastics; Athenae; U. W. Press Club; Student Conference Com-
mittee.
Thesis: Rights of Creditors of Municipal Corporations that Have
Been Abolished, Annexed or Divided.
"Every other word he says is Phi Delta Phi."

Orrin Cheney Smith
"O. C."
Clinton

Civil Engineering.
Thesis: An Investigation of the Water Power of the Rock River
at Beloit, Wisconsin.
"A man to be depended on."

John Ray Snider, Φ A Δ
"Jake"
Kilbourn

College of Law.
Thesis: Admissability of Former Consistent Statements of a Wit-
ness After He Has Been Impeached by Contradictory State-
ments.

"We may draw a hand and loose the stake,
But we cannot slip an ace on Jake."

Alfred Louis Sommers

"Al"

Sheboygan

Commerce.

U. W. Club [4]; Germanistische Gesellschaft [3]; Philomathia [2], [3], [4]; Semi Public Debate [2]; University Socialist Club: Secretary [3]; President [4].

Thesis: The Effect of Trade Unions on Wages.

"Brutus may have been ambitious, but had he lived in our day he would have had a rival."

Stanley Manleus Sorley

"Stan," "Sorles"

Weyauwega

Letters and Science.

F. B. Powers Pharmaceutical Society.

Thesis: A Study of Sulphur Praecipitatum.

"I have killed my man."

David Rockwell Sperry

Batavia, Illinois

Mechanical Engineering.

U. W. Engineers Club [1], [2], [3], [4]; Gym Squad Leader; U. W. Circus [2], [3], [4].

Thesis: The Filter Press, Its Construction, Operation and Installation.

"A perfect picture of ignorance."

Lucia Claire Spooner, A Γ Δ

Superior

Philosophy.

Entered as Junior from Superior Normal; S. G. A. Board [4].

Thesis: Classical Element in Tennyson.

"A name does not always imply the personality of the bearer."

William Harvey Sprague

"Bill"

Elkhorn

Letters and Science.

Sphinx: Circulation Manager [4]; Philomathia: Semi Public Orator [2]; Choral Union [1].

Thesis: The Policy of the North Regarding Conscriptions During the Civil War.

"Due credit should always be given a worker."

Milton Ritchie Stanley

"Stan"

Manawa

Letters and Science.

Entered as Junior from Lawrence University; U. W. Band [3], [4]; University Orchestra [3], [4]; Hesperia.

Thesis: The Americanization of the Dolichociphalic Alien.

"There are few clowns that could equal him; a perfect joke."





Herbert Carl Stark, $\Phi \Delta \Theta$

"Brownie"

Milwaukee

Commerce.

Monastics; Commerce Club.

Thesis: Examples of Modern Methods in Advertising and Selling.

"He could talk a great deal but accomplish little."

Paul E. Stark

Madison

Letters and Science.

Entered as Sophomore from Hastings College, Nebraska.

Olympia: Treasurer [3]; Vice-President [3]; Storks: Treasurer [3];

Student Conference Committee [4].

Thesis: The Attitude of the Pennsylvania Democracy Toward the

Tariff.

"Thou hast a head for facts and figures."

Edward Wording Stearns, $\Lambda \Delta \Phi$

"Ted"

Chicago, Ill.

Civil Engineering.

Thesis: Investigation of a Submerged Weir.

"Conceit is borne by few as he bears it."

Josie Steig

"Jo"

Whitehall

Letters and Science.

Thesis: Osteological Studies of Coregonus Labradovicus.

"How many brains can dance on the point of a hair-pin?"

William Frederick Steve

Madison

Philosophy.

Entered as Junior from Platteville Normal School.

Thesis: Apparatus for Polishing Metal Surfaces.

"A normalite—enough said."

James Riley Stone

"Riley"

Reedsburg

Commerce.

Commercial Club; Dodo Bones.

Thesis: History of the Dairy Industry of Land County.

"He knows the disposition of his fellows and treats them accordingly."

Olaf Uring Stromme
"Satan"
Madison

Letters and Science.
Thesis: Geology of Madison, and Part of Fitchburg, Verona and
Middleton Townships.
"Satan will appear now and then in the form of a human being."

John Swenholt
"Norsky"
Madison

Letters and Science.
F. B. Powers Pharmaceutical Society.
Thesis: Oil of Peppermint.
"A little oil lessens the grind."

Henry Edward Swensen
Racine

Letters and Science.
Class Secretary [2]; Badger Board [3]; Hesperia: Secretary; Vice-
President; President.
Thesis: Problem of Import and Export Railroad Rates.
"An agitator and a politician, but still a great favorite among the
ladies."

Katherine Marie Swint, $\Gamma \Phi B$
"Kath"
Madison

Letters and Science.
Thesis: English Education 1820-1870, and Its Treatment by
Contemporary English Novelists.
"As virtuous as she is charming."

Roy Maxwell Talbot, $\Phi \Gamma \Delta$
"Tal"
De Kalb, Ill.

Letters and Science.
Entered as Sophomore from University of Illinois.
Thesis: Consular Assistance to the South American Trade of the
United States.
"It is bad enough to think too much of one's self, but it is worse to
try and convert others to your own opinion."

John Cecil Tarr
New Auburn

Chemical Engineering.
Thesis: Distillation of White Pine Stumps.
"If attention to business means success he should be highly suc-
cessful."





Halvø Orlando Teisberg
Cottage Grove

Letters and Science.
Olympia: Vice-President [3]; President [4]; Nora Samlag; Y. M. C. A.
Thesis: Contributions Made to the Civil War by the Different
Foreign Nationalities Living in the United States in 1861, as
Shown by Investigation of the Regular and Volunteer Army
Serving in that War.
"Good looks are only skin deep."

Walter F. Teschan
"Walt"
Milwaukee

Mechanical Engineering.
Basketball [1]; Gym Team [2]; U. W. Regiment: 1st Lieutenant [2];
Captain [3]; Major [4]; University Orchestra [2], [3], [4]; Scab-
bard and Blade.
Thesis: The Efficiency of a Small Producer Plant.
"A moustache does not imply a man in connection with it. My
wife must be a princess."

Benjamin Single Thayer
"Bennie"
Ripon

Civil Engineering.
Civil Engineering Society; Yellow Helmet.
Thesis: Flow of Water Over Submerged Weirs.
"A kicker, but a good fellow as well as a good student."

Edward Anderson Thomas
Waukesha

Electrical Engineering.
Entered as Sophomore from Lawrence University.
Thesis: Lightning Arresters.

Grace Thompson, Φ B K
Madison

Letters and Science.
Entered as Sophomore from Woman's College of Baltimore.
Castalia; Treasurer [2]; Vice-President [4]; S. G. A. Board [4].
Thesis: Comparison of English and Scotch Ballads with Grimm's
Folk-Tales to Determine Which is the More Primitive Form.
"A quiet pleasant manner wins many friends."

Isaac Thorbus Thompson
"Ike"
Blair

Mechanical Engineering.
U. W. Engineers Club.
Thesis: The Efficiency of a Small Producer Plant.
"Have you got the problems?"
"No, who has?"
"Ike always has."
"Shake hands Ike!" "You bet! Every time."

Louis Marc Thompson
"Tommy"

Spokane, Washington

Electrical Engineering.

Thesis: The Determination of the Line Losses of the Municipal Electric Lighting System at Reedsburg, Wisconsin.

"A man and a woman are two different creatures, but they often approach each other."

Tilde Thomina Thompson
Deerfield

Letters and Science.

Choral Union; Castalia.

Thesis: The Cylindroid $y^2 = x^2 (1 - \frac{z}{z})$

"A mathematical girl is a rarity."

Martin Edwin Titus
"Teetus"

Wilton

Pharmacy II.

F. B. Powers Pharmaceutical Society.

Thesis: The Solution of Several Prescription Incompatibilities.

"I am in league with the undertaker."

John Lawless Tormey, A Z
"Jack," "Lawless"

Fennimore

College of Agriculture.

Entered as Sophomore from Platteville Normal; U. W. Agricultural Society: Secretary [3]; President [4]; Vice-President [3]; Censor [4]; Soils Club; Manager Student Farmer; Athletic Board.

Thesis: The Development of the Swine Industry Since 1840, and Its Influence upon American Agriculture.

"I myself will break that rock with a blow of 550 foot-pounds per minute."

Leonard Ulysses Towle
Lansing, Iowa.

Philosophy.

Entered as Junior from Iowa State Normal; Y. M. C. A. Cabinet; Iowa Club.

Thesis: King Richard III. in History and Drama.

"I am a stranger here—heaven is my home."

Alexander Theodore Uehling
Watertown

Commerce.

Commercial Club.

Thesis: The Organization of Credit Systems.

"Both Alexander and Theodore are names of great men, but Uehling is not."

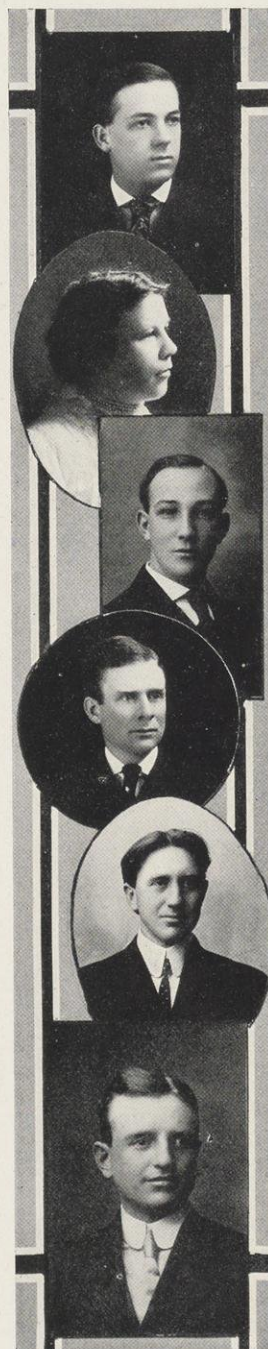



Walter Scott Underwood, A Δ Φ

"Walt"

Milwaukee

Letters and Science.

Inner Gate; Scabbard and Blade; U. W. Regiment: 1st Lieutenant [2]; Captain [3]; Colonel [4]; Cardinal Reporter [1]; Badger Board [3]; Wisconsin Lit [2], [3]; Editor [4]; Press Club; Student Conference Committee.

Thesis: The Development of the Federal Police Powers.

"A military man is not always as popular as he may think."

Florence Lou Usher

Madison

Letters and Science.

Class Basketball Team [1], [2], [4].

Thesis: Myths of Arcadia.

"Mild and unassuming."

Thomas Earl Van Meter, Σ A E

"Tommy"

Madison

Civil Engineering.

Iron Cross; Freshman Crew [1]; Varsity Crew [2], [3]; Director Athletic Association [3].

Thesis: The Elimination of Grade Crossings with the Chicago & North Western and the Chicago & St. Paul Railways on East Washington Avenue, Madison, Wisconsin.

"A man with a strong pull."

Ethel Buell Virtue

"Eth"

Webster City, Iowa

Letters and Science.

Entered as Junior from Cornell College, Iowa.

Thesis: Concerning Tacitus' Account of the Jews.

"With thy name thou canst never be false."

William Arnold Volkmann, Δ Y

"Billy"

Kingston

Commerce.

Monastics; Dodo Bones; Commercial Club; U. W. Band [1], [2]; Class President [4]; Prom Committee [3].

Thesis: The Administrative Side of a Corporate Trust Company.

"There's only one Bill, and if he'd been twins, the one would have died laughing at the other."

William John Wadsworth

"Tommy," "Waddie"

Kansas City, Mo.

Mechanical Engineering.

Entered as Sophomore from Dartmouth College; Y. M. C. A.

Thesis: A Comparative Test of High Speed Tool Steels Made from Burgess Electrolytic Iron.

"You could see at a glance

If you met him by chance,

That he was a Y. M. C. A."

George Ernst Wagner, T B II
"Mike"

Fond du Lac

Electrical Engineering.
U. W. Engineers Club.
Thesis: Commercial Test of Constant Current Transformers.
"Dark as night but still as bright as day."

John Solon Walbridge, Jr., A Δ Φ
"Jack"

Berlin

Commerce.
Monastics; Commercial Club: Vice-President; Prom Committee [3];
Smoker Committee [4]; Glee Club.
Thesis: Financial Advertising.
"A good fellow among women as well as children."

Alice Mary Walker
St. Croix Falls

Letters and Science.
Pythia; Y. W. C. A. Cabinet.
Thesis: English Theories of Ballad Origins.
"Are there any angels on earth?"

William Bohler Walker, A Z
"Billy," "Wienie"

Madison

College of Agriculture.
Student Farmer; U. W. Agricultural Society.
Thesis: The Influence of Forms of Phosphorus on the Growth of
Young Pigs.
"The best things are often wrapt in small parcels."

Edward Dorsey Wallace
Oak Park, Ill.

College of Law.
Columbia: Secretary [2]; Censor [3]; Vice-President [4].
Thesis: The Specific Enforcement of Negative Covenants in Con-
tracts for Personal Service.
"I was born under a lucky star."

Frank Laird Waller, Δ K E
Menomonie

Letters and Science, School of Music.
Iron Cross; Class Track Team [1], [2]; Captain [2]; Varsity Track
Team [1], [2], [3]; Captain [2], [3]; Manager [4]; Track "W" [1];
Athletic Board [3]; Prom Committee [3]; Choral Union [1], [2];
University Orchestra [2], [3], [4]; Music Study Club: Secretary
[3]; President [4]; Glee Club Accompanist [4]; Student Confer-
ence Committee [2], [3]; Secretary "W" Club [4]; Concert
Director University Circus [4].
Thesis: The Heroines of Victor Hugo's Dramas.
"I'm so busy I really don't know where I'm at."





Austin Walline
 "Wally"
 Madison

College of Agriculture.
 Class Track Team; Varsity Track Team [3], [4]; Manager Cross
 Country Team [4]; U. W. Agricultural Society; Grafters Club;
 Y. M. C. A. Cabinet [4].
 Thesis: Relation of Climate to the Development of Wood Cells.
 "Unmatched for courage, strength and speed
 And never known to use the weed."

Frances Elvira Wallis, K K Γ
 Milwaukee

Letters and Science.
 Wislynx.
 Thesis: Psychology of the Characters in Victor Hugo's Dramas.
 "She works with a will when she has a mind."

Alvin Harry Ward
 Fond du Lac

Pharmacy.
 F. B. Powers Pharmaceutical Society.
 Thesis: Adulteration of Hydrastis Canadeusis.
 "An isolation from the rest of the world does not mean that the rest
 of the world is of a lower order."

Frank Melville Warner, T B II
 "Jimmy", "Emil"
 Warren, Ill.

Mechanical Engineering.
 Entered as Sophomore from Oberlin College; U. W. Band [1];
 Choral Union [1]; Scandinavian Glee Club; U. W. Engineers
 Club; Press Club [4]; Y. M. C. A.; U. W. Social Club.
 Thesis: The Design and Construction of an Indicated Horse Power
 Meter.
 "Just a trifle too much affected by Christianity."

Martha Lucile Washburn, Φ B K
 Sturgeon Bay

Letters and Science.
 Pythia: Secretary [2]; Vice-President [3]; President [4]; Secretary [3]
 1906 Badger Board.
 Thesis: Optical and Electrical Properties and Temperature Measure-
 ments of Flames.
 "Onward, upward, still I climb
 And never dare to look behind."

De Lancey Starkweather Webb
 "Doke"
 Superior

Commerce.
 U. W. Regiment: Lieutenant; Adjutant 1st Battalion [2]; Commer-
 cial Club.
 Thesis: History of Banking in England Outside of the Bank of
 England, 1826-43.
 "A haircut is not always sufficient to diminish the size of a man's
 head."

Harold J. Week, Δ T Δ
"Hal"

Stevens Point

Commerce.

Yellow Helmet; Lambs; U. W. Regiment: 1st Lieutenant; Prom
Committee [3]; Chairman Senior Swing Out [4].

Thesis: Joint Stock and Private Banks in England, 1867-75.

"You can find more good fellows on State street than anywhere else
in Madison."

Frieda Gertrude Wehmhoff
Burlington

Letters and Science.

Girls Athletic Association; Girls Glee Club [1], [2], [3], [4]; Badger
Board [3].

Thesis: Didactic Tendencies in Goethe's "Wilhelm Meister."

An election should not cause ill feelings even among the candidates.

Chauncey Rex Welton, Σ N
Madison

College of Law.

Thesis: To What Extent May a Person Accused of Crime be Com-
pelled to Furnish Evidence Against Himself.

"A man can always be judged by his associates."

Frederick Charles Ernest Wessel
"Fritz"

Milwaukee

General Engineering.

Thesis: Test of a Two Horse Power Triplex Pump Under Various
Conditions.

"People do not always choose the branch of business they are best
fitted for."

Erwin Hudson Wetlaufer
"Wet"

Oshkosh

Mechanical Engineering.

Thesis: Efficiency of Diesel Motor Plant.

"He was invariably known as Willie Westinghouse."

Letta Helen Whelan
Madison

Letters and Science.

Castalia: Secretary [2]; Censor [4]; President [4]; Y. W. C. A.

Thesis: Apuleius' Employment of Epithets in "Psyche et Cupido."

"I love to watch the wheels go round."

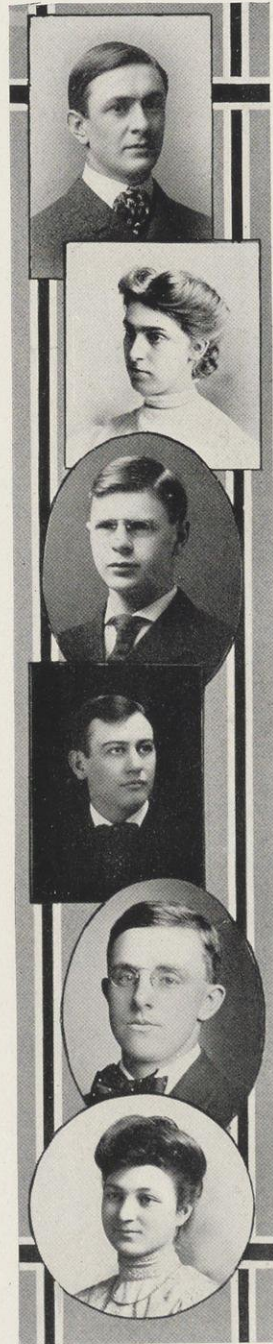



Thomas C. Whelan

"Tom"

Chippewa Falls

Electrical Engineering.

Thesis: Test of a McCormick Turbine.

"He would attempt to argue on any subject no matter how little he knew about it."

Charlotte Eleanor White, A K Θ

Madison

Letters and Science.

Girls Glee Club [1]; Y. W. C. A. Cabinet [2], [4].

Thesis: The Conflict Between Impulse and Conventionality as Presented in Robert Browning's Poetry.

"It is seldom that we see a face covered with a peaceful and contented smile."

Della Maude White

"Whitey"

Rhineland

Letters and Science.

Entered as Senior from Lawrence University.

Thesis: The Education of the American Revolutionary Statesmen.

"She is full of life, and besides her name is Maude."

Dorothy Elaine White, K A Θ

Madison

Letters and Science.

S. G. A. Board [1], [4]; Y. W. C. A.

Thesis: Electro-Germination.

"A clear conscience will often draw the respect of everyone."

John Frederick Whitford

"Whit"

Milton

Letters and Science.

Thesis: Tendencies of Co-Education.

"It is better not to venture our opinions too openly, as we often prove ourselves greater fools than we wish to."

Joseph Bond Whitmore

"Horse-Power," "Whit"

Mukwonago

Mechanical Engineering.

"W" Baseball [1], [2], [4]; Captain [4].

Thesis: The Efficiency of a Small Producer Plant.

"Bulk, strength, gentleness and wisdom, all combined."

Effie Margaret Whyte, Γ Φ B
Watertown

Letters and Science.

Entered as Junior from Milwaukee Downer College; S. G. A. Board [3], [4]; Y. W. C. A. Cabinet [3], [4]; Germanistische Gesellschaft [3], [4].

Thesis: Lessing as an Advocate for the Jews.
"Thou art made of superior clay."

John Clifford Wied
"Jack"
Waupaca

Mechanical Engineering.

U. W. Engineers Club: Vice-President [4].

Thesis: A Test of the Municipal Water Works and Lighting Plant at Menasha, Wisconsin.

"He did not like to be called a rank growth because his name was weed."

Ralph G. Wiggenhorn, Φ Δ Φ
Watertown

Letters and Science.

Monastics; Prom Committee [3].

Thesis: Attitude of Democratic Senators on Railway Rate Legislation in the Fifty-Ninth Congress.

"An evil eye and an evil face but not necessarily evil altogether."

Alexander Wiley, Jr.
Chippewa Falls

College of Law.
Forum.

Thesis: Creditors' Relief Under Wisconsin Statutes Against Insolvent Corporations.

"He possessed the qualities of most of the law bunch."

Anna Margaret Williams
"Bill"
Cobb

Letters and Science.

Entered as Junior from Platteville Normal.

Thesis: Career of Benton During the Administrations of Jackson and Van Buren.

"Waltz me around again, Willie."

Frankwood Earl Williams, Φ Γ Δ
"Deac"

Indianapolis, Indiana.

Letters and Science.

Thesis: Dietary Study of the Students of the University of Wisconsin.

"Take me back to Indiana."





May Henriette Willis, A Γ Δ
 "Willie"

Winona, Minn.

Letters and Science.

Vice-President [3].

Thesis: The Personality of Edgar Allan Poe as Displayed in His Letters.

"Nevermore quoth the raven."

William Kneeland Winkler, X Ψ
 "Bill"

Milwaukee

Mechanical Engineering.

Inner Gate; Yellow Helmet; Iron Cross; Vice-Commodore Crew [3]; Commodore [4]; U. W. Regiment: 1st Lieutenant [2]; Captain [3].

Thesis: The Steam Turbine as a Heat Motor in a Lighting and Power Plant.

"A good fellow among fellows always trying to do his best."

Hubert Otto Wolfe, Φ Δ Φ
 "Hub"

Appleton

Letters and Science.

Forum: Treasurer [4].

Thesis: The Power of the Inter-State Commerce Commission to Compel Witnesses to Testify.

"By treating classmates as equals a man gains greater popularity than in any other way."

Milton Lysander Woodward, Δ K E
 "Woody"

Reedsburg

Commerce.

Entered as Sophomore from University of Michigan; Monastics; Dodo Bones; Varsity Track Team [2], [3], [4]; Manager Cross Country Team [3]; Student Conference Committee [4]; Social Committee [4]; Prom Committee [3].

Thesis: Canal History of Ohio from 1825-50.

"It's great to be a fusser, anyway."

Colin Wilson Wright, Jr., Φ Α Δ
 "Colon"

Monroe

Letters and Science, Law '09.

Storks; U. W. Regiment: 1st Lieutenant [3]; Captain and Regimental Quartermaster.

Thesis: The Territorial History of Minnesota.

"Because his name is 'Wright' does not mean that he was necessarily 'right'."

Ethel Wright, K K Γ
 Milwaukee

Letters and Science.

Entered as Junior from Milwaukee Downer College; Wislynx.

Thesis: Plays of Mystery and Horror in Eighteenth Century English Drama.

"They say she was ambitious."

Marion Elizabeth Wright, A Φ
Baraboo

Letters and Science.
Thesis: The Woman of the Aeneid.
"She was most always 'right.'"

Stephan Charlemagne Wachenfeld, Θ Δ X
"Skeeter"

Orange, New Jersey
Mechanical Engineering.
Entered as Sophomore from Iowa State College.
Thesis: The Steam Turbine as a Heat Motor in a Lighting and
Power Plant.

Lily Mae Young
"Lil"
Madison

Letters and Science.
Entered as Junior from Northwestern University; Castalia: Secre-
tary.
Thesis: English Endeavors to Reach the East Indies in the Six-
teenth and Early Seventeenth Centuries.
"We were young, too, once upon a time."

Carl Zapffe, A X Σ
Milwaukee

General Engineering.
Thesis: The Cuyuna Iron Ore Range of Minnesota.
"A camel can go eight days without drinking; don't be a camel,
Carl!"

Leonard Bloomfield Zeisler
"Zeus"
Chicago, Ill.

Letters and Science.
Entered as Junior from the University of Chicago.
Thesis: The Responsibility for the Seven Years War.
"Nothing too good for the Gods."

Joseph Zwolanek
"Pete," "Zwolley"
Castle Rock

Mechanical Engineering.
U. W. Engineers Club.
Thesis: Design and Construction of an Indicated Horse Power
Meter.
"When he speaks he shrivels up his face as if 'twere misery to do so."





**EDGAR E.
ROBINSON**

**FOR
JUNIOR CLASS PRESIDENT**

**An Independent Candidate
without a slate**

**An Impartial Candidate
without a "Prom" Chairman "dicker"**

ELECTION TODAY, 4:00 P. M.

97

98

**VOTE FOR
HOPKINS
==FOR==
PRESIDENT**

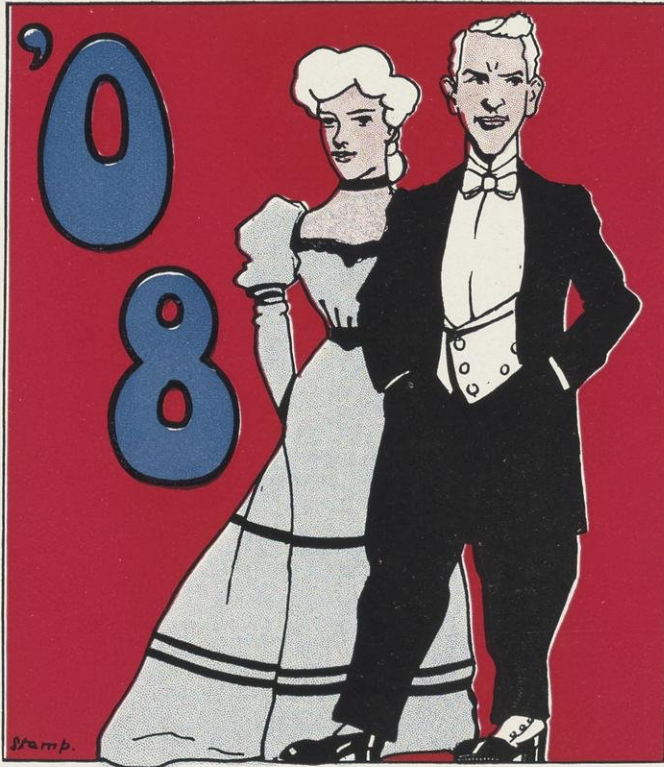



1908 CLASS OFFICERS

FIRST SEMESTER		SECOND SEMESTER
Claudius M. Hopkins	President	Edwin G. Fox
Mary G. Pilgrim	First Vice-President	Thomas D. Sheldon
William Kelly	Second Vice-President	Ruby Z. Hildebrand
Hilbert C. Wallber	Secretary	Emory W. Krauthoefer
Julius O. Roehl	Treasurer	George B. Hill
	Sergeant-at-Arms	Claudius M. Hopkins
	Assistant Sergeant-at-Arms	Edna D. Holmes

REPRESENTATIVES TO STUDENTS'
CONFERENCE COMMITTEE

- George C. Mathews
- Clarence J. Rice
- Fayette H. Elwell
- Arthur G. Smith
- Lawrence N. Conlan

CLASS COLORS
Brown and Red

CLASS YELL
Sure as Fate!
Sure as Fate!
Varsity! Varsity!
Nineteen Eight!



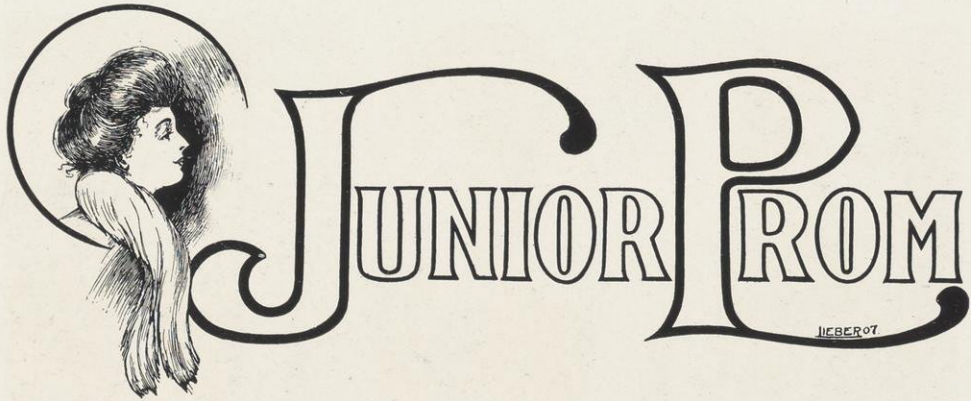

Junior Prom Committee

WALTER A. REHM General Chairman
 EMORY W. SPENCER Secretary

ARRANGEMENTS COMMITTEE

Walter A. Rehm, Chairman
 Charles J. Slater Webster A. Brown
 Malcomb J. Halliday Emory W. Spencer
 Roland B. Roehr Pierre A. Kypke
 Thomas R. Hefty William J. Bollenbeck

FINANCE COMMITTEE

Charles J. Slater, Chairman
 Thomas R. Hefty Roland B. Roehr

RECEPTION COMMITTEE

Malcom J. Halliday, Chairman
 William J. Bollenbeck James B. Robertson
 Webster A. Brown Robert B. Orr
 Ferdinand A. Bartlett

DECORATION COMMITTEE

Roland B. Roehr, Chairman
 Emory W. Spencer James B. Robertson
 Nathaniel E. Carpenter Robert B. Orr
 Willard L. Stephenson

FLOOR COMMITTEE

Thomas R. Hefty, Chairman
 Charles J. Slater Pierre A. Kypke
 Felix G. Rice Nathaniel E. Carpenter

PROGRAM COMMITTEE

William J. Bollenbeck, Chairman
 Eugene E. Wallace Charles F. Smith
 Paul Hodges

MUSIC COMMITTEE

Webster A. Brown, Chairman
 Willard L. Stephenson Edwin A. Grobe
 Felix G. Rice

REFRESHMENT COMMITTEE

Emory W. Spencer, Chairman
 Morris J. Cashell Raymond P. Sanborn
 Malcom J. Halliday Charles F. Smith

ADVERTISEMENT COMMITTEE

Earl S. Barker
 Pierre A. Kypke, Chairman
 Roy E. Schiess
 William J. Bollenbeck

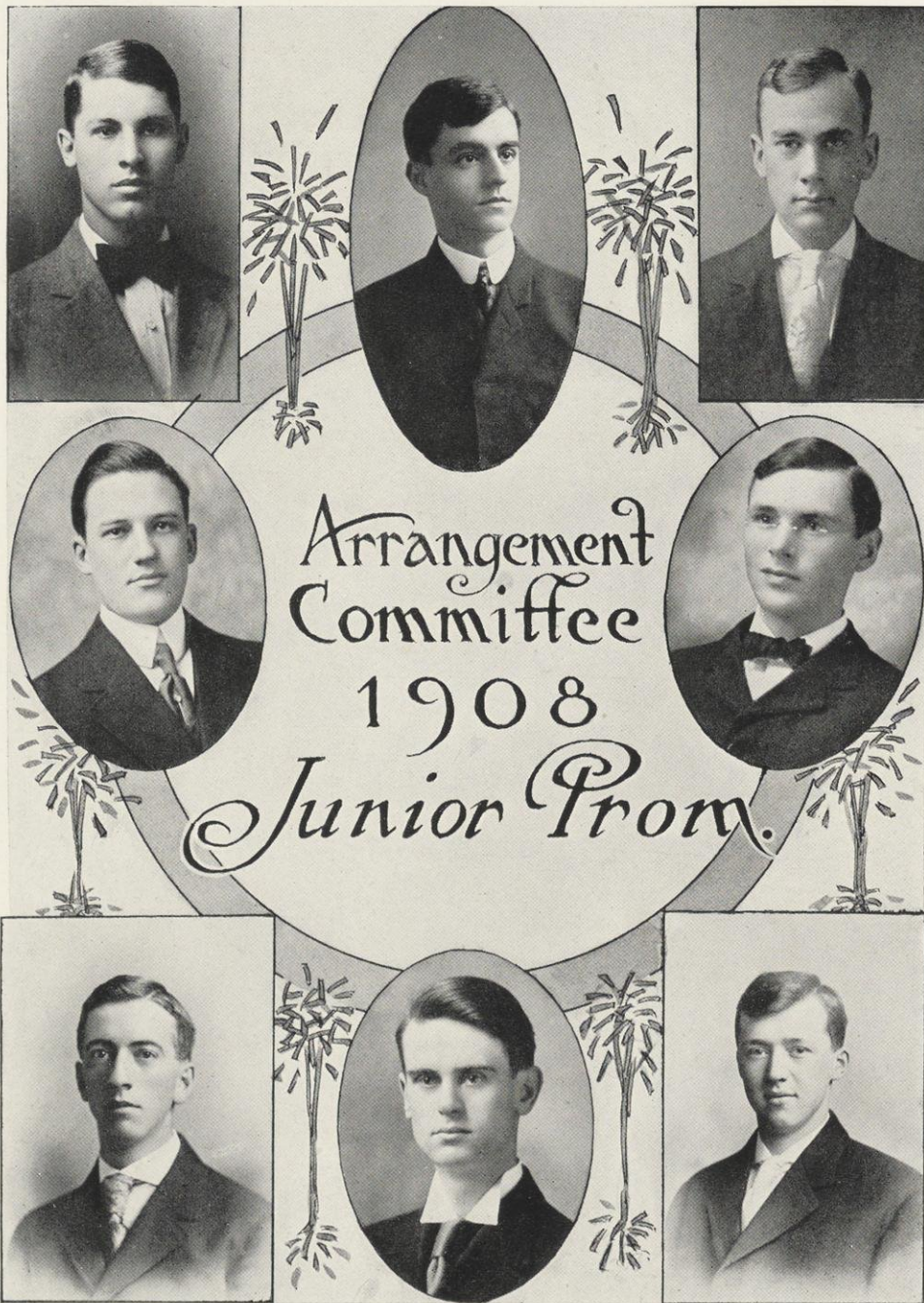

Arrangement
Committee
1908
Junior Prom.

Halliday
Rehm
Brown

Bollenbeck
Slater

Bartlett
Roehr
Kypke



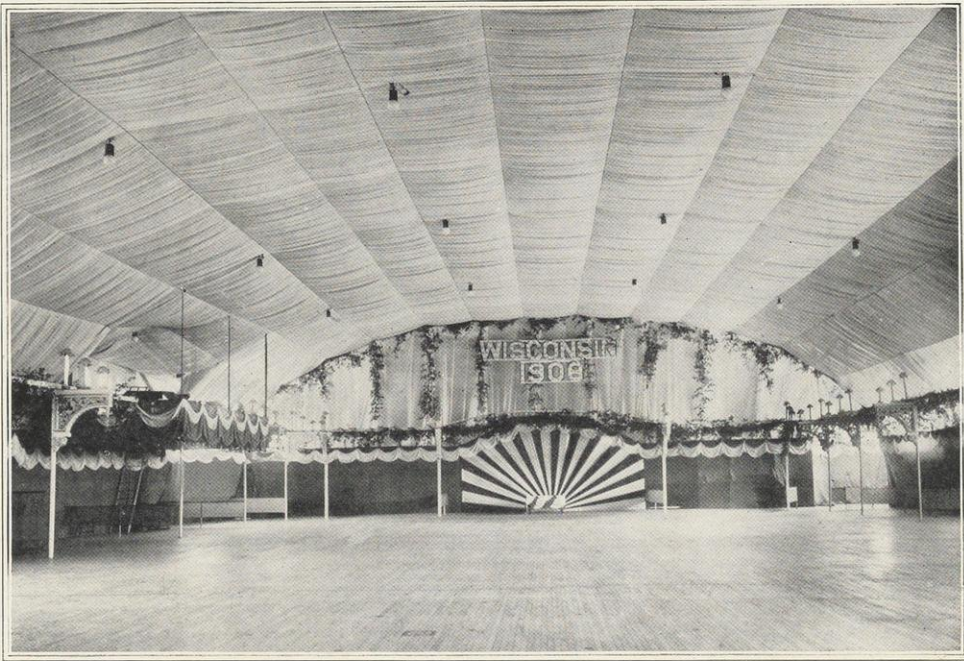

PATRONS AND PATRONESSES

President and Mrs. Charles R. Van Hise
 Governor and Mrs. James O. Davidson
 Senator and Mrs. John C. Spooner
 Senator and Mrs. R. M. La Follette
 Colonel and Mrs. William F. Vilas

Vice-President and Mrs. John B. Parkinson
 Judge and Mrs. Joseph V. Quarles
 Mayor and Mrs. Sherburn M. Becker
 Dean and Mrs. Edward A. Birge
 Dean and Mrs. Frederick Turneure

Dean and Mrs. Harry S. Richards
 Mrs. and Mrs. Magnus Swenson
 Mr. and Mrs. William D. Hiestand
 Mr. and Mrs. Moses S. Slaughter
 Mr. and Mrs. Victor Lenher
 Mr. and Mrs. F. C. Sharp
 Mr. and Mrs. John M. Olin
 Mr. and Mrs. Charles Allis
 Mr. and Mrs. William D. Sawyer
 Mr. and Mrs. C. G. Riley
 Mr. and Mrs. A. W. Sanborn
 Mr. and Mrs. Paul Reinsch

"The Budlong Case"

1908 Play

By Lucian Cary, L. & S., '08, and George B. Hill, Agric., '08

FULLER OPERA HOUSE, FEBRUARY 18 and 20, 1907

CAST

George Austin, '07, Psi Chi, a civil engineer who has just returned from Panama	George G. Wilder
Phil. Merkel, ex '13, Psi Chi, a "conned-out" freshman	Louis H. Conger
Lewellyn Russell, '10, Phi Beta Kappa	George W. Hewitt
Birkman Zoldo, '10, Law '12, a "grafter"	Herman H. Karrow
Faculty Investigation Committee, Dean Dirge, dean of the college of Letters and Science.	Gould W. VanDerzee
Prof. Carl Russel Herring, of the history department.	Herman H. Karrow
Prof. Victor Hurse, also of the history department.	John V. Mulany
Miss Furst Base, instructor in physical training at Chadbourne Hall.	Helen K. Hunter
June Carter, '10, Gamma Delta	Winifred B. Merrill
Frances Ryder, '13, Gamma Delta.	Josephine A. Peshak
Bernice Langham, '11, Gamma Delta	Isabella MacArthur
Mrs. MacWhorter, chaperone to Gamma Delta	Alice M. Currie
Grace Hogan, a waitress at Keeley's Palace of Sweets	Josephine B. Hanson

AND

James Gordon Budlong, '07, Phi Omicron, a member of the social committee, instructor in the English department, popularly known as Jim, appearing in the second act as Phyllis Le Moyne, of Stoughton Ferdinand A. Bartlett

DOUBLE QUINTETTE

H. L. Post	C. L. Byron	Cosalette Elliott	Louise Walker
C. E. Vreeland	E. H. Grobe	Edna Brown	Frances Cleary
J. H. Thickers			Mona Trail

SYNOPSIS

Time—Commencement week, 1910

- Act I. Gamma Delta House, 8 P. M., the day before—Preparation.
- Act II. Keeley's College Room, 9 P. M., the eventful day—Realization.
- Act III. Gamma Delta House, 3 P. M., the day after—Investigation.

MUSICAL NUMBERS

1. "Things are not like they used to be" (In Days of Old) Jim Budlong and Cast
2. "Gamma Delta" (Honeymoon) Girls of cast and Quintette
3. Serenade—"Cheer, cheer," etc. Male Quintette
4. "Peaches". Zoldo and Grace
5. "Come and nestle closely" Mixed Double Quintette
6. "Cheer, boys, cheer" Cast

MANAGEMENT

Business M'g'r Willard L. Stephenson	Properties Felix G. Rice
Director E. J. Southwick	Programs James B. Robertson

PLAY COMMITTEE

	Edgar E. Robinson, Chairman	
Ruby Z. Hildebrand	Susan N. Armstrong	Ruth C. Van Slyke
Cosalette Elliott	Louis G. Burgess	Theodore C. Stempfelf
John V. Mulany	George B. Hill	Willard L. Stephenson



Junior
Class
Play

SOPHOMORES

You are respectfully requested to support the following candidates at the class election

Wed., Oct. 17, 4:30 P. M.
Room 16, U. H.

For President, - - **Dexter H. Witte**
For Vice-President, **Katherine Gedney**
For Secretary, - - **Chas. A. Jones**
For Treasurer, - **Oscar W. Melvin**
Member Student Conference Committee, Paul W. Noe
Sergeant-at-Arms, Retiring President, E. O. Stiehm

Remember the
Time and Place

Wednesday, October 17, 4:30 P. M.
Room 16, U. H.

VOTE THE Equalized Ticket

PRESIDENT

Harry L. Lamphere

VICE-PRESIDENT

Sada B. Place

SECRETARY

Elsia B. Castendyke

TREASURER

Alexander R. Garner

SERGEANT-AT-ARMS

Ewald O. Stiehm

SOPHOMORE ELECTIONS

CLASS OF 1909

Wednesday, Oct. 17, 4 P. M.

THE **ONLY** TICKET

ALL COLLEGES REPRESENTED

A. C. Schmidt, Eng., President
Miss Rega Bodden, L. & S., V.P-res.
G. F. Dean, Eng., Secretary
A. C. Peters, Com., Treasurer
F. C. Scoville, Agr., Sergeant-at-Arms

BE SURE TO VOTE THE STRAIGHT TICKET

1910 now kneel and listen
To the oracle of men!
Fate declares that you are worthless
Death awaits you, 1910

Freshies fly back to your fathers,
Run you rowdy rumdum mokes,
Excretion foul and filthy,
Sizzles as old satan stokes,
Hot and hotter grows his hot-house,
Mean and meaner is his mien,
Evil egg-bespattered freshmen,
Num skulls never were so green.

Mushheads, mickies, mammas' tootsies,
Uncouth, ugly, useless he's,
Senseless, soaks, so sad and sloppy,
Turn your tails; take to the trees!

Direful doom o'erhangs dull dunces
In Mendota's icy brine;
Each and every brainless freshy
Will be drowned by 1909

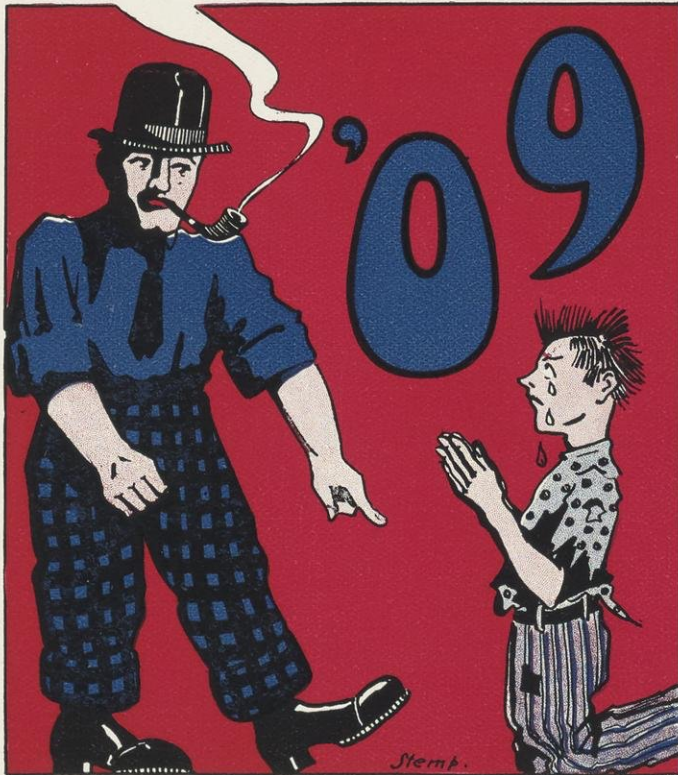



1909 CLASS OFFICERS

FIRST SEMESTER

Alfred C. Schmidt	President
Rega F. Bodden	Vice-President
George F. Dean	Secretary
Adolf C. Peters	Treasurer
Ewald O. Stiehm	Sergeant-at-Arms

SECOND SEMESTER

Charles C. Pearce
Nanna M. Hoegh
Franklin J. Natwick
Roland A. Kolb
Alfred C. Schmidt

REPRESENTATIVES TO STUDENTS' CONFERENCE COMMITTEE

Kinichi Sato

Arthur L. Luedke

CLASS COLORS
Purple and Gold

CLASS YELL
Fall in Line!
Fall in Line!
Varsity! Varsity!
Nineteen Nine!



Comments on "The Rush"

Cardinal, Oct. 26, 1906

As Others See Us

The following item appeared in the New York World of October 4.

"BILLIES" FOR CLASS RUSH

Madison, Wis., Oct. 3.—While President Van Hise, of the University of Wisconsin, is seeking to lay a restraining hand on the annual freshman-sophomore class rush, there is every indication that the scrimmage tomorrow will be marked by record breaking roughness and stunts which may lead to serious injuries if not checked early in the day.

The freshmen are determined to "show the sops up," and with this end in mind are to have 1,000 small but dangerous clubs or billies.

The plan, it is said, is to conceal the clubs until victory seems to be swinging in the direction of the sops. Then they are to be used most effectively.

23 FOR YOU

Fattened fools for fearful slaughter,
Hearken, hearken, 1909

We have heard your foolish boasts, and your simple childish drool, but we guess you'll have to **SHOW US** Ere you try to run the school.

YOUR RECKONING APPROACHES

Back you weaklings to the coal mine! back to **SUN-DAY SCHOOL!** arise, get you back to forests vernal, till you grow to be our size. Be not **SIM- IAN** with the buzz saw; let the **CYCLONE** go its way; it is now no case of spouting—one thing's left for you, it's spray. Pray for courage when in **HADES**, you're not men enough for Heaven, and beware our diresome

VENGEANCE! Signed and sealed by 1910

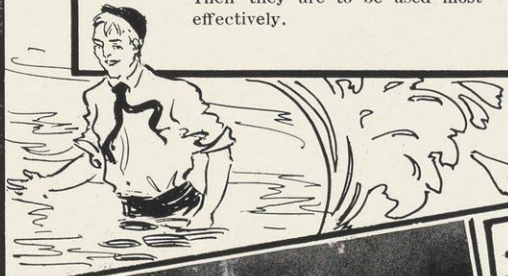

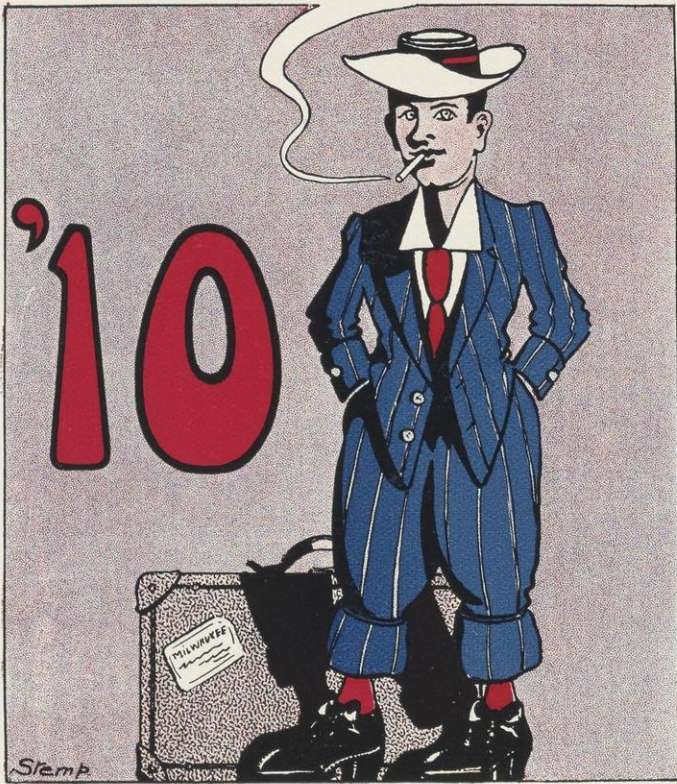



CLASS OFFICERS

FIRST SEMESTER

No election President
 No election Vice-President
 No election Secretary
 No election Treasurer

SECOND SEMESTER

Moses M. Appel
 Katherine True
 Benjamin F. Springer
 Peter J. Murphy

REPRESENTATIVE TO STUDENTS' CONFERENCE COMMITTEE

D. S. Hanchett

CLASS COLOR

Green

CLASS YELL

We are Men!
 We are Men!
 Varsity! Varsity!
 Nineteen Ten!



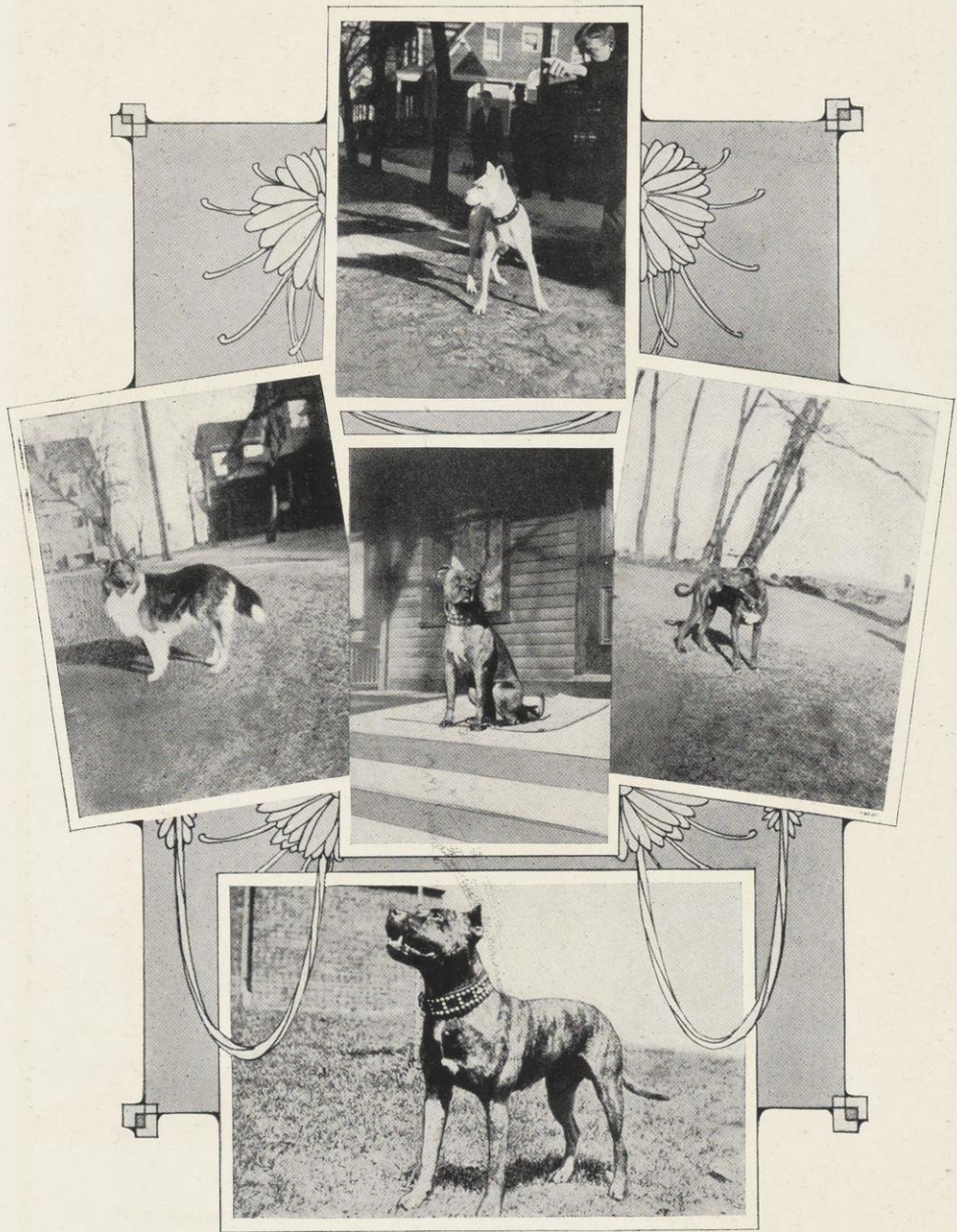

FRATERNITY MASCOTS AND THEIR FRIENDS

SECRET

SOCIÉTÉ



IEBER 27

Fraternities

Phi Delta Theta	1857
Beta Theta Pi	1873
Kappa Kappa Gamma	1875
Phi Kappa Psi	1875
Chi Psi	1878
Delta Gamma	1881
Sigma Chi	1884
Gamma Phi Beta	1884
Delta Upsilon	1885
Delta Tau Delta	1888
Kappa Alpha Theta	1890
Phi Delta Phi	1891
Phi Gamma Delta	1893
Pi Beta Phi	1894
Theta Delta Chi	1895
Psi Upsilon	1896
Alpha Phi	1896
Delta Delta Delta	1898
Kappa Sigma	1898
Phi Kappa Sigma	1901
Chi Omega	1902
Sigma Nu	1902
Alpha Delta Phi	1902
Alpha Chi Sigma	1902
Sigma Alpha Epsilon	1903
Alpha Chi Omega	1903
Phi Alpha Delta	1904
Phi Alpha Tau	1904
Alpha Xi Delta	1904
Alpha Gamma Delta	1905
Delta Kappa Epsilon	1906
Shin Teth He (Acacia)	1906
Alpha Tau Omega	1907

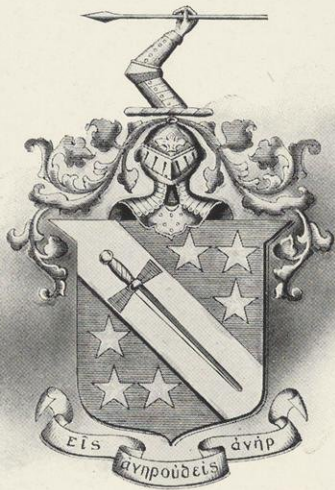

Phi Delta Theta

FOUNDED AT MIAMI UNIVERSITY, 1848

ROLL OF CHAPTERS

Miami University	Randolph-Macon College	Dartmouth College
University of Indiana	University of Nebraska	University of North Carolina
Central University	Pennsylvania College	Williams College
Wabash College	Washington & Jefferson College	Southwestern University
University of Wisconsin	Vanderbilt University	Syracuse University
Northwestern University	Lehigh University	Washington and Lee University
University of Indianapolis	University of Mississippi	Amherst College
Ohio Wesleyan University	University of Alabama	Brown University
Franklin College	Lombard College	Tulane University of Louisiana
Hanover College	Alabama Polytechnical Institute	Washington University
University of Michigan	Allegheny College	Leland Stanford Junior University
University of Chicago	University of Vermont	Purdue University
DePauw University	Dickinson College	University of Illinois
Ohio University	Wistminster College	Case School of Applied Science
University of Missouri	University of Minnesota	University of Cincinnati
Knox College	University of Iowa	University of Washington
University of Georgia	University of Kansas	Kentucky State College
Emory College	University of the South	McGill University
Iowa Wesleyan University	Ohio State University	University of Colorado
Mercer University	University of Texas	Georgia School of Technology
Cornell University	University of Pennsylvania	Pennsylvania State College
Lafayette College	Union University	University of Toronto
University of California	Colby College	University of South Dakota
University of Virginia	Columbia University	

ALUMNI CLUBS

Waterville Maine	Cleveland, Ohio	Chicago, Ill.	Montgomery, Ala.
Burlington, Vt.	Columbus, Ohio	Galesburg, Ill.	Selma, Ala.
Boston, Mass.	Athens, Ohio	Bloomington, Ill.	Birmingham, Ala.
Harvard University	Toledo, Ohio	Peoria, Ill.	Mobile, Ala.
Providence, R. I.	Hamilton, Ohio	Aurora, Ill.	Meridan, Miss.
New York, N. Y.	Oxford, Ohio	La Crosse, Wis.	Greenwood, Miss.
Syracuse, N. Y.	Detroit, Mich.	Milwaukee, Wis.	New Orleans, La.
Schenectady, N. Y.	Franklin, Ind.	Menasha, Wis.	Austin, Texas
Pittsburg, Pa.	Indianapolis, Ind.	Minneapolis and St.	Fort Smith, Ark.
Philadelphia, Pa.	Crawfordsville, Ind.	Paul, Minn.	Oklahoma City, Okla.
Warren, Pa.	Elkhart & Goshen, Ind.	Iowa City, Iowa	Salt Lake City, Utah
Baltimore, Md.	Madison, Ind.	Mt. Pleasant, Iowa	San Francisco, Cal.
Washington, D. C.	Lafayette, Ind.	Kansas City, Mo.	Los Angeles, Cal.
Richmond, Va.	Bloomington, Ind.	Hutchinson, Kan.	Portland, Ore.
Louisville, Ky.	Ft. Wayne, Ind.	Omaha, Neb.	Spokane, Wash.
Lexington, Ky.	Tipton, Ind.	Denver, Colo.	Seattle, Wash.
Nashville, Tenn.	Columbus, Ind.	Columbus, Ind.	Tacoma, Wash.
Cincinnati, Ohio	Frankfort, Ind.	Atlanta, Ga.	Fulton, Mo.
Akron, Ohio	South Bend, Ind.	Macon, Ga.	

Phi Delta Theta

WISCONSIN ALPHA CHAPTER

1857

FRATRES IN URBE

Harry L. Butler
William F. Vilas
Wardon Allan Curtis
Louis McL. Hobbins
Russell Jackson
Reginald H. Jackson

George Keenan, M. D.
Philip Kind
Walter A. Marling
Lucien J. Pickarts
Ambrose B. Winegar

FRATRES IN FACULTATE

Edward Rose Maurer
Fletcher Andrew Parker
Edmund P. R. Duval

Allan S. Colton
Edgar William Olive
Charles Taylor Vorheis

FRATRES IN UNIVERSITATE

SENIORS

Herbert Carl Stark
Edwin Stanton Brown
Ralph George Gugler
Edward Rand Richter

Harold J. Barker
Lawrence Brownell Lewis
Robert William Baily

JUNIORS

Pierre Auguste Kypke

Paul Vance Hodges

SOPHOMORES

Raymond Frederick Storer
Henry Halleck Kerr
Robert McKean Laas

Farwell Gascoigne
Lester Lyle Ladd

FRESHMEN

Harold Ford Tanner
Ralph Roswell Hartley
Lee Thomas Pond
Emmett Horan, Jr.

John Seymour Winslow
George Watt Thom
Frank Pyphke Fosdick
Ralph Edmund Doherty

POST GRADUATE

Horatio Gates Winslow

COLLEGE OF LAW

JUNIOR

Allan Leslie Boyden

Beta Theta Pi

FOUNDED AT MIAMI UNIVERSITY, 1839

ROLL OF CHAPTERS

Miami University	Vanderbilt University
Western Reserve University	Ohio State University
Ohio University	University of Texas
Central College	University of Nebraska
Washington and Jefferson College	Pennsylvania State College
Indiana University	Denver University
University of Michigan	University of Missouri
Beloit College	Washington State University
Bethany College	University of Washington
Iowa State University	University of West Virginia
Wittenberg University	Bowdoin College
Westminster College	Wabash College
Iowa Wesleyan University	Brown College
Denison University	Hampden Sidney College
University of Wooster	University of Virginia
University of Kansas	University of North Carolina
Colgate University	Ohio Wesleyan University
Union College	Hanover College
Amherst College	Knox College
Columbia College	Davidson College
Cornell University	University of Wisconsin
Stevens Institute of Technology	DePauw University
St. Lawrence University	Northwestern University
Boston University	Dickinson College
Johns Hopkins University	University of Minnesota
University of California	Yale University
Maine State College	Rutgers College
University of Pennsylvania	Lehigh University
Syracuse University	University of Chicago
Dartmouth College	Leland Stanford, Jr., University
Wesleyan University	Kenyon College
University of Cincinnati	University of Colorado
Purdue University	University of Illinois
Case School of Applied Science	Iowa State College

1 Spellman 2 Walker 3 Faville 4 Ridgeway 5 Williams 6 Rodgers 7 Burgess 8 Michiels 10 Davidson



Weynolds

Richardson

Burlon

Cottuigham

Cottuigham

Greenleaf

Beta Theta Pi

ALPHA PI CHAPTER

1873

FRATRES IN URBE

F. H. Edsall, M. D.
W. A. Anderson
L. E. Smith, B. A.
W. N. Smith, B. L.
A. E. Stevens

F. M. Brown, B. L.
F. E. Doty, B. L.
F. K. Conover, B. A., LL. B.
F. A. Hutchins, B. L.
W. H. Pyre, B. L.

FRATRES IN FACULTATE

L. S. Smith, C. E.
C. F. Burgess, E. E.
J. F. A. Pyre, Ph. D.
H. L. Smith, A. B., LL. B.
E. B. Skinner, Ph. D.
D. L. Patterson, B. S.

C. W. Stoddart, M. A.
L. D. Williams, C. E.
C. R. Fish, Ph. D.
M. B. Evans, Ph. D.
E. Blackwelder, A. B.
W. E. Leonard

J. R. Blackman, M. D.

FRATRES IN UNIVERSITATE

SENIORS

Lewis Sherman, Jr.
Louis Leon Chapman

Jerome Henry Coe
✕ Edwin Converse Jones

JUNIORS

✕ Sumner Barnes Rogers
✕ Frederick Phillips Bagley, Jr.
✕ Warren Theodore Greenleaf

✕ Erwin Yandell Cottingham

✕ Ray Morris Stroud
✕ Emory Waldo Spencer
✕ Alpheus Davis Faville

SOPHOMORES

✕ Robert Yule Walker
✕ Kenneth Farwell Burgess
✕ Lloyd Pyre Spellman

✕ Benjamin Smith Reynolds
✕ Donald Ross Mihills
✕ Arthur Brooks Eldridge

FRESHMEN

✕ Harold Wetmore Ridgway
✕ William Duncan Richardson
✕ Franklin D. Burton

✕ Kemper Slidell
✕ Rankin Dixon Cottingham
✕ Tom Ruston Davidson

COLLEGE OF LAW

SENIORS

Ira Sherburn Lorenz

Lynn H. Smith

MIDDLE

Charles William French

JUNIORS

✕ Mark Levins Williams
✕ William Lennox Fitzgerald

✕ Harlan Bethune Rogers
✕ Karl La Follette Siebecker

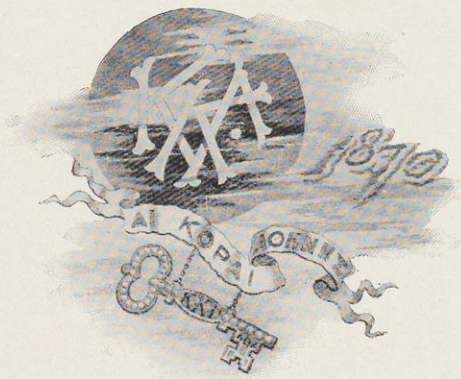

Kappa Kappa Gamma

FOUNDED AT MONMOUTH COLLEGE, 1870

ROLL OF CHAPTERS

ACTIVE

Phi	Boston University
Beta Epsilon	Barnard College
Beta Sigma	Adelphi College
Psi	Cornell University
Beta Tau	Syracuse University
Beta Alpha	University of Pennsylvania
Beta Iota	Swarthmore College
Gamma Rho	Allegheny College
Beta Upsilon	West Virginia University
Lambda	Buchtel College
Beta Gamma	Wooster University
Beta Nu	Ohio State University
Beta Delta	University of Michigan
Delta	Indiana State University
Iota	DePauw University
Mu	Butler College
Eta	University of Wisconsin
Beta Lambda	University of Illinois
Upsilon	Northwestern University
Epsilon	Illinois Wesleyan University
Chi	University of Minnesota
Beta Zeta	Iowa State University
Theta	Missouri State University
Sigma	Nebraska State University
Omega	Kansas State University
Beta Mu	Colorado State University
Xi	Adrian College
Kappa	Hillsdale College
Beta Xi	Texas State University
Beta Omicron	Tulane University
Pi	University of California
Beta Eta	Leland Stanford, Jr. University
Beta Pi	University of Washington

ALUMNAE

Boston, Mass.	Akron, Ohio	Greencastle, Ind.	Lincoln, Neb.
New York, N. Y.	Wooster, Ohio	Bloomington, Ill.	Minneapolis, Minn.
Syracuse, N. Y.	Adrian, Mich.	Chicago, Ill.	Kansas City, Mo.
Philadelphia, Pa.	Detroit, Mich.	Madison, Wis.	Denver, Col.
Pittsburg, Pa.	Bloomington, Ind.	Milwaukee, Wis.	Iowa City, Iowa
Columbus, Ohio	Indianapolis, Ind.	St. Louis, Mo.	Des Moines, Iowa
Cleveland, Ohio	Meadville, Pa.	Seattle, Wash.	New Orleans, La.
Los Angeles, Cal.	Berkely, Cal.	Columbia, Mo.	Henderson, Texas

BETA IOTA

Philadelphia, Pa.

PI ALUMNAE

San Francisco, Cal.



Kappa Kappa Gamma

ETA CHAPTER

1875

SORORES IN URBE

Mrs. John M. Olin
Mrs. Leonard S. Smith
Martha M. Dodge
Jennie Pitman
Annie Pitman
Mrs. O. D. Brandenburg
Mrs. F. C. Sharp
Mrs. John Dean
Florence Mears
Anna B. Mosley
Florence E. Mosley
Mrs. Harry Sheldon
Mrs. Eliot Blackwelder
Lois Main
Agnes Bowen

Juliet V. Thorpe
Edna R. Chynoweth
Mrs. Charles F. Lamb
Mrs. Charles King
Mrs. Benjamin W. Snow
Mary Hill
Ethel Frances Raymer
Bertha Taylor
Mrs. John R. Commons
Beatrice Swenson
Delia Sanford
Alice Swenson
Mary Swenson
Janet Van Hise
Martha Fay

SORORES IN UNIVERSITATE

SENIORS

Helen Fay
Laura Elliott
Elvira Wallace

Maude Munroe
Arlisle Mead
Mildred Barlow

Ethel Wright

JUNIORS

Edith Swenson
Cosalette Elliott
Edna Brown
Josephine Howe

Rhoda Rietow
Mona Traill
Alice Currie
Helen Munson

SOPHOMORES

Helen Cutter
Ruth Hayes
Edna Terry

Jeanne Kirwan
Mabel Fitzgerald
Josephine Crane

Emily Chynoweth

FRESHMEN

Eugenia Brandt
Agnes Challoner
Clara Terry

Hope Munson
Fanny Carter
Helen Stephens

Genevieve Gorst



Phi Kappa Psi

FOUNDED AT JEFFERSON COLLEGE, PA., 1852

ROLL OF CHAPTERS

Washington and Jefferson College	Gettysburgh College
Bucknell University	Franklin and Marshall College
Dickinson College	University of Pennsylvania
Lafayette College	Dartmouth College
Swarthmore College	Brown University
Amherst College	Syracuse University
Cornell University	Colgate University
Columbia University	Johns Hopkins University
Brooklyn Polytechnic Institute	Washington and Lee University
University of Virginia	University of Mississippi
University of West Virginia	Ohio Wesleyan University
Vanderbilt University	University of Ohio
Wittenburg College	University of Indiana
DePauw University	Northwestern University
Purdue University	University of Michigan
University of Chicago	Beloit College
University of Wisconsin	University of Iowa
University of Minnesota	University of Nebraska
University of Kansas	University of California
Leland Stanford University	University of Illinois
Allegheny College	University of Texas
	Case School of Applied Sciences

ALUMNI ASSOCIATIONS

Easton, Pa.	Boston, Mass.	Bucyrus, Ohio
Johnstown, Pa.	New York, N. Y.	Cincinnati, Ohio
Lancaster, Pa.	Buffalo, N. Y.	Cleveland, Ohio
Meadville, Pa.	Syracuse, N. Y.	Columbus, Ohio
Philadelphia, Pa.	Chicago, Ill.	Newark, Ohio
Pittsburgh, Pa.	Anderson, Ind.	Springfield, Ohio
Sunbury, Pa.	Indianapolis, Ind.	Toledo, Ohio
Denver, Colo.	Minneapolis, Minn.	San Francisco, Cal.
Duluth, Minn.	Iowa City, Iowa	Portland, Oregon
Kansas City, Mo.	Omaha, Neb.	Washington, D. C.
	Seattle, Wash.	
		Baltimore, Md.

Phi Kappa Psi

WISCONSIN ALPHA CHAPTER

1875

FRATRES IN URBE

Dr. Cornelius A. Harper
Percy W. Tracy
Stanley D. Lyle

Frank W. Jacobs
Charles E. Buel
J. T. Stuart Lyle

FRATRES IN FACULTATE

Hugo C. Horack

Edward C. Elliott

Edwin C. Woolley

FELLOW

Guy B. Colburn

FRATRES IN UNIVERSITATE

SENIORS

Robert Wentworth Lea

Edward William Walser

JUNIORS

Nathaniel Elliot Carpenter
Charles Smith Mott

William Henry Smith

Samuel Wild Heath
Egbert George Gesell

SOPHOMORES

Edgar Bassett Washburn
Rolland T. R. Hastings
Donald Fargher Purdy
Sylvan William Wohlrab

John Richard Haugan

Sidney Lester Castle
Verl Alton Ruth
Ward Church Castle
Douglas Scotten Knight

FRESHMEN

Fabian Edward Seckel
Milton Johnston Blair
Fred. Alfred Klaner, Jr.
David Scott Hanchett
Frank Edwin Lord

John Daniel Van Slyke

Robert Lewis Rote
Charles Henry Gage
Edward Julius Dittus
Harley George Trowbridge
Seeley Mathew Brown

COLLEGE OF LAW

SENIOR

Stanley Gray Dunwiddie

JUNIOR

Harris F. Shaw

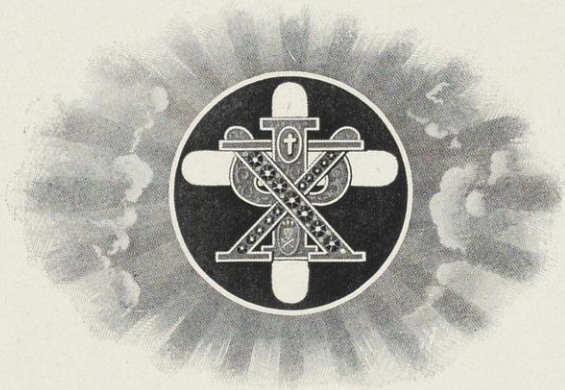

Chi Psi

FOUNDED AT UNION COLLEGE, 1841

ROLL OF ALPHAS

Alpha Pi	Union College
Alpha Theta	Williams College
Alpha Mu	Middlebury College
Alpha Alpha	Wesleyan University
Alpha Phi	Hamilton College
Alpha Epsilon	University of Michigan
Alpha Chi	Amherst College
Alpha Psi	Cornell University
Alpha Tau	Wofford College
Alpha Nu	University of Minnesota
Alpha Iota	University of Wisconsin
Alpha Rho	Rutgers College
Alpha Xi	Stevens Institute of Technology
Alpha Alpha Delta	University of Georgia
Alpha Beta Delta	Lehigh University
Alpha Gamma Delta	Leland Stanford, Jr., University
Alpha Delta Delta	University of California
Alpha Epsilon Delta	University of Chicago

Chi Psi

ALPHA IOTA

1878

FRATRES IN URBE

Charles Foster Smith
Charles F. Lamb
Louis Rollins Head
Marshall M. Parkinson
Lucien M. Hanks
George E. Gernon
Frank Favill Bowman
Paul S. Warner
Warren Montgomery

John E. Hutchinson
Frank G. Hubbard
Harry L. Mosely
John M. Parkinson
Chandler B. Chapman
Calvert S. Spensely
Stanley C. Hanks
Marshall M. Hanks
James B. Ramsey

FRATRES IN UNIVERSITATE

SENIORS

Allen C. Hibbard
Wm. K. Winkler
Julian D. Sargent

Norman C. Kimball
Kenneth Pray
Oscar Uihlein

JUNIORS

Chester N. Johnson

Bruce V. Edwards

SOPHOMORES

Arthur A. Frank

George R. Wheelock

Herbert P. Brumder

FRESHMEN

Woodhull Spittler
Edward Keator

Robert Holverscheid

Gordon Falk
Ralph Wheelock

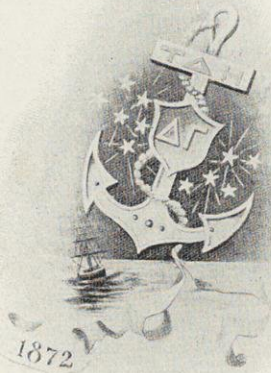

Delta Gamma

FOUNDED AT OXFORD, MISSISSIPPI, 1872

ROLL OF CHAPTERS

ACTIVE

Eta	Buchtel College
Omega	University of Wisconsin
Sigma	Northwestern University
Alpha	Mount Union College
Lambda	University of Minnesota
Zeta	Albion College
Chi	Cornell University
Xi	University of Michigan
Phi	University of Colorado
Tau	University of Iowa
Kappa	University of Nebraska
Psi	Woman's College, Baltimore
Theta	University of Indiana
Upsilon	Leland Stanford, Jr., University
Rho	Syracuse University
Beta	University of Washington
Iota	University of Illinois

ALUMNAE CHAPTERS

Kappa Theta	Lincoln, Nebraska
Lambda Nu	Minneapolis, Minnesota
Chi Upsilon	New York City
Chi Sigma	Chicago, Illinois

ALUMNAE ASSOCIATIONS

Psi Omicron	Baltimore, Maryland
Omega Alpha	Omaha, Nebraska
Omega Rho	Madison, Wisconsin

Delta Gamma

OMEGA CHAPTER

1881

SORORES IN URBE

Mrs. Aubertine Woodward Moore, Honorary	
Ethelwyn Anderson	Fanchon Ellsworth
Mrs. Harry E. Briggs	Mrs. Philip Fauerbach
Mrs. Fred. M. Brown	Mary Stuart Foster
Mrs. Chandler B. Chapman	Charlotte Brockway Freeman
Florence Cornelius	Ella Sargeant Gernon
Mrs. Bertrand H. Doyon	Mrs. Maurice Johnson
Ruth Minor	Mrs. Charles Lyman
Mrs. George E. Gernon	Katherine MacDonald
Blanche Harper	Mary Hamilton Main
Alice Fanny Jackson	Francis Main
Bettina Jackson	Mrs. Chauncey E. Blake
Mrs. Carl A. Johnson	Mrs. Charles S. Slichter
Elizabeth Bennett Mills	Mrs. Calvert F. Spensley
Florence Eugenia Nelson	Amelia Fuller Stevens
Martha Pound	Elsie Thom
Mrs. Harry S. Richards	Amy Young
Mrs. Louis D. Sumner	Mrs. Raymond R. Frazier
Mrs. Frederick Turneure	Maude Lea
Marion Burr Jones	Helen Goldsmith Whitney

SORORES IN FACULTATE

Kathryn Allen	Caroline Louise Hunt
---------------	----------------------

SORORES IN UNIVERSITATE

GRADUATE

Evelyn Niedecken

SENIORS

Isabel Mace	Elizabeth Douglas McKey	Florence Miller
Elizabeth Flett	Celia Elizabeth Newman	Miriam Noyes
Helen Louise Harris	Margaret Frankenburger	Sara Barber

JUNIORS

Alma Bertles	Winnifred Merrill	Elizabeth Brown
Ruth Van Slyke		May Crumpton

SOPHOMORES

Josephine Verrazano Simpson	Mary Katherine Taylor
-----------------------------	-----------------------

FRESHMEN

Gladys Harvey	Gertrude Sellery	Elinor Stephens
Julia Flett	Lorraine Hartman	Leslie Weed
Lucy Ripley	Avrina Davies	Doris Crumpton
	Grace Elizabeth Hofstetter	



Sigma Chi

FOUNDED AT MIAMI UNIVERSITY, 1855

ROLL OF CHAPTERS

Alpha	Miami University
Beta	University of Wooster
Gamma	Ohio Wesleyan University
Epsilon	George Washington University
Zeta	Washington and Lee University
Eta	University of Mississippi
Theta	Pennsylvania College
Kappa	Bucknell University
Lambda	Indiana University
Mu	Dennison University
Xi	DePauw University
Omicron	Dickinson College
Rho	Butler College
Phi	Lafayette College
Chi	Hanover College
Psi	University of Virginia
Omega	Northwestern University
Alpha Alpha	Hobart College
Alpha Beta	University of California
Alpha Gamma	Ohio State University
Alpha Epsilon	University of Nebraska
Alpha Zeta	Beloit College
Alpha Eta	State University of Iowa
Alpha Theta	Massachusetts Institute of Technology
Alpha Iota	Illinois Wesleyan Institute
Alpha Lambda	University of Wisconsin
Alpha Nu	University of Texas
Alpha Xi	University of Kansas
Alpha Omicron	Tulane University
Alpha Pi	Albion College
Alpha Rho	Lehigh University
Alpha Sigma	University of Minnesota
Alpha Upsilon	University of South California
Alpha Phi	Cornell University
Alpha Chi	Pennsylvania State College
Alpha Psi	Vanderbilt University
Alpha Omega	Leland Stanford, Jr., University
Beta Gamma	Colorado College
Delta Delta	Purdue University
Zeta Zeta	Central University
Zeta Psi	University of Cincinnati
Eta Eta	Dartmouth College
Theta Theta	University of Michigan
Kappa Kappa	University of Illinois
Lambda Lambda	Kentucky State College
Mu Mu	West Virginia University
Nu Nu	Columbia University
Xi Xi	University of the State of Missouri
Omicron Omicron	University of Chicago
Rho Rho	University of Maine
Tau Tau	Washington University
Upsilon Upsilon	University of Washington
Phi Phi	University of Pennsylvania
Psi Psi	Syracuse University
Omega Omega	University of Arkansas

ALUMNI CHAPTERS

Cincinnati	Cleveland	Indianapolis	Milwaukee	Peoria	St. Paul-Minneapolis
Atlanta	Columbus	Kansas City	Nashville	Philadelphia	San Francisco
Baltimore	Denver	Los Angeles	New Orleans	Pittsburg	Springfield, Ill.
Boston	Detroit	Louisville	New York	St. Louis	Toledo
Chicago					Washington, D. C.

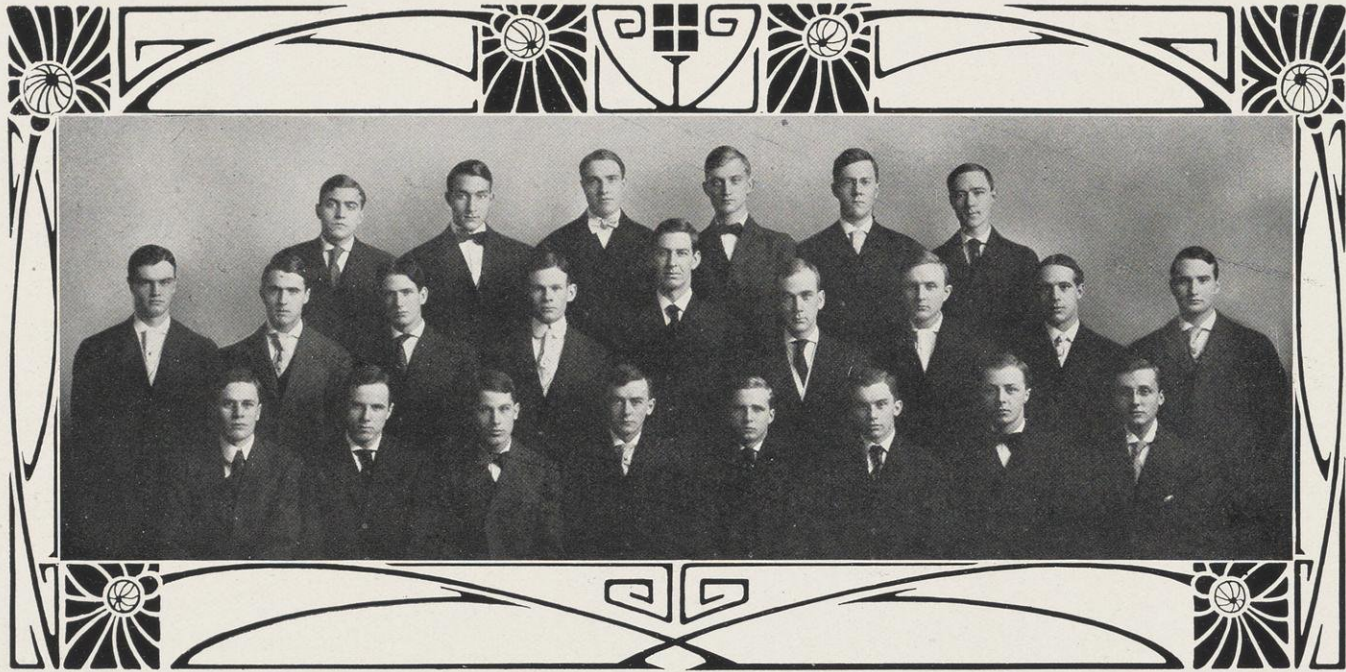

Sigma Chi

ALPHA LAMBDA CHAPTER

1884

FRATRES IN URBE

Walter H. Sheldon
Benjamin G. Fernald
Henry H. Morgan

Charles Harold Gaffin
J. Howard Morrison
John Guy Wynn

FRATRES IN FACULTATE

Charles S. Slichter
Rollo L. Lyman
Samuel E. Sparling

William E. Wickenden

Edward A. Cook
Robert B. Scott
Francis W. Lawrence

FRATRES IN UNIVERSITATE

GRADUATE

Melville Talbot Kennedy

SENIORS

Rockwell Loring Gallup

Paul Gerhard Mueller

William Nicholas Glab

JUNIORS

Louis Herbert Conger
Malcom John Halliday
Ferdinand von Arlt Bartlett

George Ernest Stuckey

Lorenzo Juan Davila
Baxter Graff Vreeland
Wilber Holcomb

SOPHOMORES

Alfred John Kieckhefer
Thompson Ross
Armin Berthold Furch
Asa Morrill Minnick

Paul Conde Dodge
James Mangan Hogan
Loyd Lamb
Robert Dudley Lewis

FRESHMEN

Thomas King Carpenter
Walter Scott Bartlett
George Harold Dacy

John Dwight Brewer
Frederick Louis Wahrer
George Litch Dow

COLLEGE OF LAW

SENIOR

Merlin Hall Aylesworth



Gamma Phi Beta

FOUNDED AT SYRACUSE UNIVERSITY, 1874

Alpha	Syracuse University, Syracuse, N. Y.
Beta	University of Michigan, Ann Arbor, Mich.
Gamma	University of Wisconsin, Madison, Wis.
Delta	Boston University, Boston, Mass.
Epsilon	Northwestern University, Evanston, Ill.
Zeta	Woman's College, Baltimore, Md.
Eta	University of California, Berkeley, Cal.
Theta	University of Denver, Denver, Colo.
Iota	Barnard College of Columbia Univ., New York City.
Kappa	University of Minnesota, Minneapolis, Minn.
Lambda	University of Washington, Seattle, Wash.
Mu	Leland Stanford Jr. University, Cal.

ALUMNAE CHAPTERS

Chicago
Syracuse
Boston

New York
Milwaukee
San Francisco



Gamma Phi Beta

GAMMA CHAPTER

1884

SORORES IN URBE

Mrs. Chas. Allen
Mrs. E. A. Bredin
Mrs. T. E. Brittingham
Miss Jennie Davis
Miss Bernice Dow
Miss Illa Dow

Mrs. Stanley Hanks
Mrs. Ralph Jackman
Mrs. Henry Nielson
Miss Henrietta Pyre
Miss Mildred Pyre
Mrs. Charles Stoddard

SORORES IN UNIVERSITATE

SENIORS

†Loretto Helen Carey
†Ella May Douglas
✓Elsie Minn

Mae Edith Rowe
Katherine Swint
Effie Margaret Whyte

JUNIORS

Ruth Alice Allen
Hazel Driver

✓ Maud Lenore Terry

✓ Lenore Margaret Horan
Anne Dodge Martin

SOPHOMORES

Mary Louisa Allen
✓ Verna Clifford Brunk
Elsa Bertha Castendyck
Ethel Baugh Clark
Blanche Eunice Douglass

Clara Jenson
Adelaide Krumrey
Hazel Milverstedt
Helen Elizabeth Smith
Jean Williams

FRESHMEN

✓ Frances Beatrice Barnes
✓ Mary Dorothy Barnes
Marie Alice Carey
Winifred Pansy Coon
Florence Susan Findeisen

✓ Hazel Houser
Florence Kaestner
Edith McMillan
Bernice Millen
✓ Grace Marguerite Samuels

†Died January 31, 1907

Delta Upsilon

FOUNDED AT WILLIAMS COLLEGE 1834

ROLL OF CHAPTERS

Williams College	1834	Harvard University	1880
Union College	1838	University of Wisconsin	1885
Hamilton College	1847	Lafayette College	1885
Amherst College	1847	Columbia University	1885
Adelbert College	1847	Lehigh University	1885
Colby University	1852	Tufts College	1886
Rochester University	1852	DePauw University	1887
Middlebury College	1856	University of Pennsylvania	1888
Bowdoin College	1857	University of Minnesota	1890
Rutgers College	1858	Massachusetts Institute of Technology	1891
Brown University	1860	Swarthmore College	1894
Colgate University	1865	Leland Stanford, Jr., University	1895
University of the City of New York	1865	University of California	1895
Cornell University	1869	University of Nebraska	1898
Marietta College	1870	McGill University	1898
Syracuse University	1873	University of Toronto	1899
University of Michigan	1876	University of Chicago	1901
Northwestern University	1880	Ohio State University	1904
University of Illinois	1905		

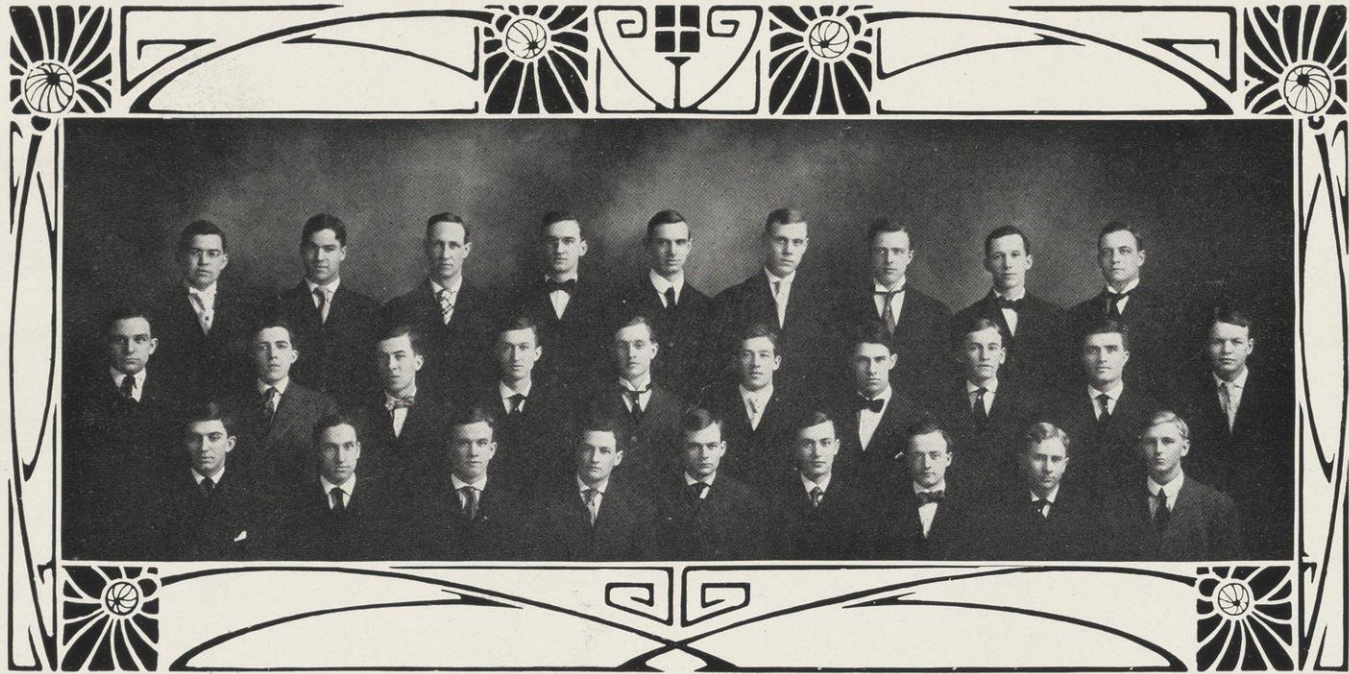

Delta Upsilon

WISCONSIN CHAPTER

1885

FRATRES IN URBE

Rev. H. A. Miner, Williams, '53
William G. Walker, Colgate, '66
Frank L. Drake, Wisconsin, '00
E. Ray Stevens, Wisconsin, '93
Charles O. O'Neil, Wisconsin, '96
Ralph W. Jackman, Wisconsin, '97
Harvard Law, '00
John P. Mallet, Tufts, '94
Eugene A. Fuller, Wisconsin, '05
Reuben J. Neckerman, Wisconsin, '05

FRATRES IN FACULTATE

Benjamin W. Snow, Ph. D., Cornell, '85	Walter M. Smith, A. B., Wisconsin, '90
Paul S. Reinsch, LL.B., Ph.D., Wisconsin, '92	Willard Bleyer, Ph. D., Wisconsin, '96
William B. Cairns, Ph. D., Wisconsin, '90	George C. Fiske, Ph. D., Harvard, '94
Charles E. Allen, Ph. D., Wisconsin, '99	Harold C. Bradley, Ph. D., California
Edward Kremers, Ph. D., Wisconsin, '88	T. S. Elston, California
George C. Sellery, Ph. D., Toronto, '97, Chicago, '99	

FRATRES IN UNIVERSITATE

SENIORS

Paul Browning Johnson	William Arnold Volkman
Clarence Charles Le Febvre	

JUNIORS

Gustave Grover Blatz	Herbert Rumsey Simonds
Charles Loomis Byron	Gould Whitney Van Derzee
Austin Cove Melcher	Thomas R. Hefty
George B. Hill	

SOPHOMORES

Ernst Jung	Adrian Anson Willard
Alonzo Benton Ordway	John Willigrod Balch
Leathern Daley Smith	Philip Bracken Fleming
Louis Arthur Coorsen	

FRESHMEN

Walter Luce Hamilton	Elbert Eric Bates
Theodore Worcester Reed	Walter Theodore Brunow
John Huss Curtis	Courtney Dodge Freeman

COLLEGE OF LAW

SENIOR

W. Don McGraw

MIDDLE

Ralph Dorn Hetzel

JUNIOR

Carl Ebbe Dreutzer
Herman Henry Karrow
Eugene Brookings
Miles Charles Riley

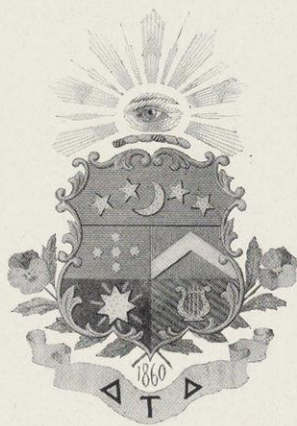

Delta Tau Delta

FOUNDED 1859

ROLL OF CHAPTERS

ACTIVE

Southern Division

Lambda	Vanderbilt University	Beta Theta	University of the South
Pi	University of Mississippi	Beta Iota	University of Virginia
Phi	Washington and Lee University	Beta Xi	Tulane University
Beta Epsilon	Emory College	Gamma Eta	George Washington University
	Gamma Iota		University of Texas

Western Division

Omicron	University of Iowa
Beta Gamma	University of Wisconsin
Beta Eta	University of Minnesota
Beta Kappa	University of Colorado
Beta Pi	Northwestern University
Beta Rho	Leland Stanford, Jr., University
Beta Tau	University of Nebraska
Beta Upsilon	University of Illinois
Beta Omega	University of California
Gamma Alpha	University of Chicago
Gamma Beta	Armour Institute of Technology
Gamma Theta	Baker University
Gamma Kappa	Missouri University

Northern Division

Beta	Ohio University	Chi	Kenyon College
Delta	University of Michigan	Beta Alpha	Indiana University
Epsilon	Albion College	Beta Theta	De Pauw University
Zeta	Adelbert College	Beta Zeta	University of Indianapolis
Kappa	Hillsdale College	Beta Phi	Ohio State University
Mu	Ohio Wesleyan University	Beta Psi	Wabash College
	Gamma Delta		University of West Virginia .

Eastern Division

Alpha	Allegheny College
Gamma	Washington and Jefferson College
Beta Omicron	Cornell University
Omega	University of Pennsylvania
Beta Chi	Brown University
Beta Lambda	Lehigh University
Beta Mu	Tufts University
Rho	Stevens Institute of Technology
Upsilon	Rensselaer Polytechnic
Beta Nu	Massachusetts Institute of Technology
Gamma Gamma	Dartmouth College
Gamma Epsilon	Columbia University
Gamma Zeta	Wesleyan University
Nu	Lafayette College

ALUMNI CHAPTERS

New York Association	Pittsburg Association	Richmond Association
Chicago Association	Atlanta Association	Detroit Association
Cincinnati Association	Indianapolis Association	Jackson Association
San Francisco Association	Twin Cities Association	New Orleans Association
Philadelphia Association	Association of the Far East	Columbus Association
Milwaukee Association	Toledo Association	Washington Association
Cleveland Association	St. Louis Association	Los Angeles Association
Boston Association		Aurora Association

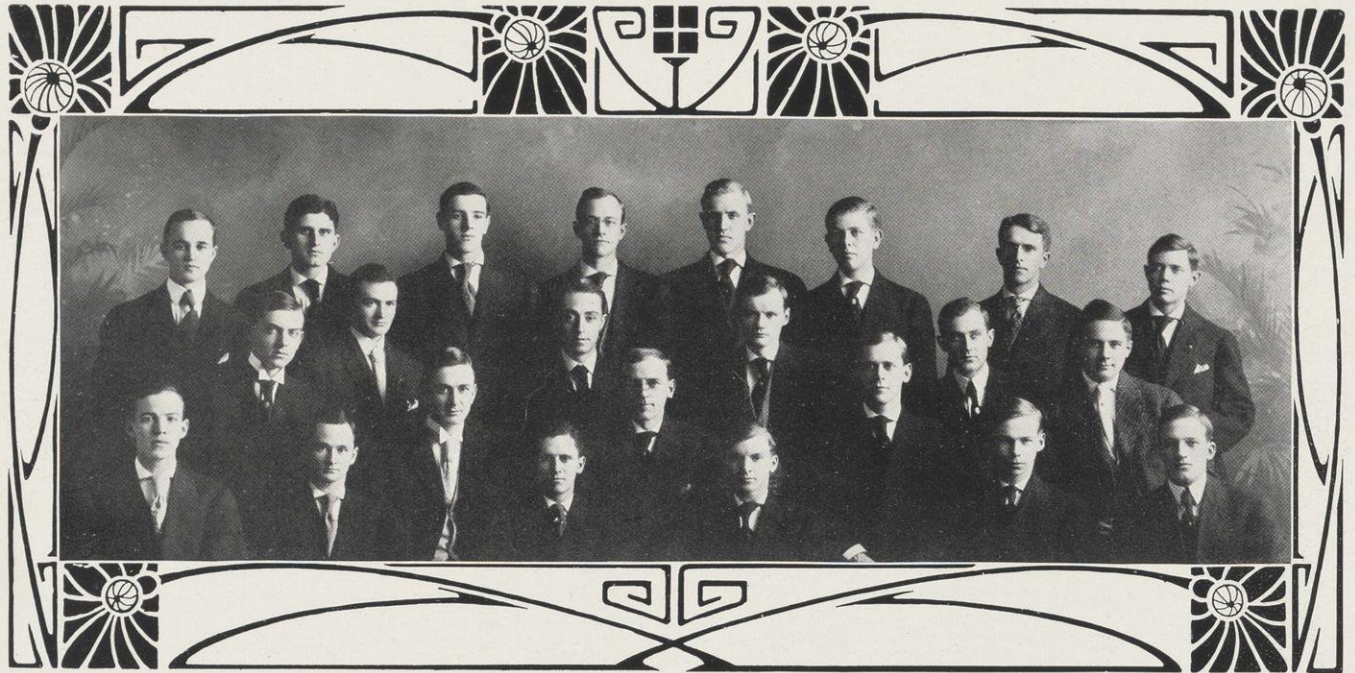

Delta Tau Delta

BETA GAMMA CHAPTER

1888

FRATRES IN URBE

Charles G. Riley
Nissen P. Stenjem
George C. Riley
Edward H. Smith
Elmer E. Cain

Alfred T. Rogers
Samuel T. Walker
Joseph R. Edwards
Matthew S. Dudgeon
Michael J. Cleary

S. Earl Driver

FRATRES IN FACULTATE

John Louis Kind, Ph. D.

FRATRES IN UNIVERSITATE

GRADUATE

Rowland Barney Anthony

SENIORS

✓ Bernard Snell Pease
✓ Owen Cargill Orr

✓ Harry Gage Montgomery
Harold John Week

JUNIORS

✓ Walter Arthur Rehm
✓ Robert Breckenridge Orr
Arthur Frank Luder

✓ Frederick George Brown
Paul Billau Elder
Verazano Kerdolff Simpson

SOPHOMORES

Andrew Daniel Shankland
Robert Morrill Shipley

Edward Wells Spalding

John Dobson Thomas
Ralph Ernest Edwards

FRESHMEN

†John Adolph Meyer
✓ Lyman Scott McConnell
✓ Harlan Rosegrant Amen
Edwin Nye Johnson

John Amerphool Harlow
Everett Franklin Tawney
Spaulding Peck
Myron Hawley Tichenor, Jr.

†Died March 27, 1907

Kappa Alpha Theta

FOUNDED AT DEPAUW UNIVERSITY, 1870

ROLL OF CHAPTERS

ALPHA DISTRICT

Iota	Cornell University
Lambda	University of Vermont
Chi	Syracuse University
Alpha Beta	Swarthmore College
Alpha Delta	Woman's College of Baltimore
Alpha Epsilon	Brown University
Alpha Zeta	Barnard College
Sigma	Toronto University

BETA DISTRICT

Alpha	De Pauw University
Beta	Indiana State University
Gamma	Butler College
Epsilon	Wooster University
Eta	University of Michigan
Mu	Allegheny College
Pi	Albion College
Alpha Gamma	Ohio State University
Alpha Eta	Vanderbilt University

DELTA DISTRICT

Delta	University of Illinois
Kappa	University of Kansas
Rho	University of Nebraska
Tau	Northwestern University
Upsilon	University of Minnesota
Psi	University of Wisconsin
Alpha Theta	University of Texas
Alpha Iota	Washington University

GAMMA DISTRICT

Phi	Stanford University
Omega	University of California

ALUMNAE

Gamma Alumnae	New York City
Eta Alumnae	Burlington, Vt.
Nu Alumnae	Syracuse, N. Y.
Alpha Alumnae	Greencastle, Ind.
Epsilon Alumnae	Columbus, Ohio
Zeta Alumnae	Indianapolis, Ind.
Mu Alumnae	Cleveland, Ohio
Kappa Alumnae	Pittsburg, Pa.
Lambda Alumnae	Athens, Ohio
Beta Alumnae	Minneapolis, Minn.
Delta Alumnae	Chicago, Ill.
Xi	Kansas City, Mo.
Iota Alumnae	Los Angeles, Cal.



Kappa Alpha Theta

PSI CHAPTER

1890

SORORES IN URBE

Mrs. E. Ray Stevens	Mrs. Dugald Caleb Jackson
Pauline W. Shepard	Mrs. J. P. Parkinson
Mrs. C. E. Buell	Mrs. Victor Coffin
Helen Kellogg	Mrs. Eugene Allen Gilmore
Mrs. Ernest Brown Skinner	Mrs. J. C. Harper
Mrs. A. R. Whitson	Mrs. B. H. Meyer
Sara Goe	Mrs. T. C. Krauskopf

ON FACULTY

Miss Ellen Alden Huntington

MEMBERS, ACTIVE

SENIORS

Elizabeth Hastings	Grace Allen Gilmore
Ruth Goe	Helen Head
Helen Gilman	Dorothy White
Charlotte White	Frances MacIntosh

JUNIORS

Ethel Sabin	Charlotte Churchill
Ethel Churchill	Florence Brown

Alice Pearl Watson

SOPHOMORES

Gladys Melick	Erma Wohlenberg
Elva Caradine	Marion Peabody
Martha Gale	Ruth Cook
Marguerite Melick	Jean Donaldson

FRESHMEN

Edna Hughes	Helen Dodge
Ethel Taylor	Helen Hutchison

Frances Kenny

GRADUATE

Anna R. Camp

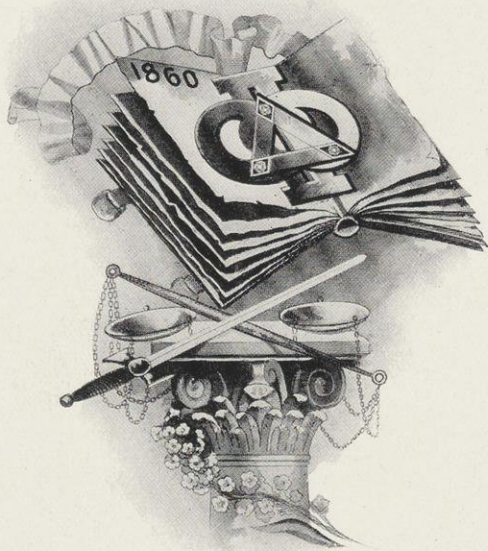

Legal Fraternity of Phi Delta Phi

FOUNDED AT UNIVERSITY OF MICHIGAN, 1869

ROLL OF CHAPTERS

Kent	University of Michigan
Booth	Northwestern University
Story	Columbia University
Cooley	Washington University, Mo.
Pomeroy	Hastings College of Law, San Francisco
Marshall	George Washington University
Webster	Boston University
Hamilton	University of Cincinnati
Gibson	University of Pennsylvania
Choate	Harvard University
Waite	Yale University
Field	New York University
Conklin	Cornell University
Tiedeman	University of Missouri
Minor	University of Virginia
Dillon	University of Minnesota
Daniels	Buffalo Law School, Buffalo
Chase	University of Oregon
Harlan	University of Wisconsin
Swan	Ohio State University
Lincoln	University of Nebraska
Osgoode	Law School of Upper Canada, Toronto
Fuller	Chicago-Kent College of Law
Miller	Leland Stanford, Jr., University
Green	University of Kansas
Comstock	Syracuse University
Jay	Albany Law School, Union University
McClain	University of Iowa
Dwight	New York Law School
Foster	Indiana University
Ranney	Western Reserve University
Langdell	Illinois University
Brewer	Denver University
Douglass	University of Chicago

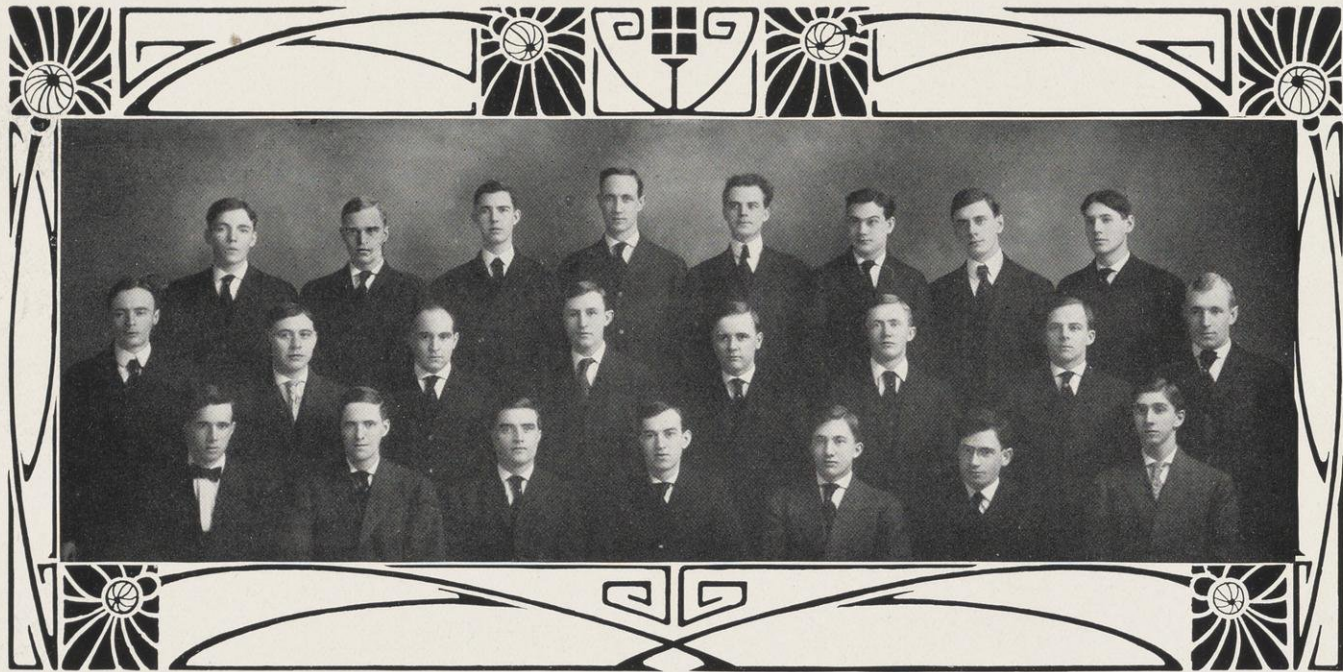

Legal Fraternity of Phi Delta Phi

HARLAN CHAPTER

1891

FRATRES IN URBE

William F. Vilas
John B. Cassody
J. H. Carpenter
Charles F. Riley
M. S. Dudgeon
Bertrand H. Doyon
Henry H. Morgan
John M. Winterbotham
Alfred F. Rogers
John S. Main
Samuel T. Swansen
Voyta Wrabetz

Victor E. Rogers
Frank L. Gilbert
William A. Klatte
Fred. S. Peterson
John B. Sanborn
Frank W. Lucas
Earl Tillotson
Sephus E. Driver
Harry Hewitt
Samuel T. Walker
Vroman Mason
Paul Gurnee

William T. Kelsey

FRATRES IN FACULTATE

Harry S. Richards, Dean
Burr W. Jones, LL.B., M.A.
Howard L. Smith, A.B., LL.B.
Stephen W. Gilman, LL.B.

Robert M. Bashford, M.A., LL.B.
John M. Olin, LL.D., A.M.
W. W. Cook, LL.M., A.M., A.B.
H. Claude Horack, Ph.B., LL.B.

FRATRES IN UNIVERSITATE

SENIORS

Lynn H. Smith
Ira S. Lorenz
Thomas J. Mahon

Louis J. Fellenz
Lawrence J. Mistele
Stanley G. Dunwiddie

MIDDLES

Lawrence N. Conlan
C. William French
Robert P. Ferry

Ralph D. Hetzel
James D. Foley
Eugene Brookings

JUNIORS

Jerome H. Coe
John W. Gauerke
Ralph G. Wiggenhorn
Arthur H. Gruenewald
William L. Fitzgerald
Carl N. Hill
Harlan B. Rogers

Hubert O. Wolfe
Miles C. Riley
Calvin A. Stedman
J. David Gardner
George F. Hannan
Allen Boyden
Ernest J. Galbraith

Harris F. Shaw



Phi Gamma Delta

FOUNDED AT WASHINGTON AND JEFFERSON COLLEGE, 1848

ROLL OF CHAPTERS

ACTIVE

Washington and Jefferson University	University of Michigan
University of Alabama	Denison University
De Pauw University	William Jewell College
Bethel College	Colgate University
Gettysburg College	Pennsylvania State College
University of Virginia	Cornell University
Allegheny College	Massachusetts Institute of Technology
Hanover College	Worcester Polytechnic Institute
Wabash College	University of Minnesota
Columbia University	University of Tennessee
Illinois Wesleyan University	Richmond College
Knox College	Johns Hopkins University
Washington and Lee University	New York University
Ohio Wesleyan University	Amherst College
Indiana University	Leland Stanford, Jr., University
Yale University	Trinity College
Western Reserve University (Adelbert)	Union College
Ohio State University	University of Wisconsin
University of California	University of Illinois
University of Pennsylvania	University of Nebraska
Bucknell University	University of Maine
University of Kansas	University of Missouri
Wooster University	University of Washington
Lafayette College	Dartmouth College
University of Texas	Syracuse University
Wittenberg College	Brown University
Purdue University	University of Chicago

GRADUATE

Lafayette, Ind.	Cincinnati, Ohio
Dayton, Ohio	Denver, Col.
New York City	Indianapolis, Ind.
Toledo, Ohio	Chicago, Ill.
Seattle, Wash.	Lincoln, Neb.
Pittsburg, Pa.	St. Joseph, Mo.

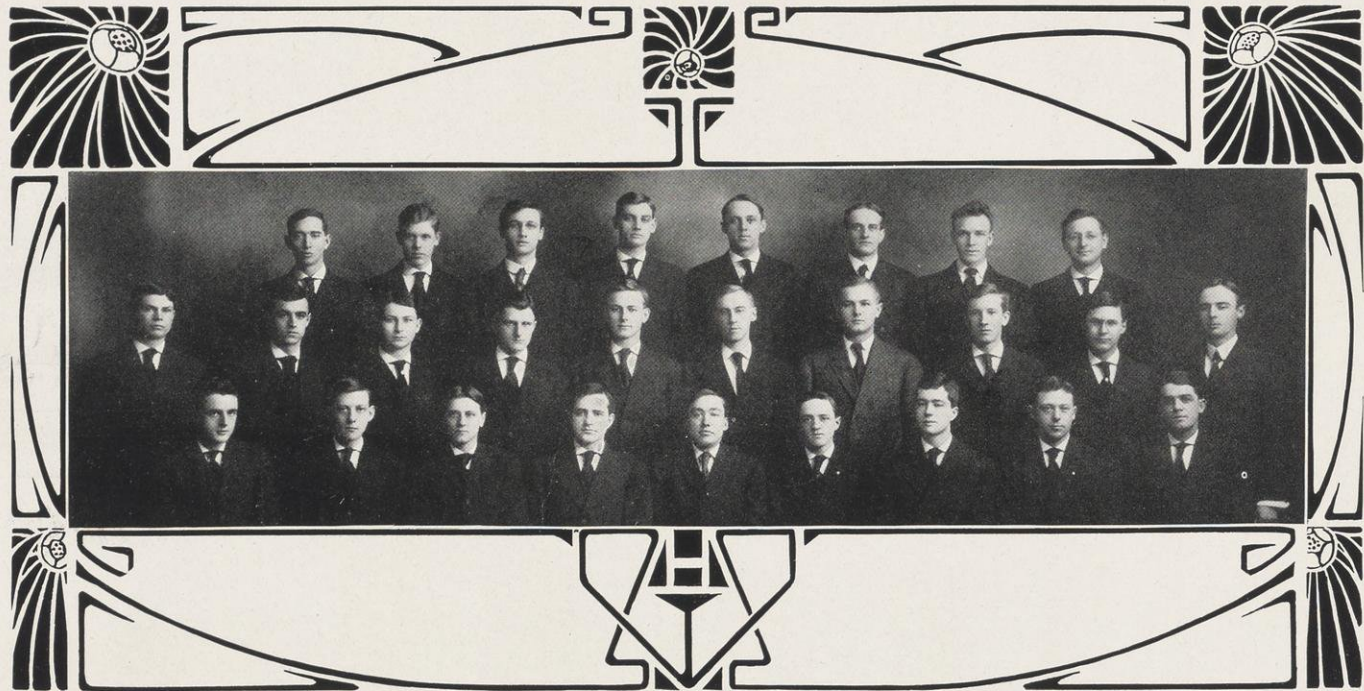

Phi Gamma Delta

MU CHAPTER

1893

FRATRES IN URBE

John Mathews Detling
Charles Edwin Barker
George Howard Short

William Richard Barrett
Wayne Doty Bird
Fred. Morris Jackson

FRATRES IN FACULTATE

Edward Alsworth Ross
Charles Warren Hill
Otto Louis Kowalke

Charles Austin Tibbals, Jr.
Howard Waters Doughty
Douglas MacDuff

Karl Ormund Burrer

GRADUATE

Clement LeVerne Waldron

SENIORS

Frankwood Earl Williams
Roy Maxwell Talbot

Benjamin Franklin Bennett, Jr.
Oscar Charles Schorer

JUNIORS

Arnold Ewald Knuppel
Charles William Tarbox

Edwin Gordon Fox

William Joseph Bollenbeck
DeWitt Frank Riess

SOPHOMORES

Hiram Smith Rankin
Harold Winthrop Drew
Willard Lyman Huson
Edward Charles Glennon

James Ray Whittier
Hubert Hall Richardson
Edward Smith Walker
Percival Harford Nicholson

FRESHMEN

Maurice Hubert Needham
Emmett Archibald Donnelly

Grant Look Brightman

Henry Albert Sprague
George Elden Shaffner

COLLEGE OF LAW

MIDDLE

Robert Phillips Ferry

JUNIOR

Joseph Roe Pfiffner

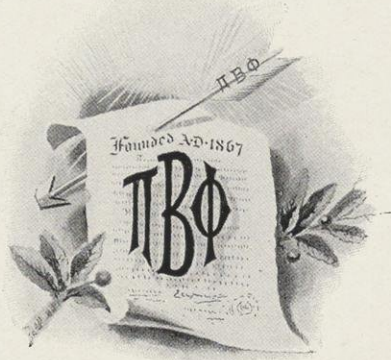

Pi Beta Phi

FOUNDED AT MONMOUTH COLLEGE, 1867

ROLL OF CHAPTERS

ALPHA PROVINCE

Vermont Alpha	Middlebury College
Vermont Beta	University of Vermont
Columbia Alpha	George Washington University
Pennsylvania Alpha	Swarthmore College
Pennsylvania Beta	Bucknell University
Pennsylvania Gamma	Dickinson College
New York Alpha	Syracuse University
New York Beta	Barnard College
Massachusetts Alpha	Boston University
Maryland Alpha	Woman's College, Baltimore

BETA PROVINCE

Ohio Alpha	Ohio University
Ohio Beta	Ohio State University
Illinois Beta	Lombard College
Illinois Delta	Knox College
Illinois Epsilon	Northwestern University
Illinois Zeta	Illinois University
Indiana Alpha	Franklin College
Indiana Beta	University of Indiana
Indiana Gamma	University of Indianapolis
Michigan Alpha	Hillsdale College
Michigan Beta	University of Michigan

GAMMA PROVINCE

Iowa Alpha	Iowa Wesleyan University
Iowa Beta	Simpson College
Iowa Gamma	Iowa State College
Iowa Zeta	Iowa State University
Minnesota Alpha	University of Minnesota
Wisconsin Alpha	University of Wisconsin
Missouri Alpha	University of Missouri
Louisiana Alpha	Tulane University
Kansas Alpha	University of Kansas
Nebraska Beta	University of Nebraska
Texas Alpha	Texas University

DELTA PROVINCE

Colorado Alpha	University of Colorado
Colorado Beta	Denver University
California Alpha	Leland Stanford
California Beta	University of California



Pi Beta Phi

WISCONSIN ALPHA CHAPTER

1894

PATRONESSES

Mrs. William W. Daniels
Mrs. M. Vincent O'Shea

Miss Edith Barber

Mrs. Dana C. Munro
Mrs. William S. Marshall

SORORES IN URBE

Mrs. Paul Reinsch
Mrs. Rollo Lyman
Eunice Wallace Welsh
Cora Miriam Norsman
Helen Alice Rosenstengel
Genevieve Church Smith

Anna Blackburn

Mrs. Rudolph Kropf
Miriam Keith Reed
Ada Mary Welsh
Constance Haugen
Mignon Wright
Marguerite E. Burnham

SOROR IN FACULTATE

Iva Alice Welsch

SORORES IN UNIVERSITATE

GRADUATES

Alice M. Volkman

Elizabeth MacGregor

SENIORS

Florence Anne Rudolph
Marguerite McLean
Molly Kelly

Leslie Purdy

Hildred Daisy Moser
Cora Case Hinkley
Anita Koenen

JUNIORS

Bessie Rachael Coleman
Edna Dorothea Holmes

Esther Stavrum

Ruth Leland Jennings
Florence Titus

SOPHOMORES

Stella O. Kayser
Lucile Byrne Waterman
Grace Purdie

Helen Fairfield Fitch
Rega Frances Bodden
Dorothy Marie Burnham

FRESHMEN

Emily Thomas

Edith Fisher

Genevieve Clark



Theta Delta Chi

FOUNDED AT UNION COLLEGE, 1848

ROLL OF CHAPTERS

Beta	Cornell
Gamma Deuteron	Michigan
Delta Deuteron	California
Epsilon	William and Mary
Zeta	Brown
Zeta Deuteron	McGill
Eta	Bowdoin
Eta Deuteron	Leland Stanford, Jr.
Theta Deuteron	Massachusetts Institute of Technology
Iota	Harvard
Iota Deuteron	Williams
Kappa	Tufts
Lambda	Boston University
Mu Deuteron	Amherst
Nu Deuteron	Lehigh
Xi	Hobart
Omicron Deuteron	Dartmouth
Pi Deuteron	College of the City of New York
Rho Deuteron	Columbia
Sigma Deuteron	Wisconsin
Tau Deuteron	Minnesota
Phi	Lafayette College
Chi	University of Rochester
Chi Deuteron	George Washington
Psi	Hamilton College

Theta Delta Chi

SIGMA DEUTERON CHARGE

1895

FRATRES IN URBE

Oliver M. Salisbury
Frank Kessenich, Jr.

John P. Gregg
George N. Ferris

FRATRES IN FACULTATE

Stephen Moulton Babcock, Ph.D.

Howard S. Elliot, B.S.

FRATRES IN UNIVERSITATE

SENIORS

Alfred B. Carey
Elmer V. Eyman
Robert R. Bayne

Ballard Clark
Thomas F. Kelly
Stephen C. Wachenfeld

JUNIORS

Albert I. Buchecker
John N. Rosholt
John T. Thickens

Herbert L. Post

James B. Robertson
Victor G. Swenson
William F. Hannan

SOPHOMORES

Ernest J. Springer
Frank F. Post

Randolph G. Marshall

Edward P. Farley
Morton Macartney

FRESHMEN

Carl T. Kayser
Clive N. Musser

Paul H. Buchanan
Bert R. Hines

COLLEGE OF LAW

JUNIORS

George F. Hannan

James A. Johnson

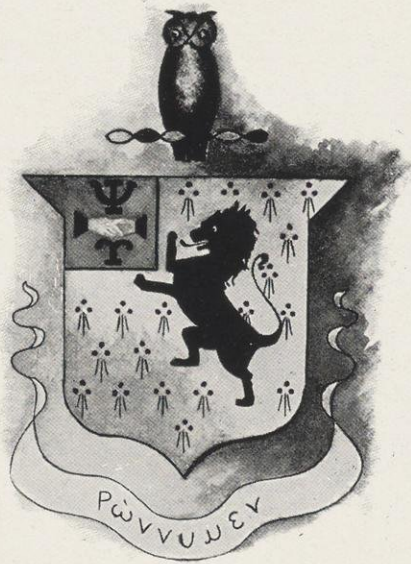

Psi Upsilon

FOUNDED AT UNION COLLEGE, 1833

ROLL OF CHAPTERS

Theta	Union College
Delta	New York University
Beta	Yale University
Sigma	Brown University
Gamma	Amherst College
Zeta	Dartmouth College
Lambda	Columbia University
Kappa	Bowdoin College
Psi	Hamilton College
Xi	Wesleyan College
Upsilon	University of Rochester
Iota	Kenyon College
Phi	University of Michigan
Pi	Syracuse University
Chi	Cornell University
Beta Beta	Trinity College
Eta	Lehigh University
Tau	University of Pennsylvania
Mu	University of Minnesota
Rho	University of Wisconsin
Omega	University of Chicago
Epsilon	University of California

Psi Upsilon

RHO CHAPTER

1896

FRATRES IN URBE

George Krogh Anderson
Chauncey Etheridge Blake
Charles Ruggles Boardman
John Henry Bowman
Oscar Dalzelle Brandenburg
Henry Casson, Jr.
Herbert Edgar Chynoweth
John Eckley Daniells
Bertrand Herrick Doyon
Rev. Richard Henry Edwards
Morris Fuller Fox

John N. French
Carl Albert Johnson
Hobart Stanley Johnson
Maurice Ingult Johnson
Charles Adelbert Lyman
John Smith Main
Vroman Mason
William Bacon Roys
Eugene Hiram Sanborn
William Edward Smith
John Coit Spooner

John Miller Winterbotham

FRATRES IN FACULTATE

Burr W. Jones
William Stanley Marshall

Julius Emil Olson
Edward Thomas Owen

FRATRES IN UNIVERSITATE

SENIORS

Harry F. Parker

JUNIORS

Webster Anderson Brown
John Sharp Skinner

Bradford Whitney
George Green Wilder

SOPHOMORES

David Mayo Berkman
William Mathew Bertles
Howard Lombard Beye
Frederick Sarles Brandenburg
Philips Chynoweth

Carl Jefferson Cunningham
John Hutchins Dodds
Sidney Cleveland Haskell
Raymond Carl Wieboldt
Aloys Hugo Wohlrab

FRESHMEN

Robert Clark Barrows
Charles Paige Bray
Franklin Stowe Fish
Stephen Gilman

Ernst Otto Guenther
Earl William Quirk
Irving Wallace Whitmore
Donald Bassett Wright

COLLEGE OF LAW

JUNIOR

Calvin Athol Stedman



Alpha Phi

FOUNDED AT SYRACUSE UNIVERSITY, 1872

ROLL OF CHAPTERS

ACTIVE

Alpha	Syracuse University, 1872
Beta	Northwestern University, 1881
Gamma	De Pauw University, 1889
Epsilon	University of Minnesota, 1890
Zeta	Woman's College, Baltimore, 1891
Eta	Boston University, 1892
Iota	University of Wisconsin, 1896
Kappa	Leland Stanford, Jr., University, 1899
Lambda	University of California, 1901
Mu	Barnard College, 1903
Nu	University of Nebraska, 1906
Xi	University of Toronto, 1907

ALUMNAE

Boston Alumnae	1889
Chicago Alumnae	1889
Central New York Alumnae	1891
New York City Alumnae	1896
Minnesota Alumnae	1896
Western New York Alumnae	1903
Southern Alumnae	1905



Alpha Phi

IOTA CHAPTER

1896

PATRONESSES

Mrs. Frank Edsall
Mrs. Edward Owen

Mrs. Eugene Updike
Mrs. Richard Ely

Mrs. Rodney Fox

SORORES IN URBE

Mrs. Frederick Roe
Ono Imhoff
Emma Hickman
Julia Smith

Anna Birge
Anna DuPre Smith
Edna Harrison
Agnes Wilson

Harriet Pietzsch

SORORES IN FACULTATE

Mrs. Cora S. Woodward

SORORES IN UNIVERSITATE

SENIORS

Grace Wilhelmina Davison
Helen Margaret Hurd
Edna Holderness

Ethel Pearl Clough
Elizabeth Fox
Genevieve Allen Scott

Marion Elizabeth Wright

JUNIORS

Frances Faucett
Florence Comstock

✓ Ruby Zaidee Hildebrand
Marie Kasten

Lois Owen

SOPHOMORES

Amy Comstock
Florence C. Roehm
Sarah Gretchen Thatcher

Lulu Wellman
Mary Margaret Roehm
Alma Lee Wilkins

Eunice Green

FRESHMEN

✓ Cora Virginia Schneider
Hazel Hildebrand
Marion Roberts

Ray Holthoff
Florence Cunningham
Mildred Beyerstedt



Delta Delta Delta

FOUNDED AT BOSTON UNIVERSITY, 1888

LIST OF CHAPTERS

Alpha	Boston University
Beta	St. Lawrence University
Gamma	Adrian College
Delta	Simpson College
Epsilon	Knox College
Zeta	University of Cincinnati
Eta	University of Vermont
Theta	University of Minnesota
Kappa	University of Nebraska
Lambda	Baker University
Mu	University of Wisconsin
Nu	Ohio State University
Xi	Woman's College, Baltimore
Omicron	Syracuse University
Pi	University of California
Sigma	Wesleyan University
Upsilon	Northwestern University
Rho	Barnard College
Psi	University of Pennsylvania
Tau	Bucknell University
Chi	University of Iowa
Phi	University of Mississippi
Alpha Xi	Randolph, Macon

ALLIANCES

Alpha	Boston, Mass.
Beta	Canton, New York
Gamma	Adrian, Michigan
Delta	Indianola, Iowa
Epsilon	Galesburg, Ill.
Zeta	Cincinnati, Ohio
Eta	Burlington, Vt.
Theta	Minneapolis, Minn.
Omicron	Syracuse, N. Y.
Sigma	Middletown, Conn.
Rho	New York City
Mu	Madison, Wis.
.	Denver, Col.
.	Los Angeles, Cal.



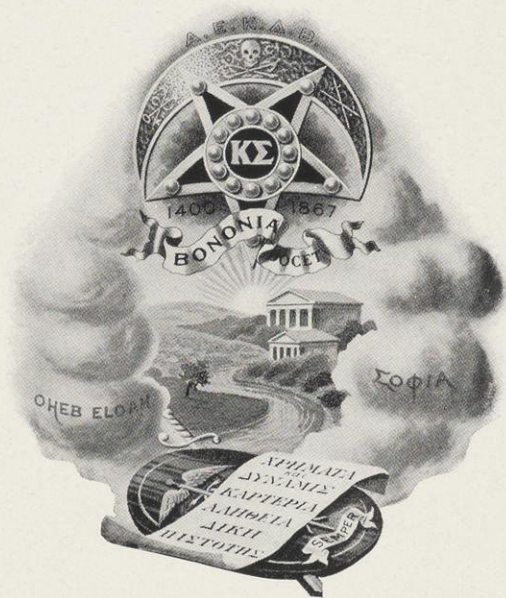

Kappa Sigma

FOUNDED AT THE UNIVERSITY OF VIRGINIA, 1867

ACTIVE CHAPTERS

Psi	University of Maine	Phi	Southwestern Presbyterian University
Alpha Rho	Bowdoin College	Omega	University of the South
Beta Kappa	New Hampshire College	Alpha Theta	Southwestern Baptist University
Gamma Epsilon	Dartmouth College	Alpha Sigma	Ohio State University
Alpha Lambda	University of Vermont	Beta Phi	Case School of Applied Science
Gamma Delta	Massachusetts State College	Beta Delta	Washington and Jefferson College
Gamma Eta	Harvard University	Beta Nu	Kentucky State College
Beta Alpha	Brown University	Alpha Zeta	University of Michigan
Alpha Kappa	Cornell University	Chi	Purdue University
Gamma Zeta	New York University	Alpha Pi	Wabash College
Gamma Iota	Syracuse University	Beta Theta	University of Indiana
Pi	Swarthmore College	Alpha Gamma	University of Illinois
Alpha Delta	Pennsylvania State College	Alpha Chi	Lake Forest University
Alpha Epsilon	University of Pennsylvania	Gamma Beta	University of Chicago
Alpha Phi	Bucknell University	Beta Epsilon	University of Wisconsin
Beta Iota	Lehigh University	Beta Mu	University of Minnesota
Beta Pi	Dickinson College	Beta Rho	University of Iowa
Alpha Eta	Columbia University	Alpha Psi	University of Nebraska
Alpha Alpha	University of Maryland	Alpha Omega	William Jewell College
Zeta	University of Virginia	Beta Gamma	Missouri State University
Eta	Randolph-Macon College	Beta Sigma	Washington University
Mu	Washington and Lee University	Beta Chi	Missouri School of Mines
Nu	William and Mary College	Beta Tau	Baker University
Upsilon	Hampden-Sidney College	Xi	University of Arkansas
Beta Beta	Richmond College	Gamma Kappa	University of Oklahoma
Delta	Davidson College	Alpha Upsilon	Millsaps College
Eta Prime	Trinity College	Gamma	Louisiana State University
Alpha Mu	University of North Carolina	Sigma	Tulane University
Beta Upsilon	North Carolina A. and M. Col.	Iota	Southwestern University
Alpha Nu	Wofford College	Tau	University of Texas
Alpha Beta	Mercer University	Beta Omicron	University of Denver
Alpha Tau	Georgia School of Technology	Beta Omega	Colorado College
Beta Lambda	University of Georgia	Gamma Gamma	Colorado School of Mines
Beta	University of Alabama	Beta Zeta	Leland Stanford, Jr., University
Beta Eta	Alabama Polytechnic Institute	Beta Xi	University of California
Theta	Cumberland University	Beta Psi	University of Washington
Kappa	Vanderbilt University	Gamma Alpha	University of Oregon
Lambda	University of Tennessee	Gamma Theta	University of Idaho

ALUMNI CHAPTERS

Atlanta, Ga.	Durham, N. C.	Little Rock, Ark.	New Orleans, La.	Ruston, La.
Birmingham, Ala.	Denver, Col.	Los Angeles, Cal.	New York City	St. Louis, Mo.
Boston, Mass.	Fort Smith, Ark.	Louisville, Ky.	Norfolk, Va.	San Francisco, Cal.
Buffalo, N. Y.	Indianapolis, Ind.	Lynchburg, Va.	Philadelphia, Pa.	Salt Lake City, Utah
Chattanooga, Tenn.	Ithaca, N. Y.	Memphis, Tenn.	Pine Bluff, Ark.	Waco, Texas
Chicago, Ill.	Jackson, Miss.	Milwaukee, Wis.	Portland, Ore.	Washington, D. C.
Concord, N. C.	Jackson, Tenn.	Mobile, Ala.	Richmond, Va.	Yazoo City, D. C.
Covington, Tenn.	Kansas City, Mo.	Nashville, Tenn.		
Danville, Va.	Kinston, N. C.			



Kappa Sigma

BETA EPSILON CHAPTER

1898

FRATRES IN URBE

Harry Mears Hobbins

Melvin Johnson White

FRATRES IN FACULTATE

Scott Holland Goodnight

Robert McArdle Keown

Herbert Fisher Moore

FRATRES IN UNIVERSITATE

GRADUATES

Simon Gingrich Engle

Arthur Charles Kissling

SENIORS

Albion Garfield Findlay
Harold Jorlyn Besley
Irving Peter Schaus

Hugo Walter Schnetzky
James Frederick Simpson
John Henry Hanten

JUNIORS

Ross Kenneth McComb
Charles Schley Mercein
Miles Wren Birkett

Eugene Edwards Wallace
John Walter Becker
Roland Blackstone Roehr

SOPHOMORES

Jay Russell Vaughn
Frederic Louis Baumbach

John David Wright

Robert McGregor Roy
Carl Jandon Snyder

FRESHMEN

Oscar Paul Osthoff
John August Wellensgard
DeWitte Dudgeon Baskerville
Robert Alexander Fucik

Lloyd George Bonesteel

Harry McKenna
Park Quigley Wray
Ralph Waldo Wenk
George Wellington Crusoe



Phi Kappa Sigma

FOUNDED AT UNIVERSITY OF PENNSYLVANIA, 1850

ROLL OF CHAPTERS

ACTIVE

Alpha	University of Pennsylvania
Delta	Washington and Jefferson College
Epsilon	Dickinson College
Zeta	Franklin and Marshall College
Eta	University of Virginia
Iota	Columbia University
Mu	Tulane University
Rho	University of Illinois
Tau	Randolph-Macon College
Upsilon	Northwestern University
Phi	Richmond College
Psi	Pennsylvania State College
Alpha Alpha	Washington and Lee University
Alpha Gamma	University of West Virginia
Alpha Delta	University of Maine
Alpha Epsilon	Armour Institute of Technology
Alpha Zeta	University of Maryland
Alpha Theta	University of Wisconsin
Alpha Iota	Vanderbilt University
Alpha Kappa	University of Alabama
Alpha Lambda	University of California
Alpha Mu	Massachusetts Institute of Technology
Alpha Nu	Georgia School of Technology
Alpha Xi	Purdue University
Alpha Omicron	University of Michigan
Alpha Pi	University of Chicago

ALUMNI

Philadelphia Pittsburg Richmond Baltimore Chicago New Orleans New York

Phi Kappa Sigma

ALPHA THETA CHAPTER

1901

FRATRES IN URBE

William Benjamin Jackson
William Jairus Crumpton

John Calkins Miller
Tom Lee Ball

FRATRES IN FACULTATE

Dugald Caleb Jackson

James Webster Watson

John Givan Davis Mack

FRATRES IN UNIVERSITATE

SENIORS

Jerry Donohue, Jr.
Celestine Clement Eagle, Jr.

Charles Mason Gillett

Clayton Ross Murdock
Roy Enoch Noyes

JUNIORS

Charles Sumner Larsen

Charles James Slater

SOPHOMORES

Wallace Ronald Cook

Myron Wood Sherman

FRESHMEN

Edward James Fisher
Harold John Zonne

Charles DeWitt Conkey, Jr.

Konrad Foeste Schreier
George Allison Ducker, Jr.

COLLEGE OF LAW

MIDDLE

Earl Loren McDougall

JUNIOR

Leonard Hacker Philp



Chi Omega

FOUNDED AT ARKANSAS UNIVERSITY, 1895

ROLL OF CHAPTERS

ACTIVE

Psi	University of Arkansas
Chi	University of Kentucky
Upsilon	Southwestern Baptist University
Tau	University of Mississippi
Sigma	Randolph-Macon Woman's College
Rho	Tulane University
Pi	University of Tennessee
Omicron	University of Illinois
Xi	Northwestern University
Nu	University of Wisconsin
Mu	University of California
Lambda	University of Kansas
Kappa	University of Nebraska
Theta	West Virginia University
Eta	University of Michigan
Zeta	University of Colorado
Epsilon	Columbia University, Barnard College
Beta	Colby College
Delta	Dickinson College
Phi Alpha	Columbia University
Iota	University of Texas

ALUMNAE

Fayetteville, Ark.
 Lexington, Ky.
 Chicago, Ill.
 Knoxville, Tenn.

Washington, D. C.
 Oxford, Miss.
 Atlanta, Ga.
 Kansas City, Mo.



Chi Omega

NU CHAPTER

1902

PATRONESSES

Mrs. Lucien Mason Hanks	Mrs. George Keenan
Mrs. Frank Gaylord Hubbard	Mrs. Louis Rollin Head
Mrs. Amos Arnold Knowlton	Mrs. Harry B. Hobbins
Mrs. Edward Rose Maurer	

SORORES IN URBE

Mrs. Storm Bull	Mrs. Robert G. Siebecker
Mrs. Elizabeth Walker Pudor	

SOROR IN FACULTATE

Mrs. Inga Sandberg

SORORES IN UNIVERSITATE

SENIORS

Geraldine Hyland Foley	Elsie Louise Adams
------------------------	--------------------

JUNIORS

Helen Kathryn Hunter	Alva Melaas
Helen McCarty Johnson	Jessie Gertrude Schindler
Louise Wallser	

SOPHOMORE

Mary Elizabeth Moffatt

FRESHMEN

Frances Shattuck	Ethel McCormick
Marion Bissell	Florence Marshall
Alta Kindschi	Emily Melcher

Sigma Nu

FOUNDED AT VIRGINIA MILITARY INSTITUTE, 1869

ROLL OF CHAPTERS

Syracuse University	Case School of Applied Science
Leland Stanford, Jr., University	Stevens Institute of Technology
Washington and Lee University	Colorado State School of Mines
Alabama Polytechnic Institute	University of North Carolina
University of Texas	University of Oregon
Lombard University	Iowa State College
Emory College	Bethany College
University of Illinois	University of Arkansas
Rose Polytechnic Institute	University of Pennsylvania
Missouri State School of Mines	North Carolina A. and M. College
University of West Virginia	Georgia School of Technology
Missouri State University	University of Washington
University of California	State University of Iowa
Northwestern University	University of Michigan
William Jewell College	Washington University
University of Chicago	University of Montana
De Pauw University	Cornell University
Tulane University	La Fayette College
Purdue University	Mt. Union College
Mercer University	Lehigh University
University of Indiana	University of Vermont
University of Alabama	University of Georgia
Vanderbilt University	University of Colorado
Ohio State University	University of Virginia
State School of Kentucky	Louisiana State University
University of Minnesota	Kansas State University
Albion College	Howard College
North Georgia Agricultural College	University of Wisconsin

ALUMNI CHAPTERS

New York City, N. Y.	Denver, Colorado	Salisbury, N. C.
San Francisco, Cal.	Atlanta, Georgia	Portland, Oregon
Chicago, Illinois	Kansas City, Mo.	Des Moines, Iowa
Seattle, Wash.	Milwaukee, Wisconsin	Pueblo, Colo.
Baton Rouge, La.	Boston, Mass.	Birmingham, Ala.
Cleveland, Ohio	Columbus, Ohio	Shelbyville, Ky.
Indianapolis, Ind.	St. Louis, Mo.	Dallas, Texas
Davenport, Iowa	Louisville, Ky.	Charlotte, N. C.
Lexington, Ky.	Toledo, Ohio	Pittsburg, Pa.
	Wheeling, W. Va.	

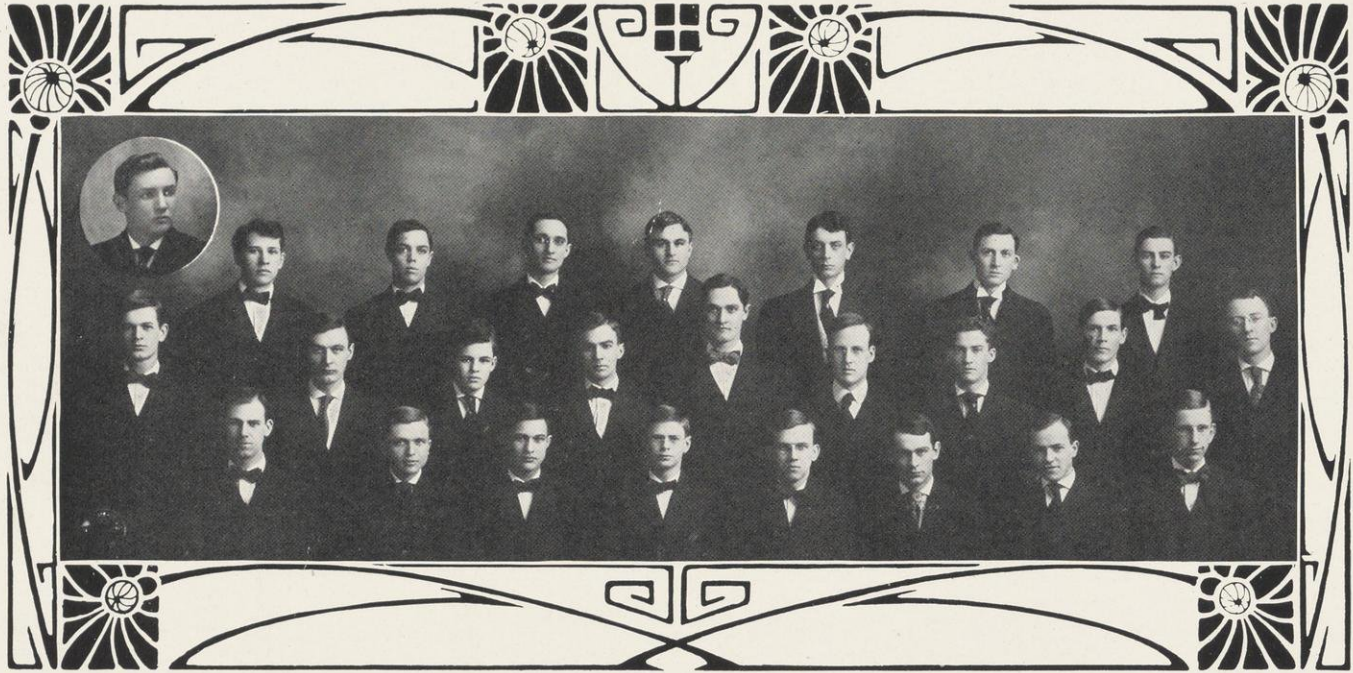

Sigma Nu

GAMMA LAMBDA CHAPTER

1902

FRATER IN URBE

Faraday Henry Bernhard

FRATRES IN FACULTATE

William Otis Hotchkiss, B. S., Wisconsin
Ray Sprague Owen, B. S., Wisconsin
Francis Craig Krauskopf, A. B., Indiana
David R. Lee, A. B., Albion
Warren Judson Mead, B. S., Wisconsin

FRATRES IN UNIVERSITATE

FELLOW

Charles Henry Ambler

SCHOLAR

Glover D. Hancock

SENIORS

William Frederick Kachel
Charles Strongman Knight

Earl Pryor

Charles Pease Barker
Augustus James Rogers, Jr.

JUNIORS

Earl Slayton Barker

Harold Sherman Goldsworthy

Percy Harold Myers

SOPHOMORES

Chester Edward Rightor
Morgan Martin Pattison
Wayne William Bissell
Arthur Wilson Betts

Harry Culver

George Wilford Wheeler
Clarence Addison Hibbard
Giles Budlong Doud
James Joseph Keho

FRESHMEN

Leland Lewis Trump
Paul Swan Godfrey

Howard Arthur Olds
Harold Charles Freeman

COLLEGE OF LAW

SENIOR

Chauncey Rex Welton

MIDDLE

Maximilian Schoetz, Jr.

JUNIOR

Walter Henry Timm

Alpha Delta Phi

FOUNDED AT HAMILTON COLLEGE, 1832

ROLL OF CHAPTERS

Hamilton	Hamilton College, 1832
Columbia	Columbia College, 1836
Brunonian	Brown University, 1836
Yale	Yale University, 1837
Amherst	Amherst College, 1837
Harvard	Harvard University, 1837
Hudson	Adelbert College, 1841
Bowdoin	Bowdoin College, 1841
Dartmouth	Dartmouth College, 1846
Peninsular	University of Michigan, 1846
Rochester	University of Rochester, 1851
Williams	Williams College, 1851
Manhattan	College City of New York, 1855
Middletown	Wesleyan University, 1856
Kenyon	Kenyon College, 1858
Union	Union College, 1859
Cornell	Cornell University, 1869
Phi Kappa	Trinity College, 1878
Johns Hopkins	Johns Hopkins University, 1889
Minnesota	University of Minnesota, 1891
Toronto	University of Toronto, 1893
Chicago	University of Chicago, 1896
McGill	McGill University, 1897
Wisconsin	University of Wisconsin, 1902

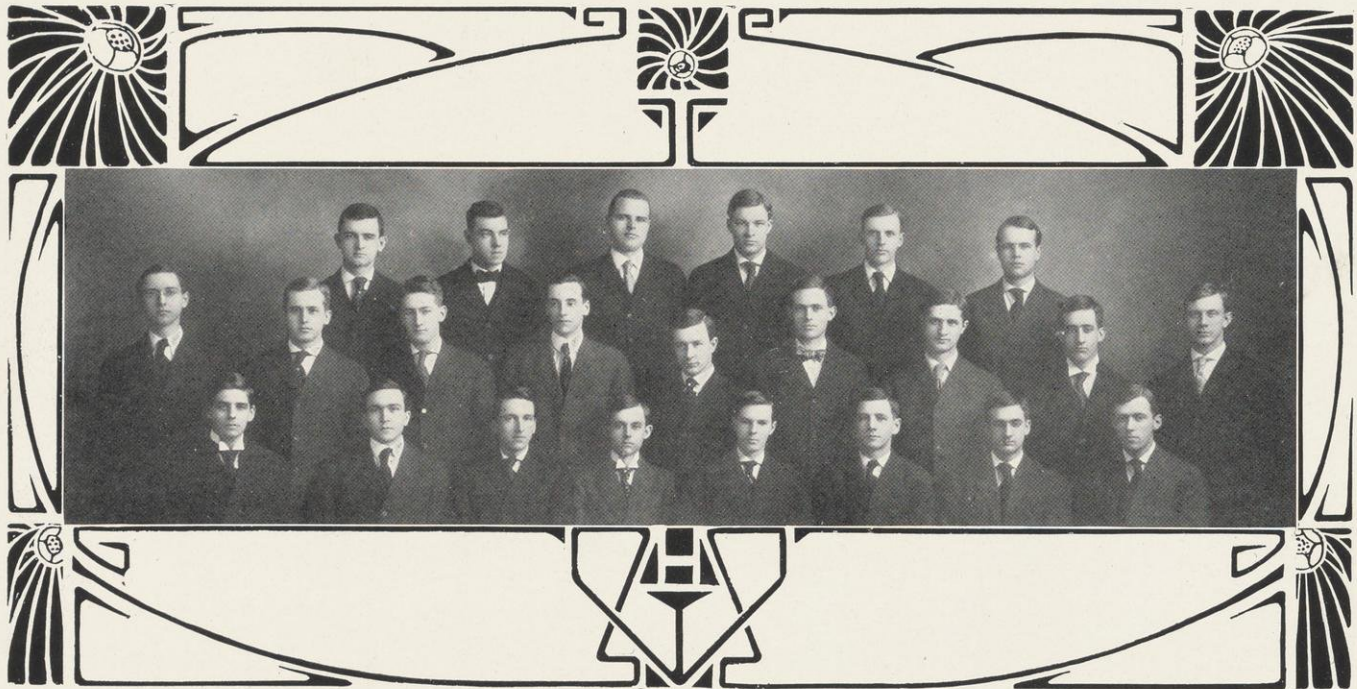

Alpha Delta Phi

WISCONSIN CHAPTER

1902

FRATER IN URBE

Charles Stuart Sheldon

FRATRES IN FACULTATE

John Charles Freeman
William Amasa Scott
Frederick William Roe

Richard Theodore Ely
Charles Pelton Hutchins
Oliver P. Watts

FRATRES IN UNIVERSITATE

GRADUATE

Philip Arnold Knowlton

SENIORS

Reuben Field Arndt
Benjamin Franklin Davis
John Woodworth Leslie
Charles Edward Inbush

Charles Bullen Quarles
Edward Wording Stearns
Walter Scott Underwood
John Solon Walbridge, Jr.

JUNIORS

James Olan Reed

Willard L. Stephenson

SOPHOMORES

Stanley Mayo Boyd
Eugene Augustus Dinert
Sidney Wentworth Fernald
Francis Josiah Lyman

William Archibald McMillan
Lyman Allen Steffen
Frederick Montgomery Stor
Henry Capron Quarles

FRESHMEN

Harold Leroy Bickel
Harry McPherson Brandel

Harry Llewellyn Foster
France Chandler McLeod
Robert R. Roberts



Alpha Chi Sigma

CHEMICAL FRATERNITY

FOUNDED AT THE UNIVERSITY OF WISCONSIN, 1902

ROLL OF CHAPTERS

University of Wisconsin
Case School of Applied Science

ALPHA CHAPTER

1902

FRATRES IN URBE

Edward Bennington Hall
Edmund Cecil Harder

Alfred Emil Kundert
William Allyn Richards

FRATRES IN FACULTATE

John C. Brown
Richard Fischer
Roy Dykes Hall
Conrad Hoffman

Charles Kenneth Leith
Victor Lenher
Alonzo Simpson McDaniel
Harry Briggs North

Arthur Frederick Sievers

FRATRES IN UNIVERSITATE

GRADUATE

Orville William Wheelwright

SENIORS

Rowland Barney Anthony
Robert Kemp Brewer
Lloyd Omer DeHaven

Leon O. Griffith
Robert Franklin Koenig
Emil Leo Leasman

Carl Zapffe

JUNIORS

Louis Fred. Angspurger
Frederick Price Downing

Ottomar P. T. Daenitz

Arthur Garfield Grenamyer
Walter Nebel

SOPHOMORES

Benjamin Walter Smith

Felix S. Zeidlhack

Ross Sutherland

Sigma Alpha Epsilon

FOUNDED AT UNIVERSITY OF ALABAMA, 1856

CHAPTER ROLL

University of Alabama	University of Denver
University of North Carolina	Franklin College
University of Virginia	Leland Stanford, Jr., University
Bethel College	Pennsylvania State College
Cumberland University	Washington University
University of Georgia	Boston University
University of Mississippi	Ohio State University
Louisiana State University	Massachusetts Institute of Technology
Southwestern Baptist University	Harvard University
Washington and Lee University	Purdue University
Mercer University	University of Nebraska
Alabama Polytechnic Institute	Bucknell University
Vanderbilt University	Worcester Polytechnic Institute
Southern University	University of Arkansas
University of Tennessee	Northwestern University
University of the South	University of California
Emory College	St. Stephens College
Southwestern Presbyterian University	Columbia University
Central University	Tulane University
Davidson College	University of Illinois
University of Missouri	Kentucky State College
University of Texas	Gettysburg College
Mount Union College	University of Pennsylvania
Wofford College	University of Maine
Adrian College	University of Minnesota
Allegheny College	Colorado School of Mines
Ohio Wesleyan University	University of Wisconsin
University of Michigan	University of Kansas
University of Cincinnati	University of Chicago
Georgia School of Technology	Case School of Applied Science
Dickinson College	University of Iowa
University of Colorado	George Washington University
Cornell University	Iowa State College
Virginia Military Institute	Syracuse University
University of Indiana	University of Washington

ALUMNI ASSOCIATIONS

Louisville, Ky.	Schenectady, N. Y.	Atlanta, Ga.	Cleveland, Ohio
Macon, Ga.	Dayton, Ohio	Savannah, Ga.	New Orleans, La.
Greenville, N. C.	Adrian, Mich.	Alliance, Ohio	Washington, D. C.
Memphis, Tenn.	Florence, Ala.	Chicago, Ill.	Worcester, Mass.
Madison, Wis.	Los Angeles, Cal.	Chattanooga, Tenn.	Little Rock, Ark.
Milwaukee, Wis.	Indianapolis, Ind.	Jackson, Miss.	St. Louis, Mo.
Philadelphia, Pa.	Boston, Mass.	Kansas City, Mo.	Birmingham, Ala.
San Francisco, Cal.	New York City	Knoxville, Tenn.	Denver, Colo.
Washington, Ga.	Pittsburg, Pa.	Detroit, Mich.	Wilmington, N. C.

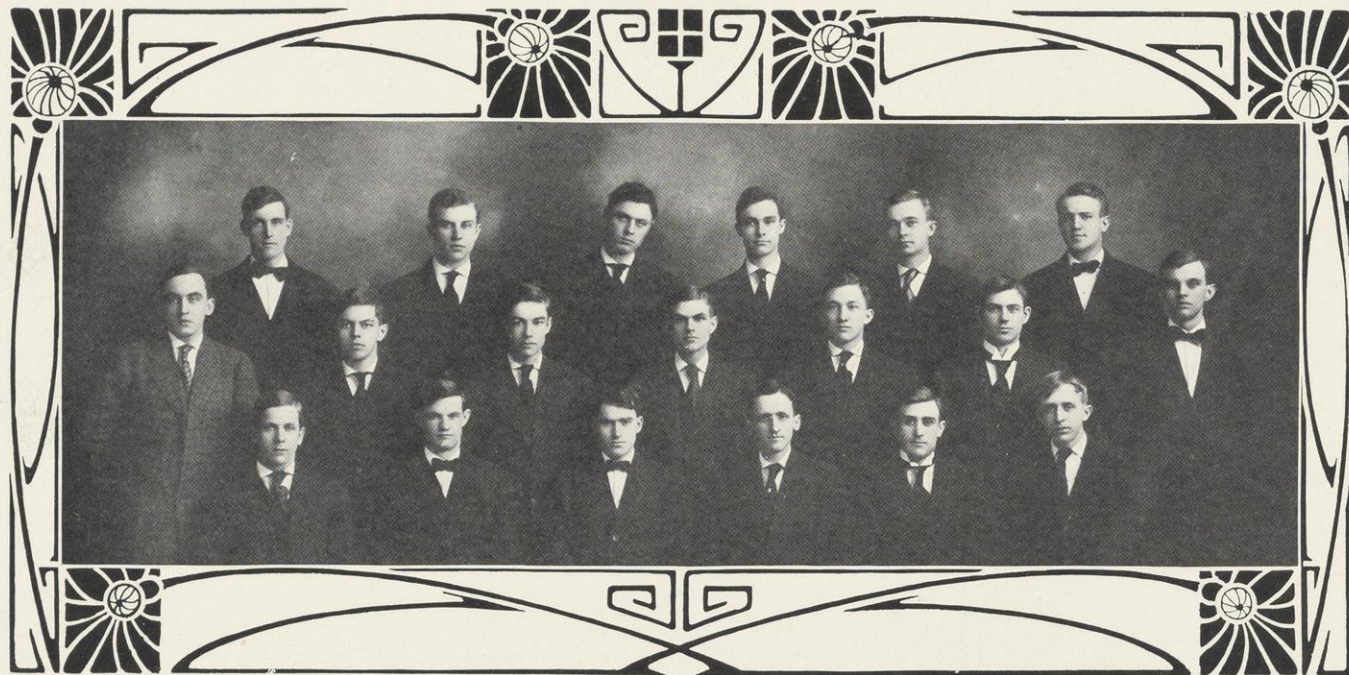

Sigma Alpha Epsilon

WISCONSIN ALPHA CHAPTER

1903

FRATRES IN URBE

Theodore C. Farnese

Arne Christopher Lerum

FRATRES IN FACULTATE

Rollin Henry Denniston
Linnaeus Wayland Dowling

William Frederick Giese
Edwin George Hastings
Louallen Frederick Miller

FRATRES IN UNIVERSITATE

SENIORS

Stewart Lambert Clark
Avery Reeves Colburn

Arthur Herman Gruenewald
Lawrence Moses Libby
Thomas Earl Van Meter

JUNIORS

Frank R. Brownlee
Louis Green Burgess

Frederick William Greve, Jr.
George Washington Hewitt
Charles Foster Smith, Jr.

SOPHOMORES

John Commodore Barry
Forest Ferdinand Cunningham

John Gardner Howard
Arthur Leonard Schwalm
Robert Eversz Williams

FRESHMEN

Floyd Reid Goldsmith

Mark Dunell Moore

COLLEGE OF LAW

MIDDLE

Walter Harry McNally

JUNIORS

Arthur James Cunningham

Sumner Henry Phelps



Alpha Chi Omega

FOUNDED AT DEPAUW UNIVERSITY, 1885

ROLL OF CHAPTERS

ACTIVE

Alpha	De Pauw University
Beta	Albion College
Gamma	Northwestern University
Delta	Pennsylvania College of Music
Zeta	New England Conservatory of Music
Theta	University of Michigan
Iota	University of Illinois
Kappa	University of Wisconsin
Epsilon	College of Music, University of Southern California

ALUMNAE CHAPTERS

Chicago, Ill.
Indianapolis, Ind.

Detroit, Mich.
Boston, Mass.



Alpha Chi Omega

KAPPA CHAPTER

1903

PATRONESSES

Mrs. J. B. Winslow
Miss Kate Chittenden

Mrs. Edwin C. Mason
Mrs. L. J. Pickarts

SORORES IN URBE

Edna G. Swenson

Lydia Kinsley

Leila M. Weilepp

SORORES IN FACULTATE

Alice Regan

SORORES IN UNIVERSITATE

SENIORS

Almina Mae Theobald

Margaret Shera Wynn

JUNIORS

Anna Petronilla Rueth
Deborah Mae Jenkins

Emrette Davis Langlois
Hazel Viola Alford

SOPHOMORES

Alice Irene Alford
Helen Jennings
Josephine Heuer

Marguerite Bower
Sarah Blanche Morgan
Edith Vivian Verbeck

FRESHMEN

Winifred Ruth Showalter
Katherine Elizabeth Riley

Margaret Newell H'Doubler

Lillian Grace Zimmerman
Sarah Augusta Sutherland

Phi Alpha Delta Law Fraternity

FOUNDED 1897

ROLL OF CHAPTERS

Fuller	Northwestern University
Blackstone	Lake Forest University
Story	Illinois College of Law
Webster	Midland University
Marshall	University of Chicago
Ryan	University of Wisconsin
Magruder	University of Illinois
Campbell	University of Michigan

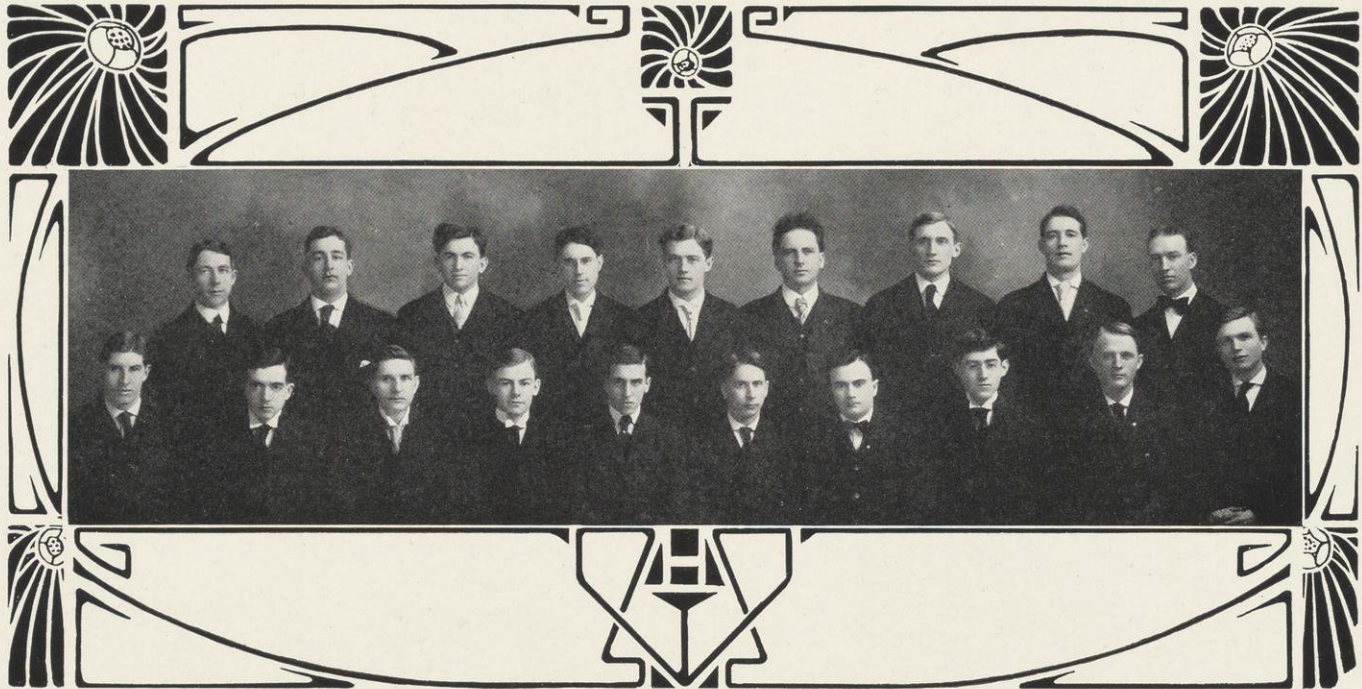

Phi Alpha Delta Law Fraternity

EDWARD G. RYAN CHAPTER

1904

FRATRES IN URBE

Justice J. B. Winslow
Justice J. E. Dodge
Harry L. Butler
George W. Bird
H. W. Chynoweth
Lynn D. Jaseph
Peter H. Schram

Justice J. C. Kerwin
Judge A. L. Sanborn
John A. Aylward
T. C. Richmond
John Barnes
William J. Hagenah
Frank B. Sargent

FRATRES IN FACULTATE

E. Ray Stevens

Edwin S. Mack

Eugene A. Gilmore

FRATRES IN UNIVERSITATE

SENIORS

John Watson
Edward W. Miller
Paul R. Newcomb
John R. Snider

Harry Glicksman
Henry A. Hirshberg
Arthur Lueck
Harold L. Geisse

MIDDLES

William O. Kelm
James B. Graham
William L. Bullock
George E. Bunsä

Frank L. Fawcett
Edward P. Gorman
Earl McDougall
Max Schoetz

JUNIORS

Harry Sauthoff
Dale C. Shockley
Clarence J. Hartley

Guy A. Benson
Colin B. Wright, Jr.
Roy E. Noyes

William E. Atwell



Phi Alpha Tau Oratorical Fraternity

FOUNDED AT EMERSON COLLEGE OF ORATORY, BOSTON

ROLL OF CHAPTERS

Alpha	Emerson College
Beta	University of Wisconsin
.	University of Nebraska
.	Dartmouth College

BETA CHAPTER, 1904

HONORARY MEMBER

Robert M. La Follette

FRATRES IN URBE

Peter H. Schram

Max Loeb

FRATRES IN FACULTATE

Rollo L. Lyman
Charles H. Hall

John Earl Baker
Henry B. Lathrop

FRATRES IN UNIVERSITATE

Harold Geisse
John F. Baker
Adelbert T. Twesme
Edgar E. Robinson
Herman H. Karrow

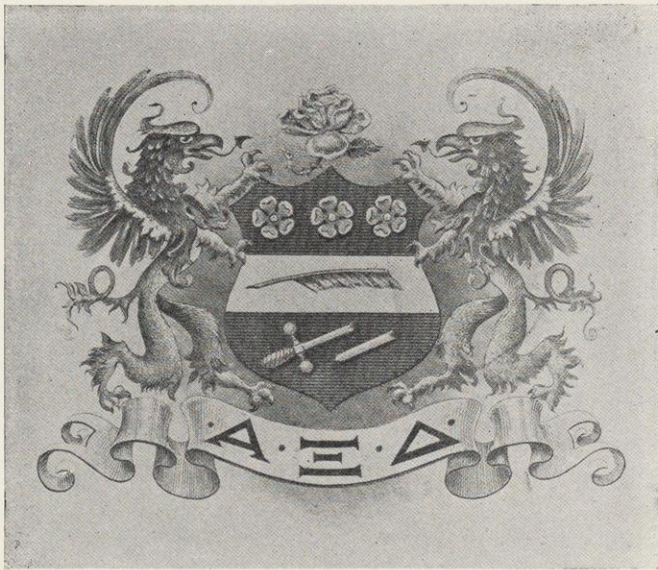

Alpha Xi Delta

FOUNDED AT LOMBARD COLLEGE, 1893

ROLL OF CHAPTERS

Alpha	Lombard University
Beta	Iowa Wesleyan University
Gamma	Mt. Union College
Delta	Bethany College
Epsilon	University of South Dakota
Zeta	Wittenberg College
Eta	Syracuse University
Theta	University of Wisconsin
Iota	University of West Virginia
Kappa	University of Illinois
Lambda	Tufts College

ALUMNAE

Alliance, Ohio
Mt. Pleasant, Iowa

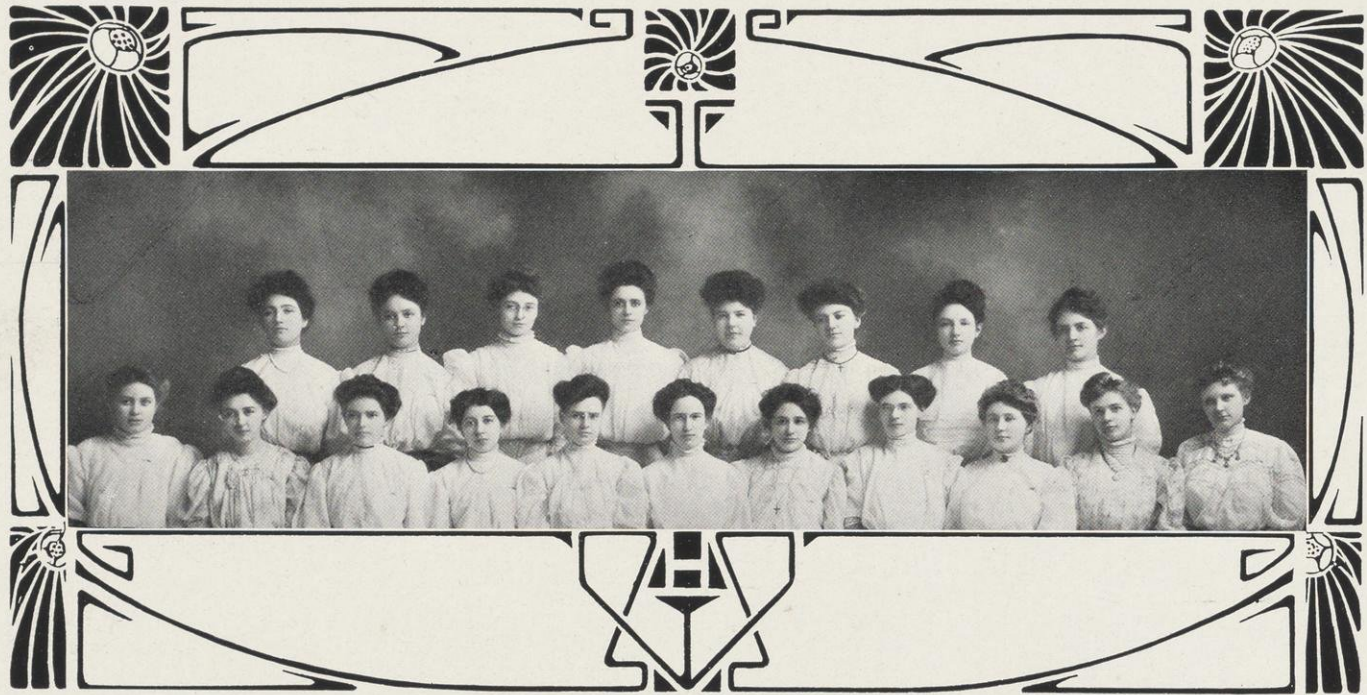

Alpha Xi Delta

THETA CHAPTER

1904

PATRONESSES

Mrs. Grant Showerman
Mrs. L. Wayland Dowling
Miss Lucy M. Gay

Miss Elsbeth Veerhusen
Mrs. Boyd H. Bode
Mrs. Scott Holland Goodnight

SORORES IN URBE

Mrs. Charles Taylor Vorhies
Bess Elsie Adams

Polly Fenton
Mrs. Edward S. Moles

SORORES IN UNIVERSITATE

GRADUATES

Mabel Lauer

Florence Currier-Stephens

SENIORS

Nellie Nadine Angell
Georgie Elizabeth Chave
Elizabeth Adele Sophia Erb

Ruth Nathalie Ekern
Mary Ethel McRae
Mary Estelle Olin

JUNIORS

Frances Clark Albers
Louise Ernestine Erb

Una Gertrude Ruth
Florence Ann Simon

Mary Elizabeth Rayne

SOPHOMORES

Charlotte Gardiner
Ida Fenton
Nanna Hoegh

Winifred M. Ellen Ryan
Charlotte Stough
Aberta Stephens

FRESHMEN

Helen Davis
Florence Edna McRae

Una Leigh Reardon
Signe Ravn



Alpha Gamma Delta

FOUNDED AT SYRACUSE UNIVERSITY

ROLL OF CHAPTERS

ACTIVE

Alpha	Syracuse University
Beta	University of Wisconsin
Gamma	Wesleyan University

Alpha Gamma Delta

BETA CHAPTER

1905

PATRONESSES

Mrs. Bennett Miles Allen
Mrs. Violet Timberlake
Mrs. Julius E. Olson

Mrs. Louis Kahlenberg
Mrs. Alexander R. Hohlfeld
Mrs. Charles P. Hutchins

SORER IN URBE

Mrs. Louallen F. Miller

SORORES IN UNIVERSITATE SCHOLAR

Elva Cooper

SENIORS

Elsie Adelaide Beel
Nora Belle Binnie
Martha Luella Ferguson
Elizabeth Webb Gaynor

Elva Harker
Merna Theile McNutt
Lucia C. Spooner
May Henrietta Willis

JUNIORS

Helen Archibald Binnie
Alice Evans
Gertrude Evans

Isabella MacArthur
Ruth Elizabeth Moss
Elva May Rice

Geneva Sheets

SOPHOMORES

Louise Evans

Theda Antoinette Moss

Mary Wright Hopkins

FRESHMEN

Elizabeth Frances Corbett

Vena R. Hemstock

Mary L. Jamieson

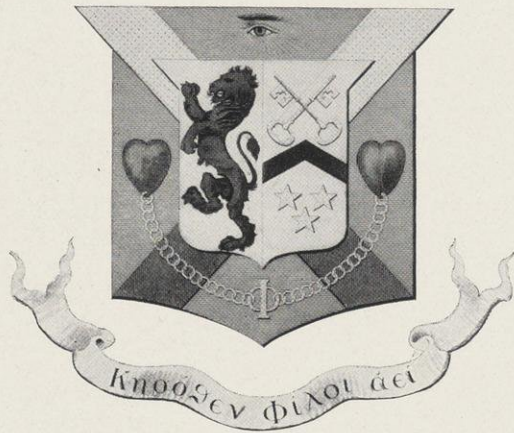

Delta Kappa Epsilon

FOUNDED AT YALE UNIVERSITY, 1844

ROLL OF CHAPTERS

Yale University	University of Rochester
Bowdoin College	Rutgers College
Colby University	De Pauw University
Amherst College	Wesleyan University
Vanderbilt University	Rensselaer Polytechnic Institute
University of Alabama	Adelbert College
Brown University	Cornell University
University of Mississippi	University of Chicago
University of North Carolina	Syracuse University
University of Virginia	Columbia University
Miami University	University of California
Kenyon College	Trinity College
Dartmouth College	University of Minnesota
Central University of Kentucky	Massachusetts Institute of Technology
Middlebury College	Tulane University
University of Michigan	University of Toronto
Williams College	University of Pennsylvania
Lafayette College	McGill University
Hamilton College	Leland Stanford, Jr., University
Colgate University	University of Illinois
College of the City of New York	University of Wisconsin.

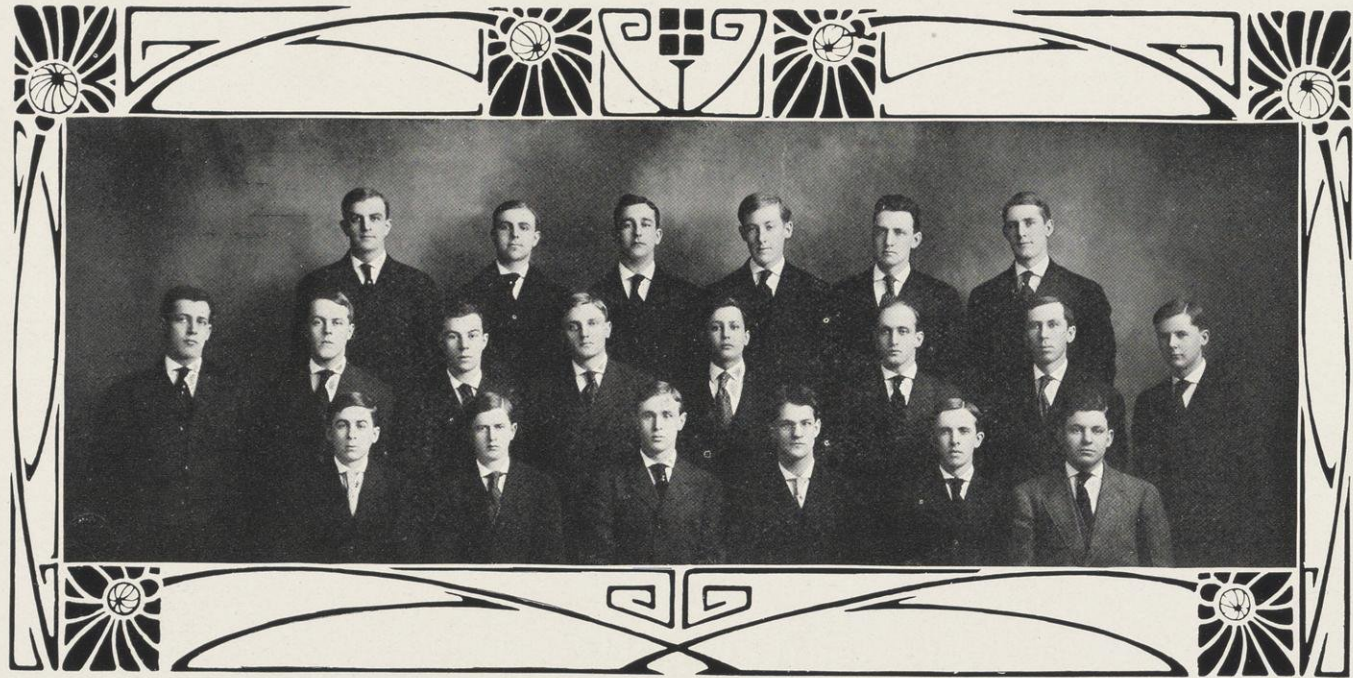

Delta Kappa Epsilon

RHO DELTA CHAPTER

1906

FRATRES IN URBE

Charles Josiah Galpin
Frederic Tower Galpin

Franklin B. Wynne
George MacAdam

FRATRES IN FACULTATE

Moses Stephen Slaughter
Walter W. Cook

Eugene Allen Gilmore
Bennett Mills Allen

FRATRES IN UNIVERSITATE

SENIORS

Milton Lysander Woodward
Seth Burton Atwood

Frank Laird Waller
Carl Merriman Kehr

JUNIORS

Franklin Grotewohl Floete
Fred Wentworth Dohmen
Raymond Parker Sanborn

Arthur Herman Pitz
Carlyle Brinkman
Frederico Felipe Cardenas

SOPHOMORES

William Raymond Holmes
Rey Vincent Luce

Harry Sherman Baldwin
Douglas Hall

Harold Mann Dudley

FRESHMEN

John Woodworth Wilce
Monte Fiore Appel

Benjamin Fletcher Crandall
Irving Tower

COLLEGE OF LAW

SENIOR

Harold Llewellyn Geisse

MIDDLE

George Stewart McConochie

Shin Teth He

(ACACIA)

FOUNDED AT UNIVERSITY OF MICHIGAN, 1904

ROLL OF CHAPTERS

Aleph	University of Michigan
Beth	Leland Stanford University
Gimel	University of Kansas
Daleth	University of Nebraska
He	University of California
Waw	Ohio State University
Zayin	Dartmouth College
Teth	Harvard University
Heth	University of Illinois
Yodh	University of Pennsylvania
Kaph	University of Minnesota
Lamedth	University of Wisconsin



Shin Teth He

(ACACIA)

LAMEDTH CHAPTER

1906

FRATRES IN URBE

Henry J. Hunt

Martin N. Holty

FRATRES IN FACULTATE

Victor Lenher
Charles Kenneth Leith
Nevin Melancthon Fenneman
William Otto Hotchkiss

Ray Owen
William George Lottes
Arthur Brooks Clawson
Vernon Andrew Suydam

FRATRES IN UNIVERSITATE

SCHOLAR

John M. Gries

SENIORS

Guy A. Benedict
Harold E. Ketchum

Samuel R. Hatch

Robert F. Koenig
Emil L. Leasman

JUNIOR

Ottomar P. T. Daenitz

SOPHOMORES

Hubert A. Stecker
Charles W. Stoops

Harry N. Sutherland
Frank R. Froehlich

FRESHMAN

Louis S. Davis

COLLEGE OF LAW

MIDDLES

Frank L. Fawcett
Harvey M. Howitt

JUNIOR

John O. Shaff

Alpha Tau Omega

FOUNDED AT VIRGINIA MILITARY INSTITUTE, 1865

ROLL OF CHAPTERS

Alabama Polytechnic Institute
Southern University
University of Alabama
University of Florida
Emory College
Mercer University
Georgia School of Technology
Tulane University
University of Texas
University of Illinois
University of Chicago
Rose Polytechnic Institute
Purdue University
Adrian College
Hillsdale College
University of Michigan
Albion College
University of Wisconsin
University of California
University of Colorado
Simpson College
University of Kansas
University of Minnesota
University of Missouri
University of Nebraska
University of Washington
University of Maine
Colby College

Massachusetts Institute of Technology
Tufts College
Worcester Polytechnic Institute
Brown University
University of Vermont
Columbia University
St. Lawrence University
Cornell University
Muhlenburg College
Washington and Jefferson College
Lehigh University
Pennsylvania College
University of Pennsylvania
University of North Carolina
Trinity College
College of Charleston
Washington and Lee University
University of Virginia
Mt. Union College
Wittenburg College
Ohio Wesleyan University
Wooster University
Ohio State University
Western Reserve University
Southwestern Presbyterian University
Vanderbilt University
Southwestern Baptist University
University of the South
University of Tennessee

ALUMNI ASSOCIATIONS

Allentown, Pa.
Atlanta, Ga.
Birmingham, Ala.
Boston, Mass.
Chicago, Ill.
Cleveland, Ohio
Columbus, Ohio
Cincinnati, Ohio
Denver, Colo.

Dallas, Tex.
Dayton, Ohio
Detroit, Mich.
Indianapolis, Ind.
Kansas City, Mo.
Louisville, Ky.
Manila, P. I.
Montgomery, Ala.
New York

Philadelphia, Pa.
Pittsburg, Pa.
Charleston, S. C.
St. Louis, Mo.
St. Paul, Minn.
San Francisco, Cal.
Seattle, Wash.
Charlotte, N. C.
Washington, D. C.

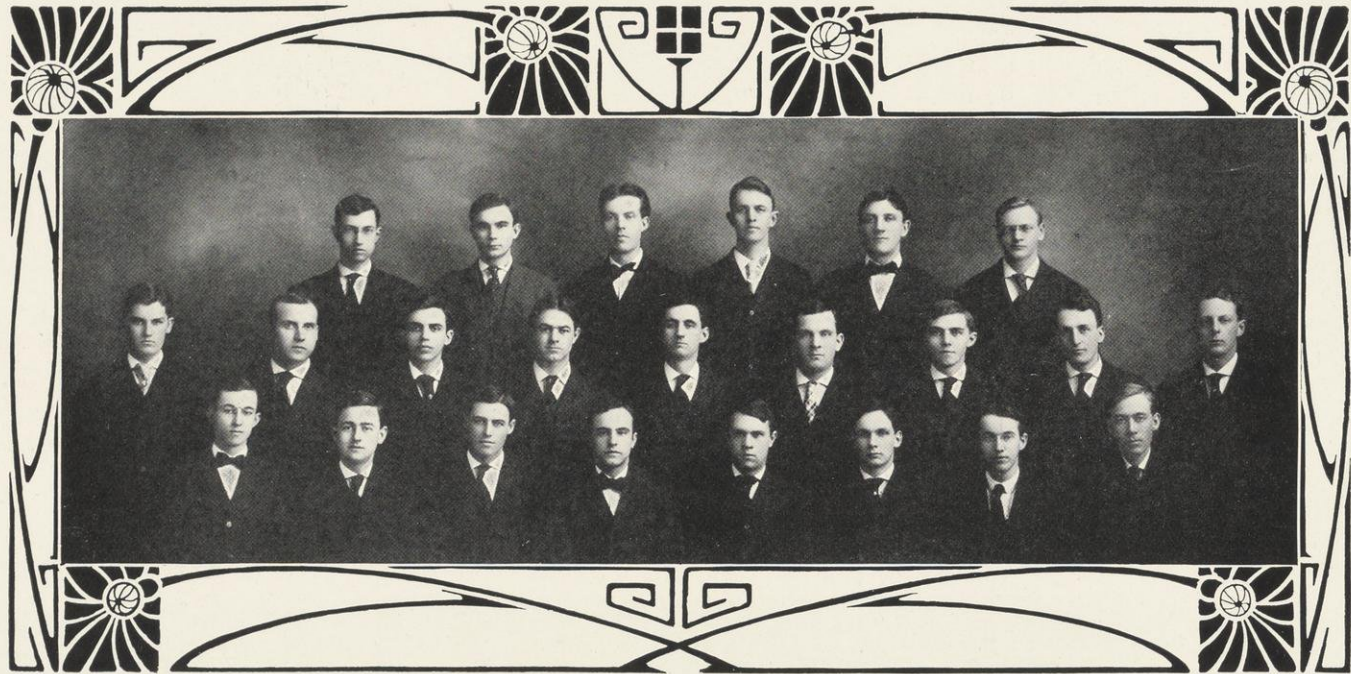

Alpha Tau Omega

WISCONSIN GAMMA TAU CHAPTER

1907

FRATRES IN URBE

Theodore Harvey Jones

FRATRES IN FACULTATE

Arthur Gordon Laird
Ulrich Bonnell Phillips

Joseph Henry Vosskuehler
John Earl Baker
Raymond Royce Hitchcock

FRATRES IN UNIVERSITATE

GRADUATE

Paul Herman Decker

SENIORS

Albert Aaron Johnson
Lewis P. Larson

Stephen Benjamin Severson
William Frederick Hood, Jr.

JUNIORS

Herbert Lewis Blankenburg
Edwin Frederick Gruhl
Francis Marion Kennedy
George Henry Lautz

Clarence James Rice
Julius Otto Roehl
Edgar Eugene Robinson
Obert Sletten

SOPHOMORES

Benjamin Floyd Bennett
William Henry Conlin

Merle Everett Faber
Ewald Otto Stiehm

FRESHMEN

Walter Jay Burch
Irving Burton Hoefer
Marvin B. Lowman

John Pangburn Murrish
Walter B. Schulte
Burns Oscar Severson

COLLEGE OF LAW

MIDDLE

John Franklin Baker

Albert Theodore Twesme

JUNIOR

George J. Graebner

Wendell Woodruff



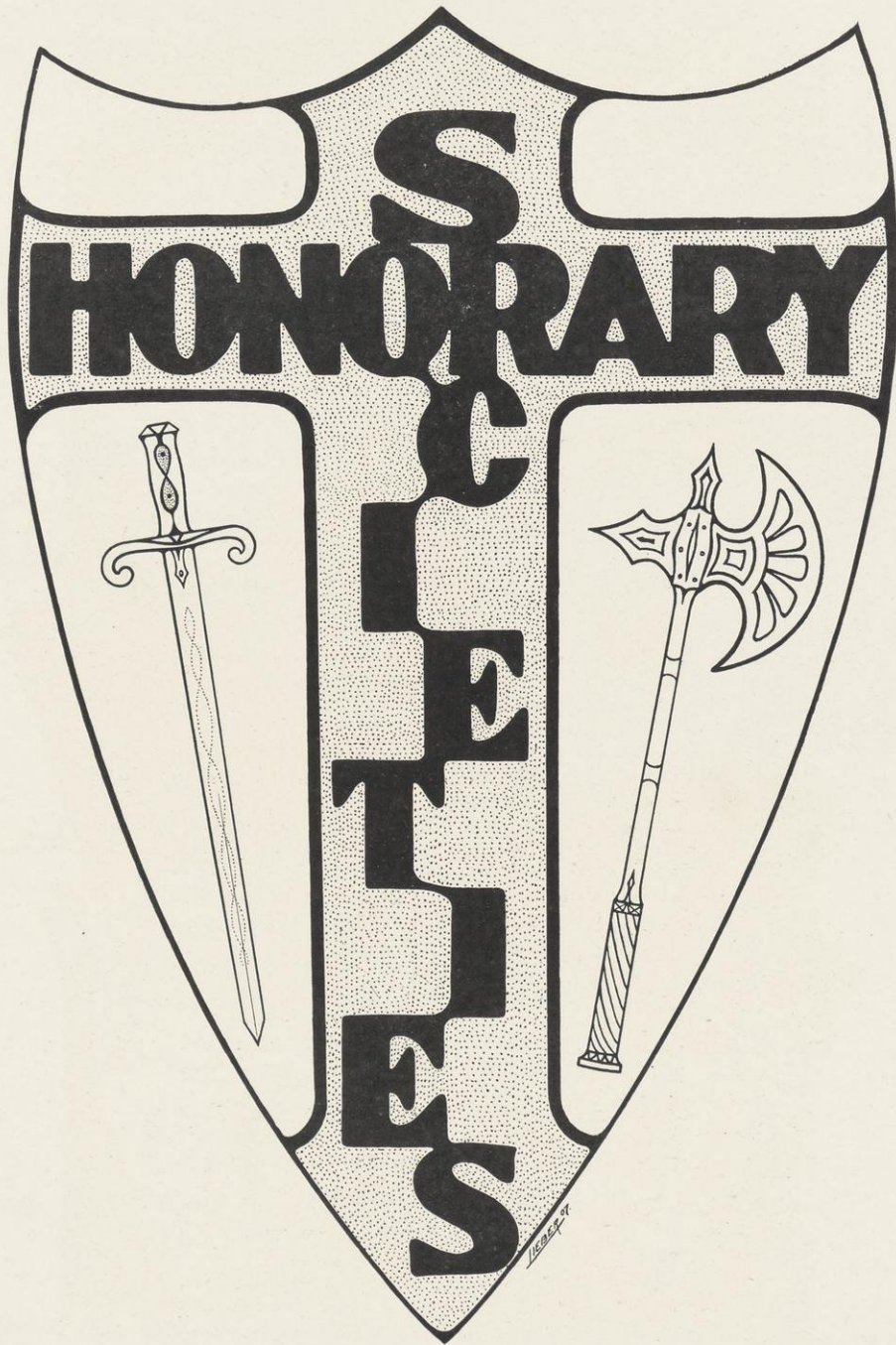



Phi Beta Kappa

CHAPTER ROLL

Bowdoin College	De Pauw University
Dartmouth College	Northwestern University
University of Vermont	University of Kansas
Middlebury College	University of Minnesota
Harvard University	Colby College
Amherst College	Syracuse University
Williams College	Swarthmore College
Tufts College	Johns Hopkins University
Yale University	University of Iowa
Trinity College	University of Nebraska
Wesleyan University	Boston University
Brown University	University of California
Union College	University of Chicago
University of the City of New York	University of Cincinnati
College of the City of New York	Haverford College
Columbia University	Princeton University
Hamilton College	St. Lawrence University
Hobart College	Vassar College
Colgate University	Wabash College
Cornell University	University of Wisconsin
Rochester University	Allegheny College
Rutgers College	University of Missouri
Dickinson College	Smith College
Lehigh University	Wellesley College
Lafayette College	Mt. Holyoke College
University of Pennsylvania	Leland Stanford, Jr., University
Vanderbilt University	University of North Carolina
William and Mary College]	University of Texas
Western Reserve University	University of Colorado
Kenyon College	Colorado College
Marietta College	Ohio State University

Woman's College of Baltimore

Phi Beta Kappa

ALPHA OF WISCONSIN

FRATRES IN FACULTATE

<p>Adams, Thomas Sewall, Ph.D. Allen, Bennett Mills, Ph.D. Allen, Charles Elmer, Ph.D. Allen, Florence Eliza, M.L. Birge, Edward Asahel, Ph.D., Sc.D., LL.D. Cook, Walter Wheeler, A.M., LL.M. Dearborn, Walter Fenno, Ph.D. Dodge, Robert Elkin Neil, A.M. Doughty, Howard Waters, Ph.D. Duval, Edmund Pendleton Randolph, A.M. Elston, Thomas Sidney, Ph.D. Ely, Richard Theodore, Ph.D., LL.D. Fish, Carl Russell, Ph.D. Fiske, George Converse, Ph.D. Flint, Albert Stowell, A. M. Giese, William Frederick, A.M. Gilmore, Eugene Allen, A.B., LL.B. Hall, Roy Dykes, Ph. D. Horack, Hugo Claude, Ph.B., LL.B. Hubbard, Frank Gaylord, Ph.D. Hunt, Caroline Louisa, A.B. Ingersoll, Leonard Rose, B.S. Jastrow, Joseph, Ph.D. Kind, John Louis, Ph.D., A.M.</p>	<p>Lathrop, Henry Burrows, A.B. Lorenz, Max Otto, A.B. Marquette, William George, B.S. McLeod, Andrew Fridley, Ph.D. Mendenhall, Charles Elwood, Ph.D. Munro, Dana Carleton, A.M. Olin, John Myers, A.M., LL.B. Olive, Edgar William, Ph.D. Owen, Edward Thomas, Ph.D. Paetow, Louis John, Ph.D. Price, William Hyde, Ph.D. Richards, Harry Sanger, Ph.B., LL.B. Roe, Frederick William, A.M. Ross, Edward Alsworth, Ph.D. Russell, Harry Luman, Ph.D. Scott, William Amasa, Ph.D. Sellery, George Clark, Ph.D. Sharp, Frank Chapman, Ph.D. Slaughter, Moses Stephen, Ph.D. Slichter, Charles Sumner, M.S. Smith, Hugh Allison, A.M. Stoddart, Charles William, A.M. Turner, Frderick Jackson, Ph.D. Van Vleck, Edward Burr, Ph.D.</p>
--------------------------------------------------------------------------------------------------------------------------------------------------------------------------------------------------------------------------------------------------------------------------------------------------------------------------------------------------------------------------------------------------------------------------------------------------------------------------------------------------------------------------------------------------------------------------------------------------------------------------------------------------------------------------------------------------------------------------------------------------------------------------------------------------------------------------------------------------------------------------------------------------------------------------------------------------------------------------------------------------------------------------------------------------------------------------------	---------------------------------------------------------------------------------------------------------------------------------------------------------------------------------------------------------------------------------------------------------------------------------------------------------------------------------------------------------------------------------------------------------------------------------------------------------------------------------------------------------------------------------------------------------------------------------------------------------------------------------------------------------------------------------------------------------------------------------------------------------------------------------------------------------------------------------------------------------------------------------------------------------------------------------------------------------------------------------------------------------------------------------------------------

Wagner, George, A.M.

ASSISTANTS AND FELLOWS

<p>Allen, Ruth Florence, A.B. Baker, John Earle, Ph.B. Bloomfield, Leonard, A.B. Boardman, Eliot, A.B. Burdick, Lawrence Wylie, A.M. Colburn, Guy Blandin, A.M.</p>	<p>Crawford, David Anderson, A.B. Helmholtz, Anna Augusta, A.M. Iles, Ivory Victor, A.M. Scott, Jonathan French, A. M. Simmons, Emma Gertrude, A.B. Weniger, Willibald, A.B.</p>
--------------------------------------------------------------------------------------------------------------------------------------------------------------------------------------------------------------------------------------	---------------------------------------------------------------------------------------------------------------------------------------------------------------------------------------------------------------------------------------------------

FRATRES IN UNIVERSITATE

Graduate School and College of Engineering

<p>Cooper, Elva, A.M. Knowlton, Philip Arnold, A.B.</p>	<p>Newport, Clara Price, A.B. Otto, Maxwell Charles, A.B.</p>
----------------------------------------------------------------------	----------------------------------------------------------------------------

Thwaites, Frederick, Turville, A.B.

CLASS OF 1906

<p>Baker, John Earle, Becher, Max Albert Crissey, Merrill Henry De Lacy, John Byron Fay, Martha Marion Grant, Kate Goldie Johnson, Ida Petrine Kadish, Victor Hugo Karges, Rudolph Andrew Knowlton, Philip Arnold</p>	<p>Otto, Maxwell Charles Reid, Alice Jane Roberts, Eck Crippen Ryan, Marion E. Schram, Peter Henry Skinrood, Carl Oscar Starke, Meta Eleanor Taylor, Lily Rose Thwaites, Frederick Turville Van Velzer, Marion</p>
--------------------------------------------------------------------------------------------------------------------------------------------------------------------------------------------------------------------------------------------------------------------------------------------------------------------------------------------	-----------------------------------------------------------------------------------------------------------------------------------------------------------------------------------------------------------------------------------------------------------------------------------------------------------------------------------------

Washburn, Martha Lucile

CLASS OF 1907

<p>Aldrich, Loyal B. Fay, Helen Armine Goe, Ruth Grey, Ernest George Hacker, Emil Frederick</p>	<p>McClernan, Thomas J. Minn, Elsie Marcellite Schneider, Francis L. Schubring, Selma Langenhau Vaughan, James, P.</p>
-----------------------------------------------------------------------------------------------------------------------------------------------------	----------------------------------------------------------------------------------------------------------------------------------------------------------------------------

Williams, Sidney James

Tau Beta Pi

ROLL OF CHAPTERS

Alpha of Pennsylvania	Lehigh University
Alpha of Michigan	Michigan State Agricultural College
Alpha of Indiana	Purdue University
Alpha of New Jersey	Stevens Institute of Technology
Alpha of Illinois	University of Illinois
Alpha of Wisconsin	University of Wisconsin
Alpha of Ohio	Case School of Applied Science
Alpha of Kentucky	State College of Kentucky
Alpha of New York	Columbia University
Alpha of Missouri	University of Missouri
Beta of Michigan	Houghton School of Mines
Beta of Illinois	Armour Institute of Technology
Alpha of Colorado	Colorado School of Mines
Beta of Colorado	University of Colorado
Beta of Illinois	Armour Institute of Technology
Beta of New York	Syracuse University
Gamma of Michigan	University of Michigan
Beta of Missouri	Missouri School of Mines
Alpha of California	University of California

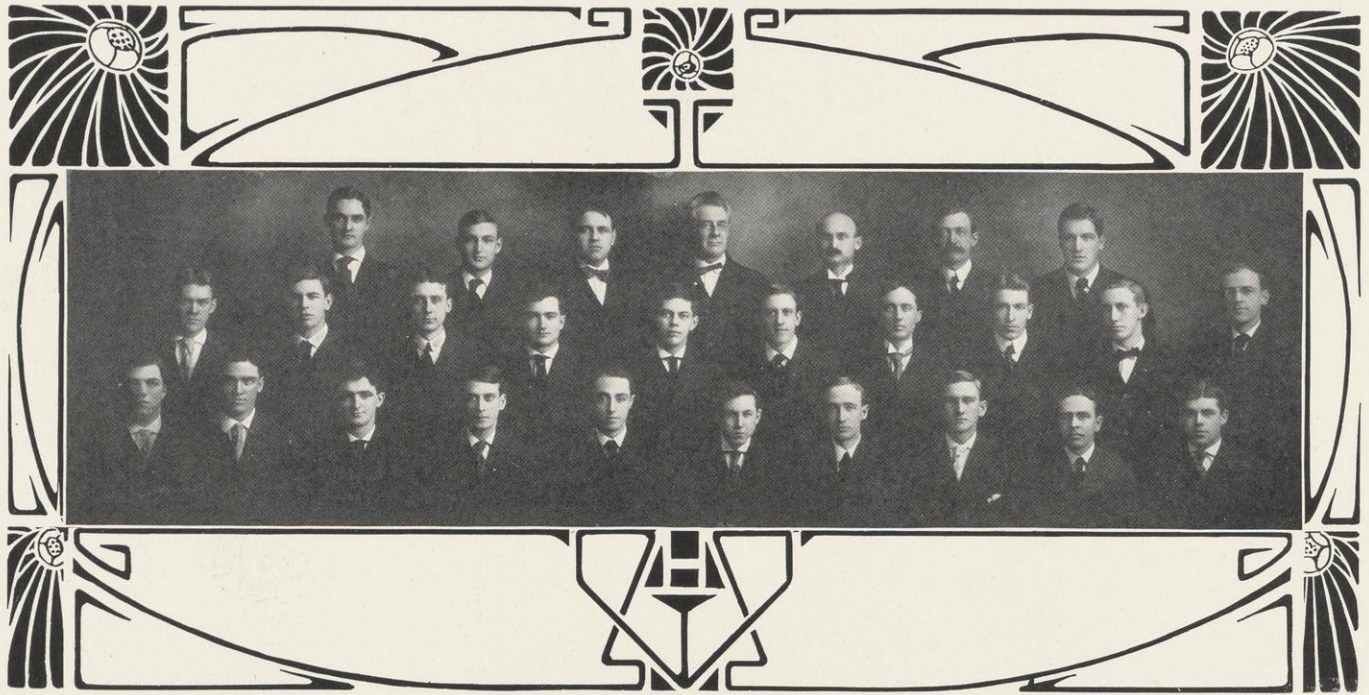

Tau Beta Pi

ALPHA CHAPTER

FRATRES IN URBE

John Frederick Ieke
Robert Franklin Ewald
Roscoe George Walter

Arthur Charles King
Elmer George Hoefler
Frank Eugene Fisher

FRATRES IN FACULTATE

James Thomas Atwood
Charles Frederick Burgess
Storm Bull
Frederick Eugene Turneure
Arthur William Richter
James Webster Watson
Frederick William Huels
William Spaulding Kinne
Charles Howard Burnside
Edward Snetting Moles
Halsten Joseph Berford Thorkelson
Frank Wolcott Lawrence

Murray Charles Beebe
John Givan Davis Mack
Edward Rose Maurer
Frank Michael McCullough
Howard Stickney Elliott
William Otis Hotchkiss
Edward Marvin Shealey
John Reese Price
Otto Lewis Kowalke
Edgar Allen Loew
Daniel Webster Mead

SENIORS

Rowland Barney Anthony
Charles Faben Bleyer
Ferdinand Jules Derge
Howard Claes Estberg
Charles William Green
Walter Scott Lacher
Bernard Snell Pease
Julian Downing Sargent
Lewis Sherman, Jr.
Frank Melville Warner

Charles Pease Barker
Stewart Lambert Clark
Alfred Samuel Diehl
Albert John Goedjen
John Frederick Klug
Eustace Edwin Franklin Parker
Herbert Brooks Sanford
Frank Charles Schroeder
George Ernst Wagner

JUNIORS

Ellis Pitt Abbott
John Wilbur Cunningham
Lee Harvey Huntley
Oscar Otto Kuentz
James Olin Reed
Gould Whitney Van Derzee

Marion Deane Cooper
Robert Conrad Disque
Herbert John Kuelling
Arthur Herman Pitz
John Herman Thickens

Alpha Zeta

FOUNDED AT OHIO STATE UNIVERSITY, 1897

ROLL OF CHAPTERS

Townshend	Ohio State University
Morrill	Pennsylvania State College
Morrow	University of Illinois
Cornell	Cornell University
Kedzie	Michigan Agricultural College
Granite	New Hampshire Agricultural College
Nebraska	University of Nebraska
Massey	North Carolina A. and M. College
La Grange	University of Mexico
Green Mountain	University of Vermont
Wilson	Iowa State College
Babcock	University of Wisconsin



Alpha Zeta

BABCOCK CHAPTER

1905

HONORARY

Stephen Moulten Babcock
George Colvin Humphrey
Andrew Robinson Whitson
Emil Peter Sandsten
Charles Albert Coock
John Clarence Brown

James Garfield Fuller
Edward Holyoke Farrington
Edward George Hastings
Edward Richard Jones
Llewlyn Rhys Davies
James Garfield Moore

GRADUATES

Edmond Joseph Delwiche
Christ Schroeder
Conrad Hoffman

William Peter Carroll
Carl Edward Thorkelson
Edwin Trowbridge

Christian Percival Norgord

CLASS OF '07

Augustus James Rogers, Jr.
George Sherwood Hine
James Garfield Milward

John Lawless Torney
Guy Fred Page
William Boler Walker

Wilber Walter Weir

CLASS OF '08

Bernard W. Hammer
George Bradbury Hill

Bryant R. Ryall
Dallas Stockman Burch





Class Societies





Iron Cross

SENIOR HONORARY SOCIETY

ACTIVE MEMBERS

CLASS OF 1907

Benjamin Franklin Bennett
✓ Jerome Henry Coe
✓ Benjamin Franklin Davis
Warren Allen Gelbach
✓ Allen Charles Hibbard
Albert Aaron Johnson
✓ Edwin Converse Jones
Arthur Hugo Lambeck
William Henry Lieber
✓ Ira Sherburn Lorenz
Edward Michael McMahon
Julian Downing Sargent
Frank Laird Waller
William Kneeland Winkler



The Yellow Helmet

JUNIOR AND SENIOR SOCIETY

FACULTY MEMBERS

Joseph Henry Vosskuehler
Francis Wolcott Lawrence
Charles Austin Tibbals, Jr.
William Spaulding Kinne
Otto Lewis Kowalke

CLASS OF 1907

✓ Edward Rand Richter
✓ Benjamin Franklin Bennett
✓ Robert Wentworth Lea
✓ Lewis Sherman
✓ Allen Charles Hibbard
✓ Benjamin Franklin Davis
Benjamin Thayer
William Henry Lieber
Harold John Week
Ernest S. Hirschberg
Bernard Snell Pease
✓ Louis Leon Chapman
✓ Harry Fletcher Parker
✓ William Kneeland Winkler
✓ Robert William Bailey
✓ Ralph Gugler
Frank E. Kruesi
Olaf Benjamin Johnson
James Frederick Simpson
Frank W. Manegold
✓ Jerome Henry Coe

CLASS OF 1908

Ferdinand von Arlt Bartlett
✓ Chester Nels Johnson
✓ Sumner Barnes Rogers
George Green Wilder
William Frawley Hannan
Baxter Graff Vreeland
Verazano K. Simpson
✓ Robert B. Orr
Edward William Walser
Pierre A. Kypke
✓ Warren Theodore Greenleaf

COLLEGE OF LAW

SENIOR

✓ Ira Sherburn Lorenz

MIDDLE

Stanley Gray Dunwiddie

JUNIORS

Calvin Stedman
✓ Charles William French



Monastics

JUNIOR AND SENIOR SOCIETY

MONKS HONORARY

C. P. Hutchins
E. L. Patterson

H. C. Bradley

D. A. Crawford
M. B. Evans

MONKS SENIORS

Reuben F. Arndt
Rowland B. Anthony
Jerry Donohue, Jr.
Edwin C. Jones
Harry G. Montgomery
Lawrence B. Lewis
Charles B. Charles
Julian D. Sargent
Lynn H. Smith
Oscar L. Uihlein

Ralph Hetzel

Miton L. Woodward
William A. Volkman
John S. Walbridge
Ralph G. Wiggernhorn
Edmund B. Riley
Thomas J. Mahon
Louis J. Fellenz
Charles M. Gillett
Herbert C. Stark
Valentine E. Schranck

MONKS JUNIORS

Ray M. Stroud
Walter A. Rehm
James B. Robertson
Webster A. Brown
George F. Hannan
Felix G. Rice
Willard L. Stephenson

William L. Fitzgerald
Lawrence N. Conlan
Harlan B. Rogers
Miles C. Riley
Robert P. Ferry
Mark L. Williams
John S. Skinner

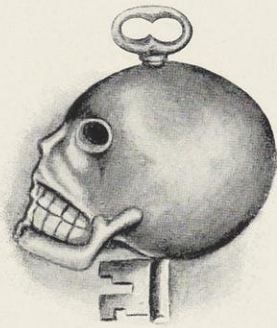

Bronze Key

SOPHOMORE SOCIETY

ROLL

CLASS OF 1907

William F. Kachel
Engwall Olson

Albert A. Johnson
Alva H. Cook

CLASS OF 1908

John C. Blankenagel
Harold B. Myers

Frank M. Kennedy
Charles L. Byron

CLASS OF 1909

Edgar B. Colladay
Clarence A. Hibbard

Roland F. Fisher
Clayton J. Loomer

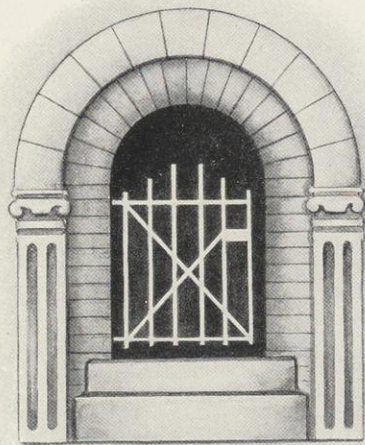

Inner Gate

SOPHOMORE SOCIETY

FOUNDED 1904

ROLL

CLASS OF 1907

Walter Eugene Cary
George Lester Draper
James Mitchell Hoyt
Allen Charles Hibbard
Paul Browning Johnson
Henry Hewitt Kimberly
Robert Wentworth Lea

John Woodworth Leslie
Blake Reynolds Nevius
Lewis Sherman, Jr.
James Frederick Simpson
Arthur George Sullivan
Walter Scott Underwood
William Kneeland Winkler

CLASS OF 1908

Nathaniel Elliot Carpenter
Charles William French
Malcomb John Halliday
Chester Nels Johnson
Robert Breckenridge Orr
Sumner Barnes Rogers

Robert Isaac Scheldrup
Verazano K. Simpson
Willard L. Stephenson
Thomas Downey Stevenson
Max Lewis Thiermann
Baxter Graff Vreeland

George Green Wilder

CLASS OF 1909

Herbert P. Brumder
David M. Berkman
Paul C. Dodge
Arthur A. Frank
Armin B. Furch
Rolland T. Hastings
Lester L. Ladd

William A. McMillan
Benjamin S. Reynolds
Andrew D. Shankland
Ernest J. Springer
Robert M. Shipley
Cleveland E. Wright
Robert Y. Walker

Aloys H. Wohlrab



Skull and Crescent

FRESHMAN SOCIETY

✓ Kemper Slidell
Milton J. Blair
W. S. Bartlett
C. T. Kayser
H. M. Brandel
F. S. Fish
L. S. McConnell
Emmett Horan, Jr.
R. B. Booth

✓ Harry McKenna

J. W. Wilce
D. S. Hanchett
J. D. Brewer
✓ R. D. Cottingham
E. O. Gunther
H. A. Olds
E. W. Quirk
F. E. Lord
✓ W. D. Richardson





Scabbard and Blade
Honorary Officers' Society

FOUNDED AT THE UNIVERSITY OF WISCONSIN

COMPANY ROLL

Company A—University of Wisconsin
Company B—University of Minnesota
Company C—Cornell University
Company D—University of Iowa

COMPANY A

MEMBERS

HONORARY

Chas. A. King, Capt. U. S. Army, Brig. Gen. U. S. Volunteers
Chas. R. Boardman, Brig. Gen. and Adjt.-Gen. Wis. Nat'l Guard
Chas. A. Curtis, Capt. U. S. Army, Col. Wis. Nat'l Guard
John G. Solsman, Col. and Ass't Adjt.-Gen. Wis. Nat'l Guard
Geo. H. Joachim, Col. 1st Reg. Inf. Wis. Nat'l Guard

ACTIVE MEMBERS

Col. Walter S. Underwood
Maj. Richard A. Schmidt
Maj. Walter F. Teschan
Capt. Ernest F. Rice
Capt. Miles W. Birkett
Capt. Gustav G. Blatz
Capt. Edgar E. Robinson
Lieut. Donald R. Mihills
Lieut. Edgar B. Colladay
Lieut. Lester B. Orr
Lieut. Ren G. Saxton

Lieut. Col. Albert A. Johnson
Maj. B. Frank Bennett
Maj. Charles R. Clark
Capt. Clarence O. Brandel
Capt. Charles S. Mercein
Capt. Philip F. Schwenker
Lieut. Jose Gomez
Lieut. Vincente Fragante
Lieut. Arthur B. Eldrige
Lieut. Sidney W. Fernald
Lieut. Alonzo B. Ordway

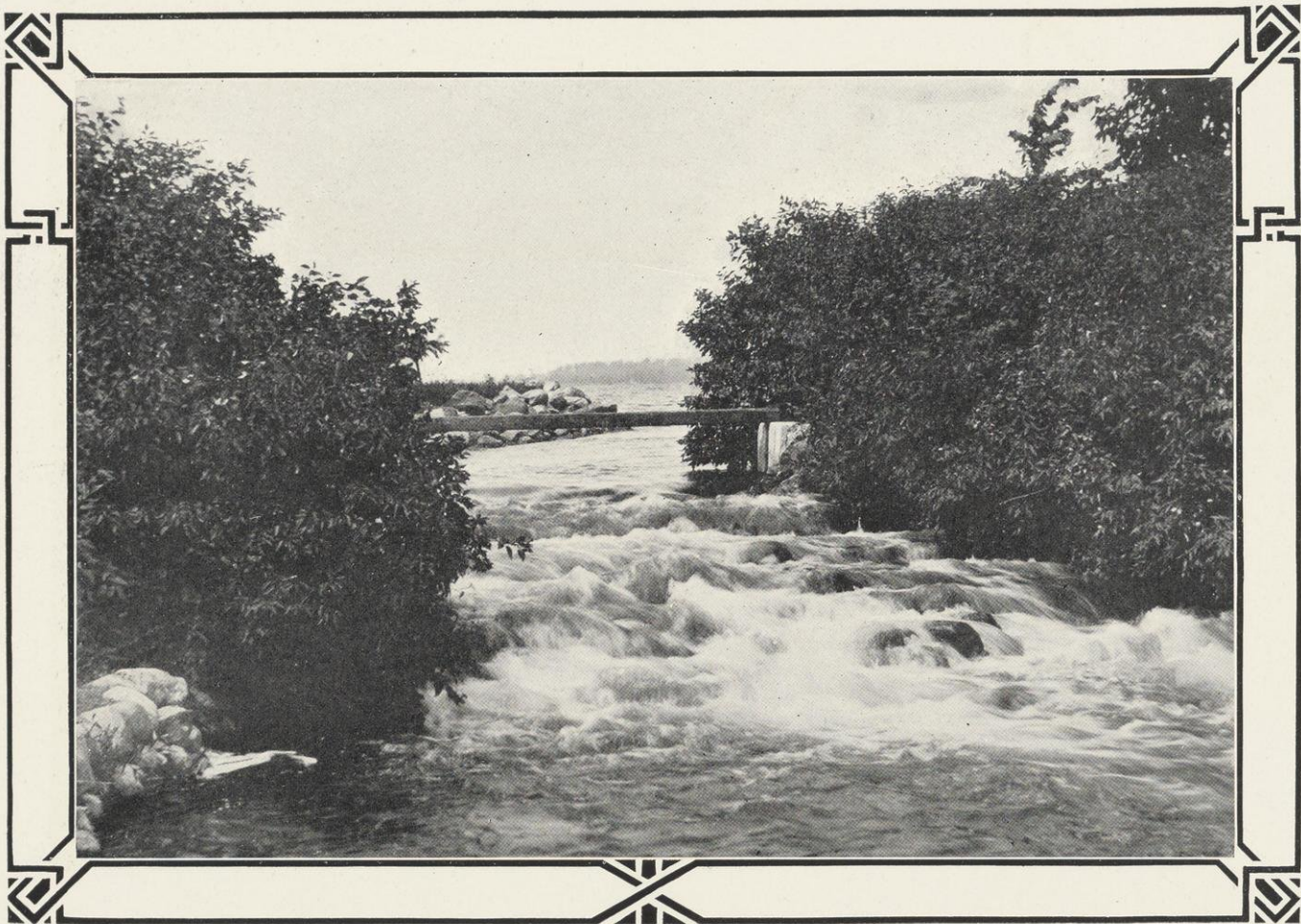

Publications BOOKM

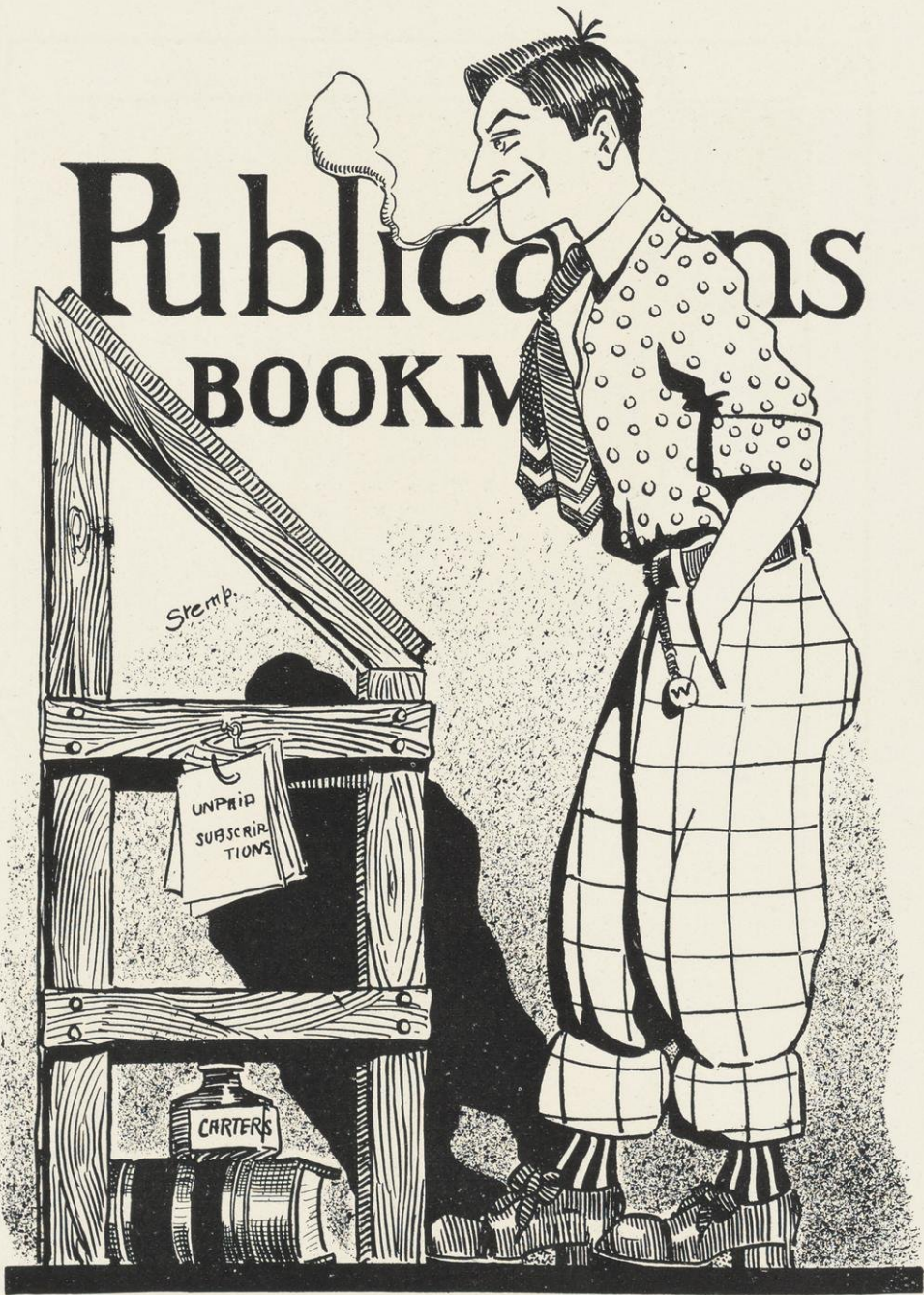

BADGER

LIEBEROT

Roland B. Roehr General Chairman
 Louis G. Burgess Business Manager
 Winifred B. Merrill Secretary

LITERARY COMMITTEE

Edna M. Brown	William J. Goldschmidt, Chairman.	Dallas W. Burch
Felix G. Rice	John V. Mulany	Edgar E. Robinson
Leslie M. Spence	Helen M. Johnson	Theodore C. Stempfel
Elizabeth S. Stoddard	Lenore M. Horan	Frances Faucett
George B. Hill	Edwin G. Fox	Ray M. Stroud
	*Marie A. Kasten	

ART COMMITTEE

Susan N. Armstrong	Theodore C. Stempfel, Chairman	Deborah M. Jenkins
Frederick W. Ives	George B. Hill	Hilbert C. Wallber
	Helen M. Johnson	

COMMITTEE ON REGENTS AND FACULTY AND ORATORY AND DEBATE

Homer H. Benton	William R. Curkeet, Chairman	Theodore Gronert
Ernest F. Rice	Rosa M. Pope	Leslie M. Spence
	William M. Leiserson	

COMMITTEE ON CLASSES AND DRAMA

Susan N. Armstrong	Edgar E. Robinson, Chairman	Homer H. Benton
William M. Leiserson	William Kelley	Roy S. Stephenson
Gould W. Van Derzee	Frances Faucett	
	Emory W. Krauthoefer	

COMMITTEE ON GREEK LETTER SOCIETIES AND MUSIC

Walter J. Grodske	Gould W. Van Derzee, Chairman	Edwin G. Fox
Winifred B. Merrill	Lenore M. Horan	Herbert R. Simonds
	Ernest F. Rice	

COMMITTEE ON ORGANIZATIONS AND PUBLICATIONS

Dallas W. Burch	Ray M. Stroud, Chairman	Lenore M. Horan
Frances Faucett	John V. Mulany	William J. Goldschmidt
	Homer H. Benton	
	Rosa M. Pope	

ATHLETIC COMMITTEE

Rosa M. Pope	Lawrence B. Webster, Chairman	Gould W. Van Derzee
	Roy S. Stephenson	Ray M. Stroud

BUSINESS COMMITTEE

William Kelley	Louis G. Burgess, Chairman	Herbert R. Simonds
	James O. Reed	Ernest F. Rice
	Emory W. Krauthoefer	

*Resigned



H.H. STOELTING



W.J. GOLDSCHMIDT



G.B. HILL



LENORE HORAN



W.H. KELLEY



WINIFRED MERRILL



T.C. STEMPFEL



E.E. ROBINSON



E.W. KRAUTHOEFER



FRANCES FAUCETT



ROLAND B. ROEHR



ROY STEPHENSON



J.V. MULANY



D.S. BURCH



L.B. WEBSTER



SUSAN ARMSTRONG



EDNA BROWN



H.C. WALLBER



G.W. VAN DERZEE



F. G. RICE

ELIZABETH STODDARD

H.R. SIMONDS

MAY JENKINS

F.W. IVES

J.O. REED

L.G. BURGESS

E.F. RICE

H.H. BENTON

W.R. CURKEET

LESLIE SPENCE

E.G. FOX

HELEN JOHNSON

ROSA POPE

R.M. STROUD

W.J. GRODSKE

T.G. GRONERT

W.M. LEISERSON

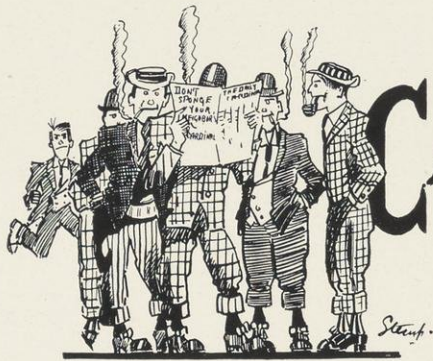

CARDINAL

Ralph D. Hetzel, Law '08
 Jerome H. Coe, '07
 Julius O. Roehl, '08
 William J. Goldschmidt, '08
 William J. Bollenbeck, '08
 Edwin C. Jones, '07

Editor-in-Chief
 Managing Editors
 Assistant Managing Editor
 University Editor
 Athletic Editor
 Business Manager

ASSOCIATE EDITORS

George F. Hannan, Law '09
 John V. Mulany, '08

Max Schoetz, Law '08
 George B. Hill, '08

REPORTERS

Edith Swenson, '07
 W. H. Smith, '08
 J. R. Pfiffner, '09

W. D. Richardson, '10
 W. L. Hamilton, '10
 J. S. Thompson, '10

The Daily Cardinal.

UNIVERSITY OF MICHIGAN
 MADISON, MICHIGAN, FEBRUARY 14, 1907.





UNIVERSITY OF MICHIGAN

Three Students Narrowly Escaped Drowning Off Picnic Point—Town Boy Has Arm Broken by a Carelessly Managed Ice-Boat—Another Badly Injured.

Invitations Have Been Sent to All Conferences and State Colleges—Preparatory and High Schools Also Invited—Interclass and Interfraternity Races Planned.

Entire Cast Gave An Excellent Interpretation of Parts and Showed Careful Preparation—Miss Armstrong in Leading Role Was Especially Attractive.

Theta Upsilon Climbs to Fourth—Kappa Sigma Establishes New Marks For High Team and High

Three Students Narrowly Escaped Drowning Off Picnic Point—Town Boy Has Arm Broken by a Carelessly Managed Ice-Boat—Another Badly Injured.

Invitations Have Been Sent to All Conferences and State Colleges—Preparatory and High Schools Also Invited—Interclass and Interfraternity Races Planned.

Entire Cast Gave An Excellent Interpretation of Parts and Showed Careful Preparation—Miss Armstrong in Leading Role Was Especially Attractive.

Theta Upsilon Climbs to Fourth—Kappa Sigma Establishes New Marks For High Team and High



Team	Score	Points	Percentage
Theta Delta Chi	29	4	832
Kappa Sigma	29	4	832
Beta Theta Pi	18	6	750
Delta Kappa Epsilon	15	6	750
Delta Upsilon	17	7	709



George B. Hill, '08 Editor
 Theodore C. Stempfel, '08 Art Editor
 Gustave G. Blatz, '08 Manager
 William H. Sprague, '07 Circulation Manager

W. H. Lieber, '07
 John V. Mulany, '08.

Hilbert C. Wallber, '08
 Ralph R. Birchard, '09

Sphinx Staff



Kebo

Sprague
Blatz

Wallber
Hill

Mulany
Stempfel

Lieber



Max Loeb Managing Editor

STAFF—LITERARY DEPARTMENT

- John Bascom, ex-president of the University
- Samuel Fallows, '59
- John B. Winslow, Law, '75
- I. S. Bradley, '75
- Charles R. Evans, '81
- John A. Aylward, '84
- Wardon A. Curtis, '89
- Mrs. T. E. Brittingham, '89
- Ernest N. Warner, '89
- Zona Gale, '95
- A. O. Barton, '96
- Willard G. Bleyer, '96
- Frank L. Gilbert, '99
- Raymond B. Pease, '00
- E. J. B. Schubring, '01
- Mabel J. Bradley, '04
- Louis Bridgman, '06

EXECUTIVE COMMITTEE

- Burr W. Jones, '70 President
- Martha G. Week, '84 Vice-President
- Matthew S. Dudgeon, Law '95 Treasurer
- Walter M. Smith, '90 Recording Secretary
- Robert G. Siebecker, '78
- Mrs. Magnus Swenson, '80
- Charles N. Brown, Law '81
- Mrs. Bertha Pitman Sharp, '85
- J. Glenn Wray, Engineering '93

WISCONSIN ENGINEER

JEDER

BOARD OF EDITORS

H. B. Sanford, '07	Editor-in-Chief
G. H. Zeisler, '08	Alumni Editor
E. A. Loew, '06	Graduate Editor
G. W. Van Derzee, '08	Business Manager
F. C. Henke, '09	First Assistant Business Manager
L. E. Dequine, '10	Second Assistant Business Manager

F. C. Schroeder, '07
 A. J. Goedjen, '07
 H. R. Simonds, '08
 E. J. Steinberg, '09

E. Hirschberg, '07
 H. C. Wallber, '08
 C. E. Steinfort, '08
 B. V. Edwards, '09

W. Nichol, '10

ASSOCIATE EDITORS

D. W. Pence, C. E.	Professor of Railway Engineering
J. G. D. Mack, M. E.	Professor of Machine Design
M. C. Beebe, E. E.	Associate Professor of Electrical Engineering

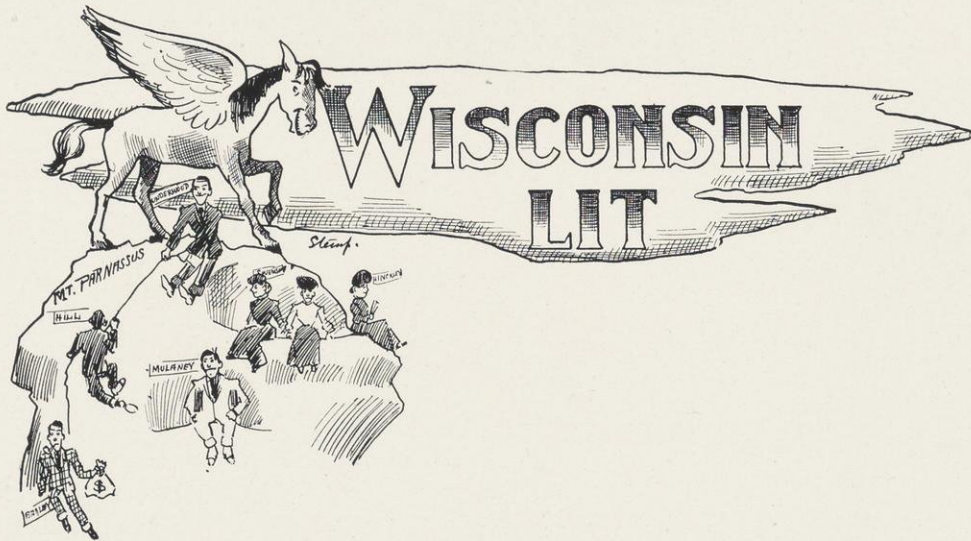

Walter S. Underwood, '07 Editor

ASSOCIATES

Irving P. Schaus, '07
 Edith Swenson, '07
 George B. Hill, '08

John V. Mulany, '08
 Cora C. Hinkley, '07
 F. P. Bagley, Jr., '08

F. P. Bagley, Jr., '08 Business Manager
 A. C. Krey, '07 Circulation Manager

“Lit” Board



Schaus Swenson Hill Underwood Bagley Hinkley Mulany Rogers

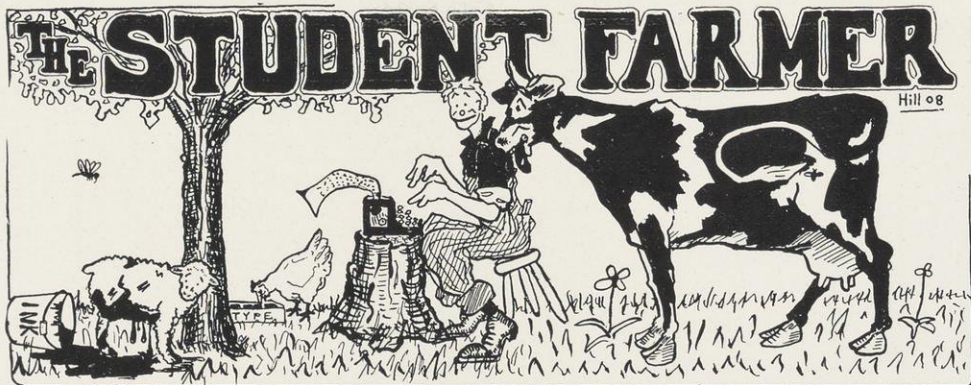

OFFICERS

Dallas S. Burch, '08, Assistant Editor James G. Milward, '07-Editor George B. Hill, '08, Managing Editor

DEPARTMENTS

Miss Elsa B. Castendyck, '09	Home Economics
Orren Lloyd Jones, '08.	Live Stock
Alpheus D. Faville, '08.	Agronomy-Soils
Walter E. Schroeder, '08.	Dairy
Augustus J. Rogers, Jr., '07	Horticulture
James B. Robertson, '08	Student News
Earl Dean, '07	Short Course Editor
Oscar von Lanyi, '07	Dairy Editor

ALUMNI DEPARTMENT

Edward R. Jones, '05	Editor
William B. Walker, '07.	Assistant
Chas. Nicholaus, '96	Editor Short Course Alumni

BUSINESS STAFF

John L. Tormey, '07.	Business Manager
Arthur G. Smith, '08.	Assistant Manager
W. W. Weir, '08.	Circulation
P. F. Schwenker, '08.	Advertising

Student Farmer Staff



Schwenker Lloyd-Jones Burch Weir Smith Hill Milward Schroeder Rogers Tormey Jones Dean Faville

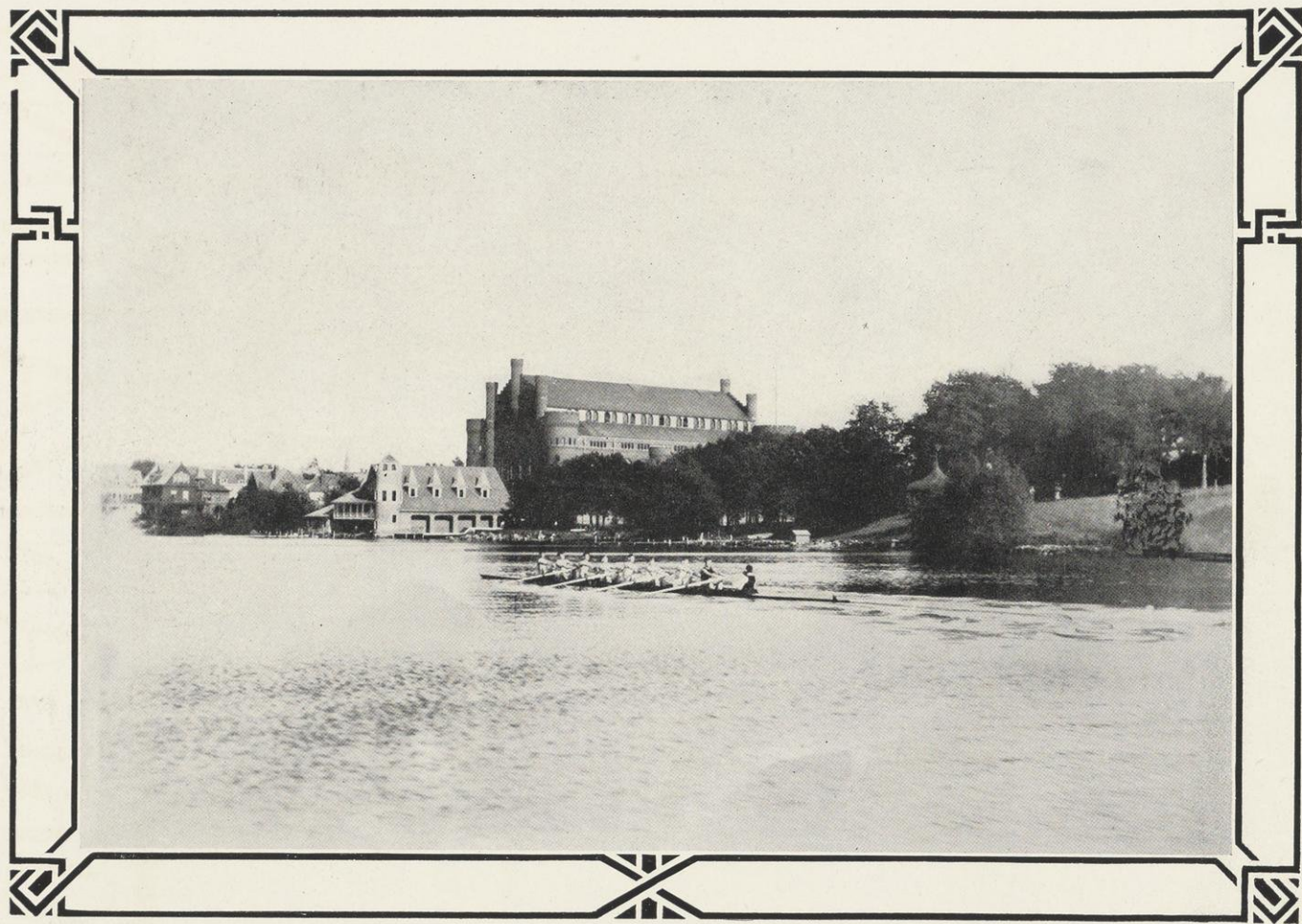



ORGANIZATIONS

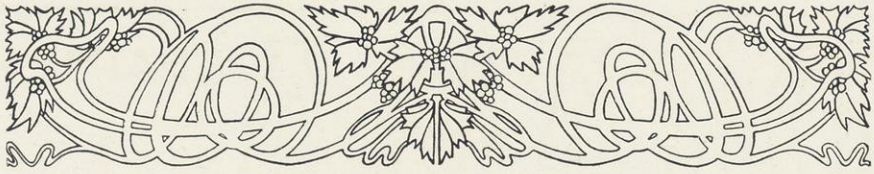

- Chapter I. Drama
Chapter II. Oratory and Debate
Chapter III. Music
Chapter IV. Miscellaneous



DRAMA

CHAPTER



1



THE GRAFT HISTORY OF THE 1908 CLASS PLAY.

I. JAN.
 "NOW-HOW SHALL I GET THE THING PRODUCED?"
 FULLER
 JANU 1906 RESOLVE TO WRITE A PLAY

II. MARCH
 HARELIP EDWIN BOOZE
 FORESTALLS UNSUSPECTING DRAMAT-SOCIETIES

III-MAY
 BOSS ROEHL OTHER DRAMATICAL ASPIRANTS
 AFTER WHICH HE ORGANIZES A CONTEST, CALCULATING TO WIN OUT

IV-OCTOBER
 "HANDLE THIS-I HAVE AN ENGAGEMENT!"
 US

ALL CAST
 MERICAN CARY
 DIRECTION OF MR. E. J. SOUTHWICK

V-NOVEMBER
 "WIFEY, IT WAS CINCHED-FROM THE FIRST!"
 DOMESTIC SCENE, CHI, ILL.

VI- FIRST TRYOUT.
 DIRECTOR TEARING HAIR

VI REVISION
 MADISON 100 MILES
 CHI.
 CARY

VII- FERT ASSEMBLES HIS COSTUME.
 SUSAN WID

IX- WID BRINGS A CHORUS OUT OF CHAOS.

X- TRIUMPHANT PRESENTATION OF APOTHEOSIS OF CARY.



ORGANIZED IN 1898

OFFICERS

Allen C. Hibbard	President
Charles W. French	Vice-President
Louis Chapman	Secretary and Treasurer
Robert Lea	Keeper of the Haresfoot

HONORARY MEMBERS

†Professor David B. Frankenburger	Professor J. F. A. Pyre
Marcus C. Ford	Dr. Frank H. Edsall
Leo Torbe	Aubrey Boucicault
George T. Kelly	Dr. C. C. Chittenden
Henry H. Morgan	Joseph N. Turner
Otis Skinner	William Norris
E. H. Eberhle	William A. Oppel
John F. Donovan	Professor C. N. Gregory
Knox Kinney	Chauncey Williams
George S. Spencer	Frederick Paulding
C. C. Case	Walton H. Pyre
Thomas Dickinson	

ACTIVE MEMBERS

Louis Chapman	David Berkman
Robert Lea	Jerome H. Coe
Allen Hibbard	Howard Beye
Charles W. French	George B. Hill
Ralph Gugler	Milton Blair
Jack Gascoigne	

†Deceased

Haresfoot Dramatic Club

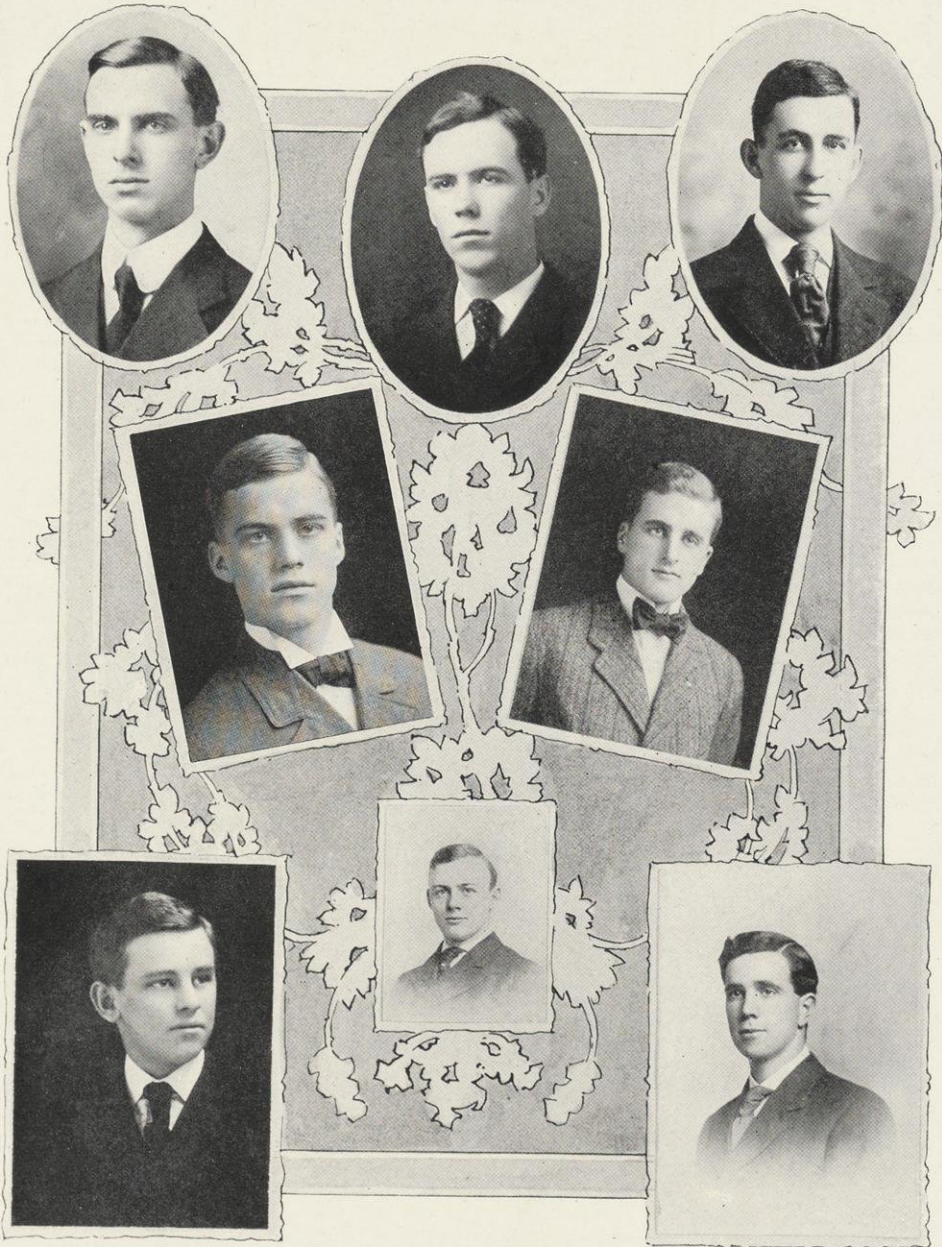

Hill
Gugler

Gascoigne

Chapman
French

Blair

Hibbard
Coe

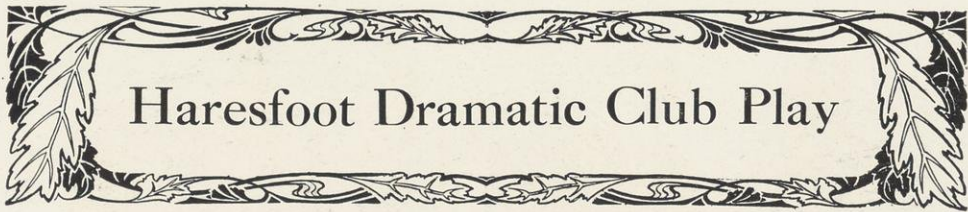

Haresfoot Dramatic Club Play

“The Professor’s Daughter”

By J. F. A. Pyre

Presented in Joint Tour with University Mandolin Club

CAST

Teddy Fullerton, Freshman, “On the Ragged Edge”	}	
Miss Yvette St. Vivian, an Actress		Howard Beyre
Horatius Virgil Smythe, whose long suit is blank verse	}	
Mr. Harry Montague, an actor		Jerry Coe
Dutchy Kellar, imported Pilsner		Ralph Gugler
J. Wallack Booth, a guy		Louis Chapman
Harry E. Burton Chadwick, whose specialty is vests		Jack Gascoigne
Professor Burbage		David Berkman
George, a negro waiter		Milton Blair
“Studes”	}	Henry Quarles
		Woodhull Spittler

SYNOPSIS OF ACTS

Place. University of Wisconsin
 Period. Along About Now

Act 1. Study of Smythe and Fullerton. Teddy gets a lemon and Hod plans a sketch.
 Act 2. Same. Later in the evening. Wine, Women and Song, Expurgated, Also Professor Burbage.

EXECUTIVE STAFF

Director H. G. Winslow
 Business Manager J. H. Coe
 Master of Properties Milton Blair
 Assistant Woodhull Spittler

ENGAGEMENTS

Watertown, Wis., February 19
 Milwaukee, February 20
 Milwaukee Downer College, February 21
 Hinsdale, Ill., February 22
 U. W. Club, Chicago, February 23
 Home Performance, Fuller Opera House, May 24, 1907

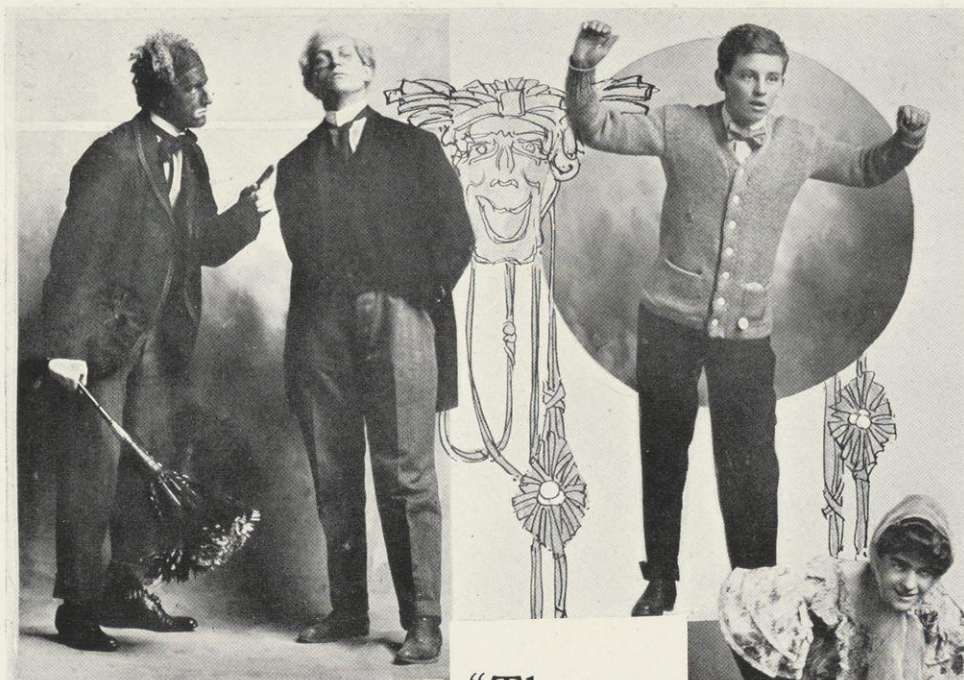

"The
Professor's
Daughter"

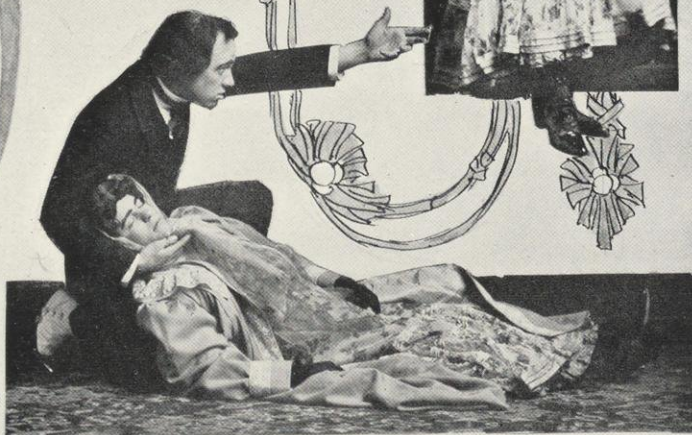

SCENES FROM "THE PROFESSOR'S DAUGHTER"



Red Domino



ALUMNAE MEMBERS

Leora Moore
Nora Johnson
Louise Hinkley
Jane Butt
Ann Scribner
Elizabeth Shepard
Carrol Pollard
Esther Donnelly Smith
Helen Harvey Williams
Bertha Riedesel
Fola La Follette
Jean Porterfield
Georgia Shattuck
Lillian Gamble
Jessica Davis
Euretta Kimball

Grace Hecht
Henrietta Pyre
May Foley
Frieda Stolte Vincent
Charlotte Wasson McMillan
Janet St. John
George Challoner
Margaret Jackman
Grace Ellis
Cornelia Cooper
Fredrica Shattuck
Selma Vognild
Genevieve Eaton
Marion Jones
Marion B. Lamont
Mildred Gapen

HONORARY MEMBERS

Mrs. Frank Edsall
Mrs. Lucien Hanks

Mrs. Chas. H. Tenney
Miss Laura Case Sherry

ACTIVE MEMBERS

Edna Terry
Margaret Frankenburg
Elsie Adams
Geraldine Foley
Susan Armstrong
Elinor Stephens

Elizabeth McKey
Genevieve Scott
Rhoda White
Lenore Horan
Ruby Hildebrand
Alice Currie

Cora Schneider



RED DOMINO DRAMATIC CLUB



Red Domino Play

Fuller Opera House

SATURDAY EVENING, JANUARY 12, 1907

“A Rose o’ Plymouth Town”

CAST

Miles Standish, Captain of Plymouth	Mr. Farwell Gascoigne
Garrett Foster, of Weston’s men	Mr. Charles Mercein
John Margeson	} of the Plymouth Colonists (.
Philippe de la noye	
Miriam Chillingsley, cousin to the captain	Mr. Harry Brandel
Barbara Standish, wife to the captain	Miss Ruby Hildebrand
Resolute Story, aunt to the captain	Miss Elsie Adams
Rose de la Noye	Miss Genevieve Scott
	Miss Susan Armstrong

SYNOPSIS OF ACTS

Place—Plymouth in New England
 Period—1622-1623

Act I. An early morning in August
 Act II. An afternoon in October
 Act III. A night in March
 Act IV. The next afternoon

EXECUTIVE STAFF

Stage Manager	Professor R. L. Lyman
Business Managers (.	Geraldine Foley
	Margaret Frankenburger
Directors (.	Miss Marion Lamont
	Professor R. L. Lyman
Property Managers (.	Mr. Peter H. Schram
	Mr. Charles H. Hall

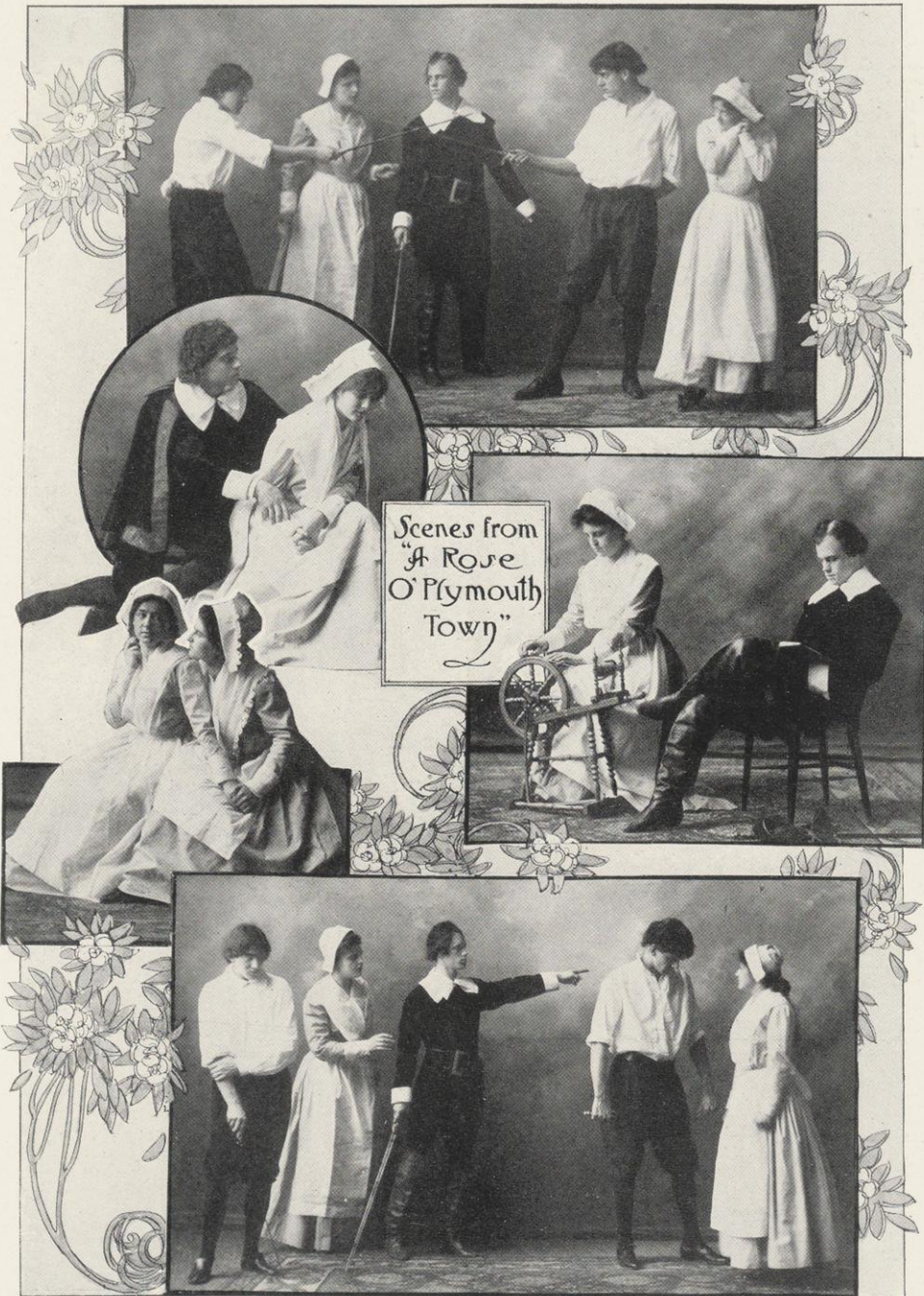

Scenes from
"A Rose
O' Plymouth
Town"

EDWIN BOOTH DRAMATIC SOCIETY

IEBER 02

OFFICERS

Herman H. Karrow	President
Arthur Gruenwald	Vice-President
Harry McP. Brandel	Secretary
John V. Mulany	Treasurer
Charles S. Mercein	Keeper of Mask

HONORARY MEMBERS

†Prof. David Brower Frankenburger	E. J. Southwick
-----------------------------------	-----------------

ALUMNI MEMBERS

John Albert O'Meara	Frederick O. Leiser
John V. Brennan	William H. Parker
Dwight E. Beebe	Arnold L. Gesell
John B. Patrick	Tore Teigen
John F. Powers	Edward W. Theierer
Nicholas C. Kirch	John C. Miller
Archie L. Persons	William G. Hamilton
Alfred G. Arvold	A. H. Johnstone
Walter G. Darling	Edward W. Hoffman
Rowland Hill	T. Logan Boyd
Willard S. Griswold	C. S. Browne
Marcus F. Hoefs	Lawrence A. Liljquist
Alexuis H. Bass	Peter H. Schram

ACTIVE MEMBERS

Ralph D. Hetzel	Ferdinand von A. Bartlett
Edgar E. Robinson	John V. Mulany
Harry K. Brandel	Charles S. Mercein
Arthur H. Gruenwald	Ernst Jung
W. Don MacGraw	Herman H. Karrow
John E. Baker	

†Deceased.

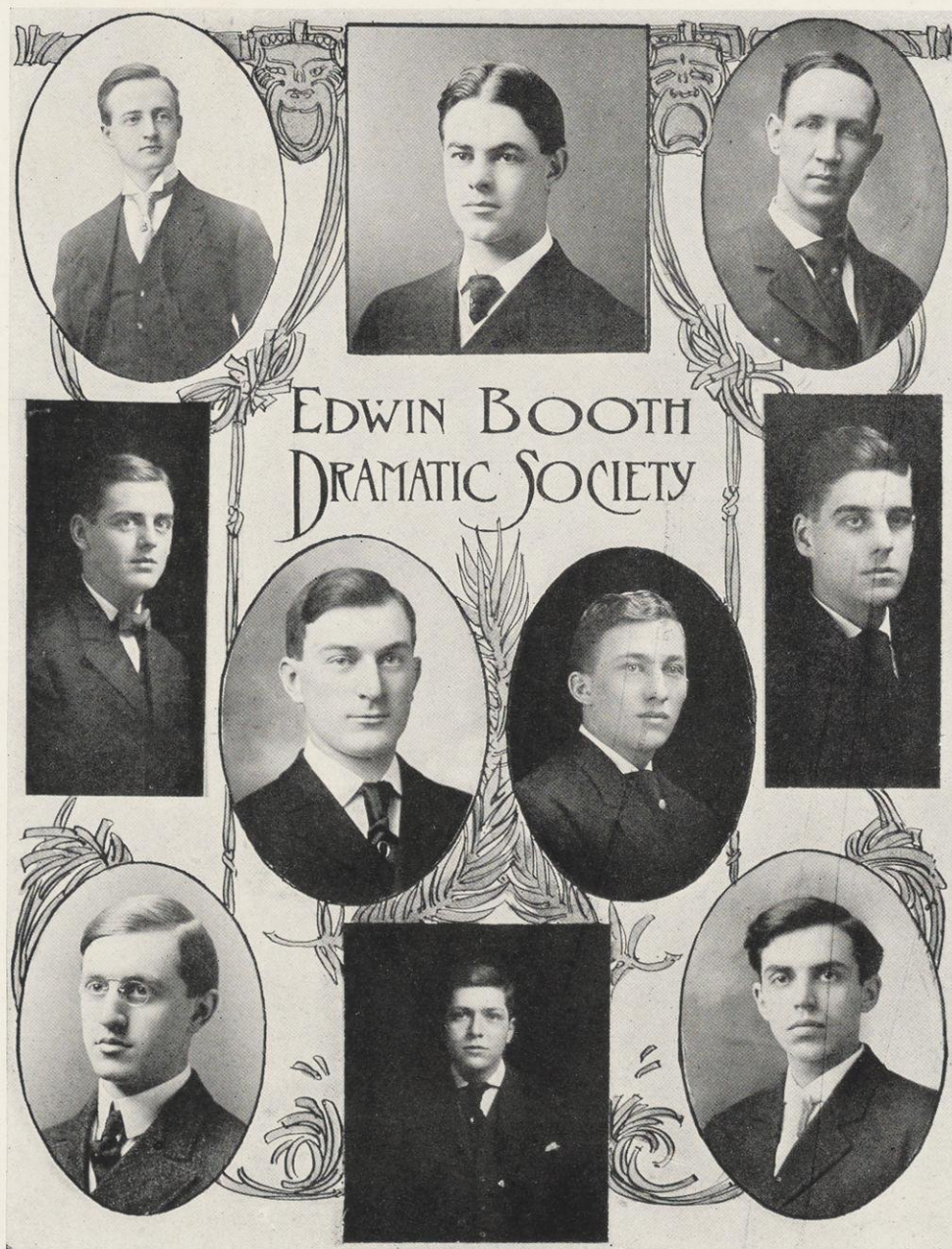

EDWIN BOOTH
 DRAMATIC SOCIETY

Karrow
 Mercein
 McGraw

Mulany

Baker
 Jung

Gruenwald

Hetzel
 Brandel
 Robinson

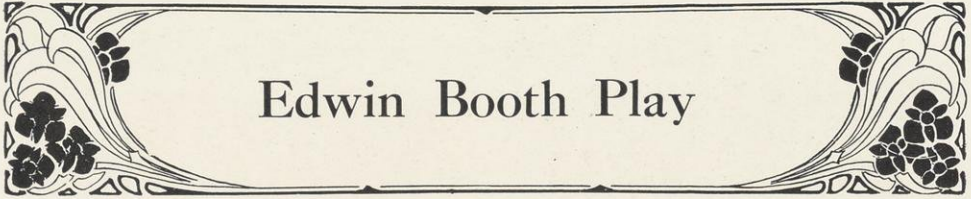

Edwin Booth Play

Fuller Opera House

MAY 25, 1906

Pabst Theatre

MILWAUKEE, MAY 29, 1906

“A Bachelor’s Romance”

CAST OF CHARACTERS

David Holmes, critic of the Review	Lawrence A. Liljequist
Gerald Holmes, his brother, a pleasure-loving man of the world.	Alexius H. Baas
Martin Beggs, David’s secretary and confidential man	Arthur H. Gruenewald
Harold Reynolds, on the staff of the Review	Edgar E. Robinson
Archibald Savage Lytton, a modern literary man	Edward M. McMahon
Mr. Mulberry, an antique literary man, with a classical education.	Herman H. Karrow
Helen Le Grand, David’s sister, a young widow of the world	Ruby Z. Hildebrand
Harriet Leicester, a society girl	Geraldine H. Foley
Miss Clementina, a maiden lady.	Susan N. Armstrong
Sylvia, David’s ward.	Euretta M. Kimball

SYNOPSIS OF ACTS

Act I. David’s study. A room on the top floor of a studio building near Washington Square, N. Y.
Act II. The following evening. Helen’s fashionable home, Murray Hill, N. Y.
Act III. Eight months later. David’s study. Same as Act I.
Act IV. Two months later. Miss Clementina’s home in the country.

EXECUTIVE STAFF

Director	Mr. E. J. Southwick
Stage Manager	Lawrence A. Liljequist
Business Managers {	Stephen J. McMahon
{	Peter H. Schram
Master of Properties	George W. Blanchard



SCENES FROM "A BACHELOR'S ROMANCE"



ORATORY AND DEBATE

CHAPTER II.

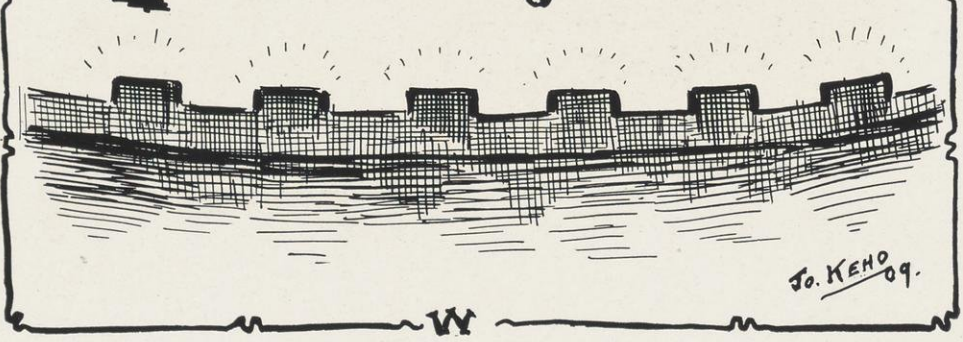
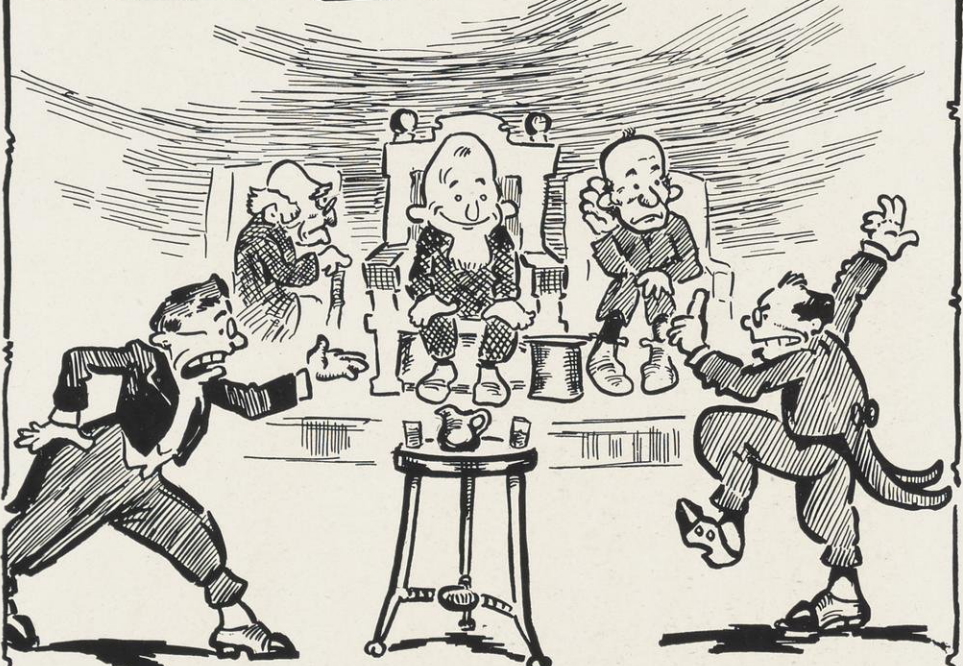

JO. KENO '09.

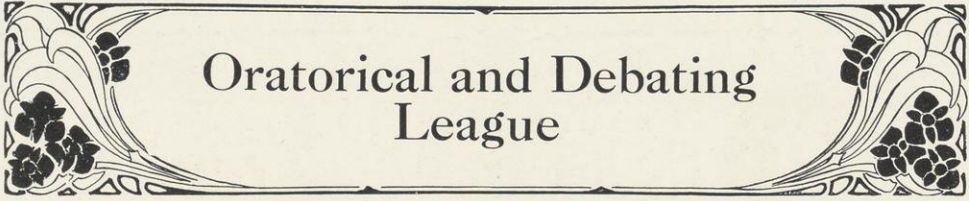

Oratorical and Debating League

EXECUTIVE COMMITTEE

Dorothea A. Moll President
Horace Secrist. Vice-President
Raymond B. Frost. Secretary
Elbert E. Brindley. Treasurer

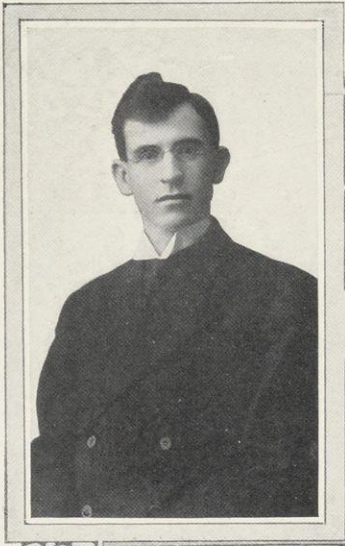

Horace Secrist

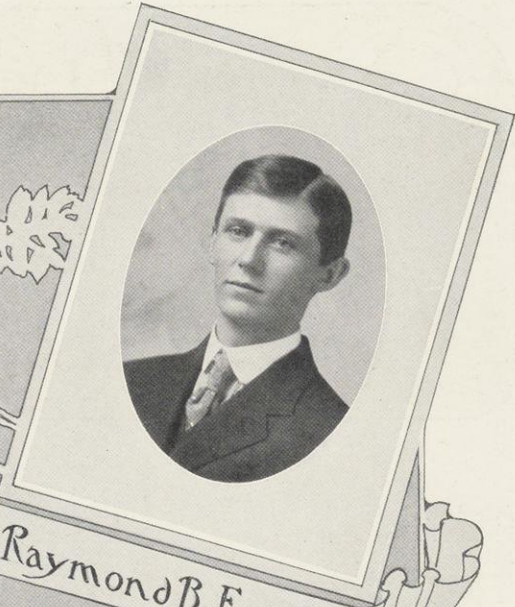

Raymond B. Frost

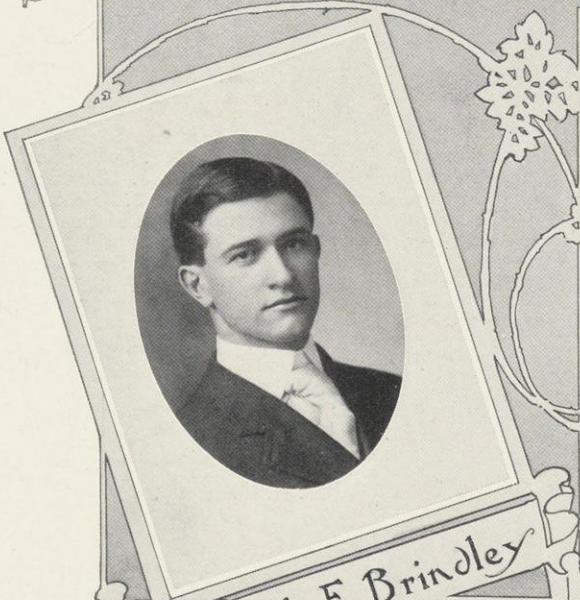

Elbert E. Brindley



Dorothea A. Moll

EXECUTIVE COMMITTEE
ORATORICAL AND DEBATING LEAGUE

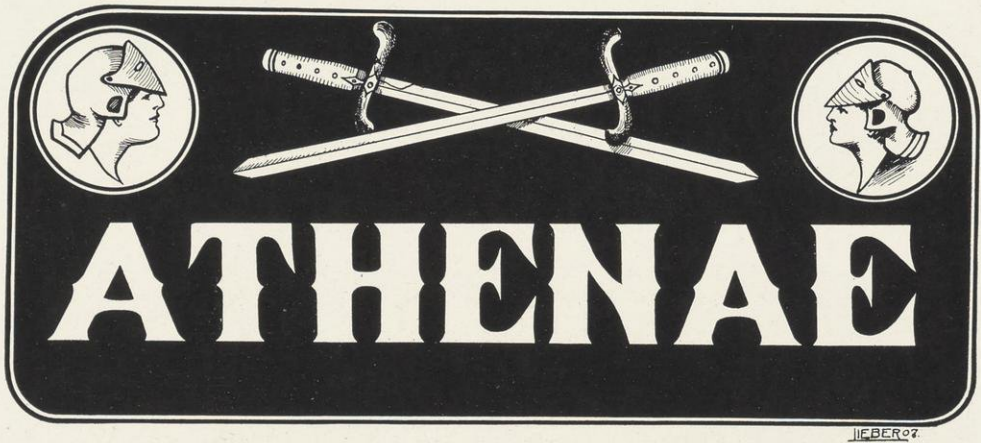

JIEBERG

OFFICERS

Alfred H. Bushnel	President
Philip F. Schwenker	Vice-President
Arthur E. Hart	Secretary
Homer H. Benton	Treasurer
Mark L. Patterson	Censor
Walter Hard	Recording Scribe

MEMBERS—SENIORS

Alfred H. Bushnell
Benjamin F. Davis
Edward M. Gilbert
Lewis P. Larson

Joseph L. Bednarek
Clarence F. Ellefson
Charles N. Hall
Kenneth L. Pray

JUNIORS

Homer H. Benton
Raymond B. Frost
Frank F. Hickcox
William G. Kutschera
Ernest J. Muenster
Philip F. Schwenker
Alba D. Whitmore

Louis G. Burgess
Gerhard A. Gesell
Thurman L. Hood
Charles S. Larson
Mark L. Patterson
Obert Sletten

Clinton I. Collver
William J. Goldschmidt
Christian J. Krielkamp
Edward J. Mathie
Julius O. Roehl
William H. Smith
Walter J. Wittich

SOPHOMORES

Eric W. Austin
Hugo W. Fass
Chester A. Griswold
Arthur T. Holmes
William C. Millstein
Charles C. Pierce
Adolph C. Peters
Dexter E. Witte
John D. Wright

John A. Conley
Roland F. Fisher
Arthur E. Hart
David A. Menzies
Asian O. Natwick
Guy M. Pelton
Glen E. Smith
M. H. Flynn

FRESHMEN

John A. Dorney
Walter Hard
Frank E. Jenswold
Lewis J. Quinn
John B. Stevens
Dell C. Yankoski

Clarence L. Erlanson
Lisle J. Hollister
William T. Johnson
Burns O. Severson
Earle E. Tiffany

Robert A. Gesell
Ralph M. Hoyt
Marvin B. Lowman
Benjamin F. Springer
Clarence C. Tolg

Athenae's Seniors and Junior Orator



Rau Bednarek Hall Bushnell Gilbert Larson Ellefson Davis
Hood

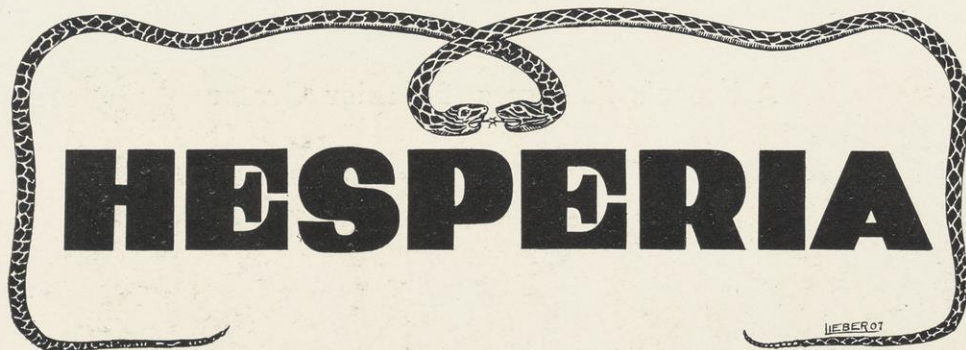

OFFICERS

Adolph R. Janecky	President
Harlow L. Walster	Vice-President
Charles W. Lowe	Secretary
H. F. Meyer	Treasurer
William R. Muehl	Censor
Henry E. Swenson	Assistant

MEMBERS—SENIORS

William A. Brindley
 Adolph R. Janecky
 O. Allen Postlewait
 Henry E. Swenson

Alva H. Cook
 Severn E. Jedney
 Paul A. Sieger

George Ives
 Rollie A. Petrie
 Milton R. Stanley
 Colin W. Wright

JUNIORS

Oscar M. Black
 William Kelley
 H. F. Meyer
 Ray M. Stroud

Elbert E. Brindley
 George C. Mathews
 George M. Sheets
 Harlow L. Walster

SOPHOMORES

Robert W. Bridgman
 Clarence A. Hibbard
 William R. Muehl
 Clarence J. TeSelle

Kenneth F. Burgess
 Charles W. Lowe
 Robert H. Schwandt
 Vivian T. Thayer
 Walter G. von Kaltenborn

Charles F. Evans
 Lester M. Moss
 Charles R. Steinfeldt
 Henry A. Tyvand

FRESHMEN

Sanford T. Bolstad
 Joshua L. Brindley
 David L. Dobie
 Andrew Eggum
 Noah J. Frey
 Carl G. Gilliland
 Amos J. King
 Edward W. Lalk
 Archie McComb
 Basil I. Peterson
 Arthur W. Polzin
 William H. Regan
 Albert L. Thompson
 Alonzo H. Tuttle

Frank E. Boyle
 George S. Campbell
 Sidney B. Dudgeon
 Fred. E. Eriksen
 John H. Gaarden
 Ray W. Hart
 Peter M. Knapp
 George C. Luethge
 Carl F. Naffz
 John A. Pierce
 Paul B. Porter
 John H. Stevens
 Frank W. Tillotson
 Irvin W. Ziegauz

Hesperia's Joint Debate Team and Junior Orator



Elbert E. Brindley
Ray M. Stroud

Eli S. Jedney
George C. Mathews

PHILOMATHIA

OFFICERS

Otto H. Breidenbach	President
James W. Shannon	Vice-President
Louis P. Lochner	Secretary
Edwin F. Gruhl	Treasurer
Edward W. Elmer	Censor
Thomas J. McClernan	Ass't Censor

MEMBERS

SENIORS

Otto H. Breidenbach
 Fred. H. Esch
 Frank O. Holt
 Joseph F. Kadonsky
 August C. Krey

Arthur H. Lambeck
 Alfred Larson
 Charles A. Madson
 Eugene J. Marshall
 Thomas J. McClernan
 George A. Sanborn

James B. Read
 Francis L. Schneider
 Alfred L. Sommers
 William H. Sprague
 Horace Secrist

JUNIORS

George Bartelt
 John Collins
 Otto W. Greubel
 Edwin F. Gruhl
 William M. Leiserson

Robert J. Morter
 Earl P. Roberts
 Edgar E. Robinson
 Roland B. Roehr
 Joseph W. Rutte

Raymond L. Schulz
 Walter G. Sexton
 James W. Shannon
 Charles W. Stark
 Lent D. Upson

SOPHOMORES

George A. Affeldt
 Bernard J. Bockelmann
 Gustave W. Buchen
 Robert W. Cook
 Henry W. Edgerton
 Edward W. Elmer
 Walter C. Gielow

Albert W. Grady
 George J. Graebner
 Carl H. W. Juergens
 Herbert J. Lehmann
 Louis P. Lochner
 Richard L. Marken
 Grover H. Rapps
 Frederic S. Brandenburg

Arthur H. Robertson
 Harold G. Salter
 Alfred C. Schmidt
 Hugo H. Siefert
 Harry R. Wahl
 Marshall Lewis
 Carl F. Miller

FRESHMEN

Monte Appel
 Albert Axley
 Arthur R. Boerner
 Elmer A. Carncross
 Ryan Duffy
 Sever B. Eidsmoe
 Shirley L. Emmett

Robert J. Burke
 Denton L. Geyer
 Martin Glaeser
 Alfred T. Harried
 Irving J. Hewitt
 Bird M. Justeson

William Klinger
 Harvey Malig
 Orrie P. Peterson
 Charles F. Puls
 Frank J. Shannon
 Frank A. Schnuchel
 Raymond Zillmer

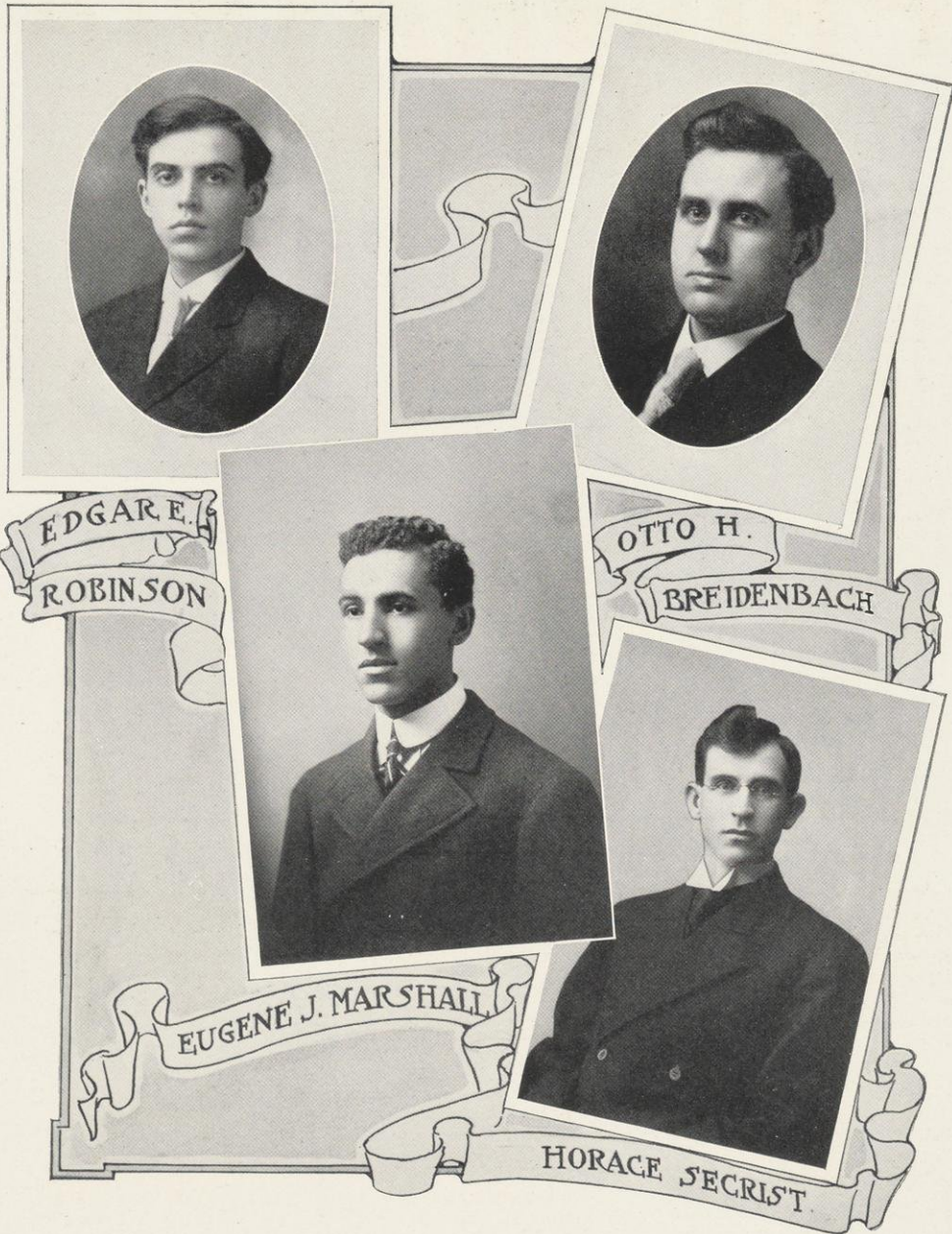

PHILOMATHIA'S VICTORIOUS JOINT DEBATE TEAM AND JUNIOR ORATOR

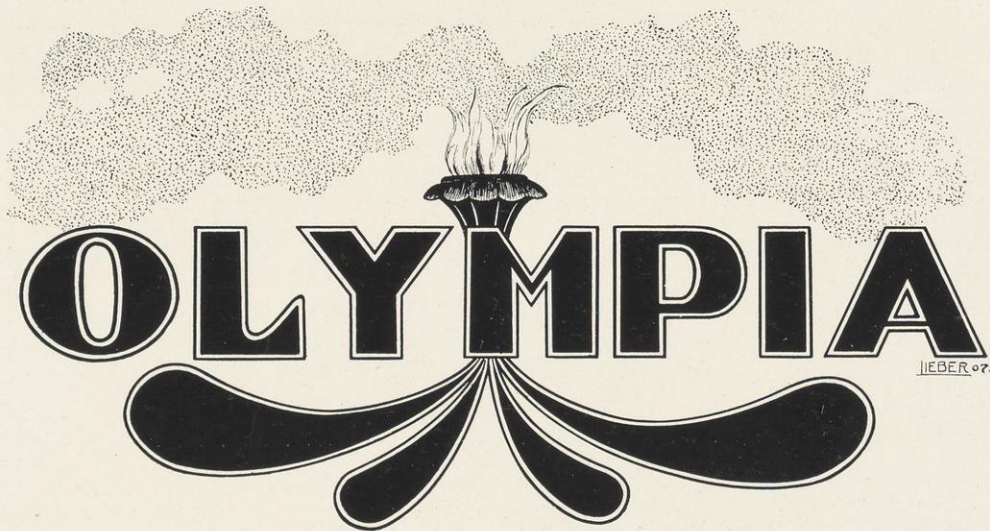

OFFICERS

R. E. Noyes	President
T. D. Sheldon	Vice-President
W. Haevers	Secretary
T. E. Lewis	Treasurer
E. P. Crain	Critic
A. F. Robertson	Censor
R. M. Niven	Assistant-Censor

SENIORS

E. P. Crain	P. E. Stark	R. E. Noyes	S. P. Whiteside
C. A. Tarr	R. M. Niven	M. Munson	H. O. Teisberg

JUNIORS

W. R. Curkeet	A. Heinz	J. A. Pynch
G. C. Daniels	C. J. Johnson	T. D. Sheldon
T. Gronert	T. E. Lewis	J. Stoehr

SOPHOMORES

E. A. Ely	W. Haevers	S. J. Rigney
H. W. Sachtjen	T. H. Schoenwetter	E. H. Staley

FRESHMEN

A. F. Robertson	K. E. Wagner
-----------------	--------------

Olympia's Seniors and Junior Orator



Crain Niven Stark Curkeet Noyes Munson Teisberg



OFFICERS

Emma C. Lundberg	President
Elizabeth S. Stoddard	Vice-President
Elizabeth Melby	Secretary
Blanche L. Rosencrans	Treasurer
May V. Dunn	Censor

MADISON ALUMNAE

Mrs. R. M. LaFollette	Mrs. Lathrop E. Smith	Mrs. O. D. Brandenburg
Mrs. Grant Showerman	Mrs. Charles L. Harper	Mrs. N. J. Cramton
Mrs. John B. Sanborn	Mrs. John A. Aylward	Mrs. E. Ray Stevens
Miss Jessie M. Meyer	Mrs. Chas. McCarthy	Mrs. D. B. Fleming
Miss Mary Bunn	Mrs. C. M. Conradson	Mrs. H. C. Noyes
Mrs. Louis Kahlenberg	Mrs. Ernest N. Warner	Mrs. Sam T. Swansen
Miss Mildred L. Harper	Mrs. Wm. G. Marquette	Miss Lillian Beecroft
Mrs. Wm. A. Scott	Mrs. L. Winterbotham	Mrs. Wm. B. Ladd
Miss Lucy M. Gay	Dr. Geraldine Vernon	Miss Ruth F. Allen
Miss Florence E. Allen	Miss Bess E. Adams	Miss Margaret Hall

SENIORS

Matilda E. Blied	Lucy Hall	Minnie E. Rehfeld
Frances Byrne	Emma O. Lundberg	Selma L. Schubring
Anna A. Corstvet	Dorothea A. Moll	Grace Thompson
Alice M. Carey	Erma Mueller	Lilley M. Young
Anna E. Christman	Mary C. O'Keefe	Letta H. Whelan
May V. Dunn	Edith L. Pelton	

JUNIORS

Elsa A. Bitter	Emma J. Kahl	Zettie E. Sieb
Cuba Q. Canan	Elizabeth Melby	Dora M. Simons
Ida N. Gangstad	Margretta J. Moe	Elizabeth S. Stoddard
Elizabeth L. Hambrecht	Rosa M. Pope	Lynda M. Weber
Laura B. Jamieson	Caroline D. Retelstorf	Jennie B. Wallin

SOPHOMORES

Alma M. Boyd	Jean W. Donaldson	Nellie C. Roybar
Grace R. Cady	Clara Lachmund	Johanna Rossberg
Florence M. Carpenter	Lillian A. Perkins	Ida J. Severson
Hazel B. Higbee	Blanche L. Rosencrans	Margaret Shelton
Ethel M. Thomas	Virginia Wattawa	

FRESHMEN

Ann H. Bradford	Gladys E. Priest	Metta E. Steere
Clara A. Ellsworth	Hazel A. Straight	Ethel R. Taylor
	Catherine B. Byrne	

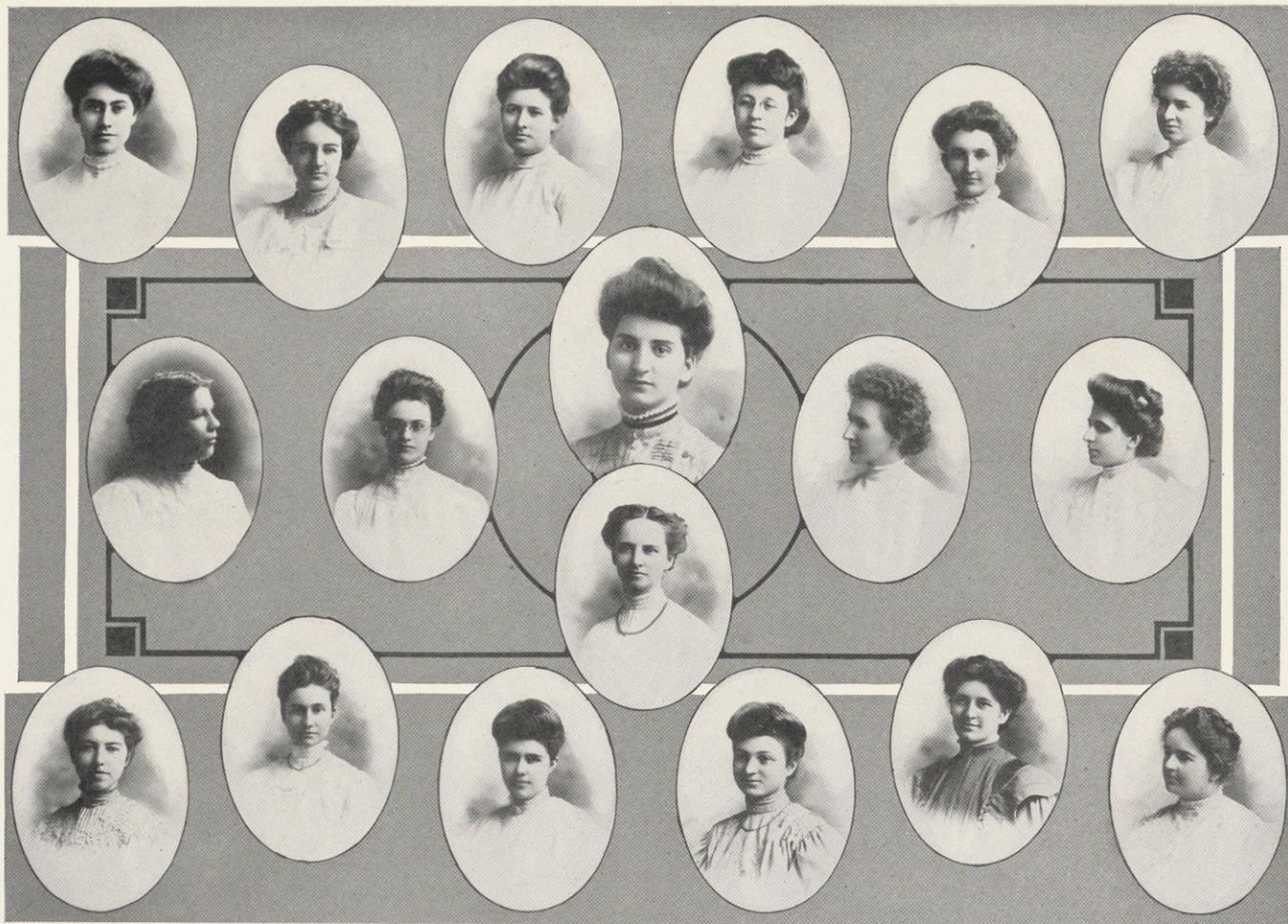

CASTALIA'S SENIORS AND JUNIOR ORATOR

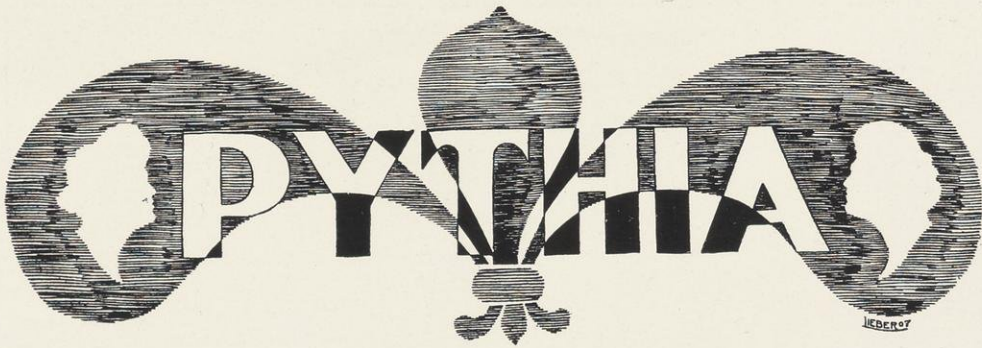

OFFICERS

Anna Douglas	President	Charlotte Gardiner	Secretary
Martha Ferguson	Vice-President	Mary E. Stickney	Treasurer
	Margery Roberts		Censor

MEMBERS—SENIORS

Iva Buchanan	Martha Ferguson	Maud Monroe	Margery Roberts
Anna Douglass	Pearl Hayden	Merna McNutt	Jeanne Smith
Ruth Douglass	Isabella Johnson	Maud Raymond	Alice Walker
	Martha Washburn		

JUNIORS

Susan Armstrong	Josie Peschak	Helen Crawford
Anna Reuth	Frances Cleary	Susie Schwartz
Frances Enright	Florence Simon	May Jenkins
Leslie Spence	Isabella MacArthur	Geneve Sheets
Amy Meier		Amy Parker

SOPHOMORES

Frances Albers	Ellen Kreutzer	Lona Bergh
Louisa Lindermer	Ava Cochrane	Theda Moss
Meta Franke	Alice Reynolds	Charlotte Gardiner
Winifred Ryan	Alice Grover	Sibylla Stitzer
Wonna Hague	Katherine Shepherd	Alice Henry
Mable Kalmbach	Maud Green	Laura Steinke
Alice Goetz	Mary E. Stickney	

FRESHMEN

Helen Davis	Frances Ruedebusch	Norma Roehm	Katherine True
Helen M. Fitch	Pearl Richardson	Gretchen Ruedebusch	



PYTHIA'S SENIORS AND JUNIOR ORATOR

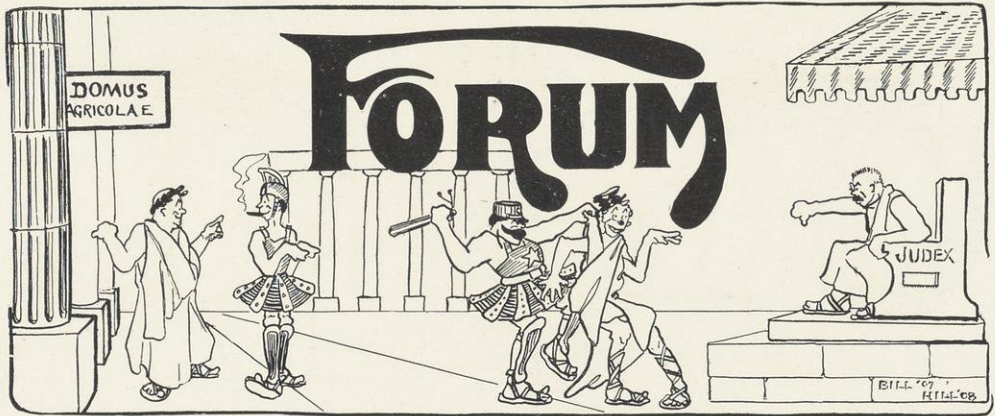

OFFICERS

Thomas A. Sanderson	President
James B. Graham	Vice-President
Harry G. Bell	Secretary
Hubert O. Wolfe	Treasurer
George E. Maine	Censor

SENIORS

Thomas A. Sanderson	George E. Maine
Alexander Wiley, Jr.	Edward W. Miller
Robert E. Kennedy	Harry G. Bell
L. J. Fellenz	Harry Glicksman
A. W. Lueck	Paul R. Newcomb

MIDDLES

W. L. Bullock	G. D. Crowe	J. D. Foley
E. L. McDougal	F. W. Colkins	Max Shoetz, Jr.
R. P. Ferry	E. J. Braeant	W. O. Kelm
J. B. Graham		F. H. Noble

JUNIORS

H. O. Wolfe	W. H. Timm
L. B. Webster	C. A. Hill
Roy Stephenson	C. P. Olson

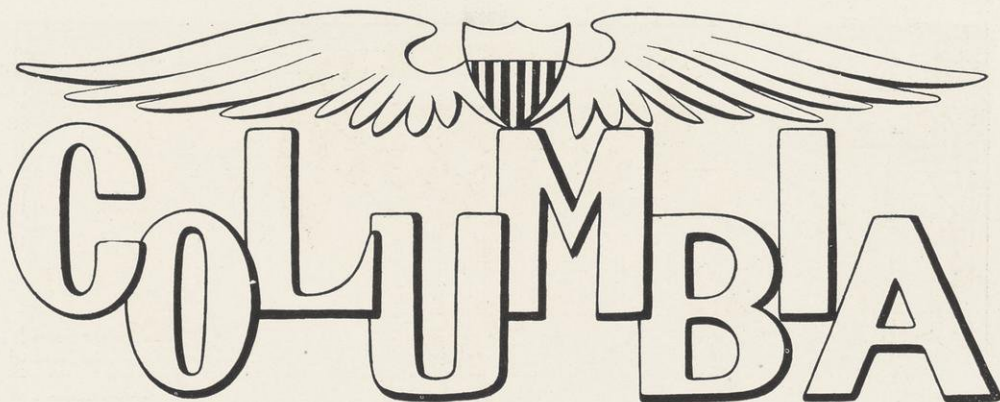

LIEBER 27

OFFICERS

C. L. Richardson	President
E. D. Wallace	Vice-President
F. H. Hannaford	Secretary
A. G. Fleck	Treasurer
J. J. Morgan	Censor

MEMBERS—SENIORS

R. A. Schmidt	E. J. Raymond	O. O. Natwick
J. B. Clark	E. D. Wallace	E. N. Pomaineville
C. L. Richardson		

MIDDLES

L. N. Conlan	H. V. Cowles
F. L. Faucett	E. P. Gorman
C. H. Hall	F. H. Hannaford
J. J. Morgan	B. D. Mintner

JUNIORS

G. A. Benson	M. Morrissey
E. Brookings	A. P. Lehner
C. J. Hartley	J. P. Riley
F. A. Croker	J. C. Watson
J. Eder	J. O. Shaff
A. G. Fleck	D. C. Shockley

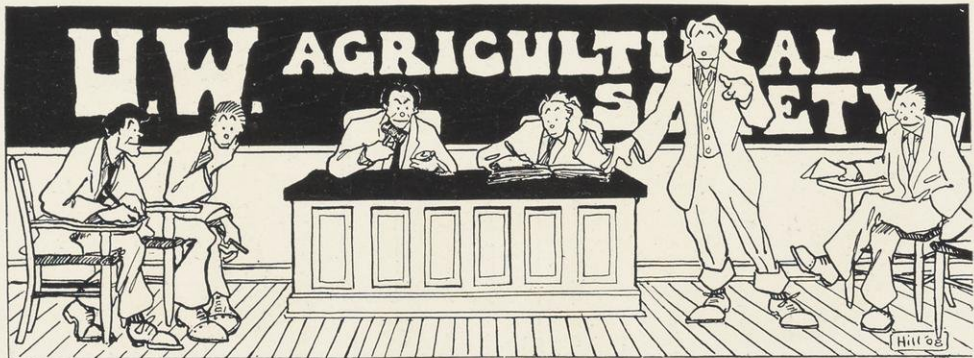

OFFICERS

Guy F. Page	President
Herbert Lothe	Vice-President
Alvin C. Oosterhuis	Secretary
Roland A. Kolb	Treasurer
Alfred L. Nuttelman	Sergeant-at-Arms

MEMBERS—SENIORS

William M. Bewick
 William M. Charles
 Charles Knight
 James G. Milward

Guy F. Page
 John L. Tormey
 William B. Walker
 Austin Walline

JUNIORS

Dallas S. Burch
 Walter H. Cooper
 Julius S. Gangstad
 Bernard W. Hammer
 George B. Hill
 Orren Lloyd-Jones
 Herbert Lothe
 Raymond W. Moseley
 Tom R. Davidson

Walter E. Schroeder
 Harry Steenbock
 Walter E. Steinhuis
 Arthur G. Smith
 Bryant R. Ryall
 Wilbert W. Weir
 John A. Raitt
 Ray E. Cooper
 Erwin Y. Cottingham

SOPHOMORES

Arthur B. Batty
 Charles E. Gapen
 Roland A. Kolb
 William C. Lasseter
 Alfred T. Lathrop
 William L. McFetridge
 William E. Morris
 Kenneth J. Matheson
 E. J. Graule

Louis Nelson
 Alvin C. Oosterhuis
 Charles V. Ruzek
 Morris W. Richards
 Albert Stocker
 William E. Thompson
 Reinhold L. Detjen
 Joseph Curtis
 D. R. Mihills

FRESHMEN

Louis H. Thuerwachter
 Alfred L. Nuttelman
 Richard H. Wunsch

Clinton H. Carey
 Carl P. LeClaire
 Herbert Maude

Ole G. Malde

University of Wisconsin Agricultural Society Seniors



Torney
Walline
Page

Walker
Bewick

Knight
Hine
De Haven

U. W. Engineers' Club

A. J. Luick	President
J. C. Wied	Vice-President
R. Sutherland	Secretary and Treasurer
F. M. Warner	Censor
E. R. Wiggins	Assistant Censor

FACULTY MEMBERS

Prof. J. G. D. Mack	Prof. H. J. B. Thorkelson
Mr. F. W. Huels	Mr. J. C. Potter
Mr. W. G. Lottes	Mr. W. H. Kratsch

MEMBERS—SENIORS

A. J. Luick	G. C. Newton	Bruno Rahn
C. R. Higson	R. F. Egelhoff	F. M. Warner
J. C. Wied	Charles Osgood	F. E. Paesler
G. E. Wagner	I. T. Thompson	D. R. Sperry
Joseph Zwolanek	A. H. Heyroth	C. E. Edmund
F. M. Blackburn		John Mainland

JUNIORS

E. F. Rice	H. G. Kisingbury	J. H. Lokke
E. R. Wiggins	W. J. Platten	W. C. Lindemann
C. H. Sheppard	C. G. Weber	C. A. Scribner

SOPHOMORES

R. Sutherland	Louis Witt	W. O. Krahn
F. W. Derby	L. G. Mathews	J. R. Shea
E. R. Huntington		C. A. Mann

FRESHMEN

H. J. Newman	W. F. Lent
--------------	------------

Seniors—University of Wisconsin Engineers' Club



Wagner Thompson Wied Sperry Luick Osgood Rahn Heyroth Newton
 Egelhoff Paesler Zwolanek Warner Higson Blackburn

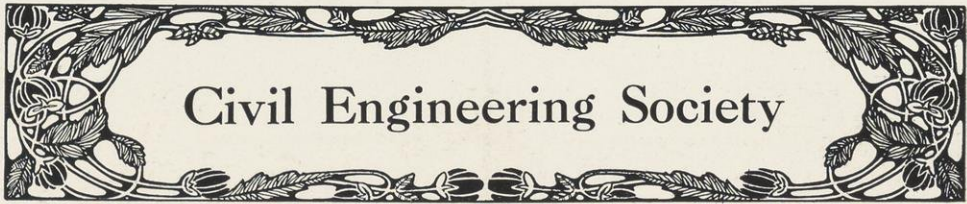

OFFICERS

L. H. Huntley	President
H. C. Wallber	Vice-President
L. P. Jerrard	Secretary
Prof. L. S. Smith	Corresponding Secretary
A. A. Fisher	Treasurer

MEMBERS—SENIORS

A. A. Fisher	J. Donahue, Jr.	S. L. Clark
G. E. Hebink	James Curtin	J. M. Smith
F. C. Schroeder	N. C. Penn	H. J. Barker
W. D. Hudson	B. S. Thayer	P. B. Johnson
M. T. Meadowcroft	H. E. Ketchum	W. S. Lacher
J. G. Bock	F. C. Ebert	W. S. Kachel

JUNIORS

E. P. Abbott	B. H. Graff	L. R. Howson
S. K. Atkinson	W. J. Grodske	L. P. Jerrard
J. W. Cunningham	M. T. Hayes	G. H. Lautz
W. C. Buetow	E. L. Hain	C. J. Rice
P. V. Brown	F. L. Hague	W. H. Ryan
S. Cerna	J. W. Hejda	A. A. Smith
O. F. Gayton	L. H. Huntley	F. M. Kennedy
	H. C. Wallber	G. H. Zeisler

SOPHOMORES

M. C. Butler	F. A. Hitchcock
D. C. Decker	L. M. Larson
H. L. Garner	A. L. Luedke
P. Gomez	S. J. Mills
F. C. Henke	J. N. Roherty

Civil Engineering Society Seniors

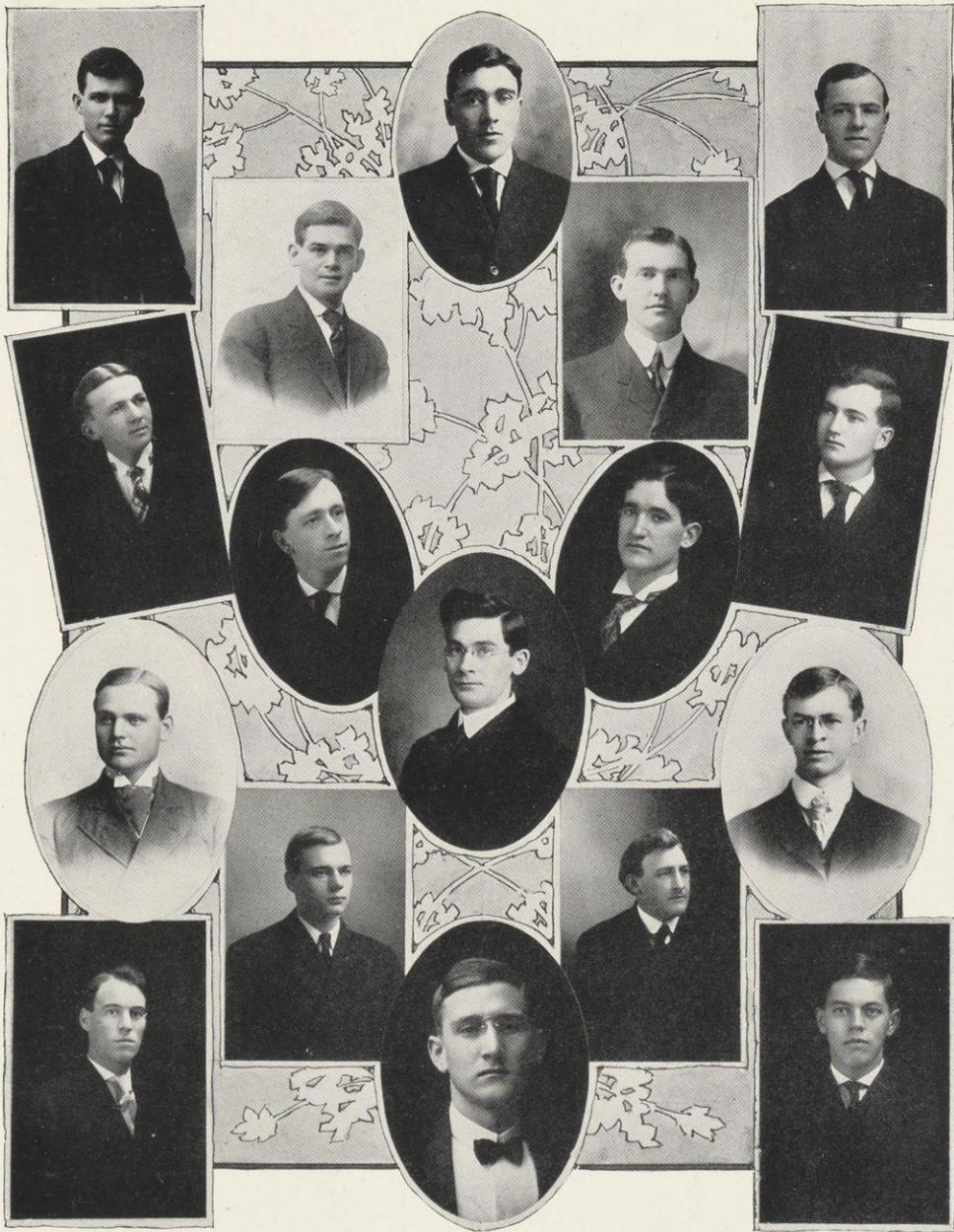

Smith
Heebink
Barker
Fisher

Thayer
Penn
Johnson

Curtin
Hudson
Schroeder

Meadowcroft
Donohue
Ebert

Kachel
Lacher
Ketchum
Clark

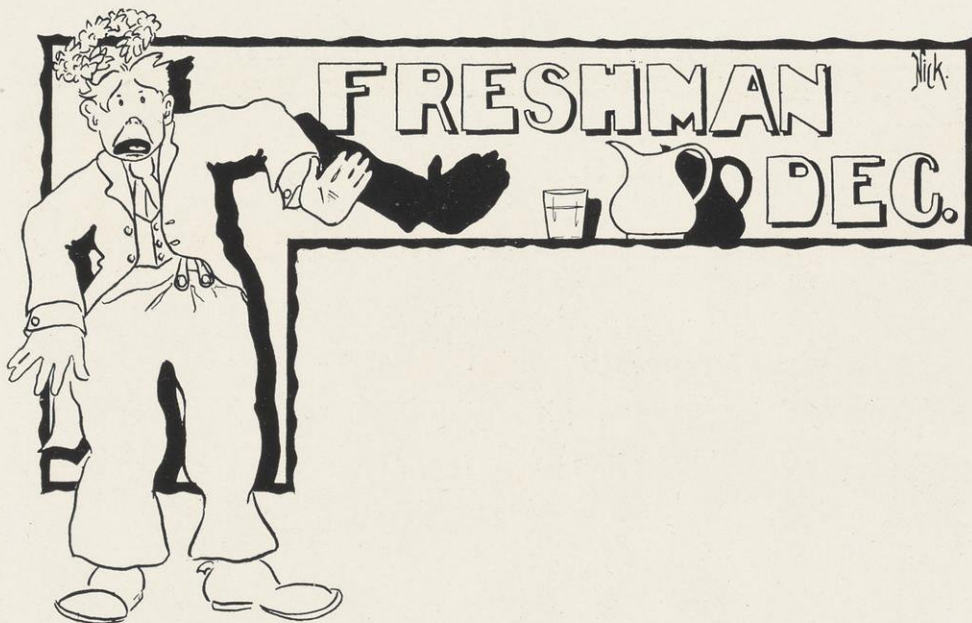

Library Hall

NOVEMBER 17, 1906

Program

ORATORICAL DIVISION

Robert J. Burke	"Affairs in Cuba"
Harvey A. Malig	"The Orator's Cause"
Moses M. Appel	"Americanism"
Andrew Eggum	"Daniel O'Connel's Speech before Parliament"
Irwin W. Ziegau	"The Man Above the State"

DRAMATIC DIVISION

Martin G. Glaeser	"Monsieur Bocaire"
Francis R. Duffy	"My Double"
Chester E. Pease	"Gentlemen, The King"
Harold P. Wood	"Laska"

JUDGES

L. N. Murphy

J. E. Baker

C. N. Hill

Arranged according to rank.

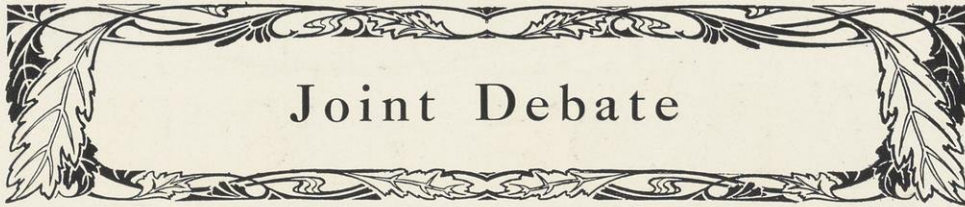

Joint Debate

Thirty-Sixth Annual Joint Debate

HESPERIA VS. PHILOMATHIA

Library Hall

DECEMBER 19, 1906

President of the Evening Prof. E. A. Gilmore

DEBATE

Question: "Would it be advisable for the Federal Government to regulate the corporate entity of manufacturing and producing corporations, a majority of whose product is an article of interstate business." Constitutionality conceded.

AFFIRMATIVE: PHILOMATHIA

NEGATIVE: HESPERIA

Eugene Marshall

George C. Mathews

Otto H. Breidenbach

Eli S. Jedney

Horace Secrist

Elbert E. Brindley

JUDGES

Prof. F. C. Sharp

Prof. W. W. Cook

Hon. F. E. Doty

Decision for the Affirmative

COMMITTEES

ARRANGEMENT

PHILOMATHIA

HESPERIA

Charles A. Madson, Chairman

Herman F. Meyer, Chairman

Francis L. Schneider

Harlow L. Walster

Alfred Larsen

George Ives

RECEPTION

August C. Krey, Chairman

Oscar M. Black, Chairman

Thomas J. McClernan

Vivian T. Thayer

Edgar E. Robinson

Henry E. Swensen



Fourth Annual Intercollegiate Hamilton Contest

CHICAGO, JANUARY 11, 1907

Program

Introductory	Emil C. Wetten President of the Hamilton Club
Oration.	"The Reconciliation of the Fathers" Albert Harvey Cole, Indiana
Oration.	"A Progressive Statesman" Edgar E. Robinson, Wisconsin
Oration.	"Hamilton and Loose Construction" Adolph George Pierrot, Chicago
Oration.	"LaFayette and the Struggle for Liberty" Maurice C. Tanquary, Illinois

AWARDING OF PRIZES

First Prize, \$100.00

Second Prize, \$50.00

First place awarded to Edgar E. Robinson, Wisconsin.
Second place awarded to Maurice C. Tanquary, Illinois.



Junior Ex

Room 165, Main Hall

FEBRUARY 26, 1907

President of the Evening Miss Dorothea A. Moll

Program

- Oration. "Women Bread Winners"
 Leslie M. Spence, Pythia
- Oration. "The Mission of the Progressive"
 Edgar E. Robinson, Philomathia
- Oration. "Moral Progress versus Militarism"
 William R. Curkeet, Olympia
- Oration. "Swollen Fortunes"
 Thurman L. Hood, Athenae
- Oration. "Inequality of Opportunity"
 Laura B. Jamiescn, Castalia
- Oration. "The State and the Corporation"
 Ray M. Stroud, Hesperia

JUDGES

Professor W. W. Cook

A. Beatty

Professor E. A. Gilmore

First place awarded to Edgar E. Robinson.

Second place, a tie between Thurman L. Hood and Ray M. Stroud.



Thirteenth Annual Final Oratorical Contest

LIBRARY HALL, MARCH 7, 1907

President of the Evening		Prof. Rollo L. Lyman
Oration	"The Mission of the Progressive" Edgar E. Robinson, Philomathia	
Oration	"The Hope of Democracy" Horace Secrist, Philomathia	
*Oration	"The Cry of the Children" Dorothea A. Moll, Castalia	
*Oration	"A New Force in Politics" Julius O. Roehl, Athenae	
Oration	"Modern Heroism" Alfred H. Bushnell, Athenae	
Oration	"The Influence of the German on American Liberty" Louis P. Lochner, Philomathia	
Oration	"A National Inconsistency" Eric W. Austin, Athenae	
Oration	"Poverty" Clarence F. Ellefson, Athenae	

JUDGES

Hon. John M. Barnes

Professor M. S. Slaughter

Rev. E. G. Updike

Arranged according to rank.

*Tied for third place.

NORTHERN ORATORICAL LEAGUE

OFFICERS

R. H. Rice, Oberlin	President
T. T. Garrard, Chicago	First Vice-President
Lucile Way, Minnesota.	Second Vice-President
F. A. Diehl, Michigan	Third Vice-President
G. P. Howard, Northwestern	Fourth Vice-President
E. P. Churchill, Iowa	Secretary
Raymond B. Frost, Wisconsin.	Treasurer

FACULTY COMMITTEE

- Professor T. C. Trueblood, Michigan
- Professor R. L. Cumnock, Evanston, Ill.
- Professor Wm. G. Caskey, Oberlin
- Professor Rollo L. Lyman, Wisconsin
- Professor H. E. Jordan, Iowa City
- Professor F. H. Clark, Chicago
- Professor D. E. McDermott, Minneapolis

Sixteenth Annual Northern Oratorical Contest

OBERLIN, MAY 4, 1906

Presiding Officer. Shelby M. Harrison, Northwestern

Program

Oration. "The Mission of New Japan."
Kiyo Sue Inui, Michigan

Oration. "War and Public Opinion"
Frank N. Reed, Northwestern



EDWARD M. MCMAHON

Oration. . . "The Message of the Lincoln-Douglas Debates"
Edward M. McMahon, Wisconsin

Oration. "Ruskin's Message to Our Age"
Aubrey N. Goodenough, Oberlin

Oration. "The Passing of the Home"
Miss Lucile Way, Minnesota

Oration. "The Inner Light of Americanism"
Howard R. Driggs, Chicago

Oration. . . "Alexander Hamilton and the New Industrialism"
Fred. J. Cunningham, Iowa

JUDGES

Judge J. A. Gillet, Hammond, Ind.

Professor Ferris Price, Swarthmore, Pa.

A. G. Carpenter, Cleveland, Ohio

Arranged according to rank.

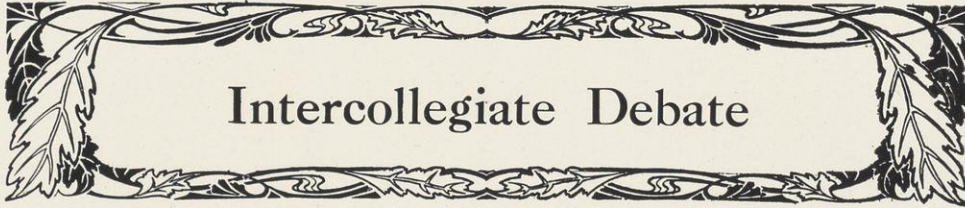

Intercollegiate Debate

FACULTY—STUDENT BOARD

FACULTY REPRESENTATIVES

Prof. Rollo L. Lyman
Prof. Paul S. Reinsch
Prof. E. A. Gilmore

STUDENT REPRESENTATIVES

Howard C. Hopson
Richard A. Schmidt

INTERCOLLEGIATE DEBATES

Wisconsin-Iowa
Madison, 1907

Wisconsin-Nebraska
Lincoln, 1907

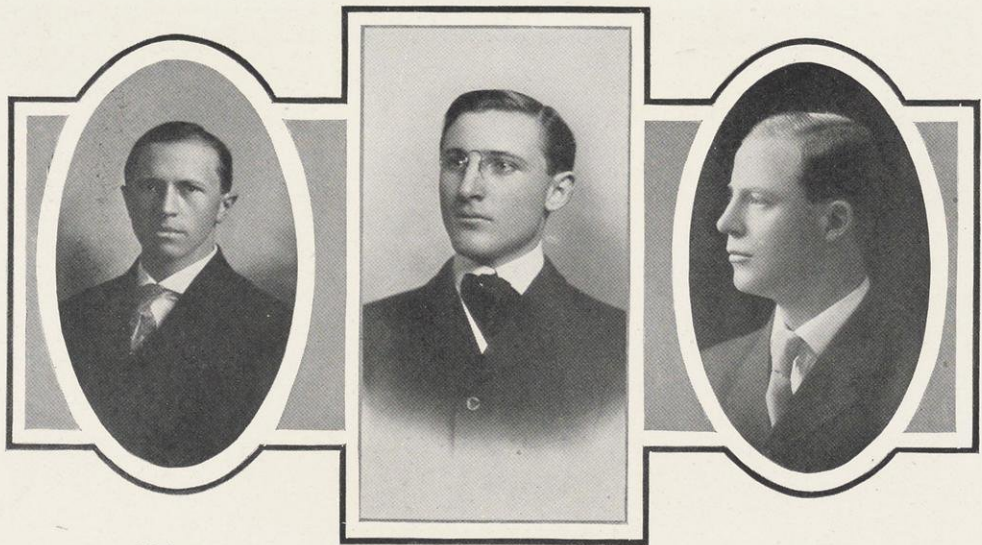

Mathews

Schmidt

Jedney

Intercollegiate Debate

IOWA vs. WISCONSIN

Library Hall, April 5, 1907

Presiding Officer. Micheal B. Olbrich

QUESTION

“Resolved, That the cities of the United States should seek a solution of the street railway problem through private ownership.”

AFFIRMATIVE—WISCONSIN

Eli S. Jedney
Richard C. Schmidt
George C. Mathews

NEGATIVE—IOWA

O. O. Miller
G. W. Gearhart
Frank Meyers

JUDGES

Attorney A. B. Jackson, Minneapolis
Prof. F. R. Meacham, University of Chicago
Justice Lewis, St. Paul

Decision: Unanimous for the Affirmative.

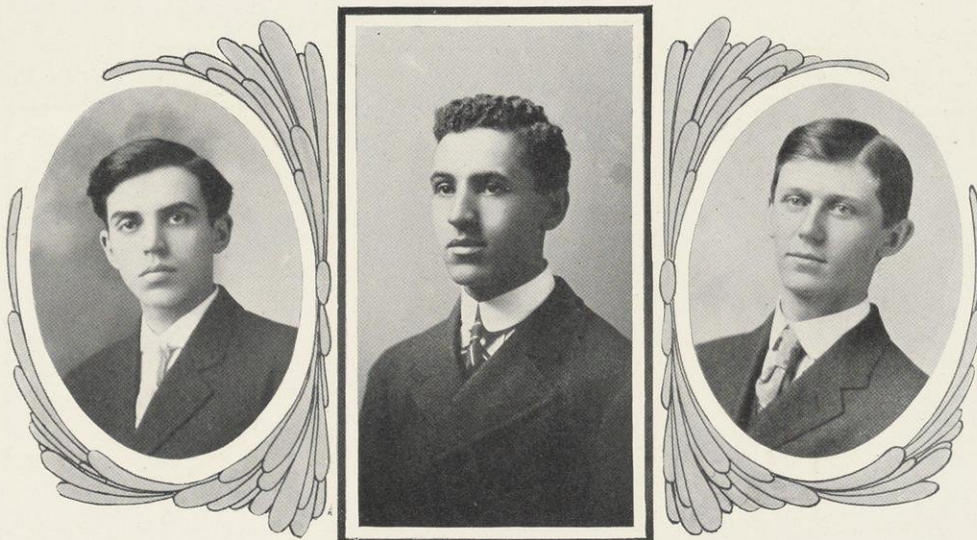

Robinson

Marshall

Frost

Intercollegiate Debate

NEBRASKA VS. WISCONSIN

Memorial Hall, Lincoln, Neb., April 5, 1907

Presiding Officer. William Jennings Bryan

QUESTION

“Resolved, That the cities of the United States should seek a solution of the street railway problem through private ownership.”

AFFIRMATIVE—NEBRASKA

Samuel M. Rinaker
Merton L. Corey
Joseph M. Swensen

NEGATIVE—WISCONSIN

Edgar E. Robinson
Raymond B. Frost
Eugene J. Marshall

JUDGES

Mr. Justice Deemer, Iowa Supreme Court.
Prof. Elmer A. Wilcox, College of Law, University of Iowa.

Decision: Unanimous for the Negative.

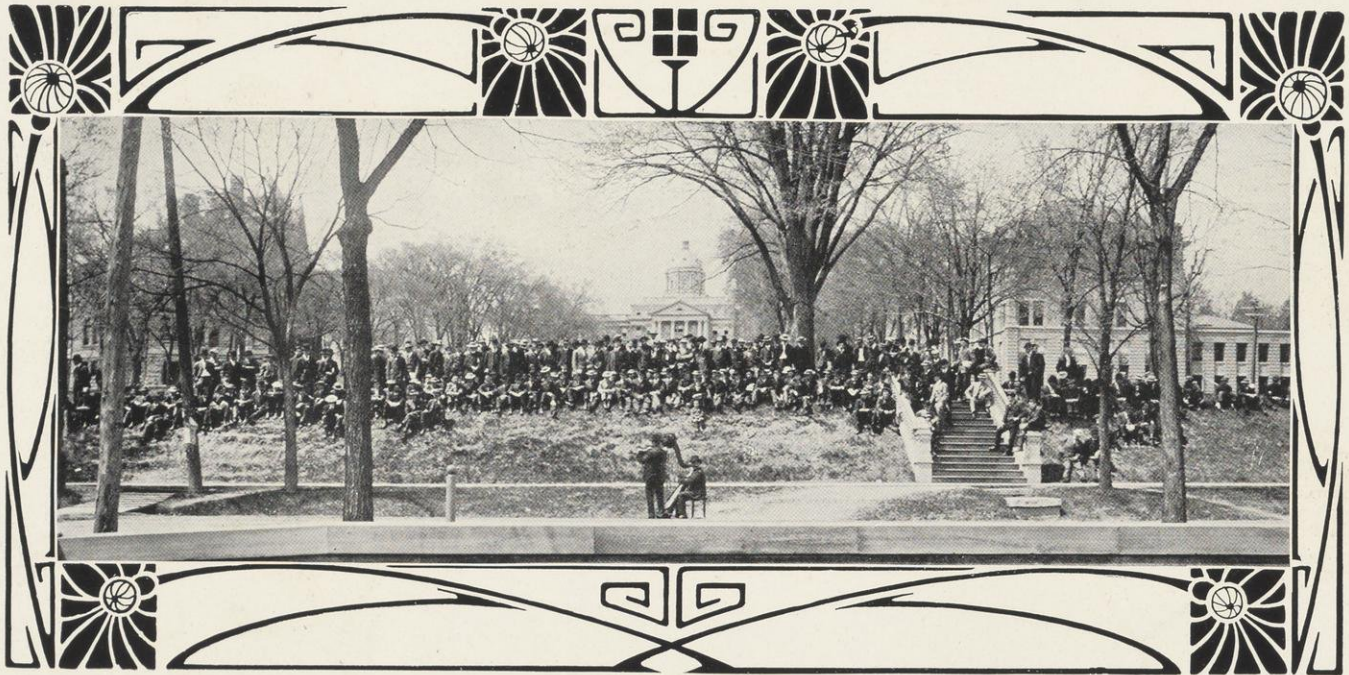

"DAT LEEETLE GOIMAN BAND"



Stamp

MUSIC

CHAPTER III
WALLBER

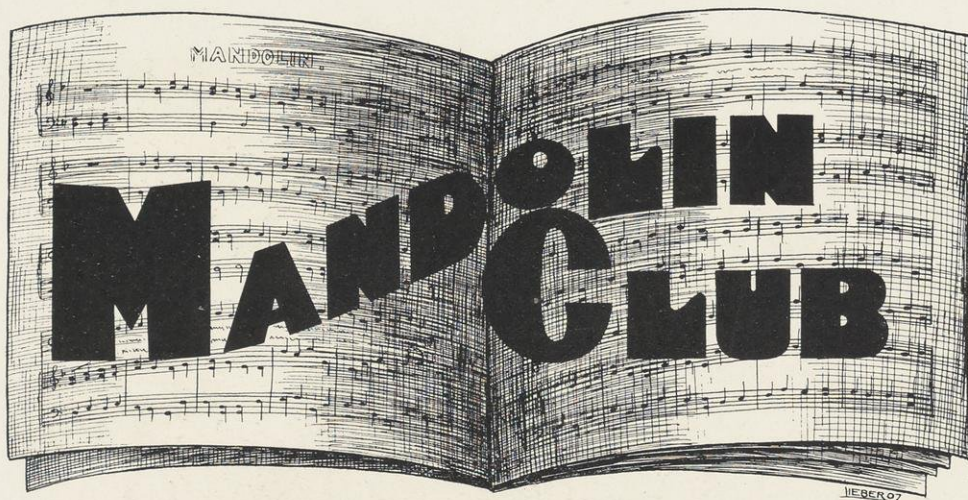

Norman C. Kimball Leader
 Ernest Seelman Manager

FIRST MANDOLIN

Norman C. Kimball		Walter A. Rehm
H. C. Quarles		Robert H. Schwandt
Franklin S. Fish	Ernest Seelman	Maurice H. Needham

SECOND MANDOLIN

Rolland T. R. Hastings		Bert L. Crampton
Benjamin F. Bennett, Jr.		Mark L. Williams
William A. McMillan		Austin G. Melcher

GUITAR

Willard S. Stephenson		Erwin Y. Cottingham
Lyle Morgan		Paul H. Buchanan

VIOLIN

Edward I. Rankin

CELLO

Earle E. Tiffany

FLUTE

Edwin P. Hubbard

TRAPS

Paul B. Elder



Mandolin Club



E. A. Bredin	Director
T. L. Bewick	Leader
E. H. Grobe	Manager

FIRST TENOR

F. A. Bartlett	I. Tower
T. L. Bewick	E. H. Grobe

SECOND TENOR

M. H. Aylesworth	F. C. Henke
E. W. Burgess	H. H. Karrow

FIRST BASS

R. E. Arndt	S. G. Engle
C. L. Byron	H. B. Rogers

SECOND BASS

V. G. Barnes	O. K. Peck
R. S. Hopkinson	C. E. Vreeland
M. Macartney	J. S. Walbridge, Jr.



GLEE CLUB



German Glee Club

OFFICERS

Walter W. Ehlman	Director
Louis P. Lochner	Student Director
Herman F. Meyer	Manager
Alex C. Sladky	Secretary and Treasuser

FIRST TENOR

M. C. Otto
C. M. Gillett

H. F. Meyer

A. F. Hansen
O. I. Hickox

SECOND TENOR

W. J. Bell
E. J. Dreyer

M. W. Moe
F. A. Schnuckel

FIRST BASS

G. Bartelt
J. C. Glamm
A. C. Sladky

C. G. Heuser
G. H. Rapps
A. Stocker

SECOND BASS

N. J. Frey
C. A. Madson

G. H. Willet
A. H. Heyroth

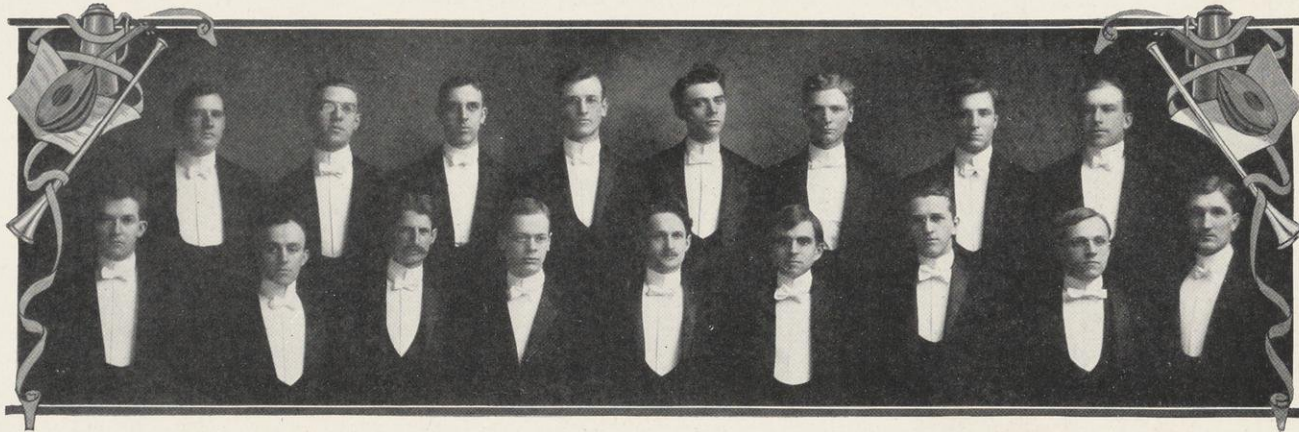

GERMAN GLEE CLUB

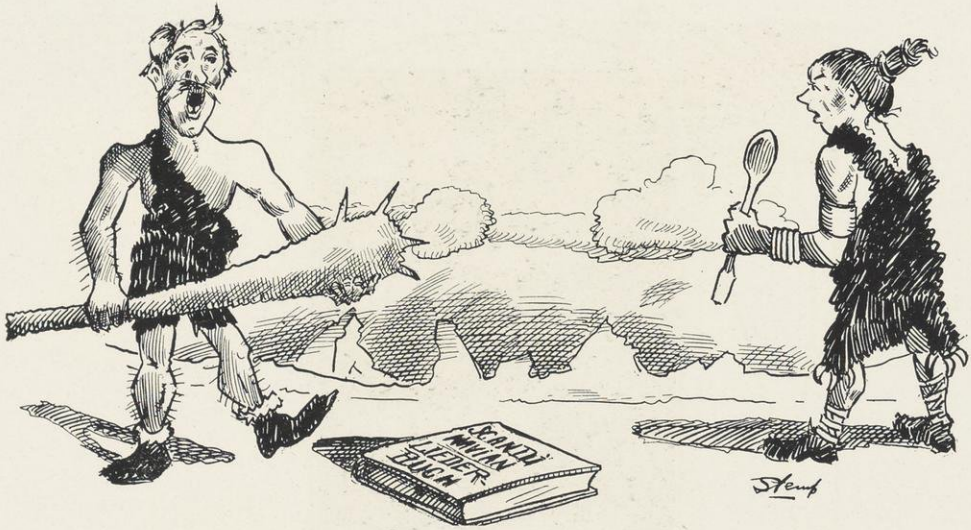

Scandinavian Glee Club

Obert Sletten and L. P. LarsonManagers
 W. W. EhlmanDirector

FIRST TENOR

A. M. Ruggles
 A. F. Hansen

M. C. Otto
 H. F. Meyer

SECOND TENOR

M. W. Moe
 F. E. Williams

F. M. Warner
 H. T. Johnson

FIRST BASS

Paul McKay
 C. O. Teisberg

B. J. Peterson

A. T. Twesme
 K. O. Nelson

SECOND BASS

Albert Heyroth
 R. S. Hopkinson
 L. P. Larson

Louis Lochner
 C. S. Madson
 Obert Sletten

VIOLINIST

E. G. Ehlman

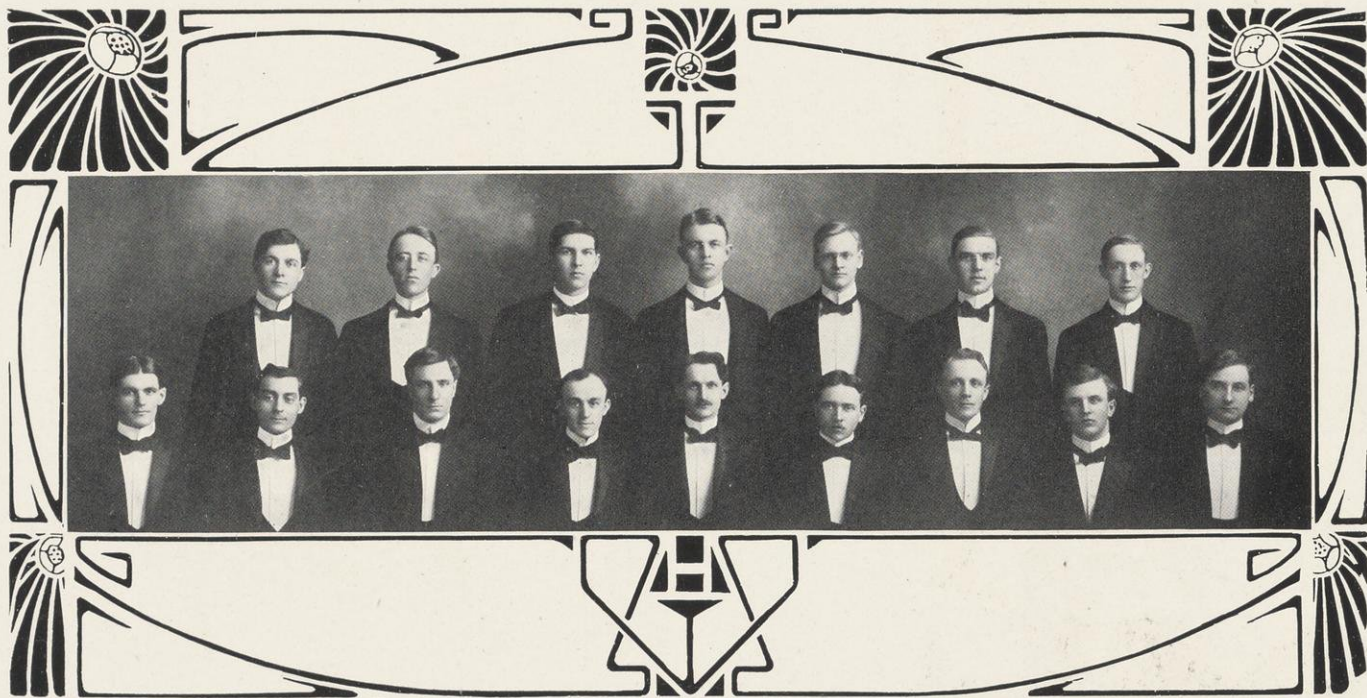

SCANDINAVIAN GLEE CLUB



GIRLS GLEE CLUB

Ethel Churchill Leader
 Frieda Wehmhoff Business Manager and Treasurer
 Isabella MacArthur Librarian
 Professor F. A. Parker Director

FIRST SOPRANO

Ethel Churchill
 Mary McRae

Grace Hobbins
 Mary Bewick

SECOND SOPRANO

Mabel Williams

Pauline Murphy

Helen Dodge

FIRST ALTO

Elizabeth Flett
 Frances Cleary

Jane Gapen
 Louise Epstein

SECOND ALTO

Frieda Wehmhoff

Isabella MacArthur

Fanny Carter



GIRLS' GLEE CLUB



University Orchestra

OFFICERS

Herman E. Owen	Director
W. F. Teschan	Concert Master
L. J. Pickarts	Treasurer
B. F. Springer	Librarian
A. H. Lambeck	Manager

INSTRUMENTATION

VIOLINS

W. F. Teschan
 Bruno Rahn
 E. I Rankin
 G. J. Graebner
 A. H. Lambeck
 R. A. Wetzel
 W. J. Holcomb
 R. L. Rees
 E. F. Rice
 F. G. Rice

R. L. Schultz
 John Whyte
 B. F. Springer
 F. J. Natwick
 W. C. Milstein
 G. J. Eberle
 E. R. Lueders
 H. J. Newman
 J. W. Rutte

VIOLAS

A. Riemenschneider
 W. T. Crandall

CELLOS

C. A. Mann
 E. E. Tiffany
 E. R. Suhm

BASSES

R. C. Disque
 M. E. Faber

PIANO

Frank L. Waller

OBOE

D. F. Purdy
 P. J. Kujawa

FLUTES

E. P. Hubbard
 J. L. Twining

CLARINETS

A. Schuffenhauer
 H. L. Wittwer

CORNETS

P. J. Morris
 J. A. VanNatta

HORNS

A. H. Robertson
 F. E. Williams

TROMBONE

W. T. DeSautelle

DRUMS

W. C. Gielow
 J. D. Brewer



UNIVERSITY ORCHESTRA

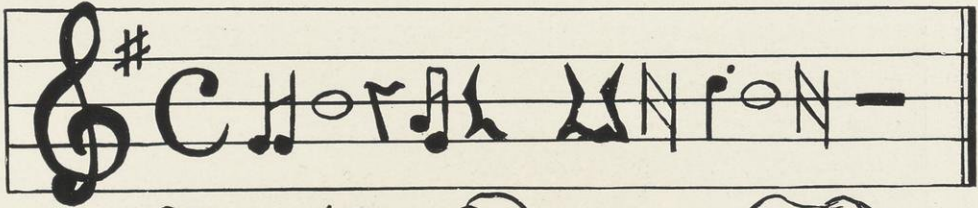

OFFICERS

President	Mr. E. O. Kney
Vice-President	Prof. E. B. Skinner
Secretary and Treasurer	Prof. H. F. Moore
Musical director	Mr. E. A. Bredin
Librarian	Mr. Warren Bates
Accompanist	Miss Emma Blum

DIRECTORS

Prof. F. A. Parker	Prof. E. B. Skinner	Mr. E. B. Steensland
Prof. H. F. Moore	Mr. E. O. Kney	

Concerts, Season 1906-07.

NOVEMBER 7, 1906

Leoncavallo's Orchestra from the La Scala Theater, Milan.

DECEMBER 5, 1906

Anton Hekking, Cellist, Berlin

JANUARY 29, 1907

Lobgesang—Mendelssohn

FEBRUARY 28, 1907

Ellen Beach Yaw, Prima Donna

APRIL 29, 1907

Part—Songs





Miscellaneous

INTERNATIONAL CLUB



OFFICERS

Christian B. Hardenberg	President
Dorothea A. Moll	Vice-President
Mary E. Thomas	Recording Secretary
Jose Gomez	Corresponding Secretary
Eric W. Austin	Treasurer
Victorino J. Borja	Sergeant-at-Arms

MEMBERS

August Grossman	AUSTRIA	Joseph W. Rutte
John Kostalek	BOHEMIA	Berge S. Der-Mugerditchyan
Sheridan K. Atkinson	CANADA	George V. Cousins
	Isabella MacArthur	
	CUBA	
	Juan M. Ramos	
	ENGLAND	
	Herbert Maude	
	GERMANY	
Hedwig E. Federle	August C. Krey	William B. Kempthorne
	HOLLAND	
Bernard B. Berssenbrugge	H. Juergens	Christiaan B. Hardenberg
	JAMAICA	
	Eric W. Austin	
	JAPAN	
	Kinichi Sato	

International Club—Continued

MEXICO

Luis Bustamente
Frederico F. Cardenas
Santiago Cerna

Enrique de Garay
Arnulfo E. Mendez
Rudolph Lopez

NORWAY

Alfred H. Bushnell
Henry J. Johnson
Jeanette M. Lindstrom

Ole G. Malde
Bjarne H. Graff
Alfred Larson

PHILIPPINE ISLANDS

Victorino Borja
Vicente Fragante
Jose V. Gomez
Pastor Gomez
Marceliano Hidalgo

Vilerio C. Jahrling
Jose H. Jalandoni
Francisco Llamado
Pablo Nacion
Andres M. Sevilla

Oscar Soriano

PUERTO RICO

Lorinzo J. Davila

RUSSIA

William M. Leiserson

Joseph Tobenkin

SCOTLAND

John Mainland

SWEDEN

Peter E. Sandsten

UNITED STATES

John Earle Baker
William H. Beasley
Lillian L. Bettinger
Grace R. Cady
Robert W. Cook
R. H. Denniston
Olivia M. Goldenberger
Blossom Law
Louis P. Lochner
Max Loeb

Mae Mauer
Dorothea A. Moll
Alfred C. Schmidt
Harry P. Severin
Henry H. Severin
Ernest H. Staber
Helen C. Steenbock
Mary E. Thomas
Harry R. Wahl
Norma C. Wood

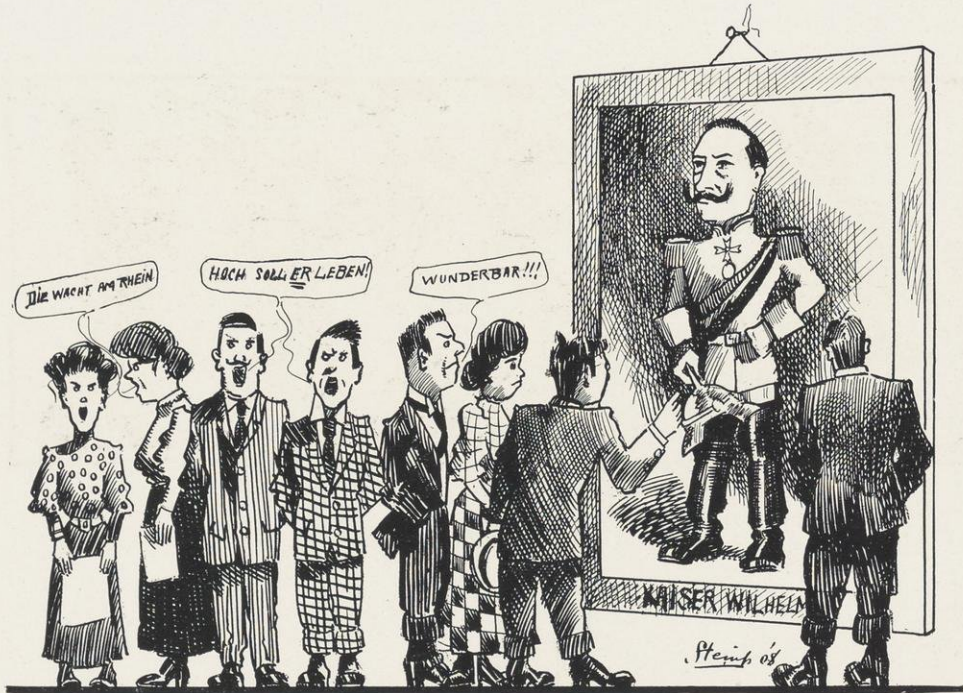

Germanistische Gesellschaft

OFFICERS

Martin H. Haertel President	Prof. Ernst Voss Treasurer
Miss Helen A. Rosenstengel . Vice-President	Friedrich Bruns Secretary

PLAYS

"OTHELLOS ERFOLG"

Directed by Mrs. Roedder and Miss Elsbeth Veerhusen, November 21, 1906

CAST

Putzel, Theaterdirektor	Mr. Tolg
Roller, Komiker	Mr. Schaffrath
Gasgow, Stadtrat	Mr. Jahr
Runge, Hotelbesitzer	Mr. Baumbach
Ida, seine Tochter	Miss M. Olin
Dr. Med. Werner	Mr. Kruell
Eulalie Weizenkorn	Miss Gretchen Ruedebusch
Frau Bastian, Rollers Wirtin	Miss Josephine Hanson
Schmutzel, Schumachermeister	Mr. Schmidt
Fritz, Lehrling	Mr. Gugler
Polizeikommissär	Mr. Stiehm

Puppetplay, "Dr. Faust," February 18, 1907

"DIE HOCHZEITSREISE"

Directed by Dr. J. F. Haussman, March 20, 1907

CAST

Otto Lambert, Professor Mr. A. Lamböck	Hahnensporn, Stiefelputzer Mr. B. F. Springer
Antonie, seine Frau Miss E. Kuhlmeier	Guste, Kammerzopfe Miss J. E. Haman
Edmund, sein Famulus Mr. A. C. Peters	



U. W. Regiment

COMMANDANT

Captain Charles A. Curtis, U. S. A.
Colonel Wisconsin National Guard

SURGEON

Lieutenant Colonel James C. Elsom, M.D.

REGIMENTAL, FIELD AND STAFF

Colonel Walter S. Underwood
Lieutenant Colonel Albert A. Johnson
Major Howard C. Hopson, Adjutant of Corps of Cadets
Captain Edgar E. Robinson, Regimental Adjutant
Captain Thomas R. Hefty, Quartermaster
First Lieutenant Arthur B. Eldridge, Inspector
Sergeant Major E. Carl Griswold
Sergeant Earl L. Foiles, Chief Trumpeter

FIRST BATTALION

Major Charles R. Clark
First Lieutenant Edgar B. Colladay, Adjutant
First Lieutenant Howard L. Beye, Quartermaster
Sergeant Harry S. Newcomer
Sergeant Major Stanley M. Boyd

COMPANY OFFICERS

COMPANY B

1st Lieut. Jose Gomez
Captain Miles W. Birkett
2nd Lieut. Sidney W. Fernald
1st Sergeant Kenneth F. Burgess

COMPANY D

Captain Adolph Heinz
1st Lieut. Micheal H. Flynn 2nd Lieut. Ross Sutherland
1st Sergeant Grover H. Rapps

COMPANY F

Captain Philip F. Schwenker
1st Lieut. George J. Kruell 2nd Lieut. Vincente Fragante
1st Sergeant Mardliano Hidalgo

SECOND BATTALION

Major Robert F. Egelhoff
First Lieutenant Louis W. Willie, Quartermaster
Second Lieutenant Frederico F. Cardenas, Adjutant
Sergeant Archibald W. Nance
Sergeant Major George W. Heise

COMPANY OFFICERS

COMPANY A

Captain Charles S. Mercein
1st Lieut. Ren G. Saxton 2nd Lieut. Alfred C. Schmidt
1st Sergeant Franklin S. Fish

COMPANY C

Captain Gustav G. Blatz
1st Lieut. Donald R. Mihills 2nd Lieut. Philip L. Hudson
1st Sergeant Walter A. Hamilton

COMPANY E

Captain Frank M. Kennedy
1st Lieut. Lester B. Orr 2nd Lieut. Alonzo B. Ordway
1st Sergeant Carl F. Ausman

TARGET DETACHMENT

Captain John W. Cunningham
1st Lieut. Arthur L. Luedke 2nd Lieut. Pomeroy C. Merrill
1st Sergeant Roland A. Kolb

HOSPITAL CORPS

Lieutenant Colonel James C. Elsom
1st Sergeant Farwell Gascoigne

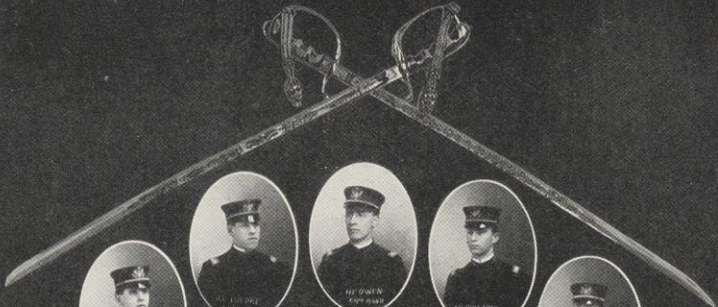

1907
REGIMENTAL OFFICERS

W. L. BROWN
1st Lt.

H. J. DAVIS
1st Lt.

H. C. ARMY
1st Lt.

A. W. WALKER
1st Lt.

C. H. CLARK
1st Lt.

A. F. BARNETT
1st Lt.

J. GIBBLE
1st Lt.

M. J. CLEGG
1st Lt.

H. J. BROWN
1st Lt.

H. W. BARNETT
1st Lt.

L. B. BIRD
1st Lt.

G. M. GIBBLE
1st Lt.

H. J. BROWN
1st Lt.

H. J. BROWN
1st Lt.

H. J. BROWN
1st Lt.

H. W. BARNETT
1st Lt.

C. J. BARNETT
1st Lt.

H. J. BROWN
1st Lt.

H. J. BROWN
1st Lt.

H. J. BROWN
1st Lt.

H. J. BROWN
1st Lt.

H. J. BROWN
1st Lt.

H. J. BROWN
1st Lt.

H. J. BROWN
1st Lt.

H. J. BROWN
1st Lt.

H. J. BROWN
1st Lt.

H. J. BROWN
1st Lt.

H. J. BROWN
1st Lt.

H. J. BROWN
1st Lt.

H. J. BROWN
1st Lt.

H. J. BROWN
1st Lt.

H. J. BROWN
1st Lt.

H. J. BROWN
1st Lt.

H. J. BROWN
1st Lt.

H. J. BROWN
1st Lt.

H. J. BROWN
1st Lt.

H. J. BROWN
1st Lt.

H. J. BROWN
1st Lt.

H. J. BROWN
1st Lt.

H. J. BROWN
1st Lt.

H. J. BROWN
1st Lt.

H. J. BROWN
1st Lt.

H. J. BROWN
1st Lt.

H. J. BROWN
1st Lt.

H. J. BROWN
1st Lt.

H. J. BROWN
1st Lt.

H. J. BROWN
1st Lt.

H. J. BROWN
1st Lt.

H. J. BROWN
1st Lt.

H. J. BROWN
1st Lt.

H. J. BROWN
1st Lt.

H. J. BROWN
1st Lt.

H. J. BROWN
1st Lt.

H. J. BROWN
1st Lt.

H. J. BROWN
1st Lt.

H. J. BROWN
1st Lt.



Sham Battle
U. W. Corps
of Cadets
1906





ORGANIZATION

Col. Charles A. Curtis	Commandant
Capt. Herman E. Owen	Conductor
Lieut. Carl J. Snyder	Student Leader
Charles A. Mann	First Sergeant
Paul A. Morris	Second Sergeant
Bohumil Jelineck	Drum Major

INSTRUMENTATION

CORNETS

- P. J. Morris
- C. J. Snyder
- H. M. Brandel
- W. W. Bissell
- J. A. Van Natta
- M. L. Williams
- C. E. Manhart
- F. T. Erickson

CLARINETS

- F. A. Lueders
- E. H. Grobe
- D. F. Purdy
- A. Schuffenhauer
- H. L. Wittwer
- H. M. Dudley
- L. J. Bonesteel
- G. B. Blake

HORNS AND ALTOS

- A. N. Geyer
- S. C. Coward
- L. M. Robertson
- F. E. Williams
- B. F. Springer
- A. Riemenschneider

SAXOPHONES

- J. B. Read
- M. R. Stanley
- E. I. Rankin
- R. L. Pengelly

PICCOLO

- J. C. Blankenagel

TROMBONES

- C. A. Mann
- W. T. De Sautelle
- W. J. Holcomb
- R. L. Rees

OBOE

- P. J. Kujawa

BARITONES

- A. W. Lueck
- J. A. Hoeveler

BB BASS

- A. B. Eidsmoe

EB BASS

- C. M. Hopkins

BBB BASS

- E. L. Leasman

SNARE DRUM

- W. C. Gielow

BASS DRUM

- J. D. Brewer



UNIVERSITY OF WISCONSIN BAND

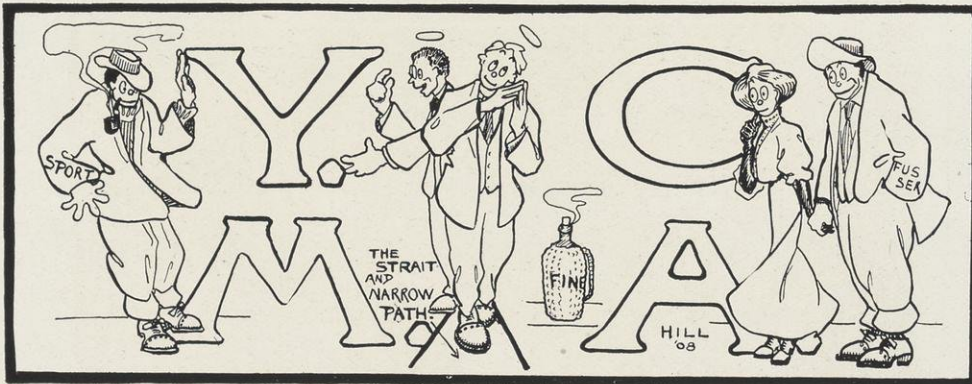

CABINET

B. R. Ryall	President
G. G. Ryder	Vice-President
Earl L. Foiles	Recording Secretary
Martin M. Hueffner	Treasurer
Robert F. Egelhoff	Assistant Treasurer
Warren E. Leaper	Chairman Membership Committee
Fred Esch	Chairman Bible Study Committee
F. E. Karges	Chairman Missionary Committee
John C. Blankenagel	Chairman Social Committee
Leonard M. Towle	Chairman Religious Meetings
Charles L. Byron	Chairman Music Committee
Carl Hookstadt	Chairman Student Illness
M. T. Kennedy	General Secretary



BOARD OF DIRECTORS

Justice J. B. Winslow	Mr. E. F. Riley	Mr. J. M. Boyd
Prof. W. A. Scott	Prof. M. S. Slaughter	Mr. M. M. Hueffner, ex-officio
Mr. B. R. Ryall, ex-officio		

ADVISORY COMMITTEE

Prof. M. N. O'Shea	Prof. F. O. Sharp
Prof. E. B. Skinner	Mr. Emerson Ela
Mr. C. N. Brown	Mr. M. M. Hueffner, ex-officio
Mr. B. R. Ryall, ex-officio	

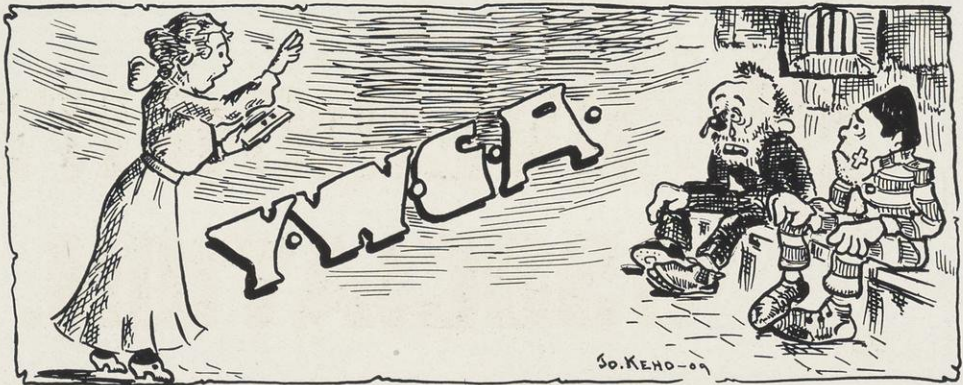

OFFICERS

Maude Raymond	President
Ruth Ekern	Vice-President
Mary Moffatt	Recording Secretary
Helen Crawford	Corresponding Secretary
Josephine Erwin	Treasurer
Tirza Dinsdale	General Secretary

CHAIRMEN OF COMMITTEES

Isabelle Johnson	Bible Study
Ruth Ekern	Membership
Charlotte White	Missionary
Effie Whyte	Social
Alice Walker	Economic
Luly Gray	Advisory
Frances McIntosh	Devotional
Amy Parker	Advertising
Leslie Spence	Room and Library
Helen Crawford	Intercollegiate

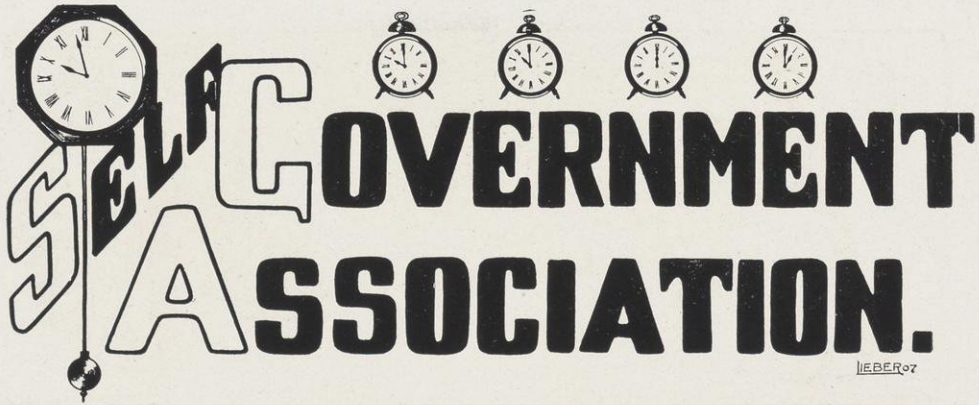

S. G. A. SELF-GOVERNMENT ASSOCIATION.

LEBER-07

OFFICERS

Ruth Goe President Selma Schubring Vice-President
 May V. Dunn Secretary and Treasurer

REPRESENTATIVES

Kappa Kappa Gamma	Cosalette Elliott
Delta Gamma	Cornelia A. Anderson
Pi Beta Phi	Leslie F. Purdy
Gamma Phi Beta	Effie M. Whyte
Alpha Phi	Florence Comstock
Delta Delta Delta	Renaille Parmelee
Chi Omega	Alma Melaas
Alpha Xi Delta	Georgia E. Chave
Kappa Alpha Theta	Dorothy E. White
Alpha Gamma Delta	Lucie E. Spooner
Chadbourne Hall	Miriam E. Eastman
Women Living in the City	Helen C. Steenbock
	Alice M. Carey
	Matilda E. Blied
	Grace Thompson
	Elizabeth Melby
Boarding at Private Houses	Emma O. Lundberg
	Blanche L. Rosencrans
	Martha R. Wertz
	D. Jeanie Smith



S. G. A. BOARD

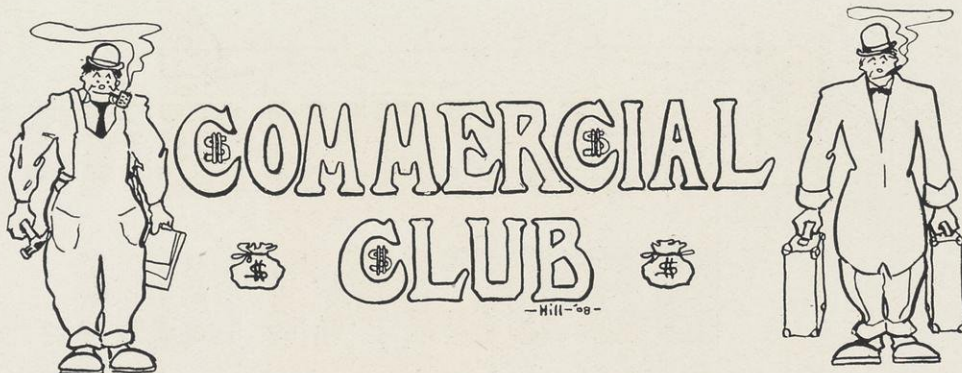

ORGANIZED DECEMBER 11, 1902

FIRST SEMESTER

Arthur W. Logan
 John S. Walbridge, Jr.
 Alfred L. Sommers
 Frank C. Auer
 Frank C. Jones

OFFICERS

President
 Vice-President
 Secretary
 Treasurer
 Student Conference Committee

SECOND SEMESTER

Alfred L. Sommers
 Tracy L. Burke
 Roy E. Schiess
 Mott T. Slade
 Arthur W. Logan

HONORARY MEMBERS

Prof. W. A. Scott
 Prof. D. Earle Burchell

Prof. H. C. Taylor
 Prof. S. W. Gilman

Prof. J. C. Monaghan
 Prof. B. H. Meyer

ACTIVE MEMBERS

CLASS OF 1907

John W. Leslie
 John S. Wollbridge
 Edmund B. Riley
 Herbert C. Stark
 Arthur W. Logan
 Harry G. Montgomery
 Earl Pryor
 Tracy L. Burke

Alex T. Uehling
 Robert W. Lea
 Frank C. Jones
 William A. Volkman
 Henry A. Droege
 Charles L. Nelson, Jr.
 Joseph H. Curtin
 Henry T. Nolan

James R. Stone
 Robert M. Niven
 Alfred L. Sommers
 O. Allen Postlewait
 Eugene M. Brewster
 John F. Nadler
 DeLancey S. Webb
 Lawrence B. Lewis

CLASS OF 1908

Felix G. Rice
 Arthur F. Luder
 Raymond M. Stroud
 Frederick Bagley
 Charles W. Tarbox
 Raymond P. Sanborn
 Frank C. Auer
 Fay H. Elwell
 Pierre A. Kypke

Percy H. Moyers
 Rudolph Soukup
 William E. Rawlings
 Claudius M. Hopkins
 Calvin H. Peck
 Roy E. Schiess
 John R. Hayes
 Walter H. Meves
 Anthony Walvoord

Thomas R. Hefty
 Morris J. Cashel
 Roland D. Crossman
 Wm. Kelley
 Herman F. Meyer
 Mott T. Slade
 Frank Hickcox
 Emory W. Krauthoefer
 Fred. A. Dittman

CLASS OF 1909

Arthur A. Frank
 Eugene A. Dinet
 Harold M. Dudley

Loyd Lamb

Louis A. Coorsen
 Ewald H. Meyer
 Albert W. Grady

Commerce Seniors

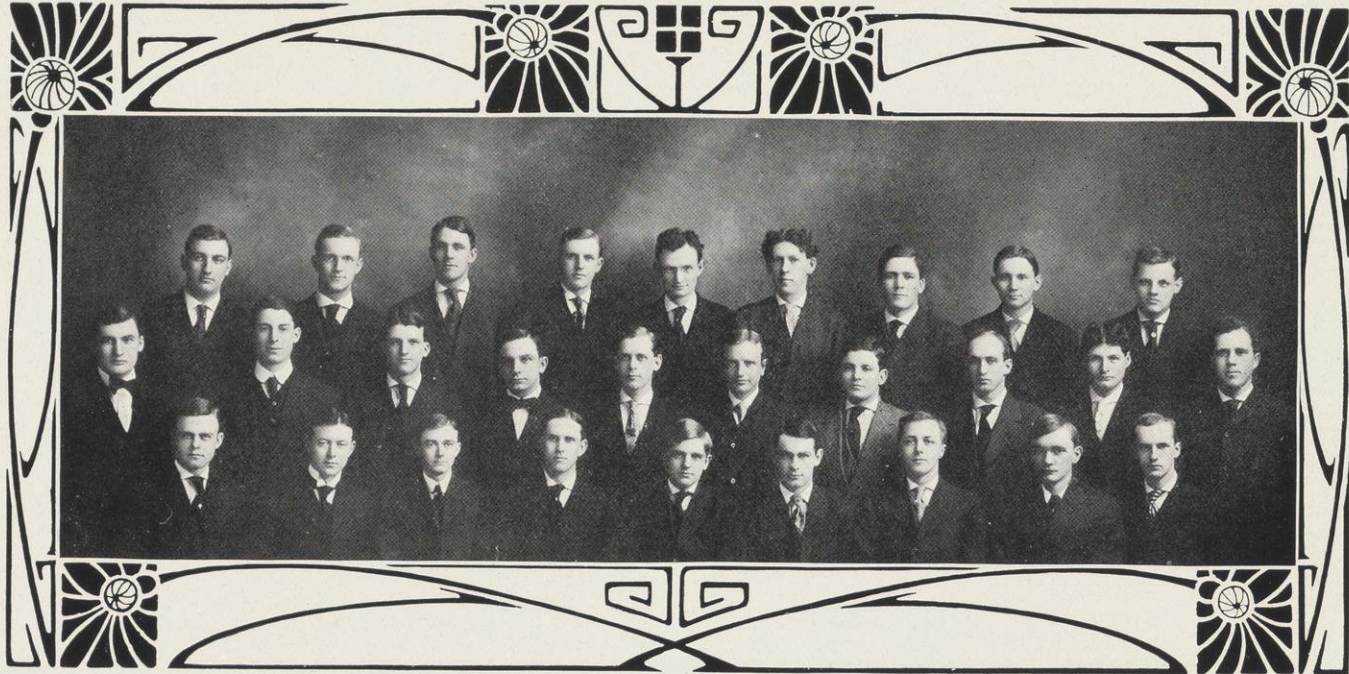

Riley Stone Droege Lea Walbridge Reynolds Webb Curtin Jones Nelson
Brewster Nolan Volkman Leslie Montgomery Uehling Woodward Atwood Niven Tarr
Lewis Sommers Burke Logan Stark Pryor Mueller Nadler Postlewaite



University Co-operative Association

OFFICERS

C. N. Brown	President
O. L. Kowalke	Vice-President
W. F. Hood.	Secretary
H. A. Smythe, Jr.	Manager

BOARD OF DIRECTORS

FACULTY MEMBERS

Prof. D. C. Munro
Prof. L. S. Smith
Prof. F. E. Turneure

GRADUATE MEMBER

Ira B. Cross

ALUMNUS

C. N. Brown

LAW MEMBER

David Bogue

SENIORS

F. O. Kennedy
O. L. Kowalke

JUNIORS

W. J. Hood, Jr.
F. H. Esch

SOPHOMORES

F. M. Kennedy
C. R. Howsen

FRESHMEN

E. C. Griswold
L. A. Jones

MEMBERS AT LARGE

Wm. Walker
E. B. Smith
Dr. J. C. Elson

EXECUTIVE COMMITTEE

C. N. Brown
D. C. Munro
L. S. Smith
H. A. Smythe



Pre-Medical Organization

OFFICERS

Ernest G. Grey	President
William T. DeSautelle	Vice-President
Walter G. Sexton	Secretary
Oliver O. Nelson	Treasurer

HONORARY MEMBERS

Dr. B. M. Allen	Prof. W. D. Frost
Prof. C. R. Bardeen	Dr. R. H. Jackson
Prof. E. A. Birge	Dr. J. H. Jackson
Mr. D. A. Crawford	Prof. W. S. Miller
Prof. J. Erlanger	Prof. H. L. Russell

ACTIVE MEMBERS

GRADUATES

Edwin G. Festerling	Henry H. Severin
---------------------	------------------

SENIORS

Daniel L. Brady	Ernest G. Grey
Gerhard C. Brennecke	Alfred Larson
Benjamin F. Davis	Oliver O. Nelson
Harry P. Severin	

JUNIORS

William T. DeSautelle	Van V. Lehmann
Warren E. Leaper	Walter G. Sexton
Hugo H. Stoelting	

SOPHOMORES

Carl F. Ausman	Otto E. Gunther
Harry Culver	Forrest F. Slyfield
Victor P. Diederich	Harry R. Wahl
Roland F. Fisher	Dexter H. Witte
Theodore J. Gunther	Sidney J. Wolferrmann

INITIATORS

Chief Surgeon	Benjamin F. Davis
Anaesthetiser	Alfred Larson
Nurses (.	Gerhard Brennecke
	Henry H. Severin

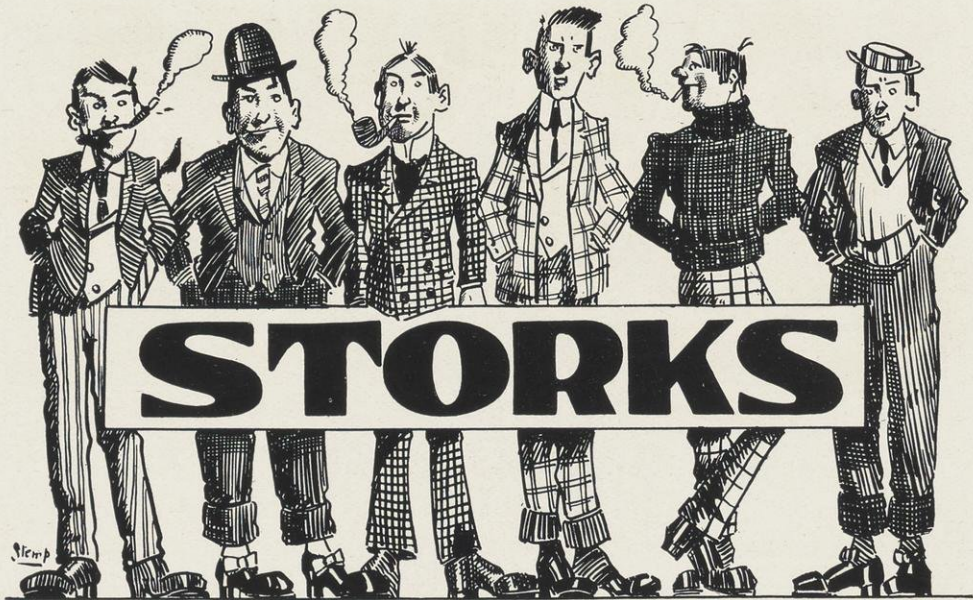

ORGANIZED AT WISCONSIN, 1905

HONORARY MEMBERS

James Watson

T. H. Dickinson

R. H. Hess

J. C. Potter

ACTIVE MEMBERS

SENIORS

Benjamin F. Davis
 Louis P. Larson
 Paul E. Stark
 Adolph R. Janecky
 John W. Leslie
 George S. Hine

JUNIORS

George C. Daniels
 Obert Sletten
 Lee H. Huntley
 Carl E. Steinfort
 Frederick P. Bagley
 Franklin G. Floete

Conlin W. Wright

SOPHOMORES

Ewald O. Stiehm
 Alfred C. Schmidt
 Eugene A. Dinet
 George G. Wilder
 Herbert P. Brumder
 Robert C. Wiebolt
 Robert M. Shipley
 Adrian A. Willard

LAWS

FIRST YEAR

Wendell Woodruff

SECOND YEAR

Albert T. Twesme
 Edward P. Gorman



PRESS CLUB

OFFICERS

President	Edwin C. Jones
Vice-President	Charles M. Gillett
Secretary	William J. Goldschmidt
Treasurer	Alva H. Cook
Librarian	George B. Hill

ROLL OF MEMBERS

W. J. Bollenbeck
 K. F. Burgess
 F. P. Bagley
 A. H. Cook
 J. H. Coe
 C. M. Gillett
 W. J. Goldschmidt
 W. F. Hannan
 G. G. Blatz
 I. P. Schaus
 D. S. Burch
 R. B. Roehr
 W. D. Richardson
 G. W. Van Derzee

R. D. Hetzel
 G. B. Hill
 E. C. Jones
 J. V. Mulany
 H. Parker
 J. B. Robertson
 T. C. Stempfel
 R. E. Schiess
 A. W. Seiler
 J. G. Milward
 J. L. Tormey
 L. G. Burgess
 P. F. Schwenker
 H. C. Wallber

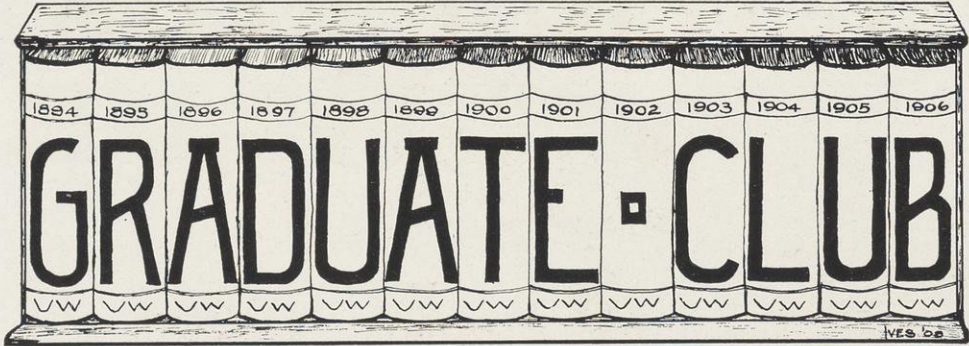

OFFICERS

President	John B. Andrews
Vice-President	Marie M. Bradley
Secretary	Anna R. Camp
Treasurer	John M. Gries

MEMBERS

All Graduate Students of the University are eligible to membership



MEMBERS

H. S. Beckenstrater
 C. H. Carey
 F. J. Dorwin
 A. D. Faville
 H. K. Fowler
 James Johnson
 E. R. Jones
 A. F. McLeod
 J. G. Milward
 F. L. Musback
 R. R. Marshall

R. W. Mosely
 O. G. Malde
 J. G. Moore
 P. Nacion
 Louis Nelson
 G. F. Page
 A. J. Rogers, Jr.
 B. R. Ryall
 E. P. Sandsten
 W. E. Steinhaus
 Austin Walline

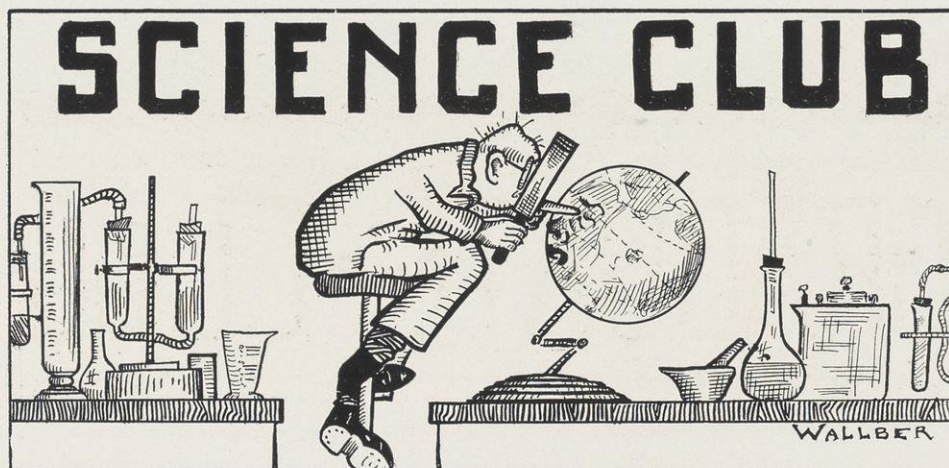

OFFICERS

President	Prof. B. W. Snow
Vice-President	Mr. Richard Fischer
Secretary and Treasurer	Mr. W. D. Frost

MEMBERS

Professors, Instructors and Advanced Students in the Scientific Department.

A medal is awarded each year for the best baccalaureate thesis on a scientific subject.

Physics Journal Club

Professor Charles Elwood Mendenhall	Director
-----------------------------------------------	----------

MEMBERS

Professors and instructors in the physics department, graduate students and seniors specializing in physics.

Frederick B. Powers Pharmaceutical Society

OFFICERS

Valerio Jahrling	President
Eugene Lueders	Vice-President
Archibald G. Russell	Secretary
Mattie Whitman	Treasurer
James Fluck	Censor
Harlow S. Whitman	Assistant Censor

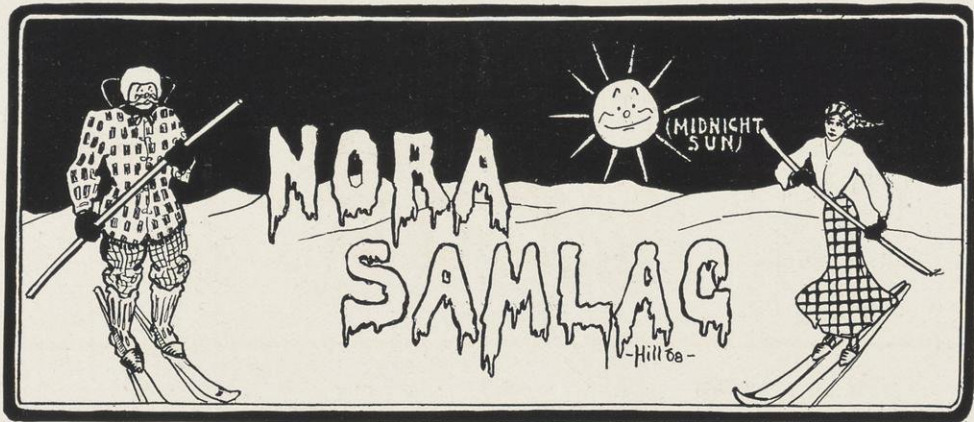

President	Mr. L. P. Larson
Vice-President	Miss Nora Neprud
Secretary	Miss Martha Neprud
Treasurer	Miss Alma Michelson
Sergeant-at-Arms	Mr. Alfred Bushnell

Music Study Club

Frank L. Waller	President
Hazel V. Alford	Vice-President
Louis P. Lochner	Secretary
Reinhard A. Wetzel	Treasurer

PROGRAM COMMITTEE

Edwin F. Gruhl	Margaret I. Johnson	Herman E. Owen
----------------	---------------------	----------------

U. of W. Club

OFFICERS

FIRST SEMESTER		SECOND SEMESTER
John J. Colignon	President	Arthur Lambeck
Susie Desmond	Vice-President	Ernest Flick
Edith P. Kuhlmeier	Secretary	Florence L. Trumpf
George C. Daniels	Treasurer	Frank Frost
Corresponding Secretary	Carolina Kleinheinz	
Representative of Conference Committee	David Bogue	

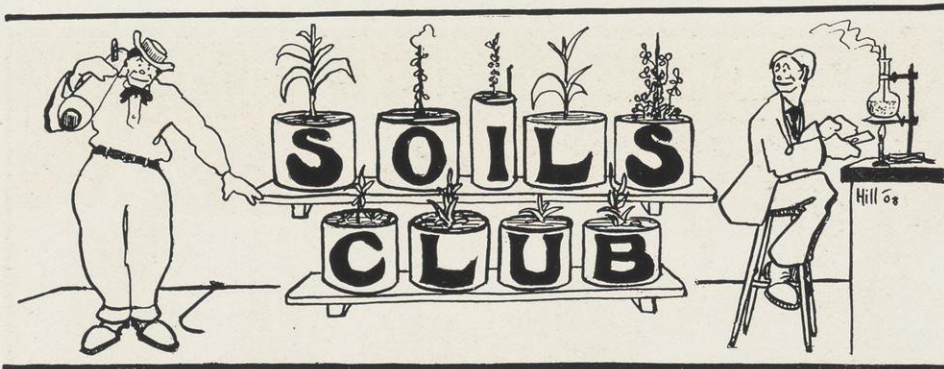

Roy R. Marshall Senior Member Executive Committee
 Alpheus D. Faville. Junior Member Executive Committee

MEMBERS

- | | |
|------------------|-------------------|
| D. S. Burch | A. J. Rogers, Jr. |
| H. Beckenstrater | B. R. Ryall |
| A. D. Faville | H. Sandell |
| E. R. Jones | W. E. Schroeder |
| O. G. Malde | A. G. Smith |
| R. R. Marshall | H. Steenbock |
| A. F. McLeod | C. W. Stoddard |
| J. G. Milward | J. L. Tormey |
| J. G. Moore | H. L. Walster |
| R. W. Moseley | A. R. Whitson |

Short Course Alumni Association

OFFICERS

W. H. Hanchett, Sparta, Wis. President
 M. L. Wells, Rosendale, Wis. Vice-President
 Chas. A. Nicolaus, Waukesha, Wis. Secretary and Treasurer

EXECUTIVE COMMITTEE

- | | |
|-------------------------------------|--------------------------------|
| J. D. Clark, Whitewater, Wis. | C. H. Schaefer, Waukesha, Wis. |
| R. A. Moore, Madison, Wis. | C. L. Hill, Rosendale, Wis. |
| J. A. Tormey, Fennimore, Wis. | E. E. Wyatt, Tomah, Wis. |
| A. J. Meyer, Racine, Wis. | W. L. Niven, Sheridan, Wis. |
| A. G. Main, Hortonville, Wis. | |
| J. G. Cramer, Marshfield, Wis. | |
| L. P. Martiny, Chippewa Falls, Wis. | |

Wisconsin Agricultural Experiment Association

A. L. Stone, Madison, Wis. President
 H. A. Main, Ft. Atkinson, Wis. Vice-President
 R. A. Moore, Madison, Wis. Secretary
 H. W. Meekin, Fond du Lac, Wis. Treasurer

MEMBERS

Farmers throughout the State of Wisconsin

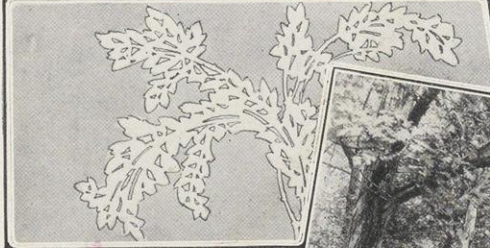
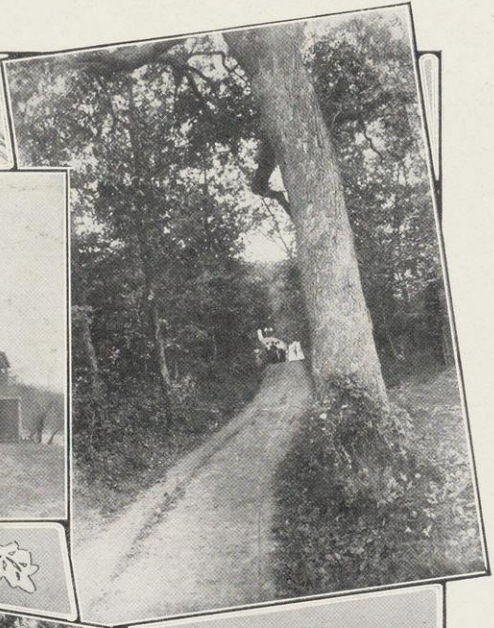

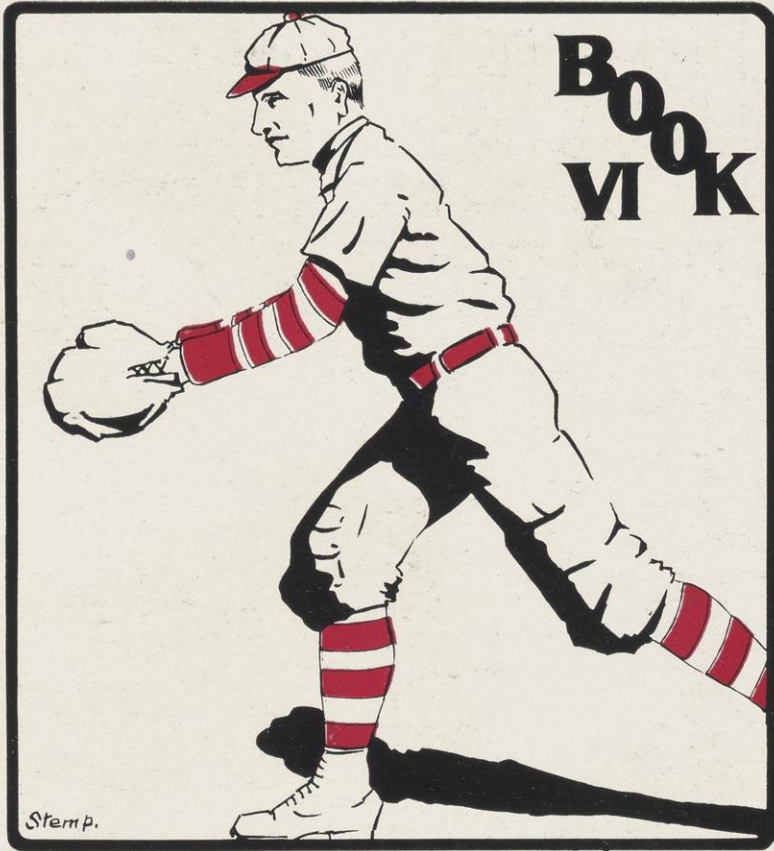

ATHLETICS

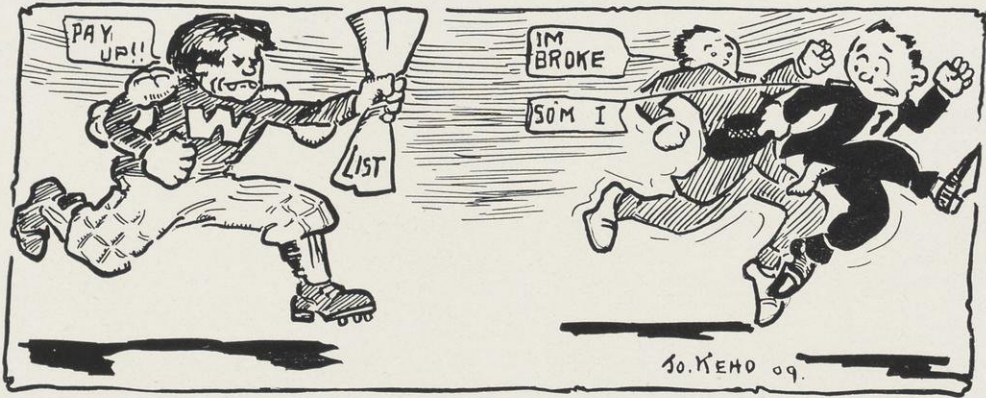

Athletic Association

ATHLETIC BOARD

George S. Hine.....	President
Benjamin F. Davis	Vice-President
Joseph H. Curtin	Secretary



G. S. HINE

BOARD OF DIRECTORS

NON-"W" MEN

Roy S. Stephenson
 John L. Tormey
 Ralph D. Hetzel
 William H. Timlin
 Joseph H. Curtin

"W" MEN

Frank L. Waller
 Tracy L. Burke
 Warren A. Gelbach
 Joseph B. Whitmore
 Rudolph Soukup

ATHLETIC COUNCIL

FACULTY MEMBERS

C. P. Hutchins, Chairman
 M. C. Beebe
 H. C. Horack
 J. F. A. Pyre

STUDENT MEMBERS

Benjamin F. Davis
 Rudolph Soukup

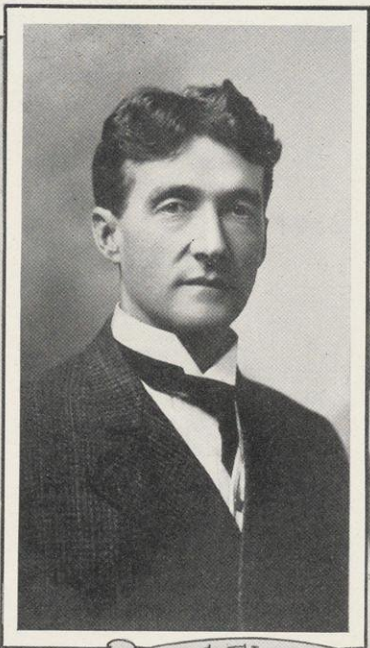

J.C. ELSOM

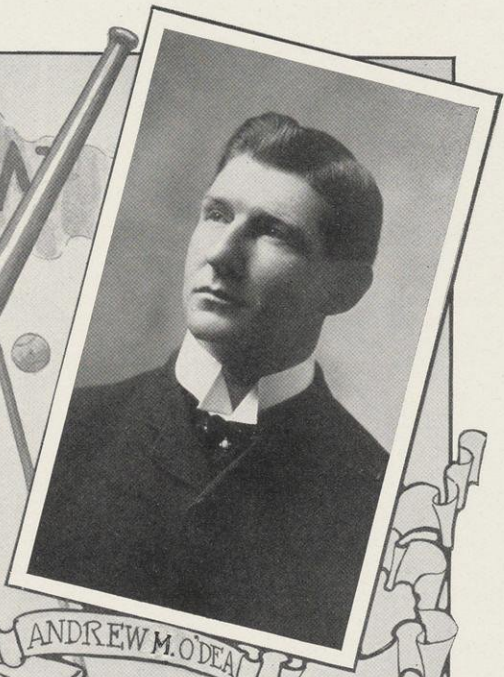

ANDREW M. O'DEA

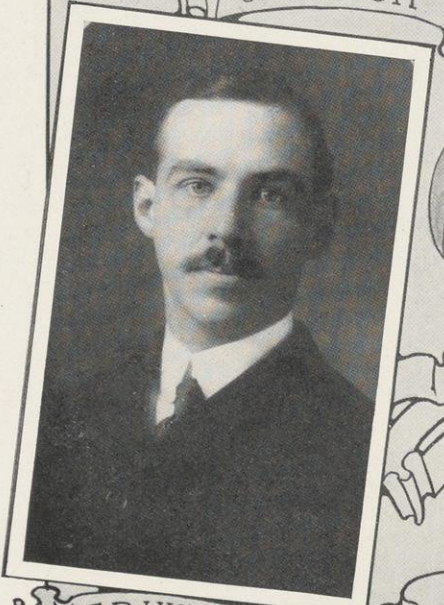

C.P. HUTCHINS

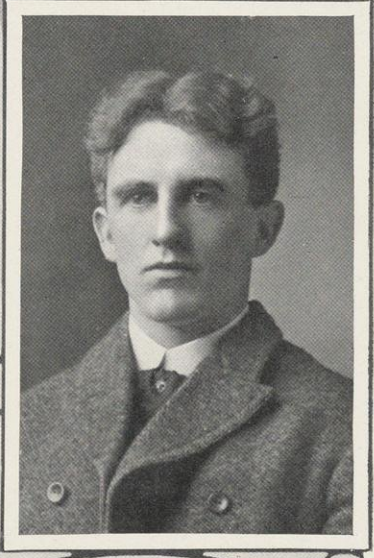

EMMETT D. ANGELL

COACHES AND DIRECTOR



FOOT-BALL

Review of the Football Season of 1906

The football season of 1906 had a greater significance in Wisconsin's athletic history than might at first be recognized. For the first time in many years the Cardinal team entered upon its work with no possible hope of winning the Western Championship, since by the ruling of the faculty no games were to be played with the big teams of Chicago, Michigan or Minnesota. But the players this year were fighting not so much for their own glory as to save the honor and prestige of the illustrious line that had gone before. They were struggling to keep old Wisconsin her well-earned title to a place among the best teams of the west.

With the gloomiest prospects we began our task. The reform wave had shattered Wisconsin's athletic hopes. But three "W" men were back—Clark, Johnson and myself, and only a few others of last year's squad returned. Our hopes were centered in the 1909 champion Freshman team. The squad was hardly half as large as in former years. To make matters worse many of the promising players were barred by "cons." With this disheartening outlook Dr. Hutchins bravely tackled the situation. The task was a hard one. The material was new and light while the time for preparation before our first game

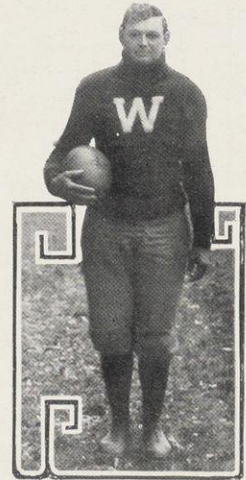

CAPTAIN GELBACH



Varsity Football Squad

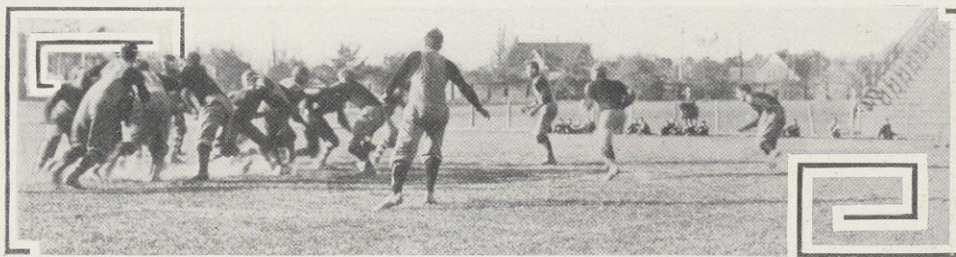

WISCONSIN VS. LAWRENCE

was very short. The new rules were as yet untried and much of the play was to be, of necessity, experimental. Through Dr. Hutchins's unceasing and energetic efforts the available material was developed into a football team. These opening days were anxious ones at Wisconsin. It was easily seen that, under the circumstance our schedule of "small" games was going to be a very hard one.

On October 13th Lawrence came to Madison conscious of our situation and determined to win. Lawrence had had five weeks of practice, Wisconsin but two. With only a few simple plays, and these not perfected, Wisconsin went into the game, and only by sheer force of her fighting qualities landed a victory. When Lawrence received the ball on our four-yard line after the failure of our forward pass, we faced the most critical situation known in the football history of Wisconsin. Had they succeeded in putting the ball over, our lone touch-down would have been tied. Then, with a successful try at goal—we shudder to think of the result. Once, twice, three times we held, and Wisconsin was saved. The game was won but the showing was far from satisfactory and gloom filled the Wisconsin camp. The next week was marked by considerable improvement. On October 20th we met the University of North Dakota, a better team than Lawrence, downing them by a score of 10 to 0. In this game, however, we suffered the loss of our speedy halfback, Rudolph Soukup, who was taken to the hospital with a broken leg. He had been our mainstay in the backfield and his loss to the team at this time seemed most disastrous.



MILLER

During the two weeks preceding the Iowa game the team was subjected to work of the hardest description. At Dr. Hutchins's request Dr. McCarthy, Earl Driver and Arne Lerum came out to assist in the coaching. New plays were thrashed out and the team work smoothed up. It was a new team that lined up against Iowa on November 3rd. Fumbles and misplay on the part of Wisconsin and fierce fighting on the part of the Hawkeyes made things look bad for us during the fore part of the game, the first half ending 4 to 0 in favor of the visitors. In the second half Wisconsin came back with the old spirit to do or die. Maddened at the thought of defeat, the Badgers swept the Iowa team off its feet, scoring three touchdowns. Messmer made two of the goals. Clark's punting and Springer's generalship, as well as the fine work of both men in running back punts, are especially deserving of praise. The evening after the Iowa game is one we football men of 1906 will long remember. The demonstrations of student enthusiasm had filled our hearts with gladness. We knew the student body was back of us and that



CLARK

the old Wisconsin spirit was not dead. We had played our first "big" game and won. For the first time we had been put to the test and were enabled to feel that confidence in ourselves necessary to success.

On November 10th we met our most formidable rival, Illinois, at Champaign. We were greatly handicapped by the loss of Frank who was confined to the hospital by injuries received in practice two days before the game. Curtin, however, who was shifted to his position, proved an efficient end. The game developed into a punting contest in which Clark did good execution. His long twisting kicks repeatedly eluded the Illinois backs, bounding upon the ground as the Wisconsin ends came down the field. In the first half Rogers gave us the lead by scooping a bounding punt and sprinting for a touchdown. Early in the second half Messmer continued the lead by a kick from placement. Illinois scored a touchdown after receiving the ball from a fumble on our twenty-yard line. The Badgers made up for this one touchdown by adding six more points, and the game ended Wisconsin 16, Illinois 6. Springer showed good generalship and again starred with Clark in handling punts. Johnson and Stiehm also did

work well worthy of mention.

Confidence reigned pretty generally at Wisconsin in regard to the last game. The fact that it was not unwarranted was demonstrated on November 17th when we defeated Purdue 29 to 5. Wisconsin started with a rush, scoring in less than three minutes of play. The game was ours from the start. Purdue's one score was not the result of straight football, but came of a fumble and a long run. Clark's work was brilliant as ever in spite of his injuries received in the Illinois game. Johnson, who had before proven a stronghold at right tackle, repeatedly broke up Purdue's plays and scored two of our five touchdowns. Miller starred on defence, and carried the ball for consistent gains. The work of Stiehm

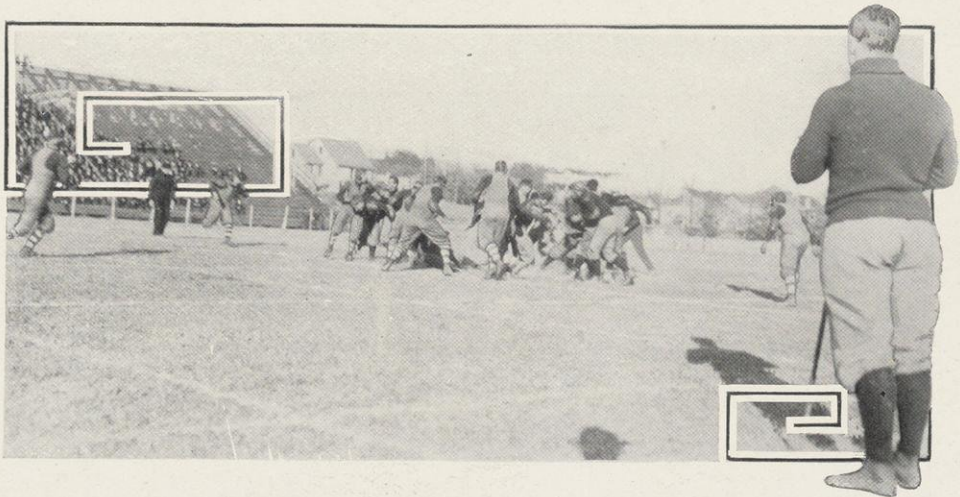

WISCONSIN VS. LAWRENCE



FRESHMEN VS. SOPHOMORES

and Messmer also well deserves comment. Rogers, Curtin, Howard and Bleyer showed true metal, playing with that dash and vim so characteristic of Badger warriors.

The winning of our games against five minor colleges may not seem of any momentous consequence. By her complete list of victories Wisconsin holds no championship and has not even defined her rank among the western colleges. Nevertheless we have had a most successful season, the success being not in what we have gained, but in what we have not lost. We have helped to carry Wisconsin through a great crisis. Even though the reform controversy has not yet subsided we have passed through its most crucial period. Football has been retained at Wisconsin and our college spirit and interest in athletics have been kept alive. This season closes the intercollegiate football career of Clark, Johnson, Bleyer, Curtin and myself. We look back upon our last season's work with satisfaction, feeling that all has been accomplished that was possible under the circumstances. In the past the hope of our winning the big championship has always inspired our teams to their greatest achievements. Without that source of inspiration, with but a scanty amount of material, with an outlook in every way dismal, we practiced, trained and battled, that as a reward it might be said of us that we did our best. Truthfully we can say we did our

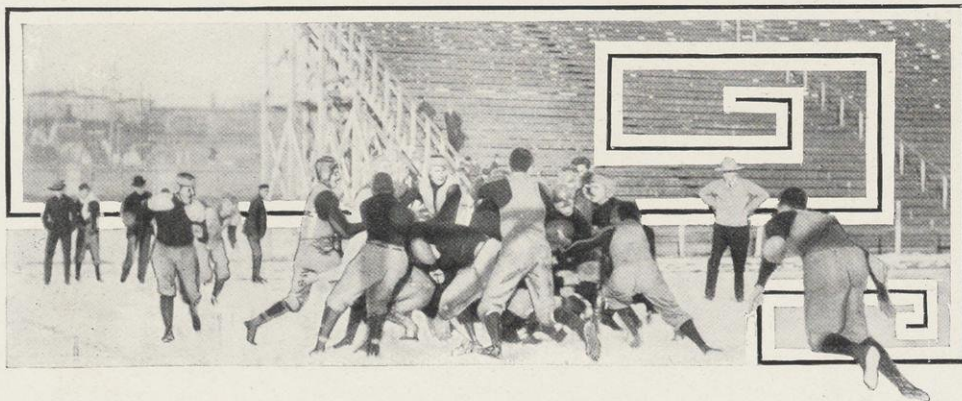

FRESHMEN VS. SOPHOMORES

best. While we have not enhanced the glory of Wisconsin's athletic achievements, we have at least not detracted from her honor. We leave intact to our successors the rich legacy of Wisconsin prestige. We have demonstrated that even with a crippled and inexperienced team we do not belong in the same category as Iowa, Illinois and Purdue. We do not request our names to be written along with those of O'Dea, Driver, Karel, Curtis, Larson, Cochems, Bertke, Findlay, Vanderboom, Remp and the rest of their line, we only ask that it may be said that we have engraved a little deeper upon the escutcheon of our alma mater those fine old words,

"There are no Quitters in Wisconsin"

WARREN A. GELBACH, Captain, 1906.



Varsity Football Team

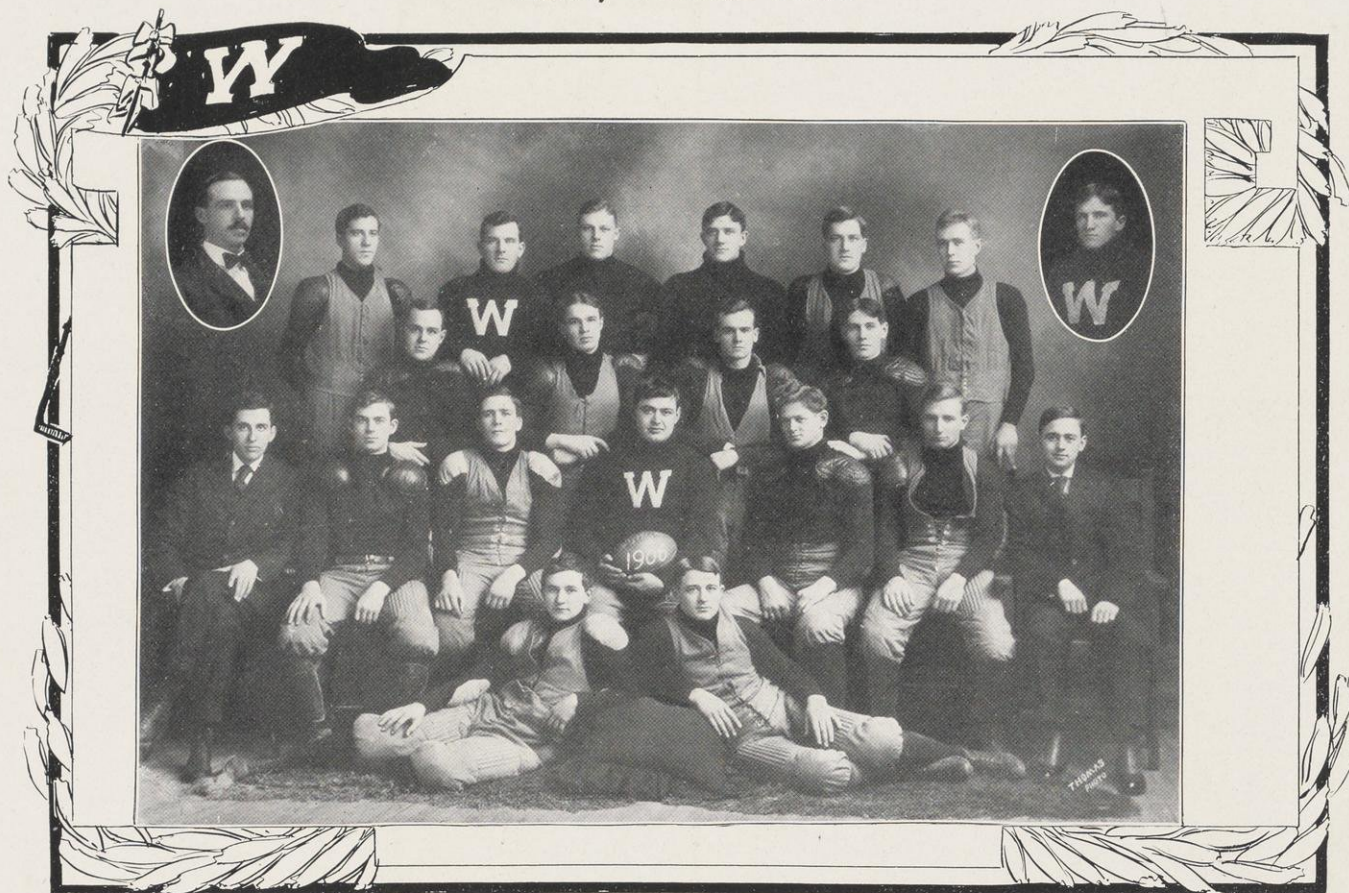

Top Row (Left to Right)	Coach Hutchins	Messmer	Johnson	Huntley	Stiehm	Bleyer	Dittman	Clark
Second Row (Left to Right)	Hosler	Hosler	Whittaker	Whittaker	Frank	Rogers		
Third Row (Left to Right)	Manager Hibbard	Howard	Curtin	Capt. Gelbach	Miller	Zeisler	Ass't Manager Roehl	
Bottom Row (Left to Right)			Cunningham		Springer			

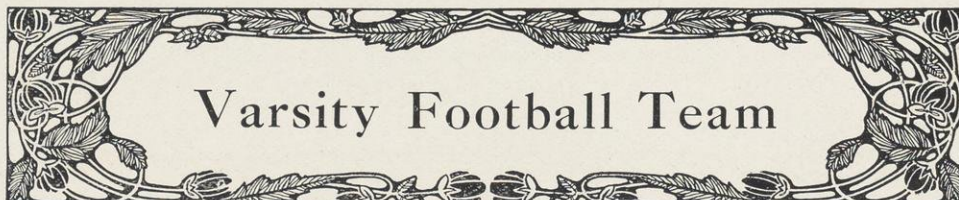

Varsity Football Team

OFFICERS

Warren A. Gelbach	Captain
Allen C. Hibbard	Student Manager
Julius O. Roehl	Assistant Student Manager
Charles P. Hutchins	Coach
Emmett D. Angell	Assistant Coach

TEAM

Arthur A. Frank '09	Right End
Joseph H. Curtin '07	Right End
Albert A. Johnson '07	Right Tackle
Warren A. Gelbach '07	Right Guard
Ewald O. Stiehm '09	Center
Elmer H. Whittaker '09	Center
Charles F. Bleyer '07	Left Guard
Lee H. Huntley '08	Left Guard
John Messmer '09	Left Tackle
Fred. A. Dittman '08	Left Tackle
Harlan B. Rogers '08	Left End
Harry Hosler '07	Left End
Ernest J. Springin '09	Quarter Back
Carl J. Cunningham '09	Quarter Back
Floyd M. Clark '07	Left Half Back
John G. Howard '09	Full Back
Charles J. Miller '08	Full Back
Rudolph Soukup '08	Right Half Back
George H. Zeisler '08	Right Half Back

GRIDIRON RECORDS

October 13, at Madison	Wisconsin 5	Lawrence 0
October 20, at Madison	Wisconsin 10	North Dakota 0
November 3, at Madison	Wisconsin 17	Iowa 4
November 10, at Champaign	Wisconsin 16	Illinois 6
November 17, at Madison	Wisconsin 29	Purdue 5

The Team

Captain Gelbach

Captain Gelbach, who led the Badgers through their successful season last year is a veteran of the game. Before coming to the University, Gelbach played on the strong Lancaster High School team, where he learned the rudiments of football. In 1903 he was a member of the Freshman team which won the western championship; in 1904 he was substitute guard on the regulars, and since then he has been a strong man on the Varsity. Captain Gelbach is not what would be called a brilliant player, but he can always be trusted to take care of his own position. He is in no sense a grand stand man, and he has never thrilled the rooters with any sensational feats. But when it is up to him to do a thing, he generally does it. Chicago, in 1904, on third down had only a yard to go for a touchdown, and tried to make the distance over Gelbach. The big guard broke through and stopped the Maroon charge before it ever got to the scrimmage line. In the same way he single handed saved Wisconsin from the disgrace of having Lawrence cross her goal line in the memorable opening game last year. All through his football career, Captain Gelbach has been known as a steady, consistent, strong and earnest player.



GELBACH

"Socky"



SOUKUP

At Wisconsin the name spells speed, strength, enthusiasm and downright grit. It's the name of a fellow who doesn't know when he's licked.

Soukup came from Sturgeon Bay High School where he had played four years at end and half-back. He entered late in the season in his freshman year, but was almost immediately singled out by Coach Driver to play full-back on the Freshman team and during the rest of that season played in every game. His speed and strength were at once noticeable and the old idea of his high school teammates sprung up among the Varsity men,—“You can't kill him; he'll be back for more.” In his Sophomore year “Socky” played sub-end on the Varsity and gained the experience in football that is so necessary to make the transition from High School to College football. His light weight counted against him under the old rules but when, with the adoption of the new system of play, the cry went out for fast men, for the speed first and always, all followers of the Wisconsin team knew that Soukup would fill a place on the team and fill it well.

The prediction was fulfilled, for Soukup's work from the first was of the highest order. When Lawrence threatened the defeat of the Varsity in the opening game of the season, Soukup saved the school by a sensational dash around left end for a 30-yard run and a touch-down. Again in the North Dakota game, he scored the only touchdown of the game by a brilliant dodging run around the end. Shortly after in repeating the play, he was getting clear of the end when a Dakota man broke through and brought him down and the accident occurred.

The general feeling of gloom that followed was well expressed by the remark: “He's the last man we wanted to loose.”

Among those who followed Soukup's work in the first two games, there is little doubt that he would have made the All-Western team at half-back by a unanimous vote.

Johnson

Ay ban Albert Yonson. Ay kom from Sout Dakota. Ay ban purty strong faller. Ay bust strength test record. It aint ban fixed since. Ay go to war in Philippine. Ay kom back by San Francisco and play football in regiment. Ay tank ay ban purty bum player dan. Day call me *half* back.

Ay pound sword into plough-share as poet faller say, and go to South Dakota Agricultural College. Ay play tackle on football team. Ay aint ban no knocker but ay throw hammer so it go some. Ay haar tal how: "Aint no quitters in Wisconsin." Guess ay stick as gue ads next one, so skall go Wisconsin. Ay tank Madison purty gude town. Ay skall stay.

Olympic Games kom to St. Louis and ay guess ay go too. Portland fair it kom round too. Ay trow hammer dare too and now ay got allgether thirty-one medals. Ay tank dat sound lak one big brag, but Badger faller he say, "Albert, you tal all lak it is, or ay tal big lies bout you."

Ay cant play only scrub by Wisconsin first, but bime-by ay wring dat Eckersall his neck. Dis year ay play gainst Illinois fallers. One Illinois faller he say, "You d—n Irishman, I stop you dis haar time." Ha! ha! ha! Gude joke. AY ban Norsk. Ay play 'gainst Purdue. Coach he say, "Albert you skall be rotten if you don't make touch-down." "Coach," Ay say, "Ay skall make touch-down." Bime-by ball slip way from Purdue faller. "Oomp, oomp," it say, "Albert, you skall make touch-down." So ay mak touch-down. Den Purdue faller he say: "Oh—h—l!" Ay can't say dat word. Ay ban Y. M. C. A.



JOHNSON

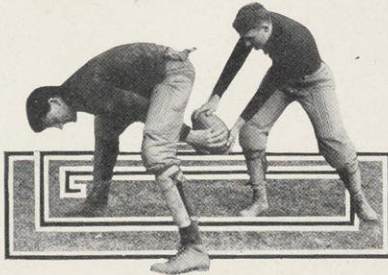

STIEHM AND SPRINGER

Stiehm

"Stiehm is as big as a box-car and moves like a mail train. When he hits there's a wreck and he is never among the unclaimed dead." This description of the big center comes mainly from opposing centers, who usually have to shade their eyes to see the top of his head.

Stiehm played on the Fort Atkinson team during the years when that high school repeatedly had teams with good claims to the State Championship. In his first year in the Varsity, he played center on "Keg" Driver's 1909 prodigies who won the All-Freshman Championship of the West. As freshman center, Stiehm was frequently pitted against the great "Dick" Remp in practice, and there learned much of the good football that any Big Four center must know.

During the first part of the past season Stiehm did not appear for practice, but when once out, immediately made the center position. In the Illinois and Purdue games, he showed fine form and outplayed his man from whistle to whistle. His work was clean-cut and fast and was marked by exhibitions of head work that show him to be already a master hand in his position. With two years more to go, barring discipline committees, Stiehm should leave a record that would put him in a class with Remp or Skow.

Springer

"Ernie" Springer is essentially a Wisconsin product. Born and raised in the atmosphere of Badgerdom, he has been a conspicuous figure in high school and university athletics in Wisconsin for the past five years. Not only in football, but in track and field athletics, Springer has shown himself to be a star.

Springer's early football experience was gained at the Milwaukee East Division High School, where for three years he held down the quarterback and halfback positions on one of the strongest high school teams contending for the state championship. He entered the University of Wisconsin in the fall of 1905 with the '09 class, and while he played no football in his freshman year he established his reputation as an athlete of marked ability by setting a new record in the pole-vault for the University. When the call for candidates for the 1906 football team was issued, Springer was among the many "unknowns" to respond, and when the Varsity team finished its season unbeaten for the first time since the championship year of 1901, he had established himself among the "never-to-be-forgotten"

who have worn the mole-skin for old Wisconsin. His opportunity came in the game against Iowa. The manner in which "Ernie" took hold of the team in the second half, with the score 4 to 0 in Iowa's favor, and against what seemed to the laymen, insurmountable odds, pulled a victory out for Wisconsin, will remain indelibly impressed upon the minds of all who witnessed the game. The three touchdowns following in rapid succession his entrance into the game, will stand forever as a monument to his prowess and ability as a football player. His subsequent performances in the Illinois and Purdue games have stamped him as one of the grittiest, pluckiest, nerviest and headiest field-generals that ever wore a cleated boot on Camp Randall gridiron.

Messmer

Messmer, the husky left tackle of the 1906 Varsity team entered with the 1909 Engineers from east Division High School, Milwaukee. On the Freshman team Coach Driver used him at tackle and fullback, alternately, and he made good at both places.

But the Varsity team lacked tackles this year and as soon as the real practice was on, the wise ones picked "Mess" as a fixture in the line. And they were right, for he was an ideal tackle in many ways. Imagine a man of 180 pounds, endowed with the strength of four and so constructed as to have never experienced the sensation of fear and you have Messmer, the tackle. When the other team bucked his side of the line he stopped the play before it reached the line of scrimmage, and when his own team punted he knifed through and so quick was his start that he was frequently down the field as soon as the ends. The men about him had absolute confidence in his ability to play his position and when in a dark place in the game, they sought inspiration, it was he who cheered them on and filled them with the enthusiasm that works for victory and can not be denied.



MESSMER

Clark

"Cody" Clark, the half-back, is known to every Wisconsin student. For four years he has been on the squad and fighting all the time. Part of the time weight counted against him and he didn't make the team, but he was always in the running and always displayed a spirit that few men possess. "Cody" fought as hard on the second team as he did on the first and he never once "lay down."

Clark's opportunity to show his stuff came finally last fall. The handicap against lighter men was removed and the dodging halfback became the deciding factor in every game. "Cody" came out as usual loaded with fight. Placed at halfback, he showed to the full the value of his long experience and never failed to inspire the other fellows by his own exhibitions of determination and grit. His work in the second half of the Iowa game will live long in the minds of those who saw it, for it showed his ability to rise to an emergency and play the game alone while the rest of the team was recovering from the depression of the first half's virtual defeat. Brushing the tackle or slipping the end he went, and every step he took counted. He saw openings where none seemed to exist and twice went clear to the line with the ball for touchdowns. Again in the Illinois game when no one else could make the distance it would be "Cody's" ball and then first down again. Some call this game his best, and all say that every game he played was played as well as any halfback could have played it.

By a practically unanimous choice, Clark was awarded a position on the All-Western team as left half-back.

Miller

Charlie Miller also received his early football training on the La Crosse High School team and entered the Varsity with the class of 1908. On his class team he made good at fullback and tackle but did not come out for the Varsity until last season. During the first of the season he was kept at full-back and played a strong consistent game, but it was not until the Illinois game, when he was placed at halfback that he found himself. After the game there was no doubt as to where he belonged. Fast and shifty and using his head all the time, he knows an opening when he sees it and when started for it, his 180 pounds of muscle and his unusual strength enable him to stagger for the distance with anything less than the whole team on his back.

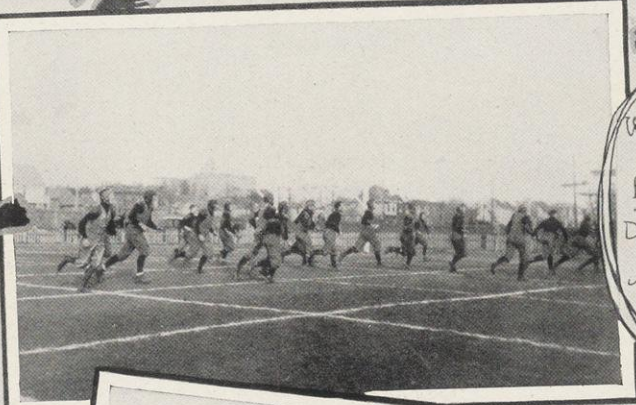

Wisconsin
vs.
Purdue
Down the
field
under a
punt

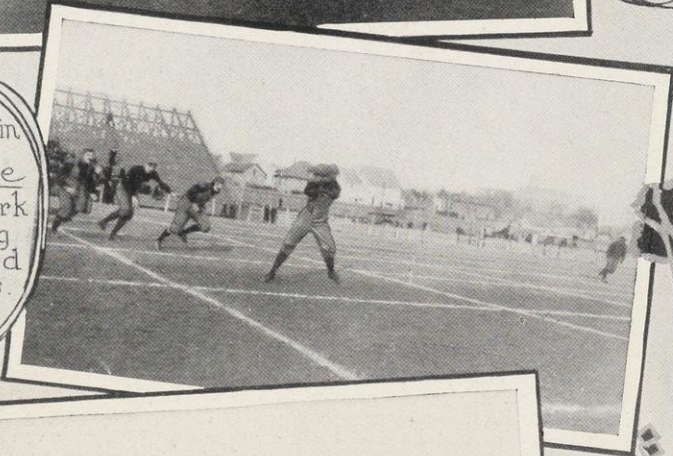

Wisconsin
vs.
Purdue
Cody Clark
catching
forward
pass.

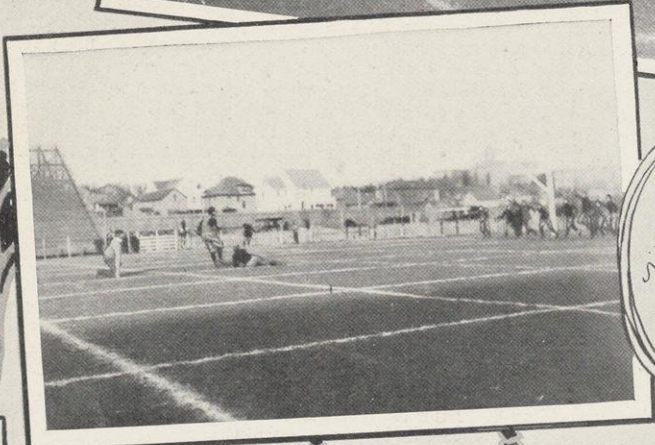

Wisconsin
vs.
Purdue
Messmer
kicking
goal

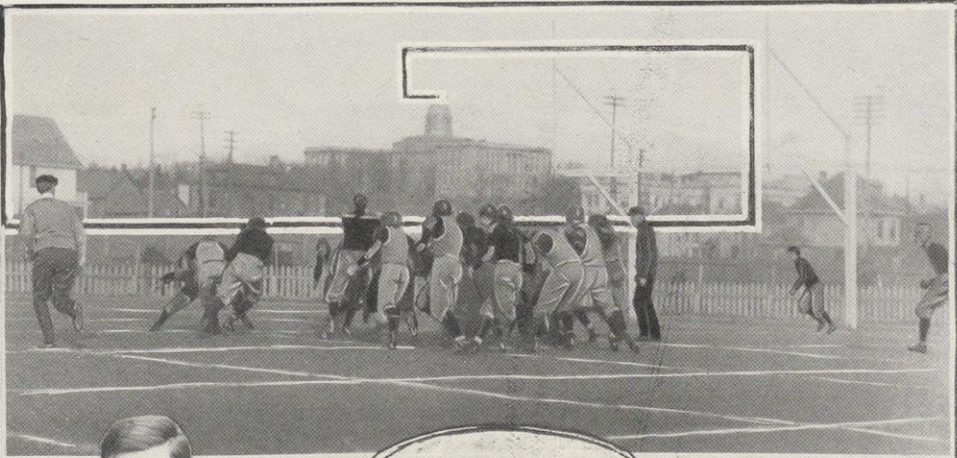

Wisconsin
Vs.
Purdue



The
Con Squad

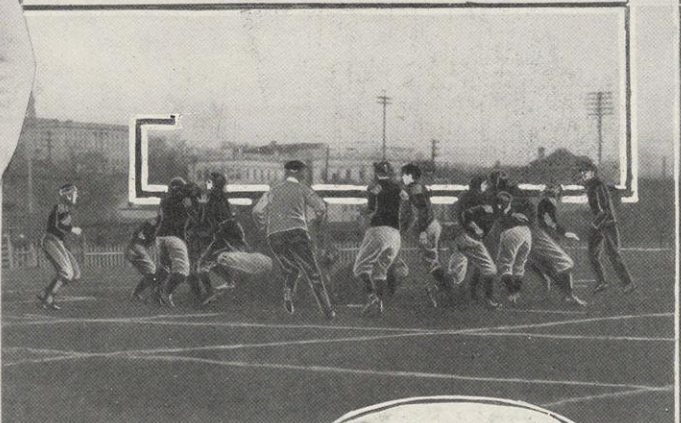

Wisconsin
Vs.
Purdue

With another year left to play, Miller should go a great distance at half-back and those who know his working capacity say that the All-Western will not be too good for him. As a mark of the estimation and confidence in which his teammates hold him, he was elected captain of the 1907 team.

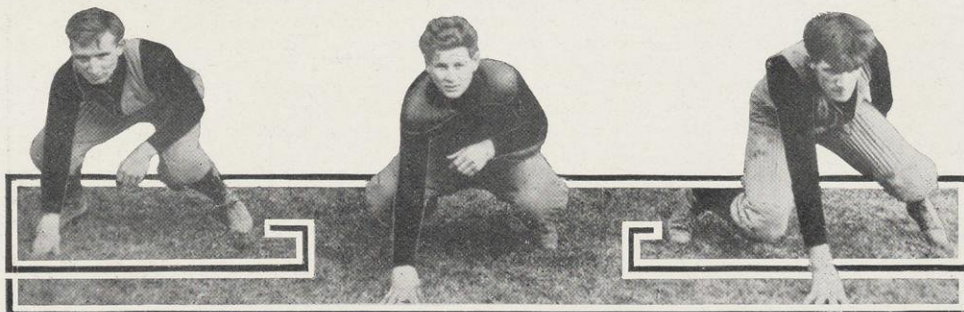

ZEISLER

MILLER

CLARK

Zeisler

The fellows call him "Cy," abbreviated from Zeisler or cyclone; after watching him through a game, you wonder which. He played his first football in La Crosse, the home of old "Dick" Remp, and "Cy" there became aware of the fact that there's a whole lot of skill required to play any position on a good team. He's been putting that knowledge into practice too, ever since he first struck the gridiron with the other fellows under him and a strong feature of his play is, that he uses his head all the time and for something besides a receiver of bruises.

In his Freshman and sophomore years, Zeisler played with the 1908 team at center and never failed to outplay his man, no matter how big he was. Until his Junior year, however, "Cy" did not try out for the Varsity. When he came out for the first team last fall his light weight made it impossible to put him at center and he was therefore tried in the backfield. In his new position, he had to learn the game all over but he kept at it, and before the end of the season was playing a strong offensive and an almost perfect defensive game. "Cy" is one of the few men who have won the football "W" while weighing less than 160 pounds.

Rogers

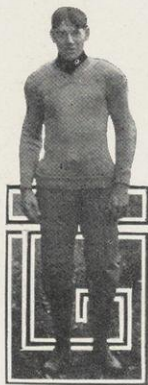

ROGERS

During his two years in college athletics, Rogers has been in the foremost rank in football, basketball and class baseball. Starting with but average natural ability, he has attained his athletic prominence by hard and consistent training.

"Biddy" was active in athletics at Portage High School where he was captain of the football and basketball teams in his senior year. Entering the Varsity with the class of 1909, he tried out for the Freshman team and played a hard consistent game at end during the whole season. When the call was issued for men for the 1906 Varsity team, Rogers was generally conceded an end position from his previous years' work and he fully justified the expectations of the rooters. During the whole season he played this most difficult position in the new game with singular success. Playing a steady waiting game on trick plays he was seldom drawn in and so was always on the spot when the runner appeared. When he dives for a runner he is like old Bill Abbott, "if he gets his man, he lays him out and he always gets him." Rogers possesses in a strong degree what Walter Camp calls the greatest quality of an end, that of always being where the ball is and always after it.

Frank

Among the many of Earl Driver's 1905 Freshman team who made good on the Varsity this fall was "Art" Frank. A year ago when the call for Freshman candidates was issued, Frank joined the squad and received his first lessons in football. During his preparatory course he represented the Milwaukee Academy on its basketball team and in track work, but football was not played there. That "Art" was determined to learn the game was evidenced by his regular attendance and attention at practice and he soon secured his position at right end and played there through every game on the Freshman schedule.

With the change of rules this fall the chances for a light man to make the Varsity were increased, and "Art" with his 160 pounds landed right end again, showing the same attention to practice and training as the year before. His work has never been brilliant nor of the "grand stand" type, but in all his games he played consistent football. The long double passes between "Art" and "Cody" Clark were always successful and some of us will remember the North Dakota game for a long time for that very reason. A few days before the Illinois game last fall he injured his back and was kept out the rest of the season, but before that time "Art" earned his "W" and in the next two years we can count on him as an important factor on Varsity teams.



FRANK

Bleyer

Bleyer is the type of player who earns his "W" by hard persistent work. Carrying nearly 200 pounds of weight, such men lack the speed of the lighter men and are therefore played in the line positions where the individual style of play must be entirely sacrificed for the more successful team work. The ideal line man is merely a cog in a great machine bearing his share and a little more of the crushing strain of guard or center position, and is never seen in the open play that leads the grandstand to pick 90 per cent of its heroes from the back field and ends. But ask the men of the team about such men and they will laud them as the backbone of the whole structure. Bleyer plays as he works, silently and earnestly. He fills his position and outplays his man but is never sensational. His idea is to do his work, let the rest do theirs, and always be back in position when the whistle blows. He is of the type that coaches long for; a steady trainer and a serious minded worker.

Bleyer comes from Milwaukee East Division and has been on the Varsity squad for three years.



BLEYER

Curtin

Joe waited until his senior year before coming out for the Varsity, and thus the team lost three years service of a clever and speedy player. Curtin took his prep work in football under Dr. McCarthy in the Madison High School, and like all of McCarthy's men, he knows the game from A to Z.

In the early part of last season he fought with several others for the vacant half-back position, but when after Frank's injury he was put in at end, he cinched the place in the first game.

Curtin's work in basketball must have been of great benefit to him because no one who played on Camp Randall in the past season could judge a forward pass more accurately and recover the ball with a longer gain than he. On defense he played steadily and during a season characterized by shifting trick plays was never once drawn in or deceived by the starting of a play. He was quick at getting down the field, and when there, tackled his man so hard and squarely that he seldom failed to get him. Altogether, his one season's work placed him high among the list of ends in the West for the season of 1906.



CURTIN

Dittman

"Ditt" is another 1908 man from La Crosse who made good on the Varsity this year. The past season was "Tubby's" first on the "big" squad although he had won distinction by the way he played in the Freshman-Sophomore tie game of the previous year. His style is essentially that of a tackle. Given a man shifty enough to play college basketball and weighing 185 pounds, and you have a tackle who is hard to beat. His work in the Illinois game gave probably the best example of his ability to measure his man and then outplay him. He went around him and over him smashing up plays and blocking punts until his much-vaunted opponent was fairly begging for help. Dittman has another year of play and critics predict freely that, backed by his late gained experience, he will make even his own past work look like a "game of checkers in a home for retired spinsters."



DITTMAN

Howard

Howard entered Wisconsin from Beloit Academy where he left an enviable record as an athlete. During his first year he played tackle on the star 1909 Freshman team and held down the job for the whole season. His work there was at once noticeable and he was picked early in the season as a candidate for the 1906 Varsity team.

On the Varsity Howard was moved to the backfield and there played at full back. In the Illinois game where he played practically throughout the whole game, he showed best his ability as a line-bucking fullback. Called upon repeatedly to carry the ball, he never failed to gain and his defensive work did much to guard the Wisconsin goal from the attack of the beefy Illinoisans. Again in the Purdue game, he was in condition and in a game which called for few line plays, and he showed his versatility by playing a strong game at full back in a medley of forward passes, shifts, and trick plays. Howard has two years more to play in Varsity football and his weight and fighting spirit will make him a man to be reckoned with by the opposing teams in the seasons of 1907 and 1908.



HOWARD

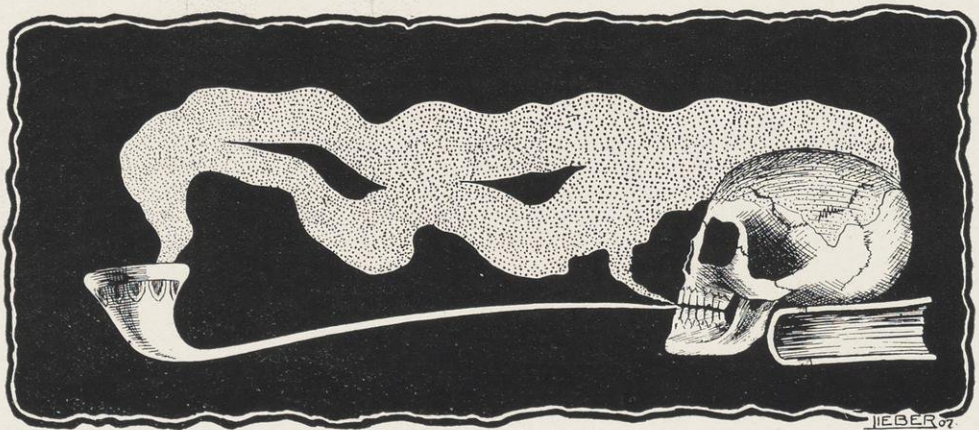

IEBER 07



FRESHMAN TEAM

Charles H. Gage, Jr. Captain
 Oscar P. Osthoff Manager
 Emmett D. Angell. Coach

TEAM

C. J. Jacobson Left End
 J. W. Wilce Left Tackle
 C. H. May Left Guard
 R. C. Barrows Center
 R. Iakisch Right Guard
 P. J. Murphy. Right Tackle
 R. A. Fucik. Right End
 F. A. Klaner Quarter Back
 E. O. Guenther Quarter Back
 H. Culver. Left Half Back
 C. H. Gage, Jr Right Half Back
 F. Cooper Full Back
 O. P. Osthoff Full Back

Freshman-Sophomore Game

CAMP RANDALL, NOVEMBER 24, 1906

Freshmen, 5

Sophomores, 0

Freshman Football Squad, 1906



Top Row (Left to Right)											
Second Row (Left to Right)	Pease	Osthoff	Gaarden	Neeson	Fucik	Jacobson					
Third Row (Left to Right)	Coach Angell	Wahrer	Freeman	Lowman	Murphy	Iakisch	Barrows				
Bottom Row (Left to Right)		Guenther	Culver	Capt. Gage	Cooper	May	Klaner	Wilce	Zillmer	Bates	

Boating at Wisconsin

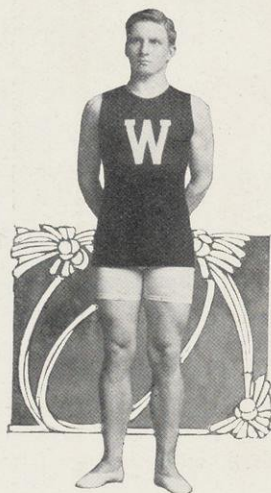

CAPT. BURLING

To be asked to review the boating season at Wisconsin for the Badger is quite an honor, and one that I thoroughly appreciate; but when I call to mind the illustrious line of reviewers who have preceded me in previous Badgers, I have grave doubts about my ability to "go one better," and with my fellow contributors to this annual endeavor to make it the best edition up to date, which I presume is the motto of all Badger Boards. There is, however, a grain of comfort in the fact that comparatively I am much better off than the unfortunate reviewer of the future, who will be expected to still make it the "best ever" as he dubiously surveys a pile of Badgers, the collective altitude of which is only equalled by the dome of Main Hall.

Limited space will only permit a brief review of the past season, although the temptation is well nigh irresistible to tarry awhile with that gallant crew of 1895. Featherweights as University crews go—only averaging 153 pounds and rowing two miles on Lake Minnetonka, Minnesota, in 10 minutes 23 seconds, a record which still stands after a little more than a decade. And to pass on to the unbeaten crew of

1896, the pioneer of Wisconsin eastern invasion. To recall the famous 1899 crew, Wisconsin's first four-mile crew which was coached by Mr. Curran McConville, and the 1903 Freshman crew which has the distinction of being the first and only winning class crew in the boating history of Wisconsin. To contemplate sadly the gradual fall from her hard fought for place of honor, in the leading division at Poughkeepsie to the ignoble trailing of 1904 and 1905. So I must confine myself to the fortunes of the '09 class crew, and the grim determination and fierce resolve of the unfortunate 1906 Varsity squad, which has again started Wisconsin forward to a place among the leaders.

I have said that a good Freshman crew invariably improves the Varsity crew, and it is to the '09 Freshmen that the University crew is indebted for their improved showing over



ON THE HUDSON

the past two years. With all due respect to the 1903 Freshman crew, I must admit that the '09 crew is absolutely the best class crew that I have coached, and the reason why is not hard to explain. It is that I got the opportunity for which I had been vainly striving for years at Wisconsin, viz: time to coach the Freshmen in the fall.

This Freshman crew turned out an unusual lot of candidates and as their work progressed they developed a splendid "esprit de corps" which made the work of coaching easier than usual.

It is a significant fact that six of the men who rowed in the shell on November 28th, 1905—the last row of the fall season—were included in the boat at the Poughkeepsie race, and all of the eight men rowed on the water in the fall. There is splendid Varsity material in this crew, and I fully expect to hear of them helping old Wisconsin to still further improve her Varsity standing at Poughkeepsie.

The Varsity crew may be well and aptly named the "Unfortunates," for never did a crew try harder, nor train more conscientiously and maintain a cheerful disposition in the face of misfortune than this ill-fated crew of 1906. This crew is a fair sample of the rowing problem that a coach has occasionally to wrestle with. The material was fair, and some of it excellent, but unfortunately in equine parlance they "did not hitch."

The personnel was being constantly changed, and when the order was at last determined, the crew was rowing well and their progress was encouraging; but their ill luck remained with them to the end. "The last straw" arrived when Hine, the regular No. 7, ruptured a ligament and had to be taken from the boat four



DAVIS



WISCONSIN SQUAD



"ALL EYES IN THE BOAT"

that is, distance from the regatta site—late opening of the lake, and uncertain water when the ice is all out. These cannot be overcome, and Wisconsin must continue to compete with these disadvantages always confronting her, but efforts should be made to procure a suitable coaching launch, without which coaching efficiency is much impaired and the crews cannot be expected to work up to their capabilities. Wisconsin has a chance to win in spite of her natural disadvantages but she must have coaching equipment equal at least to that of her rivals.

Wisconsin boating men, after a little more than a decade of earnest endeavor among you, I respectfully take my leave. There have been days when the trials would have taxed the patience of a Saint, and there have also been others when the effulgence of a Saint's halo would have had a hardy competitor in the radiance beaming from the joyous countenance of the coach. The "tout-ensemble," however, will always be a happy remembrance, and for Wisconsin's sake I hope that you will extend to my successor that same hearty co-operation which it has always been my privilege to enjoy. You have taken defeat manfully and victory modestly, and that is the reason why Wisconsin oarsmen are popular even among their rivals. Such a reputation is ample compensation after the work of a decade.

ANDREW M. O'DEA.



days before the regatta. In spite of continued misfortune the crew did well, and they have no reason to be ashamed of their efforts. "They came, they saw," and while they did not conquer, still they left a good impression as sportsmen and gentlemen, and Poughkeepsie will be glad to see them again.

Wisconsin is, of course, handicapped by location—



VARSITY CREW

NAVAL OFFICERS

Cudworth Beye Commodore
 William K. Winkler Vice-Commodore
 Beverly B. Burling Captain
 Andrew M. O'Dea Coach

Varsity Crew 1906

POSITION	NAME	CLASS	AGE	HEIGHT	WEIGHT
Bow	B. B. Burling (Capt.)	'06	22	5 ft. 9 in.	162 lbs.
2	E. R. Richter	'07	20	5 ft. 8 in.	153 lbs.
3	A. W. Bechlem	'07	23	5 ft. 11 in.	154 lbs.
4	L. H. Levissee	'08	24	5 ft. 10 in.	166 lbs.
5	B. F. Davis	'07	21	6 ft. 2 in.	186 lbs.
6	V. A. Ruth	'08	20	6 ft. 1 in.	165 lbs.
7	G. G. Wilder	'08	20	6 ft.	164 lbs.
Stroke	R. W. Lea	'07	21	6 ft.	164 lbs.
Coxswain	T. L. Burke	'07	23	5 ft.	83 lbs.

Varsity Race

POUGHKEEPSIE, N. Y., JUNE 23, 1906

First Cornell Time 19:36 4-5
 Second Pennsylvania Time 19:43 4-5
 Third Syracuse Time 19:45 1-5
 Fourth Wisconsin Time 20:13 4-5
 Fifth Columbia Time 20:15 3-5
 Sixth Georgetown Time 20:36

Course, four miles

Weather conditions, poor

Tide, ebb

Varsity Crew 1906



Top Row (Left to Right) Wilder
Bottom Row (Left to Right) Capt. Burling

Bechlem
Levisce

Richter
Hine

Ruth
Burke Johnson

Lea

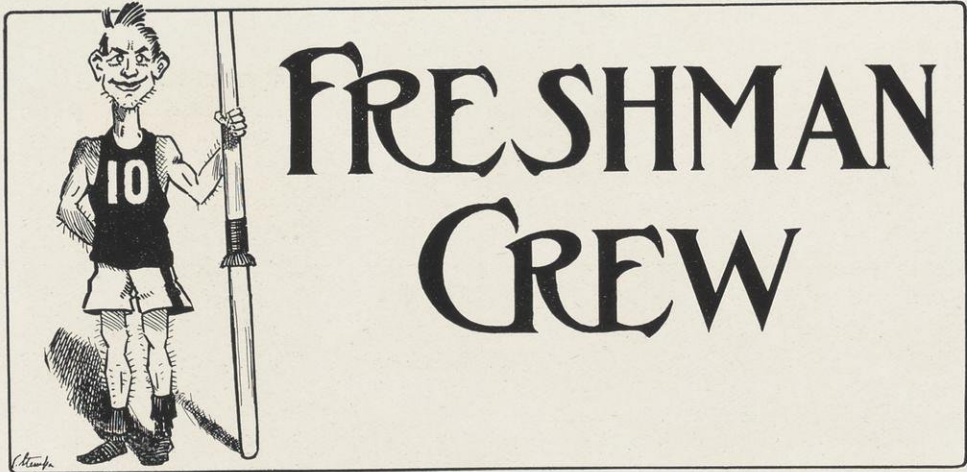

'09 Crew

POSITION	NAME	AGE	HEIGHT	WEIGHT
Bow	A. H. Wohlrab	19	6 feet	159 pounds
2	H. W. Drew	20	6 feet 1 inch	164 pounds
3	T. C. Hanson	21	5 feet 10 inches	162 pounds
4	E. J. Steinberg	25	5 feet 9 inches	165 pounds
5	C. J. Loomer (Capt.)	19	6 feet	177 pounds
6	C. N. Johnson	19	6 feet 2 inches	172 pounds
7	H. P. Brumder	20	6 feet 1 inch	161 pounds
Stroke	E. A. Dinet	18	6 feet 1 inch	150 pounds
Coxswain	F. E. Bates	17	5 feet 6 inches	90 pounds

Freshman Races

DELAFIELD, Wis., June 7, 1906

Wisconsin Freshmen . First Time, 7:23
 St. Johns Second Time, 8:15

Course, 1 1/4 miles Weather conditions, poor Head wind Won by 8 lengths

Inter-Collegiate Freshman Race

POUGHKEEPSIE, N. Y., JUNE 23, 1906

First Syracuse Time, 9:51 3-5
 Second Cornell Time, 9:55
 Third Wisconsin Time, 9:55 3-5
 Fourth Columbia Time, 10:07 1-5
 Fifth Pennsylvania Time, 10:13 1-5

Course, two miles Weather conditions, fair Tide, nearly slack

Freshman Crew 1906



Top Row (Left to Right) Hanson

Second Row (Left to Right) Steinberg

Lewis

Dinet

Capt. Loomer

Wohlrab

Bates

Drew

Johnson

Brumder

Poughkeepsie
The Whole
Bunch

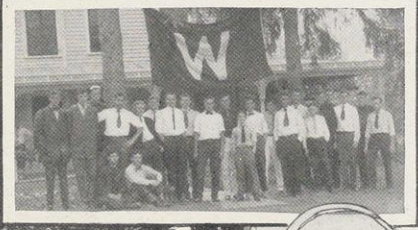

Poughkeepsie
Wisconsin
Quarters
and
Bunch

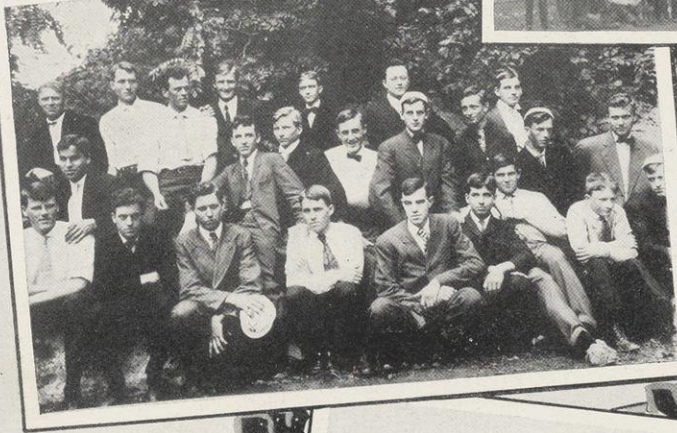

Poughkeepsie
Varsity Crew
on the
Hudson



Poughkeepsie
Taking Shell
out of
Boat-house

AT POUGHKEEPSIE AND ON THE HUDSON



Class Baseball at Wisconsin in 1906

The opening of the baseball season of 1906 at Wisconsin, disclosed the fact that the University of Wisconsin, for the first time within the memory of the oldest students, was not to be represented by a Varsity team. So the baseball fans who had been whetting their baseball appetites through the entire winter in anticipation of the coming summer's sport, with a sigh of resignation sank back into their seats to watch the class teams fight it out.

On paper the Senior Law Team, champions of the year before, showed all the class and looked like a sure thing. With the team of 1905 intact and the addition of a few likely candidates they looked amply able to repeat the performance of the preceding year.

Among the other teams the Senior and Freshman Engineers and the "Agrics" looked formidable, while the Commerce, Middle Laws, Junior Laws and Junior Engineers were the "dark horses."

The first game of the schedule saw the Senior Laws and the School of Commerce in opposite corners and the old story of David and Goliath was reacted, only there were nine Davids and nine slings, and Goliath, although badly beaten, was able to retire with banners trailing. From that game until



WILLIAM E. WAGENER

the end of the schedule it was a battle between these two teams for the flag, the School of Commerce winning steadily and seeming unbeatable, the Senior Laws always winning, yet always one game behind. Finally the Freshmen Engineers held the mighty to a tie, the score being the best of the season: one and one. This was the beginning of the end,

and from there on it was one continuous route for the Commerce team and they finally finished way back in the ruck. The opportunity for the Laws to make good had come and the way they did it is now class history. Their first defeat was their last and they finished with the grand total of seven victories and one defeat, making a percentage of 87.5. And, by the way, it may not come amiss to any in passing that we of the winning team, although we searched diligently for the promised banner, were never able to find it.

Since the close of the season I have noticed several articles to the effect that the lack of a Varsity team did not hurt the sport and that it flourished stronger than ever and that more players were out, etc., etc. It seems to me that this is all wrong both in theory and in fact. Isn't it a fact, that had Wisconsin been represented by a Varsity team the pick of the class teams would have been out for the Varsity? The class teams would have existed and always have existed side by side with the Varsity. Now as it required nine men to make a team regardless of quality, doesn't it seem reasonable to assume that if the best of the class teams were taken by the Varsity, their places would be filled by others and those very others the ones that need the game?

The Class teams are allright in their way and I would be the last to deny that fact, but Wisconsin needs the higher incentive of a Varsity team in baseball just as she needs the higher incentive of a scholarship in educational branches. What the scholarship is to the student the Varsity is to the athlete.

WILLIAM E. WAGENER,

Captain Senior Laws, 1906.

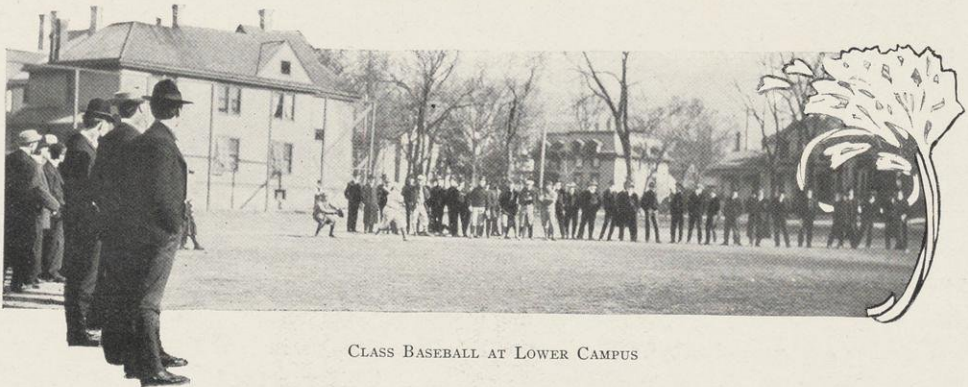

CLASS BASEBALL AT LOWER CAMPUS



INTERCLASS BASEBALL CHAMPIONS 1906

Top Row (Left to Right) Briere Minton Lange St. Germaine Haggerty
 Bottom Row (Left to Right) Law Melzner Mgr. Mullen Capt. Wagener Hedding

Interclass Baseball League

OFFICERS

George W. Blanchard	President
Michael T. Hayes	Secretary
Julius F. Wolf	Treasurer

PERSONNEL OF TEAM

Briere	Catcher	Melzner	Third Base
Wagener	Pitcher	Law	Short Stop
Hedding	First Base	Haggerty	Center Field
St. Germaine	Second Base	Minton	Left Field
Lange			Right Field

STANDING OF THE TEAMS

	Games Played	Games Won	Games Lost	Per Cent.
Senior Laws	8	7	1	875
School of Commerce	8	5	2	714*
Junior Engineers	5	3	2	600
Freshman Engineers	5	2	2	500*
Junior Laws	6	3	3	500
Sophomore Engineers	5	2	3	400
Middle Laws	6	2	4	333
Agrics	6	2	4	333
Senior Engineers	7	1	6	142

Senior Laws winner of Championship

*Tied and not decided.

Phi Kappa Sigma's Interfrat League Champions 1906



Capt.
 Sherman Gillett Bradshaw Thorne Donohue Eagle
 Schoephoester Ball
 Rhodes

Interfraternity Baseball League

OFFICERS

Wilfred C. Parker	President
Harold S. Falk	Vice-President
John G. Wollaeger	Secretary
David S. Law	Treasurer

PERSONNEL OF TEAM

Bradshaw	Pitcher
Rhodes	Catcher
Eagle	First Base
Sherman	Second Base
Donohue	Third Base
Ball	Short Stop
Thorne	Left Field
Gillett	Center Field
Schoephoester	Right Field

Philomathia's Interlit League Champions 1906



Top Row (Left to Right) Stover Sprague
 Second Row (Left to Right) Krey Graebner Affeldt Siefert Heinemann
 Front Row (Left to Right) Schram Blanchard Wolf Salter

George W. Blanchard	Manager and Captain
Wolf	Catcher
Blanchard	Pitcher
Heinemann	First Base
Affeldt	Second Base
Sprague	Third Base
Salter	Short Stop
Graebner	Right Field
Stover	Center Field
Krey	Left Field
Schram	Sub Infielder
Siefert	Sub Outfielder

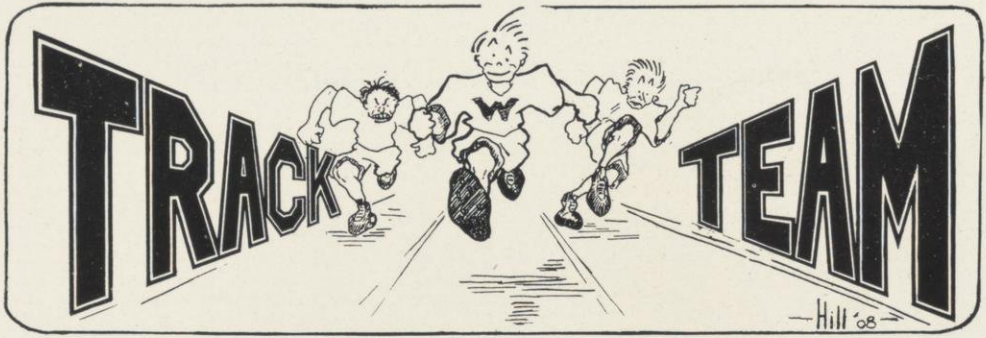

Review of the Track Season of 1906

Probably never before in the history of Wisconsin was athletics more "up in the air"—to use a slang expression—than in the school year 1905-6. It was a period of wholesale purification of athletics, a time when the stigma of professionalism could be no longer endured at Wisconsin; and, be it said to the credit of those who have the welfare of this university at heart, that they did what they thought best for all concerned, and, although the measures they took seemed severe at the time, present indications are that everything will result for the best. The time of the upheaval, however, was just at the commencement of the track season, and everything seemed to go wrong.

At the beginning of the year, the outlook for the track team was especially bright. More than the usual number of preparatory school stars had entered the university, and Dr. Alvin Kraenzlein, several times intercollegiate champion and holder of three world's records, was engaged as our coach. Shortly after the Christmas vacation, about eighty men responded to "Doc's" call, and commenced training. For several weeks the work progressed finely; when suddenly the athletic situation came to a crisis. Wisconsin headed the reform movement, and, backed by the faculties of Chicago and Michigan, undertook to reorganize athletics on a purer basis and incorporate several other reforms.

Without any explanation, but doubtless believing that Wisconsin's immediate prospects were ruined by the upheaval which we were undergoing, Dr. Kraenzlein resigned. Following closely upon his resignation, came the

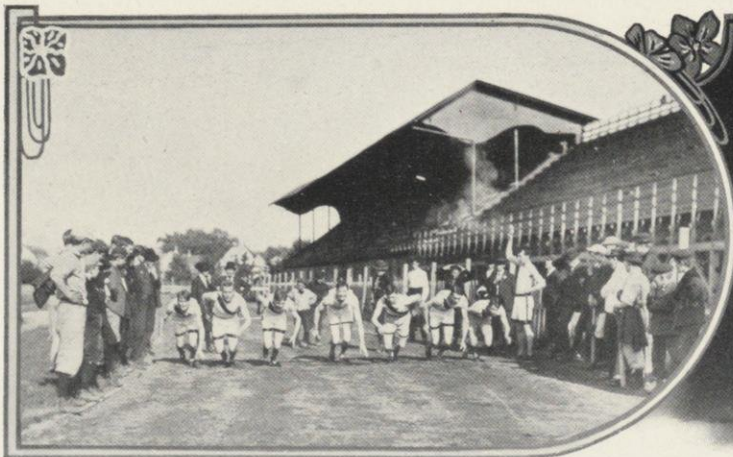

GET SET! Go!!



CAPT. WALLER

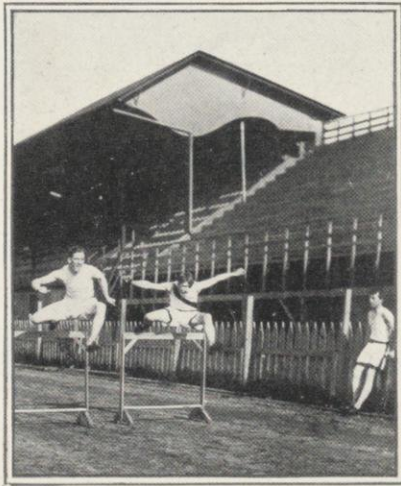

middle west—there being representatives from all the leading universities and colleges competing either for their alma mater or a Y. M. C. A. Wisconsin, with its eight men—every one of whom scored—won twice as many points as Chicago, but was unable to overcome the lead which the Central Y. M. C. A. secured the first evening. Parsons, running from scratch, thrice equaled the world's record in the 60 yard handicap dash. Springer created a new university record by vaulting 11 feet in the pole vault, and Waller equaled the world's record in the 60 yard low hurdles. The Chicago relay team consisting of Taylor, Merriam, Barker and Quigley, won the open mile relay from the Wisconsin team—Parsons, Woodward, Rideout and Waller—in 3 minutes 27 and 2-5 seconds, but was subsequently disqualified by the referee, owing to a foul committed by Taylor. Some three months later, a counter-foul was claimed on Wisconsin, and we were given two days' notice to meet a Maroon relay team at Chicago. The men, however, had broken training and could not be gotten together; as a consequence Chicago took possession of the cup.

Shortly after this meet, Mr. Downer's resignation went into effect and Mr. Emmett Angell, a member of the Physical Training staff was appointed temporary graduate manager and coach of the Track Team. Mr. Angell had had considerable experience in training men for athletic teams and much credit is given him for the manner in which he took charge of the work.

As time passed after the first purging of athletics, our prospects began to look brighter. Accordingly, a dual meet was scheduled with both Chicago and Minnesota, in addition to the Conference. In view of the fact that only two dual meets were arranged for, the Athletic Board decided to grant a "W" to any man who won eight points outside of the Conference.

The first outdoor Field Day was an Inter-Fraternity—Inter-Class meet. Parsons was timed 9 and 4-5 seconds for the "hundred"—which time, if correct, was remarkable for the day. No other especially brilliant records were made. The Sophomores won the greatest number of points, the Fresh-

news that Mr. George Downer, the graduate manager and temporary coach of the track team would sever his connection with the university. About the same time, rumors became prevalent that none of the teams were to be provided with coaches or allowed to participate in intercollegiate contests. Not knowing just what would be the result of the so-called "reform movement," and not wishing to lose a year of eligibility by taking part in an indoor meet, the track team decided to cancel the indoor meet scheduled with Michigan on March 17th.

The first and only indoor meet was held in the gymnasium on March 10th. No phenomenal performances occurred, but it was notable that the Sophomores, who won the meet, scored all three places in the half and mile races. Delta Upsilon, for the third successive year won the Inter-Fraternity Relay Race. Alpha Delta Phi finished a good second.

The annual Charity Meet given by the New Illinois Athletic Club was held in the Chicago Coliseum on the evenings of March 27th and 28th. The meet was not an intercollegiate contest, so in representing the Varsity, the men would not lose a year's eligibility. Next to the conference, this meet was undoubtedly the largest and most successful of its kind in the





VAN DERZEE BROAD JUMPING

in the three weight events, and only permitted Minnesota to take second in the hammer throw. Myers surprised the rooters considerably by beating Greaves in the half mile, an event in which the preceding year the Gopher captain had taken third place in the Conference. Van Derzee repeated his Chicago performance by winning the broad jump. A relay race was scheduled to be run off, but, for a number of reasons we wished to forfeit it. Minnesota considered us unsportsmanlike, so a volunteer team consisting of Mueller, Hueffner, Myers and Rideout were obliged to beat

men and Seniors being second and third respectively. Delta Upsilon won the greatest number of points of the fraternities and, for the first time in three years, lost the relay race to Sigma Chi.

May 12th, the day of the meet with Chicago, was very cold and a strong wind was blowing against the men on the finish. As a result no good records were made, with the exception of the quarter mile in which Merriam and Taylor of Chicago ran a dead heat in 51 and 1-5 seconds. The 100 yard dash went in the exceptionally slow time of 11 seconds, the slowest time registered by collegians on Marshall field for years. Blankenagel was a dark horse in the mile run, and beat Anderson [C], a freshman, fully twenty yards. Wisconsin secured nearly as many points as Chicago in the track events, but was very weak in the field events, and, as a result, the Maroons won by a score of 80 to 46.

One week later, we retrieved our defeat by winning decisively over Minnesota—the result being 69½ to 47½ points. The Gophers started out auspiciously, winning the first three events. The Badgers, however, came home with eight points to their credit in the quarter mile, and the hoodoo was so badly broken that Minnesota only won two more firsts. Messmer and Howard did star work



HOWARD THROWING DISCUS

them about a hundred yards in order to prove once more that "all the quitters have left Wisconsin."

Finally, on June 2nd, came the Conference, the largest meet of the year in the west, and the event for which we had been training since the beginning of the new year. Wisconsin had more than its usual share of bad luck. Up in the frigid climate of Minnesota, some of the men had caught hard colds which although a small matter in themselves, threw several men completely out of condition; and Parsons, joint holder of the world's record in the 100 yard dash, who had finally cleared up his scholastic record, was kept out of the meet because of a misunderstanding between Dean Turneure and Prof. Adams, the Faculty representative of the Conference Committee.

Although only winning fourth place, Wisconsin beat her old rival, Illinois, who had tied us the preceding year. Myers, in the half mile did what was expected of him and won third. He was coming strong at the finish, and had he not delayed his sprint too long, he might have forced Ramey and Coe of Michigan to better their time of 1 minute 58 2-5 seconds. Messmer upset calculations somewhat by winning third in the discus throw, hurling the missile 125 feet 6 1/4 inches. The quarter mile was won by Merriam of Chicago in 50 seconds. Waller led for 300 yards, but was unable to maintain the lead and finished second. Rideout surprised most of the rooters by sprinting at the finish, and won the coveted "W". Garrels of Michigan won the low hurdles in 25 1-5 seconds, with Waller second.

In glancing over this review, one will not be greatly impressed with the wonderful work of the track team, for the work could not justly be called "wonderful"; yet, taking into consideration the various handicaps we were under, and knowing that there was no stigma of professionalism attached to any member of the team, we offer no apologies. Each man trained as hard as was possible, he seemed pervaded with a "Do it for Wisconsin spirit," and when he lost, he only regretted that he could do no better for his University. And now, looking forward, we see great possibilities open to Wisconsin. Our new aim is to get the greatest possible good out of athletics, not to "win at any cost." And if, in carrying out this aim, we arrive at our former position—that of leader of western athletics—we will feel doubly proud of our Alma Mater, knowing, as we do, that she took the initiative in the new movement.

FRANK L. WALLER,

Capt. 1906 Team.

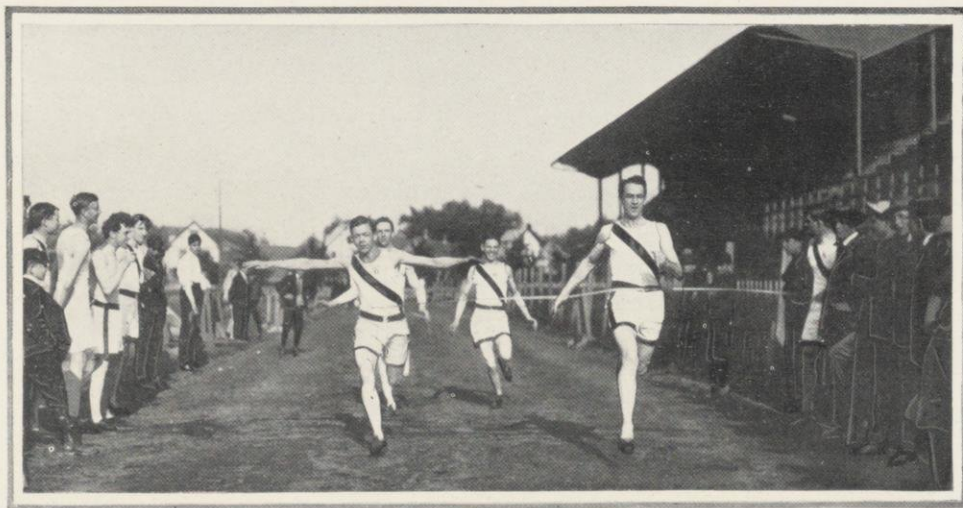

THE FINISH



Frank L. Waller. Captain
 Ralph W. Collie. Student Manager
 Emmett D. Angell. Coach

Clarence S. Hean [W]
 Austin Walline
 Louis A. Coorsen
 Charles B. Quarles
 John C. Blankenagel [W]
 Baxter G. Vreeland
 Walter H. Cooper
 William A. McMillan
 Milton L. Woodward
 Frank L. Waller [W]
 Ernest J. Springer

John Messmer [W]
 Charles L. Byron
 Gould W. Van Derzee [W]
 Charles E. Inbush
 Frederick W. Hueffner
 William L. Rideout [W]
 Harold B. Meyers [W]
 Franklin J. Natwick
 John J. Hughes
 Paul G. Mueller
 John G. Howard [W]

Varsity Track Team

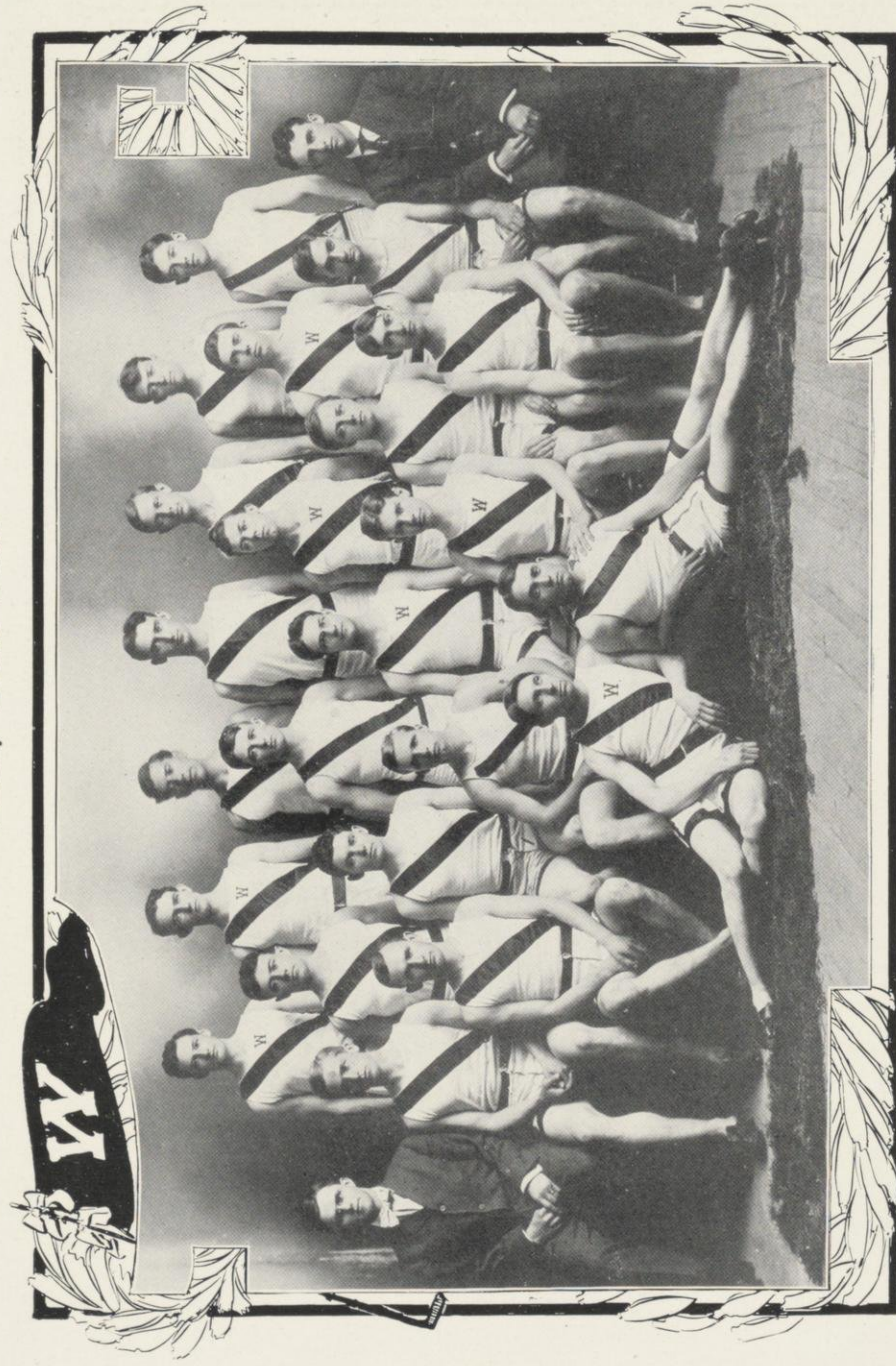

Top Row (Left to Right) Van Derzee
 Second Row (Left to Right) Hoeffner
 Third Row (Left to Right) Manager Collie McMillan
 Fourth Row (Left to Right) Cooper
 Bottom Row (Left to Right) Heun
 Messmer
 Springler
 Vreeland
 Woodward
 Rideout
 Hughes
 Captain Waller
 Inbush
 Myers
 Blankenagel
 Walline
 Mueller
 Coorsen
 Natwick
 Howard
 C. Quarles
 Byron
 Coach Angell

Varsity Indoor Meet

MARCH 10, 1906

EVENT	FIRST	SECOND	THIRD	RECORD
35 Yards	Parsons '09	Grobe '08	Mueller '07	4 2-5 sec.
40 Hurdles	F. Hueffner '06	C. Quarles '07	H. Quarles '09	5 3-5 sec.
Two Mile	Hean '06	Shorey '08	Stephenson '08	11 min. 5 sec.
Shot Put	F. Hueffner '06	Messmer '09	Wohlrab '09	36 ft. 6 in.
880 Yards	Myers '08	Walline '08	Steinfort '08	2 min. 13 3-5 sec.
440 Yards	Rideout '08	Woodward '07	Sylvester '08	54 2-5 sec.
One Mile	Cooper '08	Blankenagel '08	Ives '08	5 min. 9 sec.
High Jump	Smith '09	F. Hueffner '06	Coorsen '09	5 ft. 5 in.
Pole Vault	Springer '09	McMillan '09	M. Hueffner '06	10 ft. 6 in.
Class Relay	Sophomores '08	Juniors '07	Seniors '06	1 min. 43 sec.

TOTALS	
Sophomores '08	36 Points
Freshmen '09	25 Points
Seniors '06	20 Points
Juniors '07	10 Points

Illinois Athletic Club's Second Annual Meet

CHICAGO, MARCH 27 AND 28, 1906

EVENT	FIRST	SECOND	THIRD	RECORD
60 High Hurdles	Lord [C.Y.M.C.A.]	Quarles [W]	McAvoy [C]	7 3-5 sec.
60 Yards handicap	Irons [Un.] 6 ft.	Markley [Mi] 2 ft.	Parsons [W] scratch	6 2-5 sec.
220 Yards	Irons [Un.]	Vreeland [W]	Larson [C.Y.M.C.A.]	23 sec.
440 Yards	Powell [C.Y.M.C.A.]	Johnson [C.Y.M.C.A.]	Rideout [W]	52 1-5 sec.
880 Yards	Buechler [C.Y.M.C.A.]	Myers [W]	Lightbody [C]	1 min. 59 2-5 s.
60 Low Hurdles	Waller [W]	Garrett [1st R.]	Graves [L.I.]	7 sec.
One Mile	Buechler [C.Y.M.C.A.]	Timblen [McK.H.S.]	Pringle [J.M.H.S.]	4 min. 23 3-5 s.
Two Mile	Hart [B]	Harlow [C.Y.M.C.A.]	Holton [1st Reg.]	9 min. 45 sec.
Five Mile	Page [L.I.]	Harlow [C.Y.M.C.A.]	Marks [1st R.]	27 min. 52 sec.
High Jump	Schommer [C]	Bacon [B]	Watson [L.I.]	5 ft. 8 in.
Pole Vault handicap	Springer [W] 6 in.	Kimball [Un.] 8 in.	Jacobs [C.Y.M.C.A.]	11 feet 6 in.
Shot Put	Osthoff [M.A.C.]	Sampson [Un.]	Pettit [1st R.]	43 ft. 3 in.
Mile Relay	Chicago	Wisconsin	Gen. Y. M. C. A.	3 min. 27 2-5 s.

TOTALS			
Central Y. M. C. A.	32	Lewis Institute	7
Wisconsin	24	First Regiment A. C.	6
Chicago	12	Miami	3
Beloit	8	McKinley High School	3
	John Marshall High		1

Varsity Field Day

MAY 5, 1906

EVENT	FIRST	SECOND	THIRD	RECORD						
120 Hurdles	Natwick '09	Byron '08	H. Quarles '09	17 1-5 sec.						
100 Yards	Parsons '09	Myers '08	Mueller '07	9 4-5 sec.						
220 Yards	Parsons '09	Schrank '07	Volkman '07	23 sec.						
440 Yards	Steinfort '08	Rideout '08	Inbusch '08	54 4-5 sec.						
880 Yards	Myers '08	Steinfort '08	Wallber '08	2 min. 16 sec.						
220 Hurdles	Waller '07	Natwick '09	Quarles '09	27 sec.						
One Mile	Blankenagel '08	Cooper '08	Hean '06	5 min. 12 2-5 sec.						
Two Mile	Cooper '08	Hean '06	Stephenson '08	11 min. 19 sec.						
High Jump	Hueffner '06	Natwick '09	<table border="0" style="display: inline-table; vertical-align: middle;"> <tr> <td style="font-size: 2em; vertical-align: middle;">}</td> <td>Spellman '09</td> </tr> <tr> <td style="font-size: 2em; vertical-align: middle;">}</td> <td>Coorsen '09</td> </tr> <tr> <td style="font-size: 2em; vertical-align: middle;">}</td> <td>Nelson '09 tied</td> </tr> </table>	}	Spellman '09	}	Coorsen '09	}	Nelson '09 tied	} 5 ft. 5 in.
}	Spellman '09									
}	Coorsen '09									
}	Nelson '09 tied									
Pole Vault	McMillan '09	Frank '09	Hueffner '06	10 ft. 6 in.						
Shot Put	Howard '09	Hueffner '06	Gridley '08	38 ft. 6 in.						
Hammer	Messmer '09	Donovan '06	Lerum '07	117 ft. 10 in.						
Discus	Messmer '09	Howard '09	McMillan '09	110 ft. 8 in.						
Broad Jump	Coorsen '09	VanDerzee '08	Price '09	21 ft. 6 in.						

TOTALS

Freshmen '09	81 Points
Sophomores '08	63 Points
Seniors '06	28 Points
Juniors '07	17 Points

Chicago-Wisconsin Dual Meet

CHICAGO, MAY 12, 1906

EVENT	FIRST	SECOND	THIRD	RECORD
120 Hurdles	Steffen [C]	McAvoy [C] tied	Natwick [W]	16 2-5 sec.
100 Yards	Waller [W]	Merrill [C]	Pomeroy [C]	11 sec.
One Mile	Blankenagel [W]	Anderson [C]	R. E. Matthews [C]	4 min. 45 2-5 sec.
440 Yards	Merriam [C] tied	Taylor [C]	Rideout [W]	51 1-5 sec.
220 Yards	Waller [W]	Merrill [C]	Merriam [C]	23 sec.
Discus	Parry [C]	Messmer [W]	Russell [C]	124 ft. 2 3-4 in.
Pole Vault	Iddings [C] tied	Henneberry [C]	McMillan [W]	11 ft.
Shot Put	Parry [C]	Russell [C]	Schommer [C]	39 ft. 11 3/4 in.
Two Mile	Klock [C]	Hean [W]	Scheid [C]	10 min. 47 2-5 sec.
Hammer	Parry [C]	Williamson [C]	Messmer [W]	161 ft. 7 1/2 in.
High Jump	Schommer [C] tied	Richards [C] tied	Coorsen [W]	5 ft. 8 in.
Broad Jump	VanDerzee [W]	Pomeroy [C]	Schommer [C]	20 ft. 8 in.

TOTALS

Chicago	80	Wisconsin.	46
---------	----	------------	----

Minnesota-Wisconsin Dual Meet

MINNEAPOLIS, MAY 19, 1906

EVENT	FIRST	SECOND	THIRD	RECORD
100 Yards	Dougherty [M]	Waller [W]	Hawley [M]	10 sec.
One Mile	Bedford [M]	Blankenagel [W]	Pratt [M]	4 min. 45 sec.
440 Yards	Waller [W]	Mueller [W]	Malmgren [M]	52 sec.
220 Yards	Dougherty [M]	Hawley [M]	Robertson [M]	22 2-5 sec.
120 Hurdles	Woodrich [M]	Natwick [W]	Bohland [M]	16 2-5 sec.
220 Hurdles	Waller [W]	Van Vorst [M]	Hueffner [W]	26 1-5 sec.
880 Yards	Myers [W]	Greaves [M]	J. Dougherty [M]	2 min. 2½ sec.
Two Mile	Hean [W]	Ellison [M]	Smith [M]	10 min. 35 sec.
Pole Vault	McMillan [W]	Pryor [M]	{ Springer [W] } tied Leach [M]	10 ft. 1 in.
Discus	Messmer [W]	Howard [W]	Ittner [M]	112 ft. 5½ in.
High Jump	Norcross [M]	Hughes [W] tied	Ferguson [M]	5 ft. 8 in.
Shot Put	Howard [W]	Hueffner [W]	Ittner [M]	38 ft. 6 in.
Broad Jump	VanDerzee [W]	Hawley [M]	Coorsen [W]	21 ft. 4½ in.
Hammer	Messmer [W]	Vita [M]	Ittner [M]	120 ft. 3½ in.
Relay	Wisconsin	Minnesota		3 min. 33 sec.

TOTALS

Wisconsin. 69½ Minnesota. 47½

Wisconsin Interscholastic Meet

MADISON, MAY 26, 1906

EVENT	FIRST	SECOND	THIRD	RECORD
100 Yards	A. Meyer [M.S.D.]	Fox [M.E.D.]	Bugbee [W]	10 3-5 sec.
One Mile	Dohmen [M.W.D.]	Skill [Men.]	Marks [Bel.]	4 min. 45 sec.
440 Yards	Simmons [Rip.]	Hoffman [M.S.D.]	Davis [Jan.]	53¼ sec.
High Jump	W. Meyer [M.S.]	A. Meyer [M.S.D.]	Bowen [O]	5 ft. 7 in.
Pole Vault	W. Meyer [M.S.D.]	Bowen [O]	{ Jackson [Men.] tied } Bellack [M.E.D.]	9 ft. 10 in.
220 Yards	A. Meyer [M.S.D.]	Bugbee [W]	Fox [M.E.D.]	23 2-5 sec.
120 Hurdles	Wilce [M.W.D.]	Hickey [M.S.D.] tied	Sykes [M.E.D.]	18 2-5 sec.
220 Hurdles	Wellman [M] tied	Hickey [M.S.D.]	J. DeChesne [St.B.]	27 4-5 sec.
880 Yards	Dohmen [M.W.D.]	Ritchie [Sh.]	Mitchell [M.S.D.]	2 min. 10 3-5 sec.
Broad Jump	Cowen [Rip.]	Houghton [M.W.D.]	Zittleman [Men.]	20 ft. 9 in.
Shot Put	J. DeChesne [St.B.]	Cooper [M.S.]	Zittleman [Men.]	41 ft. 5¾ in.
Hammer	Young [W]	Beyer [E.G.B.]	Bartlett [M.E.D.]	120 ft. 1 in.
Discus	Cook [E.G.B.]	Paulus [M.E.D.]	Schaus [M.W.D.]	102 ft. 4 in.
Relay	Menomonie	Appleton	M. W. D.	3 min. 47 sec.

TOTALS

Milwaukee South Division High School 36 Points
 Milwaukee East Division High School 20 Points
 Milwaukee West Division High School 10½ Points
 Menomonie High School 10½ Points

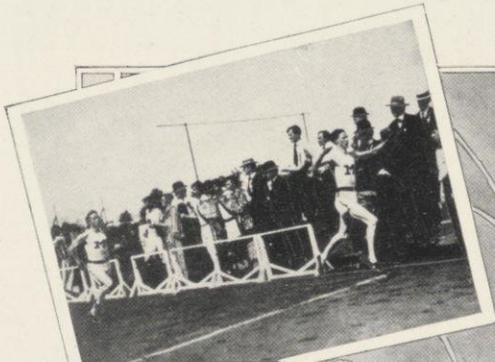

Mile Run
Coe *M* 1st
Schenk *M* 2nd

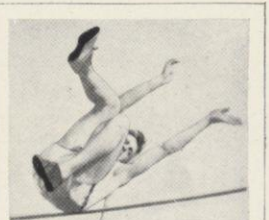

Pole Vault
Samse *Ind*
Breaking World's
Record.

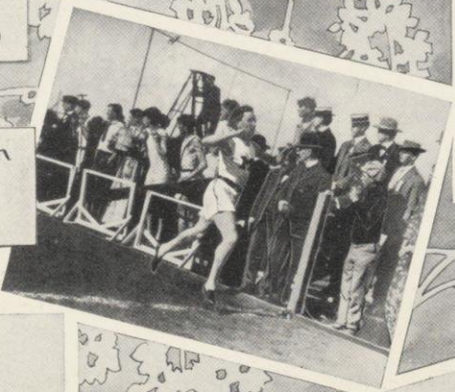

Two Mile Run
Rowe *M*
Winning



Garrels *M*
Winning
Low Hurdles

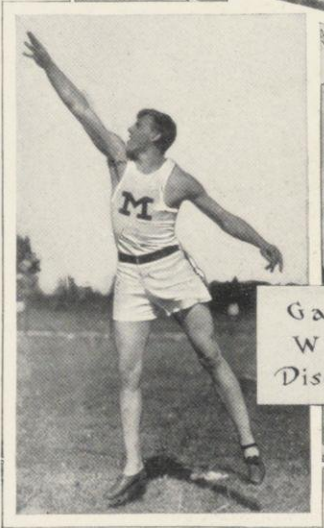

Garrels *M*
Winning
Discus Throw

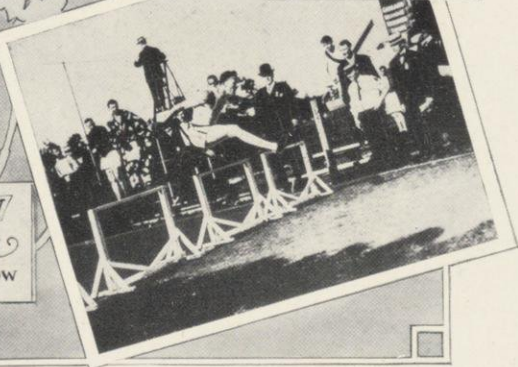

VIEWS OF THE CONFERENCE MEET

Courtesy of the Illustrated Outdoor News

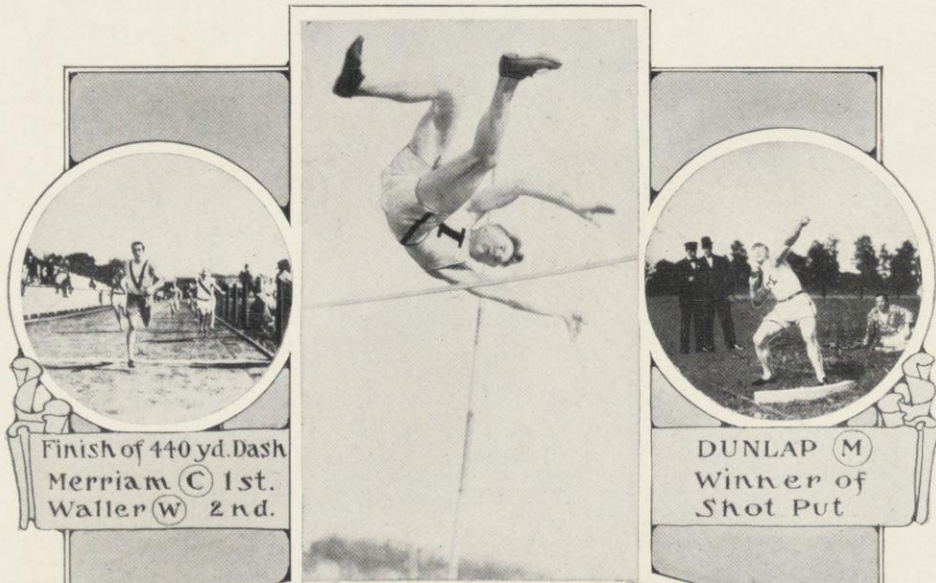

Finish of 440 yd. Dash
 Merriam (C) 1st.
 Waller (W) 2nd.

DUNLAP (M)
 Winner of
 Shot Put

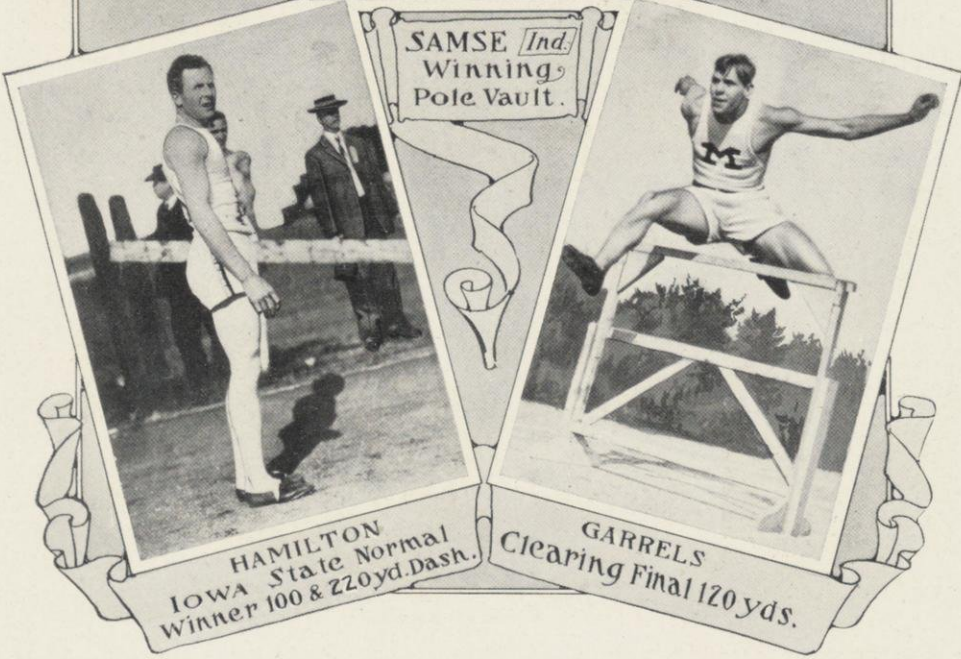

SAMSE (Ind.)
 Winning
 Pole Vault.

HAMILTON
 Iowa State Normal
 Winner 100 & 220 yd. Dash.

GARRELS
 Clearing Final 120 yds.

VIEWS OF THE CONFERENCE MEET

Courtesy of the Illustrated Outdoor News



CROSS COUNTRY CLUB

OFFICERS

Walter H. Cooper	Captain
William M. Bertles	First Lieutenant
Edward R. Shorey	Second Lieutenant
Roy Stephenson	Third Lieutenant
Austin Walline	Manager
Emmett D. Angell	Coach

MEMBERS

A. G. Baker	N. J. Frey	A. T. Lathrop	T. Ross
P. F. Banks	H. E. Gingrich	G. C. Morris	W. B. Schulte
A. B. Batty	P. S. Godfrey	F. J. Natwick	G. A. Shipley
W. M. Bertles	R. W. Hart	H. J. Newman	E. R. Shorey
H. L. Beye	E. P. Hubbard	K. G. Olsen	C. E. Steinfort
J. C. Blankenagel	H. W. John	E. W. Quirk	R. Stephenson
B. J. Bockelmann	B. M. Justeson	C. V. Reed	I. W. Whitmore
H. W. Drew	L. M. Larson	T. M. Reynolds	D. B. Wright
C. R. Fisher			

TEAM

W. M. Bertles	W. H. Cooper (Capt.)	H. W. Drew	E. P. Hubbard	J. C. Blankenagel
	C. E. Steinfort—SUBSTITUTES—	A. T. Lathrop		

Western Intercollegiate Cross Country Run

CHICAGO, ILL., NOVEMBER 24, 1906

Course: Five miles through Jackson and Washington Parks.



*SCORE

NEBRASKA	WISCONSIN	CHICAGO
1	2	3
4	6	8
5	11	10
7	12	13
9	14	15
<hr/>	<hr/>	<hr/>
26	45	49

Individual place winners: Havens, Nebraska, 1st; Bertles, Wisconsin, 2nd; Caldwell, Chicago, 3rd.
Time: 26 minutes 4 seconds.

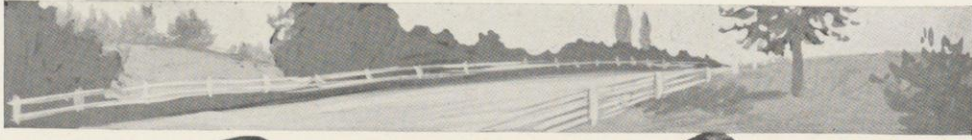
*In the cross country run each team consists of five men, all of whom must finish. The runners are ranked 1, 2, 3, etc., in the order in which they cross the finish line. When all have finished the rankings secured by the members of each team are added together and the team with the lowest total wins.



 CROSS COUNTRY TEAM 

Top Row (Left to Right) Hubbard
Bottom Row (Left to Right) Bertles

Manager Walline
Captain Cooper

Drew
Blankenagel

RECORDS

EVENT	VARSITY	CONFERENCE	WORLD'S RECORD
100 Yard Dash	{ E. T. Fox, 1899 G. C. Poage, 1902 F. L. Waller, 1905 10 sec.	C. A. Blair, 1903, Chi. 9 4-5 sec.	D. Kelley, 1906, U. S. 9 3-5 sec.
220 Yard Dash	{ G. C. Poage, 1902 F. L. Waller, 1905 21 4-5 sec.	A. Hahn, 1903, Mich. 21 3-5 sec.	B. J. Wefers, 1896, U. S. 21 1-5 sec.
440 Yard Dash	G. C. Poage, 1902 49 3-5 sec.	E. Merrill, 1901, Bel. 49 4-5 sec.	M. W. Long, 1900, U. S. 47 sec.
Half Mile Run	J. E. Daniels, 1902 1 min. 57 2-5 sec.	J. D. Lightbody, 1905, Chi. 1 min. 57 2-5 sec.	C. H. Kilpatrick, U. S. 1 min. 53 2-5 sec.
Mile Run	G. R. Keachie, 1902 4 min. 31 2-5 sec.	J. D. Lightbody, 1905, Chi. 4 min. 25 sec.	W. G. George, Eng. 4 min. 12 3-4 sec.
Two Mile Run	E. J. McEachron, 1904 9 min. 55 1-5 sec.	F. A. Rowe, 1905, Mich. 9 min. 50 sec.	A. Schrubbs, England 9 min. 9 3-5 sec.
120 Hurdles	{ J. R. Richards, 1897 F. W. Schule, 1902 F. J. Saridakis, 1902 15 4-5 sec.	F. G. Maloney, 1902, Chi. 15 2-5 sec.	A. C. Kraenzlein 15 1-5 sec.
220 Hurdles	G. C. Poage, 1904 25 sec.	F. S. Bockman, 1902, Minn. G. C. Poage, 1904, Wis. 25 sec.	A. C. Kraenzlein 23 3-5 sec.
High Jump	J. Fuhrer, 1904 6 ft. ¼ in.	J. Fuhrer, 1904, Wis. 5 ft. 11 ⅜ in.	Sweeney, U. S. 6 ft. 5 ⅝ in.
Broad Jump	F. W. Schule, 1900 22 ft. 4 in.	H. M. Friend, 1905, Chi. 23 ft. ¾ in.	O'Connor, Ireland 24 ft. 11 ⅜ in.
Pole Vault	E. J. Springer, 1906 11 ft.	Samse, 1906, Ind. 12 ft. 4 ⅞ in.	Samse, 1906, U. S. 12 ft. 4 ⅞ in.
Discus Throw	B. Devine, 1904 121 ft.	J. C. Garrels, 1905, Mich. 140 ft. 2 ⅜ in.	J. C. Garrels, 1905, U. S. 140 ft. 2 ⅜ in.
Shot Put	R. Glynn, 1903 42 ft. 5 in.	R. W. Rose, 1904, Mich. 47 ft. ¼ in.	R. W. Rose, 1904, U. S. 49 ft. 6 in.
Hammer Throw	F. A. Long, 1903 138 ft. 10 in.	H. J. Thomas, 1904, Pur. 157 ft. 1 in.	Flanagan, U. S. 171 ft. 9 in.

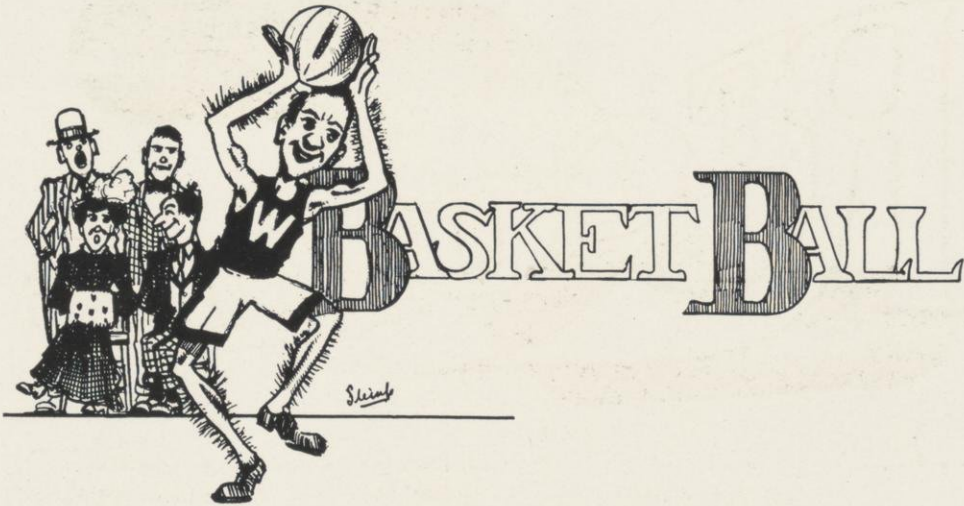

The Season 1906-07

The basketball season of 1906-07 opened with every prospect of a good team, as we had every man of last year's team except Bush with us again. As most of our men were playing football up to Thanksgiving, we could not start practice until rather late in the season, which together with the fact that we had only two days to get into condition after the Christmas recess for our game with Columbia, accounts in a great measure for our severe defeat by them.



CAPT. SCRIBNER

Our first League game was played with Minnesota at Minneapolis. This was only five days after the Columbia game, but we were already playing better ball, as the close score indicates. In fact we really made one more point than Minnesota, but four of our field baskets were not allowed. In the Southern trip, a week later, we brought our League standing up to 500 per cent., by winning two out of the three games played. With the season half over, Wisconsin stood in third place, and our chances were not very bright. But in the home games Wisconsin defeated Illinois, Nebraska, Chicago, Minnesota, and Purdue, all by decisive scores.

At this time there was no team in the West



"ART" FRANK

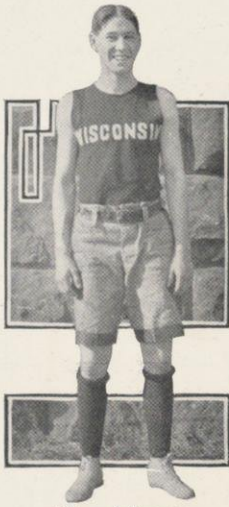

"BIDDY" ROGERS

which could defeat us and Wisconsin undoubtedly ended the season with a Championship team. During the season we made more points and threw more field-baskets than any other team. It might also be mentioned that every Wisconsin man was picked by at least one critic for the All-Western. It was acknowledged by all that we had the best defense in the West, both of our guards playing wonderfully fast ball. Curtin especially developed fast in the latter part of the season, making seven field baskets in the last three games, against his opponents two.



JOE CURTIN

The interest in basket ball was never so strong as it has been the past year. Not only were there more men trying for the Varsity and class teams than ever before, but in the Chicago, Minnesota, and Columbia games the crowds were the largest we have ever had. The enthusiasm was particularly noticeable in contrast to the interest shown two years ago, when basketball was first started here. The rapid advance of the sport at Wisconsin is largely due to the good work of Coach Angell who has once given us a Championship, once second place, and this year tied for first.

CHARLES A. SCRIBNER,

Captain 1906-07.

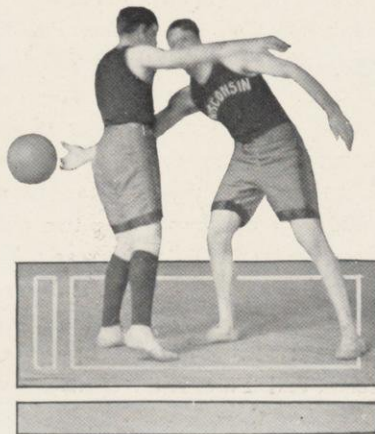

Varsity Basketball Team 1906-07



Stichm Lindemann Curtin Coach Angell Captain Scribner Noe Frank Swenholt Rogers

Varsity Basketball Team

Charles A. Scribner Captain
 Guy Benedict Manager
 Emmett D. Angell Coach

TEAM

Charles A. Scribner		Forwards
Harlan B. Rogers		
Ewald O. Stiehm		Center
Arthur A. Frank		
Joseph H. Curtin		Guards
Anthony Walvoord		
Walter C. Lindemann		
Helmer Swenholt		Substitutes
Paul W. Noe		
Fred. A. Dittman		

LEAGUE STANDINGS

	WON	LOST	PER CENT
Wisconsin	6	2	.750
Minnesota	6	2	.750
Chicago	6	2	.750
Purdue	2	6	.250
Illinois	0	8	.000

GAMES PLAYED SEASON 1906-1907

CONFERENCE CHAMPIONSHIP GAMES

At Minneapolis	Wisconsin	11	Minnesota	18
At Urbana	Wisconsin	22	Illinois	16
At Lafayette	Wisconsin	33	Purdue	27
At Chicago	Wisconsin	14	Chicago	24
At Madison	Wisconsin	49	Illinois	14
At Madison	Wisconsin	22	Chicago	11
At Madison	Wisconsin	31	Minnesota	20
At Madison	Wisconsin	37	Purdue	10
Total		219	Opponents	140

OTHER GAMES

At Madison	Wisconsin	38	Milton	14
At Madison	Wisconsin	41	Ripon	20
At Madison	Wisconsin	9	Columbia	30
At Beloit	Wisconsin	38	Beloit	11
At Menomonie	Wisconsin	29	Stout Training	19
At Madison	Wisconsin	35	Nebraska	31
Total		190	Opponents	125

ALL WESTERN BASKETBALL TEAM

Charles A. Scribner [W]	Forward
Robert Deering [M]	Forward
John Schommer [C]	Center
Arthur A. Frank [W]	Guard
Albert Houghton [C]	Guard



Interclass Basketball Champions

	WON	LOST	PER CENT
Sophomores	2	1	.666
Seniors	2	1	.666
Freshmen	1	2	.333
Juniors	1	2	.333

In play-off of tie for class championship, the Sophomores defeated the Seniors; score: Sophomores 22, Seniors 13.



GYM TEAM

Wisconsin has always been represented by good gymnastic teams since the formation of the Western Intercollegiate Gymnastic Association, in March, 1902. Out of the five meets which have been held, Wisconsin has won three, losing in 1904 and 1907 to Minnesota. Twice we have been fortunate enough to develop the winner of the allround individual championship. The interest in gymnastics has very materially increased since the athletic board decided to recognize the team by giving point winners a "W" modified by the letters G. T. Seibel, Blaine, Davila and Zeidlhack were fortunate enough to gain these insignia in the meet two years ago when Wisconsin took every first place except one and most of the seconds. In the meet held at Chicago two years ago, we scored 40 points against only 26 by all of the other colleges entered. Last year Chicago withdrew its invitation to hold the meet about three weeks before the date scheduled for holding it. This was a great disappointment to Wisconsin, as our team was strong and had been working faithfully. This year we were handicapped by the loss of some of our best gymnasts and with a team of comparatively new men we succeeded in getting second place, with $19\frac{1}{2}$ points; Minnesota leading us by $5\frac{1}{2}$ points with 25, Nebraska a close third with 16, and Chicago trailing way behind with only $2\frac{1}{2}$ points. The action of the Athletic Board in giving the modified "W" to point winners, and the official "W" to the All Western Champion has done much to stimulate a very legitimate and attractive intercollegiate sport.



Captain Zeidlhack

FELIX S. ZEIDLHACK,
Captain Gym. Team, 1907.

Varsity Gymnasium Team.



Zeidlhack

Koch

Greubel

Faber



Gymnastic Team

OFFICERS

Felix S. Zeidlhack	Captain
Prof. J. C. Elsom	Manager
Emmett D. Angell	Coach

TEAM

Felix S. Zeidlhack	Fred. H. Koch
Merle E. Faber	Otto W. Greubel

Fifth Annual Championship Meet of the Western Intercollegiate Gymnastic Association

BARTLETT GYMNASIUM, FRIDAY EVENING, APRIL 12, 1907.

EVENTS

PARALLEL BARS

1. Zeidlhack Wis.
2. Hawley Minn.
3. Koch, Wis., and Berndt, Chi., tied

LONG HORSE

1. Sabbitt Minn.
2. Zeidlhack Wis.
3. Kiesselbach Nebr.

HORIZONTAL BARS

1. Zeidlhack Wis.
2. Johnson Nebr.
3. Hawley and Malcomson, Minn., tied

RINGS

1. Hawley Minn.
2. Kiesselbach Nebr.
3. Johnson Nebr.

SIDE HORSE

1. Zeidlhack Wis.
2. Murrah, Chi., } tied for second
3. Sabbitt, Minn., }

TUMBLING

1. Mitchell Nebr.
2. Kiesselbach Nebr.
3. Hawley Minn.

CLUB SWINGING

1. Sabbitt Minn.
2. Hawley Minn.
3. Zeidlhack Wis.

FINAL STANDING

- | | |
|------------------------|------------|
| 1. Minnesota | 25 Points |
| 2. Wisconsin | 19½ Points |
| 3. Nebraska | 16 Points |
| 4. Chicago | 2½ Points |

*INDIVIDUAL ALL-AROUND CHAMPIONSHIP

- | | |
|---------------------------------|---------------|
| Won by Zeidlhack, Wis | 515.25 Points |
| 2. Hawley, Minn | 492.75 Points |
| 3. Johnson, Nebr. | 475.05 Points |

*The three exercises on all pieces of apparatus, marked on a scale of 30, making the highest possible mark on each apparatus 90.

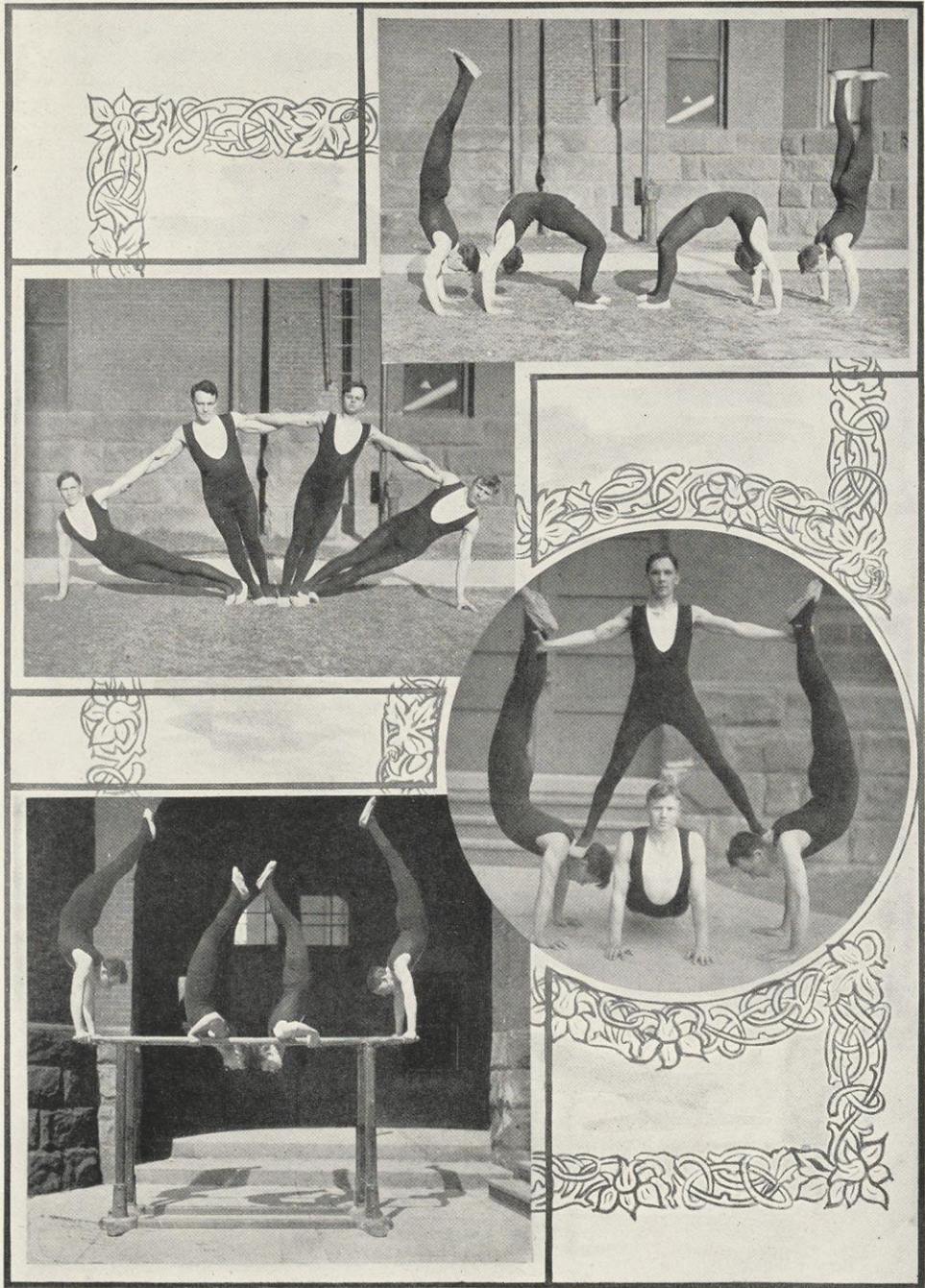

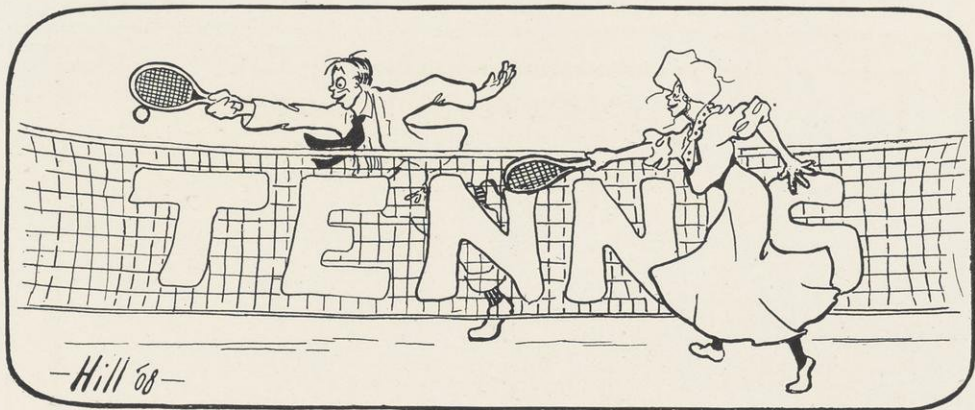

Varsity Tennis Team 1906

Walter A. Rehm.	Captain
Robert T. Herdegen	Manager
Richards L. Loesch, '07	Walter A. Rehm, '08
Charles W. Green, '07	Robert T. Herdegen, '06

Intercollegiate Tennis Tournament

CHICAGO, MAY 28-31, 1906

FIRST ROUND

SINGLES— Rehm [W] beat Payne [Minn] 6-3, 6-3
 Loesch [W] beat McQuilken [Cornell College] 6-1, 6-1
 Garnett [C] beat James [Ill] 6-0, 7-5
 Gray [C] beat Hutchison [Ia] 6-3, 6-3
 Cogswell [Ia] beat Bronson [N] 6-1, 6-3
 Friend [Ill] beat Nye [N] 6-2, 6-1
 St. John [M] defaulted to Hayes [Cornell College]
 Stewart [M] defaulted to Thompson [Minn]

DOUBLES—Garnett and Gray [C] beat Cogswell and Hutchison [Ia] 6-2, 6-1, 6-0
 Loesch and Rehm [W] beat Friend and James [Ill] 7-5, 4-6, 10-8, 3-6, 6-3
 Hayes and McQuilken [Cornell College] beat Payne and Thompson [Minn] 6-2, 6-3, 8-10, 6-1
 St. John and Stewart [M] defaulted to Bronson and Young [N]

SECOND ROUND

SINGLES— Hayes [Cornell College] beat Rehm [W] 6-3, 4-6, 6-0
 Gray [C] beat Friend [Ill] 4-6, 6-0, 6-2
 Loesch [W] beat Garnett [C] 6-3, 5-7, 7-5
 Cogswell [Ia] beat Thompson [Minn] 8-6, 6-1

SEMI-FINALS

SINGLES— Hayes [Cornell College] beat Gray [C] 6-4, 6-3
 Loesch [W] beat Cogswell [Ia] 6-2, 6-4

DOUBLES—Hayes and McQuilken [Cornell College] beat Loesch and Rehm [W] 6-4, 6-2, 6-4
 Garnett and Gray [C] beat Bronson and Young [N] 6-2, 6-1, 6-4

FINAL ROUND

SINGLES— Hayes [Cornell College] beat Loesch [W] 6-0, 3-6, 6-3, 7-5
 DOUBLES—Garnett and Gray [C] beat Hayes and McQuilken [Cornell College] 6-3, 6-1, 7-5

Varsity Tennis Team 1906

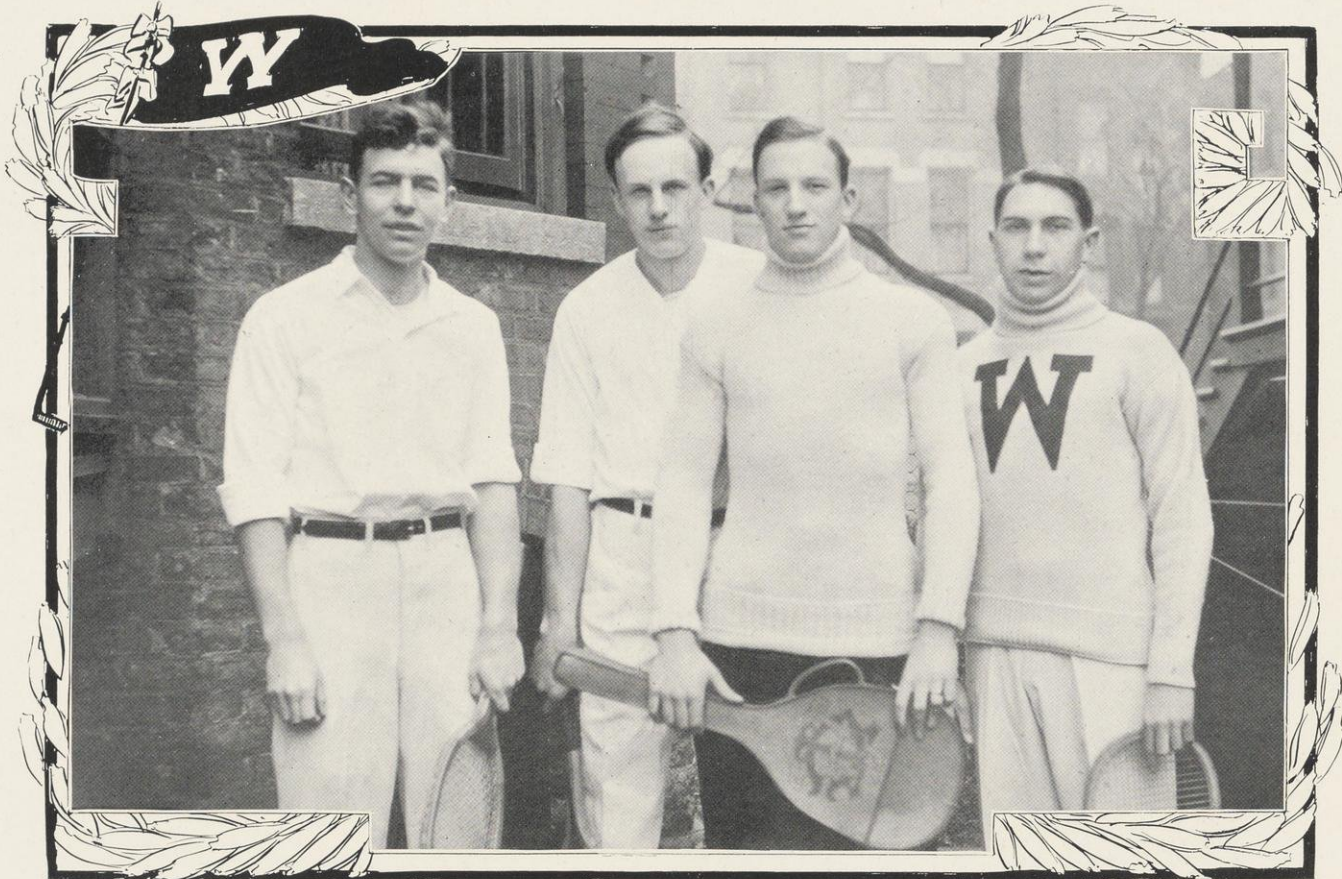

Green

Manager Herdegen

Capt. Rehm

Loesch

Review of the Tennis Season of 1906

The tennis situation for 1906 looked very promising when the Executive Committee of the Board of Regents at their March meeting authorized the construction of three permanent tennis courts. These courts were to be built adjacent to the faculty courts on University Avenue, at a cost of about five hundred dollars. Unfortunately, however, the courts were not built during the Spring term on account of delays, the blame for which it is difficult to fix upon anyone. The two courts which were used by the Association in 1905 were not available, the one being destroyed by grading and the other being reclaimed by the Women's Tennis Association. There were therefore no courts for the general student body, but the Faculty Association generously tendered the use of their courts for mornings to the team.

Conditions being thus, no home tournament was held, and the team was practically the one of the previous year, only Green being substituted for L. Broenniman, who graduated. This selection was made on the basis of last year's tournament and on the excellent summer work of Green. The team got in much good practice and was in good trim for the Intercollegiate which began Monday, May 28, in Chicago.

The showing made by the team in Chicago was very gratifying, particularly that of Loesch. Loesch reached the finals in singles after defeating successively McQuilken of Cornell College, Iowa, Garnett of Chicago, and Cogswell of Iowa. The match with Garnett was probably the best in the whole tournament. Loesch defeated the last year's champion only after a hard struggle. In the finals Loesch lost out to Hayes of Cornell College, Iowa, the Middle Western Champion. This was also a very close match and the result was not certain until the last point had been played. Loesch won his "W" by reaching the finals. Rehm won his first match, but lost his second to Hayes, not however, before he had taken a set from the champion. In doubles the Wisconsin team defeated Illinois only to lose to the Cornell College team. This tournament was the most successful ever held by the Western Intercollegiate Tennis Association. Loesch was elected president of the Association for the ensuing year.

A dual meet was also held with Chicago University, which was, however, not finished. Loesch defeated Garnett and Green defeated Wickes of Chicago. Herdegen lost to Hart, and Herdegen and Green lost to Hart and Wickes. The meet therefore stood 2 to 2.

ROBERT T. HERDEGEN, Manager.

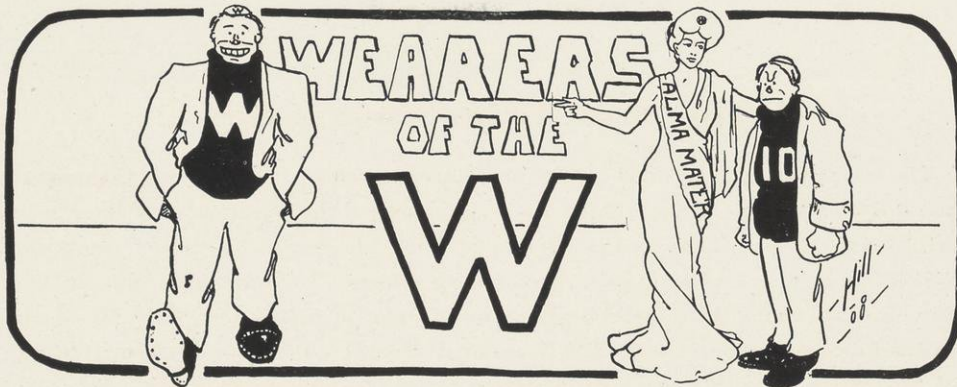

OFFICERS

Benjamin F. Davis President
 Warren A. Gelbach Vice-President
 Frank L. Waller Secretary
 Gana G. Ryder Treasurer

MEMBERSHIP: All wearers of the "W"

The list here given is corrected up to the close of the year 1907.

Football

- | | | | |
|----------------------|------------------|-------------------|---------------------|
| 1889 | L. B. Flower | Walter Alexander | Joe Dean |
| A. A. Bruce, Captain | H. M. Coleman | H. F. Dickinson | ✓ Pat O'Dea |
| F. W. Prael | R. C. Thiele | Henry F. Cochems | C. T. Fugitt |
| W. C. Brumder | F. Kull | O. M. Nelson | W. M. Jolliffe |
| C. M. Meyers | G. N. Knapp | G. F. Trautman | J. T. S. Lyle |
| W. H. Blackburn | 1892 | F. Kull | 1898 |
| B. N. Clark | ✓ H. H. Jacobs | 1895 | ✓ A. A. Chamberlain |
| J. B. Kerr | T. P. Crenshaw | J. P. Riordan | H. R. Chamberlain |
| T. E. Loope | C. H. Hile | E. S. Anderson | C. Yeager |
| ✓ W. D. Sheldon | C. C. Case | A. Comstock | Arthur H. Curtis |
| R. Logeman | ✓ T. Y. McGovern | John Gregg | E. B. Cochems |
| W. L. Brooks | T. U. Lyman | G. Thompton | ✓ Paul Tratt |
| Louis Sumner | ✓ J. C. Karel | 1896 | Harry Bradley |
| 1890 | W. F. Tratt | W. A. Atkinson | Alfred Larson |
| J. H. McNaught | 1893 | Chester L. Brewer | George Senn |
| M. R. Wiener | Rendtorff | C. W. McPherson | 1899 |
| E. H. Ahara | Davis | Oscar M. Nelson | C. W. Rodgers |
| J. D. Freeman | 1894 | H. J. Peele | A. C. Lerum |
| W. C. McNaught | Nathan Comstock | 1897 | E. R. Blair |
| 1891 | J. E. Ryan | W. C. Hazzard | ✓ William J. Juneau |
| D. H. Walker | G. W. Bunge | H. G. Forrest | F. S. Lyman |
| ✓ J. F. Pyre | | Harvey Holmes | C. H. Wilmarth |
| | | | S. E. Driver |

Football—Continued

<p style="text-align: center;">1900</p> <p>Emil Scow W. E. Schreiber Albert Marshall A. C. Abbott</p>	<p>W. A. Bertke F. A. Long L. A. Liljeqvist A. R. Findlay I. J. Bush W. F. Moffatt</p>	<p style="text-align: center;">1904</p> <p>W. H. Schneider F. W. Grogan T. H. Brindley A. B. Melzner L. P. Donovan J. E. O'Brien F. E. Hunt G. W. Jones C. S. Perry O. F. Fleischer Luther Stromquist</p>	<p>A. A. Johnson Leonard Roseth</p> <p style="text-align: center;">1906</p> <p>G. H. Zeisler F. A. Dittman R. Soukup E. O. Stiehm J. G. Howard C. F. Bleyer H. B. Rogers A. A. Frank J. H. Curtin J. Messmer E. J. Springer C. J. Miller</p>
<p style="text-align: center;">1901</p> <p>J. G. Fogg W. C. Holstein W. A. Westcott</p>	<p style="text-align: center;">1903</p> <p>R. W. Remp Charles Washer W. M. Baine Voyta Wrabetz T. H. Jones Harvey Schofield F. M. Clark B. N. Robinson</p>	<p style="text-align: center;">1905</p> <p>Warren A. Gelbach C. M. Dering</p>	
<p style="text-align: center;">1902</p> <p>C. D. Marsh E. J. Vanderboom</p>			

Baseball

<p style="text-align: center;">1896</p> <p>Frank Bean Platur Collipp W. H. Sheldon C. B. Hayden G. M. Anson H. A. Perkins O. L. Dorschel C. A. Libby J. H. Liegler Will Torrison Louis Runkel Henry Scott Nelson Falk C. H. George W. M. Spooner</p>	<p>George Reedal J. Aston Carl Siefert Fay Clark Fred. Blakely Theodore Berg</p> <p style="text-align: center;">1898</p> <p>Berthold Husting Harry Hitchcock Frank Ford Earl Hensel Sidney Ball</p> <p style="text-align: center;">1899</p> <p>J. W. Jackson G. E. Gernon Wayne Mosely John Harvey Arthur H. Curtis</p>	<p style="text-align: center;">1900</p> <p>Oscar Olman Elmer Pierce Adelbert R. Matthews Julian V. Ware George Mowry Leslie Leighton Earl Harkin Earl Muckleston E. B. Cochems</p> <p style="text-align: center;">1901</p> <p>Seth Richardson John Brobst M. V. Murphy W. E. Schreiber</p> <p style="text-align: center;">1902</p> <p>G. G. Keith J. P. Brush W. C. Berg W. E. Smith</p>	<p style="text-align: center;">1903</p> <p>F. C. Bray A. C. Bandelin G. H. Lewis T. E. Leahy B. N. Borreson A. L. Persons J. B. Hoelz H. B. Gates M. E. Allen</p> <p style="text-align: center;">1904</p> <p>I. J. Bush Will Young C. S. Perry</p> <p style="text-align: center;">1905</p> <p>Alvin T. Cummings C. B. Gates D. F. Henderson I. B. Whitmore</p>
<p style="text-align: center;">1897</p> <p>Oscar Bandelin Ralph Perry</p>			
<p style="text-align: center;">1893</p> <p>L. R. Worden, Coxswain C. H. Howell C. C. Case G. P. Barth J. F. A. Pyre H. H. Jacobs A. D. Daggett S. H. Cady H. B. Boardman</p>	<p style="text-align: center;">1894</p> <p>Oscar Rohn Percy Ap. Roberts M. L. Weber W. W. Geisse J. R. Richards A. K. Sedgwick Joe Major</p>	<p style="text-align: center;">1895</p> <p>A. F. Alexander John Day L. F. Austin C. C. McConville M. E. Seymour H. R. Crandall, Coxswain</p> <p style="text-align: center;">1896</p> <p>W. Dietrich Lester C. Street H. C. Forrest</p>	<p style="text-align: center;">1897</p> <p>W. C. Sutherland H. R. Chamberlain L. W. Olson H. A. Lake A. R. Anderson</p> <p style="text-align: center;">1898</p> <p>R. T. Logeman L. R. Williams F. H. Crosby A. A. Chamberlain Joe Dillon, Coxswain</p>

Crew

<p style="text-align: center;">1893</p> <p>L. R. Worden, Coxswain C. H. Howell C. C. Case G. P. Barth J. F. A. Pyre H. H. Jacobs A. D. Daggett S. H. Cady H. B. Boardman</p>	<p style="text-align: center;">1894</p> <p>Oscar Rohn Percy Ap. Roberts M. L. Weber W. W. Geisse J. R. Richards A. K. Sedgwick Joe Major</p>	<p style="text-align: center;">1895</p> <p>A. F. Alexander John Day L. F. Austin C. C. McConville M. E. Seymour H. R. Crandall, Coxswain</p> <p style="text-align: center;">1896</p> <p>W. Dietrich Lester C. Street H. C. Forrest</p>	<p style="text-align: center;">1897</p> <p>W. C. Sutherland H. R. Chamberlain L. W. Olson H. A. Lake A. R. Anderson</p> <p style="text-align: center;">1898</p> <p>R. T. Logeman L. R. Williams F. H. Crosby A. A. Chamberlain Joe Dillon, Coxswain</p>
--------------------------------------------------------------------------------------------------------------------------------------------------------------------------------------------------------------	----------------------------------------------------------------------------------------------------------------------------------------------------------------------	--------------------------------------------------------------------------------------------------------------------------------------------------------------------------------------------------------------------------------------------------------------------	-----------------------------------------------------------------------------------------------------------------------------------------------------------------------------------------------------------------------------------------------------------------------------------------

Crew—Continued

<p>1899</p> <p>F. A. Little J. Q. Lyman I. Mather S. C. Welch W. J. Gibson</p> <p>1900</p> <p>W. K. Herrick</p> <p>1901</p> <p>D. C. Travarthen B. F. Lounsbury</p>	<p>R. G. Stevenson L. H. Levisse E. L. Jordan C. H. Gaffin E. V. McComb T. F. Sawyer, Coxswain</p> <p>1902</p> <p>W. F. Moffatt Glen Steere</p>	<p>1903</p> <p>A. H. Miller A. H. Bartelt</p> <p>1904</p> <p>T. E. Van Meter B. F. Davis B. B. Burling A. H. Schumacher C. S. Reed M. N. Bodenbach A. B. Dean A. H. Christman</p> <p>1905</p> <p>F. E. Johnson D. W. Miller G. G. Byden R. H. Lea T. L. Burke, Coxswain G. S. Hine A. C. Boyle G. G. Wilder</p> <p>1906</p> <p>A. W. Bechlem E. R. Richter V. A. Ruth</p>
-----------------------------------------------------------------------------------------------------------------------------------------------------------------------------------------	-------------------------------------------------------------------------------------------------------------------------------------------------------------------------	-----------------------------------------------------------------------------------------------------------------------------------------------------------------------------------------------------------------------------------------------------------------------------------------------------------------------------------------------------------------------------------------------------------------------------------------------

Track Athletics

<p>1894</p> <p>J. R. Richards O. B. Zimmerman H. B. Boardman M. J. Gillen L. H. Fales E. B. Copeland G. F. Sherman W. A. Baehr R. L. Holt W. F. Tratt</p> <p>1895</p> <p>J. H. Maybury H. F. Cochems A. Lees J. A. Jackson</p> <p>1896</p> <p>George Downer Rudolph Schuchardt F. B. Peterson</p>	<p>H. Frame W. Frame J. H. Lieger</p> <p>1897</p> <p>E. T. Fox J. C. Taylor A. C. Kraenzlein E. C. Waller Max Mason</p> <p>1898</p> <p>Rudolph Hartman H. C. Schneider P. J. O'Dea P. Fox H. Taylor Fred. McGowan H. A. Henry Leo E. Granke C. G. Stangel Harry Forrest Clarence Rowe</p>	<p>1899</p> <p>Joseph Bredsteen E. B. Cochems</p> <p>1900</p> <p>Fred. Schule A. K. Wheeler John Hahn William Juneau</p> <p>1901</p> <p>George R. Keachie Warren D. Smith H. B. Webster E. C. Meyer E. J. MacEachron G. C. Poage</p> <p>1902</p> <p>F. A. Long Frank Saridakis O. Hueffner J. E. Daniels E. W. Breitkreutz</p>
-----------------------------------------------------------------------------------------------------------------------------------------------------------------------------------------------------------------------------------------------------------------------------------------------------------------------------------------------------------	-----------------------------------------------------------------------------------------------------------------------------------------------------------------------------------------------------------------------------------------------------------------------------------------------------------------------------------------------------------	------------------------------------------------------------------------------------------------------------------------------------------------------------------------------------------------------------------------------------------------------------------------------------------------------------------------------------------------------------------------------------

Tennis

<p>J. B. Sanborne William Beye H. B. Manson</p>	<p>1903</p> <p>E. L. Morley C. L. Garnett</p>	<p>1906</p> <p>R. L. Loesch</p>
---------------------------------------------------------	---------------------------------------------------	---------------------------------

Basketball

<p>1906</p> <p>I. J. Bush A. Walvoord H. B. Rogers C. A. Scribner</p>	<p>1907</p> <p>E. O. Stiehm A. A. Frank J. H. Curtin</p>
-----------------------------------------------------------------------------------	------------------------------------------------------------------

Gym Team

<p>1907</p> <p>F. S. Zeidlhack</p>

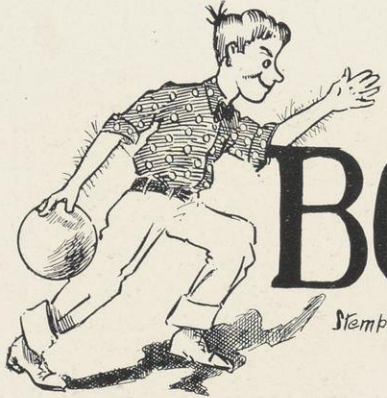

BOWLING

O. L. Uihlein President
 A. W. Leslie Vice-President
 F. G. Floete Secretary
 Earl Pryor Treasurer

	WON	LOST	PER CENT
Kappa Sigma	40	5	.888
*Delta Kappa Epsilon.	34	11	.755
Beta Theta Pi.	34	11	.755
Delta Upsilon	32	13	.701
Theta Delta Chi.	30	15	.667
Alpha Delta Phi.	30	15	.667
Phi Kappa Psi	29	16	.644
Sigma Alpha Epsilon.	27	18	.600
Phi Kappa Sigma	19	26	.422
Sigma Nu	16	29	.355
Psi Upsilon	15	30	.333
Sigma Chi	14	31	.311
Phi Gamma Delta.	14	31	.311
Chi Psi.	13	32	.288
Delta Tau Delta	8	37	.177
Phi Delta Theta.	5	40	.111

Kappa Sigma winner of the championship.
 *Delta Kappa Epsilon wins second place.

INDIVIDUAL AVERAGES			
Besley	167.8	Quarles.	159.9
Simpson	164.64	Phelps	159.4
Kehr.	164.58	Pitz	159.1
Bayne	163.1	McKenna.	158.9
Leslie	162.7	Schnetzky.	157.5
Burgess.	160.7	Fitzgerald.	157.2
Baldwin	160.4	Greenleaf.	156.9
S. L. Clark	160.0	Kissling	155.9
Perry.	156.0		

High individual score (1 game)—Kehr 242
 High individual average (3 games)—Lorenz. 598
 High team score (1 game)—Kappa Sigma 946
 High team average (3 games)—Sigma Alpha Epsilon. 2625

Kappa Sigma's Interfrat League Bowling Champions



Simpson

Findlay

Becker

Schnetzky
Capt. Kissling

McKenna
Besley

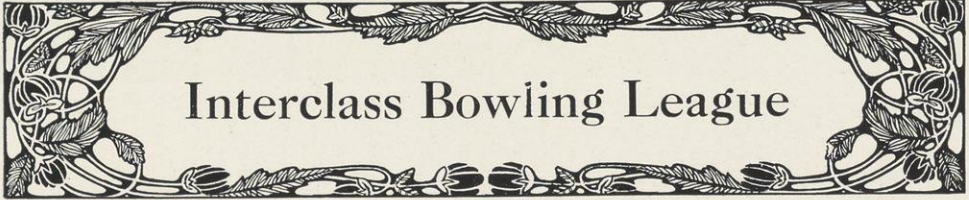

Interclass Bowling League

ORGANIZED 1906

Charles W. Green President
 Ernest J. Springer Secretary
 Paul G. Mueller Treasurer

	WON	LOST	PER CENT
Engineers III	23	7	.767
Hill II	20	7	.741
Commerce III.	23	10	.697
Engineers IV	21	12	.636
Law I	16	14	.533
Commerce I	13	14	.482
Engineers II	14	16	.467
Engineers I	10	14	.417
Law II	9	21	.300
Agriculture	5	13	.278
Hill I	4	14	.222
Commerce II	4	20	.167

INDIVIDUAL AVERAGES

Baldwin	172.8	Burgess, L. G.	160.8
Cornell	171.5	Burgess, M. T.	160.4
Leslie	170.6	Barker	159.5
Van Derzee	170.2	Quarles	159.4
Floete	169.4	Knight	158.9
Clark	167.0	Schnetzky.	158.2
Springer	162.9	Simpson	158.1
Mueller.	161.4	Krauthoefer.	157.9
Inbusch	161.3	Holmes.	156.2
Besley	161.3	Hartley.	155.8

High Score, 3 Games, Commerce III	2649
High Score, 1 Game, Commerce III	943
High Average Individual, 3 Games, Schnetzky	195.33
High Score Individual, 1 Game, Cornell	256



OFFICERS

George H. Hewitt Captain
 Emmett D. Angell Manager and Coach

VARSIITY GOLF TEAM

Arthur H. Gruenewald Geo. W. Hewitt John H. Leslie Eugene H. Sanborn Kinichi Sato

Intercollegiate Golf Tournament

CHICAGO, JUNE 1-2, 1906

Team Match, 36 holes against the bogey:

Michigan

	MORNING	EVENING	TOTAL
C. E. Smoot	2 up	Even	2 up
B. Trueblood	2 up	4 down	2 down
R. Jennison	4 down	1 down	5 down
T. Harsha	7 down	7 down	14 down
Total			19 down

Wisconsin

G. W. Hewitt	2 down	4 down	6 down
A. H. Gruenewald	8 down	3 down	11 down
K. Sato	11 down	3 down	14 down
J. H. Leslie	10 down	9 down	19 down
Total			50 down

Chicago

	MORNING	EVENING	TOTAL
B. M. Pettit	2 down	2 down	4 down
L. L. Hebbard	6 down	2 down	8 down
W. F. James	9 down	7 down	16 down
E. Felsenthal	14 down	10 down	24 down
Total			52 down



CAPTAIN HEWITT



OFFICERS

Grace Hobbins President
 Hildred D. Moser Vice-President
 Althea H. Brown Secretary and Treasurer

EXECUTIVE BOARD

Susan N. Armstrong Head of Basket Ball
 Sadie B. Place Head of Bowling
 Edna L. Confer Head of Field Hockey
 Audrey A. Davenport Head of Tennis

Field Hockey

NOVEMBER 8, 1906

SOPHOMORES 1909 *versus* FRESHMEN 1910

FORWARDS

Lona I. Bergh, Capt.	C.	Helen Hutchison, Captain
Nina Johnson	L.T.	Lola M. Graves
Ethel R. Burnham	L.W.	Norma P. Roehm
Mabel L. Kalmbach	R.T.	Irene Schenkenberg
Hallie E. Carlin	R.W.	Christmas Kelley

HALF BACKS

Edna L. Confer	C.	Grace M. Griffin
Sadie B. Place	R.	Mary Carey
Nanna M. Hoegh	L.	Lyda L. Gross

FULL BACKS

Kathrene Gedney	R.	Norma K. Huette
Mary E. Longfield	L.	Dinah H. Sperle

GOAL

Meta E. Franke	Bessie I. Bergum
----------------	------------------

Won by Sophomores, Score, 2-0.



Basket Ball

1906-07

SENIORS, '07

Captain		Eleanor C. Smith
Forwards	Grace Hobbins, Letta Whelan, Emma Shaw	
Guards	Florence Usher, Harriet Brewster, Caryl Parsons	
Center	Eleanor C. Smith	

JUNIORS, '08

Captain		Eva G. Lewis
Forwards	Susan Armstrong, Audrey Davenport, Adeline A. Breikreutz	
Guards	Althea Brown, Frances Cleary, Helen J. Crawford	
Center	Eva G. Lewis	

SOPHOMORES, '09

Captain		Anna I. Butler
Forwards	Sadie Place, Erna Wahlenberg, Alice Reynolds	
Guards	Anna Butler, Lona Bergh, Edna Confer	
Center	Mary Moffatt	

FRESHMEN, '10

Captain		Margaret H'Doubler
Forwards	Julia Flett, Emily Melcher, Grace Griffin	
Guards	Margaret H'Doubler, Alma Schuetz, Christmas Kelley	
Center	Gretchen Ruedebusch, Edna Hughes	

INTER CLASS GAMES

1906-07

Juniors vs. Freshmen	Jan. 19 Won by Juniors, 10-8
Juniors vs. Sophomores }	Jan. 23	{ Won by Juniors, 6-3
Seniors vs. Freshmen	Jan. 26	Won by Freshmen, 20-2
Seniors vs. Sophomores	Jan. 30	Won by Sophomores, 16-0
Seniors vs. Juniors }		{ Won by Juniors, 6-2
Sophomores vs. Freshmen }		{ Won by Freshmen, 13-11

Championship won by Juniors.



1908 CHAMPIONSHIP GIRLS' BASKETBALL TEAM

TURKEY RACE



Third Annual Turkey Race

NOVEMBER 24, 1906



Contestant	Place	Prize
Don R. Lehman	First	Turkey
Emil C. Blankenagel	Second	Goose
Franklin J. Natwick	Third	Chicken
Henry W. John	Last	Egg

Course: Camp Randall, along West Johnson Street to Lake, along Lake to Langdon, to Park, and back to Camp Randall.

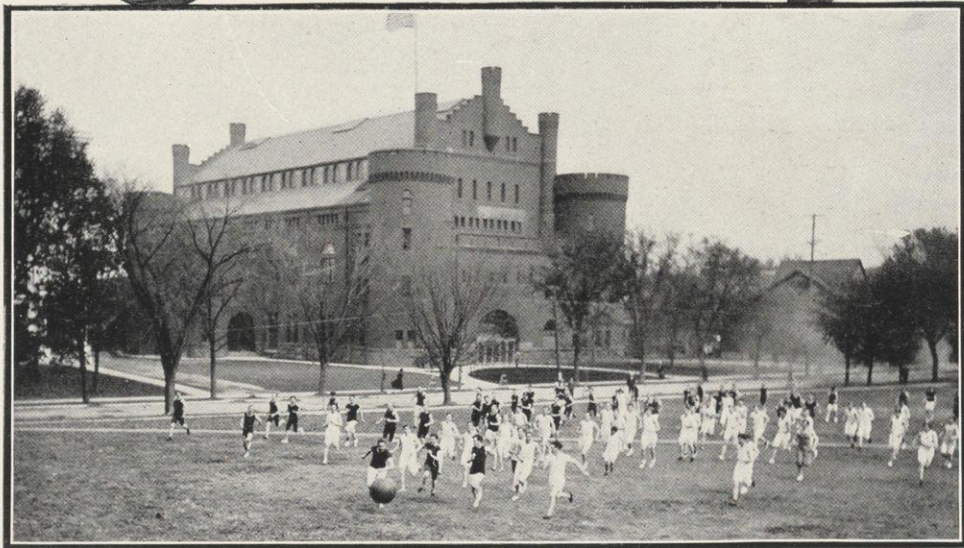
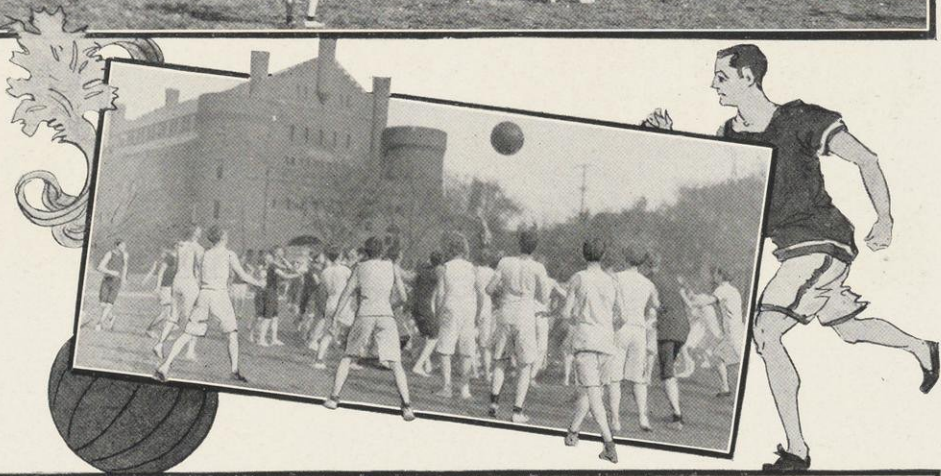

LITERATURE



**B
O
O
K
V
I
I**

Horace, Odes II; 16

PRIZE TRANSLATIONS OF HORACE

Otium divos rogat in patenti—

When dark upon the wide Aegean deep
The black clouds hide the bright moon's kindly rays,
When no star shows, when wild doth rage the storm,
Unto the Gods for peace the sailor prays.

For peace doth Thrace, war-maddened Thrace, implore;
For peace the Mede, with quiver graced, doth sigh;
But, Grosphus, peace, not gems nor purple bright,
Not gold, nor aught of earthly store can buy.

For not the hoards of wealth by kings amassed,
Nor yet the consul's lictor, with his might,
Can from the mind those hateful cares dispel
That flit about the lacquered ceilings bright.

Though scant the silver on his frugal board,
And small though his estate, yet happily
Lives he whose slumbers light and tranquil are,—
Whose heart from fears and anxious care is free.

In life's short span why strive so much to win?
Why leave our own for climes 'neath warmer skies?
What exile ever doth himself elude,
Though far from friends and fatherland he flies?

For carking Care the brass-bound ship ascends,
And with the troops of horsemen rides abreast;
More swift than flying stag, or than the wind
That drives the darkling storm clouds from the west.

A heart that with the present is content
Disdains to care about the future's woes,
And tempers with a smile life's bitterness—
That naught is fully blest full well he knows.

Untimely death bore off Achilles famed;
Unending life wears out Tithonus old;
And that which Fortune hath denied to thee,
Mayhap the coming hour for me doth hold.

For thee Sicilian flocks and heifers low,
For thee doth neigh the mare, for harness born,
With purest wool twice purpled in rich dye
From Libya's shore dost thou thyself adorn.

To me a rustic hearth and acres few
Fate gave, and then did add a gift more rare—
The dainty spirit of the Grecian Muse—
While for the crowd she bade me have no care.

—Clara Margaret Cronin, '09.

A Social Climber

HE was very raw and green—painfully so to all who passed him on his way up the hill. When he passed the old library hall he stopped to gaze at the clock tower, and to compare the time with that of his dollar “turnip.” He gazed in wondering awe at the group of students on the steps of the Law Building, and hurried by, blushing furiously, when they began the well-worn “hip-hip” to the time of his heavy boots. His trousers were small for him, and short and much wrinkled, looking (as was indeed the truth) as tho they had never seen creases since the day they left the “general store” in Sun Prairie.

His first thrill of envious ambition was occasioned by the remark of one co-ed to another as a tall youth in “peg-top” trousers passed them. “He’s the grandest fellow; he always wears such perfectly darling clothes. Honestly, I’ve got an awful crush on him just to look at him. I don’t know him at all, but you can always tell pretty much whether a man’s any fun, by his clothes. O, for *Heaven’s* sake, look at it! It must be a short-horn sure. *Will* you see that tie! O, girls, that’s the richest thing yet!”

He caught their amused glances focused beneath his chin, and put up his hand. There was the tie Cousin Mattie Blodgett had given him for his birthday. Yes, it was very red, but he had considered it quite “sporty” in Sun Prairie, and that the green polka dots added quite a lively touch. Now for the first time he doubted Cousin Mattie’s artistic taste.

He went into the class-room, and the campus vagabond, a nondescript cur, dodged in between his legs. After a stroll around the room, with tentative offers of friendship to various students, the dog settled himself beneath the freshman’s seat. There he yawned at intervals so audibly and with such marked ennui that the lecturer was unable to ignore it.

“Take that dog out of here, and don’t bring him in again,” he said sternly to the freshman. Overcome with mortification that anyone should think that disreputable mongrel his dog, but unable to offer an explanation, he got up and dragged the yapping beast into the hall and down the stairs.

This was the first appearance of “Si” Jones of Sun Prairie at the Varsity. It was not long before he learned a new and vast respect for his mother’s judgment in giving him “Clarence” as a middle name. Whereas he formerly signed himself “Josiah C. Jones,” he now found an acute pleasure in scrawling “J. Clarence Jones” on the fly-leaves of his text-books. He learned not to say he was “going to school at Madison.” O, how he scorned those days when he knew not how to boast, “Yes, I’m attending the Varsity; pretty rum old place, too. It’s plenty good enough for yours truly, J. C. J.”

He joined the Y. M. C. A. at the solicitation of a friendly young man who offered him an invitation one morning as he stood reading bulletins in the rotunda. At first he was delighted; he found the Association Hall a very welcome place to go to when he was lonely in his little stall of a bed-room. There he met others who, like himself, were new, and awkward, and unacquainted. There, also were always one or two of the older men of the Association who showed a flattering interest in his affairs and pursuits, and drew him into the social entertainments and study classes. Later he found it rather fashionable among the wide-trousered set whom his asperations led him to ape, to view lightly these serious young men of the association, considering them dull and prosy and too “goody-goody.” So he quietly dropped from the membership list, and formed a habit of making slightly sneering jests about its endeavors to “rope in” the young bucks of the college community.



He saw the bowling lists in the Cardinal were those of fraternity teams, so he haunted the alleys, renewing a proficiency he had gained as a village "sport," in the hope of attracting the attention of some of the "frat" men by his frequent "ten-strikes," and (oh, much hoped conclusion!) being "rushed." He would be the happiest, proudest fellow on the campus if only he might wear a bunch of Greek letters in a jeweled pin on his vest.

For a while he saved money on his board by getting his meals in his room or at cheap restaurants down town, choosing those where he would not be likely to be seen going and coming by the "swells" whose good opinion he craved. With the money thus saved from the parental allowance, he added, little by little, ultra-fashionable articles to his wardrobe. The "peg-tops" came first, with a coat cut in a beautiful wide flare at the hips, low shoes with flopping ribbon ties, light spats, a white wool sweater vest with very shiny brass buttons, a leather fob with his class numerals in brass, and a lavender tie. He wore these new glories one at a time at first, and accustomed himself to an air of total unconsciousness,—a gay carelessness that seemingly did not "give a rip" whether he muddied his new spats or not. Nevertheless he grew much daintier in his habits, and learned to guard against a grease spot as against a deadly enemy. His seeming unconsciousness was but a mask for an intense vigilance for the opinions of those about him. He heard every least remark of criticism or comment, as in the days when he had been awakened to the painful lack in his attire. Now (joy ineffable!) he sometimes heard some group of girls whisper—after he had passed in the library,—or remark on the street, "There goes that dandy fellow again. Isn't he the dearest thing you ever saw?"

At drill his consciousness of the becoming uniform was an able assistance in keeping him very erect and alert, and always present—and thus he won promotion and final place on the rolls of the Scabbard and Blade. That was a proud day when he was welcomed to the society on the same footing as the Greek letter men.

One noon when he returned to his room his landlady handed him a telegram. He tore it open with trembling fingers and read "Check for \$500 at State Bank for you. Letter follows. Pa."

"It's the old man's patent, by Gee!" A sudden dazed feeling compelled him to sit down on the stairs. The landlady's solicitous "I wouldn't feel so bad about it; maybe they're not so sick" (a random guess) brought him to himself.

From that day "Clarence" Jones was known as the most fashionably dressed college sport in town. The first check was soon gone, but there was more where it came from. He was an excellent judge of pretty girls, and the little Beta Beta Beta that he took to the Prom was the most striking young woman there. When he finally bought a brindled bull that could whip any dog in the Latin quarter, it was decided that he had "made good", and the Hi Hitem High's ceased to hesitate. They had just lost their dog; here was a chance to get the finest scrapper on the campus. They voted him in, and he had realized his highest ambition. He was a frat man. He had climbed to the top!

A dreary place this town would be
Were there no students in it.
How would Fifth Ward Election look,
Were there no students here to win it.

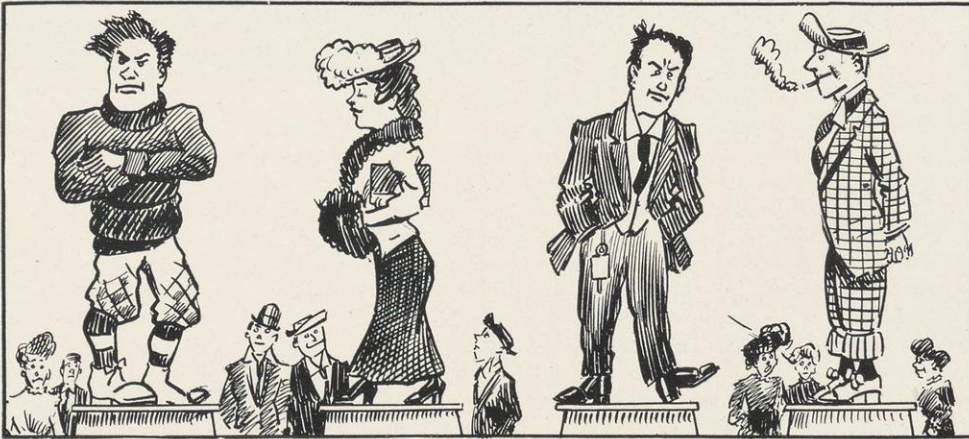

Creme de Creme

Luxe de Luxe

et

Pomme de Terre

Being a

Celestial Conglomeration of College Curiosities

Gifted Goddesses and Grand Gazabas

All Supplemented by a

Rogues' Gallery

of

Convicted Cribbers

and

Polished Politicians

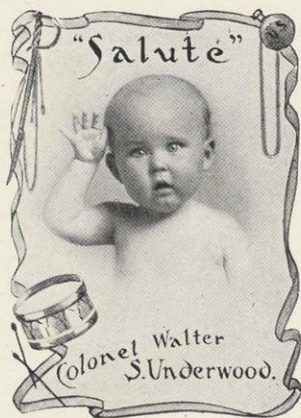



"Cody" Clark

II YI! YI! YI! YI! Back! Back! Make way for "Cody," the cowboy wonder in this intellectual sanctuary of ours. Watch him crash, smash, dash through Iowa's line like a clown through a paper hoop. See his big sombrero at the circus as he lassos Japan. Follow him down the street inspiring with awe the open-mouthed freshmen—their ideal on the campus, their hero in the game. We all occupy a pew in the Universitate Wisconsinensis, but "Cody" has a front seat.



Ralph Hetzel

IN all things was he great and much respected,
 In football, oratory and the crew;
 He financed well the Sphinx; in him was vested
 The building of a house for Delta U.
 His latest, greatest venture brings no credit,
 Although his fame bids fair to live eternal,
 For one full year essayed to edit
 Our daily, advertising, yellow journal.

Allen Hibbard

TO manage is this man's delight,
 To chase about from morn till night.
 He's never found at home.
 He likes to boss some other boy,
 One Delta Gamma is his joy;
 He makes his date by phone.
 The football team he managed well,
 His circus too was something swell,
 As all who saw it said.
 "The way," quoth he, "to make a name
 Is not by graft, but bid for fame
 By WORKING with your head."

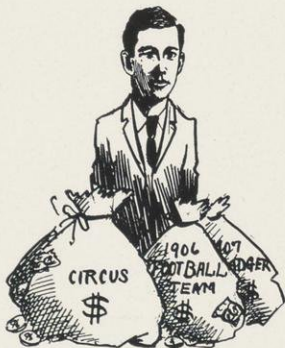

Anita Koenen

SAY, she could bowl!
 Why, bless your soul,
 She once rolled ninety-eight!
 Pi Beta Phi of course was high
 And so they think she's great.
 In basket ball,
 At Chadbourne Hall,
 She has an envied name;
 She risks her bones and loses combs,
 But plays a winning game.
 Her English themes
 (Romantic dreams)
 Are raptures so they say—
 Like Charlotte Braeme of nickel fame,
 Or dear old Bertha Clay.



"Cudge" Hannan

A celebrated windjammer, insurgent and knocker, born at 23 Knox St., Windy City. As a youth he was a conductor on a street car, and became accustomed to telling people where to get off at. Later, he became the author of much advisory literature typified by his two greatest works, "Prom Management" and "The A. B. C. of Running a University." His smooth personality made him a model leader in mob movements. During a speech he fell from a stump and strained his voice; soon after he died of a broken heart. His death was regretted by many, especially by those who were regular judges of his debates. These unfortunate men were forced to seek another source of remunerative employment.

"Ned" Jones

(Student?)

YES, "Ned" is all this and then some, plus an ambition to place the Cardinal on a higher (?) plane. "Ned" carries an unparalleled number of fifths on and about, up and down the "hill," and many a story is told of him, e. g.

'Twas at the Naval Ball in March,
 Jones took a maiden fair,
 And when the last ragtime was played,
 Forgot he bro't her there.

She waited coyly by the stair
 Beneath the torrents' dome,
 And finally when hope had fled
 John Hickey took her home.



Cora Case Hinkley

MISS Hinkley is the acknowledged leader of the literary women of Wisconsin at the present time. She first sprang into prominence through her "Wheeler and Wilson" story in the Lit of '04 and since that time her witty sketches have been green and fertile oases in the sterile, desert stretches of the Wisconsin Lit. Miss Hinkley writes chiefly of the loves of the secret society element, and her sketches teem with active human interest. In private life Miss Hinkley is an unassuming member of Pi Phi, a timid reserved little miss with a pompadour and the wistful expression of true feminine genius. Her conversation is witty and vivacious, bordering often on the jolly. She is a devoted student of Marie Corelli, Henrik Ibsen and Ella Wheeler Wilcox. "My great ambition," says Miss Hinkley, "is to contribute to the 'Black Cat'."

Bill Gesell

ADVOCATE of the strenuous life, bowed down with fifths (a faculty standard of measure), a reviewer of the Black Cat and often inspired by its mew. Organizer, under the direction of Miss Federle, of the University of Wisconsin Bachelor's Club.

Bill's Slogan: "Early to bed,
Early to rise,
Makes me healthy, wealthy and wise."



Irving P. Schaus

MR. SCHAUS is the laziest man at Wisconsin outside of the faculty. Aside from this he has many other distinct and varied talents. As a writer Mr. Schaus has borne the cardinal badge of courage. His dialogues are as immortal as those of Hope, though perhaps not quite so widely immortalized. Mr. Schaus can conceive situations that would have confounded Poe. He can unravel mysteries like Jacques Futrelle or Anna Katherine Greene. Moreover as a base ball pitcher Pete is no slouch. For years he has stood in the box and wielded the brush for the Sphinx in her annual spring whitewash of the Daily Cardinal. Pete is a little slow on the start. His opportunities may slide first and steal second but he'll nail them at last on the home plate.

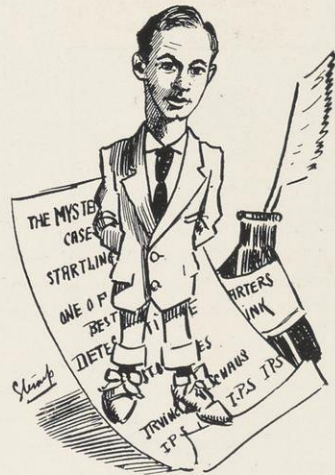



Dorothea Moll

LONG before her histrionic ability in the Junior Ex. made the Pythian representative look like Professor Dodge at a skat tournament, Miss Moll was known to members of the International Club as an entertainer of no mean ability. Many a time her impassioned rendering of "Kate Shelley" and "Fireman Jack" had melted the little brown bosoms of the Filipino contingent and brought them to their feet in profound and tearful reverence. Long before Miss Moll's sudden debut as an orator made Alfred Bushnell's heart skip three successive, anxious beats her prowess was well known to Castalia, whose cohorts were swayed like reeds before her eloquence. Miss Moll is a born leader.

There is room at the top, and she knows it. Consequently, she has taken the freight elevator with a flying start.

HERE you see a picture of our own dear Harry Montgomery. Who would have thought it possible for such an innocent child to develop into such a social lion and leader of the Smart Set. The transformation is almost complete and it is only by careful study that a hint of his future traits can be discovered. Look how carelessly he has his legs crossed and how nice he has his hair parted. They tell us that even at this immature age he was an awful fusser and always used to divide his all-day-sucker with some fair damsel.

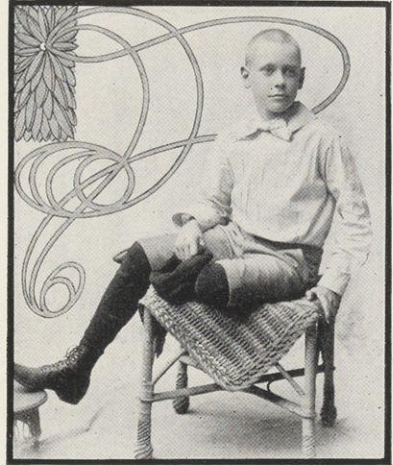

Harry tells us that he is engaged and has cut out all fussing. Someone has even caught him in the act of walking up the hill with his eyes demurely turned to the ground so as to avoid speaking to all the Co-eds. No, Harry, we won't believe it of you.



"Gene" Scott

WHY not Miss Scott among the lot
Of folks whom people know?
For she can act; the truth in fact
She IS Red Domino.

Blushing maid or newly mated,
Sweet sixteen or antiquated,
Cultured, unsophisticated,—
She can play the role.
Not without some hesitation,
Not without some peroration,
But the critics call it SOUL.

"Who," I asked, "shall move the setting?
For this actress, Genevieve?
Who shall be the stage director?"
— And the critics answered, "Steve".



Edith Swenson

SAY, isn't she cute in that cardinal suit
On the campus or out at the game?
Wherever you are you may see from afar
That cardinal mantle aflame.

She's a rooter, you know, and chuck full of go,
With infinite talent to use
For the Badger ("Prosit!"), the Sphinx and the Lit,
She's the kind we are sorry to lose.

Bill Bailey

BILL Bailey will surely get there,
If just by his light wavy hair,
He is brim full of fun
Mixed with many a pun,
And his heart's never laden with care.

Alfred Bechlem

LANDED in Plymouth in '82,
(Plymouth, Wisconsin, you understand)
A staunch old Puritan through and through,
In every good work he had a hand.
In 1903 he came to the U,
Rowed every year on a varsity crew.
A pretty good record I think, don't you,
And a pretty good fellow, although 'tis true,
One awful fault he had, they say,
He was a strict Y. M. C. A.

Hetty Murchison

LITTLE Miss Hetty waltzes so pretty,
That dozens are waiting a chance
To cut out her steady—
Joe, Asa or Freddy—
And take this fair maid to a dance.
Little Miss Hetty is charming and pretty
And dainty and chic and petite;
But the secret of all
Is that, since she is small,
She is graceful and light on her feet.



“Jimmie”

HERE is one of our four hundred;
 Take a look and see it's Jim.
 Many learned folks have wondered
 Just what work best suited him.
 He's the focus of sweet glances
 Which he both receives and gives.
 Fussing, farming, going to dances—
 What a double life he lives!

“Balt” Richter

First to the barber chair,
 First to take a dare,
 First to the lake when the ice isn't there.

“John”

COLIGNON'S a steward and great politician,
 Who on every machine is a worthy addition.
 He can dope up the hash
 Without fear of detection;
 He can reap in the cash;
 He can turn an election,
 And in many odd ways serves a multiple mission.

William L. Fitzgerald

WILLIAM Lennox Fitzgerald has said: “I consider myself the most consistent loafer in the university.” Tres bien! We agree with William Lennox. Each day monsieur may be seen taking his morning constitutional, his afternoon ramble and his evening stroll, occasionally alone but more frequently with D.G. accompaniment. Examinations?

Helen Hunter

(Miss Hunter in the Libe)

A FLOATING veil (see Mona Trail)
 Her shapely head adorning,
 Like busts of old Italian Saints
 Or Sary Gamp in mourning.

All wreathed in smiles across the aisles
 One sees her fair face gleaming
 And where she stirs her veil and furs
 Go far behind her streaming.

The social whirl, this daring girl
 Attempts to keep in tow,
 While Elder strives with Bollenbeck
 To see who'll be her—Oh,

What makes her study so? I guess
 She's bucking for her M. R. S.





Ruby Hildebrand

(My Valentine)

FAIR foot-light nymph with azure eyes,
 Too sweet for us to eulogize,
 Pray, tell your secret for success.
 We clayly clods can never guess
 Just why it is you're all the rage
 As you come tripping on the stage.
 Your tender glance and mien so sweet
 Make men fall prostrate at your feet.
 We love your lips and eyes so true,
 But most of all we love just you.

Susan Armstrong

HOW shall I describe that premiere? As she advanced demurely to the footlights, in that simple Baker's Chocolate costume, the house rose to her, despite wild calls of "down in front" from Weeny Gugler and Joe Davis. She swept her eyes radiant, like two diamond shoe buttons, over the spell-bound audience—and chills and fever ran Australian pursuit races up and down their spinal columns. She swayed them like Benny Snow's sympathetic pendulums. She laughed, and Bill Cairns unknicked enough to almost smile. She sat pedalling the Primitive Puritan sewing

machine, pensively humming "Kick on the Door," and Lester Levisee sighed appreciatively, like a pop-corn roaster. She started erect; Garret, her love, crush of her inmost soul, was gone, GONE—even NOW, he might be getting his. As Rose, wringing out her hands, told the audience how she felt about it. Squee Timlin clung to the brass rail and wept like a little child, so that people in the balcony below put up umbrellas.

The last scene drew to a close, Garret and Rose reunited, looked into each other's eyes. Slowly Rose, shyly yielding, swayed into closer juxtaposition. Then Prof. Sharp broke the spell with a wild cry of "cheese it;" he leaped over the footlights to the ropes, and the curtain dropped chastely over the imminent clinch. The social committee was vindicated.

I saw her again as 256 enthusiastic Johnnies led by the the Phi Psi chapter closed around the stage door. Like a queen she waved them away, amid the silent approval of the flourishing Susan Armstrong—Lemon Association. It was then I realized how We, the old U. W., were entertaining an actress unawares, who had Bernhardt bluffed to a passe shine and Duse looking like a deuce in the discard.

That's all I can write about Susan;
 It isn't so very amusin',
 But when thoughts of a girl
 Makes your intellects whirl,
 B'gosh, it's confounded confusin'.



Frank Bennett

OF all the fairies at the Prom,
Above all others she did soar;
And as for gowns it was a peach—
The gown that his

Elvira wore.

He treats her well and often too,
Her stern commands he does adore;
For well Frank knows 'twould never do
That he should get

Elvira sore.



He visits oft the Kappa house,
And leaving, tarries at the door,
And as a parting word he asks
When he can see

Elvira More.

The Fable of Hop and Pete

“Hop” and his pal by the name of Rehm
Managed the Prom and the Junior machine;
The machine didn’t run to Prexy’s delight,
And Rehm departed from town in the night.

Riddle: Why is Rehm like a cat?

Madson on “Love”

“LOVE!” said Madson, in a prodigious voice, “love!—it is the materialization of a nondescript activity or enterprise of the heart. Just as I say, it is nondescript. One feels it, expresses it, but cannot describe it. It is nondescript, as I say. It is much like life—our spirit, you know. We see its results,

its spatial manifestations, but never it itself. It is shapeless, invisible, and therefore nondescript. You see that, don’t you? Probably, I’m a little too ingenious; let me illustrate. Take the wind, for example. We can’t see it, can we? But we know it’s present, all around us. What we do see, though, are its effects, its results. Them we can describe. But as for the wind itself, it is indescribable—nondescript—perspicacious, eh?”

“Yes,” I nodded; “but,” earnestly, “how about the effects or results, as you call them, of this love? How do you describe that?”

“Well,” the senator responded broadly, “let us take an effect—I’m familiar with a - kiss - say.”

“Yes,” I said solicitously.





“Pretty” Murdock

GAME WARDEN and military man who flourished under the dictatorship of H. C. Duke. His famous Memoirs, “Private to Captain in a Day” should be in every paper covered library. His memorable address to the target detachment before inspection by a U. S. Officer began thus: “H’ll, fellows do it right, I don’t know a rap about drilling!” Thrice was he offered membership to the Y. M. C. A., and thrice he did refuse. The great endeavor of his life is to make his name synonymous with that of Jesse James.

Ben Davis

THE stalwart Cap. of the varsity crews,
Cheerful and big and fat;
His temper both sunny and hard to lose,
A grin like the Cheshire cat.

A lion among the ladies,
A mouse in his own esteem,
A fusser at Kehl’s and Keeley’s,
A boozier—on chocolate cream.

The darling of all the co-eds,
The idol of all the men:—
The U will be long in finding
Another such man as Ben.



Charles Knight

A versatile philosopher, farmer, and ball player who flourished at the U. W. from 1903 to 1907. He also became a bowler of no small note, having received his early training with a large wooden spoon and a two quart bowl of mush. Though a straight, square, all-round man, he made his greatest hit in ball playing. In May 1907, he died on base, much to the regret of his many admirers.





Geo. St. George

J E. WILDER of Wilder & Co., wholesale leather dealers, has a son, George, at the University of Wisconsin.

Last Monday Mr. Wilder received a short note from his son. It was substantially as follows:

"Dear Father:— Too busy to write. Am still pursuing my studies faithfully.

Geo."

With a smile the elder Wilder scratches off this encouraging reply to his laconic son:

"Dear Geo.:—Good work. Glad you are still persuing your studies, but do you think there is any possibility of your ever catching up with them?"

(Cribbed from the Chicago Record-Herald)

Father."

Jerome Coe

IN days of old, so we are told,
 The knight rode through the land
 To rescue ladies in distress and lend a helping hand.
 In just that way, e'en yet today
 The fusser struts about,
 To walk with co-eds, hand in hand, when moon and stars are out,
 This modern knight,—this maids' delight,
 Each one of us doth know
 A magnate of the Cardinal whose name is Fusser Coe.

Bob Lea

WE like the boy, despite his faults,
 Because he rowed upon our crews;
 Though somewhat candid in his speech
 He isn't fast; he doesn't booze.
 'Twas in the East, he got his name,
 "The Solace of the Kappa Mu's."

"Squee" Timlin

A promising Law is our Tim
 Who can bat a ball over the Gym.
 He's a vice-president
 With a scholarly bent;
 But to be a great judge is Tim's whim.





"Deac" Kimball

THEY call him "our fair unkissed,"
 But they have made a mistake I wist,
 For that little pink cheek,
 If it only could speak,
 Wouldn't 'plain of the kisses missed.

Bashful he?—Well you can't tell me,
 For I went on that mandolin trip, you see,
 And he flirted so
 With the second row
 Of Downer girls at Milwaukee.

Each Sunday he goes out to speak
 To a faithful few at Willow Creek;
 And lo, he has a saintly face,
 He is the Chi Psi's saving grace,
 And that is why he is known as "Deac."

"Fat" Stanley

STANLEY? Yes, he's that fat man with the curly hair the little German pipe, the fratty-looking raiment and the loud voice. Talks in the key of G with both feet on the loud pedal and all stops out. Plays in the band and tells the fellows stories? That's the man. You've seen him? Yes, and if you live anywhere south of University Avenue you've heard him—or rather, his saxophone. Ask people within six blocks of 212 Park Street and they'll swear (yes, you'll have to stop them swearing) that they've heard of Stanley. Stanley is a scion of Lawrence. Decided to finish at the varsity. Yes, there are redeeming features about Stanley.



Alma Bertles

DOWN at the Annex at half past ten,
 I saw her dance with the Sigma Chis;
 And they but a few of the many men
 Who sue for the smiles from her merry eyes.

I went next morn to my eight o'clock,
 (That young professor on her is daft)
 She sat in front in that smart green frock,
 The girls all whispered, "Watch her graft!"

I saw her still on the Hill at ten,
 At three o'clock in the Libe she sat,
 And chewed the cap of her fountain pen
 O'er two old volumes, thick and fat.

That night she went to a dance at Kehl's,
 The favored man was a young Psi U,
 And this is a fact which I feel is true:—

It isn't only in wit and looks
 That the secret charm of this girl is found;
 She loves to dance but she loves her books,
 And more than this she is all around.



"Wid" Stephenson

HE waved me to a vacant spot on the trunk, which I shared with a dress shirt—typifying Steve, the fusser—and a gross of check books, done up with hay wire—typifying Steve, the universal manager. "Pleased to see you—you've got twenty-one dollars and eight cents coming—if you don't cut out that low comedy at rehearsal it's the tall tamaracks for yours—yes, me and Hutchins—I can swing fifty-two barb votes and eight sororities—certainly I'll take the job. What's it like?" I gasped feebly in reply, till suddenly I realized that his latter remarks were being aimed at both phones and a long distance. Meanwhile, his right hand composed crew come-alongs-for-moneyed-alumni, while his left constructed a poster:



All X X X X Cast—
The Bug-house Case.
How long did she smoke?
How long? Budlong!
Rah! Rah! Cary!

In one of his inspirational pauses he began to run a rubber stamp built into his overshoe; his disengaged foot twiddled anxiously a moment and then curled up and went to sleep. Suddenly glancing at his desk schedule, he stopped. "7:13—breathing space." He breathed.

Then, opening for an instant a Saratoga trunk full of pipes—meerscham, bull-dog, daschshund and Parky—he became beatified, and made a noise like a connoisseur. I was poising my pencil, when Wid, darting a glance at the schedule, seized twelve papers, a mileage book, a cady and a music roll; scribbled: "Gone, 7:22-7:29 ring up S 2591, B 268—Wid;" slid down the banister and vanished into the night. As I doggedly collected myself and papers, came a long distance call: "Excuse me—busy—Wid—Goodbye."

BILL Lieber, posing decoratively on the spot of the Engineering steps that he had worn smooth by four years occupation, looked on us with pessimistic repulsion. His level brows contracted above his classic beak, which bore proudly the marks of honorable usage—that spot of patrician purple where the exploding emery wheel hit. "Summary," he said, scorning us. "Half speed reverse for yours. Bah."

But it was only when we had collected Bill's record from the college and county archives that we tumbled to the full peck-measure of his abnegation.

We publish all the censor will let us, herewith:

Bill Lieber, T. B. II.

"William"
Esther Beach

Engineering; Music.

Iron Cross, Iron Brew, Monastics, Majestics, Domestics, Yellow Helmet, Crushed Cady, Bronze Key, Brass Pony, etc., etc.

Olympia; Harelip Dramatic Club; Keeper of the Powder Puff (2); Sphinx, Girl Editor (2), (3), (4); Lit (chaperon Sphinx—Lit banquet) (4); Tether-ball Team (3); Post Exam Jubilee Committee (1), (2), (3), (4); 2nd Class President (4); Senior Hang Out Committee (4); Junior Open (4); Class Piped Committee (3), (4); University Regiment, Private (1), Private (2), Private (3), Private (4); Y. M. C. A. (1); member emeritus (2), (3), (4); International Club, Colonial Hall Chapter (3), (4); Consumer's League (2), (3), (4); Rod and Reel Club (2), (3); Reel Club (4).

Thesis: Girl.



Some are great and
Some are not so great



Consult the Student's Matrimonial Agency, Frederick Bagley, Manager

Steadies, crushes, college rags, chauffeurs, fussers, Sunday-nighters and barnacles supplied on application.
Address, Frederick Bagley, BØII House.

Personals

Popular co-ed desires a steady. Blue eyes; black hair; fond of Keats's poetry and Jack London. Drew an Ex in logic under Bode. Pa owns a brass foundry in Chicago, young man must be regular in keeping his appointments.
Address, CHI OMEGA HOUSE.



Young man wishes a place to go Sunday evenings. Am tall, fair, fond of water-polo and athletics. Well versed in constitutional and international law. Young lady must be able to perform on the piano and sing "Cheer, Cheer" with variations.
Address, PHI KAPPA PSI.



Young lady at Chadbourne wishes an escort for military hops. Nothing less than a sergeant need apply. Must be dashing, of exemplary habits and willing to comply with the S. G. A. regulations.

Address, CHADBOURNE HALL, 3RD FLOOR.

Popular girl would rid herself of a barnacle. Can't study. Would exchange for an assistant instructor or for a member of the freshman crew squad.
Address, KAPPA KAPPA GAMMA.

Enterprising young farmer desires a life partner with \$1000 capital to work small farm of sixty acres at Black Earth. Must be able to wash milk cans and drive three horses on a corn binder.

Address, A. G. S., P. O. Box 30, AGRICULTURAL HALL,
Care of Prof. Otis, Dean of Short Horns.

What Our Patrons Say

As a pioneer in the popular alliance movement I wish to extend thanks for services rendered. You are the fugitive's friend.
LUCIAN HERBERT CARY.

Your assistance was most valuable. You have made many young folks happy.

LAWRENCE B. WEBSTER.

Thanks to your aid, I'm now rowing stroke in a four-oared shell on the sea of matrimony. Here's to you, my hearty.
LESTER H. LEVISEE.

Shall take great pleasure in recommending you to my countrymen and to all members of the Cosmopolitan Club.
LOPEZ.

My dear Fred: More than fraternally I am yours matrimonially.

KARL L. SIEBECKER.

Your agency has made many things easy.

FRED. INBUSCH.

May I ask your charges?

WALTER F. TESCHAN.

When Jimmy Comes Out of the West

THIS isn't a flattering likeness
Of a smiling young heir to a throne,
It's a sketch of the little kid brother,
Who is waiting my coming out home.

IT'S almost a year since I came here,
But I hope to be back with him soon—
With Jimmy, far out in Montana,
When school work is over in June.



VERY often he scribbles a letter
'Bout things out at home on the range,
With smudgy round symbols for letters,
In a diction decidedly strange.

BUT I love to decipher the contents,
Then lean back and smoke as I muse,
And build airy castles for Jimmy,
In settings of radiant hues.

I PICTURE a knight of the present,
When Jimmy comes out of the West.
A fellow both able and willing
To hold his own ground with the best.

AND this is that glorious future,—
The one leading thought in my dream,
I want him to come to Wisconsin
And make a good man for the team.



Perfectly Natural

Mr. S —, (in elocution).—Really, Miss Bashford, I can't speak like that. Why, I feel just like a fool!

Miss Bashford (kindly).—Go right ahead, you're doing splendidly. All we can ask is that you be perfectly natural.



Since the short sleeved waists have come into vogue among the Co-eds visiting the Libe, we see considerably more of the young ladies.—Did.

Three of a Kind

The boy dealt out the dog-eared deck,
A poker game is on.
The youth is but a mental wreck,
A lost and wayward son.

He grasps his cards; his bloodshot eyes
Are fearful to behold
As with expectant hope he tries
To win the other's gold.

They ante, bet, and all show down,
He wins the golden pile.
A three of a kind you often find,
Will help once in a while.

When you leave this place and a good suit case
As all that's left to you,
Perhaps you'll find that three of a kind
Will sometimes help out too.



A little learning is a dangerous thing.
So thought the Freshman when he left last spring.

Vol. 23 cu. ft. PUNK BUILDING, MADISON. PRICE ONE SMILE

"What Fools these Buchers be!"

Punk

WALLBER
PETER PUCK

Copyright or wrong

Entered as First Class Female Matter

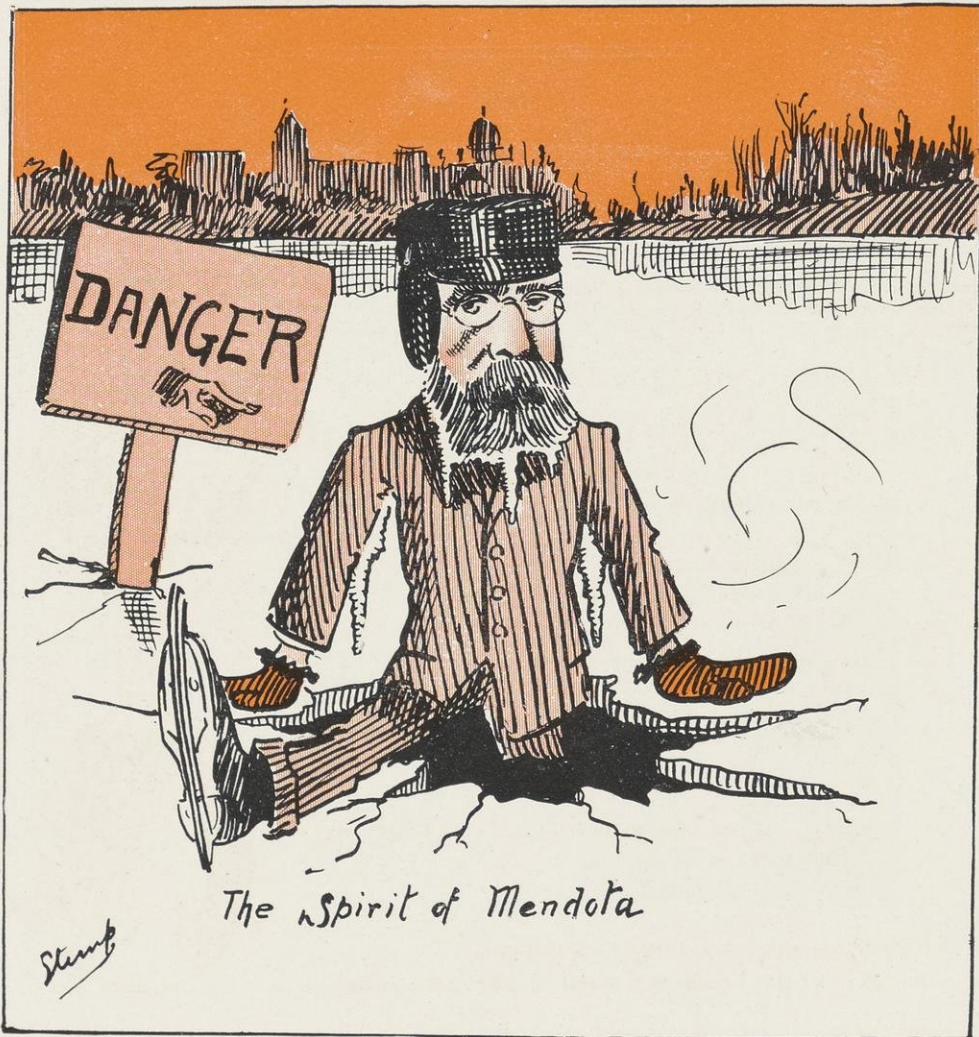

The Spirit of Mendota

HOW TO GROW HORIZONTAL

Wouldn't you like to add from two to five feet to your diameter. To be broad enough for people to squat on in a crowd. To earn money as a walking bulletin board. It is entirely possible for you to expand without beer advertisements. Write us, stating number of fifths, eight o'clocks, etc.

Address "TUBBY" WHEELOCK, Pres.

U. W. Water Wagon Co. Sphinx Bldg., Lit City

I WILL MAKE YOU PRESIDENT



Member of Y. M. (or W.) C. A. Cabinet, S. G. A. night watch, Student Representative to Faculty, Discipline Committee, etc. References such as William Volkman, Esq., will be furnished with pleasure if accompanied with price. Great opportunity for the would-be-ambitious. Consult me.

A. H. BUSHNELL, Director

**The Bushnell School of Applied
Politicology**



THE ads of PUNK have been expurgated by the censor. There is no longer any danger, "the faculty may read them (as well as the State Journal)."

THERE are jokes that make you laugh;
There are jokes that make you groan;
But the jokes that seem most funny
Are the jokes that are your own.

VERY seldom is it open for the rushee to decide,
When they're lined up at the station, in which
turnout they should ride.

SOME give according to their means; some according to their meanness.—Revised by the Commodore of the crew.

THEY say "there is no rest for the wicked."
Let us proclaim that the Badger Board is now resting peaceably.

WHAT'S in a name! That which we here have writ,
By any other name would sound as Punk.

I back 'em up, these men who kick
When fees and books are fifty bones;
We helpless "studes" are stepping stones
For wily profs who get rich quick.

THE Y. M. C. A. is to be complimented on the tranquility with which it bears so many undeserved slams. It turns one cheek after the other so that its cheek confronts us everywhere. A chosen few tread the straight paths laid out by the Y. M. C. A., but more are found around its alleys.

MONEY cannot buy the good will and respect of your fellows. This you must earn.

WHEN rumor whispers low, "He's fast,"
The prof replies, "I'll can."

DID you ever realize that much of "College Spirit" and the U Rah Rah element in life is often a weak excuse for laziness.

HE'S a grind, whoever he be,
If he bucks 'till two or sometimes three.

YOU cannot deceive your intellectual superiors very long, but nevertheless a bunch of smooth bluffs will often reap in several X's before the profs get Y's.

IT'S a poor "turndown" that doesn't work both ways.—Revision by the Co-ed.

OF all sad words that co-eds ken,
The sadest are Chadbourne's — "We close at ten."

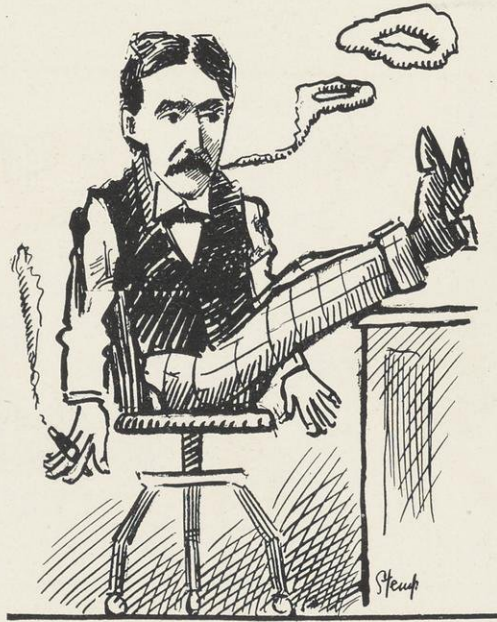

Everybody Works But Elsom

(Illustrated Song)

EVERYBODY works but Elsom,
 He thinks work's a joke;
 Sitting with feet on the table,
 Blowing out rings of smoke.
 Angell runs the Gym class;
 Hutchins makes things hum;
 Everybody works around here,
 But Doc Elsom * * *

EVERYBODY works but Elsom;
 We envy his old hide,
 He doesn't do an erg of work,
 But puff Havana's Pride.
 Henry tends the showers,
 And works till six o'clock.
 What man has a lunch around here?
 Why! Our old Doc.

Lost to sight and memory dear—EX'S—by most of us.

Dr. Frost—Pulverizing bacteria is rather small business.

In the lexicon of Sunny Pyre there is no such word as "Fail."

The Blues!

The sky today was overcast;
 The heavens seemed to frown,
 Miss Milberstedt was on the hill,
 And she was dressed in brown!

Twelve o'clock! The bell,
 Ten minutes ere they go,
 They do not pause, to say farewell
 To Benny Snow.



“Seens” at the Circus

**T
h
e
S
n
a
k
e
W
r
a
s
s
l
e**

Saturday
 Night
 Heart feels
 Light
 Armory hall
 K. M. ball
 Greasy floor
 Maids galore
 Flashing dresses
 Auburn tresses
 Music starts
 Hearts to hearts
 Dancers cram
 Thru the jam
 All strive
 To survive
 The m o b .
 Hearts throb
 With pleasure
 Beyond measure
 Each hag's
 Tongue wags
 Norse & Dutch
 Swedes & such
 All vie
 To tell why
 They daft
 For a graft
 With one
 Who has mon
 After that
 You sit
 And chat
 Call her
 Dearie
 Till you're
 Weary
 Sure but slow
 The hours go
 But you feel
 Life is real
 And you hop
 Till you
 Drop
 Then you
 Lunch
 With the
 Bunch
 Air castles
 Fade away
 Next
 Day
 You're
 In bed
 Nearly
 Dead
 Short
 Of tin
 All
 In

THE dean has a thousand eyes,
 And I, but two;
 He knows (how can I feel surprise?)
 Whate'er I do.

Two Soliloquies

By the Frog

Shears, busy shears! we frogs know what they mean,
 As we succumb to frightful vivisection.
 Sharp scalpels too, slice up with edges keen
 Our cringing bodies in this cruel dissection.
 The thrummings of our hearts at last subside;
 Each dying fibre writhes in agony.
 We die the death that countless others died,
 As with our dying gasps we curse Biology

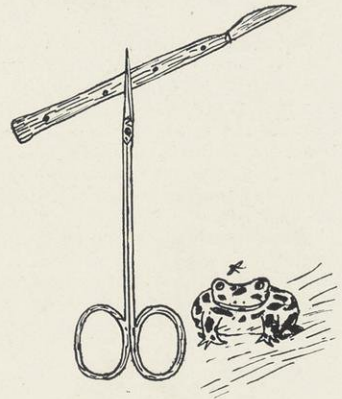

By the Quack Scientist

A few abhor the job,
 But I am not afraid
 To vivisect a frog
 And see just how he's made.
 I open up his chest
 And see his lungs inflate.
 I watch his food digest
 And guess at what he ate.
 I then pluck out h's heart
 And scrape off all the meat;
 But this is just a start
 To make the work complete.
 It's just like sticking hogs;
 Gee! but this is fun
 And when you spoil a frog
 You kill another one.

Her tight, grasping nature makes the land-
 lady skin.



Lost, but not Forgotten

Lost—In the Trouseritorium. Babbit metal medallion, containing policeman's star encircled by halo bearing THE maiden's name. Finder requested to confidentially return the love token to heartbroken Milt. W. BIG remuneration.

A Chat in the Lab

Crucible—Today I saw Miss Bunson, an old flame of mine, the one I turned down last year.

Beaker—Was she as blue as ever?

C.—No, she was bright and gave we a warm greeting. Then she gassed with me. Potassium Ferrocyanide glared at me like poison and Nitric Acid fumed around also but I kept my i-on them.

B.—I heard that two old salts broke in the lab and took chloroform. The copper couldn't get at-om.

C.—Yes, she said they died after a terrible reaction and she helped barium. They also tipped over the scales and quite unbalanced them. Poor things, they are always on edge and having their ups and downs but still they are all right in their weigh.

B.—Aqua Regia was used up today trying to digest some gold.

C.—Yes, gold is a little too heavy for them.

B.—Well I must settle down in my nest for tonight. Olive oil.

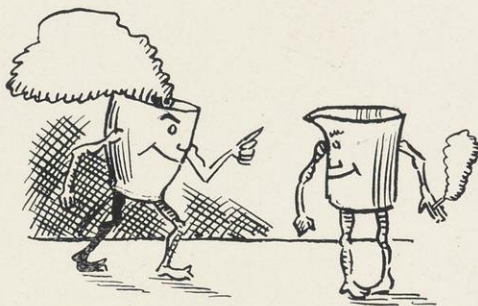

Dedicated to the Libe Cup

HELD by a chain to a white marble wall,
Like Andromeda prior to Persins's call,
Hangs a tarnished lead cup in a bare spacious hall.

YOUTHs and fair maids often go there to flirt,
And sip brackish water which sometimes will squirt,
If it strikes the cup right, on your clean bosom shirt.

THE chain is quite short so the tall men must go
To the floor, on their knees, or the water won't flow
Down their necks, which quite often appear as below.

IT makes a man look like a thing quite insane
To drink in this way in a cultured domain:
Dear Regents, cough up! don't be tight with your chain.

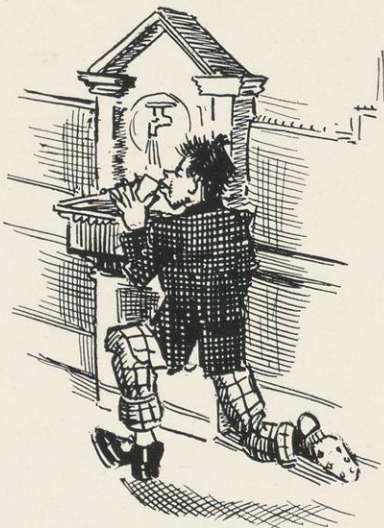



"Suggestion for a Statue to be Erected on the Lower Campus"

"Hold a candle" to the Badger jokes in order to throw a little light upon them.

Pin Money

Besley—"Ski" said he spent ten dollars last week for bowling. He must be well fixed.

Floete—Yes, he is,—that was just his pin money.

Seeing Things

Little bits of starch grains,
Little strata rings,
Make the weary student
Think he's seeing things.

Little drops of water,
Little molecules,
Make big, grown-up students
Feel like little



A "Rub" Dry Joke

Freshman in Gym—Did you hear of any one finding a towel around here?
Senior—No. You never hear of such things.

Registrar—Are you a student?
Yearling—No, I'm an Agric.

God sends meat, but the devil sends the cooks.—Especially in the boarding-houses.

It's a wise freshman who knows his own theme—after it has been blue-pencilled.

It is easier for a camel to pass through the eye of a needle than for a "stude" to get through the door of North Hall in the rush hour.

"Why is the Chemistry Building like a hospital?"

"Because there are so many operations going on at once?"

"No. It is like a hospital because there is so much poor doctoring going on that the profs are losing their patients."



Hot Water—What man in the Varsity has the least to do?

Cold Water—Elsom?

Hot Water—Nop. Angell, he doesn't do anything.

Cold Water—Neither does Elsom.

Hot Water—Yes he does. He has to tell Angell what he ought to do.

Doctor }
Professor } ANGELL ?
Coach }
Mr. }

"I'll give you four guesses—What am I?"

The student is not so fierce as the papers paint him.



Second Semester, 50 B. C.

"Who's that coming with the big load?"
 "Oh! some fellow with a few bills to collect, I suppose."

There was a loud shriek from one of the cells of the English department and a gaunt, emaciated Normalite was borne struggling into the corridor. His jaw was set rigidly; his eyes were wild and staring.

"What's wrong?" cried a sympathetic grind, struggling through the crowd, "too much outside reading?"

"No," returned a voluble personage in spectacles, "Dickinson's last theme criticism floored him completely—pedantic sesquipedalianism."



Those Mortar Boards

We can tolerate the Badger boards,
 And Sphinx boards aren't so bad;
 But those homely senior mortar boards
 Will drive the angels mad.

A stiff breeze, and a pretty maid
 O'er icy walks went tripping,
 And soon this pretty co-ed said,
 "I'm awful 'fraid of slipping."
 The saucy wind then laughed aloud,
 As it whizzed past her shoulder
 And whispered "She'd have surely slipped
 If HE'D been here to hold her."

Fritz Stein, in German Literatur—Ist das Poem ein Limerick?
 Prof. Houseman—Gar nicht!—Zu schlecht.
 Carl Pretzel—Perhaps, ein Limburger.

Perwein—I had' a 75-cent dinner at the Park yesterday.
 Kuentz—Who treated?

Midnight Oil, Grinds, Quizzes, Finals, away with you
 all, and consign yourselves to oblivion! We would have
 merrier company!

Shot Fighting

As he neared the eight hundred block on State he reeled suddenly forward and fell.

"Pretty badly shot," commented a cadet, passing on his way to the gym.

"Brave young chap anyhow," retorted his comrade, "you must admit that he fell fighting."

"Oh yes,—booze fighting," said the heartless first, and they hurried on to drill.



When Parky Assigns the Cases





"Hail to Thee, Wisconsin"



A heavy increase in the
Cooking School attendance

Beware—The Libe has Ears

September 30, 1906 (in the Year of Our University). One Edmund Riley, has this day, in consideration of the eyelash of a bookworm, politely sworn to enter into a covenant with one "Library John," alias "Pa" Williams, alias "Grandpa," that he, "Library John," etc., read, devour and digest literally, for the first above mentioned (Ed), ten thousand folios of the driest of the direst outside reading, to be completed and finished, handed in and noted, before the close of the next succeeding semester.

If the carriages are not in the Barn(e)s,
the Barn(e)s are in the carriages.



He don't belong to the Regulars—he's only a Volunteer



50 B. C.

"What are you doing, Frank?"

"Oh! Making out a crib for my English History exam."

A Voice from the Kitchen

Boys! do spare that oyster,
 Don't squeeze out so much juice,
 'Twill flavor soup for many a year
 If it get proper use.

This venerable oyster,
 That I thus treasure so,
 Has been an ancient heirloom,
 From times of long ago.

Bow down to it, revere its age,
 And give it your respects;
 Then dip it in your bowl of soup
 And pass it on to the next.

A Happy Wife

Be good, sweet maid, and
 take domestic science;
 Learn how to cook, don't
 study all day long;
 The kitchen stove's the
 happy wife's reliance;
 It makes of married life
 one grand sweet song.

Punk Clippings

CLAUDE HOPKINS

Elected President of Junior Class,
State University

Another honor has come to Fennimore and to a Fennimore boy. Claude M. Hopkins, son of C. B. Hopkins, was elected President of the Junior Class of the State University. Claude is making his mark and we congratulate him. He appointed Walter Rehm of Chicago as chairman of the "Prom" committee.—Fennimore Times.

EAU CLAIRE STUDENTS

Harry Starkey Has Received
Promotion in Cadets—
Notes From Madison

Madison, Jan. 23.—Harry Starkey has been promoted bugler in Company C of the second battalion, University Cadets. Robert McLeod is training for the freshman crew. Miss Hazel Straight, who graduated from the Eau Claire high school with the June class of 1906, gave a recitation before the S. G. A. Society of the State University last Saturday night. This society is composed of all young women of the University and is known as the Self-Government Association.—Eau Claire Telegram.

JOHN L. TORMEY

Elected President of University
Agricultural Society

John L. Tormey of Fennimore, son of Thomas Tormey, who will graduate at the State University next year, was unanimously elected president of the Agricultural Society of the University at their first meeting last Friday evening. Good enough! We congratulate. John is a splendid young man who is coming right to the front.—Fennimore Times.

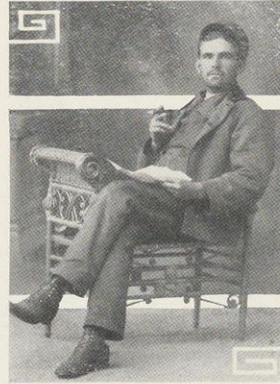

Claude Hopkins

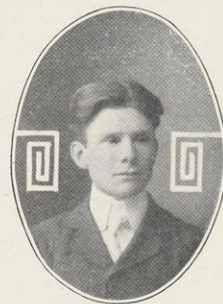

John L. Tormey

Miller's Mashing and Mammoth Matrimonial Market

Miller's Motto: Physics my trade, matrimony my specialty.

See What I have done—Read Cupid's Report.

Easy victims.

Miller
Kelley
Terry
Angell
Balzer
Worthing
Bishop
Anderson
Williams
Suydam
Bridgman

Still on the fence but
not on defense
against Cupid.

Wetzel
Elston
Bewick
Burrer
Ruggles

Immune, escaped but
still not hopeless
cases.

Wickenden
Weniger

Join my Agency, no charge to those who buy my book. Otherwise, a fee will be imposed, since lack of charity indicates a difficult case.

(Editor's Note)—Mr. Miller will be glad to take you through the mill. The experience is delightful and sweet. Mr. Miller takes to such enterprises like a duck to water but still he is not a quack.

The Karrow School of Expression

644 Frances Street

HERMAN H. KARROW

Comedian

ERNEST JUNG,

Heavy Tragedian

DON McGRAW,

Facial Contortionist

Private Lessons by Appointment.
Engagements solicited for evening entertainments.

REPERTOIR

"Pinkie, The Barnstormer."

"The Two Orphans."

"Ferdie's Will Not Close Tonight."

"Library Jack Has a Cold."

"No Mother to Guide Her."

"The Girl and The Law."

And other favorites

PRESS NOTICE

"Mr. Karrow's performance was light and airy."

—Wisconsin State Journal.

Madison, The Fussers' Paradise

“**S**AY!” exclaimed Watty Greenblatt, sub-editor of the Cardinal. “You certainly are a wonder, Mabel; how did you think of it? Why, it will take like wild-fire with the ‘American’ editor!”

Mabel Johns fairly glowed with gratification at his praise and with enthusiasm for her subject.

“Madison, The Fussers’ Paradise,” she repeated. “I thought that would make a good subject for a Sunday special. And I do so want to write something splendid. Journalism is such perfectly grand work anyway, and I want Prof. Briar to give me a good mark in the course this semester, ‘specially as I’m the only girl in the class.”

She cast up her big blue eyes at him from under a fair, fluffy pompadour, and he responded heartily, “Oh, you’ll get a good mark all right when you hand in this beaut! It’s an inspiration of genius. How would it do to take kodak pictures for illustrations, showing all the cozy corners on the campus — ”

“The Spoon-holder,” she suggested, “And Lover’s Lane — — —”

“And the Observatory,” he added “Ever been up to see the stars, Mabel?” No, she had never been there, and he persuaded her that, if she was to write about the opportunities which the University offers young couples, she should not miss a starlight visit to the Observatory. Accordingly they planned to go the following Wednesday night.

“Let’s go down on the drive now and hunt up some more of Cupid’s haunts,” he urged. Delighted that he manifested such a hearty interest in her theme, and grateful for his assistance, she agreed with alacrity, and they wandered down the road through the trees toward the lake.

“I think I’m very lucky, getting expert advice like this,” she said, looking up at him with her habitual hero-worship air. He stared at her a moment in consternation. Then he remembered that she was only a freshman from Oskalusa, and she couldn’t possibly know his long string of “crushes” of the three years past. He concluded, rightly, that she alluded to his experience in newspaper work, on the Cardinal and as correspondent for the Sheboygan Telegram. He breathed a quick sigh of relief, and proceeded to point out the spots hallowed in the memories of all girls who go forth from college with solitaires on their left hands (and of many who go away without that trophy).

“Here’s a place that used to be lots jollier before they cut the road through,” he said, as he seated her on the circular bench about a great tree near Dean Henry’s house. He was careful that she should sit on the spot where his own initials and those of “P. L. M.,” the fair Phyllis of Stoughton, were intertwined. That was an *old* affair, for she had been one of his first.

“Can you carve fancy letters?” she asked, and of course he produced his knife and placed her initials and his own within a very plump and lop-sided heart. She blushed rosily, and arose, declaring they really must hurry if they were going to get back to the Hall in time to get into the dining room.

There were many afternoons when they strolled along the shady walks, or drove through neighboring woods and between fields and hills. There were also soft spring evenings when they drifted on the lake, watching the colors fade from the western sky and the lights come out along the shore like myriad fireflies. Sometimes they were in his canoe, but more often they chose a row boat; for he was wise in his experience, and knew that a man hasn't half a chance in a little, tippy canoe, to "fuss" properly. Also, an important consideration, paddling looks so much easier than rowing that one doesn't get full credit for the muscle used. Being human and a man, he was anxious she should admire his strength as she did his intellect.

One evening, shortly before commencement, they took a boat across Monona to Esther Beach, where there was an informal hop in the pavilion. He refused to exchange dances that night, saying he felt selfish and wanted a straight program. She made no objection, and they strolled out, between dances, and found an empty swing hidden among the trees. There they swayed to and fro, keeping time to the waltz the orchestra played.

"Mabel," he ventured finally, tightening the arm which held her in the swing. "Don't you think that it would be rather like selling heart history if we sent that story to the American?"

She laid her head on his shoulder with a happy little laugh.

"Watty," she whispered, "I never meant to!"

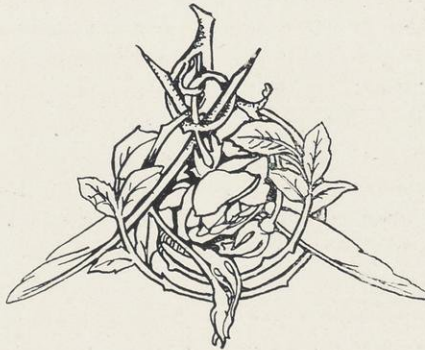

Canoe Song



Stroke of paddle and water's whirl,
Gliding through a mist of pearl;
Early morn, or evening gray,—
Dawn or dark of an autumn day:
These are the joys of Mendota's shore;
These the delights that my heart longs for.
Swift my barque as the flight of a bird,
Cutting the dark unseen, unheard;
Stars above, and stars below
Quickly come, too quickly go.
Sunset, twilight, dawn, and day—
Late October,—early May,—
Ah, if only the whole year through
I might live in my canoe!

A Literary Criticism in Disguise

Before the Christian era, which occurred immediately subsequent to the reformation in University life, all students, according to the Archbishop of a neighboring diocese, were pagans. Our story takes place in this far off pagan time which differs greatly from the present Christian age when every student is a future professor, and when every professor is a future saint.

The same was not laid in the capital city of the state; it took place in the royal seat of the gods, Mt. Olympus, which as all men know, is situated in the cloud mountains far above the blue waters of Lake Mendota.

The council of the gods, in convocation assembled, had decided to deal stringently with all English instructors who, because of their innate tendencies, had become inimical to the public welfare. For these professors of English had been wandering aimlessly over the surface of the earth committing many foolish acts and diverse absurdities, as this particular species of the *genus magistri* is wont to do. And therefore the father of the gods spoke thus to the winged messenger of the celestials.

"Go thou over the length and breadth of the land and gather together all the professors of English thereof. When thou hast done this, lead them to that great institution on the shores of the silvery lake and confine them within the limits thereof."

"Thy will be done," said the swift footed messenger, who straightway flew down to the earth. Thereupon the king of the gods dismissed his council and retired to rest. The darkness came and the star lanterns were lit by the celestial watchers. Silence followed, broken only by the creak of a secret gate and the stealthy tread of the Goddess of Love bound on her nightly journey to the earth.

The darkness dimmed; Aurora drew aside the curtains of night, and the sun god drove his milk white horses across the dome of the sky. Thereupon the father of men looked down upon the earth; his brow darkened, and he wrathfully called:

"Send Mercury to me straightway," and when the messenger, trembling in every limb, appeared the king spake thus:

"What great error hast thou committed? Thou hast placed these itinerant professors of English in the institution situated upon the south, instead of on the north shore of Lake Mendota."

At this the messenger was dumbfounded and for some time no words passed the barrier of his teeth. At last he thus spoke:

"Oh sire, I could not have so greatly erred, if I had not carried out thy command in the darkness."

"Get thee hence," quoth the king. "Thou hast done irreparable harm to the students and I do not doubt that Bacchus, their patron god, will be exceeding wroth with thee."

I FIND the great thing in the U is, not so much where we stand as, how we keep moving. To do the thing up brown we must keep sometimes with the bunch but mostly beyond them,—and we must spend and not rust nor be a tankard.—Oliver Wendel Homeward.

WHEN you enter as a freshman,
If you're simple, green and young,
When asked to join the Co-op.,
You think you're being stung.
But in the years to follow,
When the wolf is at your purse
You find your Co-op rebate
Is a sting which might be worse.

Prexy—Is there any foundation for the alarming rumor that professors in the German department have been seen in grog shops?

Prof. Hohlfeld—Nein, gar nicht, certainly not, Pres. Van Hise, for I surely would have seen them.

A thing of beauty is a joy unheard of.—A Knocking Fusser.

A STUDENT from Illinois University wrote to his sister at the Wisconsin State University: "I know a girl by the name of AD-A-LINE MORE and I call her 'P. S.' for short."



It's never too late to mend

Bill—Finished your oration yet?
Will—Nop! Just made the first draft of it.
Bill—Oh! It'll be another of those windy ones.

Heard in Parkie's 2/5

Parkie—Miss Scott, you may take the case of — — — — —
Miss Scott—What is the name, please?

The Gallery of Mirrors at Versailles is still intact. You see yourself mirrored on all sides; it is a dazzling spectacle.—Professor Giese.

Dean Henry to the Agrix

YE call me Dean, and ye do well to call him Dean who for twenty-six long years has met every shape of honest man and has never found his peer. If there be one among you who can say that ever in public meeting or in private lobby I lost my rectitude, let him stand forth and say it. (Deathlike silence) And yet—I was not always thus (tears), a politician amongst politicians. My ancestors came from old Ohio and settled amid the peach orchards and alfalfa fields. Then I came to Wisconsin to study myxomycetes. That was before I began my pig experiment. O! Wisconsin! Wisconsin!! thou hast been a tender nurse to me. Ay! thou hast transformed me from a farmer into an agriculturist! I have for many years struggled to upbuild the Short Course which you now see in glowing splendor. (Applause and whistling).

Ye stand there now as scientists! The knowledge of Nemece and Haberland is in your intellects. Ye cannot farm but ye can teach others how. Now is the time. Go! Go, to the post office! Carry your message to Garcia!! (thundering applause) Get into some good experiment station where a padded chair awaits you! (Acclamation, whistling and cat calls).



It's all a Joke

"Ah!" said Milton Woodward, as he pulled a skeleton key out of his pocket, "I've got it—the key to Phi Beta Kappa!"

"Bosh!" said Charlie Mott, "It's a fizzle—a put up game by the faculty!"

"Wee!" said Julius O. Roehl, "It's a 'scoop', I've found it—me for the Cardinal!"

"Ha, Ha!" said Gussie Blatz, "It's all a joke, but even the Sphinx wouldn't accept it!"

A Case of Enlightenment

Landlady (to noisy roomers):—Boys! Boys! Do be quiet, you're right above the chandeliers and you'll come through the ceiling and light on them!

Oh how full of briars is this college world.—
Do You Like It.

Gone are the nods and scraps and smiles,
The thousand cunning clever wiles,
That lasted 'til the "Kid" was pledged:
Oh, then with joys his days were hedged.
—All gone, alas!



Overheard on the Street

(Monday Eve, October) Freshie — Someway, they aren't as nice and polite to us as they used to be the first of the year.



How I Became a Fusser

THIS choice bit of narrative was extracted by stealth from Sletten's diary, now guarded more diligently than the Golden Apples of the Hesperides or the apple of his eye.

- OCT. 13, '05—Today my eyes were dazzled and my heart yielded for the first time to feminine enchantment. I met her in the Libe; She dropped a pencil and I picked it up. Then She smiled and spoke to me kindly. I am happy tonight.
- OCT. 14, '05—Today I passed Her on the street, but She did not see me though I stood up very straight. If She was jollyng me yesterday—well She's too rare a riddle to give up.
- OCT. 15, '05—Sunday. Fortune favors the Fusser. I met Her at Christian Endeavor and took Her home. When She said I might call I ran all the way home to tell my roommate about Her.
- OCT. 16, '05—Was overjoyed to receive a letter addressed in handwriting like Hers but it proved to be a train schedule. Went to see Her in the evening and asked Her to go to the Hop. Within five (5) days, I must learn to dance.
- OCT. 17, '05—Told my friends of my future happiness and arranged a full program for the Hop. Also took my first dancing lesson from Prof. Kehl. He made me step around a little chalk parallelogram to the count of one, two, three. I did it quite grac fully, I think.

- OCT. 18, '05—Rose early and practiced my "one, two, three" till breakfast. Cut morning classes and practiced in the handball court. Took another lesson at Kehl's with three awkward fellows. It cost me a quarter. Gee! dancing is expensive.
- OCT. 19, '05—Practiced at frequent intervals during the day. Discovered the tackling dummy in the gym and enjoyed a delightful waltz with it to my own whistling. Took another lesson at Kehl's and staid to the pig race. Some of the Mollies wouldn't dance with me. Dog gone them!
- OCT. 20, '05—Practiced the two-step in the corridors of Main Hall. Took another lesson after which I went to a town dance. All the maidens, especially the little foxy ones, looked up to me. Tomorrow comes the Hop and I can't dance. Things look desperate. The thought makes my eyes shed bitter tears.
- OCT. 21, '05—Obtained a book on dancing and etiquette and got some fussers to coach me as I practiced the various stunts of bowing, posing and the like. Also filled some small cards with items for conversation. Bucked up on the weather forecast, squeezed into my regimentals and started out.

(At this point the plagiarism was detected and the diary has since been kept in an inaccessible Sanctum Sanctorum far from the sight of the inquisitive and unappreciative student body).



Good Manners and Good Form

WILLIAM J. BOLLENBECK

Written in consultation with Mrs. Woodward and Miss Bass. Answers given to all general questions on social etiquette.

How shall I invite a young lady to attend the Prom with me?

Yours in trepidation,
CLAUDIUS HOPKINS.

Good form demands that you proceed with great formality. Hire a cab and drive to her chapter house. Bear the invitation up the front steps on a tea tray. Deliver your invitation and your card to the chaperone who shall in turn have it countersigned by the young lady's parents. Back down the front steps into your cab. You must not call before Saturday night. Never use the telephone for such a message—there might be someone on the line.



Should I follow a young man caller to the doorway and help him on with his coat?

Perplexedly,
REGA BODDEN.

Heavens, no! Take leave of him in the drawing room and let him manage his own coat. Then too, under no circumstances must you offer to find his hat until he has signified his intention of going.



Should I ever escort a young lady to the Majestic?

Queriously,
FERDINAND VON BARTLETT.

A Varsity girl? Never. It's too far.



How should a young lady announce an engagement?

Curiously,
GRACE DAVISON.

A good way would be with a megaphone. Good form, however, demands a dinner.



Should a sorority girl study in the reading room of the library?

Interestedly,
BESSIE HASTINGS.

Society is doing much to discourage this pernicious practice. If you must read or study there, do not be too assiduous. Good form demands that you take time to be entertaining to your friends.

None but the "Goods" deride the "Fair."

Conned Students Get Even

OFFICIAL NOTICE
(Daily Cardinal)

All students who have conditions in European history from last semester, see their INSTRUCTORS at once in order that arrangements may be made for the REMOVAL of the SAME.

D. C. MUNRO.

CRAMMING maketh a full man;
Stabbing maketh a shrewd man;
Flunking maketh a dull man;
But cribbing maketh a con'd man.



Roped In?

Prof. Giese—What was the misfortune of the widow of Charles I. of England?
Helen Flint—Her husband died, I suppose.

THERE once was a spinster named Sue
Whom we love for she cons very few.
You can get through her course
Without using a horse.
I think she's pure Sterling, don't you?

THERE once was a shepherd named Franque,
Who's a much greater man than Dean Hanque;
But don't tell him his sheep
Never pay for their keep.
Beware! For Franque's a blanque cranque.

A mosquito was just run over by a ball at the bowling alley; he bled terribly.

"What's this, a fairy tale?"
"No, just an alley-gory."

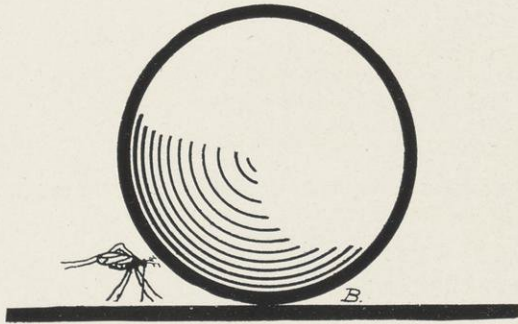

A BAD CRUSH

How dare you!

THEY were seated in a cab, "Does that draught strike you?" he asked. Different from the ordinary "gallant" who is wont to offer his coat in such an emergency, this young man conceived the novel idea of utilizing the lap-robe. He succeeded in making it shield his "fair-one" from the cold blasts of the night by draping it over the little window directly over the seat. She was just about to nestle back when she felt—could it be true! such audacity! "Why Mr. S—how dare you!" was on the tip of her tongue—when she felt not his arm but merely a fold in the lap-robe.

DOUBT that the faculty's alive,
Doubt that the hill is steep,
Doubt that here we must work to thrive
But never doubt the Prom was cheap!

He passeth best, who crammeth best,
All things, both small and big;
He passeth highest who can sit,
And dig, and dig, and dig.

IT is true that segregation
Is advanced by Alpha Phi—
But 'twould prove a tribulation
To the prof of S. A. E.

Professor Kerr—Pardon me, Mr. Hood, but you are reading Miss Van Slyke's part of the dialogue. But, it is quite proper to take a young lady's part sometimes, is it not?

The Pilgrims were our pious forefathers who first landed on their knees and then on the aborigines—Professor Ross.

Sweet are the co-eds of the varsity!

THE STUDENT 1907

PEACE · PIETY · PERUNA

CONFERRINE ALMANAC

LOOK UP,
SUFFERING
SISTER!

HAVE ONE
ON ME.

REFORMAL DEHYDE

ST. CON

ELIMINATES
APOPLECTIC
ATHLETICS

CURES

FEVERISH FUSSING
A POLITICAL POULTICE

HEALS
HORRID HECTIC
HAZARDOUS
HAZING HABITS

A SOOTHING
SOPORIFIC

CODY

STIEHART

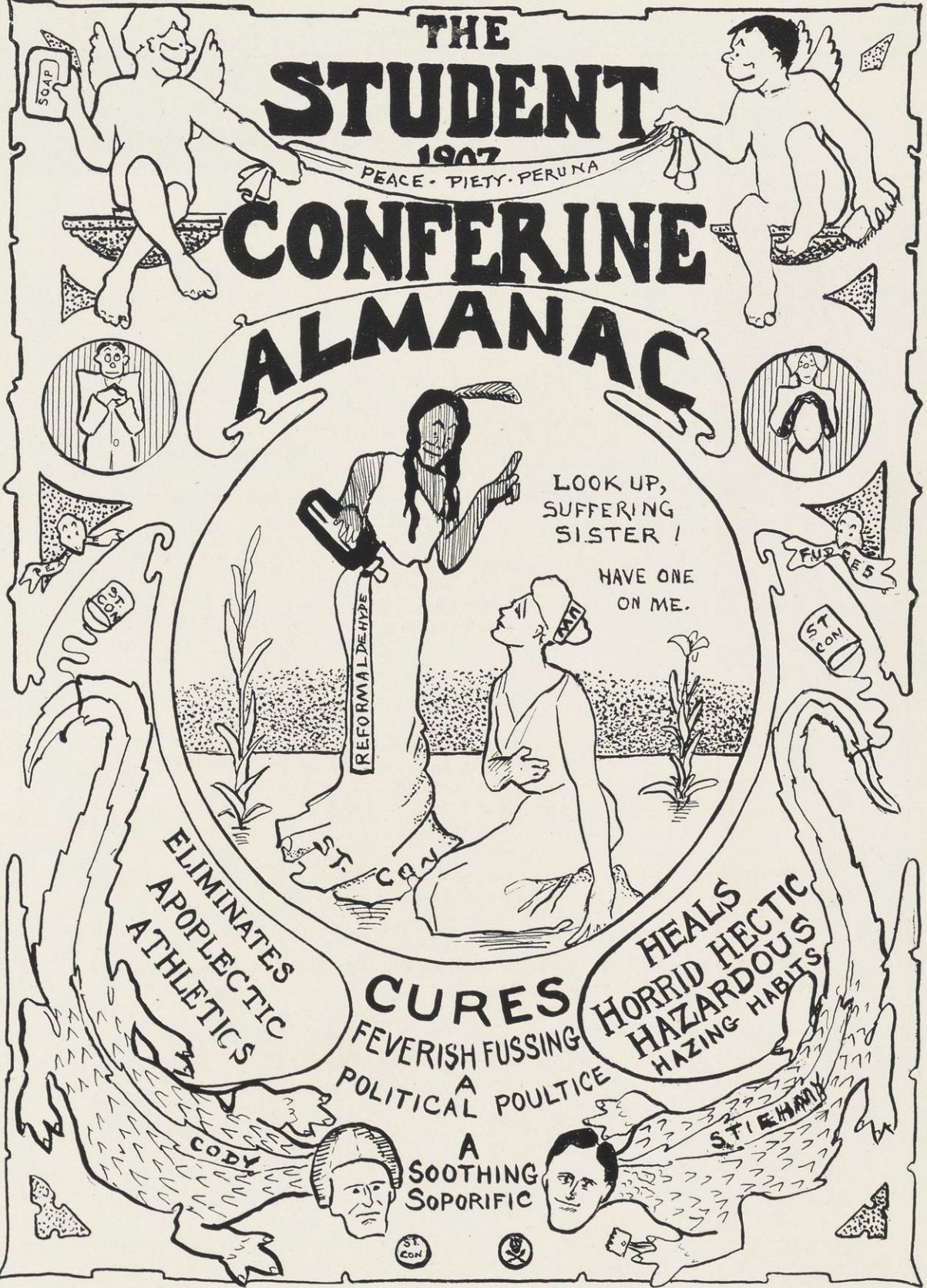

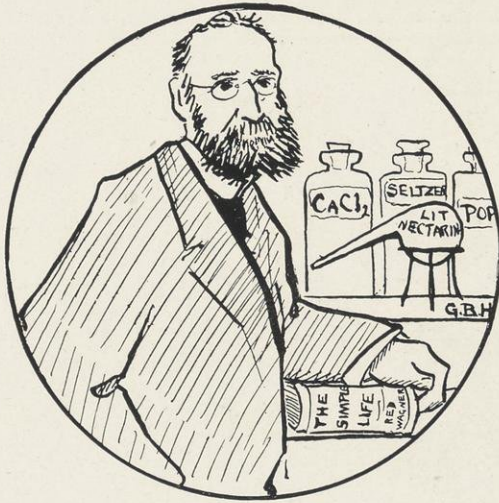

GUARANTEE OF PURITY

Dr. C. R. Van Hise, the originator of the Student Conference declares on oath: "This is not an institution for children or the feeble minded but the congested environment in which we subsist has long demanded the panacea which I originated. The Student Conference is as necessary for the U. W. as onions to veil Columbia Cafe hash or as outside reading assignments for the lazy prof. The Student Conference is not a secret concoction and I wish the truth revealed. It contains two per cent of pure student thoughts with traces of Fraterodium (last year Dave Bogue kicked over the traces), and 98 per cent Prexy. I guarantee it harmless, dilute, and free from scum.

Signed and sworn by me this 31st day of February, 1907.

Dr. C. R. Van Hise.

Buck Grunert, Notably Public.



IT SAVED PAPA'S LIFE

Papa had just swallowed one of the Sphinx's poor jokes and was choking when I told him about the Student Conference. He roared loudly and was saved from death. The Student Conference is a life saver.

O. I. C.

E. Leonard (Poet ex-officio). Kind friend, may I ask by what muse you are most often inspired?

H. C. Hopson—Well, to tell the truth, I must admit that the Kappa Mus influence me considerably.

The Student Conference Symphony

To sleep and not snore; to feign intelligence and wisdom; to diagnose rather than cure, suggest rather than do; to reform, rejuvenate, rehash, and readjust athletics and reject championships; to spy, detect, and hang around; to can the good old times, pickle advising alumni, and preserve purity and pink eyed piety; to tinker with a big dinner and cough up tin after it; to increase senior summaries; to put a class "lid" on the freshman and a general lid on the university: this is our symphony.

The Student Conference sleeps while you work.

THE TWELVE SIGNS OF THE CRACKERJACK

And Their Relation to the Human Anatomy

Racies
or Pig
Goes to Head

Delerious
or Caspar
The Neck

Lo
or Levi
*Watch and
Pocket Book*

Jimmy!
or the Fussers
The Arms

Cupid
or Archer
*The Heart
or Lung*

Examicuss
or Balance
The Solar Plexus

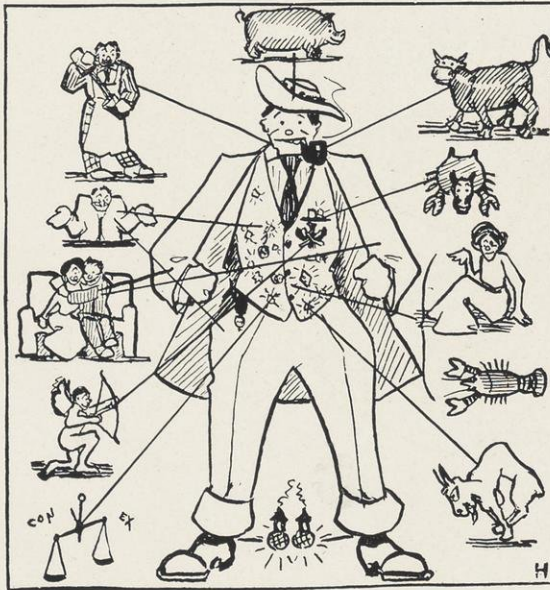

Taurus or
Bull Durham
The Face

Chancer
or Crib
The Vest Pocket

Chorus
or Fullergirlie
Lobsterres
or the Supper
The Stomach

Fraticornus
or Goat
The Pins

Arcus
or Loud Lights
The Socks



Eclipses, 1906-07—Hot Time—Calculated by Claudius Hopkins. October 6—Total eclipse of the robin Sun.

April 3.—Hugo W. Schnetzky springs his spring suit; total eclipse of sun and 8 arc lights.

May 14—Special eclipse of the moon, by request of Teddie Sterns and Helen Harris; who have options on the spoonholder.

Morning and Evening Stars—Observed by Peggy Lynch and John Tormey.

The hot dog star will be evening to morning star all year. ("Hitch your dog wagon to a star."—Emerson Ela).

January 12—All star souffle at the Fuller (See "Stars and Heaven," by Arthur C. Kissling).

March 22—Shower of shooting stars (target squad takes a bath).

April 2—Ursa Minor seen hanging around the big dipper—Graff and Atkinson chase him into the Milky Way.



Throughout the year Constellation Ned Jones will rise at 10 A. M. Bennett Major will set around the Kappa House from 6:30 to 8:00 P. M., otherwise by appointment.

Belle—O, aren't these kid gloves sweet! Charlie and Jack got them for me. It's just like them.

Nelle—Yes, I see, they're both candy kids.

PHASING OF THE MOON



LATIN
QUAR-
TER



HALF
&
HALF



LIT
UP



NEW
MOON



Practical Rules for Cribbing.

Cribbing is an art, so to succeed develop artfulness. "Lawless" Tormey will soon establish a professional art school. Sit in the middle of the room and you'll not be cornered easily. Borrow or steal an honest look. Consult Dr. Elsom for facial culture and learn how to be two faced and shame faced. Work your prof before exam. Work, work, be not afraid. Inquire at "Pete" Rehm's employment bureau. Such men as "Art" Kissling and "Cy" Montgomery have thus worked their way through college. Take Angell's course in fencing if you wish to foil your man. When through take up your crib and walk.

—ooo—

It made a Woman of Me.

Read the miraculous change in Miss Ferdie Bartlett's life. She says: "Until the Junior horse play, I felt like a blind person without hands, i. e., it was impossible for me to feel well. A member of the Student Conference urged me to try a case of Budlong. I did and found myself in the cast and not an outcast of society. My work all became a matter of play. I acted different than ever before, I became a woman with all of a woman's charming attributes, I suddenly became popular. O, I am so thankful that my attention was directed toward the Budlong case. Many of my friends bought boxes. I cannot praise the Student Conference and the Junior Play too much, especially the great feature in the second act. This was a pipe, not my own, but

Yours as ever,

MISS FERDIE BARTLETT
alias Phyllis LeMoyne,
Stoughton.

—ooo—

In all the world there is no remedy like the Student Conference.

The Student Conference brings joy and sunshine to faculty and students.

KREY ASTROLOGY.

Born under Cancer, the sign of the Krey fish, hence naturally crabbed. Hopelessly material, self-opinionated, calculating and imperturbable. Have a taste for literary work when it smacks of the commercial. Will make an excellent teacher if you can control yourself. Beware of the Normalite who teaches history.

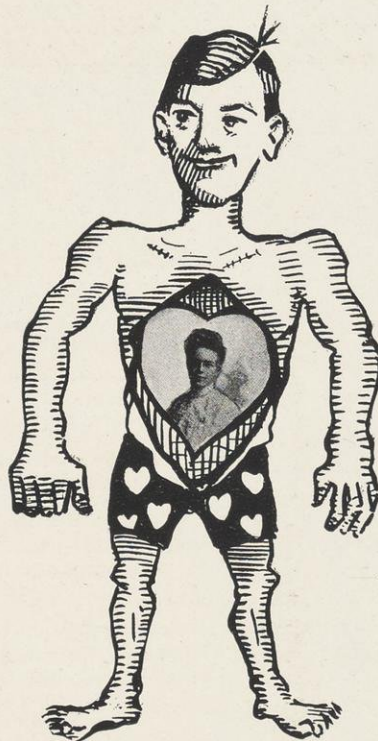

A Terrible "Case."

How would you like to look like *this*? See how Paul Johnson looks and how badly he is cut up about it. He is high strung, still his heart bears only a half-tone. Paul's is a sad case. He writes:

"My first symptom was Pal fever accompanied by a flat flabby purse. Heart itch and fondness for sweets followed. In my worst stages I frequented the jeweler's and though I always prized the baseball diamond, still I never shall stoop to base stealing. Publish my letter as a warning to others. Mine is a wretched life.

Heartbroken,

PAUL.

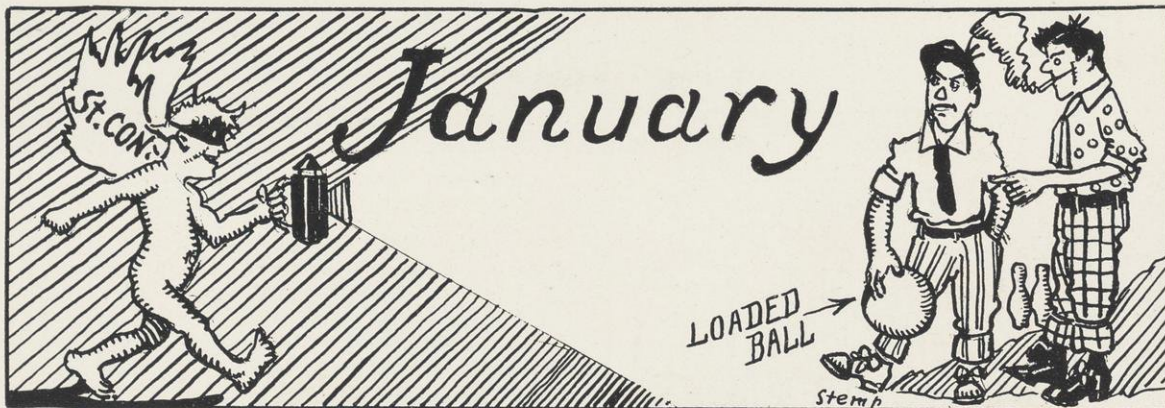

DAYS
Month and
Week

1	Tues
2	Wed
3	Thurs
4	Fri
5	Sat
6	Sun
7	Mon
8	Tues
9	Wed
10	Thurs
11	Fri
12	Sat
13	Sun
14	Mon
15	Tues
16	Wed
17	Thurs
18	Fri
19	Sat
20	Sun
21	Mon
22	Tues
23	Wed
24	Thurs
25	Fri
26	Sat
27	Sun
28	Mon
29	Tues
30	Wed
31	Thurs



Chronology of the Year

Explanatory

Calculations in this almanac are based on 8 o'clock, a dern mean time, observed (at a distance) by Billy Fitz. Solar time by Sol Levitan. Evenings in Sum Time, figured on her fingers (third finger specially) by Miss Vena Cava Brunk. Astronomical data taken by Oscar F. Gayton; checked by Louise Myers, looking through telescope with him—allowance made for upper limb around equatorial zone, pairallax and contraction.

September 25.—Unveiling of Prof. Angell's whiskers.

September 26.—Registration day—awful crushes in registrar's office also in Sigma Alpha Phi Epsilon house.

September 27.—First "stude" writes home for money.

October 1.—Band practice commences; 3 suicides in neighborhood.

October 2.—Prof. Angell poses for stained glass window.

November 3.—Boelsing hires Mr. Charles E. Ambler for wooden Indian.

December 3.—Joint Debate, Castalia vs. Pythia—"Resolved, that Kabo is lots preferable to La Vida."

January 18.—Phi Deltas reported to have bowled 423½. Incredulous excitement.

January 24.—Eva Cooper squares the circle (for she's a jolly good Fellow—rah, Eva!)

January 25.—Toke Riley circles the Square.

February 10.—State Journal is respectable (Sunday—no issue).

March 17.—St. Pat's Day—Prof. Kind wears orange socks.

March 18. Cora Hinkley in Dreutzer Sonata.

The Jewish Thanksgiving begins week after February 15, 132nd year of U. S. Independence. First year of Hedwig Federle's independence. 78th year of Dean Birge's Fedora. 4th year of Ruth Goe's mono-feathered lid.

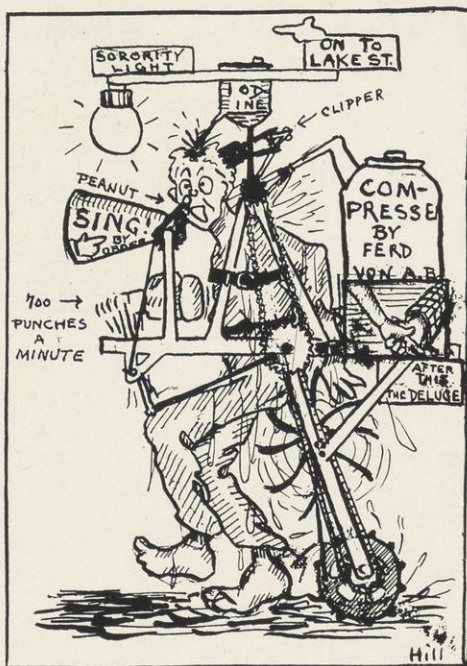

WHY SUFFER EXCESS IN HAZING?

Try Harper's great discovery, painless and startling. The hazing machine was designed by Duffy, the master machinist of the Student Conference. The turning of the wheels by Prof. Turner marked a great revolution in Wisconsin. Think of the heartrending atrocities of last fall! How Rapps Thompson and Pfiffner suffered humiliation in the hands of Witte and Stiehm. Reform came. Necessity was the mother-in-law of this invention. The automatic hazer is warranted not to kill in less than 24 minutes. It is simple, anyone can see through it, yet is absolutely painless. Made in all the latest varsity styles. Send for catalogue.

DUFFY HARPER.

The Great Spirit planted the Student Conference.

THINGS WORTH KNOWING

NEVER go into the tank from the ladder; there are divers ways which are better.

TO find the capacity of a stein, multiply the number of draughts required to empty it by two. This will give capacity in gallons.

NEVER turn out the light in the parlor. That is not a bright thing to do.

DON'T criticise the U. W. Band. It is composed of men of note.

IF you must be a tank don't get too full or your friends won't be able to bail you out.

CHOOSE a house where the landlady's daughters are industrious, accommodating and homely.

PAY for room and board in advance, never in counterfeit.

REMEMBER that landladies never have confidence in rumors.

NEVER nail your register open.

CALL sausage "meat" and the aqueous suspension of chalk dust "cream." Never ask for more than one spoon unless you pay over \$3.50 per.

TURN out your light before you play the cornet. Neighbors seldom like that kind of brass but they can't see where to shoot if you take the above precaution.

NEVER ask more than four guests to Sunday "chicken" dinner, since few hens have over four necks, and the other bones are scraped of meat before being served.

The Student Conference is harmless.

Februrary.



Stemp.

The U. W. Historical Cycle

DAYS Month and Week.		
1	Fri	
2	Sat	
3	Sun	
4	Mon	
5	Tues	
6	Wed	
7	Thurs	
8	Fri	
9	Sat	
10	Sun	
11	Mon	
12	Tues	
13	Wed	
14	Thurs	
15	Fri	
16	Sat	
17	Sun	
18	Mon	
19	Tues	
20	Wed	
21	Thurs	
22	Fri	
23	Sat	
24	Sun	
25	Mon	
26	Tues	
27	Wed	
28	Thurs	

Clean spot discovered in the Gym.
 Spot fenced as a curiosity.
 Attendance at Y. M. C. A. verspers 67.
 Rathskeller opens.
 Attendance at Y. M. C. A. verspers 4.
 1920 A. D. Madison becomes a colony of the Philippines.
 Doc Elsom seen cameraless.
 Student Conference meets.
 Two deaths from surra, the sleeping sickness.
 1910 A. D. First man uses telephone in Main Hall.
 One pair of military trousers discovered in target squad.
 Short horns give a concert followed by St. Vitus dance.
 Lamp post exam jubilee.
 Valentine day. The Skate Infernal's contribution box overflows with love tokens.
 Assassination of the Prom. Rehm begs for quarter.
 Phyllis fills Fuller—A play on words. Circumstances alter Budlong Cases.
 Day of rest. relaxing, stretching and rubbering.
 Blue Monday. Prom girls blow home.
 It rains pitchforks. All fraternities carry on out door initiations.
 (1999) Three (3) white men discovered in the U. W. Consternation in Philip-
 pines and Japan.
 Gym class cuts classes to cut ice. Angell gets cold feet.
 Feeding of the multitude on five loaves and two Monona carp. Everybody bit.
 Phi Beta Kappa goat eats the Skate Infernal.
 Goat dies of yellow fever.
 Artillery ball tonight. The big guns will chaperone. Small charge. Ladies
 requested not to powder.
 (1909) Atkinson goes to Germany to get a larger Rheinstone for his halo.
 (1908) Prohibition area around the University enforced.
 (1908) Faber begins training for the half mile.

COMPENDIUM OF AGRICULTURE

FREE

Compendium of Agriculture
Message to Garcia
Helping Handbook
Feeds and Feeding
Student Farmer

Longhorns, Shorthorns, Tinhorns, Shoeorns
and others to boot

Send us the names of THREE (3) Agrix who have secured *good* jobs through the divine interposition of the dean (or executive clerk) and we will send you *free* in a plain sealed package our profigately illustrated compendium of farming by "brain and brawn" interspersed with scientific tit-bits. Also *Dean Henry's Bible*, the Rube's Companion and that inspiring imaginative morsel, "*The Massage of Cardenas*" or

"*Who Swallowed the Dean's Speech?*" The compendium tells when to cut corns, how to handle rye, when to smoke hams and tobacco, how to cure hams, and piles of other information. Write to us write away. See coupon below,

Note:—The following names will not be considered: Sen-Sen-Utsu-no-mya (Sapolio, Jap-lac, Japan) and Henry II. (Con.)

COUPON

I hereby send the names of men (still living) who have received GOOD positions through the dean (or executive clerk.) Send me the above books in a plain sealed package as advertised.

NAME

OCCUPATION

Cottingham Pedaling milk on a tricycle
Griffith Picking chickens, gooseberries, etc.
Dehaven Watering horses, violets and milk

Name (in full)—*Ole Aginous Johnson*
Occupation—*None*
Education—*None*

Foster Father—*Dean W. A. Henry*
Address—*South Hall, third floor*

What is college without a Student Conference?

DAYS Month and Week	EVENT	PROGNOSTICATION	Endorsed By
1 Fri 2 Sat	Two more beer ads in the Sphinx. Ice on Hill sidewalks.	Good day to read Skate Infernal. Unlucky day for co-eds.	"G. B. H." Marion Bell.
3 Sun 4 Mon	13 hours of moonlight today. Bird class goes hunting.	Favorable day for engineers. Very bad night to study. Good day for biologists to collect bills.	Stemp. Clausen. Baumbach. Landladies' Union.
5 Tues 6 Wed	'09 Badger Board election Co-op divvies out dividends.	Excellent for politicians. Prosperous day for all Madison.	P. F. Schwenker.
7 Thurs 8 Fri 9 Sat	U.W. Club dances at Libe Hall. Crew subscriptions start. Agrics kill a tuberculous steer.	Avoid opposite sex. Good evening to buck. Evil day to borrow money. Be cautious at the restaurants.	Don Mowry. Elbert Brindley.
10 Sun 11 Mon	8:30 p.m., lights go out all over Madison. Baled hair goes up 10 per cent.	Good evening to spend at the Libe. Excellent day for me to get a hair cut.	C. Juergens. Greubel. "Vic" Coffin.
12 Tues 13 Wed 14 Thurs 15 Fri 16 Sat	Tennis courts open up. Girls bowling league opens. College day at the Pal. Cody practices lassoeing. Canning committee meets.	Good day for courting. Splendid day for pin boys. Best day in the year for S.G.A. Disappointing day for spectators. Evil day.	The "2-pin" girl. C. Ruth Goe. Jessie James Smith. Harold Drew.
17 Sun 18 Mon 19 Tues 20 Wed 21 Thurs 22 Fri 23 Sat	Canning committee gives report. Photographers give reduced rates for Badger. Primary election. Pete and Max make good. First Snowball cotillion. Col. Joachim inspects cadets. $\frac{1}{2}$ -mile prohibition limit enforced. Tank cleaned.	Good day to travel and hunt a job. Excellent day for beauty doctors. Two new stars appear. Good heavens. Dressed pork takes a hop. Sad day for the band. Horizontal bars taken out of gym. Good day but bad atmosphere.	"Happy" Houlehan. Elsie Minn. L. S. Smith. H. C. Hopson. Professor Owen. Rev. Edwards. "Sic Semper Tyr- annis" Scheidler.
24 Sun 25 Mon 26 Tues 27 Wed 28 Thurs 29 Fri 30 Sat	Graff besieged in Y.M.C.A. Good Friday. Bertha Rupert serves boiled eggs. Sunny Pyre buys circus pig. Phi Beta Kappa elects. Clouds cover many bright horizons. Wisconsin wins Iowa debate. Fish exposes his socks while climb- ing park steps. Chinese laundry raided by police.	Good time for minors to be out. Bad day. Be cautious. Good day for rooters in the faculty. Bad day to be merry. Rain. Good day of judgment. Adams turns in fire alarm. Police have their hands full of chink.	"Toke" Riley. John Colignon. Sentiments of bottle. A. X. D. Rollo Lyman. Ex.Chief Bernard. E. E. Robinson.
31 Sun	Student recital at Libe Hall.	30 Tom cats die of jealousy.	A. F. Parker.

The Great Poultry Food

APTLY CALLED "KNOCKING" IN "POUND" PACKAGES

Read what CUDGE HANNAN says: Your poultry food gives results; I tried it on the U. W. faculty. The first day they were chicken-hearted but the next day they were all laying for me. I then gave the lay members double dose and they pursued me in re-lays. I could see the whites

of their Ei and they were yoked together in a Varsity shell. The faculty pecked on me more than I expected. Cousins ate some by mistake and became coxcomb,—by George.

Opinion of 1st egg—"Rotten."
Opinion of 2nd egg—"Preserve me."

The Student Conference makes Senior Summaries grow.

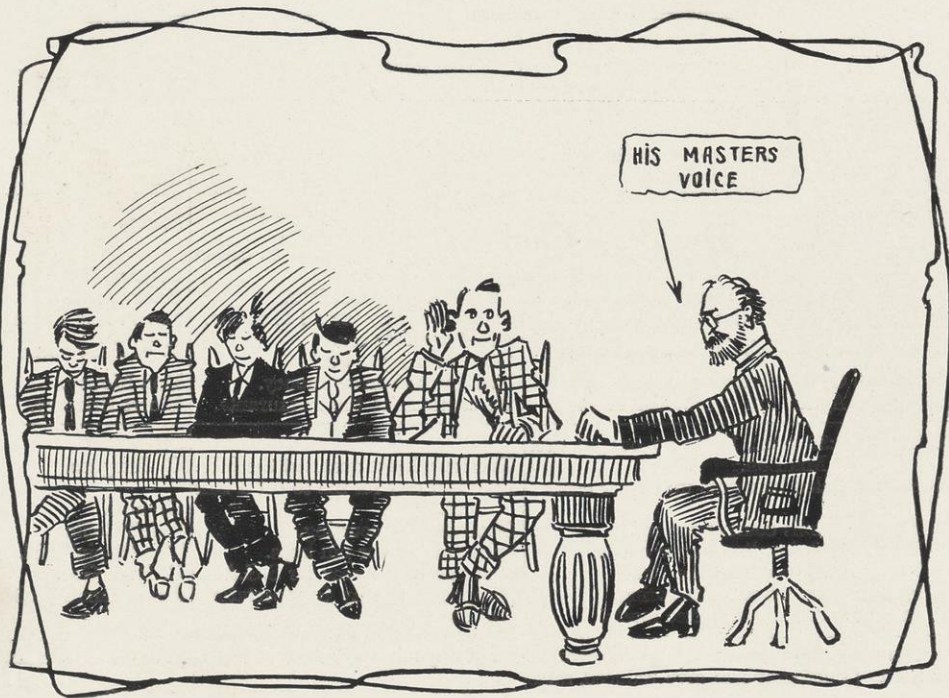

DR. HUTCHINS' REFORMATIVE

Nothing is impossible to Dr. Hutchins,
the Master Specialist



Chronic athletics and football debility disappear under my magic treatment. My Reformative is as pure as the Madison milk supply. Get new nerve and strengthen your heart. I make strong tissues out of weak tissue paper material and develop weak backs into strong fullbacks, which cure that former painful feeling in the side-lines. Men of Wisconsin! you need not come to me, I will come to you.

DR. HUTCHINS.

LEARN YOUR FORTUNE

Prof. Jastrow, Psychic Philosopher and
Strangely Inspired Subconscious
Astrologer

Your friends are lucky because they have consulted me or my assistants, specialists of life-long experience and men of fortune.

CONSULT:

BILL DE SAUTELLE, - Astrologer for Marriage
A. J. GOEDJEN, Astrologer for Business Success
T. J. McCLERNAN,
Astrologer for Success in Politics
HEDWIG FEDERLE, - - Astrologer for Love
DOROTHEA MOLL, - - Astrologer for Society
ABBIE S. MAYHEW,
Astrologer in Physical Prowess

Address—
PROF. JEREMIAH JASTROW,
Hall of Science,

The All-University Luncheon

Reckless were we then and rash,
Often we regret the deed,
Beaten out of dad's good cash,
Buncoed for a ten-cent feed.
Every time you go down State
Read what two good dimes will buy,
Yet we paid a buck a plate,
? Dope on which a goat would die.

The Press Club

CONSTITUTION AND BY-PRODUCTS

1. The purpose of this society shall be to eat one big dinner at Keeley's, for which the members shall pay one dollar per plate; for extra. This banquet shall be modeled after the newsboys' dinners given Christmas by the Salvation Army. After the pi (joke: n. b. printers' pie, q. v.) several journalists of reputation will speak; also the editor of the STATE JOURNAL.

2. The purpose of this society shall be, incidentally, to promote journalistic genius and other forlorn hopes at the University of Wisconsin.

3. New members shall be collected, excuse us, elected whenever a majority of the officers shall have exhausted their credit at the Pal.

4. Membership shall be exclusive; being limited to persons connected with, sympathizing with or subscribing to, any university publication from the STUDENT FARMER down to the LIT; any person who may, can or might be interested in any newspaper, blotting-paper, book, pamphlet or anything else coming under second class mail matter; anyone who can stenog or typewrite; anyone who ever carried a paper route; anyone who ever got A on a theme; anyone of reasonably sound mind who can, tries to, or would like to, write fact, fiction, squirrel themes, cardinal editorials or ads.

5. A quorum to do business shall consist of two-thirds of the members present.

6. Meetings shall be postponed bi-weekly. (Club motto: *Say au revoir, but not bi-weekly*).

7. DUTIES OF OFFICERS. The president shall hold the gavel and make a noise like Horace Greeley.

The Vice-President shall hold the gavel when the President wants to go fussing.

The Treasurer shall hold everything else that's loose; his most onerous duty shall be to keep the list of delinquent dues.

The Secretary shall watch closely, and if anything really happens in a Press Club meeting, shall record it in the family Bible.

The librarian shall cherish the club library; the same consisting of an 1898 check-book with no entries, and an incomplete file of last year's CARDINAL.

The Executive Committee shall look intelligent as is possible under the circumstances; and eat what is left after the annual banquet.

PRESENT OFFICERS

President—Ned Jones, of the CANDYBALL.

Vice-President—Brice Ennis, of the SATURDAY EVENING POST.

Treasurer—Jeremiah Coe, managing editor of the CANDYBALL.

Secretary—Miss Elsa B. Castendyck, of the COLLEGE COW.

CATCHER

Librarian refuses to give his name; says he's trying to live it down.

Executive Committee, Censor, S'g't-in-Arms, Guardian of Manners and Morals, etc., etc., etc., William J. Bollenbeck, of the LADIES' HOME JOURNAL.



A Feat

Doc Harper—The Chinese bound the feet of their women.

L. Weed [aside] (regarding Anse Anson's feet)—Anse never bound *his* feet, they have always been boundless.



Do you belong to the Cardinal?
Roehl—No, the Cardinal belongs to me

“Open your mouth and shut your eyes.”
Was the good advice of an ancient dub.
But “shut your mouth and open your eyes”
Is what he'd said if he'd seen our grub.
—Chadbourne.



ST. PETE looked out,
Then raised a shout,
And open flung the portals;
“Go bring a harp,
Professor Sharp
Has come to the immortals!”
They led him to the Hall of Saints,
They strewed his path with palm;
They placed a crown upon his head
And laved his feet with balm;
Then wrote in words of living light:
“The Purist of the Prom.”



Prof. Whitson—Will some one loan me his
text book? (Budinsky graft seeking Normalite
rushes up with book).

Prof. W.—I'm much obliged, Budinsky, but
I find that-er-the leaves aren't cut.
Budinsky murmured “I'll be divelled.”
And then he slowly, sadly, shrivelled.



An “Owed” to Bill

Billy was my classmate; Billy was my friend;
Billy was a fellow who was always glad to lend:
Billy had so many bills which certainly looked good,
That just before the Junior Prom I borrowed all I could.

One day since then we met again, he asked me for the dough.
I'd signed some crew subscriptions and was bankrupt long ago;
I told him not to worry but to call in by and by;
He said my explanation would hardly satisfy.

When later on I got a con and had to leave the U,
I managed to forget old Bill and all my debit too;
He never has forgotten me but if he ever will,
On memory's wall is written all that I once owed to Bill.

A Toast to the Men of Wisconsin

HERE, friends, I give you a toast,
A toast to be drunk with a cheer!
A toast to the men of Wisconsin,
To be drunk with a rousing cheer!
Not that they've won the emblem
On the gridiron, track or crew,
And not for persuasive debating,
Will I pledge them this toast with you.
Not that they hold high honors,
Which classes or scholarship give,
Not for that will we cry "Health to them!
Strength to them, long may they live!"

But here's to men who can see,
In the life which they daily live,
The mastery, strength and power,
Which work and high purpose give.
To men who can claim as their own,
The standard Wisconsin holds dear,
That broad outlook, true vision of life,
With sway divine holds their course clear.
To such, friends, I pledge you a toast
A toast to be drunk with a cheer!
A toast to the men of Wisconsin
To be drunk with a rousing cheer!

"Wisconsin Crew Song"

THE crews are not kept on a single dollar,
But to make up the budget by which they go
To the Hudson River down East to row,
We need the mazuma of every scholar.
—Sung By The Collector.

In Alpha Gamma Delta
An odor fills the air,
The pungent smell of moth balls
Is wafted everywhere:
Miss Gaynor's awful busy,
And all the house is hers,
For on this April morning
She starts to pack her furs.

To M. S. S.

This Prof. is an excellent vir,
To Seniors et Juniors he's dear,
When his desk is before him
Satisfaction comes o'er him:
He inspires all the Frenchmen with fear.

Shoes of gum will help some. (See Boardman's "Quiz Conducting Made Easy.")

In the French department, ponies are Shank's horses. There are many who ride.

The jobs that grafters gain and keep,
Are not obtained without a fight,
While their unconscious victims sleep,
They sit up planning through the night.

Curl while the iron is hot.

“Seeing Madison” Through a Megaphone

THE building on your left is Chadbourne Hall, an institution for the feminine feeble-minded, who call themselves “The Single Blessedness Sticks.”

The next building there is Library Hall, the loudest building in the world. It shelters daily one hundred students, not one of whom has a muffler on.

This is the Lower Campus; those trained, stuffed moulseys are the Wisconsin tin-soldiers. The one leading them is Col. Underwood. He’s the only original moulsey in the bunch.

Those men running from the Gym in white doll-rags are called “Veiled Veni.” Those last two have Venus beat by a mile.

This is State Street, the financial center of the city. It is very quiet and few crimes are committed here. Occasionally when the boys set ’em up at Ferdie’s they murder tunes along this street.

This, ladies and gents, is the famous “New Colonial Hall” where the Kappa Mu Sorority holds its weekly dance. The Kappa Mu’s are nifty beef-pounders and potato-mashers. They are also somewhat given to other mashings.

That fearful noise you hear inside is the Intersorority Bowling League scrapping. We will spend some little time here. Those croquet-balls are used here by the girls for bowling-balls.

That hole in the floor there in front of Alley No. 7 is where a co-ed dropped her ball. That girl over on the right is a senior. She is adding up her score on her fingers. No, she doesn’t know much about mathematics. She majored in English.

Those two over there are indulging in a friendly discussion. Yes, that’s hair on the floor. They have these purely good-natured hair pulling contests after each game.

That girl straddling Alley No. 4 and swinging her ball is suffering from a slight misconception. She thinks she’s playing croquet and is aiming for the stake.

The girl on Alley No. 3 is sticking out her tongue at Prof. Kehl, because he called a foul on her.

That noise is the clapping of the spectators. They are members of the same sorority as the winning team. They are clapping because the rival team is beaten. Oh, no, the defeated team never congratulates the winning team. That would be a breach of sorority etiquette.

The winning team will now go to the Pal for lunch on the sorority. This ends the tour. All out.

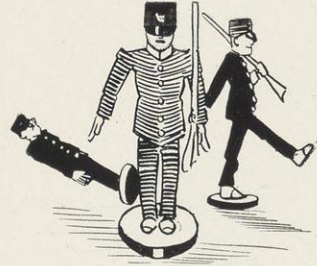

In Waukesha

A little town,—

Its lakes and springs of wide renown,
Its bottled products pure,—
Exists a sanitarium
Where girls are weaned from chewing gum;
'Tis called the Keeley Cure.

In Madison

The student town,

No sanitarium is found;
But you’ll agree, I’m sure,
When every day’s a Sunday
From Tuesday until Monday,
We need a Keeley Cure.



Finis

With faces grim, with eyes grown dim,
With fingers all crippled and sore,
We write these lines, turn down our steins
And close the sanctum door.
We've worked like mad for every ad
From air compressors to pills;
We've done our best—Heaven give us rest
And cash to pay the bills.

General Index

	Page		Page
Acacia	335-337	Dedication	7
Adams, Henry Cullen	81	Delta Delta Delta	271-275
Advertisements	621-665	Delta Gamma	209-211
Agricultural Hall	58	Delta Kappa Epsilon	329-333
Agriculture, College of	59	Delta Tau Delta	229-233
Agricultural Society, U. W.	426-427	Delta Upsilon	225-227
Alpha Chi Omega	307-301	Drama, Book V, Chapter I	395-408
Alpha Chi Sigma	301-302	Edwin Booth Dramatic Society	404-405
Alpha Delta Phi	297-299	Edwin Booth Play	406-407
Alpha Gamma Delta	325-327	Engineering, College of, Faculty	47- 49
Alpha Phi	265-269	Instructors and Assistants	50- 53
Alpha Tau Omega	339-341	Engineering Building	46
Alpha Xi Delta	317-323	Engineers Club, U. W.	429
Alpha Zeta	353-355	Final Oratorical Contest	436
Alumni Magazine	385	Football, Varsity Team	491-492
Athenae	412-413	Football Review	486-490
Athletics, Book VI	482-554	Forum	424
Athletic Association	483	Fraternities, List of	186
Athletic Association, Girls'	550	Fraternity Mascots	184
Badger Board, Committees	377	Frederick B. Powers Pharmaceutical	478
Badger Board, Group	378-379	Society	478
Badger Board, Members	9	Freshman Class Officers	183
Band, U. W.	467-468	Freshman Crew	508-509
Baseball	511-515	Freshman Dec	432
Basketball	531-535	Freshman Football	501-502
Basketball, Girls'	551	Freshman-Sophomore Meet	525
Beta Theta Pi	191-193	Gamma Phi Beta	219-223
Birge, Edward Asahel, portrait	29	German Band	442
Boating, Review of	503-505	Germanistische Gesellschaft	462
Bowling	546-548	German Glee Club	448-449
Bronze Key	366	Girls' Athletic Association	550-551
Caduceus	475	Girls' Glee Club	452-453
Calendar	16	Glee Club	446-447
Cardinal, The Daily	381	Golf	549
Castalia	420-421	Graduates	79- 80
Chi Omega	287-291	Graduate Club	478
Chi Psi	205-207	Grafters Club	478
Choral Union	456	Gym Team	536-539
Civil Engineering Society	430-431	Hamilton Contest	434
Classes, Book II	85-184	Haresfoot Play	398-399
Class Societies	373	Haresfoot Dramatic Club	396-397
Coaches and Director	485	Henry, William Arron, portrait	61
Columbia	425	Hesperia	414-415
Commencement, 53rd Annual	11- 15	Historical Library	70
Commercial Club	472-473	Honorary Societies	343-355
Contents, Table of	10	Indoor Meets	522
Co-operative Association	474	Inner Gate	522
Crew, Varsity	506-507	Interclass Baseball	513
Crew, Freshman	508-509	Intercollegiate Debate	439-441
Crew, Review	503-505	Interfraternity Baseball	514
Cross Country Club	528-529		

	Page
Interliterary Society Baseball	515
Interfraternity Bowling League	546-547
Internationa Club	460-461
Interscholastic Meet	524
Iron Cross	360
Joint Debate	433
Junior Class Officers	169
Junior Class Play	174-175
Junior Ex	435
Junior Prom	170-172
Kappa Alpha Theta	25-3237
Kappa Kappa Gamma	195-199
Kappa Sigma	277-281
Law Building	55
Law, College of	56
Letters and Science, College of Faculty	19- 32
Instructors and Assistants.	33- 45
Library Hall	65
Library Staff	77
Literature, Book VII.	555-617
Main Hall, New.	28
Mandolin Club	444-445
Miscellaneous, Book V, Chapter IV	459-481
Monastics	364
Music, Book V, Chapter III	443-457
Music, School of.	67
Music Study Club	480
New Members of Faculty	76- 78
Nora Samlag	480
Northern Oratorical Contest	438
Northern Oratorical League.	437
Olympia	419
Oratory and Debate, Book V, Chpt. II.	409-441
Oratorical and Debating League, U.W.	410-411
Organizations, Book V	481
Other Officers	75
Parker, Andrew Fletcher, portrait	69
Parkinson, John Barber, portrait	25
Pharmaceutical Society, F. B. Powers	187-190
Phi Delta Theta	316-317
Phi Alpha Tau	345-347
Phi Beta Kappa	239-243
Phi Delta Phi	313-315
Phi Alpha Delta	245-249
Phi Gamma Delta	201-203
Phi Kappa Psi	283-285
Phi Kappa Sigma	416-417
Philomathia.	479
Physics Journal Club	251-255
Pi Beta Phi.	477
Press Club	170
Prom Committee	261-263
Psi Upsilon	375-392
Publications, Book IV	423
Pythia	530
Records	400-401
Red Domino Dramatic Club	400-401

	Page
Red Domino Play	402-403
Regents, Board of	18
Regents and Faculty, Book I	17- 84
Regiment U. W	463-465
Review of Season—	
Baseball	511-512
Basketball	531-532
Crew	503-505
Football	486-490
Gym Team	536
Tennis	542
Track	516-519
Richards, Harry Sanger, portrait	57
Riley, Edward Farrell, portrait	73
Secret Societies, Book III.	185-374
Scabbard and Blade	73
Scandinavian Glee Club	450-451
Science Club	479
Self-Government Association	471
Senior Class Officers	89
Senior Class Play	14
Senior Summaries	92-163
Short Course Alumni Association	481
Sigma Alpha Epsilon.	303-305
Sigma Chi	213-217
Sigma Nu	293-295
Skull and Crescent.	370
Soils Club	481
Sophomore Class Basketball Team.	535
Sophomore Class Officers.	179
Sphinx Staff.	383
Storks	476
Student Farmer	391
Table of Contents	10
Tau Beta Pi	349-351
Tennis	540-542
Theta Delta Chi.	257-259
Track Meets	522-525
Track Review.	516-519
Track Team, Varsity.	520-521
Track Team Views	526-527
Turkey Race	552
U. W. Club.	480
U. W. Engineers Club	429
University Orchestra	454-455
University Press Club	477
U. W. Regiment.	463-465
Van Hise, Chares Richard, portrait	23
Visitors, Board of	18
Wearers of the "W"	543-545
Wisconsin Agricultural Experiment Ass'n	481
Wisconsin Alumni Magazine	385
Wisconsin Engineer	387
Wisconsin Literary Staff	389
Y. M. C. A.	469
Y. W. C. A.	470
Yellow Helmet	362



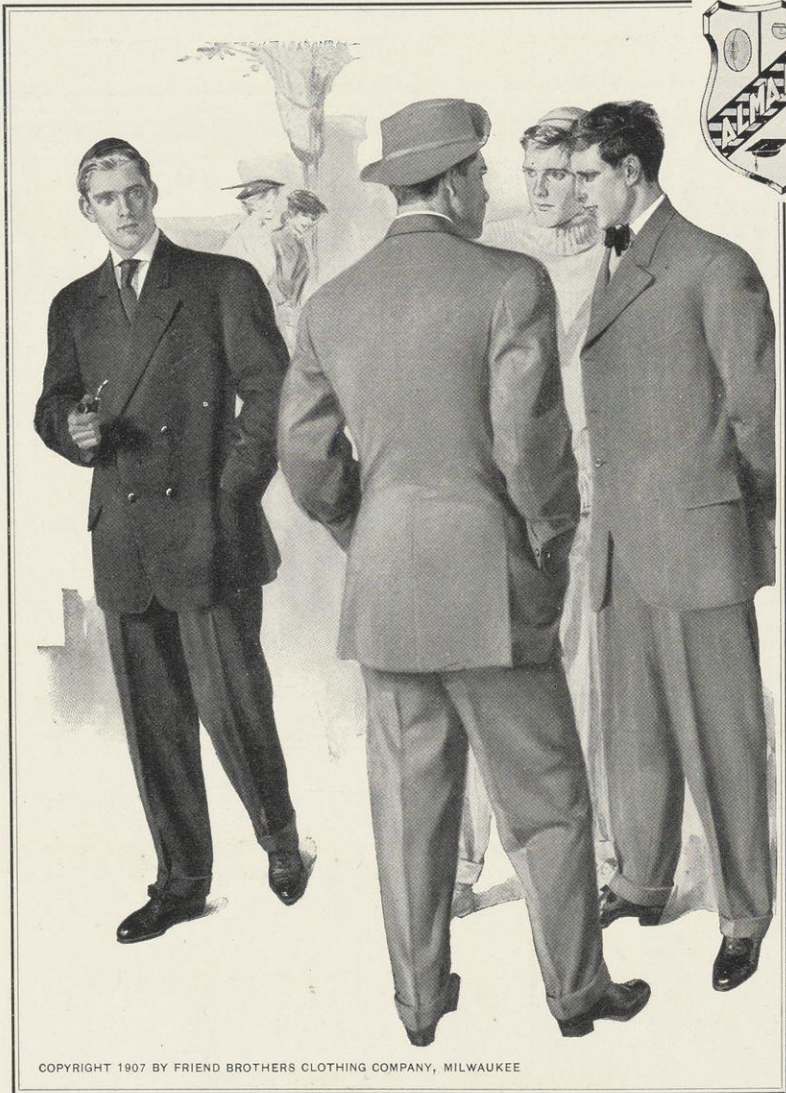

Alma Mater Student Styles

ASK a Fellow Student whose clothes please your eye and chances are that he's an "Alma Mater Dresser"—divorced from his tailor—for the very reason that prompted you to question him. Student Styles are the Supreme Court on fashion. The Alma Mater mark in them is your guide. Scarcely a city on the map where they're not to be had

Friend Brothers Clothing Company
MILWAUKEE

Hurley & Reilly

THE FINEST, SWELLEST
AND NOBBIEST
DRESSERS



MILWAUKEE,

WISCONSIN

William L. Jones,
President

H. A. Nolte,
Secretary

Milwaukee Fire Insurance Co.

of Milwaukee, Wisconsin



Annual Statement Jan. 1st, 1907

Cash Capital	\$200,000.00
Reserve for Unpaid Losses ..	38,280.75
Reserve for Re-Insurance	292,032.53
NET SURPLUS	141,758.13
Total Assets,	\$672,071.41

Rajah Bitter Sweets

ARE THE BEST

Chocolates

TRY THEM



MILWAUKEE,
WIS.

George Ziegler Co.

MILWAUKEE,
WIS.

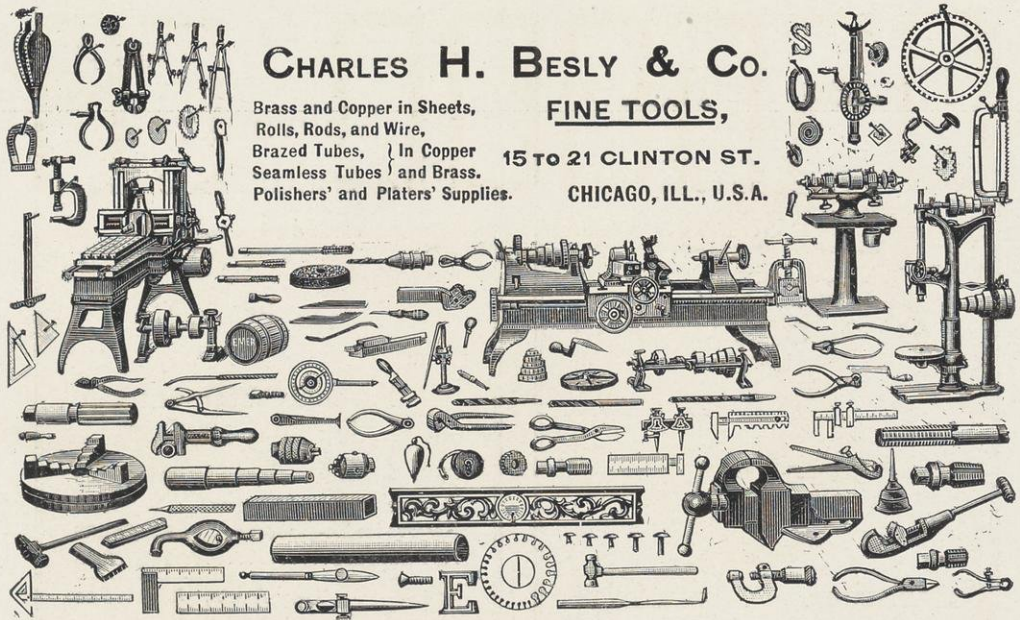

CHARLES H. BESLY & Co.

Brass and Copper in Sheets,
Rolls, Rods, and Wire,
Brazen Tubes, } In Copper
Seamless Tubes } and Brass.
Polishers' and Platers' Supplies.

FINE TOOLS,

15 to 21 CLINTON ST.

CHICAGO, ILL., U.S.A.

WISCONSIN'S
GREATEST STORE

Gimbel Brothers

Where Quality and
Price are in unison.
Style the Best



MILWAUKEE

LILLEY UNIFORMS

For nearly forty years have been the acknowledged standard for Colleges, Military Schools and Academies everywhere. We maintain a high-grade uniform. They are sold on their merits. They are guaranteed to give perfect satisfaction and are the cheapest good uniforms you can buy. Write for prices.

We have a separate catalogue for Oxford Gowns, etc.

The M. C. Lilley & Co.
COLUMBUS, OHIO.

OSGOOD CO

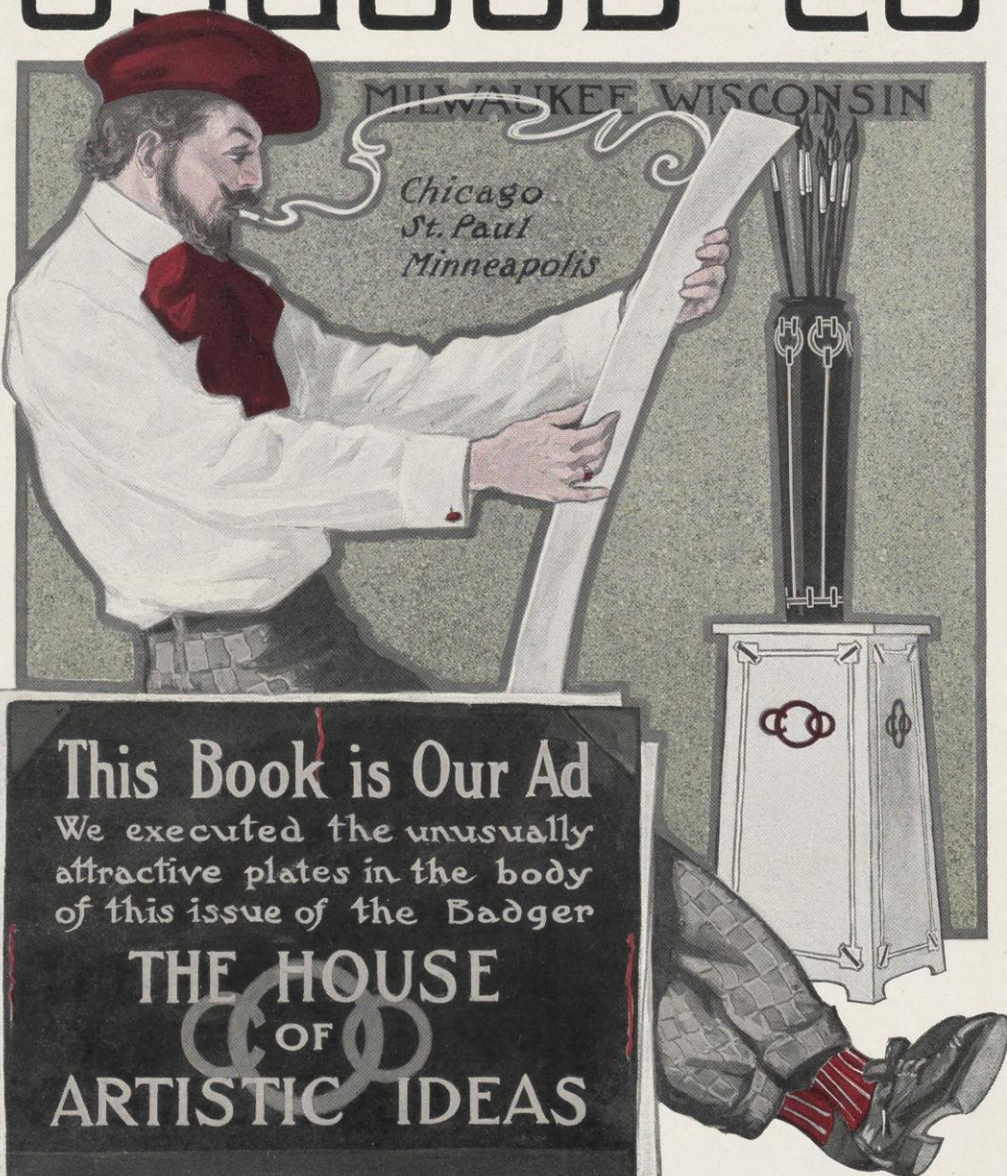

This Book is Our Ad

We executed the unusually attractive plates in the body of this issue of the Badger

THE HOUSE
OF
ARTISTIC IDEAS

A GOAL KICK

is assured if your football shoes are made from

TROSTEL'S
WAPITI LEATHER
THE SKIN OF THE ELK



**IT WILL MAKE A CROSS
COUNTRY HIKE A PLEASURE**

The soft, pliable leather that is so greatly appreciated by the COLLEGE MAN, the ATHLETE and the SURVEYOR. For track shoes it is the only leather worth using, as easy as an INDIAN MOCCASIN but stronger. It feels like a glove and wears like iron.

When you purchase your next pair of shoes insist upon getting the genuine.

ALBERT TROSTEL & SONS
MILWAUKEE BOSTON LONDON, ENG.

ESTABLISHED 1858



THE STATE JOURNAL

Prints the news about the University. In all its news activity it follows one principal: "Give the public the facts it has the right to know."

If you will read The State Journal you will get all sides of the question. The State Journal has a special editor to handle sports and athletics. The State Journal is the best want ad medium in South-central Wisconsin. Our price is 42 cents per month.

READ THE STATE JOURNAL

Milwaukee Drug Company

Wholesale Druggists

Rare Drugs, Chemicals
Patent Medicines—
Foreign and Domestic
Sundries. Essential Oils



113, 115, 117, 119 and 121 Huron Street
MILWAUKEE, WISCONSIN

Soap, Yet More Than Soap



Palmolive

Made from pure Palm and Olive
Oils, contains no artificial col-
oring, will soften and beautify
the skin as no other soap can

For sale wherever soap is
sold. There is no substitute

B. J. Johnson Soap Co
Milwaukee, Wisconsin

Wolff, Kubly & Hirsig

HARDWARE
and
TINWARE

401 West Gilman Street
Cor. State
MADISON, WIS.

Marshall & Ilsley Bank

MILWAUKEE

Established 1847

Oldest Bank in the Northwest

Respectfully Solicits your
Business, assuring you of
careful and courteous treatment



3% Interest paid in Savings Department
and on Certificates of Deposit



Mayer HONORBILT

SHOES FOR MEN

The highest degree of style, fit and workmanship are embodied in these splendid shoes. There are none that equal them in appearance and wearing quality at the price. They are

BUILT ON HONOR

That's what the name means. That's what a trial will prove. By all means wear "Honorbilt" shoes. Demand them of your dealer—INSIST. Sold everywhere. If you cannot get them write to us.

We also make the "Western Lady," and the "Martha Washington" comfort shoes and a full line of men's, women's and children's shoes. Our trademark is stamped on every sole.

F. Mayer Boot & Shoe Co.,
Milwaukee, Wis.



Trade Mark

EJK

The Management of
**The Northwestern Mutual Life
Insurance Company**

Was Endorsed by the

New York Legislature

When it passed laws in 1906, which
virtually made mandatory the
business policy of the Northwestern

And by the Public

Because more insurance was applied
for in 1906 than in any previous year
of the Northwestern's fifty years of
existence

It is capable of easy demonstration that the Northwestern is the
best company to insure in, therefore write for a proposition to

W. H. SURLES, General Agent

For Wisconsin and Northern Michigan

New Insurance Building, Milwaukee, Wisconsin

Representative Madison Attorneys

W. B. SHAW

Room 6 and 7 Over Bank of Wisconsin

RUFUS B. SMITH

Room 7, 8, 9 Marston Block

MORRIS, RILEY & DUDGEON

**BASHFORD, AYLWARD &
SPENSLEY**

Pioneer Block

The First National Bank *of Milwaukee*

ESTABLISHED 1853

Capital, \$2,000,000.00 Surplus, \$500,000.00

Depository of the United States, State of Wisconsin
County of Milwaukee and the City of Milwaukee

DIRECTORS:

Wm. W. Plankinton

Chas. F. Pfister

Albert O. Trostel

Chas. L. McIntosh

Edward A. Uhrig

Fred Vogel, Jr.

Walter Alexander

Geo. P. Miller

John I. Beggs

Wm. Bigelow

Nathan Glicksman

Fred T. Goll

A. K. Hamilton

H. August Luedke

Robert Nunnemacher

AUGUST REBHAN

EDWARD F. PHILLIPS

JACOB KRAMER

August Rebhan & Company

INSURANCE OF ALL KINDS

206 Free Press Building - - - - MILWAUKEE

A fly has 8,576,963.00 pores in its body. If you don't believe it, count them.
Besides, Dean Birge said so.

WALTZINGER

Ice Cream, Sherbets,
Confectionery



Special attention given
to Ice Cream and Ices
for parties and banquets

19 N. Pickney Street, Madison, Wis.

Use Higgins's

Drawing Inks
Eternal Ink
Engrossing Ink
Taurine Mucilage
Office Paste
Photo Mounter
Drawing Board Paste



and learn what's what in
inks and adhesives for
drawing, writing, engross-
ing, desk, home and library
adhesion, mounting photo-
graphs and pictures, stick-
ing paper to the drawing
board, repairing and label-
ing books, etc.

At dealers generally

Chas. M. Higgins & Co.

Manufacturers

271 Ninth St., Brooklyn, N. Y.

A. Leschen & Sons Rope Company

Wire Rope and Aerial Wire Rope Tramways

ST. LOUIS NEW YORK CHICAGO DENVER SEATTLE NEW ORLEANS

The Pantorium Co.

*Ladies and Gentlemen's Clothes
Steam Cleaned and Pressed*

MADISON, WISCONSIN

Sumner & Cramton



DRUGGISTS



502 State Street, Madison, Wisconsin

FERDINAND C. SATTLER

THE "VARSITY" TAILOR

Milwaukee, Wis.

Madison, Wis.
La Fayette, Ind.



Waukesha, Wis.
Champaign, Ill.

Each Friday, Room 717 State Street, Madison, Wis.

Wisconsin National Bank *of Milwaukee*

CAPITAL - - - \$2,000,000
Surplus & Undivided Profits, \$1,000,000

OFFICERS

L. J. PETIT President
FREDERICK KASTEN . Vice-President
CHAS. E. ARNOLD, 2nd Vice-President
HERMAN F. WOLF Cashier
LYMAN G. BOURNIQUE, Asst. Cashier
W. L. CHENEY Asst. Cashier

DIRECTORS

L. J. Petit, Frederick Kasten, R. W. Houghton
Oliver C. Fuller, H. W. Falk, Geo. D. Van Dyke
Gustave Pabst, Charles Schriber, Isaac D. Adler
Frank L. Vance, Patrick Cudahy

Yahr & Lange Drug Co.

Wholesale Druggists

ESTABLISHED 1869
INCORPORATED 1885

F. T. YAHR President
L. A. LANGE Secretary
E. F. YAHR Treasurer

Jobbers in
All Kinds of Glass

486-502 Market Street
MILWAUKEE, WISCONSIN

Aug. Oesterreich, *Pres.* A. Klapinski, *Vice-Pres.*
Wm. Oesterreich, *Secy.*

Milwaukee Novelty Dye Works

Artists in French Dry
Cleaning of Fancy
Dresses. Fine Lace,
Silk, Cotton or Wool
Dyed to Match Any
Shade.

SPECIALTIES
Portieres, Draperies
and Lace Curtains
Cleaned and Dyed

"The Only Place" Telephone Main 1787
MILWAUKEE, WISCONSIN

TRACY & CO.

Stocks & Bonds

Invite personal interviews
and correspondence relative
to the purchase and sale of
BONDS AND STOCKS

MEMBERS

New York Stock Exchange
Chicago Stock Exchange
Milwaukee Office, 96 Michigan Street



MARTIN ANDERSON
Manager



NEW YORK CHICAGO ST. LOUIS
40 Wall St. 115 Monroe St. 117 N. 4th St.

The Filer & Stowell Co.
MILWAUKEE, WISCONSIN

H E A V Y D U T Y
CORLISS ENGINES

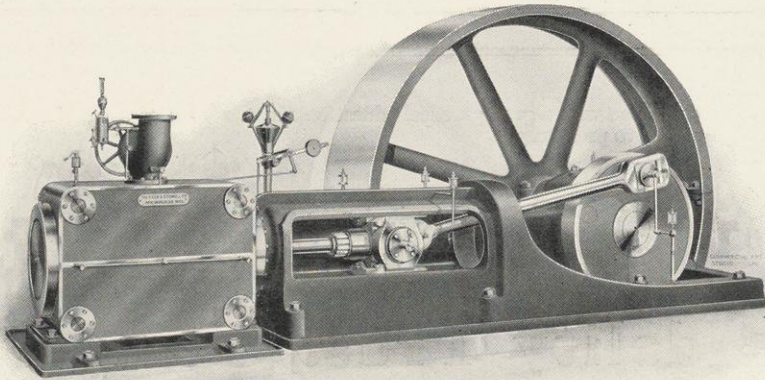

“1900” Heavy Duty Type in operation in the
Electrical Laboratory at the University of Wisconsin

RIDGWAY
 Photographer



17 West Main Street
 MADISON, WIS.

The Vilter Mfg. Co.

Builders of

IMPROVED CORLISS
 ENGINES

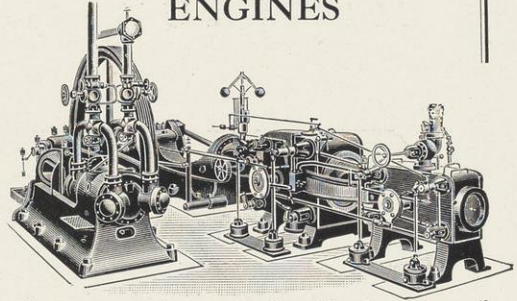

Refrigerating Machine driven by
 Tandem Compound Corliss Engine

High Pressure, Compound or Compound Con-
 densing. Girder or Heavy Duty Type Bed.
 Refrigerating and Ice Making
 Machinery

967 Clinton Street Milwaukee, Wis.

“A young man with a good practical education and the habit of saving has secured
 the right of way to prosperity.”

Henry Clay

One Dollar deposited with this Company
 will start you in the right direction.
 Three per cent paid on savings accounts

Fidelity Trust Company

WELLS BUILDING, MILWAUKEE, WISCONSIN

Capital \$250,000.00

OPEN SATURDAY EVENINGS

Howard Greene..... President
 Carroll Atwood..... Vice President
 William B. Weller..... Secretary
 E. W. Howland..... Ass't Secretary
 J. M. W. Pratt..... Trust Officer

Milwaukee National Bank of Wisconsin

SOLICITS YOUR BUSINESS

Capital, \$450,000.00

Surplus, \$100,000.00

OFFICERS AND DIRECTORS

GEO. W. STROHMEYER, President

JOHN P. MURPHY, Vice-President

L. M. ALEXANDER, 2nd Vice-President

WILLIAM F. FILTER, Cashier

CARL PENSCHORN, of Meinecke Toy Co.

J. F. WM. INBUSCH, of Dahlman & Inbusch Co.

FERD. MEINECKE, of A. Meinecke & Son

Corner East Water and Michigan Streets,

Milwaukee, Wisconsin

HARPER (holding up a bottle of osmic acid). "Fat in the presence of osmic acid will turn black."

STUDENT (aside). "Harper will be a nigger in ten minutes."

Badgers!

Procure

Curran's Speeches, clo.	\$ 2.00
Erskine's Speeches, clo., 4v	6.00
Hughes' Procedure, 2v	12.00
Marshall's Constitutional Decisions, clo.	4.00
Marshall's Life, Character and Judicial Services, clo., 3v	7.50
Thorpe's U. S. Constitutional History, clo., 3v	7.50
Tucker's Commentaries on U. S. Constitution, clo., 2v	7.00
Von Holst's History of the U. S. Constitution and Parties, clo. 8v	12.00
Von Holst's History of the French Revolution, 2v	3.50
Waples' Parliamentary Law	1.00
Waroelle's Legal Ethics	2.00
Wilson's Works on Jurisprudence and Government, clo., 2v	5.50
Wisconsin Annotated Statutes, 1906, 3v	12.00

Published by

Callaghan & Company,

Chicago, Illinois

Northwestern National Insurance Co.

of Milwaukee, Wisconsin



Assets, January 1st, 1907, \$4,373,125.45

Liabilities

Cash Capital	\$1,000,000.00
Re-insurance Reserve required by Law,	2,113,581.91
Losses Unadjusted	99,418.34
All other claims against the Company,	14,266.62
Net Surplus	1,145,898.58
	<hr/>
	\$4,373,125.45



WILFORD M. PATTON, President
ALFRED F. JAMES, Vice-President
JOSEPH HUEBL, Secretary

WILLIAM D. REED, 2nd Vice-President
LUBIN M. STUART, Ass't Secretary
ARTHUR J. WRIGHT, Gen'l Adjuster

Fire, Lightning, Tornado Insurance

Kentzler Bros. Livery

Ask the students "Who is Who?"
in the Line of GOOD LIVERY

"Enough Said"

Both Phones, 85

Madison, Wis.

Prof. In this formula, "dx" does not mean "d" times "x." It simply means that they are closely united and bound together for better or worse.

DR. R-SS-L. "Who was Pasteur?"

B-RK-R. "He was a Frenchman who disproved the spontaneous combustion of living organisms.

The Park Bowling Alleys

Seven Finest Alleys in the City

GOOD LINE OF CIGARS AND TOBACCO

Recommended by the Students.

GEO. PALTZ COMPANY

Pitman Dry Goods Co.

*Successors to The
New York Store*

*Dry Goods
and Carpets*



5 West Main Street
MADISON, WISCONSIN

NIELSON

Photographer



Pinckney Street
CAPITOL SQUARE, NORTHEAST

In less than four years this bank has built up resources amounting to over

\$3,500,000.00

THIS GROWTH IS DUE TO

- FIRST: The policy, which is broad, yet sufficiently conservative to insure safety.*
- SECOND: The adopting of modern methods which facilitate the dispatch of business.*
- THIRD: Progressiveness of management and its willingness to promote the interest of depositors.*

These, together with stability, are what have made so many satisfied depositors

We pay 3% interest on savings accounts and certificates of deposit

Germania National Bank

United States Depository

Milwaukee, Wisconsin

Keuffel & Esser Company

127 Fulton Street, New York

CHICAGO
111 E. Madison Street

ST. LOUIS
813 Locust Street

SAN FRANCISCO
40 Oak Street cor. Market

**DRAWING MATERIALS
SURVEYING INSTRUMENTS**



Our Paragon Drawing Instruments enjoy an excellent and wide reputation. They are of the most precise workmanship, the finest finish, the most practical design and are made in the greatest variety.



We make the greatest variety of Engine Divided Slide Rules and call special attention to our Patented Adjustment which insures permanent smooth working of the slide.

Our Complete Catalog (550 pages) on request

H I G H E S T A W A R D S

Grand Prize, St. Louis, 1904

Gold Medal, Portland, 1905

What the University of Wisconsin
is among the schools of this state

The Milwaukee Sentinel

IS AMONG NEWSPAPERS

It Stands at the Head

The Daily and Sunday Sentinel is the only
medium through which at once you may obtain

All the News of Wisconsin

All the News of America

All the News of the Old World

All the News of Athletics

The Best Sunday Features

The Best Women's Department

The Best Department Devoted to

Current Literature

The Best Fiction

AND BESIDES ALL THIS

A Superb Illustrated Magazine

FREE WITH EVERY SUNDAY ISSUE

Ever alert for the newest and best in the
realm of journalism, with facilities metropoli-
tan in every detail, clean and wholesome and
standing for the higher ideals, the Sentinel
is known among readers and advertisers
wherever the English language is spoken as
the representative paper of the Badger state.

When in Milwaukee visit the Sentinel's
Plant. Meanwhile, become a reader of

Wisconsin's Greatest Newspaper

Young men and women who value reliability, fair dealing, a picked corps of teachers and the backing which a strong high-grade school affords in securing employment, should call or write for special information.

Spencerian,

BUSINESS AND SHORTHAND.
 A School of HIGHEST MERIT and NATIONAL REPUTATION.
 Illustrated catalogue free.
Spencerian Business College,
 Cor. Wisconsin St. and Broadway, MILWAUKEE, WIS.

He: In three more months, I'll get my degree and then I'll be a bachelor of science all my life.

She: That's what you think now, but *somebody* will make you change your mind.

**Samson Spot
 Sash Cord**



Guaranteed free from bad splicing and rough braiding

SAMSON CORDAGE WORKS
 BOSTON, MASSACHUSETTS

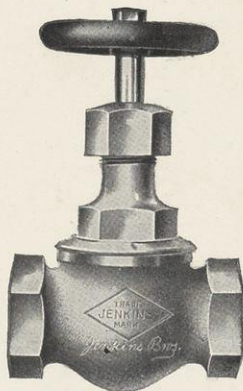

All genuine Jenkins Bros. Specialties are stamped with Trade Mark as shown in the cut.

Catalogue Mailed on Application

NEW YORK

BOSTON

Jenkins Bros. Valves

are the Standard Renewable Disc Valves and have interchangeable parts throughout. The brass valves are made of the best grade of new steam metal, in Standard Pattern, for ordinary pressures; and Extra Heavy Pattern, for high steam and hydraulic pressures. The Iron Body Valves are extra strong and heavy, made with or without By-Passes, and are designed to meet all conditions of service : : : : : :

WE ALSO MANUFACTURE

Jenkins '96 Sheet Packing and Gaskets
 Jenkins Gasket Tubing
 Jenkins Bros. Pump Valves,
 Jenkins Discs., etc

JENKINS BROS.

PHILADELPHIA

CHICAGO

LONDON

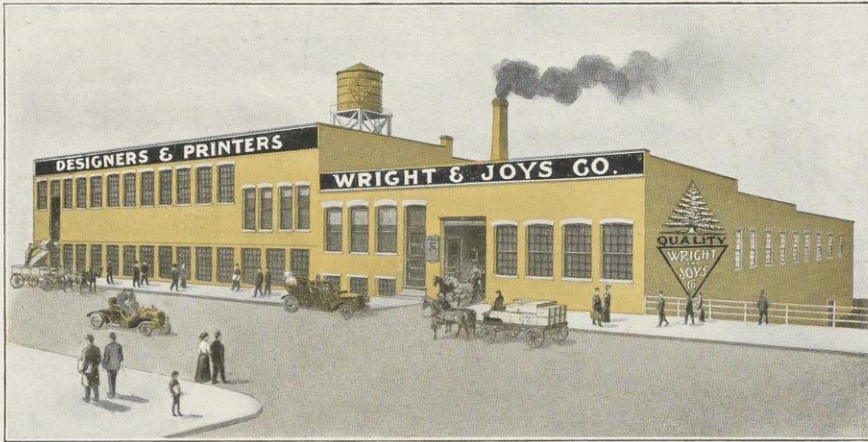

The 1908 Badger was Planned and Completed in the
New Home of Quality

A plant wherein a thorough and
painstaking service, embodying
all the requisites for the building
of good printing is maintained

Wright & Joys Co.

Designers and Makers of

**Illustrated Catalogs, Booklets and
Advertising Literature**

Nos. 51, 53, 55, 57, 59, 61, 63 and 65 Erie Street, MILWAUKEE, WIS.

A request from interested buyers will bring our interesting brochure, "In Witness Whereof"



Why is the *Marlin* Repeating Shotgun, Model No. 17, the best low-priced repeating shotgun in the world?

By making this gun with a solid frame and a straight grip stock a number of parts have been eliminated. The result is a stronger, simpler, cleaner gun than any other repeating model and a very much less costly one.

The exclusively *Marlin* solid top and side ejection are features of Model 17 and to these famous *Marlin* ideas are added the new double extractor and a two-piece safety recoil block—devices which repeating shotgun users will welcome.

The *Marlin* breech block and working parts are cut from solid drop forgings. The barrel of special rolled steel is bored

for both smokeless powder and black. The guaranteed *Marlin* pattern of 325 pellets with 1¼ oz. No. 8 shot in a 30 in. circle at 40 yards is maintained in Model 17.

When the ducks come rushing in among the decoys or the grouse roar off through the dead leaves you cannot be armed with a better, quicker, harder-hitting gun than the *Marlin* Model 17.

It is a first-class quail gun. For woodcock, snipe, prairie chickens, sharp tail grouse or any other bird shooting it is unsurpassed.

Its records at the traps are wonderful.

There are many other valuable Marlin ideas included in every Marlin gun. Send six cents in stamps for our handsome catalog, which explains all and contains much other valuable information.

The Marlin Firearms Co., Willow St., New Haven, Ct.



Universal Portland Cement

*A Standard Portland
for Universal Use*

Present daily output 6,500 barrels
increasing to 17,000 barrels

Plants at Chicago and Pittsburg

Universal Portland Cement Company
The Rookery, Chicago



THOSE who pay strict attention to the style and fit of their clothes will be interested in the garments we make **EXCLUSIVELY** for young men.

Adler's Collegian Clothes

have an individuality of their own and you'd see no need of paying the fancy prices of merchant tailors if you'd take the time to look at these highly artistic garments. They're the "real thing" in College clothes—made to please the fastidious college fellow who knows what good style is. **WE DO NOT RETAIL.** Spring styles are shown by the Leading Retailers. Suits and Overcoats \$12.50 to \$30.00.

THIS LABEL
appears on ev-
ery Collegian
Suit and Over-
coat.



Write us direct for
book showing the
right clothes for
Spring and Sum-
mer.

David Adler & Sons Clothing Co.

Nobby Clothes Makers

Milwaukee

N. B. VAN SLYKE President
M. E. FULLER Vice-President
WAYNE RAMSAY Cashier
M. C. CLARKE Assistant Cashier



144

**First
National Bank**
of Madison, Wis.



DIRECTORS

N. B. Van Slyke M. E. Fuller Jas. E. Moseley
Wm. F. Vilas Halle Steensland
F. F. Proudfit Wayne Ramsay

**Good Values
For Good Judges**

You do not have to be a good judge of merchandise to trade here satisfactorily. Every piece of merchandise offered for sale is of the best quality

Complete stocks of all kinds of fancy and staple dry goods and notions, millinery of approved merit, gloves, laces, veilings, ribbons, coats and jackets, skirts and suits, undermuslins, waists, dressing sacques

Burdick & Murray Co.
17-19 E. Main St., MADISON, WISCONSIN

William Owens



**Practical Plumber
and Gas Fitter**



Telephone 121 118 North Pinckney Street
MADISON, WISCONSIN

**Cantwell
Printing Company**

**PRINTERS
BINDERS
RULER'S**



New Building and
Increased Facilities
for
High Grade Work

121-123-125 South Pinckney, Corner Doty Street
MADISON, WISCONSIN

The State Bank

CAPITAL
\$100,000.00

L. S. HANKS President
J. H. PALMER Vice-President
E. O. KNEY Cashier

ESTABLISHED
1853

Madison, : : Wisconsin

Wright, Kay & Co.

*Manufacturing Jewelers
and Importers*

Badges and Jewelry
Novelties, Fraternity
Pennants, Stationery
Invitations, Announce-
ments, Programs, Etc

Our 1907 Catalogue of Fra-
ternity Novelties is now
ready and will be mailed
upon application. Send for
Sample Book of Stationery

Detroit : : : Michigan

Paris Office, 24 Rue des Petits Hotels

The F. Dohmen Co.

Established 1858 Incorporated 1883

Wholesale Druggists

*Distributors and
Proprietors of*

Terra-Glycoline
The Modern Poultrice

Antiseptol
The Ideal Antiseptic
and Disinfectant

*We Guarantee the
Quality of Our Goods*

Milwaukee : : Wisconsin

Bank of Wisconsin

Wm. F. Vilas, - Pres.
Frank W. Hoyt, Vice-Pres.
Joseph M. Boyd, - Cashier
A. O. Paunack, Asst. Cashier

Capital Paid in \$100,000.00
Surplus 50,000.00
Additional Liability of Stockholders . . . 100,000.00

BRANCH BANK

For convenience of west end of
city, Corner of State, Henry
and Johnson Streets

DIRECTORS

Wm. F. Vilas, Frank W. Hoyt, A. O. Fox,
S. H. Edison, Eugene Eighmy, Joel Boley
Geo. Soelch, Frank Kessenich
A. L. Sanborn, J. M. Boyd

Madison : : Wisconsin

THE

Co-Op Quits Business

AT THE OLD STAND

THESE FIGURES TELL YOU WHY

YEAR	SALES PAST 10 YRS.	RATE OF DIVIDENDS
1897	\$ 9,534.52	5 % in merchandise
1898	13,090.44	10 % in merchandise
1899	16,199.43	12½% in merchandise
1900	29,303.78	10 % in cash or 12 % in merchandise
1901	33,805.99	9 % in cash or 12 % in merchandise
1902	35,009.14	9 % in cash or 12½% in merchandise
1903	40,320.05	9 % in cash or 12½% in merchandise
1904	46,070.29	9 % in cash or 12½% in merchandise
1905	48,762.07	10 % in cash or 13 % in merchandise

Total membership now reaches 4,620.

Our new quarters the finest in the city.

Our new stock will be in accordance.

Our aim to supply your needs at reasonable prices, and to save you the profits. Remember this is your store, owned and controlled by you, and run in your interest.

THE MANAGER WANTS

Your Patronage; Your Suggestions; Your Criticisms

Mail Orders a Specialty

This is to be a banner year for

The New Co-Operative Co.

H. A. SMYTHE, Jr., Manager

524 State Street

MADISON, WIS.

Milwaukee "Varsity"
Students patronize

414 East Water Street
Milwaukee, Wis.

Hirsh-Silverstone Co.

Fine Tailoring

Salt, Cement, Sewer Pipe

Stucco, White Lime, Hair

Conklin & Sons

COAL Mendota Lake Ice WOOD

Office, 105 E. Washington Ave.

Madison, Wisconsin, U. S. A.

DR. FROST. Bacteria placed near alcohol endeavor to avoid it as much as possible.
Men are probably not descended from bacteria.

DR. H-LM-S. The frog's mouth is a water-tight opening when it is closed and

H. B. McGowan

China
Glass
Baskets

Dishes rented for parties



H. B. McGowan, Mendota Block

The best and nobbiest hats made in
America and England are
sold by

Nicolai Co.

Successors to Nicolai-Pantke Co.

67 Wisconsin Street, Milwaukee, Wis.
Near the bridge





Piano Roll of Honor

Mason & Hamlin
Conover
Blasius
Kingsbury

None better for the money

*Musical Merchandise and
Teachers' Supplies*



Wisconsin Music Co.

Home of the Kingsbury Inner Players

20 North Carroll St., Madison, Wis.

CHICAGO
45-7 Jackson Blvd

Capper & Tapper

LONDON
29 Regent Street

65 Wisconsin Street
MILWAUKEE

Shirt Makers Men's Outfitters

Largest Importers of Fine Neckwear of any firm
west of New York. Scarfs 50 cents up to \$5.00

Shirts custom made and from stock. A great variety always being on display
Only house in Milwaukee showing many novelties. Prices from \$1.50 to \$6.00

NOTE: Messrs. Capper cater especially to what may be termed the "Younger Trade"

WE have one of the largest stocks in the West of pennants of all Colleges and of Wisconsin Souvenir Pillows, pins and fobs.

Every old "Grad" and "Under-Grad" should wear the recognized "W" button.

Mail orders for any of the above promptly filled.

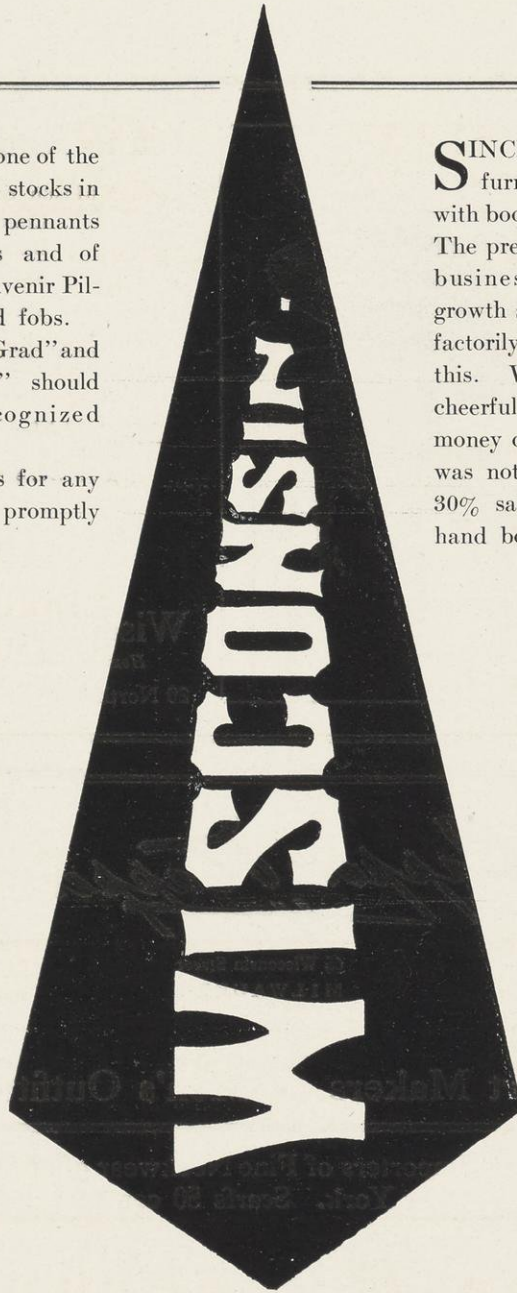

SINCE 1876 we have furnished students with books and supplies. The present size of the business and its past growth shows how satisfactorily we have done this. We have always cheerfully refunded the money on anything that was not right. 15% to 30% saved on second-hand books.

College Book Store

*You couldn't find anything cheaper
than the best if you hunted a
hundred years*



**The
Menges
Pharmacies**



28 West Millin Street 829 University Avenue
MADISON, WISCONSIN



**Coal and Wood Stoves
and Ranges**

for

Cooking and Heating Purposes

Gas Ranges, Steam and Hot
Water Heating Apparatus, Hot
Air Furnaces and Ventilating
Systems. Possess Highest Merit

Manufactured by

**A. J. Lindemann &
Hoverson Co.**

Milwaukee, Wisconsin

GRADUATES

Do you know that we are making clothes for particular men in nearly every state in the Union? These men are nearly all graduates from our University. ¶ They all say they can not get any such clothes anywhere, and in most all cases clothes are made without "try on." ¶ If we have not already gotten your measurements, better leave them with us before you go, as you may want to order a good suit some day. We'll make it and do it right

DO IT NOW

Olson & Veerhusen
MADISON : : : : WISCONSIN

— GO TO —
Sidney P. Rundell

FOR HIGH-CLASS

HATS

AND

MEN'S FURNISHINGS



7 East Main Street
MADISON, WIS.

CARL THOMAS

Photographer



26 West Mifflin Street
MADISON, WIS.

THE
Capital City Bank

MADISON, WIS.

Cash Capital - - - \$50,000
Surplus and Profits, \$172,000

OFFICERS

J. W. HOBBS - - Pres. and Cashier
CARL A. JOHNSON - - Vice-President
W. J. HOBBS - - Asst't Cashier

DIRECTORS

J. W. HOBBS CARL J. HAUSMANN
CARL A. JOHNSON M. S. KLAUBER
A. H. HOLLISTER WM. J. HOBBS

Haswell
Furniture Co.



HEADQUARTERS FOR

Wedding Outfits

MADISON - - - WIS.

Phone 172

Phone 172

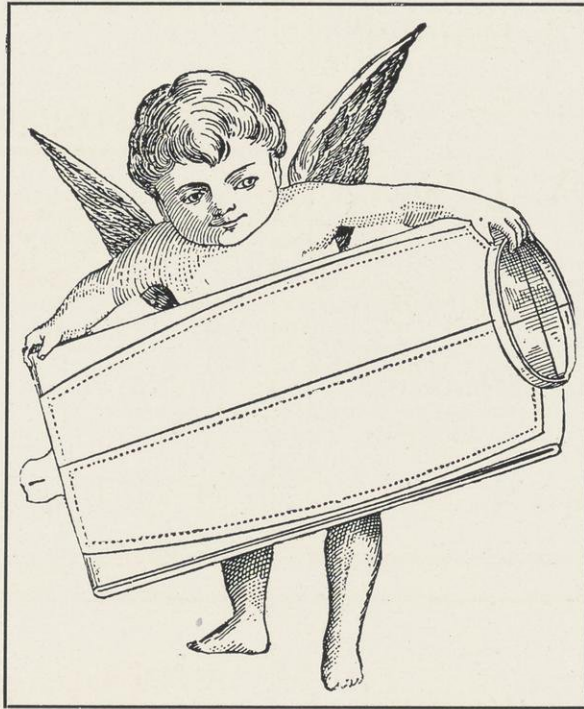

WE FIND IT EASY

to run a laundry that will please our patrons. That's our business. We are not afraid to tell why it is that we find this business so easy. We run it to suit you—that's only right—you pay the money—that's your business—all the same there are lots of laundries where you pay the money and get all the trouble. Because we take the trouble, is why we are getting so large in a business way.

ALFORD BROTHERS

113 and 115 North Carroll Street

MADISON, WIS.

Northwestern University Medical School

(CHICAGO MEDICAL COLLEGE)

DR. N. S. DAVIS, *Dean*

This medical school is centrally located, convenient to large hospitals, affording abundance of clinical material. The laboratories and lecture rooms are commodious, well lighted and generously supplied with all modern appliances, to aid in carrying on in the most effective manner, the study of medicine.

The full course consists of four years, eight months each, beginning October 2nd.

The classes are divided into small sections, thus affording to students better opportunities, or the advantages of individual instruction. This feature, as well as a graded curriculum, characterize the work in all the departments.

The ability of the men who graduate from this school, as well as the character and thoroughness of the work given here, is evidenced by the success of our graduates in the examinations given by the different State Boards. Out of the 135 graduates of the class of 1905 who were examined by the various State Boards in the United States during the last year, only one failed.

After January 1st, 1908, the entrance requirements will be advanced to one year of college work in chemistry, physics, biology and modern languages.

For further particulars address

CHARLES LOUIS MIX, Secretary

2431 Dearborn St.

CHICAGO, ILL.

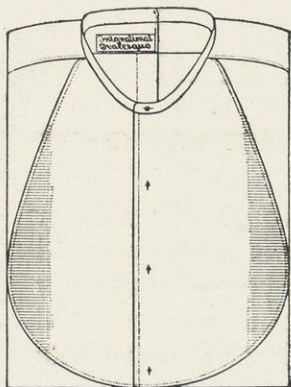

**Ovalesque
Dress Shirt**

BEST MADE

CURTIS, LEGGETT & CO.
Sole Manufacturers

FOR SALE BY
CHESTER A. TAYLOR
MADISON, WIS.

The Wamba DESIGNED BY
CURTIS, LEGGETT & CO.

PATTERNED TO SUIT THAT PARTICULAR STYLE OF DRESS
ADOPTED BY COLLEGE MEN

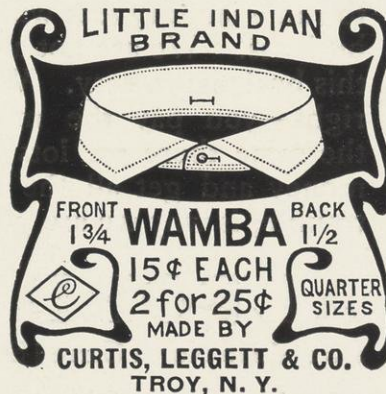

Put your money into "MORSE" Tools. The saving from such an investment will quickly repay you for the outlay

Drills with increase twist Drills with constant angle
Drills with parallel web Drills of high speed steel
(Our own special brand)

Reamers, Cutters, Chucks, Taps, Dies, Machinery and Machinists' Tools

MORSE TWIST DRILL AND MACHINE CO.

NEW BEDFORD, MASS., U. S. A.

THIS CARD in the Badger is intended to attract the attention of those interested in laboratory work and let them know that ALBERENE STONE quarried at Alberene, Albermarle County, Virginia, is acknowledged the BEST STONE for Laboratory Table Tops, Sinks, Shelving, Operating or Dissecting Tables, Wainscot, or any fixture where an acid repellent and positively non-absorbent stone is a necessity. Some of the table tops and other fixtures in the University of Wisconsin as well as in the following Colleges and Universities, are of Alberene Stone:

Leland Stanford University, Palo Alto, Cal.
Columbia University, New York City.
Cornell University, Ithaca, N. Y.
Yale University, New Haven, Conn.
Dartmouth College, Hanover, N. H.
Smith College, Northampton, Mass.

McGill University, Montreal, Can.
Polhemus Clinic, L. I. College Hospital, Brooklyn, N. Y.
St. Barthomew Clinic, E. 42d St., New York City.
University of Minnesota, Minneapolis, Minn.
University of Nebraska, Lincoln, Neb.

A Catalog and Sample of the Stone for the Asking

ALBERENE STONE COMPANY

Chicago

New York

Boston

Milwaukee Leather Belting Company

Manufacturers

**PURE OAK
LEATHER BELTING**



137 Sycamore Street
Milwaukee, Wis.

SAMUEL HARRIS & COMPANY

*Machinists'
and
Manufacturers'*

TOOLS AND SUPPLIES

23 and 25 South Clinton Street
CHICAGO, ILL.

The Mutual Benefit Life Insurance Company

OF NEWARK, NEW JERSEY

Frederick Frelinghuysen, President

1845



1907

Premium Receipts to January 1, 1907 - - - \$295,128,536.22

Of this sum there has already been returned to Policy

Holder:

For Policy Claims 46.1 per cent	-	\$136,134,359.92
For Surrendered Policies 12.3 per cent	- -	36,254,261.06
For Dividends 22.7 per cent	-	66,952,044.27
Total 81.1 per cent	-	\$239,340,665.25

Leaving still in the Company's possession - - - \$55,787,870.97

The Company's investments have yielded sufficient returns to pay all Expenses and Taxes, and still to add to the Policy Holders' Fund for the fulfillment

of existing contracts - - - - - 49,802,047.13

Total Assets, January 1st, 1907, market values, \$105,589,918.10

Surplus - - - - - 7,770,399.70

The Leading Annual Dividend Company

JAMES D. PRINGLE, General Agent

Marston Block

MADISON, WIS.

TO POSSESS THE BEST

of anything is always a pleasure, whether it be a horse, an automobile, a dress or a suit of clothes. And it is just as true of your business stationery—Letter Heads, Envelopes, Announcements, Cards, etc. We strive to produce only the best work, and at reasonable prices—possibly a trifle higher in some cases than the other fellow's "best", but—

PARSONS

Printing and
Stationery Co.

"The Handiest Office in the City"

24 North Carroll Street MADISON, WIS.

THE Curtiss Studio

108 State Street



Duplicates printed from

E. R. Curtiss, A. F. Isaacs

and

F. W. Curtiss Negatives



MADISON, WISCONSIN

*Our growth keeps pace with the
growth of the University*

THE HUB
MADISON, WIS.

Students of the University Clothes Problem

That we are solving the problem to the satisfaction of the majority of University men is evidenced by the fact that our business with them increases positively every year

Madison, Wisconsin

USE THE LONG DISTANCE SERVICE



Wisconsin toll lines reach all important points in the state. Reduced night rates in force after 6 p. m. and before 6 a. m. —also all day Sunday

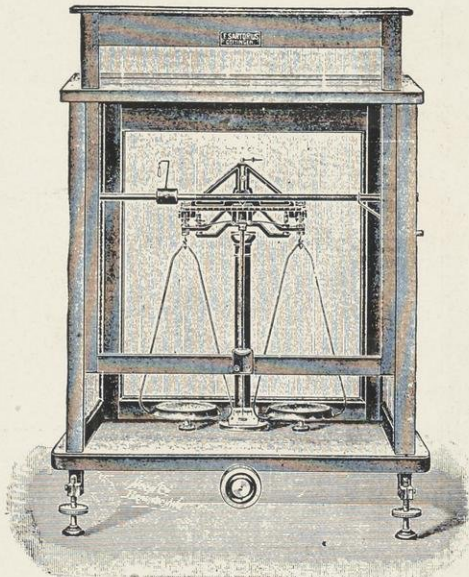

Established 1851

Eimer & Amend

Importers and Manufacturers of
**C. P. Chemicals
and Reagents**
CHEMICAL, PHYSICAL AND
SCIENTIFIC APPARATUS

We handle the best of everything
needed in laboratories

205-211 Third Avenue, Cor. 18th Street
New York City



"Let's go down to the 'Pal' and give our teeth a sleighride."
Scene II in the "Budlong Case", the College Room Annex at Keeley's

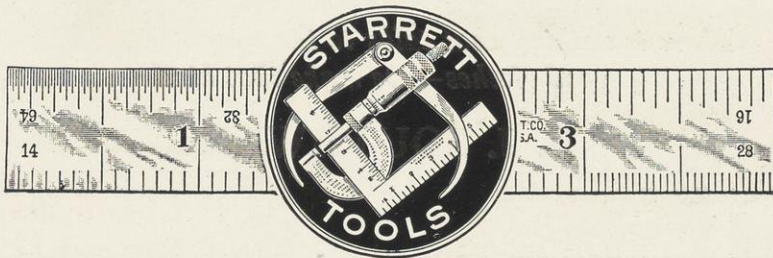

STARRETT TOOLS are preferred by engineers, machinists, carpenters, mill-wrights, jewelers and draftsmen, on account of their well-known superiority in respect to accuracy, workmanship, design and finish.

Starrett Transits, Leveling Instruments, Steel Tapes, Plumb Bobs and Drafting Apparatus are of special interest to all Technical Students and Graduates.

A complete Catalog of Starrett Fine Mechanical Tools will be sent to anyone who asks for it.

It is worth asking for.

The L. S. Starrett Company

Athol, Mass., U. S. A.

New York

Chicago

London

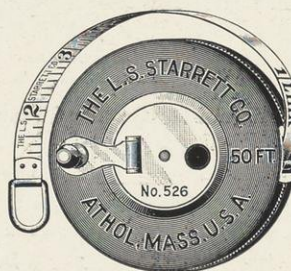
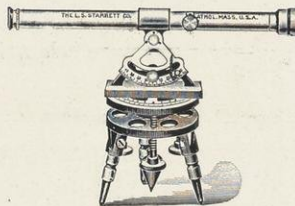

*There is nothing that talks to the average man like
good clothes—we make that kind*

E. J. SOUTHWICK

4 South Carroll Street

Madison, Wis.

Considering how little the bell in Library Hall knows, it is wonderful how much
it has tolled.

P. S.—If there were a bell in the rear of Main Hall it could tell a lot more.
How about it?

We are the headquarters for the
Celebrated "COLLEGE" Brand Shoes

HANAN DeMUTH SHOE CO.

MILWAUKEE, WIS.



**Steam
Laundry**

The Laundry that makes a
specialty of velvet finish.
Try us for rush orders

Special Commutation Tickets
for Students

Standard Phone 65

Bell 680



For Comfort and Convenience get a

GAS RANGE

and "Cook only with Gas"

You will find
comfort in



*A. E. Austin
& Company*
MADISON, WIS.

Yes, locks of hair do bring back fond recollections, but not when you find
them in your boarding house grub.

There are no quitters at Wisconsin, except at the end of each semester.

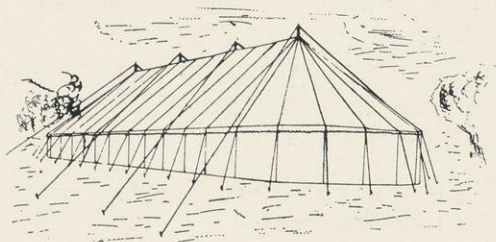

Madison Tent & Awning Company

Successor to
Gallagher Tent & Awning Company
Manufacturers of

Awnings, Patent Belt Chain Roller Awning, Tents,
Sails, Flags, Wagon, Stack, Horse and Machine
Covers, Canopies.

Tents and Camp Furniture to rent.

W. G. KROPF, Proprietor

Standard Phone 906 319-321 East Wilson St.
Bell Phone 663 MADISON, WIS.

University School of Music

*All Branches Taught by Fourteen
Competent Teachers*

Students received at any time. Courses suited for
students of any grade. Open alike to those who
desire to take musical studies only, and to those
who wish to take other studies in the University.
No fee except for musical tuition. For extract
from the catalogue, or any information, apply to

F. A. PARKER, Director

MADISON, WIS.

**Pfister & Vogel Leather
Company**
Milwaukee, Wis.

Tanners of the
Celebrated P. & V. Leathers
for
Shoe Uppers and Soles
Harnesses and Gloves



DISTRIBUTORS

Boston Chicago Gloversville, N. Y. St. Louis St. Paul New York City
Cincinnati San Francisco New Orleans
Frankfurt A. M., Germany London, S. E. England

The "College"

Billiard Hall & Cigar Store

225 State Street

F. E. ROTCHKA, Prop.



=====*A Place*=====

That caters to the students exclusively.

That does not allow "children" or "loafers" on the premises.

That is conducted on "different" lines.

A clean, wholesome place of amusement.

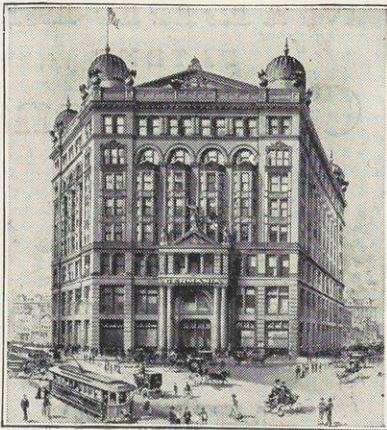

GERMANIA BUILDING
Milwaukee, Wis.

=====
=====
Germania
Publishing Company
Germania
Herold Association
=====
=====

George Brumder



The Largest Distributing
Establishment of German
Newspapers in the World

NOTICE



THE FORD PHOTOGRAPH STUDIO, now employing six high-grade artists, all specialists in their respective branches of the profession, is thoroughly equipped for turning out high-grade portrait work. Promptness in delivery guaranteed. "Distinctive portraiture" and "To please the people," is our aim.

Special rates to students. Open daily.

STUDIO OF THE FORDS
MADISON, WIS.

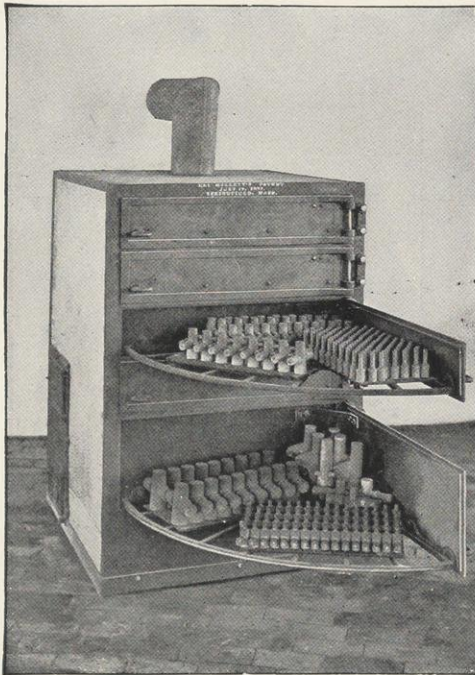

MILLETT PATENT Core Ovens

SAVE MONEY
SAVE TIME
SAVE FUEL

Does this not interest you?
Over 1500 now in use.
Write us for catalog.

**MILLETT
CORE OVEN CO.**
BRIGHTWOOD, MASS.

TO STUDENTS

You need to earn something at once, and in a pursuit agreeable to a man of intelligence, where energy and fitness command large reward.

Where? How?

There is no more honorable calling than that of life insurance—where you represent the right company. In its practice there is the widest opportunity for mental growth and culture. Young men of energy and reasonable qualifications for field work may add greatly to their income by corresponding with the

Penn Mutual Life

921-923-925 Chestnut Street, Philadelphia, Pa.

Henry Sullivan

**Engraver
Stationer
Printer**



134 Wisconsin Street
Milwaukee

Calling Cards
Wedding Cards
Business Cards

Fraternity Stationery
Monogram Stationery
Program Cards

**“Gem Union”
and “Richter”
INSTRUMENTS**

Superior to all others

Largest Stock of Drawing
Materials and
Surveying Instruments
: : in the West : :

Eugene Dietzgen Co.

181 Monroe Street
Chicago

Catalogue sent on application

NEW YORK SAN FRANCISCO NEW ORLEANS

The Badge of Stove Excellence



The Old Reliable Line
(Made for over seventy years)

STEWARTS
Never Disappoint

Manufactured by
The Fuller-Warren Company
MILWAUKEE

Sold by reputable dealers everywhere

HIGHEST GRADE

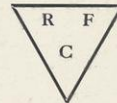

SHIRTS

**Monogram
St. Regis**

Made in Milwaukee

**J. H. RICE &
FRIEDMAN CO.**

THE first wire rope of American manufacture
was made by John A. Roebling in 1840.
Its manufacture has been continued ever since
without interruption

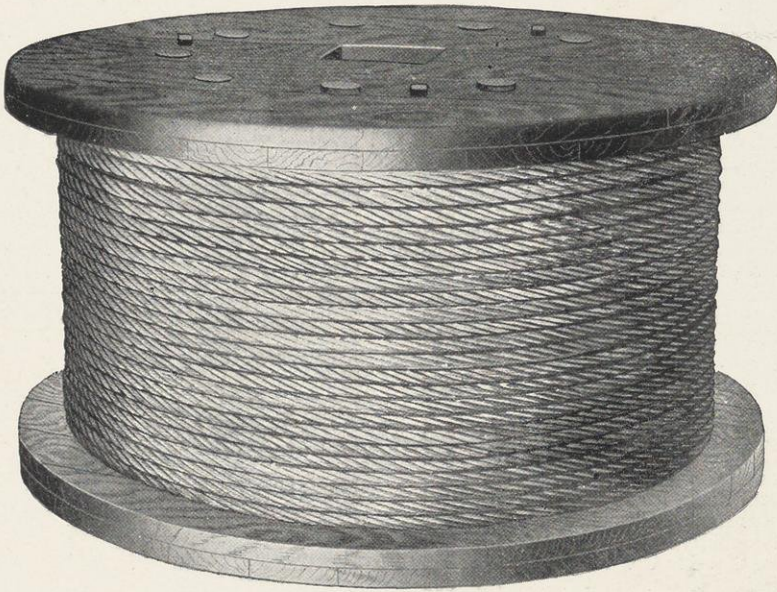

John A. Roebling's Sons Co.

Manufacturers of

Wire Rope and Wire

171-173 Lake St., Chicago. Works, Trenton, N. J.

Advertisers' Index—Book VIII

	Page		Page
Adler, David & Sons Clothing Co.	642	Keeley's Palace of Sweets, Madison	656
Alberene Stone Co.	653	Kentzler Bros., Madison	637
Alford Bros., Madison	651	Keuffel & Esser Co.	638
Austin, A. E., Madison.	659		
		Leschen Rope & Co. A.	631
Bank of Wisconsin, Madison	644	Lindemann, A. J. Hoverson & Co.	649
Bashford, Aylward & Spensley, Madison	629	Lilley, M. C. & Co.	624
Besely, C. H. & Co.	624		
Burdick & Murray Co., Madison	643	McGowan, H. B., Madison	646
Callaghan & Co.	635	Madison Attorneys, Madison	629
Cantwell, M. J., Madison	643	Madison Gas Co., Madison	658
Capital City Bank, Madison	650	Madison Tent & Awning Co., Madison	659
Capper & Capper	647	Marlin Fire Arms Co.	641
College Billiard Hall, Madison	661	Marshall & Ilsley Bank	627
College Bookstore, Madison.	648	Mayer, F., Boot & Shoe Co.	627
Conklin & Sons, Madison	646	Menges Pharmacies, Madison.	649
Curtiss, F. W., Madison	655	Millet Core Oven Co.	662
		Milwaukee Drug Co.	626
Dietzgen, Eugene & Co.	664	Milwaukee Fire Insurance Co.	623
Dohmen, F. Co.	644	Milwaukee Leather Belting Co.	653
		Milwaukee National Bank	635
Eimer & Amend Co.	656	Milwaukee Novelty Dye Works	632
		Milwaukee Sentinel	639
F. F. F. Laundry, Madison.	658	Morris, Riley & Dudgeon, Madison	653
Fidelity Trust Co.	634	Morse Twist Drill Co.	653
Filer & Stowell Co.	633	Mutual Benefit Life Insurance Co.	654
First National Bank, Madison.	643		
First National Bank, Milwaukee	629	Nicolai Co.	646
Ford, Photographer, Madison	662	Nielson, A. C., Madison	637
Friend Bros. Clothing Co.	622	Northwestern Mutual Life Insurance Co.	628
Fuller Warren, The Co.	664	Northwestern National Insurance Co.	636
		Northwestern University Medical School	652
Germania National Bank	638		
Germania Publishing Co.	661	Olson & Veerhusen, Madison	649
Gimbel Bros.	624	Osgood Engraving Co.	630-631
		Owens, William, Madison.	643
Hanan DeMuth Shoe Co.	658		
Harris, Samuel & Co.	653	Pantorium Co., Madison	631
Haswell, A. & Co., Madison	650	Park Bowling Alleys, Madison	637
Higgins, Chas. M.	630	Parson's Printing Co., Madison	655
Hirsch & Silverstone Co.	646	Penn Mutual Insurance Co.	663
Hub, The, Madison	655	Pfister & Vogel Leather Co.	660
Hurley & Riley	623	Pitman Dry Goods Co., Madison	637
Illinois Steel Co.	641	Rebhan, August & Co.	630
		Ridgeway, Madison	634
Jenkins Bros.	640	Rice, J. H. & Friedman Co.	664
Johnson Soap Co.	626	Roebbing Co., John A.	665
		Rotchka, F. E., Billiards, Madison.	661
		Rundel, Sidney P.	650

	Page
Samson Cordage Co.	640
Sattler, Ferd., Co.	631
Sentinel, The	639
Shaw, W. B.	629
Smith, Rufus B., Madison	629
Southwick, E. J., Madison	658
Spencerian Business College.	640
Starret, L. S., Tool Co.	657
State Bank, Madison.	644
State Journal, The, Madison	626
Sullivan, Henry	664
Sumner & Cramton, Madison.	631
Taylor, C. A., Madison	652
Thomas, Carl, Madison	650
Tracy & Co.	632
Trostel, Albert	625

	Page
Universal Portland Cement Co.	641
University "Co-op.," Madison.	645
University School of Music, Madison	659
Vilter Mfg. Co.	634
Waltzinger's "Bon Ton", Madison.	630
Wis. Fidelity Trust & Safe Deposit Co.	634
Wisconsin Music Co.	647
Wisconsin National Bank.	632
Wisconsin Telephone Co.	655
Wolf, Kubly & Hirsig, Madison	627
Wright & Joys Co.	630-631
Wright, Kay & Co.	644
Yahr & Lange	632
Ziegler, George Co.	623

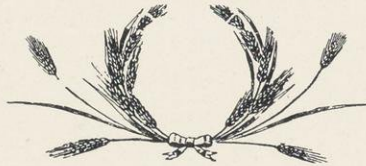

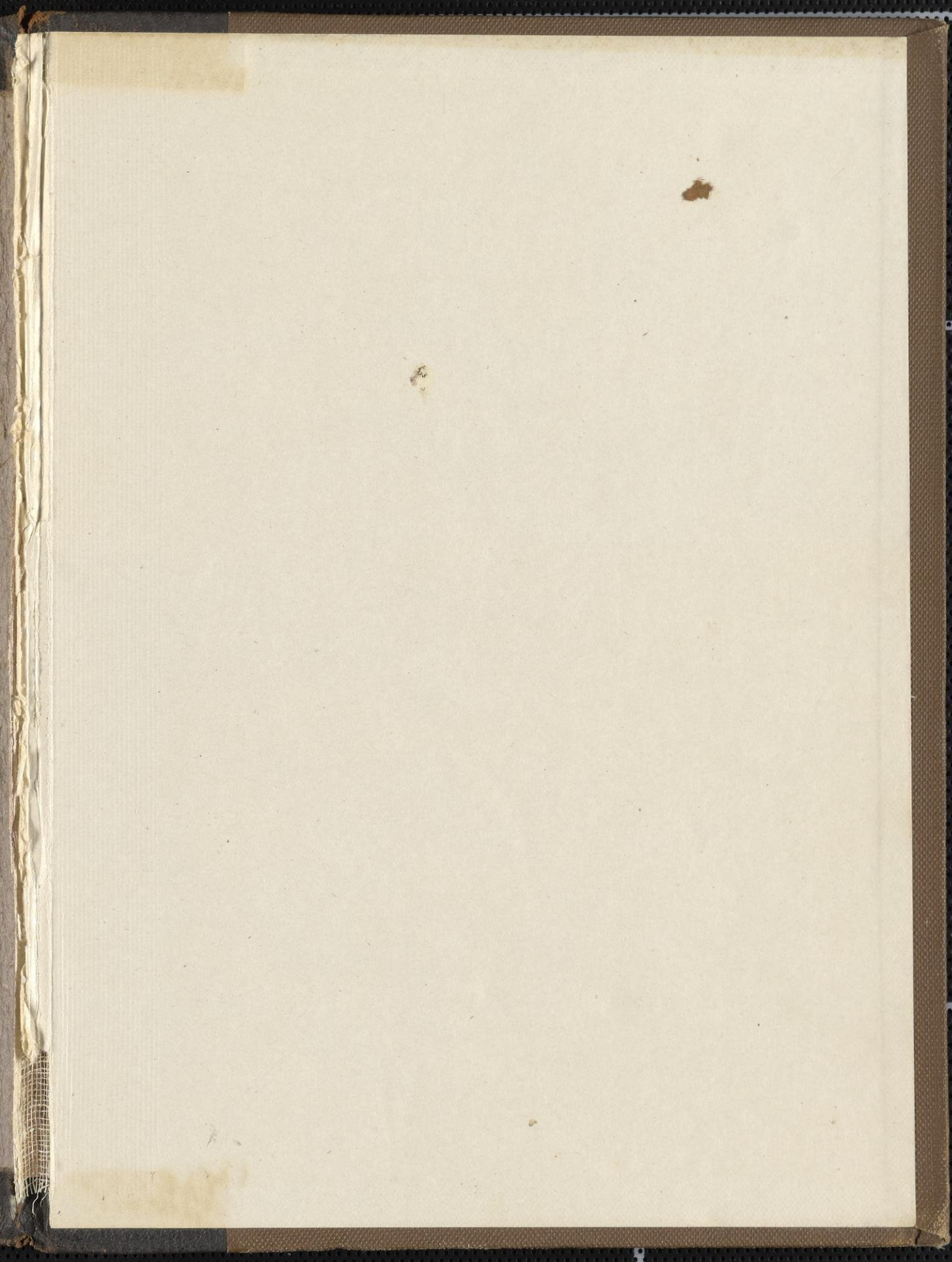

T
BA
1

U

VOL