

LIBRARIES

UNIVERSITY OF WISCONSIN-MADISON

Orchestra part: 1st horn. c1884

von Suppé, Franz et al.

[s.l.]: [s.n.], c1884

<https://digital.library.wisc.edu/1711.dl/WRXOEFPRMTQES8H>

Based on date of publication, this material is presumed to be in the public domain.

For information on re-use see:

<http://digital.library.wisc.edu/1711.dl/Copyright>

The libraries provide public access to a wide range of material, including online exhibits, digitized collections, archival finding aids, our catalog, online articles, and a growing range of materials in many media.

When possible, we provide rights information in catalog records, finding aids, and other metadata that accompanies collections or items. However, it is always the user's obligation to evaluate copyright and rights issues in light of their own use.

ORCHESTRATION

OF

A Trip to Africa

No Copying Of This Work Allowed
Under Any Circumstances.

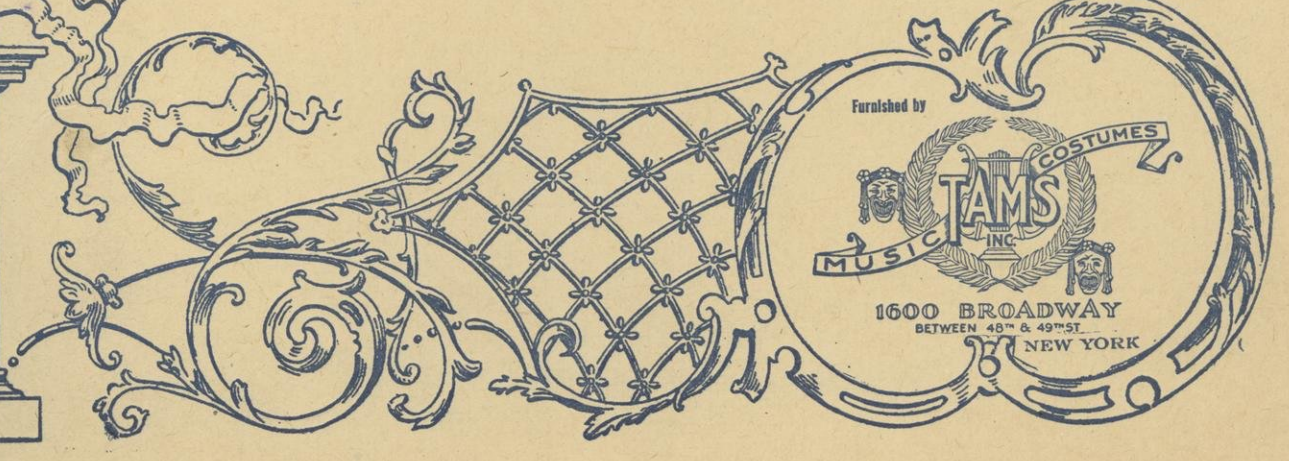

IMPORTANT

DO NOT Mutilate this part.

**Make only Necessary cuts with Black Lead Pencil,
and very lightly.**

**ANY CUTS Made with ink, colored or indelible pencil
mutilates this part.**

**As music of this description now cannot be purchased
All damage will be charged for.**

A. W. TAMS MUSIC LIBRARY, Inc.

Die Afrikareise Oper in 3 Acten von F. von Suppé.

Borno 1^{mo} in F.

Preludio

Allo brillante $\frac{6}{8}$ *mf*

esce:

f *ff*

f *ff*

f *ff*

f

Andate $\frac{7}{8}$ $\frac{3}{4}$ $\frac{2}{4}$ *f*

$\frac{4}{4}$ *f* *esce:* $\frac{2}{4}$ *f*

$\frac{1}{4}$ $\frac{2}{4}$ $\frac{7}{8}$ $\frac{4}{4}$ *attacca*

2.

N^o 1^a Introduzione

5/4

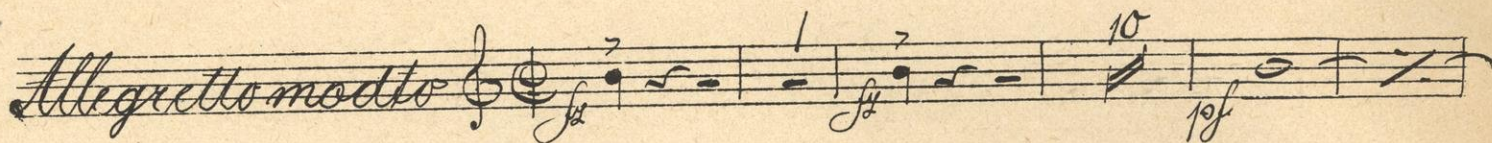
Allegretto molto 

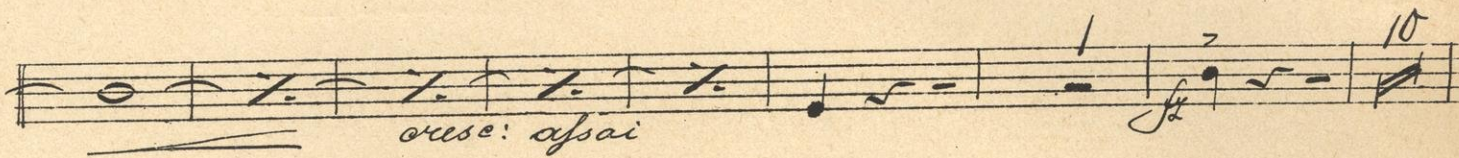
cresc: assai

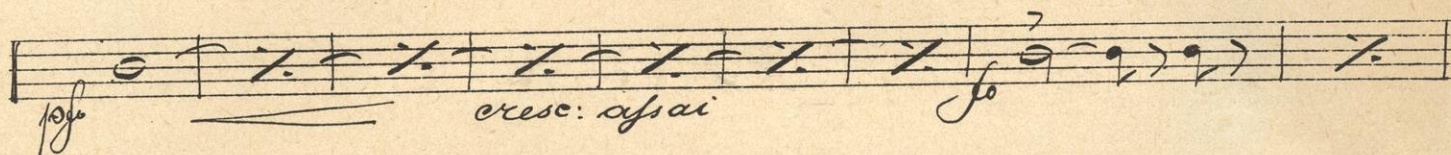

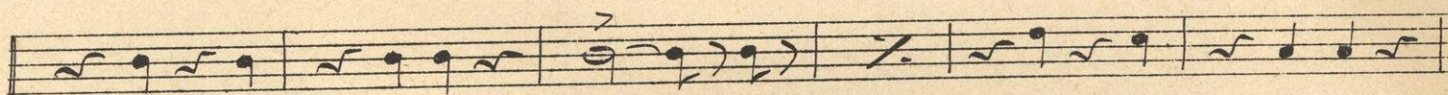
cresc: assai

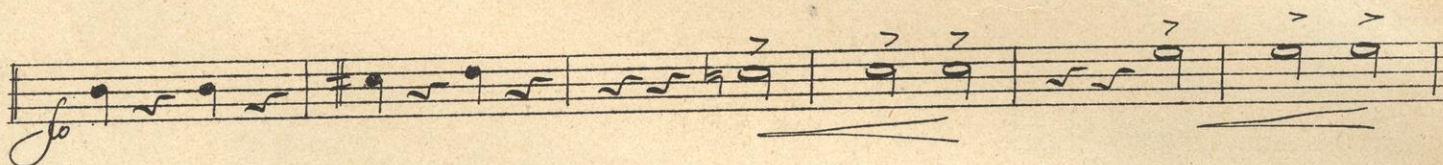

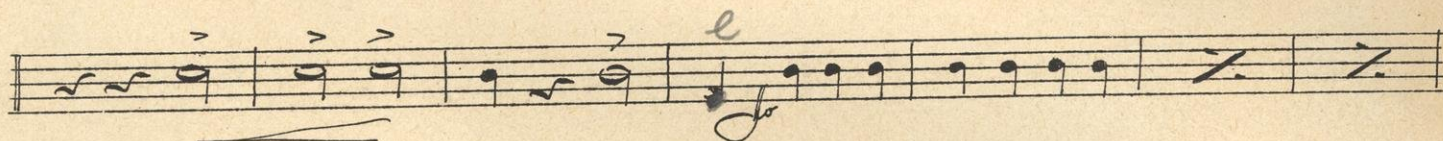

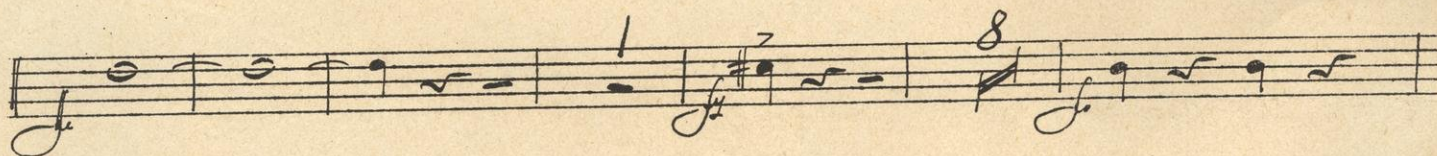

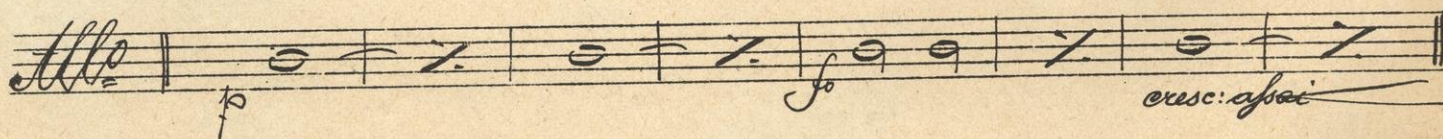

Sostenuto 

All^o 
cresc: assai

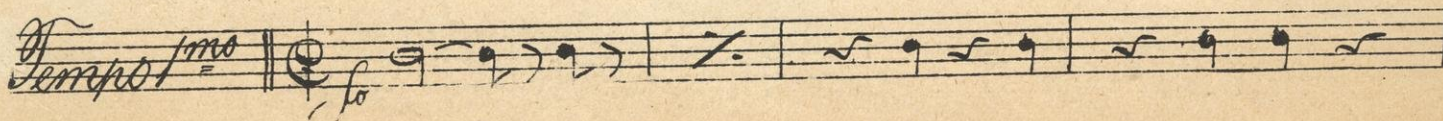
Tempo 

No 1^o Touristen-Lied

W. J.

4. ~~Handwritten scribble~~

8/

attacca

Ari^o 1^o Erscheinem Muezzin's

Recitat. *Modlo con moto*

Allo

Alla breve

erese: assai

Op. 1.

N^o 2 Entrée des Finesse

Allo brillante $\frac{6}{8}$ *mf*

ff *cresc.* *f*

f

f *f* *H*

f *f* *H*

f *f*

10 *f* *f*

f

mf

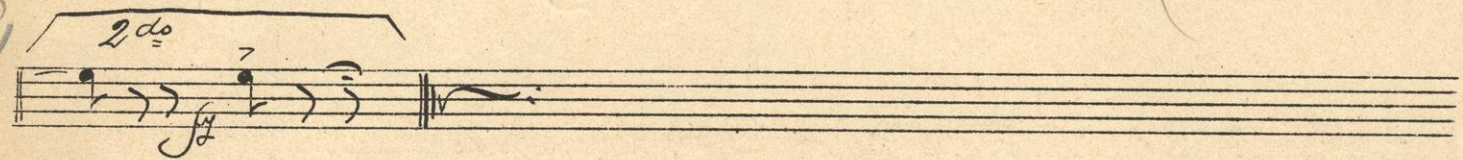
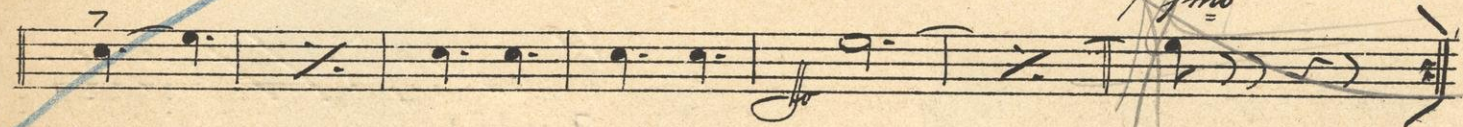
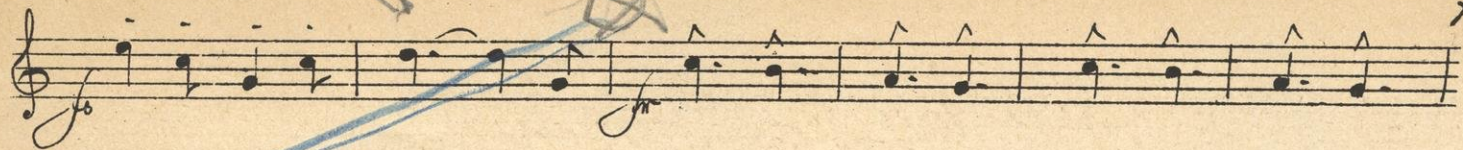

No 3 Entrée des Titans

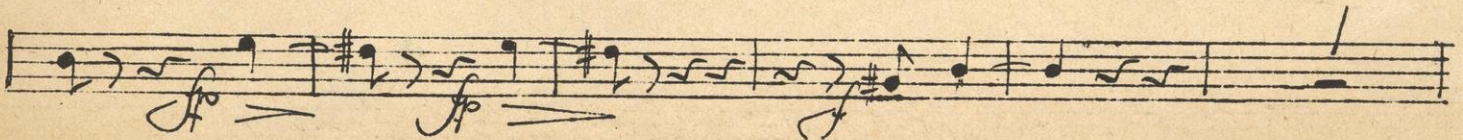
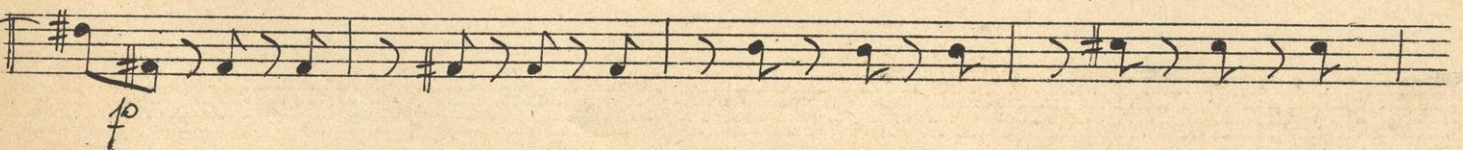
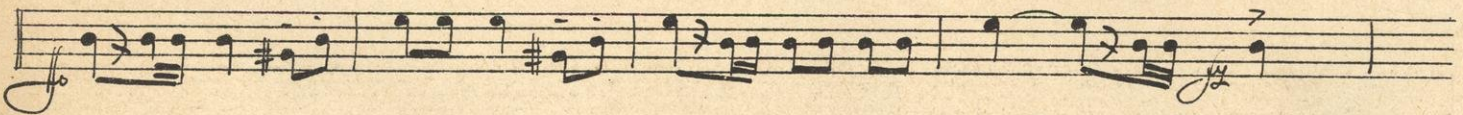

8

Moderato

Andantino preciso

Allegretto

2da

F. J.

N^o 3 1/2 Antaresids Abgang

Allo-brillante $\frac{6}{8}$ *mf*

f

f

p

N^o 4 Quartett

Andantino con moto $\frac{3}{4}$ *f*

7 *p* 5 *p*

p

p *p*

10 *f*

10/

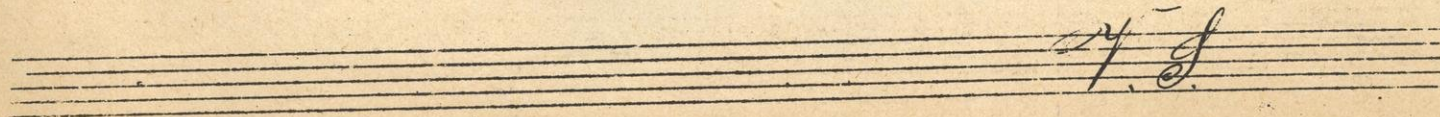
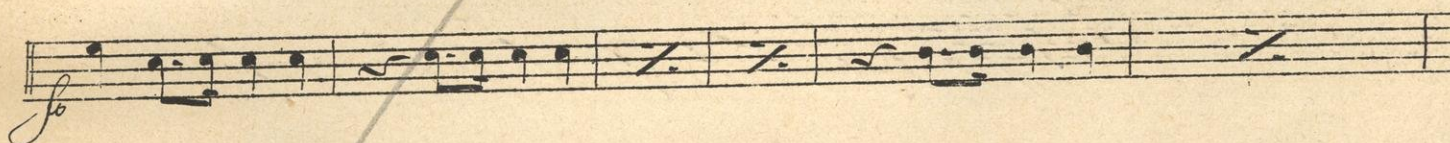
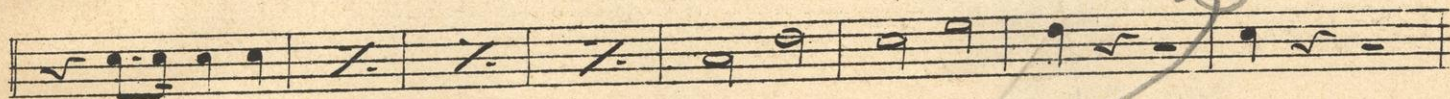
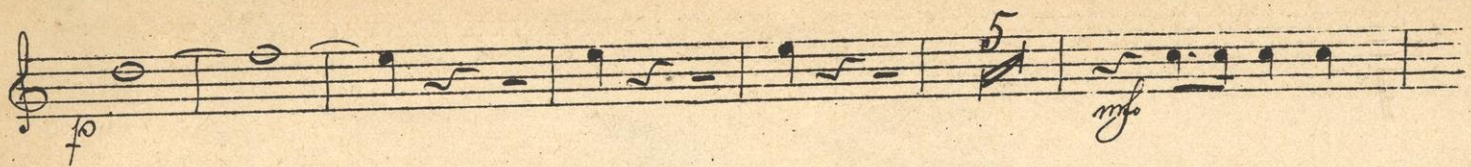

N^o 5 Fuzett.

Allegretto $\frac{3}{4}$ $\frac{2}{}$ $\frac{2}{}$ $\frac{35}{}$

N^o 6 Finale 1^{mo}

Allegretto pesante $\frac{2}{4}$ $\frac{5}{}$ $\frac{p}{}$

L. F.

14.

21

dimin

f

Allegro non molto

Lento

16.

16/

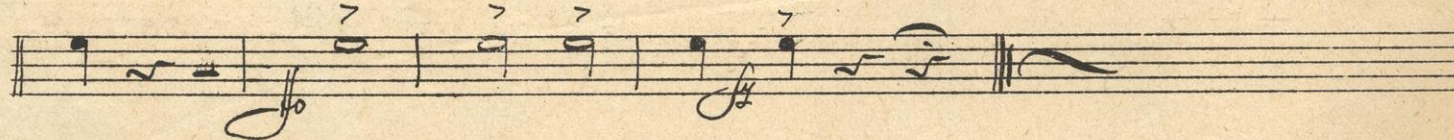
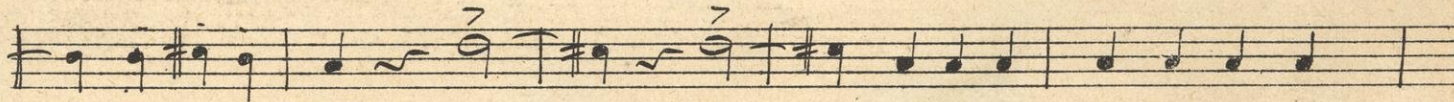
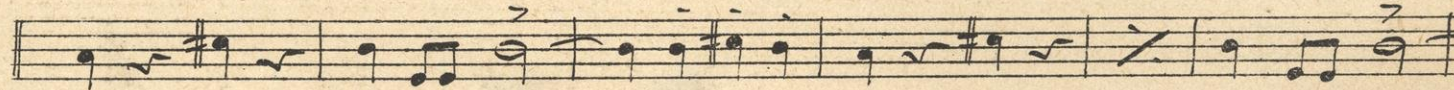
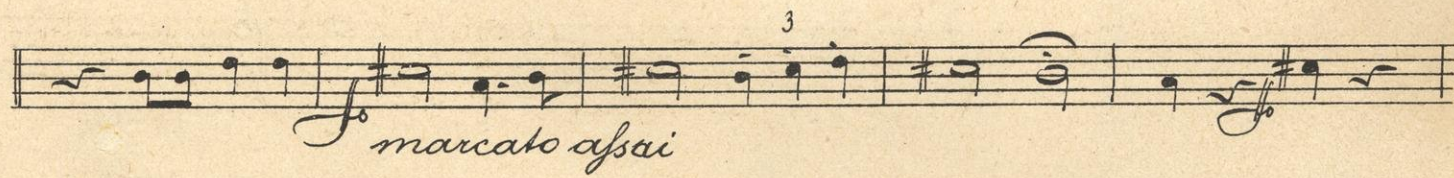
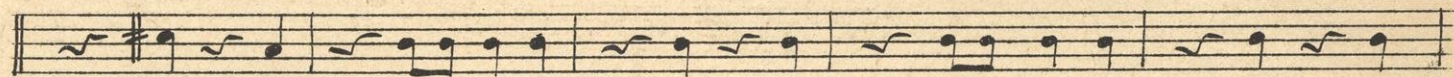
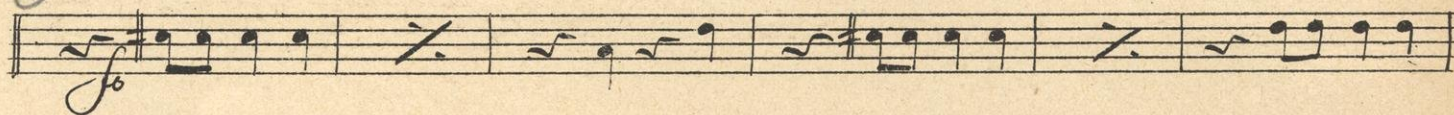
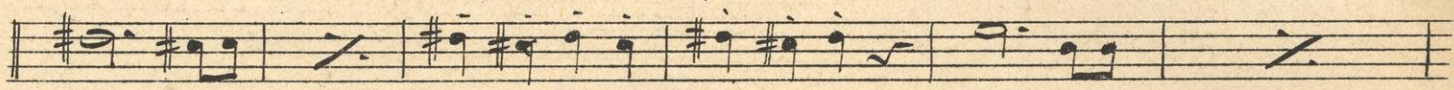
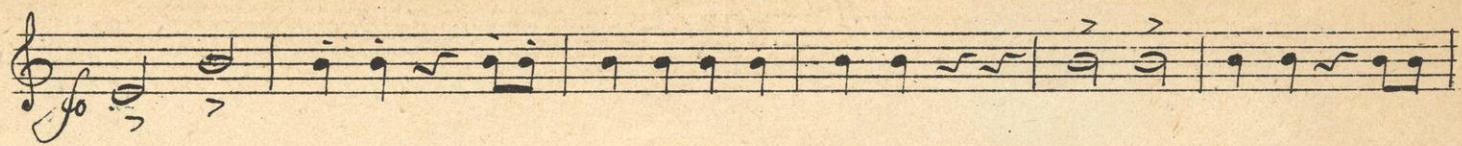

Fin de des 1. Actes.

II. Act

Int No 7 a Entr'act

Allegretto $\frac{3}{4}$ $\frac{2}{2}$ $\frac{3}{4}$

p *f* *cresc:* *f* *attacca*

No 7 b Chor and Couplet

Moderato $\frac{2}{4}$

p 5

5. 18

Alla breve pesante

Schnüpflied.

Coro $\frac{1}{2}$ in F.

N^o 8 Lied

Moderato

N^o 8 1/2 Abgang der Buccametta

Moderato

N^o 9 Blumen-Quettino

Andantino

20

N^o 10 Ensemble

No. 11. Couplet

No. 12. Quett und Fernet

31)

Allegro giusto non troppo

Allegro grazioso

Solo

Molto assai

N^o 13 Finale 2^{do}

Alle pomposo 2/4 $\text{F}\sharp$ f

Andante 3/4 $\text{F}\sharp$ p

Molto assai $\text{C}\sharp$ f

Corno 1^{ma}

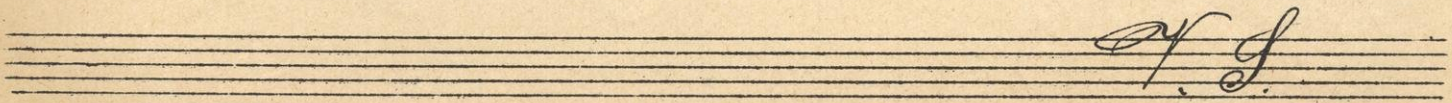
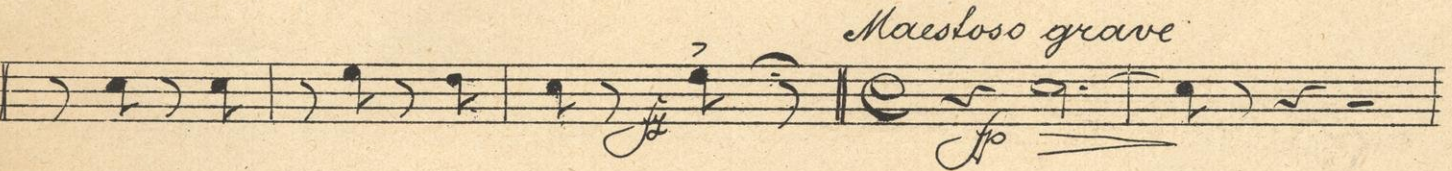
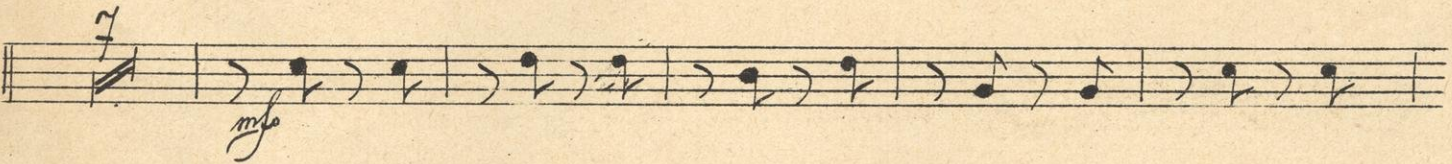
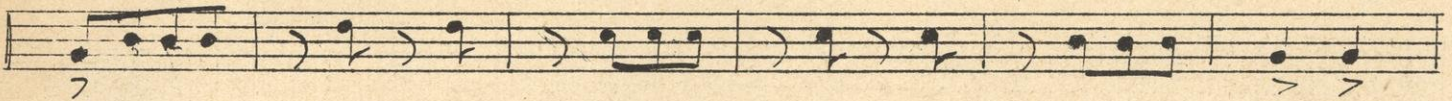
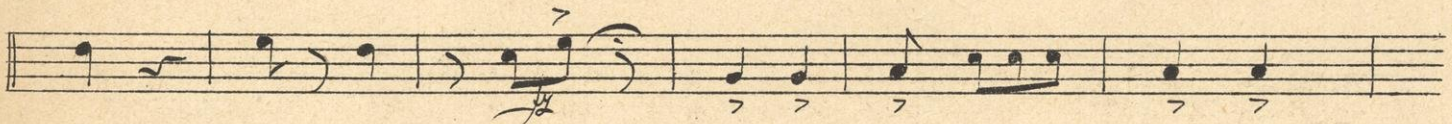
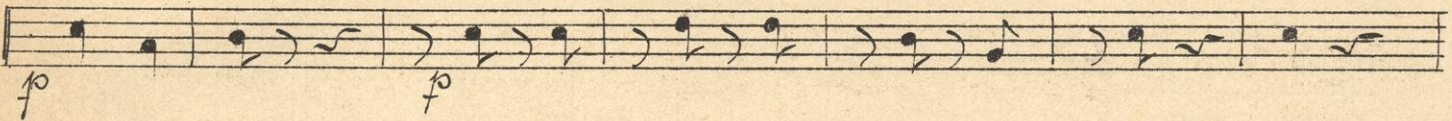
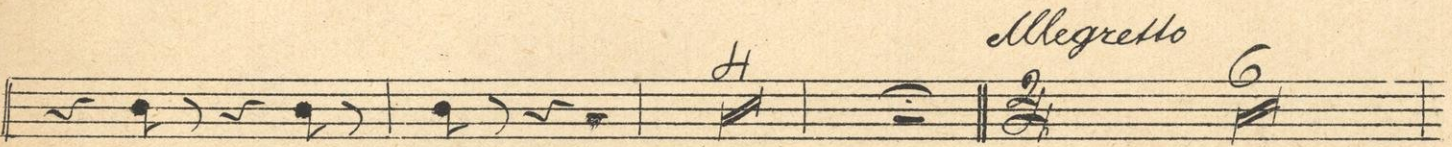
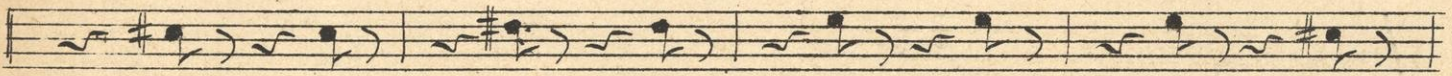
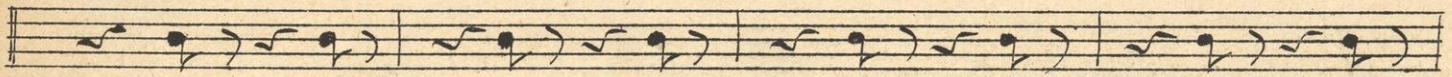
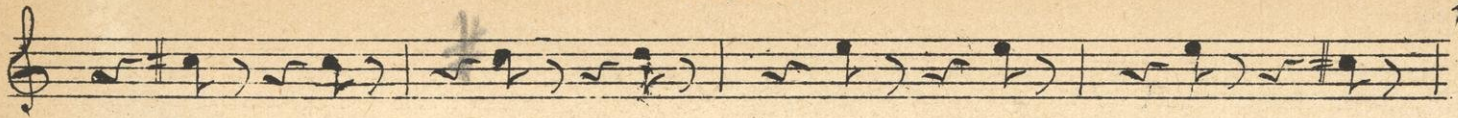

51/ *p* *f*

Alto con fuoco $\frac{3}{4}$ *f*

6 *p* *mf*

1 14 2

5 7

2 2 7

1 7

3 7 3 7 3 7 5

Ballett, III. Act

N^o 14. Concerto, Chor und Romanze

Out.

Andante $\frac{3}{4}$ $\frac{2}{4}$

Solo

Out No 14 1/2 Sortie Facet

No 15 Terzett

6/

30

mf f

p f cresc:

ff

Gato

Allegretto brillante

p ff cresc:

p 2 13

p mf

mf cresc:

1^{mo}
2^{de}
encore

N^o 10 Beduinen-Chor

Waltzer Solo

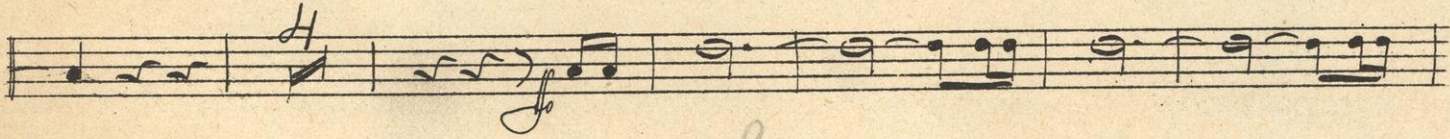
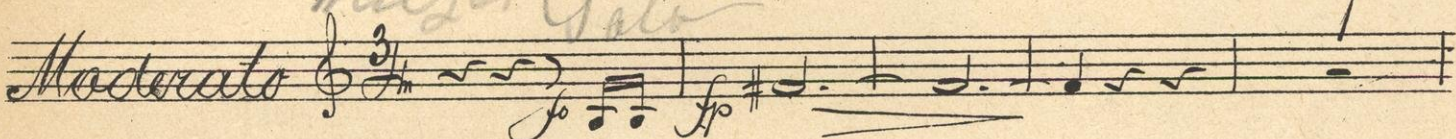

Enian

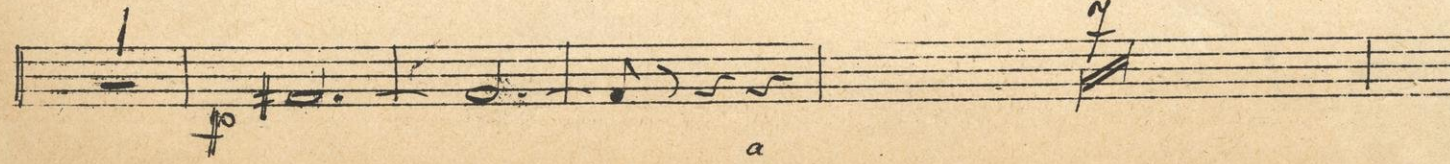
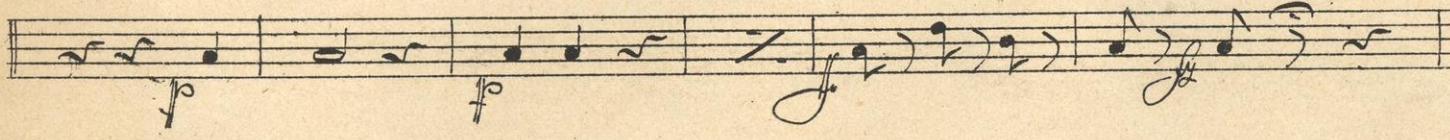
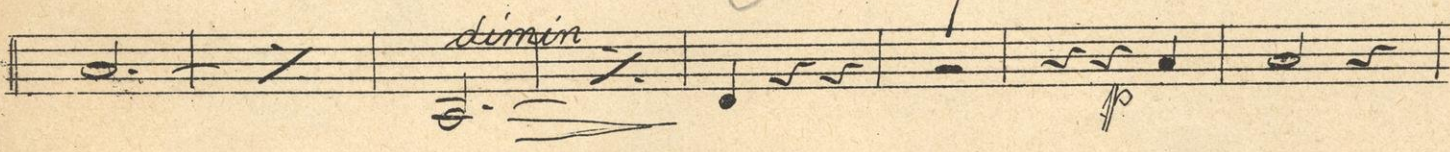

7.

Nº 17 Finale :

Rubiny

Allegretto pesante 

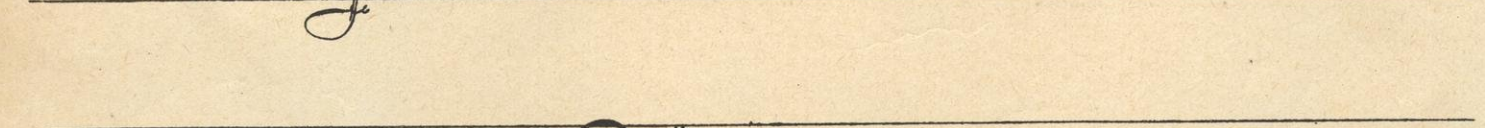
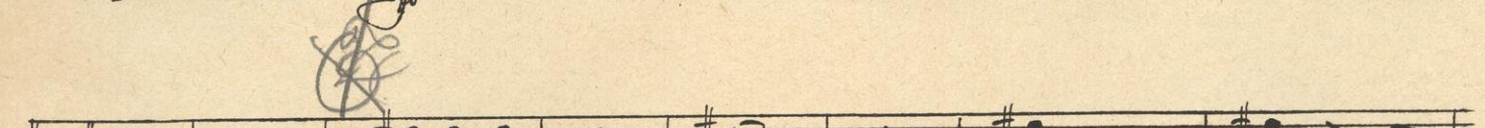
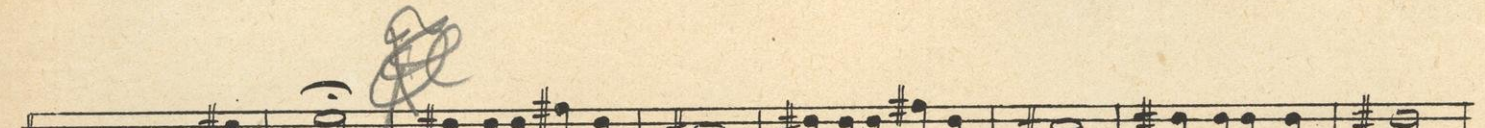
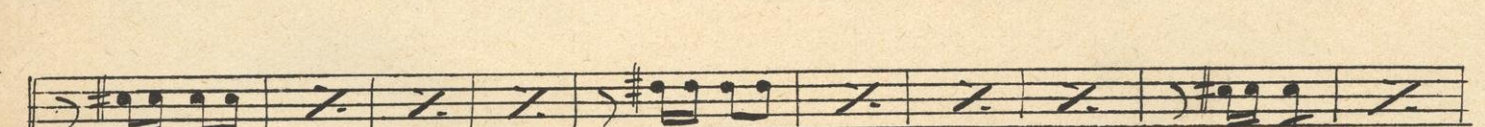
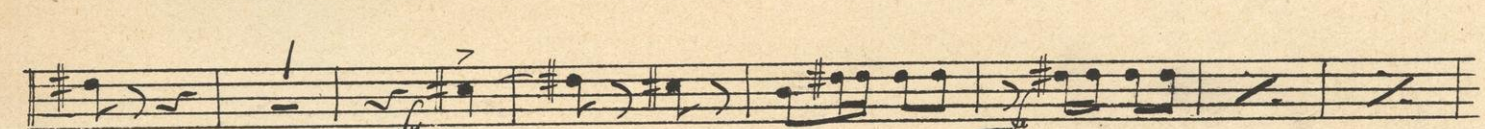
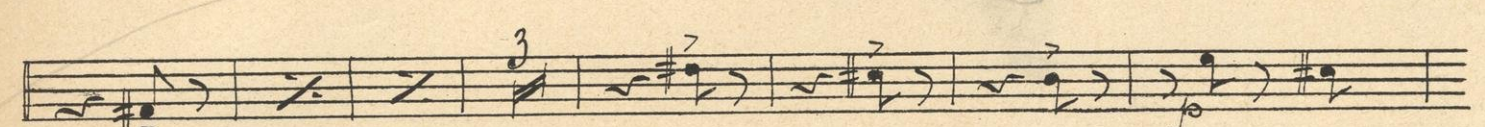
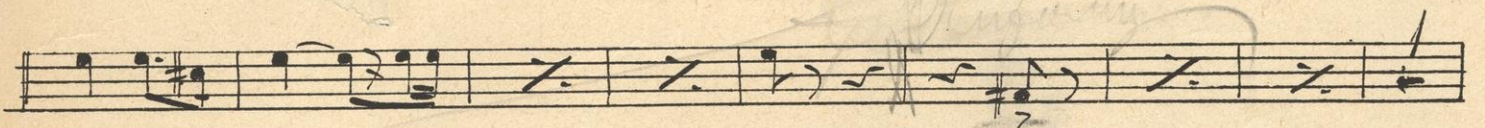
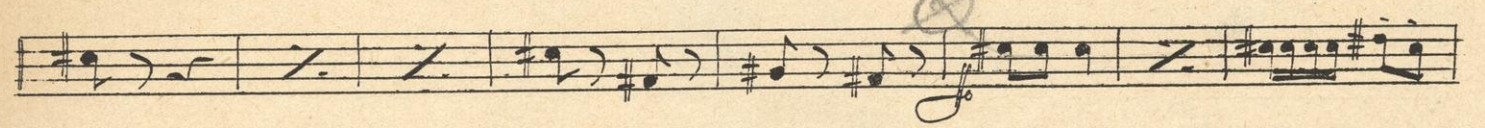

Ende.

Hamburg
A. Cranz

Bruxelles
A. Cranz
Editeur.

