



LIBRARIES

UNIVERSITY OF WISCONSIN-MADISON

The meletean : year book of the class of 1920. [Vol. 9] 1920

[River Falls, Wis]: [Wisconsin State University, River Falls], 1920

<https://digital.library.wisc.edu/1711.dl/23FQSF6EQ7IJF8P>

This material may be protected by copyright law (e.g., Title 17, US Code).

For information on re-use, see

<http://digital.library.wisc.edu/1711.dl/Copyright>

The libraries provide public access to a wide range of material, including online exhibits, digitized collections, archival finding aids, our catalog, online articles, and a growing range of materials in many media.

When possible, we provide rights information in catalog records, finding aids, and other metadata that accompanies collections or items. However, it is always the user's obligation to evaluate copyright and rights issues in light of their own use.

The Meletean

1920



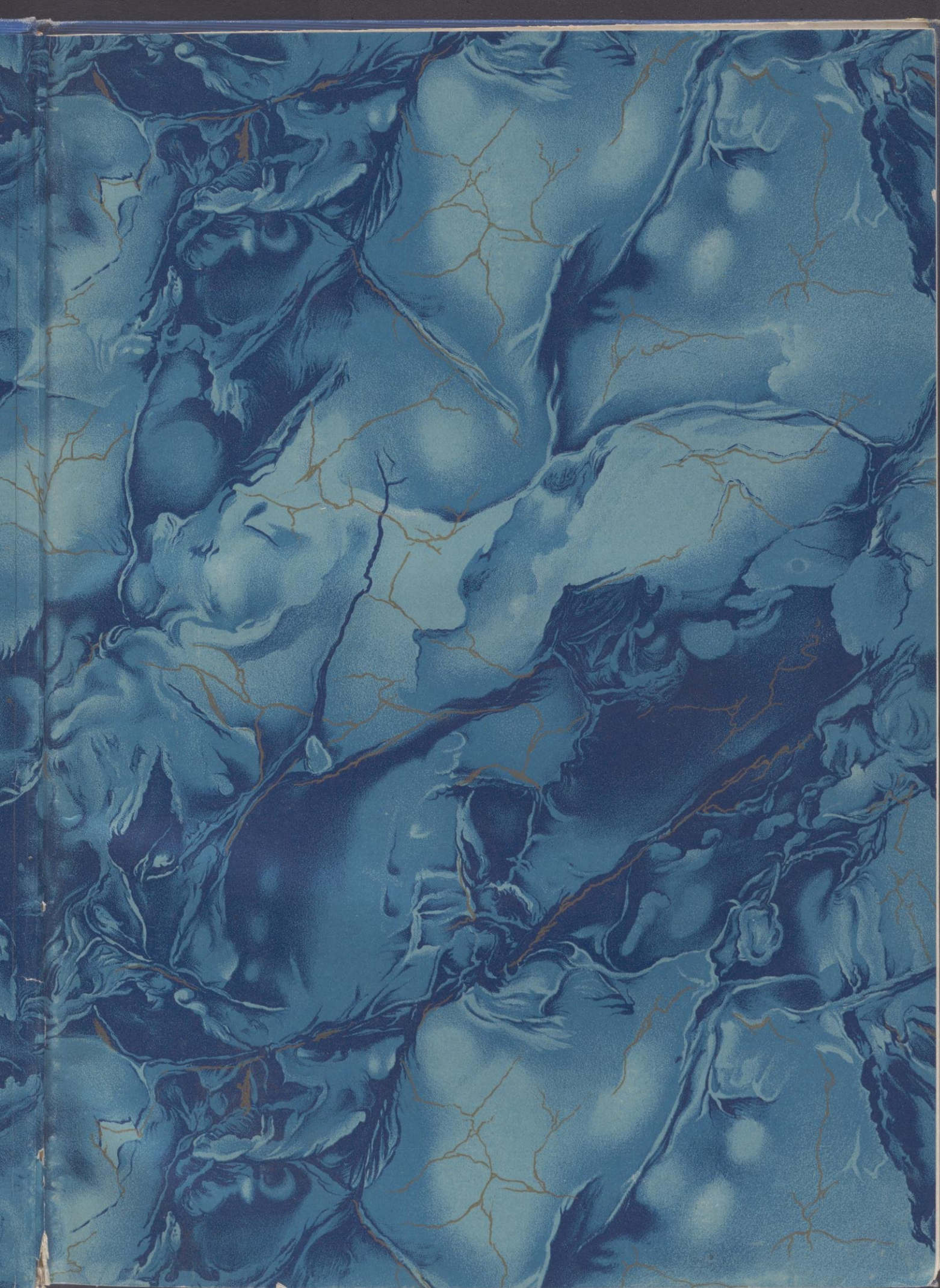

The
Meletean

19
R. F. N. S.
20

YEAR BOOK OF
THE CLASS OF 1920
RIVER FALLS STATE NORMAL SCHOOL

FOREWORD

The Meletean Staff presents this volume to the students, faculty, and friends of the River Falls State Normal School. We wish to thank all those who have so generously aided us in our endeavours.

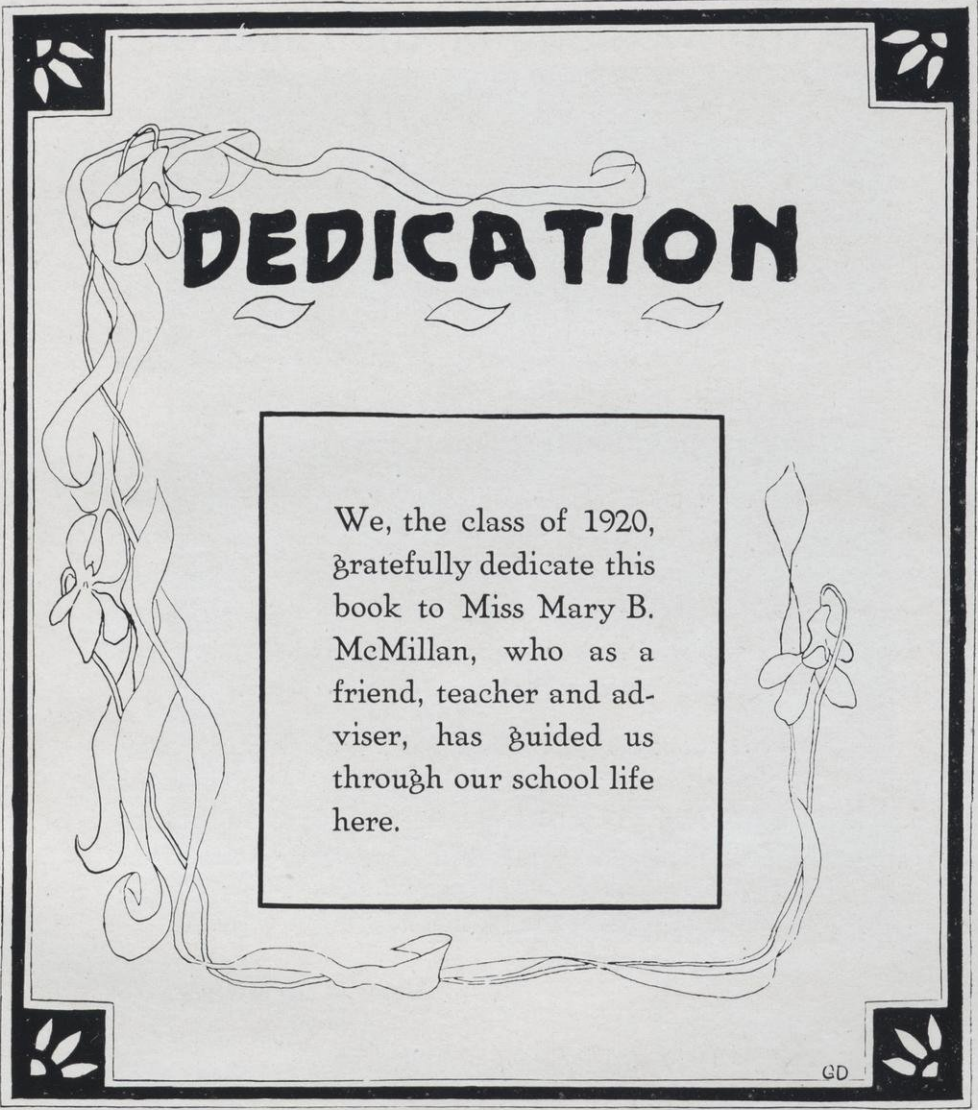
The page is framed by a double-line border. At each of the four corners, there is a small decorative square containing a stylized floral or leaf motif. A large, flowing line drawing of a vine with leaves and flowers starts on the left side, goes up to the title, and then curves around the bottom and right side of the central text box. The title "DEDICATION" is written in a bold, sans-serif font. Below the title are three small, simple leaf-like shapes.

DEDICATION

We, the class of 1920,
gratefully dedicate this
book to Miss Mary B.
McMillan, who as a
friend, teacher and ad-
viser, has guided us
through our school life
here.

GD

MELETEAN

To the Members of the Class of Nineteen Hundred Twenty

It is with mingled feelings of satisfaction and regret that you see the day approach when, as a class, you will sever your connection with this school. You have planned and worked and played together, suffered some defeats and enjoyed many victories. These common experiences form ties not easily broken, and the friendships of your classmates will be enduring ones.

The period spent in this school, although brief, has been of paramount importance, for it has helped to crystallize your unformed thoughts and aims. It is to be hoped that you have chosen your work because of its real need to the world as well as its appeal to you as an individual. To enjoy doing, more than anything else, a work that is worth while, is proof positive that no mistake has been made in choosing one's life work.

Changing conditions bring with them a new outlook, a new realization of duties and new opportunities for service. At no time has a class graduated from this school when there was greater need for earnest, honest, conscientious work than now. Your Alma Mater looks to you to do your part toward bringing in an era of a better Americanism, a more devoted patriotism.

MARY B. McMILLAN,
Class Adviser.

MELETEAN



(By DeLonge Studio, Madison)

MARY B. McMILLAN, Class Adviser.

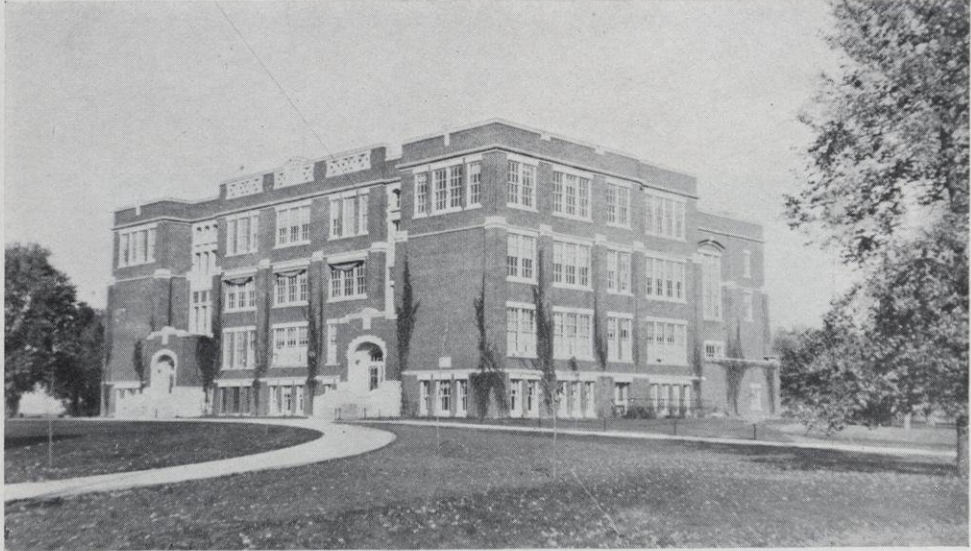

NORTH HALL.

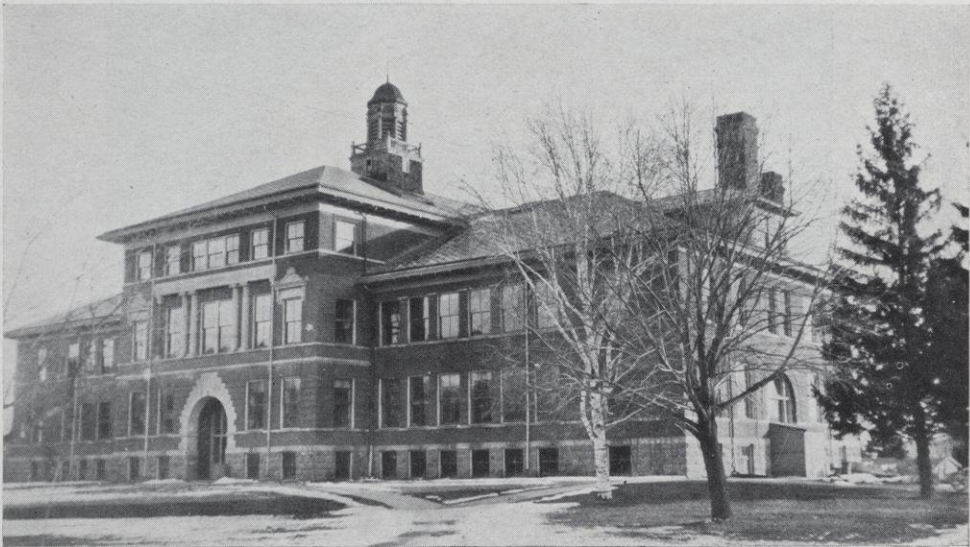

SOUTH HALL.

MELETEAN

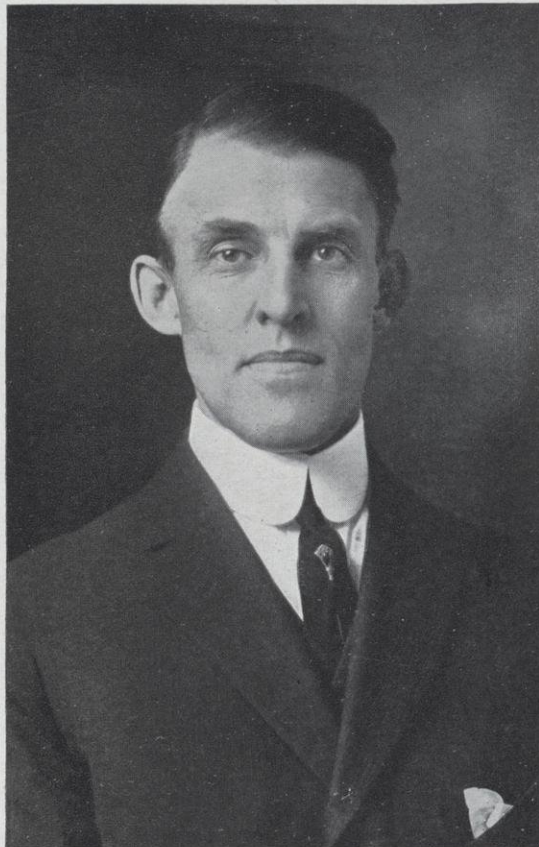

J. H. AMES, President.



A CAMPUS VIEW.

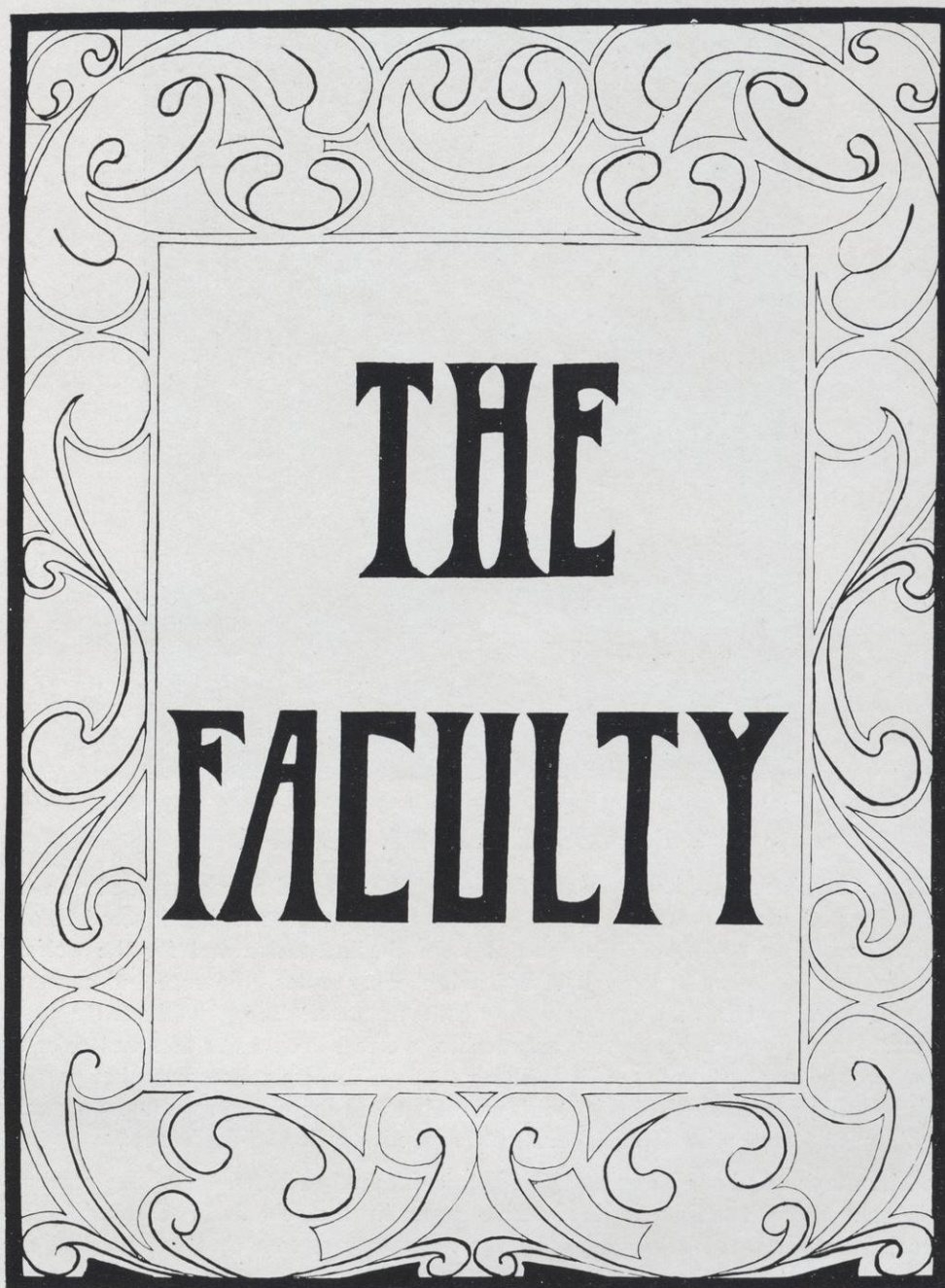

DURNING

MELETEAN

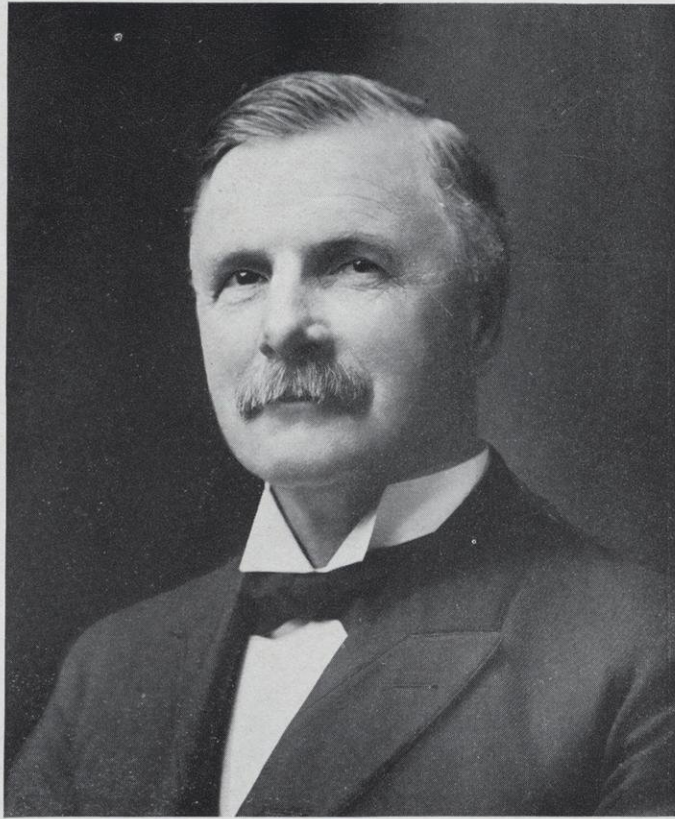

Professor L. H. Clark

Mr. Clark's resignation from the faculty of the Normal School startled us with a feeling of almost elemental loss. For twenty-eight years he has labored in our midst, working whole-heartedly and ably for the institution and for the welfare of the boys and girls in Wisconsin and neighboring states. So sure and constant has been his service that we can hardly contemplate the school without his presence. As the end of his service approaches, we feel keenly our loss and offer to him our tribute. In doing so it is fitting that we inquire concerning that part of his life that preceded his service with us. That and the portion we know so well, will, when joined with a third, constitute a goodly period of usefulness.

Mr. Clark was born February 26, 1852, in Clarendon, New York. He received his elementary training in his native state in the schools of Clarendon and Rochester. It was his lot to follow the migratory stream that has peopled the great Northwest, stopping now and then, as did many another, till the current swept him onward. He attended high school in Saginaw, Michigan, from 1865 to 1868. In the latter year he came to Wisconsin, and for four years lived on a farm in Green County.

— 1920 —

FACULTY

In 1872, Mr. Clark was a student in Northwestern University at Evanston, Illinois. He enrolled in 1875 as a student in the Whitewater Normal School, from which institution he was graduated in 1879.

Mr. Clark's enviable record as a teacher began in the public schools at Horicon, Wisconsin, where he was principal from 1879 to 1883. He spent the next three years in Tomah public schools, and the years 1886 to 1889 in the public schools of Sparta. After this service, he spent two years at Baraboo, Wisconsin, as superintendent of the city schools and principal of the high school.

The opportunity to serve as High School Inspector came to Mr. Clark in 1891, and in this capacity he spent one year. The work of a high school inspector enables one to get a comprehensive view of the educational work in the state, to study its needs, to give inspiration to those in need of help, and to gain enthusiasm from others.

In 1892, Mr. Clark came to River Falls as a teacher of mathematics. He has remained as head of the department continually since that time, and in all the years has enjoyed but one brief leave of absence. He has served the institution under every president but one; he has observed almost every phase of its upbuilding and has had a large share in its development.

Mr. Clark's life has stood for honest work. Nowhere can be found a more faithful and conscientious worker. No trouble has ever been too great for him to take in the interest of his classes. Every task and duty have always been promptly and efficiently executed. To this day no teacher in the school is quite so prompt and accurate in the performance of all duties and in the keeping of all engagements as is Mr. Clark. Mr. Clark has always placed his work, his duty, first. This ever present example of fidelity to duty through all of these years of service has had an influence in this institution greater than we can now calculate.

While Mr. Clark has not the college degrees that many men boast, yet he was one of the most scholarly men in the school. Few, indeed, have read as widely as he. Possessing the natural instinct of a scholar, his reading and study have extended over a vast range. His studies have carried him far into the field of history, literature, and science, until his scholarship in these fields fairly rivals that of many a specialist. Mr. Clark has always held high the ideals of sound scholarship in this school. There has never been concern felt for the reputation of the school when credits from the Department of Mathematics were up for consideration. So precise has been Mr. Clark's knowledge of his subject, so conscientious has he been in his performance of his work as a teacher, so keen in the study of the art of teaching, that his department has stood out for its excellence.

Mr. Clark's resignation is a loss to the school that cannot be repaired. His rich life has endowed him with a thousand interests that will keep him forever young, and in his new home on the great Columbia he may find equal delight in raising apples and pears of high quality as he has found pleasure in the training of teachers of superior quality.

MELETEAN

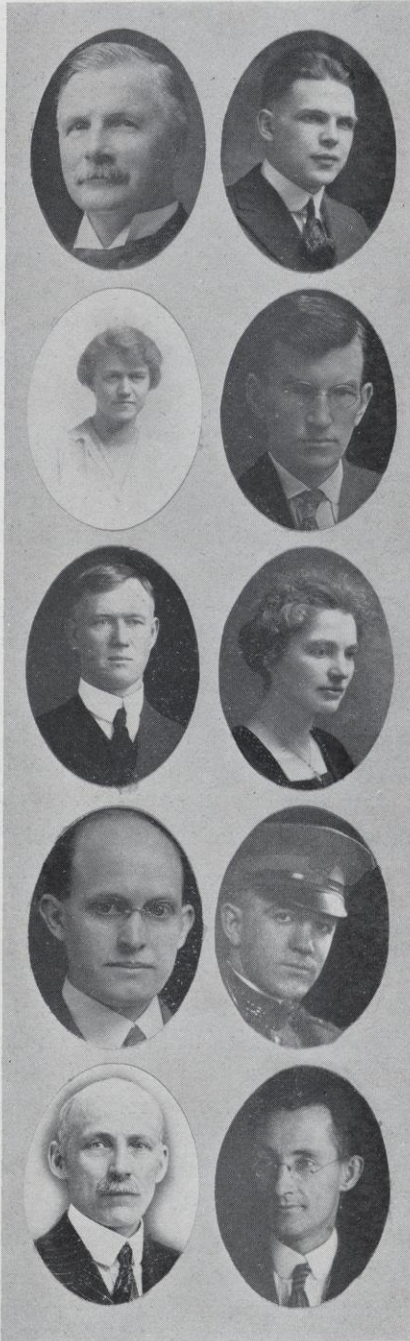

*LEWIS H. CLARK . . . *Mathematics*
Whitewater State Normal.

WILLIAM S. CHANDLER . . . *Physical Education*
B. S., University of Wisconsin.

VIOLA P. CHANDLER . . . *Physical Education*
B. A., University of Wisconsin.

WALTER B. DAVISON . . . *History and Social Science*
A. M., University of Wisconsin.

LLOYD GOBLE . . . *English*
A. M., University of Illinois.

L. LUCILE HADDOW . . . *Education*
A. M., University of Wisconsin.

ORVILLE M. HANNA . . . *English*
B. A., Franklin College.

HERMAN E. HAYWARD . . . *Biology*
B. S., University of Minnesota.

WALTER H. HUNT . . . *Education*
Valparaiso University.

JAMES P. JACOBSON . . . *Physics*
M. S., University of Wisconsin.

*Resigned, December, 1919.

FACULTY

ANDREW N. JOHNSON . . . *Agriculture*
B. S., University of Wisconsin.

GLEN P. JUNKMAN . . . *Mathematics*
Ph. B., University of Wisconsin.

RUDOLPH A. KARGES . . . *Physical Science*
Ph. M., University of Wisconsin.

MAUD A. LATTA . . . *History*
A. M., University of Chicago.

JOANNA MACKENZIE . . . *Drawing*
Milwaukee State Normal.

MARY B. McMILLAN . . . *Mathematics*
A. M., University of Wisconsin

JAMES I. MALOTT . . . *Education*
A. M., University of Missouri.

JOHN M. MAY . . . *Agriculture*
B. S., Kansas State Agricultural College.

FLOYD A. POWERS . . . *Music*
Edinboro Normal Conservatory of Music
and School of Fine Arts.

EDWARD J. PRUCHA . . . *Agriculture*
B. S., University of Wisconsin.



MELETEAN

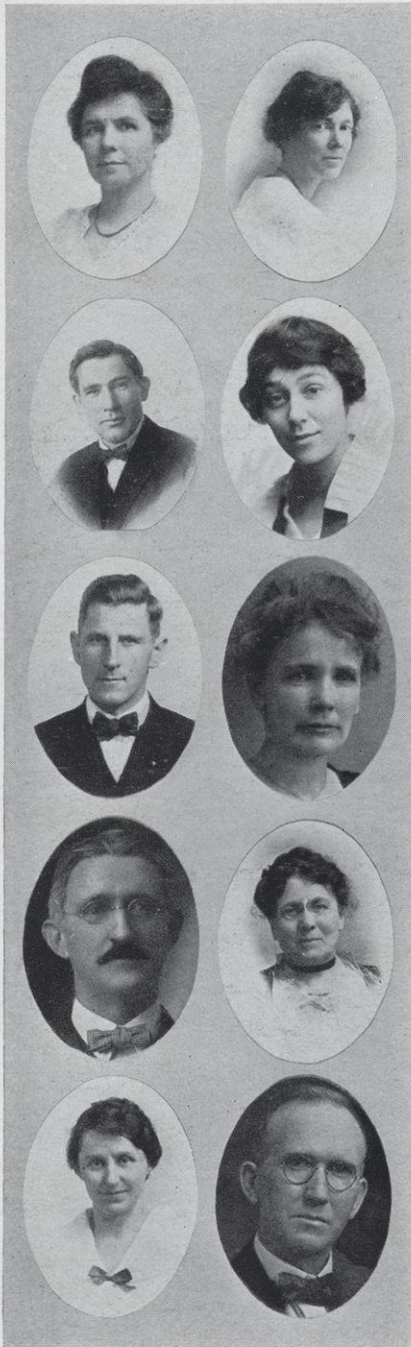

C. BERNICE SANFORD
Dean of Women, Mathematics
 A. M., Teachers' College, Columbia University.

NELLE LOUISE SCHLOSSER
English
 School of Expression, Boston.

ROY E. SPRIGGS
Agricultural Engineering
 B. S., Mech. Engr., Kansas State Agricultural
 College.

FLORENCE SCOLAR
Domestic Art
 B. S., Stout Institute.

CHARLES G. STRATTON
Geography
 B. S., Ypsilanti College.

EDITH WEBERG
Domestic Science
 Stevens Point State Normal.

ERASTMUS A. WHITENACK
French, German
 A. B., Rutgers College.

LOVILA M. MOSHER
Librarian
 A. M., Ripon College.

MARION DAHL
Assistant Librarian
 B. A., University of Wisconsin

HENRY A. DAVEE
Principal of Training School
 Ph. B., University of Wisconsin.

FACULTY

IRMA B. ARMSTRONG
Primary Training Teacher
 Teachers' College, Columbia University.

LOIS BEDDALL . *Primary Training Teacher*
 Teachers' College, Columbia University.

MABEL L. BRIDGES, *Grammar Training Teacher*
 A. B., University of Nebraska

ELIZABETH FLEMING
Grammar Training Teacher
 Lake Forest University.

MADGE LOVERIN . *Grammar Training Teacher*
 University of Nebraska.

CLARA NEBEL . *Primary Training Teacher*
 River Falls State Normal.

A. MAUD SPROAT . *Primary Training Teacher*
 B. S., Teachers' College, Columbia University.

ETHEL WEST *Registrar*



MELETEAN

FACULTY.

*VICTOR BRUDER . . . <i>Public Speaking</i> A. M., Ohio State University.	CARRIE T. PARDEE <i>Drawing</i> Normal College, Albany.
ROSA M. CHENEY <i>Mathematics</i> B. L., University of Wisconsin.	WILLIAM SEGERSTROM . <i>Manual Training</i> Stout Institute.
*RAY S. ERLANDSON . . . <i>Public Speaking</i> B. A., University of Wisconsin.	*E. EUGENIE WILLETT <i>Music</i> Springfield City Normal
*ELVA GATES <i>Physical Education</i> LaCrosse State Normal.	MILDRED HANSCOMBE <i>Clerk</i>
REXFORD S. MITCHELL . <i>Public Speaking</i> A. B., Lawrence College.	ESTHER MURPHY <i>Clerk</i>
*Resigned.	*Resigned.

To Our Alma Mater

Tune: Thanksgiving Song.

Here is to our Normal, dear old River Falls,
Pleasures on your campus, gladly we recall;
You our Alma Mater evermore shall be;
May we always keep the visions given us by thee.

We, the Class of '20 are graduating here,
Some have worked together nearly five years;
Others of us joined them in the Junior Class
And we hate to leave now, every lad and lass.

When at last we've conquered and our goals are gained,
We will then remember how they were attained;
Visions of our Normal kept us in the right,
We always shall remember the dear old Red and White.

Helen M. Lampson, '20.



MELETEAN

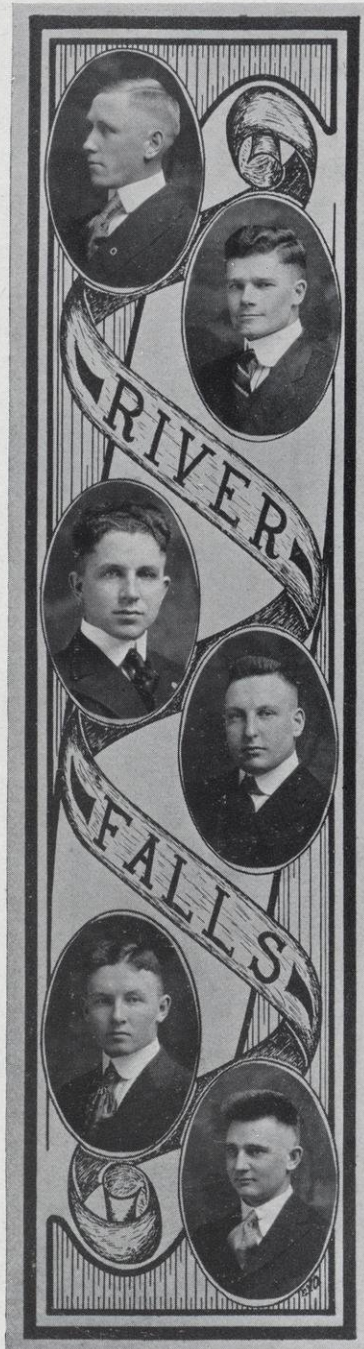

ORIN J. AUSTERUD . . . Martell, Wisconsin
Y. M. C. A., '17, '20; Agrifallian, '17, '20.

"A Moral, Sensible, and Well Bred Man."

WAYNE BENEDICT, "Ben" . . . Seymour, Wisconsin
Lincolnian, '17; Agrifallian, '17;
Pres. Y. M. C. A., '17; Pres. Winter Club, '20;
Winter Club, '20.

"He doesn't have to ask for blessings, he can reach up and pick them."

LON BEST . . . Downing, Wisconsin
Y. M. C. A., '17; Spirit Club, '17;
Agrifallian, '17; Lincolnian, '17.

"A fellow with good habits, good thoughts, and good girls."

HARVEY BLISS, "Stub" . . . River Falls, Wisconsin
Lincolnian, '19, '20; Orchestra, '19, '20;
Winter Club, '20; Football, '19.

"He studies, plays football, and fusses a little."

ARTHUR BROWN, "Brown" . . . New Richmond, Wisconsin
N. C. A., '19, '20; Agrifallian, '19, '20.

"Could I love less, I should be happier."

FLOYD BUCK . . . Ellsworth, Wisconsin
Y. M. C. A., '20.

"And thus he bore without abuse, the grand old name of gentleman."

SENIORS

ARMOND CHRISTIANSON, "*Christy*"
River Falls, Wisconsin
Band, '17, '18; Orchestra, '17, '18, '19, '20.

"'Tis hard to be in love and to be wise."

IRVING COURTICE, "*Curls*" . River Falls, Wisconsin
Y. M. C. A., '19, '20; Agrifallian, '20;
Lincolnian, '19; Glee Club, '20;
Y. M. C. A. Quartette, '20.

"Co-education is the thief of time."

EDWARD CURRIER, "*Ed*" . River Falls, Wisconsin
Men's Glee Club, '19, '20; Spirit Club, '20;
Winter Club, '20.

"I intend to go East this summer."

WILLIAM H. DOWNEY, "*King*" .
Chippewa Falls, Wisconsin
Lincolnian, '20; Glee Club, '20; N. C. A., '20.

"What do you think of my directory, fellows?"

AUSTIN DUNBAR, "*Wee Wee,*" (Oui, oui)
Arkansaw, Wisconsin
Y. M. C. A., '18, '19; Agrifallian, '18 and '19;
Football, Basketball, Baseball, '18, '19.

"A man of cheerful yesterdays and confident to-morrows."

ARTHUR FARNER, "*Art*" . Gilmanton, Wisconsin
Agrifallian, '18, '19, '20; Lincolnian, '18, '19;
Y. M. C. A., '18-'19, '19-'20; Football, '19.

"Blessed be Agriculture, if one does not have too much of it."

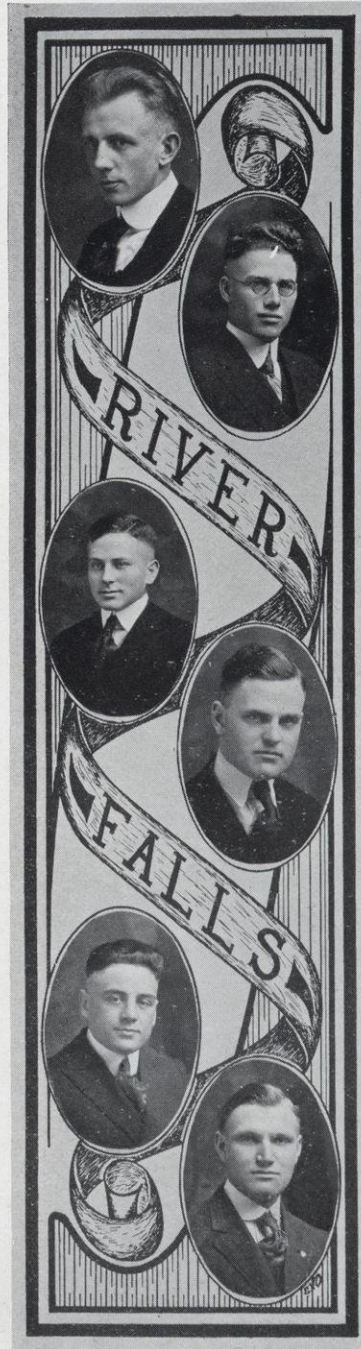

MELETEAN

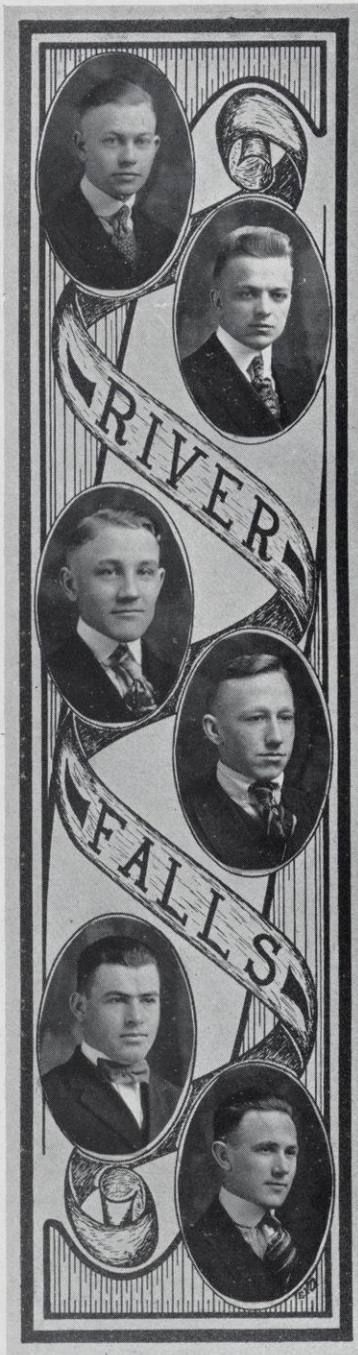

ARTHUR GORDON . . . Nelsonville, Wisconsin
Agrifallian, '19-'20, Pres., '20;
Treas. of Senior Class, '20; Spirit Club, '20;
Meletean Staff.

"A hustler at anything he attempts."

HENRY HALLMAN . . . Berlin, Wisconsin
Agrifallian, '19-'20; N. C. A., '19-'20.

"The man of business."

LORENZO HEINSOHN, "Lorrie," Downing, Wisconsin
Agrifallian, '18, '19, '20; Lincolnian, '19-'20;
Camera Club, '19-'20, Pres. Camera Club, '19;
Y. M. C. A., '19-'20; Meletean Staff.

"'Tis what I love determines how I love."

EARL C. HOLMER, "Doc" . Forest Lake, Minnesota
Lincolnian, '19, '20; Y. M. C. A., '19-'20.

*"I am Sir Oracle, and when I ope my lips, let no
dog bark."*

DAVID HULBERT, "Dave" . Clayton, Wisconsin
Y. M. C. A., '19-'20; Lincolnian, '19-'20;
Agrifallian, '19-'20.

"Surpassed by few in powers of mind."

EZRA HUTCHINSON, "Ez" . Gilmanton, Wisconsin
Agrifallian, '20.

"I'd rather be a president than a fusser."

SENIORS

LEO KELLY River Falls, Wisconsin
Agrifallian, '20, N. C. A., '19-'20; Spirit Club, '20.
"For he was Irish, too."

VERNON KELLY River Falls, Wisconsin
Agrifallian, '20; Y. M. C. A., '20; Lincolnian, '19.
"He is wise who doth talk but little."

CLAIR KIRKPATRICK, "Kirk" . Roberts, Wisconsin
Lincolnian, '19-'20.
"I will tell them while you stand at parade rest."

IRWIN KUNO, "Rev" . Marine-On-St. Croix, Minn.
Y. M. C. A., '18, '19, '20.
"On your way home, you may take a 'Knapp.'"

DAVID LAMSON, "Slim" . Roberts, Wisconsin
President Senior Class, '20.
"I am as good as a married man."

ALBERT LARSON, "Baron" . River Falls, Wisconsin
"Thou art a fellow of good respect."

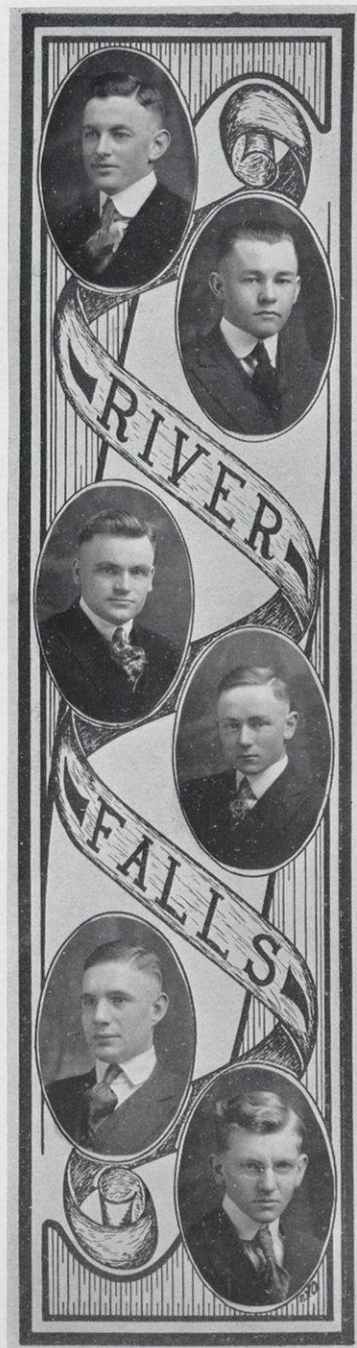

MELETEAN



EMIL LESKE Somerset, Wisconsin
Camera Club, '19-'20; Y. M. C. A., '19-'20.

"A man of few words, but still inclined to be jolly."

TRUMAN LOTZ, "Trinkle" Cadott, Wisconsin
Football, '16, '19; Captain Football Team, '19.

"Our football star, at least he is always out nights."

LEO LOWE River Falls, Wisconsin
N. C. A., Treas., '17-'18; Lincolnian, '17-'18.

*"I've decided not to worry any more,
And I'm living just as easy as before."*

ROY MELVIN, "Mel" Wausau, Wisconsin
Football, '19; Spirit Club, '20; Winter Club, '20;
Treas. Senior Class, '20; Meletean Staff.

"Just the sort of a fellow you like to have around."

GLEN MORGAN River Falls, Wisconsin
Lincolnian, '19; Y. M. C. A., '18, '19, '20;
Men's Glee Club, '19-'20; Football, '19-'20;
Spirit Club, '20; Meletean Staff.

"The pangs of absence are removed by letters."

CHESTER NELSON, "Ches" River Falls, Wisconsin
Orchestra, '19, '20; Glee Club, '19, '20.

"When you hear some real music, look for Ches."

SENIORS

EARL V. OLSON, "Ole" . . . Wausau, Wisconsin
Football, '19; Winter Club, '20; Basketball, '20;
Meletean Staff, '20.

"An athlete, an artist, a student, and every bit a man."

HENRY OTTERSON . . . Deer Park, Wisconsin
Agrifallian, '19-'20; Lincolnian, '19-'20;
Football, '19; Meletean Staff.

"I'd rather hug a pigskin than anything else I know."

PHILIP PELOQUIN, "Phil" . . . Cadott, Wisconsin
Agrifallian, '17, '20; N. C. A., '17, '20.

"Every inch a man."

RUDOLPH PRUCHA . . . Two Rivers, Wisconsin
N. C. A., '19-'20; Class President, '19;
Basketball, '19-'20; Meletean Staff.

"Studios is he, with a place in the race for fame."

LLOYD RICE, "Alkali" . . . Ellsworth, Wisconsin
Basketball, '16-'17, '19-'20.

"The longest way round is the sweetest way home."

JOHN ROULLER, "Jack" . . . Two Rivers, Wisconsin
N. C. A., '18, '20; Agrifallian, '20;
Camera Club, '20.

*"What others say of me matters little,
What I say of myself matters much."*

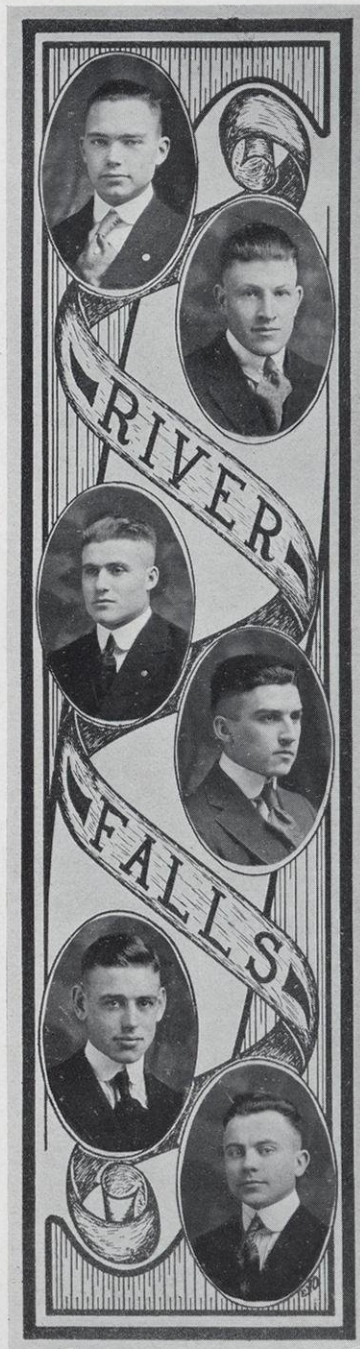

MELETEAN



EARL RYDER Amery, Wisconsin
Y. M. C. A., '17-'18, '19-'20;
Agrifallian, '17-'18, '19-'20.

"Life is a serious proposition,—girls, too."

IRVIN SATHER Deer Park, Wisconsin
Agrifallian, '19-'20; Lincolnian, '20;
Band, '19-'20.

"A little man sometimes casts a long shadow."

ROBERT A. SCOTT, "Scottie" . River Falls, Wisconsin
Lincolnian, '19-'20; Y. M. C. A., '18, '19, '20;
Treas. Y. M. C. A. '19; Winter Club, '20;
Football, '18, '19; Senior Class President, '20;
Meletean Staff.

"The Senior pilot, as the 1920 ship makes port."

CLINTON SKIFSTAD, "Skiff" . . . Amery, Wisconsin
Band and Orchestra, '17-'20;
Men's Glee Club, '17-'20; Y. M. C. A., '17-'20;
Student Voice, '17-'20; Agrifallian, '20.

"When we go to Superior—"

RAY L. SMITH Ladysmith, Wisconsin

"Yes, he's in favor of co-education."

FRANCIS SMUDDE Kaukauna, Wisconsin
Agrifallian, '20; Secretary Agrifallian, '20.

"I'm a married man."

SENIORS

CLYDE STEWART . . . Beldenville, Wisconsin
"Wrapt in the solitude of his own originality."

GUY TUCKER . . . Princeton, Wisconsin
 Agrifallian, '19-'20.
"A pound of pluck is worth a ton of luck."

FELIX ULLRICH . . . St. Paul, Minnesota
 Agrifallian, '19-'20; President of Spirit Club, '20;
 Winter Club, '20; Meletean Staff.
"Our loyal 'Pep' leader."

GEORGE VAN HEUKLOM, "Van", Appleton, Wisconsin
 Y. M. C. A., '20.
"I've had a little experience."

THALES WEBSTER . . . Roberts, Wisconsin
 Y. M. C. A., '18 '19, '20; Lincolnian, '19, '20;
 Camera Club, '20; Secretary Camera Club, '20;
 Winter Club, '20; Meletean Staff.
"I move we adjourn."

KENDALL WENTZ, "Ken" . Verona, North Dakota
 Y. M. C. A., '18, '19, '20; President, '20;
 Lincolnian, '19, '20; Class treasurer, '19;
 Camera Club, '18, '19; Sec.-Treas., '19;
 Winter Club, '20; Glee Club, '20;
 Spirit Club, '20; Meletean Staff.

*"He hath a store of knowledge that he never got
 from books."*



MELETEAN



JOHN WILL, "Jack" . . . Durand, Wisconsin
Agrifallian, '19; Lincolnian, '20;
N. C. A., '19-'20; Glee Club, '20; Football, '20.

"It is better to have fussed and flunked, than never to have fussed at all."

EARL WINGER . . . Amery, Wisconsin
Y. M. C. A., '18-'19; Agrifallian, '18, '19, '20.

"He did his bit in football."

AGNES ANDERSON, "Duffy" . . . Wausau, Wisconsin
Aurelia, '20; N. C. A., '20; G. O. P., '20.

"If she lived in the Sahara, would she still love the Sands?"

HELEN ANDERSON, "Andy" . . . Wausau, Wisconsin
Aurelia; N. C. A.; Glee Club, '18;
Camera Club Treasurer, '19; G. O. P., '20;
Vice President Senior Class.

"Interested in 'Art.'"

AUDREY ARMSTRONG, "Spec," Halbrite, Sask., Canada
G. O. P., '18, '20; Aurelia, '19, '20;
Y. W. C. A., '18, '19, '20;
Secretary Junior Class; Winter Club, '20;
Meletean Staff.

"Infinite riches in a little room."

ANNABELLE FITZGERALD . . . Mondovi, Wisconsin
N. C. A., '20; Aurelia, '20.

"She is more than she seems to be."

SENIORS

MYRLE CUMMINGS . . . River Falls, Wisconsin
Y. W. C. A., '19, '20; Basketball, '17, '18, '19, '20.

"A demure maiden, with few words and many thoughts."

ANNE O. DANIELSON, "Dan" . Danbury, Wisconsin
Aurelia, '19; Y. W. C. A.;
Cabinet Member, '19-'20; Orchestra, '19-'20.

"You know when to speak, and when to be silent."

MILDRED DENHAM, "Myme" . Boyceville, Wisconsin
Y. W. C. A., '20.

"Cheerful, kind, and helpful."

GLADYS DICKINSON . . . Frederic, Wisconsin

"And even her failings leaned to Virtue's side."

GWENDOLYN DURNING, "Gwen" Burkhardt, Wisconsin
Camera Club, '19, '20; G. O. P., '19, '20;
Vice-President, '19; N. C. A., '19, '20;
Meletean Staff.

"We that are true lovers run into strange capers."

DOROTHY EVERSON . . . Hudson, Wisconsin
Y. W. C. A., '18, '19, '20; Cabinet, '19-'20;
G. O. P., '18, '19, '20; Vice-President, '18-'19;
Aurelia, '18, '19, '20; Meletean Staff.

"Wise and slow, they stumble that run fast."



MELETEAN



ADELINE FREY, "Ad" . River Falls, Wisconsin
Meletean Staff.

"Our Meletean artist."

MYRTLE GARDINER, "Meg" . Elmwood, Wisconsin
Aurelia, '19-'20; G. O. P., '19-'20;
Y. W. C. A., '19-'20.

"A right jolly good smile has she."

CORNELIA GEHRKE, "Cornie," Menomonie, Wisconsin
Glee Club, '20; Y. W. C. A., '20; G. O. P., '20.

"By the 'Glen' she ever strolleth."

MABLE HALL, "Billie" . River Falls, Wisconsin
Basketball, '18, '19, '20; Camera Club, '19, '20;
Y. W. C. A., '18, '19, '20; G. O. P., '20;
Class Treasurer, '18.

"When thou art gone, I feel an aching here."

MILDRED HAMMOND, "Mickey" . Wausau, Wisconsin
Aurelia, '19-'20; Y. W. C. A., '19-'20;
Glee Club, '19-'20; Winter Club, '20;
G. O. P., '20;
Vice-President Camera Club, '19-'20.

"There is a language in her eyes."

ANINA HOWALT . Stillwater, Minnesota
Y. W. C. A., '19; Cabinet, '19; G. O. P., '19-'20;
Aurelia, '19-'20; Student Voice Staff, '20;
Meletean Staff.

"Let gentleness my strong enforcement be."

SENIORS

GOLDIE JACKMAN . . . River Falls, Wisconsin
Y. W. C. A., '18-'20; Basketball, '18-'20.

"Virtue is indeed its own reward."

MARGARET JOST, "Ped" . . . Mondovi, Wisconsin
Y. W. C. A., '20; Camera Club, '20;
Glee Club, '20.

"Wise in her daily words was she."

GEORGIA JONES, "George" . . . Roberts, Wisconsin
G. O. P., '19, '20; Treasurer, '19;
Aurelia, '19, '20; Secretary, '19;
Y. W. C. A., '18-'20; Cabinet Member, '19.

"Be good—just to Dave and me."

MARGARET JUDGE, "Peg," New Richmond, Wisconsin
N. C. A., '19-'20.

"A brilliant mind, her manners kind."

MAURINE KNAPP, "Meenie" . . . River Falls, Wisconsin
G. O. P., '18-'20; Y. W. C. A., '18-'20;
Camp Fire, '17.

*"I know a young man that you know,
He is known around school as Kuno."*

HELEN LAMPSON, "Lampie" . . . Lampson, Wisconsin
Y. W. C. A., '18-'20; President, '19-'20;
Student Voice, Assistant Editor, '19, Editor, '20.

*"She's a mighty jolly lassie, with a mighty level
head."*



MELETEAN



IRENE LARKIN, "*Larky*" . River Falls, Wisconsin
G. O. P., '18-'20; Aurelia, '19-'20;
Y. W. C. A., '15-'20; Class Secretary, '19;
Camp Fire, '17-'18.

"Where is my wandering boy to-night?"

AGNES LILJEQUIST, "*Peg*" . Wausau, Wisconsin
Y. W. C. A., '19-'20; Glee Club, '20;
G. O. P., '20; Basketball, '20.

"While we live, let us live."

HELEN McDONALD, "*Mack*" . Manhattan, Kansas
Secretary of Y. W. C. A., '19-'20;
Secretary of G. O. P., '19-'20;
Aurelia, Glee Club, and Basketball, '19-'20.

"A genial disposition brings its owner many friends."

HAZEL McLAUGHLIN, "*Mike*," River Falls, Wisconsin
N. C. A., '17-'20; Aurelia, '17; G. O. P., '18-'20.

"When I get to Wausau!"

MARGARET McNAMARA, "*Mac*" . Cylon, Wisconsin
Aurelia, '16; N. C. A. '17-'20; G. O. P., '18-'20.

*"Dancing, dancing, still I cry,
Dancing, dancing, till I die."*

EMILY MACKIN Madison, Wisconsin
Aurelia, '20; Y. W. C. A., '20; G. O. P., '20.

"A girl with many adorable talents."

SENIORS

HAZEL MARTIN, "*Hicky*," New Richmond, Wisconsin
N. C. A., '20; Aurelia, '20; G. O. P., '20;
N. C. A. President, '20.

"It takes wit to see wit."

ETTA MARTY, "*Et*" . . . Hudson, Wisconsin
Y. W. C. A., '18-'20.

"Quiet, serene and peaceful."

IDAMAE MYERS . . . Stanley, Wisconsin
Glee Club, '18-'19; Aurelia, '18-'20;
G. O. P., '18-'20; Y. W. C. A., '18-'20;
Vice-President, '20; Meletean Staff.

"It's nice to be natural, if you're naturally nice."

ETHEL NELSON, "*Jerry*" . . . Whitehall, Wisconsin
Y. W. C. A., '18-'20; Aurelia, '19-'20;
Glee Club, '19-'20; Basketball, '18-'20;
G. O. P., '20.

"A pleasant manner wins many friends."

MATILDA NEUBAUER, "*Til*" . . . Cashton, Wisconsin
N. C. A., '17-'19; Aurelia, '16-'19;
Glee Club, '19; G. O. P., '19.

"A man, a man, my kingdom for a man."

HAZEL OLSON, "*Beaner*" . . . Baldwin, Wisconsin
Y. W. C. A., '17-'20; Aurelia, '20;
Camera Club, '20; Glee Club, '20.

"It's great to be in love!"



MELETEAN



AGNES O'NEILL, "*Babe*" . . . Wilson, Wisconsin
N. C. A., '19-'20; Camera Club, '19; Aurelia, '20;
G. O. P., '20; Meletean Staff;
Secretary Oratorical Association, '19.

*"She has a cool collected look, as if her pulses
beat by book."*

BERTHA PAGE, "*Bert*" . . . Frederic, Wisconsin
"Never worry worry till worry worries you."

GLADYS PECK, "*Glad*" . . . Menomonie, Wisconsin
N. C. A., '19-'20; Glee Club, '19-'20.
"Peck's Bad Girl."

BLANCHE REARDON . . . River Falls, Wisconsin
G. O. P., '19-'20; Glee Club, '19-'20;
Aurelia, '17; N. C. A., '16-'20;
Class Secretary, '19.
"A good-natured suffragette, with grit combined."

JULIA REARDON . . . River Falls, Wisconsin
Captain Basketball Team, '20; Vice-President N.
C. A., '20; Glee Club, '20; G. O. P., '20.
*"When joy and duty clash,
Let duty go to smash."*

MILDRED L. ROATCH, "*Topsy*," Ellsworth, Wisconsin
Y. W. C. A., '17-'20.
"Good things are done up in small packages."

SENIORS

GRACE RYDER, "Slim" Amery, Wisconsin
Y. W. C. A., '19-'20; Camera Club, '19-'20;
Basketball, '19-'20.

"I may do something sensational yet."

MARGARET SAKRISON, "Peggy," Deer Park, Wisconsin
Aurelia, '19-'20; G. O. P., '19-'20;
Y. W. C. A., '18-'20.

"Oh, Girls, I've got my captain working for me now."

LOUISE SIMONSON Beldenville, Wisconsin
Y. W. C. A., '19-'20; Basketball, '16-'20.

"Like a pond, still but deep."

GEORGIA STEWART, "Stew" . River Falls, Wisconsin
G. O. P., '18-'20; Y. W. C. A., '17-'20;
Orchestra, '13-'18; Student Voice Staff, '19-'20.

"Oh, for a man that doesn't fuss!"

NELLE STOIBER, "Brownie" . Menomonie, Wisconsin
Y. W. C. A., '19-'20; Basketball, '20.

"One who knows she knows, and if not she will tell you anyway."

ADAH TUBBS, "Tubby" . . . River Falls, Wisconsin
Aurelia, '18-'20; G. O. P., '18-'20;
Y. W. C. A., '17-'20; President G. O. P., '19-'20;
Vice-President Aurelia, '20.

"Don't wait to be cranked, be a self-starter."



MELETEAN



MRS. EDNA SALGREN THOMPSON, "*Eddie*"
Deer Park, Wisconsin
Aurelia, '20.

"Gone but not forgotten."

VERA TYLER, "*Billy*" . . . Bay City, Wisconsin
Y. W. C. A., '19-'20.

"A ready tongue is a Normalite's most useful weapon."

NEVA VANN . . . Elmwood, Wisconsin
Y. W. C. A., '19-'20; Camera Club, '19-'20.

"I love not men, they are so simple."

ORSIE VANN, "*Ors*" . . . River Falls, Wisconsin
Aurelia, '15-'17; G. O. P., '18-'20.

"Is this my sister or me?"

TERESSA VANN, "*Tess*" . . . River Falls, Wisconsin
Aurelia, '15-'17; Class Vice-President, '17-'18;
G. O. P., '18-'20.

"Which one am I?"

EUGEANA VAN ORMAN, "*Gean*"
Shell Lake, Wisconsin
Y. W. C. A., '17-'18; G. O. P., '17-'20;
Aurelia, '19-'20.

"She's pretty to walk with, and witty to talk with."

SENIORS

AGNES WALKER, "*Pete*" . . . River Falls, Wisconsin
Camp Fire, '15-'17; Aurelia, '15;
Y. W. C. A., '20.

"When I think, I must speak."

VERNA WEBB . . . Elmwood, Wisconsin
Glee Club, '20; Y. W. C. A., '19-'20;
Treasurer, '19-'20; President Aurelia, '20;
Class Treasurer, '19; Meletean Staff.

"Like the ring on her hand, she's a bright shining light."

IRENE WERRELL . . . Mondovi, Wisconsin
G. O. P., '20; Aurelia, '20; Glee Club, '20;
N. C. A., '20.

"Art thou gentle and demure, or do thy looks belie thee?"

LORETTA WERRELL . . . Mondovi, Wisconsin
N. C. A., '19-'20; G. O. P., '19-'20;
Glee Club, '20.

"My new suit (or) is Brown."

HELEN WIFF . . . Spring Valley, Wisconsin
Y. W. C. A., '18-'20; Camp Fire, '17-'18.

"She likes her big "Ben" morning, noon, and night."

BLANCHE WINGER . . . Amery, Wisconsin
Y. W. C. A., '18-'20; Basketball, '19.

"She is a friend to very one who knows her."



MELETEAN



JANE CAMPBELL, "Jennie" . River Falls, Wisconsin
N. C. A., '19, '20; Camp Fire, '17, '18;
Treasurer, '15.

"I am my own bright and shining light."

ALMA PETERSON . . . Ellsworth, Wisconsin

*"The way she studies and recites
Gives the flunkers forty frights."*

HELEN YOUNGGREN . . . River Falls, Wisconsin
G. O. P., '20; Y. W. C. A., '19-'20;
Glee Club, '20; Winter Club, '20.

"Oh, girls, isn't that the limit?"

BESSIE FULLER . Maiden Rock, Wisconsin
"She speaks in a monstrous little voice."

ROSE MEYER . River Falls, Wisconsin
"Diligence commands success."

MARTHA NELSON . Bay City, Wisconsin
Y. W. C. A.
*"Knowledge is more than equivalent to
force."*

IDABELLE STEVENSON, River Falls, Wisconsin
*"Knowledge both of books and human
kind."*

PAUL BIRD . River Falls, Wisconsin
Orchestra and Glee Club, '19, '20.
*"He is just as musical as his name im-
plies."*

ELWOOD CLEASBY, "Cleas"
Mondovi, Wisconsin
Band, '17; Orchestra, '17, '18, '19;
Men's Glee Club, '17, '18, '19;
Agrifallian, '17; Y. M. C. A., '17.
"Oh, that I were back in old France!"

ERWIN CUDD
"Ever diligent."

HARRIS ECKLEY, "Eck" . Dallas, Wisconsin
"N" Club, '17, '18, '19; Spirit Club, '17;
Y. M. C. A., '17, '18;
Baseball, '17, '18, '19;
Agrifallian, '17, '18, '19.
*"Work! Where have I heard that word
before?"*

JOHN J. JACOBI . Mondovi, Wisconsin
*"He comes to school for the outside
work."*

ARTHUR LENDT . Amery, Wisconsin
"A business man is he."

IRVING JACOBSON, "Jake"
Hudson, Wisconsin
Baseball, '19; Lincolnian, '20;
Glee Club, '20; Class President, '19.
*"A fish in a sea of girls, but never gets
a bite."*

SENIORS

MARCUS McCLAIN, "Mac"
Hayward, Wisconsin
Y. M. C. A., '20; Agrifallian, '20.
"He will make a teacher some day."

EDWIN OLSON
Black River Falls, Wisconsin
"A quiet tongue shows a wise head."

HOWARD RICE, "Hod," Ellsworth, Wisconsin
Agrifallian, '19-'20; Spirit Club, '20.
"He makes friends with all he meets."

WILLIAM SMITH, "Bill"
River Falls, Wisconsin
Football, '18-'19.
*"Never appear afraid before your pupils;
Bravery is my motto."*

DUEY WRIGHT, "Dukes"
Wausau, Wisconsin
Winter Club, '20.
"We all look up to Duey."

THREE YEAR COURSE.

DOUGLAS ALLARD	River Falls, Wisconsin
ARCHIE ANDERSON	Wausau, Wisconsin
ARTHUR BENSON	Clear Lake, Wisconsin
LEO DREWIECKE	De Pere, Wisconsin
WILLARD ENGE	Carryville, Wisconsin
MILTON KRUEGER	Ellsworth, Wisconsin
JOHN LEIRICH	Athens, Wisconsin
MARY LUNGER	River Falls, Wisconsin
STANLEY OPSAHL	La Farge, Wisconsin
EDWIN REED	Ellsworth, Wisconsin
RUSSELL SIGGELKOW	West Haven, Connecticut
NEAL D. SMITH	River Falls, Wisconsin
PAUL S. TAGGART	River Falls, Wisconsin
MARIAN TAYLOR	River Falls, Wisconsin
GERALD WATSON	Poynette, Wisconsin
J. HAROLD WATSON	Prescott, Wisconsin
ETHEL WEBSTER	Roberts, Wisconsin

—1920—



MELETEAN

JUNIOR PROM, May 9, 1919.

SENIORS

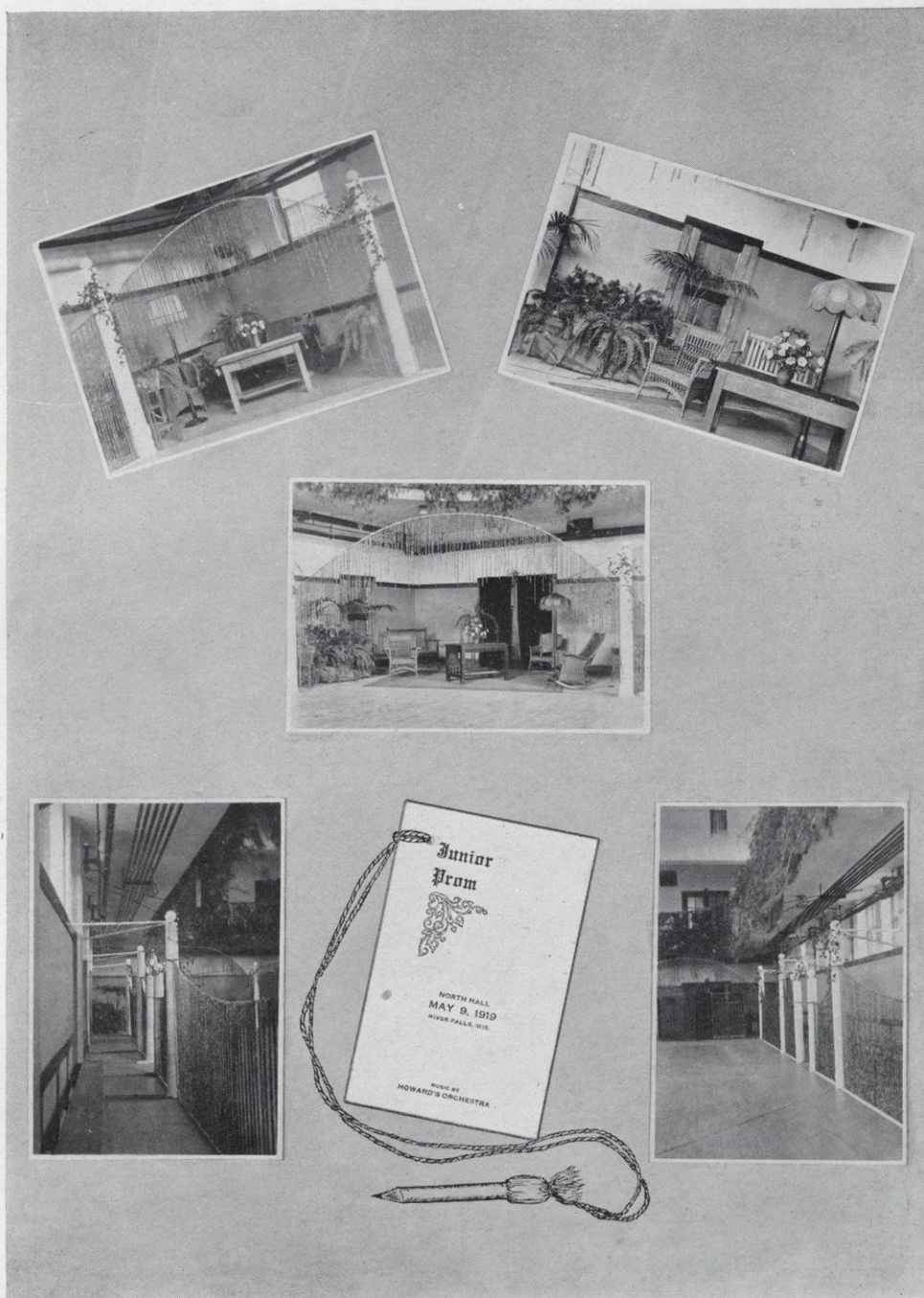

MELETEAN

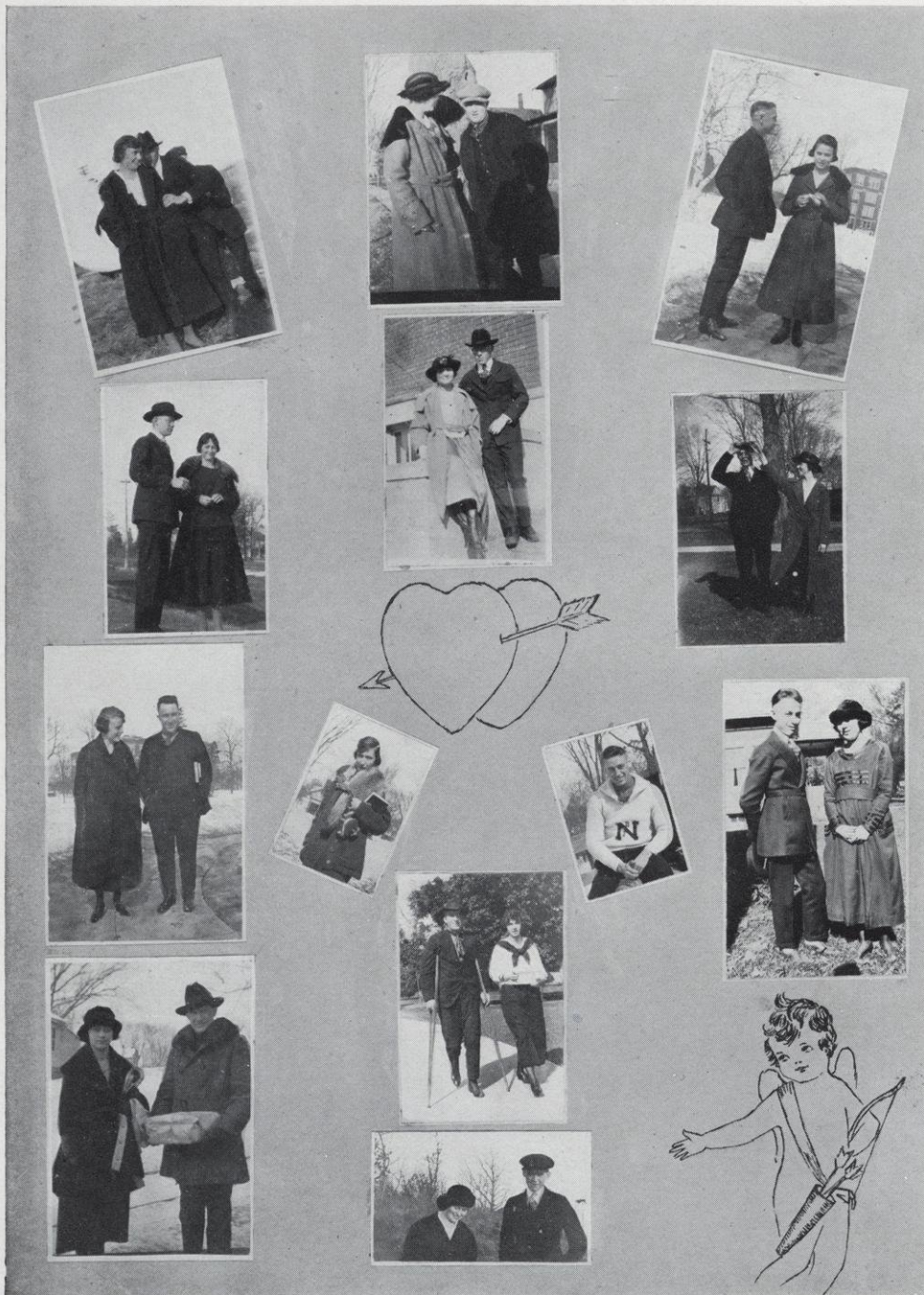

WHEN THE ARROW REACHED ITS MARK.

— 1920 —



THE JUNIOR HOPE
SHALL EVER BE
ANCHORED IN THE
SENIOR SEA.

A. M. Frey

MELETEAN

THE JUNIOR CLASS

First Semester

JEAN MILLER

JOSEPHINE KOENIG

FLORENCE CHAPMAN

ORIN GUDMUNSEN

President

Vice-President

Secretary

Treasurer

Adviser

Second Semester

JOHN WILLIAMS

DOROTHY HAMMIL

DOROTHY HAMILTON

GILBERT ANDERSON

PROF. C. G. STRATTON

This year found the Junior Class one of the largest that ever entered this school. We have proved our greatness not only in quantity but also in quality.

Among our varied accomplishments of the members of our class, athletic ability seems most prominent. We took part in all the activities of the school and lent a hand whenever possible. Although we did not win the class rush we made a good showing.

Our class spirit, and co-operation between the officers and the members of the class has been remarkable, making this a very successful year.

We hope to resemble next year the Senior class that this institution has been so proud of.

JUNIORS



GILBERT
ANDERSON

TONEY
ANDRUS

SINA
BAKKE

ABEL
BENSON

JULIUS
BLAHA

MARGARET
BONNES



PAUL
BONNES

ALICE
BROWN

LYALL
BROWN

MAE
BROWN

WILLIAM
BURTON

FREDERICK
BUTH



VELMA
CALDWELL

MARY
CRONK

PAUL
CUDD

THERESA
COLLINS

MARJORIE
CURRY

FLORENCE
CHAPMAN



PERCY
CLAPP

CLARENCE
CARLSON

HATTIE
CAMPBELL

MARION
DAVIS

WILLIS
DAVIS

EVERETT
DEGARMO

MELETEAN



FLORENCE
ELLIOTT

ESTHER
FEDDERLY

MINA
FLEISCHAUER

ALICE
FLUKE

RUTH
FULLER

MARY
GAYNOR



GLADYS
GODDEN

IRA
GOODELL

LEPHARDA
GAETZMAN

ORIN
GUDMUNSEN

ANNA
HAGESTAD

CONSTANCE
HULL



DOROTHY
HAMILTON

DOROTHY
HAMMIL

LEWIS
HENDRICKSON

NETTIE
HOCKING

GLEN
HUTCHISON

MERLE
INGLI



MYRTLE
JACOBSON

GUDRUN
JAHR

MABELLE
JOHNSON

WILLIAM
JOHNSON

RALPH
KATNER

LUCILLE
KAY

— 1920 —

JUNIORS



GALEN
KIRSCHER

JOSEPHINE
KOENIG

MELVIN
LEE

MILDRED
LENTZ

IONE
LUNDY

JAMES
LUTHER



FRANCIS
JOAS

MAYME
MCGLOTHLIN

JANET
MCNABB

FRANCIS
MANN

IRENE
MARQUARDT

ELLEN
MELSBY



JEAN
MILLER

DELIA
NELSON

ELLIOTT
NELSON

CLARENCE
NOHR

LEONARD
NOTTESTADT

DAN
O'BRIEN



SWEN
OLSON

ROBERT
PARKER

EMILY
PERKINS

ARTHER
PAFF

MARIE
PEDERSON

NELLIE
PHILLIPS

MELETEAN



MARY
RAND

HARVEY
REARDON

JOHN
RENO

EVELYN
ROLOFF

MARGARET
RONYAK

BESSIE
ROUSE

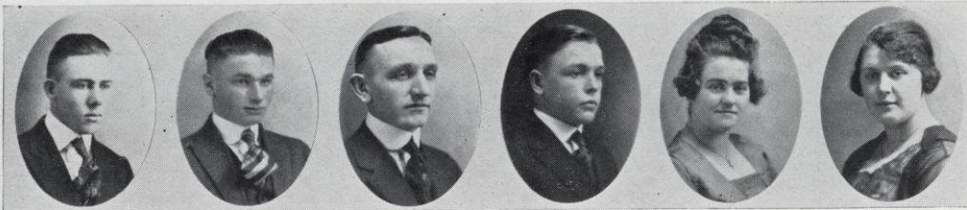

SELMAR
SANDS

HENRY
SCHLOFELDT

LOUIS
SEEFELDT

WILLARD
SEGERSTROM

PEARL
SINCOX

ISABELLE
SCOTT



ETHEL
SCOTT

IRENE
STEWART

WINIFRED
STEVENSON

FLORENCE
STEVENSON

JESSE
SMITH

DOUGLAS
SLATTER



VERA
SELLECK

RALPH
SELLECK

MARIE
SWANSON

LEON
VENNES

GRACE
VANMARTER

LEONA
VANDERHYDEN

— 1920 —

JUNIORS



EARL
VANCE

MATILDA
SWEITZER

STELLA
WOLFE

HAZEL
WILFORD

EARNEST
WILSON

HELM
WOLDEN



SCOTT
WILLIAMSON

JOHN
WILLIAMS

FLORENCE
WIGER

SHIRLEY
WHITE

HELEN
WASSON

OSCAR
ERICKSON



LLOYD
ARMSTRONG

CATHERINE
CALDWELL

KATHERINE
DURNING

EARL
FAHLAND

LESTER
LEAHY

WILLIAM
QUINN

WALTER
SWEENEY

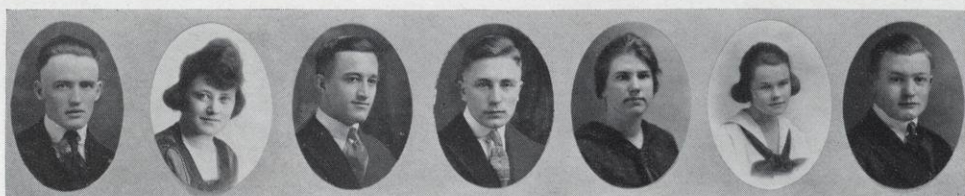

LEO
SHANNON

ALMA
SHELLHOUSE

LOUIS
SCHOMMER

HAROLD
STROEDE

VIOLA
YORK

ZELLA
SCOTT

FRANCIS
DIAMOND

MELETEAN

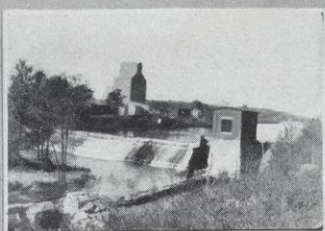

SCENES THAT BRING MEMORIES.

— 1920 —

MELETEAN



AFTER WORK COMES PLAY.

— 1920 —

MELETEAN

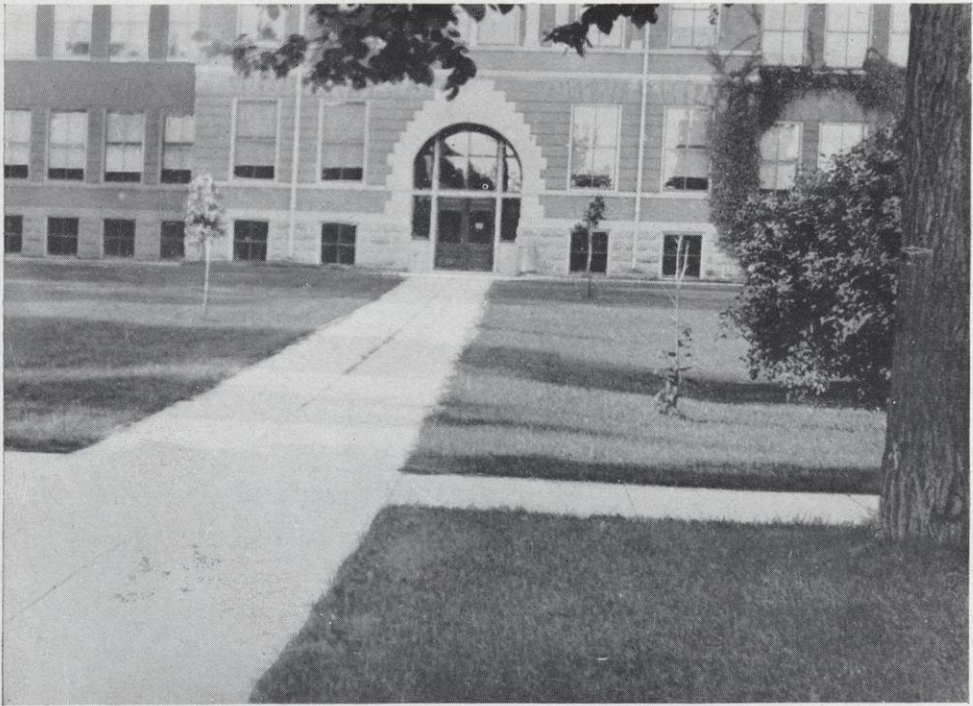

ON THE CAMPUS.
— 1920 —



UNDER CLASSMEN

MELETEAN

THIRD YEARS

GD

THIRD YEAR CLASS.

First Semester

LUDWIG FRANZEN . . .	President . . .	NEIL MARTIN
VICTOR KNERR . . .	Vice-President . . .	STELLA COLLINS
MARGARET FOLLANSBEE . . .	Secretary . . .	BLANCHE SUTER
ELLEN SHANNON . . .	Treasurer . . .	ESTHER GREGERSON
HUBERT CHRYST . . .	Sergeant-at-Arms . . .	FRANK FULLER

Second Semester



— 1920 —

UNDERCLASSMEN

The membership of our class, as Freshmen, was about forty, but it has increased considerably since then.

The first social affair that year was a wiener roast, which was held on the Mound. We gathered there in the latter part of the afternoon, and kept things stirring with games of various kinds until the eats part of the program arrived. We built camp-fires, and roasted wieners, and marshmallows in primitive style. Mr. Whitenack acted as chaperon, which helped to make the party a success.

Being a little green, as all Freshmen are, and it being our first year as students, we did not do much in the line of athletics, although both boys and girls were represented.

When we became Sophomores, our first social function was a party, which was held in the Music Room of South Hall. The room was very tastefully decorated with our class colors of orange and black. A short program was given, and several games were played, after which refreshments were served.

In athletics our class won no championships, but made a creditable showing. The boys had a good basketball team and were victors in many games. The girls also had a basketball team. We played a tie game with the Freshmen, and were defeated by the Third Year class, but only by a few points.

On the base-ball field, the glory of our class was upheld by Victor Knerr, who played on the Normal first team.

As Sophomores, we had the honor of winning a silver cup for selling the most tickets for the Circus given that year.

When we became Third Years, we were one of the most active classes of the school. Our membership had increased considerably, and we took part in many of the school activities. Our first break into the social world was a party held in the Society Room of South Hall. Many games were played, and an hour of dancing was enjoyed by all.

This year, one of our members is engaged in debate work, and we think he will gain some honors for the class.

Mildred M. Smith, '22

MELETEAN

SOPHOMORES

GD

OFFICERS

HOWARD LAMPSON . . .	President . . .	VIDLE TUBBS
VIDLE TUBBS . . .	Vice-President . . .	MARY GALLUP
NELLIE ROESE . . .	Secretary . . .	HARRY PRATT
LUCY DEMULLING . . .	Treasurer . . .	DOROTHY BROWELL
	Sergeant-at-Arms . . .	HOWARD LAMPSON



— 1920 —

UNDERCLASSMEN

FRESHMEN

80

OFFICERS

First Semester

JOHN GERRETSON . . .

HELEN SUTHERLAND . . .

SIGRID RASMUSSEN . . .

RUBY ROSENQUIST . . .

Class Adviser

Class Colors

Enrollment

President . . .

Vice-President . . .

Secretary . . .

Treasurer . . .

Second Semester

EVELYN STEWART

HENRY PEDERSON

AGNES McDONALD

MARIE LUNDY

MR. H. E. HAYWARD

Green and White

Sixty-five



— 1920 —



WHERE SPRING LEADS US.



IN THE GLEN.

MELETEAN

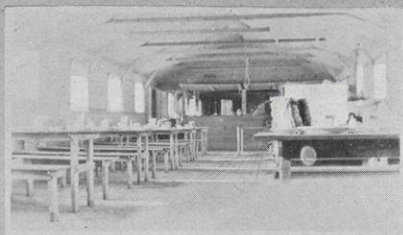
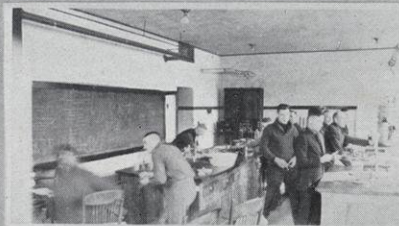
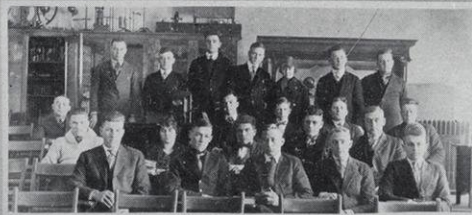
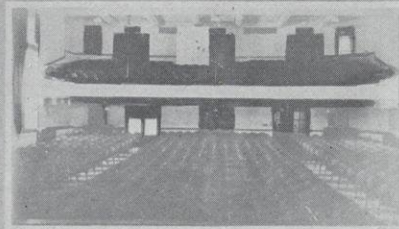
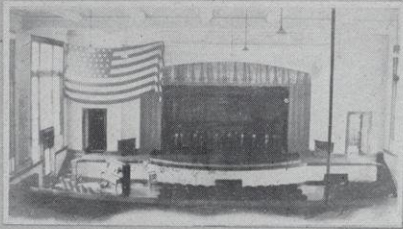

VARIOUS VIEWS.

—1920—

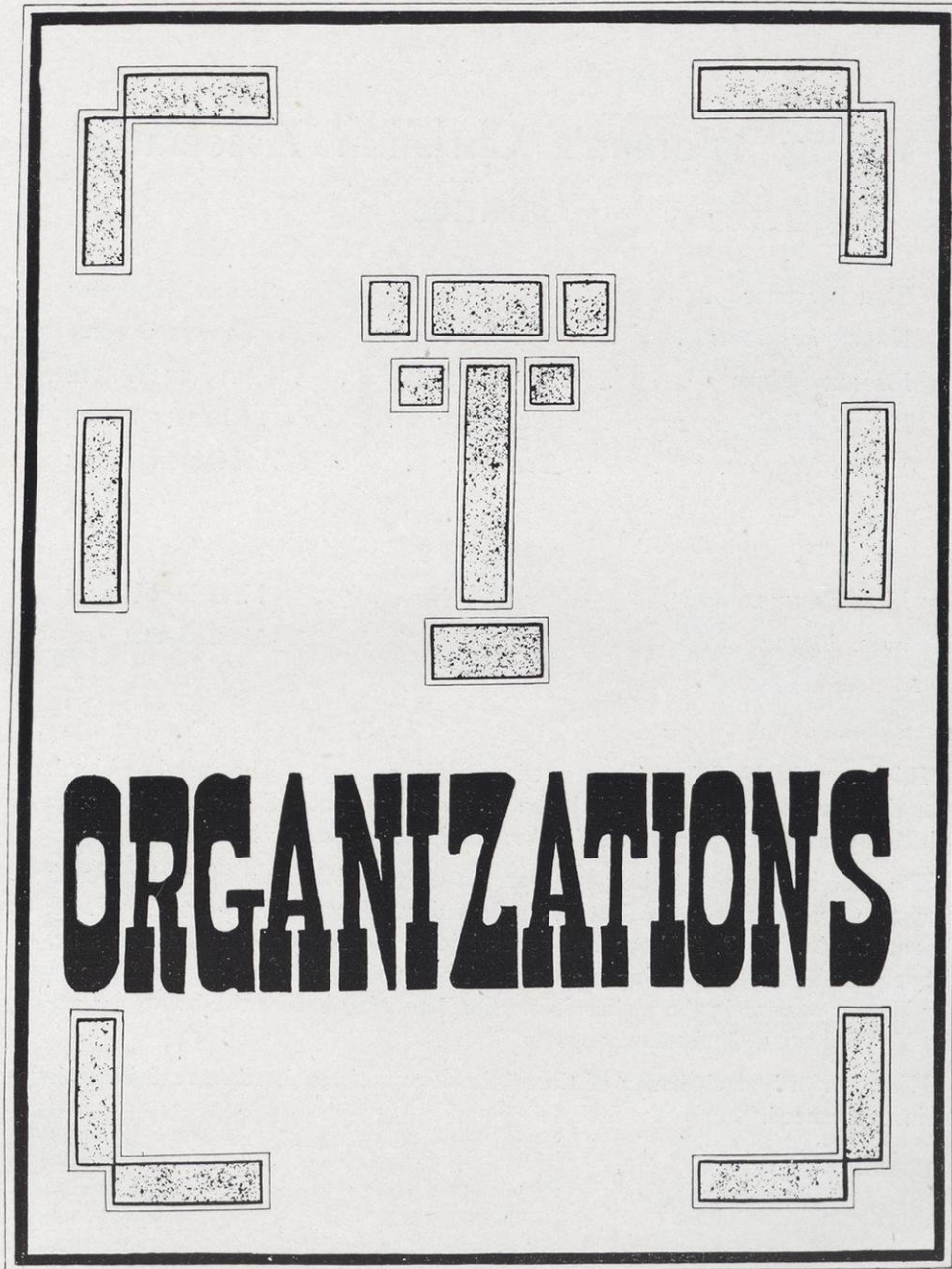

MELETEAN

Young Women's Christian Association Cabinet

First Semester

HELEN LAMPSON . . .	President . . .	GLADYS GODDEN
IDAMAE MYERS . . .	Vice-President . . .	SHIRLEY WHITE
HELEN MACDONALD . . .	Secretary . . .	BESSIE ROUSE
VERNA WEBB . . .	Treasurer . . .	MARION DAVIS

Second Semester

ADVISERS.

MISS SANFORD

MRS. AMES

MISS McMILLAN

MRS. GOBLE

MRS. MALLOTT

This year the Y. W. C. A. started off with a boom. The membership drive brought in ninety-six girls. With the three-fold purpose of mental, physical, and spiritual phases of life in mind, the Association was greatly helped.

The first big event of the year was the all-school Mixer, given by the three Christian organizations the first Friday evening. During the year, the Y. M. C. A. and the Y. W. C. A. have had several joint meetings and social hours beside the regular Thursday evening meetings. The two associations gave a Thanksgiving Vesper service in the auditorium. On Thursday before the holiday vacation, the Y. W. gave a Christmas program.

Miss Sanford, as chairman of the advisory committee, has been a faithful helper in every need.

ORGANIZATIONS

Y. W. C. A. ROLL CALL.

Helen Younggren
 Blanche Winger
 Helen Wiff
 Verna Webb
 Vera E. Tyler
 Vidle Tubbs
 Adah Tubbs
 Georgia Stewart
 Pauline Severson
 Grace Ryder
 Nellie Roese
 Pauline Norseng
 Ethel Nelson
 Idamae Myers
 Joanna MacKenzie
 Maurine Knapp
 Irene Luberg
 Helen Lovell
 Irene Larkin
 Georgia Jones
 Goldie Jackman
 Anina Howalt
 Anna Hagestad
 Myrtle Gardiner
 Mary Gallup
 May E. Fuller
 Margaret Follansbee
 Dorothy Everson
 Louise Dodge
 Dorothy Browell
 Mabel L. Bridges
 Irene Bergum
 Helen Lampson
 Merle Ingli
 Minnie Sather
 Isabell Scott
 Helen Follansbee
 Bessie L. Rouse
 Florence Museus
 Helma Wolden
 Eva Ramer
 Ethel Webster

Alice M. Owens
 Valborg Salberg
 Amy Hanson
 Daisy Burke
 Pearl Sincox
 Dorothy Hamilton
 Florence Chapman
 Emily Mackin
 Joyce Gerrish
 Helen Sutherland
 Sigrid Rasmussen
 Marion Davis
 Orpha Miles
 Beda Jacobson
 Florence Elliott
 Shirley White
 Florence Guiser
 Jessie Jacobson
 Esther Gregerson
 Mildred Smith
 Agnes Walker
 Esther Leusan
 Nettie Hocking
 Gladys Godden
 Mina Fleischauer
 Delia Nelson
 Hazel Randall
 Hazel Wilford
 Ellen Melsby
 Pearl Ray
 Helen McKahan
 Hazel Hotvedt
 Gladys F. Owens
 Matilda Sweitzer
 Agnes Liljequist
 Helen Wasson
 Myrle Cummings
 Alice Robey
 Frances Ellsworth
 Marie Pederson
 Josephine Koenig
 Mildred Hammond

Cornelia Gehrke
 Isabelle Campbell
 Frances Hulbert
 Orsie Vann
 Linnie Chapel
 Jennie Martin
 Grace McConnell
 Grace Van Marter
 Helen Malberg
 Ruth Fuller
 Mary Cronk
 Alice E. Fluke
 Mildred Lentz
 Adeline Phenning
 Abigail Bennett
 Marion Wasson
 Marie Swanson
 Nelle M. Stoiber
 Mabel Hegre
 Edna Matheson
 Agnes McDonald
 Mildred Denham
 Gean Van Orman
 Minnie Hase
 Amelia Youch
 Grace L. Hendrickson
 Vera Griffin
 Louise Simonson
 Dagmar Slatter
 Jennie Kent
 Etta Marty
 Clara Rowley
 Irene Marquardt
 Myrtle Olson
 Hazel Olson
 Margaret Jost
 Audrey Armstrong
 Anne O. Danielson
 Grace Betterly
 Lucille Kay
 Agnes Fuller

MELETEAN



AURELIA

OFFICERS.

VERNA WEBB	President
ADA TUBBS	Vice-President
GEORGIA JONES	Secretary
DOROTHY EVERSON	Treasurer

ROLL CALL.

Irene Luberg
Daisy Burke
Agnes O'Neil
Shirley White
Dorothy Everson
Gladys Godden
Gean Van Orman
Anina Howalt
Helen M. Lampson
Emily A. Mackin
Mildred Hammond
Agnes Anderson
Irene Larkin
Helen Wasson
Evelyn Roloff
Josephine S. Koenig
Florence Elliot
Helen McDonald

Ethel Nelson
Hazel B. Olson
Hazel Martin
Georgia Jones
Adah Tubbs
Audrey Armstrong
Verna Webb
Idamae Myers
Myrtle Gardiner
Margaret Sakrison
Helen Anderson
Dorothy Everson
Agnes Fuller
Anne Hagestad
Lepharda Gaetzman
Mae Brown
Dorothy Hammill
Theresa Collins

Ellen Melsby
Irene Stewart
Isabell Scott
Bessie Rouse
Marion Davis
Irene Werrell
Agnes Liljequist
Hattie Campbell
Lucile Kay
Florence Chapman
Ethel Scott
Annabell Fitzgerald
Pearl Sincox
Mildred Smith
Helen Wiff
Stella Wolf
Edna Salgren Thompson
Matilda Neubauer



— 1920 —

ORGANIZATIONS

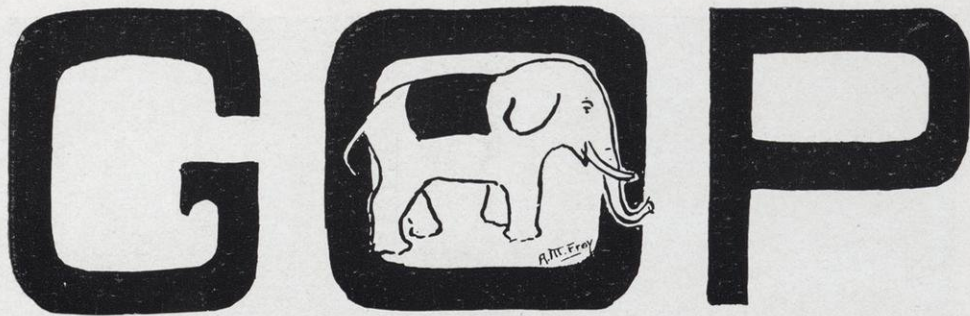

SING A SONG.

Sing a song of sixpence
Pocket full of "pep,"
Five and fifty "gop" girls
Through the gym did step.
Red and white their colors;
Their costumes were a scream.
Wasn't that a "peppy" lot
A-cheering for the team?

OFFICERS.

First Semester

ADAH TUBBS	President
GWENDOLYN DURNING	Vice-President
HELEN McDONALD	Secretary
GEORGIA JONES	Treasurer

Second Semester

JEAN VAN ORMAN
ELLEN MELSBY
MARION DAVIS
HAZEL McLAUGHLIN

G. O. P. stands for Girls On Promotion (also for Great on Pep). River Falls is noted for its school spirit and much of this spirit finds its source in the G. O. P. The purpose of the society is to "carry on" the spirit of the normal school.

This year, this spirit was in evidence from the beginning. The first week of school, some of the old members of the G. O. P. got together and supervised a girls' mass meeting. This started the feeling of school patriotism among the new girls who soon felt that it was their duty to get out and root for the foot-ball team.

The G. O. P. meets in the society room every other Wednesday evening. The hour is devoted to entertainment and to the business of promoting school spirit.

At the basket ball games, the girls occupied the east end of the gym and displayed the spirit that all River Falls students feel. They usually joined with the Spirit Club in "putting on" a little "stunt" between halves of the game.

At the Eau Claire Game, the Spirit Club and G. O. P. marched around the gym while the band played. They formed the letters R. F. N. and P. E. P. Then they formed a spiral and gave several good rousing cheers, making a pleasing picture with their red and white costumes.

MELETEAN



— 1920 —

ORGANIZATIONS



MELETEAN



GLEE CLUB

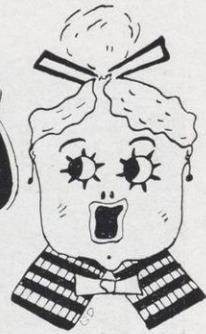

ENROLLMENT OF GIRLS' GLEE CLUB.

Brown, Alice
Brown, Mae
Caldwell, Katherine
Campbell, Hattie
Chapman, Florence
Curry, Ruth
Davis, Marion
Fitzgerald, Annabelle
Fleischauer, Mina
Fuller, Agnes
Fuller, May
Fuller, Ruth
Hammill, Dorothy
Hegre, Mabel
Jacobson, Jessie
Jacobson, Myrtle
Johnson, Jennie
Johnson, Mabelle
Jost, Margaret
Liljequist, Agnes
Lundy, Ione
Macken, Emily
Mathison, Edna

McDonald, Helen
McGlothlin, Mayme
Nelson, Ethel
Olson, Hazel
Peck, Gladys
Prucha, Emily
Randall, Hazel
Reardon, Blanche
Ronyak, Margaret
Rouse, Bessie
Ryder, Grace
Selleck, Vera
Severson, Pauline
Smith, Mildred
Smudde, Mrs.
Spillcke, Grace
Stevenson, Florence
Webster, Ethel
Werrell, Irene
Werrell, Loretta
Winger, Blanche
Wolf, Stella



— 1920 —

ORGANIZATIONS



RURAL LIFE CLUB

OFFICERS.

First Semester

JENNIE JOHNSON	President
MILDRED BARRON	Vice-President
AMELIA YAUCH	Secretary
ISABELLE McMAHON	Treasurer

Second Semester

LILLIAN BERGMAN
MARSHALL BATHO
EDNA MATHISON
PEARL MILLIREN

MELETEAN



THE NORMAL CATHOLIC ASSOCIATION

The N. C. A. is one of the most prominent organizations in the Normal. The meetings are held every Thursday evening. Our meetings are very successful due to the good co-operation of the students.

Our aim is to keep up the religious fervor, and to keep the students abreast of the world in religion as well as in the other lines of work. Our discussions are not limited to religion alone, but to the topics of the day as well.

Besides our regular programs, we have many social events. The first one was held on the mound which was a mixer for the Catholic students. We also had a special program and social gathering on Christmas.

Much of our success is due to the earnest efforts of our adviser Mr. E. J. Prucha. Mrs. Prucha has also appeared upon our program, and has awakened much of the interest in our organization.

Father Dukoff has co-operated with the organization and has shown a good interest in our work.

We will gladly welcome all future Catholic Students of the Normal.

ORGANIZATIONS



OFFICERS.

President	WAYNE BENEDICT
Secretary	ADAH TUBBS
Treasurer	ROBERT SCOTT

The Winter Club was organized November nineteen-nineteen for the purpose of promoting skating, tobogganing, and other winter sports.

A good sized rink was cleared and in readiness for skating during the Xmas vacation. Shortly after the beginning of the new year Wayne Benedict, the first president, opened a toboggan slide in the park. This was well patronized.

The City Council, deeming it the duty of the City of River Falls to keep the ice cleared for skating, took this work and expense upon themselves. They have promised a finer rink than ever for the next winter.

MELETEAN

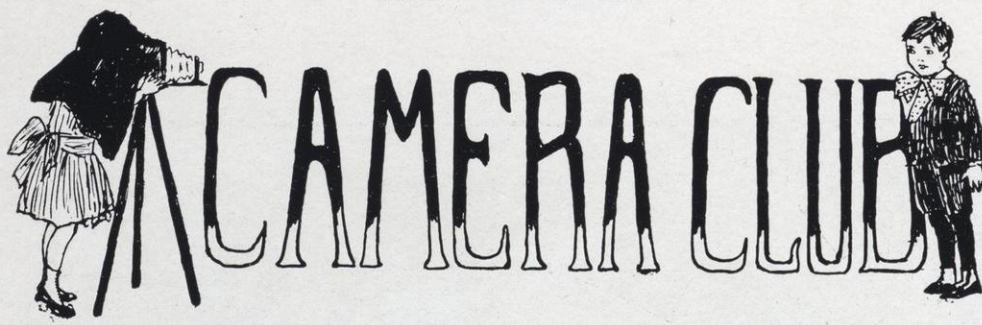

OFFICERS.

First Semester

LORENZO HEINSOHN	President
MILDRED HAMMOND	Vice-President
MILDRED LENTZ	Secretary
HELEN ANDERSON	Treasurer
J. P. JACOBSON	Adviser

Second Semester

LOUIE SEEFELDT
JOHN ROUILLER
THALES WEBSTER
JULIUS BLAHA
J. P. JACOBSON

This year has been a successful one for the Camera Club. The membership has reached the high mark of forty. At many of the meetings the laboratory has been crowded with students engaged in the final processes of picture making.

The purpose of the Club is to promote photography among amateurs and to help them in producing a high grade of work. Under our adviser, Mr. Jacobson, a study has been made of the camera and its parts, and the processes of developing and printing. Miss Pardee favored us with a lecture on what to put in a picture and suggestions on mounting.

Besides affording a convenient place for the members to work, there is the added advantage of being able to secure help and advice. As a result, each member has a collection of photographs which were made by his own hands at a small expense. The collections are increased by exchanging negatives at the meetings. Two hours' credit are allowed for doing a specified amount of work.



— 1920 —

ORGANIZATIONS

Championship Issue of The Student Voice

Volume IV.

RIVER FALLS, WISCONSIN, MARCH 24, 1920.

NUMBER 26

HALF HOLIDAY

REPRESENTATIVES AT

STATE CHAMPIONSHIP

A REALITY

Having postponed until Monday, the basketball team gathered at the gymnasium at the Monday, principal pitch of excitement, yells and songs, and a master of ceremonies. The seats of the bleachers and whistles bearing two players and the other, Hayward was given a detailed game, aiding some Rev. Lindholm also.



John Williams, who was chosen to represent River Falls at the State Basketball Contest at La Crosse, Wisconsin, on Monday afternoon. John Williams accompanied them. He gave his oration, "A Reality," at the assembly Thursday morning. His oration was well received by the students. His oration was very fine and his delivery was excellent. The school showed the best of its spirit for the day.



Team Feature in the last six basketball team championship in a win of 21-11 of the south- of two consec- as the unde- Wisconsin. For history of the team finished a a thousand per



Helen Lampson-Harold Stroede
Archie Anderson-Paul Cudd-Clinton Skifstad
James Luther-Orin Gudmunsen-Irene Stewart-Anina Howalt

MELETEAN



—1920—

ORGANIZATIONS

VERNA WEBB
Literary

IRENE LARKIN
Alumni

ROY MELVIN
Organizations

AGNES O'NEIL
Organizations

ANINA HOWALT
Literary

THALES WEBSTER
Alumni

ROBERT SCOTT
Athletics

AUDREY ARMSTRONG
Editor

HENRY OTTERSON
Ass't. Editor

DOROTHY EVERSON
Athletics

LORENZO HEINSOHN
Photography

GLEN MORGAN
Photography

THE STAFF

ADELINE FREY
Art

EARL OLSON
Art

ARTHUR GORDON
Assistant Business Managers

RUDOLPH PRUCHA
Assistant Business Managers

KENDALL WENTZ
Business Manager

EDWARD CURRIER
Art

GWENDOLYN DURNING
Art

FELIX ULLRICH
Humor

IDA MAE MYERS
Humor

JULIA REARDON

VERNON KELLEY

ADA TUBBS
Locals

—1920—

MELETEAN

ORATORY AND DEBATE

We have abundant reason to be proud of our orator, John Williams, for his creditable representation of River Falls Normal in the Inter-Normal Oratorical League Contest March 19, 1920, at LaCrosse, Wisconsin. John C. Reno as alternate and business representative, and Mr. V. W. Bruder, of the faculty, accompanied Mr. Williams to LaCrosse. Mr. Williams' Oration was "A Plea for National Preparedness," and Mr. Reno's oration was entitled "The Eternal Question."

Thoughtful and loyal friends of our school appreciate and commend the work of our debaters in the Triangular League Debates held March 26, 1920. Our affirmative team, consisting of John Williams, Henry Otterson and Ludvig Franzen, met Eau Claire's trio at River Falls, and the negative team, consisting of Archie Anderson, Erwin Cudd, Landon Chapman and Clinton Skifstad, met Superior Normal's team in Superior.

Although neither of our teams won the decision, intelligent and informed friends of River Falls realize that our debaters deserve unlimited praise for their patient, penetrating and diligent work. Informed friends will also realize that in the several weeks' work with Mr. Bruder on the question at issue, our debaters acquired a comprehensive and penetrating knowledge of the whole subject seldom equalled by even the best college teams.

Thoughtful people recognize that honors in any school activity are scarcely possible without general preparedness of the whole school for that kind of activity. Our achievements in athletics, of which we are justly proud, are largely due to the fact that our whole school has become sufficiently athleticized to call from each student a hearty appreciation of our athletic teams. This general traditional spirit and enthusiastic appreciation have stimulated scores of men to try out for athletics and have called some of the best athletes in the state to our school.

In debating and oratory there has been a considerably different spirit. We have abundant material, but we have lacked all-round preparedness for intellectual activity and combat. We render too little appreciation and honor to those who have aspiration for debate and oratory. And we forget that appreciation inspires aspiration. Our indifference to intellectual combat is in a large measure responsible for the struggle which our debating teams have to face. This year there were only seven applicants for places on the debating teams. The unceasing efforts of those seven men under these circumstances should arouse the whole school to a sense of keen obligation and stimulate every student to new activity and loyal support of debating and oratory. Loyal support and earnest endeavor will win debates. Half-hearted attitudes, criticism and cynicism will not win them. The arguments and abundant material which our coach, Mr. Bruder, put into the hands of our men this year were so exceptionally strong that they won the highest commendation from several university authorities. With loyal support such arguments as these will win. Through this Annual the Senior Class bespeaks that kind of loyal, earnest, intelligent support for debating and oratory which we all have gladly accorded to our worthy athletic teams. That kind of support and only that kind, will establish for River Falls a winning tradition which will know no defeat even in the face of such psychological misfortunes as contributed to our defeat this year.

W. B. D.

— 1920 —

ORGANIZATIONS

PERSONNEL OF MEN'S GLEE CLUB

Director	F. A. POWERS
President	LOUIS J. SCHOMMER
Vice-Pres. and Business Manager	IRVING COURTICE
Secty.-Treas.	ELWOOD CLEASBY



Tenor

John Will
Daniel Welch
William Downey
Elwood Cleasby
Willard Enge
David Boles
Louis Schommer

2nd Tenor

Irving Courtice
Theodore Dodge
Edward Currier
Glen Morgan
Arthur Farner

Baritone

Chester Nelson
Kendall Wentz
Francis Joas
Howard Rice

2nd Bass

Paul Bird
Swen Olson
Gilbert Anderson
Jos. Blongren

MELETEAN



ORCHESTRA PERSONNEL.

Violin:

ARMOND CHRISTIANSEN
GEORGIA STEWART
ANNE DANIELSON
MARSHALL BATHO
HARVEY BLISS

Cornet:

PAUL BIRD
MARION THOMPSON

Trombone:

CLINTON SKIFSTAD

Violoncello:

CHESTER NELSON

Piano:

PAULINE NORSENG

Clarinet:

PERCY CLAPP
ARTHUR GORDON

Director:

FLOYD A. POWERS



— 1920 —

ORGANIZATIONS

YOUNG MEN'S CHRISTIAN ASSOCIATION



KENDALL WENTZ	President
HENRY OTTERSON	Vice-President
GLEN MORGAN	Secretary-Treas.
PROF. J. P. JACOBSON	}	Faculty Advisers
PROF. J. I. MALOTT		

The meetings that were held in the Primary Room of North Hall every Thursday evening were always well attended and enjoyed by everybody. The occasional joint meetings with the Y. W. C. A. were especially attractive and well attended.

Many interesting talks were given on different phases of "Y" work as carried on in different parts of the world. We were very fortunate in having Mr. Hunt with us to set us straight on the "Y" situation in France during the war.

A special feature of every program was the quartette composed of Irving Courtice, Willard Enge, Jos. Blomgren, and Swen Olson; which was directed by Professor Jacobson.

Next year we hope to get our athletics under way earlier in the year and follow a regular schedule.

MELETEAN



OFFICERS.

First Semester

JOHN WILLIAMS

EARL FAHLAND

THALES WEBSTER

President

Vice-President

Secretary-Treasurer

Second Semester

WILLIAM DOWNEY

FRANCIS JOAS

LEO SHANNON

Lincolnian re-organized last fall under the leadership of Mr. Erlandson. Only a few of the old members had returned, but the new men took an active interest immediately. The membership increased to twenty-five. Meetings were held each Wednesday evening. The programs consisted of debating, speaking, and music.

The departure of Mr. Erlandson removed a source of inspiration and his loss was sorely felt. After the holidays attention was turned to the preparation for the inter-normal debates with Superior and Eau Claire. The teams were mainly selected from the members of the society. The debates were held late in March after this volume had gone to press.

Our president, John Williams, represented the school at the inter-normal oratorical contest at La Crosse.

The purpose of the organization is such that it should enlist the sympathies of all young men of the school. It is to train its members in public speaking, debating, parliamentary practice, and intelligent thinking in public meetings.



— 1920 —

ORGANIZATIONS

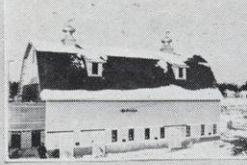

The New Dairy Barn

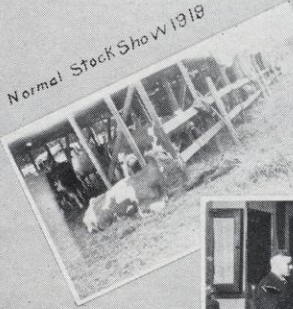
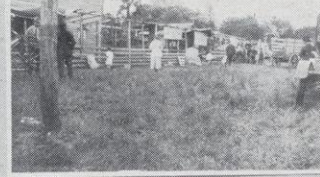

Normal Stock Show 1918

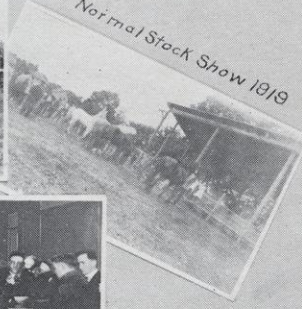

Normal Stock Show 1919



AGRICULTURAL SUPPER 1920



Chart Making



High School Stock Judging

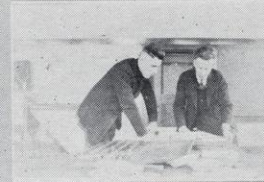

Chart Making



Grain and Poultry Show 1920



Re-Mechanics



MELETEAN



OFFICERS.

First Semester

ARTHUR GORDON . . .

ROBERT PARKER . . .

FRANCIS SMUDDE . . .

FELIX ULLRICH . . .

President . . .

Vice-President . . .

Secretary . . .

Treasurer . . .

Second Semester

IRVIN SATHER

OSCAR ERICKSON

HENRY HALLMAN

ROBERT PARKER

The Agrifallian is an organization of the agricultural students of the River Falls State Normal School. It is one of the oldest men's organizations in the school and has had a membership during the past year, larger than that of any other literary society. Its object is not only to promote and stimulate interest in agricultural problems but also to give the young men training in debating, public speaking and parliamentary practice.

This year marks the greatest success in the history of the organization. In the fall of the year the Agrifallian put on a play entitled, "What Became of Parker." The proceeds of this play were used to put on a corn, grain and poultry show which was held in the Normal Gymnasium, Feb. 6, 7 and 8, 1920.

The main feature of the organization of this show was that the educational exhibits were planned and set up by the members of the Agrifallian. Each student in the Farm Mechanics course made a show coop and students had charge of the entry of the poultry and grain. This experience will no doubt be of great value to them when they go out to teach. It is planned to make this show an annual event.

The future of the Agrifallian looks promising indeed. We hope the Agrifallian will in the future as it has in the past, continue to do its bit in helping River Falls Normal maintain its high standing in Agricultural Education in Wisconsin.

ORGANIZATIONS



THE AGRIFALLIAN.

MELETEAN



—1920—

ORGANIZATIONS

SPIRIT CLUB

FELIX ULLRICH	President
ERWIN DAVIDSON	Secretary and Treasurer
R. A. KARGES	Faculty Adviser

The Spirit Club was reorganized early in the fall of 1919, with a membership of ten men. The work of the Spirit Club was evident throughout the football and basketball season. They took an active part in the mass meetings and at the games, co-operating with the G. O. P., instilling the pep and school spirit into the student body.

Money was raised by selling peanuts at the football games on the home gridiron. Before the State championship football game the club put on the play, "Owin' to Maggie." The proceeds of the play helped pay the expenses of the Spirit Club in accompanying the team to LaCrosse.

At the beginning of the basketball season fourteen new members were initiated into the club. At every basketball game on the home floor the Spirit Club and G. O. P. in their red and white uniforms, made a red and white embankment along the east wall of the Gym. Between halves they entertained the fans and spectators with various stunts.

On Jan. 23, the Spirit Club accompanied the basketball team to Menomonie to witness the game with Stout. The school spirit of Stout was a minus quantity compared to that of the red and white rooters.

The Spirit Club is an organization of pep. It should be well supported so that in the future the well established R. F. N. S. school spirit may continue.

MELETEAN

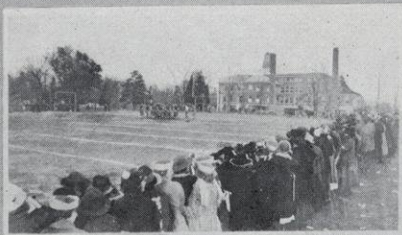
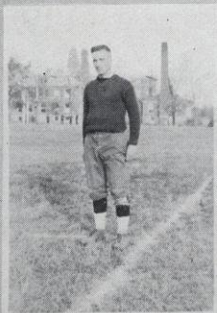
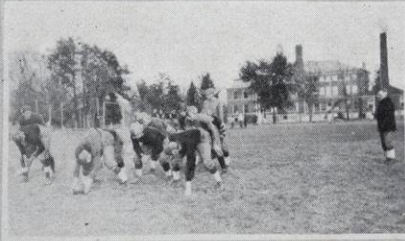

THREE CHEERS FOR THE FALLS!

—1920—



ATHLETICS

—1920—



MELEFEAN

NORTHERN CHAMPIONS.

ATHLETICS

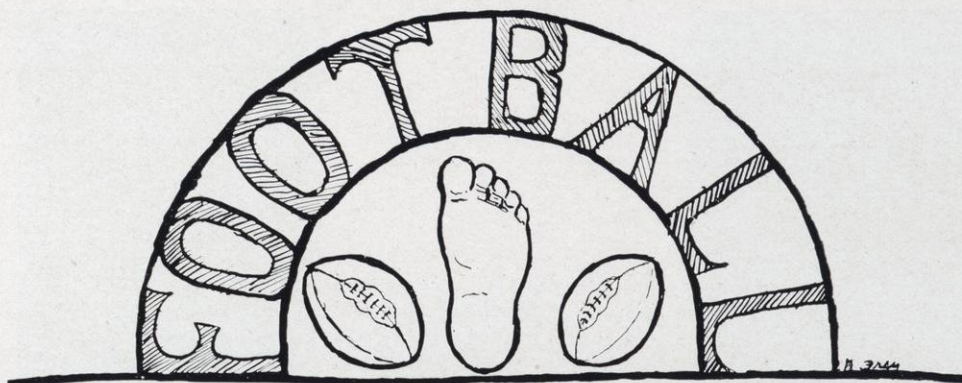

THE 1919 FOOTBALL REVIEW

The 1919 football team was one of Coach Hayward's annual championship teams.

Mr. Hayward's success in turning out championship teams is due to his love for the game and his ability to handle men.

The team this year had an unusual number of injuries, but the squad and the school were united to push over another championship and with the determination of "Doug" and "Peenie" and Capt. Lotz, we came through with it. We owe much of our success in winning the championship to those boys who fought so consistently on the second team.

With seven or eight old letter men back we expect Coach Hayward and Captain Sands to win another State championship for our Red and White.

FOOTBALL SEASON'S RECORD, 1919.

River Falls	26	Eau Claire H. S.	0
River Falls	0	Carleton College	6
River Falls	0	Macalester College	13
River Falls	3	Superior Normal	0
River Falls	18	Stout Institute	7
River Falls	7	Eau Claire Normal	6
River Falls	0	Stevens Point Normal	0
River Falls	12	St. Mary's College	0
River Falls	0	La Crosse Normal	14

MELETEAN



CAPTAIN LOTZ.

Lotz—Captain Lotz proved himself a worthy leader and did much toward the success of the 1919 team. His game-ness and his spirit of leadership helped to keep up the fighting spirit of the squad. Had he been able to play his tackle position throughout the season he would undoubtedly have been one of the best line-men in the conference.

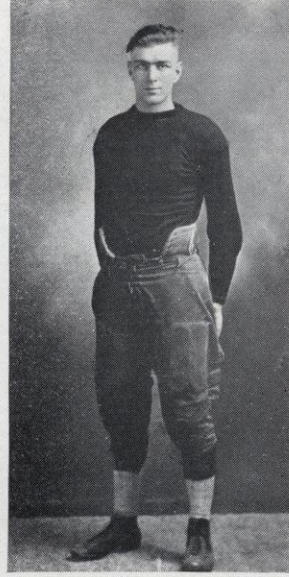

ARCHIE MORROW.

Archie Morrow—playing his third and last season for the Red and White, "Peenie" more than lived up to his past record. Shifted to a backfield position, he developed into one of the best halfbacks we have had in several years. His work on the 1919 team should class him as one of the best all round athletes produced at the "Falls."

Sands—"Sandy" was always good for a gain whenever called upon to carry the ball. He hit the line hard and low and in the Eau Claire game did brilliant work, hitting their right side of the line for repeated gains. One of his biggest assets is his fighting spirit and as Captain of the 1920 team, he should be a great leader.

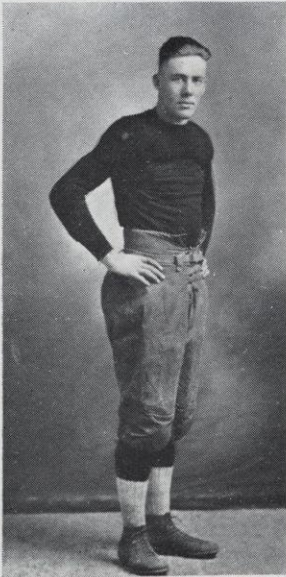

SELMER SANDS.

Page 88

Allard—"Doug" was always on the job, and few were the yards put over his position at tackle. On the offense, he could be counted upon to open up a hole for the backs when the play was directed over his position. We will miss "Doug" next season, as he has been one of the mainstays of our line for the last three years.

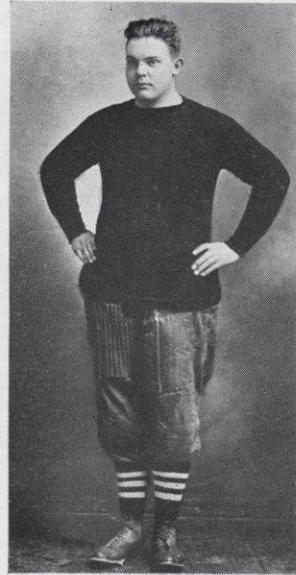

DOUGLAS ALLARD.

ATHLETICS

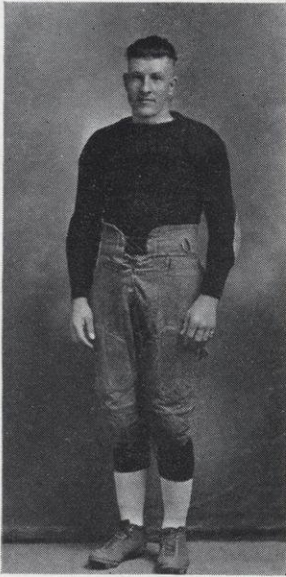

HENRY OTTERSON.

Otterson—"Hank" was one of the pleasant surprises of the season at the pivot position. He mastered the intricacies of the center job in fine style, his passing was accurate and consistent, and in addition, he was a good defensive man and a sure tackler. Another season ought to see him develop into one of the best centers in the conference.

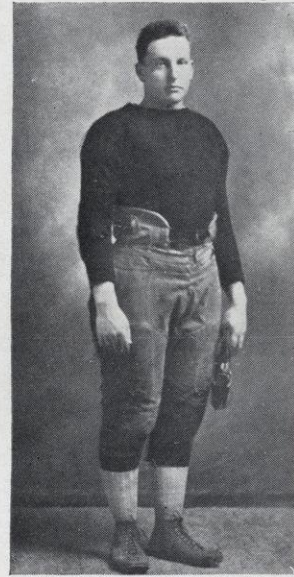

HARVEY BLISS.

Bliss—"Stub" was one of the old reliables of the line. Playing in every game of the season, he was a consistent offensive and defensive player and always held up his side of the line in first class shape. His quiet determination was a big factor in the strength of the forward line.

Chinnock—"Chin" was a fixture at the end position throughout the season. He possessed the build and speed for an ideal end and was a good man at breaking up the opposing interference and nailing the runner. He got down under punts in good style and was a good receiver of the forward pass.

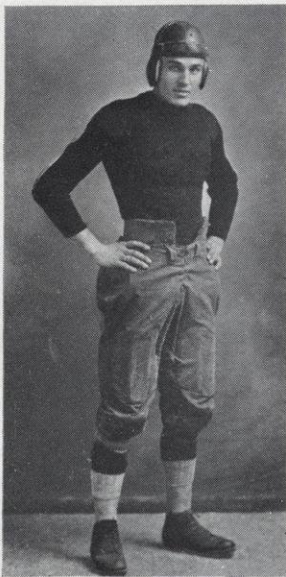

DWIGHT CHINNOCK.

Olson—"Ole" didn't break into the limelight until the latter part of the season, because of injuries, but won a half-back berth for the championship game by his driving power. In the first half, he made repeated gains on line smashes, and was a cause of constant worry to the La Crosse secondary defense.

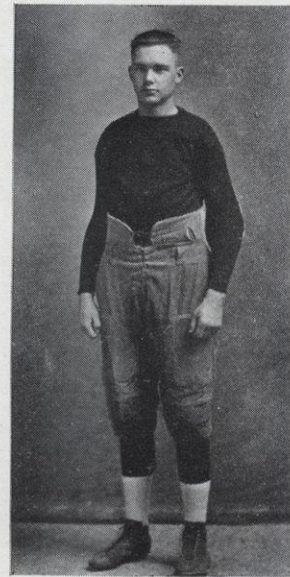

EARL OLSON.

MELETEAN



Hunter—"Chuck" played regular end with the exception of the time he was out on account of injuries. He made up in nerve and fighting qualities what he lacked in weight and few gains were made around his end. The only time he came out of a game was when he had to be carried from the field.

"CHUCK" HUNTER.

Hector Morrow—"Heck" stepped into the fullback position at the first of the season and held it down in great style. In the championship game with La Crosse, he played a whale of a game, both on the offense and the defense, and got off some beautiful punts when our goal line was threatened.

Murphy—"Murph" was there with the goods when it came to a pinch and could play back of the line or in it as the occasion demanded. His tackling was of a high order and in more than one instance, he saved a possible touchdown by a sure running tackle. We are expecting big things from him next season.

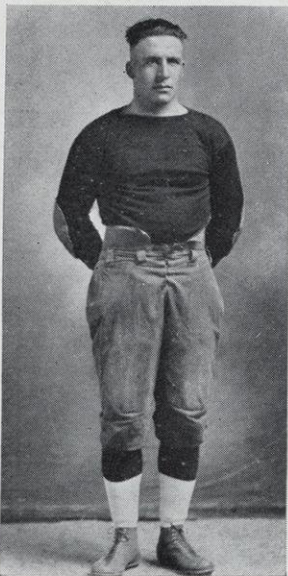

EDWARD MURPHY.

Page 90

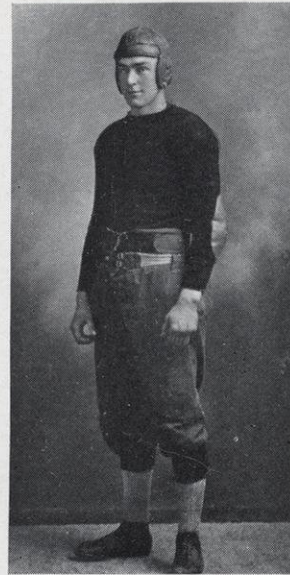

HECTOR MORROW.

Clapp—"Percy" was a tower of strength at guard, and time and again broke up the opposing play before it got well under way. He used his weight to advantage and handled his opponent in every contest in which he participated. In the Stout and La Crosse games his work was excellent.

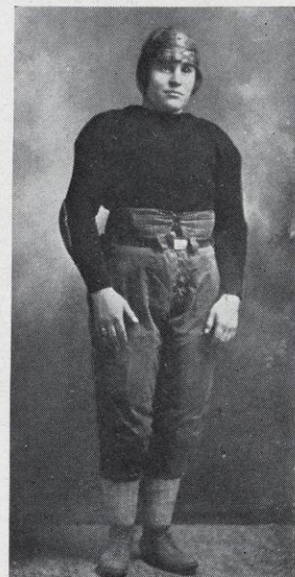

PERCY CLAPP.

ATHLETICS

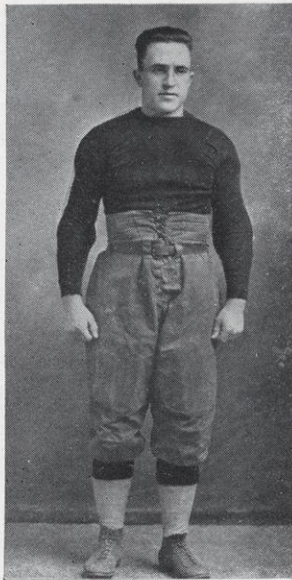

LYALL BROWN

Brown—"Brownie" won his place in the hearts of the Falls rooters, when he booted us to a 3 to 0 victory over Superior. With but a few minutes left to play, he put across a drop kick that sewed the game up. He was a good aggressive lineman, and held down a guard position until forced to the sidelines by injuries.



WILLIAM SMITH

Smith—"Billy" was the original hard luck victim of the squad. A broken collar bone kept him out of the game until we met Eau Claire, but he came through with the winning touch-down in that contest. He could dodge well and handled the ball cleanly at the quarterback position.

Melvin—As substitute quarterback, Melvin proved a valuable man to the squad, and filled the position creditably in the Stout game and portions of the Superior and Stevens Point games. He kept his head at all times and ran interference in good shape.

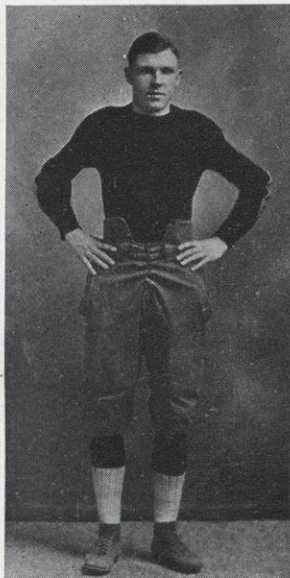

ROY MELVIN

Fahland—Earl was a first-class back, and when called upon to relieve one of the regulars, came through with a lot of punch and determination. In the last part of the La Crosse game, he did some good defensive playing. He also made a good showing in the Superior and St. Mary's games.

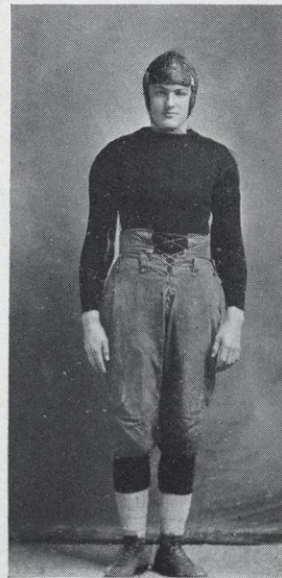

EARL FAHLAND

MELETEAN

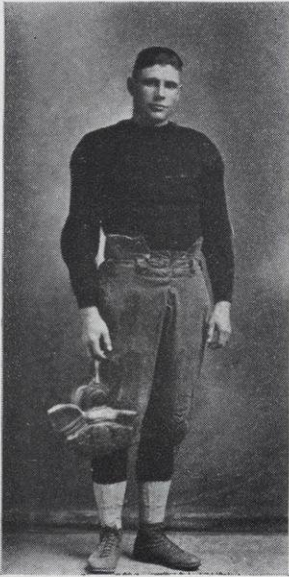

ROBERT SCOTT



COACH HAYWARD

Scott—"Scotty" was one of the hardest workers on the squad. Playing at half and end, he did his share in winning the Northern Championship. He was always on the job, and gave all he had in every play. He was pulling for the best interests of the team at all times.

Coach Hayward was one of Minnesota's championship quarterbacks. We were very fortunate in securing him to coach our 1916 football team. The result was he won the second state championship in the history of the Red and White. Pinkie is second to none in the state as a football coach. He has a record of coaching three championship teams here, one of which was a state, and the other two of the northern section.



ATHLETICS

BASKET BALL



Individual records of basketball players:

Player	Baskets	Free Throws	Missed	Personal Fouls	Tech. Fouls	Total Points
Reed, Capt.	35	55	28	15	6	122
Carolan	27	1	1	9	5	55
Rice	16	9	9	32
Kreuger	13	7	3	26
Morrow	7	10	0	14
Melvin	1	2
Jacobi	1	2
Sands
Olson
	100	56	29	50	23	253
Opponents	54	35	67	55	30	143

RECORD OF THE SEASON.

River Falls	17	University of Wisconsin . . .	36
River Falls	17	Ripon College	31
River Falls	23	University of Minnesota . . .	26
River Falls	16	Superior Normal	10
River Falls	17	Superior Normal	5
River Falls	25	Stout Institute	13
River Falls	47	Stout Institute	14
River Falls	26	Stevens Point Normal	15
River Falls	19	Stevens Point Normal	16
River Falls	32	Eau Claire Normal	16
River Falls	32	Eau Claire Normal	29
River Falls	17	Oshkosh Normal	14
River Falls	21	Oshkosh Normal	11
	309		236

NORTHERN SECTION.

School	Won	Lost	Per Cent
River Falls	8	0	1.000
Stout Institute	3	2	.600
Stevens Point	3	3	.500
Eau Claire	2	5	.256
Superior	0	6	.000

— 1920 —

MELETEAN



1,000% STATE CHAMPIONS.

— 1920 —

ATHLETICS



COACH CHANDLER.

Bill Chandler has made a name never to be forgotten in the basketball world. He made his start as a coach in the River Falls Normal by turning out a 1000% team. He is a man that plays his game hard and clean and he coached his men to do the same. The students and faculty have been more than proud of their coach and team this season.

Captain Reed, a product of the Ellsworth High School, finished his basket ball career at River Falls in a blaze of glory. He is the best forward who has ever represented this school. After three seasons, "Ted" has finally reached his goal by playing in a championship team. He not only led the

conference in the number of baskets made, but surpassed all other players in the percentage of free throws completed. Besides having an eagle eye for the basket, his floor work was exceptional. "Ted" deserves to be named captain of the all conference team.

Morrow, playing his third season of conference basket ball and second season on a state championship team, is second to none when it comes to keeping the ball out of the opponents' baskets. Time after time, "Peenie" would break up the opponents' play and turn almost certain defeat into victory. He has completed his third year of competition and will be lost to

the team next season and his position at guard will be impossible to so completely fill.

Kreuger, who has been Reed's running mate for several years, completed his third year of basket ball at River Falls with a reputation of being the fastest guard in the conference. Milt could always be depended upon to come through in a pinch. He not only held his opponents to low scores, but was a big factor in our scoring machine. The loss of Kreuger will be greatly felt for his position will be a difficult one to fill.

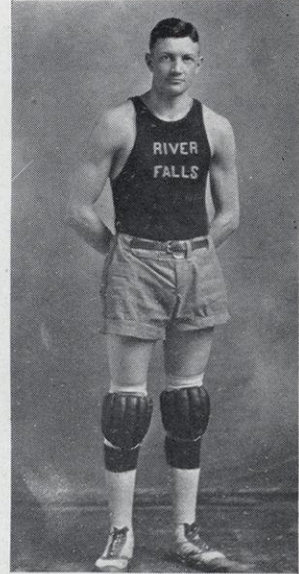

CAPTAIN REED.

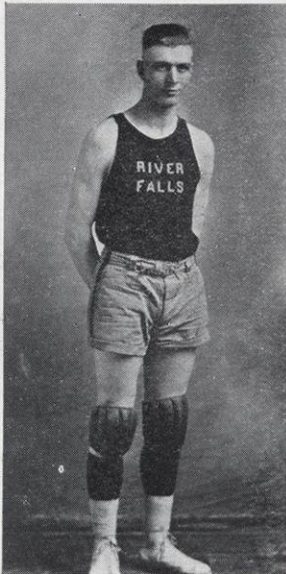

ARCHIE MORROW.

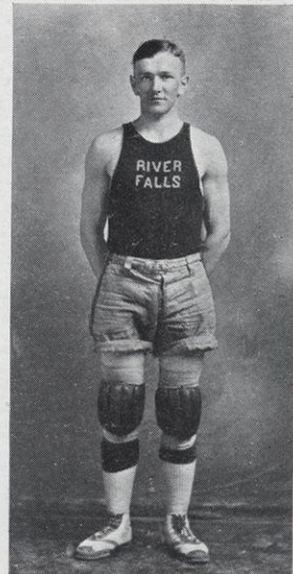

MILTON KREUGER.

Page 95

MELETEAN

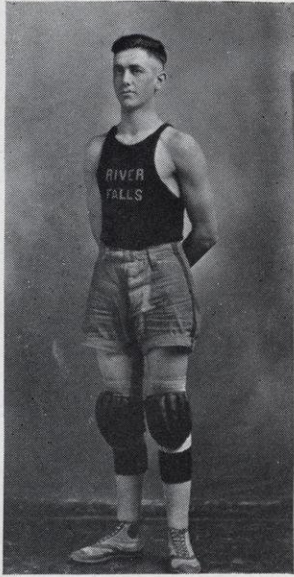

"JIMMY" CAROLAN.

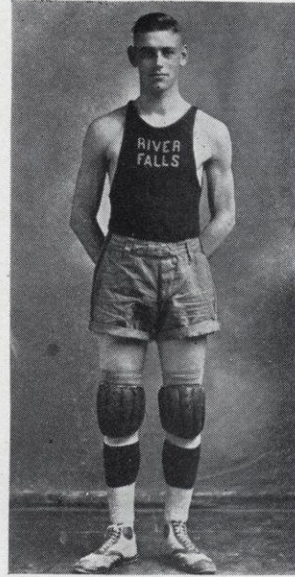

LLOYD RICE.

Carolan, playing his first season with the Normal team, was the find of the season. Although handicapped by his weight, "Jimmy" was right there all the time and surprised his opponents by his wonderful basket shooting and pivoting. He ranks next to Reed in total points scored, having made twenty-seven baskets and one free throw. His best games were against Stout Institute and Oshkosh. Jim will be back again next season, and, with this year's experience, should be the class of the conference.

Rice, finishing his second season on a state championship team, was responsible for the wonderful showing of the entire team, for a center either makes or breaks a team. "Alk" was not a spectacular player but could always be depended to play his consistent game. He will be with the team another year, and no doubt will again be a stumbling block to all of the conference teams. Rice is easily the best center in the conference.

Sands, Melvin, Olson and Jacobi were the four substitutes who were always on the job ready to fill in whenever needed. These men did not get many chances to display their ability in the conference games, but were a great help in developing the first five men. A great deal of credit is due them for their untiring efforts in turning out a state championship team.

The second team was also a big factor of the season and deserves much credit for the competition they put up against the first team men. The men who deserve honorable mention are Hutchinson, Wright, Prucha, Davis, Chinnock and Sweeney.

ATHLETICS

BASKET BALL SUMMARY

River Falls State Normal School, represented by the only 1,000% team in the basket ball history of the red and white, easily won the championship of the state by winning ten straight games, defeating all of the teams in the northern section and trouncing Oshkosh Normal School in two championship games. Outside of the conference games River Falls played some of the strongest teams in this section of the country.

The first game of the season was played at Madison against the State University where River Falls took the short end of the 17 to 36 score. The Normalites had practiced only one week but showed great promise of a championship team. The next day they played Ripon, the Wisconsin College Champions, who were forced to the limit for their victory.

The surprise of the season came when River Falls played the University of Minnesota at Minneapolis, where Minnesota was held to a 26 to 23 score. They had already won three games by overwhelming scores so the prospects for a red and white victory were not very bright. Immediately after the game began, Minnesota realized she was up against a tough proposition. It was not until the final minute that Arnston caged a basket and a free throw which gave the Gophers a three point lead. This game clearly demonstrated the advantage of the short pass game with which Coach Chandler has been very successful.

The Normal Conference season opened with River Falls playing Superior in two successive games. Both times they won by a comfortable margin. Neither Stout Institute nor Eau Claire Normal could shorten the River Falls stride, at home or on foreign floors.

The victory at Stevens Point was a surprise to some, but River Falls had an easy victory because she seemed to play her best games away from home. Stevens Point came to River Falls, with Horne, one of her veterans, back on the squad. This cost River Falls one of her hardest fights for a victory.

During this time Oshkosh was cleaning things up in the southern section and fortunately won the championship of the south. A series of championship games was arranged, one game to be played at River Falls, one at Oshkosh, and in case of a third game both teams would travel to Madison to decide the championship of the state. The first game at River Falls was a hair raising fight, Oshkosh playing a strong defensive game, while the red and white team depended upon their short passes and offensive work. After a nip and tuck battle the home team went to the showers with the victory ball 17 to 14. The second game of the series was played at Oshkosh and again, to the surprise of all basket ball fans, River Falls played the best game of the season, and easily won the State Championship, 21-11. A third game was not necessary and the rooters who expected to see the third game at Madison were gladly disappointed. As a result of the championship the entire school was given a half holiday, the students taking part in a parade thru the down town section of the city. The 1,000% championship team ended its season at a banquet given by the enthusiastic business men of the city at the Gladstone Hotel.

MELETEAN

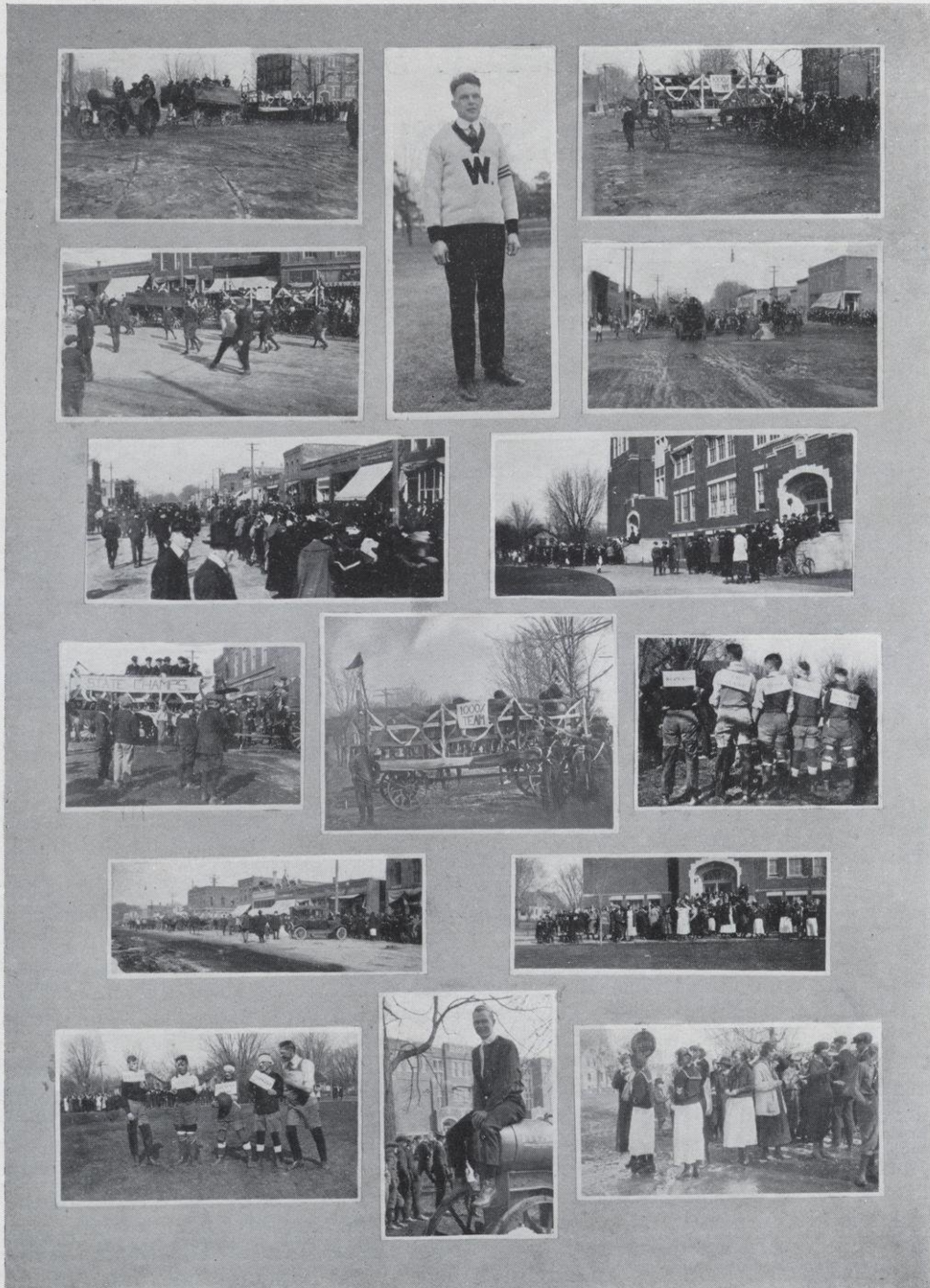

OUR VICTORY PARADE.

—1920—

ATHLETICS



THE 1919 BASEBALL TEAM

The season started out with many of the best baseball players that River Falls ever had. Clifford Conrad, being a veteran and an exceptionally good baseball man, was elected captain of our 1919 team. We were very fortunate in having such men as Lowry, Peterson, Kruse, Reed, Gregor and Dunbar. The line-up and the schedule, as given below, shows the caliber of the 1919 team to be the best that was ever produced by the red and white.

Conrad	Second
Lowry	Pitcher
Reed	Catcher
Peterson	Third
Gregor	Short
Kruse	First
Dunbar	R. F.
Knerr	C. F.
Jacobson	L. F.

Substitutes :

	Gorden Kelly		Dean Donahue	
River Falls	.	6	Hudson	1
River Falls	.	4	Hudson	2
River Falls	.	2	St. Olaf's	1
River Falls	.	1	St. Thomas	6
River Falls	.	4	Macalester	3
River Falls	.	2	Hamline	1
River Falls	.	6	St. Thomas	4
River Falls	.	1	Macalester	0
River Falls	.	0	St. John's	5
River Falls	.	1	Hamline	0
River Falls	.	7	St. John's	0

— 1920 —



MELEFEAN

WINNERS OF THE MINNESOTA COLLEGE CONFERENCE.

ATHLETICS
GIRLS' BASKET BALL



SENIORS.



JUNIORS.
— 1920 —

MELETEAN



SOPHOMORES.



FRESHMEN.

— 1920 —

LITERARY

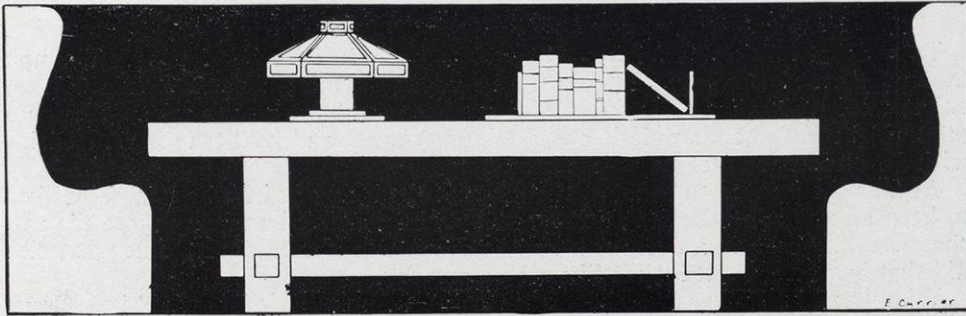

LITERARY

SIGHT UNSEEN

"And then, just when the car is within a hair breadth of her, I'll grab her by the dress and pull her away unhurt. I'll have won the everlasting gratitude of Mr. and Mrs. Hunter who so fondly love their only daughter and—." Alicia's imagination had come to the climax of its present theme and paused for more material to work on.

She was lying stretched out full length in the hay mow, watching the last rays of reflected sunlight disappear from the heretofore rosy clouds of the west. Moreover, she had removed her slippers when she entered the hay mow and left them by the ladder. That was another item in her method of being comfortable. It certainly was not a very graceful position for a young lady of sixteen to be in, and would probably have been severely criticized by her more elegant friends, but why should she assume a precise position when there was no one to see her? That was like putting powder on your face when you weren't going anywhere. Even if her most fashionable friend, Vera, would turn her down if she knew of it, Dick wouldn't care.

Dick was the college brother whom her father and mother had gone to meet. It was ten miles to town and it takes ages to go twenty miles even in a car, so Alicia felt safe in her retreat for a long time. She had prepared supper all but the dishing-up so she had no work on her mind.

"They asked me so carefully," Alicia went on with her dream, "if I was hurt and insisted I should come in have some sponge—." "Say, did I hear that screen door slam? Toby must have pushed his way in. "—some sponge cake—." I hope he doesn't get on the table. "—some sponge cake and ice cream—." I wonder where that car that just went by was going? "Well, I went in though of course I told them I wasn't a bit hungry." Alicia was getting real and imaginary things muddled.

Squeak—bang!! Whatever was down there on the barn floor? Tramp-whish-h! A rattle of corn, sound of a tumble, and a muttered oath. Alicia crept to the edge of the mow very carefully and looked through a crack. It was quite dusk in there and she couldn't see very plain but there was certainly some one down there. He was just now trying to untangle his feet from a roll of wire netting.

MELETEAN

To say that Alicia was frightened could scarcely describe her feeling. Thump! thump! thump! her heart seemed to be saying, while inside a hundred little voices were telling her, "It's the thief that's been stealing father's corn. He came (thump) because he knew father was (thump) away and he'll take it all. Oh! I wish Pa or Ma or somebody were here."

At first she wanted to run, but she was not the kind of girl who generally likes to keep still or run. Besides this man down here didn't know any more than to come stealing corn in a dress suit and before it was hardly dark. But what else did that bag mean? It looked like a bag, anyway.

Who was it? Father thought it was Grant Darkson. Well, it might be. Grant was always dressed up and gadding around the country anyway, but didn't the poor simpleton have any overalls?

He went over to the corn pile and picked up an ear of corn to look at it. "A fine specimen," he muttered, "a fine specimen for our Agriculture Professor." Of course the girl could not hear his words but his action was too suggestive. She looked wildly around for a pitchfork. It was down below. What was this under her hand?—ah! her slipper, just the thing. Whiz-z it went through the air from her upraised hand and struck the unfortunate thief on his carefully combed head. She ducked low so he could not see her and watched again through the small crack. He gave a startled look around, a short groan, and began to search for the missile. Well—alright, another slipper went through the air with equal success. Picking up both slippers, with something like a yell, he burst from the barn.

Oh! was she going to faint from the reaction? That's what most heroines did. No, she'd wait and tell father how she scared away the corn thief and he'd—"Pa! Ma! Alicia!"

Well what in all time?

There was Dick standing in the doorway struggling out of his tie.

Three seconds would cover the time it would take Alicia to reach the house despite the fact that she had no shoes on.

"Dick! Dick! How did you get here?" she asked breathlessly, "and where are Pa and Ma?"

"I came out from town in a car. Search me as to where Pa and Ma are. That's what I want to ask you. I've been here five minutes and haven't seen a soul, let alone anything to eat," said Dick, holding his sister close.

"Oh say, Alicia, I forgot, this is a chum of mine, Mr. Lawton. By the way, Fred, where did you get those slippers?"

Alicia looked up into the face of the corn thief, then down at her shoeless feet. A quick flush rushed to her face as she perceived one pink toe peeping out of its jacket. She looked up at her brother with a gleam of merriment in her eyes however, as she stammered—

"I believe I've met—er—Mr. Lawton before, Dick. Tell him I'm sorry, please."

"Say Dick," cut in Fred Lawton, "you'll never send me to hunt your family again. I'll carry the lumps on my head to my dying day."

"No! I don't suppose I'll have to send you," retorted Dick. "When a young man carries off a young lady's slippers for souvenirs, at first sight, it's a pretty good sign he's hard hit. Where are you going to carry them, Fred? It strikes me they'll be rather bunglesome over your heart."

"That wasn't first sight. That was sight unseen, Dick," Alicia corrected gravely.

—Reva Purdy.

JOKES

HIS LAST JOKE

It was a wild, blustering night that Paul Parrel and Jim Newton kept watch over their dead friend, old Patrick McGregor. As they sat there listening to the weird noises and shrieks of the wind, they fell to discussing old Pat in low tones. How well he used to love to joke. In fact, he never was as happy as when he could "get something over on someone."

"Why," Jim exclaimed, slapping his knees, "it doesn't seem possible that we'll never again be the goats of Pat's humor."

"No, we won't be any more, but we'll not miss him as much as little Billie will."

They sat there for some time talking about their old "pal" and how his twelve year old grandson, Billie, would miss him. Billie had always been such a pal to his fun-loving grandfather that it was almost impossible to imagine them separated.

Suddenly Jim and Paul heard a scratching, buzzing noise. It seemed to come from the coffin which was nearly across the door of a little room adjoining the one in which they sat. Their hair pointed heavenward and it seemed as if their eyes could stay in their heads little longer, for there, coming out of the coffin, was Pat's voice. "Hello, fellows! Better go to bed. I'm not afraid to stay alone. Sure'n it's a pleasant evenin' for ye to be away from home. Goodnight, old pals."

Before either Paul or Jim could move, the voice repeated the words, and started repeating them the third time. But before they were heard a third time, Jim and Paul had stumbled out of the room as fast as they could. Not until they reached the kitchen did they stop. Wild-eyed, they stood and looked at each other.

The voice had ceased when Billie came out to the kitchen and found them still standing there. He looked first at one and then at the other.

"D-d-did you hear anything?" Jim stammered.

"Guess I did," Billie sturdily answered.

"Wha-what was it?" Paul breathlessly asked.

"Oh," Billie began, as if preparing to tell a long story, "I just played a record on that old phonograph in the little dark room. Grandpa had it made when he talked and he made me promise to play it when he was dead and you was there, and I did."

Jim and Paul looked foolishly at each other, grinned and murmured, in one voice, "His last joke."

Mary Cronk, '21.

MELETEAN

PATENT APPLIED FOR

With the steady increase of the world's population, the time will come some day, when it will be necessary to increase the land supply of this earth. Mr. D. E. Wright and I have discovered a plan by which we shall be able to accomplish such an end.

The apparatus to be used in this small undertaking is to consist of a huge tube, several hundred miles long, force pumps operated by electrical motors with infinite power, power plants, which are to be established at all available water power sites in the world, transmission lines to carry the current from these places to the point of operation, a heating system, and walls to enable us to separate the Atlantic and Pacific oceans.

We propose to locate our large tube in the Atlantic Ocean, with one end just far enough south to insure a steady intake of water throughout the year. The other end is to extend just far enough north so that the water, as it is pumped out of the tube at that end, will freeze, forming a mountain of ice, and will remain frozen for all time. The heating system is to be installed upon this tube so as to prevent the water from freezing in transit. The force pumps and motors will be located at the south end of the tube and will operate continuously until the task has been accomplished. Electrical power plants will be established in South America, where we find unlimited water power going to waste.

It is absolutely necessary that we preserve one of the oceans in its natural state, not only as a means of supplying rainfall for the pursuit of agriculture, but also as a relic, for future generations, of that which, by a too intensive application of our proposed plan, might have become extinct.

This will leave the base of the entire Atlantic Ocean open for settlement and increase our available land supply by millions of square miles.

(Patents have been applied for. We presume that the public is now patiently awaiting the day when we shall have boarded a ship, been carried out to sea, and dumped mercilessly out to begin work on our proposed undertaking.)

Earl V. Olson, '20.

LITERARY

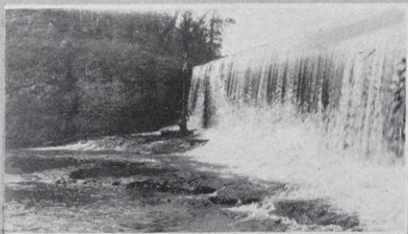
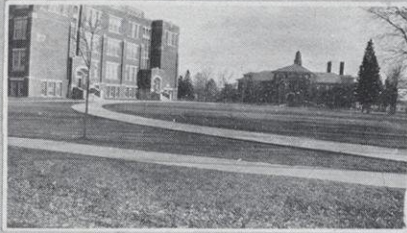

WHEN THE DAY'S WORK IS OVER.

—1920—

MELETEAN

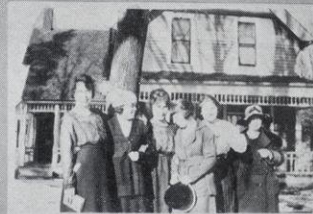

THE MORE THE MERRIER

—1920—

ALUMNI



ALUMNI

TO THOSE WHO HAVE LAUNCHED UPON THE SEA OF LIFE

Our record of the past year would not be complete without some mention of you who have prepared the way for us. Because of your need this institution was founded and enlarged. Your efforts and loyalty have caused it to prosper. But for you this institution would not be what it is. It is you, in a large measure, whom we shall thank for the privileges which we enjoy. You have come and gone; your stay was brief as time is counted in the vast ages that have rolled into eternity; and although your work lies elsewhere, your spirit still remains. There is scarcely a corner in North and South Hall but gives speechless testimony of its former occupants. Wander into the Library, there row upon row are the books over which you have labored. Open to any registration cover, and there we see your names. The symbols are not as perfectly formed as you would form them today, but nevertheless they are the milestones which mark your progress and bind us in a common line of association and interest. The memorials in the building commemorate your efforts, even as they perpetuate the memory of those whom you so unselfishly honored. The trees which you have planted about the campus give beautiful though silent evidence of your love for Alma Mater, and as their branches reach out farther each year, so likewise your influence is ever broadening in this sea of life. You have stemmed the tide; the breakers dashing back upon a rockbound coast have revealed to us treasure such as may have been undiscovered, but is ours by right of acceptance.

We, the class of 1920, are now upon the verge of the unknown. Our struggles and battles to attain the height of your achievements is the goal that we have been inspired to reach. Through this you are bound to us by those unbroken links of fellowship.

All hail to our predecessors. Let the old bells ring forth the echo of your coming and going. Your voiceless presence lends enchantment, your activities engendered here rebound. The gold of your bounty remains, as it were, in the melting pot of Alma Mater.

MELETEAN

GREETINGS FROM OUR ALUMNI

In behalf of the staff of 1919 I certainly wish the best of success with the Meletean, and extend the heartiest good wishes to each and every member of the class of 1920.

Fred F. Huber, 1919.

I find it difficult to put into words the many different emotions which surge over me as my thoughts go back to my old school home. The privilege of later teaching in the institution which first unfolded to me the opportunities which come with knowledge has drawn me very close in affection and reverence to the River Falls Normal.

The Alumni of the Red and White are bound together in a stronger tie of unity and co-operation than are the graduates of most institutions. For the River Falls Normal lives and grows by the development of a rugged and sturdy spirit of independence. It courageously faces the conflicting problems of the future with a firm knowledge that it is able to meet them.

The River Falls spirit is difficult of analysis. It is essentially a spirit of co-operative service. To diffuse such a spirit abroad in the world today is a great object.

May our Alma Mater hold firm to the precedents and traditions which have given it and its students the power they have today.

Greetings and good wishes,
Herbert B. Wentz, Class '96.

To the young and youthful graduates of the R. F. N. S. of 1920, which includes them all, I extend greetings in behalf of the "old timers" of my day who have spent four years in the cold, cold world and have not yet become chilled clear through. Even though you are deprived of the pleasure of winning a world war within a year or two after graduation as was our privilege, you will undoubtedly find many fields yet to conquer whether you draw a position in the school at Prescott Roads, or become the head of one of our great universities.

Best wishes to you as you pass on into the ranks of the alumni of the R. F. N. S.
Wilbur P. Ensign, '16.

TO THE GRADUATES OF 1920.

Our stores of today are seeds for tomorrow, and, as one of the graduates of the River Falls Normal, I wish success and good luck to those graduating at this commencement time. You have your tools with which to build and may you use them to the best advantage. Give to society your best. The generations to come must do the work you have left undone, and your plans whether good or bad, will be finished by those who are to follow you.

Julia S. Anderson, '19.

TO THE OLD FRIENDS.

I admire the soul that always rings true, that can be depended upon to do his utmost under adverse conditions as well as when the going is fine. I rejoice that so many of the Normal students of the eighties are now doing the world's work in the most commendable manner and in worthy spirit.

Yours truly,

F. B. Webster.

ALUMNI



HERE COMES
THE BRIDE

MARIE LAUE, '13.
MARY CHAPMAN, '15.
MARION STANDISH, '18.
ETHEL LUBERG, '16.
ELVA RITCHEY, '15.
NORA LINGER, '13.
AGNES WELLS, '13.
OLIVE MCINTYRE, '16.
OLIVE TURNER, '16.
MANLEY HEALEY, '17.
MYRTLE MEGORDEN, '16.
AMELIA HRDINA, '16.
LUELLA KNAPP, '17.
GENEVIEVE O'MARA, '18.
CHESTER SANDERSON, '18.
RUTH McDERMID, '18.
MARIE JOHNSON, '18.
MILDRED THOMPSON, '18.
EDNA SALGREN, '19.
DOROTHY AMES, '17.
EVELYN STOCKMAN, '19.

RALPH RYDER, '17.
HARRY PIERCE, '13.
EDGAR BLISS, '14.
RALPH TODD.
WILMAR PHILLIPS, '14.
A. W. BOWMAN.
GEORGE SIMPSON.
JACOB LUDWIG.
CLAUDE LA DUKE.
FLORENCE MOLL.
JOHN CHAPMAN, '16.
CHARLES MOTL.
ROBERT BARR.
EARL HUNTER.
THERESA SMITH.
JOHN RYAN.
GEORGE BERKHOLDER.
WILLARD ENGE, '18.
MILES THOMPSON.
JOSEPH TAYLOR, '17.
CLARK WEBB.

MELETEAN

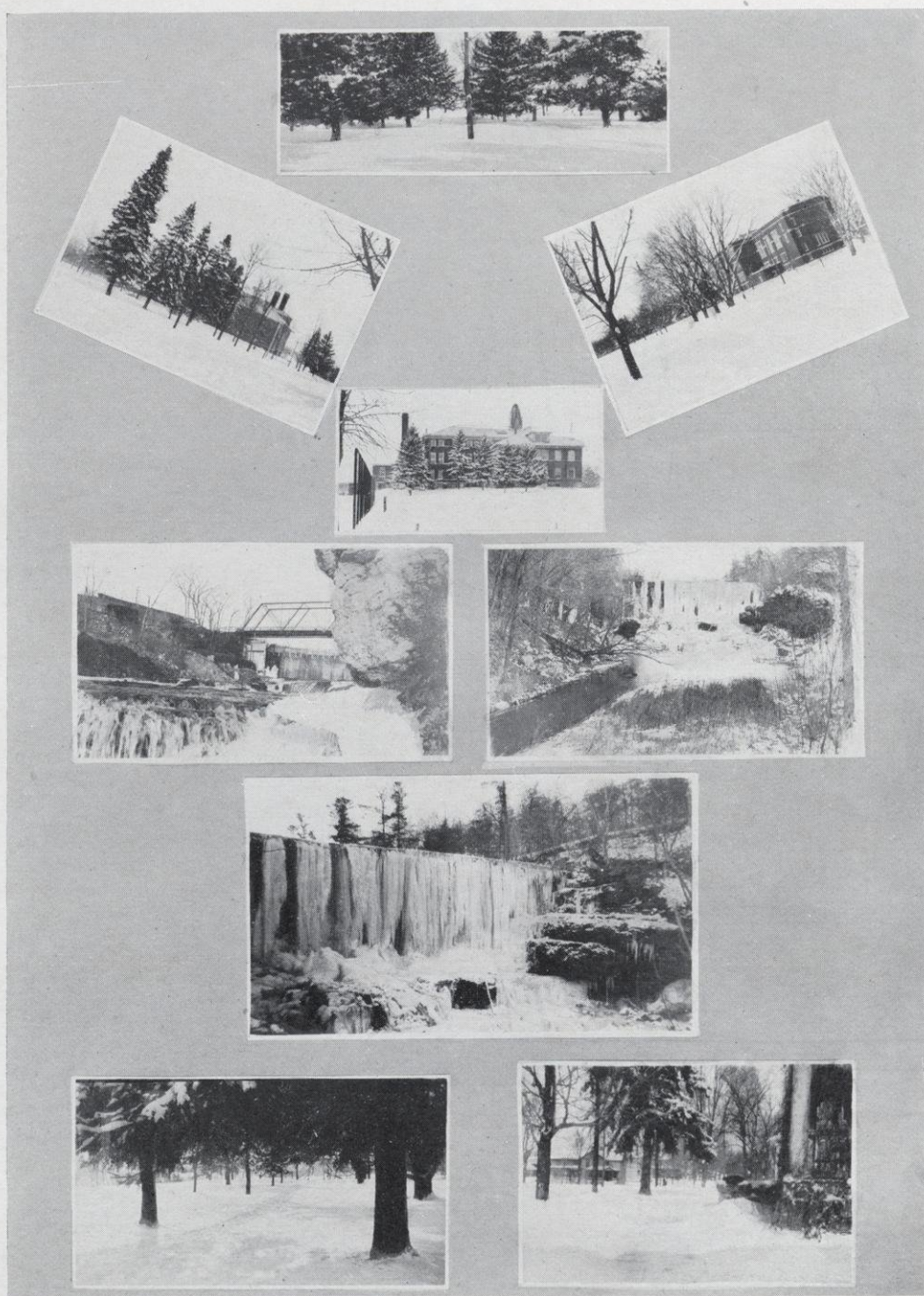

WINTER SCENES.

— 1920 —

ALUMNI

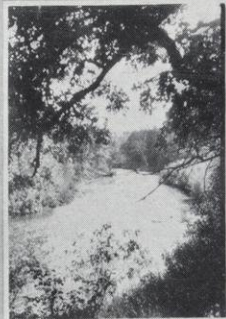

BEAUTY SPOTS.

—1920—

MELETEAN



WORK AND PLAY.

— 1920 —

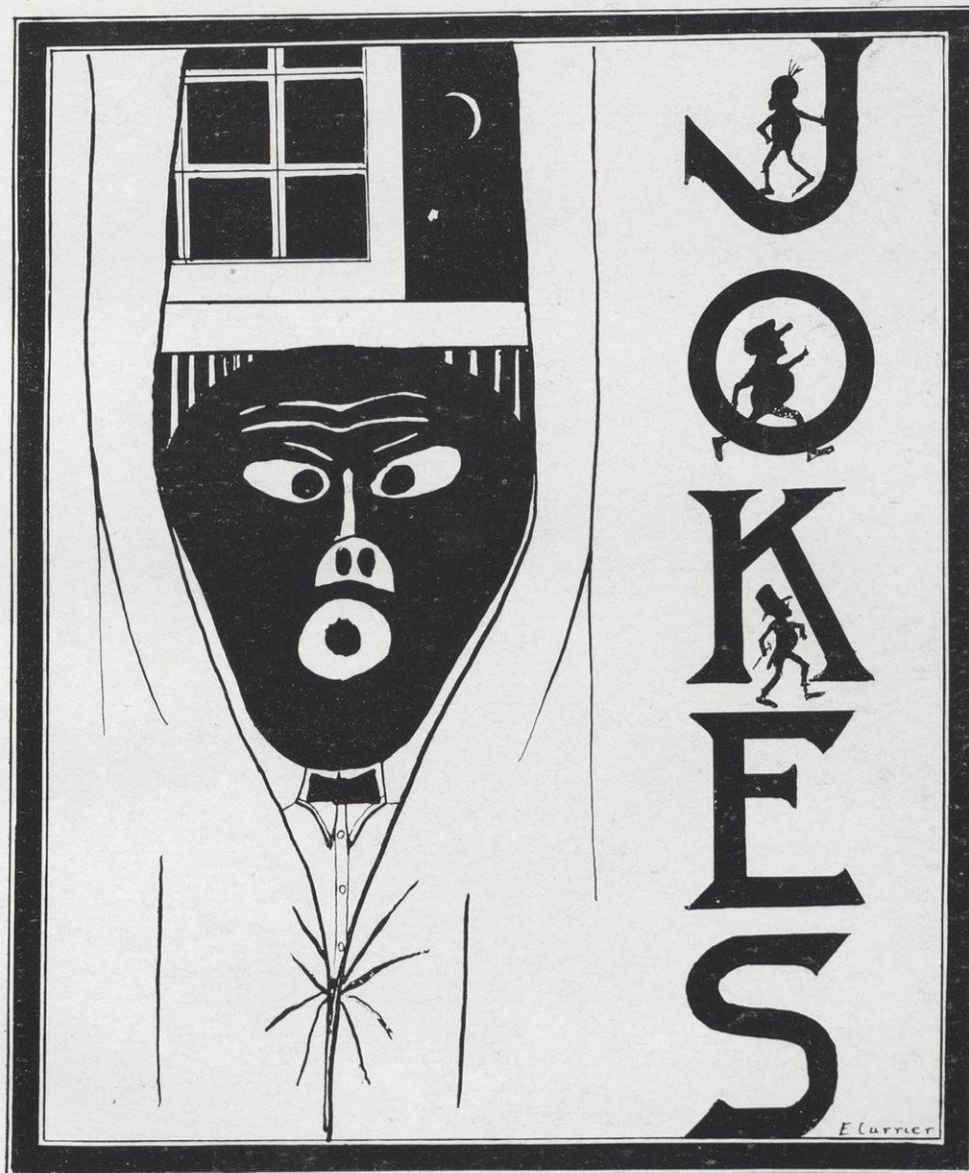

MELETEAN



REAL HUMOR.

— 1920 —

JOKES

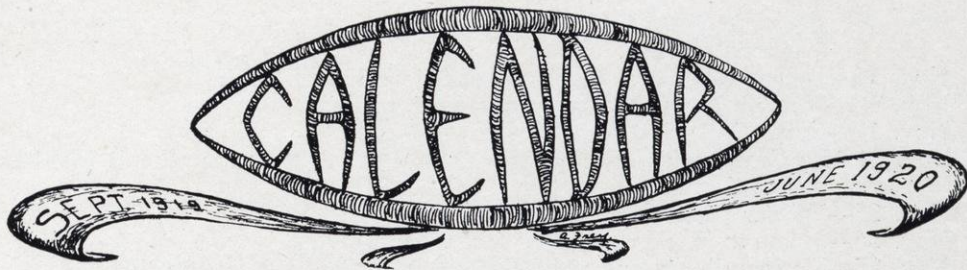

- Sept. 15—School opens. Students arrive. Anticipating their frightened countenances the "Big Sisters" meet them all with open arms.
- Sept. 16—Registration day and first assembly.
- Sept. 17—Student Voice out. Classes meet. Now that we have our assignments, we may conserve our tears.
- Sept. 19—All school reception. Students meet, which is the beginning of a series of "stepping."
- Sept. 20—End of first week. Whew!
- Sept. 21—Sunday morning—Church. Sunday evening—Roaming in the gloaming.
- Sept. 24—Who is that skipping maiden? It's Evelyn Roloff. I wonder if she can keep that speed all year.
- Sept. 26—First pep meeting. Let's go with lots o' pep.
- Oct. 1—G. O. P. meets. Prospects for lots of pep.
- Oct. 3—Normal girls participate in style show.
- Oct. 6—Georgia and Felix forget their seniority and chase each other around the library.
- Oct. 9—Juniors give a matinee dance.
- Oct. 14—Class meetings. New officers undergo nervous prostration.
- Oct. 16—Athletic Council elected. Mass meeting—Yumping yiminy—Such yelling.
- Oct. 17—Superior game. Brown kicks goal 20 seconds before end of game.
- Oct. 18—Blanche Reardon's birthday.
- Oct. 25—We play Stout—We win, 18-6. "They ain't so turrible stout, neither."
- Oct. 27—Felix makes his adieus and departs from the library upon Miss Mosher's request.
- Oct. 28—Roosevelt Day. "First snowfall."
- Oct. 30—Mass meeting—Helen McDonald gives a Hallowe'en party!
- Oct. 31—Hallowe'en party in North Hall gymnasium.
- Nov. 1—Miss McMillan shows the Seniors one of the good times of the season. We had a party, dance, and lunch combined. No wonder the other classes are jealous of our adviser.
- Nov. 4—Coach Chandler calls for basketball men.
- Nov. 6—One whole day off.
- Nov. 8—We play Stevens Point—0-0. We have the Northern Championship. Whee!
- Nov. 11—Armistice Day. Service men insist on sitting on the rostrum and giving speeches.
- Nov. 13—Mr. Stratton gives illustrated lecture on France in assembly.

M E L E T E A N

- Nov. 14—Seniors entertain Juniors at a dancing party.
 Quarterly exams.
- Nov. 16—Indian Summer. Go bare-headed and catch cold.
- Nov. 17—New programs. Class in fussing organized.
- Nov. 19—Spirit Club give play, "Owin' to Maggie."
- Nov. 21—La Crosse wins state championship—but then—some schools just happen to do things.
- Nov. 25—Winter Club organized.
- Nov. 26—Home to Mother and Dad for "Thanksgiving."
- Nov. 27—Turkey dinner and a dance at night. Can you feature that?
- Dec. 3—School opens with new enthusiasm. Football banquet at Coach Hayward's. Sands is elected captain of '20 team.
- Dec. 4—Dr. Garrett here. She is discovering a few boys with yellow finger tips. Boys!
- Dec. 5—Basketball season opens by playing Wisconsin "U."
 Edward and Glen join the third grade. "Go quietly, boys."
- Dec. 10—"What Became of Parker" was given under the auspices of the Agri-fallian.
- Dec. 12—Christmas class parties. Santa Claus did not even forget to bring Bill Downey a rattle.
- Dec. 13—Y. W. C. A. kid party was a huge success.
- Dec. 14—Jean Miller admits that he could dance perfectly but for his feet.
- Dec. 16—The "Winter Club" elects officers. Skating rink and toboggan slide open for amusement.
- Dec. 17—Everyone busy with Christmas entertainments. Santa will surely be busy, as he must not forget to bring the under-classmen their dolls.
- Dec. 18—Holiday program given at assembly.
 Model school gives entertainment in gym.
- Dec. 19.—Vacation!!! Everyone hurries home to Mother and Dad for Christmas.
- Dec. 20—River Falls has a quiet hour at last.
- Jan. 5, 1920—Return to school. As usual, a few students miss their trains and come a day late.
- Jan. 6—Everyone looking pleasant and interested in his work after the long vacation.
- Jan. 7—Spirit Club initiation. G. O. P. initiation. Limburger cheese!
- Jan. 8—Bells of the G. O. P. girls sound musically through the halls.
 Professors rave as a bell is unmuffled. Ego sum yokum!
- Jan. 9—Juniors entertain the Seniors at a dancing party.
- Jan. 10—Everyone goes skating on Lake George.
- Jan. 11—Blessed are those that go to church for they shall have a date.
- Jan. 14—Winter Club starts membership drive. Ole made his ticket look like a foaming cup and Bill Burton swallowed it. Hard luck, Ole!
- Jan. 15—Special assembly. McDowell Club entertains.
- Jan. 16—Dance after Superior game. The social committee gives permission to dance till 4:00 A. M., but our better judgment caused us to break up at 11:30.
- Jan. 19—Student Voice office becomes a lost and found department as several articles were found the night of the dance.
- Jan. 20—100% assembly. Big success!

JOKES

- Jan. 21—All school matinee dance. Good music and loads of fun.
- Jan. 22—Peg and Truman have a date.
- Jan. 23—We play at Stout. River Falls sent a large delegation to Menomonie and showed 'em up in basket ball and pep.
- Jan. 26—Now children! Thursday, Friday and Saturday you will write your examinations. Don't worry, as most of you will—flunk anyway.
- Jan. 27—Miss Fleming and Miss Bridges entertain teachers of the grammar grades.
- Feb. 2—Exam. standings out. Registration day.
- Feb. 4—Poultry and Grain show. Ev has a date with Ted Reed.
Red is out of date! Get a blue ticket.
- Feb. 5—Tozer "gang" give a farewell party for Wayne Benedict.
- Feb. 6—Athletic Benefit Vaudeville given. Great success.
- Feb. 7—Felix and Dave appear with misplaced eyebrows.
I wonder if Dave's will be red this time.
- Feb. 8—Leo is raising a misplaced eyebrow also.
- Feb. 10—G. O. P. nominations.
- Feb. 12—Yo Ho, Skinnay! C'mon along to the pep meeting!
- Feb. 14—Class rush. Seniors win in rush, but are defeated in the simple activities.
Valentine leap year party at Roese's.
- Feb. 20—Annual Patriotic Program given with great success.
- Mar. 1—March comes in like a lamb, but we have yet to see the lion.
- Mar. 2—Signs of spring. Ole has the spring fever already.
Votes to be taken for the "Winter Club" to change to the "Winter-green Club" to hurry on the grass.
- Mar. 3—Aurelia holds its initiation in spite of the awful storm.
- Mar. 4—Train stalled in Ellsworth. John Linjer visits his classes.
- Mar. 5—Trains are through now. Oh, you letters from home.
- Mar. 10—Celius Dougherty, a pianist from Minneapolis, entertains us in assembly. Why is Anna Hagestad so happy today?
- Mar. 11—Senior Class meets to decide the class ring.
- Mar. 12—Day of pep. Some professors rave as crowd grows wild.
- Mar. 13—Arthur Paff is now salesman of the Royal Vacuum Cleaner. He charges nothing to dust his classmates' brains.
- Mar. 15—Big thaw. River rises and lights are turned off. Good for those on davenport, but tough on those that wish to study.
- Mar. 17—We are "State Champions." Score—21-11. Town goes wild.
- Mar. 22—Big celebration. Special assembly, parade, dance, and everything.
- Mar. 23—Junior girls are basketball champions this season.
- April 1—Bill Smith had his lessons today—April Fool!
- May 1—Fishing season open. Profs. go fishing while the students attend each class wishing to impart their knowledge.
- May 7—Junior Prom. Juniors prove themselves royal entertainers.
- June 6—Baccalaureate address.
- June 7—Class play.
- June 8—Class Day exercises and President's reception.
- June 9—Commencement Day. Alumni Banquet and Alumni Ball, and all is over.

MELETEAN

LEAP YEAR GAZETTE

Conglomerated Notables, Disreputables, Eccentrics, and other Nonentities.

ABER NITS.

We all—

Act on our dignity in assembly.

Cram before exams.

Study in the library.

Gather not in halls.

Love to recite.

Attend not the Syndicate Dances.

Study once in a while.

Never make a date.

Are crazy about Mr. Davison's pompadour.

Sympathize with the librarian.

FACULTY'S PET PEEVES.

Stratton—Rahs in the halls for the team.

Whitenack—Patrolling the halls.

Chandler—Olson, Sands, and Melvin begging for money.

Mosher—Making speeches in assembly.

Hanna—Mass meetings.

Johnson—His disappearing bulletins.

Prucha—Notebooks coming in late.

Powers—Assembly singing.

Schlosser—Returning stage property.

Dahl—Substituting for Miss Mosher.

Weberg—She hasn't any.

Spriggs—John Julius Jacobi.

Haddow—Any publicity.

POKER TERMS.

One pair.

Helen Wasson

Florence Elliott.

Two pair.

M. Taylor and A. R. Anderson

H. Lampson and R. Scott

Three of a kind.

Doug. Allard

Fatty Arbuckle

Sis Perkins

Full house.

Fullers—8 o'clock.

Flush. (Five of a kind.)

A. Dunbar

D. Boles

Charlie Chaplin

Jack McNally

F. Diamond

Diamond Flush.

Lotz and Sakrison

Heinsohn and Gardner

Lamson and Jones

Straight.

Wayne Benedict

Four of a Kind.

Agnes Anderson

Mildred Hammond

Helen Anderson

Josephine Koenig

— 1920 —

JOKES

CONGLOMERATED NOTABLES AND NONENTITIES

Clocks made to keep rag time	EARL HOLMER
Pork and beans with point lace	GEORGIA STEWART
Best man at weddings	MELVIN LEE
Umbrella ribs set and saws filed	WM. REMOL
Champion long distance dog catcher	LLOYD ARMSTRONG
Chicken hypnotism taut	MR. HUNT
Windows washed without pane	RALPH KATNER
Sand dancing and sermon preached	EARL WINGER
Hair cutting at cut prices	MR. HANNA
Shaving while you wait	THONER
Grave digging and banjo lessons	LUDWIG FRANZEN

THEOREM.

Proposition	You have a girl	She loves you.
Given		You love your girl
To prove		That she loves you

Proof:

All the world loves a lover (Shakespeare).
 Your girl is all the world to you. (That's evident.)
 Therefore your girl equals the world.
 Things equal to the same thing are equal to each other.
 Therefore your girl loves you.

EXPERIMENT NO. 1.

Name—Nell Stoiber.
 Object—To get a date.
 Procedure—Flirting.
 Result—Divorce.
 Conclusion—It never pays to flirt.

EXPERIMENT NO. 2.

Name—L. Kelly and I. Davidson.
 Object—To play a little.
 Procedure—Kelly pushes Dave.
 Result—A broken statue.
 Conclusion—It doesn't pay to play.

THINGS HARD TO REALIZE.

A. Farner—Fussing.
 Chinnock—With small feet.
 Skifstad—In the bag rush.
 I. Stewart — With a natural complexion.
 Bill Downey—Playing with the boys.

Ted Dodge—Making a speech.
 Dizzy Smith—With a hair cut.
 Adah Tubbs—Not talking.
 DeGarmo—Playing football.
 The Staff—Not working.

MELETEAN

Hark, hark, list and mark,
Miss Mosher has entered the hall.
Soon you will see where the noise must be,
For many have fled from the brawl.

PERSONAL JOKES.

Burton: "I'm studying my best to get ahead."	Generally speaking, Melvin is—
Shannon: "Heaven knows you need one."	Is what?
	Is generally speaking.
G. Morgan (in auto): "This controls the brake. It is put on very quickly in case of emergency."	Training School Pupil: "Oh, I'm so sick."
Cornie: "Oh, I see! Something like a kimono."	Arthur Brown (practice teacher): "If you say that again I'll sick you out of the room."
Mr. Johnson in "Feeds and Feeding" Class: "Does an old or a young animal need a wider ration?"	Mr. Johnson to Howard Rice: "Do you feel a draft from that window?"
J. Rouiller: "An old animal if it's young."	Rice: (thinking he was asked a question): "I don't know."
Mr. Johnson: "How do you feed grain to cows on test?"	He: "If I stole a kiss would it be petty larceny?"
Smudde: "They should be watered more often."	She: "No, I think it would be grand."

FROM JOHN RENO'S TYPEWRITER.

Miss John Irene why not
oilooovide i klogney
you fusserr r . . r . . r . . r . . r . .
Come on sweet hart let's go h . . h . . hel . . lecc . . together . .
Can you tell me why I love you so?
OH! shavings it's all over
Larkin my larkin larkin .

WHAT SOME BOOKS REMIND US OF.

A Millionaire of Yesterday	J. MILLER
A Diamond in the Ruff	F. Diamond
Freckles	LEON VENNES
Vanity Fair	I. DAVIDSON
Black Beauty	ARCHIE ANDERSON
Slow But Sure	A. FARNER

ADVERTISEMENTS

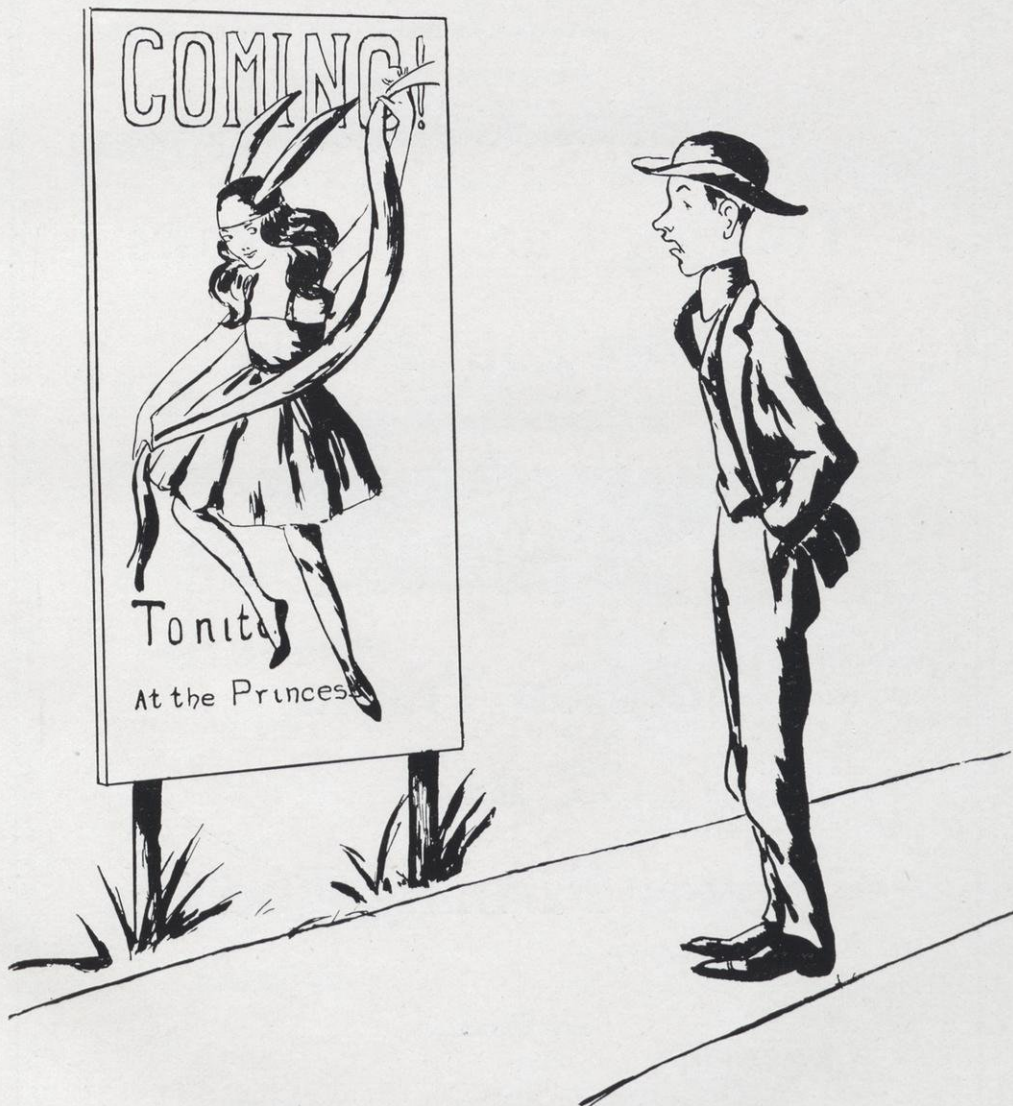

Ramer Auto Company

FORD

Sedans, Coupelets

Touring Cars, Runabouts

Ford Ton Trucks



Fordson Tractors

and

Power Farming Tools

Telephone 352

River Falls

Wisconsin

Always Something Good at Taggarts

WHEN—*Thirsty or Hungry*—

Try our new Soda Fountain and Ice Cream Parlor.

WHEN—*School Supplies are Needed*—

Take a look at our complete new line.

WHEN—*Eyes are Inflamed or Vision Poor*—

Have your eyes examined by our Optometrist, C. J. Phillips.

ALWAYS SOMETHING GOOD AT

TAGGERTS *Rexall* **Drug Store**

The White Front Grocery

H. O. WENZEL, Proprietor

Dealers in

*Fancy and Staple
Groceries*

Phone No. 345

RIVER FALLS, WISCONSIN

YOUNG LADY our aim is to satisfy. The different lines which we carry are of the best makes at the lowest possible prices. You may feel assured that when you buy the following goods, you get as good if not better, than you buy elsewhere.

Middy Blouses, Shirt Waists, Wash Dresses, G. D. Justrite Corsets, Brasseries, Hosiery and Underwear.

YOUNG MAN we carry over 3000 samples of cloth of Made to Measure Clothes. Fit and Workmanship guaranteed. Prices \$10.00 and up.

*You Will Save Money by
Buying From Us*

Norseng Brothers

RIVER FALLS, WISCONSIN

DIRT BREEDS DISEASE

Scientific Laundering Kills the Germs

Did you ever stop to think of the dangers to which your clothes are subjected, when hung out on the line—dangers that are ever present in flying dust—dangers of contagion? Have you ever realized how unsafe and unsanitary is this method of drying clothes?

Compare this haphazard method with the modern method of having your washing called for by an up-to-date, sanitary, scientific laundry like ours, where every cleanly precaution is taken, every sanitary care exercised.

Shirts and Collars carefully laundered.

River Falls Co-Operative Laundry

Phone 474

RIVER FALLS, WISCONSIN

THE SANITARY BARBER SHOP

Bath Room in Connection

Frank J. Falteisek
Proprietor

Next to Gladstone Hotel

River Falls

Wisconsin

Prof. Jacobson (speaking to Holmer in College Physics): No! That does not effect the ribbon, my dear.

Ed. Currier (translating French): "Three times I tried to put my arms around her—" That's as far as I got, Mr. Whitenack.
Prof. Whitenack: That's far enough.

Security Mutual Life
Insurance Co., of Binghamton, N. Y.

SEGESTROM
&
RICHARDS

River Falls,

Wisconsin



The Pioneer Company
Printers
Saint Paul

WE SPECIALIZE IN THE PRINTING OF SCHOOL ANNUALS

See us before placing your order

Cameras

Films

Remember

THE SHEPARD STUDIO

at Commencement Time

for Parting Friends

Your Photo

Amateur Finishing

Enlargements

Central Lumber Company

Oscar Weberg, Manager

Manual Training
Lumber

*Phone No. 196 **

QUALITY SERVICE

River Falls

Wisconsin

You can find it at

The Golden Rule Store

*Headquarters for Popular Priced
Merchandise*

River Falls

Wisconsin

Skilled Men

are in demand and have
no trouble in securing
good positions in any sec-
tion of the country.

In their various lines of work
they require the very best of
tools, and to become skilled
workmen you should have the
best there is to be had; we
had this in mind when select-
ing our stock and can supply
the needs of any craftsman—

Student, Mill Man
Electrician, Contractor,
Blacksmith, Carpenter,
Builder or Painter.

The farmer and housewife can
find here anything essential to
their needs from a darning
needle to a Titian tractor or
an automobile.

A. W. LUND

HARDWARE

AUTOS

IMPLEMENTS

THE IDEAL CAFE

W. A. Magee, Prop.

Meals and Lunches
Served at all Hours

Phone 4949

Fancy cakes, pies and rolls to suit the students' taste. Full line of candies, cigars and ice cream in season.

Mickey (writing home) How do you spell financially, Helen?

Helen: F-i-n-a-n-c-i-a-l-l-y.

Mickey: Are there two R's in embarrassed?

Mr. Hanna: How would you punctuate the following sentence, Selmar?

"Agnes Julia and Marie like the girl they are visiting."

Selmar: I would make a dash after Agnes.

Adeline F.: You look just like my cousin with those glasses on, Art.

Art. G: That's nice.

Adeline: No, he's homely.

Mr. Goble: Mr. Bliss, do you know Poe's Raven?

Stub. B: What's the matter with him now?

C. W. HEIDBRINK

Jeweler

River Falls

Wisconsin

I. I. LUSK

Furniture

Carpets

Rugs

Upholstery

PICTURE FRAMING NEATLY
DONE

River Falls

Wisconsin

Tobacco and Cigars
Fruits and Vegetables

C. F. HEINRICH

Dealer in

Staple and Fancy Groceries

Telephone No. 56

RIVER FALLS

WISCONSIN

Telephone 321

BEN DEISS

Merchant Tailor

LATEST FABRICS

CORRECT MODES

Dry Cleaning a Specialty

River Falls

Wisconsin

BASTIAN BROS. CO.

Manufacturers of

Class Rings

Class Pins

Athletic Medals

Engraved Commencement Invitations and Announcements,
Calling Cards

278 Bastian Bldg.

Rochester, N. Y.

KENNEDY BROS. ARMS CO.

Headquarters for

Base Ball, Foot Ball, Basket Ball
Volley Ball and Gymnasium Supplies

Tennis Goods, Canoes, Fishing Tackle
and Sporting Goods of all Kinds.

Send for a Catalog.

Cor. Fifth and Minnesota Sts.

St. Paul, Minn.

Go to the
**White Way
Barber Shop**

for a
SMOOTH SHAVE
or a neat
HAIR CUT
a perfect
MASSAGE
and a thorough
SHAMPOO

Always the best of Workmanship

F. W. FINN, Prop.

River Falls Wisconsin

**R. N. JENSON
& SONS**

Dealers in

General Merchandise

River Falls Wisconsin

**Consolidated
Lumber
Company**

DEALERS IN

**Lumber
Coal, Lime and
Cement**

River Falls Wisconsin

Headquarters for Furniture

RUGS, DRAPERIES
LINOLEUM, PORCH
SHADES, And TWIN
PEDESTAL TABLES

The Free Sewing Machine

O. W. Newcomb

River Falls Wisconsin

It is our intention that every business transaction shall be so satisfactory that it will be a real pleasure to do business with us. We are human; we employ a good many people; any one may make a mistake; but if there is anything unpleasant or unsatisfactory, please advise us so that we may make it right.

J. W. ALLARD

General Merchandise

*"He who serves most serves best,
And he who serves best is best repaid."*

Your good will and confidence are one of the biggest assets of our business.

We value them and cherish them accordingly.

We are particularly careful to see that nothing is done here to jeopardize our position in your good graces.

We are careful to sell only the best grades of merchandise, to mark them at reasonable prices and to give you the most courteous and prompt service possible when you come here.

We try in every way to prevent your dissatisfaction.

Confucius wisely said, "Our greatest glory is not in never falling but rising every time we fall."

If we ever fail to satisfy you, let us know that we may rise again.

The Stewart Mercantile Company
RIVER FALLS' R. C. U. STORE

WE APPEAL TO YOU!

to Assist in Supplying Teachers
for the Children of Wisconsin.

EVERY COLLEGE and NORMAL SCHOOL must depend on its *former students* and *alumni* to assist it in every way possible. We need your help in bringing bright young men and women into this institution----

THE RIVER FALLS NORMAL SCHOOL

A Teacher Training Institution of 600
Students

J. H. AMES, President

River Falls, Wisconsin



WANTED: SOMEONE.

Good Reliable

FOOTWEAR

at

H. N. WIGER'S

*Repairing neatly and
promptly done*

FOR ANYTHING IN

HARDWARE

go to

DUNN BROS.

Phone 35

River Falls

Wisconsin

Mr. Segerstrom in manual training:
"I thought I told you to notice when
that pot of glue boiled over."
Freshman: "I did. It was just 2:30."

He: "How can I ever repay you. I
am indebted to you for all I know."
She: Never mind. It's just a trifle."

Teacher: "What does ooze mean?"

Johnny: "To run out slowly."

Teacher: "Now who can tell me the
meaning of anecdote?"

Johnny: "An anecdote is a short tale."

Teacher: "You may use them both
in a sentence."

Johnny: "The little dog oozed down
the street and wagged his anecdote."

Editor: "Did you ever read proof?"

Bus. Manager: No. Who wrote it?"

River Falls Candy Kitchen

CANDIES

ICE CREAM

When you show your friends this book tell them about us

TOBACCO

CIGARS

Our Ice Cream service is the best in this locality. Try it.

WM. FISHER, Proprietor

Students Headquarters

A Fine Display of Commencement Books, Sheaffers Self-Filling
Fountain Pens, Stationery Novelties, School Supplies.

BOOK AND ART SHOP

GEVERS & WELD, Props.

We are always ready to help and favor River Falls students.
Call and let us prove these statements.

EAT MORE BREAD WE MAKE

Why bake bread at home when you can get such good

Bread and Pastry

at

THE HOME BAKERY

P. T. PAYNTER

MEALS AND LUNCHES
SERVED AT ALL HOURS

CIGARS AND
TOBACCO

RIVER FALLS

WISCONSIN

Buckbee-Mears Co.



Engravers of
College and
High School
Annuals



St. Paul,

Minnesota

C. F. WINTER

THE JEWELER

ESTABLISHED 1885

River Falls,

Wisconsin

IF YOU NEED

SHOES

GO TO WADSWORTH'S

If your low shoes slip at the heels, come and he will make them stick; if you need new buckles for your low shoes, come and he will supply you; if your sole troubles you, come and he will heel it.

J. S. Wadsworth

RIVER FALLS

WISCONSIN

MANY thoughtful people hesitate to accept a store's hospitality, fearing they will "bother" someone. We do not want you to gain or retain such an impression regarding your welcome here. We want our student friends to make our store their downtown home—we want homely, friendly feeling to enter into all our dealings. We appreciate your patronage and shall constantly strive to make your every visit to this store so pleasant, so satisfactory, that you will always prefer to trade with

H. A. HAGESTAD & CO.

River Falls

Wisconsin

Who Said This?

"Orsie, Orsie, teach me how to fuss."

"Gee! aint this awfully cute?"

"Other things being equal."

"Right back on the Falls."

"Son of a gun blondy."

"Oh Hel-p."

"Arthur, catch me, I'm going to jump."

"The more darned fun the more people killed."

"I tell you fellows it's this way."

"As I was saying when I was interrupted."

"Lets baound araound daown taown."

Why is a man like a kerosene lamp?

You've got me. Why?

Because he isn't especially bright; is often turned down; generally smokes; and frequently goes out at night.

Prof. Jacobson: "Can you get a shock by holding on to the receiver of the telephone?"

Ted. D. "It depends on whom you were talking to."

There is nothing like pictures to
hold in memory schooldays

The Photos from

Sanderson's Studio

will recall many pleasant events

Remember the place—two doors
east of the Post Office

The First National Bank

of River Falls, Wisconsin

conducts a

GENERAL BANKING BUSINESS

The National Banks of this country stand for the best things in banking

School teachers should have the best there is

We pay 4 per cent on time deposits

Farmers and Merchants State BANK

We are pleased with Students'
Accounts, and aim to accommo-
date you in every way possible.

RIVER FALLS

WISCONSIN

SCHOOL

OUR
DRUG STORE



Learn to buy at
Our
Drug Store—
Stationery,
School Supplies

Our Drug Store is the headquarters for school supplies, kodaks, base ball and tennis goods.

Our Soda Fountain is up to the minute and we are on time with everything new in the drug business.

Fresh Pure Drugs, and Medicines always

Freeman Drug Co.
RIVER FALLS WISCONSIN

UNSUNG HEROES

The second teams.
The faculty.
The librarians.
Our landladies.
The freshmen.
The janitors.
The office force.
The Meletean Staff.

When you want it, call at

Ritchey's

He may have it.

Always pleased to meet you

RIVER FALLS, WISCONSIN

THE MODEL MEAT MARKET

Vincent Fait, Proprietor

Fresh and Salt Meats

Fish, game, and oysters in season

RIVER FALLS, WISCONSIN

Dr. W. G. Fortune
Dentist

Telephones:
Residence 253 Office 85

River Falls, Wisconsin

Telephones

Office 200 Residence 327

C. A. Dawson
Physician and Surgeon

Office on ground floor of
Tremont Building

River Falls, Wisconsin

Telephones

Office 155 Residence 190

Office hours 10 A.M. to 12 M.
7 to 8 P. M. 2:30 to 4:30 P. M.

Dr. G. D. Gallup
Physician and Surgeon

118 Main St.
River Falls, Wisconsin



Ellen: "Does your mother allow you to use slang?"

Helen: "Goodnight, no! you poor fish, I'd get fried if I did."

First Cootie: "Been on a vacation?"

Second Cootie: "No, been on a tramp."

Stage Director: "Everything is ready so run up the curtain."

Stage hand: "What do you think I am, a squirrel?"

Dr. Cairns

Tremont Building

Newly furnished

Strictly modern

Hotel Gladstone

Telephone 100

411

Phones

70

Drs. Rork & Lubs
DENTISTS

X-Ray and Extraction a specialty

Office in Tremont Building
Room 305

River Falls, Wisconsin

NEW STYLES



Society Brand Clothes

It is through our doorway that the new styles first make their appearance in this city, because it is here that

Society Brand Clothes
are sold.

At the start of each season men come to us and ask,
"What is Society Brand showing?"

When we display these new ideas, as we are now doing, it's an opportunity you ought not miss.

The best of Hats, Caps, Sweaters, Underwear, Shirts, Ties, and Hosiery, also Trunks and Suit Cases are sold here.

WALTER H. S. JOHNSON

Save \$5.00 on your next Suit or Overcoat

