



LIBRARIES

UNIVERSITY OF WISCONSIN-MADISON

The fiftieth anniversary meletean, Wisconsin State College, River Falls, 1962. [Vol. 51] 1962

[River Falls, Wis]: [Wisconsin State University, River Falls], 1962

<https://digital.library.wisc.edu/1711.dl/23FQSF6EQ7IJF8P>

This material may be protected by copyright law (e.g., Title 17, US Code).

For information on re-use, see

<http://digital.library.wisc.edu/1711.dl/Copyright>

The libraries provide public access to a wide range of material, including online exhibits, digitized collections, archival finding aids, our catalog, online articles, and a growing range of materials in many media.

When possible, we provide rights information in catalog records, finding aids, and other metadata that accompanies collections or items. However, it is always the user's obligation to evaluate copyright and rights issues in light of their own use.

50th



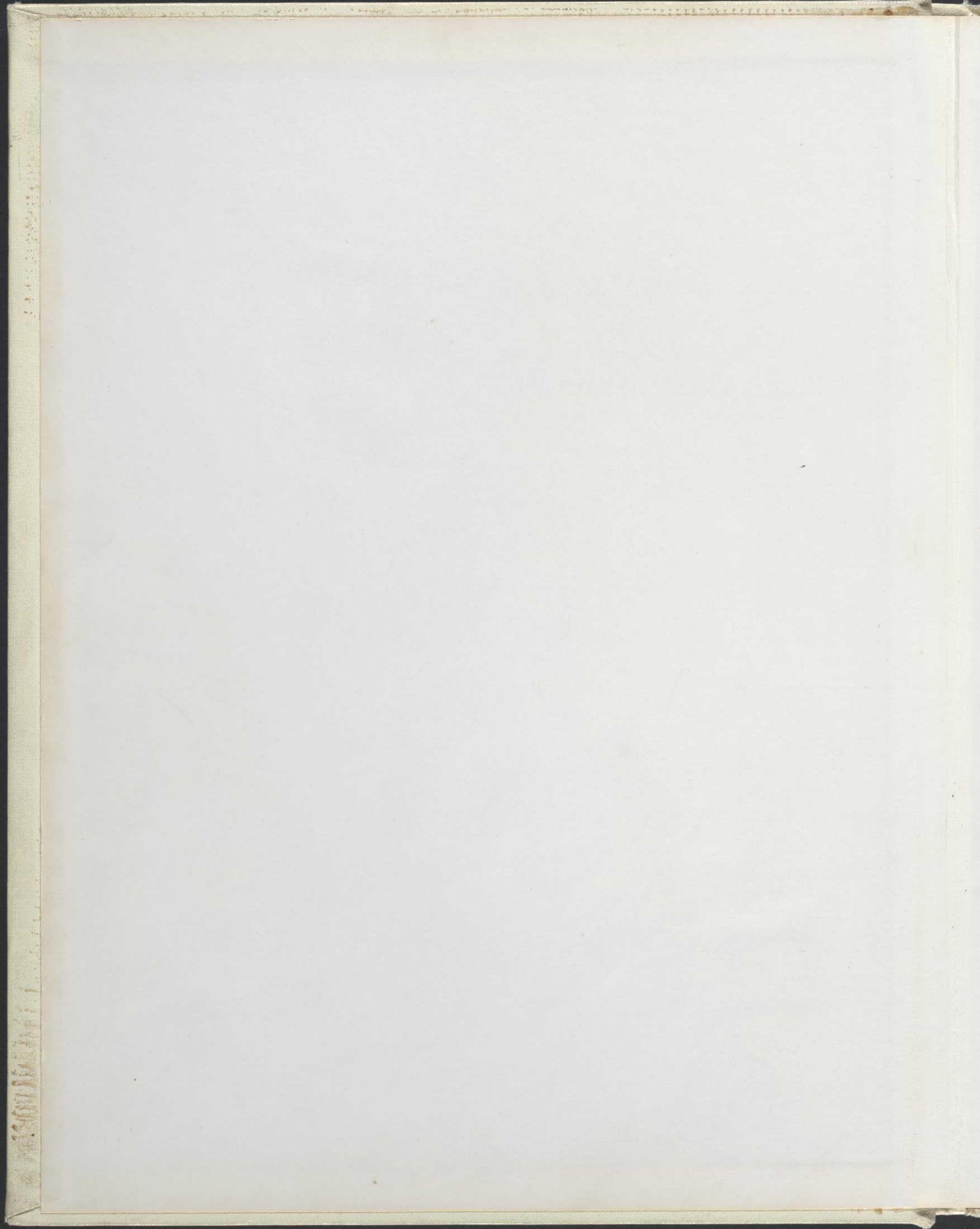

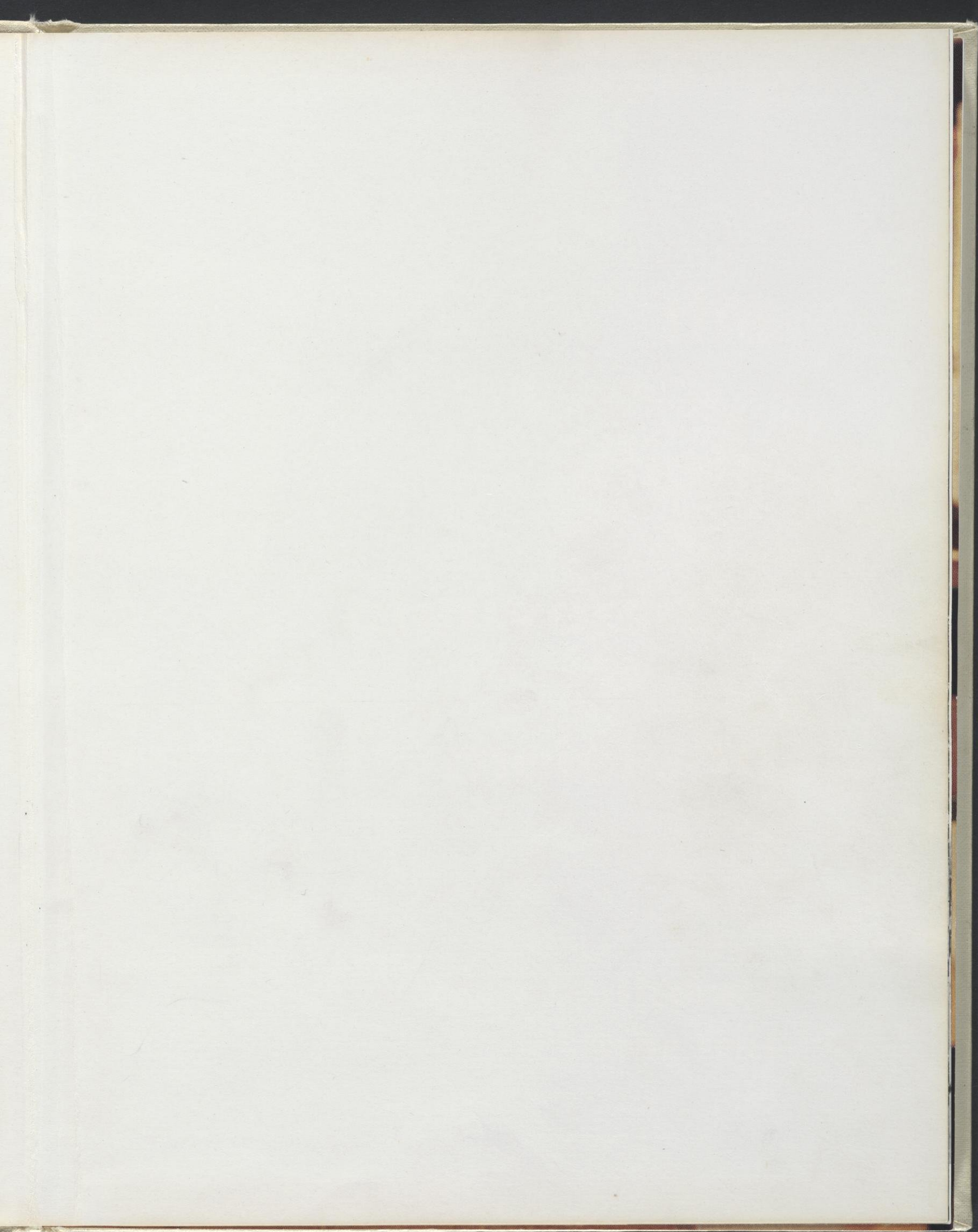

the
fiftieth
anniversary
meletean

WISCONSIN STATE COLLEGE
RIVER FALLS
1962



foreword...



This is, finally, the 1962 Meletean, the fiftieth consecutive publication of the book whose Latin name means "Badger," and whose emblem more likely than not, is a Falcon. If this seems strange it should be noted that yearbooks themselves are odd publications. They are neither fur nor feather, not fish, not fin. They rarely carry the information of a bound volume of the year's student newspapers; they at the same time are not the pure pieces of nostalgia of, say, a high school prom program. If yearbooks purport to be records of the academic year they certainly are most shallow ones. When have you seen a college yearbook that published the student's grades alongside his picture and hometown?

Nor does a yearbook cover the year. Generally, a yearbook is usually concerned with only the nine months of the academic year.

This yearbook attempts to do at least two things: (1) It attempts to "cover" the academic year 1961-1962, without discussing "grades", "ideas" or courses of study in detail, and (2) give the reader something of the flavor of some of the forty-nine Meleteans that came before it.

Here, whatever it is, is

**the fiftieth
meletean**

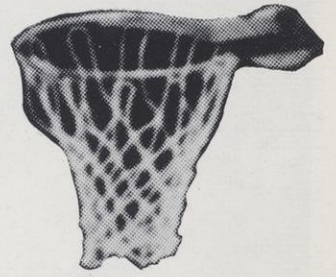

(1950)

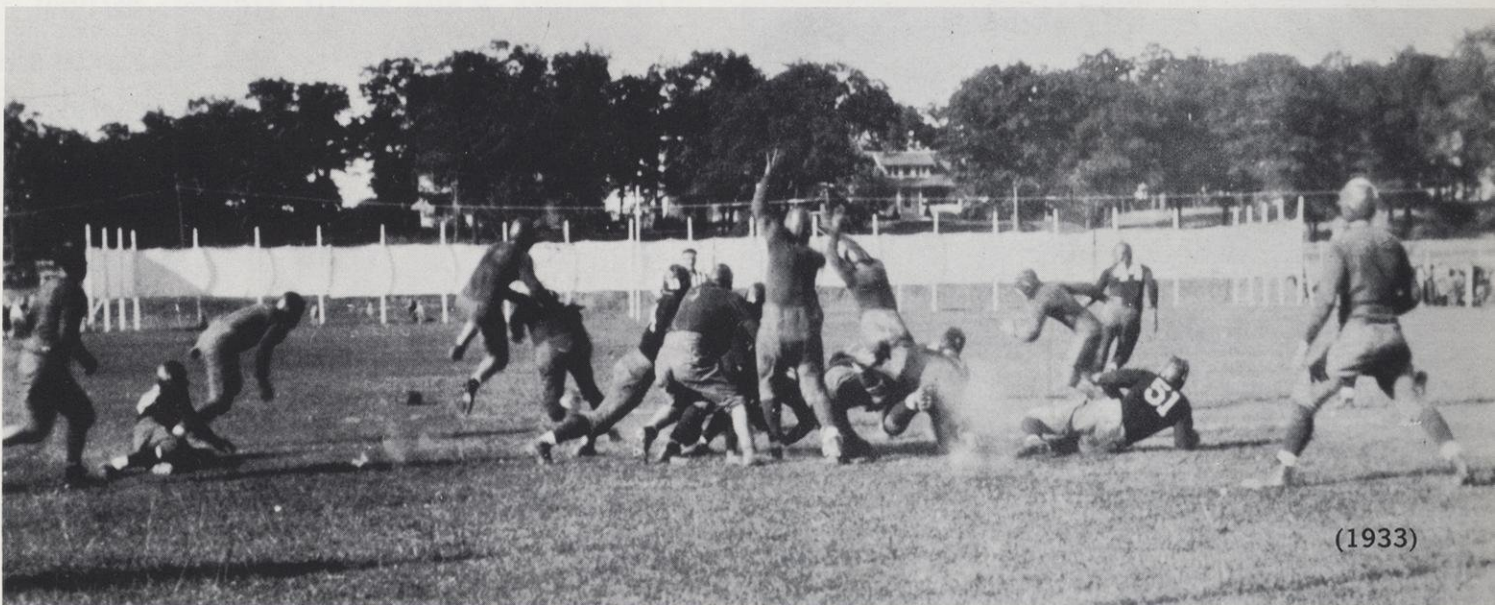

(1933)



The 1912 Meletean Staff



Dedicated to President Crabtree.

It is with pleasure that we dedicate to our president, the first Annual issued by the River Falls State Normal School.

President Crabtree is a scholarly and talented man, admirably prepared for the position which he occupies. His ever-ready word of encouragement, his many helpful suggestions, his sympathy and good will have made him the honored, respected, and beloved friend of the faculty and the entire student body.

The Meletean Staff, of the Senior Class, dedicate to President Crabtree, the Annual of 1912.

... dedication

To the editors of the first forty nine Meleteans

The Editor's job is to plan and design the yearbook and to supervise its detailed construction. The job usually entails much more than meets the eye of the casual observer-and the editor invariably winds up designing covers (never having had an art course) writing and editing copy, scheduling pictures, deciding on layout, and labeling last minute faces. To the past 49 editors of the River Falls Meletean who have shared our experiences we dedicate.

1912 - Jennie Wisenthal	1941 - Everett Chapman
1913 - Nell Egan	1942 - Oliver Glanzman
1914 - W. W. Irle	1943 - Dawn Wheeler
1915 - Hazel Hansen	1944 - Patricia Ryan
1916 - Wilbur Ensign	1945 - Eleanor Hayes
1917 - C. V. LaDuke	1946 - Louise Melbye, Shirley Wiff
1918 - Francis McMahon	1947 - Richard Swenson Phyllis Anderson Sandra Johnson
1919 - Fred Huber	1948 - Same
1920 - Audrey Gordon	1949 - Lloyd Falk Shirley Swanson
1921 - James Luther	1950 - Arthur Waters
1922 - Joseph Blombren	1951 - Joyce Stapleton Leroy Stern
1923 - Neil F. Martin	1952 - Arlene Pechacek
1924 - Donald Boardman	1953 - Rite Ruemmele John Reque
1925 - Bernard Ingli	1954 - William Gotz Mimi Gotz
1926 - Victor Sivertson	1955 - Jack Tooley
1927 - H. Sidney Scoville	1956 - Joan N. Drumm
1928 - Victor L. Peterson	1957 - Richard Doetkott
1929 - Lyle A. Lamphere	1958 - Arlin Albrecht
1930 - Jacob Fogo	1959 - Harriet Kettlekamp Suzanne Christenson
1931 - Earle Sanford	1960 - Patricia Lind Judy Johnson
1932 - Charles Freeman	1961 - Anne Adams Carol Truttchell
1933 - Leslie Libakken	
1934 - Carol Isacson	
1935 - Arnold Lewiston	
1936 - Harry Guinn	
1937 - Rolf Ordal	
1938 - Charles Stratton	
1939 - Charles Stratton	
1940 - Eugene Laurent	



contents . . .

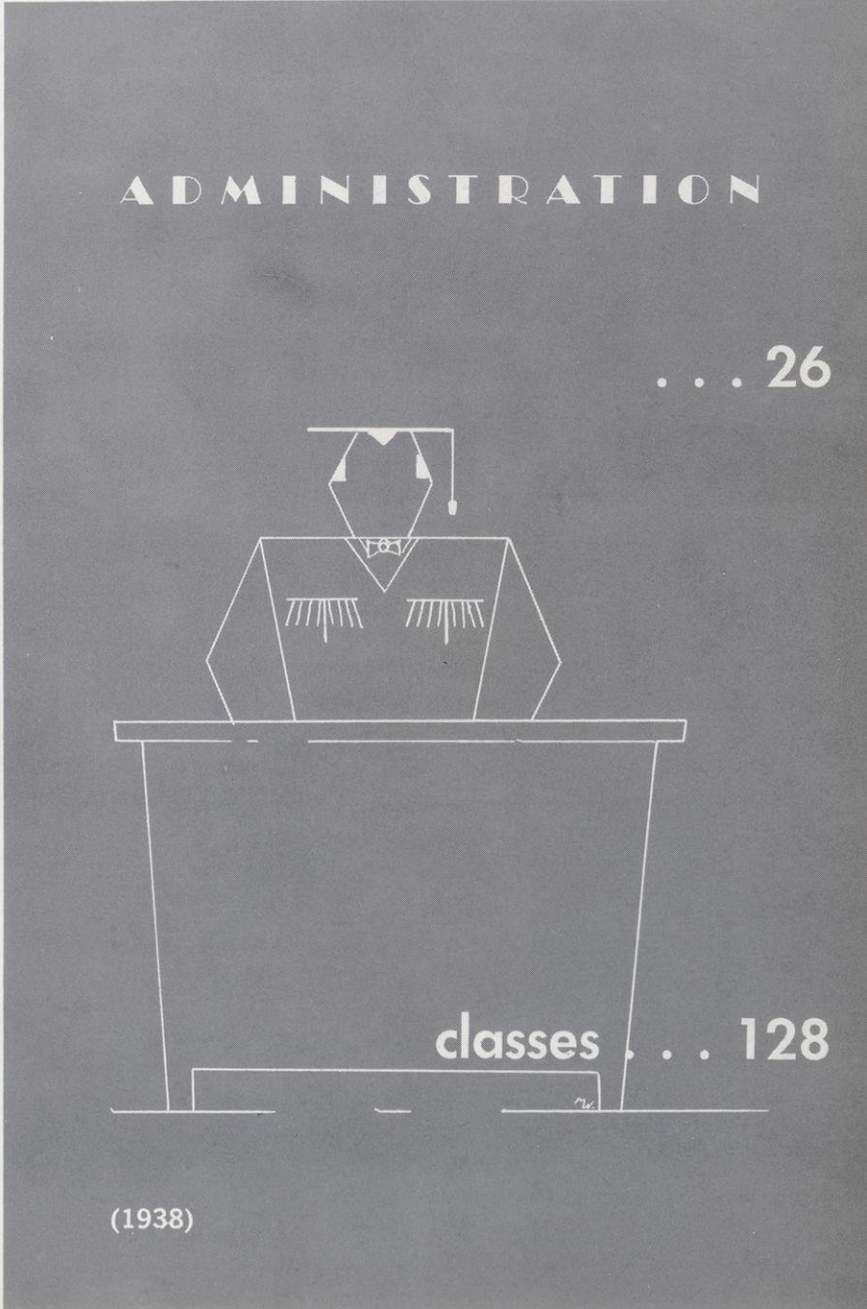
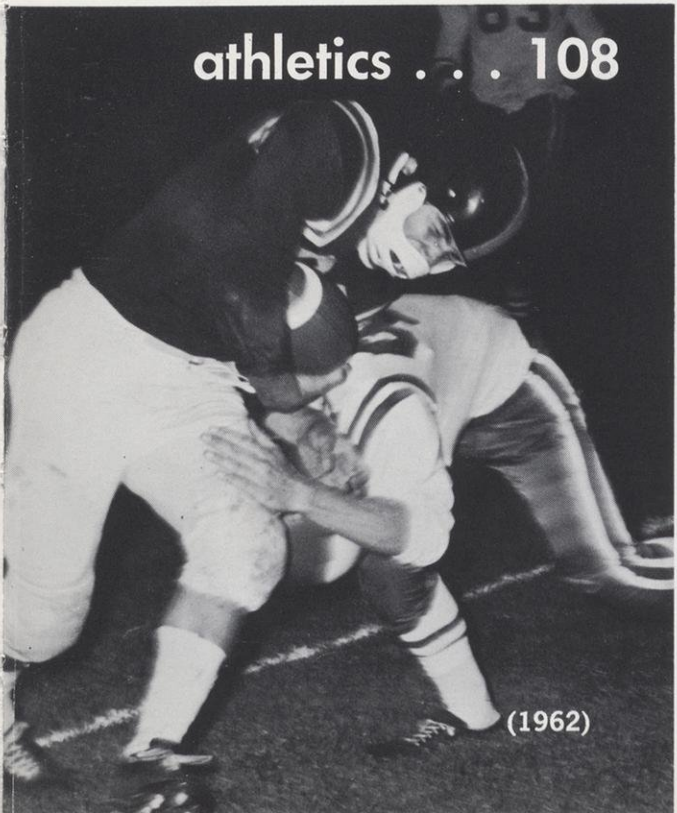
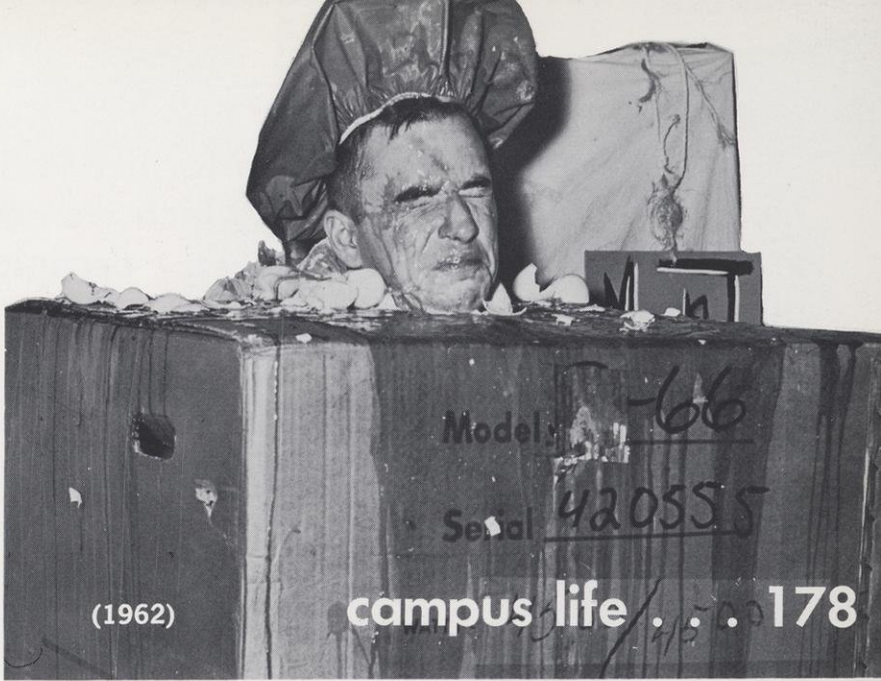

GREETING

To those graduates, who in former years, have accomplished the tasks which we now are accomplishing, who have occupied places which we now occupy and who have loved our Alma Mater as we now love her, greeting!

To those younger classmen, who now frequent the class rooms of our school and whose privilege it is to perpetuate the spirit of progress which is so evident here, greeting!

To those teachers, who have guided us in the duties we had to perform, greeting!

To all those, who may be interested in our Alma Mater, greeting!

The Seniors of 1913.

Comments Heard on the First Appearance of the Annual.

"Got your Meletean? Well, look at mine!"

"What poor taste! Just look at this cover! I never saw one like it before!"
(We know that and realize that you need something new.)

"There is nothing funny in this joke!" (Don't you think so? — Read it again when you are better humored and you will see the point.)

"Not a single color plate in the whole thing!" (Odd, we have noticed that ourselves.)

"It isn't worth what we paid for it!" (Neither is a diamond, but how you long for one.)

"I think they are too hard on the Faculty." (Don't you think the Faculty appreciate a joke as well as the rest of us?)

"See, the staff pictures are all in the front of the book!" (An engine usually heads the train, does it not?)

"What a stiff arrangement of pictures!" (Pause a moment — Could you have done any better yourself?)

(From the 1913 Meletean)

A color photograph of a woman with short, wavy red hair, wearing a white cable-knit sweater and a red skirt, crouching in a library aisle. She is holding an open book and looking down at it. The library shelves are filled with books, and the floor is made of wood. The background is slightly blurred, showing more of the library's interior.

A Place for Learning

**WISCONSIN STATE COLLEGE
AT RIVER FALLS**



A break between classes.

The visitor may be impressed with the many new buildings that dot the campus of the College. For, although the College at River Falls was founded in 1874, only three of its buildings were constructed before 1950.

Yet, one soon senses that these buildings are not the College; that the facilities are merely the setting in which learning takes place.

Enflamed with the study of learning and the admiration of virtue; stirred up with high hopes of living to be brave men and worthy patriots, dear to God, and famous to all ages.

—Milton



The Student Center.

From teachers, from books, from
his classmates and associates,
and alone with himself

THE STUDENT LEARNS

Within the mind, education takes place. For the College acts as the storehouse of the accumulated knowledge of centuries . . . held in its books and in the learning of its faculty.

The student comes, remains but a few years, and departs with much more knowledge than he brought. What is the process, what are the experiences that make the difference?

The freshman comes to a new world when he arrives on campus. While his education started in infancy and continued more formally through 12 years, he has now come to the point where he is more nearly "on his own." The responsibility for learning is his in an ever larger measure.

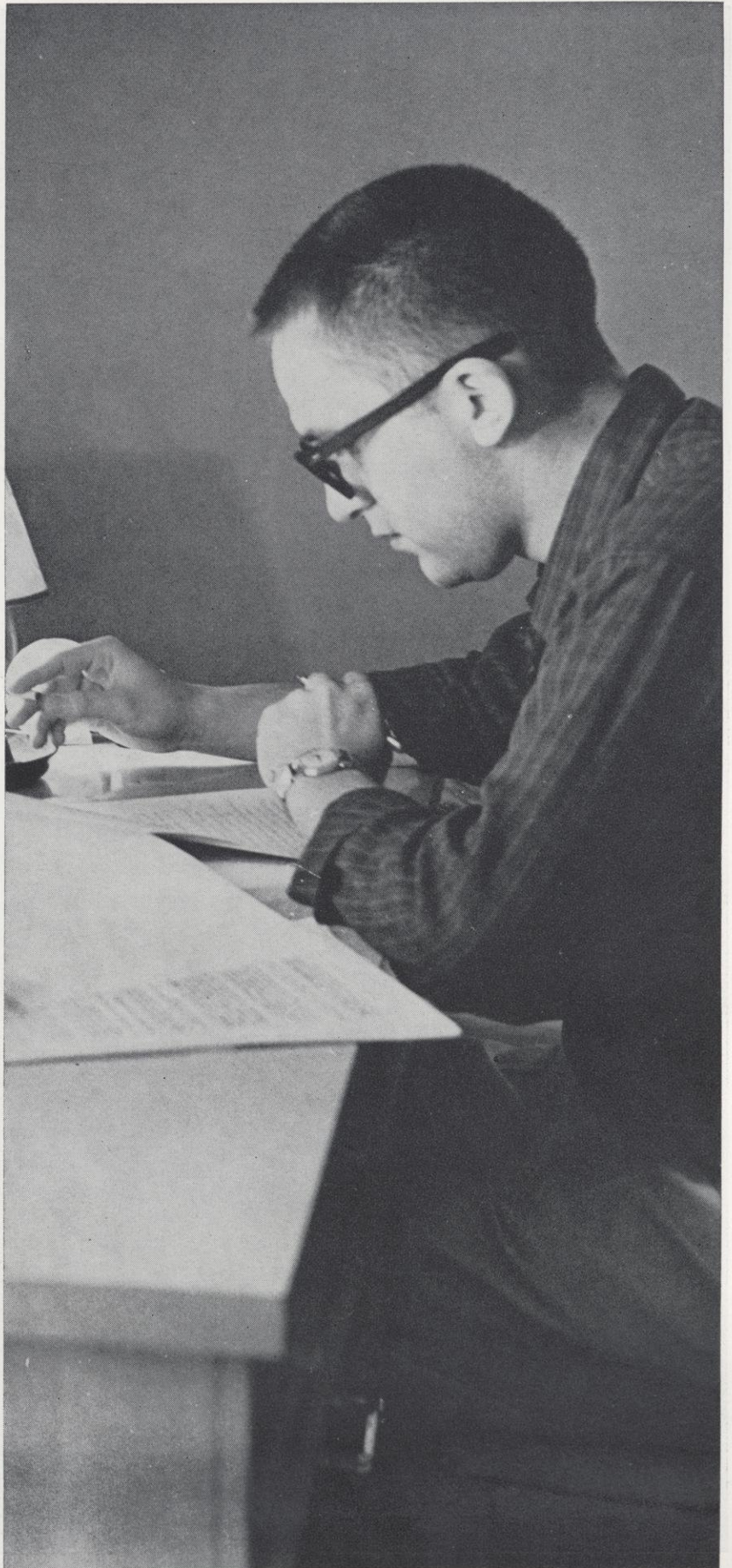

Responsibility for learning is his.

Providing
the framework



The student checks his observation.

IS THE PROFESSOR

Faculty members at River Falls have always maintained an "honest allegiance to the student." Their interest in young people as men and women, not as statistics, has developed a tradition of inspired teaching. This concern is not only for the academically talented student but extends also to the average student—the student of limited background, the student of broad experience, the rich student, the poor student—all are important to the faculty.

Teachers are stimulated by watching the intellectual growth of the student during his years in college and afterward. Their aim is to bring the student to the point where he develops independently—beginning in very close association with the teacher and gradually relying less and less on supervision.

But throughout all of the student's experiences, the teacher stands ready to give advice, counsel and encouragement.

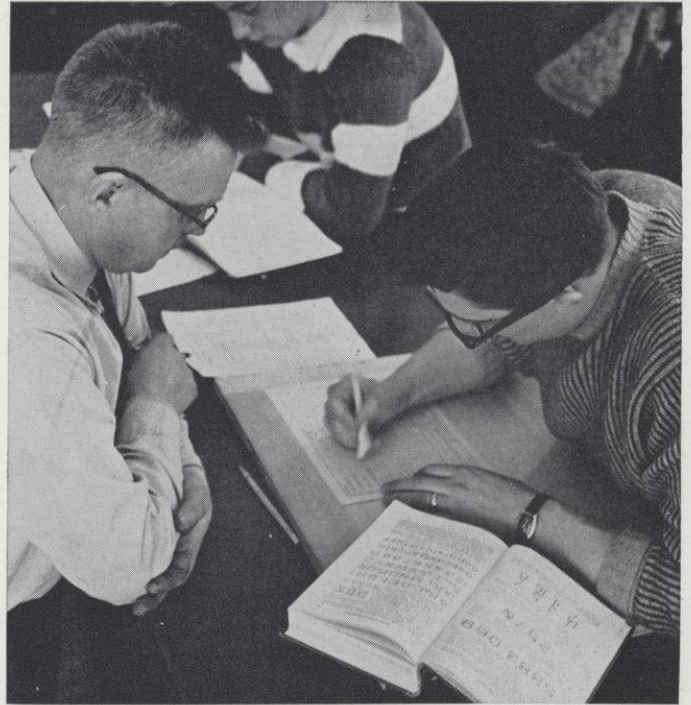

The student gets help from his prof.

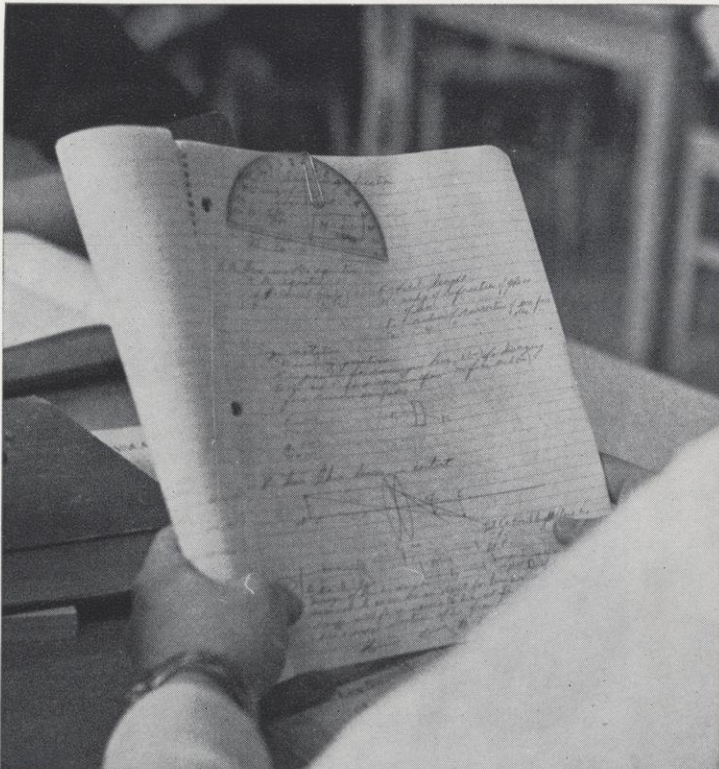

An assignment is checked.

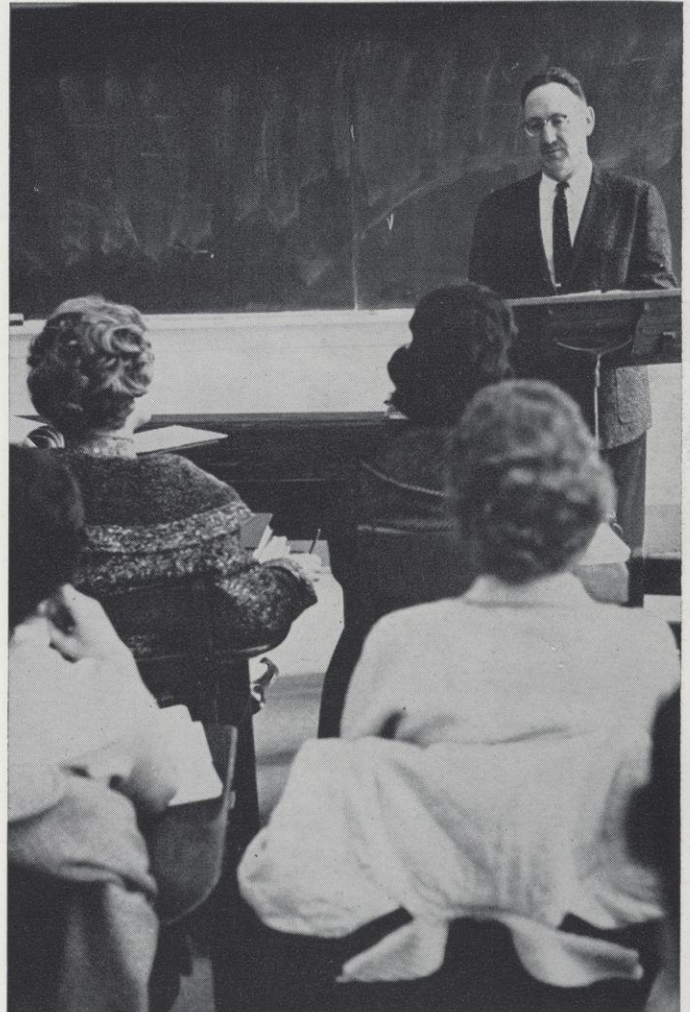

A tradition of inspired teaching.



Sources of
knowledge are

On their own, students dig out knowledge from books.

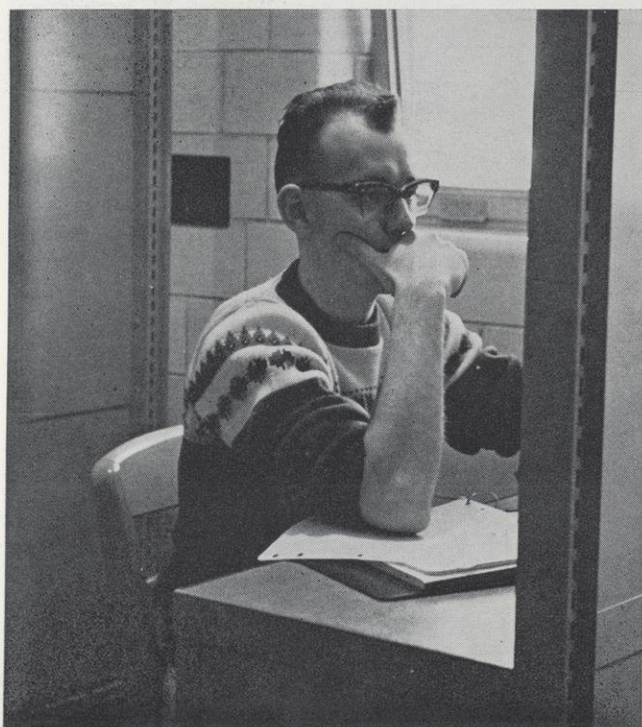

Inspiration is sought in solitude.



Checking the card file.



Testing the theory in the ceramics lab.

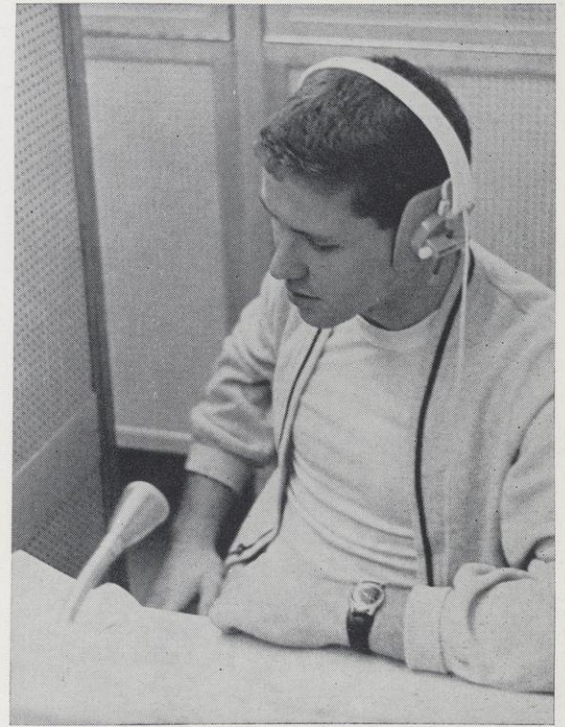

The language student listens to native speakers.

THE LIBRARY AND THE LABORATORY

Books are the traditional tools of the scholar and laboratory experiences are an essential part of the learning process in scores of subjects.

Knowledge is imparted only when the student of his own will and effort has sought it.

The Chalmer Davee Library at River Falls was constructed in 1954 and provides open shelf access to its many volumes. Special areas are set aside for individual study in the stacks.

Many of the laboratories on campus are in use long after the formal class session has ended. The student continues to test out and prove what he has heard in the lecture session, to try an idea that may have value.

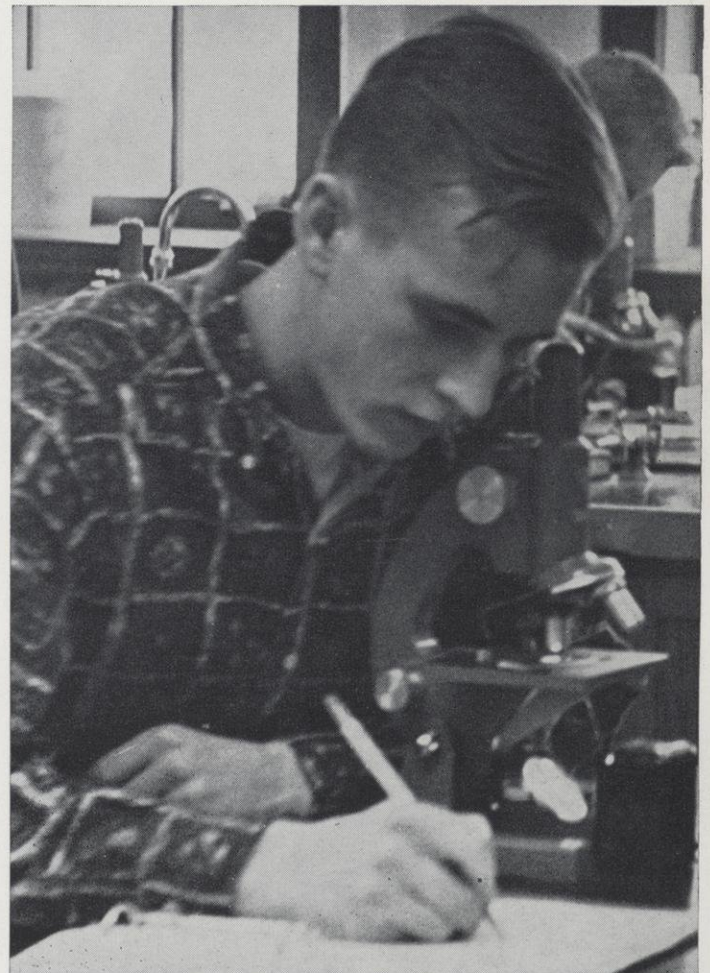

What he sees is recorded.

In varied associations

LEARNING COMES FROM FELLOW STUDENTS



In Hathorn Cottage, students exchange opinions.



A book is recommended.

From association with classmates of differing backgrounds, from trying ideas and defending his point of view with others engaged in study, the student learns.

A review of the day's activities late at night over a cup of coffee, a discussion of a book he has just read, a "bull session" in the dormitory — all of these help to refine ideas, to discover new relationships between seemingly unrelated bits of knowledge. From such activities, a pattern of self-education begins to emerge.

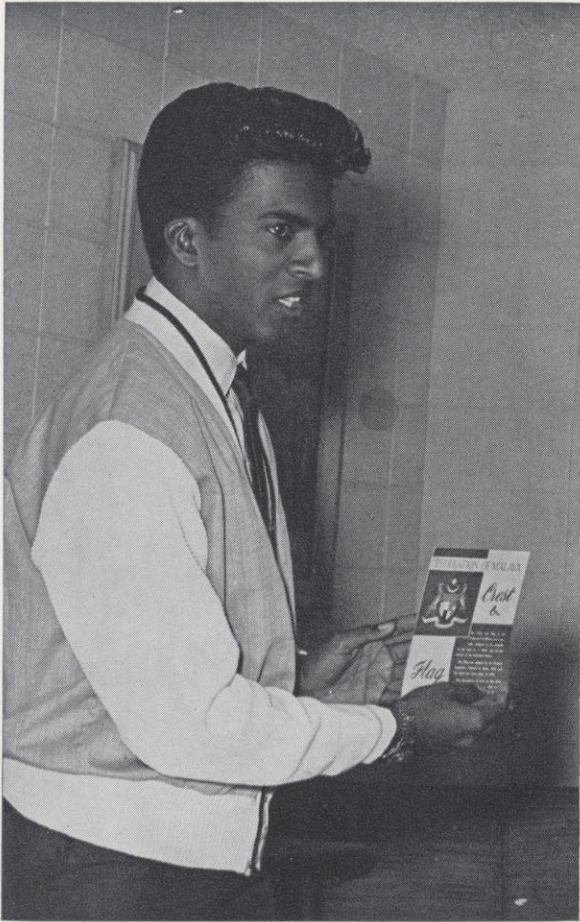

A foreign student discusses his country.

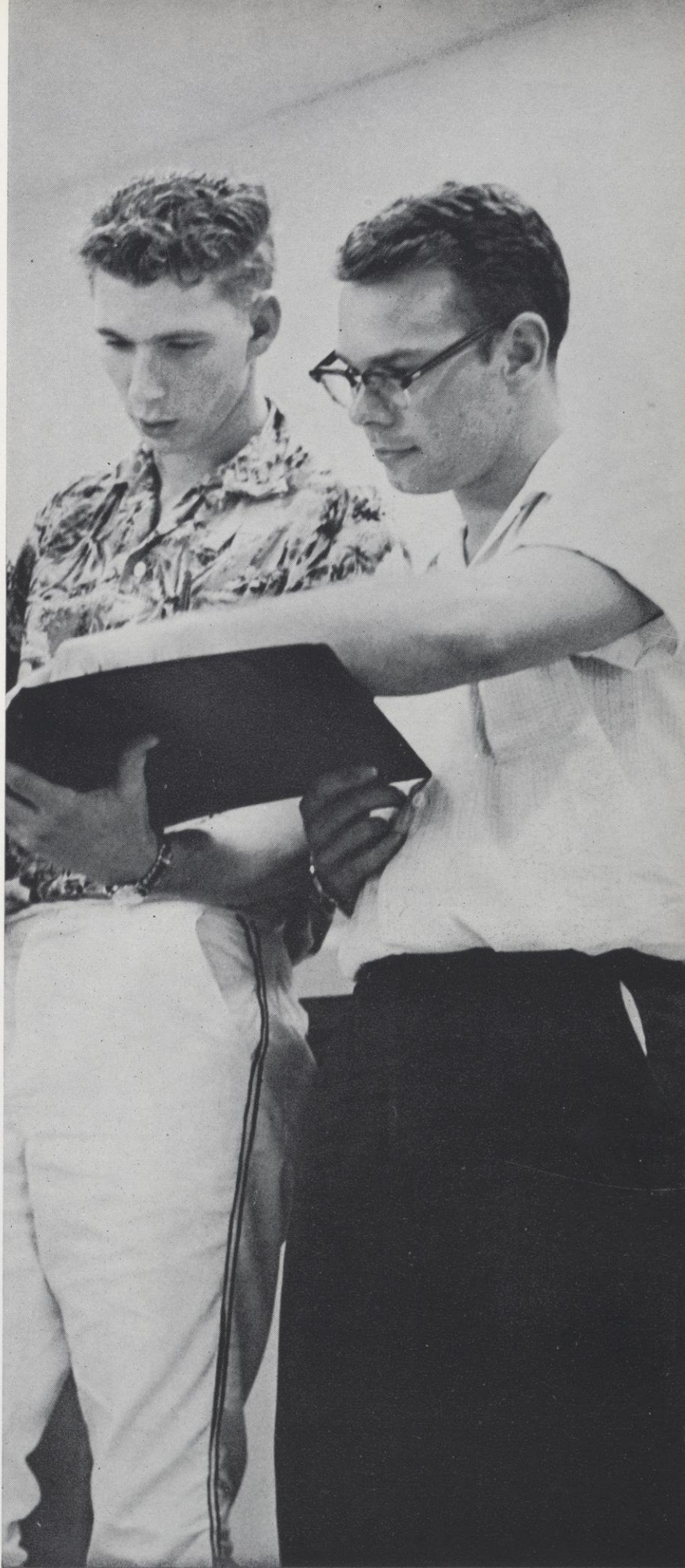

Another view is sought.

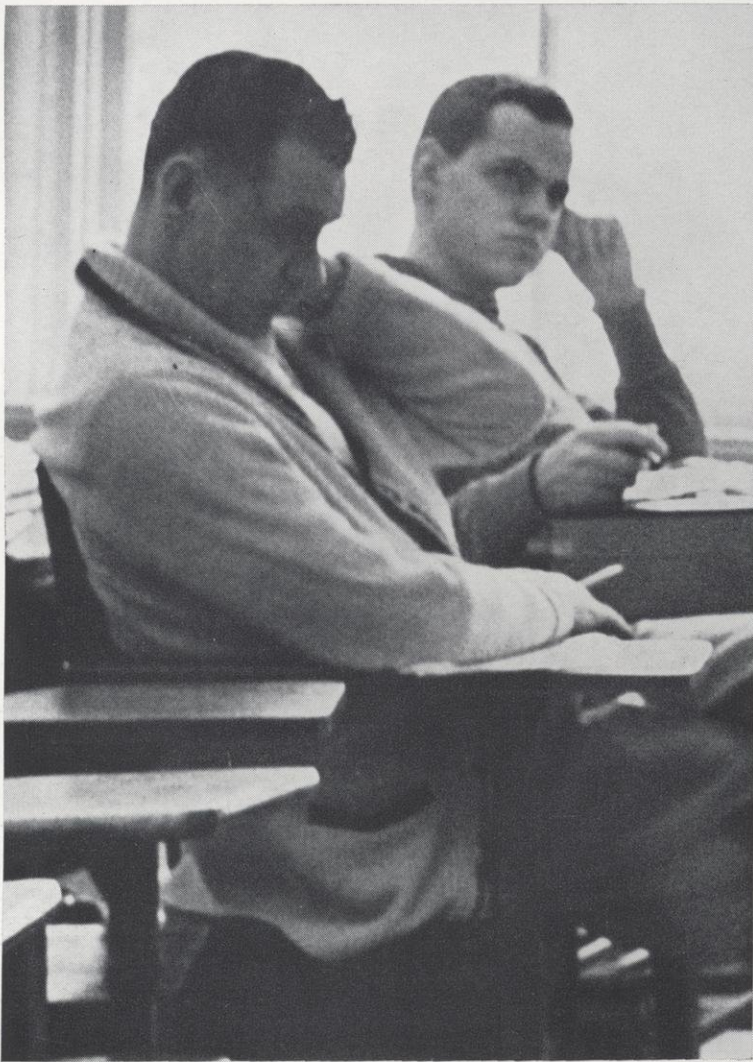

Obvious food for thought.



A student's presentation brings interest.

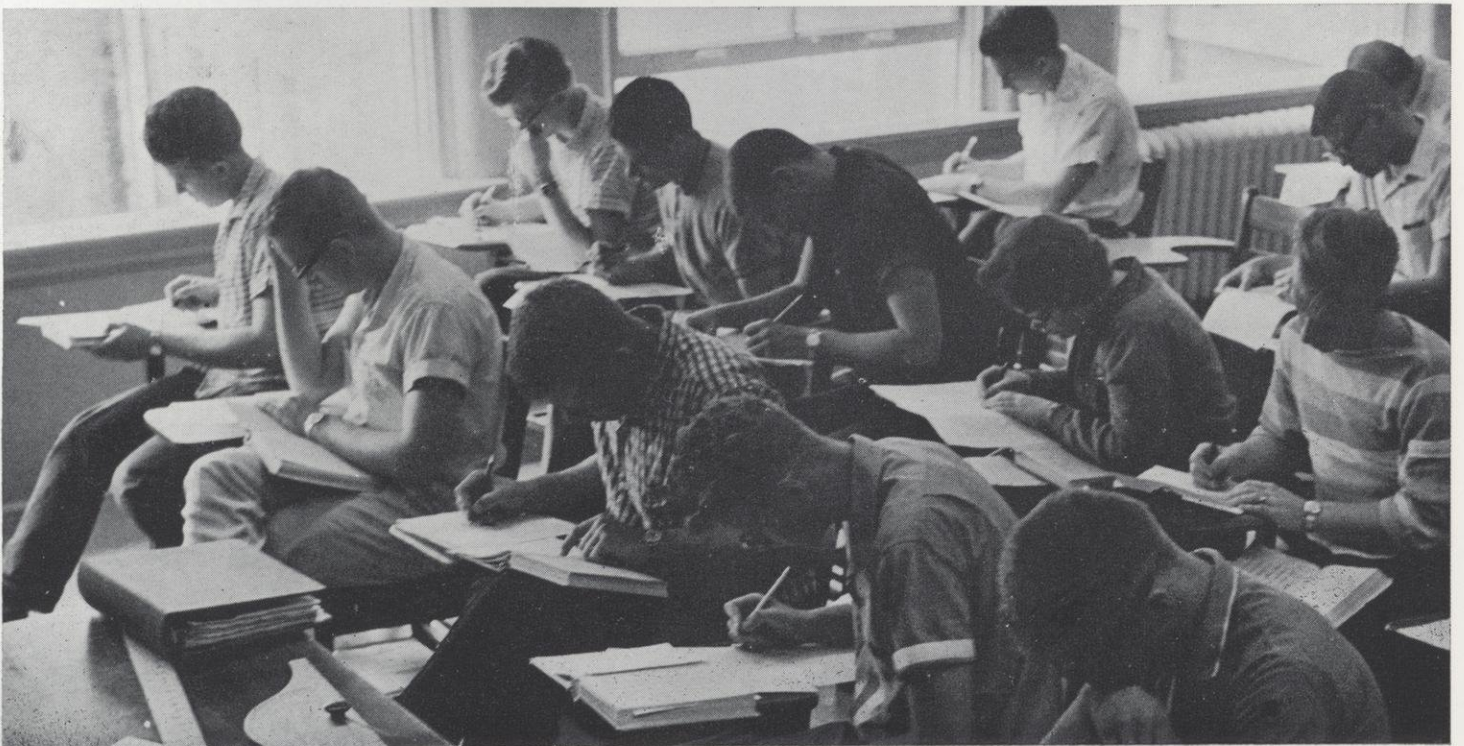

Examinations are a means to learning.

Grist for the mental mill comes from

THE CLASSROOM AND LECTURES

The first years in College are spent in sharpening the basic skills that are essential to all learning. The student learns to communicate with others effectively. He is introduced to the great body of knowledge which is common to all educated persons.

The early years are a time of sampling and testing, allowing the student time to discover his special talents, his particular interests.

During this period he is building a base of information, of methods of discovery, of ways of organizing and weighing facts, of the process of decision making.

Having acquired a solid foundation, the student begins to specialize, to delve more deeply into those fields which hold greatest attraction for him, which permit him to best express his individuality.



Precision is essential.



A presidential candidate meets the students.



Indira Gandhi, India's "first lady."



Mrs. E. H. Kleinpell, wife of the College president, and Mrs. Eleanor Roosevelt.

Providing stimulus and a new viewpoint are

VISITORS TO THE CAMPUS

Contact with the best minds and talents of the world and the opportunity to evaluate the arguments of those who present controversial issues are a major value of education on a college campus.

The student learns first hand of world affairs, not only from intelligent observers, but from those who have taken an active role in shaping events.

He hears noted scientists and philosophers, historians and poets, statesmen and musicians, actors and writers, economists and artists.

In the complex society in which each student must make his way, and to which he must contribute, he must have a knowledge in many areas and take into consideration views contrary to his own.

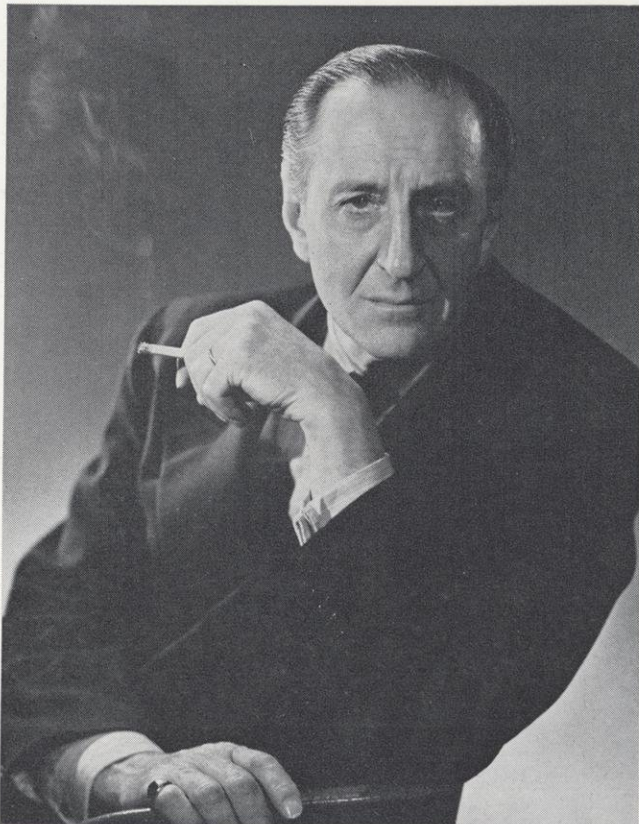

Basil Rathbone, actor.



John Ciardi, poetry editor of **Saturday Review**, autographs one of his books.



John Rood, internationally known sculptor, works on a symbol for Karges Center.



A dance in the Student Center.

Through opportunities gained

STUDENTS DEVELOP TALENT AND POISE

Through activities in which they themselves take leadership, students find opportunities for personal development.

In student organizations, including such diverse concerns as religious groups, publications, drama, debate, special interest clubs, athletics, and honorary and professional student societies, the interested student is offered a chance for self expression limited only by his own creativity and energy.

Student government also provides an experience in democratic leadership and lessons in the art of compromise and cooperation.

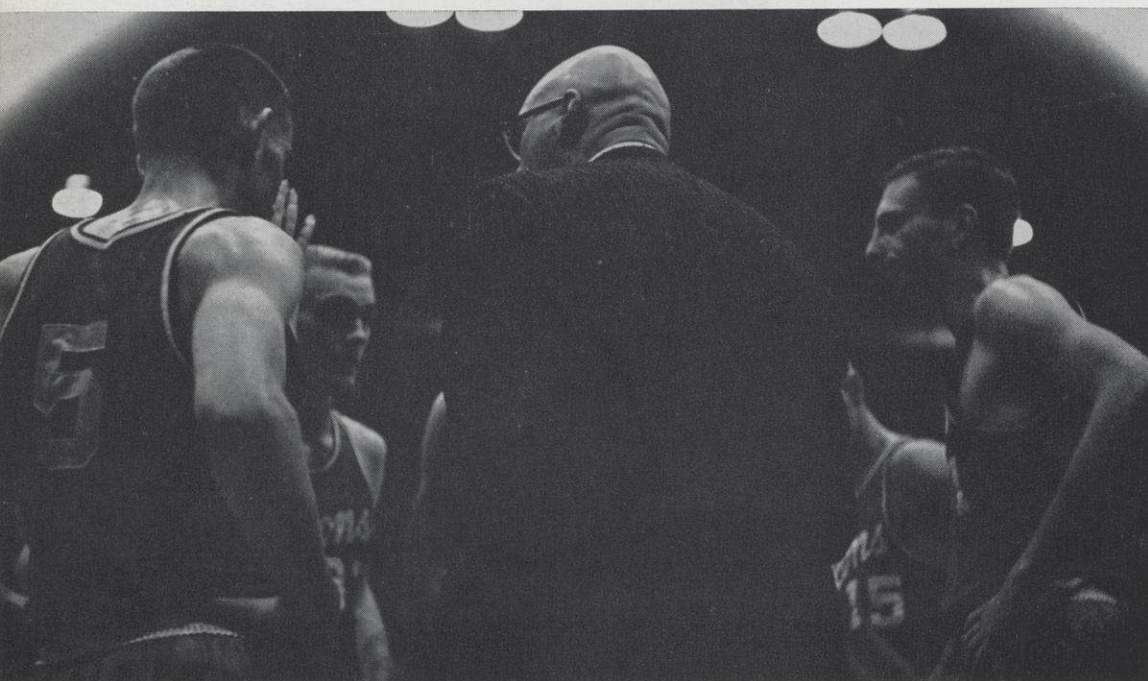

Planning strategy.



Lights burn late at night in the residence halls, testimony to the need for study.

But despite all else

LEARNING IS AN INDIVIDUAL MATTER

The College has provided the classrooms, the books, the professors, the laboratories and the other tools for learning.

It has created an atmosphere for study, for encouragement, and for individual development. It has offered the student new ideas and has put him in company with others who are in search of knowledge.

But the only true education is self education. And this the student must gain by thought, reflection, experiment and application.

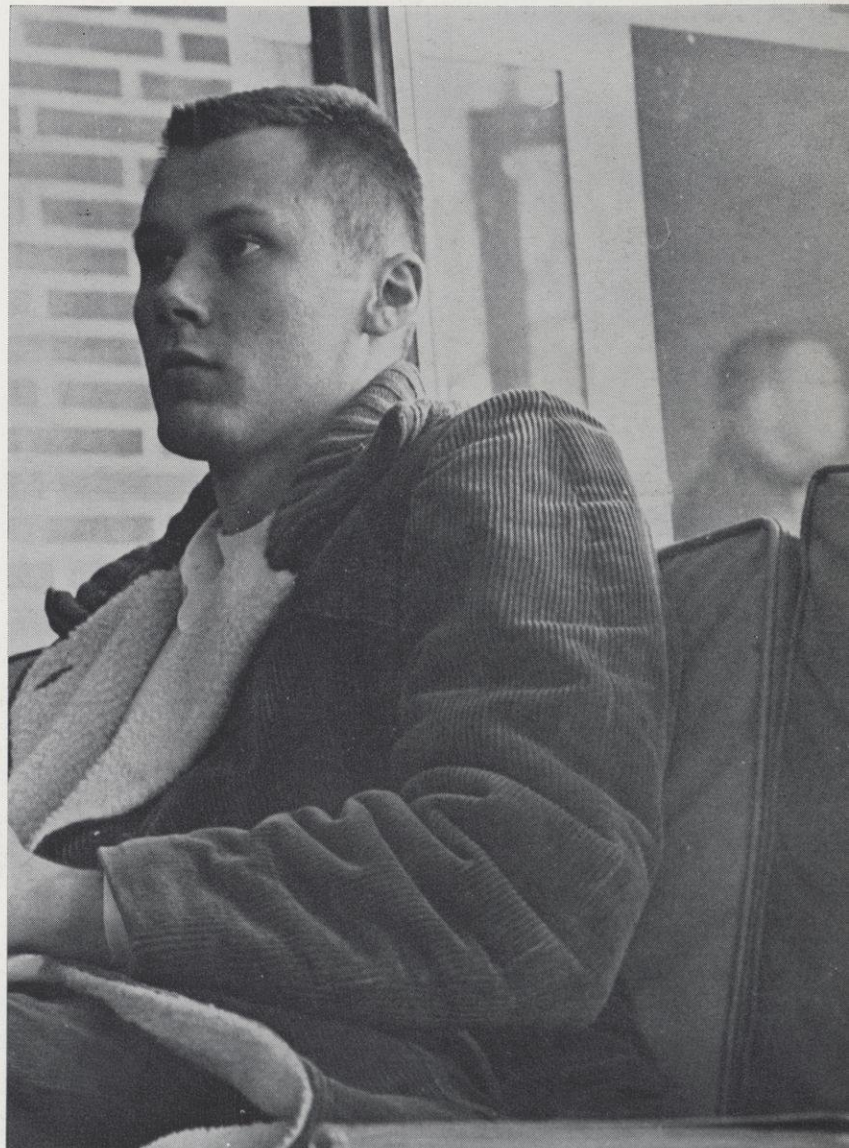

A student considers a view he has heard expressed.



THE CAMPUS AT RIVER FALLS

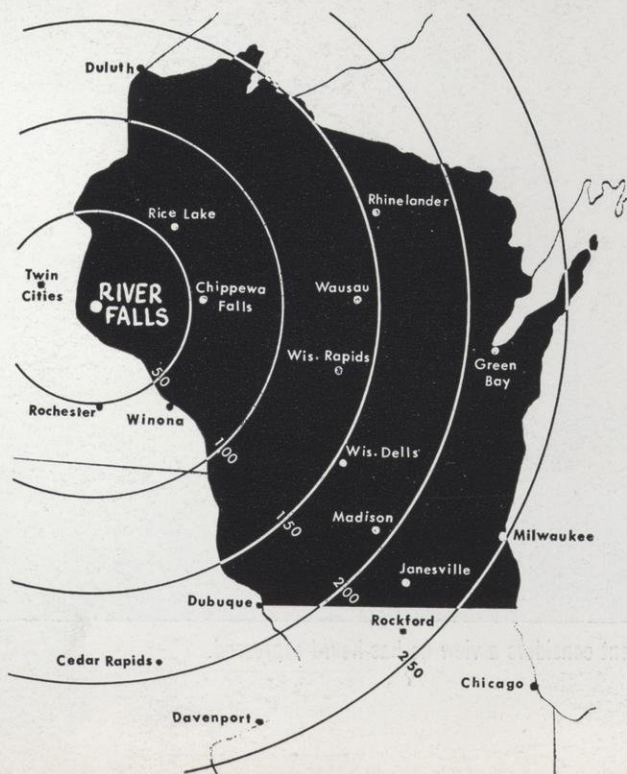

Institutions, like individuals, possess character. In a college, character is the degree of excellence with which the institution performs the job assigned to it.

A measure of the character of River Falls is the success of the 18,000 students who have attended it. It is no accident that they are providing leadership in every part of the United States and in many foreign countries.

Their outstanding contribution in teaching, agriculture, in business, industry and in other professions, and their attainments in graduate school and research is living testimony to the character of the College.



50th ANNIVERSARY

administration





president's message . . .

With this issue, the 1962 Meletean marks a half century of continuous publication. Anniversaries are frequently the occasion for recalling the past and perhaps this should be no exception. The oldest of the State Colleges in Western Wisconsin, River Falls has had a long history of service to the state.

Eighty-four years have passed since its first class of six students was graduated. In the intervening years, marked by steady growth in enrollment, faculty, curricula and physical facilities, the College has held to an ideal — a belief in the essential worth of the individual.

Because of this, River Falls has consistently centered its program on the student and has had a tradition of a dedicated faculty striving to encourage individual achievement and excellence. In the words of the Catalog, "The College views the student as the major reason for its existence. Its courses, programs and activities are designed for his benefit."

However, anniversaries also provide a point from which to view the future. After a decade of unprecedented expansion, the College may look forward to an enrollment of more than 3,500 students by 1970. It may anticipate more buildings, a larger faculty and the chance to offer even greater opportunity to young people.

But we may also expect that the College will be loyal to the ideal it has served in the past and will remain a student-centered institution.

E. H. Kleinpell
President



JAMES J. McLAUGHLIN, Registrar,
Dean, School of Arts and Sciences



L. G. STONE
Dean, School of Teacher Education

WAYNE WOLFE
Assistant to the President



The



RICHARD DELORIT
Dean, School of Agriculture



NANCY KNAACK
Associate Dean of Students

B. J. ROZEHNAL
Dean of Students

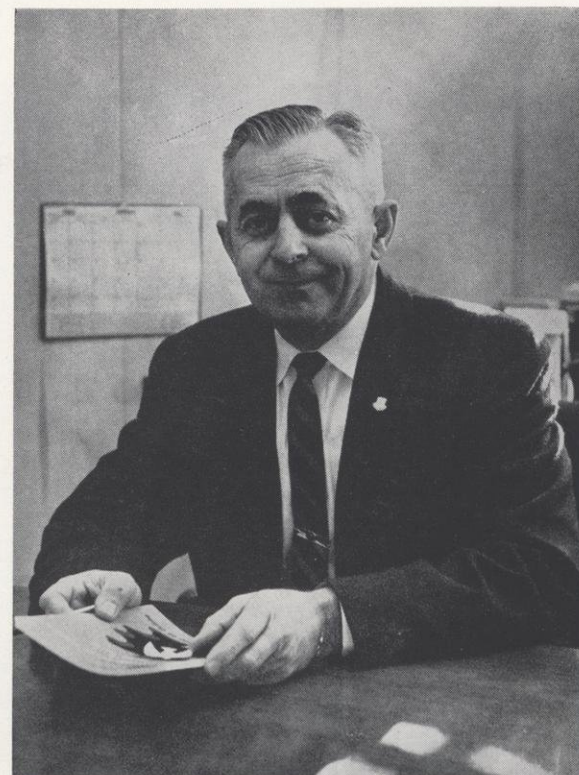

Administrative

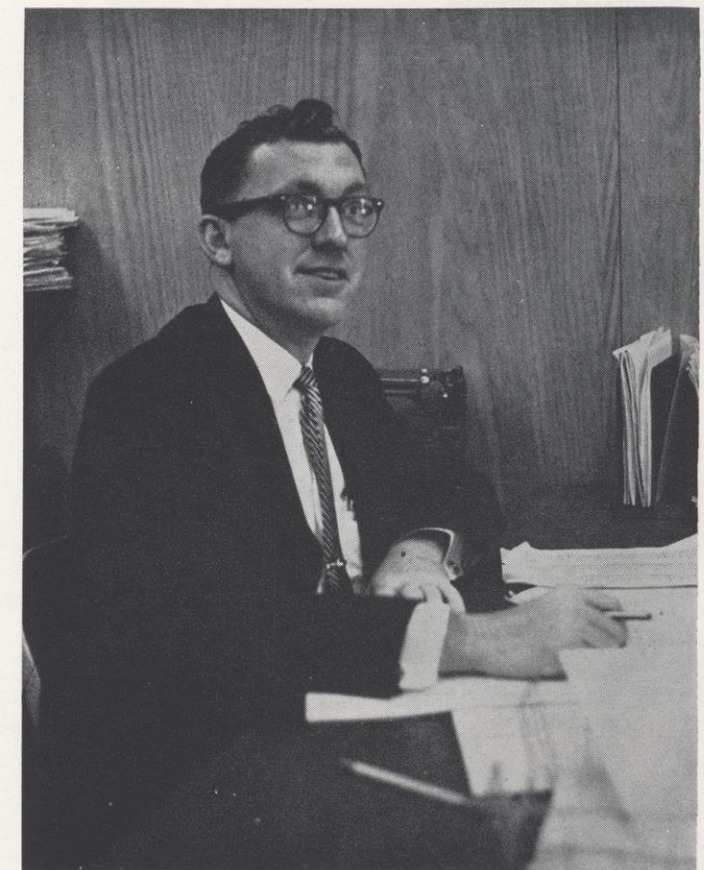

MELVIN GERMANSON
Director of Admissions

Officers

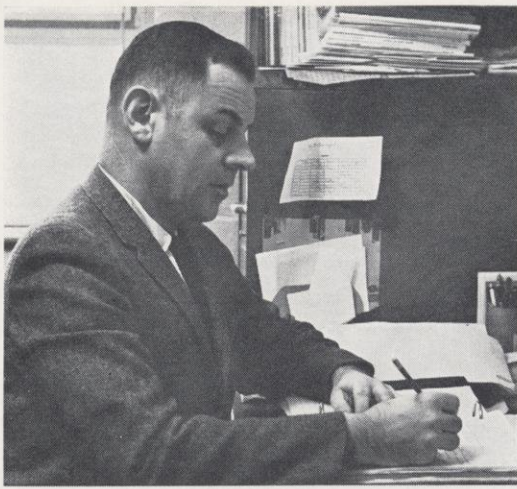

LELAND S. WITTWER

School of Agriculture



GERHARDT BOHN



R. VERN ELEFSON

MARVIN D. THOMPSON

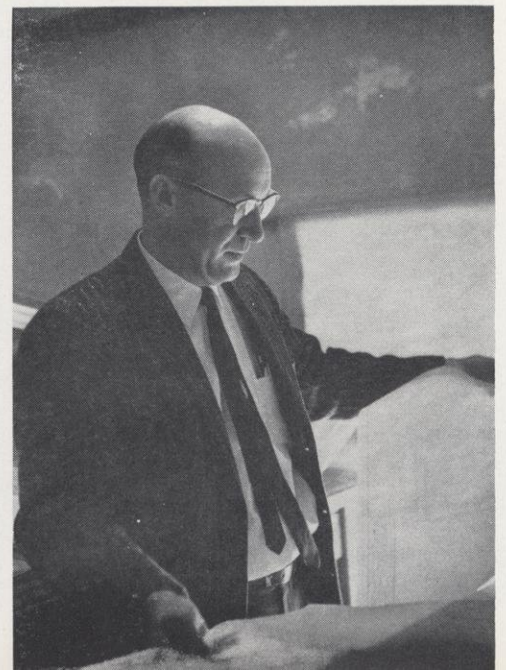



THORVALD E. THORESON

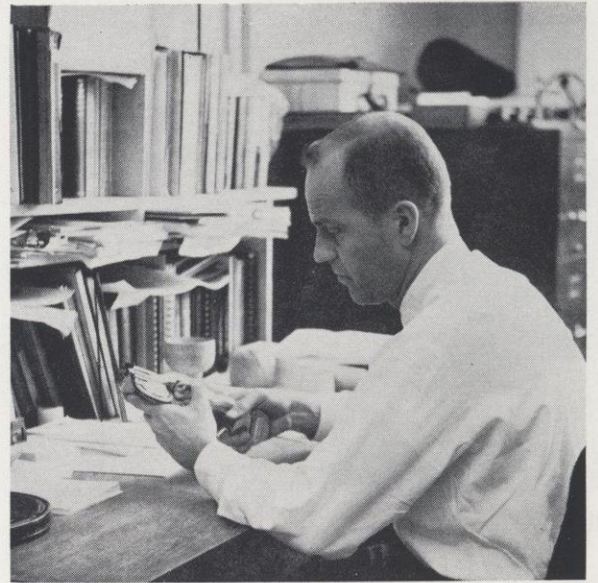

RUSSELL GERBER



RAYMOND WALL

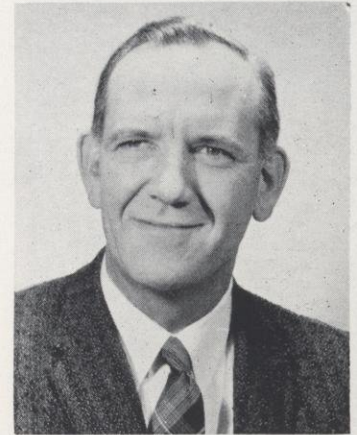

MELVIN L. WALL



JAMES C. DOLLAHON

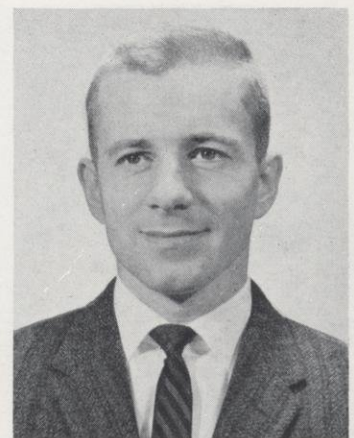

JOHN E. FOSS



EARL G. ALBERT, Physics



LAWRENCE SCOTT,
Chemistry

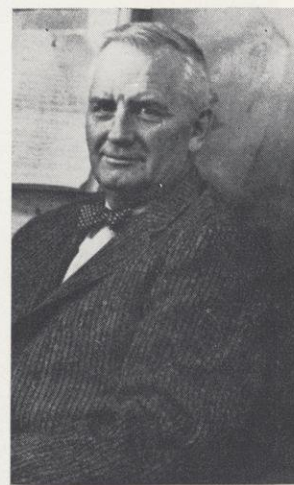

THEODORE SETTERQUIST,
Chemistry



WILLIAM KRUEGER,
Chemistry

School of Arts and Sciences

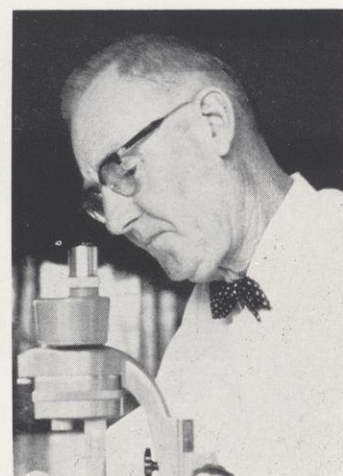

B. H. KETTLEKAMP,
Biology

RICHARD SWENSEN, Chemistry



ROBERT WELLS, Physiology

O'NEAL MASON,
Chemistry

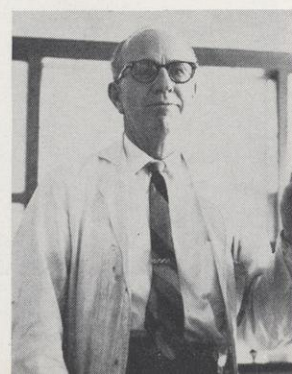



FREDERICK STEWART,
Mathematics



LILLIAN GOUGH,
Mathematics



ROBERT WILLSON,
Mathematics



JOHN BROWN, Mathematics



JOHN WATT,
Biology

CATHERINE LIENEMAN,
Biology



VIRGINIA AKINS,
Biology

MARTIN LAAKSO,
Biology

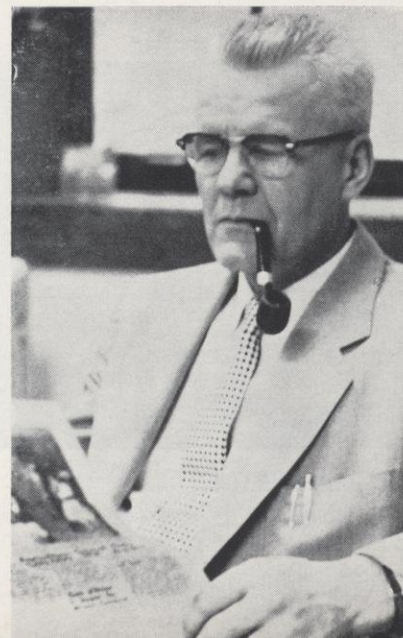

NOT PICTURED:
LYLE OLESON, Mathematics
ROBERT POLZIN, Chemistry
WAYNE SUKOW, Physics



ROBERT L. BERG,
Political Science



EDWARD N. PETERSON,
History

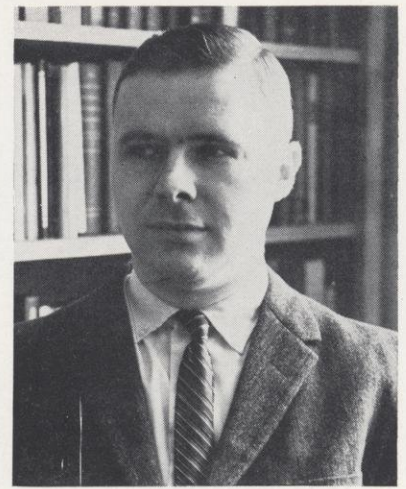

CHARLES GRAHAM,
Political Science



RICHARD K. DARR,
Economics



GILBERT N. SMITH,
Economics

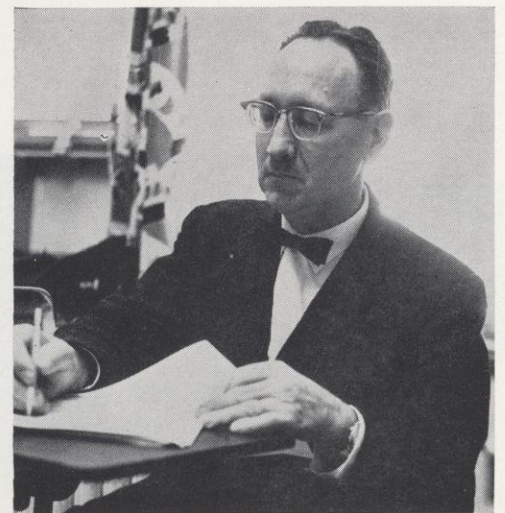

WALKER D. WYMAN,
History

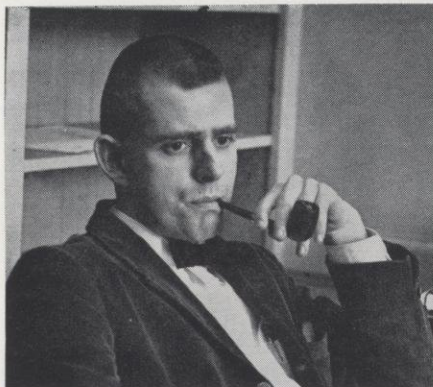

JOHN LANKFORD,
History

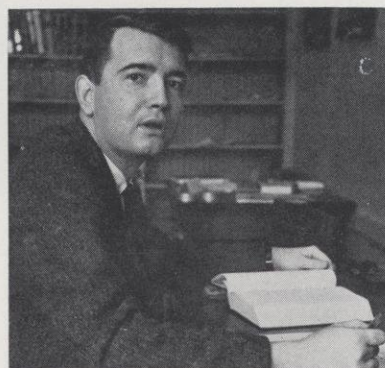

JAMES WINJUM,
Economics

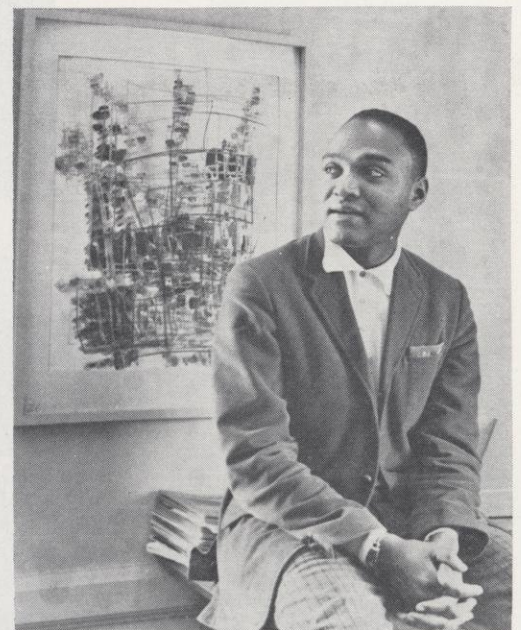

ROBERT BAILEY,
Sociology



WILLIAM ABBOTT,
Music



NICHOLAS JADINAK,
Music



JOHN MOSHER,
Geography

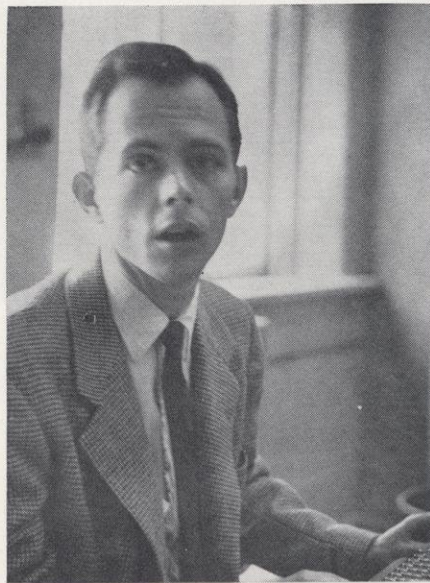

CONRAD DeJONG,
Music



CAROLYN DeJONG,
Music



CHAUNCEY KING,
Music

NOT PICTURED:
MYRTLE KORENBAUM, Sociology



DAN LEHMAN,
Music

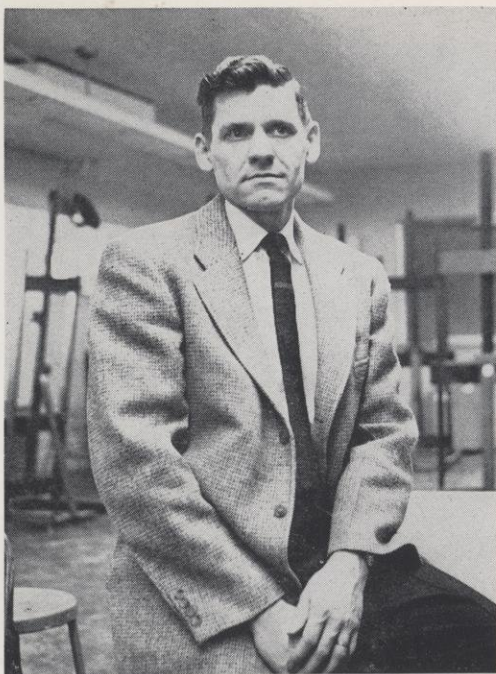

WILLIAM C. AMMERMAN,
Art



EARL E. LEWIS,
English

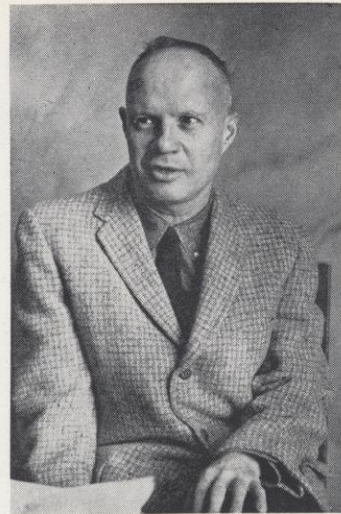

LOUIS TYLER,
English



KURT L. WILD,
Art



JOSEPHINE PATEREK,
English



JAY GOSSNER,
French



WALTER ENGLER,
English

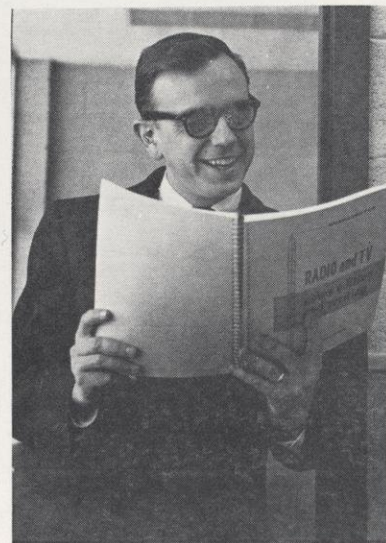

JAMES HARLESS,
Journalism



BERNARD SKALKA,
Speech



BLANCHE DAVIS,
Speech

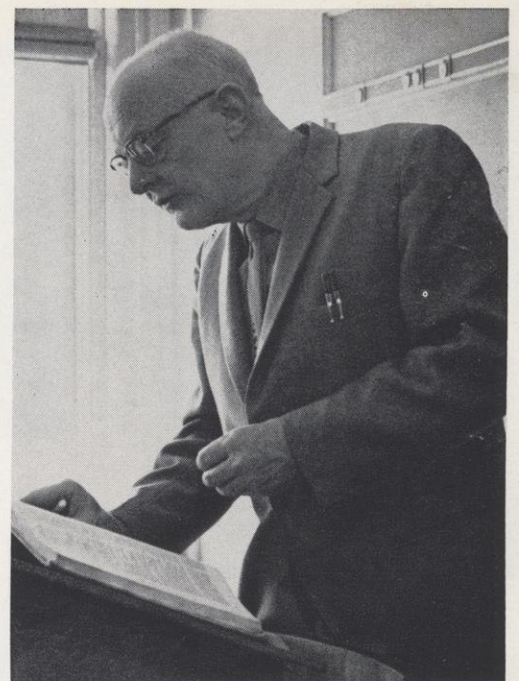

FRANCIS P. CHISHOLM,
English

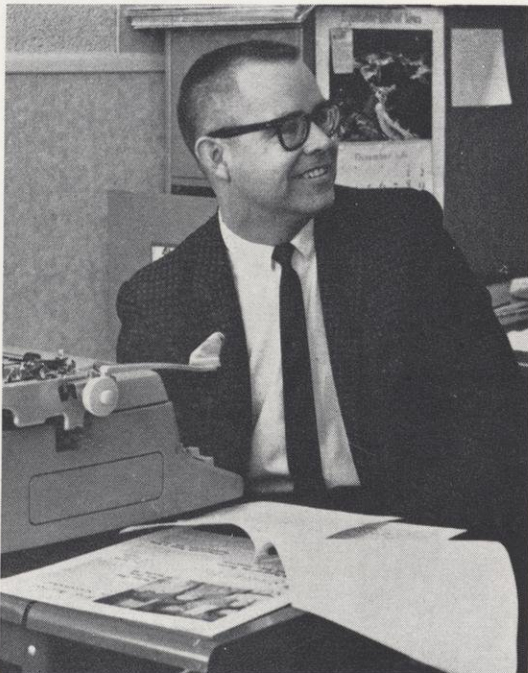

DON BROD,
Journalism



MARION E. HAWKINS,
English

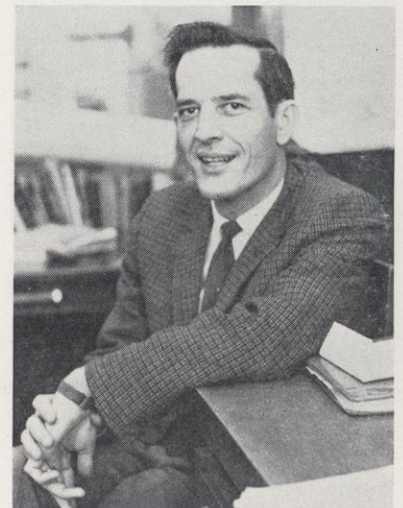

WILLIAM LARSEN,
Speech



JOHN OOSTENDORP,
Speech

NOT PICTURED:
VERA MOSS, English
JAMES ALLISON, English
WALTER NOTTINGHAM,
Art



ERNST JURGENS,
German

School of Education



ROBERT KRUEGER,
Audio-Visual

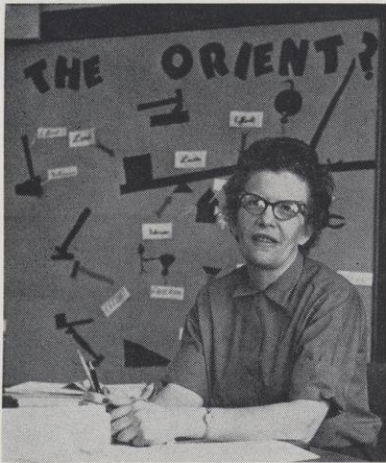

NUANDA TIETZ,
Campus School

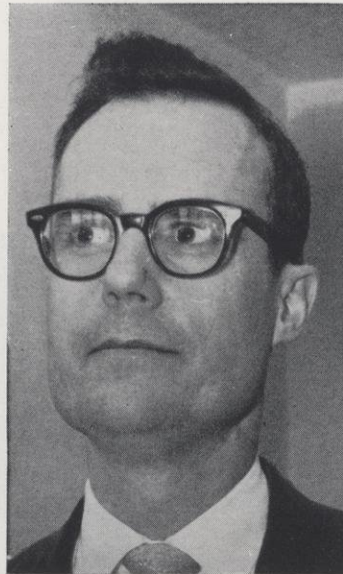

ALLAN SIEMERS,
Secondary

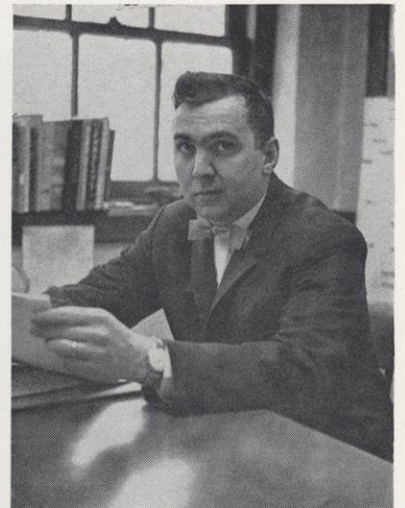

CARLTON BECK,
Secondary



PHILIP ANDERSON,
Education

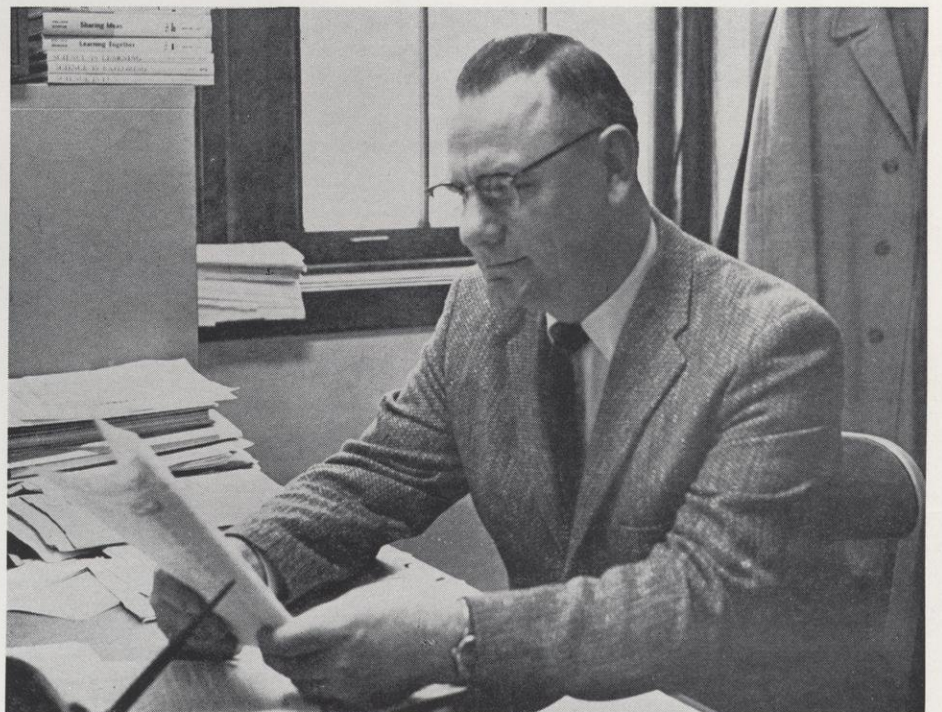

ROWLAND KLINK,
Campus School Principal



WILFRED C. HARRIS,
Psychology

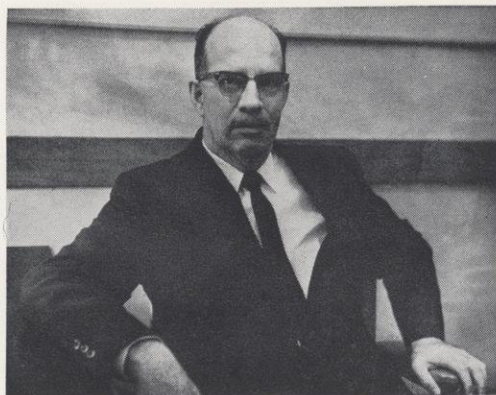

EDWARD H. SELDEN,
Psychology



GRACE HINRICHS,
Psychology



OPAL KNOX,
Campus School



LEONA COOPER,
Campus School



JAMES MURPHY,
Campus School



WANDA MAURER,
Campus School



ANN DUBBE,
Campus School

NOT PICTURED:

VELMA CARLSON, Campus School
BRENN STEIL, Campus School



RONALD LAYMON,
Campus School



EMOGENE NELSON,
Physical Education



BYRON JAMES,
Physical Education



AMY FULLER,
Library



FRAN POLSFOOT
Physical Education



OWEN BERGRUD,
Physical Education



MARILYN HINSON,
Physical Education

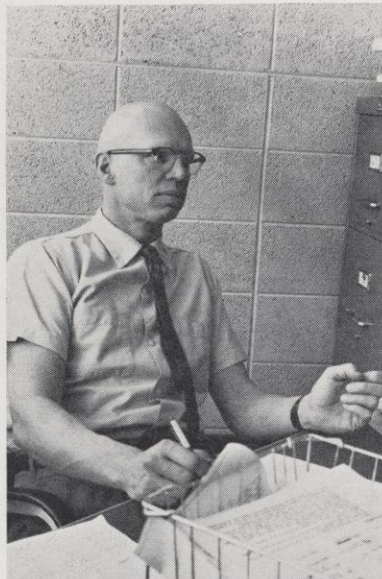

DON PAGE,
Physical Education



AUDREY ADAMS,
Library



ROBERT BROCK,
Student Center Director



CLIFFORD FORTIN,
Library Science

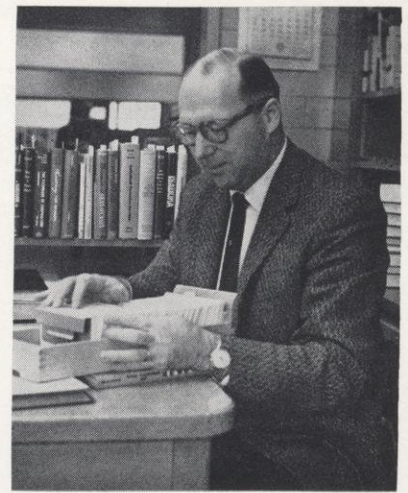

RICHARD COOKLOCK,
Library

Library and Special Services



LOIS BOWMAN,
English, Hathorn Hall



MRS. DALE NELSON,
Health Cottage



WILLIAM MANNING,
Social Science, Stratton Hall

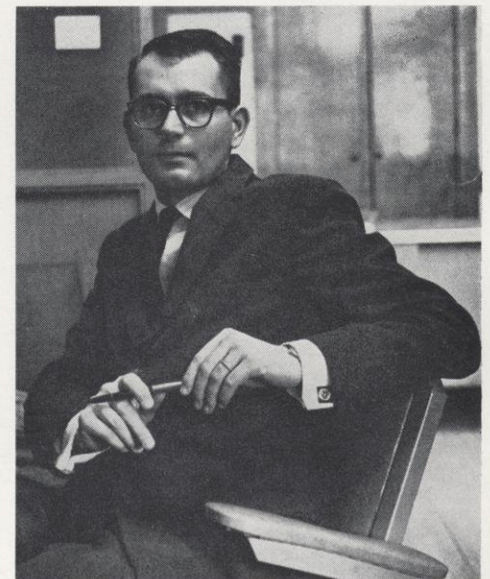

GEORGE CURTIS,
Counseling, Prucha Hall

NOT PICTURED:
DONALD FRYE, Psychology

50th

ANNIVERSARY

special events



Queen Judi and her court.



Pitch Out Point!



We don't have a great float for the parade but we know the photographer...
Warren Rogers, Pat O'Connell, Darrell Newman.

Freddy was ready...



Homecoming

1961

The foes met face to face . . .

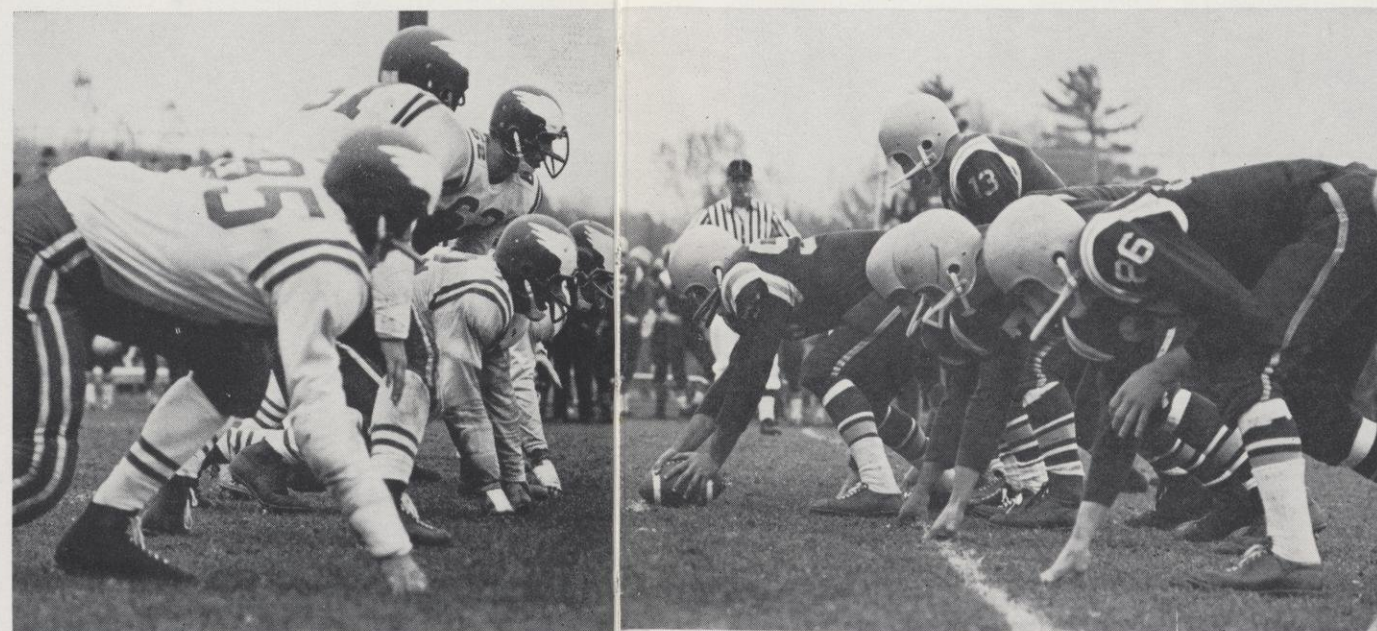

1960 Queen Edie crowns 1961 Queen Judi.



1961

HOMECOMING

QUEEN:

JUDI

HARMON

Queen Judi and her
court join the
parade.





KAY MACKAY
Stratton Hall



NANCY MacNEIL
Pinochle Club



JUDY OSEN
Veteran's Club

1961

HOMECOMING

COURT



DONNA PETERSON
Future Farmers



KAY HOLMES
Prucha Hall

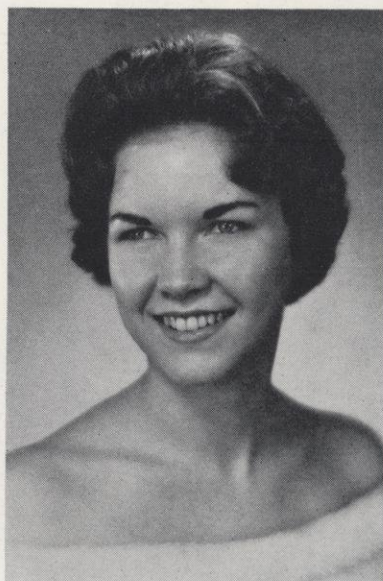

GEORGEANN YOUNGREN
Young Republicans



BARBARA SOBOTTKE
Young Democrats



At 13-0: hold that line, hold that line!



Maybe some music will brighten things up.

Along about sundown that day it started getting dark, especially at 26-0.



But, hopes were rightfully higher at CAMPUS CAPERS

In October, the Student Center Activities Committee presented its annual Campus Capers. This year's show featured 40 campus models in a "heel and tie" clothing display.



Leon Headley, Jackie Bergquist, Behzad Behloul, Newton Buckner, and Kay Larsen.

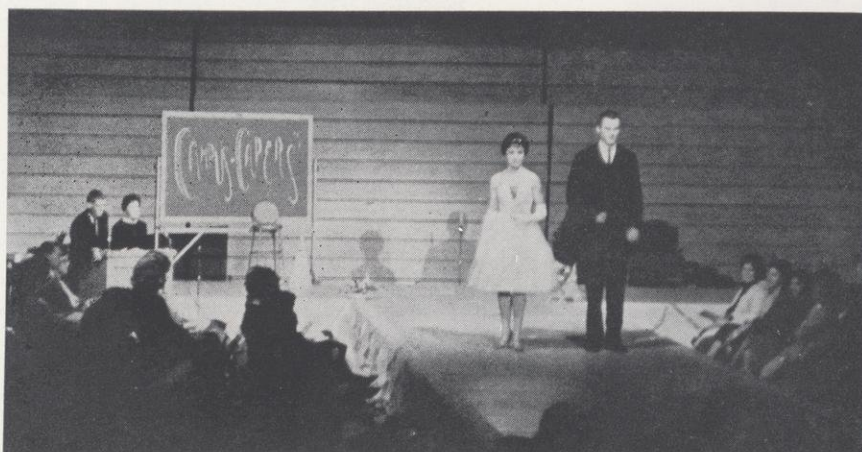

Glorious Gloria!



...and the
Hawaiian Luau
was full of fun and
food, food, food!



But neither was anything like

Frantic

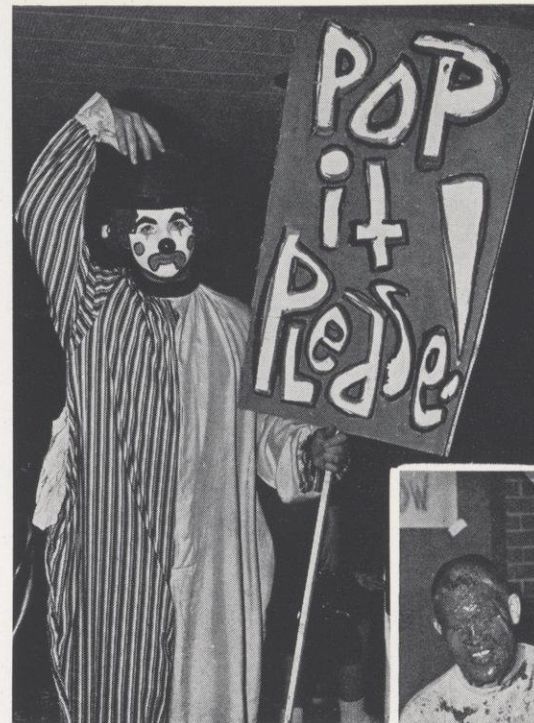

Pop what, pops?

Now what am I bid here, for this ... thirteen cents?

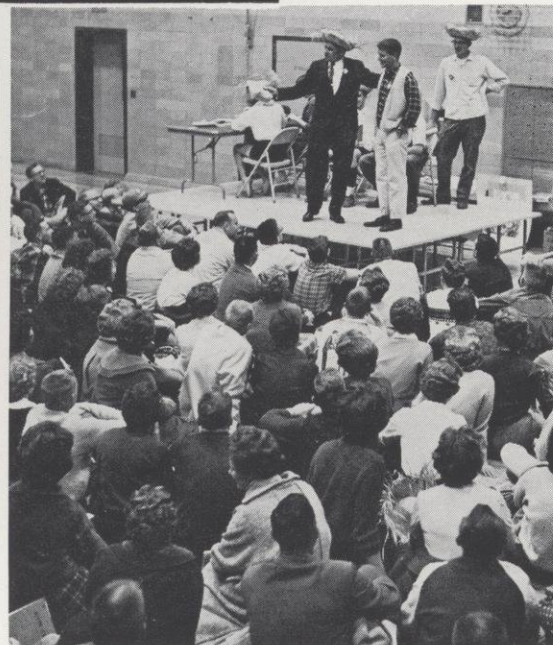
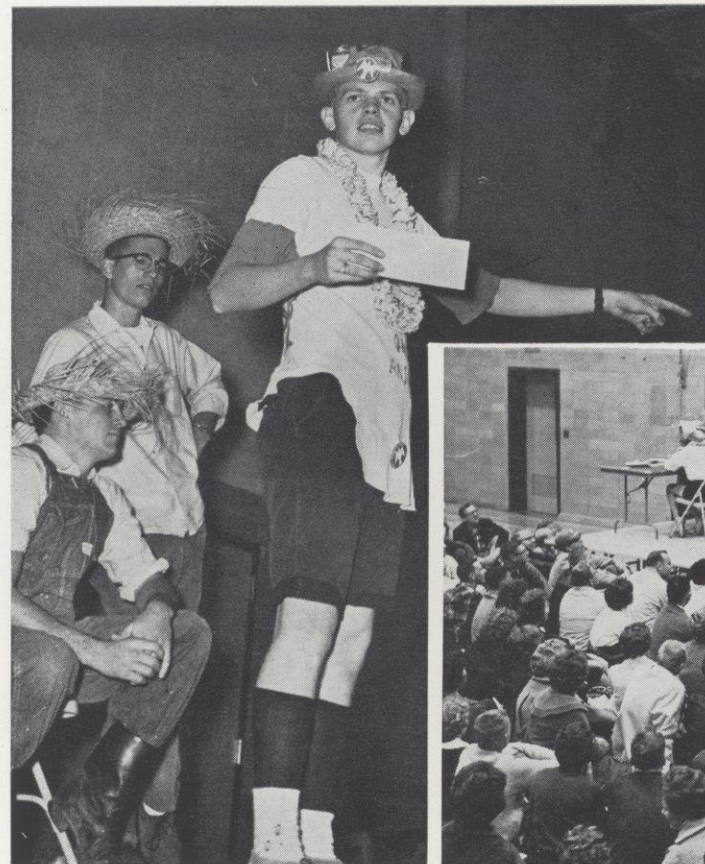

This one is weak in the knees but remember, folks it's for a good cause...

Foundation

First you see it,



then you don't!

Week!

when just about anything in the world could be sold to just about anyone for any sum...



Oh oh, dead-eye Dick is back!

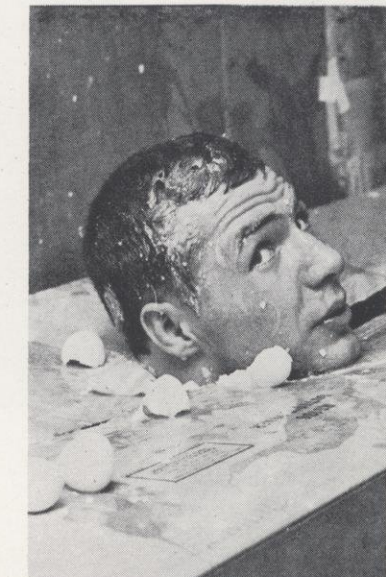

See Fred, I told you Overman wasn't chicken!

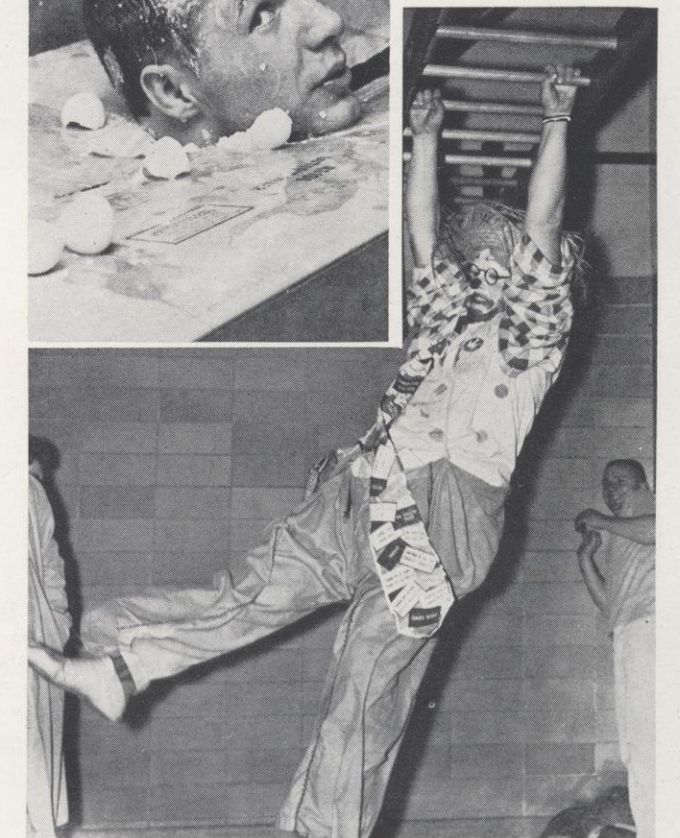

Of course, my doing this is Mathematic-kally impossible...



For this carnival our committee really came up with a bright and shining star! Committee women Barb Korsmo, Roberta Farmer, and Kay Holmes with King candidates Bob Cross, Sheldon Schneider, Dave Cook, Brad Taft and Toby Garey.

Winter



There was the usual number of contests. Some won prizes for growing beards (left, Alex Romanowski) and others for not growing them (below, Kathy Kilbride) but no matter what there was fun for many, cold, cold fun...



... and the King and Queen of it all were Tobey (Garey) and Gloria (Monchlovich) respectively. They "reigned over the Gala D' Hiver" according to the STUDENT VOICE.



Carnival



The Pinochle and "R" Clubs went at it with broom and ball...

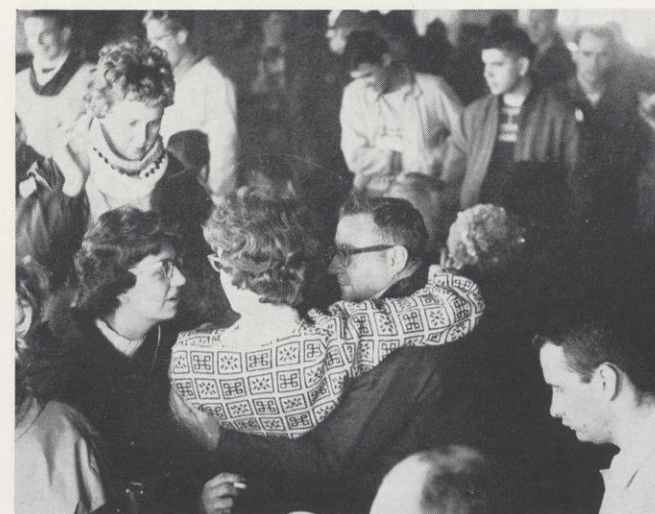

Riddle: When is a Mouse a Rat?
(When he's at Ski-Mac.)



"Doc" Setterquist oversaw the chemical purity of the pancakes...



Look everyone, there's a fella with a camera...



just sittin' and a lookin' . . .



. . . a stimulating visit from poet Howard Nemerov

ALL



cigaret lights, soft drinks,

OVER

and more music made the Cabaret.

THE



just sittin' and a readin' (the Student Voice).

CAMPUS . . .

Burgers (how do you spell that?) in the Falcons' Cage . . .



and there was the usual fun the Reck Room . . .



another birthday cake from Ace . . .

and even the faculty had some fun: Sancho Siemers and amigas.



dark lights, soft music,

MEANWHILE,



50th
ANNIVERSARY

organizations

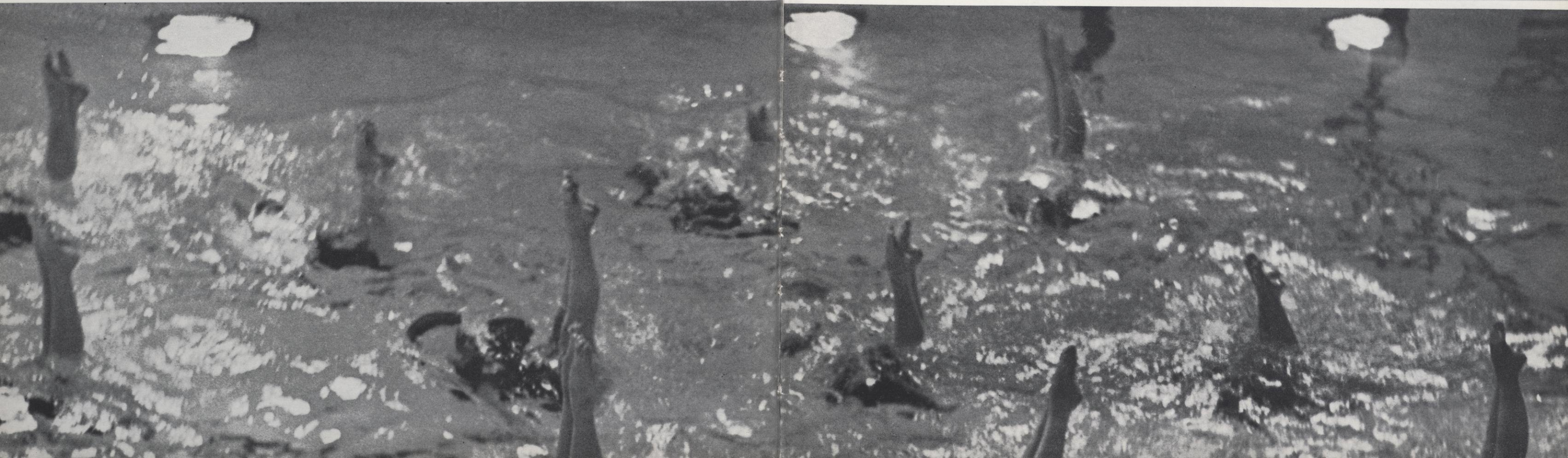

STUDENT ADVISORY COUNCIL

Composed of the presidents of all campus organizations, the Student Advisory Council works to coordinate and calendar all student organization sponsored events, and also represent effectively the viewpoints of all campus organizations. The Council meets monthly to help various individual groups solve problems, plan events and to help provide a communication outlet for the groups as they work together toward the betterment of campus relationships and activities.

President Carol Jean Hanson
Secretary Linda Kirk

standing: Brad Taft; seated, back row: Donna Pederson, Scott Muller, Rod Nelson, Ray Kozub, Bob Spike, Don Koepnick; front, seated: Mary Viitanen, Gloria Grover, Linda Kirk, Carol Jean Hanson.



The dorm councils are the coordinating and decision-making groups for the three student dormitories on Campus. (Hathorn Hall for women, Stratton and Prucha Hall for men). The objectives of the councils are to determine and maintain such standards of dorm living which will reflect creditably on campus. The dormitories have been especially active in planning and sponsoring social events this year; all three dorms sponsored candidates for Homecoming or Winter Carnival.



Nancy Miller, Carol Christensen, Joanne Reetz, Barbara Bunders, Rosella Aubert, Delores Dahl, Patricia Cotter.

HATHORN HALL

President Barbara Bunders
 Vice-President Rosella Aubert
 Secretary Delores Dahl
 Treasurer Carol Christianson
 Advisor Lois Bowman

DORMITORY COUNCILS

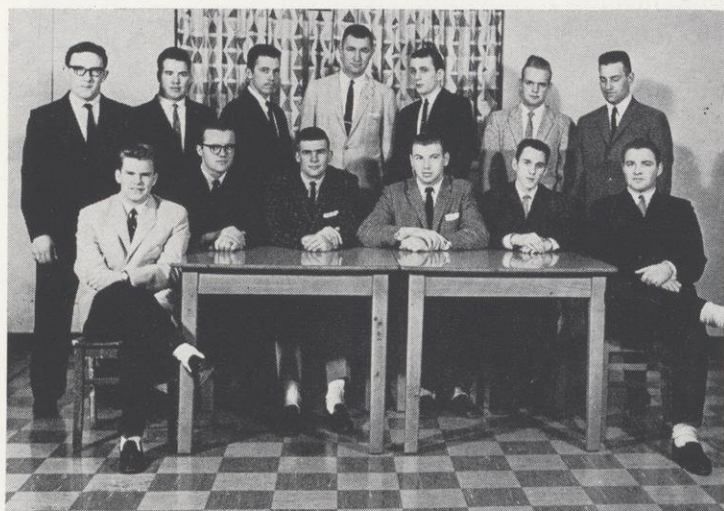

STRATTON HALL

President Robert Rosenbrook
 Vice-President Brad Taft
 Secretary Ron Leitzner
 Treasurer Vince Di Salvo
 Social Chairman Morgan Graham
 Advisor William Manning



PRUCHA HALL

President Keith Olson
 Vice-President Chuck Williams
 Secretary Harry Anderson
 Treasurer Tom Knutson
 Advisor George Curtis

A.W.S. BOARD



Gloria Grover, Chris Jelen, Vonnie Schmidt, Becky Junkman, Linda Minoski,
Patty Fink, Barb Bunders, Terry Hawthorne, Jill Kampf, Carol Myrvold.

The A.W.S. Board serves the interests of all women students at Wisconsin State College, River Falls. It seeks to promote and protect the interests of its members and strives for friendship among members. Entering Freshman women become a part of A.W.S. as soon as they become a part of the college and remain a member throughout their years in River Falls.

Comprised of representatives from Hathorn Hall, Hathorn Cottage, off-campus housing, commuters, town girls, and elected members-at-large, the A.W.S. Board serves as a governing body for women students. Activities for the year included a Freshman Women's reception, Marriage Conference, House-mothers' Coffee Hour, Valentine Formal, Senior Women's Banquet, Faculty Women's tea, Thanksgiving Banquet and a Mother's Day Banquet.



King of the Valentine Formal
Dave Zehran and his Queen Kathy Finn.

FALCON FILM SOCIETY

One of the least conspicuous organizations on campus is the Falcon Film Society. Despite their relative obscurity, however, this small group renders a considerable service to the campus life of all. The Falcon Film society seeks out and presents those films of feature length and high quality that are not ordinarily made available to the students and faculty. This year's committee was composed of Wayne Wolfe, Tom Brucks and Alan Case.

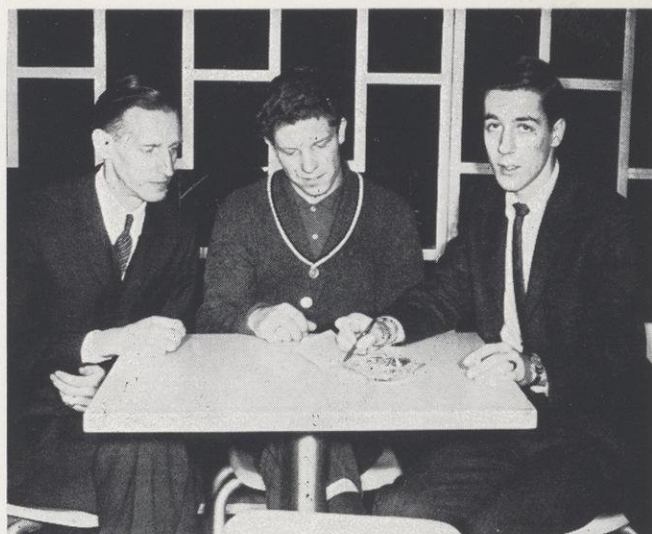

VET'S CLUB

The college Veteran's Organization is a social group on campus who promote unity and fellowship among the members of the student body who have served in the Armed Forces. The club meets twice a month at the infamous Legion Hall. The members discuss current problems on and off campus and participate actively in Homecoming, Winter Carnival and Foundation Week. The end of each school year is highlighted by a Faculty Smoker. This year's officers were President, Sheldon Schneider, Vice-President, Edward Johnson, Secretary, Ronald Zirbel, and Treasurer Sam Rineck.



seated: Allan Flygstad, Bob Schieflebein, Gerald Meadow, William Kraft, Mike McEvoy, Jerome Middlestadt; standing: Glenn Lee, Dave Zehran, unidentified, Dennis Haller, Stan Berkner, Ron Zirbel, Ed Johnson, Sheldon Schneider, unidentified.



seated around table: Gail Vollert, Fran O'Connell, Joan Chelmo, Garley Blank, John Hanson, Robert Richardson, Larry Feltas, Jean McMillan, Marion Hawkins, Rebecca Heiting. Standing: James Murphy, Walter Engler.

STUDENT FOUNDATION COMMITTEE

"Our college is much more and much larger than it appears to the student." So stated the student and faculty members of the Foundation Committee. "We try to instill within student's minds that the reputation they make for the college as a whole will determine the significance their individual education yields."

This year the committee saw the completion, erection and dedication of the controversial "Bronze Bird" on the front of Kargus Center. The committee also sponsored the annual Foundation Week, A College Bowl, and a variety of fund raising events.

President Robert Richardson
 Vice-President John Hanson
 Secretary Becky Heiting
 Treasurer Larry Feltas
 Faculty Advisors Miss Hawkins,
 Walter Engler, James Murphy



Dr. Paterek, Dr. Wyman, Miss Moss, a scene from ARSENIC AND OLD LACE.

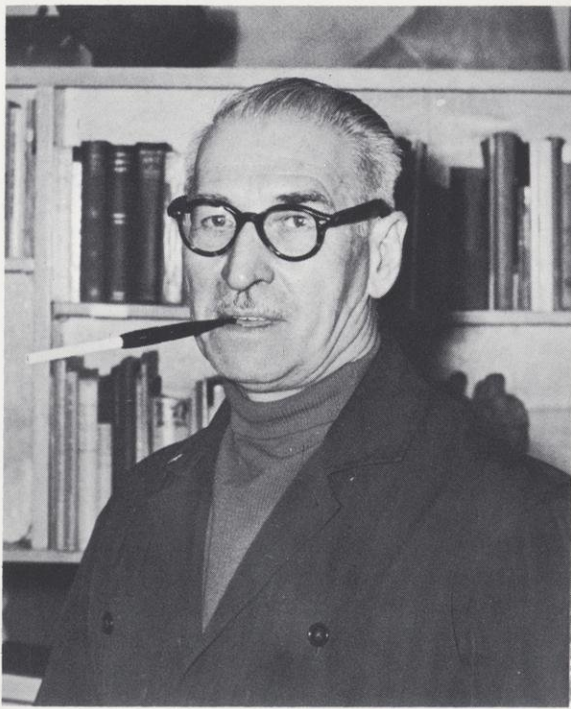

Consult your friendly, neighborhood sculptor. (The more internationally known the better.) Mr. John Rood.

How to Raise a Bronze Bird . . .



Have him make up a model of what he'll do for you, then put him to work.

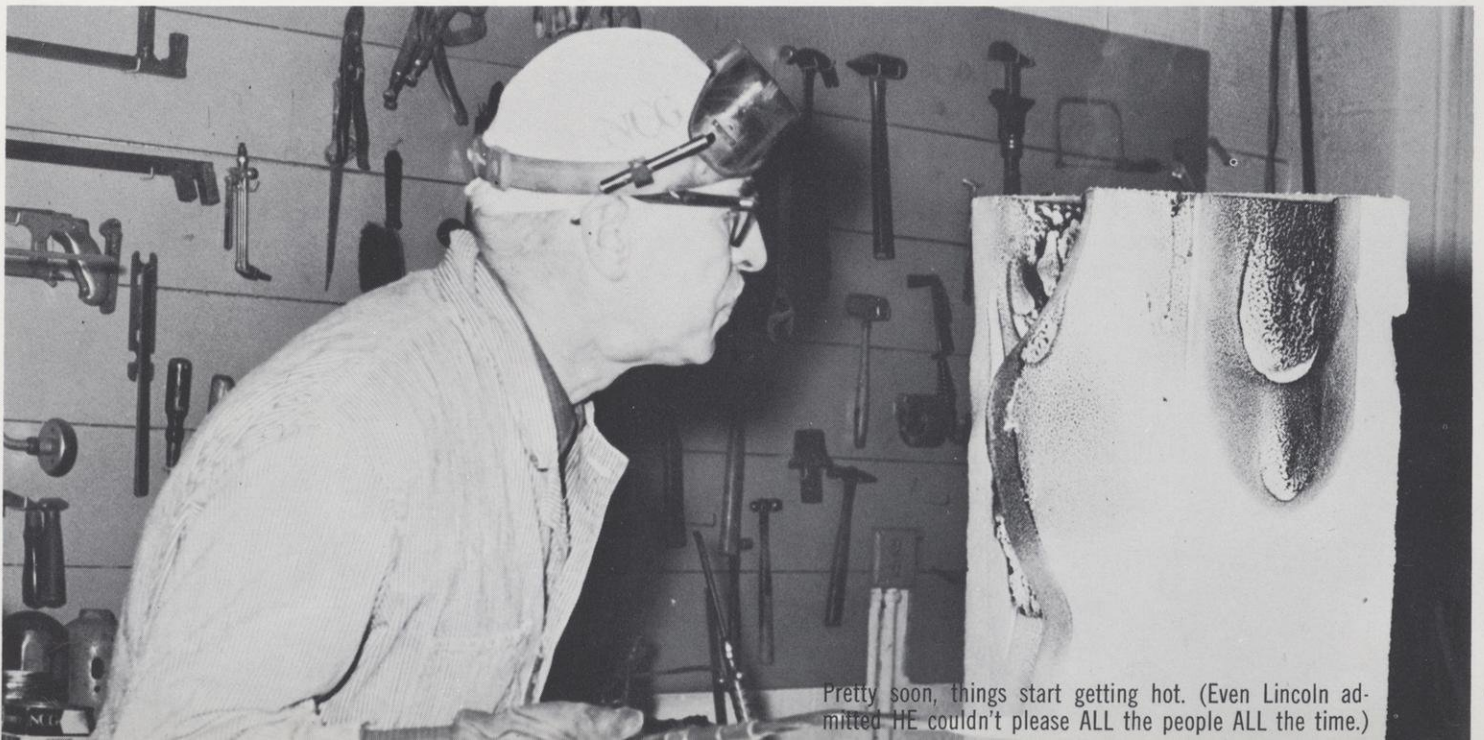

Pretty soon, things start getting hot. (Even Lincoln admitted HE couldn't please ALL the people ALL the time.)

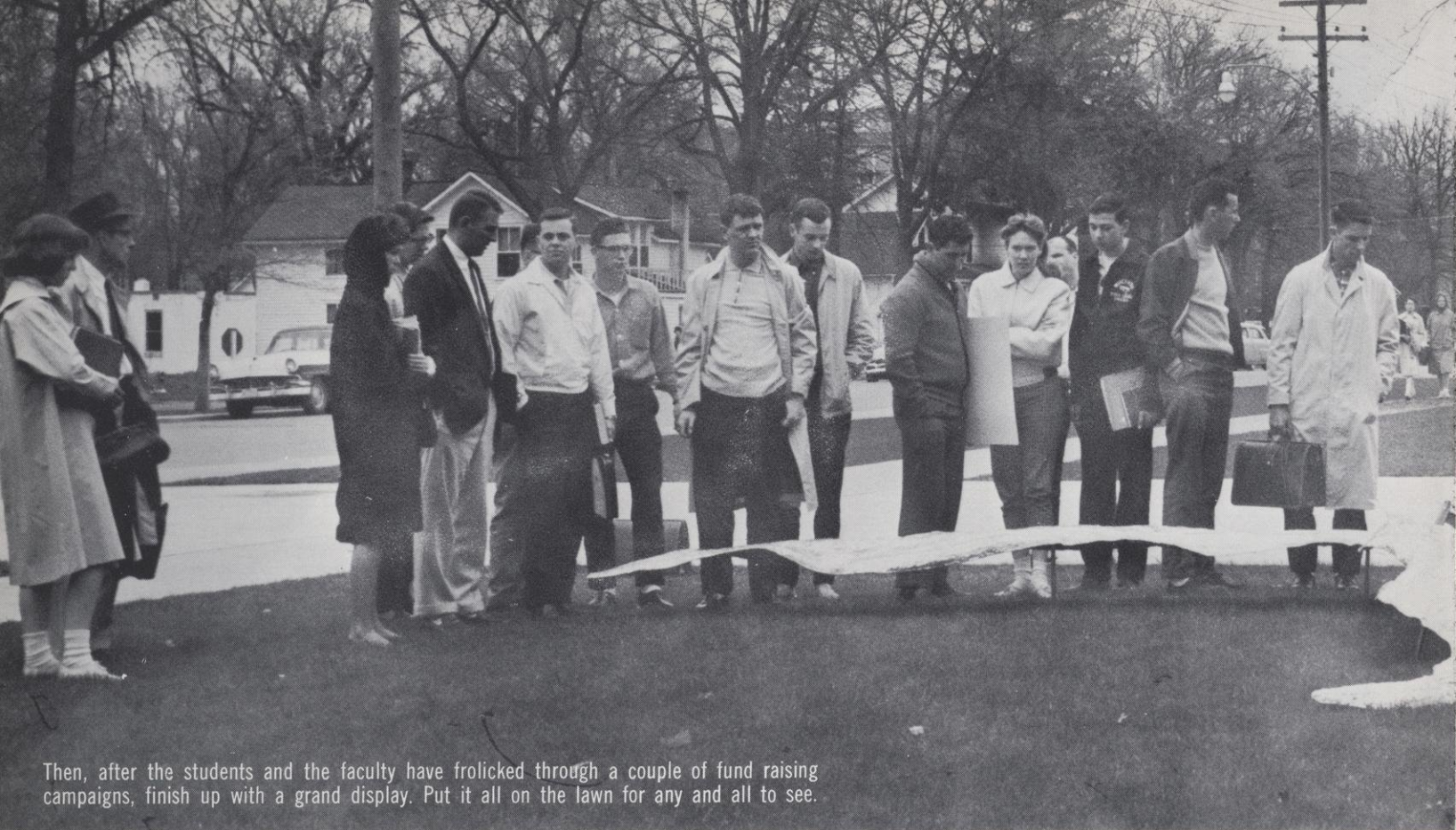

Then, after the students and the faculty have frolicked through a couple of fund raising campaigns, finish up with a grand display. Put it all on the lawn for any and all to see.



...or just watch the welders.



Then, hoist it up the side of a gym wall — preferably one that is facing a main thoroughfare or street. It works better if the gym is named Karges.



Some might even want to touch it...



...or supervise the finishing touches.



Finally, bolt and weld it to the wall.



After which, except for the final polishing, the grind is over . . . ha . . . ha. P. S. Light well before using.



Sitzmarkers . . .

Ski enthusiasts, dressed in wild colors for the slopes, are members of the Sitzmarkers, River Falls college ski club. The club introduces beginners to the art (?) of skiing through movies, lectures, lessons and finally an actual ski trip north. Experienced members of the club improve their skiing techniques, argue over the best make of skis, and plan additional trips north.

The Sitzmarkers function as a social organization and participated in Homecoming and winter carnival weekends. The club formed a monopoly on winter carnival with two of its members capturing winter carnival chairwomen posts and another member becoming a winter carnival king candidate.

President John Alme
Vice-President Roger Swanson
Secretary-Treasurer Kay Holmes

row 1: Les Dahm, Bob Nielsen, Tom Sackett, John Doyle, Larry Feltes, Glenn McNaughton; row 2: Jim Schmidt, Don Duszynski, Wayne Burich, Bob Pritchard, Jim Kanable, Leon Headley; row 3: Steve Hay, Chuck Moore, Dick Culver, Tom Strasser, Duane Jensen, Jerry Jensen; row 4: Dave Henderson, Glenn Anderson, Larry Lloyd, Reno Rizzo, Duane Johnson.



"R"
C
L
U
B



row 1: Don Koepnick, Tom Fuzer, Tom Braun, Jerome Fehlen, Jerome Halvorson, Howard Hofschild; row 2: Dennis Louks, Gordy Olson, Vern Wanish, Tom Brickner, Mike Wiskerchen, Tom Pride, Wayne Johnson; row 3: Ed Vick, Pat Mrotek, Mick Rogers, Harold Rivard, Ken Kraft, Toby Garey, Jim Blank.

staff

Editor Nancy MacNeil
Art Editors Barbara Johnson
 Mary Anderson
Sports Editors Lance Hittman
 Gordon Graham
Organization Editors Mary Ann Loyas
 Stephanie Baker
 Diane Fansler
Assistant Editors Kristin Engebret
 Fran O'Connell
 Keith Olsen

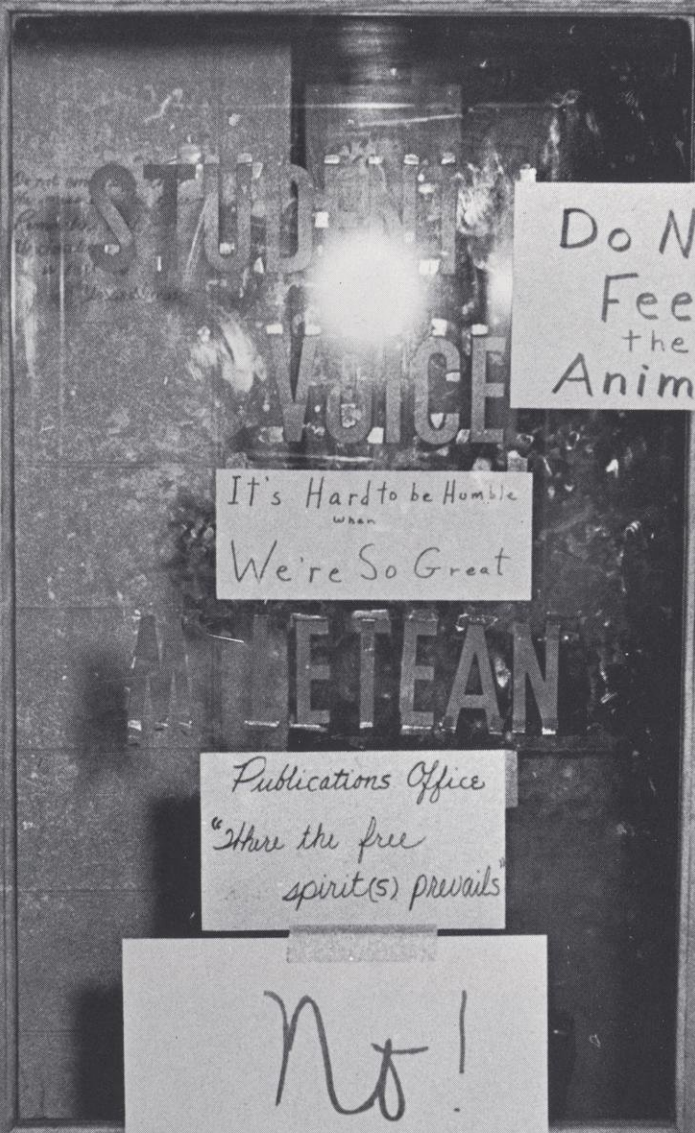

Do Not
Feed
the
Animals

It's Hard to be Humble
when
We're So Great

Publications Office
"Where the free
spirit(s) prevails"

No!

1962 Meletean
Is
NOT Ready



back: David Frazer, Alan Case, James Schwenk; center: Pauline Knieff, Darlene Erickson; front: Steve Hay, Mavis Grover, Alex Romanowski, James Rankin, Tom Brucks.



Ann Kingsbury, Bernard Skalka, Howard Heise, Charles Poulter.

ALPHA PSI OMEGA AND MASQUERS

ALPHA PSI OMEGA

President James Rankin
 Vice-President Ron Perrier
 Treasurer Alan Case
 Secretary Pauline Knieff
 Advisor Dr. Davis

MASQUERS

President Charles Poulter
 Treasurer Marvis Grover
 Publicity Chairman .. Sandy Anderson
 Advisor Mr. Skalka

Masquers is composed of students who are interested in various phases of theatre work. They work to promote interest in the theatre and a greater understanding of drama. Experience is gained in drama by working and participating in dramatic productions produced during the year.

Alpha Psi Omega, a national honorary dramatics fraternity, is represented on the River Falls Campus by the Iota Beta cast. Membership in the organization is on a point basis earned through working and acting in productions.



Steve Hay, Fran O'Connell, James Hanert, Tom Vest in
MERCHANT OF VENICE.



James Rankin as Shylock, from
THE MERCHANT OF VENICE.

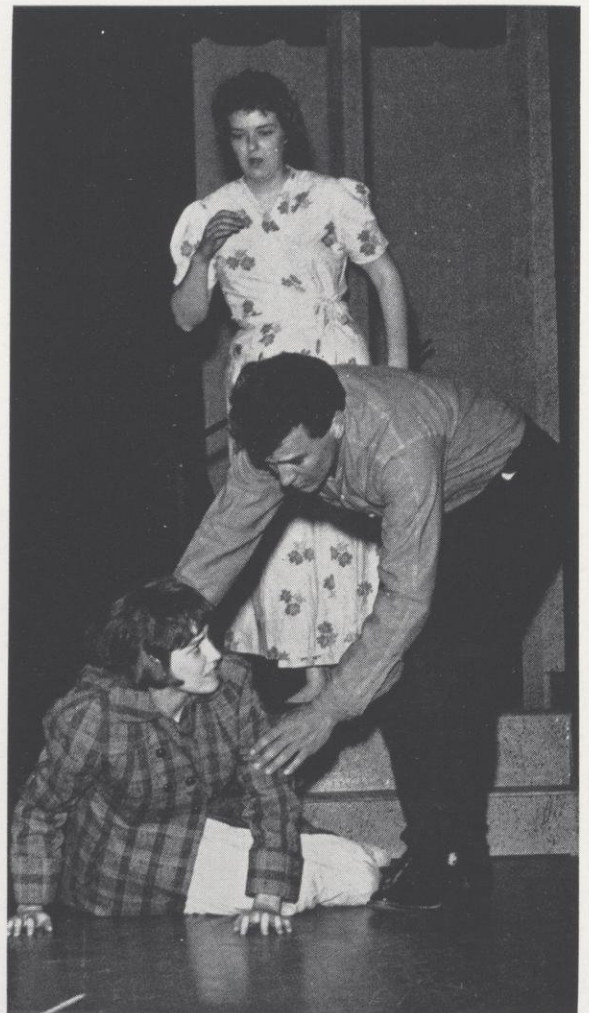

Mille Gustafson as Amanda, Kathleen Kilbride as Laura,
Jerome Halvorson as Tom, from the T. Williams'
play, THE GLASS MENAGERIE.



A dynamic, knowledgeable director: Dr. Blanche Davis.

Dave Balke and Patricia Henneman.



Mavis Grover (background) and Darlene Erickson.

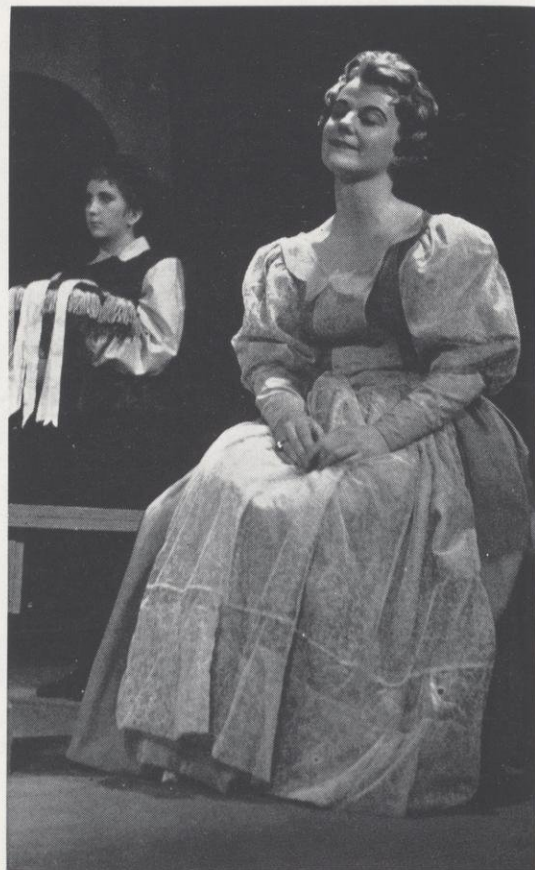

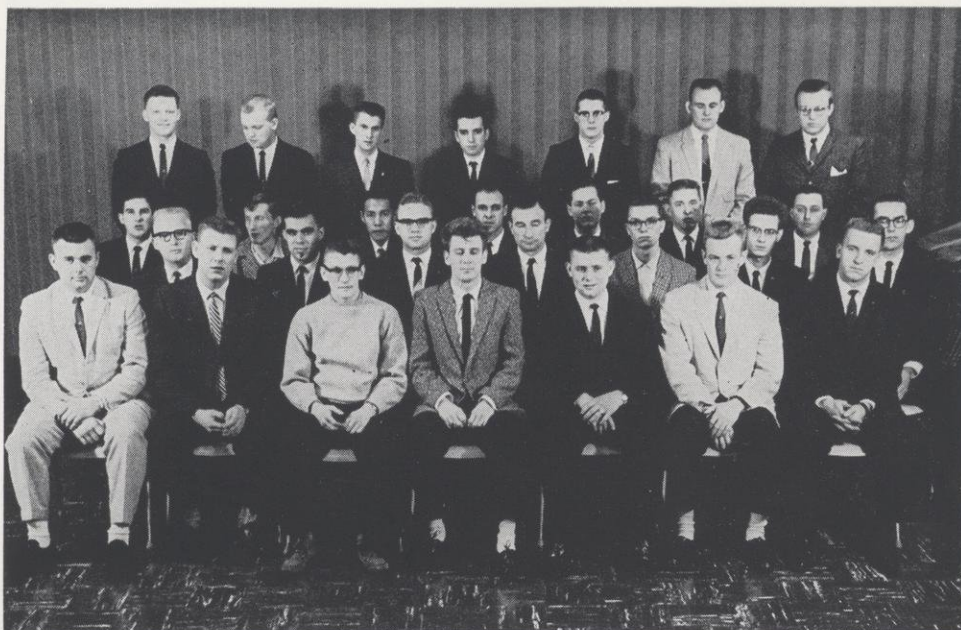

TOASTMASTERS

President David Cook
 Vice-President .. Durwood Amundson
 Secretary Gerald Brehm
 Treasurer Scott Mueller
 Sergeant at Arms Dennis Haller
 Advisor Dr. Kettlekamp

Improving speaking ability among its members and learning the fundamentals of parliamentary procedure are the aims of the Toastmasters Club. In its attempt to do this, detailed guidance and friendly and helpful assistance is given to interested members at the regular meetings. Each year the club holds a spring banquet and an annual speaking contest among its members.

CHESS CLUB

Contemplating a move in the "sport of the Kings" are members of the college Chess Club. The organization promotes the appreciation of chess among its members and the student body by sponsoring campus tourneys.

President Roger Karras
 Secretary Ruth Winzer
 Treasurer Roger Vanous
 Advisor Mr. Muto



left to right: Lane Esswein, Bill Finley, Roger Karras, Peter Muto, Ruth Winzer, Bob Haugen, Roger Vanous.

Discussion, Public speaking, debate, interpretative reading, these are the fields of forensics. At River Falls forensics is dominated by the members of the national honorary fraternity, Pi Kappa Delta. Membership is given honoring students who have shown special skill in the field. It strives to assist in the furthering of forensic activity and has done so at River Falls by organizing high school debate clinics and debate tournaments as well as an Intercollegiate Class B Forensic Tournament.

left to right: Tom Knutson, Anita Munson, John Rice, Kae Walker, Judy Runkle, Judy Harmon, Judy Boetler, John Oostendorp, Wayne Hendrickson.

FORENSICS

President Wayne Hendrickson
 Vice-President Anita Munson
 Secretary-Treasurer Judy Harmon
 Reporter Judy Runkle
 Advisor John Oostendorp



PI KAPPA DELTA



standing: Judy Harmon, Arlo Miller; seated: Tom Knutson, Anita Munson, Kae Walker, Bob Edwards.



First Soprano: Grosbeck, Marlene, Gustafson, Mildred, Hanson, Sharon, Kilbride, Kathleen, Seipel, Linda, VandeBerg, Judith, Vollert, Gail. **First Alto:** Albrightson, Janice, Drew, Janet, Grethen, Rita, Hanson, Muriel, Herschleb, Dian, Olson, Shirley, Pitzer, Leah, Sanford, Jane, Wickboldt, DeAn. **First Tenor:** Bryngelson, Carlyn, Culver, Walter, Heise, Howard, Tanner, James. **First Bass:** Balke, David, Blazkowski, Phillip, Fenton, Kenneth, Kurth, Thomas, Painter, John, Poulter, James, Stoeberl, Arthur. **Second Soprano:** Borchert, Janet, Cook, Mary Ann, Ekblad, Susan, Froseth, Lee Andra, Harris, Meredythe, Murphy, Carol, Strohbeen, Jane, Wagenbach, Linda. **Second Alto:** Black, Judy, Gerig, Leila, Jensen, Rochelle, Lamon, Roxanne, Loeber, Mary, Norderhaug, Judith, Schmidt, Verona, Skar, Louella. **Second Tenor:** Brosi, Lynn, Ducklow, Dale, Dunn, Edward, Nelson, Rodney, Wilson, Warren. **Second Bass:** Froseth, John, Gerig, David, Haas, Eugene, Hickox, William, Motz, George, Pippinger, William, Schaefer, David, Zerahn, David. **BRASS ENSEMBLE - Trumpet:** Bultman, David, Haas, Eugene, Heise, Howard, Schwenk, James. **Tuba:** Alton, Richard, Trudell, Donald. **Trombone:** Beine, Barbara, Larson, Dale, Michaels, James, Peterson, Albin.

The rapidly growing music department offers to the student of music at River Falls a variety of experiences for expression in music outside the classroom. The Choir, under the direction of Chauncey King, offers students a chance to study and sing choral music of various periods.

A singing organization, exclusively for men, the Men's Chorus, offers its members a chance to sing both popular and classical music. The Chorus, under the direction of Daniel Lehman, sings concerts and makes special appearances both on and off the college campus.

Choir

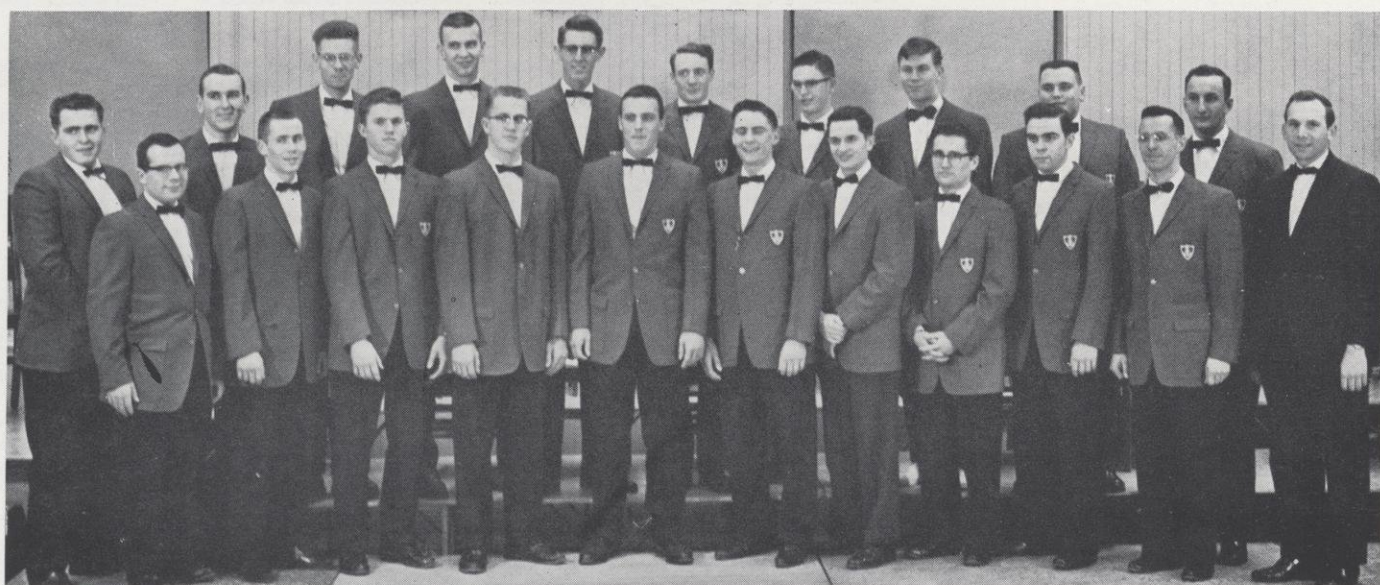

MEN'S CHORUS

row one: Tome Holloway, Paul Ringlien, Wayne Holmstadt, Larry Hopkins, Paul Kozak, Ronald Nagatz, Ed Churchill, unidentified, Dennis Grivna, Victor Martinsen, Daniel Lehman; back: Don Grivna, David Schaeffer, Ted Falkenberg, Brad Taft, unidentified, Duane Kuhn, Larry Agema, Bill Pippenger, Larry Wellens, Warren Stenberg.

Flute

Dow, Louis
Hartwig, Mary
Horn, Suzanne
Lehman, Dan
Viitanen, Mary

Oboe

East, Karen
Grover, Mavis
Hansen, John

Clarinet

Albrightson, Janice
Betler, Judith
Borchert, Janet
Chelmo, Joan
Closson, Ranah
Crownhart, Connie
Fansler, Diane
Freitag, Virginia
Grethen, Rita
Hanson, Muriel
Harris, Meredythe
Johnson, Rose Anne
Junker, Mary Jane
Kallevang, James
Lynum, Darlene
Seipel, Linda

SYMPHONIC BAND

Dr. William Abbott, directs the Symphonic Band, which is composed of students who are interested in playing musical instruments. The Symphonic Band and the Choir combined and traveled to Canada where they went on tour and won first prize in the Winnipeg Music Festival.



Stoeberl, Arthur
Viitanen, Wayne
Waxon, Barbara
Zerahn, David

Bass Clarinet

Scottum, Leanne

Bassoon

Adams, Patricia
Nichols, David

Alto Saxophone

Nelson, Linda
Swanson, Sharon

Tenor Saxophone

Jasicki, Garith
Kowalczyk, Robert

Kranz, Judith

Trumpet

Bultman, David
Dado, Kenneth
De Jong, Conrad
Gerig, David
Haas, Eugene
Heise, Howard
Lamon, Roxanne
Schwenk, James
Valenta, Joseph

French Horn

Kingsbury, Anne
Rice, John

Rogers, Eileen

Schaar, Joan
Taylor, Jacqueline

Euphonium

Fenton, Kenneth
Gedatus, Nancy
Larson, Dale
Skroch, Albert

Trombone

Beine, Barbara
Christianson, Ronald
Loucks, Dennis
Michaels, James
Painter, John

Peterson, Albin

Tuba

Alton, Richard
Culver, Walter
Trudell, David

Tympani

Wickboldt, DeAn

Percussion

Altmann, Robert
Binkowski, Carol
Howard, Mary Ann
Nelson, Rodney

String Bass

Wall, Charles

BRASS ENSEMBLE

Directed by Conrad DeJong the Brass Ensemble is composed of ten students who specialize in playing the music of contemporary composers.



seated: trumpet: James Schwenk, Gene Haas, Howard Heise, James Schwenk; trombone: Albin Peterson, James Michaels, Dale Larson, Barbara Beine; standing, tuba: David Trudell, Richard Alton.

M E N C



Members of the Music Educators National Conference give interested students of music a chance to become acquainted and to enjoy lectures, performances, and demonstrations in this field of music. Each year the organization has offered a scholarship to a deserving incoming freshman covering the incidental fees for one year. Officers for the year were President, Linda Wagenbach, Vice-President, Jim Schwenk, Secretary, Murial Hanson, Treasurer, Gail Vollert, Publicity Chairman, Gene Haas, and Program Chairman, Bob Kowalczyk.

CHEMISTRY CLUB



first row, left to right: Glen Ertel, Chlorn Peterson, Gary Ormston, Richard Zimmerman, John Belisle; 2nd row: Eugene Schroeder, Ardell Hansen, Earl Burton, Dennis Glynn, Richard Enstad; 3rd row: Albert Obermueller, Tom Brickner, Leroy Watrud, John Neuenfeldt, Janice Holen; 4th row: Bruce Penman, Gerald Anderson, Gerald Meadow, Robert Nelson; 5th row: Advisors: Robert Polzin, Larry Scott.

A local chapter of the American Chemistry society, the Chemistry Club provides the opportunity for interested students to hear speakers, see films and go on various field trips in connection with their field. Each year the club enters the Science Fair and holds a Spring Banquet.

President John Belisle
 Vice-President Dick Zimmerman
 Secretary-Treasurer Marlene Czerwanka
 Advisors O'Neal Mason, Lawrence Scott

PHYSICS COLLOQUIUM

Sponsors of the Annual Science Fair for high school students, members of the Physics Colloquium are given an opportunity through individual study to present topics of special interest to the group.

first row: Ed Susedik, Ray Kozub, Ronald Berg, Advisor Earl Albert; second row: Neil Prochnow, Gerald Holt, Richard Peterson, John Hay; third row: Mike Wiskerschen, Don Froelich, Duane Anderson, Lane Esswein.



Executive Chm. . . Raymond Kozub
 Publicity Chm. . . . Neil Prochnow
 Advisors—
 E. G. Albert, Wayne Sukow

ECONOMICS CLUB

Seeking to further interest in the fields of economics and business administration, the Economics Club works to coordinate the practical aspects with the theoretical aspects learned in the college classroom.

Elected officers for the year were: President, Scott Muller, Vice-President, Donald Melstrom, Secretary, Terry Reinhardt, Treasurer, Val Barrows, Program Director, Robert Roth, Correspondence Secretary, Richard Sorenson.

row one: Abron Wells, Jim Nelson, James Raether, John Huffcutt, Duane Anderson, Ed Fisk, Larry Wall, Gaylen Pittman, Doug Fisk; row two: Norm Garlie, Gerald Syzmanski, Valmer Barrows, Scott Muller, Bob Roth, Terras Reinhardt, Norm Hansen.



row 1: Joann Olson, Karen Wears, Rosella Aubert, Karen Haddow, Mary Viittanen, Diana Steen; row 2: Dennis Haller, Advisor Dr. Edward Selden, Edward Hanson, Robert Martinson, George Momchilovich, Allan Flygstad.

PSYCHOLOGY CLUB

Composed of psychology majors and minors, the Psychology Club offers its members a chance to explore the vocational opportunities in psychology and related fields. Officers for the year were President, Allan Flygstad, Vice-President, Karen Wears, Secretary, Rosella Aubert, Treasurer, George Momchilovich, Program Director, Dennis Haller.

DIE DEUTSCHES GESELLSCHAFT

GERMAN CLUB OFFICERS

President Mrs. Schubert
 Vice-President
 Judy Steffenhagen
 Sec'y-Treas. Carol Freier
 Publicity Leroy Norderhaug
 Advisor Dr. Jurgens



around: Don Marsolek, Charlotte Hentsch, Lois Steffenhagen, Carol Freier, Cynthia Dobrowolski, Alice Lareen, Mike Reynolds, John Natzke, Ines Schubert, Advisor Ernst Jurgens; center: Judy Steffenhagen.

Supplementing the classroom instruction — Le Cercle Francais and Die Deutsches Gesellschaft gives the language students a chance to converse informally at meeting. Through the use of slides, movies, lectures, and guest speakers, students are introduced to the culture and customs of the respective countries.

The French Club's trip to Minneapolis for an authentic French cuisine proved to be highly delectable as was the "Kaffee Klatche" sponsored by the German Club at Homecoming.

left to right: Barbara Korsmo, Ronald Fagerstrom, Ed Churchill, Judy Christensen, Mavis Grover, Diane Fansler, Pam Gustafson.

LE CERCLE FRANCAIS

FRENCH CLUB OFFICERS

President Joanne Belfiori
 Vice-President, Meridith Harris
 Sec'y-Treas. Barbara Korsmo
 Advisor Dr. Gossner



COLLEGE 4-H CLUB

Working for the betterment of 4-H clubs by comparing, contrasting and exchanging materials and ideas the River Falls Collegiate 4-H Club carries out projects beneficial to their club, the college and the community. Those belonging to the club generally possess a specific talent or desire to be of service to others and can develop in various leadership fields. The club pledges itself to exert every possible influence for the improvement of club work in the community and in the state.

President Harlin Owens
 Vice-President Don Ruben
 Secretary Judy Betler
 Treasurer Louis Greub
 Reporter John Froseth
 Historian Gene Romos
 Faculty Advisors James Dollahan
 Virginia Akins



row one: Gary Gaard, Leandra Erickson, Gary Berke, Ed Churchill, Howard Potter, John Froseth; row two: Alice La-reen, Judy Betler, Joan Schmanski, Arlen Owens, Don Rubin, Lynn Brosi, Chuck Kutz; row three: Eileen Rogers, Joan Chelmo, Molly Schultz, Carol Cahanes; row four: Louis Greub, Tom Throndsen, Advisors, Jim Dollahan and Virginia Akins, Dave Schultz, Bob Gust, Tony Jilek, Dave Staebell.



row one: Ray Weisenbeck, Lee Wittwer, Advisor, Robert Speich, Ron Zirbel, James Orr; row two: Roger Neitzel, Howard Potter, Lenat Hoffman, unidentified, Fred Meyer, Joe Kriegl, Henry Smoke, Wilbert Kawolchek, Jim Axness; row three: Merlin Jones, Albin Peterson, Norman Schnagl, Ralph LaDuke, Steve Horwath, Ralph Maier, Albert Obermueller, John Cliver, Harold Eggebraatten, Glenn Lee, Chris Mueller, Wayne Holmstadt, Robert Rosenbrook, unidentified.

"Designed to promote fellowship among the liberal arts agriculture students," the Agrifallians help their members become better acquainted with employment opportunities in their college years, and aid graduates in job placement. This year's officers were President, Robert Speich, Vice-President, Ronald Zirbel, Secretary, Ray Weisenbeck, Treasurer, Jim Orr and Advisor Leland Wittier.

AGRIFALLIAN SOCIETY



row one: Bill Turner, James Blaha, Ed Kramer, Dick Klug, Sam Rineck, Advisor Richard Delorit; row two: Charles Jacobson, Frank Urbanz, Gary Blomberg, Robert Brett, Kevin Johnson, Sherman Stofflet; row three: Henry Daniels, Dan Boh, Tom Stephoni, Ron Lightner, Larry Kraft, Harvey Amundsen, David Swan, Louis Greub; row four: Lowell Roehl, Gerald Palesch, George Berger, Joe Schmil, Orwell Haugen, LeRoy Meles, Chuck Poulter, Larry Fitzmorris, Richard Fossum.

F. F. A.

Through the development of agricultural leadership, cooperation and citizenship, the F.F.A. strives to improve sportsmanship, service, thrift, recreation and patriotism among its members. Offices of the year were Presidents, Dave Cook, Danyl Derricks, Sam Rinich, Vice-Presidents, Carl Huebner, Arlyn Baumgarten and Richard Quast.

row one: Leroy Hopkins, Lloyd Nelson, Chuck Kuhts, William Gill, Don Jaworski; row two: Selmer Nelson, Don Ness, Darwin Zeiner, Raymond Nelson, Laverne Doenier, Ted Falkenberg, Jerry Duch, unidentified, Raymond Saxby, Jerome Fehlen, Ronald Naggatz, Roger Sipple, Clive Edinger, Gerald Jensen; row four: Art Piehl, Fred Daniels, Orland Olson, Don Rubin, Jim Knabel, Wendell Hillskotter, Ken Sippel, unidentified; row five: Virgil Fradette, Larry Haugen, Fred Weltz, Lyn Brosi, Jim Michaels, Tom Kurth, Larry Wellens, Fred Hoffman, Richard Quast, Arlyn Baumgarten.





row 1: Ed Churchill, Larry Julien, Linda Kirk, Robert Richardson, Wayne Hendrickson; row 2: Patrick O'Connell, Dave Swan, Hampton Wilmot, Jim Norrish.

STUDENT SENATE

The Student Senate is the most important student governing body on the River Falls campus. Its function is to "promote the best interests of the college and to develop a spirit of cooperation and good fellowship throughout the school." Its eleven members, four of which are class presidents, meet every Monday at 6:30 in the Senate Room of the Student Center. The Senators determine policy for the students and set up specific standards for the many organizations which petition the Senate for membership.

This year the point system set up by the 1961 Senate was used successfully to stimulate competition among the larger organizations for major social events on campus.

President Wayne Hendrickson
 Vice-President Patrick O'Connell
 Secretary Linda Berg Kirk
 Treasurer James Norrish

STUDENT CENTER GOVERNING BOARD

Students and faculty members work together on the Student Union Governing Board to provide in the Center a cultivated social, cultural, recreational and educational program for the students, faculty, and Alumni of our college. Through their program they try to carry out the meaning implied by the word "union" and "Student Center," by centralizing and integrating the college community, effort and activity. The board is composed of the chairmen of the Social, Activities, and Public Relations Committees. In addition three members are appointed by the Senate other than the Senate vice-President.

Chairman . . Jean McMillan
Secretary . . . Gloria Grover



row 1: Tom Knutson, Gloria Grover, Jean McMillan, Becky Heiting; row 2: Advisors Robert Brock and Earl Lewis, Patrick O'Connell, Brad Taft, Rod Nelson.

STUDENT CENTER ACTIVITIES COMMITTEE

In association with the Hagestad Student Center, the Student Center Activities Committee provides for cultural, social, recreational, and educational programs for the students, faculty members and alumni members of River Falls. A varied program was planned for the year consisting of art shows, concerts, lectures, fashion shows, book fairs, and various jam sessions and seasonal campus events.

Chairman . . Nancy MacNeil
Secretary Chris Laska



row 1: Kay Mackey, Barbara Johnson, Nancy MacNeil, Chris Laska, Karen Engebret; row 2: Brad Taft, Robert Brock, Advisor, John Otto.

THE PINOCHLE CLUB

A young, but active and aggressive organization, the Pinochle Club won the Social Trophy this year for being the most active social organization on campus. This year the Pinochle may retain the Senate awarded trophy for winning two successive years.

The club set a National Bed Pushing Record, pushing a bed from River Falls to Hudson in 1 hour and 58 minutes, the proceeds of the tickets went to the Foundation Fund. The spring initiation was highlighted by the pledges, who held a Campus Clean-Up Day, and ended with a club party. In addition members of the Pinochle Club ushered for various concerts, dedications, and for the graduation of the class of 1962.

President Tom Cusky
Vice-President Richard Miller
Secretary Bob Cross
Treasurer Larry Greenwald
Sergeant at Arms John Miller

seated: Roger Beebe, Bob Cross, Maurice LeBreck, Arjomand Amir; standing: Mick Rogers, Jim Arndt, Larry Greenwald, Jay Sharp, Don Engebretson, Bob Wells, Mike Hinaus, Cy Syzmanski, Bob Kinnling, Gene Fierke, Chuck Bricton, John Otto.



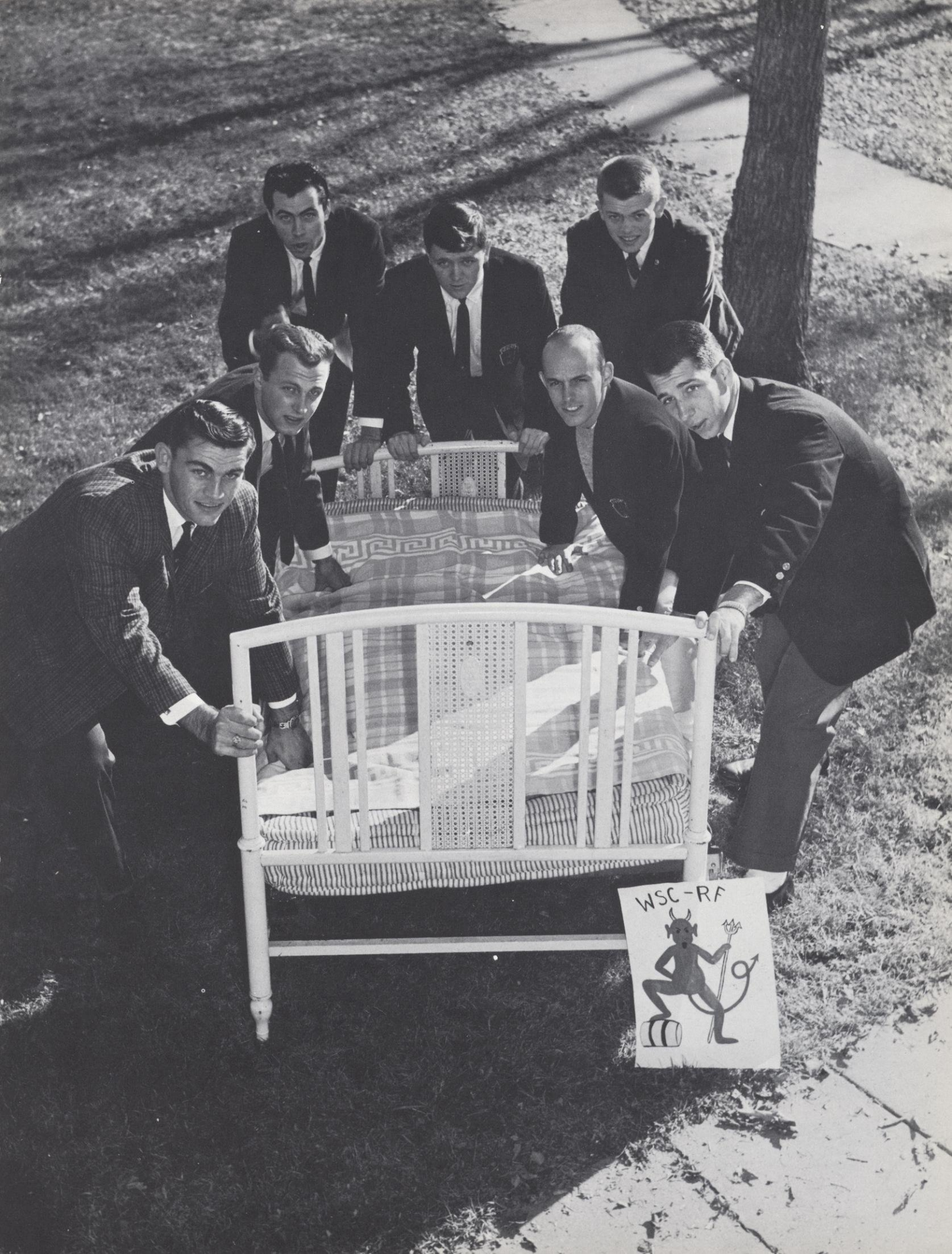

STUDENT CENTER SOCIAL COMMITTEE

Appointed by the Senate the Social Committee members plan, coordinate and promote all-school social activities. The Committee schedules all-school events for the campus and plans at least one big campus event a quarter. The committee's highlights of the year were the "twist" parties, the Luau, and the popular Cabaret party.

Chairman . . . Becky Heiting

left to right: Diana Steen, Joan Lenseink, John Painter, Ed Churchill, Larry Anibas, Larry Feltes, Marlyce Stunkel, John Webb, Becky Heiting.



PUBLIC RELATIONS COMMITTEE

A newly established committee, the Public Relations Committee functions to promote through publicity any event which is to be held in the Student Center or on Campus. The committee also works with the school to inform students of special events of interest on campus. This year the members published a monthly calendar of events, college hour cards, and set up a Bulletin board in the director's office of the Union.

Chairman Rodney Nelson



left to right: Leah Pitzer, Rod Nelson, Ron Zirbel.

A. C. E.

Established to work for the education and well-being of children from nursery through elementary age, the A.C.E., helps to promote desirable conditions, programs, and practices within the schools. It seeks to inform the public of the children's needs and how to adjust the school program to meet them.

Officers for the year were President, Bev Nielsen, Vice-President, Judy Johnson, Secretary, Connie Crownhart, Treasurer, Carol Myhre, Publicity Chairman, Gloria Mack.



President Donna Peterson
Vice-President Ben Hawkinson
Secretary Mable Miller
Treasurer Charlotte Hentsch
Publicity Chairman . . . Beverly Nielson
Advisor Naunda Tietz

right to left: row one: Louella Skar, Don Cardell, Roberta Farmer, Bob Martinson; row two: Gloria Nielson, Bonnie Buck, Judy Steffenhagen; row three: Donna Petterson, Charlotte Hentsch, Barbara Lukasik, Carol Myrvold, Carol Freier; row four: Ben Hawkinson, Helen Wright, Patty Kraft, Sharon Nordeen; row five: Joanna Paulson, Connie Crownhart, Jane Finn, Marjorie Shearer, Irene Lundie, Carol Myhrie, Lois Steffenhagen; row six: Nuanda Tietz, Thomas Gunderson, Helen Reinhart, Jim Schmidt, Gloria Nilsen, Oswald Higgenbarth, Mabel Miller.

S. N. E. A.

The Student S.N.E.A. helps to deepen the interest of capable students in teaching as a career; encourages the careful selection and guidance of persons admitted to teacher education programs; and through higher standards of preparation and the dissemination of information, it contributes to make a reasonable balance in teacher supply and demand.



row one: Beverly Nielson, Judy Johnson, Ann Dubbe, Benna Stiles, Connie Crownhart, Carol Myhrie, Gloria Nilsen, Barbara Kannemaker, Kay Reisner; row two: Donna Petterson, Helen Reinhart, Rosella Aubert, Mabel Miller, Pat Nichols, Karen Engebret, Ruth Tjelto, Lois Steffenhagen, Nancy Schmid; row three: Leona Cooper, Judy Monchilovitch, Linda Nelson, Ben Hawkinson, Judy Steffenhagen, Jim Schmidt, Charlotte Hentsch, Julie Albrecht, Joann Olson, Barbara Bunders.



PEM CLUB

The newly established P E M Club is composed of students with minors in physical education. Their aim to promote and further interest and knowledge in the field of physical education. The organization has various guest speakers and held several social activities for its members. Officers are President, Ed Vick, Vice-President, Don Koepnick, Secretary, Judy Johnson, Treasurer, Barbara Bergsrud.

left to right: Barbarann Bergsrud, Don Koepnick, Judy Johnson, Ed Vick.



row one: Wayne Hendrickson, Ann Holzhuetter, Tom Brucks, Anita Munson, Linda Nelson, Linda Kirk, Judith Christensen, Carol Freier; row two: Jerome Halvorson, Nancy Zank, Catherine Suennen, Barbara Lukasik, Ben Hawkinson.

N
C
T
E

The Junior Affiliate of the National Council of Teachers of English at River Falls is composed of students enrolled as English majors or minors, who aim for the improvement of the teaching of English at all levels. The group meets monthly to discuss controversies in the field of English and their relationship to other subject areas; it seeks to promote English-oriented activities on campus, and did so this year by bringing the poet Howard Nemerov to River Falls for a series of lectures, discussions, recitals and the annual book sale. Officers are President, Anita Munson, Vice-President, Linda Kirk, Secretary-Treasurer, Barbara Korsmo, Program Chairman, Carol Hanson, Publicity Chairman, Alan Case.

GAMMA DELTA

Gamma Delta, one of two Lutheran organizations on campus is an international organization for Lutheran students of the Missouri and Wisconsin synods. Their aim is to foster a more thorough study of the Bible and to encourage and maintain Lutheran fellowship on campus. The Lutheran Student Association, is a student group associated with the Missouri Synod Lutheran Church who provide religious education and growth, as well as an opportunity to worship in a college community.

President . . . Carol Hentsch
 Vice-President, James Blaha
 Secretary
 Judy Steffenhagen
 Treasurer
 . . . Theodore Falkenberg



LUTHERAN STUDENT ASSOCIATION

President . Karen Engebret
 Vice-President
 Orwall Hagen
 Secretary Carol Myhre
 Treasurer
 Ray Christenson
 Publicity Chairman
 LeRoy Norderhaug





NEWMAN CLUB

The Newman Club helps Catholic college students at River Falls to deepen their spiritual and enrich the temporal lives, through a balanced program of religious, intellectual and social activities. Robert Richardson served as President, Don Hollowinski, First Vice-President, Donna Marxen, Second Vice-President, Karen Wear, Recording Secretary, Suzanne Drost, Corresponding Secretary, Max Klecker, Treasurer.

CANTERBURY CLUB

Students of the Episcopal Church participate in the activities of the Canterbury Club. The organization promotes spiritual guidance for Episcopal college students.



Officers of Canterbury Club are President, Leon Headly, Secretary, Mary Jane Rusch.

WESLEY FOUNDATION

The Wesley Foundation fulfills the spiritual and social needs of the Methodist students on campus.

President of the organization is Gary Drohman, Vice-President, Dale Ducklow, Secretary, Roberta Farmer, Treasurer, Merlyn Jones, Publicity Chairmen, Daisy McKinley and Melvin Hermansen.

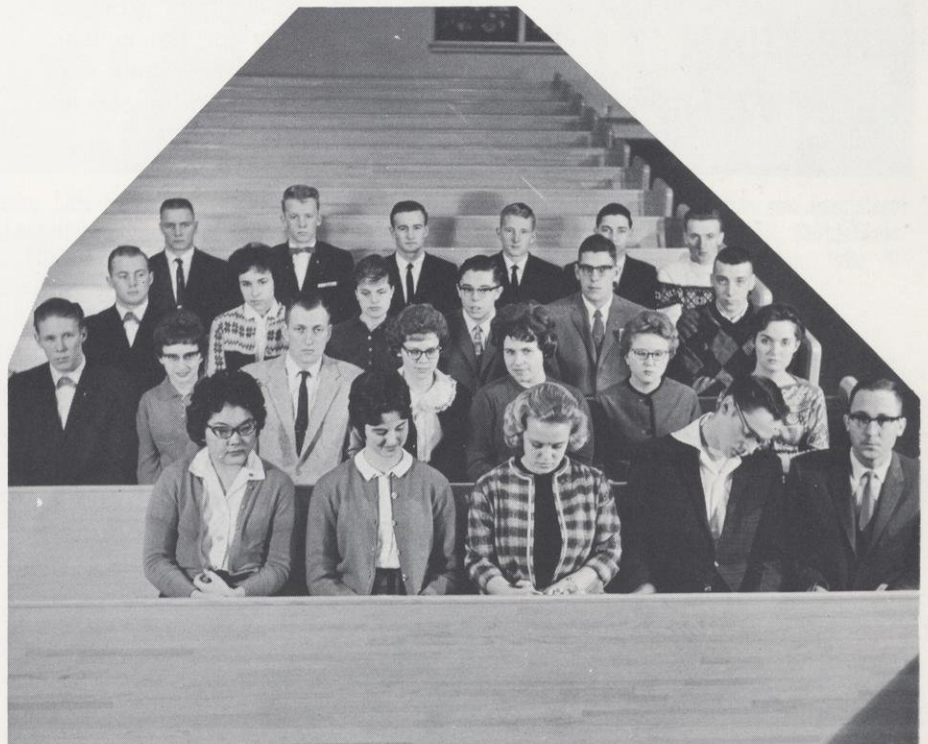

COVENANT CLUB

The Covenant Club affiliated with the First Covenant Church, purposes to provide for those students on the River Falls campus, who are concerned a meaningful spiritual experience.



Officers are President, Kenneth Fenton, Vice-President, Gary Blombery, Secretary, Marlyce Stunkel, Treasurer, Leslie Bocksell, Social Chairmen, Mildred Gustafson, Verona Schmidt.

UNITED CAMPUS CHRISTIAN FELLOWSHIP

The United Campus Christian Fellowship, an interdenominational organization, provides an opportunity for the college student to continue their service to the church in the college atmosphere.

President Irene Lunde
Vice-President . . Louis Grueb
Secretary Barbara Beine
Treasurer . . . Charles Carrier



W. R. A.

Whether it's selling flowers for Homecoming or racing down the floor after Ben Bergsrud in the faculty men's basketball game, one can be sure the W.R.A. is operating at its best with that feminine flair for the unusual. One has only to venture over to the gym on a snowy Monday night in January to find a gym full of energetic (?) girls playing in a basketball tournament, or to arrive at Ramer Field in the spring and to find high school playday in full swing. These comprise only a few of its many activities.

President Ann Holzhuetter
 Vice-President Joanne Reetz
 Secretary Marge Shearer
 Treasurer Helen Wright
 Publicity Manager Nancy Schmid
 and Sharon Nordon
 Business Manager Jean Lindquist



row one: Gloria Mack, Gloria Grover, Diana Stein, Judy Harmon, Mary Viitanen, Jean Albert, Chris Jelen, Judy Monchilovich. row two: Carol Freier, Karen Wears, Barbara Sobottke, Joan Lenselink, Delores Dahl, Heidi Flueger, Ardys Hanson, Jane Finn, Helen Rudell, Carol Christensen, Georgeann Younggren, Muriel Hanson, Laska, Carol Hanson, Chris Laska, Muriel Hanson. row three: Jean McMillan, Julie Albrecht, Barbarann Bergsrud, Lona Frank, Vonnie Schmidt, Erma Michaelson.

SIGMA CHI SIGMA

The only local honorary social society for women on campus, Sigma Chi Sigma, has a threefold purpose to promote culture, social life, and service to the college. In order to be eligible for membership one must maintain a high grade average and possess desirable character and personality traits.

Sigma Chi Sigma was active this year in Homecoming, Winter Carnival, Foundation Week, and co-sponsored a Pizza Feed with the Vets' Club.

President Mary Viitanen
 Vice-President Judy Harmon
 Secretary Jo Belifori

Treasurer Jean Albert
 Publicity Chairwoman Gloria Mack
 Faculty Advisors—
 Miss Moss, Mrs. Kleinpell, Mrs. Wolfe

The Student Voice

The Student Voice is the weekly newspaper published by the college during the school year.

Editor . . .
Darrell C. Newman
(Fall, Winter)
Shirley Olson (Spring)

Faculty Advisor Donald Brod



Mike Vaughn, Beverly Nelson, Fred Trautmann, Wayne Tyler.

Prologue

Prologue is the campus literary magazine. Published each quarter during the school year Prologue presents works of fiction, poetry and criticism by students. This year's editor was Fred Trautmann. The advisor was Mr. Tyler of the English department.

ORCHESIS

Learning modern dance and how to interpret it through various dance skills, are members of the "mirror room society." A graceful foot and an active imagination helped its members present several enjoyable dance programs this year. Under the direction of Miss Emogene Nelson the modern dance group also participated in a dance workshop and several members presented colorful numbers at Dr. Fry's concert.



sitting: Judy Osen, Marjorie Shearer, Carolyn Tousley. standing: Dick Plumb, Rod Norrish, Julie Albrecht, unidentified, Ann Laue, Cynthia Johnson.

Members of the Synchronizers strike a pose on the side of the Kargus pool. The pool being their workshop and stage in which they carefully work out various swimming skills and set them to music. The results? Water Ballet! Under the direction of Miss Hinson and sparked by Carol Korbin, the runner-up for the national A.A.U. synchronized swimming title, the group is progressing fast and hopes to present a swim show next year.

SYNCHRONIZED

SWIM CLUB



left to right: Helen Rudell, Stephanie Baker, Patty Isaac, Barbara Rasmussen, Heidi Flueger, Kathy Linden, Carol Korbin.



row one: Darr, Romanowski, Brucks, Urbanz. row two: Sjolín, Olson, Nichols, Zank, Suennon. row three: Burke, Finn, Bosinski, Albrecht, Kampf, Thompson. row four: Vanous, Rankin, Olson, Kim, Wellens, Kozub, Petterson. row five: Feltes, Pittman, Edwards, Haugen, Kongslíen, Gust, Gerig, Denning, Zabrowski, Mathison, unidentified, Newman, Szczech.

YOUNG

DEMOCRATS



Semi-secret Welch

A NEW ENTHUSIASM

River Falls Democrats can boast that it now has the largest Young Democratic Club in the state of Wisconsin. The club with over 150 members attempts to give its members a chance to see and discuss politics on a local, state, national and international level. Their aim is to promote better informed citizens and to perpetuate the ideals of the Democratic party.

The young Dems were active in helping with the Grassroots Conference, "The New Conservatism" and in bringing the controversial Robert Welch to speak on our campus. The club also participated in the district and state convention where Bob Agranoff, Frank Urbanz, and Alex Romanowski were elected to various state offices.

President Frank Urbanz
 Vice-President Robert Agranoff
 Recording Secretary Pauline Knieff
 Treasurer Tom Brooks
 Publicity Chairman ... Alex Romanowski
 Faculty Advisors Richard Darr,
 William Abbott



row one: Ertel, Smith, Alme, Younggren; around left table: Engebret, McEvoy, Nielson, Farmer, Olson, Brosi, Meadow, Hentsch, around right table: Zuke, Churchill, Marsolek, Swanson, Meier, Schaeffer. standing: Freier, unidentified, Berg, Richardson, Arneson.

FOR INVOLVEMENT . . .

Formed to bring students into the Republican party and to provide them with an opportunity to find political expression is the Young Republican organization. The club's aim is to prepare its members to be active party members and effective political workers. Meeting bimonthly, the members discuss and analyze information concerning the affairs of their party and how they can further promote its ideals.

The Young Republicans worked in connection with the Grassroots Political Conference and co-sponsored the annual Young Republican-Young Democrats Banquet ending the Conference.

President Charles Smith
 Vice-President John Alme
 Secretary Georgeann Younggren
 Treasurer Glen Ertel
 Faculty Advisor Robert Berg

YOUNG

REPUBLICANS



Conservative Wilson



. . . IN TODAY'S WORLD

One of the most interesting of the activities held on campus this year was the fifth annual Grassroots Politics Conference. Students and faculty found themselves in the national political spotlight with the conference as the controversial Robert Welch, founder of the semi-secret John Birch Society, came to the campus to discuss the topic "The New Conservatism."

Also among the speakers were Dr. Francis G. Wilson, political conservative and professor of political science at the University of Illinois, Republican candidate for governor Philip Kuehn and state Democratic chairman Pat Lucey.

Much attention was given Mr. Welch who spoke at an all-school convocation held in Karges gymnasium. Mr. Welch spoke for some time.





FOREIGN STUDENTS

River Falls' United Nations, the Foreign Students Association, is another unique campus organization. Not restricted to foreign students alone, the club promotes better mutual understanding and stronger ties with the American people by presenting adequate information about our various peoples, their histories, culture, problems and aspirations.



row one: Brucks, Bahool. row two: Cooper, Cooper, Baxter, Hawkins, Seki, Bai, Larsen, Amini. row three: Suennen, Scyden, Zank, Amir, Kim, Capun, Thompson, Nititham, Chung, John, Whang, Kim. row four: Bahall, Buckner, Headley.

President	Sammy Bai
Vice-President	Henry Cooper
Secretary	Mae Seki
Treasurer	Arlene Baxter

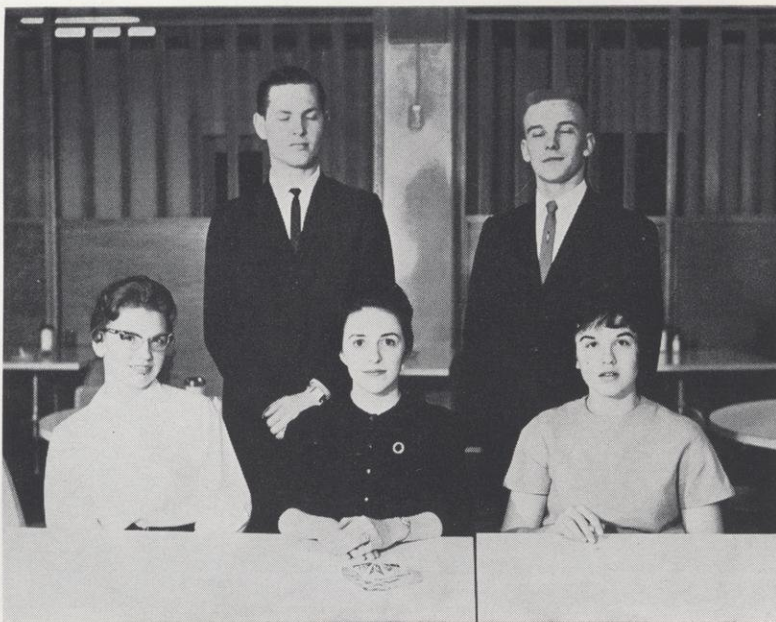

front: Janet Skille, Diana Steen, Judy Harmon.
back: Scott Muller, Ray Kazob.

LIBERAL ARTS

HONOR SOCIETY

Furthering interest in the Liberal Arts Curriculum is the function of the Liberal Arts Honor Society. Membership is based on grade point of students enrolled in Liberal Arts curriculum. Officers for the year are President, Diana Steen, Vice-President, John Rice, Secretary-Treasurer, Judy Harmon, Advisors, Robert Bailey, Melvin Wall.

K
A
P
P
A

D
E
L
T
A

P
H
I



front: Gloria Grover, Neal Prochnow, Fred Trautmann, Maxine Hexum, Allan Siemers, Chris Jelen.
back: Mille Gustafson, Barbara Nielson, Carolyn Sheldon, Anita Munson, Jean McMillan, Judy Monchilovich, Jane Finn, Dave Nichols, Wayne Viitanen.

Kappa Delta Phi, an honorary education organization, bases membership on high professional, intellectual and personal standards. Its purpose is to promote a closer bond among those dedicated to the teaching profession.

President	Frederick Trautman
Vice-President	Neal Prochnow
Secretary	Maxine Hexum
Treasurer	Gloria Grover



ATELIER

front: Georgeann Younggren, William Ammerman, Mary Ann Anderson, Kay Larson, Ronald Fagerstrom, Ann Kingsbury. back: Barbara Jensen, Linda Minosky, Beverly Nelson, Walter Nottingham.



Atelier, the art club on campus, promotes interest in the arts through study, frequent discussions, and field trips to view exhibitions. The members feel the Atelier brings a closer relationship between the student of art and the art faculty. The club is active in supporting exhibits on campus, participation in the Fine Arts Show, Rural Art Show and various student art shows and fine art movies.

President Mary Ann Anderson
 Vice-President . . . Georgeann Younggren
 Secretary Barbara Johnson
 Treasurer Romaine Loudenback
 Advisors William Ammerman,
 Kurt Wild, Walter Nottingham



MATH CLUB

The Mathematics Club seeks to promote a better understanding of mathematics through individual work by its members outside the classroom. Experience in developing concepts and lecturing is gained through presentations to the group. Officers of the organization are: President, Neal Prochnow, Vice-President, Warren Tourgeson Secretary-Treasurer, Joan Lenselink, Publicity, Marlyce Stunkel.

row one: Cynthia Dobrowolski, Evangeline Scott, Warren Tourgeson, Neal Prochnow, Joan Lense-link, unidentified. row two: Lyle Oleson, Chlorn Peterson, unidentified, Roger Vanous, Gerald Holt, John Belisle, unidentified, Joanne Paulson, Mar-lyce Stunkel, Ray Kozub, Dick Zimmerman.



BETA BETA BETA

A national honorary society for under-graduates in the field of Biology, Beta Beta Beta enriches the program of its members through discussions and lectures of new concept and discoveries in the field.
President Karen Johnson
Vice-President Tom Finses
Advisor B. H. Kettlekamp

row one: Rod Nelson, Gary Wagenbach, Dr. Kettle-kamp, Tom Keefer. row two: Karen Johnson, James Segerstrom, Carolyn Peterson, Janet Skille, Harry Anderson, Dennis Grivna, Robert Nelson. row three: Gerry Svendsen, Bob Good-lad, Arthur Holle, Richard Ellingstad.

C H E E R L E A D E R S



from bottom left around: Mary Ann Howard, Judi Harmon, Kay Holmes, Judy Osen, Barb Kors-mo, Karen Thompson.

50th ANNIVERSARY

athletics

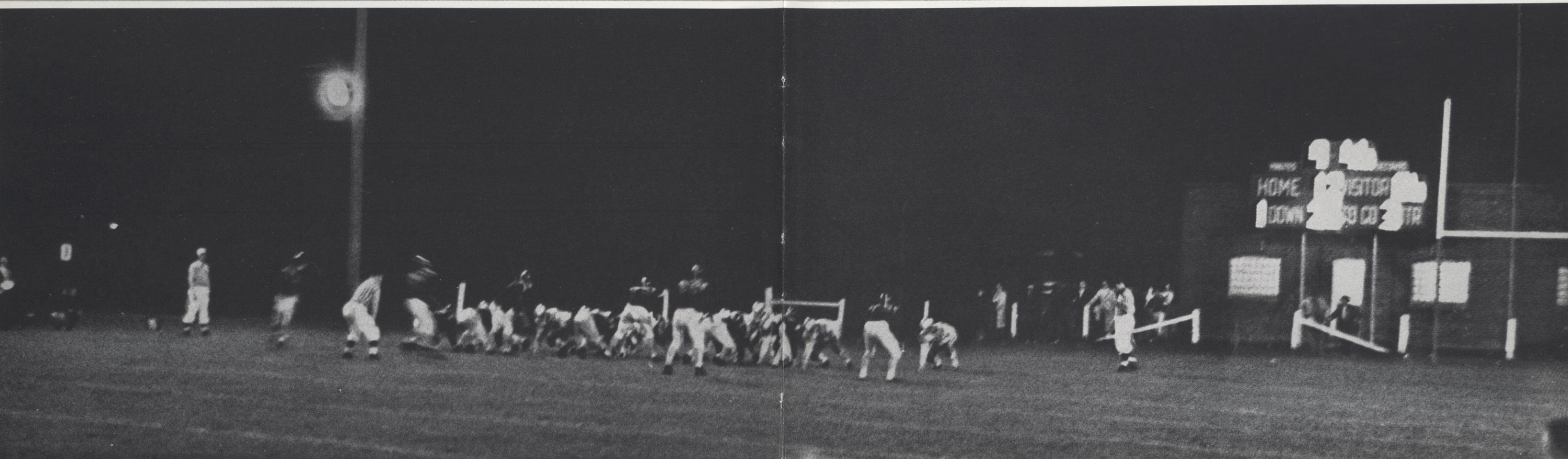

GOODBYE FRAN

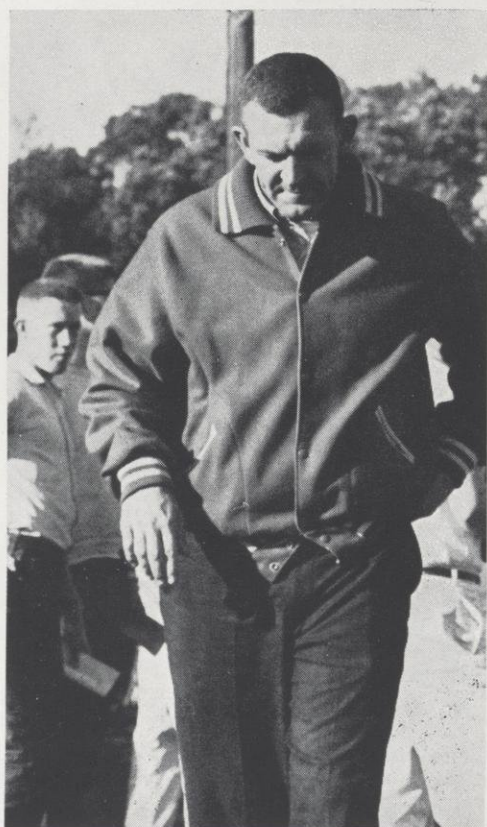
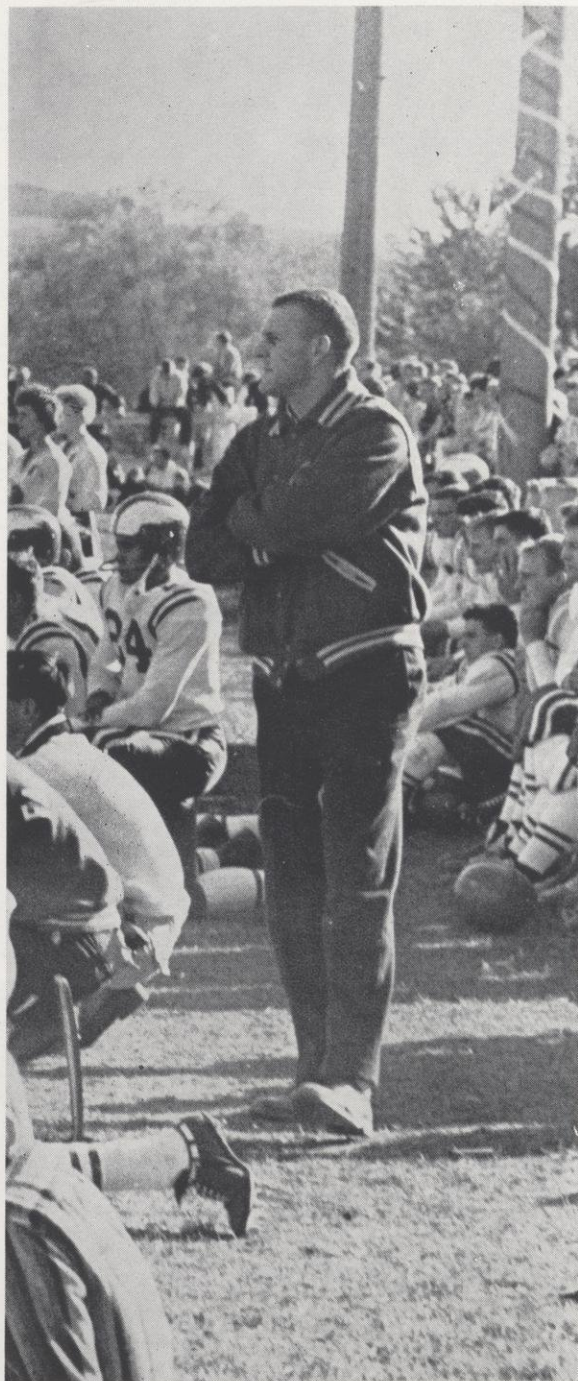
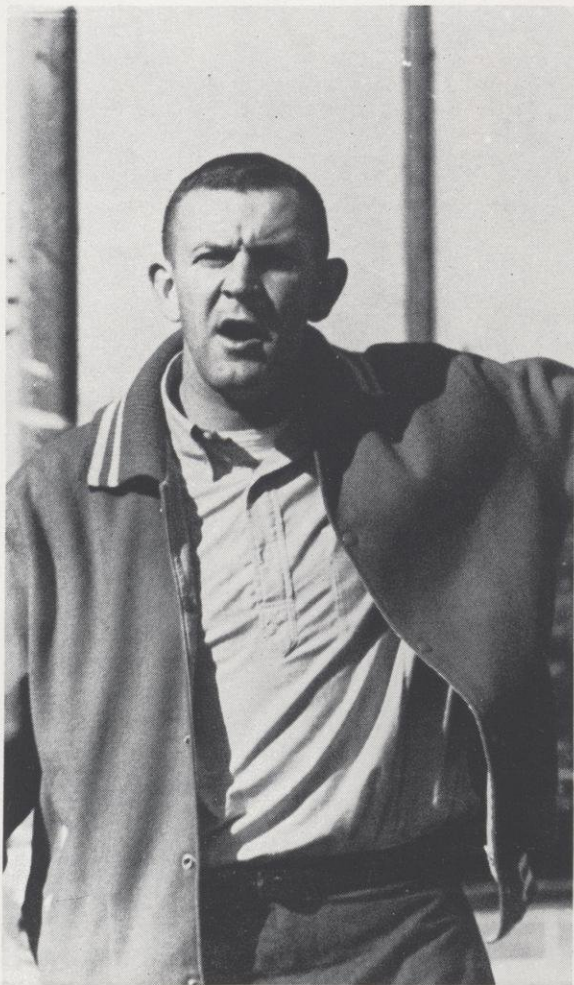

The appointment of Fran Polsfoot as new end coach of the St. Louis Cardinals professional football team has been announced.

Mr. Polsfoot, who has been coaching at Wisconsin State College at River Falls since 1954, has resigned his post here. During the past five years he has been head football coach here, posting a record of 22 wins, 20 defeats and two ties during that time. He reported June 1 to the St. Louis club.

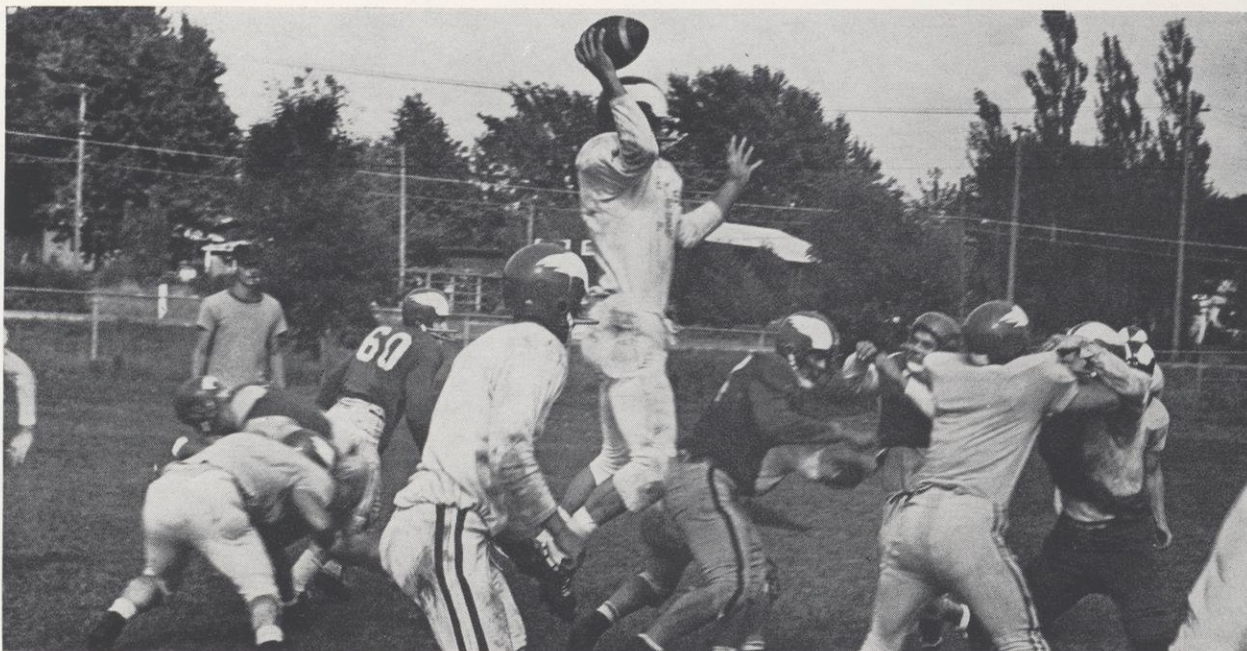

Who's open for a pass?

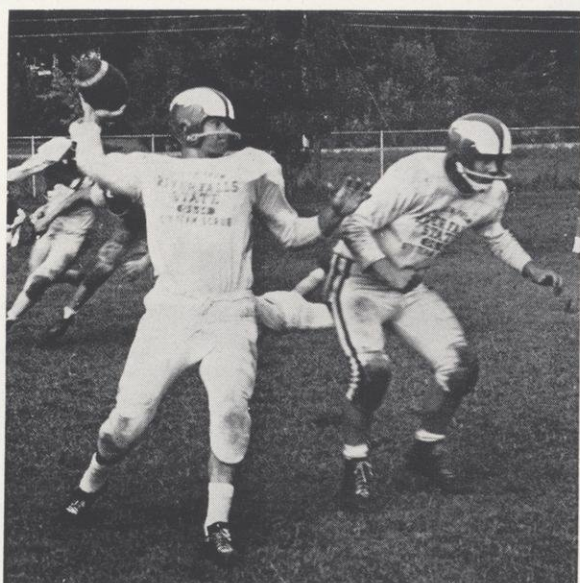

Henderson blocks for Everson.

FALCON FOOTBALL

In his final year at River Falls, Coach Fran Polsfoot managed another winning season for the Falcons. With only 17 lettermen returning to practice at the first work session, it could have been much worse.

Offensive stalwarts Bob Dawson and Dave Jenson did their part for the departing Fran. Dawson completed 83 passes for 918 yards and was named all-conference quarterback. Jenson gained 375 yards rushing.

Especially effective on defense were Big Jim Blank and team captain and all-conference tackle Larry Julien. The two led the team in total number of tackles made.

Practice makes perfect.





Team Shot—Row 1: Larry Lloyd, Bob Pritchard, Bob Dawson, Jim Norrish, Jim Tichnor, Dave Henderson, Mike Wiskerchen, Ed Vick, Dennis Louks, DeWayne Johnson, and Jim Blank. Row 2: Tom Overman, Pete Bronson, Harold Rivard, Kent Kraft, Larry Julien, Gary Burke, John Doyle, Howard Hof-schild, Roger Pechacek, Mike Bieck, Lief Gigstad, and Bob Fritz. Row 3: Duane Jenson, Duane Tollefson, Jim Schmidt, Ken Miller, Jim Rivard, Dan Hu-bin, John Garrett, Mick Rogers, Wayne Burich, and Reno Rizzo.

All Conference

Dawson on a pitch out.



Julien runs the ball.



SEASON'S RECORD

Winona 31	RF 7
Stevens Point 26	RF 0
Stout 6	RF 19
La Crosse 32	RF 7
Oshkosh 6	RF 12
Eau Claire 6	RF 7
Superior 0	RF 6
Northland 6	RF 19
Augsburg 19	RF 7
St. Thomas 12	RF 12

INDIVIDUAL SCORERS

Dawson	18
Lloyd	12
Norrish	12
Jenson	12
Overman	12
Henderson	6
Tollefson	6
Burich	4
Burke	2



Need some help?

WSSC STANDINGS

Stevens Point	7-1-0
La Crosse	5-1-0
River Falls	4-2-0
Whitewater	3-3-0
Eau Claire	3-5-0
Superior	2-3-1
Stout	2-3-1
UW Milwaukee	2-4-0
Oshkosh	2-4-0
Platteville	1-5-0

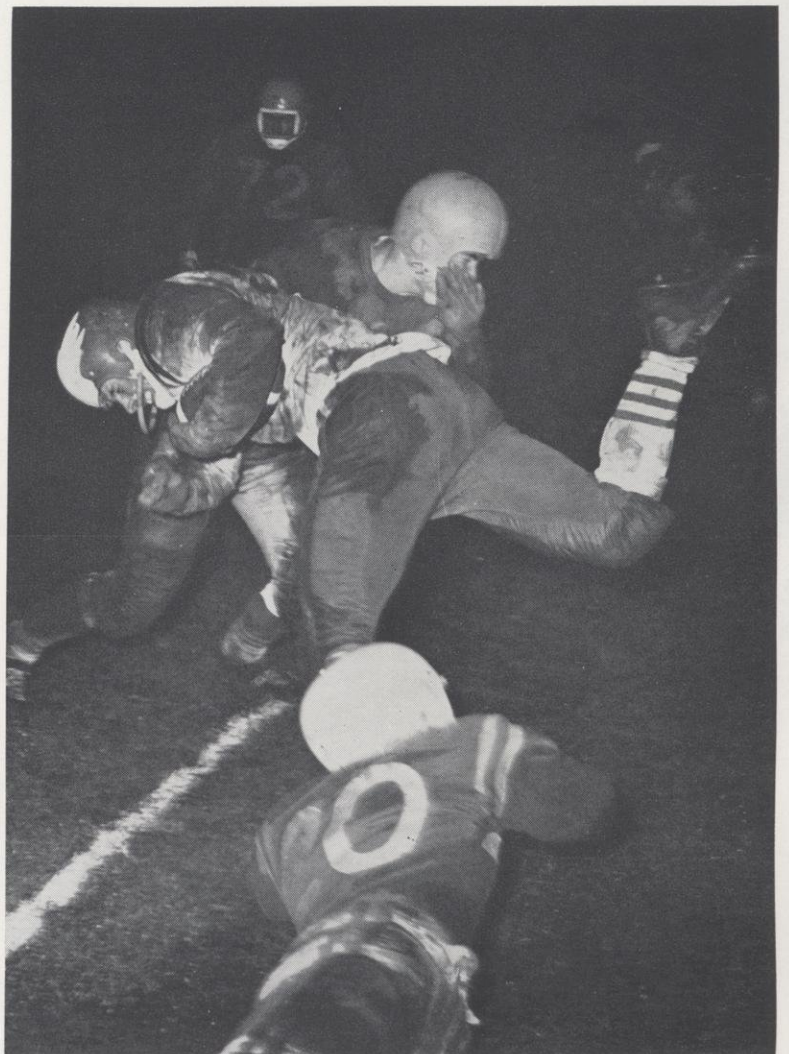

Two on one!



The pause that refreshes.



Does Denny have it?

TEAM STATISTICS

336	Rushing attempts	400
933	Rushing yardage	1348
2.8	Yards per try	3.4
193	Passing attempts	129
86	Passes completed	52
1007	Yards passing	678
1940	Total yards gained	2026
48	Number of punts	48
1661	Punts distance	1376
34.6	Punt average	28.7
15	Fumbles	20
13	Fumbles lost	17
63	First downs rushing	63
36	First downs passing	25
5	First downs on penalty	8
104	Total first downs	96

I don't have it!



FALCON BASKETBALL 1961-1962

Wolf rebounds.

WSSC STANDINGS

Whitewater	10-2
Stevens Point	9-3
La Crosse	7-5
River Falls	7-5
Oshkosh	6-6
Platteville	5-7
Stout	5-7
Superior	5-7
Eau Claire	3-9
UW - Milwaukee	3-9

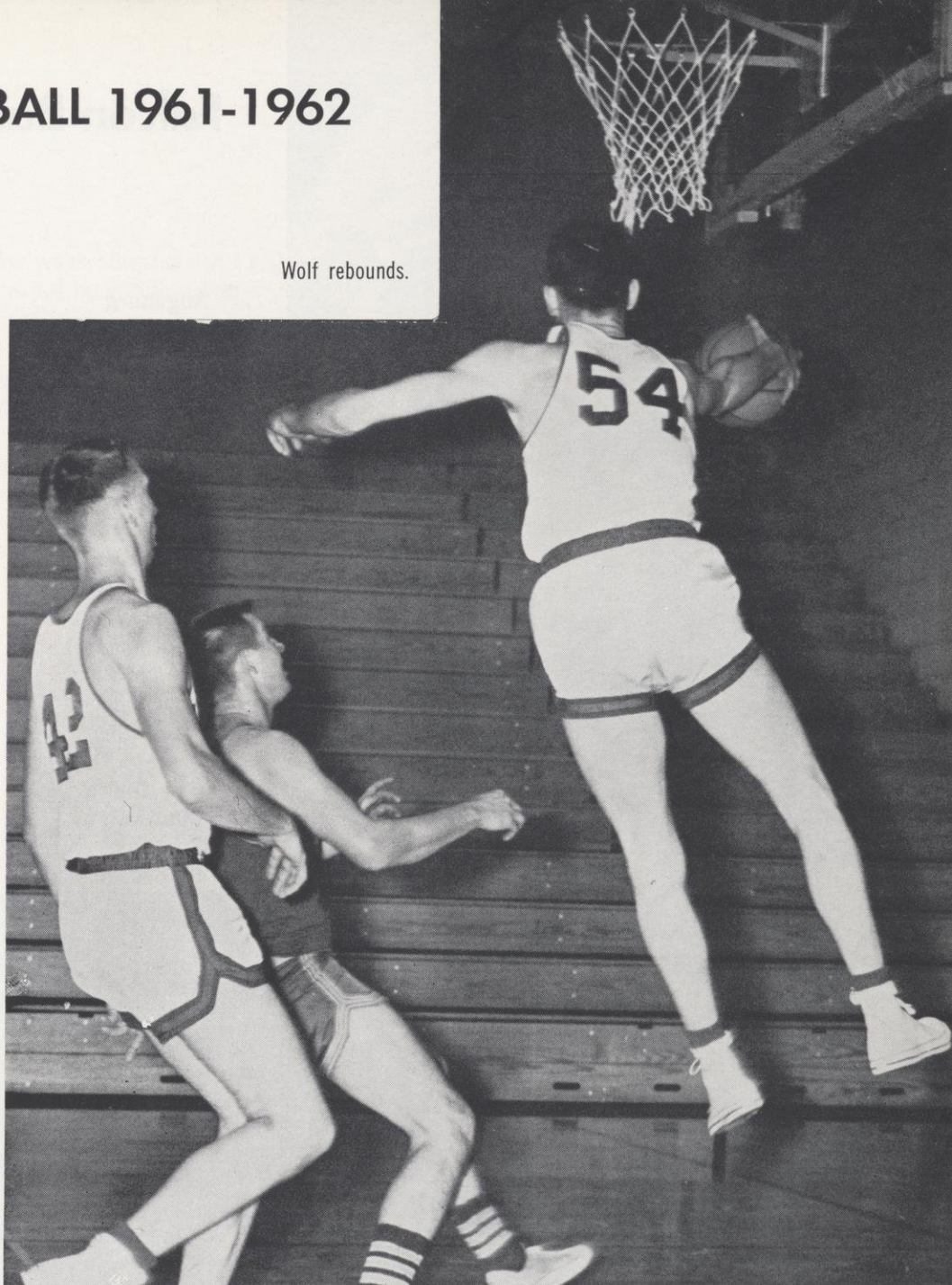

FINAL STATISTICS

Name	G	FGA	FGM	PCT	FTA	FTM	PCT	F	TP	AVE
Koepnick	21	346	130	37.6%	105	82	78%	60	342	16.3
Scharfenberg	21	284	117	41%	122	75	61.5%	79	309	14.7
Garey	21	335	110	33%	82	59	72%	57	279	13.3
Wolf	21	165	74	45%	85	48	56.5%	64	196	9.3
Pritchard	17	130	44	34%	44	29	66%	34	117	6.9
Rice	21	114	41	36%	48	25	52%	28	107	5.1
Wolfe	16	53	19	36%	26	14	54%	17	52	3.25
Olson	18	42	17	40%	27	12	44%	23	46	2.5
Swartz	14	12	7	58%	16	10	62.5%	14	24	1.7
Oestreich	13	38	3	08%	26	17	65%	15	23	1.68
Pennington	5	6	2	33%	10	4	40%	7	8	1.62
Strasser	7	2	1	50%	10	4	40%	7	8	1.6
Kaiser	7	2	1	50%	2	2	100%	1	4	.6
Wanish	7	5	1	20%	2	1	50%	2	3	.43
Totals	21	1532	566	37%	595	378	63.5%	401	1510	71.9

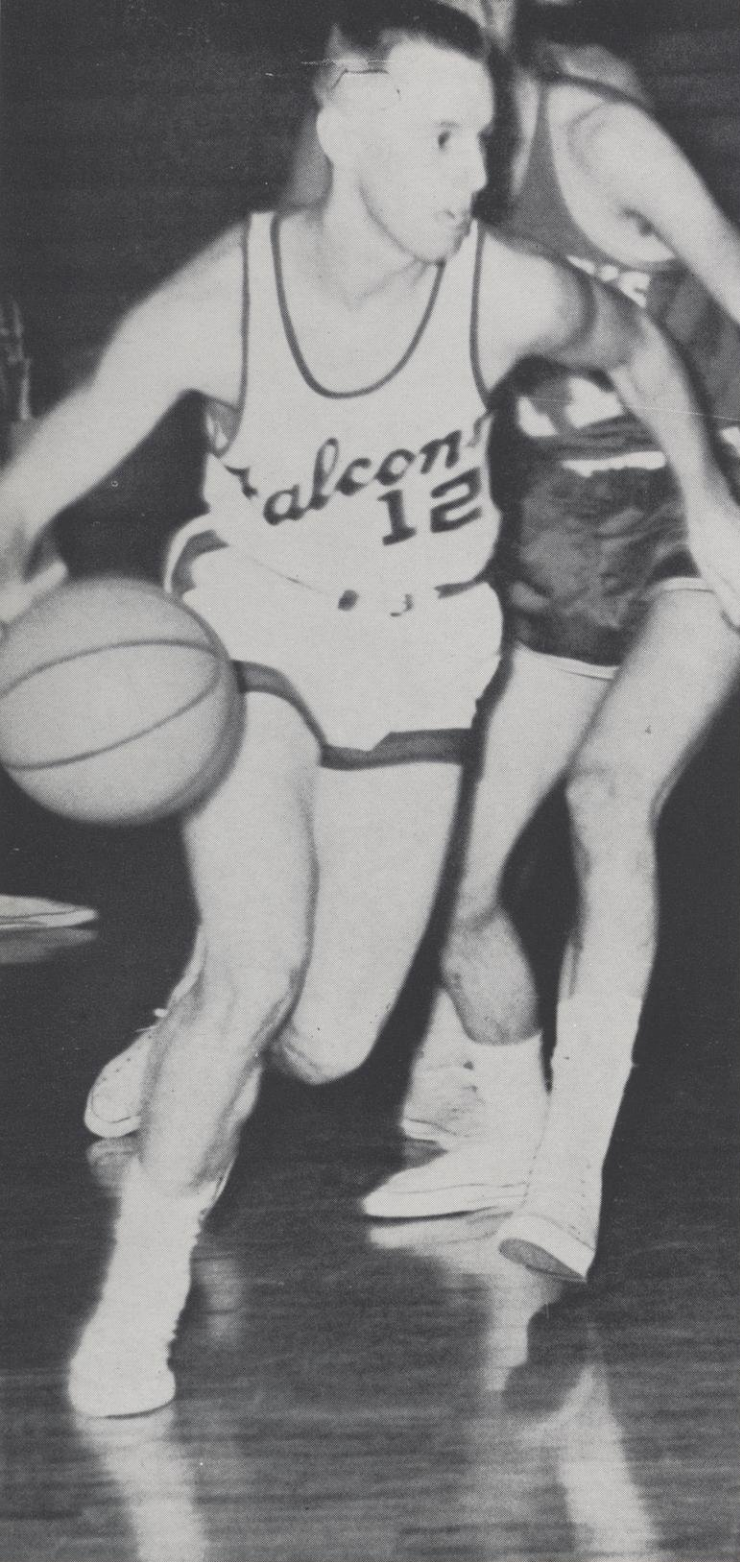

Koepnick drives.

Falcon Basketball 1961-1962

SEASONS RESULTS

Augsburg	79	RF	69
Bethel	69	RF	79
St. John's	54	RF	70
Stout	79	RF	85
Superior	67	RF	74
St. John's	72	RF	67
Eau Claire	82	RF	64
Bethel	73	RF	55
Oshkosh	69	RF	85
La Crosse	77	RF	57
UW - Milwaukee	71	RF	82
Augsburg	80	RF	71
St. Cloud	87	RF	68
Mankato	75	RF	71
St. Cloud	69	RF	55
Platteville	69	RF	58
Stevens Point	87	RF	66
Eau Claire	91	RF	103
Stout	81	RF	86
Superior	85	RF	70
La Crosse	74	RF	75
Totals	1590		1510

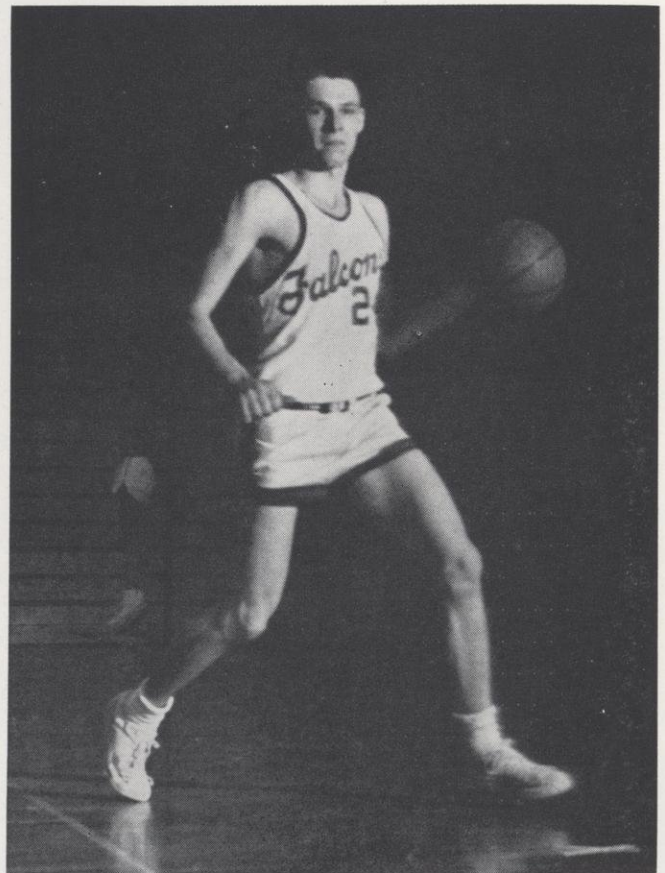

Scharf moves into position.

Inconsistency could in many ways sum up the 1961-1962 Falcon Basketball team. When they seemed to jell by winning two or three games in a row, they fell apart and could do nothing.

"Hot and Cold", "On and Off", or any other such name could tab them. At times it seemed if fans were watching a potential conference champion team, and at other times it seemed as though a strong high school team could lick them.

For the season's total of nine wins, only one was won on the road. In the last half of the season, River Falls could manage only three wins while losing seven, leaving them with an over-all record of nine wins and twelve losses. Their conference record was seven wins and five losses.

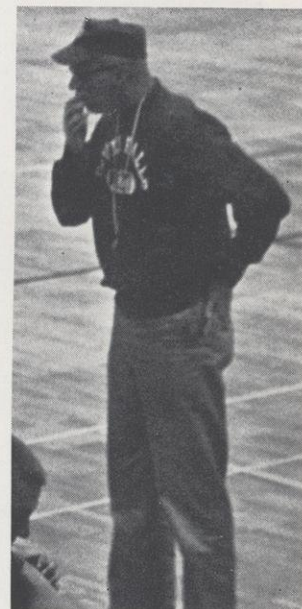

Team Shot — Row 1: Toby Garey, Bill Swartz, Gary Scharfenberg, George Wolf, Denny Kaiser, and Roger Oestreich. Row 2: Mike Rice, Don Koepnick, Gordon Olson, Harold Wolfe, Bob Pritchard, and Vern Wanish.



FALCON WRESTLING

Culver works for escape.

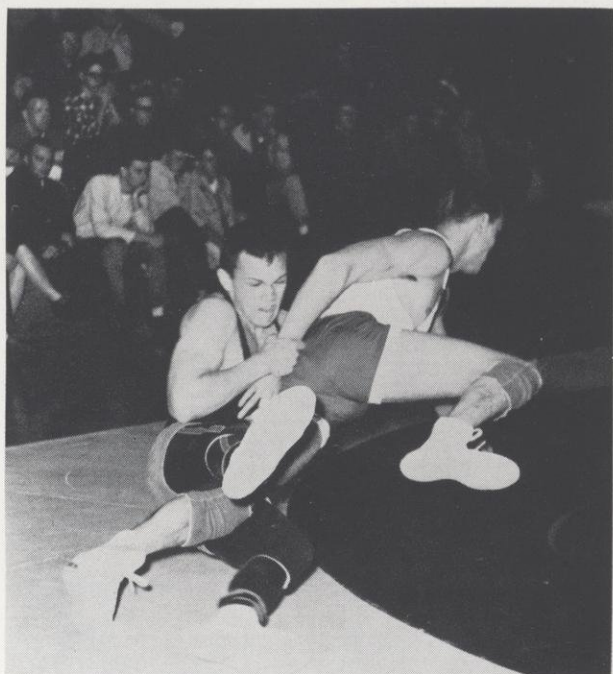

INDIVIDUAL STANDINGS

	W	L	T
Julien - Sr.	16	2	1
Halverson - Jr.	16	4	1
Mrotek - Jr.	14	3	1
D. Culver - Jr.	9	1	0
Fehlem - Jr.	9	4	2
Nordahl - Fr.	11	6	0
Peterson - Fr.	9	5	0
Kanable - Jr.	6	4	0
Hindes - Fr.	6	4	0
B. Culver - Soph.	4	3	0
Gutting - Fr.	2	2	0
Christianson - Fr.	3	4	0
Dix - Fr.	5	7	1
Mahan - Fr.	1	1	0
Timm - Fr.	1	1	0
Zeller - Fr.	1	0	0
Cliver - Fr.	1	3	0
Menkt - Fr.	0	1	0

Team Shot - Row 1: Chuck Hindes, Pat Mrotek, Loren Nordahl, Jim Kanable, Dick Culver, Jerry Halverson, Dean Dix, Larry Julien, and Bob Culver.
Row 2: Jerry Braun, Jim Zeller, Harv Skoug, Kermit Mahan, Tim Timm, Harold Christianson, and Bob Menkt.



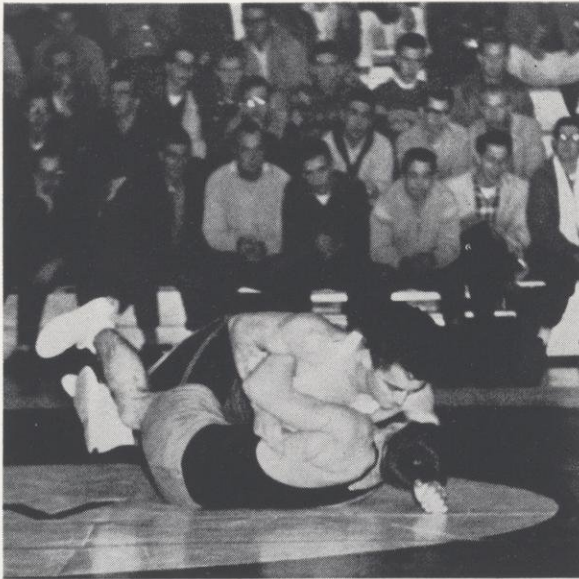

How you like it fella!

WSSC FINAL POINT STANDINGS

River falls	77	points
Superior	73	points
Stevens Point	55	points
Stout	37	points
La Crosse	30	points
UW Milwaukee	23	points
Platteville	18	points
Eau Claire	13	points
Whitewater	1	point

INDIVIDUAL CONFERENCE CHAMPIONS

115 pounds	Bill McCreary	Superior
123 pounds	Ted Wise	Stevens Point
130 pounds	Tom Wile	Superior
137 pounds	Pat Mrotek	River Falls
147 pounds	Dick Culver	River Falls
157 pounds	Terry Cole	Superior
167 pounds	Glen Hardy	Stout
177 pounds	Timm Stauffer	Superior
191 pounds	Jim Hermans	Stevens Point
Heavyweight	Bob Schultz	Stevens Point

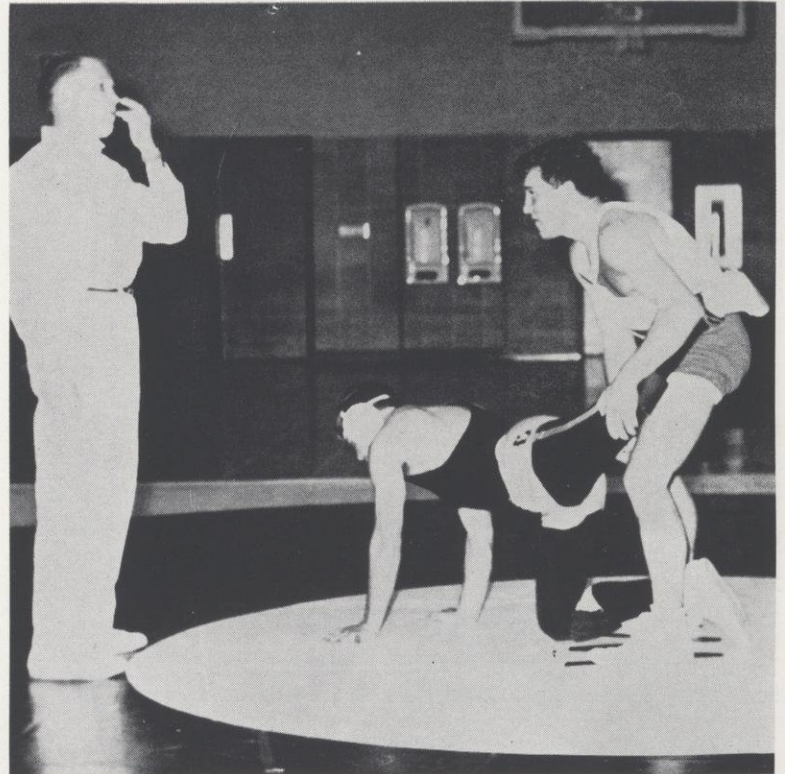

Now what did I do?

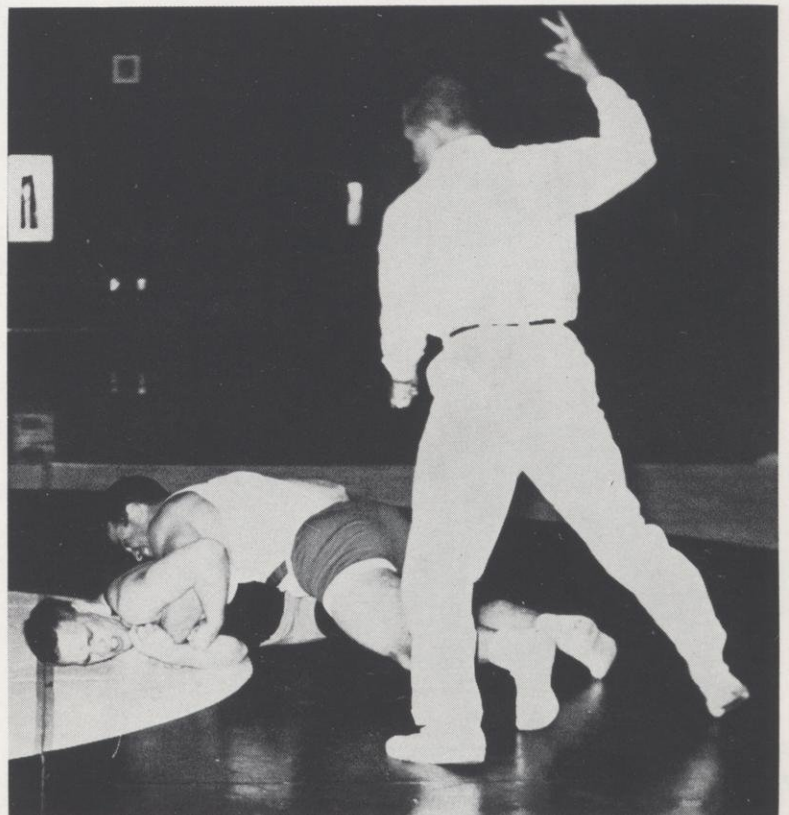

"Julie" goes for a pin.

Tennis



Tennis team shot - Row 1: Ralph Rossing, Jim Segerstrom, John Otto. Row 2: Ray Christianson, Coach Byron James, Gerald Dexter.

BOWLING INTERCOLLEGIATE STANDINGS

Whitewater	33-15	899
Oshkosh	29-19	895
Ripon College	29-19	884
Michigan Tech	25-23	898
Bradley University	21½-26½	871
River Falls	18-30	892
Stevens Point	12½-35½	874



Golf team shot - Row 1: Jim Stolzman, Ed Ganske, Val Barrows. Row 2: Harvey Skow, Chris Carisch, Pete Bronson, Coach O. B. Bergsrud.

Armed with three returning lettermen in Gerald Dexter, Mike Lukowicz, and Ray Christianson and one returning player of two years ago, the tennis team looks as if they could improve their record of 1-5 last year. The returning member is Jim Segerstrom who played two years ago before transferring out. Back with the team he helps in rounding things out very well. According to the tennis coach, Byron James, the team is much improved over last year. He says that the team is evenly matched in showing a lot of above average material but no real star.

Bowling



Bowling team shot - Row 1: Len Hoffmann, Vic Londo, Ron Zirbel. Row 2: Norm Garlie, John Cook, Mike Lukowicz.

Golf

RIVER FALLS GOLFERS (INDIVIDUALS)

Val Barrows	177
Pete Bronson	175
Jim Stolzman	184
Harv Skow	182
Chris Carisch	179
Total	710



Team shot - Row 1: Don Nelson, Tom Cuskey, Don Duszinski, Winfield Mitchell, Dick Siebold, and Mick Olson. Row 2: Steve Hay, Tom Harris, Ron Lindberg, Chris Carisch, Coach Russ Gerber, Lloyd Nelson, Dave Fellinz, James Hirschinger, and Jerry Sargent.

SWIMMING TEAM

The River Falls swimming team closed the 1961-1962 season with a 56-41 victory over St. Olaf in the Karges pool. The win capped a long hard struggle for Coach Russ Gerber and his squad as they steadily improved throughout the season to cop their final win of the year and the first in the history of River Falls swimming.

In the eleven matches that the Falcons have had this year, Dick Siebold has placed first in the diving competition eight times, second twice, and third once. He placed third behind Winona's Fatchett and Foran. Fatchett placed eighth in the Olympic try-outs last year.



Dick shines for RF.

BASEBALL



Team shot - Row 1: Bob Pritchard, Bob Sommerville, Reno Rizzo, Jim Raether, Thomas Moser, Wayne Johnson, and Frank Brown. Row 2: Coach Don Page, Vern Wanish, DeWayne Johnson, John Durow, Tom Strasser, Bob Nielsen, Lloyd Klapperick, Rolland Reick, and Charlie Moore.

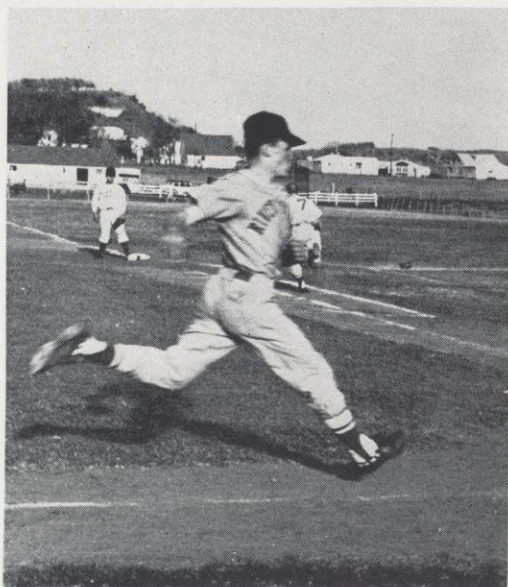

WINNING RUN!

After the first week of official practice, Coach Don Page seems impressed by the fine turn out of the team. There are 32 freshmen and 21 upper classmen that have signed up so far. There are 10 returning lettermen from last year's team which ended the season with a 13-6 overall record and a 5-3 conference record which was second only to the Stout Bluedevils.

This year's team will be built around the pitching arms of John Boortz and Ed Gregorich. Returning outfielders are Jim Tichnor, Glenn Stuve, and Bill Halverson. Bob Nielsen is the only returning catcher. Returning infielders are Jim Norrish, Vern Wanish, Tom Strasser, and Charlie Moore.

Iron Mike.

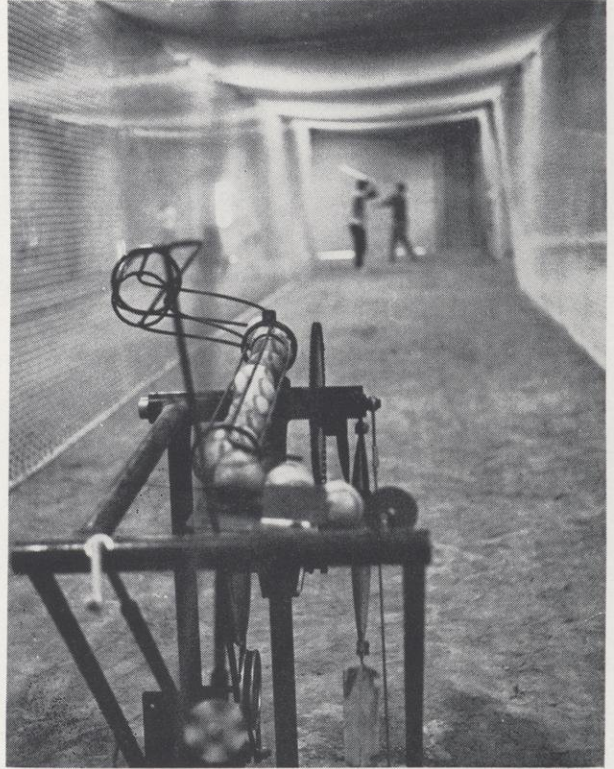

This year's schedule finds the Falcons playing 21 games, nine of which are at home. The conference has changed from last year in that there will be only one standing and not a north and south split. The conference schedule finds each team playing 10 games and a northern team must play one double header with a southern team. River Falls drew Platteville team as its opposition. The championship will be based on the highest percentage of wins. Mr. Page stated that a team must play at least 10 games to be considered for the championship.

Reno cocks his bat.





Gordy steps over.

TRACK

This year's track team won three and lost one. At the conference track meet at Stevens Point they wound up in seventh place.

La Crosse won the conference title this year followed in order by Platteville, UWM, Oshkosh, Stevens Point, Whitewater, River Falls, and Stout.

School records were set in the 100 yard dash, the 220 yard dash, the low hurdles, the 880 yard relay, and the high jump at the conference track meet.

Flying through the air!



Photo finish.



The outstanding individual Falcon performer this year has been Leon (Butch) Headley, sophomore from the Panama Canal Zone. Headley was beaten in his specialty, the 100 yard dash, only once this season and that was by his teammate, Larry Feltes.

Last season as a freshman, Headley won the conference 100 yard title and placed in the 220. This year as a sophomore he broke all existing state and school records in the 100 as he blistered the track in a brilliant 9.6 seconds, in winning his second straight title. This season he added another feather to his hat as he was the only Falcon to win two events in the state meet, winning the 220 and setting another record in the process with a time of 21 seconds flat.

Where is everyone?



INTRAMURAL SPORTS



War on the Field!

The intramural athletic program at River Falls has become an important part of the college sports program. Under the direction of Ben Bergsrud the intra-mural program offers the average college athlete a chance to participate in competitive individual and team sports.

The Jokers defeated all teams but one on their way to the Volleyball championship. They accumulated five wins and one loss. The first game they won by forfeit, the second by a score of 15-6, the third was lost to the Zabrowski squad in overtime play 10-8, and the fourth through sixth by scores of 18-9, 23-3, and 18-7. The squad members were: Galen Pittman, Dick Pariseau, Dave Emerson, Jim Van Camp, Charlie Moore, and Vern Wanish.

The spring intramural baseball program found these standings as the Meletean went to press:

"R" LEAGUE

Bombardiers	7-0
Lumber Pilers	5-1
Rails	4-3
Walverines	3-3
Meos's	3-3
Cheerful Charlies	4-3
Valley Boys	3-4
Doyne's Boys	3-4
Schwaintz	3-5

"F" LEAGUE

Prucha III's	5-0
The Travels	6-1
Terrible Ten	4-1
The Clowns	6-2
No Names	4-3
Stratton Belters	2-2
Clear Lake Clods	2-2
Fakuwee	3-3
Stratton Playboys	2-3
St. Paulites Inc.	0-5
Prucha Livewires	0-6



The Cowards were crowned the 1962 intramural football champions after finishing the season with an unblemished record of 8-0. Only five teams participated in the football intramural season a drop from ten teams, which vied for the title last year. The Lumber Pilers, last year's title winners, finished in second place with a 7-1 record, their only loss going to the Cowards.

Cowards	8-0
Lumber Pilers	7-1
2nd Floor	7-1
Sots	6-2
Elite	4-4

Intramural Football Champs - Row 1: John Lynch, Maurice LeBreck, and Don White. Row 2: Bob Wells, Rich Miller, Tom Sackette, and Joe Stanek.

Intramural Basketball Champs - Row 1: John Doyle, Jim Tichnor, Roger Beebe and Larry Lloyd. Row 2: Howard Hofschild, referees Con Koepnick and Bill Swartz, Duane Jenson, Larry Greenwold, and Barry Lindsey.

The hard fought intramural basketball championship turned into a sudden frenzy of checking totals on both the score board and official scoring sheet. The score board read 48-47 giving the Untouchables the victory over the Saddlelites. The score sheet counted 48-48. To add to the confusion, the Untouchables still had one free throw left from a foul at the final gun, which was not shot as they thought they had won.

Later on in the week the Intramural Board met and awarded the game to the Untouchables due to the fact that the foul was back court and hence counted one point.



50th ANNIVERSARY classes



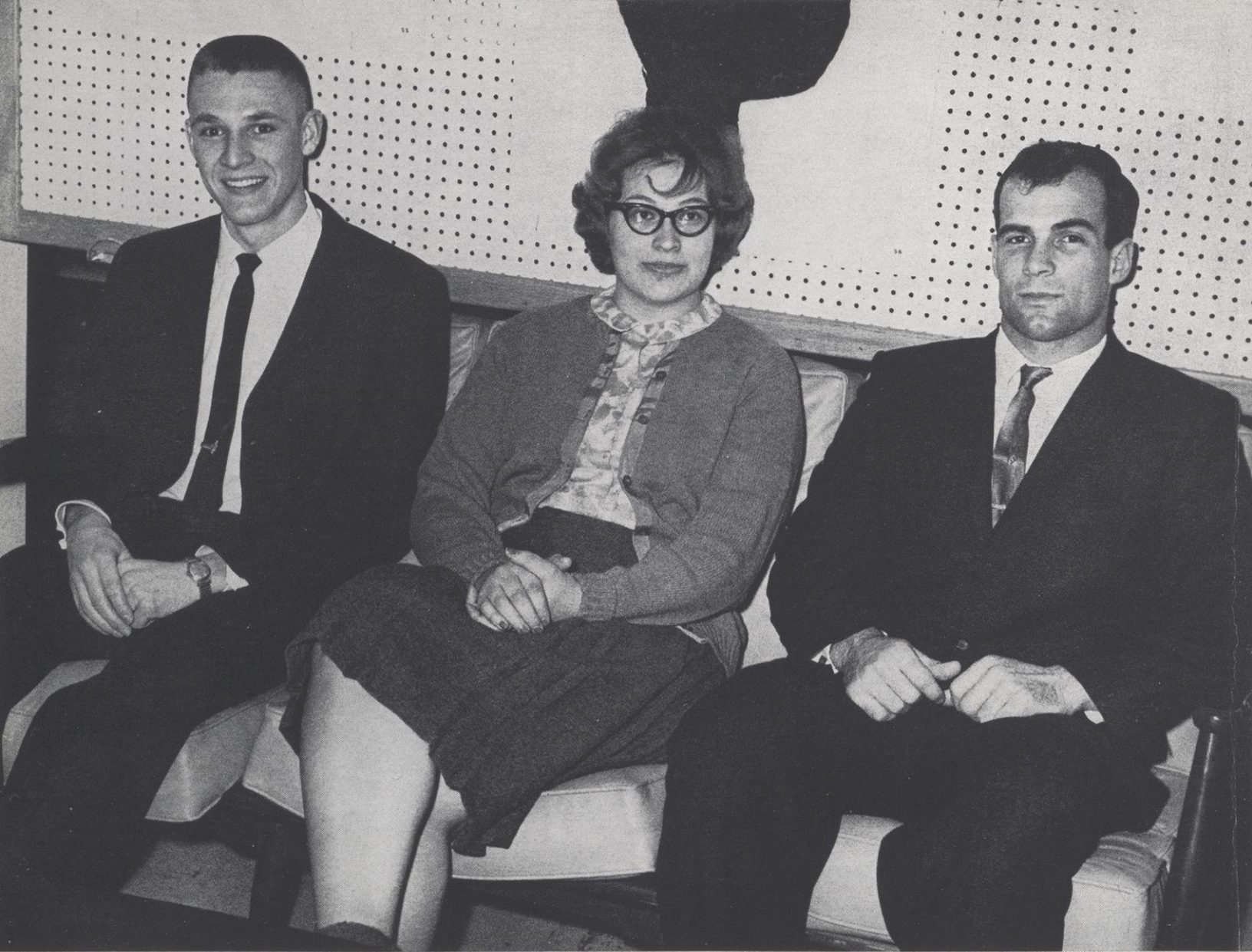

Scharfenberg, Paulson, Julien

SENIORS

CLASS OFFICERS

President LARRY JULIEN
Vice President, GARY SCHARFENBERG
Secretary SANDRA PAULSON
Treasurer DARRYL DERRICKS

JOHN AGRONOFF River Falls
JOHN ALME Amery
 POLITICAL SCI-HIST-ECON; Econ CI 4; Sitzmarkers
 1234 Pres 4; SAC 4; Y GOP 34 VP 4.
DURWOOD AMUNDSON Taylor
 AG-CHEM; TM 34 VP 4; FFA 1234 Sec 4; LSA 123;
 Who's Who 4.

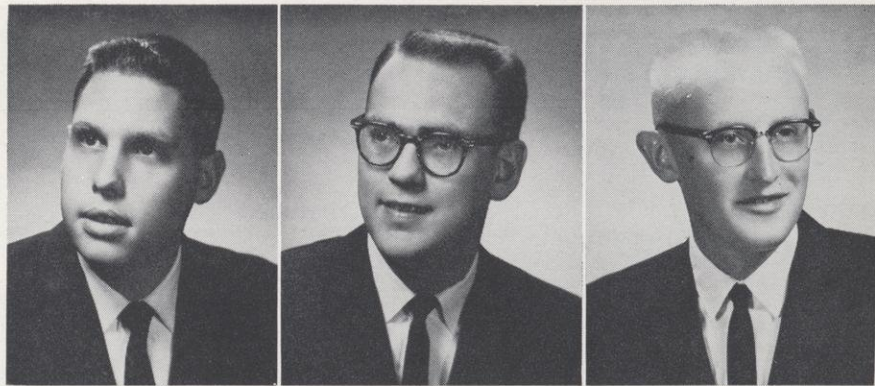

LESTER ANDERSON Arcadia
MARY ANDERSON Amery
 ART-ENG; SAC 34; Art CI 234; Prologue 34; AWS 1234;
 Meletean 4; Hathorn Hall 123; Hathorn Cottage 4;
 Kappa Delta Pi 34; LSA 1.
JAMES AXNES Arcadia



VALMER I. BARROWS Cumberland
 ECON-MATH; Econ CI 234 Treas 4; Intra 1234; Golf
 1234.
ARLYN BAUMGARTEN Tomah
 AG-CHEM; TM 34 Sec 4; Y GOP 4; Talent Show MC 4;
 Commentarians Sec 3; FFA 1234 VP 4; Wesley 1234;
 Stratton Hall 1; College Countryman 3; Intra 134.
ARLENE BAXTER Gamboa, Canal Zone

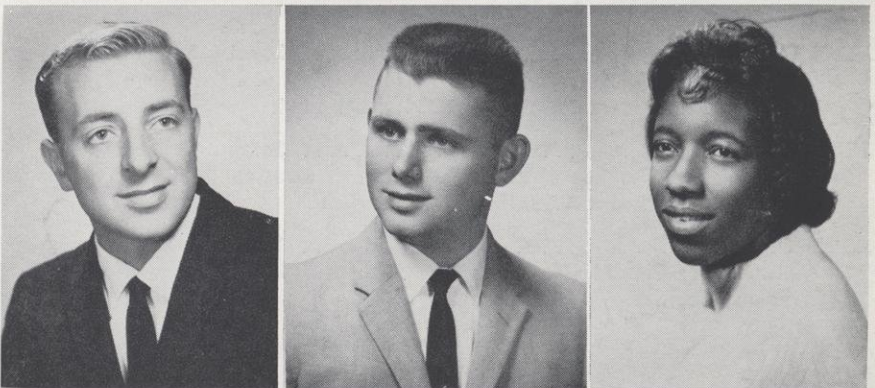

JOANNE BELFIORI River Falls
 ENG-FR-LIB SCI; SAC 4; Fr CI 34 Pres 4; NCTE 4;
 Sigma Chi Sigma 234 Sec 4; Y GOP 123; Newman CI
 1234; Who's Who 4; AWS 1234; Choir 123.
JOHN BELISLE River Falls
 CHEM-MATH; Math CI 1234; Newman CI 1234; Who's
 Who 4; Chem CI 1234 Pres 4; Lib Arts CI 4; Intra 1.
MARY BELLEAU Kewaunee

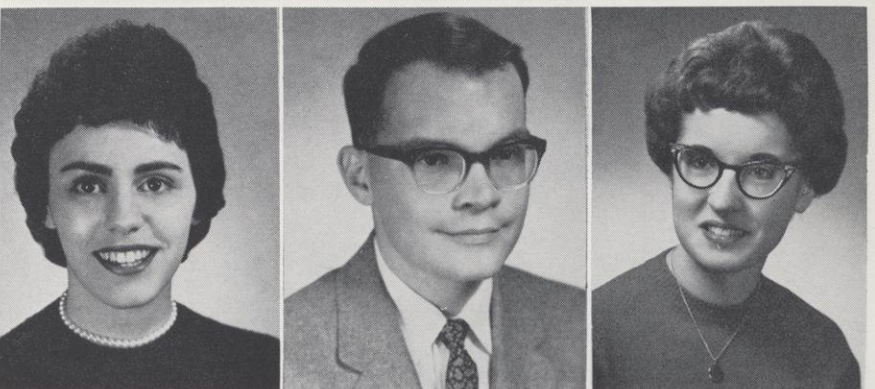

GEORGE BERGER Denmark
 AG-IND ARTS; TM 234; Sgt at Arms 3 VP 4; Newman
 CI 1234 Reporter 4; Intra 1234; Stratton Hall 1.
DAVID BERGSTROM Plum City
 MATH-PHYSICS; Sitzmarkers 3; YMCA 2.
WILLIAM BETHKE Augusta
 AG-CHEM; Gamma Delta 134; FFA 1234; Stratton Hall
 1.

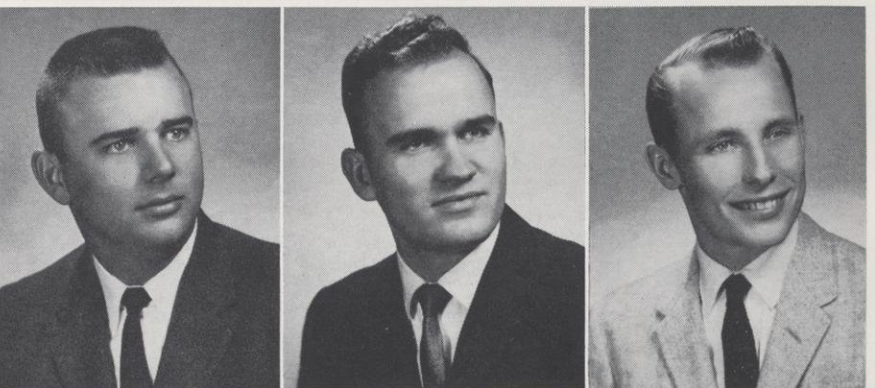

ELLIOTT BJURQUIST **Stockholm**
SCI-MATH; Math CI 34; Covenant CI 34.

JIM BLANK **La Crosse**
ELEMENTARY; Football 34; Intra 1234; LSA 12; R CI 34; Pinochle CI 3.

MARVIN BLOEDOW **Pewaukee**
ELEMENTARY-PHY ED; Intra 14; Phy Ed Minor CI.

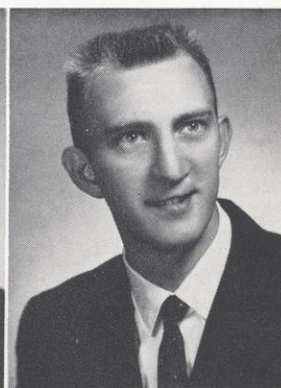
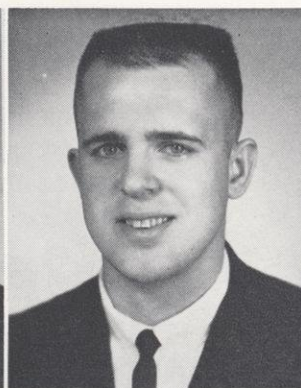
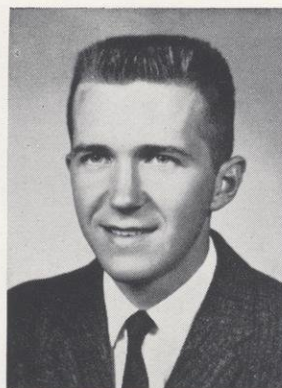

GARRY BLOMBERG **Stockholm**
AG-CHEM; SNEA 4; Chem CI 34; FFA 234; Covenant CI 1234; Choir 1.

DAVID BOATMAN **Ellsworth**

LESLIE BOCKSELL **Pepin**
MATH-CHEM-PHYSICS; Math CI 234; Covenant CI 1234 Publicity Ch 3 Treas 1.

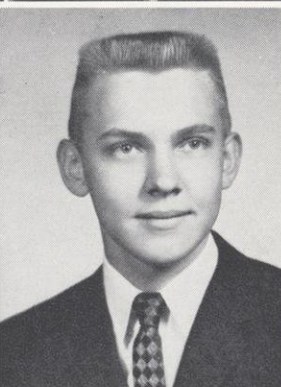
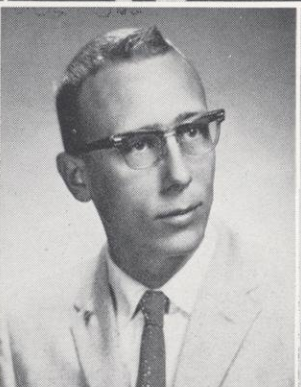
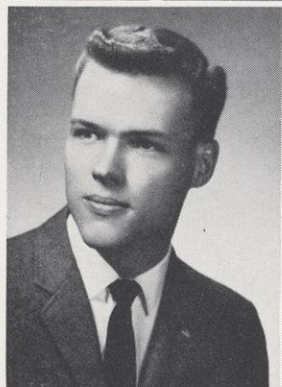

JEROME BRAUN **Loyal**
BIOLOGY-PHY ED-HEALTH; TM 4; Newman CI 12; Wrestling 1234; Intra 123; R CI 1234; PEM CI 4.

GERALD BREHM **Colby**
AG-CHEM; TM 234 Sec 4; FFA 1234 Treas 4; Stratton Hall 1; Bowling Team 34; Intra 1234.

ROBERT BRETT **Loyal**
AG-BIOLOGY; TM 34; Gamma Delta 234; FFA 1234; Wrestling Team 1.

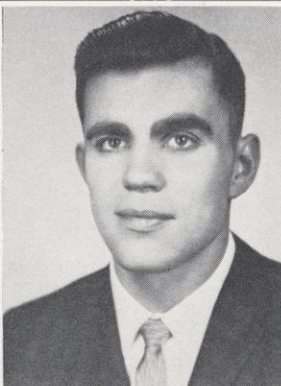
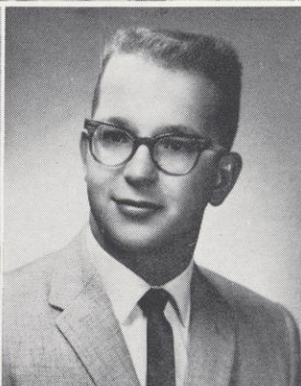
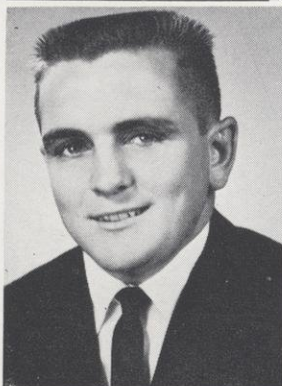

LYNN BROST **River Falls**

BONNIE BUCK **Minneapolis, Minnesota**
ELEMENTARY-SOC SCI; ACE 4; SNEA 34; LSA 234; Kappa Delta Pi 3.

DAVID BULTMAN **River Falls**

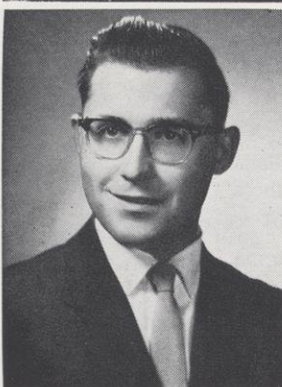

KEITH BURTON **Knapp**

DONALD CARDELL **Ellsworth**
ELEMENTARY-GEOG; ACE 4; SNEA 34; Newman CI 1234; Kappa Delta Pi 4.

ALLAN CASE **Warrens**
ENG-POL SCI-SPEECH; Masquers 12 Treas 1; Fr CI 12 VP 2; NCTE 1234 Publicity Chairman 4; Alpha Psi Omega 34 Treas 4; Falcon Film Society 34.

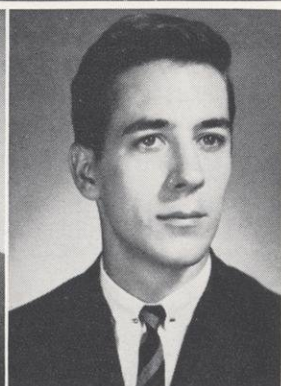

CHIN OWYEE CHUNG Seoul, Korea
POL SCI-HIST; Foreign Students Association.

DAVID COOK Colby
AG-CHEM; SAC 4; TM 234 Pres 4; Winter Carnival Talent Show Chairman 3; Who's Who 4; FFA 1234 Pres 4; Stratton Hall 1; College Countryman 4; Kappa Delta Pi 34; Intra 1234; Agricultural Scholarship Governing Board Pres 34.

JERRY CUSHING Wilson

THOMAS CUSKEY Spooner
MATH-PHY ED-ECON; Math CI 2; Pinochle CI 234 Pres 34; R CI 34; Swimming Team Captain 34.

TED CZECH Gilman
AG-IND ARTS; Newman CI 123; FFA 1234.

LLOYD DANKE Readfield
MATH-BIOLOGY; Gamma Delta 1234 VP 2; Wrestling Team 1; Intra 1234; R CI 2.

GERALD DANTZMAN Ladysmith

DOUGLAS DE BOER Emerald

JACK DELAHUNT Stillwater, Minnesota

RICHARD DEMARS Cornell

DARRYL DERRICKS Denmark
AG-ECON; SAC 4; TM 34 Pres 4 Sergeant at Arms 3; Y GOP 4; Newman CI 1234; FFA 1234 Pres 4; Stratton Hall 1; Econ CI 34; College Countryman 23, Intra 1234; Ag Scholarship Governing Board 34; College Farm Shepherd 34.

DALE DIEDRICH Athens
AG-BIOLOGY; TM 4; Y GOP 4; FFA 14 Treas 4; Wrestling Team 1234; USF 124; R CI 1234.

JOHN DOYLE Greenleaf
ELEMENTARY-PHY ED; SAC 4; ACE 4; Vet's CI 1234; Football 1234; Wesley 12; Stratton Hall 1; Student Voice 2; R CI 1234 Pres 4; Intra 1234; PEM CI 4.

GARY DROHMAN Grantsburg
PHYSICS-MATH; Math CI 234; Y GOP 34; Physics Colloquium 34; Wesley 1234 Program Chairman 3 Pres 4; Stratton Hall 1.

DALE DUCKLOW Ellsworth
MATH-PHYSICS; Wesley 1234; VP 4; Choir 4.

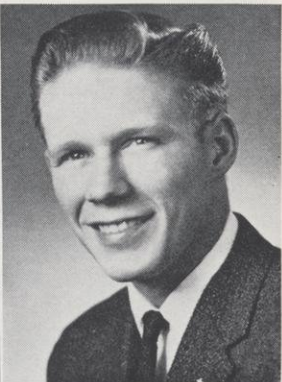
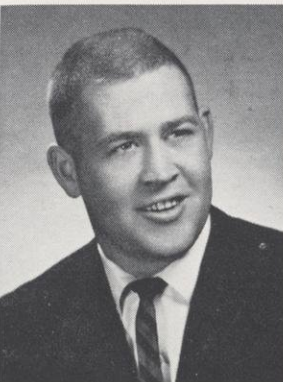
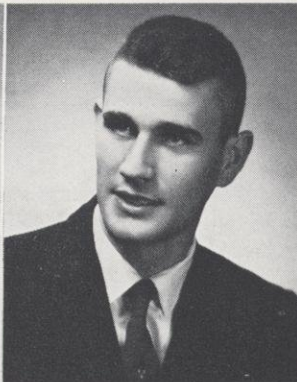
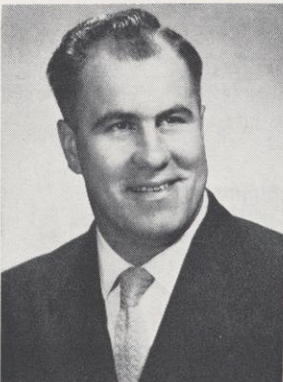
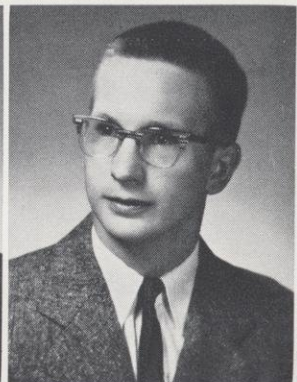
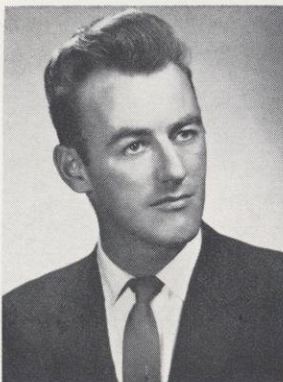
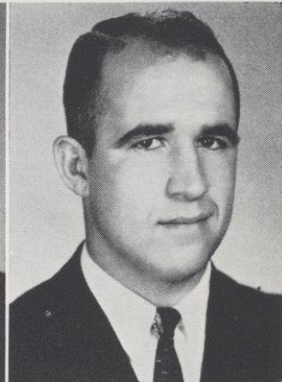
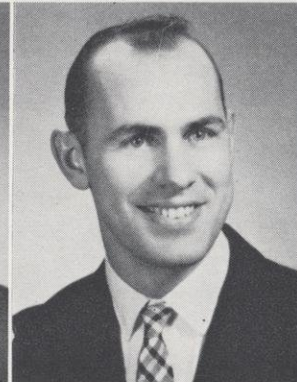
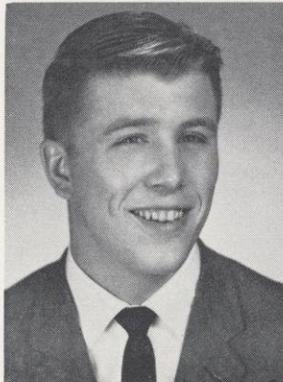
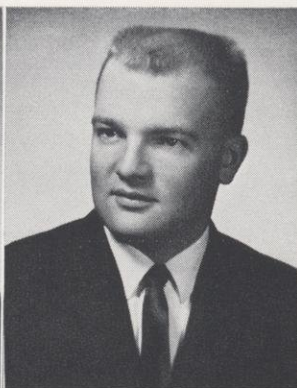
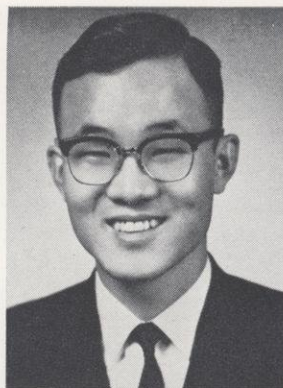

CHARLES ENGDAHL St. Paul, Minn.

KAREN ENGELBRETH River Falls
ELEMENTARY-ENG; SAC 4; NCTE 4; Y GOP 23; Winter
Carnival Chairwoman 3; AWS 1234; Sitzmarkers 4;
Student Voice 2; LSA 1234 Pres 4 VP 3; Student Center
Activities Committee 34.

EDWARD ERICKSON Balsam Lake
MATH-BROAD AREA SCI; SNEA 4; Vet's CI 1234; Y
Dems 234.

GLEN ERTEL Hammond
AG-CHEM; TM 34; Y GOP 234; Chem CI 234; FFA 1234.

TOM FALKOFSKE Ellsworth

ROBERTA FARMER Pipestone, Minn.
ELEMENTARY-SOCIOLOGY; ACE 234; SNEA 234; Pub-
licity Chairman 3; Y GOP 34; Winter Carnival Co-
Chairman 4; AWS 1234; Psych CI 234; Wesley 1234
Sec 4 Motive Chr 3; YM-YWCA VP 3.

EARL FINDER Lake Mills
CHEM-MATH; Y GOP 34; Wesley 1; USF 23; Intra 1234.

ALLEN FLYSTAD

NANCY FOX Hartford
ELEMENTARY-PHY ED; ACE 34; Sigma Chi Sigma 3;
Who's Who 4; AWS 234; Wesley 234 Sec 4; Homecom-
ing Court 3.

GENEVIEVE FRANCOIS New Richmond
ELEMENTARY-SOC SCI

LARRY FRITZMAURICE Humbird
AG-BIOLOGY; SNEA 4; Newman CI 12; Band 1; FFA
34; Commercial CI 12.

LARRY FURR Lansing, Michigan
ENG-HIST-LIB SCI; NCTE 34; Y GOP 4; Meletean 4;
Covenant CI 1.

RONALD GEHLER Chetek
MATH-AG-CHEM; Men's Chorus 3; Math CI 24; Gamma
Delta 1234; Chem CI 2; Y Dems 2; Intra 123; Agrifal-
lians 12.

DENNIS GILBERTSON Spring Valley
BIOLOGY-CHEM-GUIDANCE; SNEA 34; Psych CI 134;
Tri-Beta 34 VP 4; Track 1; Basketball 1.

KENNETH GOLDSMITH River Falls
AG-BIOLOGY; Vet's CI 1; Who's Who 4; FFA 134; Choir
234; Kappa Delta Pi 34; Intra 1234.

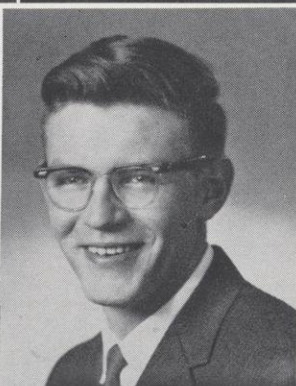
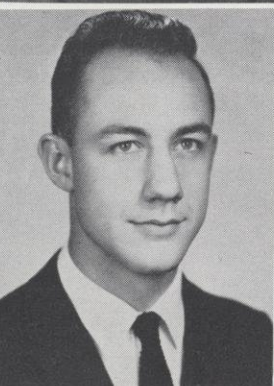
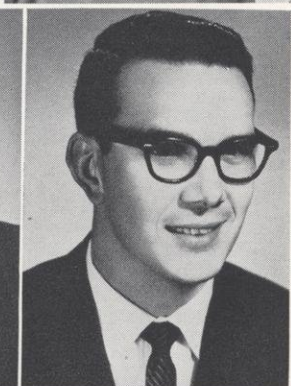
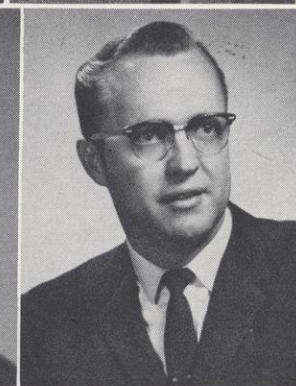
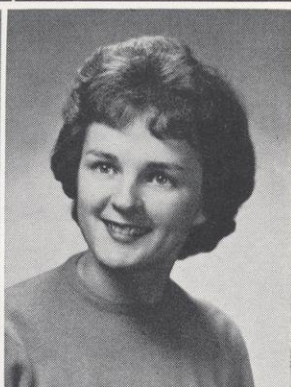
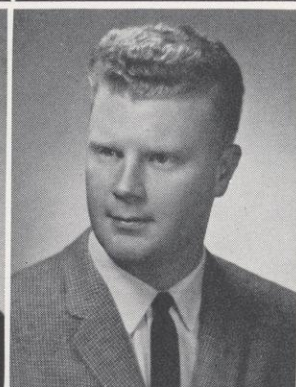
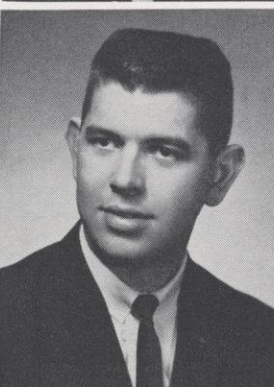
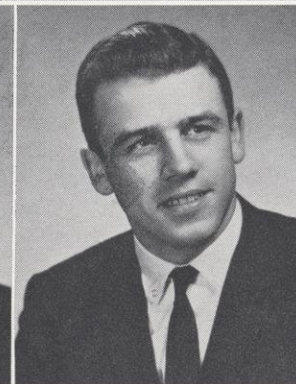
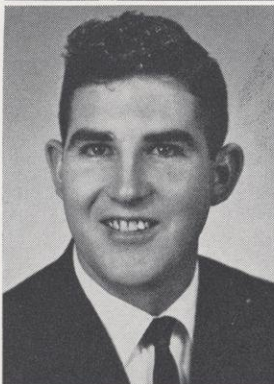
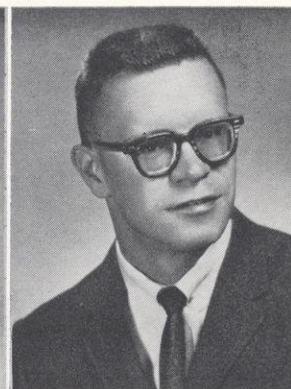

EDWARD GORKA St. Paul, Minn.
CHEM-MATH-PHYSICS; Vet's CI 1; Chem CI 1234;
Stratton Hall 1.

NANCY GRACE Oaklawn, Ill.
MED. TECH; AWS 3; Tri-Beta 3; Wesley 3.

THOMAS GUNDERSON Spring Valley
ELEMENTARY-ART; Art CI 234; ACE 34; SNEA 234;
Band 1; LSA 12.

MILDRED GUSTAFSON Ellsworth
ENG-MUSIC; SAC 4; Ensembler 1; AWS 1234; Band
234; Choir 1234 Sec 23 Pres 4; MENC 234 Sec Treas
3; Kappa Delta 34; Covenant CI 1234 Social Chair-
man 34.

DUANE HALL Roberts
PHYSICS-MATH

GERALD HANDLOS Centuria
MATH-CHEM-PHY ED; Math CI 1234; Chem CI 23; Y
Dems 2; Intra 1234; Phy Ed Minor CI 4.

NORMAN HANSEN Green Bay
HIST-ECON-SOCIOLOGY; Econ CI Sec and Corr Sec
234; Intra 1234; National Council for Social Studies.

CAROL HANSEN Mondovi

JUDY HARMON Plum City

JUDITH HARMON Clear Lake
PSYCHOLOGY-MATH-FR-SPEECH; Fr CI 34 VP 3; Pro-
logue 34; Sigma Chi Sigma 234 VP 4; Who's Who 4;
AWS 1234; Psych CI 1234 Treas 2; Lib Arts CI Sec-
Treas 4; Wesley 1; Forensics 1234; Pi Kappa Delta
234 Sec-Treas 24.

MEREDYTHE HARRIS River Falls
MUSIC-FRENCH; Fr CI 1234 Sec-Treas 3 VP 4; AWS
1234; Band 1234; Falconettes 1; Wesley 1234 Worship
Chairman 2; Choir 134; Orchestra 123; MENC 1234;
Kappa Delta Pi 34.

BENJAMIN HAWKINSON North Branch, Minn.
ELEMENTARY-ENG; Art CI 4; ACE 4; NCTE 1234; SNEA
34 VP 4; Vet's CI 234; Gamma Delta 1234; Commen-
tarians 1; Y Dems 34.

EDMOND HAYES Hudson

HOWARD HEISE Ellsworth
ENG-SPEECH; Masquers 4; Ensembles 1234; NCTE 34;
Band 1234; Y Dems 4; Choir 1234; MENC 4; Foreign
Students Association 4.

CAROL HENTSCH Glenwood City
ELEMENTARY-LIBRARY SCI; SAC 4; ACE 234; SNEA
34; Gamma Delta 1234 VP 3 Pres 4; AWS 1234; Rural
Life CI 12.

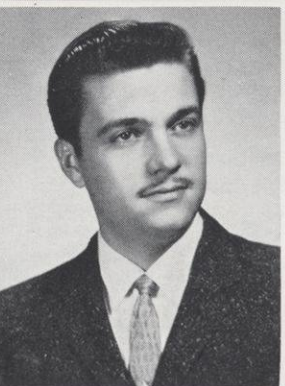
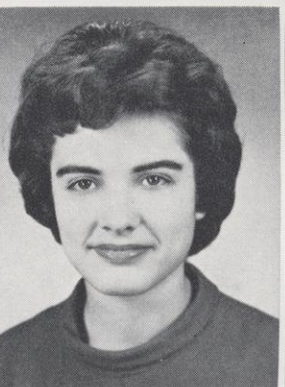
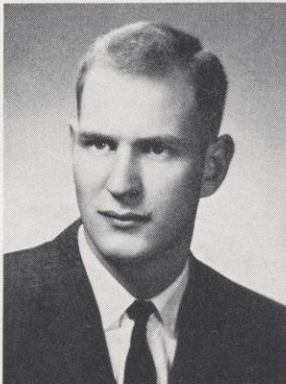
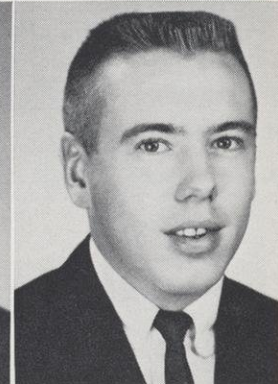
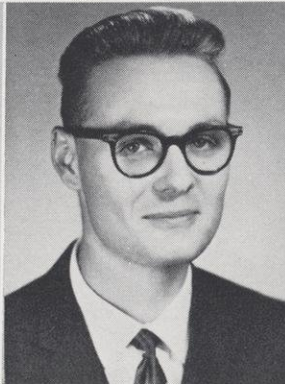
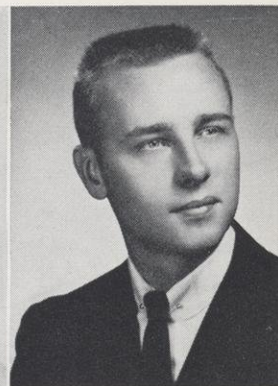

CHARLOTTE HENTSCH Glenwood City
ELEMENTARY-GERMAN; ACE 34; SNEA 34 Treas 4; Y
GOP 34; Gamma Delta 12 Sec 3 VP 4; AWS 1234; Ger-
man CI 234 Sec 4.

WILLIAM HERRING River Falls

ROBERT HERVAS Turtle Lake
ELEMENTARY-SOC SCI

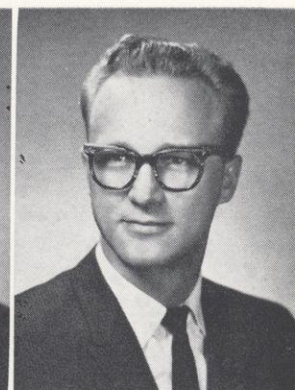
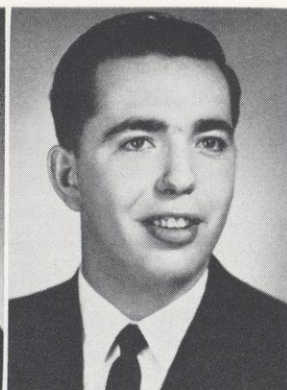

MAXINE HEXUM Cameron
MUSIC-ENG; NCTE 3; Sigma Chi Sigma 234; AWS
1234; Band 23; Y Dems 23; Choir 23; MENC 34; Kap-
pa Delta Pi Sec 4.

PAT HIGGINS New Richmond

GLEN HILLESTEAD New Richmond
MATH

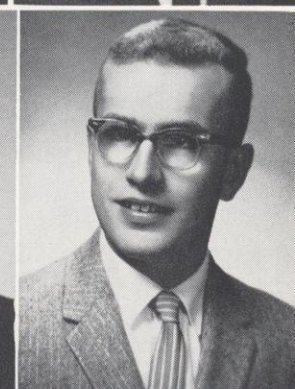
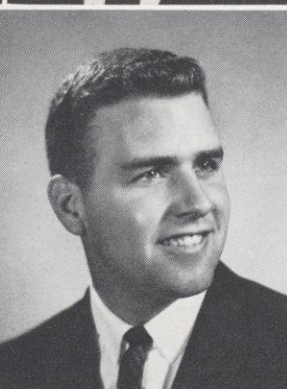

LENAT HOFMANN Cedarburg
AG; Vet's CI 34; Bowling Team 34; Intra 34.

KAY HOLMES Nekoosa
ELEMENTARY-PHY ED; WRA 123; Y GOP 234; Winter
Carnival 4; Band 13; Sitzmarkers 34; Choir 1; Synch
Swim 34; YM-YWCA 1; ACE 34.

ANN HOLZHUETER Menomonie
ENGLISH-SPEECH; SAC 4; NCTE 234; WRA Pres 1234;
Gamma Delta 1; AWS 234; Band 3; Hathorn Hall 23
Council 2 Assistant 3; Choir 24.

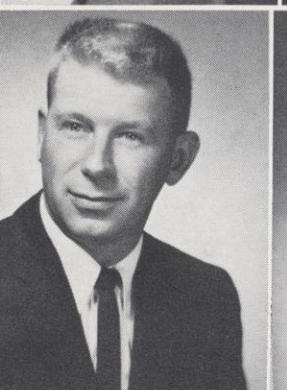

LEONARD HOOGHEEM New Richmond
BIOLOGY-MATH; Intra 2.

CARL HUEBNER Waukesha
AG-ED

WILLIAM HULT St. Paul, Minn.
MATH-HIST-PHY ED

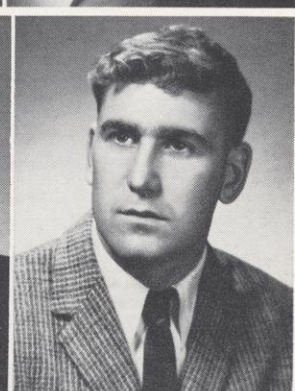
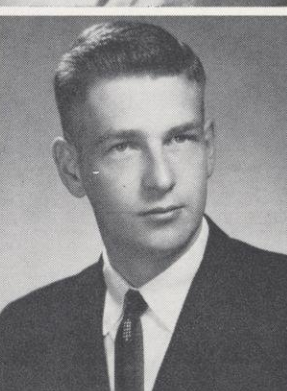
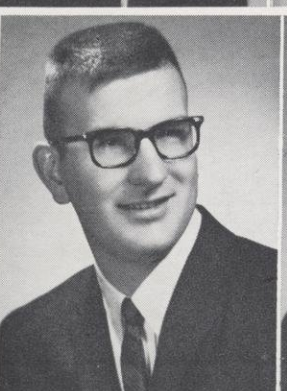

JAN IHRKE Roberts

CHARLES JACOBSON Alma Center

CRISS JELEN Pepin
ENG-SPEECH; SAC 3; Fr CI 12 Sec-Treas 2; NCTE 234;
Sigma Chi Sigma 234; Winter Carnival Queen 3; New-
man CI 12; Who's Who 4; AWS 34 VP 4; Hathorn Hall
Sec 2 Pres 3; Kappa Delta Pi 34; Homecoming Queen
Attendant 3.

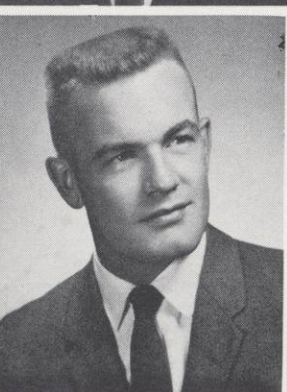
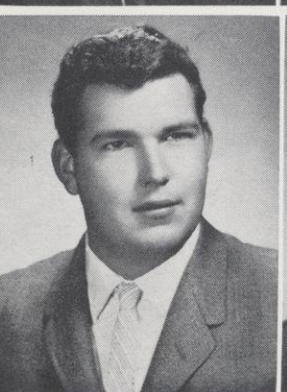

BARBARA JOHNSON **New Richmond**
 ART-ENG; Masquers 123; Art CI 1234 Sec 3; Fr CI 1;
 Prologue 12; AWS 1234; Band 12; Falconettes 1; Mele-
 tean 1; Wesley 1234; Student Center Activities Com-
 mittee 34.

GRANT JOHNSON **St. Paul, Minn.**
 ELEM-ED

GORDON JOHNSON **Hastings, Minn.**
 MATH

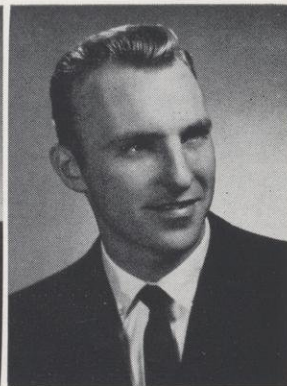
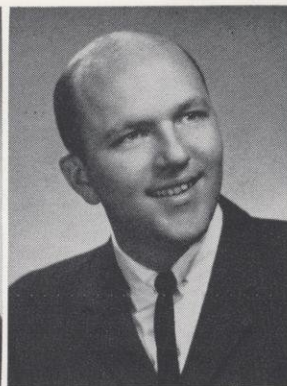

MERLYN JONES **Boyceville**
 AG; Lib Arts CI 234; Wesley Treas 1234; USF 3; Agri-
 fallians 34.

KEVIN JOHNSON **Baldwin**
 AG-ECON; FFA 234; Intra 123; LSA 123; Couples CI 4.

JUDY JOHNSON **Canton**
 ELEMENTARY-PHY ED; ACE 234 VP 4; WRA 234; Y
 GOP 3; AWS 1234 Governing Board 4; Hathorn Hall
 Counselor 3; Hathorn Cottage Pres 4; PEM CI Sec 4.

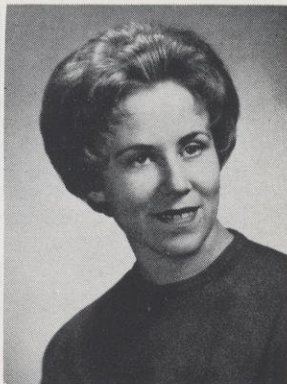
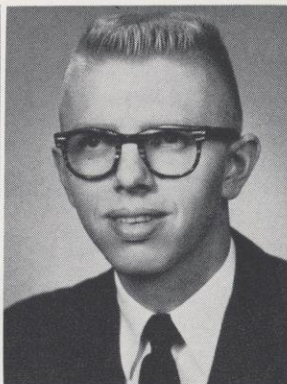
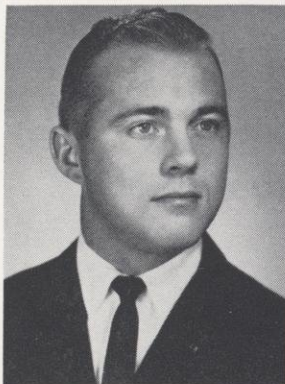

TIM JOHNSON **Turtle Lake**

DEAN JOHNSON **Cameron**
 BIOLOGY-MATH-CHEM

LARRY JULIEN **Fairchild**
 CHEM-MATH; Student Senate 4; SAC 4; Who's Who 4;
 Personnel Comm 4; Chem CI 34; Wrestling Team 1234;
 Football 1234; R CI 1234; Intra 12.

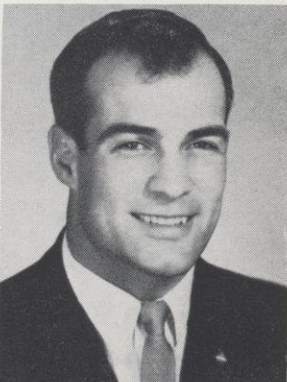
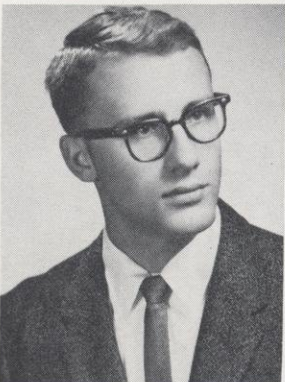

JOHN JUNKMAN **Hudson**

BARBARA KANNMACHER **Hastings, Minn.**

DONALD KERCKHOVE **Bloomer**
 AG-CHEM; Newman CI 123; Commentarians 3; Chem
 CI 12; FFA 124; Football 2; Intra 1234.

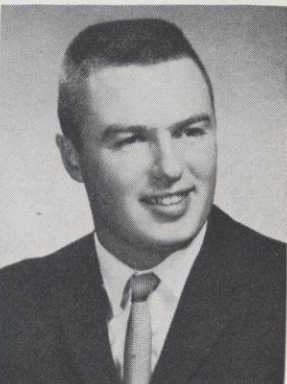
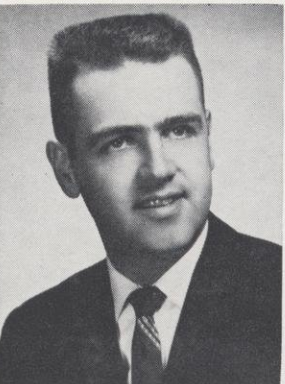

WOON, RYOUM KIM **Seoul, Korea**
 ECON; Foreign Students Association.

RICHARD R. KLUG **Merrill**
 TM 34; Gamma Delta 1234 Lakes Region Activities
 Chairman 4; FFA 1234 Sec 4; Stratton Hall 1; Intra
 1234.

PAULINE KNIFF **Amery**
 SOCIOLOGY-ENG-SPEECH; Masquers 12; NCTE 23;
 Prologue 234; Y Dem 34 Sec 4; Alpha Psi Omega 34
 Sec 4; Wesley 1234; SANE Chairman 4.

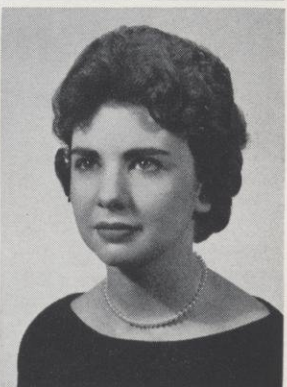
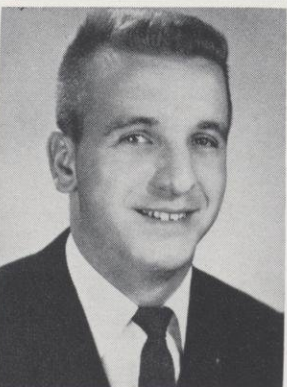
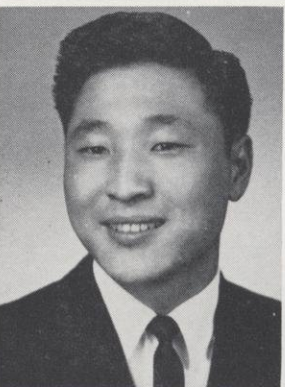

RAYMOND KOZUB Hawkins
 MATH-PHYSICS; SAC 34; Math CI 234 Pres 3; Who's Who 4; Physics Colloquium 234 Pres 4; Lib Arts Honor Society 4; Y Dems 234; LSA 3; YM-YWCA 3; Institute for Prospective College Teachers 3.

ERWIN KRAEMER Spooner
 AG-IND ARTS; SAC 3; TM 3; SNEA 34; Gamma Delta 134 Pres 3; FFA 1234 Treas 3.

WILLIAM KRAFT Elcho
 PHY ED-ELEMENTARY; Art CI 3; Vet's CI 4; Newman CI 123; FFA 12; Football 1234; Basketball 1234; Track 12; R CI 1234; Intra 1234.

JUDY KRANZ Hastings, Minn.

ROBERT KULZER Hastings, Minn.
 CHEM-MATH; Newman CI 1234; Chem CI 1234.

ROY LABS Menomonie
 POL SCI-HIST; Vet's CI 123; Commentarians 4; Y Dems 234; Wesley 12; German CI 12.

KAY LARSEN Amery
 ELEMENTARY-PHY ED; SNEA 4; AWS 34; International CI 34.

KAREN LARSON Clear Lake
 PSYCH-SOCIOLOGY; Art CI 4; Band 123; Psych CI 1234 Sec 2; Wesley 123 Sec 2 WCC Chairman 3.

LORRAINE LARSON

MAURICE LEBRECK West Allis

LADONNA LEWIS River Falls
 ELEMENTARY-PSYCH; ACE 1234; SNEA 1234; Y GOP 234; AWS 1234; Band 3; Psych CI 1234; LSA 1234.

KARL LILIENWALD New York City, N. Y.
 SOC SCI

RICHARD LINDAHL Stillwater, Minn.
 MATH-PHYSICS-BIOLOGY

BARRY LINDSEY

JOHN LIVINGSTON New Richmond

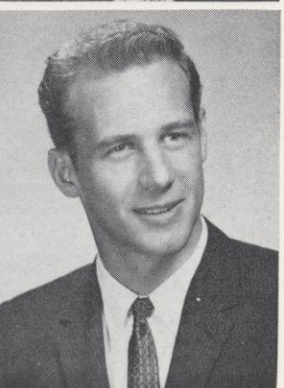
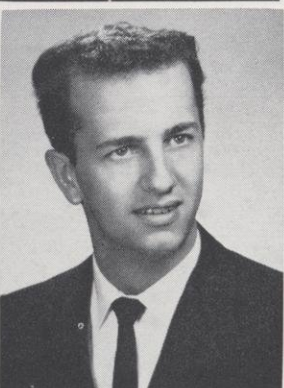
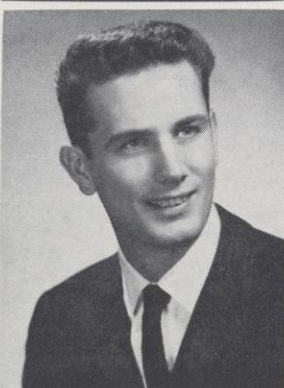
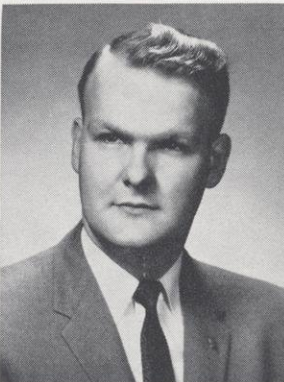
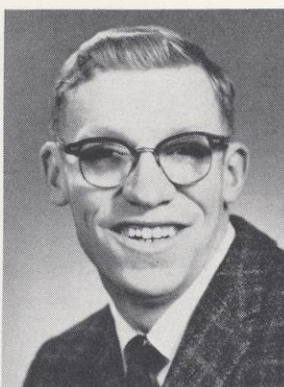
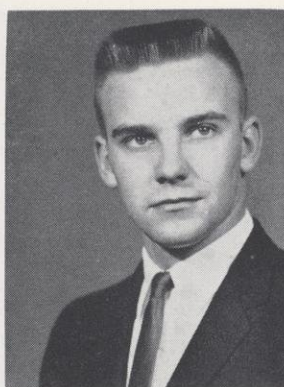

LEONARD LIVINGSTON **Pepin**

CAROL LOWE **Chetek**
CHEM-MATH-LIB SCI; AWS 34; Chem CI 34; Wesley 3.

IRENE LUNDE **Conrath**
ELEMENTARY-PHY ED; SNEA 4; WRA 234; Y GOP 234;
Band 12; USF 1234 Sec 2 Pres 4.

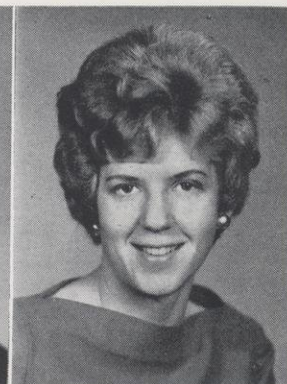
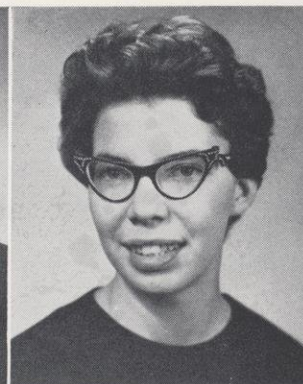
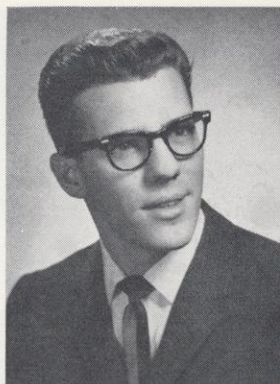

GLORIA MACK **Newport, Minn.**
ELEMENTARY-GEOGRAPHY; ACE 1234; Sigma Chi Sig-
ma 234; AWS 1234; Y Dems 3; Hathorn VP 123.

KAY, MACKKEY **Rice Lake**
ELEMENTARY-PHY ED; SAC 34; ACE 4; WRA 34; New-
man CI 4; Meletean 4; Y Dems 34; Synchronized Swim-
mers 34; PEM 4; Homecoming Court 4.

NANCY MacNEIL **Rice Lake**
ENG-JOUR; SC Governing Board 34; SAC 4; NCTE 14;
WRA 1; Y GOP 3; Winter Carnival Chairwoman 3; New-
man CI 13; AWS 1234; Meletean co-editor 4; Synchro-
nized Swimmers 34; SCAC Chairman 4; Homecoming
Court 4.

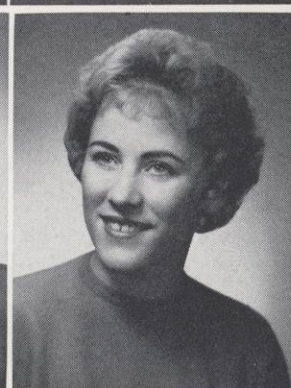

DEXTER MAYFIELD **Knoxville, Tenn.**

MICHAEL McEVOY **Elm Grove**
BIOLOGY-POL SCI-PSYCH; Vet's CI 1234; Y GOP 1234;
Newman CI 234; Psych CI 234; Sitzmarkers 123; Foot-
ball 2; Student Center Activities Committee 34.

DARREL MCGILLIS **Ellsworth**

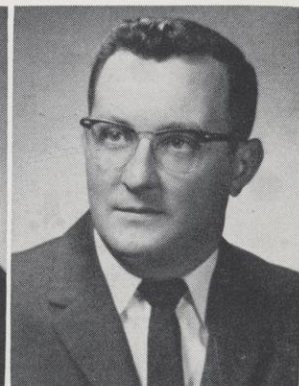
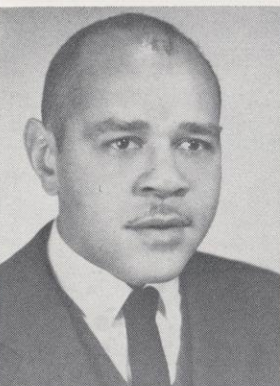

JEAN McMILLAN **Stillwater, Minn.**
ELEMENTARY-ENG; SC Governing Board 34 Chairman
4; SAC 3; ACE 234; NCTE 3; Sigma Chi Sigma 234;
Newman CI 1234; Who's Who 4; Social Committee 23
Chairman 3; AWS 1234; Pi Kappa Delta 2; Soph Class
Pres; Hathorn Hall 123; Hathorn Cottage 4; Kappa Del-
ta Pi 24; Student Foundation Committee 1234; Awards
Board 2; Student Counselor 23; Debate 12.

GERALD MEADOW **Wabeno**
AG-CHEM-MATH; Vet's CI 4; Y GOP 234; Chem CI 34;
Sitzmarkers 234.

DONALD MELSTROM **Ellsworth**
ECON-MATH; Math CI 4; Econ CI 234 VP 4; Intra.

ROBERT MEIERS **Hastings, Minn.**

ARLO MILLER **Amery**
HIST-POL SCI-SPEECH; Y GOP 1234; Lib Arts CI 4; Y
Dems 4; Intra 123; Pi Kappa Delta 234; Prucha Hall
CI 34; Debate 234.

GENE MILLER **Clinton**
SOCIOLOGY-PSCHY; Student Senate 3; Who's Who 4;
Social Committee 23; Y DEMS 234; Stratton Hall House
Council 23.

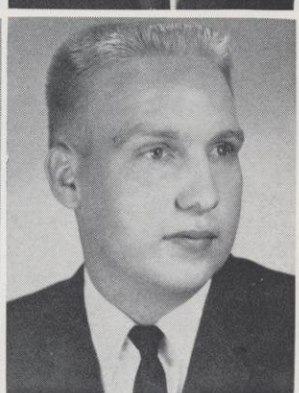
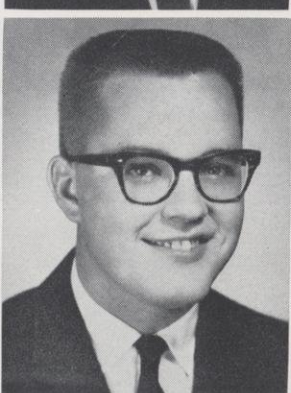
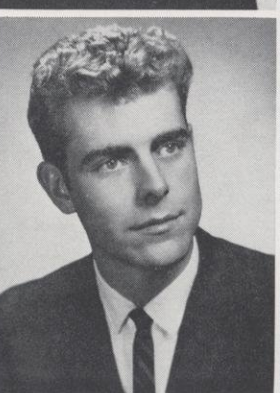
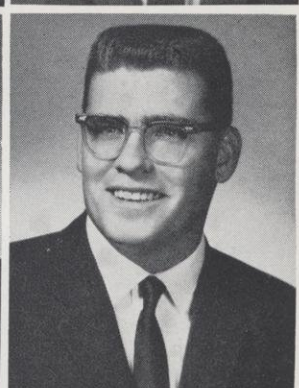
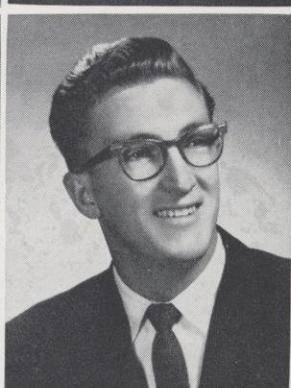
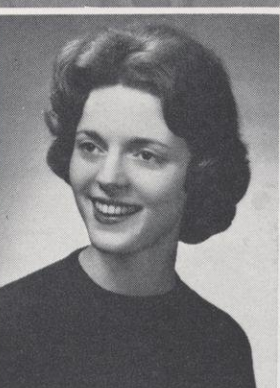

MABEL MILLER Tomah
ELEMENTARY-LIBRARY SCI; ACE 1234; SNEA 34; Sec 4; Newman CI 1234 Sec 3 Ed Chairman 4; AWS 1234; Y Dems 234; Hathorn Hall 12.

RICHARD MILLER West Allis

GERALDINE MONCHILOVICH Cumberland
ELEMENTARY-LIB SCI; ACE 3; WRA 3; AWS 1234; Hathorn Hall 2; Kappa Delta 4; LSA 2,3.

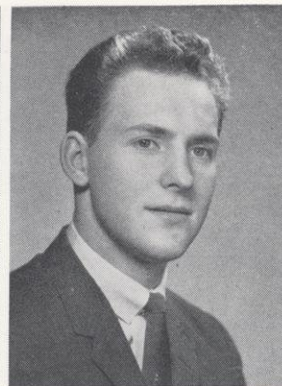
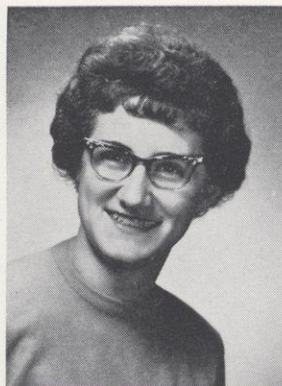

JUDY MONCHILOVICH Cumberland
ELEMENTARY-LIB SCI; ACE 1234; Sec 2 VP 3; SNEA 34; Sigma Chi Sigma 234; Winter Carnival Co-Chairman 3; Who's Who 4; AWS 1234 Freshman Representative 1 Treas Coordinator; Y Dems 34; Wesley 12; Hathorn Hall Treas 2 Social Committee 3; Kappa Delta Pi 4.

BEVERLY MONETTE New Richmond
ART; Masquers 23 Treas 3; Art CI 34; Prologue 34; Art Editor 34; WRA 12; Band 123; Y Dems 23; Wesley 1.

ROBERT MULLER Green Bay
ECON-SOCIOLOGY; SAC 4; TM Treas 34; Lib Arts CI 34; Econ CI Pres 234; Intra; Omicron Chi Epsilon 4.

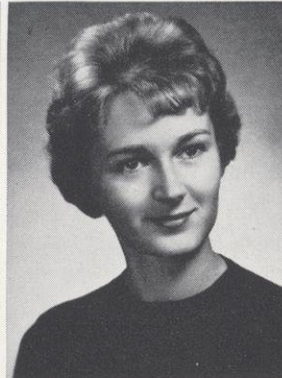

GENE MUNDL Antigo
MATH-ECON

CAROL MURPHY Ellsworth
ELEMENTARY-MUSIC; ACE 1234; Newman CI 1234 Sec 2; AWS 1234 AWS Board 3; Class Treas 2; Hathorn Hall 1234; Hathorn Cottage 4; Choir 1234 Librarian 3.

ANITA MUNSON Minneapolis, Minn.
ENG-SPEECH; SAC 4; NCTE 1234; Sigma Chi Sigma 34; Who's Who 4; AWS 1234; Y Dems 1; German CI 1; Kappa Delta Pi 34; LSA 1; Forensics 1234.

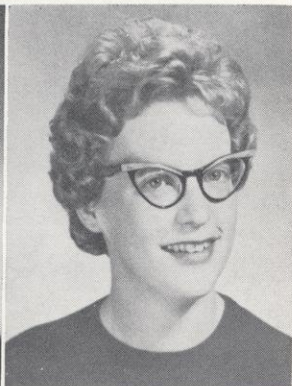
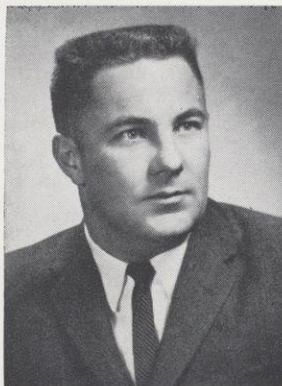

CAROL MYHRE Hammond
ELEMENTARY-LIB SCI; ACE 34 Treas 4; SNEA 234; AWS 1234; German CI 3; Kappa Delta Pi 4; LSA 1234 Sec 4; YM-YWCA 23.

GARY NELSON Dallas
SOC SCI-ENGLISH; Y GOP; Kappa Delta Pi; LSA.

ROBERT NELSON Amery
BIOLOGY-CHEM-MATH; Student Senate 2; SAC 2; Fr CI 4; Who's Who 4; Social Committee Sec 3; Chem CI 1234 Pres 3; Tri-Beta 4; Class Pres 2; Foundation Committee 123 Treas 23; Liberal Arts Placement Comm 3.

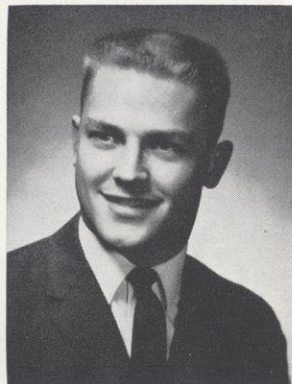
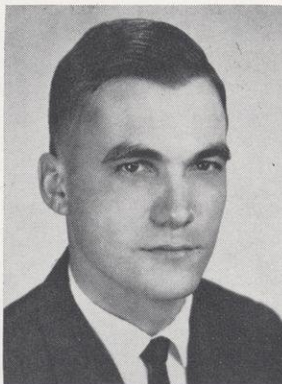

JOHN NEUENFELDT Spencer
MATH-CHEM-PHYSICS; Men's Chorus 12; Math CI 234; Chem CI 1234; Physics Colloquium 3; Sitzmarkers 12-34; Intra 124.

JACK NEURER Cumberland
MERLIN NEVELA Thorp

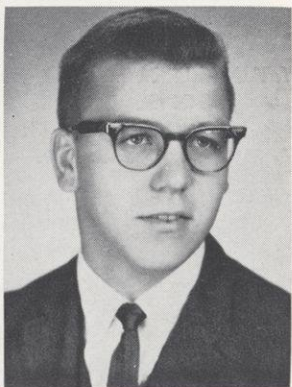
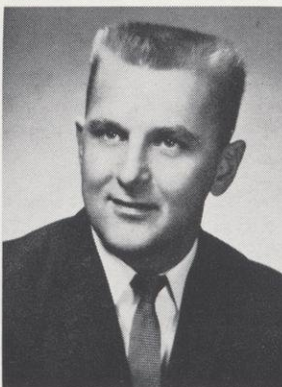
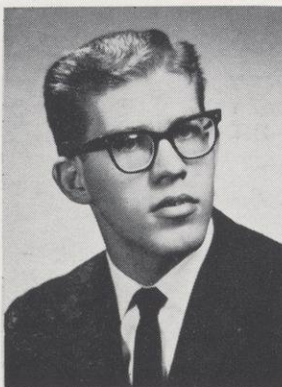

DAVID NICHOLS Dubuque, Iowa
MUSIC-FRENCH; Ensembles 4; Fr CI 4; Who's Who 4;
Band 1234 Business manager 3 Librarian 34; Class
Treas 3; Choir 123 Business manager 3; Orchestra
234; MENC 1234 Publicity manager 3; Kappa Delta Pi
4; Covenant CI 1234; Concerts and Lectures Comm. 3,4.

BEVERLY NIELSEN St. Paul, Minn.
ELEMENTARY-ART; SAC 4; ACE Pres 34; SNEA pub-
licity chairman 23; WRA 1; AWS 1234; German CI 3;
Kappa Delta Pi 4; LSA publicity Chairman 1234.

LEROY NORDERHAUG River Falls

ALBERT OBERMUELLER Glenwood City
AG-CHEM; Newman CI 34; Chem CI 4; Y Dems 34;
Stratton Hall 1; Agrifallians 234; Intra 34.

PATRICK O'CONNELL Hammond

DONOVAN OLSON River Falls
ART-PSYSH; Art CI 34; Psych CI 234; LSA 2.

KENNETH OLSON Iola
CHEM-BIOLOGY; Vet's CI 23; Y GOP 4; LSA 234.

ROBERT OLSON Spring Valley
CHEM-MATH; Track 1; LSA 12; Intra.

DONALD ONESTI Wittenberg
AG-BIOLOGY; TM 34; Newman CI 1234; FFA 1234; In-
tra 34.

GARY ORMSTON Grantsburg
MATH-CHEM; Chem CI 4; Baptist Student Fellowship
23.

JAMES ORR Grantsburg
AG-ECON; Y GOP 4; FFA 1; Wrestling Team 1; Wesley
1234; Econ CI 4; Intra 1234.

GERALD PALESH Wausau

DEANNA PAUL Rice Lake
ELEMENTARY-ART; ACE 4; SNEA 3; AWS 34; Wesley 34.

JOANNA PAULSON Red Wing, Minn.
MATH-LIB SCI; Math CI 1234; Sec-Treas 3; SNEA 34;
WRA 2; Y GOP 3; AWS 1234; Band 1; Falconettes 1;
Wesley 1.

SANDRA PAULSON Red Wing, Minn.
PSYCH-MATH-GERMAN-GUIDANCE; WRA 12; Y GOP 23;
AWS 1234; Psych CI 1234; Sitzmarkers 1234; Class Sec
4; Hathorn Hall 123; Choir 1; German CI 1234; LSA
12; YM-YWCA 123 Sec. 2.

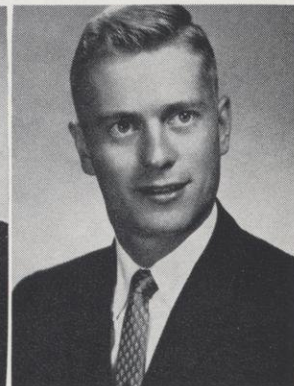
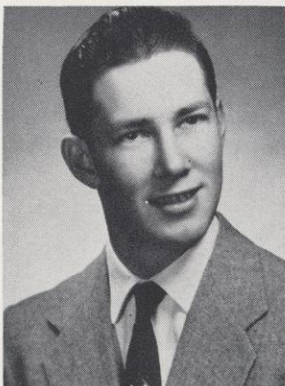
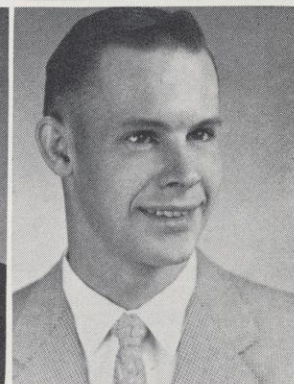
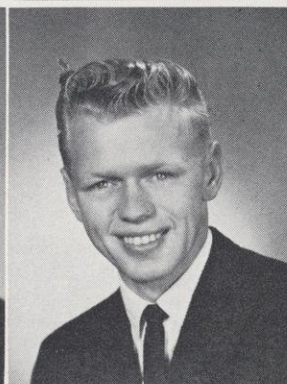
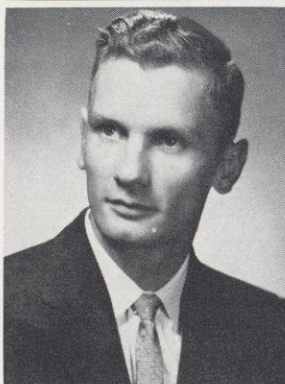
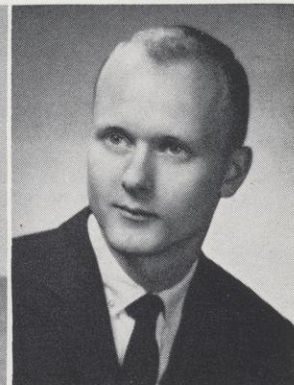
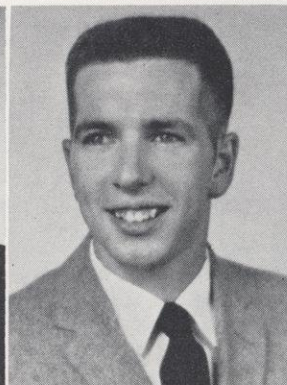
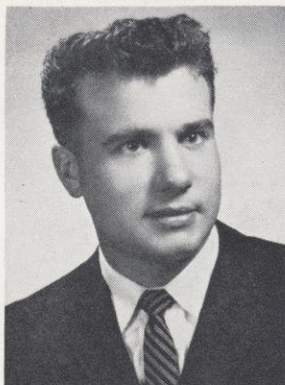
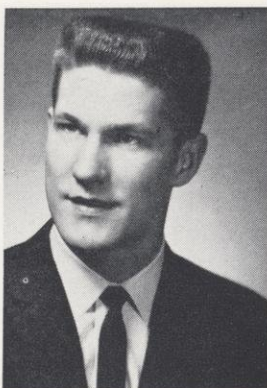

GARY PEDERSON **New Richmond**

RON PERRIER **Stillwater, Minn.**
 ENG-SPEECH; SAC 23; Masquers 12 Pres 2; NCTE 12-34 Publicity Chairman 3; Who's Who 4; Stratton Hall Counselor 34; Alpha PSI Omega 234 Pres 3 VP 4; Fine Arts Festival Committee 3; Concert & Lecture Comm. 3; Falcon Film Society 234 Chairman 3.

ART PETERSON **St. Paul, Minn.**

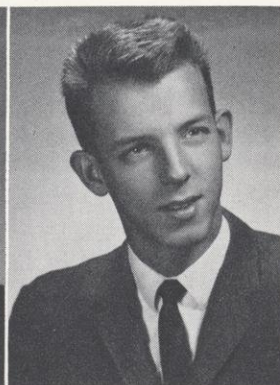
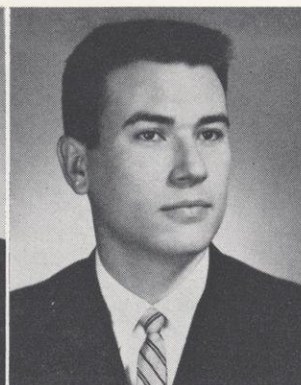

BARRY PETERSON **Plum City**

CHLORN PETERSEN **Danbury**
 CHEM-MATH; Math CI 34; Vet's CI 34; Chem CI 34; Y Dems 34.

DARRELL PETERSON **Luck**
 ECON-PSYCH-SOCIOLOGY; Psychology CI 4; Econ CI 234 program chairman 4.

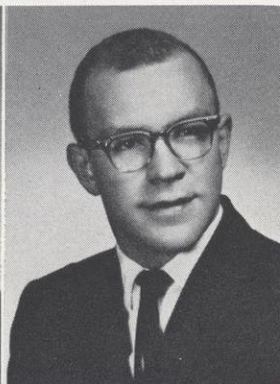
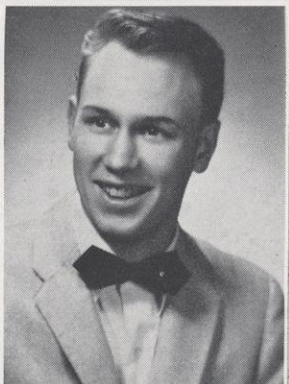

DONNA PETTERSON **Melrose**
 ELEMENTARY-ART; SAC 4; Art CI 4; ACE 34; SNEA 34 Pres 4; AWS 1234; Rural Life CI 12; LSA 1234.

MARY PHILLIPS **New Richmond**
 ELEMENTARY-PHY ED; ACE 234; WRA 1234 Business manager 3; VP 4; Newman CI 124; AWS 1234; Y Dems 123.

GALEN PITTMAN **Plum City**
 ECON-MATH-BUSINESS ADMIN; Newman CI 1234; Y Dems 1234; Econ CI 4; Intra 1234.

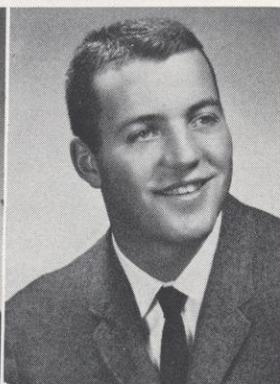

THOMAS PRIDE **Osseo**
 SOC SCI-PHY ED; Track 1234; R CI 1234; Intra.

NEAL PROCHNOW **Gilman**
 MATH-PHYSICS; SAC 4; Math CI 234 Pres 4; Who's Who 4; Physics Colloquium 34; Kappa Delta Pi 34 VP 4; Intra 1234.

RICHARD QUAST **Neillsville**
 AG-BIOLOGY; TM 3; Gamma Delta 123; FFA 1234; Baseball 3; Intra 1234.

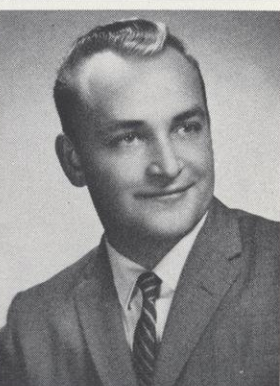
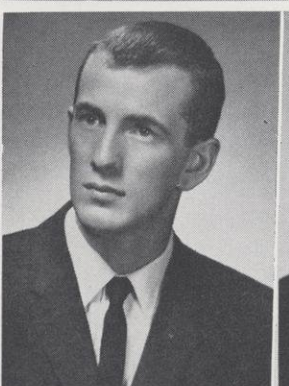

JAMES RANKIN **River Falls**

HELEN REINART **Merrillan**
 ELEMENTARY-LIB SCI; ACE 4; SNEA 4; Newman CI 4; AWS 4.

TERRAS REINHARDT **Nelson**
 ECON-PSYCH; Y Dem 34; Econ CI 234 Sec 4; Student Voice 3; Intra 1234.

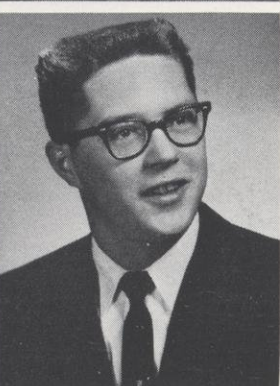
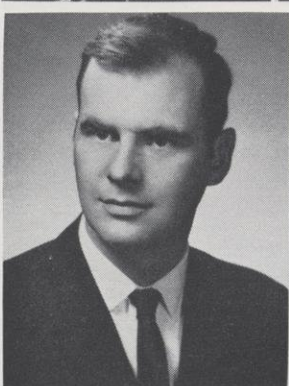

KAY REISSNER River Falls

JOHN L. RICE Ellsworth
HIST-SPEECH; Y GOP 4; Newman CI 123; Who's Who 4;
Band 1234; Lib Art CI VP 4; Orchestra 4; Forensics
1234; Pi Kappa Delta 1234 Pres 3.

JOHN M. RICE Wilton
PHY ED-SOC SCI; Newman CI 1234; Basketball 124;
R CI 124; Intra 3.

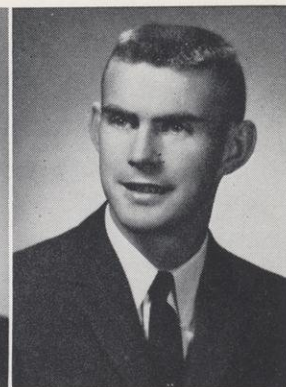
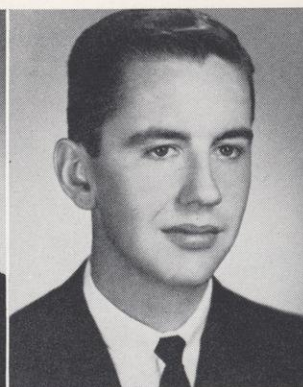

VERN RICHARDSON Spring Valley
ELEMENTARY-SOC SCI; Masquers 2; ACE 4; SNEA 4;
AWS 34.

SAM RINECK Chippewa Falls
AG-CHEM; Vet's CI 1234 Treas 4; Y GOP 3; FFA 1234
Pres 4.

MICHAEL ROGERS Centuria
ELEMENTARY-PHY ED; WINTER CARNIVAL KING 3;
Pinochle CI 34; Football 1234 Basketball 1 Baseball 12;
R CI 234; Homecoming Attendant 2; NEA.

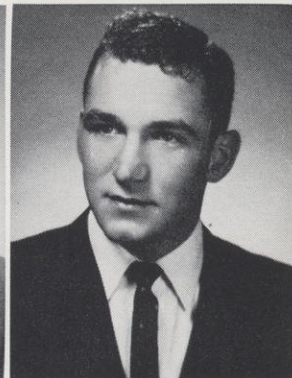
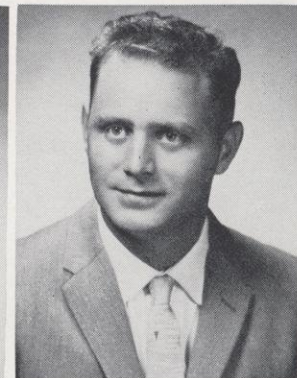

JAMES RUDER South St. Paul, Minn.
BIOLOGY-CHEM; Y GOP 4; Lib Arts CI 4; Tri-Beta 34.

BETTY SAARI New York Mills, Minn.
ELEMENTARY-SOC SCI

THOMAS SACKETT Rhinelander
SOCIOLOGY-PSYCH; Newman CI 12; Psych CI 234;
Football 1234; Y Dems 34; R Club 1234.

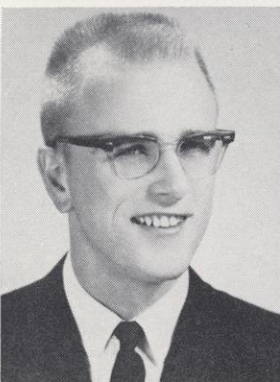

WINSTON SANDEEN Stillwater, Minn.

ELROY SANFORD Ellsworth
MATH-PSYCH-HIST; Vet's CI 2.

FLORENCE SATHER River Falls
ELEMENTARY-LIBRARY SCI; ACE 4; SNEA 34; WRA 1;
AWS 34; Wesley 1; Rural Life CI 1; YM-YWCA 1.

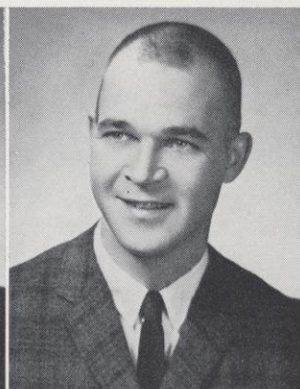
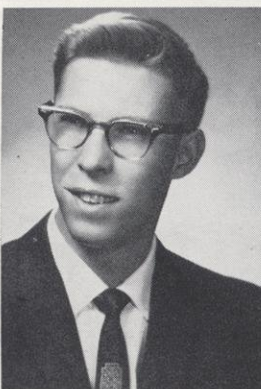

JOHN SCHAFFER Clayton

GARY SCHARFENBERG Edgerton
ELEMENTARY-PHY ED-HEALTH; Basketball 234 Capt 4;
Class VP 4; R CI 234 Treas 4.

JOE SCHIMML Eau Claire

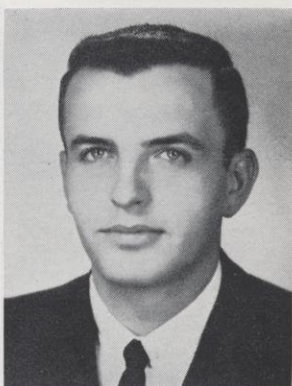
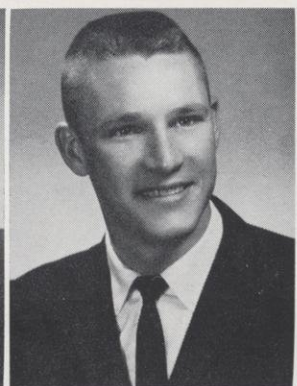
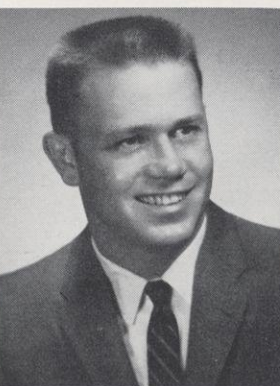

LAWRENCE SCHMIDT **Loyal**
 AG-MATH; TM 4; Newman CI 1; Commentarians 3;
 FFA 1234; Kappa Delta Pi 34.

NANCY SCHMID **Chilton**
 ELEMENTARY-PHY ED; ACE 34; WRA Publicity Chair-
 man 1234; AWS 1234; Y Dems 23; USF 12; PEM CI 4.

NORMAN SCHNAGL **Spoooner**

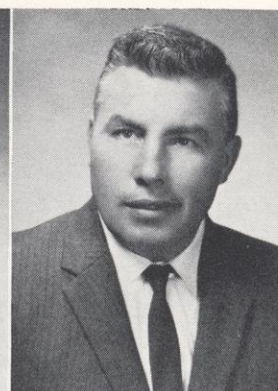
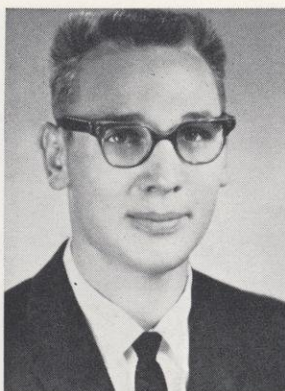

JAMES SCHWENK **Hudson**

JIM SEGERSTROM **River Falls**

ERNEST SEVERSON **Glenwood City**
 ELEMENTARY-IND ARTS

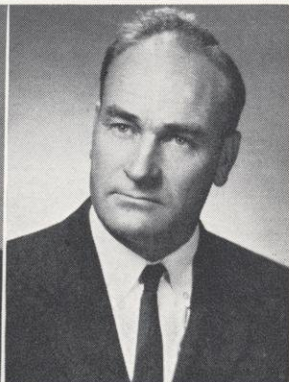
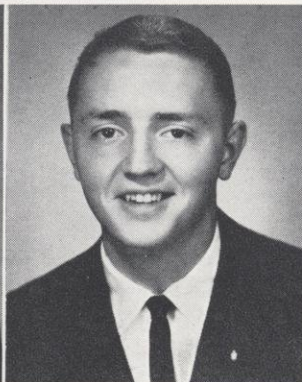
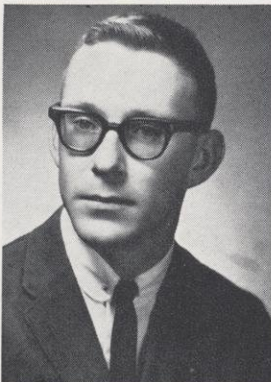

CAROLYN SHELTON **Stockholm**
 MATH-PHYSICS-CHEM; Math CI 34; AWS 1234; Hathorn
 Hall 1234; Covenant CI 1234 Publicity 24 Sec 3.

LOUELLA SKAR **Rice Lake**
 ELEMENTARY-PSYCH; SNEA 34; AWS 34; Choir 4;
 LSA 34.

KENNETH SMELCER **Baraboo**
 SOC SCI-PHY ED; Vet's CI 34; Sitzmarkers 34; Football
 3; Wrestling Team 23; Track 134; R CI 34; Intra 3;
 LSA 4; Cheerleader 4.

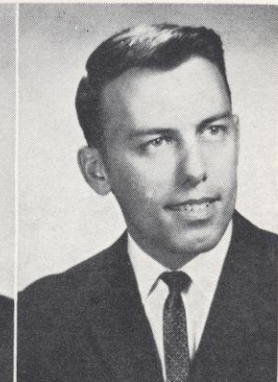

CLYDE SMITH **Ellsworth**

CHARLES SMITH **Beloit**
 ECON-POL SCI; Student Senate Treas 23; SAC 23; Y
 GOP Pres 34; Homecoming Chairman 4; Wesley 123
 Worship Chairman 2 Pres 3; Class Pres 2; Intra 12.

HENRY SMOKE **Tomah**
 AG; TM 4; Commentarians 23; Stratton Hall 1; Agri-
 fallians 234; Intra 1234.

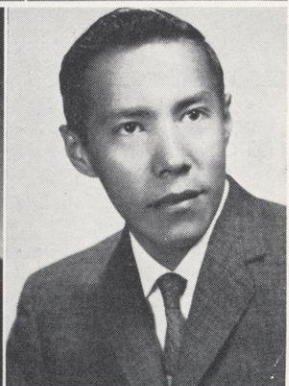
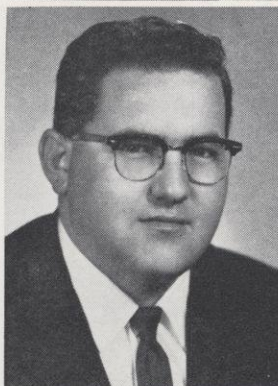

NANCY SOLUM **Canton**
 ELEMENTARY-GUIDANCE; ACE 4; SNEA 4; WRA 4;
 Gamma Delta 23; AWS 1234; Psych CI 23; Hathorn
 Hall 123; Orchestra 1.

JUDITH STEFFENHAGEN **Red Wing, Minn.**

LOIS STEFFENHAGEN **Red Wing, Minn.**

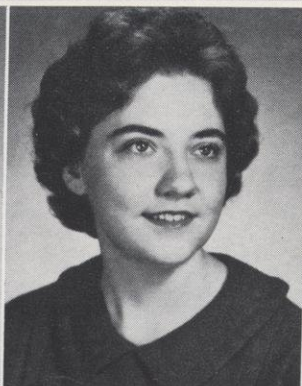

SHERMAN STOFLET **Marshfield**
AG-CHEM TM 34; Gamma Delta 1; CHEM CI 3; FFA
1234; Wrestling Team 1; Y Dems 12; Intra 12.

ARNOLD SUMTER **Prescott**

EDWARD SUSEDIK **Ladysmith**
MATH-PHYSICS; Newman CI 1234; Physics Colloquium
234.

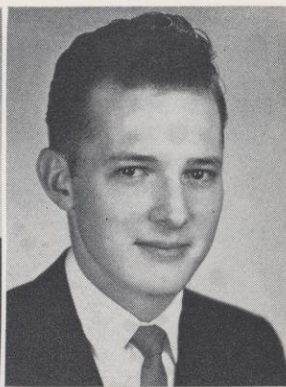
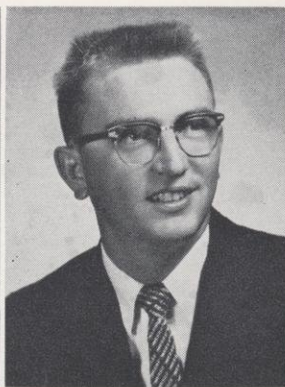
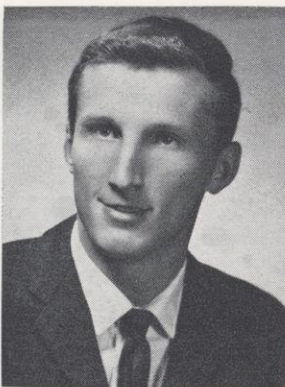

JEANETTE SWENSON **Hudson**
CHEM-MATH; AWS 1234; Band 1; Orchestra 1; LSA
23.

JOYCE SVEC

GERALD SVENDSEN **Cable**
BIOLOGY-CHEM; SC Governing Board 4; Newman CI
123; Baseball 134; Y Dems 1234; Tri-Beta 34 Treas
4; Student Voice 2; Intra 123.

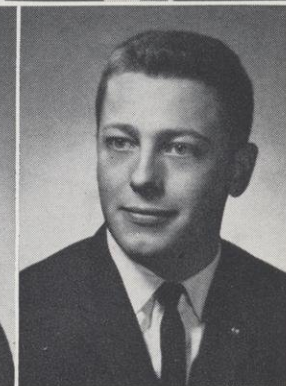

DAVID SWAN **Pewaukee**
AG-CHEM; Student Senate 4; Chem CI 34; FFA 1234;
Athletics 123; USF 12; Stratton Hall 134; Intra 1234.

WARREN TORGERSON **Turtle Lake**
MATH-CHEM-PHYSICS; Math CI 234 VP 4; Y GOP 12;
Wesley 1234; Intra 1.

WILLIAM TRENDIA **Bayport, Minnesota**
PHYSICS-MATH.

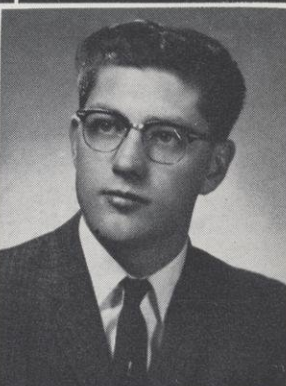
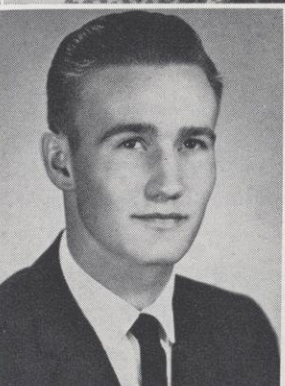

FREDRICK TRAUTMANN **Tomahawk**
SOC SCI-SPEECH; SAC 4; Prologue Editor 4; Who's
Who 4; Kappa Delta Pi Pres 4.

WILLIAM TURNER **Hammond**
AG-BIOLOGY; FFA 34 Reporter 4; Wesley 12; Intra
1234.

THEODORE VANASSE **Spring Valley**
MATH-BIOLOGY; Kappa Delta Pi 34.

MARY VITTANEN **Barron**
SOCIOLOGY-PSYCHOLOGY; SAC 4; NCTE 2; Sigma Chi
Sigma 34 Pres 4; WRA 23; Who's Who 4; AWS 1234
IAWS Co-ordinator 4; Band 234; Psych CI 34; Lib. Arts
Club 4; Y Dems 3; Class Sec 3; Hathorn Hall Sec 3;
Hathorn Cottage 4; SANE 4.

WAYNE VITTANEN **Turtle Lake**
ENG-SOC SCI; Newman CI 1234; Who's Who 4; Band
1234; Y Dems 234; Kappa Delta Pi 34; Intra 12; Home-
coming Chairman 4; Counselor Prucha Hall 34; Honor's
Reading Seminar 23.

GARY WAGENBACH **Barron**
CHEM-BIOLOGY; Student Senate 3; SAC 34; TM 4; Sitz-
markers 2; Track 1; Football 23; Tri-Beta 34; Class
Officer 3; R CI 23; Dad's Day Chairman.

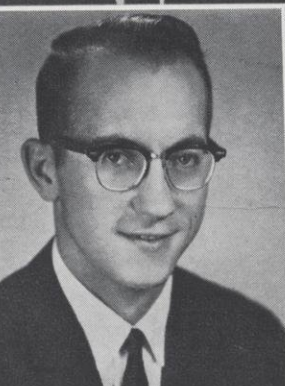
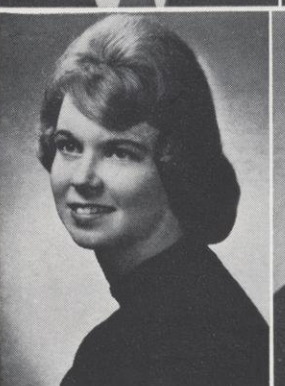
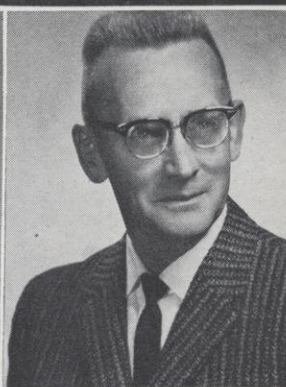
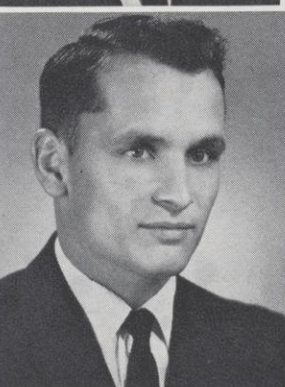
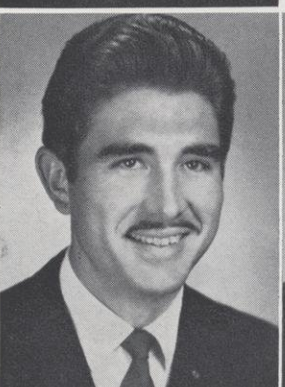

LINDA WAGENBACH **Barron**
MUSIC; Ensembles 234; AWS 34; Band 12; Choir 1234;
MENC 34 Pres 4; LSA 12.

VERNON WANISH **Catawba**
ELEMENTARY-PHY ED; Basketball 34; Baseball 34; R
Club 34; Intra 34; PEM 4.

CHARLES WEBSTER **Gilman**

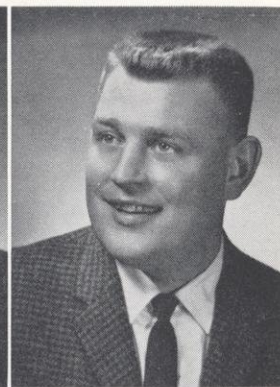
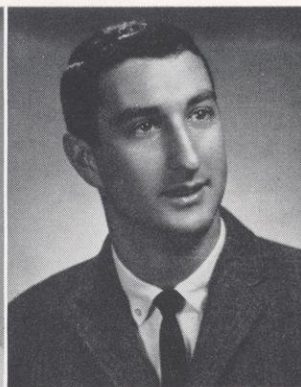
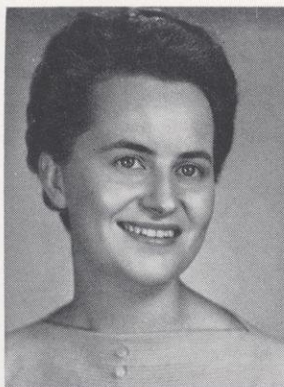

RAY WEISENBECK **Durand**

WELDEN WEYENBERG **Neenah**

JANET WHITMORE **Ladysmith**
ELEMENTARY-ART; Art CI 123; ACE 1234; Band 123;
Falconettes 1; Y Dems 3; Wesley 1; Hathorn Hall
Counselor 3.

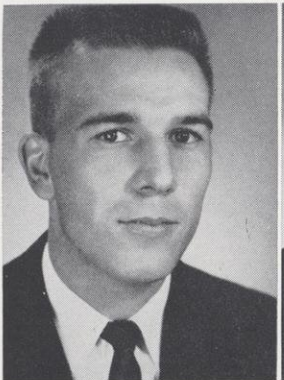

RONALD WILHELMSON **St. Paul, Minn.**

GEORGEANN YOUNGGREN **River Falls**
ART-SPEECH; Masquers 1; Art Club 1234; Sigma Chi
Sigma 4; WRA 34 Swimming Head 4; Y GOP 34; Sec
4; Who's Who 4; AWS 1234; Wesley 12; Hathorn Hall
12; Synchronized Swimmers Co-Captain 34; 4-H His-
torian 3.

MARLENE ZERWONKER

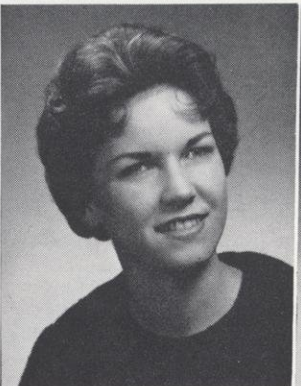
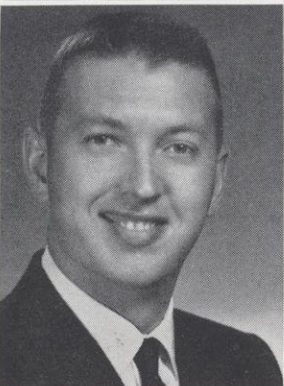

RICHARD ZIMMERMAN **Wausau**
CHEM-PHYSICS; Math CI 124; Gamma Delta 1234;
Chem Club 1234 VP 4; Physics Colloquium 34; Stratton
Hall Treas 2; Intra 12.

CYNTHIA HILL **So. St. Paul, Minn.**

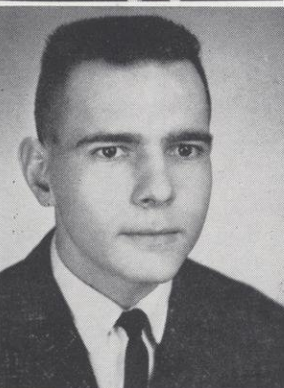

FRESHMEN

CLASS OFFICERS

President HAMPTON WILMOT

Vice President WILLIAM THIESSA

Secretary MARY HARTWIG

Treasurer GENE SMITH

Wilmot, Hartwig, Smith

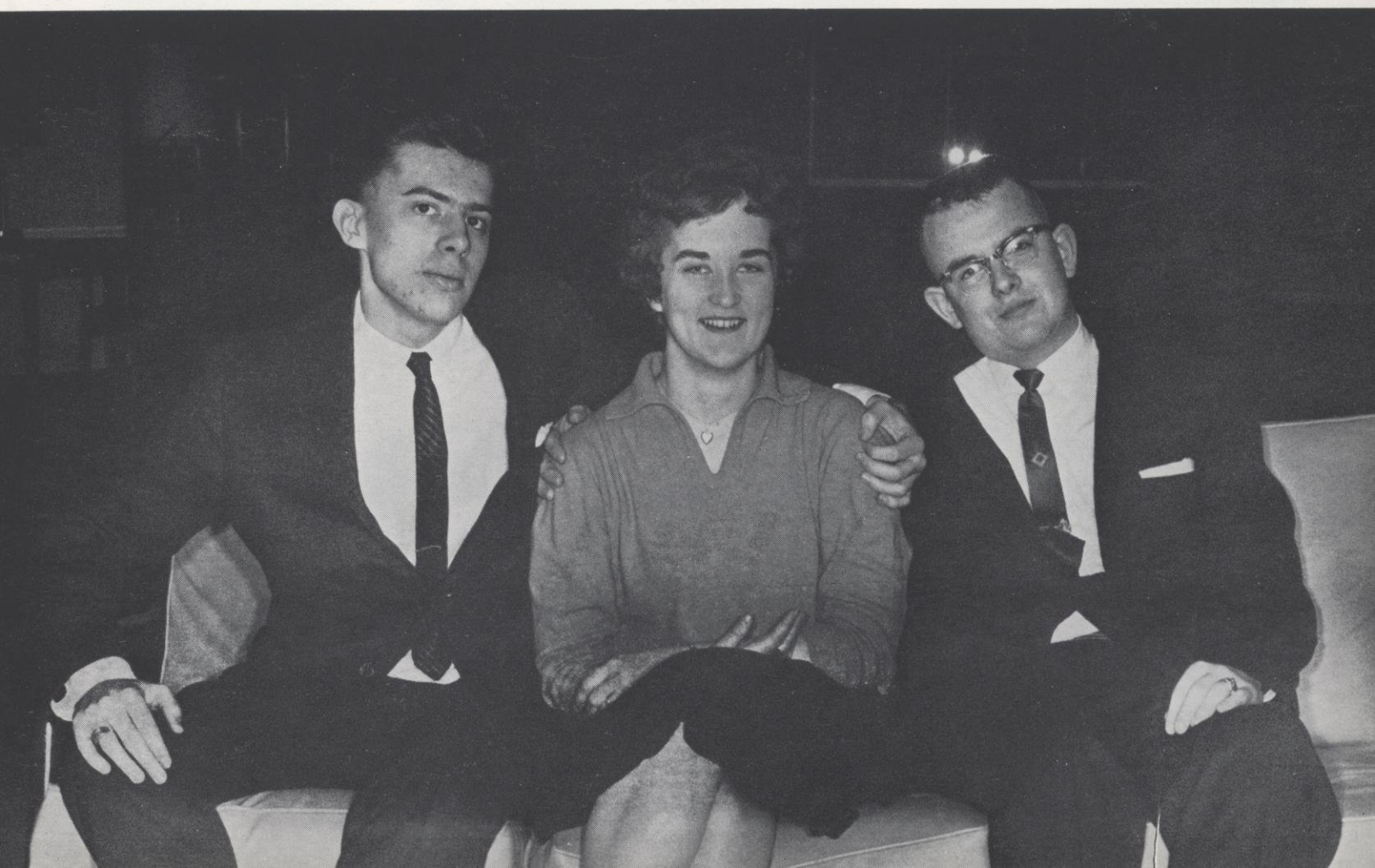

ABEL, ORLAND C., St. Paul, Minn.
 ADAMS, GLENDA, Baldwin
 ADAMS, PATRICIA KAY, Amery
 AFDAHL, JOHN D., Hammond
 ALAJOKI, RAYMOND D., Des Plaines
 ALEN, DARREL, Balsam Lake



ALMBERG, RAY, Stanley
 AMIN, HASHEM, Tehran, Iran
 AMUNDSON, MYRON, River Falls
 ANACKER, JACKIE, Menomonie
 ANDERSEN, SHARON, Luck
 ANDERSON, ANDREW, Turtle Lake

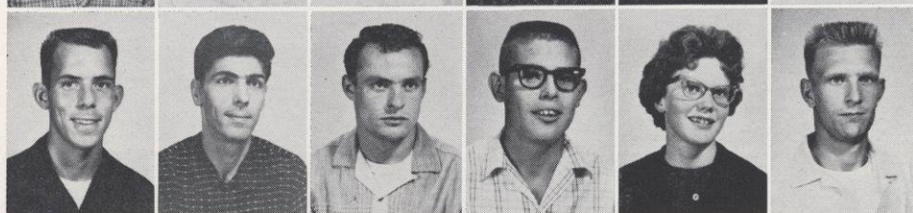

ANDERSON, BARBARA, Boyceville
 ANDERSON, CARRIE, Star Prairie
 ANDERSON, MARK, St. Paul, Minn.
 ANDERSON, ROBERT, Spooner
 ANDERSON, RONALD, Clear Lake
 ANDERSON, SANDRA, Lake Elmo, Minn.

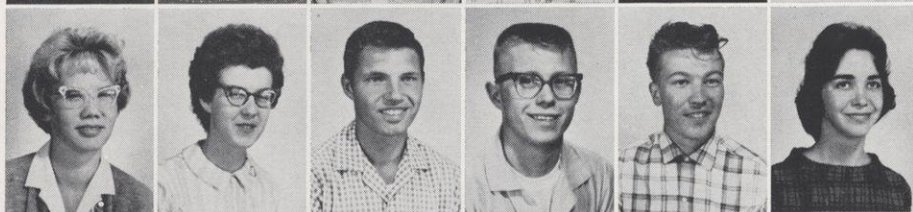

ANDERSON, SANDRA, Hudson
 ANDERSON, TERENCE, Hammond
 ANDERSON, VERNON, Spooner
 ANDERSON, VIRGIL, Pepin
 ANDERSON, RUTH, Pepin
 ANNIS, LARRY, Hudson

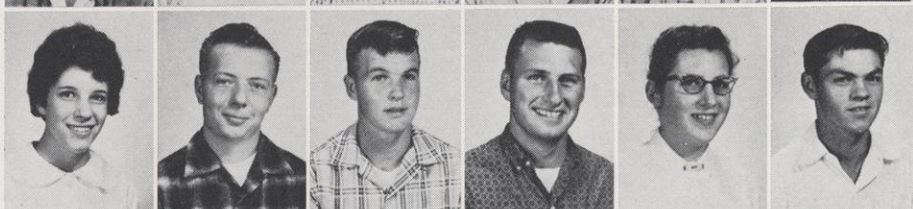

BACHLER, DOROTHY, Holcombe
 BAER, SUSAN, Port Edwards
 BAKER, JOSEPH R., Prescott
 BAKER, STEPHANIE, Amery
 BALKE, DAVID, Edgerton
 BARIBEAU, GEORGE, Rice Lake

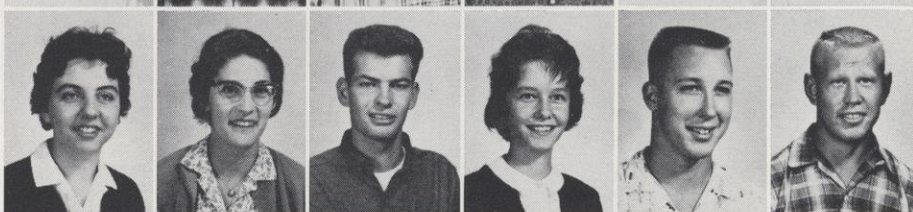

BARRETTE, JEFF, Somerset
 BARRY, DENNIS, Hales Corners
 BARRY, JOAN, River Falls
 BATTERSON, DON, White Bear
 BEAUDRY, JAMES, Hudson
 BECKER, MARTHA, St. Paul, Minn.

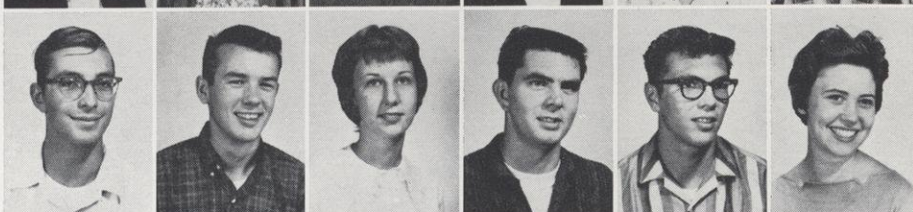

BEELER, ALAN, Prescott
 BEESTMAN, CLIFFORD, Clayton
 BEHLING, KEITH, Menomonie
 BELLIN, LYLE, Forrestville
 BENNETT, KENNETH, Hastings
 BERENCHIK, RICH, Gilman

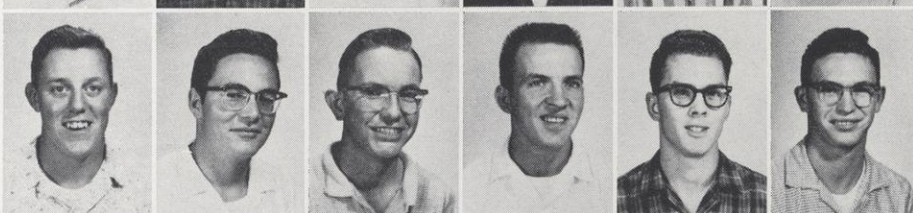

BERGENE, JOHN, Chetek
 BERGLUND, JAMES, Osceola
 BERKNER, DOUGLAS, Red Wing, Minn.
 BERKNER, THOMAS, Red Wing, Minn.
 BEST, DOUGLAS, Woodville
 BEVER, JAMES, Balsam Lake

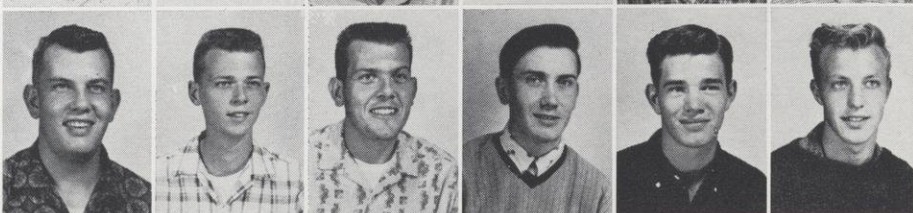

BIECK, MICHAEL, Edgerton
 BIGNELL, KENNETH, Arkansaw
 BINKOWSKI, CAROL, Elmwood
 BISHOP, NEIL, Prairie du Sac
 BIXBY, KATHLEEN, New Richmond
 BLACK, JUDY, Anchorage, Alaska



BLATTNER, WILLIAM, Balsam Lake
 BLAZKOWSKI, PHILIP, Woodruff
 BOETTCHER, LAVERNE, Chippewa Falls
 BOH, DAN, Willard
 BOH, WILLIAM, Greenwood

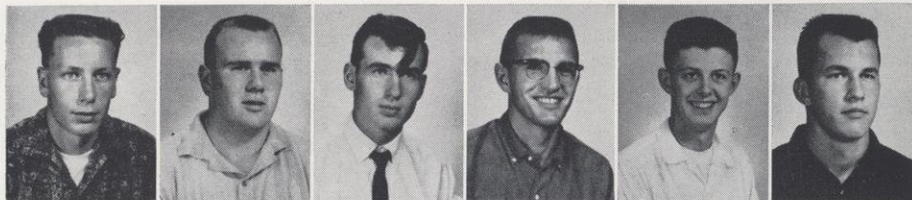

BOHLOOL, BEHROUZ, Tehran, Iran
 BOLIER, STEVEN, Baldwin
 BOOTH, BONNIE, Clear Lake
 BOSMAN, THOMAS, Baldwin
 BOSTROM, DENNIS, Hager City
 BRADFORD, WILLIAM, Eagle River



BRANDENSTEIN, DANIEL, Watertown
 BRANDT, LINDA, Ellsworth
 BRINKMAN, KARYLE, New Richmond
 BROCKMAN, BARRY, Mauston
 BROOKE, DENNIS, Spring Valley
 BROWN, DENNIS, Neillsville



BROWN, FRANK, Spring Valley
 BROWN, JEROME, Hudson
 BRYNGELSON, CARLYN, Barron
 BUETTNER, MARVELLE, New Richmond
 BUHR, GARY, Clear Lake
 BUNCH, DAVID, Diamond Bluff

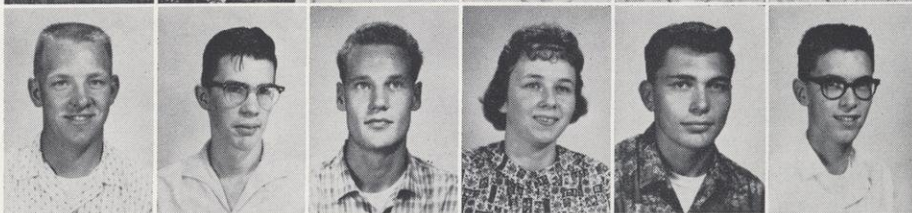

BURICH, WAYNE, Chippewa Falls
 BURKE, ARLEN, Amery
 BURNS, JOHN, Prescott
 BYE, DIANE, Hastings, Minn.
 BYSTROM, NORMA, St. Paul, Minn.
 CAFLISCH, THOMAS, Baraboo

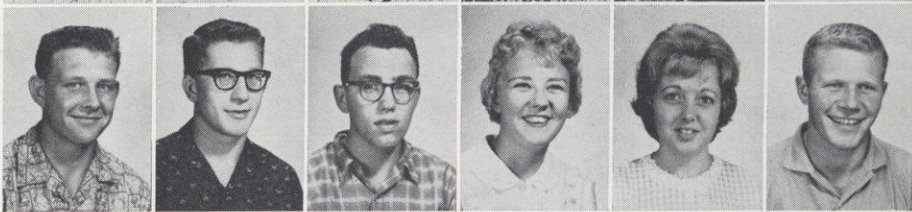

CAHANES, CAROL, Stillwater
 CALLIES, BETTY, Bruce
 CARISCH, CHRISTIAN, River Falls
 CARLSON, BURTON, Chetek
 CASEMENT, GARRY, River Falls
 CASSELTON, LANAJEAN, Sastle

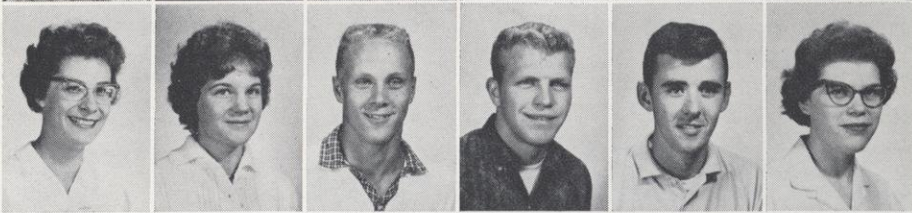

CATT, DUANE E., River Falls
 CATURIA, CALVIN, Arkansasaw
 CHARLSON, WINSTON, Kenyon, Minn.
 CHELMO, JOAN, Webster
 CHENEY, DAVID, Lake Elmo, Minn.
 CHISHOLM, SARA, River Falls

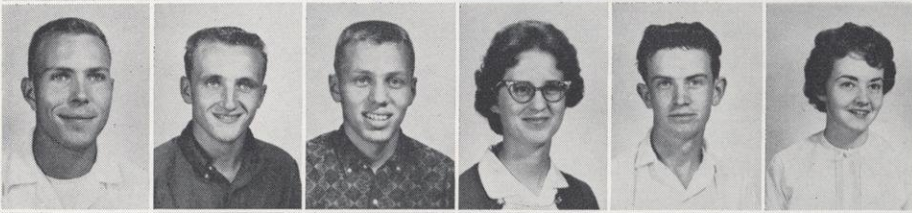

CHRISTENSEN, HAROLD, New Richmond
 CHRISTENSEN, JUDITH, Prescott
 CHRISTMAN, PHIL, Tony
 CHRISTOPHERSON, ALAN, Lena
 CHUBB, ROBERT, Cumberland
 CINA, STANLEY, River Falls

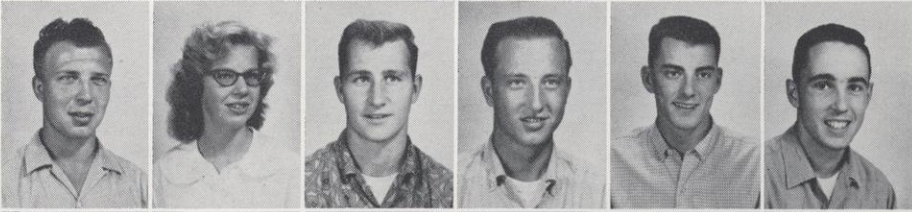

CLAGETT, RUSSEL, Hayward
 CLIFTON, JUDSON, St. Paul, Minn.
 CLIVER, JOHN, Marshfield
 CLOSSON, RANAH, Northfield
 COOK, JOHN, Cumberland
 COOK, MARY ANN, Hager City



COOPER, HENRY, Monroia, Liberia
 COOPER, REBECCA, Monroia, Liberia
 CORBIN, WILLIAM, Spooner
 COTTER, PATRICIA, Rhinelander
 COUNARD, ALVIN, Brussels
 COX, JANET, New Richmond

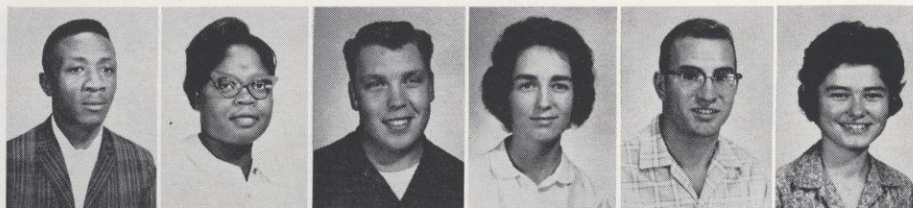

CRANE, SHERMAN SCOTT, Bayport, Minn.
 CRISLER, CAROL, Newport, Oregon
 CUMMINGS, GORDON, Ellsworth
 CZESHINSKI, DOROTHY, Owen
 CZEKALSKI, MARY, Weyerhaeuser
 DADO, KENNETH, Clayton

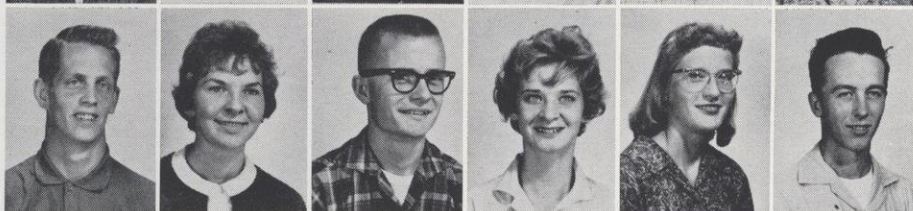

DANIELS, HENRY, Bruce
 DANIELS, RONALD, Hudson
 DANKE, CLIFFORD, Readfield
 DAVIS, CULVER, Stillwater
 DAWSON, JACKELYN, River Falls
 DeCAMP, MARGARET, Glenwood City

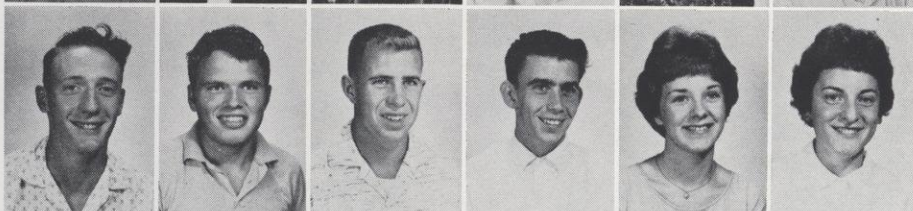

DeCORA, ELWOOD, Wyeville
 DEGNER, EUGENE, Cumberland
 DeLONG, MARK, Owens
 DENISON, PATRICK, Birchwood
 DENNING, JOHN, Mequon
 DENNIS, LOUISE, St. Paul, Minn.

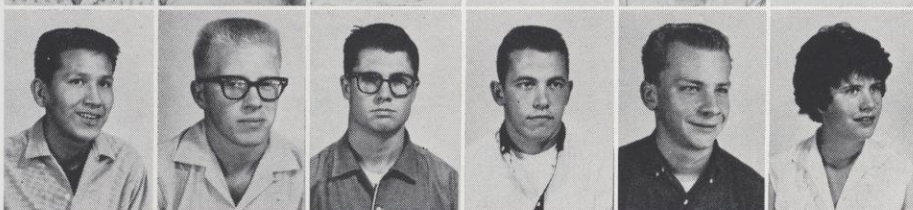

DeSMITH, DENNIS, Glenwood City
 DIAL, JEFF, Spring Valley
 DIETZLER, MARGARET, Cadott
 DILLER, VICTOR, Boyceville
 DINOMANN, WILLIAM, Grantsburg
 DOBROWOLSKI, CYNTHIA, Chetek



DOW, LOIS, Glenwood City
 DRESSLER, EUGENE, Cadott
 DREW, JANET, Gleason
 DROST, JOHN, Rice Lake
 DUCH, JERRY, Sarona
 DUCKLOW, CLAIR, Ellsworth



DUMMANN, THOMAS, White Bear Lake, Minn.
 DUNN, EDWARD, Bellwood, Pa.
 DUNOW, JOHN, Land O' Lakes
 DURAND, THOMAS, River Falls
 DUSEK, DENNIS, River Falls
 DUSZYNSKI, DONALD, West Chicago, Ill.

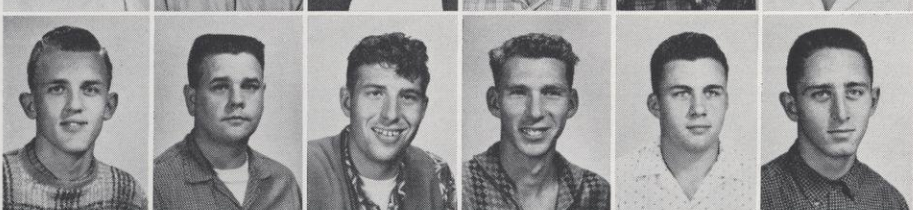

EAST, KAREN, Webster
 EDGELL, DAVID, St. Paul, Minn.
 EDWARDS, ROBERT, Woodville
 EK, JOSEPH, St. Paul, Minn.
 EKBLAD, SUSAN
 ELLEFSON, ANN, Spring Valley

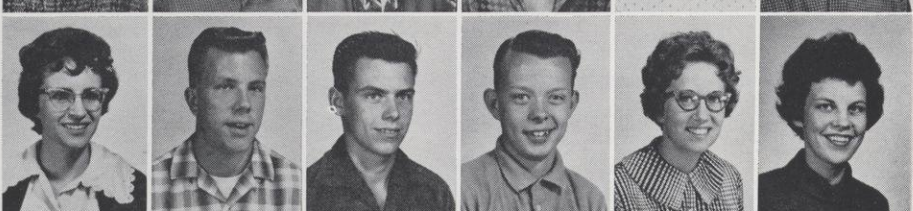

ELLEFSON, VERNON, Spring Valley
 ELLIOTT, ROGER, Sarona
 ENGSTROM, JUDITH, Hudson
 ERICKSON, LEE ANDRA, Ettrick
 ERICKSON, TERRANCE, St. Paul, Minn.
 EVANS, JOHN PAUL, St. Paul, Minn.



EVENSON, ALLEN, Alma Center
 FAGERSTROM, RONALD, Madison
 FALKOFSKE, DONNA, Ellsworth
 FASKHAUSER, BARRY, Barron
 FANSLER, DIANE, Amery
 FEATHERSTONE, JOY, Red Wing, Minn.



FESER, JUDITH, Wayzata, Minn.
 FILKINS, VIRGINIA, Newport, Minn.
 FINK, PATRICIA, Ellsworth
 FINLEY, WILLIAM, River Falls
 FISHER, BRENT, Cataract
 FISK, RICHARD, St. Croix Falls

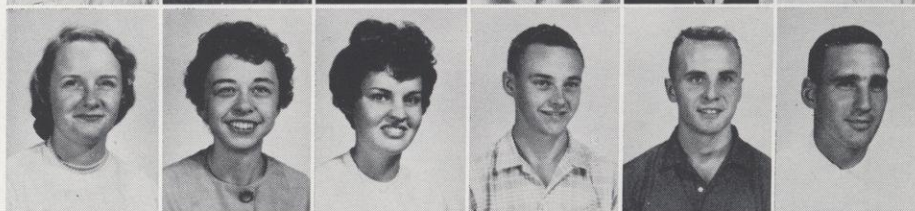

FITSCHEN, GARY, Red Wing, Minn.
 FITZJARRELL, PAUL, River Falls
 FLEMING, NANCEE, So. St. Paul, Minn.
 FOREHAND, WAYLAND, Hillsdale
 FORREST, DAVID, Dresser
 FORSYTHE, LeROY, Hammond

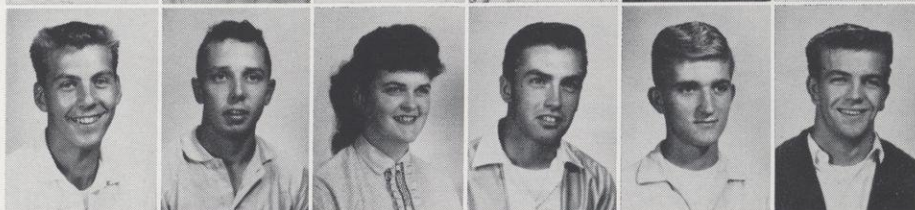

FOSSUM, RICHARD, Rice Lake
 FOX, DWAYNE, Hastings, Minn.
 FOX, KAREN, Hartford
 FRAZER, DAVID, Brookfield
 FRAZIER, JOAN, Hudson
 FREDRICKSON, SHIRLEY, Deronda



FREITAG, VIRGINIA, Amery
 FRENCH, HARLAN, Hudson
 FRIDAY, NEROY
 FRIENDSHUH, GARY, Bloomington, Minn.
 FROELICH, DONALD, Chippewa Falls
 FROLIK, DONALD, Rice Lake



FULLER, PATRICIA, River Falls
 FUNK, PAUL, St. Croix Falls
 FUSER, THOMAS, Milwaukee
 GALLETT, DANIEL, Bloomington, Minn.
 GANDER, CHARLES, Hudson
 GANSKE, EDWARD, Spooner

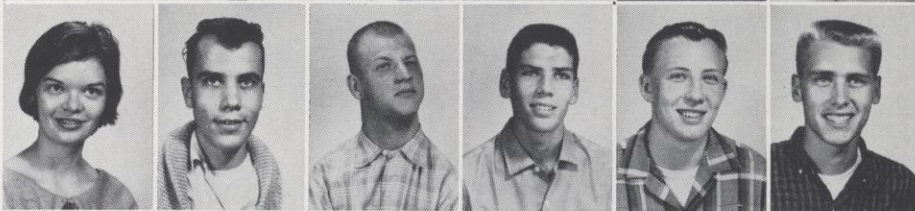

GAPINSKI, GERALD, Waukesha
 GAREY, MICHAEL, St. Croix Falls
 GIELOW, CARL, Red Wing, Minn.
 GIEROK, PETER, Independence
 GIESE, DIANE, Star Prairie
 GILBERT, HARRY, Hudson

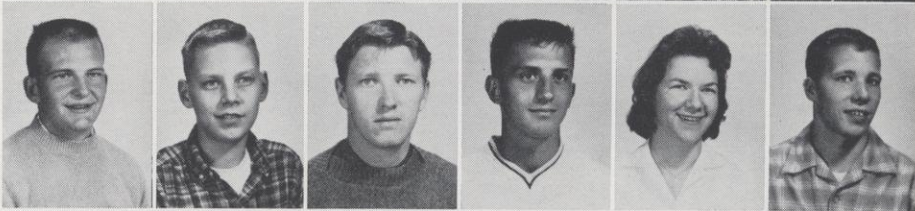

GILL, WILLIAM, Cumberland
 GILLIS, DEAN, Plum City
 GILLIS, STEPHAN, Cadott
 GLEASON, MARY, Boyceville
 GLOVKA, GEORGE, Comstock
 GOFF, THOMAS, Hillsdale

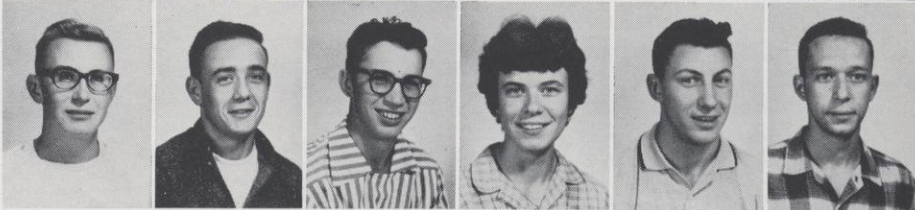

GORE, BECKY, Osseo
 GOUKER, KENNETH, Clear Lake
 GRAHAM, MORGAN, Elgin, Ill.
 GRAY, CHERRY, Edgerton
 GRAY, STEVE, St. Paul, Minn.
 GREEN, EUGENE, River Falls



GREENQUIST, RONALD, St. Croix Falls
 GREGURICH, ROBERT, Deerbrook
 GRETHEN, RITA, Turtle Lake
 GROSBECK, MARLENE, Clear Lake
 GULLICKSON, LINDA, Amery
 GUSTAFFSON, ARLENE, Ellsworth



GUTTING, STEPHAN, Beldenville
 HAAS, ARTHUR, Unity
 HAASE, KAREN, Conrath
 HAGENESS, MARVIN, Mondovi
 HAGERSTAD, HERMAN, River Falls
 HAKES, LYLE, Stanley



HALKO, MICHAEL, North St. Paul, Minn.
 HANDLOS, RONALD, Hudson
 HANSEN, DAVID, Hager City
 HANSON, A. FREDERICK, Cumberland
 HANSON, EDWARD, St. Paul, Minn.
 HARNISCH, GARY, Boyceville

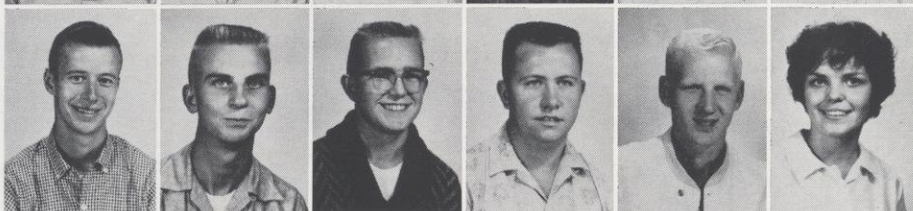

HANSON, LOUIS, Grandview
 HANSON, SHARON, Frederic
 HARNISCH, GARY, Boyceville
 HARRIS, THOMAS, Richmond
 HART, ROBERT, Mondovi
 HARTER, JOHN, Wabeno

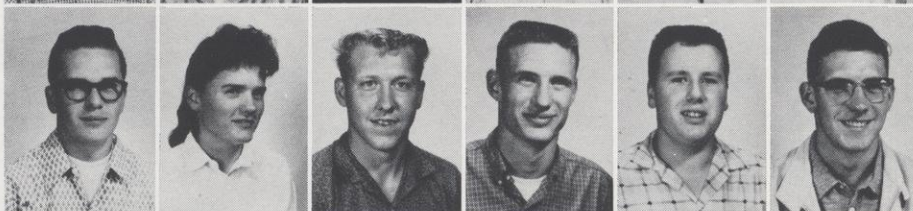

HARTWIG, MARY, Hammond
 HAUG, JERRY, Amery
 HAUGE, GERALD, St. Paul, Minn.
 HAUGEN, LARRY, Barron
 HAUNSCHILD, DALE, Greenwood
 HAVEL, SHIRLEE, Frederic

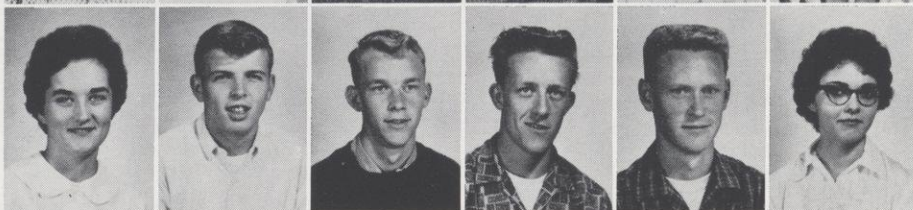

HAWTHRONE, TERRY, Chicago, Ill.
 HAYDEN, JAY, Cornell
 HAYNES, STEPHEN, Waukesha
 HEISE, DENIS, Cudahy
 HENDRICKSON, EUGENE, Osceola
 HENDRIKSON, ROLAND, Colfax

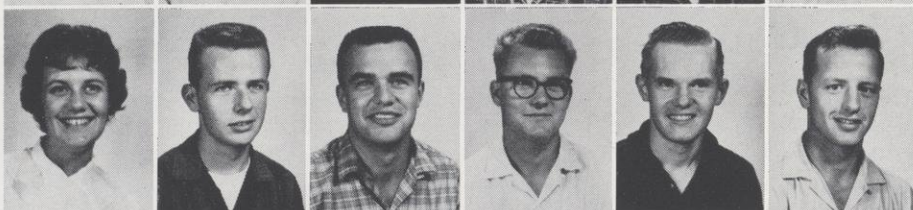

HENDRIKSON, PAUL, Amery
 HESSELINK, GERALD, Baldwin
 HERSCLEB, DIANE, Stillwater
 HILLMAN, ALLAN, Knapp
 HILLSTEAD, DUANE, Woodville
 HINDES, CHARLES, West Chicago, Ill.



HOARD, CURTIS, St. Paul, Minn.
 HODGKINS, RICHARD, Bloomington, Minn.
 HOEFER, LON, Shell Lake
 HOLEN, JANICE, Somerset
 HOLLDORF, CARLA, Glenwood City
 HOLLOWAY, THOMAS, Cameron

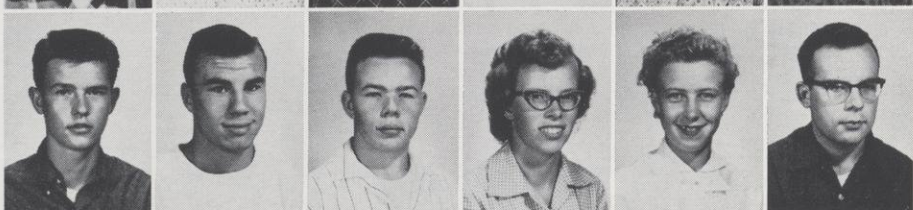

HOLM, MICHAEL, Chippewa Falls
 HOLT, WILLIAM, Neillsville
 HOPKINS, LeROY, Hudson
 HORN, SUZANNE, Appleton
 HORWATH, STEPHEN, Racine
 HOVERMAN, CAROL, Dresser



HOVERMAN, GARY, Frederick
 HOWARD, MARY ANN, Spring Valley
 HOWE, MARIAN, Red Wing, Minn.
 HUEFTLE, DONNELL, Roberts
 HUETTL, GARTH, Wabeno
 HUGHES, THERESA, Hastings, Minn.

HUTCHINGSON, ROGER, Chippewa Falls
 INGLI, JAMES, Ellsworth
 ISAAC, PATRICIA, Lindstrom
 ISRAELS, JACQUELYN, Colfax
 ISUM, ERNEST, Rock Elm
 IVERSON, BARBARA, Amery

JACOBS, JOHN, Sparta
 JANDRT, ROBERT, Exeland
 JARMUZ, MICHAEL, Red Wing, Minn.
 JASIEKI, GARITH, Weyerhaeuser
 JENKINS, KATHY, River Falls
 JENSEN, DAVID, La Crosse

JENSEN, KAREN, La Crosse
 JENSON, KENT, Chetek
 JERDEE, DAVID, Amery
 JOHN, JOHN, Malaya
 JOHNSON, DIANE, Ellsworth
 JOHNSON, ARDELL, Clam Falls

JOHNSON, BETSY, St. Paul, Minn.
 JOHNSON, DENNIS, Stillwater, Minn.
 JOHNSON, DeWAYNE, Canton
 JOHNSON, DONALD, Hudson
 JOHNSON, DUANE, River Falls
 JOHNSON, GARY, Barron

JOHNSON, HAROLD, Eau Claire
 JOHNSON, HARVEY, Prescott
 JOHNSON, JAMES, Boyceville
 JOHNSON, KEITH, Centuria
 JOHNSON, LARRY, Barronett
 JOHNSON, LORENS, Center City

JOHNSON, MARGARET, Turtle Lake
 JOHNSON, MARY ELLEN, Montreal
 JOHNSON, ROBERT, Glenwood
 JOHNSON, ROSE, Amery
 JOHNSON, SANDRA, Dresser
 JOHNSON, STEVEN, St. Croix Falls

JOHNSON, WILLIAM, Luck
 JOHNSON, WILLIAM, Glen Flora
 JOHNSTON, DAVID, River Falls
 JUNKER, MARY JANE, Stillwater, Minn.
 JURGENS, ANALU, River Falls
 KAISER, DENNIS, Hudson

KAMBORIAN, CHALON, Newton, Mass.
 KAMMERUD, RICHARD, Dresser
 KAPUN, CHRISTIANE, Austria
 KELLY, DONNA, River Falls
 KILBRIDE, KATHLEEN, Hastings, Minn.
 KIM, WOON, Korea

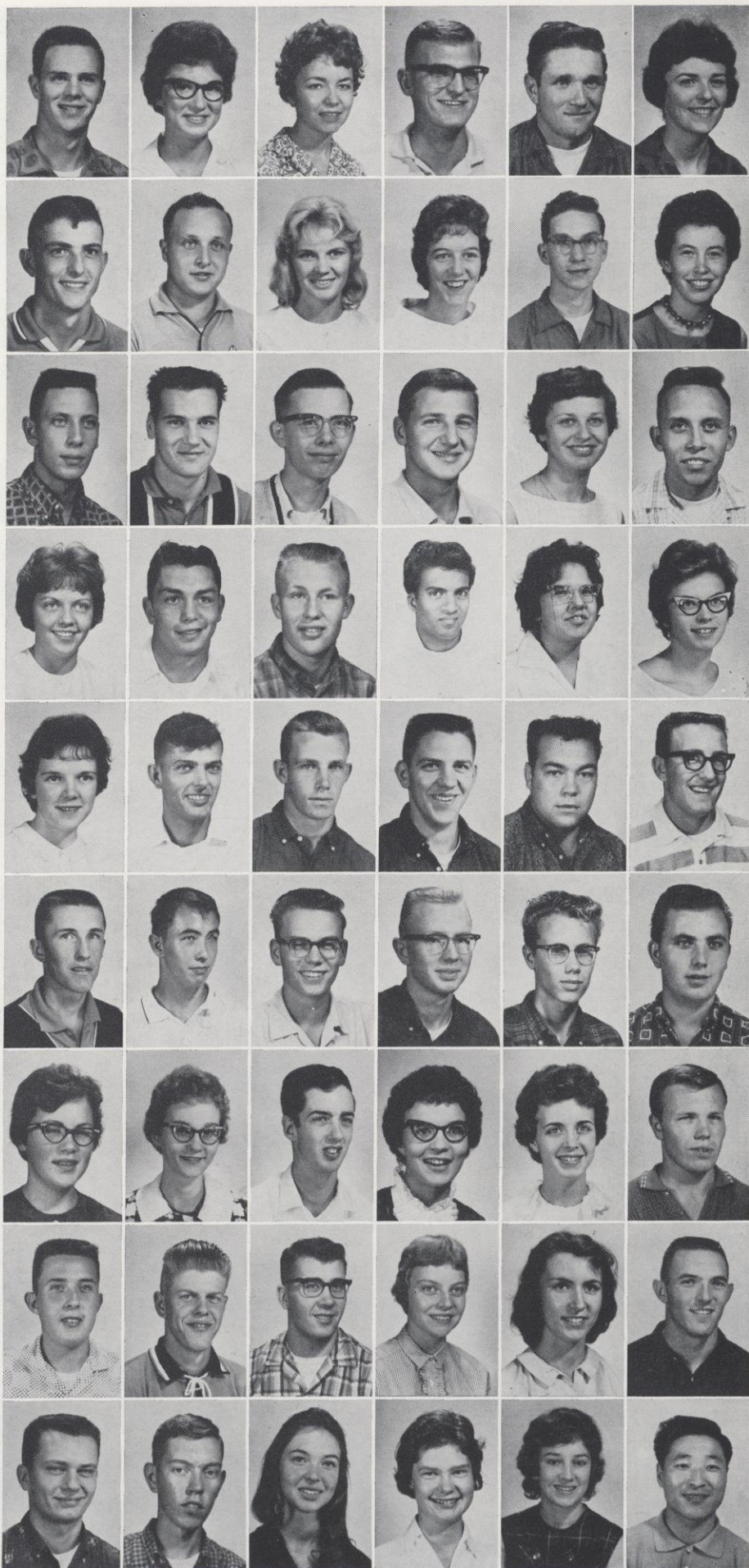

KING, BERNARD, Plum City
 KINGSBURY, ANNE, Turtle Lake
 KLAPPERICH, LLOYD, Marytown
 KLEINHANS, KURT, Plymouth
 KLISCZ, ANTHONY, Gilman
 KOCH, DONAVON, River Falls

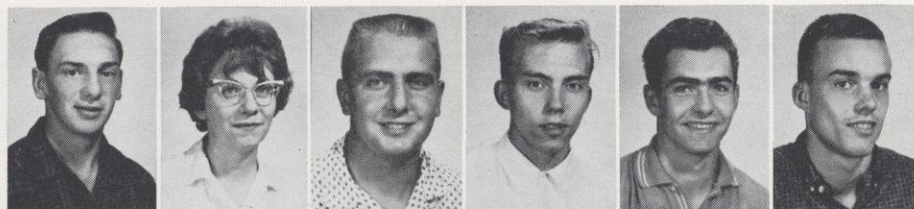

KOLB, GLENN, Barrow
 KOLSTAD, JOHN, Comstock
 KONGSLIEN, TOM, River Falls
 KORANSKI, DAVID, Menomonie
 KOVACEVICH, JOHN, Bruce
 KRUEGER, BRUCE, Wisconsin Rapids

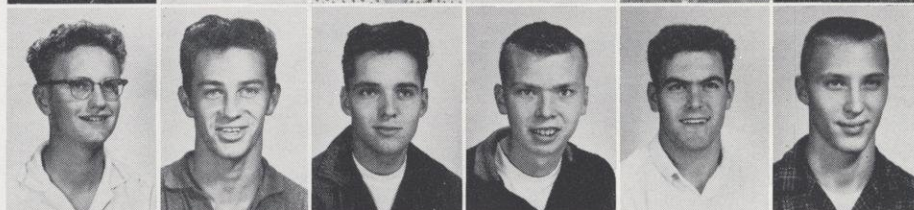

KRUMM, JOHNNY B., Baldwin
 KUEHL, ROBERT, La Crosse
 KUHN, JAMES, Clear Lake
 KUHTZ, CHARLES, Waukesha
 KULLMANN, JUDY, River Falls
 KURTH, THOMAS, Wausau

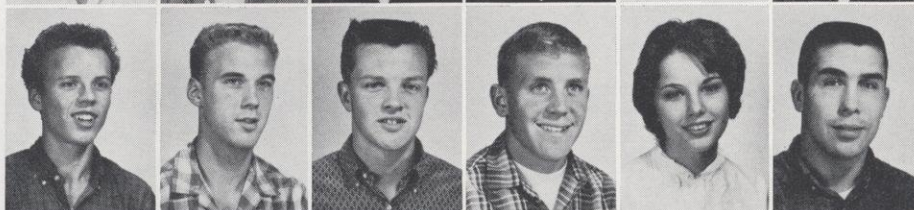

KUSS, DONALD, River Falls
 LaCROSSE, GARY, Rhinelander
 LAIB, GARY, New London
 LAMON, ROXANNE, Elmwood
 LAMSON, GEORGIA, Roberts
 LANSING, DOUGLAS, Spring Valley

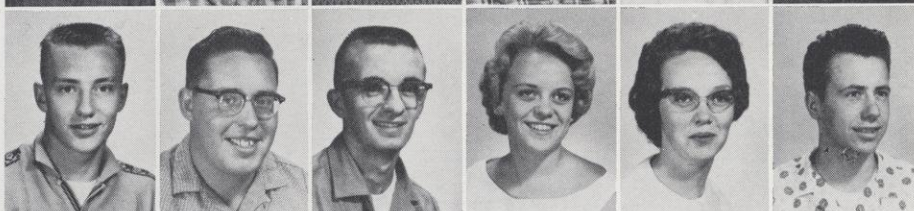

LARKIN, BRIGHT, Marshfield
 LARSON, DALE, Ogema
 LARSON, GAYLE, Hillsdale
 LARSON, ORVAL, Barron
 LARSON, SANDRA, Colfax
 LaRUE, CLINTON, Rosemount

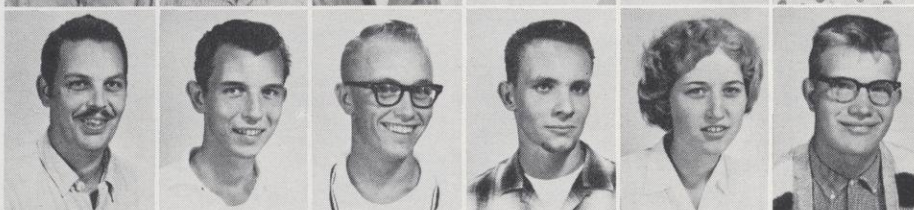

LaVENTURE, REGINA, New Richmond
 LEE, LARRY, Randolph, Minn.
 LEMKE, ARTHUR, Des Plaines, Ill.
 LeMAY, PETER, Cornell
 LENCZ, STEVEN, Gilman
 LENSELINK, RITA, Clear Lake

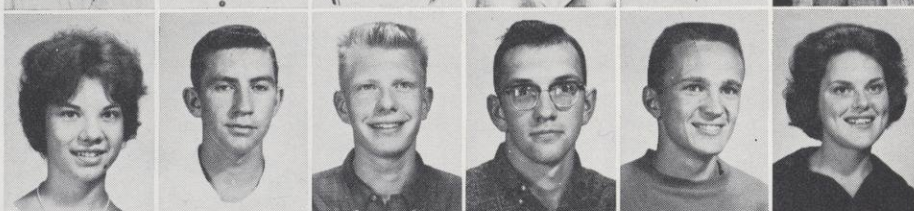

LEONARD, JAMES, Ellsworth
 LEWERENZ, ALICE, New Richmond
 LEWERER, MARILYN, Lake Elmo, Minn.
 LIEBERMAN, WILLIAM, Eau Claire
 LIEFFRING, JOSEPH, Cumberland
 LINDEN, CATHERINE, Amery

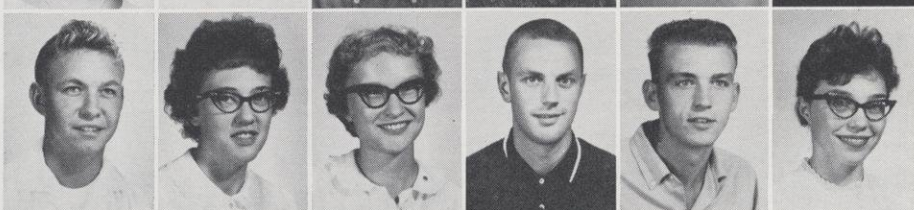

LINDREW, DAVID, Beloit
 LINEHAN, WILLIAM, Hudson
 LINGOFELT, JUDITH, Hastings
 LINSE, WILLIAM, Mondovi
 LOEBER, MARY, Stillwater, Minn.
 LONG, JOSEPH, Edgerton

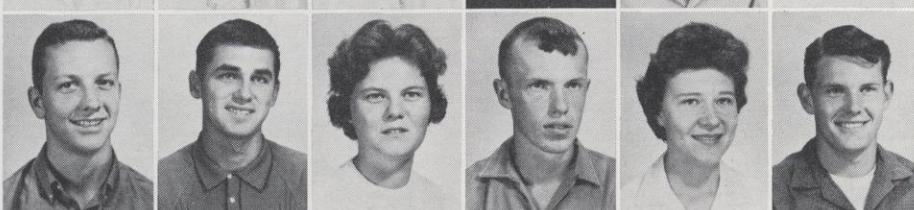

LONGSDORF, RICHARD, Pepin
 LOOMIS, LARRY, Mondovi
 LOVE, DAVID, Edgerton
 LUCAS, BARBARA, Cadott
 LUECK, WAYNE, Osceola
 LUEDKE, GAYLAND, Milwaukee

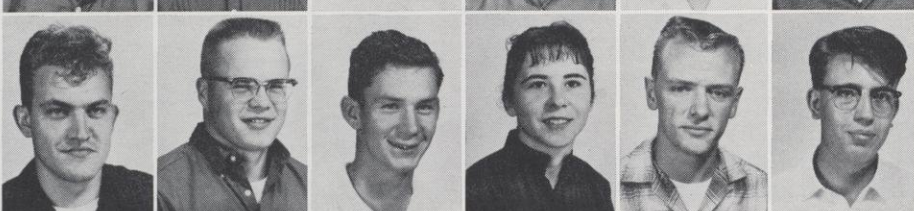

LUMPHREY, OLIVER, River Falls
 LUNDGREN, GARY, Elmwood
 LYNUM, DARLENE, Spring Valley
 MACHACEK, ROBERT, Glenville
 MACK, KATHLEEN, River Falls
 MAHAN, KERMIT, St. Paul, Minn.

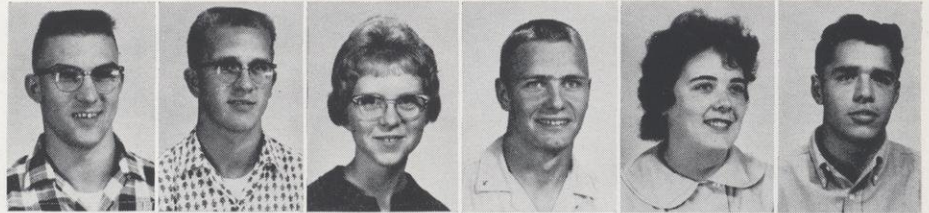

MAIER, RALPH, Elk Mound
 MALONEY, DANILE, Roberts
 MANN, THOMAS, White Bear
 MARSOLEK, DON, Fountain City
 MARTEN, CURTIS, Barron
 MARTIN, GORDON, St. Paul, Minn.



MARTIN, JOYCE, Stockholm
 MARTINEAU, DAVID, River Falls
 MARTINEAU, PHILIP, Rice Lake
 MARTY, MICHAEL, Stillwater, Minn.
 MARXEN, DONNA, St. Croix Falls
 MAURER, WILLIAM, Balsam Lake



MAY, DONALD G., Ontario, Canada
 McDIARMID, GURTIE, Hudson
 McDONOUGH, THOMAS, St. Paul, Minn.
 McKENZIE, JERRY, St. Croix Falls
 McKINLEY, DAISY, Siren
 McLELLAN, MICHAEL, Spooner

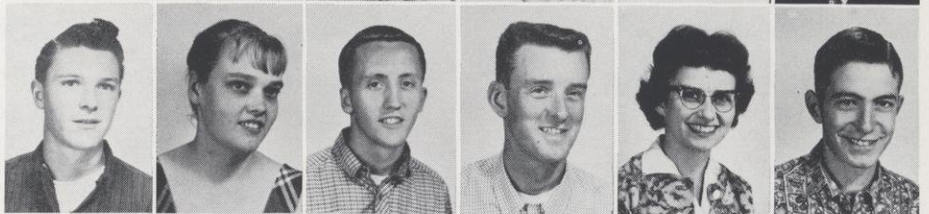

McNAUGHTON, GLENN, Durand
 MEATH, MYRON, New Richmond
 MEIDLINGER, KENNETH, St. Paul, Minn.
 MELLGREN, MARILYN, Milltown
 MELSTROM, GARY, Ellsworth
 MERKT, JAMES, New Richmond



METCALF, NANCY, Woodville
 MICHAELS, JAMES, Berlin
 MIDDLECOFF, DAISY, St. Paul, Minn.
 MILLER, JEAN, Chetek
 MILLER, KENNETH, Woodville
 MISSLING, ROBERT, Withee



MITCHELL, THOMAS, Ladysmith
 MITCHELL, WINFIELD, St. Paul
 MOEN, RICHARD, Cumberland
 MONSON, EDWARD, Glenville
 MORRISON, IVAN, Ellsworth
 MORROW, PATRICK, Chicago, Ill.

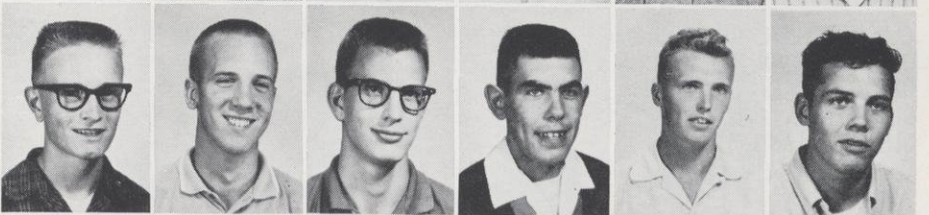

MOSELY, ROBERT, Hirtton
 MOTZ, GEORGE, Balsam Lake
 MUNSON, ARTHUR, Minneapolis, Minn.
 MURPHY, PATRICIA, Baldwin
 MURPHY, WILLIAM, Beldenville
 MYHRE, HELEN, Ellsworth



NEITZEL, ROGER, Ontario
 NELLIGAN, MARY, Luck
 NELSON, BEVERLY, River Falls
 NELSON, BRENT, Baldwin
 NELSON, DAVID, Clear Lake
 NELSON, DENNIS, River Falls



NELSON, DONALD, Chetek
 NELSON, JOAN, River Falls
 NELSON, LLOYD, Cumberland
 NELSON, MARTIN, Clayton
 NELSON, RICHARD, Frederic
 NELSON, ROGER, Hastings

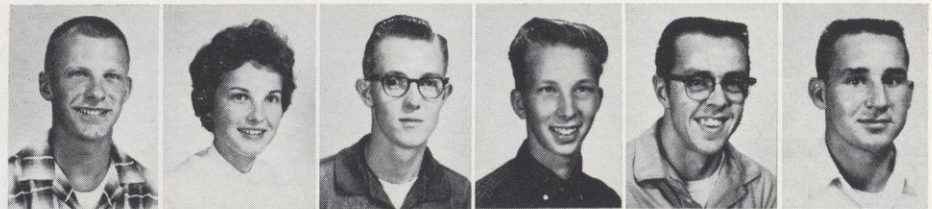

NELSON, STUART, Star Prairie
 NELSON, VALERIA, River Falls
 NESS, COBURN, Spooner
 NEWCOMB, GERALD, Webster
 NEWTON, DUANE, Baldwin
 NICCUM, BRYAN, Amery



NICOLIN, RENEE, St. Paul, Minn.
 NIELSEN, LUVERNE, Milltown
 NORDAHL, LORNE, Amery
 NORDEEN, MICHAEL, Centuria
 NORDERHAUG, JUDITH, River Falls
 NORSTRAND, RONALD, Ellsworth

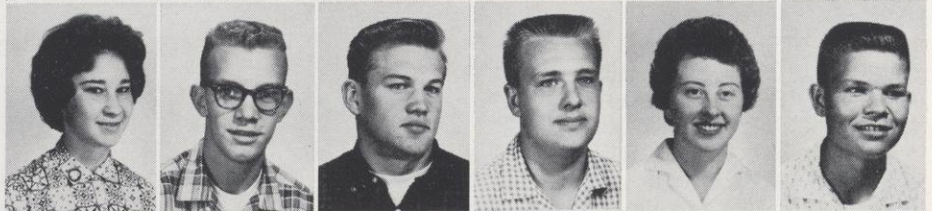

NORLANDER, JOHN, Osceola
 NORQUIST, JOHN, Hager City
 NORRISH, RODERICK, Rock Falls
 NORTMAN, RAY, Black River Falls
 NUZUM, CHARLES, Tomah
 NYKANEN, DOUGLAS, Turtle Lake

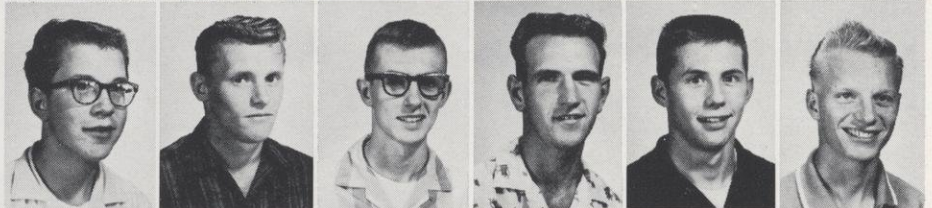

OESTREICH, ROGER, Wisconsin Rapids
 O'FLANAGAN, JANET, Prairie Farm
 O'HANDLEY, DONALD, Detroit, Mich.
 OLSEN, ROBERT, Bayport, Minn.
 OLSON, BERNARD, New Richmond
 OLSON, CHARLES, Spring Valley

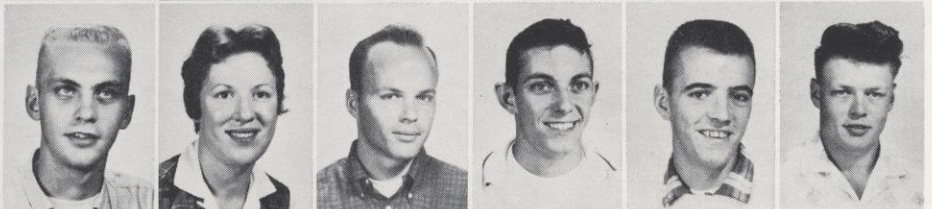

OLSON, DAVID, Barron
 OLSON, DONALD, Maiden Rock
 OLSON, DONNA, Luck
 OLSON, FREDERICK, Cashton
 OLSON, GORDON, Frederic
 OLSON, HERBERT, Loyal

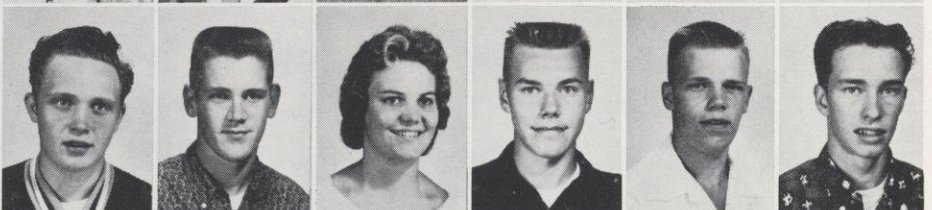

OLSON, LOREN, Glenwood City
 OLSON, MELVIN, Amery
 OLSON, MICKEY, Knapp
 OLSON, NINA, Clear Lake
 OLSON, ORLAND, Westby
 OLSON, ROY, Ellsworth

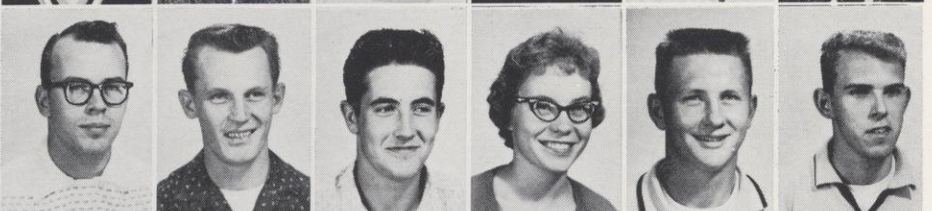

ORGAN, JOYCE, Rice Lake
 OSLEY, GWENETH, Melrose
 O'SULLIVAN, BASIL, Rice Lake
 OTTO, JOHN, Minneapolis, Minn.
 PAGEL, JOHN, River Falls
 PAINTER, JOHN, River Falls

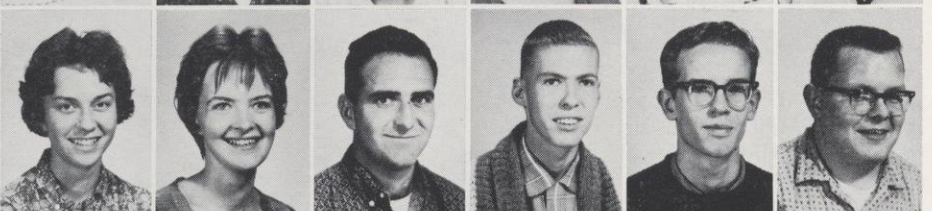

PARNELL, MARY ANN, Somerset
 PARSLow, THOMAS, River Falls
 PARSONS, ROGER, Plum City
 PASKVAN, GEORGINE, Stillwater, Minn.
 PAULSEN, JANICE, Frederic
 PAULSON, LESLIE, River Falls

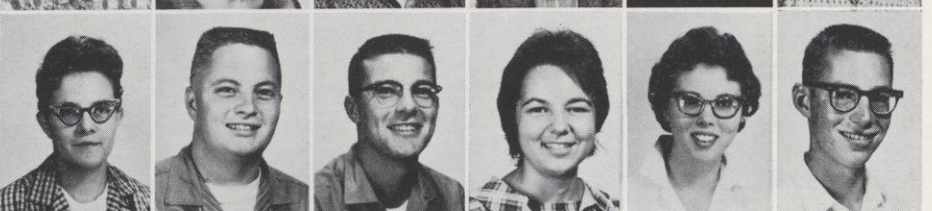

PECHACEK, DORIS, Hastings, Minn.
 PECHACEK, JOHN, River Falls
 PECHACEK, ROGER, River Falls
 PEDERSON, KAREN, River Falls
 PENCE, ROCHELLE, Spring Valley
 PENNINGTON, BRUCE, River Falls

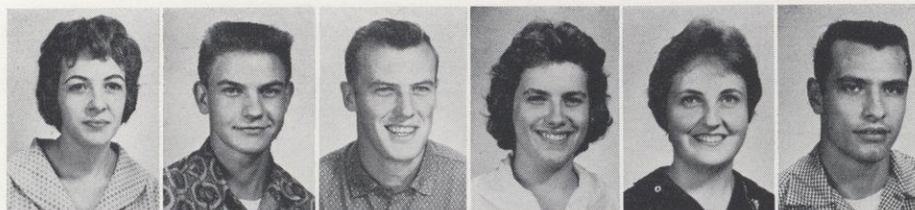

PETERSEN, GARY, Luck
 PETERSON, BRUCE, No. St. Paul, Minn.
 PETERSON, CAROL, Tomah
 PETERSON, JAMES C., Bloomington
 PETERSON, JAMES R., Beldenville
 PETERSON, JUDITH, Hudson



PETERSON, MARJORIE, Hudson
 PETERSON, MARTIN, Comstock
 PETERSON, MICHAEL, Amery
 PETERSON, MILTON, New Richmond
 PETERSON, RICHARD, Barron
 PHILLIPS, EARL, Hudson

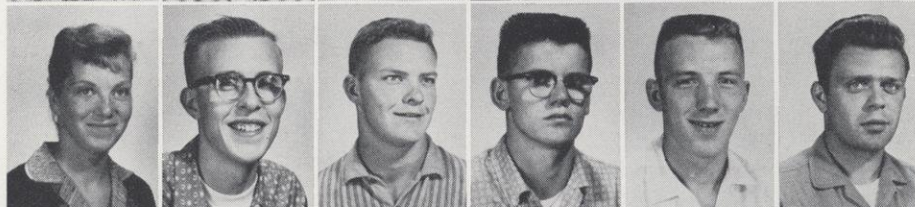

PICHL, ARTHUR, Shawano
 PIERCE, TODD, Buchanan, Mich.
 PIERSON, RONALD, Boyceville
 PINCH, PHILIP, Rosendale
 PITZER, LEAH, River Falls
 PLANTZ, CHARLES, Ladysmith

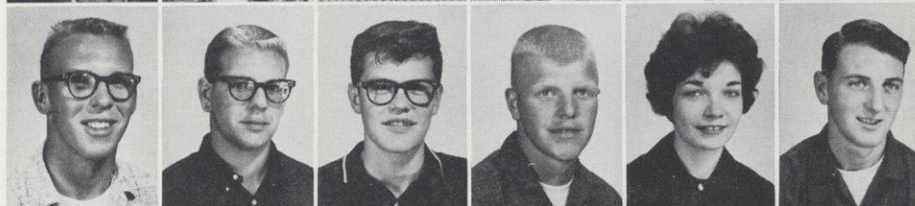

PLUMMER, DENIS, New Auburn
 POMINVILLE, DAVID, Stillwater
 POPOWSKI, DONALD, Chetek
 POPP, TIMOTHY, White Bear Lake
 POTTER, HOWARD, Washburn
 POWERS, WILBURN, Red Wing, Minn.

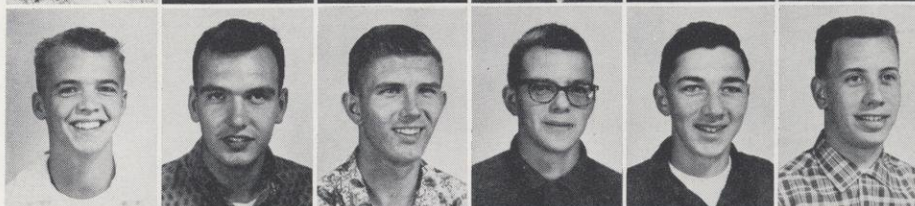

PRESTON, LORIN, Eau Claire
 PRITCHARD, ROBERT, West Point, Ind.
 PROBST, ROGER, River Falls
 PROCHNOW, LARRY, Gilman
 PARVIS, RONALD, Knapp
 RABAS, DAVID, Lena

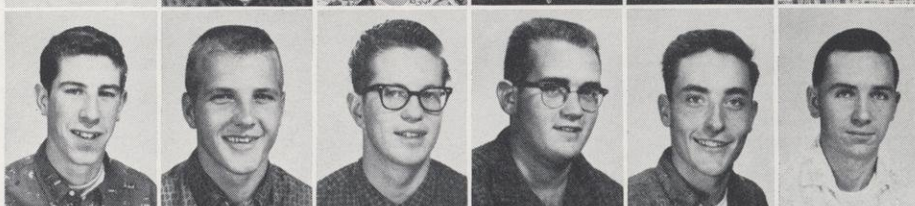

RAMSEY, CHERYL, Hudson
 RAMSEY, KEITH, Melrose
 RASK, ARNOLD, Plum City
 RASMUSSEN, BARBARA, Luck
 REECK, DOROTHY, Prescott
 REETZ, JOANNE, Boyceville

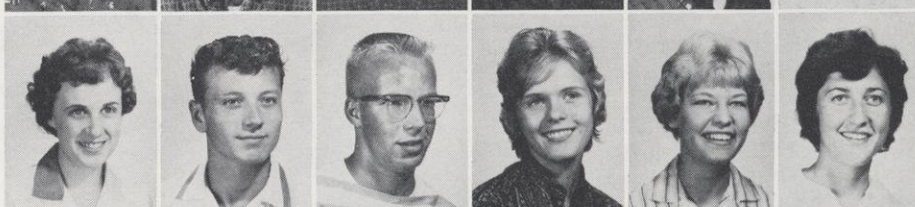

REIS, DANIEL, River Falls
 REYNOLDS, MICHAEL, Stillwater, Minn.
 RICE, BRUCE, Sioux City, Ia.
 RICHMOND, DON, Eagle River
 RICHTER, JAMES, Spooner
 RIECK, ROLLAND, Bay City

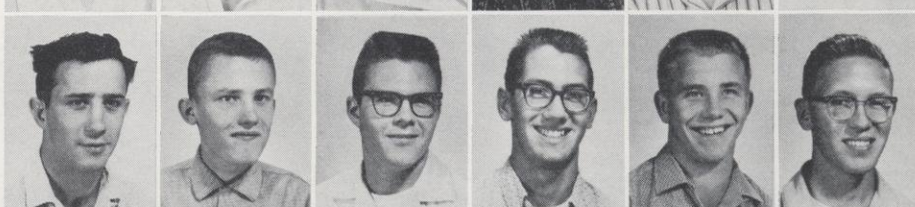

RIEK, MARY, Boyceville
 RIES, JOE, Hastings, Minn.
 RILEY, JAMES, Stillwater, Minn.
 RIMSHAW, SUZANNE, McNaughton
 RINGGER, DEAN, River Falls
 RIVARD, JIM, Somerset

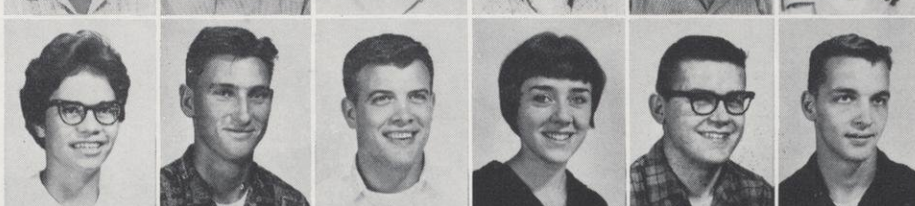

RIZZO, RENO, LaFayette, Ind.
 ROBERTS, WALTER, Amery
 RODBERG, JAMES, St. Louis Park, Minn.
 RODLI, JAN, Baldwin
 ROGERS, EILEEN, Centuria
 ROGERS, SUSAN, Dewaukee



ROHL, LAWRENCE, Hudson
 ROMSOS, ARDEN, Cameron
 RONGSTAD, ALLEN, Osseo
 ROSSING, RALPHE, Hastings, Minn.
 RUBIN, JOHN, Rice Lake
 RUDESILL, JUDY, Baldwin

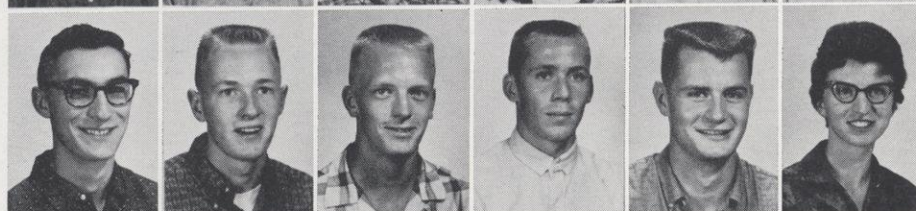

RUEDY, DONALD, Neillsville
 RUNKLE, ALLAN, Dallas
 RUNNING, DAVID, Westby
 SANDVIG, TIMOTHY, Woodville
 SANFORD, ROGER, Prewscoth
 SARGENT, JEROLD, Minneapolis, Minn.

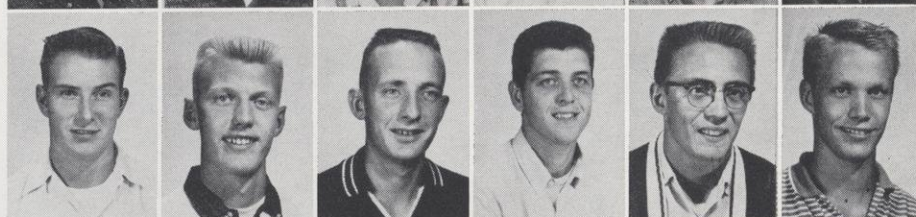

SARTORI, DAVID, Fond du Lac
 SATHER, KAREN, Baldwin
 SATHER, MELVIN, Ellsworth
 SCHAAR, JOAN, Hastings, Minn.
 SCHLADWEILER, CALVIN, Plum City
 SCHLEY, GREGORY, Gilman

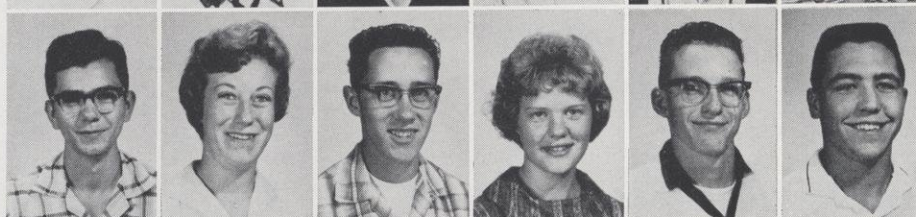

SCHMALTZ, T. A., Hudson
 SCHMID, PAUL, Chilton
 SCHMIDT, BRIAN, Neillsville
 SCHMIDT, THEODORE, New Richmond
 SCHMIDT, WAYNE, Shawano
 SCHUELLER, JAMES, Marshfield

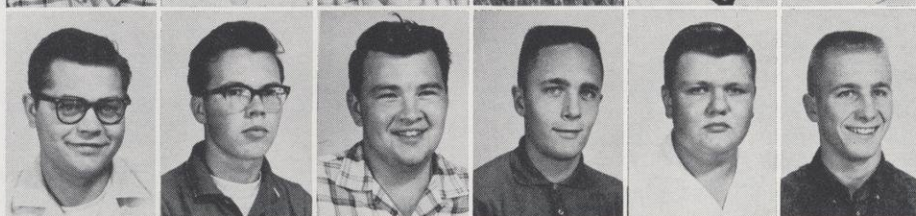

SCHULTZ, DAVID, Curtiss
 SCHULTZ, MOLLY, Roberts
 SCHUMAKER, CAROLYN, Ellsworth
 SCHULTZ, JUDITH, Boyceville
 SCHWARTZTRAUBER, JEWELL, Ellsworth
 SCHWEBACH, JAMES, Independence



SCOTT, EVANGELINE, Hudson
 SCOTTUM, LEANNE, Osceola
 SEEBOLD, RICHARD, St. Paul, Minn.
 SEETHALER, SHARON LEE, St. Paul, Minn.
 SEGERSTROM, THOMAS, Hudson
 SEKI, MAE KAZUE, Maui, Hawaii



SELBREDE, KEITH, Hudson
 SETTER, GERALD, Dresser
 SHELDON, GLENDA, Lawrenceburg, Ind.
 SHEPPARD, RICHARD, Sparta
 SHEWCZYK, RICHARD, Lublin
 SIEBENALER, FRANCIS, Hastings, Minn.

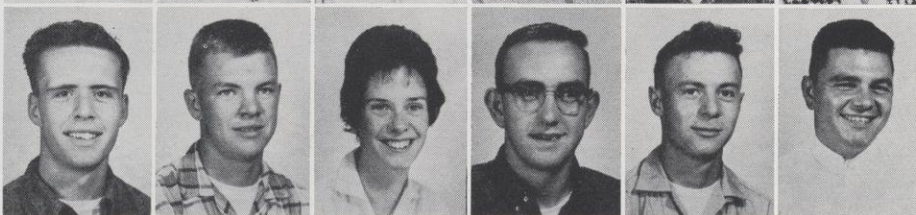

SKOUG, OSCAR, Chetek
 SKOUG, PAUL, Chetek
 SKOW, HARVEY, Luck
 SKROCH, ALBERT, Arcadia
 SMITH, GENE, Clear Lake
 SMITH, GLENN, Spooner

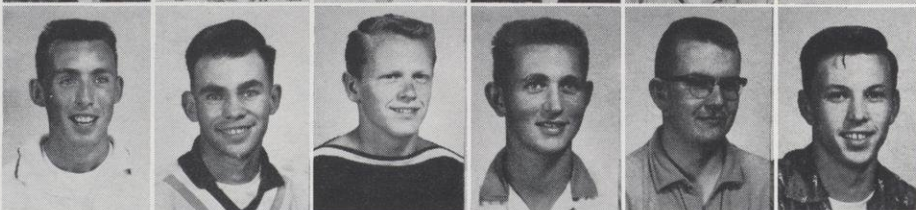

SMITH, JERRY, Downing
 SMYTH, LYNN, Watertown
 SOFIE, DARLENE, St. Paul, Minn.
 SOKOLOWSKI, CHARLENE, Tony
 SOMMERS, KENNETH, Stillwater, Minn.
 SPAHOS, FRANK, Beloit



STAEBELL, DAVID, Cameron
 STAHL, CHARLES, Stillwater, Minn.
 STAIGER, JEROME, Hager City
 STARKEY, RICHARD, Rice Lake
 STEAHL, MARY, Red Wing, Minn.
 STEFONEK, KAREN, New Richmond

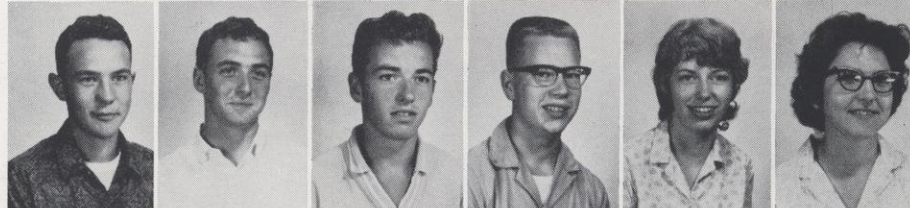

STEIN, CLAIR, Spring Valley
 STELLRECHT, DONALD, Spooner
 STELTZNER, KENNETH, Cumberland
 STELZEL, BONNIE, Farmington
 STEPHANI, THOMAS, Black Creek
 STEVENS, DON, St. Paul, Minn.



STIEHL, DANIEL, Madison
 STOCK, RALPH, Madison
 STODOLA, JOHN, Sarona
 STOLZMAN, JAMES, River Falls
 STRASSER, THOMAS, Antigo
 STROP, PHILIP, Tony

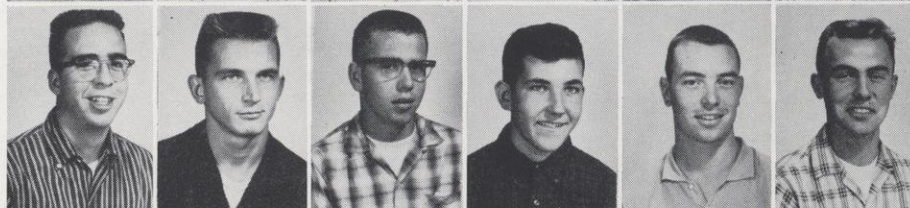

STROP, THOMAS, Ladysmith
 STURN, JERRY, Wisconsin Rapids
 SUCKOW, GERALD, Unity
 SUMNER, DOUGLAS, River Falls
 SUSA, LEON, Independence
 SWANSON, HARRY, Mason

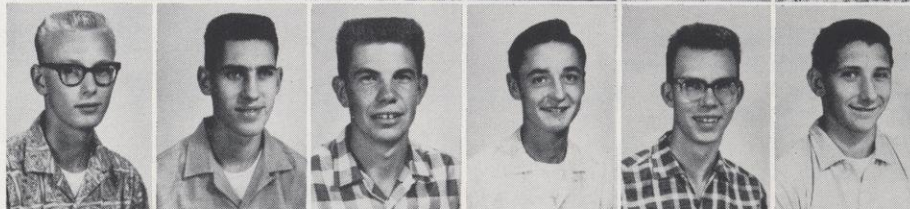

SWANSON, JAMIE, Cushing
 SWANSON, SHARON, Somerset
 SWANSON, WAYNE, Hammond
 SWEENEY, MELODIE, Cornell
 SWEENEY, SIDONIA, Edgerton
 SWENSON, GLENN, Hudson

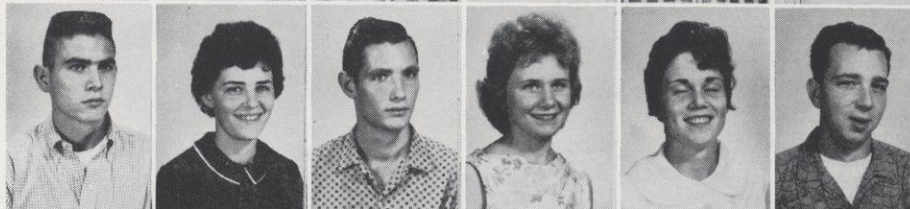

SZCZECH, GLORIA, Stanley
 SZEDLAK, MATE, River Falls
 TANNER, GARY, Red Wing, Minn.
 TANNER, JAMES, St. Croix Falls
 TATE, RICHARD, River Falls
 TEIGEN, ELAINE, Clam Falls

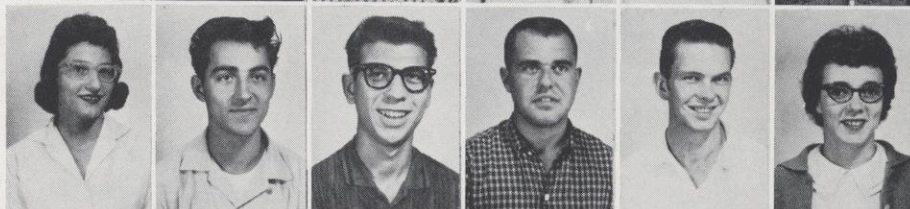

TERRANO, JAMES, Plum City
 TESDALL, VICKI, Red Wing
 THIEME, ROBERT, No. St. Paul, Minn.
 THIESSA, WILLIAM, Plum City
 THOMPSON, CAREN, Cameron
 THOMPSON, KAREN, Frederic



THOMPSON, KAY, St. Paul, Minn.
 THOMPSON, ROBERT, Spring Valley
 THOMPSON, RODNEY, Whitehall
 THORSON, GERALD, Mondovi
 TIETZ, LOWELL, Frederic
 TIMM, TIMOTHY, Chetek

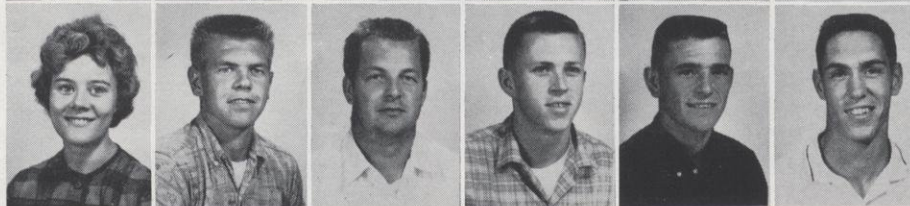

TRI, TANTHIA, Hastings, Minn.
 TRIPP, JAMES, Sparta
 TURCHENESKE, JOHN, River Falls
 TUYNMAN, WILLIAM, Cumberland
 UELMEN, LOUIS, Antigo
 URQUHART, RODERICK, Stanley

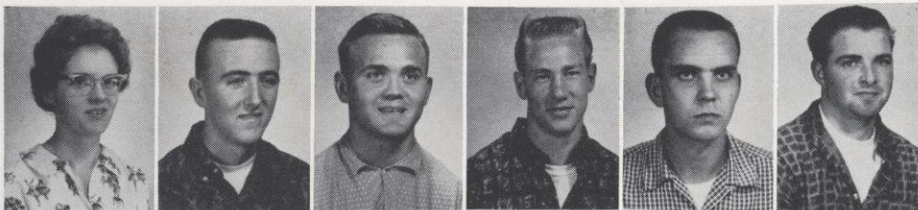

VALENTA, JOSEPH, Suring
 VALLEEN, GERALD, Lindstrom
 VALLEY, ALLEN, St. Paul, Minn.
 VAN DYKE, GREGORY, Durand
 VAN HORN, RODNEY, New Auburn
 VAUGHAN, MICHAEL, St. Paul, Minn.

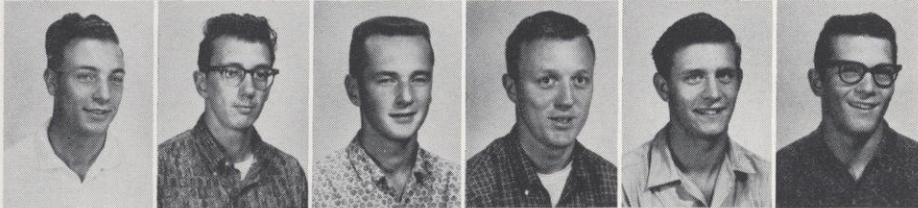

VEST, THOMAS, St. Paul, Minn.
 VEZINA, DONALD, St. Croix Falls
 VOGHT, VERNON, Ellsworth
 WALKER, ROBERT, Clinton
 WALL, RICHARD, River Falls
 WALLACE, SCHUYLER, Spooner

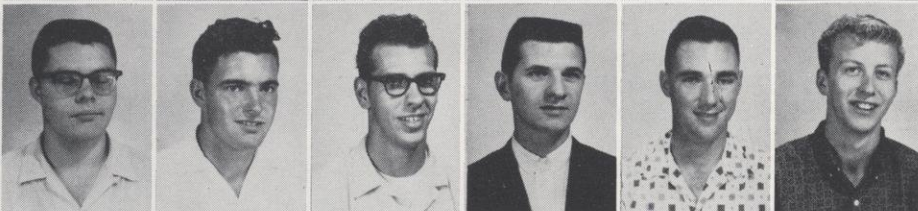

WALLESVERD, WALTER, Baldwin
 WAXON, BARBARA, Hudson
 WAXON, JEAN, River Falls
 WEBB, JON, Elmwood
 WEBERG, LYDNON, Ellsworth
 WEBSTER, CLARK, White Bear Lake



WELCH, WILLIAM, Prescott
 WELKE, RONALD, Eau Claire
 WELLS, ABRON, Hazelhurst, Miss.
 WELTY, FREDERICK, Crivitz
 WERNER, DANIEL, Menomonie
 WESTBROCK, LYLE, St. Paul, Minn.

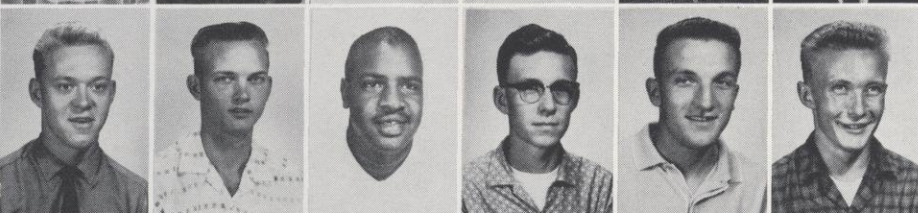

WHITE, MARLIN, Frederic
 WHITE, RICHARD, Mattoon
 WHITESIDE, KATHERINE, Waunakee
 WIESNER, DAVID, Omro
 WILLIAMS, NORMAN, St. Paul, Minn.
 WILMOT, HAMPTON, River Falls



WILSON, DANIEL, Lac du Flambeau
 WINDOLFF, ART, Hudson
 WINZER, KAREN, Roberts
 WISNER, HUGH, Cumberland
 WITTHOFT, ROBERT, Clear Lake
 WOLFE, HAROLD, West Allis



WOLLMERING, THOMAS, Hampton, Minn.
 WOODBECK, DAVE, St. Paul, Minn.
 WOOLSON, FLOYD, St. Croix Falls
 WRIGHT, STEVEN, Galesville
 WYATT, JERRY, Ellsworth
 WYATT, RICHARD, Ellsworth

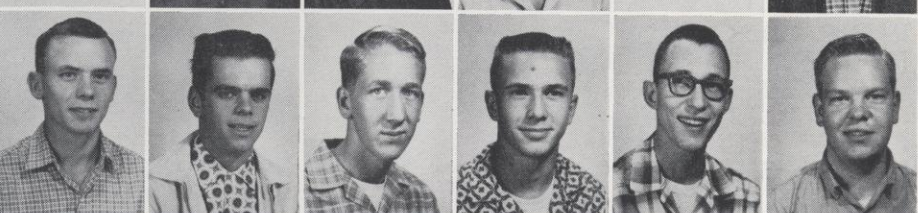

YOUNGER, THOMAS, Hudson
 ZANK, NANCY, Hudson
 ZAPPA, JOYCE, Cumberland
 ZASPEL, JANET, New Richmond
 ZELLER, JAMES, Round Lake, Ill.
 ZEPPLIN, MARY, Barneveld



ZOELLE, DAVID, Farmington
 ZORN, PATRICIA, River Falls
 ZWAHLEN, JOHN, Star Prairie



KANGEROO KOURT



Lower than dirt, Frosh, lower than dirt . . . maybe next time a Sophomore says "Button!" you'll . . .



This is like when Alexander the Greek had to undo this funny named knot that was somewhere in Asia or China and . . .

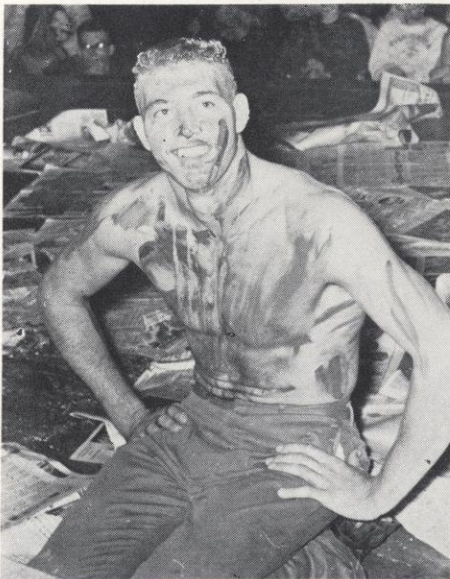

My name is John Drost. I'm a freshman from Rice Lake. I'm dirty.



You know, Mary, this is a heck of a lot more fun than making mud-pies.



Vice Prez Knutson with constitu-unts

SOPHOMORES

Queen-Secretary Judi in appropriate garb.

CLASS OFFICERS

President	ED CHURCHILL
Vice-President	TOM KNUTSON
Secretary	JUDI HARMON
Treasurer	MIKE WISKERSCHEN



AFDAHL, GERALD A., Hammond
 ALBRICHTSON, JANICE, Woodville
 ALLAR, GARY, Spring Brook
 ALTON, RICHARD, Spring Valley
 AMIRAR JO MAND, Iraj Tehran, Iran
 AMUNDSON, HARVEY, Clear Lake

ANDERSON, DUANE, Webster
 ANDERSON, MARVIN, River Falls
 ANDERSON, SANDRA, Lake Elmo, Minn.
 ANDERSON, STEWART, Hudson
 ANDERSON, WALLACE, Shell Lake
 ARMITAGE, ROBERT, Neillsville

ARNDT, DAVID, New Richmond
 ARNESON, PAUL, Spring Valley
 ARNOLD, MARY, New Richmond
 ASH, THOMAS, Frederic
 AUBERT, ROSELLA, Frederic
 BAAR, DIANNE, River Falls

BAILEY, WILLIAM, Spring Valley
 BAKER, DENNIS, Bay City
 BANNON, SHAUGHN, Hudson
 BARRINGER, LARRY, Deer River, Minn.
 BARTELS, DAVID, Rice Lake
 BECKMAN, DAVID, Thorp

BEELER, BARBARA, Prescott
 BEHN, NORMAN, Birnamwood
 BEINE, BARBARA, Charles City, Iowa
 BEKKUM, VICTOR, Westby
 BENNETT, RICHARD, River Falls
 BENSON, DAVID, Clear Lake

BERG, RONALD, Cushing
 BERGRUD, BARBARA, Spring Grove
 BERKNER, STANLEY, Red Wing
 BETLER, JUDY, Berlin
 BIERBRAUER, CHESTER, Osceola
 BIGNELL, PAUL, Arkansasaw

BISS, NORBERT, Cornell
 BLAHA, JAMES, Birchwood
 BLAHA, JAMES, Sturgeon Bay
 BLANK, GARLEY, St. Paul, Minn.
 BLAZEK, ALLEN, Bruce
 BLOOM, GEORGE, Phillips

BODSBERG, JACQUELINE, Amery
 BOERNER, THOMAS, St. Paul, Minn.
 BOHLOOL, BEHZAD, Tehran, Iran
 BOORTZ, JOHN, Cameron
 BORCHERT, JANET, River Falls
 BOURDACHS, RONALD, Bayport, Minn.

BOVEE, WARREN, Centuria
 BRACKEE, JERRY, Clayton
 BROSTROM, CHARLES, Wheeler
 BROWN, JAMES, St. Paul, Minn.
 BRUCKS, THOMAS, Elm Grove
 BUCHLI, BYRON, Arcadia



BUNDERS, BARBARA, Madison
 BURDICK, GRANT, Waukesha
 BURKE, CHARLES, St. Paul, Minn.
 BURKE, GARY, St. Paul, Minn.
 CAMPLIN, BETTY, Frederic
 CARNINE, ALLEN, New Richmond

CAROW, JOHN, New Richmond
 CARRIER, CHARLES, Edgerton
 CASHMAN, CAROL, River Falls
 CAVANAUGH, BETTY, Portage
 CEDEHOLM, GERALD, Beldenville
 CHARTIER, SHIRLEY, Bayport, Minn.

CHRISTENSEN, CAROL, Luck
 CHRISTENSON, RAY, River Falls
 CHRISTENSON, RONALD, Webster
 CHRISTIANSON, TERRY, River Falls
 CHURCHILL, EDWIN, Ladysmith
 CIPOV, LUANN, Chetek

CLARKE, BARRY, Waterloo
 CLARK, STEVEN, Dresser
 COOK, DELWIN, Ellsworth
 COOK, SHARON, Cumberland
 COOKE, JAN, Independence
 COVELL, HARRY, Luck

CULVER, RICHARD, Ellsworth
 CULVER, ROBERT, Ellsworth
 CULVER, WALTER, Ellsworth
 CUMMINGS, MARILYN, Beldenville
 DAHL, DELORES, Grantsburg
 DOUST, MARK, Oneida

DeLONG, BRUCE, Amery
 DeLONG, SHARON, Elmwood
 DeMARCE, THERESA, Arkansasaw
 DEXTER, GERALD, New London
 DISALVO, VINCE, Cudahy
 DORRANCE, HERMAN, Hixson

DRAVIS, FREDERICK, Prescott
 DREW, GORDON, Gleason
 DROST, SUZANNE, New Auburn
 DUEHOLM, LYN, Milltown
 DUNN, PATRICIA, Ellsworth
 DURAND, CYRILLE, No. St. Paul, Minn.

EDIN, EMMETT, Hudson
 EDINGER, CLIVE, Berlin
 EKSTROM, KERMIT, River Falls
 ELLINGSTAD, RICHARD, Hudson
 EMERSON, DAVID
 ENGBERG, DONALD, St. Paul, Minn.

ENGBRETH, KAREN, River Falls
 ENGBRETSEN, DONALD, Hudson
 ENGUM, DONALD, Independence
 ENLOE, MARY, River Falls
 ENTZMINGER, KAREN, Colfax
 ERICKSON, DARLENE, Rice Lake



ESSWEIN, LANE, Boyceville
 FALSTAD, ROBERT, Spooner
 FELLEENZ, DAVID, Chippewa Falls
 FELTES, LORENTZ, West Chicago, Ill.
 FENDRICK, RICHARD, Hastings, Minn.
 FENTON, KENNETH, Antigo

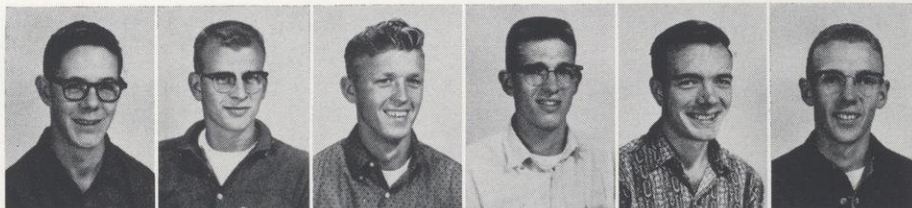

FINN, KATHLEEN, Ellsworth
 FISK, DOUGLAS, St. Croix Falls
 FISK, EDDIE, St. Croix Falls
 FLEMING, GLEN, Hastings, Minn.
 FLUEGER, HEIDI, Red Wing, Minn.
 FLYNN, JOHN, Neillsville

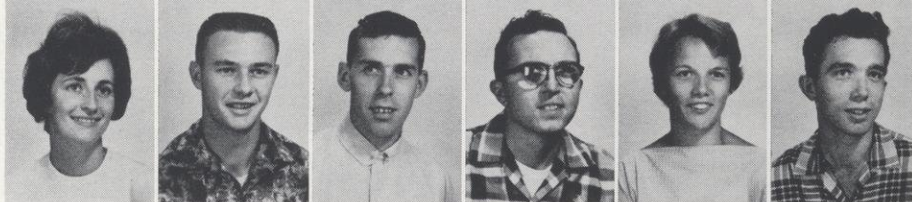

FOSS, JANET, Whitehall
 FOX, RONNIE, Clear Lake
 FRANK, LONA, Deer Park
 FRANK, MARYANNE, Clear Lake
 FREIER, DONALD, Red Wing, Minn.
 FRIESE, STEVEN, Red Wing, Minn.



FRITZ, ROBERT, St. Paul Park, Minn.
 FROSETH, JOHN, Elk Mound
 GAARD, GARY, Eau Claire
 GARLIE, NORMAN, Webster
 GARRETT, JOHN, St. Paul, Minn.
 GEDATUS, NANCY, Woodville

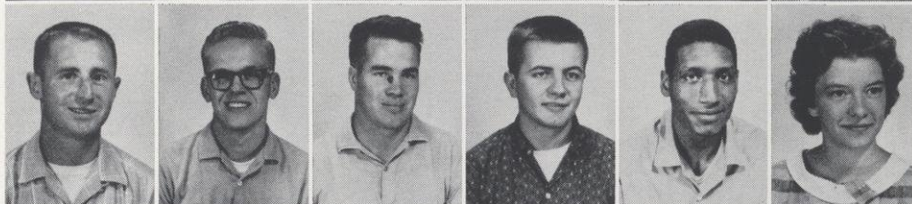

GERMAIN, RICHARD, Somerset
 GIESEKER, ROY, Plum City
 GIGSTAD, LEIF, Sturgeon Bay
 GLEIXNER, PAUL, St. Paul, Minn.
 GODDEN, GERALD, Roberts
 GOTHAM, JERRY, Chetek

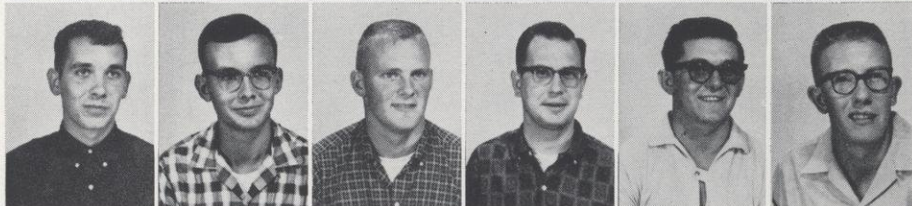

GREENWOLD, LARRY, Barron
 GRIVNA, DONALD, Clayton
 GROVER, MAVIS, Nekoosa
 GRUS, WAYNE
 GUST, ROBERT, Deer Park
 GUSTAFSON, PAMELA, Red Wing, Minn.



HAAS, FRANK, St. Paul
 HADDOW, KAREN, Spring Valley
 HAGEN, ORWOLL, Wittenberg
 HAIDER, MARTIN, Hudson
 HALL, KATHLEEN, Roberts
 HALL, MYRON, Grand Meadow, Minn.

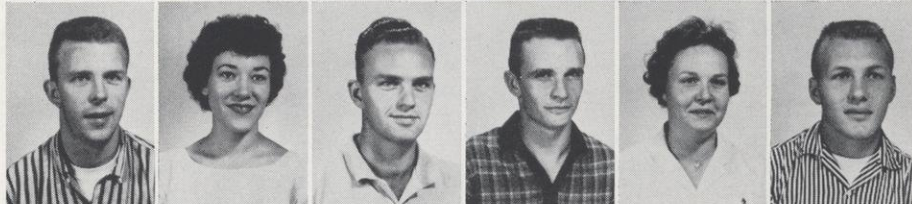

HANSEN, ARDELL, Milltown
 HANSEN, JOHN F., Turtle Lake
 HANSON, ARDYS, Hayward
 HANSON, JOHN, Baldwin
 HARMON, JUDITH, Plum City
 HARRIS, JEFF, Amery



HAUSCHILDT, DEAN, Ellsworth
 HAY, STEVEN, Lake Geneva
 HEADLEY, LEON, Gamboa, Canel Zone
 HEDLUND, ANN, Luck
 HENDERSON, DAVID, Colfax
 HENNEMAN, PATRICIA, Antigo



HENRIKSEN, WAYNE E, Luck
 HERMAN, DAVID, Gilman
 HESELTON, ANITA, St. Paul Park, Minn.
 HICKOX, WILLIAM, Shell Lake
 HINAUS, MICHAEL, Bruce
 HIRDLER, DOUGLAS, Red Wing, Minn.



HITTMAN, LANCE, West Chicago, Ill.
 HOFFMAN, ALLAN, Oniwa
 HOLDEN, SHARON, Hudson
 HOLMSTADT, WAYNE, Plum City
 HOLT, GERALD, Granton
 HOOVER, ROBIN, River Falls

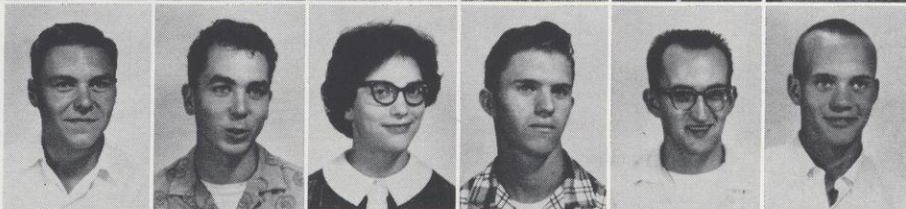

HOP, BRUCE, Hammond
 HUBIN, DANIEL, Shell Lake
 HUDSON, DOYLE, Ellsworth
 HUFFCUTT, JOHN, Cadott
 ISAKSSON, GLEN, River Falls
 JACKSON, MYRON, Luck

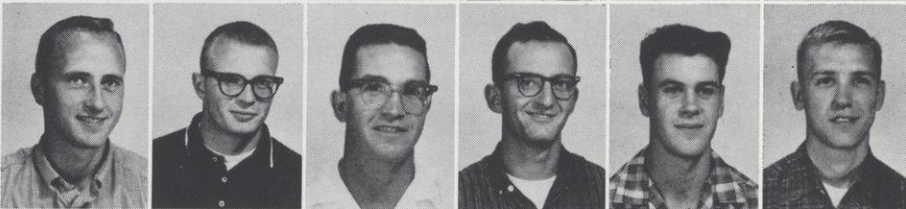

JADINAK, NICK, River Falls
 JAHNKE, ROLAND
 JANOTA, ARTHUR, Chetek
 JENSEN, JIM, Hayward
 JENSEN, RICHARD, Altoona
 JENSON, GERALD, Ellsworth

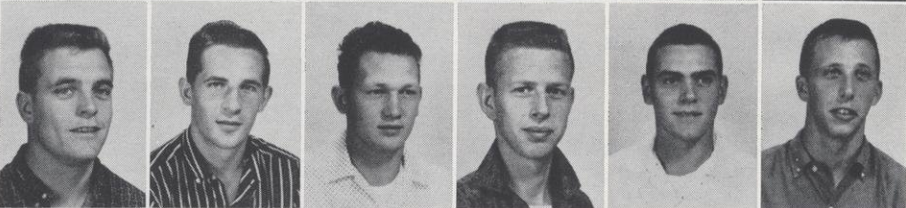

JENSSEN, ALLEN, Frederic
 JOHNSON, KAREN, Centuria
 JOHNSON, KENNETH, Milltown
 JOHNSON, LAWRENCE, Hammond
 JOHNSON, LINDA J., River Falls
 JOHNSON, LINDA L., Stillwater

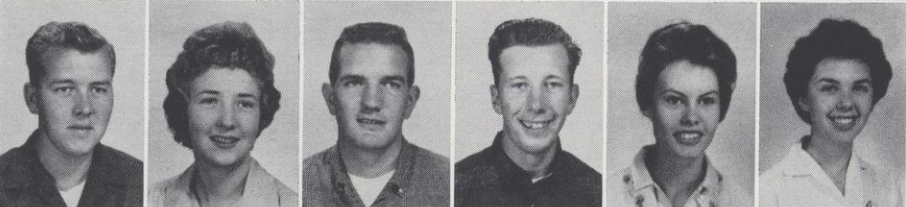

JOHNSON, NORMAN, River Falls
 JOHNSTON, ANNE K., Roberts
 JONES, LARRY, Red Wing, Minn.
 JUNKMAN, REBECCA, Wis. Rapids
 KALLEVANG, JAMES, Centuria
 KAMPF, JILL, Red Wing, Minn.

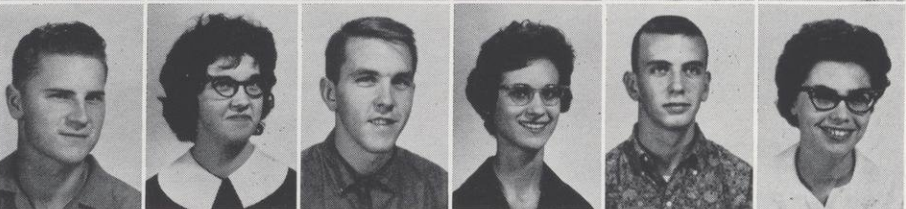

KARRAS, ROGER, Hudson
 KIDD, RICHARD, Hudson
 KIM, HAI RYONG, Seoul, Korea
 KINNEY, MARK, Hammond
 KISSLING, ROBERT, Wauwatosa
 KLOKE, ORVILLE, Maiden Rock

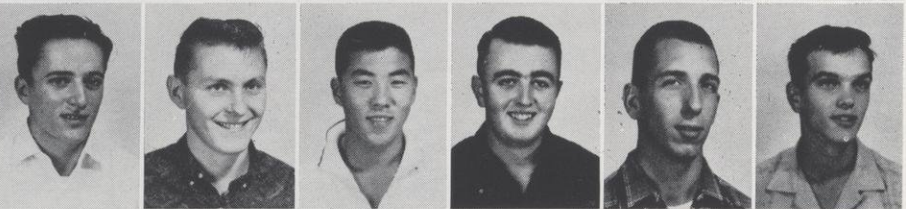

KNUTSON, DAVID, Chetek
 KNUTSON, THOMAS, La Crosse
 KOEPNICK, DONALD, Elkhorn
 KOPECKY, HOWARD, Wabeno
 KRAFT, KENNETH, Elscho
 KRAFT, LARRY, Colfax

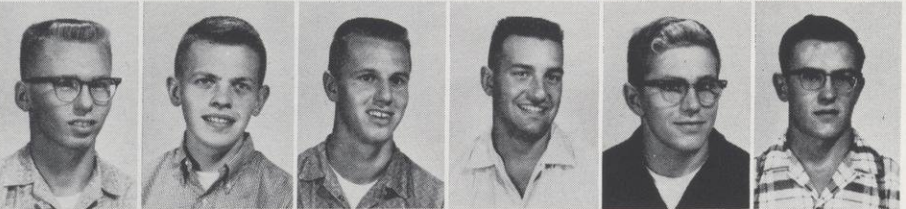

KRAFT, PATRICIA, Menomonie
 KRENGEL, ELAINE, St. Cloud, Minn.
 KRENT, DAVID, St. Paul, Minn.
 KUHA, DUANE, Red Wing, Minn.
 KURSCHNER, NANCY, Prairie Farm
 LaBERGE, PHILLIP, Ladysmith

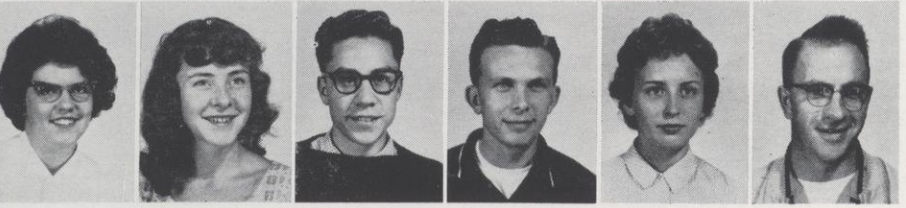

ZABOROWSKI, LEON, Addison, Ill.
 LARSON, JOHN, Hammond
 LARSON, KEITH, Clear Lake
 LARSON, KENNETH, So. St. Paul, Minn.
 LARSON, WAYNE, River Falls
 LASKA, CHRISTINE, Hayward

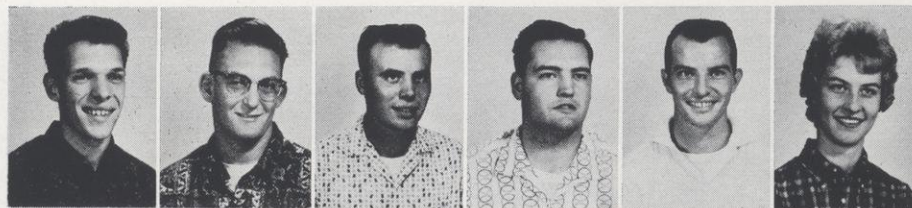

LEE, GLENN, Barron
 LEITNER, RONALD, Chilton
 LENSELINK, JOAN, Clear Lake
 LINDELL, MARGARET, New Richmond
 LINDQUIST, JERRY, Red Wing, Minn.
 LINDQUIST, SYLVIA, Baldwin



LLOYD, LARRY, Barron
 LONDO, VICTOR, Sturgeon Bay
 LONGTIN, ANITA, St. Paul, Minn.
 LOOCK, IRVIN, Amery
 LOUDENBACK, ROMAYNE, St. Croix Falls
 LOUKS, DENNIS, Turtle Lake



LUKAS, ROBERT, Owen
 MADISON, BRUCE, Barronett
 MADISON, DARRYL, St. Paul, Minn.
 MAHLSTEDT, DIXIE, Roberts
 MANN, HOWARD, Hager City
 MANOSKY, LINDA, Centuria

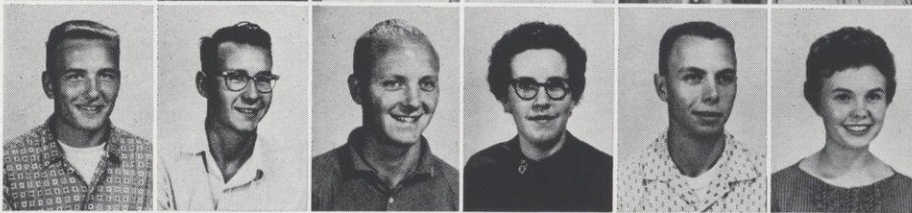

MANTHE, DENNIS, Morrisonville
 MARSCHALL, RONALD, Amery
 MARTINSON, ROBERT, St. Paul, Minn.
 MATHISON, ROGER, Wittenberg
 McADAM, JAMES, New Richmond
 MEATH, JEROME, White Bear Lake, Minn.

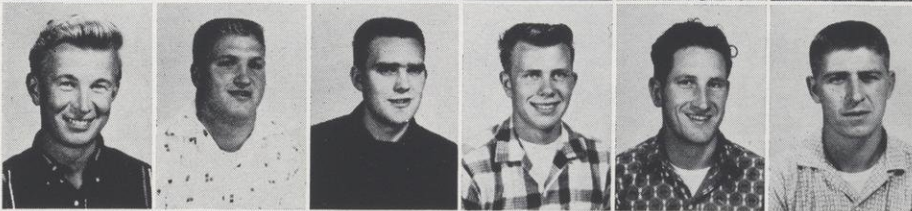

MEIR, ROBERT, Menomonie
 MELES, LEROY, Suring
 MEYER, FREDERICK, Loyal
 MILLER, CHRISTINE, River Falls
 MILLER, NANCY, Frederic
 MILLIS, NORMAN, Black River Falls



MONCHILOVICH, GLORIA, Cumberland
 MONSON, DARRELL, River Falls
 MONSON, DONALD, River Falls
 MOORE, CHARLES, Pelican Lake
 MORRISON, ELAINE, Ellsworth
 MOTH, MARILYN, River Falls

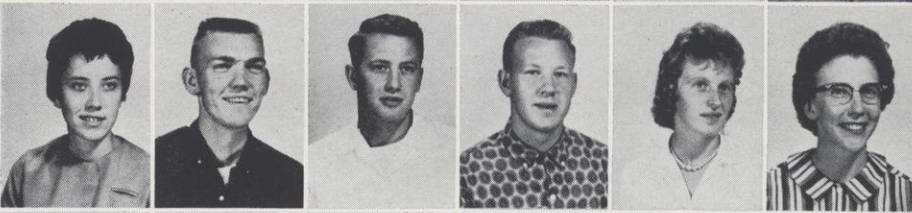

MOUNTAIN, DONALD, Ellsworth
 MUELLER, CHRIST, Marshfield
 MYRVOLD, CAROL, Ellsworth
 NATZKE, JOHN, Merrill
 NELSON, ERIE, Sturgeon Bay
 NELSON, PHYLLIS, Prescott

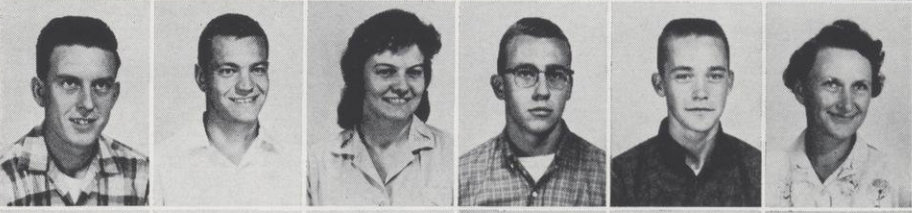

NELSON, SELMER, Prairie Farm
 NESTE, DONALD, Spooner
 NICHOLAUS, FLORENCE, White Bear Lake
 NICHOLS, PATRICIA, Wheeler
 NORDEN, SHARON, Baldwin
 NORRISH, JAMES, Rock Falls



O'CONNELL, FRAN, Hammond
 OLSEN, LAWRENCE, Fairchild
 OLSEN, NORMAN, Fairchild
 OLSON, DIANNE, Amery
 OLSON, DOUGLAS, Dallas
 OLSON, EUGENE, Pepin

OLSON, GARY, Balsam Lake
 OLSON, GARY, Bayport, Minn.
 OLSON, JOANN, Grantsburg
 OLSON, JOHN, Cumberland
 OLSON, KEITH, Spring Valley
 OLSON, THOMAS, Red Wing, Minn.

OLSON, WINSTON, Amery
 O'MALLEY, DAVID, River Falls
 ORMSTON, CLYDE, Grantsburg
 OSTRANDER, DENNIS, Melrose
 OSWALD, GARY, Greenwood
 OWENS, FRED, Hammond

OWENS, HARLIN, Clam Falls
 PAINTER, JOANNE, River Falls
 PARKER, ARDEN, Eau Claire
 PEACH, RENIE, Luck
 PECHA, MARCUS, Mattoon
 PEISSIG, DENNIS, Dorchester

PETERSON, HOWARD, Lake Geneva
 PETERSON, JOHN, Clear Lake
 PETERSON, CAROL, New Richmond
 PETERSON, CAROLYN, Ellsworth
 PETERSON, CHARLES, Stillwater, Minn.
 PETERSON, CHARLES, No. St. Paul, Minn.

PETERSON, DENNIS, Hudson
 PETERSON, DONALD, Red Wing, Minn.
 PETERSON, EMERY, Cadott
 PETERSON, RICHARD, Ellsworth
 PETERSON, STEWART, Hager City
 PIPPIER, WILLIAM, Phillips

PLUMB, RICHARD, Edgerton
 POTOCHNIK, DELMAR, Owen
 POULTER, CHARLES, Cumberland
 PRAUSE, BRUCE, Roberts
 PRESCOTT, CHARLES, Tomah
 PROUDLOCK, JAMES, Menomonie

RAASCH, DORIS, Red Wing, Minn.
 RAETHER, JAMES, Cadott
 RATHSACK, FRANCES, Ladysmith
 RICHARDSON, JERILYN, River Falls
 RINGLIEN, PAUL, Whitehall
 RITER, MICHAEL, River Falls

ROBERTS, MARY, Amery
 ROMSOS, DALE, Cameron
 ROMSOS, EUGENE, Barronette
 ROSENBROOK, ROBERT, Bloomer
 RUBIN, DON, Waukesha
 RUDELL, HELEN, Frederic

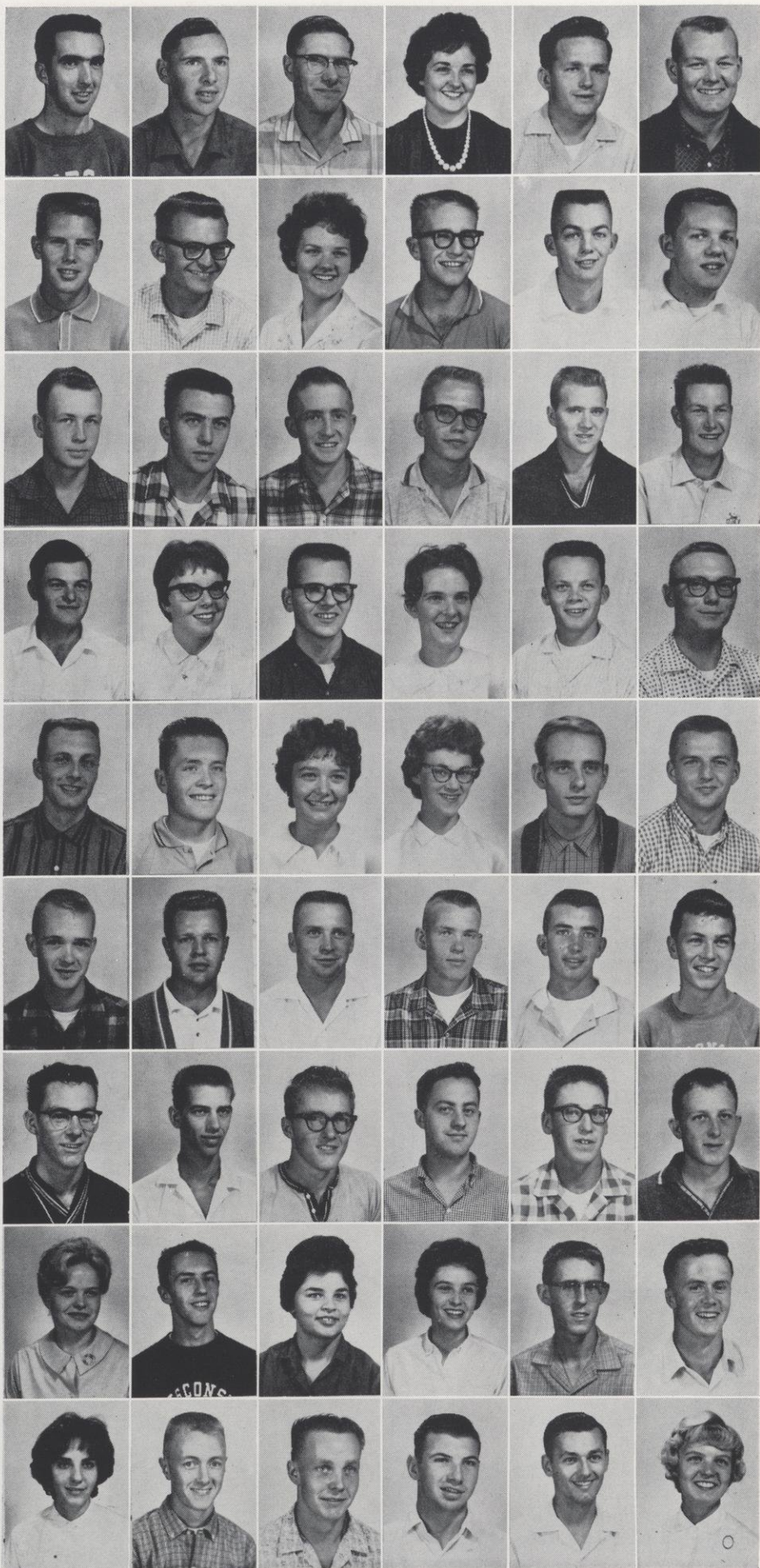

RUSCH, MARY, Hudson
 ST. JOHN, SHIRLEY, Waupaca
 SAMUELSON, DAY, Hastings, Minn.
 SANDEEN, MARY, Stillwater, Minn.
 SANFORD, JANE, Livonia, Mich.
 SCHAEFER, DAVE, Whitehall



SCHLADWEILER, RONALD, Plum City
 SCHMANSKI, JOAN, Red Wing, Minn.
 SCHMIDT, HENRY, Birnamwood
 SCHMIDT, VERONA, Almena
 SCHMILING, BRUCE
 SCHNEIDER, LARRY, Waukesha



SCHOLZ, DWIGHT, Ellsworth
 SCHOMMER, MARGARET, Frederic
 SCHRODER, HILTON, Luck
 SCHUBERT, INES, River Falls
 SCHULTZ, ALBERT, Curtiss
 SEGERSTROM, JON, River Falls



SEIPEL, LINDA, Plum City
 SETTER, PAUL, Deer Park
 SEYEDIN, MIR, Iran
 SIEBOLD, WAYNE, Hammond
 SIMON, DON, Prairie Farm
 SJOLIN, ANNE, Spring Valley

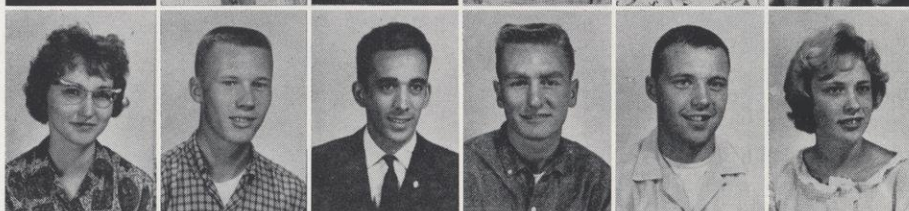

SMITH, JAMES, Wausau
 SMITH, LANE, Downing
 SNYDER, FRED, Prescott
 SOKOLOWSKI, LEONARD, Hawkins
 SORENSON, RICHARD, Bay City
 SPEICH, ROBERT, Ladysmith

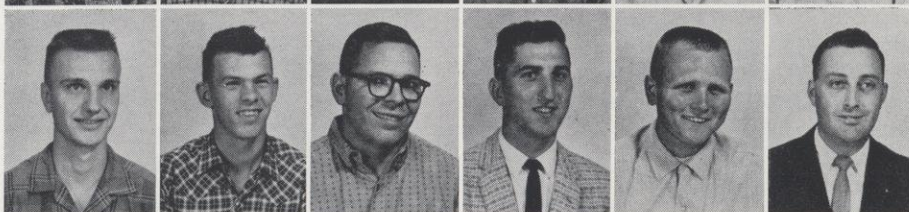

STEFFEN, GREGORY, Glenwood City
 STEFONEK, JACQUELIN, Hudson
 STOCKLEY, DON, Rhinelander
 STROHBEEN, JANE, New Richmond
 STUNKEL, MARLYCE, Cudahy
 STUVE, GLENN, Humbird

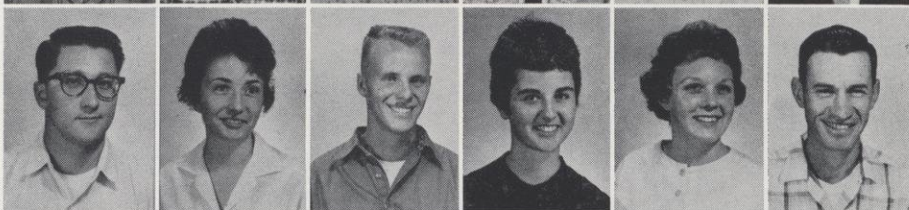

SUENNEN, CATHERINE, Hudson
 SUMNER, MAE, River Falls
 SWANSON, SHERIDAN, White Bear Lake
 SWARTZ, WILLIAM, Waukesha
 SWENSON, STUART, Amery
 SZCZECZ, GEORGE, Stanley

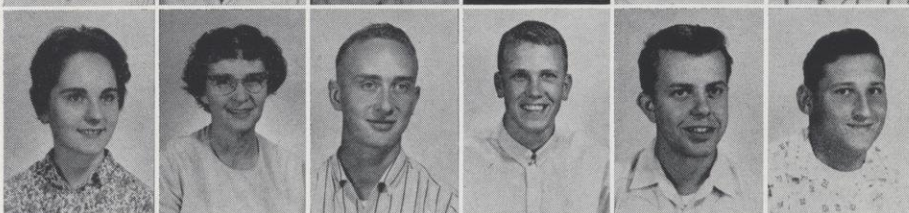

TAFT, BRADLEY, Hillsdale
 TAYLOR, LOUISE, Shell Lake
 THOMPSON, MARY, Hudson
 THORESON, MAREN, Roberts
 TIETZ, LARRY, Clam Falls
 TJELTA, RUTH, Ridgeland



TOUSLEY, CAROLYN, River Falls
 TRAASTAD, DOUGLAS, Westby
 TUTTLE, TIMOTHY, Eagle River
 TWINING, TOM, Spooner
 TYLER, THOMAS, New Richmond
 UELAND, MARJORIE, No. St. Paul, Minn.

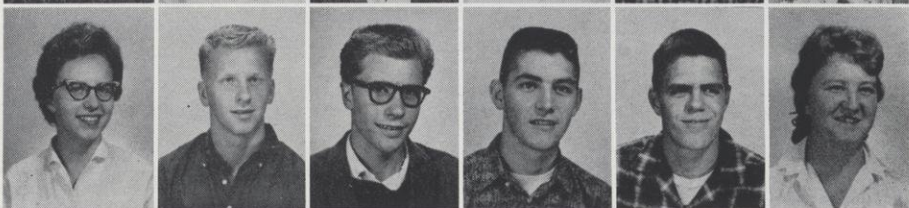

VANDEBERG, JUDY, Prescott
 VANOUS, ROGER, Columbia Heights
 VICHOREK, JOHN, Little Falls
 VIDER, LINDA, Exeland
 VOBERNIK, BARBARA, Weyerhaeuser
 VOELZ, MALCOLM, Bowler

VOLLERT, GAIL, Star Prairie
 WARHOL, LARRY, Amery
 WEARS, KAREN, Amery
 WEED, ROBERT, Porterfield
 WEISER, MICHAEL, Frederic
 WELLENS, LARRY, Green Bay

WESTLUND, MARLYS, New Richmond
 WHIPPS, GAYLE, Waukesha
 WHITE, DONALD, Spooner
 WICKBOLDT, DeAN, Turtle Lake
 WICKLUND, JACK, St. Paul, Minn.
 WILCOX, DONALD, Hammond

WILLIAMS, CHARLES, Osseo
 WILLIAMS, LARRY, New Richmond
 WILLIAMS, STEPHEN, Eau Claire
 WILSON, WARREN, Luck
 WINJUM, JOANNE, River Falls
 WINK, EDWARD, Glenwood City

WINZER, RUTH, Roberts
 WISKERCHEN, LEONARD, Durand
 WISKERCHEN, MICHAEL, Maiden Rock
 WOHKIHEL, JONE, River Falls
 WOLF, LEROY, River Falls
 WOLFE, LOREN, Cochrane

YEE, SAM, Elgin, Ill.
 ZAWADZKI, GABE, Withee
 ZIEMER, JOAN, Amery
 ZUKE, RICHARD, Riverside, Ill.



"Every night ... every night ... The thing that bugs me about it is that nobody probably ever reads the blasted thing ..." Marjorie Ueland, Barbara Lukasek, Jean Lindquist, Pat O'Connell, at work on the Daily Supplement.



JUNIORS

CLASS OFFICERS

President DON KOEPNICK

Vice President . . JERRY HALVORSON

Secretary LINDA BERG KIRK

Treasurer ANNE LAUE

Halvorson, Kirk, Laue, Koepnick



ACCOLA, JAMES, Mondovi
 AGNEW, JACK, Tomah
 ALBERT, JEAN, Withee
 ALBRECHT, JULIE, Glenwood City
 ANDERSON, HARRY, Dresser
 ANDERSON, LARRY, Dresser



ANDERSON, TERROLL, St. Paul, Minn.
 ARNDT, JAMES, Wisconsin Rapids
 BELLEAU, MARY, Kewaunee
 BENSON, ROBERT, Pepin
 BERGQUIST, JACQUELYN, Amery
 BERGSTROM, DAVID, Plum City



BIERBRAUER, PAUL, Osceola
 BLOCK, ROBERT, St. Paul, Minn.
 BOSINSKE, BEVERLY, Glenwood City
 BOSMAN, RONALD, Hudson
 BRAUN, RONALD, Loyal
 BRICHTNER, THOMAS, Independence

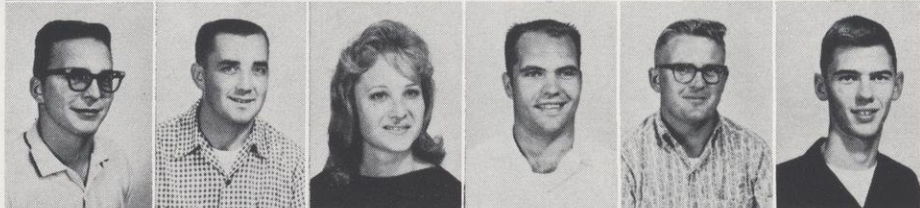

BRICHTSON, CHARLES, Madison
 BRONSON, PETER, La Crosse
 BUCHNER, NEWTON, Gamboa, Canal Zone
 BULTMAN, DAWN, Kewaunee
 BURTON, EARL, Knapp
 BURTON, JIM, Rice Lake



BURTON, JAMES, Hudson
 CAMPBELL, FAYE, Ellsworth
 CASSELL, GEORGE, Tomahawk
 CHRISTENSEN, JAMES, Chetek
 CLAFLIN, JAMES, Hastings, Minn.
 CLEMMONS, DANIEL, River Falls

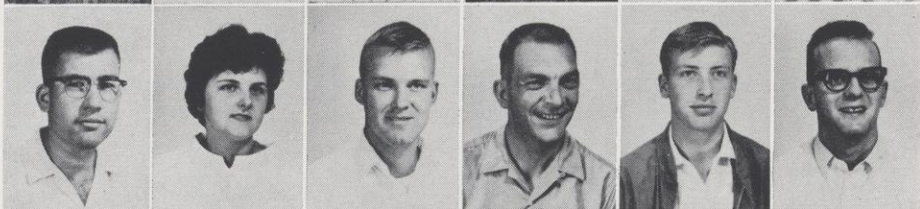

COLLAMORE, SHARON, Ellsworth
 COOGAN, MIKE, Hayward
 CROSS, ROBERT, Rice Lake
 CROWNHART, CONNIE, Elmwood
 DAFT, KAREN, River Falls
 DAHM, LESLIE, River Falls

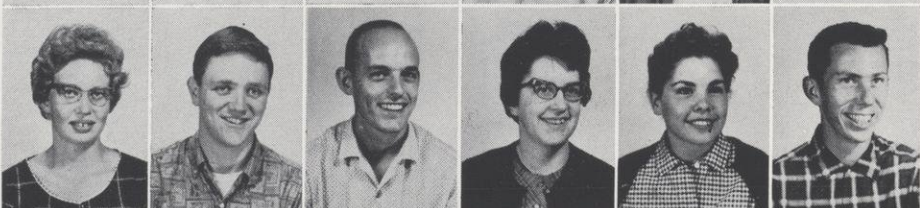

DAVEE, TOM, Columbia, S.C.
 DIMICK, DAVID, Almena
 DIX, DEAN, Wisconsin Rapids
 DOENIER, LaVERNE, Arcadia
 DUEHOLM, WILLIAM, Luck
 DVORAK, DIANNE, Hudson



EGGEBRAATEN, HAROLD, Minneapolis, Minn.
 ERICKSEN, DONNA, St. Paul Park, Minn.
 ESSWEIN, WILLIAM, Boyceville
 EVERSON, THOMAS, Hudson
 FALKENBERG, TED, Cadott
 FEHLEN, JEROME, Hampton, Minn.

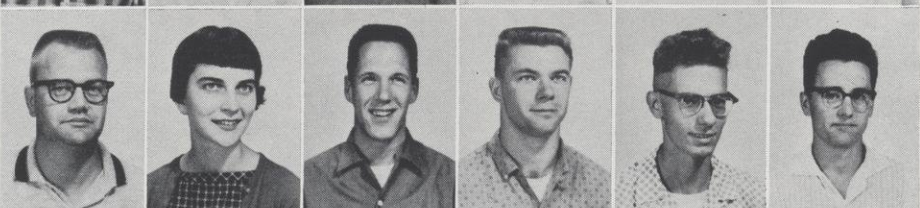

FIERKE, EUGENE, Stetsonville
 FILKINS, JAMES, River Falls
 FINN, JANE, Ellsworth
 FINSES, THOMAS, Cornell
 FIRL, RODNEY, Red Wing, Minn.
 FORTHUN, GERALD, Spring Valley

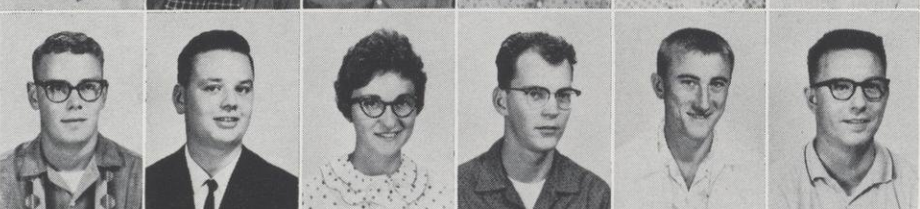

FORSTER, DOROTHY, Hammond
 FREIER, CAROL, Ellsworth
 GAREY, TOBY, St. Croix Falls
 GEORGE, BURTON, Newport
 GERIG, DAVID, Brinsmade, N.D.
 GLYNN, DENNIS, Federic

GRANT, LOWELL, Deer Park
 GRASKE, CLAUDIA, No. St. Paul, Minn.
 GREGORICH, FRANCIS, Greenwood
 GREUB, LOUIS, Humbird
 GRIVNA, DENNIS, Clayton
 HAAS, EUGENE, Birchwood

HALLER, DENNIS, River Falls
 HALLER, NANCY, Waunakee
 HALLING, VAUGHN, Stockholm
 HALVORSON, JEROME, Luck
 HANERT, JAMES, Des Plaines, Ill.
 HANSEN, BRUCE, Newport, Minn.

HANSEN, WILLIAM, Turtle Lake
 HANSON, MURIEL, Spring Valley
 HASE, FRED, Maiden Rock
 HAUGSTUEN, DOUGLAS, Cameron
 HAWKSFORD, ROBERT, New Richmond
 HEITING, REBECCA, Hudson

HENDRICKSON, WAYNE, Spring Valley
 HERMANSEN, MELVIN, New Richmond
 HEXUM, TERRY, Cameron
 HIGGINS, HARRY PAT, New Richmond
 HILDE, ROGER, Stillwater, Minn.
 HIRSCHINGER, JAMES, Baraboo

HILLSKOTTER, WENDELL, Osceola
 HOLEWINSKI, DONALD, Polaski
 HOLTE, CARL, Blair
 HOSKINS, LARRY, Grand Marsh
 HUNTER, LUCILE, River Falls
 IVERS, ADRIAN, Osseo

ISAKSSON, STEWART, Herbster
 JACOBSON, BONNIE, Spring Valley
 JACOBSON, KENNETH, Beldenville
 JENSEN, ROCHELLE, Wilson
 JOHNSON, CHARLES, Grantsburg
 JOHNSON, EDWARD, Clear Lake

JOHNSON, WAYNE, Frederic
 HUNGERFORD, JEROME, Maiden Rock
 LARSON, HARLAN, Ellsworth
 LARSON, JAMES, St. Paul, Minn.
 LAUE, ANN, River Falls
 LEMMERMAN, JERRY, Hager City

LIEBZEIT, ELDON, Greenwood
 LINDEBERG, RONALD, St. Paul, Minn.
 LINDQUIST, JEAN, Hager City
 LINDSAY, PHILLIP, Pewaukee
 LOCKE, RICHARD, Clear Lake
 LUKASICWICZ, JAMES, Thorp

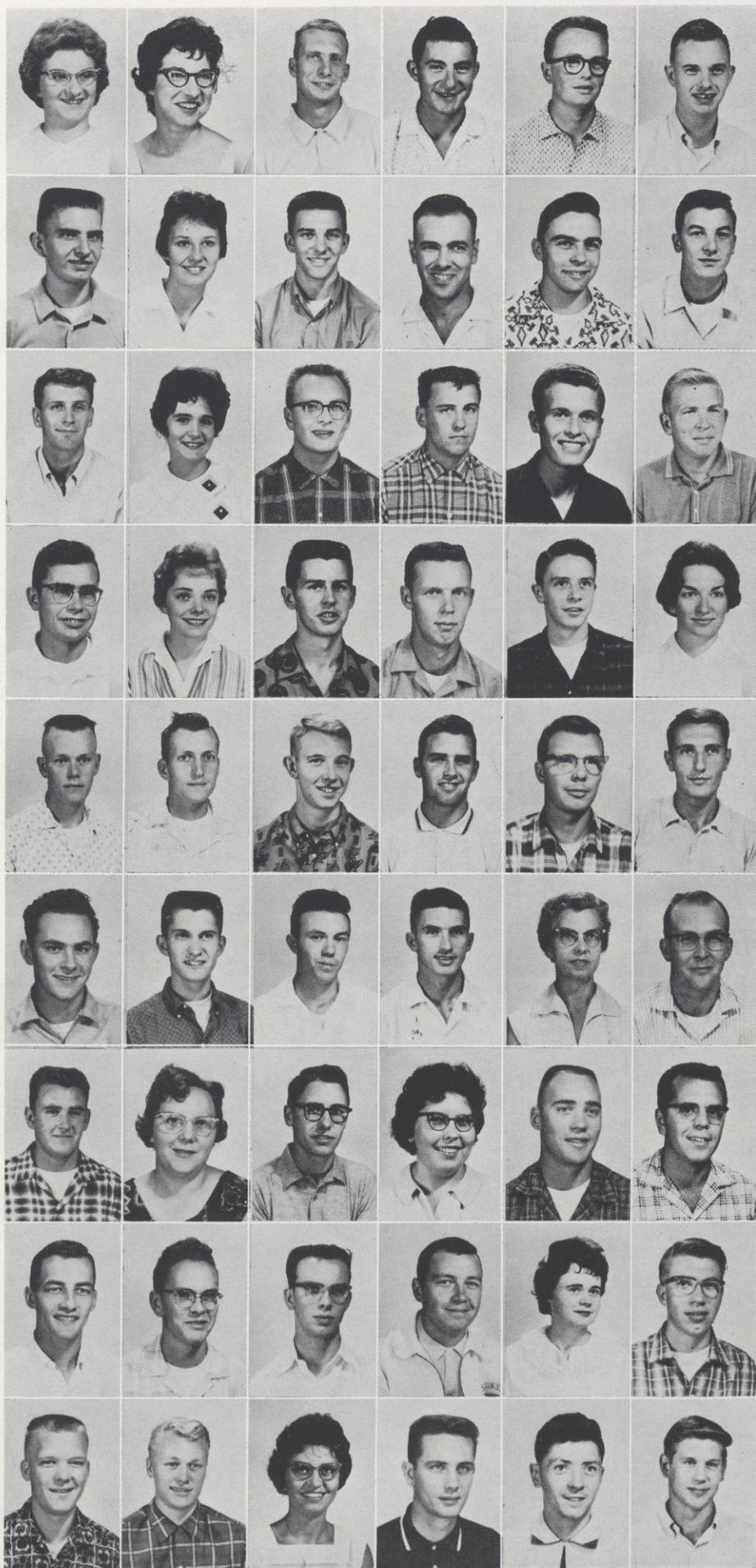

LUKASIK, BARBARA, River Falls
 LUKOWICA, MICHAEL, Antigo
 MACLEOD, MARY, Hager City
 MEIS, THOMAS, Battle Lake, Minn.
 MELLGREN, MICHAEL, Milltown
 MENSCH, RICHARD, St. Paul, Minn.

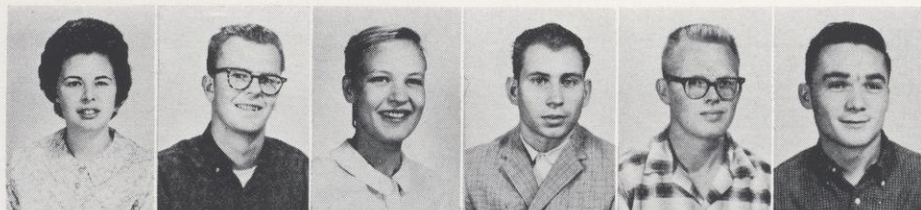

MICHAELSON, ERMA, St. Croix Falls
 MIKRUT, FRED, Chicago, Ill.
 MILLER, JOHN, Chilton
 MOE RICHARD, Spring Valley
 MONCHILOVICH, GEORGE, Cumberland
 MONTBRIAND, DAVID, New Richmond

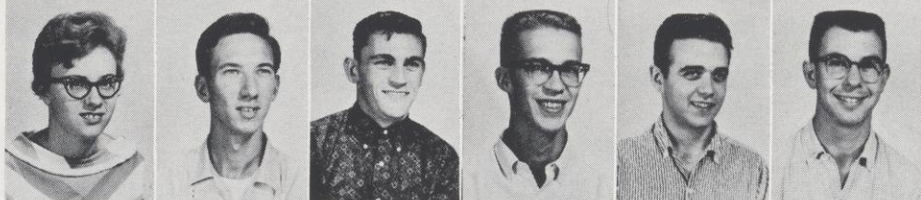

MOTLEY, THOMAS, Alma
 MOTT, RODNEY, Frederic
 MROTEK, ARLYN, Owen
 MURRAY, WARREN, River Falls
 NAGGATZ, RONALD, Clayton
 NELSON, LINDA, Ellsworth

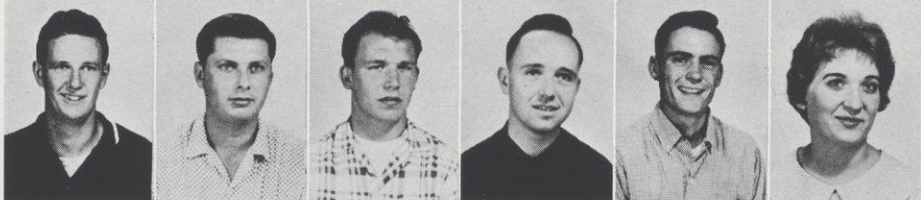

NELSON, RAYMOND, Barronette
 NELSON, RODNEY, Amery
 NESS, DONALD, Spooner
 NEWMAN, DARRELL, Hudson
 NILSEN, BOB, Birchwood
 NITITHAM, VILAS, Bangkok, Thailand

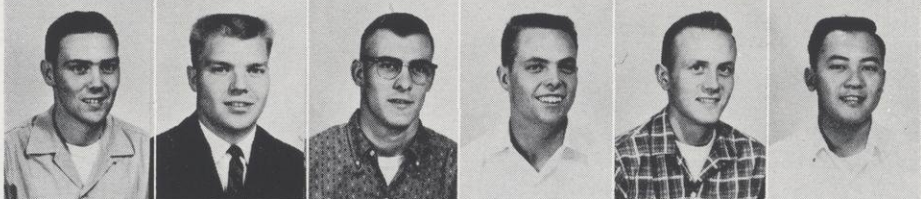

NORQUIST, ROBERT, Hager City
 OELKERS, RICHARD, Red Wing, Minn.
 OLSON, GORDON, Baldwin
 OLSON, MERLIN, Colfax
 OLSON, SHIRLEY, Luck
 ORMSON, ALLEN, Barron



ORN, ELEANOR, Turtle Lake
 OSEN, JUDY, River Falls
 PENMAN, BRUCE, Hudson
 PETERSON, ALBIN, Turtle Lake
 PETERSON, GUSTAV, Holcombe
 PETERSON, JOHN, Hudson

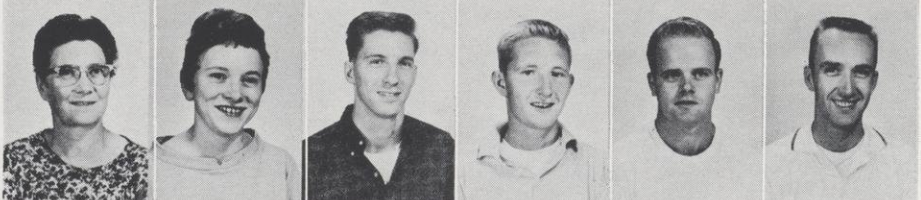

POULTER, JAMES, Cumberland
 PRUST, ROBERT, No. St. Paul, Minn.
 RAEHSLER, RONALD, Ellsworth
 RASMUSSEN, ELROY, Barron
 REINART, HELEN, Merrillan
 RIDNOUR, GLEN, Arkansasaw

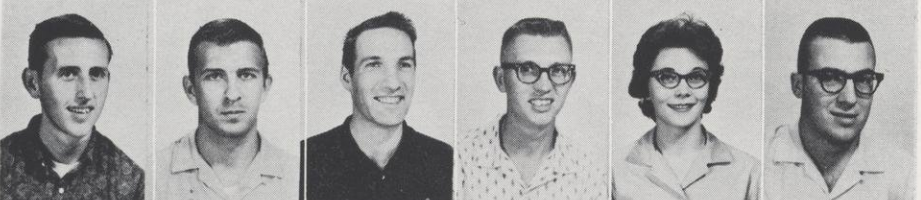

RIVARD, HAROLD, Somerset
 ROEHL, LOWELL, Loyal
 RORVICK, FRANK, Hudson
 ROTH, ROBERT, St. Paul, Minn.
 RUESCH, MARJORIE, Medford
 RUNKLE, JUDITH, Dallas

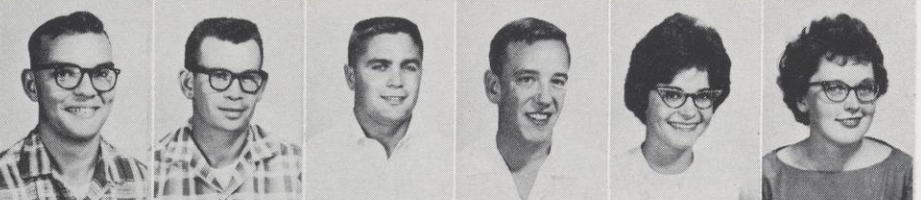

SAXBY, RAYMOND, Wilton
 SCHERER, EDNA, Green Bay
 SCHIEFELBEIN, ROBERT, Somerset
 SCHNEIDER, PHILLIP, Menomonie
 SCHNEIDER, SHELDON, Minneapolis, Minn.
 SCHROEDER, EUGENE, Menomonie

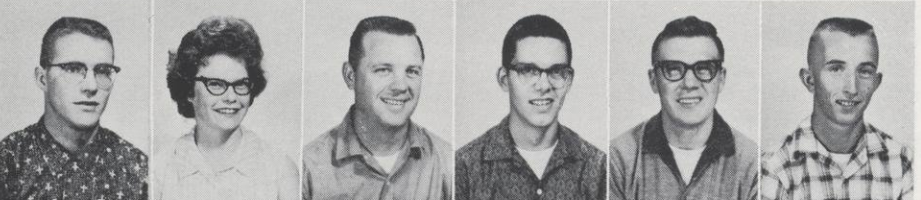

SHEARER, MARJORY, Cumberland
 SIPPLE, ROGER, Menomonie
 SKILLE, JANET, Downing
 SMITH, CHARLES, Waukesha
 SMITH, RUSSEL, Nelson
 SOBOTTKE, BARBARA, Plum City

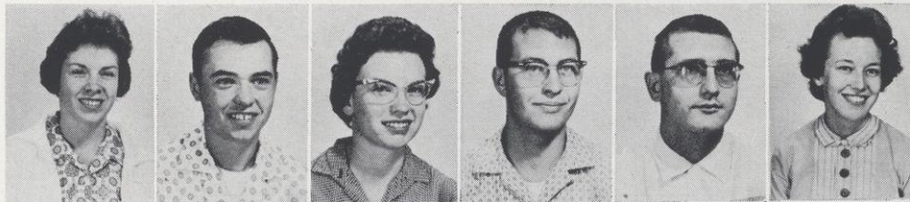

SOMMERS, KERMIT, Stillwater, Minn.
 SORENSEN, KENNETH, Dresser
 STANEK, JOSEPH, Cadott
 STREHLOW, WARREN, St. Paul, Minn.
 SUTTER, LAURENCE, River Falls
 SZYMANSKI, GERALD, Thorp

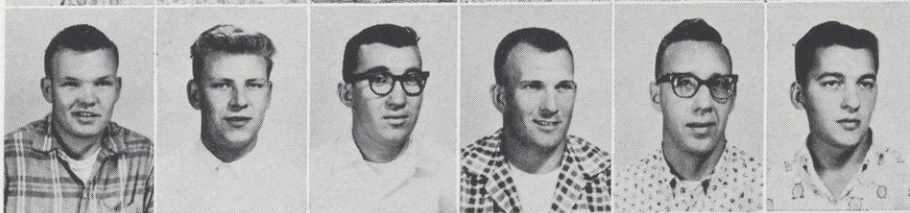

TICKNOR, JAMES, Edgerton
 TOLLEFSON, DUANE, Glenwood City
 TOMHAVE, JACK, Red Wing, Minn.
 TRAYNOR, MAUREEN, Spring Valley
 URBANZ, FRANK, Willard
 VICK, EDWARD, Clear Lake



WALDBILLING, DON, Amery
 WALL, CHARLES, River Falls
 WALSH, JAMES, Birchwood
 WASHKUHN, JOHN, Shell Lake
 WATRUD, LEROY, Clayton
 WEISS, CARROL, Wilson



WELLS, ROBERT, Beloit
 WEYENBERG, WELDON, Neenah
 WHITE, VIRGINIA, Maiden Rock
 WILKUS, KAREN, New Richmond
 WRIGHT, HELEN, Clayton
 ZERAHN, DAVID, Baldwin



ZEINERT, DARWIN, Wittenburg



"I'll take a cold steak, rare,
 please — very rare!" Dr. Frye
 and ghoul friends.



NOT PICTURED

SOPHOMORES

James Axtell
Terrence Cusick
Steven Freier
Thomas Gegen
Bradley Goffin
Linda Grogan
Donald Hanson
Wayne Hanson
John Hawksford
Leora Klapel
Judith Kranz
Michael Kratochwill
Duane Kuhn
James Lindquist
Louis Moore
Earle Overby
Richard Pariseau
James Schmidt

Larry Wall
Gary Zabel

JUNIORS

Gerald Anderson
Glenn Anderson
Marion Atkins
Sue Driscoll
Kathleen Engel
Leonard Johnson
Wyman Julius
Earl Kammerud
James Kanable
Marion Kapusta
Thomas Keefer
Daniel Killen
Dennis Killen
Raymond Kirchner
Marlin Klatt
Max Klecker
Barbara Korsmo
Tom Kothlow
Richard Kottke
Wilbert Kowalchuk
Bob Kowalczyk

Josef Kriegl
Wayne Kuss
Robert LaBrash
Roger Lambert
David Lamphere
Zita Martin
James Parker
James Ruder
Winston Sandeen
Grace Swenson

SENIORS

Jacki Bergquist
Marlene Czerwinka
Gloria Grover
Robert L. Goodlad
Cynthia A. Hill
Kenton R. Hoeper
Mariann Loyas
James J. Nelson
Gloria Nelsen
Barry Peterson
Diana Steen
Rosalie Schelble
Martha A. Wueff

Jam session at the Student Center!



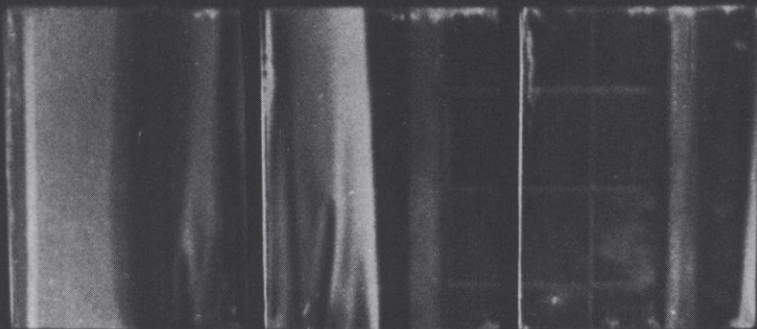



**campus
life
and
the
meletean
1912-
1962**

For fifty years, River Falls students have worked to "capture" the year on campus in pictures and words. Each editor spends, or should spend, hours over his book, making layout and copy, writing, and cropping pictures. The yearbook is as much a record of the year perhaps as it is an extension of the editors' personality, and a reflection of the mind of the times. In these final few pages we would like to reflect some of those reflections. Here are some reproductions of some of the reproductions of the past fifty years: all pictures and words are from the pages of the first forty-nine Meleteans. Our only comments we present in our choices, and, perhaps, in the pictures marked 1962.

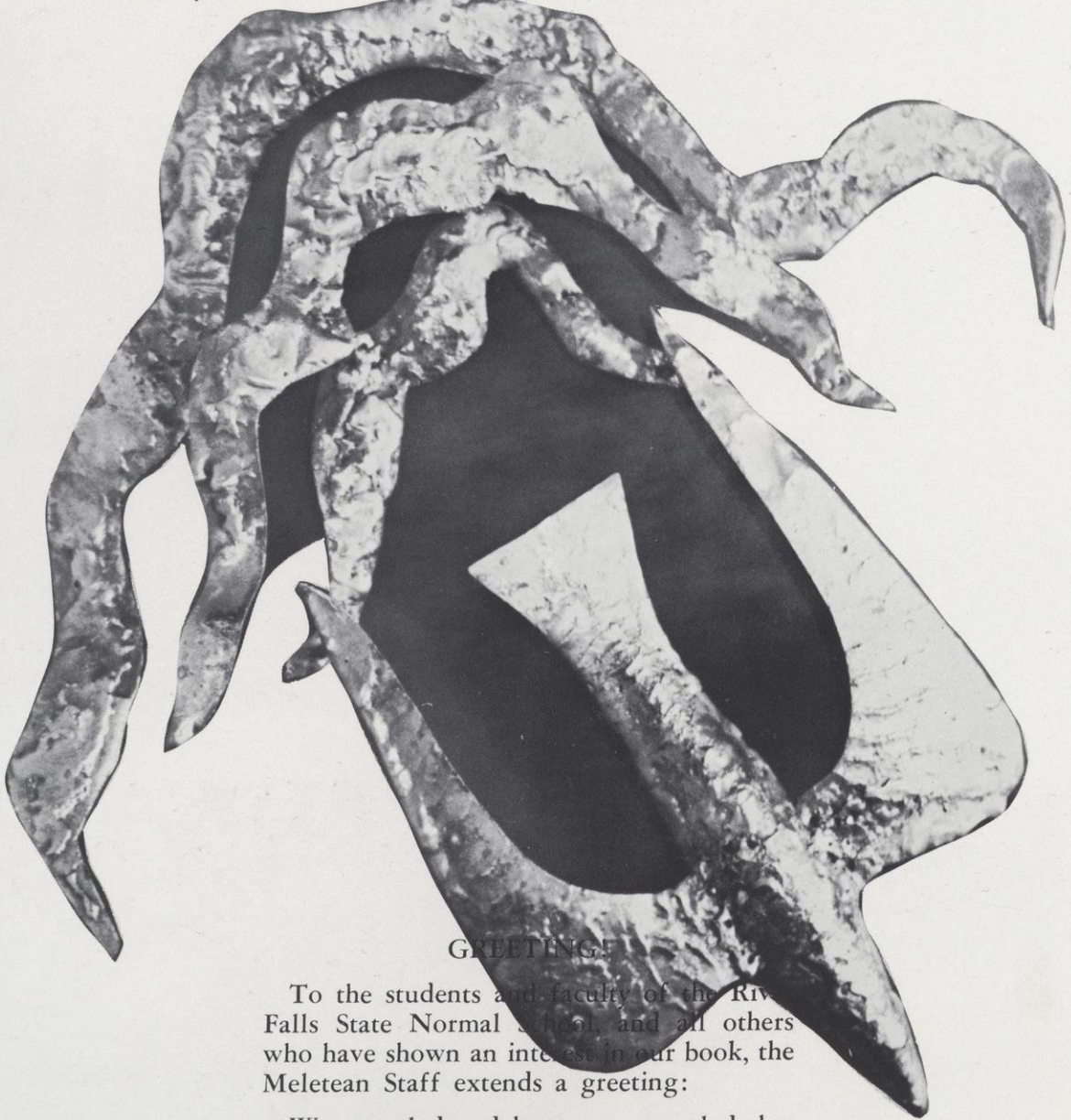

GREETING

To the students and faculty of the River Falls State Normal School, and all others who have shown an interest in our book, the Meletean Staff extends a greeting:

We are glad and hope you are glad that the long looked for day has come and with it the Meletean of 1912.

The Staff and the rest of the Seniors wish to thank all who have aided us in making this, the first Annual of the River Falls Normal, a success.

That the succeeding classes may prosper in publishing the following numbers of the Meletean, and that all who read the pages of this book may appreciate the result of our efforts, is the wish of

THE SENIORS OF 1912



The Primary Room

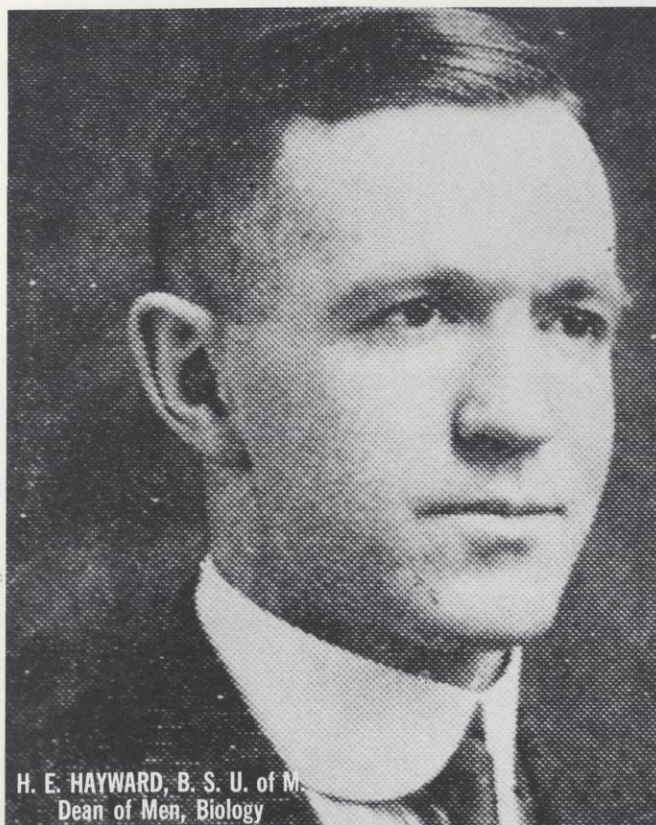

H. E. HAYWARD, B. S. U. of M.
Dean of Men, Biology



IRMA HATHORN, M. A.
Columbia University
Dean of Women, Mathematics



Normal Cafeteria

1
9
2
2

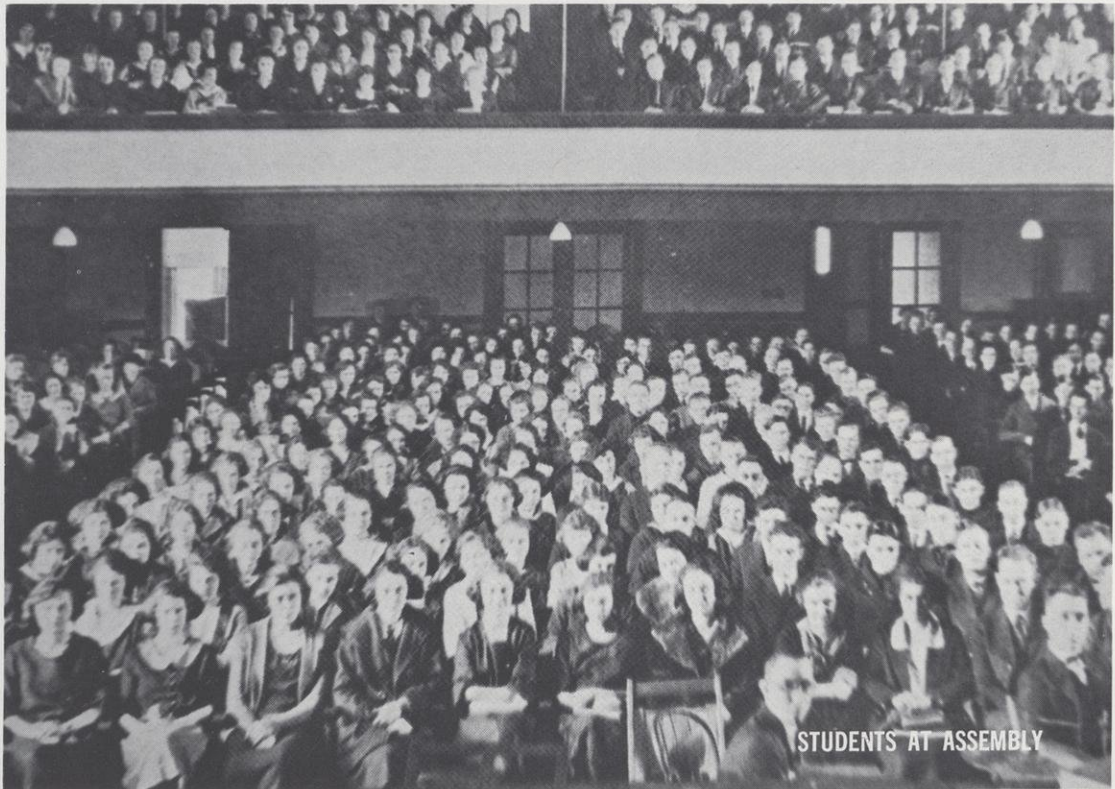

STUDENTS AT ASSEMBLY



ON THE SIDE LINES



In the Falcon's Cage



Honors day in Karges

1
9
6
2



First game of the season

homecoming

When the old grads came back to their Alma Mater for the Homecoming Celebration of 1927, they found the old River Falls spirit welcoming them. Mammoth crowds, wonderful weather, and a happy co-operative student body merged to make this fiesta the biggest and finest in the history of River Falls...

The entire city was dressed in Homecoming splendor. The streets, store facades, and the college buildings were decorated in the traditional red and white. A host of novel and artistic ideas appeared in the gay decoration of the downtown business establishments . . .

At ten o'clock Saturday morning an exceptionally large parade came into prominence. The variety of floats reflected a quality of beauty, wit, and originality heretofore unseen in this vicinity. The unity with which this school works was expressed in the fact that every organization, many house gangs, and some individuals prepared floats for this big parade . . .

The game was hard fought and very fascinating. Everyone viewed it with keenest interest. However, at no time were the Red and White in very great danger. The cheer leaders and band were in good form and the team got the support that gives them the drive to win.

The evening's events began with the bonfire ceremony, which offered several innovations over previous years in the way of stunts and talks. The bonfire was attended by loyal students and alumni.

The celebration officially ended on the floor of North Hall Gymnasium where the Homecoming Ball was staged. The floor was filled to capacity and a peppy orchestra furnished the kind of music that affects the feet. Here the grads really met each other in the same old River Falls atmosphere. The dance might truly be called a glorious crowning of a great day's festivities.

—M.C.

(From the 1928 Meletean)

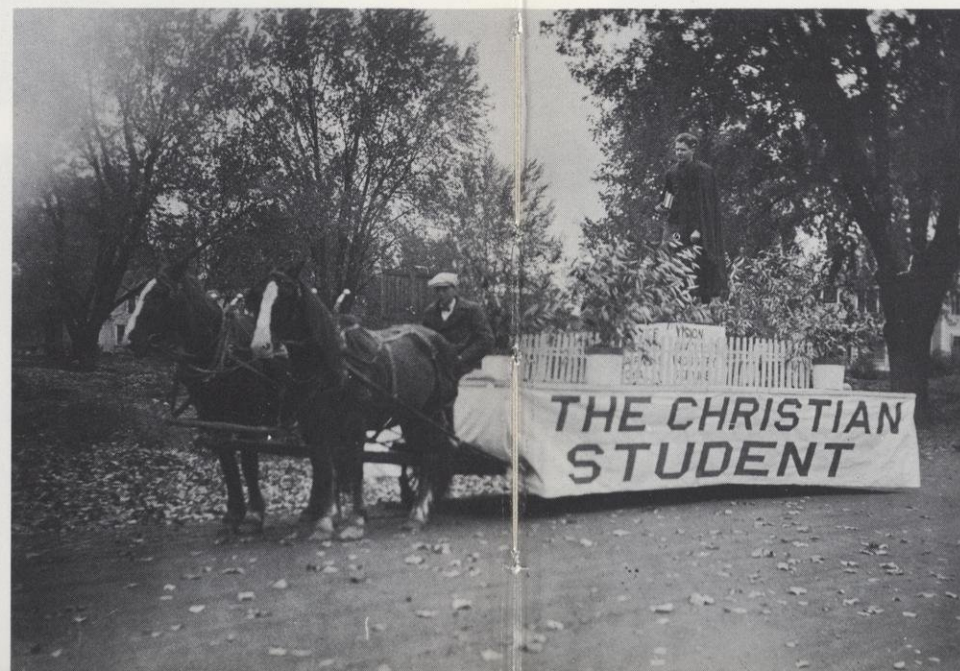
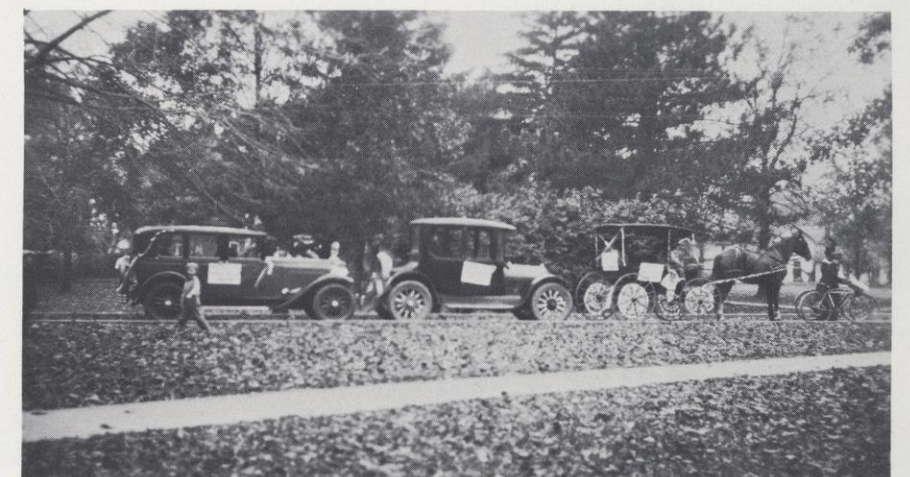



(1928)

Homecoming this year was bigger and better than ever. As usual the G.O.P. girls wore "R" sweaters and the Y.M.C.A. float won first prize, but other features of the day were changed. The weather was perfect, and River Falls won the football game, a homecoming combination that is hard to beat.

Some of the girls of the school were behind the team to be sure. They won the comic prize of the parade. The students at the rooming houses put many hours and a few of their hard earned nickels into decorations to win the house prize. Web- stonia won this year . . . (From the 1932 Meletean)



(1942)

First prize to the Math Club for their "Tanks for the Victory"

One of the outstanding events of the college year, 1946-1947, was homecoming — the first real homecoming since pre-war days. And what a homecoming it was! To it came a record-breaking crowd of former students, grads and friends, with an especial welcome to the returning veterans . . .

After the pep rally, over 100 students formed the gigantic snake dance which wound its way downtown to make the traditional crashing of main street.

The parade Saturday morning was one of the largest in the history of the college, with many well designed and original floats. The veterans' float won first place . . .

After the games the Social room in South Hall was literally overrun by alumni and former students.

A dance which packed North Hall gym to capacity concluded the festivities . . .

(From the 1947 Meletean)



(1947)



Opening with the pledge song at the kick-off convocation, the 1960 Homecoming, with its 'Squash Oshkosh' slogan, was a memorable event for students, faculty, friends, and alumni. The entire campus felt the spirit and knew that this was a special time — a week made for Homecoming . . .



(1931)

There are many things we can't forget . . . frosh liming the R.F. on the mound . . . balloons floating over the field after the game kick-off . . . pancake eaters . . . red goblet days . . . putting last-minute touches on a float . . . sitting on the curb as the parade went by . . . beautiful Queen candidates . . . being pulled down Main Street with the snake dance . . . returning alumni . . . and Edi's smile.

(1960)



ACTIVITIES



(1926)

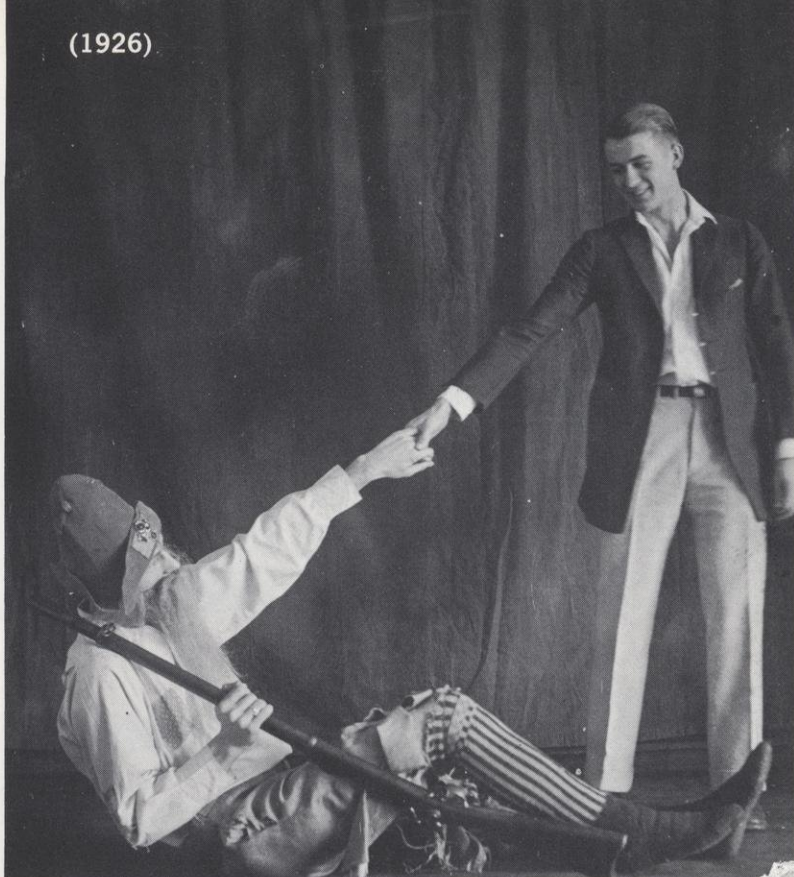

MELETEAN VAUDEVILLE Rip Wrinkles of 1926

The Meletean vaudeville is an annual performance presented by the Third Year Class and managed by the Meletean staff for the benefit of the year book. The production this year was especially successful. "RIP WRINKLES OF 1926" consisted of a series of acts with a theme. Rip Van Winkle's reaction to the world of today running throughout. The songs and dances were arranged by students and the performance directed most successfully by Sylvia Hunt.



The Models of 1866 and 1926
Avery Ames, Lucile Johnson, Juanita Slauson, Inez Morrow

Registration days. How well we remember them — the bustle and the rush to complete the necessary business in order that we might find time to meet all our old friends and perhaps some newcomers too. Thus campus life was begun with pep and vigor and thus it has continued throughout the entire year.

(1930)



(1930)

Puff-Pant Prom

Be a gal in calico
Or be her Puff-Pant date.
Enjoy a gala frolic
On March fifteenth at eight.
Come two by two
To the South Hall gym
One as "her" and
The other as "him."



(1947)



The models receive last minute instructions.

STYLE SHOW

Presented by CWA



Winter Carnival Fun

(1952)

Dr. Frye just sings...



(1962)



Donna and Nate DeLong
The R Club Formal

(1949)

Nate DeLong

The highest scorer in collegiate basketball for the 1947-48 season was none other than our own Nate DeLong. Big Nate was never better as he led his team to a second consecutive conference championship. In doing so, the 6-foot-6-inch sophomore center garnered an amazing total of 618 points in 22 games — an average of 28.1 points per game. This average was by far the leading one in collegiate basketball the past year. The friendly lad from Chippewa Falls nonchalantly tossed in basket after basket to build up his tremendous total. Newspapers all over the country refer to the blond pivot man as "Mr. Basketball," "Mr. Swish," and so forth, but to his mates and fans, he is just "Nate," the same unaffected boy on the basketball court that he is on the school campus.

PICTURE EXHIBIT

About two hundred beautiful pictures were exhibited in the Gym for the benefit of the Normal students on Dec. 14, 15, 16, 1911. Before being allowed to enter the Gym, Miss Pardee gave us many helpful suggestions as to just how we should and shouldn't look at the pictures. She also explained to us the best method of studying a picture.

On the evening of the 16th, Miss Roberts of Minneapolis gave an illustrated lecture in the Assembly Hall. This was especially enjoyed by the students who were taking drawing at that time. Both the lecture and the pictures exhibited were of great educational value.

FACULTY MOTHERS AND FATHERS

Faculty Mothers and Fathers were introduced into our school this year, each member of the faculty being assigned a family of about 12 or 15 students.

Some of their duties are: To call upon their charges; to show an interest in them; and to keep an eye upon them. From all reports they have been kept pretty busy. Telephones, autos, airships are said to have been used to help locate certain people at certain times.

(1912)



(1933)



Studying Hard?

After a hard day's work at school come to the

Home Bakery

and be refreshed with our Fancy Drinks or Sodas. Full line of Medder's and Starkel's Chocolates. - We handle a full line of Morse's package goods.

Lunches at all
Hours.
Regular Meals
Served

H. O. WENZEL

PROPRIETOR
RIVER FALLS : : WISCONSIN

Confectionery
and
Cigars

Butter and Eggs, Fruits and Vegetables

Theo. Jensen

STAPLE AND FANCY
GROCERIES

PHONE 11

Newly Furnished
Strictly Modern

H. O. T. E. I. Gladstone

Phone 11

Hamilton & Sutherland

GROCERS

River Falls

Wisconsin

Telephone

C. D. McKINNON, Prop.

the
meletean
(1912-1962)

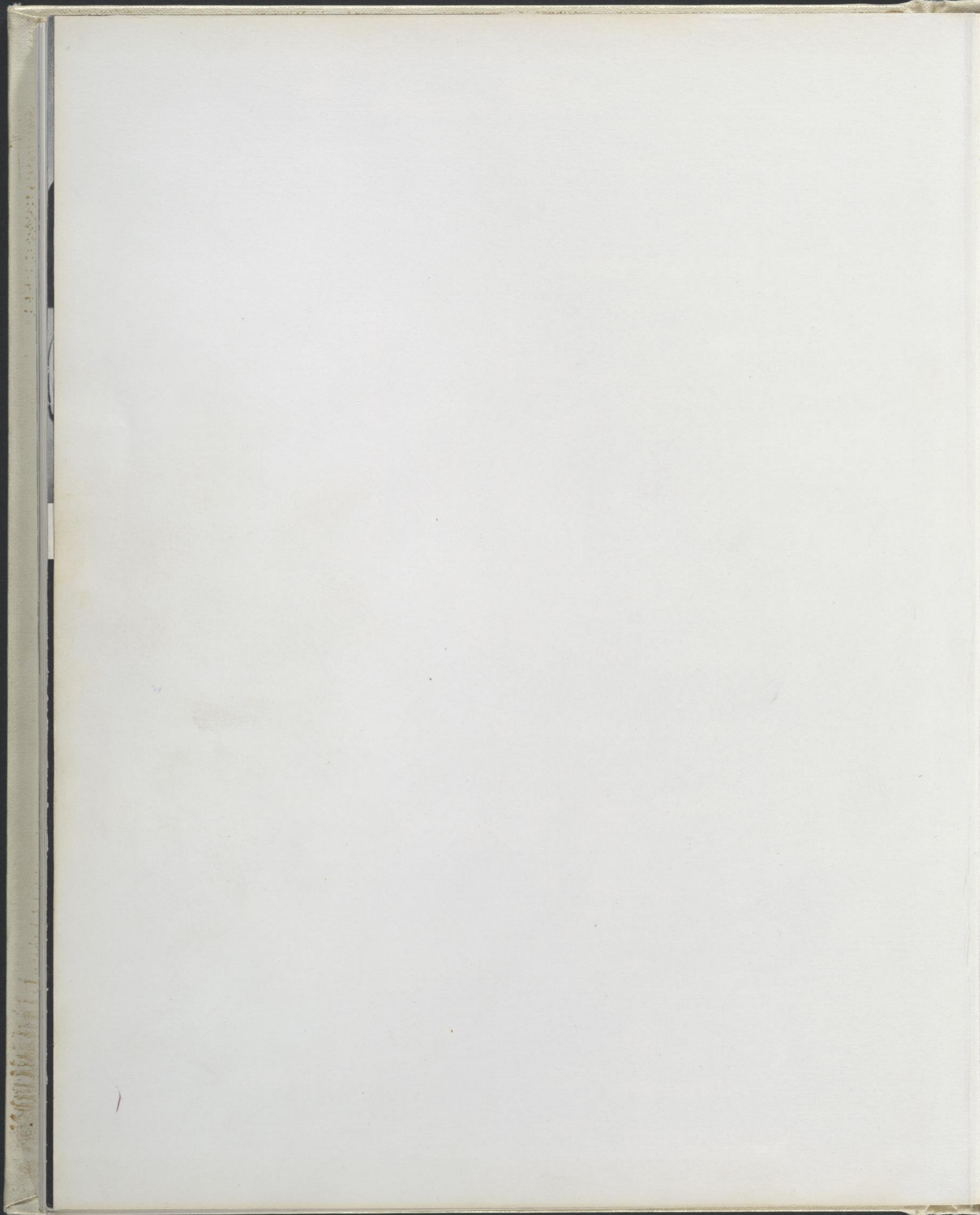

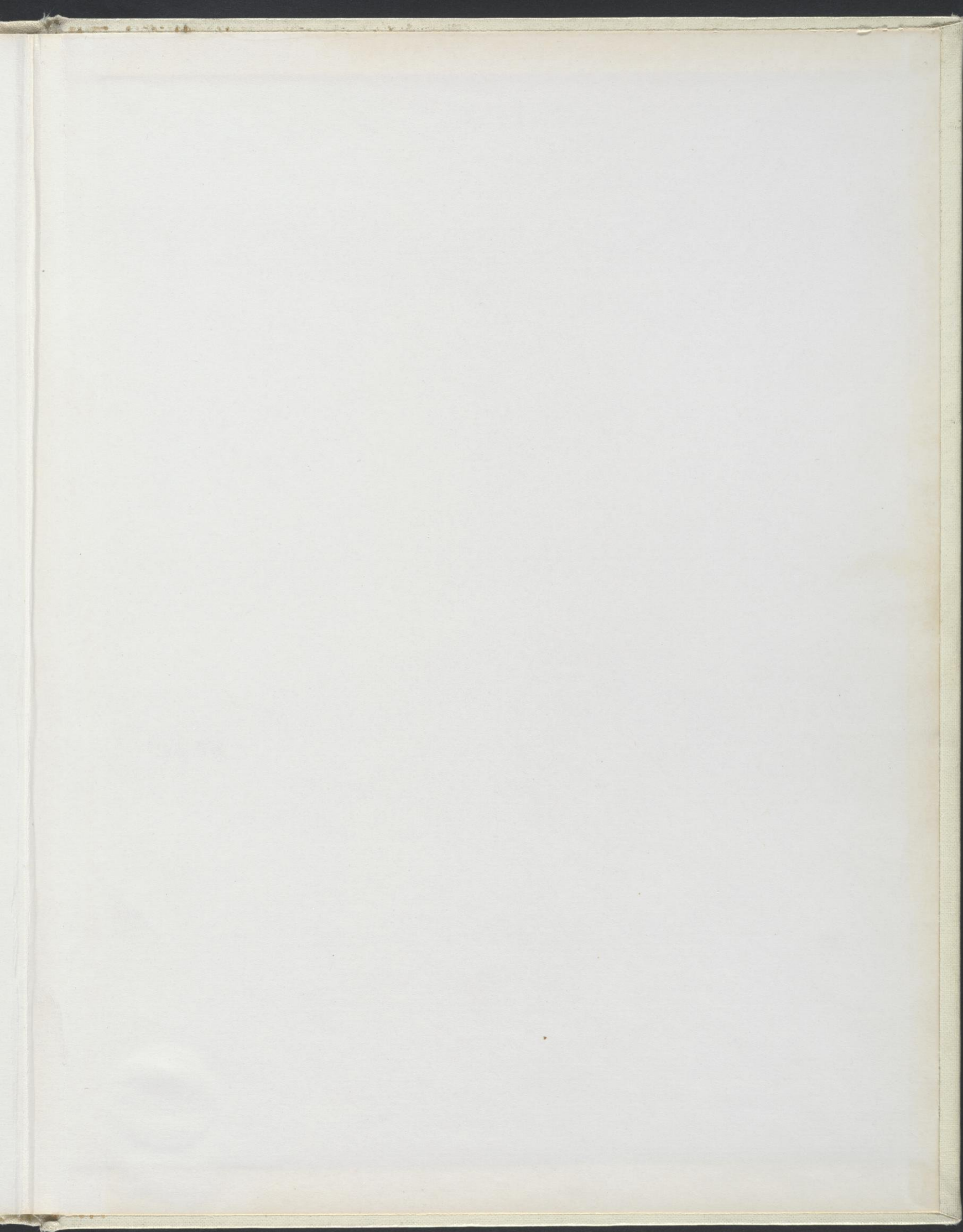



1
14
19