



LIBRARIES

UNIVERSITY OF WISCONSIN-MADISON

Wisconsin football 1971.

Madison, Wisconsin: UW Sports News Service, National "W" Club, 1948

<https://digital.library.wisc.edu/1711.dl/V4U5WL5WV7QWS8U>

<http://rightsstatements.org/vocab/InC/1.0/>

The libraries provide public access to a wide range of material, including online exhibits, digitized collections, archival finding aids, our catalog, online articles, and a growing range of materials in many media.

When possible, we provide rights information in catalog records, finding aids, and other metadata that accompanies collections or items. However, it is always the user's obligation to evaluate copyright and rights issues in light of their own use.

1971 WISCONSIN FOOTBALL

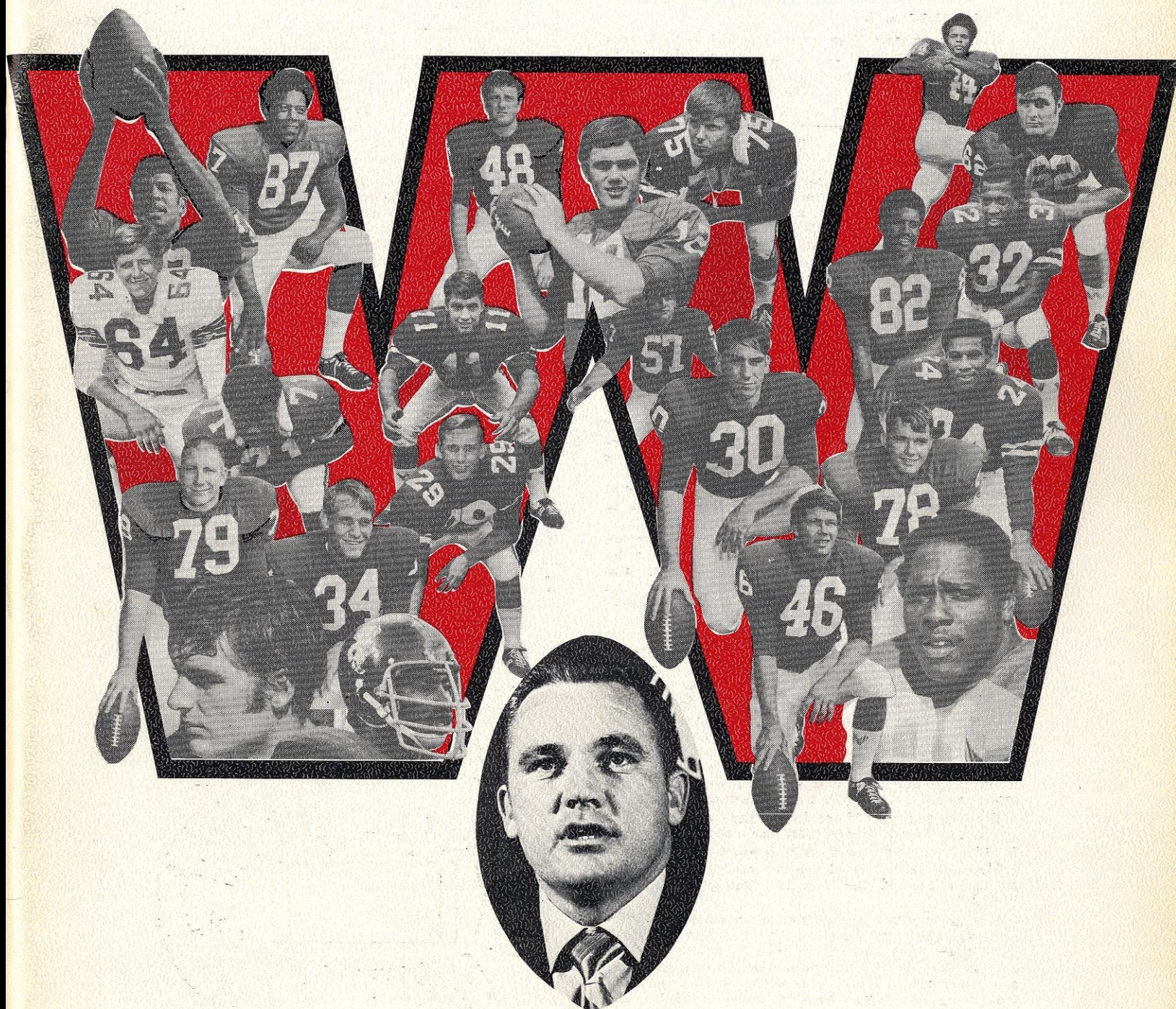

Jardine

1970 RESULTS:

7 - Oklahoma	21
14 - TCU	14
29 - Penn State	16
14 - Iowa	24
14 - Northwestern	24
30 - Indiana	12
15 - Michigan	29
7 - Ohio State	24
29 - Illinois	17
39 - Minnesota	14



1971 SCHEDULE

Sept. 11 - Northern Illinois
Sept. 18 - At Syracuse
Sept. 25 - Louisiana State
Oct. 2 - At Northwestern
Oct. 9 - Indiana
Oct. 16 - Michigan State
Oct. 23 - At Ohio State
Oct. 30 - At Iowa
Nov. 6 - Purdue
Nov. 13 - Illinois
Nov. 20 - At Minnesota

NATIONAL "W" CLUB • U.W. SPORTS NEWS SERVICE
\$2.00

HISTORY OF CAMP RANDALL STADIUM

They call it Camp Randall.

That's important.

Every now and then some hurried out-of-town sports announcer will call it "Randall Field," but he is corrected quickly.

The University of Wisconsin is proud that its sports center is more than just an athletic field—and that the drama and excitement of football seasons are set against a backdrop of colorful Wisconsin history.

In its 76 years of ownership, the University has expanded the facilities there until they include a large stadium, fieldhouse, memorial practice building and football practice fields.

But the University didn't name it. The name was decided long before that by veterans of the Civil War who knew it was a great military camp named for a wartime governor. When the University took it over they insisted that the name be preserved forever as a memorial to their fallen friends.

In the days before the Civil War, the site was owned by the State Agricultural Society whose yearly state fairs attracted holidaying throngs there. With the outbreak of the war, however, the society turned the place over to the government to become the state's major training center.

The display halls were transformed into white-washed barracks and the hall used for flower shows became a hospital. A total of 70,000 troops were drilled—usually about 7,000 being stationed there at a time—and 500,000 relatives and friends came to visit them.

Later in the war part of the camp became a prison where a group of sick Confederates, captured by Gen. Pope at Island No. 10 in the Mississippi, was brought. Many died in the drafty prison hospital on the knoll and were buried in what is now Confederate Rest at Forest Hill cemetery.

The land again became the state fair grounds when peace returned and when Gen. U. S. Grant visited it 15 years later he hailed the transformation as "a symbol of beating the spears of war into the plowshares of peace."

Other visitors to the grounds were Gens. Sherman and Sheridan and Pres. Hayes. When the state fair was moved to Milwaukee and a few years later even the Dane County Agricultural society stopped using it for fairs, the Civil War veterans were furious to learn the land was to be sold for building lots.

Blasting the "sordid sacrilege," they urged the legislature to buy it and in 1893 the state presented it to the University as a memorial athletic field.

When the question of a name arose, the veterans promptly carried the day for "camp" instead of "Field."

Intercollegiate athletics had been started at Wisconsin in 1881 and the University has had a football team since 1889. The school won its first great victory in 1894, defeating Minnesota 6-0 in a game on the lower campus that part of the crowd watched from fringed surreys. The great teams of '96, '97, and '01 were among the first to play at the new field.

Charles Van Hise, who became president of the University in 1903, was a sports enthusiast as well as a great president and he used to ride his horse nightly out to watch the football practice. Games were played before the old wood fairstand and many Madison business and professional men still boast of the holes they found as boys to insure a free look at the fun.

The University had a "real" stadium by 1913 but its stands were still wooden. The legislature declined to pay for concrete—and consequently, was promptly blamed when a large section collapsed Nov. 21, 1915, at the climactic Wisconsin-Minnesota game.

Twenty people were injured, some seriously, and only the fact that the seats fell slowly prevented more casualties among the 1,800 in the area.

So in 1917 the present stadium—following completion of the past year's addition—was started with a grant of \$15,000 from the legislature. The rest of the money was earned by athletic events and the stadium, which now seats 77,280, is the only one in the Big Ten to "pay its own way" that way. Permanent dormitories were built, housing 150 men, but this space now is used as athletic department offices and training quarters.

The first game to be played in Camp Randall Stadium was the 1917 homecoming game against Minnesota's Golden Gophers. The Badgers won the game 10-7 to hand the Gophers their only Big Ten loss, relegating them to second place in the final conference standings. A week later, Ohio State visited Camp Randall and inflicted a 16-3 defeat on the Badgers: the Ohioans won the title that year with an unbeaten record. Wisconsin placed in a tie for third place with Northwestern.

The fieldhouse at the open end of the stadium horseshoe was built in 1930 for almost \$500,000 and has a seating capacity of 13,800 for basketball games and other events.

The original capacity of the stadium when first utilized in 1917 was 10,000, with permanent seats being added in stages to increase seating capacity.

The current construction project is the third since the end of World War II which began with the completion of the horseshoe at the north end in 1950 and 1951.

The running track was eliminated in 1958 expansion which saw the playing field of Camp Randall lowered by ten feet to add almost 12,000 seats to the stadium capacity which grew to 63,435 at that time.

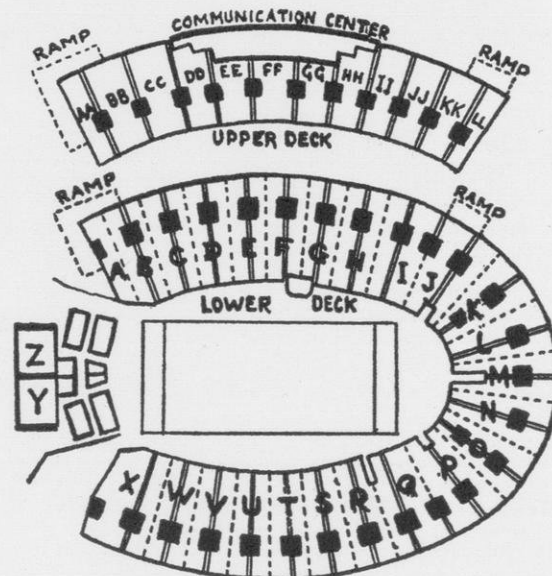

CAMP RANDALL CAPACITIES

1917	10,000	1937 - 1939	36,000
1921 - 1925	29,783	1940 - 1950	45,000
1926 - 1927	38,293	1951 - 1954	51,000
1928 - 1931	43,000*	1955 - 1957	52,788**
1932 - 1936	32,700	1958 - 1965	63,435
1966	77,280		

*Included temporary seats.

**Seating arrangements revised.

WISCONSIN

FOOTBALL FACTS FOR 1971

Published and Sold by **NATIONAL "W" CLUB** (An Alumni Association of Lettermen)
1440 Monroe Street . . . Madison, Wis.

NATIONAL "W" CLUB OFFICERS

(Sport and date after names are the major sport and final year of competition).

President—Ed Stege (Basketball 1936) **Sec.**—Adolph Bieberstein (Football, Wrestling 1924)
1st Vice-President—Scott Hake (Football 1930) **Treasurer**—James Temp (Football, Baseball 1955)
2nd Vice-President—Glenn Starke (Golf 1949) **Executive Director**—George "Buck" Backus
3rd Vice-President—Wendell Gulseth (Football 1954)

BOARD OF DIRECTORS

Term Expiring 1971	Term Expiring 1972	Term Expiring 1973
Don Gehrman (Track, Cross Country 1950)	Robert Anderson (Track 1955)	Robert Teague (Football 1950)
Ralph Kurek (Football 1965)	Roy Bellin (Football 1939)	Mark Hoegh (Football 1954)
Ronald Leafblad (Football 1964)	Robert Dean (Football 1950)	Michael O'Melia (Basketball 1964)
Dave Leichtfuss (Basketball 1958)	Mannie Frey (Basketball 1938)	C. Harold Ray (Track 1918)
Art Rizzi (Basketball, Baseball 1947)	Wendell Gulseth (Football 1954)	John Klement (Football 1951)
George Wright (Track, Cross Country 1932)	Ronald Unke (Baseball 1953)	Jerry Stalcup (Football 1960)
Jerry Wuhrman (Football 1954)	Gibbs Zauft (Baseball 1947)	Mark Hoskins (Football 1943)
	Don Hafeman (Wrestling 1958)	

PAST PRESIDENTS

1948-49—Chris Steinmetz '05	1955-56—Frank Birch '18	1963-64—Robert Rennebohm '48
1949-50—Dr. Al Tormey '14	1956-57—William Garrett '39	1964-65—Fred Rehm, '43
1950-51—Ned Vinson '27	1957-58—John Poser '32	1965-66—Robert Wilson '50
1951-52—John Fish '36	1958-59—Lloyd Larson '27	1966-67—George Affeldt '43
1952-53—Sam Ogle '20	1959-60—Fred Gage '41	1967-68—Robert Cook '48
1953-54—Ray Kubly '26	1960-61—Paul Pohle '42	1968-69—Gary Messner '55
1954-55—Henry McCormick '26	1961-62—Frank Molinaro '33	1969-70—William Hentzen '54
	1962-63—Warren Marlow '43	

TABLE OF CONTENTS

Subject	Page	Subject	Page
Cover Design	1	Purdue and Illinois Football Outlook	32
History of Camp Randall	2	Minnesota Football Outlook; Big Ten Football Rivalries	33
Title Page, National "W" Club Officers	3	Wisconsin Composite Season and Big Ten Records	34
Athletic Board and Athletic Department Staff	4	Wisconsin Football Game Scores 1889-1905	35
Athletic Department Staff Pictures	5	Wisconsin Football Game Scores 1906-1925	36
Athletic Staff Directory	6	Wisconsin Football Game Scores 1926-1943	37
Athletic Director Elroy Hirsch	7	Wisconsin Football Game Scores 1944-1959	38
Head Football Coach John Jardine	8	Wisconsin Football Game Scores 1960-1970; Records	39
1971 Wisconsin Football Outlook	9	Highlights and Records in Wisconsin Football 39-42	
Wisconsin Assistant Coaches — Roach, Stueck, Van Dyke, Van Dusen	10	Wisconsin Single Game Football Highlights 1889-1970	43
Wisconsin Assistant Coaches — McBride, Teteak, Martin, Dow	11	Wisconsin All-Time Football Record vs. Opponents	44
Wisconsin Freshman Coach Stan Kemp; Trainers Gordon Stoddard and Tom Carter; Outlook Story Continued	12	Wisconsin Individual Statistics Leaders 1946-1970	45
1970 Final Big Ten Standings	13	Wisconsin's All-American Players	46
1970 Final Wisconsin Football Team Statistics	14	Wisconsin's All-Conference Players	47
1971 Wisconsin Football 2-Deep Line-Ups (Tentative)	15	Wisconsin Football Attendance Figures 1946-1970	48-49
1971 Wisconsin Football Roster	16-17	Wisconsin Single Game Passing Highlights; Career Marks of Wisconsin's Great Passers	50
How-To-Pronounce-em	17	1970 Wisconsin Freshman Football Statistics	51
1971 Football Travel Plans	17	1971 Wisconsin Freshman Football Roster	51
1971 Numerical Roster, Player Biographies	18	These Are the Records — Big Ten — 1896-1970	52
1971 Alphabetical Roster, Player Biographies	19	Wisconsin Football Captains 1889-1970	52
Wisconsin Player Biographies	18-25	1970 Wisconsin Football Team Picture	53
Northern Illinois and Syracuse Football Outlook ..	26	Academic Summary of 1970-71 School Year	54
Louisiana State and Northwestern Football Outlook	27	1971-72 Wisconsin Sports Schedules	55
Indiana and Michigan State Football Outlook	28	1971 Big Ten Composite Football Schedule (Back Cover)	56
Past Series Scores with 1971 Football Opponents	29-30		
Ohio State and Iowa Football Outlook	31		

SPORTS NEWS SERVICE
UNIVERSITY OF WISCONSIN

JAMES A. MOTT
Editor



CAMP RANDALL STADIUM
1440 Monroe Street
Madison, Wisconsin 53706



Lenz



Remington



Hirsch

FACULTY ATHLETIC BOARD



Cronon



Kiekhofer

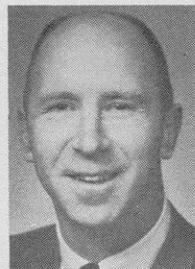

Wilson

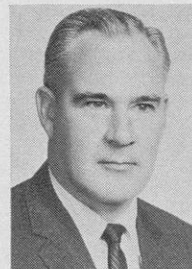

Holmes



Peterson

UNIVERSITY OF WISCONSIN ATHLETIC DEPARTMENT

ATHLETIC DIRECTOR

Elroy L. Hirsch
Baldwin-Wallace 1951—Appointed 1969

WESTERN CONFERENCE FACULTY REPRESENTATIVE

Prof. Frank J. Remington
Wisconsin 1947 — Appointed 1971

ASSISTANT TO DIRECTOR - BUSINESS MANAGER

William H. Aspinwall (Wisconsin 1928)
Joined staff in 1929; appointed in 1932
Robert G. Bell
San Fernando Valley State 1959
Appointed 1971

ASSISTANT TO DIRECTOR - TICKET SALES MANAGER

Oscar C. Damman
Appointed 1956

ASSISTANT TICKET SALES MANAGER

Jack Kramer
Wisconsin 1935—Appointed 1946

PROGRAM COORDINATOR

Wayne Kuckkahn
WSU-Whitewater 1955 — Appointed 1971

DIVISION ACCOUNTANTS

Florence Kelson
Appointed 1969
Richard Schrock
Whitewater 1967 — Appointed 1970

CASHIER

Donald Meyer
Appointed 1946

ASSISTANT TO DIRECTOR

Paul R. Shaw
Pittsburgh 1938—Appointed 1966
John Hickman
Wisconsin 1935 — Appointed 1969

WISCONSIN ATHLETIC BOARD

Faculty Members
Prof. Arno T. Lenz (Chairman)
Wisconsin 1928
Dr. William Kiekhofer
(Yale 1944)
Prof. E. David Cronon
(Oberlin 1948)
Prof. Donald R. Peterson
(Wisconsin 1949)
Alternates
Prof. Frederick W. Haberman
(Allegheny 1930)
Prof. George H. Young
(Oberlin 1948)

ALUMNI MEMBERS

Hugh Holmes (1942)
Robert J. Wilson (1950)
Alternates
Fred Rehm (1943)
Nate Manis (1938)

STUDENT MEMBER

Tim Higgins (1972)

GRANTS-IN-AID

Harold E. "Bud" Foster
Wisconsin 1930—Appointed 1959

BASEBALL STAFF

Tom Meyer (Head Coach)
Northwestern 1959 — Appointed 1970
Steve Land (Assistant)
Northern Illinois 1964 — Appointed 1970
Jack Nowka (Assistant)
Wisconsin 1956 — Appointed 1970

BASKETBALL STAFF

John D. Powless (Head Coach)
Murray (Ky.) St. 1957—Appointed 1968
Dave Vander Meulen (Assistant)
Wisconsin 1961—Appointed 1969

CREW STAFF

Randall Jablonic (Head Coach)
Wisconsin 1960—Appointed 1968
Douglas Neil (Assistant)
Washington 1968 — Appointed 1970
Curt P. Drewes (Rigger)
Appointed 1942

FENCING STAFF

Archie Simonson (Head Coach)
Wisconsin 1950—Appointed 1951

FOOTBALL STAFF

John Jardine (Head Coach)
Purdue 1958 — Appointed 1970
Norman Dow (Assistant)
UCLA 1967 — Appointed 1970
Stan Kemp (Freshman)
Michigan 1967 — Appointed 1969)
James Martin (Assistant)
Dubuque 1967 — Appointed 1970
Chuck McBride (Assistant)
Colorado 1962 — Appointed 1970
Paul Roach (Assistant)
Black Hills State 1952 — Appointed 1970
Lew Stueck (Assistant)
UCLA 1957 — Appointed 1970
Dick Teteak (Assistant)
Wisconsin 1959 — Appointed 1970
Larry Van Dusen (Assistant)
Northwestern 1958 — Appointed 1971
LaVern Van Dyke (Assistant)
WSU-Stevens Point 1942 — Appointed 1970

GOLF STAFF

Thomas Bennett (Head Coach)
Wisconsin 1949—Appointed 1969

GYMNASTICS STAFF

(Head Coach to be Named)

ICE HOCKEY

Robert Johnson (Head Coach)
Minnesota 1954—Appointed 1966
William Rothwell (Assistant)
New Hampshire 1968 — Appointed 1971

SWIMMING STAFF

Jack Pettinger (Head Coach)
Michigan 1961 — Appointed 1969
Jerry Darda (Diving)
Purdue 1960—Appointed 1964

TENNIS STAFF

John Desmond (Head Coach)
Minnesota 1962—Appointed 1968

TRACK & CROSS COUNTRY STAFF

William Perrin (Head Coach)
Missouri Valley 1956 — Appointed 1971
(Assistant to be Named)

WRESTLING STAFF

Duane Kleven (Head Coach)
Wisconsin 1961 — Appointed 1970
Russ Hellickson (Assistant)
Wisconsin 1970 — Appointed 1970

SPORTS INFORMATION

James A. Mott (Director)
Wisconsin 1954—Appointed 1966
(Also Sports Film Library)
Robert J. Miller (Radio-TV)
Iowa 1960 — Appointed 1969

WEIGHT TRAINING

Vern Woodward (Director)
Wisconsin 1937—Appointed 1960

TRAINING

Gordon Stoddard (Head Trainer)
Rocky Mountain College 1958
Appointed 1969
Thomas Carter (Assistant)
Central Michigan 1968 — Appointed 1969

TEAM PHYSICIAN

Dr. Allan J. Ryan
Yale 1936—Appointed 1965

EQUIPMENT

Harold Anacker
Appointed 1970

MAINTENANCE

Woodrow Wagoner (Foreman)
Appointed 1953

UNIVERSITY OF WISCONSIN ATHLETIC DEPARTMENT



Meyer



Land



Powless



Vander Meulen



Jablonic



Simonson

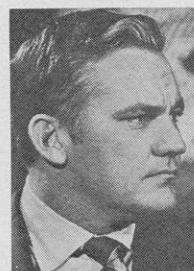

Jardine



Dow



Kemp

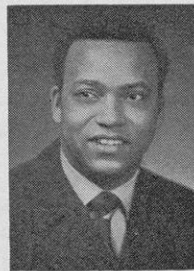

Martin



McBride



Roach



Stueck



Teteak



VanDusen

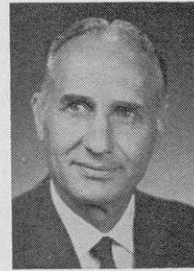

VanDyke



Bennett



Desmond



Johnson



Rothwell

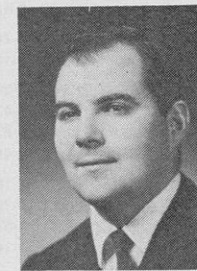

Pettinger



Darda



Kleven



Hellickson



Perrin



Mott



Miller



Foster

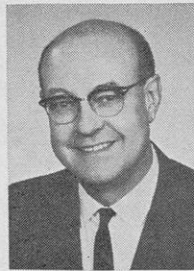

Hickman

1971-72 ATHLETIC STAFF DIRECTORY

NAME	OFFICE	HOME ADDRESS	HOME PHONE	OFFICE EXT.
Albrecht, Lorraine M.	Football/Hockey	533 Caldyl Pl., 53711	274-0719	262-1861
Anacker, Harold	Equipment	569 Seventh St., Prairie du Sac, 53578	643-8149	2-3633
Aspinwall, Wm. H.	Administration	886 Woodrow, 53711	233-4631	2-1867
Backus, George "Buck"	"W" Club	R. 4, Box 481, Stoughton, 53589	873-7778	257-7717
Bell, Robert G.	Administration			2-1867
Bennett, Thomas G.	Golf	215 Alden Dr., 53705	233-3084	2-3793
Carlson, Pamela D.	Ticket Office	237 Lodi St., Lodi, 53555	592-3470	2-1440
Carter, Thomas F.	Training Room	5318 Mathews Rd., #5, Middleton, 53562	231-2385	2-3630
Clary, Roland C.	Maintenance	814 David St., Sun Prairie, 53590	837-6784	2-3631
Dalsoren, Lester B.	Maintenance	R. 2, Oregon, 53575	835-5071	2-3631
Damman, Oscar C.	Ticket Office	3933 Plymouth Circle, 53705	238-3933	2-1440
Darbo, Marion T.	Ticket Office	5009 Hammersley Rd., 53711	271-8230	2-1440
Darda, Gerald E.	Swimming	313 Eugenia, #2, 53705	233-4442	2-5788
Desmond, John F.	Tennis	4124 Paunack Ave., 53711	238-6749	2-0465
Dow, Norman J.	Football	313 Eugenia, 53705	233-4442	2-1861
Drewes, Curt P.	Crew	225 Larkin Rd., 53705	233-3105	2-3506
Feeney, Josephine E.	Publicity	1614 Jefferson, 53711	255-7522	2-1811
Foster, Harold E.	Grant-in-Aid	2214 Hollister, 53705	233-3137	2-4985
Hellickson, Russell O.	Wrestling	525 Moorland Rd., Apt. 101, 53713	271-7346	2-4399
Hickman, John C.	Student Personnel	537 Woodside Ter., 53711	233-1013	2-1914
Hirsch, Elroy L.	Administration	6430 Shenandoah Way, 53705		2-1866
Irvin, Clarice M.	Football	1011 Beech St., Sun Prairie, 53590	837-3005	2-1861
Jablonic, Randall T.	Crew	1015 Lincoln, 53711	255-8229	2-4954
Jacobson, Patricia K.	Administration	R. #2, Box 110A, Stoughton, 53589	873-3648	2-1866
Jardine, John J.	Football	5318 Mosinee Lane, 53704	244-9594	2-1861
Johnson, Robert N.	Hockey	5 Flad Cir., 53711	271-3340	2-3932
Kaeser, Ernest J.	Equipment	3505 Lucia Crest, 53705	233-9207	2-3633
Kalson, Florence V.	Administration	411 Orchard Dr., 53711	233-1657	2-1867
Kemp, Stanley S.	Football	4849 Sheboygan Ave., Apt. #324, 53705	233-1378	2-1861
Kleven, Duane A.	Wrestling	562 Segoe Rd., 53711	274-0032	2-4399
Knudtson, Barbara J.	Football	5132 Spaanem Ave., 53716	222-6347	2-1861
Kraak, Dorothy K.	Administration	2456 Upham, 53704	244-2619	2-1866
Kramer, John J.	Ticket Office	1910 University Ave., 53705	238-1857	2-1440
Kuckkahn, Wayne L.	Ticket Office	101 Church, Verona 53593	845-7080	2-1867
Land, Stephen G.	Baseball	105E Eagle Heights, 53705	238-8778	2-7869
Leroux, Margena I.	Ticket Office	206 Alden Dr., 53705	231-2137	2-1440
Martin, James L.	Football	4859 Sheboygan Ave., Apt. #322, 53705	233-7247	2-1861
McBride, Charles T.	Football	801 Harmony Hill Dr., 53714	221-1087	2-1861
Meyer, Donald L.	Ticket Office	205 S. Jefferson, Verona, 53593	845-7082	2-1440
Meyer, Thomas L.	Baseball	602 Edgewood Ave., 53711	257-2683	2-7869
Miller, Robert J.	Publicity	721 Chapman, 53711	238-3427	2-1811
Mott, James A.	Publicity	4326 Somerset Lane, 53711	233-5009	2-1811
Neil, Doug	Crew			2-4954
Ohnstad, Nancy M.	Administration	1006 Moorland Rd., 53711	271-5246	2-1867
Opsal, Mary Jane	Coaches	4801 Sheboygan Ave., #301, 53705	238-8047	2-1911
Parisi, Demetro	Maintenance	1930 E. Dayton, 53704	249-6560	2-3631
Perrin, William E.	Track	526 Holly Ave., 53711	233-0555	2-4398
Pettinger, John D.	Swimming	4809 Jade Lane, 53714	249-7466	2-5788
Powless, John D.	Basketball	445 S. Owen, 53711	231-1170	2-4597
Remington, Frank J.	Faculty Rep.	1224 Dartmouth Rd., 53705	233-5919	2-1015
Roach, Paul L.	Football	640 Harvest Lane, Sun Prairie, 53590	837-3328	2-1861
Rothwell, William J.	Hockey	1013 Milton, Apt. 206, 53715	256-4537	2-5789
Ryan, Allan J., M.D.	Team Physician	114 Nautilus Dr., 53705	238-7088	2-1409
Schrock, Richard M.	Administration	5814 Lake Edge Rd., McFarland, 53558	838-3767	2-1867
Schuster, Bernard		R. #2, Sun Prairie, 53590	837-5436	2-3354
Shaw, Paul R.	Administration	503 Toepfer Ave., 53711	233-5655	2-6370
Sherman, Brad	Training Room			2-3630
Simonson, Archie	Fencing	106 Farley Ave., 53705 (Off. 16 N. Carroll)	233-8136	255-8808
Stoddard, Gordon	Trainer	1409 Baskerville Ave., Monona, 53716	222-9412	2-3630
Stonebraker, William	Maintenance	2006 Seminole Hwy., 53711	271-0887	2-3631
Stueck, Lewis H.	Football	933 Harvest Lane, Sun Prairie 53590	837-3327	2-1861
Suthers, Madelynn C.	Administration	1028 Erin, 53715	257-2172	2-1911
Teteak, Dick D.	Football	9 Fraust Cir., 53711	271-5793	2-1861
Vander Meulen, David M.	Basketball	2329 Chalet Gardens Rd., 53711	271-2634	2-4599
Van Dusen, Larry	Football	1014 Greenwich, 53711	274-0734	2-1861
Van Dyke, LaVern N.	Football	4833 Woodburn Dr., 53711	274-0858	2-1861
Wagoner, Woodrow W.	Maintenance	R. #1, Oregon, 53575	835-3918	2-3631
Wheatley, Sandra	Coaches	R. #1, Box 35, Waunakee 53597	836-4823	2-1911
Woodward, Vernon E.	Weight Training	4004 Mineral Point Rd., 53705	233-4571	2-4953

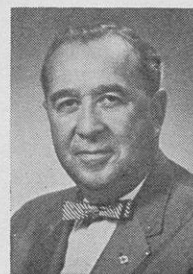

Aspinwall



Damman



Shaw



Ryan

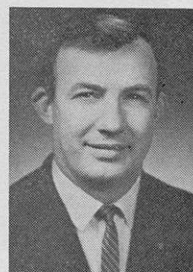

Stoddard



Carter

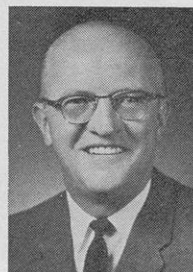

Backus



Woodward



Kramer



Meyer

Hirsch Guides Wisconsin Athletic Program

Elroy "Crazylegs" Hirsch is dynamic, enthusiastic, direct, forceful, and a practical leader.

His successful "Operation Turn-Around" is now in its third year and he's accomplished the task of leading Wisconsin's athletic program back into a position of national prominence.

Elroy accepted the athletic directorship on February 28, 1969 and was the overwhelming choice of Badger alumni and fans for the job. He's the seventh man to serve as athletic director in the school's history.

His boundless energies have taken him into every area of the State of Wisconsin and the nation in the past year meeting high school coaches, administrators, athletes, fans and followers on their home grounds. "Operation Turn-Around" carried the Badger leader into over 60 communities encompassing over 80 high schools personally visited.

He is a living legend to followers of Wisconsin football and to sports fans and people throughout the entire state even though he played just one season — as a sophomore in 1942 — for the Badgers.

His career has been one of success.

Wisconsin fans, especially the older generation, remember him as the great triple threat halfback on Harry Stuhldreher's 1942 football team that won eight games, lost only to Iowa, and tied Notre Dame.

He played at Michigan in 1943, as a Marine trainee, and he not only played football, but basketball, track and baseball. He won his "M" in each sport, the only athlete ever to accomplish such a feat at Michigan.

He had a successful professional football career, first as halfback with the Chicago Rockets of the post-war All-America Conference, and later with the Los Angeles Rams for nine seasons as one of the all-time great ends.

He was a successful executive with the Rams, first as general manager of the team, and later as assistant to the president of the team, a job he relinquished to accept the job as Wisconsin athletic director.

How did Elroy Hirsch receive the nickname "Crazylegs"?

It happened in the Wisconsin-Great Lakes game at Chicago in October, 1942 as Hirsch reeled off a 61 yard scoring run. Francis Powers of the Chicago Daily News coined the phrase which was to remain with him throughout his career in the press box that afternoon.

As Hirsch recalls, "One of my feet was going one way, the other one in another direction on that run. I must have been a sight running down the sidelines."

And now that Elroy Hirsch is Wisconsin athletic director, does he prefer to be called Elroy or "Crazylegs"?

He answered that question easily for a reporter at a press conference when accepting the job: "Any name is better than Elroy."

Hirsch's play as a 19-year-old sophomore on Wisconsin's 1942 football team carried the Badgers to the brink of the national championship

that season. Only a 6-0 defeat by Iowa at Iowa City deprived the Badgers of Big Ten and national championships. The Wausau native rushed for 766 yards on 141 carries — his best was 174 yards on 22 attempts vs. Missouri — and his overall contribution added 226 yards passing, 390 yards on receptions and runbacks of punts, kickoffs, and interceptions plus eight touchdowns, five by rushing and three by passing.

His play on Michigan's 1943 football team helped the Wolverines to a 6-0 conference record and a share of the Big Ten title with Purdue. The team's only loss was to Notre Dame and again the team he played for was ranked No. 3 in the final Associated Press poll behind Notre Dame and Iowa Sea-hawks.

Hirsch signed with the Chicago Rockets of the All-America Conference after the war, but the three years he spent carrying the ball for the Rockets — 1946-48 — were not happy ones. Hirsch suffered a fractured skull, a back injury, a badly torn right leg ligament, and enough other aches and sprains to keep him immobilized on the bench or in the hospital for the major portion of his three years with Chicago.

Hirsch broke with the Rockets in the summer of 1949 and signed with the Los Angeles Rams. Because of his injury-weakened right knee, **Clark Shaughnessy**, then Rams' head coach, put Hirsch on a daily running routine, dreamed up a special headguard to protect Hirsch from further injury, and switched him to an end position.

It was at end that "Crazylegs" was to attain new heights in his career. The Rams, in transition to the modern passing game, often split him wide as a receiver and finally moved him permanently to end — establishing him as the first flanker.

Hirsch was one of the athletes — like **Otto Graham** and **Sam Huff** and **Gino Marchetti** — who brought special talents to the sport in the 1950's as it changed from two-way players to offensive and defensive specialists under free substitution.

The flankers have done much to provide glamor for the sport, their lithe bodies racing rapidly downfield to haul in a pass, and Hirsch's talents insured his place in that development.

In 1951, Hirsch displayed all his talents as he put together one of the finest seasons in National Football League history. He gained 1,495 yards on receptions, an all-time record approached only by **Bobby Mitchell** of the Washington Redskins (1,436 yards in 1963) and Hirsch had only twelve games to set the record, not 14, like **Mitchell**!

That same season Hirsch caught 17 touchdown passes to tie the league record set by **Don Hutson** of the Packers in 1942. He also caught at least one touchdown pass through 11 consecutive games over the 1950 and 1951 seasons.

Hirsch grabbed 343 passes for 6,299 yards and 53 touchdowns during his career with the Rams.

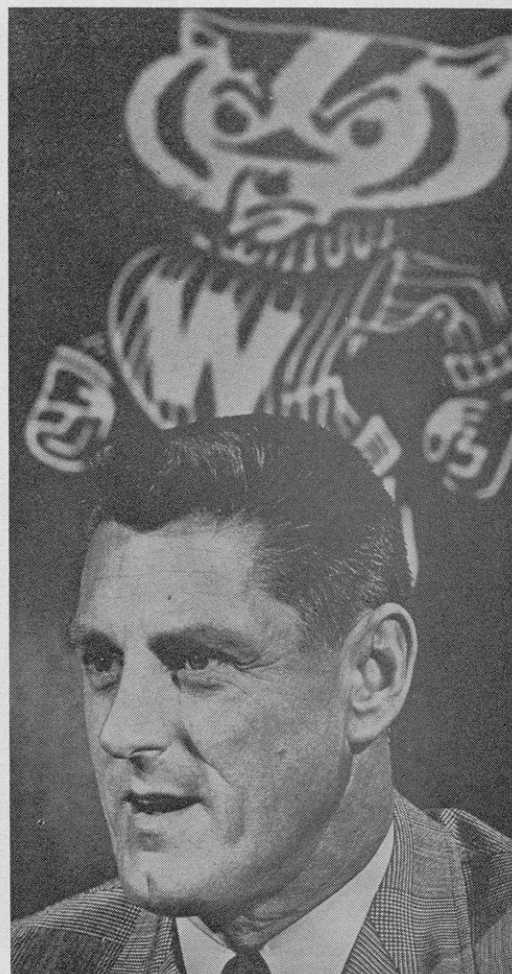

Elroy Hirsch **Athletic Director**

He retired in 1957. He was named into the Wisconsin Hall of Fame in 1965 and to professional football's Hall of Fame at Canton, Ohio in 1968.

More recently, he was honored by being named to the all-1950's team commemorating the National Football League's 50th anniversary season and subsequently, to the all-time All-Star NFL team as selected by designated voters in cities holding NFL franchises.

"Crazylegs" also proved himself a talented actor — he made three movies: *Zero Hour*, *Unchained*, and the famed *Crazy Legs*, released in 1953, in which Hirsch played himself.

Hirsch joined the Union Oil Company in 1957 as director of sports and special events. He left Union Oil to accept the position of general manager of the Los Angeles Rams in 1960. When the club was sold to **Daniel F. Reeves** in 1963, Hirsch became his assistant.

As general manager, Hirsch was responsible for budget, negotiation of all contracts with players and coaches, supervision of the scouting system and college draft, and all other club business.

Elroy was married to the former **Ruth Stahmer** on June 27, 1946. The couple has two children — **Win Stephen**, 21, and **Patricia Carolina**, 13.

John Jardine Heads Wisconsin Football Program

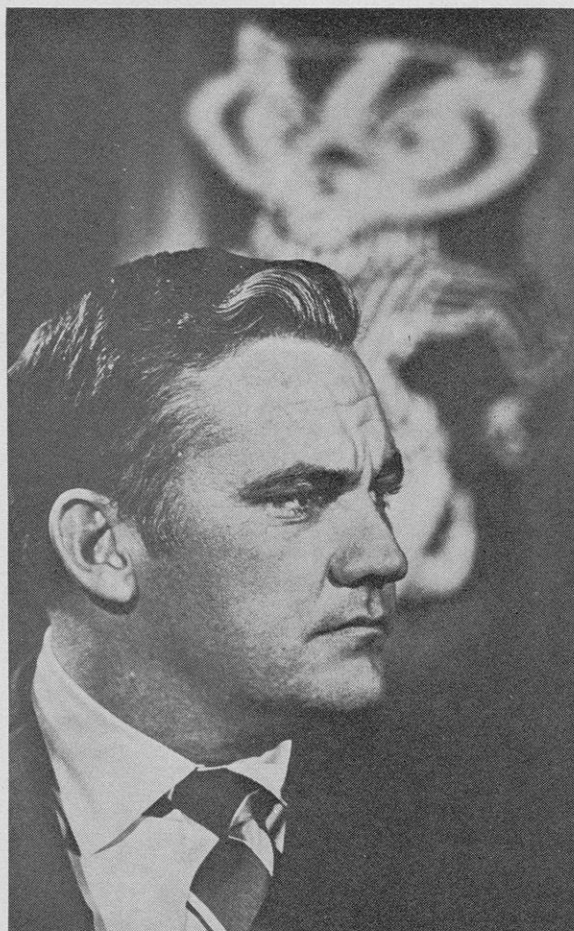

John Jardine

Football Coach

John Jardine is Wisconsin's 23rd head football coach; he came to Wisconsin from a highly successful assistantship at UCLA where he was offensive line coach under Coach **Tommy Prothro** for five seasons, a period in which UCLA posted an overall record of 35-13-3.

In his first season as head coach Jardine guided the Badgers to an overall 4-5-1 record and a fifth place tie finish in Big Ten play.

The 36-year-old Jardine prepped at St. George High school in Evanston, Ill., playing in the tough Chicago Catholic League where he lettered in football, basketball and swimming.

He pursued his collegiate athletic career at Purdue, and, although weighing just 186 pounds, **John** was a good, tough guard for the Boilermakers in 1955, 1956 and 1957 and was a starter in both his junior and senior years.

John began his coaching career at Central Catholic High school in Lafayette, Indiana, in 1958 and then moved into the head coaching job at Fenwick High school in Oak Park, Illinois, where in five seasons his teams won 51 games, lost 6 and tied one. He guided Fenwick into Chicago Catholic League title games in 1959, 1960 and 1962, winning in 1959 and 1962. His 1959 team lost to Lane Tech in the Chicago city championship game, but his 1962 team compiled an unbeaten record and blanked Schurz High school 40-0 in winning the Chicago city title.

He left the prep ranks following the 1963 season to join Purdue's football staff under **Jack Mollenkopf** as offensive line coach, where his assignment covered working with the guards and centers and he was also assigned to recruit the Chicago area.

After spending 1964 at Purdue, he joined **Tommy Prothro** at UCLA in 1965.

The native Chicagoan is the son of **James Jardine**, the city's water commissioner; his brother **Len**, head coach at Brown, also played football at Purdue. **John** is married to the former **Janice Ensign** of River Forest, Illinois, and they have four children—two sons and two daughters.

From the moment the new Badger head coach arrived in Madison he was heralded as somewhat of a mixture between **Vince Lombardi** and **Zorro**—a man who in the eyes of most fans could perform the miracle of bringing Wisconsin football back to respectability. An enormous amount of pressure was created by enthusiastic fans talking about winning football, and Rose Bowl, and one local sportswriter seeing him as a young **Knute Rockne**.

Coach Jardine, however, remained more "down to earth" than most of the Badger backers. He emphasized that he is no miracle worker; that it will be a long tough climb toward the top. The following are some of **John Jar-**

dine's comments on the task ahead, the Wisconsin team and his philosophy on how athletics pertain to college life.

ON ACCEPTING THE JOB AT WISCONSIN—"I actively sought the position at Wisconsin. I went after it with reckless abandon, so to speak. I wanted it and I didn't care if I was first choice or ninth choice. I'm not the least bit interested in the past. I'm interested in the future. I'm not interested in how things were, I'm interested in how things are going to be. I said we'd win. I didn't say how many games we'd win, but I sure hope I never go into a season thinking it's going to be a losing season."

ON STYLE OF FOOTBALL—"We will place the emphasis on speed and quickness rather than weight. That's one thing we're bringing from UCLA. We will probably go overboard on speed as much as anything. After seeing Wisconsin films our coaches told me we have to quicken up. We plan to put the ball in the air quite a bit, but I would love to find a running quarterback."

ON RAPPORT WITH PLAYERS—"I hope my athletes will confide in me with their non-athletic problems as well as athletic problems. It's been that way everywhere I've been. I demand respect. I want to get to know my players' problems and I want them to know I'm interested in helping them solve them. I don't plan to make an issue over long hair, because that's the style today among youngsters. The only thing I've said is that the helmet should fit close to the head for safety."

ON ATTITUDE—"The most important thing in football is mental attitude. The team with the great mental attitude and concentration is going to win. We made the policy that nothing will interfere with the football program." **Coach Jardine** indicated he will be a disciplinarian on the field but the players will be given more latitude off the field. "We hope it is such that the kids have pride and live like athletes. As long as they don't do anything to bring disgrace on the University and football team, they can do anything they want."

ON RECRUITING—"We feel there are fine football players in the State of Wisconsin and these are the boys we are going after. Naturally we are interested in the so-called blue chip athlete wherever he is in the United States, but we aren't going to spin our wheels waiting for him to make up his mind about coming to Wisconsin. Our plans are not to talk about any other school, but to talk about our own university. I think it's taken for granted that it's a fine academic institution. Our only thought in selling a boy on coming here is that this is going to be an exciting era at Wisconsin and we want him to be part of it. We believe we are going to be a winning football team and we'd like them to be a part of something new and exciting. I think this appeals to young men, to be in on the groundwork, so to speak, of a rejuvenation."

WISCONSIN FOOTBALL OUTLOOK FOR 1971

Wisconsin football fortunes were on the upswing in 1970 in **John Jardine's** first season as Badger head coach and there are plenty of reasons to be optimistic that the upswing will continue in 1971.

The Badgers finished 1970 with a 4-5-1 record, best since a 5-4 mark in 1963, and their 3-4 record in Big Ten play was good for a tie for fifth place in the conference. Wisconsin outscored its ten opponents for the first time since 1963, by a 198-195 margin, and the Badgers' 148-144 edge over conference opponents was the first since 1962.

Back-to-back wins over Illinois 29-17 and Minnesota 39-14 in the final two games of the season marked the first time since 1963 that the Badgers had won two games in succession and road victories over the Illini and by 30-12 over Indiana were the first away from home since 1966.

The other Badger win was a 29-16 upset of a tough Penn State team in Camp Randall and was **Jardine's** first victory as a head coach. The Badgers also tied Texas Christian 14-14, and battled hard before losing to Oklahoma 21-7, Iowa 24-14, Northwestern 24-14, Michigan 29-15 and Ohio State 24-7.

The upswing on the gridiron was reflected in increased attendance as Wisconsin set single game and season attendance marks. Successive record crowds of 72,389 and 72,758 at Camp Randall for the Michigan and Ohio State games, respectively, helped to establish a school record 377,335 total attendance for six home games, an average of 62,889. Wisconsin rose from 19th among NCAA schools in total attendance and 20th in average attendance in 1969 into the top ten in the nation in both categories in 1970.

Many of the Badgers who played key roles in the 1970 season will be back for 1971, particularly on offense. In fact, nine 1970 starters, including all regular receivers and backs, are among the 23 returning lettermen expected to see action in 1971.

Heading the list of offensive returnees is the explosive passing combination of quarterback Neil Graff and tight end Larry Mialik. The two, both seniors, combined for completions 33 times in 1970, producing 702 yards and 7 touchdowns, including scores of 68, 64, 52 and 50 yards. The average length of those seven touchdown passes was 40.4 yards.

Graff was the Big Ten's leading passer in 1970 and he set a school record with 1561 yards in total offense. His total of 11 scoring passes was one shy of the school record set by **Jim Haluska** in 1952 and his two-year total of 18 is only two short of **Haluska's** career record of 20.

Graff is also well on his way toward career school records for attempts, completions, passing yardage and total offense. In 1971 he will also have his two starting wide receivers back to throw to—seniors split end **Terry Whittaker** (15 catches for 242 yards) and flanker **Albert Hannah** (10 catches for 156 yards).

Three juniors who performed well in the spring intra-squad game—flanker **Tim Klosek** (6 catches for 79 yards), split end **Mike Haas** (4 for 34) and tight end **Tom Lonnborg** (3 for 23)—provide depth among receivers.

Backing up **Graff** will be senior **Rudy Steiner**, who completed 10 of 12 for 110 yards in the spring game, junior **Dan Baron**, and sophomore **Larry Clawson**.

The Badgers are also deep in running backs, where junior tailback **Rufus 'Roadrunner' Ferguson**, with 588 yards and six touchdowns, and senior fullback **Alan 'A-Train' Thompson**, with 455 yards and five touchdowns, return.

Thompson had a sensational sophomore year, gaining 907 yards on the ground and scoring nine times, but played with a nagging knee injury in 1970. An operation cleared up those problems and the "A-Train" should be ready to improve on his number four position in school history in career rushing (his present total of 1362 places him behind **Danny Lewis**' 1460) and his number eight position in career scoring (with 86 points).

Ferguson is a compact (5'6", 186 pounds), speedy runner who can go inside or out. He had scoring runs

of 65 yards, vs. Indiana, and 47, vs. Northwestern, in 1970 and he gained over 100 yards in a game twice last year.

The Badgers will also operate frequently from the Wishbone-T formation, bringing in **Lance Moon** at tailback, replacing the flanker. **Moon**, a senior, has size and speed and was impressive in spring drills. Also impressive was junior fullback **Gary Lund**, who held down the number one spot in **Thompson's** absence, and further depth is provided by senior fullback **John Krugman** and junior tailback **Tim Austin**.

Up ahead of the running backs, the right side of the interior line will be manned by two returning regulars—senior guard **Roger Jaeger** (6-2, 225) and junior tackle **Keith Nosbusch** (6-2, 232)—reversing the positions they held in 1970.

Competition for the remaining three offensive spots is close. Junior **Mike Passini** (6-2, 209) holds a slight edge over sophomore **Mike Webster** (6-1, 218) at center; junior **Bob Braun** (6-3, 224) is likely to start ahead of sophomore **Mike Becker** (6-2, 225) at left guard; and at left tackle senior **Mike Smolich** (6-4, 232) has a good shot at displacing two-year regular **Elbert Walker** (6-4, 285).

The Badger defense gave up 195 points in 1970, a tremendous improvement from the 349 points allowed the previous year.

However, many of the key performers from the defensive unit have been lost by graduation. These include three-fourths of the front line—ends **Bill Gregory** and **Ted Jefferson** and tackle **Jim DeLisle**—linebackers **Chuck Winfrey** and **Gary Buss**, and cornerbacks **Danny Crooks** and **Nate Butler**. Only four starters—tackle **Mike Mayer**, linebacker **Dave Lokane**, and safeties **Neovia Greyer** and **Ron Buss**—return.

Sophomores showed great improvement during spring practice and four are likely to start. One of them, 6-3, 210 **Angie Messina**, appears to have beaten **Mayer**, a 6-2, 255 junior, out of the starting right tackle spot, and another, 6-2, 215 **Jim Schymanski**, will play left tackle.

Next to **Schymanski**, at end, will probably be junior **Bob Storck** (6-5, 235) who saw considerable action last year at tackle. Opposite **Storck**, at right end, will be **Bill Poindexter** (6-2, 215) the only senior who will see action along the defensive line.

Lokane, a 6-1, 220 junior, has been moved to the middle from right linebacker and should step into the shoes of **Winfrey**, last year's MVP. Flanking him will be two sophomores—**John Hoffman** (6-1, 210) on the right and **Todd Nordwig** (6-3, 215) on the left.

Also in the running for a linebacker spot will be juniors **Dave Schrader** (6-3, 194), a 1970 letterman and **Mike Levenhagen** (6-1, 206) and sophomore **Brian Harney** (6-1, 215), with senior **Ed Albright**, a 1969 starter who missed last season, hoping to make a comeback.

Greyer, at weak safety will be the only senior on the defensive squad who started in 1970 and will be looked for to provide leadership. He had nine of the Badgers' 22 interceptions last year, ranking him third in the nation, and has 13 for his career. Both figures are school records and **Greyer** will be out to extend those marks and should be in the running for national honors in the process.

Returning at strong safety will be **Ron Buss**, who ranked sixth on the squad in tackles last year with 69, four more than **Greyer**. **Buss** also had four interceptions, the same number that **Greyer** had in his rookie campaign.

There's a major problem with the departure of both regular cornerbacks, Crooks and Butler. Both had three interceptions in 1970; Butler led the team in passes broken up (10) and touchdown saves (3); while Crooks was the leading punt and kickoff returner, running back one of each for a touchdown to become the first Badger to accomplish such a feat in a single season.

Senior **Greg 'Grape Juice' Johnson**, who had a frustrating year as a running back in 1969 and was ineligible last year, has been switched to defense and is the likely

(continued on page 12)

MEET WISCONSIN'S COACHING STAFF

PAUL ROACH

Assistant Coach — 2nd Season

Paul Roach, a native of Spring Green, Wisconsin, served as offensive backfield coach at the University of Wyoming for nine seasons before joining the Wisconsin staff under



Roach

John Jardine in 1970. While he was at Wyoming, the Cowboys won an unprecedented three straight Western Athletic Conference championships in 1966-67-68. The Cowboys ranked consistently near the top of the league in team offense, utilizing the "I" formation and the "Pro Set" with a flanker and split end as part of their multiple offense.

Roach, 43, attended high school in Rapid City, S.D., participating in football, basketball and track before graduating in 1945. He is a graduate of Black Hills State College in Spearfish, S.D. where he was a three-sport letterman and captained the football team during his senior year. He received a master's degree in physical education from North Dakota University in 1962.

Roach's first coaching job was at Hettinger, N.D. High School where he spent two years as head football and track coach. He then coached three years at Dickinson, N.D. High School as head football and basketball coach. He joined the North Dakota University staff as backfield coach in 1957 and helped the Sioux to the North Central Conference championship in 1958 and to two second place finishes. He joined the Wyoming staff in 1962.

Paul and his wife Patricia have two daughters, Judy, 17, and Cathleen, 12, and a son, Mike, 3.

LA VERN VAN DYKE

Assistant Coach — 23rd Season

LaVern Van Dyke, John Jardine's administrative assistant, is working under his fourth Wisconsin football coach. He is starting his 23rd season of association with the Badger football staff.

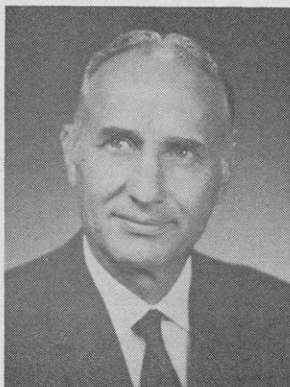

Van Dyke

Van Dyke, 54, was appointed as assistant football coach on a full-time basis in 1956 after being associated with the Wisconsin staff on a seasonal basis during Ivan Williamson's seven-year coaching tour. He was defensive line coach eight seasons under Milt Bruhn and spent the next six seasons as freshman football coach, three of them under John Coatta.

Vern graduated from Kimberly High School in 1934, winning all-Northwest Wisconsin honors as an end and then played four years of football at Stevens Point State University, also winning letters in basketball and track. After receiving his degree from Stevens Point he coached football and basketball at Waupaca High School prior to enrolling at Wisconsin in January, 1949 to work on a master's degree, which he obtained in 1950. He is married to the former Nancy Steiner of Stevens Point.

LEW STUECK

Assistant Coach — 2nd Season

Lew Stueck, 35, came to Wisconsin from UCLA with John Jardine in 1970 following seven years on the Bruin coaching staff, serving as freshman coach under former



Stueck

UCLA head coach Bill Barnes, as varsity end and linebacker coach, and as administrative assistant to Tommy Prothro. As freshman coach, Stueck had a two-year record of 5-1-1.

Prior to joining the UCLA staff, Lew was football coach at St. Anthony's High School in Long Beach, Calif., for one year and head coach for five years at Los Angeles Loyola High School where he compiled a 33-12-3 record. His 1960-61-62 teams at Loyola won Catholic League championships and his 1962 team won the Southern California large school prep title.

Stueck attended Loyola High School in Los Angeles, winning three letters in football and receiving all-Catholic League honors as a halfback in 1952. He played football as a freshman and sophomore at Washington State University before transferring to UCLA where he graduated in 1957.

Lew and his wife Donna have three daughters and a son: Julie 13; Monica 11; and Kristina 9 and Henry 2.

LARRY VAN DUSEN

Assistant Coach — First Season

Larry Van Dusen, 34, is the newest member of Wisconsin's football staff, being named to the position in March of 1971 after spending the previous three years as assistant coach at Kent State University.



Van Dusen

Van Dusen is a native of South Bend, Ind. where he was a prep standout at John Adams High School and served as captain of the football and basketball teams his senior year of 1954-55. He played college football under Ara Parseghian at Northwestern and lettered as an end on the 1958 Wildcat team that posted a 5-4 mark.

He received a bachelor's degree in education at Northwestern and began his coaching career in 1960 while working toward a master's degree in physical education at Kent State. He served as an assistant at Baldwin Wallace in Berea, O., in 1961, spent the next two years as an assistant at Washington University in St. Louis, and returned to Northwestern in 1964 under Alex Agase. After four years in which he coached the offensive and defensive lines and served as head scout for the Wildcats, Larry left for Kent State in 1968.

Larry and his wife Suzanne have three children — Roger 8, Diana 7, and Sheryl 4.

CHUCK McBRIDE

Assistant Coach — 2nd Season

Chuck McBride, 29, joined the Wisconsin staff in 1970 after serving the previous three years as offensive line coach at Arizona State University. In his three years at



McBride

Arizona State the Sun Devils under coach Frank Kush compiled a 24-6 record, including 42-16 and 55-7 victories over Wisconsin in 1967 and 1968, respectively.

McBride prepped at Morgan Park High School in Chicago, winning eleven varsity letters in football, basketball, baseball and track and achieving all-Illinois and All-American honors in football as a senior.

After graduating from Morgan Park in 1958, Chuck turned down an offer to sign with the Chicago White Sox and enrolled at the University of Colorado. He won

three letters in football at Colorado as an end and punter, gaining all-Big Eight honors on the Buffalo team that won the conference championship and played in the 1962 Orange Bowl.

McBride signed a professional contract with the Denver Broncos in 1962, but a recurring knee injury kept him out of action and he returned to Colorado to obtain his degree in physical education.

He coached at Fenger High School in Chicago in 1963 and 1964 and then served as a graduate assistant at Colorado for two years under head coach Eddie Crowder, working with the offensive line in 1965 and with the defensive secondary in 1966.

McBride then joined the Arizona State staff where his tenure was highlighted in 1969 when he completely rebuilt the ASU offensive line as the Sun Devils finished 8-2 with no starters returning to the offensive line.

Chuck is married to the former Deborah Anne Denniston of Barrington, Ill. and they have three sons — Mike 8; Jeff 5; and David 4.

NORMAN DOW

Assistant Coach — 2nd Season

Norman Dow, 25, spent his first season at Wisconsin in charge of the freshman team, which posted a 1-2 record. His two previous years were spent in a similar position at UCLA, where his teams won six games and lost two.

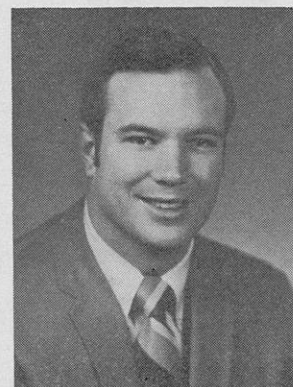

Dow

Dow played football and baseball at North Torrance High School in California and was named most valuable player in both sports. In football he was named first team all-Bay League and second team all-Southern California as a senior in 1962.

As a collegian Dow played quarterback at UCLA behind former Heisman Trophy winner Gary Beban and is best remembered for his clutch performance against Southern California in 1966.

Subbing for the injured Beban in that game, Dow engineered touchdown drives of 53 and 42 yards while gaining 82 yards himself as the Bruins upset the Trojans 14-7.

Dow, who is unmarried, graduated from UCLA in 1968 and began coaching the following year.

DICK TETEAK

Assistant Coach — 2nd Season

Dick Teteak, 33, joined Wisconsin's coaching staff in 1970 after serving the previous two years as head coach at Beloit College.

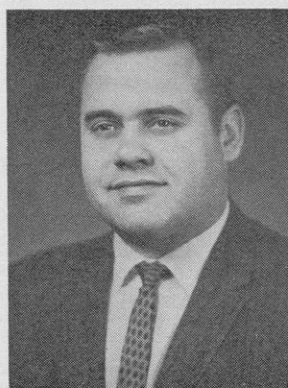

Teteak

Teteak is a native of Oshkosh where in high school he lettered two years in football and baseball, earning all-Fox River Valley and All-Wisconsin honors prior to graduation in 1955.

Dick enrolled at Wisconsin and played center and linebacker for three years. He was a member of the 1958 Badger team that posted a 7-1-1 record and finished second in the Big Ten.

Following the 1958 season Dick played in the East-West and Hula Bowl post-season all-star games and was drafted by the Green Bay Packers. He played part of

the 1959 season with Montreal of the Canadian League and later was with San Diego and Boston of the AFL before returning to school here to complete course work for his degree.

Teteak served for six years as assistant coach at Beloit College, replacing head coach Norm Amundsen when the latter became head coach at Valparaiso University in 1968, and then returned to Wisconsin two years later.

He is the younger brother of former Badger assistant football coach Deral Teteak, who was a linebacker on Wisconsin's famed 'Hard Rocks' of 1951 that had a 7-1-1 record. Dick is married to the former Mary Kay Dennis of Beloit and they have two children — Mike 5, and Melissa 4.

JIM MARTIN

Assistant Coach — 2nd Season

Jim Martin, 26, came to Wisconsin in 1970 from a coaching job at Racine Case High School where he was defensive coordinator with specific work in the defensive backfield and was in charge of scouting. His work with the Badgers this year will include responsibilities for the defensive secondary as he takes over the duties of departed coach Bob Zeman.

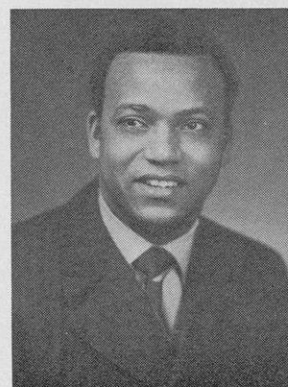

Martin

Martin was also the baseball coach at Racine Case. He is a native of Racine and a 1963 graduate of Racine Park and holds a Bachelor of Science degree in Physical Education from the University of Dubuque.

Martin starred athletically at Dubuque, winning four letters in football, three in basketball and three in baseball. He was named the school's outstanding athlete in both his freshman and senior years and as a sophomore was selected to the All-Iowa Conference and NAIA district football honor teams. Jim is married to the former Sharon Sizemore of Mount Vernon, New York.

STAN KEMP

Freshman Coach — 3rd Season

Stan Kemp, 26, is in his third year on the Badger coaching staff following three years as a player and two years as a coach under Chalmers 'Bump' Elliott at the University of Michigan. He has worked with the wide receivers and the punters at Wisconsin and this year will be handling the duties of freshman coach.

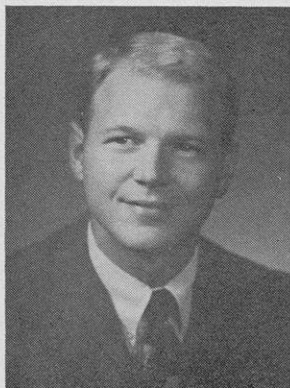

Kemp

His three-year punting average was 37.5 and he was the Big Ten's leading punter his senior year with a 39.6 yard average on 36 punts.

Kemp tried out with the Green Bay Packers in 1967, making it until the final cut, and then returned to Michigan in 1967 and 1968 where he was in charge of the Wolverines' kicking game and worked with the offense.

Kemp accepted a coaching job at Wisconsin in January of 1969 and was retained on the coaching staff when John Jardine became head coach in 1970. Stan is married to the former Marcia Volk of Wauseon, Ohio.

TRAINING STAFF

GORDON STODDARD

Gordon Stoddard, certified athletic trainer is starting his third year with the Badgers. The 37-year-old native of Cedar Rapids, Iowa is a graduate of Rocky Mountain College in Billings, Montana and Kent State University.

He spent four years as head trainer at Central Michigan University before coming to Wisconsin in 1969. **Gordy** served an apprenticeship under **Otho Davis**, currently associate trainer of the Baltimore Colts and also executive director of the National Athletic Trainers Association, before entering the college ranks.

Stoddard, married and the father of three daughters, is membership chairman of District Four of NATA and is a member of the national audio-visual committee.

TOM CARTER

Tom Carter, certified athletic trainer is beginning his third year on the Wisconsin staff. The 28-year-old native of Greenville, Michigan is a graduate of Central Michigan University where he served as a student trainer under **Gordon Stoddard**.

He was head trainer at Flint, Michigan Northwestern High school before joining **Stoddard** here in 1969. Tom is married and the father of a baby daughter.

TEAM PHYSICIAN

DR. ALLAN J. RYAN

Dr. Allan J. Ryan is beginning his seventh year as team physician for Wisconsin athletic teams.

The Brooklyn, N.Y., native is a 1936 Yale graduate and a 1940 graduate of Columbia University's College of Physicians and Surgeons.

An associate professor of physical education and rehabilitation medicine, **Dr. Ryan** received the National Physical Fitness Leadership Award for his contributions and achievements in this area of sports medicine this past spring.

He and his wife **Agnes** are the parents of three sons.

OUTLOOK FOR '71 . . .

(continued from page 9)

candidate for the starting right corner spot in 1971. **Johnson** is still learning and will make mistakes but has enough sheer speed to recover from most miscues.

At the other corner junior **Milt Habeck**, number two man behind **Crooks** last year, appears to have the edge. Pushing him for a job will be sophomore **Chris Davis** while junior **Randy Freis** will be waiting to step in if **Johnson** does not accomplish the task adequately.

The Badger kicking game will again be strong in 1971, as **Jaeger** and **Krugman** return to placekicking and punting duties, respectively. In two years **Jaeger** has converted 34 of 39 extra points and has made 12 of 20 field goals attempts for a total of 70 points. In 1969 he scored 46 points by kicking to set a school record and he also has a modern record 48 yard field goal to his credit. **Krugman** punted a school record 63 times last year for a 39.5 yard average and had a long of 55 yards.

The Badgers have scheduled 11 games for 1971, eight of them against Big Ten foes. They will open at home September 11 against Northern Illinois and after traveling to Syracuse the following week-end will return home to face powerful Louisiana State to close out the non-conference schedule.

The Badgers will also make appearances in Camp Randall against Indiana, Michigan State, Purdue and Illinois, meeting the Spartans for the first time since 1968 and the Boilermakers for the first time since 1966. The Badgers will also see road action at Northwestern, Ohio State (on regional television), and Iowa and will close out their 1971 schedule in Minneapolis against traditional rival Minnesota.

Kuckkahn and Bell Join Badger Staff

Wayne Kuckkahn and **Bob Bell** are the newest members of Wisconsin's athletic department staff.

Kuckkahn, who had been Director of Alumni Programs for the Wisconsin Alumni Association, joined the staff in early June as Program Coordinator with primary duties in ticket promotion and fund raising for the Wisconsin Student Aid Foundation. Wayne is 42 and a 1955 graduate of

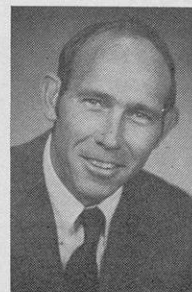

Bell

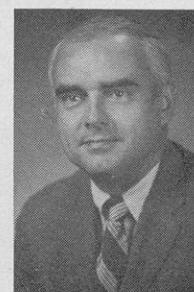

Kuckkahn

WSU-Whitewater with a degree in education and a 1962 master's degree in educational administration from Wisconsin.

Bell, 38, comes to Wisconsin from UCLA where he has served as assistant athletic director since 1965 and will be succeeding **Bill Aspinwall** as business manager when the latter retires later this year.

Bob is a native of Pittsburg, Kansas and he received his bachelor's degree in economics and history from San Fernando Valley State College in 1959, his master's degree in history from Kansas in 1963 and his doctor's degree in history from UCLA in 1968.

Football Futures

1972

Sept. 16—Northern Illinois
Sept. 23—Syracuse
Sept. 30—at Louisiana State
Oct. 7—Northwestern
Oct. 14—at Indiana
Oct. 21—at Michigan State
Oct. 28—Ohio State
Nov. 4—Iowa
Nov. 11—at Purdue
Nov. 18—at Illinois
Nov. 25—Minnesota

1973

Sept. 15—Purdue
Sept. 22—Colorado
Sept. 29—at Nebraska
Oct. 6—Wyoming
Oct. 13—Ohio State
Oct. 20—at Michigan
Oct. 27—at Indiana
Nov. 3—Michigan State
Nov. 10—at Iowa
Nov. 17—Northwestern
Nov. 24—at Minnesota

1974

Sept. 14—at Purdue
Sept. 21—Nebraska
Sept. 28—at Colorado
Oct. 5—Missouri
Oct. 12—at Ohio State
Oct. 19—Michigan
Oct. 26—Indiana
Nov. 2—at Michigan State
Nov. 9—Iowa
Nov. 16—at Northwestern
Nov. 23—Minnesota

1975

Sept. 13—at Indiana
Sept. 20—South Dakota
Sept. 27—at Missouri
Oct. 4—Kansas
Oct. 11—at Ohio State
Oct. 18—at Illinois
Oct. 25—Iowa
Nov. 1—at Northwestern
Nov. 8—Purdue
Nov. 15—Michigan
Nov. 22—at Minnesota

1976

Sept. 11—Indiana
Sept. 18—Calif.-Santa Barbara
Sept. 25—Washington State
Oct. 2—at Kansas
Oct. 9—Ohio State
Oct. 16—Illinois
Oct. 23—at Iowa
Oct. 30—Northwestern
Nov. 6—at Purdue
Nov. 13—at Michigan
Nov. 20—Minnesota

1970 Final Big Ten Standings

Ohio State*	7	0	0	1.000	183	70	9	1*	0	.900	290	120
Michigan	6	1	0	.857	237	68	0	1	0	.900	288	90
Northwestern	6	1	0	.857	192	93	6	4	0	.600	233	161
Iowa	3	3	1	.500	105	173	3	6	1	.333	129	262
WISCONSIN	3	4	0	.429	148	144	4	5	1	.444	198	195
Michigan State	3	4	0	.429	146	130	4	6	0	.400	190	215
Minnesota	2	4	1	.357	109	161	3	6	1	.333	180	237
Purdue	2	5	0	.286	120	127	4	6	0	.400	161	189
Illinois	1	6	0	.143	109	240	3	7	0	.300	161	279
Indiana	1	6	0	.143	69	212	1	9	0	.100	102	300

1970 SEASON GAME-BY-GAME IN THE BIG TEN

OHIO STATE (7-0)—Won from Michigan State 29-0; Won from Minnesota 28-8; Won from Illinois 48-29; Won from Northwestern 24-10; Won from Wisconsin 24-7; Won from Purdue 10-7; Won from Michigan 20-9.
MICHIGAN (6-1)—Won from Purdue 29-0; Won from Michigan State 34-20; Won from Minnesota 39-13; Won from Wisconsin 29-15; Won from Illinois 42-0; Won from Iowa 55-0; Lost to Ohio State 20-9.
NORTHWESTERN (6-1)—Won from Illinois 48-0; Won from Wisconsin 24-14; Won from Purdue 38-14; Lost to Ohio State 24-10; Won from Minnesota 28-14; Won from Indiana 21-7; Won from Michigan State 23-20.
IOWA (3-3-1)—Won from Wisconsin 24-14; Lost to Purdue 24-3; Lost to Michigan State 37-0; Tied Minnesota 14-14; Won from Indiana 42-13; Lost to Michigan 55-0; Won from Illinois 22-16.
WISCONSIN (3-4)—Lost to Iowa 24-14; Lost to Northwestern 24-14; Won from Indiana 30-12; Lost to Michigan 29-15; Lost to Ohio State 24-7; Won from Illinois 29-17; Won from Minnesota 39-14.
MICHIGAN STATE (3-4)—Lost to Ohio State 29-0; Lost to Michigan 34-20; Won from Iowa 37-0; Won from Indiana 32-7; Won from Purdue 24-14; Lost to Minnesota 23-13; Lost to Northwestern 23-20.
MINNESOTA (2-4-1)—Won from Indiana 23-0; Lost to Ohio State 28-8; Lost to Michigan 39-13; Tied Iowa 14-14; Lost to Northwestern 28-14; Won from Michigan State 23-13; Lost to Wisconsin 39-14.
PURDUE (2-5)—Lost to Michigan 29-0; Won from Iowa 24-3; Lost to Northwestern 38-14; Lost to Illinois 23-21; Lost to Michigan State 24-14; Lost to Ohio State 10-7; Won from Indiana 40-0.
ILLINOIS (1-6)—Lost to Northwestern 48-0; Lost to Indiana 30-24; Lost to Ohio State 48-29; Won from Purdue 23-21; Lost to Michigan 42-0; Lost to Wisconsin 29-17; Lost to Iowa 22-16.
INDIANA (1-6)—Lost to Minnesota 23-0; Won from Illinois 30-24; Lost to Wisconsin 30-12; Lost to Michigan State 32-7; Lost to Iowa 42-13; Lost to Northwestern 21-7; Lost to Purdue 40-0.
(Other Badger scores: Lost to Oklahoma 21-7; Tied Texas Christian 14-14; Won from Penn State 29-16.)

1970 Football Award Winners

Major "W"

*Charles Ballweg.....Sauk City
*Gary Buss.....Madison
Ronald Buss.....Madison
*Nathaniel Butler.....Sarasota, Fla.
*Daniel Crooks.....Peoria, Ill.
*James DeLisle.....Wausau
*James Fedenia.....West Milwaukee
Rufus Ferguson.....Miami, Fla.
*John Fowee.....Dayton, Ky.
Neil Graff.....Sioux Falls, S.D.
*William Gregory.....LaMarque, Tex.
Neovia Greyer.....Chicago, Ill.
Albert Hannah.....Miami, Fla.
*Richard Hyland.....Wis. Rapids
Roger Jaeger.....Ixonnia
*Theodore Jefferson.....Chicago, Ill.
*James Johnson.....Lubbock, Tex.
John Krugman.....Madison
M. David Lokanc.....Chicago, Ill.
*Gary Losse.....Neenah
Gary Lund.....Chicago, Ill.
*Randall Marks.....Chicago, Ill.
Michael Mayer.....Chicago, Ill.
Lawrence Mialik.....Clifton, N.J.
Lancelot Moon.....Chicago, Ill.
Keith Nosbusch.....Milwaukee
Wm. Poindexter.....Indianapolis, Ind.
*Terry Scheid.....Fort Atkinson
David Schrader.....Sterling, Ill.
Michael Smolcich.....Wakefield, Mich.
*Dennis Stephenson.....Lake City, Ia.
Robert Storck.....Madison
Alan Thompson.....Dallas, Tex.
Elbert Walker.....Hamilton, O.
Terry Whittaker.....Hampton, Va.
*Lee Wilder.....Canton, O.
*Carl Winfrey.....Chicago, Ill.
*William Yarborough.....Chicago, Ill.
*Competition completed

Freshman Certificate

Gregory Apkarian.....Chicago, Ill.
James Bachhuber.....Milwaukee

Michael Becker.....Fond du Lac
Scott Bennett.....Brookfield
Michael Benninger.....Reeseville
Douglas Blegen.....Green Bay
Gregg Bohlig.....Eau Claire
Mark Braden.....Lake Geneva
Larry Clawson.....Homewood, Ill.
John Confer.....Milwaukee
Christopher Davis.....Wauwatosa
Charles Deerwester.....Country Club Hills, Ill.
William Derthick.....Kalamazoo, Mich.
Kevin Froelich.....Kalamazoo, Mich.
Joseph Guenther.....Antigo
Timothy Hahn.....Wauwatosa
Robert Hanssen.....Chilton
Brian Harney.....Fond du Lac
Steve Hennager.....Monroe
Neil Jones.....Amery
Rock Jurvis.....Kenosha
Wayne Kopish.....Marinette
Mark Levenhagen.....Wauwatosa
James Lochner.....Sauk City
Dennis Manic.....Elgin, Ill.
Angelo Messina.....Madison
Robert Mierendorf.....Wauwatosa
Nikola Mladenovic.....Milwaukee
Donald Nelson.....Boscobel
Todd Nordwig.....Clintonville
William Propp.....Jefferson
Gregory Salen.....Park Forest, Ill.
Daniel Schroeder.....Chicago, Ill.
James Schymanski.....Schofield
Michael Seifert.....Kiel
John Smith.....Sycamore, Ill.
Joseph Van Gemert.....Madison
Michael Webster.....Rhinelander
Thomas Wolf.....Hartford
1970—Chuck Winfrey (LB)
1969—Stu Voigt (TE)
1970—Bill Gregory (LB),
Chuck Winfrey (LB),
Larry Mialik (TE)
1970—Bill Gregory
1970—Bill Gregory

FINAL 1971 WISCONSIN FOOTBALL STATISTICS

TEAM STATISTICS

	Wis.	Opp.
First Downs Rushing.....	93	120
First Downs Passing.....	58	73
First Downs by Penalty.....	13	10
Total First Downs.....	164	203
TOTAL RUSHING PLAYS.....	487	540
Yards Gained Rushing.....	1933	2197
Yards Lost Rushing.....	456	276
Net Yards Gained Rushing.....	1477	1921
Average Yards Rushing/Play.....	3.0	3.6
Average Yards Rushing/Game.....	147.7	192.1
PASSES ATTEMPTED.....	198	245
Passes Completed.....	92	114
Passes Had Intercepted.....	5	22
Net Passing Yards.....	1452	1558
Average Yards/Completion.....	15.8	13.6
Average Yards Passing/Play.....	7.3	6.4
Average Yards Passing/Game.....	145.2	155.8
Touchdown Passes.....	12	8
TOTAL OFFENSIVE PLAYS.....	685	785
Net Yards Gained.....	2929	3479
Average Yards Gained/Play.....	4.3	4.4
Average Yards Gained/Game.....	292.9	347.9
Interceptions—Yards Returned.....	22-257	5-45
Punts—Yards.....	69-2733	50-1878
Punting Average.....	39.8	37.6
Kickoffs Returned—Yards.....	38-736	25-544
Average Yards/Kickoff Return.....	19.4	21.8
Punts Returned—Yards.....	25-267	41-409
Average Yards/Punt Return.....	10.7	10.0
Penalties—Yards.....	44-383	48-470
Fumbles—Fumbles Lost.....	32-20	32-16
SCORING		
Touchdowns.....	36	25
Extra Points—Kicking.....	15-20	20-23
Extra Points—Passing.....	1-4	1-1
Extra Points—Rushing.....	2-4	1-2
Field Goals.....	3-8	5-12
TOTAL POINTS.....	198	195

SCORE BY PERIODS

WISCONSIN.....	14	-	75	-	51	-	58	-	198
OPPONENTS.....	55	-	41	-	54	-	45	-	195

BADGER SCORING TABLE

Name of Player	TD	PAT	FG	Pts.
Lary Mialik.....	7	0	0	42
Rufus Ferguson.....	6	0	0	36
Alan Thompson.....	5	1-2*	0	32
Roger Jaeger.....	0	15-20	3-8	24
Neil Graff.....	3	2-6*	0	22
Danny Crooks.....	2	0	0	12
Terry Whittaker.....	2	0	0	12
Albert Hannah.....	2	0	0	12
Lance Moon.....	1	0	0	6
TOTALS.....	28	18-28	3-8	198

INDIVIDUAL STATISTICS

RUSHING	TC	YG	YL	Net	Ave.	TD
Rufus Ferguson.....	130	624	36	588	4.5	6
Alan Thompson.....	124	471	16	455	3.7	4
Neil Graff.....	161	580	332	248	1.5	3
Gary Lund.....	26	109	5	104	4.0	0
Lance Moon.....	32	110	33	77	2.4	1
John Krugman.....	2	16	0	16	8.0	0
Gary Losse.....	3	8	5	3	1.0	0
Randy Marks.....	1	0	0	0	0.0	0
Tim Healy.....	8	15	29	-14	-1.8	0
TOTALS.....	487	1933	456	1477	3.0	14

PASSING	Att.	Comp.	Pct.	Int.	Yds.	TD
Neil Graff.....	174	83	.477	4	1313	11
Tim Healy.....	21	8	.381	1	92	0
John Krugman.....	1	1	1.000	0	47	1
Gary Losse.....	2	0	.000	0	0	0
TOTALS.....	198	92	4.65	5	1452	12

RECEIVING	No.	Yds.	Long	TD
Larry Mialik.....	33	702	68(2)	7
Terry Whittaker.....	15	242	47	2
Albert Hannah.....	10	156	52	2
Alan Thompson.....	10	96	17	1
Rufus Ferguson.....	8	59	15	0
Randy Marks.....	5	64	17	0
Tim Klosek.....	5	50	12	0
Lance Moon.....	3	44	27	0
Neil Graff.....	1	26	26	0
TOTALS.....	92	1452	68(2)	12

PUNTING—Krugman 63-2487 for 39.5; Buss 6-246 for 41.0

PUNT RETURNS—Crooks 13-165 (1 TD); Greyer 10-61; DeLisle 1-30; Butler 1-11.

KICKOFF RETURNS—Crooks 12-351 (1 TD); Ferguson 16-274; Moon 7-115; Marks 2-22; Greyer 1-6.

INTERCEPTION RETURNS—Greyer 9-116; Ron Buss 4-55; Crooks 3-49; Butler 3-0; Gary Buss 2-29; Winfrey 1-8.

TACKLES—Winfrey 140 (70 solo, 70 assisted); DeLisle 111 (50, 61); Gregory 108 (53,55); Lokanc 84 (38, 46); Gary Buss 72 (33, 39); Ron Buss 69 (39,30); Greyer 65 (37, 28).

INDIVIDUAL SEASON HONORS

1970 Captain—Bill Gregory

1970 Most Valuable Player—Chuck Winfrey

Ivan B. Williamson Award (For Sportsmanship and Athletic Proficiency)—Gary Buss

1970 Associated Press All-Big Ten First Team—Bill Gregory, Chuck Winfrey, Larry Mialik

1970 Freshman Captain—Mike Webster

Post-Season Bowl Game Selections—Bill Gregory (East-West Shrine Game and Hula Bowl); Jim DeLisle (All-America Bowl)

Tentative Wisconsin Lineups Based on Known Ability to Date

FIRST TEAM — OFFENSE

Pos.	No.	Name of Player	Hgt.	Wgt.	Age	Class	Awards
SE	82	*Terry Whittaker	6-4	189	21	Sr.	W-69, W-70
LT	75	*Mike Smolcich	6-4	232	20	Sr.	Num-68
LG	63	Bob Braun	6-2½	218	19	Jr.	Num-69
C	52	Mike Passini	6-2	209	20	Jr.	Num-69
RG	64	*Roger Jaeger	6-2	225	21	Sr.	W-69, W-70
RT	62	*Keith Nosbusch	6-2	232	20	Jr.	W-70
TE	88	*Larry Mialik	6-2	220	21	Sr.	W-69, W-70
QB	12	*Neil Graff	6-3	193	21	Sr.	W-69, W-70
TB	21	*Rufus Ferguson	5-6	186	20	Jr.	W-70
FL	89	*Albert Hannah	6-4	190	21	Sr.	W-69, W-70
FB	37	*Alan Thompson	6-1	213	21	Sr.	W-69, W-70

SECOND TEAM — OFFENSE

Pos.	No.	Name of Player	Hgt.	Wgt.	Age	Class	Awards
SE	84	Mike Haas	6-2	176	20	Jr.	Num-69
LT	71	*Elbert Walker	6-4	290	21	Sr.	W-69, W-70
LG	66	Mike Becker	6-2	225	19	So.	Num-70
C	51	Mike Webster	6-1	218	19	So.	Num-70
RG	60	Mark Levenhagen	6-3	195	19	So.	Num-70
RT	72	Chuck Deerwester	6-3	215	19	So.	Num-70
TE	86	Tom Lonnborg	6-1½	199	20	Jr.	Num-69
QB	15	Rudy Steiner	6-2	216	21	Jr.	Num-68
TB	44	*Lance Moon	6-2	195	22	Sr.	W-70
FL	40	Tim Klosek	6-1	190	20	Jr.	Num-69
FB	30	*Gary Lund	6-0	186	19	Jr.	W-70

FIRST TEAM — DEFENSE

Pos.	No.	Name of Player	Hgt.	Wgt.	Age	Class	Awards
LE	78	*Bob Storck	6-5	235	20	Jr.	W-70
LT	74	Jim Schymanski	6-2	215	19	So.	Num-70
RT	77	Angie Messina	6-3	210	19	So.	Num-70
RE	87	*Bill Poindexter	6-2	215	22	Sr.	W-70
LLB	59	Todd Nordwig	6-3	215	19	So.	Num-70
MLB	57	*Dave Lokanc	6-1	220	20	Jr.	W-70
RLB	56	John Hoffman	6-1	210	19	So.	Num-70
LC	41	Milt Habeck	6-1	177	20	Jr.	Num-69
SS	46	*Ron Buss	5-11½	188	20	Jr.	W-70
WS	24	*Neovia Greyer	6-2	196	22	Sr.	W-69, W-70
RC	32	*Greg Johnson	6-1½	188	21	Sr.	W-69

SECOND TEAM — DEFENSE

Pos.	No.	Name of Player	Hgt.	Wgt.	Age	Class	Awards
LE	69	Phil Connors	6-3	192	20	Jr.	Num-69
LT	70	Tom Koch	6-3	230	20	Jr.	Num-69
RT	79	*Mike Mayer	6-2	255	20	Jr.	W-70
RE	81	Mike Seifert	6-3	250	18	So.	Num-70
LLB	50	*Dave Schrader	6-3	194	20	Jr.	W-70
MLB	54	Brian Harney	6-1	215	19	So.	Num-70
RLB	31	Bob Schlicht	6-1	180	20	Jr.	Num-69
LC	19	Chris Davis	6-0	185	19	So.	Num-69
SS	28	Randy Safranek	5-9	173	20	Jr.	Num-69
WS	20	John Smith	5-9	165	19	So.	Num-70
RC	11	Randy Freis	5-10	185	20	Jr.	None

*Denotes Major "W" Award Winner

OUTSTANDING SOPHOMORES

Offense

Tackle **Chuck Deerwester**, guards **Mark Levenhagen** and **Mike Becker**, center **Mike Webster**.

Defense

Tackles **Jim Schymanski** and **Angie Messina**, end **Mike Seifert**, linebackers **Todd Nordwig**, **John Hoffman** and **Brian Harney**, backs **Chris Davis** and **John Smith**.

SPECIALISTS

Punting—**John Krugman**, **Rudy Steiner**, **Albert Hannah**.

Kickoffs—**Roger Jaeger**.

Placements—**Roger Jaeger**.

Kick Returns—**Greg Johnson**, **Neovia Greyer**, **Lance Moon**, **Rufus Ferguson**.

1970 MAJOR LETTERMEN RETURNING (20) 1970

Name	Pos.
*Ron Buss	SS
*Rufus Ferguson	TB
*Neil Graff	QB
*Neovia Greyer	WS
*Albert Hannah	FL
*Roger Jaeger	ST
John Krugman	FB
*Dave Lokanc	LB
Gary Lund	FB
*Mike Mayer	DT
*Larry Mialik	TE
Lance Moon	TB
*Keith Nosbusch	SG
Bill Poindexter	DE
Dave Schrader	LB
Mike Smolcich	WT
Bob Storck	DT
*Alan Thompson	FB
*Elbert Walker	WT
*Terry Whittaker	SE

1970 MAJOR LETTERMEN LOST BY GRADUATION (18) 1970

Name	Pos.
Chuck Ballweg	DT
*Gary Buss	LB
*Nate Butler	RC
*Danny Crooks	LC
*Jim DeLisle	DT
*Jim Fedenia	C
John Fowee	FB
*Bill Gregory	DE
Dick Hyland	LB
*Ted Jefferson	DE
James Johnson	TE
Gary Losse	QB
Randy Marks	FL
Terry Scheid	WT
*Dennis Stephenson	WG
Lee Wilder	RC
*Chuck Winfrey	LB
Bill Yarborough	LB

1969 MAJOR LETTERMEN RETURNING (3) 1969

Name	Pos.
Ed Albright	LB
Greg Johnson	TB
Tom Shinnick	DB

*Denotes 1970 starter.

1971 UNIVERSITY OF WISCONSIN ALPHABETICAL SQUAD ROSTER

(Age as of Sept. 1, 1971)

1970 STATUS	No.	Name of Player	Pos.	Wgt.	Hgt.	Age	Class	Home Town — High School or Junior College and Coach	Awards
Injured	55	**Albright, Edward	LLB	214	6-2	22	Sr.	Elkhart, Ind. — Tom Kurth	W-68, W-69
Freshman	76	Apkarian, Greg	LOT	240	6-4	19	So.	Chicago (St. Laurence) — Frank Miwik	Cert-70
Varsity	43	Austin, Tim	TB	191	6-0	20	Jr.	Fort Worth, Tex. (Dunbar) — Clifford Spates	Num-69
Freshman	33	Bachhuber, Jim	TB	200	6-1	19	So.	Milwaukee (Pius XI) — Ron Wied	Cert-70
Varsity	13	Baron, Daniel	QB	170	6-0	20	Jr.	Rhineland — Dave Lechnir	Num-69
Varsity	98	Bauer, Jeff	DE	190	6-6½	21	Jr.	Battle Creek, Mich. (Springfield) — Dick Stephens	Num-69
Freshman	66	Becker, Michael	LOG	225	6-2	19	So.	Fond du Lac (Goodrich) — Jim Johnson	Cert-70
Varsity	49	Benda, James	DHB	192	6-3	20	Jr.	Park Ridge, Ill. — Robert Schmidt	Num-69
Freshman	85	Bosold, Edward	DE	215	6-3	19	So.	Madison (East) — Herbert Mueller and Wayne Kelliher	None
Freshman	97	Braden, Mark	LLB	205	6-2	19	So.	Lake Geneva (Badger) — Clifford Gerber	Cert-70
Varsity	63	Braun, Bob	LOG	224	6-3	19	Jr.	Caledonia (Union Grove) — Dick Kosinski	Num-69
Varsity	26	Brunette, Greg	RC	160	5-11	20	Sr.	Rice Lake — Darwin Destache	Num-68
Varsity	46	*Buss, Ron	SS	188	5-11½	20	Jr.	Madison (East) — Herbert Mueller	W-70
Freshman	17	Clawson, Larry	QB	195	6-3	19	So.	Homewood, Ill. (Rich Central) — Chuck Collin	Cert-70
Freshman	47	Confer, John	X	170	5-11	19	So.	Milwaukee (Marshall) — Ray Hendrickson	Cert-70
Varsity	69	Connors, Philip	DE	192	6-3	20	Jr.	Chicago (Marist) — Tony Pietrzak	Num-69
Freshman	19	Davis, Christopher	LC	185	6-0	19	So.	Wauwatosa (East) — John Richmond	Cert-70
Freshman	72	Deerwester, Charles	ROT	215	6-3	19	So.	Country Club Hills, Ill. (Rich Central) — Chuck Collin	Cert-70
Freshman	73	Derthick, William	ROT	225	6-3	19	So.	Kalamazoo, Mich. (Loy Norrix) — Bob Barringer	Cert-70
Varsity	21	*Ferguson, Rufus	TB	186	5-6	20	Jr.	Miami, Fla. (Killian) — LeRoy Daniels	W-70
Varsity	11	Freis, Randy	DHB	185	5-10	20	Jr.	Kiel — Tom Linnabary	None
Freshman	99	Froelich, Kevin	DT	240	6-4	19	So.	Kalamazoo, Mich. (Loy Norrix) — Bob Barringer	Cert-70
Varsity	12	**Graff, Neil	QB	193	6-3	21	Sr.	Sioux Falls, S.D. (Lincoln) — Bob Otto	W-69, W-70
Varsity	24	**Greyer, Neovia	WS	196	6-2	22	Sr.	Chicago (Farragut) — Guido Marchetti	W-69, W-70
Varsity	84	Haas, Michael	X	176	6-2	20	Jr.	Waukesha — Ken Hollub	Num-69
Varsity	41	Habeck, Milt	LC	177	6-1	20	Jr.	Menomonee Falls (Sussex Hamilton) — Jim Stracka	Num-69
Varsity	89	*Hannah, Albert	Z	190	6-4	21	Sr.	Miami, Fla. (Mays) — Nathaniel 'Traz' Powell	W-69, W-70
Freshman	35	Hanssen, Robert	LB	185	5-11	19	So.	Chilton — Neil Nelson	Cert-70
Freshman	54	Harney, Brian	MLB	215	6-1	19	So.	Fond du Lac (Goodrich) — Jim Johnson	Cert-70
Freshman	18	Harrington, Michael	Z	185	6-2	19	So.	Green Bay (East) — Gene Bray	None
Varsity	65	Hoffman, Greg	DT	202	5-11	20	Jr.	Madison (East) — Herbert Mueller	None
Freshman	56	Hoffman, John	RLB	210	6-1	19	So.	Two Rivers — John Martell	None
Varsity	36	Holdener, Dave	Z	200	6-1½	20	Jr.	Morton Grove, Ill. (Niles Notre Dame) — Francis Willett	Num-69
Varsity	64	*Jaeger, Roger	ROG	225	6-2	21	Sr.	Ixonia (Oconomowoc) — Edward Rux	W-69, W-70
Ineligible	32	*Johnson, Greg	RC	188	6-1½	21	Sr.	East St. Louis, Ill. (Lincoln) — Art Marshall	W-69
Varsity	10	Jordak, Ronald	QB	172	6-3	20	Jr.	Brookfield (Waukesha Memorial) — Joseph Blanco	Num-69
Freshman	38	Jurvis, Rock	TB	185	5-9	18	So.	Kenosha (St. Joseph) — Bob Carbone	Cert-70
Varsity	40	Klosek, Tim	Z	190	6-1	20	Jr.	Whiting, Ind. — Ray Zubeck	Num-69
Varsity	70	Koch, Thomas	DT	230	6-3	20	Jr.	New Berlin — Alan Brunkhorst	Num-69
Freshman	90	Kopish, Wayne	Y	220	6-4	19	So.	Marinette — William Myers	Cert-70
Varsity	34	*Krugman, John	FB	190	6-2	21	Sr.	Madison (LaFollette) — Otto Breitenbach	W-70
							Fort Dodge, Ia. Junior College — Paul Shupe		
Freshman	60	Levenhagen, Mark	ROG	195	6-3	19	So.	Wauwatosa (Pius XI) — Ron Wied	Cert-70
Varsity	58	Levenhagen, Mike	LLB	206	6-1½	20	Jr.	Wauwatosa (Pius XI) — Ron Wied	Num-69
Varsity	16	Lindsey, Bill	DHB	191	6-0	21	Sr.	Washburn — Mike O'Brien	Num-68
Varsity	57	*Lokanc, Dave	MLB	220	6-1	20	Jr.	Chicago (Marist) — Tony Pietrzak	W-70
Varsity	86	Lonnborg, Thomas	Y	199	6-1¼	20	Jr.	Milwaukee (Nicolet) — Fred Rice	Num-69
Varsity	30	*Lund, Gary	FB	186	6-0	19	Jr.	Chicago (Niles Notre Dame) — Francis Willett	W-70
Freshman	61	Manic, Dennis	ROG	202	5-11	19	So.	Elgin, Ill. — Dick Stephens	Cert-70
Varsity	79	*Mayer, Michael	LDT	255	6-2	20	Jr.	Chicago (Marist) — Tony Pietrzak	W-70
Freshman	77	Messina, Angelo	LDT	210	6-3	19	So.	Madison (West) — Burt Hable	Cert-70
Varsity	88	*Mialik, Lawrence	Y	220	6-2	21	Sr.	Clifton, N.J. — William Vander Closter	W-69, W-70
Varsity	44	*Moon, Lance	TB	195	6-2	22	Sr.	Chicago (Crane) — Paul Widmer	W-70
Freshman	59	Nordwig, Todd	LLB	215	6-3	19	So.	Mesa Junior College — Dave Zalinske	Cert-70
Varsity	62	*Nosbusch, Keith	ROT	232	6-2	20	Jr.	Clinitonville — Chester Jurkovac	W-70
Varsity	53	Pagel, John	C	212	6-2½	20	Jr.	Milwaukee (Pius XI) — Ron Wied	
Varsity	52	Passini, Michael	C	209	6-2	20	Jr.	Janesville (Craig) — Bob Suter	Num-69
Varsity	87	*Poindexter, Bill	RDE	215	6-2	22	Sr.	Middleton — Leo Simms	Num-69
Not on Sqd.	23	Richardson, Charles	DHB	195	6-1	20	Jr.	Indianapolis, Ind. (Crispus Attucks) — Graham Martin	W-70
Varsity	27	Rubatt, James	DHB	183	5-10	20	Jr.	Aurora, Ill. (East) — Del Du Frain	None
Varsity	28	Safranek, Randy	WS	173	5-9	20	Jr.	Wauwatosa (Marquette) — Frank Kopenski	None
Freshman	42	Salen, Gregory	Z	185	6-2	19	So.	Milwaukee (Wisconsin Lutheran) — Ron Unke	Num-69
Varsity	31	Schlicht, Robert	MLB	180	6-1	20	Jr.	Park Forest, Ill. — C. H. Colin	Cert-70
Freshman	48	Schofield, Gregory	LE	205	6-3	19	So.	Madison (Central-University) — Wayne Kelliher	Num-69
Varsity	50	*Schraeder, David	LLB	194	6-3	20	Jr.	Antigo — Gordon Schofield	None
Freshman	67	Schroeder, Daniel	OG	225	6-1	20	So.	Sterling, Ill. (Newman Catholic) — Don McSinn	W-70
Freshman	74	Schymanski, Jim	ROT	215	6-2	19	So.	Chicago (St. Rita) — Pat Cronin	Cert-70
Freshman	22	Scott, Richard	DHB	165	5-9	19	So.	Schofield — Howie Stiehm	Cert-70
Freshman	81	Seifert, Michael	RDE	250	6-3	18	So.	Cleveland, Ohio (East) — Robert Madison	None
Injured	25	*Shinnick, Thomas	SS	180	5-10	22	Sr.	Kiel — Tom Linnabary	Cert-70
Freshman	20	Smith, John	RC	165	5-9	19	So.	Chicago (DeLaSalle) — Pat Cronin	W-68, W-69
Varsity	75	*Smolcich, Michael	LOT	232	6-4	20	Sr.	Sycamore, Ill. — Peter Johnson	Cert-70
Injured	15	Steiner, Rudolph	QB	216	6-2	21	Sr.	Wakefield, Mich. — Duane Lane	W-70
Freshman	91	Stewart, Jon	RDE	240	6-3	19	So.	Iron Mountain, Mich. — George Gusick	Num-68
Varsity	78	*Storck, Robert	LDE	235	6-5	20	Jr.	Chicago (Bowen) — Ray Doran	None
Varsity	37	*Thompson, Alan	FB	213	6-0	21	Sr.	Madison (East) — Herbert Mueller	W-70
Varsity	68	Vorpahl, Richard	OT	218	6-0	20	Jr.	Dallas, Tex. (Madison) — Donald Grace	W-69, W-70
Varsity	71	*Walker, Elbert	LOT	301	6-4	21	Sr.	Eau Claire (Memorial) — Richard Tornowske	Num-69
Freshman	51	Webster, Michael	C	218	6-1	19	So.	Hamilton, Ohio (Garfield) — Lou Florio	W-69, W-70
Varsity	82	*Whittaker, Terry	X	189	6-3½	21	Sr.	Rhineland — Dave Lechnir	Cert-70
							Hampton, Va. (Phoenix) — Emory Turner	W-69, W-70	

WISCONSIN ATHLETIC REVIEW

FOOTBALL FACTS FOR 1971

*Denotes Major "W" Award Winner.

Legend: X—Split End; Y—Tight End; Z—Flanker; LOT—Left Offensive Tackle; ROT—Right Offensive Tackle; LOG—Left Offensive Guard; ROG—Right Offensive Guard; C—Center; QB—Quarterback; TB—Tailback; FB—Fullback; DE—Defensive End; DT—Defensive Tackle; LLB—Left Linebacker; MLB—Middle Linebacker; RLB—Right Linebacker; DHB—Defensive Halfback; LC—Left Corner; RC—Right Corner.

Freshman Varsity	61	Manic, Dennis	ROG	202	5-11	19	So.	Elgin, Ill. — Dick Stephens	Cert-70 W-70
Freshman Varsity	79	*Mayer, Michael	LDT	255	6-2	20	Jr.	Chicago (Marist) — Tony Pietrzak	Cert-70 W-70
Freshman Varsity	77	Messina, Angelo	LDT	210	6-3	19	So.	Madison (West) — Burt Hable	Cert-70 W-69, W-70
Freshman Varsity	88	**Mialik, Lawrence	Y	220	6-2	21	Sr.	Clifton, N.J. — William Vander Closter	Cert-70 W-70
Freshman Varsity	44	*Moon, Lance	TB	195	6-2	22	Sr.	Chicago (Grane) — Paul Widmer	Cert-70 W-70
Freshman Varsity	59	Nordwig, Todd	LLB	215	6-3	19	So.	Mesa Junior College — Dave Zalinske	Cert-70 W-70
Freshman Varsity	62	*Noshusch, Keith	ROT	232	6-2	20	Jr.	Clintonville — Chester Jurkovic	Cert-70 W-70
Freshman Varsity	53	Pagel, John	C	212	6-2 1/2	20	Jr.	Milwaukee (Pius XI) — Ron Wied	Num-69
Freshman Varsity	52	Passini, Michael	C	209	6-2	20	Jr.	Janesville (Craig) — Bob Suter	Num-69 W-70
Freshman Varsity	87	*Poindexter, Bill	RDE	215	6-2	22	Sr.	Middleton — Leo Simms	None
Not on Sqd.	23	Richardson, Charles	DHB	195	6-1	20	Jr.	Indianapolis, Ind. (Crispus Attucks) — Graham Martin	None
Varsity	27	Rubatt, James	DHB	183	5-10	20	Jr.	Aurora, Ill. (East) — Del Du Frain	None
Varsity	28	Safranek, Randy	WS	173	5-9	20	Jr.	Wauwatosa (Marquette) — Frank Kopenski	Num-69
Varsity	42	Salen, Gregory	Z	185	6-2	19	So.	Milwaukee (Wisconsin Lutheran) — Ron Unke	Cert-70
Varsity	31	Schlicht, Robert	MLB	180	6-1	20	Jr.	Park Forest, Ill. — C. H. Colin	Num-69
Freshman Varsity	48	Schofield, Gregory	LE	205	6-3	19	So.	Madison (Central-University) — Wayne Kelliher	None
Freshman Varsity	50	*Schrader, David	LLB	194	6-3	20	Jr.	Antigo — Gordon Schofield	Cert-70 W-70
Freshman Varsity	67	Schroeder, Daniel	OG	225	6-1	20	So.	Sterling, Ill. (Newman Catholic) — Don McSinn	Cert-70
Freshman Varsity	74	Schymanski, Jim	ROT	215	6-2	19	So.	Chicago (St. Rita) — Pat Cronin	Cert-70
Freshman Varsity	22	Scott, Richard	DHB	165	5-9	19	So.	Schofield — Howie Stiehm	None
Freshman Varsity	81	Seifert, Michael	RDE	250	6-3	18	So.	Cleveland, Ohio (East) — Robert Madison	Cert-70
Injured	25	**Shinnick, Thomas	SS	180	5-10	22	Sr.	Kiel — Tom Linnabary	Cert-70
Freshman Varsity	20	Smith, John	RC	165	5-9	19	So.	Chicago (DeLaSalle) — Pat Cronin	W-68, W-69
Freshman Varsity	75	*Smolcich, Michael	LOT	232	6-4	20	Sr.	Sycamore, Ill. — Peter Johnson	Cert-70
Injured	15	Steiner, Rudolph	QB	216	6-2	21	Sr.	Wakefield, Mich. — Duane Lane	Num-68
Freshman Varsity	91	Stewart, Jon	RDE	240	6-3	19	So.	Iron Mountain, Mich. — George Gusick	None
Varsity	78	*Storck, Robert	LDE	235	6-5	20	Jr.	Chicago (Bowen) — Ray Doran	Cert-70 W-70
Varsity	37	**Thompson, Alan	FB	213	6-0	21	Sr.	Madison (East) — Herbert Mueller	W-69, W-70
Varsity	68	Vorpahl, Richard	OT	218	6-0	20	Jr.	Dallas, Tex. (Madison) — Donald Grace	Num-69
Varsity	71	**Walker, Elbert	LOT	301	6-4	21	Sr.	Eau Claire (Memorial) — Richard Tornowski	W-69, W-70
Freshman Varsity	51	Webster, Michael	C	218	6-1	19	So.	Hamilton, Ohio (Garfield) — Lou Florio	Cert-70
Varsity	82	**Whittaker, Terry	X	189	6-3 1/2	21	Sr.	Rhineland — Dave Lechnir	W-69, W-70
								Hampton, Va. (Phoenix) — Emory Turner	

*Denotes Major "W" Award Winner.

Legend: X—Split End; Y—Tight End; Z—Flanker; LOT—Left Offensive Tackle; ROT—Right Offensive Tackle; LDE—Left Defensive End; RDE—Right Defensive End; QB—Quarterback; FB—Fullback; DE—Defensive End; DT—Defensive Tackle; TB—Tailback; RB—Running Back; LB—Linebacker; MLB—Middle Linebacker; RLB—Right Linebacker; DHB—Defensive Halfback; LC—Left Corner; RC—Right Corner.

HOW TO PRONOUNCE THEM

Apkarian — Ap-care-i-an
 Bachhuber — Bock-hew-bur
 Bosold — Bo-sold
 Braden — Bray-den
 Braun — as in Brown
 Brunette — Brew-net
 Derthick — Dur-thick
 Freis — Freeze
 Froelich — Fray-lick
 Graff — as in Graph
 Greyer — Gry-ur (rhymes with crier)
 Habeck — Hay-beck
 Jaeger — Yea-gur
 Klosek — Clow-sek
 Koch — Cook
 Kopish — Co-pish
 Krugman — Kroog-man
 Lokanc — Low-kank
 Manic — Man-ick
 Mayer — as in Mayor
 Messina — Muh-see-na
 Mialik — My-ahl-ick
 Nosbusch — Nahz-bush
 Passini — Pah-see-ni
 Safranek — Suh-fran-ick
 Salen — Say-len
 Schrader — Shray-dur
 Schroeder — Schro-dur
 Schymanski — Shy-man-ski
 Seifert — Sy-fert
 Smolcich — Smol-sitch

WISCONSIN FOOTBALL TRAVEL PLANS

Game **Date**
Place
Syracuse Sept. 18
 At Syracuse, N.Y.
Depart — Friday Afternoon, Sept. 17 by Jetliner
Headquarters — Randolph House
Return — Immediately following game
Northwestern Oct. 2
 At Evanston, Ill.
Depart — Friday Afternoon, Oct. 2 by Bus
Headquarters — Holiday Inn, Skokie, Ill.
Return — Immediately following game
Ohio State Oct. 23
 At Columbus, Ohio
Depart — Friday Afternoon, Oct. 22 by Jetliner
Headquarters — Imperial
Return — Immediately following game
Iowa Oct. 30
 At Iowa City, Ia.
Depart — Friday Afternoon, Oct. 29 by airplane
Headquarters — Holiday Inn
Return — Immediately following game
Minnesota Nov. 20
 At Minneapolis, Minn.
Depart — Friday Afternoon, Nov. 19 by Jetliner
Headquarters — Midway Twins Motor Inn
Return — Immediately following game

Numerical

No.	Name	Pos.
10	Jordak, Ron	QB
11	Freis, Randy	DHB
12	**Graff, Neil	QB
13	Baron, Dan	QB
15	Steiner, Rudy	QB
16	Lindsey, Bill	DHB
17	Clawson, Larry	QB
18	Harrington, Mike	Z
19	Davis, Chris	LC
20	Smith, John	RC
21	*Ferguson, Rufus	TB
22	Scott, Dick	DHB
23	Richardson, Chuck	DHB
24	*Greyer, Neovia	WS
25	**Shinnick, Tom	SS
26	Brunette, Greg	RC
27	Rubatt, Jim	DHB
28	Safranek, Randy	WS
30	*Lund, Gary	FB
31	Schlicht, Bob	MLB
32	*Johnson, Greg	RC
33	Bachhuber, Jim	TB
34	*Krugman, John	FB
35	Hanssen, Bob	LB
36	Holdener, Dave	Z
37	**Thompson, Alan	FB
38	Jurvis, Rock	TB
40	Klosek, Tim	Z
41	Habeck, Milt	LC
42	Salen, Greg	Z
43	Austin, Tim	TB
44	*Moon, Lance	TB
46	*Buss, Ron	SS
47	Confer, John	X
48	Schofield, Greg	LE
49	Benda, Jim	DHB
50	*Schrader, Dave	LLB
51	Webster, Mike	C
52	Passini, Mike	C
53	Pagel, John	C
54	Harney, Brian	MLB
55	*Albright, Ed	LLB
56	Hoffman, John	RLB
57	*Lokanc, Dave	MLB
58	Levenhagen, Mike	LLB
59	Nordwig, Todd	LLB
60	Levenhagen, Mark	ROG
61	Manic, Dennis	ROG
62	*Nosbusch, Keith	ROT
63	Braun, Bob	LOG
64	*Jaeger, Roger	ROG
65	Hoffman, Greg	DT
66	Becker, Mike	LOG
67	Schroeder, Dan	OG
68	Vorpal, Dick	OT
69	Connors, Phil	DE
70	Koch, Tom	DT
71	*Walker, Elbert	LOT
72	Deerwester, Chuck	ROT
73	Derthick, Bill	ROT
74	Schymanski, Jim	ROT
75	*Smolcich, Mike	LOT
76	Apkarian, Greg	LOT
77	Messina, Angie	LDT
78	*Storck, Bob	LDE
79	*Mayer, Mike	LDT
81	Seifert, Mike	RDE
82	**Whittaker, Terry	X
84	Haas, Mike	X
85	Bosold, Ed	DE
86	Lonnborg, Tom	Y
87	*Poindexter, Bill	RDE
88	*Mialik, Larry	Y
89	*Hannah, Al	Z
90	Kopish, Wayne	Y
91	Stewart, Jon	RDE
97	Braden, Mark	LLB
98	Bauer, Jeff	DE
99	Froelich, Kevin	DT

*Denotes Returning Major "W" Award Winner

WISCONSIN FOOTBALL

Receivers

MIKE HAAS (84)

Junior ... 6-2 ... 176 ... Waukesha ... Birthdate was January 18, 1951 ... Has earned the number two split end position during spring drills behind Terry Whittaker ... Showed he can hold down his spot in spring game, catching four passes for 34 yards ... Was all-county and all-conference in football on Waukesha High School's Milwaukee Suburban Conference champions ... Also lettered in track and basketball ... High school coach was Ken Hollub ... Enrolled in Business Administration.

**ALBERT HANNAH (89)

Senior ... 6-4 ... 195 ... Miami, Florida (Mays) ... Birthdate was December 25, 1949 ... A two-year veteran who has caught 10 passes in each of the last two seasons ... Always a threat to get loose deep ... As a sophomore caught scoring bombs of 31, 39 and 58 yards from Neil Graff ... Scored twice last year, both times tallying what proved to be winning score in final two games of season ... Caught five-yarder which put Badgers ahead in 29-17 win over Illinois and also scored clincher from 23 yards out in 39-14 defeat of Minnesota ... A steady performance in 1971 will help take pressure off last year's leading receiver, Larry Mialik ... Albert was four-sport letterman at Mays High School, winning monograms in football, basketball, baseball and track ... High school coach was Nathaniel Powell ... Enrolled in Physical Education.

Hannah's Two-Year Record (1969-70)

No.	Yds.	Avg.	Long	TD
10	261	26.1	58	3
10	156	15.6	52	2
20	417	20.9	58	5

MIKE HARRINGTON (18)

Sophomore ... 6-2 ... 192 ... Green Bay (East) ... Birthdate was April 9, 1952 ... A promising receiver who has battled medical problems ever since enrolling at Wisconsin ... Missed entire freshman football season last year recovering from appendicitis ... Missed most of spring drills this year with small fracture of fibula in right leg ... Played end and defensive back on Green Bay East High School's Fox River Valley conference football champions in 1969 ... Also participated in basketball and track at East high school ... High School coach was Eugene Bray ... Enrolled in Letters and Science.

TIM KLOSEK (40)

Junior ... 6-1 ... 190 ... Whiting, Indiana ... Birthdate was December 23, 1950 ... Performed well in limited action last year, catching five passes for an even 50 yards ... Is not likely to start this season, but should see considerable action as back-up man

... Had an eye-opening spring game, catching six passes for 79 yards to lead all receivers ... Went into the game as number two flanker ... Won letters in football, basketball, baseball and track in high school ... An Indiana all-state selection in football and MVP of Indiana All-Star game in 1969 ... High school coach was Ray Zubeck ... Enrolled in Letters and Science.

WAYNE KOPISH (90)

Sophomore ... 6-4 ... 230 ... Marinette ... Birthdate was December 13, 1951 ... Big, strong player who will provide depth at tight end position ... Was leading receiver on Freshman team last season with 8 receptions for 131 yards and one touchdown in three games ... Played entire freshman season with separated shoulder ... Was named All-City and Most Valuable Player his senior year in high school ... Won 11 letters in high school in football, basketball and track ... Caught winning 27 yard touchdown pass against Northwestern freshmen with :27 seconds left in game for 24-21 Badger win. High School coach was Bill Meyers ... Enrolled in Physical Education.

TOM LONNBORG (86)

Junior ... 6-1½ ... 199 ... Milwaukee (Nicolet) ... Birthdate was April 21, 1951 ... Came on strong to gain a solid number two spot at tight end in spring practice ... Caught three passes for 23 yards in spring game ... Showed a knack for hanging on to the ball in traffic ... Won all-conference honors as both end and line-backer at Milwaukee Nicolet ... Also lettered as a basketball forward and as a track 440 man ... High school coach was Fred Rice ... Enrolled in Engineering.

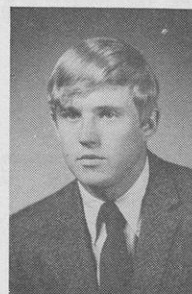

Haas

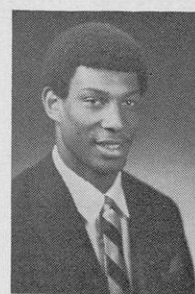

Hannah

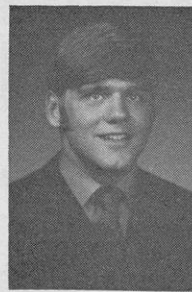

Klosek

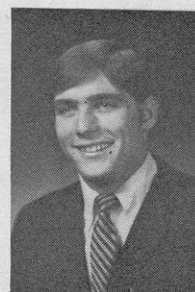

Mialik

PLAYER BIOGRAPHIES

**LARRY MIALIK (88)

Senior ... 6-2 ... 220 ... Clifton, New Jersey ... Birthdate was May 15, 1950 ... Was Badgers' most explosive scoring weapon last year, specializing in game-breaking scoring bombs from Neil Graff ... Average length of touchdown reception in 1970 was 40.4 yards, including scores of 50 yards vs. TCU, 68 and 52 yards vs. Penn State and 64 yards vs. Illinois ... Season totals showed 33 catches for 702 yards and a 21.3 yard average along with seven touchdowns ... Marks for yardage and for touchdowns have only been exceeded by Pat Richter's 817 yards and eight touchdowns in 1961 in the school's history ... The seven scoring passes from Graff are the most ever produced by a Badger passing combination in a single season ... Larry ranked second in receptions in Big Ten and earned Associated Press All-Big Ten recognition ... top performances of 1970 were three catches for 142 yards vs. Penn State, six catches for 74 yards vs. Iowa and four catches for 130 yards vs. Illinois ... High school coach was William Vander Closter ... Enrolled in Physical Education.

Mialik Game-by-Game in 1970

Opp.	No.	Yds.	TD
Oklahoma	1	17	0
TCU	2	56	1
Penn State	3	142	2
Iowa	6	74	1
Northwestern	0	—	—
Indiana	4	86	0
Michigan	5	83	0
Ohio State	4	48	1
Illinois	4	130	1
Minnesota	4	66	1
	33	702	7

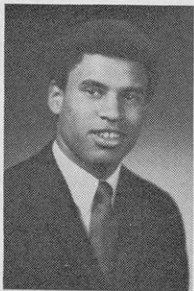

Whittaker

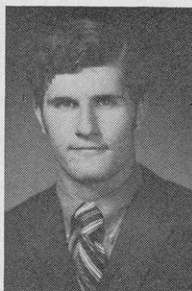

Connors



Storck



Poindexter

GREG SALEN (42)

Sophomore ... 6-2 ... 180 ... Park Forest, Illinois (Rich Central) ... Birthdate was March 22, 1952 ... Will be fighting for flanker spot on varsity ... Caught two passes for 44 yards and one touchdown for Badger Freshman team ... Caught 33 yard touchdown pass against Minnesota freshman ... Was All-Conference, All-Chicago Area and special mention All-State ... Named Rich Central athlete of year and MVP ... Also participated in basketball and baseball in high school ... high school coach was C. H. Colin ... Enrolled in Letters and Science.

**TERRY WHITTAKER (82)

Senior ... 6-3½ ... 189 ... Hampton, Virginia (Phoenix) ... Birthdate was March 14, 1950 ... Was the Badgers number two receiver last year, catching 15 passes for 242 yards and two touchdowns ... Scored winning touchdown in 29-16 upset of Penn State on 27 yards pass from Neil Graff and also scored insurance TD vs. Minnesota on 47 yard fake punt-screen pass from John Krugman ... Caught six passes vs. Nittany Lions for 89 yards ... has played tight end, linebacker, safety and defensive end at Wisconsin before nailing down split end spot last year ... Has good speed and can catch the ball in a crowd ... High school coach at Phoenix High School was Emory Turner ... Enrolled in Letters and Science.

Whittaker Game-by-Game in 1970

Opp.	No.	Yds.	TD
Oklahoma	1	15	0
TCU	1	35	0
Penn State	6	89	1
Iowa	2	16	0
Northwestern	1	11	0
Indiana	2	18	0
Minnesota	2	58	1
	15	242	2

Defensive Ends

PHIL CONNORS (69)

Junior ... 6-3 ... 192 ... Chicago, Illinois (Marist) ... Birthdate was April 17, 1951 ... Showed good improvement to finish the spring second in the competition for the left end spot ... May move up, depending on fall practice results ... Earned All-Conference honors as a split end at Chicago's Marist High School ... Also lettered in basketball ... High school coach was Tony Pietrzak ... Enrolled in Physical Education.

*BILL POINDEXTER (87)

Senior ... 6-2 ... 215 ... Indianapolis, Indiana (Crispus Attucks) ... Birthdate was May 22, 1949 ... Had earned starting end spot after 1970 spring drills, but lost his job last fall to Ted Jefferson ... This year he is a sure bet to start at the right end position ... Made 16 tackles in limited action

Alphabetical

No.	Name	Pos.
55	**Albright, Edward	LLB
76	Apkarian, Gregory	LOT
43	Austin, Timothy	TB
33	Bachhuber, James	TB
13	Baron, Daniel	QB
98	Bauer, Jeffery	DE
66	Becker, Michael	LOG
49	Benda, James	DHB
85	Bosold, Edward	DE
97	Braden, Mark	LLB
63	Braun, Robert	LOG
26	Brunette, Gregory	RC
46	*Buss, Ronald	SS
17	Clawson, Larry	QB
47	Confer, John	X
69	Connors, Philip	DE
19	Davis, Chris	LC
72	Deerwester, Charles	ROT
73	Derthick, William	ROT
21	*Ferguson, Rufus	TB
11	Freis, Randy	DHB
99	Froelich, Kevin	DT
12	**Graff, Neil	QB
24	*Greyer, Neovia	WS
84	Haas, Michael	X
41	Habeck, Milt	LC
89	*Hannah, Albert	Z
35	Hanssen, Robert	LB
54	Harney, Brian	MLB
18	Harrington, Michael	Z
65	Hoffman, Gregory	DT
56	Hoffman, John	RLB
36	Holdener, David	Z
64	*Jaeger, Roger	ROG
32	*Johnson, Gregory	RC
10	Jordak, Ron	QB
38	Jurvis, Rock	TB
40	Klosek, Timothy	Z
70	Koch, Thomas	DT
90	Kopish, Wayne	Y
34	*Krugman, John	FB
60	Levenhagen, Mark	ROG
58	Levenhagen, Michael	LLB
16	Lindsey, William	DHB
57	*Lokanc, David	MLB
86	Lonnborg, Thomas	Y
30	*Lund, Gary	FB
61	Manic, Dennis	ROG
79	*Mayer, Michael	LDT
77	Messina, Angelo	LDT
88	*Mialik, Lawrence	Y
44	*Moon, Lance	TB
59	Nordwig, Todd	LLB
62	*Nosbusch, Keith	ROT
53	Pagel, John	C
52	Passini, Michael	C
87	*Poindexter, William	RDE
23	Richardson, Charles	DHB
27	Rubatt, James	DHB
28	Safranek, Randy	WS
42	Salen, Gregory	Z
31	Schlicht, Robert	MLB
48	Schofield, Gregory	LE
50	*Schrader, David	LLB
67	Schroeder, Daniel	OG
74	Schymanski, James	ROT
22	Scott, Richard	DHB
81	Seifert, Michael	RDE
25	*Shinnick, Thomas	SS
20	Smith, John	RC
75	*Smolcich, Michael	LOT
15	Steiner, Rudolph	QB
91	Stewart, Jon	RDE
78	*Storck, Robert	LDE
37	**Thompson, Alan	FB
68	Vorpahl, Richard	OT
71	**Walker, Elbert	LOT
51	Webster, Michael	C
82	**Whittaker, Terry	X

*Denotes Returning Major "W" Award Winner

last year, including two for eight yards in losses . . . Is a steady ball-player and the only senior along the defensive line . . . Played tackle and lettered in basketball at Crispus Attucks High School . . . High school coach was **Graham Martin** . . . Enrolled in Physical Education.

MIKE SEIFERT (81)

Sophomore . . . 6-3 . . . 250 . . . Kiel . . . Birthdate was September 13, 1952 . . . A big man with agility, moved into the second team right end spot . . . Was an All-Conference tackle at Kiel High School and also was All-Conference in basketball . . . In addition, was conference high jump champ . . . High school coach was **Tom Linnabary** . . . Enrolled in Mechanical Engineering.

*BOB STORCK (78)

Junior . . . 6-5 . . . 235 . . . Madison (East) . . . Birthdate was March 30, 1951 . . . Saw considerable action as a sophomore at defensive tackle, gaining valuable experience and earning his letter . . . Was switched to end and will probably start on the left side in 1971 . . . Ranked ninth on the squad in 1971 with 55 tackles, 27 solos and 28 assists . . . Also had two tackles for three yards in losses . . . Has developed quickness to go along with his strength . . . Had an excellent spring game with nine tackles including one for a seven yard loss and a fumble recovery . . . Earned every honor from all-city to All-American in football at Madison East . . . Was also all-city in basketball and lettered in track . . . High school coach was **Herbert Mueller** . . . Enrolled in Letters and Science.

Offensive Tackles

GREG APKARIAN (76)

Sophomore . . . 6-3 . . . 245 . . . Chicago, Ill. (St. Lawrence) . . . Birthdate was January 11, 1952 . . . Saw action with Badger Freshman team last season . . . was All-Catholic League tackle in high school . . . also played high school basketball, and competed in track and wrestling . . . high school football coach was **Frank Miwik** . . . enrolled in physical education.

CHUCK DEERWESTER (72)

Sophomore . . . 6-3 . . . 215 . . . Country Club Hills, Illinois (Rich Central) . . . Birthdate was February 15, 1952 . . . Made good progress in spring drills to gain right tackle position on second team . . . Made special mention on All-American team at Rich Central High School as well as first team pick on all-conference, all-area and all-state teams playing tackle and tight end . . . Also lettered in basketball and wrestling . . . High school coach was **Roland Pearson** . . . Enrolled in Letters and Science.

BILL DERTHICK (73)

Sophomore . . . 6-2 . . . 225 . . . Kalamazoo, Mich. (Loy Norrix) . . . Birthdate was March 12, 1952 . . . Was defensive end in high school but has been switched to offensive tackle at Wisconsin . . . Big, strong lineman . . . Won Bix Six conference shot put championship in high school . . . High school coach was **Bob Barringer** . . . enrolled in Physical Education.

*KEITH NOSBUSCH (62)

Junior . . . 6-2 . . . 232 . . . Milwaukee (Pius XI) . . . Birthdate was February 11, 1951 . . . Has been switched to tackle after performing solidly as starting strong guard last year and will start on the right side . . . Has good quickness and strength . . . Was front line defensive tackle at the end of 1970 spring drills but was needed in offensive line, making the switch last fall . . . Was tri-captain on 1969 Badger freshman team . . . Lettered in baseball and wrestling as well as in football at Pius XI High School, earning all-state honors as a guard and linebacker . . . High school coach was **Ron Wied** . . . Enrolled in Electrical Engineering.

*MIKE SMOLCICH (75)

Senior . . . 6-4 . . . 232 . . . Wakefield, Michigan . . . Birthdate was October 18, 1950 . . . Was an early season starter at weak tackle last year before being sidelined by injury . . . Appears ready to reclaim starting tackle spot on left side in 1971 . . . Won nine letters in football, basketball and track at Wakefield High School . . . High school coach was **Duane Lane** . . . Enrolled in Electrical Engineering.

**ELBERT WALKER (71)

Senior . . . 6-4 . . . 290 . . . Hamilton, Ohio (Garfield) . . . Birthdate was April 27, 1950 . . . A two-year regular at tackle, winning All-Big Ten honorable mention honors both seasons . . . Is being pressured hard for starting spot this year, finishing sprill drills as number two left tackle . . . Has great strength and good mobility but must improve on his stamina . . . Played his prep ball on Hamilton Garfield's 1966 and 1967 conference champions . . . High school coach was **Lou Floride** . . . Enrolled in Home Economics.

Defensive Tackles

KEVIN FROELICH (99)

Sophomore . . . 6-5 . . . 250 . . . Kalamazoo, Mich. (Loy Norrix) . . . Birthdate was September 18, 1951 . . . Big, strong player who played offensive and defensive tackle in high school but has been used as defensive end with Wisconsin freshman team last season . . . Used as both defensive end and tackle during spring drills . . . Is deaf, but can read lips to pick up signals . . . Was named All-State, All-Conference and All-Star in high school . . . Also named B'nai B'rith Scholar-Athlete of Year . . . Threw shot put on high school track team . . . High School coach was **Bob Barringer** . . . Enrolled in Agriculture.

TOM KOCH (70)

Junior . . . 6-3 . . . 230 . . . New Berlin (West) . . . Birthdate was April 29, 1951 . . . Had a good shot at the starting tackle spot but Jim Schymanski edged him out at end of spring drills . . . Can do a good job if called upon . . . Earned All-Conference, All-County and second team All-State honors at New Berlin West playing offensive and defensive end . . . Also gained second team All-Conference honors in basketball . . . High school coach was **Alan Brunkhorst** . . . Enrolled in Integrated Liberal Studies.

*MIKE MAYER (79)

Junior . . . 6-2 . . . 255 . . . Chicago, Illinois (Marist) . . . Birthdate was June 6, 1951 . . . Originally tried at offensive tackle, became a starter on defense last year, sharing tackle position with Bob Storck . . . Wound up with 56 tackles, 23 solos and 33 assists, twice throwing ball carriers

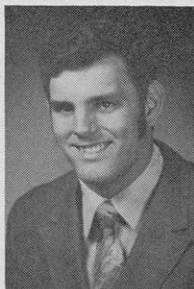

Deerwester

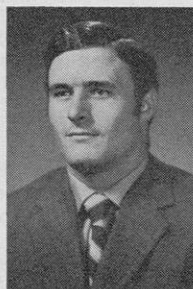

Nosbusch

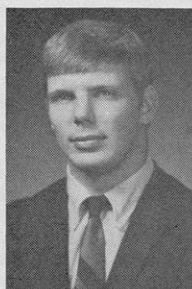

Smolcich



Walker



Koch



Mayer

for losses . . . In spring drills, was displaced from his starting spot by Angie Messina . . . Will remain a threat to crack the starting lineup . . . Earned four letters as defensive tackle and middle guard at Chicago Marist High School . . . High school coach was **Tony Pietrzak** . . . Enrolled in Physical Education.

ANGIE MESSINA (77)

Sophomore . . . 6-3 . . . 210 . . . Madison (West) . . . Birthdate was May 13, 1952 . . . Came to Wisconsin as a highly touted running back, having earned All-City, All-Conference and All-State honors at Madison West . . . Has made the transition to lineplay well enough to earn a starting spot at right tackle on defense . . . Is light for a tackle but makes up for it in quickness . . . High school coach was **Burt Hable . . . Enrolled in Engineering.**

JIM SCHYMANSKI (74)

Sophomore . . . 6-2 . . . 215 . . . Schofield (Everest) . . . Birthdate was March 22, 1952 . . . Another sophomore with the inside track toward a starting spot . . . Was very impressive in spring drills and wound up as the number one man on the left side . . . Was All-Conference and All-State on both offense and defense at Schofield D. C. Everest High School . . . High school coach was **Howie Stiehm . . . Enrolled in Pre-Business.**

Guards

MIKE BECKER (66)

Sophomore . . . 6-2 . . . 225 . . . Fond du Lac (Goodrich) . . . Birthdate was June 23, 1952 . . . A fine prospect who finished a close second in spring drills in competition for left guard spot . . . Earned All-Fox River Valley Conference and all-state honors at Fond du Lac Goodrich as a guard and defensive end and was a high school All-American guard . . . Helped Goodrich to conference championship and to number one ranking in state his senior year . . . Also lettered in hockey and played in the State Baseball Tournament three straight years . . . Plans to go to law school after graduation . . . High school coach was **Jim Johnston . . . Enrolled in Letters and Science.**

BOB BRAUN (63)

Junior . . . 6-2½ . . . 218 . . . Caledonia

(Union Grove) . . . Birthdate was September 21, 1951 . . . Got some valuable experience last year and appears ready to move into starting left guard spot . . . Has better than average strength and quickness and works hard . . . Played end and linebacker as well as lettering in basketball and track at Union Grove High School . . . Won all-conference football honors two years and was all-state as a senior . . . High school coach was **Richard Kosinski . . . Enrolled in Letters and Science.**

**ROGER JAEGER (64)

Senior . . . 6-2 . . . 225 . . . Ixonia (Oconomowoc) . . . Birthdate was April 19, 1950 . . . Was stationed at guard during 1970 spring drills but was shifted to tackle last fall where he was a starter . . . Has returned to guard spot for 1971 where he can better use his speed and mobility . . . Is also the Badgers' regular place-kicker and has scored 70 points kicking in two seasons . . . Sophomore stats were 19 of 19 extra points and 9 of 12 field goals for 46 points and last year he was 15 of 20 in PATs and 3 of 8 in field goals for 24 points . . . His 34 conversions place him fourth in that department in the school's history and he has a good chance to become the first Badger ever to score over 100 points in a career by kicking . . . He holds modern school records for field goals in a game (3) set as a sophomore against both UCLA and Indiana and for longest field goal (48 yards) that year vs. UCLA . . . Last year he kicked a 42 yarder vs. Penn State . . . His 46 points by kicking in 1969 as a soph is also a school record and his six field goals in Big Ten play that year tied the conference record . . . A former all-state guard at Oconomowoc High School where he booted 27 straight extra points . . . High school coach was **Ed Rux . . . Enrolled in Agriculture.**

MARK LEVENHAGEN (60)

Sophomore . . . 6-3 . . . 195 . . . Milwaukee (Pius XI) . . . Birthdate was June 23, 1952 . . . Finished spring practice as number two man at right guard . . . Played defensive end and tackle at Pius XI High School and was selected for All-Catholic Conference and all-area teams . . . Helped Pius XI to two conference championships

and was football team captain . . . Also lettered in track as a discus man . . . High school coach was **Ron Wied** . . . Enrolled in Integrated Liberal Studies.

DENNIS MANIC (61)

Sophomore . . . 5-11 . . . 202 . . . Elgin, Illinois . . . Birthdate was April 5, 1952 . . . A bruising runner who was the number three fullback in spring drills . . . switched to offensive guard following spring drills . . . Does not have great speed but hits hard and blocks well . . . As a freshman gained 110 yards on 37 attempts and caught six passes for 73 yards and a touchdown . . . Was All-upstate Eight Conference and all-area in football at Elgin High School and was also all-conference and all-state first baseman in baseball . . . Baseball team finished third in state in 1969 . . . High school coach was **Dick Stephans . . . Enrolled in Political Science.**

DAN SCHROEDER (67)

Sophomore . . . 6-2 . . . 230 . . . Chicago, Ill. (St. Rita) . . . Birthdate was August 4, 1951 . . . Started spring drills as linebacker but was switched to guard . . . Played left linebacker for Wisconsin freshman team last year . . . Was named to All-Catholic League football team in High School . . . Played forward on high school basketball team and ran 100 yard dash in track . . . High school coach was **Patrick Cronen . . . Enrolled in Letters and Science.**

Centers

MIKE PASSINI (52)

Junior . . . 6-2 . . . 209 . . . Middleton (Union) . . . Birthdate was June 17, 1951 . . . Held slight edge over sophomore Mike Webster in battle for starting center position at close of spring drills . . . Major assets are speed, agility and determination . . . Was All-Badger Conference for two years in both baseball and football in high school, earning all-state honors at linebacker as a senior . . . High school coach was **Leo Simms . . . Enrolled in Pre-Business.**

JOHN PAGEL (53)

Junior . . . 6-2½ . . . 212 . . . Janesville (Craig) . . . Birthdate was October 4, 1950 . . . Provides added depth as number three center . . . Played center

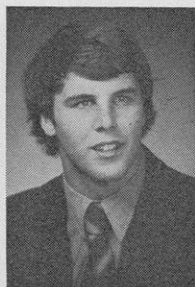

Schymanski

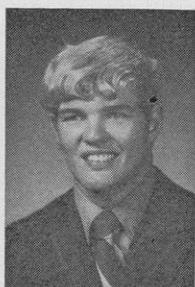

Becker



Braun



Jaeger

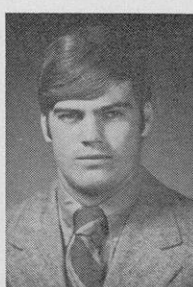

Mark
Levenhagen

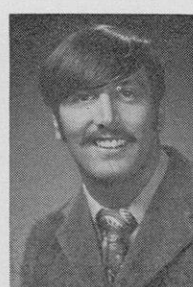

Passini

and defensive tackle at Janesville Craig High School, earning All-Big Eight Conference honors his junior and senior years . . . Also lettered in basketball and track . . . High school coach was **Bob Suter** . . . Enrolled in Physical Education.

MIKE WEBSTER (51)

Sophomore . . . 6-1 . . . 218 . . . Rhinelander . . . Birthdate was March 18, 1952 . . . Was number two center behind Mike Passini at time of spring game but was pressuring hard for starting spot . . . Was a three sport star at Rhinelander High School, winning conference, regional and sectional championships in wrestling and in the shot put and discus in track . . . Finished third in state in wrestling and fifth in state in shot put . . . Was named all-conference in football on both offense and defense and was school's MVP in all three sports . . . High school coach was **Dave Lechnir** . . . Enrolled in Physical Education.

Linebackers

**ED ALBRIGHT (55)

Senior . . . 6-2 . . . 205 . . . Elkhart, Indiana . . . Birthdate was March 4, 1959 . . . Has had postseason surgery the past two years and has been granted an extra year of eligibility after missing all of last season . . . Was the starting right linebacker in 1970 until knee injury in first game . . . Ranked sixth on squad in tackles as a sophomore with 64 and also had an interception . . . In 1969 played with a bad knee but still ranked fourth on the squad with 41 solos and 28 assists . . . Will be a welcome addition to linebacking corps in 1971 if he can remain injury-free . . . Lettered in football, track and baseball at Elkhart High School and was starting safety in two Indiana all-star games . . . Captained football team and was MVP in both football and track . . . High school coaches were **John Janzurak** and **Tom Kurth** . . . Enrolled in Physical Education.

Albright's Two-Year Statistics

1968-69					
Tackles			For	Fum.	
Solos	Assists	Fum.	Loss	Rec.	PBU
39	25	4	6-36	2	3
41	28	1	3-17	0	1
80	53	5	9-53	2	4

BRIAN HARNEY (54)

Sophomore . . . 6-1 . . . 215 . . . Fond

du Lac (Goodrich) . . . Birthdate was November 11, 1951 . . . At close of spring drills was listed at second team middle linebacker position but might crack starting lineup at one of the outside spots . . . Had held down number one spot until Dave Lokanc was shifted to the middle . . . An all-state linebacker in 1969 on Fond du Lac Goodrich's wire service poll state champs . . . Also lettered in basketball and as shot putter on Fox River Valley Conference champion track team . . . Had a fine spring game, leading all tackles with 6 solos and 8 assists, forcing a fumble and intercepting a pass . . . High school coach was **Jim Johnson** . . . Enrolled in Physical Education.

JOHN HOFFMAN (56)

Sophomore . . . 6-1 . . . 210 . . . Two Rivers (Washington) . . . Birthdate was May 17, 1952 . . . Showed a great deal of improvement during the spring to gain the first string right linebacker spot . . . Was listed as a fullback during freshman year . . . Earned all-conference honors at that position as well as at linebacker at Two Rivers Washington, the fourth rated team in the state in 1969 . . . In spring game came up with 8 tackles, including two for 10 yards in losses, and broke up a pass . . . High school coach was **John Martell** . . . Enrolled in Physical Education.

*DAVE LOKANC (57)

Junior . . . 6-1 . . . 220 . . . Alsip, Illinois (Marist) . . . Birthdate was February 24, 1951 . . . The only regular linebacker returning from 1970 and the top returnee on the squad in tackles . . . Played tight end and linebacker as a freshman and was called upon to start at right linebacker when regular Ed Albright was injured in the first game of last year . . . Wound up fourth on the team in tackles with 84, 38 solos and 46 assists . . . Was third in tackles for loss with 9 for 25 yards and also broke up a pass and forced two fumbles as well as recovering two himself . . . Had an impressive spring and was moved to the middle position where he'll start in 1971 . . . Has good quickness and likes to hit . . . Had 13 tackles in the spring game and forced a fumble . . . Lettered four years in both basketball and football at Chicago Marist High School, playing fullback, tight end and linebacker . . . Was all-conference

and all-area for two years and earned honorable mention all-state . . . High school coach was **Tony Pietrzak** . . . Enrolled in Physical Education.

MIKE LEVENHAGEN (58)

Junior . . . 6-1½ . . . 206 . . . Wauwatosa (Pius XI) . . . Birthdate was June 5, 1951 . . . Battled Bob Schlicht for number two right linebacker spot but ended up a shade behind at the close of spring practice . . . Began last year as defensive tackle but spent most of 1970 season at offensive guard . . . Played those three positions at Pius XI High School, earning third team all-state spot . . . Also lettered in track . . . High school coach was **Ron Wied** . . . Enrolled in Engineering.

TODD NORDWIG (59)

Sophomore . . . 6-3 . . . 215 . . . Clintonville . . . Birthdate was October 26, 1951 . . . Started at right linebacker on the freshman squad and was moved to the left side in spring drills where he wound up as the number one man . . . Was another sophomore who developed ahead of schedule . . . Was an All-State offensive tackle at Clintonville High School and was an all-conference selection on both offense and defense . . . Also lettered in basketball and baseball . . . High school coach was **Chester Jurkovic** . . . Enrolled in Pre-Med.

BOB SCHLICHT (31)

Junior . . . 6-1 . . . 180 . . . Madison (Central) . . . Birthdate was January 1, 1951 . . . Was listed as a defensive back prior to 1970 season but was switched to linebacker . . . Saw little action last fall but had a good spring and was battling for starting right linebacker spot . . . Held slight edge over Mike Levenhagen at end of drills for number two position . . . Came up with 9 tackles in spring game, including one for three yard loss . . . Played quarterback and defensive back at Madison Central, gaining second-team all-city honors . . . Also earned honorable mention all-city in basketball and was captain of both teams . . . High school coach was **Wayne Kelliher** . . . Enrolled in Letters and Science.

*DAVE SCHRADER (50)

Junior . . . 6-3 . . . 194 . . . Sterling, Illinois (Newman) . . . Birthdate was October 4, 1950 . . . Started out 1970 as defensive end but was switched to linebacker and held down second spot

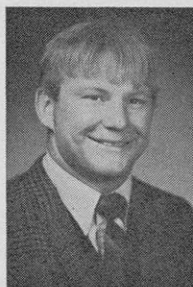

Webster



Albright

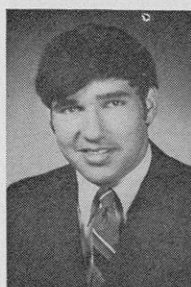

Harney



J. Hoffman



Lokanc



Nordwig

last fall . . . Came out of spring drills at second spot on left side . . . Had eight tackles in brief action as a sophomore . . . Has good speed for a linebacker, earned his letter in high school as a flanker . . . Was accorded all-conference and All-State honors at that position at Newman Catholic High School . . . Also lettered in basketball and golf . . . High school coach was **Don McSinn** . . . Enrolled in Mathematics.

Quarterbacks

DAN BARON (13)

Junior . . . 6-0 . . . 170 . . . Rhinelander . . . Birthdate was November 9, 1950 . . . Was listed as defensive back at start of 1970 season but was rushed into service at quarterback when injuries left Badgers with one healthy quarterback . . . Improved on his throwing in spring practice and at end was number three quarterback . . . Was a three-year letterman at that position at Rhinelander High School, winning All-Wisconsin Valley Conference honors . . . Was also all-conference in basketball, playing on Rhinelander's 1968-69 league champs under present Wisconsin freshman basketball coach Dave Vander Meulen . . . High school football coach was **Dave Lechnir** . . . Enrolled in Pre-Business.

LARRY CLAWSON (17)

Sophomore . . . 6-3 . . . 195 . . . Homewood, Illinois (Rich Central) . . . Birthdate was January 24, 1952 . . . Has good size and strength . . . Was leading passer on 1970 Badger frosh . . . Completed 17 of 45 for 256 yards and three touchdowns in three games . . . Also gained 24 yards rushing to lead frosh in total offense . . . Was South Suburban League's leading passer in 1968 and 1969 at Rich Central High School, which won four straight conference championships . . . Led his team to an undefeated record his senior year, earning all-league honors and special mention for all-area and all-state teams . . . Was also all-conference in basketball and chosen MVP by his teammates . . . High school coach was **Chuck Colin** . . . Enrolled in Physical Education.

**NEIL GRAFF (12)

Senior . . . 6-3 . . . 193 . . . Sioux Falls, South Dakota (Lincoln) . . . Birthdate was January 12, 1950 . . . Arrived as a

quarterback last year, leading the Big Ten in passing and finishing second in total offense . . . Has a chance to become the first Badger since Ron Miller in 1960 and 1961 to win back-to-back league passing titles . . . Called by John Jardine "the best quarterback in the Big Ten" . . . Last year tossed 11 touchdown passes, one shy of the school record, passed for 1313 yards and set a school record with 1561 yards total offense . . . Also holds school record with four scoring passes in 36-34 win over Indiana as a sophomore, which earned him a spot on midwest backfield of the week . . . Won similar honor last year for his play in 29-16 upset of Penn State . . . In that game completed 8 of 14 passes for 220 yards and touchdowns of 58 and 52 yards to Larry Mialik and 27 yards to Terry Whitaker . . . Always a threat to hit for the bomb, also threw scoring passes to Mialik of 50 and 64 yards in 1970 and non-scoring tosses of 68 yards to Mialik and 52 yards to Albert Hannah . . . Average length of his touchdown pass in 1970 was 32.3 yards . . . Also had a fine day against Iowa, gaining 89 yards rushing, scoring on a 16 yard run and completing 15 of 20 passes for 153 yards and a 28 yard score to Mialik . . . Had only four of 174 passes intercepted in 1970 and led Big Ten in fewest interceptions allowed . . . Threw last 46 passes of season without allowing an interception and earlier in year had streaks of 49 and 62 passes without having one picked off . . . Badger fans also remember his 17 yard, fourth quarter scoring pass to Randy Marks in 1969 which beat Iowa 23-17, ending a 23-game winless streak . . . Already one of Wisconsin's all-time greatest passers, needs 58 attempts, 44 completions, 593 yards and three touchdowns to set school career records in those categories . . . Also is a fine scrambler, rushed for 248 yards in 1970 . . . A former all-stater in both football and basketball at Lincoln High School, leading his team to state championship in 1967 . . . High school coach was **Bob Otto** . . . Enrolled in Letters and Science.

Graff's Two-Year Record (1969-70)

Att.	Comp.	Int.	Yds.	TD
191	93	11	1086	7
174	83	4	1313	11
365	176	15	2399	18

RUDY STEINER (15)

Junior . . . 6-2 . . . 216 . . . Iron Mountain, Michigan . . . Birthdate was February 17, 1950 . . . Hasn't had an opportunity to live up to his potential at Wisconsin . . . Left squad after first game of sophomore year and then missed almost all of 1970 due to arm injury . . . Arm appears to be strong as he had great performance in spring game, completing 10 of 12 passes for 110 yards . . . May be pressing Neil Graff for number one spot by fall . . . Has played in one varsity game, punting three times for 37.3 yard average in season's opener vs. Oklahoma in 1969 . . . Was all-conference and All-Upper Peninsula for two years and was all-state and Upper Peninsula Back of the Year at Iron Mountain High School his senior year . . . High school coach was **George Gusick** . . . Enrolled in Physical Education.

Tailbacks

TIM AUSTIN (43)

Junior . . . 6-0 . . . 191 . . . Fort Worth, Texas (Dunbar) . . . Birthdate was September 7, 1950 . . . Gained confidence in spring drills and wound up as number three tailback . . . Was the workhorse of the spring game, rushing 23 times for 68 yards . . . Has good quickness and has improved on his blocking . . . Lettered in football, basketball and track at Dunbar High School . . . High school coach was **Clifford Spates** . . . Enrolled in Pre-Dentistry.

JIM BACHHUBER (33)

Sophomore . . . 6-1 . . . 200 . . . Milwaukee (Pius XI) . . . Birthdate was August 14, 1952 . . . A long-striding runner with deceptive speed . . . has a promising career ahead of him . . . Was freshman team's leading ground-gainer last year with 3.7 yard average on 63 attempts for 234 yards . . . Scored two touchdowns to lead squad in that category, caught two passes for 21 yards and returned three kickoffs 50 yards . . . Earned all-conference, all-area and all-state honors at Pius XI High School in football . . . Was sprinter on track team that won the 1970 Catholic school state title and which won conference title three years running . . . High school coach was **Ron Wied** . . . Enrolled in Pre-Business.



Schrader



Graff



Steiner



Ferguson

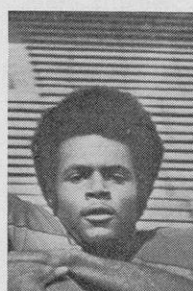

Moon

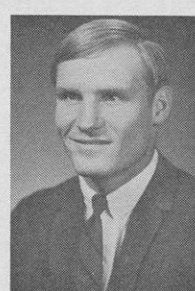

Krugman

***RUFUS FERGUSON (21)**

Junior . . . 5-6 . . . 186 . . . Miami, Florida (Killian) . . . Birthdate was April 28, 1951 . . . One of the most exciting runners in Badgers history, nicknamed "The Roadrunner" . . . Gets to the hole very fast and has the strength to break tackles . . . Had scoring runs of 65 yards vs. Indiana and 47 yards vs. Northwestern among his team leading 588 yards gained rushing . . . Averaged 4.5 yards per carry and scored six touchdowns while catching eight passes for 59 yards . . . Gained 107 yards rushing twice, vs. Northwestern and Illinois . . . Also was the Badgers' second leading kickoff returner, with 16 for 274 yards . . . Along with Alan Thompson gives Wisconsin as good a pair of running backs as there are in the league . . . Was MVP on 1969 Wisconsin freshman team, gaining 380 yards and scoring six touchdowns in two games . . . A four-year letterman in track and football at Killian High School where he was named all-city, all-state and won Silver Knight award as best athlete in city of Miami . . . Dazzled onlookers in spring game with 186 yards rushing on 15 attempts, including scoring runs of 2 and 64 yards plus a 75 yarder that was called back . . . High school coach was **Lambert Reed** . . . Enrolled in Pre-Business.

Ferguson Game-by-Game in 1970

	Att.	Yds.	TD
Oklahoma	11	57	1
TCU	21	64	0
Penn State	9	31	1
Iowa	10	18	0
Northwestern	15	107	1
Indiana	11	88	2
Michigan	7	-2	0
Ohio State	7	21	0
Illinois	17	107	0
Minnesota	22	97	1
	130	588	6

***LANCE MOON (44)**

Senior . . . 6-2 . . . 195 . . . Chicago, Illinois (Crane) . . . Birthdate was July 25, 1949 . . . A strong, powerful runner with good speed . . . One of the most improved Badgers during the spring . . . Gained 73 yards on 13 attempts in spring game . . . Will come in as third back this year when Badgers use Wishbone offense . . . Rushed for 77 yards in 32 attempts last year

for 2.4 yard average . . . Scored once on one yard plunge vs. Minnesota, the final Badger touchdown of the 1970 season . . . Also caught three passes for 44 yards with a long of 27 yards and returned seven kickoffs 115 yards . . . Came to Wisconsin from Crane Tech High School via Taft Junior College and Mesa (Arizona) Community College . . . Earned All-American Junior College honors as a defensive halfback at Taft . . . High school coach was **Dave Zalinske** . . . Enrolled in Physical Education.

Fullbacks

***JOHN KRUGMAN (34)**

Senior . . . 6-2 . . . 190 . . . Madison (LaFollette) . . . Birthdate was December 24, 1949 . . . Came to Wisconsin last year as transfer from Fort Dodge (Iowa) Junior College . . . Only carried the ball twice for 16 yards but was regular Badger punter, ranking among the top punters in the Big Ten . . . Punted a school record 63 times last year for 39.5 yard average, including several kicks over 50 yards and a long of 55 yards . . . Was listed as back-up fullback at close of spring drills after being tried briefly at flanker . . . Rushed for 63 yards on nine attempts in spring game . . . Won Junior College All-American honors at Fort Dodge and was former all-stater and Big Eight Conference scoring and rushing leader at Madison LaFollette . . . Attempted one pass from punt formation last year, completing it to Terry Whittaker for 47 yards and touchdown in fourth quarter vs. Minnesota . . . High school coach was **Otto Breitenbach** . . . Enrolled in Physical Education.

***GARY LUND (30)**

Junior . . . 6-0 . . . 186 . . . Chicago, Illinois (Niles Notre Dame) . . . Birthdate was October 2, 1951 . . . A hard worker who was number one fullback in spring with regular Alan Thompson not out for practice . . . Does not have Thompson's breakaway speed but is punishing runner . . . Gained 43 yards in 11 attempts in spring game . . . Finished fourth on squad in rushing last year with 104 yards on 26 carries . . . Started the final game of the season against Minnesota in place of the injured Thompson and responded with 74 yards rushing on 14 attempts and caught two passes for

13 yards . . . His 33 yard run set up the Badgers' winning touchdown in that game . . . A former star halfback at the always tough Niles Notre Dame High School . . . High school coach was **Francis Willett** . . . Enrolled in Integrated Liberal Studies.

****ALAN THOMPSON (37)**

Senior . . . 6-0 . . . 213 . . . Dallas, Texas (Madison) . . . Birthdate was October 5, 1949 . . . One of the most important cogs in the Badger offense and a candidate for national honors if he can regain full strength after knee operation . . . Had great sophomore year but was bothered by knee problems throughout 1970 season, missing first and last games of year . . . Still had fine season, gaining 455 yards rushing and scoring four touchdowns in eight games . . . Also caught 10 passes for 96 yards and another score and with a two-point conversion wound up with 32 points . . . Had some fine days in 1970, gaining 76 yards and scoring twice vs. Indiana and rushing for 86 yards and two touchdowns, including a 36 yard burst, vs. Illinois . . . His sophomore stats showed 907 yards gained and nine touchdowns . . . That ranked only behind Alan Ameche in yards gained (946) and Louis Holland (11) and Pat Harder (10) in touchdowns in a single season in school history . . . Set school record with 220 yards rushing in collegiate debut vs. Oklahoma in 1969 and went over 100 yard mark three other times that year . . . His two-year total of 1362 yards rushing puts him fourth on the Badger career ground-gaining list and his 86 points is the eighth best in a Wisconsin career . . . Also has career totals of 19 pass receptions for 150 yards . . . Named all-city, all-district and all-state at James Madison High School, the state runner-up in 1966 . . . Was co-captain and MVP of 1968 Wisconsin freshman team . . . High school coach was **Donald Grace** . . . Enrolled in Physical Education.

Thompson's Two-Year Record (1969-70)

Att.	Yds.	Avg.	Pts.
214	907	4.2	54
124	455	3.7	32
338	1362	4.0	86

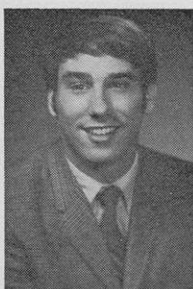

Lund

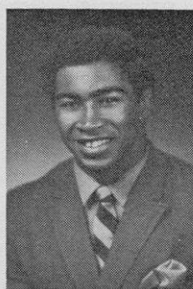

Thompson

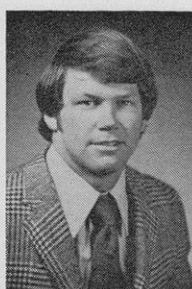

Buss

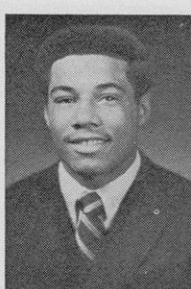

Greyer

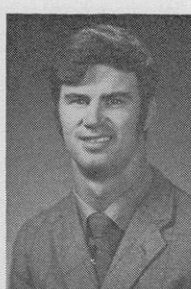

Habeck

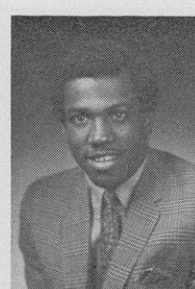

Johnson

Defensive Backs

JIM BENDA (49)

Junior ... 6-3 ... 185 ... Park Ridge, Ill. (Maine South) ... Birthdate was October 28, 1950 ... was listed a split end during sophomore season but saw no varsity action ... Was switched to defensive back during spring drills this year ... Played on two undefeated Central Suburban Conference championship high school teams ... Also was outstanding hurdler on high school track team ... High school coach was **Bob Schmidt** ... Enrolled in Physical Education.

*RON BUSS (46)

Junior ... 5-11½ ... 188 ... Madison (East) ... Birthdate was December 15, 1950 ... Moved into the starting strong safety spot last year after not playing freshman ball in 1969 ... Hits hard and is a sure tackler ... Was sixth on squad in tackles last year with 39 solos and 30 assists and is second behind linebacker Dave Lokanc in returnees ... Was among the leaders on the squad in almost every defensive category, with three tackles for six yards in losses, breaking up five passes, saving three touchdowns and forcing a fumble ... High school coach was **Herb Mueller** ... Enrolled in Agriculture.

CHRIS DAVIS (19)

Sophomore ... 6-0 ... 185 ... Wauwatosa (East) ... Birthdate was November 5, 1951 ... Was first string cornerback for part of spring practice but wound up in the second spot at left corner ... Made five tackles and broke up a pass in the spring game ... Was all-conference as both tailback and defensive back at Wauwatosa East and also made All-State honorable mention ... Was team captain in both football and track, also lettered in baseball and was a member of the National Honor Society ... High school coach was **John Richmond** ... Enrolled in Pre-Med.

RANDY FREIS (11)

Junior ... 5-10 ... 185 ... Kiel ... Birthdate was July 4, 1951 ... A talented athlete who wound up as number two right corner back, but may crack starting lineup yet ... Played football, basketball and track at Kiel High School, lettering three years in each sport ... Was all-conference two years in both basketball and football, earning All-American Honorable Mention in the latter, playing tailback and linebacker ... Also

played freshman basketball his first year at Wisconsin ... High school coach was **Tom Linnabary** ... Enrolled in Letters and Science.

**NEOVIA GREYER (24)

Senior ... 6-2 ... 196 ... Chicago, Illinois (Farragut) ... Birthdate was July 11, 1949 ... Came into his own last year at weak safety after performing well at cornerback as a sophomore ... Ranked third in the nation with nine interceptions, setting school records for season and career (13) ... Also had 37 solos and 28 assists, one tackle for a two yard loss, seven passes broken up and two touchdown saves ... Will be only senior on defense who started in 1970 and is a team leader ... A definite candidate for national honors in 1971 ... Had two interceptions in first game vs. Oklahoma and three vs. Illinois ... Returned one interception 50 yards vs. Ohio State and also picked off passes vs. Penn State, Northwestern and Minnesota ... Came up with 14 tackles vs. Iowa, including nine solos ... In two years has also returned 11 punts 67 yards and 3 kick-offs 42 yards ... Was running back and defensive end at Farragut High School and was also Illinois state champ in wrestling at 180 pounds ... High school coach was **Guido Marchetti** ... Enrolled in Physical Education.

Greyer's Two-Year Statistics 1969-70

Tackles		Fum.			
Solos	Assists	Fum.	Rec.	PBU	Int.-Ret.
36	12	1	3	2	4-82
37	28	0	1	7	9-116
73	40	1	4	9	13-198

MILT HABECK (41)

Junior ... 6-1 ... 177 ... Menomonee Falls ... Birthdate was February 26, 1951 ... Played as a running back as a freshman but was switched to defense last fall, spending the season as Danny Crooks' back-up man at left corner ... Worked hard in spring and earned the starting spot in the spring game at that position ... Gained 104 yards in 11 attempts vs. Western Michigan as a frosh ... Earned three letters in football and basketball and four in track at Hamilton Sussex High School ... Was all-conference in football two years and all-county as a senior ... High school coach was **Jim Stracka** ... Enrolled in Pre-Med.

*GREG JOHNSON (32)

Senior ... 6-1½ ... 188 ... East St. Louis, Illinois (Lincoln) ... Birthdate was July 8, 1950 ... Came to Wisconsin as highly regarded running back but was hampered by injury in sophomore year and was ineligible as a junior ... Was switched to cornerback in spring practice and won starting right corner spot ... Is still learning position and makes mistakes but has speed enough to recover from them ... Showed he can hit in spring game with eight solos and two assists and broke up a pass ... Will also return kicks this year ... As a sophomore set school

records with 25 kickoff returns for 541 yards ... Doubled in the spring as both football player and as member of the Badger track team, where he has had a tremendous career ... Has won Big Ten championships in the 70 yard low hurdles indoors and in the long jump both indoors and outdoors ... Has also won long jump titles at Drake Relays and Florida Relays and has a fourth place finish in the NCAA indoor meet to his credit ... Won all-city, all-metro, all-state and All-American honors in football at East St. Louis Lincoln ... High school coach was **Art Marshall** ... Enrolled in Physical Education.

RANDY SAFRANEK (28)

Junior ... 5-9 ... 173 ... Milwaukee (Lutheran) ... Birthdate was May 25, 1951 ... Has plenty of talent but hasn't been able to displace Ron Buss from starting strong safety job ... Will serve as more-than-adequate back-up man again this year ... Had a good spring game with six tackles, a pass broken up and a fumble recovery ... At Wisconsin Lutheran was named his team's MVP in football and also made all-conference and all-state squads ... Played on Midwest Prep Conference championship teams in both football and baseball ... High school coach was **Ron Unke** ... Enrolled in Physical Education.

**TOM SHINNICK (25)

Senior ... 6-0 ... 183 ... Chicago, Ill. (De La Salle) ... Birthdate was February 22, 1949 ... Was given extra year of eligibility by Big Ten Conference after sitting out last season with broken collarbone ... Underwent successful surgery ... Was used at strong safety during spring drills this year ... Has good quickness and is a hard hitter ... Good one-on-one pass defender, particularly against short patterns ... Made 17 tackles in 85½ minutes of play two seasons ago as a junior ... Played 71½ minutes as offensive halfback during Sophomore year gaining 57 yards in 19 carries and returned five kickoffs for 78 yards ... Three year letterman in football and track at DeLaSalle High School ... Earned numerous honors including Most Valuable Back in the conference, All-State and honorable mention Catholic All-American ... High school coach was **Pat Cronin** ... Enrolled in Physical Education.

JOHN SMITH (20)

Sophomore ... 5-9 ... 165 ... Sycamore, Illinois ... Birthdate was April 3, 1952 ... Will spend the year being groomed to take over Neovia Greyer's weak safety spot for 1972 ... A fine prospect with a good future ahead of him at Wisconsin ... Brother of Billy, defensive halfback regular on Wisconsin's 1962 Big Ten championship team ... Played offense and defense at Sycamore High School, earning all-conference honors three straight years ... As a senior was All-Stater and team MVP ... Was also all-conference sprint champion in track ... High school coach was **Peter Johnson** ... Enrolled in Education.

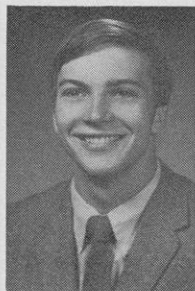

Safraneck

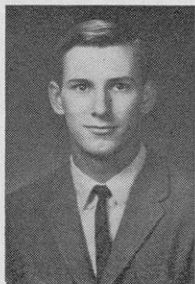

Shinnick

A Look at 1971 Badger Opponents

September 11

NORTHERN ILLINOIS

at Madison

No game between Wisconsin and Northern Illinois in 1970.

General Information

School founded in 1895
Location: DeKalb, Ill. 60115
Nickname: Huskies
Stadium: Northern Ill. Stadium
Stadium Capacity: 19,135
Conference: Midwestern
1970-71 Enrollment: 24,000
Colors: Cardinal and Black
President: To be appointed
Athletic Dir.: **Robert J. Brigham**
Sports Information Director:
Bud Nangle
Sid Office Phone: AC 815 753-1706
Sid Home Phone: AC 815 758-0798
Football Coach: **Richard W. (Doc) Ulrich** (Miami (O) '51—third year—6-14)
1970 Record: 3-7
1970 Conference Record:
Conference Play in Football to begin in 1974

LETTERMEN LOST (17)

Offense (7): Tackle—***Dave Weisendanger**, ***Dick Ciesla**; Guard—***Mike Wadzita**; Center—***Mike Batina**; Fullback—***John LaLonde**; Flanker—***Tom Bastable**; Kicker—John Combs.

Defense (10): End—***Phil Szukis**, ***Chris Richter**, Roy May; Tackle—***Bill Dial**, Bob Hastings, Mike Lariccia; Linebacker—Jim Bonin; Halfback—***Dan DeVito**, Dave Garrett.

LETTERMEN RETURNING (24)

Offense (13): End—***Willie Hatter**; Roger Passaglia; Tackle—Jeff Ainsworth, Dennis Hamilton; Guard—Scott Feaman, ***Tom Holt**; Center—George O'Meara; Quarterback—***Terry Dragan**, John Piazza; Tailback—***Steve Goehl**, Steve Mackey; Fullback—Bob Rudecki; Kicker—Tom Wittum.

Defense (11): End—***Don Wnek**, John Hoover; Tackle—***John Nokes**; Linebacker—***Leo Hudetz**, ***Larry Clark**, ***Val Spuris**; Paul Janik; Halfbacks—***Norm Nuzbach**, ***Jim Montgomery**, ***Gary Meader**, ***Mike Weiskircher**.

TOP RETURNEES

Juniors **Terry Dragan** and **John Piazza** shared the quarterback duties last fall with **Dragan** having the edge, completing 58 of 117 for 561 yards and 4 TD's. Split end **Willie Hatter** caught 35 passes for 418 yards and 5 touchdowns. **Tom Wittum** converted 14 of 16 extra points and 6 of 9 field goals and averaged over 40 yards per punt. Fullback **Bob Rudecki** gained 375 yards rushing and tied for team lead in scoring with 6 touchdowns. Linebacker **Larry Clark** heads a veterans defensive unit.

NEWCOMERS TO WATCH

Fullback **Mark Kellar**, flanker **Joe Rockett**, defensive tackles **Joe Keller** and **Bill Tyler**, flanker **Byron Florence**, split end **Dennis Harrison**.

*Denotes 1970 starters.

September 18

SYRACUSE

at Syracuse, N. Y.

No game between Wisconsin and Syracuse in 1970

LETTERMEN LOST (16)

Offense (9): End—***Tony Gabriel**, Howie Hovevar; Guard—Joe Beauregard, Len Smith; Quarterback—***Paul Paolisso**, Randy Zur; Halfback—Mike Chlebeck, Ray White; Kicker—George Jakowenko.

Defense (7): End—***Lou Gubitosa**, ***Rick Kokosky**; Tackle—George Kokinis; Linebacker—Chris Moutenot, Bob Schoonmaker; Halfback—***Gary Bletsch**, Ed Phillips.

LETTERMEN RETURNING (32)

Offense (15): End—***Rick Steiner**, Dave Boyer; Tackle—***Ray Jarosz**, **Dan Yochum**; Guard—***Chuck Chulada**, ***Stan Walters**; Center—***Doug Auld**, Steve Dieso; Quarterback—Bob Woodruff; Halfback—***Larry Giewont**, ***Roger Praetorius**, John Rosella, Greg Wysocki; Fullback—***Marty Januszkiewicz**, Dennis Finnegan.

Defense (17): End—George Bodine, Steve Joslin, Bob Zimmerman; Tackle—***Len Campolieto**, ***Joe Ehrmann**, Bill Coghill; Middle Guard—***Fred Lachowicz**, Dennis Coupe; Linebacker—***Howie Goodman**, ***Dave King**, ***Len Masci**, Ken Bohannon, Chuck Boniti; Halfbacks—***Tom Myers**, ***Robin Griffin**, Karl Lombel, George Yencho.

TOP RETURNEES

All-American defensive tackle **Joe Ehrmann**, All-East defensive back **Tom Myers**, junior running backs **Marty Januszkiewicz** (769 yards and 8 touchdowns) and **Roger Praetorius** (474 yards and 3 touchdowns), middle guard **Ted Lachowicz**, offensive tackle **Dan Yochum**, linebacker **Len Masci**.

NEWCOMERS TO WATCH

Quarterback **Chuck Smyrl**, offensive guard **Dave Lapham**, split end **Brian Hambleton**, wingback **Mike DiMarco**, defensive backs **Ken Sawyer** and **Jim Longley**.

*Denotes 1970 starters.

General Information

School Founded in 1870
Location: Syracuse, N.Y.
Nickname: Orangemen
Stadium: Archbold Stadium
Stadium Capacity: 41,731
Conference: Independent
1970-71 Enrollment: 10,286
Color: Orange
Chancellor: To be named
Athletic Director: **James H. Decker**
Sports Information Director:
Larry Kimball
SID Office Phone: AC 315 476-5541 Ext. 2608
SID Home Phone: AC 315 682-6002
Football Coach: **Ben Schwartzwalder** (West Virginia '33—23rd year—141-71-2)
1970 Record: 6-4
1970 Conference Record: None

September 25

LOUISIANA STATE

at Madison

General Information

School Founded in 1860
Location: Baton Rouge, La.
Nickname: Fighting Tigers
Stadium: Tiger Stadium
Stadium Capacity: 67,510
Conference: Southeastern
1970-71 Enrollment: 19,000
Colors: Purple and Gold
President: **Dr. John A. Hunter**
Athletic Director: **Carl Maddox**
Sports Information Director:
Bud Johnson
SID Office Phone: AC 504
388-2187
SID Home Phone: AC 504
344-2768
Football Coach: **Charles McClendon** (Kentucky '50—10th year—70-24-4)
1970 Record: 9-3 (Including Orange Bowl)
1970 Conference Record: 5-0, first place

No game between Wisconsin and LSU in 1970.

LETTERMEN LOST (19)

Offense (9): End—Randy Toms; Tackle—***Glenn Alexander**, ***Mike Wright**, Tom Besselman; Guard—John McGann, Steve Martin; Center—Lynn Foret; Quarterback—***Buddy Lee**; Kicker—Mark Lumpkin.

Defense (10): End—***Budd Millican**, ***Arthur Davis**, Mike Doyle; Tackle—***John Sage**, Bobby Joe King; Linebacker—***Mike Anderson**; Cornerback—***James Earley**; Safety—***Bill Norsworthy**, ***Craig Burns**, Don Addison.

LETTERMEN RETURNING (32)

Offense (20): End—***Gerald Keigley**, ***Jay Michaelson**, Jimmy LeDoux, Al Coffee, Ken Kavanaugh; Tackle—Phil Murray, Charles Stuart; Guard—***Mike Demarie**, ***Jimmy Elkins**, Lloyd Daniel; Center—***Jack Jaubert**; Quarterback—Bert Jones, Paul Lyons; Tailback—***Art Cantrelle**, Chris Dantin, Del Walker; Splitback—***Andy Hamilton**, Wayne Dickinson; Fullback—***Jim Benglis**, Allen Shore.

Defense (12): End—John Wood; Tackle—***Ronnie Estay**, John Weinstein; Linebacker—***Louis Cascio**, ***Richard Picou**, Lloyd Frye, Boyd Perry, Tommy Smith, Pepper Rutland; Cornerback—***Tommy Casanova**, John Nagle; Safety—John Staggs.

TOP RETURNEES

All-American cornerback **Tommy Casanova**, who also doubles as a running back and kick return specialist; All-SEC defensive tackle **Ronnie Estay**; splitback **Andy Hamilton**, with 39 catches for 870 yards and 6 TD's; tailback **Art Cantrelle**, with 892 yards rushing; quarterback **Bert Jones**; offensive guard **Mike Demarie**.

NEWCOMERS TO WATCH

Defensive end **Jim Gainey**, defensive tackle **Randy Nicar**, offensive guard **Tyler LaFauci**, linebacker **Warren Capone**, cornerback **Norm Hodgins**, offensive tackle **Richard Brooks**, center **Logan Killen**, tight end **Chuck Williamson**, fullback **Ken Addy**.

*Denotes 1970 starters.

October 2

NORTHWESTERN

at Evanston, Ill.

1970 RESULT:

	Rush Pass					
Northwestern	7	3	0	14-24	216	117 (10 of 25—2 intc.)
Wisconsin	0	7	0	7-14	181	32 (3 of 16—1 intc.)

Northwestern Scoring: Pearson, 26 yard pass from Daigneau with 8:15 left in first quarter; Planisek, 30 yard field goal with 10:33 left in second quarter; Robinson, 16 yard pass from Daigneau with 4:43 left in the game; Adamle, 43 yard run with 0:52 left in the game. PAT: Planisek, 3 by placement.

Wisconsin Scoring: Crooks, 84 yard kickoff return with 10:22 left in second quarter; Ferguson, 47 yard run with 10:15 left in game. PAT: Jaeger, 2 by placement.

LETTERMEN LOST (20)

Offense (13): End—Tony Koenings, Darrell Splithoff, Bob Wingerd; Tackle—***John Rodman**, ***Jon Hittman**; Guard—***Mike Sikich**, ***John Hoerster**; Center—***Joe Zigulich**, Steve Ethington; Quarterback—Dave Shelbourne; Halfback—Bob Doyle; Flanker—Dennis Lyons; Fullback—***Mike Adamle**.

Defense (7): End—***Jerry Combs**, Dale Cowel; Tackle—Mike Kaminski; Linebacker—***Joel Hall**; Halfback—***Rick Telander**, Dan White; Brad Somers.

LETTERMEN RETURNING (27)

Offense (12): End—***Tom McCreight**, ***Jim Lash**, Jerry Brown; Tackle—Paul Gary; Quarterback—***Maurie Daigneau**, Todd Somers; Halfback—***Al Robinson**, Johnnie Cooks; Fullback—Randy Anderson; Flanker—***Barry Pearson**, Greg Strunk; Placekicker—Bill Planisek.

Defense (15): End—***Wil Hemby**; Tackle—***Jim Anderson**, ***Pat Kershaw**, Gary Godina, George Keporos; Linebacker—***John Voorhees**, ***Jack Dering**, Pat McNamara, Al Draper, Mike Morkin; Halfback—***Jack Dustin**, ***Mike Coughlin**, ***Eric Hutchinson**; Punter—Marty McGann.

TOP RETURNEES

Quarterback **Maurie Daigneau**, who ranked number two in passing in the Big Ten last year. Overall stats were 88 completions in 204 attempts, 1228 yards, 10 touchdowns. Flanker **Barry Pearson** with 33 catches for 552 yards and 4 TD's. Defensive tackle **Jim Anderson** and defensive back **Eric Hutchinson**. Kicker **Bill Planisek** with 27 of 30 extra points and 6 of 8 field goals.

NEWCOMERS TO WATCH

Wide receiver **Steve Harris**, offensive tackles **Bruce Ivory**, **Ray Felton**, and **Jamie Summerfelt**, guard **Donnie Haynes**.

*Denotes 1970 starters.

General Information

School Founded in 1851
Location: Evanston, Ill.
Nickname: Wildcats
Stadium: Dyche Stadium
Stadium Capacity: 55,000
Conference: Big Ten
1970-71 Enrollment: 8,820
Colors: Purple and White
President: **Robert H. Strotz**
Athletic Director: **Tippy Dye**
Sports Information Director:
George Beres
SID Office Phone: AC 312
492-5306
SID Home Phone: AC 312
729-2149
Football Coach: **Alex Agase**
(Illinois '47—8th year—23-45-1)
1970 Record: 6-4
1970 Conference Record: 6-1, tie for 2nd

All-Time Wisconsin Series Standings Vs. 1971 Opponents

NORTHERN ILLINOIS

First Meeting

Date and Year	Wis.	NU
Nov. 26, 1890.....	10	22
Oct. 31, 1891.....	0	0
Nov. 29, 1891.....	40	0
Nov. 19, 1892.....	26	6
Nov. 24, 1892.....	20	6
Sept. 21, 1895.....	12	6
Nov. 26, 1896.....	6	6
Nov. 25, 1897.....	22	0
Nov. 24, 1898.....	47	0
Oct. 14, 1899.....	38	0
Nov. 8, 1902.....	51	0
Nov. 21, 1903.....	6	6
Oct. 30, 1909.....	21	11
Oct. 29, 1910.....	0	0
Oct. 28, 1911.....	28	3
Oct. 12, 1912.....	56	0
Oct. 18, 1919.....	10	6
Oct. 16, 1920.....	27	7
Oct. 15, 1921.....	27	0
Oct. 12, 1929.....	0	7

Date and Year	Wis.	Pur.
Oct. 19, 1892.....	4	32
Nov. 16, 1893.....	36	30
Oct. 15, 1894.....	0	1
Nov. 17, 1906.....	29	5
Nov. 16, 1907.....	12	6
Nov. 19, 1912.....	41	0
Oct. 18, 1913.....	7	7
Oct. 17, 1914.....	14	7
Oct. 16, 1915.....	28	3
Oct. 24, 1925.....	7	0
Oct. 16, 1926.....	0	0
Oct. 22, 1927.....	12	6
Oct. 20, 1928.....	19	19
Nov. 2, 1929.....	0	13
Oct. 25, 1930.....	6	7
Oct. 27, 1931.....	21	14

Date and Year	Wis.	Ind.
Nov. 9, 1907.....	11	8
Oct. 17, 1908.....	16	0
Oct. 23, 1909.....	6	3
Oct. 22, 1910.....	3	12
Oct. 21, 1922.....	20	0
Oct. 20, 1923.....	52	0
Oct. 23, 1926.....	27	2
Oct. 29, 1938.....	6	0
Oct. 14, 1939.....	0	14

Date and Year	Wis.	MSU
Oct. 25, 1913.....	7	12
Nov. 28, 1918.....	7	6
Oct. 9, 1920.....	27	0
Oct. 13, 1923.....	21	0
Nov. 14, 1925.....	21	0
Oct. 2, 1954.....	6	0

Date and Year	Wis.	OSU
Nov. 8, 1913.....	12	0
Oct. 24, 1914.....	7	6
Oct. 23, 1915.....	21	0
Nov. 4, 1916.....	13	14
Nov. 10, 1917.....	3	16
Nov. 23, 1918.....	14	3

SYRACUSE SERIES SCORES TO DATE

Date and Year	Wis.	Syr.
Nov. 1, 1941.....	20	27
Oct. 4, 1969.....	7	43
	27	70

Wisconsin Won 0, Lost 2

NORTHWESTERN SERIES SCORES TO DATE

Date and Year	Wis.	NU
Nov. 15, 1930.....	7	20
Nov. 3, 1934.....	0	7
Nov. 16, 1935.....	13	32
Nov. 7, 1936.....	18	26
Oct. 30, 1937.....	6	14
Nov. 5, 1938.....	20	13
Oct. 21, 1939.....	7	13
Oct. 19, 1940.....	7	27
Oct. 11, 1941.....	14	41
Nov. 14, 1942.....	20	19
Nov. 6, 1943.....	0	41
Sept. 30, 1944.....	7	6
Nov. 10, 1945.....	14	28
Oct. 5, 1946.....	0	28
Nov. 1, 1947.....	29	0
Nov. 6, 1948.....	7	16
Nov. 5, 1949.....	14	6
Oct. 28, 1950.....	14	13
Oct. 27, 1951.....	41	0
Nov. 8, 1952.....	24	20

PURDUE SERIES SCORES TO DATE

Date and Year	Wis.	Pur.
Oct. 15, 1932.....	6	7
Oct. 28, 1933.....	0	14
Oct. 20, 1934.....	0	14
Nov. 9, 1935.....	8	0
Oct. 10, 1936.....	14	35
Nov. 13, 1937.....	7	7
Oct. 22, 1938.....	7	13
Nov. 18, 1939.....	7	7
Oct. 26, 1940.....	14	13
Nov. 15, 1941.....	13	0
Oct. 24, 1942.....	13	0
Oct. 30, 1943.....	0	32
Nov. 4, 1944.....	0	35
Oct. 6, 1945.....	7	13
Nov. 2, 1946.....	24	20
Sept. 27, 1947.....	32	14

INDIANA SERIES SCORES TO DATE

Date and Year	Wis.	Ind.
Nov. 16, 1940.....	27	10
Oct. 25, 1941.....	27	25
Oct. 23, 1943.....	0	34
Oct. 4, 1947.....	7	7
Sept. 25, 1948.....	7	35
Oct. 29, 1949.....	30	14
Nov. 3, 1951.....	6	0
Nov. 15, 1952.....	37	14
Oct. 7, 1961.....	6	3

MICHIGAN STATE SERIES SCORES TO DATE

Date and Year	Wis.	MSU
Oct. 29, 1955.....	0	27
Nov. 3, 1956.....	0	33
Nov. 2, 1957.....	9	7
Nov. 1, 1958.....	0	20
Nov. 2, 1963.....	13	30

OHIO STATE SERIES SCORES TO DATE

Date and Year	Wis.	OSU
Nov. 15, 1919.....	0	3
Oct. 23, 1920.....	7	13
Nov. 1, 1930.....	0	0
Nov. 14, 1931.....	0	6
Oct. 29, 1932.....	7	7
Nov. 18, 1933.....	0	6

LOUISIANA STATE

First Meeting

Date and Year	Wis.	NU
Nov. 7, 1953.....	34	13
Nov. 6, 1954.....	34	13
Nov. 5, 1955.....	41	14
Nov. 10, 1956.....	7	17
Nov. 9, 1957.....	41	12
Nov. 8, 1958.....	17	13
Nov. 7, 1959.....	24	19
Nov. 5, 1960.....	0	21
Nov. 11, 1961.....	29	10
Nov. 10, 1962.....	37	6
Nov. 9, 1963.....	17	14
Nov. 7, 1964.....	13	17
Oct. 16, 1965.....	21	7
Oct. 15, 1966.....	3	3
Oct. 28, 1967.....	13	17
Oct. 26, 1968.....	10	13
Oct. 18, 1969.....	7	27
Oct. 17, 1970.....	14	24

1071 716

Wisconsin Won 32, Lost 20, Tied 5

Date and Year	Wis.	Pur.
Nov. 5, 1950.....	33	7
Oct. 20, 1951.....	31	7
Oct. 17, 1953.....	28	19
Oct. 16, 1954.....	20	6
Oct. 8, 1955.....	9	0
Oct. 20, 1956.....	6	6
Oct. 12, 1957.....	23	14
Oct. 11, 1958.....	31	6
Oct. 10, 1959.....	0	21
Oct. 8, 1960.....	24	13
Oct. 12, 1963.....	38	20
Oct. 10, 1964.....	7	28
Nov. 6, 1965.....	7	45
Nov. 5, 1966.....	0	23

645 588

Wisconsin Won 24, Lost 16, Tied 6

Date and Year	Wis.	Ind.
Oct. 6, 1962.....	30	6
Nov. 4, 1967.....	9	14
Nov. 2, 1968.....	20	21
Oct. 25, 1969.....	36	34
Oct. 24, 1970.....	30	12

413 268

Wisconsin Won 16, Lost 6, Tied 1

Date and Year	Wis.	MSU
Oct. 31, 1964.....	6	22
Oct. 7, 1967.....	7	35
Oct. 5, 1968.....	0	39

124 231

Wisconsin Won 6, Lost 9, Tied 0

Date and Year	Wis.	OSU
Nov. 8, 1941.....	34	46
Oct. 31, 1942.....	17	7
Oct. 14, 1944.....	7	20
Oct. 13, 1945.....	0	12
Oct. 12, 1946.....	20	7
Oct. 23, 1948.....	32	34

OHIO STATE SERIES SCORES TO DATE (continued from p. 28)

Oct. 22, 1949.....	0	21
Nov. 11, 1950.....	14	19
Oct. 13, 1951.....	6	6
Oct. 11, 1952.....	14	23
Oct. 24, 1953.....	19	20
Oct. 23, 1954.....	14	31
Oct. 22, 1955.....	16	26
Oct. 27, 1956.....	0	21

Oct. 26, 1957.....	13	16
Oct. 25, 1958.....	7	7
Oct. 24, 1959.....	12	3
Oct. 21, 1960.....	7	34
Oct. 28, 1961.....	21	30
Oct. 27, 1962.....	7	14
Oct. 26, 1963.....	10	13
Oct. 24, 1964.....	3	28

Oct. 23, 1965.....	10	20
Oct. 22, 1966.....	13	24
Nov. 11, 1967.....	15	17
Nov. 9, 1968.....	8	43
Nov. 8, 1969.....	7	62
Nov. 7, 1970.....	7	24

417 702

Wisconsin Won 7, Lost 29, Tied 4

IOWA SERIES SCORES TO DATE

Date and Year	Wis.	Iowa
Oct. 29, 1894.....	44	0
Nov. 3, 1906.....	18	4
Nov. 2, 1907.....	6	5
Nov. 4, 1911.....	12	0
Nov. 23, 1912.....	28	10
Oct. 27, 1917.....	20	0
Nov. 15, 1924.....	7	21
Nov. 7, 1925.....	6	0
Nov. 13, 1926.....	20	10
Nov. 12, 1927.....	0	16
Nov. 17, 1928.....	13	0
Oct. 26, 1929.....	0	14
Oct. 8, 1932.....	34	0
Oct. 21, 1933.....	7	26
Oct. 16, 1937.....	13	6
Oct. 8, 1938.....	31	13
Oct. 28, 1939.....	13	19

Date and Year	Wis.	Iowa
Oct. 12, 1940.....	12	30
Oct. 18, 1941.....	23	0
Nov. 7, 1942.....	0	6
Oct. 2, 1943.....	7	5
Nov. 11, 1944.....	26	7
Nov. 3, 1945.....	27	7
Nov. 9, 1946.....	7	21
Nov. 8, 1947.....	46	14
Oct. 30, 1948.....	13	19
Nov. 12, 1949.....	35	13
Oct. 14, 1950.....	14	0
Nov. 17, 1951.....	34	7
Oct. 18, 1952.....	42	13
Oct. 31, 1953.....	10	6
Oct. 30, 1954.....	7	13
Oct. 1, 1955.....	37	14
Oct. 13, 1956.....	7	13

Date and Year	Wis.	Iowa
Oct. 19, 1957.....	7	21
Oct. 18, 1958.....	9	20
Oct. 17, 1959.....	25	16
Oct. 15, 1960.....	21	28
Oct. 21, 1961.....	15	47
Oct. 20, 1962.....	42	14
Oct. 19, 1963.....	10	7
Oct. 17, 1964.....	31	21
Oct. 2, 1965.....	16	13
Oct. 1, 1966.....	7	0
Oct. 21, 1967.....	21	21
Oct. 19, 1968.....	0	41
Oct. 11, 1969.....	23	17
Oct. 10, 1970.....	14	24

860 622

Wisconsin Won 30, Lost 17, Tied 1

ILLINOIS SERIES SCORES TO DATE

Date and Year	Wis.	Ill.
Oct. 26, 1895.....	10	10
Nov. 18, 1899.....	23	0
Nov. 24, 1900.....	27	0
Nov. 10, 1906.....	16	6
Oct. 26, 1907.....	4	15
Nov. 21, 1914.....	9	24
Nov. 13, 1915.....	3	17
Nov. 25, 1916.....	0	0
Oct. 20, 1917.....	0	7
Nov. 9, 1918.....	0	22
Oct. 25, 1919.....	14	10
Nov. 13, 1920.....	14	9
Oct. 22, 1921.....	20	0
Nov. 11, 1922.....	0	3
Nov. 10, 1923.....	0	10
Nov. 7, 1931.....	7	6

Date and Year	Wis.	Ill.
Nov. 5, 1932.....	20	12
Oct. 14, 1933.....	0	21
Nov. 17, 1934.....	7	3
Nov. 4, 1939.....	0	7
Nov. 2, 1940.....	13	6
Oct. 9, 1943.....	7	25
Oct. 20, 1945.....	7	7
Oct. 19, 1946.....	21	27
Oct. 2, 1948.....	20	16
Oct. 1, 1949.....	13	13
Oct. 7, 1950.....	7	6
Oct. 6, 1951.....	10	14
Oct. 4, 1952.....	20	6
Nov. 14, 1953.....	34	7
Nov. 13, 1954.....	27	14
Nov. 12, 1955.....	14	17

Date and Year	Wis.	Ill.
Nov. 17, 1956.....	13	13
Nov. 16, 1957.....	24	13
Nov. 15, 1958.....	31	12
Nov. 14, 1959.....	6	9
Nov. 12, 1960.....	14	35
Nov. 18, 1961.....	55	7
Nov. 17, 1962.....	35	6
Nov. 16, 1963.....	7	17
Nov. 14, 1964.....	0	29
Nov. 13, 1965.....	0	51
Nov. 12, 1966.....	14	49
Nov. 15, 1969.....	55	14
Nov. 14, 1970.....	29	17

650 611

Wisconsin Won 21, Lost 19, Tied 5

MINNESOTA SERIES SCORES TO DATE

Date and Year	Wis.	Minn.
Nov. 15, 1890.....	0	63
Oct. 24, 1891.....	12	26
Oct. 29, 1892.....	4	32
Nov. 11, 1893.....	0	40
Nov. 17, 1894.....	6	0
Nov. 16, 1895.....	10	14
Nov. 15, 1896.....	6	0
Oct. 30, 1897.....	39	0
Oct. 29, 1898.....	29	0
Nov. 18, 1899.....	19	0
Nov. 3, 1900.....	5	6
Nov. 16, 1901.....	18	0
Nov. 15, 1902.....	0	11
Nov. 26, 1903.....	0	17
Nov. 12, 1904.....	0	28
Nov. 4, 1905.....	16	12
Nov. 23, 1907.....	17	17
Nov. 7, 1908.....	5	0
Nov. 13, 1909.....	6	34
Nov. 12, 1910.....	0	28
Nov. 18, 1911.....	6	6
Nov. 16, 1912.....	14	0
Nov. 1, 1913.....	3	21
Nov. 14, 1914.....	3	14
Nov. 20, 1915.....	3	20
Nov. 18, 1916.....	0	54
Nov. 3, 1917.....	10	7
Nov. 16, 1918.....	0	6

Date and Year	Wis.	Minn.
Nov. 1, 1919.....	7	19
Nov. 6, 1920.....	3	0
Oct. 29, 1921.....	35	0
Nov. 4, 1922.....	14	0
Oct. 27, 1923.....	0	0
Oct. 18, 1924.....	7	7
Oct. 31, 1925.....	12	12
Oct. 30, 1926.....	10	16
Oct. 29, 1927.....	7	13
Nov. 24, 1928.....	0	6
Nov. 23, 1929.....	12	13
Nov. 22, 1930.....	14	0
Oct. 31, 1931.....	0	14
Nov. 12, 1932.....	20	13
Nov. 25, 1933.....	0	14
Nov. 24, 1934.....	3	6
Nov. 23, 1935.....	7	33
Nov. 21, 1936.....	0	24
Nov. 20, 1937.....	6	13
Nov. 19, 1938.....	0	21
Nov. 25, 1939.....	6	23
Nov. 23, 1940.....	13	22
Nov. 22, 1941.....	6	41
Nov. 21, 1942.....	20	6
Nov. 20, 1943.....	13	25
Nov. 25, 1944.....	26	28
Nov. 24, 1945.....	26	12
Nov. 23, 1946.....	0	6

Date and Year	Wis.	Minn.
Nov. 22, 1947.....	0	21
Nov. 20, 1948.....	0	16
Nov. 19, 1949.....	6	14
Nov. 25, 1950.....	14	0
Nov. 24, 1951.....	30	6
Nov. 22, 1952.....	21	21
Nov. 21, 1953.....	21	21
Nov. 20, 1954.....	27	0
Nov. 19, 1955.....	6	21
Nov. 24, 1956.....	13	13
Nov. 23, 1957.....	14	6
Nov. 22, 1958.....	27	12
Nov. 21, 1959.....	11	7
Nov. 19, 1960.....	7	26
Nov. 25, 1961.....	23	21
Nov. 24, 1962.....	14	9
Nov. 23, 1963.....	0	14
Nov. 21, 1964.....	14	7
Nov. 20, 1965.....	7	42
Nov. 19, 1966.....	7	6
Nov. 25, 1967.....	14	21
Nov. 23, 1968.....	15	23
Nov. 22, 1969.....	10	35
Nov. 21, 1970.....	39	14

838 1219

Wisconsin Won 28, Lost 44, Tied 8

October 9

INDIANA

at Madison

General Information

School Founded in 1820
Location: Bloomington, Ind.
Nickname: Fightin' Hoosiers
Stadium: I. U. Stadium
Stadium Capacity: 52,340
Conference: Big Ten
1970-71 Enrollment: 30,368
Colors: Cream and Crimson
President: **Dr. John W. Ryan**
Athletic Director:
J. W. (Bill) Orwig
Sports Information Director:
Tom Miller
SID Office Phone: AC 812
337-2421
SID Home Phone: AC 812
332-9880
Football Coach: **John Pont**
(Miami '52—7th year—
23-37-1)
1970 Record: 1-9
1970 Conference Record: 1-6
10th

1970 RESULT:

					Rush	Pass	
Wisconsin	7	14	6	3-30	256	154	(12 of 28—0 intc.)
Indiana	0	0	6	6-12	152	149	(17 of 38—2 intc.)

Wisconsin Scoring: Ferguson, 65 yard run with 13:36 left in first quarter; Thompson, 1 yard run with 12:56 left in second quarter; Thompson, 1 yard run with 5:18 left in second quarter; Ferguson, 1 yard run with 2:11 left in third quarter; Jaeger, 34 yard field goal with 7:44 left in the game. PAT: Jaeger, 1 by placement; Graff, 1 by run.

Indiana Scoring: Porter, 93 yard punt return with 5:52 left in third quarter; Thompson, 2 yard run with 13:08 left in game. PAT: None.

LETTERMEN LOST (23)

Offense (13): End—*John Andrew, Doug Finlayson; Tackle—*Chris Morris, Steve Brown, Mike Ijams, Bob Scharnowske; Guard—Steve Canfield, Bill Wood; Center—*E. G. White, Mark Stevens; Quarterback—Jim Teter; Fullback—Hank Pogue; Flanker—Mike Clark.

Defense (10): End—*Ed Maguire, Rick Sramek, Jerry Wisemen; Tackle—*Bob Jones, *Bob White, Jack Hienton, Rick Kominiares; Linebacker—*Tom Fleming, Vic Malinovsky; Halfback—Dave Reider.

LETTERMEN RETURNING (34)

Offense (18): End—*Charley Byrnes, Roger Davidson; Tackle—*Tom Bove; Guard—*Keith Morran, *Tom Kruyer, Doug Crim; Center—Steve Helmich; Quarterback—*Ted McNulty, Dan Grossman, Greg Brown; Halfback—*John Motil, Rick Hoffman, Jamie O'Hara, Rick Thompson; Fullback—*Greg Harvey, Rob Decker; Flanker—*Glen Scolnik; Kicker—Chris Gartner.

Defense (16): End—*Larry Morwick, Jim Merrell; Tackle—*John Debbout, Pete Tabaka, Bill Geiger; Linebacker—*Chuck Thomson, *Mike Fulk, Rob Spicer, Don Casselman, Jerry Johnson; Halfback—*Mark Findley, *Dan Lintner, Alan Dick, Scott Tegarden; Safety—*Steve Porter, Mike Heizman.

TOP RETURNEES

Split end Charley Byrnes, with 12 catches for 136 yards; halfback John Motil, 358 yards rushing; defensive end Larry Morwick; linebacker Mike Fulk; Steve Porter, switched to running back; Glen Scolnik and Keith Morran, switched to tight end; John Debbout, switched to defensive end.

NEWCOMERS TO WATCH

Fullback Ken St. Pierre, center Chuck Sukurs, offensive tackle George Heaton, guard Dean Shumaker, defensive tackles Carl Barzilauskas and Joe Pawlitsch; linebackers Steve Butterfield and Bruce Henderson; defensive halfbacks Mark Bailey and Larry Wright.

*Denotes 1970 starters.

October 16

MICHIGAN STATE

at Madison

No game between Wisconsin and Michigan State in 1970.

LETTERMEN LOST (16)

Offense (7): End—*Gordie Bowdell; Tackle—*Vic Mittelberg, Gary Nowak; Guard—*Mike Tobin; Center—*Tom Beard; Tailback—*Bill Triplett; Fullback—Ron Slank.

Defense (9): End—*Wilt Martin, Dave Thomas; Tackle—Gary Parmentier; Linebacker—*Jay Breslin, *Cal Fox, *Mike Hogan; Halfback—*Clifton Hardy, *Harold Phillips; Safety—*Tom Kutschinski.

LETTERMEN RETURNING (33)

Offense (19): End—*Billy Joe DuPree, Steve Kough, Randy Davis; Line—*Joe DeLamielleure, *Errol Roy, Chris King, Mark Loper, Dennis Macholz, Bob McClowry, Brian McConnell, Jim Nicholson, Marv Roberts; Backfield—*Eric Allen, *Henry Matthews, *Mike Rasmussen, George Mihaiu, Earl Anderson, Mark Charette; Kicker—Borys Shlapak.

Defense (14): Line—*Doug Halliday, *Duane McLaughlin, *Tom Barnum, Ernie Hamilton, John Shinsky, Ken Alderson; Backfield—*Brad McLee, Doug Barr, Brad Van Pelt, Gail Clark, Dan Kulikowski, Mark Sokoll; Punter—Pat Miller.

TOP RETURNEES

Running back Eric Allen, with 811 yards rushing and 8 touchdowns; tight end Billy Joe Dupree, with 21 catches for 402 yards; quarterbacks Mike Rasmussen and George Mihaiu. Offensive linemen Joe DeLamielleure and Bob McClowry, safeties Brad Van Pelt and Brad McLee.

NEWCOMERS TO WATCH

Tailbacks Bruce Anderson and Jesse Williams, center Bob Mills, split end Mike Hurd, quarterback Mark Niesen, defensive end Bill Chada, defensive tackle Jerry Martin, cornerbacks Mike Hols and Jeff Simpson.

*Denotes 1970 starters.

General Information

School Founded in 1855
Location: East Lansing, Mich.
Nickname: Spartans
Stadium: Spartan Stadium
Stadium Capacity: 76,000
Conference: Big Ten
1970-71 Enrollment: 40,500
Colors: Green and White
President: **Dr. Clifton R. Wharton**
Athletic Director: **Clarence (Biggie) Munn**
Sports Information Director:
Fred W. Stabley
SID Office Phone: AC 517
355-2271
SID Home Phone: AC 517
332-2334
Football Coach: **Hugh (Duffy) Daugherty** (Syracuse '39—
18th year—98-59-4)
1970 Record: 4-6
1970 Conference Record: 3-4,
Tied for 5th

October 23

OHIO STATE

at Columbus, Ohio

1970 RESULT:

	Rush				Pass		
Ohio State	3	7	14	0-24	141	158	(8 of 18—5 intc.)
Wisconsin	0	7	0	0-7	70	121	(13 of 32—1 intc.)

Ohio State Scoring: Schram, 23 yard field goal with 3:00 left in first quarter; Brockington, 11 yard run with 14:27 left in second quarter; Brockington, 4 yard run with 8:31 left in third quarter; Brockington, 1 yard run with 5:58 left in third quarter. PAT: Schram, 3 by placement.

Wisconsin Scoring: Mialik, 15 yard pass from Graff with 1:17 left in second quarter. PAT: Jaeger, 1 by placement.

LETTERMEN LOST (23)

Offense (14): End—*Jan White, *Bruce Jankowski; Tackle—*Dave Cheney, Richard Troha; Guard—*Dick Kuhn, *Phil Strickland, Brian Donovan, Jim Gentile; Center—James Conroy; Quarterback—*Rex Kern, Ron Maciejowski; Halfback—*Leo Hayden, *Larry Zelina; Fullback—*John Brockington.

Defense (9): End—*Mark Debeve, Jim Oppermann; Tackle—Ralph Holloway; Middle guard—*Jim Stillwagon; Linebacker—*Jack Tatum, Doug Adams; Halfback—*Tim Anderson, *Mike Sensibaugh, Bruce Smith.

LETTERMEN RETURNING (28)

Offense (12): End—Merv Teague, Dick Wakefield, Jimmie Harris; Tackle—*John Hicks, Rick Simon; Guard—Charles Bonica; Center—*Tom DeLeone, Tom Nixon; Halfback—Rick Galbos, Tom Campana; Fullback—John Bledsoe; Placekicker—Fred Schram.

Defense (16): End—*Ken Luttner, Rich Cappell, Terry Strong; Tackle—*George Hasenohrl, *Shad Williams, Milan Vecanski; Middle Guard—Glen Mason; Linebacker—*Stan White, Rick Ferko, Ken Dixon, Kevin Fletcher, Don Lamka; Halfback—*Harry Howard, John Hughes, Rick Seifert; Punter—Gary Lago.

TOP RETURNEES

Center Tom DeLeone, offensive tackle John Hicks, defensive tackles Shad Williams and George Hasenohrl, linebacker Stan White, defensive end Rich Cappell, defensive halfback Harry Howard.

NEWCOMERS TO WATCH

Offensive end Fred Pagac, guard Jim Kregel, defensive end Tom Marendt, defensive tackle Dan Cutillo, middle guard Randy Gradishar, defensive halfback Jeff Davis.

*Denotes 1970 starters.

General Information

School Founded in 1870
Location: Columbus, Ohio
Nickname: Buckeyes
Stadium: Ohio Stadium
Stadium Capacity: 81,455
Conference: Big Ten
1970-71 Enrollment: 48,000
Colors: Scarlet and Gray
President: Dr. Novice G. Fawcett
Athletic Director: J. Edward Weaver
Sports Information Director: Wilbur E. Snyppe
SID Office Phone: AC 614
422-6862
SID Home Phone: AC 614
486-3059
Football Coach: Woody Hayes
(Denison '35—21st year—134-43-7)
1970 Record: 9-1 (Including Rose Bowl)
1970 Conference Record: 7-0, 1st Place

October 30

IOWA

at Iowa City, Iowa

General Information

School Founded in 1847
Location: Iowa City
Nickname: Hawkeyes
Stadium: Iowa Stadium
Stadium Capacity: 60,000
Conference: Big Ten
1970-71 Enrollment: 20,000
Colors: Old Gold and Black
President: Willard L. Boyd
Athletic Director: Chalmers "Bump" Elliott
Sports Information Directors: George Wine
SID Office Phone: AC 319
353-3038
SID Home Phone: AC 319
337-3933
Football Coach: Frank X. Lauterbur (Mount Union, O. '49—1st year—previous record 48-32-2)
1970 Record: 3-6-1
1970 Conference Record: 3-3-1, 4th place

1970 RESULT:

	Rush				Pass		
Wisconsin	0	0	14	0-14	166	153	(15 of 20—0 intc.)
Iowa	7	7	7	3-24	265	66	(5 of 12—0 intc.)

Wisconsin Scoring: Graff, 16 yard run with 6:18 left in third quarter; Mialik, 28 yard pass from Graff with 5:23 left in third quarter. PAT: Graff, 1 by run.

Iowa Scoring: Sullivan, 2 yard run with 9:47 left in first quarter; Mitchell, 4 yard run with 4:34 left in second quarter; Sullivan, 3 yard run with 1:16 left in third quarter; Melendez, 31 yard field goal with 9:59 left in game. PAT: Melendez, 3 by placement.

LETTERMEN LOST (20)

Offense (13): End—*Ray Manning, *Kerry Reardon; Tackle—*Jim Miller; Guard—*Chuck Legler, Jim Douglas; Center—*Alan Cassidy, Dave Link, Joe Whipka; Quarterback—*Roy Bash; Wingback—*Dennis Green, Herschel Epps; Fullback—*Tim Sullivan; Kicker—Marcos Melendez.

Defense (7): End—*Layne McDowell; Linebacker—*Dave Brooks, *Dave Clement, *Dan MacDonald, Ken Price; Halfback—*Tom Hayes, Ray Cavole.

LETTERMEN RETURNING (34)

Offense (18): End—Tom Cabalka, Ken Herington, Dave Triplett; Tackle—*John Muller, Craig Darling, John Farrell, Jim Kaiser; Guard—*Geoff Mickelson, Rich Lutz, Kelly Disser, Lorin Lynch; Quarterback—Kyle Skogman, Alan Schaefer; Wingback—Jerry Reardon; Tailback—*Levi Mitchell, Dave Harris; Fullback—Steve Penney, Frank Holmes.

Defense (16): End—*Jerry Nelson, Mike Dillner, Larry Horton; Tackle—*Bill Windauer, *Charles Podolak, Bill Rose, Wendell Bell; Linebacker—Buster Hoinkes, Dave Sims; Halfback—*Craig Clemons, *Jerry Johnson, *Rich Solomon, Charles Cross, Jeff Elgin, Bill Schoonover, Don Osby.

TOP RETURNEES

Tailback Levi Mitchell, with 900 yards rushing, 3 touchdowns and 4.4 yard average; fullbacks Steve Penney (151 yards) and Frank Holmes (104 yards), tailback-flanker Dave Harris, defensive halfback Craig Clemons, defensive tackle Charles Podolak.

NEWCOMERS TO WATCH

Quarterbacks Rob Fick and John Highland, tailback Harold Johnson, split ends Dave Jackson and Brian Rollins, kicker Harry Kokolus, linebacker Harry Young, defensive tackle Jim Waschek.

*Denotes 1970 starters.

November 6

PURDUE

at Madison

No game between Wisconsin and Purdue in 1970.

General Information

School Founded in 1869
 Location: Lafayette, Indiana
 Nickname: Boilermakers
 Stadium: Ross-Ade Stadium
 Stadium Capacity: 69,200
 Conference: Big Ten
 1970-71 Enrollment: 25,600
 Colors: Old Gold and Black
 President: **Dr. Arthur G. Hansen**
 Athletic Director: **George King**
 Sports Information Director:
Ted Haracz
 SID Office Phone: AC 317
 749-3561
 SID Home Phone: AC 317
 743-5948
 Football Coach: **Bob DeMoss**
 (Purdue '50—2nd year—4-6)
 1970 Record: 4-6
 1970 Conference Record: 2-5,
 8th place

LETTERMEN LOST (24)

Offense (10): End—Greg Fenner; Tackle—**Donnie Green**, **Alan Dick**, Paul DeNuccio, Paul Baker; Guard—Clint Turner; Quarterback—Jeff Jones, Vic Baltzell; Flanker—**Stan Brown**; Fullback—**John Bullock**.

Defense (14): End—**John Handy**, Rick Tekavec, Ron Piekarski; Tackle—**Ron Maree**, **Alex Davis**, Ray Alexander; Middle Guard—Bob Brumby; Linebacker—**Veno Paraskevas**, Norm Roelke; Halfback—**Randy Cooper**, **Steve deGrandmaison**, Mike McDaniel, Rich Mahurt, Mike Ray.

LETTERMEN RETURNING (33)

Offense (19): End—**Darryl Stingley**, **Ashley Bell**, Mike Cota; Guard—**Tom Luken**, **Tim Huxhold**, Rich Ostriker; Center—**Ken Watkins**, Mike Williams, Bob Hoidahl, George Buchanan; Quarterback—**Gary Danielson**, Chuck Piebes; Halfback—**Otis Armstrong**, Jack Spellman, Bob Kress, Sam Carter; Flanker—Scott Loughheed; Fullback—**Ron North**, Scott Clayton.

Defense (14): End—**Gary Hrivnak**; Tackle—Steve Nurrenbern, Bronco Keser, John Doyle, Dave Butz; Middle Guard—**Doug Molls**, Greg Bingham; Linebacker—**Jim Teal**, Rick Schaviatello, Joe Monogo; Halfback—**Arnold Cartery**, **Charlie Potts**, Steve Murphy, Mike Renie.

TOP RETURNEES

Halfback **Otis Armstrong**, with 1009 yards rushing last year to exceed **Leroy Keyes'** school record; Tight end **Ashley Bell**, with a two-year record of 62 catches for 830 yards and 12 touchdowns; split end **Darryl Stingley**, with 23 catches for 286 yards in 1970; Middle guards **Doug Molls** and **Greg Bingham**, guard **Tom Luken**, offensive tackle **Tim Huxhold**, defensive end **Gary Hrivnak**, linebacker **Jim Teal**, defensive tackle **Steve Nurrenbern**.

NEWCOMERS TO WATCH

Fullback **Archie Highler**, halfbacks **Bob Herrick** and **Skip Peterson**, quarterbacks **Bob Bobkowski** and **Steve Burke**, defensive halfbacks **Larry Burton**, **Bob Hoftiezer** and **Bill Knox**.

*Denotes 1970 starters.

November 13

ILLINOIS

at Madison

1970 RESULT:

					Rush Pass		
Wisconsin	0	14	0	15-29	267	144	(6 of 13—0 intc.)
Illinois	14	3	0	0-17	192	119	(9 of 25—3 intc.)

Wisconsin Scoring: **Thompson**, 1 yard run with 13:07 left in second quarter; **Mialik**, 64 yard pass from **Graff** with 9:43 left in second quarter; **Hannah**, 5 yard pass from **Graff** with 10:20 left in game; **Thompson**, 36 yard run with 7:10 left in game. PAT: **Jaeger**, 3 by placement; **Thompson**, 1 by pass from **Graff**.

Illinois Scoring: **Navarro**, 12 yard run with 11:58 left in first quarter; **Dieken**, 9 yard pass from **Wells** with 3:30 left in first quarter; **Wells**, 25 yard field goal with 1:00 left in second quarter. PAT: **Wells**, 2 by placement.

LETTERMEN LOST (10)

Offense (7): End—**Doug Dieken**, **John Kaiser**, Bob Burns; Tackle—**Tom Scott**; Guard—**Rich Brennan**, **Kirk McMillin**; Center—**Julian Vyborny**.

Defense (3): End—Terry Dysert; Halfback—Tim McCarthy, Bob Wintermute.

LETTERMEN RETURNING (36)

Offense (12): End—John Bedalow; Tackle—**Larry McCarren**, Jerry Cole, David Zochert; Guard—Donn Damos, Mason Minnes; Quarterback—**Mike Wells**, Steve Livas, Bob Quinn; Running Back—**Mike Navarro**, Joe Lewis; Fullback—**Darrell Robinson**.

Defense (24): End—**Glenn Collier**, **Jim Rucks**, Alvin Keith, Clyde Winters; Tackle—**Tab Bennett**, **Norm Cooper**, Dan Rotzoll, George Samojedny, Jim Welsh, David Wright; Middle Guard—**Bob Bucklin**; Linebacker—**Larry Allen**, **Moe Kelly**, Dan Darlington, Mike Walker, John Wiza; Halfback—**Tom Bennett**, **John Graham**, **Tom Jones**, **Gary Windy**, Jamie Duffelmeier, Larry Huisinga, Willie Osley, John Spiller.

TOP RETURNEES

Larry McCarren, switched to center; **Bob Bucklin**, switched to defensive end; **Jim Rucks**, switched to tight end; Halfback **Darrell Robinson**, with 749 yards rushing and 4 TD's, **Mike Wells**, 57 points scored, 906 yards passing and 8 touchdowns; defensive end **Glenn Collier**, defensive tackle **Tab Bennett**, safety **Tom Jones**.

NEWCOMERS TO WATCH

Fullback **John Wilson**, halfback **Ed Jenkins**, split end **Garvin Roberson**, guard **John Levanti**, defensive end **Bill Bassetto**, linebackers **John Gener**, **Octavus Morgan**, **Chuck Kogut**.

*Denotes 1970 starters.

General Information

School Founded in 1867
 Location: Champaign-Urbana, Illinois
 Nickname: Illini
 Stadium: Memorial Stadium
 Stadium Capacity: 71,227
 Conference: Big Ten
 1970-71 Enrollment: 34,108
 Colors: Orange and Blue
 President: **Dr. David D. Henry**
 Athletic Director: **Gene Vance**
 Sports Information Director:
Norm Sheya
 SID Office Phone: AC 217
 333-1390
 SID Home Phone: AC 217
 356-1898
 Football Coach: **Bob Blackman**
 (Southern Cal '41—1st year—
 previous record 150-49-8)
 1970 Record: 3-7
 1970 Conference Record: 1-6,
 tie for 9th

November 20

MINNESOTA

at Minneapolis, Minn.

1970 RESULT:

	Rush				Pass				
Minnesota	7	0	0	7-14	133	226	(18 of 36—1 intc.)		
Wisconsin	0	7	12	20-39	195	282	(14 of 23—1 intc.)		

Minnesota Scoring: Cook, 1 yard run with 5:30 left in first quarter; Hamm, 42 yard pass from Curry with 9:23 left in fourth quarter. PAT: Clare, 2 by placement.

Wisconsin Scoring: Graff, 1 yard run with 0:41 left in second quarter; Mialik, 6 yard pass from Graff with 12:25 left in third quarter; Hannah, 23 yard pass from Graff with 9:51 left in third quarter; Ferguson, 29 yard run with 8:07 left in the game; Whittaker, 47 yard pass from Krugman with 3:12 left in the game; Moon, 1 yard run with 0:08 left in the game. PAT: Jaeger, 3 by placement.

LETTERMEN LOST (18)

Offense (9): End—Tom Bienemann, Jim Brunzell; Tackle—*Alvin Hawes, *John Thompson, John Cranston; Guard—*Rich Tyree; Center—*Bob Eastlund; Halfback—*Barry Mayer, Larry Stevenson.

Defense (9): End—*Tom Lavaty, *Jim O'Brien; Tackle—*Mike Goldberg, *Steve Thompson; Linebacker—Rich Crawford, Scott Mullen; Halfback—*Walt Bowser, *Jeff Wright, Ron Anderson.

LETTERMEN RETURNING (29)

Offense (16): End—*Bart Buetow, *Doug Kingsriter, Kevin Hamm; Tackle—Dennis Maloney; Guard—*Vernon Winfield, Ken George, Paul Tollefson; Center—Bob Veldman; Quarterback—*Craig Curry, Bob Morgan; Halfback—Dick Humleker, John Marquesen; Flanker—*George Honza, Mel Anderson; Fullback—*Ernie Cook, Lou Clare.

Defense (13): End—Jack Babcock, Tim Browne, Curtis Mayfield; Middle Guard—*Clayton Scheuer, Lee Rankin; Linebacker—*Tom Chandler, *Ron King, *Bill Light, Bob Bailey; Halfback—*Mike White, Tim Alderson, Mike Perfetti, Paul Wright.

TOP RETURNEES

Linebacker Bill Light, with 93 solos and 79 assists in 1970; quarterback Craig Curry, the Big Ten's leader in total offense and passing yardage and the fourth rated passer in the Big Ten; fullback Ernie Cook, with 495 yards rushing, a 4.6 average and 6 touchdowns; tight end Doug Kingsriter, with 26 catches for 362 yards and 2 TD's.

NEWCOMERS TO WATCH

Defensive tackle Dan Adams, defensive ends Steve Neils and Terry Newman, offensive tackles Scott Irwin and John Krol, guards Darrel Bunge and Larry Wood, center Dale Hegland, flankers Todd Randall and Jeff McCarron and fullback John King.

*Denotes 1970 starters.

General Information

School Founded in 1851

Location, Minneapolis, Minn.

Nickname: Gophers

Stadium: Memorial Stadium

Stadium Capacity: 56,649

Conference: Big Ten

1970-71 Enrollment: 45,100

Colors: Maroon and Gold

President: Malcolm Moos

Athletic Director: Marsh Ryman

Sports Information Director:

Otis Dypwick

SID Office Phone: AC 612

373-5236

SID Home Phone: AC 612

922-4348

Football Coach: Murray

Warmath (Tennessee '35—
18th year—83-71-7)

1970 Record: 3-6-1

1970 Conference Record: 2-4-1,
7th place

BIG 10 RIVALRIES 1890-1970

School	CHI.			ILL.			IND.			IOWA			MICH.			M.S.U.			MINN.			N.U.			O.S.U.			PUR.			U.W.			TOTALS		
	W	L	T	W	L	T	W	L	T	W	L	T	W	L	T	W	L	T	W	L	T	W	L	T	W	L	T	W	L	T	W	L	T	W	L	T
CHI.				17-23-4			20-5-1			9-3-2			7-19-0			1-0-0			5-12-1			26-8-3			2-10-2			27-14-1			16-19-5			130-113-19		
ILL.	23-17-4						20-11-2			23-12-2			18-38-0			5-5-0			14-19-1			30-30-4			19-36-4			24-22-6			19-21-5			195-211-28		
IND.	5-20-1			11-20-2						13-23-4			8-21-0			8-16-1			7-22-3			15-27-1			10-34-4			22-45-6			6-16-1			105-244-23		
IOWA	3-9-2			12-23-2			23-13-4						4-19-3			4-4-0			20-42-2			19-12-3			10-19-2			16-29-2			17-30-1			128-200-21		
MICH.	19-7-0			38-18-0			21-8-0			19-4-3						36-20-5			37-21-3			28-11-2			38-25-4			15-8-0			24-7-1			277-128-18		
M.S.U.	0-1-0			5-5-0			16-8-1			4-4-0			20-36-5						4-9-0			11-4-0			5-6-0			12-12-1			9-6-0			86-93-7		
MINN.	12-5-1			19-14-1			22-7-3			42-20-2			21-37-3			9-4-0						30-18-4			5-9-0			17-13-3			44-28-8			221-155-25		
N.U.	8-26-3			30-30-4			27-15-1			12-19-3			11-28-2			4-11-0			18-30-4						12-31-1			18-21-1			21-32-5			161-243-24		
O.S.U.	10-2-2			36-19-4			34-10-4			19-10-2			25-38-4			6-5-0			9-5-0			31-12-1						16-7-2			29-7-4			215-115-23		
PUR.	14-27-1			22-24-6			45-22-6			29-16-2			8-15-0			12-12-1			13-17-3			21-18-1			7-16-2						16-24-6			187-191-28		
U.W.	19-16-5			21-19-5			16-6-1			30-17-1			7-24-1			6-9-0			28-44-8			32-21-5			7-29-4			24-16-6						190-201-36		

All-Time Conference Standings—1896-1970

School	Won	Lost	Tied	Pct.	School	Won	Lost	Tied	Pct.
Ohio State (58-1913)	214	96	19	.679	Illinois (75-1896)	189	205	22	.481
Michigan (65-1896)	219	113	13	.654	Purdue (75-1896)	165	181	26	.478
Michigan State (18-1953)	66	46	2	.588	Northwestern (73-1896)	151	228	19	.403
Minnesota (75-1896)	208	149	25	.577	Iowa (71-1900)	126	196	19	.397
Chicago (44-1896)	120	99	14	.545	Indiana (69-1900)	95	227	21	.308
Wisconsin (75-1896)	177	190	34	.484					

Wisconsin Composite Season and Big Ten Records

Year	ENTIRE SEASON RECORD					CONFERENCE RECORD					Rank In Conf.
	W	L	T	Pts.	Opp.	W	L	T	Pts.	Opp.	
1889	0	2	0	0	31	----	----	----	----	----	-----
1890	1	3	0	122	101	----	----	----	----	----	-----
1891	3	1	1	98	34	----	----	----	----	----	-----
1892	4	3	0	102	96	----	----	----	----	----	-----
1893	4	2	0	112	110	----	----	----	----	----	-----
1894	5	2	0	152	20	----	----	----	----	----	-----
1895	5	2	1	144	71	----	----	----	----	----	-----
1896	7	1	1	206	30	2	0	1	36	6	1st
1897	9	1	0	210	14	3	0	0	84	8	1st
1898	9	1	0	318	17	2	1	0	76	6	3rd
1899	9	2	0	264	33	4	1	0	97	22	2nd
1900	8	1	0	300	11	2	1	0	71	11	3rd*
1901	9	0	0	317	5	2	0	0	53	0	1st*
1902	6	3	0	228	39	1	3	0	51	28	6th
1903	6	3	1	305	67	0	3	1	12	54	8th*
1904	5	3	0	265	74	0	3	0	11	74	7th*
1905	8	2	0	226	28	1	2	0	16	28	5th
1906	5	0	0	78	15	3	0	0	63	15	1st*
1907	3	1	1	50	51	1	1	1	50	51	2nd
1908	5	1	0	101	39	2	1	0	33	18	3rd
1909	3	1	1	61	54	2	1	1	39	54	4th
1910	1	2	2	19	46	1	2	1	13	40	5th*
1911	5	1	1	111	14	2	1	1	46	14	3rd
1912	7	0	0	246	29	5	0	0	169	22	1st
1913	3	3	1	100	66	1	2	1	22	47	6th*
1914	4	2	0	102	51	2	2	1	33	51	4th*
1915	4	3	1	235	54	2	3	0	68	54	6th*
1916	4	2	1	104	78	1	2	1	43	75	6th*
1917	4	2	1	85	30	3	2	0	51	30	3rd*
1918	3	3	0	42	44	2	2	0	14	31	7th
1919	5	2	0	91	41	3	2	0	41	41	4th*
1920	6	1	0	141	29	4	1	0	54	29	2nd
1921	5	1	1	141	13	3	1	1	89	10	4th
1922	4	2	1	101	22	2	2	1	40	16	4th
1923	3	3	1	89	32	1	3	1	61	29	7th
1924	2	3	3	66	94	0	2	2	14	49	10th
1925	6	1	1	131	50	3	1	1	45	40	2nd*
1926	5	2	1	122	72	3	2	1	71	72	5th
1927	4	4	0	96	75	1	4	0	19	61	9th*
1928	7	1	1	163	38	3	1	1	64	25	2nd
1929	4	5	0	38	78	1	4	0	32	53	10th
1930	6	2	1	227	40	2	2	1	61	27	4th*
1931	5	4	1	105	110	3	3	0	40	63	6th
1932	6	1	1	151	48	4	1	1	105	46	3rd
1933	2	5	1	54	79	0	5	1	10	73	8th*
1934	4	4	0	48	84	2	3	0	17	58	5th*
1935	1	7	0	53	171	1	4	0	47	98	9th*
1936	2	6	0	95	144	0	4	0	38	92	8th*
1937	4	3	1	103	61	2	2	1	59	40	4th*
1938	5	3	0	111	93	3	2	0	64	60	5th*
1939	1	6	1	54	113	0	5	1	33	83	9th*
1940	4	4	0	125	134	3	3	0	86	108	4th*
1941	3	5	0	144	208	3	3	0	117	153	5th
1942**	8	1	1	149	68	4	1	0	70	38	2nd
1943	1	9	0	41	282	1	6	0	27	189	8th
1944	3	6	0	112	180	2	4	0	66	110	7th
1945	3	4	2	128	128	2	3	1	81	79	6th
1946	4	5	0	140	144	2	5	0	78	137	8th
1947	5	3	1	171	156	3	2	1	120	96	2nd
1948	2	7	0	126	193	1	5	0	79	136	9th
1949	5	3	1	207	129	3	2	1	98	81	4th
1950	6	3	0	137	97	5	2	0	109	71	2nd*
1951	7	1	1	196	53	5	1	1	158	40	2nd
1952	6	3†	1	228	150	4	1	1	158	97	1st*
1953	6	2	1	179	110	4	1	1	146	86	3rd
1954	7	2	0	200	98	5	2	0	135	77	2nd*
1955	4	5	0	172	166	3	4	0	123	119	6th
1956	1	5	3	93	129	0	4	3	46	116	9th
1957	6	3	0	234	122	4	3	0	129	103	4th*
1958	7	1	1	201	77	5	1	1	131	77	2nd
1959	7	3†	0	165	149	5	2	0	97	85	1st
1960	4	5	0	148	183	2	5	0	89	170	9th
1961	6	3	0	179	158	4	3	0	149	138	5th
1962	8	2†	0	322	130	6	1	0	199	68	1st
1963	5	4	0	150	124	3	4	0	95	115	5th*
1964	3	6	0	98	190	2	5	0	74	152	7th*
1965	2	7	1	81	291	2	5	0	75	228	7th*
1966	3	6	1	87	212	2	4	1	61	133	7th*
1967	0	9	1	120	224	0	6	1	93	152	9th*
1968	0	10	0	86	310	0	7	0	62	214	10th
1969	3	7	0	196	349	3	4	0	145	224	5th*
1970	4	5	1	198	195	3	4	0	148	144	5th*
TOTALS	369	258	44	11,757	7,949	177	190	34	5,399	5,499	

*Indicates share of position.

**Rated national champions by Helms Foundation.

†Including Rose Bowl game.

Date and Score of Every Wisconsin Football Game Played 1889 - 1905

Date Played at Wis. Opp.

1889 (0-2)			
Captain: Charles Mayer	Coach: Alvin Kletsch		
Nov. 23 Milwaukee	Calumet Club	0	27
Dec. 14 Beloit	Beloit	0	4

1890 (1-3)			
Captain: James Kerr	Coach: Ted Mestre (Yale)		
Nov. 1 Madison	Whitewater Normal	106	0
Nov. 15 Minneapolis	Minnesota	0	63
Nov. 22 Madison	Lake Forest	6	16
Nov. 26 Milwaukee	Northwestern	10	22

1891 (3-1-1)			
Captain: E. H. Ahara	Coach: Herb Alward (Harvard)		
Oct. 17 Beloit	Beloit	40	4
Oct. 24 Minneapolis	Minnesota	12	26
Oct. 31 Milwaukee	Northwestern	0	0
Nov. 14 Madison	Lake Forest	4	4
Nov. 29 Milwaukee	Northwestern	40	0

1892 (4-3)			
Captain: J. D. Freeman	Coach: Crawford (Yale)		
Oct. 1 Madison	Beloit	32	4
Oct. 15 Madison	Michigan	6	10
Oct. 19 Lafayette	Purdue	4	32
Oct. 22 Milwaukee	Lake Forest	10	6
Oct. 29 Madison	Minnesota	4	32
Nov. 19 Evanston	Northwestern	26	4
Nov. 24 Milwaukee	Northwestern	20	6

1893 (4-2)			
Captain: T. U. Lyman	Coach: Parke H. Davis (Princeton)		
Oct. 14 Milwaukee	Chicago Athletic Association	0	4
Oct. 21 Madison	Lake Forest	24	0
Oct. 28 Madison	Beloit	18	0
Nov. 4 Ann Arbor	Michigan	34	18
Nov. 11 Minneapolis	Minnesota	0	40
Nov. 16 Madison	Purdue	36	30

1894 (5-2)			
Captain: T. U. Lyman	Coach: H. O. Stickney (Harvard)		
Oct. 6 Madison	Chicago Athletic Association	22	4
Oct. 15 Lafayette	Purdue	F	*W
Oct. 20 Chicago	Chicago University	30	16
Oct. 27 Chicago	Chicago Athletic Association	4	16
Oct. 29 Madison	Iowa	44	0
Nov. 3 Beloit	Beloit	46	0
Nov. 17 Madison	Minnesota	6	*0

*Referee forfeited game to Purdue.

**Daily Cardinal extra on red paper.

1895 (5-2-1)			
Captain: J. R. Richards	Coach: H. O. Stickney		
Sept. 21 Milwaukee	Northwestern	12	6
Sept. 30 Madison	Iowa State	28	6
Oct. 5 Madison	Armour	32	4
Oct. 12 Madison	Lake Forest*	26	5
Oct. 19 Madison	Grinnell	14	4
Oct. 26 Madison	Illinois	10	10
Nov. 2 Chicago	Chicago	12	22
Nov. 16 Minneapolis	Minnesota	10	14

*Also used Rush Medical College players.

1896 (7-1-1)			
Captain: J. R. Richards	Coach: Phil King (Princeton)		
Oct. 10 Madison	Lake Forest	34	0
Oct. 14 Madison	Madison High	18	0
Oct. 17 Madison	Rush Medical	50	0
Oct. 24 Madison	Grinnell	54	6
Oct. 31 Beloit	Beloit	6	0
Nov. 7 Madison	Chicago	24	0
Nov. 21 Madison	Minnesota	6	0
Nov. 26 Evanston	Northwestern	6	6
Dec. 19 Chicago*	Carlisle Indians	8	18

*Played at night in Chicago Coliseum.

1897 (9-1)			
Captain: J. P. Riordan	Coach: Phil King		
Oct. 2 Madison	Lake Forest	30	0
Oct. 6 Madison	Madison High*	8	0
Oct. 9 Madison	Rush Medical	28	0
Oct. 16 Madison	Platteville Normal	20	0
Oct. 23 Madison	Madison High	29	0
Oct. 30 Minneapolis	Minnesota	39	0
Nov. 6 Madison	Beloit	11	0
Nov. 13 Chicago	Chicago	23	8
Nov. 20 Madison	Alumni	0	6
Nov. 25 Evanston	Northwestern	22	0

*Called at end of first half because of rain.

1898 (9-1)			
Captain: Pat J. O'Dea	Coach: Phil King		
Oct. 1 Madison	Ripon	52	0
Oct. 5 Madison	Madison High	21	0
Oct. 8 Madison	Dixon (Ill.) College	76	0
Oct. 15 Madison	Rush Medical	42	0
Oct. 22 Milwaukee	Beloit	17	0
Oct. 29 Madison	Minnesota	29	0
Nov. 5 Madison	Alumni	12	11
Nov. 12 Chicago	Chicago	0	6
Nov. 19 Madison	Whitewater Normal	22	0
Nov. 24 Evanston	Northwestern	47	0

Date Played at Wis. Opp.

1899 (9-2)			
Captain: Pat J. O'Dea	Coach: Phil King		
Sept. 30 Madison	Lake Forest	45	0
Oct. 6 Milwaukee	Beloit	36	0
Oct. 14 Madison	Northwestern	38	0
Oct. 21 New Haven	Yale	0	6
Oct. 28 Madison	Rush Medical	11	0
Nov. 4 Madison	Alumni	17	5
Nov. 11 Milwaukee	Illinois	23	0
Nov. 18 Minneapolis	Minnesota	19	0
Nov. 25 Madison	Lawrence	58	0
Nov. 30* Chicago	Michigan	17	5
Dec. 9 Madison	Chicago	0	17

*Thanksgiving Day.

1900 (8-1)			
Captain: A. Chamberlain	Coach: Phil King		
Sept. 29 Madison	Ripon	50	0
Oct. 6 Madison	Chicago Physicians & Surgeons	5	0
Oct. 13 Milwaukee	Beloit	11	0
Oct. 20 Madison	Upper Iowa	64	0
Oct. 27 Madison	Grinnell	45	0
Nov. 3 Minneapolis	Minnesota	5	6
Nov. 10 Madison	Notre Dame	54	0
Nov. 17 Chicago	Chicago	39	5
Nov. 24 Madison	Illinois	27	0

1901 (9-0)			
Captain: Art Curtis	Coach: Phil King		
Sept. 28 Madison	Milwaukee Medical	26	0
Oct. 5 Madison	Hyde Park (Ill.) H. S.	62	0
Oct. 12 Milwaukee	Beloit	40	0
Oct. 19 Madison	Knox	23	5
Oct. 26 Madison	Kansas	50	0
Nov. 2 Milwaukee	Nebraska	18	0
Nov. 9 Madison	Iowa State	45	0
Nov. 16 Minneapolis	Minnesota	18	0
Nov. 28 Chicago	Chicago	35	0

1902 (6-3)			
Captain: William Juneau	Coach: Phil King		
Sept. 27 Madison	Lawrence	11	0
Oct. 4 Madison	Hyde Park (Ill.) H. S.	24	5
Oct. 11 Madison	Lawrence	52	0
Oct. 18 Milwaukee	Beloit	52	6
Oct. 25 Madison	Kansas	38	0
Nov. 1 Chicago	Michigan	0	6
Nov. 8 Madison	Northwestern	51	0
Nov. 15 Minneapolis	Minnesota	0	11
Nov. 27 Chicago	Chicago	0	11

1903 (6-3-1)			
Captain: Allan Abbott	Coach: Art Curtis (Wisconsin)		
Oct. 3 Madison	North Central*	28	0
Oct. 10 Madison	Lawrence	40	7
Oct. 17 Madison	Beloit	87	0
Oct. 21 Madison	Osteopaths	32	0
Oct. 24 Madison	Knox	54	6
Oct. 31 Madison	Chicago	6	15
Nov. 7 Madison	Oshkosh Normal	52	0
Nov. 14 Ann Arbor	Michigan	0	16
Nov. 21 Chicago	Northwestern	6	6
Nov. 26 Minneapolis	Minnesota	0	17

*At Naperville, Ill.

1904 (5-3)			
Captain: James I. Bush	Coach: Art Curtis (Wisconsin)		
Oct. 1 Madison	Fort Sheridan	45	0
Oct. 8 Madison	Marquette	33	0
Oct. 15 Milwaukee	Notre Dame	58	0
Oct. 22 Madison	Drake	82	0
Oct. 29 Madison	Michigan	0	28
Nov. 5 Madison	Beloit	36	0
Nov. 12 Minneapolis	Minnesota	0	28
Nov. 24 Chicago	Chicago	11	18

1905 (8-2)			
Captain: E. Vanderboom	Coach: Phil King (Princeton)		
Sept. 23 Marinette	Co. I, Marinette	16	0
Sept. 30 Madison	Northwestern College*	49	0
Oct. 4 Madison	Marquette	29	0
Oct. 7 Madison	Lawrence	34	0
Oct. 14 Milwaukee	Notre Dame	21	0
Oct. 21 Madison	Chicago	0	4
Oct. 28 Madison	Alumni	17	0
Nov. 4 Minneapolis	Minnesota	16	12
Nov. 11 Madison	Beloit	44	0
Nov. 18 Ann Arbor	Michigan	0	12

*At Watertown, Wis.

*No longer in the conference.

**Entered conference in 1949.

Date and Score of Every Wisconsin Football Game Played 1906 - 1925

Date	Played at	Wis.	Opp.
1906 (5-0)			
Captain: W. A. Gelbach		Coach: Dr. C. P. Hutchins (Syracuse)	
Oct. 13	Madison	5	Lawrence
Oct. 20	Madison	10	North Dakota U.
Nov. 3	Madison	18	Iowa
Nov. 10	Champaign	16	Illinois
Nov. 17	Madison	29	Purdue

1907 (3-1-1)			
Captain: John Messmer		Coach: Dr. C. P. Hutchins	
Oct. 26	Madison	4	Illinois
Nov. 2	Iowa City	6	Iowa
Nov. 9	Madison	11	Indiana
Nov. 16	Lafayette	12	Purdue
Nov. 23	Madison	17	Minnesota

1908 (5-1)			
Captain: Harlan Rogers		Coach: J. A. "Tom" Barry (Brown)	
Oct. 10	Madison	35	Lawrence
Oct. 17	Bloomington	16	Indiana
Oct. 24	Madison	24	Freshmen
Oct. 31	Madison	9	Marquette
Nov. 7	Minneapolis	5	Minnesota
Nov. 21	Madison (HC)	12	Chicago

1909 (3-1-1)			
Captain: Jack W. Wilce		Coach: J. A. "Tom" Barry	
Oct. 9	Madison	22	Lawrence
Oct. 23	Madison	6	Indiana
Oct. 30	Evanston	21	Northwestern
Nov. 13	Madison (HC)	6	Minnesota
Nov. 20	Chicago	6	Chicago

1910 (1-2-2)			
Captain: J. P. Dean		Coach: J. A. "Tom" Barry	
Oct. 8	Madison	6	Lawrence
Oct. 22	Indianapolis	3	Indiana
Oct. 29	Madison	0	Northwestern
Nov. 12	Minneapolis	0	Minnesota
Nov. 19	Madison (HC)	10	Chicago

1911 (5-1-1)			
Captain: A. L. Buser		Coach: J. R. Richards (Wisconsin)	
Oct. 7	Madison	15	Lawrence
Oct. 14	Madison	24	Ripon
Oct. 21	Madison	26	Colorado College
Oct. 28	Evanston	28	Northwestern
Nov. 4	Madison	12	Iowa
Nov. 18	Madison (HC)	6	Minnesota
Nov. 25	Chicago	0	Chicago

1912 (7-0)			
Captain: M. E. Hoeffel		Coach: Wm. Juneau (Wisconsin)	
Oct. 5	Madison	13	Lawrence
Oct. 12	Madison	56	Northwestern
Oct. 19	Madison	41	Purdue
Nov. 2	Madison (HC)	30	Chicago
Nov. 9	Madison	64	Arkansas
Nov. 16	Minneapolis	14	Minnesota
Nov. 23	Iowa City	28	Iowa

1913 (3-3-1)			
Captain: Al Tanberg		Coach: Wm. Juneau (Wisconsin)	
Oct. 4	Madison	58	Lawrence
Oct. 11	Madison	13	Marquette
Oct. 18	Lafayette	7	Purdue
Oct. 25	Madison	7	Michigan State
Nov. 1	Madison (HC)	3	Minnesota
Nov. 8	Madison	12	Ohio State
Nov. 22	Chicago	0	Chicago

1914 (4-2-1)			
Captain: R. M. Keeler		Coach: Wm. Juneau (Wisconsin)	
Oct. 3	Madison	21	Lawrence
Oct. 10	Madison	48	Marquette
Oct. 17	Madison	14	Purdue
Oct. 24	Columbus	7	Ohio State
Oct. 31	Madison (HC)	0	Chicago
Nov. 14	Minneapolis	3	Minnesota
Nov. 21	Madison	9	Illinois

1915 (4-3)			
Captain: Howard Buck		Coach: Wm. Juneau (Wisconsin)	
Oct. 2	Madison	82	Lawrence
Oct. 9	Madison	85	Marquette
Oct. 16	Lafayette	28	Purdue
Oct. 23	Madison	21	Ohio State
Oct. 30	Chicago	13	Chicago
Nov. 13	Champaign	3	Illinois
Nov. 20	Madison (HC)	3	Minnesota

1916 (4-2-1)			
Captain: Paul Meyers		Coach: Paul Withington (Harvard)	
Oct. 7	Madison	20	Lawrence
Oct. 14	Madison	28	South Dakota State
Oct. 21	Madison	13	Haskell
Oct. 28	Madison (HC)	30	Chicago
Nov. 4	Columbus	13	Ohio State
Nov. 18	Minneapolis	0	Minnesota
Nov. 25	Madison	0	Illinois

Date	Played at	Wis.	Opp.
1917 (4-2-1)			
Captain: Howard Hancock		Coach: John R. Richards (Wisconsin)	
Oct. 6	Madison	34	Beloit
Oct. 13	Madison	0	Notre Dame
Oct. 20	Champaign	0	Illinois
Oct. 27	Madison	20	Iowa
Nov. 3	*Madison (HC)	10	Minnesota
Nov. 10	Madison	3	Ohio State
Nov. 24	Chicago	18	Chicago

1918 (3-3)			
Captain: F. Mann		Coach: Guy Lowman (Wisconsin)	
Oct. 26	Madison	0	Camp Grant
Nov. 2	Madison	21	Beloit
Nov. 9	Madison (HC)	0	Illinois
Nov. 16	Minneapolis	0	Minnesota
Nov. 23	Columbus	14	Ohio State
Nov. 28	*Madison	7	Michigan State

1919 (5-2)			
Captain: C. H. Carpenter		Coach: J. Richards (Wisconsin)	
Oct. 4	Madison	37	Ripon
Oct. 11	Madison	13	Marquette
Oct. 18	Evanston	10	Northwestern
Oct. 25	Champaign	14	Illinois
Nov. 1	Madison (HC)	7	Minnesota
Nov. 15	Madison	0	Ohio State
Nov. 22	Chicago	10	Chicago

1920 (6-1)			
Captain: Frank L. Weston		Coach: J. Richards (Wisconsin)	
Oct. 2	Madison	60	Lawrence
Oct. 9	Madison	27	Michigan State
Oct. 16	Madison	27	Northwestern
Oct. 23	Columbus	7	Ohio State
Nov. 6	Minneapolis	3	Minnesota
Nov. 13	Madison (HC)	14	Illinois
Nov. 20	Chicago	3	Chicago

1921 (5-1-1)			
Captain: Guy M. Sundt		Coach: J. Richards (Wisconsin)	
Oct. 1	Madison	28	Lawrence
Oct. 8	Madison	24	South Dakota State
Oct. 15	Evanston	27	Northwestern
Oct. 22	Champaign	20	Illinois
Oct. 29	Madison (HC)	35	Minnesota
Nov. 12	Madison	7	Michigan
Nov. 19	Chicago	0	Chicago

1922 (4-2-1)			
Captain: Rollie Williams		Coach: J. Richards (Wisconsin)	
Oct. 7	Madison	41	Carleton
Oct. 14	Madison	20	South Dakota State
Oct. 21	Madison	20	Indiana
Nov. 4	Minneapolis	14	Minnesota
Nov. 11	Madison (HC)	0	Illinois
Nov. 18	Ann Arbor	6	Michigan
Nov. 25	Chicago	0	Chicago

1923 (3-3-1)			
Captain: Marty P. Below		Coach: Jack J. Ryan (Dartmouth)	
Oct. 6	Madison	7	Coe College
Oct. 13	Madison	21	Michigan State
Oct. 20	Bloomington	52	Indiana
Oct. 27	Madison (HC)	0	Minnesota
Nov. 10	Champaign	0	Illinois
Nov. 17	Madison	3	Michigan
Nov. 24	Chicago	6	Chicago

1924 (2-3-3)			
Captain: Jack Harris		Coach: Jack Ryan (Dartmouth)	
Sept. 27	Madison	25	North Dakota
Oct. 4	Madison	17	Iowa State
Oct. 11	Madison	7	Coe College
Oct. 18	Madison	7	Minnesota
Oct. 25	Ann Arbor	0	Michigan
Nov. 8	Madison	3	Notre Dame
Nov. 15	Madison (HC)	7	Iowa
Nov. 22	Chicago	0	Chicago

1925 (6-1-1)			
Captain: Steve Polaski		Coach: George Little (Ohio Wesl.)	
Oct. 3	Madison	30	Iowa State
Oct. 10	Madison	35	Franklin College
Oct. 17	Madison (HC)	0	Michigan
Oct. 24	Madison	7	Purdue
Oct. 31	Minneapolis	12	Minnesota
Nov. 7	*Iowa City	6	Iowa
Nov. 14	Madison	21	Michigan State
Nov. 21	Chicago	20	Chicago

*Played in raging blizzard.

Date and Score of Every Wisconsin Football Game Played 1926 - 1943

Date	Played at	Wis.	Opp.	Date	Played at	Wis.	Opp.
1926 (5-2-1)				1935 (1-7)			
Captain: Doyle Harmon		Coach: George Little		Captain: Ray Davis		Coach: Clarence Spears	
Oct. 2 Madison	38	Cornell College	0	Sept. 28 Madison	6	South Dakota State	13
Oct. 9 Madison	13	Kansas	0	Oct. 5 Madison	0	Marquette	33
Oct. 16 Lafayette	0	Purdue	0	Oct. 12 Madison	0	Notre Dame	27
Oct. 23 Madison	27	Indiana	2	Oct. 19 Madison	12	Michigan	20
Oct. 30 Madison	10	Minnesota	16	Oct. 26 Chicago	7	Chicago	13
Nov. 6 Ann Arbor	0	Michigan	37	Nov. 9 Madison (HC)	8	Purdue	0
Nov. 13 Madison (HC)	20	Iowa	10	Nov. 16 Evanston	13	Northwestern	32
Nov. 20 Chicago	14	Chicago	7	Nov. 23 Minneapolis	7	Minnesota	33
1927 (4-4)				1936 (2-6)			
Captain: Ed J. Crofoot		Coach: G. Thistlethwaite (Earlham)		Captain: John Golemeske		Coach: Harry Stuhldreher (N. Dame)	
Oct. 1 Madison	31	Cornell College	6	Sept. 26 Madison	24	South Dakota State	7
Oct. 8 Lawrence	26	Kansas	6	Oct. 3 Madison	6	Marquette	12
Oct. 15 Madison	0	Michigan	14	Oct. 10 Lafayette	14	Purdue	35
Oct. 22 Madison	12	Purdue	6	Oct. 17 South Bend	0	Notre Dame	27
Oct. 29 Minneapolis	7	Minnesota	13	Oct. 31 Madison (HC)	6	Chicago	7
Nov. 5 Madison	20	Grinnell	16	Nov. 7 Evanston	18	Northwestern	26
Nov. 12 Madison (HC)	0	Iowa	16	Nov. 14 Madison	27	Cincinnati	6
Nov. 19 Chicago	0	Chicago	12	Nov. 21 Madison	0	Minnesota	24
1928 (7-1-1)				1937 (4-3-1)			
Captain: Rube Wagner		Coach: Glenn Thistlethwaite		Captain: Fred Benz		Coach: Harry Stuhldreher	
Oct. 6 Madison	22	Notre Dame	6	Sept. 25 Madison	32	South Dakota State	0
Oct. 13* Madison	49	Cornell College	0	Oct. 2 Madison	12	Marquette	0
Oct. 13* Madison	13	North Dakota State	7	Oct. 9 Chicago	27	Chicago	0
Oct. 20 Lafayette	19	Purdue	19	Oct. 16 Madison (HC)	13	Iowa	6
Oct. 27 Ann Arbor	7	Michigan	0	Oct. 23 Pittsburgh	0	Pittsburgh	21
Nov. 3 Madison	15	Alabama	0	Oct. 30 Madison	6	Northwestern	14
Nov. 10 Madison (HC)	25	Chicago	0	Nov. 13 Madison (DD)	7	Purdue	7
Nov. 17 Iowa City	13	Iowa	0	Nov. 20 Minneapolis	6	Minnesota	13
Nov. 24 Madison	0	Minnesota	6	1938 (5-3)			
*Doubleheader.				Captains: Howard Weiss, Vince Gavre		Coach: Harry Stuhldreher	
1929 (4-5)				Oct. 1 Madison	27	Marquette	0
Captain: John Parks		Coach: Glenn Thistlethwaite		Oct. 8 Iowa City	31	Iowa	13
Sept. 28* Madison	22	Ripon	0	Oct. 15 Madison (DD)	6	Pittsburgh	26
Sept. 28* Madison	21	South Dakota State	0	Oct. 22 Lafayette	7	Purdue	13
Oct. 5 Madison	13	Colgate	6	Oct. 29 Madison (HC)	6	Indiana	0
Oct. 12 Madison	0	Northwestern	7	Nov. 5 Evanston	20	Northwestern	13
Oct. 19 Chicago**	0	Notre Dame	19	Nov. 12 Los Angeles	14	UCLA	7
Oct. 26 Madison (DD)	0	Iowa	14	Nov. 19 Madison	0	Minnesota	21
Nov. 2 Madison (HC)	0	Purdue	13	1939 (1-6-1)			
Nov. 9 Chicago	20	Chicago	6	Captain: Ralph Moeller		Coach: Harry Stuhldreher	
Nov. 23 Minneapolis	12	Minnesota	13	Sept. 30 Madison	14	Marquette	13
*Doubleheader. **Played in Soldiers Field.				Oct. 7 Madison	7	Texas	17
1930 (6-2-1)				Oct. 14 Madison	0	Indiana	14
Captain: Milt Gantenbein		Coach: Glenn Thistlethwaite		Oct. 21 Evanston	7	Northwestern	13
Oct. 4 *Madison	53	Lawrence	6	Oct. 28 Madison (DD)	13	Iowa	19
Oct. 4 *Madison	28	Carleton College	0	Nov. 4 Champaign	4	Illinois	7
Oct. 11 Madison	34	Chicago	0	Nov. 18 Madison (HC)	7	Purdue	7
Oct. 18 Madison (HC)	27	Pennsylvania	0	Nov. 25 Minneapolis	6	Minnesota	23
Oct. 25 Lafayette	6	Purdue	7	1940 (4-4)			
Nov. 1 Columbus	0	Ohio State	0	Captain: John Tennant		Coach: Harry Stuhldreher	
Nov. 8 Madison	58	South Dakota State	7	Oct. 5 Madison	33	Marquette	19
Nov. 15 Evanston	7	Northwestern	20	Oct. 12 Iowa City	12	Iowa	30
Nov. 22 Madison	14	Minnesota	0	Oct. 19 Madison	7	Northwestern	27
*Doubleheader.				Oct. 26 Lafayette	14	Purdue	13
1931 (5-4-1)				Nov. 2 Madison (HC)	13	Illinois	6
Captain: Harold F. Smith		Coach: Glenn Thistlethwaite		Nov. 9 New York	6	Columbia	7
Oct. 3 *Madison	33	Bradley	6	Nov. 16 Madison (DD)	27	Indiana	10
Oct. 3 *Madison	12	North Dakota State	7	Nov. 23 Madison*	13	Minnesota	22
Oct. 10 Madison	7	Auburn	7	*50th anniversary of all-time series.			
Oct. 17 Madison (DD)	21	Purdue	14	1941 (3-5)			
Oct. 24 Philadelphia	13	Pennsylvania	27	Captain: Tom Farris		Coach: Harry Stuhldreher	
Oct. 31 Minneapolis	0	Minnesota	14	Oct. 4 Madison	7	Marquette	28
Nov. 7 Champaign	7	Illinois	6	Oct. 11 Evanston	14	Northwestern	41
Nov. 14 Madison (HC)	0	Ohio State	6	Oct. 18 Madison (W)	23	Iowa	0
Nov. 21 Chicago	12	Chicago	7	Oct. 25 Madison (HC)	27	Indiana	25
Nov. 28 Ann Arbor	0	Michigan	16	Nov. 1 Madison	20	Syracuse	27
*Doubleheader.				Nov. 8 Columbus	34	Ohio State	46
1932 (6-1-1)				Nov. 15 Madison (DD)	13	Purdue	0
Captain: Gregory Kabat		Coach: Clarence Spears (Dartmouth)		Nov. 22 Minneapolis	6	Minnesota	41
Oct. 1 Madison	7	Marquette	2	1942 (8-1-1)			
Oct. 8 Madison (DD)	34	Iowa	0	Captains: Dave Schreiner and Mark Hoskins		Coach: Harry Stuhldreher (Notre Dame)	
Oct. 15 Lafayette	6	Purdue	0	Sept. 19 Madison	7	Camp Grant	0
Oct. 22 Madison	39	Coe College	0	Sept. 26 Madison	7	Notre Dame	7
Oct. 29 Columbus	7	Ohio State	7	Oct. 3 Madison	35	Marquette	7
Nov. 5 Madison (HC)	20	Illinois	12	Oct. 10 Madison (W)	17	Missouri	9
Nov. 12 Madison	20	Minnesota	13	Oct. 17 Chicago*	13	Great Lakes	7
Nov. 19 Chicago	18	Chicago	7	Oct. 24 Lafayette	13	Purdue	0
1933 (2-5-1)				Oct. 31 Madison (HC)	17	Ohio State	7
Captain: Harold C. Smith		Coach: Clarence Spears		Nov. 7 Iowa City	0	Iowa	6
Oct. 7 Madison	19	Marquette	0	Nov. 14 Evanston	20	Northwestern	19
Oct. 14 Champaign	0	Illinois	21	Nov. 21 Madison (DD)	20	Minnesota	6
Oct. 21 Iowa City	7	Iowa	26	*Played in Soldiers Field.			
Oct. 28 Madison (HC)	0	Purdue	14	1943 (1-9)			
Nov. 4 Chicago	0	Chicago	0	Captain: Joe Keenan		Coach: Harry Stuhldreher	
Nov. 11 Madison	25	West Virginia	6	Sept. 18 Madison	7	Marquette	33
Nov. 18 Madison	0	Ohio State	6	Sept. 25 Rockford	7	Camp Grant	10
Nov. 25 Minneapolis	3	Minnesota	6	Oct. 2 Iowa City	7	Iowa	5
1934 (4-4)				Oct. 9 Madison	7	Illinois	25
Captain: John Bender		Coach: Clarence Spears		Oct. 16 Madison (W)	0	Notre Dame	50
Oct. 6 Madison	3	Marquette	0	Oct. 23 Bloomington	0	Indiana	34
Oct. 13 Madison	28	South Dakota State	7	Oct. 30 Madison (DD)	0	Purdue	37
Oct. 20 Lafayette	0	Purdue	14	Nov. 6 Madison (HC)	0	Northwestern	41
Oct. 27 South Bend	0	Notre Dame	19	Nov. 13 Ann Arbor	0	Michigan	27
Nov. 3 Evanston	0	Northwestern	7	Nov. 20 Minneapolis	13	Minnesota	25
Nov. 10 Ann Arbor	10	Michigan	0				
Nov. 17 Madison (HC)	7	Illinois	3				
Nov. 24 Madison	0	Minnesota	34				

Date and Score of Every Wisconsin Football Game Played 1944 - 1959

Date	Played at	Wis.	Opp.
1944 (3-6)			
Captain: Allen J. Shafer, Jr.		Coach: Harry Stuhldreher	
Sept. 30	Evanston	7	Northwestern
Oct. 7	Madison	21	Marquette
Oct. 14	Madison (HC)	7	Ohio State
Oct. 21	South Bend	13	Notre Dame
Oct. 28	Madison	12	Great Lakes
Nov. 4	Lafayette	0	Purdue
Nov. 11	Madison (DD)	26	Iowa
Nov. 18	Ann Arbor	0	Michigan
Nov. 25	Madison (W)	26	Minnesota

1945 (3-4-2)			
Captain: Jack Mead		Coach: Harry Stuhldreher	
Sept. 22	Great Lakes	0	Great Lakes
Sept. 29	Madison	40	Marquette
Oct. 6	Madison (W)	7	Purdue
Oct. 13	Columbus	0	Ohio State
Oct. 20	Madison (DD)	7	Illinois
Nov. 3	Iowa City	27	Iowa
Nov. 10	Madison (HC)	14	Northwestern
Nov. 17	Baltimore	7	Navy
Nov. 24	Minneapolis	26	Minnesota

1946 (4-5)			
Captain: Clarence Esser		Coach: Harry Stuhldreher	
Sept. 21	Madison	34	Marquette
Sept. 28	Berkeley	28	California
Oct. 5	Evanston	0	Northwestern
Oct. 12	Madison (W)	20	Ohio State
Oct. 19	Champaign	21	Illinois
Nov. 2	Lafayette	24	Purdue
Nov. 9	Madison (HC)	7	Iowa
Nov. 16	Ann Arbor	6	Michigan
Nov. 23	Madison (DD)	0	Minnesota

1947 (5-3-1)			
Captain: Jack Wink		Coach: Harry Stuhldreher	
Sept. 27	Madison	32	Purdue
Oct. 4	Bloomington	7	Indiana
Oct. 11	Madison (W)	7	California
Oct. 18	New Haven	9	Yale
Oct. 25	Madison	35	Marquette
Nov. 1	Evanston	29	Northwestern
Nov. 8	Madison (HC)	46	Iowa
Nov. 15	Madison (DD)	6	Michigan
Nov. 22	Minneapolis	0	Minnesota

1948 (2-7)			
Captain: Wally Dreyer		Coach: Harry Stuhldreher	
Sept. 25	Madison	7	Indiana
Oct. 2	Madison (W)	20	Illinois
Oct. 9	Berkeley	14	California
Oct. 16	Madison	7	Yale
Oct. 23	Columbus	32	Ohio State
Oct. 30	Iowa City	13	Iowa
Nov. 6	Madison (HC)	7	Northwestern
Nov. 13	Madison	26	Marquette
Nov. 20	Madison (DD)	0	Minnesota

1949 (5-3-1)			
Captain: Robert Wilson		Coach: Ivy Williamson (Michigan)	
Sept. 24	Madison	41	Marquette
Oct. 1	Champaign	13	Illinois (TV)
Oct. 8	Madison (W)	20	California
Oct. 15	Madison	48	Navy
Oct. 22	Madison (DD)	0	Ohio State
Oct. 29	Bloomington	30	Indiana
Nov. 5	Evanston	14	Northwestern
Nov. 12	Madison (HC)	35	Iowa
Nov. 19	Minneapolis	6	Minnesota

1950 (6-3)			
Captain: Ken Huxhold		Coach: Ivy Williamson	
Sept. 30	Madison (W)	28	Marquette
Oct. 7	Champaign	7	Illinois
Oct. 14	Iowa City	14	Iowa
Oct. 21	Ann Arbor	13	Michigan
Oct. 28	Madison	14	Northwestern
Nov. 4	Madison (HC)	33	Purdue
Nov. 11	Columbus	14	Ohio State
Nov. 18	Philadelphia	0	Pennsylvania
Nov. 25	Madison (DD)	14	Minnesota

1951 (7-1-1)			
Captain: Jim Hammond		Coach: Ivy Williamson	
Sept. 29	Madison (W)	22	Marquette
Oct. 6	Champaign	10	Illinois
Oct. 13	Madison	6	Ohio State
Oct. 20	Lafayette	31	Purdue
Oct. 27	Evanston	41	Northwestern (TV)
Nov. 3	Madison (HC)	6	Indiana
Nov. 10	Madison	16	Pennsylvania
Nov. 17	Madison (DD)	34	Iowa
Nov. 24	Minneapolis	30	Minnesota

1952 (6-3-1)			
Captain: George O'Brien		Coach: Ivy Williamson	
Sept. 27	Madison (W)	42	Marquette
Oct. 4	Madison	20	Illinois

Date	Played at	Wis.	Opp.
Oct. 11	Columbus	14	Ohio State
Oct. 18	Iowa City	42	Iowa
Oct. 25	Madison (DD)	7	UCLA
Nov. 1	Houston	21	Rice
Nov. 8	Madison (HC)	24	Northwestern
Nov. 15	Bloomington	37	Indiana
Nov. 22	Madison	21	Minnesota
Jan. 1	Pasadena	0	So. Calif. (TV)

1953 (6-2-1)			
Co-Captains: Roger Dornburg and Jerry Wuhrman		Coach: Ivy Williamson	
Sept. 26	Madison (W)	20	Penn State
Oct. 3	Madison	13	Marquette
Oct. 9	Los Angeles*	0	UCLA
Oct. 17	Lafayette	28	Purdue
Oct. 24	Madison (DD)	19	Ohio State
Oct. 31	Madison (HC)	10	Iowa
Nov. 7	Evanston	34	Northwestern
Nov. 14	Madison	34	Illinois
Nov. 21	Minneapolis	21	Minnesota

1954 (7-2)			
Captain: Gary Messner		Coach: Ivy Williamson	
Sept. 25	Madison (W)	52	Marquette
Oct. 2	East Lansing	6	Michigan State
Oct. 9	Madison	13	Rice (TV)
Oct. 16	Madison (DD)	20	Purdue
Oct. 23	Columbus	14	Ohio State
Oct. 30	Iowa City	7	Iowa
Nov. 6	Madison (HC)	34	Northwestern
Nov. 13	Champaign	27	Illinois
Nov. 20	Madison	27	Minnesota

1955 (4-5)			
Captain: Wells Gray		Coach: Ivy Williamson	
Sept. 24	Madison (W)	28	Marquette
Oct. 1	Madison	37	Iowa
Oct. 8	Lafayette	9	Purdue (TV)
Oct. 14	Los Angeles*	21	Southern California
Oct. 22	Madison	16	Ohio State
Oct. 29	Madison (HC)	0	Michigan State
Nov. 5	Evanston	41	Northwestern
Nov. 12	Madison (DD)	14	Illinois
Nov. 19	Minneapolis	6	Minnesota

1956 (1-5-3)			
Captain: Pat Levenhagen		Coach: Milton Bruhn (Minnesota)	
Sept. 29	Madison (W)	41	Marquette
Oct. 6	Madison	6	Southern California
Oct. 13	Iowa City	7	Iowa
Oct. 20	Madison (DD)	6	Purdue
Oct. 27	Columbus	0	Ohio State
Nov. 3	East Lansing	0	Michigan State
Nov. 10	Madison (HC)	7	Northwestern
Nov. 17	Champaign	13	Illinois
Nov. 24	Madison	13	Minnesota

1957 (6-3)			
Captain: William Gehler		Coach: Milt Bruhn	
Sept. 28	Madison (W)	60	Marquette
Oct. 5	Madison	45	West Virginia
Oct. 12	Lafayette	23	Purdue
Oct. 19	Iowa City	7	Iowa
Oct. 26	Madison (DD)	13	Ohio State
Nov. 2	Madison	7	Michigan State
Nov. 9	Evanston	41	Northwestern
Nov. 16	Madison (HC)	24	Illinois
Nov. 23	Minneapolis	14	Minnesota

1958 (7-1-1)			
Co-Captains: Dave Kocourek and Jon Hobbs		Coach: Milt Bruhn	
Sept. 26	Miami, Fla.*	20	Miami (Fla.)
Oct. 4	Madison (W)	50	Marquette
Oct. 11	Madison	31	Purdue
Oct. 18	Madison	9	Iowa (TV)
Oct. 25	Columbus	7	Ohio State
Nov. 1	East Lansing	9	Michigan State (TV)
Nov. 8	Madison (HC)	17	Northwestern
Nov. 15	Champaign	31	Illinois
Nov. 22	Madison (DD)	27	Minnesota

1959 (7-3)			
Co-Captains: Jerry Stalcup and Bob Zeman		Coach: Milt Bruhn	
Sept. 26	Madison (W)	16	Stanford
Oct. 3	Madison (B)	44	Marquette
Oct. 10	Lafayette	0	Purdue
Oct. 17	Madison (DD)	25	Iowa
Oct. 24	Madison	12	Ohio State
Oct. 31	Ann Arbor	19	Michigan
Nov. 7	Evanston	24	Northwestern
Nov. 14	Madison (HC)	6	Illinois (TV)
Nov. 21	Minneapolis	11	Minnesota (TV)
Jan. 1	Pasadena	8	Washington (TV)

Date and Score of Every Wisconsin Football Game Played 1960-1970

Date Played at Wis. Opp.

1960 (4-5)
Co-Captains: Henry Derleth and Tom Wiesner Coach: Milt Bruhn

Sept. 24	Palo Alto, Calif.	24	Stanford	7
Oct. 1	Madison (W and B)	35	Marquette	6
Oct. 8	Madison (DD)	24	Purdue	13
Oct. 15	Iowa City	21	Iowa (TVV)	28
Oct. 22	Columbus	7	Ohio State	34
Oct. 29	Madison	16	Michigan	13
Nov. 5	Madison (HC)	0	Northwestern	21
Nov. 12	Champaign	14	Illinois	35
Nov. 19	Madison	7	Minnesota (TV)	26

1961 (6-3)
Co-Captains: Jim Bakken and Don Schade Coach: Milt Bruhn

Sept. 23	Madison	7	Utah	0
Sept. 30	Madison (W)	7	Michigan State	20
Oct. 7	Bloomington	6	Indiana	3
Oct. 13	Madison (B)	23	Oregon State	20
Oct. 21	Iowa City	15	Iowa	47
Oct. 28	Madison (HC)	21	Ohio State (TV)	30
Nov. 11	Evanston	29	Northwestern	10
Nov. 18	Madison (DD)	55	Illinois (TV)	7
Nov. 25	Minneapolis	23	Minnesota	21

1962 (8-2)
Co-Captains: Pat Richter and Steve Underwood Coach: Milt Bruhn

Sept. 29	Madison (B)	69	New Mexico State	13
Oct. 6	Madison (W)	30	Indiana	6
Oct. 13	Madison	17	Notre Dame	8
Oct. 20	Madison (P)	42	Iowa	14
Oct. 27	Columbus	7	Ohio State (TV)	14
Nov. 3	Ann Arbor	34	Michigan	12
Nov. 10	Madison (HC)	37	Northwestern (TV)	6
Nov. 17	Champaign	35	Illinois	6
Nov. 24	Madison	14	Minnesota	9
Jan. 1	Pasadena	37	Southern California (TV)	42

1963 (5-4)
Co-Captains: Ken Bowman and Andy Wojdula Coach: Milt Bruhn

Sept. 21	Madison (B)	41	Western Michigan	0
Sept. 28	South Bend	14	Notre Dame	9
Oct. 12	Madison (W)	38	Purdue	20
Oct. 19	Iowa City	10	Iowa	7
Oct. 26	Madison (P)	10	Ohio State	13
Nov. 2	East Lansing	13	Michigan State	30
Nov. 9	Madison (HC)	17	Northwestern (TV)	14
Nov. 16	Madison	7	Illinois	17
Nov. 28	Minneapolis	0	Minnesota	14

1964 (3-6)
Co-Captains: Ron Leafblad and Ron Frain Coach: Milt Bruhn

Sept. 19	Madison (B)	17	Kansas State (TV)	7
Sept. 26	Madison (W)	7	Notre Dame	31
Oct. 10	Lafayette	7	Purdue	28
Oct. 17	Madison (P)	31	Iowa	21
Oct. 24	Columbus	3	Ohio State	28
Oct. 31	Madison (HC)	6	Michigan State	22
Nov. 7	Evanston	13	Northwestern	29
Nov. 14	Champaign	0	Illinois	17
Nov. 21	Madison	14	Minnesota	7

1965 (2-7-1)
Captain: Dave Fronek Coach: Milt Bruhn

Sept. 18	Madison (B)	0	Colorado	0
Sept. 25	Madison	6	Southern California	26
Oct. 2	Madison (P)	6	Iowa	13
Oct. 9	Lincoln	0	Nebraska	37

Date Played at Wis. Opp.

Oct. 16	Evanston	21	Northwestern	7
Oct. 23	Madison (HC)	10	Ohio State	20
Oct. 30	Ann Arbor	14	Michigan	50
Nov. 6	Lafayette	7	Purdue	45
Nov. 13	Madison (W)	0	Illinois	51
Nov. 20	Minneapolis	7	Minnesota	42

1966 (3-6-1)
Co-Captains: Bob Richter and Tony Loukas Coach: Milt Bruhn

Sept. 14	Madison (B)	20	Iowa State	10
Sept. 24	Los Angeles*	3	Southern California	38
Oct. 1	Iowa City	7	Iowa	0
Oct. 8	Madison	3	Nebraska	31
Oct. 15	Madison (P)	3	Northwestern (TV)	3
Oct. 22	Columbus	13	Ohio State	24
Oct. 29	Madison	17	Michigan	28
Nov. 5	Madison (HC)	0	Purdue	23
Nov. 12	Champaign	14	Illinois	49
Nov. 19	Madison (W)	7	Minnesota	6

*Night game.

1967 (0-9-1)
Captain: Tom Domres Coach: John Coatta (Wisconsin)

Sept. 23	Seattle	0	Washington	17
Sept. 30	Madison (B)	16	Arizona State	42
Oct. 7	East Lansing	7	Michigan State	35
Oct. 14	Madison (P)	11	Pittsburgh	13
Oct. 21	Madison	21	Iowa	21
Oct. 28	Madison (HC)	13	Northwestern	17
Nov. 4	Bloomington	9	Indiana	14
Nov. 11	Columbus	15	Ohio State (TV)	17
Nov. 18	Madison (W)	14	Michigan	27
Nov. 25	Minneapolis	14	Minnesota	21

1968 (0-10)
Captain: Wally Schoessow Coach: John Coatta

Sept. 21	Tempe	7	Arizona State	55
Sept. 28	Madison (B)	17	Washington	21
Oct. 5	Madison	0	Michigan State	39
Oct. 12	Madison (P)	0	Utah State	20
Oct. 19	Iowa City	0	Iowa	41
Oct. 29	Evanston	10	Northwestern	13
Nov. 2	Madison (HC)	20	Indiana (TV)	21
Nov. 9	Madison	8	Ohio State	43
Nov. 16	Ann Arbor	9	Michigan (TV)	34
Nov. 23	Madison (W)	15	Minnesota	23

1969 (3-7)
Tri-Captains: Don Murphy, Mel Reddick and Bill Gregory Coach: John Coatta

Sept. 20	Madison	21	Oklahoma	48
Sept. 27	Madison (B)	23	UCLA	34
Oct. 4	Madison	7	Syracuse	43
Oct. 11	Madison (P)	23	Iowa	17
Oct. 18	Evanston	7	Northwestern	27
Oct. 25	Madison (HC)	36	Indiana	34
Nov. 1	Ann Arbor	7	Michigan	35
Nov. 8	Columbus	7	Ohio State	62
Nov. 15	Madison (W)	55	Illinois	14
Nov. 22	Minneapolis	10	Minnesota	35

1970 (4-5-1)
Captain: Bill Gregory Coach: John Jardine (Purdue)

Sept. 19	Norman	7	Oklahoma	21
Sept. 26	Madison (B)	14	Texas Christian	14
Oct. 3	Madison	29	Penn State	16
Oct. 10	Iowa City	14	Iowa	24
Oct. 17	Madison (P)	14	Northwestern	24
Oct. 24	Bloomington	30	Indiana	12
Oct. 31	Madison (HC)	15	Michigan	29
Nov. 7	Madison	7	Ohio State	24
Nov. 14	Champaign	29	Illinois	17
Nov. 21	Madison (W)	39	Minnesota	14

HIGHLIGHTS AND RECORDS IN WISCONSIN FOOTBALL

LONGEST WINNING STREAK

17 games (from Nov. 10, 1900, Wisconsin 54, Notre Dame 0, to Nov. 1, 1902, Wisconsin 0, Michigan 6).

MOST POINTS SCORED

All-time season record—318 in 1898. Modern record 285 in 1962. Conference season—199 in 1962. All-time single game—106 (Wisconsin 106, Whitewater 0 in 1890). Modern single game—69 (Wisconsin 69, New Mexico State 13 in 1962). Conference game—56 (Wisconsin 56, Northwestern 0 in 1912. Note: Wisconsin 55, Illinois 7, in 1961 and Wisconsin 55, Illinois 14 in 1969).

MOST FIRST DOWNS

All-time season record—206 in 1969. Conference season—150 in 1969. All-time single game—32 vs. USC in 1963 Rose Bowl game). All-time regular season single game—31 (vs. Illinois in 1969). Conference

game—31 (vs. Illinois in 1969).

RUSHING

Most attempts single season—532 in 1969. Conference—405 in 1951.

Most attempts single game—73 (vs. Marquette in 1957). Conference—72 (vs. Illinois in 1969).

Most yardage single season—2,437 in 1957. Conference—1,747 in 1957.

Most yardage single game—563 in 1921 (vs. Lawrence). Modern mark is 441 yards in 1956 (vs. Marquette). Conference—412 in 1957 (vs. Northwestern).

PASSING

Most attempts single season—286 in 1967. Conference—200 in 1967.

Most attempts single game—49 (vs. USC in 1963 Rose Bowl game). Conference—41 (vs. Minnesota in 1961).

HIGHLIGHTS AND RECORDS IN WISCONSIN FOOTBALL

Most completions single season—143 in 1967 (286 attempts). **Conference**—94 in 1967 (200 attempts).

Best percentage single season—.555 in 1952 (117 completions in 211 attempts). **Conference**—.582 (74 in 134 attempts) 1952.

Most completions single game—34 (vs. USC in 1963 Rose Bowl game). **Conference**—23 (vs. Minnesota in 1967—37 attempts).

Best percentage single game—1.000 (5 out of 5 vs. Indiana for 126 yards in 1941). **Conference**—same as above.

Most touchdown passes single season—13 in 1952 and 1961. **Conference**—11 in 1961.

Most touchdown passes single game—5 (vs. Cornell College in 1926). **Conference**—4 (vs. Northwestern, 1955), and 4 (vs. Illinois, 1961 and vs. Indiana, 1969).

Most yardage on passes single season—1,696 in 1961. **Conference**—1,377 in 1961. (196.7 yards per game.)

Most yardage on passes single game—419 (vs. USC in 1963 Rose Bowl game). **Conference**—312 vs. Minnesota in 1961—20 completions in 41 attempts).

TOTAL OFFENSE

Most net yardage gained rushing and passing single season—3,497 (1,476 by passing, 2,021 by rushing) in 1952. **Conference**—2,739 in 1951 (1,088 by passing, 1,651 by rushing).

Most net yardage gained rushing and passing single game—697 (vs. Lawrence in 1921, 563 by rushing, 134 by passing). **Conference**—572 in 1951 (vs. Northwestern, 371 by rushing, 201 by passing).

FUMBLES

Most fumbles single season—44 in 1951. **Conference**—37 in 1951.

Most fumbles single game—12 in 1944 (vs. Michigan, lost 5). **Conference**—same as above.

Most opponent fumbles recovered single game—8 in 1948 (Illinois fumbled 11 times).

PENALTIES

Most penalties single season—74 in 1951. **Conference**—57 in 1951. (8.1 penalties per game.)

Most penalties single game—13 in 1949 (vs. Illinois which declined 3 others). **Conference**—same as above.

Most yardage penalized single season—710 in 1968. **Conference**—575 in 1968.

Least yardage penalized single game—0 in 1950 (vs. Ohio State).

DEFENSIVE

Least net yardage rushing allowed opponents—single season—601 in 1951. **Conference**—482 in 1951. (68.9 yards per game.)

Least net yardage rushing allowed opponents—single game—Minus 18 yards in 1951 (vs. Iowa). **Conference**—same as above.

Least net yardage passing allowed opponents—single season—661 in 1953. **Conference**—515 in 1953.

Least net yardage passing allowed opponents—single game—None (vs. Indiana in 1951 and vs. Michigan State in 1961).

Least net total combined yardage allowed opponents—single season—1,393 in 1951. **Conference**—1,000 in 1951.

Least net total combined yardage allowed opponents—single game—82 vs. Iowa in 1951 (100 by passing, minus 18 by rushing).

MISCELLANEOUS

Fewest first downs in single game—None (vs. Minnesota in 1926, Wisconsin lost 31 yards by rushing). **Conference**—same as above.

NOTE—Wisconsin made only one first down vs. Iowa (by rushing), 1946.

Most passes had intercepted in single game—6 (by Purdue in 1944, and by Northwestern in 1956).

Most punts returned, single game—11 (vs. Indiana for 96 yards in 1951).

Most yards punts returned, single game—277 yards on 7 returns (vs. Iowa, 1947).

Most punts returned for touchdowns single game—

3 (vs. Iowa in 1947).

TEAM RECORDS HELD IN BIG TEN

Best passing completion record for season—.575 in 1952 (77 in 134). **For single game**—1.000 (5 of 5 vs. Indiana in 1941).

Fewest yards penalized single season—91 or average of 15.2 in 1948.

Most opponent passes intercepted single game—7 (vs. Minnesota, 1954).

Most opponent passes intercepted on one individual—6 (vs. Don Swanson, Minnesota, 1954).

INDIVIDUAL HIGHLIGHTS

MOST POINTS SCORED SINGLE SEASON

72 points—Pat Harder in 1941 (10 TD, 9 PAT, 1 FG).

66 points—by Louis Holland in 1962 (11 TD).

56 points—by Dale Hackbart in 1958 (9 TD, 2 PAT).

54 points—by Rowdy Elliott in 1921 (9 TD).

54 points—by Alan Ameche in 1954 (9 TD).

54 points—by Alan Thompson in 1969 (9 TD).

49 points—by Pat Harder in 1942 (5 TD, 13 PAT, 2 FG).

48 points—by Dow Byers in 1915 (8 TD). By Jerry Witt in 1951 (8 TD). By Pat Richter in 1961 (8 TD). By Gary Kroner in 1962 (2 TD, 27 PAT), 3 FG).

44 points—by Eben Simpson in 1915 (2 TD, 26 PAT, 2 FG).

42 points—by Lynwood Smith in 1915 (7 TD). By Toad Crofoot in 1926 (7 TD). Alan Ameche, Harland Carl and Jerry Witt in 1952 (each had 7 TD). By Dale Hackbart in 1959 (6 TD, 6 PAT). By Larry Mialik in 1970 (7 TD).

BIG TEN SCORING TITLES WON

1941 —Pat Harder, 58 points (8 TD, 7 PAT, 1 FG).

1945*—Don Kindt, 36 points (6 TD).

1951 —Jerry Witt, 48 points (8 TD).

1962 —Louis Holland, 54 points (9 TD).

1963*—Louis Holland, 30 points (5 TD).

*Shared title.

MOST POINTS SCORED SINGLE GAME

24 points—Lynwood Smith (4 TD vs. Marquette in 1915); Rowdy Elliott (4 TD vs. Lawrence in 1920); Harold Holmes (4 TD vs. Indiana in 1923); Jerry Witt (4 TD vs. Northwestern in 1951); Louis Holland (4 TD vs. Illinois in 1962).

22 points—Eben Simpson (3 TD, 4 PAT vs. South Dakota State in 1916).

20 points—G. D. "Jake" Jacobi (3 TD, 2 PAT vs. Ripon in 1919).

19 points—Bob Gingrass (3 TD, 1 PAT vs. Illinois, 1954) and Gary Kroner (2 TD, 4 PAT, and 1 FG) vs. Northwestern in 1962).

18 points—Hayes (3 TD vs. Ripon in 1911). John Van Riper (3 TD vs. Northwestern in 1912). Jacobi (3 TD vs. Iowa in 1917). Rollie Williams (3 TD vs. Northwestern and vs. Minnesota in 1921). Merritt Taft (3 TD vs. Carleton in 1922). Mickey McGuire (3 TD vs. Minnesota in 1932). Dave Schreiner (3 TD vs. Marquette in 1942). Bob Teague (3 TD vs. Indiana in 1949). Harland Carl (3 TD vs. Marquette in 1952). Alan Ameche (3 TD vs. Indiana in 1952). Dave Howard (3 TD vs. Iowa in 1955). Pat Richter (3 TD vs. Illinois in 1961). Louis Holland (3 TD vs. Northwestern in 1962). Paul Elliker (3 TD vs. Bradley Tech in 1931). Don Kindt (3 TD vs. Minnesota in 1945).

MOST CONVERSIONS SINGLE SEASON

27 PAT—Gary Kroner in 1962 (in 27 attempts).

26 PAT—Eben Simpson in 1915 (in 28 attempts).

24 PAT—Lisle Blackburn, Jr., in 1949 (in 30 attempts). Also Paul Shwaiko in 1952 (27 attempts).

HIGHLIGHTS AND RECORDS IN WISCONSIN FOOTBALL

22 PAT—John Richards in 1896 (no. of attempts not listed).

19 PAT—Roger Jaeger in 1969 (in 19 attempts).

18 PAT—John Coatta in 1951 (in 25 attempts).

17 PAT—Guy Sundt in 1921 (in 19 attempts). John Coatta in 1950 (in 20 attempts). Paul Shwaiko in 1955 (20 attempts).

16 PAT—Jim Bakken in 1961 (in 17 attempts); Dave Fronek in 1963 (17 attempts).

MOST CONVERSIONS IN CAREER

66 PAT—Lisle Blackburn, Jr. (in 96 attempts, 1946-47-48-49).

61 PAT—Paul Shwaiko (72 attempts), 1952-54-55-58.

43 PAT—Eben Simpson (54 attempts, 1915-16-17).

35 PAT—Joan Coatta (45 attempts, 1950-51).

34 PAT—Roger Jaeger (39 attempts, 1969-70).

33 PAT—Gary Kroner (33 attempts), 1961 and 1962 (includes 1963 Rose Bowl game).

MOST POINTS SCORED IN CAREER

150 points—Alan Ameche, in 4 seasons (24 in 1951, 42 in 1952, 30 in 1953, 54 in 1954).

138 points—Louis Holland in 3 seasons (24 in 1961, 66 in 1962, 6 in 1963 Rose Bowl game, and 42 in 1963).

134 points—Dale Hackbart, in 3 seasons, (36 in 1957, 56 in 1958, 42 in 1959).

121 points—Pat Harder, in 2 seasons (72 in 1941, 49 in 1942).

111 points—Lisle Blackburn, Jr., in 4 seasons, (15 in 1946, 39 in 1947, 18 in 1948, 39 in 1949).

108 points—Jerry Witt, in 3 seasons (48 in 1951, 42 in 1952, 18 in 1953).

91 points—Eben Simpson, in 3 years (44 in 1915, 28 in 1916, 19 in 1917).

86 points—Alan Thompson in 2 years (54 in 1969, 32 in 1970).

MOST FIELD GOALS SINGLE SEASON

14 FG—Pat O'Dea in 1899 (also 10 in 1898, and 8 in 1897).

9 FG—Roger Jaeger, in 1969

8 FG—Tom Schinke, in 1966.

7 FG—Karl Holzwarth, in 1959.

6 FG—Tom Schinke, in 1967.

4 FG—Eben Simpson, in 1917; Jim Bakken, in 1961; Dave Fronek, in 1963.

MOST FIELD GOALS SINGLE GAME

4 FG—Pat O'Dea (vs. Beloit, 1899).

3 FG—Pat O'Dea (vs. Lawrence, 1899).

3 FG—Roger Jaeger (vs. UCLA, 1969).

2 FG—Pat O'Dea (eight times during career); Eben Simpson (vs. Chicago, 1917); Leidl (vs. Kansas, 1926); Moll (vs. Northwestern, 1911); Tom Schinke (vs. Iowa State and Ohio State in 1966; vs. Minnesota in 1967).

LONGEST FIELD GOAL

Dropkick—62 yds., Pat O'Dea (vs. Northwestern, 1898).

Placekick—57 yds., Pat O'Dea (vs. Illinois, 1899).

MOST CONVERSIONS SINGLE GAME

10 PAT—Eben Simpson in 1915 (vs. Lawrence, 11 attempts).

8 PAT—Eben Simpson in 1915 (vs. Marquette, 8 attempts).

7 PAT—Marty Below (vs. Indiana in 1923, 7 attempts) and Roger Jaeger (vs. Illinois, 7 attempts).

6 PAT—Frank Bellows (vs. Arkansas in 1912, 6 attempts; also had field goal; vs. Lawrence in 1913, 6 attempts; also had field goal). Lisle Blackburn, Jr. (vs. Iowa in 1949, 7 attempts). Jim Bakken (vs. Illinois, 1961, 6 attempts). Gary Kroner (vs. New Mexico State, 1962, 6 attempts). Don Hendrickson (vs. Iowa, 1962, 6 attempts).

INDIVIDUAL RUSHING

Most yardage gained single season—946 by Alan Ameche, 1952 (205 rushes). 907 by Alan Thompson, 1969 (214 carries). 824 by Alan Ameche, 1951 (157

rushes). 801 yards by Alan Ameche, 1953 (165 rushes). 767 by Elroy Hirsch in 1942 (141 rushes). 724 by Pat Harder in 1941 (142 rushes). 695 by Ben Bendrick in 1945 (136 rushes). 641 by Alan Ameche in 1954 (146 rushes). 612 by Joe Dawkins, 1969 (129 carries). 611 by Danny Lewis in 1957 (95 rushes).

Most yardage gained single Big Ten season—774 by Alan Ameche, 1951 (147 rushes). 590 by Pat Harder in 1941 (106 rushes).

Most yardage gained single game—220 yards by Alan Thompson in 1969 (vs. Oklahoma, on 33 carries). 200 by Alan Ameche in 1951 (vs. Minnesota, on 31 rushes). 194 by Rowdy Elliott in 1921 (vs. Lawrence). 190 by Rowdy Elliott in 1920 (vs. Lawrence). 182 by Ben Bendrick in 1945 (vs. Marquette, 24 rushes). 174 by Elroy Hirsch in 1942 (vs. Missouri, 22 rushes). 178 by Pat Harder in 1941. (vs. Purdue, 30 rushes).

Most yardage gained in career—3,212 by Alan Ameche in 4 years (1951-52-53-54) (does not include Rose Bowl total of 133 yards). 1,748 in four years by Bendrick (1945-46-47-48, 362 rushes). 1,460 yards in three years by Danny Lewis (1955-56-57, 258 rushes). 1,443 in three years by Bendrick (1945-47-48, 300 rushes). 1,362 by Alan Thompson in two years (1969-70, 338 rushes). 1,192 in two years by Pat Harder (1941-42, 258 rushes). 1,770 by Alan Ameche in two years (1951-52). For Big Ten career—2,463, by Alan Ameche, 1951-52-53-54 (503 rushes).

Most rushing attempts single game—37, by Jerry Thompson (vs. Iowa, 1944).

INDIVIDUAL PASSING

Most attempts for career—432, by John Ryan, 1966-67-68 (199 completions). NOTE: Neil Graff has 365 attempts in two years, 1969-70 (176 completions). For Big Ten career—309, by Harold Brandt, 1962-63-64 (143 completions). NOTE: Ron Miller had 297 attempts in two seasons of play, 1960-61 (152 completions); Neil Graff has 265 attempts in two seasons of play, 1969-70 (134 completions).

Most attempts single season—235, by Chuck Burt, 1965 (121 completions).

Most attempts single Big Ten season—153, by Ron Miller, 1961 (80 completions).

Most attempts single game—48, by Ron Vander-Kelen (vs. USC in 1963 Rose Bowl game). Regular season game—39, by Chuck Burt (vs. Colorado, 1965, completed 19 for 161 yards). Conference—37, by Ron Miller (vs. Minnesota, 1961, 19 completions for 297 yards), and by John Boyajian (vs. Minnesota, 1967, 23 completions for 290 yards).

Most completions for career—219, by Jim Haluska, 1952-54-55 (406 attempts). For Big Ten career—153, by Jim Haluska, 1952-54-55 (288 attempts). 152, by Ron Miller, 1960-61 (297 attempts).

Most completions single season—121, by Chuck Burt, 1965 (235 attempts).

Most completions single Big Ten season—80, by Ron Miller, 1961.

Most completions single game—33, by Ron Vander-Kelen (vs. USC in 1963 Rose Bowl game, 48 attempts for 401 yards). Conference—23, by John Boyajian (vs. Minnesota, 1967, 37 attempts for 290 yards).

Best passing percentage for career—.539, by Jim Haluska (219 completions in 406 attempts), 1952-54-55. For Big Ten career—.531 by Jim Haluska (154 completions in 288 attempts), 1952-54-55. NOTE—John Coatta had .5305 on 139 completions of 262 attempts in 1949-50-51.

Best passing completion percentage single season—.602 by Coatta in 1950 (65 completions in 108 attempts). Conference—.642 by Coatta in 1950 (52 completions in 81 attempts).

Most touchdown passes for career—20, by Jim Haluska, 1952-54-55; 19, by Ron Miller, 1960-61; 18, by Neil Graff, 1969-70. For Big Ten career—14, by (continued on page 42)

HIGHLIGHTS AND RECORDS IN WISCONSIN FOOTBALL

John Coatta, 1949-50-51; 13, by Ron Miller, 1960-61 and by Neil Graff, 1969-70.

Most touchdown passes single season—12 by Haluska in 1952. **Conference**—10, Ron VanderKelen, 1962.

Most touchdown passes single game—4, by Neil Graff in 1969 (vs. Indiana, to Hannah 31 and 39 yards, to Reddick 30 yards, to Dawkins 9 yards). 3, by Gene Rose in 1926 (vs. Iowa, to Crofoot 10 yards, to Cameron 20 and 5 yards). 3, by Jim Haluska in 1952 (vs. Marquette); by Ron Miller in 1960 (vs. Stanford) and in 1961 (vs. Illinois); by Ron VanderKelen in 1962 (vs. Iowa); and by Neil Graff in 1970 (vs. Penn State).

Most yardage on passes for career—2,951, by Jim Haluska, 1952-54-55 (219 completions in 406 attempts). **NOTE**—Does not include Rose Bowl totals of 11 completions in 26 attempts for 142 yards. **For Big Ten career**—2,134, by Ron Miller, 1960-61 (152 completions in 297 attempts).

Most yardage on passes single season—1,487, by Ron Miller, 1961. **Conference**—1,168 by Miller in 1961.

Most yardage on passes single game—401, by Ron VanderKelen (vs. USC in 1963 Rose Bowl game, 33 of 48 attempts). **Conference**—297 by Ron Miller (vs. Minnesota in 1961, 19 completions in 37 attempts).

Most consecutive pass completions—10, by John Coatta vs. Ohio State, 1950, and by John Boyajian vs. Minnesota, 1967.

INDIVIDUAL PASS RECEIVING (1963 Rose Bowl Game Records Not Counted in Career Totals)

Most passes caught for a career—113, by Mel Reddick (42 in 1967, 34 in 1968, 37 in 1969). 110, by Pat Richter (25 in 1960, 47 to 1961, 38 in 1962). **NOTE**—Caught 11 passes for 163 yards vs. USC in 1963 Rose Bowl game.

Most passes caught for a season—47, by Pat Richter, 1961.

Most passes caught for a Big Ten career—84, by Pat Richter (15 in 1960, 36 in 1961, 33 in 1962) and 84 by Mel Reddick (32 in 1967, 23 in 1968, 29 in 1969).

Most passes caught for Big Ten season—38, by Tom McCauley, 1966.

Most passes caught for a single game—11, by Pat Richter (vs. USC in 1963 Rose Bowl game). **Conference**—11, by Jimmy Jones (vs. Northwestern in 1964, 167 yards).

Most total yardage on passes caught for a career—1,710 by Pat Richter (362 in 1960, 817 in 1961, 531 in 1962). (**NOTE**: Caught 11 passes for 163 yards vs. USC in 1963 Rose Bowl game).

Most total yardage on passes caught for Big Ten career—1,321 by Pat Richter (225 in 1960, 656 in 1961, 440 in 1962).

Most total yardage on passes caught for season—817 by Pat Richter, 1961.

Most total yardage on passes caught for Big Ten season—656 caught by Pat Richter, 1961.

Most total yardage on passes caught for single game—170 by Pat Richter (vs. Illinois, 1961).

Most touchdown passes in Wisconsin career—14, by Pat Richter (1 in 1960, 8 in 1961, 5 in 1962).

Most touchdown passes in Big Ten career—10, by Pat Richter, (1 in 1960, 7 in 1961, 2 in 1962).

Most touchdown passes caught in season—8 by Pat Richter, 1961; and 7 by Larry Mialik, 1970.

Most touchdown passes caught in Big Ten season—7 by Pat Richter, in 1961. (Ties Big Ten record set by Joe Collier, Northwestern, 1952.)

Most touchdown passes caught in single game—3, by Pat Richter (vs. Illinois, 1961). (Equals mark set by Dave Schreiner, 1942, vs. Marquette, and equals school and Big Ten record of 3, set by Dave Howard, Wisconsin, vs. Iowa, 1955).

Most consecutive games catching touchdown passes—8, by Pat Richter (final four games of 1961 season and first four games of 1962 season).

INDIVIDUAL PUNT RETURNS

Most punt returns single season—21 by Bill Lane in 1951 (for 139 yards). 19 by Tom Schinke in 1967 (for 106 yards). 18 by Jim Miller in 1954 (for 141 yards) and 18 by Nate Butler in 1969 (for 47 yards). 15 by Elroy Hirsch in 1942 (for 182 yards). 13 by Gene Evans in 1949 (for 265 yards); and 13, by Danny Crooks in 1970 (165 yards).

Most punt returns single Big Ten season—18 by Bill Lane in 1951 (for 139 yards). 14 by Jim Miller in 1954 (for 108 yards). 14 by Tom Schinke in 1967 (for 64 yards).

Most punt returns single game—10, by Bill Lane, 1951 vs. Indiana (83 yards).

Most yardage punt returns single game—158 yards by Jug Girard in 1947 (vs. Iowa, returned 3 punts, 2 for touchdowns 63 and 85 yards). 115 yards by Gene Evans in 1949 (vs. Minnesota, returned 2, including 62-yard touchdown run).

INDIVIDUAL KICKOFF RETURNS

Most kickoff returns single season—25, by Greg Johnson in 1969 (for 541 yards).

Most kickoff returns Big Ten season—17, by Nate Butler in 1968 (for 391 yards).

Most career kickoff returns—40, by Tom Schinke (1965-66-67) for 940 yards; and 32, by Danny Crooks (1968-69-70) for 775 yards.

Most kickoff returns single game—7, by Clarence Self (vs. Michigan in 1947) for 178 yards.

PUNTING

Most punts single season—63, by John Krugman in 1970 (2487 yards for 39.5 yards per punt average). 55, by T. A. Cox in 1948 (2,021 yards for 36.7 yards per punt average).

Best average single season (30 or more punts)—41.9, by Jim Bakken in 1960 (36 punts for 1,510 yards).

Longest punt from line of scrimmage—96 yards, by George O'Brien (vs. Iowa in 1952). **NOTE**: Jim Bakken credited with 90 yard punt vs. Northwestern in 1961.

PASS INTERCEPTIONS

Most interceptions for career—13, by Neovia Greyer (4 in 1969 for 82 yards; 9 in 1970 for 116 yards). 12, by Ed Withers (4 in 1949 for 20 yards; 4 in 1950 for 103 yards; 4 in 1951 for 97 yards). **NOTE**: Bob Wilson intercepted 8 for 85 yards; Jim Miller 8 for 159 yards; Danny Lewis 8 for 34 yards; Dale Hackbart 8 for 77 yards; and Jim Nettles 8 for 169 yards in their careers at Wisconsin.

Most yardage pass interception returns single season—175 by Jack Wink (5 interceptions in 1942, including 105-yard run vs. Great Lakes—also record).

Most passes intercepted single game and most yardage—4 for 34 yards by Clarence Bratt in 1954 (vs. Minnesota). 3 for 103 yards by Bob Radcliffe in 1949 (vs. Navy, scoring two touchdowns); 3 for 103 yards by Ed Withers in 1950 (vs. Iowa, scoring one touchdown); 3 for 40 yards by Burt Hable in 1952 (vs. Minnesota); 3 for 35 yards by Dale Hackbart in 1958 (vs. Minnesota); and 3 for 16 yards by Neovia Greyer in 1970 (vs. Illinois).

Most interceptions for single season—9, by Neovia Greyer, 1970 (116 yards); 7, by Dale Hackbart, 1958 (77 yards).

Most consecutive games intercepting pass—6, by Jim Nettles (one each vs. Northwestern, Illinois, Minnesota in final three games of 1961 season; one each vs. New Mexico State, Indiana, Notre Dame, first three games of 1962 season).

TOTAL OFFENSE

Most overall yardage gained single season (passing, rushing, receiving)—1,587 by Neil Graff, 1970 (1,313 by passing, 248 by rushing, 26 by receiving); 1,449 by Ron Miller, 1961 (1,487 by passing, minus 38 by rushing); 1,433 by Ron VanderKelen, 1962 (1,181 by passing, 252 by rushing).

University of Wisconsin Single Game Highlights 1889-1970

RUNS FROM SCRIMMAGE (Scoring Plays)

Year	Name	Opponent	Length
1963	Tom Brigham	Western Michigan	91
1912	Eddie Gillette	Northwestern	90
1957	Danny Lewis	West Virginia	86
1898	Norsky Larson	Minnesota	85
1905	A. G. Findlay	Minnesota	84
1946	Earl Maves	Marquette	84
1902	Fred Long	Lawrence	80
1905	A. G. Findlay	Minnesota	80
1915	Dow Byers	Purdue	80
1926	Toad Crofoot	Kansas	80
1950	Archie Roy Burks	Purdue	80
1957	Danny Lewis	Purdue	80
1963	Louis Holland	Western Michigan	78
1947	Clarence Self	Purdue	78
1956	Danny Lewis	Marquette	76
1894	Norsky Nelson	Iowa	75
1901	Norsky Larson	Kansas	75
1902	Ed Vanden Bloom	Northwestern	75
1921	Rollie Williams	Minnesota	75
1957	Sidney Williams	Purdue	73
1910	Eddie Gillette	Chicago	70
1932	Red Peterson	Ohio State	70
1947	Earl Maves	Indiana	70
1967	John Smith	Iowa	70
1951	Jerry Witt	Northwestern	69
1957	Ron Steiner	Northwestern	69
1938	Billy Schmitz	Iowa	67
1947	Clarence Self	California	66
1928	Sam Behr	Chicago	65
1929	Ernie Lusby	Iowa	65
1929	Ernie Lusby	South Dakota State	65
1932	Mickey McGuire	Iowa	65
1970	Rufus Ferguson	Indiana	65
1947	Earl Girard	Marquette	64
1940	John Tennant	Illinois	63
1942	Elroy Hirsch	Great Lakes	63
1932	Joe Linfor	Iowa	60
1942	Elroy Hirsch	Notre Dame	60
1948	Wally Dreyer	Marquette	60
1957	Dale Hackbart	Northwestern	57
1952	Harland Carl	Minnesota	55
1940	Mark Hoskins	Marquette	54
1941	Pat Harder	Purdue	54
1955	Charles Thomas	Marquette	54
1957	Dale Hackbart	Minnesota	54
1952	Harland Carl	Marquette	51
1894	J. C. Karel	Minnesota	50
1953	Jim Miller	Purdue	50

RUNS FROM SCRIMMAGE (Non-Scoring Plays)

Year	Name	Opponent	Length
1901	Norsky Larson	Chicago	85
1951	Harland Carl	Marquette	81
1953	Clarence Bratt	Purdue	77
1955	Billy Lowe	Ohio State	68
1951	Alan Ameche	Purdue	64
1958	Tom Wiesner	Miami (Fla.)	63
1942	Elroy Hirsch	Ohio State	58
1969	Joe Dawkins	Oklahoma	56
1952	Bill Hutchinson	Iowa	54
1952	Alan Ameche	Southern California	54
	(Rose Bowl)		
1942	Elroy Hirsch	Camp Grant	52
1948	Ben Bendrick	Northwestern	52
1945	Ben Bendrick	Great Lakes	50

RUNS WITH RECOVERED FUMBLE

Year	Name	Opp.	Length	Score
1891	H. M. Coleman	Minnesota	105	Yes
1926	Jefferson Burrus	Minnesota	87	Yes
1897	H. R. Holmes	Chicago	50	Yes
1968	Lynn Buss	Indiana	51	No

INTERCEPTED PASS RETURNS

Year	Name	Opp.	Length	Score
1907	Coots Cunningham	Purdue	105	Yes
1942	Jack Wink	Great Lakes	100	Yes

1954	Billy Lowe	Purdue	98	Yes
1957	Ron Steiner	West Virginia	94	Yes
1962	Jim Nettles	New Mexico State	89	Yes
1942	Ashley Anderson	Camp Grant	70	No
1965	Dave Fronek	Northwestern	66	No
1946	Fred Negus - Earl Maves (lateral)	Purdue	62	No
1961	Jim Nettles	Minnesota	60	Yes
1951	Ed Withers	Pennsylvania	60	No
1927	Toad Crofoot	Minnesota	55	Yes
1938	Billy Schmitz	Iowa	55	Yes
1963	Billy Smith	Purdue	55	Yes
1940	Tom Farris	Marquette	54	Yes
1951	Roger Dornburg	Marquette	53	Yes
1955	Pat Levenhagen	Purdue	53	No
1958	Sid Williams	Iowa	52	No
1911	Keckie Moll	Minnesota	50	No
1970	Neovia Greyer	Ohio State	50	No

PUNT RETURNS

Year	Name	Opp.	Length	Score
1970	Danny Crooks	Michigan	87	Yes
1947	Earl Girard	Iowa	85	Yes
1954	John Bridgeman	Marquette	77	Yes
1962	Louis Holland	Indiana	74	Yes
1958	Dale Hackbart	Marquette	73	Yes
1928	Ernie Lusby	Iowa	65	Yes
1947	Lisle Blackburn	Iowa	65	Yes
1952	Bill Hutchinson	Indiana	65	Yes
1958	Dale Hackbart	Ohio State	64	Yes
1947	Earl Girard	Iowa	63	Yes
1949	Gene Evans	Minnesota	62	Yes
1919	Alan Davey	Chicago	60	Yes
1911	Keckie Moll	Minnesota	60	Yes
1945	Don Kindt	Ohio State	59	No
1949	Gene Evans	California	56	Yes
1949	Gene Evans	Minnesota	55	No
1955	Jim Miller	Iowa	49	Yes
1965	Tom Brigham	Iowa	49	Yes

KICKOFF RETURNS

Year	Name	Opp.	Length	Score
1901	Eddie Cochems	Chicago	100	Yes
1934	Lynn Jordan	Michigan	99	Yes
1931	Joe Linfor	Auburn	95	Yes
1946	Wally Dreyer	Illinois	92	Yes
1932	Mickey McGuire	Minnesota	88	Yes
1948	Clarence Self	Ohio State	87	No
1969	Danny Crooks	Illinois	87	Yes
1970	Danny Crooks	Northwestern	84	Yes
1965	Dick Schumitsch	Michigan	83	Yes
1944	Joe Campbell - Jerry Thompson (lateral)	Michigan	82	No
1947	Clarence Self	Michigan	70	No
1966	Dick Schumitsch	Illinois	65	No
1961	Lou Holland	Minnesota	64	No
1938	Bo Cuisinier	Alabama	63	Yes

FIELD GOALS

Year	Name	Opp.	Length	Type Kick
1898	Pat O'Dea	Northwestern	62	Dropkick
1899	Pat O'Dea	Minnesota	60	Dropkick
1897	Pat O'Dea	Chicago	57	Dropkick
1899	Pat O'Dea	Illinois	57	Placekick
1897	Pat O'Dea	Minnesota	55	Dropkick
1969	Roger Jaeger	UCLA	48	Placekick
1914	Buck Bellows	Marquette	47	Dropkick
1961	Jim Bakken	Northwestern	47	Placekick
1966	Tom Schinke	Ohio State	47	Placekick
1968	James Johnson	Washington	45	Placekick
1960	Jim Bakken	Marquette	44	Placekick
1967	Tom Schinke	Ohio State	43	Placekick
1970	Roger Jaeger	Penn State	42	Placekick
1905	A. B. Melzner	Minnesota	40	Dropkick
1920	A. C. Davey	Chicago	40	Dropkick
1926	Les Leidl	Minnesota	40	Placekick
1966	Tom Schinke	Ohio State	40	Placekick

Wisconsin's All-Time Football Series Record With All Opponents

WESTERN CONFERENCE TEAMS

(Includes games played before conference
was established in 1896)

Series Started	Won	Lost	Tied	Opponent
1894.....	19	16	5	Chicago*
1985.....	21	19	5	Illinois
1907.....	16	6	1	Indiana
1894.....	30	17	1	Iowa
1892.....	7	24	1	Michigan
1913.....	6	9	0	Michigan State**
1890.....	28	44	9	Minnesota
1890.....	32	21	5	Northwestern
1913.....	7	29	4	Ohio State
1892.....	24	16	6	Purdue
Totals	190	201	36	

*No longer in the conference **Entered conference in 1949

WISCONSIN COLLEGES AND SCHOOLS

Series Started	W	L	T	Opponent
1889.....	16	1	0	Beloit College
1899.....	17	0	1	Lawrence College
1896.....	4	0	0	Madison High
1904.....	32	4	0	Marquette University
1901.....	1	0	0	Milwaukee Medical
1905.....	1	0	0	Northwestern College*
1903.....	1	0	0	Oshkosh Normal
1903.....	1	0	0	Osteopaths
1897.....	1	0	0	Platteville Normal
1898.....	5	0	0	Ripon College
1890.....	2	0	0	Whitewater Normal
Totals	81	5	1	

*At Watertown.

WISCONSIN INDEPENDENTS

Series Started	W	L	T	Opponent
1897.....	3	1	0	Alumni
1889.....	0	1	0	Calumet Club (Milwaukee)
1905.....	1	0	0	Company I (Marinette)
1908.....	1	0	0	Freshmen
Totals	5	2	0	

SOUTHERN AND SOUTHWEST COLLEGES AND SCHOOLS

Series Started	W	L	T	Opponent
1928.....	1	0	0	Alabama
1912.....	1	0	0	Arkansas
1967.....	0	2	0	Arizona State
1931.....	0	0	1	Auburn
1958.....	1	0	0	Miami (Fla.)
1962.....	1	0	0	New Mexico State
1952.....	2	0	0	Rice Institute
1939.....	0	1	0	Texas U.
1970.....	0	0	1	Texas Christian
Totals	6	3	2	

WESTERN AND PACIFIC COAST SCHOOLS

Series Started	W	L	T	Opponent
1946.....	1	3	0	California U.
1911.....	1	0	0	Colorado College
1953.....	0	6	0	Southern California
1938.....	1	3	0	UCLA
1959.....	2	0	0	Stanford
1960.....	0	3	0	Washington
1961.....	1	0	0	Oregon State
1961.....	1	0	0	Utah
1968.....	0	1	0	Utah State
Totals	7	16	0	

MIDWEST COLLEGES AND SCHOOLS

Series Started	W	L	T	Opponent
1895.....	1	0	0	Armour (Chicago)
1931.....	1	0	0	Bradley
1922.....	2	0	0	Carleton College
1900.....	1	0	0	Chicago P.&S.*
1893.....	1	2	0	Chicago Athletic Assn.
1936.....	1	0	0	Cincinnati University
1923.....	2	0	1	Coe College
1965.....	0	0	1	Colorado
1926.....	3	0	0	Cornell College (Iowa)
1898.....	1	0	0	Dixon (Ill.) College
1904.....	1	0	0	Drake University
1925.....	1	0	0	Franklin College (Ind.)
1895.....	4	0	0	Grinnell College
1916.....	1	0	0	Haskell Indians
1901.....	2	0	0	Hyde Park, Ill., High
1895.....	5	0	0	Iowa State
1901.....	4	0	0	Kansas University
1964.....	1	0	0	Kansas State
1901.....	2	0	0	Knox College
1890.....	7	1	0	Lake Forest
1942.....	1	0	0	Missouri
1903.....	1	0	0	North Central (Ill.)**
1901.....	1	2	0	Nebraska
1928.....	2	0	0	North Dakota State
1906.....	2	0	0	North Dakota University
1900.....	6	8	2	Notre Dame
1969.....	0	2	0	Oklahoma
1896.....	4	0	0	Rush Medical College
1916.....	8	1	0	South Dakota State
1900.....	1	0	0	Upper Iowa U.
1963.....	1	0	0	Western Michigan
Totals	68	16	4	

*Physicians and Surgeons.

**At Naperville.

EASTERN COLLEGES AND SCHOOLS

Series Started	W	L	T	Opponent
1896.....	0	1	0	Carlisle Indians (Pa.)
1929.....	1	0	0	Colgate University
1940.....	0	1	0	Columbia University
1945.....	1	1	0	Navy (U.S. Naval Acad.)
1930.....	2	2	0	Pennsylvania
1953.....	2	0	0	Penn State
1937.....	0	3	0	Pittsburgh
1941.....	0	2	0	Syracuse
1933.....	2	0	0	West Virginia
1899.....	1	2	0	Yale University
Totals	9	12	0	

SERVICE TEAMS

Series Started	W	L	T	Opponent
1918.....	1	2	0	Camp Grant, Ill.
1904.....	1	0	0	Fort Sheridan, Ill.
1942.....	1	1	1	Great Lakes, Ill.
Totals	3	3	1	

COMBINED SERIES TOTALS

OVERALL SERIES TOTALS				
	Won	Lost	Tied	Opponent
Wisconsin.....	190	201	36	Western Conference
Wisconsin.....	81	5	1	Wisconsin Schools
Wisconsin.....	5	2	0	Wisconsin Independents
Wisconsin.....	68	16	4	Midwest Colleges and Schools
Wisconsin.....	6	3	2	Southern-Southwest Schools
Wisconsin.....	9	12	0	Eastern Schools
Wisconsin.....	7	16	0	Western-Pacific Schools
Wisconsin.....	3	3	1	Service Teams
Totals	369	258	44	

Wisconsin Individual Statistics Leaders 1946-1970

RUSHING

Year	Name	G	No.	Yds.	Ave.
1970	Rufus Ferguson	10	130	588	4.5
1969	Alan Thompson	10	224*	907	4.2
1968	Wayne Todd	7	100	364	3.6
1967	John Smith	10	96	399	3.8
1966	Wayne Todd	10	128	480	3.75
1965	Tom Jankowski	10	86	271	3.1
1964	Ronald Smith	9	101	438	4.4
1963	Lou Holland	9	88	511	5.8
1962	Ralph Kurek	9	56	341	6.1
1961	Jim Nettles	9	39	213	5.4
1960	Tom Wiesner	9	87	374	4.3
1959	Dale Hackbart	9	98	366	3.7
1958	Jon Hobbs	9	117	401	3.4
1957	Dan Lewis	9	95	611	6.4
1956	Dan Lewis	9	100	554	5.4
1955	Charles Thomas	9	98	477	4.9
1954	Alan Ameche	9	146	641	4.4
1953	Alan Ameche	9	165	801	4.9
1952	Alan Ameche	9	205	946*	4.6#
1951	Alan Ameche	9	157	824	5.2#
1950	Rollie Strehlow	9	101	398	3.9
1949	Bob Teague	9	96	521	5.4
1948	Ben Bendrick	9	64	327	5.1
1947	Clarence Self	9	75	526	7.0*
1946	Earl Maves	9	92	538	5.9

*School record: Alan Ameche, 205 att., 946 yards in 1952.

PASSING

Year	Name	G	Att.	Comp.	Yds.	Pct.	TD
1970	Neil Graff	10	174	83	1313	.477	11#
1969	Neil Graff	10	191	93	1086	.487	7
1968	John Ryan	10	202	84	855	.416	3
1967	John Boyajian	10	152	79	966	.519	3
1966	John Boyajian	10	129	64	863	.496	3
1965	Chuck Burt	10	235*	121*	1143	.515	5
1964	Harold Brandt	9	176	85	1059	.483	4
1963	Harold Brandt	9	181	86	1006	.475	6
1962	Ron VanderKelen	9	169	91	1181	.542	12*#
1961	Ron Miller	9	198	104	1487*	.520	11#
1960	Ron Miller	9	188	97	1351	.516	8#
1959	Dale Hackbart	9	83	40	589	.482	2
1958	Dale Hackbart	9	99	46	641	.465	4
1957	Sid Williams	9	54	25	451	.463	4
1956	Sid Williams	6	19	10	216	.526	0
1955	Jim Haluska	9	132	71	1036	.538	6
1954	Jim Miller	9	88	46	608	.523	5
1953	Jim Miller	7	69	36	683	.522	6#
1952	Jim Haluska	9	199	112	1410	.563	12*
1951	John Coatta	9	185	91	1154	.492	8#
1950	John Coatta	9	108	65	727	.602*	6#
1949	Bob Petruska	9	106	45	620	.424	6
1948	Bob Petruska	9	26	11	125	.423	0
1947	Earl Girard	9	55	25	322	.455	4

*School records.

#Denotes Big Ten Leader For Conference Play.

SCORING

Year	Name	TD	PAT	FG	Pts.
1970	Larry Mialik	7	0	0	42
1969	Alan Thompson	9	0	0	54
1968	John Ryan	3	6	0	24
1967	Tom Schinke	0	8	6	26
1966	Tom Schinke	0	7	8	31
1965	Bill Fritz	4	0	0	24
1964	Jimmy Jones	4	0	0	24
1963	Lou Holland	7	0	0	42#
1962	Lou Holland	11*	0	0	66#
1961	Pat Richter	8	0	0	48
1960	Erv Kunesch	1	13	1	22
1959	Dale Hackbart	6	6	0	42
1958	Dale Hackbart	9	2	0	56
1957	Dan Lewis	6	0	0	36
1957	Dale Hackbart	6	0	0	36
1956	Dan Lewis	3	0	0	18
1955	Charles Thomas	6	0	0	36
1954	Alan Ameche	9	0	0	54
1953	Jim Miller	6	0	0	36
1952	Alan Ameche, Harland Carl, and Jerry Witt	7	0	0	42
1951	Jerry Witt	8	0	0	48#
1950	John Coatta	1	17	0	23
1949	Lisle Blackbourn	2	24	1	39
1948	Wally Dreyer	4	0	0	24
1947	Lisle Blackbourn	3	15	2	39
1946	Ben Bendrick	5	0	0	30

*School record is 72 points by Pat Harder in 1941.

PASS RECEIVING

Year	Name	No.	Yds.	TD
1970	Larry Mialik	33	702	7
1969	Stu Voigt	39	439	2
1968	Mel Reddick	34	375	1
1967	Mel Reddick	42	524	2
1966	Tom McCauley	46	689	3
1965	Dennis Lager	39	396	0
1964	Jimmy Jones	34	529	4
1963	Rick Reichardt	26	383	1#
1962	Pat Richter	38	531	5#
1961	Pat Richter	47*	817*	8*#
1960	Pat Richter	25	362	1
1959	Henry Derleth	12	183	0
1958	Ron Steiner	11	171	1
1957	Dan Lewis	12	171	1
1956	Dave Howard	16	247	2
1955	Pat Levenhagen	17	178	1
1954	Ron Locklin	22	218	2
1953	Norbert Esser	19	238	2
1952	Jerry Witt	25	341	4
1951	Jerry Witt	17	371	3#
1950	Gene Felker	23	266	1
1949	Hal Haberman	17	194	2
1948	Jim Embach	5	92	0
1947	Tom Bennett	7	95	1
1946	Tom Bennett	6	124	0

*School records.

#Denotes Big Ten Leader For Conference Play.

WISCONSIN'S ALL-AMERICAN PLAYERS



Butler



Keeler

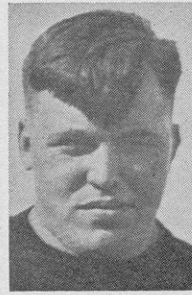

Mucks



Buck



Carpenter



Weston



Scott



Weiss

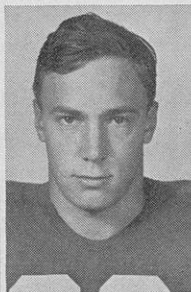

Schreiner



Withers



Faverty



Suminski



Ameche

CONSENSUS SELECTIONS

(These Wisconsin players were first team selections on one or more of the All-American teams selected during the past 79 years by the following accredited authorities: Walter Camp, Grantland Rice, Casper Whitney, International News Service (INS), Associated Press (AP), United Press (UP), Newspaper Enterprise Association (NEA), North American Newspaper Alliance (NANA), Football Writers Association of America, American Football Coaches Association, the All-American Board, Newsweek Magazine, and the Sporting News.—Taken from Official Football Guide of 1968.)

- 1912—Robert P. "Butts" Butler (T)
- 1913—R. M. "Tubby" Keeler (G)
- 1914—Arlie Mucks (G)
- 1915—Howard "Cub" Buck (T)
- 1919—Charles Carpenter (C)
- 1920—Frank "Red" Weston (E)
- 1920—Ralph Scott (T)
- 1923—Marty P. Below (T)
- 1930—Milo Lubratovich (T)
- 1938—Howard Weiss (FB)
- 1941—David Schreiner (E)
- 1942—David Schreiner (E)
- 1942—Marlin "Pat" Harder (FB)
- 1944—Earl "Jug" Girard (QB)
- 1950—Ed Withers (DHB)
- 1951—Harold Faverty (DE)
- 1951—Pat O'Donahue (DE)
- 1952—Don Voss (DE)
- 1952—Dave Suminski (T)
- 1953—Alan Ameche (FB)
- 1954—Alan Ameche (FB)
- 1959—Dan Lanphear (T)
- 1961—Pat Richter (E)
- 1962—Pat Richter (E)



Below



Lubratovich



Harder



Girard



O'Donahue



Voss



Lanphear



Richter

WISCONSIN'S ALL-CONFERENCE PLAYERS

WALTER ECKERSALL'S ALL-CONFERENCE TEAMS

1912—Ed Hoeffel (E)
1912—Hod Ofstie (E)
1912—Ed Samp (T)
1912—Robert "Butts" Butler (T)
1912—Max Gelein (G)
1912—Ray "Tubby" Keeler (G)
1912—Eddie Gillette (QB)
1912—Al Tanberg (FB)
1912—John Van Riper (HB)
1913—Robert Butler (T)
1915—Howard "Cub" Buck (T)
1916—Paul Meyers (E)
1919—Frank "Red" Weston (E)
1919—Paul D. Meyers (E)
1919—Capt. Mann (T)
1920—Ralph Scott (T)
1920—Howie Stark (T)
1921—George Bunge (C)
1921—Guy Sundt (FB)
1921—Alvah Elliott (HB)
1922—Marty Below (T)
1922—Rollie Williams (HB)
1922—Gus Tebell (E)
1923—Marty Below (T)
1923—Merrill Taft (FB)
1923—Adolf Bieberstein (G)
1928—Rube Wagner (T)

ALL-BIG TEN SCHOLASTIC First Team

1968—Wally Schoessow (OG)
1967—Wally Schoessow (OG)
1966—Phil Peterson (OG)
Bob Richter (LB)
Eric Rice (DE)
1963—Ken Bowman, Billy Smith
1962—Pat Richter (E) and
Ronald Carlson (E)
1961—Brian Moore (T)
1960—Henry Derleth (E)
1959—Henry Derleth (E) and
Dale Hackbart (QB)
1958—Jerry Stalcup (G) and
Bob Zeman (HB)
1957—John Heinke (G)
1956—Pat Levenhagen (HB)
1955—Pat Levenhagen (HB)
1954—Pat Levenhagen (HB) and
Clary Stensby (G)
1953—John Dixon (G)

CHICAGO TRIBUNE ALL-STAR GAME

1937—John Golemgeske and
Ed Jankowski
1939—Lynn Hovland and
Howard Weiss
1941—George Paskvan
1942—Tom Farris
1943—Len Calligaro, Bobby Dierks,
Tom Farris, **Pat Harder***
1945—Frank Lopp
1946—Pat Harder, Frank Hekkers,
Jack Mead, **Elroy Hirsch***,
Evan Vogds
1947—Fred Negus, Clarence Esser
1948—Earl Girard, Earl Maves
1949—Ben Bendrick
1952—Hal Faverty and
Pat O'Donahue
1955—James Temp and
Alan Ameche
1956—Jim Haluska and
John Dittrich
1960—Jerry Stalcup
1963—**Ronald VanderKelen*** and
Pat Richter
1964—Ken Bowman and
Roger Pillath
1970—Bill Gregory

*Most Valuable Player in game.

CANDIDATES FOR WESTERN CONFERENCE TROPHY

1970—Chuck Winfrey (LB)
1969—Stu Voigt (TE)
1968—Ken Criter (LB)
1967—Tom Domres (DT)
1966—Bob Richter (LB)
1965—Tom Brigham (DHB)
1964—Carl Silvestri (LH)
1963—Jim Purnell (LB)
1962—**Ron VanderKelen (QB)**
1961—Ron Miller (QB)
1960—Tom Wiesner (FB)
1959—Jerry Stalcup (G)
1958—Dick Teteak (C) and
Jon Hobbs (FB)
1957—Daniel E. Lewis (HB)
1956—David L. Howard (E)
1955—Wells Gray (T)
1954—**Alan D. Ameche (FB)***
1953—Alan D. Ameche (FB)
1952—Dave Suminski (T)
1951—Hal Faverty (E)
1950—Bob Radcliffe (LB)
1949—**Bob Wilson (E)***
1948—Bob Wilson (C)
1947—Bob Wilson (C)
1946—Fred Negus (C)
1945—Clarence Esser (T)
1944—Clarence Esser (T)
1943—Joe Keenan (C)
1942—**Dave Schreiner (E)***
1941—Marlin "Pat" Harder (FB)
1940—George Paskvan (FB)
1939—George Paskvan (FB)
1938—**Howard Weiss (FB)***
1937—Howard Weiss (FB)
1936—Ed Jankowski (FB)
1935—Ed Jankowski (FB)
1934—Milt Kummer (G)
1933—Robert Schiller (HB)
1932—Walter "Mickey"
McGuire (HB)
1931—Harold C. Smith (T)
1930—Ernie Lusby (HB)
1929—Harold Rebholz (FB)
1928—Francis "Bo" Cuisiner
(QB)
1927—Toad Crofoot (HB)
1926—Jefferson Burrus (E)

ALL-AMERICAN ACADEMIC

1952—Bob Kennedy (G)
1953—Alan Ameche (FB)
1954—Alan Ameche (FB) and
Clary Stensby (G)
1955—Pat Levenhagen (HB)
1958—Jon Hobbs (FB)
1959—Dale Hackbart (QB) and
Henry Derleth (E)
1960—Henry Derleth (E)
1962—Pat Richter (E)
1963—Ken Bowman (C)
1966—Bob Richter (LB)

WISCONSIN PLAYERS IN EAST-WEST GAME (At San Francisco)

1927—Earl Wilke and A. Strauble
1928—Rube Wagner
1930—Milt Gantenbein and
Milo Lubratovich
1932—Russ Rebholz
1935—Mario Pacetti
1937—Ed Jankowski
1939—Howard Weiss
1943—Dave Schreiner

OTHER ALL-CONFERENCE SELECTIONS

(AP, UP, INS, Coaches, etc.)

1926—Jeff Burrus (E)
1927—Toad Crofoot (HB)
1927—Don Cameron (E)
1928—John Parks (G)
1928—Bo Cuisiner (QB)
1929—John Parks (G)
1930—Milo Lubratovich (T)
1930—Milt Gantenbein (E)
1930—Greg Kabat (G)
1931—Greg Kabat (G)
1932—Greg Kabat (G)
1932—Mickey McGuire (HB)
1933—Mario Pacetti (G)
1934—Mario Pacetti (G)
1934—Stan Haukedahl (E)
1938—Howard Weiss (FB)
1939—George Paskvan (FB)
1940—George Paskvan (FB)
1941—Dave Schreiner (E)
1942—Dave Schreiner (E)
1942—Marlin "Pat" Harder (FB)
1942—Fred Negus (C)
1944—John Davey (G)
1945—Clarence Esser (C)
1946—Fred Negus (C)
1947—Bob Wilson (C)
1948—Hal Otterback (T)
1949—Bob Wilson (E)
1949—Don Knauff (G)
1949—Tob Teague (HB)
1949—Bob Petruska (QB)
1951—John Coatta (QB)
1951—Hal Faverty (E-LB)
1951—Bob Kennedy (G)
1951—Pat O'Donahue (E)
1951—Jerry Smith (T)
1951—Deral Teteak (LB)
1951—Ed Withers (DB)
1952—Bob Kennedy (DT)
1952—Dave Suminski (OT)
1952—Alan Ameche (FB)
1953—Alan Ameche (FB)
1954—Alan Ameche (FB)
1954—Gary Messner (C)
1959—Dan Lanphear (T)
1959—Jerry Stalcup (G)
1959—Dale Hackbart (QB)
1961—Pat Richter (E)
1962—Pat Richter (E)
1962—Ronald VanderKelen (QB)
1963—Lou Holland (HB)
1966—Bob Richter (LB)
1967—Tom Domres (DT)
1967—Ken Criter (LB)
1968—Ken Criter (LB)
1970—Bill Gregory (LB), Chuck
Winfrey (LB), Larry Mialik
(TE)

EAST-WEST GAME (Continued)

1945—Jack Mead and Jug Girard
1948—Earl Maves
1950—Joe Kelly
1951—Gene Felker, James Ham-
mond, and Jerry Smith
1956—Pat Levenhagen
1957—Dan Lewis and Bill Gehler
1958—Jon Hobbs, Dick Teteak and
Sidney Williams
1961—Tom Wiesner
1962—Ron Miller
1963—Ken Bowman and
Roger Pillath
1964—Jimmy Jones and
Jon Hohman
1967—Tom Domres
1970—Bill Gregory

FOOTBALL ATTENDANCE FIGURES SINCE 1946

SEASON OF 1946		
At Home		
Sept. 21—Marquette	*45,000	
Oct. 12—Ohio State	*45,000	
Nov. 9—Iowa	*45,000	
Nov. 23—Minnesota	*45,000	
*Sellout	180,000	
On Road		
Sept. 28—California	50,000	
Oct. 5—Northwestern	45,000	
Oct. 19—Illinois	62,597	
Nov. 2—Purdue	32,000	
Nov. 16—Michigan	63,415	
(All games—433,012)	253,012	

SEASON OF 1947		
At Home		
Sept. 27—Purdue	41,000	
Oct. 11—California	*45,000	
Oct. 25—Marquette	*45,000	
Nov. 8—Iowa	*45,000	
Nov. 15—Michigan	*45,000	
*Sellout	221,000	
On Road		
Oct. 4—Indiana	30,000	
Oct. 18—Yale	65,000	
Nov. 1—Northwestern	43,000	
Nov. 22—Minnesota	63,862	
(All games—422,862)	201,862	

SEASON OF 1948		
At Home		
Sept. 26—Indiana	40,000	
Oct. 2—Illinois	*45,000	
Oct. 16—Yale	*45,000	
Nov. 6—Northwestern	*45,000	
Nov. 13—Marquette	*45,000	
Nov. 20—Minnesota	*45,000	
*Sellout	265,000	
On Road		
Oct. 9—California	66,000	
Oct. 23—Ohio State	77,200	
Oct. 30—Iowa	38,000	
(All games—446,200)	181,200	

SEASON OF 1949		
At Home		
Sept. 24—Marquette	42,000	
Oct. 8—California	44,000	
Oct. 15—Navy	*45,000	
Oct. 22—Ohio State	*45,000	
Nov. 12—Iowa	*45,000	
*Sellout	221,000	
On Road		
Oct. 1—Illinois	38,332	
Oct. 29—Indiana	30,000	
Nov. 5—Northwestern	51,000	
Nov. 19—Minnesota	64,110	
(All games—404,442)	183,442	

SEASON OF 1950		
At Home		
Sept. 30—Marquette	*45,000	
Oct. 2—Northwestern	*45,000	
Nov. 4—Purdue	*45,000	
Nov. 25—Minnesota	*45,000	
*Sellout	180,000	
On Road		
Oct. 7—Illinois	54,230	
Oct. 14—Iowa	46,333	
Oct. 21—Michigan	91,202	
Nov. 11—Ohio State	81,535	
Nov. 18—Pennsylvania	60,000	
(All games—513,300)	333,300	

SEASON OF 1951		
At Home		
Sept. 29—Marquette	45,450	
Oct. 13—Ohio State	*51,156	
Nov. 3—Indiana	*51,116	
Nov. 10—Pennsylvania	43,243	
Nov. 17—Iowa	39,788	
*Sellout	230,753	
On Road		
Oct. 6—Illinois	56,207	
Oct. 20—Purdue	40,000	
Oct. 27—Northwestern	50,000	
Nov. 24—Minnesota	52,177	
(All games—429,137)	198,384	

SEASON OF 1952		
At Home		
Sept. 27—Marquette	*51,303	
Oct. 4—Illinois	*52,071	
Oct. 25—UCLA	*52,131	
Nov. 8—Northwestern	*52,131	
Nov. 22—Minnesota	*52,131	
*Sellout (figures also include temporary seats)	259,764	
On Road		
Oct. 11—Ohio State	80,345	
Oct. 18—Iowa	45,050	
Nov. 1—Rice	36,000	
Nov. 15—Indiana	22,000	
	183,398	
Jan. 1—Rose Bowl	101,500	
(All games—544,662)	284,898	

SEASON OF 1953		
At Home		
Sept. 26—Penn State	48,374	
Oct. 3—Marquette	*51,363	
Oct. 24—Ohio State	*52,819	
Oct. 31—Iowa	*52,819	
Nov. 14—Illinois	*52,887	
*Sellout	258,262	
On Road		
Oct. 9—UCLA	69,161	
Oct. 17—Purdue	36,500	
Nov. 7—Northwestern	47,000	
Nov. 21—Minnesota	62,154	
(All games—473,077)	214,815	

SEASON OF 1954		
At Home		
Sept. 25—Marquette	*52,819	
Oct. 9—Rice	*52,819	
Oct. 16—Purdue	*53,131	
Nov. 6—Northwestern	*53,131	
Nov. 20—Minnesota	*53,131	
*Sellout	265,031	
On Road		
Oct. 2—Michigan State	51,194	
Oct. 23—Ohio State	82,636	
Oct. 30—Iowa	52,185	
Nov. 13—Illinois	71,119	
(All games—522,165)	257,134	

SEASON OF 1955		
At Home		
Sept. 24—Marquette	53,359*	
Oct. 1—Iowa	53,509*	
Oct. 22—Ohio State	53,529*	
Oct. 29—Michigan State	53,529*	
Nov. 14—Illinois	53,529*	
*Sellout	267,455	
On Road		
Oct. 8—Purdue	45,000	
Oct. 14—Southern California	75,162	
Nov. 7—Northwestern	40,000	
Nov. 21—Minnesota	62,714	
(All games—490,331)	222,876	

SEASON OF 1956		
At Home		
Sept. 29—Marquette	52,700	
Oct. 6—Southern California	52,979	
Oct. 20—Purdue	53,044*	
Nov. 10—Northwestern	54,645*	
Nov. 24—Minnesota	54,149*	
*Sellout	267,517	
On Road		
Oct. 13—Iowa	53,273	
Oct. 27—Ohio State	82,661	
Nov. 3—Michigan State	53,647	
Nov. 17—Illinois	52,858	
(All games—509,956)	242,439	

SEASON OF 1957		
At Home		
Sept. 28—Marquette	47,267	
Oct. 5—West Virginia	38,889	
Oct. 26—Ohio State	50,051	
Nov. 2—Michigan State	49,826	
Nov. 16—Illinois	52,384	
*Sellout	238,417	
On Road		
Oct. 12—Purdue	40,507	
Oct. 19—Iowa	58,147*	
Nov. 9—Northwestern	32,250	
Nov. 23—Minnesota	62,939*	
*Sellout. (All games—432,260)	193,843	

SEASON OF 1958		
At Home		
Oct. 4—Marquette	42,513*	
Oct. 11—Purdue	51,028	
Oct. 18—Iowa	65,241*	
Nov. 8—Northwestern	62,964	
Nov. 22—Minnesota	54,517	
*Sellout	276,263	
On Road		
Sept. 26—Miami (Fla.)	62,084	
Oct. 25—Ohio State	83,142*	
Nov. 1—Michigan State	71,040	
Nov. 15—Illinois	45,937	
*Sellout. (All games—538,466)	262,203	

SEASON OF 1959		
At Home		
Sept. 26—Stanford	41,892	
Oct. 3—Marquette	47,970	
Oct. 17—Iowa	64,256*	
Oct. 24—Ohio State	55,440	
Nov. 14—Illinois	56,028	
*Sellout	266,586	
On Road		
Oct. 10—Purdue	41,542	
Oct. 31—Michigan	68,063	
Nov. 7—Northwestern	55,282	
Nov. 21—Minnesota	53,467	
	218,354	
Jan. 1—Rose Bowl	100,809	
(All games—585,749)	319,163	

SEASON OF 1960		
At Home		
Oct. 1—Marquette	51,533	
Oct. 8—Purdue	58,292	
Oct. 29—Michigan	57,629	
Nov. 5—Northwestern	61,730	
Nov. 19—Minnesota	55,576	
*Sellout	284,780	
On Road		
Sept. 24—Stanford	29,500	
Oct. 15—Iowa (TV)	57,000	
Oct. 22—Ohio State	83,246	
Nov. 12—Illinois	48,143	
(All games—502,689)	217,909	

SEASON OF 1961 At Home

Sept. 23—Utah	36,325
Sept. 30—Michigan State	50,584
Oct. 14—Oregon State	45,274
Oct. 28—Ohio State	58,411
Nov. 18—Illinois	45,122

On Road

Oct. 7—Indiana	23,270
Oct. 21—Iowa	60,150
Nov. 11—Northwestern	46,203
Nov. 25—Minnesota	66,232

(All games—431,571) 195,855

SEASON OF 1962 At Home

Sept. 29—New Mexico State	40,495
Oct. 6—Indiana	41,354
Oct. 13—Notre Dame	61,098
Oct. 20—Iowa	60,297
Nov. 10—Northwestern	65,501*
Nov. 24—Minnesota	65,514*

*Sellout. 335,259

On Road

Oct. 27—Ohio State	82,540
Nov. 3—Michigan	53,789
Nov. 17—Illinois	36,762

Jan. 1—Rose Bowl 173,091

(All games—607,048) 271,789

SEASON OF 1963 At Home

Sept. 21—Western Michigan	48,574
Oct. 12—Purdue	61,415
Oct. 26—Ohio State	65,319*
Nov. 9—Northwestern	65,388*
Nov. 16—Illinois	65,418*

*Sellout. 306,114

On Road

Sept. 28—Notre Dame	56,806
Oct. 19—Iowa	59,700
Nov. 2—Michigan State	71,033
Nov. 28—Minnesota	55,271

(All games—548,924) 242,810

SEASON OF 1964 At Home

Sept. 19—Kansas State	46,445
Sept. 26—Notre Dame	64,398
Oct. 17—Iowa	65,713*
Oct. 31—Michigan State	65,728*
Nov. 21—Minnesota	61,306

*Sellout. 303,590

On Road

Oct. 10—Purdue	44,396
Oct. 24—Ohio State	84,365
Nov. 7—Northwestern	51,028
Nov. 14—Illinois	55,077

(All games—538,456) 234,866

SEASON OF 1965 At Home

Sept. 18—Colorado	45,914
Sept. 25—Southern California	52,706
Oct. 2—Iowa	63,058
Oct. 23—Ohio State	65,269
Nov. 13—Illinois	55,192

282,139

On Road

Oct. 9—Nebraska	53,810
Oct. 16—Northwestern	44,444
Oct. 30—Michigan	66,907
Nov. 6—Purdue	48,369
Nov. 20—Minnesota	50,624

(All games—546,293) 264,154

SEASON OF 1966 At Home

Sept. 17—Iowa State	51,051
Oct. 8—Nebraska	52,428
Oct. 15—Northwestern	53,163
Oct. 29—Michigan	51,816
Nov. 5—Purdue	56,475
Nov. 19—Minnesota	45,372

310,350

On Road

Sept. 24—Southern California	52,235
Oct. 1—Iowa	52,787
Oct. 22—Ohio State	84,265
Nov. 12—Illinois	53,645

(All games—553,372) 243,022

SEASON OF 1967 At Home

Sept. 30—Arizona State	49,327
Oct. 14—Pittsburgh	46,995
Oct. 21—Iowa	59,512
Oct. 28—Northwestern	61,918
Nov. 18—Michigan	44,721

262,473

On Road

Sept. 23—Washington	54,500
Oct. 7—Michigan State	68,516
Nov. 4—Indiana	46,910
Nov. 11—Ohio State	65,470
Nov. 25—Minnesota	47,133

(All games—545,012) 282,539

SEASON OF 1968 At Home

Sept. 28—Washington	42,965
Oct. 5—Michigan State	49,067
Oct. 12—Utah State	37,469
Nov. 2—Indiana	51,666
Nov. 9—Ohio State	40,972
Nov. 23—Minnesota	39,214

261,353

On Road

Sept. 21—Arizona State	43,317
Oct. 19—Iowa	45,651
Oct. 26—Northwestern	33,133
Nov. 16—Michigan	51,117

(All games—434,572) 173,218

SEASON OF 1969 At Home

Sept. 20—Oklahoma	43,633
Sept. 27—UCLA	49,243
Oct. 3—Syracuse	45,540
Oct. 10—Iowa	53,714
Oct. 24—Indiana	58,636
Nov. 15—Illinois	42,624

293,390

On Road

Oct. 17—Northwestern	34,374
Oct. 31—Michigan	60,438
Nov. 8—Ohio State	86,519
Nov. 22—Minnesota	40,458

(All games—515,179) 221,789

SEASON OF 1970 At Home

Sept. 26—TCU	61,539
Oct. 3—Penn State	55,204
Oct. 17—Northwestern	65,278
Oct. 31—Michigan	72,389
Nov. 7—Ohio State	72,758
Nov. 21—Minnesota	50,167

377,335

On Road

Sept. 19—Oklahoma	58,100
Oct. 10—Iowa	53,622
Oct. 24—Indiana	48,643
Nov. 14—Illinois	36,569

All games—574,269) 196,934

RECAPITULATION OF 1946-1970 (25 YEARS)

	Total	Ave.
129 Home Games	6,649,587	51,547
105 Road Games	5,893,556	56,129
234 Total Games	12,543,143	53,616

ALL-TIME ATTENDANCE RECORDS Single Game

At Home: 72,758 (vs. Ohio State 1970)
On Road: 91,202 (vs. Michigan in 1950)
Rose Bowl: 101,500 (vs. USC, 1953)

Single Season

At Home: 4 Games — 180,000 (1946 and 1950)
5 Games — 306,114 (1963)
6 Games — 377,335 (1970)
On Road: 3 Games — 181,200 (1948)
4 Games — 262,203 (1958)
5 Games — 333,300 (1950)

Best Entire Season

9 Games — 548,924 in 1963
10 Games — 574,269 in 1970
10 Games (including Rose Bowl) — 607,048 in 1962

Capacities of Conference Stadiums

MICHIGAN STADIUM	101,001	1927
Ohio Stadium	81,109	1922
Camp Randall (Wisconsin)	77,280	1917
Spartan Stadium (Michigan State)	76,000	1923
Memorial Stadium (Illinois)	71,227	1923
Memorial Stadium (Minnesota)	63,430	1924
Ross-Ade Stadium (Purdue)	62,000	1924
Iowa Stadium	60,150	1929
Dyche Stadium (Northwestern)	55,000	1926
Indiana Stadium	48,344	1960

TOP 20 CROWDS AT CAMP RANDALL

Date	Opponent	Attendance
Nov. 7, 1970	Ohio State	72,758
Oct. 31, 1970	Michigan (HC)	72,389
Oct. 31, 1964	Michigan State (HC)	65,728*
Oct. 17, 1964	Iowa (P)	65,713*
Nov. 24, 1962	Minnesota	65,514*
Nov. 10, 1962	Northwestern (HC, TV)	65,501*
Nov. 16, 1963	Illinois	65,418*
Nov. 9, 1963	Northwestern (TV)	65,388*
Oct. 26, 1963	Ohio State (P)	65,319*
Oct. 23, 1965	Ohio State (HC)	65,269
Oct. 17, 1970	Northwestern (P)	65,278
Oct. 18, 1958	Iowa (TV)	65,241*
Sept. 26, 1964	Notre Dame (W)	64,398
Oct. 17, 1959	Iowa (P)	64,256*
Oct. 2, 1965	Iowa (P)	63,058
Nov. 8, 1958	Northwestern (HC)	62,964
Oct. 28, 1967	Northwestern (HC)	61,918
Nov. 5, 1960	Northwestern (HC)	61,730
Sept. 26, 1970	Texas Christian (B)	61,539#
Oct. 12, 1963	Purdue (W)	61,415

*Listed as sellout; #Opening day record

Key - HC - Homecoming; TV - Television; P - Parents' Day;
W - "W" Club Day; B - Band Day

University of Wisconsin Single Game Highlights 1889-1970

FORWARD PASSING

Year	Combination	Length	Score	Opponent
1919	Wally Barr to Paul Meyers.....	80 yds.	Yes	Minnesota
1935	Clarence Tommerson to John Wilson.....	78 yds.	Yes	Michigan
1955	Jim Haluska to John Bridgeman.....	78 yds.	Yes	Southern California
1966	John Boyajian to Tom McCauley.....	78 yds.	Yes	Michigan
1959	Dale Hackbart to Al Schoonover.....	74 yds.	No	Marquette
1940	John Tennant to Dave Schreiner.....	72 yds.	Yes	Minnesota
1942	Jack Wink to Dave Schreiner.....	71 yds.	Yes	Marquette
1949	Lisle Blackburn to Bob Martinbee.....	70 yds.	Yes	Marquette
1970	Neil Graff to Larry Mialik.....	68 Yds.	Yes	Penn State
1970	Neil Graff to Larry Mialik.....	68 Yds.	No	Indiana
1970	Neil Graff to Larry Mialik.....	64 Yds.	Yes	Illinois
1957	Sidney Williams to Dan Lewis.....	62 yds.	Yes	West Virginia
1958	Sidney Williams to Billy Hobbs.....	62 yds.	No	Illinois
1940	Bob Wilding to Al Lorenz.....	61 yds.	Yes	Iowa
1951	John Coatta to Jerry Witt.....	61 yds.	Yes	Northwestern
1969	Neil Graff to Albert Hannah.....	58 yds.	Yes	Indiana
1950	John Coatta to Gene Felker.....	57 yds.	Yes	Northwestern
1946	Jack Wink to Dale Bowers.....	56 yds.	Yes	Illinois
1957	Sidney Williams to Dave Kocourek.....	56 yds.	Yes	Marquette
1961	Ron Miller to Pat Richter.....	56 yds.	No	Illinois
1941	Tom Farris to Dave Schreiner.....	55 yds.	Yes	Indiana
1947	Wally Dreyer to Bob Rennebohm.....	55 yds.	No	Minnesota
1950	Bob Petruska to Tilden Meyers.....	55 yds.	No	Minnesota
1947	Earl Girard to Charles Zoelle.....	53 yds.	Yes	Marquette
1950	John Coatta to Rollie Strehlow.....	53 yds.	Yes	Iowa
1952	Jim Haluska to Harland Carl.....	53 yds.	Yes	Marquette
1961	Ron Miller to Pat Richter.....	53 yds.	No	Oregon State
1953	Jim Miller to Harland Carl.....	52 yds.	Yes	Northwestern
1955	Jim Haluska to Danny Lewis.....	52 yds.	No	Illinois
1964	Jesse Kaye to Jimmy Jones.....	52 yds.	Yes	Northwestern
1970	Neil Graff to Larry Mialik.....	52 Yds.	Yes	Penn State
1970	Neil Graff to Albert Hannah.....	52 Yds.	No	Minnesota
1960	Ron Miller to Tom Wiesner.....	51 yds.	No	Iowa
1945	Jerry Thompson to Jack Mead.....	51 yds.	Yes	Purdue
1940	John Tennant to Dave Schreiner.....	51 yds.	No	Indiana
1967	John Boyajian to Dick Schumitsch.....	51 yds.	Yes	Ohio State
1967	John Boyajian to Stu Voigt.....	51 yds.	Yes	Minnesota
1945	Jerry Thompson to George Fuchs.....	50 yds.	Yes	Marquette
1953	Jim Miller to Jerry Witt.....	50 yds.	Yes	Minnesota
1963	Hal Brandt to Rick Reichardt.....	50 yds.	Yes	Northwestern
1970	Neil Graff to Larry Mialik.....	50 Yds.	Yes	Texas Christian
1966	John Boyajian to Tom McCauley.....	48 yds.	No	Iowa
1970	John Krugman to Terry Whittaker.....	47 Yds.	Yes	Minnesota
1962	Ron VanderKelen to Ron Smith.....	47 Yds.	Yes	Ohio State

Career Marks of Wisconsin's Great Passers

Overall Season Games							Big Ten Games Only					
JOHNNY COATTA												
Year Played	Att.	Comp.	Int.	Pct.	Yds.	TD	Att.	Comp.	Int.	Pct.	Yds.	TD
1949	50	22	3	.440	259	2	35	11	2	.314	157	1
1950	108	65	7	.602*	727	6	81	52	2	.642*	610	5
1951	185	91	15	.492	1154	8	146	76	12	.521	1030	8
Totals	343	178	25	.519	2140	16	262	139	16	.531*	1797	14*
Coatta led all Big Ten passers in 1950 and 1951. His pass completion percentage of .642 in 1950 still is Western Conference record.												
NEIL GRAFF												
Year Played	Att.	Comp.	Int.	Pct.	Yds.	TD	Att.	Comp.	Int.	Pct.	Yds.	TD
1969	191	93	11	.487	1086	7	133	68	7	.511	848	6
1970	174	83	4	.477	1313	11	132	66	3	.500	926	7
Totals	365	176	15	.482	2399	18	265	134	10	.506	1774	13
Graff was rated Big Ten's No. 4 passer in 1969; led in passing in 1970.												
JAMES HALUSKA												
1952	199	112	18	.563	1410	12*	126	74	10	.587	899	6
Rose Bowl	26	11	2	.420	142	0						
1954	75	36	3	.480	505	2	60	26	3	.433	380	1
1955	132	71	10	.538	1036	6	102	53	9	.520	722	4
Totals	432*	230*	33*	.532*	3093*	20*	288	153*	22*	.531*	2001	11
Haluska was rated No. 5 in Big Ten passing in 1952, 1954; No. 2 in 1955.												

(Table continued on page 51)

1970 Wisconsin Freshman Football Statistics for 3 Games (1-2)

RUSHING	TC	YG	YL	NET	AVE	TD
Bachhuber	63	247	13	234	3.7	2
Manic	37	120	10	110	3.0	0
Van Gemert	12	64	10	54	4.5	0
Clawson	40	118	94	24	0.6	0
Jurvis	8	25	4	21	2.6	0
Blegen	2	7	0	7	3.5	0
Confer	1	0	2	-2	-2.0	0
Bohlig	2	1	8	-7	-3.5	0
Deerwester	1	0	15	-15	-15.0	0
Mierendorf	3	0	36	-36	-12.0	0
Badgers	169	582	192	390	2.3	2
Opponents	127	531	120	411	3.2	5

PASSING	ATT	PG	Int	YDS	PCT	TD
Clawson	45	17	6	256	378	3
Van Gemert	15	6	1	69	400	0
Mierendorf	9	6	1	61	667	0
Badgers	69	29	8	386	420	3
Opponents	62	26	4	540	419	8

TOTAL OFFENSE	Plays	YDS	AVE	TD
Clawson	85	280	3.3	3
Bachhuber	63	234	3.7	2
Badgers	238	776	3.3	5
Opponents	189	951	5.0	13

RECEIVING	No.	YDS	Long	TD
Kopish	8	131	28	1
Manic	6	73	17(2)	1
Bohlig	5	56	14	0
Confer	3	32	11	0
Salen	2	44	33	1
Bachhuber	2	21	11	0
Mierendorf	1	11	11	0
Jurvis	1	10	10	0
Bennett	1	8	8	0
Badgers	29	386	33	3
Opponents	26	540	72	8

SCORE BY PERIODS	1st	2nd	3rd	4th	Total
Wisconsin	14	0	6	24	44
Opponents	13	37	6	34	90

RETURNS	Int	Punt	KO	TD
Hanssen	2-53			1*
Harney	1-44			0
Jones	1-25			0
Smith		7-41	1-21	0
Davis		5-40	5-112	0
Bachhuber			3-50	0
Blegen			5-79	0
Manic			1-16	0
Nordwig			1-13	0
Badgers	4-122	12-81	16-291	1*
Opponents	8-120	8-22	9-127	0

*TD on fumble recovery in end zone

SCORING	TD	CK	CR	CP	FG	PTS
Bachhuber	2					12
Wolf		5-6			1-1	8
Hanssen	1					6
Kopish	1					6
Salen	1					6
Manic	1					6
Badgers	6	5-6			1-1	44
Opponents	13	8-12		1-1		90*

*Total Includes Safety

PUNTING	No.	YDS	Long	AVE
Nelson	18	605	43	33.6
Bohlig	1	43	43	43.0
Badgers	19	648	43	34.1
Opponents	26	921	62	35.4

TEAM STATISTICS	WIS	OPP
Total First Downs	56	39
By Rushing	29	21
By Passing	18	15
By Penalty	9	3
Total Fumbles	14	14
Fumbles Lost	8	5
Total Penalties	20	24
Yards Penalized	173	240

Wisconsin's 1971 Freshman Tendered Football Roster

Name of Player	Pos.	Hgt.	Wgt.	Home Town
Clark, Dennis	FB-LB	6-1	210	Green Bay (Premontre)
Cullen, Mark	QB-DB	6-1	190	Janesville (Craig)
Degitis, Richard	SE	5-11	185	Chicago, Ill. (Marist)
Dickert, Gary	G	6-2	210	Manitowoc (Lincoln)
Dykstra, Dave	QB	6-0	180	Redlands, Calif.
Gosa, Gerald	FB	6-1	180	Waukesha
Jakious, Richard	LB	6-0	205	Aurora, Ill. (Central Catholic)
Jenkins, Mike	FB-MLB	6-1	192	River Falls
Johnson, Bob	DE-OT	6-5	220	Madison (West)
Koeck, Richard	FB-LB	6-1	218	Fond du Lac (Goodrich)
Little, Gary	LB	6-1	195	Hanover, Mass.
LoCascio, Guy	T	6-4	255	Green Bay (Premontre)
Mack, Jeff	TB	6-0	172	Chicago, Ill. (Farragut)
Mauger, Mike	TB	6-2	200	Massillon, Ohio (Washington)
McDermott, Dan	OG	6-1	205	Shorewood
Mietz, Robert	DB	6-2	180	Chicago, Ill. (St. Rita)
Novak, Jack	TE	6-4	215	Kewaunee
Oberdorfer, Jon	TE	6-1	190	Racine (Horlick)
Orvick, Dan	TB	5-11	175	Madison (East)
Parker, Jerome	T	6-3	265	Chicago, Ill. (Lindbloom)
Peabody, Alvin	DB	6-3	180	Columbus, Ga. (Carver)
Rhodes, Rodney	SE	6-2 1/2	180	Benton Harbor, Mich.
Sanabria, Carlos	OG	5-11	220	Chicago, Ill. (Lane Tech)
Schmidt, Bill	T	6-2	212	Chicago, Ill. (Taft)
Simon, Mark	FB	6-1	210	Tucson, Arizona
Stephenson, Remy	QB	6-3	215	DePere (Pennings)
Vatch, Ed	LB	5-11	190	Addison, Ill. (Addison Trail)
Vesperman, Mike	LB	6-1	210	Platteville
Wimpress, Jim	SE	6-0	180	Racine (Case)
Zakula, Mark	LB	6-3	220	Chicago, Ill. (Marist)
Zeinert, Gary	C	6-1	230	Neenah
Ziometz, Art	C	6-2	225	Blue Island, Ill. (Marist)

1970 Freshman Results

Wisconsin 24,	Northwestern 21
Wisconsin 13,	Minnesota 16
Wisconsin 7,	Illinois 53

1971 Freshman Schedule

October 1	At Northwestern
November 5	At Minnesota
November 12	Purdue (1:30 p.m.)

Career Marks of Wisconsin's Great Passers

(continued from page 50)

Overall Season Games

Year Played	Att.	Comp.	Int.	Pct.	Yds.	TD	Att.	Comp.	Int.	Pct.	Yds.	TD
1960	188	97	16	.516	1351	8	144	72	14*	.500	966	4
1961	198	104	11	.525	1487	11*	153*	80*	8	.523	1168*	9
Totals	386	201	27	.521	2838	19	297*	152	22*	.512	2134*	13

Miller was rated top Big Ten passer in 1960 and 1961.

RON VANDERKELEN

1962	168	91	7	.542	1181	12*	146	77	4	.527	1009	10*
Rose Bowl	48	33	3	.687	401	2						
Totals	216	124	10	.574	1582	14	146	77	4	.527	1009	10

Big Ten's top rated passer and most valuable player, 1962.

*All-time school record.

These Are the Records

BIG TEN CONFERENCE FOOTBALL 1896-1970

Single Game					Entire Season		
Record	No.	Holder	Made Against	Year	No.	Holder	Year
Yards Rushing	347	Johnson (Michigan) vs. Wisconsin		1968	1053	Adamle (N'western)	1970
Total Offense	347	Johnson (Michigan) vs. Wisconsin		1968	1699	Phipps, Purdue	1969
Passes Attempted	49	Snook (Iowa) vs. Purdue		1964	238	Phipps, Purdue	1969
Completions	28	Curry, (Minnesota) vs. Ohio State		1970	118	Phipps, Purdue	1969
Completion Percentage	.857	Samuels (Purdue) vs. Illinois		1952	.642	Coatta (Wisconsin)	1950
Yards Passing	316	Stavroff (Indiana) vs. Michigan State		1966	1599	Phipps, Purdue	1969
	316	Cilek (Iowa) vs. Illinois		1967			
Touchdown Passes	5	Riddle (Iowa) vs. Indiana		1963	13	Phipps, Purdue	1969
Passes Caught	13	Stonesifer (Northwestern) vs. Minn.		1950	50	Clancy (Michigan)	1966
Yardage on Passes Caught	190	Rex Smith (Illinois) vs. Iowa		1952	698	Clancy (Michigan)	1966
Touchdown Passes Caught	3	Prasse (Iowa) vs. Indiana		1939	8	Bell, Purdue	1969
		Tunnell (Iowa) vs. Indiana		1947			
		Flowers (Purdue) vs. Illinois		1952			
		Howard (Wisconsin) vs. Iowa		1955			
		Richter (Wisconsin) vs. Illinois		1961			
		Washington (Mich. State) vs. Indiana		1965			
	3	Butcher (Indiana) vs. Purdue		1968			
		Butcher (Indiana) vs. Wisconsin		1969			
Touchdowns Scored	5	Harold "Red" Grange (Ill.) vs. Mich.		1924	15	Keyes (Purdue)	1967
	5	Johnson (Michigan) vs. Wisconsin		1968	15	Johnson (Michigan)	1968
Points Scored	30	Harold "Red" Grange (Ill.) vs. Mich.		1924	92	Johnson (Michigan)	1968
	30	Johnson (Michigan) vs. Wisconsin		1968			
Points After Touchdowns	10	Janowicz (Ohio State) vs. Iowa		1950	31	Melendez (Iowa)	1968
Field Goals Scored	5	Eckersall (Chicago) vs. Illinois		1905	6	Van Raaphorst (Ohio St.)	1963
						Kenney (Mich. St.)	1965
						Funk (Ohio St.)	1965
						Emmerich (Northwestern)	1967
						Jaeger (Wisconsin)	1969
						Schram (Ohio St.)	1970
						Planisek (N'western)	1970
Passes Intercepted	4	Bratt (Wisconsin) vs. Minnesota		1954	9	Curtis (Michigan)	1968
Yds. Int. Returned	140	Bowser (Minnesota) vs. Mich. State		1970	193	Sullivan (Illinois)	1966

BADGER FOOTBALL CAPTAINS BY SEASONS

1889 - 1970

Year Captain

1889—Charley Meyer
 1890—**James Kerr**
 1891—E. H. Ahara
 1892—J. D. Freeman
 1893—T. U. Lyman
 1894—T. U. Lyman
 1895—**J. R. Richards**
 1896—J. R. Richards
 1897—J. P. Riordan
 1898—Pat J. O'Dea
 1899—Pat J. O'Dea
 1900—**A. Chamberlain**
 1901—Art Curtis
 1902—William Juneau
 1903—Allan Abbott
 1904—James I. Bush
 1905—**E. Vanderboom**
 1906—W. A. Gelbach
 1907—John Messmer
 1908—Harlan Rogers
 1909—Jack W. Wilce
 1910—**J. P. Dean**
 1911—A. L. Buser
 1912—M. E. Hoeffel

Year Captain

1913—Al Tanberg
 1914—R. M. Keeler
 1915—**Howard Buck**
 1916—Paul Meyers
 1917—Howard Hancock
 1918—F. Mann
 1919—C. H. Carpenter
 1920—**Frank L. Weston**
 1921—Guy M. Sundt
 1922—Rollie Williams
 1923—Marty P. Below
 1924—Jack Harris
 1925—**Steve Polaski**
 1926—Doyle Harmon
 1927—Ed J. Crofoot
 1928—Rube Wagner
 1929—John Parks
 1930—**Milt Gantenbein**
 1931—Harold C. Smith
 1932—Gregory Kabat
 1933—Harold F. Smith
 1934—John Bender
 1935—**Ray Davis**
 1936—John Golemgeske

Year Captain

1937—Fred Benz
 1938—Howard Weiss & Vince Gavre
 1939—Ralph Moeller
 1940—**John Tennant**
 1941—Tom Farris
 1942—Dave Schreiner & Mark Hoskins
 1943—Joe Keenan
 1944—Allan J. Shafer, Jr.
 1945—**Jack Mead**
 1946—Clarence Esser
 1947—Jack Wink
 1948—Wally Dreyer
 1949—Robert Wilson
 1950—**Ken Huxhold**
 1951—Jim Hammond
 1952—George O'Brien
 1953—Roger Dornburg & Jerry Wuhrman
 1954—Gary Messner
 1955—**Wells Gray**
 1956—Pat Levenhagen

Year Captain

1957—William Gehler
 1958—Dave Kocourek & Jon Hobbs
 1959—Jerry Stalcup & Bob Zeman
 1960—**Henry Derleth & Tom Wiesner**
 1961—Jim Bakken & Don Schade
 1962—Pat Richter & Steve Underwood
 1963—Ken Bowman & Andy Wojdula
 1964—Ron Leafblad & Ron Frain
 1965—**Dave Fronek**
 1966—Bob Richter & Tony Loukas
 1967—Tom Domres
 1968—Wally Schoessow
 1969—Don Murphy & Mel Reddick & Bill Gregory
 1970—**Bill Gregory**

1970 UNIVERSITY OF WISCONSIN FOOTBALL TEAM

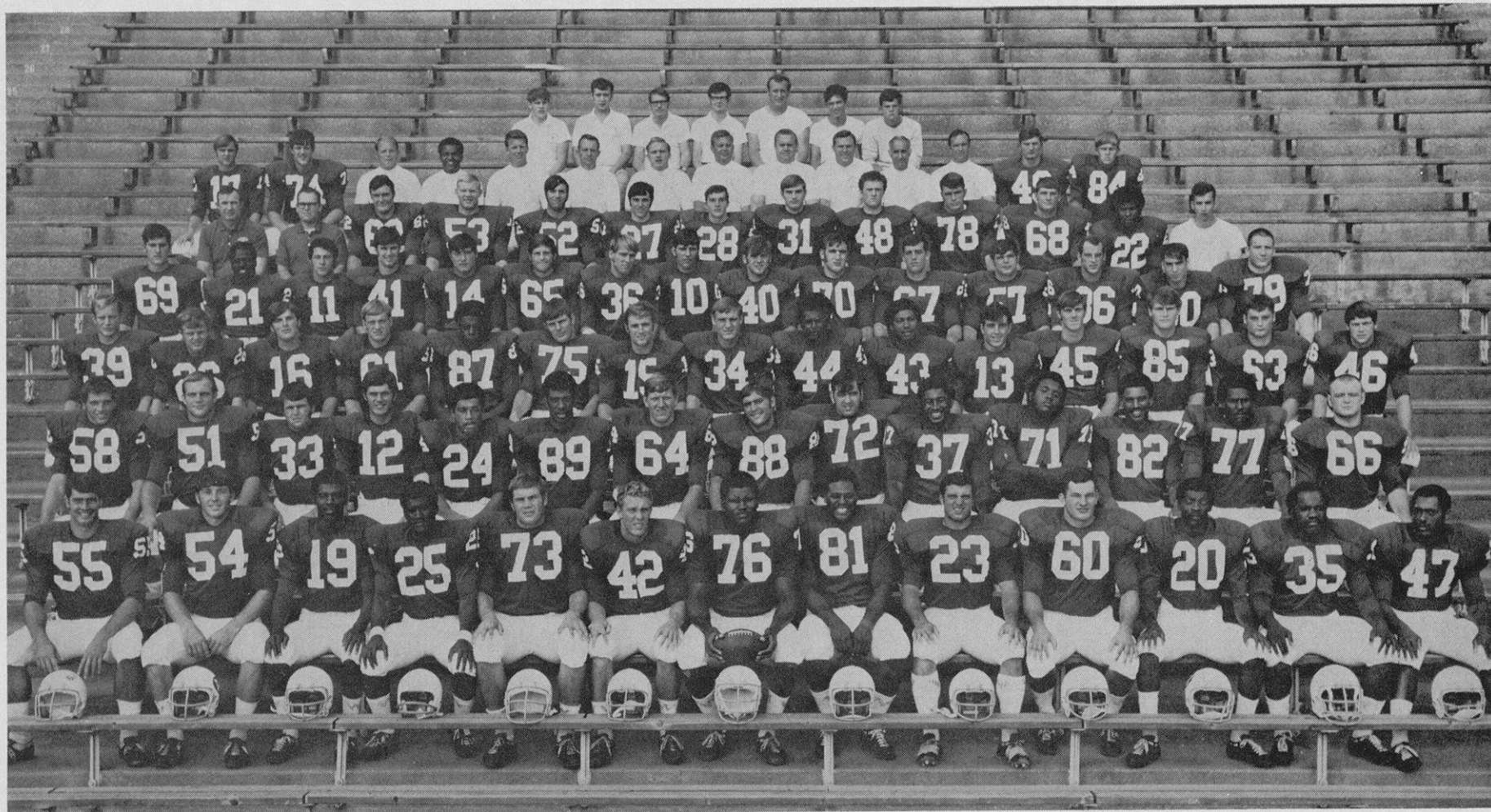

FRONT ROW, left to right, *(55) Ed Albright, *(54) Gary Buss, *(19) Nate Butler, *(25) Danny Crooks, *(73) Jim DeLisle, *(42) Dick Hyland, *(76) Bill Gregory, *(81) James Johnson, *(23) Randy Marks, *(60) Dennis Stephenson, *(20) Lee Wilder, *(35) Chuck Winfrey, *(47) Bill Yarborough. SECOND ROW, left to right, (58) Charles Ballweg, *(51) Jim Fedenia, # (33) John Fowee, *(12) Neil Graff, *(24) Neovia Greyer, *(89) Albert Hannah, *(64) Roger Jaeger, *(88) Larry Mialik, *(72) Mike Propsom, *(37) Alan Thompson, *(71) Elbert Walker, *(82) Terry Whittaker, (77) Ted Jefferson, (66) Terry Scheid. THIRD ROW, left to right, (39) Jeff Brook, (26) Greg Brunette, (16) Bill Lindsey, (61) Darrel Logterman, (87) Bill Poindexter, (75) Mike Smolcich, (15) Rudy Steiner, (34) John Krugman, (44) Lance Moon, (43) Tim Austin, (13) Dan Baron, (45) Jeff Bauer, (85) Scott Braden, (63) Bob Braun, (46) Ron Buss. FOURTH ROW, left to right, (69) Phil Connors, (21) Rufus Ferguson, (11) Randy Freis, (41) Milt Habeck, (14) Tim Healy, (65) Greg Hoffman, (36) Dave Holdener, (10) Ron Jordak, (40) Tim Klosek, (70) Thomas Koch, (67) Michael Levenhagen, (57) Dave Lokanc, (86) Tom Lonnborg, (30) Gary Lund, (79) Mike Mayer. FIFTH ROW, left to right, Trainer Gordon Stoddard, Assistant Trainer Tom Carter, (62) Keith Nosbusch, (53) John Pagel, (52) Michael Passini, (27) James Rubatt, (28) Randy Safranek, (31) Robert Schlicht, (48) David Schrader, (78) Robert Storek, (68) Richard Vorpahl, (22) Charles Cook, Manager David Neisius. SIXTH ROW, left to right, *(17) Gary Losse, (74) Tom Turman, Assistant Coaches Stan Kemp, James Martin, Chuck McBride, Paul Roach; Head Coach John Jardine; Assistant Coaches Lew Stueck, Dick Teteak, Bob Zeman, LeVern Van Dyke; Freshman Coach Norman Dow; (49) James Benda, (84) Mike Haas. SEVENTH ROW, left to right, Student Trainers Dennis Helwig, Glen Link, Dave Marcou, Mark Fehling; Assistant Managers Art Post, Zane Williams, Warren Sarbacker. Absent when picture was taken, Tom Shinnick and Greg Johnson.

ACADEMIC SUMMARY OF 1970-71 SCHOOL YEAR

MEDALS, PRIZES, SPECIAL AWARDS

- Western Conference Medal** — Donald H. Vandrey (Track)
Phi Beta Kappa — John W. Thompson (Crew)
Phi Kappa Phi — Larry C. Utter (Crew)
Iron Cross — Neil Graff (Football); Glen Richgels (Basketball); Don Vandrey (Track).
Ivan B. Williamson Award — Gary Buss (Football)

SCHOLARSHIPS TO GRADUATING SENIORS AND TO UNDERGRADUATES

- Guy M. Sundt Memorial Scholarship Award**—Don Vandrey (Track) Note: Patrick C. Matzdorf (Track) is 1971-72 recipient.
Harlan B. Rogers Scholarship—Charles Ballweg (Football)
Allen J. Shafer Memorial Scholarship—Robert Storck (Football)
David N. Schreiner Memorial Scholarship—Richard Hyland, James DeLisle, James Fedenia (all Football)
Henry J. McCormick Memorial Scholarship—Gary Buss and William Gregory (both Football)
Elaine Love Educational Fund Scholarship—Roger Jaeger (Football), Glenn Herold (Track)
Edith and Michael Agazim Scholarship Award—Randall Marks, Thomas Shinnick, Michael Lokanc (all Football)
Charles J. Mohr Memorial Scholarship—Patrick Matzdorf (Track)
Arthur J. Sweet Memorial Scholarship—James Enlund, Lon Galli, Paul Shandling (all Baseball)
Blue Line Scholarship (Fenton Kelsey)—Stan Hinkley (Hockey)
Frank C. Bray Memorial Scholarship—Thomas J. Bennett (Baseball)
Jimmy Demetral Scholarship—Neil Graff (Football)
Goodman Brothers Scholarship (Minor Sports)—Al Folk (Hockey), Mark Winzenried (Track)
Milwaukee "W" Club (Chris Steinmetz) Scholarship—Donald Jenness (Track), Keith Nosbusch (Football)
Helager Scholarship (Chemistry)—John C. Schwartz (Tennis)

DISTINCTIVE SCHOLASTIC ACHIEVEMENT

- College of Letters and Science**—(Minimum of 3.25 grade-point average for at least three semesters' work beyond sophomore year, or participation in the Honors Program)—Sheldon H. Berman (Fencing); Robert B. Fick (Crew); John M. Kugler (Gymnastics); David N. Lantry (Gymnastics); John W. Thompson (Crew); Larry C. Utter (Crew); Donald H. Vandrey (Track); Mark M. Wegner (Fencing).
College of Agricultural and Life Sciences—(Minimum of 3.25 grade-point average for at least three semesters' work beyond sophomore year)—David F. Karnosky (Golf).
School of Education—(Minimum of 3.25 grade-point average for at least three semesters' work beyond the sophomore year, or participation in the Honors Program)—Thomas J. Bennett (Baseball); David L. Zink (Basketball).
School of Business—(Minimum of 3.25 grade-point average for at least three semesters' work beyond the sophomore year, or participation in the Honors Program)—William M. Lehman (Golf)
School of Pharmacy—(Minimum of 3.25 grade-point average for at least three semesters' work beyond the sophomore year, or participation in the Honors Program)—Edward P. Krenzelok (Football)

"B" OR BETTER GRADES — BOTH SEMESTERS

The University of Wisconsin Athletic Department's Student Personnel Service is maintained to aid Badger athletes toward the achievement of good grades through counseling, development of attitudes and study skills.

The Student Personnel Service is directed by **Dr. John C. Hickman**, a 1955 recipient of the Doctor of Philosophy degree in guidance and special service.

During the past academic year a total of 79 University of Wisconsin student-athletes maintained a B or better average for both semesters of classroom work. A total of 214 student-athletes attained a B or better (3.00) grade point average in one of the two semesters.

Baseball—Thomas J. Bennett, Madison; Daniel C. Dettman, Johnson Creek; Michael L. Johnson, Waupun; Ralph F. Kalies, Appleton; Stanley R. Morley, Eau Claire; David R. Refling, Muskego; Dale R. Richgels, Madison; Dennis C. Sobush, Milwaukee; Edward M. Zydowsky, Jr., Kenosha.

Basketball—Gary D. Anderson, Madison; David C. Quast, Milwaukee; Glen W. Richgels, Madison; James G. Schweitzer, Brookfield; Rodney J. Uphoff, Madison.

Crew—Alan B. Anderson, Rockford, Ill.; John E. Bosio, Merrill; Curt L. Carpenter, Madison; Robert B. Fick, Sheboygan; Daniel G. Glicklich, Milwaukee; Dale G. Jacobson, Boscobel; William J. Klinger, West Bend; Michael T. Leadholm, Amery; Stewart G. MacDonald, Belmont, Mass.; James R. McNett, Fennimore; Steve A. Salter, Eau Claire; Thomas M. Shimshak, La Crosse; Michael W. Stark, Edgerton; Mark L. Tomczak, Racine; David A. Tomfohrde, Arpin; Larry C. Utter, Middleton; Tom S. Wopat, Lodi; Paul O. J. Ziebarth, Madison.

Fencing—Sheldon F. Berman, Skokie, Ill.; Harry Yan Chiu, Milwaukee; Neal S. Cohen, Hollis, N. Y.; Douglas R. Crane, Chippewa Falls; James F. Galbraith, Racine; William J. McNowan, Antigo; Joseph Mei, Jackson Heights, N. Y.; Gordon L. Moake, Madison; James A. Schirmer, Baraboo; Michael J. Stiennon, Madison; Mark M. Wegner, Fort Atkinson.

Football—Nathaniel Butler III, Sarasota, Fla.; James R. DeLisle, Wausau; Neil H. Graff, Sioux Falls, S.D.; Richard J. Hyland, Wisconsin Rapids; Gary M. Losse, Neenah; Robert C. Mierendorf, Wauwatosa; Keith D. Nosbusch, Milwaukee; Thomas W. Wolf, Hartford.

Golf—Curt S. Culver, Baraboo; Arnie B. Engman, Des Moines, Ia.; David R. Goetz, Monroe; William M. Lehman, Glenview, Ill.

Gymnastics—Craig D. Hopper, Madison; John M. Kugler, Appleton; David N. Lantry, Cuyahoga Falls, Ohio; Lawrence J. Scully, Des Plaines, Ill.

Swimming—Raphael P. Dotan, Kiryat Tivon, Israel; John D. Gorrell, Hinsdale, Ill.; Fred C. Newport, Walcott, Ind.; Norbert A. Rueff, Jr., Louisville, Ky.

Tennis—Walter H. Bronson, Milwaukee; John C. Schwartz, Madison.

Track—William R. Bahnfleth, Palatine, Ill.; John R. Cordes, Duluth, Minn.; Robert B. Gage, Janesville; Glenn E. Herold, Watertown; Mark S. Larson, Bethel Park, Pa.; Dean R. Martell, Somerset; Patrick C. Matzdorf, Sheboygan; John P. Pederson, Glendora, Cal.; James Stray-Gundersen, Brookfield.

Wrestling—Robert E. Chritton, Stoughton; Jerry W. Guth, Burlington; Robert E. Hayden, Beloit; Nathan R. Niemuth, Neenah; Charles L. Webster, Ellsworth.

1971-72 WISCONSIN SPORTS SCHEDULES

BASKETBALL

COACH: JOHN POWLESS	
Wednesday	Dec. 1—Michigan Tech (7:30 p.m.)
Saturday	Dec. 4—At Tulane
Monday	Dec. 6—At Loyola (La.)
Wednesday	Dec. 8—DePauw (7:30 p.m.)
Saturday	Dec. 11—Northern Michigan (3:30 p.m.)
Monday	Dec. 13—Nevada-Reno (7:30 p.m.)
Saturday	Dec. 18—Pittsburgh (3:30 p.m.)
Monday	Dec. 27—Marshall in Milwaukee Classic (7:30)
Tuesday	Dec. 28—Milwaukee Classic (Marquette or Georgetown at 7:30 p.m. or 9:30 p.m.)
Monday	Jan. 3—At Marquette
Saturday	Jan. 8—Iowa (TV) (1:00 p.m.)
Tuesday	Jan. 11—At Michigan State
Saturday	Jan. 15—At Indiana
Tuesday	Jan. 18—Minnesota (7:30 p.m.)
Saturday	Feb. 5—At Ohio State
Saturday	Feb. 12—Indiana (3:30 p.m.)
Tuesday	Feb. 15—At Purdue
Saturday	Feb. 19—At Minnesota
Tuesday	Feb. 22—Purdue (7:30 p.m.)
Saturday	Feb. 26—At Illinois
Tuesday	Feb. 29—Michigan State (7:30 p.m.)
Saturday	Mar. 4—Northwestern (3:30 p.m.)
Tuesday	Mar. 7—At Michigan
Saturday	Mar. 11—Illinois (3:30 p.m.)

FRESHMAN BASKETBALL

Wednesday	Dec. 8—Thornton Junior College (5:15)
Friday	Dec. 10—Northern Michigan (7:30)
Saturday	Dec. 11—Morton Junior College (1:15)
Thursday	Dec. 16—Madison Technical College (7:30)
Saturday	Jan. 8—Elgin Community College (1:15)
Thursday	Jan. 13—Kennedy-King College (7:30)
Saturday	Feb. 12—Highland Community Coll. (1:15)
Saturday	Feb. 19—At Marquette
Tuesday	Feb. 22—McHenry Community Coll. (5:15)
Saturday	Feb. 26—At Northwestern
Tuesday	Feb. 29—Rock Valley Junior College (5:15)
Saturday	Mar. 4—Iowa (1:15)

FENCING

COACH: ARCHIE SIMONSON

Saturday	Dec. 4—UW-Parkside and Chicago at Kenosha
Saturday	Dec. 11—Milwaukee Tech and Milwaukee Fencers Club (1:00 p.m.)
Saturday	Jan. 8—Minnesota, St. Thomas and Iowa State at Minneapolis, Minn.
Saturday	Feb. 5—Ohio State, Wayne State and Detroit at Detroit, Mich.
Saturday	Feb. 12—UW-Parkside and Michigan State
Saturday	Feb. 19—Chicago and UI-Chicago Circle
Saturday	Feb. 26—Illinois, Notre Dame and Indiana at Champaign, Ill.
Saturday	Mar. 4—Big Ten Championship Meet at Madison
Thur.-Sat.	Mar. 23-25—NCAA Championship Meet at UI-Chicago Circle at Chicago, Ill.

NOTE: Home Meets Start at 1:00 p.m.

SWIMMING

COACH: JACK PETTINGER

Saturday	Dec. 4—Michigan (1:30)
Tuesday	Dec. 7—Northern Illinois (7:30)
Friday	Dec. 10—at Iowa State (Tentative)
Saturday	Dec. 11—at Iowa
Friday	Jan. 7—at Southern Illinois
Saturday	Jan. 8—Big Ten Relays at Bloomington, Ind.
Friday	Jan. 14—Michigan State (7:30)
Saturday	Jan. 29—at Ohio State
Friday	Feb. 4—Western Illinois (7:30) (Tentative)
Saturday	Feb. 5—at Northwestern

Saturday	Feb. 12—Minnesota and Purdue at Minneapolis, Minn.
Friday	Feb. 18—Kent State (7:30)
Saturday	Feb. 19—Illinois and Indiana (1:30 p.m.)
Thur.-Sat.	Mar. 2-4—Big Ten Championship Meet at East Lansing, Mich.
Thur.-Sat.	Mar. 23-25—NCAA Championship Meet at West Point, N.Y.

WRESTLING

COACH: DUANE KLEVEN	
Friday	Nov. 12—Alumni vs. Varsity (7:30)
Sunday	Nov. 21—All University Finals (7:30)
Saturday	Nov. 27—Northern Open at Madison
Tuesday	Nov. 30—at Northern Illinois
Saturday	Dec. 4—Northern Iowa Open at Cedar Falls, Iowa
Friday	Dec. 10—at Indiana
Saturday	Dec. 11—at Purdue
Friday	Dec. 17—Mankato State (8:00)
Saturday	Dec. 18—Miami of Ohio, Indiana State and UW-Milwaukee at Milwaukee
Wednesday	Dec. 29—Midlands Tournament at La-Grange, Ill. (Also December 30)
Friday	Jan. 7—at Illinois State
Saturday	Jan. 8—at Illinois
Friday	Jan. 14—Minnesota (7:30)
Saturday	Feb. 5—Northwestern (2:00)
Friday	Feb. 11—at Iowa State
Saturday	Feb. 12—at Iowa
Friday	Feb. 18—at Michigan
Saturday	Feb. 19—at Michigan State
Friday	Feb. 25—Big Ten Meet at Bloomington, Ind. (Also Feb. 26)
Thursday	Mar. 9—NCAA Meet at College Park, Maryland (Also March 10 and 11)

ICE HOCKEY

COACH: ROBERT JOHNSON

Friday	Nov. 12—Rensselaer Poly (7:30)
Saturday	Nov. 13—Rensselaer Poly (7:30)
Friday	Nov. 19—Michigan (7:30)
Saturday	Nov. 20—Michigan (7:30)
Friday	Nov. 26—at North Dakota
Saturday	Nov. 27—at North Dakota
Friday	Dec. 3—Michigan State (7:30)
Saturday	Dec. 4—Michigan State (7:30)
Friday	Dec. 10—at Colorado College
Saturday	Dec. 11—at Colorado College
Friday	Dec. 17—Michigan Tech (7:30)
Saturday	Dec. 18—Michigan Tech (7:30)
Sun. & Tue.	Dec. 26 & 28—Holiday Tournament at St. Louis (Harvard, Pennsylvania, St. Louis)
Saturday	Jan. 1—at Minnesota-Duluth
Sunday	Jan. 2—at Minnesota-Duluth
Friday	Jan. 7—Minnesota (7:30)
Saturday	Jan. 8—Minnesota (7:30)
Friday	Jan. 14—Colorado College (7:30)
Saturday	Jan. 15—Colorado College (7:30)
Friday	Jan. 28—at Notre Dame
Saturday	Jan. 29—at Notre Dame
Friday	Feb. 4—at Minnesota
Saturday	Feb. 5—at Minnesota
Friday	Feb. 11—Notre Dame (7:30)
Saturday	Feb. 12—Notre Dame (7:30)
Friday	Feb. 18—at Michigan
Saturday	Feb. 19—at Michigan
Friday	Feb. 25—at Michigan State
Saturday	Feb. 26—at Michigan State
Friday	Mar. 3—Denver (7:30)
Saturday	Mar. 4—Denver (7:30)
Tue.-Wed.	Mar. 7-8—WCHA Semi-Final Playoffs (site to be determined)
Fri.-Sat.	Mar. 10-11—WCHA Final Playoffs (site to be determined)
Thur.-Sat.	Mar. 16-18—NCAA Championship Meet at Boston, Mass.

1971 BIG TEN COMPOSITE FOOTBALL SCHEDULE

September 11

NORTHERN ILLINOIS at WISCONSIN

Illinois at Michigan State
Indiana at Minnesota
Iowa at Ohio State
Michigan at Northwestern

September 18

WISCONSIN at SYRACUSE

North Carolina at Illinois
Kentucky at Indiana
Iowa at Oregon State
Virginia at Michigan
Michigan State at Georgia Tech
Minnesota at Nebraska
Northwestern at Notre Dame
Purdue at Washington (Regional TV)

September 25

LSU at WISCONSIN (Band Day)

Illinois at Southern California (N)
Indiana at Baylor (N)
Penn State at Iowa (Regional TV)
UCLA at Michigan
Oregon State at Michigan State
Washington State at Minnesota
Syracuse at Northwestern
Colorado at Ohio State
Notre Dame at Purdue

October 2

WISCONSIN at NORTHWESTERN

Washington at Illinois
Syracuse at Indiana
Iowa at Purdue
Navy at Michigan
Michigan State at Notre Dame (RTV)
Kansas at Minnesota
California at Ohio State

October 9

INDIANA at WISCONSIN

Ohio State at Illinois
Northwestern at Iowa
Michigan at Michigan State (NTV)
Minnesota at Purdue

October 16

MICHIGAN STATE at WISCONSIN (Parents' Day)

Illinois at Michigan
Ohio State at Indiana
Minnesota at Iowa
Purdue at Northwestern

October 23

WISCONSIN at OHIO STATE (Regional TV)

Purdue at Illinois
Northwestern at Indiana
Iowa at Michigan State
Michigan at Minnesota

October 30

WISCONSIN at IOWA

Northwestern at Illinois
Indiana at Michigan
Michigan State at Purdue
Ohio State at Minnesota

November 6

PURDUE at WISCONSIN (Homecoming)

Illinois at Indiana
Iowa at Michigan
Michigan State at Ohio State
Minnesota at Northwestern (RTV)

November 13

(Wild Card TV Date)

ILLINOIS at WISCONSIN ("W" Club Day)

Indiana at Iowa
Michigan at Purdue
Minnesota at Michigan State
Northwestern at Ohio State

November 20

WISCONSIN at MINNESOTA

Iowa at Illinois
Purdue at Indiana
Ohio State at Michigan
Michigan State at Northwestern

Wisconsin Home Games in September and October start at 1:30 p.m. **CDT**.

Wisconsin Home Games in November start at 1:00 p.m. **CST**.