



# LIBRARIES

UNIVERSITY OF WISCONSIN-MADISON

## **Prairie Farmer's directory of Green County Wisconsin. 1919**

Chicago, Illinois: Prairie Farmer Pub. Co., 1919

<https://digital.library.wisc.edu/1711.dl/OERBRVHA3DTRE8C>

Based on date of publication, this material is presumed to be in the public domain.

For information on re-use, see

<http://digital.library.wisc.edu/1711.dl/Copyright>

The libraries provide public access to a wide range of material, including online exhibits, digitized collections, archival finding aids, our catalog, online articles, and a growing range of materials in many media.

When possible, we provide rights information in catalog records, finding aids, and other metadata that accompanies collections or items. However, it is always the user's obligation to evaluate copyright and rights issues in light of their own use.

Peter Schindler  
New Glarus, Wis.

PRAIRIE FARMER'S  
RELIABLE DIRECTORY  
— of —  
FARMERS and BREEDERS  
Green County, Wisconsin



Published By

**SINCE 1841** → **PRAIRIE FARMER - Chicago**

*America's Oldest and Best Farm Paper*

# Janesville Tractor Plow

## Two- and Three- Bottom

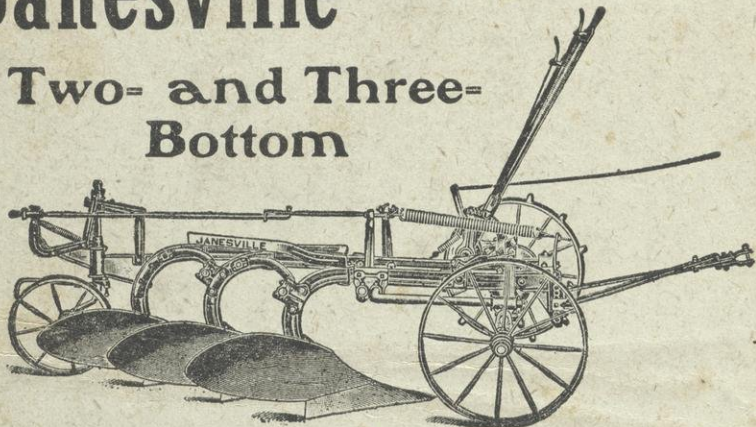

You do the kind of tractor plowing you like to think about when you use the Janesville Plow—because it is *scientifically* built for the work. As you look backward from the tractor you see the soil flowing in an endless stream over the moldboards in clean-cut, uniform furrows.

The shape of the moldboard, with its long, low, easy turns, lays the sod evenly. In old-ground plowing the whirl of the moldboard, just as the soil leaves it, pulverizes the furrow as though you had harrowed it.

### Extra Heavy, Flexible Frame

With our flexible construction throughout, the famous Janesville plow bottoms accommodate themselves to the soft places, the hard places and the difficult scouring places. They are connected directly to the plow beams and hitch, and find their way through the furrow just the same as your walking plow. The wheels merely guide the plow and carry the weight of the turning furrows. This flexible construction takes the "pinch" off the points and cutting edges of the shares. It takes less gas.

The bottoms are 14 inches, but may be adjusted to turn 13- or 12-inch furrows according to the character of the soil and the horse-power of the tractor. A third bottom may be attached or detached to form a two or three-bottom plow. The power lift is handled by a rope trip. Pin break universal extension hitch is provided. Come in and see it.

## Janesville Machine Company

3 Center Street : JANESVILLE, WIS.

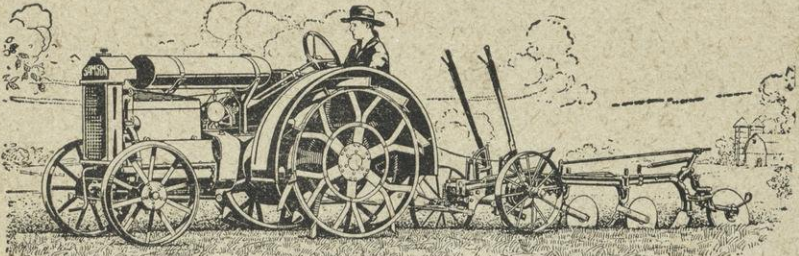

## Why No Name on Your Farm Can Mean as Much as *Samson*

### These are **SAMSON** Principles:

Never to sell a *Samson* just for the sake of making a sale.

To sell the farmer the *Samson* model that fits his farm—and no other model.

To build volume by giving value to the individual buyer, and give the farmer the benefit of that volume, in the price.

To meet every need, and supply every want that may arise on a farm, for labor-saving, man-saving, money-saving machinery.

To make that word "*Samson*" stand for so much on the farm that the name alone will be enough to sell any power product or implement on which it appears.

It requires vast resources and a unflinching sincerity of purpose to give these principles life in our every move and in every *Samson* product.

Only by such a policy can the farm and factory be drawn into that close harmony and friendship necessary for the success of both. That is why no name on your farm can mean as much as *Samson*.

---

## Samson Tractor Company

3 Industrial Avenue : JANESVILLE, WIS.

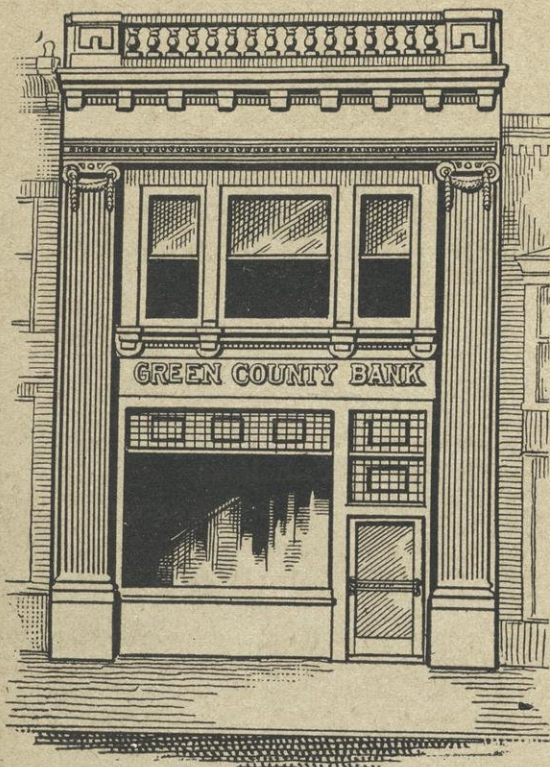

# GREEN COUNTY BANK



CAPITAL  
—AND—  
SURPLUS

**\$100,000.00**

**3%** INTEREST PAID ON  
SAVINGS ACCOUNTS

**4%** INTEREST PAID ON  
TIME CERTIFICATES

BANKING IN ALL ITS DEPARTMENTS

THE GREEN COUNTY BANK APPRECIATES AND SOLICITS  
THE BUSINESS OF FARMERS

#### OFFICERS

J. L. RODERICK, President  
C. J. STEPHENSON, Vice Pres.  
EDW. H. COLE, Cashier  
O. N. JOHNSON, Ass't Cashier

#### DIRECTORS

J. L. Roderick      Edw. McNair  
C. J. Stephenson      J. B. Pierce  
Chas. Zuercher      A. W. Palmer  
M. L. Karney      E. J. Mitchell  
Edw. H. Cole

We appreciate your business, whether large or small.

**BRODHEAD      :      :      WISCONSIN**

## Introduction

**I**N this directory we have endeavored to give Green county farmers a complete and reliable directory of the farmers, breeders and merchants of the county, with such other information as will make the directory a valuable reference book.

The task of calling on every farmer in a county and collecting the information for such a directory is a tremendous one. We have received splendid co-operation from the farmers and business men of the county, without which the publication of such a directory would be impossible. In a very few cases we have found farmers unwilling to give the information requested, which accounts for a few names that do not appear.

A few mistakes are bound to occur in a directory that involves so large an amount of work, but we have spared no effort nor expense to make the information complete and accurate, and believe that the mistakes are very few.

We want to speak a word of appreciation for the advertisers whose liberal support has helped materially to bear the heavy expense of publishing this directory, and ask that you favor them with your patronage whenever possible.

We hope and believe that the publication of this directory will be a real service to Green county farmers and in line with PRAIRIE FARMER's policy of service to the farmers of Wisconsin. We hope that the increased circulation of PRAIRIE FARMER in Green county, which has resulted, will help in the movement for better farming, better farm living, and more prosperity for the county, and that our many new friends will become permanent members of the big PRAIRIE FARMER family.

BURRIDGE D. BUTLER,  
Publisher, Prairie Farmer.

YOUR BUSINESS IS SOLICITED

...BY...



# The Citizens Bank of Monroe

Monroe, Wisconsin

We have served the Farmers and Business Men of Green County for nearly forty years. We have prospered together.

READ OUR COMPARATIVE STATEMENT

## DEPOSITS

1907	- -	\$488,000.00
1909	- -	\$595,000.00
1911	- -	\$646,000.00
1913	- -	\$742,000.00
1915	- -	\$847,000.00
1917	-	\$1,130,000.00
1919	-	\$1,426,000.00

## STUDY THE LIST OF OUR OFFICERS AND DIRECTORS

### OFFICERS

JOHN LUCHSINGER, President  
W. J. KNIGHT, Vice President  
J. H. DURST, Cashier  
SAMUEL WENGER, Ass't Cashier  
C. A. SCHINDLER, Ass't Cashier

### DIRECTORS

John Luchsinger H. W. Chadwick  
J. H. Durst W. P. Bragg  
Edward Carroll W. J. Knight  
F. J. Bolender Leland C. White  
J. D. Dunwiddie

And then remember that the experience and reputation of these men stand for

**Good Service and a Square Deal**

Property of - Peter Schindler,  
(New Glarus, Wis.)

FARMERS AND BREEDERS, GREEN COUNTY

# PRAIRIE FARMER'S DIRECTORY

of

## Green County Wisconsin

DIRECTORY OF THE FARMERS of  
Green County, with valuable information  
about each farm.

BREEDERS' DIRECTORY, giving full clas-  
sified list of breeders of purebred livestock  
and poultry.

BUSINESS DIRECTORY, giving list of all  
business houses in Green County. Valuable  
statistics and general information.

*Copyright, 1919*  
*By Prairie Farmer Publishing Company*

Compiled and Published by  
**Prairie Farmer Publishing Company**  
Chicago, Illinois



IF YOU HAVE  
CHEESE  
— TO SELL —  
CALL US UP

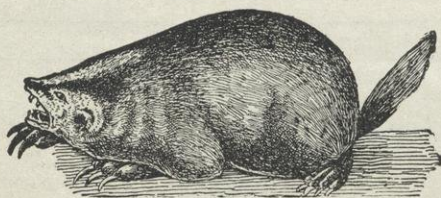

# Badger Cheese Company

Manufacturers of and Wholesale Dealers in  
Swiss, Limburger, Brick and Block

**CHEESE**

Our Ambition Is to  
Treat You Right

PHONE 403

MONROE :: WISCONSIN

# Binder Troubles and Adjustments

By C. O. Reed, University of Illinois, in Prairie Farmer

To have to await the services of an expert when every minute of the harvest days is money is not only an expensive practice, but in most cases is an unnecessary one if the operator will only use patience and good judgment and try to understand a few very simple principles of what seems a complicated machine. The purpose of this article is to aid the operator in his most common binder troubles. To cover the ground in the most logical and concise manner, let us consider troubles under the three general heads: general binder troubles, binder-head troubles and knotter head troubles.

**Starting.** If possible, start the new machine on a road or in a pasture before going into the grain field. Use plenty of kerosene and run the machine empty for about five minutes, taking notice that every duct to bearings and every oil hole is open. Then apply lubricating oil. When you are ready to enter the grain with a new machine, raise the machine well up, tilt the platform forward; open the throat of the machine by throwing the butt adjuster forward and start in with about one-half of a full swath. After five minutes work the machine is ready for maximum results. If compelled to make a full swath at the start, cut the grain extra high.

Never change the adjustment of a new binder head before going into the field. It may miss a few bundles at first, but do not adjust. Apply a liberal amount of coal oil to the knotter head and the trouble will usually disappear.

**New Machine Failing to Start.** Occasionally a new machine fails to start due to some part sticking or catching. Throw the binder out of gear and see that the bull wheel revolves without catching. Remove the elevator chain and throw in gear. This will test the sickle. Next put on elevator chain and throw off reel chains. This will test the rollers. Then connect and test the reel. This method will test one part at a time and should

locate the trouble without difficulty. In testing out head for failure to revolve, operate head by hand at back of machine through shaft which drives head from elevator chain.

## General Binder Troubles

**Chains.** Undue wear in chains may be caused by the chain being run too tight or backwards. Run the chain with the hooks of the links leading and with the openings of the hooks out. The use of oil or grease on chains, if the binder is being run in a sandy country or under dusty conditions, is not to be recommended, for the oil will collect the fine particles of grit and cause excessive wear. Under such conditions use dry graphite. Chain jumping is caused by the chain being too loose or by the sprocket being badly worn. If a worn sprocket is the cause for the trouble a new one will have to be supplied.

**Canvas Troubles.** The creeping of canvases is caused by running them too loose or by the elevators not being square. Test the elevators to see if they are square by means of measuring the diagonals, and then square by the special apparatus to be found for that purpose. Have the canvases of the same tightness on both sides.

Canvases not elevating the grain may be caused by missing slats or loose canvases. Broken slats are generally caused by the elevators not being square, or by the canvases not being buckled evenly and thus the slat is forced to pass over the roller at an angle to it. Chewed slats may be caused by a projecting bolt or the canvas guides being out of shape.

**Heavy Draft.** Heavy draft may be caused from lack of sufficient good lubricating oil, bull wheel being entered in quadrant wrong; chains, especially main drive chain, being too tight; paint or varnish not being cut out of the bearings; or rollers binding. Apply lubricating oil to the bearings. Enter the bull wheel in the quadrant square. Have the proper tension in the chains. Coal oil will cut the paint

or varnish from bearing surfaces. When machine is empty, operator should be able to move elevators by hand on elevator chain.

**Sidedraft.** Sidedraft in a binder refers to such resistance of the platform end of the machine as to cause a "dragging" of platform, and hence results in a tendency to run the machine into the grain. It may be caused by (a) grain wheel bearing too light; (b) grain wheel being out of proper adjustment; (c) sickle parts not cutting properly, resulting in a pulling off of stalks rather than cutting; (d) very light grain may give a condition where sidedraft is more noticeable, and (e) a fast horse on the outside may lead the operator to believe he has sidedraft.

**Remedies.** (a) See that grain wheel revolves freely and perfectly on axle. If axle, bearings and wheel bell are badly worn, replace. (b) The inexperienced operator cannot tell whether a grain wheel is aligned properly or not. It should lead out of the grain slightly, and in case of poor alignment here, an expert must be called. (c) Obvious. (d) Sidedraft here is an advantage rather than an objection for it indicates the best construction. (e) Put fast horse on inside.

If difficulty is experienced in getting far enough into the grain with a tongue truck attachment, make adjustments to increase the angle between the platform and tongue proper, i. e., without changing position of machine make adjustments to let horses away from grain slightly. If machine runs too far into grain, make adjustments to bring horses a little closer to grain line. These adjustments can be found between tongue and stub tongue on the McCormick and Milwaukee binders, and in the truck axle braces on the Deering. If sufficient adjustment is not provided in the Deering to permit a full swath, turn the tongue over.

**Badly Shaped Bundles** in good grain are caused by improper manipulation of binder parts. Set the reel to strike straws about two inches below the heads. Run the butter as near at right angles to the rollers on tier shaft as possible, even if you have to sacrifice an inch or two in the position of the band on the bundle. Do not expect the butter to

shove the straws down under the breast plate. Adjust the position of the head to bring the straws under the breast plate and then adjust the butter to smooth the butt of the bundle. In uneven grain the head, butter and reel must be shifted often to obtain the best results. In very short grain or in down grain leaning toward the elevators we have probably the worst conditions for good bundle making, especially for eight-foot binders. First, do all possible to retard the heads by running the platform as level as possible and place a rope head-retarder across the platform, tying the same to the outside divided frame. A rope head-retarder is often found to give better results than the retarding strap iron sent out with the machine, but if the latter is used, the operator will find that he gets very good results in retarding heads by bending up or crinkling the end of the strap iron. Throw the head as far forward as possible and run the butter as near perpendicular to the rollers as possible to still have the bundle securely tied. Tighten the front grain check.

**Badly Shaped Bundles in Long Tangled Grain** can be remedied by loosening all grain checks slightly and by adjusting the head to tie a smaller, looser bundle.

**Getting Grain Down to Packers.** Trouble is sometimes experienced in getting light, fluffy grain down to the packers. See that the deck roller is working properly and lower the deck cover.

**Choking Down.** Sometimes in heavy, fluffy and tangled grain, and often in flax, the head cannot discharge a bundle and is stopped by "choking." Adjust the head to tie a smaller, looser bundle, loosen all grain checks and loosen the tension on the compressor spring, which is the spring attached to the compressor rod.

**Bundles Too Loose or Too Tight.** Tighten or loosen the trip spring shown in Illustration 1 and described below under "Binder Head Troubles." Do not attempt to make a tight bundle by tightening the twine tension on the twine can. The twine tension is not for the purpose of affecting the

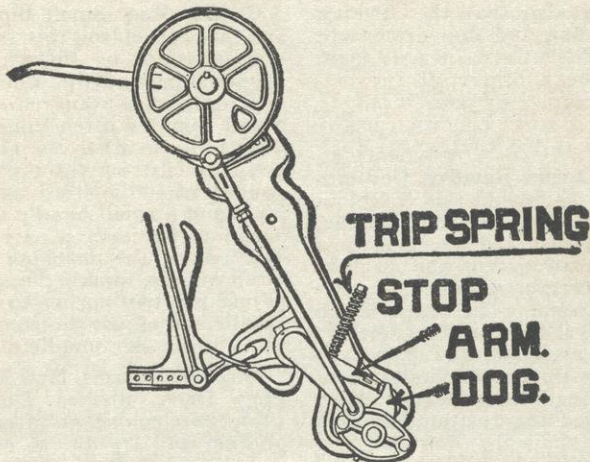

tightness of bundles and if it is used for such purpose serious needle troubles will result. The twine tension should be sufficiently tight to keep back slack in the twine between the can and needle.

**Bundles Too Large or Too Small.**

Move the compressor arm nearer or farther away from the needle. The compressor arm is that arm against which the bundle is formed and as it is moved in or out that space in which the bundle is formed is changed.

**Reel Troubles.** Short oats is often the cause for considerable reel trouble, especially reel breakage on those machines which have no outside reel support. The operator cutting short oats will necessarily have to tilt his platform well forward and run his reel low. This means that occasionally the reel slats will whip down onto the guards and result in broken parts. Farmers in some localities have solved this difficulty by tacking on to each reel slat a piece of heavy linoleum about six inches wide. The reel can then be run higher, for this extra piece on the slats serves admirably to force the grain over onto the platform and at the same time is sufficiently flexible to give if the reel is whipped down on the guards.

**Binder Head Troubles**

Before taking up binder head troubles let us refer to the first illustration and get clearly in mind the exact function of the parts mentioned.

Every operator is aware that his packer shaft revolves continually and that at certain moments it must drive the whole binder head while the bundle is being tied and cast. The dog, shown in the illustration, is that mechanism which throws the head in motion with the rest of the machine, or it is that mechanism which momentarily engages the head with the continuous motion of the packers while the bundle is being tied. Sufficient pressure by the straw on the trip arm raises the stop arm, shown in the illustration, which allows the dog to be forced into the path of the continually revolving binder head driver. A little spring attached to the dog forces the dog into the path of this driver when the dog is released, and this same spring holds the dog in this path until the stop arm can drop back into place and force the dog back out of the way of the revolving drivers of the packer shaft. When the dog is thrown back out of the path of the binder head drivers, the motion in the head ceases and the dog, if properly working, must remain engaged with the packer shaft until the discharge arms make a complete revolution. The continuity of motion in the head depends upon the dog.

**Discharge Arms Fail to Start or Fail to Revolve Completely.** This is a dog trouble. See that the dog spring is in place and is of sufficient strength to hold the dog in the path of the binder head drivers when the dog is

released. See also that the striking faces of the dog and dog driver are not worn sufficiently to permit them to slip by one another. If the discharge arms revolve by jerks it is very probable that a worn condition in the striking faces is the cause.

**Discharge Arms Revolve Continually.** Before discussing this trouble a word should be said regarding timing. It will be noticed that every part of the binder head except the packers works at a certain moment in relation to other parts. The dog makes a certain number of revolutions before the stop arm is allowed to drop back into place to throw the dog out of engagement with the binder head drivers. Hence the relation between the stop arm and the dog is a set relation maintained through beveled gears. If for any reason these gears are separated and not put back in the original definite relation to each other, the head is said to be out of time. This means that the stop arm would not be in place at the proper moment to throw the dog out of engagement and a second revolution of the discharge arm immediately follows the first. The timing principle holds true in all makes of heads and is obtained in a way more or less common in all types, though the mechanism will vary to some degree in its shape and position. If the discharge arms revolve continually the head may be out of time or the stop arm face may be so badly worn that it allows the dog to slip by when the two come together. If the machine is out of time, i. e., if the stop arm is not in place to throw the dog out in the proper time, time the head by properly meshing the beveled gears between the packer shaft and the binder head counter shaft which runs up to drive the tier shaft. If the striking faces between the dog and the stop arm are so worn that they slip by one another, file the faces to their original form. If this allows too much play or looseness in the dog (which can be tested by taking hold of the discharge arms to determine whether they are tight or loose) a new dog or perhaps a new stop arm must be purchased. Some machines permit lengthening of the stop arm. Look for such adjustment and use same to hold the dog back tighter.

**Casting Very Small Bundles.** There are two causes for this trouble. The dog may not be thrown out at the proper time, and the remedy for such a condition has been just stated above. Small bundles often appear in badly tangled grain when the case bundle is not cleaned from the machine and its weight trips the head again immediately and a small bundle is cast which seems to be really a part of the first. Manipulate the machine to make a clean bundle, loosen the grain checks, adjust the trip spring to tie a looser bundle and adjust the compressor arm to tie a smaller bundle.

**Discharge Arms Not Set Tight, or Dog Drive Strikes Dog.** Usually these two conditions accompany one another and are due to extreme wear in gears and dog, or tier shaft lock may have become loosened. The tier shaft lock is usually a little dog working behind the tier shaft cam wheel at the end of the tier shaft. It holds the discharge arms in place when they are at rest. Examine your binder head for this mechanism and if it can be adjusted usually the trouble can be remedied by such adjustment. If the cam track in tier shaft cam wheel acts as the lock, new parts may have to be added to relieve badly worn conditions, but this will not necessarily remedy the striking between dog and driver. If head is very badly worn and all gearing has considerable play, the dog may be advanced one cog which will bring the head into better time. Great care must be used in doing this, however, for it often happens that a head so treated will work perfectly when operated by hand, but when driven by the packer shaft under actual conditions the tier shaft is not compelled to complete its revolution and this is not "driven home" and locked. This will then result in the discharge arms dropping down and in greater interference between dog and driver. It is sometimes found necessary to replace badly worn gears, in order to entirely eliminate this trouble.

#### **Knotter Head Troubles**

All binders are very similar. They combine the same principles, and although the detail of the mechanism may differ somewhat, still for every vital part on one make of machine

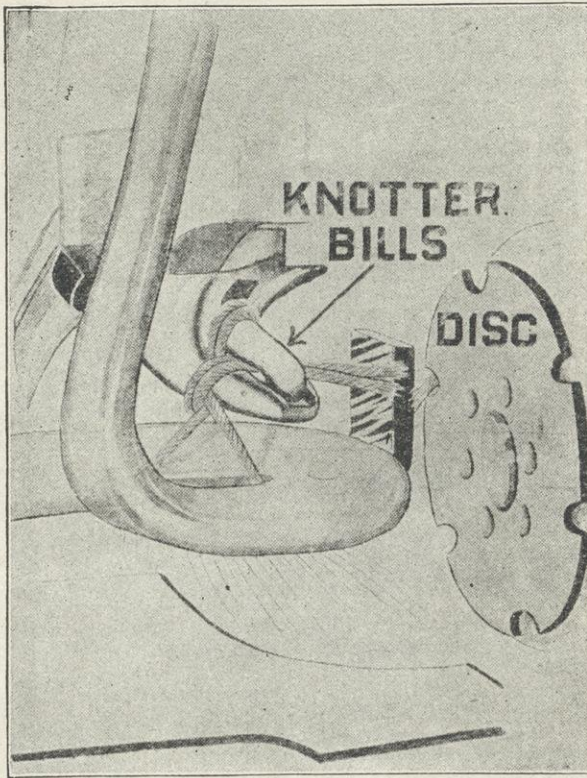

there can be found on each other machine a part similar in function, very similar in shape, and often very similar in position. This is particularly true in the knotter head or that portion of the binder head which ties the knot. In discussing these troubles then, let us bear in mind that every make of binder has in some form each part shown in the second illustration, and that the functions of these parts are the same though the position and shape may vary slightly.

The disc is that part which holds the end of the twine while the bundle is being formed. The bills, also shown in the illustration, are those parts which tie the knot. It is the function of the needle to bring up the needle end of the band, place it over the bills and into the disc where the disc catches it and securely holds both ends. The bills then revolve, forming a loop about themselves, and after revolving part way they open, seize both ends of the band, as shown in

the illustration, and hold the ends of the band while the stripper arm pulls the loop off the bills—hence the ends of the band are pulled through the loop and the knot is tied. If these operations are kept clearly in mind the operator will find his tying troubles greatly simplified.

Each operator should be able to tell just where his trouble lies by examining the failing band and noting where it is found.

In the third illustration, Figure 1 found clinging to the bills with the simple knot tied around the bills and the loose end cut square and smooth, indicates that the disc spring is too loose and the twine tension is too tight.

The same band found cast with the bundle instead of clinging to the bills would indicate that the disc is but slightly loose, yet too loose. The band indicating such trouble is shown in Fig. 2.

Fig. 3 found clinging to the bills

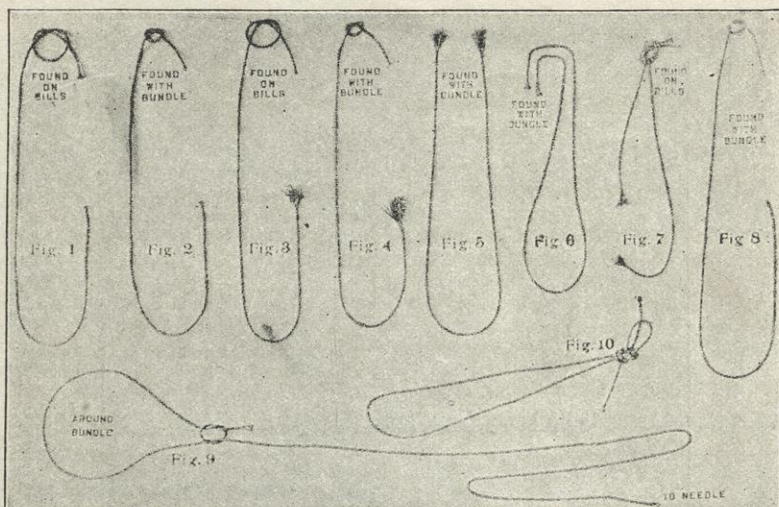

but with the free end crushed and ragged indicates that the disc is too tight and that the twine tension is also too tight.

Fig. 4 found cast with the bundle instead of on the bills indicates that the twine tension is perfect but that the disc is slightly too tight.

Fig. 5 found with the cast bundle and with both ends crushed and ragged indicates that the disc is very tight.

Notice the bent crinkled ends in Fig. 6 and that the band is formed with the bundle. The ends have been in the knot but have pulled out. The bills may be too loose or the "hump" on the underside of the upper bill may be worn away sufficiently so that the bills cannot hold the ends of the band securely enough when the loop is pulled off. This probably has caused a loose knot which pulled out when the bundle spread. If the bills are too loose tighten the bills spring. If the little "hump" is worn away file away a little of the stock behind the hump, using a rat-tail file.

Fig. 8 is the familiar band which seems to be tied perfectly when the bundle is first cast, but when the shocker grasps the bundle the band gives way and appears as shown. If the disc is at the proper tension, then the trouble is probably that the bills do not open wide enough to grasp both ends of the twine in the disc. If the bills cam roller on the back of

the upper bill is worn one-sided, supply new parts. If the whole bills shaft has dropped down due to wear below the bills, pinion gear, place a very thin washer under pinion to bring the bills up against the knotter head frame where they belong. It sometimes happens that a very loose twine tension allows sufficient slack in the twine to arch slightly over the bills instead of being pulled down tightly over them. The upper bill will then nose in between the bands' ends instead of grasping both of them and a simple slip knot is tied instead of a hard knot.

Fig. 9 indicates a needle trouble. For some reason the needle has not placed the twine in the disc. Most likely the needle has carried up some green stuff of some kind which momentarily clogs the disc. If this band occurs frequently, however, then probably the eye of the needle has become so badly worn back, due to too tight a tension, that the needle can not advance far enough to place the twine in the disc. The needle should advance until it just barely touches the stripper or breast plate. If it does not advance that far it is probably slow and the needle pitman should be shortened slightly.

Make all binder head and knotter head adjustments gradually. A quarter of a turn of the studs on the disc and knotter bills springs is ample to remedy most troubles in those parts.

# Corn Planter Adjustments

By C. O. Reed, University of Illinois, in Prairie Farmer

Not all of our implement troubles are to be found in the plow or in the binder. The corn planter has troubles of its own, and it is the purpose of this article to discuss some of the corn planter principles and troubles that are often misunderstood.

## Accuracy in Drop

Some corn growers say that accuracy of drop is not an important factor with them because two kernels in one hill and four in the next gives an average of three kernels per hill and that is the number desired. The fallacy of this statement is very apparent when we stop to consider that in such planting we have not the desired three kernels in either hill; and if the soil is three-kernel soil, two kernels per hill are too few while four kernels are too many. The result is probably a loss in each hill.

A certain soil may give the best yield with either two, three or four kernels per hill, but after it has been ascertained which number of kernels is best every effort should be made to secure that number in each hill where the soil conditions remain constant. The variable drop devices on planters afford ample opportunity to shift from two to three or from three to four kernels per hill as the soil conditions through the row may demand, but the advisability of permitting inaccuracy in drop from hill to hill is questionable.

The first two requisites for accuracy in drop are (a) seed of uniform size, and (b) the selection of the proper seed plate. Hand tipped and butted corn or machine sorted corn will give seed as uniform in shape and size of kernel as is practical, but unsorted seed may be relied upon to cause inaccurate dropping.

Testing out the planter to make sure that the proper plate is used is to be strongly advocated. Last year's plate may not be the best one for this year's seed, for if there is a slight difference in the average size of kernels between the two years, a corresponding change may be necessary in

the size of the seed pits in the plate used. The following table taken from laboratory tests shows the danger of carelessness in selecting the seed plate. The planter was set to drop three-kernel hills, and the plates "small" and "large" were plates next size smaller and next size larger than the proper or right sized plate found.

	Right Small sized plate	Large plate	
Per cent of blank hill.....	9.34	.00	.00
Per cent of hills containing			
1 kernel .....	29.36	.26	.28
Per cent of hills containing			
2 kernels .....	37.54	8.66	5.3
Per cent of hills containing			
3 kernels .....	20.48	88.12	81.28
Per cent of hills containing			
4 kernels .....	2.66	2.84	11.48
Per cent of hills containing			
5 kernels .....	.62	.12	1.66

These figures tend to show that a slight mistake in plate selection may lead to a direct loss in stand. There may be but a very slight difference between two pairs of plates—so slight perhaps that we can not detect the difference by eye—but a test of the two pairs will quickly show that one of those pairs means a good drop while the other pair is dangerous and its use should be avoided. Testing can be done when time at the barn permits and will not only mean a saving of time in the field but will also enable the operator to avoid a mistake before it is too late.

Each operator will have his own method of testing out the planter but he should heed these three rules: (1) Let each test consist of at least 50 or 60 hills; (2) run the planter parts at field speed; (3) do not give up until the best plate is found. Probably the quickest way to test is to run the planter in the farm yard, providing the chickens do not get the corn before we can count it. Rainy day testing on the barn floor is a little more troublesome but can be very successfully accomplished by two persons as follows: Jack the planter up over a blanket stretched tight on the floor so that the furrow openers will be about three inches above the blanket when



the depth lever is thrown forward. One man can then turn the drive wheel, trip the check arm and call out the number of kernels dropped, while the second person records the count. After each hill is dropped the kernels are brushed away by foot of the man turning the drive wheel. Glancing at the drop without recording the count simplifies the process but it is not an accurate method and should be avoided when possible.

Accuracy of drop may be secured further by keeping the seed hoppers at least half full at all times.

#### Blank Hills at the Ends of Rows

Accuracy of drop depends also to some extent upon the speed of the valve. It sometimes happens that at one end of the row we will happen to stop the team just as the button on the check wire has begun to force the check arm. The valves work so slowly at such a time or stop at such a point that in some planters the seed at the top of the boot drops clear through to the ground instead of being intercepted at the bottom of the boot. Two hills drop at once, then, and when we have turned around there are no kernels at the lower valve ready for the first hill on the return trip. On some planters we may overcome the difficulty by foot dropping one hill while the team is turning. On other planters the only remedy is to stop sooner at the end of the row or to drive ahead at usual speed until the wire has released the check arm.

#### Accuracy in Check

Considerable attention is usually given to securing accurate checking,

but a word regarding the adjustment will not be amiss. Accurate checking means possibility of closer cultivation and less loss by cultivating out hills. The manufacturer has found that under usual conditions the check wire will travel from one to three inches across the field, and inasmuch as the slack will always be ahead of the machine, he designs his planter to drop the hill at a distance behind the button equal to one-half the travel. On the return trip the hill is again dropped behind the button and thus the hills should check in spite of the wire travel. It can readily be seen then that if our shoes or furrow openers are dropping nearer to or farther away from the button than half the wire travel, our system for securing good checking will be materially interfered with and adjustments must be made at A in Fig. 1.

This tongue adjustment will vary on the different makes of planters. On some it is at the rear end of the tongue, but it will be found on all the popular makes. As a rule the front frame of the planter should be run level, and it can be so run with a properly drawn check wire. But different tensions on the wire drawn by different drivers may necessitate throwing the front frame slightly out of a horizontal position. If the planter drops too close to the button, make such tongue adjustment as will drop the furrow openers back a little toward the wheels. To some extent tightening the check wire will accomplish the same result in the check. Forcing the furrow openers a little ahead by means of the tongue adjustment will cause the hill

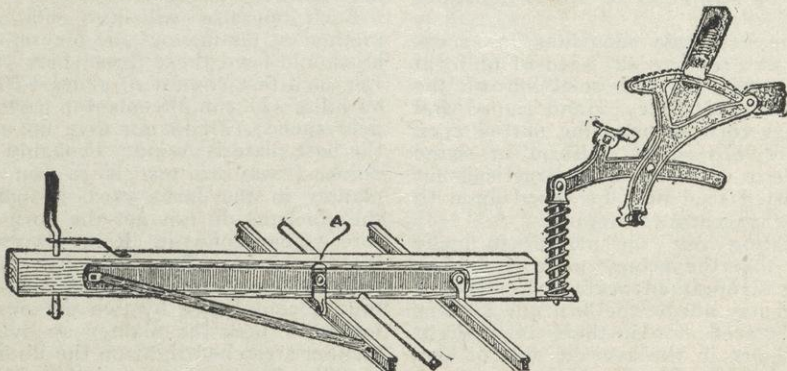
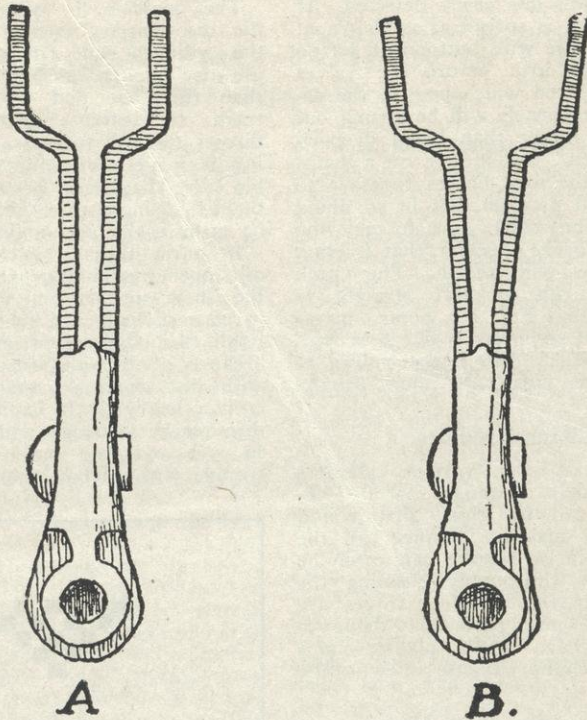

Fig. 1. Tongue Adjustment to Secure Accurate Checking



A Spread Check Fork May Cause Stringing

to be dropped a little close to the button, or having the check wire a little more slack will have the same result in the check. In testing for accuracy of check by digging up hills, select hills pretty close behind the planter. Adjusting the neckyoke straps will also affect the check. The adjustment shown in Fig. 1 is also a means of maintaining a good check when different heights of teams are used and when the difference cannot be compensated for by adjusting the neckyoke straps.

Uniform tension in the check wire must be maintained if accurate checking is to result. Some drivers even go so far as to make allowance for the expansion and contraction of the check wire due to varying temperature from day to day, but this is getting too particular to be practical. It is practical, however, where planting is being done up and down a slope, to pull the wire tighter when setting the high stake.

### Uniform Depth of Planting

In planting over a rough field, a more uniform depth can often be secured by floating the furrow openers, but when this is done the operator should keep the openers under foot control so that the shoes may be forced to their depth in dry spots and kept from planting too deep in moist, soft spots. There are a number of shoe gauges now on the market which attach to shoes to insure uniform depth when floating is desirable. Such attachments should prove valuable if properly used where the conditions demand. Stringing of the hill may be caused by (a) dirt in the boot, and (b) by a spread check arm. Trouble from the first cause will probably be due to the team having set back on the planter while the shoes were still in the ground. Clean out the boot bottom thoroughly and the rest of the remedy is obvious.

Trouble (b) is less easily detected. If the check arm is spread as is shown at B in Fig. 2, the wire button will let go of the check arm before the valves have been forced wide open, to the result that the kernels will be strung out in the row rather than being dropped well together. By means of a hammer, drive the arm halves together to their original position, but in so doing care must be taken not to get the halves so closely together that binding of the wire will result. The check arm halves can be left straight as shown at A in Fig. 2. Some operators find that stringing is due to a badly worn shoe. If this is determined to be the cause, new parts must usually be supplied.

### Clutch Troubles

Clutches on the various planters differ so widely in design that no specific rules can be given that would apply to all makes. Failure of the clutch to grip or release can often be overcome by thoroughly cleaning the parts, and if the striking forces are worn round, new parts may have to be secured. On most planters this means but slight expense and a little patience.

### Timing the Plate Rims

Breakage may necessitate removal of the rim which drives the plate. This rim is timed with the pinion on the shaft which drives the plates from the clutch, and when the rim is replaced on the machine the "time" must be re-established. If the plate rim is out of time with the pinion, inaccuracy will result because the plate itself will not stop at the proper time.

On some machines the cog teeth of the rim and pinion are so marked or constructed that it is very easy to ascertain the proper relation between the two castings. Before removing the rim the operator should carefully seek any such guides so that he may know just how to replace the parts. If no guide is found on the arm and on the shaft pinion, make a mark on each by means of a cold chisel, and then in replacing parts bring these two marks into the same relation to each other as at first. It sometimes happens that after replacing a rim or adding a new one, it breaks as soon as it revolves. This is due to non-timing.

The question is often asked: "Is the disc furrow opener preferable to the ordinary shoe runner?" The single disc opener has better penetration than the shoe and will cut through trash to better advantage, but it throws the soil to one side and covering is made more difficult. The double disc has less penetrating ability than the single disc, but covering can be more easily accomplished after it.

In hard, thrashy ground, then, the disc opener should prove preferable to the shoe opener, but in a well prepared seed bed, well free from surface trash, the shoe is strongly advocated because of its simplicity. The planter with disc openers cannot be considered a heavy draft implement, but the discs carry bearings which must work in soil and one may always expect trouble with such a combination.



**MRS. LENA STEVENSON MANN**  
Household Editor of  
Prairie Farmer



# Livestock Farmer's Medicine Chest

By Dr. A. S. Alexander, in *Prairie Farmer*

When a farmer can employ a competent graduate veterinarian at reasonable expense it always is best to do so, and in all serious cases such expert help should be used even if the expense will be considerable. Unfortunately it is not always possible to find such an expert or he may live at such a distance that an ordinary or trivial case will not warrant the expense of his employment, or the nearest veterinarian may not be a properly qualified practitioner, or is one in whom the stockman has no confidence.

For these reasons every owner of animals should keep some simple remedies on hand, and these are necessary even on farms where professional assistance can readily be had. It should be understood, however, that the untrained farmer should not attempt the administration of strong poisons, alkaloids and many preparations used hypodermically by a graduate veterinarian. Such preparations are extremely dangerous in the hands of the layman and are liable to do much more harm than good. The trained surgeon also should be depended upon for all major operations.

A cupboard may be set apart for storing medicines in a cool, dry place and where freezing will not occur in winter. A glass graduate and scales will be necessary for measuring and weighing medicines. Powdered drugs should be kept in tightly closed glass fruit jars and should be plainly labeled. They may soon lose their strength if exposed to the air. Poisons should be kept on a separate part of a shelf partitioned off for the purpose and away from simple, harmless drugs. Ointments, with the exception of fly blister, should be made up fresh at time of use. Liniment may be prepared and kept indefinitely if well corked.

The medicine case should also have a special division in which to keep a few instruments, bandages, suture silk and absorbent cotton; or better still, these may be kept in a handbag for immediate use as required. The emergency bag should contain a roll

of absorbent cotton, several rolled three-yard bandages of unbleached muslin in strips three inches wide, a pound or two of oakum, a spool of strong suture silk, half a dozen suture needles of assorted shapes and sizes, most of them large; a half-ounce, short-barreled, strong-nozzled hard rubber syringe, a two-ounce metal syringe, a cow trocar and canula for tapping a bloated animal, a pair of curved shears, a combination operating knife containing a curved bistoury, a probe pointed bistoury and a strong straight scalpel, a few milking tubes and a teat bistoury, an artery forceps, metal probe, castrating knife and pair of horse clippers.

These will suffice, but there are many other useful instruments such as a clinical thermometer, horse trocar, catheter and dentistry "float," which may be added from time to time. Some of the medicines to be listed later may also have a place in the emergency kit or bag, notably those needed for the treatment of wounds, and at hand should be a strong quart drenching bottle and ten feet of quarter-inch cotton rope with which to hold up a horse's head for drenching. A veterinary force pump is added on a large farm, but its place may be taken by three feet of new lawn sprinkling hose fitted with a large tin funnel. This is used to give a horse or cow a rectal injection. There should also be a six-foot piece of new half-inch rubber tubing for use in giving a cow or mare a vaginal injection.

Simple necessary medicines may best be listed under the following special heads:

## Physics

**Epsom and Glauber Salts.** Average dose for an adult cow, one pound in three pints of warm water. Dose for a horse, 12 ounces.

**Castor Oil.** Especially useful for young animals. Dose for a calf or foal, from 1 to 6 tablespoonsful shaken up in milk.

**Raw Linsed Oil** (not boiled, which is poisonous). Average dose, one pint for constipation and to follow a dose of colic medicine, or contain medicine for colic.

**Barbados Aloes** (freshly powdered). Average dose, one ounce, to be given to an adult horse as a "physic ball."

### Wound Medicines

Keep in stock one pint each of carbolic acid and coal tar disinfectant and a gallon can of the latter for dipping and disinfecting purposes. Two teaspoonfuls to a pint of water ordinarily makes a sufficiently strong solution. Bleeding is stopped by applying Monsel's solution of iron on oakum or cotton batting, or applying Monsel's powder. As a wound lotion also keep on hand a mixture of one ounce of sugar of lead and six drams of sulphate of zinc in one pint of water. This is called "white lotion" and should be plainly labeled "poison" and well shaken before use.

### Dusting Powders

A dusting powder of equal parts of slacked lime, charcoal and sulphur is useful for application to surface wounds and sores. Boracic acid also is needed and a little iodoforn may be added to keep flies away.

### Liniments

Keep on hand a pint (pound) each of turpentine and aqua ammonia. One ounce each of these mixed with a pint of soft water, in which two raw eggs have been shaken up and the mixture left for 24 hours, will make a good stimulating liniment; or one ounce of each may be mixed with 6 to 14 ounces of raw linseed oil to make a very strong or comparatively mild liniment.

### Lotions

"White lotion" for wounds has already been mentioned. Equal quantities of lime water and raw linseed oil make "carron oil," an excellent lotion for burns. Two to four ounces of Goulard's extract and one to two ounces of glycerine in one quart of soft water form a useful lotion for scratches and mud fever of itchinness and "gumminess" of the legs. A good lotion for inflammation of the udder

is made by mixing together one part each of fluid extracts of poke root and belladonna leaves and one part of turpentine with five parts of sweet oil, melted lard or camphorated oil. It is made weaker or stronger as required. Anodyne lotion for painful swellings is made by combining equal quantities of tincture of opium, aconite, belladonna and druggists' soap liniment. A small quantity of chloroform may be added. Mouth lotion consists of an ounce of powdered borax or alum in a quart of soft water; eye lotion of half a dram each of sulphate of zinc and fluid extract of belladonna in a quart of soft water.

### Tonics

Fowler's solution of arsenic is a good general tonic for rundown, thin, hidebound horses and those afflicted with chronic skin diseases or heaves (broken wind). The average dose is half an ounce (one tablespoonful) given night and morning until one quart has been given. The medicine may then be gradually discontinued, taking at least a week to the work. Dried sulphate of iron (copperas), dose one dram night and morning, is another good tonic, commonly combined with an equal dose of ground gentian root or ginger root, nux vomica, saltpeter and fenugreek as a condition powder. The dose is one tablespoonful of the combination of drugs mixed in the feed night and morning for ten days. Omit sulphate of iron for pregnant animals. Nux is poisonous and must therefore be given with care. It is most useful as a nerve tonic and appetizer.

### Colic Medicines

Keep in stock one pound each of laudanum (dose, 1 to 2 ounces); essence of ginger root (dose, 1 to 2 drams); sulphuric acid (dose,  $\frac{1}{2}$  to 1 ounce); turpentine (dose, 1 to 2 ounces); granular hyposulphite of soda (dose, 1 to 4 ounces). A dose of each of the first three medicines in a pint of water containing two ounces of hyposulphite of soda will prove effective for most colics. Two ounces of turpentine in a pint of raw linseed oil may be given for "wind" (flatulent) colic, or following the other medicine when the pain of "cramp" (spasmodic) colic has subsided.

### Fever Medicines

Powdered saltpeter is an important drug for animals. It is given in the fever of influenza, founder (laminitis) or lymphangitis (milk leg, also for stockings of the legs and other large swellings. A dram is the average dose. Give it every four or six hours in fever, twice daily for swellings, or with tonics as a condition powder, and in double doses for founder or milk leg. Do not give it in colt distemper, when abscesses are forming. It may often be administered in drinking water or a bran mash or damp feed. It also is given in tablespoonful doses once or twice daily for garget of the cow. Beware of aconite often given for fever. It is too dangerous a poison to be safely used by anyone other than a trained doctor.

### Blister

An effective blistering ointment is made by melting together three parts of lard and one-quarter part of finely shaved, yellow beeswax, and then stirring it one part of powdered cantharides (Spanish fly). Stir in a tin dish until cold, then store in a capped glass fruit jar. It improves with age. When using this blister clip off the hair, wash the skin clean, dry it perfectly. Tie the horse up short in his stall, rub the blister in for fifteen minutes and then smear on some more blister. Wash the blister off in 48 hours and then apply a little lard daily. Do not cover a blistered part, or rub it on the loins, or on top of the hips, or use it after a poultice, or on irritated skin, or in very hot or cold weather.

### Absorbents

Never be without tincture of iodine to swab on swollen glands, tumors, forming abscesses, bony growths, capped or puffed joints, indolent sores or wounds, canker of the mouth in pigs and ringwork spots. It also is useful to inject into abscesses, fistula and lump jaw cavities. Iodine ointment is made by mixing one dram each of iodine crystals and iodide of potash in one ounce of lard. This is used on swellings, sore necks and shoulders, puffs of all sorts, tumors, forming abscesses, ringworm spots and enlargements of the udder. As an absorbent blister rub up one dram

of biniodide of mercury with two ounces of the fly blister already mentioned and use on bony growths, such as splints and ringbone, callouses, indolent sores, tumors of the udder.

### Worm Medicines

Gasoline is kept on most farms and in tablespoonful doses in six ounces of milk is the best remedy for stomach worms in sheep. Lambs take less in proportion. Two ounces of turpentine in a pint of raw linseed oil is effective as a starting dose for a "wormy horse." Follow with worm powders composed of equal parts of salt, sulphur and dried sulphate of iron. Dose, one tablespoonful night and morning for a week, then skip ten days and repeat. Omit iron for pregnant animals. For worms of swine give one teaspoonful of turpentine in slop for three consecutive days for each eighty pounds of body weight; or one dram of dried sulphate of iron in slop for five successive mornings for each hundred pounds of body weight. Where swine are known to be seriously infested with worms, give eight grains of santonin and five grains of calomel in a little slop for each hundred pounds of body weight. Divide the pigs into lots of five and give the medicine in a little slop after starving the animals for eighteen hours. Care must be taken to give only the doses here prescribed, else damage may be done.

### Disinfectants

In the paragraph on wound medicines it has been advised to keep carbolic acid and coal tar disinfectant in stock. To these may be added formaldehyde, bichloride of mercury tablets and permanganate of potash crystals. In disinfecting a stable a solution of four or five ounces of formaldehyde to the gallon, or a 1-1,000 of bichloride of mercury (corrosive sublimate) or a 1-30 solution of carbolic acid or coal tar disinfectant should be used after a thorough cleaning of the premises. For wounds a 1-1,000 solution of corrosive sublimate also is the most effective disinfectant and a 1-500 solution should be used for disinfecting when a spore-forming germ, like that of anthrax, is present. Permanganate of potash is a useful mild disinfectant (antiseptic

and deodorizer) in a 1-5,000 to a 1-50 solution. The weaker solution is used lukewarm for vaginal injection purposes, while the 2 per cent solution is useful for injection into cavities from which come bad-smelling discharges and for swabbing sores (cankers) of the mouth. As a wound lotion it is usual to employ a 2 to 5 per cent solution of carbolic acid, or lysol, or coal tar disinfectant. Carbolic acid is also much used as an internal disinfectant in contagious abortion. Two drams of the acid is well diluted with water and mixed in soft feed for each pregnant cow every other night throughout pregnancy. Peroxide of hydrogen one part and clean water two or three parts is a popular disinfectant for cleansing foul wounds.

### Scour Medicines

The farm medicine chest would not be completely stocked without some remedies for diarrhoea or scours. A mixture of one part of salol and two parts of bismuth (first prescribed years ago by the writer) has become a standard remedy among farmers. The average dose is one teaspoonful given two or three times a day and washed down with milk or water. The dose may be doubled in bad cases and for larger calves and foals. Prepared chalk, powdered alum, sulphur, powdered catechu, rhubarb and ginger root are also much used for diarrhoea.

### Administering Medicines

Small doses of liquid medicine, such as the average two-ounce dose of a fever medicine or tonic solution, are best given by means of a half-ounce hard rubber syringe. Expert veterinarians sometimes give such medicines of bad-tasting drugs in gelatine capsules, or in form of a "ball." Worm, condition and tonic powders are mixed in damp grain feed. A large dose of liquid medicine is termed a "drench" and is given from a strong, long-necked bottle. A few inches of rubber hose may be fitted on the neck of such a bottle.

To drench a horse, back him into a stall, place a running noose of soft, small cotton rope or "clothes line" upon the upper incisor teeth, under the upper lip, and draw the noose tight, with the knot of the rope to the front. Throw the loose end of

the rope across an overhead beam, raise the horse's head, hold it there by means of the rope and pour the medicine into the mouth a little at a time until all is swallowed. Do not squeeze the throat of the horse when giving medicine and never pour the medicine into the nostril. If the horse will not swallow, pour a teaspoonful of cold water into a nostril and swallowing will instantly occur.

To drench a cow, place her in a stallion or tie her in a stall. Walk up on her right side (milking side). Pass the left hand across her face and into her mouth. Hold her head in a straight line forward and slightly elevated, not turned to one side. Pour the medicine very slowly into the right side of the mouth. Let the head down instantly if the medicine causes the cow (or horse) to cough. Fluid given too fast passes into the paunch and is practically wasted. Administered slowly, it largely goes to the third and fourth stomachs and absorption takes place in the latter.

Sheep have to be very carefully drenched from a bottle to avoid choking. Swine take medicine through a hole cut in the toe of an old shoe thrust into the mouth or from a short, strong rubber hose fitted in the neck of a strong bottle. Dogs take medicine in capsules inserted in meat or from a bottle or spoon emptied into a pouch formed of the lip and cheek.

Avoid "doping" animals unnecessarily. Medicine should only be given when the animal is sick, should be the right medicine, and is best prescribed by an expert.



### VALUE OF LABOR

The United States Department of Agriculture found in 1855 that it required four hours and 34 minutes of human labor to produce a bushel of corn. At the Minnesota experiment station it has been found recently that 45 minutes of human labor is about the average time required for the same work. In other words, human labor is worth six times as much as it was 60 years ago, due to the use of better machinery, better varieties of corn and better soil management.

## Some Common Unsoundness

By Dr. A. S. Alexander, in Prairie Farmer

**T**AKE nothing for granted when buying a horse. One should make sure about doubtful things. If the eye cannot decide the matter the hand may be employed to corroborate or disprove; but the eye should be the main dependence and the hand used only as a last resort. An Irishman does not like to buy a pig "in a poke." He wants to see and examine the "rint payer" and may even make the animal squeal to be sure that he is getting his money's worth. In just the same way one must make the most careful examination of every part of a horse, "size up" the entire combination of points and make sure that there is lack of vice, soundness of eyes, wind and limb, and perfect fitness for the special kind of work the animal will have to do.

A famous veterinary teacher once called upon his senior students to examine a lame horse and state in writing what they thought was the cause of lameness. The horse had a splint, one sidebone and a small ringbone affecting the lame leg. To one or

other of these three unsoundnesses each student in turn attributed the lameness. But one learns best by making mistakes and this truth was soon "rubbed in" by the teacher. Having collected the reports he told the smith who was standing by, to remove the shoe from the lame foot. Then a majority of the students noticed for the first time that the sole of the foot was covered with a thick leather pad. When the leather came off puss spurted from a nail prick wound which had been purposely hidden. Lameness was due to the nail prick, not to splint, ringbone or sidebone, and the laugh was on the "boys." Never again would one of them be similarly caught and so a never - to - be - forgotten lesson was learned. Every intending purchaser should learn this lesson, too, and be a "doubting Thomas" until his hands have felt where the eyes could not definitely decide a mooted point.

Seek to deal with men of known integrity in business. If not expert, and the horse to be bought is a dear

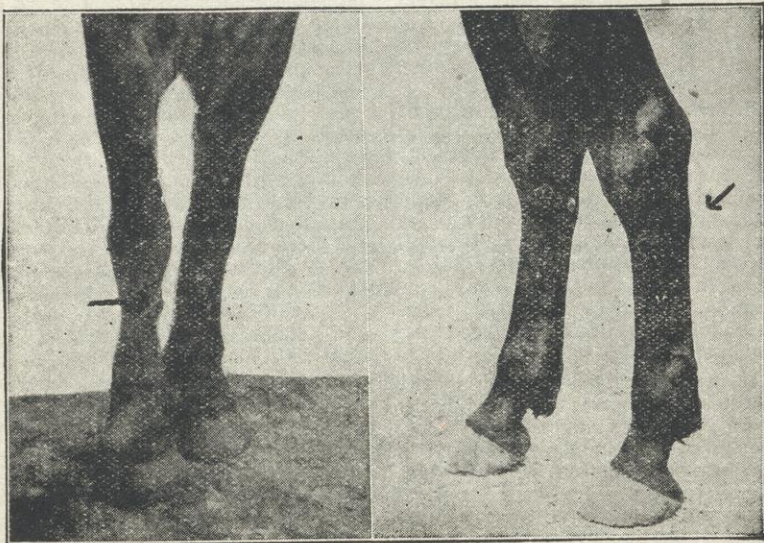

Splint

Curb



one, it will be good policy to employ a veterinarian to make a critical examination. Better visit the stable when not expected and see the horse in the stall. There some things can be learned that will not be seen when the horse is warmed up. You should be able to enter and leave the stall on the left side of the horse, without being received with a bite or expelled with a kick. Note, too, if the horse digs a hole in the floor by pawing, or chews his manger and hay rack, which may indicate cribbing and wind sucking, or weaves from side to side, or pulls back on the halter. Make him "stand over" and note if he jerks up a hind leg, or hops over. The hopping may indicate spavin lameness, which quickly disappears when the horse is warmed up.

The jerking up of a hind leg may be accompanied by quivering of muscles and tail and such a horse is a "shiverer" or "crampy" and afflicted with incurable St. Vitus' dance. The symptoms of the latter disease become more apparent as the horse backs out of the stall, but quickly subside with slight exercise. If the animal has "string halt" the jerking up of the hind legs is continued as long as the horse is in motion, he does not warm out of it. When a horse is brought out for inspection "on a run" or "dead jump" it is impossible to detect spavin lameness or chorea and even string halt may not be noticed. This will be more certainly the case if the horse is turned loose in deep snow, or plowed land, or in a straw bedded paddock. This commonly is done. Sometimes an old plug that has scarcely animation enough to get out of its own way will kick up, strut and trot, proud as a peacock, when suddenly the halter shank, previously cut part way through breaks and the old pilgrim imagines he has broken loose by his own great strength. This trick is often tried. Never allow the dealer to keep the horse "in the air."

After making an examination in the stall watch the horse for a while as he stands at ease on a level floor. Maybe he cannot stand at ease. If a foot hurts, soon that foot will be thrust forward; if two hurt each will be thrust forward; if two hurt, each will be advanced turn about; if four hurt the horse will rest each foot in turn.

And do not forget to walk around the horse that every part may meet the eye. Often one side is a pretty picture, the other marred. See both sides, for often the animal is turned toward the wall if an eye is out, a big bare spot present or some unsoundness there that had best be kept hidden. A "watch" or "wall" eye can see, but it is unsightly. The tour of inspection around the horse discloses such blemishes.

Remember about not buying a pig in a poke, so remove the blanket from all fancy harness and see that the halter has no springs and trusses to press down upon the nostrils to prevent high blowing and "roaring." Many a man has neglected to remove a horse's hood before buying and afterward has discovered that it hid a cropped, lopped, or split ear, fistula of the base of the ear, a "poll evil" or some unsightly blemish.

Don't get too close to the horse when making the preliminary examination. Ex-Governor Hoard, of Wisconsin, once said that in farm business matters a man may hold a cent piece so close to his eye that it keeps him from seeing a big silver dollar a little further off. So if one rushes up and grabs a foot, before viewing what the French term the *tout ensemble*—the assemblage of all points—he misses the comprehensive estimate of the horse as a whole and that is of most importance. When one has looked the horse over from a little distance and from all points of view and has seen how the animal stands and behaves it will be time enough to scrutinize each component part of his anatomy. First we shall see him move away and back, at a walk, then at a trot, and finally we shall gallop him. Be there when he stops and so decide as to the soundness of his "wind." It is not enough to test the "wind" by standing the horse close to a wall and suddenly threatening to strike him with a whip. The sudden fright may cause the animal to grunt loudly, but this does not necessarily prove that such a "bull" is unsound in wind.

Many sound horses grunt when so threatened, or even when one goes to mount. In the latter instances it is a nervous "expression" and nothing serious. When watching the horse at rest one should note that he does not

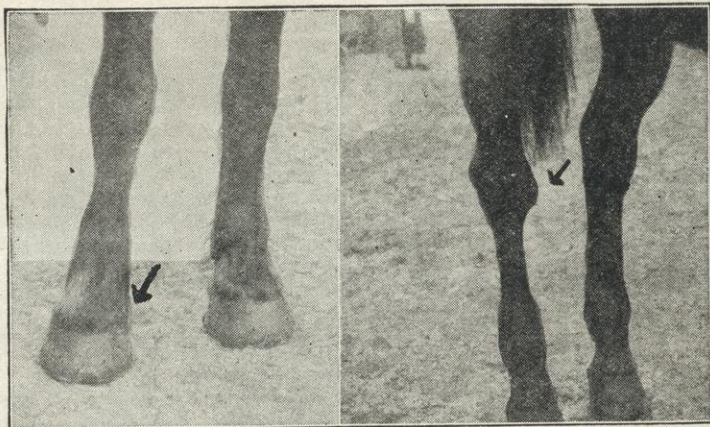

Sidebone

Spavin

heave at the flanks, cough or pass gas from the rectum. These are the symptoms of "heaves"; but the "heavy" horse may be "shut" or "doped" with drugs so that temporarily the symptoms do not show. Usually they will quickly appear if the horse is given all the hay and water he wants and then is galloped. Roaring sometimes is temporarily relieved by plugging the nostrils with a sponge or squeezed half lemon. Discharge is also prevented by this means. It is best to locate these at once than have them sneezed into the feed box when the horse is yours.

At both walk and trot the horse should go straight, level and true, each joint perfectly fixed, the soles of the feet well turned up, as he goes away, and no "padding," "winging," in or out, "forging," stumbling or toe dragging noticeable. Lameness should be absent. If the horse passes muster when in motion and his style, action and conformation are suitable, he next may be critically examined as he stands at rest. He should stand square and firm on each foot. The profile of the front and back of each leg should show no abnormal bends, curves, puffs, swellings, or lumps. If any one of these things is seen its nature will have to be carefully determined. The eyes should be sound and of the same color. The pupils should dilate in the dark and contract when the horse is brought into the light. Angular, wrinkled eyebrows and sunken eyes denote previous attacks of "moon blindness" (periodic

ophthalmia). "Smoky" or "opaque," or "pearl grey," or "curdy" appearance of the cornea (anterior chamber of the eye) denote more serious stages of the disease or blindness from cataract or glaucoma. A brilliant sparkling prominent eye ("glassy eye") may be stone blind from paralysis of the retina and optic nerve. The ears should neither be absolutely unused, nor abnormally active. The former may indicate deafness; the latter, impaired vision, nervousness or vice.

See that a thread from ear to ear under the forelock, does not keep lop ears upright and that a leaden ball, suspended from a thread in the ear, is not preventing undue motion. The horse should let one handle his ears, his poll (back of ears), the top of the neck, where the collar will bear, and the withers, where fistulous openings or their scars so commonly are found. Fighting against such handling indicates a reason for fear and the reason usually is that a twitch has been used on the ear and the horse may be hard to shoe, have sore neck from the collar, poll evil or fistulous withers, or have suffered a previous operation for such disease.

Handle each part upon which harness will have to bear and see that it is sound and free from sores, tumors or abscesses. The nostrils should be large, under command of the will, rosy pink inside, not slit and free from abnormal discharge. See that the breath does not smell foul and

that the teeth are sound and the jaws not under or over "short." Examine the back. It should be strong, broad, straight, free from sores and well muscled. Pinching the loins is unnecessary. A ticklish horse will squat when so handled but the test does not detect weak kidneys. Note that the ribs are well sprung, the underline fairly straight, the abdomen capacious, the flank not tucked up and the coupling short and strong. See that no wounds or abscesses are present high up on the right flank, as the result of tapping for flatulent colic. With the left hand on the horse's loin, as a support, stoop and examine sheath, or udder as the case may be, and other parts high up in the groins.

Examine the tail, which should be strong, not artificial ("joined on") and not rubbed bare from itchinness. Lift it and see that the black skin below is free from tumors, the anus clean, well pursed up, free from scurvy substances or streaks of mucous; or, in the mare, that the space between rectum and vulva is intact and that no discharge comes from the latter. Looking from the rear, compare one hip with the other. If one is "knocked down" that side will be steep. At each side of the tail is the tuberosity of the ischium. Like the point of the hip (ilium) this often is fractured, leaving one side depressed. All parts of the shoulders, neck, barrel and hindquarters should be smoothly and deeply covered with sound muscles.

Now examine each hoof. Cracks, rings, ridges and meatiness should be absent, frogs and bars prominent, soles slightly concave, heels wide, coronets (hoof heads) open and strong, hoofs waxy, smooth and ample in size. Object to a horse that has steep narrow heels with a deep cleft in frog, also one that has chronic corns, chronic thrush, "dropped" (convex) soles, or hoof walls showing toe or quarter cracks.

Make sure that the elbows are free from hard or soft tumors or abscesses called "shoe boils" and that the knees are free from hairless scars and are straight, wide, deep and strong. All joints should be large, clean, bony

and strong. This is of the greatest importance. The joints cannot be too large so long as the size is made up of large, clean sound bones, ligaments and tendons. Beware of puffs, meatiness and bony growths which give the wrong sort of size. The knees should have perfect flexion, no matter what work the horse has to do. They should not be bent forward (buck knees) nor bent backward (calf knees). Splints close to the knee are serious; but low down, on an adult horse, they are practically harmless, unless struck by a shoe. Splints, ringbones and spavins are bony excrescences. Splints come on the cannon bones, along the course of the splint bones (small metacarpals and metatarsals).

Ringbones are found high, medium or low, on the long pastern, and often involve the short pasterns. Bone spavins are found at the lower, front, inner aspect of the hock joints. Bog spavins are soft bursal distensions of the hock joints, above and in front of the seat of bone spavins. Thoropins are bursal distensions seen at the sides of the hocks, towards the rear and when pressed on one side bulge out on the opposite side. "Wind galls" are similar puffs in connection with the tendons at and just above the fetlock joints. A curb appears as a hard enlargement giving a rounded bulging contour to the profile of the back of the hock joint, looking from the side.

Splints are most easily seen by standing in front of the horse, then examining further by feeling the parts involved, first with the foot standing down firm, then with it off the ground. Ringbones are best seen from a side view of the profile of the long pastern. The hand may have to help in their detection. To examine for spavins look between the forelegs at the inner, lower profile of each hock. The hard "knob" on one hock probably will prove to be a bone spavin. A small spavin is called a "jack" and it is apt to prove serious and grow to be a large spavin. Spavin may also be detected from a quartering view of the hock, or from the rear.

You can buy a cheaper  
phonograph—*but*  
for beauty of tone and design you  
can buy *none* that can compare with

*The Highest Class Talking Machine  
in the World*

## Sonora

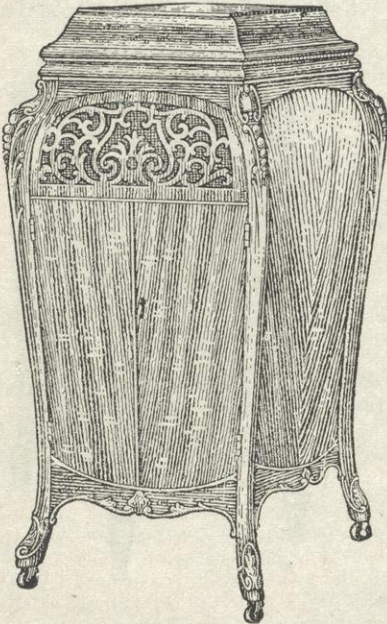

THIS is the famous instrument  
which won the highest score  
for tone quality at the Panama-  
Pacific Exposition.

Sonora's amazing success is the  
result of overwhelming and easily  
demonstrable *merit*.

There is no phonograph that ap-  
proaches the Sonora standard  
when you make a critical, side-  
by-side comparison.

*Fourteen Models*  
—\$50 to \$1000

TRUKENBROD'S  
PHARMACY

*The Rexall Store*

WHEN WE SELL IT, IT'S RIGHT

East Side Square

::

MONROE, WISCONSIN

# LYON & HEALY

## PIANOS & PLAYER-PIANOS

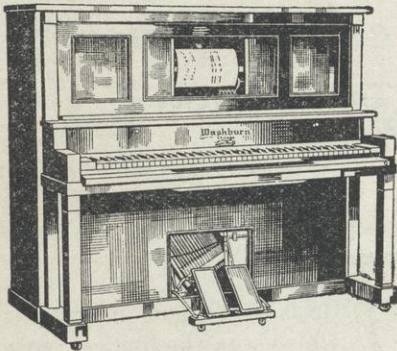

The largest music house in the world where material and workmanship stand for the best in quality.

A LIFETIME  
GUARANTEE  
ON EVERY  
LYON & HEALY PIANO

### THE VICTROLA

The only instrument that brings the world's greatest artists in your home. Every musical longing is easily satisfied when you have a VICTROLA.

\$25.00 to \$400.00  
ON EASY TERMS

We have 4000 VICTOR RECORDS in stock for you to select from, and the largest stock in Green County.

Call for our large complete catalog of Victor Records

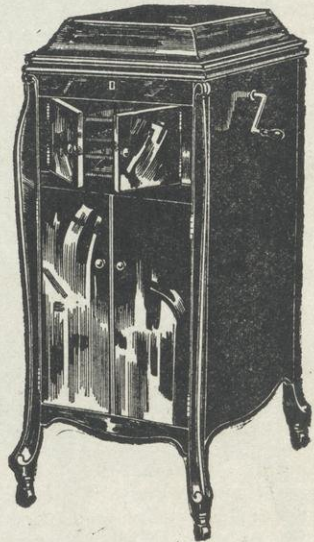

||

For Sale Only by

## A. MILLER JEWELRY CO.

South Side Square

MONROE : : : WISCONSIN

# Green County Farmers' Directory

## Abbreviations Used in this Directory

a—Acres; Ch—Children; O—Owner; T—Tenant or Renter; R—Rural Route; Sec—Section; Maiden name of wife follows directory name in parentheses (); figures at end of information—year became resident of county. Name of farm follows names of children in quotation marks. In case of a tenant, the farm owner's name follows the figures giving size of farm.

## EXAMPLE

**Ace, Oscar B.** (Myrtle Talmadge) Ch Elsie, Oral, Emery; "Walnut Grove Farm" **New Glarus R2** Exeter Sec16-17 O80a T200a E. S. Ace (1874) Belleville Tel. Belleville.

## Means

**Ace, Oscar B.**—Name.

(Myrtle Talmadge)—Wife's maiden name.

Ch Elsie, Oral, Emery—Names of children.

"Walnut Grove Farm"—Name of farm.

**New Glarus R2**—Postoffice New Glarus R. F. D. 2.

Exeter Sec 16-17—Exeter township, sections 16 and 17.

O80a—Owner of 80 acres.

T200a—Tenant on 200 acres.

E. S. Ace—Owner's name.

(1874)—Lived in county since 1874.

Belleville Tel. Belleville—Belleville Telephone Belleville.

## A

**Ableman, Samuel** Martha Ableman, mother; **Monroe R8** Jordan Sec23 O40a T160a Mrs. Emma Baker and Mrs. Martha Ableman (1873)

**Abplanalp, Adolph** (Frieda Stocker) "J. H. Miller Cheese Co. Farm" **Juda R1** Sylvester Sec36 (1904) Jefferson Tel. Juda

**Abraham, August F.** (Katherine Stair) Ch Benjamin, Nellie, Gilbert; **Monroe R1** Clarno Sec31 O159a (1889) East Winslow, Ill. Tel. Winslow, Ill.

**Ace, Oscar B.** (Myrtle Talmage) Ch Elsie, Oral, Emery; "Walnut Grove Farm" **New Glarus R2** Exeter Sec16-17 O80a T200a E. S. Ace (1874) Belleville Tel. Belleville

**Adleman, Bert J.** (Zoe Brunkow) Ch Luella, Clyde, Jesse, Roy, Bernice, Theodore; **Orangeville, Ill. R2** Jefferson Sec35 T166½a W. F. Brunkow (1880) Jefferson Tel. Juda

**Aebly, Henry** (Colbumbina Altman) Ch Mary, Henry, Johanna, Casper, Columbina, \*Rose; **Argyle R4** Jordan Sec3 O187a (1908) Farmers Line Browntown

**Aebly, Joseph** (Catherine Thomas) Ch \*Joseph, \*Saloma, \*Fred; **Clarno R1** Clarno Sec34 O½a (1868) Clarno Tel. Clarno

**Aebly, Joseph G. Jr.** (Addie Meyers) Ch Hazel, Clarence, Ralph, Mildred, \*Irene; **Clarno R1** Clarno Sec35 O2a Mrs. John Diehl (1874) Clarno Tel. Clarno

**Aebly, Albert** (Eliza Wasner) Ch William, Martha, Fred, Emma, Helen, Anna; **Albany R2** Albany Sec1 O80a Sec3 T80a (1899)

**Aegler, John** (Marie Klassy) Ch Clara; "Walnut Hill Farm" **Browntown R2** Cadiz Sec20 O125a (1906) Browntown Tel. Browntown

PRAIRIE FARMER'S RELIABLE DIRECTORY

- Aeschliman, Christ** (Rose Dagaz) Ch Louis, Rachael, Anna, Elsie, Magdalene; **Juda R2** Jefferson Sec15 Marty Cheese Factory (1915) Jefferson Tel. Juda
- Affolter, Fred** (Louisa Brondt) Ch Gertrude, Margaret, Paul, Rose, Pauline, Caroline; **Browntown R2** Cadiz Sec3 T160a Fred Great (1914) Browntown Tel. Browntown
- Albert, Julius** (Grace Cuplin) Ch Ruby, Rex, Shirl, Fred, John; **Brodhead R2** Spring Grove Sec3 O43a (1877) Farmers Line Brodhead
- Albertson, Carl** (Ida Syverson) Ch Clifford, Erma, Avis, Herbert, Doris; **Blanchardville R3** York Sec3 O177½a (1883) United Tel. Blanchardville
- Albertson, Fred G.** (Rosa Zwickey) Ch Harold; **Monticello R1** Exeter Sec36 O100a (1879) Farmers Line Albany
- Albertson, Otes** (Jessie M. Nye) Ch Geneva; **Monticello R1** Albany Sec6 O280a A. Albertson (1883) Attica Mutual Tel. Albany
- Albriecht, Frederick** (Wilhelmina Miers) Ch Otto, George, \*Hattie, \*Martha; **Woodford R1** Jordan Sec18 O28a (1873) Farmers Line Woodford
- Albright, Albert** (Emma Grenzow) Ch Luella, Gilbert, Guy, Chester, Vernon; "Oak Grove Dairy Farm" **Juda R3** Spring Grove Sec19 O186a (1867) Jefferson Tel. Juda
- Albright, Edward** (Emma Zilmer) Ch Ralph, Ray, Elsie, Clarence, Frank, Edward, Glenn; **Clarno R1** Clarno Sec35 T1a John Vogel (1872)
- Albright, Elmer E.** (Lena Vogel) Ch Thelma; **Browntown R2** Cadiz Sec29 O119½a Independent Tel. Winslow, Ill.
- Albright, E. R.** (Theodosia Bloom) Ch \*Mabel; **Monroe R6** Sylvester Sec31 O37½a (1856)
- Albright, Frank** (Hulda Buri) **Albany R1** Mt. Pleasant Sec23 T110a Fred Albright Est. (1888)
- Albright, Fred H.** (Norenda Edwards) Ch Maud, David, Elsie; "Cloverland Dairy Farm" **Monroe R2** Sylvester Sec23 O166a (1875) Jefferson Tel. Juda
- Albright, Otto** (Mary Braun) Ch Lillian, Orvail, Arnold, Leona; "Willow Spring Farm" **Monroe R2** Sylvester Sec15 O160a (1882) United Tel. Monroe
- Alexander, C. R.** (Augusta Maske) Ch Paul, \*Jennie, \*Clara, \*Annie, \*Cora; "Decatur Cheese Company Farm" **Brodhead R6** Decatur Sec22 T150a Charles Zuercher Sr. (1871) Brodhead Tel. Brodhead
- Alexander, Jay T.** (Lillian Maske) Ch Darrell; **Juda R2** Jefferson Sec24 O41a (1891) Jefferson Tel. Juda
- Alleman, Samuel** (Rose Leiser) Ch Donald, Russell; **Clarno R1** Jefferson Sec34 Prairie Hill Cheese Factory (1901)
- Allen, Charles A.** **Browntown R1** Cadiz Sec15 O75a (1857) Browntown Tel. Browntown
- Allen, Clarence K.** (Irene Bain) Ch Velma, Evelyn, Grant; **Browntown R1** Cadiz Sec15 O74a (1864) Farmers Line Browntown
- Allen, Loy H.** (Blanche Montgomery) "Allendale Farm" **Evansville R19** Brooklyn Sec24 O120a Mr. E. Allen (1891) Farmers Line Evansville
- Alsop, Mrs. Frances E.** (Frances Smith) Ch Mabel, \*Grace; **Brooklyn** Brooklyn Sec1 O248a (1885) Farmers Line Brooklyn
- Altman, Jacob** (Margaret Marti) Ch Meta, Tillie, Jacob, Theodore, Henry, William, \*Fred, \*Margaret; **Monroe R6** Monroe Sec36 O164a United Tel. Monroe
- Altman, Joe** (Rose Neuenschwander) Ch Helen Rose; **Monroe R9** Clarno Sec2 O100a (1877) United Tel. Monroe
- Altman, John L.** (Salina Dalrymple) **Monticello R2** Mt. Pleasant Sec20 O120a (1888) United Tel. Monticello
- Altman, Casper H.** (Mary Smith) Ch Hulda, Alma; **New Glarus** New Glarus Sec14 O51a (1876) Mt. Vernon Tel. New Glarus
- Altman, Fred** (Elizabeth Steiner) Ch Elizabeth; "Alfalfa Dairy and Stock Farm" **Monticello R3** Mt. Pleasant O274a (1894) United Tel. Monticello
- Amidon, Byron** (Blanche Roberts) Ch Lucile; **Brooklyn R1** Brooklyn Sec12 O160a (1882) Tel. Brooklyn

FARMERS AND BREEDERS, GREEN COUNTY

- Ammann, John P.** (Lena Knipschild) Ch Vera May; "Maple Hollow Farm" **Juda R3** Jefferson Sec11 T160a Frank Asmus (1905) Jefferson Tel. Juda
- Ammenn, Joseph** (Mary Ochsner) Ch Carl; **Albany R1** Albany Sec32 T120a William Hudson (1915) United Tel. Albany
- Ammon, Rudolph** (Fannie Schaefer) Ch Rudolph W.; **Argyle R1** Adams Sec23 T220a Ed. Flanagan (1914)
- Anderson, Andrew A.** (Minnie C. Cleveland) Ch Nellie L., Violet J., Birdie B., Willis L.; **Albany R1** Albany Sec8 T140a J. Gilbertson (1880)
- Anderson, Andrew F.** (Carrie Fryslie) Ch Henry; **Monroe R3** Jordan Sec28 O200a (1871) Farmers Tel. Browntown
- Anderson, Andrew N.** (Hannah Hanson) Ch Charles, James, George, Franklin, Nora, Esther, Morgan, Harry; **Woodford R1** Jordan Sec31 O170a (1894) Farmers Line Browntown
- Anderson, Anton** (Mary Ringen) Ch Mabel, Alvin, Niles, Edwin, Gladys, Mildred, Agnes; **Brodhead R6** Decatur Sec14 O110a (1909) Brodhead Tel. Brodhead
- Anderson, Mrs. Christ** (Mary Leo) Ch Andrew, \*Martha, \*Lena; "Prairie Valley Stock Farm" **Blanchardville R3** York Sec9 O180a (1859) Farmers Line Blanchardville
- Anderson, C. M.** (Ellen Gilbertson) Ch Martin, Charles, Newman, Casper, Morris, Emma, \*Mary, \*Helga; **Blanchardville R3** York Sec9 O129a (1861)
- Anderson, Elmer Argyle R4** Jordan Sec6 O80a (1886) Farmers Line Argyle
- Anderson, G. Homer** (Minnie Campbell) Ch Mabel, Thelma, Lester, Kitty, Mae, Verna, Bernice, Charlotte, \*Beatrice; **Monroe R9** Clarno Sec16 T80a Mrs. Garland Anderson (1874) United Tel. Monroe
- Anderson, Henry New Glarus R2** New Glarus Sec2 T184a John J. Argue (1919) Mt. Vernon Tel. New Glarus
- Anderson, John** (Nettie Hoff) Ch Oscar, Bernard, Gilman, Louis, Myrtle; **Brodhead** Decatur Sec11 O120a (1906)
- Anderson, John A.** (Anna Johnson) Ch Harold, Evelyn, Helen, Carmen; "Pleasant View Farm" **Brooklyn R1** Brooklyn Sec2 O74a (1902) Tel. Brooklyn
- Anderson, Ole** (Annie Engelbretson) Ch \*Ida, \*Eddie, \*Alice Olson; **Brodhead R5** Decatur Sec36 O10a (1917)
- Anderson, Ole A.** (Cassie Scott) Ch Elmer, Katherine; "Burt Farm" **Brodhead R6** Decatur Sec14 O76a (1903) Brodhead Tel. Brodhead
- Anderson, Peter N.** (Louisa Tillie) Ch Lillian; **Brooklyn R1** Brooklyn Sec14 O80a (1892) Farmers Line Brooklyn
- Andrews, James** (Emma Beach) Ch Hilda, Harvey; **Juda R2** Jefferson Sec16 T200a Will Chambers (1887) Jefferson Tel. Juda
- Andrews, Ross** (Anna Walters) Ch Eva, Ruth; "Homewood Stock and Dairy Farm" **Juda R1** Sylvester Sec35 O160a (1881) Jefferson Tel. Juda
- Anlauf, Henry** (Emma Korner) Ch Walter, **Brooklyn R1** Brooklyn Sec21 O11a (1889)
- Aplinnall, Alex Juda R3** Spring Grove Sec8 Newman Factory (1913) Jefferson Tel. Juda
- Armstrong, Alfred Browntown R1** Cadiz Sec23 O48a (1900) Farmers Line Browntown
- Armstrong, D. L.** (Sada E. Seaton) Ch Thelma, Helen, Wayne, Elizabeth, Max; **Albany R1** Albany Sec8 T225a Harry Jackson (1906) Attica Mutual Tel. Albany
- Arn, Alfred** (Mary Gutmann) Ch Sylvia, Lydia, Walter, Helen, Wilbur, Hilda, Erma, Wilma; **Monticello R3** Adams Sec12 O126a (1896) Mt. Vernon Tel. New Glarus
- Arn, Ernest** (Barbara Duerst) Ch Palmer, Wilma; **New Glarus R2** New Glarus Sec26 O124a (1896) Mt. Vernon Tel. New Glarus
- Arn, Fred** (Emma Marty) Ch Robert, Alda, Tilma, Leona; **New Glarus R2** New Glarus Sec26 O156a (1891) Mt. Vernon Tel. New Glarus
- Arnes, Lawrence H.** (Lucinda Stauffacher) Ch Arthur, LeRoy; **Blanchardville R1** York Sec22 T171a Jacob Stauffacher (1912) Farmers Line Blanchardville



PRAIRIE FARMER'S RELIABLE DIRECTORY

- Arnouth, Roscoe B.** (Esther M. Scheeren) Ch Harold; **Albany R2** Albany Sec9 T120a G. S. Arnouth (1894) Attica Mutual Tel. Albany
- Arnsmeier, Ivan** (Mary Davis) Ch Bernice, Raymond, Rodney, Marion, Cary Mae; **Juda R2** Spring Grove Sec22 O190a (1912) Farmers Line Brodhead
- Ashenfelter, Frank** (Ora Dreakey) Ch Bernice, Fern; **Davis, Ill. R2** Spring Grove Sec32 O80a (1913) Farmers Line Rock Grove.
- Asmus, Arthur** (Woodstock) **Albany R2** Brooklyn Sec35 O120a (1881) Farmers Line Evansville
- Asmus, Elmer W.** (Della Matzke) "Red Oak Dairy Farm" **Juda R1** Sylvester Sec27 T190a A. T. Asmus (1895) Jefferson Tel. Juda
- Asmus, Walter** (Anna Benkert) Ch Floyd; **Monroe R6** Sylvester Sec20 O125a (1890) United Tel. Monroe
- Atkinson, Marvin** (Elizabeth Jones) **Brodhead R2** Spring Grove Sec14 T331a C. B. Atkinson (1893) Farmers Line Brodhead
- Atkinson, Owen O.** (Minnie Evans) Ch Dole; "Pleasant View Farm" **Albany R2** Albany Sec34 O380a (1865) United Tel. Albany
- Atkinson, R. B. Sr.** (Myrtle B. Edwards) Ch Frances A., Delle M., R. Boyd, Mary A.; "Burr Oak Center Farm" **Albany R2** Albany Sec35 O160a (1869) Attica Tel. Albany
- Augsburger, Fred A.** (Bertha Krebs) Ch John, Marion, Robert; **Winslow, Ill. R2** Cadiz Sec34 O300a (1888) Farmers Line Winslow, Ill.
- Augsburger, John W.** Emma, sister; **Monroe R1** Cadiz Sec36 O160a (1889) Farmers Line Winslow, Ill.
- Ault, Alvin A.** (Caroline Bucher) Ch Nellie; **Monroe R8** Jordan Sec24 O59a (1875) United Tel. Monroe
- Ault, Frederick** (Mary Moyer) Ch Charles, \*Fannie, \*William, \*Olive, \*Effie, \*Bertha, \*Ettie; **Clarno R1** Clarno Sec27 O1a (1854)
- Ault, Lorenzo D.** (Lillian Smith) Ch Carl; "City Edge Farm" **Monroe R3** Clarno Sec3 O15a (1863) United Tel. Monroe
- Ault, William** (Effie Parmer) Ch Arthur, Lola; **Clarno R1** Clarno Sec36 T80a Fred Donner (1881) East Clarno Tel. Clarno
- Austin, Elmer E.** (Sarah Jeanette Hamilton) Ch Mildred, Merle, Grace, George, Sarah Jeanette, Robert; **Brodhead R2** Spring Grove Sec11 T500a Dave Austin (1889) Farmers Line Brodhead
- Austin, Verne** (Alice Haynes) Ch Verna; **Brodhead R2** Spring Grove Sec11 T500a Dave Austin (1892) Farmers Line Brodhead
- Ayen Bros., Andrew and Selmer** **Blanchardville R1** York Sec22 T80a Ole Ayen (1888-1892) Blanchardville Tel. Blanchardville
- Ayen, Ole** (Martha Larson) Ch Olga Elizabeth, Andrew, Selmer, Louis, Julia, Louise, \*Gustie, \*Ole, \*Tom, \*Carl, \*Marvin, \*Thomas; **Blanchardville R1** York Sec22 O80a (1869) Farmers Line Blanchardville
- Ayen, Ole** (Mary Nelson) Ch Beulah, Oscar, Albert, Ottela; "Plainview Dairy Farm" **Blanchardville R1** York Sec27 O200a (1902) Farmers Line Blanchardville
- Ayen, Oscar** (Ella Hoffmaster) Ch Harold, Helen, Willard; **Blanchardville R3** York Sec21 T229a Martin Jeremiason (1890) Blanchardville Tel. Blanchardville
- Ayen, Tom** Ch Tilman; **Blanchardville R3** York Sec16 O220a (1874) Farmers Line Blanchardville

B

- Babler Bros., Glenn, Lee;** (Louisa, Legler, wife of Glenn) **Juda R2** Jefferson Sec17 O402½ (1894-1899) United Tel. Monroe
- Babler, Mrs. Conrad and Sons** (Ryner) Ch Henry, John, Anna; **Monticello R2** Mt. Pleasant Sec28 O200a (1900) United Tel. Monticello
- Babler, Frank S. Monroe R9** Clarno Sec11 O126½a (1895) United Tel. Monroe

**FARMERS AND BREEDERS, GREEN COUNTY**

- Babler, Fred** (Mary Kuhni) Ch Nona, Edna, Elva; **Monticello R2** Mt. Pleasant Sec21 O92a (1876) United Tel. Monticello
- Babler, Henry E.** (Ida Geigel) Ch Willis, Merlyn; **Monroe R6** Monroe Sec13 O260a (1892) United Tel. Monroe
- Babler, Henry E.** (Rose Zimmerman) Ch Bernice M., Willis, Harris; "Fairview Dairy Farm" **Monticello R5** Mt. Pleasant Sec19 O238a (1880) United Tel. Monticello
- Babler, Jacob** (Anna Babler) Ch Henry, John, Jacob, Matt, \*Mary; **Belleville R1** Exeter Sec2 O80a (1885) Farmers Line Belleville
- Babler, Jacob B.** (Anna Beuhler) Ch Maurice J., Adrian L., Kenneth H.; "Pleasant View Dairy Farm" **Monroe R4** Monroe Sec10 O60a (1884) United Tel. Monroe
- Babler, Jacob L.** (Emma Feldt) Ch Phylis; "Spring Valley Stock Farm" **Monroe R4** Monroe Sec12 O157a (1888) United Tel. Monroe
- Babler, John U.** (Verna Elmer) Ch Kathryn, Alvin, Sylvia; "Meadow Brook Dairy Farm" **New Glarus** New Glarus Sec23 O145a (1869) Mt. Vernon Tel. New Glarus
- Babler, John W.** (Olena Westgard) Ch Ralph, Albert, William; **Monroe R4** Monroe Sec14 T315a James Doherty and Son (1913) United Tel. Monroe
- Babler, Lloyd M.** (Wallie Ingold) **New Glarus R2** New Glarus Sec25 T245a Victor Babler (1897) Mt. Vernon Tel. New Glarus
- Babler, Math** (Sophia Blumer) Ch Henry, Lillian; "Pleasant Hill Farm" **Albany R1** Albany Sec24 O80a (1916) United Tel. Albany
- Babler, Richard** (Louisa Fischer) Ch Fannie, Paul, Alma; "Valley View Dairy Farm" **Monticello R2** Sylvester Sec3 O120a (1883) United Tel. Albany
- Babler, Victor A.** (Barbara Zweifel) Ch Milton, \*Loyd; **New Glarus R2** New Glarus Sec25 O240a (1875) Mt. Vernon Tel. New Glarus
- Bacon, Burton E.** (Emma Wolter) Ch Eva, Elbert, Lester, Frank, Robert; "Prairie Valley Farm" **Clarno R1** Jefferson Sec27 O240a (1879) East Clarno Tel. Clarno
- Badertscher, Fred** (Jessie Brobst) Ch Marcella; **Brodhead R2** Spring Grove Sec24 O250a (1888) Farmers Line Brodhead
- Badertscher, Gottfreid** (Nora Garde) Ch Lucile, Jessie, Hattie, Garde, Greta; **Brodhead R2** Spring Grove Sec25 O241½a (1878) Farmers Line Brodhead
- Badertscher, Rich** (Nellie Gearde) Ch May, Katherine, Harry; **Brodhead R2** Spring Grove Sec13 T144a Carl Dinse (1889) Farmers Tel. Brodhead
- Baebler, John** (Annie Rhyner) Ch John H., Willie V., Elizabeth K.; "Evergreen Home Farm" **Monticello R2** Mt. Pleasant Sec27 O128a (1886) United Tel. Monticello
- Baebler, Vinzenz** (Elizabeth Bryner) Ch John, Fred, Frieda, Louisa, Herman, Alvin; "Riverside Stock Farm" **Monticello R5** Mt. Pleasant Sec16 O255a (1886) United Tel. Monticello
- Baer, John Brodhead R2** Spring Grove Sec15 Spring Creek Factory (1900)
- Bagley, Burr L.** (Emma Freitag) Ch Dorothy; "Bagley Farm" **Albany R1** Albany Sec32 T123a L. L. Bagley (1914) United Tel. Albany
- Bahler, Fred Monroe R8** Jordan Sec25 Sunny Side Factory (1914) United Tel. Monroe
- Bahler, Robert** (Anna Iaussi) Ch Alfred, Gertrude, William, Hedwig; **Blanchardville R1** York Sec14 O40a (1902)
- Bainbridge, J. H. Argyle R4** Adams Sec19 T160a Mrs. C. E. Johns (1915) Argyle Tel. Argyle
- Baird, G. W.** (Fannie Klassy) Ch Ben, \*J. W., \*Emma, \*P. K.; "Home Sweet Home Farm" **Monroe R5** Sylvester Sec33 O80a (1849) United Tel. Monroe
- Baird, W. W.** (Elizabeth R. Hutzell) Ch \*George R., \*Lavina E.; "Riverside Farm" **Albany R1** Albany Sec28 O255a (1854) United Tel. Albany
- Baker, Christ P.** (Juliana Jeglum) Ch Waldemar; **Blanchardville R1** York Sec29 O45a (1896) Farmers Line Blanchardville

PRAIRIE FARMER'S RELIABLE DIRECTORY

- Baker, David N.** (Minerva Wechereley) Ch Howard, \*Elizabeth; **Browntown R1** Cadiz Sec26 O90a (1879) Farmers Line Winslow, Ill.
- Baker, Mrs. Emma** (Emma Abelman) Ch Jennie; **Monroe R8** Jordan Sec23 O160a (1862)
- Balsiger, Christ** (Anna Marty) Ch Evelyn; **Juda R2** Spring Grove Sec32 O120a (1907)
- Balsiger, Sam** (Mary Bulfinch) **Monroe R2** Sylvester Sec22 Part Owner T160a Bulfinch Est. (1910) Jefferson Tel. Juda
- Banei, Alexander** (Bertha Hahn) Ch Anna, Emma, Frieda, Alex, Dora, John, Fred, Sophia, Emil, \*Charles, \*Bertha; **Monroe R7** Monroe Sec6 O142a (1893) United Tel. Monroe
- Barney, Hoyt** (Esther Simmons) **Monticello R3** Washington Sec21 T160a W. E. Stauffacher (1890) United Tel. Monticello
- Barningham, Nelson** (Marcella Hamilton) Ch Frances, Jeanette; **Juda R1** Spring Grove Sec8 Farm Hand Fred Coldren (1919) Farmers Line Brodhead
- Barry, Joseph** (Margaret Monaghan) Ch Bernard; **Argyle R1** Adams Sec21 T140a Barry Est. (1891) Argyle Tel. Argyle
- Bartelt, Otto F.** (Mae Goodman) **Winslow, Ill. R2** Cadiz Sec27 O80a (1910) Browntown Tel. Browntown
- Barth, Alfred and Sons** (Magdalena Bauman) Ch Alfred, Otto, Emil, Olga, \*Ernest; **Monroe R5** Clarno Sec1 O120a (1915) United Tel. Monroe
- Barth, Ernest** (Bertha Rupert) Ch Alice; "Spring Brook Dairy Farm" **Monroe R9** Clarno Sec2 O57a (1915) United Tel. Monroe
- Barth, Gottfried** (Alice Hurni) Ch Gottfried, Walter, Warner, Martha; **Juda R3** Spring Grove Sec16 T320a Jacob Marty (1917) Farmers Line Brodhead
- Bartlet, Emil A.** (Elsie Rabe) Ch Leo; **Browntown R1** Cadiz Sec35 T126a Chester Smith (1919) Farmers Tel. Winslow, Ill.
- Bartlett, Chauncey T.** (Anna Maynard) Ch Joseph, \*Percy, \*May, \*Romaine, \*Grace; **Monticello R1** Brooklyn Sec31 O199a (1857) Attica Tel. Albany
- Bartlett, Romaine** (Faye Knapp) Ch Arlene, Virginia; **Monticello R1** Brooklyn Sec31 (1887) Attica Tel. Albany
- Basler, Alfred Monroe R5** Jefferson Sec8 Tschudy Cheese Factory (1916)
- Bast, Elmer** (Ural Lynch) **Browntown R1** Cadiz Sec21 O40a (1884)
- Bast, Farmer R.** (Flossie Smith) **Browntown R1** Cadiz Sec28 T92a William Smith (1886) Browntown Tel. Browntown
- Bast, Henry** (Cora Anderson) Ch Jessie, Martha, \*Nettie, \*Josie; **Monroe R1** Clarno Sec17 O80a (1868) United Tel. Monroe
- Bast, John** (Bessie Cox) **Monroe R1** Clarno Sec19 O130a (1858) United Tel. Monroe
- Bauermeister, William** (Millie Maske) Ch \*August, \*Anna, \*Tillie, \*Martha, \*Elizabeth, \*Millie; **Browntown R1** Cadiz Sec15 O40a (1887)
- Bauman, Leonard** (Lena Kappelar) Ch Paul, Herman, Benjamin; **Clarno R1** Jefferson Sec32 O87a (1892) East Clarno Tel. Clarno
- Baumess, John** (Margaret Reaser) Ch Bertha, William, John, Anna, Sam, Ernest R.; **Albany R2** Albany Sec10 T263a (1889) Attica Tel.
- Baumgardner, Emil** (Anna Schmidt) Ch Frieda, Emil, Walter, Alfred; **Monroe R9** Clarno Sec26 Advance Cheese Factory (1912) United Tel. Monroe
- Baumgartner, Adam** (Katie Klassy) Ch Anna, Katie; **Monroe R4** Washington Sec26 T80a Josiah Crouch (1907)
- Baumgartner, Anton** (Stella Castrow) **Monticello R3** Washington Sec12 O130a (1888) United Tel. Monticello
- Baumgartner, Conrad** (Luella Meier) Ch Alvia, Loyd, Luella, Laura, Theodore, Marie, Leona, Conrad, William; **Monticello R3** Washington Sec11 T193a Sam Blum (1910) United Tel. Monticello
- Baumgartner, Fred** (Marie Marty) Ch Fred, Luella, Herman, Maita, Edna, Coila; **Monticello R3** Washington Sec12 O80a (1887) United Tel. Monticello

FARMERS AND BREEDERS, GREEN COUNTY

- Baumgartner, John** (Marie Miller) Ch Wilbert, Willis, Walter, Olga; **Monticello R1** Mt. Pleasant Sec8-9 O203a (1886) Union Tel. Monticello
- Baumgartner, Melchior** (Ernestina Peterson) Ch Leslie, \*Caroline; "Oak Hill Dairy Farm" **Brooklyn R1** Brooklyn Sec8-9 O160a (1885) Tel. Brooklyn
- Baumgartner, W. C.** (Alma Weissmiller) Ch Harry, Paul, Kenneth; "Fern dell Stock Farm" **Monticello R2** Sylvester Sec1 O108a (1881) United Tel. Albany
- Bautschi, Fred** (Anna Schneeberger) Ch Rose, Louis; **Albany R1** Albany Sec31 Maple Leaf Cheese Factory (1903)
- Bayrholder, Theodore** (Anna May) Ch Marian, Frances, Charles; "Wayside Holstein Farm" **Monroe R8** Monroe Sec33 O80a (1882) United Tel. Monroe
- Beach, Fred** (Bertha Klemm) Ch Lillian; **Monroe R1** Clarno Sec7 O76a (1884) United Tel. Monroe
- Beach, Jesse** (Hilda Regsegger) Ch Ella; "Gravel Peak Dairy Farm" **Monroe R1** Clarno Sec18 O60a (1893) United Tel. Monroe
- Beach, J. W.** (Adeline Elmer) Ch Elmer, Mary, Pearl, Alvin, Irene, Clarence, Charline Roderick; **Monroe R2** Sylvester Sec31 T196a C. A. Roderick Est. (1874) United Tel. Monroe
- Beach, Zimri** (Mary Campbell) Ch Ethel, Beryl, George, \*Grace, \*Cleora; "Meadow Brook Farm" **Monroe R1** Clarno Sec16 O133a (1864) United Tel. Monroe
- Bear, Arthur M.** (Elsie Mau) **Monroe R8** Jordan Sec25 T220a Ed. Bayrholder (1909) United Tel. Monroe
- Beaver, William J.** (Olive Brant) Ch Clayton, Dora, Frank; **Davis, Ill. R1** Spring Grove Sec35 O20a (1886) Farmers Line Davis, Ill.
- Bechtolt, Ervin C.** (Isa Wells) Ch Clark, Hazel, Earl, Orpha; "Valley View Farm" **Monroe R8** Jordan Sec24 O160a (1873) United Tel. Monroe
- Bechtolt, Irvin V.** (Ella Jackson) "Pleasant Valley Farm" **Browntown R2** Cadiz Sec3 T240a Mrs. Mary Bechtolt (1900) Browntown Tel. Browntown
- Bechtolt, James D.** (Hulda Zimmerman) Ch Dorothy; "Pleasant Valley Farm" **Browntown R2** Cadiz Sec2 T232a Mrs. Mary Bechtolt (1900) Browntown Tel. Browntown
- Becker, Henry** (Amelia Maske) Ch Edna, Harry, Lee; **Juda R2** Jefferson Sec36 O160a (1875) Jefferson Tel. Juda
- Becker, Herman** (Barbara Hoesly) Ch Alice, Clara, Olive; **New Glarus R2** New Glarus Sec2-1-12 O217a (1875) Mt. Vernon Tel. New Glarus
- Becker, Jacob E.** (Louise Schillinger) **Monroe R5** Jefferson Sec8 T134a John Becker (1888) Jefferson Tel. Monroe
- Becker, Joe** (Amelia Kundert) Ch Hilda, Elva, Leona; **Belleville R2** New Glarus Sec10-2 O171½a (1872) Mt. Veron Tel. New Glarus
- Beckman, Chester** (Leatha Clark) **Clarno R1** Clarno Sec25 T164a William Beckman (1896) East Clarno Tel. Clarno
- Beer, Ernest** (Rosa Binz) Ch William, Irwin; **Browntown R2** Cadiz Sec9 O40a (1914) Farmers Line Browntown
- Beer, Fred** (Emma Rotenbeuhler) Ch John, William, Hulda, Eddie, Werner, Fred Jr., Arthur; **Monroe R6** Monroe Sec1 O158a (1907) United Tel. Monroe
- Behnke, Arthur** (Mary Schulz) Ch Burges, Bernice; **Belleville R3** Exeter Sec24 T320a Charles Behnke (1880) Belleville Tel. Belleville
- Behnke, Charles** (Nellie Peckham) Ch Fred, Charles, Julia, Mart, Elsie, \*Arthur, \*William; **Brooklyn R1** Brooklyn Sec19 O300a (1879)
- Behnke, William** (Anna Olson) Ch Ruth; **Belleville R3** Brooklyn Sec19 O80a (1885)
- Behring, Arthur C.** (Effie Smith) **Monroe R1** Clarno Sec20 T120a Charles Behring (1898)
- Behring, Elmer L.** (Mae Priewe) Ch Laura; **Monroe R9** Clarno Sec32 T120a Harry Roderick (1890) West Clarno Tel. Clarno
- Beightol, Roy D.** (Lillie Wunchel) Ch Raymond; **Juda R2** Jefferson Sec16 O60a (1909) Jefferson Tel. Juda

PRAIRIE FARMER'S RELIABLE DIRECTORY

- Beightol, William A.** (Inez Randall) **Juda R3** Jefferson Sec23 O122a (1907) Jefferson Tel. Juda
- Benage, Almond** (Inez Bradley) Ch Beulah, Woodrow Roy, Nancy, Wesley; **Juda R2** Spring Grove Sec31 O40a (1888) Jefferson Tel. Juda
- Benage, George W.** (Nancy Leake) Ch Lenza, \*Pearl, \*Almond; "Pine Home Farm" **Juda R2** Jefferson Sec26 O40a (1864) Jefferson Tel. Juda
- Benjaminson, Martin A.** (Selma Severson) Ch Marjorie; **Woodford R1** Jordan Sec29 O100a (1912) Farmers Line Browntown
- Benkert, Arthur A.** (Clara Burkhalter) Ch Lois; **Monroe R4** Monroe Sec15 T400a Fred Benkert (1896) United Tel. Monroe
- Benkert, Charles** (Marie Geissberger) Ch Edwin, Frieda, Ada, Walter, Gertrude, Leona; **Monroe R3** Monroe Sec21 O135a (1874) United Tel. Monroe
- Benkert, George R.** (Anna Augsburg) Ch Kenneth; **Monroe R4** Monroe Sec10 T190a Fred Benkert (1896) United Tel. Monroe
- Benkert, Robert** (Marie Kuenzie) Ch Glenn; **Monroe R7** Monroe Sec9 O217a (1883) United Tel. Monroe
- Benkert, Roy F. Monroe R8** Monroe Sec29 T160a F. E. Benkert (1898) United Tel. Monroe
- Benkert, Rudy** (Susie Houser) Ch Clarence, Louise, Frances; **Monroe R9** Clarno Sec2 O137a (1881) United Tel. Monroe
- Benson, Henry E.** (Ellen Rundhoag) Ch Ruth, Ida, Esther, Sever, Lloyd, Edna; "City View Farm" **Blanchardville R3** York Sec6 O273a (1902) Farmers Line Blanchardville
- Benson, James D.** (Cora Beach) Ch Viola, Violet, Hazel, Gilbert, Glenn; **Juda R2** Jefferson Sec17 O4a (1884) United Tel. Monroe
- Berg, Christ** (Helena Peterson) Ch Rudolph, Lawrence, Viola, Joseph, \*Clarence, \*Nicholas; **Woodford R1** Jordan Sec19 O180a (1895) Farmers Line Woodford
- Berg, Clarence M.** (Mabel Hanson) **Woodford R1** Jordan Sec20 Farm Hand Christ Berg (1896) Farmers Line Browntown
- Berg, Ole** (Inga Peterson) Ch Alma, Tilda, Mabel, Orville, Palmer, Ole A.; **Monticello R4** Adams Sec2 O81a (1903) Argyle Tel. Argyle
- Bernard, Charles A.** (Ellen Lockwood) Ch Charles, Lurline, \*Carrie; **Brodhead R5** Spring Grove Sec1 T119a Mrs. M. R. Fairman (1917) Farmers Line Brodhead
- Berndt, Will** (Elsie Grau) Ch Doris; **Brodhead R3** Decatur Sec27 T160a Will Kibbe (1888) Brodhead Tel. Brodhead
- Bernhardt, Melchior Brooklyn R4** Brooklyn Sec35 Krause Cheese Factory (1917) Farmers Line Evansville
- Bernstein, H. E.** (Elizabeth Vollhardt) Ch Esther, Margaret, Herbert; "Decatur Stock Farm" **Brodhead R6** Decatur Sec9 O210a (1874) Brodhead Tel. Brodhead
- Berryman, C. C.** (Cora Elmer) Ch Virgil, Mary; "Clover Valley Stock Farm" **Brodhead R6** Decatur Sec21 O117a (1879) Brodhead Tel. Brodhead
- Berryman, Homer J.** (Sarah Larmer) Ch Wilda, Ruth; **Albany R2** Albany Sec35 O150a (1877)
- Best, Harry** (Lavina Noggle) Ch Ivan, Leota; **Belleville R1** Exeter Sec1 T70a Mrs. Smith (1916)
- Best, Leslie J.** (Rena VanMatre) Ch Lucile, Arlene; **Brooklyn R1** Brooklyn Sec2 O160a (1885) Farmers Line Brooklyn
- Best, LaVerne** (Merle Losey) Ch Ethel; **Brooklyn R1** Brooklyn Sec10 T40a William Gillette (1919) Farmers Line Brooklyn
- Beyer, Orlo** (Elsie Davis) Ch Hazel, Clarence, Florence; "Apple Grove Farm" **Albany R1** Mt. Pleasant Sec26 O120a (1902)
- Bidlingmaier, Albert** (Lena Schumacher) Ch Viola, Alvin, Frederick; **Winslow, Ill. R1** Cadiz Sec32 O114a (1883) Independent Tel. Winslow, Ill.
- Bidlingmaier, Ed. H.** (Louise Boss) Ch Lawrence, Marlin; **Argyle R4** Adams Sec36 O180a (1894) Argyle and United Tel. Argyle and Monroe
- Bidlingmaier, George** (Gertrude Zwickey) Ch Carl, Raymond; "The Evergreen Farm" **Monroe R9** Clarno Sec21 O160a (1878) United Tel. Monroe

FARMERS AND BREEDERS, GREEN COUNTY

- Bidlingmaier, William** (Lena Thoman) Ch Lorena; "Bidlingmaier and Isely Cheese Co." **Monroe R7** Washington Sec30 O160a (1893) United Tel. Monroe
- Bieri, John** (Feronia Wealti) Ch Emma, Ida, Hulda, John, Christ, \*Rose, \*Lena, \*Frieda; **Monroe R5** Jefferson Sec7 O420a (1890) United Tel. Monroe
- Birkland, Ole A.** (Ida Linn) Ch Agnes, Selma, Arnold, Verna; "Birkland Stock Farm" **Brooklyn R1** Brooklyn Sec5 O40a (1907) Tel. Brooklyn
- Bissell, Frank E.** (Johanna Johnson) Ch Galey, Retha, \*Verza; **Browntown R2** Cadiz Sec8 O80a (1871) Browntown Tel. Browntown
- Bissig, Matt** (Selma Feldman) Ch Ruth; "Grinnell Cheese Co." **Monroe R4** Washington Sec34 Ezra Blumer (1913)
- Blackford, M. J.** (Myra Dunaway) Ch Howard, Byron, Gladys, Merle, Thelma, Marjorie, Erma, Irene, \*Kenneth; **Brodhead R6** Decatur Sec11 O200a (1866) Brodhead Tel. Brodhead
- Blanc, Conrad** (Ida Thorig) Ch Martha, Gertrude, Ida, Clara, Conrad Jr., Louis; **Argyle R4** Adams Sec17 T160a J. H. Flanigan (1900) Argyle Tel. Argyle
- Blaser, Carl** (Bertha Roth) Ch Hedwig, Albert; **Blanchardville R1** York Sec26 (1914) Farmers Line New Glarus
- Blaser, Ernest C.** (Bernice Hilton) Ch Herbert, Gladys; "Twin Pine Dairy Farm" **Albany R1** Albany Sec19 O80a (1894) United Tel. Albany
- Blaser, Frederick** (Margaret Branet) Ch Elizabeth, Martin, Margaret, \*Ada, \*Jacob, \*Emma, \*Fred, \*Walter, \*Ernest; **Monroe R7** Monroe Sec9 Prosper Cheese Factory (1916)
- Blasing, George D.** (Anna Pennow) Ch Leo, Harold, Garnet; "Long Road Stock Farm" **Juda R2** Jefferson Sec35-36 O80a (1886) Jefferson Tel. Juda
- Blasing, William C.** (Elizabeth Fritsch) Ch Ella, Oscar, Walter, \*Louise, \*Lydia, \*George, \*Marie, \*Clara; "Pinehurst Farm" **Monroe R9** Clarno Sec32 O240a (1868) West Clarno Tel. Clarno
- Blatter, Christ** (Anna Scheiser) Ch Ida; **Brodhead R2** Spring Grove Sec24 Rock Hill Factory (1918)
- Bleiler, Andrew** (Amelia Pinnow) Ch Marguerite; **Monroe R6** Sylvester Sec19 T125a W. Flanigan and G. Whalen (1892)
- Bleiler, George G.** (Olga Lofgren) Ch Orville, Lester, Helen, Lela; "Postville View Farm" **Blanchardville R1** York Sec23 O197a (1880) Farmers Line New Glarus and Blanchardville
- Bleiler, George W.** (Fannie Bidlingmaier) Ch Arline, Almon; **Argyle R4** Adams Sec35 O480a (1884) Argyle and United Tel. Argyle and Monroe
- Block, Edward A.** (Martha Unger) Ch Dorothy, Fred, Chester, Roy; **Monroe R8** Jordan Sec25 O80a (1911) United Tel. Monroe
- Block, Otto I.** (Martha Timm) Ch Esther, Mildred, \*Florence; **Clarno R1** Jefferson Sec30 O232a (1871) East Clarno Tel. Clarno
- Bloom, Charles** (Lena Jenny) **Monroe R3** Jordan Sec12 O120a (1892) United Tel. Monroe
- Bloom, Frank P.** (Rose Aebly) Ch Mildred; **Monroe R3** Jordan Sec11 O120a (1890) United Tel. Monroe
- Bloom, Henry** (Lucy Martin) Ch Thelma, Norma; **Monroe R8** Monroe Sec30 O100a (1874) United Tel. Monroe
- Bloom, John T.** (Katie Benkert) Ch Harry, Frances, Catherine; **Monroe R7** Monroe Sec9 O155a (1884) United Tel. Monroe
- Blowers, Mark** (Edna Nobles) Ch Inez, Lola, Bessie; **Clarno R1** Jefferson Sec33 T80a Paul Knoll (1910) East Clarno Tel. Clarno
- Blum, Fred** (Emily Schieler) Ch Irene; **Monticello R5** Washington Sec1 T191a Ed. Blum (1872) United Tel. Monticello
- Blum, Fred** (Caroline Theiler) Ch Fred, Herman, Arthur, Lydia, \*Robert, \*Louise; **Monticello R3** Washington Sec8 O244a (1861) Mt. Vernon Tel. New Glarus
- Blum, Fred N.** (Barbara Blumer) **Monticello R5** Mt. Pleasant Sec6 T168a Baltz Hosley (1883) United Tel. Monticello

PRAIRIE FARMER'S RELIABLE DIRECTORY

- Blum, Fred W.** (Marie Speech) Ch Mavis, Josephine; **Monticello R3** Washington Sec14 T126a (1883) Washington Tel. Monticello
- Blum, George W.** (Mary Fish) **Monticello R3** Washington Sec11 T89a Henry Blum (1885)
- Blum, Jacob** (Rosa Theiler) Ch Rosa, Florence, \*Olga; "Blum Bros. Cheese Co." **Monticello R3** Washington Sec8 O244a (1867) Mt. Vernon Tel. New Glarus
- Blum, John** (Anna Streiff) Ch Louise, John; **New Glarus R2** New Glarus Sec2-1 O215a (1870) Mt. Vernon Tel. New Glarus
- Blum, John** (Margaret Altman) Ch Susan, Fred, Robert, Clarence; **Monroe R3** Jordan Sec13 O239½a (1872) United Tel. Monroe
- Blum, Otto** (Anna Kubly) Ch William, Oscar, \*Rose; **Monroe R3** Jordan Sec 13 O240a (1874) United Tel. Monroe
- Blum, Robert**, (Katherine Aebly) Ch Willis; **Monticello R3** Washington Sec5 O134a (1893) Mt. Vernon Tel. New Glarus
- Blum, Thomas** (Mary Blumer) Ch Wilma, Mamie, Louis, Lillian, Ada, Melvin, Verne, Raymond, Selma, Elmon; **Argyle R4** Jordan Sec12 O160a (1879) United Tel. Monroe
- Blumer, Ezra** (Emma Blumer) Ch Marjorie, Jacob; "Side Hill Dairy and Stock Farm" **Monroe R4** Washington Sec34 O171a (1871) United Tel. Monroe
- Blumer, Fred** (Sophia Zimmerman) Ch Melvin, Viola, Mabel; "Blumerdale Stock Farm" **Monticello R3** Adams Sec12 O211a (1876) Mt. Vernon Tel. New Glarus
- Blumer, Fred** (Bertha Keller) Ch Roy, John, Robert, Frances; **Monroe** Clarno Sec2 O42a (1879)
- Blumer, Fred H.** (Frances Link) Ch Kenneth, Helen, Jeanette; **Monroe R2** Clarno Sec17 O137a (1887) United Tel. Monroe
- Blumer, Henry** (Elizabeth Rhyner) Ch John, Roy; **Monticello R2** Mt. Pleasant Sec20 O95a United Tel. Monticello
- Blumer, Henry** (Katherine Voegli) Ch Welma, Harold; **Monroe R3** Monroe Sec20 O183a (1883) United Tel. Monroe
- Blumer, Henry** (Louise Schuetz) Ch Walter, Edna; "Pleasant Place Dairy Farm" **Brooklyn R1** Brooklyn Sec20 O120a (1911) Farmers Line Brooklyn
- Blumer, Jacob** (Fannie Baumgardner) Ch Henry, Herman, \*Anna, \*Lula,\*Barbara,\*Katie,\*John,\*Fannie,\*Mary,\*Fred,\*Dave; **New Glarus R1** New Glarus Sec30 O100a (1871) Mt. Vernon Tel. New Glarus
- Blumer Jacob** (Eliza Lehmann) **Albany R1** Albany Sec17 O60a (1901)
- Blumer, Joe** (Bertha Rhyner) Ch Clarence, Burnet; **Albany R1** Mt. Pleasant Sec25 T200a Hil Blumer (1891) United Tel. Monticello
- Blumer, John Belleville R3** Exeter Sec14 T120a Jacob Blumer (1880)
- Blumer, John E.** (Rosa Bieri) Ch John, Rosa, Julius, Alma; **Monroe R5** Jefferson Sec17 O141a (1881) United Tel. Monroe
- Blumer, J. J.** (Elizabeth Schenk) Ch Fred J., May R.; "Mountain Ash Dairy Farm" **Albany R2** Albany Sec14 O80a (1874) Attica Mutual Tel. Albany
- Blumer, Otto** (Emma Becker) **Monroe R9** Clarno Sec2 O28a (1880)
- Blumer, Otto E.** (Mary Horn) Ch Robert, Edward; **Clarno R1** Clarno Sec24 O87½a (1883) East Clarno Tel. Clarno
- Blumer, Robert W. Monroe** Monroe Sec34 Farm Manager (1892) United Tel. Munroe
- Blumer, Werner** (Mabel Voegli) Ch Sherline; "Locust Grove Stock Farm" **Monticello R3** Washington Sec6 O160a (1895) Mt. Vernon Tel. New Glarus
- Bobb, John L.** (Nettie Bratley) Ch Clifford; "Meadow View Dairy Farm" **Browntown R1** Cadiz Sec22 O80a (1913) Browntown Tel. Browntown
- Boe, Clarence** **Blanchardville R3** York Sec9 Farm Hand Andrew Severson (1894) Farmers Line
- Boeck, Henry** (Bessie Smith) Ch Helen; **Monroe R1** Cadiz Sec1 James Morton (1891)
- Boegli, Ernest** (Amanda Kundert) Ch Helena, Leon, Lorenzo, Luella, Lolita; **Argyle R4** Jordan Sec3 O116a (1901) Farmers Line Argyle

FARMERS AND BREEDERS, GREEN COUNTY

- Boetker, William A.** (Anna Bar-  
master) Ch Helen, Eva, Harold;  
"Pine Ridge Dairy Farm" **Wood-**  
**ford R1** Jordan Sec20 O80a (1911)  
Farmers Line Browntown
- Bohren, John** (Anna Klassy) Ch  
Anna, Alma; **Monticello R4** York  
Sec36 O150a (1899) Mt. Vernon  
Tel. New Glarus
- Boll, Albert** (Mary Heinzelmann) Ch  
William, Herbert, Andrew, Her-  
man; **Monroe R6** Monroe Sec36  
T161a Germ Wood (1886) United  
Tel. Monroe
- Bontly, Jacob W.** (Bessie Elmer)  
**Monticello R4** Washington Sec11  
O174a (1890) Verona Tel. Verona
- Borchardt, Gust H.** (Emma Baird)  
Ch Ben; **Brodhead R6** Decatur  
Sec12 O150a (1881) Brodhead Tel.  
Brodhead
- Boss, Gottlieb** (Eliza Wittry) Ch  
John, Eddie, Albert, Arthur, Ella,  
\*Louise; **Monroe R7** Washington  
Sec32 O200a (1876) United Tel.  
Monroe
- Boss, Jacob Brodhead R2** Spring  
Grove Sec34 O6a (1908)
- Boss, John** (Mary Babler) **Monroe**  
**R6** Monroe Sec24 O5a (1876)
- Boss, Samuel Jr.** (Edith Rinehardt)  
Ch Doris, Jeanette; **Browntown R2**  
Cadiz Sec1 T120a Lias Hietz (1893)  
United Tel. Monroe
- Boss, Mrs. S.** (Sophia Wuetricch) Ch  
Alfred, Edward, Inez, Zelma,  
Glenn, Marie, \*Samuel, \*Ella, \*Al-  
bert; **Browntown R2** Cadiz Sec2  
O80a (1885) United Tel. Monroe
- Bosshart, Emil** (Mary Kern) Ch  
Lester; **Argyle R4** Adams Sec34  
T120a James Menehan (1914)  
Argyle Tel. Argyle
- Botteron, Alfred** (Mary Cena) Ch  
Alfred; **Monroe R4** Washington  
Sec34 T140a Richard Smith (1910)  
United Tel. Monroe
- Bouer, George G.** (Edna Norder) Ch  
Paul, Gladys; **Monticello R2** Syl-  
vester Sec2 Farm Hand D. Hul-  
bert (1888) United Tel. Albany
- Bowell, William** (Ella Hoyland) Ch  
Katherine; **Monroe R2** Sylvester  
Sec20 O80a (1852)
- Bowen, Harry D.** (Augusta Wesley)  
Ch Wesley, Irma Gertrude; "Bowen  
Farm" **Orangeville, Ill. R1** Clarno  
Sec33 T175a D. D. Bowen (1883)  
West Clarno Tel. Clarno
- Bower, Henry** (Emma Axelmaker)  
Ch Nellie, William, John, Frances,  
Pearl, Mary, \*Martha; **Monroe R9**  
Clarno Sec23 Farm Hand James  
Doherty (1915)
- Bowman, Albert** (Gertrude Jackson)  
Ch Cecil, Victor, Marvin; **Monti-**  
**cello R4** Adams Sec11 O40a T121a  
Chris Bowman (1884)
- Bowman, Andrew Monticello R4**  
Adams Sec11 T40a John Moran  
(1893)
- Bowman, Mrs. Susan** (Susan Mc-  
Gallager) Ch Andrew, John,  
Marie, \*Aaron; **Monticello R4**  
Adams Sec11 T17a Christ Bow-  
man Est. (1880)
- Boynton, Lewis** (Gunhild Nelson)  
Ch Marion, Evelyn, Leonard;  
**Browntown R2** Jordan Sec33 O110a  
(1868) Farmers Tel. Browntown
- Brager, Milo A.** (Ida Severson)  
**Blanchardville R3** York Sec7 O160a  
(1891) United Tel. Blanchardville
- Bragger, Chris** (Amanda Johnson)  
Ch Mary; **Blanchardville R3** York  
Sec8 T391a Mary Bragger (1890)  
United Tel. Blanchardville
- Brandt, August** (Frances Culles) Ch  
Laurence, Elvira, Florena; **Monroe**  
**R2** Sylvester Sec24 O170a (1873)  
Brodhead Tel. Brodhead
- Brandt, Frank** (Rosa Wenger) Ch  
Lillian; **Monroe R9** Clarno Sec21  
Jenny Cheese Factory (1911)  
United Tel. Monroe
- Brandt, Fred W.** (Kathryn Kubly) Ch  
Grace Hilda; **Monroe R5** Jefferson  
Sec4 O128a T. L. Summeril (1893)  
Jefferson Tel. Juda
- Brant Bros., Gillman and John Juda**  
**R3** Spring Grove Sec34 O160a  
(1869-1879) Farmers Line Davis,  
Ill.
- Brasel, John** (Bridget Flannery) Ch  
Mack, \*Robert, \*Mamie, \*Jane,  
\*Annie, \*Eliza, \*Kate, \*Nellie;  
**Argyle R4** Adams Sec32 O475a  
(1844) Argyle Tel. Argyle
- Bratley, Joseph A.** (Eva Wright) Ch  
\*Mildred, \*Blanche, \*Nettie;  
**Browntown R1** Cadiz Sec21 O50a  
(1859) Farmers Line Browntown
- Bratley, Melvin J.** (Mary Houder)  
Ch Lewis, Ruth, Viola, Blanche;  
**Browntown R1** Cadiz Sec14 O60a  
(1869)



PRAIRIE FARMER'S RELIABLE DIRECTORY

- Braun, Otto Monroe R2** Sylvester Sec10 O160a Henry Reasa Farm Hand for Braun, United Tel. Monroe
- Braun, Robert** (Mabel Ringhand) Ch Willis R.; **Monroe R4** Washington Sec27 T160a Harper Est. (1888) United Tel. Monroe
- Brazil, Robert** (Hannah Murphy) **Argyle R4** Adams Sec29 O140a (1879)
- Brechlein, Charles** (Augusta Millbrandt) Ch Theresa, Ethel, Milton; **Monroe R6** Sylvester Sec5 O223a (1872) United Tel. Monroe
- Breisath, Halver J.** (Ellen Swenson) Ch Lena; **Blanchardville R3** York Sec15 O130a (1916) Farmers Line Blanchardville
- Brennen Bros., William and Timothy Munroe R5** Jefferson Sec7 T70a (1888-1890)
- Brennen, John** (Bridget Fitzgerald) Dennis, Jennie, Thomas, John, Frank, Marie, Edward, \*William, \*Theodore; **Monroe R5** Clarno Sec14 O191a (1855)
- Brewer, Clyde H.** (Zora) Ch Melva, Mathline, Mamie; **Albany R2** Albany Sec4 O97a John Brewer (1883)
- Brewer, John W.** Ch Eddie L., Lettie, \*Elmer, \*Clyde, \*Jane; **Albany R2** Brooklyn Sec33 O160a (1847)
- Brewer, Orlin P.** (Jessie Horn) Ch Rodney, Grace, Ruby, Clayton; **Brodhead Albany Sec36** O240a (1883) United Tel. Brodhead
- Brewer, William** (Hazel Jones) Ch Fay; **Albany R2** Brooklyn Sec33 O200a (1887) Attica Tel. Albany
- Bridge, John F.** (Maude Skinner) Ch Zora, George, Ralph, John; **Clarno R1** Jefferson Sec30 O37½a (1861) East Clarno Tel. Clarno
- Briggs, Fred F.** (Sarah Burgess) Ch John, Hubert, Archie, Albert, Victor, Willie, Mary; Thomas, Frances, father and mother; **Belleville R3** Exeter Sec35 T100a Edward Est. (1911)
- Briggs, Joseph** (Ellen Hewson) Ch Joseph C., Francis W., Evelyn, Arnold, Albert; **Monroe R4** Washington Sec35 T160a Bert Crouch (1900)
- Brobst, Harry E.** (Emma Badertscher) Ch Lois; **Davis, Ill. R1** Spring Grove Sec25 T85a (1888) Farmers Line Brodhead
- Broderick, William** (Georgie Murray) Ch Raymond, John, Ruth; **Belleville R3** Exeter Sec12 T135a John Murray (1909)
- Brodgers, Fred A.** (Etta Bennett) Ch Otto, Theodore, Amy, Esther, Rose, Dorothy, \*Ernest; "Spring Willow Farm" **Monroe R3** Clarno Sec5 O20a (1913) United Tel. Monroe
- Broege, August** Ch Frank, George, Ida, Fred, August, Arthur, Ethel, \*Carl, \*William, \*Jesse; **Browntown R2** Cadiz Sec19 O40a (1919) Browntown Tel. Browntown
- Broge, Frank G.** (Abbey Campbell) Ch Ray, Robert, Ervin, Edwin, Florence; **Monroe R9** Clarno Sec15 T200a Charles Truman (1917) United Tel. Monroe
- Broge, William F.** (Anna Butt) Ch Harold, Esther; **Monroe R8** Monroe Sec33 T80a Mrs. Mary Stussey (1917)
- Broughton, Walter J.** (Pearl Lewis) Ch Genevieve, Couburn, Donald, Helen; **Monticello R1** Exeter Sec36 O100a (1876) Farmers Line Albany
- Brown, Arthur** (Lena Quarnes) Ch Earl, Elsie; **Monroe R9** Clarno Sec32 Farm Hand Thomas E. Thorp (1885)
- Brown, John** Mrs. Louisa Brown, mother; **Browntown R1** Cadiz Sec23 T2a Al. Stolt (1859)
- Brown, William A.** (Grace Henn) Ch Phillip; "Spring Hill Farm" **Monroe R2** Clarno Sec1 T150a Henry Brown Est. (1891) United Tel. Monroe
- Brown, William P.** (Emma Foster) Ch Irvin, Elizabeth, Margaret, Iva; "Twin Valley Dairy Farm" **Monroe R4** Washington Sec27 Farm Hand T200a William Lemon (1919)
- Brugger, John** (Alma Schaderwolt) Ch Sylvia, John, Alvie; Casper Brugger, brother; "Green Meadow Farm" **Monroe R2** Sylvester Sec20 O37½a (1890) United Tel. Monroe
- Bruni, Carl** (Lena Carlsen) Ch Arthur, John, Floyd, Clara; **Monroe R7** Monroe Sec21 O85a (1883) United Tel. Monroe

---

**FARMERS AND BREEDERS, GREEN COUNTY**

---

- Brunkow, August** (Susan Paul) Ch \*Henry, \*Emma; **Clarno R1** Clarno Sec35 O25a (1882) East Clarno Tel. Clarno
- Brunkow, Edward** (Ella Larson) Ch Virgil, Virginia; **Monroe R5** Clarno Sec12 O70a (1916) United Tel. Monroe
- Brunkow, Frank** (Lulu Tracy) Ch Kenneth, Helen; "Evergreen Heights" **Juda R2** Jefferson Sec22 O80a (1885) Jefferson Tel. Juda
- Brunkow, Gustave C.** (Amanda Stubbe) Ch Fred, Ernest, William, Benjamin, Edwin; **Monroe R5** Clarno Sec12 O110a (1894) United Tel. Monroe
- Brunkow, Henry F.** (Martha Schwenk) **Monroe R1** Cadiz Sec25 O80a (1903)
- Brunner, Arnold** (Ida Ammacher) Ch Arnold Jr., Ernest, Jake, Adolph, Margaret, Werner; **Monroe R6** Sylvester Sec18 T175a William Flanigan (1914) United Tel. Monroe
- Brunner, Jonas** (Verna Hammerli) Ch Verena, George, Ernest, Emma, \*Lena, \*Peter Stauffacher; **Juda R3** Jefferson Sec14 T240a C. W. Bennett (1890) Jefferson Tel. Juda
- Brusven, Haldor H.** (Marit Venden) Ch Doell S., \*Benhard, \*Hans, \*Olga; **Mt. Horeb R5** York Sec6 O21a (1884) United Tel. Blanchardville
- Brusven, Hans** (Bertha Ericksen) Ch Thomas, Mabel, Dora, Howard; **Blanchardville R3** York Sec11 O82a (1885) Farmers Line Blanchardville
- Budde, Herman** (Amelia Ruhl) Ch Otto, Arthur, Elsie, \*August, \*Lena, \*Anna, \*Elizabeth; **Monroe R3** Jordan Sec36 O190a (1887) Browntown Tel. Browntown
- Buften, John E.** (Tressie Trow) **Albany R2** Albany Sec4 O120a (1876) Attica Mutual Tel. Albany
- Buften, Wilford H.** (Grace Johnson) Ch Wilbur, Rollin, Sarah; **Brodhead R2** Spring Grove Sec3 O140a (1886) Farmers Line Brodhead
- Buhler, Ernest** Ch Ernest; **Browntown R2** Cadiz Sec2 O44a (1912)
- Buholzer, Sever** (Elizabeth Zurkirchen) Ch Charles, Harry, Hilda, Walter; **Argyle R4** Jordan Sec3 Spring Valley Factory (1914)
- Bumke, Fred Jr.** (Anna Wohlwend) Ch Marie; "Walnut Grove Stock Farm" **Juda R1** Sylvester Sec36 O178a (1891) Jefferson Tel. Juda
- Bump, Albert L.** (Hattie A. Minert) Ch Dwight L.; "Maple Grove Stock Farm" **Albany R1** Albany Sec25-26 O175a (1885) Attica Mutual Tel. Albany
- Bumpke, Fred** (Anna Rosenthal) Ch \*Fred, \*Millie, \*Minnie, \*Emma, \*Paul; **Browntown** Cadiz Sec5 O120a (1885) Farmers Line Browntown
- Bumpke, Paul** (Martha Butts) Ch Rose, Wilhma R.; **Browntown R2** Cadiz Sec5 Farm Hand Fred Bumpke (1896) Farmers Line Browntown
- Buol, Jacob A.** (Mara Hammerly) Ch Katherine, Gabriel, Walter, Mara, Rosa, Lena, Jacob, Ida; **Belleville R3** Exeter Sec22-27 O161a (1911) Belleville Tel. Belleville
- Burcalow, Ben S.** (Nettie Putnam) Ch Grace, Harry, Victor; "Hillcrest Farm" **Monroe R1** Clarno Sec3 O42a (1903) United Tel. Monroe
- Burgener, Herman** (Emma Gempeler) Ch Leighton; **Browntown R2** Cadiz Sec18 O56a (1911) Independent Tel. South Wayne
- Burgi, Herman** (Matilda Ischabold) Ch Lillian, August, Wilma; **Monroe R3** Monroe Sec19 O190a (1915) United Tel. Monroe
- Burington, Harry** (Anna Zillmer) Ch Marion, Gale, Melvin, Ethel; **Clarno R1** Clarno Sec27 T½a Grant Bros. (1911)
- Burington, Lewis** (Lena Soddy) Ch Minnie, \*Jessie, \*Dora, \*Mae; Harold Niles, grandson; **Browntown** Cadiz Sec9 O32¾a (1869) Browntown Tel. Browntown
- Burke, Gottfried** (Clara Weidmer) Ch Carl, Fred, John, Willie, Edwin, Werner; **Belleville R3** Exeter Sec35 O160a (1911) Farmers Line Monticello

PRAIRIE FARMER'S RELIABLE DIRECTORY

- Burkhalter, Fred** (Mathilda Weinen) Ch Lily, Helen, Hilda, Baby; **Monroe R6** Sylvester Sec17 O150a (1888) United Tel. Monroe
- Burkhalter, Ernest** (Sophia Kundert) Ch Merlin; **Monroe R5** Jefferson Sec5 T180a Mrs. Gottlieb Zumbrenen (1891)
- Burkhalter, Fred Jr.** (Clara Myers) **Browntown R1** Cadiz Sec25 O70a (1915) Farmers Line Winslow, Ill.
- Burkhalter, Jake** (Martha Vogel) Ch Robert; **Monroe R6** Sylvester Sec18 T198½a G. Burkhalter (1893) United Tel. Monroe
- Burkhalter, John** (Katherine Wild) Ch Bertha, John, Anna, Herman, Fred, Julia; **Browntown R2** Cadiz Sec18 T320a F. F. West (1888) Independent Tel. South Wayne
- Burkhalter, John** (Lena Muhlethaler) Ch Lydia, Lee; "Southside Clover Farm" **Monticello R1** Albany Sec18 O160a (1896) Attica Mutual Tel. Albany
- Burns, Leo** (Bessie Anderson) Ch Vivian, Roger; **Brodhead R3** Decatur Sec27 Farm Hand T320a L. Fleik (1890)
- Burnwood, Arly R.** (Anna Fox) Ch Bessie; **Winslow, Ill. R2** Cadiz Sec27 Farm Hand George Drye (1917)
- Burri, Alfred** (Ardena Mullenberger) Ch Hulda, David, Emil; **Browntown R1** Cadiz Sec21 T171a Frank Theiler (1910) Farmers Line Browntown
- Burri, Emil** (Florence Block) **Clarno R1** Jefferson Sec30 T232a Otto Block (1908) East Clarno Tel. Clarno
- Burrison, Claus and John Blanchardville R3** York Sec4 O209½a (1877) United Tel. Blanchardville
- Burt, F. H.** (L. B. Putnam) Ch Clayton; "Burt Farm" **Brodhead R3** Decatur Sec6 O370a (1845) United Tel. Albany
- Busch, Ben** (Ida Halverson) Ch Lester, Verne; **Argyle R1** Adams Sec9 T76a Mary Halverson (1892)
- Bushell, Edgar W.** (Lucy Morgan) Ch Ruth, Dean, Mabel; **Monroe R4** Monroe Sec26 O96a (1868) United Tel. Monroe
- Busjahn, F. William** (Minnie Hoeft) Ch Elsie, Frank, Ernest; **Winslow Ill. R2** Cadiz Sec35 O135a (1889) Farmers Line Winslow, Ill.
- Busjahn, Mrs. Louisa** (Louisa Wagner) Ch Fred, William, \*Otto; **Browntown R1** Cadiz Sec26 O62a (1889) Farmers Line Browntown
- Buss, Albert** (Elizabeth Falk) **Albany R2** Brooklyn Sec27 O100a (1899) Farmers Line Evansville
- Buss, Charles L.** (Rose Bucher) Ch Dwight, Estelle; "Martin Mill Farm" **Martintown** Cadiz Sec32 (1909) Independent Tel. Winslow, Ill.
- Buss, Mrs. Minnie** (Minnie Baker) Ch Frank, John, \*Arthur; **Winslow, Ill. R2** Cadiz Sec34 T75a Mrs. L. Sweeney (1915) Independent Tel. Winslow, Ill.
- Bussey, William N.** (Mae Mather) Ch Helen, Jay; **Juda R1** Spring Grove Sec9 O120a (1870) Farmers Line Brodhead
- Butt, Henry** (Tena Pehl) Ch Henry; **Winslow, Ill. R2** Cadiz Sec28 T124a Godfried Butt (1911) Browntown Tel. Browntown
- Butts, Fred** (Martha Albright) **Monroe R1** Clarno Sec10 Farm Hand Joshua Wells (1919)
- Butts, Fred** (Augusta Gadow) Ch Louis, Glenn; **Woodford R1** Jordan Sec17 O110a (1881) Farmers Line Browntown
- Butts, Harry** (Marie Smith) Ch Maurice, Ellison; **Brooklyn R4** Brooklyn Sec28 T80a Frank Butts (1887) Attica Tel. Albany
- Butts, J. W.** (Marie Streeck) **Albany R1** Decatur Sec5 S. E. Butts (1891) United Tel. Albany
- Butts, Roy S.** (Julia Purnot) Ch Loyd, Evelyn, Archie, Frances; **Belleville R1** Exeter Sec1 T290a Sam Butts (1891) Belleville Tel. Belleville
- Butzer, Fred Belleville R1** Exeter Sec3-2 O120a (1919) Farmers Line Belleville

FARMERS AND BREEDERS, GREEN COUNTY

C

- Caldwell, Mrs. Elizabeth** (Elizabeth Penn) Ch Aurette, Lottie; **Juda R3** Spring Grove Sec17 O50a (1858)
- Campbell, Earl** (Alta Behring) Ch Frances, Wilma, Erma, Marion, Raymond, Robert, Helen; **Monroe R2** Sylvester Sec14 T80a John Specht (1881)
- Campbell, Mrs. Emma** (Emma Deal) Ch Leland, \*Earl; **Monroe R1** Clar-no Sec20 O40a (1855)
- Campbell, George W.** (Bessie White-head) **Browntown R1** Cadiz Sec24 O160a (1871) United Tel. Monroe
- Campbell, M. F.** (Delila Whitehead) Ch Maude, Esther, Everett, Floyd, \*Mabel; **Monroe R1** Clarno Sec7 O103a (1857) United Tel. Monroe
- Camron, Clayton** (Pearl Fetterhoff) Ch Alvin, Marian, Franklin; **Clarno R1** Jefferson Sec28 O160a (1885) East Clarno Tel. Clarno
- Camron, William H.** (Katherine Thorp) Ch Gretta, Ilo, Darryl; **Clarno R1** Jefferson Sec29 O220a (1880) East Clarno Tel. Clarno
- Canfil, Turner C.** (Clara Magee) **Albany** Albany Sec28 O131a Marie Tibbetts United Tel. Albany
- Caple, Elmer** (Emma Heins) Ch Bernard; **Brodhead R3** Decatur Sec27 T92½a W. E. Fleek (1913) Brodhead Tel. Brodhead
- Carey, C. W.** (Amelia) **Albany** Albany Sec29 O46½a United Tel.
- Carlofi, Alfonso** **Monroe R9** Clarno Sec28 John U. Kubly (1912)
- Carlson, A. B.** (Lena Kittner) **Brod-head R5** Decatur Sec36 O120a (1904)
- Carlson, Carl J. F.** (Ella Olson) Ch Amanda, John, Frank, \*Carl, \*Anna; **Albany R1** Albany Sec26 O105a Carl J. F. Carlson (1916) Attica Mutual Tel. Albany
- Carroll, A. B.** "Maple Hill Farm" **Monticello R1** Exeter Sec34-35 O150a (1879) Farmers Line Monticello
- Carroll, A. F.** John, brother, Kate A., sister; **Monticello R1** Mt. Pleasant Sec4 O170a (1869) Union Tel. Monticello
- Carroll, John D.** "Willow Farm" **Monticello R1** Exeter Sec34-33 O160a (1865)
- Carroll, Michael C.** (Alice Broderick) Ch Harry; "Maple Dale Farm" **Albany R1** Albany Sec24 O120a (1872) United Tel. Albany
- Carroll, William** (Alice Fitzgerald) Ch Mabel, Elizabeth, William Jr., Alice; "Orchard Hill Farm" **Monticello R1** Mt. Pleasant Sec4 O140a (1859) Union Tel. Monticello
- Carter, Frank E.** (Ada Hutzell) Ch Carter, Russell; "Crescent Stock and Dairy Farm" **Juda R2** Jefferson Sec16 O138a (1865)
- Carter, John** (Alice Painter) Ch Stella, Clarence, Amy, John, Hugh; **Clarno R1** Jefferson Sec21 T272a Christ Marty (1872) Jefferson and East Clarno Tel. Juda and Clarno
- Carter, William** (Harriette Martin) Ch Hazel, Doris, Laurene; "Pleasant View Farm" **Monroe R1** Clarno Sec20 O79½a (1870) United Tel. Monroe
- Casanova, John** (Louisa West) Ch Edna, Ina, Lena; **Browntown R2** Cadiz Sec2 Cream Ridge Cheese Factory (1918)
- Casey Bros., Phillip and John** **Monroe R7** Monroe Sec7 O300a (1870)
- Chamberlain, S. P.** (Mary Waddle) Ch Edward; **Albany R1** Mt. Pleasant Sec25 O100a (1905)
- Chambers, Clyde W.** (Daisy Benage) Ch Rhea, Evan, Marie; "Homeland Dairy Farm" **Clarno R1** Jefferson Sec28 O100a (1877) Jefferson Tel. Juda
- Chambers, Floyd** (Ethel Stephenson) Ch William, Frances, John, Ada; **Juda R1** Sylvester Sec26 T122a Ross Andrews (1882) Jefferson Tel. Juda
- Chapin, Noel B.** (Florence Phillips) Ch Vera, Edwin; **Clarno R1** Jefferson Sec32 O88a (1913) East Clarno Tel. Clarno
- Chase, Britt A.** (Katherine Neville) Ch Aden, Esther; **Brooklyn R1** Brooklyn Sec11 O120a (1867) Farmers Line Brooklyn
- Chesebro, Ed.** (Lorena Snyder) Ch Kay, \*Zetta; **Monticello R2** Washington Sec25 O29a (1866) United Tel. Monroe

PRAIRIE FARMER'S RELIABLE DIRECTORY

- Chesebro, Eldredge** (Adal Morrison) Ch \*Grace, \*Roy E.; "Willow Valley Farm" **Monticello R2** Washington Sec25-26 O250a (1869) United Tel. Monroe
- Chisten, Emil R.** (Rosa Klassey) **New Glarus R1** New Glarus Sec19 O297a (1893) Mt. Vernon Tel. New Glarus
- Christen, Herman Monroe R3** Jordan Sec21 Schuetz Factory (1912)
- Christen, John** (Rose Annen) Ch Clara, Alza, Olga; **Monroe R3** Jordan Sec14 Klondyke Factory (1909)
- Christen, Samuel** (Anna Schindler) Ch Walter, Edwin, Arthur, \*John, \*Emil, \*Wilbert, \*Anna, \*Barbara; **Belleville R3** Exeter Sec5 O385a (1880) Belleville Tel. Belleville
- Christensen, Marius** (Mary Nelson) Ch Lillian, Maurice, Lynda, Jennings, Nelson, Marion, Oliver, Logan; "Riverview Stock Farm" **Brodhead R3** Decatur Sec35 O169a (1910) Brodhead Tel. Brodhead
- Clark, Benjamin S.** (Edith Riemer) Ch Lawrence, Bernard; **Juda R1** Spring Grove Sec9 T159½a Herman Geise (1914) Farmers Line Brodhead
- Clark, Clayton G.** (Iva Nolty) Ch Raymond, Vera, Royal; **Brodhead R2** Spring Grove Sec22 T200a W. S. Clark (1900) Farmers Line Brodhead
- Clark, George** (Josephine Rinehart) Ch Louise, Carroll, Delbert; **Monroe R1** Clarno Sec19 T80a Ralph Cook (1919)
- Clark, George H. Juda R2** Jefferson Sec9 T152a Hickman Est. (1861) United Tel. Monroe
- Clark, John** (Clara Arn) Ch Frank; **Clarno R1** Clarno Sec26 O165a (1889) East Clarno Tel. Clarno
- Clark, Julian W.** (Myrtle Blaine) Ch Bartlett, Gladys, Francis; "Hustlers Valley Stock Farm" **Clarno R1** Jefferson Sec32 O76a (1904) East Clarno Tel. Clarno
- Clark, William S.** (Jennie Buttmon) Ch Robert, \*Lloyd, \*Julian, \*Elva, \*Clayton; **Brodhead R2** Spring Grove Sec22 O200a (1906) Farmers Line Brodhead
- Claussen, Ben** (Ida Chenous) Ch Melvin; **Argyle R4** Adams Sec20 O120a (1916) Argyle Tel. Argyle
- Cleveland, Clark E.** (Ida Sargent) Ch Earl, \*Heverin, \*Jay; "Sargent Homestead"; **Juda R1** Spring Grove Sec9 O80a Sargent Est. (1895) Farmers Line Brodhead
- Cline, Charles E.** (Blanche Bratley) Ch Russell, Ralph, Cleo, Wilbur, Harold, Milton, Marjorie; **Browntown R1** Cadiz Sec28 O78a (1882) Browntown Tel. Browntown
- Cline, William C.** (Josephine Rayhorn) Ch Norma, Lyle, Gale, Orvetta; "Hickory Lawn Farm" **Winslow, Ill. R2** Cadiz Sec33 T73a D. A. Cline (1880) Browntown Tel. Browntown
- Coldren, Fred E.** (Kate Hamilton) Ch Ashley, Florence, Rex, Lucile, George; "Evergreen Dairy Farm" **Juda R1** Spring Grove Sec5 O207½a (1869) Farmers Line Brodhead
- Collentine, James** Ch Howard, Ada, Walter, Robert, \*Celia; **Argyle R4** Adams Sec29 O260a (1873) Argyle Tel. Argyle
- Colton, George** (Etta Bigelow) Ch Lillian; **Brodhead R3** Decatur Sec33 T300a R. Colton Est. (1862) Brodhead Tel. Brodhead
- Condon, Gurnie** (Emma Anderson) Ch Fern, Pearl, Roger; **Brodhead R1** Decatur Sec24 T76a G. H. Condon (1912) Brodhead Tel. Brodhead
- Conners, James** (Cora McDonald) Ch William, James, Rex, Victor, Roy, \*Ray, \*Bernice; "Long Valley Stock Farm" **Monroe R3** Jordan Sec16 O293a (1869) Farmers Line Browntown
- Connors, Joseph B.** (Ella Maher) Ch Charline, Alice; "Bonnie Lea Dairy Farm" **Argyle R4** Jordan Sec9 O120a (1883) Farmers Line Browntown
- Conway, John** (Sarah Collentine) Ch Vincent, James, Roy; "Biggs Farm" **Argyle R1** Adams Sec8 O165a (1860) Argyle Tel. Argyle
- Conway, Patrick** (Kate Dunlavey) Ch Francis, Anthony, Leo, Bernice, Anna, \*Mary; **Argyle R1** Adams Sec8 O143a (1866) Argyle Tel. Argyle
- Coplien, Albert** (Lola Zimmerman) Ch Wilma, Ralph, Doris, Marian; "Spring Hill Dairy Farm" **Juda R3** Jefferson Sec24 T118a Mrs. Otilia Coplien (1886) Jefferson Tel. Juda

**FARMERS AND BREEDERS, GREEN COUNTY**

- Coplien, Charles** (Katy Sommerfeldt)  
Ch Telma, Margie, Marceda; **Monticello R2** Sylvester Sec4 O158a (1887) United Tel. Monroe
- Coplien, Clayton F.** (Nellie Keller)  
Ch Carl, Leola, Floyd; **Juda R3** Spring Grove Sec18 O74½a (1885) Jefferson Tel. Juda
- Coplien, Frank S.** (Winnie Fairman)  
Ch Earl, Carroll; **Juda R1** Spring Grove Sec17 O20a (1877) Jefferson Tel. Juda
- Coplien, George** (Bertha Schutt) Ch Ervin; "Elm Grove Farm" **Monroe R6** Sylvester Sec9 T100a M. Coplien (1887) United Tel. Monroe
- Coryell Bros. John and Frank Brown-**  
**town R1** Cadiz Sec27 O60a Sec22 T88a D. J. Coryell Est. (1892) Browntown Tel. Browntown
- Cotterman, Ernest** (Rosa Wittenwyler) Ch Thomas, John, Florence, Myrtle, Leora, Rosa; **Monroe R4** Washington Sec36 T160a (1875) United Tel. Monroe
- Cowles, Egbert C.** (Elizabeth Mason)  
Ch \*Bertie; **Clarno R1** Clarno Sec35 O1a (1910) East Clarno Tel. Clarno
- Cox, Bert Monroe R1** Clarno Sec19 O80a (1880)
- Crago, Charles L.** (Mae Phillips) Ch Marian, Merle; **Browntown R1** Cadiz Sec15 T82a Charles C. Crago (1886) Farmers Line Browntown
- Creuzer, Fred L.** (Emma Lange) Ch Lewis, Oscar, Gladys, Kenneth; **Monroe R8** Jordan Sec23 O80a (1860) United Tel. Monroe
- Croake, James** (Ellen Doheny) Ch Thomas, Helen, \*Roy, \*Harry; "Evergreen Farm" **Albany Albany** Sec27 O325½a (1904) United Tel. Albany
- Croake, Martin A.** (Margaret Dunphy) Ch Eleanor, Edward, Marie, Isabel, Katherine, Agnes, Genevieve, Martin L.; **Evansville R19** Albany Sec1 O200a (1873) Bell Tel. Evansville
- Croake, Ray** (Shirley Robert) **Albany** Albany Sec22 O320a James Croake (1890) United Tel. Albany
- Croake, Thomas M.**, (Ellen Croake)  
Ch James B., Katherine M., Thomas V., John W., \*Joseph J., \*Frank T.; **Evansville R19** Albany Sec12 O400a (1873) Bell Tel. Evansville
- Croake, William J.** (May Williams)  
Ch Wilva, Ruth; **Albany R1** Albany Sec24 O189a Will Croake (1886) Bell Tel. Albany
- Crooks, Sam** (Mathilda Kumms) Ch Minnie, Fred, Clarence, Eddie, Albert, Millie, Edna, Sam Jr., Chester, Alice; **Blanchardville R3** York Sec2 O127a (1872) United Tel. Blanchardville
- Crooks, William N.** (Clara Bishell)  
Ch George, Mary, Sophie, Myrtle, Merle, Mae, Evelyn, Clara, Eleanor, Alma; **Blanchardville R1** York Sec19 T2a Kate Daly (1861)
- Crotty, Mrs. Katherine** Ch Charles, Frank; **Argyle R4** Adams Sec35-36 O80a (1869) Argyle Tel. Argyle
- Crouch, Arthur** (Genevieve Elmir)  
Ch Genevieve, Nathan; **Monroe R4** Washington Sec26 O200a (1869) United Tel. Monroe
- Crouch, Josiah** (Annie Disch) Ch Loraine, Albert, Baby; **Monroe R4** Washington Sec26 O80a (1873) United Tel. Monroe and Monticello
- Crow, Fred M.** (Alice Cox) Ch Merle, Frances, Helen, Walter, Ralph, Edwin; "Forest Glen Farm" **Browntown R1** Cadiz Sec15 O80a (1873) Tel. Browntown
- Cullas, Antone** (Anna Rosebock) Ch \*Mae, \*Kate, \*Ida, \*Bertha, \*Frances, \*Martha, \*Della, \*John, \*Frank, \*Paul; **Juda R1** Spring Grove Sec7 O80a (1859)
- Cullen, John and Rose Brooklyn R1**  
Brooklyn Sec21 O180a (1873-1878) Farmers Line Brooklyn
- Culles, Frank** (Alice Cuplin) Ch Dorothy, Leo; "Fairview Farm" **Brodhead R3** Decatur Sec21 T175a C. J. Coldren (1886) Brodhead Tel. Brodhead
- Culles, Paul** (Mae Hooker) Ch Bessie, Ruth, George; **Juda R3** Jefferson Sec18 T80a William Bouer (1891) Jefferson Tel. Juda
- Curran, James A.** (Catherine Dunn)  
Ch Lola, Blanche, Celia, Daniel; **Browntown R2** Cadiz Sec6 T200a Fred West (1909) Independent Tel. South Wayne

PRAIRIE FARMER'S RELIABLE DIRECTORY

**Cuplin, Abb** (Ellen Barnhouse) Ch Lewis, John, \*Grace, \*Alice; **Davis Ill. R1** Spring Grove Sec35 O5a (1853)

**Cuplin, John** Ch \*George, \*John, \*Alton, \*Ezra, \*Milo, \*Ralph, \*Maude; **Brodhead R2** Spring Grove Sec35 O30a (1889)

D

**Dahms, Royal F.** (Maye Tyler) Ch Frederick; "Elmhurst" **Monroe R1** Cadiz Sec3 T40a Mrs. Katherine Tyler (1895)

**Dale, Grant** (Emma Clarno) Ch Alma, Ira, Retha, Esther, Robert; **Browntown** Cadiz Sec9 O17a (1868)

**Daley, Mike J.** (Jennie Galway) Ch Cleo, Miles, Ralph, Donald, George; **Monroe R8** Jordan Sec25 O166a (1899) United Tel. Monroe

**Daly, Patrick J.** (Katherine Cullen) Ch Alice, Ambrose, Monica, \*Cecilia, \*Peter, \*James, \*Sarah, \*Frances; **Blanchardville R1** York Sec19 O120a (1910)

**Dammen, John** (Bertha Helmeid) Ch Benjamin, Alma, LeRoy, Palmer, Norman, Nellie, Burnell, Orville, Esther, \*Clara, \*Cora; **Blanchardville R1** York Sec31 O147½a (1916) Farmers Line Blanchardville

**Daubert, Harry** (Elsie Rhyner) Ch John; **Brodhead R3** Decatur Sec7 O220a (1898) Brodhead Tel. Brodhead

**Daubert, Wilbert** (Antonia Ringhand) Ch Raymond, Violet, Lester; **Juda R3** Spring Grove Sec7 T240a Elizabeth Burt (1891) Jefferson Tel. Juda

**Davenport, J. C.** (Carrie Lockwood) Ch Victor, Mae, Alice, \*Lester; **Brodhead R6** Decatur Sec10 O120a (1860) United Tel. Albany

**Davenport, Lester** (Ethel Dunbar) Ch Alice, Dean; **Brodhead R6** Decatur Sec10 O106a (1892)

**Davis, Austin C.** (Nettie Preston) Ch James, Allen, Marion, Wilbur, Lyman, Laura Mae, granddaughter; \*Frank; **Browntown R2** Cadiz Sec9 O80a (1862) Farmers Line Browntown

**Davis, Earl A.** (Florence Page) Ch Anna, Jane, Donald; **Juda R3** Spring Grove Sec7 T240a Mrs. Lake (1884) Jefferson Tel. Juda

**Davis, Glen** (Flossie Herbert) Ch Florence; "Wood Lawn Farm" **Juda R3** Spring Grove Sec5 T89a Ulrich Schar (1887) Jefferson Tel. Juda

**Davis, George B.** (Margaret Mather) Ch \*Guy; **Juda R2** Spring Grove Sec30 O150a (1873) Jefferson Tel. Juda

**Davis, John N.** (Emert Bartlett) Ch Marion, Newton, Dempster, \*Ethel, \*Blanche; **Albany R2** Albany Sec9 O220a (1853) Attica Mutual Tel. Albany

**Davis, Lee B.** (Pearl Luther) Ch Albert; "Meadow Brook Dairy Farm" **Juda R2** Jefferson Sec25 T100a A. A. Davis (1885) Jefferson Tel. Juda

**Davis, Marion E.** (Gertrude Schultz) **Albany R2** Farm Hand (1885) Attica Mutual Tel. Albany

**Davis, William C.** (Rose Messerly) Ch Herbert, Maxine, Willis; **Monroe R9** Clarno Sec28 O140a (1889) West Clarno Tel. Clarno

**Day, Russell** Carrie Day, mother; **Brodhead R6** Decatur Sec13 T200a Carrie Day (1883) Brodhead Tel. Brodhead

**Deal Bros., Carl and Leon** **Monroe R8** Jordan Sec26 T117½a Blain Est. (1897)-(1899) United Tel. Monroe

**Deal, John S.** (Clara Scheidegger) Ch Leon, Carl; **Monroe R5** Jefferson Sec6 O2a (1863) Farmers Line Monroe

**Deal, Perry** (Anna Scheidegger) Ch \*Orta, \*Perry; **Brodhead R2** Spring Grove Sec28 O106a (1912) Farmers Line Brodhead

**Dedrick, Elmer P.** (Belle Randall) **Brodhead R2** Spring Grove Sec2 O120a (1878) Farmers Line Brodhead

**Dedrick, Leonard N.** (Ina Stevens) "Riverside Farm" **Brodhead R2** Spring Grove Sec2 T215a LeRoy Stabler (1871) Farmers Line Brodhead

---

**FARMERS AND BREEDERS, GREEN COUNTY**

---

- Dehaven, A. Clayton** (Blanche Kesler) Ch Beatrice, Gaynell, Beulah, Chester, Orville, Ruffie, Eva, Kenneth; "Bridge Dairy Farm" **Monroe R3** Jordan Sec10 O186a (1876) Farmers Line Browntown
- Deinger, Alfred A.** (Julia Ingold) Ch Lloyd, Lucile; "Maple Row Dairy Farm" **Monroe R5** Jefferson Sec7 T175a John Deinger (1890) United Tel. Monroe
- Deinger, Ernest M.** (Lena Wenger) Ch Harold, Benjamin, Elizabeth, Emma, Edith; **Juda R2** Jefferson Sec17 T176a Mrs. Abraham Hefty (1886) United Tel. Monroe
- Deinger, John W.** (Elsie Pfund) **Monroe R5** Jefferson Sec9 T120a John Deinger (1893) Farmers Line Monroe
- DeJean, Robert** (Cornelia Swiggum) **Brooklyn R1** Brooklyn Sec11 T80a Mrs. F. Smith (1919) Farmers Line Brooklyn
- Dempsey, John F.** (Kiazzia Tylor) Ch Pearl, Mitchell; "City View Farm" **Brodhead** Decatur Sec26 O134a (1871) Brodhead Tel. Brodhead
- Denney, Oscar** (Iva Morton) Ch Verley; **Clarno R1** Clarno Sec36 T20a Clyde Smith (1883) East Clarno Tel. Clarno
- Dennison, Fred** (Margaret Hopkins) Ch Ellsworth, Ray, Harv, Elizabeth, Leland, Harriet, Ruth, Eva; **Brodhead R3** Sylvester Sec12 T120a C. Burt (1914)
- Denson, William H.** (Ida Armagost) Ch Malin, William Jr., Margaret, \*Mabel; **Argyle R1** Adams Sec18 T240a Olea Tolackson (1918) Argyle Tel. Argyle
- DeRemer, Albert** (Charlotte McClear) Ch Lucile, \*Elsie, \*Mildred, \*Sylvia, \*Mabel, \*Peter, \*Adelene, \*Spencer; **Brooklyn R1** Brooklyn Sec15 O50a (1864)
- DeRemer, Phillip S.** (Della Thompson) Ch Marshall, Chester, Frank, Phillip, DeEtte, Kenneth, Pauline, Edith, \*Phyllis, \*Rose; "Ander Hill Farm" **Brooklyn R4** Brooklyn Sec14-23 O250a (1873) Evansville Tel. Evansville
- Derr, Reuben** (Amy Coble) Ch Fred; **Argyle R4** Adams Sec30 T286a Mrs. L. A. Rossing Farmers Line Argyle
- Dettwiler, Fred** (Bertha Hefty) Ch Dorothy, Gilbert, Henry, Frieda; "Pleasant View Farm" **Monroe R4** Monroe Sec13 O120a (1877) United Tel. Monroe
- Devoe, Charles H. and Sons** (Fannie Long) Ch Clarence, Charles, Floyd, Herbert, Leona, Evelyn, \*Frank, \*Leslie, \*Bessie, \*Roy, \*Millie; "Cadiz Center Dairy Farm" **Browntown R1** Cadiz Sec16 O80a (1865) Farmers Line Browntown
- Devoe, Frank C.** (Sadie Moyer) Ch Irene, Ivan, Sheldon; "Maple Lawn Farm" **Browntown R1** Cadiz Sec21 O80a (1889) Farmers Line Browntown
- Devoe, Sylvester W.** (Grace Kleckner) Ch Sanford, Geneva; **Clarno R1** Jefferson Sec32 T80a Rudy Kubly (1906) East Clarno Tel. Clarno
- DeWar, Stephen A.** (Minnie Schneider) Ch Eugene, Evelyn, Inez; **Monroe R8** Jordan Sec24 T151a Fred Woff (1913) United Tel. Monroe
- Dietmeier, Frank G.** (Addie Miller) Ch Stella, Ralph, Lawrence; **Monroe R9** Clarno Sec28 O80a (1898) West Clarno Tel. Clarno
- Dietmeier, Ralph E.** (Mary Cantrile) Ch Evelyn; **Monroe R1** Clarno Sec31 T80a Benjamin Riemer (1896) West Clarno Tel. Clarno
- Digman, Fred** (Ida Fuchs) Ch Kendall, Frederick, Gwenmeth; **Monroe R8** Monroe Sec30 O232a (1905) United Tel. Monroe
- Dinse, August W.** (Mabel Losey) Ch Marion, Frances; **Juda R2** Decatur Sec27 O92a Jefferson Sec22 T180a Ferdinand Asmus (1893) Jefferson Tel. Juda
- Dinse, Herman A.** (Pearl Giese) Ch Duward, Granada; "Alder Grove Farm" **Brodhead R2** Spring Grove Sec24 O160a (1889) Farmers Line Brodhead
- Disch, Mrs. Baltz** Ch Casper, Henry; **Monticello R2** Mt. Pleasant Sec22 O116a (1892) United Tel. Monticello
- Disch, Benjamin** (Emma Walti) Ch Ardsy Bernice; "Clover Hill Farm" **Monticello R1** Mt. Pleasant Sec3 O195a (1894)



295.  
15  
280.

---

**PRAIRIE FARMER'S RELIABLE DIRECTORY**

---

- Disch, Christian Y.** (Emma Smith) Ch Selma M.; "Pleasant Hill Dairy Farm" **Albany R1** Albany Sec19 O80a (1886) United Tel.
- Disch, Fred** (Ellen Streiff) Ch Lona, Alda, Bernice, Eunice, Frederick; **Monticello R5** Mt. Pleasant Sec8 O120a (1885) United Tel. Monticello
- Disch, Fred** (Barbara Trumpy) Ch John, Pearl, Ruth; **Monticello R1** Exeter Sec29 O131a (1889) Mt. Vernon Tel. New Glarus
- Disch, Harry P.** (Margaret Duerst) Ch Maynard, Milburn; **New Glarus R2** Exeter Sec7 O295a (1893) Mt. Vernon Tel. New Glarus
- Disch, Henry** (Birchie Butts) Ch Berta Mae; **Belleville R3** Exeter Sec15 T80a Fred Schrepfer (1892) Belleville Tel. Belleville
- Disch, Henry E.** (Ingeborg Fladen) "Center Valley Dairy Farm" **New Glarus R1** New Glarus Sec8-9 O160a (1907) Mt. Vernon Tel. New Glarus
- Disch, Henry J.** (Alice Pratt) Ch Mathews, Davis, Marian; **Juda R2** Jefferson Sec35 T120a Miles Myers and Fred Holsty (1893) Jefferson Tel. Juda
- Disch, Henry L.** (Barbara Altman) Ch Herman, Louisa, Fred, Gilbert; **Brooklyn R4** Brooklyn Sec30 O200a (1889) Attica Tel. Albany
- Disch, Henry N.** (Clara Hefty) **New Glarus R2** New Glarus Sec12 O142a (1893) Mt. Vernon Tel. New Glarus
- Disch, Jacob A.** (Mary Altman) Ch Herman, Irvin, Alvin, Marie, \*Henry; "Oak Grove Farm" **New Glarus R1** New Glarus Sec9 O174a (1869) Mt. Vernon Tel. New Glarus
- Disch, Jacob H.** (Madaline Lint) "Green Valley Farm" **Monticello R1** Exeter Sec29-30 O139a (1893) Mt. Vernon Tel. New Glarus
- Disch, Jacob S.** (Della Staley) Ch Willis, Leona; "Village View Farm" **Monticello R1** Mt. Pleasant Sec4 O172½a (1886) Union Tel. Monticello
- Disch, John J.** (Ella Hefty) Ch Edna, Elfa; "Pleasant Valley Dairy Farm" **New Glarus R2** New Glarus Sec12 O146a (1888) Mt. Vernon Tel. New Glarus
- Disch, John M.** (Kathryn Hoesly) Ch Esther, Harold, \*Henry, \*Marks, \*Mamie, \*Fannie; **Belleville R3** Exeter Sec14-15 O200a (1863) Belleville Tel. Belleville
- Disch, John S.** (Kathryn Schmid) Ch John, Harry, Katie, Ellen, Anna, Martha, Alma; **Belleville R3** Exeter Sec16 O120a (1861) Farmers Line Belleville
- Disch, J. J.** (Elizabeth Rhyner) Ch Bernice E., Mildred M.; "Hillcrest Farm" **Monticello R1** Mt. Pleasant Sec11 O160a (1887) Union Tel. Monticello
- Disch, Paul** Barbara, mother; Fannie, sister; **Monroe R9** Clarno Sec2 O63a (1885) United Tel. Monroe
- Disch, Peter** (Annie Hauser) Ch Peter, Hilda, Raymond, \*Casper, \*Lena, \*John; **Blanchardville R1** York Sec22 (1891) Farmers Line Blanchardville
- Disch, Peter Jr.** **Blanchardville R1** York Sec22 O190a (1896) Farmers Line Blanchardville
- Disch, Rudy** (Kathryn Klassy) Ch May; **New Glarus R2** Exeter Sec8 O81a (1873) Belleville Tel. Belleville
- Discher, Fred** **Clarno R1** Clarno Sec27 T20a Mrs. Martin Heinzelman (1913)
- Disher, John W.** (Victoria Carter) Ch Earl, Edna, Ethel, Gladys, Mae, Lucile; **Juda R2** Spring Grove Sec30 O158a (1919) Jefferson Tel. Juda
- Disrud, Clarence E.** (Nellie Lunda) **Blanchardville** Adams Sec5 O114a (1918) Blanchardville Tel. Blanchardville
- Dittmer, Charles F.** (Ida Zuhlke) Ch Harry, Ida; **Browntown R2** Cadiz Sec3 O65½a (1886)
- Dittmer, Fred** (Millie Bauermeister) **Monroe R4** Monroe Sec3 O115a (1888) United Tel. Monroe
- Dittmer, Robert** (Louisa Ubert) Ch Herman, Edna; **Monroe R4** Monroe Sec15 O160a (1888) United Tel. Monroe
- Divan, Elmer E.** (Georgiana Sultrius) Ch Henry; "The Homestead Farm" **Browntown R2** Cadiz Sec8 O140a (1880) Browntown Tel. Browntown

FARMERS AND BREEDERS, GREEN COUNTY

- Divan, E. L. and Son (Anna Rinehart) Ch Veva, \*Shelby; "Divan Stock Farm" **Browntown R1** Cadiz Sec10 O240a (1867) Browntown Tel. Browntown
- Divan, Shelby M. (Edna Whitehead) "Divan Stock Farm" **Browntown R1** Cadiz Sec10 (1891) Browntown Tel. Browntown
- Dixon, Louis E. (Effie Smith) "Walnut Stock Farm" **Brooklyn R1** Brooklyn Sec22 T100a H. F. Smith (1907) Farmers Line Brooklyn
- Docken, John (Gunild Gaarder) **Albany** Albany Sec20 O20a (1852)
- Doherty, James Monroe **R9** Clarno Sec14 O320a (1871) United Tel. Monroe
- Doherty, Thomas (Sarah Duggan) **Browntown R2** Cadiz Sec11 T93½a James Doherty (1857)
- Donahue, Michael (Lenora Greenwalt) **Brodhead R6** Decatur Sec24 O47½a (1880) Brodhead Tel. Brodhead
- Donmeyer, Jay G. (Maggie Smith) Ch Leta, Kenneth, John, Leona; **Winslow, Ill. R2** Cadiz Sec33 Farm Hand H. Leck (1918) Independent Tel. Winslow, Ill.
- Donovan, Walter D. (Dora Myers) Ch Francis, Donald; **Albany R2** Sec9 O118a (1919) Attica Mutual Tel. Albany
- Dooley Bros., James and Joseph **Monticello R5** Mt. Pleasant Sec8 T246a James Dooley (1889) United Tel. Monticello
- Dooley, Henry "Grassmere Farm" **Monticello R3** Washington Sec22 T160a Arn Bros. (1886) United Tel. Monticello
- Dooley, John R. (Catherine Cunningham) Ch James, \*Stephen, \*Frances; **Belleville R1** Exeter Sec12-11 O85a (1878) Belleville Tel. Belleville
- Dooley, R. **Monticello R5** Mt. Pleasant Sec8 O146a (1874) United Tel. Monticello
- Dooly, Edmund (Elva Clark) Ch Helen, Bernard, Clark, Genevieve; **Brodhead R2** Spring Grove Sec23 Farm Hand (1886) Farmers Line Brodhead
- Dooly, John V. (Margaret Pratt) Ch David, Alice; **Juda R3** Spring Grove Sec29 T80a Will Tracey (1885)
- Dorty, James E. **Monroe** Sec14 T160a Mrs. Anna Walters (1878)
- Douglas, Manley W. Ch Frances, Fern, Helen, \*Vera; **Brodhead R2** Spring Grove Sec15 O170a (1876) Farmers Line Brodhead
- Douglas, Oliver M. (Inez Hooker) **Brodhead R2** Spring Grove Sec23 T266a Merrill M. Douglas (1909) Farmers Line Brodhead
- Douglas, Robert B. (Nellie Earleywine) Ch Ruth, Ralph, Reed, Robert, Letha, Roger; **Juda R1** Spring Grove Sec4 O135a (1873) Farmers Line Brodhead
- Douglas, Robert J. (Mabel Johnson) **Juda R1** Spring Grove Sec4 T225a T. L. Douglas (1891) Farmers Line Brodhead
- Dowd, Andrew M. (Rose M. Brogan) Ch Emily M.; "Cloverdale Stock Farm" **Monticello R1** Mt. Pleasant Sec3 T167a J. H. Dowd Est. (1882) Union Tel. Monticello
- Downs, Alva (Rose Gilmore) **Monroe R7** Monroe Sec22 O60a (1883) United Tel. Monroe
- Doyle, Andrew (Agnes O'Brine) Ch Sylvester, Bessie, Linne; **Belleville R3** Exeter Sec13 O100a (1870) Belleville Tel. Belleville
- Doyle, Arthur (Mamie Mahar) Ch John, Margaret, Helen, Arthur Mildred, Frances; **Belleville R3** Exeter Sec26 O230a (1863)
- Doyle, Peter (Catherine O'Brien) Ch Mary, Frances; **Brooklyn R1** Brooklyn Sec5-8 O280a (1870) Brooklyn Tel.
- Drake, Charles G. (Olive Diven) Ch Hilda, Harold; **Monroe R1** Clarno Sec18 O47a (1865) United Tel. Monroe
- Drake, Frank (Dora Trumpy) Ch Vera, Reva, Jetta, Charlotte, Clarence, Laverta; **Monroe R1** Clarno Sec9 O140a (1876) United Tel. Monroe
- Druck, Mrs. Catherine (Catherine Sypher) Ch \*Minnie, \*Ira, \*Ella; **Clarno R1** Jefferson Sec31 O32a (1859) East Clarno Tel. Clarno
- Drummev, Edward M. (Ella Murphy) Ch Ray, Frank, Helen, George, Harry; **Monroe R2** Monroe Sec35 O15a (1870)

PRAIRIE FARMER'S RELIABLE DIRECTORY

- Drye, George M.** (Minnie Clark) Ch Estella, Margaret, Esther, Leonard, Howard, Oscar; **Winslow, Ill. R2** Cadiz Sec27 (1884) Browntown Tel. Browntown
- Duchow, Wilhelmina** Ch Reinhold, Elsie, Ella, Otto, \*Anna, \*Martha, \*Frank, \*Fred, \*Will, \*Rudolph; **Monroe R6** Sylvester Sec16 O80a Albert Michaels Farm Hand (1913)
- Duerst, Albert** (Margaret Poutignat) **New Glarus R2** New Glarus Sec34 O119a (1892) Mt. Vernon Tel. New Glarus
- Duerst, Edward W.** (Rosa Wendlie) Ch Emil, Raymond, Herbert, Palmer, \*Thomas; "Pleasant Valley Stock Farm" **New Glarus R2** Exeter Sec19 O304a (1872) Mt. Vernon Tel. New Glarus
- Duerst, Edwin F.** (Barbara Freitag) Ch Gertrude; "Blue Valley Dairy Farm" **New Glarus R1** New Glarus Sec29 O187a<sub>1</sub> (1878) Mt. Vernon Tel. New Glarus
- Duerst, Fred W.** (Mary Stuessy) Ch Raymond; **New Glarus R2** New Glarus Sec34 O117a (1890) Mt. Vernon Tel. New Glarus
- Duerst, Henry G.** (Julia Marty) Ch Reginald, Bernice, \*Elmer, \*Marie, \*Bertha, \*Gilbert; **New Glarus R2** Exeter Sec18 O127a (1879) Mt. Vernon Tel. New Glarus
- Duerst, Henry H.** (Louisa Hoesly) **New Glarus R1** New Glarus Sec30-29 O155a (1889) Mt. Vernon Tel. New Glarus
- Duerst, Henry V.** (Fanny Voegeli) "Valley Grove Stock Farm" **Monticello R5** Washington Sec1 Farm Hand Jacob Voegeli (1889)
- Duerst, Henry W.** (Barbara Christen) "Spring Grove Dairy Farm" **Belle-ville R2** New Glarus Sec4 T176a J. H. Duerst (1889) Mt. Vernon Tel. New Glarus
- Duerst, John B.** (Mary Blum) Ch Thomas, John, Jacob, Wilbert, Edward, \*Mary, \*Rosa; **New Glarus R1** New Glarus Sec19-30 O261a (1861) Mt. Vernon Tel. New Glarus
- Duerst, John C.** (Florence Zwerfel) **New Glarus R1** New Glarus Sec16 O200a (1892) Mt. Vernon Tel. New Glarus
- Duerst, John E.** (Anna Elmer) Ch Fred, \*Lena, \*John, \*Susie, \*Anna, \*Katie; **New Glarus R1** New Glarus Sec15 O117a (1860) Mt. Vernon Tel. New Glarus
- Duerst, John M.** (Margaret Itten) Ch Elnora; **New Glarus R1** New Glarus Sec21 O121a (1885) Mt. Vernon Tel. New Glarus
- Duerst, John P.** **New Glarus R1** New Glarus Sec28-29 O240a (1888) Mt. Vernon Tel. New Glarus
- Duerst, John S.** (Anna Strieff) Ch Hervey, Gilbert; "Cedar Grove Stock Farm" **New Glarus R1** New Glarus Sec10-15-16 O245a (1876) Mt. Vernon Tel. New Glarus
- Duerst, Sam E.** (Fern Zweifel) Ch John M.; **Monticello R3** Washington Sec9 O137½ (1887) Mt. Vernon Tel. New Glarus
- Duerst, Thomas** (Eliza Steiner) Ch Thomas Jr., Robert, Sylvan, Edna, \*Chula; "Lone Pine Farm" **Monticello R3** Adams Sec12 O198a (1865) Mt. Vernon Tel. New Glarus
- Dumphy, Al** (Nora Cassidy) Ch Richard; **Albany R2** Albany Sec14 T282a W. Dumphy (1884)
- Dumphy, Michael** (Margaret Malloy) Ch Thomas, Richard, Genevieve, Joseph, Frank, Charles, James, \*Nell, \*Margaret, \*Anna, \*Alexander, \*Josephine; "Fair View Farm" **Albany R2** Albany Sec13 O1170a (1846) Evansville Mutual Tel. Evansville
- Dumphy, Thomas** (Mary Doheny) Ch Alice, Thomas E., Margaret, \*Helen; "Burr Oak Farm" **Evansville R19** Albany Sec13 O220a (1850) Bell Tel. Evansville
- Dunaway, Orin** (Ruby Carter) Ch Wilbur, Roy, Eugene; "Sunnyside Stock Farm" **Juda R3** Jefferson Sec23 O160a (1918) Jefferson Tel. Juda
- Dunlavey, Martin** (Josie McDonald) Ch Ralph, Morris, Floyd, Alice, Lavern, Miles; **Argyle R1** Adams Sec21 O216a (1895) Argyle Tel. Argyle
- Dunlavey, Walter B.** (Irene Grinnell) Ch Annie, Eddie, William, Alice, Raymond, Howard, Eugene, Margaret, Mamie, Mark, Helen; "Pleasant Valley Farm" **Argyle R1** Adams Sec22 O220a T160a Ed. Dunlavey (1870) Argyle Tel. Argyle

FARMERS AND BREEDERS, GREEN COUNTY

**Dunwiddie, Daniel T.** Ch Glenn, Bes-  
sie, Vernon, \*Dorothy, \*Ross,  
\*Hiram, \*George, \*Earl, \*Archie,  
\*Claude; "Hillside Farm" **Juda**  
Jefferson Sec1 O29a (1855) **Jefferson**  
Tel. **Juda**

**Durst, Fred** (Goldie Olson) "Bunga-  
low Farm" **Monticello R5 Mt.**  
Pleasant Sec6 Farm Hand T191½a  
J. H. Hoesly (1894)

**Dutzsch, Bruno H.** (Rosa Gahwilen)  
Ch Helen, Oscar; **Belleville R3**  
Exeter Sec26 O160a (1899) **Belle-**  
ville Tel. **Belleville**

**Dye, Frank** (Fannie Taylor) Ch  
Merle, Frank, Ray; **Monroe R8**  
Monroe Sec32 O175a (1866) **United**  
Tel. **Monroe**

E

**Earlywine, Guy B.** (Stella Albright)  
**Brodhead R6 Decatur** Sec16 T100a  
M. E. Pengra (1908) **Brodhead** Tel.  
**Brodhead**

**Easler, Albert** (Maud Baughman) Ch  
Earl, Marian, Helen, Mildred, Ibell;  
**Monroe R2 Sylvester** Sec10 O80a  
(1894) **United** Tel. **Monroe**

**Eaton, George W.** (Mattie Boyer)  
Ch Edna, \*Jay; "Elm Grove Farm"  
**Monroe R9 Clarno** Sec16 O152½a  
(1858) **United** Tel. **Monroe**

**Eaton, Jay H.** (Gladys Keller) Ch  
Alberta; **Monroe R1 Clarno** Sec7  
Farm Hand S. Keller (1898) **United**  
Tel. **Monroe**

**Eaton, Levi M.** (Lena Olson) Ch  
Eva; **Blanchardville R3 York** Sec21  
T198a Nelson Robb (1914) **Farm-**  
ers Line **Blanchardville**

**Ebnetter, John A.** (Emielie Tschus)  
**New Glarus R2 New Glarus** Sec1  
T176a Theodore E. Argue (1911)

**Edwards, Charles** (Mary Newman)  
Ch Hazel, Grace E., Norris C.,  
\*Clay N.; **Albany Albany** Sec21  
O55a (1860) **United** Tel. **Albany**

**Edwards, Chauncey** (Dorothy  
Schwartz) Ch Lloyd, Irene, Helen,  
Leona; **Monroe R2 Sylvester** Sec15  
T115a O. Edwards (1892) **United**  
Tel. **Monroe**

**Edwards, Elvin L.** (Etta Atkinson)  
**Monroe Monroe** Sec35 M. M. Hul-  
burt (1872) **United** Tel. **Monroe**

**Edwards, Harry O.** (Grace Bartlett)  
Ch Ellis; **Albany R1 Albany** Sec16  
T80a Carrie Broughton (1892)  
**Attica Mutual** Tel. **Albany**

**Edwards, Jasper** (Jessie Havens) Ch  
Alberta, Max, \*Fern; **Belleville R3**  
Exeter Sec12 O80a (1909) **Belle-**  
ville Tel. **Belleville**

**Edwards, Oscar** (Barbara Hills) Ch  
Chauncey, \*William, \*Lorenda,  
\*Elizabeth, \*Eliza, \*Arthur; **Mon-**  
**roe R2 Sylvester** Sec15O115a (1847)  
**United** Tel. **Monroe**

**Eells, Thomas H.** (Elizabeth Reiter)  
Ch Berton, Lavinia, Mary, Dorothy,  
Leo, \*Homer, \*Coralyn, \*Helen;  
"State Line Farm" **Winslow, Ill.**  
**R1 Cadiz** Sec32 T134a Lavinia Eells  
(1909) **Independent** Tel. **Winslow,**  
**Ill.**

**Egan, Hugh** (Sophia Godurt) Ch  
Mary, Helen, Frank, Vincent;  
**Monticello R1 Exeter** Sec35 O170a  
(1865) **Farmers Line** **Monticello**

**Egan, Martin** (Sarah Smith) Ch  
Celia; "Rolling Land Stock Farm"  
**Belleville R3 Exeter** Sec27-22  
O140a (1859)

**Egli, Christ** (Mary Tochterman) Ch  
Anna, Lydia, Marie, Edith, Ervin,  
Robert; **Monroe R5 Jefferson** Sec18  
O176a (1896)

**Ehlert, Charles** Ch \*Fred, \*Earl;  
**Juda R3 Spring Grove** Sec7 O152a  
(1887) **Jefferson** Tel. **Juda**

**Ehlert, Fred** (Elsie Phillips) **Juda R3**  
Spring Grove Sec7 T152½a Charles  
Ehlert (1897) **Jefferson** Tel. **Juda**

**Eichelkraut, Samuel** (Alma Hefty)  
**New Glarus R1 New Glarus** Sec19  
T180a Charles Eichelbrant (1895)  
Mt. Vernon Tel. **New Glarus**

**Eichelkraut, Will H.** (Emelia Hoesly)  
Ch Erline, Elroy, Baby; **New Glar-**  
**us R1 New Glarus** Sec17 O262a  
(1889) Mt. Vernon Tel. **New Glarus**

**Eichenberger, Carl** (Anna Saager)  
Ch Lily, Roy; "Prien Cheese Co."  
**Monroe R2 Sylvester** Sec21 Aug.  
Prien (1909)

PRAIRIE FARMER'S RELIABLE DIRECTORY

- Eichstadt, Awalt** (Jessie Hamman) Ch Pearl, Helen, Walter; "Pecatonica Stock Farm" **Browtown R2** Cadiz Sec17 O115a (1882) Browntown Tel. Browntown
- Eldred, Henry E.** (Florence Fleek) Ch Edmond F., \*Roscoe R.; **Albany R2** Albany Sec35 O200a (1856) United Tel. Brodhead
- Ellefson, Edward** (Grace Woodell) Ch George, Marion, Harry, Glen, Dorothy; **Browtown R2** Cadiz Sec2 O115a (1877) Browntown Tel. Browntown
- Ellingson, Iver** (Clara Boynton) Ch Lester, Florence, Victor, Ivan, Earl, Nora, \*Mamie; "Twin Oaks Farm" **Browntown** Cadiz Sec4 O228a (1862) Browntown Tel. Browntown
- Elliott, Ernest F.** (Gaynell Abblot) **Monroe R7** Monroe Sec9 T117½a F. W. Bushnell (1908) United Tel. Monroe
- Ellis, Edwin** (Anna Brazel) "Maple Hill Farm" **Monroe R8** Jordan Sec14 O110a (1872) United Tel. Monroe
- Ellis, Frank N.** (Rosa Stauffacher) Ch Eva, Letha, Marvin, Walter, Marion, Grace, Pearl, Virginia; "Evergreen Hill Fruit and Nursery Farm" **Monroe R4** Washington Sec35 O120a (1874) United Tel. Monroe
- Ellis, Lewis B.** (Minnie Kubly) Ch Gladys, Ralph; "Plain View Farm" **Juda R2** Jefferson Sec22 O100a (1882) Jefferson Tel. Juda
- Ellis, Verne G.** (Myrle Bubb) Ch Wayne; "Alfadale Stock Farm" **Brooklyn R4** Brooklyn Sec13 O80a (1913) Farmers Line Brooklyn
- Ellis, William** (Kate Laubaugh) Ch Richard, Benjamin, Albert; Rachel, Ray, grandchildren; **Monroe R5** Jefferson Sec6 O139½a (1866) United Tel. Monroe
- Ellison, George A.** (Jennie Dwyer) "Prairie Valley Farm" **Juda R2** Jefferson Sec36 O90a (1899) Jefferson Tel. Juda
- Elmer, Albert** (Lena Machler) Ch Albert Jr., Helen, Bertha; **Brooklyn R1** Brooklyn Sec7-8 O100a (1903) Tel. Brooklyn
- Elmer, Ben F.** (Amelia Zentner) Ch Leon B., Helen M.; "Meadow Land Stock Farm" **Monticello R5** Mt. Pleasant Sec30 O250a (1882) United Tel. Monticello
- Elmer, Blasius** **Monticello R2** Mt. Pleasant Sec7 O90a (1881) United Tel. Monticello
- Elmer Bros., Henry and Walter** **Monroe R4** Monroe Sec23 O180a (1887-1894) United Tel. Monroe
- Elmer, Christ** (Anna Martz) Ch John, Fred, Emma, Henry, Herman, Fredia, Susie; **Belleville R1** Exeter Sec10 O256a (1881) Farmers Line Belleville
- Elmer, Conrad** (Rose Duerst) Ch Infant; "Postsville Garage Farm" **Blanchardville R1** York Sec23 (1896) Farmers Line New Glarus
- Elmer, Conrad** (Martha Waelte) **Monroe R6** Mt. Pleasant Sec31 T181a (1897)
- Elmer, Conrad Sr.** (Wilhelmina Eichelkraut) Ch Julius, Albert, Wilhelmina, Mathilda, \*Herman, \*Katie, \*Conrad Jr., \*Elizabeth; "Willow Brook Farm" **Blanchardville R1** York Sec26 O110a (1886) Mt. Vernon Tel. New Glarus
- Elmer, Emil** (Anna Bidlingmaier) **Monticello R3** Washington Sec22 O160a (1884) United Tel. Monticello
- Elmer, Fred** (Elsbeth Hammerli) Ch Frona, Henry; **Brooklyn R1** Brooklyn Sec8 O80a (1909) Farmers Line Brooklyn
- Elmer, Fred C.** (Susanna Bentner) Ch Freddie, Mary; **Belleville R3** Exeter Sec35 O190 (1881) Farmers Line Monticello
- Elmer, Henry** (Ethel Green) Ch Dorothy, Ralph, Maurice; **Juda R3** Spring Grove Sec34 T173a Warren Robertsen (1909) Farmers Line Davis, Ill.
- Elmer, Herman** (Anna Erb) Ch Alvin; "Elmer Stock Farm" **Blanchardville R1** York Sec27 O240a (1897) Farmers Line Blanchardville
- Elmer, H. Otto** (Esther Hoesly) **Blanchardville R1** York Sec25 O226a (1895) Mt. Vernon Tel. New Glarus
- Elmer, Jacob** (Lillian Disch) Ch Esther, Herman, Alvin; **Blanchardville R1** York Sec25 O172a (1890) Mt. Vernon Tel. New Glarus

FARMERS AND BREEDERS, GREEN COUNTY

- Elmer, Jacob** (Katie Wittmer) Ch Jacob Jr., Wilbert, John, Herman, Marcus, Arnold, \*Henry, \*Fred; "Willow View Farm" **Monticello** Mt. Pleasant Sec7 O196a (1881) United Tel. Monticello
- Elmer, Jacob** (Lillian Disch) **Monticello R5** Washington Sec12 O173a (1880) United Tel. Monticello
- Elmer, Jacob D.** (Marie Kundert) Ch Bennet; "Meadow Brook Stock Farm" **Monroe R3** Monroe Sec18 O190a (1888) United Tel. Monroe
- Elmer, Jacob V.** (Louisa Hanson) Ch Bennet; **Browntown R2** Cadiz Sec17 O120a (1885) Browntown Tel. Browntown
- Elmer, John** (Ferenna Disch) Ch John, Casper, Walter, Fred, Clarence, \*Paul, \*Henry, \*Barbara, \*Fannie; **Brooklyn R4** Brooklyn Sec23 O278a (1894) Farmers Line Evansville
- Elmer, John** (Annie Elmer) Ch J. Matthias, Ulrich, Jake, Euphemia, Emanuel; **Monroe R6** Sylvester Sec5 O17¼a (1849) United Tel. Monroe
- Elmer, John D.** (Louise Mauerman) Ch Gladys, Ruth, Ervin; **Monroe R2** Sylvester Sec14 O80a (1890)
- Elmer, John H.** (Susanna Rhyner) Ch John, Sam, Barbara, Anna, Susanna; "Maple Front Stock Farm" **Monticello R5** New Glarus Sec25-36 T307a Jack Slussy (1914) Mt. Vernon Tel. New Glarus
- Elmer, John Ivan** (Minnie Wild) Ch Harriet; **New Glarus** New Glarus Sec23-24 O200a (1892) Mt. Vernon Tel. New Glarus
- Elmer, John W.** (Clara Voegeli) Ch Arline; "Holstein Center Dairy Farm" **Blanchardville R1** York Sec36 O164a (1894) Mt. Vernon Tel. New Glarus
- Elmer, Joseph** (Mary Durcembach) **Monroe R4** Monroe Sec2 O220a (1888) United Tel. Monroe
- Elmer, Julius H.** (Cora Jordi) Ch Herbert; **New Glarus R2** New Glarus Sec11-2 O203a (1883) Mt. Vernon Tel. New Glarus
- Elmer, J. Herman** (Emma Aebly) Ch Wilbert, Ruth, Bernice; "The Milky Way Dairy Farm" **New Glarus R2** New Glarus Sec1-2 O240a (1878) Mt. Vernon Tel. New Glarus
- Elmer, J. P.** (Lydia Jenny) Ch Harvey, Howard, Yolanda, Lela; **Monticello R2** Mt. Pleasant Sec32 O195a (1876) United Tel. Monticello
- Elmer, J. W.** (Sophia Schultz) Ch John M., \*Adeline; "Green Bush Dairy Farm" **Monroe R2** Sylvester Sec31 O267a (1879) United Tel. Monroe
- Elmer, Kasper** (Mary Marty) Ch Lena, Margaret; **Brooklyn R1** Brooklyn Sec8 O89a (1909) Farmers Line Brooklyn
- Elmer, Mrs. Marie** (Marie Elmer) Ch Henry, John, \*Bessie; **Monroe R4** Monroe Sec1 O192a (1882) United Tel. Monroe
- Elmer, Nick H.** (Lillian Kundert) Ch Wilfred, Elmore; **New Glarus R2** New Glarus Sec10-11-1 O187a (1886) Mt. Vernon Tel. New Glarus
- Elmer, Oswald** (Katherine Meier) Ch Alice, \*Margaret, - \*Rachel, \*Albert, \*Harriet, \*Henry, \*Sam, \*Fred, \*Katherine; **Brodhead** Decatur Sec24 O20a (1880) Brodhead Tel. Brodhead
- Elmer, Paul** (Lillian Hess) Ch Dorothy; **Brooklyn R4** Brooklyn Sec25 O120a (1892) Farmers Line Brooklyn
- Elmer, Ray H.** (Sarah Schindler) Ch Weston, Eugene, Marion; **Monroe R1** Clarno Sec8 O120a (1895) United Tel. Monroe
- Elmer, Samuel** (Maggie Marty) Ch John, Maggie, Leonard, Anna; **Brooklyn R1** Brooklyn Sec21 O142a (1892) Farmers Line Brooklyn
- Elmer, Ulric J.** (Emma Jenny) Ch Victor, Randall; **Monticello R2** Mt. Pleasant Sec17 O116½a (1877) United Tel. Monticello
- Elmer, William D.** (Clara L. Krause) Ch Rodger L.; **Albany R1** Albany Sec19 T212a Fulton Est. (1893) United Tel. Albany
- Elsner, Carl F.** (Sadie Fritz) Ch Chester, Kenneth; **Belleville R3** Exeter Sec15 T190a James Ruff (1917) Belleville Tel. Belleville
- Emberson, E. H.** (Ellen Hanson) Ch Harry, Oliver, Casper, Elizabeth, Marvin, Wilmer, Viola, Thelma; **Blanchardville** York Sec29-30 O280a (1862) United Tel. Blanchardville

PRAIRIE FARMER'S RELIABLE DIRECTORY

- Emerick, John H.** (Ada Rodocker) Ch Fern, Fae; "Pleasant View Farm" **Clarno R1** Jefferson Sec28 O60a (1876) East Clarno Tel. Juda
- Encinger, Tom** (Mary Eter) **Monroe R6** Sylvester Sec19 T160a Gott. Walti (1910) United Tel. Monroe
- Engebretson, William H.** (Julia Frank) Ch Florence, Pearl, Gladys; **Brodhead R2** Spring Grove Sec10 O150a (1870) Farmers Line Brodhead
- Eppenberger, Ernest** (Hedwig Leinhard) Ch Ernest; **Blanchardville R1** York Sec35 O230a (1891)
- Erb, Christ** (Rose Spring) Ch Frieda, John, Louisa, Gertrude; **Juda R3** Jefferson Sec24 O114a (1899) Jefferson Tel. Juda
- Erb, Mrs. Elsie** (Elsie Knibell) Ch William, Fred, John, Lucile; **Monroe R9** Clarno Sec3 O28a (1904)
- Erdman, F.** (Mary Britzka) Ch Gertrude, \*Gust, \*Frank G.; **Brodhead R6** Decatur Sec12 O120a (1910) Brodhead Tel. Brodhead
- Erickson, Amel L.** (Julia Burlingame) Ch Garnet, Lucile; **Brooklyn R2** Brooklyn Sec2 T5a Henry W. Tilley (1919) Tel. Brooklyn
- Erickson, Andrew** (Bertha Andersdotter) Ch \*Maria, \*Thowal, \*Bertha; **Blanchardville B111** York Sec30 O10a (1893) United Tel. Blanchardville
- Erickson, Charles** (Bessie Knudson) Ch Hervin, Clinton, Leonard; **Brodhead R5** Spring Grove Sec12 O24a (1903) Farmers Line Brodhead
- Erickson, Edward** (Clara Moen) Ch Edna, Orrien, Amy, Sherman, Gordan; **Blanchardville R1** York Sec32 T12a Sever Erickson (1888) Farmers Line Blanchardville
- Erickson, Eric** (Bertha) Ch \*Hans, \*Magnus, \*Julius, \*Emil, \*Henry, \*Helena; **Argyle R1** Adams Sec3 T13a Thompson Est. (1894)
- Erickson, Eric T.** (Emma Thompson) Ch Earl, LeRoy, Evelyn; **Blanchardville R3** York Sec10 T162½a Thomas H. Erickson (1887) Farmers Line Blanchardville
- Erickson, Peter M.** (Lavina Parmer) **Browntown R2** Jordan Sec33 O10a (1913)
- Erickson, Sever** Ch Tena, Clara, Maria, \*Edward, \*Ella, Ella Chirmen granddaughter; **Blanchardville R1** York Sec30 O108a (1889) Farmers Line Blanchardville
- Erickson, Thorsten H.** (Ingeborg Ellufsrud) Ch Otilie, Albert, \*Elma, \*Bertha, \*Theda, \*Eric; **Blanchardville R3** O40a York Sec2 T138a Thorsten Erickson (1879) United Tel. Blanchardville
- Escher, Emil** (Amelia Sauter) Ch Fred, Arthur, Alice; **Monroe R1** Clarno Sec16 Fairview Factory (1905) United Tel. Monroe
- Ethridge, Jasper H.** (Ada Sowl) Ch Cecil, Earl, Ella, Burl, Mabel, Homer, \*Lucile; **Argyle R4** Jordan Sec7 T160a John W. Gavigan (1919) Farmers Line Browntown
- Evans, Robert R.** (Mary Neville) **Brooklyn R1** Brooklyn Sec20 O50a (1881) Farmers Line Brooklyn
- Evans, Walter** (Myrtie Dooly) Ch Harold, Phillip; **Brooklyn R4** Brooklyn Sec30 T180a Henry Evans (1887) Attica Tel. Albany
- Evenson, Mrs. Carrie** (Carrie Peterson) Ch Oscar, Clarence, Roy, \*Christ; "Glesne Farm" **Browntown R2** Jordan Sec33 O251a (1883) Farmers Line Browntown
- Evenstad, Otto** (Anna Ula) Ch Helen, Orpha, Eunice, \*Clara, \*Lulu, \*Tena; **Blanchardville R1** York Sec31 T104½a Hans Ula Est. (1914) Farmers Line Blanchardville
- Everett, Mrs. Celine** (Celine Hart) Ch \*Emery, \*Charles, \*Rose; **Winslow, Ill. R2** Cadiz Sec35 O5a (1845)
- Everill, Charles** (Laura M. Roberts) Ch Royal B., Hoven G., Melvin C.; **Albany R2** Albany Sec11 O85a (1899) Attica Tel. Albany
- Everson, Antone** (Emma Hanson) Ch Rose, Mabel, Beulah, Ella, Ada; **Blanchardville R1** York Sec28 O244a (1871) Farmers Line Blanchardville
- Everson, Sam P.** **Albany R1** Albany Sec19 O80a (1910)
- Eyrick, Conrad** (Grace Hogan) Ch Lois; **Browntown R2** Cadiz Sec2 T80a Murdock Est. (1909) United Tel. Monroe

FARMERS AND BREEDERS, GREEN COUNTY

F

- Faeser, John A.** (Bertha Meythaler) Ch Edna; **Monroe R8** Monroe Sec33 O80a United Tel. Monroe
- Fahey, Michael** (Mary Dooley) Ch \*Ellen; **Belleville R3** Exeter Sec4-3-10 O300a (1874) Farmers Line Belleville
- Fahey, Robert E.** (Lucile Gawoille) Ch Robert Lois, Paul; **Belleville R3** Exeter Sec3 T180a John Fahey (1914) Belleville Tel. Belleville
- Fahrney, John** (Elsie Weber) Ch John, Walter, Werner, Dora, Emma, Rose, William; **Monticello R1** Brooklyn Sec30 O306a (1911) Attica Tel. Albany
- Falk, Fredrick** (Sophia D. Witt) Ch Theodore, Lillie, \*Minnie; **Albany R2** Albany Sec4 O80a (1881) Attica Mutual Tel. Albany
- Falk, Herman F.** (Augusta Maurmen) Ch Herbert, Josephine, Clarence, Elmer, Mabel, Arnold, Ralph, Arlene; "Walnut Hill Farm" **Monroe R3** Cadiz Sec1 O80a (1880) Farmers Tel. Browntown
- Fankhauser, Fred** (Rose Ackerman) Ch Gottfried, Remilda; **Argyle R1** Adams Sec3 Apple Grove Factory (1915) Argyle Tel. Argyle
- Farlow, George** (Jessie Miller) Ch Harold, Arnold; "Feldt Cheese Co." **Monticello R5** Mt. Pleasant Sec30 T160a Ben Feldt (1915) United Tel. Monticello
- Farnsworth, Fred** (Mae Sherman) Ch Clarence, Mildred; **Brooklyn R1** Brooklyn Sec3 O50a (1894) Farmers Line Brooklyn
- Farnsworth, William** (Frances Lamb) Ch Fern L., Lucile M., Wesley M.; **Brooklyn R1** Brooklyn Sec8 O120a (1879) Tel. Brooklyn
- Felder, Louis** "Hare Cheese Co." **Monroe R7** Washington Sec31 Hare Bros (1918)
- Feldt, August** (Amelia Schutt) Ch Annabelle, Stella, Ethel; **Monticello R2** Mt. Pleasant Sec2 O160a (1874) United Tel. Monticello
- Feldt, August** (Minnie Meltz) Ch Ella, Mary, Otto, Harry, \*Minnie, \*Anna, \*Martha; **Monroe R2** Sylvester Sec22 O175a (1892) Jefferson Tel. Juda
- Feldt, Mrs. August** (Teenie Exstead) Ch \*Paulena, \*Amanda, \*Amelia; **Clarno R1** Clarno Sec26 O47a (1880)
- Feldt, Frank** (Martha Byers) Ch William, Roy, Pearl, Earl; "Maple Row Farm" **Monticello R2** Mt. Pleasant Sec21 O193a (1874) United Tel. Monticello
- Feldt, Fred and Son** (Augusta Feldt) Ch Arthur, Benjamin, Katherine; Ida, Frederick; **Juda Jefferson Sec1** O209a (1874) Juda Tel. Juda
- Feldt, John** (Anna Anlauf) Ch Walter, Milton, Marie; **Monroe R6** Sylvester Sec16 O120a Monroe Sec36 O8a (1881)
- Fels, Herman F.** (Emma Steininger) Ch Fred, \*Ella; **Browntown R1** Cadiz Sec21 O40a (1898)
- Fenton, Gaylord L.** (Minnie Nesbit) Ch Kenneth, Ruth, Helen; **Brooklyn R4** Brooklyn Sec32 O80a (1879) Attica Mutual Tel. Albany
- Ferguson, William H.** Sarah, sister; **Belleville R3** Exeter Sec23-26 O240a (1850) Belleville Tel. Belleville
- Fernstadt, Franz R.** (Louisa Hoeft) Ch \*Martha; **Browntown R1** Cadiz Sec14 O100a (1911) Farmers Line Browntown
- Fiez, August** (Anna Koler) Ch Alvin, Ellen; **New Glarus R2** Exeter Sec6 T208a Oswald Schmidt (1906) Mt. Vernon Tel. New Glarus
- Figi Bros., George and Leonard** (Josephine Grant) Anna, Ralph, wife and children of Leonard; "Spring Valley Stock Farm" **Monroe R1** Clarno Sec19 O240a (1880-1884) Bell Tel. Monroe
- Figi, George** (Della Trotter) Ch Carl, Rether, Bert, Fay, Lillie, Wilma, Ella, Harold; **Woodford R1** Jordan Sec17 O336a (1911) Farmers Line Woodford
- Figi, Matt O.** (Ida Hanson) Ch Mavis, Irene, Grace, Maynard; **New Glarus R1** York Sec13 O196a (1885) Mt. Vernon Tel. New Glarus
- Figi, William** (Lena Hartwig) **Argyle R4** Adams Sec36 O115a (1892) Argyle Tel. Argyle



PRAIRIE FARMER'S RELIABLE DIRECTORY

- Fjelstad, Melvin** (Marie Kittelson)  
Ch Kermit, Dorothy, Dora, Hazel;  
**Blanchardville R3** York Sec1 O200a  
(1903) Perry Mutual Tel. Blanchardville
- Flanagan, Edward** (Anna Ryan) Ch  
Michael, Edward, Anna, Richard;  
**Argyle R1** Adams Sec23 O463a  
(1868) Argyle Tel. Argyle
- Flanagan, James** (Lena Wilbur) Ch  
Eliza, Edna, Nellie, Chester, James,  
Ethel, Jonas, Cecil; **Monticello R4**  
Adams Sec24 O160a (1872) United  
Tel. Monticello
- Flanagan, W. H.** (Maria Keegan) Ch  
Sylvester, May, Agnes, Raymond,  
Agatha, Leroy; **Argyle R1** Adams  
Sec23 O140a (1874) Argyle Tel.  
Argyle
- Flanigan, John** (Jennie Farrell) Ch  
Bernard, Rosella, Viola; **Argyle R1**  
Adams Sec16 O168a (1876) Argyle  
Tel. Argyle
- Flannery, Denny** (Erma Hanson)  
**Argyle R4** Jordan Sec9 T100a  
Mack Flannery (1900) Farmers  
Line Browntown
- Flannery, Frank** (Lurinda Jacobs) Ch  
Renzo; **Browntown R2** Cadiz Sec8  
O235a (1905) Browntown Tel.  
Browntown
- Flannery, James** Ch \*Dehlia, \*John;  
**Woodford R1** Jordan Sec31 O240a  
(1889) Farmers Line Browntown
- Flannery, John Sr.** (Mary Jane Col-  
lentine) Ch John Jr., Clarence;  
**Argyle R1** Adams Sec7 O365a  
(1859) Argyle Tel. Argyle
- Flannery, John J.** (Mary Ludden) Ch  
Frances, Anna, Sabina; **Woodford**  
**R1** Jordan Sec31 T80a Ed. Ander-  
son (1892) Farmers Line Brown-  
town
- Flannery, John J.** (Elizabeth Ward)  
**Argyle R4** Adams Sec27 O104½a  
(1901) Argyle Tel. Argyle
- Flannery, Mack** (Daisy Schultz) Ch  
Winnie, Floyd, \*Dennie; **Argyle R4**  
Jordan Sec8 O247½a (1866) Farm-  
ers Line Browntown
- Flannery, Patrick** (Anna Monaghan)  
**Argyle R1** Adams Sec7 (1860)
- Flannery, Patrick F.** (Amanda Poff)  
Ch Edward, Nellie, Delia, \*Frank,  
\*Mary, \*Anna, \*John, \*Patsy;  
**Argyle R4** Jordan Sec5 O270a  
(1865) Farmers Line Browntown
- Flannery, Patsy** (Nellie Meythaler)  
Ch William, Eleanor; **Argyle R4**  
Jordan Sec6 T130a P. F. Flannery  
(1893) Farmers Line Browntown
- Flannery, Mrs. Sarah** (Sara Mullen)  
Ch Robert, James, Laura, Frank,  
Daniel, Victor, \*John, \*Agnes;  
"Flannery Farm" **Argyle R4** Adams  
Sec29 O212½a (1866) Argyle Tel.  
Argyle
- Fleek, George** (Elsie Michaels) Ch  
Margaret, Grace; "Deer Park  
Farm" **Brodhead R3** Decatur Sec19  
T223a W. H. Fleek (1892) Brod-  
head Tel. Brodhead
- Fleek, Virgil W.** (Addie Burns) Ch  
Jerome, \*George; **Brodhead R3** De-  
catur Sec30 O230a (1865) Brodhead  
Tel. Brodhead
- Fleming, Edward** (Belle TenEyck)  
Ch Ralph, Oren, Velma; **Brodhead**  
**R3** Decatur Sec34 O100a (1894)  
Brodhead Tel. Brodhead
- Flint, Aaron B.** (Mary E. Colten) Ch  
Lettie, Earl; **Albany R1** Albany  
Sec19 O80a (1850) United Tel. Al-  
bany
- Flint, Harold E.** (Anna Warn) **Al-**  
**bany R1** Albany Sec20 O100a Floyd  
Flint (1890) United Tel. Albany
- Flint, Merlin M.** (Jane Edmonds) Ch  
Wilma, Arlene; **Albany R2** Albany  
Sec3 T80a Myron Flint (1887)  
Attica Mutual Tel. Albany
- Flood, John** Ch John, Charles, Agnes,  
Nellie, \*Mary, \*Thomas, \*James,  
\*Elizabeth, \*Anna, \*Margaret;  
**Brooklvn R1** Brooklyn O80a (1854)  
Brooklyn Tel. Brooklyn
- Flood, John S.** (Julia Sweeney)  
**Brooklyn R1** Brooklyn Sec22 O80a  
(1869)
- Flood, Martin P.** (Johanna Gallagher)  
Ch Martin, Bernadine, Raymond,  
Pearl, Gordon, Gertrude, Raepheal,  
Harold; **Brooklyn R4** Brooklyn  
Sec23 O160a (1877)
- Flood, Peter** Ch Peter, Anna, Will,  
\*Martin, \*Thomas, \*John, \*Walter,  
\*Hattie, \*Katherine, \*Dora; **Brook-**  
**lyn R1** Brooklyn Sec28 O135a  
(1857) Farmers Line Brooklyn
- Flood, Thomas F.** (Anna Noonan)  
Ch Frank, James, William; **Brook-**  
**lyn R4** Brooklyn Sec27 O270a  
(1869) Farmers Line Brooklyn

FARMERS AND BREEDERS, GREEN COUNTY

- Fluckiger, Jacob** (Lena Leu) Ch Bertha, Clara, Minnie, \*Emma, \*Rosa; **Juda R1** Spring Grove Sec8 O120a (1905) Jefferson Tel. Juda
- Foley, William J.** (Nellie Logan) Ch Wilson, Genevieve, Edward, Mae, Lloyd; **Woodford R1** Jordan Sec30 T50a Ole Gordee (1916) Farmers Line Browntown
- Folkedal, Ole** (Syneva Ienerson) Ch Beulah, Kyle, Orville, Gladys, Syneva; **Blanchardville R3** York O143a (1903)
- Folmer, William** (Flora Waddle) Ch \*May, \*Herbert, \*Elmer, \*Willie, \*Della; **Brodhead R6** Decatur Sec11 T80a (1882)
- Foulker, Emil T.** (Elizabeth Ackermann) Ch Phyllis, Gerald, Robert; **Winslow, Ill. R2** Cadiz Sec35 O80a (1879) Farmers Line Winslow, Ill.
- Foulker, Frank C.** (Emma Klemm) Ch Verna; **Browntown R1** Cadiz Sec22 O62a (1884) Farmers Line Browntown
- Foulker, Henry** (Malinda Reidilbach) Ch Rollie, Ida, John, Dora, Lester, Della; **Browntown R2** Cadiz Sec20 O80a (1876) Browntown Tel. Browntown
- Foulker, Herman A.** (Minnie Reynolds) Ch Royce, Meneta, Floretta, Della; **Clarno R1** Jefferson Sec32 O46a (1871) East Clarno Tel. Monroe
- Foulker, William F.** (Martha Stubbe) Ch Elmer, Edna, Ernest, Chester, Willis, Arthur; "Alfalfa Home" **Browntown R1** Cadiz Sec16 O160a (1874) Farmers Line Browntown
- Foley, Mrs. Margaret** (Margaret Jennings) Ch Josephine, Nellie, Elizabeth, Leo, Margaret, Katherine, \*William, \*Mamie; **Woodford R1** Jordan Sec31 T76a James Flannery (1919)
- Framstad, Melvin S.** (Tina Strommen) Ch Mildred, Laverne, Ardale, Ruth; **Blanchardville R1** York Sec34 O110a (1882) Argyle Tel. Argyle
- Francis, Alvin** (Vernee Trow) Ch Floyd, Wilma; **Brooklyn R4** Brooklyn Sec28 O140a Sec33 T80a James Trow (1872) Attica Tel. Albany
- Francis, James** (Sarah Griffiths) Ch \*Alvin, \*Irene, \*Maggie, \*Zellah; **Albany R2** Brooklyn Sec34 O80a (1855) Attica Tel. Albany
- Francis, Worden W.** (Maud Moore) Ch Leo; **Brodhead R6** Decatur Sec5 T273a H. C. Atherton (1892) United Tel. Albany
- Frauchiger, Gottfried** (Emilie Wuethrich) Ch Robert, Helen, Eddie, Willie; **Argyle R4** Adams Sec35 O216a (1904) United Tel. Monroe
- Frautschy, Chester D.** (Bertie Cowles) Ch John; **Clarno R1** Clarno Sec35 O50a (1893) East Clarno Tel. Clarno
- Frederick, Henry** (Bertha Stuff) Ch Paul, Martin, Hedwig; **Juda R2** Jefferson Sec2 O33a (1914)
- Frei, Chris** Ch John, Lena, Willie, Edward, Alfred, Lily, Clara, Helen, Alice, Edna, Walter, Herman; **Monroe R6** Monroe Sec24 T235a Whalen and Flanigan (1897) United Tel. Monroe
- Frei, Emil** (Mary Pernot) **Brooklyn R2** Brooklyn Sec3 O280a (1890) Tel. Brooklyn
- Frei, George** (Gertrude Rasmussen) **Brooklyn R2** Brooklyn Sec4 O80a (1894) Farmers Line Brooklyn
- Frei, Jacob** (Caroline Baumgartner) **Brooklyn R2** Brooklyn Sec3 O280a (1892) Tel. Brooklyn
- Freidig, Christ** (Rose Bieri) Ch William, Alice,, Fred, \*Rose, \*Lucy; **Brooklyn R1** Brooklyn Sec17 O79½a (1892) Farmers Line Brooklyn
- Freitag, Mrs. Annie** Ch Beat, Barbara, Walter; **Monroe R6** Sylvester Sec18 O150a (1891) United Tel. Monroe
- Freitag, Henry D.** (Alma Hoesly) Ch Willis, Olga; **Monticello R1** Mt. Pleasant Sec3 O170a (1875) Union Tel. Monticello
- Freitag, Henry H.** (Margaret Moser) Ch Ralph; **Monticello R4** New Glarus Sec32 O240a (1890) Mt. Vernon Tel. New Glarus
- Freitag, Jacob H.** (Emma Jordia) Ch Otto, Terrence, Hobart, Edrie, Phyllis, Lucile,\*Elizabeth, \*Stanley, \*Jacob, \*Lorraine; "Fair View Stock Farm" **Monticello R5** Exeter Sec31 O297a (1876) Farmers Line Monticello
- Freitag, Jacob M.** (Marie Zentner) Ch Marvin, Howard; **Monticello R5** New Glarus Sec34-35 O260a (1887) United Tel. Monticello

---

**PRAIRIE FARMER'S RELIABLE DIRECTORY**

---

- Freitag, John U.** (Ferema Stauffacher) Ch Marie, Waldo; **New Glarus R1** New Glarus Sec18 O219a (1884) Mt. Vernon Tel. New Glarus
- Freitag, Oswald** (Mary Hoffman) Ch Verona, Alice, Sam; **New Glarus R1** New Glarus Sec15 O139a (1857) Mt. Vernon Tel. New Glarus
- Freitag, Rudy** (Barbara Speich) Ch Jacob, \*Lena; "Evergreen Valley Farm" **Monticello R2** Mt. Pleasant Sec28 O160a (1866) United Tel. Monticello
- Freitag, Walter** (Anna Disch) Ch Viola; **New Glarus R2** New Glarus Sec2 O237a (1900) Mt. Vernon Tel. New Glarus
- Freitag, W. S.** (Barbara Hefty) "Maple Hill Farm" **Monroe R5** Sylvester Sec32 O100a (1892) United Tel. Monroe
- Frenzel, Paul L.** (Marie Dinsie) Ch Sylvia; **Monroe R9** Clarno Sec32 T200a Leland White. (1891) West Clarno Tel. Clarno
- Frey, Edward C.** (Anna DeFord) Ch Ralph, Charles, Frank, Ethel; **Clarno R1** Clarno Sec36 O115a (1868) East Clarno Tel. Clarno
- Friday, John** (Lillie Poepon) Ch Henry, Ralph, Loraine, \*Jacob, \*Elizabeth, \*Emma; **Monroe R9** Clarno Sec23 O155a (1861) United Tel. Monroe
- Friedli, Robert** (Mary Leuenberger) Ch William, Edwin, \*Frieda; **Clarno R1** Clarno Sec24 O183a (1888) East Clarno Tel. Clarno
- Fries, Dan** (Agnes Dorr) Ch Ruth, Anna, Leona, Hazel, Raymond; **Juda R1** Decatur Sec31 O40a (1912) Jefferson Tel. Juda
- Fritsch, Albert O.** (Inez Schadt) "The Evergreen Stock Farm" **Clarno R1** Jefferson Sec32 T40a Steven Schadt (1891) East Clarno Tel. Clarno
- Fritsch, Edward** (Anna Hefty) Ch Edna, George, Oscar; **Clarno R1** Clarno Sec25 T70a John D. Fritsch (1888) East Clarno Tel. Clarno
- Fritsch, Emil G.** (Bertha Trumphy) Ch Lois, Arthur; **Clarno R1** Clarno Sec56 T195a J. D. Fritsch (1890) East Clarno Tel. Clarno
- Fritsch, John** (Grace Keister) Ch John, Enid, Wright, Francis, Grace, Ruth; "Lone Pine Dairy Farm" **Clarno R1** Clarno Sec36 O30a (1884) East Clarno Tel. East Clarno
- Fritsch, William S.** (Mabel Benfer) **Clarno R1** Jefferson Sec32 T127½a Everett Peck (1886) East Clarno Tel. Clarno
- Frost, Charles E.** (Ida Harris) Ch Floyd, Charles, Homer, Dora, Esther, \*Henry; **Argyle R4** Adams Sec28 T320a George Crotty (1900)
- Fuchs, Fred** (Rose Schindler) Ch Romona, Emanuel; **Monroe R3** Monroe Sec31 O140a (1875)
- Fuchs, John** (Anna Fuchs) Ch Bada, Robert, \*Ida, \*Lydia, \*Fred, \*Carl; **Monroe R1** Clarno Sec3 O42a (1869)
- Fuchs, Mary** Ch Nick; "White Oak Spring Cheese Co." **Argyle R1** Adams Sec18 Kate Conway (1906)
- Fuchs, William** (Babette Trumpi) Ch William, Walter, Mary, John, Emma, Lydia; **Juda R1** Spring Grove Sec16 T200a Eli Frisbie (1916)

**G**

- Gadow, Frank A.** (Amelia Lantz) Ch Orville, Alfred, Alice; **Brodhead R2** Spring Grove Sec26 O80a (1901) Farmers Line Brodhead
- Gafke, Scott Aud** Belleville Exeter Sec3-4 O240a Belleville Tel. Belleville
- Galway, John** (Margaret Jones) "Fairview Stock Farm" **Argyle R4** Jordan Sec9 O132a (1880) Farmers Line Browntown
- Galway, Patrick F.** (Mary Gavigan) Ch Fay, Howard, Cecil, Mildred, Mae, Ruth, Kathryn; "Burr Oak Dairy Farm" **Argyle R4** Jordan Sec9 O204a (1878) Farmers Line Browntown
- Galway, William** (Mamie Hyland) Ch Hyland, Jeanette; "Walnut Grove Dairy Farm" **Argyle R1** Jordan Sec4 O160a (1886) Farmers Line Browntown

FARMERS AND BREEDERS, GREEN COUNTY

- Gapen, William R. and Son** (Hattie Milliken) Ch Rose, Mildred, Benjamin, \*Jesse; **Monroe R5** Jefferson Sec7 O165a (1859) United Tel. Monroe
- Garrison, Fred** (Maria Everson) Ch Fred W., Henry, Mabel, Edwood, Marven; **Argyle R4** Adams Sec28 O180a (1853)
- Garwell, George** (Amelia Feldt) Ch Edna, George, Ralph, Frank; "Far View Farm" **Monroe R5** Jefferson Sec4 O80a (1890) Jefferson Tel. Juda
- Gavigan, Edward** (Nellie Brazel) **Argyle R4** Jordan Sec3 O120a (1886) Farmers Line Browntown
- Gavigan, Joseph** (Hannah Conway) Ch Patrick, Timothy, Kate, Harry, Joseph, Mary, Maurice, Rosella, Miles; "Sunny Valley Farm" **Argyle R1** Adams Sec7 O220a (1863) Argyle Tel. Argyle
- Gavigan, Michael** (Kate Conway) Ch John, Ida, Robert; Thomas, Mike Conway, brothers; **Argyle R1** Adams Sec18 O124a T200a Conway Bros. (1865) Argyle Tel. Argyle
- Gavigan, W. B.** (Esther O'Donnell) Ch Frances, Robert; **Argyle R4** Adams Sec34 T94a Fannie Gavigan (1884) Browntown Tel. Browntown
- Gehr, William L.** (Jennie Warner) Ch \*Belle, \*Elizabeth; "Pleasant View Stock Farm" **Brodhead R2** Spring Grove Sec2 O8a (1890) Farmers Line Brodhead
- Gehrke, Robert** (Anna Duchow) Ch Helmuth, Paul, Arnold, Pauline, Maxwell; **Monroe R8** Jordan Sec25 O114½a (1909) United Tel. Monroe
- Geigel, Glen** (Lydia Wichelt) **Monroe R6** Mt. Pleasant Sec31 T127a Martin Geigel (1896)
- Geigel, John C.** (Mamie Cotherman) Ch Pearl, Ralph, George; **Monroe R6** Monroe Sec1 O237½a (1871) United Tel. Monroe
- Geigel, Martin** (Amalia Heitz) Ch Earl, Lily, Edna, \*Dorothy, \*Glenn; **Monroe R6** Mt. Pleasant Sec31 O280a (1865) United Tel. Monroe
- Geisberger, Emil** (Anna Blumer) Ch Helen E.; **Winslow, Ill. R2** Cadiz Sec35 O75a (1891) Farmers Line Winslow, Ill.
- Geisler, John** (Anna Aschlimann) **Monroe R4** Monroe Sec2 T200a Mrs. Anna Wolter (1913)
- Gempeler, Edward** (Flora Rufer) Ch Harvey E.; **Monticello R3** Washington Sec21 O160a (1886) United Tel. Monticello
- Gempeler, Ernest** (Emma Stauffer) Ch Fred, Louise, Frieda; "Oak Grove Dairy Farm" **Monticello R2** Washington Sec13 O120a (1896) United Tel. Monticello
- Gempeler, Herman** (Zula Blumer) "Hillside Stock Farm" **Monticello R2** Washington T480a J. Burgy (1889) United Tel. Monticello
- Gempeler, Herman** (Ella Stauffacher) Ch Rose, Alfred, Herbert, Roy, Louise, Norma; **Monroe R5** Clarno Sec1 O171a (1995) United Tel. Monroe
- Gempler, David** (Lollie Hyde) Ch Edwin, \*Fred, \*William, \*Anna; "Menehan Hyland Cheese Co." **Argyle R4** Adams Sec35 George Bleiler (1919)
- Genske, Christ** (Susan Loomis) Ch \*Harriette; "Four Oak Farm" **Brooklyn R1** Brooklyn Sec14 O60a (1905) Farmers Line Brooklyn
- Gerber, Frank** (Elsie Spaeni) **Monroe R3** Clarno Sec3 Mrs. Spaeni (1899) United Tel. Monroe
- Gerber, Fred** (Rose Miller) **Monroe R3** Clarno Sec6 O73a (1912)
- Gerber, Peter** (Anna Hohl) Ch Alfred, Anna, Albert; **Argyle R4** Jordan Sec18 Butts Factory (1919)
- Gerber, Peter** (Irene Kaech) **Juda R2** Jefferson Sec2 T114a Mrs. John Stussey (1915) Jefferson Tel. Juda
- Gerber, Ulrich** (Emma Fiecher) Ch Anna, Martha, Otto, Verner; **Monroe R8** Monroe Sec29 O88a (1905) United Tel. Monroe
- Gerbitz, Ferdinand** (Hilda Quarness) **Martintown** Cadiz Sec31 O40a (1875) Independent Tel. Winslow, Ill.
- Gerbitz, Herman R.** (Addie Kline) **Martintown** Cadiz Sec30 O76a (1876) Independent Tel. Winslow, Ill.
- Gerhig, Charlie** (Refused to give Information) **Belleville R2** New Glarus Sec3 T200a Fred H. Duerst
- Gettings, Miss Mary** **Monroe R3** Clarno Sec4 O12a (1865)
- Gibbons, Archie H.** (Elda Matzke) Ch William, Alice; **Monroe R9** Clarno Sec21 T80a J. P. McAmant (1914) United Tel. Monroe

---

**PRAIRIE FARMER'S RELIABLE DIRECTORY**

---

- Gibbons, John R.** (Irene Germann) "Shady Home Farm" **Monroe R8** Clarno Sec4 T270a Mrs. John Gibbons (1913) United Tel. Monroe
- Gibson, William H.** (Mabel Hageman) Ch Alan; **Albany R2** Albany Sec35 T468a Albert Broughton (1915) United Tel. Brodhead
- Giesler, Michael** (Regola Swievel) Ch Emil; **Monticello R3** Washington T240a Fred Blum (1905) United Tel. Monticello
- Gilbertson, Carl** (Sigrid Anderson) Ch Magnhild, Stella, Orville; **Argyle R1** Adams Sec21 O112a (1886) Argyle Tel. Argyle
- Gilbertson, Carl J.** (Amelia Johnson) Ch Julian; **Argyle R1** Adams Sec9 O47½ (1885)
- Gilbertson, Gust** (Ella Kittleson) Ch Beulah, Selma, Glenys; **Blanchardville R1** York Sec31 O97½a (1914) Farmers Line Blanchardville
- Gilbertson, Melvin** (Allie Gulson) Ch Lenora, Twilla, Sanford; **Blanchardville R1** York Sec33 O130½a (1887) Farmers Line Blanchardville
- Gilbertson, Melvin J.** "River View Stock and Dairy Farm" **Albany R1** Albany Sec8 O120a (1878)
- Gilbertson, Ole** (Mary Rillan) Ch Mabel, Oliver, Milo, \*Gilbert, \*Harold, \*Carl, \*Sena, \*Clara; **Argyle R1** Adams Sec10 O200a (1883) Argyle Tel. Argyle
- Gilbertson, Peter** (Hannah Nygard) Ch Agnes, Edna; **Blanchardville R3** York Sec4 T80a H. A. Harrison (1915) United Tel. Blanchardville
- Gilbertson, Theodore** (Denna Kittleson) Ch Ima, Ada, Thelma, Archie, Milo, Leona; **Monticello R1** Albany O150a (1860) Attica Mutual Tel. Albany
- Gilbertson, Tyler** (Clara Dammen) Ch Harford, Bonnie, Clarinda; **Blanchardville R1** York Sec33 O120a (1884) Farmers Line Blanchardville
- Gillett, William E.** (Emma Finch) Ch Ray, \*Dana; **Brodhead R6** Decatur Sec11 O171a (1845) Brodhead Tel. Brodhead
- Gillette, Ezra Leroy** (Lillian M. Atkinson) Ch Doris, Claire, May, Frank, Leroy; **Albany R1** Albany Sec22 T220a Richard Crooke (1873) United Tel. Albany
- Gillette, Leslie J.** (Nellie Weaver) Ch Harriett, Earl, Harland; **Brooklyn R4** Brooklyn Sec28 T160a L. A. Patterson and Mrs. Wallace (1896) Farmers Line Brooklyn
- Gilmore, Arthur M.** (Minnie Huffman) Ch Glenn; **Monroe R1** Cadiz Sec12 O172a (1865) United Tel. Monroe
- Gissing, Robert** (Nellie Mohns) Ch Harvey, Gertrude, Ethel; **Monroe R2** Sylvester Sec20 O57a (1913) United Tel. Monroe
- Glasser, Earl H.** (Gladys McAfee) **Albany R2** Albany Sec2 T272a Clingman and Glasser (1910) Attica Mutual Tel. Albany
- Glausen, John G.** (Emma Strahm) Ch Fred, Herman, Emily; **Brodhead R2** Spring Grove Sec3 Jacob Marty Factory (1916) Farmers Line Brodhead
- Gmur, Gottlieb** (Amelia Dudler) Ch Leona, John, Toscha; "Waldheim Farm" **New Glarus R2** New Glarus Sec27 O33a (1893) Mt. Vernon Tel. New Glarus
- Gmur, John** (Anna Kessler) Ch Edward, Katie, Joe; **New Glarus R2** New Glarus Sec27 O50a (1910)
- Gobeli, Fred** (Ella Wietrich) Ch Fred, Welma; **Juda R2** Jefferson Sec3 O80a (1910) Jefferson Tel. Juda
- Goecks, Carl A.** (Margaret Indergand) Ch Frieda, Fred, Hazel, Grace, Zelma, Herbert, Belva; **Monroe R7** Monroe Sec8 O165a (1888) United Tel. Monroe
- Goecks, E. S.** (Katherine Wild) Ch Samuel, Clarence, Robert, Ernest, Frederick; **Brodhead R3** Decatur O200a (1916) Brodhead Tel. Brodhead
- Goecks, Mrs. Fred** (Barbara Indergand) Ch Lillian, Edna; David Indergand, brother; **Monroe R7** Monroe Sec5 O77a (1890) United Tel. Monroe
- Goecks, Julius H.** (Anna Jordan) Ch Arthur, Harold, Marvin, Ervin, Julius; **Juda R3** Jefferson Sec13 O120a (1880) Jefferson Tel. Juda
- Goecks, Otto E.** (Martha Jordan) Ch William, Florence, Rose; **Juda R3** Spring Grove Sec17 O109a (1884) Farmers Line Brodhead

---

**FARMERS AND BREEDERS, GREEN COUNTY**

---

- Goepfert, Sebastian** (Caroline Miller) Ch Joseph, Margaret, Ernest, Alice, Louis; **Monroe R6** Monroe Sec13 O156a (1905)
- Golickson, Clarence O.** (Minnie Seiter) Ch Leila, Florence; **Browntown R2** Jordan Sec32 T169a Elaf Golickson (1887) Farmers Line Browntown
- Golickson, Elaf** (Sophia Larson) Ch William, Anna, \*Clarence; **Woodford R1** Jordan Sec29 O249a (1873)
- Golickson, Golack** (Jennie Simonson) Ch Gordon, Benjamin, Raymond, Charles, Gladys, Edgar, Harold, Mildred; **Woodford R1** Jordan Sec20 O120a (1869) Farmers Line Browntown
- Golz, Fred** (Augusta Lang) Ch George, \*Mada, \*John; **Brooklyn R4** Brooklyn Sec25 O90a (1889) Farmers Line Brooklyn
- Golz, John** (Dora Ludwig) Ch Kenneth; **Brooklyn R4** Brooklyn Sec25 O120a (1891) Farmers Line Brooklyn
- Good, Frank G.** (Myrtle Keel) Ch Avery, Frances; **Browntown R1** Cadiz Sec11 T147a Herman Keel (1887) Browntown Tel. Browntown
- Good, John C.** Ch William, Nellie, Fred, \*Ida, \*Edward, \*Frank, \*Alice; **Browntown R1** Cadiz Sec15 O46a (1889) Farmers Line Browntown
- Goodman, Elmer R.** (Stella Zettle) Ch Glenn; **Monroe R1** Cadiz Sec25 T39a M. L. Zettle (1890) Farmers Line Winslow, Ill.
- Goodman, Frank D.** (Matilda Gerbitz) Ch Olive, Leona, \*Clark, \*Benjamin; **Monroe R1** Cadiz Sec36 O40a (1917) Farmers Line Winslow, Ill.
- Goodman, Jesse E.** (Lola Bast) Ch Vera, Kenneth; **Browntown R1** Cadiz Sec23 O120a (1884) Farmers Line Browntown
- Goodman, William A.** (Eda Gerbitz) Ch Dewey; **Browntown R1** Cadiz Sec9 O80a (1884) Farmers Line Browntown
- Gordee, Mrs. Anna** (Anna Fenne) Ch Charles, William, Alfred, Mabel, \*Selmer, \*Emma; **Woodford R1** Jordan Sec19 O152a (1879) Farmers Line Browntown
- Gordee, Selmer F.** (Minnie Salzwedel) Ch Glenn, Ethel, Ruth; **Argyle R4** Jordan Sec7 O80a (1890) Farmers Line Browntown
- Gordon, Harley F.** (Amy Ralph) Ch Kenneth, Beulah, Genevieve, Joyce, Ralph, Harry; **Argyle R1** Adams Sec31 T3a Mrs. Emma Sopu (1917)
- Gothompson, Henry A.** Albany R1 Albany Sec17 O60a (1877) Attica Mutual Tel. Albany
- Gothompson, Peter** (Bertha Dokken) Ch Henry, \*Sophia, \*Lena, \*Laura, \*Sara; "Oak Glen Farm" **Albany R1** Albany Sec17 O208a (1849) Attica Mutual Tel. Albany
- Gottier, Gottfried** (Mary Freitag) Ch Orfelena, Gottfried, \*Lillian, \*Louisa, \*Elizabeth; "Mount Hope Valley Farm" **Brodhead R2** Spring Grove Sec23 O210a (1885) Farmers Line Brodhead
- Gould, Clarence H.** (Emma Edwards) Ch Mildred, Howard; **Belleville R3** Exeter Sec25 O100a (1905) Farmers Line Albany
- Grabow, Otto J.** (Clora Walters) Ch Viola, Leota, Ida, Herman, Bessie; **Clarno R1** Clarno Sec26 T2a Louisa Grabow (1882)
- Graf, George** "Biggs Cheese Co." **Argyle R1** Adams Sec8 (1904)
- Graham Bros., John and Pat** (Myrtle Robinson) Ch Duane, Marion, Doris, Richard, Jean, Robert, wife and children of John; **Blanchardville R3** York Sec20 T120a Richard Graham (1918) Blanchardville Tel. Blanchardville
- Gransee, Otto F.** (Mata Golz) Ch Harold; **Brooklyn R4** Brooklyn Sec25 T90a Fred Golz (1913) Farmers Line Evansville
- Grant Bros., Ed and Will** **Clarno R1** Clarno Sec27 O883/4a Sec22 T160a Charles Grant (1891-1895)
- Grant, Charles** (Maria McGuire) Ch Edward, Marie, William, Inez, \*Adeline, \*Josephine; **Monroe R9** Clarno Sec22 O160a (1859)
- Grantzow, William A.** (Valera Straley) Ch Arleigh, Roy; **Clarno R1** Clarno Sec34 T80a J. S. Frautschy (1877) West Clarno Tel. Clarno
- Green, Charles Brodhead** **R3** Decatur Sec34 O971/2a (1869)

PRAIRIE FARMER'S RELIABLE DIRECTORY

- Green, Dell** (Verna Hopkins) Ch Edna; **Albany R1** Decatur Sec5 Farm Hand T320a Will Towns (1919) United Tel. Albany
- Green, Everet L.** (Bernice Hartman) Ch Harold; **Davis, Ill. R1** Spring Grove Sec36 T208a Frank Green (1892) Farmers Line Durand, Ill.
- Green, Frank B.** (Blanche Evans) Ch Paul, Marcella, \*Jessie \*Evert, \*Laurence, \*Helen; "Greenacres Farm" **Davis, Ill. R1** Spring Grove Sec36 O208a (1889) Farmers Line Durand, Ill.
- Greene, Walton W.** (Katy Keller) Ch Chester, Ora; **Juda R3** Spring Grove Sec17 T160a Rosheisen Est. (1914) Farmers Line Brodhead
- Greenhill, Ole** (Rosena Nybrotten) Ch Gunelda, Gilbert, Casper; **Argyle R1** Adams Sec2 O83a (1909)
- Greenwald, Albert** (Lily Mueller) **Monticello R1** Mt. Pleasant T320a O. J. Persons (1916) Union Tel. Monticello
- Greenwald, Fred W.** (Rose Waelte) "Round Grove Farm" **Monroe R4** Monroe Sec14 O160a (1890) United Tel. Monroe
- Grenzow, George and Sisters Minnie, Ella, Selma** "The Homestead" **Juda R3** Jefferson Sec12 O160a (1891) Jefferson Tel. Juda
- Grenzow, Jesse H.** (Hedwig Asmus) Ch Joyce; **Juda R3** Jefferson Sec11 O160a (1884) Jefferson Tel. Juda
- Grenzow, William H.** (Bernice Cleland) Ch William Cleland, Robert; **Juda R21** Spring Grove Sec31 T87a Frank Grenzow (1885) Jefferson Tel. Juda
- Gretzmaker, Elmer** (Lucy Freibig) Ch Helen; **Brooklyn R1** Brooklyn Sec9 O200a Glidden Est. (1913) Tel. Brooklyn
- Gretzmaker, Frank L.** (Bertha Schulz) Ch Elmer, Sylvia; **Brooklyn R1** Brooklyn Sec11 O80a (1868) Tel. Brooklyn
- Grevin, Francis** (Margaret Ludden) Ch Richard, Frances; **Woodford R1** Jordan Sec31 Farm Hand J. J. Flannery (1918)
- Grimm, Charles E.** (Sylvia Stauffer) Ch Willis; "Pine Grove Farm" **Monroe R7** Washington Sec34 (1890) United Tel. Monroe
- Grimm, Fred** (Anna Andera) "Clear View Stock Farm" **Monroe R7** Washington Sec33 O280a (1885) United Tel. Monroe
- Gritzmaker, Ernest M.** (Mary Evans) Ch Jennie, Carrie, Lee; Carrie Evans, sister; "The Model Farm" **Brodhead R3** Decatur Sec22 O220a (1868) Brodhead Tel. Brodhead
- Gronner, Andrew** (Oline Rear) Ch Christ; **Blanchardville R3** York Sec11 O40a (1869)
- Grossman, August** (Anna Mauerman) **Monroe R2** Sylvester Sec13 O80a
- Grove, E. H.** (Anna Zabel) Ch Chester; "Long Valley Dairy Farm" **Monroe R2** Sylvester Sec24 O143a (1910) Brodhead Tel. Brodhead
- Grube, Richard E.** (Bertha Niemann) Ch Fred, Ernest; "Sunny Side Farm" **Argyle R4** Jordan Sec2 O120a (1916) United Tel. Monroe
- Gruenewald, Jacob J.** (Rose Bloom) Ch Jacob, Leona; "Spring Dale Stock and Dairy Farm" **Monroe R9** Clarno Sec11 O255a (1885) United Tel. Monroe
- Guldhaug, Clarence E.** (Cora Hendrickson) **Woodford R1** Jordan Sec31-32 O160a (1910) Farmers Line Browntown
- Gulson, Sever** (Carrie Severson) Ch \*Gelena, \*Tolena, \*Alma; **Blanchardville R1** York Sec23 O10a (1859) Farmers Line Blanchardville
- Gunhus, Truls** Ch Melvin, Gyda, \*Tilly, \*Bertha, \*Eddie, \*Clara; **New Glarus R1** New Glarus Sec7 O157a (1848)
- Gutmann, Albert** (Emilie Scharer) Ch Esther, John, Marie, Emilie; **Monroe R7** Adams Sec36 O80a (1903) United Tel. Monroe
- Gutzmer, Charles F.** (Mary Jackson) Ch Margaret; "Lattice Bridge Farm" **Browntown R2** Cadiz Sec21 O132a (1885) Farmers Line Browntown
- Gutzmer, Edward F.** (Minnie Heller) Ch Walter; **Woodford R1** Jordan Sec20 O80a (1890) Farmers Line Browntown
- Gutzmer, Randall G.** (Rose Belk) Ch Frieda, Hattie, Alfred, Leo, Dorothy, Rose; "Gutzmer Farm" **Woodford R1** Jordan Sec19 O140a (1886) Farmers Line Browntown

H

- Haas, Antone** Ch Marie, Joseph, John, Frank, Anna, William; **Browntown R1** Cadiz Sec14 O120a (1918) Browntown Tel. Browntown
- Haas, Mrs. Hannah** (Hannah Cooper) Ch George M., \*Emanuel,\*Florence, \*Caroline, \*Edward, \*Loyd, \*Barbara, \*Bell, \*Luther, \*Henry, \*Clarence, \*Omar; **Davis, Ill. R1** Spring Grove Sec34 O40a (1876) Farmers Line Davis, Ill.
- Haase, Richard L.** (Ossie Olo West) Ch Donald, Doris, Helen, Wesley, Lucile; "Brook Farm" **Monroe R9** Clarno Sec22 O110a (1884)
- Haberman, Edwin P.** (Minnie Moldenhauer) Ch Regina; "Good View Farm" **Juda R3** Spring Grove Sec6 O204a (1887) Jefferson Tel. Juda
- Haberman, Henry W.** (Hulda Schmerse) Ch Esther, Walter, Grace, Ralph; "Highland Alfalfa Farm" **Monroe R7** Monroe Sec22 O191a (1878) United Tel. Monroe
- Hadinger, William J.** (Lydia Lehnen) Ch Fred, Harry, Alice, Walter, Herman, Willis, Ray; "Oak Lumber and Dairy Farm" **Monticello R1** Mt. Pleasant Sec11 O386 $\frac{1}{2}$ a (1861) United Tel. Monticello
- Haegele, Joseph** (Ellen Schindler) Ch Elsie, Joseph; **New Glarus R2** New Glarus Sec35 O80a (1865) Mt. Vernon Tel. New Glarus
- Haegley, John M.** (Refused to give Information) **New Glarus R1** New Glarus Sec9 O220a
- Haemmerli, Hil** (Mary Marty) Ch Fred, Annie; **Monticello R5** Mt. Pleasant Sec19 O119 $\frac{1}{2}$ a (1893) United Tel. Monticello
- Hafen, Emil** (Minnie Dose) Ch Fred, Will, Emma, Carl, Frieda, Wilma, Ruth; "Pleasant Hill Farm" **Juda R1** Spring Grove Sec5 O203 $\frac{3}{4}$ a (1913) Jefferson Tel. Juda
- Hahlen, Fred** (Mabel Feldt) Ch Baby; **Brodhead R3** Decatur Sec20 O80a T80a Jake Hehlen Sr. (1895) Brodhead Tel. Brodhead
- Hahlen, Jake** (Mary Nofzger) Ch \*Fred, \*Jake Jr.; "Dawson Cheese Co." **Brodhead R3** Decatur Sec20 O200a (1883) Brodhead Tel. Brodhead
- Hahlen, Jake D. Jr.** (Edith Theiler) Ch Robert; **Brodhead R3** Decatur Sec20 O80a (1895) Brodhead Tel. Brodhead
- Hahn, Ernest R.** Mrs. Augusta Hahn, mother; **Monroe R9** Clarno Sec23 T80a Harvey Haddinger (1897)
- Haldeman, John W.** (Anna Weichler) Ch Walter, Martha, Werner, \*Edward, \*John; **Monroe R8** Clarno Sec6 T285a John Carter (1914) United Tel. Monroe
- Haldiman, Edwin** (Frieda Rothanbehler) **Monroe R7** Monroe Sec7 T154a John Rothanbehler (1914) United Tel. Monroe
- Haldiman, Walter F.** **Monroe R1** Clarno Sec6
- Haldimann, John** (Anna Probst) Ch Nellie, John; "Spring Water Dairy Farm" **Monroe R5** Jefferson Sec5 O134a (1891) Farmers Line Monroe
- Hall, H. D.** (Ida Fleek) Ch Clayton, Lettie, \*Lee; **Brodhead R6** Decatur Sec22 O18a (1868) Brodhead Tel. Brodhead
- Hall, William** (Rose Luschsinger) **Davis, Ill. R1** Spring Grove Sec35 T40a Mrs. Slocum (1891) Farmers Line Durand, Ill.
- Halverson, Carl J.** (Minnie Aulmon) Ch Earl, Orin, Allenora, Aline; **New Glarus R2** Exeter Sec17 T80a O. Bace (1910)
- Halverson, Mary** Ch Oscar, \*Edith, \*Albert; **Argyle R1** Adams Sec9-10 O105a (1864) Argyle Tel. Argyle
- Halvorson, L. A.** (Fannie Griffin) Ch Leo G., Neil F., Ethel A., Ford W., Dorothy B.; "Prairie View Farm" **Brodhead R5** Decatur Sec36 O40a (1917) Brodhead Tel. Brodhead
- Haman, Eugene E.** (Alice Benkert) Ch Roy; "Hamandale Dairy Farm" **Monroe R7** Monroe Sec16 O101 $\frac{1}{2}$ a (1893) United Tel. Monroe
- Haman, George L.** (Rose Asmus) Ch Chester, Alvina, Wilma; "Long Valley Dairy and Stock Farm" **Juda R3** Spring Grove Sec7 O110a (1883) Jefferson Tel. Juda
- Haman, Walter** (Stella Berryman) Ch Harold, Robert, Kenneth; "Haman Cheese Co." **Monroe R2** Sylvester Sec29 O200a (1875) United Tel. Monroe



PRAIRIE FARMER'S RELIABLE DIRECTORY

- Hamer, William R.** (Tine Jewell) "Glan Ravon Farm" **Albany R2** Albany Sec14 O80a (1870) Attica Tel. Albany
- Hammerly, Alice** Ch Fred, Wilma, \*Anna; "Spring Valley Stock and Dairy Farm" **Monticello R2** Mt. Pleasant Sec28 O130a (1892) United Tel. Monticello
- Hammerly, Fred Sr.** (Margaret Blumer) Ch Fred Jr.; "Forest View Stock Farm" **Albany** Albany Sec28 O120a (1913) United Tel. Albany
- Hammerly, Jacob E.** (Rosa Schmid) Ch Olga; **Belleville R3** Exeter Sec15 O80a (1892) Belleville Tel. Belleville
- Hammerly, John** (Mary Machler) Ch Walter, Emma; **Monticello R3** Washington O165a (1902) United Tel. Monticello
- Hancock, George** (Caroline Stetler) **Albany R1** Mt. Pleasant Sec24 O90a (1855)
- Hannawell, George** (Jennie Johnson) Ch Alice; "Burt Farm" **Brodhead R3** Decatur Sec6 Farm Hand T370a F. H. Burt (1918)
- Hanold, Lawrence** **Belleville R3** Exeter Sec13 O83a (1919) Belleville Tel. Belleville
- Hansen, Elmer F.** (Agnes Nelson) Ch Evelyn, Vernon; **Brooklyn R2** Brooklyn Sec4 T144a P. K. Hansen (1902) Farmers Line Brooklyn
- Hansen, Alvin H.** (Nora Thompson) Ch Lenora, Ada; **Blanchardville R1** Adams Sec6 T160a Devor Est.. (1891) Blanchardville Tel. Blanchardville
- Hanson, Axel** (Louisa Anderson) Ch Christ, Beulah, Alfa, Alfred, Henry, Ella, Ellis, Carl, Inez; **Blanchardville R3** York Sec11 T263a Erick Husstal (1917)
- Hanson Bros. Randall and Henry** (Cora Gordee) Ch Hazel, Russell, Ina, Coral, wife and children of Randall; "White Ridge Farm" **Monroe R3** Jordan Sec34 O129 $\frac{3}{4}$ a (1882) Farmers Line Browntown
- Hanson, Casper M.** (Ida Rood) Ch Norman, Victor; "Clear View Dairy Farm" **Blanchardville R3** York Sec12 O40a (1892) Perry Mutual Tel. Blanchardville
- Hanson, Charles C.** (Marie Christenson) Ch Waldo, Marvin, Ankar, Inear, Varna, Arnold; **Brooklyn R1** Brooklyn Sec1 O80a (1906) Tel. Brooklyn
- Hanson, Edwin S.** (Stella Strommen) Ch Sanford, Everett, Julian, Raymond; **Argyle R1** Adams Sec3 O155 $\frac{1}{4}$ a (1885) Argyle Tel. Argyle
- Hanson, Hans** (Caroline Frieschland) Ch \*Sam, \*Henry, \*Randall, \*Louisa; **Monroe R3** Jordan Sec34 (1862)
- Hanson, Henry A.** (Sophia Thompson) Ch Ada; **Woodford R1** Jordan Sec30 O80a (1913) Farmers Line Browntown
- Hanson, Henry G.** (Anna Rude) Ch Beulah, Martha, Gladys; **Blanchardville R1** York Sec21 O80a (1870) Farmers Line Blanchardville
- Hanson, James M.** (Tena Jensen) Ch James Jr., Robert M., Morris E.; **Brooklyn R1** Brooklyn Sec4 T160a Chris Hanson (1896) Tel. Brooklyn
- Hanson, Jens P.** (Anna Hanson) Ch Arnold, Lenora, Harold, Edwin, \*William, \*Lizzie; **Brooklyn R1** Brooklyn O40a (1904) Tel. Brooklyn
- Hanson, John S.** (Julia Moen) Ch Sanford, Ralph, Gladys; **Argyle R1** Adams Sec3 O85a (1873) Argyle Tel. Argyle
- Hanson, Martin S.** (Rena Gordee) Ch Elmer, \*Oscar, \*Clarence, \*Ella; **Woodford R1** Jordan Sec30 O110a (1864) Farmers Line Browntown
- Hanson, Sever** (Julia Hanson) Ch Jalmer, Harry, Roy, Melvin, \*Clara, \*Hannah; **Woodford R1** Jordan Sec29 O7 $\frac{1}{2}$ a (1869)
- Hanson, Sever** (Anna Stolson) Ch Clarence, Clifford, Stella, Sanford; **New Glarus R1** New Glarus Sec6 T218a Mrs. Hustad (1918)
- Hanson, Mrs. S.** Ch Henry, \*John, \*Albert, \*Melvin, \*Edwin, \*Clarence, \*Selmer, \*Roy, \*Ida, \*Nellie; **Argyle R1** Adams Sec3 O40a (1859) Argyle Tel. Argyle
- Hardyman, Matt** (Margaret Ischabold) Ch Helen, Margaret; **Clarno R1** Jefferson Sec31 O170a (1914) East Clarno Tel. Clarno
- Hare, Loren L.** (Maude Morris) Ch Helen, Orville, Hazel, Morris; **Monroe R8** Monroe Sec33 O108a (1881) United Tel. Monroe

FARMERS AND BREEDERS, GREEN COUNTY

- Hare, Steve**, (Elizabeth Keegan) Ch Marie, Frank, Willie, Helen, Bernard, Frieda, Ray, Ralph; **Monroe R7** Washington Sec31 O240a (1873) United Tel. Monroe
- Hartman, Glenn** (Miranda Vordale) Ch Virginia, Thomas; **Davis, Ill. R1** Spring Grove Sec35 T100a W. G. Hartman (1888) Farmers Line Durand, Ill.
- Hartman, Merle** (Isabelle Jones) Ch Elizabeth, Veronica, Harriette; **Brodhead R2** Spring Grove Sec35 O64a (1883) Farmers Line Brodhead
- Hartman, Uriah** (Harriette Chapel) Ch Mildred, \*Everett, \*Merle, \*Clare, \*Glenn, \*Ralph, \*Harry; **Davis, Ill. R1** Spring Grove Sec35 O100a (1884) Farmers Line Durand, Ill.
- Hartwick, A. B.** (Martha Culles) Ch Gladys, Florence; "Crystal Spring Dairy Farm" **Juda R1** Sylvester Sec35 O220a (1883) Jefferson Tel. Juda
- Hartwick, William** (Helen Stark) **Monroe** Clarno Sec2 O14a (1867)
- Hartwig, Andrew** (Amelia Stark) Ch Elsie, Charles, Arthur, Ray; **Monroe R7** Jordan Sec1 O179 $\frac{1}{4}$ a (1876) United Tel. Monroe
- Hartwig Bros., Fred and Dewey** (Nettie Schneider) Ch Dorothy, wife and child of Fred; **Monroe R8** Jordan Sec15 T327a Louis Hartwig (1895)-(1898) Farmers Line Browntown
- Hartwig Bros., Sam and Will** (Ida E. Pfund) wife of Sam; "Pleasant Valley Stock and Dairy Farm" **Monroe R3** Jordan Sec21 O240a (1888)-(1892) Farmers Line Browntown
- Hartwig, Edward J.** (Alice Jones) Ch Edward, Elizabeth, Joseph; **Belleville R3** Exeter Sec28 T200a James Mahar (1910)
- Hartwig, Ernest C.** (Ida Lichtenwalner) Ch Leona; **Clarno R1** Clarno Sec25 O96a (1886) East Clarno Tel. Clarno
- Hartwig, E. W.** (Lillian Asmus) Ch Lawrence, Myrtle; "Spring Creek Farm" **Monroe R2** Sylvester Sec28 O230a (1885) Jefferson Tel. Juda
- Hartwig F. F.** (Bertha Ludwig) Ch Ruth, Helen, Marwin; "Evergreen Dairy Farm" **Juda R1** Sylvester Sec34 O243a (1881) Jefferson Tel. Juda
- Hartwig, George** (Mary Siedenschlag) "Poplar Row Farm., **Monroe R2** Sylvester Sec27 O192a (1887) Jefferson Tel. Juda
- Hartwig George** Katherine, sister; **Monroe R7** Jordan Sec1 O128a (1859)
- Hartwig, George J.** (Ella Kundert) **Monroe R3** Jordan Sec16 T167a Louis Hartwig (1892) Farmers Line Browntown
- Hartwig, John A.** (Elizabeth Stubbe) Ch Harold, Elsie, Frieda; **Browntown R1** Cadiz Sec24 T80a Adam Hartwig (1880) Browntown Tel. Browntown
- Hartwig, Mrs. Lena** (Lena Sterchi) Ch Benjamin, Edna, Frank, Alma, Robert, Leon, Arlene; **Monroe R7** Jordan Sec12 O230a (1890) United Tel. Monroe
- Hartwig, William F.** (Clara Trumpley) Ch Kenneth, Byron; **Clarno R1** Clarno Sec36 T175a Andrew Hartwig (1889) East Clarno Tel. Clarno
- Hasse, Edward** (Clara Jenny) Ch Lloyd, Walter, Chester; "Sunnyside Stock Farm" **Monroe R8** Monroe Sec29 O146 $\frac{1}{2}$ a (1881) United Tel. Monroe
- Hasse, John A.** (Ella Carter) Ch Glenn, Raymond; "Grand View Stock Farm" **Monroe R3** Monroe Sec28 O164a (1877) United Tel. Monroe
- Hassig, Jake** (Lena Gempeler) Ch Ethel, Hulda, Florence, Werner, Walter, Lily, Esther, Ernest; **Monroe R4** Monroe Sec11 O200a (1896) United Tel. Monroe
- Hastings, John I.** (Barbara Spece) Ch \*Frank, \*Fred, \*Ima, \*Wilhelmina, \*Phoebe, \*Hugh, \*Ethel; **Browntown R1** Cadiz Sec21 O9a (1852) Farmers Line Browntown
- Haug Bros., Brader and George** **Blanchardville R1** York Sec35 O5a (1872)-(1881)
- Haug & Sons, Mrs. Julia** (Julia Vamstad) Ch Martha, Ole, Tena, Sophia, Albert; **Blanchardville R1** York Sec14 O80a Sec14 O53a Albert Haug (1869) Farmers Line Blanchardville

---

**PRAIRIE FARMER'S RELIABLE DIRECTORY**

---

- Haug, Mrs. Mary** (Mary Hendrickson) Ch \*Matilda, \*Lena; **Blanchardville R1** York Sec32 O131a (1869) Farmers Line Blanchardville
- Haugen, Chris** **Blanchardville R3** York Sec16 T180a O. Haugen (1867)
- Haugen, John** (Amelia Nyhus) **Blanchardville R1** York Sec14 O40a (1882) Farmers Line Blanchardville
- Hauri, Werner** (Edna Rendhand) Ch Selma; **Clarno R1** Jefferson Sec28 T160a Pete Babler (1909) East Clarno Tel. Clarno
- Hauser, Adam** (Marie Blumer) Ch Edna, Grace, Leo, Marie; **Juda R1** Spring Grove Sec5 O170a (1882) Jefferson Tel. Juda
- Hauser, Adam** (Ortha Deal) Ch Glenn, Ortha; **Brodhead R2** Spring Grove Sec23 Farm Hand Thomas Kundert (1886)
- Hauser, Henry** (Mamie Thorp) John Blanke, Farm Hand; **Monroe R5** Jefferson Sec6 O53a (1890) Farmers Tel. Monroe
- Hauser, Jacob A.** (Nettie Zimmerman) Ch Hazel; **New Glarus R1** New Glarus Sec29-32 O124a (1892) Mt. Vernon Tel. New Glarus
- Hauser, John O.** (Barbara Rhyner) Ch Walter O., Clarence J.; **New Glarus R1** York Sec13 O135a (1881) Mt. Vernon Tel. New Glarus
- Hauser, Joseph** (Ida Toner) Ch Annie, \*Jacob; **Blanchardville R1** York Sec26 O25½a (1887) Farmers Line New Glarus
- Hauser, Matt** (Rosa Grunder) Ch Raymond, Clifford; "Breezy Point Farm" **Belleville R3** Exeter Sec10 O160a (1884) Belleville Tel. Belleville
- Hauser, Oswald A.** (Emma Anderson) Ch Evelyn, Palma, Clarence; **Belleville R2** New Glarus Sec4-5 O192a (1878) Mt. Vernon Tel. New Glarus
- Hauser, Samuel** (Emma Indergand) Ch John, Sylvia; **Monroe R4** Monroe Sec27 Farm Hand G. O. Stearns (1886) United Tel. Monroe
- Hawk, John and Sisters** Ella and Maggie **Monroe R1** Clarno Sec19 O110a (1869) Monroe Tel. Monroe
- Hawkins, Ray** (Carrie Stocker) Ch Grace, Franklin; **Monticello R2** Mt. Pleasant Sec34 Farm Hand T233a H. Malkow (1888)
- Hawkins, Robert E.** (Hazel Marsh) Ch Alerd, Alton, Carrie Lillian; **Brodhead R2** Spring Grove Sec16 T120a Scott Brobst (1892) Farmers Line Brodhead
- Hawthorn, Earl** (Virgil Hurless) **Monroe R1** Cadiz Sec36 T240a W. I. Hawthorn (1898) Farmers Line Winslow, Ill.
- Hawthorn, Elmer** (Theo Dittmar) **Monroe R1** Cadiz Sec36 T240a W. I. Hawthorn (1898) Farmers Line Winslow, Ill.
- Hawthorne Bros., Roy and Clifford** Ida, sister; **Monroe R1** Clarno Sec10 T322a Alfred Hawthorne (1890)-(1892)
- Hayland, LaVern S.** (Phoebe Melton) Ch Lelia M., Dale L.; "White Oak Dairy Farm" **Albany R1** Albany Sec20 T160a R. Zweifel (1888)
- Hefty, Anton M.** (Barbara Elmer) **Monticello R3** Washington Sec10 O193a (1881) Mt. Vernon Tel. New Glarus
- Hefty, Baltz** (Mary Hauser) Ch Marvin; **Brodhead R2** Spring Grove Sec15 O100a (1880) Farmers Line Brodhead
- Hefty, Casper A.** (Emma Schindler) Ch Verena, Mildred, Lucile, Burnett; **New Glarus R1** New Glarus Sec28 O318½a (1884) Mt. Vernon Tel. New Glarus
- Hefty, Dan** (Sara Marty) "Maple Valley Farm" **Monticello R3** Washington Sec23 T219¾a Jesse Lemon (1888) United Tel. Monticello
- Hefty, David W.** (Louise Wittwer) Ch Jacob; **Monticello R4** New Glarus Sec32 O160a (1875) Mt. Vernon Tel. New Glarus
- Hefty, Edward C.** (Susie Stauffacher) Ch Henry, Roy, Werner, Frieda; **Monticello R4** Washington Sec15 O198½a (1882) Mt. Vernon Tel. New Glarus
- Hefty, Fred K.** (Regula Freitag) Ch Olga; "Meadow Brook Stock Farm" **Monticello R4** Washington Sec4 O400a (1871) Mt. Vernon Tel. New Glarus
- Hefty, Henry** (Barbara Hauser) Ch Henry; "Elm Wood Farm" **Monroe R9** Clarno Sec15 O189a (1877) United Tel. Monroe

FARMERS AND BREEDERS, GREEN COUNTY

- Hefty, Henry T.** (Ida M. Lynn) Ch Wilbert R., Leona, Florence; "Hefty and Lun Brunnen Cheese Co." **Monticello R3** Washington Sec28 O134a (1882) United Tel. Monroe
- Hefty, John D.** (Alice Zweifel) Ch Baby; **New Glarus R1** New Glarus Sec19-20-30 O220a (1893) Mt. Vernon Tel. New Glarus
- Hefty, John J.** (Olga Blum) **New Glarus R1** New Glarus Sec29 O179a (1896) Mt. Vernon Tel. New Glarus
- Hefty, John K.** (Agnes Kleppa) Ch John, Barbara, Lillian, Elvin; **Belleville R3** Exeter Sec23-22 O120a (1872) Belleville Tel. Belleville
- Hefty, J. D.** (Margaret Hoesly) Ch Wilbert, Lee; **New Glarus R1** New Glarus Sec33-28 O255½a (1877) Mt. Vernon Tel. New Glarus
- Hefty, J. Jacob** (Anna K. Freitag) Ch Charles E.; "Pleasant View Stock and Dairy Farm" **Monticello R5** Mt. Pleasant Sec15 O240a (1886) United Tel. Monticello
- Hefty, Nick** (Anna Elmer) Ch Gus, Lena, Anna, Frieda; **New Glarus R2** New Glarus Sec23 O170a (1909) Mt. Vernon Tel. New Glarus
- Hefty, Thomas A.** (Katherine Alltman) **New Glarus R1** New Glarus Sec20-21 O160a (1878) Mt. Vernon Tel. New Glarus
- Hefty, William H.** (Barbara Zweifel) Ch Irene, Willard; **New Glarus R1** New Glarus Sec10 O140a (1884)
- Heibner, August Jr.** (Ida Negriss) Ch John, George, Ellabelle, Lola, Russell, Helen; **Browntown R1** Cadiz Sec14 O60a (1870)
- Hein, Otto J.** (Louisa J. Schulz) Ch Esther, Edwin; "Peaceful Valley Farm" **Albany R1** Albany Sec17 T240a G. Paulson (1891) Attica Mutual Tel. Albany
- Hein, Paul** (Emma Studeman) Ch Harry, Margaret, Marvin; **Brodhead R6** Decatur Sec21 Farm Hand T220a C. Murdock (1906) Brodhead Tel. Brodhead
- Heinzelmann, Albert** (Margaret Altman) Ch Louise; **Monroe R5** Clarno Sec1 T83a Andrew Heinzelmann (1897) United Tel. Monroe
- Heinzelmann, William** (Laura Odell) Ch Frank, William O., Harold; **Monroe R6** Sylvester Sec30 O78a (1883) United Tel. Monroe
- Heitz, John P.** (Dora Geigel) Ch Ralph, Lawrence, Marvin, Leland, Dorothy; **Monroe R2** Sylvester Sec20 O80a (1876) Sylvester Tel. Monroe
- Hellman, Albert J.** (Martha Omodt) Ch Ruth M.; **Blanchardville R1** Adams Sec6 O60a (1873) Blanchardville Tel. Blanchardville
- Helmeid, Bennie** (Della Fox) Ch Ancil, Clayton, Stella; "Lake View Stock Farm" **Albany R1** Albany Sec21 O86a (1891) Attica Mutual Tel. Albany
- Helmeid, Brady B.** (Emily Burke) Ch Clara, \*Gustave, \*Lillie, \*Bertha, \*Gena, \*Caroline, \*John, \*Benjamin, \*Thomas, \*Emma, \*Minnie, \*Ida; **Blanchardville R1** York Sec32 O153a (1869) Farmers Line Blanchardville
- Helmeid, Gustave** (Mary Moen) Ch Mabel, Ella, Nettie, Gilman, Edward; **Blanchardville R1** York Sec32 O200a (1872) Farmers Line Blanchardville
- Helmeid, Thomas B.** (Merlla Severen) Ch Mavis, Alice; **Blanchardville R1** York Sec32 O74a T153a (1892)
- Hendrickson, Albert** (Anna Anderson) **Argyle R4** Jordan Sec6 Farm Hand Elmer Anderson (1919) Farmers Line Argyle
- Hendrickson, Andrew** Ch Lawrence, Morris, Hattie, Edna, \*Alice; **Blanchardville R1** Adams Sec5 O95a (1865) Blanchardville Tel. Blanchardville
- Hendrickson, Martin** (Julia Moen) Ch Alvin, Lawrence, Henry, Guy, Clarence, Ella, Gladys, \*Amelia; **Argyle R1** Adams Sec8 T219a William Mullen (1872) Argyle Tel. Argyle
- Hendrickson, Olaf** **Blanchardville R1** York Sec26 T120a H. S. Massee (1880) Farmers Line New Glarus
- Herbert, Benjamin** (Alice Loss) Ch Edwin, Irma; Mrs. Wolf, aunt; **Clarno R1** Clarno Sec34 T1a Mrs. Wolf (1894)
- Herbert, John** (Maude Danmeyer) Ch Marvin; Mrs. Wolf, aunt; **Clarno R1** Clarno Sec34 T1a Mrs. Wolf (1899)
- Herbert, William C.** (Florence Egge-meier) Ch William, Kenneth; **Clarno R1** Clarno Sec35 T2a Joseph Aebly (1894)

PRAIRIE FARMER'S RELIABLE DIRECTORY

- Hermanson, Thomas** (Miranda Gilbertson) Ch Ella, Sherman, Clarence, Howard, Thomas; **Blanchardville R1** York Sec30 O225a (1871) Farmers Line Blanchardville
- Hess, Mrs. Gustie** (Gustie Shuetz) Ch Minnie, William, Ida, Fred, Mabel, Rose, \*Rhinehard, \*Lillian, \*Elsie; **Brooklyn R4** Brooklyn Sec26 O85a (1889) Farmers Line Evansville
- Hess, Rhinehard** (Edith Jones) Ch Virginia; **Brooklyn R4** Brooklyn Sec35 T80a Frank Asmus (1896) Farmers Line Brooklyn
- Heubi, Alfred** (Ella Bernstein) Ch Elmer Mau, Esther, Rosa, \*Ben, \*Martin, \*Harry, \*Marna; **Brodhead R6** Decatur Sec8 O180a (1914) Brodhead Tel. Brodhead
- Heuer, Henry** (Carrie Krause) Ch John, Barbara, Hulda, Victor; **Monroe R2** Sylvester Sec30 T200a Gifford and Crowe (1905) United Tel. Monroe
- Hicks, John R.** (Mona Markham) Ch Elgin, Booth, Eleanor, Ruby; **Monticello R2** Washington Sec26 T240a Allen Chesebro (1913)
- Hicks, Marvin E.** (Mary Burchett) Ch Estes, Hope, Stanley; **Browntown R1** Cadiz Sec21 Farm Hand Edward L. Meacham (1918)
- Hilliard, Frank** (Ollie Jacobson) Ch Shirl, Dean; **Monticello R2** Sylvester Sec3 O179a (1882) United Tel. Albany
- Hills, A. W.** (Alta Truax) Ch Lillian, Verna; **Monticello R2** Mt. Pleasant Sec36 T139a M. M. Hulburt (1867) Attica Mutual Tel. Albany
- Hiltbrand, John** (Louisa Leu) Ch Martha, John, Clara, Lena, Lillie, Walter, \*Louisa, \*Bertha; **Juda R3** Spring Grove Sec8 O120a (1904) Jefferson Tel. Juda
- Hintzman, A. W.** (Roe Brobst) Ch Clifford, Lela; **Brodhead R3** Decatur Sec28 O177½a (1878) Brodhead Tel. Brodhead
- Hintzman, Edward S.** (Victoria Haberman) Ch Lola; "Pleasant View Farm" **Juda R2** Jefferson Sec15 O140a (1883) Jefferson Tel. Juda
- Hoelt, Charles W.** (Rose Phillips) Ch Mae, Dewey, Arthur, Emma, Florence; **Browntown R2** Cadiz Sec19 O80a (1870)
- Hoesly, Andrew C.** (Bertha Hefty) Ch Hilda, Elmer, Alvina, Alvin; **Belleville R2** New Glarus Sec4 O247a (1886) Mt. Vernon Tel. New Glarus
- Hoesly, Baltz** (Anna Regula Voegeli) Ch Regula R.; "Homestead Stock Farm" **New Glarus R2** Exeter Sec20 O370a (1887) Mt. Vernon Tel. New Glarus
- Hoesly, Balz** (Mary Oartele) Ch Amelia, Walter, John, Mary, Fred, Ada; "Pennow Cheese Co." **Brodhead R3** Decatur Sec32 (1893)
- Hoesly, Charles J.** (Susan Schnieder) John J., brother; **New Glarus R1** York Sec13 O280a (1898) Mt. Vernon Tel. New Glarus
- Hoesly, Edward D.** (Edith Becker) Ch Raymond; **New Glarus R2** New Glarus Sec27 T250a Rudy Hoesly (1891) Mt. Vernon Tel. New Glarus
- Hoesly, Fred** (Sarah Voegli) Ch Clarence, Gilbert, Robert; "Meadow Lea Farm" **Brooklyn R1** Brooklyn Sec9 O160a (1875) Farmers Line Brooklyn
- Hoesly, Fred A.** Andrew, brother; Selva, sister; **Monticello R4** New Glarus Sec33 O287a (1892) Mt. Vernon Tel. New Glarus
- Hoesly, Gilbert P.** (Anna Marty) Ch Fern, Merle; "Railroad Valley Dairy Farm" **New Glarus R2** New Glarus Sec23-24 T216a Peter Hoesly (1883) Mt. Vernon Tel. New Glarus
- Hoesly, Henry** (Martha Henzel) Ch Bertha, Elsie, Henry, Viola, Louisa, Robert, Baltz, Infant; **Brooklyn R1** Brooklyn Sec16 O40a (1881)
- Hoesly, Henry G.** (Hermine Grossenbacher) **Monticello R4** New Glarus Sec33 O165a (1911) Mt. Vernon Tel. New Glarus
- Hoesly, Herman** (Tillie Zimmerman) Ch Shirley; "Wisico Farm" **Monticello R3** Adams Sec12 O164a (1894) Mt. Vernon Tel. New Glarus
- Hoesly, Jacob B.** (Rosa Becker) Ch Clarence, Clifford; **Monticello R5** Exeter Sec31-30 O212a (1919) Mt. Vernon Tel. New Glarus
- Hoesly, J. H.** (Fannie Ott) Ch Harley; "Bungalow Farm" **Monticello R5** Mt. Pleasant Sec6 O191½a (1891) Mt. Vernon Tel. New Glarus

FARMERS AND BREEDERS, GREEN COUNTY

- Hoesly, Marcus F. (Verena Freitag) Ch Ora V., \*Herman; **Monticello** Albany Sec20 O113a (1867) Monticello Mutual Tel. Monticello
- Hoesly, Marcus J. (Agatha Strieff) Ch Clarence, Pearl, \*Milo, \*Raymond; "Cherry Hill Farm" **New Glarus R1** New Glarus Sec10 O260a (1863) Mt. Vernon Tel. New Glarus
- Hoesly, Math (Barbara Figi) Ch Marcus, John; "Spring Brook Farm" **Clarno R1** Clarno Sec27 O103½a (1909) West Clarno Tel. Clarno
- Hoesly, Milo F. (Hulda Duerst) "Brookside Dairy Farm" **New Glarus R2** New Glarus Sec11-12 T197a M. J. Hoesly (1897) Mt. Vernon Tel. New Glarus
- Hofer, Carl (Emma Gerber) Ch Hattie, Rosie; **Juda R3** Jefferson Sec24 Kueng Factory (1905)
- Hofer, Fred (Emma Eggimann) Ch Fred, Ida; **Blanchardville R1** York Sec32 Vinger Cheese Factory (1914)
- Hofmaister, Julius (Edith Showers) Ch Golda; **Juda R3** Spring Grove Sec19 O20a (1863) Jefferson Tel. Juda
- Hoffmaster, Gottlieb (Fannie Steussy) Ch Harry, John, Willie, Matt, Ben, Sam, \*Charles, \*Ella; **Argyle R1** Adams Sec2 T181½a Sam Crooks (1869) Argyle Tel. Argyle
- Hofmeister Bros., John and Arthur **Monroe R8** Jordan Sec26 OS2a (1868-1884)
- Hoffmeister, Charles (Minnie Lind) Ch Viola, Edna; **Argyle R1** Adams Sec17 O140a (1906) Argyle Tel. Argyle
- Hofmeister, Fred M. (Sarah Grinnell) Ch Arthur, Hazel, Leo, Helen, \*Bert; "Home of the Honey Bee" **Monroe R8** Monroe Sec28 O46½a (1875)
- Hogan, Dennis (Katherine Timmons) Ch Helen, William, George, \*Frances; **Monroe R1** Clarno Sec7 O117½a (1864) United Tel. Monroe
- Hogan, Edwin (Jesse Wells) Ch Harriett, Byron, Charles; **Monroe** Clarno Sec4 Tsa (1887) United Tel. Monroe
- Hogan, William **Monroe R1** Cadiz Sec1 T110a Dan Hogan (1871) United Tel. Monroe
- Holcomb, Fred R. (Bertena Odegard) Ch LeRoy; "Meadow Crest Farm" **Monticello R2** Mt. Pleasant Sec29 O180a (1889) United Tel. Monticello
- Holcomb, Harold (Anna Zimmerman) **Monticello R3** Adams Sec13 O140a (1893)
- Holcomb, Ira (Hulda Marty) Ch Gladys, Lerverne; **Monticello R3** Adams Sec13 O160a (1893) Mt. Vernon Tel. New Glarus
- Holcomb, Robert (Bertha Marty) Ch Vera; **Monticello R3** Washington Sec21 O240a (1891) United Tel. Monticello
- Holdrich, John (Ida Babler) Ch Mildred, Elwyn; **Brooklyn R1** Brooklyn Sec9 O160a (1875) Farmers Line Brooklyn
- Holloway, H. C. (Sylvia Elmer) Ch Willis, Florence, Arthur Holombo; "Sunny Brook Farm" **Monroe R4** Washington Sec35 T160a P. E. Holloway (1897) United Tel. Monroe
- Holloway, Jacob F. (Carrie Simmons) Ch \*Mary, \*John, \*Ara, \*Percy, \*Preston, \*Theo; **Monroe R4** Washington Sec35 O170a (1846)
- Holloway, P. E. (Mary Shank) Ch Cecil, \*Howard; **Monroe R4** Washington Sec35 O160a (1874) United Tel. Monroe
- Holtshopple, John G. (Emma Klingbeil) Ch John, Albert, Wilma; **Monroe R2** Sec6 T27a Sid Wells (1881) United Tel. Monroe
- Hooker, Frank (Jennie TenEyck) Ch Fay, Ellen Fowler; \*May, \*Jay; **Brodhead R3** Decatur Sec34 T290a Ed. Flemming and Frank TenEyck (1857) Brodhead Tel. Brodhead
- Hooker, Jay (Lottie Olds) Ch Gladys; **Brodhead R2** Spring Grove Sec2 T240a F. L. Searles Farmers Line Brodhead
- Horan, William (Ella Conway) Ch Leo; **Brooklyn R4** Brooklyn Sec26 O234½a (1874) Farmers Line Evansville
- Howder, Daniel (Ida Drake) **Winslow, Ill. R2** Cadiz Sec27 T65a Mrs. Elizabeth Howder (1870) Brown-town Tel. Browntown

PRAIRIE FARMER'S RELIABLE DIRECTORY

- Howder, Mrs. Elizabeth** (Elizabeth Phillips) Ch \*Daniel, \*Mary; **Winslow, Ill. R2** Cadiz Sec27 O65a (1850)
- Howe, Emery** (Ida Fauver) Ch Mildred, Ellsworth, Hubert, Maxwell, Marjorie, Glenn, \*LaVerne, \*Ray; **Monroe R1** Clarno Sec3 O11a (1917)
- Huber, Albert** (Emma Good) Ch Herman, Clara, Helen, Edna; **Monroe R8** Monroe Sec29 O72a (1904) United Tel. Monroe
- Hubert, Ben** (Selma Wendt) Ch Rueben; **Albany R2** Brooklyn Sec35 Farm Hand August Krause Farmers Line Evansville
- Hueber, Henry** (Katie Yaggi) Ch Emma; "York Prairie Valley Cheese Co." **Blanchardville R3** York Sec4 O. J. Burreson (1908) United Tel. Blanchardville
- Huffman, Alva S.** (Elizabeth Haddinger) Ch Ralph, Edwin, \*Harvey; **Monroe R9** Clarno Sec24 O175a (1894) United Tel. Monroe
- Huffman, Elmo P.** (Euphemie Williams) Ch Harry S.; "Enterprise Dairy Farm" **Monroe R1** Clarno Sec17 O97½a (1908) United Tel. Monroe
- Huffman, Harvey C.** (Florence Thomm) **Monroe R5** Clarno Sec14 T165a Alva Huffman (1897) United Tel. Monroe
- Huffman, James** (Mary Downs) Ch Emma, \*Minnie, \*Alva, \*Jacob, \*James; "Spring Dale Dairy Farm" **Monroe R1** Clarno Sec8 O160a (1845) United Tel. Monroe
- Huffman, William E.** (Florence Cox) Ch Hazel, Willie, Herbert, Everett, Dorothy; "Honey Creek Stock Farm" **Monroe R1** Clarno Sec9 O240a (1877) United Tel. Monroe
- Huggler, Ulrich** (Elizabeth Pengra) Ch Marshall Penbrook; "Hartwig Cheese Co." **Juda R1** Sylvester Sec34 F. T. Hartwig (1907)
- Hughes, Eugene M.** (Bridget Cullen) Ch Esther, Marie, Ralph, Raymond; **Belleville R1** Exeter Sec12 O210a (1882)
- Hughes, Sebastian** (Esther Cullen) Ch Bessie, Bernard, William, Lawrence, Margaret, Mary, Andrew, Arthur, Agnes, Richard, Frances; **Brodhead R6** Decatur Sec2 O160a (1882) United Tel. Albany
- Hughs, James** (Emma Hogans) Ch \*James, \*Blanche, \*Jessie, \*Grace, \*Eva; **Browntown R2** Cadiz Sec3 O36a (1849)
- Hughs, James H. Jr.** (Lydia Fuchs) Ch James, Cynthia; **Browntown R1** Cadiz Sec13 O67a (1882)
- Hulbert, Dewey** (Ida Malkow) Ch Ruth Dorothy; **Monticello R2** Sylvester Sec2 T300a M. M. Hulbert (1884) United Tel. Albany
- Humphrey, Mrs. Elvira T.** (Elvira T. Walker) Ch Jessie, \*Ned G.; **Albany R1** Albany Sec23 T129a Dunphy Bros. (1877) United Tel. Albany
- Humphrey, Ned G.** (Lydia Blackford) **Belleville R1** Exeter Sec11 O150a (1885) Belleville Tel. Belleville
- Hunt, Austin** (Elsie Keehn) "Lyman Stock Farm" **Juda R1** Sylvester Sec36 T160a Eva Lyman (1912) Jefferson Tel. Juda
- Hurley, Carl** (Emma Leiser) Ch Fred, Ernest, Rose, Clara, John, Lena, Mary, Carl, Walter; **Brodhead R6** Decatur Sec1 T297a F. D. Gardner (1901) Brodhead Tel. Brodhead
- Hurliman, Joseph** (Anna Gooler) Ch Edward; **Woodford R1** Jordan Sec32 Johnson Cheese Factory (1914)
- Hustad, Arthur N.** (Ada Ula) Ch Ava, Clayton; **Mt. Horeb R5** New Glarus Sec5-6 T172½a A. E. Hustad (1890) Mt. Vernon Tel. Mt. Vernon
- Hutcheson, William** (Margaret Cullen) Ch LeRoy, Henry, Gordon, Margaret, Gladys; **Brooklyn R2** Brooklyn Sec6 T240a G. H. Rumrell (1917) Farmers Line Brooklyn
- Hyland, James P.** (Margie Norton) Ch James, Francis; "Sunny Slope Farm" **Argyle R1** Adams Sec26 O100a (1885) Monticello Tel. Monticello
- Hyland, Mrs. Patrick** (Mary A. Flanagan) Ch Will, Ed., Thomas, May, John, Victor, \*Michael, \*Nora, \*James; **Argyle R4** Adams Sec21 O355a (1869)
- Hyland, Thomas** (Johanna Flanigan) Ch Henorah, Michael, James, \*Mary; "Willow Ridge" **Argyle R1** Jordan Sec6 O163a (1882) Farmers Line Browntown

---

FARMERS AND BREEDERS, GREEN COUNTY

---

I

- Ienatsch, Simon** (Eliza Rattin) Ch Viola, William; **Monroe R3** Monroe Sec20 O108a (1909) United Tel. Monroe
- Ihous, Rebecca** Ch Clara, Herman, Carl, Olof, Melvin, Bertha; **Argyle R1** Adams Sec22 Farm Hand Ed. Flanagan (1863)
- Indergand, Albein** (Elsie Rufer) "Polar Grove Farm" **Monroe R4** Monroe Sec22 O160a (1892)
- Indergand, John I.** (Barbara Kraus) Ch Lena, Rose, Herman, Elsie; **Monroe R7** Monroe Sec9 O168a (1880) United Tel. Monroe
- Ingold, Fred** (Ida Kuntz) "Theiler Cheese Co." **Monticello R4** Washington Sec17 (1912)
- Ingold, John** (Julia Urben) Ch Mary, Fred, Paul, Gertrude, \*Julia, \*Johanna; "Spring Valley Farm" **Monroe R5** Jefferson Sec6 O268a (1900) Farmers Line Monroe
- Isely, A. J.** (Emily Readeker) Ch Hazen, Muriel, Merle, Edwin, Lois; **Monticello R5** Mt. Pleasant Sec30 O128a (1919) United Tel. Monticello
- Isely, William D.** (Emma Hartwig) Ch William, Arlie, Howard, Helen; "Hillside Stock Farm" **Monroe R7** Washington Sec20 O280a (1881) United Tel. Monroe
- Itten, Albert** (Ottilie Wittwer) Ch Clarence; **Monticello R4** Adams Sec1 O133a (1883) Mt. Vernon Tel. New Glarus
- Itten, John F.** (Caroline Blumer) Ch Verna, Harvey, Alvin, Norma, Zelma, Ruth; **New Glarus R1** New Glarus Sec27 O80a (1879) Mt. Vernon Tel. New Glarus

J

- Jackson, Albert** (Thea Ericksen) Ch Amos, Norman, Alice, Morris; **Blanchardville R1** York Sec28 O115a (1869) Farmers Line Blanchardville
- Jackson, Mrs. Sophia** (Sophia Iversen) Ch Charles; **Browntown R2** Jordan Sec28 O200a (1876) Farmers Line Browntown
- Jacobs, Edward** (Ann Mite) Ch Leo, Katherine, Kenneth, Irene; **Woodford R1** Jordan Sec20 T120a Ben Trickle (1919) Farmers Line Browntown
- Jacobs, Stephen** (Katie Sweeney) Ch William, Raymond, Mary, \*Edward, \*Francis; **Woodford R1** Jordan Sec20 T120a Ben Trickle (1919) Farmers Line Browntown
- Jacobson, Christ** (Genevieve Fernwith) Ch Alma, Raymond R.; **Albany** Albany Sec16 O172a T3a John Donevan (1878)
- Jacobson, Christian** (Margaret Christianson) **Albany R1** Albany Sec17 O40a (1879) Attica Mutual Tel. Albany
- Jacobson, Gabe** (Nellie Martin) Ch Ferne, Genevieve, \*Kathryn, \*Olive; **Albany R1** Albany Sec7 T125a (1853) Attica Mutual Tel. Albany
- Janey, Joseph** **Monroe R9** Clarno Sec11 O70a (1910)
- Jarman, John** (Stacia Neville) **Brooklyn R1** Brooklyn Sec21 O102a (1879)
- Jarman, Richard** **Brooklyn R4** Brooklyn Sec23 T80a Q. Thompson (1896) Tel. Evansville
- Jarman, Thomas** (Nellie Patten) Ch John, Winifred, Margaret; **Brooklyn R1** Brooklyn Sec16 T120a (1867)
- Jeffery, Felix D.** (Elizabeth Smock) Ch \*Stella, \*Bertha; "Maple Ridge Stock Farm" **Monroe R9** Clarno Sec11 O168a (1890) United Tel. Monroe
- Jegerlehner, Fred** "Keen Cheese Co." **Juda R1** Decatur Sec30 George Keen (1914)



PRAIRIE FARMER'S RELIABLE DIRECTORY

- Jeglum, Benhard** (Helga Anderson) Ch Curtis, Ethel, Avis, Beatrice; **Blanchardville R3** York Sec4 O152½a (1910) United Tel. Blanchardville
- Jelliffe, William H.** (Blanche Frank) **Blanchardville R1** York Sec32 O62 3-10a (1914) Farmers Line Blanchardville
- Jenny, Benjamin P.** (Frieda Schenkel) **Monroe R7** Monroe Sec21 T199a Peter Jenny (1893) United Tel. Monroe
- Jenny, Peter** (Mary Elmer) Ch \*Benjamin, \*Clara; **Monroe R7** Monroe Sec21 O199a (1863) United Tel. Monroe
- Jensen, N. C.** (Cora Anderson) Ch Agnes G., Curtis H.; **Brooklyn R2** Brooklyn Sec2 O88a (1918) Tel. Brooklyn
- Johnson, Andrew J.** (Serena Bergland) Ch Palmer, Judith, Stella, Lester, Chester, Alta, Clifford, Laverna, Arlene, \*Menda; **Blanchardville R3** York Sec6 O185a (1874) Farmers Line Blanchardville
- Johnson, Mrs. Anna** (Anna Helland) Ch Mollie, \*Sophia, \*Christian; **Browntown R3** Jordan Sec28 O50a (1867) Farmers Line Browntown
- Johnson, Aven** (Gertie Hoff) Ch Blanche, Bernice, Orville; **Brodhead R5** Decatur Sec36 T135a Peter Moore (1906)
- Johnson, Carl O.** (Alwilda Melland) Ch Leo; **Browntown R2** Jordan Sec32 T80a Mrs. Nick Anderson (1887) Farmers Line Browntown
- Johnson, Chris M.** (Sarah Jensen) Ch Louis, \*Aven, \*Henry, \*Joseph, \*Carrie; **Brodhead R6** Decatur Sec11 O160a (1906) Brodhead Tel. Brodhead
- Johnson, Henry and Sons** Ch Morgan, Elizabeth, Lewis, \*Carl; **Woodford R1** Jordan Sec32 O200a (1871) Farmers Line Browntown
- Johnson, Henry J.** (Florence Olson) Ch Irvin, Avis; **Monroe R1** Clarno Sec18 O73a (1874) United Tel. Monroe
- Johnson, Joe** (Jemima Armstrong) Ch Clyde, Vera, Cortice; Harold and Mary Dooley; **Brodhead R6** Decatur Sec11 T147a Fred Ladell (1906) United Tel. Albany
- Johnson, John A. and Brother** (Rosy Houg) Ch Pearl, Orville, Normand, Hazel, Lloyd, Verna, Myrto, Esther, Nina, Roland; **Juda R2** Jefferson Sec26 T200a John Ostrander (1918) Jefferson Tel. Co. Juda
- Johnson, John K.** (Thea Larson) Ch John Jr., Harold; **Hollandale R1** York Sec6 T312a John Swenson (1907) United Tel. Blanchardville
- Johnson, John O.** (Annie Halvorsen) Ch Oscar, Ella, Ansel, \*Amelia; **Argyle R1** Adams Sec8 O114a (1879) Argyle Tel. Argyle
- Johnson, Martin** (Eliza Albertson) Willard, Wilma; **Blanchardville R3** York Sec18 O283a (1873) United Tel. Blanchardville
- Johnson, Olof** Albert, brother; **Blanchardville R1** Adams Sec5 O81½a (1881) Blanchardville Tel. Blanchardville
- Johnson, S. Bert** (Sophia Gaarder) Alma; "Oak Dale Farm" **Albany R1** Albany Sec8 O150a (1859) Attica Mutual Tel. Albany
- Johnson, S. J.** (Annie Peterson) Ch Hans, Ernie, Lloyd, Robert, Knute, Lulu, Daisy, \*Hilda, \*Alvin; "Prairie Valley Dairy Farm" **Blanchardville R3** York Sec4 O217a (1866) United Tel. Blanchardville
- Jones, Arthur** (Violet Roderick) Ch Jacob R.; **Brodhead R3** Decatur Sec20 T160a J. L. Roderick (1885) Brodhead Tel. Brodhead
- Jones, Bert** (Minnie Shafer) Ch Bonith; **Albany R2** Albany Sec11 O220a George Williams (1892) Attica Mutual Tel. Albany
- Jones, David W.** (Elizabeth Hosley) Ch Ruth, John; "Maple Valley Farm" **Albany R1** Mt. Pleasant Sec24 T157a Mrs. Joe Marty (1891) Attica Mutual Tel. Albany
- Jones, Edwin J.** (Josephine Roller) Ch Irene, John; **Brodhead R2** Spring Grove Sec9 T160a E. B. Milks (1883) Farmers Line Brodhead
- Jones, Eugene** (Louise Zimmerle) Ch Fay, Eva; **Albany R1** Albany Sec8 O60a T60a G. Jacobson (1890) Attica Mutual Tel. Albany

**FARMERS AND BREEDERS, GREEN COUNTY**

- Jones, George E.** (Belle Porter) Ch George Jr., Charles, Frank, Ralph, Belva, Joseph, Frances, William, \*Flora; "Wide Valley Farm" **Juda R1** Sylvester Sec25 O347a (1874) Jefferson Tel. Juda
- Jones, George and David** **Albany R2** Albany Sec9 O412½a (1858) Attica Mutual Tel. Albany
- Jones, Oliver A.** (Laura Bubb) "Fair View Farm" **Brooklyn R4** Albany Sec5 O171a (1871) Attica Mutual Tel. Albany
- Jones, Stanley** (Alta Smith) **Brodhead R3** Decatur Sec20 Farm Hand T160a Arthur Jones (1894)
- Jones, Vern** (Blanch Davis) **Albany R2** Albany Sec21 O66a (1886) Attica Tel. Albany
- Jordan, Eugene** (Fannie Janisch) Ch Lucile, Lawrence; **Argyle R4** Adams Sec21 Farm. Hand T250a Wiliam Barry (1919) Argyle Tel. Argyle
- Jordan, Frank W.** (Lena Asmus) Ch Leland, Orvin; "Level View Farm" **Juda R2** Jefferson Sec23 O100a (1886) Jefferson Tel. Juda
- Jordan, Harry** (Ina Butts) Ch Doris; **Brooklyn R4** Brooklyn Sec32 T80a Frank Butts (1888) Attica Tel. Albany
- Jordan, Louis W.** (Pearl Bleiler) Ch Luella; **Juda R2** Jefferson Sec14 T160a W. F. Jordan (1888) Jefferson Tel. Juda
- Jordan, William F.** (Caroline Reick) Ch Edward, \*Frank, \*Louis, \*Martha, \*Anna; "Pigeon Ridge Farm" **Juda** Jefferson Sec23 O160a (1882) Jefferson Tel. Juda
- Jordee, Darwin** (Hilda Kittelson) Ch Doris, Crystal; **Blanchardville R3** York Sec1 O160a (1890) Perry Mutual Tel. Blanchardville
- Jorenby, Chris** (Lena Skindingsrude) Ch Howard E., Eddie T., Ethel L., Lizzie C., Morris C., Orville; "Sunny Valley Stock Farm" **New Glarus R1** York Sec12-13 O220a (1869) Mt. Vernon Tel. New Glarus
- Judd, Frank** (Fannie Ruff) **Belleville R3** Exeter Sec23 O80a (1875) Belleville Tel. Belleville

**K**

- Kaderli, Rudolph** (Eva Hefty) Ch Ernest, Andrew, Lillian, Henry, Esther, Carl, Fred, Sophia, Roy, Hulda, \*Edna, \*Edwin, \*Emil; **Juda R2** Jefferson Sec3 O160a (1889) Jefferson Tel. Juda
- Kaderly, Edwin R.** (Louise Hiltbrand) **Brodhead R3** Decatur Sec28 T160a Dodge Est. (1899) Brodhead Tel. Brodhead
- Kaderly, Emil** (Flora Jones) **Monroe R2** Sylvester Sec14 T210a I. D. Johnson (1894) Brodhead Tel. Brodhead
- Kaderly, Ernest and Andrew**, **Juda R1** Sylvester Sec26 T130a F. R. Northcraft (1897)
- Kaderly, Henry A.** (Katie Bloomer) **Brooklyn R1** Brooklyn T120a Peter Doyle, Brooklyn Tel.
- Kahl, Aaron W.** (Emma Coleman) Ch \*Arthur; **Winslow, Ill. R1** Cadiz Sec31 O100a (1907) Independent Tel. South Wagner
- Kahl, Arthur** (Grace Becke) Ch Lyle; **Martintown** Cadiz Sec30 T50a Mrs. Henry Nute (1905) Independent Tel. Winslow, Ill.
- Kammerer, Louis** (Amelia Mauermann) Ch Grace, Bernice, Selinda, Warren, Kermit, \*Maybelle, \*Maude, \*Isabelle; "Sugar Valley Stock Farm" **Brodhead R6** Decatur Sec1-2 O294a (1882) Brodhead Tel. Brodhead
- Kammerude, Otto** (Bertha Kolden) Ch Thomas, Sena, Arthur, Oscar, Goldy, Eden, Helga, Oliver, Harlan; **Blanchardville R1** York Sec29-30 O89a (1893) United Tel. Blanchardville
- Kanzig, Godfrey** (Rose Wagner) Ch Rose, Ernest; **Browntown R1** Cadiz Sec10 O120a (1913) Browntown Tel. Browntown
- Karlen, Fred C.** (Annie Wittwer) Ch Herman, Fred, Sylvia; "Karlendale Dairy Farm" **Monticello R4** Adams Sec1-12 O184a (1880) Mt. Vernon Tel. New Glarus

PRAIRIE FARMER'S RELIABLE DIRECTORY

- Karlen, William** (Lelia B. Smith) Ch Eugene, Gwendolyn; "Edge-wood Farm" **Monticello R4** Washington Sec15 O184a (1881) Mt. Vernon Tel. New Glarus
- Karls, George** (Nora Kerwin) **Belle-ville R1** Exeter Sec1 O240a (1911)
- Karney, Mel.** (Abbie Hamblett) **Brodhead R2** Decatur Sec35 O40a (1856) Brodhead Tel. Brodhead
- Kaser, Jacob** (Lena Brunner) **Brod-head R2** Spring Grove Sec27 Shanghi Factory (1913) Farmers Line Brodhead
- Keating, John W.** (Anna Mahar) "Rock House Dairy Farm" **Monroe R3** Clarno Sec6 O215a (1879)
- Keefe, Edward** (Katherine Dooley) Ch Clair, Harold, Howard, Katherine; **Albany R1** Mt. Pleasant Sec25 O200a (1872)
- Keegan, Charles** (Cecelia Collentine) Ch Margaret, Donald; **Juda R1** Sylvester Sec34 O104a (1887) United Tel. Monroe
- Keegan, Frank** (Verona Geisberger) Ch Marion, Kathryn, Frank; "Keegandale Farm" **Juda R2** Jefferson Sec25 O160a (1885) Jefferson Tel. Juda
- Keegan, Harry A.** (Hulda Regez) Ch Thomas, Leo, Harry, Lezetta; **Juda R2** Jefferson Sec10 T215a Mrs. Julia Keegan (1882) United Tel. Monroe
- Keegan, James** (Ellen Paden) Ch Eddie, Willie, Bernard, Ralph, Lloyd, Jessie; **Monroe R7** Washington Sec31 O224a United Tel. Monroe
- Keegan, John** (Annie Kubly) Ch Eileen, Leona; "Hillside Dairy Farm" **Monroe R6** Sylvester Sec7-18 O160a (1896) United Tel. Monroe
- Keegan, Mark** (Anna Sommerfeldt) "Maple Wood Farm" **Monroe R6** Sylvester Sec8 T110a W. J. Stauffer (1894) United Tel. Monroe
- Keegan, Ray** (Mary Conway) **Monroe R7** Washington Sec30-31 O160a T124a John Keegan (1890) United Tel. Monroe
- Keegan, Richard** (Tina Scharer) Ch Helen, Eulala, Toletta, Leo, Charline; **Monroe R7** Washington Sec30 O105a (1879) United Tel. Monroe
- Keehn, Edwin** **Brooklyn R4** Brooklyn Sec27 O110a (1886) Farmers Line Brooklyn
- Keehn, Frank** (Emma Woodstock) Ch Lester, Fred, Hazel, Ivan, Harry; **Albany R2** Brooklyn Sec36 O120a (1878) Farmers Line Evansville
- Keehn, Theodore** (Irene Smith) Ch Arthur, George; **Brooklyn R4** Brooklyn Sec27 O100a (1891) Farmers Line Brooklyn
- Keehn, Walter** (Lydia Woodstock) Ch Orin, Esther, Myrtle; **Brooklyn R1** Brooklyn Sec27 O100a (1883) Farmers Line Brooklyn
- Keehn, William F.** (Anna Rimpus) Ch Clarence, Eva; **Brooklyn R4** Brooklyn Sec30 O200a (1874) Attica Tel. Albany
- Keen, Arthur S.** (Edith Asmus) **Juda** Jefferson Sec1 T121a Frank Asmus (1897) Jefferson Tel. Juda
- Keen, George D.** (Maud Kammerer) Ch Arkell; "Meadow View Farm" **Juda R1** Decatur Sec30 O185a (1892) Brodhead Tel. Brodhead
- Keener, D. Webster** (Anna Steussy) Ch Howard, Oliver, Thelma, Woodrow; **Monroe R7** Monroe Sec27 Farm Hand (1919)
- Keiser, Gottherf** Ch Amelia, Martha; **Brooklyn R2** Brooklyn Sec2-3 O68a (1882) Brooklyn Tel.
- Keister, Aaron and Son** (Carrie Diehl) Ch Chester, \*Dora,, \*Lyra; "Twin Willow Bee Farm" **Clarno R1** Jefferson Sec31 O95a (1864) East Clarno Tel. Clarno
- Keister Bros. Orah and Willis** **Clarno R1** Jefferson Sec30 O100a (1856)-(1864)
- Keister, Virgil** (Edna Pearson) **Monroe R4** Monroe Sec12 Farm Hand Theiler Bros. (1897) United Tel. Monroe
- Keister, Wesley** (Addie Weingart) Ch Walter, Victor, \*Floyd, \*Stella, \*Edna, \*Virgil; "Pine Grove Farm" **Monroe R7** Washington Sec32 O174a (1868) United Tel. Monroe
- Keller, Alvin H.** (Rosa Thomm) Ch Frank; **Monroe R5** Jefferson Sec19 O82a (1864)
- Keller, Charles** (Gertrude Boyles) Ch Harriett; **Brodhead R2** Spring Grove Sec28 T80a W. W. Moore (1872) Farmers Line Brodhead

FARMERS AND BREEDERS, GREEN COUNTY

- Keller, Clark** (Anna Plantikow) **Monroe R3** Clarno Sec5 T126a Edgar Patterson (1893)
- Keller, Milton** (Mary Lichtenwalner) Ch Lulu, \*Nellie; **Monroe R5** Jefferson Sec20 O90a (1859)
- Keller, Otto** (Maggie McGonigal) Ch Lydia, Emma, Otmar; **Argyle R4** Jordan Sec5 Flannery and Jones Factory (1898) Farmers Line Browntown
- Keller, Sherdie V.** (Bessie Parmer) Ch Leona, Irene, Helen; **Juda R3** Jefferson Sec18 T280a W. Pengra (1887) Jefferson Tel. Juda
- Keller, Silas E.** (Anna Campbell) Ch Orin, Zelma, \*Sherdie, \*Clark, \*Nellie, \*Gladys; "Sunny Side Farm" **Monroe R1** Clarno Sec7 O98a (1861) United Tel. Monroe
- Kellesvig, T. R.** (Emma Vamstad) Ch Alice, Odell; **Blanchardville R3** York Sec2 O160a (1880) United Tel. Blanchardville
- Kelly, Alfred** (Sarah Smith) Ch \*Pleatie, \*Horace; "Golden Rod Farm" **Monroe R3** Cadiz Sec1 O40a (1849)
- Kelly, Arthur** Elizabeth, sister; **Argyle R4** Adams Sec34 T40a Carrie Kelly (1881)
- Kelly, Edward** (Emma Rinehardt) Ch Helen, Agnes, Mordecai, Edward Jr., Jessie, Irene, Myrtle; **Browntown R2** Cadiz Sec2 Farm Hand W. J. Kesler (1874)
- Kelly, Maurice** **Brodhead R6** Decatur Sec9 O100a (1869)
- Kennedey, D.** Ch Thomas, \*John, \*James, \*Charles, \*Frank; "Monticello Woolen Mill" **Monticello R1** Mt. Pleasant Sec8 O50a (1867)
- Kennison, Jesse R.** (Anna Buehler) Ch Harold, Mrs. Mary E. Kennison, mother; "Willow Creek Farm" **Monroe R7** Monroe Sec16 O90a (1866) United Tel. Monroe
- Kern, Gustave E.** (Louisa Muller) Ch Ernest, Leona, Helen, \*Mary; **Argyle R1** Adams Sec15 O79a (1900) Argyle Tel. Argyle
- Kesler, Perry** (Mary Blumer) Ch Nathan, Florence, Ralph; **Monroe R6** Mt. Pleasant Sec31 T94a Mary Schultz (1874) Bell Tel. Monroe
- Kiel, Frank L.** (Matilda Hartwig) Ch Orville, \*Martha, \*Rose, \*Otto; **Martintown** Cadiz Sec32 O14½a (1863) Independent Tel. Winslow, Ill.
- Kiester, Orlando** (Matilda Painter) Ch Hattie, Viron, Matthew, Austin, \*Vernon, \*Cora; **Juda R3** Spring Grove Sec33 O120a (1862) Farmers Line Davis, Ill.
- Kilday, James** (Gertie Graham) Ch Martin, James Jr., Arthur, Fred, Florence; **Brodhead R5** Decatur Sec36 T211a W. S. Bunt (1865)
- Kildow, Al. B.** (Aldulah Havens) Ch Forrester; "Pioneer Homestead" **Belleville R3** Exeter Sec14 O207a (1873) Belleville Tel. Belleville
- Kildow, Charles A.** (Anna J. Gundersen) Ch Bacil, Leslie, Clara G., Florence, Jay N.; **Albany R1** Albany Sec22 O320a William Crooks and J. Crooks (1877) United Tel. Albany
- Kilwine, Frank** (Sadie Schvenrock) "Empire Stock Farm" **Brodhead R3** Decatur Sec29 O80a (1877) Brodhead Tel. Brodhead
- Kindom, James** Ch Jessie; **Brooklyn R4** Brooklyn Sec32 O80a (1869)
- King, Karl** (Katie Nofziger) Ch W. J.; **Brodhead R3** Decatur Sec31-32 O173a (1888) Brodhead Tel. Brodhead
- King, Wallace B.** (Rossie Brace) Ch Roy, Rozella, Herman, Hazel, Roscie, Benjamin, Herbert, Ivan, \*Myrtle; "Oak Hill Stock Farm" **Brodhead R6** Decatur Sec5 O277a (1909) United Tel. Albany
- King, W. F.** (Harriet Flood) Ch Arthur W., \*May; "Locust Grove Stock Farm" **Brooklyn R4** Brooklyn Sec13 O80a (1869) Brooklyn Tel. Brooklyn
- Kittelson, Andrew E.** (Daisy E. Ainger) **Monticello R1** Albany Sec6 O150a O. E. Kittelson (1880) Attica Mutual Tel. Albany
- Kittelson, George A.** (May Bartlett) Ch Ivan, Jean; **Monticello R1** Albany Sec5 O330a Kittelson Bros. (1879) Attica Mutual Tel. Albany
- Kittelson, John** Albany Albany Sec15 O80a (1879) Attica Mutual Tel. Albany
- Kittelson, Olen B.** (Winnie Atkinson) Ch Elwin, Rodney; **Monticello R1** Albany Sec7 O240a (1875) Attica Mutual Tel. Albany
- Kittelson, Truman A.** (Ethel M. Root) Ch Helen; "Burr Oak Stock Farm" **Albany** Albany Sec8 T140a Kittelson Bros. (1882) Attica Mutual Tel. Albany

---

**PRAIRIE FARMER'S RELIABLE DIRECTORY**

---

- Klaas, Fred** (Ida Meiner) Ch Lewis, Mabel, \*William, \*Lillian; "Pinehurst Grain Farm" **Juda R3** Spring Grove Sec21 O160a (1856) Farmers Line Brodhead
- Klaas, Henry** (Mary Iserman) Ch Arbie, \*Ida; "Maple Grove Farm" **Juda R3** Spring Grove Sec21 O160a (1856) Farmers Line Brodhead
- Klasse, Henry** Ch Peter, Rudy, Sam, Barbara, Henry, Katie; **Belleville R3** Exeter Sec8-9-4 O561a (1858) Farmers Line Belleville
- Klassey, Fred H.** (Emma Hammerly) Ch Fred, Freida; "Alfalfa Hill Farm" **New Glarus R2** Exeter Sec18 O156a (1891)
- Klassey, Mike** (Sarah Hoesly) Ch Melvin; **Belleville R3** Exeter Sec15 O40a (1871)
- Klassey, Samuel** (Rosa Hoesly) Ch Fred, \*Alma; **Belleville** Exeter Sec2 O57a (1870) Farmers Line Belleville
- Klassy, David** (Josephine Bergert) Ch Andrew, David, Barbara, Sylvia, Rosa, Peter; **Belleville R3** Exeter Sec5 O271a (1887) Belleville Tel. Belleville
- Klassy, David** Ch Anna, Katie, \*Lena; "Walnut Grove Dairy Farm" **Monticello R2** Washington Sec13 O101a (1864) United Tel. Monticello
- Klassy, Henry** (Katie Rhyner) Ch Ruth, Erma; "Fairview Stock and Dairy Farm" **Monroe R6** Monroe Sec24-5-6 O589a (1881) United Tel. Monroe
- Klassy, Herman** (Bertha Zentner) Ch Margaret, Edwin; **Monticello R3** Washington O150a (1889) United Tel. Monticello
- Klassy, H. C.** (Minnie Marty) Ch Helen, Kenneth, Elsie, Harry; **Monticello R3** Washington Sec14-15 O160a (1882) United Tel. Monticello
- Klassy, John P.** (Henrietta Zwicky) **New Glarus** New Glarus Sec22-23 T172a Jacob Zwicky (1899) Mt. Vernon Tel. New Glarus
- Klassy, Joshua Jr.** (Minnie Williams) Ch Lloyd; **Monroe R6** Monroe Sec26 O85a (1889) United Tel. Monroe
- Klassy, Larry** Ch Sam, Hilda, Herman; **Monticello R4** York Sec36 O252a (1876) Mt. Vernon Tel. New Glarus
- Klassy, Nick J.** (Wilma Windle) **New Glarus R2** New Glarus Sec24 O200a (1892) Mt. Vernon Tel. New Glarus
- Klassy, Peter H.** (Barbara Hoesly) Ch Sam, Andrew, Peter, Annie, Amelia; **Blanchardville R1** York Sec36 O184a (1874) Farmers Line New Glarus
- Klassy, Peter O.** (Lousia Ott) **New Glarus R2** Exeter Sec18 O142a (1896) Mt. Vernon Tel. New Glarus
- Klassy, William E.** (Louisa Biddlingmaier) Ch Leon E., Lillian E.; "Clover Hill Dairy Farm" **Monticello R3** Washington O180a (1888) United Tel. Monticello
- Kleckner, Charles Jr.** (Nellie Scherer) **Monroe R9** Clarno Sec15 Farm Hand Charles Kleckner (1897) United Tel. Monroe
- Kleckner, Charles W.** (Rosetta Noble) Ch Roy, Clark, \*Pearl, \*Percy, \*Grace, \*Charles Jr.; **Monroe R9** Clarno Sec15 O165a (1864) United Tel. Monroe
- Kleckner, Percy H.** (Mildred Zimmerman) Ch Donald, Marion; **Juda R3** Spring Grove Sec19 T137a C. W. Kleckner (1891) Jefferson Tel. Juda
- Kleinsmith, Elmore H.** (Marie Hagemann) Ch Francis, Elnora, Bernardine; **Brooklyn R4** Brooklyn Sec24 O80a (1916) Farmers Line Evansville
- Klemm, Otto E.** (Grace Kiel) Ch Frieda, Wilbur, Kenneth; **Browntown R1** Cadiz Sec28 T90a John Klemm (1893) Browntown Tel. Browntown
- Kline, Frank** (Mary Meyers) Ch Donald, Bonabelle, Teddy; **Martintown** Cadiz Sec31 O120a (1874) Independent Tel. Winslow, Ill.
- Kline, Wilbur** (Lizzie Boar) Ch Hazel, \*Grace; **Brodhead R3** Decatur Sec6 T166a Hattie Murdock (1867) Brodhead Tel. Brodhead
- Klitzman, Herman A.** (Ida Witt) Ch Erma, Helen; **Belleville R3** Exeter Sec36 O60a (1895) Farmers Line Albany
- Klopping, Fred W.** (Florence Stuckey) Ch Clifford, Vera, Lucille; **Juda R2** Jefferson Sec26 T80a Paul Knoll (1912) Jefferson Tel. Juda

FARMERS AND BREEDERS, GREEN COUNTY

- Klontz, Otis H.** (Lovina Borchardt) Ch Paul; **Monroe R1** Clarno Sec31 Farm Hand Ben Reimer (1919)
- Klossner, Godfred** (Norah Q. Newman) Ch Ilo, Marie, Kenneth; "Cool Spring Dairy Farm" **Albany R1** Albany Sec32 O181a (1904) United Tel. Albany
- Knapp, Edmond Q.** (Allie Ramsey) Ch \*Clyde, \*Leon, \*Winifred, \*Faye; **Monticello R1** Brooklyn Sec31 O1a (1894) Attica Tel. Albany
- Kneubuehl, Chris** (Grace Haegeli) Ch Eliza, Christ, Herman, Selwyn; **Blanchardville R3** York Sec13-14 O280a (1894) Mt. Vernon Tel. New Glarus
- Knight, Mrs. Dora** Ch Stanley; **Brodhead R6** Decatur Sec3 O120a (1913) United Tel. Albany
- Knudsen, George T.** (Florence Devine) Ch Harvey G., Loyd A.; **Brooklyn R2** Brooklyn Sec2 O70a (1916) Brooklyn Tel.
- Knudson, Alec S.** (Effie Condon) Ch Earl, Mary, Lillian; "Sugar River Stock Farm" **Brodhead R5** Spring Grove Sec12 O280a (1874) Farmers Line Brodhead
- Knudson, Anton** (Lena Nilson) Ch Clara; "Syse Farm" **Blanchardville R3** York Sec2 O197 $\frac{1}{2}$ a (1883) United Tel. Blanchardville
- Knudson, John** (Jennie Hanson) Ch Fern, Alvina; **Brodhead R3** Decatur Sec26 O20a (1881) Brodhead Tel. Brodhead
- Knudson, Ole H.** Ch Helmer; **Brodhead R5** Spring Grove Sec12 O205a (1873) Farmers Line Brodhead
- Koehner, George J.** (Edith Kundert) Ch Lloyd; "Pinehurst Farm" **Monroe R9** Clarno Sec10 O97a (1893) United Tel. Monroe
- Koehner, John G.** (Hazel Kaderly) Ch Gertrude; **Monroe R9** Clarno Sec22 O94a (1894) United Tel. Monroe
- Koepnick, Emil H.** (Anna Butts) Ch Margaret, Grace, Willis; **Monroe R5** Jefferson Sec5 T200a Mrs. A. Eley Est. (1891) Jefferson Tel. Monroe
- Koepnick, Herman G.** (Julia Maass) "Spring Brook Farm" **Browntown R1** Cadiz Sec23 O96a (1893) Farmers Line Browntown
- Koeppe, Charles W.** (Zenith Marsh) Ch Donald; **Brodhead R1** Spring Grove Sec35 O92a (1913) Farmers Line Brodhead
- Kohn, Herman W.** (Nellie Whitehead) **Monroe R1** Cadiz Sec24 O80a (1892) United Tel. Monroe
- Kolander, Arthur F.** (Jessie Lentz) **Juda R2** Jefferson Sec16 T80a Mrs. Dorothy Carter (1901) Jefferson Tel. Co. Juda
- Kolb, John** (Barbara Younger) Ch Henry, Emma, Annie, Edna; **Monroe R7** Monroe Sec9 O198a (1895) United Tel. Monroe
- Kolden, Andrew and Sons** (Emma Thompson) Ch Edwin, Mabel, Teddy, Ella, Alfred, \*Alma; **Blanchardville R1** York Sec32 O162a (1901) Farmers Line Blanchardville
- Koller, Jacob** (Johanna Walsler) Ch Jacob, Johanna; **Monticello R4** Washington O129a (1910)
- Koller, Martin J.** (Monika Kaelin) Ch Hattie, Helen; **Ramona** Cadiz Sec5 Dill Cheese Factory (1915) Independent Tel. South Wayne
- Kopp, Fred** "Stauffacher and Elmer Cheese Co." **Monroe R6** Mt. Pleasant Sec32 (1917)
- Kopp, John** (Mary Pommerening) Ch Clara, John Jr., Willis, Raymond, Alvin; "Twin Oaks Farm" **Monroe R2** Sylvester Sec28 O133a (1905) United Tel. Monroe
- Korn, George** (Anna Miller) Ch George, Mary, Margaret, Wilhelm; **Monroe R7** Monroe Sec17 T190a Mrs. Mary Korn (1886) United Tel. Monroe
- Krahenbuehl, John** (Mollie McCool) Ch Frieda; **Monroe R7** Jordan Sec1 O120a (1918) United Tel. Monroe
- Krattiger, Nick** (Mary Barth) Ch Hannah, Herman, Edwin, Baby; **Monroe R8** Clarno Sec5 T115a Abb. Drake (1917) United Tel. Monroe
- Kratzer Bros., John and Daniel** (Anna Heibmer) Ch Viola; **Browntown R1** Cadiz Sec23 O200a (1867) Farmers Line Browntown
- Kraus, Fred** (Mary Wiess) Ch Fred, Frieda, Minnie, Conrad, Robert; **Monroe R7** Monroe Sec8 O195a (1889) United Tel. Monroe

PRAIRIE FARMER'S RELIABLE DIRECTORY

- Kraus, Leonard** (Barbara Metzler) Ch Margaret, Leonard, Rose, George; **Monroe R1** Monroe Sec17 T210a Leonard Kraus (1885) United Tel. Monroe
- Krause, Albert** (Mary Lederman) Ch Ivan, Sylvia; "Dairy Belle Stock Farm" **Brodhead R6** Decatur Sec16 T139a August Krause (1886) Brodhead Tel. Brodhead
- Krause, August** (Elvena Golz) Ch Lulu, Gertrude, Myrtle, Floyd, Ervin, Vern, Orrie, \*Irene; "Marsh View Farm" **Albany R2** Brooklyn Sec35 O257a (1873) Farmers Line Evansville
- Krause, Fred** (Anna) **Monroe R8** Monroe Sec28 Farm Hand Edward Schmoldt (1878)
- Krause, F. W.** (Emma Bernstein) Ch Minnie, August; "Grand View Farm" **Brodhead R6** Decatur Sec9 O255a (1877) Brodhead Tel. Brodhead
- Krause, William** (Emma Buss) Ch Rose, Roy, Willis, Ray, Alice, \*Esther; **Albany R2** Brooklyn Sec26 O160a (1869) Farmers Line Brooklyn
- Krauss, George** (Katherine Hahn) Ch Fred, Gottlob, Herman, Carl, \*William, \*Barbara; **Monroe R4** Monroe Sec3 O160a (1906) United Tel. Monroe
- Krauss, William** (Mary Flannery) Ch Marie, George; **Monroe R3** Jordan Sec28 T220a Benjamin Fryslie (1905) Farmers Line Browntown
- Krebs Bros., Ernest and Robert** (Merle Gage) Ch Robert; **Martintown** Cadiz Sec29 O130a (1909) Independent Tel. Co. Winslow, Ill.
- Krebs, Rudolph** (Rose Vogel) Ch Irene, Ruth, Frederick, Helen; **Browntown R2** Cadiz Sec17 O190a (1914) Browntown Tel.
- Kreuger, William** Ch Fred, Herman, William, Edward, Benjamin, Edna, \*Annie, \*Lillian, \*Frank, \*Otto, \*Hattie; **Monroe R3** Jordan Sec26 O160a (1885) Farmers Line Browntown
- Krueger, Charles E.** (Dora Asmus) Ch Coyla, Zelma, Charlene; **Monroe R7** Monroe Sec28 O34a (1880) United Tel. Monroe
- Krueger, Henry O.** (Rosa Blumer) Ch Rosa M.; "Maple Valley Stock Farm" **Monticello R5** Mt. Pleasant Sec15 O198a (1889) United Tel. Monticello
- Krueger, Herman** (Minnie Klitzman) Ch Esther, Elmer, Floyd, Ivan; **Albany R1** Albany Sec29 T170a A. B. Comstock (1883) United Tel. Albany
- Krueger, Herman E.** (Salma Bleiler) Ch Salma, \*Elizabeth, \*Louisa, \*Katherine, \*Charles; "Pleasant Hill Farm" **Monroe R7** Monroe Sec27 O8a (1868) United Tel. Monroe
- Krueger, Vernie F.** (Mabel Kundert) **Brooklyn R1** Brooklyn Sec17 T202a Fred Krueger (1897) Farmers Line Brooklyn
- Krupke, Reinhold** (Eliza Fernstaedt) Ch Carl, Edward, Hilda, Elmer, Anna, Melvin; **Browntown R2** Cadiz Sec30 O80a (1915) Independent Tel. South Wayne
- Kryder, Edward** (Augusta Lentz) Ch Flossie, Alfred, John; **Juda R2** Spring Grove Sec31 O240a (1873) Jefferson Tel. Juda
- Kubli, Henry** (Anna Kubli) Ch Louisa, Henry Jr., \*Edna, \*Lily; "Oak Grove Farm" **Monticello R1** Mt. Pleasant Sec4 O80a (1888) Union Tel. Monticello
- Kubli, John** (Dora Feldt) Ch Burnett; "Jordan Prairie Dairy Farm" **Brodhead R3** Decatur Sec7 O160a (1892) Brodhead Tel. Brodhead
- Kubly, Abraham** (Ella Janney) Ch Herman, Belva, Ralph; "Burr Oak Valley Stock Farm" **Monticello R5** Mt. Pleasant Sec15 O239a (1885) United Tel. Monticello
- Kubly, Arthur A.** (Fannie Houser) Ch Leland, Florence, Marie, Walter; "Woodlyn Valley Farm" **Monroe R7** Monroe Sec4 O191 $\frac{1}{4}$ a (1881) United Tel. Monroe
- Kubly, Conrad** (Pearl Stapelton) Ch Roy; **Monroe R7** Monroe Sec9 O220a (1879) United Tel. Monroe
- Kubly, Ernst** (Barbara Hefty) Ch Marie, Erna; "Hickory Grove Stock Farm" **New Glarus R2** Exeter Sec18 O125a (1891) Mt. Vernon Tel. New Glarus
- Kubly, Henry** (Sophia Detwiller) Ch Ray, Helen, Glen, Forest; "Spring Valley Dairy Farm" **Juda R2** Jefferson Sec16 O210a (1872) Jefferson Tel. Juda

---

FARMERS AND BREEDERS, GREEN COUNTY

---

- Kubly, Henry F.** (Elizabeth Freitag) **Monticello R5** Mt. Pleasant Sec15 O199½a (1887) United Tel. Monticello
- Kubly, Henry J.** (Frances Meythaler) "Valley View Dairy Farm" **Argyle R4** Jordan Sec10 O206a (1886) United Tel. Monroe
- Kubly, J. Clarence** (Verna Hawthorne) **Monroe R9** Clarno Sec28 T240a J. U. Kubly (1896) West Clarno Tel. Clarno
- Kubly, J. Peter** (Anna Reese) Ch Frank, Harry, Chester, Benjamin, George, Glenn; "Jordan Center Dairy Farm" **Monroe R3** Jordan Sec16 O362a (1878) Farmers Line Browntown
- Kubly, J. P. Jr.** (Anna Speich) Ch Sylvia, Robert, Edward; "Maple Grove Farm" **Monroe R2** Sylvester Sec31 O175a (1885) United Tel. Monroe
- Kubly, John J.** (Rose Kundert) Ch Rudolph, Alfred, Sylvia, Herbert, Herman; **Monroe R5** Clarno Sec1 O160a (1876) United Tel. Monroe
- Kubly, Mart** (Lena Kubly) Ch Leon, Alvin; **Monroe R5** Jefferson Sec18 O75a (1880) United Tel. Monroe
- Kubly, Nick H.** (Alda Ott) Ch Herbert, Lila, Marie; "Spring Grove Dairy Farm" **New Glarus R2** New Glarus Sec13 O174a (1882) Mt. Vernon Tel. New Glarus
- Kubly, Otto** (Anna Schwenk) **Monroe R5** Clarno Sec12 O76a (1878) United Tel. Monroe
- Kubly, Robert** (Minnie Figi) Ch Clifford, Adeline, Besse, Kathryn, Merle; "Pleasant Valley Dairy Farm" **New Glarus R2** New Glarus Sec13 O148a (1885) Mt. Vernon Tel. New Glarus
- Kubly, Mrs. Vincent** (Ida Benkert) Ch Louisa, Edna, Alvin, Gladys; **Monroe R7** Monroe Sec3 O240a (1879) United Tel. Monroe
- Kubly, Werner** (Anna Rhyner) Ch Mary, Emma, Rosa, Jake, Clara, Sammie; **New Glarus R1** New Glarus Sec8 O240a (1904) Mt. Vernon Tel. New Glarus
- Kubly, William P.** (Colenbina Aebly) Ch Raymond, Walter, Edna, Marian; **Monroe R3** Monroe Sec18 O120a (1891) United Tel. Monroe
- Kueng, Christian** (Elizabeth Spring) Ch John, Rose, Fred, Louisa, Frieda, Clara, William; **Juda R3** Jefferson Sec24 O200a (1887) Jefferson Tel. Juda
- Kueng, Jacob** (Louise Maier) Ch Fred; **Monroe R6** Monroe Sec36 O86a (1883) United Tel. Monroe
- Kuhl, Herman J.** (Martha Fernstead) Ch Nellie, Orville, Minnie, Ethel, Alton, Elma; **Winslow, Ill. R2** Cadiz Sec35 O80a (1916) Farmers Line Winslow, Ill.
- Kuhl, William** (Mary Bartel) Ch Elmer, Vida, Melvin, Mildred; **Martintown** Cadiz Sec31 O80a (1899) Winslow, Ill. Tel. Winslow, Ill.
- Kuhn, Antone** (Louise Weber) Ch Fred; **Monroe R9** Clarno Sec20 T80a Sam Jackson (1917)
- Kuhnke, Carl** Ch Elmer, Lena, Albert, Roy; **Monroe R9** Clarno Sec21 O160a (1897) United Tel. Clarno
- Kundert Bros. Rudy and Fred** (Rose Blum) **Monroe R7** Jordan Sec12 T180a John A. Kundert (1896-1898) United Tel. Monroe
- Kundert, David** (Mary Hefty) Ch David, Marie, Rosa, Henry; **New Glarus** New Glarus Sec14 O231½a (1882) Mt. Vernon Tel. New Glarus
- Kundert, Edward A.** (Ella Benkert) Ch Raymond, Kenneth; **Monroe R5** Jefferson Sec19 O170a (1884) United Tel. Monroe
- Kundert, Fred R.** (Mary Rhyner) Ch Mildred; **Brodhead R2** Spring Grove Sec14 O188a (1893) Farmers Line Brodhead
- Kundert, Jacob D.** (Anna Deal) Ch Ernest, Tessia, Floyd, Florence, Nellie, \*Stella, \*Edith, \*Sophia; **Monroe R5** Jefferson Sec6 O120a (1867) United Tel. Monroe
- Kundert, John E. Jr.** (Olma McDaniel) Ch Lucy; "Lone Valley Stock Farm" **Monroe R7** Jordan Sec12 T308a John Kundert Sr. (1892) United Tel. Monroe
- Kundert, John H.** (Kate Wichser) Ch Elsie, Ralph, Ernest, Katherine, Margaret, Herbert; **Monroe R3** Jordan Sec21 Farm Manager J. H. Figi (1874) Farmers Line Browntown



**PRAIRIE FARMER'S RELIABLE DIRECTORY**

**Kundert, Rudolph M.** (Susan Sharer) Ch Clara, Charles, Lena, Melger, Robert, Harold, \*Ella, \*Thomas, \*Fred; **Monroe R8** Monroe Sec34 O160a (1863) United Tel. Monroe

**Kundert, Thomas A.** (Margaret Rhyner) Ch Edith, Raymond; "Star Dairy Farm" **Brodhead R2** Spring Grove Sec23 O200a (1890) Farmers Line Brodhead

**Kunzi, Fred A.** (Mackalena Miller) Ch Frieda, Lena, Bertha; **Monroe R7** Monroe Sec4 Kubly & Grimm Cheese Factory (1917) United Tel. Monroe

**Kutzke, Orville B.** (Elsie Leeder) Ch Doris; **Brooklyn R4** Brooklyn Sec35 T121½a Charles Kutzke (1889) Farmers Line Evansville

**L**

**Ladwig, August** (Minnie Effert) Ch William, Arthur, Elmer, Walter, Robert; **Juda R1** Sylvester Sec25 O120a (1882) Jefferson Tel. Juda

**Ladwig, Frank** (Lydia Wobeck) Ch Chester; **Monroe R6** Sylvester Sec8 O140a (1879) United Tel. Monroe

**Ladwig, Herman** (Bertha Feldt) Ch Mary, John, Rena, Samuel, Edwin, Ruby, \*Dora; "Hillside Dairy Farm" **Monroe R6** Sylvester Sec17 O140a (1879) United Tel. Monroe

**Ladwig, Will** (Ada Mohns) Ch Edna, George, Fred, Esther, Ivan; **Juda R1** Sylvester Sec25 O140a (1882) Jefferson Tel. Juda

**Laeser, Frank** (Frieda Bengali) **Brodhead R2** Spring Grove Sec23 Atwood Cheese Factory (1914) Farmers Line Brodhead

**Laeser, Sebastian** (Martha Segessenmann) Ch Sebastian Jr., Martha, Walter; "Coldren Cheese Co." **Brodhead R3** Decatur Sec21 (1913)

**Lahr, Edward T.** (Emma Kopitzke) Ch Benjamin, Grace, Eleanor; **Juda** Jefferson Sec1 O83a T20a Mrs. Mohns (1906) Jefferson Tel. Juda

**Lake, Miss Lucinda** **Juda R3** Spring Grove Sec18 O169a (1852)

**Lamb, John** (Hannah Stewart) Ch Orville, John, \*Bessie, \*William, \*Jessie, \*Mabel; **Brooklyn R1** Brooklyn Sec16 O106a (1892) Farmers Line Brooklyn

**Lamb, William** (Margaret Norton) Ch Morris; "Burr Oak Farm" **Brooklyn R1** Brooklyn Sec12 T200a Balden Bros. (1885) Tel. Brooklyn

**Lange, Ferdinand** (Augusta Popanz) Ch Lawrence, August, William, Elsie, Hazel, Ina, George, Dora; **Albany R2** Brooklyn Sec35 O520½a (1884) Farmers Line Evansville

**Lange, William** (Anna Long) Ch Lillian, Arthur, Grace, Clara; **Evansville R19** Brooklyn Sec36 O80a (1880) Farmers Line Evansville

**Langridge, Eugene** (Alma Sylvester) Ch Rachael, Blanche, Endy, Franklin, Iva, Letha, Dome; **Albany R2** Albany Sec34 O66a Moses Sylvester (1901)

**Lantz, August** (Martha Gadow) Ch Mabel, Florence; **Juda R3** Spring Grove Sec30 O130a (1877)

**Lantz, Carl** (Minnie Mahlkuch) Ch \*August, \*Augusta, \*William, \*Amelia, \*Frank, \*Anna, \*Martha; **Brodhead R2** Spring Grove Sec26 O80a (1882) Farmers Line Brodhead

**Larson, A. M.** (Selma Severson) Ch Mildred, Orpha; **Blanchardville R1** York Sec29 O100a (1884) United Tel. Blanchardville

**Lattin, George C.** (Laura Chenous) Ch Walter, Alice; **Blanchardville R1** York Sec20 O102a (1916) Farmers Line Blanchardville

**Laubaugh, Andrew J.** Mrs. Ellen Laubaugh, Mrs. George Trickle; "Forest Bluff Stock Farm" **Browntown R2** Cadiz Sec3 O323a (1854) Browntown Tel. Browntown

**Laube, Ellsworth** (Clara Reigle) Ch Helen, Georgia, Elzie, Selma, Freda; **Davis, Ill. R1** Spring Grove Sec36 O235a (1914) Farmers Line Durand, Ill.

FARMERS AND BREEDERS, GREEN COUNTY

- Laube, John R.** (Lena Pinnow) Ch Marion, Florence, Dorothy, Clarence, ShirI; **Brodhead R2** Spring Grove Sec24 O80a (1885) Farmers Line Brodhead
- Lauer, Isadore** (Clara Kubly) Ch Infant; **Monroe R7** Jordan Sect 080a (1884) United Tel. Monroe
- Lawton, Andrew N.** (Lila Zavitz) Ch Helen R., Mary Belle; "Gold Dollar Farm" **Brodhead** Decatur Sec29 O80a (1905) Brodhead Tel. Brodhead
- Lawver, Judd** (Alice Good) Ch Robert, Harold, Nellie, Frances, George, Irene; **Browntown R1** Cadiz Sec22 O68a (1883) Farmers Line Browntown
- Leck, Henry** (Elpha Silvius) Ch Norman, Oscar; **Winslow, Ill. R2** Cadiz Sec32 O60a T114a Mrs. Mary Leck (1885) Independent Tel. Winslow, Ill.
- Lederman, John** (Anna Zuercher) Ch John Jr., Anna, Walter, Frieda, Ernest, Rosie, \*Mary, \*Edith; **Brodhead R6** Decatur Sec15 O160a (1910) Brodhead Tel. Brodhead
- Lee, Gabe** (Thea Erickson) Ch Orville, Julia, Mary, Raymond, Hobart, Leona, Thora, Lulu, Alice, Eileen; **Blanchardville R3** York Sec10 O165a (1873) United Tel. Blanchardville
- Legler, Albert** (Marian Shindler) Ch Florence, Alma, Hilda, "Clover Leaf Dairy Farm" **New Glarus R1** New Glarus Sec22-16 O183a (1875) Mt. Vernon Tel. New Glarus
- Legler, Andrew** (Emily Schlittler) Ch Grace, Burnett; "Burr Oak Grove Farm" **Monticello R2** Mt. Pleasant Sec20 O119a (1868)
- Legler, Dave A.** (Bertha Schlittler) Ch Herman, Maud, Ada, Joseph, \*Louis; "Shady Brook View Farm" **Monticello R5** Mt. Pleasant Sec16 O108a (1873) United Tel. Monticello
- Legler, Joseph** (Katherine Blumer) Ch Andrew, \*John, \*Katie, \*Elsa; **Monroe R7** Adams Sec36 O244a (1868) United Tel. Monroe
- Lehman, Fred Davis, Ill. R1** Spring Grove Sec36 Laube and Rhyner Factory (1918)
- Lehman, Louis E.** (Ella Hanson) Ch Bessie, LaVerne; **Monroe R3** Jordan Sec27 O160a (1884) Farmers Line Monroe
- Lehman, William** (Frannie Swartzlow) **Monroe R8** Jordan Sec22 O120a (1884) Browntown Tel. Browntown
- Lehmann, Herman Sr.** (Ida Gapie) Ch Herman Jr., Clara, Martha, Olga; **Argyle R1** Adams Sec24 Ed. Flanagan (1896)
- Lehnerr, Arnold E.** (Rose Pfund) Ch Robert, Leon; **Monroe R1** Clarno Sec4 O49a (1882) United Tel. Monroe
- Lehnerr, Fred** (Dora Bayerhoffer) Ch Nathan, Harold, Thelma, Zelma; **Monroe R1** Clarno Sec9 O200a (1884) United Tel. Monroe
- Lehnerr, Godfried** Ch Oscar, \*Edward, \*Albert, \*Otto, \*Emma; **Belleville R3** Exeter Sec13 O180a (1871) Belleville Tel. Belleville
- Leischsinger, Samuel H.** (Lyda Kautsky) **New Glarus R2** New Glarus Sec24 O14a (1877) Mt. Vernon Tel. New Glarus
- Leiser, Godfried** (Anna Vondach) Ch Godfried, Frieda; **Juda R3** Jefferson Sec14 Preston Cheese Factory (1900) Jefferson Tel. Juda
- Lemon, Jesse** (Rose Wittwer) Ch Luther, \*Christie; "Maple Valley Farm" **Monticello R4** Washington Sec23 O219.75a (1872) United Tel. Monticello
- Lemon, William Jr.** (Marie Loertscher) "Twin Valley Dairy Farm" **Monroe R4** Washington Sec22-27 O200a (1874) United Tel. Monticello
- Lengacher, Rudy B.** (Euphemia Baumgartner) Ch Lona M.; "Wittenwyler and Burgie Cheese Co." **Monticello R2** Washington Sec25 (1902)
- Lentz, Frank** (Martha Pehl) **Brodhead R2** Spring Grove Sec26 T80a Carl Lentz (1883) Farmers Line Brodhead
- Lentz, Otto C.** (Ella Bulah) Ch Irene; **Brodhead R2** Spring Grove Sec24 T160a Mrs. Pfister (1912) Farmers Line Brodhead
- Lentz, William F.** (Augusta Ninmann) Ch Mildred, Gladys, Fred; **Juda R3** Spring Grove Sec19 T80a Sam Myers (1881)

PRAIRIE FARMER'S RELIABLE DIRECTORY

- Leopohl, Fred W.** (Amelia Mahal-kuck) Ch Frank, Fred, William, Elsie; **Monroe R8** Monroe Sec19 O180a (1883) United Tel. Monroe
- Leuemberger, Loyd** (Dora Keister) Ch Lawrence; **Clarno R1** Clarno Sec33 Farm Hand Frank Roderick (1917) West Clarno Tel. Clarno
- Leuzinger, Henry** (Minnie Schwartz) Ch Elsie, Lillian, Rudolph, Sadie, Henry, Jacob, Ruth; **Monroe R3** Monroe Sec34 Farm Hand Blumer Brewing Co. (1911) United Tel. Monroe
- Leuzinger, Jacob** (Dora Mohns) **Juda R2** Spring Grove Sec19 O87¼a (1900) Jefferson Tel. Juda
- Lewis, Albert L.** (Bertha Sylverster) Ch Myrtle; **Monticello R1** Exeter Sec36 O120a T160a Qualley Est. (1886) Farmers Line Albany
- Lewis, Amia S.** (Verna Disch) Ch Roy; **Belleville R3** Exeter Sec25-26 O200a (1850) Farmers Line Albany
- Lewis, Carl A.** (Severina Lund) Ch Frank, Ida; **Belleville R2** New Glarus Sec4 O178a (1888) Mt. Vernon Tel. New Glarus
- Lewis, Edwin T.** (Lena Albertson) Ch Winfred, Ethel, Raymond, Orville, Vaughn; **Belleville R3** Brooklyn Sec30 O139a (1873) Attica Tel. Albany
- Lewis, Ethan A.** (Julia T. Vinger) Ch Wilma; **Albany Albany** Sec28 O7a (1874) United Tel. Albany
- Lewis, Frank** (Gusta Lau) Ch Shir1; **Brodhead R3** Decatur Sec21 O158a (1872) Brodhead Tel. Brodhead
- Lewis, John** Ch Idell H., Pearl, Lester, Edith, Ethel, Hazel, \*Albert; **Monticello R1** Mt. Pleasant Sec12-13-14 O348a (1848) Attica Mutual Tel. Albany
- Lewis, John H.** (Jennie Hinchliffe) Ch Howard, Glenn, Marian, Ila, Roy, Delphy; "Brookside Stock Farm" **Argyle R4** Jordan Sec7 O500a (1890) Farmers Line Browntown
- Lewis, John L.** (Lottie Roberts) Ch \*Neva; **Albany R2** Albany Sec14 O180a (1862) Attica Mutual Tel. Albany
- Lewis, Marshall B.** **Monroe R3** Jordan Sec9 O400a (1865) Farmers Line Browntown
- Lewis, M. S.** (Nettie Jones) Ch Thelma, Hazel; "Sugar River Truck Farm" **Brodhead R6** Decatur Sec3 O56a (1875) United Tel. Albany
- Lewis, Silas** (Eliza Parkin) Ch Jesse, Bessie, Flossie E., \*Charles O.; "River Drive Farm" **Albany R1** Mt. Pleasant Sec14 O160a (1857) Attica Mutual Tel. Albany
- Lewis, Theodore** (Genevieve A. Lamson) Ch Lloyd C., Theodore G., Avah, Amber, Duane, Frank; **Monticello R1** Mt. Pleasant Sec1-2-12-10 O300a (1851) Attica Mutual Tel. Albany
- Lichtenwalner, Clinton** (Bessie Frautschy) "Spring Dell Farm" **Monroe R9** Clarno Sec28 T144a J. P. Lichtenwalner (1883) West Clarno Tel. Clarno
- Lichtenwalner, Farmer** (Elizabeth Boyer) Ch Vernon, \*Merle; **Monroe R9** Clarno Sec29 O80a (1860) West Clarno Tel. Clarno
- Lichtenwalner, Percy C.** (Lillie Bailey) Ch Ethel, Ralph; **Monroe R9** Clarno Sec28 T150a J. P. Lichtenwalner (1881) West Clarno Tel. Clarno
- Lienhard, Alfred** (Mary Luther) Ch Alfred, Wilbert, Mary, Martha; **Argyle R1** Adams Sec2 Big Rock Factory (1908) Argyle Tel. Argyle
- Lienberger, Rudy** (Elizabeth Wagner) **Monroe R5** Jefferson Sec18 O67a (1908) United Tel. Monroe
- Lindokken, Ole L.** (Maria Knudson) Ch Henry, Nora, \*Gina, \*Clara, \*Martin; **Blanchardville R3** York Sec7 O98a (1889) United Tel. Blanchardville
- Lindsay, Herbert H.** (Barbara Disch) Ch Ruth, Frank, Russell, Herbert, Agnes, Dorothy, Cecil; "Burr Oak Stock Farm" **Monroe R3** Jordan Sec16 O238a (1872) Farmers Line Browntown
- Lindsay, Mrs. P. A.** (Phoebeam Gilbert) Ch Elijah, \*Frank, \*Jesse, \*Allen, \*Herbert, \*Adeline; **Browntown R2** Cadiz Sec3 O40a (1863)
- Linney, John W.** (Cora Porter) Ch Lorraine L., Melvin; "Shireoaks Farm" **Brooklyn R2** Brooklyn Sec2 O120a (1909) Tel. Brooklyn
- Lisser, Otto** (Emma Kaiser) Ch Helen; **Browntown** Cadiz Sec5 O225a (1912) Farmers Tel. Browntown

FARMERS AND BREEDERS, GREEN COUNTY

- Lloyd, John (Etta Caradine) Ch Jesse; **Monticello R1** Mt. Pleasant Sec14 T120a Elias Lewis (1877) Attica Mutual Tel. Albany
- Loomis, Arthur W. (Ida Hanson) "Four Square Stock Farm" **Brooklyn R1** Brooklyn Sec14 O40a (1916) Farmers Line Brooklyn
- Longhead, Bert (Golda Watkins) Ch Claude, Lois; **Belleville R3** Exeter Sec24 O79a (1879) Belleville Tel. Belleville
- Loveland, Frank J. (Mabel Walter) Ch Royal, Cyril, Arnold; "Apple Grove Farm" **Monticello R3** Washington Sec16 O240a (1879) United Tel. Monticello
- Loveland, Henry C. (Bertha Bidlingmaier) Ch Florence M.; **Monticello R3** Washington O150a (1886) United Tel. Monticello
- Loveland, Otto (Fannie Moritz) Ch Clarence, Franklin; **Monticello R3** Washington Sec21-22 O253a (1875) United Tel. Monticello
- Lubold, Alvin D. (Alice Bartelt) **Monroe R1** Clarno Sec19 Farm Hand Bert Cox (1919)
- Luchsinger, Baltz (Zebella Schmid) Ch Baltz Jr., Emil, \*Melchoir, \*Matt; **Brooklyn R1** Brooklyn Sec19 O275a (1877) Farmers Tel. Brooklyn
- Luchsinger, Jacob W. (Emma Zimmerman) Ch Leona; **New Glarus R2** New Glarus Sec13-12 T247a J. Luchsinger (1898) Mt. Vernon Tel. New Glarus
- Luchsinger, Melchoir (Marie Hensel) Ch Harold; **Brooklyn R1** Brooklyn Sec17 T177a Baltz Luchsinger (1887)
- Luchsinger, Nicholas (Martha Pagel) Ch Harry W., Harold F., Frieda L.; **Monticello R2** Mt Pleasant Sec21 O261a (1873) United Tel. Monticello
- Luchsinger, Sam (Elizabeth Elmer) **Blanchardville R1** York Sec26 O201a (1916) Farmers Line New Glarus
- Luchsinger, William (Emma Feldt) Ch Wilma, Ruby, Ethel, \*Arthur Luchsinger; **Evansville R19** Brooklyn Sec13 O120a (1912) Farmers Line Evansville
- Ludington, Herbert E. (Bertha Schlitsner) Ch Bernadine E.; **Albany R2** Albany Sec4 O160a (1864)
- Ludlow, Willis (Lottie) Ch Evelyn, Harries, \*Hattie; **Monroe R3** Monroe Sec34 O160a (1857) United Tel. Monroe
- Lockwood, Frank (Hannah Bernard) Ch Gay, Levern, Fred, \*Frances, \*Mary; **Belleville R3** Exeter Sec25 T200a W. A. Reese (1870) Farmers Line Albany
- Loeffel, Fred Sr. (Mary Voegle) Ch Elza, Gertrude, Louisa, Fred, John, Bertha, Rosa, Julia, Ada, Albert; **Albany R1** Sec29 T½a (1882)
- Loeffel, Fred Jr. (Addie Carver) **Albany R1** Albany Sec32 T120a Robert Smiley (1889) United Tel. Albany
- Loeffel, John J. (Martha Goltz) Ch Viola, Leona, Pearl, Eunice; **Monroe R6** Sylvester Sec5 O171a (1890) United Tel. Monroe
- Loertscher, Charles (Lydia Jones) **Monticello R4** Washington Sec18 O240a (1875)
- Loertscher, Frank (Lottie Bennett) Ch Walter; "A Rosebud Farm" **Monroe R7** Monroe Sec22 T160a D. G. Bennett (1884) United Tel.
- Loethy, Walter E. **Albany R1** Sec17 O½a (1911)
- Lofgren, G. Louis (Cora Dammen) Ch Vernis; **Blanchardville R1** York Sec29 T112a A.A. Strommen (1909) United Tel. Blanchardville
- Logeson, Edward (Helga Berg) Ch Eunice, Doyle, Glenn, James, Erling, Robert; **Blanchardville R1** York Sec19 O240a (1881) Blanchardville Tel. Blanchardville
- Loken, Olous (Mary Olson) Ch Ole, Annie, Ragnar, \*Olga, \*Minda, \*Martha; **Blanchardville R3** York Sec3 T235a Thomas and Cleary (1913) United Tel. Blanchardville
- Loken, Sever (Lena Magnus) Ch Arthur; **Argyle R1** Adams Sec14 O106a (1906) Argyle Tel. Argyle
- Long, Henry (Estella Clemans) Ch Truman, \*Earl, \*Nellie; **Brodhead R2** Spring Grove Sec22 O24a (1879)
- Long, Lewis A. (Sadie Long) Ch Laland; **Browtown R2** Cadiz Sec10 O3a (1866)

---

**PRAIRIE FARMER'S RELIABLE DIRECTORY**

---

- Lueck, Fred** (Minnie Mau) Ch Frank, \*Will, \*Herman, \*Bird, \*Pauline; **Browntown R1** Cadiz Sec13 O80a (1875) Browntown Tel. Brown-town
- Lueck, Herman A.** (Altha Lynch) **Browntown R1** Cadiz Sec23 O80a (1880) Farmers Line Browntown
- Lueck, Max** (Martha Stahr) Ch Awaldt, Arnold, Arthur, Frieda; **Browntown R1** Cadiz Sec10 O62½a (1914) Browntown Tel. Browntown
- Lueck, William F.** (Letha Peck) Ch Kenneth, Howard, Frances, Alma; **Browntown R1** Cadiz Sec24 O80a (1875) Farmers Line Browntown
- Lund, Milo** (Clara Kittelson) Ch Otis R., Raymond O.; **Blanchardville R3** York Sec7 O160a (1885) United Tel. Blanchardville
- Lunda, Antone** (Julia Kolden) Ch Alma, Emma, Orville, Eddie, \*Nellie, \*Ida; **Blanchardville R1** York Sec34 T290a Irving Gabriel (1856) Farmers Line Blanchardville
- Lundstedt, Richard A.** **New Glarus R2** New Glarus Sec2 Farm Hand Henry Anderson (1914) Mt. Vernon Tel. New Glarus
- Luond, Joe** (Lizzie Hefty) Ch Fred, Melvin; **New Glarus R1** New Glarus Sec21 O159a (1912) Mt. Vernon Tel. New Glarus
- Lynch, John W.** (Nellie Kundert) Ch Delbert; **Browntown R1** Cadiz Sec21 T120a Mr. T. A. Lynch Est. (1893) Farmers Line Browntown
- Lynn, Edwin** Albert, brother; Nettie, sister; "Orchard Lane Farm" **Brod-head R6** Decatur Sec12 O99½a (1869) Brodhead Tel. Brodhead
- Lynn, Mrs. Mary Ann** Ch Henry, \*Amelia, \*Ida, \*Tom, \*Lizzie, \*Alfred, \*Minnie, \*Annie, \*Melvin; **Blanchardville R1** York Sec14 O40a (1869)

**M**

- Maass, Emil** (Emma Becker) Ch Ida, Hattie, Otto, Esther; **Brodhead R3** Decatur Sec20 T100a (1896) Brod-head Tel. Brodhead
- Mabie, Frank L.** (Florence McGraw) Ch Rodney, Bernard; **Brodhead R6** Decatur Sec16 T200a Mrs. R. R. Fleek (1910) Brodhead Tel. Brod-head
- Mackenzie, Fay** (Antonette Hickel) **Juda R3** Jefferson Sec18 Farm Hand Preston Bros. (1900) Jeffer-son Tel. Juda
- Maether, Joseph** Ch \*Minnie, \*Lillian, \*John, \*Margaret; \*Mary Barr, sister **Juda R3** Spring Grove Sec30 O9a (1849)
- Magoul, Arthur M.** (Mabel Erickson) Ch Gladys; **Argyle R4** Adams Sec28 T2a John Rhyan (1915)
- Mahar, Ed** **Bellville R3** Exeter Sec27 O70a (1867)
- Mahle, William** (Lena Voegeli) Ch Thomas; **Monroe R8** Monroe Sec19 O178a (1892) United Tel. Monroe
- Mahley, Charles W.** (Bertha Lueck) Ch Doris; **Monroe R8** Monroe Sec29 O108a (1878) United Tel. Monroe
- Mahley, Harry** (Merle Geiger) Ch Ralph; **Monroe R8** Monroe Sec29 O36a (1888) United Tel. Monroe
- Mahlkuch, Ernest C.** (Ernestina Zade) Ch Marguerite; "Evergreen Lawn Farm" **Woodford R1** Jordan Sec17 O120a (1889) Farmers Line Woodford
- Mahlkuch, Fred** (Katherine Keen) Ch Helen, John, Ralph, Rose, Fred Jr., Dorothy; **Monroe R2** Sylvester Sec16 O140a Sylvester Sec22 T3a Fred W. Schwartz (1890) United Tel. Monroe
- Maischtry, Moritz** (Ida Schmidt) Ch John, Rudolph; **Juda R1** Decatur Sec31 O90a (1911)
- Malcook, Herman** (Lydia Hintz) Ch Jennie, Pearl, Harold, Sylvia, Raymond, Alice, Dorothy; **Monroe R6** Sylvester Sec9 O183½a (1874)
- Malkow, Ernest** (Ernestine Miller) Ch Elmer W., Arthur E., Florence W.; **Albany R1** Mt. Pleasant Sec26 O159a (1871) Attica Mutual Tel. Albany

FARMERS AND BREEDERS, GREEN COUNTY

- Malkow, Ferd** (Edith Rosemore) Ch Florence, Arthur, Melvin, Dylile; **Monroe R6** Sylvester Sec4 O130a (1879) United Tel. Monroe
- Malkow, Herman** (Emma Osmus) Ch Marvin; **Monticello R2** Mt. Pleasant Sec34 O233a (1876) United Tel. Monticello
- Mani, Jacob** (Louisa Schenk) Ch Rudolph, Jacob, Carl; **Monroe R8** Monroe Sec33 O43a (1904)
- Mani, Samuel** (Verena Schneider) **New Glarus R1** New Glarus Sec16 O129a (1885) Mt. Vernon Tel. New Glarus
- Marean, William H.** (Lyda Blasing) Ch Victor, Ruby, Mary; "Evergreen Stock Farm" **Juda R2** Jefferson Sec36 O160a (1914) Jefferson Tel. Juda
- Marsh, Arbor D.** (Louisa Pinnow) Ch Lawrence; **Brodhead R2** Spring Grove Sec23 O116½a (1900) Farmers Line Brodhead
- Marsh, Jay B.** (Fern Robertson) Ch Vivian; **Juda R3** Spring Grove Sec19 T125a Jacob Baumon (1889)
- Marshall, Will H. Belleville R3** Exeter Sec13 O209a (1864)
- Marti, William C.** (Emma Poff) Ch Merlin, Donald, Margret; **Argyle R1** Adams Sec33 T180a Henry Poff (1889) Browntown Tel. Browntown
- Martin, Michael** (Anna Oconnor) **Monroe R9** Clarno Sec11 O40a (1915) United Tel. Monroe
- Marty, Albert J.** (Fanny Schultz) Ch Irene, Melvin; "Meadow Brook Farm" **Monticello R2** Mt. Pleasant Sec29 O210a (1888) United Tel. Monticello
- Marty, Conrad** (Katherine Stauffacher) Ch Elsie, \*Edith, \*Annie; **Brodhead R2** Spring Grove Sec33 O80a (1911) Farmers Line Brodhead
- Marty, C. R.** (Bertha Rufer) Ch Ivan, Gladys, Lora; **Monticello R3** Washington Sec20-21 O160a (1884) Washington Tel. Monticello
- Marty, Dick** (Minnie Dick) Ch Felina, Pauline; "Big Oak Farm" **Monticello** Mt. Pleasant Sec7-8 O160a (1878) United Tel. Monticello
- Marty, Edward W.** (Hildegard Wittwer) Ch Elinor; "Wisconsin Famous Stock Farm" **Monticello R3** Washington Sec9 O351a (1886) Mt. Vernon Tel. New Glarus
- Marty, Floyd F.** (Alma Hoesly) **Monticello R4** New Glarus Sec32 O240a (1897) Mt. Vernon Tel. New Glarus
- Marty, Fred** (Emma Walzer) Ch Fred Jr.; **Monticello R5** Mt. Pleasant Sec15 O200a (1913) United Tel. Monticello
- Marty, Fred C.** (Lena Babler) Ch Florence F.; **Monticello R4** Washington Sec17 O249a (1884) Mt. Vernon Tel. New Glarus
- Marty, Fred N.** (Kate North) Ch William, Herman; **Monticello R4** Washington Sec4 O195a (1871) Mt. Vernon Tel. New Glarus
- Marty, Herman J.** (Bertha Hefty) **New Glarus R2** New Glarus Sec34 O153a (1898) Mt. Venon Tel. New Glarus
- Marty, Jacob B.** (Augusta Butts) Ch Alda, Fred, Minnie, Leona, Willis, Lawrence; "Sunnyside Dairy Farm" **Monticello R1** Mt. Pleasant Sec7 O90a (1864) Union Tel. Monticello
- Marty, Jacob M.** (Bertha Zimmerman) Ch Morris, Lourina; **New Glarus R2** New Glarus Sec25 O246a (1887) Mt. Vernon Tel. New Glarus
- Marty, Joe** (Annie Feisle) **Monticello R4** Washington O100a (1910) Mt. Vernon Tel. New Glarus
- Marty, John** (Anna Babler) Ch Jacob, Henry, Herman, Marie, \*Matthias, \*John, \*Adam, \*Anna; **Monticello R2** Mt. Pleasant Sec33 O450a (1863) United Tel. Monticello
- Marty, John Christ** (Katherine Hammerli) Ch Matt, Henry, Annie; **Juda R2** Jefferson Sec15 O542a (1885) Jefferson Tel. Juda
- Marty, John C. Sr.** (Mary R. Glausen) Ch John E. Jr., Bertha M., Fred, \*Rose; "Crystal Spring Dairy Farm" **Monticello R4** Washington Sec3 T240a (1869) United Tel. New Glarus
- Marty, John D.** (Barbara Hoesly) Ch Alvin, Herman, Louise, Mata; **New Glarus R1** New Glarus Sec20-21 O200a (1877) Mt. Vernon Tel. New Glarus
- Marty, John U.** (Alma Rufer) **Monticello R2** Mt. Pleasant O120a (1893) United Tel. Monticello

PRAIRIE FARMER'S RELIABLE DIRECTORY

- Marty, J. Theodore** (Mary Hefty) Ch Olga, Theodor, Mabel K.; **Monticello R4** New Glarus Sec34 O160a (1883) Mt. Vernon Tel. New Glarus
- Marty, Leroy O.** (Elithe Tyler) Ch Geraldine, (Infant); Alvin, brother, Marie, sister; **Monroe R6** Monroe Sec12 T260a Chris Marty (1889) United Tel. Monroe
- Marty, Mathew J.** (Amelia Steussy) Ch Edna, Mathilda, Raymond, Arthur; "Shooting Park Dairy Farm" **New Glarus R2** New Glarus Sec15-14 O44a (1914) Mt. Vernon Tel. New Glarus
- Marty, Matt** (Anna Arnold) Ch Clara, Violet, Leona, Palma; **Monticello R4** Washington Sec2 T136a (1884) United Tel. New Glarus
- Marty, Matt** (Katherine Sahner) Ch Matt Jr., Mollie, Frieda, Fred, \*Joe, \*Katherine, \*Jacob, \*Casper, \*Mary, \*Sarah, \*Annie, \*Helen; **Albany R1** Mt. Pleasant Sec24 O120a (1908)
- Marty, Matthias** (Fanny Stauffer) Ch Albert, Edward, Herman, Florence; "Idledale" **Monticello R1** Mt. Pleasant Sec2 O330a (1879) Union Tel. Monticello
- Maske, Emil H.** (Ida Reather) Ch Leah, Clarence, Webster, Rena, John, Lee; **Clarno R1** Clarno Sec33 T120a Fred Maske (1879)
- Maske, Glenn W.** (Cora Alexander) Ch Leonard; **Juda R3** Jefferson Sec23 T118a Wiliam Maske (1894) Jefferson Tel. Juda
- Maske, Robt. A.** (Augusta Stubbe) Ch Ella, Harry, Minnie; **Monroe R3** Clarno Sec4 O101a (1891) United Tel. Monroe
- Mason, Jess** (Nellie Welch) Ch Harris, Nellie; **Brooklyn R1** Brooklyn Sec4 O80a (1884) Tel. Brooklyn
- Mason, Martin** (Anna Christenson) Ch Agnes, Edith, \*Millie, \*Allve, \*Ida, \*Emil, \*Royal; **Brooklyn R1** Brooklyn Sec10 O40a (1919) Tel. Brooklyn
- Maston, Roy M.** (Anna Johnson) Ch Kathryn, Alfred; **Belleville R3** Exeter Sec15 T80a Lawler Est. (1919) Belleville Tel. Belleville
- Mather, John W.** (Elizabeth Stachel) Ch Eunice; **Juda R3** Spring Grove Sec19 O64a (1873) Jefferson Tel. Juda
- Matter, Otto** Ch \*Godfrey Matter **Browntown R1** Cadiz Sec14 Spece Cheese Factory (1914) Farmers Line Browntown
- Matzinger, Albert** (Clara Schiesser) Ch Ruth, Viola; **Monticello R4** Adams Sec1 T124a Jacob Schiesser (1917) Mt. Vernon Tel. New Glarus
- Matzke, Clayton W.** (Jessie Newman) "Valley View Stock Farm" **Monroe R5** Jefferson Sec4 T160a F. W. Matzke (1893) Jefferson Tel. Juda
- Matzke, Frank E.** (Luella Kolander) Ch Harold; **Juda R2** Jefferson Sec2 O21a (1877) Jefferson Tel. Juda
- Matske, Harrison** (Blanche DeHaven) **Clarno R1** Clarno Sec27 T120a Frank Matzke (1897) West Clarno Tel. Clarno
- Matzke, Herbert A.** (Nellie Pick) Ch Irvin, Willard; **Clarno R1** Clarno Sec27 T115a Pick Sisters (1890) West Clarno Tel. Clarno
- Matzke, Oscar E.** (Rose Raymer) Ch Helen, Florence; **Clarno R1** Jefferson Sec34 T120a J. J. Raymer (1884) East Clarno Tel. Clarno
- Matzke, William C.** (Elizabeth Wolgast) Ch Esther, Della, Walter; "Pleasant Grove Dairy Farm" **Juda R3** Jefferson Sec12 O119a (1895) Jefferson Tel. Juda
- Mau, Frank E.** (Sadie Burkhalter) **Browntown R2** Cadiz Sec7 O160a (1890) Independent Tel. So. Wayne.
- Mau, Wiliam** (Theda Pickett) Ch Wilbur; **Browntown R2** Cadiz Sec7 O119a (1893) Independent Tel. So. Wayne
- Mauerman, A. H.** (Amelia Albright) Ch Elmer, \*J. H., \*L. F., \*Louise; **Monroe R2** Sylvester Sec12 O120a (1869) Brodhead Tel. Brodhead
- Mauerman, Benj. H.** (Anna Behring) Ch Leona; **Browntown R1** Cadiz Sec26 O72a (1891) Farmers Line Winslow, Ill.
- Mauerman, Emil** (Marie Palmer) **Browntown R1** Cadiz Sec23 T150a August Mauerman (1889) Farmers Line Browntown

FARMERS AND BREEDERS, GREEN COUNTY

- Mauerman, Frank** (Oma Whitehead) Ch Florence; **Brodhead R6** Decatur Sec16 T240a L. D. Fisher (1888) Brodhead Tel. Brodhead
- Mauerman, Gustave** (Gustie Gordan) Ch \*William, \*Emil, \*Frank; **Browntown R1** Cadiz Sec26 O180a (1876) Farmers Line Browntown
- Mauerman, Henry F.** (Agusta Klingbya) Ch Frank, Samuel, \*Nettie, John, Frieda, Erma, \*Benj., \*Elsie; **Clarno R1** Jefferson Sec33 O120a (1879) East Clarno Tel. Clarno
- Mauerman, J. H.** (Martha Sommerfeldt) Ch Wilma, Florence; "Pleasant View Farm" **Monroe R2** Sylvester Sec10-11 O80a (1886)
- Mauerman, Louis** (Esther Zitske) Ch Grace; **Monroe R2** Sylvester Sec10 O80a (1890) United Tel. Albany
- Mauerman, Wiliam A.** (Anna Schultz) Ch Stanley; **Browntown R1** Cadiz Sec22 O146a (1892) Browntown Tel. Browntown
- Maureg, Fred** (Ida Schaffer) Ch Marguerite, Freddie, Earnest, Anna, John, Paul; **Belleville R2** New Glarus Sec4-5 O245a (1906) Mt. Vernon Tel. New Glarus
- Mavens, Carl** (Lena Ten Eyck) Ch Maurice; **Brodhead R3** Decatur Sec34 O106a (1884) Brodhead Tel. Brodhead
- McCann, Robert** **Brooklyn R1** Brooklyn Sec15 O80a (1879)
- McClellan, Arlie** (Ida Arnsmeier) Ch Nora, Mary; **Brodhead R2** Spring Grove T80a Dave Arnsmeier (1898) Farmers Line Brodhead
- McCredy, William W.** (Mary Sisson) Ch Cecil, \*Spencer, \*Eva, \*Flora; **Brooklyn R4** Brooklyn Sec33 O80a (1863) Attica Mutual Tel. Albany
- McDaniel, Edward** (Lucy Tree) Ch Gladys, \*Alma; **Browntown R1** Cadiz Sec21 T40a Martha McDaniel (1870)
- McDermet, John** (Sarah Gorman) Ch Stephen, John, Anna, Agnes, \*Maria, \*Theresa, \*Bella, \*Mary, \*Lizzie; **Albany R2** Albany Sec1 O570a T80a (1873)
- McDermott, Alfred E.** **Albany R1** Albany Sec26 O120a (1868) Attica Mutual Tel. Albany
- McDonald, John** (Martha Parmer) Ch Mary, Katie, Daniel; **Woodford R1** Jordan Sec29 O40a (1873) Farmers Line Browntown
- McElligott, Richard** (Nellie Drury) Ch Vernie, Eugene; "Sunny Vale Farm" **Monroe R5** Clarno Sec24 O70a (1869) United Tel. Monroe
- McGill, Joseph W.** (Clara E. Robb) Ch Conrad, Irene, \*William, \*Elsie, \*Velma, \*Cleo; **Brodhead R5** Spring Grove Sec12 O120 (1919) Farmers Line Brodhead
- McGrath, Edward** (Sarah Menehan) Ch Richard, William, Victor, Francis, Orville; **Argyle R1** Jordan Sec5 O290a (1869) Farmers Line Tel. Browntown
- McGuire, Edmond** (Emma Long) Ch Irvin, Edmond, Ina, Glenn, Dennis; **Browntown** Cadiz Sec4 O63a (1862) Farmers Line Browntown
- McGuire, James** (Katie Flanagan) Ch Eliza, Willie, Michael, Ralph, Cecil, Alice; **Monticello R4** Adams Sec24 O360a (1860)
- McGuire, Wallace** (Margaret Monahan) Ch William, Harry J. Jessie, Homer W.; "Valley Brook Farm" **Monroe R7** Washington Sec19-30 O183a (1861)
- McNair, Jay D.** (Laura Jones) Ch Margaret, Roberta, Lucile, Edgbert; "Bluff View Farm" **Brodhead R2** Spring Grove Sec2 O200a (1880) Farmers Line Brodhead
- McNulty, John E.** **Brooklyn R2** Brooklyn Sec4 T225a J. B. O'Hora (1917) Farmers Line Tel. Brooklyn
- Meacham, Edward L.** (Bonnie Marcum) "Maple Grove Farm" **Browntown R1** Cadiz Sec21 O120a (1870) Line Browntown
- Meichtry, Theodore** (Mary Oggier) Ch Irma; **Monroe R3** Jordan Sec24 O254a Dave Meichtry Farm Hand (1914) United Tel. Monroe
- Meier, Adolph** (Katherine Karlen) Ch Edward, Hilda; **Monroe R3** Jordan Sec33 O218a (1899) Farmers Line Browntown
- Meier, Matt** (Barbara Kundert) Ch \*George, \*Barbara, \*Sarah, \*Emma, \*John, \*Anna, \*Julia, \*William, \*Lillian; **Monroe R7** Monroe Sec27 T20a John Figi (1900) United Tel. Monroe



PRAIRIE FARMER'S RELIABLE DIRECTORY

- Meinen, Fred** (Frieda Burri) Ch Fred, Emil, Edna, Ernest, Raymond; **Monroe R4** Monroe Sec10 T80a Herman Joplen (1917) United Tel. Monroe
- Mellenberger, John** (Elizabeth Wuttrich) Ch Emma, Ernest, Johnnie, Alfred, Frank, \*Adina, \*Corlinda, \*Werner, \*Willie, \*Lillie; **Belleville R3** Exeter Sec22 O80a (1894) Belleville Tel. Belleville
- Melvin, Mrs. Peter** (Nora Costella) Ch Delia, Anna, \*Margaret, \*Mary, \*Katherine, \*Nellie, \*Michael; **Monroe R9** Clarno Sec13 O58a (1877)
- Menehan, John** (Elizabeth Arthur) Ch Katherine, Delia, Nellie, John, Francis, Clarence, Margaret; **Argyle R4** Adams Sec35 O160a (1877) Argyle Tel. Argyle
- Menehan, Will** (Ann Monahan) Ch Florence, Chester; **Argyle R4** Adams Sec35 O100a (1872) Argyle Tel. Argyle
- Metcalf, Frank** (Anna Krueger) Ch Lorene, Loretta; **Browntown R2** Cadiz Sec2 (1883)
- Metcalf, George** Ch Jesse, \*William, \*Frank, \*Joseph; **Browntown R2** Cadiz Sec2 O156a (1880) Tel. Browntown
- Metcalf, Joseph** (Lillian Klemm) Ch Lyle; **Clarno R1** Clarno Sec27 Farm Hand Jay Trumpy (1893)
- Mevens, Arthur** (Ada Pennow) **Brodhead R3** Decatur Sec32 T191a Ida Towne (1889) Brodhead Tel. Brodhead
- Meyer, Jacob** (Mary Wieder) Ch Eugene; **Juda R2** Jefferson Sec11 T214a Clarence Barlow (1912) Jefferson Tel. Juda
- Meythaler, William** (Laura Dietz) Ch Ray, Marvin, Earl, Helen, Lester, \*Nellie, \*Eva, \*Anna, \*Mary; "Maple Grove Dairy Farm" **Argyle R4** Jordan Sec3 O238a (1863) Farmers Line Browntown
- Michaels, Fred** (Amanda Pinnow) **Juda R1** Sylvester Sec25 T210a J. A. Roderick (1895) Brodhead Tel. Brodhead
- Michaels, John** (Alvina Evert) Ch Martha, John Jr., Charles, \*Emma, \*Anna, \*Fred, \*William, \*Frieda, \*Alta; **Brodhead R3** Decatur Sec28 O170a (1891) Brodhead Tel. Brodhead
- Michalson, Hans** (Ida Qurberd) Ch Helen, Orville; **Argyle R1** Adams Sec22 O214½a (1888) Argyle Tel. Argyle
- Mickelson, Olaf** (Anna Foglien) Ch Hulda, Alma; **Argyle R1** Adams Sec10 O38a (1886) Argyle Tel. Argyle
- Midthun, C. A.** (Alma Aukaltrud) Ch Chester, Tenney; **Blanchardville R3** York Sec18 T241a O. R. Olson (1919) United Tel. Blanchardville
- Miles, Chauncy** (Mae Lloyd) Ch Lloyd, Leslie; **Brooklyn R4** Brooklyn Sec36 O140a (1874) Farmers Line Evansville
- Miles, Job** (Sarah Tomlin) Ch \*Elizabeth; "Grand View Stock Farm" **Evansville R19** Brooklyn Sec25 O80a (1869) Farmers Line Evansville
- Milks, Nettie Brodhead R6** Decatur Sec1 O107a (1875) Brodhead Tel. Brodhead
- Millard, Mrs. John and Sons** (Berthena Estes) Ch Edward, George; **Brooklyn R1** Brooklyn Sec19 O240a (1862)
- Miller, August** (Julia Millbrant) Ch Carl, Lena, Zona, Marie, \*Esther; "Green Valley Stock Farm" **Monticello R5** Mt. Pleasant Sec30 O117a United Tel. Monticello
- Miller, Charles F.** (Emma Maske) Ch Faye; "Pleasant View Farm" **Juda R2** Jefferson Sec26 O80a (1904) Jefferson Tel. Juda
- Miller, David** (Mary Trumpy) Ch Kenneth; **Juda R3** Spring Grove Sec30 O44½a (1884) Jefferson Tel. Juda
- Miller, Edward** (Mary Chappell) Ch John, Alice, Nellie, Lawrence, Alfred; **Argyle R4** Jordan Sec10 O6a (1914) Farmers Line Browntown
- Miller, Frank H.** (Mary Jenny) Ch John, Benjamin, Florence, Theodore; "Willow Brook Dairy Farm" **Juda R2** Jefferson Sec11 O350a (1881) Jefferson Tel. Juda
- Miller, Fred E.** (Mabel Albright) Ch Gilbert, Viola, Erma, Vera; "Maple Grove Farm" **Monroe R9** Clarno Sec39 O106a (1888) West Clarno Tel. Clarno

**FARMERS AND BREEDERS, GREEN COUNTY**

- Miller, Herman J.** (Augusta Ring-hand) Ch Lyla, Milo, Lois; **Monroe R5** Sylvester Sec32 O80½a (1893) United Tel. Monroe
- Miller, George A.** Woodford R1 Jordan Sec18 O100a (1879)
- Miller, Homer** (Matilda Walters) Ch Muriel, LeEtta, Bruce, Viola, Pearl, Helen, Sylvia; "East Side Stock Farm" **Clarno R1** Clarno Sec34 Farm Hand Frank Trumpy (1913)
- Miller, Isaac** (Etta Hickman) Ch Marie, Ernest, Ralph, Harold; "Prairie View Farm" **Monroe R2** Sylvester Sec11 O160a (1892) United Tel. Albany
- Miller, Jessie and Charles** Juda **R3** Spring Grove Sec18 O80a (1900) Jefferson Tel. Juda
- Miller, J. H.** (Amelia Schwan) Ch Verna; **Juda R1** Sylvester Sec36 O70a (1895) Jefferson Tel. Juda
- Miller, Roy** (Myrtle Pattinson) Ernest Miller, brother; "Hill Crest Dairy Farm" **Juda R1** Sylvester Sec35 O108a (1891) Jefferson Tel. Juda
- Miller, Samuel** (Mary Pinnow) Ch Clarence, Helen; **Monroe R1** Clarno Sec16 O120a (1882)
- Miller, William Monroe** **R7** Monroe Sec3 Farm Hand Mrs. V. Kubly (1893) United Tel. Monroe
- Minder, John** (Mary Burke) Ch Walter, Albert, Emma, Fred; **Browntown R2** Cadiz Sec2 O80a (1912) Browntown Tel. Browntown
- Minth, Jerry** (Martha Reegel) Ch Hazel, \*Julia, \*Maud, \*George, \*Dan; **Clarno R1** Clarno Sec35 O5a (1872)
- Mitchell, John W.** (Alice Roderick) Ch Jack, Robert, Alice; "Stoney Ridge Farm" **Juda R3** Jefferson Sec13 Farm Hand Preston Bros. (1918)
- Mitchell, J. W.** (May Colton) Ch June; "Walnut Stock Farm" **Brodhead R3** Decatur Sec33 T340a R. Colton Est. (1891) Brodhead Tel. Brodhead
- Moe, Alvin J.** (Clara Robb) Ch Dewey, Stella, Arthur, Dora, Ethel, Ilene, Lester, Orpha; **Blanchardville R1** York Sec22 O110a (1877) Farmers Line Blanchardville
- Moen, Arthur R.** (Clara Berg) Ch Irving, Edgar, Arthur; **Mt. Horeb R5** Yo-k Sec6 O100a (1890)
- Moen, Bertha** Ch Oscar, Bennett, Nellie, Andrena, Gertie, \*Clara, \*Mabel; **Argyle R1** Adams Sec16 O110a (1879) Argyle Tel. Argyle
- Moen, Chris A.** (Minnie Helmied) Ch Alvie, Marie; **Argyle R1** Adams Sec9 O12½a (1885) Argyle Tel. Argyle
- Moen, Chris S.** (Julia Paulson) Ch Jonathan, Clayton; **Argyle R1** Adams Sec3 O162a (1884) Argyle Tel. Argyle
- Moen, Edwin A.** (Ida Helmed) Ch Ansel, Inez, Esther; **Argyle R1** Adams Sec8 O27½a (1885)
- Moen, Ole S.** (Tillie Ganhus) Ch \*Sever; **Argyle R1** Adams Sec15 O80a (1884) Argyle Tel. Argyle
- Moen, Sever O.** (Alma Strommen) Ch Cordelia; **Argyle R1** Adams Sec9 O120a (1895) Argyle Tel. Argyle
- Moen, Thomas A.** (Annie Helmied) **Blanchardville R1** Adams Sec5 O36a (1885) Blanchardville Tel. Blanchardville
- Mohns, Albert** (Lena Strasser) Ch Marie; **Juda R1** Sylvester Sec36 T164a Henry, Mohns (1896) Jefferson Tel. Juda
- Mohns, Herbert** (Grace Stalecker) **Brodhead R2** Spring Grove Sec27-T40a Otto Mohns (1897) Farmers Line Brodhead
- Mohns, Mrs. Minnie** Ch Fred, \*Emma, \*Dora, \*Ada; **Juda R1** Sylvester Sec28 O95a Sec28 August Mohns Est. (1865)
- Mohns, Otto** (Anna Block) Ch Robert, Ervin, \*Della, \*Herbert, \*Ruth; Will Mohns, brother; **Juda R2** Spring Grove Sec31 O231a (1866)
- Mohns, Reno** (Kate Schulz) Ch Helen, Minnie, Chester; **Juda R1** Sylvester Sec36 T150a Henry Mohns (1886) Jefferson Tel. Juda
- Mohns, Samuel** (Rosalia Neischwand) Ch Rosalia, Samuel G. Jr.; "Sunnyside Dairy Farm" **Juda R1** Sylvester Sec36 T110a Gustaf Mohns (1884) Jefferson Tel. Juda
- Monahan, James** Ch Francis; Mrs. Pierson and daughter, Gladys; **Monroe R7** Monroe Sec6 O260a (1869) Monroe Tel. Monroe
- Monte, Amos** Lena Monte, sister; **Browntown R1** Cadiz Sec14 O99a (1919) Farmers Line Browntown

PRAIRIE FARMER'S RELIABLE DIRECTORY

- Monte, Mrs. Augusta** (Augusta Gutzmer) Ch William, Amos, Lena, Elizabeth, \*Frank, \*Herman, \*Gustave, \*Anna, \*Millie, \*Minnie, \*Martha; **Woodford R1** Jordan Sec19 O160a (1871) Farmers Line Woodford
- Monte Bros. Gustave and Will** (Emma Zilmer) **Woodford R1** Jordan Sec19 T160a (1894-1892) Farmers Line Woodford
- Monte, Frank** (Dora Star) "Poplar Home" **Woodford R1** Jordan Sec20 O80a (1913) Farmers Line Woodford
- Montefelt, Charles A.** (Martha Albert) **Brodhead R2** Spring Grove Sec27 O50a (1881) Farmers Line Brodhead
- Montefelt, Ernest** (Marie Slocum) **Davis, Ill. R1** Spring Grove Sec35 O83a (1869) Farmers Line Durand, Ill.
- Montefelt, Frank** (Mary Alexander) Ch Carl, Floyd, Dorothy, Doris; **Juda R3** Spring Grove Sec29 O160a (1874)
- Monfelt, Herman** (Phoebe Rosheisen) Ch Helen; **Brodhead R2** Spring Grove Sec21 O80a (1872) Farmers Line Brodhead
- Montgomery, Frank** (Lola Mason) Ch Earl, Everett, Elliott, Clinton, Robert, Raymond; "Buck. Horn Farm" **Ramona Cadiz Sec6** O219a (1873) Independent Tel. South Wayne
- Moore, Arthur S.** (Minnie Grace Pryce) Ch Lewis, Ethel, \*Maud; "Riverview" **Albany R2** Albany Sec34 O95a A. S. Moore (1875) Union Tel. Co. Albany
- Moore, J. Leslie** (Emma M. Schlittler) **Monticello R1** Exeter Sec29-30 O246a (1862)
- Moran, John** (Mary Sullivan) Ch Monichy, Eda, Grace, Archie, Robert, \*Nellie, \*Clarissa; **Argyle R1** Adams Sec15 O300a (1879) Argyle Tel. Argyle
- Morehouse, Homer R.** (Ethel Myers) Ch Margaret; **Juda R3** Spring Grove Sec8 T95a John Bliss (1911)
- Moritz, Albert** (Rose Bueler) Ch Alvin F.; "Spring Brook Farm" **Monticello R4** Washington Sec10 O198a (1880) Mt. Vernon Tel. New Glarus
- Moritz, Carl G.** (Anna Chirstian) Ch Julia, Ruth, Carl; **Martintown Cadiz Sec33** T220a E. B. Bucher (1918) Independent Tel. Winslow, Ill.
- Moritz, John** (Anna Marty) Ch Ernest; "Moritz Cheese Co. Farm" **Monticello R3** Washington Sec20 O159a (1872) Washington Tel. Monticello
- Morris, Milton W.** (Rosetta S. Braithwaite) Ch \*Noah, \*Elmer, \*Clark, \*Ora; **Albany R2** Albany Sec16 O80a (1903) Attica Mutual Tel. Albany
- Mortinson, Charles** (Kate Anderson) Ch Vernon; **Brooklyn R1** Brooklyn Sec3-10 T80a (1912) Tel. Brooklyn
- Morton, Earl** (Etta Gift) Ch Thelma, Ruth, Clarence, Mae, Eileen, Pauline, Faith, Gift; "Cold Spring Dairy Farm" **Juda R2** Jefferson Sec15 O300a (1918) Jefferson Tel. Juda
- Morton, Volney** (Della Brown) Ch \*Ira; **Clarno R1** Clarno Sec36 O58a (1859) East Clarno Tel. Clarno
- Mosel, Jacob** (Katherine) Ch Paul; **Brooklyn R4** Brooklyn Sec36 T140a W. G. Mills (1914) Farmers Line Evansville
- Moser, John** (Mary Enapnit) Ch John, Sam, Walter, Imfald; **Monticello R4** Washington Sec4 T200a Theo. Marty (1910) Mt. Vernon Tel. New Glarus
- Moser, Michael** (Susie Zimmerman) Ch Fred, Anna, Josephine, \*Peter, \*Margaret; **Monticello R1** Exeter Sec32 O101½a (1878) Farmers Line Monticello
- Moska, Frank A.** (Elizabeth Mann) Ch Archie, Edna Horton, \*Lola; **Juda R3** Spring Grove Sec30 O2a (1871) Jefferson Tel. Juda
- Mueller, Ignatz** (Rosella Heitz) Ch Cecelia, Paul, Bertha, Mary; "Willett Cheese Co." **Argyle R1** Adams Sec15 (1903)
- Muggler, John S.** (Albertine Miller) Ch John, Irene; Sam Gfeller; **Browntown R1** Cadiz Sec28 Smith Cheese Factory (1916) Browntown Tel. Browntown

---

**FARMERS AND BREEDERS, GREEN COUNTY**

---

- Muller, John J.** (Emma Flickinger) Ch Bernice, Nora, Alice; **Brodhead R2** Spring Grove Sec11 O70a T256a Mrs. John Muller Est. (1885) Farmers Line Brodhead
- Mulligan, Edward** (Beatrice Anderson) Ch Claire; **Monroe R9** Clarno Sec16 Resides Homer Anderson (1910) United Tel. Co. Monroe
- Murdock, Clayton** (Gussie Niles) Ch Mary, Louise; "The Pines Farm" **Brodhead R6** Decatur Sec21 T220a J. C. Murdock Est. (1885) Brodhead Tel. Brodhead
- Murray, Dan** (Margaret O'Connor) Ch Julia, Willie, Margaret, Katherine, Ellen, \*Mary, \*John, \*Edward; **Albany R1** Mt. Pleasant Sec13 O137a (1895)
- Murray, John W.** (Frances Douglas) **Brooklyn R1** Exeter Sec12 T135a John Murray (1883) Belleville Tel. Belleville
- Musser, Joseph N.** (Grace Myers) Ch Andrew, Aladine; "Poplar Valley Farm" **Juda R2** Jefferson Sec35 O70a (1881) Jefferson Tel. Juda
- Myers, LeRoy** Ch \*Ethel; **Juda R3** Spring Grove Sec20 O40a (1864) Jefferson Tel. Juda

**N**

- Naef, John** (Katie Fruh) Ch Will, Emma; "Toggenburg Farm" **Argyle R4** Adams Sec35 O140a (1892) Argyle Tel. Argyle
- Nafzger, Fred** (Anna Hishrsbrunner) Ch Leona, Walter; **Monroe R4** Monroe Sec23 O160a (1890) United Tel. Monroe
- Nafziger, Dan** (Frieda Friedli) Ch Robert; **Monroe R4** Monroe Sec23 O130a (1892) United Tel. Monroe
- Nall, Mrs. Elizabeth** Ch Israel, \*Frank, \*Margaret; **Argyle R4** Adams Sec20 O160a (1859) Argyle Tel. Argyle
- Neff, Louis Monroe R3** Jordan Sec33 Meier Cheese Co. (1906)
- Nenneman, August** (Annie Schroeder) Ch Herman, \*Julius, \*August Jr., \*Augusta; **Brodhead R3** Decatur Sec29 O220a (1897) Brodhead Tel. Brodhead
- Nenneman, Fred** (Anna Pinnow) Ch Elmer, George, Verna; **Brodhead R3** Decatur Sec33 T160a George Colton (1883) Brodhead Tel. Brodhead
- Nennemann, Julius** (Lena Butow) Ch Alice, Myrtle, Grace, Ralph; **Monroe R5** Sylvester Sec33 T325a D. W. Vance (1894) United Tel. Monroe
- Neuenschwander, Alfred** (Lois Cooper) **Monroe R3** Jordan Sec16 Farm Hand Pete Kubly (1915) Farmers Line Browntown
- Neuenschwander, Fred** Ch Frederick, Ella, sister; **Monroe R3** Clarno Sec4 T40a Fred Neuenschwander (1896) United Tel. Monroe
- Neuenschwander, Henry** (Kathryn Segrist) Ch Will, Ed.; **Monroe R3** Monroe Sec28 O9a (1876) United Tel. Monroe
- Neuenschwander, William** (Ida Feldmann) Ch George, Walter, Albert, Rose, Lee; **Monroe R8** Monroe Sec33 O80a (1873) United Tel. Monroe
- Neusus, August** (Minnie Saucerman) **Winslow, Ill. R1** Cadiz Sec31 O120a (1917) Independent Tel. Winslow, Ill.
- Nevel, Charles** (Catherine Sweeney) Ch Mary, Roy, Mabel, Rayfield; **Brooklyn R1** Brooklyn Sec15 O80a (1873)
- Nevel, James** (Nellie Smith) Ch Anna, Agnes, Mary Edna, Lenore, James; **Brooklyn R1** Brooklyn Sec10 O80a (1870) Farmers Line Brooklyn
- Nevel, William** (Bridget Sweeney) Ch John, Bernard, Peter, Raymond, Edward, Lucile, Kathryn, Margaret; **Brooklyn R1** Brooklyn Sec15 O120a (1872) Farmers Line Brooklyn
- Nevile, P.** (Elizabeth Tracey) Ch Euscroux, Francis, Jeffery, \*Mary, \*Lena, \*Martin, Arthur Fleek, grandson; **Brooklyn R1** Brooklyn Sec16 O160a (1870)

---

**PRAIRIE FARMER'S RELIABLE DIRECTORY**

---

- Neville, Martin** (Theresa Dooley) Ch Gertrude; **Brodhead R6** Decatur Sec11 O212a (1891) Brodhead Tel. Brodhead
- Newcomber, Harold** (Mary Culler) Ch Infant; **Juda R3** Spring Grove Sec20 O120a (1895) Farmers Line Brodhead
- Newman, Chester A.** (Abbie Reese) Ch Robert, Fay; "Maple Grove Stock Farm" **Juda R1** Jefferson Sec1 O180a (1874) Jefferson Tel. Juda
- Newman, Frank E.** (Bessie Morton) Ch Florence; "Brook Field Dairy Farm" **Juda R3** Spring Grove Sec6 O181a (1869) Jefferson Tel. Juda
- Newman, Irving G.** (Lena Bloom) Ch William, George, Theodore, Esther, Myron; "Lynwood Dairy Farm" **Juda R3** Jefferson Sec12 O330a (1866) Jefferson Tel. Juda
- Newman, Thorton L.** (Ida J. Shafer) Ch Forrest L., Mabel J., Grace L., Marion; "Alfalfa Home Stock Farm" **Juda R1** Spring Grove Sec7 O200a (1876) Jefferson Tel. Juda
- Niedermeier, David** (Jennie Alexander) Ch Mildred; **Davis, Ill. R1** Spring Grove Sec35 O27a (1919) Farmers Line Davis, Ill.
- Niehm, Rev. William H.** (Hedwig G. Butenhoff) Ch Virginia L., W. Harrison **Monroe R6** Sylvester Sec5 T1½a Evangelical Association (1916) United Tel. Monroe
- Niffenegger, Mrs. Jessie** (Jessie Preston) Ch Edward, Bernice, Frank, Grace, \*Roy, \*Laura, \*Nellie; **Monroe R9** Clarno Sec11 O80a (1874) United Tel. Monroe
- Niffenegger, John** (Della Corey) Ch Henry, Lavern, Myron "Sunny Haven Stock Farm" **Argyle R4** Adams Sec32 O120a (1867) Argyle Tel. Argyle
- Nix, Ed.** (Anna Marsh) Ch Leo; **Brodhead R2** Spring Grove Sec2 T207a Mrs. Pete Dedrick (1917) Farmers Line Brodhead
- Nix, George** (Emma Wolfe) Ch \*Bessie; **Brodhead R6** Decatur Sec16 O120a (1864) Brodhead Tel. Brodhead
- Nolty, John B.** (Louisa Schrader) Ch Albert, Florence, \*Iva; **Brodhead R2** Spring Grove Sec27 O50a (1855) Farmers Line Brodhead
- Norder, Emil** (Clara Winsenried) Ch \*Henry, \*Emma, \*Lena; **Monroe R6** Sylvester Sec17 O20a (1861)
- Norder, Leonard** (Barbara Stauffacher) Ch Dorothy, Ada, \*Fred, \*Alice **Monroe R6** Sylvester Sec8 O70a (1855)
- Norder, Will** (Mabel Asmus) **Juda R1** Sylvester Sec35 T198a Gust Norder (1892) Jefferson Tel. Juda
- Norder, William L.** (Nell Flanigan) Ch Alice, Celia, Joseph; **Clarno R1** Clarno Sec35 O69½a (1878) Clarno Tel. Clarno
- Norton Bros., Bert and George** **Brooklyn R1** Brooklyn Sec9 O128½a John Norton (1878)-(1892-1881) Farmers Line Brooklyn
- Norton, Chester** "Spring Brood Dairy Farm" **Monroe R5** Jefferson Sec19 T186a George Norton (1899) United Tel. Monroe
- Norton, Thomas** (Mary Burns) Ch Henry, Susie, Grace, Homer, \*Mae, \*Katherine, \*Myrtie, \*Elsie; **Brooklyn R1** Brooklyn Sec15 O120a (1856) Farmers Line Brooklyn
- Nufer, Ulrick** (Lena Hallen) Ch Lena, Clara; **Monroe R2** Monroe Sec35 O69a (1904)
- Nufer, Ulrick** **Brooklyn R1** Brooklyn Sec21 O80a (1914)
- Nybrotten, Andrew** (Gilena Gulson) Ch Ella, Irene, Glenn, Silas, Mavis; **Monticello R4** Adams Sec12 O190a (1883) Argyle Tel. Argyle
- Nybrotten, Anton A.** (Dorothea Bratrud) Ch Clara, Geneva, Casper, Oscar, Magnhild, Dagny, Victor, Borgfin; Oscar, Louis, Ben, Annie and Hulda Rood; Orville and Julian Rear; **Argyle R1** Adams Sec3 O600a (1881) Argyle Tel. Argyle
- Nybrotten, Arne** Ch Arthur, Clifford, Sanford, Edward, Alice; **Argyle R1** York Sec35 O86a (1889) Argyle Tel. Argyle
- Nybrotten, Christ O.** Ch Oscar, Norman, Ida, Esther; **Blanchardville R1** York Sec34 O40a (1910) Argyle Tel. Argyle
- Nybrotten, Gilbert** (Alena Everson) Ch Hattie, Ella, Gladys, Carl, \*Rosena; **Argyle R1** Adams Sec2 O85a (1889) Argyle Tel. Argyle

FARMERS AND BREEDERS, GREEN COUNTY

- Nye, John C.** (Martha Pokany) Ch Helen, Harry; **Monticello R1** Exeter Sec36 O80a (1885) Farmers Line Albany
- Nyhus, Andrew O.** (Inger Bergei) Ch \*Oscar, \*Albert, \*Julia, \*Amelia, \*Arthur, \*Martha; **Blanchardville R3** York Sec5 O40a (1870)
- Nyhus, Oscar** (Anna Lokken) Ch Lydia, Alma, Arnold, Clifford, Ada; **Blanchardville R3** York Sec16 T157a Ludvig Swenson(1876)) Farmers Line Blanchardville
- Nyman, Benjamin** (Lola Zimmerman) Ch Bernard; **Davis, Ill. R1** Spring Grove Sec34 Farm Hand (1891) Farmers Line Brohead
- Nyman, Charles O.** (Flossie Berryman) **Juda R1** Spring Grove Sec6 O95a (1883) Jefferson Tel. Juda
- Nyman, John H.** (Mamie Deininger) "Breezy Heights Farm" **Monroe R5** Jefferson Sec18 T70a John Deininger (1885) Farmers Line Monroe
- Nyman, Rynold J.** (Nora Barnum) Ch Ralph, Laverne, Beulah; **Juda R3** Jefferson Sec24 O225a (1881) Jefferson Tel. Juda
- O'Connor, John** Ch Florence, Nathan; "High Grass Dairy Farm" **Monroe R8** Monroe Sec32 O166a (1862) United Tel. Monroe
- O'Connor, Thomas J.** (Emma McAdam) Ch Anna, Gladys, Paul, James; **Monroe R8** Monroe Sec32 O135a (1865) United Tel. Monroe
- Olin, Matt** (Grace Patrick) Ch Lee, Russell, Myrtle, Pearl, Edna, Eleanor, Edith; **Albany R2** Albany Sec1 O268a John McDermett (1919)
- Oliver, A. C.** (Lorrie Fritz) Ch Edward, Hazel; **Albany R1** Mt. Pleasant Sec36 O240a (1889) Attica Mutual Albany
- Olson, Arne C.** (Carrie Johnson) Ch Clifford, Merle; **Blanchardville R1** York Sec31 O101a (1880) Farmers Line Blanchardville
- Olson, C. C.** (Clara Olson) Ch Mabel; **Brooklyn R1** Brooklyn Sec4-3 T120a Hans Olson (1908) Tel. Brooklyn
- Olson, Gilman E.** **Argyle** York Sec18 Farm Hand E. A. Surggum (1901) United Tel. Blanchardville
- Olson, Hans** (Mary Olson) Ch \*Clara, \*Lillie; **Brooklyn R1** Brooklyn O120a (1869)
- Olson, Hervin K.** (Ella Eggen) **Brodhead R5** Spring Grove Sec13 T80a Thomas Barmore (1919) Farmers Line Brodhead
- Olson, Lewis F.** (Mary Gilmore) Ch Jerry, Florence; "Ridgeway Dairy Farm" **Woodford R1** Jordan Sec18 O80a (1884) Farmers Line Woodford
- Olson, Melvin** (Carrie Moen) Ch Clara, Stella; **Argyle R1** Adams Sec5 Farm Hand (1885)
- Olson, William** (Emma Boynton) Ch Mabel, Esther, Irene, Raymond; "Pinehurst Farm" **Browntown R2** Jordan Sec33 O110a (1873) Farmers Line Browntown
- Olson, William R.** Ch Henry W.; **Albany R1** Albany Sec9 O80a (1895) Attica Mutual Tel. Albany
- O'Meara Bros., Frank and William** **Monroe R4** Monroe Sec14 T156a Mrs. Patrick O'Meara (1886)-(1890) United Tel. Monroe
- Omeara, John** (Mary Kelly) Ch Frances; "Sunny Side Stock Farm" **Monroe R5** Jefferson Sec6 O93½a (1867)
- Omeara, William** (Grace Gibbons) Ch Lois, Cathleen, William; "Round Grove Stock Farm" **Monroe R4** Monroe Sec14 T156a (1884) United Tel. Monroe
- Osmus, Fred** (Mary Sommer) Ch William, Lydie, Edward, Fred, Otto, Emma, Louise; **Monroe R9** Clarno Sec2 O50a (1873) United Tel. Monroe

**PRAIRIE FARMER'S RELIABLE DIRECTORY**

- Ostrander, Archie J.** (Lilie Benage) Ch Alene Bennett; **Juda R2** Jefferson Sec26 O119a (1865) Jefferson Tel. Juda
- Ostrander, Benjamin F.** (Lena Nyman) Ch Marie; **Juda R2** Jefferson Sec26 Eliza Richardson (1871)
- Ostrander, Edgar O.** (Allie Pyle) Ch Clifford, Violet, Roland, Ila; **Juda R2** Jefferson Sec25 O100a (1871)
- Ostrander, Walter L.** (Carrie Tracy) Ch Vernon, Fern, \*Nellie; **Juda R2** Jefferson Sec35 O120a (1869) Jefferson Tel. Juda
- O'Sullivan, P.** (Mary Dunleavy) "Fair View Dairy Farm" **Argyle R4** Adams Sec30 O140a (1875)
- Ott, Alvin A.** (Lena Duerst) Ch Alda, Baby; "Ever Green Stock and Dairy Farm" **New Glarus R1** New Glarus Sec10-3 O163a (1885) Mt. Vernon Tel. New Glarus
- Ott, Anton Sr.** (Mary Smokee) Ch Jacob, Anton Jr., Wilbert, Thomas, Walter, Marie, \*Louisa; **Blanchardville R1** York Sec14 O269a (1870) Mt. Vernon Tel. New Glarus
- Ott, George C.** (Lena Splinter) Ch Edna, Leonard, Clarence; **Monroe R5** Clarno Sec12 O100a (1876) United Tel. Monroe
- Ott, Henry C.** (Julia Woelfle) Ch Theodore, Henrietta; **Monroe R5** Jefferson Sec8 T134a John Becker (1883) Jefferson Tel. Monroe
- Ott, John Sr.** Ch Anton, Henry, Peter, John Jr., Minnie; Mary Duerst, wife of Anton; **Blanchardville R1** York Sec23 O127a (1872) Mt. Vernon Tel. New Glarus
- Ott, Leonard C.** (Bessie Feldmann) Ch Marian, Loretta, Leonard, Kathryn; **Monroe R8** Monroe Sec33 T150a Mrs. L. Kohli (1913) United Tel. Monroe

**P**

- Pagel, William J.** (Anna Hammerly) Ch Dorothy, Alvin; **Monticello R2** Mt. Pleasant Sec27 O125a (1895) United Tel. Monticello
- Pagel, William S.** (Barbara Babler) Ch Benjamin, Marie, \*William Jr.; **Monroe R6** Sylvester Sec17-18 O155a (1870) United Tel. Monroe
- Paget, Fred O. M.** (Mary Anderson) Ch Osher, Ethel; **Albany** Albany Sec21 T192a Fred Nichols (1891) United Tel. Albany
- Painter, Palmer** (Maude Schrack) Ch Burnett, Faye, Verla; **Monroe R9** Clarno Sec29 T160a Samuel Jackson (1870) West Clarno Tel. Clarno
- Parker Bros. Ervin and Stanley** Mrs. Nancy Parker, mother; **Browntown R1** Cadiz Sec20 T146½a Mrs. Nancy Parker (1913) Farmers Line Browntown
- Parkin, Peter G.** (Lena Duerst) Ch Clarence, Lawrence, Floyd, Ollie, \*Ida, \*Gladys, \*Eliza; **Belleville R1** Exeter Sec11-23 O142½a (1857) Belleville Tel. Belleville
- Parmer, Charles** (Emma Whitehead) Ch Viola, \*Virda, \*Effie, \*Cora, \*Bessie, \*Marie; **Monroe R1** Clarno Sec18 O31a (1859)
- Parmer, Lonzo S.** Ch Roy, Renzo; **Browntown R1** Cadiz Sec14 T55a Mrs. Ella Whitehead (1869) Browntown Tel. Browntown
- Parsons, John S.** (Grace Long) Ch Cyril, Louis, Florence; **Browntown R2** Cadiz Sec8 O167½a (1889) Browntown Tel. Bowntown
- Pascoe, Alfred** (Anna Parkin) Ch Aldah, Verlyn; "East View Farm" **Belleville R3** Exeter Sec22-15 O190a (1873) Belleville Tel. Belleville
- Pash, Simon** (Anna Maas) Ch Edwin, Eva, Harry, Violet; **Browntown R1** Cadiz Sec25 Farm Hand Joe Riemer (1917)
- Patchen, John** (Nellie Williams) Ch William, Arthur; **Albany R2** Sec10 O346a (1889) Attica Mutual Tel. Albany
- Patterson, Edgar** (Stella Raymer) Ch Paul, Robert; **Monroe R3** Clarno Sec5 O126a (1872) United Tel. Monroe
- Patterson, Leon S.** (Mildred Buckley) Ch Rose, Phyllis; **Evansville R2** Brooklyn Sec36 T80a A. L. Patterson (1890) Farmers Line Evansville

---

FARMERS AND BREEDERS, GREEN COUNTY

---

- Patterson, Mrs. Mamie** Ch Zella, Avis, \*Veril; **Argyle R4** Adams Sec30 O160a Argyle Tel. Argyle
- Patterson, Veril** (Nora Purcell) Ch Margaret; **Argyle R4** Adams Sec29 O227a (1896) Argyle Tel. Argyle
- Patton, Dale C.** (Susan Miller) Ch Charles, Elizabeth; "Willow Moor Farm" **Juda R2** Jefferson Sec2 O80a Jefferson Tel. Juda
- Patton, Thurlow J.** (Nellie Wescott) Ch Helen, Dorothy, Clara, Theodore, Marian, Wescott; "Thurnelle Farm" **Juda R2** Jefferson Sec2 O95a (1867) Jefferson Tel. Juda
- Pauli, Ernest** (Rosa Altmann) Ch Fred, Ernest, John, Edwin, Lydia, Elsie, Henry; **New Glarus R1** New Glarus Sec7 O210a (1893) Mt. Vernon Tel. New Glarus
- Paulson, Alvin** (Helga Ulsrud) Ch Palmer; **Blanchardville R1** York Sec32 T120a Peter Paulson (1919) Farmers Line Blanchardville
- Paulson, Bennett T.** (Alma Ericksen) Ch Telmar, Jennie, Edna, Alvin, Irene; **Blanchardville R3** York Sec11 O158¼a (1904) Farmers Line Blanchardville
- Paulson, B. N.** (Mary Strommen) Ch Myrtle; **Argyle R1** Adams Sec4 O147a (1880) Argyle Tel. Argyle
- Paulson, Gabe O.** "Peaceful Valley Farm" **Albany R1** Albany Sec17 O237½a (1861) Attica Mutual Tel. Albany
- Paulson, Oscar P.** (Helga Jacobson) Ch Gladys, Orien, Hazel; "Meadow Brook Dairy Farm" **Blanchardville R3** York Sec1 O191a (1919) Farmers Line Blanchardville
- Paye, Truman J.** (Mae Burlington) **Juda R2** Jefferson Sec10 Farm Hand H. A. Keegan (1892)
- Peabody, J. W.** (Angie Stauffacher) Ch Gladys; **Monroe R2** Sylvester Sec2 Farm Hand M. Wessel (1872) United Tel. Albany
- Peckham, Everet N.** (Neva E. Lewis) Ch Letha, Lewis E.; "Hickory Grove Farm" **Albany** Albany Sec22 T422a George T. Peckam (1885) Attica Mutual Tel. Albany
- Pehl, Albert R.** (Teena Mahlkuch) Ch Otto, Samuel, Edward, Henry, Frieda, Elizabeth, Lena, Frederick. \*Teena; **Woodford R1** Jordan Sec18 O260a (1881)
- Pengra, Frank E.** (Agnes Walters) Ch Margaret, Ralph, John, Marion; **Monroe R2** Sylvester Sec23 O160a (1884) Brodhead Tel. Brodhead
- Pengra, H. S.** (Ida M. Wohlwend) "Meadow Brook Farm" **Monroe R2** Sylvester Sec23 O160a (1878) Brodhead Tel. Brodhead
- Penn, James Carl** (Josephine Jones) Ch Margaret, Bessie Louisa, William, Annabel; "Helendale Farm" **Juda R2** Jefferson Sec23 O120a T120a Mrs. Louisa Penn Jefferson Tel. Juda
- Peppers, T. E.** (Nettie Pengra) Ch Ross; "Hickory Ridge Farm" **Monroe R2** Sylvester Sec13 T180a Mrs. Nettie Peppers (1894) Brodhead Tel. Brodhead
- Petersen, Charles L.** (Fannie Zimmerman) Ch Vaughn, Gladys; **Brooklyn R4** Brooklyn Sec29 T114a John Swan (1890) Attica Tel. Albany
- Petersen, William C.** (Ida Bernstein) Ch Marie, Esther, Ruth, Mildred, Willis, Leona, Albert, Roy; "Mineral Spring Farm" **Albany R2** Albany Sec36 O92a (1911) United Tel. Brodhead
- Petersen, William H.** (Olive Stephenson) Ch Harry; **Monticello R1** Brooklyn Sec31 T227a Herman Peterson (1889) Attica Mutual Tel. Albany
- Peterson Bros., Helmer and Clarence** **Blanchardville R1** York Sec28 T127a Mrs. Adrena Peterson (1886-1892) Farmers Line Blanchardville
- Peterson, Chris E.** (Mary Nybrotten) Ch Gilma, Clara, Ingvald, \*Alma, \*Anna, \*Tilda; "Staum Farm" **Argyle R1** Adams Sec9 O243a (1856) Argyle Tel. Argyle
- Peterson, Christ K.** (Caroline Damm) Ch Lawrence, Arthur, Millie Halverson; Alma, Mabel, Teena, \*Hilda; **Blanchardville R1** York Sec32 O61a (1874) Farmers Line Blanchardville
- Peterson, Eric** (Karin Pederson) Ch Ella, \*Andrina, \*Lena, \*Oscar, \*Amelia, \*Peter; **Blanchardville R3** York Sec8 O72a (1887)
- Peterson, Fred** (Mabel Hook) "Twin Pines Farm" **Brooklyn R4** Brooklyn Sec13 O16a (1881) Farmers Line Brooklyn



**PRAIRIE FARMER'S RELIABLE DIRECTORY**

- Peterson, Peter E.** (Tonta Halvorsen) Ch Hannah, Albert, \*Henry, \*Clara, \*Inger; **Argyle R1** Adams Sec17 O164a (1857) Argyle Tel. Argyle
- Peterson, Peter O.** (Martha Loken) **Blanchardville R3** York Sec8 T110a Henry Benson (1890) United Tel. Blanchardville
- Peterson, Torge** (Bertha Peterson) Ch Olga, Alma; **Argyle R1** Adams Sec9 O122½a (1884)
- Pfeuti, Edward** (Mary Koenig) Ch Ernest, Robert, Walter, Lillie; "Sugar River Stock Farm" **Albany R1** Albany Sec18 O230a (1907) United Tel.
- Pfund, Fred** Ch Louise, Benjamin, Ralph, Glen, \*Fred, \*Elsie; **Monroe R5** Jefferson Sec20 O173½a (1859) United Tel. Monroe
- Pfund, Fred Jr.** (Frieda Bieri) Ch Inez; **Monroe R5** Jefferson Sec20 T173½a Fred Pfund (1887) United Tel. Monroe
- Pfund, Harry** (Elizabeth Reber) Ch Marie; **Monroe R1** Clarno Sec9 Farm Hand Fred Lenherr (1893)
- Pfund, Henry E.** (Elsie Lehman) Ch Henry, Alice; **Monroe R5** Jefferson Sec19 O65a (1886) United Tel. Monroe
- Pfund, Herman** (Lydia Reese) **Monroe R5** Clarno Sec1 O96a (1885) United Tel. Monroe
- Pfund, Louis** (Lena Theiler) Ch Mardelle, Bernice; **Monroe R5** Jefferson Sec30 O160a (1889) United Tel. Monroe
- Phillips, Elmer L.** (Bessie Loomis) Ch Roy, Esther, Genevieve, Blanche, Hazel, Doris; **Monroe R3** Jordan Sec9 Farm Hand Marshall Lewis (1909) Farmers Line Brown-town
- Phillips, Lee** (Lottie Green) **Brod-head R2** Spring Grove Sec25 T80a Ed. Green (1912) Farmers Line Brodhead
- Phillips, Leland** (Emma Clark) Ch Nora, Grace, Charles; **Browntown R2** Cadiz Sec20 T200a George Lawver (1884)
- Pick, William R.** (Ella Arn) Ch George, Henry, \*Nellie; **Clarno R1** Jefferson Sec20 O200a (1860) East Clarno Tel. Clarno
- Pierce, Arthur** (Louise Klasey) **Monticello Mt. Pleasant** Sec7 T256a James Pierce (1875) Union Tel. Monticello
- Pierce, A. P.** (Seraph Clinton) Ch \*Clinton; "Spring Brook Dairy Farm" **Brodhead R6** Decatur Sec24 O360a (1857) Brodhead Tel. Brod-head
- Pierce, Frank** (Myrtle Cotherman) Ch Raymond; "Walnut Grove Farm" **Monticello Mt. Pleasant** Sec13 O110a (1887) United Tel. Monticello
- Pilz, Conrad** (Emilie Hellwig) Ch Hattie, Harold, Minnie, Conrad, Christina, Maria, Violet, Gilbert, Samuel; "Pleasant Hill Stock Farm" **Browntown R2** Cadiz Sec3-10 O191½a (1914) Brown-town Tel. Browntown
- Pinnow Bros., Oscar and Herman** (Vera Douglas, wife of Oscar) **Brodhead R2** Spring Grove Sec9 T270a Henry Pinnow (1897) Farmers Line Brodhead
- Pinnow, Charles W.** (Amma Marsh) Ch Edgar, Marcelle; "Hickory Grove Dairy Farm" **Brodhead R2** Spring Grove Sec9 O80a T63a Pinnow and Stabler (1887) Farmers Line Brodhead
- Pinnow, Fred H.** (Martha Montefelt) Ch Gladys, Hazel, Vernon; **Brod-head R2** Spring Grove Sec3 O205a (1880) Farmers Line Tel. Brod-head
- Pinnow, George J.** (Rosa Fluckiger) Ch Clara, Dorothy; **Brodhead R2** Spring Grove Sec27 O120a (1892) Farmers Line Brodhead
- Pinnow, Herman L.** (Minnie Nate) Ch Elsie, Delda, Harry, Nettie, Herbert, Harold, \*Ada; **Juda R1** Decatur Sec31 O157a (1866)
- Pinnow, James F.** (Millicamp Atkinson) Ch Howard, Norman; **Monroe R9** Clarno Sec16 T135a Henry Trumpy Jr. Est. (1919) United Tel. Monroe
- Pinnow, Otto** (Louise Effert) Ch Grace, Howard, Chester, Beatrice, \*Ray; **Juda R1** Sylvester Sec26 O140a (1871) Jefferson Tel. Juda
- Pinnow, Otto R.** (Cora Lichtenwalner) Ch Elna, Hilda, Gertrude; **Monroe R9** Clarno Sec20 T90a Hugh Lichtenwalner (1885) Clarno Tel. Clarno

FARMERS AND BREEDERS, GREEN COUNTY

- Pinnow, Ranel R.** (Daisy Nyman) Ch Neva, Jessie, John; "Spring Brook Farm" **Juda R2** Jefferson Sec34 O140a (1882) Jefferson Tel. Juda
- Pinnow, Ray R.** (Bessie Nix) **Juda R1** Sylvester Sec26 T108a G. A. West (1896) Jefferson Tel. Juda
- Pittsley, Charles** (Emma VanMatre) Ch Glenn, Helen; **Monroe R9** Clarno Sec11 Farm Hand Frank Babler (1911) United Tel. Monroe
- Plantikow, Charles** (Tennie Lanzkow) Ch Herman, August, Frank, William, \*Annie; **Monroe R1** Clarno Sec9 Farm Hand John Hawthorne (1884) United Tel. Monroe
- Pluess, John** (Michalena Eble) Ch Heman, Louise, Wilma, Frances, Helena, Hilda, Florence; "Railroad Side Stock Farm" **Monticello R5** Mt. Pleasant Sec23 O127a (1904) United Tel. Monticello
- Poff, Charles G.** (Clara Jackson) Ch Bernard, Eva, Mildred, Delbert, Bernice; "Shady Spring Farm" **Browntown R2** Jordan Sec29 O138a (1880) Farmers Line Browntown
- Poff, George A.** (Esther Larson) Ch Norman, Gerald; **Argyle R1** Adams Sec33 T120a L. H. Poff (1892)
- Palasika, Anton** (Rose Genadek) Ch Edward, Clarence; **Monticello R3** Washington Sec22 Farm Hand T160a Emil Elmer (1915)
- Pommerening, William F.** (Wilhelmina, Busjahn) Ch August, Martha, Frank, Minnie, Elsie, \*Mary; "Sunnyside Dairy Farm" **Monroe R1** Cadiz Sec24 O140a (1892) United Tel. Monroe
- Pondow, Lewis A.** (Remember Bowen) Ch Dora Belle; **Orangeville, Ill. R1** Clarno Sec33 Farm Hand Harry Bowen (1895)
- Popanz, Charles** (Kate Pfisterer) "Little Sugar Dairy Farm" **Albany R1** Albany Sec18 O154a (1887)
- Popanz, Charles W.** (Marie Ross) Ch Orval, Frank, Arlen, Ina, Ivan; **Brooklyn R4** Albany Sec5 O144a (1883) Attica Mutual Tel. Albany
- Popanz, Frank J.** (Frances L. Myers) Ch Netha, Jessie, Deloris; **Albany R1** Albany Sec19 O79a (1879)
- Popanz, J. August** (Ida Hein) Ch Lula, John, Rosa, Adria; **Brooklyn R4** Albany Sec5 O90a (1884)
- Porterfield, E. D.** (Winifred Atherton) Ch Carlyle; "Maple Lane Farm" **Albany Decatur Sec9** T213a George Atherton (1914)
- Portmann, Antone** (Elizabeth Legler) Ch Herman, Theodore, Wernert, Alma, \*John; **Monroe R7** Monroe Sec5 O240a (1890) United Tel. Monroe
- Powell, Mrs. Ellen** (Ellen Flannery) Ch Kattie, \*Lillian, \*Lottie, \*John; **Woodford R1** Jordan Sec29 O40a (1869) Farmers Line Browntown
- Pratt, David O.** (Margaret Doyle) Ch Vanness, \*Margaret, \*Alice; **Juda R2** Jefferson Sec26 T240a C. W. Searles (1877) Jefferson Tel. Juda
- Pratt, James B. Monticello** Mt. Pleasant Sec8 O115a (1852)
- Preisig, Emil Brodhead R2** Spring Grove Sec26 T80a Fred Aschlim (1914) Farmers Line Brodhead
- Preston Bros., William and Nat** (Elsie Finn) Ch Arthur, Robert; "Stoney Ridge Stock Farm" **Juda R3** Jefferson Sec13 T360a A. T. Preston (1889-1897) Jefferson Tel. Juda
- Prien, August** (Elizabeth Stauffacher) Ch Mabel, Harry, Chester, Lloyd, Hazel, Milton, Russell, \*Lawrence, \*Laverne; **Monroe R2** Sylvester Sec21 O189.85a (1884) United Tel. Monroe
- Prien, Lavern** (Elsie Pierce) Ch Clifford, Helen; **Monroe R2** Sylvester Sec21 O100a (1891) United Tel. Monroe
- Prien, Lawrence** (Etta Keen) Ch Marvin; **Monroe R2** Sylvester Sec29 O125a (1889) United Tel. Monroe
- Priewe, Alvin W.** (Hilda Matzke) "Pine Grove" **Monroe R9** Clarno Sec28 T185a William Priewe (1894) West Clarno Tel. Clarno
- Priewe, Charles F.** (Jennie Wolf) Ch George, Stanley, Mildred, \*Frank, \*Mae, \*Nellie; **Monroe R1** Cadiz Sec25 O79a (1870) Farmers Line Winslow, Ill.
- Priewe, Frank** (Pearl Smith) Ch Lucille; \*Edna Smith; **Monroe R1** Cadiz Sec36 O40a (1894) Farmers Line Winslow, Ill.

**PRAIRIE FARMER'S RELIABLE DIRECTORY**

**Priewe, Otto F.** (Mary Whitehead) Ch \*Flora; **Monroe R1** Clarno Sec18 O147½a (1864) United Tel. Monroe

**Pryce, Benjamin T.** (Etta Bzee) "Sunnyside Farm" **Albany R1** Albany Sec26 O73a (1863) Attica Mutual Tel. Albany

**Pryce, Bert** (Zulah Gillette) Ch Warren, Virginia, Woodrow, Ruth; **Brodhead R6** Decatur Sec3 O120a (1884) United Tel. Albany

**Pryce, D. J.** (Jessie L. Searls) Ch Lucile; **Albany Albany** Sec27 O115a (1868) United Tel. Albany

**Pryce, Vernon** (Maud Gillette) Ch Neil, Melvin; "Oak Ridge Farm" **Brodhead R6** Decatur Sec10 O233a (1881) United Tel. Albany

**Pupnow, William L.** (Mae Felks) Ch Dorothy, Fred, Harry, Robert, Margaret, Mildred; **Browntown R2** Cadiz Sec10 O128a (1911) Browntown Tel. Browntown

**Purcell, Joseph** (Anna Gavigan) Ch Joseph, Mary, Francis; **Monticello R3** Washington Sec18 O140a (1872)

**Purcell, J. B.** Ch Martin, Theresa, Margaret, \*Alice, \*William, \*Nora; **Monticello R3** Washington Sec20 O200a (1857) United Tel. Monticello

**Purcell, Michael and Will Monticello R3** Washington Sec19 O120a (1855)

**Purcell, P. J.** (Maggie Sullivan) **Argyle R4** Adams Sec29-30 O80a (1873)

**Purcell, W. F.** (Lucy Hardesty) **Monroe R7** Adams Sec25 T200a George Isely Est. (1892) United Tel. Monroe

**Purinton, Burdette** (Esther Krause) **Albany R1** Albany Sec27 T80a Pryce Est. (1899) United Tel. Albany

**Purintun, C. G.** (Katie Sylvester) Ch David, Paul, Ruth, Helen, Florence; "Cottage Grove Stock Farm" **Monticello R2** Mt. Pleasant Sec22 O119a (1873) United Tel. Monticello

**Pyle, Edward** (Lola Moska) Ch Marian; **Monroe R2** Sylvester Sec31 Farm Hand T196a C. A. Roderick Est. (1911)

**Q**

**Quaber, Joseph** (Freda Rahberger) Ch Joseph, Arnold, Robert, Werner; **Blanchardville R3** York Sec21 T2a Thomas Ayen (1919) Blanchardville Tel. Blanchardville

*Reasa Pyle*

**R**

**Raether, Albert R.** (Grace Maske) **Juda R2** Spring Grove Sec30 O80a (1904) Jefferson Tel. Juda

**Raether, John F.** (Rebecca Hennick) Ch Charles, August, Herman, Albert, Fred, Marie, \*Lena, \*Edith, \*Matilda; **Juda R2** Spring Grove Sec19 T80a Anna Myers Est. (1910)

**Raether, Paul** (Vernie Scott) Ch Pauline; **Clarno R1** Jefferson Sec28 J. R. Scott (1895) Jefferson Tel. Juda

**Rahberger, Michael** (Rose Rothenluhler) Ch John, Alois, Ella, Theodore, William, Lawrence, \*Freida, \*Mary; **Brooklyn R1** Brooklyn Sec18 O360a (1900) Belleville Tel.

**Ramsey, William C.** (Mary E. Jones) Ch Kathryn, O. W. Robert, D. Arlington; **Albany R2** Albany Sec10 O80a (1897) Attica Mutual Tel. Albany

**Randall, Earl F.** (Ella Stachel) Ch Forrest; **Juda R3** Spring Grove Sec30 O100a (1891) Jefferson Tel. Juda

**Rasmuson, Christ** Ch Edward, Ervin, Harry, \*George, \*Walter, \*William, \*Ben; Minnie Jordan, housekeeper; **Brooklyn R1** Brooklyn Sec15 O80a (1904) Farmers Line Brooklyn

**Rasmusen, Walter** (Florence Roberts) **Brooklyn R1** Brooklyn Sec14 O80a (1902) Famers Line Brooklyn

FARMERS AND BREEDERS, GREEN COUNTY

- Rasmussen, Mrs. Hannah** Ch Laura, Harold, Charlotte, \*Gertrude; **Brooklyn R1** Brooklyn Sec3 O15a (1908) Brooklyn Tel. Brooklyn
- Rasmussen, Martin J.** (Anna Rasmussen) Ch Clara, Arthur, Alma, Harris, Ellen; "Spring Meadow Dairy Farm" **Belleville R1** Exeter Sec2-1 O130a (1901) Belleville Tel. Belleville
- Raymer, Harrison L.** (Jennie Barmore) **Clarno R1** Jefferson Sec33 O160a (1869) East Clarno Tel. Clarno
- Raymer, Ira** (Pearl Layton) Ch Clarence, Lester, Erma; **Monroe R1** Clarno Sec4 T40a John Beach Est. (1918) United Tel. Monroe
- Raymer, Wade B.** (Lena Stuckey) Ch Lawrence; Levi Raymer, father; **Clarno R1** Jefferson Sec32 T96a Everett Peck (1891) East Clarno Tel. Clarno
- Reasa, Benjamin O.** (Clara Wendler) Ch Mildred, Willis, Walter, Elsie; **Albany R1** Albany Sec25-26 O140a (1887) Attica Mutual Tel. Albany
- Reasa, Bert** (Anna Nix) Ch Lee, Lila; "Willow Row Farm" **Brodhead R3** Sylvester Sec12 T200a A. F. Nix (1882) Brodhead Tel. Brodhead
- Reasa, Ed. T.** (Leona Frei) Burnett Woods, farm hand; **Monroe R2** Sylvester Sec11 T160a Fred Reasa (1896) Brodhead Tel. Brodhead
- Reasa, Elmer S.** (Grace Kline) Ch Irene; "W. F. Reasa Grain and Dairy Farm" **Monroe R2** Sylvester Sec11 T147a W. F. Reasa (1895) Brodhead Tel. Brodhead
- Reasa, Frank E.** (Mary Wendler) Ch Selma M., Arnold C.; **Albany R1** Albany Sec30 O142a (1887) United Tel. Albany
- Reasa, Sam** (Maud Canfield) Ch Clifford; "Willow Row Farm" **Brodhead R3** Decatur Sec7 T90a August Nix (1893) Brodhead Tel. Brodhead
- Reber, Walter** **Juda R2** Jefferson Sec27 Reed Cheese Factory (1917)
- Rechsteiner, Walter** (Emma Aschmann) Ch Eugene; "Walnut Grove Stock Farm" **Monticello R2** Mt. Pleasant Sec35 O240a (1906) United Tel. Monticello
- Reed, Lloyd** (Emma Divan) Ch Noble, Robert, Carol; "Pleasant Home Farm" **Juda R2** Jefferson Sec26 O100a (1916) Jefferson Tel. Juda
- Reese, August S.** (Cora Swinegan) "Hedge Grove Farm" **Juda R2** Jefferson Sec21 O120a (1881) Jefferson Tel. Juda
- Reese, Byron** (Fannie Elmer) Ch Alvin; "Prairie View Farm" **Evansville R19** Brooklyn Sec36 O160a (1883) Farmers Line Evansville
- Reese, Louis** (Ida Adams) Ch Ivan; **Brooklyn R4** Brooklyn Sec13 O150a (1879) Farmers Line Brooklyn
- Reese, Warren** (Anna Edmond) Ch Harry, Melvin, Alice; **Evansville R19** Albany Sec1 O60a (1889) Evansville Tel. Evansville
- Regez, Gottfried** (Lillian Rail) Ch Arthur, Carl, Walter, Helen; **Monticello R1** Brooklyn Sec31 Attica Cheese Factory (1895) Attica Tel. Albany
- Reinmann, Mrs. Jacob** (Mary Ann Trosch) Ch Mary, Frieda, Jacob, Gertrude, Johanna; **Argyle R4** Jordan Sec8 O189½a (1892) Farmers Line Browntown
- Renzgli, Robert** (Sophia Lusterberger) Ch Robert, Sophia, Marie, Joseph, John, Ellis, Walter, Anna, Josephine, Fred, Martha; "Korner Beauty Farm" **Monroe R4** Monroe Sec23 O100a (1915)
- Resheisen, Arthur D.** (Olive Bradley) Ch Ellsworth, Florence, Russell; **Juda R2** Spring Grove Sec32 O120a (1880) Jefferson Tel. Juda
- Reuber, Louis B.** (Mabel Boeck) Ch Thelma Boeck; **Monroe R1** Clarno Sec30 T79a Mrs. Boeck (1914) Farmers Line Winslow, Ill.
- Reuter, Charles** (Rosa Marty) Ch Henry, Wesley, Willie, Clarence, \*Clara; **New Glarus R2** Exeter Sec8 O192a (1891) Belleville Tel. Belleville
- Reynolds, Eli** (Mabel Stapleton) Ch Earl, Dorothy, Albert; **Monroe R1** Cadiz Sec12 T160a Joe Reynolds (1880)
- Reynolds, Harvey** (Myrtle Pickett) Ch Mazie, Joseph; "River View Farm" **Martintown** Cadiz Sec32 O119a (1881) Independent Tel. Winslow, Ill.

PRAIRIE FARMER'S RELIABLE DIRECTORY

- Rhyner, Casper** (Mary Streiff) **Monticello R1** Exeter Sec33 O200a (1913) Farmers Line Monticello
- Rhyner, Christ** (Rosa Disch) Ch Fred, John, Barbara, Anna; **Brooklyn R1** Brooklyn Sec10 O40a (1907)
- Rhyner, Henry** (Euphania Rhyner) Ch \*Sam, \*Henry, \*Anna; **Monticello R2** Mt. Pleasant Sec27 O93a (1883) United Tel. Monticello
- Rhyner, Jacob** (Barbara Kubly) Ch Samuel, \*Margaret, \*Jacob, \*Mary; **Davis, Ill. R1** Spring Grove Sec36 O220a (1895) Farmers Line Durand, Ill.
- Rhyner, Jacob C.** (Esther L. Miller) "Valley Home Stock and Dairy Farm" **Monticello R2** Mt. Pleasant Sec23 T200a Henry Milbrandt (1895) United Tel. Monticello
- Rhyner, Jacob Jr.** (Mabel Krueger) Ch William J., Wilma A.; **Albany R1** Mt. Pleasant Sec26 O200a (1889) United Tel. Monticello
- Rhyner, Jake Jr.** (Irene Leuenberger) **Brodhead R6** Decatur Sec22 T200a (1894) Farmers Tel. Brodhead
- Rhyner, Jacob Sr.** (Sarah Freitag) Ch Irene A., Floyd F., Nelbert R., Bernice R., \*Elizabeth, \*Jacob, \*John H., \*Casper W., \*Alfred, \*Sarah B.; **Albany R1** Albany Sec30 O110a (1862) Farmers Tel. Monticello
- Rhyner, John H.** (Rosalie Schar) **Albany R1** Albany Sec30 T160a Jacob Rhyner (1895) Monticello Tel. Monticello
- Rhyner John J.** (Amelia Babler) Ch John H., Frederick E., Esther; **Brooklyn R1** Brooklyn Sec7 O200a (1895) Brooklyn Tel.
- Rhyner, John S.** (Barabara Stussy) Ch Hila, Gilbert, Viola; **New Glarus R1** New Glarus Sec30 O243a (1888) Mt. Vernon Tel. New Glarus
- Rhyner, John S.** (Mary Rhyner) Ch Margaret, Emma; **Brooklyn R1** Brooklyn Sec16 O118a (1897) Farmers Line Brooklyn
- Rhyner, J.** (Rachel Kuble) Ch Barbara, John, Jake; **Brooklyn R1** Brooklyn Sec7 O220a (1895) Belleville Tel. Belleville
- Rhyner, Sam** (Lena Schneider) Ch Sam Jr., John, Barbara, Fred, \*Elsie, \*Lena; **Brodhead R3** Sylvester Sec13 O250a (1885) Brodhead Tel. Brodhead
- Rhyner, Samuel and Henry Jr.** "Mount View Valley Farm" **Monticello R2** Mt. Pleasant Sec26-27 O204a (1885) United Tel. Monticello
- Rice, Clarence** (Hattie Forstenson) Ch Nora, \*Jessie; **Brodhead R6** Decatur Sec24 O1a (1860)
- Rice, Wesley M.** (Mary Wheeler) Ch Elmer; **Albany Decatur Sec9** O40a (1858)
- Richard, Alfred** (Anna Goodman) Ch Olga, Helen, Mary; "Sunny Side Stock Farm" **Monroe R3** Jordan Sec14 O177a (1905) United Tel. Monroe
- Richardson, Charles A.** (Hazel Hopkins) Ch Charline; **Albany R1** Albany Sec31 O1a Farm Hand F. Stephenson (1915)
- Richter, Fred** (Alice Anderson) Ch Dorothy, Helen, Robert; **Argyle R4** Adams Sec32 T138a Mrs. Frank Patterson (1881) Argyle Tel. Argyle
- Rieder, Otto** (Mary Best) Ch Ralph, Evelyn; "Enterprise Dairy Farm" **Brodhead R3** Sylvester Sec12 T280a Robert Peacock (1916) Brodhead Tel. Brodhead
- Riemer, A. P.** (Lavina Baird) Ch Ferol, Lotus, Willis, Bess, Beth, Frances; **Brodhead R3** Decatur Sec17 O290a (1881) Brodhead Tel. Brodhead
- Riemer, Benjamin** (Grace Sommerfeldt) Ch Frederick, Alice; **Monroe R1** Clarno Sec30 O182a T200a Mrs. Augusta Riemer (1888) Farmers Line Winslow, Ill.
- Riemer, Charles** (Dantin Stamm) Ch Gail, Luella; **Brodhead R3** Decatur Sec6 T228a James Stephenson (1884) United Tel. Albany
- Riemer, Joseph Mrs.** Augusta Riemer mother; **Browntown R1** Cadiz Sec25 O85a T100a Mrs. Augusta Riemer (1890) Farmers Line Winslow, Ill.
- Riese, Christ. F.** (Alma Robertson) Ch Doris, Frances, Marie, Mildred Riese, niece; **Brodhead R2** Spring Grove Sec28 O80a (1919) Farmers Line Brodhead
- Riese, Edward A.** (Mary Lutz) Ch Frank, Wilma, Edwin, Clifford, Hazel, Bessie, Wilbert; **Monticello R5** Mt. Pleasant Sec20 O212a (1879) United Tel. Monticello

FARMERS AND BREEDERS, GREEN COUNTY

- Riese, Wrennie M.** (Anna Vollmann) Ch Amanda, Chester, Roy; **Albany R2** Albany Sec33 O370a G. H. Turner (1919) United Tel. Albany
- Riesen, Albert** (Mary Schorer) Ch Marie, Ernest; **Monroe R5** Sylvester Sec32 O80a (1905) United Tel. Monroe
- Riesen, Gottfried** (Rosa Geloman) Ch Gottfried; **Monroe R3** Jordan Sec16 Jordan Center Factory (1919) Farmers Line Browntown
- Rinehardt, Henry F.** (Blanche Hughes) Ch Harlon, Celesta; **Monroe R8** Monroe Sec32 O6a (1876) United Tel. Monroe
- Rinehart, Frank H.** (Anna Norder) Ch Dean N.; "Maple Grove Farm" **Browntown R1** Cadiz Sec13 O50a (1870) United Tel. Monroe
- Rinehart, Myron** (Grace Lynch) Ch Clarence, Max; **Browntown R1** Cadiz Sec11 O180a (1871) Browntown Tel. Browntown
- Ringhand, Charles F.** (Estella Freeman) Ch Carroll, Maurice, Charles; **Brooklyn R2** Brooklyn Sec5 O147a (1910) Farmers Line Brooklyn
- Ringhand, Fredrick W.** (Ottilia Kaotz) Ch Conrad P., Hulda A., Emma M., Rosa A., Bruno, \*Otto, \*Myta, \*Frederick, \*Antonia; **Evansville R20** Albany Sec25 O160a Frederick W. Ringhand (1918) Attica Mutual Albany
- Ringhand, Herman** (Wilma Schwartzlow) Ch Vera, Leslie, Alvin, Eva, Daisy, Walter, \*Edna, \*Mabel; **Monticello R2** Mt. Pleasant Sec33 O279.32a (1896) United Tel. Monticello
- Riter, Henry and Sisters Monroe** R7 Monroe Sec5 O138a John Riter Farm Hand (1881) United Tel. Monroe
- Ritschard, Emil** (Magdalena Isley) Ch Sophie, Martha, Herman, Ruth, Arline; **Monticello R3** Washington Sec29 O180a (1877) United Tel. Monroe
- Robertson, Charles W.** (Eva Newcomber) Ch Wilma, Orson, \*Alma, \*Bertha, \*Lulu, \*John, \*Chauncey, \*Warren, \*Fern **Juda R3** Spring Grove Sec21 O40a (1864) Farmers Line Brodhead
- Robertson, Warren** (Elizabeth Gottier) **Brodhead R2** Spring Grove Sec23 Farm Hand Gott. Gottier (1894) Farmers Line Brodhead
- Rodenbough, Jacob H.** (Mary Schoch) Ch Luther; "Grand View Farm" **Juda R2** Spring Grove Sec30 O80a (1871) Jefferson Tel. Juda
- Rodenbough, Luther H.** (Mattie Pyle) Ch Christine, Esther, Jacob; **Juda R2** Spring Grove Sec31 O108a (1884) Jefferson Tel. Juda
- Roder, Ben** (Hulda Awa) Ch Bennie, Florence, Oscar, Raymond; **Brooklyn R4** Brooklyn Sec30 Kellok Cheese Factory (1900)
- Roderick, Frank E.** (Addie Trumpy) Ch Edith, Glenn, Evelyn; "Roderick Farm" **Clarno R1** Clarno Sec33 O200a (1876) West Clarno Tel. Clarno
- Roderick, George** (Blanche Whitehead) Ch Frances, Kathryn, Ralph; **Brodhead R3** Decatur Sec19 O99a (1881) Brodhead Tel. Brodhead
- Roderick, J. H.** (Nellie Ward) Ch Marion; "Prairie View Farm" **Brodhead R3** Decatur Sec18 T200a Mrs. Clara Roderick (1885) Brodhead Tel. Brodhead
- Roderick, Park** (Ora Ashenfelten) **Juda R2** Jefferson Sec4 T120a J. W. Roderick (1887) Jefferson Tel. Juda
- Roderick, Ross R.** (Edith Hintzman) Ch Letha, James; **Juda R2** Jefferson Sec3 T160a J. W. Roderick (1874) Jefferson Tel. Juda
- Roenneburg, Alfred** (Ella Pinnow) Ch Harold, Howard, Rex; **Brodhead R6** Decatur Sec23 O140a (1902) Brodhead Tel. Brodhead
- Roenneburg, Richard E.** (Ida Zietz) Ch Lewis, Orville; **Brodhead R2** Spring Grove Sec14 T480a Robert Atwood (1912) Farmers Line Brodhead
- Roethlisberger, John G.** (Bertha Yost) Ch Bertha, John, Frieda, Theodore; "Flannery Cheese Co." **Argyle R4** Adams Sec29 Mrs. L. Flannery (1900)
- Roethlisberger Simon** (Eliza Miller) Ch Fred, William, Carl, Emma, Helen; "Spring Brook Farm" **Monroe R5** Jefferson Sec4 O222a (1913) Farmers Line Monroe
- Rohde, John H.** (Myrtie Smith) Ch Vernita, Lawrence, Lois, Viva; **Winslow, Ill. R2** Cadiz Sec26 O60¾a (1881) Farmers Line Winslow, Ill.

---

**PRAIRIE FARMER'S RELIABLE DIRECTORY**

---

- Rohde, Roland J. (Lillian Fichter) **Browntown R1** Cadiz Sec35 T120a Augusta Rohde (1891) Farmers Line Winslow, Ill.
- Rohner, A. (Maggie Jaeger) Ch Anna, Katherine, \*Margaret, \*Peter; **Monroe R6** Sylvester Sec9 O87a (1915)
- Rolph, George T. **Monticello R4** New Glarus Sec31 T240a Rolph Est. (1870)
- Ronspiez, John (Elizabeth Sommerfeldt) Ch Frank, Fred, Elmer, \*Edith, \*Lena, \*Marie **Juda R3** Jefferson Sec1 O77a (1866) Jefferson Tel. Juda
- Rood, D. A. (Bessie Peterson) **Blanchardville R3** York Sec1 T228a Nels O. Rood (1891)
- Rood, Oscar T. (Lucile Ethridge) Ch LeRoy; **Blanchardville R1** York Sec31 T90a Thomas Hermanson (1919) Farmers Line Blanchardville
- Root, Herman (Myrtle Ross) Ch Wyman, Barbara. \*Hazel; **Brooklyn R1** Brooklyn Sec29 O85a (1869) Farmers Line Brooklyn
- Root, James F. (Barbara Lozar) Ch \*Fred, \*Plinnie, \*Homer, \*Ida; **Brooklyn R1** Brooklyn Sec29 O160a (1847) Farmers Line Brooklyn and Albany
- Root, J. Robert (Lena Hefty) Ch Esther, Vaughn; **Brooklyn R4** Brooklyn Sec28 O80a (1889)
- Root, Raymond R. (Bird Lewis) "Sugar River Dairy Farm" **Brooklyn R4** Brooklyn Sec30 T211a P. H. Root (1895) Attica Tel. Albany
- Rosheisen, Jacob J. (Augusta Noll) Ch Hazel, Johnnie; **Juda R1** Spring Grove Sec17 O101a (1868) Farmers Line Brodhead
- Ross, William (Minnie Krause) Ch Sylvia, Crystal, Arlie, Roycil; "Walnut Hill Stock Farm" **Albany R2** Albany Sec3 O158a (1884) Attica Mutual Tel. Albany
- Rote, William (Helena Zumbrennen) Ch Vera, Dwight, Oline, Violet, Harris, Wilson; **Browntown R1** Clarno Sec18 T158a Mr. J. Truman (1870) United Tel. Monroe
- Roth, Christ. (Helen Loertscher) Ch Fred, Clara, Edward, William, Clarence; **Monroe R7** Monroe Sec17 O103a (1894) United Tel. Monroe
- Rothenbuehler, William E. (Emma Hofer) **Monroe R5** Clarno Sec24 T170a Albert Hofer (1898) United Tel. Monroe
- Roub, Louis F. (Sarah Bowell) Ch \*Lettie; "Richland Corners Farm" **Monroe R5** Jefferson Sec6 O91a (1848) Farmers Line Monroe
- Rubi, Otto (Rosa Babler) Ch Otto, Anna, Samuel, Bertha, Rosa, Frieda, Lydia; "Five Corners" **Monroe R5** Clarno Sec12 O80a (1887) United Tel. Monroe
- Ruf, Henry (Elizabeth Amacher) Ch Ida, Henry, John, Pauline, Hilda, Rose; **Monroe R8** Jordan Sec23 Green Valley Cheese Factory (1906) United Tel. Monroe
- Ruf, Peter (Emma Amcher) Ch John, Edward, Elizabeth, Anna, Arnold, Lillian; **Monroe R8** Monroe Sec20 West Cheese Factory (1915)
- Rufenacht, Ernest (Marie Giesler) Ch Helen M.; **Monroe R7** Washington Sec29 T195a H. Schmerse (1907) United Tel. Monroe
- Rufenacht, Fred (Clara Geisler) Ch Clara, Werner, Edwin; **Monroe R3** Jordan Sec13 Skinner Creek Factory (1907)
- Rufenacht, Fritz D. (Annie Briken) Ch Louisa, Walter, Ernest, Simon, Peter, Casper, Annie, Lillian, Ruth, Edith, Hulda, John, Fred, \*Julia, \*Paul; **Browntown R2** Cadiz Sec16 O120a (1890) Farmers Line Browntown
- Rufenacht, Paul F. (Alta Haeft) **Winslow, Ill. R1** Cadiz Sec31 T120a John Bradford (1894) Independent Tel. Winslow, Ill.
- Rufener, Jacob F. (Elise Janzi) Ch Armin, Fred, Alice, Louise, Jacob W.; **Albany R2** Albany Sec15 O183a W. Caradine (1905) Attica Mutual Tel. Albany
- Rufer, Albert J. (Mary Gempler) Ch Marvin; **Argyle R4** Jordan Sec2 O120a (1894) United Tel. Monroe
- Rufer, Emil (Katherine Legler) Ch Viola, Alvin; **Monroe R7** Monroe Sec6 O161a (1894) United Tel. Monroe
- Rufer, Mrs. Margaret Ch Edward, Fred, Elsie, Julia, Louis, Reuben, \*Emil, \*Alma; **Monroe R7** Washington Sec29 O314½a (1879) United Tel. Monroe

**FARMERS AND BREEDERS, GREEN COUNTY**

- Rufer, Ulrich** (Rosina Isley) Ch Carl, Esta, Elda, Ewald, Raymond, \*Bertha, \*Flora, \*Wilhelm, \*Albert; **Monticello R3** Washington Sec20 O80a (1878) United Tel. Monroe
- Rufer, Will C.** (Margaret Gempeler) Ch Glenn, Waldo; "Spring View Stock Farm" **Monroe R7** Monroe Sec16 O192a (1892) United Tel. Monroe
- Rufi Bros., Edward and Roy** (Frieda Rupnow) Ch Roy Jr.; **Clarno R1** Jefferson Sec28 T140a Robert Rufi (1895-1896) East Clarno Tel. Clarno
- Rufi, John F.** (Sarah Carter) Ch Mabel, John, Leland, Roy; **Clarno R1** Jefferson Sec29 O240a (1881) East Clarno Tel. Clarno
- Rumage, Lewis** (Edith Arnold) Ch Freeman, Lois; **Juda R1** Spring Grove Sec4 T240a Short and Baxter (1916) Farmers-Line Brodhead
- Rupnow, Emil F.** (Marie Meythaler) **Monroe R3** Monroe Sec28 T108½a August Rupnow (1895) United Tel. Monroe
- Rupnow, William** (Mae Felts) Ch Dorothy, Fred, Harry, Robert, Margaret, Mildred; **Browntown R2** Cadiz Sec10 O128a (1911) Browntown Tel.
- Rupp, Jacob** (Annie Speich) Ch Jacob Jr., Viola; **Monticello R2** Washington Sec25 O240a (1891)
- Ruppert, Henry J.** (Orilla Kaster) Ch Helen, Marion; "Meadow Brook Farm" **Monroe R8** Jordan Sec23 O109a (1916) United Tel. Monroe
- Russenberger, Henry** (Fannie Beulher) Ch Henry; **Clarno R1** Jefferson Sec33 O80a (1911) East Clarno Tel. Clarno
- Rutsch, Alexander** (Martha Loder) Ch Werner, Nellie; **Juda R2** Jefferson Sec20 O160a (1896) United Tel. Monroe
- Rutsch, Nick** Ch Edna, Gladys, Robert, Edwin, Minnie; **Monroe R5** Jefferson Sec7 Five Corners Factory (1907) United Tel. Monroe
- Ryan, John** (Mary Connors) Ch Herbert, Will, \*Nellie, \*Lizzie, \*Josie, \*Agnes, \*Michael, \*James, \*Thomas, \*John Jr., \*Frank; **Argyle R4** Adams Sec27 T124a R. Stephens (1879) Argyle Tel. Argyle
- Ryan, M. C.** (Margaret Kelly) Ch Viola, Geraldine, Robert, Helen, Caroline, Esther, Mildred; **Argyle R1** Adams Sec33 O200a (1865) Browntown Tel. Browntown

**S**

- Sacker, Adolph** (Elizabeth Sommerfeldt) Ch Helen; "Melrose Stock Farm" **Monroe R2** Sylvester Sec32 T115a P. H. Ward (1909) United Tel. Monroe
- Sacker, Joseph** (Minnie Schmoldt) Ch Edna, Marie, Edward; **Juda R1** Sylvester Sec27 T240a A. F. Asmus (1909) Jefferson Tel. Juda
- Saetrang, Rachel** (Rachel Peterson) Ch Randolph, Benjamin, \*Andrew, \*Pete, \*Edward, \*Carl, \*Sigord, \*Lillie, \*Minnie, \*Sophia, \*Lena, \*Ella; **Blanchardville R1** York Sec15 O56a (1883)
- Sager, Alvin** "Stauffer Cheese Factory" **Monticello R5** Mt. Pleasant Sec30 Jake Stauffer (1910) United Tel. Monticello
- Salzwedel, Ferdinand** Ch Earnest, Frank, Eda, Emma, \*Frederick, \*Minnie; Edward, grandson; **Woodford R1** Jordan Sec30 O120a (1895) Farmers Line Woodford
- Salzwedel, F. F.** (Lillian Hartwig) Ch Helen, Lloyd; "Meadow Brook Farm" **Monroe R2** Sylvester Sec23 O180a (1889) Jefferson Tel. Juda
- Saunders, Edward F.** (Matilda Sonderegger) Ch Katherine, Leona; **Monroe R8** Clarno Sec3 T84a Charles Grady (1896)
- Sauter, John** (Frances Owens) "Morning Star Dairy Farm" **Brodhead R2** Decatur Sec35 O136a (1913) Brodhead Tel. Brodhead



PRAIRIE FARMER'S RELIABLE DIRECTORY

- Schadawaldt, August** (Augusta) Ch Elda, Minnie, Mabel, Arthur, Viola; **Juda R2** Jefferson Sec14 O120a (1900) Jefferson Tel. Juda
- Schadewaldt, Charles** (Emma Bumpke) **Browntown** Cadiz Sec5 Farm Hand Fred Bumpke (1893) Farmers Line Browntown
- Schadewaldt, Gustave** (Wilhelmina Abe) Ch Fred, Henry, Kurt, Gustave, Emil, Ruth, Elizabeth, \*Charles, \*Alma, \*Gustie; "Spring Dale Dairy Farm" **Monroe R1** Clarno Sec17 T160a James Huffman (1917) United Tel. Monroe
- Schaefer, John** (Pearl Boucher) Ch Helen, Bessie, Louise; **Monroe R7** Washington Sec20 Farm Hand Will Isley (1919) United Tel. Monroe
- Scharer, Lorenzo** (Jessie Dolan) Ch James, Andrew; "Holstein Dairy Farm" **Juda R2** Jefferson Sec25 O120a (1890) Jefferson Tel. Juda
- Scheidegger, Conrad** (Ethel Haas) Ch Leta; **Juda R3** Spring Grove Sec17 T137a Jake Tschudy (1919) Jefferson Tel. Juda
- Scheidegger, Jacob** (Julia Grisshot) Ch Bertha, Martha, Fred; **Blanchardville R1** York Sec32 Saw Mill Factory (1919)
- Scheidegger, Owen J.** (Grace Winn) Ch Marian L., Glen H.; **Brodhead R2** Spring Grove Sec27 T70a William McClellan (1916) Farmers Line Brodhead
- Schenk, Fred** (Ann Mathias) Ch Ernest, Johanna, \*Elizabeth, \*Fred Jr., \*Ann M., \*Adolph, \*Rosalie; **Monroe R2** Sylvester Sec11 T160a Braun Est. (1899) Brodhead Tel. Brodhead
- Schenk, Fred Jr.** (Ida Rhyner) Ch Herbert; **Brodhead R3** Decatur Sec7 T97a J. M. Newman Brodhead Tel. Brodhead
- Schenk, Otto** (Louisa Haldae) Ch Rosie; **Monroe R2** Sylvester Sec10 T80a Jake Gempeler Jr. (1900)
- Schenkel, Rudy** (Marie Bowman) Ch Albert, Clara, Bertha, Rose, Marie, Rudy, Emma, Ida, \*Frieda; **Brodhead R2** Spring Grove Sec15 O429a (1889) Farmers Line Brodhead
- Scherer, Jacob B.** (Martha Maurer) Ch Harold, Norma, Herbert; **Monroe R6** Monroe Sec25 T106a Eugene Thorp (1916) United Tel. Monroe
- Schiffmann, Henry** (Heinricke Schoierer) **New Glarus R1** New Glarus Sec21 O120a (1901) Mt. Vernon Tel. New Glarus
- Schild, Casper** (Elsie Winger) Ch Grace; **Monroe R4** Monroe Sec26 T240a Ed. Ludlow (1910) United Tel. Monroe
- Schilt, Pete** **Juda R3** Spring Grove Sec30 Oakley Cheese Factory (1917)
- Schindler, Baltz** (Louisa Buehl) Ch Eleanor, Viola; **Argyle R4** Jordan Sec2 O200a (1885) United Tel. Browntown
- Schindler, Casper B.** (Barbara Aebly) Ch Albert, Selma, Leona; **Juda R2** Jefferson Sec9 O120a (1877) Farmers Line Monroe
- Schindler, Ferd** (Barbara Trumpy) Ch Paul; **Juda R1** Sylvester Sec34 O80a (1879) Jefferson Tel. Juda
- Schindler, Fred A.** (Kathrena Klasey) Ch Elizabeth, Fred, Wilma, Meta; **New Glarus R2** Exeter Sec16 O192a (1879) Farmers Line Belleville
- Schindler, Fred F.** (Rose Hartwick) Ch Gladys, Harry; "Valley View Farm" **Monroe R3** Jordan Sec12 O105a (1884) United Tel. Monroe
- Schindler, Jake** (Ida Biehl) Ch Glenn, Raymond; **Monroe R6** Sylvester Sec6 O135a (1881) United Tel. Monroe
- Schindler, Peter** (Lydia Disch) Ch Silvan, Garnet; **New Glarus** New Glarus Sec13 O109a (1888) Mt. Vernon Tel. New Glarus
- Schlittler, Edward** (Susanna Elmer) Ch Herman, Hilda, Walter; **Monticello R2** Mt. Pleasant Sec17 T122a Henry Elmer (1881) United Tel. Monticello
- Schlittler, Henry** (May Indegand) Ch Evelyn; "Valley View Stock Farm" **Monticello R2** Mt. Pleasant Sec17 T284a Jacob Schlittler (1892) United Tel. Monticello
- Schlittler, Jacob** (Ellen Zweifel) Ch Emma, Henry, Lydia, Ernest, Edwin, \*Jacob Jr.; "Valley View Stock Farm" **Monticello R2** Mt. Pleasant Sec17 O284a (1867) United Tel. Monticello

FARMERS AND BREEDERS, GREEN COUNTY

- Schmerse, Emil (Anna Wendler) Ch Carl, Samuel, Wilma; "Meadow Brook Farm" **Juda R2** Jefferson Sec3 O95a (1881) Jefferson Tel. Juda
- Schmerse, Herman R. Jr. (Palma Schmid) Ch LeeG., Florence, Harris, Frieda, Frances; "Sunny Hill Dairy Farm" **Monroe R3** Monroe Sec21 O140a (1881) United Tel. Monroe
- Schmerse, William F. (Mary Hahn) Ch Chester; "Spring Grove Dairy Farm" **Juda R1** Spring Grove Sec5 O125a (1876) Jefferson Tel. Juda
- Schmid, Albert J. (Mary Burkhalter) Ch Marion; **Monroe R3** Clarno Sec5 T66a Jacob Hafle (1887) United Tel. Monroe
- Schmid, Alvin C. (Grace Chesebro) Ch Lola, Elsie, Dorothy; **Monroe R7** Monroe Sec16 O180a (1892) United Tel. Monroe
- Schmid, Christ Jr. "Aeroplane Stock Farm" **Monticello R3** Adams Sec12 O113a (1891) Mt. Vernon Tel. New Glarus
- Schmid, Ernest Ch Walter, Helen, Mabel, Victor; "Maple Grove Dairy Farm" **Clarno R1** Jefferson Sec31 O120a (1909) East Clarno Tel. Clarno
- Schmid, Fred (Louise Timm) Ch Helen; **Clarno R1** Clarno Sec35 O72a (1881) East Clarno Tel. Clarno
- Schmid, Fred (Katherine Walmer) Ch Merlyn, Ivan; "Elm Home Stock Farm" **Monticello R2** Mt. Pleasant Sec33 O150a (1886) United Tel. Monticello
- Schmid, John (Margaret Schmid) Ch \*Mary, \*Fred, \*Adolph, \*Albert; **Monroe R6** Sylvester Sec17 O18a (1888)
- Schmid, Nicholas (Anna Babler) Ch Alma, \*Palma, \*Fred, \*Nicholas, \*Alvin; "City View Farm" **Monroe R7** Monroe Sec27 O12a (1858) United Tel. Monroe
- Schmid, Nicholas C. (Edna Deans) Ch Lila; "Meadow Green Stock Farm" **Monroe R8** Monroe Sec34 O120a (1889) United Tel. Monroe
- Schmoldt, Carl F. (Lydia Lentz) Ch Rinhardt, Lucile, Caroline; **Monroe R8** Monroe Sec28 T82a Mrs. M. Winslow (1905)
- Schmoldt, Edward (Anna Lentz) Ch Rose, Elizabeth, Irene, Myron, Alfred; **Monroe R8** Monroe Sec28 T130a Leroy Dodge (1904)
- Schneider, Adolph "White Oak Cheese Co." **Monticello R4** Adams Sec1 (1913)
- Schneider Bros., William and Charles Mabel sister; **Monroe R3** Jordan Sec25 T140a William Schneider (1889-1892) United Browntown Tel. Monroe
- Schneider, Fred (Anna Klassey) Ch Esther, Fred, Walter, John, Ernest, Willis, \*Henry; **New Glarus R2** Exeter Sec17 O212a (1878) Belleville Tel. Belleville
- Schneider, Henry G. (Ella Wellman) Ch Caroline, Irene, Walter, Marion; **Monroe R8** Jordan Sec23 T138a L. D. Ault (1884) United Tel. Monroe
- Schneider, John (Rose Marty) Ch Margaret, John, Rose, Chris, Bertha; **Brodhead R3** Decatur Sec29 O152a (1891) Brodhead Tel. Brodhead
- Schneider, John E. (Anna Yager) **New Glarus R1** New Glarus Sec8 O145a (1896) Mt. Vernon Tel. New Glarus
- Schneider, John F. (Anna Fricker) Ch Bertha, Robert, Louise, Theodore, Anna, Emma, Elza, \*Frena; **New Glarus R1** New Glarus Sec20 O160a (1864) Mt. Vernon Tel. New Glarus
- Schneider, Louis A. (Emma Kuhnke) Ch Roy, Donald, Walter, Howard; "Twin Oak Dairy Farm" **Monroe R3** Jordan Sec22 O80a (1880) Farmers Line Browntown
- Schneider, Nick (Euphemia Hammerly) Ch Sarah, Ivan, Herman, Gilbert, Wilma; **Monticello R2** Mt. Pleasant Sec35 Farm Hand T240a W. Rechsteiner (1888)
- Schnitzler, John (Mary Trusch) Ch \*John; **Monroe R3** Clarno Sec4 O19a (1889)
- Schober, Gottlieb (Louisa Kreuzer) Ch Fred; **Monroe R8** Jordan Sec14 O80a (1868)
- Schober, Otto (Augusta Stauffacher) Ch John, Daniel; **Monroe R3** Jordan T215a Fred Boss (1882) Tel. Browntown and Monroe

PRAIRIE FARMER'S RELIABLE DIRECTORY

- Schoen, William** (Amelia Wolgast) Ch Lydia, \*Oscar; **Brodhead R6** Decatur Sec22 O112a (1882) Brodhead Tel. Brodhead
- Schoepfer, Albert** (Katherine Schindler) Ch Nathan; **Monroe R8** Jordan Sec24 T237a S. L. Wagner (1911) United Tel. Monroe
- Schrader, Henry W.** (Eliabeth Newman) Ch Ruth, Paul, Newman; **Brodhead R2** Spring Grove Sec21 O179½a (1867) Farmers Line Brodhead
- Schrepfer, Fred** (Caroline Millenberger) Ch Paul, Hazel; **Belleville R1** Exeter Sec14-15 T322a Paul Schrepfer (1882) Belleville Tel. Belleville
- Schroeder, Edward F.** (Martha Horn) Ch Marion, Edward; **Monroe R9** Clarno Sec26 T59½a Mrs. Sophia Granzow (1880)
- Schroeder, Emil G.** (Frieda Krueger) Ch Arthur, Emma, Martha, Clarence, \*Paul, \*Oscar, \*Albert, \*Minnie, \*Elda; **Clarno R1** Jefferson Sec31 O107a (1872) East Clarno Tel. Clarno
- Schroeder, Frank C.** (Minnie Koepnick) Ch Raymond, Herman, Ruth; "Clover Blossom Farm" **Monroe R5** Jefferson Sec9 O118a (1879) Farmers Line Monroe
- Schroeder, Mrs. Hannah** (Hannah Wolfe) Ch Jess, \*Martha, \*Earnest, \*Ella, \*Elmer; **Juda R3** Spring Grove Sec18 O140a (1855)
- Schroeder, Herman J.** (Julia Bast) Ch Ralph, \*Florence, \*Edward, \*Frank, \*Antone; **Clarno R1** Clarno Sec25 O70a (1868) East Clarno Tel. Clarno
- Schroeder, Paul G.** (Marie Sommerfeldt) Ch Frances; **Clarno R1** Jefferson Sec30 T270a Herman Fritz (1882) East Clarno Tel. Clarno
- Schroeder, William P.** (Eva Kirby) Ch Gladys; **Brodhead R2** Spring Grove Sec27 O50a (1874) Farmers Line Brodhead
- Schuetz, Gottfried** (Mary Bittler) Ch Ida, Hulda; **Monroe R1** Clarno Sec6 Franklin Cheese Factory (1911) United Tel. Monroe
- Schuetz, John** (Ella Siefman) Ch John, Charles, Fred, Edward, Mary, Werner, Walter; **Monroe R3** Jordan Sec21 O400a (1889) Farmers Line Browntown
- Schuler, Jacob** (Ida Parkin) Ch Howard, Donald, Leon; **Brooklyn R1** Brooklyn Sec15 T80a Bert Staley (1918)
- Schuler, John** (Barbara Babler) Ch Floyd, Florence; **Monticello R5** New Glarus Sec36 T350a Emuel Kaeser (1905) Mt. Vernon Tel. New Glarus
- Schuler, John C.** (Annie Zimmerman) Ch Helen; **Monticello R4** Washington Sec10 O184a (1892) Mt. Vernon Tel. New Glarus
- Schulthess, Alfred** (Lena Troesch) Ch Emma, Clara, Helen, Adolph, Willie; "Hillside Dairy Farm" **Monroe R4** Washington Sec34 O109a (1914)
- Schulthess, Emil** (Adelina Blaser) **Belleville R1** Exeter Sec2-1 T90a Emil Schaad (1914) Belleville Tel. Belleville
- Schulthess, Jacob** (Wyler) Ch Minnie, Ida; **Juda R2** Jefferson Sec3 T100a Joe Lauber (1914) Jefferson Tel. Juda
- Schultz, Arthur G.** (Hattie Albright) Ch Harold; **Browntown R1** Cadiz Sec22 O61a (1889) Browntown Tel. Browntown
- Schultz, Fred** (Martha Maaske) Ch Gladys, Clarence; **Monroe R9** Clarno Sec10 O101a (1880) United Tel. Monroe
- Schultz, Fred G.** (Ethel Davis) **Albany R2** Albany Sec36 T120a William Schultz (1888) United Tel. Brodhead
- Schultz, Jake** (Livona M. Pierce) Ch Raymond, Mabel "Highland Dairy Farm" **Monticello R1** Mt. Pleasant Sec4-9 O130a (1885) Union Tel. Monticello
- Schultz, Rudy** (Martha Schultz) Ch Leona, Raymond, Lucile, Frieda; **Juda R1** Jefferson Sec13 T100a Adolph Schultz (1887) Jefferson Tel. Juda
- Schulz, Arthur A.** (Floreatta Stiff) Ch Lyman A.; **Brooklyn R1** Brooklyn Sec11 T120a August Schulz (1896) Farmers Line Brooklyn
- Schulz Brothers, William and Emil** **Monticello R1** Mt. Pleasant Sec1 O140a (1884) Attica Mutual Tel. Albany
- Schulz, Frank G.** (Rose Freitag) Ch Elvin; **Belleville R3** Exeter Sec24 O156a (1885) Belleville Tel. Belleville

**FARMERS AND BREEDERS, GREEN COUNTY**

- Schulz, Mrs. F. W.** (Mary) Ch \*Della, \*Bessie, \*Harry, \*Roy; **Monticello R2** Washington Sec31 O109a (1862) United Tel. Monroe
- Schulz, George A.** (Elizabeth Voegeli) Ch Norene; **Brooklyn R1** Brooklyn Sec16 T192a Mr. Herman Schulz (1893) Farmers Line Brooklyn
- Schulz, Gust F.** (Wilhelmina Lange) Ch Grace, \*William, \*Martha, \*Emma, \*Arthur; "Maple Home Farm" **Brooklyn R1** Brooklyn Sec11 O120a (1882) Farmers Line Brooklyn
- Schulz, William F.** (Anna Raddatz) Ch Clarence, Violet, Roy, Dorothy; **Belleville R3** Exeter Sec15 T90a Durest Est. (1896) Belleville Tel. Belleville
- Schumacher, Charles L.** (Rose Miller) Ch Samuel, Carl, David, Clarence, Chester, Robert, Alfred; **Browntown R2** Cadiz Sec19 O155a (1886) Browntown Tel. Browntown
- Schupbach, Jacob** (Rosa Aebi) **Belleville R3** Exeter Sec16 O174a (1899) Belleville Tel. Belleville
- Schupbach, John** (Roseina Blum) Ch Bertha, Herman, Willis, Sylvia; **Monroe R4** Washington Sec28 O287a (1894) United Tel. Monroe
- Schutt, Charles** (Bertha Odermatt) Ch Hollis, Genevieve, Dorothy; **Monroe R2** Sylvester Sec20 O157½a (1892) United Tel. Monroe
- Schutt, Frank** (Eda Miller) Ch Helen, Alvin, Doris "Evergreen Dairy Farm" **Monroe R3** Jordan Sec14 O170a (1891) United Tel. Monroe
- Schutt, Herman** (Bertha Miller) Ch Robert; **Monroe R2** Sylvester Sec29 O80a (1892) Sylvester Tel. Monroe
- Schwartz, Albert R.** (Mary Westgard) Ch Marjorie, Racheal; **Monroe R3** Monroe Sec28 Farm Hand John A. Hasse (1891)
- Schwartz, Frank** (Amelia Zuhldorf) Ch Clarence, Willie, Alice, Irving, Ralph, Mildred, Chester, Alvin, Donald; **Monroe R2** Sylvester Sec22 T220a W. F. Schwartz (1876) United Tel. Monroe
- Schwartz, Fred** (Euphemia Anloff) Ch Lawrence, Louise, Raymond, Earl; **Monroe R2** Sylvester Sec12 T210a C. W. Searles (1884) Brodhead Tel. Brodhead
- Schwartzlow, August** (Annie Zietlow) Ch Lawrence, \*Fred, \*Oscar; **Juda R1** Sylvester Sec26 O120a (1877) Jefferson Tel. Juda
- Schwartzlow, Frank J.** (Lizzie Ludwig) Ch Esther, Elmer, Dora; **Monroe R2** Sylvester Sec21 O80a (1880) United Tel. Monroe
- Schwartzlow, Fred S.** (Ruth Raymer) **Clarno R1** Jefferson Sec33 T120a J. J. Raymer (1889) Clarno Tel. Clarno
- Schwartzlow, Sam J.** (Anna Buehl) **Albany R2** Albany Sec16 O200a (1901) Attica Tel. Albany
- Schwartzlow, Will** (Clara Buehl) Ch Irene, Wilbur; "Chester White Dairy Farm" **Monroe R2** Sylvester Sec15 T130a F. A. Mahlkuck (1892) United Tel. Monroe
- Schwerin, Elmer F.** (Louise Schulz) Ch Wilma; **Monticello R1** Mt. Pleasant Sec1 T80a Hannah Schwerin (1891) Attica Mutual Tel. Albany
- Schwerin, John H.** (Ella Coplien) Ch Oscar, Nettie, Homer, Alvin, Marvin; **Juda R3** Spring Grove Sec18 O120a (1875) Jefferson Tel. Juda
- Scott, Ivan W.** (Maude Probst) Ch Andrew, Beulah, Richard, Jessie, Roberta, Robert; "Hope Hill Farm" **Monroe R8** Monroe Sec30 O82a (1912) United Tel. Monroe
- Scott, Jacob** (Maggie McCue) Ch John, Jake, Jonas, Cora, \*Jim, \*Sade, \*Nora, \*Mamie, \*Frank, \*Anna; **Argyle R4** Adams Sec29 O2a (1848)
- Scott, James B.** (Adelia Nally) Ch \*Minnie, \*Sadie, \*Lily, \*Arie Ballard, \*Henry, \*George \*James; **Argyle R4** Adams Sec30 O40a (1856) Argyle Tel. Argyle
- Scott, James D.** (Kate Flannery) Ch Eugene, Mae, Fay, Frances, Delbert, Wilson; **Argyle R4** Jordan Sec6 Farm Hand Patsy Flannery (1881)
- Scott, John G.** (Isabelle Williams) Ch Minnie, Robert; "Spring Grove Farm" **Browntown R2** Cadiz Sec20 O153½a (1917) Browntown Tel. Browntown
- Scott, John R.** (Ortha Benson) Ch Dewey, \*Vernie; "Cold Spring Stock Farm" **Clarno R1** Jefferson Sec28 O97½a T60a Will Maurer (1892) Jefferson Tel. Juda

PRAIRIE FARMER'S RELIABLE DIRECTORY

- Scott, Raymond W.** (Bell Loughhead) **Belleville R2** Exeter Sec4 T72a O. R. Scott (1890) Farmers Line Belleville
- Searles, Carlos W.** (Jennie S. Williams) Ch R. D., Lorna Doone, Evelyn Ellen; **Monroe R2** Sylvester Sec12 O210a (1868) Brodhead Tel. Brodhead
- Selck, George H.** (Tillie Stoldt) Ch Lola, Frederick; "Cloverleaf Farm" **Monroe R9** Clarno Sec21 O160a (1904) United Tel. Monroe
- Sellnow, Frank A.** (Lizzie Reasa) Ch Roy, Ralph; "Maple Leaf Farm" **Monroe R2** Sylvester Sec2 O118a (1883) United Tel. Albany
- Seltzer, Louis** (Rose Voegeli) Ch Marie; **Monticello R3** Washington Sec28 T2603/4a Edward Wenger (1881) United Tel. Monroe
- Severson, Albert** (Mary Benson) Ch Selma, Alfred, \*Murella; **Blanchardville R1** York Sec34 T157a Albert Severson (1860) United Tel. Blanchardville
- Severson, Albert** (Mabel Quien) **Blanchardville R1** York Sec20 O68a (1905) Blanchardville Tel. Blanchardville
- Severson, Albin** (Clara Evenstad) Ch Orville, Alice, Hazel, Chester; **Argyle R4** Adams Sec28 O200a (1883) Argyle Tel. Argyle
- Severson, Andrew** (Carrie Halverson) Ch Gena, Hilda, Beulah, Clarence, Marvin, \*Ruth; **Blanchardville R3** York Sec9 T160a Gelbert Tederanson (1884) Farmers Line Blanchardville
- Severson Bros., Benjamin and William** "Step Valley Cheese Co." **Mt. Horeb R5** York Sec5 O198a (1890) United Tel. Blanchardville
- Severson, Casper** (Tena Evestead) **Belleville R2** New Glarus Sec3 T149a Oli Holmon (1886)
- Severson, Randolph** **Blanchardville R1** York Sec15 T56a Rachael Saet-rang (1884)
- Severson, Sever O.** (Rachael Thorson) Ch Ray, Myrtle, \*Selma; **Browntown** Cadiz Sec4 O145a (1882) Browntown Tel. Browntown
- Severson, Steve** (Mary Ott) Ch Fred and Frank Pehl, Louis, Hazel, Ray, \*Mabel, \*Martha; **Brodhead R2** Spring Grove Sec35 O92a (1907) \* Farmers Line Brodhead
- Severson, Theodore** (Amy Strommen) Ch Glen, Sanford; **Blanchardville R1** York Sec20 T189a Ed. Strommen Farmers Line Blanchardville
- Shafer, John Arthur** "Meadow View Valley Farm" **Albany R1** Albany Sec17 O40a (1872)
- Shafer, Samuel F.** (Emeline Owen) Ch Van E., Jay, Nellie, Evie, Fay, Robert, \*Minnie, \*Frank; **Albany R2** Albany T158a Mrs. Thomas Francis (1869) Attica Tel. Albany
- Shaffer, Frank V.** (Mabel Swartz) Ch Vera, Chester, Ralph; **Monroe R1** Clarno Sec20 O40a (1883) United Tel. Monroe
- Share Bros., Will, Max, Alfred** Carrie and Marie, sisters; "Woodlyn Valley Dairy Farm" **Monroe R3** Jordan Sec12 O240a (1890-1893-1896) United Tel. Monroe
- Share, Edward M.** (Katherine Galway) Ch Julia, LeRoy, Leona; "Spring Valley Farm" **Argyle R4** Jordan Sec3 O180a (1877) Farmers Line Browntown
- Sharer, Lawrence** (Susan Door) Ch \*Bessie, \*Lorenzo, \*Ruth, \*Nellie; **Monroe R8** Monroe Sec32 T140a George Bechtold (1871) United Tel. Monroe
- Sherboudy, J. E.** (Sadie Adams) Ch Rollin E.; **Monticello R2** Sylvester Sec1 O120a (1878) United Tel. Albany
- Shiess, Carl** (Minnie Martena) Ch Carl, Leona; **Clarno R1** Clarno Sec25 T1/2a Chester Frautschy (1916)
- Shultz, Clyde U.** (Alvina K. Ladu) Ch Leonard B., Orville; **Albany R1** Albany Sec24 T1a W. M. Croke (1916)
- Shultz, Homer M.** (Gustava Russell) Ch Russell, Milo, Dorothy; **Browntown R2** Cadiz Sec17 T235a George Lawver (1919)
- Siedeschlag, T. P.** (Sylvia Asmus) Ch Marvin, Ethel; "Clear Spring Farm" **Monroe R2** Sylvester Sec21 O141a (1887) Jefferson Tel. Juda
- Siedschlag, August** (Emma Siedschlag) Ch Carl, Hazel, Oliver, Alfred, Walter, Myron, Elda; **Monroe R2** Sylvester Sec21 T120a Minnie Siedschlag (1918) Jefferson Tel. Juda

**FARMERS AND BREEDERS, GREEN COUNTY**

- Siedschlag, Charles Winslow, Ill. R2**  
Cadiz Sec35 O80a (1907)
- Siegenthaler, Gottlieb** (Rosa Scheler)  
Ch Walter, Irving, Hilda, Marguerite; **Monroe R6** Mt. Pleasant Sec32 O220a (1908) United Tel. Monticello
- Signer, Joseph A.** Ch Joseph, John, Ludwig, \*Cecelia; **Monroe R5** Jefferson Sec29 O75a (1909)
- Silver, Emery C.** (Rose E. Beech)  
**Monticello R1** Mt. Pleasant Sec11 T160a T. O. Silver (1893) Union Tel. Monticello
- Silver, Ray T.** "Fairview Stock Farm"  
**Monticello R1** Mt. Pleasant Sec10 T190a T. O. Silver United Tel. Monticello
- Sippel, Henry** (Rose Fichter) Ch Helen, Margaret, Florence, Carl, Evelyn; **Browntown R1** Cadiz Sec13 O80a (1896) Farmers Line Browntown
- Sissons, John F.** (Clara Cook) Ch John; **Monroe R1** Clarno Sec3 O8a (1876)
- Skindingsrud, Antone I.** (Amelia Lynn) Ch Ina, Everett, Agnes, Twilla, Paul; **Argyle R1** Adams Sec14 T240a H. J. Hendrickson Est. (1873) Argyle Tel. Argyle
- Sletten, William** (Alma Jeglun)  
**Blanchardville R3** York Sec16 O161a (1891) Blanchardville Tel. Blanchardville
- Sluessy, John P.** (Sylvia Schmid) Ch Kenneth; **New Glarus R1** New Glarus Sec28 O110a (1898) Mt. Vernon Tel. New Glarus
- Smiley, Robert** (Flossie Morgan) Ch Carol; "Walnut Grove Stock Farm"  
**Albany R1** Albany Sec30 T220a William Smiley Est. (1889) United Tel. Albany
- Smiley, Mrs. William** Ch Florence I., Mary, \*Arnold B., \*Edna, \*James B., \*Robert F., \*Harry D.; "Walnut Grove Stock Farm"  
**Albany R1** Albany Sec30 O100a (1858) United Tel.
- Smith, Archie H.** (Elizabeth Jones) Ch Dell, Archie Jr.; "Seven Oaks Farm"  
**Brodhead R1** Decatur Sec13 O199a (1866) Brodhead Tel. Brodhead
- Smith, Charles J.** Ch Zella, Grace, Marvin; **Monroe R4** Monroe Sec3 O179a (1875) United Tel. Monroe
- Smith, Charles W.** (Anna Wolfe) Ch Raymond, Luella, Marvel, William, Harry, Frieda, Dorothy; **Juda R3** Spring Grove Sec6 O258a (1873) Jefferson Tel. Juda
- Smith, Chester** (Emma Ruehlow) Ch Roger; **Brodhead R3** Decatur Sec32 T230a Hanna Douglas (1903) Brodhead Tel. Brodhead
- Smith, Chester** (Diana Brown) Ch \*Inez, \*Hattie, \*Myrtle, \*Rollin, \*Ray; **Monroe R1** Cadiz Sec25 O166a (1849) Farmers Line Winslow, Ill.
- Smith, Clyde** (Mazie Starr) Ch Vaneida; **Clarno R1** Jefferson Sec31 O20a Sec39 T35a John Starr (1887) East Clarno Tel. Clarno
- Smith, Floyd J. and Will Flood** (Dora Flood) **Brooklyn R1** Brooklyn Sec28 T134a Peter Flood (1885)
- Smith, Frank** (Jessie Bliven) Ch Hazel, Leslie, Maurice; **Brooklyn R1** Brooklyn Sec14 O60a (1880) Farmers Line Brooklyn
- Smith, Frank M.** (Jane Brewer) Ch Fleda, Lucy, Nellie, Ada, Luella; **Albany R2** Albany Sec4 O121 $\frac{1}{2}$ a (1894) Attica Mutual Tel. Albany
- Smith, George** (Mary Smouth) Ch Forest, Dewey, \*Morris, \*Martin, \*Georgia; **Albany R1** Albany Sec27 O60a (1892) Attica Mutual Tel. Albany
- Smith, George W.** (Mae Norton) Ch Esther; **Brooklyn R1** Brooklyn Sec10 O100a (1871) Farmers Line Brooklyn
- Smith, Henry G.** (Mary Dean) Ch Elsie, \*Effie, \*Jessie; "Walnut Stock Farm"  
**Brooklyn R1** Brooklyn Sec22 O100a (1849) Farmers Line Brooklyn
- Smith, Henry L.** (Anna Berndt) Ch Elsie, Rose, Ruth, Lawrence, Nellie, Glenn; **Monroe R6** Sylvester Sec7, T225a (1907) United Tel. Monroe
- Smith, Mrs. Mary** (Mary Brown) Ch Lola, Verne, Byron, Lester, Mabel, Rennie, \*Maggie, \*Vera, \*Effie, \*Bessie; **Winslow, Ill. R2** Cadiz Sec28 O18a (1866)
- Smith, Neil** (Etta) Ch Hazel, Myrtle; **Brooklyn R4** Brooklyn Sec28 O80a (1884)

PRAIRIE FARMER'S RELIABLE DIRECTORY

- Smith, Ray B.** (Vivian Martin) Ch Leon, Lyle; **Monroe R1** Cadiz Sec25 T20a Chester Smith (1892) Farmers Line Winslow, Ill.
- Smith, Richard A.** (Mae Hamman) Ch \*Charles, \*Roscoe; **Monroe** Monroe Sec35 O8a (1850) United Tel. Monroe
- Smith, Roscoe** (Magdalena Juengst) Ch Phyllis, Dorothy, Edna, Richard M.; "Long Hollow Stock and Dairy Farm" **Monroe R4** Washington Sec23-26 O160a (1882) United Tel. Monroe and Monticello
- Smith, Warren** (Minerva Dean) Ch Edwin, Herman, \*William, \*George, \*Floyd, \*Irene; **Brooklyn R1** Brooklyn Sec22 O52a (1853) Farmers Line Brooklyn
- Smout, L. E.** (Katie Loeffel) Ch Wilbur, Ivan, Lee, Iris, Alice; **Monticello R2** Sylvester Sec2 T160a M. and A. Hulburt (1877) United Tel. Albany
- Snyder, Edward P.** (Rose Hahn) Ch John, Lula, Luella; **Monroe R9** Clarno Sec11 Farm Hand J. J. Grenawald (1882)
- Soddy, Frank A.** (Amelia Floter) Ch Arthur, Irvin, Frank, Ernest, Herbert, Esther, Viola; **Browtown R1** Cadiz Sec10 O296½a (1868) Browntown Tel. Browntown
- Soliva, John** (Julia Soliva) Ch Peter, John, Clara; **Brooklyn R4** Brooklyn Sec27 Flood Factory (1917)
- Sommerfeldt, Albert** (Mary Frei) Ch Lucille, Gladys, Vilah, Grace; "Shady Lawn Stock and Dairy Farm" **Monticello R2** Mt. Pleasant Sec35 O204a (1888) Attica Mutual Tel. Albany
- Sommerfeldt, Robert** (Mabel Matzke) Ch Lawrence; **Monroe R9** Clarno Sec22 O143a (1886) United Tel. Monroe
- Soper, J. Q.** (Emma Shipp) Ch Wendell, Civilla, Prudence, Mabel, \*Orville, \*Julia; **Argyle R4** Adams Sec31 O200a Mrs. Emma Soper (1844) Argyle Tel. Argyle
- Sors Bros., John and Charles** Mrs. Augusta Sors, mother; **Brodhead R5** Spring Grove Sec12 O170a (1910) Farmers Line Brodhead
- Spaeni, Mrs. Verena** (Verena Heer) Ch Frieda, \*Anna, \*Henry, \*Ernest, \*Elsie, \*Edna; **Monroe R3** Clarno Sec3 O5½ (1885) United Tel. Monroe
- Spangler, Benjamin F.** (Agnes Bradley) Ch Ira, Melvin, Paul, \*William, \*Ethel, \*Ruth; **Orangeville, Ill. R2** Jefferson Sec36 O120a (1850)
- Spears, Charles R.** (Minnie Dokken) Ch Robert, Bernadine; **Blanchardville R3** York Sec16 Farm Hand Tom Ayen (1918) Farmers Line Blanchardville
- Specht, John A.** (Chastina Purinton) "Red Oak Grove" **Brooklyn R1** Brooklyn Sec21 O40a (1861)
- Speich, Abraham** (Fannie Kubly) Ch Deitrich, Fred, William, Albert, Roy; **Monroe R5** Clarno Sec13 O195a (1884) United Tel. Monroe
- Speich, Chris** (Ursuhla Schneider) Ch Jake, Fred, Marguerite; **Monticello R2** Sylvester Sec3 O212a (1892) United Tel. Albany
- Speich, C. Fred** (Elsie Swartzlow) Ch Ledra, Marie, Lawrence; **Brodhead R2** Spring Grove Sec22 O124½a (1892) Farmers Line Brodhead
- Speich, Fred J.** Louisa Speich, mother; "Side Hill Dairy Farm" **Argyle R4** Jordan Sec9 O174a (1892) Farmers Line Browntown
- Speich, Henry** (Charlotte Bleiler) Ch Belva; **Monroe R8** Jordan Sec22 T80a Jacob Speich (1885) Farmers Line Browntown
- Speich, Jake Jr.** (Ida Wyss) Ch Louise, Erma, Esther; "Sunnyside Stock and Dairy Farm" **Monroe R2** Sylvester Sec9 O239a (1888) United Tel. Monroe
- Speth, H. W.** (Sophie Stubbendick) **Brodhead R6** Decatur Sec10 O171a (1915) Brodhead Tel. Brodhead
- Sprecker, Henry W.** (Emma Lansing) Ch Alton H., \*Hazel, \*Olive, \*Gladys; **Brooklyn R1** Brooklyn Sec10 O100a (1909) Brooklyn Tel. Brooklyn
- Spring, Alfred** (Eliza Lehnher) Ch Henry, Ernest, Erwin; "Meadow Lawn Farm" **Monticello R5** Mt. Pleasant Sec16 O120a (1902) United Tel. Monticello
- Spring, Fred,** Mrs. Fred Spring, mother; **Monticello R5** Mt. Pleasant Sec16 O235a (1909) United Tel. Monticello
- Sproul, John W.** (Lina Knock) Ch Sarah, William, Joseph, Ruth; **Clarno R1** Clarno Sec33 T157a H. Stair (1912) West Clarno Tel. Clarno

---

**FARMERS AND BREEDERS, GREEN COUNTY**

---

- Stabler, Frank W.** (Orrie Young) Ch \*Ledra, \*Grace; **Brodhead R2** Spring Grove Sec15 O80a (1868) Farmers Line Brodhead
- Stabler, Fred B.** (Elsie Loss) Ch Myron, Millient, Rodney, Benjamin, Vivian; "Valley View Stock Farm" **Brodhead R2** Spring Grove Sec4 O200a (1873) Farmers Line Tel. Brodhead
- Stabler, John L.** (Edith Martin) Ch Dorothy; **Brodhead R2** Decatur Sec35 O120a (1873) Brodhead Tel. Brodhead
- Stabler, Oscar W.** (Queen Esther Dunwiddie) Ch Gladys, Marvin; "Spring Creek Dairy Farm" **Brodhead R2** Spring Grove Sec10 O100a (1875) Farmers Line Brodhead
- Stahr Bros., Ernest and William** Rose, sister; **Winslow, Ill. R2** Jordan Sec28 T165a William Stahr (1892-1900) Farmers Tel. Browntown
- Stair, Hiram** (Julia Bartlett) Ch \*Charlie, \*Katherine; **Clarno R1** Clarno Sec33 O160a (1842) West Clarno Tel. Clarno
- Staley, Elihu R.** (Hilda Tegle) Ch Leo, Eunice; Delbert Staley, brother; **Monticello R1** Exeter Sec34 T270a Lewis Est. (1891-1882) United Tel. Albany
- Staley, Frank** (Lillie Schwander) Ch Leona, Frances, Marion; **New Glarus R2** Exeter Sec17 O85a (1869) Belleville Tel. Belleville
- Staley, Roy B.** (Mary Slattery) **Monticello R1** Exeter Sec28 T185a Jonas Staley (1895) Tel. Belleville
- Staley, Wallace G.** (Mozella Blackford) Ch Ivan, Lucille, Arleigh, Elewyn; **Monticello R1** Exeter Sec34-27 T200a John Disch (1885) Farmers Line Monticello
- Stamm, G. Milton** (Minnie Riemer) Ch Ho, Leona, Irene; **Monroe R1** Clarno Sec30 O108½a (1915) East Winslow, Ill Tel. Winslow, Ill.
- Stampfri, Fred** (Mary Rutsch) Ch Herman, Alice; **Monroe R5** Jefferson Sec19 Richland Cheese Factory (1906)
- Stark, Frank F.** (Mamie Ellingson) Ch Frieda; **Browntown** Cadiz Sec8 O80a T40a (1895) Browntown Tel. Browntown
- Stark, Henry F.** (Margaret Vogel) **Browntown R1** Cadiz Sec23 T80a Joseph Hibner (1890) Farmers Line Browntown
- Stark, Julius E.** (Louisa Leck) Ch Elmer, Kathleen, \*Roselyn; **Winslow, Ill. R2** Cadiz Sec33 O50a (1884) Independent Tel. Winslow, Ill.
- Starr, John A.** (Nettie Painter) Ch Jay, \*Mazie; **Clarno R1** Jefferson Sec29 O180a (1859) East Clarno Tel. Clarno
- Stauffacher, Conrad** (Mary Elmer) Ch Marie, Werner, John, Conrad, Fred, Detrich, \*Fannie, \*Susie; "Clover Valley Dairy Farm" **Monticello R5** New Glarus Sec35 O587a (1879) Union Tel. Monticello
- Stauffacher, Edward M.** (Marie Schmid) Ch Alma, Edna, Hilda, Rosa, Alvin, Julia; "Hill Top Stock Farm" **Monroe R3** Monroe Sec28 O80a (1874) United Tel. Monroe
- Stauffacher, Emanuel** (Ella DeHaven) Ch Marguerite; **Monroe R8** Clarno Sec5 O235a (1874)
- Stauffacher, Emil W.** (Della Schultz) Ch Chester, Florence, Irene, Marion; **Monroe R6** Sylvester Sec7 O118a (1879) United Tel. Monroe
- Stauffacher, Frank L.** (Mattie Schleiter) Ch Violet, Marvin, Dorothy; Mrs. Bertha Schleiter, mother; "F. L. Stauffacher Cheese Co." **Monroe R6** Sylvester Sec5 O180a (1873) United Tel. Monroe
- Stauffacher, George L.** (Sophie Lewis) Ch Merle; **Monroe R6** Sylvester Sec5 O157a (1876) United Tel. Monroe
- Stauffacher, Henry S.** (Louisa Speich) Ch Victor, Herbert, Theodore, Arthur, Ralph; "Maple Lane Farm" **Monroe R7** Monroe Sec27 O200a (1877) United Tel. Monroe
- Stauffacher, Jacob** (Anna Knobel) Ch Lillian; **Monroe R7** Monroe Sec27 O100a (1868) United Tel. Monroe
- Stauffacher, Lee** (Bertha Grimm) **Monroe R6** Sylvester Sec6 O160a (1890) United Tel. Monroe
- Stauffacher, M. H.** (Adele Elmer) "Brookside Farm" **Monroe R4** Mt. Pleasant Sec32 O170a (1877) United Tel. Monticello



PRAIRIE FARMER'S RELIABLE DIRECTORY

- Stauffacher, Nick** (Celia Elmer) Ch Mabel, \*William; "Oak Grove Farm" **Monroe R6** Sylvester Sec5 O126a (1868) United Tel. Monroe
- Stauffacher, Ralph** (Mabel Ward) Ch Dorothy, Gladys, Mary; **Monroe R2** Sylvester Sec31 T157½a E. J. Stauffacher (1893) United Tel. Monroe
- Stauffacher, William D.** (Bertha Gempeler) Ch Wilma, Walter, Lincoln, Junneth; "Ludlow Farm" **Monroe R4** Monroe Sec26 O97a (1918) United Tel. Monroe
- Stauffer, W. G.** (Julia Theiler) Ch Marvin, Leon, Helen, Laura; "Meadow View Farm" **Monroe R2** Sylvester Sec28 O182a (1892)
- Stauffer, Fred N.** (Lillian Ralph) Ch Carl M.; "Progressive Dairy Farm" **Monticello R2** Mt. Pleasant Sec18 O96a (1887) United Tel. Monticello
- Stauffer, Jake** (Johanna Ingold) **Monticello R5** Mt. Pleasant Sec19 O250a (1890) United Tel. Monticello
- Stauffer, R. N.** (Rosie Elmer) Ch Louisa, Alma, Hilda, Helen, Herman; **Monticello R1** Mt. Pleasant Sec2 O90a (1892) Union Tel. Monticello
- Staver, Henry W.** (Martha Kiel) Ch Irene E.; **Monroe R1** Clarno Sec30 T173a Frank Staver (1886) East Winslow, Ill. Tel. Winslow, Ill.
- Steindorf, Frank H.** (Elizabeth Streeck) **Albany R1** Mt. Pleasant Sec36 T150a C. Steindorf (1892) United Tel. Albany
- Steiner, C. G.** (Anna Klassy) Ch Leslie, Dewey, Harvey, Wilma, Lucile, Verna, Lee; "Clover Dale Stock Farm" **Belleville R3** Exeter Sec7-8 O380 (1886) Belleville Tel. Belleville
- Steiner, John** (Anna Schindler) Ch Merton, Lee, \*William, \*Emma, \*Thomas; **Monroe R8** Jordan Sec36 O192a (1894) United Tel. Monroe
- Steiner, Raynold P.** (Josephine Olson) Ch Arnold, Lawrence, Genevieve, Raymond, Helen; **Argyle R1** Adams Sec24 T240a Gilbert E. Olson (1911)
- Steinman, Godfrey** (Anna Altman) Ch Evelyn; **Juda R2** Jefferson Sec22 T167a Joseph Ohls (1896) Jefferson Tel. Juda
- Steinmann, Gottfried** (Rosa Blauer) Ch Ethel, John, Ella, Marie, \*Robert, \*Alma, \*Edna, \*Gottfried Jr., \*Anna; **Monroe R2** Sylvester Sec32 O80a (1881) United Tel. Monroe
- Stephens, Ed. W.** (Bessie McElwee) "Crescent Home" **Juda** Jefferson Sec2 O75a (1857) Jefferson Tel. Juda
- Stephens, Marble** (Jennie Brazel) Ch Victor, Lester; **Argyle R1** Jordan Sec6 O293a (1881) Farmers Line Browntown
- Stephenson, Byron** (Lydia Sutherland) Ch Ethel, Clayton, Byron Jr., Wilma, \*Olive, \*Ross; **Albany R1** Albany Sec32 O140a (1865) United Tel. Albany
- Stephenson, Frank R.** (Flora Annis) Ch Forrest, Virginia, Beatrice, Robert; "Maple Leaf Dairy Farm" **Albany R1** Albany Sec31 O280a (1874) United Tel. Albany
- Stettler, Christ** (Emma Haldi) Ch Elsie, Walter, Alice, Alma, Helen; "College Hill Cheese Co." **Juda R1** Sylvester Sec33 Jake Wyss (1906)
- Steuri, Peter** (Lena Studer) Ch Ernest, Paul, Peter, Fred, Lena; **Monroe R1** Clarno Sec31 O160a (1917) Farmers Line Winslow, Ill.
- Stites, Rolland H.** (Clara Lloyd) Ch Merrill, Marjorie, Marion, Robert; **Winslow, Ill. R2** Cadiz Sec34 O230a (1876) Farmers Line Winslow, Ill.
- St. John, Frank W.** (Carrie Johnson) Ch Frances, Verne, Val; **Brodhead R3** Sylvester Sec24 T155a H. F. Riesie (1892) Brodhead Tel. Brodhead
- St. John, George** (Dana Gillette) Ch Eddie, Victor, Jesse, \*Frank, \*Maud, \*Myron; **Brodhead R6** Decatur Sec24 O160a (1871) Brodhead Tel. Brodhead
- Stocker, Carl** **Juda R2** Jefferson Sec3 Kaderly Cheese Factory (1909)
- Stoehr, Frank G.** (Martha Monte) Ch Frances; **Winslow, Ill. R2** Cadiz Sec28 O87a (1889) Browntown Tel. Browntown
- Stoll, Arthur** (Rainie Taylor) Ch Bernice, Helen, Wilbur, Ilene; "The Hillinside Farm" **Monroe R3** Jordan Sec36 O105a (1881)

FARMERS AND BREEDERS, GREEN COUNTY

- Stoll, Frank T.** (Reba Teehan) Ch Delbert; **Monroe R9** Clarno Sec14 T160a Oliver Walters (1889)
- Stoll, Fred W.** (Ella Kundert) Ch Clarice, Eleanor; "Cream Ridge Farm" **Mornoe R3** Clarno Sec6 O172a (1883)
- Stoll, Theodore** (Cecil Bauchman) Ch Charles, Harold; "Pleasant View Farm" **Monroe R5** Sylvester Sec33 O160a (1890) United Tel. Monroe
- Story, Richard J.** (Ida Lawrence) Ch Minor, Ruth, Flossie; "Shady Knoll Farm" **Brooklyn R2** Brooklyn Sec5 O80a (1871) Brooklyn Tel. Brooklyn
- Strahm, Adolph** (Elizabeth Schiesser) Ch Jacob, Elda; "Pleasant Prairie Farm" **Blanchardville R1** York Sec25 O120a (1891) Mt. Vernon Tel. New Glarus
- Strahm, Ernest** (Mary Schiesser) Ch Marie, Wilbert, Frederick; "Pleasant Home Dairy Farm" **Monticello R5** Mt. Pleasant Sec10 O182a (1892) United Tel. Monticello
- Strahm, Fred** (Rosina Rhyner) Ch Christian J., Jacob W., Frieda L.; **Blanchardville R3** York Sec12 O220a (1892) Mt. Vernon Tel. New Glarus
- Strahm, Robert** (Annie Rhyner) Ch Robert C., Rosie A.; "Four Corner Farm" **New Glarus R1** York Sec12 O261a (1892) Mt. Vernon Tel. New Glarus
- Strasser, Albert** (Nellie Kryder) Ch Ralph; **Monroe R2** Sylvester Sec21 T160a William Schwartzlow (1891) United Tel. Monroe
- Strasser Bros., Edward and Jacob** **Monroe R3** Clarno Sec4 T100a John U. Babler (1889-1896) United Tel. Monroe
- Strauss, Christian** (Eliza Bagertscher) Ch LeRoy, Helen; **Albany R1** Albany Sec24 O $\frac{1}{2}$ a (1899)
- Strauss, Edward** (Clara Alexander) **Juda R3** Spring Grove Sec29 T80a C. R. Alexander (1891) Farmers Line Brodhead
- Streeck, August** (Augusta Plantikow) Ch \*Amelia, \*Elizabeth, \*Mary, \*Rudolph; **Brodhead R6** Decatur Sec11 O40a (1880)
- Streeck, Rudolph** (Edith Stinedorf) Ch Clarissa, Ruth; "Sunny Valley Farm" **Brodhead R6** Decatur Sec12 O80a (1889) Brodhead Tel. Brodhead
- Streich, Casper** "Bleiler Cheese Co." **Argyle R4** Adams Sec35 George Bleiler (1908)
- Streicher, Walter** (Ida Busch) **Monroe R7** Washington Sec19 T260a Dick McGuire (1910)
- Streiff Bros.** "Meadow Brook Stock Farm" **New Glarus R1** New Glarus Sec5-6-7-8 O276a (1862) Mt. Vernon Tel. New Glarus
- Streiff, Emanuel** (Catherine Stuessy) Ch Melvin, Walter, Edna, \*Bertha; "Pleasant View Dairy Farm" **New Glarus** New Glarus Sec11-12-14 O297a (1871) Mt. Vernon Tel. New Glarus
- Streiff, Fred B.** (Siville Bollinger) Ch Fred, Peter, Jake, Anna; "Meadow Brook Stock Farm" **New Glarus R1** New Glarus Sec5-6-7-8 T276a Streiff Bros. (1874) Mt. Vernon Tel. New Glarus
- Striker, Joe F.** (Anna Brown) Ch Herbert, George, Andrew, Edward, Paul, Wilbert, Lucille; **Monroe R2** Sylvester Sec3 O112a (1875) United Tel. Monroe
- Strommen, Andrew M.** (Alma Collden) Ch Myrtle; **Blanchardville R1** York Sec27 O90a (1890) Farmers Line Blanchardville
- Strommen, Edward A.** (Gena Thompson) Ch Morris, Elmer, \*Amy; **Blanchardville R3** York Sec21 O397a (1872) Farmers Line Blanchardville
- Strommen, Frank A.** (Maria Wahl) Ch Luther; "Pleasant View Dairy Farm" **Blanchardville R1** York Sec28 O32 $\frac{1}{4}$ a (1883) Farmers Line Blanchardville
- Struck, Carl R.** "Humy's Farm" **Albany** Albany Sec28 O8a (1888) United Tel. Albany
- Stubbe, Arthur** (Marjorie Blumer) **Monroe R4** Washington Sec34 T171a Ezra Blumer (1900) United Tel. Monroe
- Stubbe, August F.** (Elizabeth Fischer) Ch Frank, Edward, Frances, Benj., Lloyd; **Browtown R1** Cadiz Sec 26 O80a (1870) Farmers Line Winslow, Ill.
- Stubbe, Charles J.** (Augusta Wolfe) Ch William, Chester, Hazel; **Monroe R9** Clarno Sec26 O49a (1867)

**PRAIRIE FARMER'S RELIABLE DIRECTORY**

- Stubbe, C. A.** (Emma Neeseman) "Walnut Grove Dairy Farm" **Browntown R2** Cadiz Sec9 O160a (1878) Farmers Line Browntown
- Stubbe, Fred C.** (Emma Faulker) Ch Frank, \*Arthur; **Browntown R1** Cadiz Sec28 O125a (1870) Browntown Tel. Browntown
- Studer, Fred** (Barbara Zurbuchen) Ch Ernest, Arthur, Hedwig; **Monroe R4** Monroe Sec11 O120a (1908) United Tel. Monroe
- Stuessy, Andrew** (Sarah Ott) Ch Fred, Henry, \*Mary; **New Glarus R2** New Glarus Sec34-27 O170a (1874) Mt. Vernon Tel. New Glarus
- Stuessy, Ed.** (Mary Stuessy) Ch Herbert, Robert, Mildred; **Brodhead R6** Decatur Sec23 T151a J. Roderick (1881) Brodhead Tel. Brodhead
- Stuessy, Fred D.** (Emma Duerst) Ch Henry, Wilma, Edna, Freddie; **Belleville R3** Exeter Sec21 O240a (1879) Belleville Tel. Belleville
- Stuessy, Fred W.** (Regley Windlen) Ch Fred, Robert, \*Barbara, \*Alma, \*John; **New Glarus R1** New Glarus Sec28 O110a (1869) Mt. Vernon Tel. New Glarus
- Stuessy, Jacob E.** (Elizabeth Krueger) Ch Chester, Clarence, Mabel, Milton, Herman, Marion; **Winslow, Ill. R2** Cadiz Sec36 O170a (1876) Farmers Line Winslow, Ill.
- Stuntz, Samuel** Ch Frank, \*Ida; **Monroe R2** Sylvester Sec10 O130a (1870) United Tel. Monroe
- Sullivan, John C.** (Kathryn, Knight) Ch Florence, Ray, Lloyd, William; **Monticello R4** Adams Sec12 O386a (1859) Monticello Tel. Monticello
- Sullivan, Mrs. Mary** (Mary O'Brien) Ch Katherine, Monica, Bridget, Thomas, \*Mike, \*Mary, \*Patrick; **Argyle R1** Adams Sec14 O300a (1884)
- Sullivan, Mike** (Gertrude Halstead) Ch Thomas, Tillie, \*Bridget, \*Mary **Monticello R4** Adams Sec11 O325a (1872)
- Suter, Martin** (Lena Burgunder) **Monroe R3** Jordan Sec13 Bloom Factory (1916)
- Sutherland, Howard B.** (Cora E. Smith) Ch Gladys, Vivian; **Monroe R2** Sylvester Sec15 Farm Hand T215a (1897)
- Sutherland, Louie A.** (Hattie Edwards) Ch Blanche, Ross, \*Helen, \*Hazel, \*Howard, \*Charlotte; **Monroe R2** Sylvester Sec15 T215a W. A. Sylvester (1868) United Tel. Monroe
- Sutter, Arnold** (Bertha Nussbaumer) Ch Walter, Emil, Alexander; **Argyle R1** Adams Sec21 O392a (1910) Argyle Tel. Argyle
- Swann, James** (Fannie Watkins) **Brooklyn R4** Brooklyn Sec32 O80a (1877) Attica Tel. Albany
- Swann, John** (Ida Root) Ch Arthur, \*Roy; **Brooklyn R1** Brooklyn Sec29 O114a T100a James F. Root (1864) Farmers Line Brooklyn and Albany
- Swann, Marion M.** (Ida Kubly) Ch Lonah, Verne; **Monticello R1** Brooklyn Sec31 T110a Ralph Swan (1895) Attica Tel. Albany
- Sweetwood, Harry E.** (Ella Swartz) Ch John, Hazel, Marjorie, Orel, Wayne, Maizie, Lyle, Ray, Maudellyn; "Prairie Green Farm" **Clarno R1** Jefferson Sec32 O120a (1901) East Clarno Tel. Clarno
- Sweney, Charles** (Anna Atter) Ch Raymond, Bessie, Edith, Ruth; **Browntown R2** Cadiz Sec19 O158a (1915) Independent Tel. South Wayne
- Swenson, Abel** (Bergie Lyn) Ch Sanford, Obert, \*Leonard, \*Milo, \*Ellen, \*Inez; **Blanchardville R3** York Sec10 O200a (1875) Farmers Line Blanchardville
- Swenson, Ludwig** (Sophia Jermihson) Ch Myrtle, Orion, Edwin; **Blanchardville R3** York Sec9 O277a (1907)
- Swenson, Milo F.** (Mabel Johnson) **Blanchardville R3** York Sec15 O120a (1894) Farmers Line Blanchardville
- Swiggum, E. A.** (Selma Jorenby) Ch Erling; **Blanchardville R3** York Sec18 O216a (1885) United Tel. Blanchardville
- Swiggum, Neil M.** (Ira Gordee) Ch Clifford, Gerald; **Browntown R2** Jordan Sec34 O122a (1917) Farmers Line Browntown
- Syse, Glenn B.** (Tena Retrum) "Bee Hollow Dairy Farm" **Blanchardville R1** York Sec20 T170a Gust Syse (1917) Blanchardville Tel. Blanchardville

FARMERS' AND BREEDERS, GREEN COUNTY

T

- Taft, Guy** (Ella Druck) Ch Evelyn, Lawrence, John, Catherine; **Clarno R1** Clarno Sec36 T $\frac{1}{2}$ a Fred Donner (1916) East Clarno Tel. Clarno
- Taft, Herbert F.** (Olive Regez) **Monticello R1** Mt. Pleasant Sec4 O120a (1891) Union Tel. Monticello
- Taylor, Dan A.** (Tracy Lowe) Ch Violet, \*Vernon; **Brodhead R3** Decatur Sec8 O210a (1914) Brodhead Tel. Brodhead
- Taylor, Walter** (Lillian Klaas) Ch Roy, Vera, Ruth, Marie, Dorothy; **Brodhead R2** Spring Grove T80a Frank Hooker (1894) Farmers Line Brodhead
- Teehen, Mrs. John** (Nettie Grant) Ch John, Harry, Roy, Allen, Ralph, Nettie, \*Grace, \*Agnes, \*Bertha, \*Cora, \*Louis, \*Victor; **Browntown R1** Cadiz Sec11 O300a (1866) Browntown Tel. Browntown
- Teehan, Timothy** (Anna Courtney) **Monroe R3** Cadiz Sec2 O44a (1894)
- TenEyck, Albert M.** (Minna Mavens) Ch Ruth, Dorothy, Mary, Martha, Albert A., Paul, \*Lloyd, \*Irene; "Pine Bluff Fruit Farm" **Brodhead** Decatur Sec34 O246a (1869) Brodhead Tel. Brodhead
- TenEyck, Frank A.** (Margaret Taylor) Ch Frank, Peter; **Brodhead R2** Spring Grove Sec3 T153a Miss Celia TenEyck (1882) Farmers Line Brodhead
- Tertin, Ludwig** (Johanna Sagert) Ch Elmer, Eva, William, \*Minnie, \*Paul, \*Emma; "Hill Home Farm" **Monroe R3** Clarno Sec4 O74 $\frac{1}{4}$ a (1892) United Tel. Monroe
- Teuscher Bros., Adolph and Fred** "Evergreen Hollow Dairy and Stock Farm" **Monroe R4** Washington Sec33-34 O274a (1886) United Tel. Monroe
- Teuscher Bros., Sam and Alfred** (Dorothy Blumer) Ch Gladys; "Teuscher Bros. Cheese Co." **Monroe R4** Washington Sec33-34 O266a (1886) United Tel. Monroe
- Teuscher, David** (Libby Baumgardner) Ch Clara, William, Minnie John, Lena, Alma; **Monroe R5** Clarno Sec12 O70a (1899) United Tel. Monroe
- Teuscher, Jacob** (Mary Ann Mani) Ch Mary, Clara, Jacob, Godfrey, John, \*Elizabeth; **Monroe R8** Monroe Sec33 O80a (1894) United Tel. Monroe
- Teuscher, William** (Elise Pegert) Ch Marie; **Monroe R5** Clarno Sec13 O46a (1911)
- Thefler Bros., Emil A., Theodore, Fred E. and Edwin** (Stella Keister) Ch Clifford; **Monroe R4** Monroe Sec2 O520a (1904) United Tel. Monroe
- Theiler, Edward H.** (Mary Zweifel) Ch Marie C., Sylvia R.; **Monticello R4** Washington Sec16 O184a (1888) Mt. Vernon Tel. New Glarus
- Theiler, Gottfried** (Emma Scharen) Ch Martha, Otto, Alma, Elda, Herman, \*John; **Monticello R4** Washington Sec17 O161 $\frac{1}{2}$ a (1883) Mt. Vernon Tel. New Glarus
- Theiler, Robert** (Anna Wild) Ch Herman, Robert, \*Edith; **Monroe R8** Monroe Sec32 O160a (1870)
- Theiler, Theodore** (Edna Keister) **Monroe R4** Monroe Sec1 O520a (1914)
- Thickpenny, E. W.** (Mary Beech) Ch Alice, Roy, Helen, Wilma; **Monticello R1** Mt. Pleasant Sec12 T258a Thomas Whalen (1905) Attica Mutual Tel. Albany
- Thom, Gus** (Mamie McCaffery) **Brodhead R3** Decatur Sec29 T211 $\frac{1}{2}$ a W. Richardson (1888) Brodhead Tel. Brodhead
- Thomann, Fred** (Susie Grossen) Ch Arthur, Walter, Robert, Ernest, Wilma, \*Lena; **Monticello R4** Washington Sec17 O240a (1892) Mt. Vernon Tel. New Glarus
- Thomann, Gottfried** (Suzanna Ruffer) Ch Clara, Paul, Ella; **Belleville R3** Brooklyn Sec30 O100a (1899) Attica Tel. Albany
- Thomm, Dick** (Rose Schmid) Ch William, Clara, Alma, Marie, John, \*Lena; **Monroe** Monroe Sec2 O20a (1870) United Tel. Monroe
- Thompson, Alvin** (Nellie Sullivan) Ch Gladys, Myrtle; **Blanchardville R1** York Sec33 O160 $\frac{3}{4}$ a (1918) Farmers Line Blanchardville

PRAIRIE FARMER'S RELIABLE DIRECTORY

- Thompson Bros., Gilbert and Clarence** Clara, sister; **Blanchardville R3** York Sec2 O40a York Sec11 T120a Ed. A. Thompson (1884-1889) Farmers Line Blanchardville
- Thompson, Carl** (Annie Dinsey) Ch Alice, Bernard; **Juda R1** Decatur Sec31 T240a Asmus Est. (1909) Brodhead Tel. Brodhead
- Thompson, Clarence T.** (Inez Bursless) Ch Clarice; **Blanchardville R3** York Sec10 Farm Hand Abel Swanson (1895) Farmers Line Blanchardville
- Thompson, David** (Margaret Lamb) Ch Edna, Clifford, \*John, \*Anna, \*Frank, \*Mary; **Brooklyn Brooklyn** Sec15 O76½a (1852) Farmers Line Brooklyn
- Thompson, Frank D.** (Crystal M. Hollerbush) Ch Donald, Dale, Lowell, Elden, Gordon, Rodger; **Brooklyn R4** Brooklyn Sec13 T160a J. E. Beale (1885)
- Thompson, John E.** (Queen Deremer) Ch Earl, Elmer, Velma, Joseph, Howard, Otis; **Brooklyn Brooklyn** Sec1 T250a Mrs. F. E. Alsop (1875)
- Thompson, Salmer** (Lena Disch) Ch Mavis, Laverne; **Argyle R1** Adams Sec16 T145a Martin Laalsaa (1891) Argyle Tel. Argyle
- Thompson, Teddie** **Blanchardville R1** York Sec22 T140a Casper Huber (1900) Farmers Line Blanchardville
- Thompson, Thomas N.** (Thelma Severson) Ch Alva, Teddie, Edna, \*Theodore, \*Selmer, \*Annie, \*Amelia, \*Clarence; **Blanchardville R1** York Sec27 O160a (1859) Farmers Line Blanchardville
- Thord, Thomas E.** (Zelma Kundert) **Monroe R9** Clarno Sec32 T240a Frank W. Thorp Est. (1898) West Clarno Tel. Clarno
- Thornton, G. J.** (May DeHaven) "DeHaven Farm" **Monroe R2** Sylvester Sec11 T134a O. O. DeHaven (1888) United Tel. Monroe
- Tielke, George** (Lottie Harrington) Ch Lulu; **Juda R3** Spring Grove Sec33 T80a Fred Ainsmeier (1916)
- Ties, J. R.** (Maud Alexander) Ch Fern M., \*Beulah; **Juda R2** Spring Grove Sec22 O50a T250a Fred Ties (1898) Brodhead Tel.
- Tilley, Arthur H.** (Sophia Homey) Ch Mabel, Willie, Arthur Jr., Anna; **Brooklyn R1** Brooklyn Sec11-14 O80a (1885) Brooklyn Tel.
- Tilley, Henry W.** (Gustie Johnson) Ch Nettie, \*Louise, \*Arthur, \*Henry; **Brooklyn R2** Brooklyn Sec2 O103¾a (1881) Brooklyn Tel.
- Tilley, Ronald O.** (Susie E. Fairman) Ch Virginia, Lucile; **Albany R2** Albany Sec11 T117½a Albert Lewis (1885) Attica Mutual Tel. Albany
- Timm, Henry J.** (Martha Block) Ch Walter, Glee, Faith, Floyd, Ethel, Ruth; "Sunny Slope Stock Farm" **Clarno R1** Clarno Sec35 O242a (1900) East Clarno Tel. Clarno
- Timm, Mrs. Sophie** (Sophie Panske) Ch Teenie, \*Elizabeth, \*Milly, \*Mary, \*Martha, \*Annie, \*Henry, \*Emma, \*William, \*Edward; **Clarno R1** Clarno Sec34 T2a H. Timm (1907)
- Timmmons, Dennis** (Mina Millman) Ch Elizabeth, Catherine, James, Ralph; **Monroe R1** Clarno Sec6 O220a (1871) United Tel. Monroe
- Timmmons, Mrs. Katherine** (Katherine Machar) Ch Mary, \*Sarah, \*Katherine, \*James, \*Dennison, \*Nora; **Monroe R3** Cadiz Sec1 O120a (1865) Browntown Tel. Browntown
- Tjelstad, Melvin** (Marie Kettelson) Ch Kermit, Dorothy, Dora, Hazel; **Blanchardville R3** York Sec1 O200a Tel. Perry Mutual Blanchardville
- Tobin, James** (Amelia Glading) Ch Kathryn, LeVerne, Elizabeth, Frank, Chester; "Shady Lawn Farm" **Monroe R3** Cadiz Sec1 O62½a (1864) Farmers Line Browntown
- Tochterman, Christ** Ch LeRoy, Theodore, Vida; "Spring Valley Stock Farm" **Monroe R2** Jordan Sec36 O126a (1879) United Tel. Monroe
- Tomlin, Joseph** (Minnie Faulk) **Brooklyn R1** Brooklyn Sec26 T180a Christ Tomlin (1869)
- Tourdot, Charles** (Mary Staley) Ch Raymond, Merlin, Clarence; **Monticello R2** Mt. Pleasant Sec26 T120a E. Berryman (1883)
- Tourdot, John** (Julia Byrne) Ch Evelyn, Joe; **Belleville R3** Exeter Sec28-27 O210a (1856)

FARMERS' AND BREEDERS, GREEN COUNTY

- Towns, Will** (Clara Burt) Ch Ivan, Iva, Nellie; **Albany R1** Decatur Sec5 O340a (1876) United Tel. Albany
- Tracey, Orville O.** (Susan Gebhardt) Ch Wilma, \*Harry; **Juda R2** Spring Grove Sec30 O28a (1861)
- Tree, Lewis N.** (Mary Lawver) Ch Norris, \*Chloe, \*George; **Browntown R1** Cadiz Sec16 O80a (1904) Farmers Line Browntown
- Trevitt, Edwin** (Harriett Darling) Ch Edith, \*Charles; **Monroe R8** Clarno Sec2 O15a (1874) United Tel. Monroe
- Trickel, Edward J.** (Elsie Wallace) Ch Thelma, Bernadine; **Monroe R5** Jefferson Sec19 Farm Hand Chester Norton (1890) United Tel. Monroe
- Trickel, Harvey** (Emma Klemm) **Monroe R1** Clarno Sec30 J. U. Kubly (1885) West Clarno Tel. Clarno
- Trickel, Joseph** (Emma Elmer) Ch Elmer, Edna, Fred, \*Ralph; "Walnut Hill Farm" **Monroe R8** Clarno Sec5 O240a (1871) United Tel. Monroe
- Trickel, Lewis** (Anna Klemm) Ch Ray, Russell, Viola, Frances, Walter, Irene; **Monroe R8** Clarno Sec8 O180a (1872) United Tel. Monroe
- Trickel, William** (Mary Rinehart) Ch John, Marjorie, Glenn, Topsy, Clifford; **Monroe R1** Clarno Sec7 T120a Jesse Trickel (1884) United Tel. Monroe
- Trickle, William E.** (Sadie Howe) Ch Mildred, Marvel, Margaret; **Browntown** Cadiz Sec5 O80a (1872) Farmers Line Browntown
- Trosdahl, Joseph** (Martha Johnson) **Argyle R4** Jordan Sec7 O80a (1902) Farmers Line Browntown
- Trotter, Earl C.** (Kate Poff) Ch Alta, Grace, Cleo, Wilbert, Merle, Charlene; "Trotter Branch Farm" **Argyle R4** Jordan Sec7 O160a (1880) Farmers Line Browntown
- Trow, Charles** (Fanny Bubb) Ch William, \*Vernie \*Sydney; **Brooklyn R4** Brooklyn Sec32 O120a (1879) Attica Tel. Albany
- Trow, Don S.** (Dorence Knapp) "Alfalfa Hill Stock Farm" **Albany R2** Albany Sec10 O82a (1890) Attica Mutual Tel. Albany
- Trow, James** (Lucy Bubb) Ch \*Frank, \*Erva; **Brooklyn R4** Brooklyn Sec33 O80a (1849) Attica Tel. Albany
- Trow, John F.** Ch Horacio, Dell, \*Wallace, \*Vird, \*Don, \*Tressie; "Rich Valley Stock Farm" **Albany** Albany Sec13 O302a (1885) Attica Mutual Tel. Albany
- Trow, Lorenzo** (Mary Lockwood) Ch Elsie; **Albany R2** Brooklyn Sec33 O160a (1859) Attica Tel. Albany
- Trow, Sydney** (Belva Jordan) Ch Myrtle; **Brooklyn R4** Brooklyn Sec33 O80a (1884) Attica Tel. Albany
- Trow, Wallace F.** (Lenor Purintress) Ch Jay W.; **Albany** Albany Sec3 O100a (1881) Attica Mutual Tel. Albany
- Truax, John J.** (Cleova Kubli) Ch Emma, Ruth, Ralph; **Monticello R2** Mt. Pleasant Sec35 O160a (1872) Attica Mutual Tel. Albany
- Truessel, Ernest** (Bertha Lehman) Ch William; **Juda R2** Spring Grove Sec30 Union Hill Factory (1911) Jefferson Tel. Juda
- Trumpi, Jacob J.** (Rose Zentner) Ch Norman; "Spring Valley Farm" **Monticello R4** Adams Sec11 O119a (1913)
- Trumpy, Frank** (Florence Schroeder) Ch Clara, Alfred; "East Side Stock Farm" **Clarno R1** Clarno Sec34 T310a Fred Trumpy (1889) East Clarno Tel. Monroe
- Trumpy, Jay** (Alma Sommerfeldt) Ch Joseph, Catherine, Thelma; "Lockwood Farm" **Clarno R1** Clarno Sec27 O4a T160a Joseph Trumpy (1888) West Clarno Tel. Clarno
- Trumpy, Mrs. Lillian** (Lillian Pinnow) Ch Viola, Harvey; **Monroe R9** Clarno Sec16 H. Trumpy Est. (1894) United Tel. Monroe
- Trumpy, Russell** (Mabel Bowen) Ch Ruth, Donald, Robert; "Spring Creek Holstein Farm" **Clarno** Clarno Sec27 O077a (1880) West Clarno Tel. Clarno
- Truttman, J. Jacob** (Mary Schleaper) **New Glarus R2** Exeter Sec19 O172a (1890) Mt. Vernon Tel. New Glarus

PRAIRIE FARMER'S RELIABLE DIRECTORY

- Truttmann, Joseph** (Otilie Krieg) Ch Sylvan J., Ervin J., Orville R.; **Blanchardville R3** York Sec1 O217a (1887) Mt. Vernon Tel. Mt. Vernon
- Tschabold, Alex** (Louise Zimmerman) Ch Fred, Dave, Louise, \*Ida, \*Margaret, \*Jacob, \*William, \*Herman, \*Oscar, \*Tillie, \*Emil; **Monroe R7** Monroe Sec21 O43a (1855) United Tel. Monroe
- Tschabold, Emil** (Bertha Stoll) Ch Clarence, Dorothy, Hazel; **Monroe R3** Monroe Sec17 O160a (1888) United Tel. Monroe
- Tschabold, Jacob** (Jessie Hughes) Ch Alexander, Margaret, Marion, Eleanor; **Clarno R1** Jefferson Sec31 O170a (1886) East Clarno Tel. Clarno
- Tschabold, Oscar** (Lena Leisser) **Monroe R3** Monroe Sec17 T149a Alex Tschabold (1894) United Tel. Monroe
- Tyler, Francis N.** (Elsie Lynch) Ch Hilda, Wilbur, \*Elithe; **Monroe R9** Clarno Sec75 O160a (1874) United Tel. Monroe
- Tschabold, William** (Blanche Elliott) **Monroe R3** Monroe Sec18 O160a (1881) United Tel. Monroe
- Tschudy, Andrew R.** (Flora Knipschild) Ch Florence, Robert; "Edelweiss Farm" **Monroe R5** Jefferson Sec7 O194a (1882) United Tel. Monroe
- Tschudy, Fred and Sons** Ch Nettie, Emma, Ophelia, Lydia, Benjamin, Arthur, Emil, Lionell, Theodore, Magdalena, \*Andrew, \*Jacob, \*Fred, \*Louisa, \*Mary; "Edelweiss Farms" **Monroe R5** Jefferson Sec8 O388a (1849) United Tel. Monroe
- Tucker, Edward** Ch John, \*Charles, \*Josephine; **Browntown R2** Cadiz Sec7 O71a (1904)
- Turk, Samuel** Ch Chauncey, \*Alfred, \*Earl, \*Gladys; "Fair View Stock Farm" **Brooklyn R1** Brooklyn Sec6 O160a (1919) Brooklyn Tel.
- Turner, G. H.** (Marie J. Finn) Ch Lelia, Claudia, Hallie; **Albany R2** Albany Sec33 O5a (1864) United Tel. Albany

U

- Ubert, Christ** (Elizabeth Gerfer) Ch Louis, Clara, Jacob; **Monroe R9** Clarno Sec22 Clarno Town House (1907) United Tel. Monroe
- Ubert, Samuel** (Lena Miller) Ch William, \*Samuel, \*Louisa, \*Lena, \*Ida, \*Emma; "Sunny Dale Dairy Farm" **Monroe R5** Clarno Sec1 O66a (1907) United Tel. Monroe
- Ubert, Samuel Jr.** (Hazel Melvin) **Monroe R1** Clarno Sec10 T80a Charlie Eastman (1893)
- Ula, Ingvald** (Hilda Johnson) Ch Helen, James, Minnie, Teddy; **Blanchardville R1** Adams Sec5 O10a (1874)
- Ula, John D.** (Alice Gunderson) "Ula Holmstead" **Blanchardville R3** York Sec20 T174a A. C. Ula (1889) Blanchardville Tel. Blanchardville
- Underhill, John A.** (Eula Williams) Ch Alvin; Herbert, William Underhill father; **Browntown R2** Cadiz Sec2 T156a William Underhill (1914) Browntown Tel. Browntown
- Unger, Frank W.** (Ida Pagel) Ch Gladys, Francis, Viola, LeRoy; **Monroe R8** Jordan Sec26 O120a (1885)
- Urban, Jacob** (Emma Engold) Ch Sylvia, Alice; **Belleville R3** Exeter Sec21 O160a (1906)
- Utiger, Rudolph** (Tena Hine) Ch Arthur, Fred, Henry, Nettie, \*Charles; **Browntown R2** Cadiz Sec5 O62a (1879) Farmers Line Browntown

---

FARMERS AND BREEDERS, GREEN COUNTY

---

V

- Valck, Charles H.** (Ida Weaver) **Browntown R2** Cadiz Sec3 O40a (1899) Browntown Tel. Brown-town
- Vamstad, Brader** (Agnes Boe) **Blanchardville R3** York Sec15 T160a Ole Vamstad (1885) Farmers Line
- Vamstad, Thowal** (Marie Chiesser) **Blanchardville R3** York Sec1 O160a (1888) United Tel. Blanchardville
- Vandervelten, Frank** (Maizie Schaffer) Ch Franklin, Lillian; **Monroe R2** Sylveste- Sec23 Farm Hand H. S. Pengra (1899)
- VanMatre, James D.** (Rose McDaniel) Ch Etta, Allie, Harold, Christie, Arminta, \*Earl, \*Clarence, \*Emma, \*Ava; **Martintown** Cadiz Sec32 O226a (1891) Independent Tel. Winslow, Ill.
- VanMatre, W. M.** (Mary Runkle) Ch Hubert, Jerome, Kathryn; **Monroe R4** Washington Sec35 T160a Jacob Holloway (1917)
- VanWagenen, Henry G.** (Mary Stearns) Ch John, George, \*Helen, \*Lewis; **Monroe R5** Clarno Sec1 O142a (1879) United Tel. Monroe
- VanWagenen, Lewis** (Sylvia Blieler) Ch Kathryn; **Monroe R5** Clarno Sec1 Henry VanWagenen (1894)
- Varney, Alfred** (Bertha Weber) Ch Mina, Bertha, Wilma, Fred; **Monroe R6** Washington Sec36 T150a Frank Dillon (1901)
- Veenje, Paul** (Lillian Kubly) Ch Hilda; **Juda R2** Jefferson Sec23 Farm Hand J. C. Penn (1913) Jefferson Tel. Juda
- Venden, Christian** (Jennie Hendrickson) Ch James, Clayton; **Hollandale R1** York Sec6 O109a (1891) United Tel. Blanchadville
- Venden, Melvin** (Gunhild Gordon) Ch Kyle, Verna; **Mt. Horeb R5** York Sec6 T60a Knut Venden (1893) United Tel. Blanchardville
- Venden, Ole** (Ragnhild Olsdotter) Ch \*Anna,\*Dina,\*Ole B.\*Christian, \*Aven, \*Olga; **Blanchardville R3** York Sec3 O80a (1892)
- Vinger, Clarence C.** (Gertie Greenhill) **Blanchardville R1** York Sec14 T330a (1891) Argyle Tel. Argyle
- Vinger, Edward** (Laura Farmer) Ch Olga, Lawrence, \*Oscar, \*Mabel, \*Viola; **Argyle R1** Adams Sec5 O364a (1861) Argyle Tel. Argyle
- Vinger, Melvin C.** (Alma C. Peterson) Ch Alice, Morris; "Carey Farm" **Argyle R1** Adams Sec8 O150a (1889) Argyle Tel. Argyle
- Vinger, Oscar** Ch Myrtle; **Argyle R1** Adams Sec5 O120a (1890) Argyle Tel. Argyle
- Voegeli, Albert** (Rose Hefty) Ch Salina, Germann, Thomas, Raymond; Frank Germann, son-in-law; **Monroe R6** Sylvester Sec31 O297a (1873) United Tel. Monroe
- Voegeli, Emil** (Clara Elmer) "Lake View Dairy Farm" **Monticello** Mt. Pleasant O136a (1871) United Tel. Monticello
- Voegeli, Emil G.** (Christie Lemmon) Ch Paul; "Sunnyside Dairy Farm" **Monticello R2** Washington Sec24 O164a (1893) United Tel. Co. Monticello
- Voegeli, Fred** (Bertha Blumer) Ch Edna, Helen; **Monroe R3** Monroe Sec19 O160a (1879) United Tel. Monroe
- Voegeli, Fred** (Lena Kreig) Ch Olga; Jacob Kreig, father-in-law; **New Glarus R1** New Glarus Sec8-9 T109a Jacob Kreig (1890) Mt. Vernon Tel. New Glarus
- Voegeli, Fred B.** (Salomia Hoesly) Ch Freddie; **Belleville R3** Exeter Sec23 O120a (1866) Belleville Tel. Belleville
- Voegeli, Jacob** (Fannie Freitag) Ch Walter, \*John, \*Joseph, \*Jacob Jr., \*Freddie, \*Barbara, \*Fanny; "Valley Grove Stock Farm" **Monticello R5** Washington Sec1 O350a (1864) United Tel. Monticello
- Voegeli, Jacob A. Jr.** (Lillian Weise) "Valley Grove Stock Farm" **Monticello R5** Washington Sec1 T350a Jacob Voegeli (1893) United Tel. Monticello
- Voegeli, Jacob J.** (Fern Edwards) Ch Leta, Helen; **Belleville R3** Exeter Sec9-10 T313½a Joseph Voegeli (1887) Belleville Tel. Belleville



PRAIRIE FARMER'S RELIABLE DIRECTORY

**Voegeli, Thomas** (Rosa Blum) Ch Herman, \*Fred, \*Rose, \*Katherine, \*Emma, \*Lena; **Monroe R8** Monroe Sec20 O40a (1867) United Tel. Monroe

**Voegeli, William** (Rachel Voegeli) Ch William E., Melvin, Herman, \*Mabel, \*Clara; **Monticello R4** Adams Sec13 O317a (1868)

**Voegle, Thomas** (Ida Grunder) Ch Walter, Florence, Lorna; **Monticello R1** Exeter Sec29 O260a (1885) Mt. Vernon Tel. New Glarus

**Vogel, John G.** (Roselyn Starr) **Clarno R1** Clarno Sec35 O95a (1897)

**Vogel, Albert** Anna Vogel, sister; **Monroe R9** Clarno Sec28 O107a (1906) West Clarno Tel. Clarno

**Vogel, Gottfried** (Mary Bohnkee) Ch Carl, \*Otto, \*Emil, \*Lena, \*Bertha, \*Martha; "Burkhalter Cheese Co." **Monroe R6** Sylvester Sec20 G. Burkhalter (1893) United Tel. Monroe

**Vogel, John G.** (Lena Younger) Ch Charley, Fred, George, Florence, \*Lena, \*Rose, \*Maggie, \*John; **Monroe R1** Clarno Sec17 O120a (1891) United Tel. Monroe

W

**Waage, Andrew** (Emma Phillipson) Ch Ellen, Leonora, Orville, Amos; **Blanchardville R3** York Sec16 Farm Hand William Sletten (1918)

**Waage, Mrs. Caroline** Ch Sam, Selma, Clarence, Mildred \*Annetta, \*Caroline, \*Andrew, \*Jane; \*Anna and \*Josina Swiggum; **Blanchardville R3** York Sec4 O80a (1857) United Tel. Blanchardville

**Waelti, Alfred** (Kate Speich) Ch Alvin, Katherine; "Shady Lawn" **Monroe R9** Clarno Sec15 O97a (1911) United Tel. Co. Monroe

**Waelti Bros., Christ and Jacob** (Ruth Scharer) Ch Cyril, Aloyius, Vincent; "Richland Dairy Farm" **Monroe R5** Jefferson Sec5 O200a (1914) Farmers Line Monroe

**Waelti, Samuel W.** (Marie Witter) "Potato Hill Farm" **Monroe R4** Monroe Sec22 T220a John Waelti (1893) United Tel. Monroe

**Wagner, George** Mary, sister; **Monroe R8** Jordan Sec24 T176a Henry Wagner (1891) United Tel. Monroe

**Wagner, Ralph A.** (Myrtle Lichtenwahrler) Ch Thelma; **Monroe R2** Sylvester Sec30 T173a Gifford and Crowe (1919) United Tel. Monroe

**Wagoner, Frank** (Ida Hermann) **Monroe R8** Monroe Sec30 Farm Hand Fred Digman (1915) United Tel. Monroe

**Wahl, Lewis T.** (Clara Olson) Ch Guy, Benjamin, Ella, Irene, Lorraine, Fren, \*Maria, \*Clara, \*Olson; **Blanchardville R1** York Sec29 O197½a (1873) Farmers Line Blanchardville

**Waite, George E.** (Maria Lessig) Ch Milo, Maurice, Paul, Jessie, \*Wills, \*Ruth, \*Edwin, \*John, \*Perry; "Round Grove Farm" **Brooklyn Brooklyn** Sec1 O200a (1896) Farmers Line Brooklyn

**Waite, Perry J.** (Mary Crocker) "Round Grove Farm" **Brooklyn Brooklyn** Sec1 T200a G. E. Waite (1896) Farmers Line Brooklyn

**Wald, Karl** (Minnie Indergand) Ch Carl, Fred, Olga, Walter, Helen; **Monroe R8** Monroe Sec19 O120a (1892) United Tel. Monroe

**Waldburger, Jacob** (Eliza Hebeisen) Ch Herman, Lydia, Clara, Florence, Bertha, Lena, Emma; **Monticello R3** Washington Sec19 O120a (1895)

**Walker, Charles W.** (Ada Pickett) Ch Harriet, Robert; **Monroe R1** Clarno Sec4 Farm Hand Drake and Gibbons (1910) United Tel. Monroe

**Wallace, Herbert** (Marie Wells) Ch Glenn, Eleanor; **Monroe R8** Jordan Sec23 T1a G. W. Simons (1898)

**Wallbaum, Fred A.** (Emma Gordee) Ch Dorothy, Edna; **Woodford R1** Jordan Sec30 O60a (1911) Farmers Line Browntown

---

**FARMERS AND BREEDERS, GREEN COUNTY**

---

- Wallen, Ames M.** (Jennie Hodgson) **Mt. Horeb R5** New Glarus Sec6 T231a John Wallen (1893) Mt. Vernon Tel. Mt. Vernon
- Wallen, Giles C.** (Sylvia Jenny) **Brooklyn R1** Brooklyn Sec18 O111a (1893) Farmers Line Brooklyn
- Walmer, Frank** (Flora Westcott) Ch Valera; **Albany R1** Mt. Pleasant Sec14 O194a (1884) Attica Mutual Tel. Albany
- Walmer, Oliver** (Anna Scholtz) Ch Royce, Harland, Mildred, Roswald, Marion, Merton; **Albany R1** Albany Sec23 O120a Michael Crooke (1871) United Tel. Albany
- Walser, Dave** (Frieda Heerdi) **Monticello R4** Adams Sec19 Sullivan Valley Cheese Factory (1919)
- Walser, Jacob** (Elizabeth Aulter) **Woodford R1** Jordan Sec20 Gutzmer Factory (1914) Farmers Line Browntown
- Walter, John H.** (Mary Heitz) Ch Henry, Samuel,\*Katherine,\*Maude,\*Verona,\*Anna; "Eldorado Farm" **Juda R2** Jefferson Sec2 O57¼a (1911) Jefferson Tel. Juda
- Walters, Casper** (Emma Ubert) Ch Eileen; "Spring Valley Farm" **Monroe R5** Clarno Sec14 T56a Oliver Walters (1892)
- Walters, George** (Laura Humphrey) Ch Thera, Frank, Herbert, Eleanor, Harold, Alice; **Browntown R2** Cadiz Sec12 O80a T37a James Doherty (1876) United Tel. Monroe
- Walters, Perry** (Martha Bower) **Monroe R9** Clarno Sec23 Farm Hand James Doherty (1895)
- Walters, Walter** (Katherine Bower) **Monroe R8** Clarno Sec5 Farm Hand Emanuel Stauffacher (1918)
- Walters, Willard** (Ida Ubert) **Monroe R5** Clarno Sec13 T65a Oliver Walters (1890)
- Wanger, John** (Mary True) Ch John, Rosa, Frieda, Oscar, Martha, Henry; "Teehan Cheese Co." **Monroe R7** Washington Sec32 (1905) United Tel. Monroe
- Warn, Frank** (Edith TenEyck) Ch Harold, Floyd, Lotus,\*Nina; **Albany R1** Albany Sec7 T200a Mrs. Fitzgerald (1874) Attica Mutual Tel. Albany
- Watkins, Ernest** (Katherine Evans) Ch Lona, Gordon; "Oak Grove Farm" **Belleville R1** Exeter Sec12 O76a (1887) Belleville Tel. Belleville
- Watkins, Frank** (Elizabeth Farnsworth) Ch Archie, Bernadine; **Belleville R3** Exeter Sec13 O60a (1872) Belleville Tel. Belleville
- Weaver, Howard M.** (Emma Shultz) Ch Blanche, Ruth, Florence; **Martintown** Cadiz Sec29 T231a S. C. Weaver (1880) Independent Tel. Winslow, Ill.
- Webb, Arthur** (Ada Pathen) Ch Roy D., Altha; "Twin Maple Farm" **Albany R1** Albany Sec24 O200a (1865) United Tel. Albany
- Weber, Carl** (Frieda Baumann) Ch Johanna, Marguerite, Charles, Herman; **Albany R1** Mt. Pleasant Sec23-24 T130a Dave Karlen Est. (1913) Attica Mutual Tel. Albany
- Weidman, Oscar T.** (Mertie Zimmerman) Ch Frieda, Leola, Leon, Dallas; **Juda R3** Spring Grove Sec29 O70a (1912)
- Weiler, John I.** (Lizzette Blanck) Ch Edwin, Alice; **Argyle R1** Adams Sec18 O150a (1901) Argyle Tel. Argyle
- Weiss, Jake** (Clara Steiner) Ch Ida, Jake Jr., Clara, Verna, Rosie; "Maple Lane Stock Farm" **Monroe R5** Sylvester Sec34 O196a (1892) United Tel. Monroe
- Weiss, John M.** (Mollie Feldmann) Ch Ralph; **Monroe R5** Jefferson Sec18 O130a (1884) United Tel. Monroe
- Weiss, Will A.** (Carrie Blum) Ch Marie, Alma; **Monroe R7** Adams Sec36 O80a (1893) United Tel. Monroe
- Weiss, William C.** (Marie Wyss) Ch Ada, Helen, Violet, Wilma, Minnie; "Pleasant Ravine Holstein Stock Farm" **Browntown R2** Jordan Sec29 O160a (1883) Farmers Line Browntown
- Weissmiller, Albert** (Annie Bieri) Ch Albert, Lester,\*Alma; **Monticello R4** Washington Sec17 O280a (1859) Mt. Vernon Tel. New Glarus
- Weissmiller, Jacob** (Georgia Wilson) Ch Luverne, Jean, Edward; "Clover Hill Cheese Factory" **Monticello R1** Mt. Pleasant (1861)

---

**PRAIRIE FARMER'S RELIABLE DIRECTORY**

---

- Wellman, Fred** (Emily Kussman) Ch Ida, Fred, Ella, Rudolph; **Monroe R2** Sylvester Sec22-27 T160a Leon Schmidt (1893) Jefferson Tel. Juda
- Wells Bros., Orson and Otis** (Lillie Lehman and Marie Ruegsegger) **Monroe R3** Jordan Sec27 O237a (1892-1894) Farmers Line Brown-town
- Wells, Clarence O.** (Minnie Baughman) Ch Bessie, Cecil, Rollie, Rodney, Ralph; **Monroe R3** Jordan Sec22 O125a T75a Mrs. Harriette Wells (1873) Farmers Line Brown-town
- Wells, DeLoss H.** (Emeline Benson) Ch Oscar, Otis, \*Elsie, \*Bicey, \*Vernie, \*Marie, \*Orsor; **Brown-town R2** Cadiz Sec18 O77a (1853) Browntown Tel. Browntown
- Wells, John E.** (Nellie Poff) Ch Cecil, Leo; **Argyle R4** Jordan Sec17 O215a (1913) Farmers Line Brown-town
- Wells, Lem S.** (Julia Clark) Ch Franklin, Gordon; **Browntown R2** Cadiz Sec5 O76a (1902) Farmers Line Browntown
- Wells, O. Ford** (Bertha Shain) Ch Clarabelle, Norman, Ada, Zelma, Robert; **Brodhead R5** Decatur Sec36 T160a John Reichling (1885)
- Wells, Sidney S. and Son** (Anna Kuby) Ch Harry, Gladys; **Monroe R2** Clarno Sec1 O101a (1873) United Tel. Monroe
- Welsher, Harry W.** (Nettie Dorn) Ch Harriet, Burnett, Laverne; **Brooklyn R1** Brooklyn Sec5 O120a (1917) Brooklyn Tel.
- Welton Bros., Lester and Clarence** (Jennie Stalcup) Ch Inez, Blanche, Frances, Oliver; **Monroe R3** Jordan Sec35 T190a A. Igenberger (1882) Farmers Line Browntown
- Welz, Ernest** (Elsie Schrader) Ch Lee, Mabel, Alvin; "Green Valley Stock Farm" **Clarno R1** Clarno Sec36 O80a (1891) East Clarno Tel. Clarno
- Welz, Gustave P.** (Flora Prieue) **Monroe R1** Clarno Sec19 T145a Otto Prieue (1895) United Tel. Monroe
- Wendlandt, Frank** (Bessie Hawkins) Ch George; **Brodhead R3** Decatur Sec18 T200a J. J. D. Fleek (1888) Brodhead Tel. Brodhead
- Wendlandt, Julius** (Amelia Lantz) Ch Elsie, Alice, Herman; **Brodhead R3** Decatur Sec27 T320a L. Fleek (1884) Brodhead Tel. Brodhead
- Wendler, Albert** (Annie Miller) Ch Clarence, Gladys, Chester; "Deferential Dairy Farm" **Juda R1** Sylvester Sec34 O140a (1886) Jefferson Tel. Juda
- Wendler, Samuel** (Emma Braun) Ch Melvin, Victoria, Gilbert; **Brod-head R2** Spring Grove Sec26 O99½a (1887) Farmers Line Brodhead
- Wenger, Carl** (Barbara Tschudy) Ch Cora, Bertha, Walter; "Puddle Duck Cheese Co." **Argyle Adams Sec21** (1911)
- Wenger, Ernest** (Clara Wallam) Ch Ernest Jr., Elenora, Virgil; "Blue Ribbon Cheese Factory" **Blanchardville York Sec19 T2a** (1909)
- Wenger, Fred** (Rosa Bidler) Ch Frieda, Fred, Robert, Clara, Welbert; **Clarno R1** Jefferson Sec28 Berry Cheese Factory (1903) East Clarno Tel. Clarno
- Wenger, Gottfried** (Hulda Michaelson) Ch Frieda, Ambrose, Lillian, Gottfried Jr.; "Poff and Ryan Cheese Co." **Argyle R1** Adams Sec33 M. Ryan (1905)
- Werren, John** (Rosa Bengerton) **Blanchardville R1** York Sec27 Wilnut Grove Factory (1909) Farmers Line Blanchardville
- Wescott, J. Fay** (Alt G. Watts) Ch Eva Jane; **Albany R2** Albany Sec34 O130a E. Griffin (1891) United Tel. Albany
- West, Edward and Son** Ch Joseph, \*Clarence, \*Ada; **Monroe R1** Clarno Sec4 O81a (1865) United Tel. Monroe
- West, Frank F.** (Elizabeth Klemm) **Browntown R1** Cadiz Sec24 T160a George Campbell (1915) United Tel. Monroe
- Westgard, Andrew** (Lena) Ch Alfred, \*Olena, \*Mary; **Monroe R4** Monroe Sec14 Farm Hand John Babler (1913)
- Whalen, Will J.** (Marie Sennett) **Monticello R1** Mt. Pleasant Sec13 T498a Thomas Whalen (1897) Attica Mutual Tel. Albany
- Whitcomb, Rufus C.** (Margaret Fitch) Ch \*Walter, \*Grace; **Monroe R3** Monroe Sec27 Superintendent County Farm (1847) United Tel. Monroe

---

FARMERS AND BREEDERS, GREEN COUNTY

---

- Whitcomb, Walter J.** (Lela Ather-ton) **Monroe R3** Monroe Sec27 Assistant Superintendent County Farm" (1881) United Tel. Monroe
- White, Fred** **Browntown R2** Cadiz Sec6 T50a White Est. (1887)
- White, Wells M.** Ch Elmer, Hiram; **Browntown R2** Cadiz Sec6 T50a White Est. (1887) Farmers Line Browntown
- Whitehead, Charles E.** (Rhoda Frame) Ch Blanche, Oma; **Monroe R1** Clarno Sec18 O40a (1855) United Tel. Monroe
- Whitehead, Mrs. Ella** (Ella Parmer) Ch Jesse; **Browntown R1** Cadiz Sec14 O55a (1854) Browntown Tel. Browntown
- Whitehead, Ernie L.** (Bertha Teehan) **Browntown R1** Cadiz Sec13 O26a (1882)
- Whitehead, Eugene** (Millie Johnson) "Willow Brook Farm" **Monroe R1** Cadiz Sec13 T185a J. William Whitehead (1886) United Tel. Monroe
- Whitehead, George E.** (Anna Bast) Ch \*Ida, \*Lee, \*Alta; **Browntown R1** Cadiz Sec12 O40a (1861) Browntown Tel. Browntown
- Whitehead, George H.** (Nietta Lichtenwalner) Ch Bertha, Mary, Clifford, \*Maurice; **Juda R2** Jefferson Sec22 O40a (1869)
- Whitehead, Harry E.** (Mae Nolen) Ch Mabel, Kenneth; **Brodhead R2** Spring Grove Sec3 Farm Hand Robert Douglass (1915) Brodhead Tel. Brodhead
- Whitehead, Jess** (Lizzie Boeck) Ch Loy, Elwin; **Browntown R1** Cadiz Sec13 T158a Whitehead Bros. (1882) Farmers Line Browntown
- Whitehead, John W.** Ch Earl, Sever, Sylvia, \*Winifred, \*Francis Whitehead, brother; **Browntown R1** Cadiz Sec12 O40a (1869)
- Whitehead, Joseph William** (Ellen Cox) Ch \*Eugene, \*Edna; "Willow Brook Farm" **Monroe R1** Cadiz Sec13 O185a (1862) United Tel. Monroe
- Whitehead, J. A.** (Melinda Bart) Ch \*Ernie; **Browntown R1** Cadiz Sec12 O80a (1860) United Tel. Monroe
- Whitehead, Lee** (Maria Crago) **Browntown R1** Cadiz Sec24 T75a L. H. Peck (1885) Farmers Line Browntown
- Whitehead, Milton** (Rachael Black) Ch Foster, Harold, Natalie; **Browntown R2** Cadiz Sec17 O53 $\frac{1}{3}$ a (1871) Browntown Tel. Browntown
- Whitehead, Mrs. Olive** (Olive Minor) Ch Alvin, Anna, \*John, \*George, \*Wakeman, \*Parker, \*Frank; **Juda R2** Jefferson Sec27 O180a (1852) East Clarno Tel. Clarno
- Whitehead, Wakeman D.** (Louisa Pinnow) Ch Elmer, Ralph; "Maple Home Farm" **Juda R2** Jefferson Sec27 O60a (1873) Jefferson Tel. Juda
- Wichelt, George** (Bertha Hiltbrand) **Monroe R2** Sylvester Sec24 T80a R. C., Wichelt (1894)
- Wick, Albert** (Hedwig Egle) Ch Clara, Esther; **Argyle R4** Adams Sec30 Farm Hand M. Brasel (1914)
- Wickersham, Myrtis G.** (Agnes Dolan) Ch Ozora, Merlin, Woodrow, Myrtis; **Monroe R7** Monroe Sec21 O1a (1874)
- Wideman, Claude E.** (Ruth Milks) Ch Elizabeth; **Juda R2** Jefferson Sec35 T80a Frank Milks (1916) Jefferson Tel. Juda
- Wieck, A. William** (Della Plantikow) Ch Chester, Helen, Raymond, Emma, Harold, Ruth; **Monroe R7** Monroe Sec5 O60a (1884)
- Wieland, Fred F.** (Rosa Denzler) Ch Nellie, John, Walter, Fred, Albrecht, Carl; **Monroe R3** Jordan Sec21 Pleasant Valley Factory (1915)
- Wiesenberg, Herman** (Mary Youssi) Ch Clarence, Irvan; **Monroe R6** Monroe Sec25 O85a (1877) United Tel. Monroe
- Wiess, Carl** (Emma Kraus) Ch Olga, Leonard, Theodore; **Monroe R6** Monroe Sec25 O160a (1890)
- Wiess, Fred and Robert** Mary Wiess, mother, **Monroe R2** Sylvester Sec19 O33a (1889)
- Wild Bros. Herman and Sam** (Martha Feldt) Ch Wilma, Katherine Badstcher; "Shamrock Farm" **Juda R2** Jefferson Sec9 O116a (1919) United Tel. Monroe
- Wild, Fred M.** (Lena Ming) Ch Gladys; **New Glarus R1** New Glarus Sec17-18 O189a (1890) Mt. Vernon Tel. New Glarus

**PRAIRIE FARMER'S RELIABLE DIRECTORY**

- Wild, George** (Katie Bee) Ch Clinton, Jessie, Elsie; **New Glarus R2** New Glarus Sec26 O200a (1889) Mt. Vernon Tel. New Glarus
- Wild, Mathew** (Agnes Schindler) Ch Mabel, Everett; **New Glarus** New Glarus Sec14 O108a (1884) Mt. Vernon Tel. New Glarus
- Wild, Robert** (Louisa Blum) Ch Helen; "Prairie View Farm" **Monticello R4** Adams Sec1 O165a (1887) Mt. Vernon Tel. New Glarus
- Wild, Tobias** (Anna Feldt) Ch Samuel, William, Alvin, Walter, Alice, David Wild, father; **Juda R2** Jefferson Sec10 T230a Matt. Geigel (1888) Jefferson Tel. Juda
- Williams, Alva B.** (Bernice Fey) Ch Ruth; **Monticello R2** Mt. Pleasant Sec28 Farm Hand Forest A. Babler (1917)
- Williams, Arlie A.** (Ida Belle Kinyon) Ch Hazel, Ralph, Leland, Leola; **Juda R3** Spring Grove Sec29 O120a (1878) Jefferson Tel. Juda
- Williams, Boyd W.** (Anna Carlson) Ch Fern, Forest; **Brooklyn** Brooklyn Sec10 O160a (1887) Farmers Line Brooklyn
- Williams, Eli** (May Davis) Ch Lyle, Gerald; **Albany R1** Albany Sec20 O160a H. Dricve (1883)
- Williams E., Jasper** (Maude Kelly) Ch Robert, John; "Sunny Slope Farm" **Browtown R1** Cadiz Sec14 O63a (1910) Farmers Line Brown-town
- Williams, Fred M.** (Lura Morris) Ch Harry, Lois, Stacey; **Juda R2** Jefferson Sec34 O120a (1914) East Clarno Tel. Clarno
- Williams, George W.** (Bertha Tracy) Ch Jay, Frances, Keith, Clyde, Rodney; **Juda R3** Spring Grove Sec29 O130a (1874) Jefferson Tel. Juda
- Williams, Peter** (Nellie King) Ch Laura, Ela, Ray, \*Leo; **Albany R2** Albany Sec27 O1a Farm Hand (1908) United Tel. Albany
- Willing, Paul** (Lena Puhle) Ch Harold, Esther, Mildred, Elmer, Paul, Arthur, Herman, Edward, Clarence; "Farmworthy Farm" **Brodhead R3** Decatur Sec26 T300a C. W. Carpenter (1918) Brodhead Tel. Brodhead
- Willoughby, Charles H.** (Ruth Blackford) Ch Thelma, Myrtle, Harland, Margaret, Alice; **Brodhead R2** Spring Grove Sec15 O80a (1904) Farmers Line Brodhead
- Winden, Elmer** Blanchardville **R1** York Sec31 O3a Sec32 T131a Andrew T. Haug Est. (1897)
- Winden, Lewis** (Gena Helmed) Ch Cora, Edna, Bonnie, Lloyd, Gladys, Willa; **Blanchardville R1** York Sec33 O120a (1876) Farmers Line Blanchardville
- Winegar, Joseph** (Emma Christ) Ch Fred, Elsie, Lucille; "Duncan Hill Cheese Co." **Argyle R1** Adams Sec32 Tom Hyland (1902)
- Wineger, Victor** (Anna Blautler) Ch Victor, John; "Geigel Cheese Factory" **Monroe R6** Mt. Pleasant Sec31 M. Geigel (1905)
- Winkler, Jacob** (Mary Weissmiller) **Monroe R2** Jefferson Sec6 O4a (1913)
- Winniger, John** (Lena Raber) Ch John Jr.; "Holstein Prairie Cheese Co." **Monticello R4** Adams Sec13 W. Voegeli (1901)
- Wirth, John**, John Baumgardner, partner; "Alfalfa Stock Farm" **Monticello R1** Exeter Sec32 O200a (1911) Monticello Tel. Monticello
- Witt, Albert** (Bessie Schultz) Ch Lester; **Monroe R6** Mt. Pleasant Sec31 O147a (1883)
- Witt, Will A.** (Ida Sellnow) Ch Mildred, Merlyn, Lester; **Monticello R2** Sylvester Sec3 O210a (1881)
- Wittenwyler, Harvey** (Ambie Hilton) **Albany** Albany Sec29 O113a Farm Hand (1898) United Tel. Albany
- Wittenwyler, John E.** (Mary Bernet) Ch Ray, Gertrude, Hazel, Walter, Erma; **Brooklyn R2** Brooklyn Sec3 O136½a (1878) Brooklyn Tel.
- Wittenwyler John Jr.** (Anna Fieldmann) Ch Herman; "Walnut Grove Stock Farm" **Monticello R2** Washington Sec25 O293a (1881)
- Wittenwyler, Matt.** (Mary Becker) Ch Harvey, Bernice, Elwina, Clara, Jake, Palma, Helen, \*Julia; **Monticello R5** Mt. Pleasant Sec18 O178a (1869) Bell and Union Tel. Monticello

FARMERS AND BREEDERS, GREEN COUNTY

- Wittenwyler, Matt H.** (Annie Kubli) Ch Clarence; **Monticello R5** Mt. Pleasant Sec19-31 O227a (1884) United Tel. Monticello
- Wittwer, Albert Jr.** (Frieda L. Spring) Ch Wilbert H., Florence L.; **Monticello R4** Adams Sec1 O143a (1884) Mt. Vernon Tel. New Glarus
- Wittwer, Edward D.** (Julia Duerst) Ch Edna, Robert; **Monticello R4** Adams Sec1 O120a (1889) Mt. Vernon Tel. New Glarus
- Wittwer, Gottlieb** (Ellen Legler) Ch Clarence, Walter, Wilhelmina, Haldrich, \*Hildegard, "Wittwer Farm" **Monticello R3** Washington Sec5 O450a (1864) Mt. Vernon Tel. New Glarus
- Wittwer, John J.** (Eva Kline) Ch Llewellyn, Alex; **Clarno R1** Jefferson Sec32 T120a M. E. Clark Est. (1911) East Clarno Tel. Clarno
- Woelfle, Mrs. Pauline** (Pauline Greiner) Ch Selma, Theo, Lena, Lydia, \*Julia; **Monroe R9** Clarno Sec23 O82a (1894) United Tel. Monroe
- Wohlen, Rudolph** (Elsbeth Baumgartner) Ch Nellie, Irma; "Brager Cheese Co." **Blanchardville R3** York Sec7 (1908) United Tel. Blanchardville
- Wolf, David N.** (Catherine Bressler) Ch \*Perry, \*Oscar, \*Arthur, \*Jennie, \*John, \*George, \*Edwin, \*Frank; **Monroe R1** Cadiz Sec25 O60a (1875) Farmers Line Winslow, Ill.
- Wolf, Edwin E.** (Martha Boeck) Ch Quinton, Kermit, Russell, Irene; **Monroe R1** Cadiz Sec25 O60a T50a David Wolf (1883)
- Wolgast, John S.** (Martha Bloom) Ch Leah; "Hillcrest Farm" **Juda R2** Jefferson Sec3 O100a (1879) Jefferson Tel. Juda
- Wolter, Edward** (Willy Lewis) Ch Lethel; **Monroe** Monroe Sec35 T80a Frank Mackey (1879) United Tel. Monroe
- Wolter, Henry** (Laura Schwartzlow) Ch Floyd, Myrtle, Wilson, Willis, Glenn; **Brodhead R3** Decatur Sec27 O150a (1877) Brodhead Tel. Brodhead
- Wood, A. C.** (Mary Clark) Ch Walter, Burnett; **Albany R1** Decatur Sec6 O160a (1857) United Tel. Albany
- Wood, G. O.** (Carrie Heinzelman) Ch Nellie, Marie, Ruth, William, Caroline; **Monroe R6** Monroe Sec25 O25a T113a Mrs. Emily Wood (1876) United Tel. Monroe
- Woodling, John H.** (Iva Swales) Ch Marion L.; **Brodhead R2** Spring Grove Sec23 T320a Mrs. E. R. Woodling (1907) Brodhead Tel.
- Woodward, Manley D.** (Clara Johnson) Ch Helen; **Brodhead R2** Spring Grove Sec4 T80a Mrs. Edith Ale (1915) Farmers Line Brodhead
- Wooster, Frank** (Mattie Anderson) Ch Robert; **Albany R1** Albany Sec31 Farm Hand J. Zimmerli (1891)
- Wraight, Richard** (Theresa Whitmore) Ch Frank; **Brodhead R3** Decatur Sec36-37 O40a (1852) Brodhead Tel. Brodhead
- Wunchel, Bert** (Blanche Ostrander) Ch Jesse, Dora, Hazel, Virgil, LaVerne; **Juda R2** Jefferson Sec34 O100a (1878) Jefferson Tel. Juda
- Wunschel, Henry M.** (Damaris Crawford) Ch John, Nellie, Cora, \*Sadie; **Orangeville, Ill. R2** Jefferson Sec36 T52a D. W. Bottorf (1917) Farmers Line Rock Grove
- Wunschel, William F.** (Ruth Spangler) Ch Earl, Mabel, Fern, Frances; **Orangeville, Ill. R2** Jefferson Sec35 O90a (1877)
- Wuethrich, Fred** (Elsie Pruner) **Juda R1** Spring Grove Sec9 Geise Cheese Factory (1902) Farmers Line Brodhead
- Wuethrich, John** (Rosa Pfister) Ch Rosalie E., John, Leroy; "The Pines" **Monroe R1** Clarno Sec16 O140a (1888) United Tel. Monroe
- Wuethrich, Ulrich** (Minnie Lindd) Ch Alice, John, Wilhelm, Hulda; "Empire Dairy Farm" **Juda R3** Spring Grove Sec6 O180a (1888) Jefferson Tel. Juda
- Wuthrich, Godfrey** (Bertha Burkhalter) Ch Fred, Simon, Albert, Wilburt; **Clarno R1** Clarno Sec34 O320a (1887) West Clarno Tel. Clarno
- Wurtz August** (Albertina Franer) **Clarno R1** Clarno Sec34 Godfrey Wuthrich (1910)
- Wyss, Albert** (Frances Lockwood) Ch Frank, Lucille; **Brodhead R6** Decatur Sec8 O100a (1892) Brodhead Tel. Brodhead

**PRAIRIE FARMER'S RELIABLE DIRECTORY**

**Wyss, Fred** Rose Wyss, sister; **Browntown R2** Cadiz Sec30 O234a (1884) Independent Tel. Winslow, Ill.

**Wyss, Jacob** (Albertina Schenk) Ch Margaret, Elda, Rosa, Laura, Frieda, Jacob; "Junction House" **Monroe R7** Monroe Sec21 O9a (1914) United Tel. Monroe

**Wyss, John** (Kate Teuscher) Ch Wallace, Hulda, Anna, Wilma, Hattie, Jessie, Baby; **Monroe R7** Monroe Sec4 O200a (1900) United Tel. Monroe

**Wyss, Walter E.** (Kathryn Grimm)  
Ch Carl; **Monroe R7** Monroe Sec4  
O153a (1888) United Tel. Monroe

**Wyss, John** (Eliza Schulthess) Ch Minnie, Oscar, Hattie; "River Side Farm" **Browntown R2** Cadiz Sec7 O92a (1908) Independent Tel. South Wayne

**Wyss, Max** (Annie Babler) Ch Alvah, Rosa; **Brodhead R3** Decatur Sec29 O140a (1890) Brodhead Tel. Brodhead

**Wyss, Robert** (Louisa Kubly) Ch Walter, Ned; "Walnut Dairy Farm" **Monroe R7** Monroe Sec21 O80a (1899) United Tel. Monroe

Y

**Yager, Anton** (Katherine Stinen) Ch Anton, Lena, Wilma, Fredie, Walter, Palma, \*Katie, \*Anna; "Brookside Farm" **New Glarus R1** New Glarus Sec9 O220a (1895) Mt. Vernon Tel. New Glarus

**Yaun, John** (Julia Spatig) Ch Edward, Alena; **Monroe R7** Washington Sec32 O220a (1909) United Tel. Monroe

**Yoss, Adolph P.** (Louisa Engle) Ch John, Fred, \*Adolph, \*Louisa, \*Matilda; **Monroe R7** Monroe Sec17 Kraus Cheese Co. (1916) United Tel. Monroe

**Yost, Fred** (Barbara Blumer) **Browntown R1** Cadiz Sec15 O118½a (1886) Farmers Line Browntown

**Youssi, Christ** (Hattie Wyss) Ch  
Hilda, Elaine; **Monticello R4**  
Washington Sec16 O115a (1888)

**Yost, John A.** (Lottie Keel) Ch Merle, Merrian, Marvel; **Browntown R1** Cadiz Sec15 O80a (1885) Browntown Tel. Browntown

**Young, Clyde E.** (Kathryn Sherman) Ch Lucille, Dale, Rex; **Brodhead R2** Spring Grove Sec15 T115a I. W. Young (1878) Farmers Tel. Brodhead

**Young, Milton H.** (Vera Brerton) Maxine; **Brooklyn R4** Brooklyn Sec29 O120a (1918) Attica Tel. Albany

**Youngblood, Mrs. Elizabeth** (Elizabeth Abelman) Ch George, Albert, Frank, Fred, \*Elizabeth, \*Julia, \*Nellie, \*Reuben, \*James; **Monroe R8** Jordan Sec22 O40a (1849)

Z

**Zel, Frank** (Martha Evans) Ch Lewis, Paul; "Maple Grove Farm" **Brodhead R6** Albany Sec33 O176a (1873) United Tel. Albany

**Zellnow, August** (Tena Sommerfelt) Ch \*Amelia, \*Herman, \*August, \*Bert, \*Henry, \*Nellie, \*Amie; **Albany R2** Albany Sec34 O37a (1883)

**Zemp, Fred** (Ferina Gut) **Monroe R3** Monroe Sec17 Tschabold Factory (1919)

**Zentner, Casper** (Lizzie Freitag) Ch Henry, Margaret, Robert, Edward, Walter; **Monticello R1** Exeter Sec33-32 O240a (1882) Farmers Tel. Monticello

**FARMERS AND BREEDERS, GREEN COUNTY**

- Zentner, Casper** (Euphania Elmer) Ch Euphania, Casper, Mick, Kathryn, Earnest, Vernie; **New Glarus R1** New Glarus Sec18 O248a (1880) Mt. Vernon Tel. New Glarus
- Zentner, Casper D.** (Kathryn Duerst) **Belleville R3** Exeter Sec10 O157½a (1896) Belleville Tel. Belleville
- Zentner, Dick** (Lillian Hagemann) Ch Cecelia; "Bluff View Dairy Farm" **Monticello R1** Mt. Pleasant Sec5-6 O220a (1884) United Tel. Monticello
- Zentner, Matt R.** (Ada Babler) Ch Hazel, Mardelle; "Evergreen Hill Stock Farm" **Monroe R4** Monroe Sec12 O171a (1878) United Tel. Monroe
- Zentner, Meinrad** (Mary Benziger) Ch Maida; **Monticello R4** York Sec36 Farm Hand Larry Klassy (1912)
- Zentner, O. E.** (Edith Bontly) Ch Laura, Sylvia; "Speedway View Farm" **Monticello R1** Mt. Pleasant O160a (1886) Union Tel. Monticello
- Zettle, Jerry E.** (Mary Ackerman) Ch Charles, Lester, Pearl, \*Ruth; **Browntown R1** Cadiz Sec26 O160a (1895) Farmers Line Winslow, Ill.
- Zibolsky, Arthur C.** (Edith Lederman) "Poplar Grove Farm" **Albany R1** Albany Sec25 O170a (1912) Attica Mutual Tel. Albany
- Zibolsky, Fred W.** (Bertha Marquardt) Ch Bernhart, Alfreda; \*Charles, \*Emil, \*Jennie, \*Arthur; "Riverview Stock and Dairy Farm" **Brodhead R6** Albany Sec33 O209a (1913) United Tel. Albany
- Zibung, Valentine** **Browntown R1** Cadiz Sec10 Divan Cheese Factory (1912) Browntown Tel. Browntown
- Zietz, Fred** (Dorothy Fisher) Ch Emma, Matilda, Paul, Harry, \*Ida, \*Amelia; **Brodhead R5** Spring Grove Sec1 O200a (1913) Farmers Line Brodhead
- Ziltener, Joseph** (Lousia Tanner) Ch Fred, Gertrude, Walter, Herman, Joseph, Emil; **Brodhead R2** Spring Grove Sec22 O109a (1905)
- Zimmerli, Gottlieb** (Emma Ammon) **Monticello R3** Washington Sec21 O140a (1891) United Tel. Monticello
- Zimmerli, John** (Anna Zimmerli) Ch Emma, Annie, Albert, Frieda, \*John, \*Will, \*Louise; **Albany R1** Albany Sec31 T302a C. B. Smley (1893) United Tel. Albany
- Zimmerli, J. Jr.** (Myrtle Jones) **Albany R1** Albany Sec32 O160a W. R. Lewis (1852) United Tel. Albany
- Zimmerli, Otto** (Anna Brandt) Ch Mabel, Bessie, Ben; **Brodhead R3** Decatur Sec21 O130a (1891) Brodhead Tel. Brodhead
- Zimmerli, Will** (Inda Williams) Ch Willard, Donald; **Albany R1** Albany Sec15 T200a A. Edmonds (1894) Atica Mutual Tel. Albany
- Zimmerman, Albert** (Annie Blumer) Ch Clarence, Albert Jr., Amos, Waldo, Hilda, Mildred, Harold, Leona, \*Edna, \*Clara; **Monticello R4** Washington Sec18 O280a (1874) Mt. Vernon Tel. New Glarus
- Zimmerman, Amos P.** (Emma Benjamin) Ch \*Lola, \*Gerald; "Elm Wood Dairy" **Davis, Ill. R1** Spring Grove Sec34 O146a (1909) Farmers Line Davis, Ill.
- Zimmerman, Charles C.** (Arvilla Marsh) Ch Milo, Shirl, Everett, Genevieve; **Juda R3** Spring Grove Sec29 O80a (1866) Farmers Line Brodhead
- Zimmerman, Clay J.** (Ruth McCauley) **Juda R3** Spring Grove Sec32 T80a Edgar Patterson (1919) Jefferson Tel. Juda
- Zimmerman, David M.** (Verena Rhyner) Ch Anna, Verena; **New Glarus R1** New Glarus Sec29 T160a D. Zimmerman (1892) Mt. Vernon Tel. New Glarus
- Zimmerman, Elvin G.** (Lillias Rocky) Ch Marie, Irene; **Juda R1** Spring Grove Sec4 T160a T. B. Douglas Est. (1890) Farmers Line Brodhead
- Zimmerman, Erwin G.** (Edna Lewis) Ch Doris, Virgil, Wilbur; **Monticello R1** Brooklyn Sec31 O133a (1882) Attica Mutual Tel. Albany
- Zimmerman, Fred D.** (Ida Graves) Ch Phyllis; "Woodlawn Farm" **Monroe R8** Jordan Sec25 O71a (1884) United Tel. Monroe
- Zimmerman, Henry J.** (Marjorie Graves) Ch Kenneth; **Monroe R1** Clarro Sec8 O80a (1883) United Tel. Monroe



PRAIRIE FARMER'S RELIABLE DIRECTORY

- Zimmerman, Howard** (Elvina Meinsert) **Davis, Ill. R1** Spring Grove Sec35 O40a (1919) Farmers Line Davis, Ill.
- Zimmerman, Jacob** (Mary Schaepter) Ch Jake; **New Glarus R1** York Sec24 O160a (1911) Mt. Vernon Tel. New Glarus
- Zimmerman, John** (Mary Tyler) Ch Lena, Edward, Robert, Wilbert, \*Annie, \*Birdie \*Nettie; **Monticello R4** Washington Sec18 O200a (1865) Mt. Vernon Tel. New Glarus
- Zimmerman, John E.** (Julia Witten-uyler) Ch Cloyance E., Ralph J.; **Monroe R9** Clarno Sec22 T131a Edgar Patterson (1886)
- Zimmerman, J. W.** (Ella Johnson) Ch Floyd, \*Paul, \*Bertha; "Sunny-side Stock Farm" **Brodhead** Decatur Sec24 O110a (1868) Brodhead Tel. Brodhead
- Zimmerman, Owen** (Malinda Walter) Ch Myron, Clarence, \*Orville, \*Lola, \*Elvin, \*Della, \*Harry; **Juda R3** Spring Grove Sec32 O175a (1859) Farmers Line Brodhead
- Zimmerman, Paul** (Beulah Lies) **Juda R3** Spring Grove Sec28 T140a J. W. Zimmerman (1904) Farmers Line Brodhead
- Zimmerman, Ray H.** (Elverta Gill) Ch Florence, William; **Orangeville, Ill. R2** Jefferson Sec34 T160a James Chadrick (1915) Farmers Line Rock Grove
- Zimmerman, Roy** (Bernice Rote) **Davis, Ill. R1** Spring Grove Sec35 O90a (1894) Farmers Line Durand, Ill.
- Zimmerman, Walter R.** (Sylvia Bradley) Ch Olive, Matthew, Kenneth, Daryl; "Hickory Grove Dairy Farm" **Juda R3** Spring Grove Sec20 O90a (1887) Jefferson Tel. Juda
- Zimmerman, William H.** (Cynthia Ostrander) Ch \*Walter, \*Mertie; **Juda R3** Spring Grove Sec30 O1½a (1857)
- Zonedregger, Albert** (Bessie Devoe) **Monroe R1** Clarno Sec9 Farm Hand William E. Huffman (1895)
- Zuber, Fred** (Alma Stuessey) Ch Robert, Walter; **Belleville R3** Exeter Sec9 O282a (1894) Belleville Tel. Belleville
- Zuhlke, Albert** (Amelia Sommerfeldt) Ch William; **Brodhead R3** Decatur Sec18 T280a C. J. Stephenson (1888) Brodhead Tel. Brodhead
- Zuhlke, Robert A.** (Esther Pagel) Ch Clarence, Lucille; **Albany R1** Mt. Pleasant Sec23 T250a Mrs. P. Broderick (1886) Attica Tel. Albany
- Zumkehr, Fred** (Marie Christen) Ch Arnold, Wilma, Elnora, Raymond; "Meadow Brook Stock Farm" **Monticello R5** Exeter Sec31 O221a (1886) Mt. Vernon Tel. New Glarus
- Zunbrunnen, Jasper** (Edna Spaeni) Ch Robert, Margaret; "Willow Creek Farm" **Monroe R4** Washington Sec28 O119a Sabina Zunbrunnen (1885) United Tel. Monroe
- Zurfluh, John** (Elsie Legler) Ch Fred, Rena, Louis, Lily, Clara; **Albany R1** Mt. Pleasant Sec25 O80a (1894) Attica Mutual Tel. Albany
- Zwiefel, Ben** (Minnie Abley) **Brodhead R2** Spring Grove Sec34 O34a (1900)
- Zwiefel, Fred** (Etta Holcomb) Ch Clarence; **Monticello R3** Washington Sec9 O200a (1887) Mt. Vernon Tel. New Glarus
- Zwiefel, Fred K.** (Barbara Klassey) Ch Fred, Herman, Barbara, Clarence, Gilbert, Ivan, Baby; **Belleville R3** Exeter Sec26 O255a (1882) Belleville Tel. Belleville
- Zwiefel, Fred S.** (Pauline Alder) Ch Alvin, Viola; **New Glarus R1** New Glarus Sec16 O170a (1893) Mt. Vernon Tel. New Glarus
- Zwiefel, John H.** (Lillie Babler) Ch Sadie, Erwin, Ada, Eunice, Baby, \*Wilbert, \*Florence; **New Glarus R2** New Glarus Sec24 O154a (1876) Mt. Vernon Tel. New Glarus
- Zwiefel, John S.** (Barbara Streiff) Ch Herman, Ivan, \*Barbara, \*Joe, \*Fred, \*Alice; **New Glarus R1** New Glarus Sec17 O280a (1869) Mt. Vernon Tel. New Glarus
- Zwiefel, Joseph** (Barbara Eichelkraut) Ch Lawrence, Velma; **New Glarus R2** Exeter Sec9-8 O216a (1892) Belleville Tel. Belleville

---

FARMERS AND BREEDERS, GREEN COUNTY

---

**Zweifel, Robert W.** (Mabel Kruger)  
Ch Melvin, Merceda; **Brooklyn R1**  
Brooklyn Sec7-8 O200a (1901)  
Brooklyn Tel.

**Zweifel, Rudolph** (Wischula Schisser)  
Ch Rudolph, Emil, Rose, Alice,  
Edwin, \*Emma, \*Anna; **Monroe R3**  
Clarno Sec5 O203a (1887) United  
Tel. Monroe

**Zwygart, Otto** (Minnie Badescher)  
Ch Rex, Doran; **Brodhead R6** De-  
catur Sec23 O174a (1893) Brodhead  
Tel. Brodhead

**Zweifel, Thomas** (Mary Lentner) Ch  
Herman, \*Nick, \*Barbara; **Monti-  
cello R3** Washington Sec5 O184a  
(1864) Mt. Vernon Tel. New  
Glarus

**Zwickey, John** (Augusta Peterson)  
Ch Marvin; "Sunny Side Stock  
Farm" **Brooklyn R1** Brooklyn  
Sec4 O80a (1884)



## Edgerton Double Swiveling Stanchion

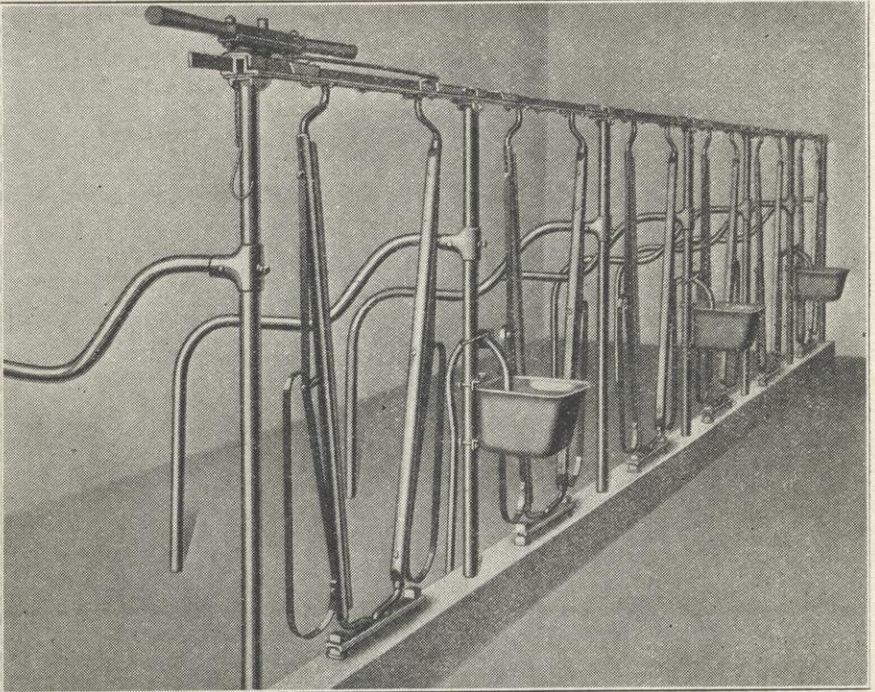

### 27 NEW FEATURES

#### EDGERTON

Stanchions are the strongest and neatest on the market. Double lever control. Opens both ways. Neck bars separate and independent swiveling. Automatic alignment when opening. Stand rigid when open. No hinge to bend or break. All steel. No iron fittings to break. No chance to pinch your hand.

#### EDGERTON

Combination cow and calf pens, with double independent locks. Non-sag gates and patent calf stanchions cannot be equalled. This company operates with all the latest improvements of H. H. Drew, the barn equipment pioneer. Write now for our catalog and his advice before you build.

# Edgerton Barn Equipment Mfg. Co.

EDGERTON, WISCONSIN

# Green County Breeders' Directory

This list includes all Farmers in Green County who own one or more pure bred animals.  
Star (\*) indicates farmers who raise breeding stock for sale.

## BEEF CATTLE

### HEREFORD

- Olson, C. C. .... Brooklyn R 1  
\*Reynolds, Eli ..... Monroe R 1  
\*Schlittler, H. .... Monticello R 2

### SHORTHORN

- \*Ace, Oscar B. .... New Glarus R 2  
\*Bechtolt, Irvin V., Browntown R 2  
\*Conway, John ..... Argyle R 1  
Egan, Martin ..... Belleville R 3  
Flannery, John Sr. .... Argyle R 1  
Gilbertson, M. J. .... Albany R 1  
Gilbertson, T. .... Monticello R 1  
\*Huffman, Wm. E. .... Monroe R 1  
Hyland, Mrs. Patrick .. Argyle R 4  
King, W. F. .... Brooklyn R 4  
\*Kline, Frank ..... Martintown  
Mavens, Carl ..... Brodhead R 3  
\*McDermott, Alfred E., Albany R 2

## DAIRY CATTLE

### AYERSHIRE

- \*O'Connor, John ..... Monroe R 8  
\*Tschudy, Andrew R., Monroe R 5  
\*Tschudy, Fred & Sons, Monroe R 5  
Ula, John D.... Blanchardville R 3

### BROWN SWISS

- Elmer, Jacob ..... Monticello  
\*Elmer, Mrs. Marie.... Monroe R 4  
\*Fritsch, Emil G. .... Clarno R 1  
\*Heuer, Henry ..... Monroe R 2  
\*Ingold, John ..... Monroe R 5  
Kildow, Al. B. .... Belleville R 3  
Klassy, Henry ..... Monroe R 6  
Marean, Wm. H. .... Juda R 2  
Norder, Emil ..... Monroe R 6  
\*Peppers, L. E. .... Monroe R 2  
Rhyner, J. .... Brooklyn R 1  
\*Schmid, Nicholas C.... Monroe R 8

# PLATEAU FARM

ELMER BROS., Proprietors

*Registered Brown  
Swiss Cattle*

STOCK FOR SALE AT ALL TIMES

R. F. D. No. 4-B 20

TELEPHONE MONROE

MONROE : WISCONSIN



# Valley Grove Stock Farm

JACOB VOEGELI, Prop.

Breeder of Brown Swiss Cattle

for 35 years

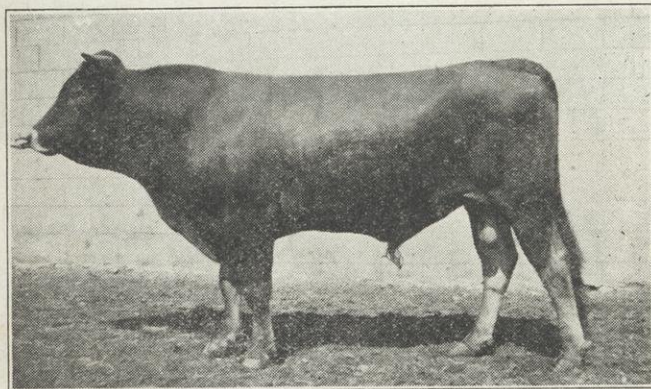

CARL 7th, No. 6165

GREAT GRANDSON to COLLEGE BRAVURA 2nd, No. 2577

With Record of 19,460 Lbs. of Milk, 798 Lbs. of Butter Fat

TEL. 207-3

**MONTICELLO R. F. D. No. 5 WISCONSIN**

FARMERS AND BREEDERS, GREEN COUNTY

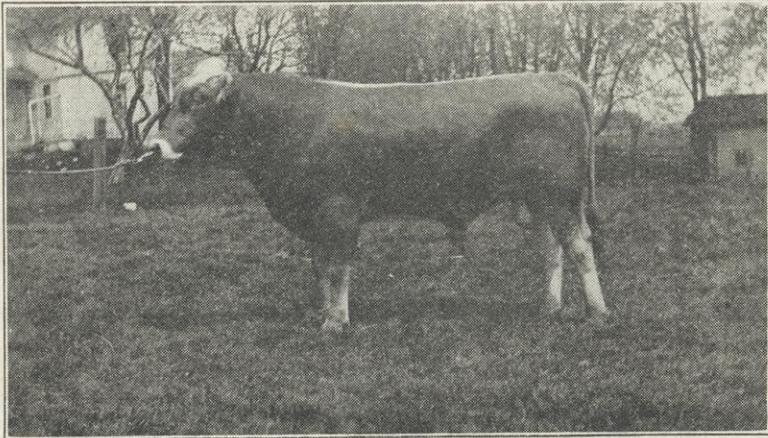

Vronicka's College Boy, No. 6736

**MEADOW GREEN DAIRY FARM** N. C. SCHMID Prop.

Breeder of Registered Brown Swiss Cattle

YOUNG STOCK FOR SALE

Tel. 305

MONROE, WIS.

R. F. D. 8

- |                        |            |     |                               |            |            |
|------------------------|------------|-----|-------------------------------|------------|------------|
| *Stoll, Arthur .....   | Monroe     | R 3 | *Babler Bros. ....            | Juda       | R 2        |
| *Stuntz, Samuel .....  | Monroe     | R 2 | *Babler, Mrs. Conrad and Sons | .....      | Monticello |
| Sutherland, L. A. .... | Monroe     | R 2 | .....                         | .....      | R 2        |
| Voegeli, Jacob .....   | Monticello | R 5 | *Babler, Forrest A. ...       | Monticello | R 2        |
| Voegeli, Jacob Jr.,    | Monticello | R 5 | *Babler, Frank S. ....        | Monroe     | R 9        |
| *Whitehead, J. A. ...  | Browntown  | R 1 | Babler, Henry E. ....         | Monroe     | R 6        |

**GUERNSEY**

- |                        |          |     |                       |            |     |
|------------------------|----------|-----|-----------------------|------------|-----|
| Day, Russell .....     | Brodhead | R 6 | *Babler, H. E. ....   | Monticello | R 5 |
| *Knudson, Alec S. .... | Brodhead | R 5 | *Babler, John U. .... | New Glarus |     |
| Specht, John A. ....   | Brooklyn | R 1 | *Baebler, John .....  | Monticello | R 2 |
| Welsher, Harry W. .... | Brooklyn | R 1 | *Baebler, V. ....     | Monticello | R 5 |
|                        |          |     | Bagley, Burr L. ....  | Albany     | R 1 |

**HOLSTEIN**

- |                           |                |       |                               |            |          |
|---------------------------|----------------|-------|-------------------------------|------------|----------|
| Albertson, Fred G. ...    | Monticello     | R 1   | Bainbridge, J. H. ....        | Argyle     | R 4      |
| Albertson, O. ....        | Monticello     | R 1   | Baird, N. W. ....             | Albany     | R 1      |
| Albright, Otto .....      | Monroe         | R 2   | Balsiger, Sam .....           | Monroe     | R 2      |
| *Altman, Jacob .....      | Monroe         | R 6   | Barney, Hoyt .....            | Monticello | R 3      |
| *Altman, John L. ...      | Monticello     | R 2   | Barth, Alfred & Sons ..       | Monroe     | R 5      |
| *Altman, Fred .....       | Monticello     | R 3   | *Barth, Gottfried .....       | Juda       | R 3      |
| Amidon, Byron .....       | Brooklyn       | R 1   | Baumgartner, Anton,           | Monticello | R 3      |
| Ammann, John P. ....      | Juda           | R 3   | Baumgartner, Fred,            | Monticello | R 3      |
| Anderson, A. A. ....      | Albany         | R 1   | *Baumgartner, Melchior, ..... | .....      | Brooklyn |
| Asmus, Elmer W. ....      | Juda           | R 1   | .....                         | .....      | R 1      |
| *Augsburger, Fred A. .... | .....          | ..... | *Baumgartner, W. C.,          | Monticello | R 2      |
| .....                     | Winslow, Ill.  | R 2   | *Bayrholfer, Theo. ....       | Monroe     | R 8      |
| *Ayen, Ole .....          | Blanchardville | R 1   | *Bechtolt, Ervin C. ....      | Monroe     | R 8      |
| *Ayen, Oscar .....        | Blanchardville | R 3   | *Benkert, Robt. ....          | Monroe     | R 7      |
| *Ayen, Tom .....          | Blanchardville | R 3   | Berg, Ole .....               | Monticello | R 4      |
| Babler, Albert & Son,     | Monticello     | R 2   | Bernstein, H. E. ....         | Brodhead   | R 6      |
|                           |                |       | Beyer, Orlo .....             | Albany     | R 1      |
|                           |                |       | Bidling, Maier, Wm. ..        | Monroe     | R 7      |



# East Side Stock Farm

FRED TRUMPY & SON

## Breeders of Pure Bred Holstein-Friesian Cattle

Herd Now Headed by Starr Pondyke Segis, No. 205600

Sire, King Segis Pontiac Lass

Dam, Hengerveld Pondyke Butter Girl

Young Stock for Sale at All Times

Inspection Invited

Clarno Tel. No. 3  
Monroe Tel. 603

CLARNO, WIS.  
on I. C. R. R.

FARMERS AND BREEDERS, GREEN COUNTY

Birkland, Ole A. ....	Brooklyn R 1	Cotterman, Ernest ....	Monroe R 4
Bleiler, Andrew .....	Monroe R 6	*Croake, Will J. ....	Albany R 1
*Bloom, John T. ....	Monroe R 7	*Crooks, Sam... ..	Blanchardville R 3
Blum, Fred W....	Monticello R 3	Crotty, Mrs. Katherine..	Argyle R 4
Blum, Robt. ....	Monticello R 3	Crouch, Arthur .....	Monroe R 4
*Blumer, Ezra .....	Monroe R 4	Culles, Frank .....	Brodhead R 3
*Blumer, Fred .....	Monticello R 3	Daubert, Harry .....	Brodhead R 3
Blumer, Werner ....	Monticello R 3	Daubert, Jake .....	Brodhead R 6
*Bobb, John L. ....	Browntown R 1	DeHaven, A. Clayton..	Monroe R 3
Botteron, Alfred ....	Monroe R 4	Dempsey, John F. ....	Brodhead
Bowen, Harry D.,Orangeville, Ill.	R 1	*Denson, Wm. H. ....	Argyle R 1
Braun, Robt. ....	Monroe R 4	DeRemer, Phillip S. ..	Brooklyn R 4
Brechlein, Chas. ....	Monroe R 6	Dettwiler, Fred .....	Monroe R 4
Brewer, C. ....	Albany R 2	*DeVoe, Frank C.,	Browntown R 1
*Brewer, Wm. ....	Albany R 2	Disch, Benj. ....	Monticello R 1
Briggs, Jos. ....	Monroe R 4	Disch, C. Y. ....	Albany R 1
Brown, Wm. A. ....	Monroe R 2	Disch, J. ....	Monticello R 1
Bumke, Fred Jr. ....	Juda R 1	Disch, J. J. ....	Monticello R 1
*Bump, Albert L. ....	Albany R 1	*Divan, E. L. and Son.....	
Burreson, Olaus and John.....		.....	Browntown R 1
.....	Blanchardville R 3	Dooley, Jas. and Jos.....	
*Burt, F. H.....	Brodhead R 3	.....	Monticello R 5
*Butts, J. W. ....	Albany R 1	Dooley, R. ....	Monticello R 5
*Carter, John .....	Clarno R 1	*Downs, Alva .....	Monroe R 7
*Chambers, Clyde W... ..	Clarno R 1	Doyle, Peter .....	Brooklyn R 1
Chesbro, Ed. ....	Monticello R 2	Duerst, John S. ....	New Glarus R 1
Christensen, Marius, Brodhead R 3		Duerst, Sam E....	Monticello R 3
*Coldren, Fred E. ....	Juda R 1	Dutzsch, Bruno,....	Belleville R 3
Collentine, Jas. ....	Argyle R 4	*Dye, Frank .....	Monroe R 8

King Segis Johanna Ormsby, No. 163801  
 Sire: King Segis Pontiac Combination, No. 94710  
 Dam: Daisy Mercedes Johanna Ormsby, No. 74089

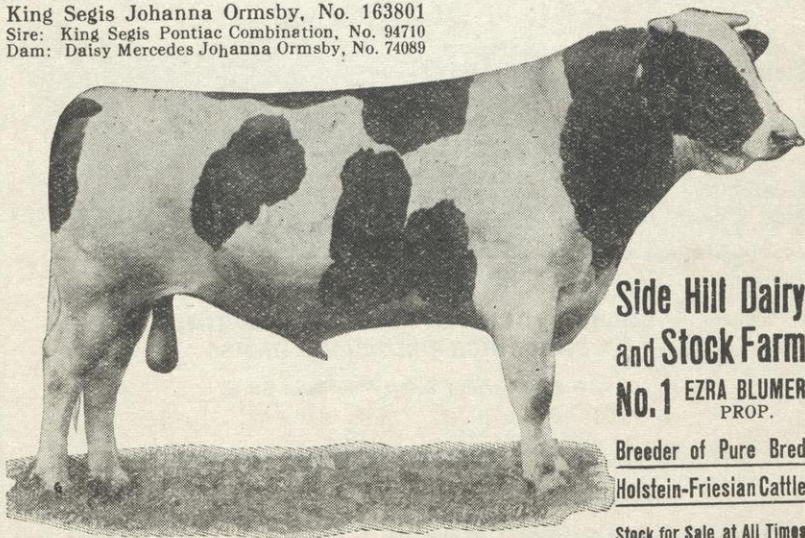

Side Hill Dairy  
 and Stock Farm  
 No. 1 EZRA BLUMER  
 PROP.

Breeder of Pure Bred  
 Holstein-Friesian Cattle

Stock for Sale at All Times

Tel. 943-R-4 Monroe Exchange

P. O. MONROE, WIS.

R. F. D. No. 4



# "Trio Spring" Stock Farm

H. J. TIMM, Prop.

## Breeder of Registered Holstein-Friesian Cattle

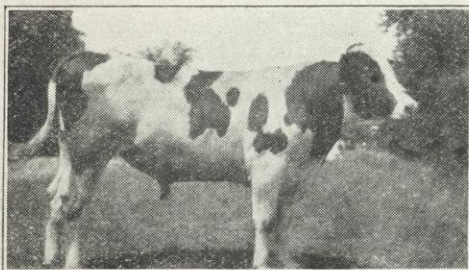

HERD HEAD:

**AlcartraDeKolPontiacOrmsby**

No. 215850

His dam's record, 30.50 in 7 days, 656 pounds of milk. His sire King Alcartra De Kol Pontiac No. 143459, whose dam's record at 3 years old, 36.59 in 7 days.

HIS DAM

**PleasantHillOrmsby2m**

No. 199571

RECORD:

Butter, 7 days, 30.050 lbs.

Milk, 7 days, 656. lbs.

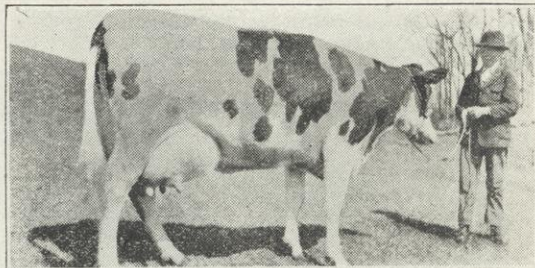

YOUNG STOCK FOR SALE AT ALL TIMES  
FROM HIGH PRODUCING DAMS

A Pleasure to Show You This Stock

**RHODE ISLAND RED CHICKENS A SPECIALTY**

1½ Miles Southeast of Clarno on I. C. :: East Clarno Tel.

**CLARNO** :: R. R. 1 :: **WISCONSIN**

# Farmer's Grove Stock Farm

T. A. HOESLY, Proprietor

Breeder of

## HOLSTEIN-FRIESIAN CATTLE

Herd Sire REX PONTIAC JOHANNA No. 251370

Whose three nearest Dams average 33.50% Butter Fat in seven days, and his Dam never tested less than 4.31% fat.

Next time you are in need of a young Bull or Heifer calves call and get some of his breeding.

Come and Visit the Locality where there are Many and as good as the Best, at "Live and Let Live" Prices.

NEW GLARUS

::

::

WISCONSIN

Edwards, Chas. .... Albany	Frei, Jacob ..... Brooklyn R 2
Edwards, H. D. .... Albany R 1	*Freitag, Jacob H., Monticello R 5
Ellingson, Iver... Browntown R 2	Gavigan, Jos. .... Argyle R 1
Ellis, Frank N. .... Monroe R 4	Gavigan, W. B. .... Argyle R 4
*Ellis, Verne G. .... Brooklyn R 4	*Geigel, John C. .... Monroe R 6
Elmer, Ben F. .... Monticello R 5	Geigel, M. .... Monroe R 6
Elmer, H. Otto .. Blanchardville R 1	Geishberger, Emil, Winslow, Ill. R 2
Elmer, Jacob,... Blanchardville R 1	Gempeler, Edw.... Monticello R 3
Elmer, Jacob ..... Monticello R 5	Gempeler, Herman .... Monroe R 5
*Elmer, John ..... Brooklyn R 4	Gibson, Wm. H. .... Albany R 2
*Elmer, John Ivan .... New Glarus	*Gilmore, Arthur M... Monroe R 1
Elmer, John W. Blanchardville R 1	Gissing, Robt. .... Monroe R 2
*Elmer, Joseph ..... Monroe R 4	Göecks, E. S..... Brodhead R 3
*Elmer, J. Herman, New Glarus R 2	Goepfert, Sebastian .. Monroe R 6
Elmer, J. W. .... Monroe R 2	*Graham Bros... Blanchardville R 3
*Elmer, Paul ..... Brooklyn R 4	*Grant Bros. .... Clarno R 1
Elmer, Ulric J. .... Monticello R 2	Greenwood, A. . . . Monticello R 1
Erickson, Thorsten H.....	Gretzmaker, Frank L.....
..... Blanchardville R 3	..... Brooklyn R 1
Feldt, Frank ..... Monticello R 2	Grimm, Chas. E. .... Monroe R 7
Figi Bros. .... Monroe R 1	Grimm, Fred ..... Monroe R 7
*Figi, Wm. .... Argyle R 4	Gutmann, Albert ..... Monroe R 7
Fjelstad, Melvin, Blanchardville R 3	*Haase, R. L. .... Monroe R 9
Flannery, John J. .... Argyle R 4	Haberman, Edwin P. .... Juda R 3
Fleek, Virgil W. .... Brodhead R 3	Haberman, Henry W... Monroe R 7
*Fluckiger, Jacob ..... Juda R 1	Hahlen, Jake ..... Brodhead R 3
Francis, Worden W., Brodhead R 6	Hahlen, Jake D. Jr., Brodhead R 3
Frauchiger, Gottfried .. Argyle R 4	Hanson, Edwin S..... Argyle R 1
*Frautschy, Chester D., Clarno R 1	Hanson, Jens P. .... Brooklyn R 1
Frei, Emil ..... Brooklyn R 2	*Hare, L. L. .... Monroe R 8

# Evergreen Dairy Farm

F. E. COLDREN, Proprietor

BREEDER OF



**QUALITY HOLSTEIN CATTLE**



**PABST  
CHAMPION  
ADAM**

IS NOW HEAD OF MY HERD. HIS FULL SISTER,  
QUEEN MECHTHILDE, MADE YEARLY  
RECORD OF 34.46

YOUNG STOCK FOR SALE AT ALL TIMES  
FROM HIGH PRODUCING DAMS

FOUR MILES SOUTH-EAST OF JUDA, WIS.  
TELEPHONE BRODHEAD

R. R. 1

::

JUDA, WISCONSIN

FARMERS AND BREEDERS, GREEN COUNTY

Hartwig, E. W. ....	Monroe	R 2	*Hoesly, Milo F....	New Glarus	R 2
*Hartwig, F. F. ....	Juda	R 1	<b>Hoesly, T. A.</b> .....	<b>New Glarus</b>	
*Hartwig, Wm. F. ....	Clarno	R 1	Hoffmaster, Gottlieb ..	Argyle	R 1
*Hasse, Edward .....	Monroe	R 8	*Hofmeister, Fred M.,	Monroe	R 8
*Hasse, John A. ....	Monroe	R 3	Holcomb, Fred R.,	Monticello	R 2
*Hassig, Jake .....	Monroe	R 4	Holcomb, Robert....	Monticello	R 3
*Hauser, Adam .....	Juda	R 1	*Holloway, P. E. ....	Monroe	R 4
Hauser, John O., New	Glarus	R 1	Hooker, Frank .....	Brodhead	R 3
*Hauser, Matt .....	Belleville	R 3	*Howe, Emery .....	Monroe	R 1
Hefty, Anton M.,	Monticello	R 3	Hyland, Jas. ....	Argyle	R 1
Hefty, Dan .....	Monticello	R 3	*Hyland, Jos. P. ....	Argyle	R 1
Hefty, Edw. C. ....	Monticello	R 4	Isely, A. J. ....	Monticello	R 5
Hefty, Fred K. ....	Monticello	R 4	Isely, Wm. D. ....	Monroe	R 7
Hefty, Henry T. ....	Monticello	R 3	Jarman, Richard ....	Brooklyn	R 4
Hefty, J. Jacob.....	Monticello	R 5	*Jeffery, Felix D. ....	Monroe	R 9
Hein, O. J. ....	Albany	R 1	Jeglum, Benhard,	Blanchardville	R 3
*Heinzelmann, Wm....	Monroe	R 6	Johnson, Martin,	Blanchardville	R 3
*Heitz, John P. ....	Monroe	R 2	Johnson, S. J... ..	Blanchardville	R 3
Hilliard, Frank ....	Monticello	R 2	Jones, Arthur .....	Brodhead	R 2
*Hiltbrand, John .....	Juda	R 3	Jones, Oliver A. ....	Brooklyn	R 4
Hintzman, A. W....	Brodhead	R 3	Jorenby, Chris....	New Glarus	R 1
*Hoesly, Andrew C.,	Belleville	R 2	Kaderly, Edwin R.,	Brodhead	R 3
*Hoesly, Baltz.....	New Glarus	R 2	*Karlen, Fred .....	Monticello	R 4
*Hoesly, Edw. D., New	Glarus	R 2	Karlen, Wm. ....	Monticello	R 4
*Hoesly, Gilbert P.,	New Glarus	R 2	Kaderly, Emil .....	Monroe	R 2
*Hoesly, Herman ....	Monticello	R 3	*Kammerer, (Louis,	Brodhead	R 6
*Hoesly, Jacob B....	Monticello	R 5	Karls, Geo. ....	Belleville	R 1
*Hoesly, J. H. ....	Monticello	R 5	*Keating, John W. ....	Monroe	R 3
Hoesly, Math. ....	Clarno	R 1	*Keegan, Harry A. ....	Juda	R 2
			Keegan, Richard .....	Monroe	R 7

# Aeroplane Stock Farm

Christ Schmidt, Jr., Proprietor.

## HOLSTEIN-FRIESIAN CATTLE

!!

Herd headed by North Star Woodcrest Sir Beets, No. 123230, Prize winning Show Bull, Dam's record, 27.80 pounds in 7 days.—Over 800 pounds in a year.

YOUNG STOCK FOR SALE AT ALL TIMES.

Telephone New Glarus Exchange

MONTICELLO

R. F. D. No. 3

WISCONSIN



In buying a truck one of the safest guides is to get a line on the concern that is putting it on the market. Your business experience has shown you the value of goods bearing a name that has been before the public for years.

## International Motor Trucks

are built by the largest organization of its kind in the world—an organization with over 88 years of experience in building high-grade machinery.

You seek speedy deliveries, low hauling cost, and a service that is responsive to your needs at all times. These you get in an International.

There is a style of body and size of truck to meet practically every hauling requirement. Step into one of our salesrooms and inspect our line.

**International Harvester Company**  
of America, Inc.

**Chicago**           :                   :                   **USA**

*Branch Houses, Distributors and Dealers Everywhere.*

☞ This Is the Picture of **EDWARD DAY ALLINGTON**

THE PIONEER MUSIC DEALER OF  
**FREEPORT, ILLINOIS**

WHO WANTS A

**PIANO**

IN EVERY HOME IN GREEN COUNTY  
IF THE CHILDREN ARE GONE

GET A

**VICTROLA or an EDISON  
PHONOGRAPH**

"EVERYTHING KNOWN IN MUSIC"

AT

**ALLINGTON'S MUSIC STORE**

ESTABLISHED IN THE YEAR 1880

**No. 5 North Galena Ave. Telephone 397 No. 146 Stephenson St.**



Keen, Geo. D. ....	Juda	R 1	*Kubly, Henry J. ....	Argyle	R 4
*Keller, Milton .....	Monroe	R 5	Kueng, Jacob .....	Monroe	R 6
Kellesvig, T. R., Blanchardville		R 3	*Kundert, John E. Jr. ..	Monroe	R 7
King, Karl .....	Brodhead	R 3	*Kundert, Thos. A., Brodhead		R 2
Kittelson, A. E. ....	Monticello	R 1	*Lahr, Edward .....	Juda	
Kittelson, G. A. ....	Monticello	R 1	Lee, Gabe .....	Blanchardville	R 3
Kittelson, O. B. ....	Monticello	R 1	Legler, Albert ....	New Glarus	R 1
Kittelson, T. A. ....	Albany		*Lehnherr, Fred .....	Monroe	R 1
Klassy, H. C. ....	Monticello	R 3	Lemon, Jesse .....	Monticello	R 4
Klassy, Joshua Jr. ....	Monroe	R 6	Lewis, Frank .....	Brodhead	R 3
*Klassy, Nick J. ...	New Glarus	R 2	Lewis, S. ....	Albany	R 1
Klassy, Wm. E. ....	Monticello	R 3	*Lichtenwalner, Clinton, Monroe		R 9
*Kleinsmith, Elmore H. ....			*Lisser, Otto .....	Browntown	
.....	Brooklyn	R 4	Loertscher, Chas. ..	Monticello	R 4
Knudsen, Geo. T. ....	Brooklyn	R 2	*Logeson, Edward, Blanchardville		R 1
Knudson, Anton, Blanchardville		R 3	*Loomis, Arthur W., Brooklyn		R 1
Koepnick, Herman A., .....			Loveland, Frank J., Monticello		R 3
.....	Browntown	R 1	Loveland, H. C. ....	Monticello	R 3
Koller, J. ....	Monticello	R 4	Loveland, Otto ....	Monticello	R 3
Kopp, John .....	Monroe	R 2	*Luchsinger, Wm. ...	Evansville	R 19
Krattiger, Nick .....	Monroe	R 8	Mabie, Frank L. ....	Brodhead	R 6
Krueger, Henry ....	Monticello	R 5	Malkow, Herman ..	Monticello	R 2
Krueger, H. ....	Albany	R 1	Marty, Albert J. ...	Monticello	R 2
Kubli, H. ....	Monticello	R 1	Marty, C. R. ....	Monticello	R 3
Kubli, John .....	Brodhead	R 3	Marty, Dick .....	Monticello	
*Kubly, Abraham ....	Monticello	R 5	Marty, Edward W., Monticello		R 3
Kubly, H. F. ....	Monticello	R 5	*Marty, Fred C. ....	Monticello	R 4

**PRAIRIE FARMER'S RELIABLE DIRECTORY**

Marty, Fred N.....	Monticello	R 4	*Omeara Bros. ....	Monroe	R 4
Marty, Jacob B. ..	Monticello	R 1	Ott, Alvin,.....	New Glarus	R 1
*Marty, Jacob M. ..	New Glarus	R 2	Ott, Anton Sr.,	Blanchardville	R 1
Marty, Joe .....	Monticello	R 4	*Patton, Dale C. ....	Juda	R 2
*Marty, John U. ....	.....	.....	Patton, Thurlow J.....	Juda	R 2
Marty, Leroy O. ....	Monroe	R 6	Paulson, G. O. ....	Albany	R 1
*Marty, Matt .....	Monticello	R 1	Peckham, E. G. ....	Albany	.....
Mason, Jess .....	Brooklyn	R 1	*Penn, Jas. C. ....	Juda	R 2
*Mather, John W. ....	Juda	R 3	Pick, Wm. R. ....	Clarno	R 1
Matzinger, Albert ..	Monticello	R 4	Pierce, Arthur .....	Monticello	.....
*Matzke, Herbert A. ....	Clarno	R 1	*Pierce, Frank .....	Monticello	.....
*Meacham, Edw. L.,	Browntown	R 1	*Pilz, Conrad .....	Browntown	R 2
Midthun, C. A. ....	.....	.....	*Pinnow, Charles W.	Brodhead	R 2
.....	Blanchardville	R 3	Pluess, John .....	Monticello	R 5
*Miles, Job .....	Evansville	R19	*Popanz, C. F. ....	Albany	R 1
*Miller, Frank H.....	Juda	R 2	*Preston Bros. ....	Juda	R 3
Miller, Herman J.....	Monroe	R 5	Prien, Lavern .....	Monroe	R 2
Miller, J. H. ....	Juda	R 1	*Priewe, Otto F. ....	Monroe	R 1
*Miller, Roy .....	Juda	R 1	Pryce, Benj. ....	Albany	R 1
Moen, Sever O. ....	Argyle	R 1	Pryce, D. J. ....	Albany	.....
Moritz, Albert .....	Monticello	R 4	Purcell, J. B. ....	Monticello	R 3
Morris, Milton W.....	Albany	R 2	Purinton, B. ....	Albany	R 1
*Morton, Earl .....	Juda	R 2	*Rahberger, Michael ..	Brooklyn	R 1
Naef, John .....	Argyle	R 4	*Rasmussen, Walter ..	Brooklyn	R 1
Nall, Mrs. Elizabeth .....	.....	R 4	*Rasmussen, Martin J.,	Belleville	R 1
*Neuenschwander, Wm.,	Monroe	R 8	Reasa, Bert .....	Brodhead	R 3
*Newman, Chester A. ....	Juda	R 1	Rechsteiner, Walter,	Monticello	R 2
*Newman, Thorton L. ....	Juda	R 1	Reese, August S. ....	Juda	R 2
*Norton, Chester .....	Monroe	R 5	Rhyner, Jacob C. ..	Monticello	R 2

# Valley View Stock Farm

E. C. Bechtolt, Proprietor

## Breeder of Registered Holstein-Friesian Cattle

Head of My Herd: KING ALCARTRA PONTIAC PIETER  
No. 216814 H. F. H. B.

## Registered Poland China Swine

Herd Head: GOLDEN WONDER No. 311483.

As fine a stock as you wish to see. Come and find out for yourself.  
Stock for sale at all times at farmers' prices.

Six Miles West of Monroe, 1½ South of Monroe and Argyle Road.

United Tel. Monroe

MONROE

R. R. 8

WISCONSIN



# Green Valley Dairy Farm

ERNEST WELZ, Prop.  
BREEDER OF  
**A. R. O.**  
Holstein-Friesian Cattle

East Clarno Telephone

**SIR SPOFFORD BEETS**, head of the herd, Sire of 9 A. R. O. daughters  
 First prize Calf and Junior Champion, Illinois State Fair, 1909.  
 First prize Yearling and Junior Champion, National Dairy Show, 1910.  
 First prize 2-yr.-old and Grand Champion, Illinois State Fair, 1910.  
 First prize 2-yr.-old, National Dairy Show, 1911.  
 First prize 2-yr.-old, Iowa Dairy Show, 1911.  
 First prize and Grand Champion Bull, Iowa Dairy Show, 1912.

**CLARNO WIS.**

ON I. C. R. R.

- |                                     |  |
|-------------------------------------|--|
| Rhyner, Jacob Jr. .... Albany R 1   | Rufenacht, Ernest .... Monroe R 7          |
| Rhyner, Jake Jr. .... Brodhead R 6  | *Rufi, John F. .... Clarno R 1             |
| *Rhyner, Sam and Henry Jr. ....     | Rupp, Jacob .... Monticello R 2            |
| ..... Monticello R 2                | *Schenkel, Rudy .... Brodhead R 2          |
| Rhyner, John J. .... Brooklyn R 1   | <b>*Schmid, Christ Jr., Monticello R 3</b> |
| Richard, Alfred .... Monroe R 3     | Schmid, Ernest .... Clarno R 1             |
| Riese, Edw. A. .... Monticello R 5  | <b>Schmid, N. C. .... Monroe R 8</b>       |
| Ringhand, Herman, Monticello R 2    | *Schneider, Fred .. New Glarus R 2         |
| Ritschard, Emil .... Monticello R 3 | *Schroeder, Edward F... Monroe R 9         |
| *Roderick, Frank E. .... Clarno R 1 | *Schroeder, Frank C... Monroe R 5          |
| *Roderick, Geo. .... Brodhead R 3   | *Schulthess, Alfred .... Monroe R 4        |
| *Roderick, J. H. .... Brodhead R 3  | Schultz, Fred .... Albany R 2              |
|                                     | Schultz, Jake .... Monticello R 1          |

## SPRING DELL STOCK FARM C. H. LICHTENWALNER BREEDER OF PURE BRED HOLSTEIN-FRIESIAN CATTLE

(Free from tubercular diseases)

HEAD OF MY HERD No. 206,326 UNIVERSITY ORMSBY BUTTER BOY, SIRE  
WINSOR ORMSBY BUTTER BOY.

Young Stock a Specialty

Satisfaction Guaranteed

Tel. Clarno

6 miles south of Monroe on State Highway No. 42

MONROE

Rural Route 9

WISCONSIN



# Marty-Gempeler Company

Not Incorporated

Manufacturers of and Wholesale  
Dealers in

# CHEESE

Distributors for  
SHARPLES TURBINE  
SEPARATORS

Branch of  
CARL MARTY & CO.  
Chicago, Illinois

MONROE, Green County, WIS.

# Marty-Gempeler Dairy Company

Incorporated

WE ARE ALWAYS IN THE  
MARKET FOR ALL KINDS  
OF

# CREAM

WRITE OR TELEPHONE US.

Telephone No. 396

MONROE : WISCONSIN

Schubach, John .....	Monroe R 4	Sommerfeldt, Albert .....	..... Monticello R 2
*Schutt, Frank .....	Monroe R 3	*Speich, C. Fred, ....	Brodhead R 2
Searles, C. W. ....	Monroe R 2	Speich, Jake .....	Monroe R 2
Seltzer, Louis .....	Monticello R 3	Spring, Alfred ....	Monticello R 5
*Severson, Albert S. ....	..... Blanchardville R 1	*Stabler, Fred B....	Brodhead R 2
.....	Blanchardville R 1	*Stabler, Oscar W.,	Brodhead R 2
Sherboudy, J. E. ....	Monticello R 2	*Stauffer, Conrad..	Monticello R 5
Siedeschlag, T. P. ....	Monroe R 2	*Stauffer, Emanuel ..	Monroe R 8
Siegenthaler, Gottlieb ..	Monroe R 6	Stauffer, Frank L.,	Monroe R 6
Silver, E. C. ....	Monticello R 1	Stauffer, Geo. L. ..	Monroe R 6
Silver, R. T. ....	Monticello R 1	Stauffer, Henry S.,	Monroe R 7
*Smith, Chas. J. ....	Monroe R 4	Stauffer, Lee ....	Monroe R 6
Smith, Geo. ....	Albany R 1	Stauffer, M. H. ....	Monroe R 6
*Smith, Roscoe .....	Monroe R 4		

## TWIN GROVE STOCK FARM

Home of A. R. O. HOLSTEIN-FRIESIAN CATTLE and PURE  
BRED WYANDOTTE CHICKENS

PABST PONTIAC ABNER No. 224656 is now at the head of my Herd.  
His two nearest dams average 30 lbs. in 7 days. Come and  
Look them over. You are welcome.

Stock for Sale at all Times. Tel. Juda 236 and Clarno 514

JOHN CARTER

CLARNO

R 1

WISCONSIN

FARMERS AND BREEDERS, GREEN COUNTY

- \*Stauffacher, Nick ..... Monroe R 6
- \*Stauffacher, Ralph .... Monroe R 2
- Stauffacher, W. G. .... Monroe R 2
- \*Stauffer, F. N. .... Monticello R 2
- Steindorf, F. .... Albany R 1
- \*Steiner, C. G. .... Belleville R 2
- Stephenson, Frank R., Albany R 1
- Strahm, E. .... Monticello R 5
- \*Strahm, Fred .. Blanchardville R 3
- Strahm, Robt. .... New Glarus R 1
- Struck, C. R. .... Albany
- Streeck, Rudolph .... Brodhead R 6
- \*Streiff, Emanuel ..... New Glarus
- Stuessy, Ed. .... Brodhead R 6
- \*Stuessy, Fred D. .... Belleville R 3
- Sutter, Arnold ..... Argyle R 1
- Swiggum, E. A., Blanchardville R 3
- Teuscher Bros. .... Monroe R 4
- Teuscher Bros. .... Monroe R 4
- \*Theiler Bros. .... Monroe R 4
- Theiler, Gottfried .. Monticello R 4
- Thickpenny, E. W., Monticello R 1
- Thompson, Frank D., Brooklyn R 4
- Thorp, Thos. E., .... Monroe R 9
- Tilley, Arthur H. .... Brooklyn R 1
- Tilley, Henry N. .... Brooklyn R 2
- \*Timm, Henry J. .... Clarno R 1
- Tjelstad, Melvin, Blanchardville R 3
- \*Tochterman, Christ .... Monroe R 2
- Towns, Will ..... Albany R 1
- Trow, D. S. .... Albany R 2
- Truax, John ..... Monticello R 2
- \*Trumpy, Fred and Son, Clarno R 1
- \*Trumpy, Jay ..... Clarno R 1
- \*Trumpy, Russell ..... Clarno
- Truttmann, Joseph .....
- ..... Blanchardville R 3
- Turk, Samuel ..... Brooklyn R 1
- Ubert, Samuel ..... Monroe R 5
- \*Ubert, Samuel Jr. .... Monroe R 1



## BARN EQUIPMENT

**The Strickler Double-lock Stanchion** affords the cow the greatest comfort and freedom. Opens at one stroke at either side of cow's head.

**The Strickler Litter Carrier** is the one carrier without a weakness or fault.

**STRICKLER HAY TOOLS** are recognized as the best that skill can produce. We have made them for 30 years.



Send today for our FREE BOOK which pictures and describes every portion of the **Strickler Carrier** in detail — let this book prove to you that every claim of ours is founded on fact. Most liberal guarantee.

**STRICKLER HAY TOOL COMPANY**  
229 North Main Street  
JANESVILLE, WISCONSIN

- \*Van Matre, W. M., Monroe R 4
- \*Van Wagenen, Henry G., .....
- ..... Monroe R 5
- Vinger, Melvin C. .... Argyle R 1
- \*Voegeli, Emil ..... Monticello
- Voegeli, Emil G., Monticello R 2
- \*Voegeli, Jacob J. .... Belleville R 3
- Voigle, Thos. .... Monticello R 1

# Albert Babler & Son

BREEDER OF PURE BRED HOLSTEIN-FRIESIAN CATTLE

Herd headed by Snowball Pontiac Alcartra King

Phone 210-4 Monticello Ex.

MONTICELLO

R. F. D. No. 2

WISCONSIN

# Blumerdale Stock Farm

FRED BLUMER, Proprietor

BREEDER OF PURE BRED HOLSTEIN-FRIESIAN CATTLE  
DUROC JERSEY HOGS, WHITE PLYMOUTH ROCKS.

Stock for Sale at all Times.

Tel. New Glarus

MONTICELLO

R. F. D. 3

WISCONSIN

*Waelti Bros. ....	Monroe	R 5	Zentner, D. ....	Monticello	R 1
Wagner, Ralph ....	Monroe	R 2	Zentner, Matt R. ....	Monroe	R 4
Wallen, Ames M., Mt. Horeb	R 5		Zentner, O. E. ....	Monticello	R 1
*Warn, Frank ....	Albany	R 1	*Zibolsky, Arthur ....	Albany	R 1
*Webb, Arthur ....	Albany	R 1	Zibolsky, Fred W. ....	Albany	R 6
*Weidman, Oscar T. ....	Juda	R 3	Zimmerli, Gottlieb ..	Monticello	R 3
Weiss, Wm. C. ....	Browntown	R 2	Zimmerli, J. Jr .....	Albany	
*Weissmiller, Albert, Monticello	R 4		*Zimmerli, Otto .....	Brodhead	R 3
*Welz, Ernest .....	Clarno	R 1	Zimmerman, Albert, Monticello	R 4	
*Welz, Gustave .....	Monroe	R 1	*Zimmerman, Amos P., Davis, III.	R 1	
Wendlandt, Frank ..	Brodhead	R 3	*Zimmerman, Erwin G. ....		
Wendlandt, Julius ..	Brodhead	R 3	.....	Monticello	R 1
Wendler, Albert .....	Juda	R 1	*Zimmerman, Walter R. ....	Juda	R 3
Whalen, Will J. ....	Monticello	R 1	Zuhlke, Albert .....	Brodhead	R 3
Wiess, Carl .....	Monroe	R 6	*Zumkehr, Fred ....	Monticello	R 5
Wild, Robert .....	Monticello	R 4	Zunbrunnen, Jasper ..	Monroe	R 4
*Williams, Arlie A. ....	Juda	R 3	*Zweifel, Robt. W. ....	Brooklyn	R 1
Wittenwyler, John Jr., Monticello	R 2		Zweifel, Thos. ....	Monticello	R 3
Wittenwyler, John E. ....	Brooklyn		*Zwickey, John .....	Brooklyn	R 1
Wittenwyler, Matt ..	Monticello	R 5	Zwygart, Otto .....	Brodhead	R 6
Wittenwyler, M. H., Monticello	R 5				
Wittwer, Gottlieb ..	Monticello	R 3			
*Wolf, Edwin E. ....	Monroe	R 1			
*Wolter, Edw. ....	Monroe				
*Wolter, Henry ....	Brodhead	R 3			
*Wood, A. C., .....	Albany	R 1			
*Wunchel, Bert .....	Juda	R 2			
Yaun, John .....	Monroe	R 7			
Zel, Frank .....	Brodhead	R 6			

## JERSEY

Lewis, M. S. .... Brodhead R 6

A live store managed by a progressive merchant is worth a good deal to any country town or country community.

HOLSTEIN-FRIESIANS

SCOTCH COLLIES

# WISCO FARM

HERMAN HOESLY

MONTICELLO, WISCONSIN

S.-C. WHITE LEGHORNS

LIGHT BRAHMAS

# MAPLE GROVE STOCK FARM

ED. L. MEACHAM, Proprietor

Breeder of

## DUROC JERSEY HOGS AND HOLSTEIN CATTLE

Head of my herd JOHANNA PNELLA DEKAL. Call, Write or Come.

Tel. Browntown

BROWNTOWN

R. R. 2

WISCONSIN

## HOGS

### BERKSHIRE

Tenscher Bros. .... Monroe R 4

### CHESTER WHITE

- \*Carter, Frank E. .... Juda R 2
- \*Davis, Earl A. .... Juda R 3
- Eldred, Henry E. .... Albany R 2
- \*Goodman, Jesse E., Browntown R 1
- Graham Bros., Blanchardville R 3
- \*Hartwig Bros. .... Monroe R 3
- \*Jeffery, Felix D. .... Monroe R 9

- \*Mahlkuch, Fred ..... Monroe R 2
- \*Miller, David ..... Juda R 3
- \*Miller, Roy ..... Juda R 1
- \*Murdock, Clayton .. Brodhead R 6
- Olin, Matt. .... Albany R 2
- Petersen, Wm. C. .... Albany R 2
- \*Salzwedel, F. F. .... Monroe R 2
- Schlittler, H. .... Monticello R 2
- \*Scott, John G. .... Browntown R 2
- Searles, C. W. .... Monroe R 2
- Share Bros. .... Monroe R 3
- Speich, Jake Jr. .... Monroe R 2
- Zwygart, Otto ..... Brodhead R 6

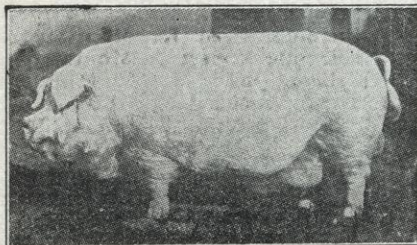

## Meadow Brook Stock Farm

: F. F. SALZWEDEL, Proprietor :

!!

*Breeder of Registered  
Chester White Hogs*

TELEPHONE 10-4 JUDA EXCHANGE

R. F. D. No. 2

Monroe, Wisconsin

Wisconsin Boy  
No. 56433

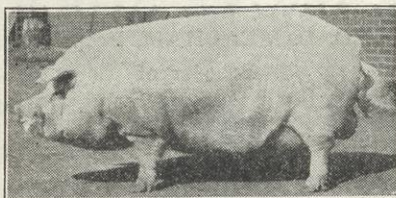

Queen 2nd  
No. 109643

# HILL CREST FARM

ROY MILLER, Prop.

## Breeder of Chester White Hogs

YOUNG STOCK FOR SALE AT ALL TIMES

Tel. 185 Juda Exchange

JUDA

::

R. F. D. 1

::

WIS.

### DUROC JERSEY

Babler and Sons, Mrs. Conrad	Monticello	R 2	Hoesly, M. F. ....	Monticello	
.....	Monticello	R 5	*Hogan, Wm. ....	Monroe	R 1
*Babler, H. E. ....	Albany	R 1	Holcomb, Fred R.,	Monticello	R 2
Babler, Math. ....	Monticello	R 2	Holcomb, Robert ..	Monticello	R 3
*Baebler, John ....	Monticello	R 3	Hyland, Jos. ....	Argyle	R 1
*Blumer, Fred ....	Monticello	R 1	Jarman, Richard ....	Brooklyn	R 4
<b>Burkhalter, J. ....</b>	Brodhead	R 3	Johnson, Martin..	Blanchardville	R 3
*Burt, F. H. ....	Albany	R 1	*Keating, John W. ....	Monroe	R 3
*Carroll, Michael C. ....	Clarno	R 1	Kittelson, A. E. ....	Monticello	R 1
*Clark, George ....	Argyle	R 4	Knudsen, Geo. ....	Brooklyn	R 2
*Clark, John ....	Monroe	R 1	Knudson, Alec. S...	Brodhead	R 5
Crotty, Mrs. Katherine..	Argyle	R 4	Legler, Andrew ....	Monticello	R 2
*Davis, Lee B. ....	Juda	R 2	Longhead, Bert ....	Belleville	R 3
*Davis, Wm. C. ....	Monroe	R 9	<b>*Meacham, Edw. L., Browntown</b>	R 1	
*Dennison, Fred ....	Brodhead	R 3	Menehan, Will ....	Argyle	R 4
*DeRemer, Phillip ....	Brooklyn	R 4	Nall, Mrs. Eliabeth....	Argyle	R 4
*De Voe and Sons, Chas. H....	Browntown	R 1	*Ostrander, Walter T. ....	Juda	R 2
.....	Browntown	R 1	*Parker Bros. ....	Browntown	R 1
<b>*DeVoe, Frank C....</b>	Browntown	R 1	Purcell, Jos. ....	Monticello	R 3
Dixon, Lewis E. ....	Brooklyn	R 1	*Rasmussen, Martin J.	Belleville	R 1
Durlavey, Walter B. ....	Argyle	R 1	Rechsteiner, Walter,	Monticello	R 2
Dye, Frank ....	Monroe	R 8	Rhyner, Jacob Jr. ....	Albany	R 1
Elmer, Ben. F. ....	Monticello	R 5	Schmid, Christ Jr...	Monticello	R 3
*Freitag, Jacob H. ..	Monticello	R 5	Schultz, Jake ....	Monticello	R 1
Gretzmaker, Frank L.,	Brooklyn	R 1	*Smith, Roscoe ....	Monroe	R 4
*Hasse, John A. ....	Monroe	R 3	*Stabler, Fred B. ....	Brodhead	R 2
*Hoesly, J. H. ....	Monticello	R 5	*Theeler Bros. ....	Monroe	R 4
			Turk, Samuel ....	Brooklyn	R 1
			*Ula, John D.,	Blanchardville	R 3

FARMERS AND BREEDERS, GREEN COUNTY

- Warn, Frank ..... Albany R 1  
 \*Whitehead, Ernie, Browntown R 1  
 Wolf, Edwin E. .... Menzoe R 1

**HAMPSHIRE**

- \*Blumer, Ezra ..... Monroe R 4  
 Isely, Wm. D. .... Monroe R 7  
 Marty, Albert J. .... Monticello R 2  
 \*Taft, H. F. .... Monticello R 1

**POLAND CHINA**

- Albertson, O. .... Monticello R 1  
 Anderson, A. A. .... Albany R 1  
 Armstrong, D. L. .... Albany R 1  
 Arnoubt, R. M. .... Albany R 2  
 \*Babler, Forrest A. ... Monticello R 2  
 Bagley, Burr L. .... Albany R 1  
 Baumess, J. S. .... Albany R 2  
 \*Baumgartner, Melchior .....  
 ..... Brooklyn R 1  
 \*Beach, Jesse ..... Monroe R 1  
 \*Bechtolt, Ervin. .... Monroe R 8  
 \*Bechtolt, Irvin V., Browntown R 2  
 Blumer, J. J. .... Albany R 2  
 Brewer, C. .... Albany R 2  
 Briggs, Jos. .... Monroe R 4  
 \*Carlson, Carl J. F. .... Albany R 1  
 \*Cline, Wm. C., Winslow, Ill. R 2  
 Croake, T. A. .... Evansville R19

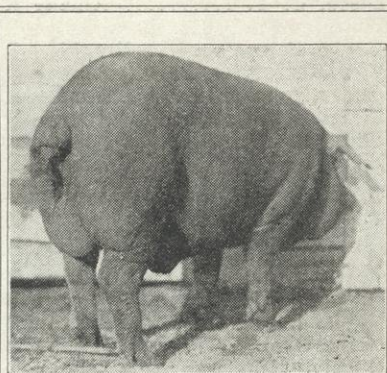

**CLARENCE GEORGE**

BREEDER OF

**Registered Duroc-Jersey Swine**

HERD BOAR, BIG PATHFINDER,  
 KING ORION, JR.

Young Stock For Sale at All Times.  
 Satisfaction Guaranteed.

**EVANSVILLE :: WISCONSIN**

**Maple Lawn Farm**

FRANK DEVOE, Proprietor

Breeder of

PURE BRED DUROC JERSEY SWINE AND REG. HOLSTEIN-  
 FRIESIAN CATTLE

also

R. C. WHITE LEGHORN CHICKENS

Stock for Sale at all Times

Tel. Browntown

BROWNTOWN

R. R. 1

WISCONSIN

**PRAIRIE FARMER'S RELIABLE DIRECTORY**

Disch, C. Y. .... Albany R 1	*Klossner, G. .... Albany R 1
*Divan and Son, Ed., Browntown R 1	Krueger, H. .... Albany R 1
Doyle, Peter .... Brooklyn R 1	Linney, John W. .... Brooklyn R 2
Edwards, H. O. .... Albany R 1	Loeffel, Fred Jr. .... Albany R 4
Elmer, John D. .... Monroe R 2	*Marsh, Arbor D. .... Brodhead R 2
Elmer, J. W. .... Monroe R 2	Marty, Jacob B. .... Monticello R 1
*Flint, H. E. .... Albany R 1	*Marty, John U. .... Monticello R 2
Flint, M. .... Albany R 2	Marty, Matt .... Monticello R 1
*Gafke and Scott .... Belleville	McDermott, John .... Albany R 2
Gilbertson, W. J. .... Albany R1	*Miles, Job .... Evansville R19
Gilbertson, T. .... Monticello R 1	Mitchell, J. W. .... Brodhead R 3
Gillette, E. L. .... Albany R 1	*Morton, Earl .... Juda R 2
Gothompson, H. A. .... Albany R 1	Moston, Roy M. .... Belleville R 3
Hanson, Edwin S. .... Argyle R 1	*Norton, Thos. .... Brooklyn R 1
Hayland, L. S. .... Albany R 1	Olin, Matt. .... Albany R 2
Hein, O. J. .... Albany R 1	Olson, Wm. R. .... Albany R 1
*Hoesly, Milo F., New Glarus R 2	Patton, Thurlow J. .... Juda R 2
*Holloway, P. E. .... Monroe R 4	Paulson, G. O. .... Albany R 1
*Jeffery, Felix D. .... Monroe R 9	Peckham, E. G. .... Albany
Jenson, N. C. .... Brooklyn R 2	*Poff, Chas. G. .... Browntown R 2
*Johnson, Bert .... Albany R 1	*Popanz, C. F. .... Albany R 1
*Jones, Arthur .... Brodhead R 3	*Pratt, J. B. .... Monticello
Jones, David W. .... Albany R 1	Purcell, J. B. .... Monticello R 3
Jones, Eugene .... Albany R 1	*Purinton, C. G. .... Monticello R 2
Jones, Oliver A. .... Brooklyn R 4	*Raymer, Ira .... Monroe R 1
*Kildow, Al. B. .... Belleville R 3	*Reese, Louis .... Brooklyn R 4
Kittelson, G. A. .... Monticello R 1	Rhyner, John J. .... Brooklyn R 1
Kittelson, O. B. .... Monticello R 1	*Rufi, John F. .... Clarno R 1
Kittelson, T. A. .... Albany	*Schroeder, Paul G. .... Clarno R 1

Drop a Postal Card to or Phone the

# West Side Drug Store

HAROLD W. TUTTLE, *Proprietor.*

for any of your Drug wants and we will mail Parcel Post  
the same day.

*THE LARGEST AND MOST COMPLETE LINE OF WALL  
PAPER IN THE CITY.*

Also complete lines of Drugs and Drug Sundries, B. P. S. Paints  
100% Pure. Toilet Articles, White Ivory, Stationery, Oils, Glass,  
Varnishes, Eastman Kodaks and Supplies, Candy, Cigars, Ice Cream.

*"What You Buy We Stand By."*

**MONROE        :        :        :        WISCONSIN**

# PETERSON, TURNBULL & Co.



**58-60 Exchange Building**  
(Union Stock Yards)

**CHICAGO**

Phone Yards 910 : Stewart 4385  
Hyde Park 4812

REFERENCES:

Drovers' National Bank, Chicago  
Speer State Bank, Speer, Ill.  
First National Bank, Granville, Ill.  
When Shipping Give us a Trial  
Special attention given to buying

**Stockers and Feeders**

on orders



W. A. PETERSON



WM. TURNBULL

- |                                     |                                      |
|-------------------------------------|--------------------------------------|
| *Schutt, Frank ..... Monroe R 3     | *Zibolsky, Arthur C. .... Albany R 1 |
| *Scott, Raymond W., Belleville R 2  | Zibolsky, Fred W. .... Albany R 6    |
| Shafer, J. A. .... Albany R 1       | Zimmerli, Gottlieb, Monticello R 3   |
| Silver, R. S. .... Monticello R 1   | Zimmerli, J. .... Albany             |
| *Smiley, Robt. .... Albany R 1      | *Zimmerman, Erwin G. ....            |
| *Smiley, Mrs. W. .... Albany        | ..... Monticello R 1                 |
| Sommerfeldt, Albert, Monticello R 2 | Zweifel, Robt. W. .. Brooklyn R 1    |
| *Staley, Frank.... New Glarus R 2   |                                      |
| Steindorf, F. .... Albany R 1       |                                      |
| Stephenson, Frank R., Albany R 1    |                                      |
| Stubbe, C. A. .... Browntown R 2    |                                      |
| Swiggum, E. A., Blanchardville R 3  |                                      |
| Teuscher Bros. .... Monroe R 4      |                                      |
| Thompson, Frank D., Brooklyn R 4    |                                      |
| Tilley, Henry W. .... Brooklyn R 2  |                                      |
| Tilley, R. O. .... Albany R 2       |                                      |
| Tourdot, Chas. .... Monticello R 2  |                                      |
| Turk, Samuel ..... Brooklyn R 1     |                                      |
| Venden, Melvin ..... Mt. Horeb      |                                      |
| Wallen, Ames M. .... Mt. Horeb R 5  |                                      |
| Weissmiller, Albert Monticello R 4  |                                      |
| Welsher, Harry W. .. Brooklyn R 1   |                                      |
| *Whitehead, Ernie .. Browntown R 1  |                                      |
| *Whitehead, J. A...Browntown R 1    |                                      |
| Wyss, Max ..... Brodhead R 3        |                                      |
| Yaun, John ..... Monroe R 7         |                                      |
| *Young, Clyde E..... Brodhead R 2   |                                      |

## HORSES

### CLYDESDALE

- \*Flannery, Frank .. Browntown R 2
- Miles, Chauncey .... Brooklyn R 4
- \*Pierce, Frank ..... Monticello

### PERCHERON

- \*Moritz, Carl G. .... Martintown
- \*Niffenegger, John ..... Argyle R 4
- \*Schroeder, Edward F. .. Monroe R 9
- \*Smith, Roscoe ..... Monroe R 4
- \*Tschudy, Andrew R.... Monroe R 5
- \*Tschudy, Fred & Sons, Monroe R 5

### SHIRE

- \*Clark, Geo. H. .... Juda R 2
- \*Smith, Chas. J. .... Monroe R 4



**SHEEP**

**OXFORD**

- \*Smiley, Robt. .... Albany R 1
- \*Smiley, Mrs. W. .... Albany

**SHROPSHIRE**

- Albertson, O. .... Monticello R 1
- \*Amidon, Byron .... Brooklyn R 1
- Arnoubt, R. M. .... Albany R 2
- \*Burgi, Herman .... Monroe R 3
- \*Carroll, Michael C. .... Albany R 1
- Dumphy, T. .... Evansville R19
- Ellis, Verne G. .... Brooklyn R 4
- \*Hare, L. L. .... Monroe R 8
- \*Kammerer, Louis .... Brodhead R.6
- Keen, Geo. D. .... Juda R 1
- \*Miles, Chauncey .... Brooklyn R 4
- Nall, Mrs. Elizabeth .... Argyle R 4
- Pascoe, Alfred .... Belleville R 3
- Pryce, Benj. .... Albany R 1
- \*Reese, Louis .... Brooklyn R 4
- Reese, Warren .... Evansville R19
- Trow, John F. .... Albany

**DOGS**

**SCOTCH COLLIE**

- \*Denson, Wm. H. .... Argyle R 1
- \*Miller, Roy .... Juda R 1

**HARES**

**BELGIAN**

- \*Holloway, H. C. .... Monroe R 4

**CHICKENS**

**AMERICAN DOMINIQUE**

- Atkinson, R. B. .... Albany R 2

**ANCONA**

- Atkinson, R. B. .... Albany R 2
- Helmeid, B. .... Albany R 1
- \*Rinehardt, Henry F. .... Monroe R 8

**LIGHT BRAHMA**

- \*Hoesly, Herman ... Monticello R 3

**BUFF COCHIN**

- Moen, Sever O. .... Argyle R 1

**DURBROW COMMISSION COMPANY**

*Produce Commission Merchants*

OUR MOTTO: "CORRECT WEIGHTS, TOP PRICES, QUICK RETURNS"

**Specialties:** Live Poultry, Dressed Poultry  
 Dressed Veal, Dressed Hogs, Dressed Lambs  
 Dressed Cattle, Eggs, Hides, Tallow, Game, Etc.

*Ice Machine Refrigerating System Free to Shippers*

*References:*

Marine National Bank  
 All Express Companies

All Packing Houses  
 All Mercantile Agencies

Long Distance Telephone Grand 92.

382-384-386 Fifth Street : Milwaukee, Wis.

FARMERS AND BREEDERS, GREEN COUNTY



W. H. WALTER

H. C. WALTER

F. W. WALTER

W. P. CHRIMES

**WALTER BROTHERS**

LIVE STOCK  
COMMISSION  
MERCHANTS

Established 1888

88 and 90 Exchange Bldg., UNION STOCK YARDS, Chicago

Thirty Years of Success. TRY US! We buy on orders and sell Cattle, Hogs and Sheep. When Shipping to Sioux City, consign to W. H. Walter. When shipping to South St. Paul, Minn., consign to Walter Brothers, Walter Bros., Chicago.

**LANGSHAN**

Haegele, Jos..... New Glarus R 2

**BROWN LEGHORN**

- \*Ayen, Oscar .... Blanchardville R 3
- Bagley, Burr L. .... Albany R 1
- Blumer, J. J. .... Albany R 2
- Burkhalter, J. .... Monticello R 1
- Canfil, Turner C. .... Albany
- \*Clark, Geo. .... Monroe R 1
- Condon, Gurnie .... Brodhead R 1
- \*Croake, T. A. .... Evansville R19
- Davis, Glen ..... Juda R 3
- \*Docken, John ..... Albany
- \*Geigel, John C. .... Monroe R 6
- Homer, Will ..... Albany R 2
- \*Johnson, J. A. and Bro., Juda R 2
- Jones, Oliver ..... Brooklyn R 4
- Lund, Milo..... Blanchardville R 3
- \*Marty, Matt ..... Monticello R 1
- Norder, Leonard ..... Monroe R 6
- Peckham, E. G. .... Albany
- \*Pilz, Conrad ..... Browntown R 2
- \*Popanz, C. F. .... Albany R 1
- Pryce, Benj. .... Albany R 1
- \*Pryce, Vernon ..... Brodhead R 6

**F. HOUSER  
& SON CO.**

F. Houser H. C. Houser

Established 1872-1916

**Poultry  
& Eggs**

Bought the year round.

POULTRY SUPPLIES  
QUEEN INCUBATORS

MONROE, WIS. LENA, ILL.

Chas. E. Harding

Telephone Yards 489

Spencer D. Greene



# Chas. E. Harding & Co.

## LIVE STOCK COMMISSION MERCHANTS

For Good Results

Ship Your **CATTLE, HOGS** and **SHEEP** to  
**CHAS. E. HARDING & CO.**

References:  
Drovers National Bank  
Chicago  
Western National Bank  
Hereford, Texas

Rooms 144-150 Exchange Building  
Union Stock Yards  
**CHICAGO**

### BUFF LEGHORN

Johnson, Martin, Blanchardville R 3  
Ross, Wm. .... Albany R 2  
Swiggum, E. A., Blanchardville R 3

### WHITE LEGHORN

Aeby, Albert ..... Albany R 2  
Albertson, Carl.. Blanchardville R 3  
Baird, W. W., ..... Albany R 1  
\*Bast, Elmer ..... Browntown R 1  
Blaser, E. C. .... Albany R 1  
\*Blumer, Ezra ..... Monroe R 4  
Bowen, Harry D. ....  
..... Orangeville, Ill. R 1  
\*Bump, Albert L. .... Albany R 1  
Carey, C. W. .... Albany  
Claussen, Ben ..... Argyle R 4  
\*Davis, Earl A. .... Juda R 3  
Devoe, Frank ..... Browntown R 1  
\*Edwards, Chas. .... Albany  
Frei, Chris ..... Monroe R 6  
Freitag, H. D. .... Monticello R 1  
\*Haase, R. L. .... Monroe R 9  
Hefty, Henry T. .... Monticello R 3  
Hells, A. W. .... Monticello R 2  
\*Hoesly, Gilbert P. New Glarus R 2  
\*Hoesly, Herman .... Monticello R 3  
\*Holloway, H. C. .... Monroe R 4  
Kammerer, Louis .... Brodhead R 6

\*Keating, John W. .... Monroe R 3  
Kilwine, Francis .... Brodhead R 3  
Kittelson, O. B. .... Monticello R 1  
Kittelson, T. A. .... Albany  
\*Kubly, A. .... Monticello R 5  
Lewis, S. .... Albany R 1  
\*Lynch, John W., Browntown R 1  
\*Olson, Wm. .... Browntown R 2  
Paulson, G. O. .... Albany R 1  
\*Pryce, Bert ..... Brodhead R 6  
Pryce, D. J. .... Albany  
Rieder, Otto ..... Brodhead R 3  
Riemer, Chas. .... Brodhead R 3  
\*Rinehart, Myron .. Browntown R 1  
Scott, Raymond W.. Belleville R 2  
Smith, Geo. .... Albany R 1  
Stabler, Fred B. .... Brodhead R 2  
Stauffer, R. N. .... Monticello R 1  
Strahm, E. .... Monticello R 5  
\*Tochterman, C. .... Monroe R 2  
Welsher, Harry W. .. Brooklyn R 1  
Zee, Frank ..... Brodhead R 6  
\*Zibolsky, A. C. .... Albany R 1  
\*Zunkehr, Fred .... Monticello R 5

### MINORCA

Blum, Robt. .... Monticello R 3  
\*Ellingson, Iver .... Browntown R 2

**FARMERS AND BREEDERS, GREEN COUNTY**

Freitag, Jacob H., Monticello R 5	Disch, F. .... Monticello R 5
Striker, Joe F. .... Monroe R 2	Disch, J. .... Monticello R 1
Wyss, Max .... Brodhead R 3	*Divan, E. L. & Son, Brownstown R 1
<b>BLACK ORPINGTON</b>	
Atkinson, Owen O.... Albany R 2	Dixon, Louis E. .... Brooklyn R 1
*Elmer, J. Herman, New Glarus R 2	Duerst, Sam E. .... Monticello R 3
<b>BLUE ORPINGTON</b>	
Lewis, E. A. .... Albany	Everill, C. .... Albany R 2
<b>BUFF ORPINGTON</b>	
Holcomb, Robert .. Monticello R 3	Flint, A. B. .... Albany R 1
<b>WHITE ORPINGTON</b>	
Blummer, Mrs. J. E., Monroe R 5	*Flint, H. E. .... Albany R 1
*Haase, R. L. .... Monroe R 9	Flint, M. .... Albany R 2
Neville, Martin .... Brodhead R 6	*Geigel, Glen .... Monroe R 6
Olson, Wm. .... Albany R 1	*Geigel, John C. .... Monroe R 6
Richter, Fred .... Argyle R 4	Geigel, M. .... Monroe R 6
*Whitehead, J. A. .. Brownstown R 1	Haemmerli, H. .... Monticello R 5
<b>GOLDEN PHEASANT</b>	
Atkinson, R. B. .... Albany R 2	Hammerly, Alice .. Monticello R 2
<b>BARRED PLYMOUTH ROCK</b>	
Allen, Clarence K., Brownstown R 1	*Hare, L. L. .... Monroe R 8
Babler, Henry E. .... Monroe R 6	Hintzman, A. W. .. Brodhead R 3
*Brunkow, Edw. .... Monroe R 5	*Hoesly, Marcus J., New Glarus R 1
Disch, Mrs. Baltz .. Monticello R 2	*Hoesly, Milo F., New Glarus R 2
	*Jeffery, Felix D. .... Monroe R 9
	Jones, Eugene .... Albany R 1
	Karlen, Wm. .... Monticello R 4
	*Karney, Mel. .... Brodhead R 2
	*Kildow, Al. B. .... Belleville R 3
	King, W. F. .... Brooklyn R 4
	Kubli, H. .... Monticello R 1
	*Laubaugh, A. J. .... Cadiz R 2
	Lewis, Theo. .... Monticello R 1
	*Miles, Job .... Evansville R 19
	Mitchell, J. W. .... Brodhead R 3

What have you to ship to this market in the poultry and veal line? For SERVICE, TOP MARKET PRICES and QUICK RETURNS consign to

**FRED PEGEL, Jr.**

A reliable and up-to-date house "that will treat you right" all the time. I make a business of handling live and dressed *chickens, ducks, geese, turkeys, pigeons, veal, hides and eggs.* WRITE FOR TAGS and reliable quotations. No firm here will give you a squarer deal than you will get from me. My motto is: "Top market prices, prompt sales and fair treatment guaranteed."

(Established 1883)

**FRED PEGEL, Jr.**

326 W. South Water Street, CHICAGO, ILLINOIS

*Tags and Prices Mailed on Request*

Ref. Com. Agencies  
Fort Dearborn Nat. Bk.

Centrally Located  
Up-to-Date Facilities

For High Prices, Correct Weights and Prompt Returns,  
Ship to the Old Reliable, next time.

**SUTER & HEIDKE**  
**VEAL - HIDES - POULTRY - EGGS**  
**COMMISSION MERCHANTS**

13-13½ FULTON MARKET, CHICAGO

Phone Monroe 280

- |                                      |                                     |
|--------------------------------------|-------------------------------------|
| Moritz, Albert .... Monticello R 4   | *Cline, Wm. O., Winslow, Ill. R 1   |
| *Moritz, Carl G. .... Martintown     | Hammerly, John .. Monticello R 3    |
| Pick, Wm. R. .... Clarno R 1         | Hefty, Dan. .... Monticello R 3     |
| Purintun, C. G., .... Monticello R 2 | Jenson, N. C. .... Brooklyn R 2     |
| *Raymer, Ira .... Monticello R 1     | Lemon, Jesse .... Monticello R 4    |
| Reynolds, Eli .... Monroe R 1        | *Schlittler, H. .... Monticello R 2 |
| Rhyner, Jacob C., Monticello R 2     | Scott, Raymond W., Belleville R 2   |
| *Schroeder, Paul G. .... Clarno R 1  | *Smiley, Robt. .... Albany R 1      |
| *Scott, Ivan W. .... Monroe R 8      | *Smiley, Mrs. W. .... Albany        |
| Searles, C. W. .... Monroe R 2       | *Thorp, Thos. E. .... Monroe R 9    |
| Smith, Chester .... Brodhead R 3     | *Wells, S. S. & Son, Monroe R 2     |
| *Smith, Roscoe .... Monroe R 4       |                                     |
| Speich, Jake Jr. .... Monroe R 2     |                                     |
| Stauffacher, F. L. .... Monroe R 6   |                                     |
| Struck, C. R. .... Albany            |                                     |
| Voegeli, Emil .... Monticello        |                                     |
| Wagner, Ralph .... Monroe R 2        |                                     |
| Weissmiller, Albert Monticello R 4   |                                     |
| *Wickersham, M. .... Monroe R 7      |                                     |
| *Williams, E. Jasper, Browntown R 1  |                                     |
| Zimmerli, John .... Albany R 1       |                                     |

**RHODE ISLAND RED**

**PARTRIDGE PLYMOUTH  
ROCK**

Gilbertson, M. J. .... Albany R 1

**WHITE PLYMOUTH ROCK**

- \*Bechtolt, Irvin V., Browntown R 2  
\*Blumer, Fred .... Monticello R 3

- \*Baumgartner, W. C., Monticello R 2  
\*Bechtolt, Irvin V., Browntown R 2  
\*Burt, F. H. .... Brodhead R 3  
\*Clark, Geo. .... Monroe R 1  
Dettwiler, Fred .... Monroe R 4  
\*Discher, Fred .... Clarno R 1  
Earleywine, Guy B. .. Brodhead R 6  
Edwards, H. O. .... Albany R 1  
\*Elmer, John Ivan .... New Glarus  
\*Gilbertson, T. .... Monticello R 1  
Helmeid, B. .... Albany R 1  
\*Hoesly, Edw. D., New Glarus R 2  
Jacobson, C. .... Albany R 1  
Johnson, Bert .... Albany R 1  
\*Keating, John W. .... Monroe R 3  
\*Klossner, G. .... Albany R 1

**HENRY STREIFF FUR COMPANY**

Established 1912

Dealers in

**FURS, HIDES, TALLOW, WOOL, GINSENG, GOLDEN SEAL**

Highest cash prices paid the year around—Write or phone us for prices  
at any time. Phone 316

318-322 W. Racine Street

**MONROE, WISCONSIN**

FARMERS AND BREEDERS, GREEN COUNTY

GEORGE O'BEIRNE
JAMES EGAN

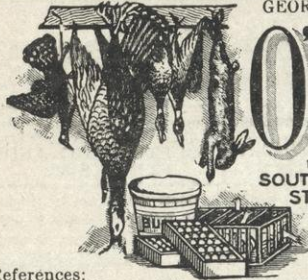

# O'Beirne & Egan

ESTABLISHED 1884

**COMMISSION MERCHANTS**

**CHICAGO.**

*Poultry, Veal, Butter  
Eggs, Game, Etc.*

154 W SOUTH WATER STREET

References: Continental and Commercial Trust and Savings Bank, Chicago, Ill. TELEPHONE MAIN 2386

GOOD HOUSE

Our 1918 Sales \$4,804,797.13

GOOD BUSINESS

# Coyne Brothers

"There's Money in the Name"      Established 1894

**VEAL AND POULTRY**

U. S. Food Administration License No. G-06341.

119 W. South Water Street

CHICAGO

- |  |  |
|--|--|
| <p>Legler, Dave A. .... Monticello R 5</p> <p>*Lehnherr, Fred ..... Monroe R 1</p> <p>*Lewis, M. S. .... Brodhead R 6</p> <p>Loeffel, Fred Jr. .... Albany R 1</p> <p>Marty, Jacob B. .... Monticello R 1</p> <p>*Mau, Frank E. .. Browntown R 2</p> <p>Michaels, John .... Brodhead R 3</p> <p>*Montgomery, Frank ..... Ramona</p> <p>*Patton, Dale C. .... Juda R 2</p> <p>*Penn, Jas. C. .... Juda R 2</p> <p>Ramsey, Wm. C. .... Albany R 2</p> <p>*Sauter, John ..... Brodhead R 2</p> <p>Schultz, Jake ..... Monticello R 1</p> <p>Schultz, Mrs. F. W., Monticello R 2</p> <p>Schwartzlow, Sam J. .. Albany R 1</p> <p>*Severson, Casper .... Belleville R 2</p> <p>Shafer, S. F. .... Albany R 2</p> <p>*Sissons, John F. .... Monroe R 1</p> <p>Speth, H. W. .... Brodhead R 6</p> <p>Spring, Alfred .... Monticello R 5</p> <p>*Stoll, Arthur ..... Monroe R 3</p> <p>*Stuessy, Fred D., .... Belleville R 3</p> <p>*Tilley, R. O. .... Albany R 2</p> <p>*Timm, Henry J. .... Clarno R 1</p> <p>Trim, W. F. .... Albany</p> <p>Tschabold, Emil ..... Monroe R 3</p> <p>*Tschabold, Oscar .... Monroe R 3</p> <p>*Tucker, Edw. .... Browntown R 2</p> | <p>*Waelti Bros. .... Monroe R 5</p> <p>*Walter, Edw. .... Monroe</p> <p>*Walters, Willard ..... Monroe R 5</p> <p>*Zimmerman, H. J. .... Monroe R 1</p> <p style="text-align: center;"><b>SPECKLED SUSSEX</b></p> <p>Atkinson, R. B. .... Albany R 2</p> <p style="text-align: center;"><b>BUFF WYANDOTTE</b></p> <p>*Carter, John ..... Clarno R 1</p> <p>*Welz, Gustave ..... Monroe R 1</p> <p style="text-align: center;"><b>GOLDEN LACED<br/>WYANDOTTE</b></p> <p>Knudsen, Geo. L. .... Brooklyn R 2</p> <p style="text-align: center;"><b>SILVER LACED WYANDOTTE</b></p> <p>Bast, John ..... Monroe R 1</p> <p>*Bobb, John L. .... Browntown R 1</p> <p>*Keener, D. Webster .. Monroe R 7</p> <p style="text-align: center;"><b>WHITE WYANDOTTE</b></p> <p>*Alleman, Samuel ..... Clarno R 1</p> <p>Atkinson, Owen O. .... Albany R 2</p> <p>*Baebler, V. .... Monticello R 5</p> <p>Bast, John ..... Monroe R 1</p> <p>*Benage, Geo. W. .... Juda R 2</p> <p>Bloom, Henry ..... Monroe R 8</p> |
|--|--|

# Fiebrantz Commission Company

## PRODUCE COMMISSION MERCHANTS

OUR MOTTO:  
TOP MARKET PRICES  
CORRECT WEIGHTS  
PROMPT RETURNS

The House That Satisfies  
SPECIALTIES: VEAL  
LIVE AND DRESSED POULTRY  
EGGS, HIDES AND HOGS

UP-TO-DATE  
EQUIPPED VEAL  
POULTRY, EGG AND  
HIDE HOUSE

Don't fail to take notice our large and many years' experience. We quote prices we expect to obtain. Our motto: A square deal to every shipper. We give you the best there is in us in the way of sales and service.

LONG DISTANCE PHONE GRAND 1043-1044

370-372-374 Fifth Street :: MILWAUKEE, WISCONSIN

Blummer, Mrs. J. E. ....	Monroe R 5	*Ula, John D. ....	Blanchardville R 3
*Broders, Fred A. ....	Monroe R 3	Weiss, Jake .....	Monroe R 5
*Campbell, Mrs. Emma ..	Monroe R 1	Weiss, Wm. C. ..	Browntown R 2
<b>Carter, John .....</b>	<b>Clarno R 1</b>	<b>YELLOW WYANDOTTE</b>	
*Davis, Wm. C. ....	Monroe R 9	*Clark, Geo. ....	Monroe R 1
*Divan, E. L. & Son, ..	Browntown R 1	<b>DUCKS</b>	
Egan, Martin .....	Belleville R 3	<b>INDIAN RUNNER</b>	
*Ellis, Frank N. ....	Monroe R 4	Blum, Fred W. ....	Monticello R 3
*Grabow, Otto J. ....	Clarno R 1	<b>MALLARD</b>	
Gritzmaker, E. M. ..	Brodhead R 3	Atkinson, R. B. ....	Albany R 2
Hasse, John A. ....	Monroe R 3	Murdock, Clayton ..	Brodhead R 6
*Helmeid, B. ....	Albany R 1	<b>MUSCOVY</b>	
*Huffman, Elmo P. ....	Monroe R 1	Blummer, Mrs. J. E. ..	Monroe R 5
*Jorenby, Chris ....	New Glarus R 1	<b>PEKIN</b>	
*Lehnherr, Fred .....	Monroe R 1	Blummer, Mrs. J. E.,	Monroe R 5
*Mahley, Chas. W. ....	Monroe R 8	Elmer, Jacob .....	Monticello
Mavens, Carl .....	Brodhead R 3	*Huffman, Elmer P. ....	Monroe R 1
*Musser, Jos. N. ....	Juda R 2	Jenson, N. C. ....	Brooklyn R 2
*Neuenschwander, H. ...	Monroe R 3	*Niffenegger, John. ....	Argyle R 4
*Niffenegger, John ....	Argyle R 4	*Schlittler, H. ....	Monticello R 2
*Patterson, Edgar .....	Monroe R 3	Weiss, Wm. C. ....	Browntown R 2
*Pfund, Harry .....	Monroe R 1		
Pinnow, Otto .....	Juda R 1		
Porterfield, E. D. ....	Albany R 2		
Reese, Aug. S. ....	Juda R 2		
*Schroeder, Frank C.,	Monroe R 5		
*Scott, John G. ....	Browntown R 2		
*Stauffacher, Emanuel ..	Monroe R 8		
*Taft, Guy .....	Clarno R 1		

# H. L. BROWN & SON

Commission Merchants and Wholesale Dealers

## :. Poultry, Veal, Eggs, Butter.:

We have been serving Farmers in the above capacity for the past 49 years. We do not consider a transaction closed until the shipper is satisfied. Quotations and tags furnished upon application.

219 West South Water Street

CHICAGO, ILLINOIS

FARMERS AND BREEDERS, GREEN COUNTY

**GEESE**

**AFRICAN**

Disch, J. .... Monticello R 1  
Elmer, Jacob ..... Monticello R 5

**CHINA**

Blummer, Mrs. J. E. .. Monroe R 5

**EMDEN**

Blummer, Mrs. J. E., Monroe R 5  
\*Huffman, Elmo P. .... Monroe R 1  
\*Tochterman, C. .... Monroe R 2  
Weiss, Wm. C. .... Browntown R 2

**TOULOUSE**

Jenson, N. C. .... Brooklyn R 2  
Lloyd, John ..... Monticello R 1  
\*Miller, Herman J. .... Monroe R 5  
\*Niffenegger, John ..... Argyle R 4  
Rieder, Otto ..... Brodhead R 3  
\*Schroeder, Paul G. .... Clarno R 1  
\*Taft, H. F. .... Monticello R 1  
\*Taylor, Dan A. .... Brodhead R 3  
\*Ula, John D. .... Blanchardville R 3  
Warn, Frank ..... Albany R 1

**TURKEYS**

**BRONZE**

\*Bast, Elmer ..... Browntown R 1  
Freitag, H. D. .... Monticello R 1  
Jenson, N. C. .... Brooklyn R 2  
Wittenwyler, M. H. Monticello R 5

**WHITE HOLLAND**

Blummer, Mrs. J. E., Monroe R 5

**GUINEAS**

**AFRICAN**

Blummer, Mrs. J. E., Monroe R 5

**BEEES**

Benson, Jas. D. .... Juda R 2  
\*Keister, Aaron & Son, Clarno R 1  
\*Luchsinger, Sam .....  
..... Blanchardville R 1  
\*Lynch, John N.... Browntown R 1  
Matzke, Frank E. .... Juda R 2

**CHEESE**

**BRICK**

Abplanalp, Adolph ..... Juda R 1  
Bautschi, Fred ..... Albany R 1  
Bidlingmaier, Wm. .... Monroe R 7  
Daubert, Jake ..... Brodhead R 6  
Farlow, Geo. .... Monticello R 5  
Felder, Louis ..... Monroe R 7  
Fuchs, Mary ..... Argyle R 1  
Graf, Geo. .... Argyle R 1  
Hahlen, Jake ..... Brodhead R 3  
Haman, Walter ..... Monroe R 2  
Hammerly, Alice .. Monticello R 2  
Hoesly, Balz ..... Brodhead R 3  
Hueber, Henry, Blanchardville R 3  
Huggler, Ulrich ..... Juda R 1  
Ingold, Fred ..... Monticello R 4  
Jegerlehner, Fred ..... Juda R 1  
Kopp, Fred ..... Monroe R 6  
Laeser, Sebastian,.... Brodhead R 3  
Lehman, H. Sr. .... Argyle R 1  
Mueller, Ignaz ..... Argyle R 1

FREE COOLING ROOM    LIBERAL ADVANCES    PROMPT RETURNS DAILY

**R. M. Brueckner & Co.**

**Commission and Wholesale Meat Merchants**

**OUR SPECIALTIES:—Poultry, Veal, Beef, Lamb, Sheep, Dressed Hogs, Butter, Eggs, Hides, Furs, Rabbits, etc.**

**Long Distance Phone: Monroe 2604    Residence Phone: Haymarket 3247**

**224-228 N. Peoria Street and Fulton Market, CHICAGO, ILLINOIS**



**PRAIRIE FARMER'S RELIABLE DIRECTORY**

Quaber, Jos. .. Blanchardville R 3  
 Roethlisberger, J. G. .... Argyle R 4  
 Schneider, Adolph.. Monticello R 4  
 Severson, B. & W., Mt. Horeb R 5  
 Stauffacher, F. L. .... Monroe R 6  
 Stettler, Christ ..... Juda R 1  
 Streich, Casper ..... Argyle R 4  
 Vogel, Gottfried ..... Monroe R 6  
 Wanger, John ..... Monroe R 7  
 Wenger, Carl ..... Argyle  
 Wenger, Ernest .... Blanchardville  
 Wenger, Gottfried .... Argyle R 4  
 Winegar, Jos. .... Argyle R 1  
 Winegar, Vic. .... Monroe R 6  
 Winniger, John .... Monticello R 4  
 Wohlem, Rudolph, Blanchardville R 3

Streich, Casper ..... Argyle R 4  
 Vogel, Gottfried ..... Monroe R 6  
 Wanger, John ..... Monroe R 7  
 Winegar, Jos. .... Argyle R 1

**SWISS BLOCK**

**LIMBURGER**

Bissig, Matt ..... Monroe R 4  
 Blum, Jacob ..... Monticello R 3  
 Haemmerli, H. .... Monticello R 5  
 Hefty, Henry T. .... Monticello R 3  
 Ingold, Fred ..... Monticello R 4  
 Lengacher, Rudy B. Monticello R 2  
 Moritz, John ..... Monticello R 3  
 Sager, Alvin ..... Monticello R 5  
 Teuscher Bros. .... Monroe R 4  
 Wineger, Vic. .... Monroe R 6

Eichenberger, Carl ... Monroe R 2  
 Farlow, Geo. .... Monticello R 5  
 Fuchs, Mary ..... Argyle R 1  
 Graf, Geo. .... Argyle R 1  
 Hammerly, Alice .. Monticello R 2  
 Hueber, Henry Blanchardville R 3  
 Huggler, Ulrich ..... Juda R 1  
 Ingold, Fred ..... Monticello R 4  
 Kopp, Fred ..... Monroe R 6  
 Lehmann, H. Sr. .... Argyle R 1  
 Mueller, Ignaz ..... Argyle R 1  
 Schneider, Adolph Monticello R 4  
 Severson, B. & W. Mt. Horeb R 5  
 Stauffacher, F. L. .... Monroe R 6  
 Wenger, Carl .... Argyle  
 Wenger, Ernest, ... Blanchardville  
 Wenger, Gottfried ..... Argyle R 1  
 Winegar, Vic. .... Monroe R 6  
 Winniger, John .... Monticello R 4  
 Wohlen, Rudolph, Blanchardville R 3

**ROUND SWISS**

Abplanalp, Adolph ..... Juda R 1  
 Bautschi, Fred ..... Albany R 1  
 Bidlingmaier, Wm. .... Monroe R 7  
 Daubert, Jake ..... Brodhead R 6  
 Eichenberger, Carl .... Monroe R 2  
 Felder, Louis ..... Monroe R 7  
 Hahlen, Jake ..... Brodhead R 3  
 Haman, Walter ..... Monroe R 2  
 Hoesly, Balz ..... Brodhead R 3  
 Jegerlehner, Fred ..... Juda R 1  
 Laeser, Sebastian .... Brodhead R 3  
 Quaber, Jos. .... Blanchardville R 3  
 Roethlisberger, J. G. .. Argyle R 4  
 Stettler, Christ ..... Juda R 1

||

When you do not know what merchant sells the merchandise or machinery you are in the market for, consult the "Buyers Guide Index" of this directory. in nearly all cases you will be able to locate the merchant in your county who sells what you want.

||

**FRED ROLPH**

DEALER AND INSTALLER OF JAMES BARN EQUIPMENT, AMERICA'S LEADING BARN EQUIPMENT

**MONTICELLO**

**WISCONSIN**

We Sell and the following



Recommend Triple G Goods

Perfection Milking Machines, Copper Cable Lightning Rods,  
 General Contracting Work of all Descriptions, Farm Lighting Plants, Estimates  
 Furnished Free. Satisfaction Guaranteed. Phone 125

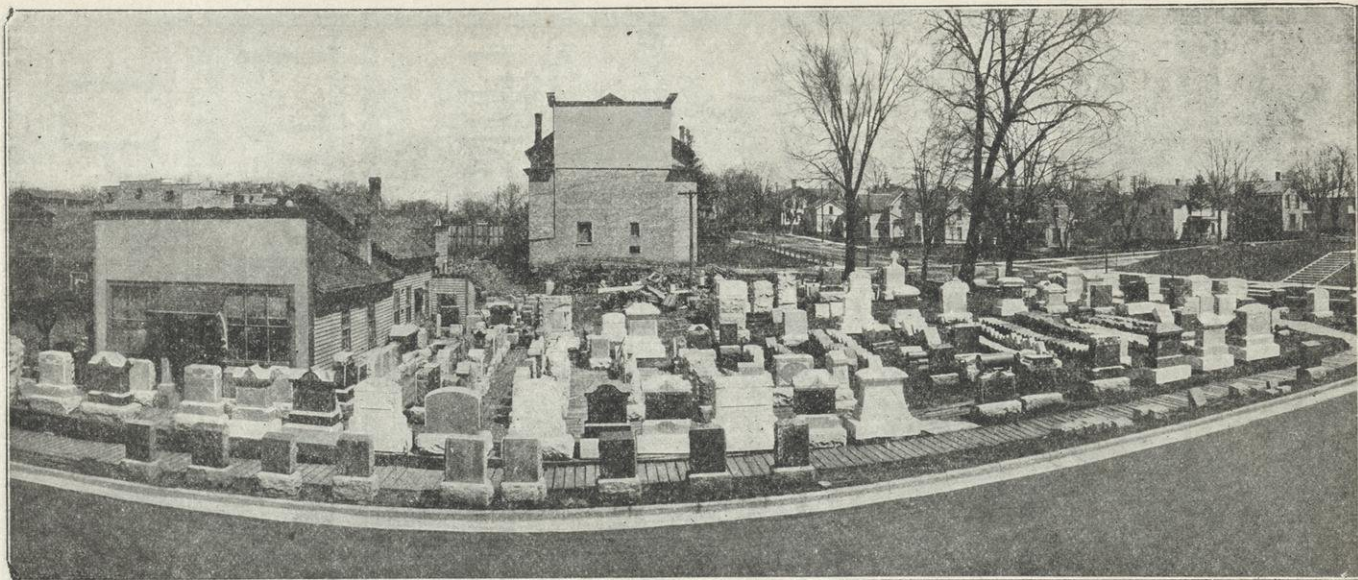

# LUCHSINGERS' MONUMENT WORKS

Why take any chances on being disappointed when we offer you the largest stock in the state from which to make a personal selection? "Better be sure than sorry."

**MONROE**



**WISCONSIN**

# The Dodge Lumber Co.

**LUMBER-**

We have a large stock of lumber and building material on hand at all times.

PLANS FURNISHED FREE

We Sell and  
the following



Recommend  
Triple G Goods

ADRIAN WOVEN WIRE, BARB WIRE,  
Iowa Gates, Clay Barn Equipment, Self  
Feeders for hogs.

**COAL - -**

We are sole agents for the Genuine Hustler  
Coal, also "Black Band" Threshing Coal.

**FEED - -**

"We have a feed for every need". For more  
milk at the least cost feed "Cream City".

**CEMENT -**

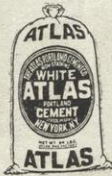

The standard by which all other  
makes are measured.

:: Phone 27 ::

**801 S. Emerson Street, MONROE, WIS.**

# Green County Business Directory

## ALBANY

ALBANY AUTO CO.  
 ALBANY ELECTRIC LIGHT AND  
 MILLING CO.  
 ALBANY EXCHANGE BANK  
 Albany Hardware Specialty Mfg. Co.  
 ATHERTON BROS. ....  
 .....Furniture and Undertaking

Attica Mutual Telephone Co.  
**BANK OF ALBANY**  
 Barton, Frank....Livery and Poultry  
 Borenstein, David...Boots and Shoes  
 Briggs, O. G...Printer and Publisher  
 Cleveland, Ben .....Blacksmith  
 Comstock, A. B...Pumps and Repairs  
 Dickinson & Co.....Canners

## KROSTUE & PETERSON • HEAVY AND SHELF HARDWARE • PAINTS, OILS, PLUMBING, HEATING GARDEN AND FIELD SEEDS.

Sporting Goods, Guns, Ammunition, Fishing Tackle, Oars, Etc. Barn Equipment, Stanchions, Water Bowls, Hay Track, Rope, Etc. Hot Water, Vapor and Steam Heating, Plumbing and Pumps.

We Sell and  
 the Following



Recommend  
 Triple-G Goods

Apex Fencing, Alston-Lucas Paints, Chi-Namel

Round Oak Ranges, Heaters, Pipeless and Pipe Furnace. Quick Meal Ranges and Oil Stoves. Perfection Oil Stoves. Fairbanks Morse, Fuller & Johnson Engines. Hand, Motor and Electric Washers—Maytag and One Minute. Pine Tree Milking Machines. Chi-Namel Varnishes, Oils of all kinds.

## ALBANY. WISCONSIN

W. D. ROBERTS, President  
 W. J. FINN, Vice President.

J. T. GRAVENOR, Cashier  
 C. E. TURNER, Assistant Cashier

# ALBANY EXCHANGE BANK

## DIRECTORS

W. D. Roberts  
 A. F. Nix  
 D. S. Trow  
 O. B. Kittelsen  
 Fred Lockwood  
 E. M. Knapp  
 W. J. Finn



Capital & Surplus

**\$28,000.00**

Deposits

**\$250,000.00**

Interest paid on  
 deposits at 4  
 per cent

Stock of this bank owned by twenty-five representative citizens of Green County. We are equipped to render you perfect service and will appreciate your business.

ALBANY

WISCONSIN

**Chas. M. Dixon** : **CLOTHING, GENTS' FURNISHINGS**  
**SHOES, TRUNKS and VALISES**

We Sell and  
the following



Recommend  
Triple G Goods

Collegian Clothes, Curlee Clothes, Hart Schaffner & Marx Clothes, Crossett & Columbia Shoes, Gordon and Stetson Hats, Janesville Overalls, Ide Shirts and Collars, Lewis Underwear, Munsing Underwear, Bradley Knit Wear, Goodyear Raincoats and Rubber Goods, Bear Brand and Holeproof Hosiery, Gordon & Ferguson Furs and Caps. Special attention and prices to Farmers trade.

**ALBANY**

**WISCONSIN**

**DIXON, CHAS. M.** ..... **Clothing**  
 Doyan & Rayne Lumper Co. of Albany  
 Edwards, Chas. .... Pumps  
 Hein & Frances. .... General Store  
 Knapp Bros. .... General Store  
**KROSTUE & PETERSON** .....  
 ..... **Hardware**  
 Livingston, Mrs. Aug. .... Millinery  
**OLIVER, W. J.** ..... **Blacksmith**  
 Roberts, W. D. .... Drugs  
 Schiesser, Jacob. .... Bakery

Silver, J. W. .... Novelties  
 Smith, A. & Son ..... Implements  
 Spangler, B. C. .... Restaurant  
 Vivian, W. W. .... Meats  
 Walters, S. C. .... Blacksmith  
 Webb, Ray. .. Carpenter and Drayman  
 Wessell, A. A. .... Jewelry  
 Whalen, John. .... General Store  
 Whitcomb, J. M. ....  
 ..... Musical Instruments  
 Williams, Pearl. .... Harness

# The Bank of Albany

WITH RESOURCES OF OVER  
**HALF MILLION DOLLARS**

Have ample facilities for caring for  
 your banking business. We respect-  
 fully solicit your account.

J. F. LITEL, President  
 ELLA LITEL, Vice-President

J. E. LITEL, Cashier  
 E. F. GRAVES, Ass't Cashier

WE HANDLE ALL LINES OF INSURANCE

ALBANY

:-:

:-:

:-:

WISCONSIN



## CUSTOM WHEAT GRINDING

Quality of Feed Grinding  
Unexcelled.

Full line of Feeds, Salt, Coal  
and Cement.

## ALBANY ELECTRIC LIGHT & MILLING CO.

AYRES & WHITCOMB,  
Managers.

ALBANY : WISCONSIN

Brooklyn T  
Burt, L. M.  
Collins, J. D.  
Doyle, Mrs.  
Ellis, H. J.  
Farmers' M  
Co.  
Fox Supply  
Mfrs. of  
ment Blo  
Freitag, S  
Gillis &  
Graves

## BRODHEAD

n, A. L.....Autos and Garage  
Mhold, A. V.....Meats  
rnold, F. E & Son.....Coal  
Bank of Brodhead  
Barnes, Alfred F.....Harness  
**BEMENT, GEO. B.**  
.....Boots and Shoes  
ryman, J. C.....Phonographs  
wen, A. M. & Co. ....Clothing  
owen, Robt. J.....Drugs  
Breyvogel, F.....Carriage Trimmer  
Brodhead Cheese & Cold Storage Co.,  
.....Mfrs.  
Brodhead Co-Op. Co., General Store  
Brodhead Hardware Co.....  
.....Hardware, Plumbing and Heating  
Brodhead Knitting Co .....Mfrs.  
Brodhead Telephone Co.

## COLDREN & FLECK

Lumber, Coal and Building Ma-  
terials  
Crandall, S. L. ....Photographer  
Crosby, F. D.....  
.....Painter and Paper Hanger  
Cutler, S. E.....Tailor  
Day & Pearson.....Blacksmiths  
Dedrick & Marty.....Hardware  
Dixon, G. E.....Publisher  
Dodge, L. V.....Coal, Feed and Grain  
Doolittle, C. E.....Jewelry  
Douglass, A. H.....Cement  
Fleck & Knezell.....Garage  
Fuller, Chas W.....  
.....Furniture and Undertaking

## GREEN COUNTY BANK

Green, Wm. O. ....Bicycle Repairs  
Gritzmacher, A. F.....Restaurant  
Hall, E. A. & Son.....Hotel

Hellerud, K. K.....General Store  
Houser, Geo. D.....Novelties  
Hyatt, Oscar.....Cigars  
Klingbeil, E. ....Shoe Repairs  
Laube & Durner.....Blacksmiths  
**LEGER & MORGAN** .... Attorneys  
Lyons, E. M.....Drugs  
Marty, Jacob & Co..Mfgs. of Cheese  
Maschler, S.....Clothing

# INSURANCE

FIRE WINDSTORM  
AUTO—"4-in-1"  
TRACTOR LIVESTOCK  
LIFE ACCIDENT

LIST YOUR REAL ESTATE  
WITH ME  
COLLECTIONS

## E. E. ATHERTON

Exchange Bank Bldg.

ALBANY : WISCONSIN

# Roderick Lumber Company

: **EVERYTHING IN  
BUILDING MATERIAL**

We Sell and  
the Following



Recommend  
Triple-G Goods

(The Tecktonius Silo, The Can't Sag Gate, King  
Aerators, Owl Portland Cement, Cornell Board,

YARDS AT BROADHEAD, WISCONSIN  
JUDA, WISCONSIN

**BROADHEAD : : WISCONSIN**

Milks, E. B. .... Feed Mill  
Miller, Fred. .... Bakery  
Oakley Dairy Co. .... Mfrs. of Cheese  
Olson, O. T. & Co. .... Implements  
Palmer, N. N. & Son. .... Jersey Stock  
Pierce, C. S. ....

Musical Instruments and Art Store  
Putnam, M. C. .... Meats  
Rindy, J. A. ....

..... Bakery and Confectionery  
**RODERICK LUMBER CO**  
..... Lumber, Grain and Coal  
Schempp, Mrs. Mary. .... Millinery

Searles, F. L. & Sons. .... Implements  
**SEARLES & PLUMB MOTOR CO.,**  
..... Garage  
Sennett, A. .... Hotel  
Smith, E. A. .... Cement Walks  
Smith, W. J. .... Drugs  
Solheim Cheese Co. .... Mfgs.  
Stair Bros. Co. .... General Store  
Steel & Schempp. ....  
..... Publishers and Printers  
Terry-Johnson Dept. Co.  
Uehling, F. O. & Co. .... Creamery  
Ward & Knezel .... Furs and Hides

## GEO. B. BEMENT

## HIGH-GRADE SHOES

FOR ALL THE FAMILY

JEWELRY, SILVERWEAR, WATCHES AND CLOCKS.

Expert Watch Repairing

We Sell and  
the following



Recommend  
Triple G Goods

We carry the Big Ben Clock, Walk-  
over and McElvain Shoes. U. States  
Rubber Footwear.

**BROADHEAD : WISCONSIN**

**BROOKLYN**

Anderson, F. H. & Co. .... Hardware  
 Brooklyn Mercantile Co.....  
 ..... General Store  
 Brooklyn State Bank  
 Brooklyn Telephone Co.  
 Burt, L. M.....General Store  
 Collins, J. D.....Drugs  
 Doyle, Mrs. Mary.....Restaurant  
 Ellis, H. J.....Garage  
 Farmers' Mutual Benefit & Trading  
 Co.  
 Fox Supply Co. ....  
 Mfrs. of Floor Scrapers and Ce-  
 ment Blocks  
 Freitag, Sam.....Mfr. Cheese  
 Gillis & Baldwin.....Feed Mill  
 Graves, L. J.....Garage  
 Laufenberg, Jacob.....Hotel  
 Mason, M. L.....  
 .. Restaurant, Groceries and Meats  
 Millspaugh, Josiah.....  
 .....Furniture and Harness  
 Odegard, John.....General Store  
 Rollins, A. F.....Livery  
 Wartzok, Aug. .... Blacksmith  
 Weisser, G.....Wagon Maker etc.  
 Winter, Ernest .....Meats

**Brown's  
 Business College**

has led in commer-  
 cial education for

**20 YEARS**

We teach you more  
 in less time.



**J. A. DENNIS, Principal**  
**Rockford, Illinois**

**20 YEARS**

Of progressive up-to-date merchandising—rendering real service, and our policy of “your money’s worth or your money back” has been the means of winning implicit confidence of our friends and customers to whom we are truly grateful for the part they have played in the building of this business. Incidentally, we have gained for ourselves an enviable reputation for integrity and 20 years of square dealing—making the following lines stand second to none in Southern Wisconsin.

DRY GOODS, WOMEN’S READY-TO-WEAR,  
 RUGS, CLOTHING AND FURNISHINGS,  
 SHOES AND GROCERIES

**THE ECONOMY STORE**

LANGEMAK, AXTELL & CALKINS CO.

**EVANSVILLE : : WISCONSIN**



# MUTUAL INSURANCE

FIRE : TORNADO : LIVE STOCK : AUTOMOBILE

We are agents for a number of Wisconsin Mutual Companies and can handle either your full line of Insurance or the surplus which cannot be carried by your local Farm Mutuals.

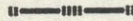

## Adams & Fox Company

M. H. Hovey, President

D. D. Foxwell, Secretary

416 Pioneer Bldg., Phone Badger 1015

MADISON

:::

:::

:::

WISCONSIN

### BROWNTOWN

Browntown Co-op. Merc. Co.....  
 .....General Store  
 Browntown Telephone Co.  
 Burgander, Emil.....Blacksmith  
 Collins Bros. Lumber Co.  
 Coryell Bros....Cement Contractors  
 Englehart, D. A.,...Meats and Notions  
**FARMERS BANK**  
 Figi, Geo. ....Garage  
 French Cheese Co. ....Mfrs.  
 Helland, S. C.....Drugs  
 Hendrickson & Michael .....Millers  
**JACOBS, L. & SON.....Garage**  
 Johnson, J. A., Implements, Hardware  
 and Groceries  
 Jones, John..Bakery and Restaurant  
 Keeler, Wm. E.....Meats  
 Schlien, Alfred.....Soft Drinks

### CLARNO

Beckman Lumber & Box Co.....  
 .....Saw Mill  
 Carter, Fred M.....General Store  
 Frantschy, J. S.....  
 .....Live Stock and Grain  
 Frantschy, Jacob J....General Store  
 Grenzow Bros. ....General Store  
 Johnson, Roy ..... Blacksmith

## THE OPTICAL SHOP

EVERYTHING OPTICAL

60 SOUTH MAIN ST.

NEXT TO THE  
 CARNEGIE LIBRARY



JANESVILLE,  
 WIS.

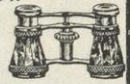

Established 1895

J. P. THORNE, M. D.  
 Eye, Ear, Nose and Throat  
 W. E. ARNOLD  
 Licensed Optometrist

**The OPTICAL SHOP**  
 EVERYTHING OPTICAL  
 NEXT TO THE LIBRARY  
 Janesville, Wis.

READING GLASSES  
 MAGNIFIERS  
 LOUPE GLASSES  
 OPERA GLASSES  
 EYE GLASSES  
 CHAINS

THE FOCAL POINT  
 SOUTH 60 MAIN ST.

FARMERS AND BREEDERS, GREEN COUNTY

Trumpy-Roderick & Co.....  
 .....Mfrs. Cheese  
 Wenger, Wm.....Blacksmith

**JUDA**

Anderick, E. E.....Garage  
 Bagley, Wm...Barber and Ice Cream  
**BALIE, E. E.....**Harness etc.  
 Bank of Juda  
 Coates, Ira.....Garage  
 Harris & Brown .. Blacksmiths, Etc.  
 Jefferson Telephone Co.  
 Johnson, Ira D.....Implements  
 Juda Lumber & Fuel Co.  
 Lahr, G. B. ....Hardware  
 Matzke, A. S...Pumps and Windmills  
 Matzke, Frank E.....Apiary  
 Miller, J F. & Son....General Store  
 Newman Bros.....Feed and Coal  
 Worley, Walter.....  
 .....Meats, Hotel and Livery

**MARTINTOWN**

Kincannon, E.C....General Store  
 Martintown Creamery Co.

**MONROE**

Aeschlimann, John.....Hotel  
**AINSWORTH, FRED....**Insurance  
**BADGER CHEESE CO.....**Mfrs.

**Freeport's Metropolitan Store**

**Stukenberg & Borchers**

DRY GOODS, COATS AND SUITS,  
 RUGS.

We Sell and  
 the following



Recommend  
 Triple G Goods

Along with other high class merchandise we carry the following standard brands: Printzess coats and suits, Kayser silk underwear, Carter's knit underwear, Onyx hosiery, Centemeri gloves, Marguerite silk waists, American Lady corsets, Humidor linens, Vanta baby garments, Royal KaShan rugs, Colonial draperies, Skinner's satin and silks.

119-121 GALENA STREET  
 FREEPORT, ILL.

H. O. MEYERS, President  
 C. F. MILLER, Vice President  
 ROBERT D. HARTLEY, Cashier

**Farmers & Merchants State Bank**



**CAPITAL \$25,000.00**

Conservative Management. Your Patronage Respectfully Solicited.  
 Courteous Treatment. All the Conveniences of Our Bank at Your  
 Disposal. Mortgage Money on Hand to Lend on Real Estate. No  
 Commissions.

If You Want to Feed Cattle, Hogs or Sheep, Come in  
 We Will Finance Your Operations.

We Offer the Farmers in This Vicinity Every Reasonable Banking  
 Facility. Let Us Serve You.

**4%** ON CERTIFICATES  
 OF DEPOSIT



**EVANSVILLE  
 WISCONSIN**

# C. L. CHAMBERS

## New Furniture Store

I am asking your patronage because I am able to assure you goods of best quality at the right price.

We are featuring the following lines:

WALL PAPER      PAINTS AND OILS      GLASS  
DINNER SETS, also

We Sell and  
the following



Recommend  
Triple G Goods

CONGOLEUM RUGS,      SELLERS KITCHEN CABINETS,  
ROYAL EASY CHAIRS,      LLOYDS BABY CARRIAGES  
HANSON DINING TABLES

*"Your Money's Worth in Every Line"*

West Side Square

MONROE, WISCONSIN

BALTZER, M. E. .... Insurance  
BEAR, DR. W. G. .... Physician  
Becker, David. .... General Store  
Becker, Wm. A. & Co. ....  
..... Groceries and General Store  
BENKERT & STAUFFACHER..  
..... Clothing Etc.  
BENNETT, DRS. C. W. & SONS  
..... Dentists  
BLUM, SAM ..... Attorney  
BLUMER MFG. SALES CO. ....  
..... Tractors, Trucks, Etc.  
BOBB, H. C. .... Photographer  
Bolender, J., Dry Goods Co.

Buehler, Frank. .... Plumber  
Buehler & Barmore. .... Garage  
Burgy, Geo. E. .... Painter  
BURI, MATILDA. .... Photographer  
CARADINE, DRS. W. H. & SONS  
..... Dentists  
CARROLL BROS. ... General Store  
CHAMBERS, C. L., Groceries,  
Crockery, Wall Paper and Fancy  
Goods  
Churchill, E. N. .... Plumber  
CITIZENS' BANK  
CLARK DRUG CO.  
CLARK, M. E. .... Music

A Live Local Newspaper with a Large  
and Constantly Increasing Circulation

No Other Paper so Thoroughly Covers  
Central and Northern Green County

## The Monticello Messenger

ESTABLISHED 1896

SUBSCRIPTION PRICE: \$2.00 THE YEAR

S. EARLE RICHARDS, Editor and Publisher

MONTICELLO

WISCONSIN

FARMERS AND BREEDERS, GREEN COUNTY

CLARK & SCHINDLER.....  
 .....Clothing and Shoes  
 Clayton, W. D.....Furniture  
**COMMERCIAL & SAVINGS BANK**  
 Crow, R. R. ....Lumber and Fuel  
**DISCHER & SCHNEIDER.....**  
 .....Clothing Etc.  
**DODGE, C. C. & SON, INC.....**  
 .....Lumber and Coal  
**DODGE LUMBER CO.....**  
 .....Lumber, Coal, Etc.  
**DUNWIDDIE, J. D. ....** Attorney  
 Eichenberber & Nicollier..... Meats  
 Einbeck Bros.....Mrs. Soda Water  
 Etter, John T.....Dry Goods  
 Faubel, Edw. ....  
 .....Painter and Paper Hanger  
 Fetterhoff, J. ....Painter  
**FIRST NATIONAL BANK**  
 Fitzgibbons Bros.....  
 .....Mrs. Carriages and Harness  
 Fritz, David, Garage and Blacksmith  
 Galle Cheese Co.....Wholesale  
**GEIGEL HARDWARE CO.**  
 .....Groceries and Implements  
**GEIGER, MARTY & BAEBLER**  
 .....Autos and Garage  
 Geiger, W. J...Groceries and Implts.  
 Gerber, Fred .....Carpenter



**SAVE WORRY BY  
 SAVING YOUR EYES**  
 CONSULT  
**M. R. WIER**  
 OPTOMETRIST  
 NORTH SIDE : MONROE  
 OF SQUARE : WISCONSIN

# Geigel Hardware Company

HARDWARE, FARM IMPLEMENTS, AGRICULTURAL SEEDS,  
 FURNACES, STOVES AND RANGES

Tools and Cutlery, Tractors and Threshing Outfits

We Sell and  
 the Following



Recommend  
 Triple-G Goods

Range Eternal—Stewart Combination, XXth Century Furnace,  
 Caloric Pipeless Furnace, Favorite Stoves and Ranges, Drew Barn  
 Equipment, Louden Barn Equipment, DeLaval Cream and Whey  
 Separators, Rosenthal Silo Fillers, Hocking Valley Cider Presses,  
 Fairbanks Morse Engines, Successful Incubators.

North Side Square

Phone 81

MONROE

WISCONSIN

# J. J. HARTNETT

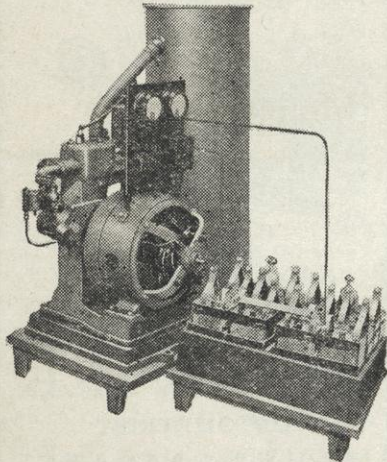

Plumbing, Hot Water  
and Steam Heating

**Universal Unit  
Farm Lighting Plant**

Dependable, Economical, Convenient and  
Complete

Power, Light and Comfort  
for Every Farm

**Farm Water Systems a Specialty**

Let Us Figure with You on Your  
Modern Farm Home Comforts

**209 So. Jackson St., MONROE, WIS. Phone 303**

Gerber & Pickett .....Painters  
Gillum & Kroll .....Meats  
GNAGI, DR. W. B., .....  
..... Physician and Surgeon  
Goetz, John .....Tailor  
Green County Cheese Co.  
Greenwald, S. R..... Groceries  
Grinnell & Messner .....Groceries  
Hanson, F. & Son, Poultry and Eggs  
HARTNETT, J. J. ....  
.....Plumbing and Heating  
Heer, Abe .....Meats  
Hood, J. C.....Electric Fixtures  
HOUSER, F. & SON.....  
.....Poultry and Eggs  
Ingold, Ferd ...Phonograph Records  
Isely, Samuel .....Contractor  
Jackson & Tuttle .....Drugs  
KEEFER, P. G.....Auto Repairs  
Kellenberger, Robt. ....Hotel  
Kiel, Everett .....Autos  
Kiester, W. F.....Mason Contractor  
KNIGHT, MICHAEL J.....  
.....Undertaker and Harness  
KNIGHT & HEFTY CO.....  
.....Clothing, Etc.  
Knipschild, John .....Blacksmith  
Kohli, Chas. R. ....Jewelry

## PORTRAITS BY PHOTOGRAPHY



**Mathilda L. Buri**

*Photographer*

SOUTH SIDE OF SQUARE  
MONROE, WIS.

# CARROLL BROTHERS

Wholesale and Retail

**Groceries, Coal, Wood, Feed, Grain**

FULL LINE OF FEEDS

WE BUY AND SELL EVERYTHING  
IN OUR LINE

**Monroe, Wisconsin**

KOHLI, LOUIS.....Clothing  
Kohli, Robert, Printer and Publisher  
Krueger & Kundert ....Blacksmiths  
Kubly & Grimm Cheese Co...Mfrs.  
Kundert Bros.....Hardware  
Lanz, A. & Sons.....  
..Foundry and Mfrs. Cheese Boxes  
Lanz, Frederick.....Hardware  
LORCH, J. F.....Garage  
LUCHSINGER MONUMENT  
WORKS  
Lynch & Lynch .....Garage  
McCully, A. M., Cement Contractor

Mackey, Chas. ..Cement Contractor  
MARTY & GEMPELER CO.....  
..... Wholesale Cheese  
MATHER, A. D.....Vulcanizing  
McGRATH, W. H. .... Attorney  
Metropolitan 5 to 50 Cent Store ,Inc.  
Meythaler Bros. ....  
.....Groceries and Crockery  
MILLER, A. JEWELRY CO.....  
..Jewelry and Musical Instruments  
MILLER & BURGI, Dry Goods, Etc.  
Miller, Chas. E.....Groceries  
Miller, Julius H.....Dry Goods, Etc.

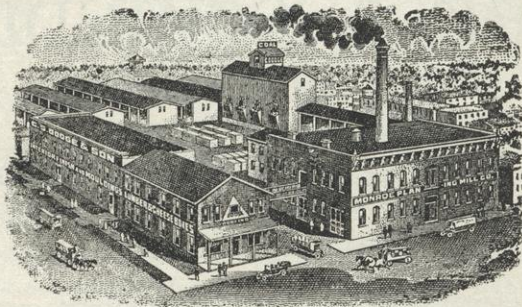

## C. S. DODGE & SON, Inc.

GENERAL CONTRACTORS

COAL — LUMBER — CEMENT  
CHEESE BOXES AND STAVES

225 So. Jackson

MONROE, WIS.

Telephone 91

PIANOS :: *Easy Terms* :: PIANOS

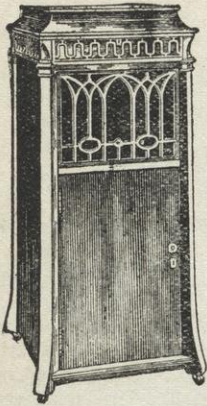

Real Music at Last!

## The New Diamond Edison

Recreates Music in a Realistic Manner

No Needles to Change

Diamond Lasts a Lifetime

The Edison Diamond Disc Is the Only  
Record Guaranteed

Westrolas and Talking Machines from \$15.00 Up

**ZILMER JEWELRY CO.**

MONROE :: PHONE 413 :: WIS.

PIANOS :: *Easy Terms* :: PIANOS

## CLARK & SCHINDLER

*Shoes for the Whole Family*  
*Men's Furnishings*

CLOTHES MADE TO MEASURE

EXPERT SHOE REPAIRING

East Side Square

::

::

MONROE, WIS.

## Benkert & Stauffacher

*THE FINEST READY-TO-WEAR CLOTHES*  
*AND MEN'S FURNISHINGS*

MONROE

:-

WISCONSIN

# M. E. BALTZER

INSURANCE in all its branches, Life, Accident, Health, Fire, Tornado, Automobile and Tractor, and all kinds of Farm Insurance, including Live Stock. Only the Best Companies represented.

So. East Corner Square.

Notary Public.

Phones: Office 47, Residence 50

MONROE, WIS.

Miller & Weaver ..... Groceries  
**MONROE AUTO CO.**  
 Monroe Electric Co. Light and Power  
 Monroe Ice Co.  
**MONROE LAND CO.**  
 Monroe Laundry Co.  
**MONROE LUMBER & FUEL CO.**  
 Monroe Monument Co.  
**MONROE SALES CO.** ..... Autos  
 Morton, Earl L. .... Furniture  
**NEWMAN, DR. M. J.** ..... Dentist  
 Noble, B. M. .... Mfr. Fur Coats  
 Orsikowski, Simon. .... Cigars  
 Perkins & Burge .... Dry Goods, Etc.  
**PETERS, C. A.** ..... Optical Goods  
 Pfeiffer, W. .... Garage  
 Prieue, Wm. .... Grist Mill  
**RAUB, DR. J. A.** ..... Veterinarian  
 Regez Cheese Co. .... Wholesale  
 Rinhart, Lee .... Hotel  
 Ritschard, F. .... Building Contractor  
 Rohner, Arnold .... Cheese Supplies  
**ROTE, A. F.** ..... Lumber  
 Rottler, R. G. .... Varieties  
 Ruehle, Chas., Bakery and Restaurant  
 Ruf, M. C. .... Mfr. Cigars  
 Ruf, Paul A. ....  
 Wholesale and Retail Confectionery

## THE WOMAN'S SHOP

When you come to Monroe, be sure to pay this shop a visit; the only exclusive ladies' store in Green County.

We carry a very exclusive line of small Ladies' and Children's Furnishings and specialties. The most up-to-date Millinery, LaCamille front lace Corsets, M. & K. Corsets; Blouses, in crepe, silk and chiffon; Silk Lingerie, Muslin Underwear for ladies; Ladies' and children's Eiffel Hose; Silk and Kid Gloves, etc. Motor in and convince yourself. We will give you the most courteous attention and you will find styles and prices right.

### ROSE ZWEIFEL

South Side Square

Reef Block **MONROE, WISCONSIN**

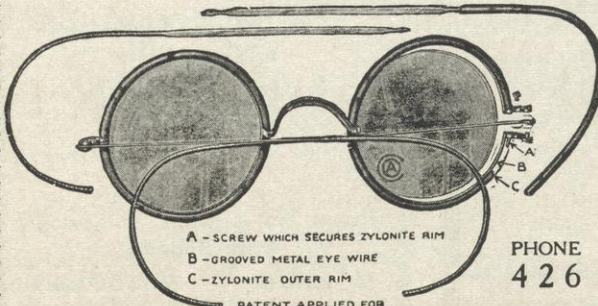

A - SCREW WHICH SECURES ZYLONITE RIM  
 B - GROOVED METAL EYE WIRE  
 C - ZYLONITE OUTER RIM

PATENT APPLIED FOR

PHONE  
426

## CLARA A. PETERS

ESTABLISHED 1906

OPTOMETRIST

EYES FITTED  
ACCURATELY

WHITE BLOCK  
MONROE, WIS.



# Henry Solomon Coal and Iron Company

SELLS

## COAL

FOR ALL PURPOSES

---

Barn Posts	Lehigh Cement
Fence Braces	Limite
I Beams	Concrete Steel
Angles	Reinforcement

---

WE BUY

Iron and Steel Scrap, Rags, Rubber, Metals, Automobile Tires, Gunny Sacks, Hides, Furs, Barrels, Used Machinery, etc., Second Hand Autos

Office and Yards Cor. Racine and VanBuren Sts.

Phone 43

--

--

--

MONROE, WIS.

## DISCHER and SCHNEIDER'S

"The Quality Store"

We Sell and  
the Following



Recommend  
Triple-G Goods

Kuppenheimer Clothes  
Lewis Union Suits,  
Stetson Hats Cluett Shirts  
Arrow Collars  
Style Plus Clothes

N. E. Corner Square

MONROE : WISCONSIN

## Fred Ainsworth INSURANCE

---

DISTRICT MANAGER  
GUARDIAN LIFE

---

FIRE AND TORNADO  
INSURANCE

FARM BUSINESS A  
SPECIALTY

||

Room No. 1 Com. & Savings  
Bank Building

MONROE : WISCONSIN

# THE BOBB STUDIO

The Home of High Grade Photographs at Reasonable Prices.

There's someone who'll treasure a photograph of you, and those far away will receive your picture almost as if it were a visit from you. Bring us your films and we will develop and print them for you.

MONROE

WISCONSIN

SAUCERMAN, WILLARD T.....  
 ..... Attorney  
 Schepley, Chas. R.....  
 ..... Wholesale Cheese, Paper, Etc.  
 Schiess, Conrad .....  
 ..... Bakery and Restaurant  
 Schiesser, Anita ..... Books  
 Schmid, Karl ..... Hotel  
**SCHMIDT, LEON O.**.....  
 ..... Boots and Shoes  
**SCHNEIDER BROS.**.....  
 ..... Boots and Shoes  
 Schneider, C. H.....  
 ..... Mfr. Cigars and Tobacco

Schneider, Geo. M.....Mfr. Cigars  
 Schroeder, P. M.....Restaurant  
 Schultze, H. A.....Mortorcycles  
 Schwartz, Harry .....  
 .....Pumps and Saw Mill  
 Scott, G. A. ....Musical Instruments  
**SERVICE GARAGE, THE**  
 Shafer, W. B.....Fish, Wood, Etc.  
 Shriener Bros. ....Undertakers  
 Siegenthaler, Mrs. Fred .....Hotel  
**SOLOMON, HENRY**.....Junk  
**SOSEMAN, DR. G. S.** ..... Dentist  
 Speck, N. A. ....Jewelry  
 Steffen, Jacob .....Hotel

# CLOTHES

You are glad to wear

Clothes that look good when you buy them and look just as well after you have worn them—that's the kind of clothes we want to talk to you about.

**LOUIS H. KOHLI, Clothier**

North Side Square.

MONROE, WISCONSIN

PAUL KNOLL

J. G. GILLUM

# MONROE LAND COMPANY

WESTERN LANDS A SPECIALTY

Dealers in the best of Green, Lafayette and Rock Co. Farms, and also in Northern Illinois Farms.

We also buy and sell Minnesota, North and South Dakota Best Farms. If you have anything to exchange, be sure to let us know, and we will do our best to suit you. We also have a fine list of houses for sale or exchange for other property. We buy and sell Mortgages. If you have any dealings at all, be sure to Come and see us or Call the Monroe Land Company. Telephone 509.

MONROE, WISCONSIN

**J. H. MILLER & BURGI** :: Successors to...  
J. H. MILLER  
DRY GOODS, CLOAKS, SUITS, MILLINERY & LINOLEUMS

We Sell and  
the Following



Recommend  
Triple-G Goods

Exclusive Agency for the Celebrated WHITTALL RUGS, Phoenix  
Hosiery and Forrest Mills Underwear

MONROE

WISCONSIN

**GRANT U. WELLS**

REAL ESTATE AND FIRE INSURANCE

West Side Square

MONROE

::

::

::

WISCONSIN



**KNIGHT & HEFTY**

:: Clothing, Men's and ::  
**Young Men's Furnishings**

*The Home of  
Hart, Schaffner & Marx Clothing*

We Sell and  
the Following



Recommend  
Triple-G Goods

Idle Shirts and Collars, Janesville and Racine Work Shirts and  
Overalls, Stephenson Underwear. Satisfaction guaranteed or money re-  
funded.

West Side Square.

MONROE

WISCONSIN

# SCHMIDT'S for Shoes

We Sell and  
the Following



Recommend  
Triple-G Goods

Dr. A. Reed Cushion Shoes, Beacon & Tilt's Shoes, Ball Band Rubber Footwear, Expert Repairing.

South Side Square

MONROE, WISCONSIN

If you live on a Rural Route we'll deliver Drugs at your door.  
We back every sale with a guarantee.

## CLARK DRUG CO.

Phone No. 177.

106 N. Jefferson Street.

--

MONROE, WISCONSIN

STREIFF & BAUMAN .....  
 .....Hardware and Implements  
 STREIFF, HENRY .....  
 .....Meats, Furs and Hides  
 Times Printing Co.....  
 .....Printers and Publishers  
 Treat, Frank A. ....Boots and Shoes  
 TRUKENBROD, W. F.....Drugs  
 TUTTLE, HAROLD W.....Drugs

United Telephone Co.  
 Vaughn Pub. Co.....  
 ....Publishers and Delivery Books  
 Voght, G. W. ....Painter  
 Voss, Gust .....Restaurant  
 Wagner & Bauman ....Contractors  
 Weismueller & Ruegger ....Varieties  
 WELLS, GRANT U.....Real Estate  
 Wenger, R. E. & Co. ....Pumps

## Pennsylvania Vacuum Cup Tires

### PENNSYLVANIA AUTO TUBE

"TON TESTED"

Quality Never Changes Except for Betterment

Prices Quoted on Request

ADJUSTMENT BASIS: As Per Warranty Tag Attached to Each Casing

Vacuum Cup Fabric Tires - - 6,000 Miles      Vacuum Cup Cord Tires - - 9,000 Miles  
 Channel Tread Cord Tires - - 9,000 Miles

SOUTH SIDE HARNESS CO.

::

Monroe, Wisconsin

## STREIFF & BAUMAN CO.

Dealers in Hardware, Farm Implements, Stoves, Williamson Underfeed Furnaces,  
Universal Stoves, Ranges and Pipeless Furnaces, Wagons, Seeds,  
Gas Engines and Oils.

We Sell and  
the following



Recommend  
Triple G Goods

May Tag Washing Machines, Letz Feed Mills, John Deere Line Implements,  
I. H. C. Line Implements, Monarch Malleable Ranges, Winchester and Remington  
Guns and Ammunition, Galvanized Tanks.

MONROE : : WISCONSIN

## SCHNEIDER BROTHERS

Dealers in FINE SHOES for the Entire Family

SHOE REPAIRING

We Sell and  
the Following



Recommend  
Triple-G Goods

Copland & Ryder Shoes, O'Donnell  
Shoes, Weber Bros. Shoes, Ball Band  
and Goodyear Rubber Footwear.

East Side Square

MONROE, WISCONSIN

Wieman, A. H. .... Oils  
WIER, M. R. .... Optometrist  
WILKINSON, G. W. .... Insurance  
Woodle, L. A. & Son. .... Publishers  
Wyss, Jacob ..... Hotel  
Young, D. S. & Co. .... Groceries  
Zilmer, A. W. .... Restaurant  
ZILMER, W. F. .... Jewelry  
Zimmerman, I. R. .... Groceries  
Zinser & Dubendorfer .... Groceries  
ZWEIFEL, MRS. ROSE .....  
Millinery and Women's Furnishings

### MONTICELLO

Asmtutz, M. .... Hotel  
Aultman, P. J. .... Electric Contractor  
Babler, H. L. .... Blacksmith, Etc.  
BABLER, P. J. .... Mfr. Cigars  
Bank of Monticello  
Bluess Cheese Factory  
Blum, Jacob E. .... Restaurant  
Bontly, W. E. & Co. ... General Store  
BREYLINGER, OTIS ... Hardware  
Frantschy, E. D. .... Photographer  
Hoesly & Kreig ..... Garage  
JORDAN, CHAS. A. .... Mfr. Cigars

## Huffman & Burgi

DRY GOODS, LADIES' COATS AND SUITS

Skirts and Dresses, Rugs and Linoleums, Agents for the Free Sewing  
Machine.

Our quality is Higher Than our Price.

MONROE

WISCONSIN

# THE FARMERS BANK

Which means your bank, a Bank owned by and conducted for FARMERS.

What is safer? We want your business and will treat you right. We will pay you 4% for your money when left for one year, and 3% for Six Months. When you want money ask us.

BROWNTOWN : : : ; WISCONSIN

## ALVIN F. ROTE CO. LUMBER, COAL CEMENT, GENERAL CONTRACTING

We Sell and the Following



recommend Triple-G Goods

Sherwin Williams Paints, Marquette Cement, James Barn Equipment, Cornell Wall Board, Lawrence Bros. Hardware, Ankorite Steel Posts, Dutch Boy White Lead, No-Sag Gates, Old Ben Coal.

Telephone—Office 300

Estimates Cheerfully Furnished

Office and Yards—515-527 EMERSON STREET MONROE, WIS.

Karlen, Freda & Hulda .... Millinery  
**KARLEN, H. L. & SON**.... Autos  
**KARLEN & STEINMAN LUMBER CO.** ..... Lumber and Feed  
 Keller, Otto ..... Harness and Shoes  
 Kennedy, D. & Sons ... Woolen Mills  
 Lobbs, Jas. .... Confectionery  
 Luchsinger, S. J. .... Implements  
 Lynn Bros. .... Vulcanizing  
 Monticello Auto Co. ....  
 ..... Autos and Repairs  
**PEOPLE'S SUPPLY CO.**.....  
 ..... General Store

**RICHARDS, S. E.** ..... Printer  
 Rolph Bros., Lumber, Feed and Coal  
**ROLPH, FRED** .....  
 ..... Barn Equipment, Etc.  
**SERVICE GARAGE, THE**  
 Staedtler, H. .... Feed Mill and Ice  
 Stout, A. W. .... Confectionery  
 Tschantz, John ..... Meats  
 Voegeli, A. .... Meats  
**VOEGELI, FRED W.**.....  
 ..... Furniture and Undertaker  
 Voegeli, Jos. J. .... Hardware  
 Wischer, Daniel & Son, Implements

## The KARLEN & STEINMAN LUMBER CO.

LUMBER DEALERS AND CONTRACTORS

LUMBER, COAL, SALT, CEMENT, BRICK,  
 TILE, FLOUR, FEED, GRAIN, SEEDS, ETC.

Up-to-Date Barn Equipment  
 a Specialty

Located on I. C. and C. M. & St. P.  
 Tracks

MONTICELLO, WISCONSIN



THE INSTRUMENT OF QUALITY  
**Sonora**  
CLEAR AS A BELL



SOLE AGENCY OF

Sonora Phonographs & Jacob Doll Pianos

Furniture and Undertaker

Picture Framing

**FRED W. VOEGELI**

PROPRIETOR

MONTICELLO

PHONE 64

WISCONSIN

**CHAS. A. JORDAN**

MANUFACTURER AND DISTRIBUTOR

A SPECIALTY IN MILD HAVAVA CIGARS

**CARONA**  
Large Size 15c  
2 for 25c  
Imperial Size  
10c Straight



Twin Size  
2 for 15c  
Baby Grand Size  
5c Straight

Sold Wherever Quality  
Is In Demand

Monticello, Wisconsin

**THE PEOPLE'S SUPPLY COMPANY**

CLOTHING, DRY GOODS, WALL PAPER  
SHOES, GROCERIES AND CROCKERY

MONTICELLO, WISCONSIN

**P. J. BABLER**

Manufacturer of FINE HAND-MADE CIGARS

LEADING BRANDS—La Morando 10c, Club House 6c, Little Havana 5c, Babler's 112 5c. Private orders made a specialty.

MONTICELLO

WISCONSIN

Wisconsin Granite Co.  
Wittwer, Ed. & Bro.....  
Wholesale Cheese, Paper and Feed  
Woelffer, R. W. ....Drugs  
Wolter, Henry .....Hotel  
Wuilleumier, Armand .....Jewelry  
Zweifer, J. M. ....Blacksmith

**NEW GLARUS**

Bank of New Glarus  
**BARTLETT, R. E.** .....Drugs  
Citizens' Bank  
Dahlman, Chas. ....Tailor

Disch & AltmannHarness and Shoes  
Eberhardt & Blumer .....Hotel  
Engler, Wm. Jr. ....General Store  
Freitag, H. T. ....Cement Contractor  
Gmur, E. C. ....Meats  
Hefty & Duerst .....General Store  
Held, Fred.....  
Wholesale Cheese and Confectionery  
Helvetia Milk Condensing Co.  
Hilton, Scott.....Jewelry, Etc.  
Hilton, Zweifel .....Grain and Feed

**O. F. BREYLINGER**

HARDWARE, STOVES, PAINTS, TOOLS, CUTLERY, FURNACES,  
PHONOGRAPHS, FENCING

We Sell and  
the following



Recommend  
Triple G Goods

Quick Meal Ranges, Round Oak Stoves and Furnaces, Westrola Phonographs, Eastman Kodaks and Supplies, Potek's Paints and Varnishes, Keen Kutter Tools and Cutlery, Chi-Namel Products, Luther Grinders, American Fencing and Steel Posts.

MONTICELLO

WISCONSIN



## THE WISE NURSERIES

ARE NOTED FOR THE HIGH QUALITY OF STOCK SENT OUT. THIS IS OF GREAT IMPORTANCE TO BUYERS. WE MAKE IT A POINT TO SEND OUT THE BEST. WISE PEOPLE PLANT WISE TREES.

We offer choice Ornamental, Fruit and Shade Trees, Evergreens, Hardy Roses, Shrubs, Grape Vines and Small Fruits, of the hardiest and most reliable varieties, and we will be pleased to give prices and other information upon request. Most conveniently located on Wise Avenue, in West Freeport. Can be reached from C. & N. W., Illinois Central and C. M. & St. P. Depots by Street Cars. Take Stephenson Street electric car. Landscape Department is equipped to do first class work.

**JOHN M. WISE, Owner** : **Freeport, Illinois**

Hoesly & Tschudy .....  
Men's Furnishings, Boots and Shoes  
Hosely, J. D. .... Autos  
Itten & Klassey ..... Hardware  
Kundert, B. F. ....  
..... Painter and Paper Hanger  
Langacher, Gottfried ..... Hotel  
Levitan, Steussy Co. .... General Store  
Luchsinger, S. H. .... Cigars  
Marty, Roy ..... Mfr. Cigars  
New Glarus Garage Co.  
New Glarus Hardware and Imple-  
ment Co.

**NEW GLARUS LUMBER CO.**  
Ott, F. .... Furniture  
Post Publishing Co. .... Printing  
Sarbacher, Anton. .... Blacksmith  
Streiff & Dunholdt ..... Livery  
Streiff, John L. .... Blacksmith  
Tollefson & Luchsinger .....  
..... Confectionery and Fruits  
Wolf, Albert ..... Bakery  
Zentner, Werner ..... Undertaker  
Zumkehr Bros. .... Implements  
Zweifel, Nic ..... Autos and Supplies

### RAMONA

Koller, Martin ..... Mfr. Cheese  
Lutz, Wm., Restaurant and Groceries

## R. E. Bartlett

**PHARMACY**  
**REXALL STORE**

**PRESCRIPTION WORK A  
SPECIALTY**

**Drugs, Druggists Sundries, Stationery,  
Musical Goods and School Supplies.**

We Sell and Recommend  
the Following Triple-G Goods



Patek's Paints and Oils, Chi-Namel  
Varnishes, Eastman Kodaks and Sup-  
plies, Black Hawk Salt Tonic, Pyrelime  
Ivory Toilet Sets, Security Calf Foods.

Phone or Mail Orders a Specialty.

**Rexall**

**NEW GLARUS, WISCONSIN**

GEO. H. PIERCE, Resident Manager  
HENRY S. LOVEJOY, Janesville

## New Glarus Lumber Company

Dealers in Sash, Doors, Blinds, Mouldings, Lumber, Lath  
Shingles, Etc. Beaver Board, Tile, Sewer Pipe, Vulcanite Roofing,  
Millwork, Posts and Poles. Estimates Furnished Free.

Phone 12

NEW GLARUS

WISCONSIN

H. D. THOMAS, President

M. L. PAULSON, Secretary

# Paulson Lumber Company

Lumber, Lath, Shingles, Sash and Doors  
and All Building Material

We Sell and  
the Following



Recommend  
Triple-G Goods

Pine Tree Milkers

Can't Sag Gates

James Barn Equipment

Curtis Woodwork

Universal Portland Cement

Beaver Board

McComb Sewer Pipe

EVANSVILLE

::

WISCONSIN

Earth is so kind, that just  
tickle her with a hoe, and  
she laughs with a harvest.

—Douglas Jerrold.

The man who says he **can't** make a living, doesn't **want** to make a living.

Earth's harvest will respond to anyone's hoe—remember that.

## A Business Training for the Farmer Boy

will point out Earth's richest and most fertile soil,—it will do more, it will show the best way to reap the biggest harvest with the least possible effort.

We have SPECIAL COURSES for those who desire to become BUSINESS FARMERS.

Write us or call to see us and let us tell you about them.

## Janesville Business College

3rd Floor New Carle Block.

The Accredited School.

JANESVILLE, WISCONSIN

*Professional Directory*

**DR. M. J. NEWMAN**

DENTIST

White Block, Southwest  
Square

Telephone 506

MONROE WISCONSIN

**G. S. SOSEMAN**

DENTIST

Office Telephone 737  
House Telephone 315  
Young Block, North Side  
Square

MONROE WISCONSIN

**W. H. CARADINE & SONS**

DENTISTS

Office Phone 661, Res. Phone  
401 and 102  
Caradine Building, West Side  
Square

MONROE WISCONSIN

**C. W. BENNETT & SON**

DENTISTS

Benkert Bldg., South Side  
Square.  
Phone 129

MONROE WISCONSIN

**DR. W. G. BEAR**

Office Treat Block, West  
Side Square

Phone 84

Office Hours: 10-12 a. m.  
2-5 p. m.

MONROE WISCONSIN

**J. SHELDON CLARK, M. D.**

EYE, EAR, NOSE AND  
THROAT

Glasses Fitted  
Office Phone 158  
Residence Phone 555  
Fifth Floor New State  
Bank Building  
FREEPORT : ILLINOIS

**DR. W. B. GNAGI**

PHYSICIAN AND  
SURGEON

Office Hours:  
8 to 10, 12 to 2, 7 to 8  
Office Phone 39  
House Phone 262

Office South East Cor. Square  
MONROE WISCONSIN

**SAM BLUM**

ATTORNEY-AT-LAW

North West Corner of  
Square

Phone 206

MONROE WISCONSIN

*Professional Directory*

**J. D. DUNWIDDIE**

ATTORNEY

First National Bank  
Building

MONROE WISCONSIN

**W. H. McGRATH**

ATTORNEY-AT-LAW

Ruf Block  
South West Corner Square

MONROE WISCONSIN

**LEGER & MORGAN**

RODOLPH F. LEGER  
EDWIN W. MORGAN

ATTORNEYS-AT-LAW

Bank of Brodhead Bldg.  
BRODHEAD, WISCONSIN

**WILLARD T. SAUCERMAN**

ATTORNEY-AT-LAW

Treat Building

Phone 842

MONROE WISCONSIN

# Bank of Evansville

EVANSVILLE, WISCONSIN

Founded 1870

No matter what your banking requirements are we can meet them.

CHECKING AND COMMERCIAL ACCOUNTS  
SAVINGS

CERTIFICATES OF DEPOSIT

SAFE DEPOSIT BOXES

INSURANCE, FIRE, TORNADO, LIFE, AUTOMOBILE

Complete service backed by personal, intimate and intelligent direction

4% ON ONE-YEAR CERTIFICATES OF DEPOSIT

THE OLDEST AND LARGEST BANK IN EVANSVILLE

GEO. L. PULLEN, President

P. P. PULLEN, Cashier

J. S. PULLEN, Ass't. Cashier.

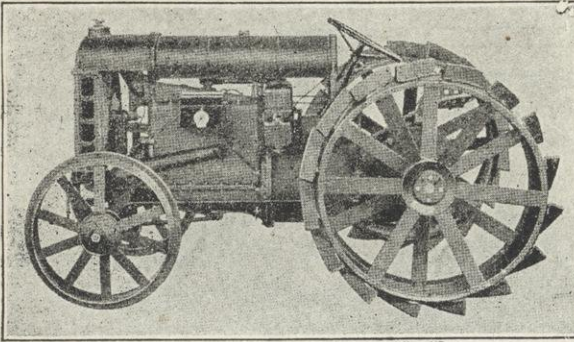

**SEARLES  
& PLUMB  
MOTOR CO.**

**Authorized FORD  
and FORDSON  
TRACTOR Dealers**

Complete Service Station and Full line of Parts and Accessories.  
The FORDSON TRACTOR fills the need for every Farm, large or small.  
Low in First cost. Lowest in cost of operation.

The ONE TON TRUCK offers to the Farmer his cheapest and most satisfactory mode of transportation.

RACINE COUNTRY ROAD and UNITED STATES Tires of all sizes. EXIDE BATTERY Service Station. Unexcelled facilities for expert repair work.  
Phone 80

**BRODHEAD**

:-:

**WISCONSIN**

**MITCHELL      SIX**

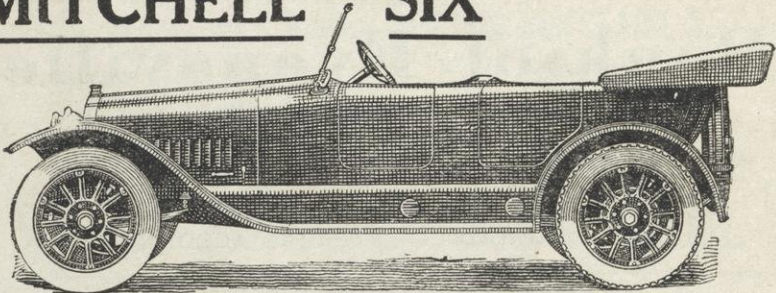

**Auto Repairing and Expert Battery Service  
Lincoln Highway and G. & J. Tires**

**Exide Battery Station  
Full Line of Accessories**

**Make Your FARM Up-to-Date by ELECTRICITY  
Call and See Our MARCO FARM LIGHTING and POWER PLANT  
for Which We Are Green County Distributors**

**Green Mountain Silos**

**THE SERVICE GARAGE**

**W. Russell Street**

:-:

**MONROE, WIS.**

FARMERS AND BREEDERS, GREEN COUNTY

# Green County Automobile Owners' Directory

(This list includes Farm Automobile Owners only.)

Name	Postoffice	Make	Name	Postoffice	Make
Ableman, Samuel, Monroe R8.....		Dodge	Anderson, C. M., Blanchardville R3.....		Overland
Abplanalp, Adolph, Juda R1.....		Ford	Anderson, Elmer Argyle R4.....		Ford
Abraham, August F., Monroe R9.....		Dodge	Anderson, John A., Brooklyn R1.....		Ford
Ace, Oscar B., New Glarus R2.....		Ford	Anderson, Ole A., Brodhead R6.....		Ford
Adelman, Bert J., Orangeville, Ill. R2..		Ford	Anderson, Peter, Brooklyn R1.....		Ford
Aebly, Henry, Argyle R4.....		Reo	Andrews, Jas., Juda R2.....		Overland
Aeby, Albert, Albany R2.....		Overland	Andrews, Ross, Juda R1.....		Chandler
Aegler, John, Browntown R2.....		Ford	Aplinnall, Alex, Juda R3.....		Buick
Aeschliman, Christ, Juda R2.....		Patterson	Armstrong, D. L., Albany R1.....		Briscoe
Albertson, Carl, Blanchardville R3....		Ford	Arnoubt, R. M., Albany R2.....		Ford
Albertson, Fred G., Monticello R1.....		Ford	Arn, Alfred, Monticello R3.....		Overland
Albertson, O., Monticello R1.....		Ford	Arn, Earnest, New Glarus R2.....		Overland
Albriecht, Frederick, Woodford R1....		Dodge	Arn, Fred, New Glarus R2.....		Overland
Albright, Albert, Juda R3.....		Studebaker	Arnes, Lawrence H., Blanchardville R1..		Ford
Albright, Edward, Clarno R1.....		Ford	Arnsmier, Iran R., Juda R2.....		Ford
Albright, Elmer E., Browntown R2..		Ford Truck	Ashenfelta, Frank, Davis, Ill. R2....		Maxwell
Albright, Frank, Albany R1.....		Ford	Asmus, Arthur, Albany R2.....		Overland
Albright, Fred H., Monroe R2.....		Dodge	Asmus, Elmer W., Juda R1.....		Ford
Albright, Otto, Monroe R2.....		Ford	Asmus, Walter, Monroe R6.....		Overland and Ford
Alexander, Jay L., Juda R2.....		Ford	Atkinson, Marvin, Brodhead R2.....		Buick
Altman, Joe, Monroe R9.....		Ford	Atkinson, Owen O., Albany R2.....		Buick
Amidan, Byron, Brooklyn R1....		Studebaker	Augsburger, Fred A., Winslow, Ill. R2,		Ford
Ammann, John P., Juda R3.....		Ford	Augsburger, J., Monroe R1.....		Maxwell
Ammenn, Jos. Albany.....		Ford	Ault, Alvin A., Monroe R8.....		Ford
Anderson, Andrew F., Monroe R3....		Hudson	Ault, Lorenzow D., Monroe R3.....		Ford
Anderson, Andrew N., Woodford R1....		Ford			

## FOURS & SIXES IN BOTH ELCAR & CROW-ELKHART

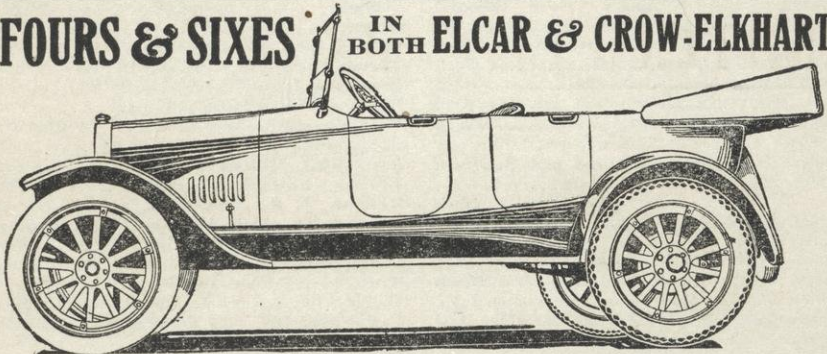

The Buyer of an automobile owes it to himself to buy absolutely the best car he can with the amount of money he feels justified in using for that end. Not only the first cost, but the upkeep **must** be considered.

The Builders of the Elkhart line are alive to the fact that a good car can be built which embodies not only servicibility, but snap and beauty.

Agency for Huffman Trucks.

## SERVICE GARAGE

Call or write for demonstration

W. J. OLIVER, Prop.

ALBANY, WISCONSIN

# ASMUS & DAVIS

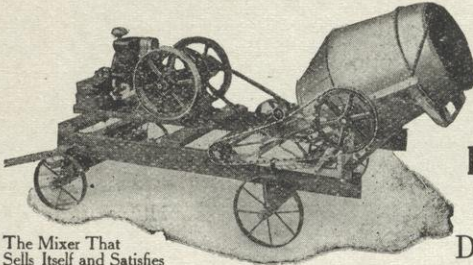

The Mixer That Sells Itself and Satisfies

We Sell and the following



Recommend Triple G Goods

Deering and McCormick Grain and Corn Binders, Caloric Pipeless Furnaces, Homer Pipeless Furnaces, New Idea Spreaders, T. G. Mandt Wagons, Oscillator Vacuum Washers, Hayes Corn Planters, Con Cypres Silos, Mitchell Barn Equipment, Iowa Steel Gates, Gasoline Engines, Simplex Separators, Lee Tires, Jenney Silo Filler and Husker, Pitkin's Barn and House Paint, Brazil Tile Silos.

MANUFACTURERS OF  
**CONCRETE MIXERS**  
AND DEALERS IN

**Implements, Furnaces, Farm Lighting and Cooking Plants**

AGENTS IN THIS VICINITY FOR  
**DODGE AUTOMOBILES**

Investigate the Dodge Before Buying an Automobile  
Come in and Let Us Give You a Demonstration

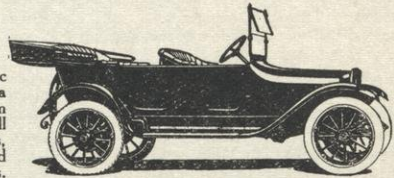

**10 Maple Street**

**Phone 111-2**

**EVANSVILLE, WIS.**

Name	Postoffice	Make
Ault, Wm.,	Clarno R1	Chevrolet
Austin Bros.,	Brodhead R2,	Overland and Ford
Austin, Verne,	Brodhead R2	Ford
Ayen Bros.,	Blanchardville R1	Ford
Ayen, Ole,	Blanchardville R1	Ford
Ayen, Tom,	Blanchardville R3	Buick
Babler Bros.,	Juda R2	Ford and Patterson
Babler and Sons,	Mrs. Conrad	
	Monticello R2,	Nash
Babler, Forrest A.,	Monticello R2	Buick
Babler, Frank S.,	Monroe R9	Buick
Babler, Fred,	Monticello R2	Chevrolet
Babler, Henry E.,	Monroe R6	Buick
Babler, H. E.,	Monticello R5	Buick
Babler, Jacob B.,	Monroe R4	Overland
Babler, Jacob L.,	Monroe R4	Ford
Babler, John U.,	New Glarus	
	Hudson and Maxwell	
Babler, Richard,	Monticello R2	Ford
Babler, Victor A.,	New Glarus R2	Buick
Badertscher, Fred,	Brodhead R2	Ford
Baebler, John,	Monticello R2	Buick
Baebler, V.,	Monticello R5	Buick
Bagley, Burr L.,	Albany R1	Buick
Bainbridge, J. H.,	Argyle R4	Ford
Baird, G. W.,	Monroe R5	Chevrolet
Baker, David N.,	Browntown R2	Chevrolet
Balsiger, Christ,	Juda R2	Ford
Balsiger, Sam,	Monroe R2	
	Packard Truck and Maxwell	
Baner, Alexander,	Monroe R7	Dodge
Barney, Hoyt,	Monticello R3	Ford

Name	Postoffice	Make
Barry, Jos.,	Argyle R1	Ford
Bartelt, Emil A.,	Browntown	Ford
Bartelt, Otto F.,	Winslow, Ill. R2	Ford
Barth and Sons,	Alfred, Monroe R5	Maxwell
Barth, Gottfried,	Juda R3	Ford
Bast, Elmer,	Browntown R1	Chalmers
Bast, Farmer B.,	Browntown R1	Dodge
Bast, John,	Monroe R1	Staver
Bauman, Leonard,	Clarno R1	Ford
Baumess, J. S.,	Albany R2	Elkhart
Baumgardner, Emil,	Monroe R9	Oakland
Baumgartner, Conrad,	Monticello R3	Ford
Baumgartner, Fred,	Monticello R3	Buick
Baumgartner, John,	Monticello R1	Lexington
Baumgartner, Melchoir,	Brooklyn R1	Buick
Baumgartner, W. C.,	Monticello R2	Dodge
Bautschi, Fred,	Albany R1	Ford
Bayrholfer, Theo.,	Monroe R8	
	Hupmobile and Ford Truck	
Beach, Fred,	Monroe R1	Buick
Beach, Jesse,	Monroe R1	Buick
Beach, J. W.,	Monroe R2	
	Hupmobile and Ford Truck	
Beach, Zimri,	Monroe R1	Overland
Bear, Arthur M.,	Monroe R8	Hupmobile
Bechtolt, Ervin C.,	Monroe R8	Buick
Bechtolt, Irvin V.,	Browntown R2	Maxwell
Becker, Henry,	Juda R2	Buick
Becker, Herman,	New Glarus R2	King
Becker, Jacob E.,	Monroe R5	Hupmobile
Becker, Joe,	Belleville R2	Hudson
Beer, Ernest,	Browntown R2	Ford
Beer, Fred,	Monroe R6	Ford

## FARMERS AND BREEDERS, GREEN COUNTY

Name	Postoffice	Make	Name	Postoffice	Make
Behnke, Chas., Brooklyn R1.....		Maxwell	Bloom, Frank P., Monroe R3.....		Buick
Behnke, Wm., Belleville R3.....		Case	Bloom, Henry, Monroe R8.....		Overland
Behring, Elmer L., Monroe R9.....		Oldsmobile	Bloom, John T., Monroe R7.....		Ford
Beightol, Roy D., Juda R2.....		Dodge	Blum, Fred, Monticello R5.....		Chevrolet
Beightol, Wm. A., Juda R3.....		Chevrolet	Blum, Fred, Monticello R3.....		Buick
Benage, Almond, Juda R2.....		Buick	Blum, Fred W., Monticello R3.....		Oakland
Benjaminson, Martin, Woodford R1....		Ford	Blum, Geo. Monticello R3.....		Ford Truck
Benkert, Arthur A., Monroe R4.....		Ford	Blum, Jacob, Monticello R3.....		Buick
Benkert, Chas., Monroe R3.....			Blum, John, New Glarus R2.....		Buick
.....Willys-Knight and Buick Truck			Blum, John, Monroe R3.....		Studebaker
Benkert, Geo. R., Monroe R4.....		Ford	Blum, Otto, Monroe R3.....		Haynes
Benkert, Robt., Monroe R7.....		Buick	Blum, Robt., Monticello R3.....		Ford
Benkert, Roy F., Monroe R8.....		Ford	Blum, Thos., Argyle R4.....		Ford
Benkert, Rudy, Monroe R9.....		Willys-Knight	Blumer, Ezra, Monroe R4.....		Cadillac
Benson, Jas. D., Juda R2.....		Chevrolet	Blumer, Fred, Monticello R3.....		Buick
Berg, Christ, Woodford R1.....		Hudson-Ford	Blumer, Fred H., Monroe R1.....		Buick
Berg, Clarence M., Woodford R1.....		Ford	Blumer, Henry, Monroe R3.....		Ford
Berg, Ole, Monticello R4.....		Ford	Blumer, Henry, Brooklyn R1.....		Ford
Berndt, Will, Brodhead R3.....		Ford	Blumer, Jacob, New Glarus R1.....		Buick
Berryman, C. C., Brodhead R6.....		Overland	Blumer, Joe, Albany R1.....		Ford
Berryman, Homer, Albany R2.....		Buick	Blumer, Otto, Monroe R9.....		Overland
Best, Leslie J., Brooklyn R1.....		Ford	Blumer, Otto E., Clarno R1.....		Haynes
Beyer, Orlo, Albany R1.....		Elcar	Blumer, Robt. W., Monroe.....		Buick
Bidlingmaier, Albert, Winslow, Ill. R1....			Blumer, Werner, Monticello R3.....		Buick
.....Overland			Bobb, John L., Browntown R1..		Ford Truck
Bidlingmaier, Ed. H., Argyle R4.....		Buick	Boetker, Wm. A., Woodford R1.....		Buick
Bidlingmaier, Geo., Monroe R9.....		Studebaker	Bohren, John, Monticello R4.....		Buick
Bidlingmaier, Wm., Monroe R7.....			Borchardt, Gust H., Brodhead R6.....		Ford
.....Ford and Chalmers			Boss, Gottlieb, Monroe R7.....		Ford
Bieri Bros., Monroe R5.....		Ford and Dodge	Boss, Samuel Jr., Browntown R2..		Ford Truck
Birkland, Ole A., Brooklyn R1.....		Buick	Boss, Mrs. S., Browntown R2.....		Ford
Bissig, Matt, Monroe R4.....		Ford	Botteron, Alfred, Monroe R4.....		Ford
Blackford, M. J., Brodhead R6..		Studebaker	Bowen, Harry D., Orangeville, Ill. R1....		
Blaser, Carl, Blanchardville R1.....		Ford	.....Mitchell		
Blaser, Frederick, Monroe R7.....		Ford	Bowman, Albert, Monticello R4.....		Ford
Blasing, George D., Juda R2.....		Stevens	Brager, Milo A., Blanchardville R3..		Oakland
Blasing, Wm. C., Monroe R9.....		Studebaker	Bragger, Chris., Blanchardville R3.....		
Blatter, Christ, Brodhead R2.....		Dodge	.....Willys-Knight and Buick Roadster		
Bleiler, Andrew, Monroe R6.....		Stevens	Brandt, Aug., Monroe R2.....		Chevrolet
Bleiler, Geo. G., Blanchardville R1....		Buick	Brandt, Frank, Monroe R9.....		Overland
Bleiler, Geo. W., Argyle R4.....		Stevens	Brandt, Fred W., Monroe R5.....		Oakland
Block, Ed. A., Monroe R8.....		Nash	Brant Bros., Juda R3.....		Maxwell
Block, Otto J., Clarno R1.....		Studebaker	Brasel, John, Argyle R4.....		Ford
Bloom, Chas., Monroe R3.....		Nash	Braun, Otto, Monroe R2.....		Ford

### TO SERVE AND PLEASE

## Bellman Auto and Repair Shop

Most complete line of Auto, Motorcycle and Bicycle Supplies in this locality—Our trades consist of the following: Auto, Motorcycle, Bicycle, Sewing Machine and General Repair Work. Boot and rubber work done THE BELLMAN WAY—GUARANTEED. Auto tires made into footwear and fitted to your boots and rubbers.

*We are here as your servants and try to buy to please you.*

## Bellman Auto and Repair Shop

TELEPHONE 93.

10 N. Madison St.

Evansville, Wis.



PRAIRIE FARMER'S RELIABLE DIRECTORY

H. L. KARLEN

R. W. KARLEN

C. W. KARLEN

# H. L. Karlen & Sons

FORD AUTOMOBILES AND SUPPLIES

Gasoline and Lubricating Oils. Hood Tires. General Repair Work.

MONTICELLO

WISCONSIN

Name	Postoffice	Make	Name	Postoffice	Make
Brechlein, Chas.,	Monroe R6.....	Buick	Butts, J. W.,	Albany R1.....	Ford
Breisath, Halver J.,	Blanchardville R3,	Ford	Campbell, Earl,	Monroe R2.....	Dodge
Brennen Bros.,	Monroe R5.....	Ford	Campbell, Geo. W.,	Browtown R1....	Buick
Brennen, John,	Monroe R5.....	Buick	Camron, Clayton,	Clarno R1.....	Saxon
Brewer, C.,	Albany R2.....	Ford	Camron, Wm. H.,	Clarno R1.....	Saxon
Brewer, Orlin P.,	Brodhead.....	Ford	Carroll, Michael C.,	Albany R1.....	Buick
Brewer, Wm.,	Albany R2.....	Oakland	Carroll, Wm.,	Monticello R1.....	Buick
Bridge, John F.,	Clarno R1.....	Overland	Carter, Frank E.,	Juda R2.....	Patterson
Briggs, Fred F.,	Belleville R3.....	Ford	Carter, John,	Clarno R1.....	Chalmers
Briggs, Jos.,	Monroe R4.....	Ford	Chamberlain, S. P.,	Albany R1....	Chevrolet
Brobst, Harry E.,	Davis, Ill. R1....	Ford	Chambers, Clyde W.,	Clarno R1.....	Hudson
Broege, Aug.,	Browtown R2.....	Buick	Chapin, Noael B.,	Clarno R1.....	Ford
Broge, Frank G.,	Monroe R9.....	Chevrolet	Chesebro, Ed.,	Monticello R2.....	Ford
Broge, Wm. F.,	Monroe R8.....	Ford	Chesebro, Eldredge,	Monticello R2....	Haynes
Broughton, Walter J.,	Monticello R1.....	.....	Chisten, Emil R.,	New Glarus R1....	King
.....	.....	Maxwell	Christen, Herman,	Monroe R3.....	Buick
Brown, Wm. A.,	Monroe R2....	Ford Truck	Christen, John,	Monroe R3.....	Chevrolet
Bruni, Carl,	Monroe R7.....	Ford	Christen, Samuel,	Belleville R3.....	Buick
Brunkow, Ed.,	Monroe R5.....	Buick	Clark, Benj. S.,	Juda R1.....	Ford
Brunkow, Frank,	Juda R2.....	Ford	Clark, Geo.,	Monroe R1.....	Buick
Brunkow, Gustave C.,	Monroe R5.....	Buick	Clark, Geo. H.,	Juda R2.....	Ford
Brunkow, Henry F.,	Monroe R1....	Overland	Clark, John,	Clarno R1.....	Patterson
Brusun, Haldor H.,	Mt. Horeb R5.....	Ford	Cleveland, Clark E.,	Juda R1.....	Ford
Budde, Herman,	Monroe R3.....	Overland	Cline, Chas. E.,	Browtown R2.....	Ford
Buften, Wilford H.,	Brodhead R2.....	Buick	Coldren, Fred E.,	Juda R1.....	Buick
Buholzer, Sever,	Argyle R4.....	Ford	Collentine, Jas.,	Argyle R4.....	Ford
Bunke, Fred Jr.,	Juda R1.....	Patterson	Colton, Geo.,	Brodhead R3.....	Overland
Bump, Albert L.,	Albany R1.....	Buick	Condon, Gurmi,	Brodhead R1.....	Ford
Bumpke, Fred,	Browtown.....	Stevens	Connors, Jas.,	Monroe R3.....	.....
Burcalow, Ben S.,	Monroe R1.....	Ford	.....	.....	Hudson and Dodge
Burgener, Herman,	Browtown R2.....	Ford	Connors, Joseph B.,	Argyle.....	Overland
Burgi, Herman,	Monroe R3.....	Dodge	Conway, John,	Argyle R1.....	Case
Burlington, Harry,,	Clarno R1.....	Ford	Conway, Patrick,	Argyle R1.....	Dodge
Burkhalter, Ernest,	Monroe R5.....	Ford	Coplien, Albert O.,	Juda R3.....	Studebaker
Burkhalter, Fred,	Browtown R1.....	Ford	Coplien, Chas.,	Monticello R2....	Overland
Burkhalter, Jake,	Monroe R6.....	Ford	Coplien, Clayton F.,	Juda R3.....	Overland
Burreson, Oaus and John,	Blanchardville R3.....	.....	Coplien, Frank S.,	Juda R1....	Crow-Elkhart
.....	.....	Overland	Coplien, Geo.,	Monroe R6.....	Overland
Burri, Emil,	Clarno R1.....	Ford Truck	Coryell Bros.,	Browtown R1.....	Overland
Burt, F. H.,	Brodhead.....	Mitchell and Ford	Cotterman, Ernest,	Monroe R4.....	.....
Busch, Ben,	Argyle R1.....	Ford	.....	.....	Buick and Ford
Bushnell, Edgar,	Monroe R4.....	Studebaker	Crago, Chas. L.,	Browtown R1.....	Ford
Busjahn, F. W.,	Winslow, Ill. R2....	Dodge	Croake, M. A.,	Evansville R19....	Studebaker
Busjahn, Mrs. Louisa,	Browtown R1....	Ford	Croake, T. A.,	Evansville R19....	Overland
Buss, Albert,	Albany R2.....	Buick	Croake, Will J.,	Albany R1.....	Nash
Buss, Chas. L.,	Martintown.....	Oldsmobile	Crotty, Mrs. Katherine,	Argyle R4.....	Buick
Bussey, Wm. N.,	Juda R1.....	Ford	Crouch, Arthur,	Monroe R4.....	Buick
Butt, Henry,	Winslow, Ill. R2.....	Ford	Crouch, Josiah,	Monroe R4.....	Ford
Butts, Fred,	Monroe R1.....	Ford	Crow, Fred M.,	Browtown R1.....	Buick
Butts, Fred,	Woodford R1.....	Dodge	Cruzer, Fred L.,	Monroe R8.....	Dodge

FARMERS AND BREEDERS, GREEN COUNTY

W. S. HOESLY

J. JACOB KRIEG

A. A. SCHULER

**SERVICE GARAGE**

**OXY-ACETYLENE WELDING AND MACHINE WORK**

We Sell and  
the Following



Recommend  
Triple-G Goods

G. & J. Tires, Gould Storage Batteries (used in the U. S. Submarines), equipped to rebore and re-babbit, Ford Cylinder Blocks.

Our Guarantee: The Satisfied Customer.

Lexington Motor Cars.

ACCESSORIES OF ALL KINDS

MONTICELLO

::

::

::

WISCONSIN

Name	Postoffice	Make
Cullen, John and Rose,	Brooklyn R1	Ford
Culles, Frank,	Brodhead R3	Overland
Culles, Paul,	Juda R3	Ford

Name	Postoffice	Make
Devoe and Sons, Chas. H.,	Browtown R1	Ford
Devoe, Frank C.,	Browtown R1,	Oldsmobile
DeWar, Stephen A.,	Monroe	Maxwell
Dinse, Aug. W.,	Juda R2	Dodge
Dinse, Herman A.,	Brodhead R2	Maxwell
Disch, Mrs. Baltz,	Monticello R2	Ford
Disch, Benj.,	Monticello R1	Ford Sedan
Disch, Fred,	Monticello R1	Ford
Disch, F.,	Monticello R5	Case
Disch, Harry P.,	New Glarus R2	Hudson
Disch, Henry E.,	New Glarus R1	King
Disch, Henry J.,	Juda R2	Hupmobile
Disch, Henry L.,	Brooklyn R4	Nash
Disch, Jacob A.,	New Glarus R1	Buick
Disch, Jacob H.,	Monticello R1	Chevrolet
Disch, John, J.,	New Glarus R2	Ford
Disch, John M.,	Belleville R3	Saxon
Disch, J.,	Monticello R1	Buick
Disch, Peter,	Blanchardville R1	King
Discher, Fred,	Clarno R1	Ford
Discher, John W.,	Juda R2	Haynes
Dittmer, Fred,	Monroe R4	Ford
Dittmer, Robt.,	Monroe R4	Buick
Divan and Son, E. L.,	Browtown R1,	Buick
Divan, Elmer, E.,	Browtown R2	Ford
Dixon, Louis E.,	Brooklyn R1	Ford
Donmeyer, Jay E.,	Winslow, Ill. R2	Ford
Dooley, Jas. and Jos.,	Monticello R5	Ford Sedan
Dooley, John R.,	Belleville R1	Saxon
Dorty, Jas. E.,	Monroe	Buick

Dahns, Royal,	Monroe R1	Buick
Daley, Mike J.,	Monroe R8	Dodge
Daley, Patrick J.,	Blanchardville R1	Ford
Dammen, John,	Blanchardville R1	Maxwell
Daubert, Harry,	Brodhead R2	Ford
Daubert, Jake,	Brodhead R6	Ford
Daubert, Wilbert,	Juda R3	Ford
Davenport, J. C.,	Brodhead R6	Ford
Davenport, Lester,	Brodhead R6	Ford
Davis, Earl A.,	Juda R3	Ford
Davis, Glen,	Juda R3	Maxwell
Davis Geo. B.,	Juda R2	Buick
Davis, Lee B.,	Juda R2	Buick
Davis, Wm. C.,	Monroe R9	Hudson
Day, Russell,	Brodhead R6	Ford
Deal Bros.,	Monroe R8	Ford
Deal, John S.,	Monroe	E. M. F.
Deal, Perry,	Brodhead R3	Overland
Dedrick, Elmer P.,	Brodhead R2	Chevrolet
Dedrick, Leonard N.,	Brodhead R2	Ford
DeHaven, A. Clayton,	Monroe R3	Paige
Deiningner, Alfred A.,	Monroe R5,	Hupmobile
Deiningner, Ernest M.,	Juda R2	Ford
Deiningner, John W.,	Monroe R5	Ford Truck
Deitmeier, Frank G.,	Monroe R9	Overland
DeKemper, Phillip S.,	Brooklyn R4,	Overland
Denney, Oscar,	Clarno R1	Overland
Dettwiler, Fred,	Monroe R4	Ford

**E. E. BAILIE :** Dealer in Harness and Horse Goods -  
Repairing and Oiling a Specialty

Special orders on Harness given prompt attention. Get my prices on hand made Harness. Our Men's Work Shoes are the Best. Prices are Reasonable.

CASH BUYER FOR CREAM

Mayer Honorbilt Shoes, Weinbrenner Shoes,

Empire Auto Tires and Tubes, Gillette Tires and Tubes—6000 miles guarantee

U. S. and Goodyear Rubber Footwear

We Sell and  
the following



Recommend  
Triple G Goods

JUDA, WISCONSIN

## PRAIRIE FARMER'S RELIABLE DIRECTORY

Name	Postoffice	Make	Name	Postoffice	Make
Doud, A. M., Monticello R1.....		Buick	Eaton, Geo. W., Monroe R9.....		Jeffery
Douglas, Oliver M., Brodhead R2.....		Ford	Eaton, Jay H., Monroe R1.....		Overland
Douglas, Manley W., Brodhead R2.....		Jackson	Edwards, Chas., Albany.....		Kissel
Douglas, Robt. B., Juda R1.....		Buick and Ford	Edwards, Edwin, L., Monroe.....		Buick
Douglas, Robt. J., Juda R1.....			Edwards, H. O., Albany R1.....		Ford
.....		Buick and Buick Truck	Edward, Jasper, Belleville R3.....		Ford
Douns, Alva, Monroe R7.....			Edwards, Oscar, Monroe R2.....		Ford
.....		Buick and Ford Truck	Fells, Thos. H., Winslow, Ill. R1.....		Maxwell
Doyle, Andrew, Belleville R3.....		Maxwell	Egan, Hugh, Monticello R1.....		Buick
Doyle, Peter, Brooklyn R1.....		Ford	Egli, Christ., Monroe R5.....		Ford
Drake, Frank, Monroe R1.....		Hudson	Ehlert, Chas., Juda R3.....		Buick
Duchow, Wilhelmina, Monroe R6.....		Overland	Eichelkraut, Samuel, New Glarus R1.....		Buick
Duerst, Albert J., New Glarus R2.....		Ford	Eichelkraut, Will H., New Glarus R1.....		Reo
Duerst, Ed. W., New Glarus R2.....		Buick	Eichengerger, Carl, Monroe R2.....		Buick
Duerst Edwin F., New Glarus R1.....		Paige	Eichstadt, Awalt, Browntown R2.....		Overland
Duerst, Henry H., New Glarus R1.....		Buick	Eldred, Henry E., Albany R2.....		Ford
Duerst, John B., New Glarus R1.....		Reo	Ellingson, Iver, Browntown R2.....		Mitchell
Duerst, John C., New Glarus R1.....		Case	Ellis, Edwin, Monroe R8.....		Ford
Duerst, John P. and Bro., New Glarus R1.....			Ellis, Frank N., Monroe R4.....		Overland
.....		Overland	Ellis, Lewis B., Juda R2.....		Overland
Duerst, John S., New Glarus R1.....		Buick	Ellis, Verne J., Brooklyn R4.....		Dodge
Duerst, Thos., Monticello R3.....		Oakland 2	Ellis, William, Monroe R5.....		
Dunaway, Orin, Juda R3.....		Patterson	.....		Overland and Ford Truck
Dunlavy, Martin, Argyle R1.....		Ford	Ellison, Geo. A., Juda R2.....		Studebaker
Dunlavy, Walter B., Argyle R1.....		Stevens	Elmer, Ben F., Monticello R5.....		Buick
Dunphy, M. D., Albany R2.....		Ford	Elmer Bros., Monroe R4.....		Ford Truck
Dunphy, T., Evansville R19.....		Buick	Elmer, Christ., Belleville R1.....		Ford
Dunwiddie, Daniel T., Juda.....		Maxwell Truck	Elmer, Conrad, Blanchardville R1.....		Ford
Dutzsch, Bruno H., Belleville R3.....		Buick	Elmer, Conrad, Monroe R6.....		Paige
Dye, Frank, Monroe R8.....		Haynes	Elmer, Conrad Sr. Blanchardville R1.....		
.....			.....		Dodge
Easler, Albert, Monroe R2.....		Ford	Elmer, Emil, Monticello R3.....		Buick



ESTABLISHED 1874

### DEPARTMENTS

*Dry Goods, Carpets and Rugs, Millinery, Clothing, Boots and Shoes, Crockery and Silverware, Groceries, Hardware.*

Our large output makes our trade solicited by the largest and best manufacturers, and we avoid the high rent and other big overhead expenses, which have to be met in the larger cities. This enables us to give you the same high class merchandise shown in the better class of city stores, at a saving of 20 to 30 per cent. Keep this fact in mind when in need of merchandise of any kind.

We Sell and Recommend the Following Triple G Goods:—Queen Quality Shoes, Ball Band Rubber Footwear, Martin-Senour Paints, Round Oak Stoves and Ranges, Walk-Over Shoes, Kuppenheimer Clothing, Penn Overalls, Black Cat Hosiery, Big Ben Coffee, Munsing Underwear, Henderson Corsets, Clark Jewel Oil Stoves, Blatchford Calf Meal, Queen Incubator, Pennsylvania Tires, Sunshine Brand Ladies Suits and Coats.



# BROWNTOWN GARAGE

PENNISTON & JACOBS, Proprietors

Complete Repair Station and full line of Accessories, Greases and Oils. Authorized Ford Service Station and Full Line Ford Parts. Inner Tube Vulcanizing.

We Sell and  
the following



Recommend  
Triple G Goods

G. & J. and Racine Tires, U. S. L. Batteries, Leader Oils, Weed Chains, Mobiloils. All work guaranteed.

BROWNTOWN, WISCONSIN

Name	Postoffice	Make	Name	Postoffice	Make
Elmer, Fred, Brooklyn R1.....		Ford	Farnsworth, Fred, Brooklyn R1.....		Ford
Elmer, Fred C., Belleville R3.....		Buick	Farnsworth, Wm., Brooklyn R1, Buick Truck		
Elmer, Herman, Blanchardville R1.....		Ford	Felder, Louis, Monroe R7.....		Overland
Elmer, H. Otto, Blanchardville R1.....		Buick	Feldt, August, Monticello R2.....		Buick
Elmer, Jacob, Blanchardville R1.....		Buick	Feldt, August, Monroe R2.....		Maxwell
Elmer, Jacob, Monticello.....		Buick	Feldt, Frank, Monticello R2.....		Buick
Elmer, Jacob Monticello R5, Kissel and Saxon			Feldt, Fred and Son, Juda.....		Ford
Elmer, Jacob, Monroe R3.....		Buick	Feldt, John, Monroe R6.....		Ford
Elmer, Jacob V., Browntown R2..		Briscoe	Fenton, Gaylord L., Brooklyn R4, Chevrolet		
Elmer, John, Brooklyn R4.....		Overland	Fernstadt, Franz R., Browntown R1, Buick		
Elmer, John D., Monroe R2.....		Marion	Figi Bros., Monroe R1.....		Buick
Elmer, John Iven, New Glarus.....		Chalmers	Figi, Matt D., New Glarus R1.....		Buick
Elmer, John W., Blanchardville R1.....			Figi, Wm., Argyle R4, Nash 6, Ford Truck		
.....		Buick and Ford	Ejlstad, Melvin, Blanchardville R3, Overland		
Elmer, Jos., Monroe R4.....		Haynes	Flanagan, Edwin, Argyle R1.....		Buick
Elmer, Julius H., New Glarus R2.....		Buick	Flanagan, Jas., Monticello R4.....		Buick
Elmer, J. Herman, New Glarus R2, Overland			Flanagan, John, Argyle R1.....		Jeffery
Elmer, J. P., Monticello R2.....		Buick	Flanagan, W. H., Argyle R1.....		Hudson
Elmer, J. W., Monroe R2.....		Ford Truck	Flannery, Floyd, Argyle R4.....		Ford
Elmer, Mrs. Marie, Monroe R4.....		Hupmobile	Flannery, Frank, Browntown R2..		Studebaker
Elmer, Nick H., New Glarus R2.....		Buick	Flannery, Jas., Woodford R1.....		Ford
Elmer, Paul, Brooklyn R4.....		Overland	Flannery, John Sr., Argyle R1.....		Ford
Elmer, Ray H., Monroe R1.....		Ford	Flannery, John J., Woodford R1.....		Ford
Elmer, Ulric J., Monticello R2.....		Buick	Flannery, John J., Argyle R4.....		Oldsmobile
Elmer, W. D., Albany R1.....		Overland	Flannery, Patsy, Argyle R4.....		Ford
Elsner, Carl F., Belleville R3.....		Ford	Flannery, Mrs. Sarah, Argyle R4..		Studebaker
Emberson, E. H., Blanchardville.....		Buick	Fleek, Geo., Brodhead R3.....		Chevrolet
Emerick, John H., Clarno R1.....		Studebaker	Fleek, Virgil W., Brodhead R3.....		Dodge
Engebretson, Wm. H., Brodhead R2.....		Ford	Fleming, Edw. F., Brodhead R3.....		Ford
Eppenberger, Ernest, Blanchardville R1.....			Flint, H. E., Albany R1.....		Ford
.....		Ford	Flint, M., Albany R2.....		Buick
Erb, Christ, Juda R3.....		Buick	Flood, John S., Brooklyn R1.....		Overland
Erickson, Chas., Brodhead R5.....		Ford	Flood, Thomas F., Brooklyn R4.....		Mitchell
Erickson, Erick T., Blanchardville R3, Ford			Flood, Will, Brooklyn R1.....		Ford
Erickson, Sever, Blanchardville R1.....		Ford	Fluckiger, Jacob, Juda R1.....		Studebaker
Erickson, Thorsten H., Blanchardville R3..			Foley, Mrs. Margaret, Woodford R1.....		Ford
.....		Ford	Foulker, Frank C., Browntown R1..		Overland
Escher, Emil, Monroe R1.....		Ford	Franchiger, Gottfried, Argyle R4....		Maxwell
Evans, Robert R., Brooklyn R1.....		Ford	Francis, Alvin, Brooklyn R4.....		Ford
Evenson, Mrs. Carrie, Browntown R2.....			Francis, Worden W., Brodhead R6....		Ford
.....		Buick	Frei, Chris, Monroe R6.....		Maxwell
Evenstad, Otto, Blanchardville R1..		Overland	Frei, Emil, Brooklyn R2.....		Ford
Everson, Antone, Blanchardville R1.....			Frei, Geo., Brooklyn R2..		Overland and Ford
.....		Studebaker	Frei, Jacob, Brooklyn R2.....		Ford
Faeser, John A., Monroe R8.....			Freidig, Christ, Brooklyn R1.....		Overland
.....		Reo and Ford Truck	Freidli, Robt., Clarno R1.....		Haynes
Fahey, Robert E., Belleville R3.....		Buick	Freitag, Mrs. Annie, Monroe R6.....		Ford
Falk, Frederick, Albany R2.....		Buick	Freitag, Henry, Monticello R4.....		Buick
Fankhauser, Fred, Argyle R1.....		Ford	Freitag, Jacob M., Monticello R5...Oakland		
Farlow, Geo., Monticello R5.....		Ford	Freitag, John U., New Glarus R1.....		Paige
			Freitag, Oswald, New Glarus R1.....		Buick

## PRAIRIE FARMER'S RELIABLE DIRECTORY

Name	Postoffice	Make	Name	Postoffice	Make
Freitag, Rudy,	Monticello R2	Nash and Ford	Goecks, Otto E.,	Juda R3	Ford
Freitag, Walter,	New Glarus R2	Buick	Goeppfert, Sebastian,	Monroe R6	Maxwell
Freitag, W. S.,	Monroe R5	Studebaker	Golickson, Clarence O.,	Browntown R2	Ford
Frenzel, Paul L.,	Monroe R9	Ford	Golickson, Golock,	Woodford R1	Dodge
Frey, Edwin C.,	Clarno R1	Ford	Golz, Fred,	Brooklyn R4	Overland
Friday, John,	Monroe R9	Cadillac	Golz, John,	Brooklyn R4	Overland
Fritsch, Edw. J.,	Clarno R1	Buick	Good, Frank G.,	Browntown R1	Overland
Fritsch, Emil G.,	Clarno R1	Ford Truck	Goodman, Elmer R.,	Monroe R1	Ford
Fritsch, John F.,	Clarno R1	Overland	Goodman, Frank D.,	Monroe R1	Ford
Frost, Charles E.,	Argyle R4	Marion	Goodman, Jesse E.,	Browntown R1	Ford
Fuchs, Fred,	Monroe R3	Willys-Knight	.....	.....	Ford and Haynes
Fuchs, Mary,	Argyle R1	Ford	Goodman, Wm. A.,	Browntown R1	Ford
Gadow, Frank A.,	Brodhead R2	Ford	Gordee, Mrs. Anna,	Woodford R1	Ford
Galway, John,	Argyle R4	Buick	Gordee, Silmer F.,	Argyle R4	Ford
Galway, Patrick F.,	Argyle R4	Nash	Gottier, Gottfried,	Brodhead R2	.....
Gapent, Wm. R. and Son,	Monroe R5	Ford	.....	.....	Stephen and Ford Truck
Garwell, Geo.,	Monroe R5	Ford	Grabone, Otto J.,	Clarno R1	Overland
Gavigan, Ed.,	Argyle R4	Ford	Graf, George,	Argyle R1	Oakland
Gavigan, Jos.,	Argyle R1	Ford	Grantee, Otto F.,	Brooklyn R4	Dodge
Gavigan, Michael,	Argyle R1	Ford	Grant, Chas.,	Monroe R9	Buick
Geigel, Glen,	Monroe R6	Ford	Green, Everet L.,	Davis, Ill. R1	Buick
Geigel, John C.,	Monroe R6	Ford	Green, Frank B.,	Davis, Ill. R1	Buick
Geigel, M.,	Monroe R6	Overland	Greenhill, Ole,	Argyle R1	Ford
Geisberger, Emil,	Winslow, Ill. R2	Ford	Greenwold, A.,	Monticello R1	Ford
Gempeler, Edw.,	Monticello R3	Ford	Greenwold, Fred W.,	Monroe R4	.....
Gempeler, Ernest,	Monticello R2	Lexington	.....	.....	Ford Truck and Car
Gempeler, Herman,	Monroe R5	Overland	Grenzow, George and Sister,	Juda R3	Jeffery
Gempeler, H.,	Monticello R2	Oakland	Grenzow, Jesse H.,	Juda R3	Dodge
Genske, Christ,	Brooklyn R1	Overland	Grenzow, Wm. H.,	Juda R2	Maxwell
Gerber, Peter,	Argyle R4	Ford	Gretzmaker, Elmer,	Brooklyn R1	Ford
Gerber, Peter,	Juda R2	Ford	Gretzmaker, Frank L.,	Brooklyn R1	Ford
Gerber, Ulrick,	Monroe R8	Maxwell	Grimm, Chas. E.,	Monroe R7	.....
Gerbitz, Ferdinand,	Martintown	Overland	.....	.....	Ford Truck and Hudson
Gibbons, John R.,	Monroe R8	Haynes	Grimm, Fred,	Monroe R7	Hudson
Gilbertson, Carl,	Argyle R1	Ford	Gronna, Andrew,	Blanchardville R3	Ford
Gilbertson, Carl J.,	Argyle R1	Overland	Grove, E. H.,	Monroe R2	Overland
Gilbertson, Gust,	Blanchardville R1	Ford	Grube, Richard E.,	Argyle R4	Oldsmobile
Gilbertson, Melvin,	Blanchardville R1	.....	Gruenewald, J. J.,	Monroe R9	Buick
.....	.....	Maxwell	Gunhus, Truls,	New Glarus R1	Overland
Gilbertson, Ole,	Argyle R1	Ford	Gutzmer, Chas. F.,	Browntown R2	Overland
Gilbertson, Tyler,	Blanchardville R1	Case	Gutzmer, Ed. F.,	Woodford R1	Ford
Gillet, Wm. E.,	Brodhead R6	Overland	Haas, Antone,	Browntown R1	Ford
Gillette, Leslie J.,	Brooklyn R4	Overland	Haase, R. L.,	Monroe R9	Dodge
Gilmore, Arthur M.,	Monroe R1	Buick 2	Haberman, Edwin P.,	Juda R3	Studebaker
Gissing, Robt.,	Monroe R2	Ford	Haberman, Henry W.,	Monroe R7	.....
Glausen, John G.,	Brodhead R2	Ford	.....	.....	Nash and Ford
Gobeli, Fred,	Juda R2	Dort	Hadinger, W. J.,	Monticello R1	Hudson
Goecks, Carl A.,	Monroe R7	Buick	Haemmerli, H.,	Monticello R5	Buick
Goecks, E. S.,	Brodhead R3	Ford	Hafer, Emil,	Juda R1	Ford
Goecks, Julius H.,	Juda R3	Hupmobile	Hahlen, Fred,	Brodhead R3	Ford

## STEAM VULCANIZING

Auto Accessories and Supplies, Tires and Tubes Repaired by experts  
Mileage adjustment Tires—6000 miles fabric, 8000 miles cord.

We Sell and  
the Following



Recommend  
Triple G Goods

**GOODRICH TIRES**

Leader Oils and Gasoline High  
and Low Test

Everything Guaranteed

### A. D. MATHER

Cor. Jackson and Liberty Streets

MONROE, WISCONSIN

## U. S. L. BATTERY SERVICE STATION

Expert Battery Recharging and Repairing on all makes of Batteries. New Batteries for sale at all times. Rental Batteries in stock. Auto Repairing and Overhauling. Oils. Phones, Garage 193, Residence 879

# Preston G. Keefer

Fitzgibbons Block

MONROE, WISCONSIN

Name	Postoffice	Make	Name	Postoffice	Make
Hahlen, Jake	Brodhead R3	Ford	Hawk, John	Monroe R1	Buick
Hahlen, Jake D.	Brodhead R3	Dodge	Hawkins, Robt. E.	Brodhead R2	Ford
Haldeman, John W.	Monroe R8	Oakland	Hawthorn, Earl	Monroe R1	Ford
Haldiman, Edwin	Monroe R7	Ford	Hawthorn, Elmer	Monroe R1	Ford
Haldiman, John	Monroe R5	Buick and Ford	Hawthorne Bros.	Monroe R1	Buick
Hall, H. D.	Brodhead R6	Ford	Hefty, Anton M.	Monticello R3	Oakland
Halverson, Mary	Argyle R1	Ford	Hefty, Baltz	Brodhead R2	Ford
Haman, Eugene E.	Monroe R7	Overland	Hefty, Dan	Monticello R3	Ford
Haman, Geo. L.	Juda R3	Haynes	Hefty, David W.	Monticello R4	Overland
Haman, Walter	Monroe R2	Haynes	Hefty, Edwin C.	Monticello R4	Oakland
Hammerly, Alice	Monticello R2	Ford	Hefty, Fred K.	Monticello R4	Hudson
Hammerly, Jacob	Belleville R3	Ford	Hefty, Henry	Monroe R9	.....Paige and Ford Truck
Hansen, Elmer F.	Brooklyn R2	Ford	Hefty, Henry T.	Monticello R3	.....Ford and Ford Truck
Hanson, Alvin H.	Blanchardville R1	Ford	Hefty, John D.	New Glarus R1	Elgin
Hanson Bros.	Monroe R3	Ford	Hefty, John J.	New Glarus R1	Elgin
Hanson, Casper M.	Blanchardville R3	.....Overland	Hefty, John K.	Belleville R3	Ford
Hanson, Edwin S.	Argyle R1	Ford	Hefty, J. J. D.	New Glarus R1	Buick
Hanson, Henry A.	Woodford R1	Overland	Hefty, J. Jacob	Monticello R5	Ford
Hanson, Henry G.	Blanchardville R1	Ford	Hefty, Nick	New Glarus R2	Buick
Hanson, James M.	Brooklyn R1	Ford	Hefty, Thomas A.	New Glarus R1	Maxwell
Hanson, John S.	Argyle R1	Dodge	Hein, O. J.	Albany R1	.....Maxwell
Hanson, Martin S.	Woodford R1	.....Ford and Ford Truck	Hein, Paul	Brodhead R6	Ford
Hanson, Sever	New Glarus R1	Ford	Heinzelmann, Albert	Monroe R5	Ford
Hanson, Mrs. S.	Argyle R1	Overland	Heinzelmann, William	Monroe R6	Ford
Hare, L. L.	Monroe R8	Studebaker	Heitz, John P.	Monroe R2	Willys-Knight
Hare, Steve	Monroe R7	Studebaker	Hendrickson, Andrew	Blanchardville R1	Ford
Hartman, Glenn	Davis, Ill. R1	Ford	Hendrickson, Martin	Argyle R1	Ford
Hartwich, A. B.	Juda R1	Studebaker	Herbert, John	Clarno R1	Ford
Hartwig, Andrew	Monroe R7	Buick	Herbert, Wm. C.	Clarno R1	Ford
Hartwig Bros.	Monroe R3	.....Oakland and Chevrolet	Hermanson, Thos.	Blanchardville R1	Case
Hartwig Bros.	Monroe R3	.....Willys-Knight and Ford	Hess, Mrs. Gustie	Brooklyn R4	Ford
Hartwig, E. W.	Monroe R2	Studebaker	Hess, Rhinehard	Brooklyn R4	Ford
Hartwig, F. J.	Juda R1	Studebaker	Hills, A. W.	Monticello R2	Ford
Hartwig, George	Monroe R2	Hupmobile	Hiltbrand, John	Juda R3	Ford
Hartwig, Geo. J.	Monroe R3	Buick	Hintzman, A. W.	Brodhead R3	Overland
Hartwig, John A.	Browntown R1	Stephen	Hintzman, Ed. S.	Juda R2	Studebaker
Hartwig, Mrs. Lena	Monroe R7	Buick	Hoelt, Charles W.	Browntown R2	Ford
Hasse, Ed.	Monroe R8	.....Jeffery	Hoesly, Baltz	New Glarus R2	Packard
Hasse, John A.	Monroe R3	.....Haynes and Ford Truck	Hoesly, Chas. J.	New Glarus R1	Reo
Hauri, Werner	Clarno R1	Ford	Hoesly, Ed. D.	New Glarus R2	Lexington
Hauser, Adam	Juda R1	Patterson	Hoesly, Fred	Brooklyn R1	Chevrolet
Hauser, Jacob A.	New Glarus R1	Buick	Hoesly, Fred A.	Monticello R4	Paige
Hauser, John O.	New Glarus R1	Buick	Hoesly, Gilbert P.	New Glarus R2	Ford
Hauser, Joseph	Blanchardville R1	Dodge	Hoesly, Henry G.	Monticello R4	Buick
Hauser, Matt	Belleville R3	Overland	Hoesly, Herman	Monticello R3	Overland
Hauser, Oswald A.	Belleville R2	Reo	Hoesly, Jacob B.	Monticello R5	Mitchell
			Hoesly, J. H.	Monticello R5	.....Winton and Ford
			Hoesly, M. F.	Monticello	Ford Truck

# Kuehner Bros

ESTABLISHED 1857

FURNITURE-RUGS-DRAPERIES  
GALENA ST FREEPORT, ILL.

We Sell and  
the Following



Recommend  
Triple-G Goods

Globe Wernicke Book Cases  
Karpen Upholstered Furniture  
Royal Easy Chairs  
Cheney Phonographs  
Orinoka Sun Fast Draperies

Bundhar and French Wilton  
Rugs  
Simmons Beds  
Stearns & Foster Mattresses  
Tiger Springs  
Hoosier Kitchen Cabinets

Name	Postoffice	Make
Hoesly, Marcus J.,	New Glarus R1	Stevens
Hoesly, Math,	Clarno R1	Nash
Hoesly, Milo F.,	New Glarus R2	Case
Hofer, Carl, Juda	R3	Maxwell
Hofer, Fred,	Blanchardville R1	Ford
Hofmaister, Julius,	Juda R3	Chevrolet
Hoffmaster, Gottlieb,	Argyle R1	Maxwell
Hoffmeister, Chas.,	Argyle R1	Maxwell
Hogan, Dennis,	Monroe R1	Ford and Ford Truck
Hogan, Edwin,	Monroe	Overland
Holcomb, Fred R.,	Monticello R2	Ford
Holcomb, Harold,	Monticello R3	Ford
Holcomb, Ira,	Monticello R3	Ford
Holcomb, Robt.,	Monticello R3	Overland
Holdrich, John,	Brooklyn R1	Ford
Holloway, H. C.,	Monroe R4	Stevens
Holloway, P. E.,	Monroe R4	Ross and Ford Truck
Holtshopp, John G.,	Monroe R5	Stevens
Hooker, Frank,	Brodhead R2	Ford
Hooker, Jay,	Brodhead R2	Ford
Howe, Emery,	Monroe R1	Ford
Huber, Albert,	Monroe R8	Ford
Huffman, Alva S.,	Monroe R9	Willys-Knight
Huffman, Harvey,	Monroe R5	Buick
Huffman, Jas.,	Monroe R1	Overland
Huffman, Wm. E.,	Monroe R1	Nash
Huggler, Ulrich,	Juda R1	Maxwell
Hughes, Eugene M.,	Belleville R1	Ford
Hulburt, Dewey,	Monticello R2	Ford
Hunt, Austin,	Juda R1	Ford

Name	Postoffice	Make
Hurley, Carl,	Brodhead R6	Ford
Hustad, Arthur H.,	Mt. Horeb R5	Oakland
Hyland, James,	Argyle R1	Ford
Hyland, Jas. P.,	Argyle R1	Ford
Hyland, Mrs. Patrick,	Argyle R4	Ford and Hupmobile
Hyland, Thomas,	Argyle R1	Dodge
Ienatsch, Simon,	Monroe R3	Ford
Indergard, Albein,	Monroe R4	Ford
Indergard, David,	Monroe R7	Ford
Indergard, John,	Monroe R7	Ford
Ingold, John,	Monroe R5	Jeffery and Ford
Isely, A. J.,	Monticello R5	Ford
Isely, Wm. D.,	Monroe R7	Ford
Itten, Albert,	Monticello R4	Ford
Itten, John F.,	New Glarus R1	Ford
Jackson, Mrs. Sophia,	Browntown R2	Dodge
Jackson, Albert,	Blanchardville R1	Ford
Jacobson, G.,	Albany	Ford
Jeglum, Benhard,	Blanchardville R3	Reo and Ford Truck
Jelliffe, Wm. H.,	Blanchardville R1	Ford
Jenny, Benj. P.,	Monroe R7	Ford and Ford Truck
Jenny, Peter,	Monroe R7	Willys-Knight
Johnson, Andrew,	Blanchardville R3	Ford
Johnson, Carl O.,	Browntown R2	Ford
Johnson, Henry and Sons,	Woodford R1	Buick and Ford Truck

## FARMERS AND BREEDERS, GREEN COUNTY

Name	Postoffice	Make	Name	Postoffice	Make		
Johnson, Henry J.,	Monroe R1.....	Buick	Keegan, Mark,	Monroe R6.....	Dodge		
Johnson, John A. and Bro.,	Juda R2.....	Ford	Keegan, Ray,	Monroe R7.....	Ford		
Johnson, John A.,	Argyle R1.....	Jeffery and Ford	Keegan, Richard,	Monroe R7.....	Dodge		
Johnson, Martin,	Blanchardville R3.....	Buick	Keehn, Frank,	Albany R2.....	Maxwell		
Johnson, Bert,	Albany R1.....	Ford	Kechn, Wm. F.,	Brooklyn R4.....	Maxwell		
Johnson, S. F.,	Blanchardville R3.....	Ford	Keen, Arthur S.,	Juda.....	Patterson		
Jones, Arthur,	Brodhead R3.....	Ford	Keen, Geo. D.,	Juda R1.....	Ford		
Jones, Edwin J.,	Brodhead R2.....	Ford	Keister, Aaron and Son,	Clarno R1.....	Overland and Buick		
Jones, Geo. E.,	Juda R1.....	Studebaker and Ford 2	Keister, Virgil,	Monroe R4.....	Auburn		
Jones, Oliver A.,	Brooklyn R4.....	Ford	Keller, Alvin H.,	Monroe R5.....	Ford and Saxon		
Jones, Stanley,	Brodhead R3.....	Ford	Keller, Clark,	Monroe R3.....	Crow-Elkhart		
Jones, V.,	Albany R2.....	Ford	Keller, Otto,	Argyle R4.....	Ford		
Jordan, Frank W.,	Juda R2.....	Hupmobile	Keller, Sherdie V.,	Juda R3.....	Chalmers		
Jordan, Louis W.,	Juda R2.....	Overland	Keller, Silas E.,	Monroe R1.....	Overland		
Jordee, Darwin,	Blanchardville.....	Ford	Kellesvig, T. R.,	Blanchardville R3.....	Ford		
Jorenby, Chris,	New Glarus R1.....	Buick	Kennison, Jesse B.,	Monroe R7.....	Buick and Ford Truck		
Kaderli, Edw. R.,	Brodhead R3.....	Ford	Kern, Gustave E.,	Argyle R1.....	Ford		
Kaderli, Emil,	Monroe R2.....	Buick and Ford Truck	Kiel, Frank L.,	Martintown.....	Staver		
Kaderli, Henry A.,	Brooklyn R1.....	Ford	Kilday, James,	Brodhead R5.....	Oakland		
Kaderli, Rudolph,	Juda R2.....	Patterson	Kildow, Al. B.,	Belleville R3.....	Buick and Overland		
Karlen, Fred,	Monticello R4.....	Buick and Ford Truck	Kilwine, Frank,	Brodhead R3.....	Overland		
Karlen, Wm.,	Monticello R4.....	Ford	King, Karl,	Brodhead R3.....	Buick		
Kaser, Jacob,	Brodhead R2.....	Ford	King, Wallace B.,	Brodhead R6.....	Ford		
Keating, John W.,	Monroe R3.....	Haynes	King, W. F.,	Brooklyn R4.....	Ford		
Keegan, Chas.,	Juda R1.....	Dodge	Kittelson, A. E.,	Monticello R1.....	Velic		
Keegan, Harry A.,	Juda R2.....	Dodge	Kittelson, G. A.,	Monticello R1.....	Ford		
Keegan, James,	Monroe R7, Dodge and Buick	Keegan, John,	Monroe R6.....	Ford	Kittelson, O. B.,	Monticello R1.....	Chevrolet
Keegan, John,	Monroe R6.....	Ford	Kittelson, T. A.,	Albany.....	Ford		
			Klaas, Fred,	Juda R3.....	Ford		

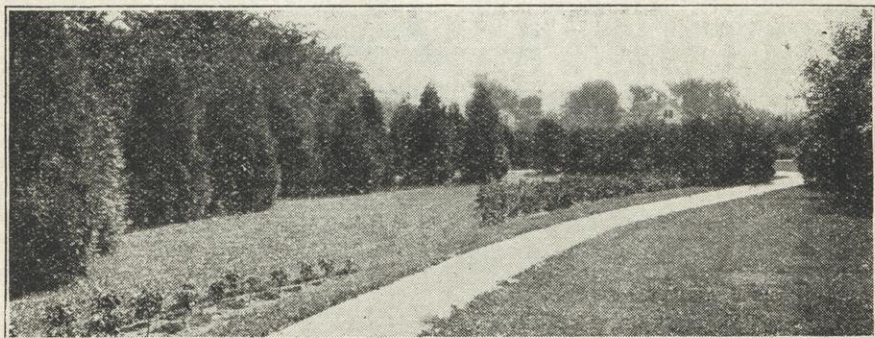

### ONE OF THE PLACES WE HAVE HELPED TO MAKE BEAUTIFUL

**M**AKE your home the Beauty Spot in your neighborhood. We can help you do this. Do not overlook the Fruit Garden. The largest and most complete assortment of Fruit, Shade and Ornamental Trees, Shrubs, small fruit plants and vines in Wisconsin are to be found in our Nurseries. If our Representative does not call on you, come and see us or write. Catalogue Free!

**THE COE CONVERSE EDWARDS CO. FORT ATKINSON, WISCONSIN**



Name	Pcstoffice	Make	Name	Pcstoffice	Make
Klaas, Henry, Juda R3.....		Lambert Truck	Krause, Wm., Albany R2.....		Willys-Knight
Klasse, Henry, Belleville R3.....		Ford	Krauss, Geo., Monroe R4.....		Ford
Klassy, Henry, Monroe R6.....		Reo	Krebs Bros., Martintown.....		
Klassy, H., Monticello R3.....		Ford			Chevrolet and Ford
Klassy, H. C., Monticello R3.....		Buick	Krebs, Rudolph, Browntown R2.....		Buick
Klassy, Joshua Jr., Monroe R6.....		Reo	Krueger, Chas. E., Monroe R7.....		Buick
Klassy, Larry, Monticello R4.....			Krueger, Henry, Monticello R5.....		
		Buick and Ford			Ford Truck, Ford
Klassy, Peter H., Blanchardville R1.....		Ford	Krueger, H., Albany R1.....		Ford
Klassy, Wm. E., Monticello R3.....			Krueger, Herman E., Monroe R7.....		Dodge
		Buick and Ford Truck	Krueger, Vernie F., Brooklyn R1.....		Oakland
Kleckner, Chas. W., Monroe R9.....		Jeffery	Krueger, Wm., Monroe R3.....		Dodge
Kleckner, Percy H., Juda R3.....		Buick	Kryder, Edward, Juda R2.....		Overland
Kleinsmith, Elmore H., Brooklyn R4, Ford			Kubli, John, Brodhead R3.....		Crow-Elkhart
Klemm, Otto E., Browntown R1.....		Overland	Kubly, Abraham, Monticello R5.....		
Kline, Frank, Martintown.....		Buick			International Truck and Buick
Klitzman, Herman A., Belleville R3.....		Ford	Kubly, Arthur A., Monroe R7.....		Buick
Klossner, G., Albany R1.....		Nash	Kubly, Henry, Juda R2.....		Hudson
Kneubuehl, Chris, Blanchardville R3.....			Kubly, Henry J., Argyle R4.....		Buick and Ford
		Buick and Ford Truck	Kubly, H. F., Monticello R5.....		Chevrolet
Knudson, Alec, Brodhead R5.....		Ford	Kubly, John J., Monroe R5.....		
Knudson, Anton, Blanchardville R3.....					Studebaker and Ford Truck
		Overland	Kubly, J. Clarence, Monroe R9.....		
Knudson, Ole H., Brodhead R5.....		Chevrolet			Buick and Buick Truck
Koehner, Geo. J., Monroe R9.....		Ford	Kubly, J. P., Monroe R3.....		Paige
Koehner, John J., Monroe R9.....		Ford	Kubly, J. P., Monroe R2.....		Studebaker
Koepnick, Emil H., Monroe R5.....		Buick	Kubly, Mart, Monroe R5.....		Buick
Koepnick, German A., Browntown R1.....			Kubly, Otto, Monroe R5.....		Buick
		Oakland	Kubly, Robert, New Glarus R1.....		Reo
Koepf, Chas. W., Brodhead R1.....		Maxwell	Kubly, Mrs. Vincent, Monroe R7.....		
Kohn, Herman W., Monroe R1.....					Ford and Buick
		Buick and Haynes	Kubly, W. P., Monroe R3.....		Nash
Kolander, Arthur F., Juda R2.....		Ford	Kueng, Christian, Juda R3.....		
Kolb, John, Monroe R7.....		Ford			Studebaker and Ford
Kolden and Sons, Blanchardville R1.....		Jeffery	Kueng, Jacob, Monroe R6.....		Studebaker
Koler, Martin J., Ramona.....		Ford	Kuhl, Herman J., Winslow, Ill. R2.....		Dodge
Kopp, John, Monroe R2.....		Overland	Kuhnke, Carl, Monroe R9.....		Overland
Korn, George, Monroe R7.....		Ford	Kundert Bros., Monroe R7.....		Ford
Krattiger, Nick, Monroe R8.....		Chevrolet	Kundert, David, New Glarus.....		Mitchell
Kratzer Bros., Browntown R1.....		Buick	Kundert, Edward A., Monroe R5.....		Buick
Kraus, Fred, Monroe R7.....		Ford	Kundert, Fred A., Brodhead R2.....		Ford
Kraus, Leonard, Monroe R1.....		Chevrolet	Kundert, Jacob D., Monroe R5.....		Hupmobile
Krause, Aug., Albany R2.....		Overland	Kundert, John E. Jr, Monroe R7.....		Chalmers
Krause, L. W., Brodhead R6.....		Buick			

FARMERS AND BREEDERS, GREEN COUNTY

Name	Postoffice	Make	Name	Postoffice	Make
Kundert, Rudolph M.,	Monroe R8.....	.....	Lehman, Fred, Davis, Ill.	R1.....	Ford
.....	.....	Buick and Ford	Lehman, Herman Sr.,	Argyle R1.....	Ford
Kundert, Thos. A.,	Brodhead R2.....	Ford	Lehman, Louis E.,	Monroe R3.....	Dodge
Kunzi, Fred A.,	Monroe R7.....	Buick	Lehman, Wm.,	Monroe R8.....	Overland
Kutzke, Orville B.,	Brooklyn R4.....	Buick	Lehnherr, Arnold E.,	Monroe R1.....	Ford
Ladwig, Aug.,	Juda R1.....	Studebaker	Lehnherr, Fred,	Monroe R1.....	Ford
Ladwig, Frank,	Monroe R6.....	Studebaker	Lehnherr, Godfried,	Belleville R3.....	Buick
Ladwig, Herman,	Monroe R6.....	Studebaker	Leichsinger, Samuel H.,	New Glarus R2..	.....
Ladwig, Will,	Juda R1.....	Studebaker	.....	.....	Buick
Laeser, Frank,	Brodhead R2.....	Ford	Leiser, Godfried,	Juda R3.....	Ford
Laeser, Sebastian,	Brodhead R3.....	Ford	Lemon, Jesse,	Monticello R4.....	Buick
Lahr, Ed. F.,	Juda .....	Reo	Lemon, Wm. Jr.,	Monroe R4.....	Buick
Lamb, John,	Brooklyn R1.....	Ford	Lentz, Frank,	Brodhead R2.....	Ford
Lange, Ferdinand,	Brooklyn R4.....	.....	Lentz, Otto C.,	Brodhead R2.....	Ford
.....	.....	Dodge and Ford	Lentz, Wm. F.,	Juda R3.....	Ford
Lange, William,	Evansville R19.....	Maxwell	Leopold, Fred W.,	Monroe R8.....	Dodge
Lantz, August,	Juda R3.....	Buick	Lewis, Anna S.,	Belleville R3.....	Maxwell
Larson, A. M.,	Blanchardville R1.....	Ford	Lewis, Carl A.,	Belleville R2.....	Ford
Laube, Ellsworth,	Davis, Ill. ....	Ford	Lewis, Edwin F.,	Belleville R3.....	Ford
Laube, John R.,	Brodhead R2.....	Ford	Lewis, Frank,	Brodhead R3.....	Dodge
Lauber, Isadore,	Monroe R7.....	Ford	Lewis, John H.,	Argyle R4.....	Ford
Lawner, Judd,	Browtown R1.....	Ford	Lewis, J. L.,	Albany R3.....	Ford
Lawton, Andrew N.,	Brodhead.....	.....	Lewis, Marshall B.,	Monroe R3.....	Overland
.....	.....	Ford and Buick	Lewis, S.,	Albany R1.....	Ford
Leck, Henry,	Winslow, Ill. R2.....	Buick	Lewis, Theo.,	Monticello R1.....	Mitchell
Lederman, John,	Brodhead R6.....	Ford	Lichtenwalner, Clinton,	Monroe R9..	Oakland
Lee, Gabe,	Blanchardville R3.....	Ford	Lichtenwalner, Farmer,	Monroe R9....	Buick
Legler, Albert,	New Glarus R1.....	King	Lichtenwalner, Percy C.,	Monroe R9,	Dodge
Legler, Andrew,	Monticello R2.....	Buick	Lienhard, Alfred,	Argyle R1.....	Ford
Legler, Dave A.,	Monticello R5.....	Ford	Lindokken, Ole L.,	Blanchardville R3.....	.....
Legler, Joseph,	Monroe R7.....	Chalmers	.....	.....	Overland
			Lindsay, Herbert H.,	Monroe R3.....	Nash

# The Chas. V. Weise Co.

ROCKFORD, ILLINOIS

117 W. State St., Opposite Interurban Station

DRY GOODS, RUGS AND DRAPERIES  
 EXCLUSIVE LADIES' APPAREL  
 INFANTS' AND CHILDREN'S WEAR

"Centmeri" Kid Gloves      "Wooltex" Coats and Suits  
 "Niagara Maid" Silk Gloves and Underwear  
 "Whittall" Rugs      "Harvard Mills" Knit Underwear  
 "Phoenix" Hosiery      "Butterick" Patterns  
 "Gossard," "American Lady," "Nemo" and "Warner's" Corsets

Mail Orders Given Careful Attention and Satisfaction Guaranteed

# OFFICE POSITIONS

WITH GOOD PAYING SALARIES ARE AWAITING YOUNG MEN and WOMEN WITH A PRACTICAL BUSINESS EDUCATION  
CATALOG FREE

## THE "4C" COLLEGE, Madison, Wis.

WISCONSIN'S LEADING COMMERCIAL SCHOOL

Name	Postoffice	Make
Linnery, John W., Brooklyn R2....	Overland	
Lisser, Otto, Browntown .....	Ford	
Lloyd, John, Monticello R1.....	Ford	
Loeffel, John J., Monroe R6.....	Buick	
Loertscher, Chas., Monticello R4.....	Ford	
Loertscher, Frank, Monroe R7.....	Ford	
Loethy, W. E., Albany R1.....	Chevrolet	
Lofgren, G. Lewis, Blanchardville R1....	Ford	
Logeson, Edward, Blanchardville R1....	Ford	
Loken, Olaus, Blanchardville R3.....	Ford	
Loken, Sever, Argyle R1.....	Ford	
Loveland, Frank J., Monticello R3.....		
.....	Ford and Buick	
Loveland, H. C., Monticello R3.....		
.....	Ford Truck and Buick	
Loveland, Otto, Monticello R3.....		
.....	Buick and International Truck	
Luchsinger, Baltz, Brooklyn R1.....	Ford	
Luchsinger, Melchior, Brooklyn R1.....	Ford	
Luchsinger, Sam, Blanchardville R1....	Ford	
Luschinger, Wm., Evansville R19....	Buick	
Ludlow, Willis, Monroe R3.....	Buick	
Lueck, Herman A., Browntown R1..	Overland	
Lueck, Wm. F., Browntown R1..	Overland	
Lund, Milo, Blanchardville R3.....	Buick	
Lunda, Antone, Blanchardville R1....	Maxwell	
Lynch, John W., Browntown R1.....		
.....	Hudson and Buick	
Lynn, Edwin, Brodhead R6.....	Overland	

Mabie, Frank L., Brodhead R6.....	Marion	
Mahle, William, Monroe R8.....	Buick	
Mahley, Charles W., Monroe R8..	Overland	
Mahley, Harry, Monroe R8.....	Ford	
Mahlkuch, Ernest C., Woodford R1....	Ford	
Mahlkuch, Fred, Monroe R2.....		
.....	Ford Truck and Studebaker	
Malcook, Herman, Monroe R6....	Studebaker	
Malkow, Ernest, Albany R1.....		
.....	Buick and Ford 2	
Malkow, Ferd., Monroe R6.....	Studebaker	
Malkow, Herman, Monticello R2.....	Buick	
Mani, Jacob, Monroe R8.....	Chevrolet	
Marean, Wm. H., Juda R2.....	Hupmobile	
Marsh, Arbor D., Brodhead R2.....	Chevrolet	
Marsh, Jay B., Juda R3.....	Ford	
Marti, Wm. C., Argyle R1.....	Ford	
Marty, Albert J., Monticello R2.....	Nash	
Marty, C. R., Monticello R3.....	Buick	
Marty, Ed. W., Monticello R3.....	Buick	
Marty, Floyd F., Monticello R4.....	Ford	

Name	Postoffice	Make
Marty, Fred, Monticello R5.....	Ford	
Marty, Fred C., Monticello R4.....	Buick	
Marty, Fred N., Monticello R4.....	Buick	
Marty, Herman J., New Glarus R2....	Buick	
Marty, Jacob M., New Glarus R2....	Buick	
Marty, John, Monticello R2.....	Lexington	
Marty, John, Christ, Juda R2....	Studebaker	
Marty, John C. Sr., Monticello R4..	Buick	
Marty, John D., New Glarus R1....	Overland	
Marty, John U., Monticello R2.....	Reo	
Marty, J. Theodore, Monticello R4....	King	
Marty, Leroy O., Monroe R6.....		
.....	Velie, Maxwell and Ford Truck	
Marty, Mathew J., New Glarus R2....	Buick	
Marty, Matt, Monticello R1.....	Ford	
Maske, Emil H., Clarno R1.....	Overland	

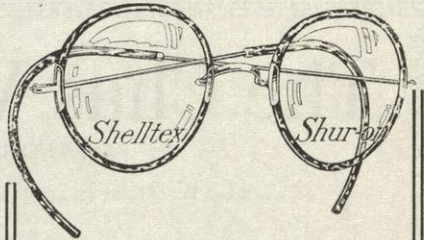

Thinking ?  
of Glasses ?

Think of Us!

H. K. JOHNSON

OPTOMETRIST

State Bank Building

FREEPORT : ILLINOIS

## FARMERS AND BREEDERS, GREEN COUNTY

Name	Postoffice	Make	Name	Postoffice	Make
Maske, Glenn W., Juda R3.....		Ford	Miles, Chauncey, Brooklyn R4.....		Ford
Mason, Jess, Brooklyn R1.....		Ford	.....		Buick and Ford
Mason, Martin, Brooklyn R1.....		Monroe	Millard, Mrs. John and Son, Brooklyn R1..		.....
Maston, Ray M., Belleville R3.....		Buick	.....		Maxwell
Mather, John W., Juda R3.....		Ford	Miller, Aug., Monticello R5.....		Haynes
Matter, Otto, Browntown R1.....		Buick	Miller, Chas. F., Juda R2.....		Maxwell
Matzinger, Albert, Monticello R4.....		Dodge	Miller, David, Juda R3.....		Dodge
Matzke, Clayton W., Monroe R5.....		Studebaker	Miller, Frank H., Juda R2.....		.....
Matzke, Frank E., Juda R2.....		Ford	.....		Nash, Chevrolet and Ford
Matzke, Herbert A., Clarno R1.....		Dodge	Miller, Fred E., Monroe R9.....		.....
Matzke, Oscar E., Clarno R1.....		Overland	.....		Dodge and Ford Truck
Mau, William C., Juda R3.....		Studebaker	Miller, Herman J., Monroe R5.....		Hupmobile
Mau, Frank E., Browntown R2.....		Dodge	Miller, Isaac, Monroe R2.....		Haynes
Mau, William, Browntown R2.....		Dodge	Miller, Jessie and Chas., Juda R3, Overland		.....
Mauerman, A. H., Monroe R2.....		Haynes	Miller, J. H., Juda R1.....		Maxwell
Mauerman, Emil, Browntown R1.....		Ford	Miller, Roy, Juda R1.....		Studebaker
Mauerman, Frank, Brodhead R6.....		Dodge	Miller, Samuel, Monroe R1.....		Paige
Mauerman, Gustave, Browntown R1.....		Dodge	Miller, Wm., Monroe R7.....		Buick
Mauerman, Henry F., Clarno R1.....		Ford	Minder, John, Browntown R2.....		Ford
Mauerman, J. H., Monroe R2.....		Maxwell	Mitchell, J. W., Brodhead R3.....		Overland
Mauerman, Louis, Monroe R2.....		Haynes	Moe, Alvin J., Banchardville R1.....		Maxwell
Mauerman, Wm. A., Browntown R1, Ford		.....	Moen, Arthur R., Mt. Horeb R5.....		Buick
Maurer, Fred, Belleville R2.....		Overland	Moen, Bertha, Argyle R1.....		Ford
Mavens, Arthur, Brodhead R3.....		Studebaker	Moen, Chris A., Argyle R1.....		Ford
Mavens, Carl, Brodhead R3.....		Ford	Moen, Chris S., Argyle R1.....		Buick
McClellan, Orlie, Brodhead R2.....		Ford	Moen, Sever O., Argyle R1.....		Oakland
McCredy, Cecil W., Brooklyn R4.....		Ford	Mohns, Albert, Juda R1.....		Dodge
McDaniel, Edw., Browntown R1.....		Ford	Mohns, Mrs. Minnie, Juda R1.....		Maxwell
McDermet, John, Albany R2.....		Ford	Mohns, Ren6, Juda R1.....		Maxwell
McElligott, Richard, Monroe R5.....		Ford	Mohns, Samuel, Juda R1.....		Studebaker
McGill, Joseph W., Brodhead R5.....		Buick	Mohns, Otto, Juda R2.....		Dodge
McGrath, Ed., Argyle R1.....		Buick	Monahan, Jas., Monroe R7.....		Elgin
McGuire, Edmond, Browntown .....		Mitchell	Monte, Amos, Browntown R1.....		Nash
McGuire, James, Monticello R4.....		Buick	Monte Bros., Woodford R1 ..		Dodge and Ford
McGuire, Wallace, Monroe R7.....		.....	Montefelt, Chas., Brodhead R2.....		Ford
.....		Buick and Ford	Montefelt, Ernest, Davis, Ill. R1.....		Ford
McNair, Jay D., Brodhead R2.....		Ford	Montefelt, Frank, Juda R3.....		Ford
McNulty, John E., Brooklyn R2.....		Ford	Montefelt, Herman, Brodhead R2.....		Ford
Meacham, Edw. L., Browntown R1, Briscoe		.....	Montgomery, Frank, Ramona .....		Ford
Meachry, Theo., Monroe R3.....		Ford	Moran, John, Argyle R1.....		Ford
Meier, Adolph, Monroe R3.....		Mitchell	Morehouse, Homer R., Juda R3.....		Ford
Menahan, John, Argyle R4.....		Jeffery	Moritz, Albert, Monticello R4.....		Buick
Menahan, Will, Argyle R4 .....		Buick and Ford	Moritz, Carl G., Martintown.....		.....
Metcalf, Geo., Browntown R2.....		Overland	.....		Ford and Ford Truck
Metcalf, Joseph, Clarno R1.....		Ford	Moritz, John, Monticello R3.....		.....
Miller, Jacob, Juda R2.....		Ford	.....		Ford Truck and Buick
Meythaler, Wm., Argyle R4.....		Buick	Mortinson, Chas., Brooklyn R1.....		Ford
Michaels, Fred, Juda R1.....		Buick	Morton, Earl, Juda R2.....		Studebaker
Michaels, John, Brodhead R3.....		Studebaker	Morton, Volney, Clarno R1.....		Overland
Michalson, Hans, Argyle R1 .....		.....	Mosel, Jacob, Brooklyn R4.....		Ford
.....		Ford and Smith Truck	Moska, Frank A., Juda R3.....		Dodge

# KOPPEL and KOPPEL

## LADIES' AND MISSES' WEAR

In your next purchase of anything in Ready to Wear Garments, think of **Koppel & Koppel**. Coats, Suits, Dresses, Waists, Petticoats, Furs, Sweaters, **Monito Hosiery** and Silk Underwear. We fit you up regardless of size. Satisfaction guaranteed with every purchase.

56 Stephenson Street.

FREEPORT, ILLINOIS

# The Wisconsin Life Insurance Co.

OF MADISON, WISCONSIN

## LOANS MONEY ON FARM MORTGAGES

and writes Liberal Dividend-Paying Policies at  
Low Cost.

Name	Postoffice	Make	Name	Postoffice	Make
Mueller, Ignaz,	Argyle R1.....	Ford	Olin, Matt.,	Albany R2.....	Ford
Muggler, John S.,	Browtown R1.....	Ford	Oliver, A. C.,	Albany R1..	Overland and Ford
Muller, John J.,	Brodhead R2.....	Jeffery	Olson, Arne C.,	Blanchardville R1..	Overland
Murdock, Clayton,	Brodhead R6....	Overland	Olson, C. C.,	Brooklyn R1.....	Studebaker
Musser, Joseph N.,	Juda R5.....	Pullman	Olson, Gilman,	Argyle.....	Ford
Naef, John,	Argyle R4.....	Overland	Olson, Lewis F.,	Woodford R1.....	Dodge
Nafziger, Dan,	Monroe R4.....	Ford Truck	Olson, Wm.,	Browtown R2.....	Buick
Nafziger, Fred,	Monroe R4.....	Ford	Omeara, Wm.,	Monroe R4.....	Ford
Nail, Mrs. Elizabeth,	Argyle R4.....	Ford	O'Sullivan, P.,	Argyle R4.....	Ford
Nenneman, Aug.,	Brodhead R3.....	Overland	Ostrander, Archie J.,	Juda R2.....	Paige
Nenneman, Fred,	Brodhead R3.....	Buick	Ostrander, B. F.,	Juda R2.....	Ford
Nennemann, Julius,	Monroe R5....	Studebaker	Ostrander, Edgar O.,	Juda R2.....	Maxwell
Neuenschwander, Fred,	Monroe R3....	Ford	Ostrander, Walter,	Juda R2.....	Ford
Neuenschwander, Henry,	Monroe R3..	Dodge	Ott, Alvin,	New Glarus R1.....	Ford
Neuenschwander, Wm.,	Monroe R8....	Ford	Ott, Anton Sr.,	Blanchardville R1.....	.....Ford Truck and Dodge
Neusus, Aug.,	Winslow, Ill. R1.....	Willys-Knight	Ott, Geo. C.,	Monroe R5.....	Reo
Nevel, Jas.,	Brooklyn R1.....	Overland	Ott, Henry C.,	Monroe R5.....	Buick
Nevile, P	Brooklyn R1.....	Ford	Ott, John Sr.,	Blanchardville R1.....	Ford
Newcomber, Harold,	Juda R3.....	Ford	Ott, Leonard C.,	Monroe R8.....	.....Overland and Ford Truck
Newman, Chester A.,	Juda R1.....	Haynes	Page, Wm. J.,	Monticello R2.....	Buick
Newman, Frank E.,	Juda R3.....	Hudson Super Six	Pagel, Wm. S.,	Monroe R6.....	Buick
Newman, Irving G.,	Juda R3....	Studebaker	Painter, Palmer,	Monroe R9.....	Ford
Newman, Thorton L.,	Juda R1.....	Ford	Parker Bros.,	Browtown R1.....	Ford
Niedermeier, David,	Davis, Ill. R1.....	Ford	Parkins, Peter G.,	Belleville R1.....	Ford
Niehn, Rev. Wm. H.,	Monroe R6.....	Monroe Roadster	Parsons, John S.,	Browtown R2..	Overland
Niffenegger, Mrs. Jessie,	Monroe R9..	Buick	Patchen, J.,	Albany R2.....	Chevrolet
Niffenegger, John,	Argyle R4.....	Ford	Patterson, Edgar,	Monroe R3.....	Imperial
Nolty, John B.,	Brodhead R2.....	Ford	Patterson, Veril,	Argyle R4.....	Chevrolet
Norder, Leonard,	Monroe R6.....	Ford	Pauli, Ernest,	New Glarus R1.....	Reo
Norder, Will.,	Juda R1.....	Ford	Paulson, Alvin,	Blanchardville R1..	Maxwell
Norder, Wm. L.,	Clarno R1.....	Ford	Paulson, Bennett T.,	Blanchardville R3..	Ford
Norton Bros.,	Brooklyn R1.....	Overland	Paulson, B. N.,	Argyle R1.....	Buick
Norton, Chester,	Monroe R5.....	Ford	Paulson, G. O.,	Albany R1.....	Ford
Norton, Thos.,	Brooklyn R1.....	Ford	Paulson, Oscar P.,	Blanchardville R3.....	.....Overland
Nufer, Ulrich,	Monroe R2.....	Studebaker	Peabody, J. W.,	Monroe R2.....	Ford
Nybrotten, Andrew,	Monticello R4.....	.....Overland and Ford	Peckham, E. G.,	Albany.....	Ford
Nybrotten, Anton A.,	Argyle R1.....	Ford	Pehl, Albert R.,	Woodford R1.....	Ford
Nybrotten, Arne,	Argyle R1.....	Overland	Pengra, Frank E.,	Monroe R2....	Hupmobile
Nybrotten, Casper,	Argyle R1.....	Ford	Pengra, H. S.,	Monroe R2.....	Stevens
Nybrotten, Gilbert,	Argyle R1.....	Hupmobile	Penn, Jas. C.,	Juda R2.....	Nash
Nye, John C.,	Monticello R1.....	Ford	Peppers, T. E.,	Monroe R2.....	Mitchell
Nyman, Chas. O.,	Juda R1.....	Chevrolet	Peterson Bros.,	Blanchardville R1..	Chevrolet
Nyman, John H.,	Monroe R5.....	Ford	Peterson, Chas. L.,	Brooklyn R4..	Chevrolet
Nyman, Rynold J.,	Juda R3.....	Buick	Peterson, Chris. E.,	Argyle R1.....	Stevens
O'Connor, John,	Monroe R8.....	.....Chevrolet and Ford Truck	Peterson, Christ, K.,	Blanchardville R1,	Case
			Peterson, Fred,	Brooklyn R4.....	Buick

FARMERS AND BREEDERS, GREEN COUNTY

Name	Postoffice	Make
Peterson, Peter E., Argyle R1.....	Overland	
Peterson, Wm. C., Albany R2.....	Buick	
Peterson, Wm. H., Monticello R1.....	Ford	
Pfund, Fred Jr., Monroe R5.....	Chalmers	
Pfund, Henry E., Monroe R5.....	Interstate	
Pfund, Herman, Monroe R5.....	Overland	
Pfund, Louis, Monroe R5.....	Oldsmobile	
Pick, Wm. R., Clarno R1.....	Hudson	
Pierce, A. P., Brodhead R6.....	Buick	
Pierce, Frank, Monticello.....	Ford Truck	
Pinnow Bros., Brodhead R2.....	Overland	
Pinnow, Chas. W., Brohead R2.....	Studebaker	
Pinnow, Fred H., Brodhead R2.....	Ford	
Pinnow, Geo. J., Brodhead K2.....	Ford	
Pinnow, Herman, Juda R1.....	Haynes	
Pinnow, Jas. F., Monroe R9.....	Overland	
Pinnow, Otto, Juda R1.....	Studebaker	
Pinnow, Otto R., Monroe R9.....	Overland	
Pinnow, R. R., Juda R2.....	Maxwell	
Pittsley, Chas., Monroe R9.....	Ford	
Pluess, John, Monticello R5.....	Chevrolet	
Poff, Chas. G., Browntown R2.....	Buick	
Poff, Geo. A., Argyle R1.....	Ford	
Polasika, Anton, Monticello R3.....	Ford	
Pommerering, Wm. F., Monroe R1.....	Overland	
Popanz, Chas. W., Brodhead.....	Ford	
Popanz, J. A., Brooklyn R4.....	Ford	
Porterfield, E. D., Albany.....	Ford	
Portman, Antone, Monroe R7.....	Ford	
Pratt, David O., Juda R2.....	Hupmobile	
Preston Bros., Juda R3.....	Haynes and Ford	
Prien, Aug., Monroe R2.....	Jeffery and Ford	
Prien, Lavern, Monroe R2.....	Ford	
Prien, Lawrence, Monroe R2.....	Ford and Overland	
Priewe, Alvin W., Monroe R9.....	Overland	
Priewe, Frank, Monroe R9.....	Ford	
Priewe Otto F., Monroe R1.....	Overland	
Pryce, Benj., Albany R1.....	Kissel Kar	
Pryce, D. J., Albany.....	Chevrolet	
Purcell, Jos., Monticello R3.....	Chevrolet	
Purcell, J. B., Monticello R3.....	Buick	
Purcell, W. F., Monroe R7.....	Ford	
Quaber, Joseph, Blanchardville R3.....	Ford	
Randall, Carl F., Juda R3.....	Studebaker	
Rasmusen, Martin J., Belleville R1, Overland		
Raymer, Harrison T., Clarno R1.....	Overland	
Raymer, Ira, Monroe R1.....	Maxwell	
Raymer, Levi, Clarno R1.....	Buick	
Reasa, Benj. O., Albany R1.....	Studebaker	
Reasa, Bert, Brodhead R3.....	Ford	
Reasa, Ed. T., Monroe R2.....	Ford	
Reasa, Elmer I., Monroe R2.....	Chevrolet	
Reasa, F. E., Albany R1.....	Chevrolet	
Riber, Walter, Juda R2.....	Buick	
Rechsteiner, Walter, Monticello R2, Chalmers		
Reese, August S., Juda R2.....	Studebaker	
Reese, Byron, Brooklyn R19.....	Overland	
Reese, Louis, Brooklyn R4.....	Ford	
Reese, Warren, Evansville R19.....	Ford	
Regez, Gottfried, Monticello R1.....	Chevrolet	
Reinmann, Mrs. Jacob, Argyle R4.....	Buick	
Resheben, Arthur D., Juda R2.....	Ford	
Reynolds, Eli, Monroe R1.....	Buick	
Reynolds, Harvey, Martintown.....	Ford	
Rhyner, Jacob, Albany R1.....	Overland	

Name	Postoffice	Make
Rhyner, Jacob, Davis, Ill. R1.....	Nash	
Rhyner, Jacob Jr., Albany R1.....	Overland	
Rhyner, Jake Jr., Brodhead R6.....	Patterson	
Rhyner, John S., New Glarus R1.....	Ford	
Rhyner, J., Brooklyn R1.....	Studebaker	
Rhyner, Sam, Brodhead R3.....	Ford	
Rhyner, Sam and Henry Jr., Monticello R2, .....	Ford	
Rhyner J. H., Albany R1.....	Ford	
Rhyner, John J., Brooklyn R1.....	Studebaker	
Richard, Alfred, Monroe R3.....	Buick	
Rieder, Otto, Brodhead R3.....	Ford	
Riemer, A. P., Brodhead R3.....	Oldsmobile	
Riemer, Benj., Monroe R1.....	Reo	
Riemer, Chas., Brodhead R3.....	Ford	
Riemer, Joseph, Browntown R1.....	Nash	
Riese, Edw. A., Monticello R5.....	King	
Riesen, Gottfried, Monroe R3.....	Overland	
Rinehardt, Henry F., Monroe R8.....	Ford	
Rinehart, Frank H., Browntown R1.....	Haynes	
Rinehart, Myron, Browntown R1.....	Haynes	
Ringhand,, Chas. F., Brooklyn R2.....	Ford	
Ringhand, Herman, Monticello R2.....	Buick	
Ritschard, Emil, Monticello R3.....	Buick	
Rodenbough, Luther, Juda R2.....	Ford	
Roder, Ben., Brooklyn R4.....	Case	
Roderick, Frank E., Clarno R1.....	Overland	
Roderick, Geo., Brodhead R3.....	Ford	
Roderick, J. H., Brodhead R3, Ford and Buick		
Roenneburg, Alfred, Brodhead R6, Studebaker		
Roenneburg, Richard, Brodhead R2.....	Studebaker	
Roethlesberger, John G., Argyle R4.....	Ford	

Trade Mark Registered U. S. Patent Office.



Contains 56.19 % Calcium Carbonate  
43.74 % Magnesium Carbonate

Total 99.93 % Carbonates.  
Or expressed in equivalents of Calcium Carbonate: 102.3 %.

FINELY PULVERIZED—KILN DRIED

Rockfield Products Company

MILWAUKEE : : WISCONSIN

**PRAIRIE FARMER'S RELIABLE DIRECTORY**

Name	Postoffice	Make	Name	Postoffice	Make
Roethlisberger, Simon,	Monroe R5	Chalmers	Schindler, Jake,	Monroe R6	Buick
Rohde, John H.,	Winslow, Ill. R2	Ford	Schmerse, Emil,	Juda R2	Dodge
Rohde, R. J.,	Browtown R1	Reo	Schmerse, Herman R. Jr.,	Monroe R3	.....
Rolph, Geo. T.,	Monticello R4	Buick	.....	Overland and Ford	Truck
Rood, Oscar T.,	Blanchardville R1	Ford	Schmerse, Wm. F.,	Juda R1	Haynes
Root, Homer F.,	Brooklyn R1	Buick	Schmid, Alvin C.,	Monroe R7	Buick
Root, Raymond R.,	Brooklyn R4	Ford Sedan	Schmid, Christ. Jr.,	Monticello R3	Buick
Root, Robert J.,	Brooklyn R4	Ford	Schmid, Ernest,	Clarno R1	Ford
Rosheisen, Jacob J.,	Juda R1	Ford	Schmid, Fred,	Clarno R1	Buick
Rote, Wm.,	Browtown R1	Reo	Schmid, Fred,	Monticello R2	Ford
Roth, Christ.,	Monroe R7	Overland	Schmid, Nicholas,	Monroe R8	Studebaker
Rothenbrehler, Wm. E.,	Monroe R5	Ford	Schmoldt, Carl F.,	Monroe R8	Buick
Ruf, Peter,	Monroe R8	Chevrolet	Schmoldt, Ed.,	Monroe R8	Ford
Rufenacht, Ernest,	Monroe R7	Chevrolet	Schneider Bros.,	Monroe R3	Buick and Ford
Rufenacht, Fred,	Monroe R3	Ford	Schneider, Fred,	New Glarus R2	Buick
Rufenacht, Fritz D.,	Browtown R2	Dodge	Schneider, Henry G.,	Monroe R8	Buick
Rufer, Albert J.,	Argyle R4	Ford	Schneider, John,	Brodhead R3	Chevrolet
Rufer, Emil,	Monroe R7	Overland	Schneider, Louis A.,	Monroe R3	Ford
Rufer, Mrs. Margaret,	Monroe R7	.....	Schober, Gottlieb,	Monroe R8	Ford
.....	.....	Chevrolet and Ford	Schober, Otto,	Monroe R3	Ford
Rufer, Will. C.,	Monroe R7	Ford	Schoen, Wm.,	Brodhead R6	Overland
Rufi Bros.,	Clarno R1	Elgin and Patterson	Schrader, Henry W.,	Brodhead R2	Overland
Rufi, John F.,	Clarno R1	Patterson	Schrepfer, Fred,	Belleville R1	Studebaker
Rupnow, Emil F.,	Monroe R3	Overland	Schroeder, Edward F.,	Monroe R9	.....
Rupp, Jacob,	Monticello R2	Buick and Ford	.....	.....	Studebaker
Ruppert, Henry J.,	Monroe R8	Oakland	Schroeder, Emil G.,	Clarno R1	Buick
Rutsch, Alexander,	Juda R2	Overland	Schroeder, Frank C.,	Monroe R5	Ford
Rutsch, Nick,	Monroe R5	Buick	Schroeder, Herman J.,	Clarno R1	Buick
Ryan, John,	Argyle R4	Ford	Schroeder, Paul G.,	Clarno R1	Mitchell
Ryan, M. C.,	Argyle R1	Hudson and Ford	Schuetz, Gottfried,	Monroe R1	Buick
			Schuetz, John,	Monroe R3	Maxwell
Sacker, Adolph,	Monroe R2	Patterson	Schuler, John C.,	Monticello R4	Buick
Salzwedel, Ferdinand,	Woodford R1	.....	Schulthess, Alfred,	Monroe R4	Buick
.....	.....	Studebaker	Schultz, Arthur G.,	Browtown R1	Buick
Salzwedel, F. F.,	Monroe R2	Studebaker	Schultz, Fred,	Monroe R9	Ford
Schadawaldt, August,	Juda R2	Studebaker	Schultz, Fred G.,	Albany R1	Ford
Schadawaldt, Chas.,	Browtown	Ford	Schultz, Jake,	Monticello R2	Chevrolet
Schadawaldt, Gustave,	Monroe R1	Hupmobile	Schultz, Rudy,	Juda R1	Chevrolet
Scharer, Lorenzo J.,	Juda R2	Chevrolet	Schulz, Arthur A.,	Brooklyn R1	Ford
Scheidegger, Jacob,	Blanchardville R1	Ford	Schulz, Frank G.,	Belleville R3	Ford
Schenkel, Rudy,	Brodhead R2	Ford	Schulz, Geo. A.,	Brooklyn R1	Ford
Scherer, Jacob B.,	Monroe R6	Haynes	Schulz, Gust F.,	Brooklyn R1	Overland
Schiffman, Henry,	New Glarus R1	Buick	Schulz, Wm. and Emil,	Monticello R1	.....
Schild, Casper,	Monroe R4	Chevrolet	.....	.....	Chevrolet
Schilt, Pete,	Juda R3	Ford	Schulz, Wm. F.,	Belleville R3	Ford
Schindler, Baltz,	Argyle R4	Buick	Schumacher, Chas.,	Browtown R2	.....
Schindler, Casper B.,	Juda R2	Hupmobile	.....	.....	Oakland and Overland
Schindler, Fred,	Juda R1	Haynes	Schupback, Jacob,	Belleville R3	Ford
Schindler, Fred A.,	New Glarus R2	Buick	Schupback, John,	Monroe R4	Ford
Schindler, Fred F.,	Monroe R3	Buick			

# H. B. ERB

If you are selling or buying a farm, consult me. I handle both farm and city property and also have bargains in Western and Southern Lands. I can help you in making an exchange of property.

96 Stephenson Street, corner of Chicago Street.

FREEPORT

ILLINOIS

# Lake Shore Stone Company

LIME STONE SCREENINGS FOR SOILS  
 AGRICULTURAL LIME ROCK FOR SOILS  
 CRUSHED STONE FOR CONCRETE and MAC-  
 ADAM HIGHWAYS, BUILDINGS, SIDE-  
 WALKS, ETC.

FIRST NATIONAL BANK BUILDING

MILWAUKEE, WIS.

Name	Postoffice	Make	Name	Postoffice	Make
Schutt, Chas., Monroe R2.....			Smith, Chas. W., Juda R3.....		Studebaker
.....Ford Truck and Overland			Smith, Chester, Brodhead R3....		Ford Truck
Schutt, Frank, Monroe R3.....		Ford	Smith, Clyde, Clarno R1.....		Ford
Schutt, Herman, Monroe R2.....		Dodge	Smith, Floy J., Brooklyn R1.....		Ford
Schwartz, Albert R., Monroe R3.....		Ford	Smith, Frank M., Albany R2.....		Buick
Schwartz, Frank, Monroe R2.....		Overland	Smith, George, Albany R1.....		Ford
Schwartzlow, Aug., Juda R1.....		Oakland	Smith, Geo. W., Brooklyn R1.....		Overland
Schwartzlow, Frank J., Monroe R2.....			Smith, Henry L., Monroe R6.....		Overland
.....Studebaker			Smith, Mrs. Mary, Winslow, Ill. R2....		Ford
Schwartzlow, Sam J., Albany R1.....		Ford	Smith, Richard A., Monroe.....		Ford
Schwartzlow, Will, Monroe R2.....		Ford	Smith, Roscoe, Monroe R4.....		Ford Truck
Schwerin, E. F., Monticello R1.....		Ford	Smout, L. E., Monticello R2.....		Ford
Schwerin, John H., Juda R3.....		Ford	Soddy, Frank A., Browntown R1, Studebaker		
Scott, Ivan W., Monroe R8.....		Ford	Sommerfeldt, Albert, Monticello R2....		Ford
Scott, John R., Clarno R1.....		Haynes	Sommerfeldt, Robt., Monroe R9....		Overland
Scott, Raymond W., Belleville R2.....		Ford	Sors Bros., Brodhead R3.....		Ford
Searles, C. W., Monroe R2.....		Buick	Spangler, Paul F Orangeville, Ill. ....		Ford
Selck, George H., Monroe R9.....			Specht, John A., Brooklyn R1.....		Chevrolet
.....Haynes and Ford			Speich, Abraham, Monroe R5.....		Buick
Sellnow, Frank A., Monroe R2.....		Ford	Speich, Chris, Monticello R2.....		Buick
Seltzer, Louis, Monticello R3.....		Ford	Speich, C. Fred, Brodhead R2....		Chevrolet
Severson, Albert, Blanchardville R1....		Ford	Speich, Fred J., Argyle R4.....		Overland
Severson, Albert S., Blanchardville R1....			Speich, Henry, Monroe R8.....		Ford
.....Oakland			Speich, Jake Jr., Monroe R2.....		Jeffery
Severson, Albin, Argyle R4.....		Ford	Sprecker,, Henry, Brooklyn R1.....		
Severson, Andrew, Blanchardville R3....			.....Ford and Dodge		
.....Maxwell			Sprung, Fred, Monticello R5.....		Ford
Severson, B. and W., Mt. Horeb R5....		Ford	Spraul, Wm., Clarno R1.....		Ford
Severson, Casper, Belleville R2.....		Ford	Stabler, Frank, Brodhead R2.....		Buick
Severson, Sever O., Browntown.....		Ford	Stabler, Fred B., Brodhead R2.....		
Severson Steve, Brodhead R2.....		Ford	.....Buick and Ford		
Sheffer, Frank V., Monroe R1.....		Elgin	Stabler, Oscar W., Brodhead R2.....		
Share Bros., Monroe R3, Essex and Chalmers			.....Dodge and Ford Truck		
Share, Ed. M., Argyle R4.....		Haynes	Stabler, Wm., Clarno R1.....		Ford
Sharer, Lawrence, Monroe R8.....		Reo	Stahr Bros., Winslow, Ill. R2.....		
Sherbandy, J. E., Monticello R2.....		Ford	.....Ford and Buick		
Siedeschlag, T. P., Monroe R2.....		Maxwell	Staley, E. R., Monticello R1.....		Monroe
Siedeschlag, Aug., Monroe R2.....		Ford	Stamm, G., Milton, Monroe R1.....		Ford
Siegenthaler, Gottlieb, Monroe R6.....		Ford	Stampfri, Fred, Monroe R5.....		Ford
Silver, E. C., Monticello R1.....		Ford	Stark, Henry F., Browntown R1.....		Ford
Silver, R. T., Monticello R1.....		Buick	Stauffacher, Conrad, Monticello R5.....		
Sippel, Henry, Browntown R1.....		Nash	.....Nash, Ford and Buick		
Sissons, John F., Monroe R1.....		Ford	Stauffacher, Ed. M., Monroe R3.....		
Sletten, William, Blanchardville R3, Maxwell			.....Jeffery and Ford Truck		
Sluassy, John P., New Glarus R1, Lexington			Stauffacher, Emanuel, Monroe R8.....		Marion
Smiley, Robt., Albany R1.....		Hudson	Stauffacher, Emil W., Monroe R6....		Oakland
Smiley, Mrs. W., Albany.....		Hudson	Stauffacher, Frank L., Monroe R6....		Overland
Smith, Archie H., Brodhead R1....		Overland	Stauffacher, Geo. L., Monroe R6....		Overland
Smith, Chas. J., Monroe R4.....			Stauffacher, Henry S., Monroe R7....		Jeffery
.....Maxwell, Ford and Republic Truck			Stauffacher, Jacob S., Monroe R7....		Overland



PRAIRIE FARMER'S RELIABLE DIRECTORY

Name	Postoffice	Make
Stauffacher, Jake, Monticello R5		Oakland
Stauffacher, Leo, Monroe R6		Nash
Stauffacher, M. H., Monroe R4		Ford
Stauffacher, Nick, Monroe R6		Buick
Stauffacher, Ralph, Monroe R2		Buick
Stauffacher, Wm. D., Monroe R4		Dodge
Stauffacher, W. G., Monroe R2		Haynes
Stauffer, R. N., Monticello R1		Lexington
Staver, Henry W., Monroe R1		Staver
Steindorf, F., Albany R1		Ford
Steiner, John, Monroe R8		Haynes
Steiner, Reynold, Argyle R1		Buick
Steinman, Godfrey, Juda R2		Ford
Stephens, Marble, Argyle R1		Ford
Stephenson, Byron, Albany R1		Chevrolet
Stephenson, Frank R., Albany R1		Ford
Stettler, Christ, Juda R1		Chevrolet
Steuri, Peter, Monroe R1		Overland
Stites, Rolland H., Winslow, Ill. R2		Overland
St. John, Geo., Brodhead R6		Ford
Stocker, Carl, Juda R2		Ford
Stoehr, Frank G., Winslow, Ill. R2		Ford
Stoll, Frank T., Monroe R9		Ford
Stoll, Arthur, Monroe R3		Dodge
Strahm, Fred, Blanchardville R3		
Stoll, Theodore, Monroe R5		Ford
Strahm, Adolph, Blanchardville R1		Ford
Strahm, E., Monticello R5		Buick
Strahm, Fred, Blanchardville R3		
		Ford and International Truck
Strahm, Robt., New Glarus R1		Buick
Strasser, Jacob, Monroe R3		Ford
Streeck, Rudolph, Brodhead R6		Ford 2
Streich, Casper, Argyle R4		Dodge
Streicher, Walter, Monroe R7		Ford
Streiff Bros., New Glarus R1		Reo
Streiff, Emanuel, New Glarus		Paige
Streiff, Fred B., New Glarus R1		Reo
Striker, Joe F., Monroe R2		Ford
Stromman, Edw. A., Blanchardville R3		
		Jeffery
Stubbe, C. A., Browntown R2		Dodge
Stubbe, Fred C., Browntown R1		Buick
Stuessy, Andrew, New Glarus R2		Elgin
Stuessy, Ed., Brodhead R6		Ford
Stuessy, Fred D., Belleville R3		Overland
Stuessy, Fred W., New Glarus R1		Buick
Stuessy, Jacob E.		Studebaker
Sullivan, John C., Monticello R4		Studebaker
Sullivan, Thos. D., Argyle R1		Ford
Sullivan, Mike, Monticello R4		Buick
Suter, Martin, Monroe R3		Ford
Sutherland, L. A., Monroe R2		Ford
Sutter, Arnold, Argyle R1		
		Ford, Ford Truck and Oakland
Swann, James, Brooklyn R4		Overland
Swann, John, Brooklyn R1		Ford
Swann, Marion M., Monticello R1		Ford
Sweetwood, Harry E., Clarno R1		Buick
Sweney, Chas., Browntown R2		Reo
Swenson, Ludwig, Blanchardville R3		Ford
Swiggum, E. A., Blanchardville R3		Ford
Syse, Glen B., Blanchardville R1		Ford
Taft, H. F., Monticello R1		Buick
Taylor, Dan A., Brodhead R3		Ford
Taylor, Walter, Brodhead R2		Ford
Teehen, Mrs. John, Browntown R1		Buick

# PAIN

in back of neck, the eyes tiring readily, or possibly at times, seeing double, indicates muscular imbalance, and the trifle extra you pay for relief is money well invested.

For poor vision and headaches Dr. Boyle's Prescription Glasses meet all requirements.

## DR. J. C. BOYLE

Room 403, Ashton Bldg.  
ROCKFORD, ILLINOIS

Name	Postoffice	Make
TenEyck, Albert, Brodhead		Buick Truck
TenEyck, Frank A., Brodhead R2		Ford
Tertin, Ludwig, Monroe R3		Studebaker
Teuscher Bros., Monroe R4		
		Hudson and Buick
Teuscher Bros., Monroe R4		
		Hudson and Studebaker
Teuscher, David, Monroe R5		Buick
Teuscher, Jacob, Monroe R8		Chevrolet
Theiler Bros., Monroe R4		
		Hudson and Republic Truck
Theiler, Edward, Monticello R4		Ford
Theiler, Gottfried, Monticello R4		Oakland
Theiler, Robt., Monroe R8		Overland
Theiler, Theo., Monroe R4		Ford
Thickpenny, E. W., Monticello R1		Ford
Thom, Gus, Brodhead R3		Ford
Thompson Bros., Blanchardville R3		Ford
Thompson, Carl, Juda R1		Ford
Thompson, Thomas N., Blanchardville R1		
		Ford
Thornton, G. J., Monroe R2		Ford
Thorp, Thos. E., Monroe R9		
		Ford and Ford Truck
Ties, J. P., Juda		Overland
Tilley, Arthur H., Brooklyn R1		Maxwell
Timm, Henry J., Clarno R1		Haynes
Timmons, Dennis, Monroe R1		Reo
Tjelstad, Melvin, Blanchardville R3		
		Overland
Tobin, James, Monroe R3		Overland
Tomlin, Joseph, Brooklyn R1		Overland
Tourdot, Chas., Monticello R2		Maxwell

## FARMERS AND BREEDERS, GREEN COUNTY

Name	Postoffice	Make	Name	Postoffice	Make
Tourdot, John, Belleville R3.....		Maxwell	Voigle, Thos., Monticello R1.....		Lexington
Towns, Will, Albany R1.....		Ford	Vogel, Albert, Monroe R9.....		Maxwell
Tree, Lewis N., Browntown R1.....		Overland	Vogel, John G., Monroe R1.....		Buick
Trevitt, Edith, Monroe R8.....		Dodge			
Trickel, Edw. J., Monroe R5.....		Ford	Waage, Mrs. Caroline, Blanchardville R3..		Ford
Trickel, Harvey, Monroe R1.....		Overland	.....		Ford
Trickel, Joseph, Monroe R8.....			Waelti, Alfred, Monroe R9.....		Ford
.....Jeffery, Ford Truck and Overland			Waelti Bros., Monroe R5.....		Packard Truck
Trickel, Lewis, Monroe R8.....		Studebaker	Waelti, Samuel W., Monroe R4.....		Ford
Trickel, Wm., Monroe R1.....			Wagner, Geo., Monroe R8.....		Buick
.....Overland and Ford Truck			Wagner, Ralph, Monroe R2.....		Dodge
Trosdahl, Joseph, Monroe R4.....		Dodge	Wahl, Lewis T., Blanchardville R1, Jeffery		
Trotter, Earl C., Argyle R4.....		Hudson	Waite, Geo. E., Brooklyn.....		Dodge
Trow, Svdney, Brooklyn R4.....		Ford	Waite, Perry J., Brooklyn.....		Ford
Trow, Wm., Brooklyn R4.....		Ford	Wald, Carl, Monroe R8.....		Overland
Trussell, Ernest, Juda R2.....		Maxwell	Waldburger, Jacob, Monticello R3.....		Ford
Trumpi, Jacob J., Monticello R4.....		Ford	Wallen, Ames M., Mt. Horeb R5.....		Buick
Trumpy, Fred and Son, Clarno R1, Jeffery			Walmer, Frank, Albany R1.....		Buick
Trumpy, Jay, Clarno R1.....		Buick	Walmer, Oliver, Albany R1.....		Chevrolet
Trumpy, Russell, Clarno.....		Studebaker	Walser, Dave, Monticello R4.....		Ford
Truttman, J. Jacob, New Glarus R2.....		Buick	Walters, Casper, Monroe R5.....		Buick
Truttmann, Joseph, Blanchardville R3.....			Walters, Geo., Browntown R2.....		Ford
.....Maxwell			Walters, Perry, Monroe R9.....		Ford
Tschabold, Alex, Monroe R7.....		Buick	Wanger, John, Monroe R7.....		Ford
Tschabold, Andrew, Monroe R5.....		Ford	Warn, Frank, Albany R1.....		Ford
Tschabold, Emil, Monroe R3.....		Buick	Watkins, Ernest, Belleville R1.....		Ford
Tschabold, Jacob, Clarno R1.....		Ford	Watkins, Frank, Belleville R3.....		Overland
Tschabold, Oscar, Monroe R3.....		Buick	Weaver, Howard, Martintown.....		Studebaker
Tschabold, William, Monroe R3.....		Buick	Webb, Arthur, Albany R1.....		Kissel Kar
Tschudy, Fred and Sons, Monroe R5, Haynes			Weidman, Oscar T., Juda R3.....		Studebaker
Turk, Samuel, Brooklyn R1.....		Studebaker	Weiss, Jake, Monroe R5.....		Ford
Tyler, Francis N., Monroe R9.....		Overland	Weiss, John M., Monroe R5.....		Reo
			Weiss, Will A., Monroe R7.....		Ford Truck
Ubert, Christ, Monroe R9.....		Ford	Weiss, Wm. C., Browntown R2.....		Chevrolet
Ubert, Samuel, Monroe R5.....		Buick	Weissmiller, Albert, Monticello R4.....		Oakland
Ula, John D., Blanchardville R3, Overland			Wellman, Fred, Monroe R2.....		Studebaker
Underhill, John A., Browntown R1.....			.....		Studebaker
.....Overland and Ford			Wells Bros., Monroe R3, Oakland and Ford		
Unger, Frank W., Monroe R8.....			Wells, Clarence O., Monroe R3.....		Dodge
.....Buick and Ford Truck			Wells, John E., Argyle R4.....		Ford
Utiger, Rudolph, Browntown R2.....		Ford	Wells, Lem T., Browntown R2.....		Ford
			Wells, S. S. and Son, Monroe R2.....		
			.....Chalmers and Ford		
Vamstad, Brader, Blanchardville R3.....		Ford	Welsher, Harry W., Brooklyn R1.....		Overland
Vamstad, Thowal, Blanchardville R3.....		Ford	Welz, Gustave P., Monroe R1.....		Overland
VanMatre, Jas. D., Martintown.....		Buick	Welz, Ernest, Clarno R1.....		Overland
VanWagenen, Henry G., Monroe R5.....			Wendlandt, Frank, Brodhead R3.....		Ford
.....Maxwell Truck			Wendlandt, Julius, Brodhead R3.....		Ford
Varney, Alfred, Monroe R6.....		Ford	Wendler, Albert, Juda R1.....		Studebaker
Venden, Christian, Hollandale R1.....		Reo	Wendler, Samuel, Brodhead R2.....		Ford
Venden, Melvin, Mt. Horeb.....		Overland	Wenger, Carl, Argyle.....		Ford
Vinger, Clarence, Blanchardville R1.....			Wenger, Fred, Clarno R1.....		Overland
.....Willys-Knight			Wenger, Gottfried, Argyle R1.....		Ford
Vinger, Ed., Argyle R1.....		Buick	West, Frank F., Browntown R1.....		Buick
Vinger, Melvin C., Argyle R1.....		Overland	Whalen, Will J., Monticello R1.....		Ford
Vinger, Oscar, Argyle R1.....		Buick	Whitecomb, Rufus C., Monroe R3.....		Packard
Voegeli, Albert, Monroe R6.....		Buick and Ford	Whitecomb, Walter J., Monroe R3.....		Ford
Voegeli, Emil, Monticello.....		Reo	Whitehead, Ernie, Browntown R1.....		Ford
Voegeli, Emil G., Monticello R2.....		Dodge	Whitehead, Eugene, Monroe R1.....		
Voegeli, Fred, Monroe R3.....		Ford	.....Buick and Truck		
Voegeli, Fred, New Glarus R1.....		Lexington	Whitehead, Geo. E., Browntown R1.....		Buick
Voegeli, Fred B., Belleville R3.....		Ford	Whitehead, Jess, Browntown R1.....		Stevens
Voegeli, Jacob, Monticello R5.....			Whitehead, John W., Browntown R1.....		Buick
.....Buick and Ford			Whitehead, Lee, Browntown R1.....		Mariam
Voegeli, Jacob Jr., Monticello R5.....			Whitehead, Milton, Browntown R2.....		Dodge
.....Buick and Ford			Whitehead, Wakeman D., Juda R2.....		
Voegeli, Jacob J., Belleville R3.....		Ford	.....Hupmobile		
Voegeli, Thos., Monroe R8.....		Ford	Wichelf, Geo., Monroe R2.....		Pullman
Voegeli, Wm., Monticello R4.....		Buick			

## PRAIRIE FARMER'S RELIABLE DIRECTORY

Name	Postoffice	Make	Name	Postoffice	Make
Wideman, Claude E.,	Juda R2	Oldsmobile	Zentner, Casper,	New Glarus R1	Buick
Wieland, Fred F.,	Monroe R3	Buick	Zentner, Casper D.,	Belleville R3	Ford
Wiesenberg, Herman,	Monroe R6		Zentner, D.,	Monticello R1	Nash
		Chevrolet and Maxwell Truck	Zenter, Matt R.,	Monroe R4	Dodge
Wiess, Carl,	Monroe R6	Paige	Zentner, J. E.,	Monticello R1	Oakland
Wiess, Fred & Robert,	Monroe R2	Patterson	Zettle, Jerry E.,	Browntown R1	Dodge
Wild Bros.,	Juda R2	Ford	Zibolsky, Fred W.,	Albany R6	Ford
Wild, Fred M.,	New Glarus R1	Ford	Zibung, Valentine,	Browntown R1	Buick
Wild, Geo.,	New Glarus R2	Elgin	Zimmerli, Gottlieb,	Monticello R5	Ford
Wild, Robt.,	Monticello R4	Ford	Zimmerli, John,	Albany R1	Ford
Wild, Tobias,	Juda R2	Overland	Zimmerli, J. Jr.,	Albany	Ford
Williams, Arlie,	Juda R3	Buick	Zimmerli, Otto,	Brodhead R3	Ford
Williams, E. Jasper,	Browntown R1	Dodge	Zimmerman, Albert,	Monticello R4	Buick
Williams, Geo. W.,	Juda R3	Ford	Zimmerman, Amos P.,	Davis, Ill. R1	Ford
Willing, Paul,	Brodhead R3	Chevrolet	Zimmerman, Chas. C.,	Juda R3	Ford
Willoughby, Chas. H.,	Brodhead R2		Zimmerman, David M.,	New Glarus R1	
		Overland			Chevrolet
Winden, Elmer,	Blanchardville R1	Overland	Zimmerman, Elvin G.,	Juda R1	Ford
Wineger, Jos.,	Argyle R1	Ford	Zimmerman, Erwin G.,	Monticello R1	
Winniger, John,	Monticello R4	Ford			Chevrolet
Witt, Alb.,	Monroe R6	Buick	Zimmerman, Fred D.,	Monroe R8	Ford
Witt, Will,	Monticello R2	Marian	Zimmerman, Henry J.,	Monroe R1	Ford
Wittenwyler, John Jr.,	Monticello R2		Zimmerman, Howard,	Davis, Ill. R1	Dodge
		Buick	Zimmerman, John,	Monticello R4	Ford
Wittenwyler, John E.,	Brooklyn R2		Zimmerman, John E.,	Monroe R9	Ford
		Studebaker	Zimmerman, J. W.,	Brodhead	Buick
Wittenwyler, Matt,	Monticello R5	Buick	Zimmerman, Owen,	Juda R3	Overland
Wittenwyler, M. H.,	Monticello R5	Buick	Zimmerman, Paul,	Juda R3	Overland
Wittwer, Albert Jr.,	Monticello R4	Buick	Zimmerman, Roy,	Davis, Ill. R1	Overland
Wittwer, Edw. D.,	Monticello R4		Zimmerman, Walter R.,	Juda R3	
		Oakland and International Truck			Buick and Ford Truck
Wittwer, Gottlieb,	Monticello R3	Hudson	Zimmerman, Wm. H.,	Juda R3	Ford
Wittwer, John J.,	Clarno R1	Ford	Zuber, Fred,	Belleville R3	Ford
Woelfle, Mrs. Pauline,	Monroe R9	Buick	Zuhlke, Albert,	Brodhead R3	Chevrolet
Wohlen, Rudolph,	Blanchardville R3	Ford	Zumkehr, Fred,	Monticello R5	Jeffery
Wolf, Edwin E.,	Monroe R1	Dodge	Zunbrunnen, Jasper,	Monroe R4	Vellie
Wolgast, John,	Juda R2	Studebaker	Zweifel, Fred,	Monticello R3	Overland
Wood, A. C.,	Albany R1	Buick	Zweifel, Fred K.,	Belleville R3	Buick
Wood, G. O.,	Monroe R6		Zweifel, Fred S.,	New Glarus R1	Ford
		Hudson and Reo Truck	Zweifel, John H.,	New Glarus R2	Buick
Woodling, John H.,	Brodhead R2		Zweifel, John S.,	New Glarus R1	Hudson
		Ford Truck	Zweifel, Joseph,	New Glarus R2	Lexington
Woodward, Manley D.,	Brodhead R2		Zweifel, Robt. W.,	Brooklyn R1	Ford
		Buick Truck	Zweifel, Rudolph,	Monroe R3	Willys-Knight
Wraight, Richard,	Brodhead R3	Ford	Zweifel, Thos.,	Monticello R3	
Wunchel, Bert,	Juda R2	Hupmobile			Hudson and Ford
Wuethrich, Fred,	Juda R1	Ford	Zwickey, John,	Brooklyn R1	Ford
Wuethrich, John,	Monroe R1	Ford	Zwygart, Otto,	Brodhead R6	Overland
Wuethrich, Ulrich,	Juda R3	Ford			
Wuthrich, Godfrey,	Clarno R1	Chevrolet			
Wyss, Jacob,	Monroe R7	Ford Truck			
Wyss, John,	Browntown R2	Ford			
Wyss, John,	Monroe R7	Buick			
Wyss, Max,	Brodhead R3	Hupmobile			
Wyss, Robt.,	Monroe R7	Hudson			
Wyss, Walter E.,	Monroe R7	Dodge			
Yager, Anton,	New Glarus R1	Maxwell			
Yaun, John,	Monroe R7	Chevrolet			
Yoss, Adolph P.,	Monroe R7	Chevrolet			
Yost, Fred,	Browntown R1	Buick			
Yost, John A.,	Browntown R1	Overland			
Young, Clyde E.,	Brodhead R2	Overland			
Yousse, Christ,	Monticello R4	Maxwell			
Zee, Frank,	Brodhead R6	Buick			
Zemp, Fred,	Monroe R3	Ford			
Zentner, Casper,	Monticello R1	Chevrolet			

**A live store managed by a progressive merchant is worth a good deal to any country town or country community. When you find such a merchant, encourage him with your friendship and your patronage. By doing this you will help make your community a better place to live in.**

# Fordson Tractor

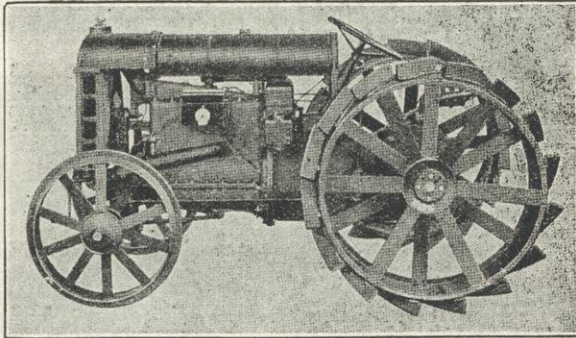

The ONE MACHINE which will fill all varying conditions satisfactorily. Low in first cost, reliable, and above all, efficient.

AUTHORIZED FORD SALES AND SERVICE STATION  
FORD TRUCKS

We Sell and  
the Following



Recommend  
Triple-G Goods:

Complete Line of Oliver Plows, Roderick Lean Discs, Threshing Machines, Silo Fillers. Amsco Grain Drills. Complete Line of Tires and Accessories. Goodyear, Racine Country Road, Portage & Kelly Springfield Tires. First Class Repair Work Guaranteed.

Telephone 188

# Albany Auto Co.

ALBANY : WISCONSIN

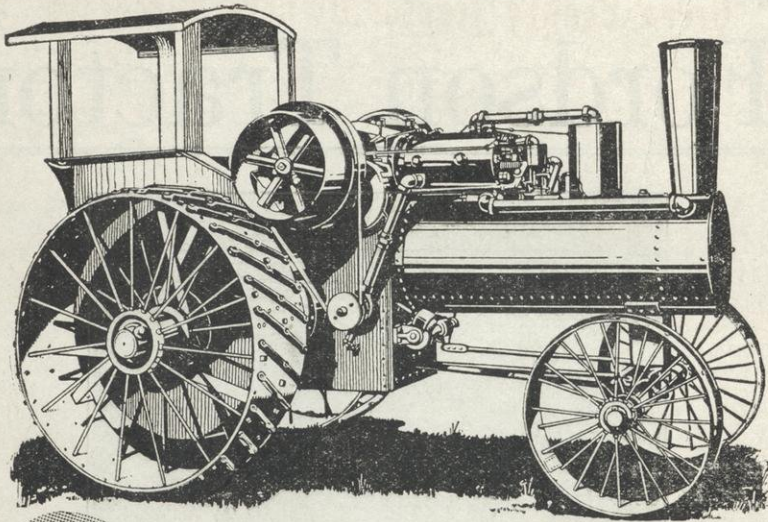

**BURNS  
COAL  
OIL**

## As Simple As Its Cooling System

SIMPLICITY of design marks the Townsend Tractor throughout. This fact should make an immediate appeal to the farmers. Take the cooling system for example.

Instead of the usual delicate radiator which is often damaged when the tractor travels over rough ground, the Townsend Cooling System consists of a 75-gallon reservoir built into the frame. The

# Townsend Tractor

is built for rugged strength and unfailing service. It burns cheap kerosene instead of gasoline and delivers full rated H. P. It will pull three bottoms even through gumbo and will furnish power for any belt machinery on your farm.

Simplicity marks the Townsend design throughout. It is a tractor anyone can run and keep running without expert mechanical knowledge.

The Townsend backs, by actual service, the strongest claims we make for it. It delivers more hours of service at lower operating cost and greater freedom from repairs than any tractor on the market.

Write for descriptive literature. Two sizes 12-25, 15-30.

**Townsend Mfg. Company**

**Dept. 502**

**Janesville, Wis.**

## Green County Tractor Owners' Directory

Name	Postoffice	Make	Name	Postoffice	Make
Albertson, Carl, Blanchardville	R3	Samson	Brunkow, Gustave C., Monroe	R5	Mogul
Asmus, Elmer W., Juda	R1	Titan	Christen, Samuel, Belleville	R3	Mogul
Atkinson, Marvin, Brodhead	R1	10-20 Titan	Coplien, Geo., Monroe	R6	Avery
Augsburger, Fred A., Winslow, Ill.	R2	Titan	Dinse, Herman A., Brodhead	R2	Titan
Austin Bros., Brodhead	R2	10-20 Case	Disch, Harry P., New Glarus	R2	12-25 Avery
Babler, Mrs. Conrad and Sons	Monticello	R2, Titan	Divan, Elmer E., Browntown	R2	9-18 Moline
Babler, Forrest A., Monticello	R2	10-20 Titan	Douglas, Oliver M., Brodhead	R2	15-27 Case
Babler, John U., New Glarus	10-20 Case		Ellis, Edwin, Monroe	R8	10-20 Mogul
Balsiger, Sam, Monroe	R2	8-16 Mogul	Ellis, Verne J., Brooklyn	R4	Samson
Baumgartner, John, Monticello	R1	Fordson	Elmer, Conrad Sr., Blanchardville	R1	12-25 Avery
Bear, Arthur M., Monroe	R8	Samson	Elmer, John, Brooklyn	R4	8-16 Mogul
Bidlingmaier, Ed. H., Argyle	R4	10-20 Mogul	Figi, Matt D., New Glarus	R1	15-30 Titan
Blasing, Geo. D., Juda	R2	10-20 Titan	Figi & Welz, Monroe	R1	12-25 Case
Bloom, Chas., Monroe	R3	Fordson	Figi, Wm., Argyle	R4	Samson
Bloom, Frank P., Monroe	R3	Fordson	Francis, Worden W., Brodhead	R6	Fordson
Blumer, Ezra, Monroe	R4	10-20 Case	Frei, Emil, Brooklyn	R2	Avery
Blumer, Henry, Brooklyn	R1	Fordson	Frei, Jacob, Brooklyn	R2	Avery
Boss, Gottlieb, Monroe	R7	12-25 Case	Freitag, Jacob H., Monticello	R5	10-20 Mogul
Bowen, Harry D., Orangeville, Ill.	R1	12-25 Avery			
Bragger, Chris, Blanchardville	R3	15-30 International			
Brasel, John, Argyle	R4	Fordson			
Brazel, Robt., Argyle	R4	Fordson			

J. H. GEIGER

ADAM MARTY

HENRY BAEBLER

# THE FORD GARAGE

GEIGER, MARTY & BAEBLER, Proprietors

**Ford Cars**  
**Fordson Tractors**  
**Supplies**  
**Accessories**  
**and**  
**Auto Repairing**

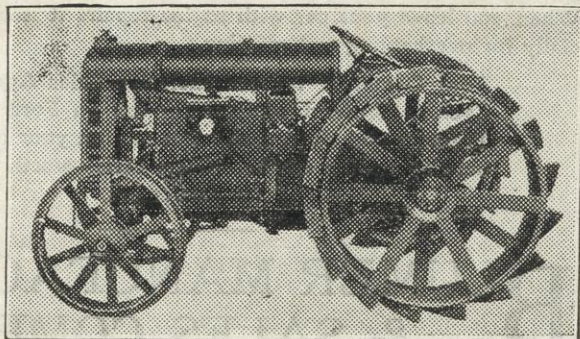

Garage and Office: South Jackson Street, MONROE, WIS.

# Now We Are Organized For Complete Service

||

In our New Building at No. 206 Emerson Street, Monroe, we have a market-place and shop that enables us to give the people of Green County and vicinity a complete and comprehensive service in the Machinery, Implement, Truck and Automobile lines as well as in shop work and repairing.

We aim to represent the manufacturers of the best and most dependable products only, supplying standard machinery and farm utilities of proven worth and value.

We Sell and  
the Following



recommend  
Triple-G Goods

J. I. Case T. M. Co. Tractors, Threshers, Silo Fillers, Automobiles, Road Machinery. International Motor Trucks. R. M. Owen's Electric Light and Power Plant for the Farm. The Jenny Silo-Filler-Husker. Vesta Storage Batteries, Ice Machinery for Markets, Hotels, Stores, Hospitals.

We also are headquarters for Engines, Boilers, Hangers and Shafting for power plants and general purposes. Pipes, Fittings and Supplies.

Our thoroughly modern machine shop for general machine work is at your service. Good work and good service. Your business will be well taken care of—make use of this department.

Expert mechanics are in charge of our Automobile Service Station. When you leave your car with us for repairs it is in good hands, especially for overhauling and refitting.

Ford Owners: We are exclusive Sales Agents for the Cyclone Water Circulator for use on Ford Trucks and Tractors and Ford cars. Put one on your car and stop burning up the engine. Costs little—worth much. Ask for particulars.

## **B** LUMER MANUFACTURING & SALES COMPANY Monroe, Wisconsin

## FARMERS AND BREEDERS, GREEN COUNTY

Name	Postoffice	Make	Name	Postoffice	Make
Freitag, Jacob M., Monticello R5.....			McNair, Jay D., Brodhead R2....	9-18	Case
.....10-20	International		Meier, Adolph, Monroe R3.....	12-25	Avery
Frost, Chas. E., Argyle R4.....		Heider	Miller, Isaac, Monroe R2.....	10-20	Titan
Gottier, Gottfried, Brodhead R2.....			Moritz, Albert, Monticello R4.....		
.....10-20	Titan		.....15-25	Fairbanks-Morse	
Green, Evert L., Davis, Ill. R1.....	10-20	Case	Muller, John J., Brodhead R2....	10-20	Titan
Grimm, Chas. E., Monroe R7.....	20-40	Case	Murdock, Clayton, Brodhead R6....		Big Bull
Grimm, Fred, Monroe R7.....	20-40	Case	Naef, John, Argyle R4.....		Mogul
Hartwich, A. B., Juda R1.....	10-20	Titan	Nafziger, Dan, Monroe R4.....	10-20	Titan
Hartwig Bros., Monroe R3.....		Fordson	Parker Bros., Browntown R1....	8-16	Mogul
Hartwig, E. W., Monroe R2.....	10-20	Titan	Pengra, Frank E., Monroe R2....	10-20	Titan
Hartwig, F. F., Juda R1.....	10-20	Titan	Preston Bros., Juda R3.....		10-20 Titan
Hasse Bros., Monroe R8.....	15-30	Mogul	Rahberger, Michael, Brooklyn R1.....		
Hauser, John O., New Glarus R1.....			.....15-30	Titan	
.....15-30	Titan		.....International		
Hiltbrand, John, Juda R3.....	10-20	Titan	Reinmann, Mrs. J., Argyle R4.....		Fordson
Hoesly, Baltz, New Glarus R2.....			Rhyner, Jacob, Davis, Ill. R1....	10-20	Titan
.....14-28	Rumely		Rhyner, Jake Jr., Brodhead R6....	10-20	Titan
Hoesly, Milo F., New Glarus R2.....			Riemer, A. P., Brodhead R3.....	Waterloo Boy	
.....10-20	Titan		Ritschard, Emil, Monticello R3.....		
Hofmeister, Fred M., Monroe R8, 12-16		Steam	.....10-20	Titan	
Huffman, Alva S., Monroe R9.....	12-25	Avery	Roderick & Bowen, Clarno R1.....	12-25	Avery
Huffman, Harvey C., Monroe R5.....		Avery	Roderick, Geo., Brodhead R3.....		Turner
Isely, Wm. D., Monroe R7.....		Fordson	Roenneburg, Alfred, Brodhead R6....		Fordson
Ippen, John F., New Glarus R1, 8-16		Mogul	Root, Raymond R., Brooklyn R4....		Fordson
Jackson, Mrs. S., Browntown R2.....			Rufer, Mrs. Margaret, Monroe R7....		Avery
.....18-36	Avery		Rufer, Will C., Monroe R7.....		Avery
Jeglum, Benhard, Blanchardville R3, Fordson			Ryhner, John S., Brooklyn R1.....		
Johnson, Martin, Blanchardville R3.....		Fordson	.....15-30	International	
Johnson, S. J., Blanchardville R3.....			Salzwedel, F. F., Monroe R2.....		Avery
.....10-20	International		Schenkel, Rudy, Brodhead R2.....	10-20	Titan
Jones, Geo. E., Juda R1.....	10-20	Titan	Schmerse, Herman R. Jr., Monroe R3.....		
Kildow, Al B., Belleville R3.....	12-20	Turner	.....10-20	Mogul	
Klasy, David, Belleville R3.....			Schuetz, John, Monroe R3.....	10-20	Mogul
.....8-16	International		Schumacher, Chas. L., Browntown R2....		
Klasy, Henry, Monroe R6.....		Avery	.....10-20	Titan	
Klasy, H. C., Monticello R3, 40-80		Avery	Smith, Chas. W., Juda R3.....	10-20	Titan
Klasy, Larry, Monticello R4, 8-16		Mogul	Sommerfeldt, A., Monticello R2.....		
Koehner, Kunke & Bidlingmaier.....			.....12-25	Avery	
.....Monroe R9, 15-25	Titan		Speich, Jake Jr., Monroe R2.....	10-20	Titan
Kraus, Fred, Monroe R7.....	10-20	Titan	Stabler, Fred B., Brodhead R2....	10-20	Case
Krebs, Rudolph, Browntown R2.....		Fordson	Stauffacher, Conrad, Monticello R5.....		
Kubly, J. C., Monroe R9.....	12-25	Cub	.....12-20	Rumely	
Kubly, Robt., New Glarus R1.....		Avery	Steiner, C. G., Belleville R2....	14-28	Rumely
Kundert, David, New Glarus.....	9-18	Case	Sites, Rolland H., Winslow, Ill. R2.....		
Kundert, Fred A., Brodhead R2, 10-20		Titan	.....10-20	Titan	
Kundert, John E., Monroe R7.....	12-25	Avery	Stoll, Fred W., Monroe R3.....	10-20	Titan
Kundert, Thos. A., Brodhead R2.....	10-20	Titan	Striker, Joe F., Monroe R2.....		Avery
Lange, Ferdinand, Brooklyn R4....		Samson	Stuessy, Fred D., Belleville R3....	10-18	Case
Laube, Ellsworth, Davis, Ill.....	40-20	Titan	TenEyck, Albert, Brodhead.....		
Lawton, Andrew N., Brodhead....		Fordson	.....Emerson	Brantingham	
Legler, Albert, New Glarus R1.....			Teuscher Bros., Monroe R4.....	9-18	Moline
.....8-16	International		Theiler Bros., Monroe R4.....		Avery
Legler, Jos., Monroe R7.....		International	Theiler, Gottfried, Monticello R4, 8-16		Mogul
Lisser, Otto, Browntown.....	10-20	Titan	Thomann, Fred, Monticello R4.....		Fordson
Lund, Milo, Blanchardville R3.....		Fordson	Timm, Henry J., Clarno R1.....	15-30	Titan
Lynch, John W., Browntown R1.....	20-40	Case	Trickel, Jos., Monroe R8.....	12-25	Tractor
Marty, Leroy O., Monroe R6.....		Case	Trickel, Wm., Monroe R1.....	15-35	Rumely
Marty, Matt, Monticello R1.....	20-35	Avery	Trumpy, Jay, Clarno R1.....	19-65	Steam
Mauerman, Frank, Brodhead R6.....		Avery	Trotter, Earl C., Argyle R4.....	16-30	Eagle
Maurer, Fred, Belleville R2.....		Fordson	VanMatre, Jos. D., Martintown.....		
			.....9-18	Moline	Universal
			Venden, Melvin, Mt. Horeb.....	10-20	Titan



**PRAIRIE FARMER'S RELIABLE DIRECTORY**

Name	Postoffice	Make	Name	Postoffice	Make
Waelti Bros.,	Monroe R5	.....Packard	Wichelt, Geo.,	Monroe R2	.....10-20 Mogul
Waite, Geo. E.,	Brooklyn	.....10-20 Titan	Wittwer, Gottlieb,	Monticello R3	.....J. I. Case
Waite, Perry J.,	Brooklyn	.....10-20 Titan	Yaun, John,	Monroe R7	.....10-20 Mogul
Weissmiller, Albert,	Monticello R4	.....	Zentner, D.,	Monticello R1	.....
.....	.....	12-25 Avery	.....	.....	9-18 Moline Universal

## Green County Silo Owners' Directory

Name	Postoffice	Make	Name	Postoffice	Make
Abraham, August F.,	Monroe R1	.....Wood	Babler, H. E.,	Monticello R5	.....Wood
Adelman, Bert J.,	Orangeville R2	.....Wood	Babler, Jacob	Belleville R1	.....Wood Stave
Aebly, Henry,	Argyle R4	.....Wood	Babler, Jacob B.,	Monroe R4	.....Wood
Aeby, Albert,	Albany R2	.....Brick	Babler, John U.,	New Glarus	.....Wood Stave
Aegler, John,	Browntown R2	.....Wood	Babler, John W.,	Monroe R4	.....Wood
Albertson, Carl,	Blanchardville R3	.....Wood	Babler, Richard,	Monticello R2	.....Wood
Albright, Albert,	Juda R3	.....Wood	Babler, Victor A.,	New Glarus R2	.....
Albright, Elmer E.,	Browntown R2	.....Wood	.....	.....	Wood 1, Tile 1
Albright, Frank,	Albany R1	.....Wood	Bacon, Burton E.,	Clarno R1	.....Wood
Albright, Fred H.,	Monroe R2	.....Wood	Badertscher, Fred,	Brodhead R2	.....Wood
Albright, Otto,	Monroe R2	.....Wood	Badertscher, Gottfried,	Brodhead R2	.....Wood
Allen, Loy H.,	Evansville R19	.....Cement	Baebler, John,	Monticello R2	.....Wood 2
Alsop, Frances E.,	Brooklyn	.....Cement Stave	Baebler, V.,	Monticello R5	.....Wood 3
Altman, Jacob,	Monroe R2	.....Wood 2	Bagley, Burr L.,	Albany R1	.....Brick
Altman, Joe,	Monroe R9	.....Brick	Bahler, Robt.,	Blanchardville R1	.....Wood
Altman, John L.,	Monticello R2	.....Wood 2	Baird, G. W.,	Monroe R5	.....Wood
Altmann, Casper H.,	New Glarus	Wood Stave	Baird, W. W.,	Albany R1	.....Wood 2
Altmann, Fred,	Monticello R3	.....Wood 2	Balsiger, Sam,	Monroe R2	.....Concrete
Amidon, Byron,	Brooklyn R1	.....Wood Stave	Barth, Alfred and Sons,	Monroe R5	.....
Ammann, John P.,	Juda R3	.....Wood	.....	.....	Wood 1, Tile 1
Ammenn Jos.,	Albany R1	.....Wood	Barth, Ernest,	Monroe R9	.....Wood
Anderson, Andrew F.,	Monroe R3	.....Concrete	Barth, Gottfried	Juda R3, Tile 1, Wood 1	.....
Anderson, C. M.,	Blanchardville R3	.....Wood	Bartlett, Chauncy,	Monticello R1	.....Wood
Anderson, John A.,	Brooklyn R1	.....Wood Stave	Bast, Farmer R.,	Browntown R1	.....Wood
Anderson, Peter,	Brooklyn R1	.....Wood	Baumess, J. S.,	Albany R2	.....Wood
Andrews, Jas.,	Juda R2	.....Tile	Baumgartner, Anton,	Monticello R3	Wood
Andrews, Ross,	Juda R1	.....Tile 1, Wood 1	Baumgartner, Fred,	Monticello R3	.....
Armstrong, D. L.,	Albany R1	.....Wood	.....	.....	Wood Stave
Arnoubt, R. M.,	Albany R2	.....Wood	Baumgartner, John,	Monticello R1	.....Wood
Arn, Alfred,	Monticello R3	.....Wood	Baumgartner, Melchior,	Brooklyn R1	.....
Arn, Ernest,	New Glarus R2	Wood 1, Tile 1	.....	.....	Clay Tile
Arn, Fred,	New Glarus R2	.....	Baumgartner, W. C.,	Monticello R2	Wood 2
.....	.....	Wood Stave 1, Brick 2	Bayrholder, Theo.,	Monroe R8	.....Brick
Arnes, Lawrence H.,	Blanchardville R1	.....	Beach, Jesse,	Monroe R1	.....Tile
.....	.....	Wood	Beach, J. W.,	Monroe R2	.....Brick
Ashenfelter, Frank,	Davis, Ill. R2	.....	Bear, Arthur M.,	Monroe R8	.....Brick
.....	.....	Wood Stave	Bechtolt, Ervin C.,	Monroe R8	.....Wood
Asmus, Elmer W.,	Juda R1	.....Wood	Bechtolt, Irvin V.,	Browntown R2	.....
Atkinson, A. B.,	Albany R2	.....Wood	.....	.....	Cement Block
Augsburger, Fred A.,	Winslow, Ill. R2	Brick	Becker, Jacob E.,	Monroe R5	.....Wood
Auet, Alvin A.,	Monroe R8	.....Wood	Beckman, Chester,	Clarno R1	.....Wood
Austin Bros.,	Brodhead R2	Wood 1, Tile 1	Beer, Ernest,	Browntown R2	.....Wood
Ayen Bros.,	Blanchardville R1	.....Wood	Beer, Fred,	Monroe R6	.....Wood
Ayen Ole,	Blanchardville R1	.....Wood 2	Beightol, Wm. A.,	Juda R3	.....Wood
Ayen, Oscar,	Blanchardville R3	.....Wood	Benjaminson, Martin,	Woodford R1	.....
Ayen, Tom,	Blanchardville R3	.....Wood	.....	.....	Cement Block
Babler Bros.,	Juda R2	.....Brick 2, Wood 1	Benkert, Arthur A.,	Monroe R4	.....Wood
Babler, Mrs. Conrad and Sons,	Monticello R2	.....Wood	Benkert, Chas.,	Monroe R3	.....Brick
Babler, Forrest A.,	Monticello R2	.....Wood	Benkert, George R.,	Monroe R4	.....Wood
Babler, Frank S.,	Monroe R9	.....Wood	Benkert, Robt.,	Monroe R7	.....Wood
Babler, Henry E.,	Monroe R6	.....Wood	Benkert, Roy F.,	Monroe R8	.....Wood
.....	.....	.....	Benkert, Rudy,	Monroe R9	.....Brick
.....	.....	.....	Berg, Ole,	Monticello R4	.....Wood

## FARMERS AND BREEDERS, GREEN COUNTY

Name	Postoffice	Make	Name	Postoffice	Make
Bernard, Chas. A., Brodhead	R5	Wood	Brunkow, Edw., Monroe	R5	Wood
Bernstein, H. E., Brodhead	R6	Wood	Brunkow, Gustave C., Monroe	R5	Brick
Best, Leslie J., Brooklyn	R1	Cement Stave	Brunkow, Henry F., Monroe	R1	Wood
Beyer, Orlo, Albany	R1	Wood	Brunner, Arnold, Monroe	R6	Wood 2
Bidlingmaier, Albert, Winslow, Ill.	R11	Wood	Brunner, Jonas, Juda	R3	Wood
		Cement Stave	Brusven, Hans, Blanchardville	R3	Wood
Bidlingmaier, Ed. H., Argyle	R4	Wood	Budde,, Herman, Monroe	R3	Wood
		Cement Stave	Bufton, Wilford, Brodhead	R2	Wood
Bidlingmaier, Geo., Monroe	R9	Wood	Buhler, Ernest, Browntown	R2	Wood
		Cement Stave	Bump, Albert L., Albany	R1	Wood 2
Bidlingmaier, William, Monroe	R7	Wood	Bumpke, Fred, Browntown		Wood
		Cement Stave	Buol, Jacob, Belleville	R3	Tile
Birkland, Ole A., Brooklyn	R1	Brick	Burcalow, Ben S., Monroe	R1	Wood
Bissell, Frank E., Browntown	R2	Wood	Burgener, Herman, Browntown	R2	Wood
Blackford, M. J., Brodhead	R6	Wood	Burgi, Herman, Monroe	R3	Wood
Blanc, Conrad, Argyle	R4	Wood	Burke, Gottfried, Belleville	R3	Wood Stave
Blaser, E. C., Albany	R1	Wood	Burkhalter Ernest, Monroe	R5	Wood
Blasing, Geo. D., Juda	R2	Wood	Burkhalter, Fred, Browntown	R1	Tile
Bleiler, Andrew, Monroe	R6	Wood	Burkhalter, J., Monticello	R1	Wood
Bleiler, Geo. G., Blanchardville	R1	Wood	Burri, Alfred, Browntown	R1	Brick
		Brick 1, Wood 2	Burri, Emil, Clarno	R1	Brick
Black, Otto J., Clarno	R1	Brick	Burreson, Olous and John, Blanchardville		Wood
Bloom, Chas., Monroe	R3	Wood			R3 Wood
Bloom, Frank, P., Monroe	R3	Wood	Burt, F. H., Brodhead	R3	Wood
Bloom, Henry, Monroe	R8	Wood	Bushnell, Edgar, Monroe	R4	Wood
Bloom, John T., Monroe	R7	Wood			Wood 1, Brick 1
Blowers, Mark, Clarno	R1	Cement Block	Busjahn, F. W., Winslow, Ill.	R2	Wood
Blum, Fred W., Monticello	R3	Wood Stave			Cement Stave
Blum, John, New Glarus	R2	Wood Stave	Butt, Henry, Winslow, Ill.	R2	Wood
Blum, John, Monroe	R3	Wood	Butts, J. W., Albany	R1	Wood
Blum, Thos., Argyle	R4	Wood	Butts, Roy S., Belleville	R1	Wood Stave
Blumer, Ezra, Monroe	R4	Wood 3	Butzer, Fred, Belleville	R1	Cement Block
Blumer, Fred, Monticello	R3	Cement Stave 2			
Blumer, Fred H., Monroe	R1	Wood	Canfil, Turner C., Albany		Wood
Blumer, Henry, Monticello	R2	Wood	Carey, C. W., Albany		Wood
Blumer, Henry, Monroe	R3	Wood	Carlson, Carl J. F., Albany	R1	Wood
Blumer, Henry, Brooklyn	R1	Tile	Carroll, Michael C., Albany	R1	Wood
Blumer, Joe, Albany	R1	Wood	Carroll, Wm., Monticello	R1	Cement Block
Blumer, John E., Monroe	R5	Wood	Chambers, Clyde W., Clarno	R1	Tile
Blumer, J. J., Albany	R2	Wood	Chambers, Floyd, Juda	R1	Wood
Blumer, Otto, Monroe	R9	Wood	Chapin, Noel B., Clarno	R1	Wood
Blumer, Otto E., Clarno	R1	Wood	Chase, Britt A., Brooklyn	R1	Wood
Blumer, Robt. W., Monroe		Brick 1, Wood 1	Chesebro, Ed., Monticello	R2	Wood
Blumer, Werner, Monticello	R3	Wood	Chesebro, Eldredge, Monticello	R2	Wood
Bobb, John L., Browntown	R1	Wood	Chisten, Emil R., New Glarus	R1	Wood Stave
Boegli, Ernest, Argyle	R4	Wood	Christen, Samuel, Belleville	R3	Tile
Boetker, Wm. A., Woodford	R1	Wood	Christenson, Marius, Brodhead	R3	Wood
Bohren, John, Monticello	R4	Wood 2	Clark, John, Clarno	R1	Tile
Boll, Albert, Monroe	R6	Wood	Claussen, Ben, Argyle	R4	Wood
Bontly, Jacob, Monticello	R4	Wood	Cline, Chas. E., Browntown	R2	Wood
Borchardt, Gust, Brodhead	R6	Wood	Coldren, Fred E., Juda	R1	Tile
Boss, Gottlieb, Monroe	R7	Wood	Condon, Gurnie, Brodhead	R1	Wood
Botteron, Alfred, Monroe	R4	Wood	Connors, Joseph B., Argyle	R4	Wood
Bragger, Milo A., Blanchardville	R3	Wood	Coplien, Geo., Monroe	R6	Wood
Bragger, Chris, Blanchardville	R3	Wood	Coryell Bros., Browntown	R1	Wood
Brandt, Aug., Monroe	R2	Wood	Cotterman, Ernest, Monroe	R4	Wood 2
Brandt, Fred W., Monroe	R5	Wood	Cox, Bert, Monroe	R1	Brick
Braun, Otto, Monroe	R2	Wood	Croake, M. A., Evansville	R19	Cement
Brechlein, Chas., Monroe	R6	Wood	Croake, J. A., Evansville	R19	Wood
Breisath, Halver J., Blanchardville	R3	Wood	Croake, Will J., Albany	R1	Wood
Brewer, Oliver P., Brodhead		Wood	Crooks, Sam, Blanchardville	R3	Tile
Brewer, Wm., Albany	R2	Wood 2	Crouch, Arthur, Monroe	R4	Wood
Briggs, Jos., Monroe	R4	Wood	Crouch, Josiah, Monroe	R4	Wood
Broderick, Wm., Belleville	R3	Wood Stave	Culles, Frank, Brodhead	R3	Wood
Broge, Frank G., Monroe	R9	Wood	Daley, Mike J., Monroe	R8	Wood
Brown, Wm. A., Monroe	R2	Brick	Daubert, Jake, Brodhead	R6	Tile
Brugger, John, Monroe	R2	Wood	Davenport, J. C., Brodhead	R6	Wood
Bruni, Carl, Monroe	R7	Wood	Davenport, Lester, Brodhead	R6	Wood

# MONROE AUTO CO.

Distributors for Green County  
for

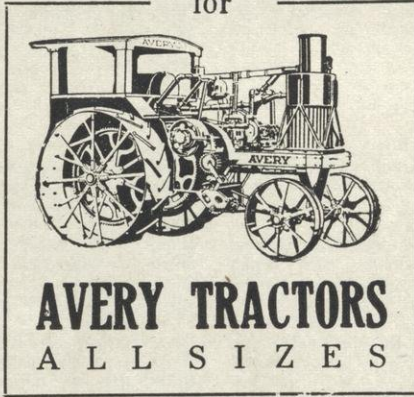

We Sell and  
the Following



Recommend  
Triple-G Goods

Motor Cultivators

Plows

Smalley Silo Fillers and Recutters

Complete Tractor and Thresher Service

Threshing Machines

Disc Harrows

*Overland*  
TRADE MARK REG.

Motor  
Cars

*Willys*  
KNIGHT

FISK TIRES AND TUBES

We Make Our Own Adjustments on Tires

Show Room:  
217 W. Washington St.

Phone 456  
MONROE, WIS.

## FARMERS AND BREEDERS, GREEN COUNTY

Name	Postoffice	Make
Davis, Austin C., Browntown R2.....	Wood	
Davis, Earl A., Juda R3.....	Wood	
Davis, Glen, Juda R3.....	Wood	
Davis, J. N., Albany.....	Concrete	
Davis, Lee B., Juda R2.....	Wood	
Davis, Wm. C., Monroe R9.....	Wood	
Day, Russell, Brodhead R6....	Cement Block	
Dedrick, Elmer P., Brodhead R2.....	Wood	
DeHaven, A. Clayton, Monroe R3.....	Wood	
Deiningner, Alfred A., Monroe R5.....	Tile	
Deiningner, Ernest M., Juda R2.....	Wood	
DeKemer, Phillip S., Brooklyn R4.....	Wood Stave	
Dempsey, John F., Brodhead.....	Wood	
Dennison, Fred, Brodhead R3.....	Wood	
Derr, Reuben, Argyle R4.....	Tile	
Detwtwiler, Fred, Monroe R4.....	Wood	
DeVoe, Chas. H. and Sons, Browntown R1.....	Wood	
DeVoe, Frank C., Browntown R1.....	Cement Block	
DeVoe, Sylvester W., Clarno R1.....	Wood	
DeWar, Stephen A., Monroe R8.....	Wood	
Digman, Fred, Monroe R8.....	Wood	
Dinse, Herman A., Brodhead R2.....	Wood	
Disch, Mrs. Baltz, Monticello R2.....	Brick	
Disch, Benj., Monticello R1.....	Wood	
Disch, C. Y., Albany R1.....	Wood	
Disch, Fred, Monticello R1.....	Wood Stave	
Disch, F., Monticello R5.....	Wood	
Disch, Harry P., New Glarus R2.....	Wood Stave	
Disch, Henry E., New Glarus R1.....	Wood Stave	
Disch, Henry L., Brooklyn R4.....	Brick	
Disch, Henry N., New Glarus R2.....	Wood Stave	
Disch, Jacob A., New Glarus R1.....	Wood Stave	
Disch, Jacob H., Monticello R1.....	Wood Stave	
Disch, John J., New Glarus R2.....	Wood Stave	
Disch, John M., Belleville R3.....	Wood Stave	
Disch, John S., Belleville R3, Wood 1, Tile 1	Tile 1	
Disch, J., Monticello R1.....	Wood 3	
Disch, J. J., Monticello R1.....	Wood 2	
Disch, Peter Jr., Blanchardville R1.....	Wood	
Disch, Rudy, New Glarus R2.....	Wood Stave	
Dittmer, Robt., Monroe R4.....	Wood 2	
Divan, Elmer E., Browntown R2.....	Coon Cypress	
Divan, E. L. and Son, Browntown R1.....	Wood	
Doherty, Jas., Monroe R9.....	Wood	
Dooley, Henry, Monticello R3.....	Wood 2	
Dooley, R., Monticello R5.....	Wood	
Douglas, Oliver M., Brodhead R2.....	Wood	
Downs, Alva, Monroe R7.....	Brick	
Doyle, Andrew, Belleville R3.....	Wood Stave	
Doyle, Peter, Brooklyn R1.....	Clay Tile	
Drake, Frank, Monroe R1.....	Tile 2	
Duerst, Albert J., New Glarus R2.....	Wood Stave	
Duerst, Edward W., New Glarus R2.....	Wood Stave	
Duerst, Edwin F., New Glarus R1.....	Wood Stave	
Duerst, Fred W., New Glarus R2.....	Brick	
Duerst, Henry G., New Glarus R2.....	Wood Stave	
Duerst, Henry H., New Glarus R1.....	Wood Stave	
Duerst, Henry W., Belleville R2.....	Wood Stave	

Name	Postoffice	Make
Duerst, John B., New Glarus R1.....	Wood Stave	
Duerst, John C., New Glarus R1.....	Wood Stave	
Duerst, John P. and Bro., New Glarus R1.....	Tile	
Duerst, John M., New Glarus R1.....	Wood Stave	
Duerst, John S., New Glarus R1.....	Brick	
Duerst, Sam E., Monticello R3.....	Wood	
Duerst, Thos., Monticello R3.....	Wood	
Dunaway, Orin, Juda R3.....	Wood	
Dunlavy, Walter B., Argyle R1.....	Wood	
Dutzsch, Bruno H., Belleville R3.....	Wood Stave	
Dye, Frank, Monroe R8.....	Wood	
Earleywine, Guy B., Brodhead R6....	Wood	
Easler, Albert, Monroe R2.....	Wood	
Eaton, George W., Monroe R9.....	Wood	
Edwards, Chas., Albany.....	Wood	
Edward, Jasper, Belleville R3.....	Wood	
Eichsladt, Awalt, Browntown R2.....	Wood	
Ellingson, Iver, Browntown R2.....	Wood	
Elliott, Ernest F., Monroe R7.....	Wood	
Ellis, Edwin, Monroe R8.....	Wood	
Ellis, Frank N., Monroe R4.....	Wood	
Ellis, Lewis B., Juda R2.....	Concrete	
Ellis, Verne G., Brooklyn R4.....	Wood	
Ellis, William, Monroe R5.....	Wood	
Ellison, Geo. A., Juda R2.....	Wood	
Elmer, Albert, Brooklyn R1.....	Wood Stave 2	
Elmer, Ben F., Monticello R5.....	Wood	
Elmer, Blasins, Monticello R2.....	Wood 2	
Elmer Bros., Monroe R4.....	Wood	
Elmer, Christ, Belleville R1.....	Wood Stave	
Elmer, Conrad, Blanchardville R1.....	Ford	
Elmer, Conrad Sr., Blanchardville R1.....	Brick 1, Wood 1	
Elmer, Emil, Monticello R3.....	Wood	
Elmer, Fred, Brooklyn R1.....	Wood	
Elmer, Henry, Juda R3.....	Wood	
Elmer, Herman, Blanchardville R1.....	Tile 2	
Elmer, H. Otto, Blanchardville R1.....	Brick 2	
Elmer, Jacob, Blanchardville R1.....	Brick	
Elmer, Jacob, Monticello, Wood 1, Cement 1	Cement 1	
Elmer, Jacob, Monticello R5.....	Brick	
Elmer, Jacob, Monroe R3.....	Wood	
Elmer, Jacob V., Browntown R2.....	Wood	
Elmer, John, Brooklyn R4.....	Wood	
Elmer, John H., Monticello R5, Wood Stave	Wood Stave	
Elmer, John Ivan, New Glarus.....	Wood Stave	
Elmer, John W., Blanchardville R1.....	Wood 1, Tile 1	
Elmer, Joseph, Monroe R4.....	Wood	
Elmer, Julius H., New Glarus R2, Wood Stave	Wood Stave	
Elmer, J. Herman, New Glarus R2.....	Brick	
Elmer, J. W., Monroe R2.....	Wood 2	
Elmer, Kasper, Brooklyn R1.....	Wood	
Elmer, Mrs. Marie, Monroe R4.....	Wood	
Elmer, Nick H., New Glarus R2.....	Cement Stave	
Elmer, Paul, Brooklyn R4.....	Wood 2	
Elmer, Samuel, Brooklyn R1.....	Cement Stave	
Elmer, W. D., Albany R1.....	Wood	
Elsner, Carl F., Belleville R3, Wood Stave	Wood Stave	
Emberson, E. H., Blanchardville R1.....	Wood	
Erdman, F., Brodhead R6.....	Wood	
Erickson, Erick, Blanchardville R3.....	Wood 2	

# Monroe Sales Company

INCORPORATED

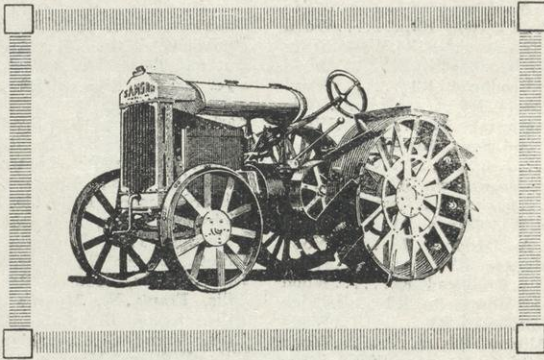

## Samson Tractors

Coon Cypress Silos

Western Electric

Farm Lighting  
Plants

Automobiles  
Accessories and  
Tires

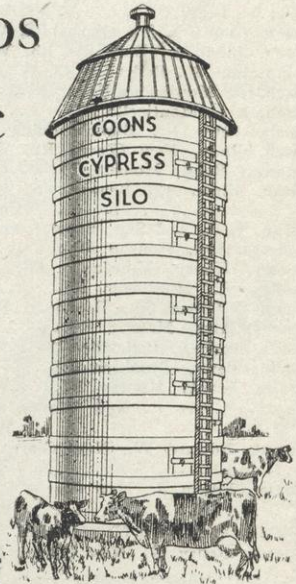

**MONROE : WISCONSIN**

**FARMERS AND BREEDERS, GREEN COUNTY**

Name	Postoffice	Make	Name	Postoffice	Make
Erickson, Thorsten H.,	Blanchardville R3.	Wood 2	Gerber, Fred, Monroe	R3.	Wood
Ethridge, Jasper H.,	Argyle R4.	Wood	Gerber, Peter, Juda	R2.	Cement
Everson, Mrs. Carrie,	Browntown R2.	Cement	Gerber, Ulrick, Monroe	R8.	Wood
Everill, C., Albany	R2.	Wood	Gibbons, John R.,	Monroe R8.	Brick
Everson, Antone,	Blanchardville R1,	Wood	Gilbertson, Carl J.,	Argyle R1.	Wood
Faeser, John A.,	Monroe R8.	Brick	Gilbertson, Melvin,	Blanchardville R1.	Wood
Fahay, Robt.,	Belleville R3.	Brick	Gilbertson, Tyler,	Blanchardville R1.	Wood
Fahrney, John,	Monticello R1.	Wood 2	Gillett, Wm. E.,	Brodhead R6.	Wood
Falk, Fred,	Albany R2.	Wood	Gillette, E. L.,	Albany R1.	Wood
Farrow, Geo.,	Monticello R5.	Wood	Gillette, Leslie J.,	Brooklyn R4.	Wood
Feldt, Frank,	Monticello R2.	Wood	Glasser, Earl H.,	Albany R2.	Wood
Feldt, Fred and Son,	Juda.	Brick	Gmur, John, New Glarus	R2.	Wood Stave
Fels, Herman,	Browntown R1.	Wood	Gobeli, Fred,	Juda R2.	Wood
Fernstadt, Franz R.,	Browntown R1.	Wood	Golz, Fred,	Brooklyn R4.	Brick
Fiez, August, New Glarus	R2.	Wood Stave	Golz, John,	Brooklyn R4.	Brick
Figi Bros., Monroe	R1.	Wood	Good, Frank G.,	Browntown R1.	Wood
Figi, George,	Woodford R1.	Wood	Goodman, Jesse E.,	Browntown R1.	Brick
Figi, Matt. O.,	New Glarus R1.	Tile Block	Gordee, Selmer F.,	Argyle R4.	Wood
Figi, Wm.,	Argyle R4.	Wood	Gottier, Gottfried,	Brodhead R2.	Wood
Flanagan, N. H.,	Argyle R1.	Wood	Graham Bros.,	Blanchardville R3.	Stave
Flannery, Frank,	Browntown R2.	Wood	Granse, Otto F.,	Brooklyn R4.	Brick
Flannery, Jas.,	Woodford R1.	Wood	Grant, Chas.,	Monroe R9.	Wood
Flannery, John J.,	Argyle R4.	Wood	Green, Evert L.,	Davis, Ill. R1.	Wood
Flint, H. E.,	Albany R1.	Wood	Greenwold, A.,	Monticello R1.	Wood 2, Cement Block 1
Flint, M.,	Albany R2.	Wood	Greenwold, Fred W.,	Monroe R4.	Wood 2
Fluckiger, Jacob,	Juda R1.	Tile	Grenow, Geo. and Sister,	Juda R3.	Brick
Foulker, Wm. F.,	Cadiz R1.	Cement Block	Grenow, Jesse H.,	Juda R3.	Brick
Framsted, Melvin S.,	Blanchardville R1.	Wood	Gretzmaker, Elmer,	Brooklyn R1.	Wood
Francis, Worden W.,	Brodhead R6.	Wood	Grimm, Chas. E.,	Monroe R7.	Wood
Frauchiger, Gottfried,	Argyle R4.	Wood	Grimm, Fred,	Monroe R7.	Wood
Frautschy, Chester D.,	Clarno R1.	Brick	Gronner, Andrew,	Blanchardville R3.	Wood
Frei, Chris.,	Monroe R6.	Brick	Grube, Richard E.,	Argyle R4.	Wood
Frei, Emil,	Brooklyn R2.	Wood Stave	Gruenewald, J. J.,	Monroe R9.	Wood
Frei, George,	Brooklyn R2.	Brick	Gutmann, Albert,	Monroe R7.	Wood
Frei, Jacob,	Brooklyn R2.	Wood Stave	Gutzmer, Chas. F.,	Browntown R2.	Wood
Freitag, Henry H.,	Monticello R4.	Wood 1 Brick 1	Gutzmer, Edward F.,	Woodford R1.	Wood
Freitag, H. D.,	Monticello R1.	Wood	Gutzmer, Randall G.,	Woodford R1.	Wood
Freitag, Jacob H.,	Monticello R5.	Wood	Haas, Antone	Browntown R1.	Wood
Freitag, Jacob M.,	Monticello R5.	Wood Stave	Haase, R. L.,	Monroe R9.	Wood 2
Freitag, John U.,	New Glarus R1.	Wood Stave	Haberman, Edwin P.,	Juda R3.	Cement
Freitag, Oswald,	New Glarus R1.	Wood Stave	Haberman, Henry W.,	Monroe R7.	Wood
Freitag, W. S.,	Monroe R5.	Wood	Hadinger, W. J.,	Monticello R1.	Wood
Friday, John,	Monroe R9.	Brick	Haegele, Joseph,	New Glarus R2.	Brick
Friedli, Robt.,	Clarno R1.	Brick	Hafen, Emil,	Juda R1.	Tile
Fritsch, Edw. G.,	Clarno R1.	Brick	Hahlen, Fred,	Brodhead R3.	Wood
Fritsch, Emil G.,	Clarno R1.	Brick	Hahlen, Jake,	Brodhead R3.	Wood
Gafke and Scott,	Belleville.	Wood Stave	Hahlen, Jake D. Jr.,	Brodhead R3.	Wood
Galway, John,	Argyle R4.	Wood	Haldiman, John,	Monroe R5.	Wood 2
Galway, Patrick F.,	Argyle R4.	Wood	Haman, Eugene E.,	Monroe R7.	Stave 2
Galway, William,	Argyle R1.	Wood	Haman, Geo. L.,	Juda R3.	Wood
Garwell, Geo.,	Monroe R5.	Wood	Haman, Walter,	Monroe R2.	Wood
Gavigan, Jos.,	Argyle R1.	Wood	Hammerly, Alice,	Monticello R2.	Wood
Geigel, John C.,	Monroe R6.	Wood 2	Hammerly, Fred Sr.,	Albany.	Wood
Geigel, M.,	Monroe R6.	Wood	Hammerly, Jacob E.,	Belleville R3.	Tile
Geisberger, Emil,	Winslow, Ill. R2.	Wood	Hammerly, John,	Monticello R3.	Wood
Geisler, John,	Monroe R4.	Wood	Hansen, Elmer F.,	Brooklyn R2.	Wood
Gempeler, Ernest,	Monticello R2.	Wood	Hanson Bros.,	Monroe R3.	Cement
Gempeler, Herman,	Monroe R5.	Tile 1 Brick 1	Hanson, Casper M.,	Blanchardville R3.	Wood
			Hanson, Chas. C.,	Brooklyn R1.	Wood Stave
			Hanson, Henry G.,	Blanchardville R1.	Wood
			Hanson, James M.,	Brooklyn R1.	Wood
					Cement Stave
			Hanson, John S.,	Argyle R1.	Wood
			Hardyman, Matt.,	Clarno R1.	Wood
			Hare, L. L.,	Monroe R8.	Wood

PRAIRIE FARMER'S RELIABLE DIRECTORY

Name	Postoffice	Make
Hartwig, A. B.,	Juda R1.....	Wood
Hartwig, E. W.,	Monroe R2.....	.....
.....	Brick 1,	Wood 1
Hartwig, F. F.,	Juda R1.....	Wood
Hartwig, Geo.,	Monroe R2.....	Wood
Hasse, Edward,	Monroe R8.....	Wood
Hasse, John A.,	Monroe R3.....	Wood 2
Hassig, Jake,	Monroe R4.....	Wood 2
Hauri, Werner,	Clarno R1.....	Wood
Hauser, Adam,	Juda R1.....	Brick
Hauser, Henry,	Monroe R5.....	Brick
Hauser, Jacob A.,	New Glarus R1.....	.....
.....	Wood Stave	.....
Hauser, John O.,	New Glarus R1.....	Wood 2
Hauser, Matt.,	Belleville R3.....	Wood Stave
Hauser, Oswald A.,	Belleville R2.....	.....
.....	Hollow Tile	.....
Hawk, John,	Monroe R1.....	Brick
Hawkins Robt. E.,	Brodhead R2.....	Wood
Hawthorn, Earl,	Monroe R1.....	Wood
Hawthorn, Elmer,	Monroe R1.....	Wood
Hefty, Anton M.,	Monticello R3.....	Wood
Hefty, Baltz,	Brodhead R2.....	Wood
Hefty, Casper A.,	New Glarus R1.....	.....
.....	Wood 1, Brick 1	.....
Hefty, Dan.,	Monticello R3.....	Wood 2
Hefty, David W.,	Monticello R4.....	Wood Stave
Hefty, Edw. C.,	Monticello R4.....	Wood 2
Hefty, Fred K.,	Monticello R4.....	Wood 3
Hefty, Henry,	Monroe R9.....	Wood
Hefty, Henry T.,	Monticello R3.....	Wood
Hefty, John D.,	New Glarus R1.....	Wood Stave
Hefty, John J.,	New Glarus R1.....	Wood Stave

Name	Postoffice	Make
Hefty, John K.,	Belleville R3.....	Brick
Hefty, J. Jacob,	Monticello R5.....	Wood
Hefty, J. J. D.,	New Glarus R1.....	Wood Stave
Hefty, Nick,	New Glarus R2.....	Wood Stave
Hein, O. J.,	Albany R1.....	Wood 2
Heinzelmann, Albert,	Monroe R5.....	.....
.....	Cement Block	.....
Heinzelmann, Wm.,	Monroe R6.....	Wood
Heitz, John P.,	Monroe R2.....	Wood
Helmeid, B.,	Albany R1.....	Wood
Hendrickson, Andrew,	Blanchardville R1.....	.....
.....	Wood	.....
Henbi, Alfred,	Brodhead R6.....	Tile
Heuer, Henry,	Monroe R2.....	Wood 2
Hilliard, Frank,	Monticello R2.....	Wood
Hills, A. W.,	Monticello R2.....	Wood
Hiltbrand, John,	Juda R3.....	Brick
Hintzman, Ed. S.,	Juda R2.....	Brick
Hoesly, Baltz,	New Glarus R2.....	Wood Stave
Hoesly, Chas. J.,	New Glarus R1.....	Wood
Hoesly, Edw. D.,	New Glarus R2.....	.....
.....	Wood Stave	.....
Hoesly, Fred,	Brooklyn R1.....	Cement Block
Hoesly, Fred A.,	Monticello R4.....	Wood Stave
Hoesly, Gilbert P.,	New Glarus R2.....	.....
.....	Wood, Tile	.....
Hoesly, Henry G.,	Monticello R4.....	Tile
Hoesly, Herman,	Monticello R3.....	Wood
Hoesly, Jacob B.,	Monticello R5.....	Wood Stave
Hoesly, J. H.,	Monticello R5.....	Wood
Hoesly, M. E.,	Monticello.....	Wood
Hoesly, Marcus, J.,	New Glarus R1.....	.....
.....	Wood Stave	.....

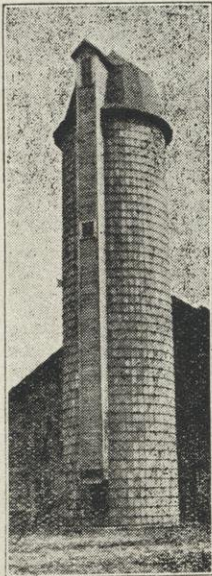

# COLDREN & FLEEK

*Lumber, Coal and Building Materials*

We Sell and the following



Recommend Triple G Goods

Security Silo, Green Mountain Silo, Dickey Silo, Chief Cupolas and Sunshine Windows, Universal Cement, Apex Wood Gates, Rolfe Steel Gates, Cornell Board, Certain-teed Roofing.

Phone No. 91

BRODHEAD, WIS.

## FARMERS AND BREEDERS, GREEN COUNTY

Name	Postoffice	Make	Name	Postoffice	Make
Hoesly, Math.,	Clarno R1.....	Brick	Kaderly, Edwin R.,	Brodhead R3.....	Wood
Hoesly, Milo F.,	New Glarus R2.....	Wood Stave	Kaderly, Emil,	Monroe R2.....	Wood
Hoffmeister, Chas.,	Argyle R1.....	Wood	Kaderly, Henry A.,	Brooklyn R1.....	Clay Tile
Hofmeister, Fred M.,	Monroe R8.....	Wood	Kammerer, Louis,	Brodhead R6.....	Wood
Hogan, Dennis,	Monroe R1.....	Wood	Kanzig, Godfrey,	Browntown R1.....	Wood
Holcomb, Fred R.,	Monticello R2.....	Wood 2	Karlen, Fred,	Monticello R4.....	Wood 2
Holcomb, Ira,	Monticello R3.....	Wood	Karlen, Wm.,	Monticello R4.....	Wood 2
Holcomb, Robt.,	Monticello R3.....	Wood	Keating, John N.,	Monroe R3.....	Wood
Holdrich, John,	Brooklyn R1.....	Tile	Keegan, Harry A.,	Juda R2.....	Wood
Holloway, H. C.,	Monroe R4.....	Wood 2	Keegan, John,	Monroe R6.....	Wood
Holloway, P. E.,	Monroe R4.....	Wood 2	Keehn, Frank,	Albany R2.....	Brick
Holtshople, John G.,	Monroe R5.....	Wood	Keehn, Wm. F.,	Brooklyn R4.....	Tile
Hooker, Frank,	Brodhead R3.....	Wood	Keen, Geo. D.,	Juda R1.....	Wood
Hooker, Jay,	Brodhead R2.....	Wood	Keister, Virgil,	Monroe R4.....	Wood
Howe, Emery,	Monroe R1.....	Wood	Keller, Sherdie,	Juda R3.....	Cement
Huber, Albert,	Monroe R8.....	Wood 2	Kellesvig, T. R.,	Blanchardville R3.....	Wood
Huffman, Alva S.,	Monroe R9.....	Brick	Kelly, Edward,	Browntown R2.....	Wood
Huffman, Jas.,	Monroe R1.....	Tile	Kennison, Jesse R.,	Monroe R7.....	Brick
Huffman, William E.,	Monroe R1.....	Wood	Kiel, Frank L.,	Martintown.....	Cement
Hughes, Eugene M.,	Belleville R1.....	Wood	Kildow, Al. B.,	Belleville R3.....	Wood
.....	.....	Cement Block	Kildow, Chas.,	Albany R1.....	Wood
Hulburt, Dewey,	Monticello R2.....	Wood	Kilwine, Frank,	Brodhead R3.....	Wood
Humphrey, Ned. G.,	Belleville R1.....	Tile	King, Karl,	Brodhead R3.....	Wood
Hunt, Austin,	Juda R1.....	Wood	King, Wallace B.,	Brodhead R6.....	Wood
Hutcheson, Wm.,	Brooklyn R2.....	Wood	Kittelton, A. E.,	Monticello R1.....	Wood
Hyland, Jas.,	Argyle R1.....	Wood	Kittelton, G. A.,	Monticello R1.....	Wood
Hyland, Jas. P.,	Argyle R1.....	Wood	Kittelton, O. B.,	Monticello R1.....	Wood
Hyland, Mrs. Patrick,	Argyle R4.....	Wood	Kittelton, T. A.,	Albany.....	Wood
.....	.....	.....	Klassey, Fred H.,	New Glarus R2.....	Wood
Ienatsch, Simon,	Monroe R3.....	Wood	.....	.....	Wood Stave
Indergam, Albein,	Monroe R4, Wood 2, Tile 1	.....	Klassey, H.,	Monticello R3.....	Wood 2
Indergam, John I.,	Monroe R7.....	Wood	Klassy, David,	Belleville R3.....	Wood Stave
Ingold, John,	Monroe R5.....	Brick 1, Wood 1	Klassy, David,	Monticello R2.....	Wood
Isely, A. J.,	Monticello R5.....	Wood	Klassy, Henry,	Monroe R6.....	Wood 2
Isely, Wm. D.,	Monroe R7.....	Wood 2	Klassy, H. C.,	Monticello R3.....	Wood 2
Itten, Albert,	Monticello R4.....	Wood	Klassy, John P.,	New Glarus.....	.....
Itten, John F.,	New Glarus R1.....	Brick	.....	.....	Wood 1, Brick 1
.....	.....	.....	Klassy, Joshua,	Monroe R6.....	Wood
Jackson, Mrs. Sophia,	Browntown R2.....	Wood	Klassy, Larry,	Monticello R4.....	Wood 2
Jacobson, C.,	Albany R1.....	Wood	Klassy, Nick J.,	New Glarus R2.....	Wood Stave
Jacobson, G.,	Albany.....	Wood	Klassy, Peter H.,	Blanchardville R1.....	Wood
Jarman, Richard,	Brooklyn R4.....	Wood Stave	Klassy, Peter O.,	New Glarus R2.....	.....
Jeglum, Bernhard,	Blanchardville R3.....	Brick	.....	.....	Wood Stave
Jelliffe, Wm. H.,	Blanchardville R1.....	Wood	Klassy, Wm. E.,	Monticello R3.....	Wood 3
Jenny, Benj. P.,	Monroe R7.....	Brick 2	Kleinsmith, Elmer H.,	Brooklyn R4.....	Wood 2
Jenny, Peter,	Monroe R7.....	Brick 2	Klemm, Otto E.,	Browntown R1.....	Wood
Johnson, Andrew J.,	Blanchardville R3.....	.....	Kline, Frank,	Martintown.....	Wood
.....	.....	Wood	Klossner, G.,	Albany R1.....	Brick
Johnson, Christ M.,	Brodhead R6.....	Wood	Kneubuehl, Chris,	Blanchardville R3.....	.....
Johnson, Henry and Sons,	Woodford R1.....	.....	.....	.....	Brick 1, Block 1, Wood 1
.....	.....	Wood	Knudsen, Geo. T.,	Brooklyn R2.....	Wood Stave
Johnson, Henry J.,	Monroe R1.....	Brick	Koehner, Geo. J.,	Monroe R9.....	Wood
Johnson, John K.,	Hollandale R1.....	Tile	Koehner, John G.,	Monroe R9.....	Brick
Johnson, John O.,	Argyle R1.....	Wood	Koepnick, Emil H.,	Monroe R5.....	Wood
Johnson, Martin,	Blanchardville R3.....	Brick	Koepnick, Herman A.,	Browntown R1.....	.....
Johnson, S. J.,	Blanchardville R3.....	.....	.....	.....	Wood
.....	.....	Brick 1, Wood 1	Kolb, John,	Monroe R7.....	Wood
Jones, Arthur,	Brodhead R3.....	Wood	Kolden, Andrew and Sons.....	.....	.....
Jones, David W.,	Albany R1.....	Wood	.....	.....	Blanchardville R1, Wood 2
Jones, Geo. E.,	Juda R1.....	Tile	Kopp, John,	Monroe R2.....	Wood
Jones, Oliver A.,	Brooklyn R4.....	Wood	Korn, Geo.,	Monroe R7.....	Wood
Jones, V.,	Albany R2.....	Wood	Krahenbuehl, John,	Monroe R7.....	Wood
Jordan, Frank N.,	Juda R2.....	Wood	Kratzer Bros.,	Browntown R1.....	Brick
Jordee, Darwin,	Blanchardville.....	Wood	Kraus, Fred,	Monroe R7.....	Wood
Joreby, Chris.,	New Glarus R1.....	Wood 2	Kraus, Leonard,	Monroe R1.....	Wood
.....	.....	.....	Krause, Albert,	Brodhead R6.....	Wood
Kaderli, Rudolph,	Juda R2.....	Wood	Krause, Aug.,	Albany R2.....	Brick
Kaderly Bros.,	Juda R1.....	Wood	Krause, T. W.,	Brodhead R6.....	Tile



# MONROE LUMBER & FUEL COMPANY

"The Home of Good Building Material"



## LUMBER

### COAL, SALT, CEMENT, LIME, BRICK

### SEWER PIPE, FEED, HAY and GRAIN

We Sell and  
the Following



Recommend  
Triple-G Goods

Tecktonius Silos, Star Barn Equipment, Compo Board, Best Wall, Beaver Board, Owl Cement, American Fence and Gates, King Ventilating System

Phone No. 9

MONROE — — — WISCONSIN

Name	Postoffice	Make	Name	Postoffice	Make
Krause, Wm., Albany R2.....		Wood	Kundert, Fred A., Brodhead R2.....		Wood
Krauss, Geo., Monroe R4.....		Wood	Kundert, Jacob D., Monroe R5.....		Wood
Krebs Bros., Martintown.....		Wood 2	Kundert, John E., Monroe R7.....		Wood
Krebs, Rudolph, Browntown R2.....		Wood	Kundert, Rudolph M., Monroe R8.....		Brick
Krueger, Chas. E., Monroe R7.....		Wood	Kundert, Thos. A., Brodhead R2.....		Wood
Krueger, Henry, Monticello R5.....		Wood 2	Lahr, Edward T., Juda.....		Wood
Krueger, H., Albany R1.....		Wood	Lattim, Geo. C., Blanchardville R1.....		Wood
Krueger, Vernie F., Brooklyn R1.....		Brick	Laube, Ellsworth, Davis, Ill.....		Wood
Kubli, John, Brodhead R3.....		Wood	Laube, John R., Brodhead R2.....		Wood
Kubly, Abraham, Monticello R5.....		Wood 2	Lawuer, Judd, Browntown R1.....		Wood
Kubly, Arthur A., Monroe R7.....		Wood	Leverman, John, Brodhead R6.....		Wood
Kubly, Conrad, Monroe R7.....		Wood	Lee, Gabe, Blanchardville R3.....		Wood
Kubly, Ernst, New Glarus R2.....		Wood Stave	Legler, Albert, New Glarus R1, Wood Stave		
Kubly, Henry, Juda R2.....		Wood	Legler, Andrew, Monticello R2.....		Wood
Kubly, Henry J., Argyle R4.....		Wood	Legler, Dave A., Monticello R5.....		Wood
Kubly, H. F., Monticello R5.....		Wood 2	Legler, Joseph, Monroe R7.....		Wood
Kubly, J. Clarence, Monroe R9.....		Wood	Lehman, Louis E., Monroe R3.....		Wood
Kubly, J. P., Monroe R3.....		Wood	Lehnerr, Arnold E., Monroe R1.....		Wood
Kubly, J. P., Monroe R2.....		Wood	Lehnerr, Fred, Monroe R1.....		Wood
Kubly, John J., Monroe R5.....		Brick	Lehnerr, Godfried, Belleville R3.....		
Kubly, Nick H., New Glarus R2.....					Cement Block
		Wood Stave	Lemon, Jesse, Monticello R4, Wood Stave		
Kubly, Robt., New Glarus R1, Wood Stave			Lemon, Wm. Jr., Monroe R4.....		Wood 2
Kubly, Mrs. Vincent, Monroe R7.....		Wood	Leopold, Fred W., Monroe R8.....		Wood
Kubly, Werner, New Glarus R1, Wood Stave			Lewis, Carl A., Belleville R2.....		Wood Stave
Kubly, Wm. P. Monroe R3.....		Wood	Lewis, Frank, Brodhead R3.....		Tile
Kueng, Christian, Juda R3.....		Brick			
Kueng, Jacob, Monroe R6.....		Brick	Lewis, Marshall, Monroe R3.....		Wood
Kuhl, Wm., Martintown R1.....		Wood	Lewis, S., Albany R1.....		Wood
Kuhnke, Carl, Monroe R9.....		Brick	Lichtenwalner, Clinton, Monroe R9.....		Brick
Kundert, David, New Glarus.....		Wood Stave	Lichtenwalner, Percy C., Monroe R9.....		Brick
Kundert, Edward A., Monroe R5.....		Wood	Lindsay, Herbert H., Monroe R3.....		Wood



**PRAIRIE FARMER'S RELIABLE DIRECTORY**

Name	Postoffice	Make
Nevel, Jas., Brooklyn R1.....	Wood	
Neville, Martin, Brodhead R6.....	Wood	
Newman, Chester A., Juda R1.....	Concrete 2	
Newman, Frank E., Juda R3, Wood 2, Tile 1		
Newman, Irving G., Juda R3.....	Cement 2	
Newman, Thornton L., Juda R1.....	Wood	
Niffenegger, Mrs. Jessie, Monroe R9.....	Wood	
Norder, Will, Juda R1.....	Wood	
Norder, Wm. L., Clarno R1.....	Tile	
Norton Bros., Brooklyn R1.....	Cement Stave	
Norton, Chester, Monroe R5.....	Wood	
Nufer, Ulrich, Monroe R2.....	Wood	
Nybrotten, Andrew, Monticello R4.....	Wood	
Nye, John C., Monticello R1.....	Wood Stave	
Nyman, John H., Monroe R5.....	Wood	
O'Connor, John, Monroe R8.....	Wood 2	
Oliver, A. C., Albany R1.....	Wood	
Olson, Arne C., Blanchardville R1.....	Wood	
Olson, C. C., Brooklyn R1.....	Cement Stave	
Olson, Herwin K., Brodhead R5.....	Cement	
Olson, Wm., Browntown R2.....		
.....	Cement 2, Wood 1	
Omeara, John, Monroe R5.....	Wood 2	
Omeara, Wm., Monroe R4.....	Wood 2	
O'Sullivan, P., Argyle R4.....	Wood	
Ott, Alvin, New Glarus R1.....		
.....	Cement 1, Wood Stave 1	
Ott, Anton Sr., Blanchardville R1.....		
.....	Brick 1, Wood 1	
Ott, Geo. C., Monroe R5.....	Wood	
Ott, Henry C. Monroe R5.....	Wood	
Ott, John Sr., Blanchardville R1.....	Brick	
Ott, Leonard, Monroe R8.....	Wood	
Page, F., Albany.....	Wood	
Pagel, Wm. J., Monticello R2.....	Wood	
Pagel, Wm. S., Monroe R6.....	Wood	
Painter, Palmer, Monroe R9.....	Brick	
Parker Bros., Browntown R1.....	Wood	
Parkin, Peter G., Belleville R1.....	Wood 2	
Parsens, John S., Browntown R2.....	Wood	
Patterson, Edgar, Monroe R3.....	Wood	
Patterson, Veril, Argyle R4.....	Wood	
Patton, Dale C., Juda R2.....	Wood	
Patton, Thurlow J., Juda R2.....	Concrete	
Pauli, New Glarus R1.....	Wood	
Paulsen, Bennett T., Blanchardville R3.....		
.....	Wood 2	
Paulson, B. N., Argyle R1.....	Wood	

Name	Postoffice	Make
Paulson, G. O., Albany R1.....	Wood 2	
Paulson, Oscar P., Blanchardville R3, Brick		
Pengra, H. S., Monroe R2.....	Wood 2	
Penn, Jas. C., Juda R2.....	Concrete	
Petersen, Wm. C., Albany R2.....	Wood	
Petersen, Wm. H., Monticello R1.....	Wood	
Peterson, Fred, Brooklyn R4.....	Cement Stave	
Pfeuti, E., Albany R1.....	Wood	
Pfund, Henry E., Monroe R5.....	Wood	
Pfund, Herman, Monroe R5.....	Brick	
Pfund, Louis, Monroe R5.....	Wood	
Pierce, Arthur, Monticello.....	Wood	
Pierce, A. P., Brodhead R6.....	Brick	
Pierce, Frank, Monticello.....	Wood 3	
Pinnow, Charles W., Brodhead R2.....	Wood	
Pinnow, Fred H., Brodhead R2.....	Wood	
Pinnow, Geo. J., Brodhead R2.....	Wood	
Pinnow, Herman J., Juda R1.....	Wood	
Pinnow, James, Monroe R9.....	Tile	
Pinnow, Otto, Juda R1.....	Wood	
Pinnow, Otto R., Juda R9.....	Brick	
Pluess, John, Monticello R5.....	Wood 2	
Poff, Chas. G., Browntown R2.....	Wood	
Poff, Geo. A., Argyle R1.....	Cement Stave	
Popanz, Chas. W., Brodhead.....	Brick	
Popanz, C. F., Albany R1.....	Wood 2	
Popanz, Frank J., Albany R1.....	Wood 2	
Pratt, David O., Juda R2.....	Wood	
Pratt, J. B., Monticello.....	Stone	
Preisig, Emil, Brodhead R2.....	Wood	
Preston Bros., Juda R3.....	Concrete	
Prien, Lawrence, Monroe R2.....	Wood	
Priewe, Alvin W., Monroe R9.....	Wood	
Priewe, Chas. F., Monroe R1.....	Brick	
Priewe, Otto F., Monroe R1.....	Tile	
Pryce, Bert, Brodhead R6.....	Wood	
Pryce, D. J., Albany.....	Wood	
Pupnow, Wm. L., Browntown R2.....	Wood	
Purcell, Jos., Monticello R3.....	Wood	
Purcell, Michael and Will, Monticello R3.....		
.....	Wood	
Purcell, P. J., Argyle R4.....	Wood	
Purcell, W. F., Monroe R7.....	Wood	
Raether, Albert R., Juda R2.....	Wood	
Rahberger, Michael, Brooklyn R1, Wood Stave		
Ramsey, Wm. C., Albany R2.....	Wood	
Randall, Carl F., Juda R3.....	Wood	
Rasmusen, Walter, Brooklyn R1.....	Brick	

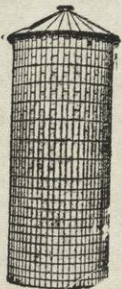

**STANDS THE TEST OF TIME**

Madison Cement Stave Silos will stand up through long years of use and cost you less in the long run than any other kind of silo you can erect. They are built of **perfectly joined** cement staves and are permanently tight and rigid, defying wind and weather. No wood to rot—no hoops to tighten—no painting to do.

**THE MADISON CEMENT STAVE SILO**

withstands the severest extremes of cold and heat and keeps silage in perfect feeding condition. **Once up, its always up—once tight, always tight—first cost is its only cost.** Write for circular and estimates of cost.

**Madison Cement Stave Silo Co.**  
9 Badger Annex MADISON, WISCONSIN

## FARMERS AND BREEDERS, GREEN COUNTY

Name	Postoffice	Make	Name	Postoffice	Make
Rasmussen, Martin J.,	Belleville R1.....	Wood Stave	Sacker, Adolph, Monroe R2.....	Wood	
Raymer, Harrison T.,	Clarno R1.....	Brick	Salzwedel, Ferdinand, Woodford R1....	Wood	
Reasa, Benj. O., Albany R1.....	Wood 2		Salzwedel, F. F., Monroe R2.....	Wood	
Reasa, Ed. T., Monroe R2.....	Wood		Saunders, Edw. F., Monroe R8.....	Wood 2	
Reasa, Elmer S., Monroe R2.....	Wood		Sauter, John, Brodhead R2.....	Tile	
Reasa, F. E., Albany R1.....	Wood 2		Schenk, Fred Jr., Brodhead R3.....	Tile	
Rechsteiner, Walter, Monticello R2....	Wood		Schenk, Fred, Monroe R2.....	Wood	
Reed, Lloyd, Juda R2.....	Wood		Schenkel, Rudy, Brodhead R2.....	Wood	
Reese, August S., Juda R2.....	Wood		Scherer, Jacob, Monroe R6.....	Wood	
Reese, Byron, Evansville R19.....	Brick 2		Schiffman, Henry, New Glarus R1....	Brick	
Reese, Louis, Brooklyn R4.....	Wood		Schild, Casper, Monroe R4.. Wood 1, Brick 1		
Reese, Warren, Evansville R19.....	Wood		Schindler, Casper B., Juda R2.....	Tile	
Reese, W., Albany R2.....	Brick 2		Schindler, Fred, Juda R1.....	Tile	
Reinmann, Mrs. Jacob, Argyle R4.....	Cement Stave		Schindler, Fred A., New Glarus R2.....	Cement Stave	
Renzgli, Robt., Monroe R4.....	Wood		Schindler, Jake, Monroe R6.....	Wood	
Reuter, Chas., New Glarus R2, Cement Stave			Schindler, Peter, New Glarus....	Wood Stave	
Reynolds, Harvey, Martintown..	Cement Stave		Schlittler, Edw., Monticello R2.....	Wood	
Rhyner, Casper, Monticello R1..	Wood Stave		Schmerse, Emil, Juda R2.....	Wood	
Rhyner, Jacob, Davis, Ill. R1.....	Wood		Schmerse, Herman R. Jr., Monroe R3..	Wood 2, Tile 1	
Rhyner, Jacob C., Monticello R2.....	Wood 1, Cement Block 1		Schmerse, Wm. F., Juda R1.....	Brick	
Rhyner, Jacob Jr., Albany R1.....	Brick		Schmid, Alvin C., Monroe R7.....	Wood	
Rhyner, Jake Jr., Brodhead R6, Cement Block			Schmid, Christ Jr., Monticello R3, Wood 2		
Rhyner, John J., Brooklyn R1..	Wood Stave		Schmid, Ernest, Clarno R1.....	Brick	
Rhyner, John S., New Glarus R1, Wood Stave			Schmid, Nicholas C., Monroe R8.....	Brick 1, Wood 1	
Rhyner, John S., Brooklyn R1.....	Wood		Schmoltdt, Edward, Monroe R8.....	Tile	
Rhyner, J., Brooklyn R1.....	Cement Block		Schneider Bros., Monroe R3.....	Wood	
Rhyner, Sam, Brodhead R3.....	Brick		Schneider, Fred, New Glarus R2..	Wood Stave	
Rhyner, Sam and Henry Jr., Monticello R2	Tile		Schneider, John, Brodhead R3.....	Wood	
Richard, Alfred, Monroe R3.....	Wood		Schneider, John E., New Glarus R1.....	Wood Stave	
Rieder, Otto, Brodhead R3.....	Wood		Schneider, Louis A., Monroe R3.....	Wood	
Riemer, A. P., Brodhead R3.....	Wood		Schrader, Henry W., Brodhead R2....	Wood	
Riemer, Benj., Monroe R1.....	Wood		Schrepper, Fred, Belleville R1, Wood Stave		
Riese, Christ F., Brodhead R2.....	Wood		Schroeder, Edward F., Monroe R9.....	Wood	
Riese, Edw. A., Monticello R5.....	Wood 2		Schroeder, Frank C., Monroe R5.....	Wood	
Riesen, Albert, Monroe R5.....	Wood		Schroeder, Herman J., Clarno R1....	Wood	
Rinehart, Myron, Browntown R1.....	Wood		Schuetz, John, Monroe R3.....	Tile	
Ringhand, Chas. F., Brooklyn R2.....	Wood		Schuler, John C., Monticello R4.....	Wood	
Ringhand, Herman, Monticello R2....	Wood		Schulthess, Alfred, Monroe R4, Cement Stave		
Ritschard, Emil, Monticello R3.....	Wood		Schultz, Arthur G., Browntown R1....	Wood	
Roderick, Frank E., Clarno R1.....	Brick		Schultz, Fred, Monroe R9.....	Wood 2	
Roderick, Geo., Brodhead R3.....	Wood		Schultz, Fred G., Albany R2.....	Wood	
Roderick, J. H., Brodhead R3.....	Wood		Schultz, Jake, Monticello R1.....	Wood	
Roenneburg, Alfred, Brodhead R6.....	Wood		Schulz Arthur A., Brooklyn R1.....	Wood	
Roethlisberger, Simon, Monroe R5.....	Wood		Schulz, Gust F., Brooklyn R1.....	Wood	
Rothel, John H., Winslow, Ill. R2.....	Tile		Schumacher, Chas. L., Browntown R2, Wood		
Rood, D. A., Blanchardville R3.....	Wood		Schupbach, Jacob, Belleville R3.....	Cement Block 1, Brick 1	
Root, Raymond R., Brooklyn R4....	Wood 2		Schupbach, John, Monroe R4.....	Wood	
Root, Robert J., Brooklyn R4.....	Wood		Schutt, Frank, Monroe R3.....	Wood	
Ross, Wm., Albany R2.....	Brick		Schutt, Herman, Monroe R2.....	Wood	
Rothembuehler, Wm. E., Monroe R5....	Wood		Schwartz, Frank, Monroe R2.....	Wood	
Rufenacht, Ernest, Monroe R7.....	Wood		Schwartz, Fred, Monroe R2.....	Wood	
Rufenacht, Fritz D., Browntown R2....	Wood		Schwartzlow, Aug., Juda R1.....	Tile	
Rufer, Albert I., Argyle R4.....	Wood		Schwartzlow, Sam J., Albany R1....	Wood	
Rufer, Mrs. Margaret, Monroe R7..	Wood 2		Schwartzlow, Will, Monroe R2.....	Wood	
Rufer, Will C., Monroe R7.....	Brick		Scott, Ivan W., Monroe R8.....	Wood	
Ruf, John F., Clarno R1.....	Brick		Scott, John G., Browntown R2.....	Wood	
Rumage, Lewis, Juda R1.....	Wood		Scott, Raymond W., Belleville R2....	Brick	
Rupnow, Emil F., Monroe R3.....	Wood		Searles, C. W., Monroe R2.....	Wood	
Rupnow, Wm., Browntown R2.....	Wood		Sellnow, Frank A., Monroe R2.....	Brick	
Rupp, Jacob, Monticello R2.....	Wood		Seltzer, Louis, Monticello R3.....	Wood 2	
Ruppert, Henry J., Monroe R8.....	Wood		Severson, B. and W., Mt. Horeb R5....	Tile	
Rutsch, Alexander, Juda R2.....	Brick		Severson, Sever O., Browntown....	Wood	
Ryan, John, Argyle R4.....	Wood				

## PROTECT YOUR HONEST DOLLAR

To Prairie Farmer Readers—

Don't buy cheap, unadvertised goods, but protect yourself when buying by insisting on getting from your dealer only—



All Goods Advertised in Prairie Farmer are TRIPLE-G Goods.  
All Goods Advertised in This Directory are TRIPLE-G Goods.

When the local dealer says in his advertisement:

**“We Sell and Recommend the Following  
TRIPLE-Guarantee Goods”**

as in any advertisement in Prairie Farmer or in this  
Directory, it gives you this TRIPLE-Guarantee

- 1st That the manufacturer of the goods stands back of them.
- 2nd That the Prairie Farmer stands back of them.
- 3rd That the merchant handling the goods stands back of them.

**“TRIPLE-Guarantee Goods”**

©  
PF 1918

*Are the best value for the money.*

*Safest to buy.*

*And Satisfaction is absolutely insured.*

# What Are "TRIPLE-G" Goods?

© PF 1918



## WHY

should you ask for them and refuse any other kind?

WHEN a reader of Prairie Farmer goes into a store to buy, he is assured of getting full value for his money if he insists on buying only well known advertised goods and refusing to buy any unknown brand substitute.

**WHY?** Because advertised goods are well known goods that are backed up with the guarantee of PRAIRIE FARMER and the manufacturer. If the goods are not as represented in the advertising, or do not give full satisfaction, this TRIPLE GUARANTEE means that you have only to make your complaint and that any just claim will be fairly considered and your money paid back in case the goods are not as represented. This is PRAIRIE FARMER'S FAIR PLAY POLICY with its readers. We back up every advertisement in PRAIRIE FARMER and guarantee honest treatment. No humbugs, swindles or cheap substitute goods (that are made to sell and get the customer's money on false pretenses) are advertised in PRAIRIE FARMER. Buy the goods advertised in PRAIRIE FARMER and in this Directory and you are taking no chances. You are guaranteed satisfaction because all goods we advertise are

## TRIPLE-GUARANTEED GOODS

© PF 1918

*Guaranteed by the Manufacturer, the Dealer and the Publisher.*

## PRAIRIE FARMER'S RELIABLE DIRECTORY

Name	Postoffice	Make
Share Bros.,	Monroe R3.....	Coon Cypress
Share, Ed. M.,	Argyle R4.....	Wood
Sherebondy, J. E.,	Monticello R2.....	Wood
Siedeschlag, T. P.,	Monroe R2.....	Wood
Siegenthaler, Gottlieb,	Monroe R6.....	Wood
Signer, Joseph A.,	Monroe R5.....	Brick
Silver, R. T.,	Monticello R1.....	Wood
Sletten, Wm.,	Blanchardville R3.....	Brick
Sluessy, John P.,	New Glarus R1.....	Brick
Smiley, Robt.,	Albany R1.....	Wood
Smiley, Mrs. W.,	Albany.....	Wood
Smith, Chas. J.,	Monroe R4.....	Wood
Smith, Chas. W.,	Juda R3.....	Tile
Smith Geo.,	Albany R1.....	Wood
Smith, Henry L.,	Monroe R6.....	Wood
Smith, Roscoe,	Monroe R4.....	Wood
Soddy, Frank A.,	Browntown R1.....	Wood
Sommerfeldt, Albert,	Monticello R2.....	.....Wood 1, Tile Block 1
Soper, J. Q.,	Argyle R4.....	Wood
Sors Bros.,	Brodhead R3.....	File
Speich, Chris,	Monticello R2.....	Wood
Speich, C. Fred,	Brodhead R2.....	Wood
Speich, Fred J.,	Argyle R4.....	Wood
Speich, Jake Jr.,	Monroe R2.....	Wood
Spring, Alfred,	Monticello R5.....	Wood 2
Spring, Fred,	Monticello R5.....	Wood 2
Stabler, Fred B.,	Brodhead R2.....	Brick
Stabler, John L.,	Brodhead R2.....	Wood
Stahr Bros.,	Winslow, Ill. R2.....	Tile
Staley, Frank,	New Glarus R2.....	Wood Stave
Stamm, G. Milton,	Monroe R1.....	Wood
Stark, Frank F.,	Browntown R2.....	Wood
Starr, John A.,	Clarno R1.....	Tile
Stauffacher, Conrad,	Monticello R5.....	.....Wood Stave
Stauffacher, Ed. M.,	Monroe R3.....	Brick
Stauffacher, Emanuel,	Monroe R8.....	Wood 2
Stauffacher, Frank L.,	Monroe R6.....	Wood
Stauffacher, Henry S.,	Monroe R7.....	.....Wood 1, Brick 1
Stauffacher, Jacob,	Monroe R7.....	Brick
Stauffacher, Lee,	Monroe R6.....	Wood
Stauffacher, M. H.,	Monroe R4.....	Wood
Stauffacher, Nick,	Monroe R6.....	Wood
Stauffacher, Ralph,	Monroe R2.....	.....Wood 1, Cement Block 1
Stauffacher, Wm. D.,	Monroe R4.....	Brick
Stauffacher, W. G.,	Monroe R2.....	Wood
Stauffer, F. N.,	Monticello R2.....	Wood
Stauffer, Jake,	Monticello R5.....	Wood 2
Stauffer, R. N.,	Monticello R1.....	Wood 2
Staver, Henry W.,	Monroe R1.....	Cement
Steindorf, F.,	Albany R1.....	Wood
Steiner, C. G.,	Belleville R2.....	Brick
Steiner, John,	Monroe R8.....	Wood
Steinman, Godfrey,	Juda R2.....	Wood
Steinmann, Gottfried,	Monroe R2.....	Wood 2
Stephens, Ed. W.,	Juda R2.....	Cement
Stephenson, Byron,	Albany R1.....	Wood
Stephenson, Frank R.,	Albany R1.....	Wood 2
Steuri, Peter,	Monroe R1.....	Wood
Sites, Rolland H.,	Winslow, Ill. R2.....	.....Wood 2, Cement 1
St. John, Geo.,	Brodhead R6.....	Tile
Stoll, Arthur,	Monroe R3.....	Wood
Stoll, Fred W.,	Monroe R3.....	Wood

Name	Postoffice	Make
Stoll, Theodore,	Monroe R5.....	Wood
Story, Richard J.,	Brooklyn R2.....	Wood
Strahm, Adolph,	Blanchardville R1.....	Wood 2
Strahm E.,	Monticello R5.....	Wood 2
Strahm, Fred,	Blanchardville R5.....	Wood 3
Strahm, Robt.,	New Glarus R1.....	Wood 3
Strasser, Jacob,	Monroe R3.....	Wood 2
Streich Bros.,	New Glarus R1.....	Wood Stave
Streich, Emanuel,	New Glarus.....	Wood Stave
Streich, Fred,	New Glarus R1.....	Wood Stave
Striker, Joe F.,	Monroe R2.....	Wood
Strommen, Edw. A.,	Blanchardville R3.....	Wood
Strommer, Andrew M.,	Blanchardville R1.....	.....Wood
Stubbe, C. A.,	Browntown R2.....	Wood
Struck, C. R.,	Albany.....	Wood
Studer, Fred,	Monroe R4.....	Wood 2
Stuessy, Andrew,	New Glarus R2.....	.....Brick 1, Stave 1
Stuessy, Ed.,	Brodhead R6.....	Wood
Stuessy, Fred D.,	Belleville R3.....	Wood Stave
Stuessy, Fred W.,	New Glarus R1.....	Brick
Stuessy, Jacob E.,	Winslow, Ill. R2.....	Wood
Stuntz, Samuel,	Monroe R2.....	Wood
Sullivan, John C.,	Monticello R4.....	Wood 2
Sutherland, L. A.,	Monroe R2.....	Wood
Sutter, Arnold,	Argyle R1.....	Wood
Swann, James,	Brooklyn R4.....	Wood
Sweetwood, Harry E.,	Clarno R1.....	Tile
Swenson, Abel,	Blanchardville R3.....	Brick
Swenson, Milo,	Blanchardville R3.....	Wood
Swiggum, E. A.,	Blanchardville R5.....	Wood
Swiggum, Neil M.,	Browntown R2.....	Wood
Taft, H. F.,	Monticello R1.....	Wood 2
Taylor, Dan A.,	Brodhead R3.....	Wood
Taylor, Walter,	Brodhead R2.....	Wood
Teehen, Mrs. John,	Browntown R1.....	Wood
Teuscher Bros.,	Monroe R4.....	Wood
Theiler Bros.,	Monroe R4.....	Wood 2
Theiler, Edward,	Monticello R4.....	Wood 2
Thom, Gus,	Brodhead R3.....	Wood
Thomm, Dick,	Monroe.....	Wood
Thompson Bros.,	Blanchardville R3.....	Wood
Thompson, David,	Brooklyn, Cement Stave	
Thompson, Frank D.,	Brooklyn R4.....	.....Clay Tile 2, Cement Stave 1
Thompson, John E.,	Brooklyn.....	Cement Stave
Thompson, Thomas N.,	Blanchardville R1.....	.....Wood
Thornton, G. J.,	Monroe R2.....	Wood
Thorp, Thos. E.,	Monroe R9.....	Tile
Ties, J. P.,	Juda R2.....	Tecktonius
Tilley, Arthur H.,	Brooklyn R1.....	Wood Stave
Tilley, Henry W.,	Brooklyn R2.....	Cement
Tilley, R. O.,	Albany R2.....	Wood
Timm, Henry J.,	Clarno R1.....	Tile
Tochterman, Christ,	Monroe R2.....	.....Cement Block
Towns, Will,	Albany R1.....	Wood
Tree, Lewis N.,	Browntown R1.....	Wood
Trickel, Harvey,	Monroe R1.....	Wood
Trickel, Lewis,	Monroe R8.....	Wood
Trickel, Joseph,	Monroe R8.....	Wood 2
Trickel, Wm.,	Monroe R1.....	Tile
Trosdahl, Joseph,	Argyle R4.....	Wood
Trosdahl, Joseph,	Monroe R4.....	Wood

## FARMERS AND BREEDERS, GREEN COUNTY

Name	Postoffice	Make	Name	Postoffice	Make
Trotter, Earl C., Argyle R4.....		Wood 2	Watkins, Frank, Belleville R3, Wood Stave		
Trow, W. F., Albany .....		Brick	Weaver, Howard, Martintown, Cement Block		
Truax, John, Monticello R2.....		Wood	Webb, Arthur, Albany R1.....		Cement
Trumpy, Jacob, Monticello R4.....		Wood	Weber, Carl, Albany R1.....		Wood
Trumpy, Fred and Son, Clarno R1....		Brick	Weiss, Jake, Monroe R5.....		Concrete Block
Trumpy, Jay, Clarno R1.....		Tile	Weiss, Will A., Monroe R7.....		Wood
Trumpy, Russell, Clarno.....		Tile	Weiss, Wm. C., Browntown R2 ...		Wood 2
Truttman, J. Jacob, New Glarus R2....			Wells Bros., Monroe R3.....		Wood
.....		Brick 1, Wood 1	Wells, Clarence O., Monroe R3.....		Wood
Truttmann, Joseph, Blanchardville R3.....			Wells, John E., Argyle R4.....		Wood
.....		Wood 2	Wells, S. S. and Son, Monroe R2....		Wood
Tschabold, Alex, Monroe R7.....		Wood	Welton Bros., Monroe R3.....		Wood
Tschabold, Emil, Monroe R3.....		Wood	Welz, Gustave, Monroe R1.....		Tile
Tschabold, Oscar, Monroe R3.....		Wood	Welz, Ernest, Clarno R1.....		Wood
Tschabold, William, Monroe R3.....		Wood 2	Wendler, Albert, Juda R1.....		Wood
Tschudy, Andrew, Monroe R5.....			Wescott, J. Fay, Albany R2.....		Wood
.....		Wood 1, Brick 1	Whitcomb, Rufus, Monroe R3.....		Wood
Tschudy, Fred and Sons, Monroe R5....			Whitehead, Ernie, Browntown R1....		Wood
.....		Brick 1, Wood 1	Whitehead, Geo. H., Juda R2.....		Wood
Turk, Samuel, Brooklyn R1.....		Wood Stave	Wichelt, Geo., Monroe R2.....		Wood
Tyler, Francis N., Monroe R9.....		Brick	Wiess, Carl, Monroe R6.....		Wood
Ubert, Samuel, Monroe R5.....		Brick	Wiess, Fred and Robert, Monroe R2..		Wood
Ubert, Somuel Jr., Monroe R1.....		Brick	Wild Bros., Juda R2.....		Wood
Urban, Jacob, Belleville R3, Wood Stave			Wild, Fred M., New Glarus R1, Wood Stave		
Utiger, Rudolph, Browntown R2.....		Wood	Wild, Geo., New Glarus R2.....		Wood Stave
Vamstad, Brader, Blanchardville R3, Wood 2			Wild, Math, New Glarus .....		Brick
Vamstad, Thowal, Blanchardville R3..		Wood	Wild, Robert, Monticello R4.....		Wood
VanMatre, Jas. D., Martintown.....		Wood 2	Wild, Tobias, Juda R2, Cement 1, Wood 1		
VanWagenen, Henry G., Monroe R5.....			Williams, Arlie A., Juda R3.....		Wood
.....		Tile 1, Stave 1	Williams, Eli, Albany R1.....		Wood
Venden, Christian, Hollandale R1....		Wood	Williams, Fred M., Juda R2.....		Wood
Venden, Melvir, Mt. Horeb.....		Tile	Willing, Paul, Brodhead R3.....		
Vinger, Clarence, Blanchardville R1..		Wood	.....		Concrete Block 2
Vinger, Ed., Argyle R1.....		Wood	Wilmington, Chas. H., Brodhead R2..		Wood
Vinger, Melvin C., Argyle R1.....		Wood	Witt, Alb., Monroe R6.....		Wood
Voegeli, Albert, Monroe R6.....		Wood 2	Wittenwyler, John Jr., Monticello R2, Wood		
Voegeli, Emil, Monticello .....		Tile	Wittenwyler, M. H., Monticello R5, Wood 2		
Voegeli, Emil G., Monticello R2....		Wood 2	Wittwer, Albert Jr., Monticello R4.....		
Voegeli, Fred, Monroe R3.....		Wood	Wittwer, Edw. D., Monticello R4....		Wood
Voegeli, Fred, New Glarus R1..		Wood Stave	Wittwer, Gottlieb, Monticello R3, Wood 2		
Voegeli, Fred B., Belleville R3..		Wood Stave	Woelfle, Mrs. Pauline, Monroe R9....		Wood
Voegeli, Jacob, Monticello R5.....			Wolf, Edwin E., Monroe R1.....		Brick
.....		Tile 1, Stone 1	Wolter, Henry, Brodhead R3.....		Wood
Voegeli, Jacob Jr., Monticello R5.....			Wood, A. C., Albany R1.....		Brick
.....		Tile 1, Stone 1	Wood, G. J., Monroe R6.....		Brick
Voegeli, Jacob J., Belleville R3.....		Brick	Wuethrich, Ulrich, Juda R3.....		Wood
Voegeli, Wm., Monticello R4 .....		Brick	Wuthrich, Godfrey, Clarno R1.....		Brick
Voigel, Thos., Monticello R1....		Wood Stave	Wyss, Fred, Browntown R2.....		Wood
Voigel, Albert, Monroe R9.....		Brick	Wyss, Jacob, Monroe R7.....		Wood
Vogel, John G., Clarno R1.....		Brick	Wyss, John, Monroe R7.....		Wood
Waage, Mrs. Caroline, Blanchardville R3...			Wyss, John, Browntown R2.....		Wood
.....		Wood	Wyss, Max, Brodhead R3.....		Wood
Waelti, Alfred, Monroe R9.....		Wood	Wyss, Robt., Monroe R7.....		Wood
Waelti, Sam, Monroe R4.....		Wood 3	Wyss, Walter E., Monroe R7.....		Wood
Waelti Bros., Monroe R5.....		Brick 2	Yager, Anton, New Glarus R1.....		Stone
Wagner, Geo., Monroe R8.....		Wood	Yaun, John, Monroe R7.....		Wood
Wagner, Ralph, Monroe R2.....		Wood 2	Yost, Fred, Browntown R1.....		Wood
Waite, Geo. E., Brooklyn..		Tile 1, Wood 1	Yost, John A., Browntown R1.....		Wood
Waite, Perry J., Brooklyn, Tile 1, Wood 1			Zellnow, Aug., Albany R2.....		Wood
Walker, Chas. W., Monroe R1.....		Wood	Zentner, Casper, Monticello R1, Wood Stave		
Wallen, Giles C., Brooklyn R1.....		Wood	Zentner, Casper, New Glarus R1, Wood Stave		
Walmer, Frank, Albany R1.....		Wood	Zentner, Casper D., Belleville R3.....		
Walter, John H., Juda R2.....		Wood	.....		Wood 1, Cement 1
Warn, Frank, Albany R1.....		Wood	Zentner, D., Monticello R1.....		Wood 2
Watkins, Ernest, Belleville R1, Wood Stave			Zentner, Matt R., Monroe R4.....		Wood
			Zentner, O. E., Monticello R1.....		Wood



**PRAIRIE FARMER'S RELIABLE DIRECTORY**

Name	Postoffice	Make	Name	Postoffice	Make
Zibolsky, Arthur C., Albany R1.....		Wood	Zuhlke, Albert, Brodhead R3.....		Wood
Zibolsky, Fred W., Albany R6.....		Wood	Zuhlke, Robt. A., Albany R1.....		Wood
Zimmerli, Gottlieb, Monticello R3, Wood 2			Zumkehr, Fred, Monticello R5.....		
Zimmerli, John, Albany R1.....		Wood	.....	Wood Stave 1, Tile 1	
Zimmerli, J. Jr., Albany.....		Wood	Zunbrunnin, Jasper, Monroe R4.....		Wood
Zimmerli, Otto, Brodhead R3.....		Wood	Zurfluh, John, Albany R1.....		Wood
Zimmerman, Albert.....		Wood	Zweifel, Fred, Monticello R3.....		Wood 2
Zimmerman, Amos P., Davis, Ill. R1, Wood			Zweifel, Fred K., Belleville R3.....		Wood Stave
Zimmerman, Chas. C., Juda R3.....		Wood	Zweifel, Fred S., New Glarus R1.....		
Zimmerman, Erwin G., Monticello R1, Wood			.....	Wood Stave	
Zimmerman, Fred D., Monroe R8.....		Wood	Zweifel, John H., New Glarus R2, Wood Stave		
Zimmerman, Henry J., Monroe R1.....		Wood	Zweifel, John S., New Glarus R1, Wood Stave		
Zimmerman, Jacob, New Glarus R1, Wood 2			Zweifel, Joseph, New Glarus R2.....		Tile
Zimmerman, John, Monticello R4.....		Wood	Zweifel, Robt. W., Brooklyn R1, Wood Stave		
Zimmerman, John E., Monroe R9.....		Tile	Zweifel, Rudolph, Monroe R3.....		Wood 3
Zimmerman, J. W., Brodhead.....		Tile	Zweifel, Thos., Monticello R3.....		Wood
Zimmerman, Owen, Juda R3.....		Wood	Zwickey, John, Brooklyn R1.....		Clay Tile
Zimmerman, Paul, Juda R3.....		Wood	Zwygart, Otto, Brodhead R6.....		Wood
Zuber, Fred, Belleville R3.....		Brick			



**FERTILITY IN MANURE, ROUGH FEEDS, AND FERTILIZERS**

Material	Pounds Per Ton			Market Value Per Ton			Total
	Nitro- gen	Phos- phorus	Potass- ium	Nitrogen	Phos- phorus	Potassium	
Fresh farm manure.....	10	2	8	\$ 1.50	\$ .24	\$ .48	\$ 2.22
Barnyard manure.....	10	3	8	1.50	.36	.48	2.38
Corn stover.....	16	2	17	2.40	.24	1.02	3.66
Oat straw.....	12	2	21	1.80	.24	1.26	3.30
Wheat straw.....	10	2	14	1.50	.24	.84	2.58
Clover hay.....	40	5	30	6.00	.60	1.80	8.40
Cowpea hay.....	43	5	33	6.45	.60	1.98	9.03
Alfalfa hay.....	50	4	24	7.50	.48	1.44	9.42
Raw bone meal.....	80	180		12.00	18.00		30.00
Steamed bone meal.....	20	180		3.00	25.00		28.00
Acidiated bone meal.....	40	140		6.00	16.80		22.80
Raw rock phosphate.....		250			7.50		7.50
Acid phosphate.....		125			15.00		15.00
Wood ashes.....		10	100				7.20
Complete fertilizer.....	33	88	33	(?)	(?)	(?)	23.00 (?)

About two tons of fresh farm manure are required to produce one ton of common barnyard manure six months old, with losses as indicated.

This is the average composition and the average selling price of twelve brands of so-called "complete" fertilizer offered for sale in Illinois. Only 70 pounds of the phosphorus is guaranteed available, 18 pounds being insoluble. The cost of this 88 pounds of phosphorus in raw rock phosphate would be \$2.64.

Cyril G. Hopkins, "Soil Fertility and Permanent Agriculture."

*When you go into a store to buy shoes, say to the clerk, "I want a pair of \_\_\_\_\_ shoes", Don't say, "I want a pair of shoes". If you name a brand of shoes you know will give you satisfaction, you not only say you want shoes, but you know about what you want. A clerk will always give closer attention to a customer who knows what he wants. It is human nature. The clerk will be more likely to give you satisfaction, even if he does not have the make of shoes you ask for, because he will know better what to show you, if you are willing to consider another make.*

FARMERS AND BREEDERS, GREEN COUNTY

**GENERAL FARM DATA for GREEN COUNTY, WISCONSIN**  
 FROM 1910 CENSUS

Population .....	21,641
Number of all farms.....	2,465
Color and nativity of farmers:	
Native white .....	1,717
Foreign-born white .....	748
Negro and other non-white .....	3
Number of farms classified by size:	
Under 3 acres .....	9
3 to 9 acres .....	82
10 to 19 acres .....	70
20 to 49 acres .....	178
50 to 99 acres .....	469
100 to 174 acres .....	877
175 to 259 acres .....	534
260 to 499 acres .....	238
500 to 999 acres .....	8
1,000 acres and over.....	
Approximate land area .....	acres 379,520
Land in farms .....	acres 358,211
Improved land in farms .....	acres 280,265
Woodland in farms .....	acres 39,438
Other unimproved land in farms.....	acres 38,508
Percent of land area in farms.....	94.4
Percent of farm land improved.....	78.2
Average acres per farm.....	145
Average improved acres per farm.....	114
All farm property value .....	dollars 36,890,211
Land .....	dollars 25,343,819
Buildings .....	dollars 5,775,990
Implements and machinery .....	dollars 939,128
Domestic animals, poultry and bees.....	dollars 4,831,274
Percent of value of all property in	
Land .....	68.7
Buildings .....	15.6
Implements and machinery .....	25
Domestic animals, poultry and bees.....	13.1
Average values:	
All property per farm.....	dollars 14,966
Land and buildings per farm.....	dollars 12,625
Land per acre .....	dollars 70.75
Farms reporting domestic animals .....	2,431
Value of domestic animals.....	dollars 4,701,773
Cattle:	
Total number .....	80,427
Dairy cows .....	44,172
Other cows .....	3,705
Yearling heifers .....	10,327
Calves .....	18,617
Yearling steers and bulls .....	1,845
Other steers and bulls .....	1,761
Value .....	dollars 2,601,477
Horses:	
Total number .....	12,285
Mature horses .....	11,150
Yearling colts .....	1,010
Spring colts .....	125
Value .....	dollars 1,425,276
Mules:	
Total number .....	57
Mature mules .....	52
Yearling colts .....	2
Spring colts .....	3
Value .....	dollars 5,895
Asses and burros:	
Number .....	9
Value .....	dollars 1,810

**PRAIRIE FARMER'S RELIABLE DIRECTORY**

Swine:		
Total number	.....	83,880
Mature hogs	.....	37,927
Spring pigs	.....	45,953
Value	.....dollars	599,616
Sheep:		
Total number	.....	14,244
Rams, ewes and wethers	.....	8,962
Spring lambs	.....	5,282
Value	.....dollars	67,693
Goats:		
Number	.....	1
Value	.....dollars	6
Number of poultry of all kinds	.....	217,281
Value	.....dollars	119,565
Number of colonies of bees	.....	2,568
Value	.....dollars	9,936
Number of farms operated by owners	.....	1,730
Percent of all farms	.....	70.2
Land in farms	.....acres	242,462
Improved land in farms	.....acres	188,916
Value of land and buildings	.....dollars	20,880,226
Degree of ownership:		
Farms consisting of owned land only	.....	1,589
Farms consisting of owned land and hired land	.....	141
Color and nativity of owners:		
Native white	.....	1,141
Foreign-born white	.....	589
Negro and other non-white	.....	
Number of farms operated by tenants	.....	706
Percent of all farms	.....	28.6
Land in farms	.....acres	111,805
Improved land in farms	.....acres	88,395
Value of land and buildings	.....dollars	9,834,503
Form of tenancy:		
Share tenants	.....	423
Share cash tenants	.....	8
Cash tenants	.....	263
Tenure not specified	.....	12
Color and nativity of tenants:		
Native white	.....	553
Foreign-born white	.....	153
Negro and other non-white	.....	
Number of farms operated by managers	.....	29
Land in farms	.....acres	3,944
Improved land in farms	.....acres	2,954
Value of land and buildings	.....dollars	405,080
Mortgage debt report:		
For all farms operated by owners:		
Number free from mortgage debt	.....	765
Number with mortgage debt	.....	949
Number with no mortgage report	.....	16
For farms consisting of owned land only:		
Number reporting debt and amount	.....	832
Value of their land and buildings	.....dollars	10,456
Amount of mortgage debt	.....dollars	4,532,088
Percent of value of land and buildings	.....	43.3

**LIVESTOCK PRODUCTS**

Dairy cows on farms reporting dairy products	.....number	42,877
Dairy cows on farms reporting milk produced	.....number	26,427
Milk produced	.....gallons	13,509,420
Sold	.....gallons	19,401,498
Cream sold	.....gallons	17,059
Butter fat sold	.....pounds	62,394
Butter produced	.....pounds	319,725
Sold	.....pounds	222,879
Cheese produced	.....pounds	
Sold	.....pounds	
Value of dairy products excluding home and use of milk and cream	.....dollars	1,906,714
Receipts from sale of dairy products	.....dollars	1,881,892
Poultry raised	.....number	184,862
Sold	.....number	80,012
Eggs produced	.....dozens	952,002
Sold	.....dozens	698,471
Value of poultry and eggs produced	.....dollars	250,509
Receipts from sale of poultry and eggs	.....dollars	159,977

## FARMERS AND BREEDERS, GREEN COUNTY

Wool, fleeces shorn .....	number	7,554
Mohair and Goat hair fleeces shorn .....	number	1
Value of wool and mohair produced .....	dollars	14,602
Honey produced .....	pounds	37,735
Wax produced .....	pounds	982
Value of honey and wax produced .....	dollars	4,356

### DOMESTIC ANIMALS SOLD OR SLAUGHTERED

Calves sold or slaughtered .....	number	26,322
Other cattle sold or slaughtered .....	number	10,233
Horses, mules, asses and burros sold.....	number	845
Swine sold or slaughtered .....	number	73,517
Sheep and goats sold or slaughtered .....	number	4,627
Receipt from sale of animals .....	dollars	1,622,089
Value of animals slaughtered .....	dollars	110,303

### VALUE OF ALL CROPS

Cereals .....	dollars	1,784,126
Other grains and seeds .....	dollars	4,815
Hay and forage .....	dollars	906,089
Vegetables .....	dollars	87,663
Fruits and nuts .....	dollars	15,055
All other crops .....	dollars	120,757

### SELECTED CROPS

Corn .....	acres	56,915
	bushels	1,880,987
Oats .....	acres	35,421
	bushels	1,147,263
Wheat .....	acres	494
	bushels	10,137
Emmer and spelt .....	acres	112
	bushels	2,651
Barley .....	acres	14,132
	bushels	368,636
Buckwheat .....	acres	38
	bushels	599
Rye .....	acres	892
	bushels	11,429
Hay and forage:		
All tame or cultivated grasses .....	acres	53,259
	tons	88,440
Timothy alone .....	acres	20,987
	tons	32,328
Timothy and clover mixed .....	acres	25,708
	tons	42,187
Clover alone .....	acres	2,412
	tons	4,028
Alfalfa .....	acres	2,282
	tons	6,435
Millet or Hungarian grass .....	acres	93
	tons	160
Other tame or cultivated grasses .....	acres	1,777
	tons	3,302
Wild, salt or prairie grasses.....	acres	2,543
	tons	4,068
Grains cut green .....	acres	146
	tons	260
Coarse forage .....	acres	2,074
	tons	3,917
Special crops:		
Potatoes .....	acres	1,163
	bushels	121,365
All other vegetables .....	acres	533
	acres	257
	pounds	294,210
Maple trees .....	number	1,270
Maple sugar (made) .....	pounds	150
Maple sirup (made) .....	gallons	409

### MISCELLANEOUS

Labor—farm reporting .....		1,341
Cash expended .....	dollars	302,770
Rent and board .....	dollars	102,631
Fertilizer—farms reporting .....		18
Amount expended .....	dollars	599
Feed—farms reporting .....		883
Amount expended .....	dollars	97,102
Receipts from sale of feedable crops.....	dollars	79,096

# M. EARL CLARK

DEALER IN

## Musical Merchandise

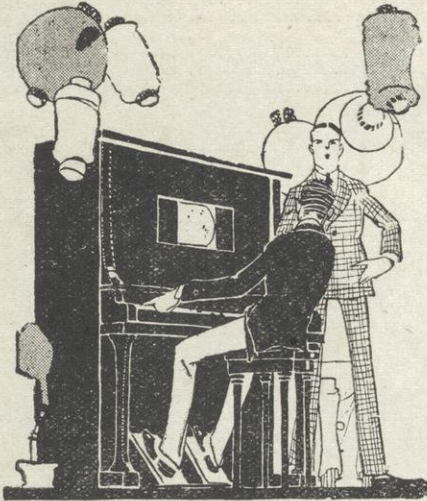

Whether you wish to purchase a *Violin String* or a *Grand Piano*, I cordially invite you to make your selection from my large stock, and learn of the several advantages in buying Musical Merchandise from a store devoted exclusively to Music and Music Goods.

Ivers & Pond  
Haddorf  
Janssen  
Newman Bros.  
M. Schulz  
Schaff Bros.  
PIANOS  
and the Angelus  
and Autopiano  
PLAYER PIANOS  
Always In Stock



The efficiency of  
*My Piano  
Tuning  
Department*

permits me to  
guarantee satis-  
factory service  
from all *Second  
Hand Pianos.*

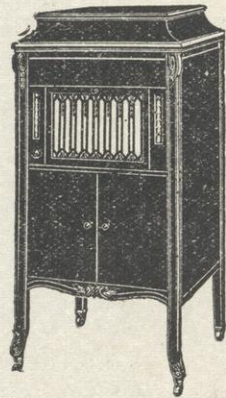

AEOLIAN-VOCALION and Pathe  
Phonographs and Records

South Side Square

MONROE, WIS.

# Green County Buyers' Guide

## FOR "TRIPLE-G" GOODS



*Recommended to the Prairie Farmer Readers  
—Ask Your Dealer for Them*

### Automobiles

Crow-Elkhart .....	189
Dodge .....	190
Elcar .....	189
Ford .....	192-213
Lexington .....	193
Mitchell .....	188
Overland .....	218
Willys-Knight .....	218

### Automobile Accessories

.....	220
Channel Tread Tires .....	179
Empire Tires and Tubes .....	193
Exide Batteries .....	188
Fisk Tires and Tubes .....	218
Ford Cylinder Blocks .....	192
Ford Parts .....	195
Gillette Tires and Tubes .....	193
G. & J. Tires .....	188-193-195
Goodrich Tires .....	196
Goodyear Tires .....	211
Gould Batteries .....	193
Hood Tires .....	192
Leader Oils .....	195-196
Lee Tires .....	190
Lincoln Highway Tires .....	188
Mobiloids .....	195
Pennsylvania Tires .....	194
Portage & Kelly Tires .....	211
Racine Tires .....	188-195-211
Springfield Tires .....	211
Ton Tested Tubes .....	179
United States Tires .....	188
U. S. L. Batteries .....	195-197
Vacuum Cup Cord Tires .....	179
Vacuum Cup Fabric Tires .....	179
Vesta Batteries .....	214
Weed Chains .....	195

### Auto Repairs and Supplies

.....	191-192-196-197-211-213-214
-------	-----------------------------

### Banks

.....	4-6-163-164-169-181-187-248
-------	-----------------------------

### Barn Equipment

America's Leading .....	160
Clay .....	162

Drew .....	171
Edgerton .....	130
James .....	160-181-185
Louden .....	171
Mitchell .....	190
Star .....	224
Strickler .....	145

### Binders

Deering .....	190
McCormick .....	190

### Builder Supplies

Ankorite Steel Posts .....	181
Atlas Cement .....	162
Beaver Board .....	185-224
Best Wall .....	224
Certain-teed Roofing .....	222
Chief Cupolas Windows .....	222
Compo Board .....	224
Cornell Board .....	166-181-222
Curtis Woodwork .....	185
King Aerators .....	166-224
Lehigh Cement .....	176
Marquette Cement .....	181
Owl Portland Cement .....	166-224
Sunshine Windows .....	222
Universal Cement .....	185-222

### Cameras and Supplies

Eastman Kodaks .....	183-184
----------------------	---------

### Cheese

.....	8-144
-------	-------

### Cigars

Babler .....	183
Club House .....	183
Havana .....	182-183
La Morando .....	183

### Clothing

American Lady Corsets .....	169-201
Arrow Collars .....	176
Bear Brand Hosiery .....	164
Black Cat Hosiery .....	194
Bradley Knit Wear .....	164
Butterick Patterns .....	201
Carter's Knit Underwear .....	169
Centemeri Gloves .....	169-201
Cluett Shirts .....	176

## PRAIRIE FARMER'S RELIABLE DIRECTORY

Collegian Clothes .....	164	<b>Creameries</b>	
Curlee Clothes .....	164	.....	141
Eiffel Hosiery .....	175	<b>Cultivators</b>	
Forrest Mills Underwear .....	178	Motor .....	218
Goodyear Raincoats .....	164	<b>Disk Harrows</b>	
Goodyear Rubber Goods .....	164	.....	218
Gordon & Ferguson Furs .....	164	Roderick Lean .....	211
Gordon & Stetson Hats .....	164	<b>Draperies</b>	
Gossard Corsets .....	201	Colonial .....	169
Hart, Schaffner & Marx Clothing .....	164	Orinoka Sun Fast .....	198
Harvard Mills Knit Underwear .....	201	<b>Farm Implements</b>	
Henderson Corsets .....	194	.....	171
Heatproof Hosiery .....	164	Deere .....	180
Humidor Linens .....	169	I. H. C. ....	180
Ide Shirts and Collars .....	164-178	<b>Feed Mills</b>	
Janesville Overalls .....	164-178	Letz .....	180
Kayser Silk Underwear .....	169	<b>Feeds</b>	
Kuppenheimer Clothes .....	176-194	.....	165-173-181
LaCamille Corsets .....	175	Blatchford .....	194
Lewis Underwear .....	164-176	Cream City .....	162
Marguerite Silk Waists .....	169	Security .....	184
M. & K. Corsets .....	175	<b>Fence and Gates</b>	
Monito Hosiery .....	203	Adrain Woven Wire .....	162
Munsing Underwear .....	164-194	American .....	183-224
Nemo Corsets .....	201	Apex .....	163-222
Niagara Maid Gloves and Underwear....	201	Can't Sag Gates .....	166-185
Onyx Hosiery .....	169	Iowa .....	162-190
Penn Overalls .....	194	No-Sag Gates .....	181
Phoenix Hosiery .....	178-201	Rolfe Steel Gates .....	222
Printess Coats and Suits .....	169	<b>Fertilizer</b>	
Racine Overalls and Shirts .....	178	100 per cent Soil Neutralizer .....	205
Skinner's Satin and Silks .....	169	<b>Flour</b>	
Stephenson Underwear .....	178	.....	181
Stetson Hats .....	164	<b>Funeral Directors</b>	
Style Plus Clothes .....	176	.....	182
Sunshine Brand Coats and Suits .....	194	<b>Furnaces</b>	
Vanta Baby Garments .....	169	Caloric Pipeless .....	171-190
Warner Corsets .....	201	Homer Pipeless .....	190
Wooltex Coats and Suits .....	201	Pipeless and Pipe .....	163
<b>Coal</b>		Round Oak .....	183
.....	165-173-176-181-222-224	Twentieth Century .....	171
Black Band .....	162	Williamson Underfeed .....	180
Genuine Hustler .....	162	<b>Furniture</b>	
Old Ben .....	181	Free Sewing Machines .....	180
Threshing .....	162	Globe Wernicke Book Cases .....	198
<b>Colleges</b>		Hanson Dining Tables .....	170
.....	167-185-202	Karpen Upholstered .....	198
<b>Contractors</b>		Lloyds Baby Carriages .....	170
General .....	160-173-181	Royal Easy Chairs .....	170-198
<b>Corn Planters</b>		Simmons Beds .....	198
Hayes .....	190	Stearns & Foster Mattresses .....	198
<b>Cream Separators</b>		Tiger Springs .....	198
De Laval .....	171		
Sharples .....	144		
Simplex .....	190		
Whey .....	171		

## FARMERS AND BREEDERS, GREEN COUNTY

<b>Garages</b>		White Leghorn .....	146-149
.....	189-193-195-213	White Plymouth Rock .....	146
<b>Gas Engines</b>		Wyandotte .....	144
Fairbanks-Morse .....	163-171	<b>Live Stock Commission Merchants</b> .....	
Fuller & Johnson .....	163	.....	151-153-154
<b>Grain Dealers</b>		<b>Lumber</b>	
.....	173-181	.....	162-166-173-181-184-185-222-224
<b>Grain Drills</b>		<b>Machine Shops</b>	
Amsco .....	211	.....	214
<b>Grinders</b>		<b>Manure Spreaders</b>	
Luther .....	183	New Idea .....	190
<b>Guns and Ammunition</b>		<b>Milking Machines</b>	
Remington .....	180	Perfection .....	160
Winchester .....	180	Pine Tree .....	163-185
<b>Harness</b>		<b>Mixers</b>	
.....	193	Concrete .....	190
<b>Hay Tools</b>		<b>Monuments</b>	
Strickler .....	145	.....	161-246
<b>Household Supplies</b>		<b>Newspapers</b>	
Hoosier Kitchen Cabinets .....	198	Monticello Messenger .....	170
Sellers Kitchen Cabinets .....	170	<b>Nurseries</b>	
<b>Incubators and Brooders</b>		.....	184-199
Queen .....	194	<b>Paints</b>	
Successful .....	171	Alston-Lucas .....	163
<b>Insurance</b>		B. P. S. ....	150
.....	165-168-175-176-178-204-232-248	Chi-Namel Varnish .....	163-183-184
<b>Lighting Plants</b>		Dutch Boy White Lead .....	181
Delco .....	242	Martin-Senour .....	194
Marco .....	188	Patek .....	183-184
Owen .....	214	Pitkin .....	190
Universal Unit .....	172	Sherwin-Williams .....	181
Western Electric .....	220	<b>Photographers</b>	
<b>Lightning Rods</b>		.....	172-177
Copper Cable .....	160	<b>Pianos</b>	
<b>Limestone</b>		.....	141-174
.....	207	Angelus .....	236
<b>Live Stock</b>		Autopiano .....	236
<b>Cattle</b>		Haddorff .....	236
Brown Swiss .....	131-132-133	Ivers & Pond .....	236
Holstein .....		Jacob Doll .....	182
134-135-136-137-138-139-142-143-144-145-146-147-149.		Janssen .....	236
<b>Hogs</b>		Lyon & Healy .....	28
Chester White .....	147-148	Newman Bros. ....	236
Duroc Jersey .....	146-147-149	Schaff Bros. ....	236
Poland China .....	142	Schulz, M. ....	236
<b>Poultry</b>		<b>Plows</b>	
Light Brahma .....	146	Oliver .....	211
Rhode Island Red .....	136	<b>Plumbing</b>	
		.....	163-172
		McComb Sewer Pipe .....	185



# PRAIRIE FARMER'S RELIABLE DIRECTORY

## Produce Commission Merchants

..... 152-153-155-156-157-158-159

## Professional

Dentist ..... 186  
 Eye, Ear, Nose and Throat ..... 168-186  
 Lawyer ..... 186-187  
 Optometrist ..... 168-171-175-202-208  
 Physician ..... 186

## Pumps

..... 163

## Real Estate

..... 165-177-178-206

## Rugs

Bundhar ..... 198  
 Congoleum ..... 170  
 French Wilton ..... 198  
 Royal Kashan ..... 169  
 Whittall ..... 178-201

## Seeds

..... 181

## Shoes

Ball Band Rubber ..... 179-180-194  
 Beacon & Tilt's ..... 179  
 Copeland & Ryder ..... 180  
 Crossett & Columbia ..... 164  
 Goodyear Rubber Footwear ..... 180-193  
 Mayer Honorbilt ..... 193  
 McElvain ..... 166  
 O'Donnell ..... 180  
 Queen Quality ..... 194  
 Reed, Dr. A. .... 179  
 U. S. Rubber Footwear ..... 166-193  
 Walk-over ..... 166-194  
 Weber Bros. .... 180  
 Weinbrenner ..... 193

## Silo Fillers

Jenny ..... 190-214  
 Rosenthal ..... 171  
 Smalley ..... 218

## Silos

Brazil Tile ..... 190  
 Coons Cypress ..... 190-220  
 Dickey ..... 222  
 Green Mountain ..... 188-222  
 Madison Cement ..... 226  
 Security ..... 222  
 Tecktonius ..... 166-224

## Stone

..... 207

## Stores

Clothing ..... 174-176-178  
 Department ..... 167-169-194  
 Drugs ..... 27-150-179-184

Dry Goods ..... 178-180-183-200-201-203-247  
 Furniture ..... 170-182-198  
 Grocery ..... 173  
 Hardware ..... 163-171-180-181-183  
 Jewelry ..... 166  
 Ladies' Ready-to-Wear ..... 175  
 Millinery ..... 175-178  
 Music ..... 141-236  
 Optical ..... 168  
 Shoes ..... 174-179-180

## Stoves and Ranges

Clark Jewel ..... 194  
 Eternal ..... 171  
 Favorite ..... 171  
 Monarch Malleable ..... 180  
 Perfection Oil ..... 163  
 Quick Meal ..... 163-183  
 Round Oak ..... 163-183-194  
 Stewart ..... 171  
 Universal ..... 180

## Talking Machines

Aeolian ..... 236  
 Cheney ..... 198  
 Edison ..... 141-174  
 Pathe ..... 236  
 Sonora ..... 27-182  
 Victrola ..... 28-141  
 Vocalion ..... 236  
 Westrola ..... 174-183

## Tools and Cutlery

Keen Kutter ..... 183

## Tractors

Avery ..... 218  
 Case ..... 214  
 Fordson ..... 188-211-213  
 Samson ..... 3-220  
 Townsend ..... 212

## Tractor Plows

Janesville ..... 2

## Trucks

Ford ..... 188-211  
 Huffman ..... 189  
 International ..... 140-214

## Wagons

Mandt ..... 190

## Washers

Oscillator Vacuum ..... 190

## Washing Machines

Maytag ..... 163-180  
 One Minute ..... 163

## Wheat Grinding

..... 165

## FARMERS AND BREEDERS, GREEN COUNTY

### AVERAGE WEIGHT OF LIVESTOCK

The average weight of cattle at Chicago for months mentioned was as follows:

	1915	1914	1913	1912	1911	1910	1909
January .....	1,027	996	1,002	1,018	897	1,019	1,025
February .....	1,041	1,013	1,006	990	1,031	1,019	1,042
March .....	1,055	1,012	929	991	1,030	995	1,022
April .....	1,089	1,036	1,040	999	1,068	1,036	1,055
May .....	1,075	1,021	1,040	994	1,080	1,024	1,482
June .....	1,076	1,008	1,069	999	1,036	1,006	1,092
July .....	1,032	1,000	1,037	1,003	1,017	980	1,074
August .....	1,050	999	1,021	958	995	939	1,022
September .....	1,047	981	992	953	985	949	994
October .....	1,024	958	980	951	966	947	974
November .....	1,017	1,015	1,011	957	889	990	995
December .....	1,037	1,003	997	980	972	995	999
Year .....	1,046	1,002	1,008	981	997	990	1,036

The average weight of calves at Chicago for month mentioned was as follows:

	1915	1914	1913	1912	1911	1910	1909
January .....	142	141	140	154	156	180	169
February .....	129	137	132	137	148	155	151
March .....	131	119	123	124	125	146	138
April .....	111	113	111	112	114	116	117
May .....	117	119	114	116	119	127	117
June .....	122	123	127	128	134	138	129
July .....	136	136	136	139	147	170	154
August .....	149	151	153	161	161	176	178
September .....	155	173	176	177	190	204	220
October .....	160	165	169	170	203	219	220
November .....	159	160	157	171	170	204	206
December .....	149	152	154	157	168	183	191
Year .....	134	135	134	145	153	168	165

The average weight of hogs at Chicago for months mentioned was as follows:

	1915	1914	1913	1912	1911	1910	1909	1908	1907
January .....	223	216	226	212	226	210	203	215	223
February .....	224	224	230	217	230	213	204	212	222
March .....	231	233	240	218	239	218	206	212	228
April .....	233	233	242	227	241	227	212	219	234
May .....	233	236	242	232	242	239	216	218	235
June .....	231	237	244	235	236	242	219	217	236
July .....	238	244	243	239	233	246	225	222	240
August .....	246	248	233	240	239	255	232	224	250
September .....	235	242	222	235	224	259	232	219	253
October .....	204	229	209	226	212	253	227	207	235
November .....	187	218	207	222	208	232	225	213	209
December .....	190	226	213	223	213	224	214	211	214
Year .....	219	231	228	226	228	235	218	216	231

Lightest on record.

The average weight of sheep and lambs at Chicago for months mentioned was as follows:

	'15	'14	'13	'12	'11	'10	'09	'08	'07	'06	'05	'04	'03
January .....	82	81	87	82	90	83	84	85	86	86	86	93	88
February .....	81	81	85	82	88	82	83	84	86	83	89	89	86
March .....	82	84	84	84	86	82	84	86	86	82	88	87	82
April .....	83	83	85	82	85	80	84	84	85	82	89	88	87
May .....	81	82	82	80	84	82	81	85	84	82	87	86	85
June .....	72	74	77	76	75	80	77	82	81	80	82	82	80
July .....	73	76	76	75	76	80	76	79	81	80	82	83	80
August .....	79	76	78	75	78	80	80	79	81	79	79	82	81
September .....	75	73	75	77	72	79	79	79	82	78	78	78	77
October .....	78	71	73	78	73	79	80	79	80	79	75	78	79
November .....	81	83	78	82	78	82	81	81	81	80	80	85	82
December .....	82	83	80	85	83	81	79	82	84	85	84	88	87
Year .....	79	78	79	79	79	81	83	82	83	81	83	84	83

### AVERAGE WEIGHT OF STOCK

Yearly average weight of livestock at Chicago for seven years:

	1915	1914	1913	1912	1911	1910	1909
Cattle .....	1046	1002	1008	981	997	990	1036
Calves .....	134	135	134	145	153	168	165
Hogs .....	219	231	228	226	228	235	218
Sheep .....	79	78	79	79	79	81	83

# DELCO-LIGHT

DELCO-LIGHT is a complete electric light and power plant, easy to install and care for. It will give twenty-four-hour-a-day electric light and power service.

*We Have Over 75,000 Satisfied Users*

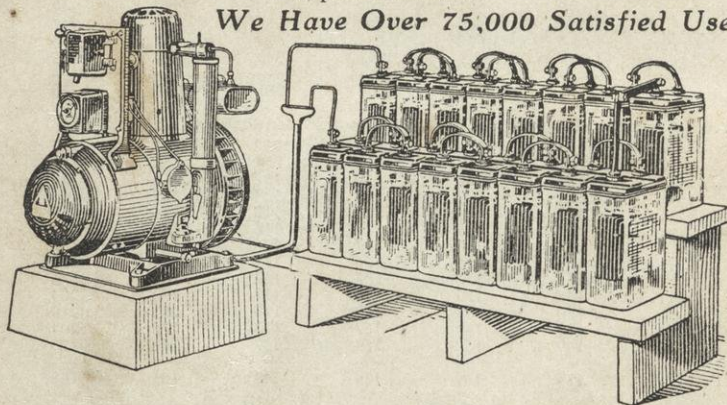

Read what Mr. John Moritz says of his DELCO-LIGHT plant.

Modern Power Appliance Co.,  
Rockford, Ill.  
Gentlemen:—

August 15, 1919.

Every Farm Home ought to have had electric lights and power long ago. We purchased the first Delco Light Plant in Green County more than three years ago. It has brought us new living conditions. It gives us clean, safe, soft light in every room in the house and every part of our barn and makes our yards as light as a city crossing. All of this lighting which we use about the farm is produced with less kerosene to run our Delco Light plant than we formerly used in our lamps and lanterns.

Our electric iron economizes 50% of the time in ironing and when we have our Delco Light Water System we will have as modern a country home as any city home.

Delco Light has paid for itself already in the time that it has saved us in labor about the farm. We have watched with keen interest the pleasure that has been brought to many of our neighbors through the sale of Delco Light by your capable representatives.

Yours very truly,

JOHN MORITZ,  
Monticello, Wis.

DELCO-LIGHT IS DIRECT CONNECTED—NO BELTS  
IT IS SELF-CRANKING  
IT IS AIR-COOLED  
THERE IS ONLY ONE PLACE TO OIL  
SIMPLE MIXING VALVE—NO CARBURETOR  
RUNS ON KEROSENE  
SPECIAL GLASS JAR BATTERY

WE HAVE MORE THAN FIVE HUNDRED SATISFIED USERS IN THE  
ROCKFORD TERRITORY

Write us for further information.

**MODERN POWER APPLIANCE CO.**

Church and Chestnut Streets      ::      ROCKFORD, ILLINOIS

YOU SHOULD SEE THE DELCO - LIGHT WATER SYSTEM

# INDEX

Automobile Owners' Directory of Green County .....	189-210
Breeders' Directory of Green County .....	131-160
Business Directory of Green County .....	163-184
Farmers' Directory of Green County .....	29-129
Silo Owners' Directory of Green County .....	216-232
Tractor Owners' Directory of Green County .....	213-216
General Information:	
Average Weight of Livestock .....	241
Binder Trouble and Adjustments .....	9- 14
Buyers' Guide .....	237-240
Corn Planter Adjustments .....	15- 18
General Farm Data for Green County .....	233-235
Gestation Table of Farm Animals .....	244
Horses, Common Unsoundness of .....	23- 26
Labor, Value of .....	22
Livestock Farmer's Medicine Chest .....	19- 22
Prairie Farmer's Protective Union .....	245
Triple-G-Goods .....	237-240

PRAIRIE FARMER'S RELIABLE DIRECTORY

GESTATION TABLE OF FARM ANIMALS

Time of Service	Mares, 340 Days	Cows, 283 Days	Ewes, 150 Days	Sows, 112 Days	Bitches, 63 Days
Jan. 1	Dec. 6	Oct. 10	May 30	Apr. 22	Mar. 4
" 6	" 11	" 15	June 4	" 27	" 9
" 11	" 16	" 20	" 9	May 2	" 14
" 16	" 21	" 25	" 14	" 7	" 19
" 21	" 26	" 30	" 19	" 12	" 24
" 26	" 31	Nov. 4	" 24	" 17	" 29
" 31	Jan. 5	" 9	" 29	" 22	Apr. 3
Feb. 5	" 10	" 14	July 4	" 27	" 8
" 10	" 15	" 19	" 9	June 1	" 13
" 15	" 20	" 24	" 14	" 6	" 18
" 20	" 25	" 29	" 19	" 11	" 23
" 25	" 30	Dec. 4	" 24	" 16	" 28
Mar. 2	Feb. 4	" 9	" 29	" 21	May 3
" 7	" 9	" 14	Aug. 3	" 26	" 8
" 12	" 14	" 19	" 8	July 1	" 13
" 17	" 19	" 24	" 13	" 6	" 18
" 22	" 24	" 29	" 18	" 11	" 23
" 27	Mar. 1	Jan. 3	" 23	" 16	" 28
Apr. 1	" 6	" 8	" 28	" 21	June 2
" 6	" 11	" 13	Sept. 2	" 26	" 7
" 11	" 16	" 18	" 7	" 31	" 12
" 16	" 21	" 23	" 12	Aug. 5	" 17
" 21	" 26	" 28	" 17	" 10	" 22
" 26	" 31	Feb. 2	" 22	" 15	" 27
May 1	Apr. 5	" 7	" 27	" 20	July 2
" 6	" 10	" 12	Oct. 2	" 25	" 7
" 11	" 15	" 17	" 7	" 30	" 12
" 16	" 20	" 22	" 12	Sept. 4	" 17
" 21	" 25	" 27	" 17	" 9	" 22
" 26	" 30	Mar. 4	" 22	" 14	" 27
" 31	May 5	" 9	" 27	" 19	Aug. 1
June 5	" 10	" 14	Nov. 1	" 24	" 6
" 10	" 15	" 19	" 6	" 29	" 11
" 15	" 20	" 24	" 11	Oct. 4	" 16
" 20	" 25	" 29	" 16	" 9	" 21
" 25	" 30	Apr. 3	" 21	" 14	" 26
" 30	June 4	" 8	" 26	" 19	" 31
July 5	" 9	" 13	Dec. 1	" 24	Sept. 5
" 10	" 14	" 18	" 6	" 29	" 10
" 15	" 19	" 23	" 11	Nov. 3	" 15
" 20	" 24	" 28	" 16	" 8	" 20
" 25	" 29	" 3	" 21	" 13	" 25
" 30	July 4	May 3	" 26	" 18	" 30
Aug. 4	" 9	" 8	" 31	" 23	Oct. 5
" 9	" 14	" 13	Jan. 5	" 28	" 10
" 14	" 19	" 18	" 10	Dec. 3	" 15
" 19	" 24	" 23	" 15	" 8	" 20
" 24	" 29	" 28	" 20	" 13	" 25
Sept. 3	Aug. 3	June 2	" 25	" 18	" 30
" 8	" 8	" 7	" 30	" 23	Nov. 4
" 13	" 13	" 12	Feb. 4	" 28	" 9
" 18	" 18	" 17	" 9	Jan. 2	" 14
" 23	" 23	" 22	" 14	" 7	" 19
" 28	" 28	" 27	" 19	" 12	" 24
Oct. 3	Sept. 2	July 2	" 24	" 17	" 29
" 8	" 7	" 7	" 29	" 22	Dec. 4
" 13	" 12	" 12	Mar. 1	" 27	" 9
" 18	" 17	" 17	" 6	Feb. 1	" 14
" 23	" 22	" 22	" 11	" 6	" 19
" 28	" 27	" 27	" 16	" 11	" 24
Nov. 2	Oct. 2	Aug. 1	" 21	" 16	" 29
" 7	" 7	" 6	" 26	" 21	Jan. 3
" 12	" 12	" 11	" 31	" 26	" 8
" 17	" 17	" 16	Apr. 5	" 31	" 13
" 22	" 22	" 21	" 10	Mar. 3	" 18
" 27	" 27	" 26	" 15	" 8	" 23
Dec. 2	Nov. 1	Sept. 5	" 20	" 13	" 28
" 7	" 6	" 10	" 25	" 18	Feb. 2
" 12	" 11	" 15	" 30	" 23	" 7
" 17	" 10	" 20	May 5	" 28	" 12
" 22	" 15	" 25	" 10	Apr. 2	" 17
" 27	" 20	" 30	" 15	" 7	" 22

**MODERN POWER APPLIANCE**  
 Church and Chestnut Streets :: ROCKFORD, ILLINOIS  
 YOU SHOULD SEE THE DELCO - LIGHT WATER SYSTEM

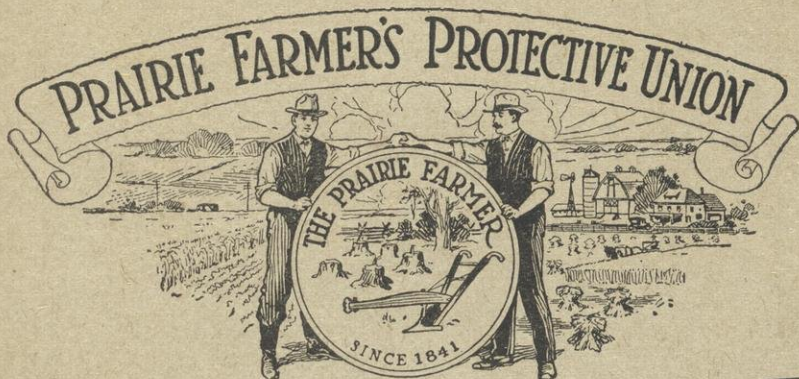

## In Union There is Strength

*The Keynote of Prairie Farmer's Protective Union is to Serve and Protect Prairie Farmer Readers*

The greatest service rendered by Prairie Farmer's Protective Union is in investigating investment schemes, swindles, etc., and giving our members full information about them. Do not invest in any proposition, however attractive, until you have written us about it. If an agent calls on you with any scheme, with a new variety of seed, with a live-stock remedy, or with anything else about which you are not fully informed, write us before investing any money or signing any papers. Send us all the printed matter about the proposition that you can get, and we will make a full and impartial investigation and report promptly.

This service has already saved members of the Prairie Farmer's Protective Union thousands of dollars. We want to serve you, and the service will save you money.

If you have subscribed for Prairie Farmer and for the Directory you thereby become a member of Prairie Farmer's Protective Union. There are no other dues or charges.

Your certificate of membership is printed below. It entitles you to the full service of Prairie Farmer's Protective Union. Make use of this service freely by writing us whenever you want help or information.

### Certificate of Membership

This certifies that .....  
is a member in good standing of Prairie Farmer's Protective Union, and is entitled to the full service of the Union without charge for the period of his paid-up subscription to Prairie Farmer. All communications and requests for service should be addressed to

PRAIRIE FARMER'S PROTECTIVE UNION

223 W. Jackson Boulevard

Chicago, Illinois

Highest Quality  
Conservative Prices

Dignified Stock  
Painstaking Service

# Schlingen Monument Works

ESTABLISHED 1882



Designers and Builders of  
**MONUMENTS** and  
**MAUSOLEUMS**

A Large Stock Always on Hand

**CEMETERY WORK IN GENERAL**

TELEPHONE BADGER 924

1327-33 University Ave.

MADISON, WISCONSIN

# A new store in Rockford

NOT NEW IN YEARS, but new in spirit; not trying to see how much we can get but how much value we can give; carrying out the spirit of real service; giving satisfaction in goods and prices.

## Order by mail or telephone

A SPECIAL MAIL SALES SERVICE attends to such orders; you can order by mail or telephone as easily as in person. Quick deliveries by parcel post; and if the goods are not what you want, when they come, send them back at our expense.

*We have nearly everything a complete dry goods store sells and some things many of them don't have. If you order what we haven't got in stock, we'll get it for you.*

**W**E HAVE A SERVICE BUREAU, on the first floor; you may check bags or parcels there; get information about trains, cars or any other matters you wish to bring to us. We can look after buying railroad or theatre tickets, make telephone calls for you; in short, a bureau for being of service to you in any way you ask. A comfortable rest room has been installed where you may sit and read or rest or wait for friends. Consider yourself our guest, whether you buy anything or not; make Ashton's a meeting place; the store is conveniently located for such appointments. Bring the children, they are not in the way. We have a play space for them where they'll be happy while you are shopping.

# Ashton Dry Goods Co.

State and Main Street, ROCKFORD, ILL.

Telephone—Main 170



# FARMERS

We invite you to do  
your banking busi-  
ness with us.

We understand your  
needs as many of our  
stockholders are or  
have been farmers.



**CAPITAL \$100,000.00**

**THE COMMERCIAL & SAVINGS BANK**  
*Monroe, Wisconsin*

## G. W. WILKINSON

INSURANCE SERVICE

Largest Agency in the County

Any Kind of Insurance

### WISCONSIN AUTOMOBILE MUTUAL INSURANCE COMPANY

G. W. WILKINSON, Secretary

The largest Automobile Mutual Insurance Co. organized in Wisconsin  
Insure your automobile in your HOME COMPANY

Phone 14

Commercial & Savings Bank Building

MONROE, WISCONSIN