



LIBRARIES

UNIVERSITY OF WISCONSIN-MADISON

2004-05 hockey media guide: Wisconsin.

Werner, Jennifer

[Madison, Wisconsin]: UW Communications, 2023-01-17

<https://digital.library.wisc.edu/1711.dl/RQXRN6OUFTDAZ8Y>

<http://rightsstatements.org/vocab/InC/1.0/>

The libraries provide public access to a wide range of material, including online exhibits, digitized collections, archival finding aids, our catalog, online articles, and a growing range of materials in many media.

When possible, we provide rights information in catalog records, finding aids, and other metadata that accompanies collections or items. However, it is always the user's obligation to evaluate copyright and rights issues in light of their own use.

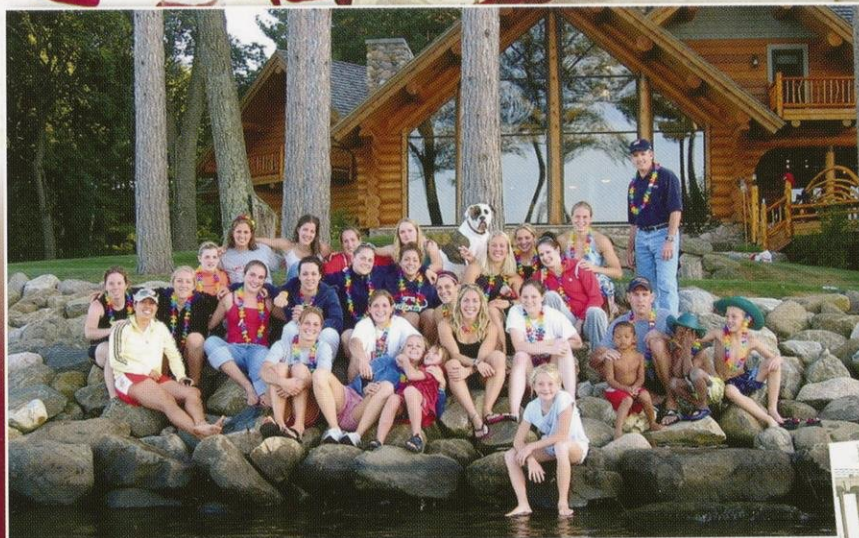
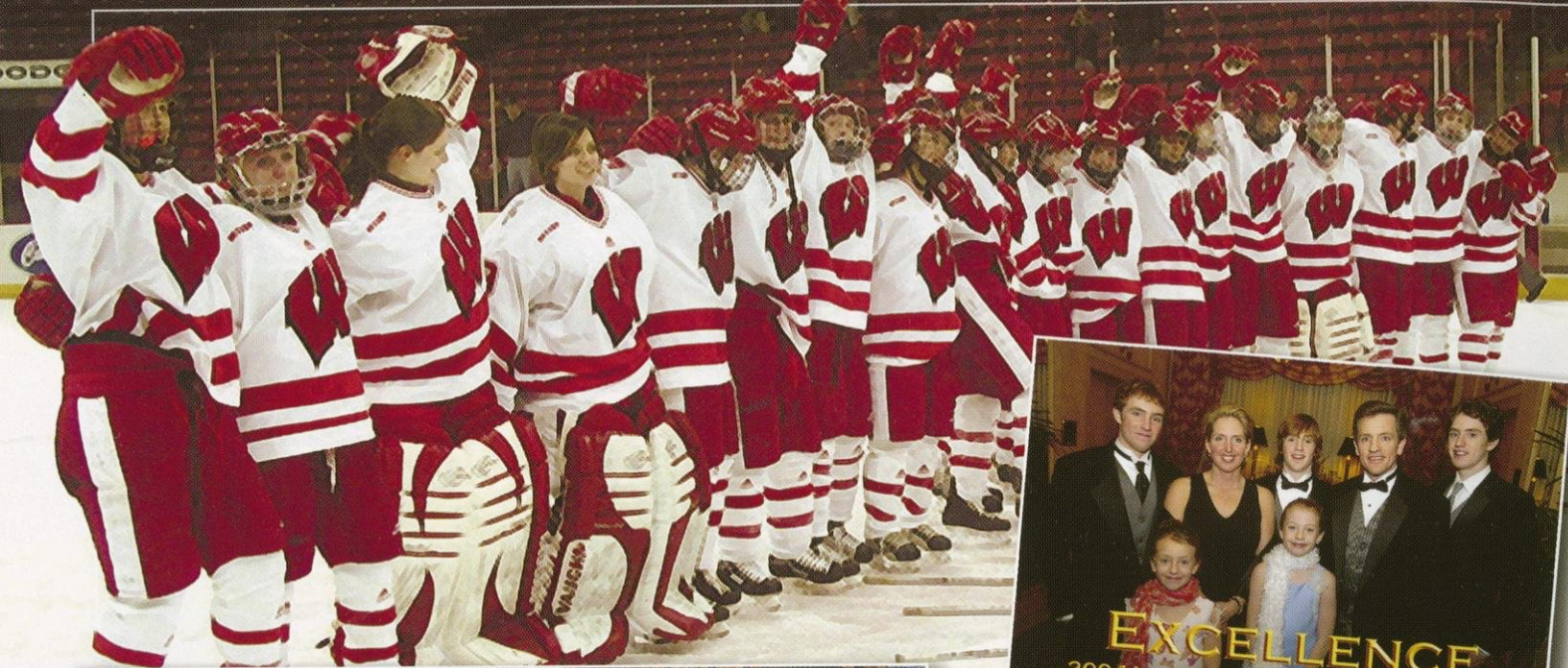
2004-05

HOCKEY MEDIA GUIDE



Wisconsin

This is Badger Hockey



5 Winning Seasons

3 ACHA All-Americans

4 20-Win Seasons

9 All-WCHA Honorees

12 U.S. & Canadian National Team Players

21 Academic All-WCHA Honorees

2004-05 Wisconsin Women's Hockey

Table of Contents

Quick Facts	1
This Is Wisconsin Women's Hockey	2
2004-05 Season Outlook	4
Head Coach Mark Johnson	6
Assistant Coaches	8
Support Staff	9
2004-05 Roster	11
Meet the Badgers	12
Looking Back At The 2003-04 Season	32
The WCHA Women's League	35
2004-05 Opponents	37
All-Time Results & Series	41
Badger Records & Top Performances	45
All-time Letterwinners	48
Wisconsin Honor Roll	49
Facilities	51
History of Wisconsin Women's Hockey	52
The Wisconsin Experience	53

Quick Facts

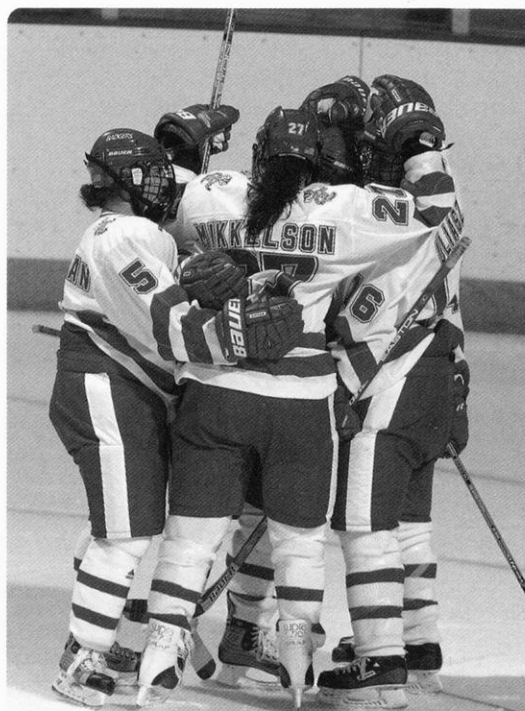
School	University of Wisconsin - Madison
Location	Madison, Wisconsin
Founded	1848
Enrollment	41,595
Nickname	Badgers
Colors	Cardinal and White
Conference	WCHA, Big Ten
Division	NCAA I
Chancellor	John Wiley
Director of Athletics	Barry Alvarez
Senior Associate Athletic Director - Women's Hockey	Cheryl Bailey
Web site	uwbadgers.com

Hockey Quick Facts

2003-04 Overall Record	25-6-3
2003-04 WCHA Record	18-5-1
2003-04 WCHA Regular Season Finish	2nd
2003-04 WCHA Final Five Finish	3rd
Letterwinners Returning/Lost	17/6
All-Time UW Record	109-48-17/5 seasons
All-Time WCHA Record	77-30-12
Home Rink	Kohl Center
Capacity	15,237
Kohl Center Rink Size	200' x 97'
Press Box Phone	608-265-4336

Hockey Coaching Staff

Head Coach	Mark Johnson
Alma Mater	Wisconsin, 1994
Career Record/Years	48-14-8/2 seasons
Record at UW/Years	Same
Office Phone	608-262-0101
Office Fax	608-265-3160
E-mail	MEJ@athletics.wisc.edu
Assistant Coach	Tracey Cornell
Alma Mater	Cornell, 1997
Office Phone:	608-265-3137
E-mail	TSC@athletics.wisc.edu
Assistant Coach	Dan Koch
Alma Mater	Wisconsin, 1991
Office Phone	608-265-3127
E-mail	DK2@athletics.wisc.edu
Volunteer Assistant Coach	Scott Kabotoff



Team Unity: The Badgers celebrate together after scoring a goal against Vermont in their first game of the 2003-04 season.

Hockey Program Staff

Director of Operations	Paul Hickman
Office Phone	608-265-3172
E-mail	PJH@athletics.wisc.edu
Program Assistant	Sharon Eley
E-mail	SAE@athletics.wisc.edu
Hockey Office Phone	608-262-0101
Hockey Office Fax	608-265-3160

Athletic Communications

Director of Athletic Communications	Justin Doherty
Director of Web site Services	Tamara Flarup
Women's Hockey Contact	Jennifer Werner
E-mail	JLW@athletics.wisc.edu
Office Phone	608-262-2255
Cell Phone	608-220-8761
Office Mailing Address	Wisconsin Athletic Communications
.....	Kellner Hall
.....	1440 Monroe St.
.....	Madison, WI 53713
Office Phone	608-262-1811
Office Fax	608-262-8184

Media Information: Direct all interview requests for coaches or student-athletes to Jennifer Werner of the Wisconsin Athletic Communications Office at 608-262-2255.

Members of the media wishing to cover Badger home contests should contact Werner at least one day in advance. Those who wish to cover Badger road games should contact the host institution. Contact information is available in the opponents' section of this guide.

Media Guide Credits: The 2004-05 Wisconsin Women's Hockey Media Guide was written by Jennifer Werner with assistance by Michael DeVine and Valerie Todryk; Edited by Paul Capobianco, Brian Lee and Linda Kietzer. Designed by Barry Roal Carlsen, University Communications. Photos by Greg Anderson, Jay Salvo, Dave Stluka, John Swartz, Del Brown, Paul Capobianco and Jessica Burda.

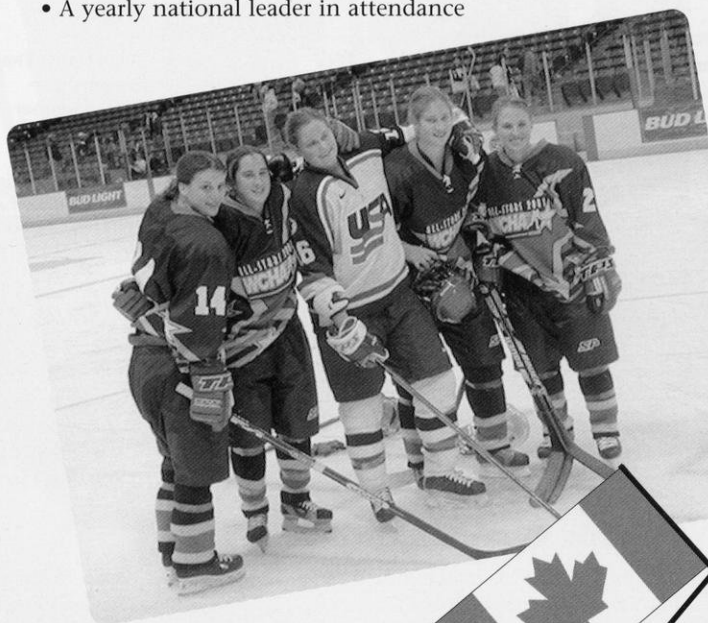
Front Cover: Captain Carla MacLeod (4) and Assistant Captains Jackie Friesen (7) and Molly Engstrom (9) will lead the 2004-05 Badgers. **Back Cover:** Seniors, Nicole Uliasz and Amy Vermeulen. **Inside Back Cover:** Sailboat photo by Parker Laas, courtesy of the Greater Madison Convention and Visitors Bureau. Madison copy and bicycling photo also courtesy of the GMCVB. **No state tax revenue supported the printing of this guide.**

This Is Wisconsin Women's Hockey...

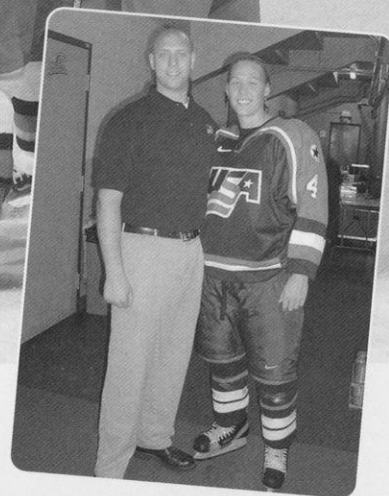
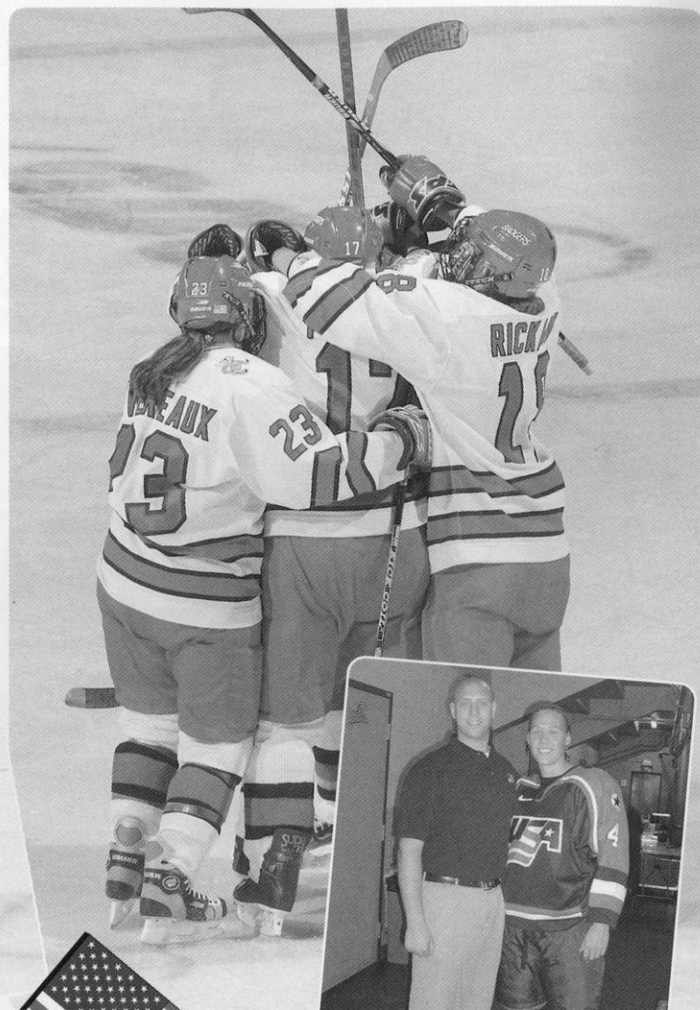
Beginning its sixth season as a varsity sport, the Wisconsin women's hockey program has established a standard by which other teams measure themselves.

Here are just a few of the Badger hockey superlatives:

- Five winning seasons
- Four 20-win seasons
- Five appearances in the WCHA Final Five
- Three AHCA All-Americans
- WCHA co-coach of the year
- 12 U.S. and Canadian national team players
- Nine All-WCHA honorees
- 11 WCHA players of the week
- 10 WCHA rookies of the week
- 21 Academic All-WCHA honorees
- 24 Academic All-Big Ten honorees
- 47 letterwinners
- A yearly national leader in attendance



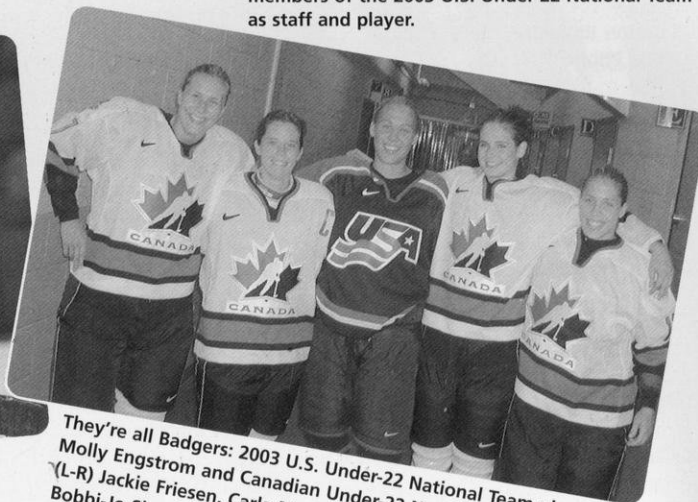
UW's 2001 WCHA All-Stars (above) - Kerry Weiland, Sis Paulsen, Karen Rickard and Kendra Antony - along with Badger teammate Nicole Uliasz, a U.S. national team player, following an exhibition game between the two teams.



UW Director of Women's Hockey Operations Paul Hickman and Molly Engstrom (above) were both members of the 2003 U.S. Under-22 National Team as staff and player.

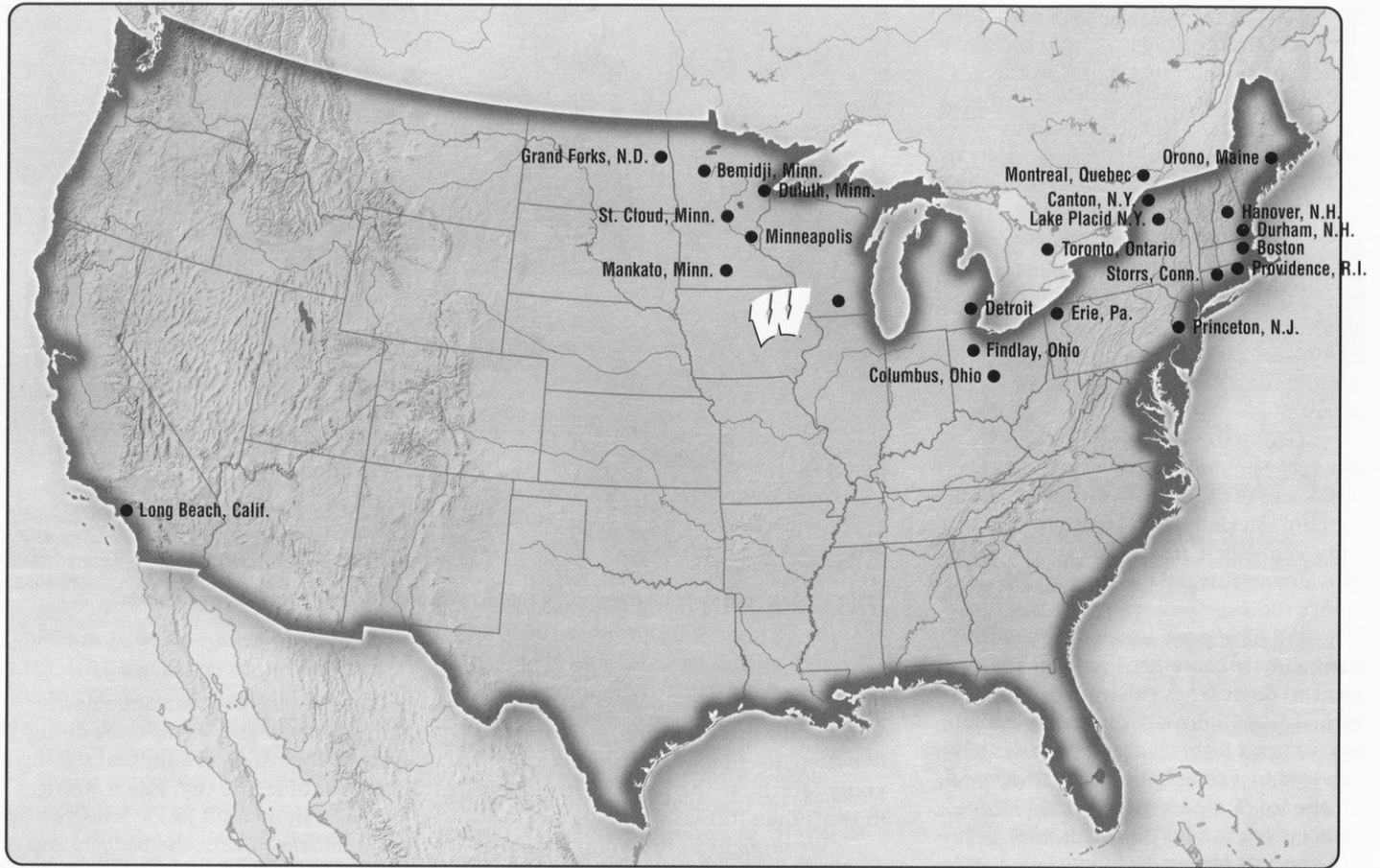


In his first year leading the Badgers, head coach Mark Johnson was named the 2003 WCHA Co-Coach of the Year.



They're all Badgers: 2003 U.S. Under-22 National Team player Molly Engstrom and Canadian Under-22 National Team players (L-R) Jackie Friesen, Carla MacLeod, Meaghan Mikkelsen and Bobbi-Jo Slusar.

Where in the World are the Badgers?



The map above shows the location of all the cities where the Badgers have played or will travel this season.



Wisconsin women's hockey has played over 150 games in more than

30 cities throughout the U.S. and Canada.

2004-05 Season Outlook

Having set the program's mark for season wins, closing out the 2003-04 season ranked fifth in the nation and the bitter taste of just missing the NCAA Frozen Four competition, Wisconsin's youngest program is ready to pick up where it left off. Though suiting up 13 underclassmen, the Badgers return 17 letterwinners with the prowess and experience that breeds champions.

"I think there should be a lot of excitement coming off of last season especially with a lot of experienced players coming back," said head coach Mark Johnson.

Leading the way for this talented group is captain Carla MacLeod and her fellow seniors—Molly Engstrom (assistant captain), Jackie Friesen (assistant captain), Amy Vermeulen and Nicole Uliasz. Each provides an integral element for the team's success.

"We have good leaders; they work hard and are committed to what they want to do as far as the team is concerned," said Johnson. "It makes our job as coaches a little bit easier because they can lead by example both on the ice and off the ice. They are good, solid players, solid citizens and great role models for our younger players to follow."

Engstrom is a fierce blue liner and the team's top point-scoring defender last season. Her efforts have garnered her the top prize in women's hockey, a spot on the 2004 U.S. National Team. In addition to the gold medal won at the 2003 World Championships in Halifax, Engstrom boasts distinction as the WCHA's 2004 Defensive Player of the Year and the only Badger named to the All-WCHA first team.

The most veteran on the team, Uliasz provides the experience of a fifth-year senior after redshirting the 2002-03 season. Last season, her skills translated into 11 points (3-8=11) as well as helping the defense earn eight shutouts.

MacLeod earned ACHA All-America honors as well as appearing on USCHO.com's Defensive Player of the Week twice. MacLeod enters her fourth season within striking distance of Megan Hunter on the UW's all-time plus/minus list. Last season's plus-31 was second highest on the team and reflected her value on the ice.

Engstrom, MacLeod and Uliasz have proven a consistent force on the blue



ACHA All-American Carla MacLeod is the 2004-05 Wisconsin women's hockey team captain.

line. Adding in sophomores, Bobbi-Jo Slusar and Kristen Witting, rounds out a five-deep defense. Mikka Nordby and Emily Morris are the newcomers hoping to contribute this year as well.

"We brought in two young defensemen this year, we had two young defensemen last year and both played very well," said Johnson. "The big question mark will be where Bobbi-Jo (Slusar) is going to be when she gets on the ice

after her injury last year. She's been through rehab and seems to be doing great. If she's 100 percent, that's going to make the blue line that much stronger."

Veteran forward Jackie Friesen enters her final season with the Badgers and is expected to remain a solid contributor on offense. Her hat trick against Bemidji State last season was the second of her career and just three of her 14 goals for 2003-04. Playing with the Canadian U-22 national team, Friesen has excelled in international competition as well.

Also returning for the Badger offense is Sara Bauer, the WCHA Rookie of the Year and the conference's top freshman scorer. Joining her is Lindsay Macy, who in her debut season registered 18 goals including a hat trick over Niagara and the UW's fastest goal to start a game (00:11) against Minnesota State.

"When you lose Meghan Hunter, your all-time leading scorer, and Steph Millar, who was very consistent during my two years here, there are big shoes to fill as far as consistency and leadership skills," remarked Johnson. "That's the cycle of this business; the next group that comes up has to take over."

In goal, Johnson has a coach's dream—three outstanding goaltenders, all ready to play.

Horras certainly has made an impression. Last season she was named the WCHA's goaltending champion with the



Senior Amy Vermeulen will join the Badgers at the conclusion of the UW women's soccer season.



Molly Engstrom earned a spot on the U.S. national team roster and is the Badgers' assistant captain for 2004-05

league's lowest goals-against average, the WCHA defensive player of the week, twice; to the All-WCHA second team and she competed with the U-22 U.S. national team over the summer. In Wisconsin history, Horras surpassed Jackie MacMillan in goals-against average with a conference-topping 1.45. She is closely followed by Dufour who posted a 1.49 goals-against average in her first season.

As if the two returning net minders wouldn't provide enough competition in the position, Johnson pulled in local standout Jessie Vetter to round out his goalie roster.

"(Vetter is) a very good goaltender, too," said Johnson. "If everyone keeps a real good attitude, I think it could be a really healthy situation."

Adding to the experience of the team, the Badgers return four skaters from recent national U-22 competition in the United States and Canada. The excitement of playing with the countries' top skaters is just one of the benefits for the Badgers as their athletes return to campus.

"It is good from a player's standpoint because they go into those high-level competitions where they're playing against the best female players and teams of countries around the world," said Johnson. "It just gives them confidence and makes them better players when they come back to us."

A change in the WCHA this season is the eighth team in the league, North Dakota. With a fantastic facility and highly competitive men's program, North Dakota's women's squad will make for an interesting conference season.

"The addition of (North Dakota) helps solidify our league and makes it stronger," remarked Johnson. "It will be very competitive. They will be a great addition and should make for a real competitive season."



Jackie Friesen is a member of the Under-22 Canadian national team and an assistant captain for the 2004-05 Badgers.

Overall, the team looks strong and ready for the challenges of WCHA and NCAA competition.

"It's a good situation," explained Johnson. "In all our positions we have some key people with some experience and have shown that they can play at a real high level. I think everyone should be excited about what we can do this year."



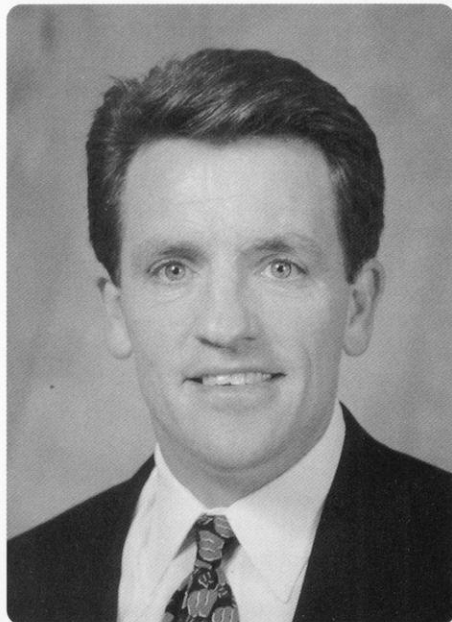
Head Coach Mark Johnson

In only two seasons as Wisconsin's head coach, Mark Johnson has established himself and Badger women's hockey as pillars in the hockey community. Creating a program with a strong foundation and the makings for greatness, Johnson and the team are poised to pick up where they left off last season.

In 2004 he was inducted into the U.S. Hockey Hall of Fame for his individual accomplishments. In 2003 he was inducted as a member of the 1980 U.S. Olympic hockey team. Vince Lombardi Charitable Funds also honored Johnson's volunteer work by presenting him with the 2004 'Award of Excellence'.

Named the 2003 WCHA Co-Coach of the Year and also one of eight finalists for the American Hockey Coaches Association Division I Coach of the Year, Johnson guided Wisconsin to a 22-8-5 overall and 14-6-4 WCHA record that season.

In the 2003-04 season the Badgers outdid themselves, winning a program-record 25 games (25-6-3), and their .779 winning percentage was a UW record. Finishing the season just shy of the NCAA Frozen Four, the Badger finished ranked in a tie for fifth nationally.



Leadership

The third head coach in the program's history, Johnson joined the staff after serving as an assistant coach with the men's program from 1996-2002.

During that time, he helped the team to a WCHA regular-season title during the 1999-2000 season, as well as a WCHA Final Five championship in the 1997-98 campaign.

Prior to his time with the Badgers, Johnson coached professionally, directing the expansion Madison Monsters to a 37-30-7 mark in the 1995-96 season and earning Colonial Hockey League Coach of the Year honors.

He also led a pair of area high schools, serving as the head coach of Verona for 1994-95 and as the assistant coach for Madison Memorial for 1993-94.

Johnson served as an assistant coach with the 2002 U.S. Men's National Team that competed in the 2002 International Ice Hockey Federation World Championship in Gothenburg, Jonkoping, and Karlstad, Sweden. He had previously served in a similar capacity for the 2000 World Championship in St. Petersburg, Russia.

Most recently, he spent time in Lake Placid coaching at the 2004 USA Hockey 17/18-year-old Player Development Festival.

In September 2001, he served as an on-ice assistant coach at the U.S. Olympic Men's Ice Hockey Orientation Camp in Colorado Springs, Colo., featuring 38 of the top American players in the National Hockey League.

On the Ice

In his playing career, he helped Wisconsin to the 1977 national championship during his freshman campaign. The first Badger ever to win WCHA Rookie of the Year honors, he went on to become the school's second all-time leading scorer with 256 points on a school-record 125 goals and 131 assists in just three seasons.

The 1978-79 WCHA MVP, Johnson was a two-time, first-team All-WCHA pick and a two-time All-American. In 19xx he was also selected as one of the WCHA's "Top 50 Players in 50 Years."

Johnson has represented USA Hockey as a player in 13 international tournaments, with his most recent appearance as part of the U.S. national team at the 1998 IIHF (A-Pool) World Championship Qualification Tournament in Austria. Most notably, he led the 1980 U.S. Olympic Team's gold medal-winning effort with 11 points, including two goals in the "Miracle-On-Ice" against the Soviet Union and an assist on the game-winning goal against Finland in the final contest.

The team attended the opening ceremonies of the 2002 Olympic Winter





A veteran of the National Hockey League, Mark Johnson recorded 203 goals and 305 assists for 508 points in 699 career games.

Games to light the flame and was honored by *Sports Illustrated* as giving us the 'Greatest Sports Moment of the Century.'

The Next Level

Following his Olympic experience, Johnson embarked on a successful 11-year NHL career. He began his pro tenure with the Pittsburgh Penguins (1980-82), before moving onto the Minnesota North Stars (1982).

He also enjoyed stints with the Hartford Whalers (1982-85), St. Louis Blues (1985) and New Jersey Devils (1985-90). Over his 669 career NHL contests, the forward collected 203 goals, 305 assists and 508 points, highlighted by his 87-point season as captain of Hartford in 1983-84. He also tied an NHL All-Star Game record with three assists that season.

A Hockey Family

A 1999 inductee into the International Ice Hockey Federation Hall of Fame, Johnson is the son of legendary Wisconsin men's head coach Bob Johnson (1966-82) and brother of former men's assistant coach Peter Johnson (1987-91).

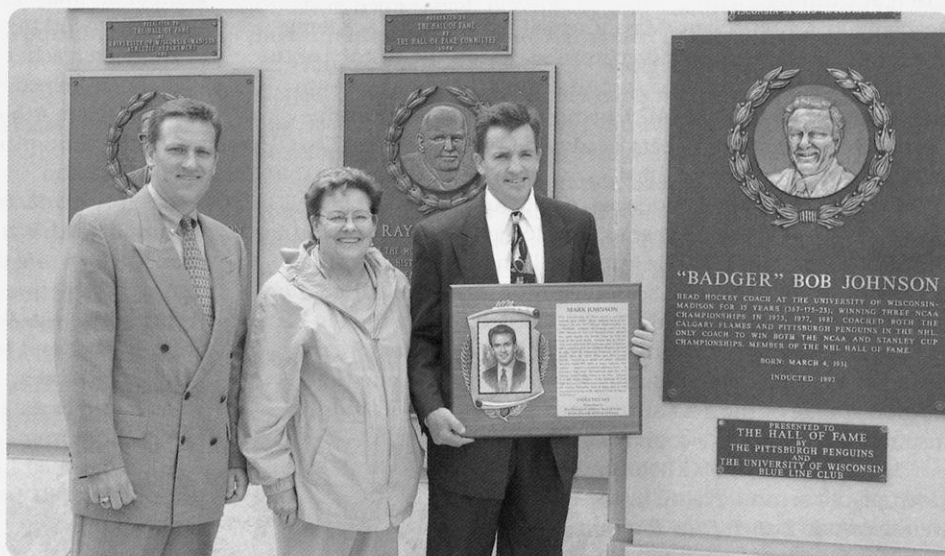
One of Wisconsin's most decorated athletes in any sport, Johnson was inducted into the State of Wisconsin Athletic Hall of Fame in 2003 and is also a charter member of Wisconsin's National W Club Hall of Fame.

Johnson, 47, earned his bachelor of science degree in kinesiology from Wisconsin in 1994.

He resides in Verona, Wis., with his wife Leslie and his five children: Douglas, Christopher, Patrick, Mikayla and Megan.



A three-year letterwinner for the Badgers from 1976-1979, Mark Johnson is the UW's all-time leading goal scorer with 125.



A charter member of the National W Club Hall of Fame, Mark Johnson was inducted into the State of Wisconsin Athletic Hall of Fame in 2003. Pictured here with his brother and mother, Johnson stands next to the Wisconsin Hall of Fame plaque of his father, Bob Johnson.

JOHNSON'S COACHING RECORD

Year	Organization	Position	Record	Pct.	Conference	Record	Place	Post-Season
2003-04	Wisconsin Women	Head	25-6-3	.779	WCHA	18-5-1	2nd	
2002-03	Wisconsin Women	Head	22-8-5	.700	WCHA	14-6-4	3rd	
2001-02	Wisconsin Men	Assistant	14-18-4	.389	WCHA	12-13-3	5th	
2000-01	Wisconsin Men	Assistant	22-15-4	.536	WCHA	14-10-4	5th	NCAA
1999-00	Wisconsin Men	Assistant	31-9-1	.756	WCHA	23-5-0	1st	NCAA
1998-99	Wisconsin Men	Assistant	15-19-4	.395	WCHA	13-12-3	4th	
1997-98	Wisconsin Men	Assistant	26-14-1	.634	WCHA	17-10-1	2nd	NCAA
1996-97	Wisconsin Men	Assistant	15-21-2	.394	WCHA	15-15-2	7th	
1995-96	Madison Monsters	Head	37-30-7	.500				
1994-95	Verona High	Head						
1993-94	Madison Memorial High	Assistant						

Assistant Coaches

Tracey Cornell

Ashton, Ontario, native Tracey Cornell begins her sixth season at Wisconsin. She has been with the program since the drop of the first puck and has done everything from recruit to co-coach the team during her tenure.

The energetic Cornell came to Madison after spending the previous year as girls' hockey head coach at Cushing

Academy in Ashburnham, Mass. Cornell led Cushing Academy to a 24-4-2 mark, the most successful season in the history of the program. Her team captured second during the regular season and advanced to the NEPSAC Championship. Most recently, Cornell volunteered as a Team Leader at Canada's Under-22 Selection Camp in August 2004.

Cornell's playing experiences include four years at Cornell University, as well as one year as a professional in Switzerland for the SC Reinach Lions. While at Cornell, she co-captained the hockey program her senior season earning Academic All-Ivy honors both her junior and senior years. Cornell helped the Big Red to the Ivy League hockey title during the 1995-96 season and served as assistant captain during the title run. The one-time Cornell Rookie of the Year also earned team honors as most inspirational player as a sophomore and senior.

Her stay with the SC Reinach Lions was also successful. The Lions placed second overall in the top Swiss hockey league and were crowned Zurich Cup Tournament Champions during her 1997-98 season.

Cornell earned her bachelor of science degree in marine ecology from Cornell University in 1997. In the fall of 2004 Cornell began pursuing her M.B.A. in the graduate program at Wisconsin. In addition to her time with the hockey program, Cornell played forward for a year with the Big Red women's soccer team.



Dan Koch

Dan Koch enters his fourth year with the women's hockey program. The assistant helped lead the team as co-coach during the second half of the 2001-02 season, proving his value to the Badgers.

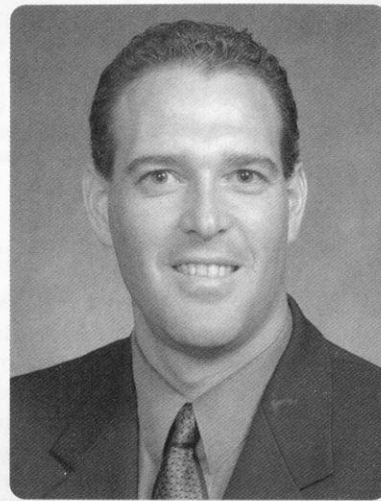
Koch (pronounced Cook) came to Wisconsin following two seasons as an assistant coach with the women's hockey program at St. Mary's (Minn.)

University working with the forwards and goaltenders. Also a third-grade teacher at Franklin Elementary School in La Crosse, Wis., Koch helped lead the Cardinals to a Minnesota Intercollegiate Athletic Conference title during the 1999-00 season and a third-place finish at the national tournament in the 2000-01 season.

Before his St. Mary's experience, Koch was the head coach of the La Crosse Logan/Central High School boys' ice hockey team from 1996-99. He coached all-conference and all-state players during his three-year stint. Koch also coached various ice hockey teams from 1986-95 at all youth levels including park and recreation leagues and travel squads. He also coached soccer in the Madison area as an assistant varsity girls coach at Madison La Follette and as an assistant for the boys team at Monona Grove High School from 1986-90.

Koch earned his master's degree in education, teaching and learning in 2001 from St. Mary's University after earning his bachelor of science degree in elementary education in December of 1991 from the UW. He is a 1985 Madison La Follette High School graduate.

Koch and his wife Jody, a school psychologist, have sons Connor, Jacob and Malik.



EDUCATION

B.S., marine ecology from Cornell University, 1997

PLAYING EXPERIENCE

Four-year letterwinner at Cornell University (1993-97)
Played one year professionally with SC Reinach (Switzerland, 1998)

COACHING HISTORY

Assistant Coach—Wisconsin (1999-current)
Team Leader—Canadian Under-22 Selection Camp (2004)
Head Coach—Cushing Academy (1998-99)

EDUCATION

B.S., elementary education from Wisconsin in 1991
M.S., education, teaching and learning from St. Mary's in 2001

COACHING HISTORY

Assistant Coach—Wisconsin (2001-current)
Assistant Coach—St. Mary's University (Minn.) (1999-2001)
Head Coach—La Crosse Logan/Central High (1996-99)
Assistant Coach—Madison La Follette High – girls soccer (1986-90)
Assistant Coach—Monona Grove High – boys soccer (1986-90)

Support Staff

Volunteer Assistant Coach Scott Kabotoff



Scott Kabotoff joins the women's hockey program as a volunteer assistant goaltending coach. Kabotoff played four seasons for Wisconsin on the men's side from 1999–2003. He guarded the UW's net with a 3.26 goals against average.

After completing his eligibility with Wisconsin Kabotoff went east and played two professional seasons in the East Coast Hockey League.

Prior to his time at Wisconsin, Kabotoff played two seasons with the St. Albert Saints of the Alberta Junior Hockey League (AJHL).

A native of Strathcona, Alberta, Kabotoff is pursuing his bachelor's degree in human ecology and resides in Madison.

Athletic Communications Assistant Jennifer Werner



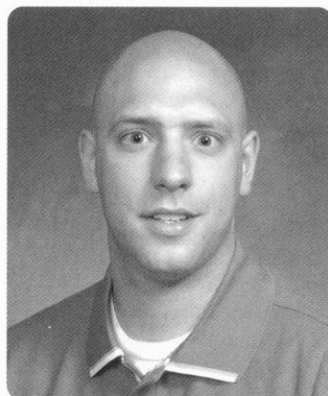
Jen Werner is in her third year with the UW athletic communications department and her first as a staff assistant. She is the primary contact for women's hockey and men's soccer as well as overseeing wrestling. She has worked in a media relations capacity for numerous Big Ten and national events including the 2003 Big Ten Wrestling Championships and 2003 and 2004 Big Ten football media days. In addition, she coordinated

the media relations efforts for the 2004 USTA/ITA Women's National Team Indoor Tennis Championships.

Werner spent two years as a student assistant in the office working primarily with volleyball, women's basketball and women's tennis. Prior to interning with the Badgers, Werner also worked as a page in the Wisconsin State Assembly and as an intern for State Senator Alberta Darling. Werner enjoyed a short stint reporting state and local news for campus paper, *The Badger Herald*.

Werner graduated from the University of Wisconsin in May of 2004 earning bachelor's degrees in journalism and political science. A native of Oconto, Wis., Werner now resides in Madison.

Director of Women's Hockey Operations Paul Hickman



Paul Hickman begins his sixth season with the program and third year as a full-time member of the women's hockey staff.

Hickman, who graduated in 2002 from the UW with a degree in Zoology, serves as Director of Operations and Equipment Manager for the Badgers.

Hickman, a native of Oakton, Va., spent three seasons as a student equipment manager with the program prior to his full-time position. A former

Reston Raiders goaltender in Reston, Va., his duties include coordinating team travel, purchasing and maintenance of equipment. Additionally, he worked as the 2003 U.S. Women's Under-22 Team's equipment manager during a three-game series against Canada. He worked in a similar capacity for the 2001 WCHA All-Star Team and most recently, at the 17/18-year-old Girls Player Development Festival in Lake Placid this past summer.

Hickman is a third-generation Badger; his father Jack and grandfather John both graduated from the UW. Grandfather John Hickman also holds a master's degree and Ph.D. from Wisconsin and is a UW Hall of Fame member and former Associate Athletic Director.

Program Assistant Sharon Eley

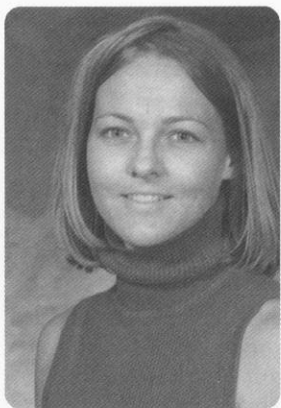


Sharon Eley has been with the women's hockey department as program assistant since the program's inception. This season she has a new challenge working in the same capacity with the volleyball program.

Previously, the Monona native was instrumental in opening the Athletic Department Welcome Center located on the first floor of Camp Randall Stadium while working for Athletics Administration.

Eley earned her degree from Fullerton College (Calif.) after graduating from Monona Grove high school. She was a flight attendant with Northwest Airlines and a teacher's aide before returning to the Badger State. She and her husband Dennis have four children on both coasts and one granddaughter who often joins them at the games.

Athletic Trainer Laura King



In her sixth year with Badger women's hockey, Laura King is the team's athletic trainer.

A 1995 University of New Hampshire graduate, King earned her bachelor of science degree in kinesiology and athletic training.

From there, the Simsbury, Conn. native went to Washington State where she was a graduate assistant until 1997, earning her master's degree in kinesiology in the process.

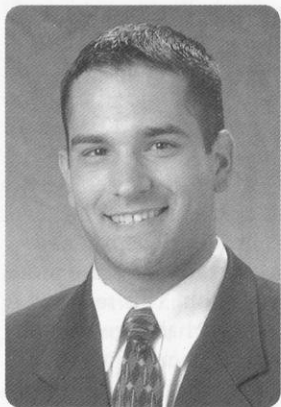
Following her graduate assistantship, King moved on to the University of Minnesota, where she was an assistant athletic trainer for the Golden Gophers for

two years before joining the staff at Wisconsin. She holds certifications with the National Athletic Trainers Association and the National Strength and Conditioning Association.

At Wisconsin, King provides medical care as the athletic trainer for the women's hockey and men's and women's golf teams. Her duties range from emergency care to injury rehabilitation. She works closely with the team physicians to ensure each athlete is safe on the ice.

King works out of the McClain Training Room in the mornings, providing close coverage of practices and games at other times, including all road contests.

Strength Coach Mike Potenza



Mike Potenza returns for his second year serving as the strength and conditioning coach for the Badger women's hockey team.

A 2000 Springfield College graduate, Potenza earned his bachelor of science degree in applied exercise science. From there, the Providence, R.I., native went to Boston University where he was a graduate assistant until 2002, earning his master's degree in human movement science.

Potenza boasts an assortment of strength and conditioning coaching and internship experiences. At the University of Miami, he served as a weight training, speed and post workout coach for the

Hurricanes, a nationally ranked football team. While earning his master's degree at Boston University, he instructed professional, amateur and collegiate athletes for Mike Boyle Strength and Conditioning in various weight training, conditioning, agility, plyometric, rehabilitation and stretching programs.

Since graduating from BU, Potenza has held notable positions for Harvard University in Boston and most recently, Colgate University in Hamilton, N.Y. His duties were to assist and supervise the strength training programs for all men's and women's intercollegiate sports. At both Harvard and Colgate his primary coaching responsibilities were with football, men's and women's hockey, men's and women's basketball, lacrosse, and field hockey.

Married in July of 2004, he resides in Madison with wife Bonnie.



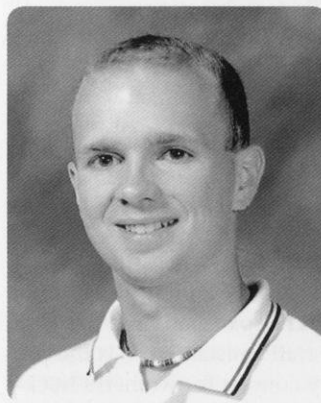
Cheryl Bailey

Sr. Assoc. Athletic Director



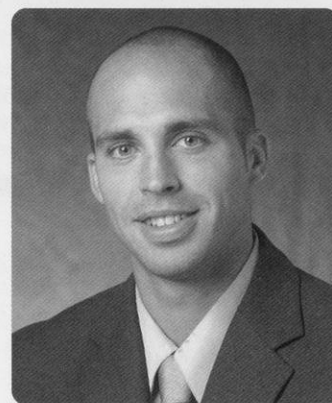
Mary Weaver-Klees

Academic Advising



Jeremy Isensee

Nutrition



Lee Dicklitch

Event Management



Adam Ahearn

Marketing & Promotions



Bucky Badger

Mascot

2004-05 Roster

Alphabetical Roster

No.	Name	Pos.	Ht.	Yr./Elig.	S/C	Hometown (HS/Previous Team)
15	Bauer, Sara *	F	5-3	So./So.	R	St. Catharines, Ontario (Saint Francis/Mississauga Ice Bears)
14	Burish, Nikki **	F	5-5	Jr./Jr.	R	Madison, Wis. (Edgewood)
11	Cole, Sharon **	F	5-3	Jr./Jr.	L	Bloomington, Minn. (Bloomington Jefferson)
25	Davis, Vicki	F/C	5-7	So./So.	L	Edmonton, Alberta (FX-Edmonton/New Hampshire)
34	Dufour, Christine *	G	5-8	So./So.	L	Rivière-du-Loup, Québec (Pomfret School/Connecticut Polar Bears)
9	Engstrom, Molly *** (AC)	D	5-9	Sr./Sr.	R	Siren, Wis. (Culver Academy (Ind.))
7	Friesen, Jackie *** (AC)	F	5-11	Sr./Sr.	L	Regina, Saskatchewan (Thom/Regina Royals)
1	Horras, Meghan **	G	5-7	Jr./Jr.	L	Appleton, Wis. (North/Appleton United)
13	Hutchins, Grace **	F	5-5	Jr./Jr.	R	Winnetka, Ill. (New Trier/Team Illinois)
21	Kenyon, Cyndy	F	5-4	Jr./Jr.	R	Sparta, Wis. (Sparta/Northeastern)
12	Kletzien, Heidi *	F	5-0	So./So.	L	Manitowoc, Wis. (Lincoln/Madison Capitols)
4	MacLeod, Carla *** (C)	D	5-4	Sr./Sr.	R	Calgary, Alberta (Bishop Carroll/Oval X-Treme)
20	Macy, Lindsay *	F	5-11	So./So.	R	Ellendale, Minn. (Owatonna)
27	Mikkelsen, Meaghan *	F	5-9	So./So.	R	St. Albert, Alberta (Bishop Carroll/Oval X-Treme)
23	Monteleone, Phoebe *	F	5-4	So./So.	R	Pittsburgh, Pa. (Fox Chapel/Ohio Flames)
24	Morris, Emily	D	5-5	Fr./Fr.	R	Potsdam, N.Y. (Taft School)
22	Nordby, Mikka	D	5-10	Fr./Fr.	R	Watford City, N.D. (Watford City)
10	Slusar, Bobbi-Jo *	D	5-4	So./So.	L	Swift Current, Saskatchewan (Athol Murray/Notre Dame Hounds)
16	Uliasz, Nicole ***	D	5-9	#Sr./Sr.	L	Chalfont, Pa. (Taft School/Connecticut Polar Bears)
6	Vermeulen, Amy ***	F	5-6	Sr./Sr.	R	Saskatoon, Saskatchewan (Marion Graham/Cokanie Comets)
30	Vetter, Jessie	G	5-8	Fr./Fr.	L	Cottage Grove, Wis. (Monona Grove)
17	Witting, Kristen *	D	5-7	So./So.	L	Beloit, Wis. (Memorial/Madison Capitols)
8	Zaugg, Jinelle	F	6-1	Fr./Fr.	L	Eagle River, Wis. (Northland Pines)

Numerical

No.	Name	Pos.
1	Horras, Meghan **	G
4	MacLeod, Carla *** (C)	D
6	Vermeulen, Amy ***	F
7	Friesen, Jackie *** (AC)	F
8	Zaugg, Jinelle	F
9	Engstrom, Molly *** (AC)	D
10	Slusar, Bobbi-Jo *	D
11	Cole, Sharon **	F
12	Kletzien, Heidi *	F
13	Hutchins, Grace **	F
14	Burish, Nikki **	F
15	Bauer, Sara *	F
16	Uliasz, Nicole ***	D
17	Witting, Kristen *	D
20	Macy, Lindsay *	F
21	Kenyon, Cyndy	F
22	Nordby, Mikka	D
23	Monteleone, Phoebe *	F
24	Morris, Emily	D
25	Davis, Vicki	F/C
27	Mikkelsen, Meaghan *	F
30	Vetter, Jessie	G
34	Dufour, Christine *	G

The Coaches

Head Coach: Mark Johnson
Alma Mater: Wisconsin, 1994
Assistant Coach: Tracey Cornell
Alma Mater: Cornell, 1997
Assistant Coach: Dan Koch
Alma Mater: Wisconsin, 1991
Vol. Assistant Coach: Scott Kabotoff
Grad. Assistant Coach: Meghan Hunter

Support Staff

Senior Associate A.D.: Cheryl Bailey
Director of Operations: Paul Hickman
Program Assistant: Sharon Eley
Athletic Trainer: Laura King
Strength & Conditioning: Mike Potenza
Academic Advisor: Mary Weaver-Klees
Athletic Communications: Jen Werner

BADGER BREAKDOWN

Pronunciation Guide

2	Heidi Kletzien	KLUTZ-eeen
4	Carla MacLeod	Ma-Cloud
6	Amy Vermeulen	Ver-MEW-lin
7	Jackie Friesen	FREEZE-in
8	Jinelle Zaugg	ZAW-guh
10	Bobbi-Jo Slusar	SLOO-sarr
14	Nikki Burish	BURR-ish
16	Nicole Uliasz	OO-lee-as
22	Mikka Nordby	MY-kah NORD-bee
23	Phoebe Monteleone	MON-tell-EE-own
27	Meaghan Mikkelsen	MICK-ell-son
34	Christine Dufour	DOO-fore

By Eligibility:

Seniors (5): Engstrom, Friesen, MacLeod, Uliasz, Vermeulen

Juniors (5): Burish, Cole, Horras, Hutchins, Kenyon

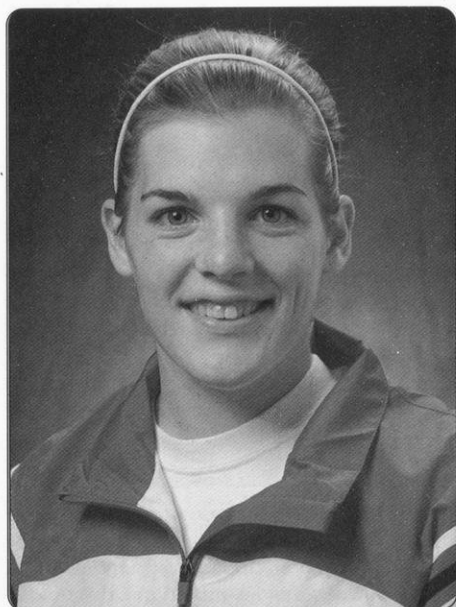
Sophomores (9): Bauer, Davis, Dufour, Kletzien, Macy, Mikkelsen, Monteleone, Slusar, Witting

Frosh (4): Morris, Nordby, Vetter, Zaugg

By State or Province and Country:

Americans (15): Burish (WI), Cole (MN), Engstrom (WI), Horras (WI), Hutchins (IL), Kenyon (WI), Kletzien (WI), Macy (MN), Monteleone (PA), Morris (NY), Nordby (ND), Uliasz (PA), Vetter (WI), Witting (WI), Zaugg (WI)

Canadians (8): Bauer (ONT), Davis (ALB), Dufour (QUE), Friesen (SASK), MacLeod (ALB), Mikkelsen (ALB), Slusar (SASK), Vermeulen (SASK)



15 Sara Bauer*

5-3 • Sophomore Forward

St. Catherine's Ontario
Saint Francis Secondary
Mississauga Ice Bears

2003-04: Named the WCHA's Rookie of the Year ... also selected for WCHA's All-Rookie team and All-WCHA second team ... earned back-to-back WCHA Player of the Week honors (Feb. 2 and Feb. 9) ... named the team's Offensive Player of the Year ... played in all of Wisconsin's 34 games...led the Badgers with 33 points and 25 assists ... scored her first career point with an assist against Vermont (Oct. 11) ... first on the team with four three-point performances ... netted her first goal against Minnesota (Oct. 26) ... tallied two goals and an assist against St. Cloud State (Jan. 31) ... had a nine-game scoring streak from Jan. 18-Feb. 21 in which she posted 16 points (5+11=16) ... fronted the squad with an average of 1.0 points per game and 0.7 assists per game ... **Prep:** Shoots right and can play all three forward positions ... will bring a lot of athleticism and toughness to the ice ... strong ability to see the ice, find the open person and position herself well around the net to find loose pucks and score ... played for the Mississauga Ice Bears in the senior women's league (NWHL) ... Ice Bears won the bronze medal in the 2002-03 Provincials ...played only 20 games due to injury, but still finished seventh in team scoring with 10 goals and nine assists ... played with the St. Catharines Midget Boys AAA team prior to playing with the Ice Bears and was named the team MVP in 2001 ... named a 2002 Athlete of the Year in the Niagara Region by The Standard and Saint Francis Secondary School Athlete of the Year ... also a member of the track and field team where she threw the javelin and ran the 400-meter relay ... played soccer and her team won the SOSA Championship ... captained her school's basketball team and was named a Saint Francis Invitational tournament all-star ... honor roll student ... a Rotary medalist ... graduated with the academic award of excellence ... **Personal:** Parents are Kim and Barb Bauer ... born 05/11/84 ... major is undeclared

Career Highs

Goals: 2; vs. St. Cloud State, 01/31/04

Assists: 3 (2x); MR: vs. Ohio State, 02/28/04

Points: 3 (4x); MR: vs. Ohio State, 02/28/04

Shots: 8; vs. Northeastern, 01/10/04

Plus/Minus: +3 (5x); MR: vs. Ohio State, 03/14/04



Bauer's Career Statistics

Year	GP	G	A	P	Shots	Pct.	+/-	P-PM	PPG	SHG	GWG
2003-04	34	8	25	33	68	.118	+27	6-12	1	0	0
Totals	34	8	25	33	68	.118	+27	6-12	1	0	0



5-4 • Junior Forward

Madison, Wis.
Edgewood High School

14 Nikki Burish**

2003-04: Selected as the WCHA Player of the Week Nov. 24 ... earned All-WCHA Academic honors ... played in 30 games ... set a new season-high with nine goals and tied her previous high of 15 points ... had three multi-goal games ... netted the game-winner in Wisconsin's win over St. Cloud State (Nov. 21)...set a new single-game high with three points (2+1=3) against Niagara (Feb. 21) ... tallied four points (2+2=4) in Wisconsin's home stand against St. Cloud State (Nov. 21, 22) ... **2002-03:** Played in 20 games ... tallied seven goals and eight assists for 15 points ... led all frosh in scoring ... ninth on team in points ... tied for fifth in goals ... earned first career point on assist to classmate Sharon Cole's first career goal against Northeastern (Oct. 12) ... **Prep:** First girl to play on Madison Edgewood High School's boys' hockey team ... won two varsity letters and played two years on junior varsity ... team was state semifinalist during junior season ... invited to the 2002 USA Women's Hockey National Festival ... attended 2002 Girl's/Women's 19 and Under Festival in Lake Placid, N.Y. ... four-year letterwinner in golf ... team won state title during senior season ... named all-state honorable mention, academic girls all-state and first-team all-city that year ... team was regional and sectional champs, as well as a state qualifier during junior and sophomore seasons ... named first-team all-city junior and sophomore years ... second team as a frosh ... team qualified for state championship during frosh year after regional championship ... also a three-year letterwinner in soccer ... captained team her senior and junior years but missed senior year due to injury ... all-conference as a junior ... first-team all-city as a sophomore ... voted team's most competitive player, frosh through junior years ... National Honor Society member ... finished in school's and Dane County's top 4 percent among high school graduates ... 2002 All-State Scholar nominee ... WIAA Scholar-Athlete nominee ... Badger Conference Scholar-Athlete ... **Personal:** Parents are Helen and Mark Burish ... brother Adam plays for UW men and was a 2002 Chicago Blackhawks draft pick ... Nikki and Adam are first brother-sister combo in UW hockey history ... born 04/01/84 ... major is economics

Career Highs

Goals: 2 (4x); MR: vs. Niagara, 02/21/04

Assists: 2 (2x); MR: vs. St. Cloud State, 11/22/04

Points: 3; vs. Niagara, 02/21/04

Shots: 10; vs. Vermont, 10/10/03

Plus/Minus: +4; vs. St. Cloud State, 2/15/03



Burish's Career Statistics

Year	GP	G	A	P	Shots	Pct.	+/-	P-PM	PPG	SHG	GWG
2002-03	20	7	8	15	40	.175	+8	14-28	2	0	1
2003-04	30	9	6	15	98	.092	+13	8-16	2	0	2
Totals	50	16	14	30	138	.116	+21	22-44	4	0	3



11 Sharon Cole**

2003-04: Played in each of Wisconsin's 34 games ... scored a career-high 17 points, with highs in goals (7) and assists (10) ... tallied the first three-point game of her career with two goals and an assist against Ohio State (Feb. 28) ... also netted two power-play goals, including the game winner, against the University of Maine (Oct. 20) ... tallied a plus/minus of +25 ... earned All-WCHA Academic honors ... 2004 UW Athletic Board Scholar ... **2002-03:** Played in 34 games ... one of 13 Badgers scoring double figures ... finished 12th in scoring on team with 4-7=11 ... scored game-winning goal against St. Cloud State (Feb. 15) ... tallied first career goal and point against ninth-ranked Northeastern Oct. 12 ... finished +13 for the season ... named team's 2003 Rookie of the Year ... **Prep:** Won the Athena Award as the best female athlete in Jefferson High School ... named city of Bloomington's best female athlete ... nominated as a Ms. Hockey finalist in the State of Minnesota ... played for the Jefferson Jaguars for six years from seventh grade to her senior year ... aided the Jaguars to a section championship five times and to the state championships four times clinching first place in the 2000-01 season ... captained the team two years ... earned best offense and 110% awards in her high school career ... four time Associated Press All-State ... six times all conference ... two time Coaches Association All-State Honorable Mention ... lettered in soccer for three years ... captain for Jaguar's soccer team ... named MVP and two-time all-conference honorable mention ... participated in fastpitch softball her junior year ... named most improved ... **Personal:** Parents are Mariette and Barret Cole ... born 10/24/83 ... major is biology

5-3 • Junior Forward

Bloomington, Minn.
Bloomington Jefferson High School

Career Highs

Goals: 2 (2x); MR: vs. Ohio State, 02/28/04

Assists: 1 (17x); MR: vs. Ohio State, 03/14/04

Points: 3; vs. Ohio State, 02/28/04

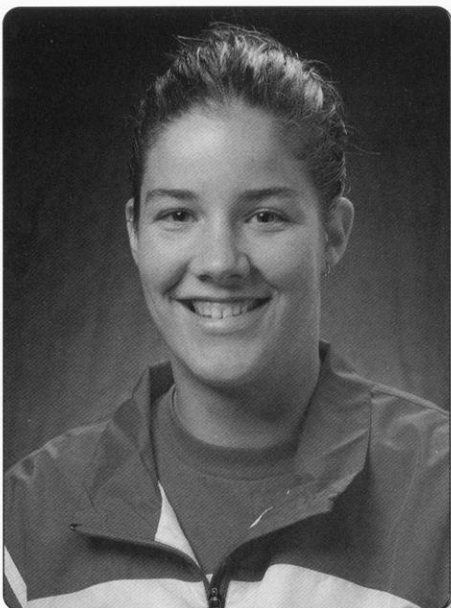
Shots: 6, vs. Minnesota State, 1/31/03

Plus/Minus: +4; vs. Ohio State, 02/28/04



Cole's Career Statistics

Year	GP	G	A	P	Shots	Pct.	+/-	P-PM	PPG	SHG	GWG
2002-03	34	4	7	11	36	.111	+13	8-16	0	0	1
2003-04	34	7	10	17	65	.108	+25	2-4	3	0	1
Totals	68	11	17	28	101	.109	+38	10-20	3	0	2



34 Christine Dufour*

2003-04: Saw minutes in 16 games for the Badgers ... had 25 saves when Wisconsin upset Minnesota Duluth 3-2 (Dec. 6) ... had 24 saves when the Badgers beat St. Cloud State 6-2 (Jan. 31) ... had a 12-2-1 record on the season ... finished the season with 246 total saves ... named the WCHA's Rookie of the Week Nov. 10 ... selected for the All-WCHA Rookie Team ... ranks second on UW goaltending lists for goals against average and saves percentage ... **Prep:** Very good at covering her angles, seeing the puck through traffic and competing on every shot ... twice named All-New England ... helped Pomfret finished this season 12-3-1 with eight shutouts and a 1.54 goals-against average ... given the Mimi Ashmead Award as team MVP ... Pomfret won Harrington Nobles/BBN tournament ... also played on the Connecticut Polar Bears Under-19 team that finished second at the USA National Tournament (2002-03) ... represented Team Canada on the U-22 team ... played Under-18 for Team Québec that won silver medal in the Canadian Championships in 2001 ... also played soccer and softball ... **Personal:** French-Canadian ... parents are Réal and Marie Dufour ... born 02/05/84 ... plans to major in sports medicine or physical therapy

5-8 • Sophomore Goaltender

Rivière-du-Loup, Québec
Pomfret School
Connecticut Polar Bears

Career Highs

Shots faced: 27; vs. Minnesota-Duluth, 12/06/04

Saves: 25; vs. Minnesota-Duluth, 12/06/03

Goals allowed: 3 (2x); MR: vs. Minnesota-Duluth, 12/05/03



Dufour's Career Statistics

Year	GP	Min.	GA	GAA	Sv	W-L-T	Save %	SO	P-PM
2003-04	16	923:37	23	1.49	246	12-2-1	.914	3	1-2
Totals	16	923:37	23	1.49	246	12-2-1	.914	3	1-2



5-9 • Senior Defense

Siren, Wis.
Culver Academy (Ind.)
Under-22 U.S. National Team
U.S. National Team

2004-05 Team Assistant Captain

Career Highs

Goals: 1 (15x); MR: vs. Minnesota-Duluth, 03/13/04

Assists: 2 (7x); MR: vs. Bemidji State, 03/07/04

Points: 3; vs. St. Cloud State, 11/22/03

Shots: 8; vs. Minnesota State, 11/14/03

Plus/Minus: +4 (3x); MR: vs. Ohio State, 02/28/04

9 Molly Engstrom***

2004-05: Assistant Captain ... 2003-04: Earned a spot on the U.S. Women's National Team ... named the WCHA's Defensive Player of the Year ... also selected for the WCHA Final Five All-Tournament team and the season All-WCHA first team ... ranked third in the WCHA for overall defensive scoring ... named the team's Defensive Player of the Year and received the Badger Award ... played in every game for the Badgers ... sixth on the team with 24 points ... matched her previous career total with 19 assists in the season ... notched a goal and two assists against St. Cloud State (Nov. 22) ... tallied six points in a four game stretch (Feb. 28-March 13) ... netted the game-winning goal against Vermont (Oct. 11) ... finished the season +29 ... Member of the U.S. Women's Under-22 National Team that defeated Canada's U-22 National Team 2-0-1 in a three-game series ... played with Team Blue/Under-22 Select Team at the 2003 USA Hockey Women's Hockey Festival ... 2002-03: Played in 33 games ... tallied four goals and 10 assists for 14 points ... ranked sixth on team in assists ... scored game-winning goal against Minnesota-Duluth (Jan. 17) ... finished season with +3 ... attended 2002 USA Hockey Women's Hockey Festival in Lake Placid, N.Y. ... 2001-02: Named WCHA Rookie of the Week for play against Ohio State (Feb. 22-23) ... scored once and helped hold OSU to 32 shots and no goals in two-game series ... set up both Badger goals in 3-2 overtime loss at Minnesota (Feb. 17) ... had points in four of first five career games ... ranked 10th in scoring among WCHA defenders with 15 points ... **Prep:** Four-time participant in USA Hockey Olympic Development Camp ... played two years at Culver (Ind.) Academy ... in 35 games as a senior, recorded 15 goals, 16 assists and 31 points ... had 18 goals, 18 assists and 36 points in 40 games as a junior ... attended Siren High School as sophomore and frosh ... played three years with Minnesota Thoroughbreds, helping team to national runner-up finishes during the 1996-97 and 1998-99 seasons ... competed in the AAA Team Minnesota Hockey Festival as part of the Wisconsin Selects boys' team from 1995-97 ... was in the tournament as part of the 1998 girls' team ... won the Wisconsin State discus title as a sophomore ... won sectional and regional championships and placed 19th in cross country as a frosh ... as a junior at Culver, helped her golf team to 16th-place at the state meet while winning discus sectional and regional titles and finishing eighth at the state meet ... named Culver's track and field MVP ... **Personal:** Parents are Judy and Rick Engstrom ... born 03/01/83 ... major is landscape architecture



Engstrom's Career Statistics

Year	GP	G	A	P	Shots	Pct.	+/-	P-PM	PPG	SHG	GWG
2001-02	35	6	9	15	80	.075	+14	9-18	4	0	0
2002-03	33	4	10	14	62	.065	+3	12-32	3	0	1
2003-04	34	5	19	24	112	.045	+29	10-20	2	0	1
Totals	102	15	38	53	254	.059	+46	31-70	9	0	2



5-11• Senior Forward

Regina, Saskatchewan
Thom Collegiate
Regina Royals
Under-22 Canadian National Team

2004-05 Team Assistant Captain

Career Highs

Goals: 3 (2x); MR: vs. Bemidji State, 03/06/04

Assists: 2 (2x); MR: vs. Ohio State, 02/27/04

Points: 3 (2x); MR: vs. Bemidji State,
03/06/04

Shots: 8; vs. Bemidji State, 03/06/04

Plus/Minus: +3 (3x); MR: vs. Ohio State,
02/27/04

7 Jackie Friesen***

2004-05: Assistant Captain ... **2003-04:** Saw action in all but two of Wisconsin's games ... tied for fourth on the team with 25 points ... recorded the second hat trick of her career against Bemidji State (March 7) ... scored nine points in a five-game stretch (Feb. 20-March 7) ... second on the team with seven multi-point games ... third on the team with 0.8 points per game and a .144 shooting percentage ... five of her 14 goals were game-winners ... had a career-high 11 assists ... played for 2003 Canadian Under-22 National Team against U.S. in three-game series in August ... **2002-03:** Played in 33 games ... led team with 15 goals ... also tallied six assists ... scored team's only hat trick of the season against Ohio State (Feb. 21) ... two goals were game-winners ... fifth on the team with 21 points ... had seven-game scoring streak (5-4=9) from Nov. 17 - Dec. 7 ... finished season +2 ... played for Canadian Under-22 team against U.S. during summer of 2002 and in Germany in Feb. 2003 ... academic all-WCHA ... **2001-02:** Scored first career goal in first game against St. Cloud State (Oct. 12) ... had points in seven of first nine games ... three of six goals were game-winners including Connecticut (Oct. 20), Minnesota State (Nov. 9) and No. 1 Minnesota-Duluth (Jan. 7) ... eighth on the team with 15 points ... ranked ninth among league rookies in scoring ... member of 2001-02 Canadian Under-22 National Team ... **Prep:** Served her high school boys' team as co-captain during senior season ... played three years with high school while also playing for the Regina Royals ... as a junior, recorded 38 goals, 40 assists and 78 points for the Royals ... played for Team Saskatchewan seniors at the Canada Winter Games as a junior, helping team to fourth-place ... played on Team Saskatchewan midgets as a sophomore, finishing fourth ... won Thom Collegiate MVP in boys' hockey ... acted as assistant captain for Team Western which she helped earn bronze at the Under-18 Nationals ... a four-year volleyball player and city all-star team member as a senior ... won Thom Collegiate MVP in volleyball ... named her high school's junior female athlete of the year as a sophomore ... named most valuable senior female athlete in high school ... also competed in softball where she was named rookie of the year as a frosh and won the leadership award as a junior ... won the Midget Provincial Softball Championship with her club team ... won Thom Collegiate MVP in softball ... team won bronze medal at city championship ... **Personal:** Parents are Edie and Leon Friesen ... born 08/04/83 ... major is kinesiology (studying for teaching certification)



Friesen's Career Statistics

Year	GP	G	A	P	Shots	Pct.	+/-	P-PM	PPG	SHG	GWG
2001-02	33	7	8	15	95	.074	+5	21-42	1	0	3
2002-03	33	15	6	21	88	.170	+2	11-22	6	0	2
2003-04	32	14	11	25	97	.144	+17	14-28	5	1	5
Totals	98	36	25	61	280	.129	+24	46-92	12	1	10



1 Meghan Horras**

2003-04: WCHA goaltending champion ... named to All-WCHA second team ... finished third in the nation with a .935 save percentage ... selected by USCHO.com and WCHA as Defensive Player of the Week on Jan. 19/20 ... played in 19 games as one of Wisconsin's two primary goaltenders ... recorded her first regular-season shutout with six saves against Vermont (Oct. 10) ... notched three solo shutouts and helped combine for three more team shutouts ... led Badger regulars with a 1.40 goals-against average and a .935 save percentage ... tallied a 12-4-2 record in her first season as a starter ... tallied a career-high 36 saves at Minnesota (Feb. 14) ... grabbed a team-leading 357 saves in 1072:44 ... **2002-03:** Played in three games as primary reserve goaltender ... shutout McGill University with seven saves in exhibition contest (Jan. 8) ... saw first regular-season action with three saves against Minnesota State (Jan. 31) ... has stopped 34 of 36 shots in 40:41 minutes played ... **Prep:** 2002 Ms. Wisconsin Hockey ... started in goal for the Appleton United High School boys' team ... Badgerland Conference Honorable-Mention as a senior ... winner of Sara Teuting Goalkeeper Award at the Chicago Showcase ... played at USA Hockey's Girl's/Women's 19 and Under Festival during summer of 2002 in Lake Placid, N.Y. ... also a 2001 USA Hockey 16/17-year-old Select Development Camp participant ... played for Team Wisconsin at the International Hockey Cup Tournament, keeping her opponents without a goal the entire event ... took part in the USA Hockey Central Region Festival, USA Hockey Central Region Development Camp, Wisconsin Amateur Hockey Association (WAHA) Festival and WAHA Development Camp, all in 2001 ... WAHA Scholarship award winner ... a member of the varsity Appleton United High School team as a junior ... junior varsity as a sophomore ... played with a bantam boys' team as a frosh ... accomplished softball player, earning four varsity letters ... all-state as a senior ... first-team all-conference three times and first-team all-area twice ... named team MVP as a sophomore and second-team all-conference as a frosh ... also played golf, winning three letters ... played in the state meet with her team as a sophomore and was team's alternate for the state meet as a frosh ... **Personal:** Parents are Mary and Douglas Horras ... born 05/01/84 ... major is sociology



5-7 • Junior Goaltender

Appleton, Wis.
Appleton North High School
Appleton United
Team Wisconsin

Career Highs

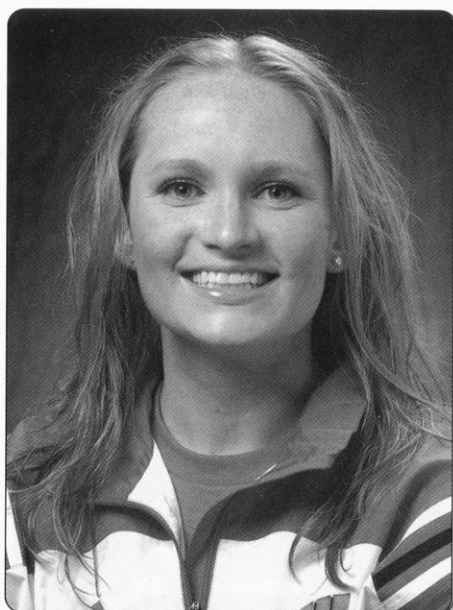
Shots faced: 38 (2x); MR: vs. Minnesota-Duluth, 03/13/04

Saves: 36; vs. Minnesota, 02/14/04

Goals allowed: 4; vs. Ohio State, 03/14/04

Horras' Career Statistics

Year	GP	Min.	GA	GAA	Sv	W-L-T	Save %	SO	P-PM
2002-03	3	40:41	2	2.95	34	0-0-0	.944	0	0-0
2003-04	18	1072:44	25	1.40	357	12-4-2	.935	3	0-0
Totals	21	1113:25	27	1.45	391	12-4-2	.935	3	0-0



13 Grace Hutchins**

2003-04: Skated in 31 of the Badgers' 34 games ... notched an assist in Wisconsin's win over Vermont (Oct. 11) ... netted the second goal of her career at Ohio State (Feb. 28) ... **2002-03:** Played in 34 games ... tallied one goal and six assists for seven points ... scored first career goal against Minnesota State (Jan. 31) ... collected two assists in her first three games ... finished season +1 ... **Prep:** Four-time attendee at USA Hockey Select Development Camps in Lake Placid, N.Y. ... member of Team Illinois, the top girl's program in Illinois ... helped the squad to four state championships, four regional titles and three trips to the USA Hockey National Championships ... played soccer her first three years of high school, including three conference championship teams at New Trier High School ... competed for the school's field hockey team as a sophomore and frosh, leading the team in goals as a frosh and helping the squad to the state championship ... played lacrosse as a senior ... team finished third in the state ... **Personal:** Parents are Teresa and Harley Hutchins ... born 11/02/83 ... major is legal studies

5-5 • Junior Forward

Winnetka, Ill.
New Trier High School
Team Illinois

Career Highs

Goals: 1 (2x); MR: vs. Ohio State, 02/28/04

Assists: 2; vs. St. Cloud State, 1/15/03

Points: 2; vs. St. Cloud State, 1/15/03

Shots: 4; vs. Vermont, 10/10/03

Plus/Minus: +2 (2x); MR: vs. St. Cloud State, 1/15/03



Hutchins' Career Statistics

Year	GP	G	A	P	Shots	Pct.	+/-	P-PM	PPG	SHG	GWG
2002-03	34	1	6	7	13	.077	+1	6-12	0	0	0
2003-04	31	1	1	2	23	.043	+1	3-6	0	0	0
Totals	65	2	7	9	36	.056	+2	9-18	0	0	0



12 Heidi Kletzien*

2003-04: Played in 24 games ... tallied her first career point with an assist in Wisconsin's 4-3 win over Minnesota State (Nov. 15) ... assisted in the Badgers' only goal against Minnesota on Feb. 14 ... averaged 1.0 shots per game ... **Prep:** Very skilled and an excellent skater with ability to put the puck in the net ... captain for the Madison Capitols ... played at three USA Hockey Girls 16/17 Festivals for the champion white team ... previously played for the Wisconsin Challengers as co-captain ... collected 63 points her junior season ... Challengers won the 2002 Chicago Showcase ... member of three state champion teams ... 246 career points, including 75 as a senior ... teams she played on won state titles during 2000 and 2001 ... also won a Hockey Night in Boston titels in 2001 ... Badger Girls State selection ... earned the 4.0 Student Academic Award ... also played tennis ... **Personal:** Parents are Sally Mortonson and Bill Kletzien ... born 05/01/85 ... major is undeclared

5-0 • Sophomore Forward

Manitowac, Wis.
Lincoln
Madison Capitols

Career Highs

Goals: 0

Assists: 1 (2x), MR: vs. Minnesota, 2/14/04

Points: 1 (2x), MR vs. Minnesota, 2/14/04

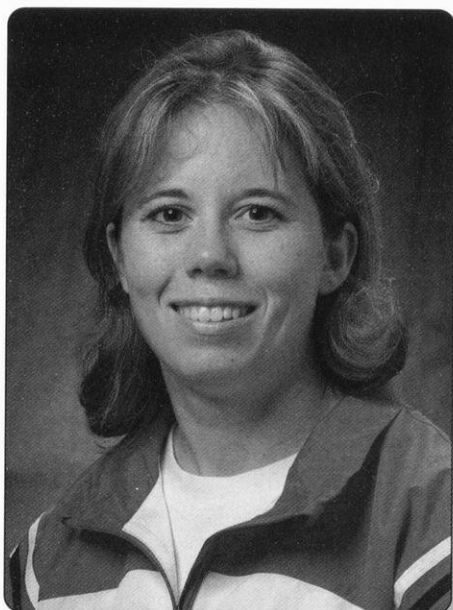
Shots: 3, vs. Ohio State, 11/02/04

Plus/Minus: +1 (3x), MR: vs. Niagara, 2/21/04



Kletzien's Career Statistics

Year	GP	G	A	P	Shots	Pct.	+/-	P-PM	PPG	SHG	GWG
2003-04	24	0	2	2	25	.000	+2	3-6	0	0	0
Totals	24	0	2	2	25	.000	+2	3-6	0	0	0



4 Carla MacLeod***

5-4 • Senior Defense

Calgary, Alberta
Bishop Carroll High School
Oval X-Treme
Under-22 Canadian National Team

2003-04 Team Captain
2004-05 Team Captain

Career Highs

Goals: 2, vs. St. Cloud State, 1/15/03

Assists: 3 (4x); MR: vs. Minnesota State, 11/1/03

Points: 3 (5x); MR: vs. Minnesota State, 11/15/03

Shots: 8; vs. Maine, 10/10/03

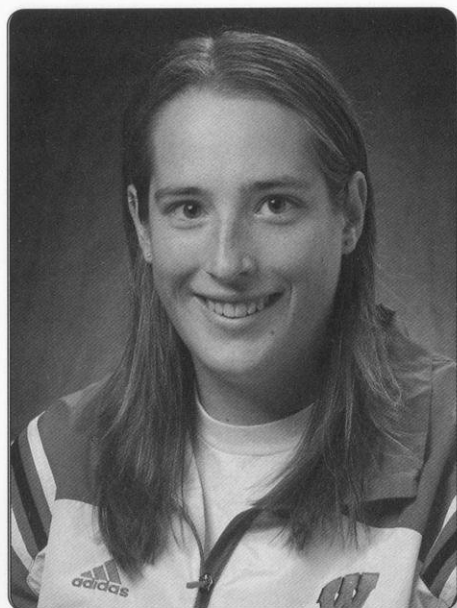
Plus/Minus: +4 (2x); MR: vs. Bemidji State, 03/06/04

2004-05: Team Captain ... 2003-04: Team Captain ... twice recognized by both USCHO.com and the WCHA as the Defensive Player of the Week (Nov. 17, Feb. 9) ... ranked fourth in the WCHA for overall defensive scoring ... received All-WCHA second team honors ... skated in 28 of Wisconsin's 34 games ... scored a career-high five goals with 18 points ... netted her first career game-winning goal with a score in Wisconsin's 3-2 win over Minnesota Duluth (Dec. 6) ... recorded back-to-back game-winners against Minnesota State (Feb. 8) and Minnesota (Feb. 13) ... was second on the team with a career-high plus/minus of +31 ... notched three assists in games against the University of Maine (Oct. 20) and Minnesota State (Nov. 15) ... captained Canada's Under-22 National Team during three-game series versus U.S. Under-22 National Team ... scored one goal against U.S. to earn a 2-2 tie in first game of series ... 2002-03: Finished with seven points in 15 games played ... missed much of the season with injury ... scored a career-high two goals at St. Cloud State (Feb. 15) including a short-handed goal ... played U.S. during summer of 2002 as member of Canada's Under-22 National Team ... also played for Under-22 team in Germany ... 2001-02: WCHA all-Tournament defender ... third leading scorer with 25 points ... ranks second on team with 23 assists ... shared second among league defenders with 18 conference points ... third in scoring among defenders overall ... had 20 points in last 18 games ... fourth among league rookies in scoring ... had season-high six-game scoring streak (Jan. 7-26) ... recorded first career goal against Minnesota State (Jan. 19) ... **Prep:** A member of the Under-22 Canadian National Team since 1999 ... played in four Esso Women's National Championships in Canada with the Oval Mission X-Treme, winning gold in 2001 and 1998 ... team finished with silver in 1999 and bronze in 2000 ... played the last five years with Oval X-Treme ... played for Team Alberta in the Canada Winter games in 1995 and 1999, finishing fifth and third, respectively ... played eight years of hockey with boys' teams before playing with girls ... has 16 years of hockey experience ... **Personal:** Parents are Edna and Gerry MacLeod ... cousin Jeff Drummond is sophomore with the Denver Pioneers hockey team ... born 06/16/82 ... major is legal studies



MacLeod's Career Statistics

Year	GP	G	A	P	Shots	Pct.	+/-	P-PM	PPG	SHG	GWG
2001-02	35	2	23	25	98	.020	+17	6-12	1	0	0
2002-03	15	2	5	7	29	.069	+7	4-8	0	1	0
2003-04	28	5	18	23	109	.046	+31	10-20	1	1	3
Totals	8	9	46	55	236	.038	+55	20-40	2	2	3



20 Lindsay Macy*

2003-04: Skated in 33 of 34 games for the Badgers ... was second on the team with 31 points and first in goals with 18 ... set the UW's record for fastest goal to start a game (00:11) ... also registered the quickest time to score two goals (00:07) ... recorded a hat trick against Niagara (Feb. 20) ... tallied six total points (4+2=6) in the home stand against Niagara (Feb. 20-21) ... had a nine-game scoring streak in which she scored 16 points (10+6=16) from Jan. 18-Feb. 21 ... had her first three-point performance with one goal and two assists against St. Cloud State (Jan. 30) ... second on the team with 0.9 points per game ... first on the squad with a plus/minus of +33 ... played with the Under-22 U.S. National Team ... **Prep:** Will add size to the team and is a natural scorer ... has one of the quickest and most accurate releases in the country ... team captain for Owatonna ... three-time MVP and Most Dedicated award-winner ... recorded 96 points as a senior (65 goals and 31 assists) and 107 points (84 goals and 23 assists) while breaking numerous records for most goals in season, most hat tricks, and most assists in last two years ... the leading scorer in the state of Minnesota during senior campaign ... four-time all-conference selection ... led her team to its first state tournament with a 20-8 record in 2002-03 ... selected to the all-tournament team after scoring six goals and posting one assist in just two games ... named to the Minnesota all-state first team ... *Pioneer Press* all-state first team ... a finalist for Ms. Hockey, an award given to the top player in the state of Minnesota ... also participated in the USA Developmental Camps in Lake Placid, N.Y. the past two summers ... Chicago Showcase team ... also played soccer ... **Personal:** Parents are Don and Menta Macy ... born 03/22/85 ... major is undeclared

5-11 • Sophomore Forward

Ellendale, Minn.
Owatonna

Under-22 U.S. National Team

Career Highs

Goals: 3; vs. Niagara, 02/20/04

Assists: 2 (2x); MR: vs. Niagara, 02/21/04

Points: 3 (5x); MR: vs. Ohio State, 03/14/04

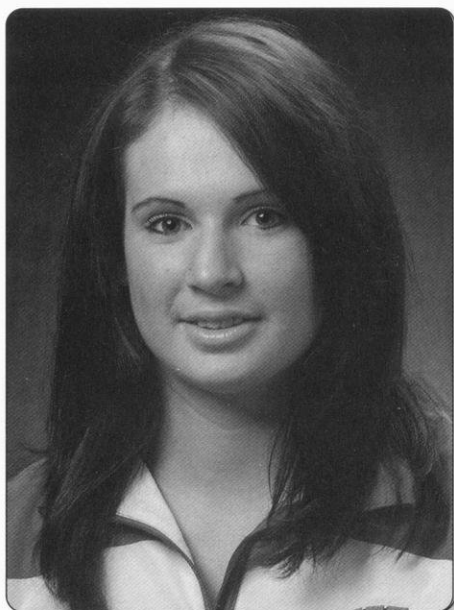
Shots: 12; vs. Minnesota State, 02/08/04

Plus/Minus: +4; vs. Ohio State, 02/28/04



Macy's Career Statistics

Year	GP	G	A	P	Shots	Pct.	+/-	P-PM	PPG	SHG	GWG
2003-04	33	18	13	31	121	.149	+33	28-56	3	0	3
Totals	33	18	13	31	121	.149	+33	28-56	3	0	3



27 Meaghan Mikkelson*

2003-04: Recognized as the WCHA's Rookie of the Week twice (Oct. 13, March 8) ... played 32 games for the Badgers ... 11th on the team in total points with 14 ... scored the first two goals of her career at Madison in the first and second game of the season against Vermont (Oct 10 & 11) ... averaged 2.1 shots per game ... finished the season with seven goals and seven assists ... registered one assist for the Under-22 Canadian National Team against the U.S. ... **Prep:** Will bring size to the forward position ... strengths include skating, puck control and ability to finish and score quickly ... member of 2003 Canadian Under-22 National Team that played U.S. in three-game series this summer ... played and trained with members of the 2002 gold medal Canadian Olympic team at the Oval for the Oval X-treme in Calgary ... member of Oval X-treme team that won NWHL championship and Esso Nationals Champions in 2002-03 season ... also the same team that current Badger Carla MacLeod and former Badger Kathy Devereaux played for ... tallied seven goals and 10 assists for 17 points in 22 games this season ... assistant captain for Team Alberta in the 2003 Canadian Winter Games ... **Personal:** Parents are Bill and Betsy Mikkelson ... born 01/04/85 ... major is undeclared

5-9 • Sophomore Forward

St. Albert, Alberta
Bishop Carol
Oval X-Treme

Under-22 Canadian National Team

Career Highs

Goals: 1 (7x); MR: vs. Bemidji State, 03/07/04

Assists: 1 (7x); MR: vs. Ohio State, 03/14/04

Points: 1 (14x); MR: vs. Ohio State, 03/14/04

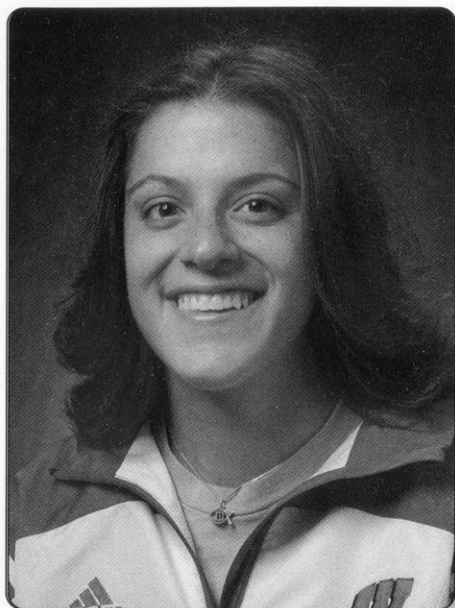
Shots: 7; vs. Maine, 10/20/03

Plus/Minus: +3 (2x); MR: vs. Niagara, 02/21/04



Mikkelson's Career Statistics

Year	GP	G	A	P	Shots	Pct.	+/-	P-PM	PPG	SHG	GWG
2003-04	32	7	7	14	68	.103	+13	17-34	1	0	3
Totals	32	7	7	14	68	.103	+13	17-34	1	0	3



23 Phoebe Monteleone*

2003-04: Played in 24 of Wisconsin's 34 games ... recorded her first career point for the Badgers on against Vermont (Oct 11) where she had an assist ... finished the season with 13 shots on goal ... **Prep:** A forward that will add speed and a scoring touch to line-up ... leading scorer at the Under-19 2002 U.S. Nationals with 13 points in six games ... captains the Ohio Flames ... led the Flames in scoring the past two years with 80 points from 44 goals in 60 games for the 2001-02 season ... recorded 52 points with 24 goals in 54 games (2000-01) ... three-time participant in USA Hockey development camps ... also played for Fox Chapel ... led the team in scoring last three seasons ... two-time high school team MVP ... captained the team as a junior and senior ... given team's 2003 Outstanding Achievement Award ... president of Fellowship of Christian Athletes as a senior ... also played golf ... **Personal:** Parents are Jim and Lucy Monteleone ... born 10/23/84 ... major is pre-elementary education

5-4 • Sophomore Forward

Pittsburgh, Pa.
Fox Chapel
Ohio Flames

Career Highs

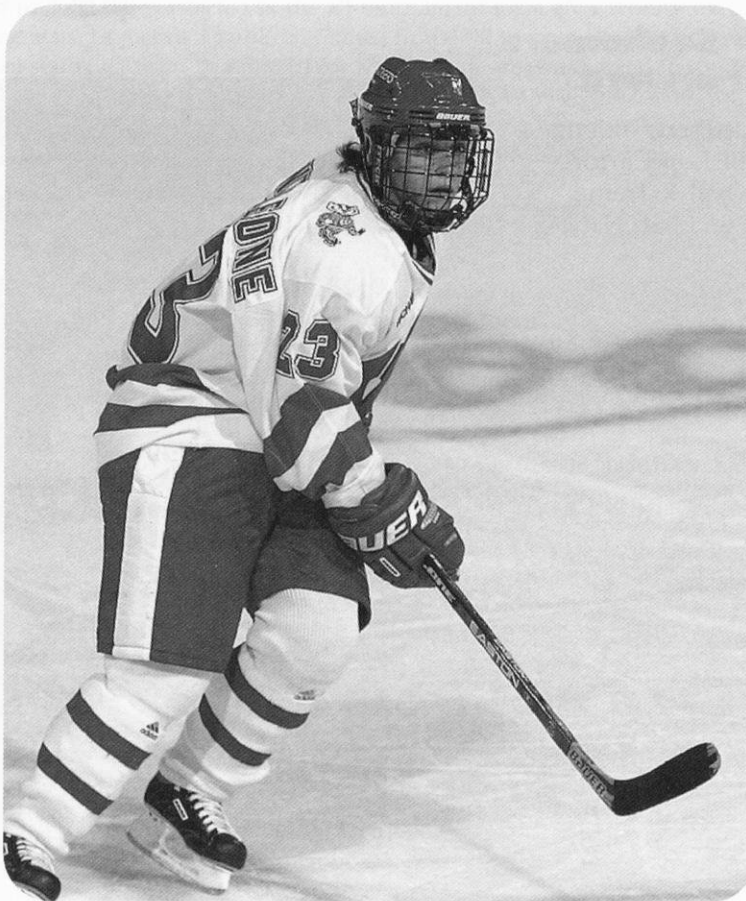
Goals: 0

Assists: 1; vs. Vermont, 10/11/03

Points: 1; vs. Vermont, 10/11/03

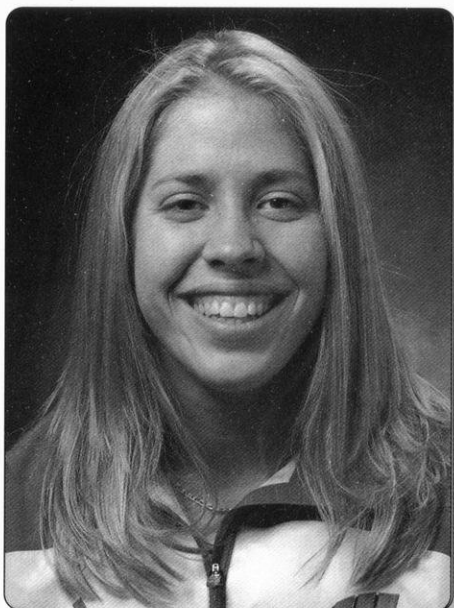
Shots: 3; vs. St. Cloud State, 11/22/03

Plus/Minus: +1; vs. Vermont, 10/11/03



Monteleone's Career Statistics

Year	GP	G	A	P	Shots	Pct.	+/-	P-PM	PPG	SHG	GWG
2003-04	24	0	1	1	13	.000	+1	0-0	0	0	0
Totals	24	0	1	1	13	.000	+1	0-0	0	0	0



10 Bobbi-Jo Slusar*

2003-04: Named to the All-WCHA Rookie Team ... selected as the WCHA's Defensive Player of the Week, Feb. 2 ... skated in 27 games as a freshman ... recorded her first career point with an assist to help the Badgers to a 5-4 win over the University of Maine (Oct. 19) ... netted her first goal against Bemidji State (Nov. 7) ... served up two assists versus St. Cloud State for her first multi-point performance (Jan. 31) ... finished with a +22 plus/minus ... **Prep:** A skilled defender who will make a positive impact on team ... excellent skating and puck control ... plays strong defensively and will be able to move the puck out of the team's zone ... also has the ability to score when the team is attacking ... chosen as the Notre Dame Hounds captain and team MVP as a senior ... helped lead team to two provincial championships ... Hounds also won the Silver Medal at the 2003 Western Shields ... captain for Team Saskatchewan for the 2003 Winter Games ... team won the bronze medal ... participated in Nike National Under-22 Women's team in 2003 ... also plays soccer and rugby ... helped lead team to the provincial championship in 2001 (soccer) and 2002 (rugby) ... an assistant captain for soccer as a senior ... also an honor roll student ... hometown is close to hometowns of current Badgers Amy Vermeulen and Jackie Friesen ... a volunteer for summer fun programs with special needs children ... also worked at Hockey School of Excellence ... named to the academic President's List ... **Personal:** Parents are Ed and Cindy Slusar ... born 06/06/85 ... major is undeclared

5-4 • Sophomore Defense

Swift Current, Saskatchewan
Athol Murray College of Notre
Dame
Notre Dame Hounds

Career Highs

Goals: 1 (3x); MR: vs. Northeastern, 01/11/04

Assists: 2; vs. St. Cloud State, 01/31/04

Points: 2; vs. St. Cloud State, 01/31/04

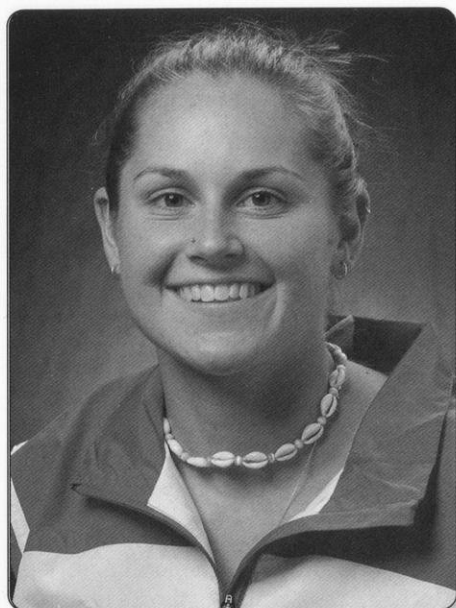
Shots: 5; vs. Northeastern, 01/11/04

Plus/Minus: +5; vs. Ohio State, 02/27/04



Slusar's Career Statistics

Year	GP	G	A	P	Shots	Pct.	+/-	P-PM	PPG	SHG	GWG
2003-04	27	3	7	10	45	.067	+22	5-10	1	0	0
Totals	27	3	7	10	45	.067	+22	5-10	1	0	0



5-9 • Senior Defense

Chalfont, Pa.
The Taft School (Conn.)
Under-22 U.S. National Team
U.S. National Team

16 Nicole Uliasz***

2003-04: Saw action in all 34 games ... notched a goal and an assist in Wisconsin's first game, a 2-0 win over Vermont (Oct. 10) ... netted the game-winner against Ohio State (Feb. 27) ... posted a season-high two assists against Niagara (Feb. 21) ... one of 14 Badgers to finish in double-digit points with 11 ... Academic All-WCHA and All-Big Ten honoree ... **2002-03:** Played in all 35 games ... recorded seven goals and 16 assists for 23 points ... second in scoring among all defenders ... finished season leading team with +20 ... scored one goal and seven assists in power plays ... WCHA Player of the week for Oct. 15 after tallying a goal and assist in series against ninth-ranked Northeastern ... Academic All-WCHA honoree ... **2001-02:** Member of the U.S. National Team ... also played for Under-22 U.S. National Team during summer of 2002 ... trained with the Badgers as a redshirt during second semester ... **2000-01:** Ninth in team scoring with 18 points ... scored first career goal in first game against Mercyhurst (Oct. 14) ... had points in four of first five games ... had season-high three assists against Bemidji State (March 3) ... notched game-winning goals against St. Cloud State (Oct. 27) and Bemidji State (March 2) ... sixth on the team with a +13 rating ... **Prep:** Attended the 2000 USA Women's Hockey Festival in Lake Placid, N.Y., during the summer ... captained squad her senior season at Taft ... broke the four-year school record with 109 goals ... registered 25 goals, 12 assists and 37 points in 21 games on the blueline as a senior ... notched 23 goals and 10 assists in 21 games as a junior ... recorded career bests with 42 goals and 59 points in 21 games during sophomore campaign ... had 34 points as a frosh ... three-time winner of All Scholastic Award ... also four-year crew member and captain her senior season ... a member of the Connecticut Polar Bears and helped the squad to USA Hockey Midget A National Championship titles in 1998 and 1999 ... attended the 1997 USA Hockey Festival from which the 1998 Olympic gold medal team was chosen ... has attended the USA Hockey Girls National Junior Camp in Lake Placid, N.Y., each summer since 1997 ... **Personal:** Parents are Pam and John Uliasz ... born 07/05/81 ... major is communication arts in radio, TV and film

Career Highs

Goals: 1 (16x); MR: vs. Ohio State, 02/27/04

Assists: 3 (2x); MR: vs. St. Cloud State, 11/08/02

Points: 3 (2x); MR: vs. St. Cloud State, 11/08/02

Shots: 9; vs. Bemidji State, 03/03/01

Plus/Minus: +5 vs. Bemidji State, 11/18/00



Uliasz' Career Statistics

Year	GP	G	A	P	Shots	Pct.	+/-	P-PM	PPG	SHG	GWG
2000-01	35	6	12	18	121	.050	+13	18-36	2	0	2
2001-02	PLAYED WITH U.S. NATIONAL TEAM - Redshirt season										
2002-03	35	7	16	23	94	.074	+20	21-42	1	0	1
2003-04	34	3	8	11	80	.038	+19	7-14	1	0	1
Totals	104	16	36	52	.054	+52	46-92	4	0	4	



6 Amy Vermeulen***

5-6 • Senior Forward

Saskatoon, Saskatchewan
Marion M. Graham Collegiate
Cokanie Comets
Under-19 Canadian National Soccer Team
Wisconsin Women's Soccer Team

Career Highs

Goals: 1 (15x); MR: vs. Ohio State, 02/28/04

Assists: 2 (3x); MR: vs St. Cloud State, 11/22/03

Points: 3 (2x); MR: vs Ohio State, 3/8/03

Shots: 8; vs. Minnesota-Duluth, 01/17/04

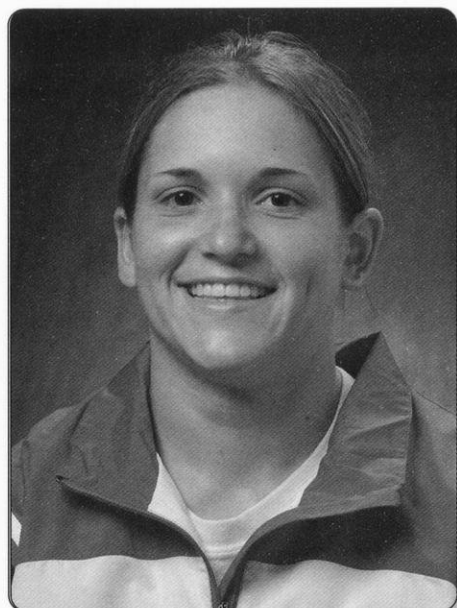
Plus/Minus: +3 (4x); MR: vs St. Cloud State 11/22/03

Also plays for Wisconsin women's soccer team ... **2003-04:** Skated in 31 of Wisconsin's 34 games ... recorded the game-winning goal against Minnesota State (Feb. 7) ... notched two assists in the Badgers' 8-1 victory over St. Cloud State (Nov. 22) ... netted six goals with six assists for 12 total points ... twice netted goals in back-to-back games, with scores against Ohio State and Bemidji State (Nov. 2, Nov. 7) and St. Cloud State and Minnesota State (Jan. 31, Feb. 7) ... Academic All-WCHA and All-Big Ten ... redshirted her soccer season ... **2002-03:** Played in 23 games after completion of UW women's soccer season ... posted seven goals and seven assists for 14 points ... scored goals in three of first five games including game-tying goal against Ohio State in first game of WCHA season (Nov. 22) ... scored game-winning goal at Ohio State (Feb. 21) ... second on women's soccer team with 22 points on seven goals and eight assists ... won silver in summer of 2002 with Canada at the 2002 FIFA Under-19 World Championship ... academic all-WCHA and academic all-Big Ten ... **2001-02:** Played first game on Nov. 9 after Badger women's soccer season concluded ... first point was an assist against Minnesota (Nov. 30) ... first career goal came against No. 1 Minnesota-Duluth (Jan. 6) ... scored against St. Cloud State (Feb. 3) ... tied for team lead with four goals during Badger soccer season ... led frosh with nine points, ranked third overall ... **Prep:** Multi-sport star ... part of Under-18 Team Western at the Quebec Nationals in 2001 ... named player of the game at the Western Canadian Shield 2001 ... two-time member of Team Saskatchewan at the Canadian Senior Women's Nationals in 2000 and 1999 ... served as provincial team assistant captain in 2000 ... captained 2001 team, the Cokanie Comets ... played previously for the Saskatoon Comets where she was named Regina Female Hockey Tournament Championship Game MVP in 1999 ... in soccer, a Team Canada Under-19 player pool member ... scored game-winning goal for the Canadian Under-19 National Team on May 31, 2001 against Japan, Canada's first under-19 international win ... captain of high school team ... led squad to city and provincial championships in 2000 ... her club team, the Saskatoon United Eagles, won the provincial and prairie regional championships in 2000 ... played striker and midfield at National Under-17 Soccer Camps, twice, and Canadian National Team Selection Camps three times ... two-time high school team basketball MVP ... city javelin titlist in track ... city badminton doubles champion in 1999 and 2000 ... silver medalist in 1998 ... **Personal:** Parents are Bev and Skip Vermeulen ... born 11/23/83 ... major is biology



Vermeulen's Career Statistics

Year	GP	G	A	P	Shots	Pct.	+/-	P-PM	PPG	SHG	GWG
2001-02	23	2	5	7	45	.044	+1	3-6	0	0	0
2002-03	23	7	7	14	53	.132	+13	2-4	2	0	1
2003-04	31	6	6	12	54	.111	+10	3-6	0	0	1
Totals	77	15	18	33	152	.099	+24	8-16	2	0	2



17 Kristen Witting*

2003-04: Played in 33 of Wisconsin's 34 games ... recorded her first career point with an assist against the University of Maine (Oct. 20) ... finished the season with four total assists ... was plus-16 on the season ... **Prep:** A left-handed defender ... skates very well and sees the ice well ... four-time attendee at USA Hockey age-group women's festivals in Lake Placid, N.Y. ... recorded a goal and two assists at the 2002 USA Hockey Girls 18/19 Festival ... Beloit Memorial High School Boys' Team Rookie of the Year for the 2000-01 season ... also helped Team Wisconsin to the 2002 Chicago Showcase Championship in the first year for the women's tournament ... Team Wisconsin earned runner-up honors at Showcase in 2003 ... member of the Wisconsin Challengers AAA 19-Under team in 2001-02 ... one of the captains for the Under-19 Madison Capitols ... Capitols won 2003 state championship and participated at 2003 nationals in Aston, Pa. ... also lettered in golf, softball and volleyball at Memorial ... helped her 2002 golf team to a ninth-place finish at the state tournament after the team won regional and sectional titles ... **Personal:** Parents are Dave and Beverly ... born 09/04/84 ... major is undeclared

5-7 • Sophomore Defense

Beloit, Wis.
Memorial
Madison Capitols

Career Highs

Goals: 0

Assists: 1 (4x); MR: vs. St. Cloud State, 01/31/04

Points: 1 (4x); MR: vs. St. Cloud State, 01/31/04

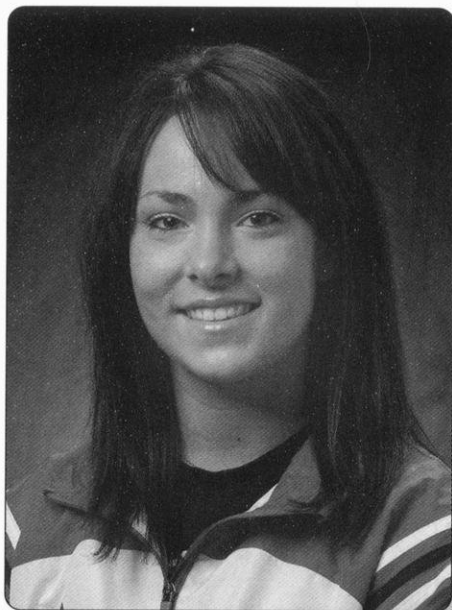
Shots: 4; vs. Ohio State, 11/02/03

Plus/Minus: +3 (2x); MR: vs. Ohio State, 02/28/04



Witting's Career Statistics

Year	GP	G	A	P	Shots	Pct.	+/-	P-PM	PPG	SHG	GWG
2003-04	33	0	4	4	28	.000	+16	11-22	0	0	0
Totals	33	0	4	4	28	.000	+16	11-22	0	0	0

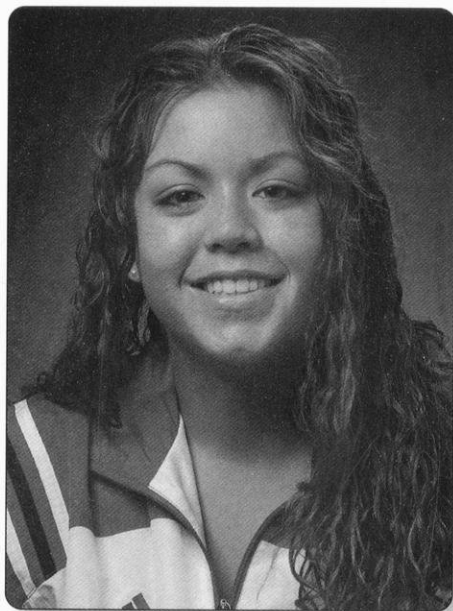


25 Vicki Davis

At UNH: 2002-03: Women's Hockey East All-Rookie Team ... Women's Hockey East Rookie of the Month (Nov.) ... recorded 7-10=17 in 34 games ... second on the team in goals scored (conference games only) with seven ... tied for third in game-winning goals with three ... also recorded an assist on two other game-winning goals ... compiled a career-high three assists Nov. 17 against Princeton ... scored a career-high two goals in a 6-0 UNH victory over Boston College on Jan. 14 ... recorded a point in four consecutive games and in six of seven at end of regular season (Feb. 2-March 2) ... also registered her first career point with a goal vs. Maine (Nov. 2) ... **Prep:** A 2002 graduate of Shattuck-St. Mary's where she lettered in ice hockey and lacrosse ... recorded 54 goals and 55 assists for 109 points at Shattuck-St. Mary's ... played for the Northern Alberta All-Stars for four years ... **Personal:** Parents are Charlene and Roger Davis, step-father is Bill Bear ... has one brother, Patrick (22), one half-brother, Chris (34), and two step-sisters, Rhonda (39) and Susie (36) ... born 02/02/84 ... major is psychology ... also competed in lacrosse

5-7 • Sophomore Forward/Center

Edmonton, Alberta
FX-Edmonton
Stattuck-St. Mary's (Minn.)
University of New Hampshire

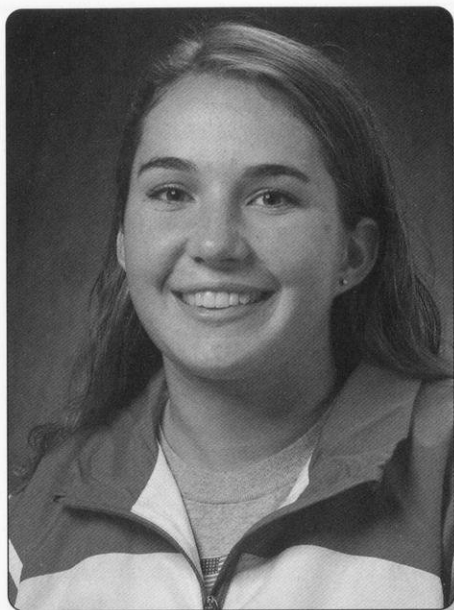


21 Cyndy Kenyon

At Northeastern: 2003-04: Led Northeastern in scoring with 11 goals and 13 assists ... was a Hockey East honorable mention selection ... **2002-03:** Was seventh in scoring at Northeastern ... did not play for part of season due to injury ... named to the Hockey East All-Academic team ... **Prep:** Led the Wisconsin Wild in scoring while helping the team to state and regional championships and a third-place finish at nationals as a senior ... helped the Aspen Avalanche to state and regional championships as a sophomore and as a junior ... led the Avalanche in scoring her junior season and was second as a sophomore ... was the first girl to play varsity as a member of the Sparta West Salem boys' team ... was a four-year academic all-state selection, and a member of the National Honor Society in high school ... also competed in soccer, golf and basketball ... **Personal:** Parents are Mona and Keith Kenyon ... has two brothers, Ben (19) and Dustin (25) ... born 11/22/83 ... major is psychology

5-4 • Junior Forward

Sparta, Wis.
Sparta
Wisconsin Wild
Northeastern University



24 Emily Morris

Prep: Won gold medals at the Empire State Games with Adirondack as a freshman, junior and senior ... a gold medalist at the Lake Placid Jr. National Development Camp as a senior and a silver medalist as a junior ... helped the Syracuse Stars win the New York state hockey tournament, and win nationals in Alaska ... a member of the Lake Placid Jr. National Development Camp in 2002-04 ... named to the Founder's League All-Star first-team as a senior ... a member of the National Honor Society and the Taft Honor Roll ... also competed in soccer and crew ... **Personal:** Parents are Mark and Cecily Morris ... has two brothers, Michael (20) and Kevin (11) and one sister, Leah (16) ... born 01/30/86 ... major is undecided

5-5 • Freshman Defense

Potsdam, N.Y.
The Taft School (Conn.)

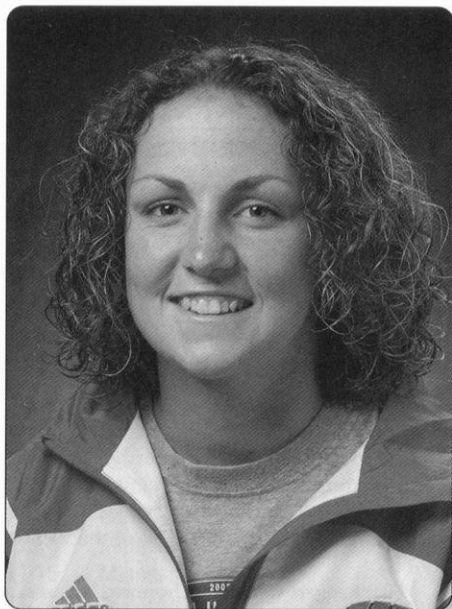


22 Mikka Nordby

Prep: Named the MVP of her club team in her freshman and sophomore years ... captained her high school girls' team as a freshman and sophomore ... an all-state D selection in her sophomore year ... attended and played at the North American Hockey Academy in Stowe, Vt. as a senior where she tallied five goals and nine assists ... captained Team North Dakota and the Dakota Selects at the Chicago Showcase ... notched an assist at Lake Placid in 2004 ... also lettered in basketball and track ... **Personal:** Parents are Doug and Lori Nordby ... has one sister, Jessica (22) and one brother, Douglas (11) ... born 05/19/86 ... major is kinesiology

5-10 • Freshman Defense

Watford City, N.D.
Watford City
Oilers

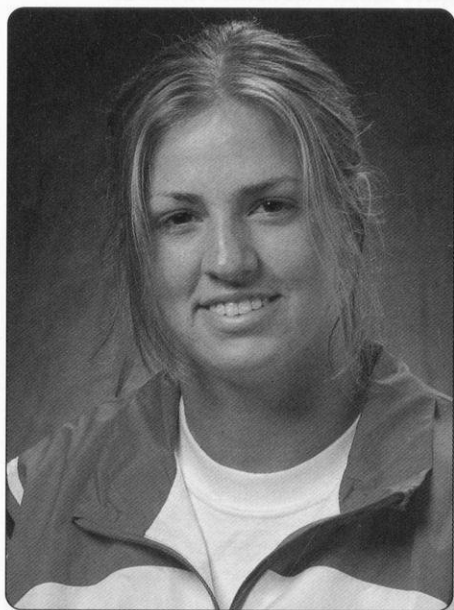


30 Jessie Vetter

Prep: Named her varsity team's Most Valuable Player in her sophomore through senior seasons ... recognized as an honorable mention all-conference selection in her junior and senior seasons ... was honorable mention all-state and a finalist for Miss Hockey Wisconsin in her senior year ... winner of the Charlie Hustle Award her junior season ... led Team Wisconsin to the Chicago Showcase Championship in 2002 and '04...a three-time attendee of Lake Placid ... also competed in soccer where she helped her team to three state championships, was a four-time all-conference selection, and a three-time all-state selection ... **Personal:** Parents are Tom and JoAnn Vetter ... has three brothers, Jake (23), Joey (21) and Jamie (16) ... born 12/19/85 ... major is undeclared ... member of the National Honor Society

5-8 • Freshman Goaltender

Cottage Grove, Wis.
Monona Grove



8 Jinelle Zaugg

Prep: Participated in the Junior Olympic Camp in 2003 and 2004 ... led her varsity squad to back-to-back Lumberjack Conference championships as a junior and senior ... as a senior, led her team to Holiday, Pines Classic, Regional and Sectional championships ... notched a career-high three goals and eight assists as a senior, helping her team to a 21-3-1 record ... twice named the MVP of the Chicago Showcase in her junior and senior years ... recognized as the most improved player on her high school boys' team as a freshman and as a junior ... was an Under-15 national skills champion as a freshman ... member of the National Honor Society ... **Personal:** Parents are Chuck and Pam Zaugg ... has two brothers, Jeff (21) and Jon (20) and one sister, Jess (23) ... born 03/27/86 ... major is undeclared

6-1 • Freshman Forward

Eagle River, Wis.
Northland Pines

2003-04 Season Review

In five short years of existence the Wisconsin women's hockey team now stands tall on the national scene.

The Badgers finished the season with an all-time best 25-6-3 overall and 18-5-1 in Western Collegiate Hockey Association play. The 25 wins set a new mark for most wins while the .779 winning percentage also tops the all-time list.

Wisconsin finished second in the WCHA during the regular season and third at the 2004 WCHA Women's Final Five, held at Ridder Arena in Minneapolis.

A Near Miss

Despite posting the program's best-ever season the fifth-ranked Wisconsin women's hockey team was edged out of the selection pool for the 2004 Frozen Four in Providence, R.I.

The Badgers were ranked fifth nationally by both U.S. College Hockey Online and *USA Today/American Hockey Magazine*.

25 and Counting

One journalist called the women's hockey team the "UW's Great Anonymous Team" this season.

Despite being one of Wisconsin's quieter sports, the women's hockey Badgers' 25-win mark ties men's basketball for the best record among all UW athletic teams for the 2003-04 season.

The men's basketball team's winning percentage of .781 (25-7 overall) squeezes past the women's hockey mark of .779 (25-6-3 overall).

Let's Talk Hardware

Despite finishing 1-1 at the WCHA Final Five, Wisconsin's talented team racked up 11 of 25 league honors at the annual awards banquet to outdistance every other WCHA school.

Leading the way for Wisconsin, Molly Engstrom, a UW junior, was selected by a vote of the league coaches as the Defensive Player of the Year and also named to the All-WCHA First Team and the WCHA's Final Five All-Tournament Team. Frosh Sara Bauer was named Rookie of the Year and to both the All-Rookie Team and the All-WCHA second team.

Sophomore goaltender Meghan Horras was crowned as the league's Goaltending Champion with the lowest goal-against average, in addition to joining Bauer on the All-WCHA second team.

Rounding out the honors, senior right wing Karen Rickard and junior defender Carla MacLeod earned All-WCHA Second-Team honors, while defender Bobbi-Jo Slusar and goaltender Christine Dufour were also selected to the All-WCHA Rookie Team.

Excellence

Vince Lombardi Charitable Funds selected head coach Mark Johnson as the volunteer organization's Vince Lombardi 'Award of Excellence' honoree for 2004.

Named after the legendary head coach of the Green Bay Packers, Vince T. Lombardi, who died from intestinal cancer in 1970, the award is presented annually to a person that the Lombardi Funds "determines has made a 'Hall of Fame' contribution to a sport, profession, business or community in a manner that exemplifies the highest qualities of leadership, positive influence and an appreciation of God, country, family and self – not only to the sport, profession or business involved – but to the men, women and children whose lives are enhanced by striving to emulate those standards".

As the newest honoree, Johnson joins an elite list of Lombardi Award winners including General H. Norman Schwarzkopf, Dan Jansen, Bob Hope and former President George H. Bush.

Smart Skaters

In addition to the Badgers' competitive awards, six Wisconsin skaters – Nikki Burish, Sharon Cole, Kathryn Greaves, Steph Millar, Nicole Uliasz and Amy Vermeulen – were selected to the All-WCHA Academic Team.

Demonstrating Wisconsin's additional talents off the ice, all six Badgers achieved at least a 3.0 cumulative grade-point average to be selected.

Polls

Starting the season ranked sixth in the nation by U.S. College Hockey Online, Wisconsin fell just one spot to seventh during the season for its lowest poll position overall.

However, the Badgers climbed to fourth, on Jan. 19, and remained a constant force at the No. 5 ranking for the second half of the season.

Additionally, both the UW women and the UW men ranked among the nation's top-five teams during the week of Dec. 15 for the first time in school history.

National Teams

Wisconsin's Molly Engstrom was selected to the U.S. women's national team roster, while teammate Carla MacLeod participated in Canada's national team camp.

Engstrom played for the U.S. at the 2004 International Ice Hockey Federation Women's World Championship in Halifax, Nova Scotia, March 30 – April 6, 2004 earning a silver medal.

Friesen, Mikkelsen and Slusar also played for Canada's U-22 national team at the 2004 Europe Air Canada Cup in Germany, Feb. 5-7.

Senior Meghan Hunter (Canada U-22) and junior Nicole Uliasz (U.S. Senior and U-22) also earned national team experience in the 2001-02 season.

WCHA Players of the Week

Straight off the first weekend of women's hockey action, this season's Badgers began earning league and national weekly honors for their strong performances on the ice.

In total, Wisconsin earned 14 WCHA weekly awards, lead by six Rookie of the Week honors.

Five Badgers were twice honored this season by the league, including back-to-back rookie honors for frosh center Sara Bauer for the weeks of Feb. 2 and Feb. 9.

National Honors

Team captain Carla MacLeod, a UW junior, and sophomore goaltender Meghan Horras were named USCHO.com's Defensive Players of the Week this season.

MacLeod earned the national distinction twice (Nov. 18 and Feb. 10), while Horras garnered nation-wide honors on Jan. 20.

MacLeod also earned distinction as an All-America honoree. She is the third All-American Badger in program history.

Badger Bits & Bites

Sophomore goaltender Meghan Horras ended her season ranked second nationally with a 1.40 goals-against average ... frosh goaltender Christine Dufour ranked fourth with a 1.49 GAA ... Horras also finished third in the nation with a .935 save percentage ... Wisconsin finished its season tied for second nationally for team defense with a 1.47 goals-allowed per game and sixth for team offense with 3.59 goals-scored per game ... the Badgers also lead the WCHA in team defense and least goals allowed ... UW center Sara Bauer led all WCHA frosh in overall scoring, while classmate Lindsay Macy tied for second in overall scoring among WCHA frosh ... defenders Molly Engstrom and Carla MacLeod ranked third and fourth, respectively, in overall defensive scoring among the league's blueliners

2003-04 Results

Record: 25-6-3 Overall, 18-5-1 WCHA (2nd Place)

12-3-1 Home; 13-3-1 Away; 1-1-2 Neutral; 2-0-3 Overtime

Date	Opponent (Ranking)	W-L-T	Score	Record	Goaltender	Shots (UW-Opp)	Attendance
10/10	VERMONT	W	2-0	1-0-0	Meghan Horras	68/6	1092
10/11	VERMONT	W	7-0	2-0-0	Jessica Bernal	56/13	776
10/19	University of Maine	W	5-4	3-0-0	Christine Dufour	46/12	176
10/20	University of Maine	W	6-1	4-0-0	Meghan Horras	42/19	50
10/25	MINNESOTA (1)	L	0-3	4-1-0	Meghan Horras	27/27	1124
10/26	MINNESOTA (1)	L	1-3	4-2-0	Christine Dufour	26/21	1022
11/01	OHIO STATE	L	2-3	4-3-0	Meghan Horras	36/18	1130
11/02	OHIO STATE	W	3-1	5-3-0	Christine Dufour	32/24	1128
11/07	Bemidji State	W	4-1	6-3-0	Christine Dufour	34/13	130
11/08	Bemidji State	W	2-0	7-3-0	Christine Dufour	34/11	166
11/14	Minnesota State	W	3-0	8-3-0	Christine Dufour	40/9	120
11/15	Minnesota State	W	4-3	9-3-0	Christine Dufour	39/26	167
11/21	ST. CLOUD STATE	W	4-0	10-3-0	Meghan Horras	48/11	301
11/22	ST. CLOUD STATE	W	8-1	11-3-0	Christine Dufour	42/18	356
12/05	Minnesota Duluth	L	0-3	11-4-0	Christine Dufour	35/19	883
12/06	Minnesota Duluth	W	3-2	12-4-0	Christine Dufour	36/27	850
01/10	Northeastern	T ^{OT}	1-1	12-4-1	Meghan Horras	57/12	289
01/11	Northeastern	T ^{OT}	2-2	12-4-2	Christine Dufour	49/20	228
01/17	MINNESOTA DULUTH (4)	T ^{OT}	1-1	12-4-3	Meghan Horras	35/26	1193
01/18	MINNESOTA DULUTH (4)	W	5-2	13-4-3	Meghan Horras	29/28	1823
01/30	St. Cloud State	W	4-1	14-4-3	Meghan Horras	27/28	463
01/31	St. Cloud State	W	6-2	15-4-3	Christine Dufour	34/26	301
02/07	MINNESOTA STATE (9)	W	3-0	16-4-3	Meghan Horras	32/13	1079
02/08	MINNESOTA STATE (9)	W	4-1	17-4-3	Christine Dufour	39/15	1278
02/13	at Minnesota	W ^{OT}	2-1	18-4-3	Meghan Horras	26/21	1029
02/14	at Minnesota	L	1-2	18-5-3	Meghan Horras	28/38	1869
02/20	NIAGARA	W	4-0	19-5-3	Christine Dufour	46/7	790
02/21	NIAGARA	W	8-1	20-5-3	Meghan Horras	46/15	1236
02/27	Ohio State (10)	W	5-1	21-5-3	Meghan Horras	26/26	489
02/28	Ohio State (10)	W	8-2	22-5-3	Meghan Horras	43/22	457
03/06	BEMIDJI STATE	W	6-0	23-5-3	Meghan Horras	49/14	1308
03/07	BEMIDJI STATE	W	2-1	24-5-3	Christine Dufour	36/16	1317
03/13	Minnesota Duluth#	L	1-3	24-6-3	Meghan Horras	21/38	NA
03/14	Ohio State#	W ^{OT}	5-4	25-6-3	Meghan Horras	29/26	NA



Legend: ^{OT} denotes overtime game; # denotes WCHA Final Five game played at Ridder Arena, Minneapolis, Minn.

The 2003-04 Wisconsin women's hockey team and staff is pictured at left. Last year's Badger squad set the UW record for most wins in a season with 25 and also established a new school record with a .779 winning percentage.

2003-04 Statistics

Name	GP	All Games									WCHA Games									
		G	A	Pts.	Shots	P-Min	PP	SH	GW	GT	GP	G	A	Pts.	Shots	P-Min	PP	SH	GW	GT
Sara Bauer	34	8	25	33	68	6-12	1	0	0	0	24	6	15	21	47	6-12	1	0	0	0
Lindsay Macy	33	18	13	31	121	28-56	3	0	3	0	23	11	7	18	75	20-40	1	0	2	0
Meghan Hunter	32	12	16	28	93	1-2	2	1	1	0	24	10	10	20	70	1-2	2	1	1	0
Karen Rickard	34	15	10	25	97	6-12	3	0	3	0	24	10	9	19	60	5-10	3	0	2	0
Jackie Friesen	32	14	11	25	97	14-28	5	1	5	0	22	9	7	16	60	9-18	3	0	5	0
Molly Engstrom	34	5	19	24	112	10-20	2	0	1	0	24	2	13	15	74	6-12	1	0	0	0
Carla MacLeod	28	5	18	23	109	10-20	1	1	3	0	20	5	11	16	79	4-8	1	1	3	0
Sharon Cole	34	7	10	17	65	2-4	3	0	1	0	24	4	7	11	46	1-2	1	0	0	0
Steph Millar	34	7	9	16	51	1-2	2	0	1	1	24	5	7	12	28	1-2	1	0	0	0
Nikki Burish	30	9	6	15	98	8-16	2	0	2	0	20	4	3	7	57	6-12	0	0	1	0
Meaghan Mikkelsen	32	7	7	14	68	17-34	1	0	3	0	22	4	5	9	35	13-26	0	0	2	0
Amy Vermeulen	31	6	6	12	54	3-6	0	0	1	0	24	5	5	10	45	3-6	0	0	1	0
Nicole Uliasz	34	3	8	11	80	7-14	1	0	1	0	24	2	4	6	53	5-10	0	0	1	0
Bobbi-Jo Slusar	27	3	7	10	45	5-10	1	0	0	1	21	2	6	8	32	4-8	0	0	0	0
Kristen Witting	33	0	4	4	28	11-22	0	0	0	0	23	0	3	3	20	9-18	0	0	0	0
Kathryn Greaves	32	1	2	3	36	2-4	1	0	0	0	22	1	1	2	13	2-4	1	0	0	0
Grace Hutchins	31	1	1	2	23	3-6	0	0	0	0	23	1	0	1	13	2-4	0	0	0	0
Heidi Kletzien	24	0	2	2	25	3-6	0	0	0	0	16	0	2	2	15	1-2	0	0	0	0
Stephanie Boeckmann	14	1	0	1	7	1-2	0	0	0	0	9	0	0	0	1	1-2	0	0	0	0
Leah Federman	4	0	1	1	3	0-0	0	0	0	0	1	0	0	0	0	0-0	0	0	0	0
Phoebe Monteleone	24	0	1	1	13	0-0	0	0	0	0	17	0	0	0	0	0-0	0	0	0	0
Christine Dufour	16	0	0	0	0	1-2	0	0	0	0	12	0	0	0	0	1-2	0	0	0	0
Total	34	122	176	298	1293	143-286	28	3	25	2	24	81	115	196	833	102-204	2	15	18	1
Opponents	34	50	72	122	665	311	18	0	6	1	24	34	50	84	497	99-209	17	0	9	5

Goaltending

Name	GP	Minutes	W	L	T	GA	EN	SO	Average	Saves	Pct.
Jessica Bernal	2	60:00	0	0	1	0	0	0	1.00	12	.923
Meghan Horras	18	1072:44	4	2	25	3	0	3	1.40	357	.935
WCHA	12	727:01	8	3	1	16	0	2	1.32	256	.941
Christine Dufour	16	923:37	2	1	23	3	0	3	1.49	246	.914
WCHA	12	718:40	10	2	0	17	0	2	1.42	207	.924
Total	34	2059:39	6	3	50	8	1	8	1.46	615	.926
Opponents	34	2059:39	6	25	3	122	2	2	3.55	1171	.907

Team Statistics

Score by Period/WCHA	1	2	3	OT	Total/WCHA
Wisconsin	38/23	42/31	40/26	2/1	122/81
Opponents	17/14	21/13	12/7	0/0	50/34

Power-Play Statistics/WCHA	Goals	Chances	Percentage
Wisconsin	28/15	130/87	.215/.172
Opponents	18/17	120/88	.150/.193

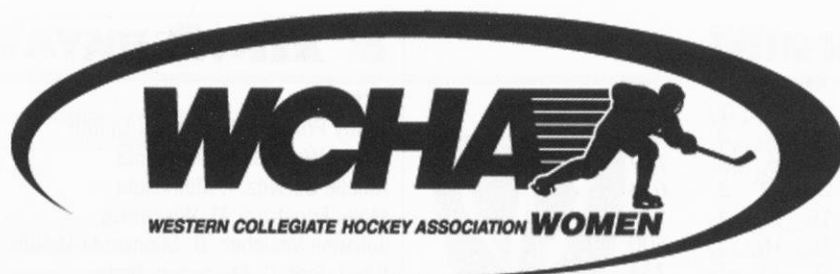
Penalty Killing Statistics/WCHA

Wisconsin	120 - 18 = .850 / 88 - 17 = .807
Opponents	130 - 28 = .785 / 87 - 15 = .828



Meghan Hunter capped her Badger career with 177 points, 83 goals, and 94 assists, topping all the UW lists.

WCHA Women's League



WCHA Women's History

The Western Collegiate Hockey Association, or WCHA, is the oldest of the Division I college hockey leagues recognized by the NCAA.

It was formed in 1959 as an outgrowth of two earlier western college associations, the Midwest Intercollegiate Hockey League and the Western Intercollegiate Hockey League.

After 10 distinguished years as the guiding force behind the success of the WCHA, Otto Breitenbach retired as commissioner at the end of the 1993-94 season. Named as his successor was Bruce McLeod, a major contributor to the league over the years, and a former Minnesota-Duluth hockey player.

The 1999-2000 season marked the first year for the WCHA-Women's League. Bemidji State, Minnesota, Minnesota-Duluth, Minnesota State, Ohio State, St. Cloud State and Wisconsin made up the charter membership.

Sara Martin was hired in June of 1999 to serve the league as the Associate Commissioner. Martin, who earned college degrees from Wisconsin and Minnesota State, served the WCHA as tournament director for the 1994, 1996 and 1998 WCHA Final Five Playoff Championships, and was tournament director for the 1997 NCAA Div. I Men's Ice Hockey Championship.

The women's league has quickly established itself as a force, sending two teams to the four-team national championship in its first season (1999-2000) and having conference runner-up Minnesota take home the national title.

Now five years later, the WCHA women's league has claimed five consecutive national titles.

League-member Minnesota-Duluth won the inaugural NCAA Frozen Four Championship at Mariucci Arena in Minneapolis in 2001 and met President George W. Bush at the White House to help celebrate. The Bulldogs went on to repeat the performance twice more in 2002 and 2003.

At the 2003 WCHA Annual Meeting, the league voted unanimously to admit the North Dakota women's hockey team as a full-time member beginning in the 2004-05 season. The addition of UND will bring the number of the women's conference teams to eight and will mark the first expansion of the league.

The WCHA men's league also counts 10 schools as members: Alaska Anchorage, Colorado College, Denver, Michigan Tech, Minnesota, Minnesota-Duluth, Minnesota State, North Dakota, St. Cloud State and Wisconsin.

Visit the WCHA's web site at:
www.wcha.com

WCHA Directory

Commissioner

Bruce McLeod - bmcLeod@du.edu

Assistant Commissioner - Operations

Carol LaBelle-Ehrhardt - clabelle@du.edu

Associate Commissioner

Sara Martin - sara@srmproperties.com

Associate Commissioner - Public Relations

Doug Spencer - dspencer@mailbag.com

Supervisor of Officials

Greg Sheperd - gsheperd@mailstation.com

Women's Public Relations Director

Beth Dossantos - bethdossantos@charter.net



2003-04 WCHA Results and Honors

WCHA Standings

	WCHA				All Games			
	W	L	T	%	W	L	T	%
Minnesota*#^!	19	3	2	.833	30	4	2	.861
Wisconsin	18	5	1	.771	25	6	3	.779
Minnesota-Duluth	15	8	1	.646	20	12	2	.618
Minnesota State	9	11	4	.458	16	14	4	.529
Ohio State	10	12	2	.458	16	16	3	.500
St. Cloud State	4	19	1	.188	7	24	1	.234
Bemidji State	3	20	1	.146	5	27	2	.176

Legend: * WCHA Regular Season Champion; # Winner of WCHA Final Five; ^NCAA Participant;
! NCAA Champions

WCHA Women's Final Five

March 12-14, 2004 — Minneapolis

Thursday, March 12 – Play-In Game	Friday, March 13 – Semifinals
Ohio State 3, Minnesota State 1	Minnesota-Duluth 3, Wisconsin 1
	Minnesota 5, Ohio State 1

Saturday, March 14 – Third-Place Game	Saturday, March 14 – Championship Game
Wisconsin 5, Ohio State 4 OT	Minnesota 4, Minnesota-Duluth 2

WCHA Statistical Leaders

All Games Played - Individual

Points:	Krissy Wendell	Minnesota	78
Goals:	Jenny Potter	Minnesota-Duluth	36
Assists:	Caroline Ouellette	Minnesota-Duluth	47
Power-Play Points:	Natalie Darwitz	Minnesota	28
Power-Play Goals:	Melanie Salatino	Minnesota State	11
Game-Winning Goals:	Jenny Potter	Minnesota-Duluth	10
Short-Handed Points:	Caroline Ouellette	Minnesota-Duluth	7
	Jenny Potter	Minnesota-Duluth	7
Short-Handed Goals:	Krissy Wendell	Minnesota	6
Defense Scoring:	Kobi Kawamoto	St. Cloud State	26
	Krista McArthur	Minnesota-Duluth	26
Freshman Scoring:	Sara Bauer	Wisconsin	33
Goals Against Average:	Meghan Horras	Wisconsin	1.40
Save Percentage:	Meghan Horras	Wisconsin	.935
Winning Percentage:	Christine Dufour	Wisconsin	.833

All Games Played - Team

Scoring Offense:	Minnesota	4.47
Scoring Defense:	Wisconsin	1.47
Penalty Minutes:	Minnesota State	15.0
Power Play:	Minnesota	25.5
Penalty Kill:	Minnesota	91.0

ALL-WCHA

First Team

Jenny Potter, F, Minnesota-Duluth
Krissy Wendell, F, Minnesota
Natalie Darwitz, F, Minnesota
Molly Engstrom, D, Wisconsin
Julianne Vasichuk, D, Minnesota-Duluth
Shari Vogt, G, Minnesota State

Second Team

Caroline Ouellette, F, Minnesota-Duluth
Sara Bauer, F, Wisconsin
Karen Rickard, F, Wisconsin
Carla MacLeod, D, Wisconsin
Kobi Kawamoto, D, St. Cloud State
Megan Horras, G, Wisconsin

Player of the Year

Krissy Wendell, F, Minnesota

Student-Athlete of the Year

Emma Laaksonen, D, Ohio State

Defensive Player of the Year

Molly Engstrom, F, Wisconsin

Rookie of the Year

Sara Bauer, F, Wisconsin

Co-Coaches of the Year

Jeff Vizenor, Minnesota State

WCHA ALL-TOURNAMENT

Forwards

Natalie Darwitz, Minnesota
Jenny Potter, Minnesota Duluth
Kelly Stephens, Minnesota

Defense

Krista McArthur, Minnesota Duluth
Molly Engstrom, Wisconsin

Goaltender

Jody Horak, Minnesota

MVP

Krissy Wendell, Minnesota

2004-05 Opponents

WAYNE STATE

Friday-Saturday, Oct. 8-9
at Kohl Center, Madison, Wis.
7:05 p.m.



Location: Detroit
Enrollment: 33,091
Nickname: Warriors
School Colors: Green and gold
Conference: College Hockey America
Arena: City Sports Center Arena
Capacity: 500
Head Coach: Jim Fetter
Alma Mater: Lethbridge, 1995
Overall Record: 15-15-4/one season
Record at School: same
2003-04 Record: 15-15-4
Conference Record/Finish: 3-8-1/4th
Hockey AC: Jeff Weiss
AC Office Phone: 313-577-7542
AC Fax: 313-577-5997
AC E-mail: jeff.weiss@wayne.edu
Web site: wsuathletics.com
Series record: UW leads 1-0-0

NORTH DAKOTA

Saturday-Sunday, Nov. 20-21
at Grand Forks, N.D.
2:05 p.m.

Friday-Saturday, Jan. 21-22
at Kohl Center, Madison, Wis.
7:05 p.m.



Location: Grand Forks, N.D.
Enrollment: 13,034
Nickname: Fighting Sioux
School Colors: Kelly green and white
Conference: WCHA
Arena: Ralph Engelstad Arena
Capacity: 11,407
Press Box Phone: 701-777-3571
Head Coach: Shantel Rivard
Alma Mater: Rochester Institute of Technology, 1995
Overall Record: 26-28-4
Record at School:
2003-04 Record: 16-14-2
2003-04 Record vs. WCHA teams: 7-9-0
Hockey AC: Jayson Hajdu
AC Office Phone: 701-777-2986
AC Fax: 701-777-4352
AC E-mail: jaysonhajdu@mail.und.nodak.edu
Web site: fightingsioux.com
Series record: First meeting

MINNESOTA

Saturday-Sunday, Dec. 4-5
at Kohl Center, Madison, Wis.
2:05 p.m.



Friday-Saturday, Jan. 29-30
at Minneapolis
2:05 p.m.

Location: Minneapolis
Enrollment: 48,677
Nickname: Golden Gophers
School Colors: Maroon and gold
Conference: WCHA
Arena: Ridder Arena
Capacity: 3,400
Press Box Phone: 612-625-6900
Head Coach: Laura Halldorson
Alma Mater: Princeton, 1985
Overall Record: 249-117-27/14 seasons
Record at School: 190-42-8/7 seasons
2003-04 Record: 30-4-2
Conference Record/Finish: 19-3-2/1st
Hockey AC: Michelle Traen
AC Office Phone: 612-624-0522
AC Fax: 612-625-0359
AC E-mail: traen001@umn.edu
Web site: www.gophersports.com
Series record: Minnesota leads 19-4-1

OHIO STATE

Saturday-Sunday, Oct. 22-23
at Columbus, Ohio.
6:05 p.m.

Friday-Saturday, Feb. 11-12
at Kohl Center, Madison, Wis.
7:05 p.m.



Location: Columbus, Ohio
Enrollment: 55,043
Nickname: Buckeyes
School Colors: Scarlet and gray
Conference: WCHA
Arena: OSU Ice Rink
Capacity: 1,415
Press Box Phone: 614-688-0658
Head Coach: Jackie Barto
Alma Mater: Providence, 1984
Overall Record: 142-148-26/10 seasons
Record at School: 72-95-16/5 seasons
2003-04 Record: 16-16-3
Conference Record/Finish: 10-12-2/4th
Hockey AC: Miranda Zink
AC Office Phone: 614-292-1389
AC Fax: 614-292-8547
AC E-mail: zink.21@osu.edu
Web site: ohiostatebuckeyes.com
Series record: UW leads 16-2-5

BEMIDJI STATE

Friday-Saturday, Oct. 16-17
at Kohl Center, Madison, Wis.
2:05 p.m.

Saturday-Sunday, Feb. 18-19
at Bemidji, Minn.
2:05 p.m.



Location: Bemidji, Minn.
Enrollment: 5,020
Nickname: Beavers
School Colors: Green and white
Conference: WCHA
Arena: John S. Glas Fieldhouse
Capacity: 2,358
Press Box Phone: 218-755-3700
Head Coach: Bruce Olson
Alma Mater: Minnesota Duluth, 1977
Overall Record: 14-44-9/2 seasons
Record at School: same
2003-04 Record: 5-27-2
Conference Record/Finish: 3-20-1/7th
Hockey AC: Jon Oman
AC Office Phone: 218-755-2763
AC Fax: 218-755-3898
AC E-mail: joman@bemidjistate.edu
Web site: <http://info.bemidjistate.edu/sports>
Series record: UW leads 20-1-1

ST. CLOUD STATE

Friday-Saturday, Oct. 29-30
at Kohl Center, Madison, Wis.
2:05 p.m.

Friday-Saturday, Feb. 25-26
at St. Cloud, Minn.
7:05/2:05 p.m.



Location: St. Cloud, Minn.
Enrollment: 16,000
Nickname: Huskies
School Colors: Cardinal and black
Conference: WCHA
Arena: National Hockey Center
Capacity: 5,763
Press Box Phone: 320-308-5227
Head Coach: Jason Lesteberg
Alma Mater: Gustavus Adolphus, 1996
Overall Record: 43-73-10/four seasons
Record at School: 18-47-1/two seasons
2003-04 Record: 7-24-1
Conference Record/Finish: 4-19-1/6th
Hockey AC: Celeste Frank
AC Office Phone: 320-308-2141
AC Fax: 320-308-2099
AC E-mail: aabicht@stcloudstate.edu
Web site: www.stcloudstate.edu/~sports
Series record: UW leads 17-3-0

MINNESOTA STATE

Friday-Saturday, Dec. 10-11
at Mankato, Minn.
7:05/3:05 p.m.

Saturday-Sunday, Feb. 5-6
at Kohl Center, Madison, Wis.
2:05 p.m.



Location: Mankato, Minn.
Enrollment: 14,028
Nickname: Mavericks
School Colors: Purple and gold
Conference: WCHA
Arenas: All Seasons Arena / Midwest Wireless Civic Center
Capacity: 750/5,000
Press Box Phone: 507-389-3224 (ASA) /
507-389-3000 (MWCC)
Head Coach: Jeff Vizenor
Alma Mater: St. Cloud State, 1992
Overall Record: 64-74-14/five seasons
Record at School: 30-61-9/three seasons
2003-04 Record: 16-14-4
Conference Record/Finish: 9-11-4/T-4th
Hockey AC: Brian Zins
AC Office Phone: 507-389-2625
AC Fax: 507-389-1923
AC E-mail: brian.zins@mnsu.edu
Web site: msumavericks.com
Series record: UW leads 19-0-1

MINNESOTA DULUTH

Friday-Saturday, Nov. 5-6
at Duluth, Minn.
7:05 p.m.

Saturday-Sunday, Jan. 14-15
at Kohl Center, Madison, Wis.
2:05 p.m.



Location: Duluth, Minn.
Enrollment: 10,100
Nickname: Bulldogs
School Colors: Maroon, gold and white
Conference: WCHA
Arena: DECC
Capacity: 5,333
Press Box Phone: 218-727-7939
Head Coach: Shannon Miller
Alma Mater: Saskatchewan, 1985
Overall Record: 108-19-13 (4 years)
Record at School: same
2003-04 Record:
Conference Record/Finish:
Hockey AC: Teri Lajeunesse
AC Office Phone: 218-726-7812
AC Phone: 218-726-6529
AC E-mail: laje0007@umn.edu
Web site: www.umdbulldogs.com
Series record: UMD leads 14-7-4

NORTHEASTERN

Saturday, Nov. 27
at Boston
Noon



Location: Boston
Enrollment: 12,750
Nickname: Huskies
School Colors: Red and black
Conference: Hockey East
Arena: Matthews Arena
Capacity: 4,500
Press Box Phone: 617-373-5561
Head Coach: Laura Schuler
Alma Mater: Northeastern, 1994
Overall Record: 13-12-1/1 season
Record at School: first season
2003-04 Record: 13-13-8
Conference Record/Finish: 7-9-4
Hockey AC: Dave Henry
AC Office Phone: 617-373-3643
AC Fax: 617-373-3152
AC E-mail: dave@GoNU.com
Website: www.GoNU.com
Series record: UW leads 2-1-2

HARVARD

Friday, Nov. 26
at Boston
3 p.m.



Location: Cambridge, Mass.
Enrollment: 6,704
Nickname: Crimson
School Colors: Crimson, black and white
Conference: ECAC Hockey League,
Ivy League
Arena: Bright Hockey Center
Capacity: 2,850
Press Box Phone: 617-495-3775
Head Coach: Katey Stone
Alma Mater: New Hampshire, 1989
Overall Record: 201-96-10/10 seasons
Record at School: same
2003-04 Record: 30-4-1
Conference Record/Finish: 15-3-0/1st
Hockey AC: Cassie Lawton
AC Office Phone: 617-495-2206
AC Fax: 617-495-2130
AC E-mail: lawton@fas.harvard.edu
Web site: gocrimson.com
Series record: Tied at 1-1-0

QUINNIPIAC

Friday-Saturday, Jan. 7-8
at Meriden, Conn.
6/4 p.m.



Location: Hamden, Conn.
Enrollment: 7,000
Nickname: Bobcats
School Colors: Navy and gold
Conference: College Hockey America
Arena: Northfield Pavillion
Capacity: 1,000
Press Box Phone: 203-484-7592
Head Coach: Michael Barrett
Alma Mater: Quinnipiac, 1985
Overall Record: 45-65-6/four seasons
Record at School: 16-46-4/two seasons
2002-03 Record: 11-21-2
Conference Record/Finish: N/A
Hockey AC: Michael Cosgrove/Ernie Bethothy
AC Office Phone: 203-582-5387
AC Fax: 203-582-5385
AC E-mail: Michael.Cosgrove@quinnipiac.edu
/ Ernest.Bethothy@quinnipiac.edu
Web site: quinnipiacbobcats.com
Series record: First meeting

2004-05 WCHA Composite Schedule

OCTOBER

Day	Game	Time
2	Univ. of Regina @ Bemidji State*	7:05
3	Etobicoke @ Ohio State*	1:05
	Univ. of Regina @ North Dakota*	2:05
8	St. Cloud State @ Ohio State	7:05
	Minnesota @ North Dakota	7:05
	Wayne State @ Wisconsin ^{NC}	7:05
	Manitoba @ Minnesota State*	7:05
9	St. Cloud State @ Ohio State	7:05
	Minnesota @ North Dakota	7:05
	Wayne State @ Wisconsin ^{NC}	7:05
	Bemidji State @ Mercyhurst ^{NC}	2:05
10	Bemidji State @ Mercyhurst ^{NC}	1:00
15	North Dakota @ Minnesota Duluth	7:05
	St. Cloud State @ Minnesota	7:05
	Ohio State @ Minnesota State*	7:05
16	Bemidji State @ Wisconsin	2:05
	North Dakota @ Minnesota Duluth	7:05
	St. Cloud State @ Minnesota	7:05
	Ohio State @ Minnesota State*	3:05
17	Bemidji State @ Wisconsin	2:05
22	Wisconsin @ Ohio State	7:05
	Minnesota @ Bemidji State	2:05
	North Dakota @ St. Cloud State	7:05
	Minnesota Duluth @ Minnesota State*	7:05
23	Wisconsin @ Ohio State	7:05
	Minnesota @ Bemidji State	2:05
	North Dakota @ St. Cloud State	2:05
	Minnesota Duluth @ Minnesota State*	7:05
29	St. Cloud State @ Wisconsin	2:05
	Minnesota Duluth @ Bemidji State	7:05
	Minnesota @ Minnesota State*	7:05
	Ohio State @ North Dakota	7:05
30	St. Cloud State @ Wisconsin	2:05
	Minnesota Duluth @ Bemidji State	2:05
	Minnesota @ Minnesota State*	7:05
	Ohio State @ North Dakota	7:05

NOVEMBER

5	Wisconsin @ Minnesota Duluth	7:05
	Minnesota State @ St. Cloud State	7:05
6	Ohio State @ Minnesota	1:05
	Minnesota State @ St. Cloud State	2:05
	Bemidji State @ North Dakota	2:05
	Wisconsin @ Minnesota Duluth	7:05
7	Ohio State @ Minnesota	1:05
	Bemidji State @ North Dakota	2:05
12	Minnesota State @ Bemidji State	2:05
	North Dakota @ Connecticut ^{NC}	7:00
	Wayne State @ St. Cloud State ^{NC}	2:05
13	Minnesota State @ Bemidji State	2:05
	Northeastern @ Ohio State ^{NC}	2:05
	North Dakota @ Connecticut ^{NC}	4:00
	Wayne State @ St. Cloud State ^{NC}	2:05
14	Northeastern @ Ohio State ^{NC}	2:05
19	Bemidji State @ Ohio State	7:05
	Minnesota Duluth @ Minnesota	7:05
	Connecticut @ Minnesota State ^{NC}	2:35
20	Minnesota Duluth @ Minnesota	7:05
	Wisconsin @ North Dakota	2:05
	Connecticut @ Minnesota State ^{NC}	2:35
21	Bemidji State @ Ohio State	12:05
	Wisconsin @ North Dakota	2:05
26	St. Cloud State @ Bemidji State	7:05
	Ohio State @ Minnesota Duluth	7:05
	Minnesota vs. Northeastern ^{NC}	1:00
	Wisconsin vs. Harvard ^{NC}	4:00
	North Dakota @ Quinnipiac ^{NC}	7:00

27	St. Cloud State @ Bemidji State	2:05
	Ohio State @ Minnesota Duluth	7:05
	Wisconsin vs. Northeastern ^{NC}	1:00
	North Dakota @ Quinnipiac ^{NC}	3:00
	Minnesota vs. Harvard ^{NC}	4:00
	Minnesota State @ New Hampshire ^{NC}	4:00
28	Minnesota State vs. Dartmouth ^{NC}	1:00

DECEMBER

3	Bemidji State @ Wayne State ^{NC}	7:05
	St. Lawrence @ St. Cloud State ^{NC}	7:05
4	Minnesota @ Wisconsin	2:05
	Minnesota State @ North Dakota	2:05
	Bemidji State @ Wayne State ^{NC}	2:05
	Minnesota Duluth @ Harvard ^{NC}	2:00
	St. Lawrence @ St. Cloud State ^{NC}	2:05
5	Minnesota @ Wisconsin	2:05
	Minnesota State @ North Dakota	2:05
	Minnesota-Duluth @ Harvard ^{NC}	2:00
10	Wisconsin @ Minnesota State*	7:05
11	North Dakota @ Ohio State	1:05
	St. Cloud State @ Minnesota-Duluth	2:05
	Wisconsin @ Minnesota State*	3:05
	Minnesota @ Dartmouth ^{NC}	2:00
12	North Dakota @ Ohio State	1:05
	St. Cloud State @ Minnesota-Duluth	2:05
	Minnesota @ Dartmouth ^{NC}	11:00

JANUARY

1	Cornell @ Bemidji State ^{NC}	7:05
2	Cornell @ Bemidji State ^{NC}	2:05
	Vermont @ Minnesota State ^{NC}	7:05
3	Vermont @ Minnesota State ^{NC}	7:05
7	Minnesota Duluth @ Ohio State	7:05
	Bemidji State @ Minnesota	7:05
	St. Cloud State @ Minnesota State*	7:05
	Wisconsin @ Quinnipiac ^{NC}	7:00
8	Minnesota Duluth @ Ohio State	7:05
	Bemidji State @ Minnesota	4:05
	St. Cloud State @ Minnesota State*	7:05
	Wisconsin @ Quinnipiac ^{NC}	5:00
	Vermont @ North Dakota ^{NC}	2:05
9	Vermont @ North Dakota ^{NC}	2:05
14	Minnesota Duluth @ Wisconsin	2:05
	Bemidji State @ St. Cloud State	7:05
	North Dakota @ Minnesota State*	2:35
	Yale @ Ohio State ^{NC}	7:05
	Brown @ Minnesota ^{NC}	7:05
15	Minnesota Duluth @ Wisconsin	2:05
	Bemidji State @ St. Cloud State	2:05
	North Dakota @ Minnesota State*	2:35
	Yale @ Ohio State ^{NC}	4:05
	Brown Univ. @ Minnesota ^{NC}	7:05
21	Minnesota @ Ohio State	7:05
	North Dakota @ Wisconsin	7:05
	Minnesota State @ Minnesota Duluth	7:05
22	Minnesota @ Ohio State	7:05
	North Dakota @ Wisconsin	7:05
	Minnesota State @ Minnesota Duluth	7:05
	St. Cloud State @ Niagara ^{NC}	2:05
23	St. Cloud State @ Niagara ^{NC}	1:05
28	Ohio State @ St. Cloud State	2:05
29	Bemidji State @ Minnesota Duluth	7:05
	Ohio State @ St. Cloud State	2:05
	Wisconsin @ Minnesota	2:05
30	Bemidji State @ Minnesota-Duluth	2:05
	Wisconsin @ Minnesota	2:05

FEBRUARY

4	Ohio State @ Bemidji State	2:05
	Minnesota @ St. Cloud State	7:05
5	Minnesota State @ Wisconsin	2:05
	Ohio State @ Bemidji State	2:05
	Minnesota @ St. Cloud State	7:05
	Minnesota Duluth @ North Dakota	2:05
6	Minnesota State @ Wisconsin	2:05
	Minnesota Duluth @ North Dakota	2:05
11	Ohio State @ Wisconsin	7:05
	Minnesota Duluth @ St. Cloud State	7:05
	Bemidji State @ Minnesota State*	7:05
12	Minnesota Duluth @ St. Cloud State	2:05
	North Dakota @ Minnesota	2:05
	Bemidji State @ Minnesota State*	3:05
	Ohio State @ Wisconsin	7:05
13	North Dakota @ Wisconsin	2:05
18	Wisconsin @ Bemidji State	2:05
	Ohio State @ Niagara ^{NC}	7:00
19	Wisconsin @ Bemidji State	2:05
	Minnesota State @ Minnesota ^{MA}	3:05
	St. Cloud State @ North Dakota	TBA
	Ohio State @ Niagara ^{NC}	7:00
20	St. Cloud State @ North Dakota	2:05
	Minnesota State @ Minnesota	3:05
25	Minnesota State @ Ohio State	7:05
	North Dakota @ Bemidji State	7:05
	Wisconsin @ St. Cloud State	7:05
26	North Dakota @ Bemidji State	2:05
	Wisconsin @ St. Cloud State	2:05
	Minnesota State @ Ohio State	4:05
	Minnesota @ Minnesota Duluth	7:05
27	Minnesota @ Minnesota Duluth	3:05

• END OF REGULAR SEASON •

MARCH

3	2005 WCHA Playoff Championship ^{MA}	
	Game A: Team #8 vs. Team #1	TBA
	Game B: Team #7 vs. Team #2	TBA
4	2005 WCHA Playoff Championship	
	Game C: Team #6 vs. Team #3	TBA
	Game D: Team #5 vs. Team #4	TBA
5	2005 WCHA Playoff Championship	
	Semifinal	TBA
	Semifinal	TBA
6	2005 WCHA Playoff Championship	
	Third-Place Game	TBA
	Championship Game	TBA
18	2005 NCAA Tournament	TBA
19	2005 NCAA Tournament	TBA
20	2005 NCAA Tournament	TBA
25	2005 NCAA Women's Frozen Four [®]	TBA
27	2005 NCAA Women's Frozen Four [®]	TBA

All listed times are at local site

Legend:

- * exhibition
- NC non-conference
- ^ Midwest Wireless Civic Center
- \$ All Seasons Arena
- ! Harvard Thanksgiving Tournament
- % Durham, N.H.
- MA Mariucci Arena, Minneapolis
- RA Ridder Arena, Minneapolis

All-Time Results

1999-2000

Overall Record: 19-14-2

WCHA Record/Finish: 15-8-1/3rd

Head Coach: Julie Sasner

Date	W-L-T	Opponent (Rank)	Score
10/08	L	MINNESOTA-DULUTH (5) ^s	1-8
10/09	L	MINNESOTA-DULUTH (5) ^s	2-4
10/15	W	at Ohio State	2-1
10/16	T	at Ohio State	1-1
10/22	W	at Findlay	5-1
10/23	W	at Wayne State	5-0
10/29	W	at St. Cloud State	6-1
10/30	W	at St. Cloud State	5-0
11/05	L	HARVARD (1) [*]	1-3
11/07	L	BROWN (3) ^s	2-3
11/13	W	BEMIDJI STATE ^a	7-4
11/14	W	BEMIDJI STATE ^a	3-1
11/19	L	MINNESOTA (3) ^a	4-7
11/20	L	MINNESOTA (3) ^a	0-5
11/27	T	at Princeton (10)	4-4
11/28	W	vs. Yale	3-1
12/03	W	MINNESOTA STATE ^a	3-2
12/04	W	MINNESOTA STATE ^a	5-2
12/29-31 at Dartmouth Tournament			
12/29	L	at Dartmouth (7)	2-13
12/30	L	vs. Northeastern (1)	0-15
12/31	L	vs. Concordia (Que.) [*]	0-9
01/08	L	U.S. National Team ^{**}	0-12
01/14	L	at Minnesota-Duluth (5)	3-6
01/15	L	at Minnesota-Duluth (5)	1-14
01/22	W	OHIO STATE ^a	6-2
01/23	W	OHIO STATE ^a	3-2
01/28	W	at Bemidji State	4-2
01/29	W	at Bemidji State	6-2
02/05	W	ST. CLOUD STATE ^a	3-0
02/06	W	ST. CLOUD STATE ^a	4-1
02/11	W	at Minnesota State	6-2
02/12	W	at Minnesota State	6-1
02/26	L	at Minnesota (3)	3-11
02/27	L	at Minnesota (3)	2-4
03/02	W	vs. Bemidji State ^a	9-2
03/03	L	vs. Minnesota (3) ^a	0-5
03/04	L	vs. Ohio State ^a	2-4

2000-2001

Overall Record: 21-9-5

WCHA Record/Finish: 13-6-5/3rd

Head Coach: Trina Bourget

Date	W-L-T	Opponent (Rank)	Score
10/14	W	MERCYHURST ^s	5-3
10/15	W	MERCYHURST ^s	2-0
10/20	W	at Minnesota-Duluth (3)	4-2
10/21	L	at Minnesota-Duluth (3)	3-7
10/27	W	ST. CLOUD STATE ^a	6-2
10/28	W	ST. CLOUD STATE ^a	6-2
11/04	W	at Harvard (5)	3-1
11/05	L	at Brown (4)	3-5
11/10	W	at Ohio State	2-0
11/11	T	at Ohio State	3-3
11/17	W	at Bemidji State	8-0
11/18	W	at Bemidji State	14-4



One of the first Badgers, Sis Paulson played four seasons for Wisconsin and ranks as one of the top all-time point scorers.

11/24	L	MINNESOTA (3) ^a	2-5
11/25	T	MINNESOTA (3) ^a	4-4
12/02	W	MINNESOTA STATE ^a	3-1
12/03	W	MINNESOTA STATE ^a	7-0
12/09	W	BOSTON COLLEGE ^a	8-1
12/10	W	BOSTON COLLEGE ^a	5-3
01/07	W	vs. Providence (9)	2-1
01/08	L	vs. U.S. National Team [*]	0-4
01/12	L	at St. Cloud State	4-9
01/13	L	at St. Cloud State	0-3
01/20	W	OHIO STATE ^a	3-2 ^{OT}
01/21	L	OHIO STATE ^a	2-2
02/03	T	MINNESOTA-DULUTH (2)	3-3
02/04	T	MINNESOTA-DULUTH (2)	2-2
02/10	L	DARTMOUTH (1) ^a	3-5
02/16	W	at Minnesota State	5-1
02/17	W	at Minnesota State	5-0
02/24	L	at Minnesota (4)	2-6
02/25	L	at Minnesota (4)	1-3
03/02	W	BEMIDJI STATE ^a	4-2
03/03	W	BEMIDJI STATE ^a	7-1
03/08	W	vs. Bemidji State ^a	5-2
03/09	L	vs. Minnesota-Duluth (2) ^a	5-6 ^{OT}
03/10	W	vs. Minnesota (3) ^a	4-3

2001-2002

Overall Record: 22-11-2

WCHA Record/Finish: 17-5-1/2nd

Head Coach: Trina Bourget

Date	W-L-T	Opponent (Rank)	Score
10/12	W	at St. Cloud State	5-1
10/13	W	at St. Cloud State	4-2
10/20	W	CONNECTICUT ^s	0-1
10/21	T	CONNECTICUT ^s	1-1
10/26	W	at Ohio State (10)	6-0
10/27	T	at Ohio State (10)	3-3
11/02	L	MINNESOTA-DULUTH (1) ^a	0-1
11/03	L	MINNESOTA-DULUTH (1) ^a	1-2 ^{OT}
11/09	W	MINNESOTA STATE ^a	4-1
11/10	W	MINNESOTA STATE ^a	3-0
11/16	L	at New Hampshire (5)	0-3
11/17	L	at New Hampshire (5)	0-2
11/23	L	vs. St. Lawrence (7)	0-1
11/24	T	vs. Toronto Jr. Aeros [*]	1-1
11/30	L	MINNESOTA (4) ^a	1-4
12/01	L	MINNESOTA (4) ^a	3-4 ^{OT}
12/08	W	BEMIDJI STATE ^a	3-1
12/09	L	BEMIDJI STATE ^a	1-5

01/06	W	at Minnesota-Duluth (1)	3-1
01/07	W	at Minnesota-Duluth (1)	3-2
01/12	W	FINDLAY ^s	5-1
01/13	W	FINDLAY ^s	4-0
01/18	W	at Minnesota State	4-0
01/19	W	at Minnesota State	3-0
01/26	W	at Boston College	7-0
01/27	L	at Providence	1-2
02/02	W	ST. CLOUD STATE ^s	4-1
02/03	W	ST. CLOUD STATE ^s	7-2
02/16	W	at Minnesota (1)	2-0
02/17	L	at Minnesota (1)	2-3
02/22	W	OHIO STATE (10) [^]	1-0
02/23	W	OHIO STATE (10) [^]	3-0
03/01	W	at Bemidji State ^s	6-2
03/02	W	at Bemidji State ^s	4-1
03/07	W	vs. Minnesota-Duluth (3) [*]	4-1
03/09	L	vs. Minnesota (1) [*]	2-3

2002-2003**Overall Record:** 22-8-5**WCHA Record/Finish:** 14-6-4/3rd**Head Coach:** Mark Johnson

Date	W-L-T	Opponent (Rank)	Score
10/12	W	NORTHEASTERN (5)	4-2
10/13	W	NORTHEASTERN (5)	2-1
10/19	W	at Connecticut	6-0
10/20	W	at Connecticut	4-2
10/25	L	MINNESOTA-DULUTH (1)	2-7
10/26	T	MINNESOTA-DULUTH (1)	3-3 ^{OT}
11/01	L	at Minnesota (2)	1-3
11/02	L	at Minnesota (2)	1-2
11/08	W	ST. CLOUD STATE	4-2
11/09	L	ST. CLOUD STATE	3-5
11/16	W	at Mercyhurst (10)	3-2
11/17	W	at Mercyhurst (10)	4-2
11/22	T	OHIO STATE	3-3 ^{OT}
11/23	W	OHIO STATE	4-0
11/30	T	MINNESOTA STATE	3-3 ^{OT}
12/01	W	MINNESOTA STATE	4-0
12/06	T	at Bemidji State	2-2 ^{OT}
12/07	W	at Bemidji State	4-0
01/07	W	at St. Lawrence(5)	2-1
01/08	W	at McGill [*]	5-0
01/11	L	at Brampton Thunder [*]	3-4
01/17	W	at Minnesota-Duluth (2)	2-1
01/18	L	at Minnesota-Duluth (2)	1-4
01/24	L	NEW HAMPSHIRE (5)	0-2
01/25	T	NEW HAMPSHIRE (5)	1-1 ^{OT}
01/31	W	at Minnesota State	6-1
02/01	W	at Minnesota State	3-1
02/08	W	BEMIDJI STATE	5-3
02/09	W	BEMIDJI STATE	5-1
02/14	W	at St. Cloud State	3-2
02/15	W	at St. Cloud State	9-2
02/21	W	at Ohio State	7-1
02/22	W	at Ohio State	2-1
02/28	W	MINNESOTA (3)	2-1
03/01	L	MINNESOTA (3)	0-2
03/07	L	vs. Minnesota (3) [*]	1-3
03/08	W	vs. Ohio State [*]	4-1

2003-2004**Overall Record:** 23-6-3**WCHA Record/Finish:** 18-5-1/2nd**Head Coach:** Mark Johnson

Date	W-L-T	Opponent (Rank)	Score
10/10	W	VERMONT	2-0
10/11	W	VERMONT	7-0
10/19	W	University of Maine	5-4
10/20	W	University of Maine	6-1
10/25	L	MINNESOTA (1)	0-3
10/26	L	MINNESOTA (1)	1-3
11/01	L	OHIO STATE	2-3
11/02	W	OHIO STATE	3-1
11/07	W	Bemidji State	4-1
11/08	W	Bemidji State	2-0
11/14	W	Minnesota State	3-0
11/15	W	Minnesota State	4-3
11/21	W	ST. CLOUD STATE	4-0
11/22	W	ST. CLOUD STATE	8-1
12/05	L	Minnesota Duluth	0-3
12/06	W	Minnesota Duluth	3-2
01/10	T	Northeastern	1-1 ^{OT}
01/11	T	Northeastern	2-2 ^{OT}
01/17	T	MINNESOTA DULUTH (4)	1-1 ^{OT}
01/18	W	MINNESOTA DULUTH (4)	5-2

01/30	W	St. Cloud State	4-1
01/31	W	St. Cloud State	6-2
02/07	W	MINNESOTA STATE (9)	3-0
02/08	W	MINNESOTA STATE (9)	4-1
02/13	W	at Minnesota	2-1 ^{OT}
02/14	L	at Minnesota	1-2
02/20	W	NIAGARA	4-0
02/21	W	NIAGARA	8-1
02/27	W	Ohio State (10)	5-1
02/28	W	Ohio State (10)	8-2
03/06	W	BEMIDJI STATE	6-0
03/07	W	BEMIDJI STATE	2-1
03/13	L	Minnesota Duluth [*]	1-3
03/14	W	Ohio State [*]	5-4 ^{OT}

Legend:

% Blue Line Ice Center, Fond du Lac, Wis.

[^] Capitol Ice Arena, Middleton, Wis.

@ Dane County Coliseum

& Hobbs Ice Arena, Eau Claire, Wis.

\$ Kohl Center

* Exhibition game

WCHA Championship/Final Five

Beginning in the 2004-05 season all home contests held at the Kohl Center, Madison, Wis.

Sophomore Lindsay Macy scored three goals against Niagara and was the team's leading goal-scorer last season.

All-Time Series

Bemidji State 20-1-1

11/13/99	W	Eau Claire, Wis.	7-4
11/14/99	W	Eau Claire, Wis.	3-1
01/28/00	W	Bemidji, Minn.	4-2
01/29/00	W	Bemidji, Minn.	6-2
03/02/00	W	Bloomington, Minn.	9-2
11/17/00	W	Bemidji, Minn.	8-0
11/18/00	W	Bemidji, Minn.	14-4
03/02/01	W	Middleton, Wis.	4-2
03/03/01	W	Middleton, Wis.	7-1
03/08/01	W	Rochester, Minn.	5-2
12/08/01	W	Eau Claire, Wis.	3-1
12/09/01	L	Eau Claire, Wis.	1-5
03/01/02	W	Bemidji, Minn.	6-2
03/02/02	W	Bemidji, Minn.	4-1
12/06/02	T	Bemidji, Minn.	2-2
12/07/02	W	Bemidji, Minn.	4-0
02/08/03	W	Madison, Wis.	5-3
02/09/03	W	Madison, Wis.	5-1
11/07/03	W	Bemidji, Minn.	4-1
11/08/03	W	Bemidji, Minn.	2-0
03/06/04	W	Madison, Wis.	6-0
03/07/04	W	Madison, Wis.	2-1

Boston College 3-0-0

12/09/00	W	Middleton, Wis.	8-1
12/10/00	W	Middleton, Wis.	5-3
01/26/02	W	Chestnut Hill, Mass.	7-0

Brampton Thunder (Ont.)*0-1-0

01/11/03	L	Toronto, Ontario	3-4
----------	---	------------------	-----

Brown 0-2-0

11/07/99	L (#3)	Madison, Wis.	2-3
11/05/00	L (#4)	Providence, R.I.	3-5

Concordia (Québec)* 0-1-0

12/31/99	L	Hanover, N.H.	0-9
----------	---	---------------	-----

Connecticut 3-0-1

10/20/01	W	Madison, Wis.	0-1
10/21/01	T	Madison, Wis.	1-1
10/19/02	W	Storrs, Conn.	6-0
10/20/02	W	Storrs, Conn.	4-2

Dartmouth 0-2-0

12/29/00	L (#7)	Hanover, N.H.	2-13
02/10/01	L (#1)	Madison, Wis.	3-5

Findlay 3-0-0

10/22/99	W	Findlay, Ohio	5-1
01/12/02	W	Madison, Wis.	5-1
01/13/02	W	Madison, Wis.	4-0

Harvard 1-1-0

11/05/99	L (#1)	Middleton, Wis.	1-3
11/04/00	W (#5)	Cambridge, Mass.	3-1

Maine 2-0-0

10/19/03	W	Orono, Maine	5-4
10/20/03	W	Orono, Maine	6-1

McGill (Québec)* 0-1-0

01/08/03	W	Montreal, Quebec	5-0
----------	---	------------------	-----

Mercyhurst 4-0-0

10/14/00	W	Madison, Wis.	5-3
10/15/00	W	Madison, Wis.	2-0
10/16/02	W (#10)	Erie, Pa.	3-2
10/17/02	W (#10)	Erie, Pa.	4-2

Minnesota 4-19-1

11/19/99	L (#3)	Madison, Wis.	4-7
11/20/99	L (#3)	Madison, Wis.	0-5
02/26/00	L (#3)	Minneapolis	3-11
02/27/00	L (#3)	Minneapolis	2-4
03/03/00	L (#3)	Bloomington, Minn.	0-5
11/24/00	L (#3)	Middleton, Wis.	2-5
11/25/00	T (#3)	Middleton, Wis.	4-4
02/24/01	L (#4)	Minneapolis	2-6
02/25/01	L (#4)	Minneapolis	1-3
03/10/01	W (#3)	Rochester, Minn.	4-3
11/30/01	L (#4)	Middleton, Wis.	1-4
12/01/01	L (#4)	Middleton, Wis.	3-4 ^{OT}
02/16/02	W (#1)	Minneapolis	2-0
02/17/02	L (#1)	Minneapolis	2-3
03/09/02	L (#1)	Blaine, Minn.	2-3
11/01/02	L (#2)	Minneapolis	1-3
11/02/02	L (#2)	Minneapolis	1-2
02/28/03	W (#3)	Madison, Wis.	2-1
03/01/03	L (#3)	Madison, Wis.	0-2
03/07/03	L (#3)	Grand Forks, N.D.	1-3
10/25/03	L (#1)	Madison, Wis.	0-3
10/26/03	L (#1)	Madison, Wis.	1-3
02/13/04	W	Minneapolis	2-1 ^{OT}
02/14/04	L	Minneapolis	1-2

Minnesota-Duluth 7-12-4

10/08/99	L (#5)	Madison, Wis.	1-8
10/09/99	L (#5)	Madison, Wis.	2-4
01/14/00	L (#5)	Duluth, Minn.	3-6
01/15/00	L (#5)	Duluth, Minn.	1-14
10/20/00	W (#3)	Duluth, Minn.	4-2
10/21/00	L (#3)	Duluth, Minn.	3-7
02/03/01	T (#2)	Madison, Wis.	3-3
02/04/01	T (#2)	Madison, Wis.	2-2
03/09/01	L (#2)	Rochester, Minn.	5-6 ^{OT}
11/02/01	L (#1)	Middleton, Wis.	0-1
11/03/01	L (#1)	Middleton, Wis.	1-2
01/06/02	W (#1)	Duluth, Minn.	3-1
01/07/02	W (#1)	Duluth, Minn.	3-2
03/07/02	W (#3)	Blaine, Minn.	4-1

10/25/02	L (#1)	Madison, Wis.	2-7
10/26/02	T (#1)	Madison, Wis.	3-3
01/17/03	W (#2)	Duluth, Minn.	2-1
01/18/03	L (#2)	Duluth, Minn.	1-4
12/05/03	L	Duluth, Minn.	0-3
12/06/03	W	Duluth, Minn.	3-2
01/17/04	T (#4)	Madison, Wis.	1-1 ^{OT}
01/18/04	W (#9)	Madison, Wis.	5-2
03/13/04	L	Minneapolis	1-3

Minnesota State 19-0-1

12/03/99	W	Madison, Wis.	3-2
12/04/99	W	Madison, Wis.	5-2
02/11/00	W	Mankato, Minn.	6-2
02/12/00	W	Mankato, Minn.	6-1
12/02/00	W	Madison, Wis.	3-1
12/03/00	W	Madison, Wis.	7-0
02/16/01	W	Mankato, Minn.	5-1
02/17/01	W	Mankato, Minn.	5-0
11/09/01	W	Middleton, Wis.	4-1
11/10/01	W	Middleton, Wis.	3-0
01/18/02	W	Mankato, Minn.	4-0
01/19/02	W	Mankato, Minn.	3-0
11/30/02	T	Madison, Wis.	3-3
12/01/02	W	Madison, Wis.	4-0
01/31/03	W	Mankato, Minn.	6-1
02/01/03	W	Mankato, Minn.	3-1
11/14/03	W	Mankato, Minn.	3-0
11/15/03	W	Mankato, Minn.	4-3
02/07/04	W (#9)	Madison, Wis.	3-0
02/08/04	W (#9)	Madison, Wis.	4-1

New Hampshire 0-3-1

11/16/01	L (#5)	Durham, N.H.	0-3
11/17/01	L (#5)	Durham, N.H.	0-2
01/24/03	L (#5)	Madison, Wis.	0-2
01/25/03	T (#5)	Madison, Wis.	1-1

Niagara 2-0-0

02/20/04	W	Madison, Wis.	4-0
02/21/04	W	Madison, Wis.	8-1

Northeastern 2-1-2

12/30/99	L (#1)	Hanover, N.H.	0-15
10/12/02	W (#9)	Verona, Wis.	4-2
10/13/02	W (#9)	Verona, Wis.	2-1
01/10/04	T	Long Beach, Calif.	1-1 ^{OT}
01/11/04	T	Long Beach, Calif.	2-2 ^{OT}

Ohio State 16-2-5

10/15/99	W	Columbus, Ohio	2-1
10/16/99	T	Columbus, Ohio	1-1
01/22/00	W	Madison, Wis.	6-2
01/23/00	W	Madison, Wis.	3-2
03/04/00	L	Bloomington, Minn.	2-4
11/10/00	W	Columbus, Ohio	2-0
11/11/00	T	Columbus, Ohio	3-3
01/20/01	W	Middleton, Wis.	3-2
01/21/01	T	Middleton, Wis.	2-2

10/26/01	W (#10)	Columbus, Ohio	6-0
10/27/01	T (#10)	Columbus, Ohio	3-3
02/22/02	W (#10)	Middleton, Wis.	1-0
02/23/02	W (#10)	Middleton, Wis.	3-0
11/22/02	T	Middleton, Wis.	3-3
11/23/02	W	Middleton, Wis.	4-0
02/21/03	W	Columbus, Ohio	7-1
02/22/03	W	Columbus, Ohio	2-1
03/08/03	W	Grand Forks, N.D.	4-1
11/01/03	L	Madison, Wis.	2-3
11/02/03	W	Madison, Wis.	3-1
02/27/04	W (#10)	Columbus, Ohio	5-1
02/28/04	W (#10)	Columbus, Ohio	8-2
03/14/04	W	Minneapolis	5-4 ^{OT}

Princeton 0-0-1

11/27/99	T (#10)	Princeton, N.J.	4-4
----------	---------	-----------------	-----

Providence 1-1-0

01/07/01	W (#9)	Lake Placid, N.Y.	2-1
01/27/02	L	Providence, R.I.	1-2

St. Cloud State 17-3-0

10/29/99	W	St. Cloud, Minn.	6-1
10/30/99	W	St. Cloud, Minn.	5-0
02/05/00	W	Madison, Wis.	3-0
02/06/00	W	Madison, Wis.	4-1
10/27/00	W	Madison, Wis.	6-2
10/28/00	W	Madison, Wis.	6-2
01/12/01	L	St. Cloud, Minn.	4-9
01/13/01	L	St. Cloud, Minn.	0-3
10/12/01	W	St. Cloud, Minn.	5-1
10/13/01	W	St. Cloud, Minn.	4-2
02/02/02	W	Madison, Wis.	4-1
02/03/02	W	Madison, Wis.	7-2
11/08/02	W	Middleton, Wis.	4-2
11/09/02	L	Middleton, Wis.	3-5
02/14/03	W	St. Cloud, Minn.	3-2
02/15/03	W	St. Cloud, Minn.	9-2
11/21/03	W	Madison, Wis.	4-0
11/22/03	W	Madison, Wis.	8-1
01/30/04	W	St. Cloud, Minn.	4-1
01/31/04	W	St. Cloud, Minn.	6-2

St. Lawrence 1-1-0

11/23/01	L (#7)	Canton, N.Y.	0-1
01/07/03	W	Canton, N.Y.	2-1

Toronto Jr. Aeros (Ont.)* 0-0-1

11/24/01	T	Lake Placid, N.Y.	1-1
----------	---	-------------------	-----

U.S. National Team* 0-2-0

01/08/99	L	Fond du Lac, Wis.	0-12
01/08/00	L	Lake Placid, N.Y.	0-4

Vermont 2-0-0

10/10/03	W	Madison, Wis.	2-0
10/11/03	W	Madison, Wis.	7-0

Wayne State 1-0-0

10/23/99	W	Detroit, Mich.	5-0
----------	---	----------------	-----

Yale 1-0-0

11/28/99	W	Princeton, N.J.	3-1
----------	---	-----------------	-----

**denotes exhibition opponents*

ALL-TIME RECORD VS. OPPONENT

Opponent (Last game)	W	L	T
Bemidji State (2004)	20	1	1
Boston College (2000)	3	0	0
Brampton Thunder (2003)*	0	1	0
Brown (2000)	0	2	0
Concordia (Que.) (1999)*	0	1	0
Connecticut (2002)	3	0	1
Dartmouth (2001)	0	2	0
Findlay (2002)	3	0	0
Harvard (2000)	1	1	0
Maine (2004)	2	0	0
McGill (2003)*	1	0	0
Mercyhurst (2002)	4	0	0
Minnesota (2004)	4	19	1
Minnesota-Duluth (2004)	7	12	4
Minnesota State (2004)	19	0	1
New Hampshire (2003)	0	3	1
Niagara (2004)	2	0	0
Northeastern (2004)	2	1	2
Ohio State (2003)	16	2	5
Princeton (2000)	0	0	1
Providence (2002)	1	1	0
St. Cloud State (2004)	17	3	0
St. Lawrence (2003)	1	1	0
Team USA (2001)*	0	2	0
Toronto Jr. Aeros (2001)*	0	0	1
Vermont (2004)	2	0	0
Wayne State (1999)	1	0	0
Yale (1999)	1	0	0
Totals	109	48	17



A four-year Badger letter-winner, Kendra Anthony was the first Wisconsin women's hockey player to reach 100 points in scoring. She ranks second on the UW's all-time scoring list with 159 points.

Badger Records

Team

Consecutive Wins: 9, 1/31/03–2/28/03
Home: 10, 12/3/99–10/28/00
Road: 12, 01/31/03–11/15/03
Neutral: 2, 1/7/01–3/8/01

Consecutive Losses: 5, 11/16/01–12/1/01
Home: 4, 10/8/99–11/7/99
Road: 2 (5x), MR: 11/01/02–11/02/02
Neutral: 2 (2x), MR: 3/3/00–3/4/00

Games Without A Loss: 10 (3x),
MR: 12/06/03–2/13/04
Home: 11, 11/02/03–03/07/04
Road: 12, 01/31/03–11/15/03
Neutral: 3, MR: 03/08/03–01/11/04

Games Without A Win: 5, 11/16/01–12/1/01
Home: 4 (2x), 1/21/01–2/10/01
Road: 2 (5x), MR: 11/01/03–11/02/03
Neutral: 3, 01/10/04–03/13/04

Games without a tie: 34, 11/02/01–10/25/02

Games without a shutout: 18, 11/5/99–01/29/00

Games without being shutout: 43, 11/30/01–01/18/03

Single Game

Goals: 14, vs. Bemidji State, 11/18/00

Assists: 19, vs. Bemidji State, 11/18/00

Points: 33, vs. Bemidji State, 11/18/00

Shots on goal: 68, vs. Vermont, 10/10/03

Fewest shots on goal: 5, vs. Dartmouth, 12/29/99

Goals allowed: 15, vs. Northeastern, 12/30/99

Shots allowed: 58, vs. Minnesota-Duluth, 10/08/99

Fewest shots allowed: 4, vs. Minnesota State, 01/18/02

Goals, both teams: 18, vs. Bemidji State, 11/18/00

Shot percentage: .400 (2 goals- 5 shots), vs. Dartmouth, 12/29/99

Power Play Goals: 6, vs. Bemidji State, 11/18/00

Power-play opportunities: 10 (2x), MR: vs. Bemidji State, 03/02/00

Penalties killed: 7, vs. St. Cloud State, 11/22/03

Short-handed goals: 2, vs. Minnesota State, 12/04/99

Hat tricks: 1 (21x), MR: vs. Bemidji State, 03/06/04

Penalties: 13 (3x), MR: vs. St. Cloud State, 2/6/00

Penalty minutes: 37, vs. Minnesota-Duluth, 1/15/00

Fastest goals (two): 00:07 (Lindsay Macy, Lindsay Macy), vs. Bemidji State, 03/06/04
(three): 1:05 (Meghan Hunter, Karen Rickard, Julia Ortenzio), vs. Bemidji State, 3/1/02

Fastest opponent goals:
(two): 00:06, vs. Minnesota, 11/19/99
(three): 00:45, vs. Dartmouth, 12/29/99

Fastest goal to start game: 00:11 (Lindsay Macy), vs. Minnesota State, 02/08/04

Fastest goal to start game (opponent): 0:25, vs. Minnesota, 2/25/01

Single Period

Goals: 7 (2x), MR: second period vs. St. Cloud State, 2/15/03

Assists: 13, second period vs. St. Cloud State, 2/15/03

Points: 20, second period vs. St. Cloud State, 2/15/03

Shots on goal: 28, third period vs. Vermont, 10/10/03

Fewest shots allowed: 0 (8x), MR: overtime period vs. Ohio State, 03/14/04

Power-play goals: 3, (3x) MR: second period vs. St. Cloud State, 10/12/01

Power-play opportunities: 5 (3x), MR: first period vs. Minnesota, 11/24/00

Penalties killed: 5, third period vs. St. Cloud State, 1/13/01

Short-handed goals: 1 (11x), MR: second period vs. Minnesota State, 02/08/04

Penalties: 6 (2x), MR: second period vs. St. Cloud State, 2/6/00

Penalty minutes: 21, second period vs. Minnesota-Duluth, 10/26/02

Fastest goal at start of period: 00:11 (Lindsay Macy), first period vs. Minnesota State, 02/08/04

Fastest goal at start of period (opponent): 00:13 (2x), MR: third period vs. Minnesota-Duluth, 10/25/02

Individual

Single Game

Goals: 4, Meghan Hunter vs. Boston College, 1/26/02

Assists: 6, Meghan Hunter vs. Bemidji State, 11/18/00

Points: 9, Meghan Hunter (3-6=9) vs. Bemidji State, 11/18/00

Shots on goal: 12 (3x), MR: Lindsay Macy vs. Minnesota State, 02/08/04

Power-play goals: 2 (8x), MR: Sharon Cole vs. Maine, 10/20/03

Short-handed goals: 2, Michelle Sikich vs. Minnesota State, 12/4/99

Penalties: 8, Kerry Weiland vs. Minnesota-Duluth, 10/9/99

Penalty Minutes: 24, Kerry Weiland vs. Minnesota-Duluth, 10/9/99

Plus/Minus: +8, Sis Paulsen vs. Connecticut, 10/20/01

Fastest goals: (two) 00:07, Lindsay Macy vs. Bemidji State, 03/06/04

Fastest hat trick: 6:06, Meghan Hunter vs. St. Cloud State, 10/28/00

Single Period

Goals: 3 (3x), MR: Jackie Friesen, second period vs. Ohio State, 2/23/03

Assists: 3 (2x), MR: Sis Paulsen, second period vs. St. Cloud State, 2/15/03

Points: 4, Meghan Hunter, (1-3=4), second period vs. Bemidji State, 11/18/00

Shots on goal: 7, Sis Paulsen, second period vs. Minnesota State, 2/12/00

Power-Play goals: 2 (4x), MR: Meghan Hunter, second period vs. Bemidji State, 12/07/02

Short-Handed Goals: 1 (11x), MR: Carla MacLeod, second period vs. Minnesota State, 02/08/04

Penalties: 5, Kerry Weiland, third period vs. Minnesota-Duluth, 10/9/99

Penalty Minutes: 18, Kerry Weiland, third period vs. Minnesota-Duluth, 10/9/99

Plus/Minus: +4 (4x), MR: Bobbi-Jo Slusar, first period vs. Ohio State, 02/27/04

Goaltending

Single Game

Minutes Played: 68:49, Jackie MacMillan vs. Minnesota-Duluth, 3/9/01

Shots Faced: 58, Jackie MacMillan vs. Minnesota-Duluth, 10/8/99

Saves: 50, Jackie MacMillan vs. Minnesota-Duluth, 10/8/99

Saves (shutout): 25 (2x), last - Jackie MacMillan vs. Ohio State, 11/23/02

Save Percentage (non-shutout): .972, Jackie MacMillan vs. Minnesota-Duluth, 1/6/02

Goals Against: 10, Jen Neary vs. Minnesota-Duluth, 1/15/00

Single Period

Shots Faced: 25, Meghan Horras, third period vs. St. Cloud State, 2/15/03

Saves: 23, Meghan Horras, third period vs. St. Cloud State, 2/15/03

Goals Against: 7, Jen Neary, first period vs. Northeastern, 12/30/99



Jackie Friesen is one of just three skaters in UW history to score a hat trick in one period.

Top Performances

Career

Points

##	Name	Mark	Years	Seasons
1.	Meghan Hunter	177	2000-04	4
2.	Kendra Antony	159	1999-03	4
3.	Sis Paulsen	130	1999-03	4
4.	Kerry Weiland	124	1999-03	4
5.	Kelly Kegley	82	1999-03	4
	Karen Rickard	57	2000-04	4
7.	Michelle Sikich	72	1999-03	3
8.	Jackie Friesen	61	2001-	3
9.	Stephanie Millar	55	2000-04	4
	Carla MacLeod	55	2001-	3

Goals

1.	Meghan Hunter	84	2000-04	4
2.	Kendra Antony	67	1999-03	4
3.	Karen Rickard	45	2000-04	4
4.	Sis Paulsen	42	1999-03	4
5.	Kelly Kegley	38	1999-03	4

Assists

1.	Megan Hunter	93	2000-04	4
2.	Kendra Antony	92	1999-03	4
3.	Kerry Weiland	90	1999-03	4
4.	Sis Paulsen	88	1999-03	4
5.	Carla MacLeod	46	2001-	3

Shots

1.	Sis Paulsen	525	1999-03	4
2.	Meghan Hunter	486	2000-04	4
3.	Kendra Antony	460	1999-03	4
4.	Kerry Weiland	338	1999-03	4
5.	Nicole Uliasz	295	2000-	3

Plus/Minus

1.	Meghan Hunter	73	2000-04	4
2.	Sis Paulsen	57	1999-03	4
3.	Kendra Antony	55	1999-03	4
	Carla MacLeod	55	2001-	3
4.	Nicole Uliasz	42	2000-	3

Penalties

1.	Sis Paulsen	111	1999-03	4
	Kerry Weiland	111	1999-03	4
3.	Kendra Antony	39	1999-03	4
	Nicole Uliasz	39	2000-	2
5.	Jackie Friesen	32	2001-	2

Penalty Minutes

1.	Kerry Weiland	249	1999-03	4
2.	Sis Paulsen	244	1999-03	4
3.	Nicole Uliasz	92	2000-	3
	Jackie Friesen	92	2001-	3
5.	Kendra Antony	78	1999-03	4

Overall Single-Season

Points

##	Name	Mark	Year
1.	Meghan Hunter	78	2000-01
2.	Kendra Antony	50	2000-01
3.	Kerry Weiland	49	2000-01
4.	Kendra Antony	45	1999-00
	Meghan Hunter	45	2001-02
	Kelly Kegley	45	1999-00
7.	Sis Paulsen	44	1999-00
8.	Kendra Antony	39	2001-02
9.	Michelle Sikich	38	1999-00
10.	Kerry Weiland	35	1999-00

Goals

1.	Meghan Hunter	42	2000-01
2.	Kelly Kegley	26	1999-00
3.	Meghan Hunter	23	2001-02
4.	Kendra Antony	22	1999-00
5.	Kendra Antony	19	2000-01

Assists

1.	Kerry Weiland	37	2000-01
2.	Meghan Hunter	36	2000-01
3.	Kendra Antony	31	2000-01
4.	Kendra Antony	27	2001-02
	Sis Paulsen	27	1999-00

Shots

1.	Meghan Hunter	181	2000-01
2.	Sis Paulsen	167	2000-01
3.	Sis Paulsen	164	1999-00
4.	Kendra Antony	151	1999-00
5.	Michelle Sikich	128	1999-00

Power-Play Goals

1.	Meghan Hunter	13	2000-01
2.	Meghan Hunter	11	2001-02
3.	Michelle Sikich	8	1999-00
	Sis Paulsen	8	1999-00
5.	Kendra Antony	7	1999-00
	Kelly Kegley	7	1999-00
	Kerry Weiland	7	2000-01

Short-Handed Goals

1.	Meghan Hunter	2	2000-01
	Michelle Sikich	2	1999-00
3.	Jackie Friesen	1	2003-04
	Megan Hunter	1	2003-04
	Carla MacLeod	1	2003-04
	Carla MacLeod	1	2002-03
	Sis Paulsen	1	1999-00
	Karen Rickard	1	2002-03
	Natascha Sherman	1	1999-00

Game-Winning Goals

1.	Meghan Hunter	7	2001-02
2.	Meghan Hunter	5	2000-01
	Jackie Friesen	5	2003-04
	Kelly Kegley	5	1999-00
	Sis Paulsen	5	1999-00
	Michelle Sikich	5	1999-00

Plus/Minus

1.	Lindsay Macy	+33	2003-04
2.	Meghan Hunter	+31	2000-01
	Carla MacLeod	+31	2003-04
4.	Kendra Antony	+29	2000-01
	Molly Engstrom	+29	2003-04

WCHA Single-Season

Points

##	Name	Mark	Year
1.	Meghan Hunter	57	2000-01
2.	Kendra Antony	35	2000-01
3.	Sis Paulsen	33	1999-00
4.	Kendra Antony	32	1999-00
	Meghan Hunter	32	2001-02
	Kelly Kegley	32	1999-00

Goals

1.	Meghan Hunter	31	2000-01
2.	Kelly Kegley	21	1999-00
3.	Meghan Hunter	17	2001-02
4.	Kendra Antony	16	1999-00
5.	Kendra Antony	13	2000-01

Assists

1.	Meghan Hunter	26	2000-01
2.	Kerry Weiland	23	2000-01
3.	Kendra Antony	22	2000-01
4.	Sis Paulsen	21	1999-00
5.	Kendra Antony	18	2001-02
	Sis Paulsen	18	2002-03
	Kerry Weiland	18	1999-00

Power-Play Goals

1.	Meghan Hunter	9	2001-02
2.	Meghan Hunter	8	2000-01
3.	Kendra Antony	7	2000-01
4.	Michelle Sikich	6	1999-00
	Kerry Weiland	6	2000-01

Short-Handed Goals

1.	Meghan Hunter	2	2000-01
	Michelle Sikich	2	1999-00
3.	Megan Hunter	1	2003-04
	Carla MacLeod	1	2003-04
	Carla MacLeod	1	2002-03
	Sis Paulsen	1	1999-00
	Natascha Sherman	1	1999-00

Game-Winning Goals

1.	Meghan Hunter	5	2000-01
	Jackie Friesen	5	2003-04
	Kelly Kegley	5	1999-00
4.	Sis Paulsen	4	2001-02
	Michelle Sikich	4	1999-00

Plus/Minus

1.	Kendra Antony	+24	2000-01
	Meghan Hunter	+24	2000-01
3.	Lindsay Macy	+23	2003-04
4.	Carla MacLeod	+22	2003-04
5.	Molly Engstrom	+20	2003-04
	Bobbi-Jo Slusar	+20	2003-04

Top Goaltending Performances

Career Goaltenders

Games Played

1. Jackie MacMillan	121	1999-03	4
2. Jennifer Neary	27	1999-02	3
3. Meghan Horras	21	2002-	2
4. Christine Dufour	16	2003-	1

Wins

1. Jackie MacMillan	75	1999-03	4
2. Christine Dufour	12	2003-	1
Megan Horras	12	2002-	2

Goals-Against Average (min. 5 minutes)

1. Megan Horras	1.45	2002-	2
2. Christine Dufour	1.49	2003-	1

Save Percentage

1. Meghan Horras	.935	2002-	2
2. Christine Dufour	.914	2003-	1
3. Jackie MacMillan	.912	1999-03	4
4. Jennifer Neary	.834	1999-02	3

Shutouts

1. Jackie MacMillan	15	1999-03	4
2. Jennifer Neary	3	1999-02	3
Megan Horras	3	2002-	2
Christine Dufour	3	2003-	1

Overall Single-Season

Games Played

1. Jackie MacMillan	35	2001-02
2. Jackie MacMillan	33	2002-03
3. Jackie MacMillan	31	2000-01
4. Jackie MacMillan	20	1999-00
5. Meghan Horras	18	2003-04

Wins

1. Jackie MacMillan	22	2001-02
Jackie MacMillan	22	2002-03
3. Jackie MacMillan	18	2000-01
4. Jackie MacMillan	13	1999-00
5. Meghan Horras	12	2003-04
Christine Dufour	12	2003-04

Goals-Against Average

1. Jackie MacMillan	1.30	2001-02
2. Jen Neary	1.34	2001-02
3. Meghan Horras	1.45	2003-04
4. Christine Dufour	1.49	2003-04
5. Jackie MacMillan	1.85	2002-03

Save Percentage

1. Meghan Horras	.935	2003-04
2. Jackie MacMillan	.934	2001-02
3. Chanda Gunn	.933	1999-00
4. Jackie MacMillan	.917	2002-03
5. Christine Dufour	.914	2003-04

WCHA Single-Season

Games Played

1. Jackie MacMillan	24	2002-03
Jackie MacMillan	24	2001-02
3. Jackie MacMillan	20	2000-01
4. Jackie MacMillan	15	1999-00
5. Meghan Horras	12	2003-04
Christine Dufour	12	2003-04

Wins

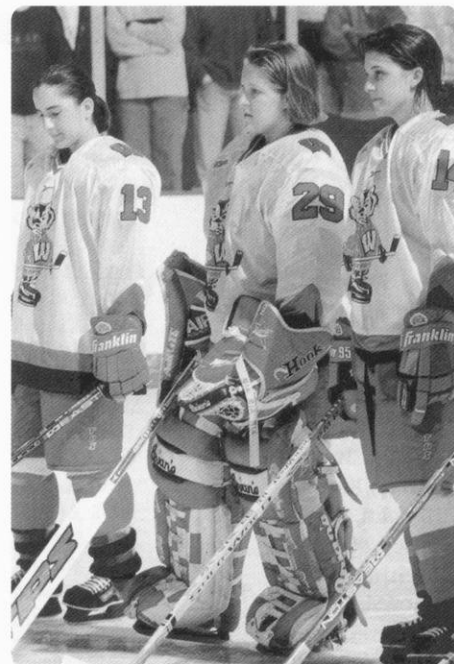
1. Jackie MacMillan	17	2001-02
2. Jackie MacMillan	14	2002-03
3. Jackie MacMillan	11	1999-00
4. Jackie MacMillan	10	2000-01
Christine Dufour	10	2003-04

Goals-Against Average (Min. 8 GP)

1. Meghan Horras	1.32	2003-04
2. Jackie MacMillan	1.33	2001-02
3. Christine Dufour	1.42	2003-04
4. Jackie MacMillan	1.99	2002-03
5. Jen Neary	2.20	2000-01

Save Percentage

1. Meghan Horras	.941	2003-04
2. Chanda Gunn	.938	1999-00
3. Jackie MacMillan	.934	2001-02
4. Christine Dufour	.924	2003-04
5. Jackie MacMillan	.913	2002-03



Three of Wisconsin's original players: (L to R) Sis Paulsen, Jackie MacMillan and Kerry Weiland. These Badgers helped to establish many of the current UW team records and top performances.



Meghan Horras is the current record holder in goals-against average and save percentage.

All-Time Letterwinners

Name	Hometown	GP	G	A	P	Years
Anderson, Gretchen	Minneapolis	70	1	9	10	1999-01
Antony, Kendra	Yorkton, Saskatchewan	137	67	92	159	1999-03
Bauer, Sara	St. Catherine's Ontario	34	8	25	33	2003-04
Boeckmann, Steph	St. Cloud, Minn.	105	12	10	22	2000-03
Buchholz, Bridget	Waupun, Wis.	35	7	4	11	1999-00
Burish, Nikki	Madison, Wis.	20	7	8	15	2002-04
Chamberlain, Annie	Wayzata, Minn.	22	0	0	0	1999-00
Cole, Sharon	Bloomington, Minn.	34	4	7	11	2002-04
Cookson, Jocelyn	Edina, Minn.	28	3	5	8	2001-03
Devereaux, Kathy	Seaforth, Ontario	67	13	18	31	2001-03
Engstrom, Molly	Siren, Wis.	68	10	19	29	2001-04
Federman, Leah	Lincolnwood, Ill.	40	1	0	1	2001-04
Friesen, Jackie	Regina, Saskatchewan	66	22	14	36	2001-04
Gehrke, Christina	Fennimore, Wis.	21	0	1	1	1999-00
Greaves, Kathryn	Mentor, Ohio	104	3	14	17	2000-03
Hilleman, Theresa	Richland Center, Wis.	3	0	0	0	1999-00
Hunter, Meghan	Oil Springs, Ontario	100	72	77	149	2000-03
Hutchins, Grace	Winnetka, Ill.	34	1	6	7	2002-04
Jankowski, Liz	Maple Grove, Minn.	50	4	6	10	1999-01
Johnson, Janelle	Apple Valley, Minn.	19	0	0	0	1999-00
Kegley, Kelly	In. Grove Hts., Minn.	119	38	44	82	1999-03
Kletzien, Heidi	Manitowac, Wis.	24	0	2	2	2003-04
MacLeod, Carla	Calgary, Alberta	50	4	28	32	2001-04
Macy, Lindsay	Ellendale, Minn.	33	18	13	31	2003-04
Mead, Jen	Eau Claire, Wis.	44	0	2	2	1999-01
Meyer, Roseann	Portsmouth, R.I.	20	0	1	1	1999-00
Mikkelsen, Meaghan	St. Albert, Alberta	32	7	7	14	2003-04
Millar, Steph	Hudson, Wis.	69	18	21	29	2000-03
Monteleone, Phoebe	Pittsburgh, Pa.	24	0	1	1	2003-04
Olson, Abbey	Mound, Minn.	17	0	0	0	1999-00
Ortenzio, Julia	Eden Prairie, Minn.	117	4	6	10	1999-03
Paulsen, Sis	Eau Claire, Wis.	136	42	88	130	1999-03
Repp, Sarah	Antigo, Wis.	8	0	0	0	1999-00
Rickard, Karen	Bowmanville, Ontario	103	30	27	57	2000-03
Schmitt, Melanie	Sheboygan, Wis.	94	4	13	17	1999-02
Sherman, Natascha	Seattle, Wash.	60	10	11	21	1999-01
Shufeldt, Roberta	Romulus, Mich.	24	3	3	6	1999-00
Sikich, Michelle	Apple Valley, Minn.	67	16	18	34	99-01, 03
Slusar, Bobbi-Jo	Swift Current, Saskatchewan	27	3	7	10	2003-04
Temple, Katie	Rochester, Mich.	1	0	0	0	2002-03
Toner, Leslie	Wausau, Wis.	34	5	8	13	1999-00
Uliasz, Nicole	Chalfont, Pa.	70	13	28	41	00-01, 04
Vermeulen, Amy	Saskatoon, Saskatchewan	23	9	12	21	2001-04
Weiland, Kerry	Palmer, Alaska	133	34	90	124	1999-03
Witting, Kristen	Beloit, Wis.	33	0	4	4	2003-04

Goaltenders	Hometown	GP	SV	Years
Bernal, Jessica	Los Angeles	2	9	2001-03
Dufour, Christine	Riviere-du-Loup, Quebec	16	246	2003-04
Hilleman, Theresa	Richland Center, Wis.	7	44	1999-00
Horras, Meghan	Appleton, Wis.	21	391	2002-04
MacMillan, Jackie	Buffalo, Minn.	121	2527	1999-03
Neary, Jen	Dallas, Texas	27	311	1999-02

Bold denotes current players

Wisconsin Honor Roll

AHCA All-Americans

Meghan Hunter	Second team	2001, 02
Kerry Weiland	First team	2002
	Second team	2001
Carla MacLeod	Second team	2004

The Patty Kazmaier Award Top-10 Finalist

Meghan Hunter	2001
---------------	------

CoSIDA Academic All-District V

Kerry Weiland	Legal Studies	2002
---------------	---------------	------

WCHA Coach of the Year

Mark Johnson	Co-Coach of the Year	2003
--------------	----------------------	------

WCHA Rookie of the Year

Sara Bauer	2004
------------	------

WCHA Defensive Player of the Year

Molly Engstrom	2004
----------------	------

WCHA Goaltending Champion

(Lowest league goals-against average)

Meghan Horras	2004
---------------	------

All-WCHA

Bauer, Sara	Second team	2004
Engstrom, Molly	First team	2004
Horras, Meghan	Second team	2004
Hunter, Meghan	First team	2001, 02
MacLeod, Carla	Second team	2004
MacMillan, Jackie	First team	2000
	Second team	2002
Paulsen, Sis	First team	2000
	Second team	2003
Rickard, Karen	Second team	2004
Weiland, Kerry	First team	2001, 02
	Second team	2000, 03

WCHA All-Rookie

Bauer, Sara	All-Rookie	2004
Dufour, Christine	All-Rookie	2004
Slusar, Bobbi-Jo	All-Rookie	2004

WCHA Players of the Week

Antony, Kendra	Oct. 15, 2001
Burish, Nikki	Nov. 24, 2003
Horras, Meghan	Jan. 19, 2004
	Feb. 16, 2004
Hunter, Meghan	Oct. 30, 2000
	Nov. 20, 2000
	Oct. 19, 2001
	Feb. 4, 2002
MacLeod, Carla	Nov. 17, 2003
	Feb. 9, 2004
MacMillan, Jackie	Feb. 2, 2000
	Jan. 8, 2002
	Nov. 26, 2002
	Dec. 10, 2002
	Jan. 14, 2003
	Feb. 24, 2003
Paulsen, Sis	Nov. 1, 1999
	Feb. 15, 2000
	Nov. 12, 2001
	Feb. 10, 2003
Rickard, Karen	Nov. 10, 2003
	March 1, 2004
Sikich, Michelle	Dec. 6, 1999
Slusar, Bobbi-Jo	Feb. 2, 2004
Uliasz, Nicole	Oct. 15, 2002
Weiland, Kerry	Feb. 18, 2001

WCHA Rookies of the Week

Bauer, Sara	Mar. 2, 2004
	Mar. 9, 2004
Devereaux, Kathy	Jan. 14, 2002
Dufour, Christine	Nov. 10, 2003
Engstrom, Molly	Feb. 26, 2002
Hunter, Meghan	Nov. 13, 2000
Kegley, Kelly	Jan. 24, 2000
MacMillan, Jackie	Feb. 8, 2000
Macy, Lindsay	Feb. 23, 2004
Mikkelsen, Meaghan	Oct. 13, 2003
	March 8, 2004
Millar, Steph	Dec. 11, 2000

USCHO.com Player of the Week

Horras, Meghan	Nov. 18, 2003
MacLeod, Carla	Nov. 18, 2003
	Feb. 10, 2004

Team Honors

Badger Award

Presented to the player who inspires others through her commitment to hard work and unselfish play. The tenacity and persistence exemplified by this player is Badger Hockey.

2000*	Kerry Weiland
2001	Jen Mead
2002	Kathy Devereaux
2003	Sis Paulsen/Katie Temple
2004	Molly Engstrom

* Called Most Inspirational Player award

Jeff Sauer Award

Presented to the player who consistently demonstrates dedication to her teammates, coaches and the sport of hockey

2002	Sis Paulsen
2003	Sis Paulsen
2004	Meghan Hunter/Karen Rickard

Defensive Players of the Year

2001	Kerry Weiland
2002	Carla MacLeod/Kerry Weiland
2003	Sis Paulsen
2004	Molly Engstrom

Offensive Player of the Year

2001	Kendra Antony
2002	Kendra Antony
2003	Kendra Antony
2004	Sara Bauer

Rookie of the Year

2000	Kendra Antony/Kelly Kegley
2001	Meghan Hunter
2002	---
2003	Sharon Cole
2004	Sara Bauer

W Club Community Service Award

2001	Kathryn Greaves/Sis Paulsen
2002	Kathryn Greaves
2003	Kathryn Greaves
2004	Kathryn Greaves

Student-Athlete of the Year

2001	Melanie Schmitt
------	-----------------

Most Valuable Player

2000	Sis Paulsen
------	-------------

Most Improved Player

2000	Gretchen Anderson
------	-------------------

Academic All-WCHA

Gretchen Anderson	Biology	2001
Kendra Antony	Kinesiology	2001, 02, 03
Stephanie Boeckmann	Biology	2002
Nikki Burish	Pre-Business	2004
Sharon Cole	Education-Science	2004
Kathy Devereaux	Biology	2003
Jackie Friesen	Kinesiology	2003
Kathryn Greaves	Kinesiology	2002, 04
Meghan Hunter	Agricultural Business	2003
Kelly Kegley	Legal Studies	2002, 03
Jackie MacMillan	English	2002, 03
Stephanie Millar	Psychology	2002, 03, 04
Julia Ortenzio	Journalism/German	2001, 02, 03
Sis Paulsen	Human Dev./Family Studies	2000, 03
Karen Rickard	Agricultural Business Management	2003
Melanie Schmitt	Genetics	2001, 02
Michelle Sikich	Physics/Secondary Education	2000, 01, 03
Leslie Toner	Pre-Pharmacy	2000
Nicole Uliasz	Biology	2003, 04
Amy Vermeulen	Kinesiology	2003, 04
Kerry Weiland	Legal Studies	2001, 02, 03

Academic All-Big Ten

Athletes who have a 3.0 or better cumulative grade point average, are letterwinners and non-first year students receive this honor.

Gretchen Anderson	Biology	2001
Kendra Antony	Kinesiology	2001, 02, 03
Stephanie Boeckmann	Biology	2002
Bridget Buchholz	Classics	2000
Nikki Burish	Economics	2004
Annie Chamberlain	Undeclared	2000
Sharon Cole	Biology	2004
Kathy Devereaux	Biology	2003
Leah Federman	Pre-Business	2003, 04
Kathryn Greaves	Kinesiology	2002, 04
Theresa Hilleman	Behavioral Science & Law	2000
Kelly Kegley	Legal Studies	2002
Stephanie Millar	Psychology	2002, 03, 04
Jen Neary	Pre-Journalism	2000
Abbey Olson	Agricultural Journalism	2000
Julia Ortenzio	Journalism/German	2001, 02, 03
Karen Rickard	Agricultural Business Mgmt.	2003
Melanie Schmitt	Genetics	2001, 02
Michelle Sikich	Physics/Secondary Education	2001, 03
Jaime Thibodeaux	Wildlife Ecology	2001
Leslie Toner	Pre-Pharmacy	2000
Nicole Uliasz	Communication Arts	2004
Amy Vermeulen	Kinesiology	2003, 04
Kerry Weiland	Legal Studies	2001, 02

UW Athletic Board Scholars

Athletic Board Scholars are letterwinners who have the highest cumulative grade point average in their respective sport. The honor is awarded annually by the UW Athletic Board.

Michelle Sikich	Physics, Secondary Education	1999-2000
Gretchen Anderson	Biology	2000-01
Kerry Weiland	Legal Studies	2001-02
Kathy Devereaux	Biology	2002-03
Sharon Cole	Biology	2003-04

Facilities

The Kohl Center

For the first time in the five-year history of the women's hockey program, Wisconsin will play all its 2004-05 home season at the state-of-the-art Kohl Center.

The 15,237-seat arena, the second largest college-owned facility in the country, is named after U.S. Senator Herb Kohl, a 1956 UW-Madison graduate who donated \$25 million to the project.

The \$76.4 million building contains an ice surface 200 feet long by 100 feet wide. The arena is also used for men's hockey, and men's and women's basketball, as well as concerts and other special events.

Artists such as the Backstreet Boys, Shania Twain, Matchbox 20, The Dave Matthews Band, AC/DC and Elton John, among others, have graced the Kohl Center stage.

The Shell

Wisconsin holds practice at the Camp Randall Memorial Sports Center, also known as The Shell, located adjacent to Camp Randall Stadium.

Beginning with the 2002-03 season, the team has had use of a brand new locker room built as an addition to the south end of the practice facility.

Included in the complex is a skate sharpening room, coaches' room, class-



The Kohl Center will serve as the Wisconsin Badgers' home rink during the 2004-05 season.

room complete with practice goal and boards, as well as dress down and locker rooms. The new area is part of the expanded Wisconsin Athletic Wall of Fame.

The McClain

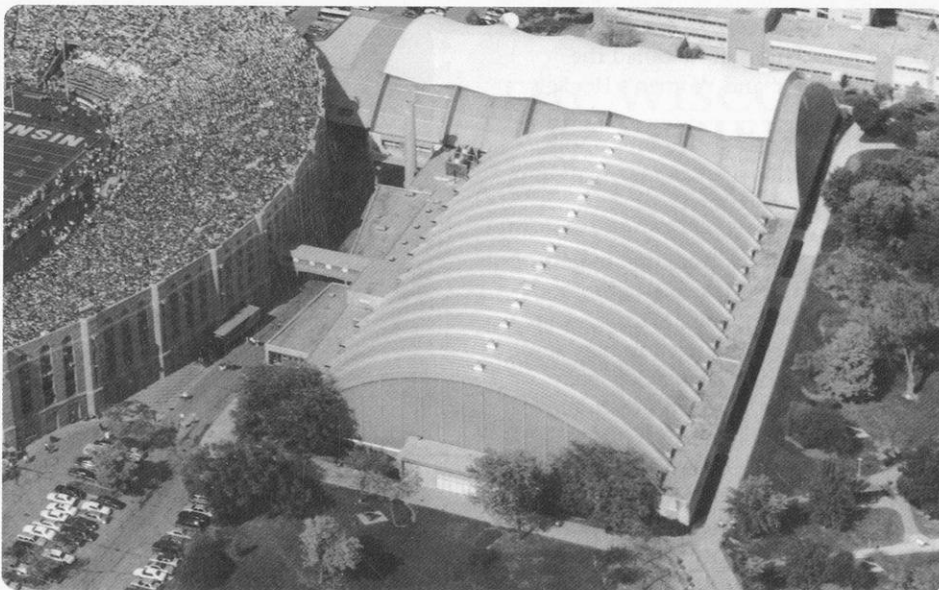
The women's hockey team also makes use of the McClain Athletic Facility, just north of the Shell. The McClain houses the 15,000 square-foot Fetzer Academic Center, where student-athletes can take advantage of 40 personal computers, 11 study rooms, open area with 30 study

cubicles, a 55-seat auditorium and a full-time advising staff.

The McClain Center includes a weight room, with more than 50 weight machines and 45,000 pounds of free weights, a 90-yard indoor football practice field and one of the finest sports medicine complexes in the nation.



The women's hockey team uses new locker room facilities located on campus at The Shell, adjacent to Camp Randall Stadium.



The Camp Randall Memorial Sports Center, also known as The Shell, is conveniently located next to the stadium and the McClain Athletic Facility. The women's hockey offices are located on the third floor of Kellner Hall.

History of Wisconsin Women's Hockey

On April 17, 1998, the University of Wisconsin Athletic Board unanimously voted to add women's ice hockey to the intercollegiate athletic program.

The sport would be brand new to the athletic department, but it already had a longstanding history at the UW.

A women's hockey club had been on the Madison campus for over 25 years. Founded in 1973 by three women—Marianne (Anderson) Larson, Jill Steinberg and Karen Schwarz—the UW Women's Hockey Club has had hundreds of players take to the ice throughout the years.

The three founders of the club organized a women's scrimmage hour at 10:15 p.m. on Sunday nights at the new campus skating rink dubbed "The Shell."

The trio put up signs throughout campus and recruited players by word of mouth. In the spring of 1975, once they had enough "regulars," they applied for club sport status through the UW's Recreation Sports division.

During the early years, they recruited players by putting up tables during spring and fall registration. In 1976, the group scheduled its first competitive game against the University of Minnesota club team.

By 1981, the number of club members had reached such a height that the club split into two separate squads. The following year, the club became a charter member of the Minnesota Women's Hockey Association, now called the Minnesota Girls' and Women's Hockey Association.

One important source on campus provided the critical encouragement and support to the club: men's head coach Bob Johnson.

Johnson was instrumental in getting the club interviewed during radio broadcasts of the men's games. With his support, the club also arranged to play some games at the Dane County Coliseum immediately after the men's team played.

A concerted effort led to a second club expansion for the 1992-93 season. The club split into three teams after putting up posters, having a description of the team in a university recreational sports pamphlet and sitting at tables during annual sports recruiting days at the union each fall.



1977 UW Club Ice Hockey Team (From Left to Right): Bottom row: Jini Hendrick, Marilyn Sikes. Middle Row: Collette Hendrickson, Karen Schwarz, Debbie Thomas, Linda Burich, Betsy Trebat, Kik Moore, Patty Woick, Betty Roberts. Back Row: Cindy Stapler, Sarah Stiles, Jo Schwarzmeier, Belinda Brunfelt, Nancy Olson, Cary Hunkel, Lisa Froemming, Marianne Anderson, Jennifer Voichick, Meg Galloway, Sue Pope, Kathy Wiggins, Jill Steinberg, Leslie Watson, Judy Schwarzmeier.

In 1991, prior to the expansion, pee-wee girls throughout the city of Madison were skating with boys' teams. All that changed when a new girls' team formed called the Wisconsin Challengers.

Members of the UW Club assisted in the formation of the new organization in an effort to generate more interest in hockey in young girls of Madison. The team soon formed a midget squad as well.

Interest continues to explode each season and the UW Recreation Sports division continues to sponsor three club teams.

The A team travels throughout the Midwest competing against other club programs. The current club teams – A, B, and C – continue to play even with the establishment of the varsity program. In fact, three members of the Badgers' inaugural team made the squad from the ranks of the UW Club.

The first head coach for the varsity Badgers was announced on July 9, 1998, when Julie Sasner was introduced to the Madison media and public.

A former member of the first U.S. National Team in 1990, Sasner came from

Cornell University, where she had coached for five years.

The Badgers officially opened their history on October 8, 1999, when 3,892 people watched the Badgers face Minnesota-Duluth at the Kohl Center.

With Olympic gold medalists Cammi Granato, Karyn Bye and head coach Ben Smith, along with Gov. Tommy Thompson in attendance, and the game televised around the state on Wisconsin Public Television, the Badgers finally hit the ice.

The city of Madison is now fortunate to have five rinks and a wealth of enthusiasm for the sport of hockey. Attendance at Wisconsin women's games grows more every year.

The Wisconsin women attracted an average of 1,060 fans to each game during the 2003-04 season, ranking second in the nation behind Western Collegiate Hockey Association rival Minnesota.

The Badgers had at least 1000 fans at seven of 12 home contests, with a season-high 1,823 against Minnesota-Duluth on Jan. 18, 2004.



WELCOME TO THE UNIVERSITY OF WISCONSIN

THE WISCONSIN EXPERIENCE

A World Class University	54
Top-Ranked Academics	55
Student Life.....	56
A Beautiful Campus	57
Notable Alumni	58
Administration	59
A Winning Athletic Program	60
Wisconsin Traditions.....	62
Badgers in the Community	63
Fetzer Academic Center	64
Endowed Athletic Scholarships	65
Sports Medicine.....	66
Strength & Conditioning.....	67
Wisconsin Sports Facilities.....	68
Madison: A Great College Town.....	72

A World-Class University

The University of Wisconsin, one of the nation's largest and most productive institutions of higher education, is dedicated to the support of academic freedom.

Founded in 1848, the first class of 17 students enrolled Feb. 5, 1849. Today, Wisconsin ranks as the nation's ninth largest university with 41,595 students.

On a single campus, students can find a complete spectrum of liberal arts studies, professional programs and student activities. Wisconsin has ranked among the top educational institutions in the country in every published survey of faculty and administrators since the early 1900s.

As one of the nation's first land-grant universities, Wisconsin maintains a strong research emphasis in agricultural and life sciences. Award-winning research spanning the academic disciplines, however, has earned Wisconsin a place among the world's elite institutions of higher education. The quality of its undergraduate, graduate and research programs is recognized around the world.

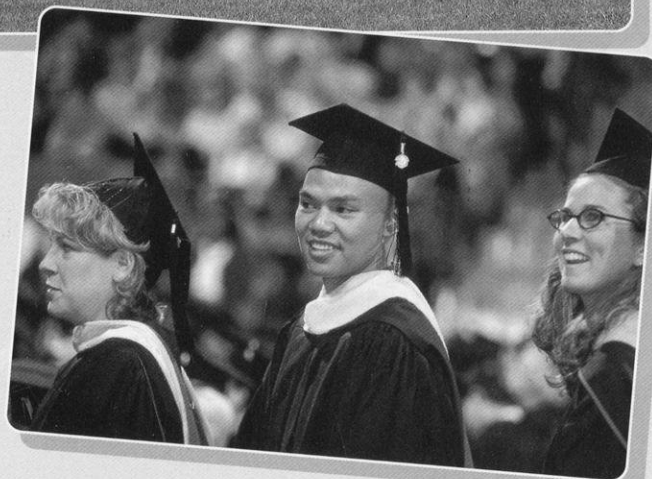
The flagship school of the state system, UW-Madison offers the only public schools of law, medicine and veterinary medicine in the state and is one of only two state-supported schools to offer doctoral degrees.

One of the most picturesque college campuses in the country, Wisconsin sits along the shore of beautiful Lake Mendota. The city of Madison and the University were designed to be linked, signifying the interrelated nature of academic and political life at Wisconsin.

Bascom Hall serves as the centerpiece of the campus. It sits atop the beautiful tree-lined Bascom Hill, which offers a magnificent view of downtown Madison.

SCHOOLS & COLLEGES

College of Agricultural & Life Sciences
School of Business
School of Education
College of Engineering
School of Human Ecology
College of Letters and Science
School of Nursing
School of Pharmacy
Graduate School
School of Veterinary Medicine
Law School
Medical School



PROGRAMS & RESOURCES

Undergraduate Majors—138

Academic Departments—185

Doctoral, Master's and Professional Graduate Programs—271

Courses—4,224/Sections—13,564

Average Class Size—29 students

Libraries—45/Volumes—6.3 million

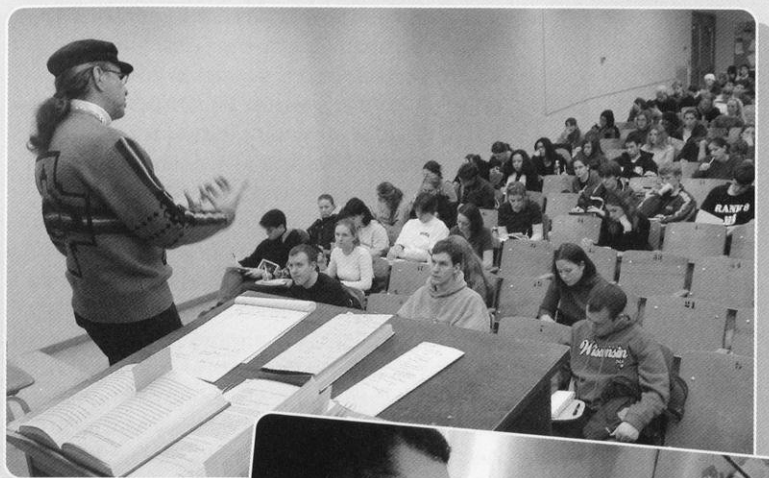
Computer Labs—70/Computers—1000

Top: The Carillon Tower

Middle: A class heads outside to take advantage of a beautiful spring day on Bascom Hill.

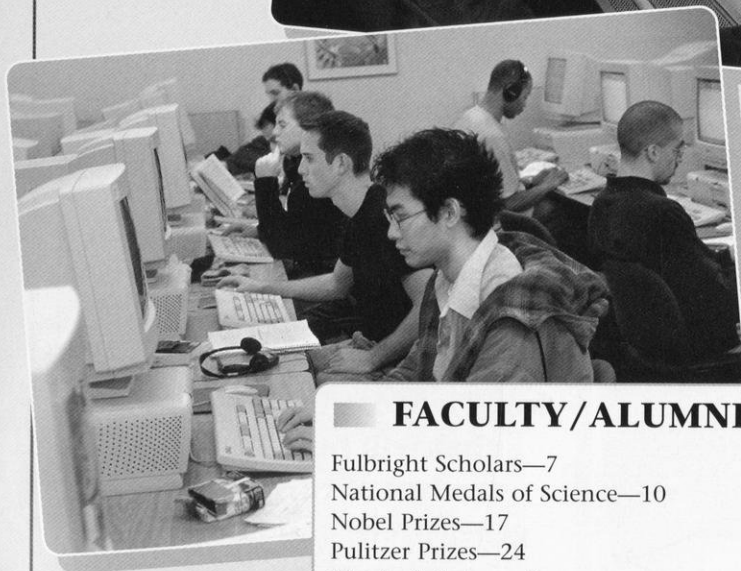
Right: Commencement in the Kohl Center celebrates the end of a successful college career at Wisconsin.

Top-Ranked Academics



Learning opportunities for UW students can vary from traditional classroom lectures (above) to individualized laboratory projects (right) to work experiences in the community.

Bottom: Students in a computer lab.



FACULTY/ALUMNI AWARDS

Fulbright Scholars—7
National Medals of Science—10
Nobel Prizes—17
Pulitzer Prizes—24
Rhodes Scholars—6
Truman Scholarships—11
Wolf Foundation Prizes—4
American Physical Society Fellows—53
National Academy of Education—5
National Academy of Engineering—17
National Academy of Public Administration—2
National Academy of Sciences—53
National Academy of Sciences Institute of Medicine—4
Royal Society of London—2

A university is known by the quality of its faculty. Wisconsin is a university that produces Nobel Prize winners, recipients of the National Medal of Science, Pulitzer Prize winners, and members of the National Academies of Science, Engineering, and Education. Only a handful of universities, along with UW-Madison, can claim top ranking in nearly every independent survey, year after year.

► **U.S. News & World Report, 2004**—Ranks Wisconsin as the seventh-best public university and 32nd among all universities. The UW also ranked among the 25 best institutions for “first-year experiences,” “undergraduate research/creative projects,” “learning communities” and “study abroad.”

► **Fiske Guide to Colleges, 2004**—UW is ranked as one of 18 public universities that are “Best Buys.”

► **Kiplinger's Personal Finance Magazine, 2004**—Ranked 13th among the 100 Best Values in Public Colleges.

► **Princeton Review, 2004**—Lists Wisconsin in “The Best 351 Colleges” and Madison among the “Great College Towns.”

► **Greene's Guides, 2004**—Lists Wisconsin as one of 17 “Public Ivies.”

► **Barron's Best Buys in College Education, 2002**—Ranked among 260 schools as a best buy.

Other Rankings

► **Fortune 500 Companies**—Ranks second in the number of graduates who become chief executives in Fortune 500 companies.

► **Peace Corps**—Ranks first among number of alumni serving in the Peace Corps and second in the number of Peace Corps volunteers.

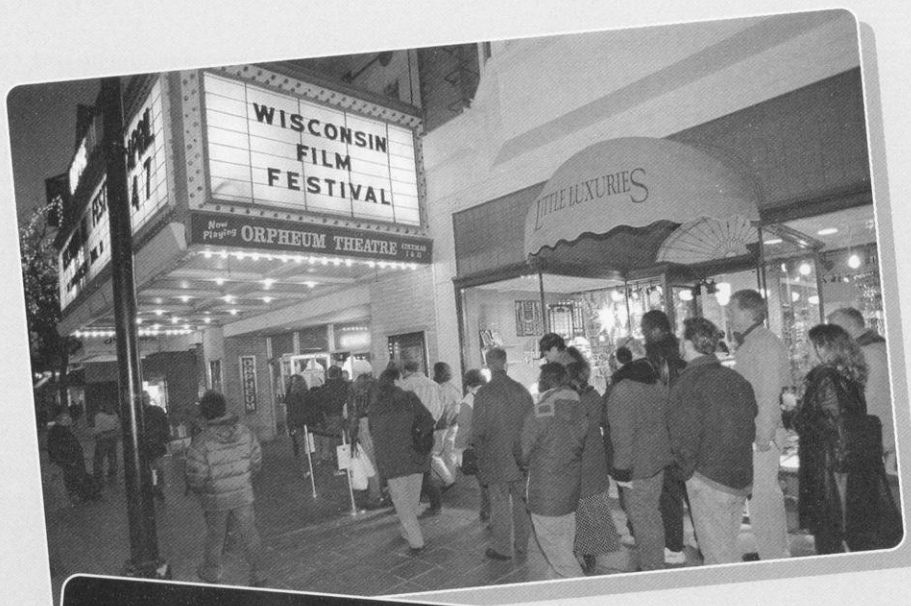
► **Research & Development**—Ranks second among public universities and third among all universities for research expenditures. In 2002–03, UW-Madison received more than \$583 million in extramural research awards.

► **Voluntary Support**—Ranks second in voluntary support among public universities.

► **Libraries**—Ranks ninth in number of volumes (6.3 million) and campus libraries (45).

► **Doctorates**—Ranks fourth in research doctorates granted.

Student Life



Student life at Wisconsin is more than books, term papers and exams. Some of the most important lessons learned at Wisconsin occur far from any lecture hall or lab.

UW students come from every county in the state, every state in the nation and over 100 countries around the world. Wisconsin ranks third in the nation in total foreign student enrollment. The UW is designed to encourage involvement—academically and socially. Students come here to be part of something bigger—to choose from a range of options seldom found.

More than 680 student organizations, extensive recreational programs, modern fitness facilities, performing arts groups, Big Ten athletics, and ongoing cultural, social, and political events will provide you with hundreds of ways to get involved and challenge yourself. Whatever your interests, you can connect with others who share your enthusiasm.

The hub of student life on campus is the Memorial Union. With good food, live music, freshly made Babcock ice cream, movies and study lounges, you can eat well, be entertained, enjoy a good book or good company. The Union welcomes more than 15,000 students through its doors each day. It's no wonder the Union is considered the "living room of campus."

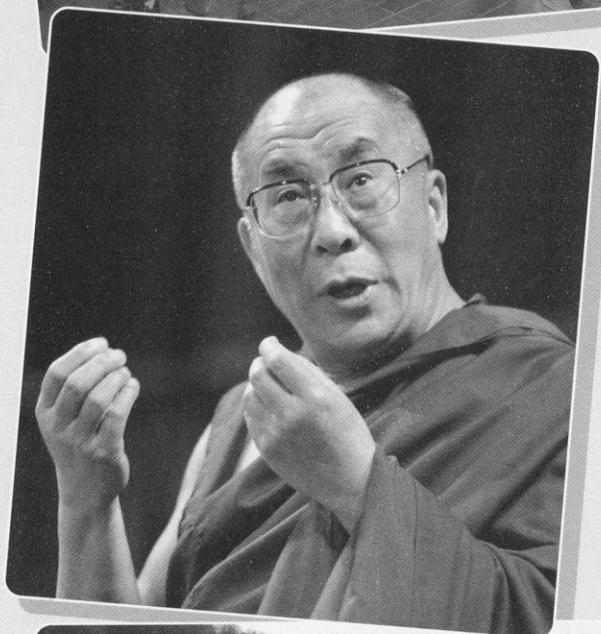


"The primary purpose of the University of Wisconsin-Madison is to provide a learning environment in which faculty, staff, and students can discover, examine critically, preserve and transmit the knowledge, wisdom and values that will help ensure the survival of this and future generations and improve the quality of life for all."



DID YOU KNOW?

Wisconsin is the only university in the nation with two student newspapers.



Top: The Wisconsin Film Festival features more than 100 independent feature films, documentaries, experimental films and shorts from around the world.

Left: The 14th Dalai Lama, Tenzin Gyatso is just one of many renowned people to speak at the UW.

Bottom: Playing broom ball on Lake Mendota during the Hoofers Winter Carnival.



A Beautiful Campus

The University of Wisconsin campus rolls for 933 acres along the shores of Lake Mendota, encompassing wooded hills, friendly shores, and the streets of downtown Madison.

Relax on the Memorial Union terrace with sailboats, canoes, sailboards, and kayaks in the background. The Lakeshore Path is a pedestrian and bicycle-only trail that runs from the Union to Picnic Point, a peninsula that juts out into Lake Mendota. Along the way are numerous beaches or spots to stop and enjoy the beautiful lake views.

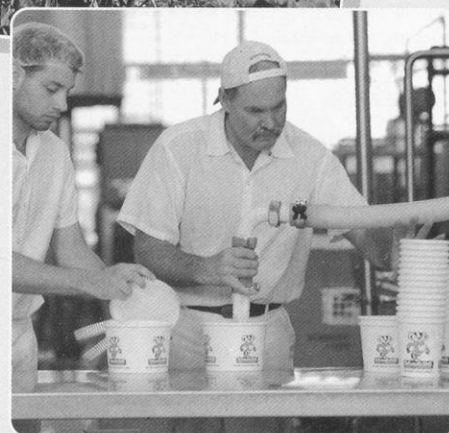
Spend an hour alone with your thoughts walking the trails of the UW Arboretum, a 1,262-acre nature preserve right in the middle of the city. Or visit Wisconsin's majestic State Capitol building only minutes away from campus.

And if ever you find yourself with a free afternoon, you may wish to enjoy lunch or a latte with friends at one of the many restaurants lining State Street in the heart of downtown Madison.



OUTSIDE THE CLASSROOM

- More than 680 student organizations
- More than 500 performing arts events each year
- Campus has 325 acres of natural areas for teaching, research and public enjoyment plus the 1,262-acre arboretum
- More than 40 club and intramural sports
- Five indoor athletic facilities and 63 areas of outdoor field space



The Memorial Union terrace is a favorite gathering place for students.

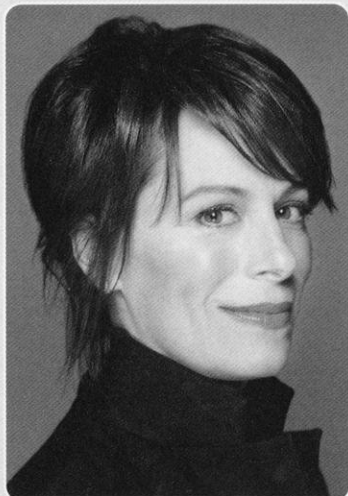


Top: The Allen Centennial Gardens.

Center: Babcock Hall is the site of the UW's dairy plant which makes its own cheese and ice cream fresh daily. Babcock ice cream is a favorite on the UW campus and can also be purchased at the student unions.

Bottom: A pedestrian walkway at the base of Bascom Hill.

Notable Alumni



Jane Kaczmarek, a 1979 graduate of Wisconsin, plays the mother Lois on "Malcolm in the Middle."

Athletics

Kenneth Behring ('51), owner, Seattle Seahawks

Chris Chelios (x'83), NHL player, Detroit Red Wings

Michael Finley (x'95), NBA player, Dallas Mavericks

Mark Johnson ('94), NHL player, 1980 Olympic gold medalist ("Miracle")

Buddy Melges ('51), America's Cup skipper

Allan "Bud" Selig ('56), commissioner, Major League Baseball

Troy Vincent (x'92), NFL player, 2002 Walter Payton NFL Man of the Year

Arts & Entertainment

Stephen E. Ambrose ('57, PhD '63), author, biographer, historian

Joan Cusack ('84), actress ("Working Girl," "Grosse Pointe Blank," "In & Out")

Michael Feldman ('70), host of public radio show "Whad'Ya Know?"

Jane Kaczmarek ('79), actress ("Malcolm in the Middle")

Steve Miller (x'67), singer

Joyce Carol Oates (MA '61), novelist

Ben Sidran ('67), jazz pianist

Boz Skaggs (born William Royce, x'66), singer

Daniel J. Travanti ('63), Emmy Award-winning actor ("Hill Street Blues")

Butch Vig ('80), musician, Garbage

Eudora Welty ('29), Pulitzer Prize-winning novelist

Tom Wopat (x'74), TV actor ("The Dukes of Hazzard")

Frank Lloyd Wright (x1890), architect

David Zucker ('70) and **Jerry Zucker** ('72), producers and directors ("Naked Gun", "Airplane")

Business

John P. Morgridge ('55), chair Cisco Systems

Arthur C. Nielsen Sr. ('18), founder of A.C. Nielsen Co. (TV ratings)

Tom Pyle (MBA '63), chairman and president, Pyle Group, former chairman and CEO, Rayovac Group

Lee R. Raymond ('60), chairman and CEO, Mobil Exxon

Media

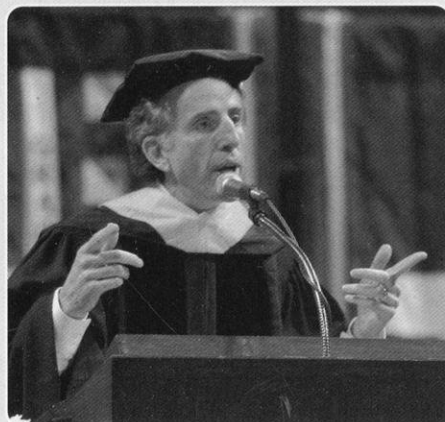
Rita Braver ('74), national reporter, CBS News

Jane Brody (MS '63), health columnist, *New York Times*

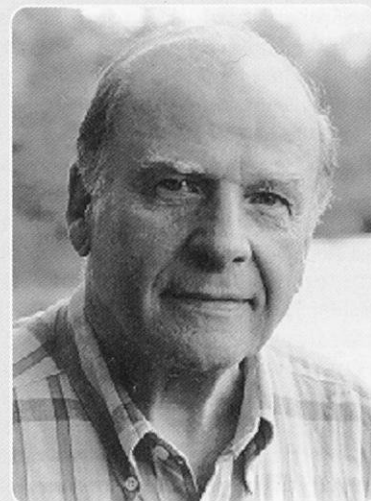
William Evjue (x'06), founder of *The Capital Times*

Jeff Greenfield ('64), news analyst, CNN

Greta Van Susteren ('76), news analyst, CNN



Film director and UW-Madison alumnus Jerry Zucker speaks to graduates during spring 2003 commencement ceremonies in the Kohl Center.



UW's environmental studies program is named after Gaylord Nelson, former U.S. senator and founder of Earth Day.

Politics

Dick Cheney (x'68), vice president of the United States

James Doyle ('67), Governor of Wisconsin

Herb Kohl ('56), U.S. Senator; owner, Milwaukee Bucks

Gaylord Nelson (LLB '42), former U.S. Senator and founder of Earth Day

Tommy Thompson ('63, JD '66), U.S. Secretary of Health and Human Services

Science

Charles Lindbergh (x'24), aviator who completed the first solo trans-Atlantic flight

Jim Lovell ('50), astronaut, Apollo 13 mission (portrayed by Tom Hanks in the movie)

John Muir (x1863), naturalist, father of national park system

Brewster Shaw ('68, MS '69), astronaut, space shuttle Columbia; former director, Space Shuttle Operations, NASA

x indicates year person would have graduated had he or she not left the university

University & Athletic Administration



Chancellor John D. Wiley

Chancellor John D. Wiley has worked to amplify the Wisconsin Idea and build on the research and teaching strengths that have made the University of Wisconsin so rich in accomplishment and tradition.

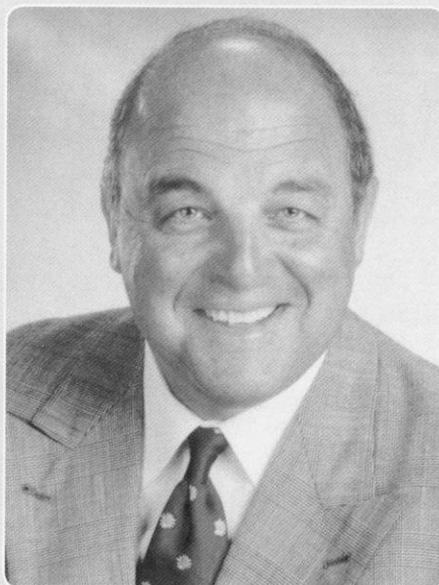
Since being named as the UW-Madison's 27th chancellor on Jan. 1, 2001, Wiley has aimed to enhance the university's role in creating a new, more viable economic future for Wisconsin while opening avenues to innovation and learning.

Wiley has presided over unprecedented growth on the west side of campus, which is being transformed into one of the nation's great health-sciences centers.

He also has mapped an east side redevelopment that will create a vibrant arts-and-humanities district to anchor the lower State Street area.

The chancellor has been a leader in efforts to expand on-campus student housing to meet demand, stem high-risk drinking and integrate athletics into the mainstream of university life. Wiley has reached out to the private sector by creating the Office of Corporate Relations to serve the increasing needs of the business community and help to build a more prosperous Wisconsin economy.

Wiley received his bachelor's degree in physics from Indiana University in 1964; attended graduate school at UW-Madison as an NSF Fellow and received master's and doctoral degrees in physics in 1965 and 1968, respectively.



Athletic Director Barry Alvarez

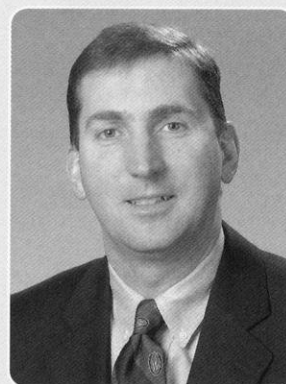
Barry Alvarez began his head football coaching duties at Wisconsin in 1990, and in April of 2004 began a dual role when he assumed the responsibility of Director of Athletics.

Alvarez has been at the forefront of the revival of the Badger athletic program during his entire tenure in Madison. He has guided Wisconsin to three Big Ten and Rose Bowl titles (including back-to-back in 1998-99) en route to becoming the winningest football coach in school history (99-67-4 record).

His 7-2 (.777) record in bowl games with the Badgers is among the best in college football history. The 1993 national coach of the year, he is a two-time (1993 and 1998) Big Ten coach of the year and was a finalist for ESPN's coach of the decade (1990s) honor.

Alvarez is a 1969 graduate of the University of Nebraska, where he played linebacker and went on to earn his master's degree. He received a Distinguished Alumnus Award from his alma mater in 2003.

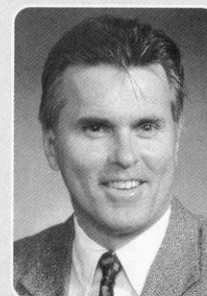
Alvarez and his wife, Cindy, are the parents of three grown children: daughters Dawn (Mrs. Brad Ferguson) and Stacy (Mrs. Mike Delzer); and son Chad. Barry and Cindy are grandparents to Joe and Jake Ferguson, and Grace Delzer.



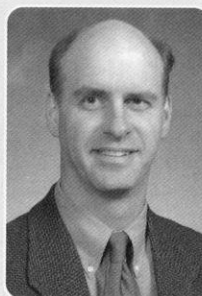
Deputy Athletic
Director Jamie
Pollard



Senior Associate
Athletic Director Cheryl
Bailey



Senior Associate
Athletic Director Vince
Sweeney



Associate Athletic
Director Doug Beard



Associate Athletic
Director John Chadima



Associate Athletic
Director David Harris



Associate Athletic
Director Steve
Malchow

A Winning Athletic Program

The University of Wisconsin offers its student-athletes one of the premier intercollegiate athletic programs in the country. Its student-athletes receive the best in education, coaching, support services, travel and competition on the national and conference levels.

Celebrating more than 100 years of competition in some men's sports, Wisconsin's men's teams compete in basketball, cross country, football, golf, ice hockey, rowing, swimming and diving, soccer, tennis, track and field, and wrestling.

Established July 1, 1974, the 12-sport women's athletic program offers basketball, cross country, golf, ice hockey, lightweight rowing, openweight rowing, soccer, softball, swimming and diving, tennis, track and field, and volleyball.

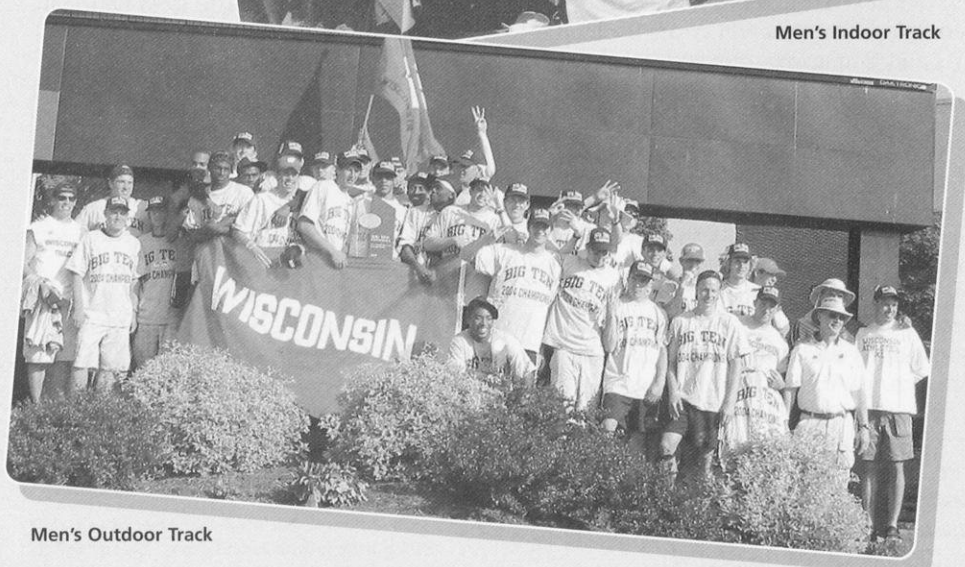
2003-04 Big Ten Conference Champions



Men's Cross Country



Men's Indoor Track



Men's Outdoor Track

2003-04 NCAA/ NATIONAL FINISHES

Basketball	
Men	Second Round
Cross Country	
Men	2nd
Women	26th
Hockey	
Men	Quarterfinals
Women	5th
Rowing	
Men	12th
Ltwt. Women	1st
Open. Women	11th
Swimming	
Men	16th
Women	10th
Tennis	
Women	First Round
Indoor Track & Field	
Men	T10th
Women	T33rd
Outdoor Track & Field	
Men	T10th
Women	T48th
Volleyball	Second Round
Wrestling	T29th



Top: The Wisconsin men's basketball team won the Big Ten Conference Tournament behind tournament MVP Devin Harris (far right).

Right: Senior Bethany Pendleton was named the UW's female athlete of the year after being named the Big Ten Swimmer of the Year.

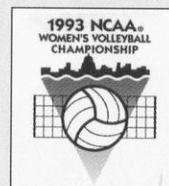
Bottom: The Wisconsin women's lightweight varsity eight boat won the national title at the IRA Championships.



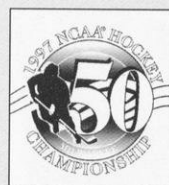
NCAA CHAMPIONSHIPS



In the last 11 years, the University of Wisconsin has hosted five NCAA championships and an NCAA men's basketball regional.



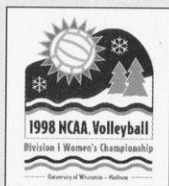
The Badgers have played host to the NCAA Men's Ice Hockey championship in 1993 and 1997. The 1993 event sold out in three months, the fastest sellout in NCAA hockey history.



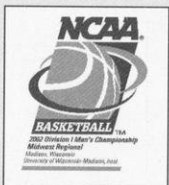
Wisconsin played host to the NCAA Women's Volleyball Championship in 1993 and 1998. The Badgers shattered the attendance records for the championship match and two-day event both years.



The UW was also the site of the 1998 NCAA Division I Women's Golf Championship. The event was the first national championship held at University Ridge Golf Course and the first women's championship shown live on national television.



The NCAA Men's Basketball Tournament came to Wisconsin in 2002 when the Badgers played host to a regional in the Kohl Center.



UW IN THE NACDA DIRECTORS' CUP

1993-94	12th	1999-00	17th
1994-95	17th	2000-01	20th
1995-96	18th	2001-02	26th
1996-97	24th	2002-03	24th
1997-98	T34th	2003-04	25th
1998-99	T25th		

Wisconsin Traditions



SCHOOL SONGS

On Wisconsin, On Wisconsin
Plunge right through that line,
Run the ball clear down the field, boys
Touchdown sure this time.
On Wisconsin, On Wisconsin
Fight on for her fame.
Fight fellows, Fight! Fight! Fight!
We'll win this game!

Var-sity! Var-sity!
U-rah-rah! Wisconsin!
Praise to thee we sing
Praise to thee our alma mater
U-rah-rah, Wisconsin!

Badger Nickname

The nickname "Badgers" was borrowed from the state of Wisconsin, which was dubbed the "Badger State." The name didn't come from the animals in the region, but rather from an association with lead miners in the 1820s. Without shelter in the winter, the miners had to "live like Badgers" in tunnels burrowed into hillsides.

Bucky Badger

Although badgers in various forms had been the University of Wisconsin mascot for decades, the version that is currently known as Bucky, sporting a cardinal and white sweater, was first drawn in 1940 by professional illustrator Art Evans.

In 1949, a student wore a badger outfit with a papier-mâché head at the homecoming game. A pep rally was held to determine the mascot's name—Buckingham U. Badger.

Bud Song

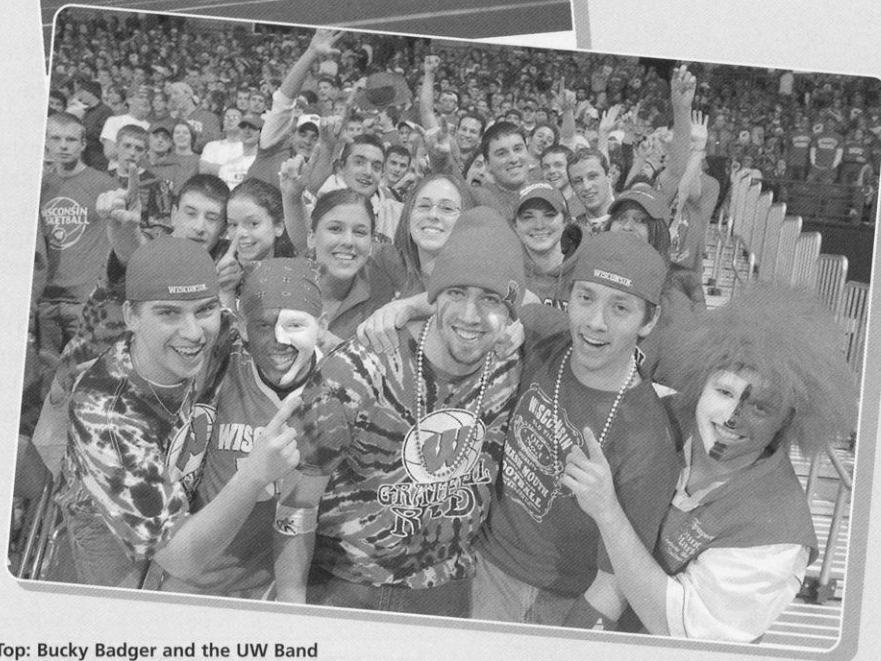
An integral part of any Wisconsin band performance is the playing of the Bud song. The tune is a spinoff of the song "You've said it all," a jingle with words and music originally written by Steve Karen for Budweiser beer commercials. The song has become legendary at the UW because of its polka-like rhythm.

Fifth Quarter

The Wisconsin band has become nationally famous for its post-game celebration called the Fifth Quarter. Win or lose, fans sing, dance and cheer the band as it plays traditional favorites like "On, Wisconsin" and the Bud song.

On Wisconsin

The tune was composed in 1909 by William Purdy, with the words written by UW alumnus Carl Beck, who rewrote them in 1951. Some 2,500 schools and colleges have adopted the music and changed the words to suit their needs.



Top: Bucky Badger and the UW Band take the field before a football game.

Bottom: Basketball fans celebrate in the Kohl Center.

WISCONSIN ATHLETICS MISSION STATEMENT

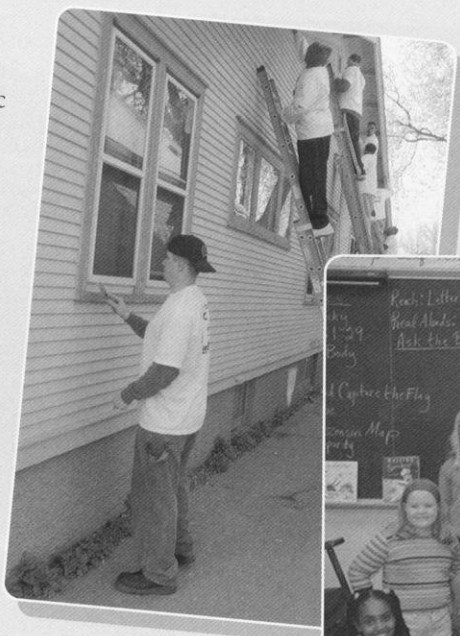
The Division of Intercollegiate Athletics at the University of Wisconsin–Madison dedicates itself to the mission of providing athletic opportunities to a wide range of students and an environment in which all student-athletes can achieve their academic and competitive goals. The Division strives to provide equitable opportunities for all student-athletes and staff, regardless of gender or ethnic background. To honor its academic mission and that of the University, the Division supports the educational aspirations, academic progress and general welfare of the student-athlete. In competition, the Division fosters principles of sportsmanship, respect, fair play and athletic excellence. In all of its activities, the Division insists on integrity, ethical conduct and accountability.

Badgers in the Community

The Madison community is extremely supportive of the University of Wisconsin athletic teams and its many student-athletes. In return for that support, many student-athletes take time out of their busy schedules to show their appreciation and involvement in the city of Madison and Dane County through their community service efforts.

Student-athletes have assisted in a variety of service projects including the AIDS Support Network, Big Brothers and Big Sisters, Habitat for Humanity, Hammer with a Heart, Special Olympics, United Way, Very Special Arts, visiting children in local hospitals with the Amanda the Panda program, and volunteering at local schools in the Bookin' It with Bucky program.

The athletic department also donates a number of tickets and memorabilia to local charities for fund-raising purposes.



Left: Members of the football team paint a house for Habitat for Humanity.

Below: The Bookin' It With Bucky program rewards kids for reading.



NCAA Compliance

As a member of the Big Ten Conference, Western Collegiate Hockey Association, and the National Collegiate Athletic Association (NCAA), the University of Wisconsin must abide by many rules and regulations. Below is general information on how these guidelines apply to prospective student-athletes and representative of athletics interests.

Definitions

A prospective student-athlete is any student who has started classes for the ninth grade. Before the ninth grade, one becomes a prospective student-athlete if a college gives the individual (or his/her relatives or friends) any financial aid or other benefits that the college does not provide to prospective students generally.

A prospective student-athlete is recruited at a particular university when its coach approaches the prospect (or any member of the prospect's family) about enrolling and participating in athletics at that college by any one of the following three ways:

- Providing an official visit to the university's campus;
- Having an arranged, in-person, off-campus encounter with a prospect or the prospect's family; or
- Placing more than one telephone call to a prospect or any other member of his/her family.

A representative of the UW's athletics interests ("booster") is anyone who . . .

- is an alumnus of the UW
- has contributed to a Badger athletic program
- has helped arrange employment of enrolled and prospective UW student-athletes
- has been involved in any way promoting the Badger athletic program.

The Recruiting Process

Institutional staff members have very specific recruiting guidelines that vary by sport. The major areas are: telephone calls, contacts, evaluations, campus visits, correspondence, and highlight films/videotapes.

In addition to general recruiting regulations, no booster can be involved in recruiting (e.g., no phone calls, letters, or in-person contacts).

Eligibility

Prospects who intend to participate in Division I intercollegiate athletics must register with and be certified by the NCAA Initial Eligibility Clearinghouse. Please contact your high school counselor for more information on this process, especially regarding the requirements to be eligible.

Extra Benefits

By NCAA definition, an extra benefit is any special arrangement by an institutional

employee or a booster to provide a student-athlete or a student-athlete's relative or friend a benefit that is not expressly authorized by NCAA legislation. This is prohibited. If the benefit is demonstrated to be generally available to ALL UW STUDENTS or their relatives or friends determined on a basis unrelated to athletic ability, it is not a violation of NCAA rules.

Extra benefits are also not permissible for prospective student-athletes. They are called offers and inducements, and include any benefit such as cash, clothing, cars, improper expenses, transportation, gifts or loans to encourage you to sign a National Letter of Intent or attend an NCAA university. UW Compliance On-Line Training Program Compliance Rules and Regs is a compliance training program available on the Internet. Student-athletes, coaches and designated athletic department staff are required to complete the program, while boosters are encouraged to participate. Please go to www.uwbadgers.com under the tab for "Compliance" to check it out.

Since this is not an all-inclusive summary, we encourage you to contact the UW Compliance Office at (608) 265-2973 with any questions. Information can also be found at www.uwbadgers.com and www.ncaa.org.

Fetzer Student-Athlete Academic Center

The Fetzer Student-Athlete Academic Center has been helping Wisconsin student-athletes to achieve their academic goals since 1997.

The 15,000-square-foot, state-of-the-art facility serves the needs of all student-athletes. The center features an open area with carrels that can accommodate up to 30 students. There are eight study rooms of different shapes and sizes, including a 55-seat auditorium. A state-of-the-art computer lab, under coordinator Jim Eisenmann, is networked to allow access to email, the library system's electronic catalog and the web while the entire center is wired with voice/data jacks and power ports.

Associate Athletic Director David Harris supervises a staff of five advisors, four learning specialists and a tutor coordinator who conduct the academic services offered to the more than 700 student-athletes. The advising staff of Tom Browne, Chris Butler, Jerry Darda, Mary Weaver-Klees and Alan Zussman as well as tutorial coordinator Jill Hadfield work along with learning specialists Doug Tiedt (assistant director), Dan Ott, Maryellen Rock and Nancy Gatyas to render quality academic and personal support to student-athletes and assist coaches in providing the best possible collegiate experience. The staff, including program assistant Nancy Kreklow, has a comprehensive understanding of academics at Wisconsin, and a permanent line of communication with all university departments. Study groups, tutors and a variety of academic and career planning are available throughout the year.

Student-athletes can drop in before practice or between classes to study or meet with the advisors and learning specialists whose offices are located in the center. Sessions are offered on a one-to-one basis at a time appropriate for the student-athlete. Athletes are degree-oriented while allowing for the flexibility to explore different areas. The staff takes a personal approach to each student-athlete in determining his or her individual needs, personal or academic.

Student-athletes at Wisconsin receive recognition for outstanding academics in a number of ways on the national, conference and university level. The annual Student-Athlete Academic banquet recognizes student-athletes off the field of play.



The Fetzer Student-Athlete Academic Services Center, a state-of-the-art facility located in the lower level of the McClain Center, opened in 1997. The \$2.1 million center is one of the best in the nation and includes eight study rooms, a computer room, and a 55-seat auditorium.

CHAMPS LIFE SKILLS PROGRAM

The University of Wisconsin dedicates itself to providing athletic opportunities to a wide range of students and an environment in which all student-athletes can achieve their academic and competitive goals.

The CHAMPS Life Skills Program (Challenging Athletes Minds for Personal Success), under the direction of Kelli Richards, provides support to enable student-athletes to grow intellectually, physically, socially, emotionally and ethically.

- Support efforts of every student-athlete toward intellectual development and graduation.
- Use athletics as preparation for success in life.
- Meet the changing needs of student-athletes.
- Promote respect for diversity among student-athletes.
- Enhance interpersonal relationships in the lives of student-athletes.
- Assist student-athletes in building positive self-esteem.
- Enable student-athletes to make meaningful contributions to their communities.
- Promote ownership by the student-athletes of their academic, athletic, personal and social responsibilities.
- Enhance partnerships between the NCAA, member institutions and their communities for the purpose of education.
- Encourage the development of leadership skills.

Endowed Athletic Scholarships

At the University of Wisconsin, endowment funds to support athletic scholarships are created through gifts to the UW Foundation. A portion of the income from the endowed fund is used each year for scholarship support and the remainder is reinvested in the principal.

The following endowed scholarships, named for the donor or for someone the donor wishes to honor, provide grants-in-aid to Badger student-athletes.

For information about how to endow a named scholarship in athletics, please contact:

Trent Jackson, Director of Development—Athletics
University of Wisconsin Foundation
1848 University Ave.
Madison, WI 53726
Phone: (608) 263-4545
trent.jackson@uwfoundation.wisc.edu

Endowed Scholarships

Men's Basketball

Gordon L. and Lois V. Brunzell
Dick and Marlene Cable
Rex Capwell
Jerry and Kelley Kilcoyne *
Ron Krantz
Richard Ludtke Memorial
Jim McCallum Memorial
Richard W. and Ellen H. Meister
Men's Basketball Alumni
Tim and Beth Mielcarek
Albert O. Nicholas
Thomas F. Pyle
Floyd W. and Ruth B. Radel
Verick/Gaspardo Family
Charles H. Vogts
John McMynn Williams
John E. and Glenn M. Wise

Women's Basketball

HoopTroop
Purple Moon Foundation

Women's Crew

Sarah Gornick Memorial
Wisconsin Rowing Endowment

Football

Michael and Edith Agazim Memorial
Barry Alvarez
Alan Ameche
Art Brazy
Charles H. Carpenter
Robert J. Curry Family
Raymond M. and Margaret F. Davis
Ron Dayne
Jimmy Demetral
Alfred and Bernice DeSimone
Elroy "Crazylegs" Hirsch Memorial
John Jardine Memorial
Jack F. Kellner Memorial
Ron Krantz in honor of John Jardine
Ken and Betty Kruska Family
Lloyd Larson
John Messmer
Gary Messner
Robert Monteith
Francis A. Ogden and Mary Louise Monteith
Floyd W. and Ruth B. Radel
Pat Richter
Lowell R. Robbins
Paul and Diane Root

Schreiner-Hoskins
Kenneth M. Schricker Memorial
Peter Daniel Seligman
Marv and Judy Siegert *
John Simcik Educational Fund
David V. Uihlein/Elroy Hirsch
Troy Vincent Family
Gerald A. and Lucy Welch
Tom Wiesner

Men's Golf

Wisconsin Golf Club
Peter Gambino Memorial

Women's Golf

Frank Molinaro Memorial

Men's Hockey

Chuck and Jane Ellis in honor of John L. Riley
Howard Family
Marnee Loeffler Memorial
H. H. Petrie Memorial
Wisconsin Men's Hockey

Men's Soccer

David R. and Anne G. Nerenz

Softball

Irwin and Robert Goodman

Swimming (General)

Charles P. LaBahn

Men's Swimming

Ralph E. Petersen

Women's Swimming

Bob and Honner Cooper

Tennis (General)

Arthur and Lillian Hildebrandt
Armund J. "Pug" Schoen

Men's Tennis

Badger Crosscourt Club
C. Harvey Sorum Memorial

Women's Tennis

Badger Advantage Club
Alice Higgitt Helminiak

Men's Track/Cross Country

Mel Goldin Memorial
Jack F. Kellner Memorial
Guy Sundt
George L. Wright

Women's Track/Cross Country

Peter Tegen

Volleyball

Steve Lowe Memorial

Wrestling

Theodore and Marcella Albrecht *
Duane Kleven
Wisconsin Wrestling

Men's Athletic (General)

Jim Kalscheur/Ron Krantz
Jim Kalscheur/Ron Krantz
Henry McCormick Memorial
Charlie Mohr Memorial
Frank & Esther Nickerson Memorial
Allen J. Shafer

Women's Athletic (General)

Edessa K. Lines
Kit and Buzz Nordeen
Ursula Schmitt
Women's Intercollegiate Sports Club

General Athletic

Anita J. Angus
P. Goff Beach Memorial
Neal and Joann Brunner
Jim Doriot
Warren R. Jollymore Memorial
Forrest and Mildred Kubly
Mildred K. and Kenneth J. Kuebler
Lakeland Union High School
Harold Ofstie Memorial
Kathryn E. Parkinson
James Plopper
Harlan B. Rogers
Charles K. and William B. Roys Memorial
Harold and Doreen Scales
William E. Schmidt
George Shinnors Family Athletic
William and Eva Mae Stolte Memorial
Butch and Ruth Strickler
William E. Walker
Jeffrey M. White Family
Francis A. and Elizabeth N. Wiesner
J. Nash Williams
Wisconsin Eastern Alumni
Dwight and Bonnie Ziegler

* Indicates rotating athletic scholarship

Estate/Deferred/Insurance Gifts

Perry Armstrong (Athletic)
Charles Claflin
Mark Cullen in honor of John Jardine (Football)
Roger Dornburg
Violet Higgitt Frank (Tennis)
Trent Jackson Family (Basketball)
John M. Keil Family
Ronald McDevitt (Swimming)
John B. Menn (Football)
Harold & Shirley Montross (Women's Athletic)
Bill Nathenson Memorial (Football)
Milton Neshek
Michael M. Nicholson (Football)
Janet Petrie (Football and Basketball)
David Pientok
F. Thomas Radtke Memorial (Football)
William Schultz (Football)
Robert Mark Sickels (Soccer)
Thomas R. and Mary W. Stephens (Tennis)
Tom Talbot (Wrestling)
L.N. Van Dyke (Football)

Program & Operational Support Funds

John G. Gerlach Memorial
Alan Reid Geweke (Men's Crew)
Robert and Irwin Goodman
James E. Ivins (Men's Crew)
Jean W. Kilgour (Women's Athletics)
Phillip W. Mork Family (Crew)
Mike Murphy (Crew)
Louis F. Reinke
Fred H. Ripley (Crew)
Carol Robinson
Howard and Helen Rogers Estate (Crew)
Bo and Kelly Ryan
Harry Emerson "Dad" Vail (Crew)
Wisconsin Rowing Association
Alan Zussman Student-Athlete

Sports Medicine

The sports medicine staff provides all University of Wisconsin student-athletes with high quality health care.

Wisconsin's Sports Medicine program features state-of-the-art facilities and the services of leading sports medicine and health care professionals.

The sports medicine staff consists of team physicians, dentists, athletic trainers, and a full-time nutritionist. The day-to-day care, prevention, and treatment of injuries to Badger athletes is supervised by a staff of 12 full-time and two graduate assistant National Athletic Trainers Association (NATA) certified and State of Wisconsin licensed athletic trainers.

Under the direction of head athletic trainer Dennis Helwig, the Sports Medicine program focuses on injury prevention. Full-time athletic trainers Karen Bloch, Beth Cranley, Greg Ehlers, Chuck Hart, Jan Helwig, Andy Hrodey, Mike Moll, Henry Perez-Guerra, Kristen Walker, Laura Walluk, and Ian Wood as well as graduate assistant trainers Holli Schaible and Nicole Gehrich utilize functional measures, measure physiological capacity and outline programs to improve flexibility.

Full-time nutritionist Jeremy Isensee provides dietary analysis and supervises training table meals to enhance the performance of the student-athletes.

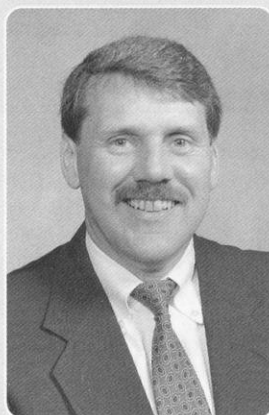
The Sports Medicine facility in the McClain Center features an extensive collection of therapeutic and rehabilitation equipment including a 50-foot, two-lane-rehabilitation pool and an on-site x-ray facility. Considered one of the nation's finest, the McClain Sports Medicine Center offers an environment conducive to expedient care and a healthy return to competition.

Should an injury occur, athletes are seen immediately by team physicians affiliated with the world-renowned UW Hospital and Clinics. Medical director Dr. Ben Graf, an orthopedic surgeon, is responsible for all services provided to student-athletes. Orthopedic care is also provided by team physician Dr. John Orwin and Dr. Lee Kaplan. General medical care is directed by the head of primary care, Dr. Greg Landry, and he is joined by Dr. David Berhardt, Dr. Tom Best and Dr. Kathleen Carr.

In addition to the headquarters in the McClain Athletic Facility, auxiliary athletic training rooms are located in Camp Randall Stadium, Natatorium, UW Field House, and the Kohl Center. All training areas are equipped with the finest therapeutic modalities and rehabilitative apparatus.



The Wisconsin Sports Medicine facility features an extensive collection of therapeutic and rehabilitation equipment including a 50-foot, two-lane rehabilitation pool (bottom), and an on-site x-ray facility in the McClain Center.



Head Athletic Trainer Dennis Helwig

"The University of Wisconsin Sports Medicine Program is designed to provide the student-athletes of UW access to high-quality sports medicine care, and through personal interaction, enhance the academic and athletic experiences of each individual."

**UW Sports Medicine
Mission Statement**

Strength & Conditioning

The Wisconsin strength and conditioning program is a key component in all of the Badger teams' success on the playing field. The program's goal is to increase the overall performance of each student-athlete, prevent injuries and help athletes reach their potential.

Strength and conditioning coordinator John Dettmann along with assistants Brian Bott, Ben Herbert, Scott Hettenbach, Bryan Miller, Mike Potenza and Jim Snider work with the UW coaches to develop training programs to enhance each athlete's performance.

Badger athletes work on their strength programs in weight rooms in the McClain Center, Kohl Center and Camp Randall Stadium.

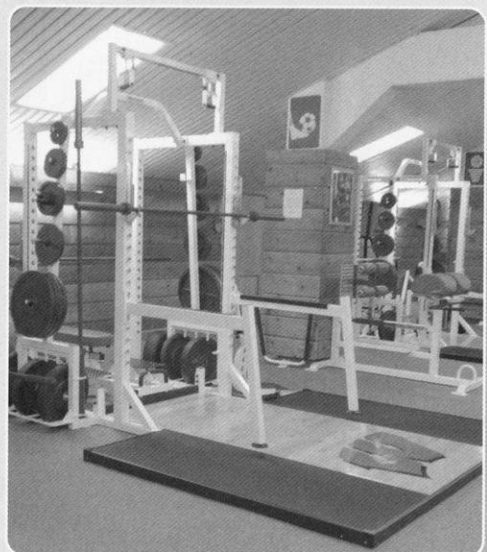
The McClain Center weight room is the largest of the facilities and features more than 45,000 pounds of free weights and more than 50 weight machines. The room has seven squat racks, eight bench press stations, eight flat-to-incline benches, six Olympic lift platforms and numerous other free weight stations.

The Kohl Center weight room is equipped with five custom-built free weight power platforms and 4,000 pounds of free weights. The room has nine pieces of cardiovascular equipment and three Vertimax jump trainers.

The Badger Den has five power stations with each station consisting of a platform for Olympic style lifting as well as a squat rack, bench press, incline bench press, pull-up station and a dip station. There are three lat-pull machines and seated row machines, a complete set of dumbbells and a complete set of plyometric boxes.



Wisconsin student-athletes benefit from seven full-time strength and conditioning coaches as well as three weight rooms in the McClain Center (top), Kohl Center (middle) and Camp Randall Stadium (right).



"The goal of the Wisconsin strength and conditioning program is to train for total athletic excellence. We profile each student-athlete upon arrival and set up specific training regimens to help athletes reach their individual potential. The plan is to build overall strength, speed, agility and stamina. Our program is comprehensive and the end result is that we are as productive on the athletic field as possible."

John Dettmann, Strength & Conditioning Coordinator

Wisconsin Sports Facilities



Top: Camp Randall Stadium is the home of the football Badgers and has a seating capacity of nearly 80,000. The stadium is in the midst of a \$107 million renovation that includes a new office building, video scoreboards, suites and club seating as well as other improved fan amenities.

Right: The McClain Athletic Center features a 90-yard indoor practice field with artificial turf. The lower level houses the Fetzer Student Academic Center, the Sports Medicine headquarters, a fully equipped weight room, and locker rooms for football, track, softball, and soccer.





Left and Below:
The Kohl Center is the home of the Badger basketball and hockey teams. One of the finest on-campus athletic facilities in the nation, the \$76 million structure includes a separate practice gym, locker rooms, lounge areas, and coaches' offices.



Left: Wisconsin's rowing programs look forward to a new boat house in the fall of 2004.



Left: The Wisconsin Field House, which seats 10,600, is the practice and competitive facility for the Badger volleyball team as well as the competitive facility for the wrestling squad.

Below: The Goodman Softball Diamond has an NCAA-regulation, natural grass field with a center-field distance of 220 feet, and foul line distances of 200 feet. The facility includes dugouts, locker areas, players' lounge, grandstand seating for 1,600, and media facilities.



Above: The swimming and diving teams have two pools for practice and competition. The Natatorium contains an eight-lane, 25-yard pool equipped with an automatic timing system and digital readout score board. The 50' x 40' diving well is fitted with three one-meter and two three-meter boards. The Southeast Recreational Facility (shown above) features an indoor long course pool with movable bulkheads.



Right: Nielsen Tennis Stadium is the year-round home of the Badger tennis teams. The stadium features 18 tennis courts (12 indoor and six outdoor), five squash courts and one squash doubles court, and seats 1,500 spectators.





Top: University Ridge, one of the finest golf courses in the Midwest, features a par-72, 18-hole course, 15,000-square-foot practice green and a 5,000-square-foot chipping green.

Right: The McClimon Outdoor Track and Soccer Complex, which is fully lighted, features a 400-meter Martin rubber surface with throwing and jumping areas in the infield. The soccer field is Olympic size and has natural grass.



Left: The Camp Randall Memorial Sports Center, or Shell, which seats 2,500 fans, features a 200-meter Martin rubber track with throwing and jumping areas in the infield.

Madison: A Great College Town

A progressive, cosmopolitan city of more than 200,000 people, Madison possesses both small town charm and an urban sophistication usually found in much larger cities.

Over the past few years, Madison has garnered national accolades for its outstanding quality of life and work. The capital city is truly a creative haven where dozens of world-renowned athletes, scientists, artists, inventors, musicians, and world leaders have been born, raised, educated, and employed.

Downtown Madison lies on a half-mile wide strip of land between Lake Monona and Lake Mendota, making it one of only a few cities in the world built upon an isthmus. The rest of the city, including the University of Wisconsin campus, wraps around the lakes. Madison's famed State Street, a one-mile pedestrian mall linking the State Capitol Square with the UW campus, runs through the heart of the city and is lined with museums, eclectic boutiques, galleries, specialty shops, coffeehouses, ethnic eateries and nightclubs. State Street is also a great spot for people watching or just hanging out!

Madison's spectacular natural landscape abounds with opportunities for outdoor recreation and on any given day you may find someone fishing, swimming or sailing on the area's five lakes, or biking on the city's nearly 100 miles of bike trails. The Madison area is also a matchless host for many globally recognized athletic events, from ESPN's Great Outdoor Games to the Ironman Wisconsin Triathlon.

Whatever your preference for recreation or relaxation, you'll find plenty to do in Madison and encounter a diverse group of individuals who all call this place home.



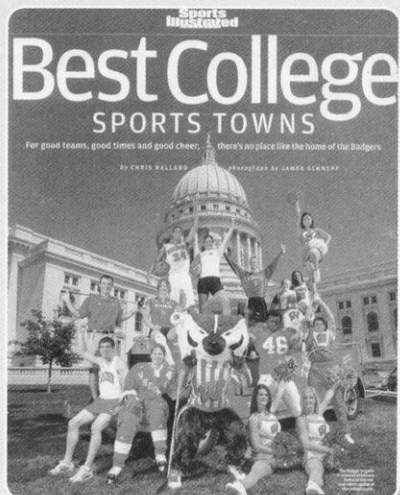
Top: The State Capitol is the center of Madison's isthmus between Lakes Mendota and Monona.

Right: State Street is home to numerous shops and restaurants.

Bottom: Large crowds turned out in support of the 2003 Ironman in Madison.

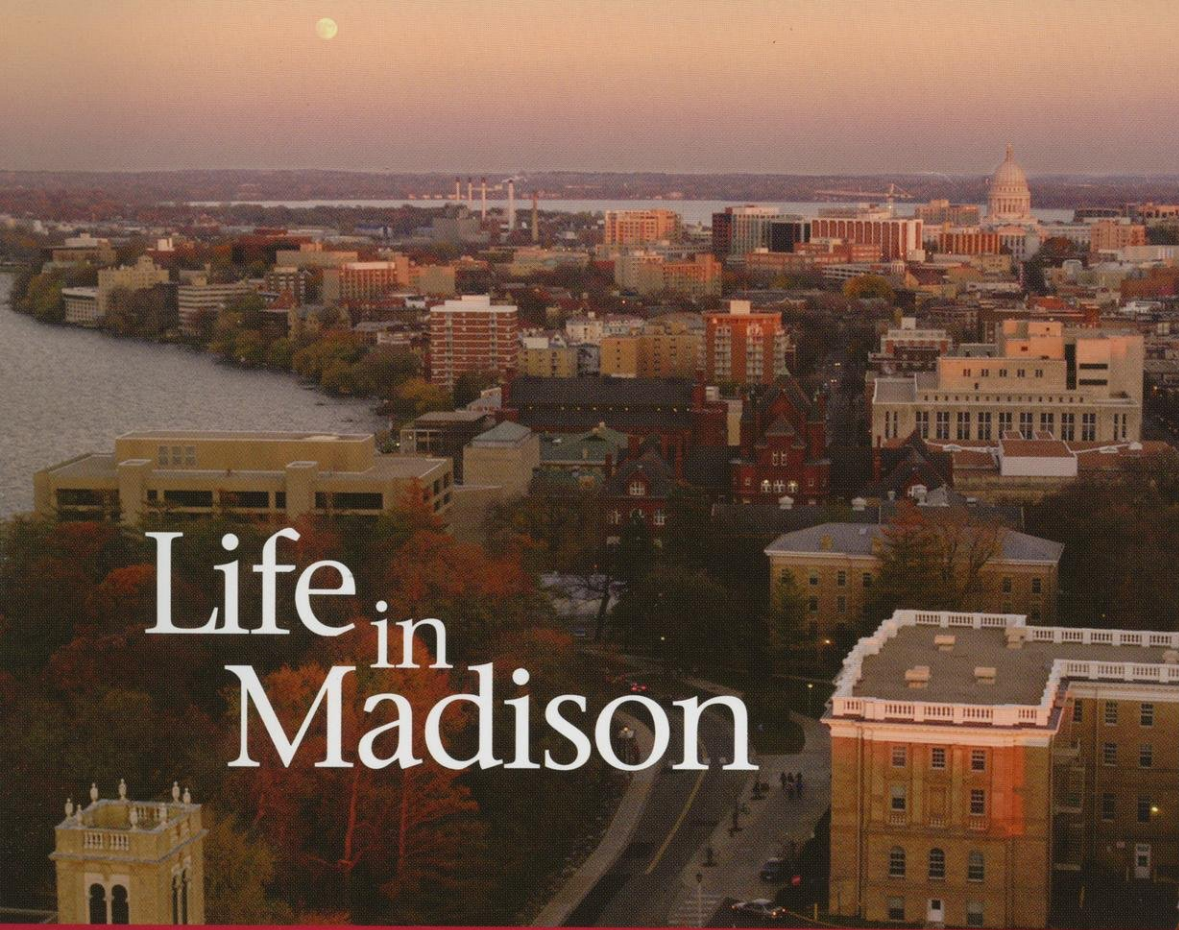


Photo by A. Nicolette



"No better college atmosphere can be found anywhere than in Madison with so many things to do. People come just to see how much students care for and love the opportunities the campus offers."

Princeton Review, 2004



Life in Madison

June 2004

#2 Best Small City to Live
Men's Journal

May 2004

#1 in Nation for Business and
Careers
Forbes

April 2004

One of 12 Best Walking Cities
Prevention

March 2004

#2 Medium Metro Area for Doing
Business in America
Inc.

December 2003

One of the Best Designer Cities in the
Country
HOW Design

November 2003

Healthiest City for Men
Men's Health

October 2003

Best Midsize City in the Midwest for
Entrepreneurs
Entrepreneur

September 2003

#1 Best College Sports Town
Sports Illustrated on Campus

June 2003

Friendliest City in the Midwest
Midwest Living

June 2003

#2 Among America's Best Places to
Live and Work
Employment Review

March 2003

One of Five Cities that Inspire
Delicious Living

February 2003

#5 Campus Scenes That Rock
Rolling Stone

July 2002

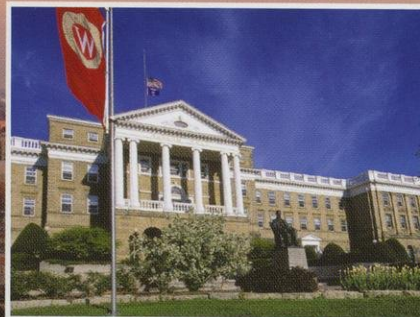
#1 Small-size City for Creativity
The Washington Monthly

July 2002

#2 Best Place to Live
Homeadvisor.msn.com

May 2002

#2 Best Place to Live and Work in
America
BestJobsUSA.com



2004-05

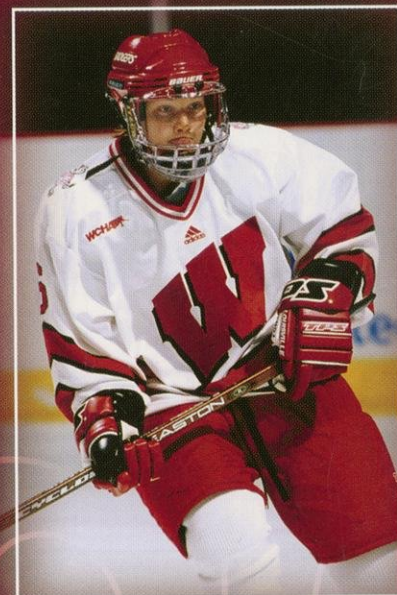
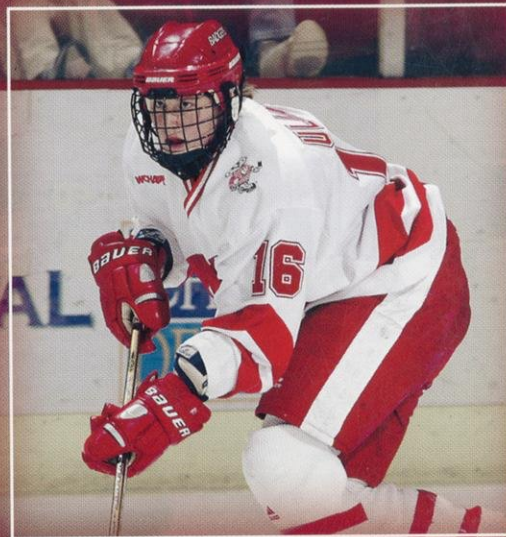
HOCKEY SCHEDULE

Friday-Saturday	Oct. 8-9	WAYNE STATE	7:05 p.m.
Saturday-Sunday	Oct. 16-17	BEMIDJI STATE	2:05 p.m.
Friday-Saturday	Oct. 22-23	at Ohio State	6:05 p.m.
Friday-Saturday	Oct. 29-30	ST. CLOUD STATE	2:05 p.m.
Friday-Saturday	Nov. 5-6	at Minnesota Duluth	7:05 p.m.
Saturday-Sunday	Nov. 20-21	at North Dakota	2:05 p.m.
Friday	Nov. 26	at Harvard	3 p.m.
Saturday	Nov. 27	at Northeastern	Noon
Saturday-Sunday	Dec. 4-5	MINNESOTA	2:05 p.m.
Friday-Saturday	Dec. 10-11	at Minnesota State	7:05/3:05 p.m.
Friday-Saturday	Jan. 7-8	at Quinnipiac	6/4 p.m.
Friday-Saturday	Jan. 14-15	MINNESOTA DULUTH	2:05 p.m.
Friday-Saturday	Jan. 21-22	NORTH DAKOTA	7:05 p.m.
Saturday-Sunday	Jan. 29-30	at Minnesota	2:05 p.m.
Saturday-Sunday	Feb. 5-6	MINNESOTA STATE	2:05 p.m.
Friday-Saturday	Feb. 11-12	OHIO STATE	7:05 p.m.
Friday-Saturday	Feb. 18-19	at Bemidji State	2:05 p.m.
Friday-Saturday	Feb. 25-26	at St. Cloud State	7:05/2:05 p.m.
Thursday-Sunday	March 3-6	WCHA Tournament	TBA
Friday-Sunday	March 18-20	NCAA Regionals	TBA
Monday-Wednesday	March 25-27	NCAA Frozen Four (Durham, N.H.)	TBA

Home games listed in CAPS are played at Kohl Center. All times are Central. Dates and times are subject to change. For ticket info call 1-800 GO BADGERS or visit our Web site.

UWBADGERS.COM

The Official Website
of Wisconsin Athletics



Badgers