



# LIBRARIES

UNIVERSITY OF WISCONSIN-MADISON

## **Plat book of Columbia County, Wisconsin. 1890**

Foote, C. M. (Charles M.), 1849-1899

Minneapolis, Minnesota: C. M. Foote and Co., 1890

<https://digital.library.wisc.edu/1711.dl/NVBR6UOWISCYV8Z>

Based on date of publication, this material is presumed to be in the public domain.

Original material owned by Madison Public Library.

For information on re-use see:

<http://digital.library.wisc.edu/1711.dl/Copyright>

The libraries provide public access to a wide range of material, including online exhibits, digitized collections, archival finding aids, our catalog, online articles, and a growing range of materials in many media.

When possible, we provide rights information in catalog records, finding aids, and other metadata that accompanies collections or items. However, it is always the user's obligation to evaluate copyright and rights issues in light of their own use.



PLAT BOOK  
OF  
COLUMBIA COUNTY,  
WISCONSIN  
C. M. FOOTE & CO.  
1890



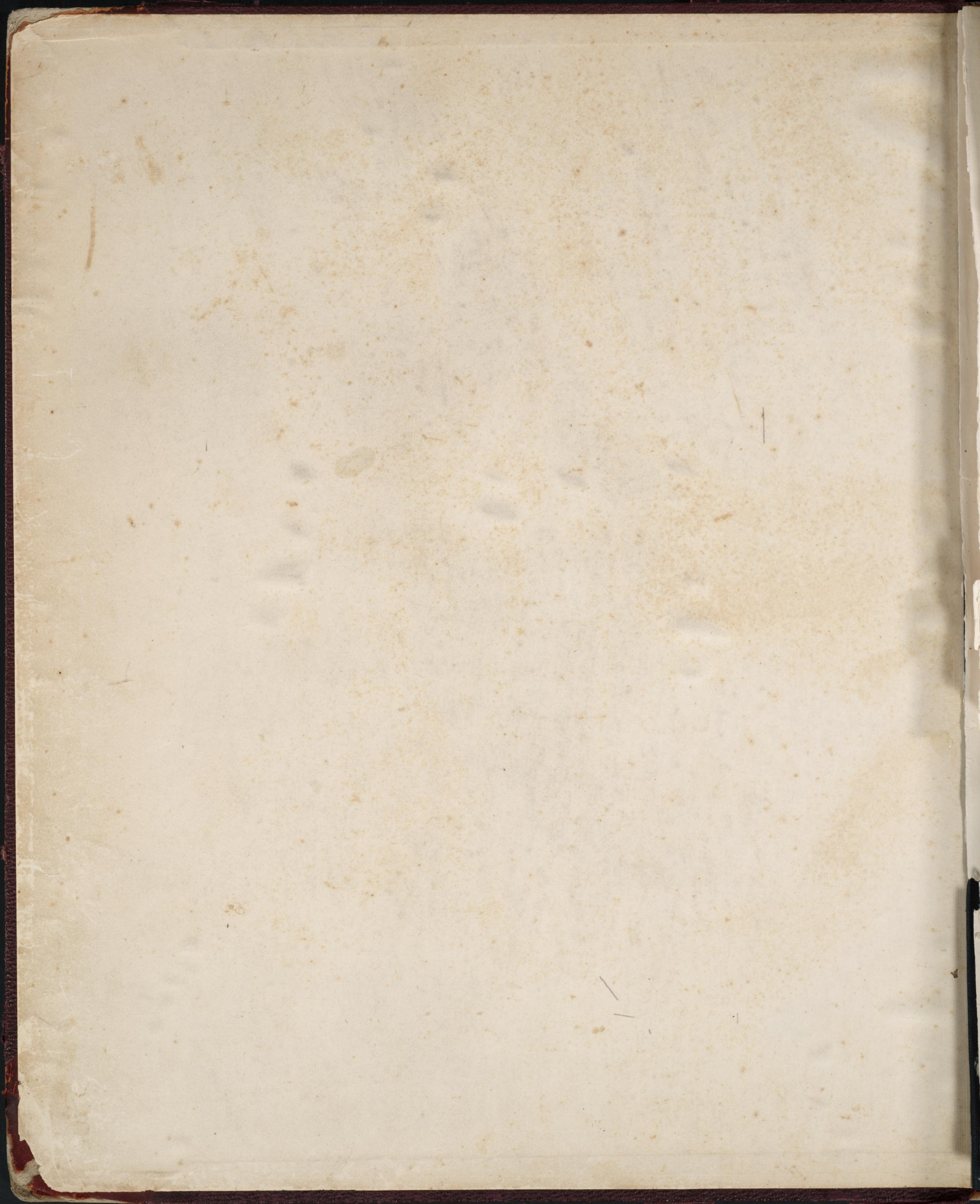



A. A. Porter.

PLANT BOOK  
OF

COLUMBIA

COUNTY

WISCONSIN.

A. A. PORTER.

Drawn from actual Surveys and the County records by

C. M. FOOTE & J. W. HENION,

SURVEYORS AND DRAUGHTSMEN.

PUBLISHED BY

C. M. FOOTE & CO.

309 Nicollet Avenue.

MINNEAPOLIS, MINN.

1890.

Eng by Wm Bracher,  
27 So. 6th St. Philad.

Printed by F. Bourquin,  
31 So. Sixth St. Phila.



# CONTENTS.

## TOWNSHIPS.

	PAGE		PAGE		PAGE
ARLINGTON . . . . .	37	FOUNTAIN PRAIRIE . . . . .	29	OTSEGO . . . . .	31
CALEDONIA (NORTH PART) . . . . .	22 & 23	HAMPDEN . . . . .	41	PACIFIC . . . . .	17
CALEDONIA (SOUTH PART) . . . . .	24	LEEDS . . . . .	40	RANDOLPH . . . . .	8
COLUMBUS . . . . .	44	LEWISTON . . . . .	14 & 15	SCOTT . . . . .	10
COURTLAND . . . . .	28	LODI . . . . .	36	SPRINGVALE . . . . .	25
DE KORRA . . . . .	34 & 35	LOWVILLE . . . . .	32	WEST POINT . . . . .	38 & 39
FORT WINNEBAGO . . . . .	12	MARCELLON . . . . .	11	WYOCENA . . . . .	21
		NEWPORT . . . . .	16		

## CITIES AND TOWNS.

ARLINGTON . . . . .	13	FALL RIVER . . . . .	30	PORTAGE (CITY OF) . . . . .	26 & 27
CAMBRIA . . . . .	19	KILBOURN CITY . . . . .	18 & 19	POYNETTE . . . . .	15
COLUMBUS . . . . .	42 & 43	LODI . . . . .	33	RANDOLPH . . . . .	9
DE KORRA . . . . .	9	OKEE . . . . .	9	RIO . . . . .	9
DOYLESTOWN . . . . .	13	OTSEGO . . . . .	13	WYOCENA . . . . .	13
		PARDEVILLE . . . . .	20		

## MISCELLANEOUS

COLUMBIA COUNTY OUTLINE MAP . . . . .	5	EXPLANATIONS . . . . .	22 & 39
WISCONSIN STATE MAP . . . . .	6 & 7	PATRON'S DIRECTORY . . . . .	45, 46, 47, 48, 49, 50
GOVERNMENT SURVEYS . . . . .	4		



# GOVERNMENT SURVEYS.

FROM INSTRUCTIONS BY J. A. WILLIAMSON, COMMISSIONER.

## HISTORICAL.

The rectangular system of surveying Government lands, termed the Land System of the United States, was adopted by an act of Congress passed May 20, 1785. The ordinance provided for townships six miles square, containing thirty-six sections of one mile square. The region embraced by the surveys under this law forms a part of the present State of Ohio, and is usually styled "Old Seven Ranges." The townships, six miles square, were laid out in ranges, extending northward from the Ohio River, the townships being numbered from south to north, and the ranges from east to west. In these initial surveys only the exterior lines of the townships were surveyed and mile corners were established on the township lines, but the plats were marked by subdivisions into sections of one mile square. The sections were numbered from one to thirty-six, commencing with number one in the southeast corner of the township, and running from south to north in each tier to number thirty-six in the northwest corner of the township. These first public surveys were made under the direction of the Geographer of the United States.

The act of Congress approved May 18, 1796, provided for the appointment of a surveyor-general, and directed the survey of the lands north-west of the Ohio River and above the mouth of the Kentucky River, "in which the titles of the Indian tribes have been extinguished." Under this law one-half of the townships surveyed were subdivided into sections "by running through the same, each way, parallel lines at the end of every two miles, and by making a corner on each of said lines at the end of every mile," and it further provided that "the sections shall be numbered, respectively, beginning with the number one in the northeast section, and proceeding west and east alternately, through the township, with progressive numbers till the thirty-sixth be completed." This method of numbering the sections is still in use.

The act of Congress, approved February 11, 1805, directs the subdivision of the public lands into quarter sections, and provides that all the corners marked in the public surveys shall be established as the proper corners of sections or subdivisions of sections which they were intended to designate, and that corners of half and quarter sections not marked shall be placed as nearly as possible "equidistant from those two corners which stand on the same line."

The act of Congress, approved April 25, 1812, provided "That there shall be established in the Department of the Treasury an office to be denominated the General Land Office, the chief officer of which shall be called the Commissioner of the General Land Office, whose duty it shall be, under the direction of the head of the department, to superintend, execute, and perform all such acts and things touching or respecting the public lands of the United States and other lands patented or granted by the United States, as have heretofore been directed by law to be done or performed in the office of the Secretary of State, of the Secretary and Register of the Treasury, and of the Secretary of War, or which shall hereafter by law be assigned to the said office."

The act of Congress approved July 4, 1836, provided for the reorganization of the General Land Office, and that the executive duties of said office "shall be subject to the supervision and control of the commissioner of the General Land Office under the direction of the President of the United States." The repealing clause is, "That such provisions of the act of the twenty-fifth of April, in the year one thousand eight hundred and twelve, entitled 'An act for the establishment of a General Land Office in the Department of the Treasury,' and of all acts amendatory thereof as are inconsistent with the provisions of this act, be, and the same are hereby, repealed."

From the wording of this act, it would appear that the control of the General Land Office was removed from the Treasury Department, and that the Commissioner reported directly to the President, but as a matter of fact, the Secretary of the Treasury still had supervisory control, for the act of Congress, approved March 3, 1849, by which the Department of the Interior was established, provided "That the Secretary of the Interior shall perform all the duties in relation to the General Land Office, of supervision and appeal, now discharged by the Secretary of the Treasury." By this act the General Land Office was transferred to the Department of the Interior, where it still remains.

## RECTANGULAR SYSTEMS.

The public lands of the United States are ordinarily surveyed into rectangular tracts bounded by lines conforming to the cardinal points. The principal lines are designated as meridian, base, township, range, and section lines, and the bodies of land thus formed are known as townships, sections, and lots. The first recorded use of the terms "township" and "section," as applied to the public lands of the United States, is in an ordinance reported to Congress April 26, 1785.

## SURVEYING.

Initial points from which the lines of the public surveys are to be extended must be established whenever necessary under such special instructions as may be prescribed in each case by the Commissioner of the General Land Office. The locus of such initial points must be selected with great care and due consideration for their prominence and easy identification, and must be established astronomically. The initial point having been established, the lines of the public survey are to be extended therefrom as follows:—

## PRINCIPAL MERIDIAN AND BASE LINES

are extended north and south and east and west from the initial point by the use of solar instruments or transits, as may be directed by the Surveyor General. In order to check errors in measurement, two sets

of chainmen, operating independently of each other, must be employed, and the proper corners established. Principal meridians are designated by number or name, as the Fourth and Fifth principal meridians in Illinois, Wisconsin, Minnesota, Iowa, Missouri, and eastern Dakota, or the "Black Hills" meridian in western Dakota, and the Salt Lake meridian in Utah.

## STANDARDS AND AUXILIARIES.

Standard parallels, which are also called correction lines, and auxiliary or guide meridians, are run from time to time, and are designated by number, and as north, south, east, or west, as the case may be, from their respective base lines and principal meridians; parallels and auxiliaries are now run at intervals of twenty-four miles, dividing the country into tracts of twenty-four miles square, or sixteen townships.

## TOWNSHIPS AND RANGES.

Township lines are run east and west parallel with and six miles from the base line and from each other, and the spaces between these lines are known as townships north or south, and designated by numbers according to their numerical distance from the base line. Range lines are run north and south on a true meridian, six miles from and parallel, as near as may be, with the principal meridian, and the spaces between them are known as ranges, and are described as east or west of the principal meridian, and consecutively numbered from that line. The bodies of land six miles square, formed by the intersection of the township and range lines, are called

## CONGRESSIONAL TOWNSHIPS,

and contain, as near as may be, 23,040 acres. Congressional townships are described and located as being north or south of the base line and east or west of the Principal Meridian from which that particular survey is made. Thus township one north, range three west of the Fifth principal meridian, would be the first township north of the base line and in the third range west from the principal meridian. The law requires that the lines of the public surveys shall be governed by the true meridian, and that the townships shall be six miles square, two things involving, in connection, a mathematical impossibility, for, strictly to conform to the meridian, necessarily throws the township out of square, by reason of the convergency of the meridians, and hence, by adhering to the true meridian, results the necessity of departing from the strict requirements of law, as respects the precise area of townships and the subdivisional parts thereof, the townships assuming something of a trapezoidal form, which inequality develops itself more and more as such, the higher the latitude of the surveys.

Congressional townships are subdivided into thirty-six tracts, called

## SECTIONS,

each containing as near as may be 640 acres. The thirty-six sections into which a township is subdivided are numbered, commencing with number one at the northeast angle of the township, and proceeding west to number six, and thence proceeding east to number twelve, and so on, alternately, until they number thirty-six in the southeast angle. In all cases of surveys of fractional townships, the sections should bear the same number as they would if the township was full. In all cases where the exterior lines of the townships, thus subdivided into sections or half sections, shall exceed, or shall not extend six miles, the excess or deficiency shall be specially noted, and added to or deducted from the western or northern ranges of sections or half sections in such township, according as the error may be in running the lines from east to west, or from south to north; the sections and half sections bounded on the northern and western lines of such townships shall be sold as containing only the quantity expressed in the returns and plats respectively, and all others as containing the complete legal quantity.

Sections are divided into quarters by straight lines run from the established quarter section corners—United States surveys—to the opposite corresponding corners, and the point of intersection of the lines so run will be the corner common to the several quarter sections, or, in other words, the legal centre of the section; these quarter sections are designated as northeast quarter, northwest, southwest, or southeast, according to their location with regard to their common corner.

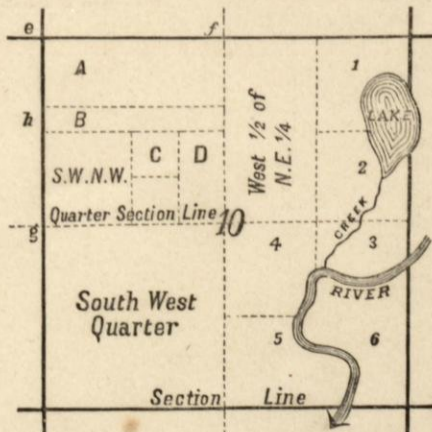

In the subdivision of quarter sections, the quarter quarter corners are to be placed at points equidistant between the section and quarter section corners and between the quarter corners and the common centre

of the section, except on the last half mile of the lines closing on the north or west boundaries of a township, where they should be placed at twenty chains, proportionate measurement, to the north or west of the quarter section corner.

Fractional sections and those containing meandered rivers and lakes are also divided into 40 acre lots, as near as may be, these fractional lots are numbered from one upwards in each section. By an examination of the accompanying diagram and of the maps on other pages of this work, the careful student will be enabled to describe or locate any piece of land. Numbers 1, 2-6 are the numbers of the meandered lots. A is the north sixty acres of the north half of the northwest quarter; B, south twenty acres north half northwest quarter; C, northwest quarter of the southeast of the northwest quarter; D, east one-half southeast northwest; e is the section corner, f north quarter corner, g west quarter corner, h quarter quarter corner.

Proceeding down stream, the bank on the left hand is termed the "left bank" and that on the right hand the "right bank." These terms are to be universally used to distinguish the two banks of a river or stream.

## MARKING LINES.

All lines on which are to be established the legal corner boundaries are to be marked after this method, viz: Those trees which may intercept your line must have two chops or notches cut on each side of them without any other marks whatever. These are called "sight trees" or "line trees." A sufficient number of other trees standing within fifty links of the line, on either side of it, are to be blazed on two sides diagonally, or quartering towards the line, in order to render the line conspicuous and readily to be traced, the blazes to be opposite each other, coinciding in direction with the line where the trees stand very near it and to approach nearer each other the farther the line passes from the blazed trees. Due care must ever be taken to have the lines so well marked as to be readily followed, and to cut the blazes deep enough to have recognizable scars as long as the tree shall stand. Where trees two inches or more in diameter are found, the required blazes must not be omitted. Bushes on or near the line should be bent at right angles therewith, and receive a blow of the axe at about the usual height of blazes from the ground sufficient to leave them in a bent position, but not to prevent their growth.

## CORNERS.

The following are the different points for perpetuating corners, viz: For township boundaries, at intervals of every six miles. For section boundaries, at intervals of every mile, or eighty chains. For quarter section boundaries, at intervals of every half mile, or forty chains; exceptions, however, occur, as has already been explained. Meander corners are established at all those points where the lines of the public surveys intersect the banks of such rivers, bayous, lakes, or islands as are by law directed to be meandered. Corners may be marked by a cross (x) marked at exact corner point on a rock in place, or by mark on a tree growing at the corner. Corners are also marked by stones, posts, burnt stakes, charcoal, mounds of stone and earth, and pits. Witness corners or bearing trees are also established to assist in identifying the true corner. Township corners common to four townships, and section corners common to four sections, are to be set diagonally in the earth, with angles in the direction of the lines. All other corners are to be set square, with sides facing the direction of the lines. Stones and posts at township corners are marked with six notches on the edges with as many notches as the corner is distant in miles from the south and east township lines.

## RE-ESTABLISHMENT OF LOST CORNERS.

The original corners, where they can be found, must stand as the true corners they were intended to represent, even though not exactly where strict professional care might have placed them in the first instance.

Missing corners should be re-established in the identical localities they originally occupied. When the point cannot be determined by the existing landmarks in the field, resort must be had to the field notes of the original survey. The law provides that the lengths of the lines, as stated in the field notes shall be considered as the true lengths thereof, and the distances between corners set down in the field notes constitute proper data from which to determine the true locality of a missing corner; hence the rule that all such should be restored at distances proportionate to the original measurements between existing original corners. That is, if the measurement between two existing corners differs from that stated in the field notes, the excess or deficiency should be distributed proportionately among the intervening section lines between the said existing corners standing in their original places. Missing corners on standard township and range lines should be restored by proportionate measurement between the nearest existing original corners on those lines. Missing section corners in the interior of townships should be re-established at proportionate distances between the nearest existing original corners north and south of the missing corners.

As has been observed, no existing original corner can be disturbed, and it will be plain that any excess or deficiency in measurements between existing corners cannot in any degree affect the distances beyond said existing corners, but must be added or subtracted proportionately to or from the intervals embraced between the corners which are still standing.



OUTLINE MAP  
OF  
**COLEMBIA CO.**  
WISCONSIN.

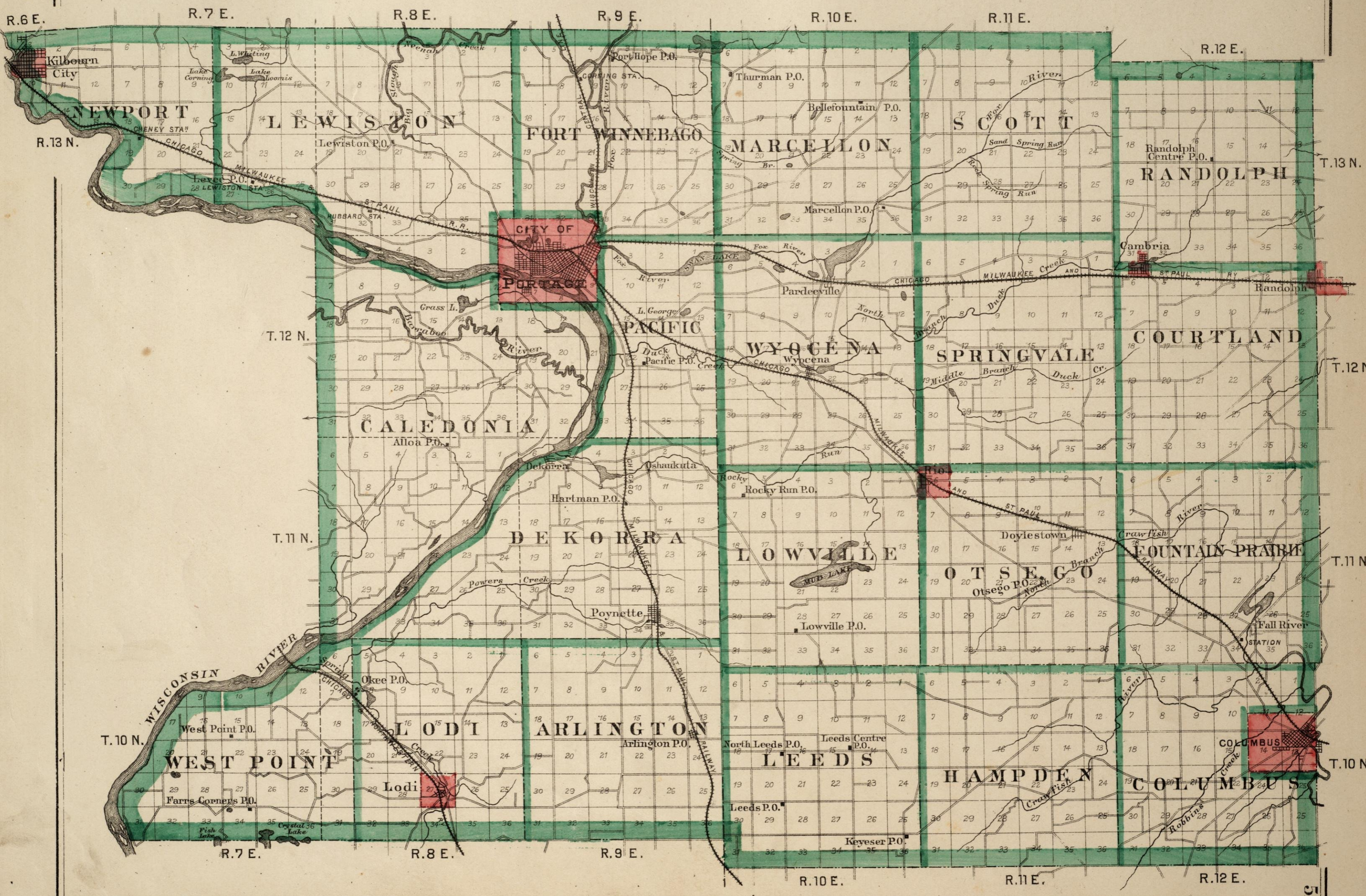



# WISCONSIN



Greatest Length 412 miles  
Breadth 167  
Depth 1008 feet  
Height above Sea 601

Greatest Length 345 miles  
Breadth 84  
Depth 870 feet  
Height above Sea 681

**EXPLANATION**  
Railroads  
County Seat  
Money Order P.O.  
Post Office  
Small Towns  
SCALE OF STATUTE MILES  
Longitude West from Greenwich







# RANDOLPH

WESTFORD TWP.  
Scale 20 Rods - 1 Inch.

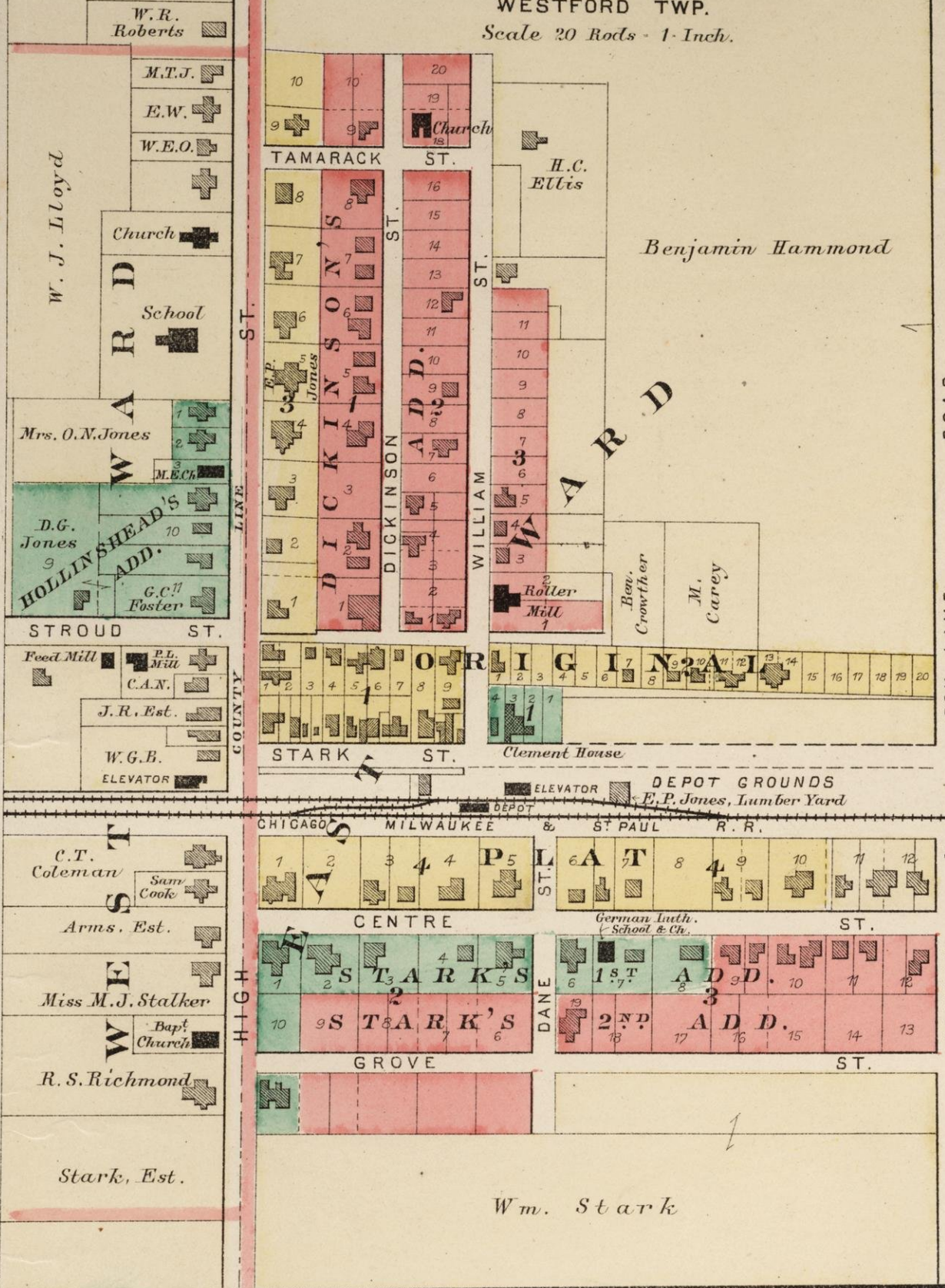

Jno. Wyant

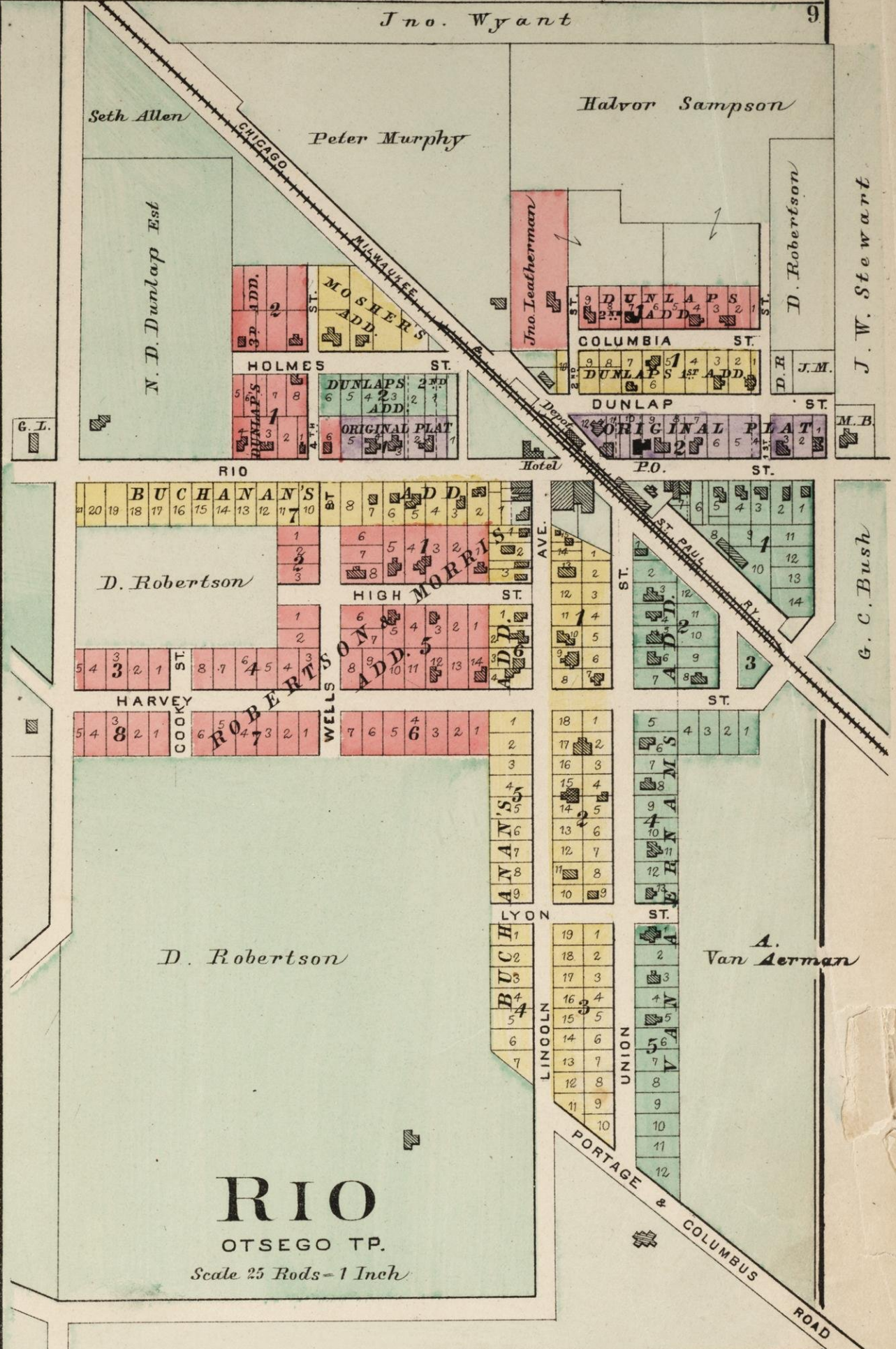

# DEKORRA

Scale 25 Rods - 1 Inch.



# OKEE

LODI TWP.  
Scale 25 Rods - 1 Inch.

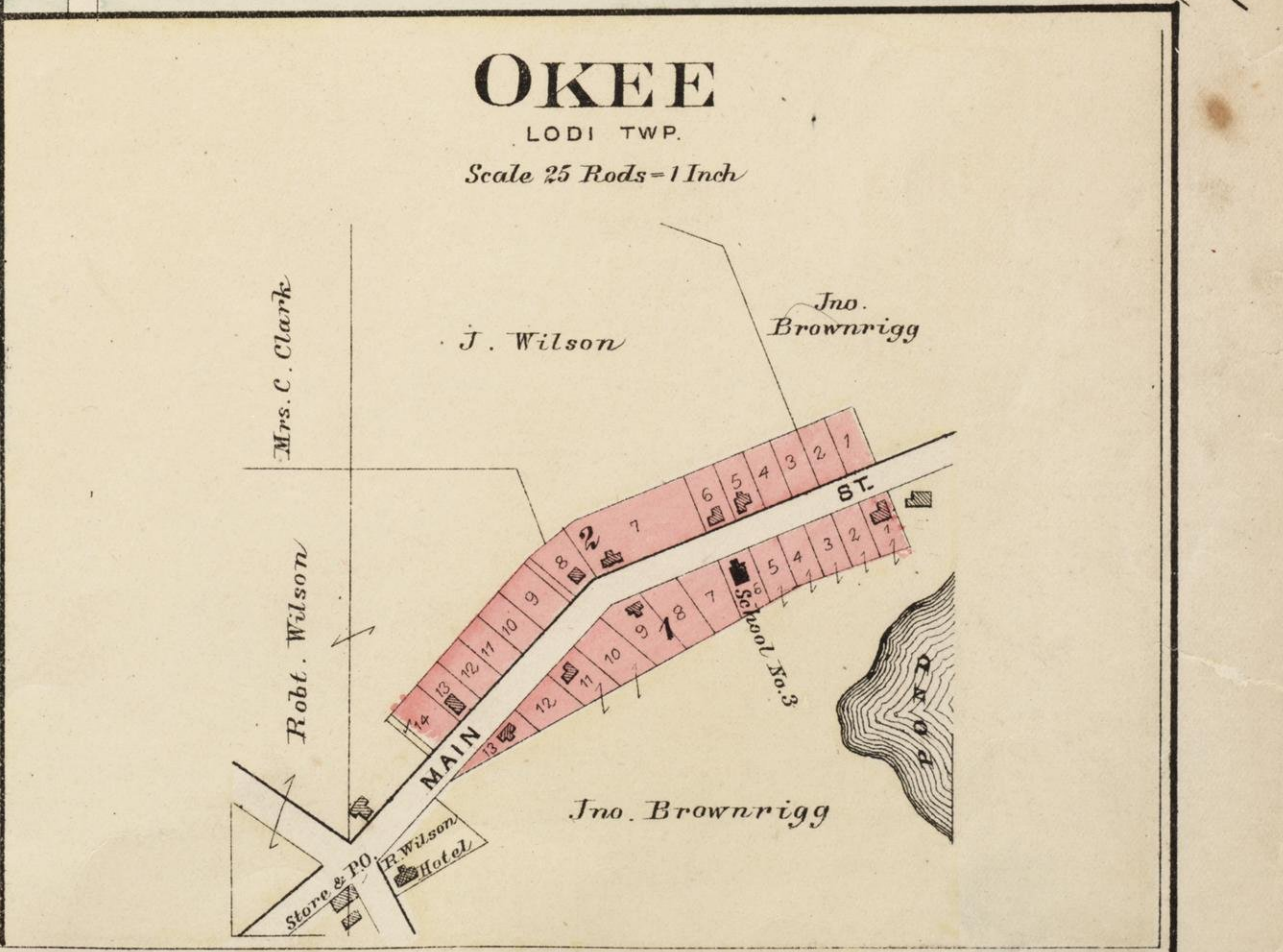



# PLAT OF SCOTT

Township 13 North, Range II East  
of the Fourth Principal Meridian.  
COLUMBIA CO. WIS.

Scale 2 Inches to the Mile

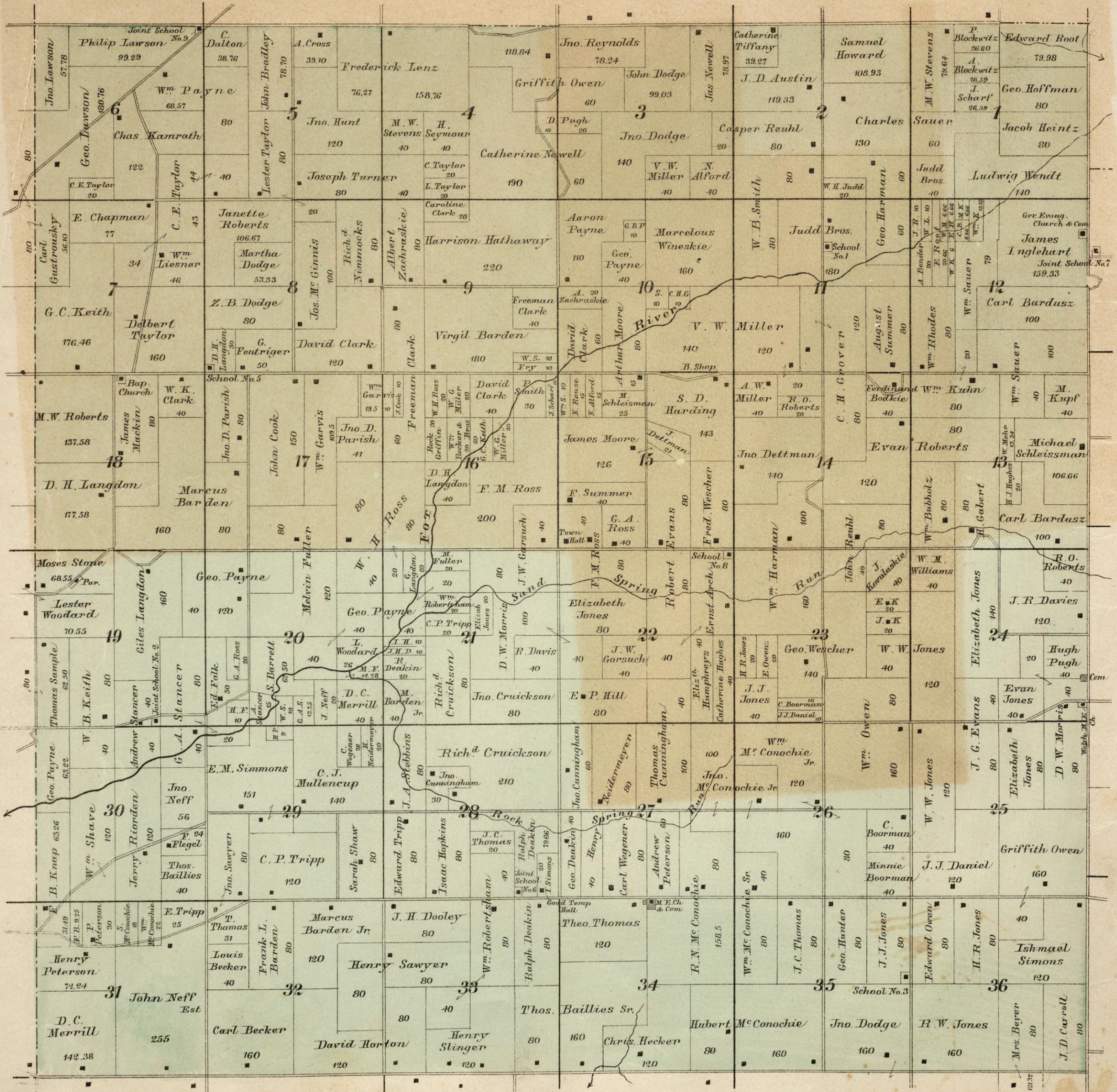



# PLAT OF MARCELLON

Township 13 North, Range 10 East  
of the Fourth Principal Meridian.  
COLUMBIA CO. WIS.

Scale 2 Inches to the Mile

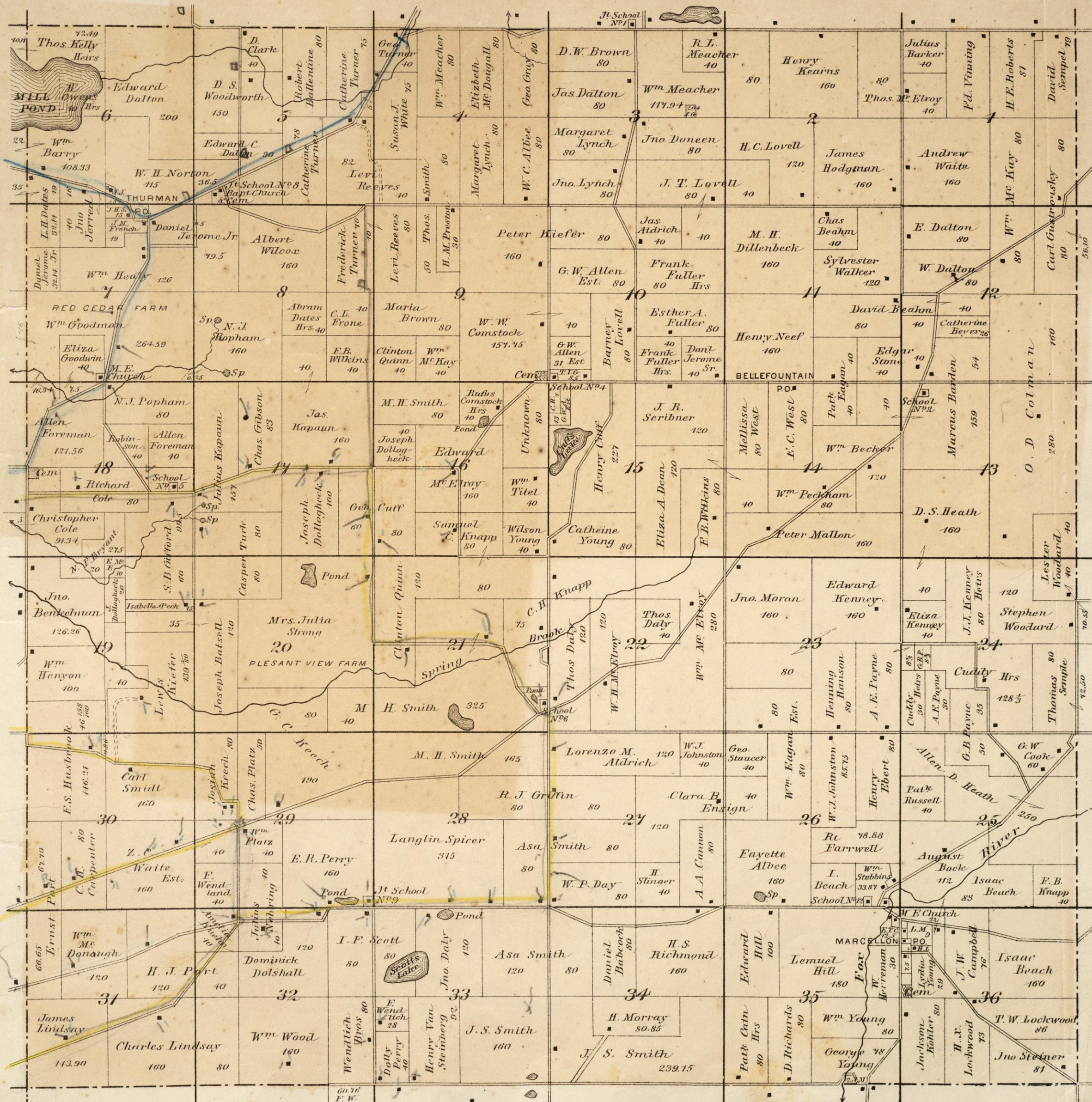







# WYOCENA

Scale 25 Rods - 1 inch

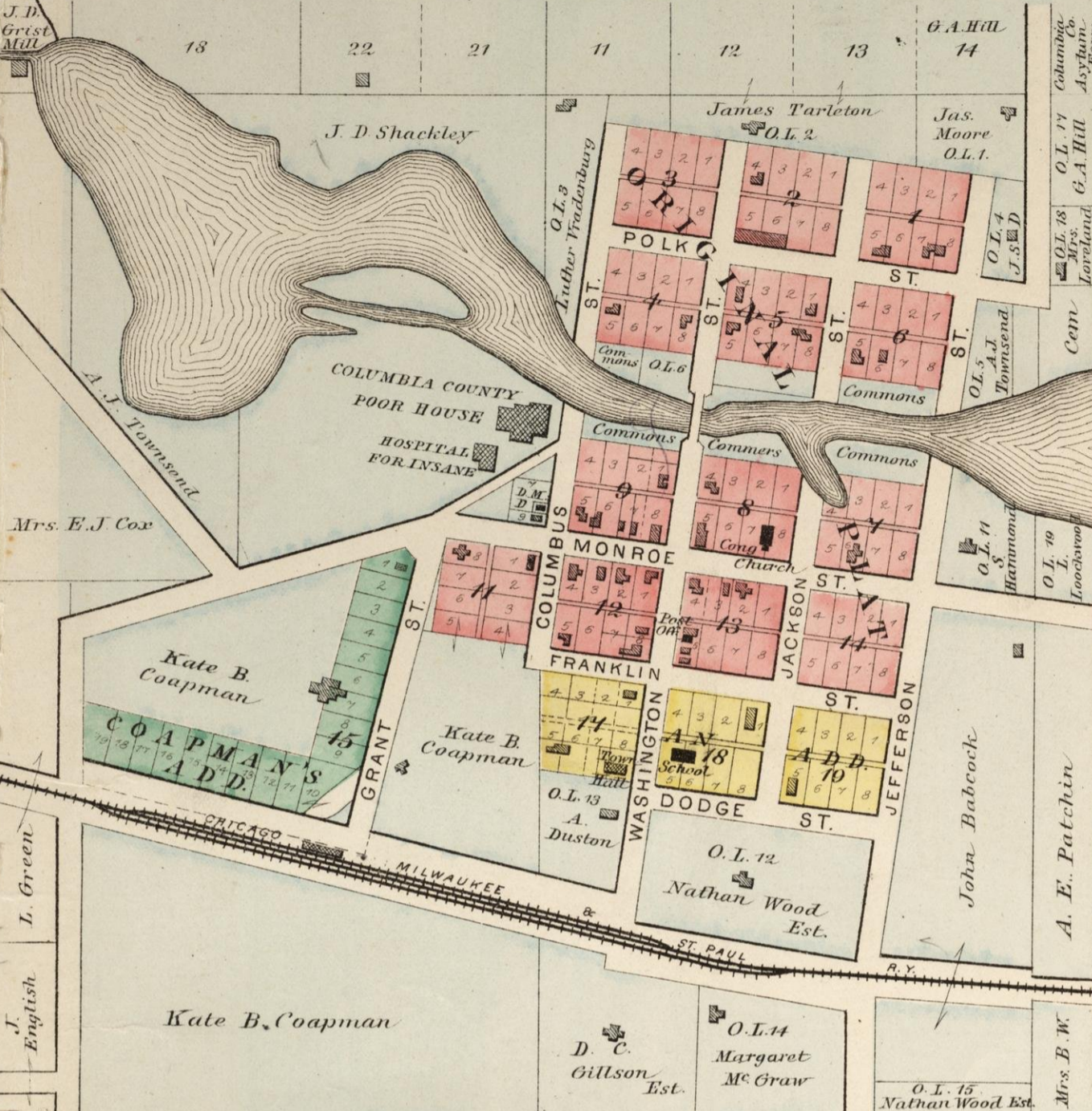

# DOYLESTOWN

OTSEGO TWP.  
Scale 400 ft. - 1 inch

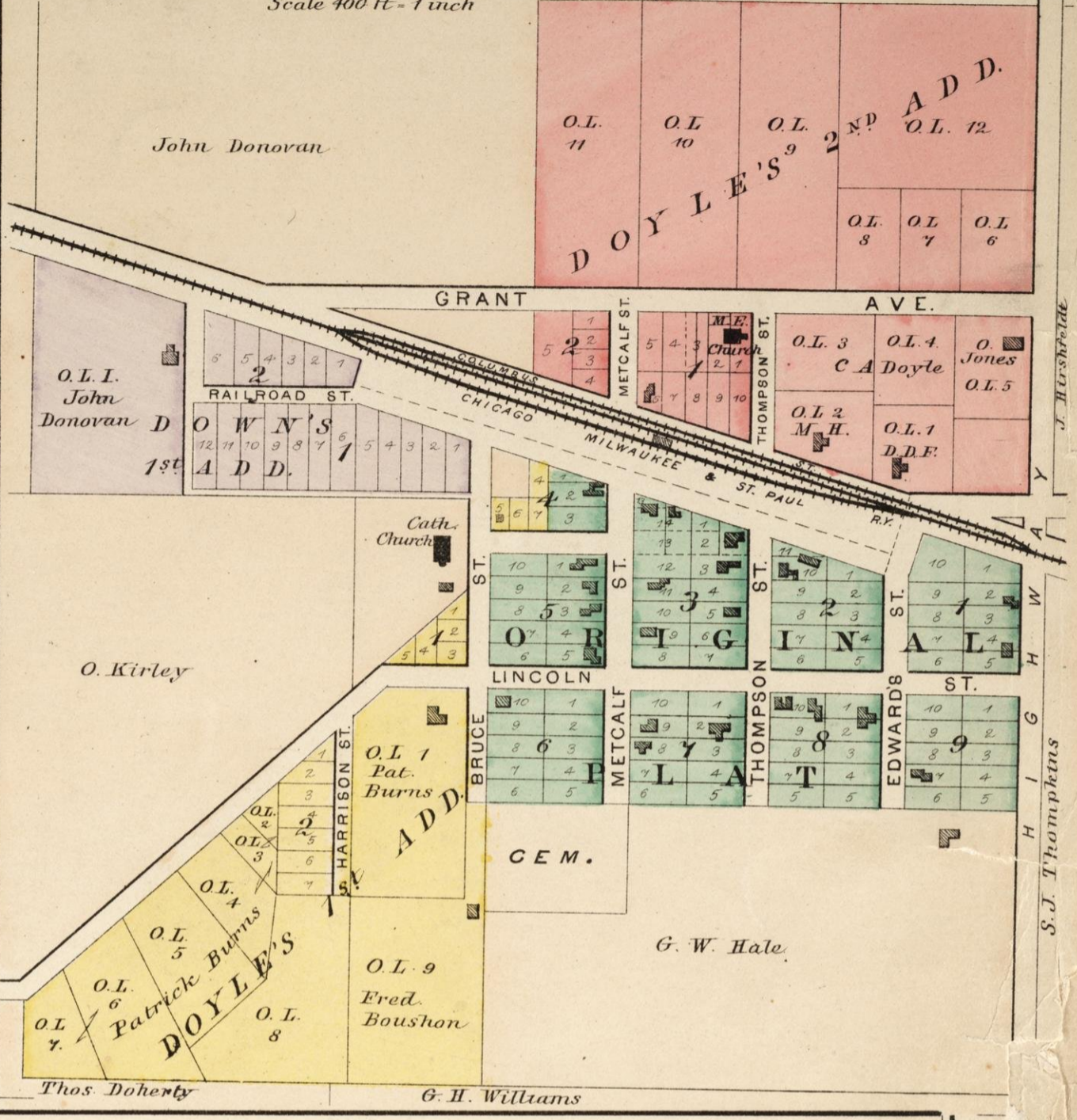

# OTSEGO

Scale 20 Rods to 1 Inch

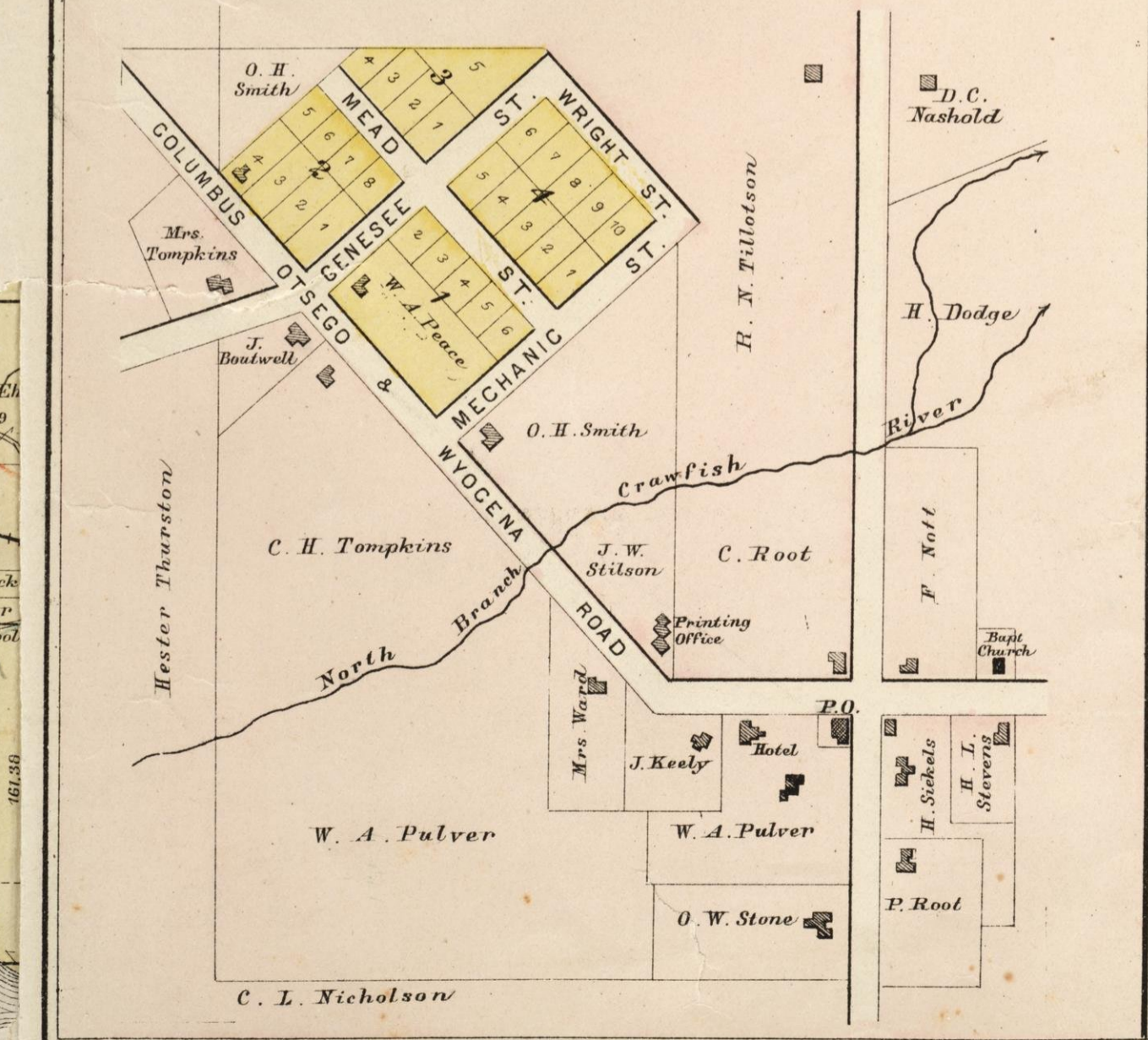

# ARLINGTON

Scale 400 ft. - 1 Inch

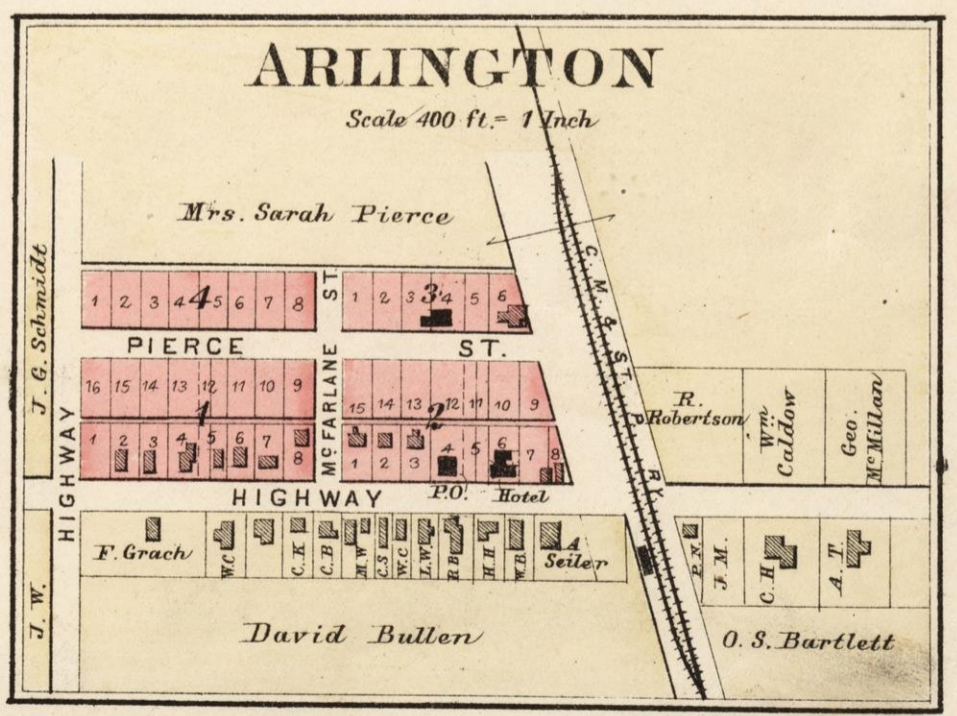



# POYNETTE

DEKORRA TWP.  
Scale 20 Rods to an Inch.

Hugh Jamieson Hugh Jamieson J.D. Winn

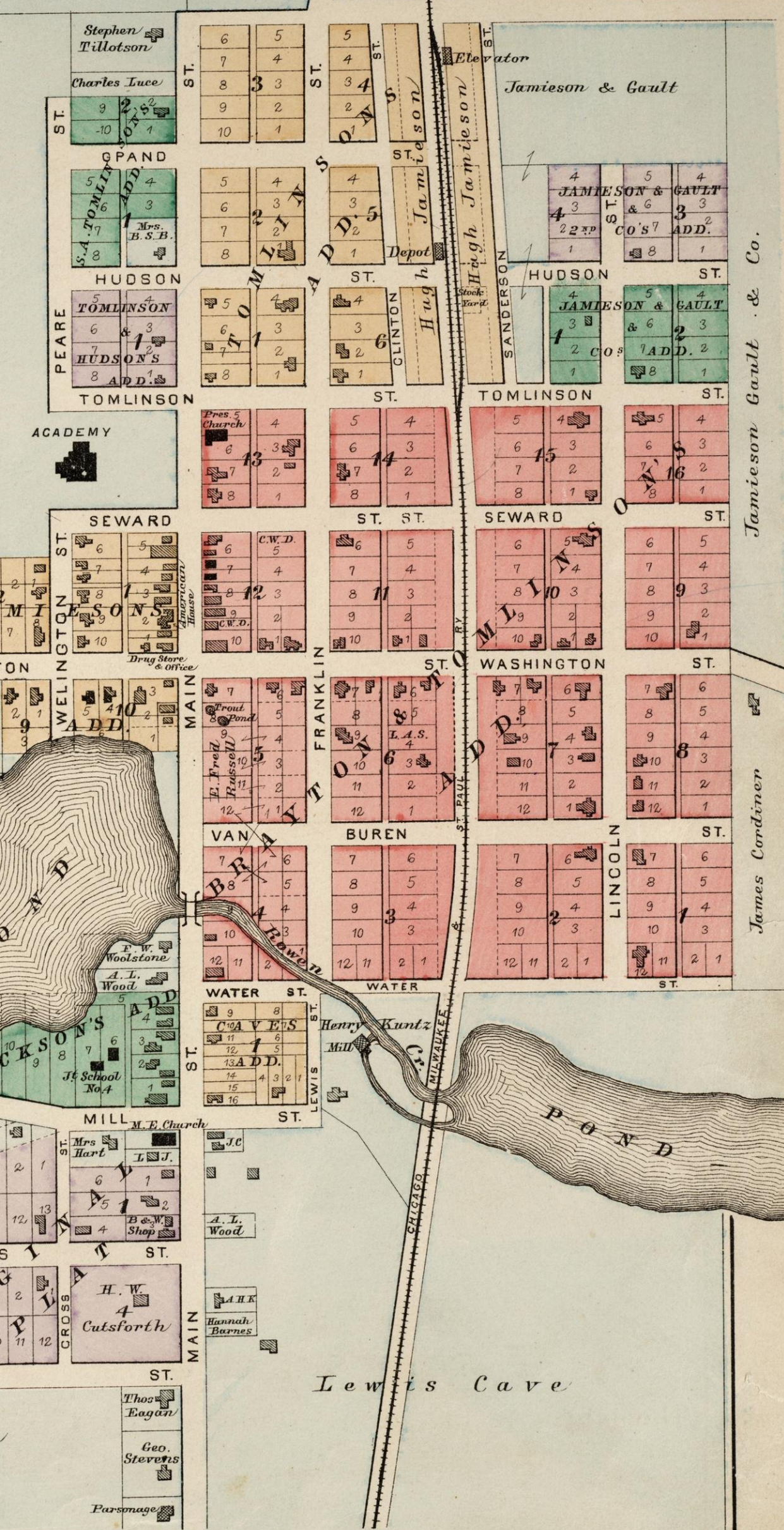

## PLAT OF LEWISTON

Townships 12-13 North, Ranges 7-8 East  
of the Fourth Principal Meridian.  
COLUMBIA CO. WIS.  
Scale 2 Inches to the Mile



# PLAT OF NEWPORT

Township 13 North; Ranges 6-7 East  
of the Fourth Principal Meridian.  
COLUMBIA CO. WIS.

Scale 2 Inches to the Mile





# PLAT OF PACIFIC

Township 12 North, Range 9 East

of the Fourth Principal Meridian.

COLUMBIA CO. WIS.

Scale 2 Inches to the Mile

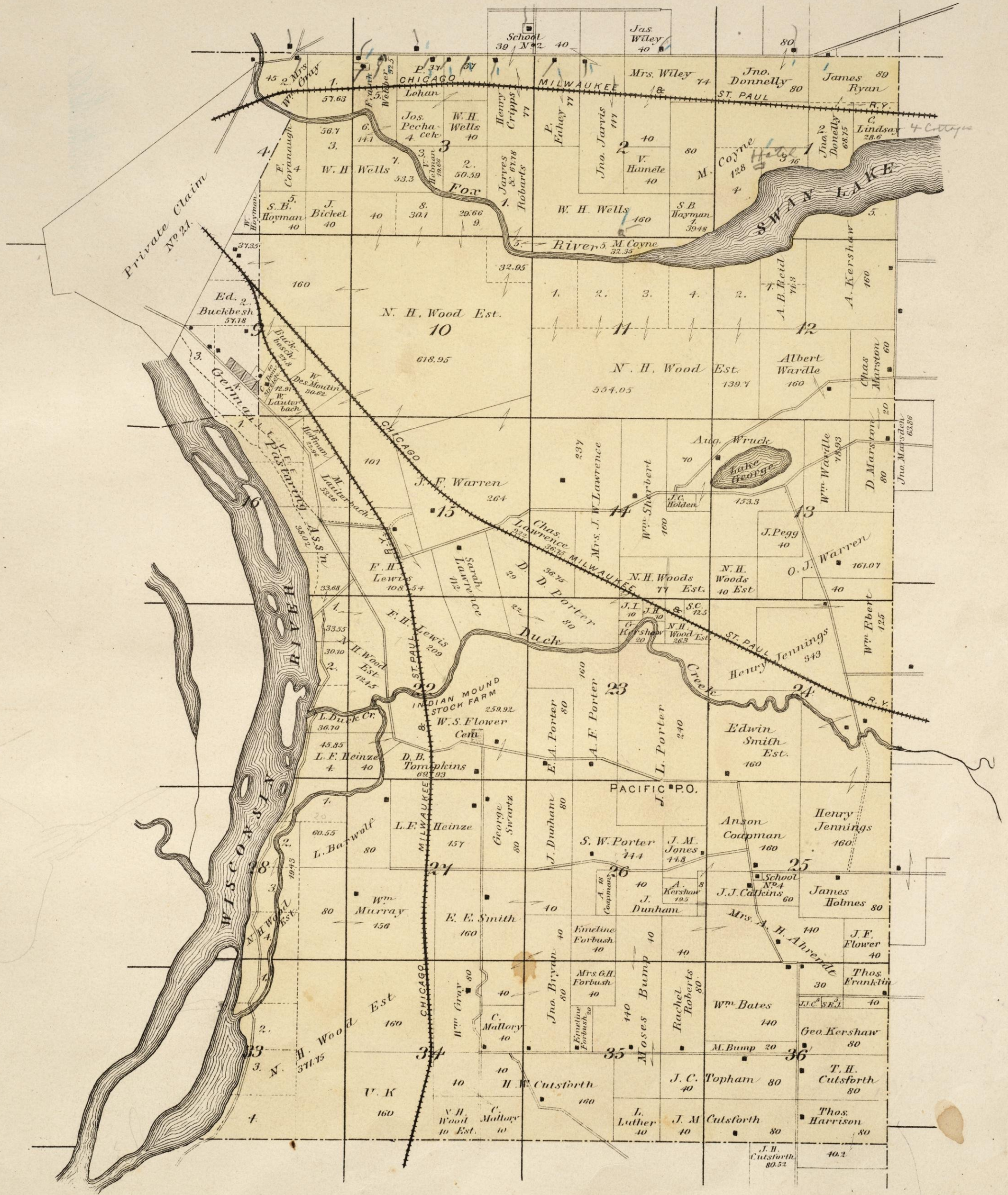



# KILBOURN CITY

Scale 400 ft = 1 inch

# CAMBRIA

Scale 20 Rods = 1 inch

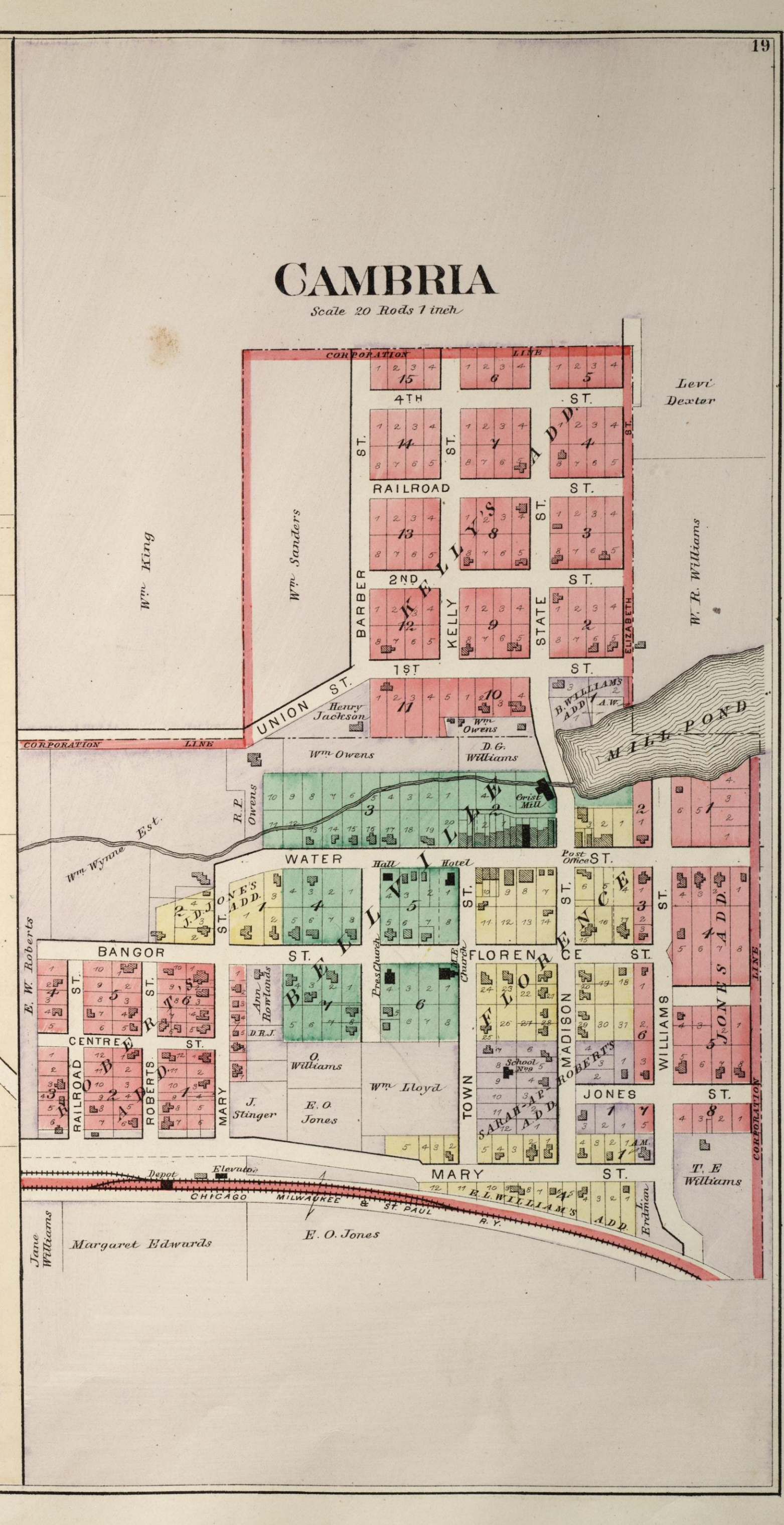
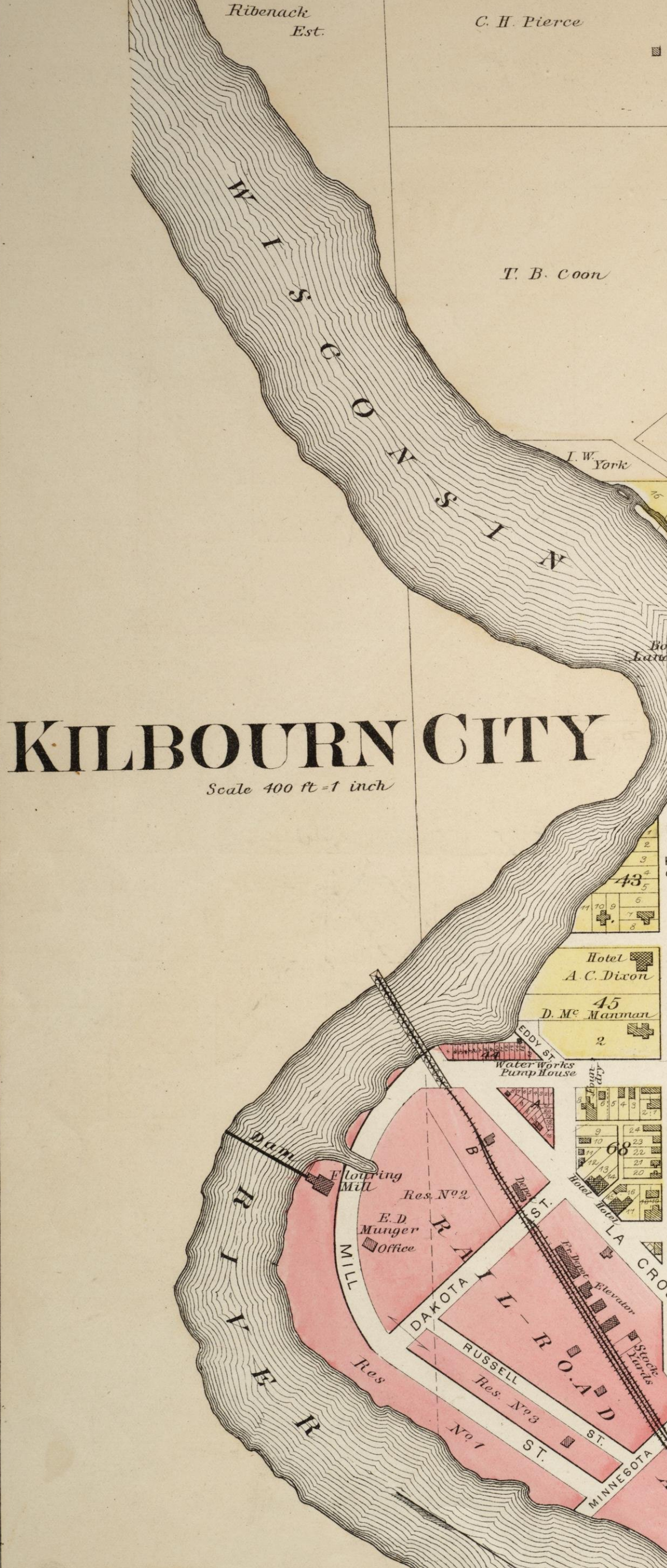
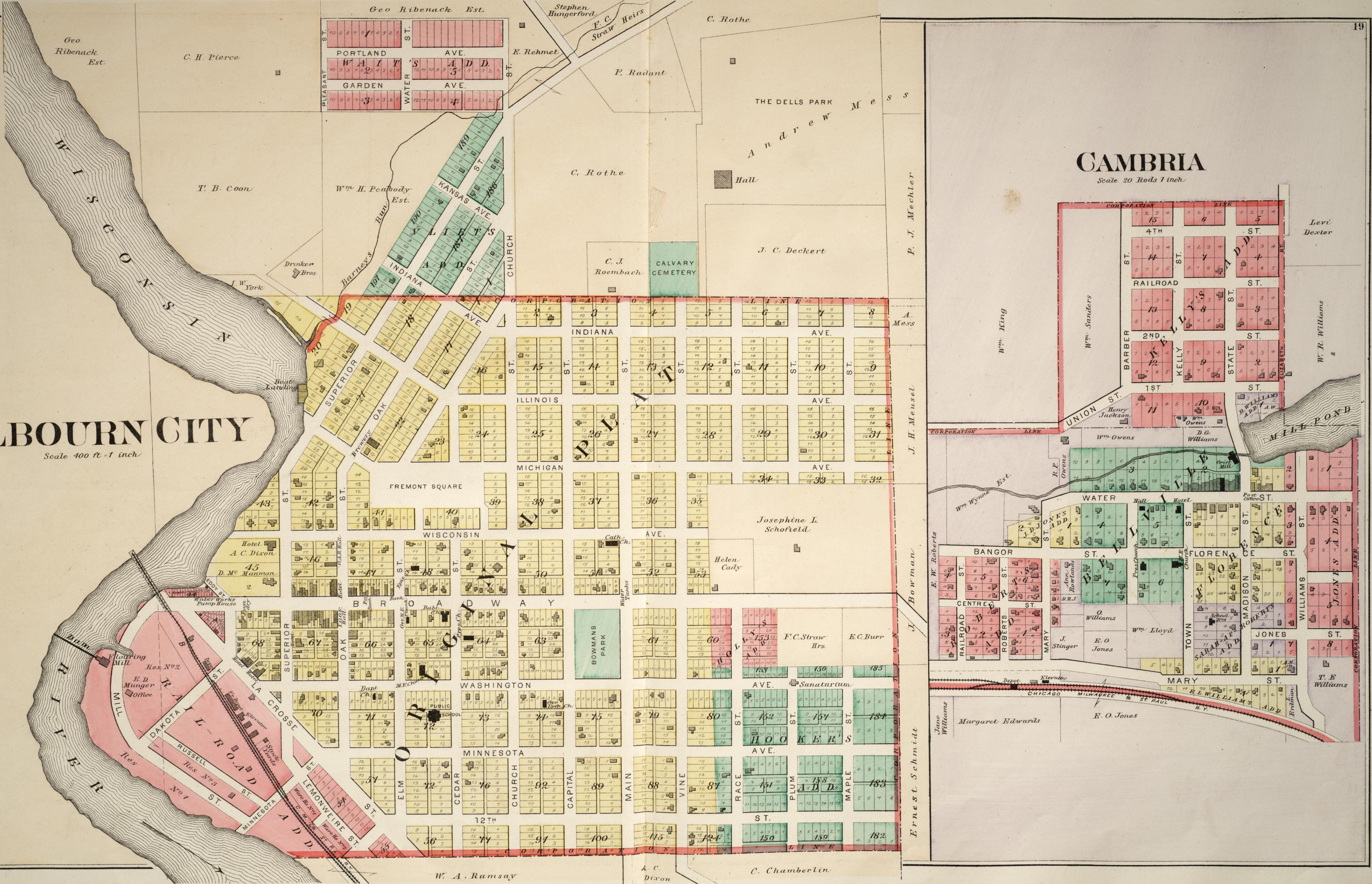











PLAT OF  
North Part of  
**CALEDONIA**

Townships 11-12 North, Ranges 8-9 East  
of the Fourth Principal Meridian.  
COLUMBIA CO. WIS.

Scale 2 Inches to the Mile

EXPLANATIONS

- Section Line
- Farm Line
- Wagon Road
- Rail Road
- Proposed Rail Road
- Streams & Springs
- Churches, Schools & Farm Houses &c
- Number of acres 80 43 160
- Section Numbers 16 30 36









# PLAT OF SPRINGVALE

Township 12 North, Range II East

Scale 2 Inches to the Mile

of the Fourth Principal Meridian.

COLUMBIA CO. WIS.

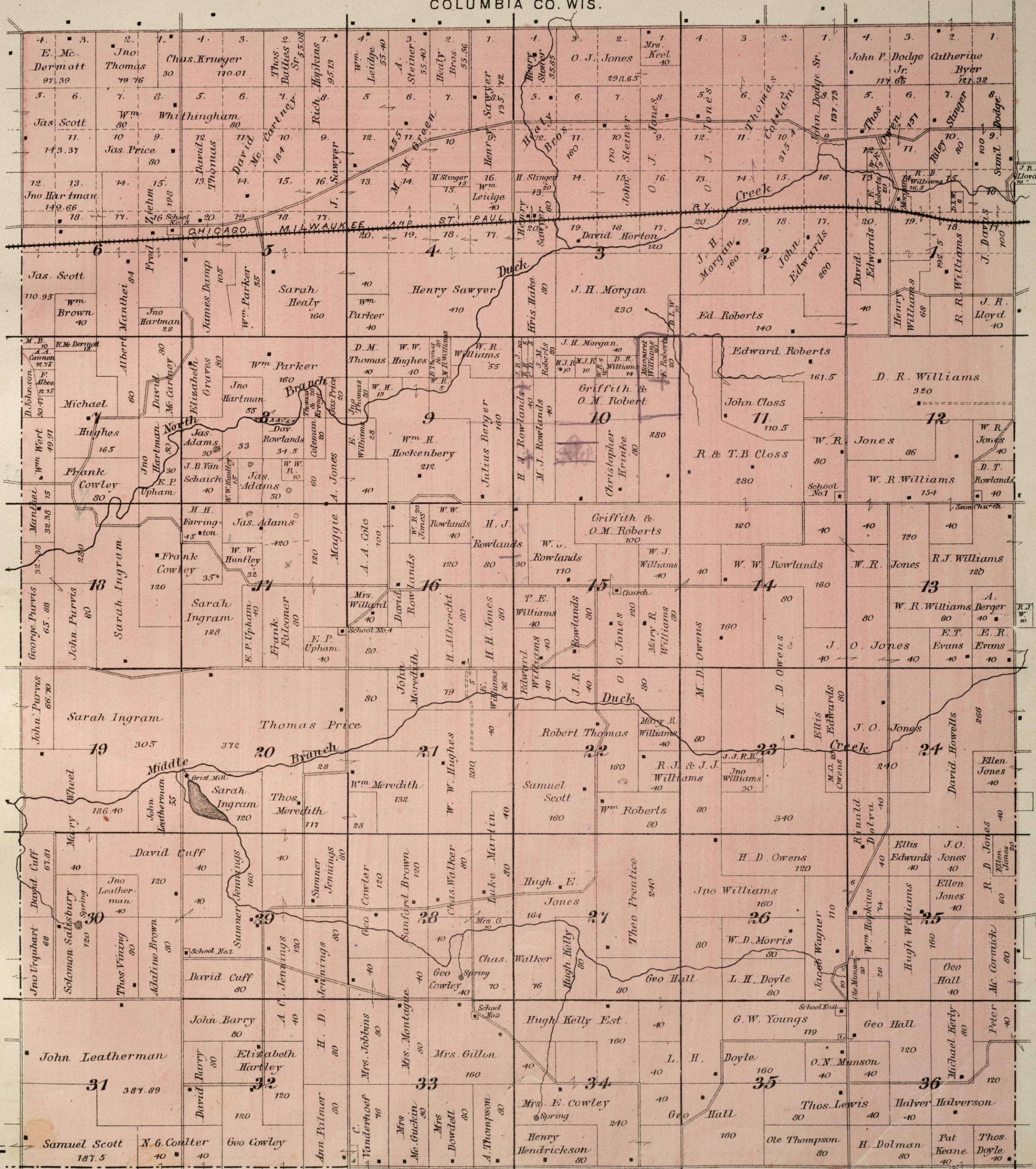











# PLAT OF FOUNTAIN PRAIRIE

Township II North, Range 12 East

of the Fourth Principal Meridian.

COLUMBIA CO. WIS.

Scale 2 Inches to the Mile

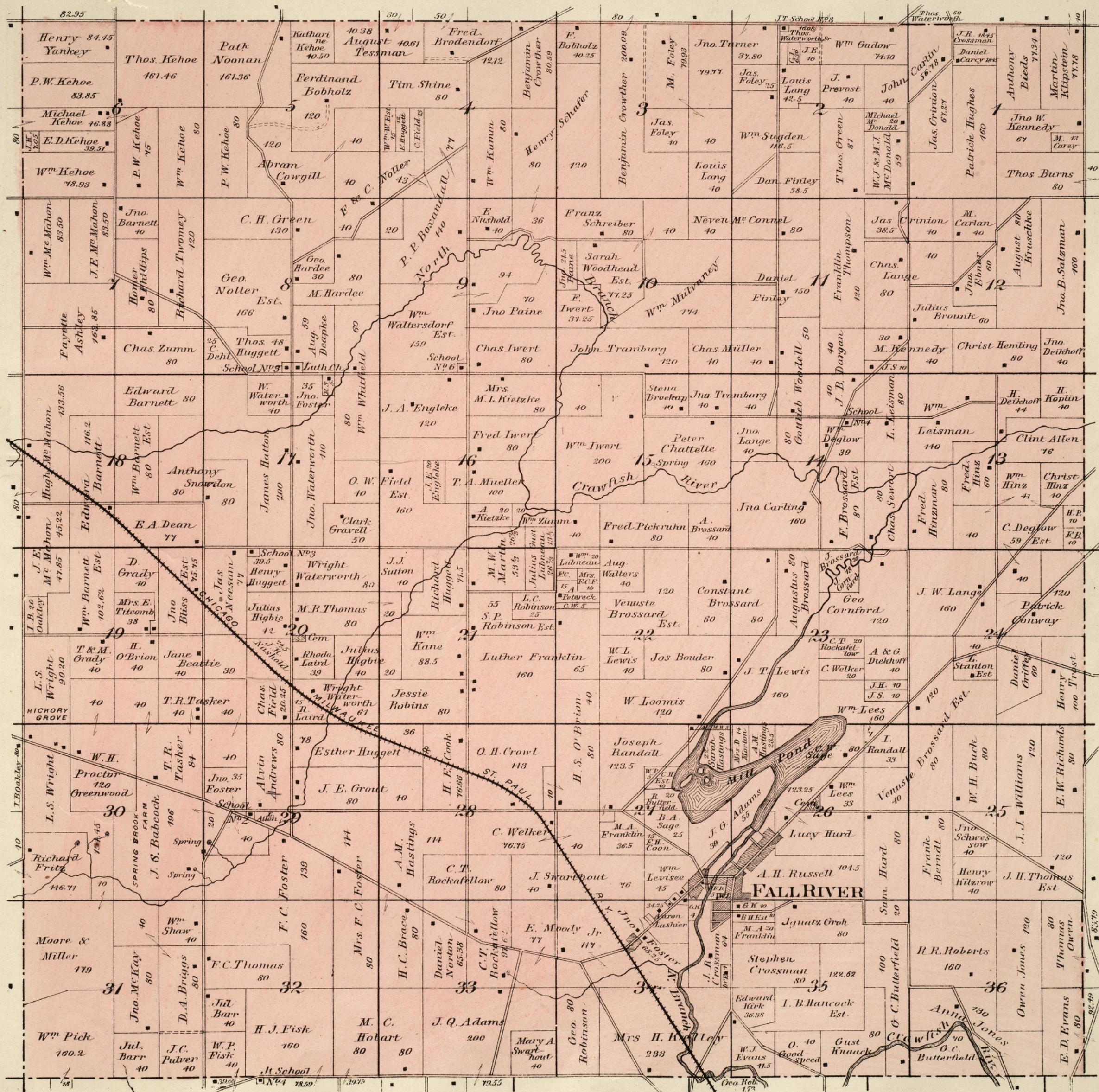



# FALL RIVER

Scale 25 Rods-1 inch

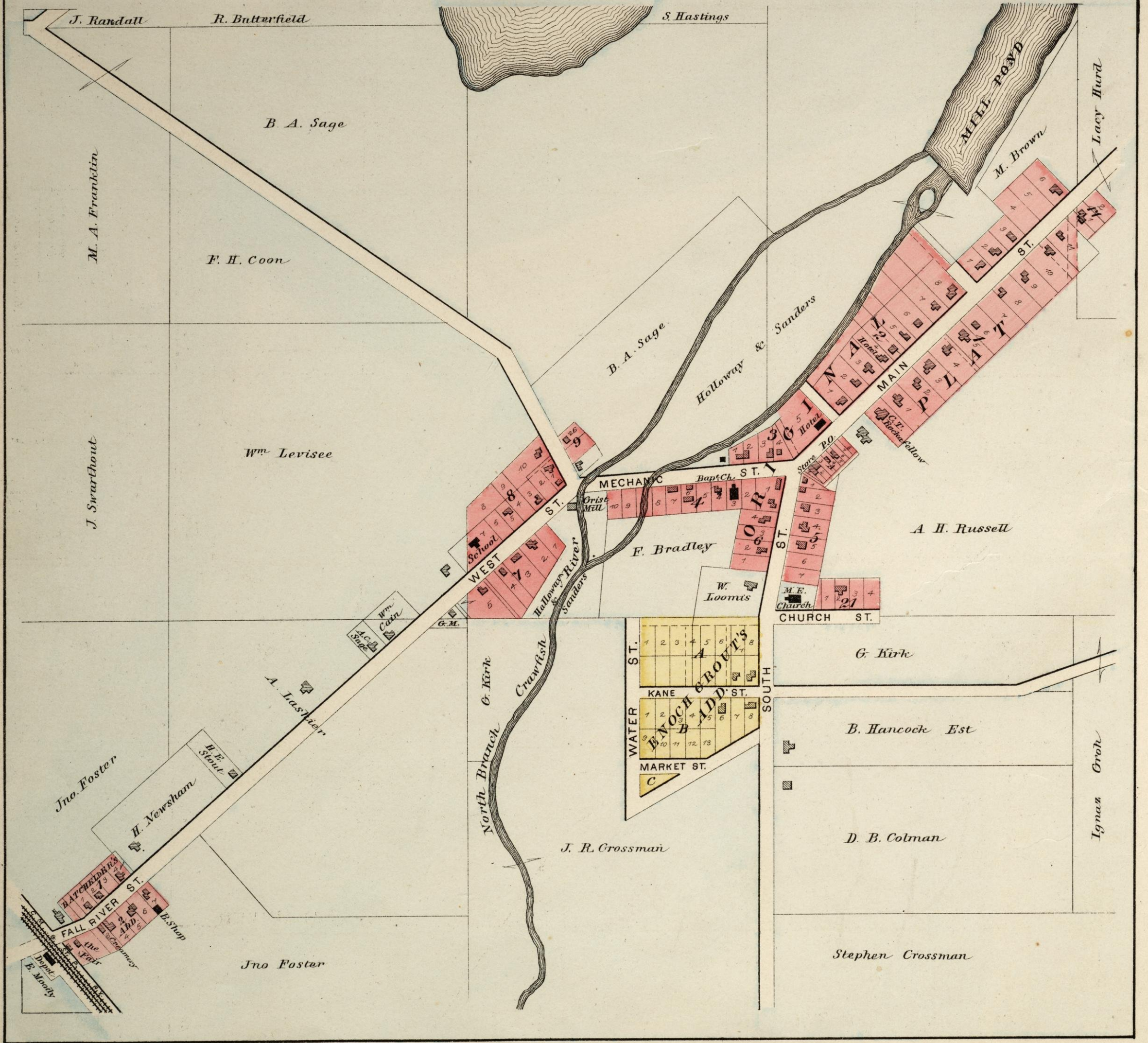



# PLAT OF OTSEGO

Township 11 North, Range 11 East

of the Fourth Principal Meridian.

COLUMBIA CO. WIS.

Scale 2 Inches to the Mile

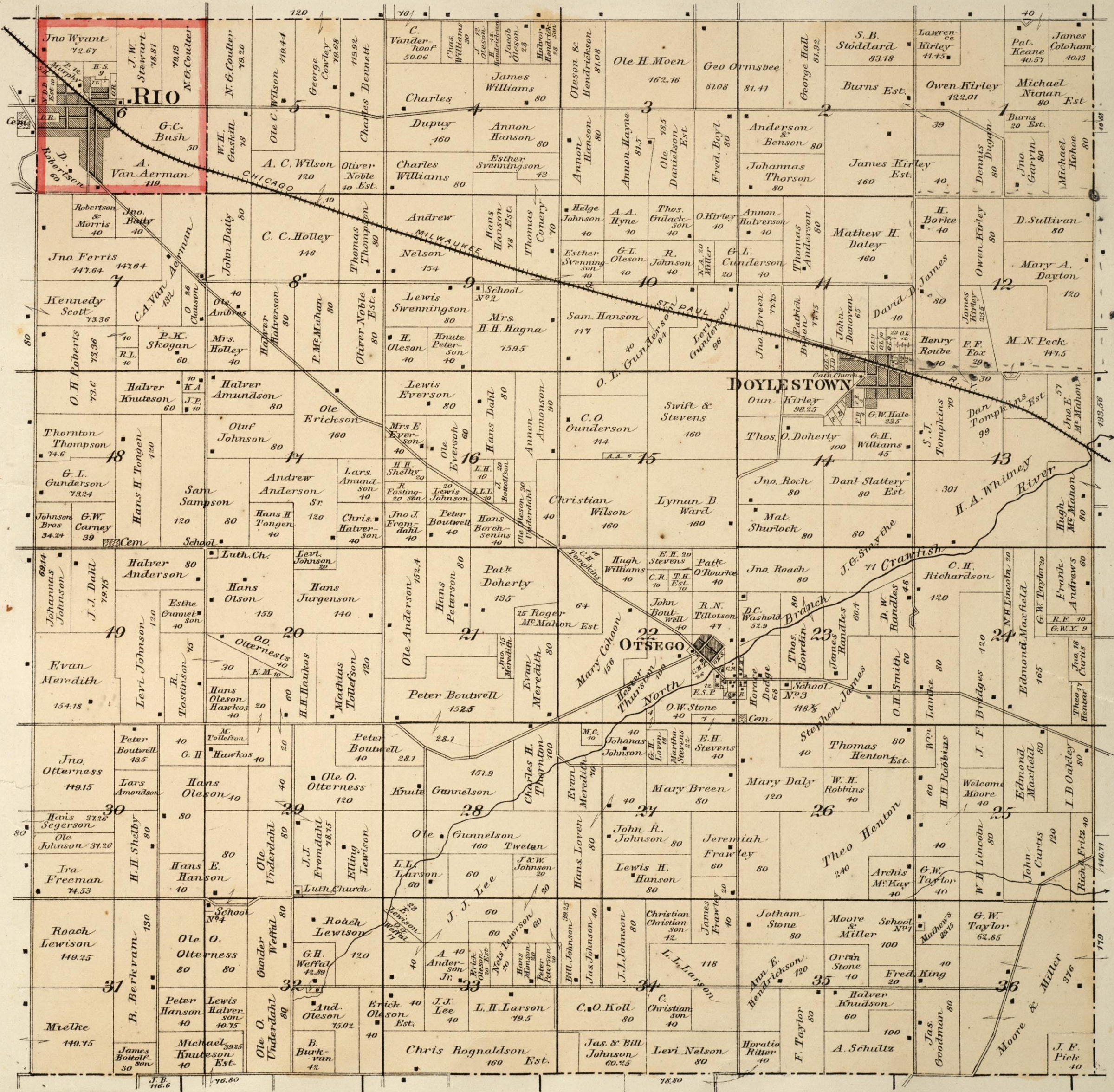











# PLAT OF DEKORRA

Township 11 North, Ranges 8-9 East  
of the Fourth Principal Meridian.  
COLUMBIA CO. WIS.  
Scale 2 Inches to the Mile

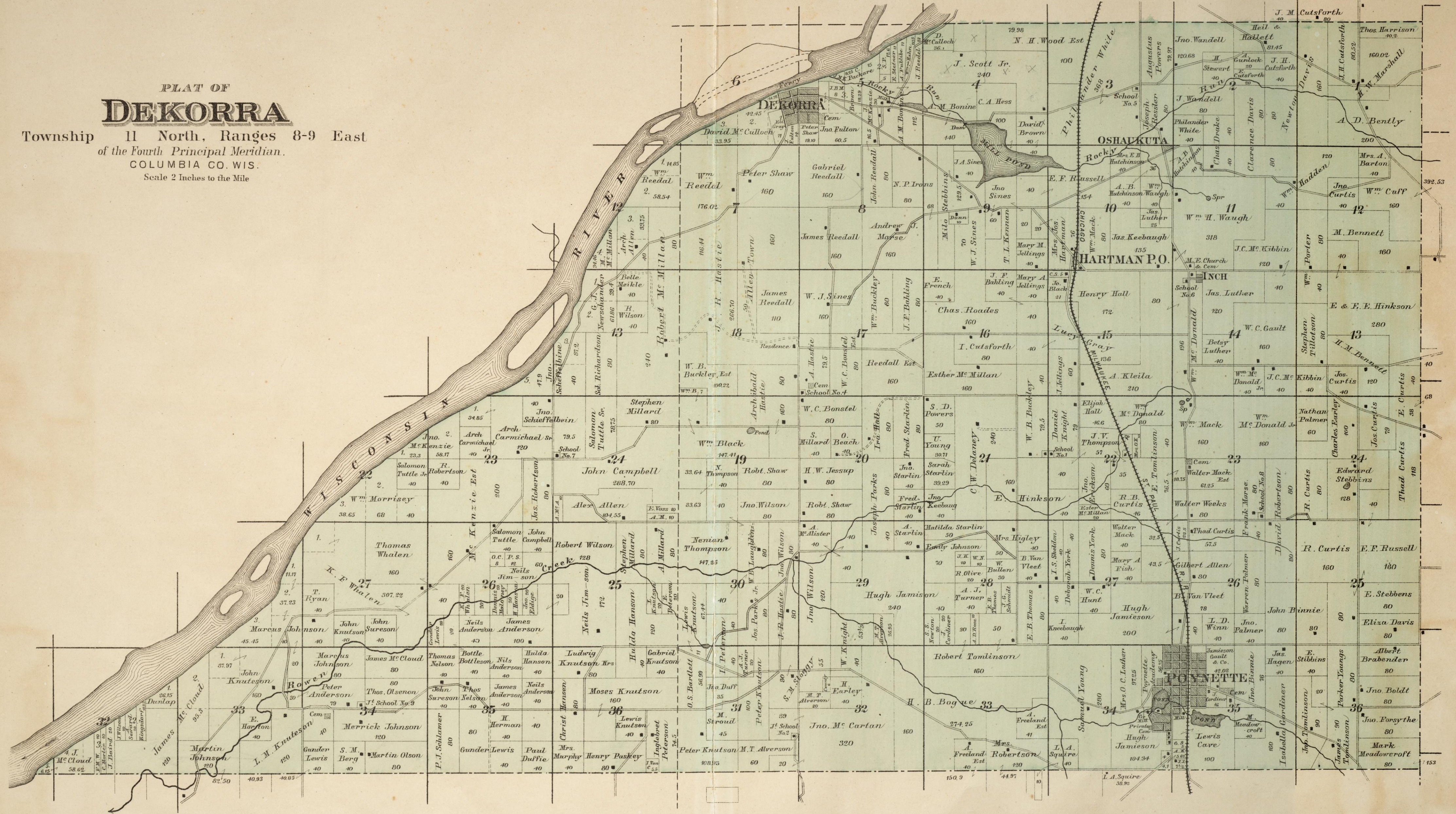



# PLAT OF LODI

Township 10 North, Range 8 East  
of the Fourth Principal Meridian.  
COLUMBIA CO. WIS.

Scale 2 Inches to the Mile

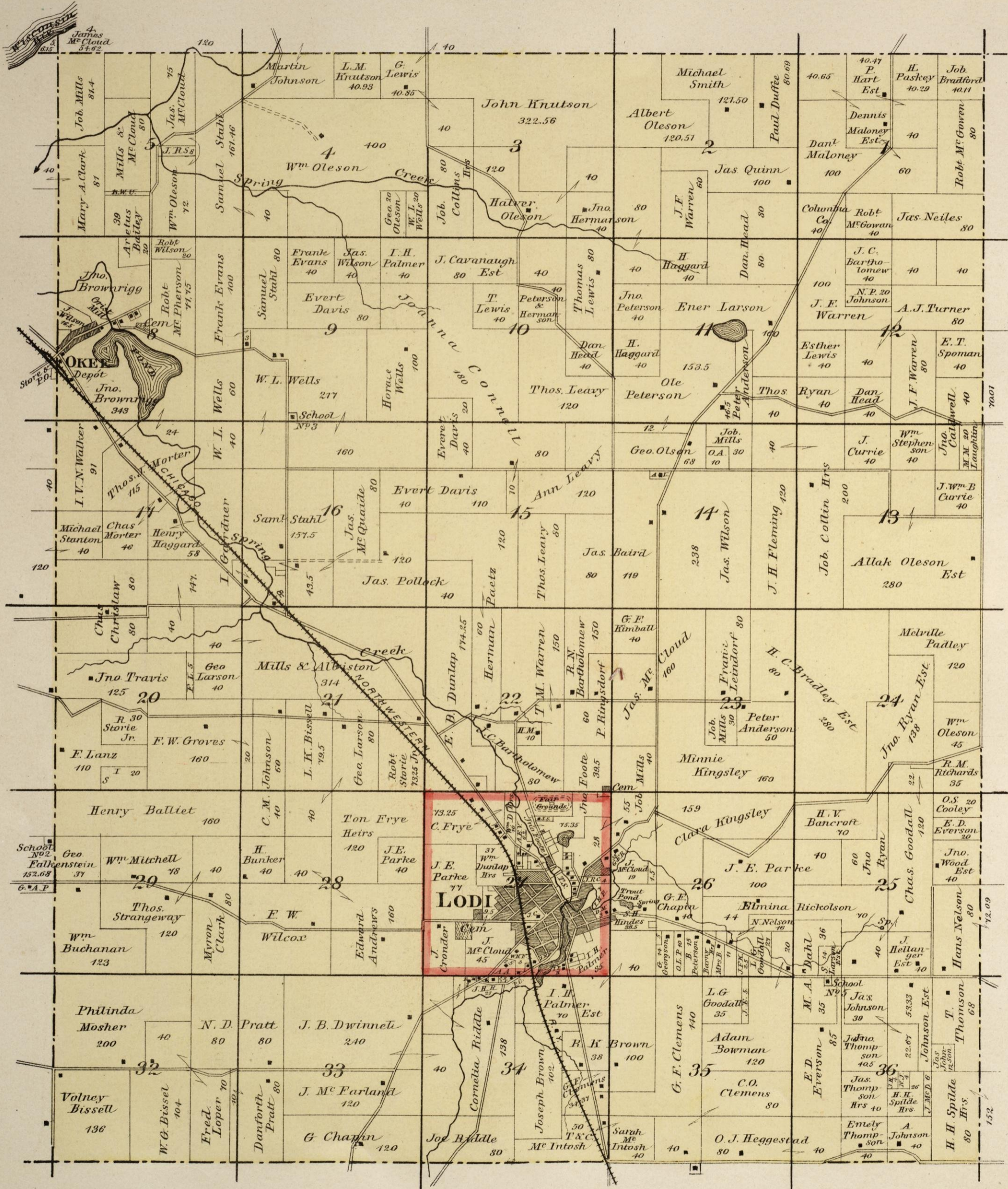







# PLAT OF WEST POINT

Township 10 North, Ranges 7-8 East  
of the Fourth Principal Meridian.  
COLUMBIA CO. WIS.  
Scale 2 Inches to the Mile

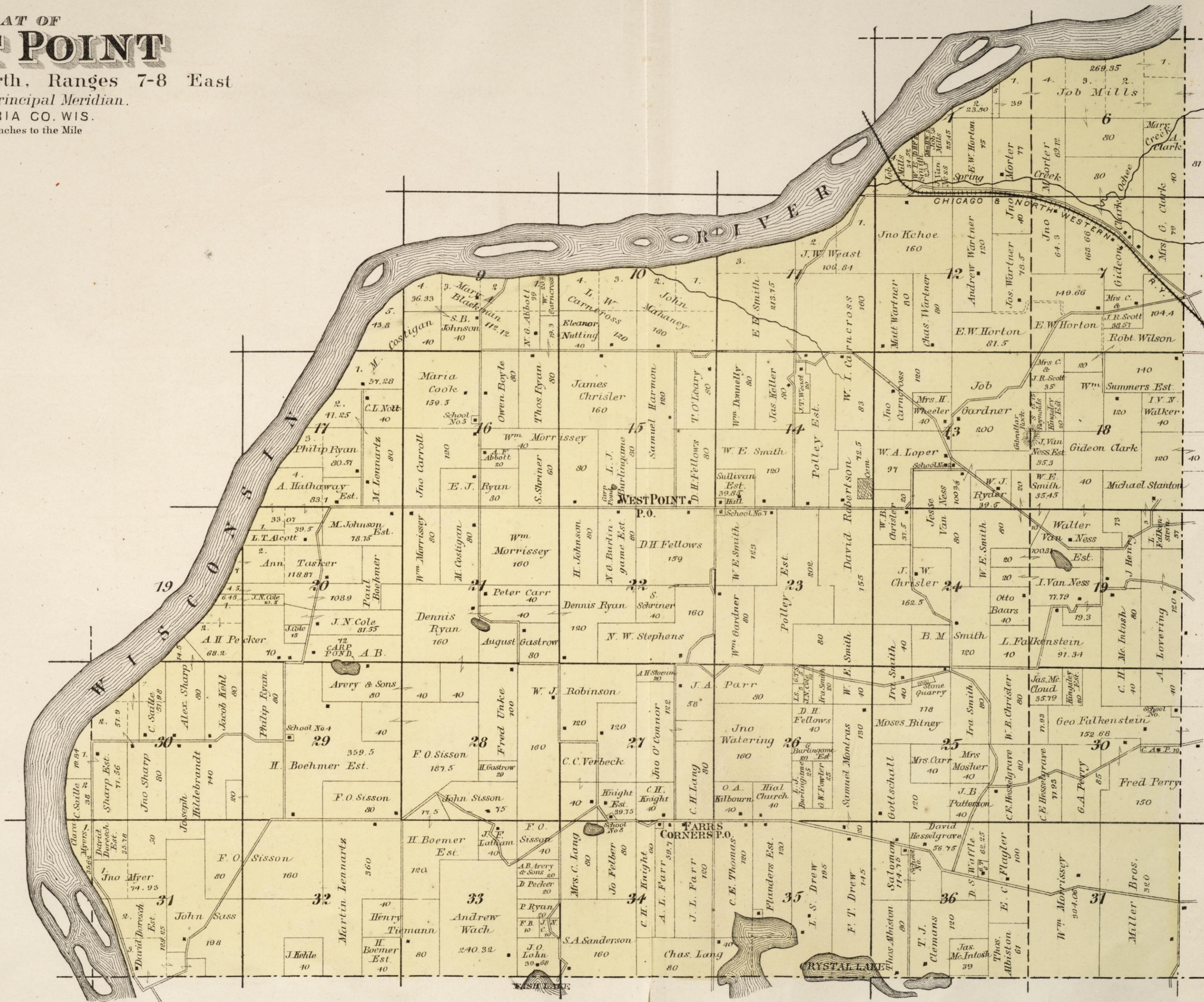

### EXPLANATIONS

- Section Line.....
- Farm Line.....
- Wagon Road.....
- Rail Road.....
- Proposed Rail Road.....
- Streams & Springs.....
- Churches, Schools & Farm Houses &c.....
- Number of acres..... 80 43 160
- Section Numbers..... 16 30 36







# PLAT OF HAMPDEN

Township 10 North, Range 11 East  
of the Fourth Principal Meridian.  
COLUMBIA CO. WIS.

Scale 2 Inches to the Mile

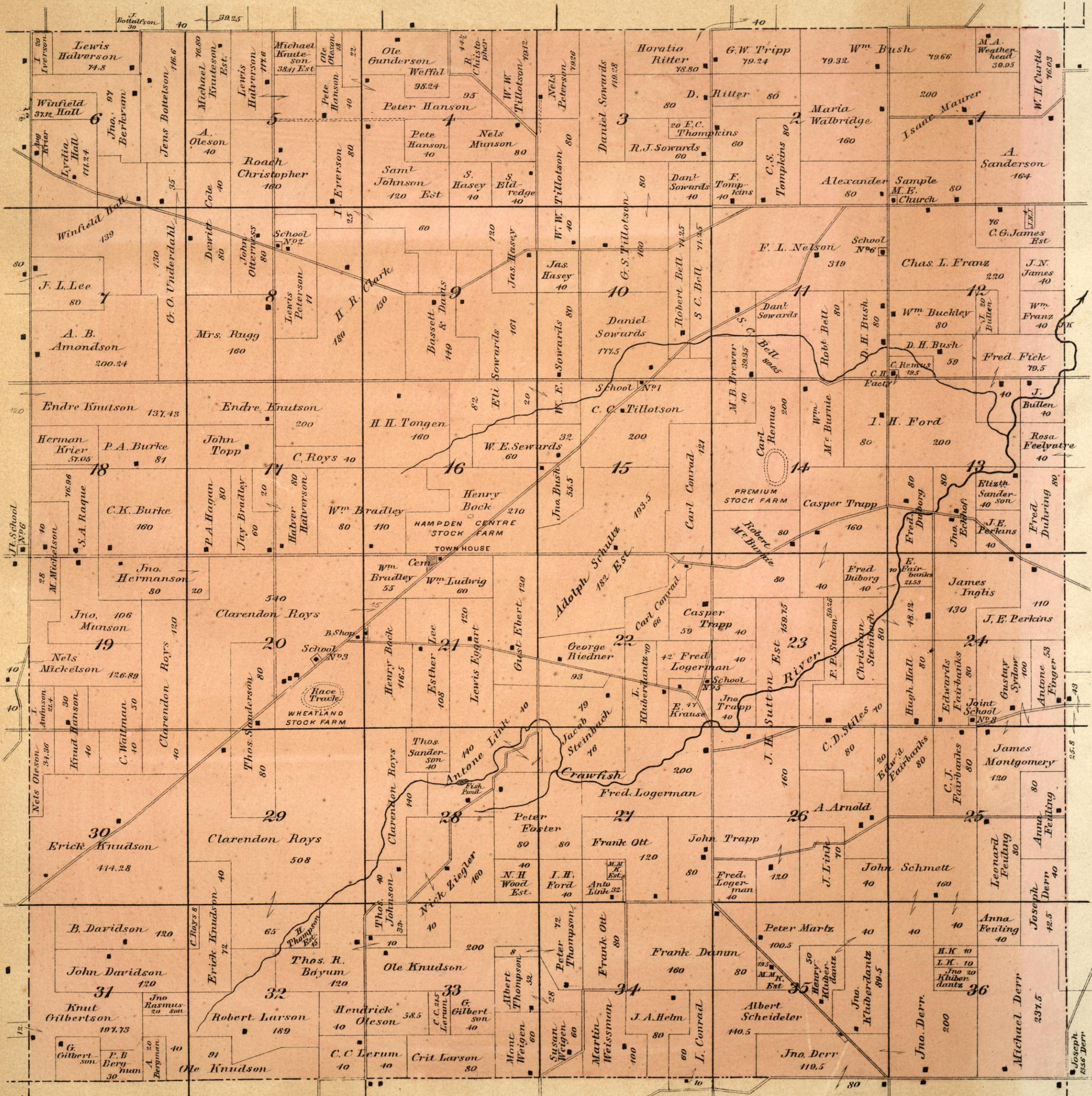



# CITY OF COLUMBUS

Scale 500 Ft. - 1 Inch.

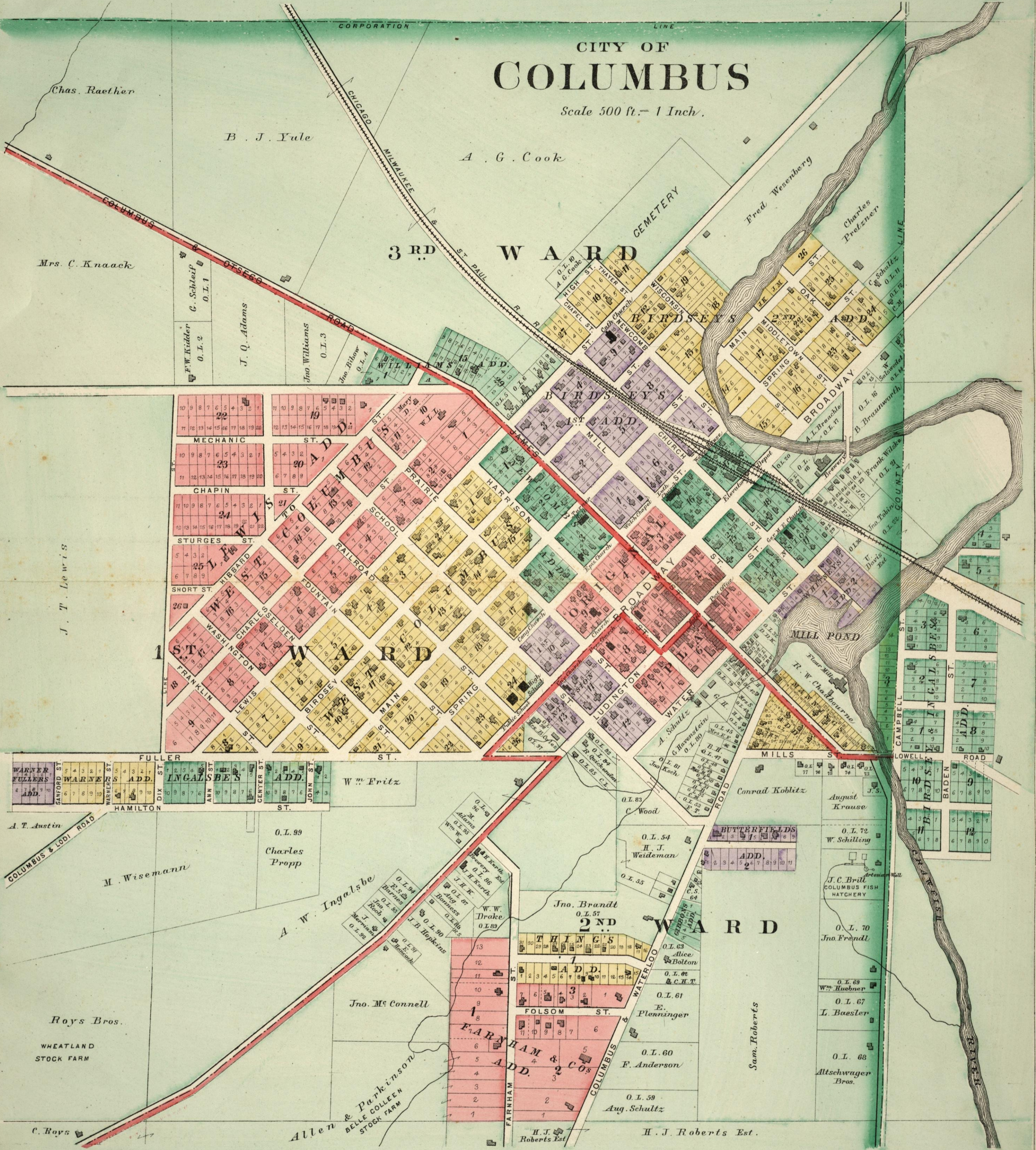







# PATRON'S DIRECTORY

-OF-

## COLUMBIA COUNTY, WISCONSIN.

### ARLINGTON.

NAME.	BUSINESS.	POST-OFFICE.	SEC.
Currie, Joseph .....	Farmer and Breeder of Short Horned Cattle and Cottswold Sheep .....	Lodi .....	18
Currie, Wm. B. ....	Farmer and Breeder of Fine Stock .....	Arlington .....	17
Evert, F. J. ....	Farmer and Stock Raiser .....	Lodi .....	29
Hutchinson, W. L. ..	Farmer and Breeder of English Shire, Cleveland Bay, and Hamiltonian Horses, Holstein Cattle, and Jersey Red Hogs .....	Lodi .....	28
Smith, L. H. ....	Farmer and Breeder of Short Horned Cattle .....	Arlington .....	21
Spilde, L. H. ....	Town Treasurer, Farmer, and Stock Breeder, Manufacturer Choice Dairy Butter .....	Lodi .....	31
Stevenson, William ..	Farmer and Breeder of Short Horned Cattle .....	Poynette .....	17

### CALEDONIA.

Anacker, Bernhard ..	Farmer and Stock Breeder .....	Portage .....	23
Funk, John .....	Farmer and Stock Breeder .....	Portage .....	19
Giese, Frederick ....	Proprietor of the Durham Stock Farm, and Breeder of Full Blood Durham Cattle .....	Alloa .....	11
Grotzke, Julius .....	Farmer and Stock Breeder .....	Alloa .....	15
Hamilton, R. ....	Farmer and Stock Breeder .....	Portage .....	33
Harvie Bros .....	Farmers and Breeders of Thoroughbred Percheron Horses, Shropshire Sheep, Berkshire Hogs, and other Live Stock .....	Merrimack .....	20
Johnson, Allen .....	Proprietor of Elm Grove Stock Farm, Breeder of Live Stock .....	Portage .....	25
Jones, John J. ....	Farmer and Stock Breeder .....	Portage .....	25
Jones, Robert H. ....	Farmer and Breeder of Thoroughbred Short Horn Cattle .....	Portage .....	16
Kabele, John .....	Farmer and Breeder of Live Stock .....	Portage .....	19
Koüpp, Fred .....	Farmer and Stock Breeder .....	Merrimack .....	29
McKenzie, William ..	Proprietor of Indian Stock Farm, Breeder of Live Stock, Bronze Turkeys, and Talusor Geese .....	Alloa .....	17
Marshall, D. R. ....	Farmer and Stock Breeder, Treasurer of Caledonia Township .....	Alloa .....	2
Mattke, F. G. ....	Farmer and Stock Breeder .....	Portage .....	30
Owen, John A. ....	Farmer and Breeder of Short Horn Cattle ..	Portage .....	21
Pate, William .....	Farmer and Stock Breeder .....	Portage .....	30
Pugh, H. ....	Farmer and Stock Breeder .....	Portage .....	22
Roberts, Hugh .....	Farmer and Breeder of Thoroughbred Short Horn Cattle and Clyde Horses .....	Portage .....	27
Roberts, John E. ....	Farmer and Stock Breeder .....	Portage .....	14
Rowlands, John ....	Farmer and Stock Breeder .....	Portage .....	19
Rowley, John .....	Farmer and Stock Breeder .....	Alloa .....	26
Shanks, William M. ..	Proprietor of Alloa Jersey Stock Farm, Breeder of Thoroughbred Jersey Cattle, Ohio White Chester Hogs .....	Alloa .....	3
Shaughnessy, F. M. ..	Farmer and Stock Breeder, Chairman of Board of Supervisors .....	Portage .....	33
Standenmayer Bros. ..	Breeders and Dealers in Choice Clydesdale Horses, and Holstein Freisian Cattle .....	Alloa .....	17
Williams, Griffith J. ..	Farmer and Breeder of Short Horn Cattle and other Live Stock .....	Portage .....	17
Williams, Hugh T. ...	Farmer and Breeder of Stock .....	Portage .....	19
Williams, W. D. ....	Farmer and Stock Breeder .....	Portage .....	19
Winke, H. ....	Farmer and Stock Breeder .....	Portage .....	29
Zamzow, Gottfreid ..	Farmer and Breeder of Graded Short Horn Cattle and Poland China Hogs .....	Alloa .....	14
Zamzow, Gottlieb ...	Farmer and Stock Breeder .....	Alloa .....	15

### COLUMBUS.

Allen & Parkinson ..	Proprietors of "Belle Colleen Stock Farm," Commission Merchants and Dealers in Lumber, Wool, and Grain, Breeders of Trotting, Roadster, and Draft Horses .....	Columbus .....	—
Barrow, J. & T. ....	Farmers and Stock Raisers .....	Columbus .....	23
Bellack, A. M. ....	Tailor and Clothier. Hats, Caps, and Furnishing Goods .....	Columbus .....	—
Bowen, Edward .....	Farmer .....	Columbus .....	10
Bowen, J. A. & Erastus.	Farmers and Stock Raisers .....	Columbus .....	36
Brauchle, Peter .....	City Brewery. Manufacturer of Pure Malt and Hop Beer. Beer in kegs or bottles ..	Columbus .....	—
Breuning, G. ....	Manufacturer of and Dealer in Boots and Shoes, Rubbers, Leather Findings, etc. Lowest Cash Prices. Repairing neatly done and warranted to give satisfaction ..	Columbus .....	—
Briesen, E. V. ....	Attorney-at-Law .....	Columbus .....	—
Brigham, E. E. & Co.	Proprietors of the Columbus Creamery. Manufacturers and Dealers in the Finest Creamery Butter .....	Columbus .....	—
Brill, John C. ....	Owner of Mineral Spring. Proprietor of Columbus Fish Hatchery .....	Columbus .....	—

NAME.	BUSINESS.	POST-OFFICE.	SEC.
City of Columbus...	.....	Columbus .....	—
Cook, A. G. ....	Attorney-at-Law .....	Columbus .....	—
Davies, D. C., M.D. ...	Owner of "Tony Wilkes," a grand representative of the world renowned Wilkes family of fast Trotters .....	Columbus .....	—
Decker, J. R. ....	Publisher "Columbus Republican." .....	Columbus .....	—
Eaton, C. C. & Co. ...	Publishers "Columbus Democrat." .....	Columbus .....	—
Farrington & Foley.	Livery, Feed, and Sale Stable. Good rigs at reasonable rates .....	Columbus .....	—
Faulkner, Dr. Wm. V. S.	Ridgling Operator and Horse Dentist. All Curable Diseases of the Horse treated successfully. Horses' teeth examined free of charge. Calls from a distance will receive prompt attention .....	Columbus .....	—
Fisk, H. J. ....	Farmer .....	Fall River .....	5
Fox, Fred .....	Farmer and Stock Raiser .....	Columbus .....	30
Gamidge, C. R. ....	Farmer and Stock Raiser .....	Columbus .....	23
Ingelsbe, A. W. ....	Shipper and Dealer in all kinds of Live Stock .....	Columbus .....	—
Jackson, J. & Co. ....	Manufacturers of Wagons, Carriages, Buggies, Sleighs, Cutters, etc. Patentee of the Improved Jackson Spring Gear of which we make a specialty. Carriage Trimming and Repairing done. Special attention given to the Manufacture of Water Tanks. ..	Columbus .....	—
Jones, C. P. ....	Livery, Sale, and Feed Stable .....	Columbus .....	—
Jones, D. & E. ....	"Evergreen Stock Farm." Breeders of Red Polled Cattle, Spanish Merino Sheep, and Poland China Hogs .....	Columbus .....	27
Jones, Thomas .....	Farmer and Stock Raiser .....	Columbus .....	26
Krueger, J. ....	Dealer in General Hardware, Stoves, and Tinware. Special attention given to Jobbing. All work warranted .....	Columbus .....	—
Kunn, F. W. ....	Farmer .....	Columbus .....	16
Leffingwell, J. W. ...	"Oak Ridge Stock Farm." Breeder of Standard Bred Trotters. Owner of Gov. Lewis, full brother to "Flossie G." the fastest Mare ever bred in the State. Young stock for sale. Correspondence solicited ..	Columbus .....	—
Lowth, Matthew ...	Farmer and Stock Raiser .....	Columbus .....	15
Lowth, Matthew, Jr.	Farmer and Stock Raiser .....	Columbus .....	10
Lueders & Krause. ...	Commission Merchants. Dealers in Barley, Potatoes, Beans, and all kinds of Seeds, Butter, Eggs, etc. ....	Columbus .....	—
Luey, O. R. & Sons. ..	"Oak Lawn Stock Farm." Breeders of Trotting, Pacing, and Draft Horses. Owners of the young stallion "Tartar." Dealers in Carriage and Coach Horses .....	Columbus .....	20
Manning, S. ....	Dealers in Agricultural Implements. Barbed Wire and Road Carts a specialty .....	Columbus .....	—
Newton, S. S. ....	Pianos, Organs, and Sewing Machines at wholesale and retail. Sole Agent for the Celebrated Standard Piano, New Home Sewing Machine, and Boston Cottage Organs .....	Columbus .....	—
Niemeyer, H. W. ....	Farmer .....	Columbus .....	15
Perkins, Asa .....	"Town Line Wheat Farm." Farmer and Stock Raiser .....	Columbus .....	19
Peters, C. W. ....	White Elephant Saloon and Restaurant. Fine Wines, Liquors, and Cigars. Farmers' Dinners a specialty. Lunches served at all hours .....	Columbus .....	—
Prien, John. ....	Dealer in Agricultural Implements, Wagons, Buggies, Champion and Whitely Binders, and Mowers .....	Columbus .....	—
Roche, Rev. Henry J.	Pastor of St. Jerome Church .....	Columbus .....	—
Rockwell, R. S. ....	Cashier Farmers' and Merchants' Union Bank .....	Columbus .....	—
Roys, Bros. ....	"Wheatland Stock Farm." Breeders of Trotting and Draft Horses .....	Columbus .....	—
Rupnow, Max. ....	"Meadow Brook Stock Farm." Breeder of Trotting and Draft Horses and Fine Cattle .....	Columbus .....	34
Selk, William .....	Farmer and Stock Raiser .....	Columbus .....	9
Steinbach, F. W. ....	"Rock Brook Stock Farm." Farmer and Stock Raiser .....	Columbus .....	29
Stephens, G. W. ....	Attorney-at-Law .....	Columbus .....	—
Sutton, J. J. ....	Attorney-at-Law. Having been sued by the Chicago, Milwaukee and St. Paul Railway Co. for 39 cents, makes the prosecution of claims against Railway Corporations a specialty. All suits prosecuted to a <i>Finish</i> . ..	Columbus .....	—
Weidemann, Martin .	Farmer .....	Columbus .....	17
Weller, Otto .....	Wines, Liquors, and Cigars .....	Columbus .....	—
Whitney, A. H. ....	Buying and Selling Mortgages and Notes. Collections and Loans made .....	Columbus .....	—



## COURTLAND.

NAME.	BUSINESS.	POST-OFFICE.	SEC.
Baxandall, Joseph ..	Farmer .....	Randolph .....	34
Bennett, George M. .	Farmer and Breeder of Fine Wool Sheep; Poland, China, Chester White, and Victoria Hogs .....	Randolph .....	23
Cambria News.....	O. C. Williams, Editor and Publisher. Terms, \$1.50 per year in advance. Fine Job Printing a specialty. Also Notary Public. Collections and Conveyancing attended to with promptness .....	Cambria .....	—
Cornford, W. J. ....	Supervisor, Farmer, and Stock Breeder .....	Randolph .....	23
Gilmore, Hiram.....	Farmer and Stock Breeder.....	Cambria .....	16
Gould, C. W.....	Dairy Farming, Breeder of Graded Devon Cattle, and Manufacturer of Choice Dairy Butter .....	Randolph .....	14
Griffin, J. G.....	Farmer and Breeder of Draft and Road Horses, Graded Short-horn Cattle, Devon Cattle, and Fine Wool Sheep .....	Randolph .....	15
Griffin, Patrick .....	Farmer and Stock Breeder .....	Randolph .....	13
Hopkins, G. G.....	Farmer and Breeder of Clydesdale and Trotting Horses, Short Horn Cattle, Shropshire Sheep, and Poland China Hogs.....	Randolph .....	23
Hopkins, James I. .	Farmer and Stock Breeder.....	Cambria .....	29
Jones, D. T.....	Farmer and Stock Breeder.....	Cambria .....	7
Jones, William R. .	Farmer and Breeder of Clydesdale Horses, Graded Short Horn Cattle, Shropshire Sheep, and Poland China Hogs.....	Cambria .....	30
Koboskie, V.....	Farmer and Stock Breeder .....	Randolph .....	24
Mallinson, D.....	Farmer and Breeder of Fine Stock.....	Randolph .....	34
Morris, David D. .	Farmer and Breeder of Registered Hereford Cattle, Clydesdale Horses, Poland China and Chester White Hogs.....	Cambria .....	16
Phillips, Joseph.....	Farmer and Stock Breeder .....	Randolph .....	34
Quinn, John.....	Town Assessor, Farmer, and Stock Breeder.	Doylestown .....	32
Richards, Griffith.....	Chairman Board of Supervisors, Farmer, and Breeder of Clydesdale and Registered Trotting Horses. Also Registered Short Horn Cattle .....	Cambria .....	19
Thomas, Peter.....	Farmer and Stock Breeder .....	Randolph .....	10
Thomas, William.....	Farmer and Breeder of Clydesdale and Hambletonian Horses, Graded Short Horn Cattle, and Poland China Hogs.....	Randolph .....	12
Tobey, C. O.....	Farmer, Stock Breeder, and Threshing.....	Randolph .....	27
Waterworth, Thomas.	Farmer and Stock Breeder.....	Randolph .....	35
Waterworth, T. A. .	Farmer, Stock Breeder, and Manufacturer of Choice Dairy Butter.....	Randolph .....	26
Williams, D. T.....	Town Supervisor, Farmer, and Breeder of Clyde and Trotting Horses, Registered Short Horn Cattle Poland China Hogs, and Fine Wool Sheep.....	Cambria .....	28

## DEKORRA.

Binnie, John, M.D. .	Physician and Surgeon. Graduate of Rush Medical College, Chicago; Member State Medical Society; Vice-President Central Wisconsin Medical Society; President Columbia County Medical Society .....	Poynette.....	35
Delany, C. W.....	Farmer and Proprietor of American House..	Poynette.....	35
Edmister, Lewis.....	Real Estate Dealer. Also Dealer in Osborne Binders, Wagons, Cutters, and all kinds of Farming Tools and Machinery.....	Poynette.....	34
Freeland, Alex.....	Farmer and Breeder of High-grade Stock. School Treasurer of District No. 2.....	Poynette.....	33
Hadden, Frank .....	Undertaker and Dealer in General Furniture, Trunks, Picture Frames, etc.....	Poynette.....	35
Hastie, James R. .	Farmer and High Grade Stock Breeder, Justice of the Peace, and Director School District No. 4.....	Poynette and Dekorra..	18
Irons, William P. .	Farmer and Breeder of High Grade Clyde Horses, Durham Cattle, and Poland China Hogs .....	Hartman.....	8
Jamieson, Gault & Co.	Dealers in Grain, Lumber, Doors, Sash, Blinds, Brick, Coal, Lime, Farm Machinery and Wire, Carriages, Wagons, and Live Stock .....	Poynette.....	35
Jamieson, Hugh.....	Farmer, Notary Public, and Dealer in Real Estate .....	Poynette.....	35
Jamieson, John, Sr. .	Farmer and High Grade Stock Breeder .....	Poynette.....	35
Kading, A. H.....	Blacksmith, Machinist, and Wagonmaker. Repairing of all kinds of farm and other Machinery.....	Poynette.....	35
Knight, Daniel.....	Farmer .....	Poynette.....	22
Knuteson, John.....	Farmer and Graded Stock Breeder .....	Okee .....	33
Knuteson, L. M.....	Farmer and Graded Stock Breeder. Treasurer of School District No. 9.....	Okee .....	33
Laughlin, William B.	Farmer and High Grade Stock Breeder. Chairman Board of Supervisors .....	Poynette.....	30
McDonald, William..	Farmer and High Grade Stock Breeder .....	Poynette.....	14
McKenzie, John.....	Proprietor of Poynette Roller Mill and Dekorra Roller Mill at Dekorra. Manufacturers of Flour, Feed, Bran, Shorts, Meal, etc.....	Poynette.....	34
McMillan, Robert ..	Farmer and High Grade Breeder of Morgan Horses, Short Horn Cattle, and Poland China Swine.....	Dekorrra.....	13
Morse, Andrew J. .	Farmer and Graded Stock Breeder .....	Hartman.....	8
Russell, E. Fred.....	Farmer and Insurance Agent.....	Poynette.....	35
Saeter, O. E.....	Dealer in Boots, Shoes, Rubber Goods, Gloves, Mittens, Hosiery of all kinds. All kinds of Repairing done in Boots and Shoes promptly and in workmanlike manner. Also, Dealer in Shirts, Overalls, Jackets, etc.....	Poynette.....	34

NAME.	BUSINESS.	POST-OFFICE.	SEC.
Sanderson, Thomas..	Farmer and Breeder of Thoroughbred Durham Cattle, Morgan Horses, and Poland China Swine.....	Poynette.....	35
Squire, L. A.....	Physician and Surgeon, Notary Public, Breeder of Thoroughbred Morgan Horses, Graded Cattle, and Poland China Swine..	Poynette.....	35
Squire, L. M., M.D. .	Graduate of Rush Medical College, Chicago.	Poynette.....	—
Stebbins, Milo.....	Farmer and Breeder of Graded Stock. Treasurer of School District No. 3.....	Hartman.....	9
Swartz, G. L.....	Publisher of Poynette Press, \$1.50 a year in advance. A good advertising medium for the lower end of the County.....	Poynette.....	35
Thompson, J. V.....	Farmer and Graded Stock Breeder. Justice of the Peace .....	Poynette.....	22
Town, Allen.....	Farmer and Graded Stock Breeder .....	Dekorrra.....	7
Wheeler, J. H.....	Livery Stable.....	Poynette.....	35
Wood, A. L.....	Dealer in Dry Goods, Groceries, Boots, Shoes, Hats, Caps, Crockery, Notions, Glassware, etc. All kinds of Farm Produce taken at highest market price, South Side.....	Poynette.....	35

## FORT WINNEBAGO.

Anacker, William E. .	Farmer and Stock Breeder .....	Portage.....	8
Cook, K. B. ....	Farmer and Stock Breeder .....	Portage.....	24
Durick, John.....	Farmer and Stock Breeder .....	Portage.....	29
Eastman, Calvin ...	Veterinary Surgeon.....	Portage.....	10
Eastman, H. C.....	Farmer and Stock Breeder .....	Portage.....	10
Ebert, F. ....	Farmer and Stock Breeder .....	Portage.....	36
Emerton, A. J.....	Farmer, Dairyman, and Poulterer .....	Portage.....	24
Emerton, B. J.....	Farmer and Stock Breeder .....	Portage.....	26
Geary, W. E.....	Farmer and Stock Breeder .....	Portage.....	17
Graham, D. C.....	Farmer and Breeder of Short Horn Cattle .	Portage.....	10
Hume, James.....	Farmer and Stock Breeder .....	Portage.....	4
Lavelle, B.....	Farmer and Stock Breeder.....	Portage.....	31
Merrell, H. L. ....	.....	Portage.....	33
Meyer, W. C.....	Farmer and Stock Breeder, Proprietor of the Morning Dairy. Furnishes Milk Morning and Evening .....	Portage.....	30
Pfuehler, August....	Farmer and Stock Breeder .....	Portage.....	8
Roberts, C. F.....	Farmer and Breeder of Carriage and Road Horses .....	Portage.....	36
Spicer, Russell.....	Farmer and Stock Breeder .....	Portage.....	14
Sweany, J. A. ....	Farmer and Stock Breeder, Chairman Board Supervisors .....	Portage.....	26
Tibbett's J. H.....	Farmer and Stock Breeder .....	Portage.....	10
Wilcox, John .....	Farmer and Stock Breeder .....	Thurman.....	1

## FOUNTAIN PRAIRIE.

Babcock, J. S. ....	Spring Brook Stock Farm. Breeder of Norman Horses, Short Horn Cattle, and Fine Wool Sheep .....	Fall River.....	29
Bobholz, Ferdinand .	Farmer and Graded Stock Breeder .....	Randolph .....	5
Brodendorf, Fred ...	Farmer and Stock Breeder .....	Fall River.....	4
Carlan, Michael ...	Farmer .....	Fall River.....	12
Cowgill, Abram ...	Farmer and Graded Stock Breeder .....	Doylestown .....	5
Crowther, Benjamin .	Farmer and Graded Stock Breeder .....	Randolph .....	3
Dean, E. A.....	Farmer and Stock Breeder .....	Fall River .....	18
Foster, F. C.....	Breeder of Full Blood Cottswold Sheep. Dealer and Shipper of Live Stock .....	Fall River.....	29
Fritz, Richard .....	Farmer and Graded Stock Breeder .....	Otsego .....	30
Grady Bros.....	Farmers and Breeders of Holstein Cattle..	Doylestown .....	19
Grout, John E.....	Farmer .....	Fall River .....	29
Hobart, M. C.....	Farmer and Improved Stock Breeder .....	Fall River .....	33
Holloway & Sanders.	Proprietors Fall River Roller Mills. Manufacturers of Snow Drift, Gilt Edge, and XXX Flour, Fine Corn Meal, and Mill Feed .....	Fall River .....	—
Hoyt, J. H. ....	Farmer and Breeder of Graded Stock .....	Fall River.....	19
Huggett, Henry ...	Farmer and Stock Breeder.....	Fall River.....	20
Hurd, C. & S. ....	Farmers.....	Fall River.....	26
Kennedy, John W. .	Farmer and Graded Stock Breeder .....	Lost Lake.....	1
Lange, Charles .....	Farmer and Breeder of Fine Stock .....	Fall River.....	11
Lashier, G. S. ....	Proprietor of the Fair. Dealer in Groceries, Crockery, Glassware, Boots and Shoes, Hardware, Barb Wire, Salt, Notions, etc. Cash Buyer of Country Produce, 1001 to 1005 Hoboken Street .....	Fall River.....	—
Mc Mahon, J. E. ....	Farmer and Breeder of Percheron Horses ..	Doylestown .....	18
Mueller, Charles ...	Farmer and Graded Stock Breeder .....	Fall River.....	11
Mueller, Theodore A.	Farmer, and Graded Stock Breeder, Carpenter and Joiner .....	Fall River.....	16
Prime, O. B. & Co. .	Dealers in Dry Goods, Groceries, Medicines, Paints, and Oils, Hats, Caps, Boots, Shoes, and Rubbers. Customers will find our Stock complete, comprising many articles it is impossible here to enumerate, and all at moderate prices .....	Fall River.....	—
Proctor, W. H.....	Proprietor of Greenwood Farm. Breeder of Improved Stock .....	Fall River.....	30
Rockafellow, C. T. .	Retired Farmer .....	Fall River.....	26
Salzman, John B. .	Farmer and Breeder of Fancy Stock .....	Lost Lake.....	12
Schreiber, Franz .....	Farmer and Breeder of Graded Stock.....	Fall River.....	10
Smith, Lewis .....	Proprietor of Cottage House. Fall River Livery. Good Rigs at reasonable rates ..	Fall River.....	—
Stanton, George P. .	Postmaster, Notary Public, Justice of the Peace, and Conveyancer.....	Fall River.....	—
Sugden, William ...	Farmer and Graded Stock Breeder .....	Fall River.....	2
Tessman, August... .	Farmer and Stock Breeder .....	Fall River.....	4
Turner, John .....	Breeder of Thoroughbred Morgan and Hambletonian Horses, Jersey Cattle, and Chester White Swine .....	Fall River.....	2
Wright, L. S. & Son.	Proprietors of Hickory Grove Farm. Improved Stock Breeders .....	Fall River.....	30



**HAMPDEN.**

NAME.	BUSINESS.	POST-OFFICE.	SEC.
Ashworth, John	Farmer and Stock Breeder. Proprietor Steam Thresher	Columbus	20
Bell, Stewart C.	Breeder of Short Horn and Jersey Cattle	Columbus	11
Bock, Henry & Bro.	Proprietor of Hampden Centre Stock Farm. Breeder of Short Horn Cattle and Poland China Hogs	Columbus	16
Bradley, William	Farmer. Dealer and Shipper of all kinds of Live Stock	Columbus	16
Burke, C. K.	Farmer and Breeder of Clyde Horses, Chester White, and Poland China Hogs, and Cottswold Sheep	Keyeser	18
Derr, John	Farmer and Breeder of Draft and Road Horses. Holstein Cattle	Columbus	36
Franz, C. L.	Farmer and Breeder of Fine Horses, Short Horn Cattle, and Poland China Hogs	Columbus	12
Link, Antone	Farmer and Proprietor of Hampden Fish Pond	Columbus	28
McBurnie, Thomas	Farmer and Stock Breeder	Columbus	14
Nelson, F. L.	Farmer and Breeder of Draft and Road Horses	Columbus	11
Remus, Carl	"Premium Stock Farm." Breeder of Hambletonian Horses, Short Horn Cattle, Poland China Hogs, and Shropshire Sheep	Columbus	14
Sanderson, Thomas	Farmer and Stock Breeder	Columbus	20
Sowards, W. E.	Farmer, Breeder, Dealer, and Shipper of Live Stock	Columbus	10
Underdahl, G. O.	Farmer and Breeder of Draft and Road Horses	Otsego	6
Woelfel, Rev. S. S.	Pastor of St. Joseph's Church	East Bristol	—

**LEEDS.**

Bauer, J. F.	"Pine Grove Stock Farm." Breeder of Clydesdale Horses and Short Horn Cattle.	Arlington	7
Brown, A. I.	Breeder of Morgan Horses and Jersey Cattle. Owner of the well-known Roadster Sire Frank B.	North Leeds	8
Brown, C. L.	"Hickory Grove Stock Farm." Breeder of Morgan Horses and Spanish Merino Sheep.	North Leeds	8
Chipman, Geo. & Son.	"Poplar-Side Stock Farm." Breeders of Short Horn Cattle and Fine and Medium Wool Sheep.	Leeds Centre	23
Gilbertson, G. B.	Post-Master. Dealer in General Merchandise, Dry Goods, Groceries, Hardware, Boots and Shoes, Dairy Butter, etc. Also Agent for Farm Machinery	Keyeser	36
Hahn, Wm.	"Prairie View Stock Farm." Breeder of Improved Horses and Cattle	North Leeds	17
Johnson, A. A.	"Home Farm." Breeder of Improved Stock of Shropshire Sheep	Keyeser	35
Johnson, E. A.	Farmer and Stock Raiser	Morrisonville	34
Knudson, Endre & Son.	Farmers and Breeders of Horses and Shropshire Sheep	Leeds Centre	13
Knudson, Geo. N.	"Elder Lawn Farm." Breeder of Horses and Cattle	Leeds Centre	13
Lark, Edward	Farmer and Aparian Breeder of Galloway Cattle. Bees and Honey for sale at all times	Leeds Centre	23
Lee, Joseph L.	Farmer and Breeder of Pure-Bred Poland China Hogs	Leeds Centre	12
Leonard, Geo. M.	Farmer and Breeder of Trotting and Road Horses	Leeds Centre	15
Robinson, J. W.	"Hill Grove Stock Farm." Farmer and Stock Raiser. Breeder of High Grade Percheron Horses. For sale at reasonable rates Breeding Mares, Fillies, and young Stallions, grade from $\frac{1}{2}$ to $\frac{3}{4}$ , bred from two of the best imported Stallions in the State, "Pyrame" and "Frison," both of which have taken first prizes at State fairs, Frison was first in his class at the great Percheron show at Chicago in 1866, with very large competition. Correspondence solicited	Leeds Centre	1
Schenk, Fred.	Proprietor of Empire Prairie House. Fine Wines, Liquors, and Cigars	Leeds	21
Scott, S. J.	"Evergreen Stock Farm." Farmer and Stock Raiser	North Leeds	5
Scott, W. A.	"Burr Oak Grove Farm." Farmer and Breeder of Improved Horses and Spanish Merino Sheep	Leeds Centre	1
Severson, Knude & Louis.	Farmers and Stock Raisers	Leeds Centre	13
Steltner, Louis	Farmer and Improved Stock Breeder	North Leeds	8
Templeman, F. C.	"Pleasant Valley Stock Farm." Breeder of Clyde and Morgan Horses	North Leeds	16
Thiessen, E. C.	"Oak View Stock Farm." Breeder of Black Hawk Morgan Horses and Jersey Cattle	Lowville	3
Thompson, Thos.	Farmer and Stock Raiser	Leeds Centre	11

**LEWISTON.**

Bendixen, Ole M.	Farmer and Stock Breeder	Lewiston	20
Blank, William G.	Farmer	Portage	2
Brickwell, Joseph	Farmer and Breeder of Thoroughbred Stock and Wyandotte Fowls	Briggsville	1
Christensen, Christian	Farmer and Stock Breeder and Tobacco Grower	Portage	22
Dryer, John	Farmer and Stock Breeder	Portage	35
Grabman, John	Farmer and Stock Breeder	Lewiston	19

NAME.	BUSINESS.	POST-OFFICE.	SEC.
Isaacson, Andrew	Farmer and Blacksmith	Portage	22
Isaacson, Sven	Farmer	Lewiston	16
Jertson, Anders	Farmer, Stock Breeder, and Post-Master	Lewiston	21
Lewis, C. P.	Proprietor of Lewiston Steam Flour and Feed Mill. All work promptly attended to, and satisfaction guaranteed	Lewiston	20
McDonald, J. E.	Farmer and Stock Breeder	Portage	26
Murphy, Joseph	Farmer and Breeder of Draft Horses	Portage	9
Oleson, H. D.	Farmer and Carpenter	Lewiston	21
Rasmussen, Christian	Farmer and Stock Breeder and Tobacco Grower	Lewiston	16
Schultz, William	Farmer and Stock Breeder	Portage	29
Tenneson, G.	Farmer and Stock Breeder	Lewiston	21
Tenneson, Peter	Farmer and Stock Breeder and Chairman of Town Board	Lewiston	17
Weyh, Fred	Farmer and Stock Breeder	Lewiston	19

**LODI.**

Ayer, H. M.	Dealer in all kinds of Farm Machinery	Lodi	—
Baird, James	Farmer and Breeder of Grade Short Horn Cattle and Clyde Horses	Lodi	14
Bank of Lodi	F. C. Hutson & Co., Bankers. Thos. Hutson, President; C. L. Burnham, Vice-President; F. C. Hutson, Cashier	Lodi	—
Bissell, Volney	Farmer and Stock Raiser	Lodi	32
Brownrigg, J. W.	Postmaster and Dealer in General Merchandise	Okee	8
Buchanan, F. G.	Dealer in Farm Machinery; also Flour, Feed, and Grain	Lodi	—
Buchanan, Wm.	Farmer and Stock Raiser	Lodi	29
Cain, E. J.	Dealer in Watches, Clocks, Jewelry, and Diamonds. Repairing a specialty	Lodi	—
Chaffee, George L.	Proprietor of the Lodi and Arlington Cheese Factories and Lodi Creamery. Manufacturer of Gilt-Edge Butter and Full Cream Cheese. One of the oldest institutions of its kind in the Northwest. Correspondence solicited	Lodi	—
Clark, Myron	Farmer and Stock Raiser	Lodi	29
Davis, Evert	Farmer and Stock Raiser	Lodi	15
Everson, C. M.	Dealer in Farm Machinery. McCormack's goods a specialty	Lodi	—
Goodall, Chas.	Farmer and Breeder of Merino Sheep	Lodi	25
Johnson, C. M.	Farmer and Breeder of Jersey Cattle	Lodi	21
Leindorf, Frank	Farmer and Stock Raiser	Lodi	23
Morter, Thos. J.	Farmer and Stock Raiser	Okee	17
Nelson, Hans	Farmer and Stock Raiser	Lodi	25
Oleson, Wm.	Farmer and Stock Raiser	Okee	4
Richards, Peter	Publisher of "Lodi Valley News"	Lodi	—
Schlosser, Henry	Repairing done to order on all kinds of Wagons, Carriages, and Sleighs	Lodi	—
Simons, George T.	Proprietor of Briggs House. Good Sample Rooms and Livery	Lodi	—
Stahl, Samuel	Farmer and Stock Raiser	Lodi	16
Storie, Robert, Jr.	Farmer and Breeder of Ayrshire and Jersey Cattle	Lodi	21
Vaughn, A. W.	"Education," "Hambletonian," "Romeo," "Cleveland Bay," "Morgan"—splendid Morgan type. These horses will all be found at my barn for service	Lodi	—
Walker, I. V. N.	Farmer and Stock Raiser	Okee	17
Watson, S. H.	Attorney and Counsellor-at-Law	Lodi	—

**LOWVILLE.**

Austin, A.	Farmer and Breeder of Graded Stock, Steam Thresher, and Clover Huller	Rio	10
Brown, Louis C.	Farmer and Breeder of High Grade Norman and Morgan Horses, Short Horn Cattle, and Chester White Swine. Town Clerk	Lowville	27
Budd, B. F.	Farmer	Rio	24
Chase, Gilbert	Farmer, Stock Breeder, and Blacksmith	Poynette	18
Cuff, William	Farmer and Breeder of Graded Stock. Proprietor of Cuff's Creamery and Wind Feed Mill	Rocky Run	6
Cuff, W. J.	Attorney-at-Law and Chairman of Board of Supervisors	Rio	6
Curtis, C. I.	Farmer and Graded Stock Breeder	Rocky Run	7
Curtis, Hon. F. C.	Farmer and Breeder of High Grade Jersey Cattle, Horses, and Swine. Manufacturer of Rocky Run Creamery Butter	Rio	6
Curtis, E.	Farmer and Breeder of Merino Sheep	Poynette	18
Curtiss, Miss Lizzie	Postmistress	Rocky Run	—
Delany, S. W.	Farmer	Poynette	20
Dunn, Samuel	Farmer and Breeder of Percheron Horses, Graded Cattle, and Swine	Rocky Run	8
Gilbert, Warren	Breeder of Thoroughbred French, Morgan, and Norman Horses, Short Horn Cattle, and Poland China Swine	Rio	26
Hall, James	Sunny Side Stock Farm. Breeder of Holstein Fresian Cattle and Percheron Horses	Lowville	32
Marsh, E. E.	Farmer and Breeder of Graded Horses, Cattle, Sheep, and Swine. Supervisor	Rocky Run	6
Parks, James	Farmer and Graded Stock Breeder	Rio	4
Price, James	Farmer and Graded Stock Breeder. Soldier Second Cavalry	Poynette	18
Smith, R. D.	Farmer and Breeder of High Grade Norman Horses, Thoroughbred Guernsey Cattle, and Poland China Swine. Supervisor	Rio	25
Tift, B. L.	Farmer and Assessor	Rio	1



## MARCELLON.

NAME.	BUSINESS.	POST-OFFICE.	SEC.
Aldrich, Lorenzo M.	Farmer and Graded Stock Breeder	Pardeeville	27
Barden, C. S.	Farmer and Graded Stock Breeder	Pardeeville	12
Bock, August	Farmer and Graded Stock Breeder	Marcellon	25
Comstock, W. W.	Farmer and Breeder of Graded Short Horn Cattle, Clydesdale Horses, Thoroughbred Poland China Swine, French Merino Sheep.	Bellefountain	9
Dollogheck, Joseph	Farmer and Graded Stock Breeder	Portage	17
Ebert, Henry	Farmer and Breeder of Graded Stock, High Grade Norman and Clyde Horses, Chester White and Poland China Swine, Durham and Holstein Cattle.	Marcellon	26
Gibson, Charles	Farmer and Breeder of Jersey and Short Horn Cattle, Chester White and Berkshire Swine	Bellefountain	17
Goodman, William	Farmer and Graded Stock Breeder	Portage	7
Hanson, Henning	Farmer and Graded Stock Breeder	Pardeeville	23
Heath, Allen D.	Farmer and Breeder of Graded Sheep, Horses, Cattle, and Chester White Swine.	Marcellon	25
Kapaun, Joseph	Farmer and Breeder of Short Horn Cattle, Norman Horses, Poland China and Berkshire Swine.	Portage	17
Kapaun, Julius	Farmer and Breeder of Graded Short Horn and Jersey Cattle, Berkshire and Chester White Swine	Portage	17
Knapp, Samuel C.	Farmer and Breeder of Graded Stock	Pardeeville	16
Lovell, H. C.	Farmer and Breeder of Graded Stock	Bellefountain	2
Lovell, John T.	Farmer and Breeder of Graded Stock, and Stone Mason	Midland	3
Payne, Albert E.	Farmer and Breeder of Norman and Clyde Horses, Durham Cattle and Poland China Swine	Marcellon	23
Popham, N. J.	Farmer and High Grade Stock Breeder. Treasurer of School District No. 5.	Thurman	18
Scott, I. F.	Farmer and High Grade Stock Breeder. German Carp Fish Breeder.	Pardeeville	32
Smidt, Carl	Farmer and Graded Stock Breeder	Portage	30
Smith, Asa	Farmer and Breeder of Graded Stock. Chairman of Board of Supervisors.	Pardeeville	28
Smith, J. S.	Farmer and Graded Stock Breeder. Buyer and Shipper of Live Stock.	Pardeeville	34
Smith, Thomas	Farmer and Breeder of High Grade Stock	Bellefountain	4
Strong, Mrs. Julia	"Pleasant View Farm." Farmer and Graded Stock Breeder	Bellefountain	20
Strong, J. Gaylor	Professional Teacher	Bellefountain	20
Walker, Clarence D.	Practical Blacksmith	Bellefountain	11
Walker, Sylvester	Farmer and Breeder of Jersey and Durham Cattle, Poland China Swine, and Graded Horses	Bellefountain	11

## NEWPORT.

Anderson, Paul, Heirs.	Proprietors of "Elmwood Farm." Farmers and Stock Raisers.	Kilbourn City	18
Borst, Theron	Proprietor of Newport Centre Fruit Farm. Grower of the best Varieties of Apples and all kinds of small fruits.	Kilbourn City	7
Bowman, J. & A. D.	Attorneys-at-Law and Proprietors Bank of Kilbourne. General Banking and Exchange Business. Collections made. Fire and Tornado Insurance.	Kilbourn City	—
Brown, Salmon	Produce and Grain	Kilbourn City	—
Christopherson, Ole.	Proprietor of Woodland Stock Farm. Improved Stock grown	Kilbourn City	17
Dixon, A. C. & Son	Dry Goods and Carpets, Clothing, Boots, and Shoes	Kilbourn City	—
Field, F. A.	Dealer and Shipper of all kinds of Live Stock. Proprietor of Dell's Boat Company.	Kilbourn City	—
Haraldson, Jens	Farmer and Stock Raiser	Kilbourn City	19
Hansen, J. H.	"Spring Brook Farm." Farmer and Stock Raiser	Kilbourn City	4
Hansen, Snider & Co.	Dealers in Hardware and Farming Implements, Sash, Doors, Blinds, and Building Materials.	Kilbourn City	—
Hanson, Thos.	Farmer and Supervisor	Kilbourn City	20
Haskins, M. H.	"Hickory Dell Farm." Farmer and Stock Raiser	Kilbourn City	6
Henry, John C.	Manufacturer of and Dealer in Furniture. Also Undertaker. General assortment of Coffins and Caskets always on hand	Kilbourn City	—
Hill, Frank	Livery and Sale. First-class Rigs, careful Drivers, Oak Street.	Kilbourn City	—
Ingbretson, Emil, and Lee, O. C.	"River Bend Stock Farm." Farmers and Stock Raisers.	Kilbourn City	19
Ingelbretsen, Hans E.	Farmer and Breeder of Norman Horses and Improved Cattle	Kilbourn City	18
Jenkins, Dr. Geo. W.	Physician and Surgeon. Also Druggist, opposite Finch House.	Kilbourn City	—
Jenson, Osmund	Farmer and Stock Raiser	Kilbourn City	19
Jones, J. E.	Publisher of "The Mirror Gazette"	Kilbourn City	—
Julson, Geo.	Farmer and Stock Raiser. Also Supervisor.	Kilbourn City	19
Leute, Julius	Kilbourne City Brewery. Fine Wines, Liquors, and Cigars	Kilbourn City	—
Loomis, D. E.	Dealer in General Merchandise.	Kilbourn City	—
Mess, Andrew	Proprietor of Mess's Patent Medical Injector. Manufacturer of Mess's German Pain Cure, Insect Oil, Cough Mixture, Blood Purifier, and Appetizer. Also Proprietor of "The Dell's Park." Fine Wines, Liquors, and Cigars, opposite Finch House, in basement	Kilbourn City	—

NAME.	BUSINESS.	POST-OFFICE.	SEC.
Murray, L. A.	School Supplies. Manufacturer, Importer, and Dealer in all kinds of Seats, Desks, Blackboards, and Blackboard Materials, Maps and Map Cases, Globes, Reading Charts, etc. Correspondence Solicited.	Kilbourn City	—
Nelson, Henry	"River View Farm." Farmer and Stock Raiser	Kilbourn City	29
O'Conner, Richard, Jr.	"Hill View Farm." Farmer and Stock Raiser. Secretary of Farmers' Alliance.	Kilbourn City	17
Peterson, Hans	Farmer and Stock Raiser	Kilbourn City	17
Peterson, Ole	"Riverside Farm." Farmer and Stock Raiser	Kilbourn City	29
Pickard, Cornelia, & Son.	"Maplewood Farm." Farmers and Stock Raisers	Kilbourn City	8
Smits, Rev. M. G.	Pastor of St. Cicily's Church.	Kilbourn City	—
Stearns, Willis N.	"Pioneer Farm." Farmer and Stock Raiser.	Kilbourn City	17
Stillman, J. F., M.D.	Physician and Surgeon. Dealer in Drugs, Books, Stationery, Toilet Articles, etc.	Kilbourn City	—
Stomner, Chas. O.	"Town Line Stock Farm." Farmer and Stock Raiser.	Kilbourn City	28
Thompson, Christopher.	Farmer and Stock Raiser	Kilbourn City	5
Thompson, Hans	"Oakwood Farm." Farmer and Stock Raiser.	Kilbourn City	19
Tofson, Ole	"Maple Lawn Farm." Farmer and Stock Raiser	Kilbourn City	30
Tofson, Martin	Farmer and Stock Raiser	Kilbourn City	19
Wildrick, James	"Oak Grove Farm." Farmer and Stock Raiser	Kilbourn City	7
Zastrow, Ferd	Farmer and Stock Raiser	Levee	28

## OTSEGO.

Anderson, A., Jr.	Farmer and Stock Breeder	Otsego	33
Andrews, Frank	Farmer and Dealer in Fine Stock	Doylestown	24
Berkvan, B.	Farmer and Breeder of Graded Stock	Rio	31
Curtis, John	Breeder of Graded Horses and Cattle	Otsego	25
Doherty, Thomas F.	Farmer	Doylestown	14
Hanson, Hans E.	Farmer and Breeder of Graded Norman Horses	Rio	29
Henton, Theo.	Assemblyman of Columbia County. Breeder of Norman Horses and Short Horn Cattle.	Otsego	26
James, D. D.	Farmer and Stock Breeder	Doylestown	12
James, S. E.	Dry Goods and General Merchant	Otsego	22
Johnson, John J.	Farmer and Stock Breeder	Otsego	34
Johnson, Oluf	Farmer and Stock Breeder	Rio	17
Larson, L. L.	Farmer	Otsego	28
Lee, John J.	Farmer and Breeder of Graded Horses and Holstein Cattle	Otsego	33
Moore & Miller	Buyers and Feeders of Cattle, Hogs, and Sheep	Otsego	36
Peck, M. N.	Farmer and Breeder of Guernsey Cattle	Doylestown	12
Peterson, Nels	Farmer and Stock Breeder	Otsego	33
Quinn, J. M.		Doylestown	11
Robertson, David		Rio	6
Stoddard, S. B.	Farmer	Doylestown	2
Tollefson, Mathias	Farmer and Stock Breeder	Rio	20
Tweten, Martin O.	Farmer	Otsego	28
White, George A.		Rio	6
Williams, Charles	Farmer	Rio	4

## PACIFIC.

Flower, W. Scott	Proprietor of Indian Mound Stock Farm and General Stock Breeder	Pacific	22
Heinze, L. F.	Farmer and Stock Breeder. Chairman of Pacific Township.	Portage	27
Lawrence, Charles	Farmer and Stock Breeder	Portage	15
Murray, William	Farmer and Stock Breeder	Portage	27
Porter, A. A.	Farmer and Apiarist	Pacific	26
Topham, J. C.	Farmer and Stock Breeder	Wyocena	36
Warren, O. J.	Farmer and Stock Breeder	Portage	13

## PORTAGE.

## Portage P. O.

Armstrong, Thos., Jr.	Attorney-at-Law. Office over German Exchange Bank.		
Breese, Ll.	President City Bank. Senior Member of the Dry Goods Firm, Breese, Loomis & Co. A Member of the firm of the Portage Hosiery Company. A Member of the firm of Grant, Breese & Co., Wholesale Marble Dealers, Milwaukee, Wisconsin.		
Breese, Loomis & Co.	Jobbers and Retail Dealers in General Merchandise.		
Britt, J. C.	Ex-City Clerk. Importer and Dealer in Havana and Cuban Cigars, Cor. of Cook and Wisconsin Streets.		
Bolting, H. G.	City Clerk.		
Brodie, H. C.	Builder and Contractor.		
Carnegie, A.	Carpenter and Contractor.		
Chancellor, J. W.	Publisher "Herald Advertiser."		
City Bank.	General Banking Business.		
Crawford, Chas. A., of Sanborn & Crawford.			
Daly, J. H.	Superintendent Portage Am. Gas Co.		
Eulberg Bros.	Malsters and Brewers.		
First National Bank.	General Banking Business.		
Forbes, W. R.	Watches, Diamonds, Jewelry, Trade Repairer. We make a special business of Watch Repairing for the Retail Trade. 7 West Cook Street.		
Fosgate, C. & Sons	Proprietors Corning House.		
Fox, O. C.	Proprietor Fox House, C. M. & St. Paul Railway Station.		
Fulton, William	Grocer and Seedsman.		
Goodman, Ph. & Co.	Ph. Goodman, J. A. Carroll, C. C. Buckley, Merchant Tailors and Men's Furnishers, 33 and 35 West Cook Street.		
Graham, John	Druggist and Bookseller. Steamship Agency.		
Guppy, J. J.	Retired.		



NAME.	BUSINESS.	POST-OFFICE.	SEC.
Hildebrand, H. W. . . .	City Livery, Sale, and Feed Stable.		
Jones, J. E. . . . .	Publisher "Portage Democrat."		
Kiefer & Helmann . .	Insurance, Real Estate, and Ocean Passage Agency.		
Lloyd, R. J. . . . .	Blacksmith. Horseshoeing a specialty. Jobbing and Repairing done on the shortest notice.		
McKenzie, J. C. . . . .	Wholesale and Retail Dealer in Flour, Feed, Bran Shorts, Meal, etc.		
Meacher, B. C., M.D.	Physician and Surgeon.		
Michel & Mullinder .	Saloon and Billiard Hall, 96 West Cook Street.		
Morrison, G. W. . . . .	Postmaster.		
Myers, J. C. . . . .	Proprietor of Myers' Hotel. Board by the Day, Week, or Month at reasonable rates.		
Portage Electric Light Company.			
Portage Water Works Company.			
Porter & Huggell . . .	Livery, Feed, and Sale Stable.		
Prehn, Chas. & Wm.	Contractors and Builders.		
Prentice & Co. . . . .	Livery and Sale Stable.		
Purdy & Merrell. . . .	Druggists, Stationers, and Bottlers, Cor. Cook and De Witt Streets.		
Register Printing Co.	Publishers "Wisconsin State Register" (Daily and Weekly). Printers and Blank Book Manufacturers.		
Sanborn & Crawford.	Manufacturers of Portage Cream Brick. Dealers in Silver Lake Ice. Yard on Franklin Street.		
Schulze, F. W. . . . .	President German Exchange Bank.		
Schulze & Co. . . . .	Wholesale and Retail Cash Department Store, occupying three floors and basement, Schulze's Block, 6 and 8 West Cook Street. Hydraulic Elevator for Passengers and Freight.		
Seeber, Rev. Adam. . .	German Priest.		
Session, George . . . .	Proprietor Corning House Bar. Fine Wines, Liquors and Cigars.		
Smith & Dering. . . . .	Law, Abstract, Real Estate, Loan, and Insurance, Collections made and promptly remitted. S. M. Smith, Insurance and Abstracts; Chas. L. Dering, Attorney-at-Law.		
Stroud, W. S. . . . .	Attorney-at-Law. Office over City Bank, Branch Office Kilbourn City.		
Taylor, James B. . . . .	Attorney-at-Law. Office over City Bank.		
Tanzer, F. A. . . . .	Dyer at Portage Hosiery Company.		
Thomson, Robert . . . .	Stock Dealer and Shipper.		
Turner, A. J. . . . .	Ex-Journalist.		
Warren, J. F. . . . .	Administrator for the Wood Estate.		
Weir, A. J. . . . .	Dealer in all kinds of Lumber, Shingles, Lath, Doors, Sash, Blinds, Mouldings, Building Paper, etc. Also Salt, Coal, and Wood. East Canal Street, between De Witt and Main.		
Williams, Peter. . . . .	Clerk of the Court.		
Williams & Owen . . .	"Portage Creamery." Dealers in unsalted butter; also Eggs and Poultry.		
Windus, William. . . .	Saloon and Restaurant.		

**RANDOLPH.**

Baker, J. D. . . . .	Farming and Breeder of Fine Wool, Vermont-Registered Sheep, Poland China Hogs, and Road Horses. . . . .	Randolph . . . . .	27
Evans, Benjamin. . . .	Farming and Stock Breeder . . . . .	Cambria . . . . .	17
Glass, Will. . . . .	Farming and Stock Breeder . . . . .	Cambria . . . . .	27
Griffiths, W. D. . . . .	General Farming. . . . .	Cambria . . . . .	30
Hyde, F. C. . . . .	Farmer and Stock Breeder. . . . .	Randolph . . . . .	25
Jones, D. R. . . . .	Farmer and Stock Breeder. . . . .	Randolph . . . . .	13
Jones, John D. . . . .	Farmer and Stock Breeder. . . . .	Randolph Centre . . . . .	10
Marvin, J. R. . . . .	Graded Stock and Road Horses. . . . .	Randolph . . . . .	36
Morris, Henry. . . . .	Farmer and Breeder of Graded Short Horned Cattle, Clydesdale and Road Horses, and Poland China Hogs. . . . .	Cambria . . . . .	21
Pritchard, R. . . . .	Ex-Member of State Assembly, Chairman of Town of Randolph. Farmer and Stock Breeder . . . . .	Cambria . . . . .	17
Pugh, Hugh. . . . .	General Farmer . . . . .	Cambria . . . . .	19
Sanderson, Joseph. . .	Farmer and Breeder of Registered Short-Horn Cattle and Poland China Hogs . . . .	Cambria . . . . .	29
Smith, C. E. . . . .	Dairy Farming and Stock Breeder. . . . .	Randolph . . . . .	24
Williams, John H. . . .	Farmer and Stock Breeder. . . . .	Randolph . . . . .	3
Woodworth, L. G. . . .	Dairy Farmer, Manufacturer of Choice Dairy Butter, and Breeder of Graded Holstein Cattle and China Hogs . . . . .	Randolph . . . . .	36

**SCOTT.**

Barden, Frank L. . . . .	General Farmer. . . . .	Marcellon . . . . .	32
Bradley, John . . . . .	General Farmer, Breeder of Holstein Thoroughbred Cattle, and Poland China Hogs. . . . .	Pardeeville. . . . .	5
Davies, John R. . . . .	General Farming . . . . .	Cambria . . . . .	24
Deakin, Ralph. . . . .	Farmer. Graded Stock Cattle and Horses. . . . .	Cambria . . . . .	33
Dodge, John . . . . .	Farmer . . . . .	Cambria . . . . .	35
Falk, Edward . . . . .	General Farmer. . . . .	Pardeeville. . . . .	20
Fuller, Melvin . . . . .	Farmer. Graded Cattle and Sheep. Township Assessor . . . . .	Pardeeville. . . . .	17
Hecker, Christopher.	Farmer. Improved Winter Grain. Sorghum Manufacturer. Breeder of and Improved Hogs for sale . . . . .	Cambria . . . . .	34
Hunt, John . . . . .	General Farmer. . . . .	Marcellon . . . . .	5
Jones, John J. . . . .	General Farmer. . . . .	Cambria . . . . .	35
Keith, G. C. . . . .	General Farmer and Supervisor . . . . .	Pardeeville. . . . .	7
Liesner, William. . . .	General Farmer . . . . .	Marcellon . . . . .	7
McCall, Ervin. . . . .	Retired Farmer . . . . .	Cambria . . . . .	36
McConochie, R. N. . . .	Farmer and Breeder of High-Grade Clyde Horses, Short-Horned Cattle, Merino Sheep, Poland China and Chester Swine. Chairman Board of Supervisors. . . . .	Cambria . . . . .	27
Mullencup, C. J. . . . .	Farmer and Breeder of Graded Stock. . . . .	Marcellon . . . . .	29
Parish, John D. . . . .	Farmer and Breeder of Hambletonian Horses, Chester White Swine, and Graded Cattle. . . . .	Pardeeville . . . . .	17
Roberts, Mark W. . . .	Farmer and Breeder of Clay Horses, Holstein and Short Horn Cattle, Thoroughbred Cotswold Sheep, and Chester White Swine. Clerk School District No. 4. . . . .	Bellefountain . . . .	18

NAME.	BUSINESS.	POST-OFFICE.	SEC.
Ross, F. M. . . . .	Farmer and Breeder of High Grade Durham Cattle, Registered Merino Sheep, Poland and Chester White Swine . . . . .	Pardeeville. . . . .	15
Sauer, Wm. . . . .	Farmer and Breeder of Cattle. Supervisor and Clerk of School District. . . . .	Cambria . . . . .	12
Simmons, M. S. . . . .	General Farmer. Graded Guernsey Cattle. Town Treasurer. . . . .	Marcellon . . . . .	29
Slinger, Henry. . . . .	Retired Farmer . . . . .	Cambria . . . . .	33
Stebbins, J. A. . . . .	General Farmer . . . . .	Marcellon . . . . .	28

**SPRINGVALE.**

Closs, T. B. . . . .	Farmer and Breeder of Clyde Horses, Registered Short Horn Cattle, Shropshire Sheep, and Poland China Hogs. . . . .	Cambria . . . . .	11
Coulter, N. G. . . . .	Farmer and Stock Breeder . . . . .	Rio . . . . .	31
Cowley, George. . . . .	Town Supervisor, Farmer, and Stock Breeder . . . . .	Rio . . . . .	32
Dodge, John P. . . . .	Farmer and Breeder of Clyde and Road Horses, Short Horn Cattle, and Poland and China Hogs . . . . .	Cambria . . . . .	1
Dodge, Samuel. . . . .	Farmer and Breeder of Clyde Horses and Graded Short Horn Cattle. . . . .	Cambria . . . . .	1
Hartman, John . . . . .	Farmer and Breeder of Norman Horses, Graded Short Horn Cattle, Fine Wool Sheep, and Poland China Swine . . . . .	Pardeeville . . . . .	6
Healy, R. B. . . . .	Town Supervisor, Farmer, and Breeder of Clyde and Trotting Horses, Graded Short Horn Cattle, Shropshire Sheep, and Poland China Hogs. . . . .	Cambria . . . . .	3
Ingram, Mrs. Sarah. . .	Farmer and Breeder of Holstein and Galloway Cattle, Fine Wool Sheep, Chester White and Poland China Hogs. . . . .	Rio. . . . .	18
Jones, Hugh E. . . . .	Farmer and Stock Breeder . . . . .	Cambria . . . . .	27
Jones, Owen J. . . . .	Farmer and Stock Breeder . . . . .	Cambria . . . . .	3
Martin, Luke. . . . .	Farmer and Stock Breeder . . . . .	Rio. . . . .	28
Meredith, William . .	Farmer and Stock Breeder . . . . .	Rio. . . . .	21
Owen, Thomas. . . . .	Farmer and Breeder of Graded Short Horn Cattle, Clyde Horses, and Poland China Hogs . . . . .	Cambria . . . . .	1
Price, Thomas. . . . .	Farmer and Stock Breeder . . . . .	Rio. . . . .	20
Rowlands, J. R. . . . .	Farmer and Stock Breeder . . . . .	Cambria . . . . .	15
Scott, James. . . . .	Farmer and Stock Breeder . . . . .	Pardeeville. . . . .	6
Walker, Charles . . . .	Farmer and Breeder of Graded Short Horn Cattle, Poland China Hogs, and South Down Sheep. . . . .	Rio. . . . .	28
Williams, D. R. . . . .	Farmer and Breeder of Clydesdale Horses, Graded Short Horn Cattle, Poland China Hogs, and Oxford Down Sheep . . . . .	Cambria . . . . .	12
Williams, R. J. . . . .	Farmer and Breeder of Clyde Horses, Short Horn Cattle, and Poland China Hogs. . . .	Cambria . . . . .	13
Williams, Thomas E.	Chairman Town of Springvale, Farmer, and Stock Breeder. . . . .	Cambria . . . . .	15
Williams, William R.	Farmer and Breeder of Clyde Horses, Graded Short Horn Cattle, Poland China Hogs, and Fine Wool Sheep. . . . .	Cambria . . . . .	12

**WEST POINT.**

Avery, A. D. & Sons	Farmers and Breeders of Jersey Cattle, Norman and Clyde Horses, and Victoria Hogs. . . . .	Prairie Du Sac. . . .	20
Burlingame, L. J. . . .	Farmer and Breeder of Holstein Cattle. . . .	West Point . . . . .	15
Carnecross, L. W. . . .	Chairman Board of Supervisors. Farmer and Breeder of Guernsey Cattle, and Manufacturer of Choice Dairy Butter . . . . .	West Point . . . . .	10
Chrisler, J. A. . . . .	Supervisor. Farmer and Stock Breeder. . . .	West Point . . . . .	15
Chrisler, J. W. . . . .	Town Treasurer. Farmer and Breeder of Graded Short Horn Cattle, Norman Horses, and Poland China Hogs. . . . .	Lodi . . . . .	14
Clark, F. L. . . . .	Town Clerk. Farmer and Stock Breeder. . .	Okee . . . . .	7
Falkenstein, George.	Farmer and Stock Breeder. . . . .	Lodi . . . . .	30
Falkenstein, L. . . . .	Farmer and Stock Breeder . . . . .	West Point . . . . .	19
Fellows, D. H. . . . .	Supervisor. Farmer and Breeder of Registered Short Horn Cattle, and Norman Horses. . . . .	West Point . . . . .	15
Lennartz, Martin. . . .	Farmer and Stock Breeder . . . . .	Prairie Du Sac. . . .	32
Miller Bros. . . . .	Farmers and Breeders of Graded Short Horn Cattle and Poland China Hogs. . . . .	Lodi . . . . .	31
Polley, H. E. . . . .	Farmer and Breeder of Graded Short Horn Cattle, Norman Horses, and Poland China Hogs . . . . .	West Point . . . . .	14
Robinson, William J.	Farmer and Breeder of Graded Jersey Cattle, Draught and Road Horses, Shropshire Sheep, and Poland China Hogs . . . . .	Farr's Corners . . . .	28
Scott, J. R. . . . .	Station Agent . . . . .	Okee . . . . .	7
Smith, William E. . . .	Farmer and Stock Breeder . . . . .	West Point . . . . .	14

**WYOCENA.**

Angus, Robert . . . . .	Farmer and Stock Breeder . . . . .	Pardeeville. . . . .	1
Ashley, Yates . . . . .	Proprietor of Pardeeville Roller Mill. . . . .	Pardeeville. . . . .	3
Brown, F. A. . . . .	Proprietor of the Pardeeville Times, \$1.00 per year. Alex. Moore, Publisher. A good local Newspaper . . . . .	Pardeeville. . . . .	3
Burrows, H. D. . . . .	Chairman Board Supervisors. Farmer and Breeder of Trotting Horses . . . . .	Wyocena . . . . .	10
Coapman, L. N. . . . .	Station Agent . . . . .	Wyocena . . . . .	—



NAME.	BUSINESS.	POST-OFFICE.	SEC.
De Moe, Mrs. Jane ..	Farmer and Stock Breeder .....	Wyocena .....	23
Dowd, Charles S....	Supervisor. Farmer and Stock Breeder ...	Rio .....	36
Figor, John .....	Proprietor of Farmers' Roller Mills. Man- ufacturer of Snowflake Brand of Flour. Custom work done to order .....	Wyocena.....	23
Irvine, P. C.....	Farmer and Stock Breeder .....	Wyocena .....	32
Kellogg, O. A.....	Town Treasurer. Farmer and Stock Breeder	Wyocena .....	19
Kohler, R.....	Farmer and Stock Breeder .....	Pardeeville.....	2
Muggleton, Seba....	Farmer and Breeder of Graded Holstein Cattle, Poland China Hogs, and Manu- facturer of Choice Dairy Butter.....	Wyocena .....	21
Pearson, G. P.....	Farmer and Stock Breeder.....	Wyocena .....	20
Phillips, C.....	Farmer and Breeder of Graded Jersey Cattle and Manufacturer Choice Dairy Butter ..	Wyocena .....	32
Price, Jerry .....	Farmer and Stock Breeder .....	Wyocena .....	26
Stanley, H. C.....	Farmer and Stock Breeder .....	Wyocena .....	9
Steele, W. J.....	Farmer and Stock Breeder .....	Wyocena .....	34
Urquhart, John.....	Breeder of Holstein and Jersey Cattle, Po- land China Hogs, and Bronze Turkeys. Farm 1½ miles north of Rio, Columbia County, Wisconsin.....	Rio .....	36
Wood, S. F.....	Farmer and Stock Breeder.....	Wyocena .....	23
Woodward, L.....	Dealer in Lumber, Butter, and Eggs .....	Pardeeville.....	—

## DANE COUNTY.

### BRISTOL.

NAME.	BUSINESS.	POST-OFFICE.	SEC.
Woelfel, Rev. S. S ..	Pastor of St. Joseph Church .....	East Bristol....	—

### WINDSOR.

Johnson, K. A.....	Morrisonville Stock Farm Owner. Town Site Lots for sale .....	Morrisonville...	6
Larson & Rennebohm	Hardware, Paints, Oils, Dry Goods, and Groceries .....	Morrisonville...	6







