

**LIBRARIES**  
UNIVERSITY OF WISCONSIN - MADISON

## Volcan.

Holst, Eduard, 1843-1899

Milwaukee: Wm. Rohlfing and Sons, 1888

<https://digital.library.wisc.edu/1711.dl/657XMWR5GEIL8Q>

<http://rightsstatements.org/vocab/NoC-US/1.0/>

The libraries provide public access to a wide range of material, including online exhibits, digitized collections, archival finding aids, our catalog, online articles, and a growing range of materials in many media.

When possible, we provide rights information in catalog records, finding aids, and other metadata that accompanies collections or items. However, it is always the user's obligation to evaluate copyright and rights issues in light of their own use.

1918

Elda & F. Hunder-Wald

# LE VOLCAN

The Volcano

Der Vulkan

## Grande Polka de Concert

Pour le Piano

par

# EDUARD HOLST.

Mit Vorbehalt aller Arrangements.

*Eigenthum des Verlegers für alle Länder.  
Propriété pour tous pays.*

*Den Internationalen Verträgen gemäß geschützt.  
Ent. Stationers Hall London.*

Copyright 1888 by Wm. Rohlfing & Co.

*This Design is the property of Wm. Rohlfing & Co. and duly copyrighted.*

**Wm. Rohlfing & Sons**  
Publishers & Importers  
MILWAUKEE, WIS.

BERLIN,  
BOTE & BOCK.  
N. SIMROCK.  
CARL SIMON.

**Fritz Schuberth, jr.**  
LEIPZIG.

LONDON, CRANZ & Co 18, BERNERS, ST. W.

HAMBURG, AUG. CRANZ. OFFENBACH, M. JOH. ANDRÉ. MAINZ, B. SCHOTT'S Söhne. Breslau, JULIUS HAINAUER

Pr.  $\frac{M 1 50.}{75 \text{ cts.}}$

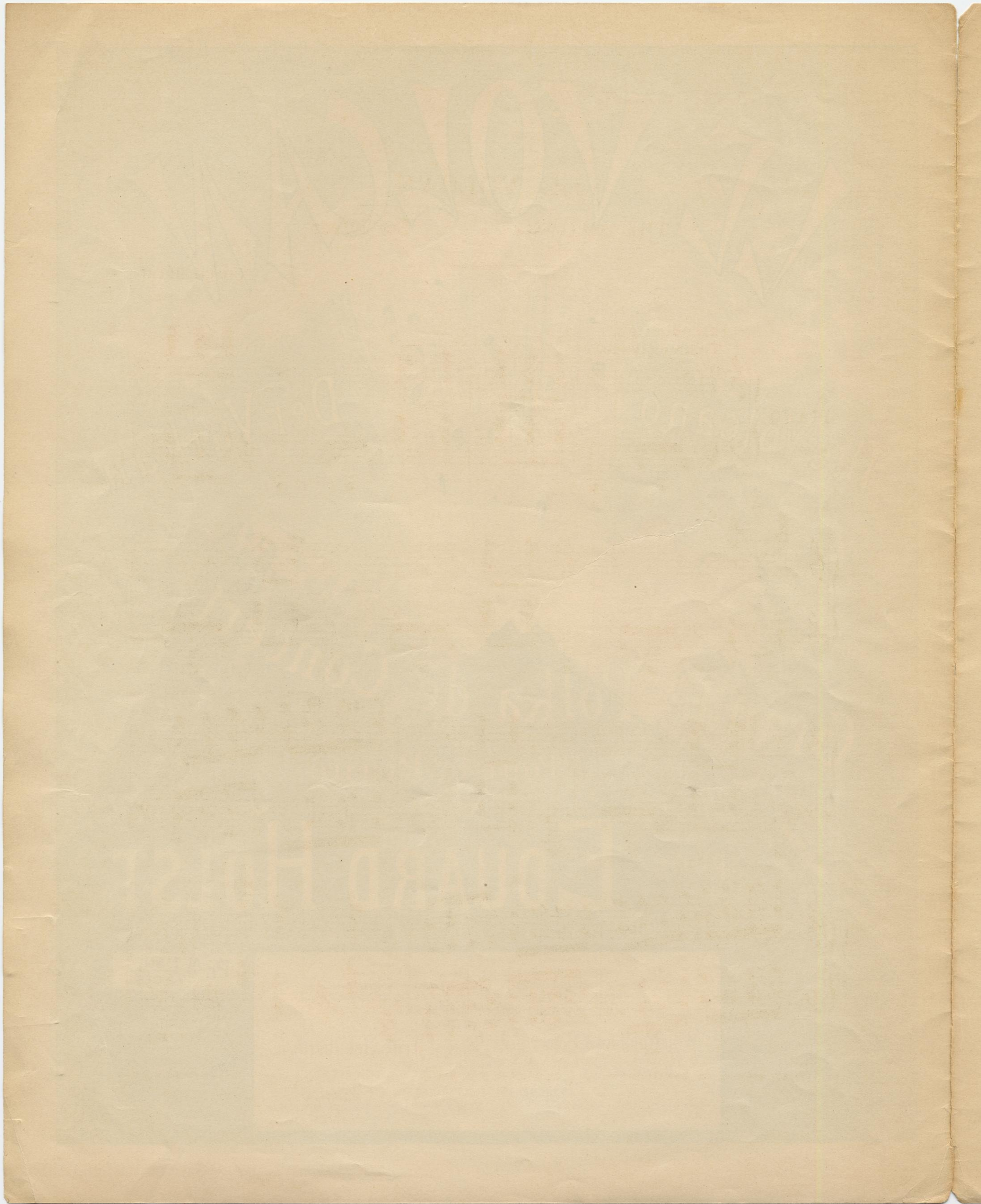

# LE VOLCAN.

THE VOLCANO.

Der Vulkan.

EDUARD HOLST.

8/1

Introduction.  
Tempo giusto.

PIANO. *mf*

*cre - scen - do*

*e accelerando ff*

*pesante*

Tempo di Polka.

8

*p* Melodia marcato

8

8

8

8

8  
*assai*  
*ff* *ritenuto*

Tempo I.

8  
*ff* *p*  
*p*

8  
*f*  
*p*  
*p*

8  
*p*  
*p*  
*p*  
*p*

8  
*p*  
*p*  
*p*  
*rapid.*  
*fz*

Coda.

*mf* *cresc.* *e*

*accel.* *ff*

*pesante* *in tempo* *f*

*p* *f* *p*

*f* *p*

The fifth system begins with fortissimo (*f*) and ends with piano (*p*). The right hand has chords with accents, and the left hand has a triplet.

**Più mosso.**

2