

# LIBRARIES

UNIVERSITY OF WISCONSIN-MADISON

## Orchestra part: flute. c1884

von Suppé, Franz et al.

[s.l.]: [s.n.], c1884

<https://digital.library.wisc.edu/1711.dl/WRXOEFPRMTQES8H>

Based on date of publication, this material is presumed to be in the public domain.

For information on re-use see:

<http://digital.library.wisc.edu/1711.dl/Copyright>

The libraries provide public access to a wide range of material, including online exhibits, digitized collections, archival finding aids, our catalog, online articles, and a growing range of materials in many media.

When possible, we provide rights information in catalog records, finding aids, and other metadata that accompanies collections or items. However, it is always the user's obligation to evaluate copyright and rights issues in light of their own use.

*Flute*

# ORCHESTRATION

OF

*A Trip to Africa*

No Copying Of This Work Allowed  
Under Any Circumstances.

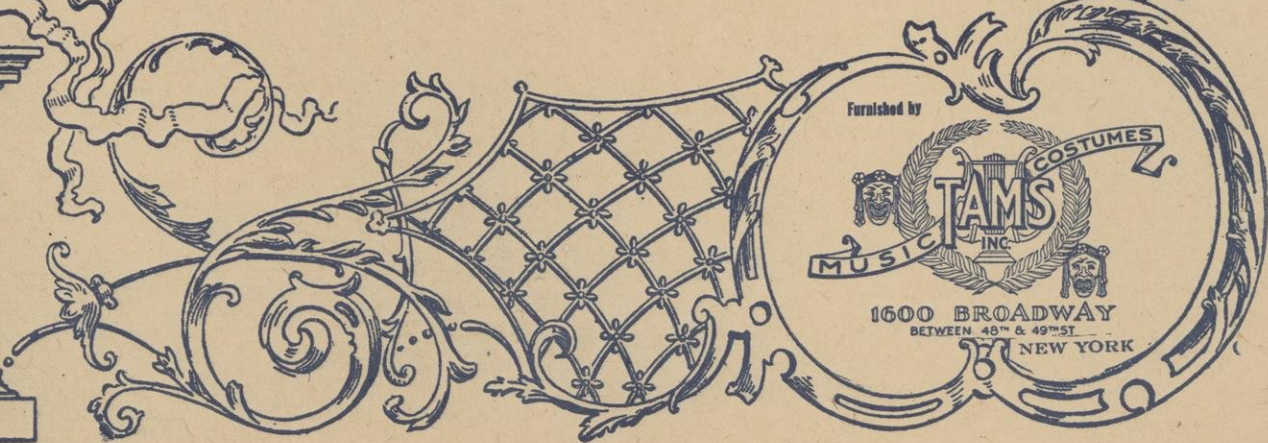

**IMPORTANT**

**DO NOT Mutilate this part.**

**Make only Necessary cuts with Black Lead Pencil,  
and very lightly.**

**ANY CUTS Made with ink, colored or indelible pencil  
mutilates this part.**

**As music of this description now cannot be purchased  
All damage will be charged for.**

**A. W. TAMS MUSIC LIBRARY, Inc.**

Die Afrikareise Oper in 3 Acten von Franz von Suppé.

Flauto.

I. Act

Preludio

*Allo brillante*  $\text{6/8}$   $\text{12}$   $\text{12}$  *pp* *cresc.*

129

2.

*Andante*  $\text{G major}$   $\frac{3}{4}$   $\frac{2}{2}$   $p$

*N<sup>o</sup> 1<sup>a</sup> Introduction*

*Allegretto molto*  $\text{G major}$   $\frac{3}{4}$   $f$

*ff* *cresc.* *meno: assai*

*Sostenuto*

*Allo.*

7/8  
6/8

4.

*f* *cresc: assai*

*Tempo 1<sup>mo</sup>*

*attacca*

*N<sup>o</sup> 1<sup>b</sup> Touristen-Lied*

*Recit* *Maestoso* *Recit* *Mosso*

*pp*

*Allegretto molto molto*

*p*

6.

attaca

*No 10 Erscheinung Mucchinis*

Recit

*Molto con moto*      *Allo*

16      24      24

*Tempo mo*

*N<sup>o</sup> 2 Entrée des Princes*

Four empty musical staves at the bottom of the page.

Flauto

N<sup>o</sup> 3 And<sup>te</sup> del Titania

*Molto grave*

*Moderato* 

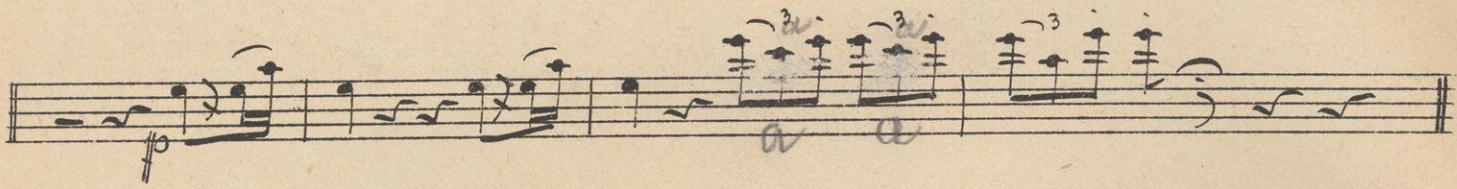

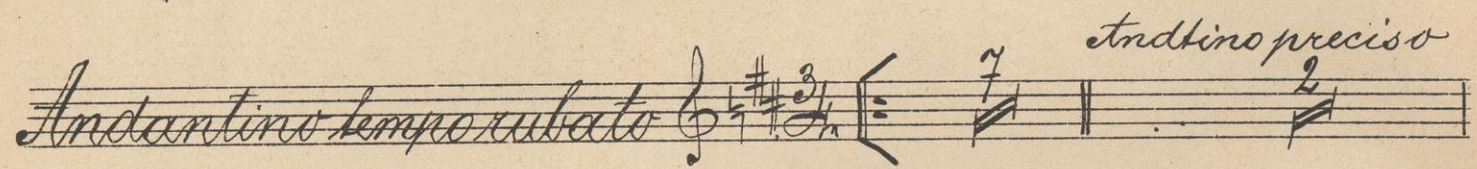
*Andantino tempo rubato* 

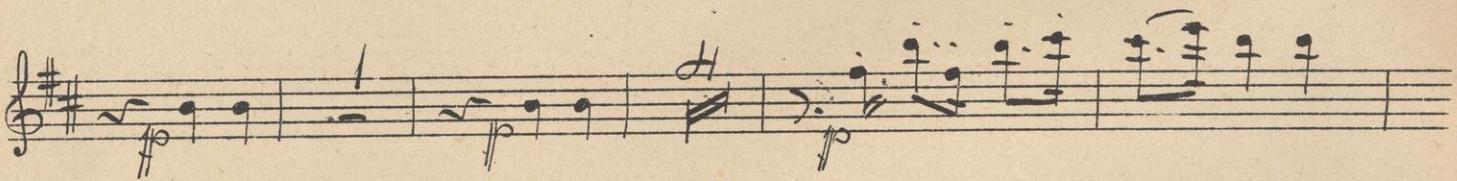

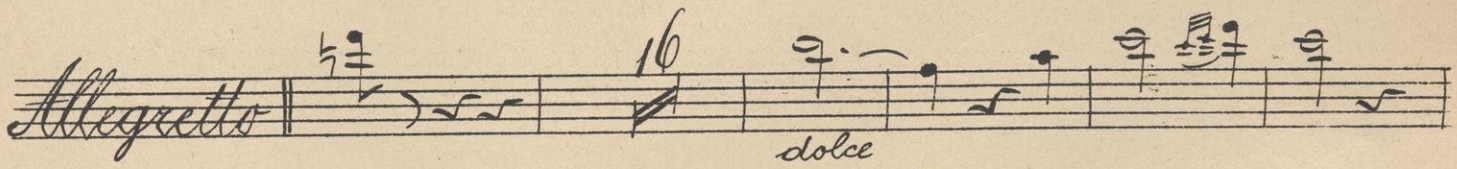

*Allegretto* 

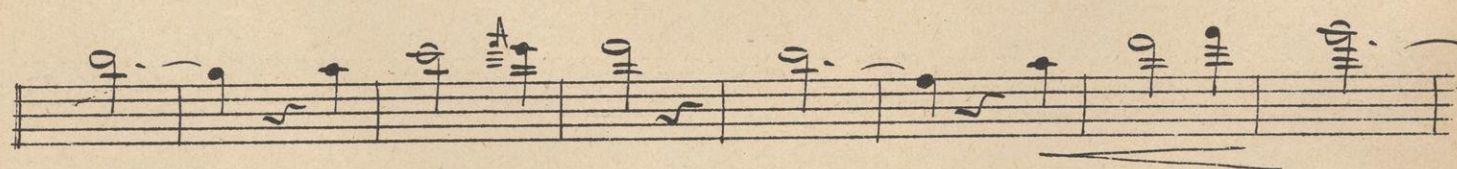

# N<sup>o</sup> 3 1/2 Antaresid's Abgang

*Solo.*

*All-brillante*  *mf*

 *f*

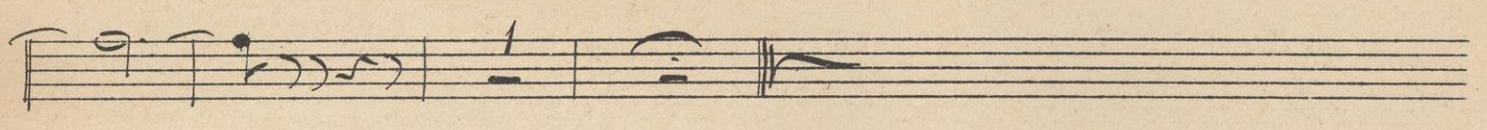
 *diminuendo*

# N<sup>o</sup> 4 Quartett

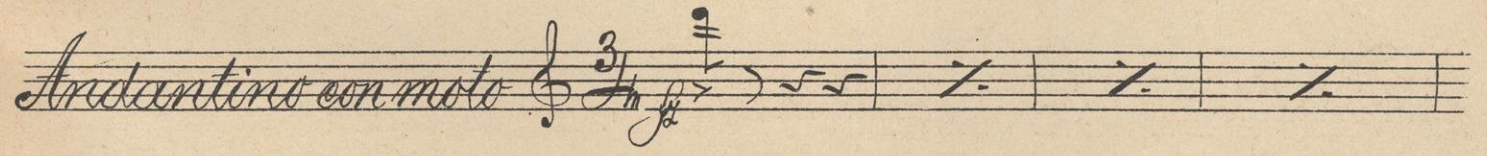
*Andantino con moto*  *f*

 *p dolce assai*

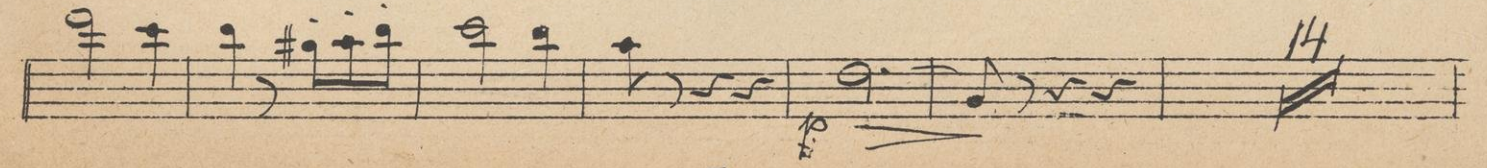
 *p dolce*
 *f* 14

12. *mf* *f*

*Recitativo* *Modto* *p*

*p*

*H*

*p*

*f*

*mf* *f*

*f*

*All. vivo alla breve* *21* *p dolce*

*p dolce* *3*

Schnüpflied.

Flauto.

# No 5 Toccata

*Alligretto*  $\text{3/4}$   $\text{H}$

*cresc.*

1. 2 *dim* 3 *3<sup>da</sup>*

*3 Verse Schuld*

*N.º 6 Finales 1<sup>mo</sup>*

*Allegretto pesante* *2/4* *26* *mf*

*Paulo*

16

*diminuendo*

*Allo non molto*

Flauto

*W. J.*

8  
18

*Andante tempo* *mo*

*Piu mosso*

*Alla breve*

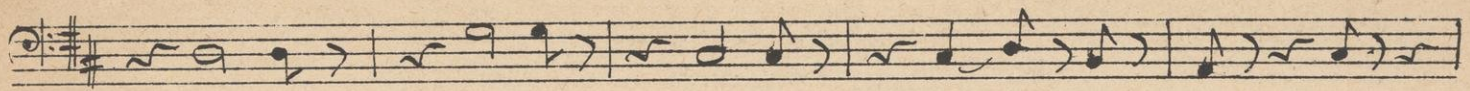

*f marcato assai*

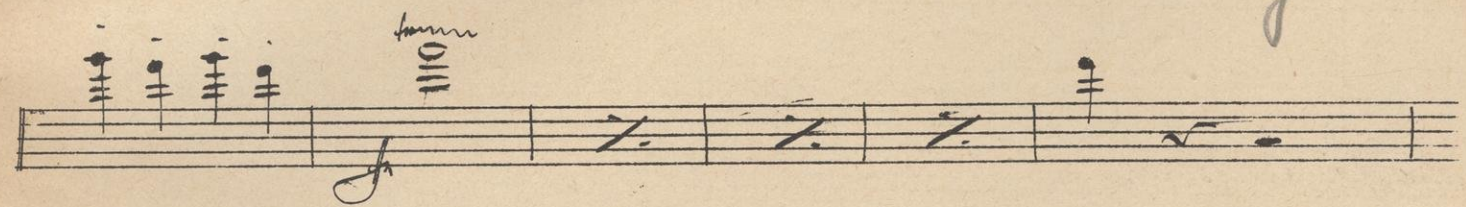
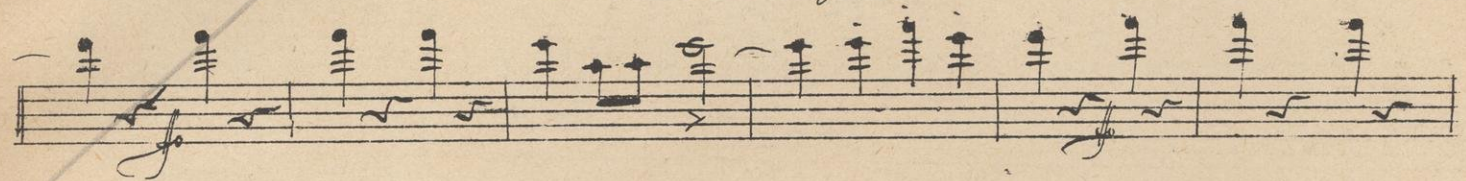

*f marcato*

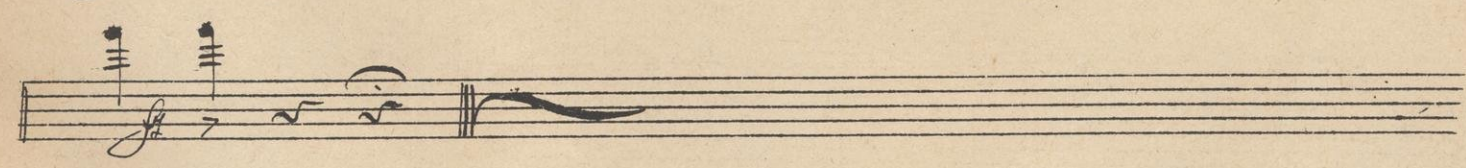

*Fine des F. Actes*

# II. Act

## *And. No. 7 a l'Entr'acte*

*Allegretto*  $\text{3/4}$  *p*

*cresc.*

*p* *2* *excess!*  
*f* *9*  
*f* *attacca*

*No 7 b Chor and Couplet*

*Moderato* *p*

*p* *p*

*p* *f*

*f*

*p dolce*

*p* *f*

*Solo*  
*W.S.*

*Solo*  
*1<sup>me</sup>*

*2<sup>de</sup>*  
*p*  
17  
*Enlaze*

*aus'*  
*Alla breve pesante*  
19  
*f*

*N<sup>o</sup> 8 Lied*

*Moderato*  
*Solo*  
*Encor.*  
*p*  
6  
7  
4

N<sup>o</sup> 8 1/2 Abgang der Buccametta

Moderato

N<sup>o</sup> 9 Blumen-Quettino

Andantino

# N<sup>o</sup> 10 Ensemble

*Andantino* 

*dolce* 

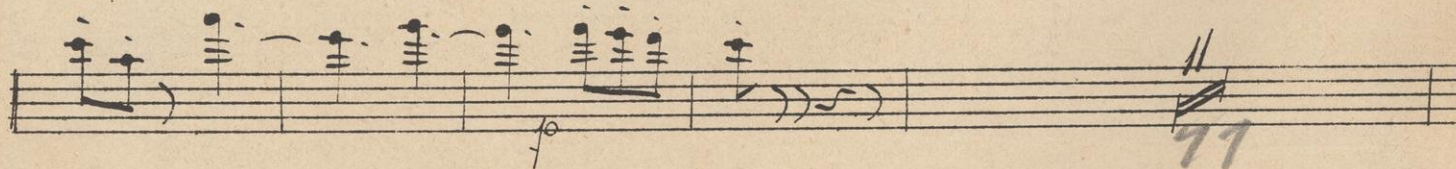

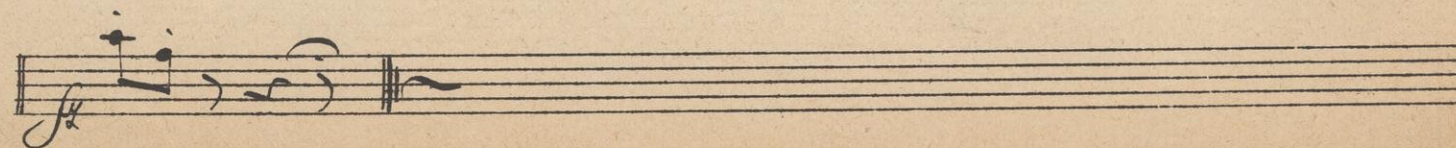

Flauto  
N<sup>o</sup> 11 Couplet

*Allegretto*  $\text{2/4}$   $\text{p}$

*Andantino*  $\text{p}$

*Tempo primo*  $\text{f}$

N<sup>o</sup> 12 Quett and Terzett

*Molto a pai*  $\text{3/4}$   $\text{p}$

*All<sup>o</sup> giusto non troppo*

*cresc: mf*

26

*Allegretto grazioso*

*Allo*

*Emor.*

mf

27.

*No 13 Finale 2do*

*Allo pomposo*

f

ff

28

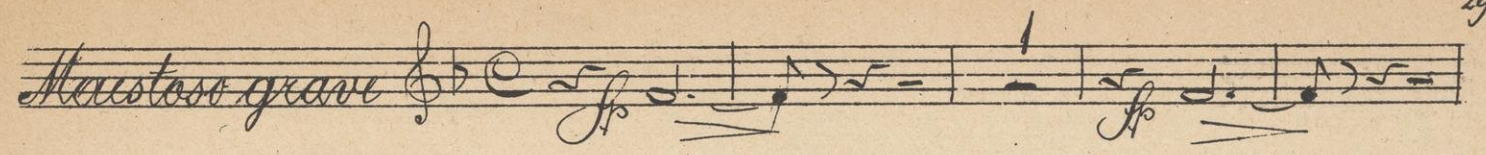

*Molto grave* 

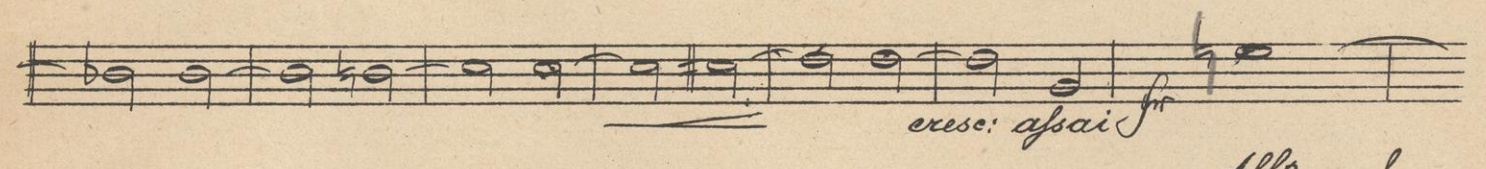

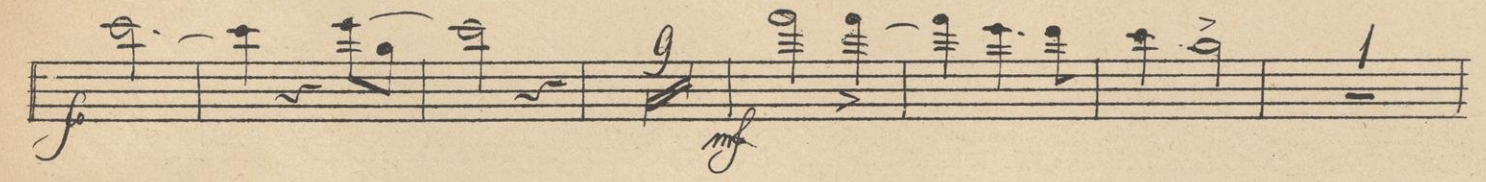

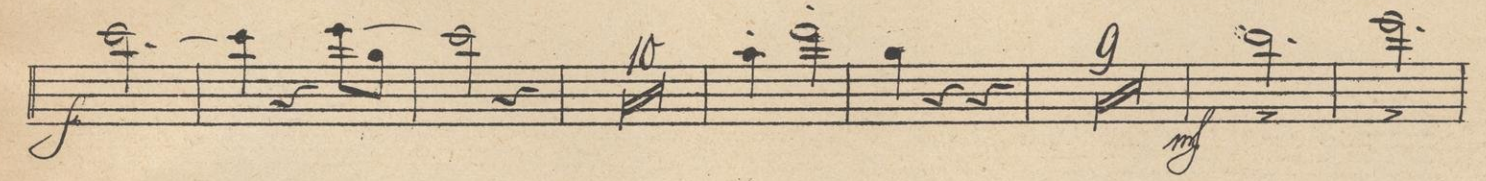

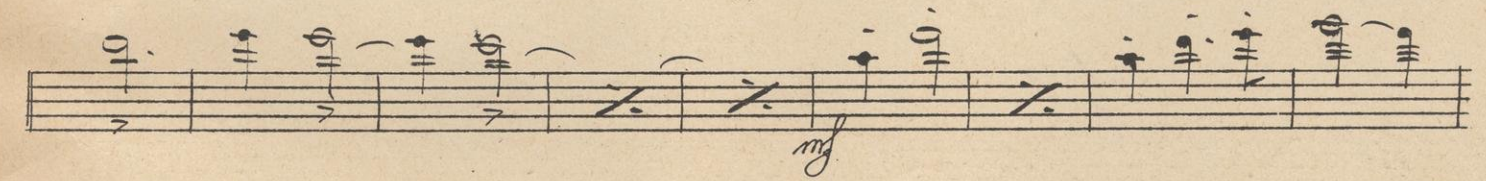

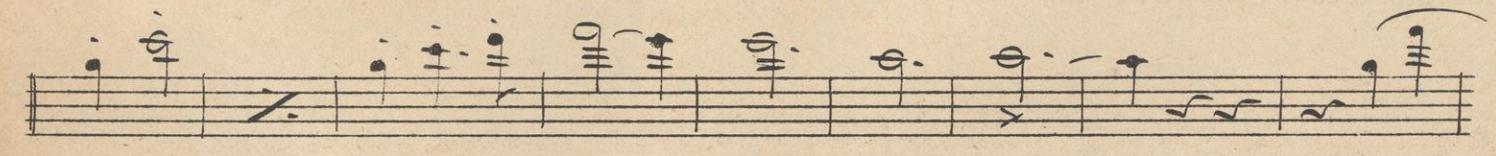

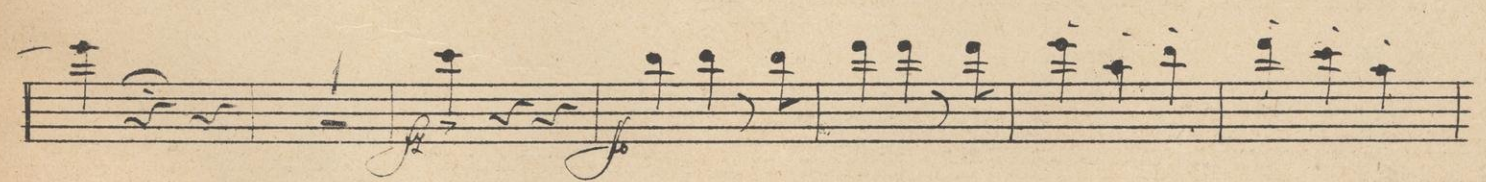

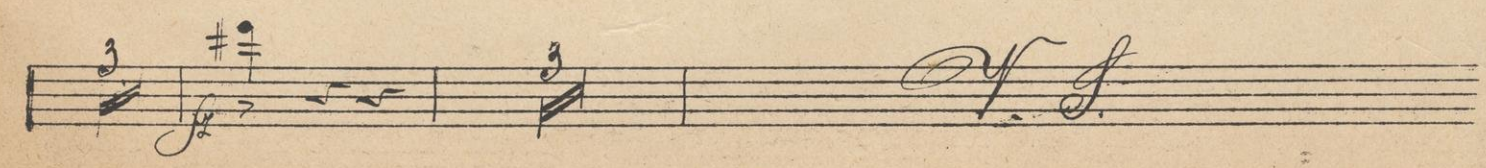

III Act

*Benjamin Bell*

N<sup>o</sup> 14 Contéact, Chor and Romanze

51

32

*Andantino*

*aus No 14 1/2 Sortie Facet*

*No 15 Facet*

*Allegretto*

Flauto

*Allegretto brillante*

*Encore*

*Encore*

# N<sup>o</sup> 16 Reduinen-Chor

*Moderato*  $\text{3/4}$   $\text{F\#}$

19

# N<sup>o</sup> 17 Finale

*Allegretto maestoso*

*dolce assai*

*Allegretto pesante*

This is a handwritten musical score for a piece titled "N° 17 Finale". The score is written on ten staves of five-line music paper. The first staff begins with the tempo marking "Allegretto maestoso" and a treble clef. The key signature consists of two sharps (F# and C#), and the time signature is 3/4. The first few measures are marked "dolce assai". The second staff continues the melody. The third staff introduces a new tempo marking, "Allegretto pesante", and a dynamic marking of "ff". The fourth staff continues with a "dim" marking. The fifth staff also features a "dim" marking. The sixth staff has a "ff" marking. The seventh staff has a "mf" marking. The eighth and ninth staves continue the piece with various dynamics and articulations. The final staff concludes with a signature, likely "W. J.", and a double bar line.

36

Ende

Hamburg  
A. Cranz

Bruxelles  
A. Cranz  
Editeur

