



LIBRARIES

UNIVERSITY OF WISCONSIN-MADISON

Wisconsin women's basketball 1998-1999.

Bowden, Darren; Flarup, Tamara J.

[Madison, Wisconsin]: UW Publications, 2023-01-17

<https://digital.library.wisc.edu/1711.dl/GGIE66N6OXXB28N>

<http://rightsstatements.org/vocab/InC/1.0/>

The libraries provide public access to a wide range of material, including online exhibits, digitized collections, archival finding aids, our catalog, online articles, and a growing range of materials in many media.

When possible, we provide rights information in catalog records, finding aids, and other metadata that accompanies collections or items. However, it is always the user's obligation to evaluate copyright and rights issues in light of their own use.

1 9 9 8 • 1 9 9 9

WISCONSIN WOMEN'S BASKETBALL

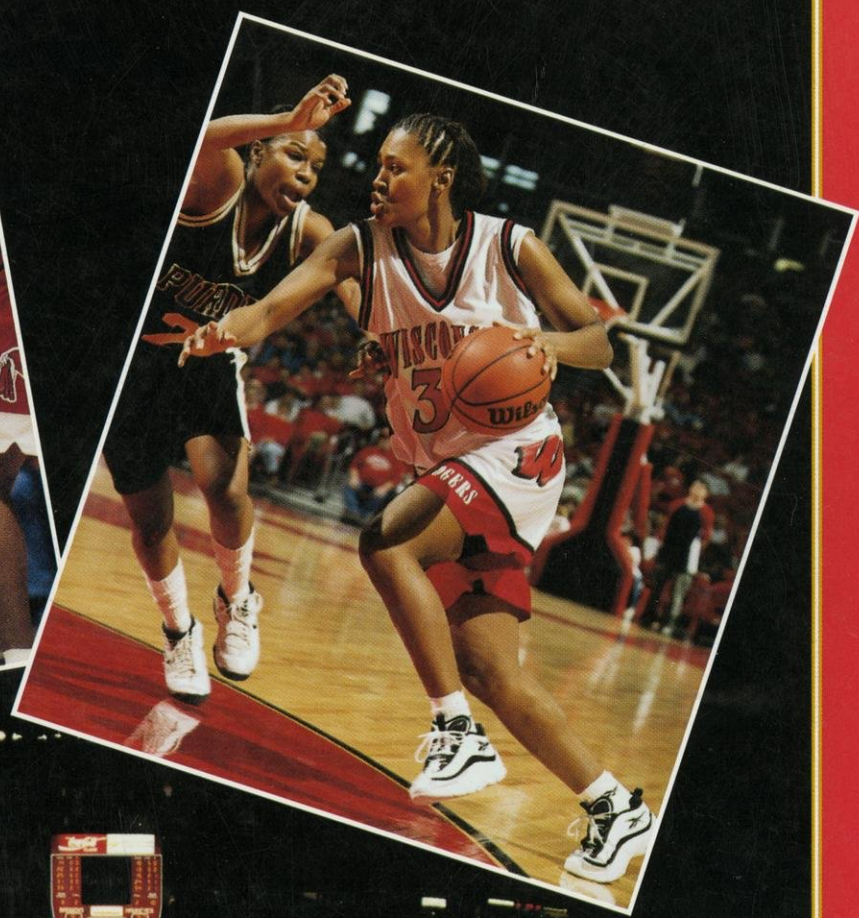
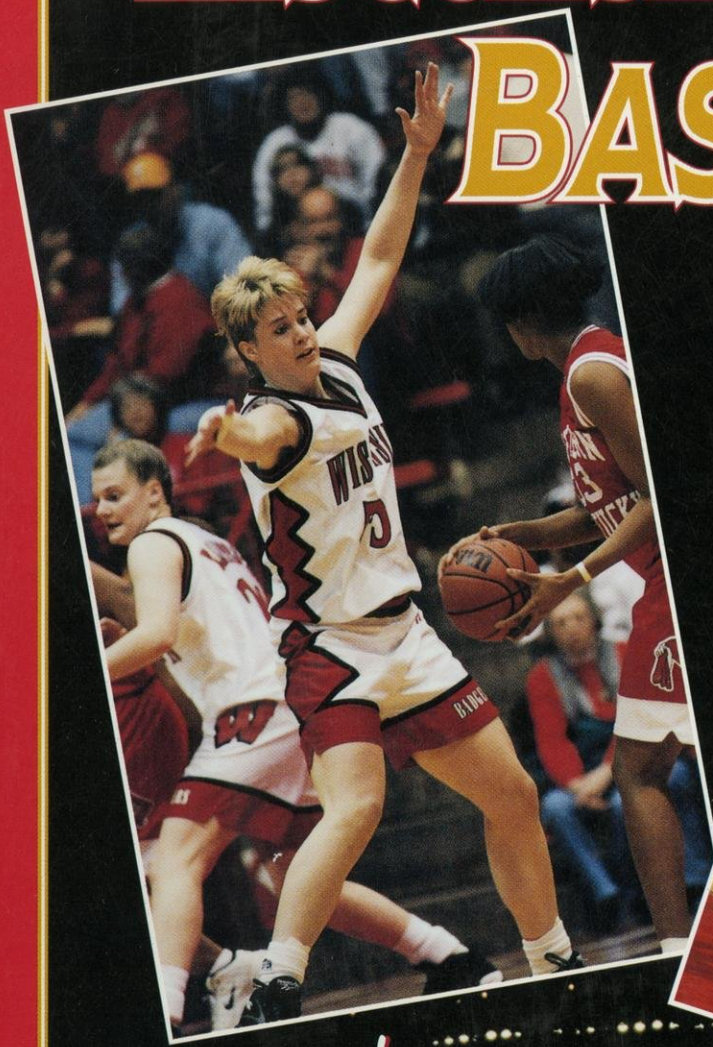

*Join the
Excitement!*



UNIVERSITY OF WISCONSIN-MADISON

OVERVIEW

PERSONNEL

RECORDS

HISTORY

OPPONENTS

UW EXPERIENCE

MADISON

One of the Best Places to Live in America

It's no wonder—with four beautiful glacial lakes; burgeoning corporate and small business communities; neat and tidy neighborhoods; brewpubs; ethnic restaurants that reflect the city's diverse population; gardens; museums; and the educational, cultural and social stimulation afforded by one of the best state universities, Madison has something for everyone.

Madison, Wisconsin—On Everyone's Short List!

- **July 1998**—Money magazine lists Madison as the No. 1 midsize city in the Midwest.
- **November 1997**—Ladies Home Journal names Madison the "No. 1 Best City for Women"
- **July 1997**—Money magazine lists Madison as the No. 7 among the 300 biggest U.S. metropolitan areas in the Best Places to Live in America ranking
- **June 1997**—The Advocate lists Madison as one of the 10 "Most Livable Places in America"
- **May 1997**—Utne Reader lists Madison as No. 5 among "America's 10 Most Enlightened Towns"
- **January 1997**—American Health magazine lists Madison as the No. 1 "Healthiest City for Women"
- **October 1996**—Money magazine lists Madison as No. 9 among "America's Safest Cities"
- **October 1996**—Expansion Management magazine lists Madison as No. 6 among the "Best Schools in the Nation"
- **July 1996**—Money magazine lists Madison as No. 1 among the 300 biggest U.S. metropolitan areas in the Best Places to Live in America ranking.
- **January 1996**—Morgan Quinto Press lists Madison as No. 3 among "Safest of Nation's 100 Largest Cities"
- **August 1995**—Good Housekeeping magazine lists Madison as having one of the top five Farmer's Markets
- **July 1995**—USA Today does a cover story in its "Life" section detailing the virtues of Madison
- **July 1995**—Outside magazine ranks Madison as one of the top seven "Dream Towns"
- **July 1995**—Swing magazine ranks Madison first in its top 10 places to live for "generation X-ers" (20-somethings)
- **August 1994**—Midwest Living ranks Madison the best midsize city get-away and Wisconsin the top state for vacation

BADGERBALL OVERVIEW

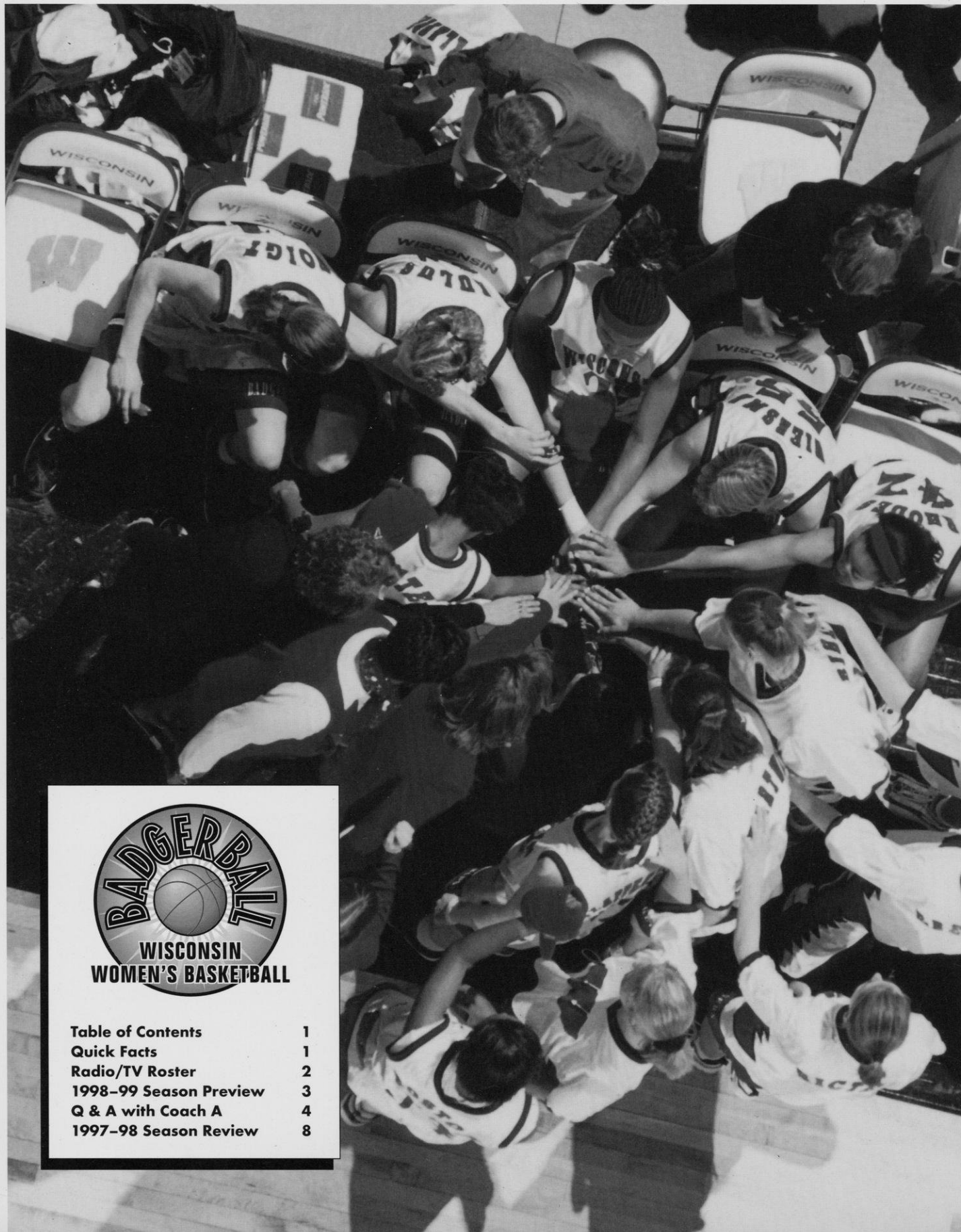

Table of Contents	1
Quick Facts	1
Radio/TV Roster	2
1998-99 Season Preview	3
Q & A with Coach A	4
1997-98 Season Review	8



1998-99 WISCONSIN WOMEN'S BASKETBALL

Table of Contents

Radio/TV Roster	2	Individual Superlatives	48
1998-99 Season Preview	3	Stats-at-a-Glance	49
Q & A with Coach A	4	Individual Game-by-Game Review	49
1997-98 Season Review	8	Team Game-by-Game Review	50
Coaching Staff	9	Team and Opponent Highs and Lows	51
Jane Albright-Dieterle, Head Basketball Coach	9	UW All-Time Highlights	52
Dawn Bryant Crim, Assistant Coach	12	NCAA Tournament History	54
Kate Peterson, Assistant Coach	13	Wisconsin in the National Polls	55
Kelly Kenny, Assistant Coach	13	Individual Honor Roll	56
Melissa Bruner, Director of Basketball Operations	13	Letterwinners/All-Time Uniform Numbers	59
Meet the Badgers	14	The Big Ten Conference	61
Newcomers	30	1998 Big Ten Conference Standings	62
Badger Roster	32	1998 All-Conference Team	63
Badger Records	33	1998 Conference Statistical Leaders	63
Year-by-Year Leaders	33	1999 Big Ten Composite Schedule	64
Career Records	34	Big Ten Opponents	65
Freshmen Records	36	Non-Conference Opponents	75
Individual Single Game Records	38	All-Time UW Tournament Results	79
Individual Single Season Records	40	Records Versus Opponents	80
Team Single Game Records	42	Season-by-Season Results	81
Team Season Records	43	All-time Program and Coaching Records	86
Field House Records	44	The Kohl Center	87
Kohl Center Records	45	Badgers Travel the World and the USA	90
Attendance Records	46	Media Information	94
UW Team History and Highlights	47	Regular Media Outlets	96
1997-98 Statistical Review	47	The Wisconsin Experience	Appendix
Final Statistics—Cumulative and Big Ten	47	1998-99 Schedule	Back Cover



Quick Facts

School: University of Wisconsin-Madison

Location: Madison, WI

Population: 200,814

Enrollment: 40,196

Nickname: Badgers

Mascot: Bucky Badger

Colors: Cardinal and White

School Song: "On Wisconsin!"

Athletic Conference Affiliations:

Big Ten—Intercollegiate Conference of

Faculty Representatives

NCAA—National Collegiate Athletic

Association, Division I

Chancellor: David W. Ward

Athletic Board Chairman:

Professor James T. Hoyt

Athletic Director: Pat Richter

Associate Director—Women's

Basketball: Cheryl A. Marra

Women's Sports Information

Director: Tamara J. Flarup

Office: (608) 263-5502

Home: (608) 238-3650

E-Mail: tam.flarup@ccmail.adp.wisc.edu

Fax: (608) 265-8051

UW Media Row: (608) 263-2249

Head Basketball Coach:

Jane Albright-Dieterle (608) 263-5506

jane.albright-dieterle@ccmail.adp.wisc.edu

Career Record: 266-148 (.642) 14 years

UW Record: 78-38 (.672) 4 years

Big Ten Record: 40-24 (.625) 4 years

Assistant Coaches:

Dawn Bryant Crim (608) 263-4225

dawn.crim@ccmail.adp.wisc.edu

Kate Peterson (608) 262-8247

kate.peterson@ccmail.adp.wisc.edu

Kelly Kenny (608) 265-9892

kelly.kenny@ccmail.adp.wisc.edu

Director of Basketball Operations:

Melissa Bruner (608) 265-8643

melissa.brunner@ccmail.adp.wisc.edu

Basketball Fax: (608) 262-4872

Mailing Address:

601 West Dayton

Madison, WI, 53715

Athletic Ticket Office: (608) 262-1440

1997-98 Record: 21-10

1998 Big Ten Record/Finish:

9-7/6th—lost in second round of conf. tourney

and first round NCAA

Starters Returning/Lost: 3/2

Letterwinners Returning/Lost: 9/7

Brochure Credits

Written by Tamara J. Flarup, Darren Bowden

Designed by Barry Carlsen, UW Publications

Contributing Photographers: Jay Salvo, Del Brown, Greg Anderson, Jeff Miller, Greg Sutter (WIS Milk Marketing Board), Tam Flarup

On the Cover: Badger seniors Tanisha Boston and Amy Wiersma were Jane Albright-Dieterle's first recruiting class and formed the foundation for BadgerBall.

Wisconsin On-Line

The Internet's World Wide Web

Wisconsin Intercollegiate Athletics

<http://www.wisc.edu/ath/>

General UW Campus Information

<http://www.wiscinfo.wisc.edu/>

City of Madison, Wisconsin

<http://www.ci.madison.wi.us>

The Big Ten Conference

<http://www.bigten.org>

UW E-Mail Addresses:

UW Women's Sports Information

tam.flarup@ccmail.adp.wisc.edu

Fax on Demand: The University of Wisconsin and the Big Ten Conference utilizes the Info Connection Fax-On-Demand System. For information on any Big Ten School, please call the Wisconsin Sports Information Office.

RADIO/TELEVISION ROSTER



3

Rachel Klongland
Guard • 6-0 • So.
Sun Prairie, WI
Sun Prairie



11

Judy Ebeling
Guard • 5-9 • So.
Bloomington, MN
Thomas Jefferson



14

Kelley Paulus
Guard • 5-11 • Jr.
LaCrosse, WI
Central



24

Dee Dee Pate
Guard • 5-5 • Jr.
Milwaukee, WI
Washington



25

LaTonya Sims
Forward • 6-3 • So.
Racine, WI
Washington Park



30

Tamara Moore
Guard • 5-11 • Fr.
Minneapolis, MN
North Central



32

Kyle Black
Guard • 5-11 • Fr.
Indianapolis, IN
North Central



33

Tanisha Boston
Forward • 6-0 • Sr.
Milwaukee, WI
Bay View



35

Christine Cleary
Forward • 6-0 • Sr.
Oconomowoc, WI
Oconomowoc



41

Jessie Stomski
Forward • 6-3 • Fr.
Oakdale, MN
Tartan

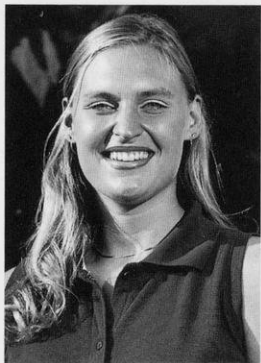

45

Krista Bird
Center • 6-3 • So.
Owatonna, MN
Owatonna



52

Sarah Jirovec
Center • 6-4 • Fr.
Stevens Point, WI
SPASH



54

Missy Konieczny
Center • 6-2 • Jr.
Portage, WI
Portage • ka NICH nee



55

Amy Wiersma
Center • 6-5 • Sr.
Randolph, WI
Randolph • WEERS ma



COACH

Jane Albright-Dieterle
Head Coach
Fifth Year at Wisconsin

1998-99 BADGERBALL PREVIEW

BadgerBall and Coach Jane Albright Dieterle burst on the scene in 1994, setting attendance records and bringing Wisconsin into the national limelight with three NCAA appearances and two top-10 national rankings.

The revitalized Wisconsin program posted a school-record fourth consecutive winning season last year at 21-10, but bowed out of the NCAA tourney in the first round. Returning to the tournament and progressing further appears a goal well-within reach in this fifth season under Coach 'A'.

Since 1994, Wisconsin has tied the most wins in school history (21) twice, last year securing a 21-10 record including its third NCAA tournament bid under Albright. It was just the fourth NCAA tourney bid in school history, and the fifth 20-win season, three of which have come under Albright-Dieterle.

In Big Ten Conference action, Wisconsin was sixth in the conference with an 9-7 record. The Badgers have led the Big Ten in attendance the past three years posting a UW record 10,455 per game, third best in the nation in 1998.

Returning Starters

Despite the graduation of two starters including leading scorer and all-Big Ten first team guard Katie Voigt, the Badgers have a good pool of returning talent and newcomers that should provide a challenge for conference leadership.

Among the starters returning is Big Ten Freshman of the Year **LaTonya Sims** (Racine, WI). The 6-3 forward returns as Wisconsin's leading rebounder (6.9) and third leading scorer (12.6 ppg). She was invited to the Team USA National Basketball Development Camp this past summer after starting 27 of 31 games and earning all-Big Ten honorable mention honors.

"Leadership will be an important challenge for this team. After losing two four-year starters to graduation, leadership will be a very high commodity."

Jane Albright-Dieterle

Wisconsin's 1998 recruiting class has been ranked 10th in the nation and first in the Big Ten.

Tanisha Boston (Milwaukee, WI) a 6-0 senior forward starter, averaged 7.1 points and 4.5 rebounds. Juniors **Dee Dee Pate** (Milwaukee, WI) and **Kelley Paulus** (LaCrosse, WI) shared starting duties last season and both accompanied the Big Ten all-Star team on its European tour in 1998. Paulus, a 5-11 shooting guard, earned all-Big Ten Freshmen team honors in 1997, and improved to 9.3 points per game. Pate is a quick 5-5 point guard who averaged 2.9 assists.

Top Returnees

Senior, 6-5 **Amy Wiersma** (Randolph, WI), returns having played just 19 games averaging 3.9 points after a hand injury

sidelined her the first part of her junior season.

The Badgers most improved player, **Missy Konieczny** (Portage, WI) earned quality minutes last season and should continue to improve with increased playing time along with sophomores 6-3 post **Krista Bird** (Owatonna, MN), and 6-0 guard **Rachel Klongland** (Sun Prairie, WI).

Newcomers

Wisconsin's 1998-99 recruiting class is the best in the Big Ten and ranks 10th in the nation according to the May issue of *Basketball Times*. The rankings, produced by the *Women's Basketball Journal*, cite a versatile unit paced by Minnesota Player of the Year **Tamara Moore** (Minneapolis, MN). A second team Parade all-American and WBCA/Nike Prep all-American, Moore averaged 24.6 points, 11.2 rebounds, 6.5 assists and 5.7 steals and hit 63 percent from the field her senior season.

Joining the top-10 class is **Jessie Stomski**, a 6-2 forward from Tartan High School in Oakdale, MN. She was the dominant center in the state averaging 28.1 points and adding 12.7 rebounds, 3.5 assists, and 3.1 steals.

Kyle Black of Indianapolis earned all-State honors for the second year while setting all-time school records in scoring with 1425, steals (245) and assists (274). She averaged 17.9 points, 6.0 rebounds, 2.8 steals and 3.0 assists while shooting 54 percent from the floor and 74 percent from the line as a senior.

Sarah Jirovec, a 6-4 center from Stevens Point, Wis., earned first-team all-conference honors while averaging 11.5 points and 8.5 rebounds and hitting 50.3 percent from the floor.

Named the 1998 Big Ten Freshman of the Year, LaTonya Sims is Wisconsin's top returning scorer averaging 12.6 points. Sims led the Badgers in rebounding with 6.9 per game.

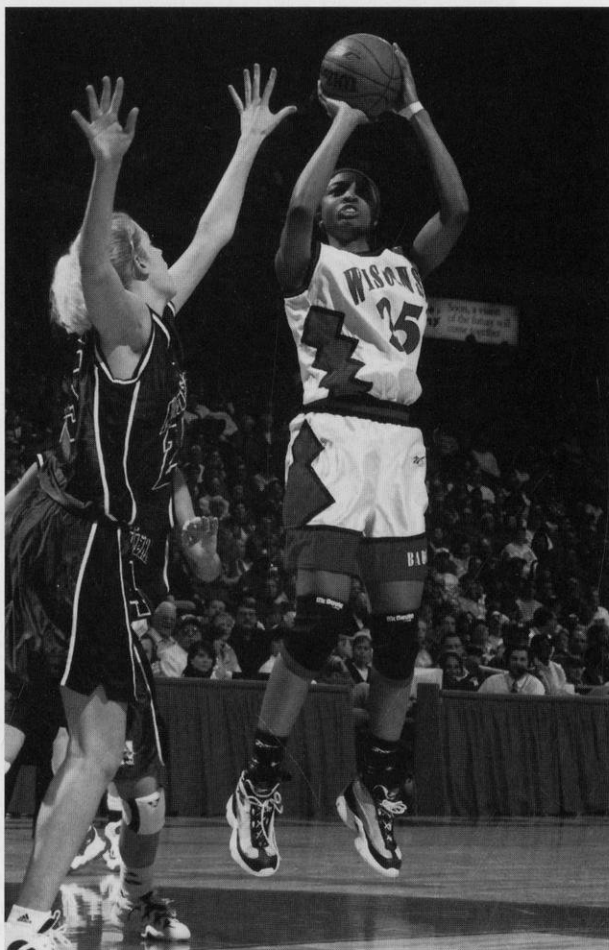

1997-98 Q & A WITH COACH A



Wisconsin continued to have record-setting crowds for the fourth consecutive year ranking third in the nation with 10,455 per game. The BadgerBall faithful purchased over 7,000 season tickets last year assuring that Wisconsin maintained its position atop the Big Ten in attendance a third-straight year. Above: the fans enjoy a laser light show during the half-time of a women's game.

You've completed four years of revitalizing a program that had just one winning season in 10 years. How do you describe the foundation you have laid, and where you are in your timetable for success?

Coach A: We're very excited about where we feel we have been as well as the vision we feel we have created for the future. A lot of things have to go right to have a successful basketball program. We said all along that there are differences between a successful team, and a successful program. Now, with our complete sports staff and the support that the university and community have given us, we are adding more of the elements of a successful program and not just having a good record.

When I took over this program I had no idea our success would come this quickly. I was on a five-year plan. Fortunately, if you combine the kids and the community, it's put us way ahead of schedule. We still aren't where I want us to be. We have to do the fine tuning of what my vision is for a program.

Four straight winning seasons has never before been accomplished at Wisconsin. How does it feel to be the first coach to sustain success here?

Coach A: Consistency is one of the things I would strive to have in a program particularly with the level of schedule we are playing. To have consistently had winning seasons is something we're very excited about. I feel very fortunate to have had an opportunity to come in where there were so many elements pointing to

the potential of a good program and be able to capitalize on them.

Your 1995 recruiting class was ranked 8th in the country, and your 1998 class is ranked 10th. To what do you attribute your success in attracting the nation's top recruits?

Coach A: It's the total package we have to offer here as far as a degree from one of the top academic schools in the country; the top-rated place to live in the country; the fan attendance; and a complete sports staff. It's being able to show a student-athlete that we can truly develop her as a person, as a student and as a basketball player, and she can reach her full potential if she works hard. I think the staff is very important, because it all boils down to people as the most important thing. The people that I have surrounded myself with make the athletes feel very much like family—from my assistants to our trainers to our fans.

Early on, who will be the leaders of this team? How do you expect to replace leading scorer and all-time three point shooter, Katie Voigt? Who do you expect to step up?

Coach A: Leadership will be an important challenge for this team. After losing two four-year starters to graduation, leadership will be a very high commodity.

We have more potential leaders but less experience at leadership and that will be the key ingredient to our success.

As far as the scoring, LaTonya Sims and Kelly Paulus have proven to be scorers in the games before. Although I think our seniors have the potential to become scorers if we need them too. You can look at the statistics from the freshmen we signed and they are all scorers. Regarding three-point shooting, Kyle Black, Rachel Klongland and Kelly Paulus are certainly capable scorers from there.

Wisconsin seems to have gathered some important depth at guard. What kind of changes will we see in the BadgerBall backcourt?

Coach A: At the guard position you can expect to see more of an open-court game. That will begin with the ability to play pressure defense. The biggest change in our guards will be defensive pressure. I think we have the ability to pressure the ball better than we ever have, and I think that will lead to scoring opportunities. We've got a high amount of flexibility at guard from three-point shooters to penetrators to the outside jump shot. All the elements of a successful backcourt exist in somebody. Whatever we need, we have personnel to put on the floor because they are so different. From ball-handling to shooting to passing the ball to the post to defense to three-point shooting, penetration, all of those elements we have somewhere,



Senior Amy Wiersma is the Badger's tallest player at 6-5. She will be looked to for leadership, scoring and rebounding this season.

"The strength of this year's team will be that they have the potential to be the best defensive team that I've coached here, and hopefully that will get us some easy points. With the high expectations that everybody has put on them in the last four years, now we've got a group that matches those expectations."

Jane Albright-Dieterle

and the ability to blend that will help us match up with opponents.

With such a highly touted recruiting class, expectations may exceed their experience. How will you handle the freshmen and can you project what their roles will be this season?

Coach A: The blend of personality and talent that we have in this freshmen class is phenomenal, not to mention the success that each of them had in her high school and the AAU arena of competition. Exciting is the one word I would use to explain them. The good thing is that the fans expectations for them will not be any higher than their own individual expectations. They have a lot of pride in being what people perceived as the top recruiting class in the Big Ten, and I think that that motivated them to really work over the course of the summer. They're marked, and they want a target on themselves. I think that it's a very good pressure but there's not going to be one of them that has to shoulder it by herself. It's going to be several of them and they've got a great supporting cast of other people that are very glad they're here. I have a lot of confidence in them and would not hesitate to start them if they're deserving of that. With their versatility, I would expect to do that sometime early.

What do you anticipate are the team's strengths?

Coach A: That they have the potential to be the best defensive team that I've coached here, and hopefully that will get us some easy points. Another strength will be enthusiasm. They're very excited from top to bottom, to be here playing for me, in the new arena, in a Wisconsin uniform. With the high expectations that everybody has put on them in the last four years, we've got a group that matches those expectations. That is why they came here. I sat in their living rooms and talked about Big Ten Championships and high expectations, and they wanted those. Team unity, versatility, speed, strength, height, quickness, skill and the ability to play defense are going to be our main strengths.

What do you identify as certain weaknesses to begin the season?

Coach A: We start another year knowing that we've only won one game in the Big Ten Tournament and coming off a poor showing in the NCAA Tournament. That either makes you hungrier and want to get better at the fine tuning aspect, or it makes you wonder why that's happening.

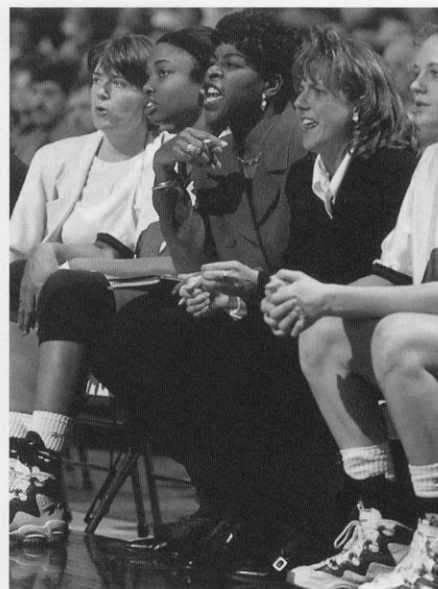

Weaknesses would also be a lack of experienced scorers. Everybody wants to score until they are the ones that people are counting on to score. Katie (Voigt) and Ann (Klapperich) scored a lot of points for us. We've had people be excellent role players but now they've got to change from role players to carrying the load, and that's a much different burden. I have a lot of confidence that they'll be able to do that but we don't know how long that will take. By the end of the year I'll be very surprised if we don't prove that we are ready for that challenge.

UW's strength of schedule ranked among the top 20 in the nation last year. What do you try and accomplish from playing a tough schedule and how would you rate this year's agenda?

Coach A: This year's schedule keeps up with the philosophy that we have in our program of bringing the best of collegiate basketball to compete here in Madison for our fans and for my team to compete against. This year we were able to schedule more home games than we've ever been able to schedule, and I think that for a young team that will be very important. We feel like we've got a good mixture of top 10 and top 20 programs and intrastate rivals, and those are the teams we like to bring in.

The Big Ten Conference has attracted the top attendance in the nation for the past six years. To what do you attribute the fact that the Big Ten continually out-draws other conferences?

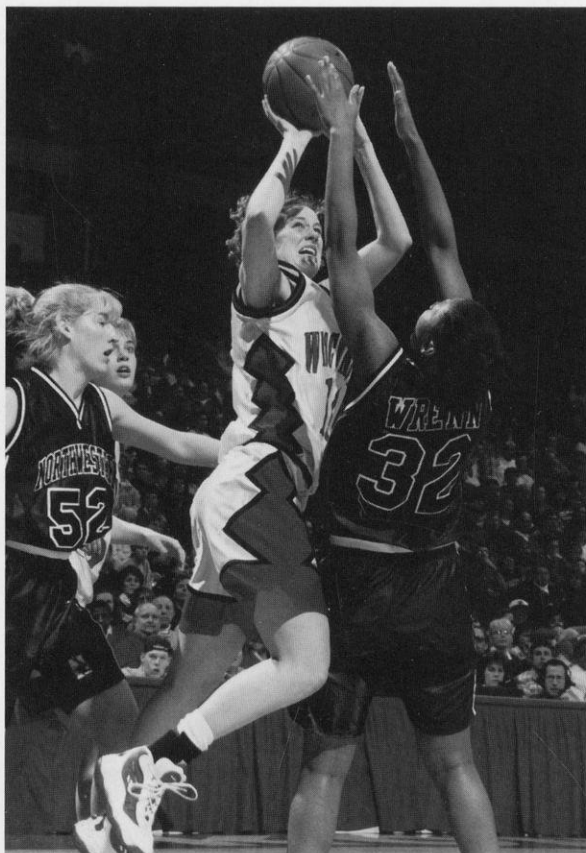

Kelley Paulus averaged 9.3 points while sharing starting duties with point guard Dee Dee Pate last season. The two juniors were also teammates on the Big Ten all-Star European tour during the summer of 1998.



The 'victory balls' tossed to the fans after home wins were plentiful last season as the Badgers posted one of the best program records in school history with 11 wins and one loss at home. The 21 overall wins tied the school record for most wins in a season (21-10).

Coach A: The fans and the tradition of sports in the Big Ten cities and the states that house the Big Ten institutions have proved to love women's basketball and come out consistently to support and recognize the high level of play and the great coaching in the Big Ten.

Wisconsin had a break through at last year's Big Ten Tournament winning its first game since the tournament was inaugurated 3 years ago. What was different about last year?

Coach A: We were a more confident team when we went. We had a higher degree of success. Throughout a tough schedule we had been successful—early success, middle success. Just the flow of things was better. Rhythm was better, the team unity at that point of the year was exceptional and it had gotten stronger every game. It didn't feel like the end of February. It felt very much like the beginning of the season.

You have said being ranked third in the nation in attendance "paints a picture that no other words can describe". That was before you averaged 13,000 plus at the Kohl Center. Can you add to that description now? Do you have any new traditions at the Kohl Center?

Coach A: That description is like when you're a kid and it's Christmas morning and you open all your gifts and have everything on your list that you've asked for and then all of a sudden

somebody gives you a pony or something that's beyond. There is really not a way to describe how it has just gotten better and better. The first night when we were in there, no one thought it would be loud enough, but it's very overwhelming. It gives me energy every day to go in there. It has a lot of personality. People ask me very

With four players in the pros, what does that say about your program?

"We're doing the right things, we're going in the right direction, we're developing our players, we're keeping them in love with the sport of basketball, we're giving them opportunities to compete and follow their dreams."

Jane Albright-Dieterle

regularly how we did it (attendance). I'm very humbled in the fact that it's just very mystical and magical, I don't know how else to describe it.

We've really been excited about the locker room that we've been able to decorate. One of the traditions we will start is a signing wall for our graduates. It's called the Wall of Honor. And we have the tradition of hitting the Badger-ball when we go out (of the locker room).

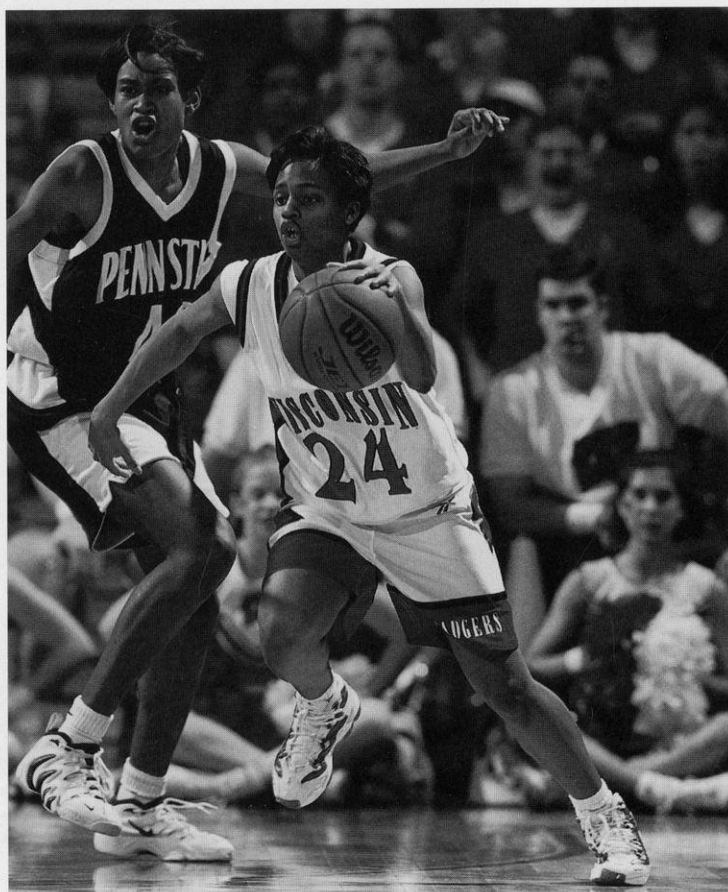

Dee Dee Pate shared the point guard duties with Katie Voigt last season starting 21 games. She averaged 3.8 points, 2.9 assists, and 1.3 steals.

That's kind of a fun little thing that was carried over from the Field House.

You moved into the new Kohl Center (cap. 17,142) for the last seven games in 1998. Can you describe its impact on your program in this short while?

Coach A: Certainly the opportunity to work on our mental toughness. It presented us that opportunity because we lost the sellout with the first game there and then we were able to rebound and come back and win the rest of our games. I think we got a good start on understanding what it's like to be very territorial in your place and have a high degree of ownership. That's a hard thing when you don't know how it's going to feel but I think the mental toughness that the young ladies displayed really attached them emotionally to the floor and the arena. I think bigness tends to scare people away. I'm normally a person of pretty good vision but never in my wildest dreams did I think we would sell the first game out. I thought that would be something that would take awhile. So doing it nearly three times was nothing short of phenomenal.

In regard to recruiting, there is not any way that you can come watch a game here with that many people, and not seriously look

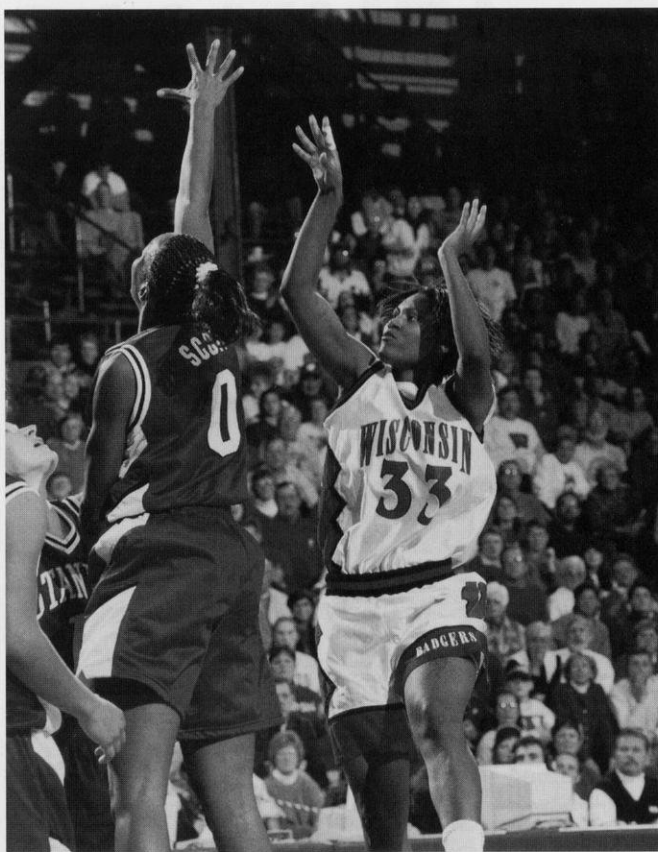

Tanisha Boston, a two-year starter at forward, led the team in steals last season averaging 1.6, and added 7.1 points and 4.5 rebounds per game.

at our program. You take that, with the addition of a state-of-the-art facility like the Kohl Center and it just continues to get better and better.

You have three Wisconsin players and one former NIU player playing in the professional ranks. What do you think that says to others about the Wisconsin program?

Coach A: We're doing the right things, we're going in the right direction, we're developing our players, we're keeping them in love with the sport of basketball, we're giving them opportunities to compete and follow their dreams.

Wisconsin celebrates its 25th anniversary of women's sports this year. What are the biggest changes in the game of basketball in the past 5 years, and how has that affected the Wisconsin program?

Coach A: The biggest changes is, one, the level of play. You used to have one or two great players on a team and now the depth on teams is a very, very big change. That and the fact that the players aren't all going to the same institutions. They're spreading it out and going to different ones throughout the country. I think the coaches have gotten better offensively. They've developed offensive philosophies that we've taken from the men's pro league but we're not trying to duplicate them. We're adjusting them to the personnel—still playing below the rim, still fundamental basketball. And the women have developed more physically in the last five years. They are much more physically advanced with the addition of full-time strength coaches and the conditioning we do now.

What do you hear other coaches saying about Wisconsin?

Coach A: I hear people saying that they like the way we're doing things, that we care about our kids and they all seem to be having fun when they see them playing. That they have very good composure on the court, that they're very confident and that they look like they're having a lot of fun when people are watching them. They ask me about the attendance, regularly. They ask us about community service. They admire our commitment to helping other people.



Krista Bird missed the first 14 games of the season with a fractured foot but played in 10 games and is expected to contribute more at the post this season.

1997-98 BADGERBALL REVIEW

Wisconsin concluded the season at 21-10 earning its third NCAA at-large bid in the last four years under Jane Albright-Dieterle, and just the fourth bid in UW history. The No. 6 seeded Badgers were ousted in the first round of the NCAA tournament with a 64-75 loss to Atlantic 10 tourney champion and #11 seeded Virginia Tech (22-9) at the subregional in Gainesville, FL. Wisconsin was 9-6 against the 1998 NCAA Field (6-1 vs. non conference teams).

The 21-10 record is the fifth best record in the 24-year history of the program.

TOP FIVE WISCONSIN RECORDS

1995-96*	21-8	.724
NCAA 2nd Round (1-1)		
1982-83	19-8	.704
1994-95*	20-9	.690
NCAA 2nd Round (1-1)		
1991-92	20-9	.690
NCAA 1st Round (0-1)		
1997-98*	21-10	.677
NCAA 1st Round (0-1)		

(*seasons under Jane Albright-Dieterle)

Other Highlights

- Wisconsin (21-10) concluded its regular season with a 20-8 record, the third 20-win season in the last four years under Jane Albright-Dieterle. Wisconsin won eight of its last 12 games to close out the season and was 1-2 in post season tournament play.
- With its first-round Big Ten tournament win, the first under Jane Albright-Dieterle, Wisconsin tied a school best record at 21-8 and tied the record for most wins set by the 1995-96 team (21-8) and 1981-82 (21-13). The final record of 21-10 is the fifth-best in school history.
- Best non-conference record in program history at 11-1: Wisconsin claimed an 11-1 school best non-conference mark with an 80-66 win over Western Kentucky to close the UW Field House at 5-0 January 11.
- Best start in school history at 9-0: After starting 9-0, the Badgers lost three straight including the first two Big Ten games, before stopping the streak by beating No. 17 Georgia in overtime, 74-64, in Athens Jan. 4 in its network debut on CBS television.
- Best home record: At 11-1 (.917), the Badgers paralleled the best home record on the books 12-1 (.923) set in 1983-84.
- Wisconsin met and defeated two of

three 1997 NCAA Final Four semifinalists beating Stanford in the home opener, 90-82, and beating Notre Dame 89-77. The Badgers lost to two-time defending champion and top-ranked Tennessee, 87-66.

- The Badgers played 13 of the first 18 games on the road (13-5). Wisconsin finished with seven of its last 10 games at home (7-3), all played in the new Kohl Center arena (Capacity 17,142). Wisconsin averaged 13,261 in attendance at the new arena.
- The Badgers had a 3-3 record in all games decided by five points or less, (2-3 conference record).
- The Badgers set school records for best three-point percentages at .355 (120-338) and for fewest turnovers averaging 17.8/game.

Record-Breaking Attendance

Wisconsin set school and conference attendance records:

- **CUMULATIVE RECORD:** cumulative attendance totals and average of $125,464/12 = 10,455$ breaking last years school average by 1,919 per game ($1996-97-102,426/12 = 8,536/\text{game}$).
- **CONFERENCE RECORD:** 99,797 in eight Big Ten only games for 12,475 average breaking Ohio State's conference only games mark of 80,777 in nine home games set in 1993-94 for an 8,975 average. This marks the third straight year Wisconsin has led the Big Ten in attendance and the second year UW was third nationally.
- Big Ten Single Game Record Attendance: UW set a Big Ten attendance record of 16,329 vs. Northwestern on February 1.
- Record Season Ticket Sales: Set all time record of 7,136 season tickets sold, surpassing last year's all-time record of 5,486.

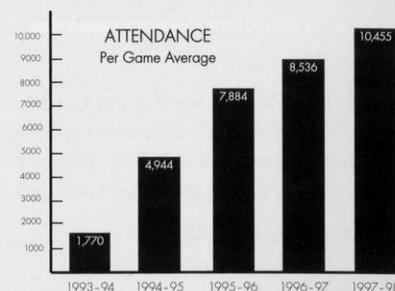
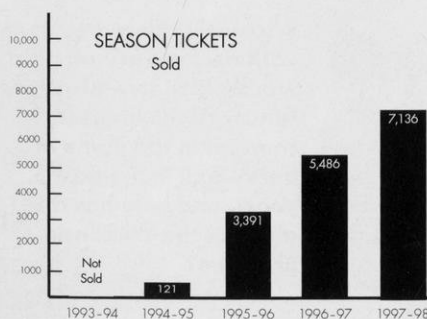

Five Earn Academic All-Big Ten Honors

Wisconsin again had the third most athletes named to the Academic All-Big Ten team this year with four earning the honor. The recognition is reserved for non-first year letterwinners (not freshmen or first-year transfers) who maintain a cumulative grade point average of 3.00 or better.

Seniors Katie Voigt (mathematics education) and Michele Burkholder (industrial engineering) made their third academic team while juniors Emily Richter (special education) and Amy Wiersma (social welfare) were second-year members. Richter was the Athletic Board Scholar for earning the highest GPA on the team.

All-Big Ten Honors

Three Wisconsin players earned all-Big Ten athletic honors led by Katie Voigt who became just the fifth Badger to be named first team all-Big Ten. LaTonya Sims was the Freshman of the Year in both the coaching and media panels, and Ann Klapperich earned second team all-Big Ten by a vote of the media.

Sims, UW's leading rebounder with 6.9 boards and 12.3 ppg, also earned all-Big Ten honorable mention honors. She is the third Badger to be named Freshman of the Year. Preceding her were Kay Fredrickson in 1988, and Barb Franke in 1992.

Kohl Center Opens

A dream came true with the opening of the 17,142-seat Kohl Center in January of '98 after 68 years of Badger basketball in the UW Field House. Wisconsin recorded a 6-1 record and averaged 13,261 fans in its new state-of-the art surroundings.

TEAM PERSONNEL

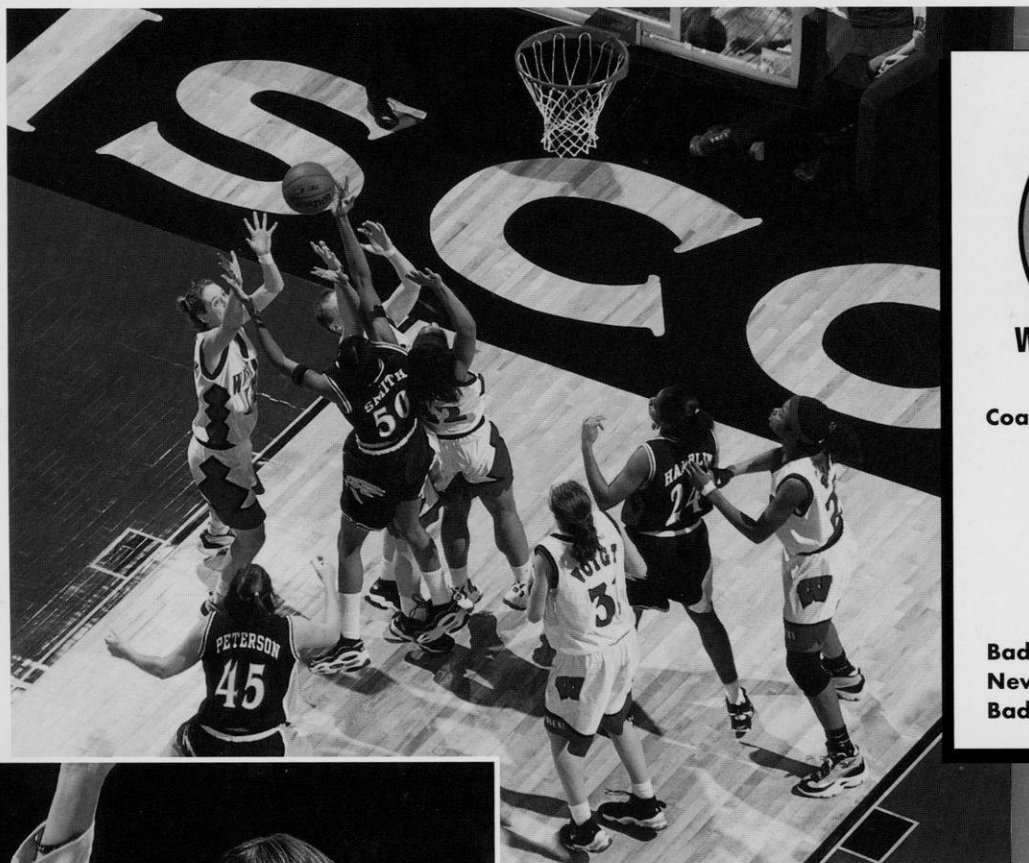

Coaching Staff 9

Jane Albright-Dieterle	9
Head Basketball Coach	9
Dawn Bryant Crim, Asst.	12
Kate Peterson, Asst.	13
Kelly Kenny, Asst.	13
Melissa Bruner	
Dir. of Basketball Operations	13

Badger Profiles 14

Newcomers 30

Badger Roster 32



HEAD COACH JANE ALBRIGHT-DIETERLE

Well on her way to becoming UW's winningest coach, Jane Albright-Dieterle begins her fifth year with the University of Wisconsin women's basketball program. In her tenure, the Badgers have had four consecutive winning seasons for the first time in school history, including three 20-win seasons and three NCAA bids.

Under Coach "A", the UW women's basketball program has been revitalized. She took over a program that had just one winning season in the previous 10 years (102-176 record).

She responded by taking her first teams (1995 and 1996) to the NCAA tournament, and returned to the Big Dance in 1998. The 1996 team tied for the most wins and posted the best record in school history at 21-8, a win-mark that was tied in 1998 with a 21-10 finish. Albright-Dieterle has posted eight 20-win seasons in the past 10 years, and has taken her team to its seventh NCAA tournament in the last nine years (at Wisconsin and Northern Illinois).

In her inaugural season at Wisconsin, the team posted a 20-9, and went to the 1995 NCAA tournament's second round for the first time before losing to fifth-ranked Texas Tech in Lubbock. She was named the 1995 Big Ten Coach of the Year by her peers when Wisconsin placed third in the Big Ten Conference with an 11-5 record, improving from ninth place in 1994. She achieved her 200th win during that season, and was an Associated Press and WBCA National Coach of the Year finalist.

Winning and attending the NCAA tournament is the rule rather than the exception for

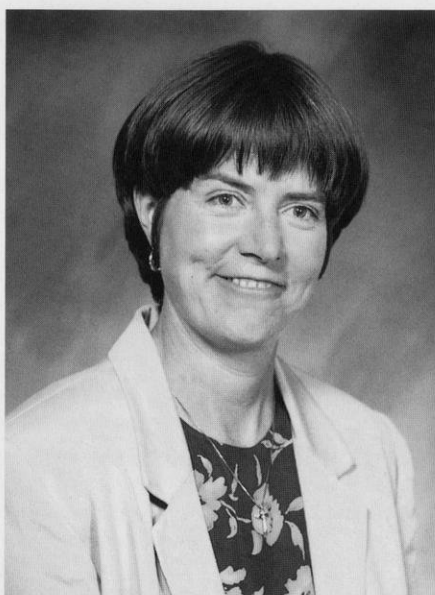

Badger Coach Jane Albright-Dieterle has led Wisconsin to four consecutive winning seasons for the first time in program history (78-38).

Albright-Dieterle, who left Northern Illinois in 1994 with a decade of accomplishments to her credit. The all-time winningest basketball coach at NIU, she held a 188-110 (.631) mark, and was 140-48 (.744) her last six years, which included five 20-win seasons and four NCAA tournament appearances.

Her last two teams at NIU finished with 24-6 records, and were Mid-Continent regular-season or tournament champions. Both teams attended the NCAA tournament.

A four-time conference coach of the year in the Big Ten and both the North Star and Mid-Continent Conferences, Albright-Dieterle began her coaching career in 1981 under one of the game's best in Pat Summitt at Tennessee.

While a graduate assistant under Summitt, the Volunteers were NCAA Final Four participants in 1982, and NCAA quarter-finalists in 1983.

In 1983, she joined the University of Cincinnati coaching staff as an assistant coach and recruiting coordinator. A year later she assumed the head coaching position at Northern Illinois where she established a program worthy of national recognition.

Albright-Dieterle has coached five players who have earned seven Kodak District IV all-America honors, two Olympic Festival athletes, four professional team members, and two USA team participants. She earned Women's Basketball Coaches Association (WBCA) District IV "Coach of the Year" honors in 1995 and 1990.

Active in USA Basketball, she was the head coach of the 1996 USA R. Williams Jones Cup team which won the gold medal in Taipei, Taiwan, with a perfect 9-0 mark. In 1993, she was the assistant coach for Team USA which earned a bronze medal at the World University Games with a 6-2 record.

Albright-Dieterle helped direct the 1992 USA Junior National team to a 4-1 record and silver medal performance in the Pan American Confederation World Championship in Mexico, and qualifying the United States women for the 1993 Junior World Championship. A year earlier, she was the head coach of the gold medal-winning 1991 U.S. Olympic Festival South squad.

As the coach of a nationally recognized program, Albright-Dieterle was selected to vote in the WBCA/USA Today weekly poll, and was appointed to a two-year term on the WBCA Board of Directors in 1998.

The Graham, N.C., native graduated cum laude in health and physical education from Appalachian State University in 1977, where she was a letterwinner in both basketball and volleyball. She taught high school for four years in Spartanburg, S.C., prior to pursuing her coaching career at Tennessee where she earned a master's degree in physical education with emphasis in sports psychology in 1983.

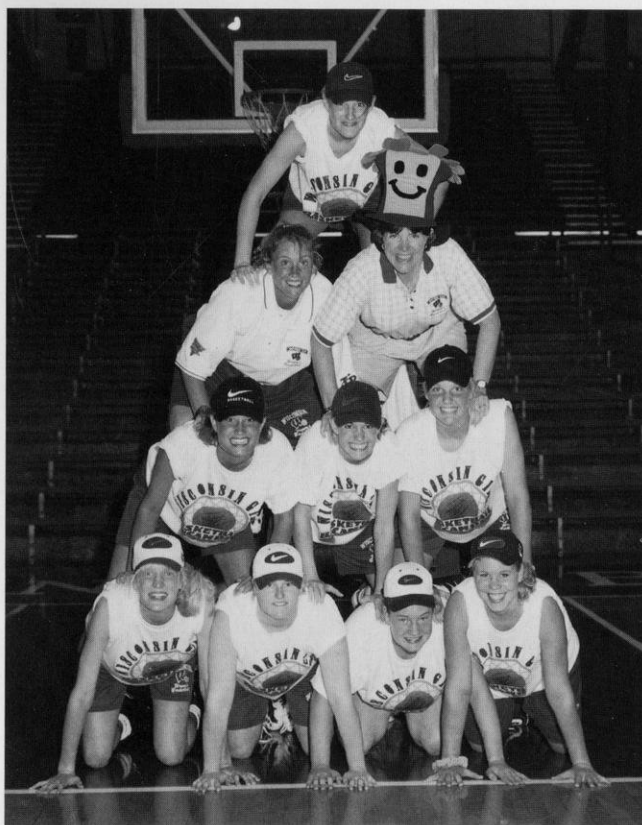

Coach A's popularity and BadgerBall have become the rage in Wisconsin with record attendance at games and at summer camps. Nearly 1,400 young athletes attended the 1998 BadgerBall Summer Hoops camp, and over 5,500 campers have joined the BadgerBall family since 1995. Here Coach A becomes part of a pyramid of campers at BadgerBall Hoops Camp, 1997.

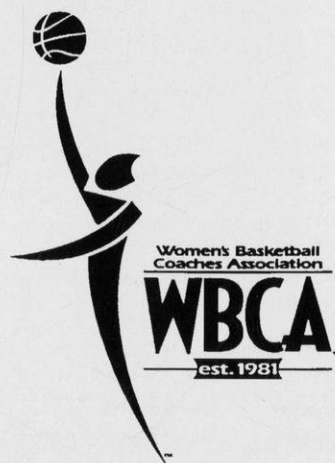

ALBRIGHT-DIETERLE'S PLEDGE TO COMMUNITY SERVICE

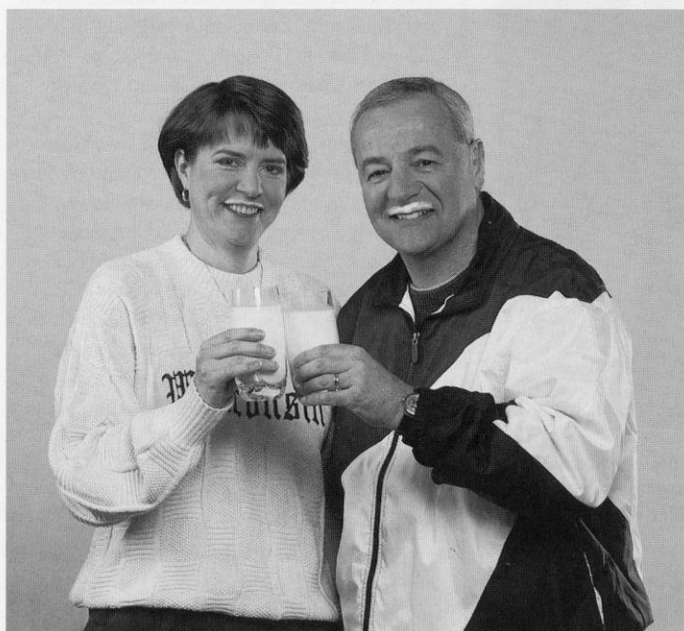

ABOVE: Together with Wisconsin men's basketball coach, Dick Bennett, the duo donned milk mustaches in a national promotion for drinking milk. With both coaches highly involved in community service activities, the "Dick and Jane" act has become very popular and recognizable in Wisconsin.

Copyright 1997 Wisconsin Milk Marketing Board
Copyright Photography by Greg Sutter

RIGHT: Kelley Paulus (L) and Dee Dee Pate participate in building a children's dream park in the neighboring city of Monona. The Wisconsin women's basketball team is required to earn community service hours monthly as part of giving back to the community that supports it so affectionately. The team collected over 500 hours in 1998.

Away from basketball, Jane Albright-Dieterle is an enthusiastic participant in and promoter of community service. Her projects are quite diverse, and she takes her concern for others beyond the status quo addressing such topics as domestic violence and literacy. She requires her team's participation in community service as well as assisting with such events as 'Buckets for Hunger,' which raises money for the local food pantry.

Coach 'A' is a much sought-after speaker and regularly assists with charity and athletic department fundraising events. The community groups she typically serves include elementary and middle school students, church organizations, and service clubs such as the Lions, Optimists, Rotary, Madison Sports Hall of Fame, United Way or Habitat for Humanity.

She has served as the spokesperson for the Children's Service Society of Wisconsin

(CASA), the Community Action Coalition, and is on the advisory board of the Fellowship of Christian Athletes. She has also appeared in numerous public service television and radio spots speaking against domestic violence, and in support of the literacy efforts for the Wisconsin Library Association.

Together with Wisconsin men's basketball coach, Dick Bennett, the duo appeared in milk mustaches in a national promotion for drinking milk.



ALBRIGHT-DIETERLE'S CAREER RECORDS

Season	School/Position	Record	Conf.	Head Coach	Team Accomplishments
1981-82	Tennessee-Grad. Asst.	22-10 (.688)		Pat Head Summitt	NCAA Final Four
1982-83	Tennessee-Grad. Asst.	25- 8 (.758)		Pat Head Summitt	NCAA Final Eight
1983-84	Cincinnati-Asst. Coach	16-12 (.571)		Sandy Smith	
1984-85	N. Illinois-Head Coach	15-13 (.536)	11-7	Jane Albright	MAC Post-Season Tournament
1985-86	N. Illinois-Head Coach	8-19 (.296)	6-12	Jane Albright	
1986-87	N. Illinois-Head Coach	11-16 (.407)	-	Jane Albright	
1987-88	N. Illinois-Head Coach	14-14 (.500)	6-4	Jane Albright	4th, North Star Conference
1988-89	N. Illinois-Head Coach	23- 7 (.767)	12-2	Jane Albright	2nd, North Star Conference
1989-90	N. Illinois-Head Coach	26- 5 (.839)	12-0	Jane Albright	1st*, North Star Conference, NCAA 2nd Round
1990-91	N. Illinois-Head Coach	25-10 (.714)	12-2	Jane Albright	2nd, North Star Conference; 7th, NWIT
1991-92	N. Illinois-Head Coach	18-14 (.563)	8-4	Jane Albright-Dieterle	2nd*, North Star Conference, NCAA 2nd Round
1992-93	N. Illinois-Head Coach	24- 6 (.800)	15-1	Jane Albright-Dieterle	1st*, Mid-Continent Conference, NCAA 1st Round
1993-94	N. Illinois-Head Coach	24- 6 (.800)	18-0	Jane Albright-Dieterle	1st, Mid-Continent Conference, NCAA 1st Round
1994-95	Wisconsin-Head Coach	20- 9 (.689)	11-5	Jane Albright-Dieterle	3rd, Big Ten Conference, NCAA 2nd Round
1995-96	Wisconsin-Head Coach	21- 8 (.724)	12-4	Jane Albright-Dieterle	3rd, Big Ten Conference, NCAA 2nd Round
1996-97	Wisconsin-Head Coach	16-11 (.592)	8-8	Jane Albright-Dieterle	10th, Big Ten Conference
1997-98	Wisconsin-Head Coach	21-10 (.677)	9-7	Jane Albright-Dieterle	6th Big Ten Conference, NCAA 1st Round
4 years	UW Record	78-38 (.672)	40-24 (.625 4 years)	Big Ten Record	
14 years	Head Coach Record	266-148 (.643)			

* Indicates won conference tournament

ALBRIGHT-DIETERLE'S CAREER HIGHLIGHTS

Coach of the Year Honors

1995-Women's Basketball Coaches Association District IV,
and Big Ten Conference Coach of the Year
1995-Nominations for AP, Naismith and WBCA
National Coach of the Year awards
1994-Illinois Basketball Coaches Association Coach of the Year
1993-Mid-Continent Conference and Illinois Basketball
Coaches Association Coach of the Year
1991-Illinois Basketball Coaches Association Coach of the Year
1990-Women's Basketball Coaches Association District IV
and North Star Conference Coach of the Year
1989-North Star Conference Coach of the Year

USA Basketball Coaching

1996-USA R. William Jones Cup Team, head coach, gold medal
1993-USA National Team at World University Games,
assistant coach, bronze medal
1992-USA Junior Team at Pan American Basketball
Confederation Junior World Championship,
assistant coach, silver medal
1991-U.S. Olympic Festival,
head coach of the South team, gold medal

National Recognition-Teams

1998-NCAA Tournament 1st Round
1st Round: Virginia Tech in Gainesville, FL, L 64-75
1996-NCAA Tournament 2nd Round
1st Round: Oregon in Nashville, TN, W 74-60
2nd Round: Vanderbilt in Nashville, TN, L 82-96
1995-NCAA Tournament 2nd Round
1st Round: Kansas in Lubbock, Texas, W 73-72
2nd Round: Texas Tech in Lubbock, TX, L 65-88
1994-NCAA Tournament 1st round
at Southwest Missouri State, L 56-75
1993-NCAA Tournament 1st round
at Georgetown, L 74-76

1992-NCAA Tournament 2nd round
1st Round: Louisiana Tech in DeKalb, IL, W 77-71
2nd Round: at Purdue, L 62-98
1991-at NWIT in San Antonio, TX, 7th place
1st Round: vs. Houston, L 71-83
2nd Round: vs. Alabama-Birmingham, L 71-78
3rd Round: vs. Notre Dame, W 84-82
1990-NCAA Tournament 2nd round
1st Round: Texas Tech in DeKalb, IL, W 84-63
2nd Round: at Purdue, L 81-86
1990-NCAA Division I Scoring Leader (94.5 pts. per
game); free throw percentage leader (.775)

Post Season Record: Albright-Dieterle is 4-7 in NCAA games;
and 1-2 in the National Women's Invitational Tournament

National Recognition-Individuals

U.S. Olympic Festival
E.C. Hill, NIU-1991
Carol Owens, NIU-1986
Kodak All-Americans (District IV)
Keisha Anderson, Wisconsin-1997
Barb Franke, Wisconsin-1995, 1996
E.C. Hill, NIU-1993
Lisa Foss, NIU-1991
Carol Owens, NIU-1989, 1990
U.S. Basketball Writers' All-American
E.C. Hill, NIU-1994
Associated Press All-American
Barb Franke, Wisconsin-1995, 1996 (Honorable Mention)
USA Basketball Team
Barb Franke, Wisconsin-1994
E.C. Hill, NIU-1993
Women's Professional Basketball Teams
Keisha Anderson, Wisconsin-ABL Colorado Xplosion, 1997
Barb Franke, Wisconsin-Europe, Limoges, France, 1996
ABL, 1998
E.C. Hill, NIU-ABL Connecticut Blizzard, 1996
Ann Klapperich, Wisconsin-Europe, Olivas Clube, Portugal-1998

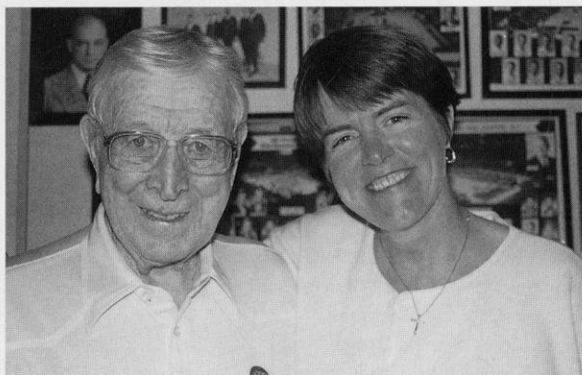
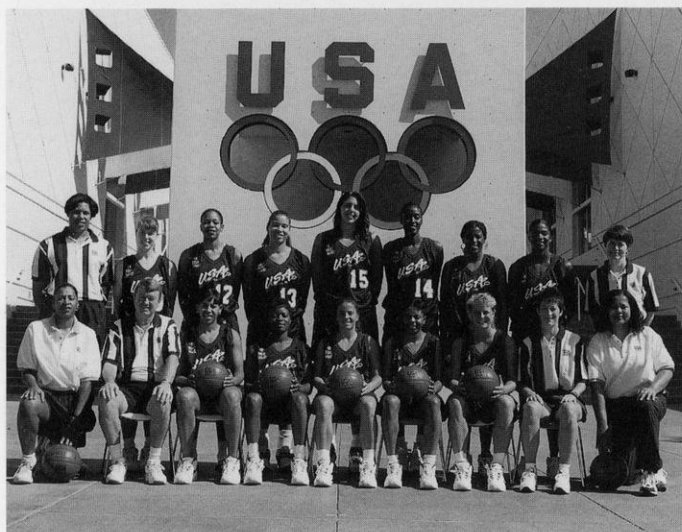

ABOVE: Coach A was mesmerized by the 'Wizard of Westwood' when she met John Wooden in 1996. They discussed all facets of basketball and coaching from philosophy to x's and o's. Says Jane of John, "He's the greatest."

LEFT: Active in USA Basketball, Coach A is pictured with her gold medal-winning Jones Cup team in 1996.

ASSISTANT COACHES



Dawn Crim, Assistant Coach

Now in her third year at Wisconsin, Dawn Bryant Crim is the first assistant and chief recruiting coordinator for the Badgers. As the recruiting coordinator, she can take great pride in the 1998 Badger recruiting class being ranked No. 10 in the nation by some sources.

Dawn brings a multitude of talents to the coaching ranks as a college and professional athlete, a coach, as well as a person who has worked in private business, and various areas of the university setting.

A former graduate assistant coach at Penn State University from 1992-94, Crim continued her coaching career as the recruiting coordinator at the University of Kentucky from 1994-95. She came to Wisconsin in 1996 after working at Penn State as an athletic development assistant working with special fund raising activities and major capital development projects such as funding the Bryce Jordan Center, PSU's convocation and basketball arena.

Her association with the Penn State development office began in 1995, where she helped with the funding of 'Rene's List', a \$100,000 project named for PSU women's basketball coach Rene Portland and designed to provide media support for women's athletics.

A Philadelphia native and 1985 class valedictorian at Martin Luther King High School, Crim played her collegiate basketball

at the University of Virginia graduating in rhetoric and communication studies in 1989. Her degree also included special emphasis course work in public speaking and marketing. While a four-year letterwinner at Virginia, she consistently won the team's leadership and rebounding awards, and served as the team captain her last two years.

She continued her basketball career playing professionally from 1989-90 in Germany where her team won the German Cup Championship. While living in Munich, Crim studied and spoke German, and coordinated promotional campaigns with Mercedes and Puma to increase sponsorship, revenues and attendance. Upon her return to the States, she served as the territory sales manager for Coca-Cola USA in Newport News, Vir., and as a sports marketing intern for the Philadelphia Phillies.

Crim earned her Master of Education degree in student personnel services from Penn State University in 1994, where her emphasis was multicultural programming and student development. She served as the radio color analyst for Lady Lion basketball one year.

As an accomplished communicator, Crim has been published in the *Women's Basketball Coaches Association* magazine, and has been a discussion leader at the WBCA convention.

"My staff is tremendous. They inspire me daily to become the best coach I can be. They hold me accountable, and help to create the positive atmosphere in our program. Together we share the same vision of excellence for our student-athletes, and are committed to helping them reach their individual potential as students, people and athletes."

Jane Albright-Dieterle



The 1998-99 BadgerBall staff includes (L-R) Asst. Coach Kate Peterson, Director of Basketball Operations Melissa Bruner, Asst. Coach Kelly Kenny, and first assistant and recruiting coordinator, Dawn Crim.

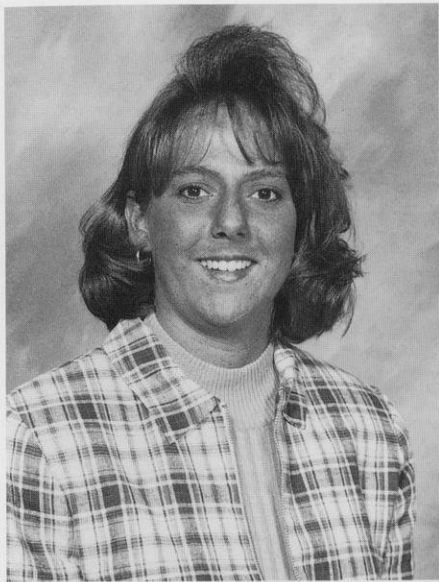

Kate Peterson, Assistant Coach

Kate Peterson begins her second year at Wisconsin as the second assistant after four years as the women's basketball assistant coach and chief recruiter at Eastern Illinois University.

No stranger to Wisconsin, Peterson, 27, is a native of River Falls, Wis., and graduated from the University of Wisconsin-Stevens Point where she was a four-year starter earning all-conference honors.

She earned Kodak all-America honors as a senior while setting an NCAA Division III national record for three-point goals made per game in a season (3.85).

She completed her degree in psychology from Stevens Point in 1991, and completed her

master's degree in educational psychology at Indiana University in 1995. While at Indiana, she served as a graduate assistant one year, and became a full-time assistant with duties in scouting, recruiting and on-court coaching in 1992-93. She joined Eastern Illinois as the chief assistant in 1993.

In addition to her college coaching experience, Peterson served as the coach for an Athletes in Action camp held in São Paulo, Brazil in 1992, and has worked a variety of summer basketball camps including directing the UW-Stevens Point summer basketball in 1991.

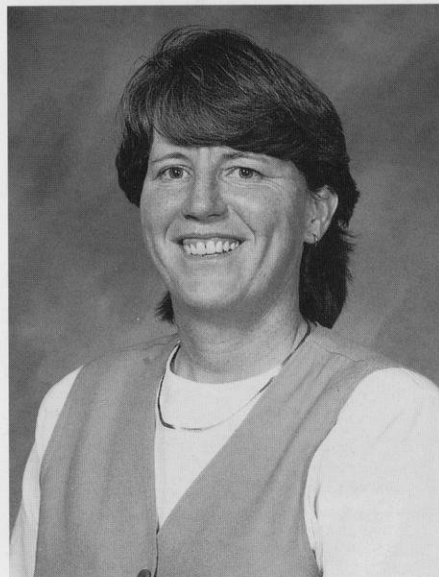

Kelly Kenny, Assistant Coach

Beginning her first year at Wisconsin, Kelly Kenny is a welcome addition to the Badgers. An experienced 14-year coaching veteran, Kenny graduated from Oakland University in 1983 with a bachelor's degree in elementary education.

A native of Sterling Heights, Michigan, she most recently served as the assistant coach at Wayne State University in Detroit last season. She was the assistant coach at Macomb Community College in Warren, Michigan, in 1996.

She began her coaching career at her alma mater serving as an assistant coach from 1983-86 at Oakland University in Rochester, Michigan. She continued her assistant coaching duties at Eastern Michigan University, a Mid-America school from 1987-91. Her duties

included scouting, recruiting, academic supervision of athletes, team travel and budgets, as well as on-the-floor coaching of the guards and team defense.

In addition to coaching at the college level, Kenny was the varsity girls basketball coach at Dexter High School, Dexter, Michigan, from 1991-95, where she organized the high school and middle school basketball programs. She also assisted at Dearborn High School (Dearborn, Michigan) for two years.

While a player, Kenny was a four-year starter and captain for Oakland. At point guard, she led the Pioneers to an NCAA Division II Final Four appearance in 1982. A prep all-state player at Henry Ford II, Kenny still holds the school marks in assists and steals.

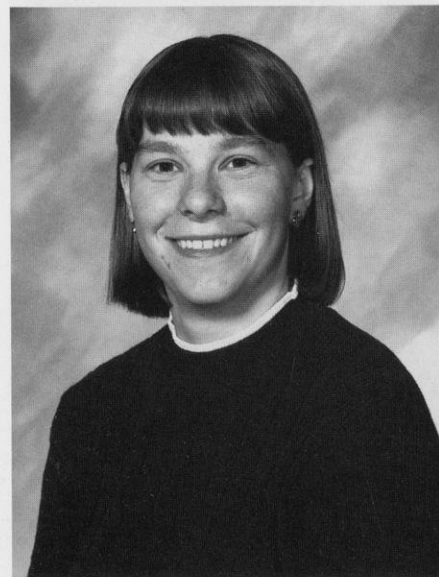

Melissa Bruner, Director of Basketball Operations

Melissa A. Bruner begins her fourth year at Wisconsin as the Director of Women's Basketball Operations.

The Ohio native received her business administration and accounting degree at Coe College in Cedar Rapids, Iowa, and earned her master's degree in physical education with a concentration in athletic administration from Ohio University in June of 1995. While pursuing her studies at Coe, Bruner was a multi-sport letterwinner and earned high distinction for her academic pursuits as a member of Mortar Board and Phi Kappa Phi honor society.

She lettered in softball four years, and basketball, tennis, and volleyball two years. She earned academic all-conference in each sport,

earning recognition for her athletic and academic achievements, and was a national GTE Academic all-American her senior year. She also served as a residence hall supervisor and was active in several student activities committees.

Bruner served as a graduate assistant and teaching associate at Ohio University providing the athletic director with various student academic services and assisting in compliance issues.

In her position at Wisconsin, Bruner assists Jane Albright-Dieterle in public relations scheduling, team travel and practice arrangements, serves as the camp liaison, hoop troop booster club liaison, team academic coordinator, and assists with all administrative matters regarding Wisconsin Women's Basketball.

THE 1998-99 BADGERS

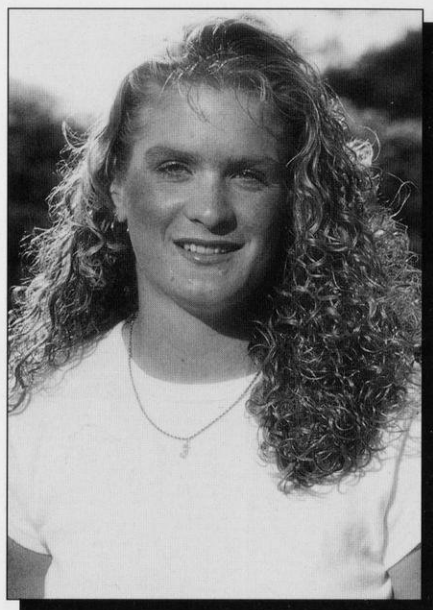

**Sophomore
6-O Guard
Sun Prairie, WI
Sun Prairie High School
Coach: Bill Jabs**

Klongland's Career Game Highs

Points—6 vs. Southwestern Louisiana 11/28/97
Field Goals—2 vs. Southwestern Louisiana 11/28/97
Field Goal Att.—4 vs. Southwestern Louisiana 11/28/97
3-Pt. Goals—2 vs. Southwestern Louisiana 11/28/97
3-Pt. Att.—4 vs. Southwestern Louisiana 11/28/97
Free Throws—2 vs. Ohio State 1/18/98
Free Throw Att.—2 vs. Ohio State 1/18/98
Rebounds—2 vs. UW-Green Bay 12/10/97
Assists—2 vs. Southwestern Louisiana 11/28/97
Steals—0
Blocks—0

3 RACHEL KLONGLAND

1997-98: Played a reserve role in 16 games during the first semester averaging 1.2 points before sitting out the second semester because of academic ineligibility ... showed herself to be a capable three-point shooter hitting five-of-13 for .385 percent ... had a career high six points vs. Southwestern Louisiana hitting two-of-four three-pointers ... **High School:** Standout two-sport athlete at Sun Prairie High School ... earned second team all-Big Eight Conference honors while helping her team to its first WIAA State basketball appearance and a semifinals finish ... averaged 10.2 points and 3.1 rebounds in 26 games ... specializes in three-point shooting hitting 48 of 149 for 37 percent ... honor roll student recruited in both basketball and softball

THE KLONGLAND PROFILE

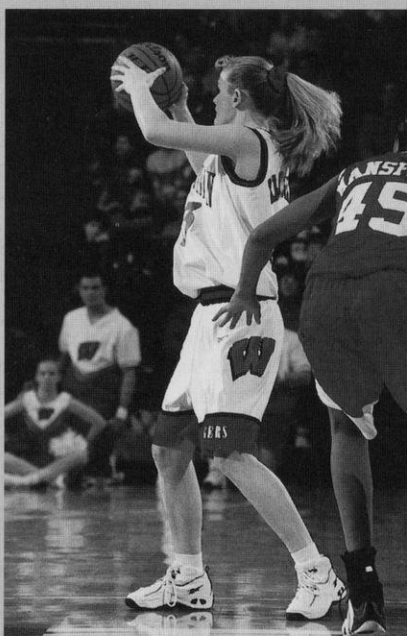

Personal: Born 12-31-78; parents are Richard and Jeanne Klongland; Nickname is Rae Rae

Favorites: Favorite Subject: Economics ... Favorite Food: Pizza ... Favorite Color: Red ... Activities: Playing softball, basketball ... Vacation Spot: Alaska ... Favorite Sport other than basketball: Softball

My favorite things:

My dogs, friends and family

Person(s) most admired:

Michael Jordan

If I could bring one thing from my home town it would be: Dogs Sammy & Nike

Most memorable basketball achievement: 1st "3" for Wisconsin

Best sports experience: Going to the state tournament

My basketball superstitions: I watch Michael Jordan before each game

In preseason training I worked on: Getting stronger, shooting and dribbling

Most prized possession is: My Detroit Lions hat given to me by my Grandpa Honey

Dream as a collegiate player: Get to the Final Four

How has the Kohl Center impacted your life? It's exciting and fun to call it home

What's it like living in the No. 1 city in America? Exciting, comforting

Major: Child and Family Studies

Career goal: Teacher/Counselor

Klongland's Career Record

Season	G/S	FG	FGA	PCT	3PT	3PTA	PCT	FT	FTA	PCT	REB	AVG	PF/D	A	TO	BL	ST	MIN	PTS	AVG
1997-98	16/0	6	14	.429	5	13	.385	2	2	1.00	2	.1	3/0	4	2	0	0	51	19	1.2
Totals	16/0	6	14	.429	5	13	.385	2	2	1.00	2	.1	3/0	4	2	0	0	51	19	1.2

11 JUDY EBELING

1997-98: Walked on to the team and competed primarily as a practice player ... **High School:** Was a two-sport athlete in high school participating in basketball and soccer ... earned all-conference, all-state honorable mention and all-tournament honors while helping her team place third in the state basketball championship ... averaged 12.5 points four steals and six assists as a senior captain ... averaged 11 points, three steals and five assists as a junior ... earned all-conference, all-state honorable mention and was the team MVP her junior season ... was a two-time all-conference academic honoree

THE EBELING PROFILE

Personal: Born 3-3-79; parents are Blaine and Nancy Ebeling; Nickname is Chester

Favorites: Favorite Subject: History ... Favorite Food: Fruit ... Favorite Color: Blue ... Activities: Traveling, sports, hanging out with friends ... Vacation Spot: Hawaii and Europe ... Favorite Sport other than basketball: Soccer

My favorite things: Animals, rainy days, swimming pools

If I could bring one thing from my hometown I'd bring: The Mall of America

Person(s) most admired: My sister and parents

Most memorable basketball achievement: Placing second at AAU Nationals

My basketball superstitions: Making my last shot in warmups

To calm my nerves before a game I: Chew gum

If I could have any job I would: Train dolphins and whales

Most prized possession is: My family and friends

Community service I like the best: Visiting children at UW Hospital

How has the Kohl Center impacted your life? Made everything more convenient

Dream as a collegiate player: Have the team win an NCAA Championship

What's it like living in the No. 1 place in the country? It's fun because there is always something going on

Major: Business

Career goal: Own my own company

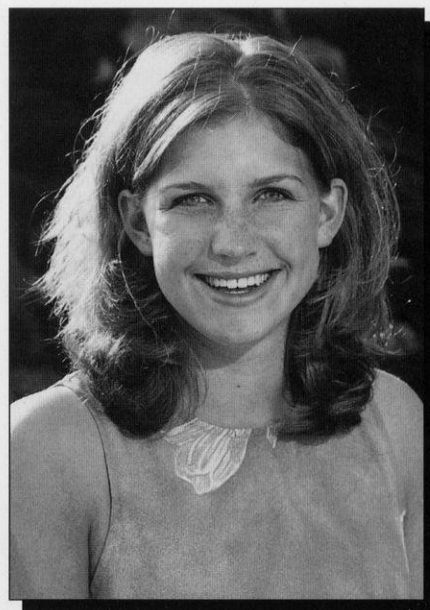

**Sophomore/Freshman
5-9 Guard
Bloomington, MN
Thomas Jefferson High
School
Coach: Terry Hunst**

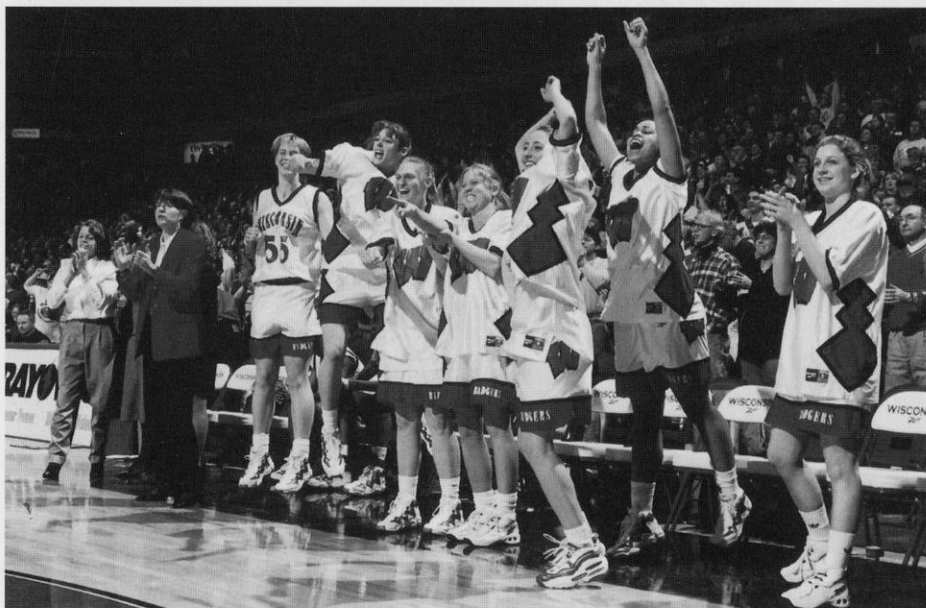

Judy (R applauding) walked on to the team last season participating primarily as a practice player. She has become a full-scholarship player this season.



Junior
5-11 Guard
LaCrosse, WI
Central High School
Coach: Paul Holman

Paulus' Career Single Game Highs

Points—22 vs. Ill. St. 12/6/97
 Field Goals—9 vs. Minnesota, 2/28/97 & Ill. St. 12/6/97
 Field Goal Att.—15 (twice)
 3-Pt. Goals—3 vs. Purdue 2/15/98
 3-Pt. Att.—5 vs. Purdue 2/15/98
 Free Throws—8 vs. Manhattan 12/18/97
 Free Throw Att.—8 vs. Manhattan 12/18/97
 Rebounds—7 vs. Indiana, 1/9/98
 Assists—5 vs. Manhattan 12/18/97
 Steals—4 vs. UNI 12/3/96
 Blocks—2 vs. Mississippi 12/19/97

Paulus' NCAA Participation

1998: 1st Round, Gainesville, FL

14 KELLEY PAULUS

1997-98: Named one of three UW captains ... took her game to the next level as a spark off the bench, and a part-time starter in nine games ... true jump shooter, contributed double scoring figures in 17 games averaging 9.3 on the year ... always active, plays both ends of the court ... was counted on for double digit scoring and energetic defense ... played with more confidence doubling her attempts and hit better percentages from three point land (.341), and nearly doubled her assists per game with 1.5 per game ... had a career high 22 points vs. Illinois State ... one of two Badgers to participate in the Big Ten all-Star tour of Europe the summer of 1998 where she averaged six points and 2.5 rebounds ... the Badgers' quick hitter with a picturesque pull-up jumper ... a spunky, heads up athlete with great court savvy ... not afraid to have her handle the ball, especially at the end of the game ... received the Coaches Team Award for overall great effort and attitude the past two years ...

1996-97: Named to the inaugural 1997 all-Big Ten Freshmen team ... was the third leading scorer and started eight games as shooting guard averaging 7.5 points, 2.3 rebounds in 18 minutes ... good free throw shooter (73 percent) ... scored a career-high 20 in the last game of the season ... **High**

School: 1996 Associated Press state player of the year ... two-time honorable mention Street and Smith prep all-American ... named Miss Basketball by Wisconsin Basketball Association ... averaged 26.7 points, 9.2 rebounds, 4.5 steals and 3.6 assists while shooting 52 percent from the floor, and 71 percent from the line ... Associated Press first team all-stater in both basketball (3 years) and softball (2 years) ... team qualified for state four years and was 79-9 during Paulus' tenure, losing twice to UW teammate Dee Dee Pate's Milwaukee Washington in the state finals ... became a starter midway through her freshman season and completed career with 1,631 points including 588 her senior year ... player of the year and all-conference three years in both softball and basketball ... pitched Central softball team to the 1996 state final ... honor roll student

THE PAULUS PROFILE

Personal: Born: 3-6-78; parents are Jim and Paula Paulus; Nickname is K.P.

Interests: Favorite Subject: English ...
 Favorite Food: Chicken Chow Mein ...
 Favorite Color: Green ... Vacation Spot: London ... Activities: Going to concerts, hiking, roller blading

My favorite things:

My Star Wars CD, my dogs, massages,

My favorite spot on campus: The Terrace

If I could bring one thing from home it would be: Grand Dad's Bluff

If I could have any job it would be:
 A professional golf caddy

Toughest opponent I've met:

Chamique Holdsclaw, Tennessee

Best sports experience: First time I played at the Field House

Person(s) most admired:

My parents

If I could play another UW sport it would be: Softball

Best UW road trip: Alaska

My basketball superstitions: I wear my grandfather's state basketball medal and give it to my mother during warmups

Years from now I'll remember BadgerBall for: The friends, life lessons, and great quality basketball

Dream as a collegiate player: To be the best player I can and guide my team to an NCAA title

How has the Kohl Center impacted you? Life is easier. Everything is centrally located

What's it like living in the No. 1 place in the country? I couldn't imagine myself anywhere else

Major: Journalism

Paulus' Career Record

Season	G/S	FG	FGA	PCT	3PT	3PTA	PCT	FT	FTA	PCT	REB	AVG	PF/D	A	TO	BL	ST	MIN	PTS	AVG
1996-97	27/8	79	180	.439	5	15	.333	40	56	.714	63	2.3	56/1	27	69	0	30	484	203	7.5
1997-98	31/9	111	257	.432	14	41	.341	53	84	.631	88	2.8	46/2	47	53	3	26	660	289	9.3
Totals	58/17	190	437	.435	19	56	.339	93	140	.664	151	2.6	102/3	74	122	3	56	1144	492	8.5

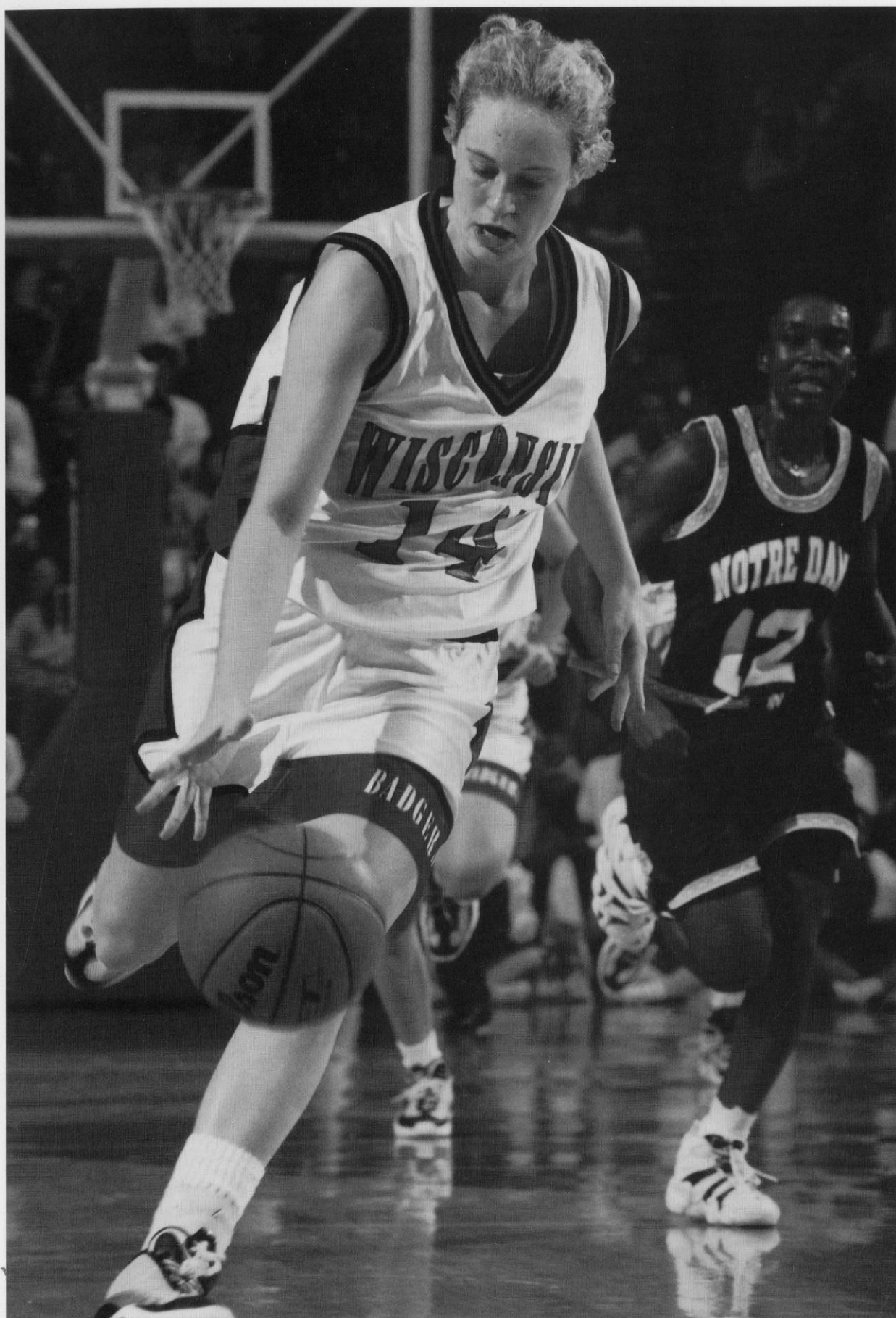

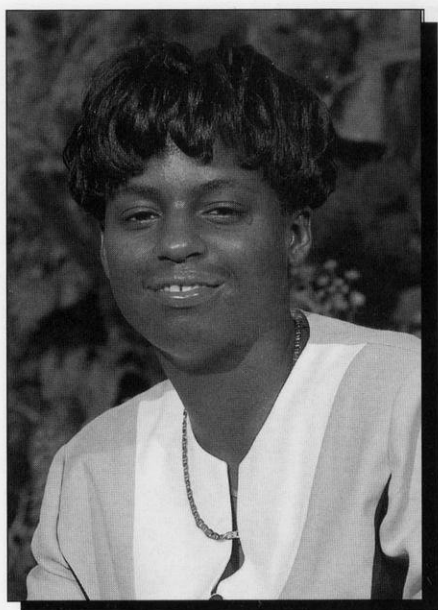

Junior
5-5 Guard
Milwaukee, WI
Washington High School
Coach: Pam Kruse

Pate's Career Single Game Highs

Points—13 vs. UW-Milwaukee, 11/24/96
 Field Goals—6 vs. UW-Milwaukee, 11/24/96
 Field Goal Att.—8 vs. UW-Milwaukee, 11/24/96
 3-Pt. goals—1 vs. Manhattan 12/18/97
 3-Pt. Att.—1 (several times)
 Free Throws—6 vs. ND 12/8/97
 Free Throw Att.—8 vs. ND 12/8/97
 Rebounds—5 vs. Virginia Tech, 3/14/98
 Assists—7 vs. PSU 12/28/97
 Steals—7 vs. Notre Dame 12/8/97
 Blocks—1 vs. Tennessee 12/20/97

Pate's NCAA Participation

1998: 1st Round, Gainesville, FL

24 DEE DEE PATE

1997-98: Started 21 games sharing the point duties with Katie Voigt ... adds great speed and defense ... has good court vision ranking second on the team in assists (2.9), and third in steals (1.3) ... one of the team's best free throw shooters (converted 46-61 for .754 percent) ... nearly doubled her points and minutes from freshman year averaging 3.8 points and 22.5 minutes per game ... one of two Badgers to participate in the Big Ten all-Star tour of Europe the summer of 1998 where she led in assists with 2.75 per game, and was the fourth leading scorer averaging 9.5 points ... is hearing impaired, but doesn't believe her hearing loss is a disability; wears a hearing aid while playing, and watches the coach, reads lips, listens to teammates, or reads the signs held by the bench to know the plays called in ... **1996-97:** Played in all 27 games averaging nine minutes ... adds great speed and has good court vision ... had career highs of 13 points six steals and five assists ... had great coaching and success in high school as state tournament champions three years ... plays with confidence ... **High School:** Two-time honorable mention *Street and Smith* prep all-American ... averaged 10 points, six assists and five steals ... named all-state first team three straight years by the *Associated Press* ... lightning-quick guard considered one of the best in the nation ... led her team to an unprecedented three-straight WIAA state division I titles and a 75-5 record over three years, the first girls team in state history to three-peat ... can pressure the ball, has quickness, great ball-handling skills, and the ability to see the whole floor ... can penetrate or take the three-pointer ... ranked 64th nationally by the *Blue Star Index* ... honor roll student four years, participated in student government

THE PATE PROFILE

Personal: Born 8-3-77; parents are Ernest and Gladys Pate; Nickname is Dee Dee

Favorites: Subject: Science ... Meal: Fried chicken and French fries ... Color: Navy blue ... Vacation Spot: Florida ... Favorite sports other than basketball: Bowling ... Favorite Activities: Shopping, going to movies, bowling, cracking jokes, collecting money

Persons most admired: My parents and my brother

Most memorable basketball achievement: Winning three state high school championships

Favorite arena I've played in: Field House

My favorite things: Clothes, \$, a car

Toughest opponent I've faced: Keisha Anderson (former UW teammate)

If I could play another UW sport it would be: Golf

Best UW roadtrip: Santa Barbara
 1996—I had not been there and I met several relatives

In preseason training I worked on: Jumpshots and all my weaknesses

Most prized possession is: My family

Years from now I'll remember BadgerBall for: The BadgerBall family and all the opportunities provided

How has the Kohl Center impacted you? It made me realize how everyone's behind us and cares about our team's success

Is there any significance attached to your uniform number? It was my number at high school where my teammates and I won three titles

What's it like living in the No. 1 place in the country? I can't begin to explain but there is no other place like it

Career goal: Graduate in four years, go on to graduate school

Major: Social Work

Pate's Career Record

Season	G/S	FG	FGA	PCT	3PT	3PTA	PCT	FT	FTA	PCT	REB	AVG	PF/D	A	TO	BL	ST	MIN	PTS	AVG
1996-97	27/1	19	45	.422	0	4	.000	7	14	.500	30	1.1	25/0	34	41	0	22	246	45	1.7
1997-98	31/21	35	95	.368	2	9	.222	46	61	.754	54	1.7	66/3	89	76	1	39	698	118	3.8
Totals	58/22	54	140	.386	2	13	.154	53	75	.707	84	1.4	91/3	123	117	1	61	944	163	2.8

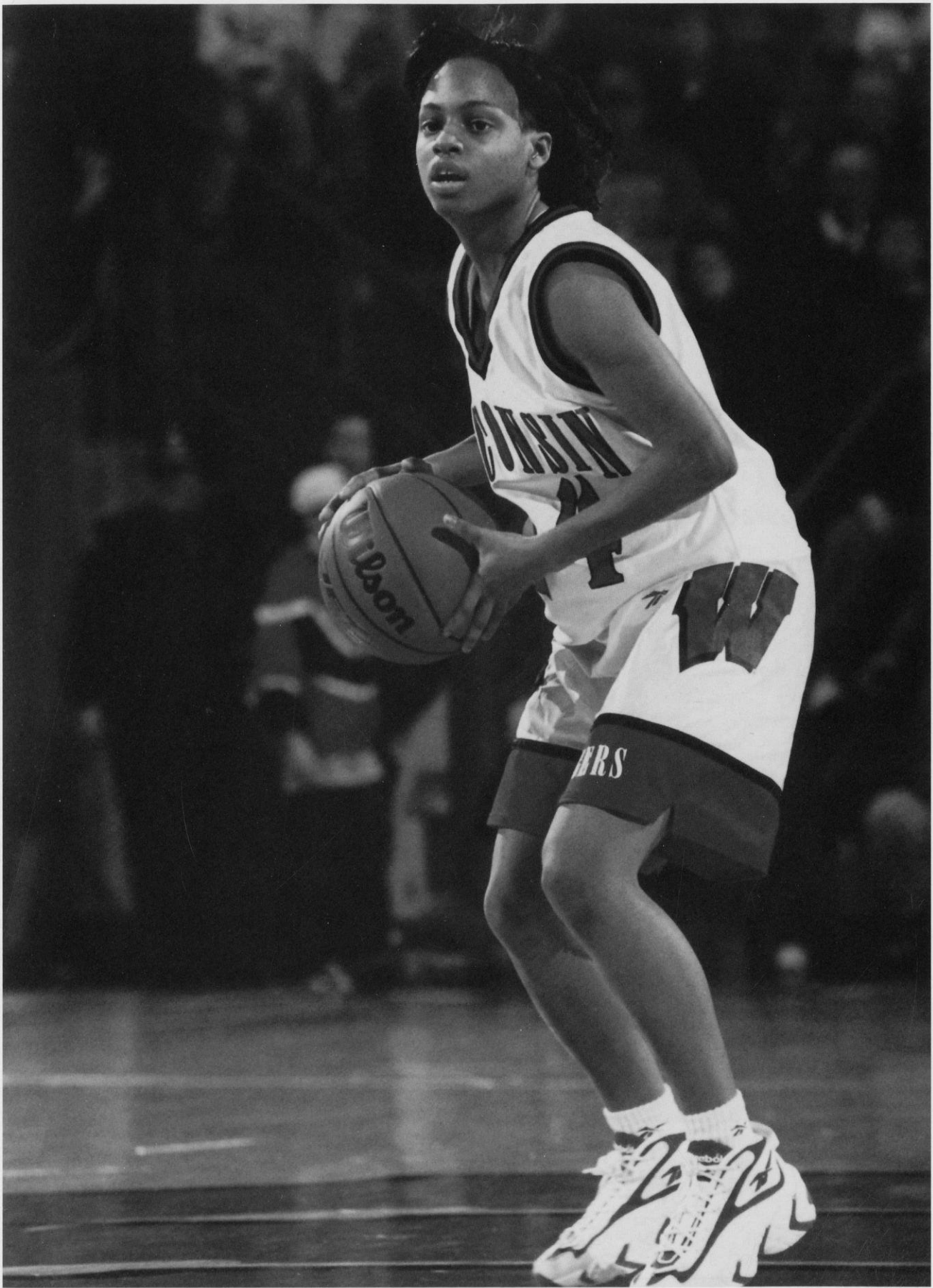

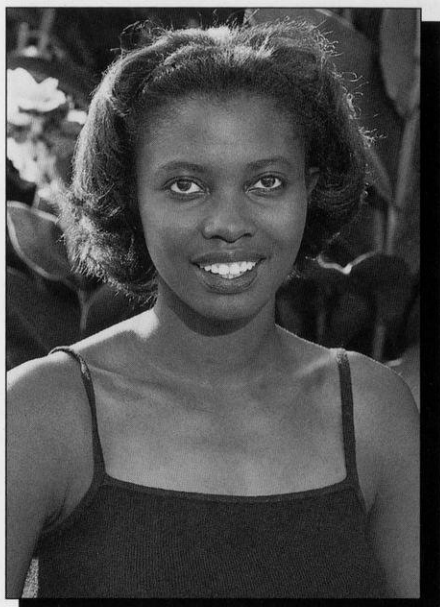

**Sophomore
6-3 Forward/Guard
Racine, WI
Washington Park
Coach: Jim Kerkvliet**

Sims's Career Single Game Highs

Points—23 vs. Michigan 2/28/98
Field Goals—9 vs. Georgia 1/4/98; vs. Virginia Tech 3/14/98
Field Goal Att.—16 vs. Mich. St. 1/30/98
3-Pt. Goals—0
3-Pt. Att.—0
Free Throws—9 vs. Miss 12/19/97
Free Throw Att.—12 vs. UWMil 11/25/97
Rebounds—13 vs. Michigan 1/23/98
Assists—3 vs. Stanford 11/21/97
Steals—3 vs. Minnesota 2/27/98
Blocks—3 vs. Michigan St. 1/30/98

Sims's NCAA Participation

1998: 1st Round at Gainesville, FL

25 LATONYA SIMS

1997-98: Named Big Ten Freshman of the Year by vote of both conference coaches and media ... proved to be the best freshman to ever play for the Badgers as she rewrote freshman scoring and rebounding records for the first time since Theresa Huff in 1980 ... Summer participant in the Team USA Olympic Development camp to tryout for positions on the U.S.A. junior teams ... had a career high 23 points at Big Ten tourney vs. Michigan missing just one field goal (8-9 or 88.9%) and one free throw (7-8 or 87.5%) ... had seven double-doubles including four-straight in January ... Wisconsin's first prep first-team all-America recruit ... became the all-time leading UW freshman scorer (392 points for a 12.6 average) and rebounder (214 to lead the team with 6.9 per game) ... at 6-3 forward can play guard forward or center ... started the first 13 games at post for the injured Amy Wiersma and became a regular in the lineup starting 27 of 31 games on the season ... a great leaper with a picturesque turnaround jump shot, she also has the ability to drive and put up some big numbers in her inaugural season ... named all-Big Ten honorable mention by a vote of both panels and was the only freshman to figure among the top scorers (16th) and rebounders (9th) in the Big Ten Conference ... ranked first on the team in rebounding (6.9) and third in scoring with 12.6 points per game ... opened her freshman year against Stanford collecting her first career double-double with 20 points and 12 boards ... had a career high 13 rebounds against Michigan ... led the team in blocks with 19 ... also ranks first in UW Freshmen Records in free throws made (88) and attempted (134) and is third in field goals made (152) and Pct. (50.2) ... **High School:** First UW recruit to be honored nationally as a Women's Basketball Coaches Association/Nike prep all-American ... also UW-Madison's first multiple Parade All-American as a first team honoree in 1997, and as one of just nine juniors to make the fourth team in 1996 ... 1997 Associated Press, Wisconsin's Miss Basketball, and a two-time Gatorade Player of the Year for the state of Wisconsin in 1996 and 1997 ... accumulated 665 points for a 26.2 scoring average as a senior adding 10.9 rebounds, 2.3 assists, 3.6 steals and 4.0 blocked shots per game ... led her team to the 1997 WIAA State Championship with a 25-1 record ... she set both the Racine Park scoring (2,005) and rebounding (1,496) all-time records her senior year, breaking the scoring record of held by former UW player, Keisha Anderson ... can play either forward position, and will give the Badgers incredible athleticism ... described as having good hands, can run the floor very well, possesses a nice mid-range jump shot, is a good ballhandler and leaper, can take it to the basket, and has been rumored to be able to dunk ... as a junior shot .549 percent from the floor and averaged 21.1 points, 10.8 rebounds, 3.8 blocks, 3.6 steals and 2.2 assists ... three-time Racine Journal Times all-Racine County Player of the Year ... three-year member of the school's honor roll, and was active in the Future Business Leaders of America

Sim's Career Record

Season	G/S	FG	FGA	PCT	3PT	3PTA	PCT	FT	FTA	PCT	REB	AVG	PF/D	A	TO	BL	ST	MIN	PTS	AVG
1997-98	31/27	152	303	.509	3	12	.250	86	114	.754	179	6.6	76/3	38	56	8	61	839	439	16.3
Totals	31/27	152	303	.509	3	12	.250	86	114	.754	179	6.6	76/3	38	56	8	61	839	439	16.3

THE SIMS PROFILE

Personal: Born 1-8-79; parents are Eugene and Brenda Sims; Nickname is 'LT'

Favorites: Subject: Spanish ... Food: Pizza ... Color: Black ... Activities: Shopping, writing children's books ... Vacation Spot: New Orleans ... Favorite Sport other than basketball: Volleyball

My favorite things: Anything black, pictures of my family, money

Favorite spot on campus: State St.

If I could have any job it would be:
A supermodel

Name of autobiography: *LaTonya X*

If I could bring one thing from home it would be: My family

Person(s) most admired: My parents, my three grandmothers, God

The community service I like the most is: Working with kids

Most memorable basketball achievement: State title, AAU trip to China 1996, All-America game 1997

Best sports experience: Winning state tournament in 1997

Toughest opponent I've faced: My brother Eugene, Jr.

To calm my nerves before a game I: Listen to music

In preseason training I worked on: My jump shot and conditioning

My most prized possession is: Life and my beautiful family

Dream as a collegiate player: Win the Big Ten and the NCAA Championship

What do you do on your days off from basketball? I shop 'til I drop!

What motivates you? My self-determination

Which is your favorite professional basketball team and why? The Houston Comets because they have determination and a championship attitude

What's it like living in the No. 1 place in the country: It's Grrrrreat!!!!

Major: Marketing with a minor in Spanish

Career goal: Graduate and get my Master's degree

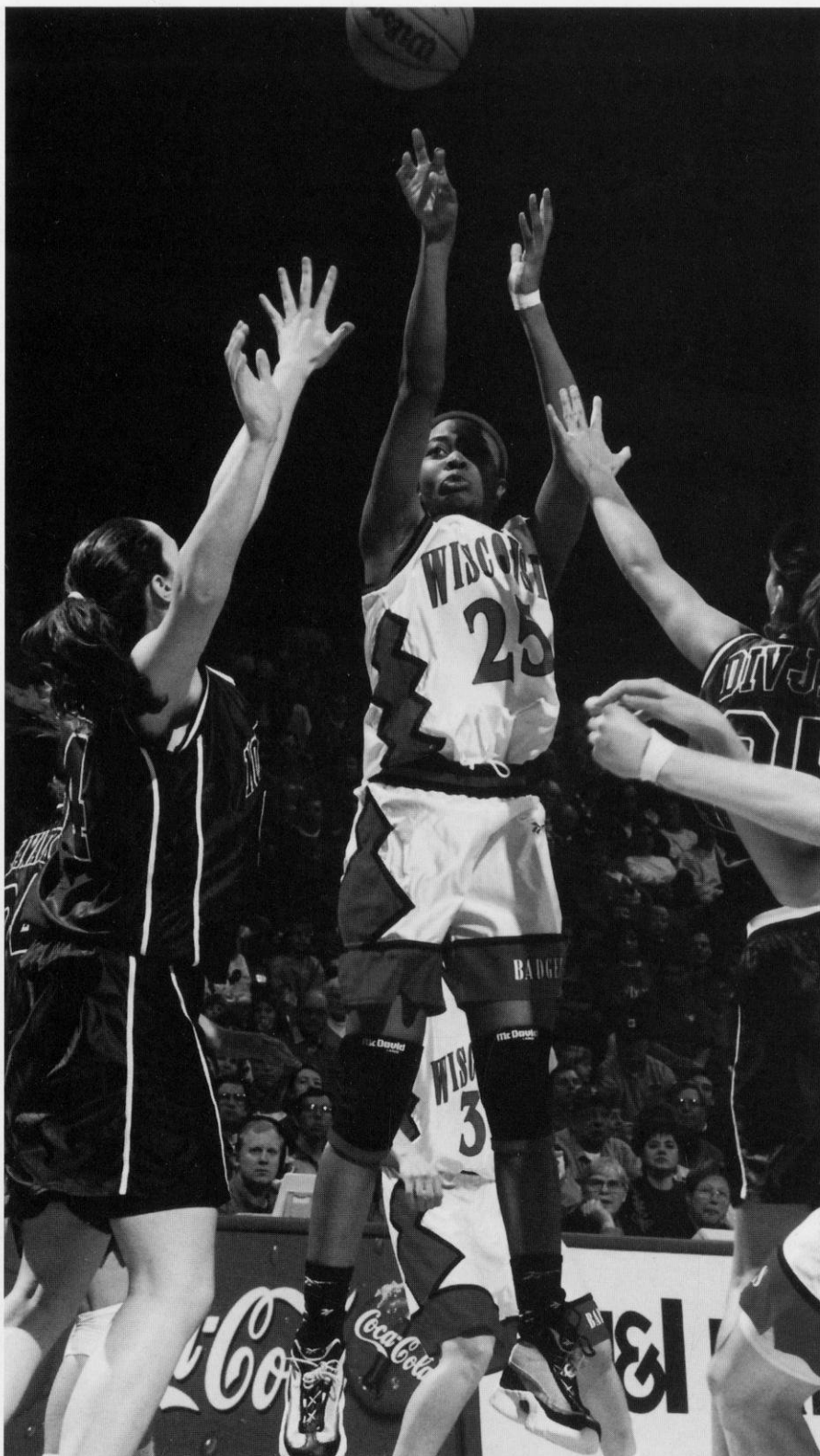

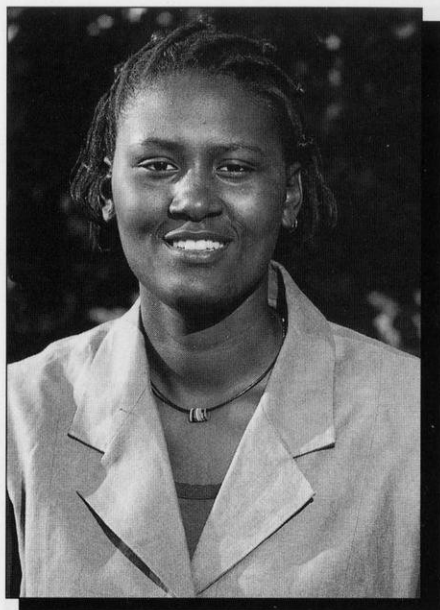

**6-O Senior
Forward
Milwaukee, WI
Milwaukee Bay View
Coach: Eugene Graham**

Boston's Career Highs

Points—14 vs. Purdue 1/6/98; vs. Michigan, 1/24/97; vs. Minnesota 2/27/98
Field Goals—6 vs. Minnesota 2/27/98
Field Goal Att.—12 vs. Minnesota 2/27/98
3-Pt. Goals—2 vs. Purdue 1/6/98
3-Pt. Att.—5 vs. UWGB 12/10/97
Free Throws—6-6 twice vs. UWGB 12/10 and Ill 12/30/97
Free Throw Att.—6 (three times)
Rebounds—10 vs. Michigan State, 1/30/97
Assists—6 vs. NU 2/1/98
Steals—8 vs. Penn State, 12/27/96
Blocks—2 (several times)

Boston's NCAA Participation

1998: 1st Round, Gainesville, FL
1996: 1st and 2nd Rounds, Nashville, TN

33 TANISHA BOSTON

1997-98: Started her second straight year ... plays both ends of the court and is often UW's defensive specialist leading the team in steals with 1.6 per game ... an explosive leaper with a sweet shooting touch, she is agile and a good rebounder ... averaged 7.1 points and ranked fourth on the team in rebounding with a 4.5 average ... can pullup and shoot the baseline swisher or can be a dangerous with her ability to drive or shoot the three ... tied a career high with 14 points vs. Minnesota at the Big Ten Tournament hitting six of 12 from the field and adding five assists, five rebounds and two steals ... a 'quiet' player that does all the little things ... was third in assists with 2.1 per game ... **1996-97:** Became a regular starter at the three position ... a deceiving player whose statistics belie her contributions ... averaged 7.0 points and 4.6 rebounds ... had career highs of 14 points, 10 boards and eight steals ... **1995-96:** Earned a starting position late in the season after improving to fifth in scoring averaging 5.0 points and 3.7 rebounds per game ... averaged 20 minutes a game ... effective defensively where her strength and agility are essential ... had a career high five steals against Purdue ... had career highs of 13 points and 9 rebounds ... was the Badger representative on the Big Ten all-Star trip to Denmark and Sweden during summer of '96, averaged 6.4 points, 2.8 rebounds, 1.2 assists and shot 62.5% ... **High School:** 1995 Associated Press Wisconsin state player of the year ... strong player, aggressive on defense, great rebounding instincts ... averaged 21 points, 17 rebounds, and seven assists as a senior ... school's all-time leading scorer and rebounder ... 1993 and 1994 Associated Press first-team all-state honors ... averaged 22.6 points and 14 rebounds as a junior ... ranked among the top 50 prospects in the country by Joe Smith ... played in the National AAU Tournament ... 1995 state shot put champion (42'-11") and runnerup in discus ... 1994 state discus and shot champion ... runner-up state champion in the discus in 1993

THE BOSTON PROFILE

Personal: Born 6-3-77; parents are Hal and Lori Boston; Nickname is T. Bos

Favorites: Favorite Subject: English ... Favorite Meal: Tacos ... Favorite Color: Red ... Favorite Activities: Playing basketball and looking at cars ... Favorite sport(s) other than basketball: Football ... Favorite place to vacation: Atlanta

Person(s) most admired: My parents

Most memorable basketball achievement: Leading rebounder and winning in double-overtime against Purdue

Toughest opponent I recall facing: Tennessee's Chamique Holdsclaw

Favorite arena I've played in: Field House

My basketball superstitions: I must wear short socks

To calm my nerves before a game I: I don't get nervous

If I could play another UW sport it

would be: Throwing the shot and discus

Best UW road trip: Indiana 1996-I scored 10 points by half time

In preseason training I worked on: Shooting

My most prized possession is: Life

If I could have any job I would: Be the owner of a famous dance club

Dream as a collegiate player: To achieve my dream to become a professional basketball player

Years from now I'll remember what about BadgerBall: The support our fans gave to BadgerBall

How has the Kohl Center impacted you? It allows more fans to watch our games

Is there any significance attached to your uniform number? It reminds me of my favorite player, Scottie Pippen

Major: Afro-American studies

Boston's Career Record

Season	G/S	FG	FGA	PCT	3PT	3PTA	PCT	FT	FTA	PCT	REB	AVG	PF/D	A	TO	BL	ST	MIN	PTS	AVG
1995-96	25/4	45	112	.402	3	15	.200	32	51	.627	93	3.7	37/0	24	39	2	27	488	125	5.0
1996-97	26/25	79	189	.418	3	25	.120	22	35	.629	120	4.6	65/2	34	64	11	38	667	183	7.0
1997-98	31/29	82	212	.387	12	41	.293	43	60	.717	141	4.5	77/0	67	86	13	48	812	219	7.1
Totals	82/58	206	513	.401	18	81	.222	97	146	.664	354	4.3	179/2	125	189	26	113	1967	527	6.4

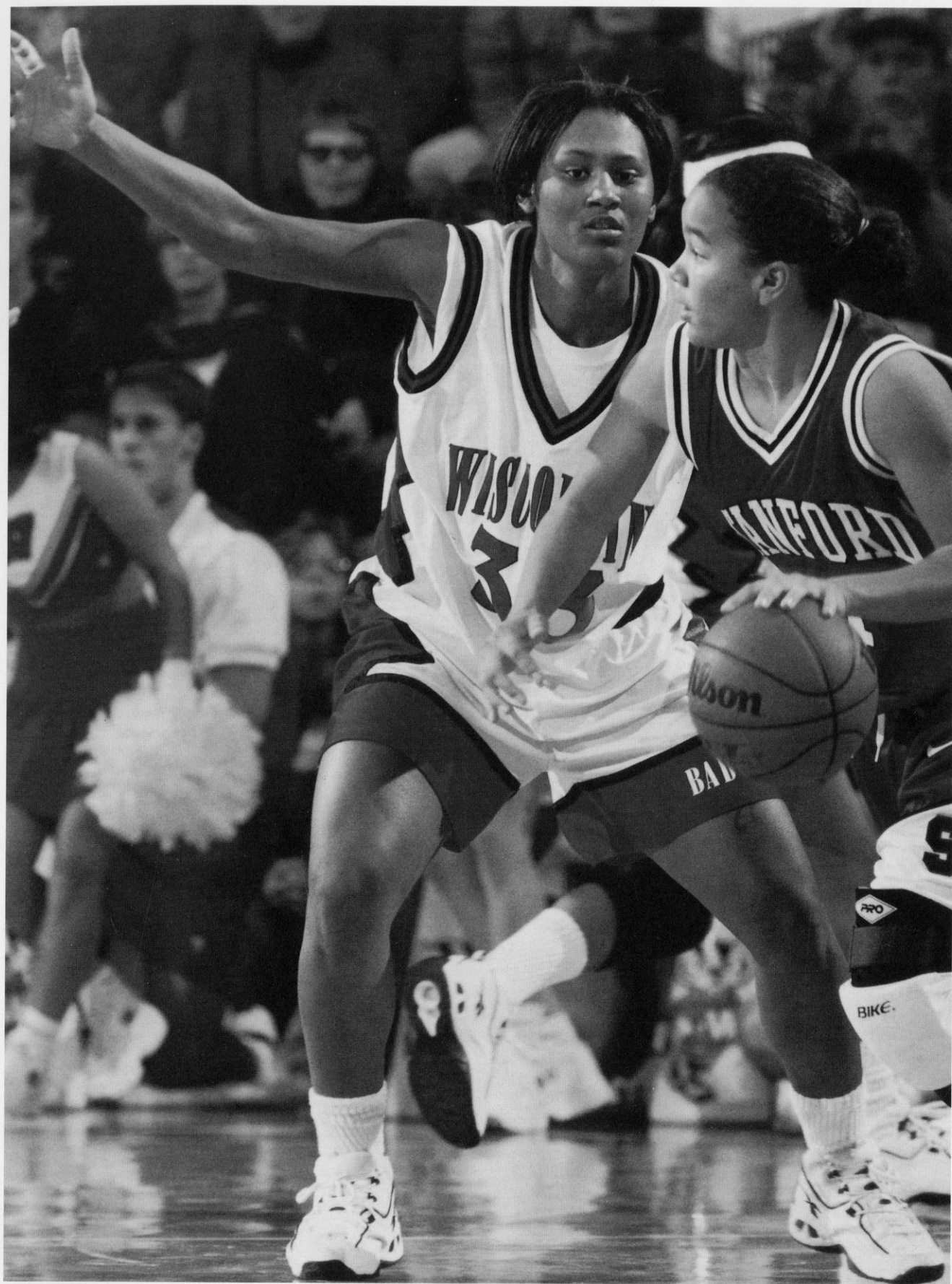



**6-0 Senior
Forward
Oconomowoc, WI
Oconomowoc High School
Coach: Arno Kirchenwitz**

Career Season Single Game Highs

Points—2 (three times)
Field Goals—1 (several times)
Field Goal Att.—3 vs. Cleveland State,
2/11/97
3-Pt. Goals—0
3-Pt. Att.—0
Free Throws—2 vs. Minnesota, 1/26/97
Free Throw Att.—2 vs. Minnesota, 1/26/97
Rebounds—1 (several times)
Assists—1 vs. Northwestern, 2/2/97
Steals—1 (twice)
Blocks—0

Cleary's NCAA Participation

1998: 1st Round, Gainesville, FL
1996: 1st and 2nd Rounds, Nashville, TN

35 CHRISTINE CLEARY

1997-98: Three-year letterwinner who is an integral part of team chemistry ... played in two games ... **1996-97:** Walk-on with great personality ... played in four games ... **1995-96:** Walked-on last season ... played in four games ... **High School:** 1995 Four-year letterwinner in both basketball and tennis ... earned first team all-conference honors in both sports her senior year and went to the state championship in tennis ... second team all-conference basketball honors as a junior while leading the team in rebounding ... averaged 24 points and 20 rebounds her senior year while leading her team to the Little Ten Conference Championship ... named first team all-area, and fourth team all-state in 1995 ... honor roll student and member of the student council

THE CLEARY PROFILE

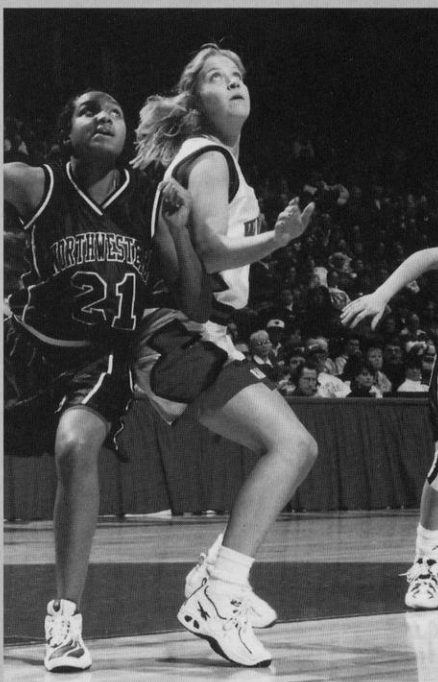

Most memorable basketball

moment: Seeing the first sellout crowd

Toughest opponent I've faced:

Ann Klapperich, UW teammate

Favorite arena where I've played:

Tennessee

Family members who played

organized spots: Brothers Pat and Joe played football and ran track at Wisconsin

If I could play another UW sport it would be: Tennis

Best UW road trip:

Santa Barbara
1996—my family came along

In preseason training I worked on:

My conditioning

My most prized possession is:

My Saint Christopher medal

Dream as a collegiate player:

Win an NCAA championship

Years from now I'll remember

what about BadgerBall: I'll remember the friends I have made

What's it like living in the No. 1

place in the country: It's awesome.

Major:

Consumer Science

Career goal:

To graduate from UW Business School and travel around the world

Personal: Born 9-7-76; parents are Dan and the late Liz Cleary; Nickname is Bean

Favorites: Subject: Psychology ... Meal: Seafood ... Color: Red ... Favorite sports other than basketball: Tennis, water skiing ... Favorite place to vacation: New Orleans ... Favorite Activities: Anything outside, and spending time with my family

Person(s) most admired: My Mom

Cleary's Career Record

Season	G/S	FG	FGA	PCT	3PT	3PTA	PCT	FT	FTA	PCT	REB	AVG	PF/D	A	TO	BL	ST	MIN	PTS	AVG
1995-96	4/0	0	2	.000	0	0	.000	0	0	.000	0	0.0	0/0	0	0	0	1	3	0	0.0
1996-97	4/0	2	4	.500	0	0	.000	1	2	.500	4	1.0	0/0	2	2	1	0	10	5	1.2
1997-98	2/0	0	0	.000	0	0	.000	0	2	.500	4	1.0	0/0	0	1	0	0	10	5	1.2
Totals	10/0	2	6	.333	0	0	.000	1	4	.250	4	0.4	0/0	2	3	1	1	16	5	0.5

45 KRISTA BIRD

1997-98: Began the season with a fractured right foot that required surgery and rehabilitation ... was on crutches for six weeks and missed the first 14 games. ... played sparingly averaging just four minutes per game at center due to her lack of practice and conditioning because of injury ... is a very capable scorer and rebounder ... has a nice touch from the free throw line where she is a perfect four of four ... **High School:** Hailed as a scorer Bird averaged 18.4 points, 8.7 rebounds, 3.2 blocks and 2.2 assists as a senior leading team to the state tournament in 1997 and a 20-4 record ... hit 75.9% of her free throws (63-83) an 60.6% of her field goals (189-311) ... four-year varsity player with a career hitting percentage of 56.3% of her field goals (527 for 936) and 74.2% of her free throws (190-256) ... also recorded the top three field-goal percentage marks in school history with 60.6% as a senior, 54.6% as a sophomore and 53.8% her junior season, and has the school's top free-throw mark (84.4%), set in 1995-96 ... junior stats include averages of 17.8 points, 10.5 rebounds, 4.8 blocks and 2.3 assists to help Owatonna to a 19-5 record ... also recorded 151 blocks, hit 84.4% of her free throws (92-109) ... hails from Owatonna (Class AA), located about 50 miles south of the Twin Cities

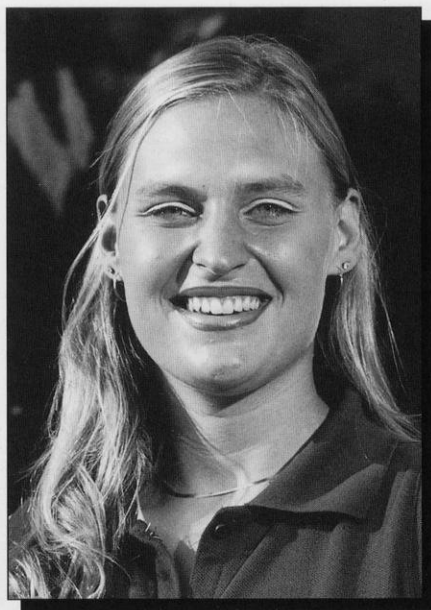

THE BIRD PROFILE

Personal: Born 12-15-78; parents are Pam Bird and Mark Bird; Nickname is Big Bird

Favorites: Subject: Afro-American studies ... Food: Lasagna ... Color: Navy Blue ... Activities: Playing volleyball, basketball ... Vacation Spot: Atlanta ... Favorite Sport other than basketball: Volleyball

My favorite things: Listening to music, basketball, hanging out with friends, travel

Favorite spot on campus: Kohl Center

Person(s) most admired: My mom

My most prized possession is: My family

Most memorable basketball achievement: Going to the NCAA tournament

Best sports experience: Winning national AAU Championship in 1997

In preseason training I worked on: Lifting weights, getting quicker, conditioning

Dream as a collegiate player: Get to the Final Four Championship game

What motivates you? My love for the game and my mom

The community service I like the best is: Helping children

What's it like to live in the No. 1 city in the country? Exciting!

Major: Letters and Science

Career goal: Play professional basketball



**Sophomore
6-3 Center
Owatonna, MN
Owatonna High School
Coach: Barry Olson**

Bird's Career Single Game Highs

(injured first 14 games as a freshman)
Points-4 vs. NU 2/1/98
Field Goals-1 vs. NU 2/1/98
Field Goal Att.-4 vs. Minnesota 2/27/98
3-Pt. Goals-0
3-Pt. Att.-0
Free Throws-2 vs. W. Kentucky 1/11/98 and vs. NU 2/1/98
Free Throw Att.-2 vs. W. Kentucky 1/11/98 and vs. NU 2/1/98
Rebounds-3 vs. Minnesota 1/25/98 and vs. NU 2/1/98 and Minnesota 2/27/98
Assists-0
Steals-0
Blocks-1 vs. Minnesota 2/27/98

Bird's NCAA Participation

1998: 1st Round at Gainesville, FL

Bird's Career Record

Season	G/S	FG	FGA	PCT	3PT	3PTA	PCT	FT	FTA	PCT	REB	AVG	PF/D	A	TO	BL	ST	MIN	PTS	AVG
1997-98	10/0	2	8	.250	0	0	.000	4	4	1.00	11	1.1	3/0	0	4	1	0	35	8	0.8
Totals	10/0	2	8	.250	0	0	.000	4	4	1.00	11	1.1	3/0	0	4	1	0	35	8	0.8



**Junior
6-2 Center
Portage, WI
Portage High School
Coach: Mike Hemming**

Konieczny's Career Highs

Points—11 vs. Northern Iowa, 12/3/96
Field Goals—4 vs. Northern Iowa, 12/3/96
Field Goal Att.—4 (twice)
3-Pt. goals—0
3-Pt. Att.—0
Free Throws—5 vs. SWLA 11/28/97
Free Throw Att.—7 vs. Northern Iowa, 12/3/96
Rebounds—8 vs. SWLA 11/28/97
Assists—2 vs. Penn State, 2/23/97
Steals—1 vs. Purdue 2/15/98; vs. Northwestern, 2/2/97
Blocks—2 (twice)

Konieczny's NCAA Participation

1998: 1st Round, Gainesville, FL

54 MISSY KONIECZNY

1997-98: Last name is pronounced kah NICH nee ... was the team's most improved player becoming more of a presence in the lineup as a sophomore averaging 6.6 quality minutes in relief at the post ... worked on her shooting and rebounding and gained strength over her freshman year ... averaged 1.6 points and almost two rebounds per game with a career high of eight rebounds against Southwest Louisiana ... is a good free throw shooter hitting 75 percent of her attempts ... **1996-97:** Showed some offensive power but played a reserve role and learned to adjust to college ball ... played in 25 games and averaged 7.3 minutes ... had a career high 11 points against Northern Iowa ... **High School:** Team MVP while leading her 1996 team to the division 2 state semifinals and a 22-3 record ... earned 1996 second team Associated Press all-state honors ... averaged 19.2 points, 12.4 rebounds and four blocks while shooting a school record 68 percent from the floor ... finished her career as the school's all-time leading scorer and rebounder with 1,726 points and 1,078 rebounds ... ranked second in state scoring with 536 points as a junior ... very athletic, has great balance, runs the floor very well ... also lettered in track two years (MVP frosh and sophomore years) in the high jump, shot put, 300m hurdles, and as a member of the mile relay ... lettered in tennis as a senior ...

THE KONIECZNY PROFILE

Personal: Born 2-5-78; parents are Carol and Roger Konieczny

Favorites: Subject: Journalism ... Meal: Spaghetti ... Color: Red ... Favorite Place to Vacation: Western states ... Favorite sports (other than basketball): tennis ... Favorite Activities: Fishing, traveling, spending time with my two nieces, biking

If I could have any job I would be: Touring with different bands

If I could bring one thing from my hometown it would be: A yard

Person most admired: Mother

Toughest opponent I've faced: My own confidence level

Favorite arena where I've played: Iowa

Best sports experience: Traveling

To calm my nerves before a game I: Chew gum

If I could play another UW sports it would be: Track and field

Best UW road trip: Santa Barbara 1996—we were next to the ocean

In preseason training I worked on: Getting stronger

My most prized possession is: My toy monkey

Dream as a collegiate player: Achieve being at the Final Four

Years from now I'll remember what about BadgerBall: Intensity and determination

What has Title IX meant to me: An equal opportunity to receive education through scholarships.

My favorite professional women's basketball team is: All of them because they have conquered a new level

How has the Kohl Center impacted your life? Being part of history, like opening the Kohl Center, makes me realize how fortunate we are

What's it like living in the No. 1 place in the country: Busy

Major: Agricultural Business Management

Konieczny's Career Record

Season	G/S	FG	FGA	PCT	3PT	3PTA	PCT	FT	FTA	PCT	REB	AVG	PF/D	A	TO	BL	ST	MIN	PTS	AVG
1996-97	25/0	14	34	.412	0	0	.000	14	23	.609	40	1.6	28/0	6	20	8	1	183	42	1.7
1997-98	28/0	13	25	.520	0	0	.000	18	24	.750	51	1.8	23/0	5	24	0	2	179	44	1.6
Totals	53/0	27	59	.458	0	0	.000	32	47	.681	91	1.6	51/0	11	44	8	3	362	86	1.7

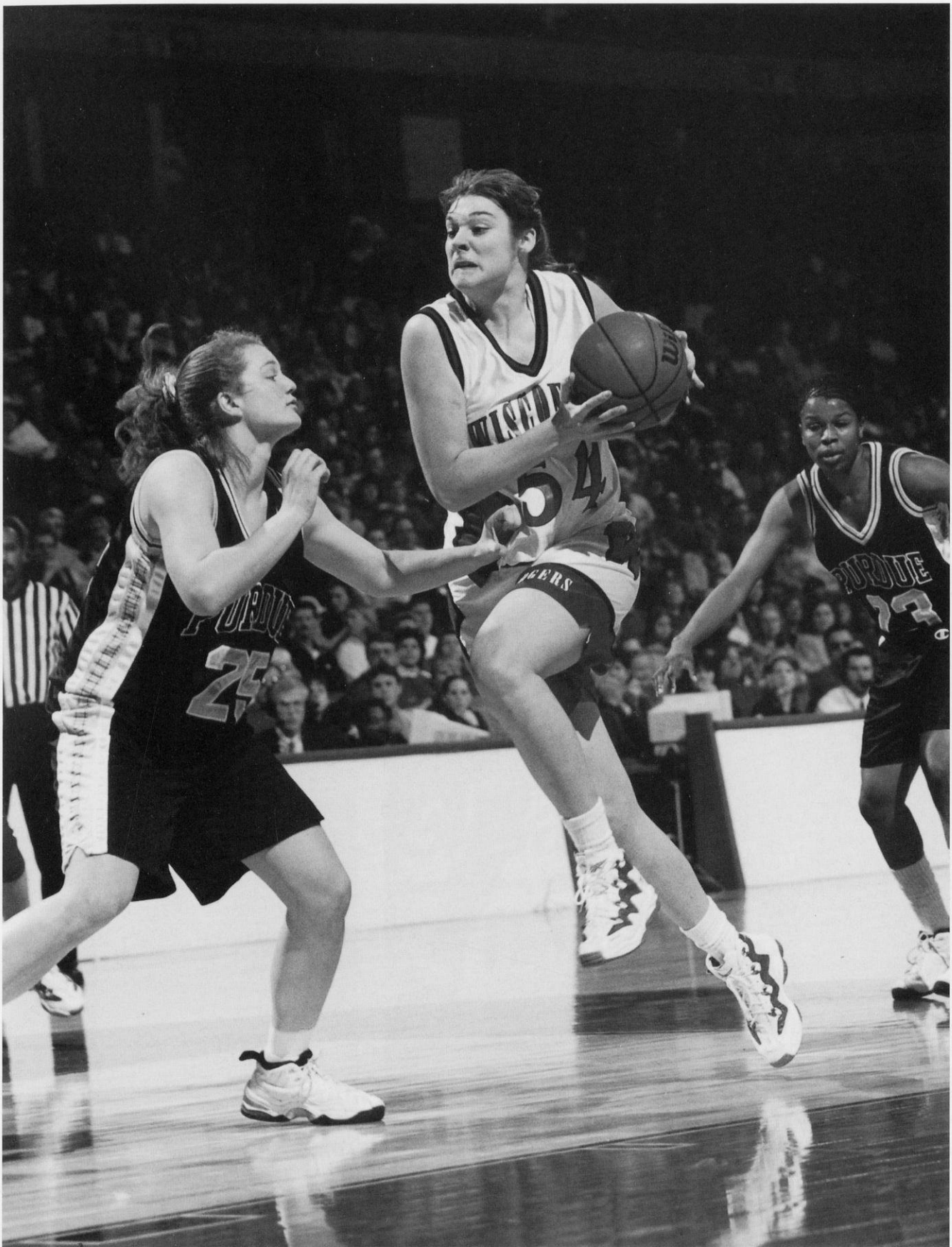

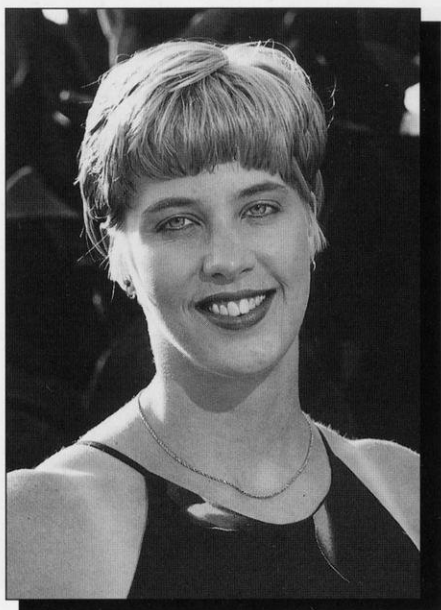

**Senior
6-5 Center
Randolph, WI
Randolph High School
Coach: Dave Adel**

Wiersma's Career Single Game Highs

Points—17 vs. Minnesota, 1/26/97
Field Goals—7 vs. Minnesota, 1/26/97
Field Goal Att.—12 (twice)
3-Pt. Goals—0
3-Pt. Att.—1 vs. Illinois, 2/21/97
Free Throws—5 (three times)
Free Throw Att.—9 vs. W. Illinois, 12/7/95
Rebounds—12 vs. Notre Dame, 12/9/96
Assists—2 vs. Oregon, 3/15/96 and 2 vs. Minnesota 1/25/98
Steals—2 (several times)
Blocks—5 vs. Illinois, 2/21/97

Wiersma's NCAA Participation

1998: 1st Round, Gainesville, FL
1996: 1st and 2nd Rounds, Nashville, TN

55 AMY WIERSMA

1997-98: Rejoined the Baggers Jan. 4 after missing the first 12 games with a torn ligament in her right hand that required surgical repair ... played in 19 games starting four contributing 3.9 points and ranked fifth in team rebounding with 4.3 per game ... grabbed 10 boards in her first game back at Georgia, and had a season high 10 points and eight boards vs. Western Kentucky ... has nice range on her jumper and has worked on a hook shot in the lane ... although left handed, can shoot with either hand ... was second to LaTonya Sims in blocked shots with 16 and ranks fifth in UW career blocks with 82 ... named academic all-Big Ten a second year and earned the team academic excellence award ...

1996-97: UW's representative on the 1997 Big Ten all-Stars trip to Europe where she was the leading rebounder on the team averaging 7.5 in six games ... also ranked first in blocks with seven ... scored 16 points and had 14 rebounds against the Austrian all-stars ... was a full-time starter to begin her sophomore season and later shared the position depending on whether UW started a big lineup ... played in all 27 games (16 starts) possesses all the tools to become a great post player ... shoots with either hand (is actually left-handed) ... has a nice range on her jumper and nearly doubled her point production as a freshman (3.1) averaging 5.4 points and 5.1 caroms per game ... had her biggest games with double-doubles against nationally ranked Notre Dame (12 pts. 10 boards) and Tennessee (10 pts and 11 boards) ... got her career high 17 points and 9 boards against Minnesota ... ranked second in the Big Ten in blocks with 47 on the year for a 1.7 per game average ... named Academic All-Big Ten ...

1995-96: Played her best ball towards the end of the season averaging six points and 3.0 rebounds the last four games including 13 points in the two NCAA games ... played a reserve roll in all 29 games averaging 11.6 minutes, 3.1 points and 2.7 rebounds ... had career highs of nine points and 10 rebounds against Illinois State ... is the tallest person on the team at 6-5 ... had to relearn some skills after taking six months off to rehabilitate he right knee following ACL surgery in April of 1995 ... **High School:** 1995 *Parade* all-American second team ... named Miss Basketball by Wisconsin Basketball Association ... averaged 23 points and 14 rebounds as a senior before suffering a knee injury in February '95... returned to play in a state sectional but reinjured the knee ... had ACL surgery in April of 1995 ... 1994 *Street and Smith* prep all-American ... *USA Today* top 25 player ... 1994 AAU all-American ... first team honors at the 1994-AAU Under-18 National Championship ... named the AAU Under-18 Most Valuable Player for the state of Wisconsin ... Averaged 18.6 points, 7.8 rebounds, and 5.1 blocks as a junior ... 1994 and 1995 Gatorade State Player of the Year ... named all-State first team by the *Associated Press* and the *Milwaukee Journal* and was the *Journal's* Player of the Year ... member of the academic high honor roll for eight straight semesters; National Honor Society member

Wiersma's Career Record

Season	G/S	FG	FGA	PCT	3PT	3PTA	PCT	FT	FTA	PCT	REB	AVG	PF/D	A	TO	BL	ST	MIN	PTS	AVG
1995-96	29/0	33	86	.384	0	0	.000	23	44	.523	77	2.7	52/1	8	24	19	11	336	89	3.1
1996-97	27/16	51	147	.347	0	1	.000	44	74	.595	139	5.1	82/1	7	35	47	16	526	146	5.4
1997-98	19/4	26	63	.413	0	0	.000	22	33	.667	82	4.6	35/0	10	19	17	4	274	74	3.9
Totals	75/20	110	296	.371	0	1	.000	89	151	.589	298	4.0	169/2	25	78	83	31	1136	309	4.1

THE WERSMA PROFILE

Personal: Born: 9-10-76; parents are Wynita Wiersma and George Wiersma; Nickname is Amos

Favorites: Subject: Juvenile delinquency ... Meal: Breakfast ... Color: Forest green ... Favorite Activities: All sports, reading, going out with friends ... Favorite sports (other than basketball): volleyball ... Favorite place to vacation: Australia

Favorite things: Warm summer days, flowers, star-filled skies, picnics with no bees

Favorite spot on campus: The lookout on Observatory Drive

Most memorable basketball achievement: Being named Miss Wisconsin Basketball

Toughest opponent I've met: Vanderbilt

Best sports experience: Coming back from tearing my ACL and playing in the sectional finals

Person most admired: My mom

To calm my nerves before a game I: Pray

If I could play another UW sports it would be: Volleyball

Best UW road trip: Tennessee because of the challenge of taking Tennessee on at their own place

My most prized possession is: My Bible and my family

Dream as a collegiate player: Win the NCAA Championship

Years from now I'll remember what about BadgerBall: All the traveling and the people I have met

What has Title IX meant to me: Our opportunity to excel in sports—something I love

How has the Kohl Center impacted you? Very positively. It has brought many more fans and is a great place to play

What's it like living in the No. 1 place in the country? Madison is a great place to live. There is no other place like it.

Career goal: Receive a great education and go into a field where I can help people, especially kids

Major: Social Work/Social Welfare

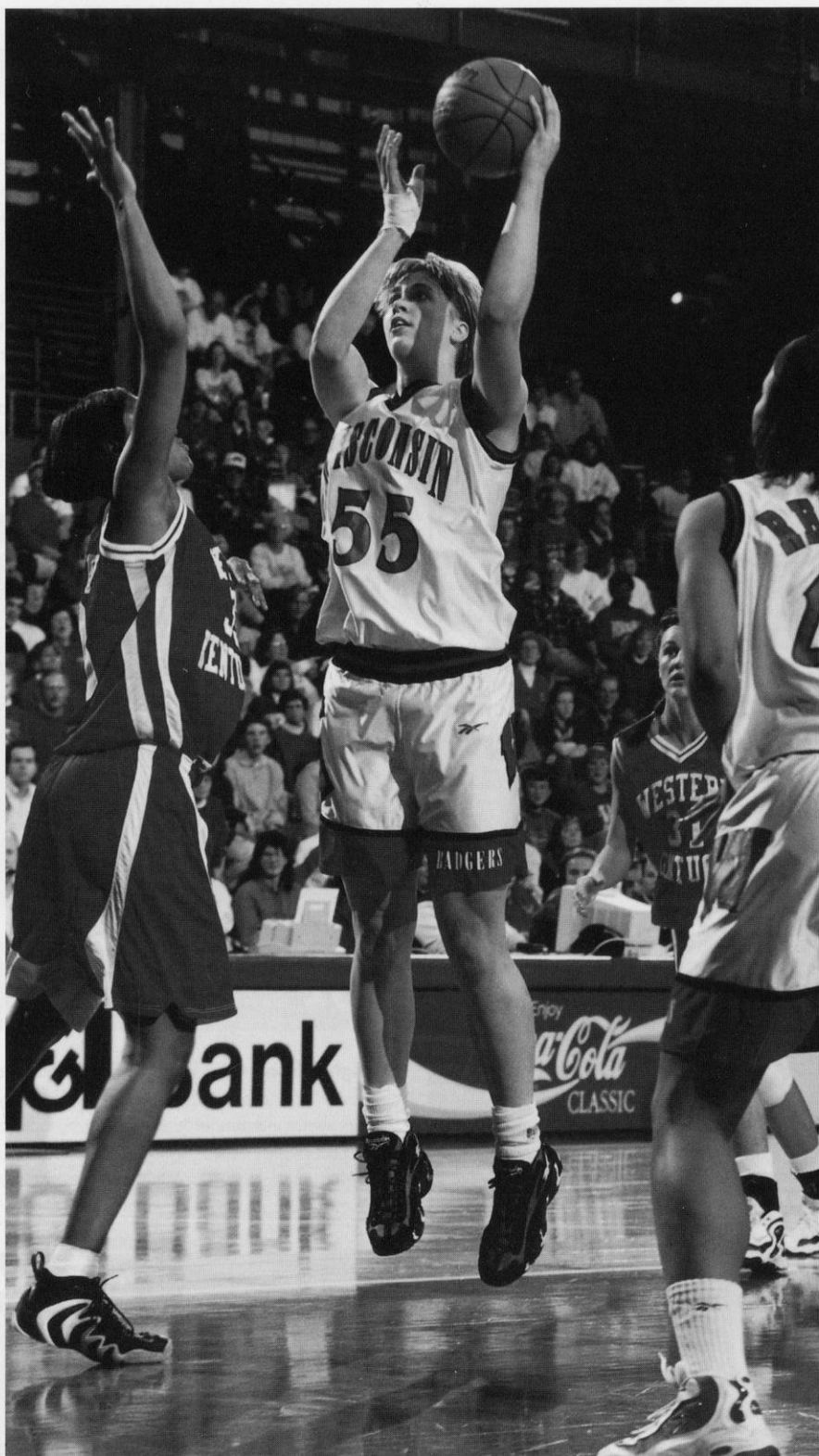

1998-99 BADGER NEWCOMERS

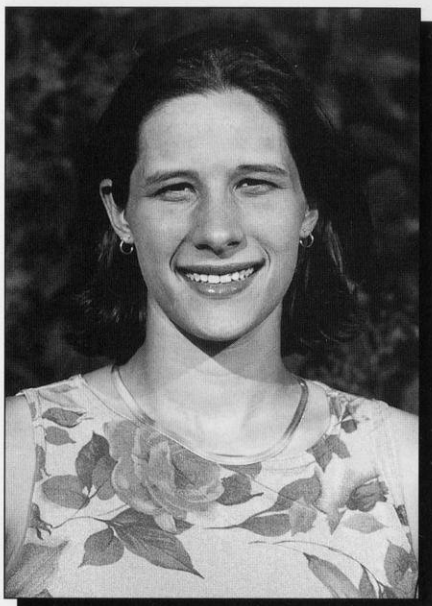

Freshman
5-11 Guard
Indianapolis, IN
North Central High School
Coach: Alan Vickrey

32 KYLE BLACK

High School: Earned all-State, and Star/News all-County honors for the second year while setting all-time school records in scoring with 1425, steals (245) and assists (274) ... had a season high 36 points against Columbia City ... senior averages were 17.9 points, 6.0 rebounds, 2.8 steals and 3.0 assists ... shot 51 percent from the floor (165-325), including .374 from the three point line (40-107) and 74 percent from the line (77-104) ... a first-team Indiana all-State pick her senior year, she was named an Indiana all-Star and participated in the Indiana-Kentucky prep all-Star game in the summer of '98 ... was a member of the played in Indiana's Finest black 16-under AAU state championship team three years and played on the 1995 AAU national championship team and the national runner-up team in 1997 earning AAU all-American honors... averaged 17.1 points, 7.7 rebounds, 3.7 steals and 4.1 assists as a junior ... recorded the school's first triple double with 17 points, 11 rebounds and 11 steals in a game ... cross country runner in the fall, she also excels as the school record-holder and state finalist in the discus (124-8) and ranks third in her school's records in the shot (37-11) ... member of National Honor Society and a Spell Bowl team member

THE BLACK PROFILE

Personal: Born 3-4-80; parent is Anne Black

Favorites: Subject: Science ... Food: Peaches ... Color: Blue ... Activities: Sports and working with children ... Vacation Spot: Colorado mountains ... Favorite Sport other than basketball: Track & Field, Soccer

My favorite things: Refrigerator (I love food), Indiana all-star ring, cd player

Person(s) most admired: My mom

Best sports experience: Playing in Europe at 16 and writing articles for the Indianapolis Star about the trip

If I could have any job it would be: An astronaut

Major: Exercise Science

Career goal: Become a collegiate basketball coach



Freshman
6-4 Center
Stevens Point, WI
Stevens Point Area
High School
Coach: Craig Terpstra

52 SARAH JIROVEC

High School: Earned first-team all-conference honors while averaging 11.5 points and 8.5 rebounds and hit 50.3 percent from the floor as a senior ... a Wisconsin AAU standout, showed great improvement from her junior year when she averaged 5.8 points and 4.8 rebounds per game ... picked to play in the Wisconsin Basketball Coaches Association all-star game in the summer of '98 ... honor roll member since the seventh grade ... also participated in track and volleyball

THE JIROVEC PROFILE

Personal: Born 8-10-80; parents are Dan and Lenore Jirovec; Nickname is Big J

Favorites: Favorite Subject: Biology ... Favorite Food: Baked spaghetti ... Favorite Color: Pink ... Vacation Spot: Arizona ... Favorite Sport other than basketball: Volleyball

My favorite things: Being with friends, sports spectating, shopping, rollerblading

Person(s) most admired: My parents

Most memorable basketball achievement: Playing in the junior Olympics

In preseason training I worked on: Post moves

My most prized possession is: My family

Is there any significance attached to your uniform number? I've worn #52 since I started playing in high school

Dream as a collegiate player: Winning the NCAA Championship

Major: Exercise science

Career goal: Become a college coach

30 TAMARA MOORE

High School: Minnesota Player of the Year and Miss Basketball ... averaged 24.6 points, 11.2 rebounds, 7.0 assists and 6.0 steals and hit 63 percent from the field her senior season ... led her team to a 56-2 record the past two seasons including the 1998 Minnesota State class 3A championship with a 29-0 record ... team ranked 13th in the final *USA Today* poll... 1998 second team *Parade* All-American and *USA Today* High School third team all-American ... Nike/WBCA prep all-American with her invitation to the all-star game where she recorded 13 points, 7 rebounds and 4 steals ... Minnesota POY by both the Associated Press and the Minneapolis *Star Tribune* ... one of 12 named to the U.S. team participating in the 19-under Women's World Championship in July in New Orleans ... *Street and Smith* all-American was a four year starter who led the Minneapolis City Conference in scoring four consecutive seasons becoming the all-time leading scorer at North with 2,256 career points ... also collected 1,044 rebounds, 547 steals, and 530 assists in 111 games ... 1996 AAU state championship team ... all-Metro selection three years and two-time Class 3A Player of the Year in basketball ... was coached by former Badger Faith Johnson (1980-85) ... also lettered in volleyball and softball three years, and one year in track ... served as the student council president two years and graduated with a 3.5 cumulative grade point average

THE MOORE PROFILE

Personal: Born 4-11-80; parent is Rita Johnson; Nickname is TEE

Favorites: Subject: African-American history ... Food: Lasagna ... Color: Orange ... Activities: Going to movies, shopping, listening to music ... Vacation Spot: Tennessee ... Favorite Sport other than basketball: Volleyball and softball

Person(s) most admired: My mother

Best sports experience: Winning the 1998 state tournament and going 29-0

Dream as a collegiate player: To be an impact player and take Wisconsin to the Final Four

Major: Elementary Education

Career goal: Play professionally, or teach 5-6 grade and coach high school basketball

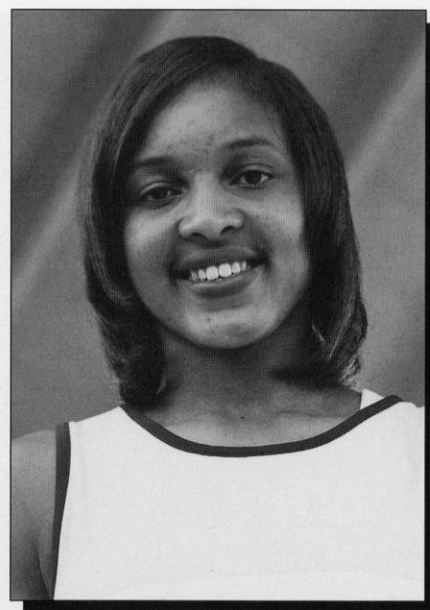

Freshman
5-11 Forward/Guard
Minneapolis, MN
North
Coach: Faith Johnson

41 JESSIE STOMSKI

High School: Was the dominant center in the state averaging 28.1 points and adding 12.7 rebounds, 3.5 assists, and 3.1 steals. ... earned first team all-state Class AAAA and *Pioneer Press* All-Metro selection ... is a three-time all-conference selection and an all-state volleyball player ... collected 1,765 points, 878 rebounds, 159 assists and 155 steals in her career ... holds the state record for most free throws in a game with 22, including 21 in a row ... the team MVP averaged .790 from the free throw line as a senior and redefined the center position to include agility, ballhandling and passing ... averaged 22 points and 10 rebounds as a junior ... played on the state 16-under Tartan-North AAU team with Badger teammate Tamara Moore scoring 25 points per game

THE STOMSKI PROFILE

Personal: Born 1-2-80; parents are Jeanie Marquardt and Terry Stomski

Favorites: Subject: English ... Food: Italian ... Color: Purple ... Activities: Sports, writing, being with friends ... Vacation Spot: California-San Francisco ... Favorite Sport other than basketball: Volleyball

My favorite things: Rap and R & B, mustang car, professional wrestling

Person(s) most admired: Michael Jordan

Most memorable basketball achievement: Earning all-State honors

Dream as a collegiate player: Win an NCAA Championship

Major: Criminology



Freshman
6-2 Forward
Oakdale, MN
Tartan High School
Coaches: Lisa Dooley and
Brian Peterson

1998-99 WISCONSIN BASKETBALL ROSTER



The 1998-99 Badger Women's Team pictured at the Allen Centennial Garden on the Madison campus, Row (L-R): Rachel Klongland, Judy Ebeling, Kelley Paulus, Dee Dee Pate; 2nd Row: Missy Konieczny, Jessie Stomski, Tamara Moore, Krista Bird, Tanisha Boston, Kyle Black; 3rd Row: Christine Cleary, Amy Wiersma, Sarah Jirovec, LaTonya Sims

Numerical

Name	Pos.	Ht.	Yr.	Hometown (High School)
3 Rachel Klongland*	G/F	6-0	So.	Sun Prairie, WI (Sun Prairie)
11 Judy Ebeling*	G	5-9	So.	Bloomington, MN (Thomas Jefferson)
14 Kelley Paulus**	G	5-11	Jr.	LaCrosse, WI (Central)
24 Dee Dee Pate**	G	5-5	Jr.	Milwaukee, WI (Washington)
25 LaTonya Sims*	G/F	6-3	So.	Racine, WI (Washington Park)
30 Tamara Moore	G/F	5-11	Fr.	Minneapolis, MN (North Central)
32 Kyle Black	G	5-11	Fr.	Indianapolis, IN (North Central)
35 Christine Cleary***	F	6-0	Sr.	Oconomowoc, WI (Oconomowoc)
33 Tanisha Boston***	F	6-0	Sr.	Milwaukee, WI (Bay View)
41 Jessie Stomski	F	6-3	Fr.	Oakdale, MN (Tartan)
45 Krista Bird*	C	6-3	So.	Owatonna, MN (Owatonna)
52 Sarah Jirovec	C	6-4	Fr.	Stevens Point, WI (SPASH)
54 Missy Konieczny**	C	6-2	Jr.	Portage, WI (Portage)
55 Amy Wiersma***	C	6-5	Sr.	Randolph, WI (Randolph)

* Denotes number of letters won

Head Coach:

Jane Albright-Dieterle
UW Record: 78-38 (four years)
Big Ten Record: 40-24 (four years)
Career Record: 266-148 (14 years)

Assistant Coaches:

Dawn Crim
Kate Peterson
Kelly Kenny

Dir. of Basketball Operations:

Melissa Bruner

Managers:

Matt Callahan, Kim Zielinski

Event Coordinator:

Nancy Bee

Marketing and Promotions:

Mike Unitan

Strength Coach:

Scott Hettenbach

Athletic Trainer:

Enrique (Henry) Perez-Guerra

Team Physicians:

Dr. Ben Graf
Dr. David Bernhardt
Dr. Terry Metcalf

Videographer:

George Platt

Equipment Manager:

Gary Poels

Sports Information:

Tamara J. Flarup, Director
Diane Nordstrom, Associate
Office: (608) 263-5502
FAX: (608) 265-8051

Alphabetical

45	Krista Bird*
32	Kyle Black
33	Tanisha Boston***
35	Christine Cleary***
11	Judy Ebeling*
52	Sarah Jirovec
3	Rachel Klongland*
54	Missy Konieczny**
30	Tamara Moore
14	Kelley Paulus**
24	Dee Dee Pate**
25	LaTonya Sims*
41	Jessie Stomski
55	Amy Wiersma***

* Denotes number of letters won

By Eligibility

4 Freshman

30	Tamara Moore
32	Kyle Black
41	Jessie Stomski
52	Sarah Jirovec

4 Sophomores

3	Rachel Klongland
11	Judy Ebeling
25	LaTonya Sims
45	Krista Bird

3 Juniors

14	Kelley Paulus
24	Dee Dee Pate
54	Missy Konieczny

3 Seniors

32	Christine Cleary
33	Tanisha Boston
55	Amy Wiersma

Pronunciation

3	RACH el KLONG land
30	Tah MAR a MOORE
33	Tah NEE sha BOS ton
52	SARA JUR o vec
54	MISS ee ka NICH nee
55	A mee WEERS ma
Coach	AL bright - DEE ter lee

BADGER RECORDS

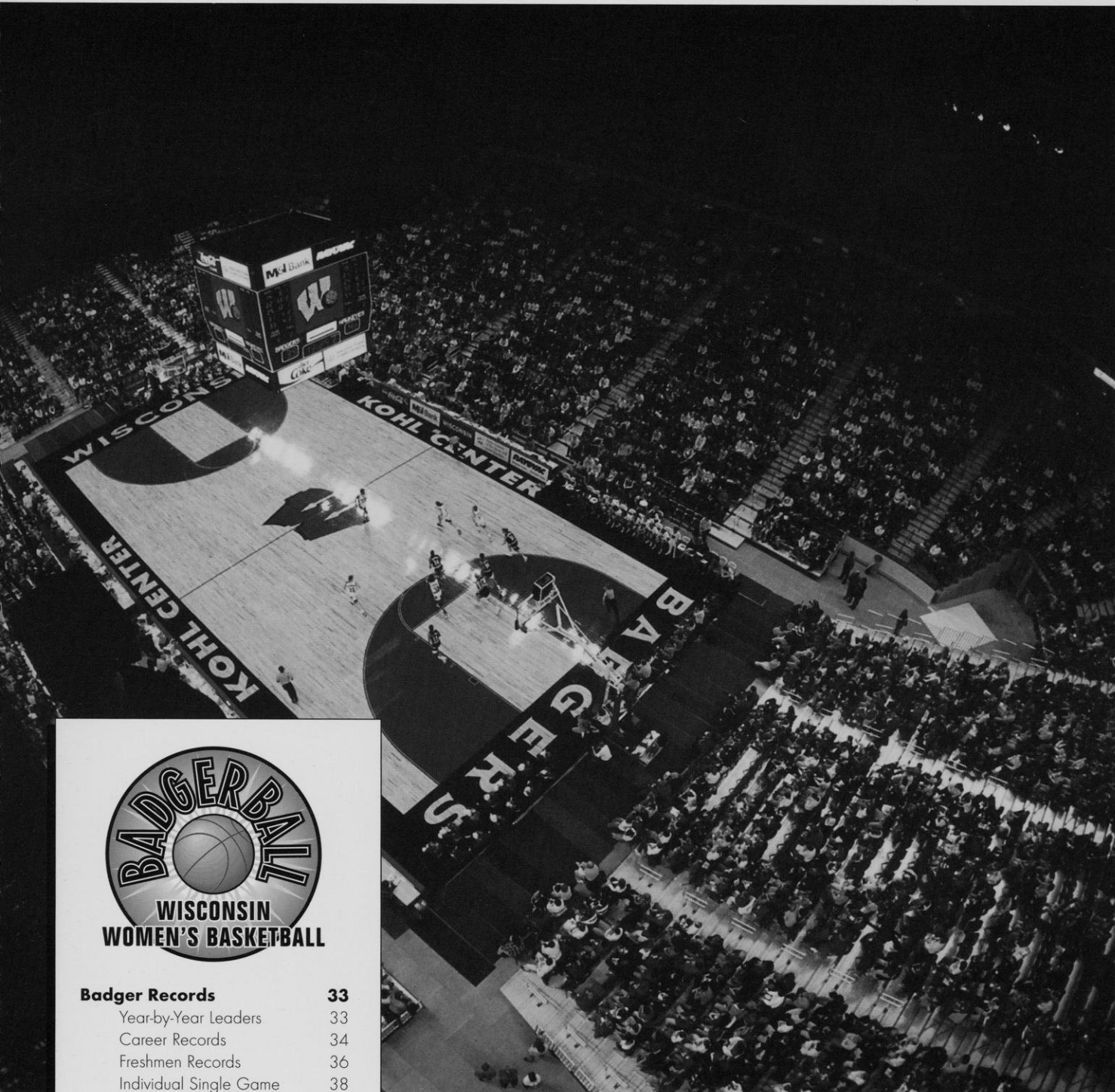

Badger Records 33

Year-by-Year Leaders	33
Career Records	34
Freshmen Records	36
Individual Single Game	38
Individual Single Season	40
Team Single Game Records	42
Team Season Records	43
Field House Records	44
Kohl Center Records	45
Attendance Records	46



YEAR-BY-YEAR LEADERS

Scoring Average

Year	Players	Class	Mark	Games	Avg.
1998	Katie Voigt	Sr.	536	31	17.3
1997	Keisha Anderson	Sr.	531	27	19.7
1996	Barb Franke	Sr.	601	29	20.7
1995	Barb Franke	Jr.	548	29	18.9
1994	Barb Franke	So.	517	27	19.2
1993	Robin Threatt	Sr.	509	27	18.9
1992	Robin Threatt	Jr.	574	29	19.8
1991	Robin Threatt	So.	448	28	16.6
1990	Michele Kozelka	So.	445	28	15.9
1989	Janetta Johnson	Jr.	340	27	12.6
1988	Lisa Bonnell	Sr.	549	28	19.6
1987	Lisa Bonnell	Jr.	474	28	16.9
1986	Lisa Bonnell	So.	280	26	10.8
1985	Faith Johnson	Sr.	334	28	11.9
1984	Janet Huff	Sr.	515	27	19.1
1983	Theresa Huff	Sr.	458	27	16.9
1982	Theresa Huff	Jr.	540	34	15.9
1981	Theresa Huff	So.	499	30	16.6
1980	Theresa Huff	Fr.	382	26	14.1
1979	Kerry Karst	Fr.	339	24	14.1
1978	Pam Moore	Fr.	377	23	16.3
1977	Martha Calden	Sr.	320	21	15.2
1976	Kristi Condon	Sr.	199	18	11.0

Rebounding Average

1998	LaTonya Sims	Fr.	214	31	6.9
1997	Ann Klapperich	Jr.	179	27	6.6
1996	Barb Franke	Sr.	226	29	7.8
1995	Barb Franke	Jr.	229	29	7.9
1994	Barb Franke	So.	225	27	8.3
1993	Camille Williams	So.	143	27	5.3
1992	Michele Kozelka	Sr.	206	28	7.4
1991	Michele Kozelka	Jr.	260	28	9.3
1990	Michele Kozelka	So.	244	28	8.7
1989	Janetta Johnson	Jr.	230	27	8.5
1988	DeLinda Hastie	Sr.	223	27	8.3
1987	Lisa Bonnell	Jr.	209	28	7.5
1986	Lisa Bonnell	So.	185	26	7.1
1985	Chris Pruitt	Sr.	172	27	6.4
1984	Chris Pruitt	Jr.	199	28	7.1
	Andrea Adams	Jr.	199	28	7.1
1983	Theresa Huff	Sr.	303	27	11.2
1982	Theresa Huff	Jr.	394	34	11.6
1981	Theresa Huff	So.	294	30	9.8
1980	Ann Hall	Sr.	241	27	8.9
1979	Michelle Lowman	Fr.	203	23	8.8
1978	Pam Moore	Fr.	209	23	9.0
1977	Ginny Vorwald	Fr.	185	19	9.7
1976	Becky Johnson	Jr.	88	18	4.9
1976	Kristi Condon	Sr.	199	18	11.0

Assists

1998	Katie Voigt	Sr.	96	31	3.1
1997	Keisha Anderson	Sr.	123	27	4.6
1996	Keisha Anderson	Jr.	195	29	6.7
1995	Keisha Anderson	So.	153	29	5.3
1994	Katie Voigt	Fr.	124	27	4.6
1993	Peggy Shreve	Sr.	99	27	3.7

Year	Players	Class	No.	Games	Avg.
1992	Mynette Clark	Sr.	93	29	3.2
1991	Amy Bauer	Jr.	124	22	5.6
1990	Amy Bauer	So.	105	25	4.2
1989	Amy Bauer	Fr.	141	26	5.4
1988	Karen O'Malley	Sr.	113	27	4.2
1987	Verdell Hale	Jr.	123	28	4.4
1986	Karen O'Malley	So.	108	27	4.0
1985	Faith Johnson	Sr.	109	28	3.9
1984	Janet Huff	Sr.	110	27	4.1
1983	Janet Huff	Jr.	120	27	4.4
1982	Faith Johnson	Fr.	120	33	3.6
1981	Nancy Fahey	Sr.	124	31	4.0
1980	Nancy Fahey	Jr.	117	29	4.0
1979	Kelley Camp	Sr.	119	23	5.2
1978	Not available				
1977	Dot Whalen	Fr.	41	21	2.0
1976	Ellen Mason	Jr.	27	18	1.5

Steals

1998	Tanisha Boston	Jr.	48	31	1.5
1997	Keisha Anderson	Sr.	94	27	3.5
1996	Keisha Anderson	Jr.	124	29	4.3
1995	Keisha Anderson	So.	109	29	3.8
1994	Sharon Johnson	Jr.	41	27	1.5
1993	Robin Threatt	Sr.	87	27	3.2
1992	Robin Threatt	Jr.	88	29	3.0
1991	Michele Kozelka	Jr.	63	27	2.3
1990	Robin Threatt	Fr.	55	26	2.1
1989	Michele Kozelka	Fr.	45	26	1.7
1988	Verdell Hale	Sr.	43	21	2.0
1987	Verdell Hale	Jr.	53	28	1.9
1986	Karen O'Malley	So.	56	28	2.0
1985	Faith Johnson	Sr.	78	28	2.8
1984	Janet Huff	Sr.	80	27	3.0
1983	Janet Huff	Jr.	76	27	2.8
1982	Janet Huff	So.	90	34	2.6
1981	Theresa Huff	So.	60	30	2.0
1980	Linda Gough	Jr.	52	27	1.9
1979	Kerry Karst	Fr.	59	24	2.5
1978	Pam Moore	Fr.	60	23	2.6

Blocks

1998	LaTonya Sims	Fr.	19	31	0.6
1997	Amy Wiersma	So.	47	27	1.7
1996	Barb Franke	Sr.	21	29	0.7
1995	Barb Franke	Jr.	19	29	0.6
1994	Barb Franke	So.	19	27	0.7
1993	Camille Williams	So.	20	27	0.7
1992	Mynette Clark	Sr.	16	27	0.6
	Camille Williams	Fr.	16	27	0.6
1991	Rebecca Leet	Fr.	12	23	0.5
1990	Amber Landrigan	Fr.	14	28	0.5
1989	Janetta Johnson	Jr.	130	27	4.8
1988	Lisa Bonnell	Sr.	23	29	0.8
1987	Inga Young	Sr.	51	28	1.8
1986	Inga Young	Jr.	43	25	1.7
1985	Lisa Bonnell	Fr.	29	29	1.0
1984	Theresa Theder	Jr.	23	23	1.0
1983	Michelle Lowman	Sr.	78	27	2.9
1982	Michelle Lowman	Jr.	54	34	1.6
1981	Michelle Lowman	So.	47	31	1.5
1980	Theresa Huff	Fr.	23	19	1.2
1979	Michelle Lowman	Fr.	74	23	3.2

UW CAREER RECORDS

Scoring

		Mark	Seasons
1.	Barb Franke	1994	1991-96
2.	Robin Threatt	1901	1988-93
3.	Theresa Huff	1879	1979-83
4.	Katie Voigt	1576	1993-98
5.	Ann Klapperich	1543	1994-98
5.	Lisa Bonnell	1482	1984-88
7.	Janet Huff	1455	1980-84
8.	Michele Kozelka	1428	1988-92
9.	Chris Pruitt	1399	1981-85
10.	Keisha Anderson	1279	1994-97
11.	Faith Johnson	1120	1980-85
12.	Linda Gough	1057	1977-81
13.	Mynette Clark	1017	1988-92
14.	Camille Williams	905	1991-95
15.	Dolly Rademaker	823	1990-94

Rebounding

1.	Theresa Huff	1201	1979-83
2.	Michele Kozelka	916	1988-92
3.	Barb Franke	881	1991-96
4.	Lisa Bonnell	760	1984-88
5.	Michelle Lowman	718	1978-83
6.	Chris Pruitt	687	1981-85
7.	Ann Klapperich	668	1994-98
8.	Linda Gough	656	1977-81
9.	Ginny Vorwald	606	1976-80
10.	DeLinda Hastie	568	1985-88
11.	Katie Voigt	564	1993-98
12.	Ann Hall	541	1978-80
13.	Lisa Lawrence	528	1987-91
14.	Robin Threatt	514	1988-93
15.	Camille Williams	508	1991-95

Most Field Goals

1.	Theresa Huff	823	1979-83
2.	Robin Threatt	757	1988-93
3.	Barb Franke	741	1991-96
4.	Lisa Bonnell	620	1984-88
5.	Janet Huff	607	1980-84
6.	Ann Klapperich	598	1994-98
7.	Chris Pruitt	589	1981-85
8.	Michele Kozelka	546	1988-92
9.	Katie Voigt	533	1993-97
10.	Keisha Anderson	502	1994-97

Most Field Goals Attempt.

1.	Theresa Huff	1726	1979-83
2.	Robin Threatt	1609	1988-93
3.	Chris Pruitt	1425	1981-85
4.	Janet Huff	1406	1980-84
5.	Barb Franke	1395	1991-96
6.	Lisa Bonnell	1385	1984-88
7.	Katie Voigt	1270	1993-98
8.	Faith Johnson	1190	1980-85
9.	Ann Klapperich	1175	1994-98
10.	Linda Gough	1172	1977-81

Field Goal Pct. (200 attempts min.)

1.	Megan Scott	.547 (127-232)	1983-84
2.	Barb Franke	.531 (741-1395)	1991-96
3.	Janetta Johnson	.515 (152-295)	1988-89
4.	Ann Klapperich	.509 (598-1175)	1994-98
5.	Vivan Rorer	.504 (209-414)	1980-82
6.	Camille Williams	.501 (308-615)	1991-95
7.	Marty Calden	.500 (129-258)	1974-77
8.	Jennah Hartwig	.492 (220-447)	1994-98
9.	Theresa Huff	.477 (823-1726)	1979-83



Faith Johnson has made a mark on Wisconsin in two different decades. As a player from 1980-85 she ranks among the top six in career assists and steals, and ranks 11th in scoring with 1,120 points. She is tied for first in most career games played as a Badger. As the basketball coach at North High School in Minneapolis, Faith's former player, Tamara Moore, has joined the Badgers to make an assault on her coach's old marks.

10.	Robin Threatt	.470 (757-1609)	1988-93
11.	Michele Kozelka	.468 (546-1168)	1988-92

Most Three-Point Goals

1.	Katie Voigt	234	1993-98
2.	Dolly Rademaker	173	1990-94
3.	Robin Threatt	144	1988-93
4.	Mynette Clark	130	1988-92
5.	Karie Cattanach	116	1993-97
6.	Shelly Rucinski	53	1986-90
7.	Amy Bauer	44	1988-91
8.	Keisha Anderson	34	1994-97
9.	Barb Franke	31	1991-96
	Jen Waterman	31	1989-93
	Lisa Bonnell	31	1984-88

Most Three-Point Attempts

1.	Katie Voigt	653	1993-98
2.	Dolly Rademaker	480	1990-94
3.	Robin Threatt	410	1988-93
4.	Mynette Clark	393	1988-92
5.	Karie Cattanach	311	1993-97
6.	Shelly Rucinski	191	1986-90
7.	Amy Bauer	145	1988-91
8.	Keisha Anderson	108	1994-97
9.	Barb Franke	107	1991-96
10.	Sharon Johnson	99	1991-95

Best Three-Point Pct. (30 made min)

1.	Karie Cattanach	.373 (116-311)	1993-97
2.	Dolly Rademaker	.360 (173-480)	1990-94
	Jen Waterman	.360 (31-86)	1989-93
4.	Katie Voigt	.358 (234-653)	1993-98

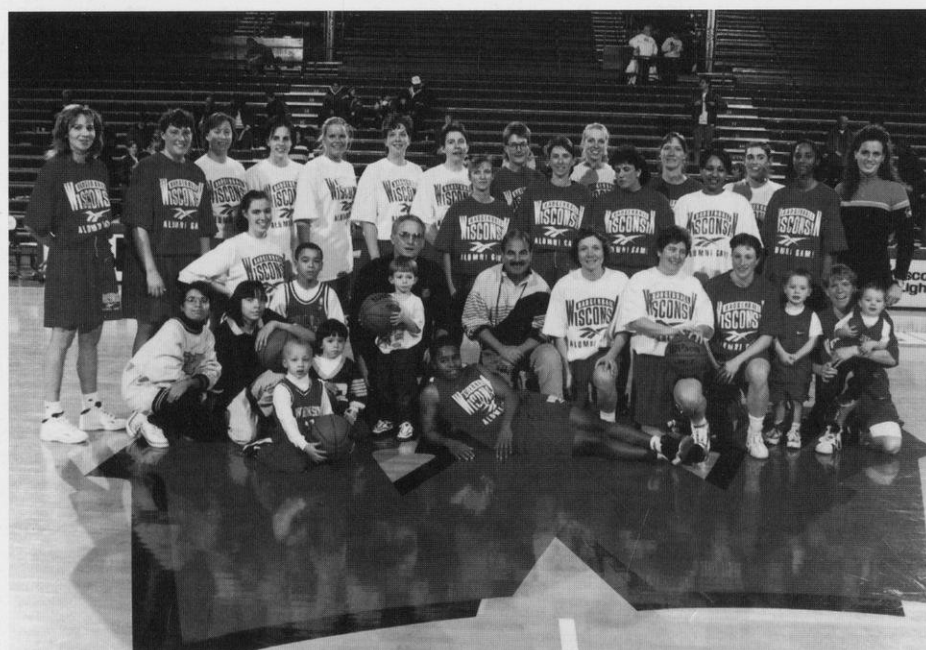

Former Badger players join in the 1997 annual alumni game festivities. (L-R) Sitting: Alumni children, Rebecca Leet, Former asst. coach Dennis Simpson and sons, Sharon Johnson, Alan Zussman, Anne Sae-man, Jean Bormett, Helen Stoffel, Karen O'Malley Crowley and kids; Back Row: Theresa Huff, Lisa Bonnell, Kris Hallisy, Heather Bostrom, Jen Waterman, Michele Kozelka Pattison, Bev Buhr, Nikki Boucher Forester, Linda Gough, Linda Sielaf, Tracy Winkler, Debbie Ambruso, Ginny Vorwald, Robin Threatt, Dolly Rademaker, Camille Williams, Barb Franke.

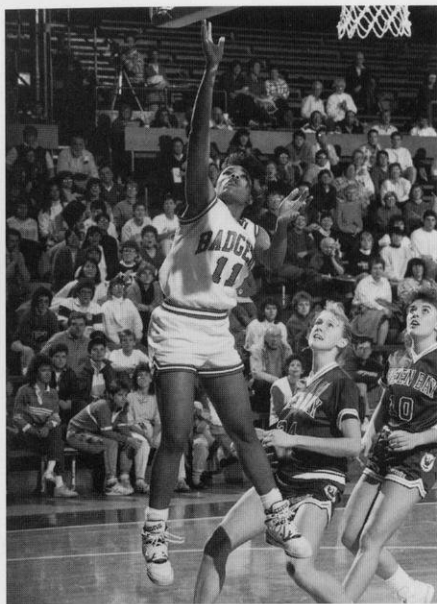

Robin Threatt, who played from 1989-93, was the Badger all-time scorer with 1,901 points until Barb Franke broke the record three years later. Robin still follows the Badgers as a color analyst for the Badger radio broadcasts.

5	Robin Threatt	.351 (144-410)	1988-93
6	Mynette Clark	.331 (130-393)	1988-92
7	Lisa Bonnell	.320 (31-97)	1984-88
8	Keisha Anderson	.315 (34-108)	1994-97
9	Amy Bauer	.303 (44-145)	1988-91
10	Barb Franke	.290 (31-107)	1991-96

Most Free Throws

1	Barb Franke	481	1991-96
2	Ann Klapperich	338	1994-98
3	Michele Kozelka	333	1988-92
4	Camille Williams	285	1991-95
5	Katie Voigt	276	1993-98
6	Robin Threatt	243	1988-93
7	Keisha Anderson	241	1994-97
	Janet Huff	241	1980-84
9	Theresa Huff	233	1979-83
10	Chris Pruitt	221	1981-85
11	Lisa Lawrence	219	1987-91

Most Free Throws Attempted

1	Barb Franke	708	1991-96
2	Ann Klapperich	452	1994-98
3	Michele Kozelka	451	1988-92
4	Camille Williams	421	1991-95
5	Theresa Huff	409	1979-83
6	Robin Threatt	337	1988-93
7	Keisha Anderson	336	1994-97
8	Delinda Hastie	333	1985-88
9	Katie Voigt	332	1993-98
10	Janet Huff	328	1980-84

Free Throw Pct. (100 attempts min.)

1	Katie Voigt	.831 (276-332)	1993-98
---	-------------	----------------	---------

2	Mynette Clark	.772 (193-250)	1988-92
3	Amy Bauer	.771 (206-267)	1988-91
4	Ann Klapperich	.748 (338-452)	1994-98
5	Chris Pruitt	.741 (221-298)	1981-85
6	Michele Kozelka	.738 (333-451)	1988-92
7	Janet Huff	.734 (241-328)	1980-84
8	Karen O'Malley	.725 (137-189)	1985-88
9	Robin Threatt	.721 (243-337)	1988-93
10	Keisha Anderson	.717 (241-336)	1994-97

Blocked Shots

1	Michelle Lowman	254	1978-83
2	Janetta Johnson	130	1988-89
3	Inga Young	109	1984-87
4	Theresa Huff	105	1979-83
5	Amy Wiersma	83	1995-98
6	Lisa Bonnell	79	1984-88
7	Barb Franke	74	1991-96
8	Teresa Theder	71	1981-85
9	Delinda Hastie	58	1985-88
	Chris Pruitt	58	1981-85

Assists

1	Keisha Anderson	471	1994-97
2	Janet Huff	411	1980-84
3	Katie Voigt	373	1993-98
4	Amy Bauer	370	1988-91
5	Chris Pruitt	368	1981-85
6	Faith Johnson	363	1980-85
7	Karen O'Malley	312	1985-88
8	Dot Whalen	305	1976-80
9	Nancy Fahey	269	1977-81
10	Robin Threatt	248	1988-93

Steals

1	Keisha Anderson	327	1994-97
2	Janet Huff	323	1980-84

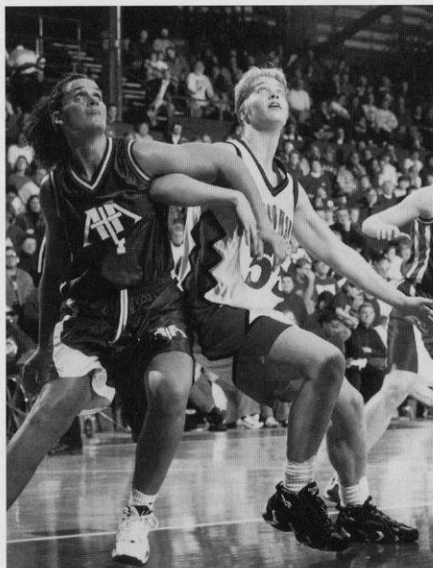

Wisconsin's all-time leading scorer, Barb Franke (left) battles for position with senior center Amy Wiersma. Franke, who has signed a contract with the ABL women's professional league, was part of the Athletess in Action team that played UW in an exhibition game in 1997.

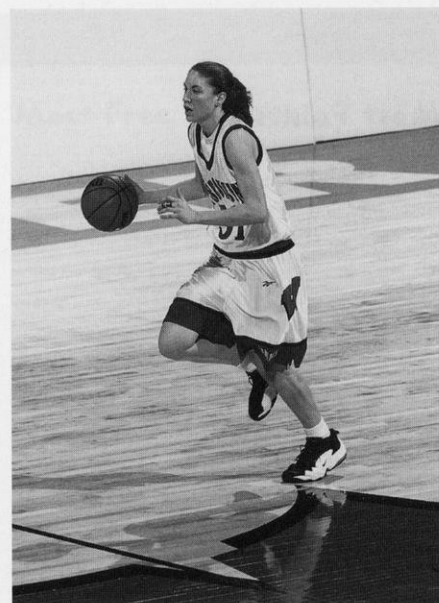

Katie Voigt graduated in 1998 as the all-time leading three-point shooter. A 6-1 point guard, she also ranks third in assists with 373 and fourth in scoring with 1,576 points.

3	Robin Threatt	284	1988-93
4	Faith Johnson	261	1980-85
5	Theresa Huff	243	1979-83
6	Chris Pruitt	217	1981-85
7	Michele Kozelka	204	1988-92
8	Ann Klapperich	188	1994-98
9	Sheila Driver	166	1983-86
10	Barb Franke	165	1991-96

Games Played

1	Janet Huff	118	1980-84
	Theresa Huff	118	1979-83
	Faith Johnson	118	1980-85
4	Katie Voigt	116	1993-98
5	Michelle Lowman	115	1978-83
6	Barb Franke	114	1991-96
	Robin Threatt	114	1988-93
	Chris Pruitt	114	1981-85
9	Ann Klapperich	113	1994-98
	Jennah Hartwig	113	1993-98
11	Camille Williams	112	1991-95
12	Jenny Rhodes	111	1995-98
	Michele Kozelka	111	1988-92
	Dolly Rademaker	111	1990-94

Consecutive Games Played

116	Katie Voigt*	1993-98
114	Barb Franke*	1991-96
103	by Linda Gough	1977-81

*missed a season with a knee injury

Consecutive Free Throws Made

29	by Michele Kozelka (1989-90)	1988-92
----	------------------------------	---------

FRESHMEN RECORDS

Single Game

Most Points

30	Pam Moore (twice), 1977-78
30	Theresa Huff, 1979-80
27	Katie Voigt, 1993-94
27	Chris Pruitt, 1981-82
28	Michele Kozelka, 1988-89

Most Rebounds

17	Pam Moore, 1977-78
17	Michelle Lowman, 1978-79
16	Kay Fredrickson, 1987-88
15	Pam Moore, 1977-78
15	Michelle Lowman, 1978-79
15	Theresa Huff, 1979-80
15	Chris Pruitt, 1981-82

Most Assists

21	Amy Bauer, 1988-89
16	Katie Voigt, 1993-94
12	Amy Bauer, 1988-89
12	Janet Huff, 1980-81
11	Amy Bauer, 1988-89

Most Steals

8	Katie Voigt, 1993-94
8	Karen O'Malley, 1985-86
8	Pam Moore, 1977-78
7	Michele Kozelka, 1988-89
7	Pam Moore, 1977-78
7	Chris Pruitt, 1981-82
7	Gina Edmonds, 1987-88

Most Blocked Shots

10	Michelle Lowman, 1978-79
9	Michelle Lowman, 1978-79
8	Lisa Bonnell, 1984-85

Most Field Goals

13	Pam Moore, 1977-78
12	Michele Kozelka, 1988-89
11	Pam Moore (twice), 1977-78
11	Chris Pruitt, 1981-82
10	Katie Voigt, 1993-94

Most Field Goals Attempted

25	Pam Moore (3 times), 1977-78
23	Pam Moore, 1977-78
22	Michele Kozelka, 1988-89

Best Field Goal Percentage (8 made min.)

1.000	(8-8), Theresa Huff, 1979-80
.890	(8-9), LaTonya Sims, 1997-98
.833	(10-12), Faith Johnson, 1980-81
.750	(9-12), LaTonya Sims, 1997-98
.750	(9-12), Michele Kozelka, 1988-89
.750	(9-12), Barb Franke, 1991-92

Most Free Throws (8 made min.)

10	Katie Voigt, 1993-94
9	LaTonya Sims, 1997-98
9	Amy Bauer (twice), 1988-89
9	Karen O'Malley, 1985-86
9	Barb Franke, 1991-92
8	LaTonya Sims, 1997-98
8	Amy Bauer (twice), 1988-89
8	Pam Moore, 1977-78

Most Free Throws Attempted (8 made min.)

12	LaTonya Sims, 1997-98
12	Katie Voigt, 1993-94
11	LaTonya Sims, 1997-98
11	Katie Voigt, 1993-94
11	Amy Bauer, 1988-89
10	Amy Bauer (twice), 1988-89
10	Barb Franke, 1991-92

Best Free Throw Percentage (8 made min.)

1.000	(9-9), Karen O'Malley, 1985-86
1.000	(8-8), Pam Moore, 1977-78
1.000	(8-8), Amy Bauer, 1988-89
.900	(9-10), Amy Bauer (twice), 1988-89
.900	(9-10), Barb Franke, 1991-92

Most Three-Point Goals

5	Dolly Rademaker (twice), 1990-91
4	Katie Voigt, 1993-94
4	Dolly Rademaker (twice), 1990-91
3	Dolly Rademaker (5 times), 1990-91
3	Robin Threath, 1988-89
3	Mynette Clark, 1988-89

Most Three-Point Attempts

11	Katie Voigt, 1993-94
11	Dolly Rademaker, 1990-91
9	Dolly Rademaker, 1990-91
8	Dolly Rademaker (twice), 1990-91
7	Dolly Rademaker (3 times), 1990-91

Best Three-Point Percentage (2 made min.)

.800	(4-5), Katie Voigt, 1993-94
.750	(3-4), Robin Threath, 1988-89
.750	(3-4), Mynette Clark, 1988-89
.667	(2-3), Kay Fredrickson, 1987-88
.667	(2-3), Dolly Rademaker, 1990-91

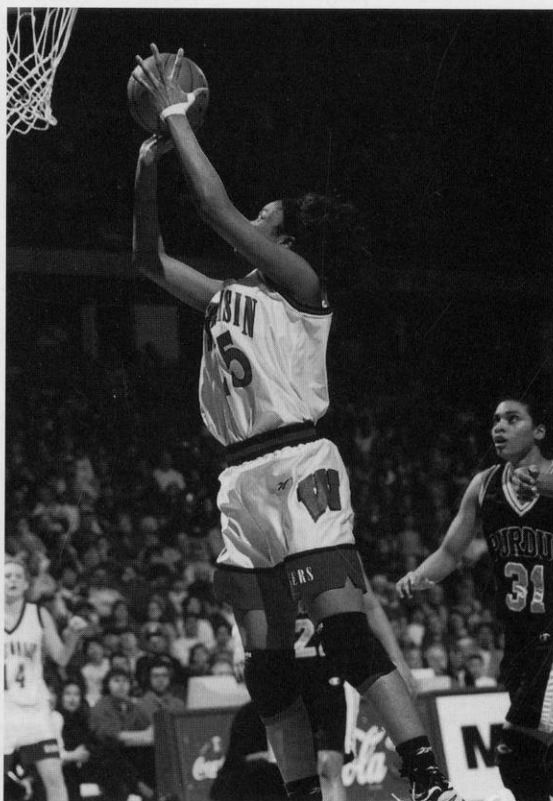

LaTonya Sims became the best freshman to play since Theresa Huff in 1979-80 replacing many freshman records in her first season including points, rebounds and free throw marks.

Single Season

Most Points

392	LaTonya Sims, 1997-98
382	Theresa Huff, 1979-80
377	Pam Moore, 1977-78
368	Chris Pruitt, 1981-82
339	Kerry Karst, 1978-79
331	Kelley Camp, 1977-78
329	Katie Voigt, 1993-94
328	Barb Franke, 1991-92

Most Points by Avg.

15.70	377/24	Pam Moore, 1977-78
14.14	382/27	Theresa Huff, 1979-80
14.12	339/24	Kerry Karst, 1978-79
13.79	331/24	Kelley Camp, 1977-78
12.64	392/31	LaTonya Sims, 1997-98
12.18	329/27	Katie Voigt, 1993-94
11.87	368/31	Chris Pruitt, 1981-82
11.31	328/29	Barb Franke, 1991-92

Most Rebounds

214	LaTonya Sims, 1997-98
210	Theresa Huff, 1979-80
209	Pam Moore, 1977-78
206	Michele Kozelka, 1988-89
203	Michelle Lowman, 1978-79
201	Barb Franke, 1991-92

Most Rebounds by Avg.

8.71	209/24	Pam Moore, 1977-78
8.46	203/24	Michelle Lowman, 1978-79
7.78	210/27	Theresa Huff, 1979-80
7.63	206/27	Michele Kozelka, 1988-89
6.93	201/29	Barb Franke, 1991-92
6.90	214/31	LaTonya Sims, 1997-98

Most Assists

141	Amy Bauer, 1988-89
124	Katie Voigt, 1993-94
112	Chris Pruitt, 1981-82
108	Karen O'Malley, 1985-86
80	Kerry Karst, 1978-79

Most Steals

60	Chris Pruitt, 1981-82
60	Pam Moore, 1977-78
59	Faith Johnson, 1980-81
59	Kerry Karst, 1978-79

Most Blocked Shots

73	Michelle Lowman, 1978-79
29	Lisa Bonnell, 1984-85
28	Theresa Huff, 1979-80

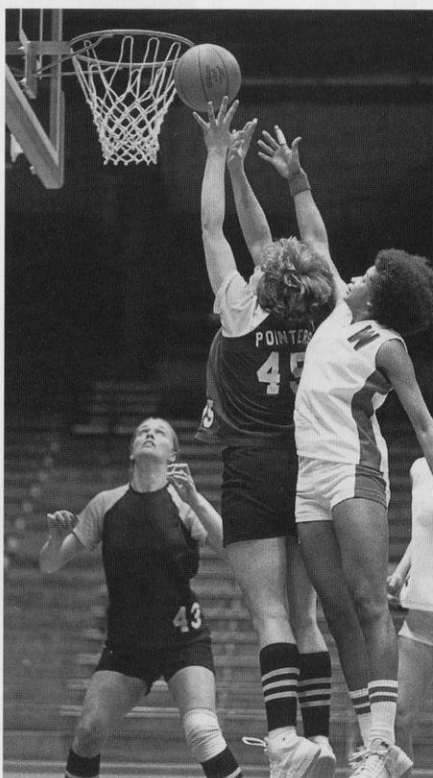

Pam Moore (1977-78) played only one year for the Badgers before turning to track where she became a national 400 meter champion in 1981. If her freshman season was any indication, she would have made a major impact on basketball as well as she ranks among the top three in points and rebounds.

Most Field Goals

165	Theresa Huff, 1979-80
163	Pam Moore, 1977-78
152	LaTonya Sims, 1997-98
145	Kelley Camp, 1977-78
145	Chris Pruitt, 1981-82

Most Field Goals Attempted

383	Pam Moore, 1977-78
360	Kelley Camp, 1977-78
341	Theresa Huff, 1979-80
303	LaTonya Sims, 1997-98

Best Field Goal Percentage (60 made min.)

.558	(77-138), Jennah Burkholder, 1993-94
.542	(128-236), Barb Franke, 1991-92
.502	(152-303), LaTonya Sims, 1997-98
.492	(94-191), Ann Klapperich, 1994-95
.484	(165-341), Theresa Huff, 1979-80
.463	(118-255), Michele Kozelka, 1988-89

Most Free Throws

88	LaTonya Sims, 1997-98
79	Amy Bauer, 1988-89
78	Chris Pruitt, 1981-82
74	Michele Kozelka, 1988-89
70	Katie Voigt, 1993-94
69	Ann Klapperich, 1994-95

Most Free Throws Attempted

134	LaTonya Sims, 1997-98
110	Barb Franke, 1991-92
101	Amy Bauer, 1988-89
100	Michele Kozelka, 1988-89
99	Chris Pruitt, 1981-82
93	Katie Voigt, 1993-94

Best Free Throw Percentage

(50 made min.)

.793	(69-87), Ann Klapperich, 1994-95
.788	(78-99), Chris Pruitt, 1981-82
.782	(79-101), Amy Bauer, 1988-89
.781	(25-32), Kay Fredrickson, 1987-88
.757	(28-37), Verdell Hale, 1985-86

Most Three-Point Goals

47	Dolly Rademaker, 1990-91
33	Katie Voigt, 1993-94
14	Karie Cattanch, 1993-94
11	Amy Bauer, 1988-89
10	Kay Fredrickson, 1987-88
7	Barb Franke, 1991-92

Most Three-Point Attempts

116	Dolly Rademaker, 1990-91
96	Katie Voigt, 1993-94
46	Karie Cattanch, 1993-94
34	Amy Bauer, 1988-89
32	Kay Fredrickson, 1987-88
24	Barb Franke, 1991-91

Best Three-Point Percentage

.405	(47-116), Dolly Rademaker, 1990-91
.344	(33-96), Katie Voigt, 1993-94
.324	(11-34), Amy Bauer, 1988-89
.313	(10-32), Kay Fredrickson, 1987-88
.305	(14-46), Karie Cattanch, 1993-94
.292	(7-24), Barb Franke, 1991-92

INDIVIDUAL SINGLE GAME RECORDS

Cumulative 1974-98

Most Points

45	Keisha Anderson vs. UC-Santa Barbara, 11-30-96 (14 FG, 17 FT)
38*	Barb Franke vs. Purdue, 1-26-96 (12 FG, 14 FT)
35	Ann Klapperich vs. Maine, 11-29-97 (16 FG, 3 FT)
35	Barb Franke vs. UW-Green Bay, 12-13-95 (13 FG, 9 FT)
35	Barb Franke vs. Michigan State, 3-4-95 (15 FG, 5 FT)
35	Michele Kozelka vs. Illinois State, 12-30-90 (13 FG, 9 FT)
35	Lisa Bonnell vs. St. Peter's College, 1-3-88 (12 FG, 10 FT)
34	Barb Franke vs. Michigan State, 2-13-94 (11 FG, 1-3PT, 11 FT)
34	Robin Threatt vs. Northwestern, 1-24-93 (13 FG, 4-3PT, 4 FT)
33	Robin Threatt vs. S. Illinois, 12-30-92 (12 FG, 3-3PT, 6 FT)
33	Robin Threatt vs. Michigan, 2-14-92 (13 FG, 6 FT)
33	Chris Pruitt vs. Bradley, 12-1-83 (16 FG, 1 FT)
33	Marty Calden vs. UW-Stevens Point, 1-21-77 (13 FG, 7 FT)
32	Keisha Anderson vs. Penn State, 12/27/96 (10 FG, 10 FT)
32	Barb Franke vs. Drake, 11-30-95 (13 FG, 6 FT)
32	Robin Threatt vs. Tenn-Martin, 12-12-92 (14 FG, 1-3PT, 3 FT)
32	Janet Huff vs. Ohio State, 2-12-84 (13 FG, 6 FT)
31	Barb Franke vs. Michigan, 2-26-95 (13 FG, 5 FT)
31	Lisa Bonnell vs. Minnesota, 1-10-88 (13 FG, 1-3PT, 2 FT)
30	Robin Threatt vs. Iowa State, 11-24-91 (10 FG, 10 FT)
30	Janet Huff vs. Illinois-Chicago, 12-7-83 (14 FG, 2 FT)
30	Theresa Huff vs. Illinois, 1-19-83 (14 FG, 0 FT)
30	Theresa Huff vs. Drake, 12-2-79 (15 FG, 0 FT)
30	Pam Moore vs. Northern Illinois, 1-17-78 (11 FG, 8 FT)
30	Pam Moore vs. Illinois State, 3-9-78 (13 FG, 4 FT)

Most Field Goals

16	Ann Klapperich vs. Maine, 11-29-97
16	Chris Pruitt vs. Bradley, 12-1-83
15	Theresa Huff vs. Drake, 12-2-79
15*	Barb Franke vs. Michigan State, 3-4-95
14	Lisa Bonnell vs. Minnesota, 1-10-88
14	Theresa Huff vs. Illinois, 1-9-83
14	Robin Threatt vs. Tennessee-Martin, 12-12-92
14	Janet Huff vs. Illinois-Chicago, 12-7-83
14	Theresa Huff vs. Missouri, 2-20-81

Most Field Goal Attempts

28*	Barb Franke vs. Indiana, 2-23-96
27	Theresa Huff vs. Indiana, 2-6-83
27	Theresa Huff vs. Michigan State, 1-14-83
27	Robin Threatt vs. Tennessee-Martin, 12-12-92
27	Linda Gough vs. Lincoln College, 2-2-80
27	Pam Moore vs. UW-Oshkosh, 1-31-78
26	Janet Huff vs. Ohio State, 2-12-84
26	Lisa Bonnell vs. Iowa, 1-8-88
26	Theresa Huff vs. Indiana State, 2-5-82
25	Janet Huff vs. Iowa, 1-22-84

Best Field Goal Percentage (9 or more made)

.923	Ann Klapperich vs. Marquette (12-13), 1-9-96
.846	Barb Franke vs. Western Michigan (11-13), 11-28-95
.846*	Robin Threatt vs. Michigan State (11-13), 1-17-92
.833	Barb Franke vs. W. Illinois (10-12), 11-28-93
.800	Ann Klapperich vs. Maine (16-20), 11-29-97
.833	Faith Johnson vs. Indiana (10-12), 1-30-81
.769	Barb Franke vs. Illinois (10-13), 2-20-94
.769	Michele Kozelka vs. Purdue (10-13), 1-27-91
.765	Barb Franke vs. UW-Green Bay (13-17), 12-13-95
.765	Michele Kozelka vs. Illinois State (13-17), 12-30-90
.750	LaTonya Sims vs. Georgia (9-12), 1-4-98
.750	Barb Franke vs. Northwestern (12-16), 2-2-96
.750	Barb Franke vs. Wagner (9-12), 12-5-94
.750	Barb Franke vs. Indiana (9-12), 3-14-92
.750	Robin Threatt vs. Indiana (10-12), 1-30-91

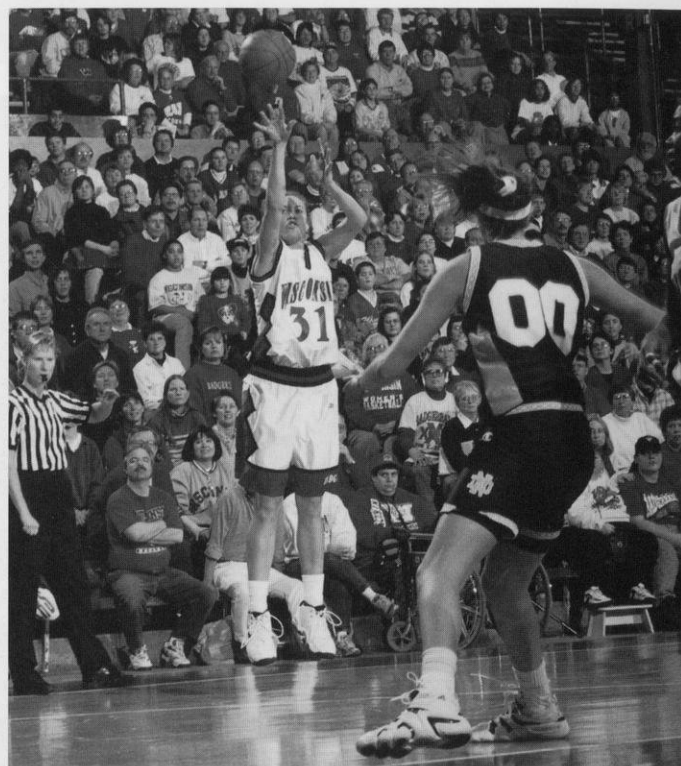

Katie Voigt concluded her career last season holding school records for most three point goals made in a game (6) and UW career three-point shooting records for most goals made and attempted (234-653 for .358 percent).

.750	Michele Kozelka vs. UW-Green Bay (9-12), 12-7-88
.750	Megan Scott vs. Minnesota (9-12), 1-27-84

Most Three-Point Goals

6	Katie Voigt vs. Mississippi, 12-19-97
6	Karie Cattanach vs. UC-Irvine, 11-29-96
6*	Katie Voigt vs. Michigan, 2-25-96
6	Robin Threatt vs. Creighton, 11-26-91
5	Katie Voigt vs. Illinois, 12-30-97
5	Katie Voigt vs. Michigan, 1-23-98
5	Katie Voigt vs. Indiana, 2-6-98
5	Karie Cattanach vs. Austin Peay, 12-2-95
5	Katie Voigt vs. Illinois, 1-22-95
5	Katie Voigt vs. Southern Methodist, 12-2-94
5	Dolly Rademaker vs. Minnesota, 3-8-94
5	Dolly Rademaker vs. Michigan State, 2-13-94
5	Dolly Rademaker vs. Northwestern, 1-23-94
5	Dolly Rademaker vs. Minnesota, 1-9-94
5	Dolly Rademaker vs. UW-Green Bay, 1-3-94
5	Dolly Rademaker vs. Illinois-Chicago, 12-13-94
5	Dolly Rademaker vs. Minnesota, 3-7-91
5	Lisa Bonnell vs. Northwestern, 3-4-88
5	Dolly Rademaker vs. Creighton, 12-9-90
5	Mynette Clark vs. Washington, 11-23-90

Most Three-Point Attempts

13*	Lisa Bonnell vs. Iowa, 1-8-88
12	Katie Voigt vs. Michigan, 2-25-96
11	Katie Voigt vs. Manhattan, 12-18-97
11	Katie Voigt vs. Mississippi, 12-19-97
11	Katie Voigt vs. Northwestern, 1-16-98
11	Katie Voigt vs. Tennessee, 2-8-96
11	Katie Voigt vs. Iowa, 1-7-94
11	Robin Threatt vs. Ohio State, 3-11-92
11	Mynette Clark vs. Nebraska, 12-7-90
11	Mynette Clark vs. Michigan State, 1-11-91
11	Dolly Rademaker vs. Minnesota, 3-7-91

Best Three-Point Percentage (4 or more made)

1.000*	Robin Threatt vs. Michigan State (4 of 4), 2-18-90
.833	Dolly Rademaker vs. Minnesota (5-6), 1-9-94
.833	Lisa Bonnell vs. Northwestern I (5 of 6), 3-4-88
.800	Karie Cattanach vs. Indiana (4 of 5) 1-3-95
.800	Shelly Rucinski vs. Iowa (4 of 5), 2-4-89
.800	Lisa Bonnell vs. Lake Superior State (4 of 5), 12-11-88

Most Free Throws

17	Keisha Anderson vs. UC-SB, 11-30-96 (17-17)
17	Michele Kozelka vs. UW-Green Bay, 12-5-89 (17-17)
14*	Barb Franke vs. Purdue, 1-26-96
13	Katie Voigt vs. Indiana, 1-9-98
13	Tracy Winkler vs. Toledo, 12-10-94
13	Barb Franke vs. Purdue, 2-6-94
12	Barb Franke vs. Northern Iowa, 1-16-96
12	Barb Franke vs. Indiana, 12-29-95
12	Barb Franke vs. Ohio State, 1-28-94
12	Verdell Hale vs. Michigan, 1-25-87

Most Free Throw Attempts

20*	Barb Franke vs. Purdue, 1-26-96
19	Barb Franke vs. Northern Iowa, 1-16-96
17	Keisha Anderson vs. UC-SB, 11-30-96 (17-17)
17	Barb Franke vs. Ohio State, 1-28-94
17	Michele Kozelka vs. UW-Green Bay, 12-5-89
16	Barb Franke vs. Purdue, 2-6-94
16	Marty Calden vs. Northwestern, 1-22-77
15	Barb Franke vs. Indiana, 12-29-95
15	Delinda Hastie vs. Fairleigh Dickinson, 1-5-88
14	Katie Voigt vs. Indiana, 1-9-98

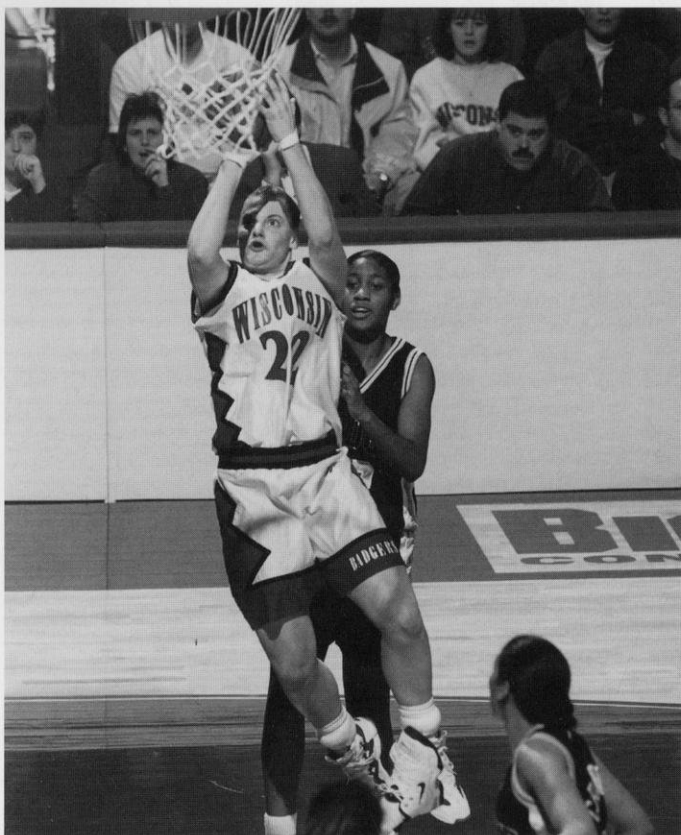

Ann Klapperich graduated in 1998 holding several school single game records including 16 field goals in her 35-point performance at Maine. She also holds the record for best field goal percentage hitting 12 of 13 field goals vs. Marquette. She is currently playing professional basketball in Portugal.

14	Barb Franke vs. Marquette, 2-9-95
14	Camille Williams vs. Southern Methodist, 12-2-94
14	Tracy Winkler vs. Toledo, 12-10-94
14	Verdell Hale vs. Michigan, 1-25-87
14	Lisa Bonnell vs. Michigan, 2-28-86
14	Michele Kozelka vs. Illinois State, 12-30-90

Best Free Throw Percentage (10 or more made)

1.000	Keisha Anderson vs. UC-SB (17-17), 11-30-96
1.000	Ann Klapperich vs. Penn State (10-10), 1-28-96
1.000*	Camille Williams vs. Penn State (10-10), 2-28-93
1.000	Camille Williams vs. UW-Green Bay (10-10), 12-1-92
1.000	Michele Kozelka vs. UW-Green Bay (17-17), 12-5-89
.929	Katie Voigt vs. Indiana (13-14), 1-9-98
.929	Tracy Winkler vs. Toledo (13-14), 12-10-94
.917	Barb Franke vs. Michigan State (11-12), 2-13-94
.917	Michele Kozelka vs. Minnesota (11-12), 3-2-90
.909	Katie Voigt vs. Ohio State (10-11), 2-16-96
.909	Robin Threatt vs. Iowa State (10-11), 11-24-92
.909	Lisa Bonnell vs. St. Peter's College (10-11), 1-3-88

Most Rebounds

23*	Theresa Huff vs. Indiana, 2-11-83
23	Linda Gough vs. Lincoln College, 2-2-80
20	Theresa Huff vs. Michigan, 12-6-80
19	Delinda Hastie vs. UW-Green Bay, 12-9-88
18	Janetta Johnson vs. Northwestern, 2-10-89
18	Theresa Huff vs. Illinois-Chicago, 12-10-81
18	Theresa Huff vs. Loyola, 12-8-81
18	Theresa Huff vs. Northern Illinois, 12-2-81
18	Theresa Huff vs. Wichita State, 11-28-80
18	Ann Hall vs. UW-LaCrosse, 2-20-80

Most Assists

21	Amy Bauer vs. Detroit, 12-11-88
16	Katie Voigt vs. Illinois-Chicago, 12-13-93
14*	Karen O'Malley vs. Minnesota, 1-10-88
14	Amy Bauer vs. Nebraska, 12-7-90
14	Faith Johnson vs. Eastern Illinois, 12-14-85
12	Keisha Anderson vs. Western Illinois, 12-7-95
12	Amy Bauer vs. Indiana, 3-11-89
12	Janet Huff vs. Missouri, 3-20-81
12	Dot Whalen vs. UW-Oshkosh, 3-2-79

Most Steals

14	Keisha Anderson vs. Cleveland State, 2/11/97 (Big Ten record and ties NCAA single game record)
9	Keisha Anderson vs. Western Illinois, 12-7-95
9	Robin Threatt vs. Chicago State, 12-9-92

Most Blocked Shots

12*	Janetta Johnson vs. Indiana, 1-6-89
12	Janetta Johnson vs. Detroit, 12-11-88
12	Janetta Johnson vs. UW-Green Bay, 12-7-88
11	Michelle Lowman vs. Iowa, 1-23-83
10	Michelle Lowman vs. Illinois, 12-9-78
9	Michelle Lowman vs. Purdue, 1-20-79
8	Janetta Johnson vs. Illinois-Chicago, 1-30-89
8	Janetta Johnson vs. San Jose State, 11-27-88
8	Camilla Hudson vs. Ohio State, 1-18-87
8	Lisa Bonnell vs. Northern Iowa, 12-1-84

* Indicates Wisconsin Record in Big Ten Only Play, 1983-98

INDIVIDUAL SINGLE SEASON RECORDS

Big Ten Play (1982-98)

Cumulative (1974-98)

Most Points

379	Barb Franke, 1994 (21.1 avg)	601	Barb Franke, 1995-96 (20.7)
350	Theresa Huff, 1983 (19.4 avg)	574	Robin Threatt, 1991-92 (19.8)
348	Lisa Bonnell, 1988	549	Lisa Bonnell, 1987-88
338	Robin Threatt, 1992	548	Barb Franke, 1994-95
329	Barb Franke, 1996	540	Theresa Huff, 1981-82
328	Janet Huff, 1984	536	Katie Voigt, 1997-98
311	Robin Threatt, 1993	531	Keisha Anderson, 1996-97
310	Lisa Bonnell, 1987	517	Barb Franke, 1993-94
300	Katie Voigt, 1998	515	Janet Huff, 1983-84
292	Keisha Anderson, 1997	509	Robin Threatt, 1992-93
285	Robin Threatt, 1991	499	Theresa Huff, 1980-81
272	Mynette Clark, 1991	474	Lisa Bonnell, 1986-87
269	Barb Franke, 1995	467	Ann Klapperich, 1997-98
265	Megan Scott, 1984	458	Theresa Huff, 1982-83
256	Michele Kozelka, 1990	448	Robin Threatt, 1990-91
250	Michele Kozelka, 1991	445	Michele Kozelka, 1989-90
248	Katie Voigt, 1994	439	Ann Klapperich, 1996-97
246	Ann Klapperich, 1997	432	Janet Huff, 1981-82
242	Mynette Clark, 1992	420	Chris Pruitt, 1983-84
242	Chris Pruitt, 1984	419	Katie Voigt, 1995-96
236	Katie Voigt, 1996	408	Mynette Clark, 1990-91
235	Faith Johnson, 1985	392	LaTonya Sims, 1997-98
233	Keisha Anderson, 1995	391	Mynette Clark, 1991-92
233	Michele Kozelka, 1989	382	Theresa Huff, 1979-80
226	Keisha Anderson, 1996	380	Ann Klapperich, 1995-96
219	Ann Klapperich, 1998	380	Keisha Anderson, 1994-95
		377	Pam Moore, 1977-78

Most Rebounds

214	Theresa Huff, 1983 (11.9 avg)	394	Theresa Huff, 1981-82 (11.6)
165	Michele Kozelka, 1991	303	Theresa Huff, 1982-83
159	Michele Kozelka, 1989	294	Theresa Huff, 1980-81
157	Janetta Johnson, 1989	260	Michele Kozelka, 1990-91
153	Barb Franke, 1994	254	Vivian Rorer, 1981-82
151	Michelle Kozelka, 1990	244	Michelle Kozelka, 1989-90
145	Megan Scott, 1984	241	Ann Hall, 1979-80
137	Lisa Bonnell, 1987	230	Janetta Johnson, 1988-89
136	Lisa Bonnell, 1988	229	Barb Franke, 1994-95
128	Delinda Hastie, 1987	226	Barb Franke, 1995-96
124	Delinda Hastie, 1988	225	Barb Franke, 1993-94
123	Katie Voigt, 1994	223	Delinda Hastie, 1987-88

Highest Scoring Average

21.1	Barb Franke, 1994 (18 games)	20.7	Barb Franke, 1995-96 (29)
20.6	Barb Franke, 1996 (16 games)	19.8	Robin Threatt, 1991-92 (29)
19.4	Theresa Huff, 1985	19.7	Keisha Anderson, 1996-97
19.3	Lisa Bonnell, 1988	19.6	Lisa Bonnell, 1987-88
19.3	Janet Huff, 1984	19.2	Barb Franke, 1993-94
18.8	Katie Voigt, 1998	19.1	Janet Huff, 1983-84
18.8	Robin Threatt, 1992	18.9	Barb Franke, 1994-5
18.2	Keisha Anderson, 1997	18.9	Robin Threatt, 1992-93
17.3	Robin Threatt, 1993	17.3	Katie Voigt, 1997-98
17.2	Lisa Bonnell, 1987	16.9	Theresa Huff, 1982-83
16.8	Barb Franke, 1995	16.9	Lisa Bonnell, 1986-87
15.8	Robin Threatt, 1991	16.6	Robin Threatt, 1990-91
15.4	Ann Klapperich, 1997	16.6	Theresa Huff, 1980-81
15.1	Mynette Clark, 1991	16.3	Ann Klapperich, 1996-97
14.7	Michele Kozelka, 1990	16.3	Pam Moore, 1977-78
14.7	Megan Scott, 1984	15.9	Theresa Huff, 1981-82
14.6	Keisha Anderson, 1995	15.9	Michele Kozelka, 1989-90

Big Ten Play (1982-98)

Cumulative (1974-98)

Highest Rebound Average

11.9	Theresa Huff, 1983 (18 games)	11.6	Theresa Huff, 1981-82 (34)
9.2	Michele Kozelka, 1991	11.2	Theresa Huff, 1982-83
8.8	Michele Kozelka, 1989	9.8	Theresa Huff, 1980-81
8.7	Janetta Johnson, 1989	9.8	Ginny Vorwald, 1976-77
8.5	Barb Franke, 1994	9.3	Michele Kozelka, 1990-91
8.4	Michele Kozelka, 1990	9.0	Pam Moore, 1977-78
8.2	Megan Scott, 1984	8.7	Michele Kozelka, 1989-90
7.9	Michele Kozelka, 1992	8.5	Janetta Johnson, 1988-89
7.9	Barb Franke, 1996	8.3	Barb Franke, 1993-94
		8.3	Delinda Hastie, 1987-88
		8.3	Kristi Condon, 1975-76

Most Field Goals

153	Theresa Huff, 1983 (18 games)	232	Theresa Huff, 1981-82 (34)
143	Lisa Bonnell, 1988	225	Barb Franke, 1995-96 (29)
140	Barb Franke, 1994	223	Theresa Huff, 1980-81
136	Janet Huff, 1984	223	Lisa Bonnell, 1987-88
129	Lisa Bonnell, 1987	221	Robin Threatt, 1991-92
128	Robin Threatt, 1992	217	Keisha Anderson, 1996-97
122	Barb Franke, 1996	217	Janet Huff, 1983-84
121	Keisha Anderson, 1997	209	Robin Threatt, 1992-93
119	Robin Threatt, 1993	203	Theresa Huff, 1982-83
111	Robin Threatt, 1991	202	Lisa Bonnell, 1986-87

Most Field Goal Attempts

324	Lisa Bonnell, 1988 (18 games)	510	Theresa Huff, 1981-82 (34)
314	Theresa Huff, 1983	498	Lisa Bonnell, 1987-88
301	Janet Huff, 1984	476	Janet Huff, 1983-84
291	Lisa Bonnell, 1987	444	Robin Threatt, 1992-93
274	Robin Threatt, 1993	442	Robin Threatt, 1991-92
267	Robin Threatt, 1992	438	Theresa Huff, 1980-81
263	Keisha Anderson, 1997	437	Lisa Bonnell, 1986-87
252	Chris Pruitt, 1984	437	Theresa Huff, 1982-83
248	Robin Threatt, 1991	430	Keisha Anderson, 1996-97

Best Field Goal Percentage (100 or more attempts)

.574	Barb Franke, 1994 (140-244)	.564	Barb Franke, 1993-94 (189-335)
.548	Megan Scott, 1984 (109-199)	.558	J. Burkholder, 1993-94 (77-138)
.537	Camille Williams, 1993 (79-147)	.547	Megan Scott, 1983-84 (127-232)
.531	Barb Franke, 1992 (85-160)	.542	Barb Franke, 1991-92 (128-236)
.526	Barb Franke, 1996 (122-232)	.528	Barb Franke, 1995-96 (225-426)
.513	Ann Klapperich, 1995 (77-150)	.528	A. Klapperich, 1995-96 (142-269)
.510	Ann Klapperich, 1997 (101-198)	.518	Vivian Rorer, 1981-82 (156-301)
.495	Janetta Johnson, 1989 (99-200)	.515	J. Johnson, 1988-89 (152-295)
.487	Barb Franke, 1995 (97-199)	.514	C. Williams, 1992-93 (111-216)
.487	Theresa Huff, 1983 (153-314)	.510	Vivian Rorer, 1980-81 (53-104)

Most Three-Point Goals

43	Katie Voigt, 1998 (16 games)	84	Katie Voigt, 1997-98 (31)
40	D. Rademaker, 1994 (18 games)	63	Dolly Rademaker, 1993-94 (27)
37	Mynette Clark, 1991	60	Katie Voigt, 1995-96
32	Katie Voigt, 1996	57	Katie Voigt, 1994-95
32	Mynette Clark, 1992	58	Mynette Clark, 1990-91
31	Robin Threatt, 1993	49	Mynette Clark, 1991-92
28	Karie Cattanaach, 1997	47	Karie Cattanaach, 1996-97
27	Katie Voigt, 1995	47	Dolly Rademaker, 1990-91
27	Dolly Rademaker, 1993	40	Robin Threatt, 1992-93
27	Katie Voigt, 1994	39	Robin Threatt, 1991-92
23	Robin Threatt, 1992	34	Dolly Rademaker, 1992-93
22	Robin Threatt, 1990	33	Katie Voigt, 1993-94
21	Robin Threatt, 1991	33	Robin Threatt, 1990-91

Big Ten Play (1982-98)**Cumulative (1974-98)****Most Three-Point Attempts**

111	Mynette Clark, 1991 (18 games)	217	Katie Voigt, 1997-98 (31)
109	Katie Voigt, 1998	182	Mynette Clark, 1990-91 (28)
102	Katie Voigt, 1996	176	Katie Voigt, 1995-96
97	Dolly Rademaker, 1994	164	Katie Voigt, 1994-95
87	Robin Threatt, 1993	144	Dolly Rademaker, 1993-94
81	Katie Voigt, 1995	141	Mynette Clark, 1991-92
81	Dolly Rademaker, 1993	119	Karie Cattanach, 1996-97
78	Mynette Clark, 1992	116	Dolly Rademaker, 1992-93
74	Katie Voigt, 1994	116	Dolly Rademaker, 1990-91
67	Karie Cattanach, 1997	114	Robin Threatt, 1992-93
67	Robin Threatt, 1990	112	Robin Threatt, 1991-92

Best Three-Point Percentage**(20 or more made)**

.418	Karie Cattanach, 1997 (28/67)	.438	Dolly Rademaker, 1993-94 (63-144)
.412	Dolly Rademaker, 1994 (40-97)	.405	Dolly Rademaker, 1991 (47-116)
.410	Mynette Clark, 1992 (32-78)	.395	K. Cattanach, 1996-97 (47-119)
.394	Katie Voigt, 1998 (43-109)	.387	Katie Voigt, 1997-98 (84-217)
.356	Robin Threatt, 1993 (31-87)	.382	Karie Cattanach, 1994-95 (26-68)
.351	Katie Voigt, 1994 (26-74)	.372	Karie Cattanach, 1995-96 (29-78)
.349	Robin Threatt, 1992 (23-66)	.351	Robin Threatt, 1992-93 (40-114)
.344	Dolly Rademaker, 1991 (22-64)	.348	Katie Voigt, 1994-95 (57-164)
.333	Katie Voigt, 1995 (27-81)	.348	Robin Threatt, 1991-92 (39-112)
.333	Dolly Rademaker, 1993 (27-81)	.348	Mynette Clark, 1991-92 (49-141)
.333	Mynette Clark, 1991 (37-111)	.345	Robin Threatt, 1989-90 (29-84)

Note: 1987-88 was first season with the three-point goal

Most Free Throws

90	Barb Franke, 1994 (18 games)	150	Barb Franke, 1995-96 (29)
84	Barb Franke, 1996 (16 games)	141	Barb Franke, 1994-95
72	Camille Williams, 1993	125	Barb Franke, 1993-94
70	Barb Franke, 1995	118	Michele Kozelka, 1989-90
65	Lisa Lawrence, 1991	110	Camille Williams, 1992-93
65	Katie Voigt, 1998	104	Katie Voigt, 1997-98
64	Michele Kozelka, 1990	93	Robin Threatt, 1991-92
59	Robin Threatt, 1992	92	Ann Klapperich, 1995-96
58	Amy Bauer, 1991	91	Ann Klapperich, 1997-98
56	Janet Huff, 1984	88	LaTonya Sims, 1997-98
56	Carmella McMullen, 1985	88	Lisa Lawrence, 1990-91
		87	Keisha Anderson, 1995-96

Most Free Throw Attempts

125	Barb Franke, 1994 (18 games)	217	Barb Franke, 1994-95 (29)
119	Barb Franke, 1995	208	Barb Franke, 1995-96
113	Barb Franke, 1996	173	Barb Franke, 1993-94
111	Camille Williams, 1993	166	Camille Williams, 1992-93
84	Michele Kozelka, 1990	147	Michele Kozelka, 1989-90
82	Lisa Lawrence, 1991	144	Delinda Hastie, 1987-88
80	Robin Threatt, 1992	134	LaTonya Sims, 1997-98
80	Megan Scott, 1984	127	Ann Klapperich, 1995-96
79	Barb Franke, 1992	124	Ann Klapperich, 1997-98
77	Amy Bauer, 1991	123	Robin Threatt, 1991-92
76	Katie Voigt, 1998	123	Michele Kozelka, 1990-91
		120	Katie Voigt, 1997-98

Best Free Throw Percentage**(45 or more attempts)**

.845	Katie Voigt, 1998 (65-76)	.887	Katie Voigt, 1995-96 (63-71)
.845	Karen O'Malley, 1987 (38-45)	.867	Katie Voigt, 1997-98 (104-120)
.815	Mynette Clark, 1992 (44-54)	.812	Katie Voigt, 1994-95 (39-48)
.821	Ann Klapperich, 1994-95 (55-67)	.804	Mynette Clark, 1991-92 (74-92)

Big Ten Play (1982-98)**Cumulative (1974-98)**

.810	Mynette Clark, 1991 (47-58)	.803	M. Kozelka, 1989-90 (118-147)
.809	Chris Pruitt, 1983 (38-47)	.796	Amy Bauer, 1989-90 (43-54)
.804	Chris Pruitt, 1985 (41-51)	.795	Karen O'Malley, 1986-87 (62-78)
.793	Lisa Lawrence, 1991 (65-82)	.794	Janet Huff, 1983-84 (81-102)
.781	Katie Voigt, 1994 (50-64)	.793	Ann Klapperich, 1994-95 (69-87)
.778	C McMullen, 1985 (56-72)	.788	Chris Pruitt, 1981-82 (78-99)

Most Personal Fouls

4.22	Janetta Johnson, 1989 (76/18)	4.15	Janetta Johnson, 1988-89 (112/27)
3.88	Michelle Lowman, 1983 (70/18)	3.85	Karen O'Malley, 1985-86 (104/27)
3.82	Karen O'Malley, 1986 (65/17)	3.68	Teresa Theder, 1984-85 (103/28)
3.81	Ann Klapperich, 1996 (61/16)	3.59	Barb Franke, 1991-92 (104/29)
3.72	Teresa Theder, 1985 (67/18)	3.59	Michelle Lowman, 1982-83 (97/27)
3.67	Mynette Clark, 1991 (66/18)	3.58	Michelle Lowman, 1978-79 (86/24)
3.67	Delinda Hastie, 1987 (66/18)	3.50	Sharon Johnson, 1992-93 (84/24)
3.55	Barb Franke, 1992 (64/18)	3.45	Ann Klapperich, 1995-96 (100/29)

Most Assists

98	Keisha Anderson, 1996 (16)	195	K. Anderson, 1995-96 (29)
75	Amy Bauer, 1989 (18)	153	K. Anderson, 1994-95 (29)
73	Verdell Hale, 1987	141	Amy Bauer, 1988-89
72	Keisha Anderson, 1995	124	Katie Voigt, 1993-94
71	Katie Voigt, 1994	124	Amy Bauer, 1990-91
71	Chris Pruitt, 1985	124	Nancy Fahey, 1980-1
69	Mynette Clark, 1991	123	Keisha Anderson, 1996-97
68	Karen O'Malley, 1988	123	Verdell Hale, 1986-87
67	Keisha Anderson, 1997	120	Faith Johnson, 1981-82
67	Janet Huff, 1984	120	Janet Huff, 1982-83
		119	Kelley Camp, 1978-79

Most Steals

76	Keisha Anderson, 1996 (16)	124	K. Anderson, 1995-96 (29)
60	Keisha Anderson, 1995 (16)	109	K. Anderson, 1994-95 (29)
54	Faith Johnson, 1985	94	K. Anderson, 1996-97
53	Robin Threatt, 1993	90	Janet Huff, 1981-82
50	Janet Huff, 1983	88	Robin Threatt, 1991-92
49	Janet Huff, 1984	87	Robin Threatt, 1992-93
48	Theresa Huff, 1983	80	Janet Huff, 1983-84
45	Keisha Anderson, 1997	78	Faith Johnson, 1984-85
42	Megan Scott, 1984	76	Janet Huff, 1982-83
42	Faith Johnson, 1983	73	Vivian Rorer, 1981-82

Most Blocked Shots

70	Janetta Johnson, 1989 (18)	130	J. Johnson, 1988-89 (27)
48	Michelle Lowman, 1983	78	Michelle Lowman, 1982-83
28	Inga Young, 1987	73	Michelle Lowman, 1978-79
26	Amy Wiersma, 1997	54	Michelle Lowman, 1981-82
24	Inga Young, 1986	51	Inga Young, 1986-87
18	Delinda Hastie, 1987	47	Amy Wiersma, 1996-97
18	Theresa Huff, 1983	47	Michelle Lowman, 1980-81
17	Chris Pruitt, 1984	43	Inga Young, 1985-86
17	Andrea Adams, 1984	32	Theresa Huff, 1982-83
15	Michele Fischer, 1987	29	Lisa Bonnell, 1984-85
		28	Theresa Huff, 1980
		26	Delinda Hastie, 1986-87

Most Consecutive Free Throws

29	Michele Kozelka, 1990
----	-----------------------

Most Consecutive Free Throws in a Game

17-17	Keisha Anderson, 1996
17-17	Michele Kozelka, 1990

TEAM SINGLE GAME RECORDS

Cumulative (1974-98)

Most Points

123	vs. Bradley, 12-5-82 (UW-123, BRAD-79)
102*	vs. Minnesota, 1-6-91 (UW-102, MINN-77)

Fewest Points

28	vs. Illinois State, 12-5-75 (UW-28, ISU-88)
32*	vs. Iowa, 1-26-86 (UW-32, IA-68)

Most Points Allowed

103*	vs. Indiana, 2-1-91 (UW-86, IND-103)
------	--------------------------------------

Fewest Points Allowed

27	vs. N. Illinois, 1-23-75 (UW-42, NIU-27)
44*	vs. Iowa, 2-23-83 (UW-68, IA-44)

Most Field Goals

52	vs. Bradley (52 of 87), 12-5-82
43*	vs. Michigan (43 of 91), 1-16-83
43*	vs. Purdue (43 of 81), 1-6-84

Fewest Field Goals

12*	vs. Iowa (12 of 48), 1-26-86
-----	------------------------------

Most Field Goal Attempts

108	vs. DePaul (46 of 108), 12-14-77
91*	vs. Michigan (43 of 91), 1-16-83

Fewest Field Goal Attempts

36	vs. UW-Green Bay (16 of 36), 12-5-89
39*	vs. Ohio State (17 of 39), 1-18-98

Best Field Goal Percentage

.621	vs. UW-Milwaukee (41-66), 12-9-93
.604*	vs. Ohio State (32 of 53), 1-28-94

Lowest Field Goal Percentage

.215	vs. Michigan (14 of 65), 2-7-76
.222*	vs. Minnesota (14 of 63), 3-5-87

Most Three-Point Goals

11*	vs. Northwestern (11-23), 2-28-92
11	vs. Creighton (11-28), 11-26-91

Fewest Three-Point Goals

0*	vs. Purdue (0-6), 2-16-97
0*	vs. Michigan (0-4), 1-24-97
0	vs. UW-Green Bay (0-7), 12-7-94

Most Three-Point Attempts

30	vs. Auburn (6-30), 11-29-91
30*	vs. Ohio State (8-30), 3-11-92

Fewest Three-Point Attempts

0	vs. Chicago State, 1-2-90
0	vs. UW-Green Bay, 12-5-89
0	vs. Valparaiso, 12-13-88
0	vs. Loyola, 12-8-88

Best Three-Point Percentage (10 or more made)

.667*	vs. Minnesota (10-15), 1-9-94
-------	-------------------------------

Lowest Three-Point Percentage

.000	vs. Purdue (0-6), 2-16-97
.000	vs. Michigan (0-4), 1-24-97
.000	vs. UW-Green Bay (0-7), 12-7-94

Most Free Throws

40	vs. Northern Iowa (40-57), 1-16-96
32*	vs. Michigan (32-33), 2-8-91

Fewest Free Throws

0*	vs. Iowa (0-4), 1-22-84
----	-------------------------

Most Free Throw Attempts

57	vs. Northern Iowa (40-57), 1-16-96
42*	vs. Minnesota (27-42), 2-5-89

Fewest Free Throw Attempts

2	vs. Utah (1-2), 11-30-91
2*	vs. Indiana (2-2), 2-17-79

Best Free Throw Percentage (14 or more atts.)

1.000*	vs. Michigan State (14-14), 2-28-88
--------	-------------------------------------

Lowest Free Throw Percentage (14 or more atts.)

.333	vs. Eastern Kentucky (7-21), 11-27-83
.389*	vs. Indiana (7-18), 2-11-83

Most Personal Fouls

36	vs. UW-Stevens Point, 1-27-79
33*	vs. Purdue, 2-23-90

Most Rebounds

74	vs. Western Illinois, 1-13-82
65*	vs. Michigan, 2-20-87

Fewest Rebounds

20*	vs. Michigan, 2-2-86
-----	----------------------

Most Assists

34	vs. UW-Milwaukee, 12-13-78
28*	vs. Illinois, 2-8-87

Fewest Assists

4*	vs. Illinois, 2-14-88
4	vs. Florida State, 12-4-87

Most Steals

27	vs. DePaul, 12-14-77
27	vs. UW-Eau Claire, 12-1-77
23*	vs. Purdue, 1-6-84

Fewest Steals

0	vs. Stanford, 11-25-88
2*	vs. Michigan, 2-28-98
2*	vs. Ohio State, 1-8-89
2*	vs. Iowa, 3-12-88
2*	vs. Michigan, 2-28-98

Most Turnovers

42*	vs. Penn State, 2-23-94
-----	-------------------------

Fewest Turnovers

9*	vs. Michigan State, 1-30-98
9*	vs. Michigan, 1-23-98
9*	vs. Indiana, 1-12-97
9*	vs. Indiana, 2-23-96

Most Blocked Shots

17*	vs. Iowa, 1-23-83
-----	-------------------

Largest Margin of Victory

65	vs. UW-Milwaukee (115-50), 12-13-78
41*	vs. Michigan (89-48), 2-27-95

Largest Margin of Loss

72	vs. UW-LaCrosse (30-102), 2-11-76
48*	vs. Purdue (45-93), 3-6-94
48*	vs. Iowa (50-98), 3-12-88

Most Overtimes

2	Wisconsin (98) vs. Purdue (95), 1-26-96
2	Wisconsin (62) vs. Cal St-Long Beach (66), 12-30-82

* Indicates UW School Record in Big Ten Conference play

TEAM SINGLE SEASON RECORDS

Big Ten Play (1982-98)

Most Points

79.6 1991 (1433 in 18)

Fewest Points

56.1 1986 (1009 in 18)

Most Field Goals

28.8 1983 (519 in 18)

Most Field Goal Attempts

68.8 1983 (1238 in 18)

Best Field Goal Percentage

.458 1994 (465 of 1015)

Lowest Field Goal Percentage

.359 1986 (403 of 1124)

Most Three-Point Goals

5.2 1991 (94 in 18)

Most Three-Point Attempts

16.3 1991 (293 in 18)

Best Three-Point Percentage

.386 1998 (61 of 158)

Lowest Three-Point Percentage

.290 1988 (38-131)

Most Free Throws

17.3 1996 (278 in 16)

Most Free Throw Attempts

23.9 1995 (383 in 16)

Best Free Throw Percentage

.749 1991 (311 of 415)

Lowest Free Throw Percentage

.606 1997 (168 of 277)

Most Rebounds

43.7 1983 (788 in 18)

Fewest Rebounds

34.3 1993 (617 in 18)

Most Personal Fouls

22.4 1986 (404 in 18)

Most Assists

16.2 1990 (291 in 18)

Fewest Assists

11.9 1986 (215 in 18)

Most Turnovers

24.5 1994 (441 in 18)

Fewest Turnovers

16.4 1998 (263 in 16)

Most Blocks

5.2 1983 (93 in 18)

Fewest Blocks

1.4 1990 (26 in 18)

Most Steals

12.9 1996 (207 in 16)

Fewest Steals

7.1 1986 (128 in 18)

Best Season Opening

7-0 1984 (Record 13-5, 2nd)

Best Non-Conference Record

Cumulative (1974-98)

81.7 1990-91 (2288 in 28)

43.6 1975-76 (785 in 18)

30.8 1982-83 (831 in 27)

76.1 1977-78 (1827 in 24)

.466 1993-94 (722 of 1549)

.299 1975-76 (352 of 1177)

5.8 1990-91 (161 in 28)

17.3 1990-91 (485 in 28)

.355 1997-98 (120 of 338)

.267 (1987-88 (60-225)

17.3 1995-96 (502-29)

24.5 1995-96 (712 in 29)

.719 1990-91 (463 of 644)

.556 1975-76 (98 of 176)

45.6 1990-91 (1236 in 18)

21.8 1975-76 (394 in 18)

22.9 1985-86 (642 in 28)

16.3 1990-91 (456 in 28)

12.5 1985-86 (349 in 28)

25.3 1993-94 (684 in 27)

17.8 1997-98 (553 in 31)

5.7 1982-83 (155 in 27)

2.1 1994-95 (61 in 29)

12.9 1995-96 (375 in 29)

7.7 1986-87 (249 in 28)

9-0 1997-98 (Record 21-10)

7-0 1996-97 (Record 16-11)

7-0 1982-83 (Record 19-8)

11-1 1997-98 (Record 21-10)

Big Ten Play (1982-98)

Attendance

12,474 1998 (99,797 in 8)

Most Victories

13 1992 (Rec: 13-5)

13 1984 (Rec: 13-5)

Most Consecutive Victories

8 1996 (Rec: 12-4)

7 1984 (Rec: 13-5)

Most Consecutive Home Victories

10,455 1997-98 (125,464 in 12)

21 1997-98 (Rec: 21-10)

21 1995-96 (Rec: 21-8)

21 1981-82 (Rec: 21-13)

10 1995-96 (Rec: 21-8)

9 1997-98 (Rec: 21-10)

7 1996-97 (Rec: 16-11)

7 1994-95 (Rec: 20-9)

11 1983-84 (Rec: 18-10)

Fewest Victories

1 1986 (Rec: 1-17)

4 1987-88 (Rec: 4-24)

4 1985-86 (Rec: 4-24)

Most Losses

17 1986 (Rec: 1-17)

24 1987-88 (Rec: 4-24)

24 1985-86 (Rec: 4-24)

Most Consecutive Losses

15 1988 (Rec: 2-16)

17 1985-86 (Rec: 4-24)

Fewest Losses

5 1995 (Rec: 20-9)

5 1984 (Rec: 13-5)

7 1974-75 (Rec: 11-7)

Most Overtimes

2 1996 Season

2 1991 Season

1 1995 Season

1 1989 Season

1 1987 Season

1 1985 Season

4 1990-91

2 1995-96

2 1988-89

2 1986-87

2 1985-86

2 1982-83

2 1981-82

Big Ten Overtime Record: 4-3

W Wisconsin-98 vs. Purdue-95, 2 OT, 1-26/96

W Wisconsin-79 vs. Minnesota-78, 1 OT, 2-5-95

L Wisconsin-76 at Ohio State-81, 1 OT, 2-3-91

L Wisconsin-76 at Iowa-85, 1 OT, 3-9-91

L Wisconsin-75 at Illinois-81, 1 OT, 1-27-89

W Wisconsin-48 at Indiana-46, 1 OT, 2-15-87

W Wisconsin-89 vs. Northwestern-86, 1 OT, 3-9-85

Program Overtime Record: 14-7

W Wisconsin 74 vs. Georgia 64, 1 OT, 1-4-98

W Wisconsin-98 vs. Purdue-95, 2 OT, 1-26-96

W Wisconsin-79 vs. Minnesota-78, 1 OT, 2-5-95

L Wisconsin-76 at Ohio State-81, 1 OT, 2-3-91

L Wisconsin-76 at Iowa-85, 1 OT, 3-9-91

W Wisconsin-80 at Nebraska-74, 1 OT, 12-7-90

L Wisconsin-91, Washington-99, 1 OT, 11-23-90 (at Colorado)

L Wisconsin-75 at Illinois-81, 1 OT, 1-27-89

W Wisconsin-62 at UW-Green Bay-58, 1 OT, 12-7-88

W Wisconsin-48 at Indiana-46, 1 OT, 2-15-87

W Wisconsin-73 at Cincinnati-68, 1 OT, 11-28-86

W Wisconsin-74 vs. Western Illinois-69, 1 OT, 11-24-85

L Wisconsin-57 at Illinois State-64, 1 OT, 12-22-85

W Wisconsin-89 vs. Northwestern-86, 1 OT, 3-9-85

W Wisconsin-77 vs. Illinois State-75, 1 OT, 2-16-83

L Wisconsin-62 at Cal St-Long Beach-66, 2 OT, 12-30-82

W Wisconsin-68 at Indiana State-60, 1 OT, 3-12-82

W Wisconsin-78 vs. Iowa State-77, 1 OT, 3-6-82

L Wisconsin-76 at Union University-78, 1 OT, 1-6-81

W Wisconsin-72 at Yale-70, 1 OT, 1-7-80

W Wisconsin-82 vs. Purdue-75, 1 OT, 1-20-79

UW FIELD HOUSE RECORDS

Individual Records

All-Time Badger Field House Women's Basketball Record 1974-98: 165 wins, 112 losses (.596)

Most Points

Wisconsin	38	Barb Franke vs. Purdue (12fg, 14-20ft)	1-26-96
Opponent	41	Laura Coenen (Minn.) (15fg, 11-14ft)	2-18-83

Most Field Goals

Wisconsin	13	Barb Franke vs. Drake (13-22)	11-30-95
	13	Michele Kozelka vs. Illinois State (13-17)	12-30-90
	13	Lisa Bonnell vs. Detroit (13-19)	12-13-87
	13	Janet Huff vs. Ohio State (13-26)	2-12-84
	13	Janet Huff vs. Iowa (13-25)	1-22-84
Opponent	15	Carol Emanuel (Purdue) (15-27)	3-12-83
	15	Laura Coenen (Minnesota) (15-26)	2-18-83

Most Field Goals Attempted

Wisconsin	27	Theresa Huff vs. Indiana (11-27)	2-6-83
	27	Theresa Huff vs. Michigan State (12-27)	1-14-83
Opponent	30	Mary Schoenhoff (Ioyola) (12-30)	12-8-81
	30	Robin Hasemann (Western Illinois) (13-30)	12-4-88

Best Field Goal Percentage (8 attempts minimum)

Wisconsin	.889	Ann Klapperich vs. Illinois State (8-9)	12-9-95
Opponent	.889	Roxanne Grabow (Bradley) (8-9)	12-5-82

Most Three-Point Field Goals

Wisconsin	6	Robin Threatt vs. Creighton (6-10)	11-26-91
Opponent	5	Vanessa Nygaard (Stanford) (5-11)	11-21-97
	5	Melissa Sanford (Creighton) (5-7)	11-26-91
	5	Nadine Domond (Iowa) (5-7)	2-18-96

Most Three-Point Field Goals Attempted

Wisconsin	13	Lisa Bonnell vs. Iowa (3-13)	1-8-88
Opponent	12	Lori Goerlitz (Marquette) (3-12)	2-9-95

Best Three-Point Field Goal Percentage (4 attempts minimum)

Wisconsin	1.000	Robin Threatt vs. Michigan State (4-4)	2-18-90
Opponent	.800	Milena Flores (Stanford) (4-5)	11-21-97

Most Free Throws

Wisconsin	17	Michele Kozelka vs. UW-Green Bay (17-17)	12-5-89
Opponent	17	Sally Anderson (DePaul) (17-17)	12-11-86

Most Free Throws Attempted

Wisconsin	20	Barb Franke vs. Purdue (14-20)	1-26-96
Opponent	17	Cindy Haugejorde (Iowa) (13-17)	2-9-80
	17	Sally Anderson (DePaul) (17-17)	12-11-86

Best Free Throw Percentage (10 attempts minimum)

Wisconsin	1.00	Michele Kozelka vs. UW-Green Bay (17-17)	12-5-89
	1.00	Camille Williams vs. UW-Green Bay (10-10)	12-1-92
	1.00	Ann Klapperich vs. Penn State (10-10)	1-28-96
Opponent	1.00	Sally Anderson (DePaul) (17-17)	12-11-86
	1.00	Kiersten Miller (Drake) (10-10)	11-30-95

Most Rebounds

Wisconsin	19	Delinda Hastie vs. UW-Green Bay	12-9-87
Opponent	22	Nanette Gibson (Michigan State)	2-9-80

Most Assists

Wisconsin	14	Faith Johnson vs. Eastern Illinois	12-14-84
Opponent	12	JoAnn Palombo (Northwestern)	1-30-87

Most Steals

Wisconsin	14	Keisha Anderson vs. Cleveland State	2-11-97
Opponent	8	Franthea Price (Iowa)	2-3-89

Most Blocked Shots

Wisconsin	10	Michelle Lowman vs. Illinois	12-9-78
Opponent	6	Donna Freese (UW-LaCrosse)	1-29-82
	6	Betty Willis (UW-Milwaukee)	12-13-78

Team Records

Most Points (women)

Wisconsin	123	vs. Bradley (UW 123, Bradley 79)	12-5-82
Opponent	97	Purdue vs. Wisconsin (UW 87, PUR 97)	1-27-91
	97	DePaul vs. Wisconsin (UW 75, Depaul 97)	12-11-86

Most Points (men)

Wisconsin	120	vs. So. Methodist (UW 120, SMU 82)	12-9-67
-----------	-----	------------------------------------	---------

Most Field Goals

Wisconsin	52	vs. Bradley (52-87)	12-5-82
Opponent	37	Purdue vs. Wisconsin (37-83)	1-27-91
	37	Northwestern vs. Wisconsin (37-70)	3-8-86

Most Field Goals Attempted

Wisconsin	108	vs. DePaul (46-108)	12-14-77
Opponent	86	Western Michigan vs. Wisconsin (22-86)	12-12-80

Best Field Goal Percentage (50 attempts min.)

Wisconsin	.598	vs. Bradley (52-87)	12-5-82
Opponent	.596	Indiana vs. Wisconsin (34-57)	3-11-89

Most Three-Point Field Goals

Wisconsin	11	vs. Creighton (11-28)	11-26-91
Opponent	11	Stanford vs. Wisconsin	11-21-97

Most Three-Point Field Goals Attempted

Wisconsin	28	vs. Creighton (11-28)	11-26-91
Opponent	25	Indiana vs. Wisconsin (5-25)	1-9-98

Best Three-Point Field Goal Percentage (4 attempts min.)

Wisconsin	1.00	vs. Illinois (4-4)	1-15-88
Opponent	.571	Purdue vs. Wisconsin (4-7)	1-28-90

Most Free Throws

Wisconsin	34	vs. Purdue (34-46)	1-26-96
Opponent	35	DePaul vs. Wisconsin (35-40)	12-11-86

Most Free Throws Attempted

Wisconsin	46	vs. Purdue (34-46)	1-26-96
Opponent	40	Ohio State vs. Wisconsin (29-40)	2-9-86
	40	DePaul vs. Wisconsin (35-40)	12-11-86

Best Free Throw Percentage (20 attempts min.)

Wisconsin	.969	vs. Michigan (32-33)	2-8-91
-----------	------	----------------------	--------

Opponent	.926	Purdue vs. Wisconsin	1-26-96
----------	------	----------------------	---------

Most Rebounds

Wisconsin	74	vs. Western Illinois	1-13-82
Opponent	60	Illinois vs. Purdue	2-8-80

Most Rebounds (both teams)

Game	110	Wisconsin (57) vs. UI-Chicago (53)	12-27-86
------	-----	------------------------------------	----------

Most Assists

Wisconsin	34	vs. UW-Milwaukee	12-13-78
Opponent	28	Illinois vs. Wisconsin	2-8-87

Most Steals

Wisconsin	27	vs. DePaul	12-14-77
	27	vs. UW-Eau Claire	12-10-77
Opponent	23	Iowa vs. Wisconsin	1-2-87

Most Blocked Shots

Wisconsin	13	vs. Purdue	1-20-79
Opponent	8	Iowa vs. Wisconsin	2-18-96
	8	UW-LaCrosse vs. Wisconsin	1-29-82
	8	Detroit vs. Wisconsin	12-8-79
	8	UI-Chicago vs. UW-Stevens Point	1-26-79

Most Turnovers

Wisconsin	42	vs. Penn State	2-23-94
Opponent	48	Western Illinois vs. Wisconsin	12-13-91

Most Home Wins in a Season

12	Home Record: 12-3 (Overall: 20-9)	1991-92
12	Home Record: 12-1 (Overall: 18-10)	1983-84

Most Consecutive Home Wins

11	Home Record: 12-1	1983-84
----	-------------------	---------

Most Home Losses in a Season

12	Home Record: 2-12 (Overall: 4-24)	1985-86
----	-----------------------------------	---------

Most Consecutive Home Losses

11	Field house Record 2-12	1985-86
----	-------------------------	---------

Attendance

11,522	vs. Iowa (sellout)	2-18-96
--------	--------------------	---------

KOHL CENTER RECORDS

Individual Records

All-Time Kohl Center Women's Basketball Record 1998: 6 wins, 1 loss (.857)

Most Points

Wisconsin	29	Katie Voigt vs. Penn State (9 fg, 8ft)	2/22/98
Opponent	28	Stephanie White, Purdue (10 fg, 7-7 ft)	1/15/98

2-Point Goals

Wisconsin	9	Ann Klapperich vs. Michigan (9-18)	1/23/98
Opponent	9	Stephanie White, Purdue	2/15/98
		Ashley Berggren, Illinois	2/20/98

2-Point Attempts

Wisconsin	18	Ann Klapperich vs. Michigan (9-18)	1/23/98
Opponent	21	Stephanie White, Purdue	2/15/98

Best Field Goal Percentage (8 attempts minimum)

Wisconsin	.667	Ann Klapperich vs. Purdue	2/15/98 (6-9)
Opponent	.692	Ashley Berggren, Illinois	2/20/98 (9-13)
	.692	Andrea Garner, Penn State	2/22/98 (9-13)

3-Point Goals

Wisconsin	5	Katie Voigt vs. Michigan (5-9)	1/23/98
		Katie Voigt vs. Northwestern (5-10)	2/1/98
Opponent	7	Maxann Reese, Michigan State (7-11)	1/30/98

3-Point Attempts

Wisconsin	10	Katie Voigt vs. Northwestern (5-10)	2/1/98
Opponent	11	Maxann Reese, Michigan State (7-11)	1/30/98

Best Three Point Percentage (4 attempts minimum)

Wisconsin	.600	Kelley Paulus vs. Purdue (3-5)	2/15/98
Opponent	.636	Maxann Reese, Michigan State (7-11)	1/30/98

3-Point Attempts

Wisconsin	10	Katie Voigt vs. Northwestern (5-10)	2/1/98
Opponent	11	Maxann Reese, Michigan State (7-11)	1/30/98

Free Throws

Wisconsin	8	Katie Voigt vs. ILL (8-9) and PSU (8-11)	2/20-22/98
Opponent	7	Stephanie White, Purdue (7-7)	2/15/98

Free Throws Attempted

Wisconsin	11	Katie Voigt vs. Penn State	2/22/98 (8-11)
Opponent	8	Tauja Catchings, Illinois	2/20/98 (6-8)
		Alicia Sheeler, Illinois	
		Helen Darling, Penn State (5-8)	2/22/98

Best Free Throw Percentage (10 attempts minimum)

Wisconsin	.727	Katie Voigt vs. Penn State (8-11)	2/22/98
Opponent		None qualify	

Total Rebounds

Wisconsin	13	LaTonya Sims vs. Michigan	1/23/98
Opponent	15	Alicia Sheeler, Illinois	2/20/98

Defensive Rebounds

Wisconsin	11	LaTonya Sims vs. Michigan	1/23/98
Opponent	11	Alicia Sheeler, Illinois	2/20/98

Offensive Rebounds

Wisconsin	8	LaTonya Sims vs. Michigan State	1/30/98
Opponent	6	Bellan Engen, Michigan State	1/30/98
		Andrea Garner, Penn State	2/22/98

Assists

Wisconsin	7	Katie Voigt vs. Purdue	2/15/98
Opponent	8	Helen Darling, Penn State	2/22/98

Blocked Shots

Wisconsin	3	LaTonya Sims vs. Michigan State	1/30/98
		Amy Weirisma vs. Purdue	2/15/98
Opponent	2	five people	

Steals

Wisconsin	3	Tanisha Boston vs. Illinois	2/20/98
Opponent	3	four people	

Team Records

Wisconsin	Opponent
Total Points	
High 95 vs. Northwestern 2/1/98	75 by Penn State 2/22/98
Low 63 vs. Iowa 1/20/98	63 by Michigan 1/23/98
2-Point Goals	
High 32 vs. Penn St. 2/22/98	28 by Penn St. 2/22/98
Low 20 vs. Iowa 1/20/98	18 by Michigan St. 1/30/98
	18 by Northwestern 2/1/98
2-Point Attempts	
High 61 vs. Northwestern 2/1/98	55 by Penn St. 2/22/98
	61 vs. Penn State 2/22/98
Low 45 vs. Purdue 2/15/98	44 by Michigan St. 1/30/98
Field Goal Percentage	
High .525 vs. Penn State 2/22/98	.509 by Penn State 2/22/98
Low .368 vs. Iowa 1/20/98	.377 by Michigan 1/23/98
3-Point Goals	
High 8 vs. Northwestern 2/1/98	8 by Michigan St. 1/30/98
	8 by Northwestern 2/1/98
Low 2 vs. Michigan St. 1/30/98	3 by Purdue 2/15/98
	3 by Illinois 2/20/98
3-Point Attempts	
High 16 vs. Iowa 1/20/98	22 by Michigan 1/23/98
Low 8 vs. Illinois 2/20/98	9 by Iowa 1/20/98
	8 vs. Penn State 2/22/98
3-Point Percentage	
High .533 vs. Northwestern 2/1/98	.533 by Michigan St. 1/30/98
Low .182 vs. Michigan St. 1/30/98	.200 by Illinois 2/20/98
Free Throws	
High 26 vs. Illinois 2/20/98	16 by Illinois 2/20/98
Low 8 vs. Iowa 1/20/98	4 by Northwestern 2/1/98
Free Throws Attempted	
High 40 vs. Illinois 2/20/98	24 by Illinois 2/20/98
Low 15 vs. Michigan 1/23/98	6 by Northwestern 2/1/98

Wisconsin	Opponent
Free Throw Percentage	
High .800 vs. Michigan 1/23/98	.923 by Purdue 2/15/98
Low .421 vs. Iowa 1/20/98	.267 by Michigan 1/23/98
Total Rebounds	
High 53 vs. Michigan 1/23/98	44 by Michigan St. 1/30/98
Low 34 vs. Purdue 2/15/98	29 by Purdue 2/15/98
Defensive Rebounds	
High 41 vs. Michigan 1/23/98	31 by Iowa 1/20/98
Low 15 vs. Michigan St. 1/30/98	22 by Northwestern 2/1/98
Offensive Rebounds	
High 21 vs. Iowa 1/20/98	21 by Michigan St. 1/30/98
	21 by Purdue 2/15/98
Low 10 vs. Purdue 2/15/98	6 by Michigan 1/23/98
Assists	
High 24 vs. Northwestern 2/1/98	18 by Northwestern 2/1/98
Low 9 vs. Illinois 2/20/98	10 by Iowa 1/20/98
Blocked Shots	
High 5 vs. Purdue 2/15/98	4 by Michigan St. 1/30/98
Low 1 vs. Iowa 1/20/98	1 by Northwestern 2/1/98
Steals	
High 12 vs. Illinois 2/20/98	10 by Illinois 2/20/98
Low 4 vs. Michigan 1/23/98	3 by Michigan St. 1/30/98
Turnovers	
High 20 vs. Illinois 2/20/98	23 by Michigan St. 1/30/98
Low *9 vs. Michigan 1/23/98	6 by Michigan 1/23/98
	*9 vs. Michigan St. 1/30/98
Fouls	
High 21 vs. Illinois 2/20/98	28 by Illinois 2/20/98
Low 10 vs. Northwestern 2/1/98	17 by Michigan 1/23/98
Attendance	
	*16,329 vs. Northwestern (Big Ten Record), 2/1/98
	*Indicates School Record

UW BASKETBALL ATTENDANCE

Wisconsin Season Attendance Averages

Year	Record	Atten./Games	Avg.	Big Ten/Games	Avg.	Record	Place
1974-75	11-7	No record					
1975-76	5-13	No record					
1976-77	7-14	No record					
1977-78+	14-10	12,231/10	1,223				
1978-79	13-11	4,979/10	498				
1979-80	11-16	3,246/8	406				
1980-81	13-18	4,408/12	367				
1981-82	21-13	4,873/11	443				
1982-83@	19-8	9,589/13	738	7,724/9	858	11-7	5th
1983-84	18-10	9,776/13	752	8,628/9	959	13-5	2nd
1984-85	11-17	8,562/13	659	6,225/9	692	6-12	Tie 7th
1985-86	4-24	8,704/14	522	4,971/9	552	1-17	10th
1986-87	9-19	14,112/14	1,008	9,349/9	1,039	4-14	Tie 8th
1987-88	4-24	10,718/13	824	8,221/9	913	2-16	10th
1988-89	13-14	13,700/14	979	10,575/9	1,175	5-13	8th
1989-90	8-20	15,478/14	1,106	11,699/9	1,300	3-15	9th
1990-91	13-15	16,915/14	1,208	13,470/9	1,497	7-11	7th
1991-92	20-9	38,631/14	2,759	27,102/9	3,011	13-5	3rd
1992-93	7-20	20,310/12	1,692	16,891/9	1,877	4-14	10th
1993-94	13-14	26,553/15	1,770	19,478/9	2,164	6-12	9th
1994-95	20-9	59,329/12	4,944	52,686/8	6,586	11-5	3rd
1995-96	21-8	94,604/12	7,884	67,464/8	8,433	12-4	3rd
1996-97	16-11	102,426/12	8,536	70,795/8	8,849	8-8	Tie 6th
1997-98	21-10	125,464/12	10,455	99,797/8	12,474	9-7	6th

+Attendance figure in 1977-78 reflects three double-header games with the UW men's team

@1982-83 was the first year of official Big Ten round robin competition

Wisconsin's Top Single Game Attendance Figures

Attendance	Date	Opponent	W/L	Score
1. 16,329 (KC-Big Ten Record)	2/1/98	Northwestern	W	95-64
2. 16,296 (KC)	1/20/98	Iowa	L	63-66
3. 16,236 (KC)	2/15/98	Purdue	W	80-69
4. 12,594 (KC)	2/22/98	Penn State	W	83-75
5. 11,522 (sellout FH)	2/18/96	Iowa	L	63-67
6. 11,506 (sellout FH)	2/8/96	Tennessee	L	61-72
7. 11,500 (sellout FH)	2/12/95	Michigan State	L	62-78
8. 11,267 (KC)	2/20/98	Illinois	W	73-69
9. 11,212	1/19/97	Ohio State	W	67-61
10. 10,908	2/26/95	Michigan	W	80-64
11. 10,505	1/28/96	Penn State	W	87-69
12. 10,295 (KC)	1/23/98	Michigan	W	79-63
13. 9,863	12/13/96	Georgia	L	74-81
14. 9,807 (KC)	1/30/98	Michigan State	W	72-65
15. 9,638	2/11/97	Iowa	W	59-56
16. 9,495	2/16/96	Ohio State	W	79-67
17. 9,346	2/5/95	Minnesota	W	79-78 OT
18. 8,746	12/29/96	Illinois	L	67-73
19. 8,665	1/3/97	Purdue	W	69-52
20. 8,657	11/24/96	UW-Milwaukee	W	95-63
21. 8,353	3/18/92	Montana (NCAA 1st round)	L	74-85
22. 8,350	1/17/97	Northwestern	W	77-67
23. 8,051	12/27/96	Penn State	W	83-77
24. 7,556	12/27/95	Michigan	W	89-48
25. 7,338	12/29/95	Indiana	W	81-71

UW set the BIG TEN SINGLE GAME RECORD: 16,329 vs. Northwestern at the Kohl Center arena.

The Field House record of 11,522 was an advance sellout vs. Iowa on 2/18/96

The Kohl Center opened in January of 1998. All games but those indicated by KC took place at the UW Field House (1974-Jan. 1998)

BIG TEN CONFERENCE

The Big Ten Conference attendance leader for a third year, Wisconsin has set school attendance records for four consecutive seasons and in nine of the past 12 years. The Badgers set a Big Ten single game mark of 16,329 and demolished all other conference attendance records while aiding the Big Ten Conference to lead the nation in attendance for the sixth straight season.

The Badgers set cumulative and conference-only games attendance marks with a record average 12,474 in eight Big Ten games to set a new Big Ten season mark.

Big Ten attendance leaders the last three years, UW bettered its own mark of 8,536 set a year ago for its first five-figure average of 10,455. Wisconsin ranked third in the nation in attendance for the second year, and accounted for 21 percent of the Big Ten's all-time national record attendance of 604,356 fans (a record 4,139/game).

1997-98 Big Ten Attendance

Averages for All Games

1. WISCONSIN (ranked 3rd nationally) 125,464/12 10,455

2. Purdue (6th)	99,338/13	7,641
3. Iowa (9th)	69,679/13	5,360
4. Penn State (11th)	78,002/15	5,200
5. Illinois (15th)	68,833/15	4,592
6. Ohio State (21st)	44,589/12	3,716
7. Michigan (31st)	27,385/11	2,490
8. Michigan State (34th)	26,568/11	2,415
9. Minnesota (52nd)	23,553/13	1,812
10. Indiana (67th)	23,184/16	1,449
11. Northwestern (83rd)	17,711/15	1,181

1997-98 National Attendance Avgs.

1. Tennessee	239,511/16	14,969*
2. Connecticut	204,132/19	10,744
3. Wisconsin	125,464/12	10,455
4. Texas Tech	111,249/13	7,946
5. SW Missouri State	131,766/17	7,751
6. Purdue	99,338/13	7,641
7. Vanderbilt	83,724/12	6,977
8. Texas	88,243/14	6,303
9. Iowa	69,679/13	5,360
10. Stanford	68,218/13	5,248

TEAM HISTORY

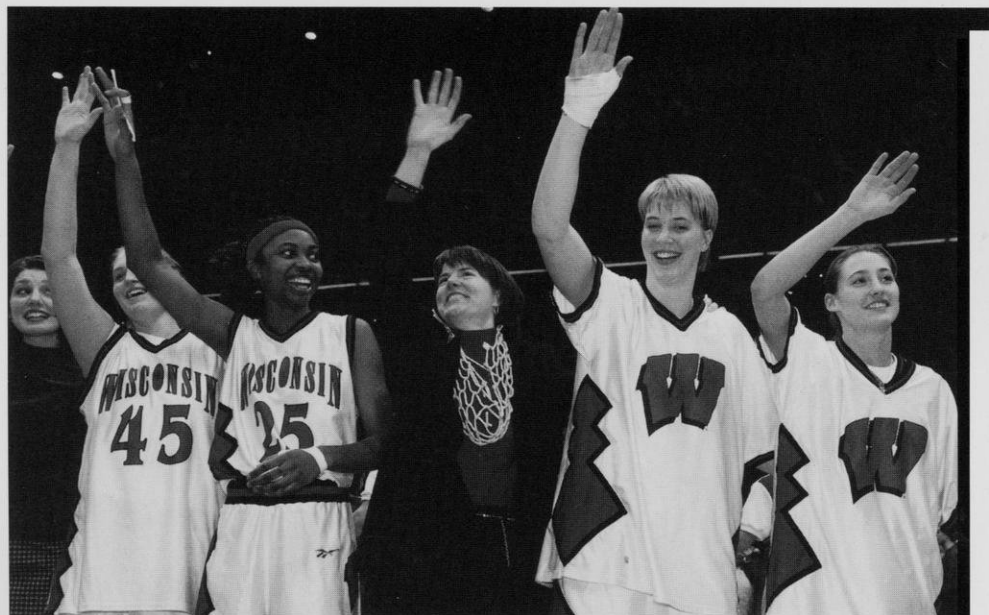

The Badgers sing Varsity after playing the last game in the UW Field House last January.
BELOW: The Badger team gathers for an historic shot. The 1997-98 squad played the last game in the UW Field House, and the first game in the Kohl Center, closing the Field House after 68 years of Wisconsin basketball.



1997-98 Statistical Review	47
Final Statistics-Cumulative	47
Final Statistics-Big Ten	47
Individual Superlatives	48
Stats-at-a-Glance	49
Individual Game-by-Game	49
Team Game-by-Game	50
Team and Opponent	
Highs and Lows	51
All-Time Team Highlights	52
NCAA Tournament History	54
UW in the National Polls	55
Individual Honor Roll	56
Letterwinners	59
All-Time Uniform Numbers	60



1997-98 FINAL STATISTICS

Cumulative Statistics

Overall Record: 21-10

PLAYER	POS	G/S	FG	FGA	PCT	3PT	3PTA	PCT	FT	FTA	PCT	PTS	AVG	REB	AVG	PF	A	TO	BLK	STL	MIN
Katie Voigt	G	31/31	174	403	.432	84	217	.387	104	120	.867	536	17.3	158	5.1	50	96	110	12	35	1047
Ann Klapperich	F	31/31	187	371	.504	2	10	.200	91	124	.734	467	15.1	178	5.7	98	44	55	3	46	864
LaTonya Sims*	F	31/27	152	303	.502	0	0	.000	88	134	.657	392	12.6	214	6.9	83	22	64	19	31	903
Kelley Paulus*	G	31/9	111	257	.432	14	41	.341	53	84	.631	289	9.3	88	2.8	46	47	53	3	26	660
Tanisha Boston*	F	31/29	82	212	.387	12	41	.293	43	60	.717	219	7.1	141	4.5	77	67	86	13	48	812
Jennah Hartwig	F	31/1	39	92	.424	1	7	.143	37	58	.638	118	3.7	92	3.0	36	26	33	9	18	402
Amy Wiersma	C	19/4	26	63	.413	0	0	.000	22	33	.667	74	3.9	82	4.3	35	10	19	17	4	274
Dee Dee Pate	G	31/21	35	95	.368	2	9	.222	46	61	.754	118	3.8	54	1.7	66	89	76	1	39	698
Missy Konieczny	C	28/0	13	25	.520	0	0	.000	18	24	.750	44	1.6	51	1.8	23	5	24	0	2	179
Jenny Rhodes	F	31/1	16	38	.421	0	0	.000	19	31	.613	51	1.6	55	1.8	31	7	18	6	8	289
Christine Cleary	F	2/0	0	0	.000	0	0	.000	0	2	.000	0	0.0	0	0.0	0	0	1	0	0	3
Michele Burkholder	F	1/0	0	0	.000	0	0	.000	0	0	.000	0	0.0	1	1.0	0	0	1	0	0	4
Emily Richter	G	2/0	1	1	1.000	0	0	.000	2	2	1.000	4	2.0	3	1.5	0	0	2	0	0	4
Rachel Klongland	G	16/0	6	14	.429	5	13	.385	2	2	1.000	19	1.2	2	0.1	3	4	2	0	0	51
Krista Bird	C	10/0	2	8	.250	0	0	.000	4	4	1.000	8	0.8	11	1.1	0	0	4	1	0	35
Team														90				5			
Team Totals		31	844	1882	.448	120	338	.355	529	739	.716	2337	75.4	1253	40.4	551	417	553	84	257	
Opponent Totals		31	803	1909	.421	135	433	.312	401	601	.667	2142	69.1	1136	36.6	621	426	557	61	264	

Big Ten Conference Statistics

Big Ten Record: 9-7, 6th place

PLAYER	POS	G/S	FG	FGA	PCT	3PT	3PTA	PCT	FT	FTA	PCT	PTS	AVG	REB	AVG	PF	A	TO	BLK	STL	MIN
Katie Voigt	G	16/16	96	212	.453	43	109	.394	65	76	.855	300	18.8	77	4.8	33	49	56	4	20	542
Ann Klapperich	F	16/16	85	191	.445	1	7	.143	48	67	.716	219	13.7	96	6.0	49	28	31	2	31	468
Tanisha Boston*	F	16/14	39	102	.382	5	13	.385	14	20	.700	97	6.1	69	4.3	40	36	35	8	18	421
Kelley Paulus*	G	16/5	56	125	.448	10	23	.435	24	39	.615	146	9.1	53	3.3	25	16	19	1	14	353
LaTonya Sims*	G	16/12	73	160	.456	0	0	.000	31	56	.554	177	11.1	103	6.4	41	12	30	10	13	455
Jennah Hartwig	F	16/1	20	40	.500	0	1	.000	14	26	.538	54	3.4	49	3.1	20	15	21	3	7	198
Amy Wiersma	C	14/4	18	40	.450	0	0	.000	16	24	.667	52	3.7	51	3.6	27	6	14	11	2	193
Christine Cleary	G	1/0	0	0	.000	0	0	.000	0	0	.000	0	0.0	0	0.0	0	0	0	0	0	1
Missy Konieczny	C	13/0	6	12	.500	0	0	.000	9	12	.750	21	1.6	18	1.4	11	1	9	0	2	73
Dee Dee Pate	G	16/10	22	46	.478	1	3	.333	17	25	.680	62	3.0	28	1.8	31	42	32	0	19	355
Jenny Rhodes	F	16/1	5	17	.294	0	0	.000	4	5	.800	14	0.9	20	1.2	17	3	9	2	1	110
Michele Burkholder	F	0/0	0	0	.000	0	0	.000	0	0	.000	0	0.0	0	0.0	0	0	0	0	0	0
Emily Richter	G	1/0	0	0	.000	0	0	.000	2	2	1.000	2	2.0	2	2.0	0	0	2	0	0	3
Rachel Klongland	G	7/0	1	2	.500	1	2	.500	2	2	1.000	5	0.7	0	0.0	0	1	0	0	0	10
Krista Bird	C	7/0	1	4	.250	0	0	.000	2	2	1.000	4	0.6	7	1.0	0	0	3	0	0	18
Team														57				5			
Team Totals		16	422	951	.444	61	158	.386	248	356	.697	1153	72.1	624	39.0	294	209	263	41	116	
Opponent Totals		16	407	966	.421	68	234	.291	216	328	.659	1098	68.6	590	36.9	304	216	258	35	125	

Team Stats reflect team rebounds

*Indicates returning starter

1997-98 INDIVIDUAL SUPERLATIVES

Category	Wisconsin	Opponent
Total Points	35 Ann Klapperich vs. Maine	34 Tangela Smith, Iowa (12-18)
2-Point Goals	16* Ann Klapperich vs. Maine (16-20)	12 Tangle Smith, Iowa (12-18)
2-Point Attempts	20 Ann Klapperich vs. Maine (16-20)	21 Stephanie White, PUR (9-21) Erin Olson, Minn (9-21)
3-Point Goals	6* Katie Voigt vs. Mississippi (6-11) 5 Katie Voigt vs. Michigan (5-9) VS. NU (5-10) Voigt vs. Indiana (5-10)	7 Maxann Reese, MSU (7-11)
3-Point Attempts	11 Katie Voigt vs. Manhattan (4-11) Katie Voigt vs. Mississippi (6-11) Katie Voigt vs. Northwestern (3-11)	12 Cindy Blodgett, Maine (4-12)
Free Throws	13 Katie Voigt vs. Indiana (13-14)	16 Amy Wetzel, Virginia Tech (16-17)
Free Throws Attempted	14 Katie Voigt vs. Indiana (13-14)	20 Ashley Berggren, Illinois (13-20)
Total Rebounds	14 Ann Klapperich vs. Virginia Tech	15 Alicia Sheeler, Illinois
Defensive Rebounds	11 LaTon;a Sims vs. MICHIGAN	11 Alicia Sheeler, Illinois
Offensive Rebounds	10 Ann Klapperich vs. Virginia Tech	6 Bella Engen, MICHIGAN STATE Andrea Garner, PENN STATE
Assists	8 Katie Voigt vs. Maine	9 Amber DeWall, Northwestern
Blocked Shots	4 Amy Wiersma vs. Minnesota	3 Tauja Catchings, Illinois Amy Herring, Iowa
Steals	7 Dee Dee Pate vs. NOTRE DAME	5 Tamika Catchings, Tennessee Marrita Porter, Ohio State Tangela Smith, Iowa
Turnovers	8 Katie Voigt vs. Ohio State Katie Voigt vs. Iowa	8 Olympia Scott, STANFORD

*Indicates school records
CAPS indicate mark set at a UW home game

Wisconsin Record When (Record 21-10)...

UW outrebounds opponent	14-5	Shoot worse from the field than opponent	6-7	Wisconsin plays on Monday	1-0
Opponent outrebounds UW	5-5	UW shoots 50% or better from field	3-1	Wisconsin plays on Tuesday	1-3
UW and Opponent Rebounds the Same	2-0	UW shoots less than 50% from field	18-9	Wisconsin plays on Wednesday	1-0
UW outscores opponents' bench	16-3	Opponent shoots 50% or better from field	2-3	Wisconsin plays on Thursday	1-0
UW leads at halftime	17-4	Opponent shoots less than 50% from field	19-7	Wisconsin plays on Friday	9-2
UW trails at halftime	4-6	UW shoots more free throws than opponent	17-2	Wisconsin plays on Saturday	2-3
UW tied at halftime	0-0	UW Commits less turnovers than opponent	9-3	Day Games	7-2
OVERTIME	1-0	UW Commits more turnovers than opponent	5-7	Night Games	13-7
		UW Commits the same number of turnovers	7-0	Television Games	7-5
				Natl Television Broadcasts	1-1
UW scores 90 or more points	4-0	Wisconsin plays at home	11-1	Games are Decided by:	
UW scores 80-89 points	7-0	Wisconsin plays away	10-9	Five points or less	3-3
UW scores 70-79 points	9-4	Wisconsin vs. Big Ten (regular season)	9-7	Six to 10 points	5-2
UW scores less than 70 points	2-6	Big Ten Road Record	2-6	More than 10 points	13-5
Opponent scores 70 or less points	14-3	Wisconsin plays on Sunday	6-2		
Shoot better from the field than opponent	15-3				

1997-98 STATS-AT-A-GLANCE

1997-98 Individual Season Totals

Points

536 Katie Voigt
467 Ann Klapperich
289 LaTonya Sims

Three-Point Goals

84 Katie Voigt
14 Kelley Paulus
12 Tanisha Boston

Free Throws

104 Katie Voigt
91 Ann Klapperich
88 LaTonya Sims

Rebounds

214 LaTonya Sims
178 Ann Klapperich
158 Katie Voigt

Field Goals

187 Ann Klapperich
174 Katie Voigt
152 LaTonya Sims

Three-Point Attempts

217 Katie Voigt
41 K. Paulus & T. Boston
13 Rachel Klongland

Free Throw Attempts

134 LaTonya Sims
124 Ann Klapperich
120 LaTonya Sims

Blocked Shots

19 LaTonya Sims
17 Amy Wiersma
13 Tanisha Boston

Field Goal Attempts

403 Katie Voigt
371 Ann Klapperich
303 LaTonya Sims

Three-Point Pct. (50 atts.)

.387 Katie Voigt

Free Throw Pct. (50 atts.)

.867 Katie Voigt
.754 Dee Dee Pate
.734 Ann Klapperich

Assists

96 Katie Voigt
89 Dee Dee Pate
67 Tanisha Boston

FG Pct. (200 atts.)

.504 Ann Klapperich
.502 LaTonya Sims
.432 K. Paulus & K. Voigt

Steals

48 Tanisha Boston
46 Ann Klapperich
39 Dee Dee Pate

Personal Fouls

98 Ann Klapperich
83 LaTonya Sims
77 Tanisha Boston

1997-98 Individual Game-By-Game Statistics

(Points-Rebounds-Assists)

Opponent	#3	#14	#15	#22	#24	#25	#31	#32	#33	#40	#42	#43	#45	#54	#55
	Klongland		Paulus	Richter	Klapp	Pate	Sims	Voigt	Cleary	Boston	Hartwig	Rhodes	Burkholder		Bird
Konieczny	Wiersma														
#4 STANFORD	DNP	10-1-2	DNP	22-3-1	9-3-5	16-12-3	13-4-3	DNP	10-4-0	7-1-0	3-2-0	DNP	INJ	0-0-0	INJ
UW-Milwaukee	3-0-0	7-3-2	DNP	7-3-1	0-0-1	20-9-0	17-6-4	DNP	13-4-2	5-5-0	0-2-1	DNP	INJ	0-0-0	INJ
Southwest Louisiana	6-0-2	12-5-3	DNP	19-8-0	4-2-2	7-7-2	14-3-3	DNP	10-2-1	12-4-0	3-6-0	0-1-0	INJ	5-8-0	INJ
Maine	0-0-0	10-1-3	DNP	35-5-3	2-3-6	14-6-0	17-10-8	DNP	9-5-2	2-5-3	3-4-0	DNP	INJ	5-4-1	INJ
Illinois State	0-0-0	22-3-2	DNP	16-7-2	2-0-3	7-6-0	15-3-5	DNP	9-5-1	3-3-1	1-5-2	DNP	INJ	2-2-0	INJ
NOTRE DAME	0-0-0	16-0-0	DNP	10-5-1	6-2-4	20-7-1	18-6-1	DNP	6-5-1	10-2-1	0-1-0	DNP	INJ	3-2-1	INJ
UW GREEN BAY	0-0-0	4-2-0	DNP	26-5-1	4-1-5	15-6-0	18-7-3	DNP	12-9-1	0-0-0	2-1-0	DNP	INJ	0-3-1	INJ
Manhattan	2-2-0	14-6-5	DNP	14-5-1	6-3-3	9-9-1	22-5-2	DNP	2-2-2	8-6-3	5-4-0	DNP	INJ	2-3-1	INJ
Mississippi	3-0-1	3-5-4	2-1-0	12-5-2	7-1-2	17-6-0	22-6-1	0-0-0	7-3-4	2-2-1	6-4-0	DNP	INJ	2-4-0	INJ
#1 Tennessee	0-0-0	10-0-2	DNP	25-8-0	2-1-5	10-8-0	9-3-1	DNP	4-3-1	6-1-0	0-1-0	DNP	INJ	0-0-0	INJ
Penn State	3-0-0	2-4-1	DNP	13-9-1	10-3-7	14-7-2	18-4-3	DNP	8-2-0	0-1-0	1-2-0	DNP	INJ	2-0-0	INJ
#13 Illinois	0-0-0	4-4-0	DNP	13-10-2	10-2-2	11-11-0	26-4-0	DNP	6-6-2	3-2-4	2-1-0	DNP	INJ	0-0-0	INJ
#17 Georgia	DNP	4-0-2	DNP	10-4-1	2-2-2	20-9-0	19-8-5	DNP	5-6-3	6-5-3	4-1-0	DNP	INJ	0-2-0	4-10-1
#23 Purdue	DNP	2-0-0	DNP	12-10-9	2-1-5	7-3-0	19-4-3	DNP	14-4-3	3-5-1	0-2-0	DNP	INJ	DNP	6-7-0
INDIANA	0-0-0	11-7-1	DNP	12-6-4	4-0-1	10-3-1	21-3-3	DNP	4-9-1	4-1-0	0-2-1	DNP	0-0-0	1-1-0	8-4-0
#19 W. KENTUCKY	0-0-0	13-0-2	DNP	15-4-2	4-1-2	7-2-0	17-8-4	DNP	8-9-4	0-1-0	2-1-0	DNP	2-1-0	2010-9	10-8-1
Northwestern	0-0-0	13-6-1	DNP	13-8-0	4-3-6	13-8-0	20-10-7	DNP	6-4-4	0-5-0	0-1-0	DNP	DNP	DNP	2-2-1
Ohio State	2-0-0	5-1-1	DNP	2-5-2	2-1-2	13-4-0	14-4-1	DNP	6-4-0	5-0-	0-1-0	DNP	0-1-0	2-2-0	3-5-0
IOWA	DNP	15-4-0	DNP	17-10-2	2-2-2	14-10-1	3-3-1	DNP	9-1-2	0-4-1	0-0-0	DNP	DNP	0-0-0	3-6-1
MICHIGAN	DNP	4-1-2	DNP	22-5-3	2-4-4	14-13-1	19-9-1	DNP	4-6-0	8-4-0	2-2-0	DNP	DNP	0-0-0	4-5-1
Minnesota	DNP	13-2-0	DNP	11-3-1	4-4-5	15-10-1	14-5-2	DNP	2-2-3	4-4-1	2-0-1	DNP	0-3-0	0-1-0	2-1-2
MICHIGAN STATE	DNP	8-1-1	DNP	21-3-2	5-3-5	16-12-0	15-3-2	DNP	2-4-4	0-0-0	0-1-0	DNP	DNP	DNP	5-7-0
NORTHWESTERN	DNP	16-4-2	DNP	17-5-1	1-1-3	7-2-1	23-7-6	DNP	6-6-6	1-7-5	7-2-0	DNP	4-3-0	9-2-0	2-3-0
Indiana	DNP	5-3-1	DNP	8-3-1	2-2-2	10-4-2	20-4-0	DNP	6-2-3	2-4-0	0-1-0	DNP	0-0-0	0-1-0	2-4-0
Iowa	DNP	9-5-2	DNP	14-3-0	6-1-0	9-1-1	26-5-5	DNP	6-3-1	0-0-	0-2-0	DNP	0-0-0	2-2-0	4-1-1
PURDUE	DNP	14-2-0	DNP	13-4-5	4-0-0	7-6-0	15-4-7	DNP	11-4-2	10-4-1	0-2-0	DNP	DNP	2-3-0	4-2-0
#9 ILLINOIS	DNP	11-5-3	DNP	21-5-0	2-1-0	5-5-1	18-6-1	DNP	1-7-3	9-4-0	0-1-0	DNP	0-0-0	1-4-1	5-2-0
PENN STATE	DNP	14-4-1	0-0-0	10-7-4	2-0-0	13-6-1	29-2-5	DNP	6-5-1	5-4-1	0-0-0	DNP	0-0-0	2-2-0	3-2-0
Minnesota (BT)	DNP	10-2-2	DNP	9-4-0	2-1-2	10-11-2	12-5-1	DNP	14-5-1	0-6-0	2-2-1	DNP	2-3-0	2-3-0	2-8-1
Michigan (BT)	DNP	5-3-2	DNP	16-2-1	2-1-2	23-7-1	12-3-4	DNP	7-5-5	1-1-0	0-0-0	DNP	DNP	DNP	4-5-0
Virginia Tech (NCAA)	DNP	3-4-0	DNP	12-14-0	4-5-3	20-6-0	11-4-3	DNP	6-5-3	0-1-0	6-1-0	DNP	0-0-0	0-1-0	2-0-1

1997-98 SCHEDULE & GAME-BY-GAME REVIEW

Records: 21-10 Overall (9-7 Big Ten); 11-1 Home; 10-9 Away; 11-1 Non-Conference
(Home Attendance 125,464/12= 10,455)

Date	Opponent	FG-FGA	%	3 Pt.	%	FT-FTA	%	Reb	PF/D	A	TO	Blk	SH	Pts.	Rec.
NOVEMBER															
11/21	#4 STANFORD	32-67	.478	11-21	.524	7-12	.583	41	24/1	15	31	1	8	82	
	NR-UW (6,927)	30-63	.476	3-10	.300	27-33	.818	33	15/0	14	17	2	12	90	1-0
11/25	at UW-Milwaukee	26-53	.491	6-12	.500	12-20	.600	34	27/2	19	20	1	7	70	
	#23 UW	25-53	.472	4-10	.400	18-32	.563	35	20/0	11	20	3	10	72	2-0
11/28	vs. Southwest Louisiana	19-63	.302	4-17	.235	9-13	.692	35	26/0	7	24	1	12	51	
	#23 UW	29-65	.446	6-15	.400	28-34	.824	50	15/0	13	24	0	14	92	3-0
11/29	at Maine	29-69	.420	5-16	.313	17-22	.773	30	17/0	15	17	0	6	80	
	#23 UW	40-70	.571	4-11	.364	13-16	.813	46	20/1	26	17	3	8	97	4-0
12/6	at Illinois State	28-60	.467	4-7	.571	9-18	.500	41	20/0	19	19	2	8	69	
	#19 UW	29-66	.439	5-14	.357	14-20	.700	39	19/0	15	19	3	8	77	5-0
DECEMBER															
12/8	NOTRE DAME	29-62	.468	6-18	.333	13-20	.650	40	32/2	13	28	1	9	77	
	#17 UW (6,225)	27-61	.443	5-11	.455	30-39	.769	36	19/0	10	21	2	18	89	6-0
12/10	UW-GREEN BAY	25-49	.510	4-19	.211	9-17	.529	31	21/1	14	24	3	8	63	
	#17 UW (5,907)	26-63	.413	2-15	.133	27-30	.900	37	16/0	11	15	0	12	81	7-0
12/18	vs. Manhattan	29-72	.403	5-12	.417	8-10	.800	34	23/0	17	18	0	9	71	
	#9 UW	29-68	.426	5-16	.313	21-25	.840	49	10/0	18	19	2	6	84	8-0
12/19	vs. Mississippi	24-74	.324	4-11	.364	11-13	.846	42	19/0	10	22	1	12	63	
	#9 UW	27-56	.482	7-15	.467	22-28	.786	41	15/0	15	22	4	12	83	9-0
12/20	vs. #1 Tennessee	31-62	.500	5-11	.455	20-27	.741	32	13/0	14	14	3	13	87	
	#9 UW	28-57	.491	1-7	.143	9-12	.750	33	20/0	9	23	1	5	66	9-1
12/28	at Penn State	31-71	.437	3-10	.300	21-32	.656	43	19/0	18	14	2	9	86	
	#8 UW	26-56	.464	2-6	.333	17-21	.810	37	29/1	14	23	1	10	71	9-2
12/30	at #13 Illinois	28-69	.412	4-18	.222	23-37	.622	48	24/0	17	19	4	10	83	
	#11 UW	22-57	.386	5-11	.454	26-31	.839	43	31/2	10	20	3	11	75	9-3
JANUARY															
1/4	at #17 Georgia	27-86	.314	2-16	.125	8-12	.667	42	19/2	17	9	2	14	64	
	#11 UW	28-60	.467	5-10	.500	13-21	.619	57	17/0	17	25	5	4	74	10-3
1/6	at #23 Purdue	22-54	.407	4-12	.333	22-29	.759	29	15/0	10	13	2	12	70	
	#15 UW	26-56	.464	5-12	.417	8-10	.800	37	18/0	13	20	1	3	65	10-4
1/9	INDIANA	21-63	.333	5-25	.200	13-17	.765	38	24/1	9	15	2	8	60	
	#15 UW (6,972)	25-55	.455	2-9	.222	23-41	.742	40	18/0	12	10	3	8	75	11-4
1/11	#19 W. KENTUCKY	27-64	.422	3-7	.429	9-14	.643	38	22/1	11	25	4	5	66	
	#15 UW (6,608)	27-58	.466	3-13	.231	23-41	.742	38	14/0	15	16	4	9	80	12-4
1/16	at Northwestern	23-60	.383	6-19	.316	13-16	.813	36	15/1	13	15	1	7	65	
	#14 UW	29-69	.420	3-11	.273	9-15	.600	49	14/0	19	15	2	5	70	13-4
1/18	at Ohio State	24-56	.429	1-11	.091	17-25	.680	27	21/0	15	18	1	12	66	
	#14 UW	17-39	.436	1-1	1.00	19-29	.655	30	23/1	7	29	1	6	54	13-5
1/20	IOWA	27-57	.474	4-9	.444	8-17	.471	43	18/0	10	16	3	5	66	
	#17 UW (16,296)	25-68	.368	5-16	.313	8-19	.421	44	18/0	12	14	1	5	63	13-6
1/23	MICHIGAN	26-79	.377	7-22	.318	4-15	.267	36	17/0	13	6	2	5	63	
	#17 UW (10,295)	31-70	.443	5-10	.500	12-15	.800	53	12/0	12	9	4	4	79	14-6
1/25	Minnesota	19-51	.373	5-14	.357	11-18	.611	32	17/0	11	17	1	9	54	
	#17 UW	26-56	.464	2-8	.250	13-19	.684	39	14/0	16	15	4	7	67	15-6
1/30	MICHIGAN STATE	26-59	.441	8-15	.533	5-11	.455	44	19/0	15	23	4	3	65	
	#20 UW (9,807)	25-65	.385	2-11	.182	20-26	.769	35	12/0	12	9	4	6	72	16-6
FEBRUARY															
2/1	NORTHWESTERN	26-67	.388	8-18	.444	4-6	.667	38	20/0	18	21	1	5	64	
	#20 UW (16,329)	37-76	.487	8-15	.533	13-20	.650	46	10/0	24	12	4	7	95	17-6
2/6	Indiana	21-55	.382	2-19	.105	12-15	.800	46	15/0	10	17	2	3	56	
	#16 UW	21-58	.362	5-10	.500	8-15	.533	34	16/0	10	12	2	9	55	17-7
2/13	at Iowa	33-59	.559	0-7	.000	21-29	.727	29	13/0	15	11	4	14	87	
	#19 UW	30-56	.536	5-12	.417	11-13	.846	28	24/1	11	22	1	6	76	17-8
2/15	PURDUE	27-58	.466	3-17	.429	12-13	.923	29	19/0	13	19	2	8	69	
	#19 UW (16,236)	28-55	.509	4-10	.400	20-28	.714	34	12/0	15	17	5	9	80	18-8
2/20	#9 ILLINOIS	25-63	.397	3-15	.200	16-24	.667	38	28/2	13	17	2	10	69	
	#23 UW (11,267)	22-54	.407	3-8	.375	26-40	.650	41	21/0	9	20	3	12	73	19-8
2/22	PENN STATE	28-55	.509	5-13	.385	14-24	.583	34	20/0	16	17	2	5	75	
	#23 UW (12,595)	32-61	.525	4-8	.500	15-24	.625	34	20/0	13	16	2	8	83	20-8
2/27	Minnesota (Big Ten)	18-56	.321	2-15	.133	9-13	.692	35	18/0	7	19	4	8	47	
	#24 UW	27-70	.386	3-10	.300	8-16	.500	54	14/0	10	19	8	10	65	21-8
2/28	Michigan (Big Ten)	29-55	.536	4-9	.444	17-31	.548	34	14/0	18	11	3	12	79	
	#24 UW	27-56	.482	3-13	.231	13-18	.722	31	24/0	15	16	3	2	70	21-9
3/14	Virginia Tech (NCAA)	23-51	.451	2-8	.250	27-31	.871	37	22/0	14	17	1	8	75	
	UW	23-65	.354	3-10	.300	15-28	.536	53	23/1	9	16	4	10	64	21-10

1997-98 TEAM & OPPONENT HIGHS/LOWS

Category		Wisconsin	Opponent
Total Points	High	97 vs. Maine	87 by Tennessee
	Low	54 vs. Ohio State 55 vs. Indiana	87 by Iowa 51 by Southwest Louisiana
2-Point Goals	High	36 vs. Maine	33 by Iowa
	Low	16 vs. Ohio State, vs. Indiana	14 by Minnesota
2-Point Attempts	High	59 vs. Maine	70 by Georgia (25-70)
	Low	39 vs. Ohio State	30 by UW-GREEN BAY
Field Goal Percentage	High	.571 vs. Maine (40-70)	.559 by Iowa (33-59)
	Low	.354 vs. Virginia Tech (23-65)	.302 by Southwest Louisiana (19-63)
3-Point Goals	High	8 vs. Northwestern (8-15)	11 by STANFORD (11-21)
	Low	1 vs. Tennessee (1-7); vs. OSU (1-1)	0 by Iowa (0-7)
3-Point Attempts	High	16 vs. Manhattan (5-16); IOWA (5-16)	25 by INDIANA (5-25)
	Low	1 vs. Ohio State (1-1)	7 by Illinois State (4-7)
3-Point Percentage	High	.533 vs. Northwestern (8-15)	.571 by Illinois State (4-7)
	Low	.143 vs. Tennessee (1-7)	.000 by Iowa (0-7)
Free Throws	High	30 vs. NOTRE DAME (30-39)	23 by Illinois (23-37)
	Low	8 vs. Purdue (8-10); vs. Minn (8-16)	4 by MICHIGAN (4-15)
Free Throws Attempted	High	40 vs. ILLINOIS (26-40)	37 by Illinois (23-37)
	Low	10 vs. Purdue (8-10)	10 by Manhattan (8-10)
Free Throw Percentage	High	.900 vs. UWGB (27-30)	.923 by PURDUE (12-13)
	Low	.421 vs. IOWA (8-19)	.267 by MICHIGAN (4-15)
Total Rebounds	High	57 vs. Georgia	48 by Illinois
	Low	28 vs. Iowa	27 by Ohio State
Defensive Rebounds	High	46 vs. Georgia	33 by Indiana
	Low	19 vs. STANFORD, UWGB, Virginia Tech	17 by Ohio State
Offensive Rebounds	High	30 vs. Minnesota	23 by Mississippi
	Low	6 vs. Michigan	6 by MICHIGAN
Assists	High	26 vs. Maine	19 by UW-Milwaukee and Illinois State
	Low	7 vs. Ohio State	7 by Southwest Louisiana
Blocked Shots	High	8 vs. Minnesota	4 by Illinois, W. Kentucky, Iowa, Minnesota
	Low	0 vs. Southwest Louisiana, UWGB	0 by Maine, Manhattan
Steals	High	18 vs. Notre Dame	14 by Georgia, Iowa
	Low	2 vs. Michigan	5 by W. Kentucky, IOWA, MICH, NU, PSU
Turnovers	High	29 vs. Ohio State	31 by STANFORD
	Low	*9 vs. MICHIGAN, MICHIGAN ST.	6 by MICHIGAN
Fouls	High	31 vs. Illinois	32 by Notre Dame
	Low	10 vs. Manhattan, Northwestern	13 by Tennessee, Iowa

*Indicates School Records

BadgerBall Highlights

ACADEMIC EXCELLENCE

- ★ Since the award was initiated in 1986, Wisconsin has garnered 40 Academic all-Big Ten honorees
- ★ The Badgers have had three or more Academic all-Big Ten honorees every year Jane Albright-Dieterle has been at Wisconsin (1994-present)
- ★ The 1997-98 team has been nominated for the WBCA Academic Top 25 Team Honor Roll with a team GPA of over 3.000 (B average)

ATHLETIC SUCCESS

In the last four years, BadgerBall has achieved unprecedented success:

- ★ four-straight winning seasons for the first time in school history
- ★ appeared in three NCAA tournaments
- ★ one Big Ten Coach of the Year honor
- ★ 11 all-Big Ten athletic honorees
- ★ one WBCA District Coach of the Year honor
- ★ two WBCA District all-Americans
- ★ tied the record for most wins in program history twice (21)
- ★ three 20-win seasons and UW's best Big Ten record (12-4)
- ★ record attendance and ticket sales

RECORD ATTENDANCE

- ★ Wisconsin has led the Big Ten three years and ranked third in the nation in attendance the last two years
- ★ Wisconsin set school and conference marks last year averaging 10,455 overall. The Badgers set a league record with 12,274 attending Big Ten games and set a single game conference mark of 16,329 last February
- ★ Wisconsin averaged 13,260 in seven games at the Kohl Center including three games of over 16,000 spectators

UW TEAM HISTORY AND HIGHLIGHTS

Wisconsin's History in National Post-Season Tournaments

1997-98

NCAA Championship (0-1)

West Region (#6 seed-64 teams)

Coach Jane Albright-Dieterle

March 14, 1998

1st round—Lost to Virginia Tech 64-75

Gainesville, FL

1995-96

NCAA Championship (1-1)

Midwest Region (#6 seed-64 teams)

Coach Jane Albright-Dieterle

March 15, 1996

1st round—Beat Oregon 74-60

Nashville, TN

March 17, 1996

2nd round—Lost to Vanderbilt 94-82

Nashville, TN

1994-95

NCAA Championship (1-1)

Midwest Region (#10 seed-64 teams)

Coach Jane Albright-Dieterle

March 16, 1995

1st round—Beat Kansas 73-72

Lubbock, TX

March 18, 1995

2nd round—Lost to Texas Tech 65-88

Lubbock, TX

1991-92

NCAA Championship (0-1)

West Region (#6 seed-48 teams)

Coach Mary Murphy

March 18, 1992

1st round—Lost to Montana 74-85

Madison, WI

1981-82

AIAW Championship (1-1)

Coach Edwina Qualls

March 11-13, 1982

MAIAW Regional Champions

(Sweet 16 teams to qualify for Natls.)

March 21, 1982

1st round—Beat Colorado 60-59

Austin, TX

March 23, 1982

2nd round—Quarterfinals

Lost to Texas 61-73, Austin, TX

WISCONSIN'S NCAA TOURNAMENT RECORD: 2-4

First Round: 2-2

Second Round: 0-2

Jane Albright-Dieterle's NCAA record while at Wisconsin is: 2-3; her career NCAA record is 4-7 overall, and 1-2 in the NWIT



Wisconsin Wins Over Nationally-Ranked Opponents

2/20/98	W	73-69	ILLINOIS (9th)
1/11/98	W	80-66	WESTERN KENTUCKY (19th)
1/4/98	W	74-64 OT	at Georgia (17th)
11/12/97	W	90-82	STANFORD (4th)
(win over highest ranked opponent)			
12/27/96	W	83-77	PENN STATE (15th)
12/9/96	W	81-69	at Notre Dame (10th)
(win over highest ranked opponent on the road)			
2/2/96	W	69-68	at Northwestern (23rd)
1/28/96	W	87-69	vs. PENN STATE (10th)
1/26/96	W	98-95 OT	vs. Purdue (21st)
3/16/95	W	73-72	vs. Kansas (23rd)
(at Lubbock, TX, NCAA Midwest Subregional)			
1/8/95	W	76-69	vs. OHIO STATE (22nd)
1/28/94	W	99-73	at Ohio State (17th)
2/21/92	W	80-69	vs. PURDUE (9th)
2/7/92	W	74-58	vs. IOWA (5th)
1/31/92	W	91-89	vs. NORTHWESTERN (22nd)
11/29/91	W	70-63	vs. Auburn (11th)
(at Salt Lake City, UT Rainbo Classic)			
2/10/91	W	78-75	vs. MICHIGAN STATE (23rd)
1/2/91	W	78-67	vs. IOWA (15th)
2/27/89	W	81-67	vs. PURDUE (11th)

Games at home indicated by CAPS



A game-winning basket at the buzzer by Sharon Johnson allowed the Badger team to advance to its first-ever second round in the 1995 NCAA championship in Lubbock, Texas.

Wisconsin in Big Ten Openers

(Record 5-10)

12/28/97	L	71-86	at Penn State
12/27/96	W	83-77	PENN STATE (15th-ranked)
12/28/95	W	85-71	at Michigan
1/7/94	L	67-74	IOWA (2nd-ranked)
1/8/93	L	39-65	at Iowa (5th-ranked)
1/10/92	L	52-77	at Indiana
1/2/91	W	78-67	IOWA (5th ranked)
1/5/90	L	80-92	INDIANA
1/6/89	L	55-73	at Indiana
1/8/88	L	59-79	IOWA (1st-ranked)
1/2/87	L	44-83	IOWA (14th-ranked)
1/5/86	L	64-68	at Northwestern
1/6/85	L	58-76	NORTHWESTERN
1/6/84	W	92-62	PURDUE
1/7/83	W	58-55	at Purdue

Wisconsin on the Road

The best overall road record in program history was 10-4 in 1982-83, when the program was 19-8 overall and 6-3 in Big Ten road games. Including the 1983 through 1998 seasons, the Badgers are 36-104 in Big Ten road games. Overall, the cumulative game road figure is 86-148, dating to the 1982-83.

Wisconsin's History in the Polls

WISCONSIN ALL-TIME IN THE POLLS

AP Rec. USA

1997-98 (16 weeks)

11/12	T25th	0-0	NR
11/19	NR	0-0	NR
11/24	23rd	1-0	23rd
12/1	19th	4-0	19th
12/8	17th	5-0	15th
12/15	9th	7-0	10th
12/22	8th	9-1	8th
12/29	11th	9-2	10th
1/5	15th	10-2	12th
1/12	14th	12-4	11th
1/18	17th	13-5	15th
1/26	20th	15-6	18th
2/1	16th	17-6	15th
2/8	19th	17-7	19th
2/16	23rd	18-8	22nd
2/23	24th	20-8	21st
3/2	NR	21-9	23rd
3/8	NR	21-9	24th
3/31	NR	21-10	NR

1996-97 (13 weeks)

11/12	22nd	0-0	19th
11/19	23rd	1-0	20th
11/25	23rd	3-0	19th
12/3	23rd	5-0	18th
12/9	19th	7-0	13th
12/16	18th	7-1	13th
12/23	16th	7-1	12th
12/30	20th	8-2	13th
1/6	17th	10-2	11th
1/13	20th	10-3	14th
1/20	16th	12-3	14th
1/27	16th	14-3	10th
2/4	23rd	14-5	16th
2/10	NR	14-7	22nd
2/17	NR	16-8	NR

1995-96 (18 weeks)

11/14	22nd	0-0	NR
11/20	21st	0-0	NR
11/27	20th	0-0	NR
12/4	18th	3-1	NR
12/10	17th	5-1	NR
12/17	17th	6-1	24th
12/26	17th	6-1	22nd
1/2	18th	8-1	21st
1/8	17th	9-2	21st
1/15	14th	11-2	18th
1/22	13th	14-2	15th

1/29	10th	16-2	12th
2/5	8th	18-2	11th
2/11	11th	18-4	14th
2/19	13th	19-5	14th
2/26	15th	20-6	15th
3/4	17th	20-7	20th
3/31	18th	21-8	20th

1994-95 (2 weeks)

1/9	24th	11-2	23rd
1/17	NR	11-3	25th
1/23	NR	13-3	22nd
1/30	NR	13-5	23rd
2/6	25th	15-5	21st
2/13	NR	16-6	24th
2/20	NR	18-6	24th

1991-92 (5 weeks)

2/10	25th	14-5	NR
2/17	24th	16-5	23rd
2/24	22nd	18-5	21st
3/3	23rd	18-6	21st
3/9	25th	19-7	NR

Wisconsin's Century Games

(Record 12-4)

1996-97	11/30 at UC-Santa Barbara, 100-95	W
	2/11 vs. Cleveland State, 103-64	W
1993-94	12/9 vs. UW-Milwaukee, 108-58	W
	12/13 at UI-Chicago, 101-72	W
	1/23 vs. Northwestern, 85-103	L
1992-93	2/19 vs. Northwestern, 90-103	L
1991-92	12/13 vs. W. Illinois, 112-69	W
1990-91	12/9 at Creighton, 101-93	W
	1/6 vs. Minnesota, 102-77	W
	2/1 at Indiana, 86-103	L
	2/8 vs. Michigan, 101-88	W
1987-88	12/4 at Florida State, 67-100	L
1982-83	12/5 vs. Bradley, 123-79	W**
1978-79	12/13 vs. UW-Milwaukee, 115-50	W
1977-78	12/14 vs. DePaul, 106-55	W
	1/17 vs. Northern Illinois, 100-42	W

** 123 is the UW women's school record for most points

% 115-50 (65 difference) is the UW women's record for largest winning margin



The Wisconsin alumni were invited to attend the last game in the UW Field House, a win over No. 19 Western Kentucky on Jan. 11, 1998. The 68-year-old Field House had been the home to men's and women's basketball plus a number of other events since opening in 1930. Barb Franke holds the net from the alumni ceremony. The basketball teams moved into the Kohl Center in January of '98.

Right: Coach A cuts down the net signifying the closing of the UW Field House as a basketball venue last January.



WISCONSIN HONOR ROLL

Most Valuable Players

1997-98	Katie Voigt
1996-97	Keisha Anderson
1995-96	Barb Franke
1994-95	Barb Franke
1993-94	Barb Franke
1992-93	Robin Threatt
1991-92	Robin Threatt
1990-91	Michele Kozelka, Mynette Clark, Robin Threatt, Lisa Lawrence
1989-90	Michele Kozelka
1988-89	Janetta Johnson
1987-88	Lisa Bonnell
1986-87	Lisa Bonnell
1985-86	Lisa Bonnell
1984-85	Faith Johnson and Chris Pruitt
1983-84	Megan Scott and Janet Huff
1982-83	Theresa Huff
1981-82	Theresa Huff
1980-81	Theresa Huff
1979-80	Ann Hall
1978-79	Kerry Karst
1977-78	Pam Moore



Theresa Huff celebrates her 1,000th point with former coaches Edwina Qualls and Dennis Simpson. Huff graduated in 1983 as the Badger's all-time leading scorer and rebounder. She still holds the career rebound record of 1,201. Theresa was inducted in the UW Athletics Hall of Fame in 1998.

1,000 Point Scorers

1,994-Barb Franke, 114 games, 1991-96 - Jr., 64th game, 12/15/94
 1,901-Robin Threatt, 113 games, 1988-93 - Jr., 66th game, 1/4/92
 1,879-Theresa Huff, 118 games, 1979-1983 - Jr., 66th game, 1/2/82
 1,576-Katie Voigt, 116 games, 1993-98 - Jr., 83rd game, 3/2/96
 1,543-Ann Klapperich, 113 games, 1994-98 - Jr., 77th game, 2/11/97
 1,482-Lisa Bonnell, 109 games, 1984-1988 - Sr., 86th game, 12/9/88
 1,455-Janet Huff, 118 games, 1980-84 - Sr., 96th game, 12/7/84
 1,428-Michele Kozelka, 111 games, 1988-92 - Jr., 74th game, 2/3/91
 1,399-Chris Pruitt, 114 games, 1981-85 - Jr., 86th game, 3/4/84
 1,279-Keisha Anderson, 85 games, 1994-97, Sr., 68th game, 1/5/97
 1,120-Faith Johnson, 118 games, 1980-85 - Sr., 110th game, 2/8/85
 1,057-Linda Gough, 105 games, 1977-81 - Sr., 97th game, 2/13/81
 1,017-Mynette Clark, 96 games, 1988-92 - Sr., 94th game, 3/11/92*

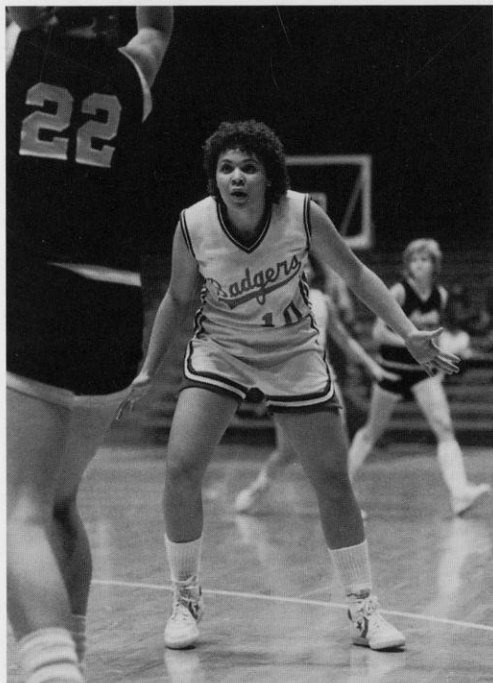

Point guard Janet Huff formed a dangerous duo with her sister Theresa. The pair played on one of the most successful teams in school history earning a 21-13 record and national quarterfinal finish at the 1982 AIAW Championship. Huff ranks second in career assists and steals to Keisha Anderson, and was the Big Ten Medal of Honor winner in 1984 signifying proficiency in scholarship and athletics.

WBCA/Kodak All-America

Keisha Anderson	Racine, WI	District IV First Team	1997
Barb Franke	Cedar Falls, IA	District IV First Team	1995
			1996
		Honorable Mention All-America	
Robin Threatt	Cedar Rapids, IA	District IV First Team	1992
		Honorable Mention All-America	

WBCA is the Women's Basketball Coaches Association national organization which votes on Kodak All-America honors. Five individuals are named in nine districts to a national ballot from which 10 players are chosen national All-Americans while the remainder receive national honorable mention status.

Coach of the Year Honors

Jane Albright-Dieterle	1995	Big Ten Coach of the Year
Jane Albright-Dieterle	1995	WBCA/Converse District
Mary Murphy	1992	Big Ten Coach of the Year
Mary Murphy	1992	WBCA/Converse District

Parade All-Americans

Name	Hometown	Parade Honor	Played at UW
Keisha Anderson	Racine, WI	1992 Fourth Team	1994-95
Kerry Karst	Lincoln, NE	1978 Fourth Team	1978-79
Tamara Moore	Minneapolis, MN	1998 Second Team	1998
			-present
LaTonya Sims	Racine, WI	1997 First Team	1997-
			present
		1996 Fourth Team	
Katie Voigt	Woodruff, WI	1993 Fourth Team	1993-95
Amy Wiersma	Randolph, WI	1995 Second Team	1995-96

Prestigious award recognizing the top high school athletes in the United States. Honorees are selected annually by *Parade Magazine*

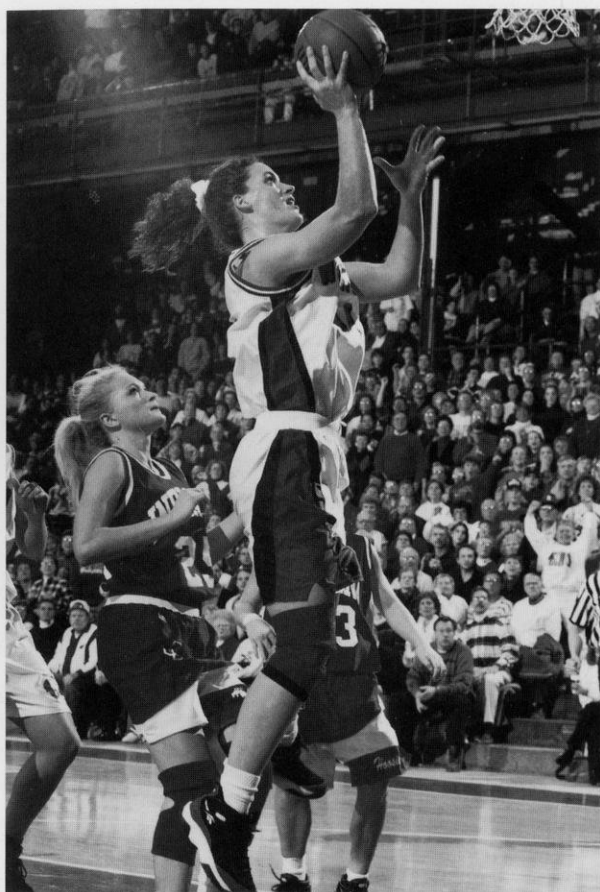

Barb Franke hopes to complete her dream of playing professional basketball in the USA this year as a member of the American Basketball League (ABL). Franke graduated from Wisconsin in 1996 as one of the most decorated athletes ever to compete at UW.

All-Big Ten Conference

(begun in 1984 with recognition earned by a vote of the conference coaches; a media voting panel was added in 1996; (Note: c=coaches; m=media))

Keisha Anderson	Racine, WI	First Team	1997
		Second Team (mc)	1995, '96
Lisa Bonnell	Merrill, WI	Second Team	1988
		Honorable Mention	1987
Mynette Clark	Racine, WI	Second Team	1992
Barb Franke	Cedar Falls, IA	First Team (mc)	1996
		Second Team	1994, '95
		Freshman of the Year	1992
Kay Fredrickson	Durand, WI	Freshman of the Year	1988
Janet Huff	Milwaukee, WI	First Team	1984
Janetta Johnson	Ann Arbor, MI	Honorable Mention	1989
Ann Klapperich	Fond du Lac, WI	Third Team (mc)	1997
		Second Team (m)	1998
Michelle Kozelka	Prairie du Chien, WI	Honorable Mention	1989,
			90, '91, '92
Kelley Paulus	LaCrosse, WI	All-Freshman Team	1997
Chris Pruitt	Chicago, IL	Second Team	1984
Megan Scott	Platteville, WI	Second Team	1984
LaTonya Sims	Racine, WI	Freshman of the Year	1998
		Honorable Mention (mc)	1998
Robin Threatt	Cedar Rapids, IA	First Team	1992, '93
		Second Team	1991
Katie Voigt	Woodruff, WI	First Team (mc)	1998

Big Ten Conference Players of the Week

(begun as a weekly honor in 1984 with recognition earned by a vote of the conference office communications staff)

Keisha Anderson	Racine, WI	Dec. 12	1996
		Feb. 5	1996
		Dec. 2	1996
Lisa Bonnell	Merrill, WI	Jan. 18	1988
Mynette Clark	Racine, WI	March 4	1991
Barb Franke	Cedar Falls, IA	Jan. 29	1996
		Jan. 9, Feb. 6	1995
Janet Huff	Milwaukee, WI	Feb. 14	1984
Janetta Johnson	Ann Arbor, MI	Dec. 12	1989
Michelle Kozelka	Prairie du Chien, WI	Feb. 28	1989
		Dec. 12, March 5	1990
Ann Klapperich	Fond du Lac, WI	Dec. 1	1997
Robin Threatt	Cedar Rapids, IA	Dec. 16, Feb. 10	1992
		Dec. 14	1993

Badgers Playing on Professional Basketball Teams

Name	Years at UW	Country (Team)	Years Played
Keisha Anderson	1994-97	USA (Colorado Xplosion ABL)	1997
Theresa Huff	1979-83	Spain (Vigo)	1993-84
Barb Franke	1991-96	USA (Chicago Condors ABL)	1998
		France (Limoges)	1996
Ann Klapperich	1994-98	Portugal (Olivais Futebol Clube)	1998
Michelle Lowman	1978-83	Sweden (Ockelbo)	1983-84



Elite Basketball Teams

Several Badger athletes have been part of special teams that have traveled abroad on USA or Big Ten tours, as well as players that have been part of the Olympic Festival experience. These players are selected from hundreds that tryout for a position on the teams. Big Ten all-star tour players are selected by each institution's coach.

Keisha Anderson	Big Ten All-Star Tour - Japan	1995
	Olympic Festival-West, San Antonio, TX	1993
Tanisha Boston	Big Ten All-Star Tour - Sweden, Denmark	1996
Barb Franke	USA Basketball Junior Select - Canada	1992
	USA Basketball Jones Cup Team - Taiwan	1994
Dee Dee Pate	Big Ten All-Star Tour - Sweden, Denmark	1998
Kelley Paulus	Big Ten All-Star Tour - Sweden, Denmark	1998
Robin Threatt	USA Basketball Olympic Tryouts	1992
	Big Ten All-Star Tour - Australia	1992
Katie Voigt	Big Ten All-Star Tour - England	1994
Amy Wiersma	Big Ten All-Star Tour, Austria,	
	Czech Republic, Slovakia 1997	
Camille Williams	Big Ten All-Star Tour - Hungary	1993
Tracy Winkler	Olympic Festival - North, San Antonio, TX	1993

The entire UW women's basketball team traveled to Europe during August of 1995. Under NCAA regulations, schools are allowed to travel out of the country every four years. The team played a four-game schedule earning a 3-1 record against national teams in England and Belgium in a 10-day tour. The Badger team plans a tour of Australia in the spring of 1999.

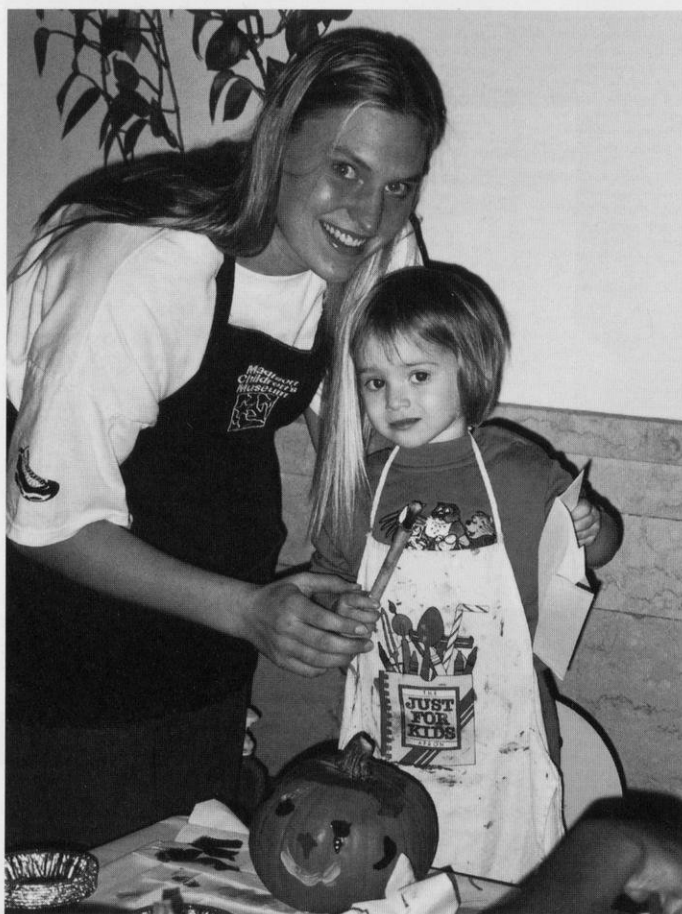

Community service is an important facet of BadgerBall. The players participate in a variety of activities and together as team, turned in over 500 service hours last year. Krista Bird helps a child in pumpkin decorating while assisting at a day care center in Madison.

Community Service Award

The Badger women's basketball program has received national recognition for its community service projects. The entire team has helped with such projects as building with Habitat for Humanity or dishing food at the Salvation Army soup kitchen, among many other team and individual service projects arranged by the basketball players and staff.

Coach A's philosophy is, "to whom much is given, much is expected." The Badger players assist with a variety of service projects such as visiting sick children in area hospitals, and participating in the Big Sister program.

The coaching staff annually recognizes the athlete or athletes who have shown a great interest and invested much time in community service. The recipients are:

1998	Jenny Rhodes
1997	Karie Cattanaach
1996	Karie Cattanaach
1995	Karie Cattanaach, Jenny Rhodes

Athletic Board Scholars

Athletic Board Scholars are letterwinners who have completed at least three semesters and the highest grade point in their respective sports. The honor, begun in 1986, is awarded annually by the UW Athletic Board.

Cindy Slovak	Chicago, IL	Wildlife Ecology	1986
Nicky Boucher	Oregon, WI	Art	1987
Emily Richter	Cottage Grove, WI	Rehabilitative Psychology	1997, '98
Shelly Rucinski	Dousman, WI	Recreation Res. Mgt.	1988
Kay Fredrickson	Durand, WI	Business	1989
Peggy Shreve	Monroe, WI	Genetics	1990, '91, '92
Dolly Rademaker	Thorp, WI	Physical Therapy	1993
Tracy Winkler	Chilton, WI	Nutritional Science	1994, '95, '96

All-Big Ten Academic Team

Beginn 1986, athletes who are letterwinners and maintain at least a 3.00 cumulative grade point average receive all-Big Ten academic recognition. Freshman and transfers are not eligible in their first year.

Amy Bauer	Durand, WI	Business	1990, '91
Michele Burkholder	Janesville, WI	Industrial Engineer.	1996, '97, '98
Karie Cattanaach	Markesan, WI	Business	1995, '96,
Kay Fredrickson	Durand, WI	Business	1989, '90, '91
Kim Fredrickson	Durand, WI	Business	1989, '90, '91
Michele Kozelka	Prairie du Chien, WI	Phy. Education	1991, '92
Lisa Lawrence	Milwaukee, WI	Acct./Finance	1989, '90, '91
Dolly Rademaker	Thorp, WI	Physical Therapy	1992, '93, '94
Jenny Rhodes	Milwaukee, WI	Social Work	1997
Emily Richter	Cottage Grove, WI	Rehab Psych.	1997, '98
Stacey Riemer	Chilton, WI	Landscape Architecture	1996, '97
Peggy Shreve	Monroe, WI	Genetics	1991, '92, '93
Katie Voigt	Woodruff, WI	Education	1995, '96, '98
Amy Wiersma	Randolph, WI	Social Welfare	1997, '98
Tracy Winkler	Chilton, WI	Nutritional Science	1994, '95, '96
Jen Waterman	Wisconsin Dells, WI	Zoology	1991, '92, '93

GTE/CoSIDA District IV Academic All-America

Kay Fredrickson	Durand, WI	Business	1989
Katie Voigt	Woodruff, WI	Mathematics	1996

Academic all-America status recognizes an athlete for excellence in athletics and academics. Athletes must have a minimum cumulative grade point average of 3.2, must be a district winner, and are then placed on a national ballot for voting on by a panel of the sports information directors association (CoSIDA).

Big Ten Medal of Honor

The award is given annually at each Big Ten institution to the senior male and female student-athlete demonstrating proficiency in scholarship and athletics.

Janet Huff	Milwaukee, WI	Recreation Resources Mgmt.	1984
------------	---------------	----------------------------	------

LETTERWINNERS 1974-98

—A—

Andrea Adams (Milwaukee, WI): 1981-85
Debbie Ambruso (Kenosha, WI): 1979-81
Stacy Amend (Madison, WI): 1975-76
Keisha Anderson (Racine, WI): 1994-97

—B—

Amy Bauer (Durand, WI): 1988-90
Kim Bertagnoli (Madison, WI): 1974-75
Krista Bird (Owatonna, MN): 1997-98
Tasha Bolton (Milwaukee, WI): 1974-75
Lisa Bonnell (Merrill, WI): 1984-88
Jean Bormett (Madison, WI): 1974-76
Tanisha Boston (Milwaukee, WI): 1995-98
Heather Bostrom (Rochester, MI): 1988-91, 1993
Nikki Boucher (Oregon, WI): 1986-87
Michele Bourne (Hillside, N.J.): 1989-90
Erin Broome (Beaver Dam, WI): 1992-93
Bev Buhr (Marion, WI): 1974-75
Michele Burkholder (Janesville, WI): 1994-97

—C—

Martha Calden (Madison, WI): 1974-77
(missed 1975-76)
Kelley Camp (West Haven, CT): 1977-79
Karie Cattanach (Markesan, WI): 1993-97
Sally Christenson (Larsen, WI): 1974-75
Mary Chnelich (Milwaukee, WI): 1982-84
Mynette Clark (Racine, WI): 1988-92
Christine Cleary (Oconomowoc, WI): 1995-98
Kristi Condon (Brodhead, WI): 1974-76

—D-E-F—

Julia Delaney (Stratford, WI): 1986-87
Kesa Dillon (Oakland, CA): 1992-95
Margaret Drexler (Appleton, WI): 1986-87
Sheila Driver (Racine, WI): 1983-86
Gina Edmonds (West Nyack, NY): 1987-91
Nancy Fahey (Belleville, WI): 1977-81
Lizbeth Finchem (Kalamazoo, MI): 1981-82
Michelle Fischer (Flint, MI): 1983-87
Lynne Fitzgerald (Boscobel, WI): 1986-87
Barb Franke (Cedar Falls, IA): 1991-95
(missed 1992-93)
Kay Fredrickson (Durand, WI): 1987-91
Kim Fredrickson (Durand, WI): 1987-91

—G-H—

Kathy Galligan (Madison, WI): 1975-76
Linda Gough (Elgin, IL): 1977-81
Maike Grossman (Hamburg, West Germany):
1985-86
Verdell Hale (Queens, NY): 1985-88
Ann Hall (Brownsville, WI): 1978-80
Kris Hallisy (Antigo, WI): 1979-83
Jennah Hartwig (Janesville, WI): 1993-98
(missed 1994-95)

Delinda Hastie (Washington, D.C.): 1985-88
Heather Henkel (Racine, WI): 1993-94
Phyllis Hogans (Milwaukee, WI): 1977-79
Maureen Holloway (Wauwatosa, WI): 1975-76
Camilla Hudson (Aurora, IL): 1983-84
Janet Huff (Milwaukee, WI): 1980-84
Theresa Huff (Milwaukee, WI): 1979-83
April Hunt (New Haven, CT): 1977-78

—I-J-K—

Carol Jones (Chicago, IL): 1979-81
Becky Johnson (Madison, WI): 1974-77
Faith Johnson (Minneapolis, MN): 1980-85
(missed 1983-84)
Janetta Johnson (Ann Arbor, MI): 1988-89
Sharon Johnson (Memphis, TN): 1991-95
Kari Kaiser (Dickeyville, WI): 1996-97
Kathy Kamrath (Hartland, WI): 1987-88
Kerry Karst (Lincoln, NE): 1978-79
Katie Kennedy (Waukegan, WI): 1993-94
Ann Klapperich (Fond du Lac, WI): 1994-98
Missy Konieczny (Portage, WI): 1996-98
Michele Kozelka (Prairie du Chien, WI): 1988-92
Lori Kroening (Wausau, WI): 1980-81
Jody Kurilla (Rhineland, WI): 1980-81

—L-M-N—

Amber Landrigan (Bridgeport, NE): 1989-93
(missed 1991-92)
Lisa Lawrence (Milwaukee, WI): 1987-91
Anne Lederer (Waukesha, WI): 1983-84
Rebecca Leet (Oostburg, WI): 1990-93
Kelly Leinfelder (Edina, MN): 1985-87
Lorraine Lorenzen (Hartland, WI): 1977-80
Michelle Lowman (New Haven, CT): 1978-83
(missed 1979-80)
Kim Martin (Demarest, N.J.): 1992-93
Ellen Mason (Glendale, WI): 1974-77
Liz McLean (Hartford, WI): 1978-80
Carmella McMullen (Cleveland, OH): 1984-85
Marsha Millhouse (Washington, D.C.): 1984-86
Pam Moore (Madison, WI): 1977-78

—O-P-Q-R—

Karen O'Malley (Madison, WI): 1985-88
Teena Parduhn (Madison, WI): 1975-76
Dee Dee Pate (Milwaukee, WI): 1996-98
Kelley Paulus (LaCrosse, WI): 1996-98
Vicki Prince (Flint, MI): 1984-87
Chris Pruitt (Chicago, IL): 1981-85
Joan Purcell (Madison, WI): 1974-77
Dolly Rademaker (Thorp, WI): 1990-94
Jenny Rhodes (Milwaukee, WI): 1994-98
Emily Richter (Monona Grove, WI): 1996-98
Stacy Riemer (Chilton, WI): 1993-97
Vivian Rorer (Peoria, IL): 1980-82
Carol Ross (East Troy, WI): 1975-76
Shelly Rucinski (Dousman, WI): 1986-90

Jennifer Rudigor (Winnetka, IL): 1975-76

—S-T-U-V—

Anne Saeman (Madison, WI): 1976-79
Carol Scott (Madison, WI): 1976-78
Megan Scott (Platteville, WI): 1983-84
Jennifer Scotten (Vancouver, B.C., Canada):
1988-90
Peggy Shreve (Monroe, WI): 1989-93
LaTonya Sims (Racine, WI): 1997-98
Linda Sielaff (Milwaukee, WI): 1981-82
Jane Skarr (Hales Corners, WI): 1983-84
Sandy Skubal (Madison, WI): 1974-75
Cindy Slovak (Chicago, IL): 1982-86
Carolyn Smith (Eau Claire, WI): 1977-78
Helen Stoffel (Racine, WI): 1986-87
Linda Stuessy (Brooklyn, WI): 1982-84
Teresa Theder (Watertown, WI): 1981-85
Robin Threath (Cedar Rapids, IA): 1988-93
Sue Tringali (Manitowoc, WI): 1975-76
Katie Voigt (Woodruff, WI): 1993-98,
(missed 1996-97)
Ginny Vorwald (Bloomington, WI): 1976-80
Kari Voss (Madison, WI): 1996-97

—W-X-Y-Z—

Ben Waterman (Wisconsin Dells, WI): 1989-93
Jenni Westphal (Marinette, WI): 1994-95
Dot Whalen (Madison, WI): 1976-80
Amy Wiersma (Randolph, WI): 1995-98
Camille Williams (Waterloo, IA): 1991-95
Tracy Winkler (Chilton, WI): 1992-95
Inga Young (Alexandria, VA): 1984-87
Cathy Zorr (Oshkosh, WI): 1977-79
Anne Zuehlke (Sturgeon Bay, WI): 1976-79

All-Time Letterwinners Representation by State/Country

California - 1
Connecticut - 3
Illinois - 7
Iowa - 3
Michigan - 5
Minnesota - 3
Nebraska - 2
New Jersey - 2
New York - 2
Ohio - 1
Tennessee - 1
Virginia - 1
Washington, D.C. - 2
Wisconsin - 87

British Columbia, Canada
Germany - 1

WISCONSIN BY-THE-NUMBERS

Uniform Numbers

3	Kesa Dillon	1992-96
	Rachel Klongland	1997-98
	Chris Pruitt	1981-85
	Carol Scott	1976-78
4	Vicki Prince	1984-87
	Phyllis Hogans	1977-79
	Ellen Mason	1974-77
5	Stacy Riemer	1993-97
	Lorraine Lorenzen	1977-80
10	Keisha Anderson	1994-97
	Heather Bostrom	1988-93
	Lynne Fitzgerald	1986-87
	Janet Huff	1980-84
	Lori Kroening	1980-81
	Ginny Vorwald	1976-80
	Marty Calden	1974-77
11	Kari Voss	1996-97
	Robin Threath	1988-93
	Karen O'Malley	1985-88
	Kerry Karst	1978-79
	Pam Moore	1977-78
	Joan Purcell	1974-77
	Dolly Rademaker	1990-92
12	Julia Delaney	1986-87
	Carol Jones	1979-81
	Dot Whalen	1976-80
	Verdell Hale	1985-88
13	Tasha Bolton	1974-75
	Kelley Paulus	1996-98
14	Sheila Driver	1983-86
	Linda Sielaff	1981-82
	Jody Kurilla	1980-81
	Kelly Camp	1977-79
	Jean Bormett	1974-76
	Emily Richter	1996-98
	Jennifer Scotten	1988-90
15	Faith Johnson	1980-85
	Liz McLean	1978-80
	Peggy Shreve	1989-93
	Delinda Hastie	1985-88
	Anne Lederer	1983-84
	Lizbeth Finchem	1981-82
	Nancy Fahey	1977-81
20	Stacy Amend	1975-76
	Theresa Huff	1979-83
	<i>*Huff's #21 was Retired on Dec. 21, 1983</i>	
	Anne Saeman	1976-79
22	Ann Klapperich	1994-98
	Dolly Rademaker	1992-94
	Mynette Clark	1988-92
	Maike Grossman	1985-86
	Megan Scott	1983-84
	Vivian Rorer	1980-82
	Anne Zuelke	1976-79
23	Becky Johnson	1974-77
	Katie Kennedy	1993-94
	Kim Martin	1992-93
	Michele Bourne	1989-90
24	Nikki Boucher	1986-87
	Kris Hallisy	1979-83
	Dee Dee Pate	1996-98
	Jenni Westphal	1994-95
	Kay Fredrickson	1987-91
	Cindy Slovak	1982-86

	Helen Stoffel	1986-87
	Maureen Holloway	1975-76
25	LaTonya Sims	1997-98
	Shelly Rucinski	1986-90
	Carmella McMullen	1984-85
	Teena Parduhn	1975-76
	Bev Buhr	1974-75
30	Kim Fredrickson	1987-91
	Margaret Drexler	1986-87
	Ann Hall	1978-80
31	Kim Bertagnoli	1974-75
	Katie Voigt	1993-98
	Mary Chrnelich	1982-84
	Debbie Ambruso	1979-81
	Cathy Zorr	1977-79
32	Christine Cleary	1995-98
	Sharon Johnson	1991-95
	Kathy Kamrath	1987-88
	Andrea Adams	1981-85
	Carolyn Smith	1977-78
	Kristi Condon	1974-76
33	Tanisha Boston	1995-98
	Camille Williams	1991-95
	Gina Edmonds	1987-91
	Inga Young	1984-87
	Michelle Lowman	1978-83
	April Hunt	1977-78
	Carol Ross	1975-76
34	Karie Cattanach	1993-97

	Lisa Lawrence	1987-91
	Theresa Theder	1981-85
	Linda Gough	1977-81
35	Michelle Fischer	1983-87
	Kathy Galligan	1975-76
40	Jennah Burkholder-Hartwig	1993-98
	Sue Trigali	1975-76
41	Amy Bauer	1988-90
42	Jenny Rhodes	1994-98
	Jen Waterman	1989-93
	Lisa Bonnell	1984-88
43	Michele Burkholder	1994-98
44	Barb Franke	1991-96
	Janetta Johnson	1988-89
	Jane Skarr	1983-84
45	Krista Bird	1997-98
	Jennifer Rudiger	1975-76
50	Tracy Winkler	1992-96
	Marsha Millhouse	1884-86
51	Heather Henkel	1993-94
	Amber Landrigan	1989-93
53	Linda Stuessy	1982-84
54	Missy Konieczny	1996-98
	Michele Kozelka	1988-92
	Kelly Leinfelder	1985-87
55	Amy Wiersma	1995-98
	Rebecca Leet	1990-93
	Camilla Hudson	1983-84

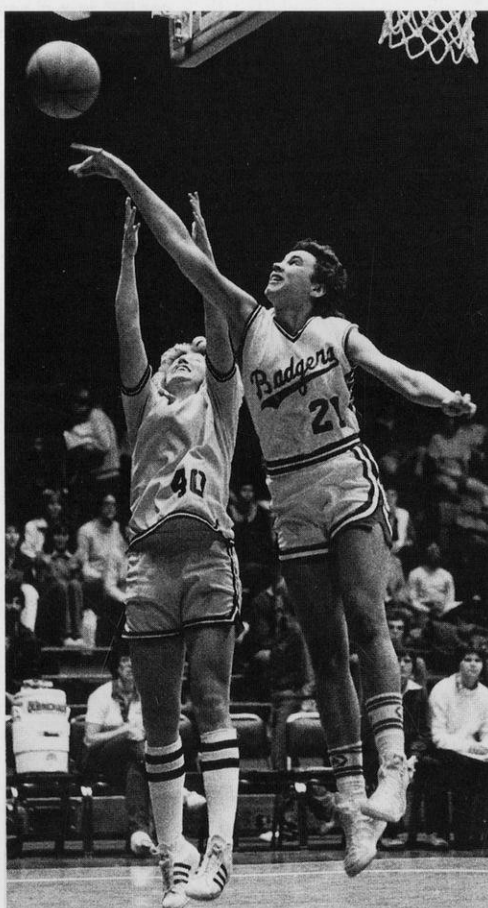

Number 21 Retired

Theresa Huff, who played at Wisconsin from 1979-83, is the only woman player to have her jersey retired. Although only 5-11, the lithe center/forward became the school's all-time leading scorer and rebounder completing her career with 1,879 points and 1,201 rebounds.

Robin Threath broke her 11 year-old scoring record with 1,901 points in 1993, and Barb Franke surpassed both Huff and Threath completing her career with 1,994 points in 1996. But very few individuals will ever reach Huff's incredible 1,201 rebounding mark. Michele Kozelka ranks second in career rebounding with 916.

A Milwaukee native, Huff's career spanned the transition period from the AIAW to the NCAA governance. She led Wisconsin to its first post-season appearance reaching the quarter-finals of the AIAW National Championship, and she was a member of the first official Big Ten Conference team in 1981-82.

She ranks first in career field goals made and attempted, and is tied with her sister Janet, and Faith Johnson for most career games played with 118.

Huff distinguished herself as Wisconsin's first professional woman basketball player and was also the first American chosen to play in Spain in 1983-84. She was inducted into the University of Wisconsin Athletic Hall of Fame in 1998.

OPPONENT INFORMATION AND SEASON RESULTS

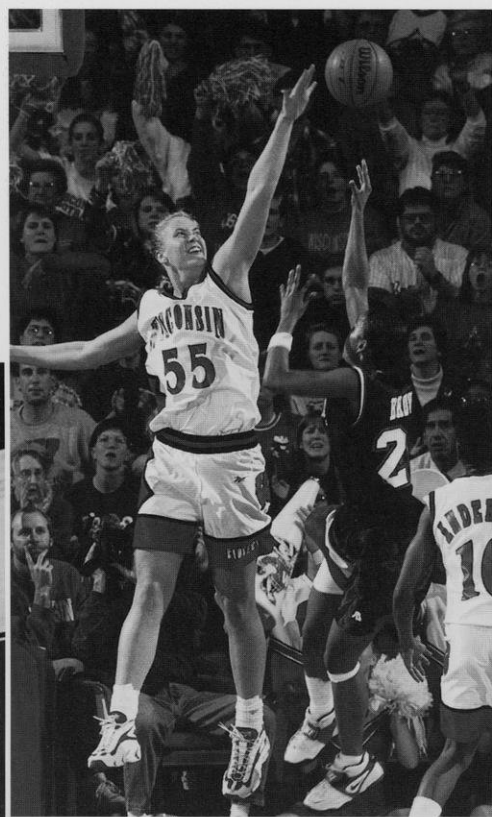

The Big Ten Conference	61
1998 Big Ten Standings	62
1998 All-Conference Team	62
1998 Big Ten Stats Leaders	63
1999 Big Ten Team Schedule	64
Big Ten Opponents	65
Non-Conference Opponents	75
All-Time Tournament Results	79
Records Versus Opponents	80
Season-by-Season Results	81
All-Time Coaching Records	86

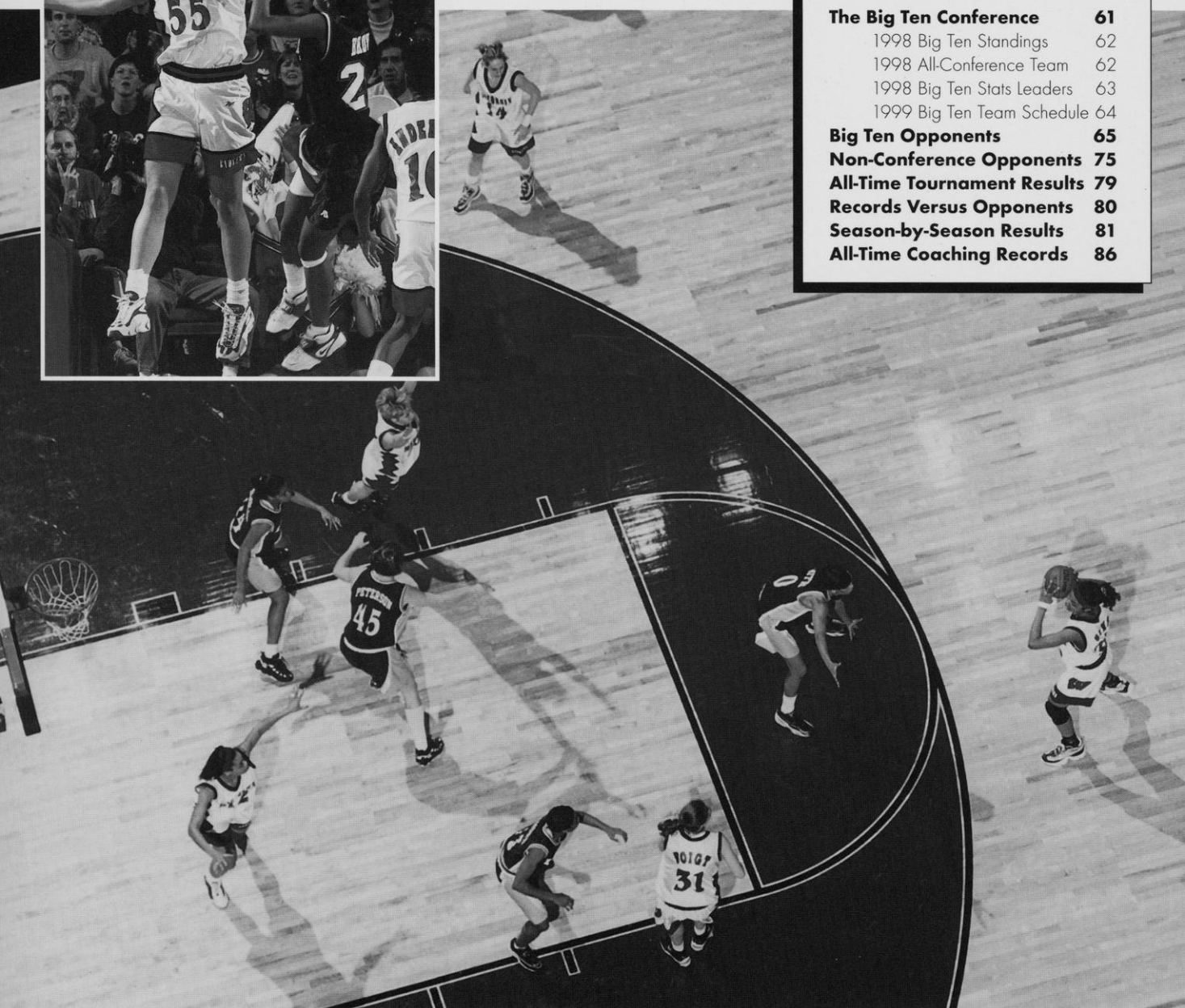

BIG TEN CONFERENCE BASKETBALL

BIG TEN CONFERENCE™

Illinois

Indiana

Iowa

Michigan

Michigan State

Minnesota

Northwestern

Ohio State

Penn State

Purdue

Wisconsin

One of the premier athletic leagues in the nation, the Big Ten Conference is proud of its leadership in the area of women's athletics.

Big Ten women's athletics programs lead the nation in basketball attendance, and rank second in volleyball attendance. In addition, the league receives more television exposure than any conference in the nation. More than 200 Conference athletic events are televised each year on national and regional networks.

Begun in 1895, the Intercollegiate Conference of Faculty Representatives (popularly known as the Big Ten) has changed little from its original philosophy of faculty control of athletics with emphasis on the student-athlete. Comprised of 11 institutions in eight states, the conference has long set the national standard for athletics and academics. As a whole, league institutions graduate student-athletes at overall rates between 10 and 22 percent higher than their peers at other Division I conferences. The conference celebrated its centennial anniversary during the 1995-96 season.

Women's athletics programs became affiliated with the Conference officially in 1981, although unofficial conference championships had been held among the member institutions since 1972. Penn State became the 11th university to join the conference in 1991.

Big Ten women athletes compete in conference championships in basketball, cross country, field hockey, golf, gymnastics, soccer, softball, swimming and diving, tennis, indoor and outdoor track and field, and volleyball.

The Big Ten Conference began its conference basketball tournament that decides the automatic qualifier for the NCAA Championship in 1995. Penn State was the winner of the initial tournament, and successfully defended its title in 1996. Iowa surprised the league by winning the tournament title in 1997. No. 5 seed Purdue became the lowest seeded team to win the tournament in 1998.

The league title is based on the final regular season conference standings. All teams play a total of 16 games. Schools play six teams twice, and four teams once.

The 1998 Big Ten Conference tournament will be held on Friday-Monday, Feb. 26-March 1 in Indianapolis, Ind. The tournament is a four-day single elimination playoff with all 11 teams participating. The top five seeds (as determined by conference standings) receive a first-round bye. The other six teams play each other in the first round, with the winners participating in the quarterfinals on Saturday.

The conference champion has earned an automatic bid to the NCAA tournament since 1981. Ohio State and Iowa advanced to the Final Four in 1993, and Purdue qualified for the NCAA semifinals in 1994.

In addition to its athletic success, the Big Ten Conference has led the nation in basketball attendance for six consecutive years. Seven schools finished in the top 25 in attendance, and overall the league averaged a national record 4,139 spectators per game. Wisconsin led the Big Ten for a third year and ranked third nationally with 10,455 spectators per game.

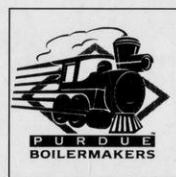
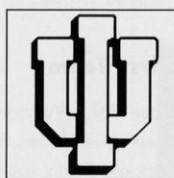

1997-98 BIG TEN RESULTS

1998 Big Ten Conference Standings

		Big Ten		PCT	All Games			PTS	POST SEASON
		W	L		W	L	PCT		
1.	Iowa* [#] @	13	3	.813	18	11	.621	68.6	Lost in the NCAA 2nd round
2.	Illinois@	12	4	.750	20	10	.667	79.0	Sweet 16 losing in NCAA Reg. Semi
3.	Purdue# [#] @	10	6	.625	23	10	.697	72.9	Sweet 16 losing in NCAA Reg. Final
	Michigan@	10	6	.625	19	10	.655	74.0	Lost in NCAA 1st round
	Indiana	10	6	.625	21	12	.636	70.9	NWIT semifinals
6.	Wisconsin@	9	7	.563	21	10	.677	75.4	Lost in NCAA 1st round
7.	Penn State	8	8	.533	21	13	.618	70.2	NWIT Champions
8.	Ohio State	7	9	.438	15	12	.556	69.3	
9.	Michigan State	5	11	.313	11	16	.407	69.6	
10.	Northwestern	3	13	.188	10	21	.323	71.2	
11.	Minnesota	1	15	.063	4	23	.149	60.6	

* Big Ten Champion

winner of Big Ten Tournament, Big Ten NCAA automatic qualifier

@ NCAA Qualifier

1998 Big Ten Tournament Results and All-Conference Selections

First Round, February 27

(#8) Ohio State 83, (#9) Michigan State 61
 (#7) Penn State 97, (#10) Northwestern 76
 (#6) Wisconsin 65, (#11) Minnesota 47

Quarterfinals, February 28

(#5) Purdue 65, (#4) Indiana 56
 (#1) Iowa 72, (#8) Ohio State, 54
 (#3) Michigan 79, (#6) Wisconsin 70
 (#7) Penn State, (#2) Illinois 71

Semifinals, March 1

(#5) Purdue 61, (#1) Iowa 60
 (#7) Penn State 87, (#3) Michigan 81 (OT)

Finals, March 2

(#5) Purdue 59, (#7) Penn State 49

All-Tournament Team

Andrea Garner, Penn State (MVP)
 Ukari Figgs, Purdue
 Stephanie White, Purdue
 Tangela Smith, Iowa
 Molly Murray, Michigan

1998 Coaches' All-Freshman Team

LaTonya Sims, Wisconsin
 Lisa Shepherd, Penn State
 Katie Douglas, Purdue
 Anne Thorius, Michigan
 Maren Walseth, Penn State

Media Poll

Player of the Year

Tangela Smith, Iowa

Freshman of the Year

LaTonya Sims, Wisconsin

Coach of the Year

Theresa Grentz, Illinois

First Team

Katie Voigt, Wisconsin
 Stephanie White, Purdue
 Tangela Smith, Iowa
 Ashley Berggren, Illinois
 Pollyanna Johns, Michigan
 Quacy Barnes, Indiana
 Marrita Porter, Ohio State
 Kristina Divjak, Northwestern

Second Team

Ann Klapperich, Wisconsin
 Larecha Jones, Ohio State
 Anglea Hamblin, Iowa
 Tauja Catchings, Illinois
 Ukari Figgs, Purdue
 Andrea Garner, Penn State
 Kristi Green, Indiana
 Maxann Reese, Michigan State

Honorable Mention:

UW's LaTonya Sims

Coaches Poll

Player of the Year

Tangela Smith, Iowa

Freshman of the Year

LaTonya Sims, Wisconsin

Coach of the Year

Sue Guevara, Michigan

First Team

Katie Voigt, Wisconsin
 Stephanie White, Purdue
 Tangela Smith, Iowa
 Ashley Berggren, Illinois
 Pollyanna Johns, Michigan
 Quacy Barnes, Indiana
 Marrita Porter, Ohio State
 Kristina Divjak, Northwestern

Second Team

Larecha Jones, Ohio State
 Anglea Hamblin, Iowa
 Nadine Domond, Iowa
 Tauja Catchings, Illinois
 Ukari Figgs, Purdue
 Alicia Sheeler, Illinois
 Kristi Green, Indiana
 Stacey Thomas, Michigan

Honorable Mention:

UW's Ann Klapperich, LaTonya Sims

1997-98 BIG TEN STATISTICAL LEADERS

Scoring

1.	Kristina Divjak, NU	22.1
2.	Stephanie White, PUR	20.6
3.	Tangela Smith, Iowa	19.6
4.	Ashley Berggren, IL	18.5
5.	Marrita Porter, OSU	18.4
6.	Quacy Barnes, IN	17.7
7.	Larecha Jones, OSU	18.0
8.	Katie Voigt, WIS	17.7
9.	Pollyanna Johns, MICH	17.2
10.	Ukari Figgs, PUR	15.5
11.	Megan Chawanksi, NU	15.4
12.	Ann Klapperich, WIS	15.1
13.	Angie Iverson, MN	14.1
14.	Andrea Garner, PSU	13.9
15.	Bella Engen, MSU	13.2
16.	LaTonya Sims, WIS	12.6

Field Goal Percentage

1.	Pollyanna Jones, MICH	.622
2.	Quacy Barnes, IN	.579
3.	Ashley Berggren, IL	.570
4.	Tangela Smith, IA	.567
5.	Bella Engen, MSU	.565
6.	Marrita Porter, OSU	.560
7.	Ann Klapperich, WIS	.506
8.	Andrea Garner, PSU	.503
9.	Angie Iverson, MN	.496
10.	Larecha Jones, OSU	.454

Free Throw Pct.

1.	Kristi Green, IN	.908
2.	Katie Voigt, WIS	.867
3.	Ukari Figgs, PUR	.859
4.	Kristiana Divjak, NU	.853
5.	Stephanie White, PUR	.844
6.	Lisa Shepherd, PSU	.840
7.	Amy Herrig, IA	.824
8.	Krisen Rasmussen, MSU	.813
9.	Bella Engen, MSU	.804
10.	Amber DeWall, NU	.796

3-Point Field Goals Md.

1.	Katie Voigt, WIS	2.71
2.	Kristiana Divjak, NU	2.65
3.	Kristi Green, IND	1.97
4.	Maxann Reese, MSU	1.93
5.	Kameelah Morgan, IND	1.75
6.	Ukari Figgs, PUR	1.70
7.	Molly Murray, MICH	1.62
8.	Sarah Schieber, MINN	1.59
	Jamie Lewis, OSU	1.59
10.	Lisa Shepherd, PSU	1.53

3-Point Field Goal Pct.

1.	Molly Murray, MICH	.420
2.	Kristina Divjak, NU	.398
3.	Kameelah Morgan, IND	.394
4.	Katie Voigt, WIS	.387
5.	Kristi Green, IND	.376
6.	Maxann Reese, MSU	.371
7.	Ukari Figgs, PUR	.364
8.	Jamie Lewis, OSU	.341
9.	Lisa Shepherd, PSU	.329
10.	Nadine Domond, IA	.295

Rebounds

1.	Pollyanna Johns, MICH	9.5
2.	Andrea Garner, PSU	8.6
3.	Tangela Smith, IA	8.3
54	Kristen Rasmussen, MSU	8.0
5.	Alicia Sheeler, IL	7.9
6.	Angie Iverson, MN	7.9
7.	Stacey Thomas, MICH	7.3
8.	Marrita Porter, OSU	7.2
9.	LaTonya Sims, WIS	6.9
10.	Larecha Jones, OSU	6.6
11.	Quacy Barnes, IND	6.4
12.	Tauja Catchings, IL	6.2

Assists

1.	Amber DeWall, NU	6.83
2.	Jamie Lewis, OSU	5.89
3.	Helen Darling, PSU	5.06
4.	Stephanie White, PUR	4.85
5.	Anne Thorius, MICH	4.59
6.	Kiauna Burns, MINN	4.20
7.	Dani Thrush, IND	3.94
8.	Cara Consuegra, IA	3.87
9.	Katie Douglas, PUR	3.73
10.	Ukari Figgs, PUR	3.67

Steals

1.	Stacey Thomas, MICH	3.07
2.	Helen Darling	2.59
3.	Marrita Porter, OSU	2.42
4.	Stephanie White, PUR	2.39
5.	Jamie Wesley, MSU	2.19
6.	Tauja Catchings, ILL	2.07
7.	Jamie Lewis, OSU	2.04
8.	Kiauna Burns, MI	2.00
9.	Michelle Duhart, PUR	1.91
10.	Katie Dougals, PUR	1.88

Blocked Shots

1.	Tangela Smith, IA	1.86
2.	Quacy Barnes, IN	1.82
3.	Casey Leonhardt, IL	1.70
4.	Kristen Rasmussen, MSU	1.67
5.	Camille Cooper, PUR	1.15
6.	Andrea Garner, PSU	1.00
7.	Kristina Divjak, NU	.77
8.	Nicole Vasey, IL	.70
9.	Tauja Catchings, IL	.67
10.	Stacey Thomas, MICH	.62

Note: Statistics are for all games, not just conference-only games

LaTonya Sims is Wisconsin's top returning scorer and rebounder ranking 16th in scoring and ninth in rebounding last season among conference athletes.

NCAA Tournament Teams

1998 Five Teams 64-team bracket
Iowa*, Illinois, Purdue+, Michigan, Wisconsin

1997 Five Teams 64-team bracket
Purdue*, Michigan State*, Illinois*, Iowa+, Northwestern

1996 Six Teams 64-team bracket
Iowa*, Penn State+, Wisconsin, Michigan State, Ohio State, Purdue

1995 Four Teams 64-team bracket
Penn State*+, Purdue*, Wisconsin, Indiana

1994 Five Teams 64-team bracket
Penn State*, Purdue*, Iowa, Indiana, Minnesota

1993 Four Teams 64-team bracket
Iowa*, Ohio State*, Penn State, Northwestern

1992 Three Teams 48-team bracket
Iowa*, Purdue, Wisconsin

1991 Four Teams 48-team bracket
Purdue*, Iowa, Michigan State, Northwestern

1990 Five Teams 48-team bracket
Iowa*, Northwestern*, Purdue, Michigan, Ohio State

1989 Three Teams 48-team bracket
Iowa*, Ohio State*, Purdue

1988 Two Teams 40-team bracket
Iowa*, Ohio State

1987 Four Teams 40-team bracket
Iowa*, Ohio State*, Northwestern, Illinois

1986 Three Teams 40-team bracket
Ohio State*, Iowa, Illinois

1985 One Team 32-team bracket
Ohio State*

1984 One Team 32-team bracket
Ohio State*

1983 One Team 32-team bracket
Indiana*

1982 Three Teams 32-team bracket
Ohio State*+, Illinois, Northwestern

* Indicates Big Ten Regular Season Champion;
+Indicates Big Ten Tournament Champion

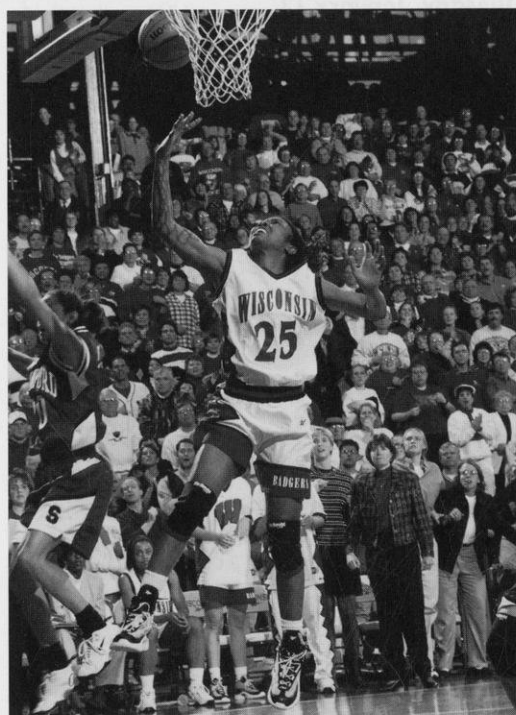

BIG TEN COMPOSITE SCHEDULE

Sunday, December 27

Ohio State at Penn State, 2:00 p.m. EST
Illinois at Iowa, 4:00 p.m. CST (FOX)

Monday, December 28

Michigan at Indiana, 2:00 p.m. EST
Minnesota at Wisconsin, 7:00 p.m. CST

Tuesday, December 30

Wisconsin at Illinois, 7:00 p.m. CST
Northwestern at Indiana, 7:30 p.m. EST
Ohio State at Michigan State, 7:30 p.m. EST
Minnesota at Purdue, 7:30 p.m. EST

Sunday, January 3

Indiana at Illinois, 2 p.m. CST
Michigan State at Michigan, 2 p.m. EST
Penn State at Minnesota, 2:00 p.m. CST
Purdue at Ohio State, 2:00 p.m. EST
Iowa at Wisconsin, 4:00 p.m. CST (FOX)

Tuesday, January 5

Michigan at Illinois, 7:30 p.m. CST
Iowa at Minnesota, 7:00 p.m. CST
Michigan State at Northwestern, 7 p.m. CST
Wisconsin at Ohio State, 7:30 p.m. EST
Penn State at Purdue, 7:30 p.m. EST

Friday, January 8

Illinois at Ohio State, 7:30 p.m. EST
Indiana at Iowa, 7:00 p.m. CST
Wisconsin at Michigan State, 7:30 p.m. EST
Northwestern at Penn State, 7:30 p.m. EST

Sunday, January 10

Illinois at Northwestern, 2:00 p.m. CST
Purdue at Iowa, 2:00 p.m. CST
Minnesota at Michigan, 2:00 p.m. EST
Wisconsin at Indiana, 5:00 p.m. EST (FOX)

Monday January 11

Michigan State at Penn State, 7:30 p.m. EST

Tuesday, January 12

Northwestern at Purdue, 7:30 p.m. EST

Friday, January 15

Ohio State at Indiana, 7:30 p.m. EST
Iowa at Penn State, 7:30 p.m. EST
Michigan at Wisconsin, 7:00 p.m. CST
Michigan State at Purdue, 7:30 p.m. EST
Minnesota at Northwestern, 7:00 p.m. CST

Sunday, January 17

Indiana at Minnesota, 2:00 p.m. CST
Iowa at Michigan State, 2:00 p.m. EST
Penn State at Michigan, 2:00 p.m. EST
Ohio State at Northwestern, 4 p.m. CST (FOX)

Monday, January 18

Purdue at Illinois, 2:00 p.m. CST (FOX)

Friday, January 22

Indiana at Purdue, 7:30 p.m. EST
Minnesota at Michigan State, 7:00 p.m. EST
Northwestern at Wisconsin, 7:00 p.m. CST
Michigan at Iowa, 7:00 p.m. CST
Penn State at Illinois, 8:00 p.m. CST (FOX)

BIG TEN CONFERENCE

Big Ten Media Row Telephones

ILLINOIS	(217) 244-0089
INDIANA	(812) 855-2754
IOWA	(319) 335-7284
MICHIGAN	(734) 998-7188
MICHIGAN STATE	(517) 353-1626
MINNESOTA	(612) 626-1394
NORTHWESTERN	(847) 491-8852 or (847) 491-8853
OHIO STATE	(614) TBA
PENN STATE	(814) 863-3294
PURDUE	(765) 494-6364
WISCONSIN	(608) 265-4333
BIG TEN OFFICE	(847) 696-1010

FIFTH ANNUAL WOMEN'S BIG TEN CONFERENCE BASKETBALL TOURNAMENT

FRIDAY-MONDAY, FEB. 26-MARCH 1
RCA Dome
Indianapolis, IN

FRIDAY, FEBRUARY 26

Big Ten Conference Tournament
First Round Playoffs

Last six teams as determined by league rankings play off for quarterfinal round; top five teams in the standings have byes

SATURDAY, FEBRUARY 27

Quarterfinals, TBA
Televised By Fox Sports Chicago

SUNDAY, FEBRUARY 28

Semifinals, Time TBA
Televised By Fox Sports Chicago

MONDAY, MARCH 1

Big Ten Conference Tournament
Championship Finals, Time TBA
Televised by ESPN

Ticket Information

Indiana Sports Corporation
Indianapolis, IN
(317) 237-5000

Sunday, January 24

Illinois at Michigan State, 2:00 p.m. EST
Michigan at Northwestern, 2:00 p.m. CST
Minnesota at Ohio State, 2:00 p.m. EST
Wisconsin at Purdue, 2:00 p.m. EST
Indiana at Penn State, 4:00 p.m. CST (FOX)

Wednesday, January 27

Northwestern at Penn State, 7:30 p.m. EST

Friday, January 29

Illinois at Minnesota, 7:00 p.m. CST
Purdue at Indiana, 7:30 p.m. EST
Ohio State at Michigan, 7:30 p.m. EST
Wisconsin at Penn State, 7:30 p.m. EST
Michigan State at Iowa, 8:00 p.m. CST (FOX)

Sunday, January 31

Indiana at Ohio State, 2:00 p.m. EST
Penn State at Iowa, 2:00 p.m. CST
Wisconsin at Michigan, 2:00 p.m. EST
Purdue at Michigan State, 2:00 p.m. EST
Northwestern at Minnesota, 4 p.m. CST (FOX)

Friday, February 5

Northwestern at Illinois, 7:30 p.m. CST
Iowa at Ohio State, 7:30 p.m. EST
Michigan at Minnesota, 7:00 p.m. CST
Penn State at Wisconsin, 7:00 p.m. CST
Michigan State at Indiana, 7:30 p.m. EST

Sunday February 7

Ohio State at Illinois, 2:00 p.m. CST
Iowa at Indiana, 2:00 p.m. EST
Michigan State at Wisconsin, 7:00 p.m. CST
Penn State at Northwestern, 2:00 p.m. CST
Michigan at Purdue, 5:00 p.m. EST (FOX)

Friday, February 12

Illinois at Michigan, 7:30 p.m. EST
Minnesota at Iowa, 7:30 p.m. CST
Northwestern at Michigan State, 7:30 p.m. EST
Ohio State at Wisconsin, 7:00 p.m. CST
Purdue at Penn State, 8:00 p.m. EST (FOX)

Sunday, February 14

Illinois at Indiana, 2:00 p.m. EST
Northwestern at Iowa, 2:00 p.m. CST
Minnesota at Penn State, 2:00 p.m. EST
Ohio State at Purdue, 2:00 p.m. EST
Michigan at Michigan State, 5 p.m. EST (FOX)

Friday, February 19

Illinois at Wisconsin, 7:00 p.m. CST
Indiana at Northwestern, 7:00 p.m. CST
Iowa at Michigan, 7:30 p.m. EST
Purdue at Minnesota, 7:00 p.m. CST

Sunday, February 21

Iowa at Illinois, 2:00 p.m. CST
Indiana at Michigan, 2:00 p.m. EST
Wisconsin at Minnesota, 2:00 p.m. CST
Penn State at Ohio State, 2:00 p.m. EST
Purdue at Northwestern, 2:00 p.m. CST

Friday, February 26-Monday March 1

Big Ten Conference Tournament

BIG TEN OPPONENTS

UNIVERSITY OF ILLINOIS

Wednesday, December 30, 1998
at Champaign, IL
—7:00 p.m. (CST)

Friday, February 19, 1999
Madison, WI
—7:00 p.m. (CST)



Location: Urbana-Champaign, IL
 Population: 110,000
 Enrollment: 36,000
 Division: NCAA-I
 Home Arena:
 Huff Hall (4,000)
 Nickname: Fighting Illini
 Colors: Orange and blue
 1997-98 Season Record: 20-10
 1998 Conference Record/Finish: 12-4/2nd
 Post Season: Lost to Penn State in first round of the Big Ten Tournament;
 Lost to North Carolina in Midwest Regional Semifinals, 80-74
 Starters Returning/Lost: 3/2
 Letterwinners Returning/Lost: 4/11
 Head Coach: Theresa Grentz
 School Record: 57-33 (3 years)
 Career Record: 518-188 (24 years)
 Big Ten Record: 30-18 (3 years)
 Grentz vs. Wisconsin: 3-2 (3 years)
 Assistant Coaches: Kathy McConnell, LaVonda Wagner, Pippa Pierce
 Basketball Office: 217-333-8612
 Sports Information: Bridget Toomey
 Internet: bloomey@staff.uiuc.edu
 Office Phone: (217) 333-1391
 Home Phone: (217) 356-6821
 Media Row: (217) 244-0089
 FAX Phone: (217) 333-5540
 Illinois Online: <http://www.fightingillini.com>

Top Illinois Returnees:

Player	Pos.	Ht.	Yr.	Pts.	Reb.
Alicia Sheeler*	F/C	6-3	Sr.	11.9	7.9
Tauja Catchings*	F	6-1	Jr.	11.7	6.2
Melissa Parker*	G	5-9	Jr.	7.0	N.A.

* Returning Starter

Top Illinois Newcomers:

Allison Curtin	G	5-10	Fr.	Taylorville, IL
Cindy Dallas	F	6-2	Fr.	Pittsburgh, PA
Dawn Vana	F	6-2	Fr.	DesPlaines, IL
Holly Wilson	F	6-2	Fr.	Reynoldsburg, OH

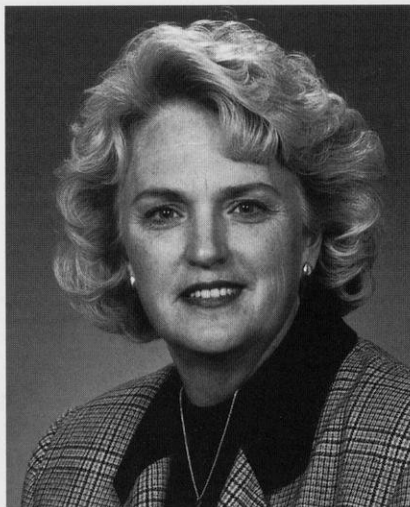

Head Coach
Theresa Grentz

Wisconsin vs. Illinois series record: 16-20

at Madison: 11-7; at Champaign: 5-11; Neutral: 0-2

Date	Place	Wis	Opp	Margin
Dec. 6, 1974	Iowa City, IA	56	57	- 1
Feb. 6, 1976	Champaign, IL	33	77	-44
Feb. 11, 1977	West Lafayette, IN	49	76	-27
Dec. 9, 1978	Madison, WI	60	51	+ 9
Feb. 16, 1979	Madison, WI	63	92	-29
Jan. 9, 1982	Madison, WI	80	71	+ 9
Jan. 9, 1983	Champaign, IL	91	88	+ 3
March 10, 1983	Madison, WI	72	80	- 8
Jan. 8, 1984	Madison, WI	64	53	+11
March 8, 1984	Champaign, IL	79	65	+14
Jan. 18, 1985	Champaign, IL	59	70	-11
Feb. 17, 1985	Madison, WI	70	67	+13
Jan., 17, 1986	Madison, WI	69	82	-13
Feb. 16, 1986	Champaign, IL	53	69	-16
Jan. 9, 1987	Champaign, IL	67	82	-15
Feb. 8, 1987	Madison, WI	64	77	-13
Jan. 15, 1988	Madison, WI	75	64	+11
Feb. 14, 1988	Champaign, IL	50	76 OT	-26
Jan. 27, 1989	Champaign, IL	75	81 OT	- 6
Feb. 26, 1989	Madison, WI	77	68	+ 9
Jan. 26, 1990	Madison, WI	86	77	+ 9
Feb. 25, 1990	Champaign, IL	76	81	- 5
Jan. 25, 1991	Madison, WI	90	81	+ 9
Feb. 24, 1991	Champaign, IL	73	88	-15
Jan. 24, 1992	Champaign, IL	65	59	+ 6
Feb. 23, 1992	Madison, WI	73	59	+14
Jan. 22, 1993	Champaign, IL	74	81	- 7
Feb. 21, 1993	Madison, WI	74	84	-10
Jan. 21, 1994	Madison, WI	81	59	+22
Feb. 20, 1994	Champaign, IL	79	82	- 3
Jan. 22, 1995	Madison, WI	76	47	+29
Jan. 21, 1996	Champaign, IL	68	67	+ 1
Dec. 29, 1996	Madison, WI	67	73	- 6
Feb. 21, 1997	Champaign, IL	78	82	- 4
Dec. 30, 1997	Champaign, IL	75	83	- 8
Feb. 20, 1998	Madison, WI	73	69	+ 4

INDIANA UNIVERSITY

Sunday, January 10, 1999
at Bloomington, IN
—5:00 p.m. (EST) Fox Sports Chicago Television

Location: Bloomington, IN
 Population: 53,000
 Enrollment: 35,551
 Division: NCAA-I
 Home Arena:
 Assembly Hall (17,357)
 Nickname: Hoosiers
 Colors: Cream and crimson
 1997-98 Season Record: 21-12
 1998 Conference Record/Finish: 10-6/T-3rd
 Post Season: Lost in 3rd round of WNIT Tournament to Penn State, 42-70
 Starters Returning/Lost: 4/1
 Letterwinners Returning/Lost: 12/2
 Head Coach: Jim Izard
 School Record: 165-123 (10 years)
 Career Record: 328-172 (17 years)
 Big Ten Record: 77-96 (10 years)
 Izard vs. Wisconsin: 12-6 (10 years)
 Assistants: Keila Whittington, Renee Reed, Jennifer Jacoby
 Basketball Office: (812) 855-3955
 Sports Information: Shelli Stewart
 Internet: skstewar@indiana.edu
 Office Phone: (812) 855-4770
 Home Phone: (812) 339-5922
 Media Row: (812) 855-2754
 FAX Phone: (812) 855-9401
 Indiana Online: <http://www.athletics.indiana.edu>

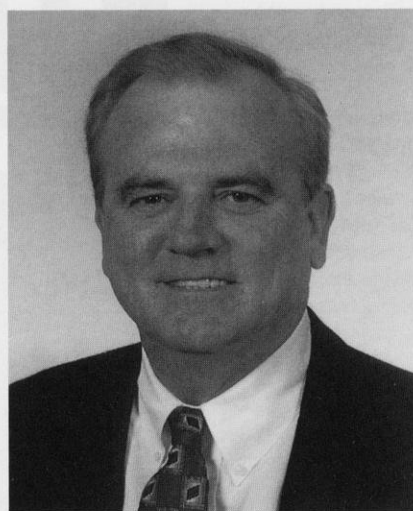

Head Coach
Jim Izard

Wisconsin vs. Indiana series record: **10-27**

at Madison: 8-9; at Bloomington: 2-17; Neutral: 0-1

Top Indiana Returnees:

Player	Pos.	Ht.	Yr.	Pts.	Reb.
Kristi Green*	G	5-2	Sr.	11.0	3.9
Rachael Honegger*	F	5-11	Jr.	7.5	4.6
Cindy Kerns*	F	6-2	Sr.	6.3	4.4
Summar Maines	F	6-0	Sr.	7.9	5.6
Kay Morgan*	G	5-9	Sr.	8.3	4.4
Dani Thrush*	G	5-9	Sr.	8.3	4.4

* Returning Starter

Top Indiana Newcomers:

Heather Cassady	G	5-7	Fr.	Peoria, IL
Jill Chapman	C	6-5	Fr.	Montpelier, IN
Yasi Radmanovich	F	6-2	Fr.	Vacaville, CA

Date	Place	Wis	Opp	Margin
Dec. 7, 1974	Iowa City, IA	29	83	-54
Feb. 9, 1978	Bloomington, IN	48	63	-15
Feb. 8, 1979	Bloomington, IN	45	53	- 8
Feb. 17, 1979	Madison, WI	52	59	- 7
Jan. 18, 1980	Bloomington, IN	50	64	-14
Jan. 30, 1981	Madison, WI	86	76	+10
Dec. 5, 1981	Bloomington, IN	77	83	- 6
Feb. 6, 1983	Madison, WI	61	73	-12
Feb. 11, 1983	Bloomington, IN	49	59	-10
Feb. 5, 1984	Bloomington, IN	57	64	- 7
Feb. 10, 1984	Madison, WI	60	58	+ 2
Jan. 13, 1985	Madison, WI	51	75	-24
Feb. 8, 1985	Bloomington, IN	67	71	- 4
Jan. 12, 1986	Bloomington, IN	46	65	-19
Feb. 7, 1986	Madison, WI	37	65	-28
Jan. 16, 1987	Madison, WI	66	71 OT	- 5
Feb. 15, 1987	Bloomington, IN	48	46 OT	+ 2
Jan. 22, 1988	Bloomington, IN	49	71	-22
Feb. 21, 1988	Madison, WI	53	77	-24
Jan. 6, 1989	Bloomington, IN	55	73	-18
March 11, 1989	Madison, WI	80	85	- 5
Jan. 5, 1990	Madison, WI	80	92	-12
March 10, 1990	Bloomington, IN	69	76	- 7
Feb. 1, 1991	Bloomington, IN	86	103	-17
March 3, 1991	Madison, WI	80	75	+ 5
Jan. 10, 1992	Bloomington, IN	52	77	-25
March 14, 1992	Madison, WI	77	67	+10
March 5, 1993	Madison, WI	79	72	+ 7
March 4, 1994	Bloomington, IN	64	66	+ 2
Jan. 3, 1995	Madison, WI	78	62	+16
Feb. 24, 1995	Bloomington, IN	61	63	- 2
Dec. 29, 1995	Madison, WI	81	71	+10
Feb. 23, 1996	Bloomington, IN	68	82	-14
Jan. 12, 1997	Bloomington, IN	72	74	- 2
Feb. 7, 1997	Madison, WI	54	59	- 5
Jan. 9, 1998	Madison, WI	75	60	+15
Feb. 6, 1998	Bloomington, IN	55	56	- 1

UNIVERSITY OF IOWA

Tuesday, January 3, 1999

Madison, WI

—4:00 p.m. (CST) Fox Sports Chicago Television

Location: Iowa City, IA

Population: 60,000

Enrollment: 27,871

Division: NCAA-I

Home Arena:

Carver-Hawkeye Arena (15,500)

Nickname: Hawkeyes

Colors: Black and gold

1997-98 Season Record: 18-11

1998 Big Ten Record/Finish: 13-3/1st

Post Season: Won Big Ten Tournament defeating Illinois 63-56. Lost in

NCAA second round to Connecticut

Starters Returning/Lost: 1/4

Letterwinners Returning/Lost: 3/8

Head Coach: Angie Lee

School Record: 63-27 (3 Years)

Career Record: 63-27 (3 Years)

Big Ten Record: 37-11 (3 years)

Lee vs. Wisconsin: 4-2 (3 Years)

Assistants: Dana Eikenberg, Wendy Gatlin, Kristi Kinne

Basketball Office: (319) 335-9258

Sports Information: Derick Hackett

Internet: derick-hackett@uiowa.edu

Office Phone: (319) 335-6590

Home Phone: (319) 351-6122

Media Row: (319) 335-7284

FAX Phone: (319) 335-9417

Iowa Online: <http://www.hawkeyes.com>



Head Coach
Angie Lee

Wisconsin vs. Iowa series record: 13-22

at Madison: 7-8; at Iowa City: 6-14; Neutral: 1-0

Date	Place	Wis	Opp	Margin
Dec. 7, 1974	Iowa City, IA	65	49	+16
Dec. 2, 1978	Iowa City, IA	68	75	- 7
Dec. 1, 1979	Iowa City, IA	51	68	-17
Nov. 15, 1980	Madison, WI	73	69	+ 4
Feb. 3, 1981	Iowa City, IA	88	67	+11
Feb. 12, 1982	East Lansing, MI	78	64	+14
March 3, 1982	Iowa City, IA	78	64	+14
Jan. 23, 1983	Iowa City, IA	68	47	+21
Feb. 23, 1983	Madison, WI	68	44	+24
Jan. 22, 1984	Madison, WI	50	49	+ 1
Feb. 24, 1984	Iowa City, IA	37	46	- 9
Jan. 27, 1985	Madison, WI	65	54	+11
Feb. 24, 1985	Iowa City, IA	52	64	-12
Jan. 26, 1986	Iowa City, IA	32	68	-36
Feb. 21, 1986	Madison, WI	47	61	-14
Jan. 2, 1987	Madison, WI	44	83	-39
March 7, 1987	Iowa City, IA	56	78	-22
Jan. 8, 1988	Madison, WI	59	79	-20
March 12, 1988	Iowa City, IA	50	98	-48
Feb. 3, 1989	Madison, WI	57	67	-10
March 5, 1989	Iowa City, IA	52	78	-26
Feb. 2, 1990	Iowa City, IA	52	84	-32
March 4, 1990	Madison, WI	60	77	-17
Jan. 2, 1991	Madison, WI	78	67	+11
March 9, 1991	Iowa City, IA	76	85 OT	- 9
Feb. 7, 1992	Madison, WI	74	58	+16
March 8, 1992	Iowa City, IA	36	63	-27
Jan. 8, 1993	Iowa City, IA	39	65	-26
Jan. 7, 1994	Madison, WI	67	74	- 7
Jan. 6, 1995	Madison, WI	72	62	+10
Feb. 19, 1995	Iowa City, IA	62	55	+ 7
Jan. 5, 1996	Iowa City, IA	48	68	-20
Feb. 18, 1996	Madison, WI	63	67	- 4
Jan. 5, 1997	Iowa City, IA	69	63	+ 6
Feb. 14, 1997	Madison, WI	59	56	+ 3
Jan. 20, 1998	Madison, WI	63	66	- 3
Feb. 13, 1998	Iowa City, IA	76	87	-11

Top Iowa Returnees:

Player	Pos.	Ht.	Yr.	Pts.	Reb.
Cara Consuegra	G	5-8	So.	4.2	2.1
Amy Herrig*	C	6-4	Sr.	11.7	6.3
Randi Peterson	C	6-3	So.	4.0	2.1

* Returning Starter

Top Iowa Newcomers:

Myesha Bledsoe	G	5-8	Fr.	Milwaukee, WI
Beatrice Bullock	C	6-2	Fr.	Anchorage, AK
Leah Magner	G	5-10	Fr.	Palmer, AK
Patrice Jennings	G	5-10	Fr.	Chicago, IL
Lindsey Meder	G	5-8	Fr.	Solon, IA
Jerica Watson	F	6-0	Fr.	Milwaukee, WI
Laura Podolak	G	5-8	Fr.	Basalt, CO

UNIVERSITY OF MICHIGAN

Friday, January 15, 1999

Madison, WI

-7:00 p.m. (CST)

Sunday, January 31, 1999

at Ann Arbor, MI

-1:00 p.m. (EST)

Location: Ann Arbor, MI

Population: 109,766

Enrollment: 36,450

Division: NCAA-I

Home Arena:

Crisler Arena (13,562)

Nickname: Wolverines

Colors: Maize and blue

1997-98 Season Record: 19-10

1998 Big Ten Record/Finish: 10-6/T-3rd

Post Season: Defeated Wisconsin in the second round of the Big Ten Tournament, 79-70; lost to Penn State in the semifinals, 87-81 in OT; invited to NCAA Tournament and lost to UCLA in first round, 65-58

Starters Returning/Lost: 3/2

Letterwinners Returning/Lost: 6/4

Head Coach: Sue Guevara

School Record: 34-21 (2 years)

Career Record: 34-21 (2 years)

Big Ten Record: 17-15 (2 years)

Guevara vs. Wisconsin: 1-2 (2 years)

Assistant Coaches: Yvette Harris, Yulonda Wimbish, Eileen Shea

Basketball Office: (734) 647-2918

Sports Information: Barb Cossman

Internet: bcossman@umich.edu

Office Phone: (734) 763-4423

Home Phone: (734) 332-6138

Media Row: (734) 998-7188

FAX Phone: (734) 647-1188

Michigan Online: <http://www.umich.edu/~mgoblue>



Head Coach
Sue Guevara

Wisconsin vs. Michigan series record: 22-13

at Madison: 12-4; at Ann Arbor: 10-7; Neutral: 0-2

Date	Place	Wis	Opp	Margin
Feb. 7, 1976	Champaign, IL	33	84	-51
Jan. 12, 1979	Ann Arbor, MI	73	80	-7
Jan. 26, 1980	Madison, WI	65	57	+8
Dec. 6, 1980	Ann Arbor, MI	78	87	-9
Jan. 16, 1983	Madison, WI	99	68	+31
March 4, 1983	Ann Arbor, MI	80	71	+9
Jan. 15, 1984	Ann Arbor, MI	77	63	+13
March 2, 1984	Madison, WI	63	64	-1
Feb. 3, 1985	Ann Arbor, MI	81	72	+9
March 1, 1985	Madison, WI	81	70	+11
Feb. 2, 1986	Madison, WI	67	72	-5
Feb. 28, 1986	Ann Arbor, MI	66	77	-11
Jan. 25, 1987	Ann Arbor, MI	65	57	+12
Feb. 20, 1987	Madison, WI	88	63	+25
Jan. 31, 1988	Madison, WI	65	68	-3
Feb. 26, 1988	Ann Arbor, MI	51	86	-35
Jan. 22, 1989	Madison, WI	66	59	+7
Feb. 17, 1989	Ann Arbor, MI	57	75	-18
Jan. 21, 1990	Ann Arbor, MI	51	68	-17
Feb. 16, 1990	Madison, WI	56	61	-5
Jan. 13, 1991	Ann Arbor, MI	69	90	-21
Feb. 8, 1991	Madison, WI	101	88	+13
Jan. 19, 1992	Madison, WI	93	66	+27
Feb. 14, 1992	Ann Arbor, MI	84	60	+24
Jan. 17, 1993	Madison, WI	73	67	+6
Feb. 12, 1993	Ann Arbor, MI	79	75	+4
Jan. 16, 1994	Ann Arbor, MI	64	63	+1
Feb. 11, 1994	Madison, WI	75	64	+11
Dec. 28, 1994	Ann Arbor, MI	85	71	+14
Feb. 26, 1995	Madison, WI	80	64	+16
Dec. 27, 1995	Madison, WI	89	48	+41
Feb. 25, 1996	Ann Arbor, MI	88	63	+25
Jan. 24, 1997	Ann Arbor, MI	77	72	+5
Jan. 23, 1998	Madison, WI	79	63	+16

Top Michigan Returnees:

Player	Pos.	Ht.	Yr.	Pts.	Reb.
Ann Lemire*	G	5-10	Sr.	10.7	3.8
Stacey Thomas*	G	5-10	Jr.	11.7	7.3
Anne Thorius*	G	5-11	So.	9.3	3.0

* Returning Starter

Top Michigan Newcomers:

Raina Goodlow	F	6-2	Fr.	Detroit, MI
Heather Oesterle	G/F	6-0	Fr.	Mason, MI
Alayne Ingram	G	5-8	Fr.	Lansing, MI
Ruth Kipping	G/F	6-1	Fr.	Quincy, IL

MICHIGAN STATE UNIVERSITY

Friday, January 8, 1999
at East Lansing, MI
—7:30 p.m. EST

Sunday, February 7, 1999
Madison, WI
—7:00 p.m. CST

Location: East Lansing, MI
 Population: 51,065
 Enrollment: 41,545
 Division: NCAA-I
 Home Arena:

Breslin Center (15,138)

Nickname: Spartans

Colors: Green and white

1997-98 Season Record: 11-16

1998 Big Ten Record/Finish: 5-11/9th

Post Season: None

Starters Returning/Lost: 3/2

Letterwinners Returning/Lost: 9/2

Head Coach: Karen Langeland

School Record: 340-264 (22 years)

Career Record: 340-264 (22 years)

Big Ten Record: 140-149 (17 years)

Langeland vs. Wisconsin: 23-13 (22 years)

Assistant Coaches: Cheryl Dozier, Angela Jackson, Carolyn Jenkins

Basketball Office: (517) 353-8613

Sports Information: Lori Schulze

Internet: schulze@pilot.msu.edu

Office Phone: (517) 355-2271

Home Phone: (517) 887-8250

Media Row: (517) 353-1626

FAX Phone: (517) 353-9636

Michigan State Online: <http://www.msuspartans.com>

Top Michigan State Returnees:

Player	Pos.	Ht.	Yr.	Pts.	Reb.
Pemille Dalgaard	F	6-0	Sr.	7.6	2.8
Kristen Rasmussen*	F	6-4	Jr.	11.9	8.0
Maxann Reese*	G	5-9	Jr.	11.7	1.9

* Returning Starter

Top Michigan State Newcomers:

Jill Blazek	F	6-2	Fr.	Albuquerque, NM
Kelly Czubak	G/F	6-0	Fr.	Lansing, MI
Vnemina Reese	PG	5-7	Fr.	Fort Wayne, IN
Abby Salscheider	F	5-11	Fr.	Bluffton, IN

S



Head Coach
Karen Langeland

Wisconsin vs. Michigan State series record: 13-23

at Madison: 10-7; at East Lansing: 3-14; Neutral: 0-2

Date	Place	Wis	Opp	Margin
Feb. 6, 1976	Champaign, IL	46	77	-31
Jan. 14, 1978	Madison, WI	63	65	- 2
Jan. 13, 1979	East Lansing, MI	52	57	- 5
Dec. 30, 1980	Madison, WI	62	74	-12
Feb. 27, 1982	East Lansing, MI	60	76	-16
Jan. 14, 1983	Madison, WI	77	59	+18
March 6, 1983	East Lansing, MI	76	70	+ 6
Jan. 13, 1984	East Lansing, MI	67	66	+ 1
March 4, 1984	Madison, WI	88	68	+20
Feb. 1, 1985	East Lansing, MI	64	65	- 1
March 3, 1985	Madison, WI	82	72	+10
Jan. 31, 1986	Madison, WI	55	58	- 3
March 2, 1986	East Lansing, MI	69	82	-13
Jan. 23, 1987	East Lansing, MI	53	77	-24
Feb. 22, 1987	Madison, WI	57	71	-14
Jan. 29, 1988	Madison, WI	58	65	- 7
Feb. 29, 1988	East Lansing, MI	58	68	-10
Jan. 20, 1989	Madison, WI	71	69	+ 2
Feb. 19, 1989	East Lansing, MI	67	71	- 4
Jan. 19, 1990	East Lansing, MI	43	73	-30
Feb. 18, 1990	Madison, WI	55	61	- 6
Jan. 11, 1991	East Lansing, MI	73	89	-16
Feb. 10, 1991	Madison, WI	78	75	+ 3
Jan. 17, 1992	Madison, WI	79	63	+16
Feb. 16, 1992	East Lansing, MI	73	58	+15
Jan. 15, 1993	Madison, WI	75	67	+ 8
Feb. 14, 1993	East Lansing, MI	67	81	-14
Jan. 14, 1994	East Lansing, MI	69	72	- 3
Feb. 13, 1994	Madison, WI	92	85	+ 7
Jan. 13, 1995	East Lansing, MI	68	78	-10
Feb. 12, 1995	Madison, WI	62	78	-16
March 4, 1995	Indianapolis, IN	79	87	- 8
Jan. 12, 1996	Madison, WI	82	59	+23
Feb. 11, 1996	East Lansing, MI	65	76	-11
Jan. 31, 1997	East Lansing, MI	53	64	-11
Jan. 30, 1998	Madison, WI	72	65	+ 7

UNIVERSITY OF MINNESOTA

Monday, December 28, 1998

Madison, WI

-7:00 p.m. CST

Sunday, February 21, 1999

at Minneapolis, MN

-2:00 p.m. CST

Location: Minneapolis, MN

Population: 400,000

Enrollment: 38,000

Division: NCAA-I

Home Arena:

Sports Pavilion (5,700)

Nickname: Golden Gophers

Colors: Maroon and gold

1997-98 Season Record: 4-23

1998 Big Ten Record/Finish: 1-15/11th

Post Season: Lost to Wisconsin in the first round of the Big Ten Tournament

Starters Returning/Lost: 1/4

Letterwinners Returning/Lost: 5/7

Head Coach: Cheryl Littlejohn

School Record: 4-23 (One Year)

Career Record: 4-23 (One Year)

Big Ten Record: 1-15 (One Year)

Littlejohn vs. Wisconsin: 0-2 (One Year)

Assistant Coaches: Tory Harrison, Jody Adams, Tori Marc Wilson

Basketball Office: (612) 624-3563

Sports Information: To Be Named

Internet: TBA

Office Phone: (612) 624-9396

Home Phone: TBA

Media Row: (612) 626-1394

FAX Phone: (612) 624-8018

Minnesota Online: <http://www.gophersports.com>



Head Coach
Cheryl Littlejohn

Wisconsin vs. Minnesota series record: 19-20

at Madison: 11-7; at Minneapolis: 6-11; Neutral: 2-2

Date	Place	Wis	Opp	Margin
Dec. 6, 1974	Iowa City, IA	55	45	+10
Feb. 8, 1980	Madison, WI	66	80	-14
Jan. 17, 1981	Madison, WI	68	84	-16
Feb. 13, 1981	Evanston, IL	68	79	-11
March 7, 1981	Minneapolis, MN	56	66	-10
Nov. 21, 1981	Madison, WI	63	72	-9
Jan. 23, 1982	Minneapolis, MN	60	63	-3
Jan. 28, 1983	Minneapolis, MN	60	73	-13
Feb. 18, 1983	Madison, WI	71	77	-6
Jan. 27, 1984	Madison, WI	63	59	+4
Feb. 17, 1984	Minneapolis, MN	51	62	-11
Jan. 25, 1985	Madison, WI	58	59	-1
Feb. 24, 1985	Minneapolis, MN	70	79	-9
Jan. 24, 1986	Minneapolis, MN	58	75	-17
Feb. 23, 1986	Madison, WI	62	52	+10
Jan. 4, 1987	Madison, WI	81	73	+8
March 5, 1987	Minneapolis, MN	45	70	-25
Jan. 10, 1988	Minneapolis, MN	75	67	+8
March 9, 1988	Madison, WI	71	73	-2
Feb. 5, 1989	Madison, WI	78	61	+17
March 3, 1989	Minneapolis, MN	58	83	-25
Feb. 4, 1990	Minneapolis, MN	76	75	+1
March 2, 1990	Madison, WI	94	82	+12
Jan. 6, 1991	Madison, WI	102	77	+25
March 7, 1991	Minneapolis, MN	62	76	-14
Feb. 9, 1992	Madison, WI	82	72	+10
March 6, 1992	Minneapolis, MN	83	82	+1
Jan. 12, 1993	Madison, WI	75	72	+3
March 10, 1993	Minneapolis, MN	56	91	-35
Jan. 9, 1994	Minneapolis, MN	84	89	-5
March 8, 1994	Madison, WI	71	82	-11
Jan. 20, 1995	Minneapolis, MN	76	63	+13
Feb. 5, 1995	Madison, WI	79	78	+1
Jan. 19, 1996	Madison, WI	85	50	+35
Feb. 4, 1996	Minneapolis, MN	98	64	+34
Jan. 26, 1997	Madison, WI	84	57	+27
Feb. 28, 1997	Indianapolis, WI (BT)	75	80	-5
Jan. 25, 1998	Minneapolis, MN	67	54	+13
Feb. 27, 1998	Indianapolis, WI (BT)	65	47	+18

Top Minnesota Returnees:

Player	Pos.	Ht.	Yr.	Pts.	Reb.
Sonja Robinson *	F	5-11	Sr.	4.0	3.8
Erin Olson	G	5-7	Jr.	5.1	2.8
Mindy Hansen	G	5-9	Sr.	6.6	3.3

* Returning Starter

Top Minnesota Newcomers:

Kim Bell	C	6-7	Fr.	Minneapolis, MN
Antoinetta Blevins	F	5-7	Jr.	Marion Junction, AL
Moneeke Bowden	F	6-2	Jr.	Bakersfield, CA
Brandy Harris	G	5-8	Jr.	Long Beach, CA
Jackie Tate	G	6-1	Fr.	Eufaula, AL
Cassie VanderHeyden	G	5-6	Fr.	East Bethel, MN

NORTHWESTERN UNIVERSITY

Friday, January 22, 1999
at Madison, WI
-7:00 p.m. CST



Location: Evanston, IL
 Population: 73,750
 Enrollment: 7,400
 Division: NCAA-I
 Home Arena:
 Welsh-Ryan Arena (8,117)
 Nickname: Wildcats
 Colors: Purple and white
 1997-98 Season Record: 10-21
 1998 Big Ten Record/Finish: 3-13/10th
 Post Season: Lost to ??? in Big Ten tournament...
 Starters Returning/Lost: 3/2
 Letterwinners Returning/Lost: 9/4
 Head Coach: Don Perrelli
 School Record: 239-165 (14 years)
 Career Record: 414-236 (22 years)
 Big Ten Record: 130-116 (14 years)
 Perrelli vs. Wisconsin: 19-7 (14 years)
 Assistants: Robin Garrett, Amy Backus, Jennifer Kiefer
 Basketball Office: (847) 491-5709
 Sports Information: TBA
 Internet: TBA
 Office Phone: (847) 491-7503
 Home Phone: TBA
 Media Row: (847) 491-8852
 FAX Phone: (847) 491-8818
 Northwestern Online: <http://www.nusports.com>

Top Northwestern Returnees:

Player	Pos.	Ht.	Yr.	Pts.	Reb.
Megan Chawansky*	G	5-11	Sr.	15.4	5.5
Kristina Divjak*	F	6-0	Sr.	22.1	6.1
Leslie Schock*	F	6-0	Jr.	6.1	5.1
Anne Giblin*	F	6-0	Sr.	4.2	2.8
Dana Leonard	G	5-6	So.	5.0	1.2
Clarissa Flores	G	5-8	So.	3.9	1.9

* Returning Starter

Top Northwestern Newcomers:

Billee Russell	F	6-0	Fr.	Sleepy Hollow, IL
----------------	---	-----	-----	-------------------



Head Coach
Don Perrelli

Wisconsin vs. Northwestern series record: 11-27

at Madison: 6-13; at Evanston: 5-13; Neutral: 0-1

Date	Place	Wis	Opp	Margin
Jan. 22, 1977	Madison, WI	70	80	-10
Jan. 28, 1978	Evanston, IL	61	67	-6
Feb. 21, 1979	Madison, WI	62	67	-5
Jan. 23, 1980	Evanston, IL	52	79	-27
Dec. 13, 1980	Madison, WI	70	77	-7
Feb. 25, 1981	Madison, WI	75	82	-7
Feb. 12, 1982	East Lansing, MI	52	62	-10
Feb. 20, 1982	Evanston, IL	66	82	-16
Jan. 21, 1983	Evanston, IL	57	54	+3
Feb. 27, 1983	Madison, WI	81	72	+9
Jan. 20, 1984	Madison, WI	80	70	+10
Feb. 24, 1984	Evanston, IL	57	54	+3
Jan. 6, 1985	Madison, WI	58	76	-18
March 9, 1985	Evanston, IL	89	86 OT	+3
Jan. 5, 1986	Evanston, IL	64	68	-4
March 8, 1986	Madison, WI	72	87	-15
Jan. 30, 1987	Madison, WI	53	72	-19
Feb. 27, 1987	Evanston, IL	50	73	-23
Feb. 5, 1988	Evanston, IL	55	70	-15
March 4, 1988	Madison, WI	57	83	-26
Jan. 13, 1989	Madison, WI	59	62	-3
Feb. 10, 1989	Evanston, IL	63	66	-3
Jan. 12, 1990	Evanston, IL	57	72	-15
Feb. 9, 1990	Madison, WI	62	73	-9
Jan. 18, 1991	Madison, WI	85	86	-1
Feb. 15, 1991	Evanston, IL	72	93	-21
Jan. 31, 1992	Madison, WI	91	89	+2
Feb. 28, 1992	Evanston, IL	80	91	-11
Jan. 24, 1993	Evanston, IL	65	82	-17
Feb. 19, 1993	Madison, WI	90	103	-13
Jan. 23, 1994	Madison, WI	85	101	-16
Feb. 18, 1994	Evanston, IL	54	79	-25
Feb. 3, 1995	Madison, WI	63	56	+7
Feb. 2, 1996	Evanston, IL	69	68	+1
Jan. 17, 1997	Madison, WI	77	67	+11
Feb. 2, 1997	Evanston, IL	62	93	-31
Jan. 16, 1998	Evanston, IL	70	65	+5
Feb. 1, 1998	Madison, WI	95	64	+31

THE OHIO STATE UNIVERSITY

Tuesday, January 5, 1999
at Columbus, OH
-7:30 p.m. (EST)

Friday, February 12, 1999
Madison, WI
-7:00 p.m. (CST)

Location: Columbus, Ohio

Population: 650,000

Enrollment: 49,500

Division: NCAA-I

Home Arena:

Value City Arena (19,500)

Nickname: Buckeyes

Colors: Scarlet and gray

1997-98 Season Record: 15-12

1998 Big Ten Record Finish: 7-9/8th

Post Season: Lost to ??? in Big Ten tournament...

Starters Returning/Lost: 5/0

Letterwinners Returning/Lost: 10/0

Head Coach: Beth Burns

School Record: 15-12 (one year)

Career Record: 166-94 (9 years)

Big Ten Record: 7-9 (one year)

Burns vs. Wisconsin: 1-0 (one year)

Assistants: Eileen Feeney, Cathy McDonald, Edith Thompson

Basketball Office: (614) 292-9270

Sports Information: Liz Cook

Internet: cook.17@osu.edu

Office Phone: (614) 292-6861

Home Phone: (614) 237-8907

Media Row: TBA

FAX Phone: (614) 292-8547

Ohio State Online: <http://www.ohiostatebuckeyes.com>

Top Ohio State Returnees:

Player	Pos.	Ht.	Yr.	Pts.	Reb.
Larecha Jones*	F	6-1	Sr.	18.0	6.6
Kylee Bogott*	C	6-3	So.	2.9	3.1
Marrita Porter*	F	5-11	Sr.	18.4	7.2
Roslyn Barker*	G	5-8	Sr.	5.5	3.0
Jamie Lewis*	G	5-5	So.	9.7	5.9

* Returning Starter

Top Ohio State Newcomers:

Tomeka Brown	G	5-9	Fr.	Columbus, OH
Lauren Shenk	G	5-10	Fr.	Minster, OH
Laura Ingham	G	5-5	Fr.	Anchorage, AK

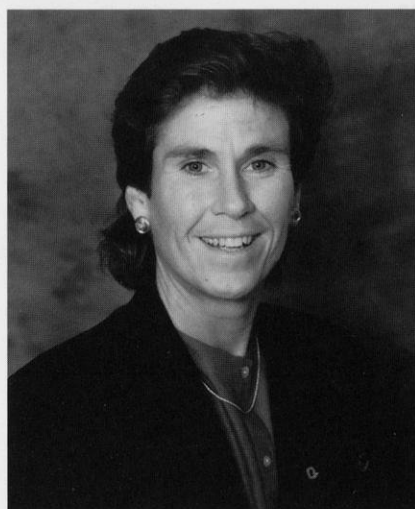

Head Coach
Beth Burns

Wisconsin vs. Ohio State series record: 10-24

at Madison: 6-9; at Columbus: 4-11; Neutral: 0-4

Date	Place	Wis	Opp	Margin
Feb. 10, 1978	West Lafayette, IN	48	73	-25
March 10, 1978	East Lansing, MI	52	85	-33
March 3, 1980	Terre Haute, IN	68	80	-12
Feb. 4, 1983	Madison, WI	66	84	-18
Feb. 13, 1983	Columbus, OH	61	75	-14
Feb. 3, 1984	Columbus, OH	66	85	-19
Feb. 12, 1984	Madison, WI	79	70	+ 9
Jan. 11, 1985	Madison, WI	53	66	-13
Feb. 10, 1985	Columbus, OH	48	62	-14
Jan. 10, 1986	Columbus, OH	48	81	-33
Feb. 9, 1986	Madison, WI	50	85	-35
Jan. 18, 1987	Madison, WI	49	89	-40
Feb. 13, 1987	Columbus, OH	62	97	-35
Jan. 24, 1988	Columbus, OH	54	84	-30
Feb. 19, 1988	Madison, WI	70	87	-17
Jan. 8, 1989	Columbus, OH	53	84	-31
March 8, 1989	Madison, WI	61	77	-16
Jan. 7, 1990	Madison, WI	64	72	- 8
March 8, 1990	Columbus, OH	57	78	-21
Feb. 3, 1991	Columbus, OH	76	81 OT	- 5
March 1, 1991	Madison, WI	92	77	+15
Jan. 12, 1992	Columbus, OH	90	79	+11
March 11, 1992	Madison, WI	72	78	- 6
Jan. 29, 1993	Madison, WI	66	70	- 4
Feb. 26, 1993	Columbus, OH	58	95	-37
Jan. 28, 1994	Columbus, OH	99	90	+ 9
Feb. 27, 1994	Madison, WI	73	70	+ 3
Jan. 8, 1995	Madison, WI	76	69	+ 7
Feb. 17, 1995	Columbus, OH	81	76	+ 5
Jan. 7, 1996	Columbus, OH	75	69	+ 6
Feb. 16, 1996	Madison, WI	79	67	+12
March 3, 1996	Indianapolis, IN (BT)	58	72	-14
Jan. 19, 1997	Madison, WI	67	61	+ 6
Jan. 18, 1998	Columbus, OH	54	66	-12

THE PENN STATE UNIVERSITY

Friday, January 29, 1999
at State College, PA
—7:30 p.m. (EST)

Friday, February 5, 1999
Madison, WI
—7:00 p.m. (CST)



Location: University Park, PA
 Population:
 Enrollment: 39,571
 Division: NCAA-I
 Home Arena:
 Bryce Jordan Center (15,300)

Nickname: Lady Lions

Colors: Blue and white

1997-98 Season Record: 21-13

1998 Big Ten Record/Finish: 8-8/7th

Post Season: Defeated Michigan 87-81 in overtime in the semifinals of the Big Ten tournament, lost to Purdue 59-49 in the title game; Won the 1998 WNIT Championship defeating Indiana in the semis 70-42 and Baylor 59-56 in the championship

Starters Returning/Lost: 3/2

Letterwinners Returning/Lost: 9/2

Head Coach: Rene Portland

School Record: 414-142 (18 years)

Career Record: 501-172 (22 years)

Big Ten Record: 72-28 (6 years)

Portland vs. Wisconsin: 7-2 (6 years)

Assistant Coaches: Annie Troyan, Michael Peck, Tina Nicholson

Basketball Office: (814) 863-2672

Sports Information: Cathy Bongiovi

Internet: cab37@psu.edu

Office Phone: (814) 865-1757

Home Phone: (814) 359-4544

Media Row: (814) 863-3294

FAX Phone: (814) 863-3165

Penn State Online: <http://www.psu.edu/sports/>

Top Penn State Returnees:

Player	Pos.	Ht.	Yr.	Pts.	Reb.
Christine Portland*	G	5-9	Sr.	7.4	2.2
Helen Darling*	F	5-7	Jr.	10.1	5.2
Andrea Garner*	C	6-3	Jr.	13.9	8.6
Lisa Shepherd	G	5-11	So.	10.3	1.8

* Returning Starter

Top Penn State Newcomers:

Rashana Barnes	F/C	6-1	Fr.	Philadelphia, PA
Katrena Carr	G	5-10	Fr.	Cleveland Hts., OH
Shawnta Vanzant	G	5-6	Jr.	Del City, OK/ Seminole St. College

The Big Ten Conference has more television exposure for all of its women's sports than any other conference through contracts with CBS, ESPN and Midwest Sports Channel. Nancy Lieberman-Cline (2nd from left) and Chris Marlowe (center) handled the call for ESPN2 at the UW vs. Georgia game held in the UW Field House in 1996.



Head Coach
Rene Portland

Wisconsin vs. Penn State series record: 3-8

at Madison: 3-2; at University Park: 0-6

Date	Place	Wis	Opp	Margin
Feb. 2, 1992	University Park, PA	75	86	-11
Jan. 31, 1993	Madison, WI	73	90	-17
Feb. 28, 1993	University Park, PA	66	95	-29
Jan. 30, 1994	University Park, PA	53	73	-20
Feb. 23, 1994	Madison, WI	59	88	-29
Jan. 29, 1995	University Park, PA	55	58	-3
Jan. 28, 1996	Madison, WI	87	69	+18
Dec. 27, 1996	Madison, WI	83	77	+6
Feb. 23, 1997	University Park, PA	62	90	-28
Dec. 28, 1997	University Park, PA	71	86	-15
Feb. 22, 1998	Madison, WI	83	75	+8



PURDUE UNIVERSITY

Sunday, January 24, 1999
at West Lafayette, IN
—1:00 p.m. (EST)

Location: West Lafayette, IN
 Population: 21,247
 Enrollment: 35,715
 Division: NCAA-I
 Home Arena:

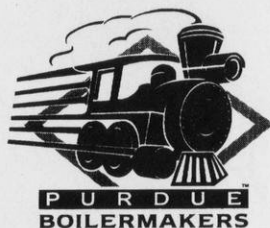

Mackey Arena (14,123)
 Nickname: Boilermakers
 Colors: Old Gold and black
 1997-98 Season Record: 23-10
 1998 Big Ten Record/Finish: 10-6/T-3rd
 Post Season: Won the 1998 Big Ten Tournament; Lost in NCAA Tournament after making it to the Elite Eight
 Starters Returning/Lost: 5/0
 Letterwinners Returning/Lost: 13/0
 Head Coach: Carolyn Peck

School Record: 23-10 (one year)
 Career Record: 23-10 (one year)
 Big Ten Record: 10-6 (one year)
 Peck vs. Wisconsin: 1-1 (one year)
 Assistants: Pam Stackhouse, Kerry Cremeans, Seth Kushkin
 Basketball Office: (765) 494-5853
 Sports Information: Tom Schott
 Internet: thschott@athletics.purdue.edu
 Office Phone: (765) 494-3145
 Home Phone: (765) 463-5802
 Media Row: (765) 494-6364
 FAX Phone: (765) 494-5447
 Purdue Online: www.purduesports.com

Top Purdue Returnees:

Player	Pos.	Ht.	Yr.	Pts.	Reb.
Stephanie White-McCarty*	G/F	5-11	Sr.	20.6	6.1
Ukari Figgs*	G	5-9	Sr.	15.5	5.1
Mackenzie Curless*	F	6-1	Jr.	7.8	4.0
Michelle Duhart*	F	6-0	Jr.	5.2	5.4
Tiffany Young*	G	5-11	Jr.	5.1	2.0

* Starters

Top Purdue Newcomers:

Kelly Komara	G	5-7	Fr.	St. John, IN
Mary Jo Noon	C	6-5	Fr.	Jeffersonville, IN



Head Coach
Carolyn Peck

Wisconsin vs. Purdue series record: 12-24

at Madison: 9-8; at West Lafayette: 3-15; Neutral: 0-1

Date	Place	Wis	Opp	Margin
Dec. 3, 1976	West Lafayette, IN	40	53	-13
Feb. 11, 1977	West Lafayette, IN	60	62	-2
Jan. 20, 1978	Carbondale, IL	65	79	-14
Jan. 20, 1979	Madison, WI	82	75 OT	+7
Feb. 15, 1980	West Lafayette, IN	66	57	+9
Feb. 6, 1981	Madison, WI	61	57	+4
Jan. 7, 1983	West Lafayette, IN	58	55	+3
March 12, 1983	Madison, WI	92	82	+10
Jan. 6, 1984	Madison, WI	92	62	+30
March 10, 1984	West Lafayette, IN	75	65	+10
Jan. 20, 1985	West Lafayette, IN	61	67	-6
Feb. 15, 1985	Madison, WI	65	73	-8
Jan. 19, 1986	Madison, WI	57	72	-15
Feb. 14, 1986	West Lafayette, IN	57	79	-22
Jan. 11, 1987	West Lafayette, IN	62	70	-8
Feb. 6, 1987	Madison, WI	49	85	-36
Jan. 17, 1988	Madison, WI	62	80	-18
Feb. 12, 1988	West Lafayette, IN	55	67	-12
Jan. 15, 1989	West Lafayette, IN	56	69	-13
Feb. 27, 1989	Madison, WI	81	67	+14
Jan. 28, 1990	Madison, WI	72	92	-20
Feb. 23, 1990	West Lafayette, IN	63	81	-18
Jan. 27, 1991	Madison, WI	87	97	-10
Feb. 22, 1991	West Lafayette, IN	53	93	-40
Jan. 26, 1992	West Lafayette, IN	56	82	-26
Feb. 21, 1992	Madison, WI	80	69	+11
Feb. 7, 1993	West Lafayette, IN	49	72	-23
Mar. 7, 1993	Madison, WI	57	77	-20
Feb. 6, 1994	Madison, WI	64	77	-13
Mar. 6, 1994	West Lafayette, IN	45	93	-48
Jan. 27, 1995	West Lafayette, IN	66	68	-2
Jan. 26, 1996	Madison, WI	98	95 2OT	+3
Jan. 3, 1997	Madison, WI	69	52	+17
Feb. 14, 1997	West Lafayette, IN	43	62	-19
Jan. 6, 1998	West Lafayette, IN	65	70	-5
Feb. 15, 1998	Madison, WI	80	69	+11

Non-CONFERENCE OPPONENTS

Bowling Green State University

Sunday, November 15, 1998
Madison, WI—1:30 p.m. (CST)

Location: Bowling Green, OH

Population: 28,176

Enrollment: 16,900

Division: NCAA I

Home Arena:

Anderson Arena (5,000)

Nickname: Falcons

Colors: Orange and brown

Conference: Mid-American (MAC)

1997-98 Season Record: 21-8

1997-98 Conference Record/Finish: 15-3/2nd in East Division

Post Season: Lost in the first round of the WNIT to Butler, 90-95

Starters Returning/Lost: 2/3

Letterwinners Returning/Lost: 9/4

Head Coach: Deanne Knoblauch

School Record: 0-0 (First year)

Career Record: 182-119 (11 years)

Assistant Coaches: TBA

Basketball Office: (419) 372-2255

Sports Information: Mike Cihon

Internet: mjcihon@bgnet.bgsu.edu

Office Phone: (419) 372-0474

Home Phone: (419) 868-3439

Media Row: (419) 372-7131

Fax Phone: (419) 372-6015

Bowling Green Online: <http://www.bgsu.edu/offices/athletics>



Top Bowling Green Returnees:

Player	Pos.	Ht.	Yr.	Pts.	Reb.
Jacki Raterman*	F/C	6-0	Sr.	15.7	4.9
Sherry Kahle*	G/F	5-10	Jr.	5.4	2.5
Jaymee Wappes*	G	5-5	Jr.	4.2	1.3

Wisconsin vs. Bowling Green series record: 0-1

Date	Place	Wis	Opp	Margin
Dec. 7, 1988	Madison, WI	68	77	- 9

UW-Milwaukee

Tuesday, November 17, 1998
Madison, WI—7:00 p.m. (CST)

Location: Milwaukee, WI

Population: 628,000

Enrollment: 22,984

Division: NCAA I

Home Arena:

Klatsche Center (4,000)

Nickname: Panthers

Colors: Black and gold

Conference: Midwestern Collegiate

Starters Returning/Lost: 3/2

Letterwinners Returning/Lost: 9/3

1997-98 Season Record: 15-12

1997-98 Conference Record/Finish: 7-7/4th

Head Coach: Sandy Botham

School Record: 31-24 (2 years)

Career Record: 55-28 (3 years)

Assistant Coaches: Sara Liebscher, Tonia Vanderploeg, Jen Greger

Basketball Office: (414) 229-4405

Sports Information: Chad Krueger



Internet: cck@csd.uwm.edu

Office Phone: (414) 229-4593

Home Phone: (414) 453-9676

Media Row: (414) 229-6276

FAX Phone: (414) 229-6759

UW-Milwaukee Online: <http://www.uwm.edu/Dept./Athletics>

Top UW-Milwaukee Returnees:

Player	Pos.	Ht.	Yr.	Pts.	Reb.
Daryl Schaffeld*	G	5-8	Jr.	15.6	3.3
Teri Stollenberg*	G	5-8	So.	8.1	2.8
Amy Wardle*	F	6-1	Jr.	6.1	1.3

Wisconsin vs. UW-Milwaukee series record: 9-1

Date	Place	Wis	Opp	Margin
Jan. 28, 1975	Madison, WI	75	55	+20
Feb. 5, 1977	Madison, WI	87	55	+32
Feb. 16, 1978	Milwaukee, WI	78	35	+43
Dec. 13, 1978	Madison, WI	115	50	+65
Mar. 1, 1979	Milwaukee, WI	83	39	+44
Dec. 1, 1990	Madison, WI	99	76	+23
Dec. 10, 1991	Madison, WI	90	68	+22
Dec. 15, 1992	Madison, WI	77	78	- 1
Dec. 9, 1993	Madison, WI	108	58	+50
Nov. 24, 1996	Madison, WI	95	63	+32
Nov. 25, 1997	Milwaukee, WI	72	70	+ 2

UC-Santa Barbara

Friday, November 20, 1998
Madison, WI—7:00 p.m. (CST)

Location: Santa Barbara, CA

Population: 89,200

Enrollment: 18,200

Division: NCAA I

Home Arena:

The Thunderdome (6,000)

Nickname: Gauchos

Colors: Blue and gold

Conference: Big West (Western Division)

1997-98 Season Record: 27-6

1997-98 Conference Record/Finish: 14-1/First in Western Division

Post Season: Big West Champion, Lost in 2nd round NCAA Tournament

Final National Ranking: none

Starters Returning/Lost: 5/0

Letterwinners Returning/Lost: 11/0

Head Coach: Mark French

School Record: 201-121 (11 years)

Career Record: 308-221 (19 years)

Assistant Coaches: Cori Close, Tony Newnan, Barbara Beainy

Basketball Office: (805) 893-7875

Sports Information: Tim Cummins

E-Mail: Tim.Cummins@athletics.ucsb.edu

Office Phone: (805) 893-8603

Home Phone:

Media Row:

Fax Phone: (805) 893-4537

UC-Santa Barbara Online: <http://www.ucsb.edu>

Top UC-Santa Barbara Returnees:

Player	Pos.	Ht.	Yr.	Pts.	Reb.
Stacy Clinesmith*	G	5-5	Jr.	14.0	3.4
Tawnee Cooper*	F	5-9	Jr.	10.8	4.3
Kristi Rohr*	F	6-1	Jr.	15.7	6.6

Wisconsin vs. UC-Santa Barbara series record: 1-0

Date	Place	Wis	Opp	Margin
Nov. 30, 1996	Santa Barbara, CA	100	95	+ 5

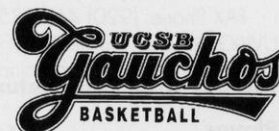

UW-Green Bay

Sunday, November 22, 1998
Madison, WI—1:30 p.m. (CST)

Location: Green Bay, WI

Population: 100,000

Enrollment: 5,000

Division: NCAA I

Home Arena:

Phoenix Sports Center (2,000)

Nickname: Phoenix

Colors: Green, red and white

Conference: Midwestern Collegiate (MCC)

1997-98 Season Record: 21-9

1997-98 Conference Record/Finish: 11-3/2nd

Post Season: Lost 82-58 to Illinois in the NCAA Tournament first round

Final National Ranking: Received votes

Starters Returning/Lost: 3/2

Letterwinners Returning/Lost: 9/3

Head Coaches: Kevin Borseth

School Record: 0-0 (first year)

Career Record: 297-141 (16 years)

Assistant Coaches: Dawn Plitzuweit, Sue Geiser, Kia Damon

Basketball Office: (920) 465-2168

Sports Information: Sheila Krambs

Internet: Krambs@uwgb.edu

Office Phone: (920) 465-2498

Home Phone: (920) 437-4976

Media Row: (920) 465-2918

FAX Phone: (920) 465-2357

UW-Green Bay Online: <http://www.gophoenix.com>



Top UW-Green Bay Returnees:

Player	Pos.	Ht.	Yr.	Pts.	Reb.
Chari Norgaard*	F	6-1	Sr.	17.3	6.7
Stacy Krueger	G	5-10	Jr.	6.2	2.7
Melanie Tilque	F	5-10	So.	5.6	3.5
Becky Knutson*	G	5-7	Sr.	5.6	3.5

Wisconsin-Madison vs. UW-Green Bay series record: 12-4

Date	Place	Wis	Opp	Margin
Jan. 11, 1975	Madison, WI	45	38	+ 7
Jan. 24, 1976	Madison, WI	50	29	+21
Feb. 9, 1976	Green Bay, WI	47	39	+ 8
Feb. 23, 1977	Green Bay, WI	81	37	+44
Feb. 23, 1982	Madison, WI	66	53	+13
Dec. 8, 1982	Green Bay, WI	69	55	+14
Dec. 9, 1987	Madison, WI	60	61	- 1
Dec. 7, 1988	Green Bay, WI	62	58 OT	+ 4
Dec. 5, 1989	Madison, WI	58	60	- 2
Dec. 4, 1990	Green Bay, WI	75	91	-16
Dec. 1, 1992	Madison, WI	63	62	+ 1
Jan. 3, 1994	Madison, WI	75	64	+11
Dec. 27, 1994	Green Bay, WI	59	68	- 9
Dec. 13, 1995	Madison, WI	83	56	+27
Dec. 5, 1996	Green Bay, WI	68	56	+12
Dec. 10, 1997	Madison, WI	81	63	+18

Stanford University

Sunday, November 29, 1998
at Stanford, CA—2:00 p.m. (PST)

Location: Stanford, CA

Population: 59,000

Enrollment: 13,811

Division: NCAA I

Home Arena:

Maples Pavillion (7,391)

Nickname: Cardinal

Colors: Cardinal and white

Conference: Pacific-10

1997-98 Season Record: 21-6

1997-98 Conference Record/Finish: 17-1/1st: Pac-10 Champions

Post Season: Lost 67-71 to Harvard in the NCAA Tournament first round

Final National Ranking: AP 5th; USA Today 15th

Starters Returning/Lost: 2/3

Letterwinners Returning/Lost: 8/7

Head Coach: Tara VanDerveer

School Record: 306-70 (12 years)

Career Record: 458-121 (19 years)

Assistant Coaches: Amy Tucker, Karen Middleton, Tonya Booker

Basketball Office: (650) 723-0284

Sports Information: Beth Goode

E-Mail: bgoode@leland.stanford.edu

Office Phone: (650) 725-2959

Home Phone: (650) 577-0285

Media Row: (650) 723-4418

Fax Phone: (650) 725-2957

Stanford Online: <http://www.gostanford.com>



Top Stanford Returnees:

Player	Pos.	Ht.	Yr.	Pts.	Reb.
Milena Flores*	G	5-6	Jr.	9.7	2.9
Regan Freuen*	F/G	6-0	Sr.	5.6	1.2
Christina Batastini	G	5-10	Jr.	3.7	1.4

Wisconsin vs. Stanford series record: 1-1

Date	Place	Wis	Opp	Margin
Nov. 25, 1988	Palo Alto, CA	62	119	-57
Nov. 21, 1997	Madison, WI	90	82	+ 8

Marquette University

Thursday, December 3, 1998
Madison, WI—7:00 p.m. (CST)

Location: Milwaukee, WI
 Population: 628,000
 Enrollment: 10,600
 Division: NCAA I
 Home Arena:

Milwaukee Arena (8,946)

Nickname: Golden Eagles

Colors: Blue and gold

Conference: Conference USA

1997-98 Season Record: 22-7

1997-98 Conference Record/Finish: 13-3/1st in American Division

Post Season: Lost 59-45 to Florida International in the NCAA Tournament.

Final National Ranking: none

Starters Returning/Lost: 3/2

Letterwinners Returning/Lost: 7/4

Head Coach: Terri Mitchell

School Record: 43-17 (2 years)

Career Record: 43-17 (2 years)

Assistant Coaches: Tracey Tarkington, Jon Cain, Michelle Nason

Basketball Office: (414) 288-5784

Sports Information: Josh Sutter

E-Mail: joshua.sutter@marquette.edu

Office Phone: (414) 288-6980

Home Phone: (414) 226-2074

Media Row: (414) 288-1438

Fax Phone: (414) 288-6519

Marquette Online: <http://www.gomarquette.edu>

Top Marquette Returnees:

Player	Pos.	Ht.	Yr.	Pts.	Reb.
Lisa Oldenburg*	F	6-2	Jr.	18.4	8.4
Kiesha Oliver*	F/G	5-9	Jr.	9.5	4.7
Abbie Willenborg*	F/C	6-2	Jr.	17.7	10.2

Wisconsin vs. Marquette series record: 7-1

Date	Place	Wis	Opp	Margin
Feb. 21, 1977	Madison, WI	68	47	+21
Mar. 5, 1977	Stevens Point, WI	60	61	-1
Feb. 14, 1978	Milwaukee, WI	71	55	+16
Feb. 20, 1979	Madison, WI	67	44	+23
Dec. 1, 1988	Madison, WI	78	66	+12
Jan. 16, 1990	Madison, WI	90	79	+11
Feb. 9, 1995	Madison, WI	88	66	+22
Jan. 9, 1996	Milwaukee WI	87	63	+24



Rice University Tournament

Saturday-Sunday, December 5-6, 1998 at Houston, TX

Saturday UW vs. Texas Tech; Tip: 2:00 p.m. CST

Rice vs. Florida A & M; Tip: 4:00 p.m. CST

Sunday Consolation; Championship; Tip: 2:00 p.m. CST

Championship Tip: 4:00 p.m. CST

Rice University

Location: Houston, TX

Population: 1,783,127 (metro)

Enrollment: 2,600

Division: NCAA I

Home Arena:

Autry Court (5,000)

Nickname: Owls

Colors: Blue and gray

Conference: Western Athletic (WAC)

1997-98 Season Record: 21-9

1997-98 Conference Record/Finish: 11-3/Tie-2nd in Pacific Division

Post Season: Lost to Oklahoma State in the first round of the WNIT 1st round, 52-75

Final National Ranking: AP/received votes; USA Today/received votes

Starters Returning/Lost: 4/1

Letterwinners Returning/Lost: 9/2

Head Coach: Cristy McKinney

School Record: 74-64 (5 years)

Career Record: 101-92 (7 years)

Assistant Coaches: Woolly Hatchell, Shanice Bottoms, Shane Brown

Basketball Office: (713) 737-5677

Sports Information: Dwayne Leach

Internet: hdwayne@ruf.rice.edu

Office Phone: (713) 737-5637

Home Phone: (713) 668-8287

Media Row: (713) 737-5638

Fax Phone: (713) 527-6019

Maine Online: <http://www.rice.edu/owl>



Top Rice Returnees:

Player	Pos.	Ht.	Yr.	Pts.	Reb.
Kirra Jordan*	F	6-0	Jr.	13.0	6.4
Marla Brumfield*	G	5-9	Jr.	13.6	4.7
Charonda Wilson*	G	5-4	Sr.	7.5	2.6
Jennifer Hamilton	C	6-3	Sr.	8.9	6.4

Wisconsin vs. Rice series record: 0-0

Texas Tech University

Location: Lubbock, TX
Population: 196,679
Enrollment: 24,721
Division: NCAA I
Home Arena:

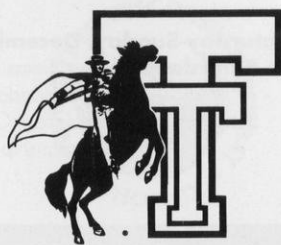

Lubbock Municipal (8,174)
Nickname: Lady Raiders
Colors: Scarlet and black
Conference: Big 12
1997-98 Season Record: 26-5
1997-98 Conference Record/Finish: 15-1/1st
Post Season: Lost 74-59 to Notre Dame in the NCAA Tournament.
Final National Ranking: AP/6th
Starters Returning/Lost: 4/1
Letterwinners Returning/Lost: 9/4
Head Coach: Marsha Sharp
School Record: 376-125 (16 years)
Career Record: 376-125 (16 years)
Assistant Coaches: Linden Weese, Roger Reding, Lance White
Basketball Office: (806) 742-3355 ext. 246
Sports Information: Claire Faculjak
E-Mail: c.faculjak@ttu.edu
Office Phone: (806) 742-2770
Home Phone: 806-745-9682
Media Row: (806) 742-3688
Fax Phone: (806) 742-1970
Texas Tech Online: <http://www.texas-tech.com>

Top Texas Tech Returnees:

Player	Pos.	Ht.	Yr.	Pts.	Reb.
Angie Braziel*	F	6-3	Sr.	14.2	6.5
Rene Hanebutt*	G	5-8	Sr.	10.2	5.5
Julie Lake*	G	5-8	Sr.	10.1	3.4
Melinda Schmucker*	G	5-9	Jr.	3.5	2.5

Wisconsin vs. Texas Tech series record: 0-2

Date	Place	Wis	Opp	Margin
Mar. 18, 1995	Lubbock, TX	65	88	-23
Dec. 3, 1995	Lubbock, TX	69	77	-8

Florida A&M University

Location: Tallahassee, FL
Population: 124,773
Enrollment: 11,091
Division: NCAA I
Home Arena:



Jake Gaither Gym (3,350)
Nickname: Rattlers
Colors: Orange and kelly green
Conference: Mid-Eastern Athletic (MEAC)
1997-98 Season Record: 19-9
1997-98 Conference Record/Finish: 14-4
Post Season: Lost 96-59 to Tennessee in NCAA Tournament
Final National Ranking: none
Starters Returning/Lost: 3/2
Letterwinners Returning/Lost: 11/3
Head Coach: Claudette Farmer
School Record: 146-82 (8 years)
Career Record: 146-82 (8 years)
Assistant Coaches: Beverly Burnett, Bryant Hobbs
Basketball Office: (850) 561-2193
Sports Information: Michelle Jinks

E-Mail: N.A.
Office Phone: (850) 561-2701
Home Phone: (850) 580-4864
Media Row: TBA
Fax Phone: (850) 599-3206
Florida A&M Online: <http://www.famu.edu>

Top Florida A&M Returnees:

Player	Pos.	Ht.	Yr.	Pts.	Reb.
Teresa Jenkins*	C	6-6	Sr.	14.0	8.5
Tomekia Peterson	F/C	6-3	Jr.	7.3	3.8
Crystal Worlds	G/F	5-10	Jr.	6.2	2.5
Karen Marshall*	G	5-6	Jr.	5.3	1.8

Wisconsin vs. Florida A&M series record: 0-0

Western Kentucky University

Thursday, December 10, 1998
at Bowling Green, KY—7:00 p.m. (CST)

Location: Bowling Green, KY
Population: 48,300
Enrollment: 14,795
Division: NCAA I
Home Arena:
E.A. Diddle Arena (11,300)

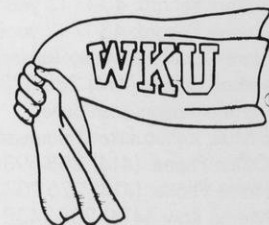

Nickname: Lady Toppers
Colors: Red and white
Conference: Sun Belt
1997-98 Season Record: 26-9
1997-98 Conference Record/Finish: 12-2/2nd
Post Season: Lost 82-62 to Tennessee in NCAA Tournament
Final National Ranking: AP/15, USA Today/22
Starters Returning/Lost: 2/3
Letterwinners Returning/Lost: 10/4
Head Coach: Steve Small
School Record: 26-9 (1 year)
Career Record: 26-9 (1 year)
Assistant Coaches: Mary Taylor-Coutes, Blane Embry,
Lillie Mason Stockton
Basketball Office: (502) 745-2133
Sports Information: Sally Krauss
E-Mail: sally.krauss@wku.edu
Office Phone: (502) 745-5388
Home Phone: (502) 846-4492
Media Row: (502) 745-6941
Fax Phone: (502) 745-4298
Western Kentucky Online: <http://www.wku.edu/Athletics>

Top Western Kentucky Returnees:

Player	Pos.	Ht.	Yr.	Pts.	Reb.
Shea Lunsford*	F	6-2	Sr.	9.5	6.8
Katashia Witcher*	G	5-6	Sr.	7.5	2.7
Kristi Hartley	F	5-11	Sr.	4.8	3.2
Jaime Walz	G	5-11	Jr.	4.9	1.8

Wisconsin vs. Western Kentucky series record: 1-0

Date	Place	Wis	Opp	Margin
Jan. 11, 1998	Madison, WI	80	66	+14

Rutgers University

Sunday, January 17, 1998
Madison, WI—1:30 p.m. (CST)

Location: New Brunswick, NJ

Population:

Enrollment: 33,500

Division: NCAA I

Home Arena:

Louis Brown Athletic Center (9,000)

Nickname: Scarlet Knights

Colors: Scarlet

Conference: Big East

1997-98 Season Record: 22-10

1997-98 Conference Record/Finish: 14-4/1st in Big East 7

Post Season: Made it to the Sweet 16 of NCAA Tournament

Final National Ranking: 16th in USA Today/ESPN Coaches Poll

Starters Returning/Lost: 4/1

Letterwinners Returning/Lost: 10/1

Head Coach: C. Vivian Stringer

School Record: 566-177(26 years)

Career Record: 46-42 (3 years)

Assistant Coaches: Betsy Yonkman, Larry Lawler, Jolette Law

Basketball Office: (732) 445-4251



Sports Information: Marla Rodriguez

E-Mail: msrl@rci.rutgers.edu

Office Phone: (732) 445-4200

Home Phone: (732) 393-0559

Media Row: (732) 445-4200

Fax Phone: (732) 445-3063

Rutgers Online: <http://athletics.rutgers.edu>

Top Rutgers Returnees:

Player	Pos.	Ht.	Yr.	Pts.	Reb.
Natasha Pointer*	G	5-6	So.	14.0	4.2
Tomora Young*	G	5-10	Sr.	13.7	3.3
Linda Miles*	F	6-0	So.	8.3	6.9

Wisconsin vs. Rutgers series record: 0-0

WISCONSIN IN TOURNAMENTS

1997-987

Maine Tournament, Orono, ME	2-0	1st
Northern Lights Tournament, Anchorage, AK	2-1	2nd
Big Ten Tournament, Indianapolis, IN	1-1	T5th

1996-97

UC-Santa Barbara Shootout, Santa Barbara, CA	2-0	1st
Big Ten Tournament, Indianapolis, IN	0-1	T9th

1995-96

Texas Tech Tournament, Lubbock, TX	1-1	2nd
Big Ten Tournament, Indianapolis, IN	0-1	T5th

1994-95

St. Mary's Thanksgiving Classic, Moraga, CA	2-0	1st
Arkansas Dial Classic, Fayetteville, AR	1-1	3rd
Big Ten Tournament, Indianapolis, IN	0-1	T5th

1993-94

Brown University, Providence, RI	1-1	3rd
----------------------------------	-----	-----

1992-93

Memphis State, Memphis, TN	1-1	3rd
----------------------------	-----	-----

1991-92

University of Utah, Salt Lake City, UT	1-1	2nd
--	-----	-----

1990-91

University of Colorado, Boulder, CO	1-1	3rd
-------------------------------------	-----	-----

1989-90

Texas A & M, College Station, TX	0-2	4th
Princeton University, Princeton, NJ	1-1	3rd

1987-88

Florida State, Tallahassee, FL	0-2	4th
--------------------------------	-----	-----

1986-87

University of Cincinnati, Cincinnati, OH	1-1	2nd
--	-----	-----

1985-86

University of Virginia, Charlottesville, VA	0-2	4th
Badger Invitational, Madison, WI	1-1	2nd

1984-85

University of Nebraska, Lincoln, NE	0-2	4th
Louisiana Tech, Ruston, LA	1-1	3rd

1983-84

University of Kentucky, Lexington, KY	0-2	4th
University of Miami Classic, Miami, FL	0-2	—

1981-82

Drake University, Des Moines, IA	1-1	—
Dartmouth University, Hanover, NH	2-0	1st
Big Ten Championship, East Lansing, MI	1-1	T5th
MAIAW Regional, Terre Haute, IN	3-0	1st
AIWA Quarterfinals, Austin, TX	1-1	Top 8

1980-81

Drake University, Des Moines, IA	1-2	
Badger Invitational, Madison, WI	1-1	2nd
Big Ten Tournament, Evanston, IL	1-1	T5th

1979-80

William Penn College, Oskaloosa, IA	2-1	2nd
Big Ten Tournament, Madison, WI	0-1	T5th
MAIAW Regional, Terre Haute, IN	0-1	T7th

1978-79

Badger Inv., UW-Madison, Madison, WI	1-1	3rd
Big Ten Tournament, Bloomington, IN	0-1	T7th
WWIAC State Tournament, Oshkosh, WI	2-1	2nd

1977-78

Southern Illinois Saluki Invitational, Carbondale, IL	0-2	4th
Big Ten Tournament, West Lafayette, IN	0-1	T7th
WWIAC State Tournament, Eau Claire, WI	3-0	1st
MAIAW Regional, East Lansing, MI	2-1	T5th

1976-77

Big Ten Tournament, West Lafayette, IN	0-2	T8th
WWIAC State Tournament	0-2	—

1975-76

Big Ten Tournament, West Lafayette, IN	0-3	8th
--	-----	-----

RECORD VS. OPPONENTS, 1974-98

Alabama-Birmingham	1-1	Illinois State	5-9	Princeton	1-0
Arizona	0-1	Indiana	10-27	Providence	0-1
Army	1-0	Indiana State	2-2	Purdue	12-24
Auburn	1-0	Iowa	15-22	Queens College	0-1
Austin Peay	1-0	Iowa State	2-3	St. Cloud State	1-0
Ball State	1-0	Kansas	1-0	St. Mary's, CA	2-0
Baylor	1-0	Lake Superior State College	0-1	St. Peter's College (N.J.)	0-1
Bowling Green	0-1	Lincoln College	1-0	San Diego	1-0
Bradley	3-0	Louisiana Tech	0-1	San Francisco	0-1
Bucknell	1-0	Loyola (Chicago)	5-2	San Jose State	1-0
California-Irvine	2-0	Maine	1-0	Santa Clara	0-1
California-Santa Barbara	1-0	Manhattan	1-0	Southern Connecticut	1-0
California State-Long Beach	0-1	Mankato State	0-1	South Dakota	0-1
Carroll College	2-0	Maryland	0-1	Southern Illinois-Carbondale	1-2
Carthage College	2-0	Marquette	7-1	Southern Methodist	0-1
Central Michigan	0-1	Memphis State	0-1	Southwestern Louisiana	1-0
Central Missouri	1-0	Miami of Ohio	1-1	Stanford	1-1
Chicago State	6-0	Michigan	22-13	Tennessee	0-3
Cincinnati	2-0	Michigan State	13-23	Tennessee-Martin	1-0
Clemson	0-1	Middle Tennessee State	0-1	Texas A & M	0-1
Cleveland State	1-1	Minnesota	19-20	Texas-Austin	0-1
Colorado	1-0	Mississippi	1-1	Texas Tech	1-1
Creighton	2-0	Missouri	0-1	Toledo	1-1
Dartmouth	1-1	Montana	0-1	Union University	0-1
DePaul	2-2	National College	2-0	University of D.C.	0-1
Detroit	2-2	Nebraska	3-0	Utah	1-1
Drake	2-4	North Carolina	0-1	UW-Eau Claire	4-3
Duke	0-1	North Carolina-Charlotte	0-1	UW-Green Bay	12-4
Eastern Illinois	2-1	Northeastern Illinois	3-0	UW-LaCrosse	3-9
Eastern Kentucky	0-1	Northern Illinois	6-0	UW-Milwaukee	10-1
Eastern Michigan	0-1	Northern Iowa	5-0	UW-Oshkosh	4-1
Fairfield	0-1	Northwestern	11-27	UW-Platteville	5-0
Fairleigh Dickinson	0-1	Notre Dame	2-2	UW-River Falls	0-1
Florida State University	0-1	Ohio State	10-24	UW-Stevens Point	3-7
Georgetown	0-1	Oklahoma State	0-1	UW-Whitewater	2-4
Georgia	1-1	Oregon	1-0	Valdosta State	0-1
Gonzaga	1-0	Penn State	3-8	Valparaiso	1-0
Illinois	16-20	Phillips University	1-0	Vanderbilt	0-1
Illinois-Chicago	12-5	Pitt	0-1	Virginia	0-1
				Virginia Tech	0-1
				Wagner	1-0
				Wake Forest	0-1
				Washington	0-1
				Western Illinois	9-1
				Western Kentucky	1-0
				Western Michigan	9-1
				Westmar College	1-0
				William Penn College	1-1
				Wichita State	0-1
				Yale	1-0

Total: 312 wins, 334 losses (.482)

All-Time Record vs. Big Ten Opponents

Illinois	15-20
Indiana	10-27
Iowa	15-22
Michigan	22-13
Michigan State	13-23
Minnesota	19-20
Northwestern	11-27
Ohio State	10-24
Penn State	3-8
Purdue	12-24

Total: 138 wins, 215 losses (.391)



SEASON-BY-SEASON RESULTS 1974-98

1974-1975

Won 11, Lost 7 (Home-6-2; Away-5-5)
UW Head Coach: Marilyn Harris
Total home attendance: Figures Not Available

12/6	+10	55-45	Minnesota
12/6	- 1	56-57	Illinois
12/7	-54	29-83	Indiana
12/7	+16	65-49	Iowa
1/11	+ 7	45-38	UW-GREEN BAY
1/18	-30	46-76	UW-LaCROSSE
1/23	+15	42-27	Northern Illinois
1/25	+32	74-42	UW-PLATTEVILLE
1/28	+20	75-55	UW-MILWAUKEE
2/1	- 2	47-49	UW-Stevens Point
2/5	+13	59-46	UW-Eau Claire
2/8	-27	32-59	UW-LaCrosse
2/11	+ 9	57-48	CARTHAGE COLLEGE
2/12	+ 4	62-58	CARROLL COLLEGE
2/15	+ 5	63-58	UW-Platteville
2/18	- 2	53-55	UW-WHITEWATER
2/22	+11	56-45	UW-STEVENS POINT
2/28	-32	39-71	UW-Stevens Point

1975-76

Won 5, Lost 13 (Home-3-4; Away-2-9)
UW Head Coach: Marilyn Harris
Total home attendance: Figures Not Available

12/5	-60	28-88	Illinois State
12/6	- 1	39-40	Mankato State
12/7	-13	46-59	UW-EAU CLAIRE
12/12	-42	59-101	Illinois State
12/13	-15	52-67	UW-RIVER FALLS
1/24	+21	50-29	UW-GREEN BAY
1/26	20	76-56	UW-Platteville
1/30	-26	40-66	UW-STEVENS POINT
1/31	-49	32-81	UW-LaCrosse
2/2	+ 5	52-47	UW-PLATTEVILLE
2/5	-37	41-78	UW-Whitewater
2/6	-31	46-77	Michigan State@
2/6	-44	33-77	Illinois@
2/7	-51	33-84	Michigan@
2/9	+ 8	47-39	UW-Green Bay
2/11	-72	30-102	UW-LaCROSSE
2/16	-50	35-85	UW-Stevens Point
2/21	+10	46-36	NORTHERN ILLINOIS

@Big Ten Tournament

1976-77

Won 7, Lost 14 (Home-3-4; Away-4-10)
UW Head Coach: Edwina Qualls
Total home attendance: Figures Not Available

12/3	-13	40-53	Purdue
12/4	+4	65-61	Cincinnati
12/11	- 7	46-53	UW-WHITEWATER
1/15	+ 4	56-52	Northern Illinois
1/21	-10	82-92	UW-Stevens Point
1/22	-10	70-80	NORTHWESTERN
1/25	-12	50-62	UW-STEVENS POINT
1/28	-42	50-92	UW-LaCrosse
1/29	-13	51-64	UW-Eau Claire
2/1	- 4	55-59	UW-Whitewater
2/4	- 3	59-62	Illinois-Chicago
2/5	+32	87-55	UW-MILWAUKEE

2/9	+30	84-54	UW-PLATTEVILLE
2/11	- 2	60-62	Purdue@
2/11	-27	49-76	Illinois@
2/15	+ 7	79-72	Carthage College
2/19	- 9	58-67	UW-OSHKOSH
2/21	+21	68-47	MARQUETTE
2/23	+44	81-37	UW-Green Bay
3/3	- 3	68-71	UW-Eau Claire+
3/5	-11	60-71	Marquette+

@Big Ten Tournament

+WWIAC State Tournament

1977-78

Won 14, Lost 10 (Home-5-5; Away-9-5)
UW Head Coach: Edwina Qualls
Total home attendance: 12,231/10=1,223 avg.

12/3	+33	88-55	WESTMAR COLL., 2500*
12/10	+45	84-39	UW-EAU CLAIRE, 610
12/14	+51	106-55	DePAUL, 5000*
1/11	- 6	67-73	ILLINOIS-CHICAGO, 450
1/14	- 2	63-65	MICHIGAN STATE, 1500*
1/17	+58	100-42	NORTHERN ILLINOIS, 150
1/19	-16	49-65	Illinois-Chicago%
1/20	-14	65-79	Purdue%
1/25	-15	75-90	UW-LACROSSE, 552
1/28	- 6	61-67	Northwestern
1/31	+ 8	80-72	UW-Oshkosh
2/9	-15	48-63	Indiana
2/10	-25	48-73	Ohio State@
2/14	+16	71-55	Marquette
2/16	+43	78-35	UW-Milwaukee
2/18	+12	66-54	UW-WHITEWATER, 549
2/22	- 5	52-57	UW-STEVENS POINT, 470
2/25	+30	73-43	Carroll College
3/2	+42	88-46	UW-Eau Claire+
3/3	+ 4	68-64	UW-LaCrosse+
3/4	+ 7	75-68	UW-Oshkosh+
3/9	+11	92-81	Illinois State\$
3/10	-33	52-85	Ohio State\$
3/11	+ 1	65-64	Southern Illinois\$

%Saluki Invitational

@Big Ten Tournament

+WWIAC State Tournament

\$MAIAW Regional

*Indicates double-header

1978-79

Won 13, Lost 11 (Home-7-3; Away-6-8)
UW Head Coach: Edwina Qualls
Total home attendance: 4,979/10=498 avg.

12/1	+ 6	76-70	William Penn
12/2	- 7	68-75	Iowa
12/6	- 6	66-72	Illinois-Chicago
12/9	+10	60-50	ILLINOIS, 884
12/13	+65	115-50	UW-MILWAUKEE, 418
1/5	+ 5	79-74	NEBRASKA, 535
1/12	- 7	73-80	Michigan
1/13	- 5	52-57	Michigan State
1/16	+10	85-75	UW-OSHKOSH, 321
1/20	+ 7	82-75 ^{OT}	PURDUE, 301
1/26	-14	62-76	IOWA STATE, 511%
1/27	+22	81-59	UW-STEVENS POINT, 521%
1/31	+13	73-60	UW-Stevens Point
2/8	- 8	45-53	Indiana&
2/14	+ 3	52-49	UW-Eau Claire
2/15	-20	63-83	UW-LaCrosse
2/17	- 7	52-59	INDIANA, 600
2/20	+23	67-44	MARQUETTE, 425
2/21	- 5	62-67	NORTHWESTERN, 463
2/24	+ 4	79-75	Western Michigan
2/25	-20	57-77	Detroit
3/1	+44	83-39	UW-Milwaukee+
3/2	+13	78-65	UW-Oshkosh+
3/3	-14	74-88	UW-LaCrosse+

%Badger Invitational

@Big Ten Tournament

+WWIAC State Tournament

1979-80

Won 11, Lost 16 (Home-4-4; Away-7-12)
UW Head Coach: Edwina Qualls
Total home attendance: 3,246/8=406 avg.

11/17	- 7	69-76	WESTERN ILLINOIS, 300
11/23	- 3	70-73	William Penn%
11/24	+15	76-61	St. Cloud State%
11/25	+ 7	67-60	Phillips University%
12/1	-17	51-68	Iowa

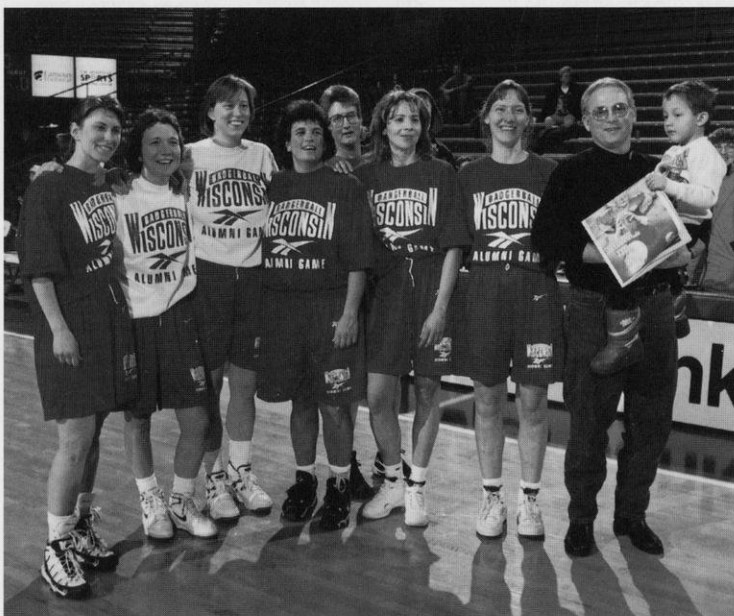

Badger pioneers are represented by these 1970's alumni who helped lay the UW women's basketball foundation. Some were members of UW's first state championship team in 1978, and also brought the Badgers into the Big Ten Conference in 1982. L-R Linda Sielaff, Anne Sae-man, Kris Hallisy, Debbie Ambruso, Linda Gough, Terry Huff, Ginny Vorwald, and former assistant coach Dennis Simpson and son.



The 1981-82 Badger team attended the first post season tournament in UW history winning the MAIAW Regional championship to earn an AIAW National tournament bid. The team won its first round before bowing to Texas in the quarter-finals finishing with a 21-13 record. Team members clockwise from left: head coach Edwina Qualls, asst. coach Kathy Richey Walton, trainer Jan Tappan Hellwig, asst. coach Linda Gough, Manager Kathryn Rindy, asst. coach Dennis Simpson, Terry Huff, Lizbeth Finchem, Vivan Rorer, Debbie Ambruso, Carol Jones, Chris Pruitt, Linda Sielaf, Janet Huff, Theresa Theder, Michelle Lowman, Andrea Adams, Kris Hallisy, Faith Johnson.

12/2	- 2	76-78	Drake
12/8	- 8	63-71	UM-DETROIT, 487
12/11	+12	84-62	UW-WHITEWATER, 262
1/7	+ 2	72-70 ^{OT}	Yale
1/9	- 2	61-63	Providence
1/11	+30	74-44	Princeton
1/13	+ 3	78-75	Southern Connecticut
1/14	-22	61-83	Queens College
1/18	-14	50-64	Indiana
1/19	- 8	62-70	Indiana State
1/23	-27	52-79	Northwestern
1/26	+ 8	65-57	MICHIGAN, 356
1/31	-14	57-71	Illinois State
2/1	-14	54-71	Illinois-Chicago
2/2	+10	84-74	Lincoln College
2/8	-14	66-80	MINNESOTA, 400@
2/15	+ 9	66-57	Purdue
2/16	-29	63-92	Illinois
2/20	- 7	57-64	UW-LaCROSSE, 423
2/22	+ 8	80-72	WESTERN MICHIGAN, 338
2/23	+ 6	68-62	ILLINOIS-CHICAGO, 680
3/6	-12	68-80	Ohio State\$
%William Penn Invitational			
@Big Ten Tournament			
\$MAIAW Regional			

1980-81

Won 13, Lost 18 (Home: 6-6; Away: 7-12)
UW Head Coach: Edwina Qualls
Total home attendance: 4,408/12=367 avg.

11/15	+ 4	73-69	IOWA, 1200
11/22	+ 8	84-76	Western Illinois
11/28	-15	67-82	Wichita State%
11/29	+60	95-35	Chicago State%
11/30	-15	72-87	South Dakota%
12/3	+15	87-72	Northern Illinois
12/6	- 9	78-87	Michigan
12/12	+14	68-54	W. MICHIGAN, 200#
12/13	- 7	70-77	NORTHWESTERN, 200#
12/30	-12	62-74	MICHIGAN STATE, 175

1/3	- 4	58-62	Mississippi
1/5	- 7	70-77	Memphis State
1/6	- 2	76-78 ^{OT}	Union University
1/9	+23	83-60	INDIANA STATE, 225
1/17	-16	68-84	MINNESOTA, 653
1/18	-17	54-71	DRAKE, 210
1/23	-17	53-70	Western Michigan
1/24	- 5	61-66	Eastern Michigan
1/27	+10	66-56	UW-LaCrosse
1/30	+10	86-76	INDIANA, 400
2/4	- 1	81-82	DePaul
2/6	+ 4	61-57	PURDUE, 400
2/7	+50	91-41	CHICAGO STATE, 195
2/13	+21	88-67	Iowa@
2/13	-11	68-79	Minnesota@
2/17	+25	82-57	Illinois-Chicago
2/20	- 4	71-75	Missouri
2/21	+ 8	69-61	Central Missouri
2/25	- 7	75-82	NORTHWESTERN, 450
2/27	- 5	52-57	ILLINOIS STATE, 100
3/7	-10	56-66	Minnesota
%Drake Turkey Invitational			
#Badger Invitational			
@Big Ten Tournament			

1981-82

Won 21, Lost 13 (Home: 9-1; Away: 12-12)
UW Head Coach: Edwina Qualls
Total home attendance: 4,873/11=443 avg.

11/18	-16	55-71	Illinois State
11/21	- 9	63-72	MINNESOTA, 475
11/27	-36	57-93	Drake%
11/28	+11	81-70	Western Illinois%
12/2	+ 3	74-71	NORTHERN ILLINOIS, 265
12/5	- 6	77-83	Indiana
12/8	+14	81-67	Loyola (Chicago)
12/10	+22	75-53	ILLINOIS-CHICAGO, 387
1/2	- 1	64-65	Georgetown
1/3	- 4	60-64	University of D.C.
1/5	-29	62-91	Maryland

1/9	+ 9	80-71	ILLINOIS, 537
1/13	+38	81-43	WESTERN ILLINOIS, 375
1/16	+55	97-42	Army#
1/17	+22	81-59	Dartmouth#
1/19	+54	82-28	NE ILLINOIS, 365
1/23	- 3	60-63	Minnesota
1/27	+ 6	70-64	DEPAUL, 345
1/29	+38	98-60	UW-LaCROSSE, 611
2/5	- 7	68-75	Indiana State
2/6	+ 3	64-61	Eastern Illinois
2/12	+14	78-64	Iowa@
2/12	-10	52-62	Northwestern@
2/20	-16	66-82	Northwestern
2/23	+13	66-53	UW-GREEN BAY, 421
2/26	+16	74-58	Western Michigan
2/27	-16	60-76	Michigan State
3/3	+14	78-64	Iowa
3/6	+ 1	78-77 ^{OT}	IOWA STATE, 712
3/11	+29	79-50	National College\$
3/12	+ 8	68-60 ^{OT}	Indiana State\$
3/13	+11	76-65	Miami of Ohio\$
3/21	+ 1	60-59	Colorado*
3/23	-12	61-73	Texas*(No. 6)

%Drake Turkey Invitational

#Dartmouth Invitational

@Big Ten Tournament

\$MAIAW Regional

*AIAW National Championship

1982-83

Won 19, Lost 8 (Home: 9-4; Away: 10-4)
(Big Ten Conference Finish—5th, 11-7)
UW Head Coach: Edwina Qualls
Total home attendance: 9,589/13=738 avg.
Big Ten attendance: 7,724/9=858 avg

11/26	+58	90-32	Illinois-Chicago
12/4	+13	77-64	WESTERN MICHIGAN, 950
12/5	+44	123-79	BRADLEY, 350
12/8	+14	69-55	UW-Green Bay
12/9	+51	88-37	NATIONAL COLLEGE, 200
12/22	+ 2	68-66	Loyola (Chicago)
12/28	+18	65-47	California-Irvine
12/30	- 4	62-66	Cal. St-Long Beach (2 nd)
1/7	+ 3	58-55	Purdue
1/9	+ 3	91-88	Illinois
1/14	+18	77-59	MICHIGAN STATE, 350
1/16	+31	99-68	MICHIGAN, 570
1/21	+ 3	57-54	Northwestern
1/23	+21	68-47	Iowa
1/28	-13	60-73	Minnesota
2/4	-18	66-84	OHIO STATE, 1120
2/6	-12	61-73	INDIANA, 1387
2/11	-10	49-59	Indiana
2/13	-14	61-75	Ohio State
2/16	+ 2	77-75 ^{OT}	ILLINOIS STATE, 365
2/18	- 6	71-77	MINNESOTA, 816
2/23	+24	68-44	IOWA, 669
2/27	+ 9	81-72	NORTHWESTERN, 1312
3/4	+ 9	80-71	Michigan
3/6	+ 6	76-70	Michigan State
3/10	- 8	72-80	ILLINOIS, 950
3/12	+10	92-82	PURDUE, 550

1983-84

Won 18, Lost 10 (Home: 12-1; Away: 6-9)
(Big Ten Conference Finish—2nd, 13-5)
UW Head Coach: Edwina Qualls
Total home attendance: 9,776/13=752 avg.
Big Ten attendance: 8,673/9=964 avg.



In 1995, Jane Albright-Dieterle's first team qualified for the school's second NCAA Championship and was the first team to win a first round game defeating Kansas on a last second shot before bowling out to Texas Tech. Members include: Front Row L-R Karie Cattanach, Sharon Johnson, Stacy Riemer, Keisha Anderson, Cousin It, Camille Williams, Kesa Dillon, Jenni Westphal, Barb Franke; Back Row: Tracy Winkler, Ann Klapperich, Katie Voigt, Jenny Rhodes, Michele Burkholder.

1993-94

Won 13, Lost 14 (Home-9-6; Away-4-8)
(Big Ten Conference Finish-9th, 6-12)
UW Head Coach: Mary Murphy
Total home attendance: 26,553/15=1,770 avg.
Big Ten attendance: 19,478/9=2,164 avg.

11/26	- 10	72-82	TOLEDO, 1990
11/28	+27	80-53	WESTERN ILLINOIS, 960
12/4	-22	55-77	Notre Dame%
12/5	+34	94-60	Wagner College%
12/9	+50	108-58	UW-MILWAUKEE, 901
12/11	+38	85-47	NE ILLINOIS, 836
12/13	+31	101-72	Illinois-Chicago
12/30	+14	79-65	UTAH, 1478
1/3	+ 9	75-64	UW-GREEN BAY, 954
1/7	- 7	67-74	#2 IOWA, 2,641
1/9	- 5	84-89	Minnesota
1/14	- 3	59-62	Michigan State
1/16	+ 1	64-63	Michigan
1/21	+22	81-59	ILLINOIS, 1356
1/23	-16	85-101	#19 NU, 1790
1/28	+ 9	99-90	#17 Ohio State
1/30	-20	53-73	#1 Penn State
2/6	- 7	64-77	#12 PURDUE
2/11	+ 9	75-64	MICHIGAN, 1545
2/13	+ 7	92-85	MICHIGAN STATE, 2283
2/18	-25	54-79	Northwestern
2/20	- 3	79-82	Illinois
2/23	-29	59-88	#2 PENN STATE, 790
2/27	+ 3	73-70	OHIO STATE, 4805
3/4	- 2	64-66	Indiana
3/6	-48	45-93	#10 Purdue
3/8	-11	71-82	MINNESOTA, 1640

%Brown University Tournament

1994-95

Won 20, Lost 9 (Home 11-1; Away 9-8)
(Big Ten Conference Finish-3rd, 11-5)
UW Head Coach: Jane Albright-Dieterle
Total home attendance: 59,329/12=4,944
Big Ten attendance: 52,686/8=6,586

11/25	+25	77-52	Baylor %
11/26	+ 7	80-73	St. Mary's CA %
11/29	+27	79-52	WESTERN ILLINOIS, 1083
12/2	- 3	77-80	Southern Methodist **
12/3	+16	84-68	St. Mary's CA **
12/7	- 9	59-68	UW-Green Bay
12/10	+ 3	71-68	Toledo
12/15	+18	79-61	ILL-CHICAGO, 1002
12/28	+14	85-71	Michigan
12/31	+19	74-55	W. MICHIGAN, 1,376
1/3	+16	78-62	INDIANA, 1615
1/6	+10	72-62	IOWA, 2730
1/8	+ 7	76-69	#22 OHIO STATE, 3933
1/13	-10	68-78	Michigan State
1/20	+13	76-73	Minnesota
1/22	+29	76-47	ILLINOIS, 7036
1/27	- 2	66-68	#19 Purdue
1/29	- 3	55-58	#10 Penn State
2/3	+ 7	63-56	NORTHWESTERN, 4759
2/5	+ 1	79-78 ^{OT}	MINNESOTA, 9346
2/9	+22	88-66	MARQUETTE, 3545
2/12	- 4	62-78	MICHIGAN ST, 11,500
2/17	+ 5	81-76	Ohio State
2/19	+ 7	62-55	Iowa
2/24	- 2	61-63	Indiana
2/26	+16	80-64	MICHIGAN, 10,908
3/4	- 8	79-87	Michigan State @
3/16	+ 1	73-72	#23 Kansas #
3/18	-23	65-88	#5 Texas Tech #
% St. Mary's Thanksgiving Classic			
**Arkansas Dial Classic			
@ Big Ten Tournament			
# NCAA Tournament			

1995-96

Won 21, Lost 8 (Home-10-2; Away-11-6)
(Big Ten Conference Finish-3rd, 12-4)
UW Head Coach: Jane Albright-Dieterle
Total home attendance: 94,604/12=7,884 avg.
Big Ten attendance: 67,464/8=8,433 avg.

11/28	+19	83-64	Western Michigan
11/30	+ 4	82-78	DRAKE, 4524
12/2	+20	84-64	Austin Peay**

12/3	- 8	69-77	#10 Texas Tech **
12/7	+37	82-45	Western Illinois
12/9	+49	92-43	ILLINOIS STATE, 6631
12/13	+27	83-56	UW-GREEN BAY, 4479 (c)
12/27	+41	89-48	MICHIGAN, 7556
12/29	+10	81-71	INDIANA, 7338
1/5	-20	48-68	No. 11 Iowa
1/7	+ 6	75-69	Ohio State
1/9	+24	87-63	Marquette
1/12	+23	82-59	MICHIGAN STATE, 7011
1/16	+27	95-68	Northern Iowa
1/19	+35	85-50	MINNESOTA, 6897
1/21	+ 1	68-67	Illinois
1/26	+ 3	98-95 ^(2^{OT})	#21 PURDUE, 7140
1/28	+18	87-69	#10 PENN STATE, 10,505
2/2	+ 1	69-68	#23 Northwestern
2/4	+34	98-64	Minnesota
2/8	-11	61-72	#6 TENNESSEE, 11,506
2/11	-11	65-76	Michigan State
2/16	+12	79-67	OHIO STATE, 9495
2/18	- 4	63-67	#7 IOWA, 11,522
2/23	-14	68-82	Indiana
2/25	+25	88-63	Michigan
3/2	-14	58-72	Ohio State@
3/15	+14	74-60	Oregon#
3/17	-14	82-96	#12 Vanderbilt # ESPN

**Texas Tech Lady Raider Classic

(C) 12/13 game at Dane County Coliseum

@ Big Ten Tournament

NCAA Tournament

1996-97

Won 16, Lost 11 (Home-9-3; Away-7-8)
(Big Ten Conference Finish-16th, 8-8)
UW Head Coach: Jane Albright-Dieterle
Total home attendance: 102,426/12=8,536 avg.
Big Ten attendance: 70,792/8=8,849 avg.

11/22	+ 8	77-69	Drake
11/24	+32	95-63	UW-MILWAUKEE, 8657
11/29	+10	78-68	UC-Irvine**
11/30	+ 5	100-95	UC-Santa Barbara**
12/3	+47	97-50	NORTHERN IOWA, 6460
12/5	+12	68-56	UW-Green Bay
12/9	+12	81-69	#10 Notre Dame
12/13	- 7	67-74	#4 GEORGIA, 9683 ESPN2
12/27	+ 6	83-77	#15 PENN STATE
12/29	- 6	67-73	ILLINOIS, 8746
1/3	+17	69-52	PURDUE, 8665
1/5	+ 6	69-63	Iowa PRIME/FOX
1/12	- 2	72-74	Indiana
1/17	+10	77-67	NORTHWESTERN, 8350
1/19	+ 5	67-61	OHIO STATE, 11,212
1/24	+ 5	77-72	Michigan
1/26	+27	84-57	MINNESOTA, 7260
1/30	-11	53-64	Michigan State
2/2	-31	62-93	Northwestern
2/4	- 4	74-78	#9 Tennessee
2/7	- 5	54-59	INDIANA, 8873
2/11	+39	103-64	CLEVELAND STATE, 6831
2/14	+ 3	59-56	IOWA, 9638
2/16	-19	43-62	Purdue
2/21	- 4	78-82	#17 Illinois
2/23	-28	62-90	Penn State
2/28	- 5	75-80	Minnesota First Rnd.@

**UC-Santa Barbara Tournament

@ Big Ten Tournament

+ Indicates double-header attendance figure

1989-90

Won 8, Lost 20 (Home-5-9; Away-3-11)

(Big Ten Conference Finish—tie for 9th, 3-15)

UW Head Coach: Mary Murphy

Total home attendance: 15,478/14=1,106 avg.

Big Ten attendance: 11,699/9=1,300 avg.

11/24	- 1	65-66	Texas A & M%
11/25	-15	49-64	Drake%
11/28	+10	76-66	Illinois-Chicago
12/1	- 7	77-84	North Carolina#
12/2	+25	98-73	Bucknell#
12/5	- 2	58-60	UW-GREEN BAY, 850
12/12	+10	77-67	NEBRASKA, 560
12/30	-13	77-90	DARTMOUTH, 922
1/2	+30	93-63	CHICAGO STATE, 650
1/5	-12	80-92	INDIANA, 1130
1/7	- 8	64-72	OHIO STATE, 1288
1/12	-15	57-72	#25 Northwestern
1/16	+11	90-79	MARQUETTE, 797
1/19	-30	42-73	Michigan State
1/21	-17	51-68	Michigan
1/26	+ 9	86-77	ILLINOIS, 957
1/28	-20	72-92	#10 PURDUE, 1326
2/2	-32	52-84	#13 Iowa
2/4	+1	76-75	Minnesota
2/9	-11	62-73	#15 NU, 1011
2/16	- 5	56-61	MICHIGAN, 825
2/18	- 6	55-61	MICHIGAN STATE, 2606
2/23	-18	63-81	#15 Purdue
2/25	- 5	76-81	Illinois
3/2	+12	94-82	MINNESOTA, 925
3/4	-17	60-77	#11 IOWA, 1631
3/8	-21	57-78	Ohio State
3/10	- 7	69-76	Indiana

%Texas A & M Invitational

#Princeton Tournament

1990-91

Won 13, Lost 15 (Home-10-4; Away-3-11)

(Big Ten Conference Finish—7th, 7-11)

UW Head Coach: Mary Murphy

Total home attendance: 16,915/14=1,208 avg.

Big Ten attendance: 13,470/9=1,497 avg.

11/23	- 8	91-99 ^{OT}	#13 Washington%
11/24	+ 3	80-77	Gonzaga%
11/28	- 9	87-96	IOWA STATE, 615
12/1	+23	99-76	UW-MILWAUKEE, 720
12/4	-16	75-91	UW-Green Bay
12/7	+ 6	80-74 ^{OT}	Nebraska
12/9	+ 8	101-93	Creighton
12/12	+16	79-63	ILLINOIS-CHICAGO, 503
12/30	-10	73-83	ILLINOIS STATE, 1047
1/2	+11	78-67	#15 IOWA, 979
1/6	+25	102-77	MINNESOTA, 1241
1/11	-16	73-89	Michigan State
1/13	-21	69-90	Michigan
1/18	- 1	85-86	#15 NU, 1005
1/22	+24	90-66	CHICAGO STATE, 560
1/25	+ 9	90-81	ILLINOIS, 1005
1/27	-10	87-97	#6 PURDUE, 1621
2/1	-17	86-103	Indiana
2/3	- 5	76-81 ^{OT}	Ohio State
2/8	+13	101-88	MICHIGAN, 1023
2/10	+ 3	78-75	#23 MICHIGAN ST, 3137
2/15	-21	72-93	#19 Northwestern
2/22	-40	53-93	#6 Purdue
2/24	-15	73-88	Illinois
3/1	+15	92-77	OHIO STATE, 1357
3/2	+ 5	80-75	INDIANA, 2102
3/7	-14	62-76	Minnesota

3/9 - 9 76-85^{OT} #24 Iowa

%Colorado Coors Classic

1991-92

Won 20, Lost 9 (Home-12-3; Away-8-6)

(Big Ten Conference Finish—3rd, 13-5)

UW Head Coach: Mary Murphy

Total home attendance: 30,278/13=2,329 avg.

Big Ten attendance: 27,102/9=3,011 avg.

11/24	+14	84-70	Iowa State
11/26	+15	83-68	CREIGHTON
11/29	+ 7	70-63	#11 Auburn%
11/30	- 3	62-65	Utah%
12/7	- 1	69-70	SOUTHERN ILLINOIS
12/10	+22	90-68	UW-MILWAUKEE
12/13	+43	112-69	WESTERN ILLINOIS, 3944+
12/30	+14	69-55	Illinois State
1/4	+24	79-53	Northeastern Illinois
1/10	-25	52-77	Indiana
1/12	+11	90-79	Ohio State
1/17	+15	73-58	MICHIGAN STATE, 1271
1/19	+27	93-66	MICHIGAN, 2224
1/24	+ 6	65-59	Illinois
1/26	-26	56-82	#12 Purdue
1/31	+ 2	91-89	#22 NU, 1925
2/2	-11	75-86	#8 Penn State
2/7	+16	74-58	#5 IOWA, 2708
2/9	+10	82-72	MINNESOTA, 4308
2/14	+24	84-60	Michigan
2/16	+15	73-58	Michigan State
2/21	+11	80-69	#9 PURDUE, 5005
2/23	+14	73-59	ILLINOIS, 3606
2/28	-11	80-91	Northwestern
3/6	+ 1	83-82	Minnesota
3/8	-27	36-63	#8 Iowa
3/11	- 6	72-78	OHIO STATE, 2340
3/14	+10	77-67	INDIANA, 3715
3/18	-11	74-85	MONTANA, 8353 #

%Utah Tournament

NCAA Tournament First Round

1992-93

Won 7, Lost 20 (Home-5-8; Away 2-12)

(Big Ten Conference Finish—10th, 4-14)

UW Head Coach: Mary Murphy

Total home attendance: 20,310/12=1,692 avg.

Big Ten attendance: 16,891/9=1,877 avg.

12/1	+ 1	63-62	UW-GREEN BAY, 1012
12/8	+16	82-66	CHICAGO STATE
12/11	- 6	59-65	Oklahoma State%
12/12	+20	83-63	Tennessee Martin%
12/15	- 1	77-78	UW-MILWAUKEE, 892
12/28	-26	67-93	WAKE FOREST, 1513
12/30	- 2	79-81	Southern Illinois
1/2	-10	71-81	Santa Clara
1/4	- 2	69-71	San Francisco
1/8	-26	39-65	#5 Iowa
1/12	+ 3	75-72	MINNESOTA, 685
1/15	+ 8	75-67	MICHIGAN STATE, 1601
1/17	+ 6	73-67	MICHIGAN, 1851
1/22	- 7	74-81	Illinois
1/24	-17	64-82	Northwestern
1/29	- 4	66-70	#4 OHIO STATE, 1908
1/31	-17	73-90	#6 PENN STATE, 2007
2/7	-23	49-72	Purdue
2/12	+ 4	79-75	Michigan
2/14	-14	67-81	Michigan State
2/19	-13	90-103	NORTHWESTERN, 1602
2/21	-10	74-84	ILLINOIS, 3091
2/26	-37	58-95	#7 Ohio State
2/28	-29	66-95	#6 Penn State
3/5	- 7	72-79	INDIANA, 1973
3/7	-20	57-77	PURDUE, 2175
3/10	-35	56-91	Minnesota

%Memphis Tournament



The 1991-92 team had the distinction of being the first Badger women's team to attend the NCAA championship losing in first round action at the Field House to conclude a 20-9 season. Front Row L-R: Robin Threatt, Peggy Shreve, Kim Martin, Mynette Clark, Michele Kozelka, Kesa Dillon, Dolly Rademaker, Sharon Johnson, Camille Williams; Back Row: head coach Mary Murphy, Gina Edmonds, Shelly Rucinski, Jen Waterman, Heather Bostrom, Rebecca Leet, Amber Landrigan, Barb Franke, asst. coaches Donna Freitag, Jon Cain, trainers Wendy and Robin Moore.



In 1995, Jane Albright-Dieterle's first team qualified for the school's second NCAA Championship and was the first team to win a first round game defeating Kansas on a last second shot before bowling out to Texas Tech. Members include: Front Row L-R Karie Cattanach, Sharon Johnson, Stacy Riemer, Keisha Anderson, Cousin It, Camille Williams, Kesa Dillon, Jenni Westphal, Barb Franke; Back Row: Tracy Winkler, Ann Klapperich, Katie Voigt, Jenny Rhodes, Michele Burkholder.

1993-94

Won 13, Lost 14 (Home-9-6; Away-4-8)
(Big Ten Conference Finish-9th, 6-12)
UW Head Coach: Mary Murphy
Total home attendance: 26,553/15=1,770 avg.
Big Ten attendance: 19,478/9=2,164 avg.

11/26	-10	72-82	TOLEDO, 1990
11/28	+27	80-53	WESTERN ILLINOIS, 960
12/4	-22	55-77	Notre Dame%
12/5	+34	94-60	Wagner College%
12/9	+50	108-58	UW-MILWAUKEE, 901
12/11	+38	85-47	NE ILLINOIS, 836
12/13	+31	101-72	Illinois-Chicago
12/30	+14	79-65	UTAH, 1478
1/3	+9	75-64	UW-GREEN BAY, 954
1/7	-7	67-74	#2 IOWA, 2,641
1/9	-5	84-89	Minnesota
1/14	-3	59-62	Michigan State
1/16	+1	64-63	Michigan
1/21	+22	81-59	ILLINOIS, 1356
1/23	-16	85-101	#19 NU, 1790
1/28	+9	99-90	#17 Ohio State
1/30	-20	53-73	#1 Penn State
2/6	-7	64-77	#12 PURDUE
2/11	+9	75-64	MICHIGAN, 1545
2/13	+7	92-85	MICHIGAN STATE, 2283
2/18	-25	54-79	Northwestern
2/20	-3	79-82	Illinois
2/23	-29	59-88	#2 PENN STATE, 790
2/27	+3	73-70	OHIO STATE, 4805
3/4	-2	64-66	Indiana
3/6	-48	45-93	#10 Purdue
3/8	-11	71-82	MINNESOTA, 1640

%Brown University Tournament

1994-95

Won 20, Lost 9 (Home 11-1; Away 9-8)
(Big Ten Conference Finish-3rd, 11-5)
UW Head Coach: Jane Albright-Dieterle
Total home attendance: 59,329/12=4,944
Big Ten attendance: 52,686/8=6,586

11/25	+25	77-52	Baylor %
11/26	+7	80-73	St. Mary's CA %
11/29	+27	79-52	WESTERN ILLINOIS, 1083
12/2	-3	77-80	Southern Methodist **
12/3	+16	84-68	St. Mary's CA **
12/7	-9	59-68	UW-Green Bay
12/10	+3	71-68	Toledo
12/15	+18	79-61	ILL-CHICAGO, 1002
12/28	+14	85-71	Michigan
12/31	+19	74-55	W. MICHIGAN, 1,376
1/3	+16	78-62	INDIANA, 1615
1/6	+10	72-62	IOWA, 2730
1/8	+7	76-69	#22 OHIO STATE, 3933
1/13	-10	68-78	Michigan State
1/20	+13	76-73	Minnesota
1/22	+29	76-47	ILLINOIS, 7036
1/27	-2	66-68	#19 Purdue
1/29	-3	55-58	#10 Penn State
2/3	+7	63-56	NORTHWESTERN, 4759
2/5	+1	79-78 ^{OT}	MINNESOTA, 9346
2/9	+22	88-66	MARQUETTE, 3545
2/12	-4	62-78	MICHIGAN ST, 11,500
2/17	+5	81-76	Ohio State
2/19	+7	62-55	Iowa
2/24	-2	61-63	Indiana
2/26	+16	80-64	MICHIGAN, 10,908
3/4	-8	79-87	Michigan State @
3/16	+1	73-72	#23 Kansas #
3/18	-23	65-88	#5 Texas Tech #
% St. Mary's Thanksgiving Classic			
**Arkansas Dial Classic			
@ Big Ten Tournament			
# NCAA Tournament			

1995-96

Won 21, Lost 8 (Home-10-2; Away-11-6)
(Big Ten Conference Finish-3rd, 12-4)
UW Head Coach: Jane Albright-Dieterle
Total home attendance: 94,604/12=7,884 avg.
Big Ten attendance: 67,464/8=8,433 avg.

11/28	+19	83-64	Western Michigan
11/30	+4	82-78	DRAKE, 4524
12/2	+20	84-64	Austin Peay **

12/3	-8	69-77	#10 Texas Tech **
12/7	+37	82-45	Western Illinois
12/9	+49	92-43	ILLINOIS STATE, 6631
12/13	+27	83-56	UW-GREEN BAY, 4479 (c)
12/27	+41	89-48	MICHIGAN, 7556
12/29	+10	81-71	INDIANA, 7338
1/5	-20	48-68	No. 11 Iowa
1/7	+6	75-69	Ohio State
1/9	+24	87-63	Marquette
1/12	+23	82-59	MICHIGAN STATE, 7011
1/16	+27	95-68	Northern Iowa
1/19	+35	85-50	MINNESOTA, 6897
1/21	+1	68-67	Illinois
1/26	+3	98-95 ^(2^{OT})	#21 PURDUE, 7140
1/28	+18	87-69	#10 PENN STATE, 10,505
2/2	+1	69-68	#23 Northwestern
2/4	+34	98-64	Minnesota
2/8	-11	61-72	#6 TENNESSEE, 11,506
2/11	-11	65-76	Michigan State
2/16	+12	79-67	OHIO STATE, 9495
2/18	-4	63-67	#7 IOWA, 11,522
2/23	-14	68-82	Indiana
2/25	+25	88-63	Michigan
3/2	-14	58-72	Ohio State@
3/15	+14	74-60	Oregon#
3/17	-14	82-96	#12 Vanderbilt # ESPN

**Texas Tech Lady Raider Classic

(C) 12/13 game at Dane County Coliseum

@ Big Ten Tournament

NCAA Tournament

1996-97

Won 16, Lost 11 (Home-9-3; Away-7-8)
(Big Ten Conference Finish-T6th, 8-8)
UW Head Coach: Jane Albright-Dieterle
Total home attendance: 102,426/12=8,536 avg.
Big Ten attendance: 70,792/8=8,849 avg.

11/22	+8	77-69	Drake
11/24	+32	95-63	UW-MILWAUKEE, 8657
11/29	+10	78-68	UC-Irvine**
11/30	+5	100-95	UC-Santa Barbara**
12/3	+47	97-50	NORTHERN IOWA, 6460
12/5	+12	68-56	UW-Green Bay
12/9	+12	81-69	#10 Notre Dame
12/13	-7	67-74	#4 GEORGIA, 9683 ESPN2
12/27	+6	83-77	#15 PENN STATE
12/29	-6	67-73	ILLINOIS, 8746
1/3	+17	69-52	PURDUE, 8665
1/5	+6	69-63	Iowa PRIME/FOX
1/12	-2	72-74	Indiana
1/17	+10	77-67	NORTHWESTERN, 8350
1/19	+5	67-61	OHIO STATE, 11,212
1/24	+5	77-72	Michigan
1/26	+27	84-57	MINNESOTA, 7260
1/30	-11	53-64	Michigan State
2/2	-31	62-93	Northwestern
2/4	-4	74-78	#9 Tennessee
2/7	-5	54-59	INDIANA, 8873
2/11	+39	103-64	CLEVELAND STATE, 6831
2/14	+3	59-56	IOWA, 9638
2/16	-19	43-62	Purdue
2/21	-4	78-82	#17 Illinois
2/23	-28	62-90	Penn State
2/28	-5	75-80	Minnesota First Rnd.@

**UC-Santa Barbara Tournament

@ Big Ten Tournament

+ Indicates double-header attendance figure

1997-98

Won 21, Lost 10 (Home-11-1; Away-6-6)

(Big Ten Conference Finish-T6th, 9-7)

UW Head Coach: Jane Albright-Dieterle

Total home attendance: 125,464/12=10,455 avg.

Big Ten home attendance: 99,797/8=12,475 avg.

11/21	+ 8	90-82	STANFORD, 6927
11/25	+32	72-70	UW-Milwaukee
11/28	+41	92-51	SW Louisiana **
11/39	+17	97-80	Maine **
12/6	+ 8	77-69	Illinois State
12/8	+12	89-77	NOTRE DAME, 6225
12/10	+18	81-63	UW-GREEN BAY, 5907
12/18	+13	84-71	Manhattan %
12/19	+20	83-63	Mississippi %
12/20	-21	66-87	#1 Tennessee
12/28	-15	71-86	Penn State
12/30	- 8	75-83	#13 Illinois
1/4	+10	74-64	#17 Georgia CBS
1/6	- 5	65-70	#23 Purdue
1/9	+15	75-60	INDIANA, 6972
1/11	+14	80-66	#19 W. KENTUCKY, 6608
1/16	+5	70-65	Northwestern
1/18	-12	54-66	Ohio State
1/20	- 3	63-66	IOWA, 16,296
1/23	+16	79-63	MICHIGAN, 10,295

1/25	+13	67-54	Minnesota
1/30	+7	72-65	MICHIGAN STATE, 9807
2/1	+31	95-64	NORTHWESTERN, 16,329
2/6	- 1	55-56	Indiana
2/13	-11	76-87	Iowa
2/23	+11	80-69	PURDUE, 16,236
2/20	+ 4	73-69	#9 ILLINOIS, 11,267
2/22	+ 8	83-75	PENN STATE, 12,595
2/27	+18	65-47	Minnesota First Round @
2/28	- 9	70-79	Michigan Second Round @
3/14	-11	64-75	Virginia Tech First Round \$

**Dead River Co. Classic Tournament, Orono, ME

% Northern Lights Tournament, Anchorage, AL

@ Big Ten Tournament

\$ NCAA Tournament

Home games are indicated in capital letters

+ Indicates double-header attendance figure

All-time single game attendance record for UW

Women's Basketball is 11,522 vs. Iowa, 2-18-96

NOTE: 1982-83 was the first year of Big Ten Conference Round Robin Play



Wisconsin's All-Time Coaching Records

Year	Overall (Pct.)	Home	Away (BT away)	Big Ten	BT Finish	Regional	Nationals
Coach: Marilyn Harris (two years—16-20 .444)							
1974-75	11-7 (.611)	6-2	5-5				
1975-76	5-13 (.277)	3-4	2-9				
Coach: Edwina Qualls (ten years—131-141 .482; Big Ten Record 31-41 .430)							
1976-77	7-14 (.333)	3-4	4-10		8th (Tie)		
1977-78	14-10 (.583)	5-5	9-5		7th (Tie)	MAIAW-5th (Tie)	
1978-79	13-11 (.541)	7-3	6-8		7th (Tie)		
1979-80	11-16 (.407)	4-4	7-12		5th (Tie)	MAIAW-7th (Tie)	
1980-81	13-18 (.419)	6-6	7-12		5th (Tie)		
1981-82	21-13 (.618)	9-1	11-12		5th (Tie)	MAIAW-1st	Quarterfinals (AIAW)
1982-83*	19-8 (.704)	9-4	10-4 (6-3)	11-7 (.611)	5th		
1983-84	18-10 (.642)	12-1	6-9 (5-4)	13-5 (.722)	2nd		
1984-85	11-17 (.393)	7-6	4-11 (2-7)	6-12 (.333)	7th (Tie)		
1985-86	4-24 (.143)	2-12	2-12 (0-9)	1-17 (.055)	10th		
Coach: Mary Murphy (eight years—87-135 .392; Big Ten Record 44-100 .646)							
1986-87	9-19 (.321)	4-10	5-9 (2-7)	4-14 (.222)	8th (Tie)		
1987-88	4-24 (.143)	3-10	1-14 (1-8)	2-16 (.111)	10th		
1988-89	13-14 (.481)	10-4	3-10 (0-9)	5-13 (.277)	8th (Tie)		
1989-90	8-20 (.286)	5-9	3-11 (1-8)	3-15 (.166)	9th (Tie)		
1990-91	13-15 (.464)	10-4	3-11 (0-9)	7-11 (.388)	7th		
1991-92	20-9 (.690)	12-3	8-6 (5-4)	13-5 (.722)	3rd	NCAA-West	1st round (NCAA)
1992-93	7-20 (.259)	5-8	2-12 (1-8)	4-14 (.222)	10th		
1993-94	13-14 (.481)	9-6	4-8 (2-7)	6-12 (.333)	9th		
Coach: Jane Albright-Dieterle [four years—78-38 .672; Big Ten Record 40-24 .625]							
1994-95	20-9 (.690)	11-1	9-8 (4-4)	11-5 (.688)	3rd	NCAA-Midwest	2nd round (NCAA)
1995-96	21-8 (.724)	10-2	11-6 (5-3)	12-4 (.750)	3rd	NCAA-Mideast	2nd round (NCAA)
1996-97	16-11 (.593)	9-3	7-8 (2-6)	8-8 (.500)	T6th		
1997-98	21-10 (.677)	11-1	10-9 ()	9-7 (.562)	6th	NCAA West	1st Round (NCAA)
Program Totals		24 years	312-334 (.483)				
Big Ten Totals		16 years	115-165 (.411)				
Home Totals		24 years	172-113 (.604)				

* 1982-83 was the first season of Big Ten Round Robin Competition and the first season of NCAA affiliation. 1994-95 was the first year for the Big Ten Tournament which determines the automatic conference qualifier to the NCAA Championship. Regional competition was held from 1975-82, while national championships were directed by the Association of Intercollegiate Athletics for Women (AIAW) prior to sponsorship by the NCAA. NCAA Subregionals began in 1995.

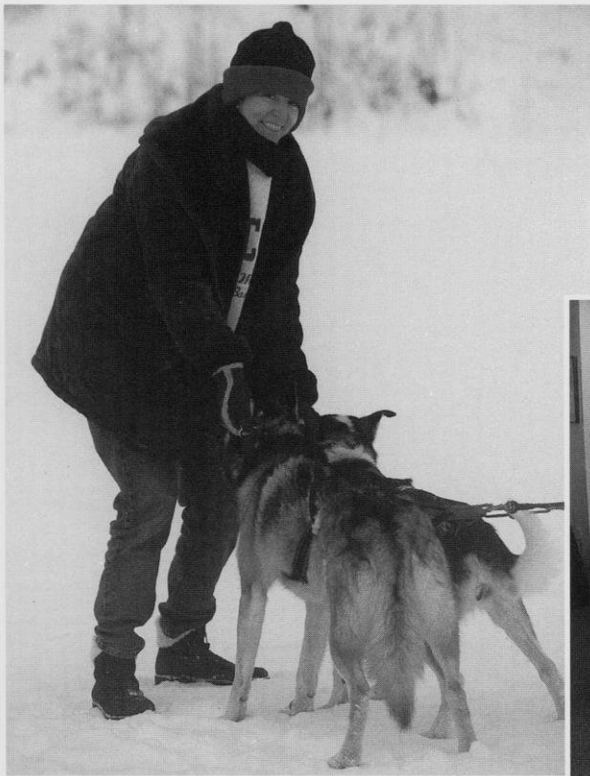

EXPERIENCE WISCONSIN



CLOCKWISE: Coach A prepares to dog sled in Alaska. The team meets author Stephen King in Maine. Kelley Paulus and Krista Bird marvel at the new Kohl Center. The team enjoys the scenery in Alaska. U.S. Health and Human Services Secretary, Donna Shalala, talks with the Badgers after a game. Shalala was formerly the Chancellor of UW-Madison.

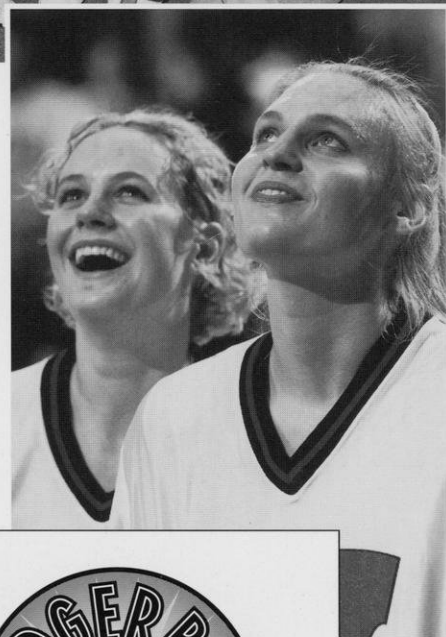

The Kohl Center	88
Badgers Travel the World	90
Media Information	93
Regular Media Outlets	96
Experience Wisconsin	97

KOHL CENTER

BadgerBall's New Home



A replica of the crest on the UW Field House was installed on the front fascia of the Kohl Center. The 10,000-pound crest welcomes fans to the 17,142-seat facility that also serves the university and the community with special events. The Kohl Center conveniently houses all aspects of BadgerBall including offices, locker and training areas, and practice and competitive facilities.

THE KOHL CENTER



Wisconsin's new "BASKETBALL FIRST" multipurpose athletic center is state-of-the-art with a capacity of up to 17,142 seats. BadgerBall's tipoff was Jan. 20, 1998, with Wisconsin averaging 13,260 in seven home games. With the facility, the University will be able to host many NCAA events, including the 1998 Division I Women's Volleyball Championship in December of 1998.

The Kohl Center is the happy home for the UW Women's Basketball team having had its inaugural opening Jan. 20 with a declared sellout vs. the University of Iowa. At the current pace of success established by the women hoopsters, the Kohl Center could very well become the home of the first Wisconsin women's basketball Big Ten championship team.

Since opening, the building has met with much success. Areas specific to the UW women's program were designed by the Wisconsin coaches with the women's program in mind. From computers to lounge areas to audio/video systems, the Kohl Center provides a competitive floor, practice and study areas all in one place. The coaching offices are also located at the Kohl Center.



"The Kohl Center represents a tremendous advantage for University of Wisconsin basketball. It provides us with a state-of-the art facility right on campus and convenient for our student-athletes and fans. The interior structure and proximity of the crowd to the court are particularly pleasing in duplicating the exciting atmosphere we had at the UW Field House. This building has helped ensure our basketball program will take its place among the nation's elite."

Jane Albright-Dieterle

The Kohl Concourse is the main entry to the lower seating bowl and the suites. 'The Mendota Wall', a glass sculpture created by Dale Chihuly and valued at over a million dollars, is shown above the crowd at the main entrance to the Kohl Center.

MAJOR BENEFACTORS

The building is named for U.S. Sen. Herb Kohl (D-Wisconsin), a 1956 graduate of the UW-Madison, who donated \$25 million to the project. Kohl's gift is the single largest private donation in University history. Kohl earned his Bachelor of Science degree in American Institutions from Wisconsin-Madison.

Former all-Big Ten basketball player Albert "Ab" Nicholas and his wife, Nancy Johnson Nicholas, pledged \$10 million toward the project. The facility's practice gymnasium is named the Nicholas-Johnson Pavilion and Plaza. Nicholas received his B.S. and M.B.A. degrees from the UW-Madison.

The Kellner family-Jack F. and his sons, Ted and Jack W. of Milwaukee gave \$2.5 million. All three Kellners received degrees from the University of Wisconsin-Madison.

CAPACITY

The Kohl Center will seat 17,142 for basketball. That figure includes 7,500 seats in the lower seating bowl and 4,500 in each of the two balconies. The unique design of the Kohl Center (with two overhanging balconies) guarantees that all fans will be close to the playing floor with excellent site lines. The facility is expected to seat approximately 14,000 for hockey, and between 15,000 and 17,000 for concerts.

"The 40,000-cubic yards of concrete in the Kohl Center could build a sidewalk from Madison, WI, to Chicago, IL"

SPACIOUS LOCKER ROOMS

The Kohl Center includes lockers for UW men's and women's basketball and hockey. Four other locker rooms (for visitors or multiple teams during WIAA tournaments) also are in the arena.

The 2,200 square-foot, state-of-the-art locker areas have been designed with the needs of student-athletes in mind including team organizational meetings, an athletes' social area, and study carrels. The athletes have a lounge area with sound system, video room, computers available in the study room, and, of course, a spacious dressing and shower area complete with multiple outlets and lighted mirrors.

AUXILIARY GYM

The Nicholas-Johnson Pavilion will house three full-size basketball courts to be used for practice sessions when the Kohl Center is booked for other events. Pre-game booster club functions will be scheduled in the gym.

NCAA VOLLEYBALL '98

Already established as one of the nation's attendance leaders in women's basketball, Madison (and the Kohl Center) will welcome the return of the NCAA Women's Volleyball Championship in 1998.

Wisconsin established itself as the attendance record-holder for the NCAA Division I Women's Volleyball Championship when it played host to the 1993 NCAA Volleyball Championship held in the UW Field House. That championship attracted the greatest number of spectators to the tournament final with 11,155. Combined with the 9,930 at the semifinals, the Wisconsin venue set the NCAA record with 21,085 fans.

The 1998 NCAA Women's Volleyball Championship returns December 17 and 19. With the increase in spectator seating and

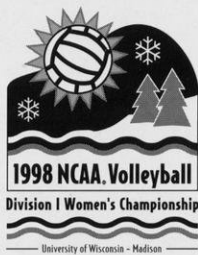

viewing and fan comfort, Wisconsin's all-time attendance record is expected to be reset in a grand manner.

CHECK LIST OF AMENITIES

- For the Athletes: Huge lockerrooms that include attached lounges, video/meeting rooms, and study areas with practice facility attached.
- For the Coaches: Spacious offices with westward views of the campus including the Field House and Camp Randall Stadium.
- For the Support Areas: Sports medicine, sports information, concessions/catering, and physical plant have ample and convenient work areas. The UW ticket office has totally relocated to new offices in the Kohl Center.
- For the Fans and Suites: A state-of-the-art sound system has been implemented in the Kohl Center and TV monitors (capable of showing replays) are wired to the suites and above concessions stands throughout the building.
- For the Fans: Extra-wide concourses (two), a number of food courts on both levels, numerous restrooms and merchandise outlets.
- Also For the Fans: The cantilever design replicates the overhang effect of the Field House without the obstructions. Sightlines are tremendous from every seat. At center court, you can look up at three ascending, cheering spectator areas—an awesome and intimidating sight for our opponents.

The \$76 million Kohl Center opened in January of 1998. The arena is located on campus and has become a major showcase for Madison's cultural and sporting events. Shown below is the women's locker room and (left) the auxiliary practice facility.



"The Kohl Center provides a showcase of what we want to be. John Wooden said what took his program to the next level before he won all of his national championships was Pauley Pavilion. Very simply, it affected the recruiting. People wanted to come and play in that building. This is state of the art. It is one of the top places to play in the nation."

Jane Albright-Dieterle



BADGERS MAKE THEIR WORLD MARK

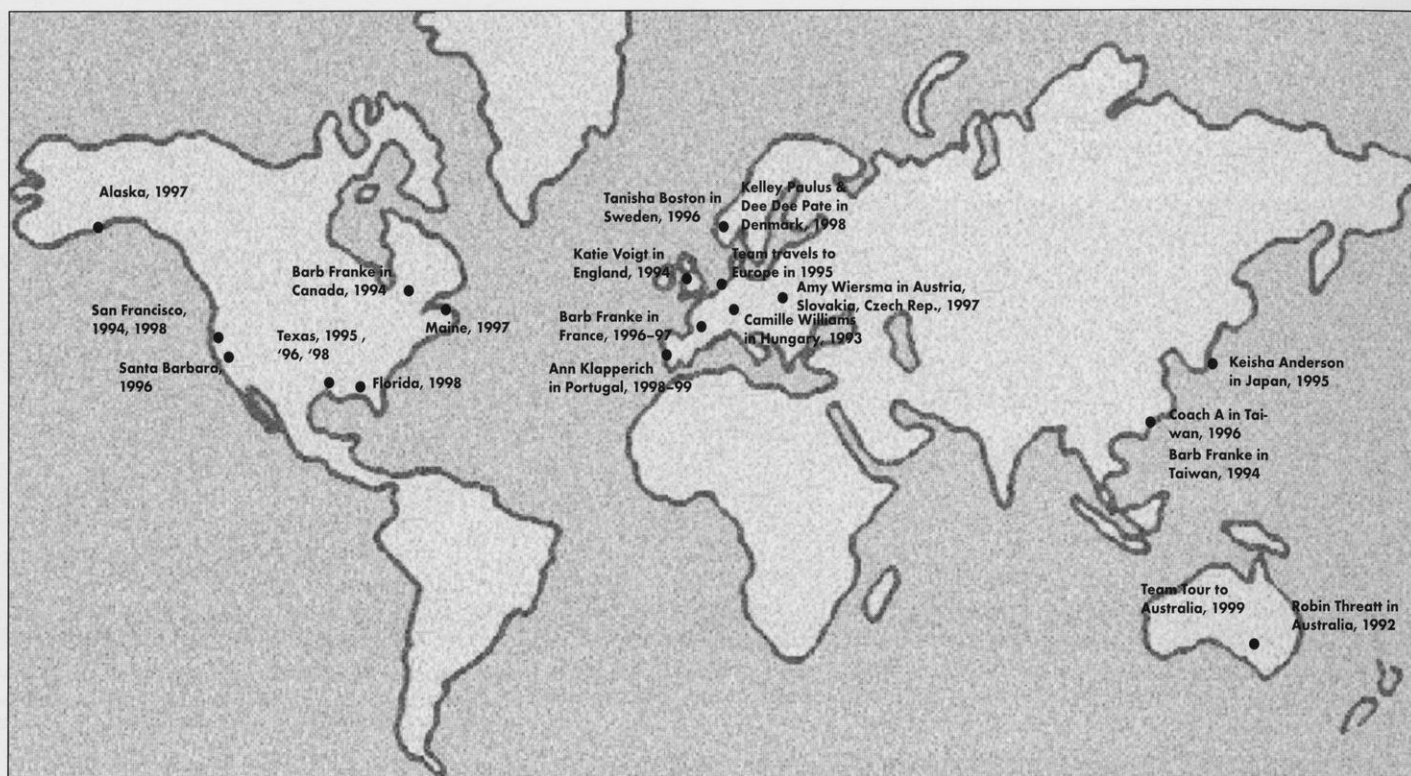

Members of the BadgerBall family have made their mark on the world of basketball. In 1996, Jane Albright-Dieterle returned victorious from Taiwan where she was the gold medal winning head coach for the Jones Cup team. Other members of the UW team have taken world tours as Big Ten all-Stars visiting such countries as England, Denmark, Japan, Sweden, Austria, Hungary, Australia, Slovakia and the Czech Republic. The Wisconsin team participated in the Northern Lights Invitational in Anchorage, Alaska in 1997. Wisconsin will take its second foreign tour this spring to Australia visiting the Sydney Opera House, touring the 2000 Olympic venue, diving at the Great Barrier Reef, and competing in four games in a 14-day tour May 16-29, 1999.

BadgerBall mania has swept the State of Wisconsin and the world. Members of the Wisconsin team have participated in a number of world basketball tours. Current team members Amy Wiersma, Kelley Paulus, Dee Dee Pate and Tanisha Boston were members of the foreign-touring Big Ten all-Star teams. Wiersma went to Austria, Slovakia and the

Czech Republic, Paulus and Pate visited Denmark, and Boston was in Sweden. Since its first tour in 1992, the Big Ten all-star team has also competed in Australia, Hungary, Sweden, Denmark, and Japan.

USA basketball tours also provide the opportunity to travel abroad. Head Coach Jane Albright-Dieterle returned from Taiwan last summer where her Jones Cup team brought home the gold medal in 1996. Former Badger Barb Franke also competed in Taiwan and Canada as a member of two different USA teams.

Wisconsin is able to take a foreign tour every four years according to NCAA rules. An Australian tour is planned in spring of 1999, spending 14 days seeing the sights and playing four games. BadgerBall had its first foreign tour in 1995 playing a four-game schedule while traveling to Paris, France, Antwerp, Belgium and London, England.

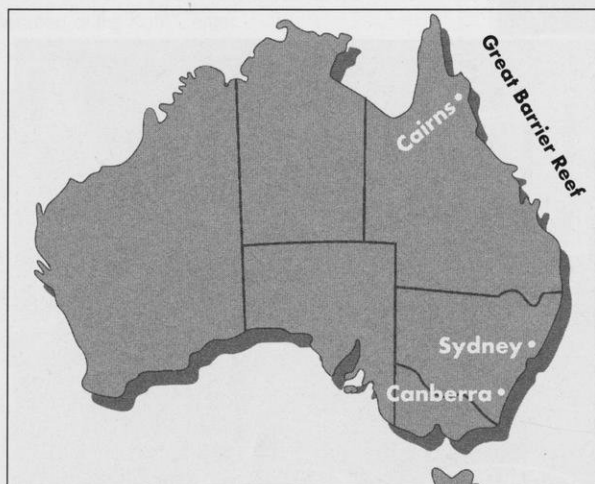

Team Tour-AUSTRALIA-May 16-29, 1999

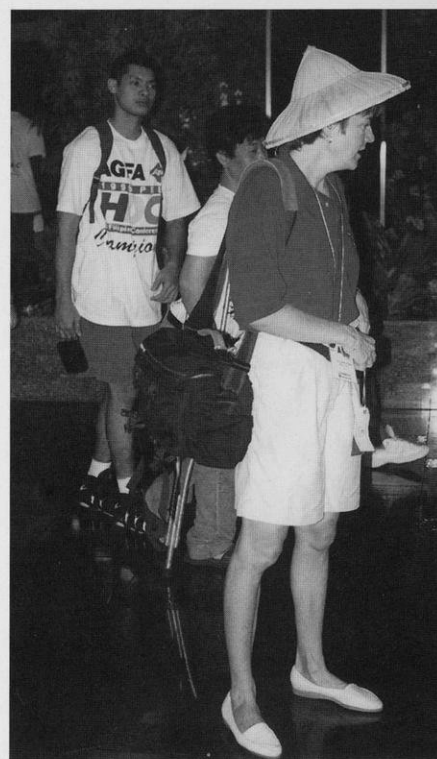

Coach Jane Albright-Dieterle served as the head coach of the 1996 USA R. William Jones Cup team which competed over an 11-day period in Taiwan bringing home the gold medal with a perfect 9-0 record.

BADGERS ABROAD



ABOVE: Keisha Anderson, now playing with the ABL's Colorado Xplosion, was part of the Big Ten all-Star team that toured Japan in 1995.

TOP RIGHT: Kelley Paulus and Dee Dee Pate joined the Big Ten all-Star tour in 1998 visiting Denmark and Sweden.

RIGHT: Amy Wiersma (at bottom right of pyramid) was the leading rebounder of the Big Ten all-Star team that toured Austria, Slovakia, and Czechoslovakia during the summer of 1997.

BOTTOM RIGHT: The Badgers visited the Eiffel Tower in Paris on their 10-day European tour. The team also visited the Louvre, Arc de Triomphe, the boulevard Champs-Élysées, Notre Dame Cathedral, the Panthéon, and Sacré-Coeur.

BELOW: Jane Albright-Dieterle (second from left) poses with the Jones Cup USA Basketball team that won the gold medal in Taiwan in 1996.



SEE THE USA WITH COACH 'A'



The Badgers have traveled coast-to-coast and to Alaska in search of the best competition and adventure. The juniors choose the tournament location for their senior season. Last Thanksgiving, the team went to the Maine Tournament in Orono to meet author Stephen King, a huge fan of women's basketball.

Cities and States Where BadgerBall has Traveled (since 1994)

Alaska

Anchorage

Arkansas

Fayetteville

California

Palo Alto
San Francisco
Santa Barbara

Florida

Gainesville

Georgia

Athens

Illinois

Bloomington
Champaign*
Evanston*
Macomb

Iowa

Cedar Falls
Des Moines
Iowa City*

Indiana

Bloomington*
Indianapolis
Notre Dame
West Lafayette*

Maine

Orono

Michigan

Ann Arbor*
East Lansing*
Kalamazoo

Minnesota

Minneapolis*

Ohio

Columbus*
Toledo

Pennsylvania

State College*

Tennessee

Knoxville
Nashville

Texas

Houston
Lubbock

Wisconsin

Green Bay
Madison
Milwaukee

*Big Ten City

"Travel and the opportunity to be together in discovery situations is an important survival test. Players learn from each other and the coaches learn about the players. It's a win-win opportunity, and a lot of fun besides."

Jane Albright-Dieterle

BADGERBALL MAKES HEADLINES

BadgerBall: The Best Game in Town

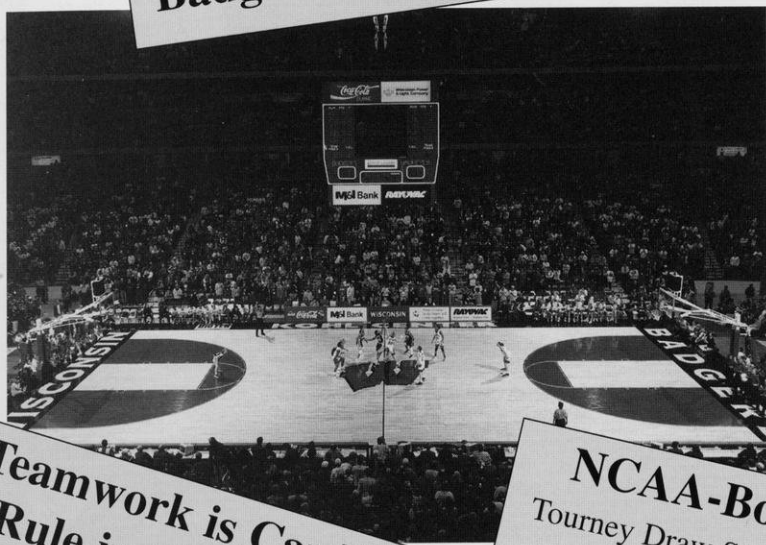

Teamwork is Cardinal Rule in UW Victory
Badgers Stun No. 4 Stanford

NCAA-Bound Badgers
Tourney Draw Sends Badgers Southward

Sims Meets Challenge in First College Start

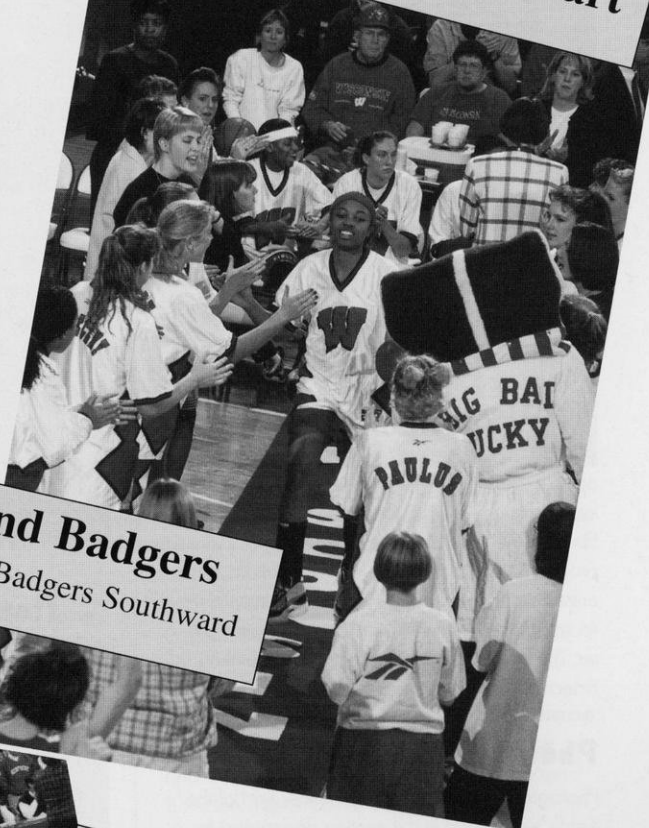

A 'family' of 16,296
Kohl Center fills up with record crowd for women's hoops

New House is Rocking
Record Crowd Sees Impressive Performance

All is bright for UW women



MEDIA INFORMATION

Media Credentials

UW Women's Basketball credential requests should be made in writing and in advance through Tam Flarup at the Women's Sports Information Office, (608) 263-5502. Game-day credentials for the Kohl Center will be left at the main ticket office will call window.

Parking

Parking for media during Wisconsin basketball is reserved on a limited basis near the Kohl Center. Special arrangements must be made in advance. Please contact the Women's Sports Information Office for parking credentials at least one week in advance of the event.

Media Services

Working facilities for all media are located court-side at the Kohl Center. Electrical outlets are available at every seat. Telephone lines must be installed in advance of the game by calling Tim Ebner at the Kohl Center, 608-265-4703. Event programs, media guides, event notes and computerized statistics will be available in the interview room adjacent to the main floor at the Kohl Center. The credentialed media entrance is on the Frances Street (East) side of the Kohl Center.

Photographers

Photographers may work from either end of the Kohl Center court in the section designated for photographers. Photographers may not work from in front of team and scoring benches, or in front of media row. Contact Tim Ebner at the Kohl



Center, 608-265-4703, to arrange for the use of strobe lights.

Post-event Interviews

All post-event interviews will be conducted in the media interview room located adjacent to the Kohl Center main court. The large interview provides recording couplers for hookup to the house sound system. The visiting coach and players will be interviewed approximately 10 minutes following the completion of the event.

The Wisconsin coaches and players will follow immediately. All requests for interviews should be directed to the sports information personnel prior to the completion of the event.

Practice and Interviews

The UW women's basketball practice is open to media and the public. Interviews are generally conducted after practice. Please contact Tam Flarup at least one day in advance to arrange player or coach interviews.

UW Information Retrieval

ONLINE: <http://www.wisc.edu/ath/>

The Wisconsin women's basketball news releases, statistics, box scores and post game story and quotes will be posted same day on the official UW athletics web pages. Athlete and coaching bios, photographs, daily news updates, and the national attendance survey conducted by Wisconsin will also be available.

FAX-ON-DEMAND

Call the Info Connection System (call Sports Information at 608-263-5502 for number and passcode). From the handset of your fax machine, enter the passcode and select the information you wish retrieve, then push the start button of your fax machine. UW Women's Basketball cell numbers follow:

- | | |
|------|-------------------------------|
| 3230 | Entire Release |
| 3231 | Cumulative Statistics/Results |
| 3232 | Roster/Schedule |
| 3233 | Latest Game Report |
| 3234 | National Attendance Survey |



It's a packed media house when the Badgers play. The University of Wisconsin benefits from its ties as a major institution in a top athletic conference, and from being the capital city. All three television network carriers are located in Madison as well as two daily newspapers, and two UW student papers. In addition, the Milwaukee daily paper and numerous area radio stations regularly cover Wisconsin sports.

Badger Radio Broadcasts

For the third-straight year, over 20 home and away UW women's basketball games will be broadcast by WIBA Radio 1310 AM and Learfield Communications.

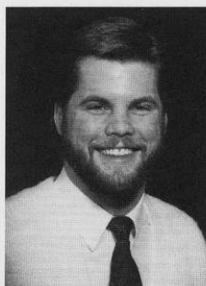

The radio voice of BadgerBall belongs to Brian Posick, afternoon sports anchor at WIBA and host of a weeknight call-in show called "The Sports Review".

A communications graduate of UW-Stevens Point in 1989, Posick became the play-by-play announcer for the national champion Pointer hockey team. He arrived in Madison in 1991, and lobbied the station to catch up with the public's enthusiasm for BadgerBall. He begins his third full season as the play-by-play announcer for both home and away games.



The large interview room at the Kohl Center features state-of-the-art sound capabilities so reporters can plug in for clear sound bites. The Badgers are fortunate to have regional coverage including newspaper, radio and television and the UW web for all of their games.

Television Broadcasts

BadgerBall will appear on Fox Sports Chicago twice, and Wisconsin's local package will include a number of games that can be viewed locally and statewide. Wisconsin Public Television (WPT) and local cable station TVWV will carry a number of UW games yet to be announced.



The Badgers had their network debut last year in a thriller on CBS beating Georgia in overtime. Wisconsin has also appeared on ESPN and ESPN2 several times.

BADGERBALL TELEVISION SCHEDULE

Jan. 3 IOWA, 4 p.m. CST-FOX
Jan. 10 at Indiana, 4 p.m. CST-FOX
Remaining games to be announced

Important Media Dates

Oct. 18 Practice Begins
Oct. 25 Big Ten Media Day in Chicago
TBA Wisconsin Media Day
Nov. 2 First Exhibition Game
Nov. 15 Season Opener (Bowling Green)
Dec. 28 Big Ten Round Robin begins
Feb. 23 Big Ten Tournament Teleconference
Feb. 26-Mar. 1 Big Ten Tournament
Big Ten Semifinals FOX, Finals ESPN2
March 7 NCAA Bracket Released
March 12-15 NCAA First/Second Rnds.
March 20 & 22 NCAA Regionals
March 26 & 28 NCAA Championships

Sports Information Staff



Women's Sports Information Director, Tam Flarup, is your host for UW Women's Basketball.

Directing the communications for the 12 women's sports in the Division of Intercollegiate Athletics is the responsibility of the University of Wisconsin Women's Sports Information Office.

This office utilizes a variety of communications systems including the world wide web to provide student-athletes the opportunity to be recognized for their athletic endeavors.

Director of women's sports information **Tamara J. Flarup** and staff maintain close contact with local, regional and national media as well as the athlete's hometown media in providing information. The office prepares news releases, designs sports brochures and media guides, and provides post-event results for print and electronic media, and the department's

web pages. The staff also arranges interviews during the week, and provides media training to the athletes.

Besides the director, members of the women's staff include associate director **Diane K. Nordstrom**, assistant **Heidi Pearce**, and student assistants Anna Rothman, Darren Bowden, Travis Cook, and Greg Bond.

Wisconsin Women's Sports Information Staff

Tamara J. Flarup, Director

Office: (608) 263-5502

Home: (608) 238-3650

tam.flarup@ccmail.adp.wisc.edu

Diane K. Nordstrom, Assoc. Director

Office: (608) 262-9024

Home: (608) 243-8556

diane.nordstrom@ccmail.adp.wisc.edu

Heidi Pearce, Intern

Office: (608) 263-1983

Home: (608) 848-4458

heidi.pearce@ccmail.adp.wisc.edu

FAX: (608) 265-8051

Mailing Address

1440 Monroe Street
Madison, WI 53711-2080

WEB Address: www.wisc.edu/ath/

WISCONSIN REGULAR MEDIA OUTLETS

Television

Television	Phone	Fax	Address
Channel 3, WISC-TV (CBS)	608-276-7400	608-271-0800	7025 Raymond Rd., Madison, WI 53711
Channel 15, WMTV (NBC)	608-274-7817/1520	608-271-5194	615 Forward Dr., Madison, WI 53719
Channel 27, WKOW (ABC)	608-274-6118	608-274-9569	P.O. Box 100, Madison, WI 53701
Channel 47, WMSN (FOX)	608-833-0047	608-833-5055	7847 Big Sky Dr. Madison, WI 53719
Channel 21, WHA (PUBLIC TV)	608-263-4222	608-263-9763	7051 Vilas Hall Madison, WI 53706

Radio

Madison Radio Group WIBA AM & FM WTSO AM, WZEE FM WMLI, WMAD Results Radio	608-271-5766	608-276-9442	2651 S. Fish Hatchery Rd Madison, WI 53711
WTDY, WMGN, WJJO WWQM/WHIT (The Team)	608-271-1301 607-271-6611	608-2713822 608-271-0400	2740 Ski Lane Madison, WI 53713
WOLX/WMMM/WYZM	608-8226-0077	608-273-0025	7601 Ganser Way Madison, WI 53719
WTMJ (Milwaukee)	414-223-5221	414-223-5298	720 E. Capitol Dr., Milwaukee, WI 53212
Wisconsin Radio Network	608-251-3900	608-251-7233	302 E. Washington Ave. Madison, WI 53703

Newspapers

Wisconsin State Journal	608-252-6165 800-686-1339	608-252-6119	P.O. Box 8058, Madison, WI 53708
Capital Times	608-252-6474	608-252-6445	P.O. Box 8060, Madison, WI 53708
Milwaukee Journal/Sentinel	414-224-2310 800-456-5943 ext. 2310	414-224-2049 Milwaukee, WI 53201	333 W. State St.,
Isthmus	608-251-5627	608-251-2165	101 King St., Madison, WI 53703
Badger Herald	608-257-4712	608-257-6899	550 State St., Madison, WI 53703
Daily Cardinal	608-262-5857	608-252-0404	821 University Ave. Madison, WI 53706
Chicago Tribune	312-222-3472	312-222-3143	435 N. Michigan Ave., Chicago, IL 60611
Chicago Sun Times	312-321-2664	312-321-9404	401 N. Wabash Ave., Chicago, IL 60611
USA Today	703-276-3714	703-558-3901	1000 Wilson Blvd., Arlington, VA 22209

Wire Services

AP (Madison)	608-258-9235	608-255-8105	1901 Fish Hatchery Rd. Madison, WI 53713
AP (Milwaukee)	414-225-3580 800-242-9022	414-225-3599	922 N. 4th St., Milwaukee, WI 53203
AP (Chicago)	312-781-0511	312-781-9213	230 N. Michigan Ave., Chicago, IL 60601
UPI (Chicago)	312-781-1600	312-781-1603	203 N. Wabash, Chicago, IL 60611
Wheeler News Service	608-257-3247	608-257-4650	217 SW State Capitol, Madison, WI 53702
UW Media Row	Kohl Center: 608-265-4333	Field House: 608-263-2249	

WELCOME TO THE UNIVERSITY OF WISCONSIN



TABLE OF CONTENTS

The Wisconsin Experience	II
A World-Class University	II
UW-Madison's Colleges	II
A Scenic Campus	III
The Madison Community	III
Where Wisconsin Ranks	IV
UW-Madison Sets the Pace	V
Campus/Dept. Administration	VI
Wisconsin Athletics	VIII
Sear's Directors' Cup	VIII
Student Athlete Support Network	X
Academic & Student Services	X
Fetzer Academic Center	X
Tuition Information	XI
Sports Medicine	XII
Sports Information	XIII
Athletes and Community Service	XIII
Wisconsin Sports Facilities	XIV
Wisconsin Traditions	XVI

THE WISCONSIN EXPERIENCE

A World-Class University

The University of Wisconsin-Madison, one of the nation's leading institutions of higher education, is dedicated to the support of academic freedom.

Founded in 1848, the first class of 17 students enrolled February 5, 1849. Today, UW-Madison ranks as the nation's seventh largest university with 40,196 students. It is one of the nation's largest and most productive institutions of higher learning and the student body is one of the most diverse in the country with students coming from every state. Wisconsin also ranks fourth in the nation for foreign student enrollment.

More than 4,546 courses and 13,122 sections are offered in UW-Madison's 13 schools and colleges. Majors are available in 146 undergraduate, 169 master's, and 125 doctoral and professional degree programs.

Award-winning research spanning the academic disciplines has earned UW-Madison a place among the world's elite institutions of higher education. Wisconsin has ranked among the top 10 universities in the United States in many scholarly reputational studies since 1910. The quality of its undergraduate, graduate and research programs is recognized around the world.

UW-Madison undergraduate academic programs ranked third among public universities in 1996 according to *U.S. News & World Report*. The business and engineering programs were tied

for 11th best in the nation while the business school's real estate program was ranked first.

UW-Madison faculty or alumni have won 14 Nobel Prizes and 23 Pulitzer Prizes. Forty-four faculty members have been awarded the National Science Foundation's Early Career Development awards, 10 have won the National Medal of Science, and four are Searles scholars. Forty-six professors are members of the National Academy of Sciences, 18 are members of the

"A list of first-rate academic programs at Madison would be as complete as a college catalog elsewhere. There are nearly 70 programs considered in the top 10 nationally. Perhaps one of the best and most well-rounded state schools around, Madison is truly a best buy."

Fiske's Guide to Colleges 1998

National Academy of Engineering, three are in the National Academy of Education and 50 are fellows in the American Physical Society.

UW-Madison is one of the nation's first land-grant colleges, establishing a tradition of research in agriculture and the life science. The founders of the university developed the "Wisconsin Idea" ensuring "the beneficent influence of the university available to every home in the state."

UW-Madison is the largest institution in the University of Wisconsin System. It has the only public law and medical schools in the state as well as the only school of veterinary medicine.

UW-Madison's Schools and Colleges

College of Agricultural and Life Sciences
School of Business
School of Education
College of Engineering
School of Human Ecology
College of Letters and Science
School of Natural Resources
School of Nursing
School of Pharmacy
Graduate School
School of Veterinary Medicine
Law School
Medical School





A Scenic Campus

One of the most picturesque college campuses in the country, UW-Madison covers 932 acres along the beautiful shores of Lake Mendota.

One mile from the capitol, traveling down historic State Street, the city was designed so the University and state would be linked, signifying the interrelated nature of the academic and political life of Wisconsin.

Madison's lakes, rolling hills, architecture, parks and arboretum have enhanced UW-Madison's reputation for scenic beauty.

Tree-lined Bascom Hill features a bronze statue of Abraham Lincoln, one of the University's most famous landmarks. Others include North Hall, the first building on campus; the Carillon Tower in front of the Social Science building; Library Mall, with its clock tower and fountain; and Picnic Point, which lies at the end of a 129-acre peninsula complete with hiking and biking trails—one of the most romantic spots on campus. Camp Randall Stadium is a fun place to be on a Saturday afternoon, especially during the infamous Fifth Quarter after a football game when the band entertains. The newly opened Kohl Center is home to the UW basketball and ice hockey teams as well as a regular concert stop.

A favorite area for UW students to gather is the Memorial Union and its lakeside terrace. Here students can study or socialize against a backdrop of sailboats, canoes, sailboards, kayaks and swimmers, while enjoying the sunshine and breezes from Lake Mendota.

The Student Body

Over 40,000 students populate the UW campus, including more than 10,700 graduate and professional students in numerous fields.

Although a UW Board of Regents policy limits undergraduate enrollment from outside the state to 25 percent, the University still maintains one of the nation's most diverse student bodies.

Students hail from every county in the state and every state in the nation, as well as from 119 foreign countries. UW-Madison ranks fourth in the nation for total foreign student enrollment.

A greater effort is also being made to recruit and retain minority students and faculty. In the fall of 1997, African-Americans, Hispanics, Native Americans and other minority groups accounted for more than nine percent of the student body.

The Community

Madison, located in southern Wisconsin, is not only pretty to look at but fun to be in. Draped around five lakes, "Mad City" is the home of the University of Wisconsin and the state capital.

With a diverse population of 200,814, Madison offers the "big city" spheres of politics, arts and entertainment, as well as the attributes of a small town. It is a family and action-oriented community that promotes participation

"Wisconsin-Madison is a world-class American university located in a world-class college town. With over 800 campus organizations, 14,000 works of art, and even a nuclear reactor to call their own, the nearly 30,000 undergraduate students at Wisconsin would be hard-pressed not to find something to do."

The Princeton Review, 1998

in government, education, the arts, sports and recreational activities.

Madison was named the best place to live in America in 1996 by *Money* magazine. Again, in 1998 *Money* magazine rated Madison the best mid-sized city in the Midwest. The July 1995 issue of *Outside* magazine called Madison a "Dream Town." The magazine also rated Madison as one of the top 15 "great sports towns" in the country. *U.S. News and World Report* named it one of the country's 10 Hottest Cities. Madison was also featured on the front page of the Life section of *USA Today* on July 12, 1995.



WHERE WISCONSIN RANKS

Since 1910, the University of Wisconsin has ranked on the top 10 lists in every objective national faculty reputational survey. The quality of Wisconsin's undergraduate, graduate and research programs is recognized worldwide.

The 1997 *Fiske Guide to Colleges*, the best-selling guide to colleges, gives the UW-Madison its highest academic ranking. In fact, UW-Madison is one of only eight public institutions in the country to receive the five-star rating. In 1998, *U.S. News & World Report* listed UW-Madison as eighth for academic reputation among public universities and 38th among all universities.

In 1996, UW-Madison's undergraduate reputation was rated third among public universities according to *U.S. News & World Report*. In 1995, the National Research Council placed 16 UW-Madison doctoral programs in the nation's top 10 and another 35 programs in the top 25.



Funding and Support

► **Federal Grants:** UW-Madison received over \$242 in federal awards in 1997.

► **Research and Development Funds:** UW-Madison ranked third in the country for research and development expenditures in 1996, with \$423 million, according to the National Science Foundation.

► **Tuition:** Over the last 10 years, tuition for resident undergraduates at the UW-Madison has been consistently lower than the average for public Big Ten schools. The UW-Madison has the second-lowest resident undergraduate tuition and the third-lowest nonresident undergraduate tuition of the public Big Ten institutions.

► **Private Support:** With private gifts totaling \$212.5 million in 1997, Wisconsin ranks first among all public institutions and fifth among all institutions.

► **Alumni:** The Wisconsin Alumni Association has a network of 116 chapters around the world helping to serve some 300,000 alumni. The chapters have raised \$3.5 million in scholarships.

► **Internet:** UW-Madison was named one of the 100 Most Wired Colleges by *Yahoo! Internet Life* magazine.

Degrees

► **Graduates:** Standard & Poor's 1996 survey lists the Wisconsin as one of the nation's top producers of corporate executives, ranking second in producing BA degree winners who go on to become corporate executives.

► **Doctoral Degrees:** UW-Madison is a national leader in number of doctoral degrees awarded ranking third in 1996. Between the school's founding and 1997, the University of Wisconsin-Madison awarded 32,785 doctoral degrees.

Departmental Academic Rankings

► **Liberal Arts:** In its ranking of graduate programs in the liberal arts in 1998, *U.S. News & World Report* cited UW-Madison's sociology department as tops in the country. The magazine also ranked education eighth; social work ninth; economics 10th, psychology 12th and political science 14th; and history 11th.

► **Science Programs:** According to *U.S. News and World Report's* annual graduate school ratings, published in 1997, six UW-Madison science programs ranked in the top 10: computer science, 10th; chemistry, 10th; and nursing, 18th.

► **Education:** The School of Education is the nation's best according to a survey by the University of Illinois released in 1994. The UW's educational administration and elementary education programs ranked second.

► **College of Agricultural and Life Sciences:** In 1993, the College of Agricultural and Life Sciences was ranked one of the top

10 agricultural schools in the country according to *Farm Futures* magazine

► **Film and TV:** *The College Finder* ranked UW-Madison as one of the top 35 schools in the nation for studying film and television in 1997.

► **Libraries:** The UW-Madison has the 14th largest university library collection in the United States, with more than 5.8 million books in 45 libraries across campus.

► **Business:** The School of Business' undergraduate program ranks seventh in the nation according to *U.S. News & World Report* (1996). The MBA program ranks in the top five percent and the real estate program ranks third. *Business Week* ranked the school among the top 50 business schools in the nation.

Computerworld ranked the business school's Information Systems program as one of the top 25 in the nation.



UW—Madison Sets the Pace

► with the oldest Scandinavian studies (1875), psychology (1888), agricultural economics (1909), genetics (1910) and wildlife management (1939) departments in the United States

► in establishing the nation's first magnetic observatory (1876)

► in discovering Vitamins A (1914) and B (1916)

► with the oldest radio station in the nation—WHA—which began broadcasting in 1917

► as the Memorial Union became the first university union to serve beer following Prohibition (in 1933)

► in finding in 1937 that niacin supplements prevents pellagra, a deadly disease that killed 5,000 people a year

► in the synthesizing of genes. Former biochemistry professor Har Gobind Khorana synthesizes the first gene. He received the Nobel Prize in 1968 for his work in genetic coding.

► in finding which wavelength of ultraviolet light produces skin cancer (1941)

► in synthesizing the anti-cancer drug, fluorouracil (1957)

► as Elizabeth and James Miller, UW Medical School professors of oncology, were the first to identify characteristics among chemicals that cause cancer (1950s, 60s)

► with launching the Orbiting Astronomical Observatory, the world's first true observatory in space (1968)

► in revolutionizing brain surgery, as Dr. Manucher Javid, UW Medical School professor of surgery, became the first neurosurgeon to use a solution from the compound urea to relieve pressure during brain surgery on a human (1956)

► in laying the foundation for the U.S. Food and Drug Administration's adoption of Sun Protection Factor (SPF) on sunscreens (1960)

► the National Organization for Women is founded in Madison by UW political scientists Kathryn Clarenbach and Betty Friedan (1966)

► in developing new techniques to measure bone-tissue loss, known as osteoporosis

► with the Biotron, the first research building where environmental conditions for experimental purposes can be controlled

► with bone-marrow transplants. Using techniques developed at UW—Madison, the first bone-marrow transplant in the U.S. was done at



UW Hospital. A UW team also discovered how to predict the success of bone marrow transplants by matching genes

► in finding evidence linking cancer in laboratory animals with saccharin and cyclamates

► in finding that the anti-estrogen drug tamoxifen can prevent breast cancer from recurring in certain women who have had cancer (1980)

► as UW Hospital and Clinics develop the nation's first Mobile Critical Care Unit, which duplicates facilities of a hospital intensive care unit and laboratories

► with the first medical physics department in the nation to exist within a medical school

► as UW—Madison researchers describe the atomic structure of a common cold virus (1985)

► with the establishment of the Center for Dairy Research, the nation's first such center to be established at a university (1986)

► in organ preservation breakthroughs. In 1987, Dr. Folkert Belzer and biochemist James Southard used a cold storage preservation solution to preserve dog livers up to 36 hours and dog pancreases up to 72 hours. Clinical use of this new solution decreases the need for emergency transplantation, increases the number of



livers and pancreases available to people who need transplants, and improves organ sharing among transplant centers

► in improved world map projection developed by professor Arthur H. Robinson (1960s)

► with the development of the world's first genetically altered trees that are resistant to Dutch Elm disease

► in Hector F. Deluca, discoverer of a "super vitamin-D" compound, and continuing techniques for synthesizing the compound

► with access features for disabled people in everyday computer programs designed by the UW's Trace Research and Development Center



David Ward



David Ward was named chancellor of the University of Wisconsin-Madison in June 1993.

Ward has provided strong leadership for efforts to improve the quality of undergraduate education. Changes inspired by Ward include enhanced student advising, particularly for freshmen and sophomores; expanded course access; a core curriculum; and increased opportunities for undergraduates to conduct research.

Ward chairs the Board of Trustees of the University Corporation for Advanced Internet Development and also serves on the Board of Directors of the National Association of State Universities and Land-Grant Colleges and chairs the Big Ten Council of Presidents/Chancellors.

The chancellor was born in Manchester, England, and received bachelor's and master's degrees from the University of Leeds. He earned a Fulbright Travel award to the United States in 1960 and received a doctorate from UW-Madison in 1963.

He served as chair of the geography department from 1974 to 1977 and as associate dean of the Graduate School from 1980 to 1987. He became vice chancellor for academic affairs at UW-Madison in 1989, and in 1991, was also named provost, chief deputy to the chancellor.

Jim Hoyt



Jim Hoyt, a professor in the UW's School of Journalism and Mass Communication, has served as the chair of the UW Athletic Board and as a UW Faculty Representative since 1991.

As the chair of the Athletic Board, Hoyt oversees the governing body that supervises the day-to-day running of the athletic department. As a faculty representative, he serves on a number of committees of the NCAA, Big Ten Conference, and Western Collegiate Hockey Association.

A UW professor since 1973, Hoyt was the director of the School of Journalism and Mass Communication from 1981 to 1991. He teaches courses in the school's broadcast news sequence and has conducted extensive research on the effect of cameras in the courtroom. A former producer and editor for NBC News in Washington, D.C., he now consults for NBC News and a number of local television stations throughout the country.

Hoyt received his bachelor's, master's and Ph.D. from Wisconsin.

Pat Richter

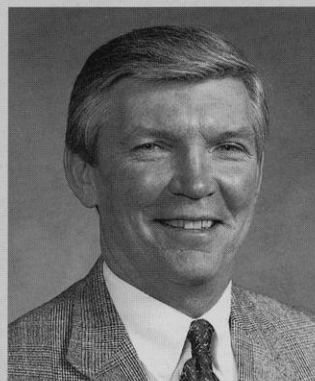

Pat Richter, a former UW student-athlete, professional football player, and successful businessman, was the perfect choice to become Wisconsin's athletic director in December of 1989.

An all-America tight end for Wisconsin's 1963 Rose Bowl football team, Richter had a distinguished career with the National Football League's Washington Redskins from 1963-71. He was inducted into the National Football Foundation College Hall of Fame and the Rose Bowl Hall of Fame.

Richter earned his bachelor's degree in landscape architecture from the UW in 1964, earning Academic all-America honors in 1962 and was named Wisconsin's Big Ten Medal of Honor recipient in 1963. He received his law degree from the UW in 1971. In 1995, he was inducted into the GTE/CoSIDA Academic Hall of Fame, and was honored as an NCAA Silver Anniversary Award winner for post-college achievements.

After employment with a Madison law firm, he joined the Oscar Mayer Foods Corp., and worked his way up to vice president of personnel.

Al Fish

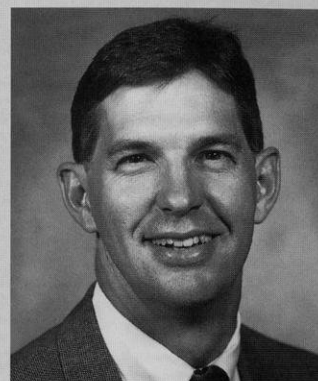

Al Fish begins his 10th year as the administrative officer for the division overseeing facility planning, event management, technical services, equipment services and the University Ridge Golf Course. He also begins his first year of supervising the sports of football and men's and women's rowing.

Fish has been instrumental in the development of the Kohl Center and Fetzer Academic Center. Future projects under his direction include the Goodman Softball Complex, a new swimming facility, and expanded rowing facilities.

Fish came to the division in 1989 after three years as director of Policy and Budget for the Department of Health and Social Services. He worked as a liaison for Governor Tony Earl to the State Assembly, a budget analyst for the State Budget Office, and as a program evaluator for the Legislative Audit Bureau. A 1973 graduate of Luther College, Decorah, Iowa, Fish was a four-year letterwinner in golf.





Cheryl Marra

Cheryl Marra begins her ninth year as an associate athletic director at Wisconsin. Marra oversees the men's and women's programs of basketball, golf, swimming/diving, and women's volleyball. She is also the primary women's athletic administrator to the Big Ten Conference and the NCAA, and coordinates all booster clubs.

Under Marra's guidance, Wisconsin has served as host to several highly successful NCAA and Big Ten events including the 1993 NCAA Division I Women's Volleyball Championship, which garnered record-setting attendance, and the 1998 NCAA Division I Women's Golf Championship. Wisconsin will again play host to the NCAA Division I Women's Volleyball Championship in 1998.

Marra served as women's athletic director at Denison University from 1983-90. She was assistant professor in the physical education department, and the women's soccer and track and field coach.

A 1977 graduate of Slippery Rock State College with a B.S. in physical education and health, Marra received her master's degree in physical education from Ohio State in 1983.

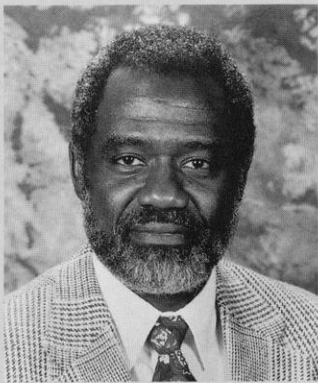

Mike Moss

Mike Moss begins his second year as the associate athletic director in charge of men's and women's ice hockey, men's and women's cross country and track, women's softball, and wrestling. He also oversees the academic affairs and sports medicine departments and is the student-athlete services coordinator.

Moss was Director of Sports Operations for the Atlanta Olympic Games Committee from 1993-96. He was responsible for coordinating archery, boxing, cycling (road and track), equestrian, modern pentathlon and tennis.

He served as the associate athletic director for business and student services at the University of California for 13 years. Moss is a 1961 graduate of Ohio University with a B.S. in journalism. He received his master's in science and physical education from California State University-Hayward. He is a retired lieutenant commander in the U.S. Naval Reserve.

Jamie Pollard

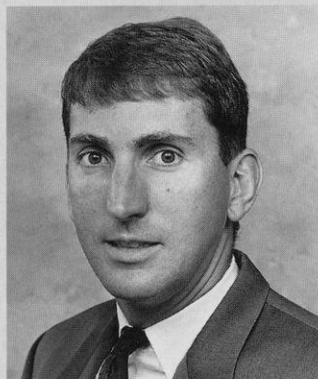

Jamie Pollard begins his first year as the chief financial officer at Wisconsin. He is in charge of the accounting, budgeting, purchasing, travel and payroll for the department as well as supervising the ticketing and personnel departments.

Pollard comes to Wisconsin after serving as the associate athletic director for administration at the University of Maryland. Pollard also served in a similar position at Saint Louis University from 1989-94. Prior to that, he was a staff accountant at Arthur Anderson & Company in Milwaukee.

Pollard, a 1987 graduate of UW-Oshkosh with a bachelor's degree in business administration, won an NCAA Division III national title in track. He is a certified public accountant and is a member of the College Athletic Business Managers Association.

Vince Sweeney

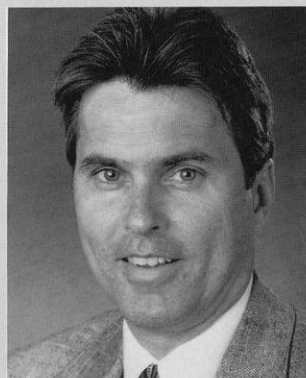

In his eighth year at Wisconsin, Vince Sweeney is the associate athletic director in charge of external and internal communications. He oversees marketing, promotions, sports information, special events and fundraising, as well as serving as the liaison with the Athletic Board and Alumni Association.

Sweeney is on the Board of Directors of the National Association of Collegiate Marketing Administrators and of the Greater Madison Convention and Visitor's Bureau. He is on the NCAA's subcommittee on basketball marketing and is a consulting editor for *Collegiate Sports Marketing*. His department won two "Awards of Excellence" from *Athletics Man-*

agement magazine in 1995.

Sweeney has 13 years of experience in sports journalism, and has earned awards as a reporter/editor for *Madison Press Connection*, *Milwaukee Journal*, *Milwaukee Sentinel*, *The Capital Times* and the *Los Angeles Times*.

He is a 1978 graduate of UW-Madison with a B.S. in journalism and mass communication.

Terry Gawlik

Terry Gawlik is in her first year as an assistant athletic director at Wis-



consin. She oversees the men's and women's soccer and tennis programs. Gawlik is also in charge of the department's program assistants as well as coordinating tournaments and special projects.

Gawlik has been with the UW since 1994 as an administrative assistant and event coordinator. She supervised game-day operations from men's and women's basketball and volleyball as well as assisting with the marketing and promotions for those events. She has also been an assistant director in the UW Recreational Sports Department during that time.

Gawlik is a former head coach of women's basketball, women's track, men's and women's tennis and women's volleyball at Austin College, St. Mary's (Texas) University and Mary-Hardin-Baylor.

A 1981 graduate of Southwestern University with a bachelor's degree in physical education and education, Gawlik received her master's degree in physical education and educational administration from Southwest Texas State University in 1983.



UNIVERSITY OF WISCONSIN ATHLETICS

The University of Wisconsin-Madison offers its student-athletes one of the premier intercollegiate athletic programs in the country.

As a member of the prestigious Big Ten Conference, Wisconsin offers its student-athletes the best in education, athletic opportunities, coaching and on-field competition at the NCAA Division I level.

With a number of sports begun more than 100 years ago, Wisconsin men's teams compete in basketball, cross country, football, golf, ice hockey, rowing, swimming and diving, soccer, tennis, track and field, and wrestling.

Established July 1, 1974, the 12-sport women's athletic program offers basketball, cross country, golf, lightweight rowing, rowing, soccer, softball, swimming and diving, tennis, track and field, and volleyball. Ice hockey will begin its first season of intercollegiate competition in 1999-2000.

Wisconsin has ranked among the top 35 NCAA Division I programs for the past four years. In 1997-98, Wisconsin finished 34th in the Sears/National Association of Collegiate Directors of Athletics Directors Cup competition, which recognizes the best Division I college sports programs in the nation.

Fifteen of Wisconsin's 22 sports qualified as teams or individuals for their respective national championships in 1997-98. The men's and women's cross country teams both finished fifth at the NCAA Championships while the women's volleyball team advanced to the elite eight of the NCAA tournament and ended the season ranked fifth. Badger athletes earned 53 all-American honors during the year.



The Wisconsin football team takes to the field for a home game. The Badgers have participated in four bowl games in the last five years winning three times including the 1994 Rose Bowl.

Qualifying for post-season competition as teams or individuals were women's basketball, men's and women's cross country, men's and women's rowing, men's and women's swimming, men's and women's tennis, men's and women's track and field, volleyball and wrestling.

Wisconsin finished second in the 1997-98 Big Ten Conference composite rankings. The Badgers crowned two Big Ten team champions in women's cross country and volleyball while second-place finishes were earned by men's cross country, men's and women's indoor track, and men's and women's outdoor track.

1997-98 BIG TEN COMPOSITE RANKINGS

1.	Michigan	8.26
2.	Wisconsin	7.63
3.	Minnesota	7.48
4.	Ohio State	6.75
5.	Illinois	6.66
6.	Penn State	6.13
7.	Northwestern	5.78
8.	Indiana	5.76
9.	Michigan State	5.69
10.	Purdue	5.58
11.	Iowa	5.52

Big Ten Conference composite rankings are not sanctioned by the conference office. Points are awarded for each school's finish in 12 men's and 10 women's conference championships. The first-place team receives 11 points while the 11th-place team receives one point. The total points are divided by the number of sports in which each school participates.



The Badger volleyball team won the 1997 Big Ten Conference championship and ended the season ranked fifth in the national poll.





The Wisconsin women's swimming team had a record year in 1997-98 finishing 14th in the NCAA Championship and picking up 20 all-American honors.

Two Badger coaches were named the Big Ten Coach of the Year in their respective sports while two athletes were named the Big Ten Athlete of the Year and one was named the Big Ten Freshman of the Year. Wisconsin athletes also claimed 20 Big Ten individual titles. A

total of 55 all-conference honors were earned during the season.

Academic honors also came in with three athletes earning Academic all-American honors and 138 athletes earning Academic all-Big Ten honors.

NCAA Championships

In the last six years, the University of Wisconsin has played host to five NCAA Championships.

The Badgers have played host to the NCAA Men's Ice Hockey Championship in 1993 and 1997. The 1993 event sold out in three months, the fastest sell out in NCAA hockey history.

Wisconsin will also play host to the NCAA Women's Volleyball Championship for the second time in 1998. When the Badgers first hosted the championship in 1993, the attendance records for the championship match and two-day event were both shattered.

The UW was also the site of the 1998 NCAA Women's Golf Championship. The event was the first national championship held at University Ridge Golf Course and the first women's championship shown live on national television showcasing the Ridge.

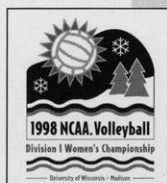
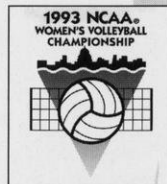

BIG TEN AND NATIONAL TITLES

Sport	Big Ten	National
Men's Basketball	14	1
Men's Cross Country	34	3
Women's Cross Country	12	2
Football	9	0
Men's Golf	3	0
Women's Golf	1	0
Men's Ice Hockey	5	5
Men's Rowing	NA	7
Women's Rowing	NA	2
Women's Lwt. Rowing	NA	0
Men's Soccer	1	1
Women's Soccer	1	0
Women's Tennis	1	0
Men's Indoor Track	14	0
Women's Indoor Track	11	0
Men's Outdoor Track	10	0
Women's Outdoor Track	13	0
Volleyball	2	0

Note: Women's Sports were officially added to the UW Athletic Program prior to the 1974-75 season.



The Wisconsin women's basketball team ranked third in the nation in attendance last season setting a Big Ten Conference single game record of 16,329 and a season record with 10,455 per game.



STUDENT-ATHLETE SUPPORT NETWORK

Academic & Student Services

The mission of the Academic Affairs Office is to provide student-athletes with the maximum opportunity for academic and athletic excellence. University of Wisconsin athletes have a history of academic success and much of the credit for that impressive record is due to the advising system available to the student-athletes.

Director **Alan Zussman** supervises a staff of six advisors which conduct the program offered to the nearly 700 student-athletes. The advising staff of **Mary Weaver-Klees, Craig Hudson, Chris Butler, Doug Tiedt, Liane Kosaki** and **Jerry Darda** have a comprehensive understanding of academics at Wisconsin, and a permanent line of communication with all university departments. The staff renders quality academic and personal support to student-athletes and assists coaches in providing the best possible collegiate experience.

For those student-athletes who request assistance, advising sessions are offered on a one-to-one basis at a time appropriate for the athlete. Wisconsin athletes are degree-oriented while allowing for the flexibility to explore different areas. The advising staff takes a personal approach to each athlete in determining his or her individual needs, personal or academic.

Student-athletes at Wisconsin receive recognition for outstanding academics in a number of ways. The Big Ten Conference honors scholar-athletes with Academic all-Big Ten honors while the UW Athletic Board recognizes Athletic Board Scholars for the highest grade point average in each sport. In addition, student-athletes may be nominated for Academic All-America honors through the sports information office.

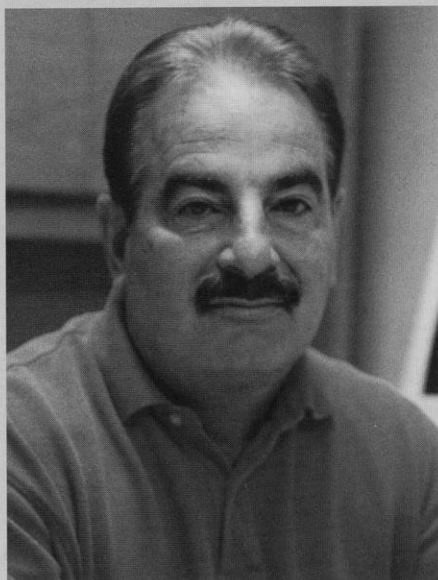

Director of Academic and Student Services, Alan Zussman



The University of Wisconsin Academic Affairs staff (front row): Lou Ann Lund, Nancy Gatyas, Liane Kosaki, Chris Butler, Nancy Kreklow, Mary Weaver-Klees; (back row): Regina Carey, Pat Jacobson, Sam DuPont, Alan Zussman, Doug Tiedt, Craig Hudson.

Fetzer Student Athlete Academic Center

Opened in the spring of 1997, the Fetzer Student Athlete Academic Center is the newest aid to Wisconsin student-athletes in achieving their academic goals.

The 15,000 square-foot, state-of-the-art facility serves the needs of all men and women student-athletes. The Center features an open area with carrels that can accommodate up to 30 students. There are 11 study rooms of differ-

ent shapes and sizes including a 55-seat auditorium. A computer room houses 22 PC's while the entire Center is wired with voice/data jacks and power ports.

Student-athletes can drop in before practice or between classes to study or meet with the advisors and grant-in-aid staff whose offices are also located in the center.



The Fetzer Student Athlete Academic Services center, a state-of-the-art facility located in the lower level of the McClain Center, opened in 1997. The \$2.1 million center is one of the best of its kind in the nation and includes 11 study rooms, a computer room, and a 55-seat auditorium.



Scholarships

UW-Madison is proud to offer to its prospective student-athletes one of the most comprehensive athletic scholarship programs in the nation. As a Division I member of the National Collegiate Athletic Association (NCAA), scholarships are awarded to athletes on a one-year renewable basis if scholastic and athletic commitment are maintained.

Scholarships are available in all varsity sports with the exception of men's rowing, which does not grant scholarships. Full scholarships include the cost of room and board in addition to tuition and fees. The selection of scholarship recipients is based on athletic ability and projected academic success at the University of Wisconsin-Madison.

Prospective student athletes who are interested in applying for grants-in-aid should contact the coach of their respective sports in care of Division of Intercollegiate Athletics, 1440 Monroe St., Madison, WI, 53711.

Undergraduate Tuition and Fee Information 1998-99

(both semesters)

Wisconsin Resident Tuition and Fees	\$3,408
Minnesota Resident Tuition and Fees	\$4,548
Non-Resident Tuition and Fees	\$11,588
Undergraduate Room and Board	\$3,266

Where to Write

Office of Undergraduate Admissions

University of Wisconsin-Madison
140 Peterson Office Building
750 University Avenue
Madison, WI 53706
Phone: (608) 262-3961

University Housing

University of Wisconsin-Madison
Slichter Hall
625 Babcock Drive
Madison, WI 53706
Phone: (608) 262-2787

Office of Student Financial Services

University of Wisconsin-Madison
432 North Murray Street, Room 231
Madison, WI 53706
Phone: (608) 262-3060

Academic & Student Services

University of Wisconsin-Madison
1440 Monroe Street
Madison, WI 53711
Phone: (608) 262-1787

Endowed Athletic Scholarships

As more and more colleges and universities turn to innovative and effective ways of meeting the mounting financial challenges of supporting their intercollegiate athletic programs, it becomes increasingly evident that one of the most successful strategies is the establishment of endowed athletic scholarships.

At the University of Wisconsin-Madison, endowment funds to support athletic scholarships are normally created through gifts to the UW Foundation. A portion of the income from the endowed fund is used each year for scholarship support, and the remainder is reinvested in the principal.

Michael and Edith Agazim Memorial Scholarship—Football
Alan Ameche Scholarship—Football
Anita J. Angus Scholarship
Badger Advantage Club Scholarship—Tennis (W)
Badger Crosscourt Club Scholarship—Tennis (M)
P. Goff Beach Memorial Scholarship
Art Brazy Scholarship—Football
Charles H. Carpenter Scholarship—Football
Bob and Honner Cooper Scholarship—Swimming (W)
Raymond M. and Margaret F. Davis Scholarship—Football
Jimmy Demetral Scholarship—Football
Peter Gambino Memorial Scholarship—Golf (M)
Mel Goldin Memorial Scholarship—Track (M)
Elroy Hirsch Scholarship—Football
John Jardine Memorial Scholarship—Football
Warren R. Jollymore Memorial Scholarship
Jean W. Kilgour Scholarship—Women's Athletics
Kalscheur/Krantz Scholarship—Men's Athletics
Forrest and Mildred Kubly Scholarship
Mildred K. and Kenneth J. Kuebler Scholarship
Harvey Kuenn Memorial Scholarship
Lakeland Union High School Scholarship
Lloyd Larson Scholarship—Football
Edessa K. Lines Scholarship—Women's Athletics
Marnee Loeffler Memorial Scholarship—Hockey
Steve Lowe Memorial Scholarship—Volleyball
George A. Martin Memorial Scholarship—Wrestling
Jim McCallum Memorial Scholarship—Basketball (M)
Henry McCormick Memorial Scholarship—Men's Athletics
Richard W. and Ellen H. Meister Scholarship—Basketball (M)
John Messmer Scholarship—Football
Charlie Mohr Memorial Scholarship—Men's Athletics
Frank Molinaro Memorial Scholarship—Golf (W)
Robert Monteith Scholarship—Football
Albert O. Nicholas Scholarship—Basketball (M)
Kit Saunders Nordeen Scholarship—Women's Athletics
Harold Ofstie Memorial Scholarship

The following endowed scholarships, named for the donor or for someone the donor wishes to honor, provide full or partial grants-in-aid to Badger student-athletes. Thanks to our generous supporters!

For information about how to create a named scholarship in men's or women's athletics or how to contribute to an established endowment, please contact Marija Neubauer or Randy Handel, Directors of Development for Intercollegiate Athletics, UW Foundation, 1848 University Ave., Madison, WI 53711 or call 608/263-4545.

Francis A. Ogden and Mary Louise Monteith Scholarship—Football
Kathryn E. Parkinson Scholarship
Ralph E. Petersen Scholarship—Swimming (M)
H.H. Petrie Memorial Scholarship—Hockey
James Plopper Scholarship
Louis F. Reinke Scholarship
Fred H. Ripley Scholarship—Crew
Carol Robinson Scholarship
Harold and Doreen Scales Scholarship
William E. Schmidt Scholarship
Ursula Schmitt Scholarship—Women's Athletics
Armund J. "Pug" Schoen Scholarship—Tennis
Schreiner-Hoskins Scholarship—Football
Kenneth M. Schricker Memorial Scholarship—Football
C. Harvey Sorum Memorial Scholarship—Tennis
William and Eva Mae Stolte Memorial Scholarship
Guy Sundt Scholarship—Track/Cross Country
Charles H. Vogts Scholarship—Basketball (M)
Francis A. and Elizabeth N. Wiesner Scholarship
Tom Wiesner Scholarship—Football
John McMynn Williams Scholarship—Basketball (M)
Wisconsin Eastern Alumni Scholarship
Wisconsin Golf Club Scholarship
John E. and Glenn M. Wise Scholarship—Basketball (M)
Women's Intercollegiate Sports Club Scholarship
George L. Wright Scholarship—Track/Cross Country



Sports Medicine

The goal of the sports medicine staff is to provide all University of Wisconsin student-athletes with high quality health care. Wisconsin's Sports Medicine program features state-of-the-art facilities and the services of leading sports medicine and health care professionals.

The sports medicine staff consists of team physicians, dentists, athletic trainers, and other medical and allied health professionals. The day-to-day care, prevention, and treatment of injuries to Wisconsin athletes is supervised by a staff of eight full-time and three graduate assistant N.A.T.A.-certified athletic trainers. Under the direction of head athletic trainer **Dennis Helwig**, the Sports Medicine program focuses on injury prevention. Staff members **Chuck Hart, Jan Helwig, Mike Johnson, Barb Pearson, Henry Perez-Guerra, Heidi Stettler**, and **Andy Winterstein** utilize functional measures, provide dietary analysis, measure physiological capacity and outline programs to improve flexibility.

The Sports Medicine facility in the McClain Center features an extensive collection of therapeutic and rehabilitation equipment including a 50-foot, two-lane-rehabilitation pool, and an on-site x-ray facility. Considered one of the nation's finest, the McClain Sports Medicine Center offers an environment conducive to expedient care, and a healthy return to competition.

Should an injury occur, athletes are seen immediately by team physicians affiliated with the world-renowned UW Hospitals and Clinics.



A staff of eight full-time N.A.T.A. certified athletic trainers supervise the day-to-day care, prevention and treatment of injuries for Wisconsin athletes. From left to right: Jan Helwig, Chuck Hart, Mike Johnson, Henry Perez-Guerra, Barb Pearson, Andy Winterstein and Dennis Helwig. (Not pictured: Heidi Stettler)

Medical director **Dr. Ben Graf** is responsible for all services provided to our student-athletes. Orthopedic care is directed by team physician **Dr. John Orwin** while general medical care is directed by the head of primary care, **Dr. Greg Landry**.

In addition to the headquarters in the McClain Athletic Facility, auxiliary athletic training rooms are located in the Stadium, Natatorium, UW Field House and Kohl Center. All training areas are equipped with the finest therapeutic modalities and rehabilitative apparatus.



The McClain Sports Medicine facility is considered one of the nation's finest and features an extensive collection of therapeutic and rehabilitation equipment including a 50-foot, two-lane-rehabilitation pool (left), and an on-site x-ray facility.



Sports Information

Directing the communications for the 23 sports in the Division of Intercollegiate Athletics is the responsibility of the University of Wisconsin Sports Information Offices.

These offices utilize a variety of communications systems including the world wide web to provide student-athletes the opportunity to be recognized for their athletic endeavors.

The offices provide and maintain many resources such as records, fact sheets, photographic files, statistics, media guides and event programs in meeting the information requests of the media, coaches, administrators, opponents and the general public.

The director's of women's and men's sports information **Tamara J. Flarup** and **Steve Malchow**, and their respective offices, maintain close contact with local, regional and national media as well as the athlete's hometown media in providing information. These offices prepare news releases, design sports brochures and media guides, and provide post-event results for print and electronic media, and the department's web pages. Besides the directors, members of the women's staff include associate director **Diane K. Nordstrom** and assistant **Heidi Pearce**, and several students. The men's staff includes associate director **Justin Doherty**, assistant director **Julie Kluge**, and interns **Britt Kinder** and **Heather Folks**, as well as a number of student assistants.

The Wisconsin women's sports information staff consists of assistant director Heidi Pearce (L), director Tamara J. Flarup and associate director Diane Nordstrom. Below: The men's sports information staff consists of (L-R) intern Heather Folks, intern Britt Kinder, associate director Justin Doherty, assistant director Julie Kluge, director Steve Malchow and secretary Barb Wyatt.



Community Service

The Madison community is truly supportive of the University of Wisconsin athletic teams and its many student-athletes. In return for that support, many athletes take time out of their busy schedules to show their appreciation and involvement in the city of Madison and Dane County through their community service efforts.

Student-athletes have assisted in a variety of service projects including the AIDS Support Network, Big Brothers and Big Sisters, Habitat for Humanity, Special Olympics, United Way, visiting children in local hospitals with the

Amanda the Panda program, and volunteering at local hospitals. The athletic department also donates a number of season tickets to local charities for fund-raising purposes.

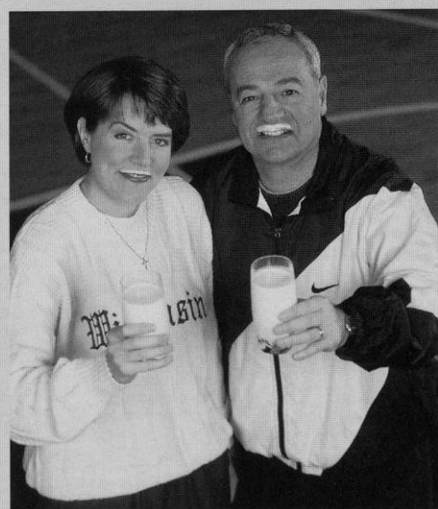

Above: Wisconsin women's basketball coach Jane Albright-Dieterle and men's basketball coach Dick Bennett donned milk mustaches in a national promotion for drinking milk.

Left: The Wisconsin football team helps out with numerous projects in the South Madison Neighborhood.



WISCONSIN SPORTS FACILITIES



The McClain Athletic Facility offers indoor practice facilities for football, soccer and track and field. A 90-yard newly resurfaced artificial turf practice area is contained in the 76,380-square foot main floor. The lower level houses the Fetzer Student Academic Center, the headquarters of the Badgers Sports Medicine staff, a fully-equipped weight room and locker rooms for football, men's and women's track, softball and men's and women's soccer.



Top: UW golfers have the opportunity to compete on one of the finest courses in the Midwest—University Ridge. The facility features a par-72, 18-hole course, 15,000-square foot practice green and 5,000-square foot chipping green. It was the site of the 1998 NCAA Division I Women's Golf Championship.



Left: The Camp Randall Memorial Sports Center or Shell features a 200-meter Martin rubber track surrounding four basketball/volleyball courts that double as throwing and jumping areas for indoor track meets. The Shell, which has a seating capacity of 2,500, will be the site of the 1999 Big Ten Conference Indoor Men's Track & Field Championship.

Bottom Left: The Kohl Center, which opened in January of 1998, is the home of the Badger basketball and hockey teams. One of the finest on-campus athletic facilities in the nation, the \$76 million facility includes a separate practice gym, locker rooms and lounge areas, and coaches' offices.



Weight training areas in the McClain Center and Camp Randall Stadium feature free weights and stereo music in spacious, carpeted rooms. Four full-time and two part-time weight training instructors monitor and advise all Wisconsin student-athletes.





The Wisconsin Field House, which seats 9,500, is the practice and competitive facility for the Badger volleyball team as well as the competitive facility for the wrestling squad. It features four locker rooms, and an athletic training area.



The Wisconsin tennis teams have the competitive advantage of playing year-round at one of the best college facilities in the United States—the Nielsen Tennis Stadium. The stadium features 18 tennis courts (12 indoor and six outdoor), five squash courts, one squash doubles court, and seats 1,500 spectators.



The swimming and diving teams have two pools for practice and competition—the Natatorium and Southeast Recreational Facility. The “Nat” contains an eight-lane, 25-yard pool equipped with an automatic Colorado Timing System and digital readout score board. The 50’ x 40’ diving well is fitted with three one-meter and two three-meter Dura (Maxi) Flex boards. The SERF (pictured above) features an indoor long course pool with movable bulkheads that more than double the program’s training space.



Ground was broken at the Goodman Softball Complex on the west end of the UW campus in June of 1998. The facility, which will open during the spring of 1999, will have an NCAA-regulation, natural grass field with a centerfield distance of 225 feet, and left and right field foul line distances of 200 feet. The facility will include dugouts, locker areas, players’ lounge, grandstand seating for 1,600 and media facilities.



Left: The outdoor track and soccer complex, which is fully lighted, is located on the west end of the UW campus. The track features a 400-meter Martin rubber surface with throwing and jumping areas in the infield. The soccer field is Olympic size and has natural grass. Plans are in the works for building permanent seating with locker rooms



WISCONSIN TRADITIONS

Badger Nickname

The sports program's nickname "Badgers," was borrowed from the state of Wisconsin. The territory was dubbed the "Badger State," not because of animals in the region, but rather by an association with lead miners in the 1820's. Prospectors came to the state looking for minerals. Without shelter in the winter, the miners had to "live like Badgers" in tunnels burrowed into hillsides.

Bucky Badger

Although badgers in various forms had been the University of Wisconsin mascot for decades, the version that is currently known as Bucky, sporting a cardinal and white sweater, was first drawn in 1940 by professional illustrator Art Evans.

The original badger mascot was too vicious to control. On more than one occasion, the live badger escaped handlers before a sideline hero recaptured the animal. It was decided in the interest of fan and player safety that Wisconsin's mascot would be retired to the Madison zoo.

In 1949, a student in the university's art department, Connie Conrad, was commissioned to mold a paper-mache badger head. Gymnast and cheerleader, Bill Sagal of Plymouth, Wis., was directed by homecoming chair Bill Sachse, to wear the outfit at the homecoming game. A pep rally was held to determine the mascot's name. The rally committee opted for its own name: Buckingham U. Badger. The name is said by some to have originated in a line from "On, Wisconsin" that exhorts the UW to "buck right through that line."

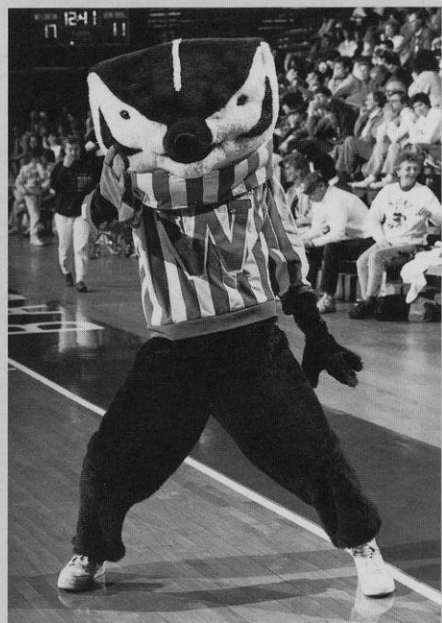

"Buckingham U. Badger" is a familiar figure at all University of Wisconsin athletic events.



The Badger volleyball team and some young fans take to center court for the singing of "Varsity" after a Wisconsin win.

On Wisconsin

The tune was composed in 1909 by William Purdy of Chicago, with the words written by UW alumnus Carl Beck, who rewrote them in 1951. The song was an instant hit at the Wisconsin campus and soon spread throughout the world, being very popular with military bands. Some 2,500 schools and colleges have adopted the music and changed the words to suit their needs.

Varsity

The traditional arm waving that comes at the end of the song "varsity" was the 1934 brainchild of then-UW band leader Ray Dvorak. He had originally gotten the idea from University of Pennsylvania students who waved their caps after a losing game. Dvorak later instructed UW students to wave as a salute to UW President Glenn Frank.

Fifth Quarter

The Wisconsin band has become nationally famous for its post-game celebration called the Fifth Quarter. Win or lose, fans sing, dance and cheer the band as they play traditional favorites like "On, Wisconsin" and the Bud song. Originally, the post-game concert was designed to give fans something to listen to on their way out of the stadium, but it developed into a post-

game party as the band built in audience participation.

Bud Song

An integral part of any Wisconsin band performance is the playing of the Bud song. The tune is a spinoff of the song "You've said it all," a jingle with words and music originally written by Steve Karen for Budweiser beer commercials. Copyrighted by Sandlee Publishing Corporation in 1970, the song has become legendary at the University because of its polka-like rhythm. Band director Michael Leckrone said the song's popularity got started at a 1975 hockey game. "The crowd wanted to hear a polka," he said. "I didn't have any polkas. Just by accident, we had this beer commercial in the tunes we play. I told the band if we substituted the word 'Wisconsin' for 'Budweiser' it would work."

Leckrone said the song became a football tradition after a 1978 come-from-behind victory over Oregon. "Wisconsin was behind by three touchdowns, and the crowd was really dead. I played the song to get everyone pepped up. About 20 seconds after that, Wisconsin scored a touchdown. I played it again, and Wisconsin scored another touchdown. From then on, the band could never play enough 'Bud.'"



LIFE IN MADISON

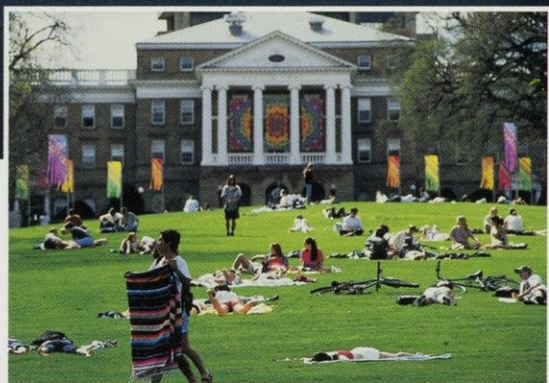

1998-99 WISCONSIN WOMEN'S BASKETBALL

MONDAY	NOVEMBER 2	RUSSIAN TEAM SELECT	7:00 p.m.
SUNDAY	NOVEMBER 8	LATVIAN CLUB TEAM-RIGA	1:30 p.m.
SUNDAY	NOVEMBER 15	BOWLING GREEN	1:30 p.m.
TUESDAY	NOVEMBER 17	UW-MILWAUKEE	7:00 p.m.
FRIDAY	NOVEMBER 20	UC-SANTA BARBARA	7:00 p.m.
SUNDAY	NOVEMBER 22	UW-GREEN BAY	1:30 p.m.
Sunday	November 29	at Stanford	4:00 p.m.
THURSDAY	DECEMBER 3	MARQUETTE	7:00 p.m.
Saturday-Sunday	December 5-6	at Gene Hackerman Rice Invitational, Houston, TX	
	December 5	Wisconsin vs. Texas Tech	2:00 p.m.
		Rice vs. Florida A&M	4:00 p.m.
	December 6	Consolation 2:00 p.m./Championship	4:00 p.m.
Thursday	December 10	at Western Kentucky	7:00 p.m.
MONDAY	DECEMBER 28	MINNESOTA	7:00 p.m.
Wednesday	December 30	at Illinois	7:00 p.m.
SUNDAY	JANUARY 3	IOWA (Fox Sports Channel)	4:00 p.m.
Tuesday	January 5	at Ohio State	6:30 p.m.
Friday	January 8	at Michigan State	6:30 p.m.
Sunday	January 10	at Indiana (Fox Sports Channel)	4:00 p.m.
FRIDAY	JANUARY 15	MICHIGAN	7:00 p.m.
SUNDAY	JANUARY 17	RUTGERS	1:30 p.m.
FRIDAY	JANUARY 22	NORTHWESTERN	7:00 p.m.
Sunday	January 24	at Purdue	1:00 p.m.
Friday	January 29	at Penn State	6:30 p.m.
Sunday	January 31	at Michigan	1:00 p.m.
FRIDAY	FEBRUARY 5	PENN STATE	7:00 p.m.
SUNDAY	FEBRUARY 7	MICHIGAN STATE	7:00 p.m.
FRIDAY	FEBRUARY 12	OHIO STATE	7:00 p.m.
FRIDAY	FEBRUARY 19	ILLINOIS	7:00 p.m.
Sunday	February 21	at Minnesota	2:00 p.m.
Friday-Monday	Feb. 26-March 1	at Big Ten Tournament, Indianapolis, IN	
Friday-Monday	March 12-15	at NCAA Tournament (1st and 2nd Rounds)	
Saturday & Monday	March 20 & 22	at NCAA Regionals	
Friday & Sunday	March 26 & 28	at NCAA Final Four, San Jose Arena, San Jose, CA	

All times Central. Game times are subject to change. All home games, indicated in capital letters, are played at the Kohl Center.

