



# LIBRARIES

UNIVERSITY OF WISCONSIN-MADISON

## Bay Leaves. Volume 4, No. 4 June 18, 1936

Williams Bay, Wisconsin: Frank M. Van Epps, June 18, 1936

<https://digital.library.wisc.edu/1711.dl/7UOYYNUJPAMTM8M>

This material may be protected by copyright law (Title 17, US Code).

For information on re-use see:

<http://digital.library.wisc.edu/1711.dl/Copyright>

The libraries provide public access to a wide range of material, including online exhibits, digitized collections, archival finding aids, our catalog, online articles, and a growing range of materials in many media.

When possible, we provide rights information in catalog records, finding aids, and other metadata that accompanies collections or items. However, it is always the user's obligation to evaluate copyright and rights issues in light of their own use.

# BAY LEAVES

## WILLIAMS BAY

VOL 4

No 4

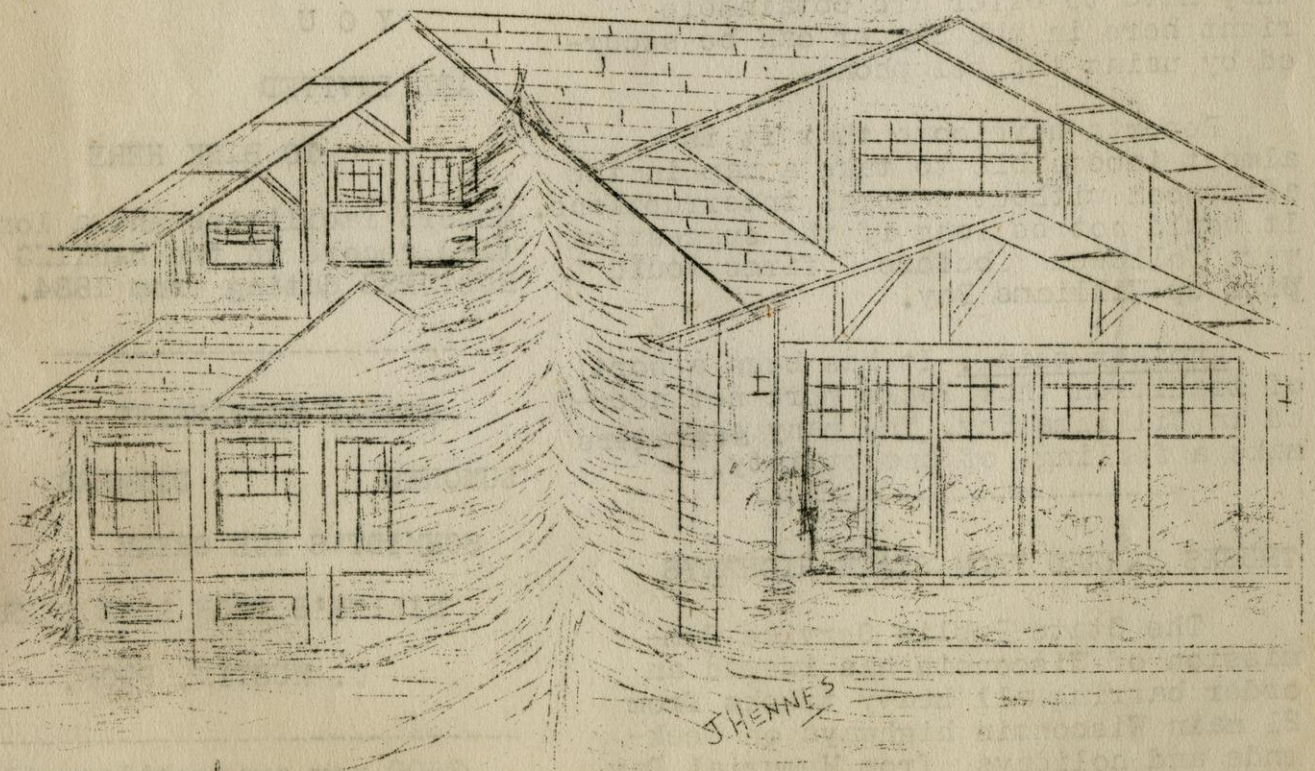

JUNE 18<sup>th</sup> 36

Another Suggestion.

Two weeks ago it was suggested that every one stop giving food to the tramps were becoming a real nuisance. They had been tried out and found to be bluffing when saying that they wanted work. Already Williams Bay is crossed off of their list.

The house-wives can save a lot of calls to the door that constantly interrupt their work or rest periods if they made it a practice not to make purchases from the many who come to the door.

The village board has tried to protect the residents from these annoyances by ordinance but the companies try all sorts of schemes to get around the ordinance or ignore it, knowing that the village does not have funds to prosecute them and take the cases to the higher courts.

All of the rares or services that they have to offer are obtainable right here in the Bay or can be secured by using the telephone.

Reports have come that it is almost impossible to take a nap in the afternoon without several interruptions. It would not be long if the suggestion were followed before firms would pass up Williams Bay.

Another thing. It has been a sort of tradition that locks were not needed in Williams Bay. The many strangers make a feeling of uncertainty.

TRUCKS BARRED FROM STATE HIGHWAYS

The State Public Service Commission of Wisconsin has issued an order barring all heavy trucks from 21 main Wisconsin highways on weekends and holidays, from Memorial Day to the end of September.

We are of the opinion that these Wisconsin commissioners have hit on an idea which is worth copying--- and enlarging.

B  
EAUVAIS SALES  
UILT &  
OATS SERVICE

JEWELL BOAT CO.

Phone 166-J-3

V. FORMANEK

SHOE REPAIRING

HAT-CLEANING-BLOCKING

(next door Fish Line Store)

THE FIRST NATIONAL BANK  
Lake Geneva, Wis.

Y O U

ARE INVITED

TO BANK HERE

Modern facilities and a long time record in the BANKING BUSINESS dating from 1884.

HOMWAY RESTAURANT

LUNCHES DINNERS

SCHMIDT'S ICE CREAM

MILLER'S HIGH LIFE BEER

C. MUSTIN, PROP.

2500 new automobiles will be purchased in New York State by veterans who have received the bonus.

A COMPREHENSIVE COUNTY PLAN FOR  
WALWORTH COUNTY

At a recent meeting of the Walworth County Park Commission held at the Court House in Elkhorn, proceedings were commenced which may have a widespread and beneficial effect on Walworth County. At this meeting, which was attended by all of the seven members of the Commission, the Park Commission voted to make a formal request to the Wisconsin State Planning Board to lay out and propose a comprehensive plan for the future development of Walworth County. This plan will show a system of proposed County parks, a comprehensive system of future streets and roads; suggestions for a more accurate and more economical division of the County into rural school districts, a comprehensive plan for the future use and development of the land in the county for those purposes for which the several parcels of land are best suited, and many other interesting features.

The citizens of Walworth County will be interested to know that the State Planning Board is pleased with Walworth County as the location for setting up a demonstration of what is being done by that Board for the benefit, pleasure and future welfare of Wisconsin citizens. ( Cont.)

Phone HARRY BREEN 1259-J-2

PLUMBING & HEATING

CONTRACTOR

Estimates furnished free

WATER SOFTENERS

OIL BURNERS

Gas Hot Water Heaters

LEE'S KITCHEN

Daily-Plate Lunch 35¢  
Sunday Dinners 75¢- 85¢

Pastries supplied on order.

WET WASH HYDRO

WILLIAMS BAY LAUNDRY

E. Holm, Prop.

Phone 1253-R-3

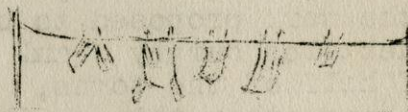

ROUGH DRY FINISHED

\*\*\*\*\*

A NEW TYPE OF REFRIGERATOR  
THE



MODERN

ECONOMICAL

CALL

AMBROSE BROS. ICE & COAL CO.

Phone 196-J-3 for

appointment for demonstration

BLACKSMITHING - REPAIRING

L.A. Rasmussen

Wms Bay

A COMPREHENSIVE COUNTY PLAN  
FOR WALWORTH COUNTY.

( Continued )

and as an exhibit of what it is hoped will be later accomplished for the benefit and beautification of other parts of the State. Mr. J.M. Albers, Areal Planning Engineer for the State Planning Board, and other representatives of that Board attended the meeting of the Walworth County Park Commission. Mr. Albers expressed the opinion that the request of the County Planning Commission for the assistance and co-operation of the Wisconsin State Planning Board will be cheerfully granted by that Board. The representatives of the State Board presented to the Park Commission an impressive amount of information relative to our county and relative to the work already done and the work proposed to be done. A detailed survey and mapping of half of the towns, showing, among other things, the location of all highways, streams, schools, residences, and the use which is being made of each parcel of land, has already been completed. It is expected that this phase of the work will be completed as to the remainder of the county within the next six weeks. Needless to say, the work of surveying and mapping the whole county and of laying out the comprehensive county plan will be done by the State Planning Board without cost or expense to Walworth County.

Walworth County is fortunate in its selection by the State as a site for the development of a county plan. It was partly because Walworth County was sufficiently forward looking several years ago to establish a County Park Commission that this county was chosen for this work, because in the performance of work of this character it is necessary that the State Planning Board have the co-operation of a County Park Commission in order to carry into effect its program.

Much credit is due to the Walworth County Regional Planning Council, a volunteer organization of public-spirited Walworth County citizens, for its patient and effective work in presenting to the State Planning Board the many advantages of Walworth County as a location for this important work. This is a citizens body which has been in existence for some time and is organized for the purpose of aiding in the development of a Walworth County Plan. It has held numerous meetings with representatives of the State Planning Board and committees have been organized to study the various phases of the work and such recommendations as may be made in connection therewith. Its membership is open to any Walworth County citizen.

The Walworth County Park Commission was created pursuant to the provisions of Chapter 37 of Wisconsin Statutes and held its first meeting on March 1, 1938. It consists of seven members, appointed by the Chairman of the County Board. The personnel of the Board at present consists of Riley S. Young, Darien, Chairman; James G. Allen, Lake Geneva; John C. Brennan, Linn; John F. Henderson, Whitewater; Lawrence A. Hollister, Williams Bay; John E. Shanahan, Delavan; and Charles E. Wilson, Elkhorn, Secretary.

STATE BANK OF ELKHORN  
Elkhorn, Wis.

You are invited to make use of the COMPLETE SERVICE offered by us in every department of BANKING

DEPOSITS INSURED  
BY

Federal Deposit Insurance Corp.

# It's a knockout!

Friday  
June  
19th.  
1936

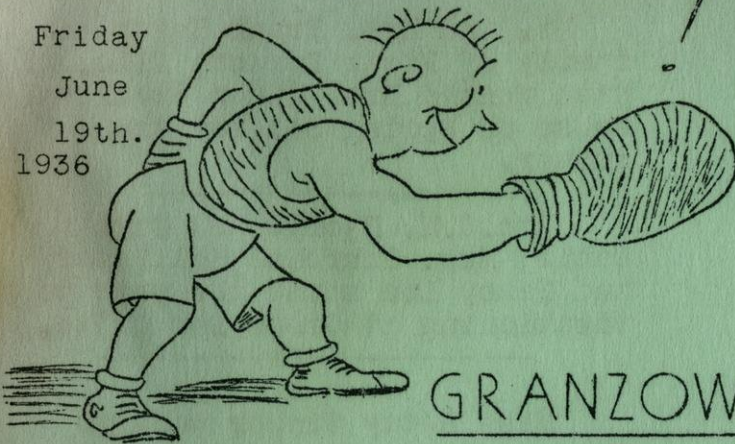

Saturday  
June 20th.

## GRANZOW & PETERSON'S-SPECIALS-

LAGRANGE BUTTER 2-lbs.65¢	LEG of LAMB, POT ROASTS,                   per lb.35¢ "                   "                   ".19¢	PEANUT BUTTER 1-lb. jars,17¢
ROUNDY'S SALMON 1-lb.flat tins,26¢	VEAL SHOULDER,               "                   ".17¢	GRAPE FRUIT JUICE 3-14oz.tins,29¢
SLICED PINEAPPLE 30-oz.tins,22¢	PORK LOINS,                   "                   ".28¢	PEACHES or APRICOTS 30-oz.tins,21¢
MIXED PICKLES Qt.jars.26¢	" BUTTS,                   "                   ".25¢	PURE GRAPE JAM 2-lb.jars,22¢
HILLS BROS COFFEE 2-lb.tins,55¢	" SAUSAGE,               "                   ".20¢	SHREDDEDWHOLE WHEAT 2-12oz.pkgs.25¢
GRAHAM CRACKERS 2-lb.pkgs.23¢	BACON(generous)           "                   ".29¢	HERSHEY'S COCOA 1-lb.tins,15¢
HEINZ'S TOMATO JUICE 3-12oz.tins,27¢	PICNICS(circle S)           "                   ".24¢	GOLDWYN CORN 3-20-oz.tins,25¢
SLICED BEETS 2-20-oz.tins,19¢	LARD(silver leaf) 2-lbs..29¢	JELL-O(all flavours) 2-3¼oz.pkgs.11¢
STRAWBERRY JAM Qt.jars,39¢	HAMBURGER,               "                   ".35¢	SEEDLESS RAISINS 2-lbs.19¢
SOFT BROWN SUGAR 4-lbs.23¢	Fresh Fish on Friday	LIMA BEANS 2-20-oz.tins,27¢
POWDERED SUGAR 3-lbs.22¢	Stewing Hens and Springers.	PUFFED WHEAT 2-pkgs.19¢
RICHELIEU QUICK OATS 3-lb./pkgs.19¢	PURE GRANULATED SUGAR (cane) 10# cloth sacks,54¢	APPLE SAUCE 2-20-oz.tins,19¢
DILL PICKLES Qt.jars,18¢	CAMPBELL'S TOMATO SOUP 3-10¼oz.tins,23¢	QUEEN OLIVES Qt jars,39¢
WHEATIES 2-8oz.pkgs.23¢	PEAS-TOMATOES-GREEN BEANS 3-20-oz.tins,29¢	CRAB MEAT 6½oz.tins,27¢
SODA CRACKERS 2-lb.pkgs.19¢	PREMIUM BAKED BEANS(Swift's) 2-28-oz.tins,19¢	SAUER KRAUT 2-30-oz.tins,19¢
SHRIMPS(wet pack) 2-5½oz.tins,29¢	CLEAN QUICK SOAP FLAKES 5-lb.pkgs.32¢	MOLASSES 38oz.tins,18¢
EVAP.PRUNES 3-lbs.25¢	RED X.SPAGHETTI or MACARONI 3-7oz.pkgs.14¢	G.and P.COFFEE 2-lbs.47¢
TOILET TISSUE 6-rolls,25¢	HERSHEY'S BAKING CHOCOLATE ¼-lb.bars,09¢	ORANGES 27 & 38¢ Doz.
Pineapples, Cal. Cherries, Strawberries, Red Raspberries, Grapes, Plums, Etc.	CAMPBELL'S BAKED PORK & BEANS 3-1-lb tins,19¢	
Fresh Peas, Wax Beans, Green Beans, Spinach, Cukes, H.G. Asparagus, etc. etc.	BLACK RASPBERRY SEEDLESS JAM 2-lb. jars,32¢	
	CORN BEEF HASH(broadcast) 2-1-lb.tins,33¢	
	CHASE & SANBORN COFFEE 2-lbs.51¢	
	RICHELIEU CHILI SAUCE 12oz.bottles 22¢	

DIRECTORY

PERSONALS

Physicians

Dr. Russell F. Sanders  
Phone 1255-J-3  
Dr. Clifford Y. Wiswell  
Phone 1256-J-1

Dentist

Dr. K.J. Rashid  
Phone 1243-J-3

Chiropractor

Carl E. Hill D.C.  
Phone Delavan 305

Painting & Decorating

Carl M. Bjorge  
Phone 1270-R-4  
Dave Moeller  
Phone 1223-R-3

Carpenters & Builders

H.A. Bradt & Son  
Phone 1236-R-2 or  
1202-J-4  
Eric Werner  
Phone 1267-R-3  
Arthur Stenstrom  
Williams St.  
Piehl & Piehl  
Phone 1201-J-1  
Anderson Bros.  
Phone 1259-J-3 or  
1267-J-2  
A. Forsberg  
Stamm St.

Graduate Landscape Designer

Glen A. Rietz  
East Delavan, R-50

Landscape Gardener

Joseph Schmidt  
R-36- 1 Mi. East Wms Bay

Plumbers

Harry Breen  
Phone 1259-J-2  
B.W. Christian Co.  
Phone 360-W-3

(Continued)

Mr. and Mrs. Frank Hayes and family of River Forest, Ills. have rented Mrs. Karen Steele's house on Spring St. for the summer.

Mrs. C.M. Bjorge and Carl Cable, Mrs. Laurence Hollister and Nancy Lou spent the past week vacationing at Green Lake, Wis.

Miss Betty Singer went to Chicago Sunday to be a guest for a few days of Mr. and Mrs. Wilbur Johnson.

Mr. and Mrs. D.J. Oetjen, Mrs. F.J. Martin, Mrs. L.H. Hennes motored to Galena, Ill. and spent Saturday and Sunday looking over the historic old town. The former visited with Mrs. Oetjen's brother Fred Geyer.

Mrs. R.E. Doty and daughters Charlotte and Caroline will leave next Tuesday for their new home in North Tonawanda, N.Y., where Mr. Doty has a position with a large construction company. Their friends in Williams Bay are sorry to have them leave and wish them much happiness in their new home.

COLLEGE CAMP

The following conferences are now at College Camp-  
June 19-22-Y.M.C.A. Student Leaders' Conference-- June 19-27 Y.W.C.A. Conference of Young Women from Colleges and Universities of the Middle West.

The speaker for the Sunday morning worship service will be Dr. Laurens Seelye, President of St. Lawrence University, Canton, New York. Service starts at 10:45 A.M. in the Lewis Auditorium.

Gridley ICE CREAM -

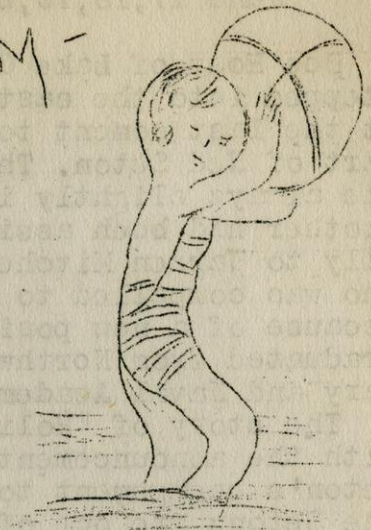

SOUVENIRS -

BEACH SANDALS 49¢

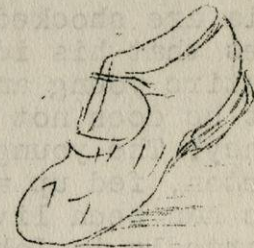

BURTON & BURTON

PAINT & VARNISHES -

LAWN MOWERS

HOSE

PYREX



COOKING UTENSILS

R. E. BURTON.

SPECIAL

BANANA ICE CREAM.

*Laurie*

TEL 819-J-2

BURTON BROS.



BELFRY PLAYERS TO GIVE "HOLIDAY"  
June 17, 18, 19, 20, 21.

Bob Host of Lake Geneva has stepped into the east of "Holiday" at the last moment to take the part of Ned Seton. This role of the always slightly inebriated brother had been assigned originally to Warren Mitchell, Delavan, who was compelled to give it up because of a new position. Bob Host graduated from Northwestern Military and Naval Academy on June 8.

The story of "Holiday" begins with the announcement of Julia Seton's engagement to Johnny Case. The Setons are one of New York's wealthier families and the father lives for nothing but the great Seton name and fortune. Both he and Julia are shocked when Johnny announces that his idea of life is to retire young and work old and that he does not want "too much money". The young sister, Linda Seton, fed up with the false life she has been living, believes wholeheartedly in Johnny's plan.

"Holiday" is being presented this weekend for five nights at the Belfry Theatre, Elkhorn Road and Route 50.

"Narrow Escape" will be the tenth episode of "City Desk" presented by the Belfry Players, Monday, June 22, at 4:30, over Station WCLO in Janesville.

-----  
TRIM ORNAMENTAL TREES AND  
SHRUBS NOW

"If they are to be maintained in good condition, early flowering varieties of ornamental trees and shrubs will soon need their annual pruning out of dead wood and excess branches". So says Max Fuller, garden specialist, of Univ. of Ills.

"Goldenbell, or forsythia, should be pruned immediately, for in another six weeks buds will be set. Bridal-wreath, lilacs, syringa, or mock orange, Japanese quince, and the deutzias, will need to be pruned in a few weeks after bloom!"

GENEVA THEATRE  
Lake Geneva, Wis.

Thurs-June 18-

"THE LAW IN HER HANDS" with  
added -Special- "Fish From Hell"  
Friday-June 19-Double Feature

Claire Trevor, Paul Kelly in  
"SONG AND DANCE MAN" and  
Charles Starrett in

"GALLANT DEFENDER"

Saturday June 20- Matinee -2:30  
Edw. Arnold, Lee Tracy in

"SUTTER'S GOLD"

(The picture that can never die)  
Sun-Mon-June 21-22-

Matinee -2:30 Sunday

Loretta Young, Robert Taylor- in  
"PRIVATE NUMBER"

Tues-June 23-

Robert Montgomery-Rosiland  
Russell in

"TROUBLE FOR TWO"

Wednesday June 24

Fred Stone, Jean Parker in

"THE FARMER IN THE DELL"  
(family entertainment)

Thursday June 25-Double Feature

Fay Wray, Ralph Bellamy in

"ROAMIN' LADY" and

James Oliver Curwood's

"THE COUNTRY BEYOND"

with Rochell Hudson, Alan Dinehart

-----  
DELAVAN THEATRE  
---Delavan, Wis.

Thurs-June 18-

Robert Doant in

"THE GHOST GOES WEST"

(A lively romantic comedy)

Fri-June 19-

Irvin S. Cobb in

"EVERYBODY'S OLD MAN"

with Rochelle Hudson

Saturday June 20-

Margaret Sullavan, James Stewart

"NEXT TIME WE LOVE"

(Ursula Parrot's tender  
story)

Sun-Mon-Tues-June 21-22-23-

( Matinee 2:30 Sunday )

"HERE COMES THE SHOW BOAT" with  
Irene Dunn, Allan Jones, Paul  
Robeson.

Wed-Thurs-June 24-25

"SUTTER'S GOLD"

Special- March of Time.

THE LUTHERAN BIBLE INSTITUTE

invites you to its Bible study sessions

at CISCO BEACH CAMP  
Two weeks - June 27 to July 11

Classes every morning except Saturday, 9:00-12:15  
Addresses each evening,  
Sunday through Friday, 8 P.M. Special music each night.

OUR AIM:- "More Bible study to produce better Christians for  
service to the glory of God."

NOTICE FOR SUNDAY JUNE 28:-

Sermon by Dr. S.M. Miller at 11 A.M.  
Bible Study introduced by Rev. E.J. Stolee at 3:30 P.M.  
Evangelistic Service conducted by Rev. A.W. Knock  
at 8 P.M.

WILLIAMS DAIRY

LOCAL FARM DAIRY

QUALITY PASTEURIZED GUERNSEY MILK  
DAIRY PRODUCTS

Milk and cream have our personal care which call for 950 bonds and cash checks to pay odd amounts.

We opened a new DAIRY PRODUCTS  
STORE the first week in June.

We have -MILK-EGGS- CREAM- BUTTER-  
and CHOCOLATE MILK

On Geneva St. one door west of  
Hotton & Sons Ins office

A.G. WILLIAMS & SON

I N S U R A N C E

For AUTO and FIRE INSURANCE see  
O. M. Waterbury. He has several  
of the best INSURANCE COMPANIES.

Phone 1243-J-1 38 Geneva St.  
Williams Bay

WMS BAY VETERANS RECEIVE BONUS

Twenty-two World War Veterans  
in Williams Bay have received  
their bonus bonds. The amounts  
of individual distribution range  
from \$1575.00 to \$153.00  
which call for 950 bonds and  
cash checks to pay odd amounts.

DR. GERARD KUIPER JOINS YERKES  
STAFF

Dr. G.P. Kuiper, a graduate  
in astronomy from the Leyden  
University in Holland and until  
recently a member of Harvard  
University, will join the staff  
at Yerkes Observatory.

Dr. Kuiper will return to  
Cambridge, Mass. soon to marry  
Miss Sarah Fuller and will bring  
his bride to Williams Bay. They  
will live in the Barnard house  
on the hill.

The cover design on this  
issue of BAY LEAVES is the home  
of Mrs. May Fucik on Congress  
Street.

S P R A G U E T H E A T R E  
Elkhorn, Wis.

Thurs-Wed- June 16-17

"ROAMING LADY" with  
Fay Wray, Ralph Bellamy, Comedy.  
Dangerous adventures of an  
aviation enthusiast.

Thurs-Fri- June 18-19-

"COLLEEN" with  
Dick Powell, Ruby Keeler, Joan  
Blondell. A fine family enter-  
tainment.

Saturday-June 20-

"THE VOICE OF BUGLE ANN"  
with

Lionel Barrymore, Maureene  
O'Sullivan. Story of Missouri  
hill country. Beautiful rural  
scenes. "ORPHANS PICNIC".  
MICKEY MOUSE.

Sun-Mon- June 21-22

"SMALL TOWN GIRL" with  
Janet Gaynor, Robert Taylor,  
Lewis Stone. Comedy, Drama.

Tues-Wed- June 23-24-

"THE LADY CONSENTS" with  
Ann Harding, Herbert Marshall.  
An appealing and convincing story.

Thurs-Fri-June 25-26-

"THE SINGING KID" with  
Al Jolson, Sybil Jason, Edward  
Horton. Sparkling music, comedy.  
\*\*\*\*\*

THE FIRST NATIONAL BANK

Elkhorn, Wis.

RESOURCES \$1,400,000

ESTABLISHED 1865

SURPLUS \$140,000

-----  
BAY LEAVES is published weekly.  
If you do not receive your copy,  
call 1219-J-3.  
-----

PATRONIZE THE ADVERTISERS.

WALWORTH CO. TO HAVE FLOAT AT  
STATE CENTENNIAL

At the request of several  
community organizations, F.M.  
Van Epps is planning on having  
a float depicting activities in  
Walworth County in the Centennial  
Parade at Madison on June 30.

The plan calls for two  
large artist's maps of Walworth  
Co. mounted on a truck with  
persons representing the recreat-  
ional and industrial activities  
of the County.

-----  
KNITTING CLASSES AT BJORGE'S SHOP

Mrs. C.W. Parrish of Delavan  
is at Bjorge's Gift Shop every  
Wednesday each week, all day to  
conduct classes in knitting.  
Summer residents and visitors if  
interested are welcome.

-----  
ARTHUR R. JONES PASSES AWAY

Mr. Arthur R. Jones who has  
owned a home on the north shore  
of Geneva lake for a number of  
years, passed away at his home  
in Glencoe Sunday. The remains  
were brought to Lake Geneva on  
Tuesday for burial in Oak Hill  
Cemetery. He is survived by his  
wife and one son, Arthur R. Jones  
Jr.

He was a member of the  
Lake Geneva Yacht Club and Lake  
Geneva Country Club.

-----  
ANTIQUUE SHOP OPENS ON BROAD ST.

The Arts and Antiques Shop  
has opened on Broad St. in Lake  
Geneva. The shop has a large  
collection of beautiful old  
silver, antique jewelry, rare  
bric-a-brac, furniture, glass,  
prints, engravings.

The owners, Mrs. D. Mc Ness  
and Mrs. M. Rannels have travel-  
ed extensively in Europe and in  
America collecting rare articles.

DIRECTORY (Cont)

LUTHERAN BIBLE INSTITUTE OPENS

Hauling

Alfred Johnson  
Phone 1202-J-1

Henry Kenyon  
Phone 1202-R-2  
Garbage Collection

CLASSIFIED ADV.

Rate-Ten Cents per line

Art Stenstrom, Contractor

PLANS-ESTIMATES FURNISHED

FOR SALE-A child's Playhouse.  
Also trapeze and bar.

Nancy Lou Hollister, Clover St.

FOR SALE- 75 lb. green enamel  
ice-box. Good condition. Cheap.

Mrs. J. Renwick, Ferndale Subd.

TOOLS SHARPENED

Lawnmowers, Shears, Tools and  
Knives sharpened

O.M. Waterbury  
38 Geneva St. Williams Bay

HELIANSON'S BAKERY

DEVILS FOOD CAKE

BUTTER SPONGE CAKE



Fruit filled Coffee-cake

Try our pumpernickel

all breads -10¢

70% of the life insurance in  
force throughout the world is  
held by citizens of the U.S.

The Lutheran Bible Institute  
of Minneapolis, Minn., is again  
conducting a summer session at the  
Chicago Inner Mission Society's  
Camp at Cisco Beach

This year a two weeks Bible  
study course is being offered be-  
ginning Sunday, June 28, and con-  
tinuing through Friday, July 10.  
During the first week Rev. H.J.  
Stolce will conduct classes in  
the book of Joshua and Dr. C.J.  
Sodergren will give studies in  
the life of the Apostle John. The  
program also includes a devotional  
period and open forum during  
which any subject may be brought  
up and discussed. The classes  
begin at 9 A.M. and continue to  
12:15.

A service is held evenings  
at 8 P.M. The first week Rev. A.W.  
Knock will give a series of evan-  
gelistic addresses. The second  
week the Rev. H.C. Randolph will  
conduct studies in the Gospel of  
Mark and Rev. A.W. Knock will  
lecture on the life of Moses dur-  
ing the morning sessions. Dr.  
Samuel Miller will be in charge  
of the evening services. Special  
Sunday Services are held at 11  
A.M., 3:30 P.M., 8 P.M. Visitors  
are welcomed to all sessions.

The L.B.I. has its head-  
quarters at Portland Ave. and 17th  
St. in Minneapolis. There was an  
enrollment of 397 day school  
students. It is financed by the  
free will gifts of its friends  
and supporters. The institution  
tells of its needs in a general  
way and asks God in prayer to  
move its many friends to give. No  
tuition fees are charged and all  
other charges are on a cost basis.

You will be refreshed and  
strengthened in your faith by  
attending the sessions to be held  
at Cisco Beach, June 28 to July  
10.

FISH LINE STORE

FRIDAY AND SATURDAY SPECIALS

# FISH LINE STORE

<p>WHITE CITY COCOA 2 lb Can- 15¢</p>	<p>BROOKFIELD BUTTER 2 lbs- 61¢ GRANULATED SUGAR 10# cloth bag-53¢</p>	<p>ROSEMARY PEANUT BUTTER 2 lb Jar- 25¢</p>
<p>JOHNSTON SODA CRACKERS 2 lb box -17¢</p>	<p>FRESH HAM ROLLS lean and tender- 26¢ pr lb</p>	<p>GENEROUS SLICED BACON ½ lb Pkg- 14½¢</p>
<p>CRISCO 3 lb Can- 59¢ 1 lb Can- 31¢</p>	<p>Steer Beef POT ROAST Juicy and tender 19¢ per lb</p>	<p>HAMBURGER 2 lbs - 29¢</p>
<p>HILLS BROS. COFFEE 2 lb can - 53¢ 1 lb can - 29¢</p>	<p>PORK LOIN ROAST RIB or LOIN END 3# average- 24¢</p>	<p>STEWING HENS SPRINGERS</p>
<p>BULK DATES 2# Pkg-19¢ JELLO- Assorted 5¢ each</p>	<p>JOHNSTON REDIPPED CHOCOLATE CANDY Regular 60¢ lb-- 29¢ pr lb</p>	<p>AMERICAN FAMILY SOAP- 10 bars 51¢ MORTON'S SALT 2 pkg's -15¢</p>
<p>WHEATIES 2- 3 oz pkg-23¢ Shirley Temple Cream Pitcher FREE</p>	<p>LIBBY'S TOMATO JUICE 3- 14½ oz cans -23¢</p>	<p>SWANSDOWN CAKE FLOUR 44 oz pkg-25¢</p>
<p>NEW POTATOES U.S. No. 1 5¢ per lb.</p>	<p>HOME GROWN ASPARAGUS 3 bunches - 29¢</p>	<p>DOG FOOD BIG VALUE 5- 1 lb tins -29¢</p>