



# LIBRARIES

UNIVERSITY OF WISCONSIN-MADISON

## **Wisconsin State University Conference: records book 1968-69. 2nd Edition 1968/1969**

[Madison, Wisconsin]: Wisconsin State University Conference,  
1968/1969

<https://digital.library.wisc.edu/1711.dl/CFT2I4JBILPVT8D>

This material may be protected by copyright law (e.g., Title 17, US Code).

For information on re-use, see

<http://digital.library.wisc.edu/1711.dl/Copyright>

The libraries provide public access to a wide range of material, including online exhibits, digitized collections, archival finding aids, our catalog, online articles, and a growing range of materials in many media.

When possible, we provide rights information in catalog records, finding aids, and other metadata that accompanies collections or items. However, it is always the user's obligation to evaluate copyright and rights issues in light of their own use.

2nd EDITION

*Layton Johnson*

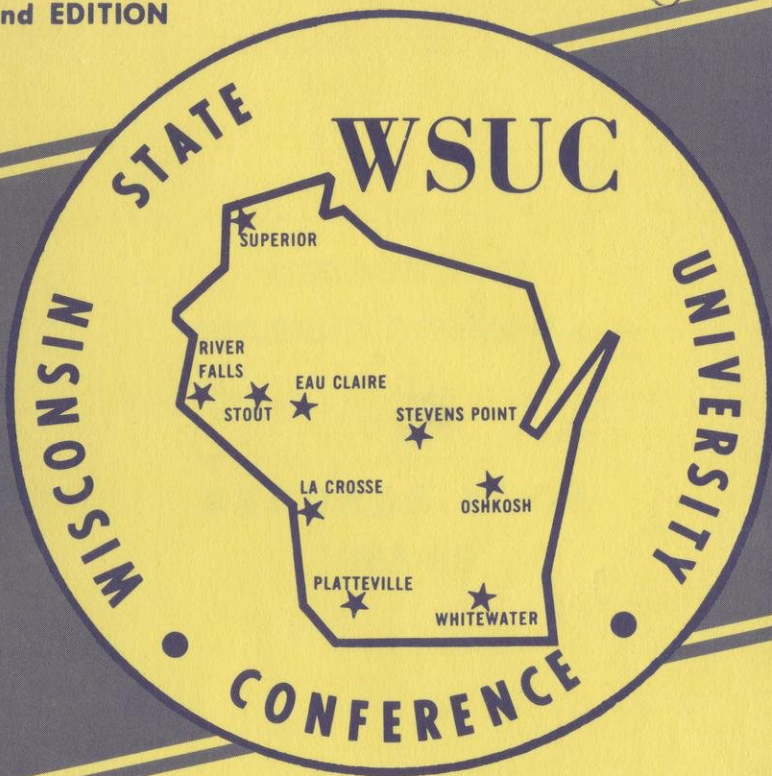

*Records Book*  
*1968-69*

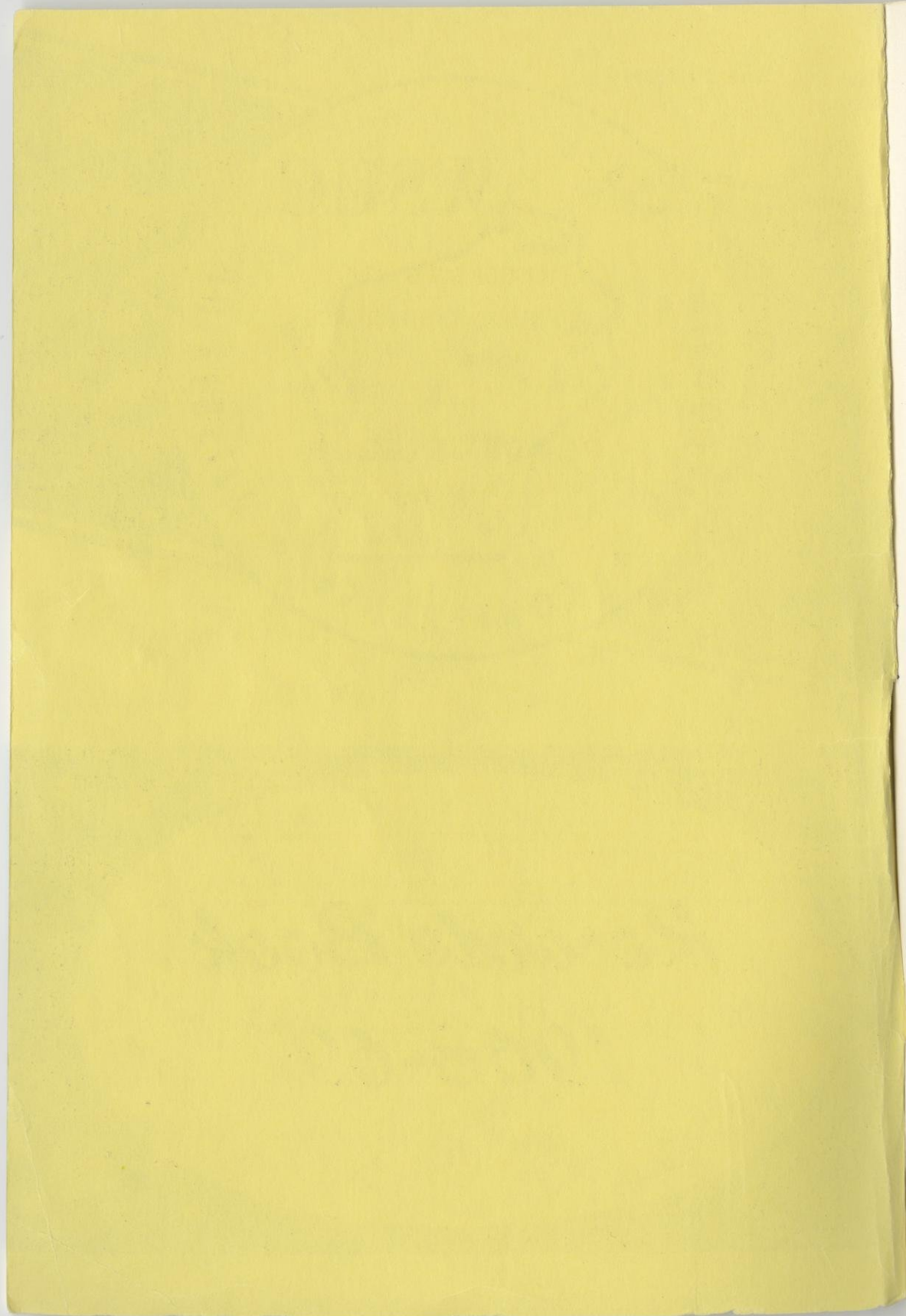



# WISCONSIN STATE UNIVERSITY CONFERENCE

## RECORDS BOOK 1968-69

The Wisconsin State University Conference presents the second edition of its Records Book as a means of informing the educators, writers, broadcasters and staff of the excellence of athletic competition displayed by teams and individual student-athletes of member institutions. This booklet will be published annually to provide a record of all sports in the Conference-sponsored program.

It is the function of the Wisconsin State University Conference to encourage intercollegiate athletics on an amateur basis, with institutional control, and under the instruction of coaches who have faculty status, in order to assure maximum educational benefit from intercollegiate athletic contests among the member institutions.

Fred Jacoby  
Commissioner of Athletics



## TABLE OF CONTENTS

I.	OFFICE OF THE COMMISSIONER . . . . .	1
II.	GENERAL INFORMATION AND TELEPHONE DIRECTORIES	
A.	Eau Claire . . . . .	4
B.	La Crosse . . . . .	6
C.	Oshkosh . . . . .	8
D.	Platteville . . . . .	10
E.	River Falls . . . . .	12
F.	Stevens Point . . . . .	14
G.	Stout . . . . .	16
H.	Superior . . . . .	18
I.	Whitewater . . . . .	20
III.	ALL-SPORTS CHAMPIONSHIP SUMMARY	
A.	Standings in Each Sport for Last Year . . . . .	21
B.	Sites and Dates of Conference Meets and Tournaments . . . . .	22
IV.	FALL SPORTS SECTION	
A.	<u>Football Section</u>	
1.	All-Time Conference Records . . . . .	24
2.	WSUC Individual Statistics for 1967 . . . . .	27
3.	WSUC Team Statistics for 1967 . . . . .	29
4.	1967 All-Conference Team . . . . .	30
5.	1967 Most Valuable Players . . . . .	31
6.	Team Champions . . . . .	31
7.	Preview 1968 Football Season . . . . .	32
8.	Composite 1968 Football Schedule . . . . .	33
9.	Eau Claire Summary and Lettermen Roster . . . . .	34
10.	La Crosse Summary and Lettermen Roster . . . . .	36
11.	Oshkosh Summary and Lettermen Roster . . . . .	38
12.	Platteville Summary and Lettermen Roster . . . . .	40
13.	River Falls Summary and Lettermen Roster . . . . .	42
14.	Stevens Point Summary and Lettermen Roster . . . . .	44
15.	Stout Summary and Lettermen Roster . . . . .	46
16.	Superior Summary and Lettermen Roster . . . . .	48
17.	Whitewater Summary and Lettermen Roster . . . . .	50
B.	<u>Cross Country Section</u>	
1.	All-Time Records and Last Year . . . . .	52
V.	WINTER SPORTS SECTION	
A.	<u>Basketball Section</u>	
1.	All-Time Conference Basketball Records . . . . .	54
2.	School Records . . . . .	55
3.	1968 Final Team and Individual Statistics . . . . .	56
4.	1968 Final Team Standings . . . . .	57
5.	1968 All-Conference Team . . . . .	57
6.	Preview 1968-69 Basketball Season . . . . .	59
7.	Composite 1968-69 Basketball Schedule . . . . .	60
8.	Eau Claire Summary and Lettermen Roster . . . . .	63
9.	La Crosse Summary and Lettermen Roster . . . . .	64
10.	Oshkosh Summary and Lettermen Roster . . . . .	65
11.	Platteville Summary and Lettermen Roster . . . . .	66
12.	River Falls Summary and Lettermen Roster . . . . .	67
13.	Stevens Point Summary and Lettermen Roster . . . . .	68
14.	Stout Summary and Lettermen Roster . . . . .	69
15.	Superior Summary and Lettermen Roster . . . . .	70
16.	Whitewater Summary and Lettermen Roster . . . . .	71

B. Gymnastics . . . . .	72
C. Swimming . . . . .	73
D. Wrestling . . . . .	76

#### VI. SPRING SPORTS SECTION

A. <u>Baseball Section</u>	
1. Final 1968 Statistics . . . . .	77
2. 1968 All-Conference Team . . . . .	78
B. Golf . . . . .	79
C. Tennis . . . . .	80
D. Track and Field . . . . .	81

VII. CONFERENCE SCHOLAR-ATHLETE AWARD WINNERS . . . . .	84
---	----

OFFICE OF THE COMMISSIONER

Board of Regents of State Universities  
142 East Gilman Street  
P. O. Box 912  
Madison, Wisconsin 53701

Area Code 608  
266-2541

FRED JACOBY, COMMISSIONER OF ATHLETICS



Fred Jacoby was appointed Commissioner of Athletics for the Wisconsin State University Conference in July, 1966, following a highly successful coaching career that included eight years as assistant football coach at the University of Wisconsin.

Jacoby, a 41-year old native of Logan, Ohio, had his plans for a football career at Ohio State University shattered during his freshman year, when an injury ended his playing days. He earned a bachelor's degree in physical education from Ohio State in 1948 and a master's from Wisconsin in 1953.

His nine-year record of high school coaching at Bremen and Washington Court House, Ohio, and Madison West shows 63 victories and 13 defeats with five championships and three runner-up finishes. During his tenure at Wisconsin, the Badgers won two Big Ten championships and were runner-up once.

As WSUC commissioner, Jacoby coordinates the athletic program at nine schools which sponsor a program of ten sports that include approximately 100 coaches and in excess of 3,000 participants. Fred and his wife, Marcia, live at 4918 Tokay Boulevard in Madison with their three sons -- Tom, Robert, and Steve.

TOM BUTLER, SPORTS INFORMATION DIRECTOR



Tom Butler joined the WSUC staff part time May 1, 1967 to assist the commissioner with the dissemination of sports information. The 44-year-old native of Madison graduated from East High School in 1942; and after a semester at the University of Wisconsin, entered the Navy on January 25, 1943, serving until February 18, 1946.

He re-enrolled at the University of Wisconsin and received a B.A. degree in journalism in January of 1950. After working as sports editor of the Stevens Point Daily Journal and the Daily Jefferson County Union (Fort Atkinson), Butler joined The Wisconsin State Journal as a sports writer on February 1, 1953. His duties there include covering University of Wisconsin football and basketball.

Butler was named Sportswriter of the Year in Wisconsin in 1964 and 1965 and was nominated for the honor five straight years. He and his wife, Bonnie, have five children -- Terence, 16; Kathleen, 15; Jeffrey, 10; Jayme, 8; and Peggy, 7. They live at 636 Sheldon Street in Madison.



# GENE CALHOUN, SUPERVISOR OF OFFICIALS



Gene Calhoun, a veteran Wisconsin athletic official, became supervisor of Wisconsin State University Conference officials in 1966. He has more than 20 years experience in officiating, including the last five in the Big Ten Conference, where he is now a football referee.

Calhoun, 43, graduated from Madison East High School in 1941, served in the Army Corps during World War II and currently is a Major in the Air Force Reserve. He earned his bachelor's degree from the University of Wisconsin in 1947 and his law degree in 1950. He is a practicing attorney in Madison.

Formerly freshman baseball coach at the University of Wisconsin, Calhoun also has represented many Badger athletes pursuing professional careers. He began officiating in 1947 and started in the Big Ten in 1963. He was the referee in the 1968 Rose Bowl game between Indiana and Southern California. Gene and his wife, Louise, live at 4014 Zeno Street in Madison with their two children -- Gary, 11 and Kim, 3.

## TELEPHONE DIRECTORY

### Area Code 608

	<u>Office</u>	<u>Home</u>
Fred Jacoby, Commissioner	266-2541	233-0344
Tom Butler, Information Director	256-3111	233-7624
Gene Calhoun, Supervisor of Officials	244-3032	249-3962

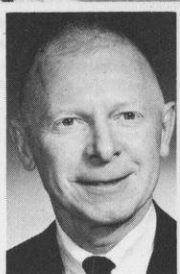
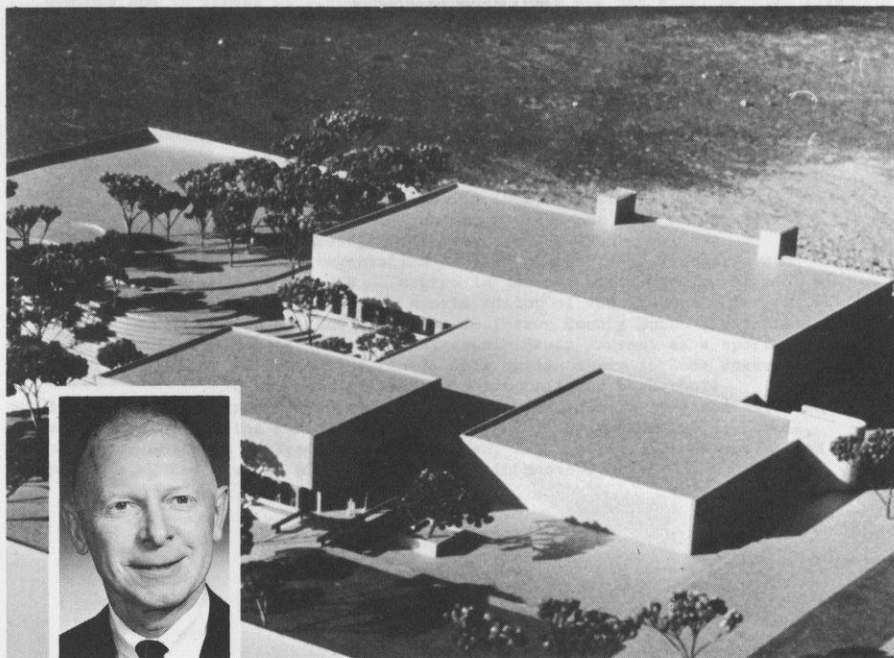

UPPER RIGHT: Floyd Krause, Faculty Representative

LOWER LEFT: Dr. James Rice, Director of Athletics

SCENES OF: Hilltop Center and McPhee Physical Education Center

EAU CLAIRE

GENERAL INFORMATION

President . . . . . Leonard Haas  
 Faculty Representative . . . . . Floyd Krause  
 Athletic Director . . . . . James Rice  
 Nickname . . . . . Blugolds  
 School Colors . . . . . Blue and Old Gold  
 School Founded . . . . . 1916  
 Enrollment (Estimate for Fall 1968) . . . . . 7,080

TELEPHONE DIRECTORY

Area Code 715

<u>Name</u>	<u>Position</u>	<u>Office Phone</u>	<u>Home Phone</u>
Floyd Krause	Faculty Representative	834-2061 Ext. 347	832-2147
James Rice	Athletic Director	834-2061 Ext. 221	832-4007
	Head Track Coach		
Willard King	Sports Information Dir.	834-2061 Ext. 323	834-5532
Link Walker	Head Football Coach	834-2061 Ext. 343	834-5885
Ken Anderson	Head Basketball Coach	834-2061 Ext. 297	
Keith Daniels	Head Cross Country Coach	834-2061 Ext. 470	834-3078
Al Rolland	Head Wrestling Coach	834-2061 Ext. 454	832-5654
Ade Olson	Head Golf Coach	834-2061 Ext. 221	835-6878
	Head Skiing Coach		
Frank Wigglesworth	Head Baseball Coach	834-2061 Ext. 297	834-3166
Steve Kurth	Head Tennis Coach	834-2061 Ext. 221	
	Asst. Football Coach		
Bill Meiser	Head Gymnastics Coach	834-2061 Ext. 297	





WHITNEY STUDENT CENTER

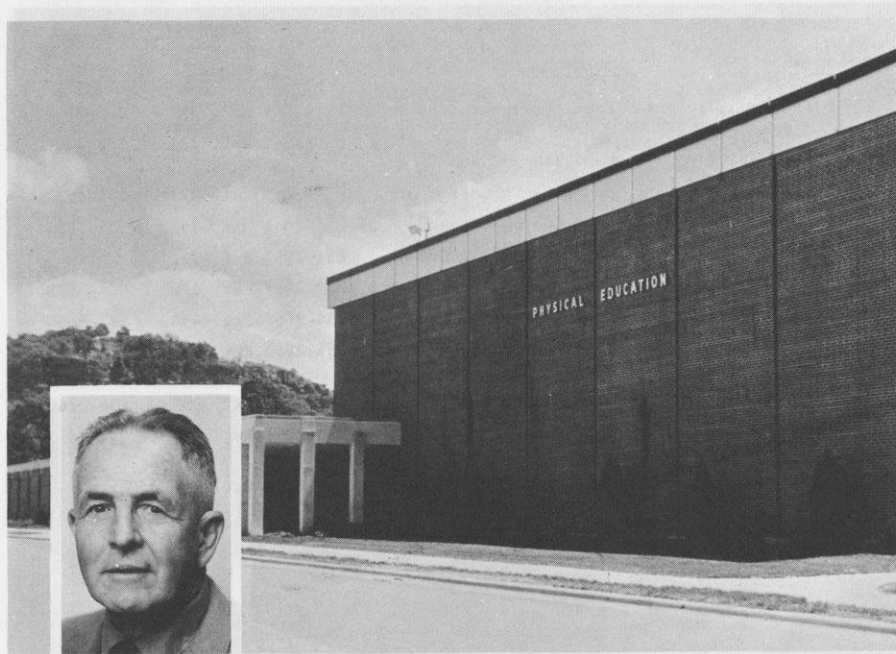

UPPER RIGHT: Leo Schnur, Faculty Representative

LOWER LEFT: Floyd Gautsch, Director of Athletics

SCENES OF: Whitney Student Center and Mitchell Hall

LA CROSSE

GENERAL INFORMATION

President . . . . . Samuel G. Gates  
 Faculty Representative . . . . . Leo Schnur  
 Athletic Director . . . . . Floyd Gautsch  
 Nickname . . . . . Indians  
 School Colors . . . . . Maroon and Gray  
 School Founded . . . . . 1909  
 Enrollment (Estimated for Fall 1968) . . . . . 5,660

TELEPHONE DIRECTORY

Area Code 608

<u>Name</u>	<u>Position</u>	<u>Office Phone</u>	<u>Home Phone</u>
Leo Schnur	Faculty Representative	785-1800 Ext. 273	784-8375
Floyd Gautsch	Athletic Director	785-1800 Ext. 217	782-7466
E. Wm. Vickroy	Head Football Coach Head Baseball Coach	785-1800 Ext. 217	782-5146
Phil Hey	Head Basketball Coach	785-1800 Ext. 217	782-2312
James Howard	Head Gymnastics Coach	785-1800 Ext. 217	785-2980
Jim Brown	Head Track Coach Asst. Football Coach	785-1800 Ext. 217	782-5861
Lane Goodwin	Head Golf Coach Freshman Football Coach	785-1800 Ext. 217	784-5880
William Otto	Head Swimming Coach	785-1800 Ext. 217	782-0784
Bill Floyd	Head Wrestling Coach	785-1800 Ext. 217	
Rollo Taylor	Asst. Basketball Coach	785-1800 Ext. 217	784-9636
William Terry	Asst. Football Coach Asst. Baseball Coach	785-1800 Ext. 217	634-3609

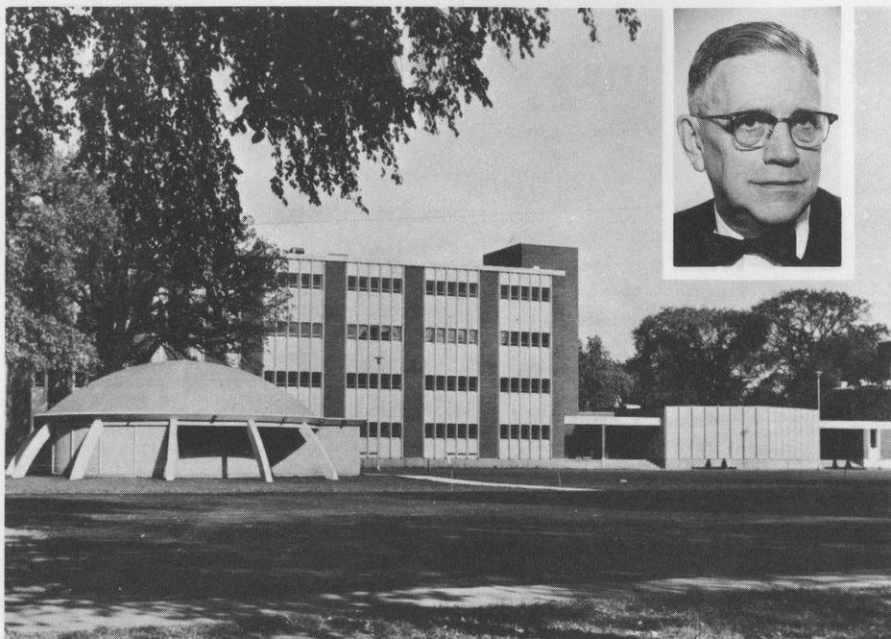

BUCKSTAFF PLANETARIUM



UPPER RIGHT: Dr. Burton Karges, Faculty Representative

LOWER LEFT: Dr. Eric Kitzman, Director of Athletics

SCENES OF: Halsey Science Center and Buckstaff Planetarium and Albee Hall



OSHKOSH

GENERAL INFORMATION

President . . . . .	Roger E. Guiles
Faculty Representative . . . . .	Burton E. Karges
Athletic Director . . . . .	Eric Kitzman
Nickname . . . . .	Titans
School Colors . . . . .	Gold and White
School Founded . . . . .	1871
Enrollment (Estimated for Fall 1968) . . . . .	10,280

TELEPHONE DIRECTORY

Area Code 414

<u>Name</u>	<u>Position</u>	<u>Office Phone</u>	<u>Home Phone</u>
Burton Karges	Faculty Representative	235-6220 Ext. 301	235-6122
Eric Kitzman	Athletic Director	235-6220 Ext. 272	233-0617
	Head Golf Coach		
Stewart Rieckman	Sports Information Dir.	235-6220 Ext. 205	236-6259
Russell Young	Head Football Coach	235-6220 Ext. 680	231-5088
Russell Tiedemann	Head Baseball Coach	235-6220 Ext. 679	235-6732
Tom Carlson	Asst. Football Coach	235-6220 Ext. 270	233-0128
	Asst. Baseball Coach		
Robert White	Head Basketball Coach	235-6220 Ext. 271	233-1089
Dave Weidemann	Head Cross Country Coach	235-6220 Ext. 517	231-2859
	Head Track Coach		
James Davies	Head Swimming Coach	235-6220 Ext. 679	235-7015
	Head Tennis Coach		
John Schaefer	Head Gymnastics Coach	235-6220 Ext. 680	233-3550
Patrick O'Halloran	Head Wrestling Coach	235-6220 Ext. 680	233-3150
	Asst. Football Coach		
Rudy Gaddini	Asst. Wrestling Coach	235-6220 Ext. 670	
	Asst. Football Coach		
Dave Hochtritt	Asst. Football Coach	235-6220 Ext. 670	233-1924
	Asst. Track Coach		
V. Joseph Piper	Chr. Athletic Committee	235-6220 Ext. 239	231-1792

# PLATTEVILLE

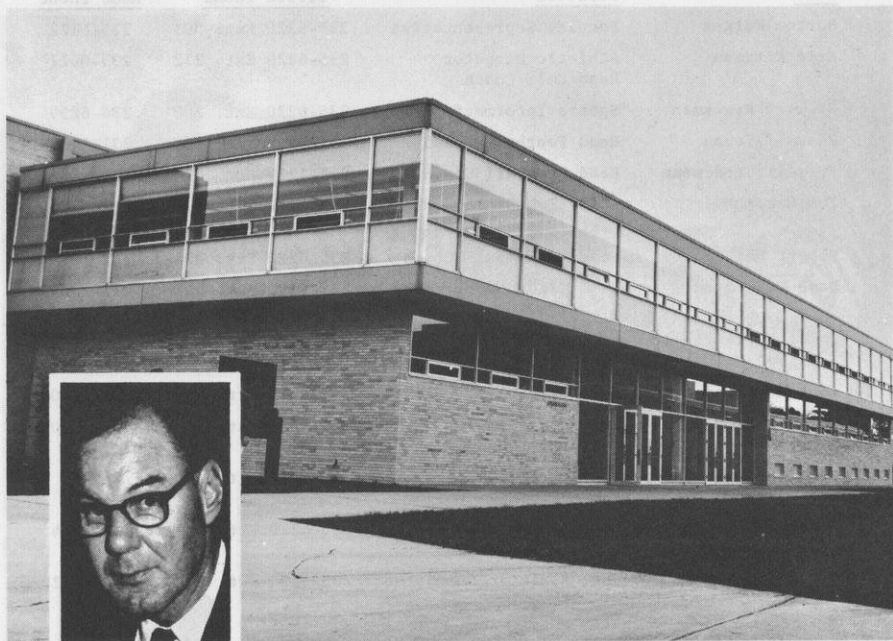

UPPER RIGHT: Dr. Al Jared, Faculty Representative

LOWER LEFT: John Barth, Director of Athletics

SCENES OF: Glenview Commons and Williams Fieldhouse

PLATTEVILLE

GENERAL INFORMATION

President . . . . .	Bjarne R. Ullsvik
Faculty Representative . . . . .	Al Jared
Athletic Director . . . . .	John Barth
Nickname . . . . .	Pioneers
School Colors . . . . .	Blue and Orange
School Founded . . . . .	1866
Enrollment (Estimated for Fall 1968) . . . . .	5,070

TELEPHONE DIRECTORY

Area Code 608

<u>Name</u>	<u>Position</u>	<u>Office Phone</u>	<u>Home Phone</u>
Al Jared	Faculty Representative	348-2035	348-7401
John Barth	Athletic Director	348-2031	348-8555
Vernon Vradenburg	Head Wrestling Coach	348-2031	348-3521
Lester Leidl	Head Baseball Coach	348-2031	348-2086
Glen Bestor	Head Golf Coach	348-2030	348-6440
	Head Swimming Coach		
Monte Charles	Head Football Coach	348-2811	348-5691
Richard Wadewitz	Head Basketball Coach	348-2811	348-2496
Thomas Vail	Head Tennis Coach	348-2811	348-2590
	Head Cross Country Coach		
Royce Reeves	Asst. Basketball Coach	348-2811	348-8836
Ed Noltner	Head Gymnastics Coach	348-2811	348-8405



## RIVER FALLS

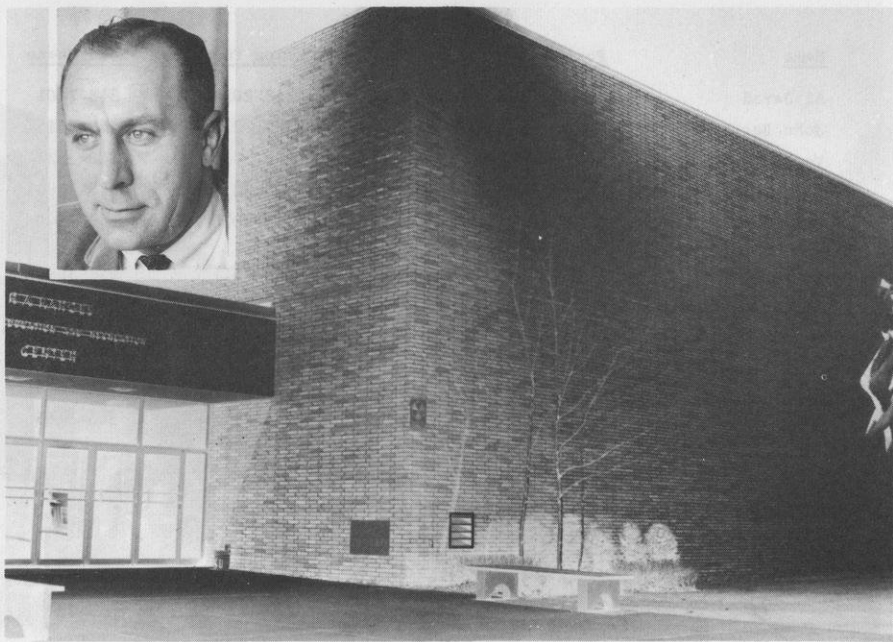
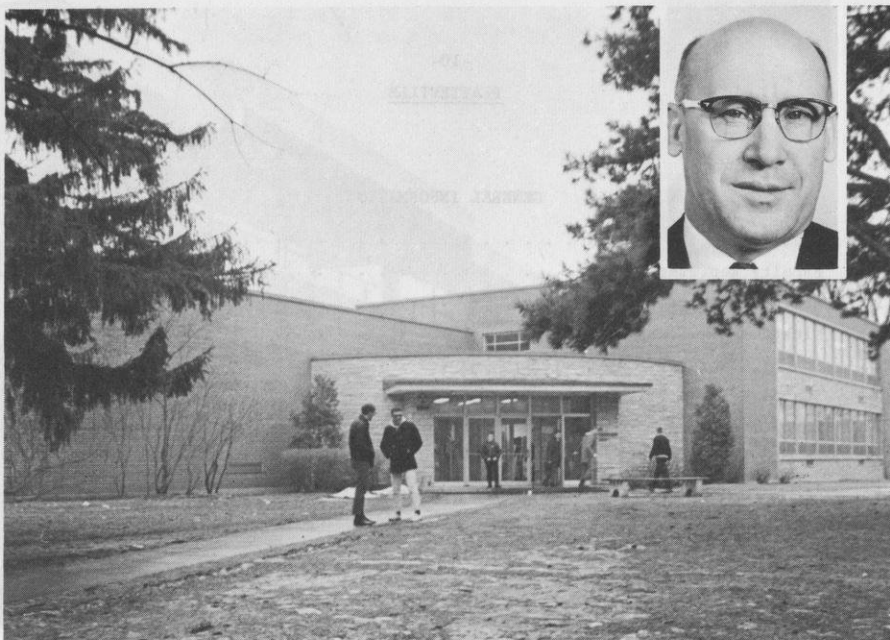

UPPER RIGHT: Dr. Marvin Thompson, Faculty Representative

LOWER LEFT: Gwynn Christensen, Director of Athletics

SCENES OF: Chalmer Davee Library and Karges Physical Education and Recreation Center

RIVER FALLS

GENERAL INFORMATION

President . . . . . George R. Field  
 Faculty Representative . . . . . Marvin D. Thompson  
 Athletic Director . . . . . Gwynn Christensen  
 Nickname . . . . . Falcons  
 School Colors . . . . . Red and White  
 School Founded . . . . . 1874  
 Enrollment (Estimated for Fall 1968) . . . . . 3,950

TELEPHONE DIRECTORY

Area Code 715

<u>Name</u>	<u>Position</u>	<u>Office Phone</u>	<u>Home Phone</u>
Marvin Thompson	Faculty Representative	425-6701 Ext. 317	425-2774
Gwynn Christensen	Athletic Director Head Football Coach Head Hockey Coach	425-6701 Ext. 302	425-6321
Don Page	Head Baseball Coach Asst. Football Coach	425-6701 Ext. 301	425-5162
Newman Benson	Head Basketball Coach Asst. Football Coach	425-6701 Ext. 302	425-7168
Mike Davis	Head Swimming Coach Head Tennis Coach	425-6701 Ext. 302	425-6840
James Helminiak	Asst. Football Coach Asst. Basketball Coach	425-6701 Ext. 302	425-6701 (Ex. 37)
Ben Bergsrud	Head Basketball Coach Head Gymnastics Coach Head Golf Coach	425-6701 Ext. 300	425-5236
Byron James	Head Wrestling Coach Asst. Track Coach	425-6701 Ext. 301	425-6137
Rial Smith	Head Track Coach Head Cross Country Coach	425-6701 Ext. 302	425-6589
Mark Perrin	Asst. Football Coach	425-6701 Ext. 221	

# STEVENS POINT

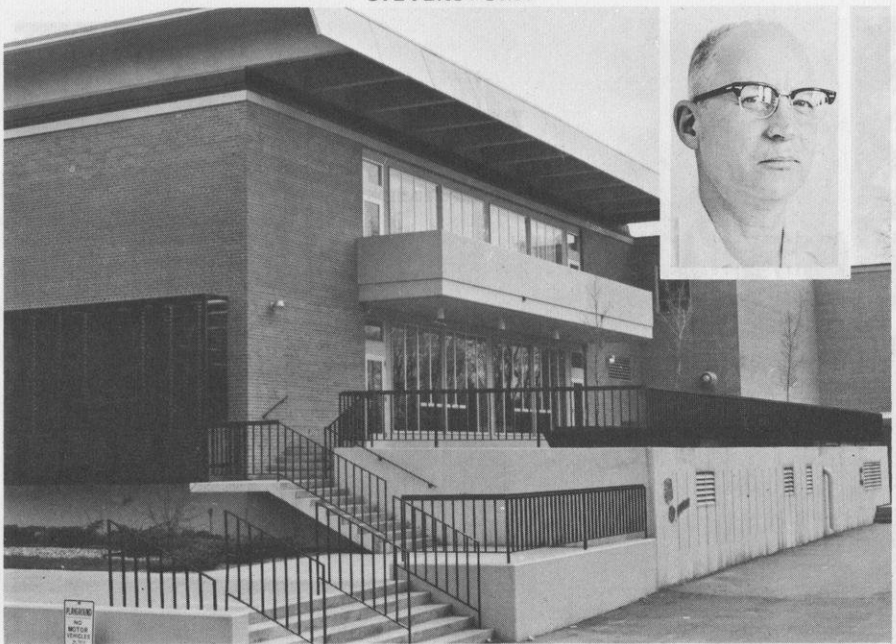

Dr. Bernard Wievel, Faculty Representative

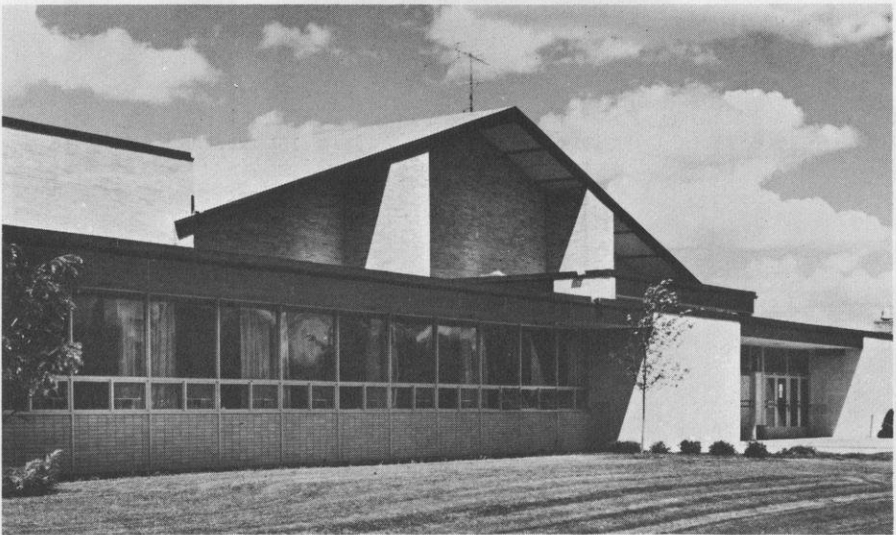

SCENES OF: Classroom Center and Fieldhouse

LOWER LEFT: Owynn Christensen, Director of Athletics

SCENES OF: Chester Davis Library and Kanger Physical Education and Recreation Center

STEVENS POINT

GENERAL INFORMATION

President . . . . . Lee Sherman Dreyfus  
 Faculty Representative . . . . . Bernard Wiesel  
 Athletic Director . . . . . To Be Named  
 Nickname . . . . . Pointers  
 School Colors . . . . . Purple and Gold  
 School Founded . . . . . 1894  
 Enrollment (Estimated for Fall 1968) . . . . . 6,690

TELEPHONE DIRECTORY

Area Code 715

<u>Name</u>	<u>Position</u>	<u>Office Phone</u>	<u>Home Phone</u>
Bernard Wiesel	Faculty Representative	341-1251 Ext. 208	344-4967
To Be Named	Athletic Director Head Golf Coach		
Dan Houlihan	Sports Information Dir.	341-1251 Ext. 235	344-7414
Richard Behnke	Asst. Track Coach Asst. Football Coach	341-1251 Ext. 288	341-2892
Lynn Blair	Head Swimming Coach Head Tennis Coach	341-1251 Ext. 316	
Bob Bowen	Head Cross Country Coach Head Gymnastics Coach	341-1251 Ext. 289	341-1751
E. N. Brodhagen	Asst. Football Coach	341-1251 Ext. 479	344-4216
Bill Burns	Head Wrestling Coach Asst. Football Coach	341-1251 Ext. 315	341-2838
Jim Clark	Head Baseball Coach	341-1251 Ext. 289	344-8833
Duaine Counsell	Head Football Coach	341-1251 Ext. 315	344-6774
Wayne Gorell	Asst. Football Coach Asst. Wrestling Coach	341-1251 Ext. 316	341-1495
Don Hoff	Head Track Coach Asst. Football Coach	341-1251 Ext. 316	344-9652
Pete Kasson	Asst. Football Coach Asst. Basketball Coach	341-1251 Ext. 306	344-0603
Bob Krueger	Head Basketball Coach Asst. Baseball Coach	341-1251 Ext. 306	341-0186



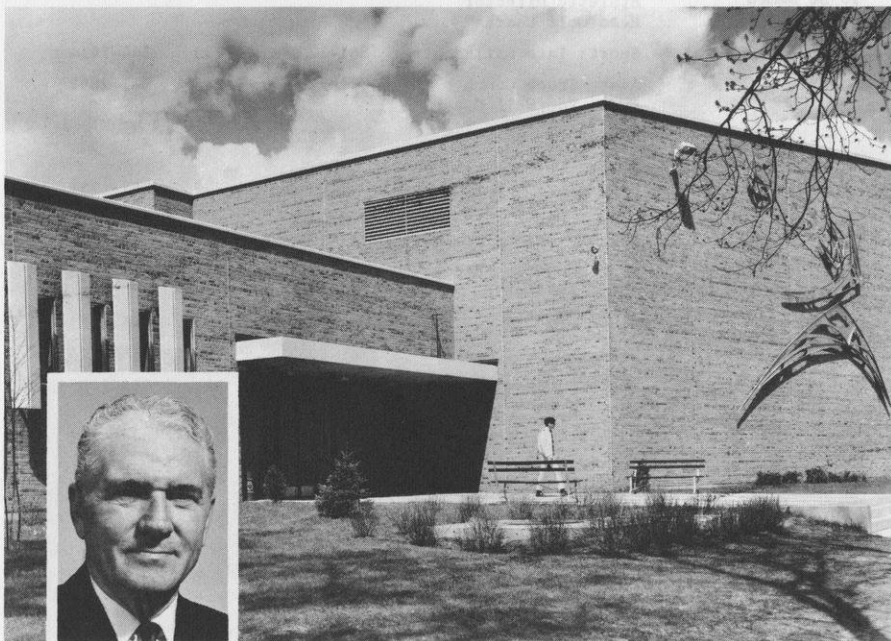
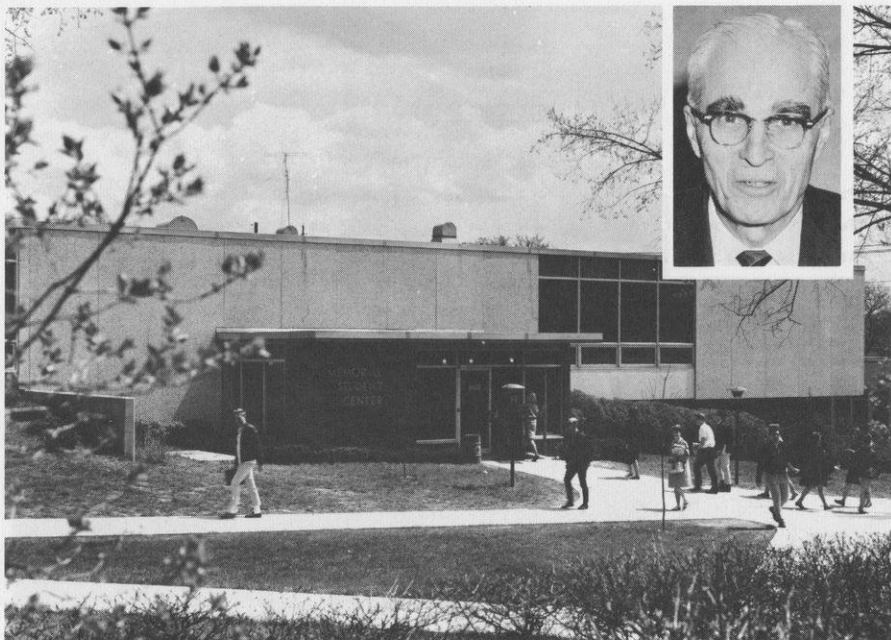

UPPER RIGHT: Dwight Chinnock, Faculty Representative

LOWER LEFT: Ray C. Johnson, Director of Athletics

SCENES OF: Memorial Student Center and Physical Education Building

STOUT

GENERAL INFORMATION

President . . . . .	W. J. Micheels
Faculty Representative . . . . .	Dwight Chinnock
Athletic Director . . . . .	Ray Johnson
Nickname . . . . .	Bluedevils
School Colors . . . . .	Blue and White
School Founded . . . . .	1893
Enrollment (Estimated for Fall 1968) . . . . .	4,320

TELEPHONE DIRECTORY

Area Code 715

<u>Name</u>	<u>Position</u>	<u>Office Phone</u>	<u>Home Phone</u>
Dwight Chinnock	Faculty Representative	235-5541 Ext. 255	235-2794
Ray Johnson	Athletic Director	235-5541 Ext. 258	235-3721
Charles Buelow	Sports Information Dir.	235-5541 Ext. 237	
Dwain Mintz	Head Basketball Coach	235-5541 Ext. 334	235-2744
	Head Baseball Coach		
Max Sparger	Head Football Coach	235-5541 Ext. 334	235-7392
	Head Golf Coach		
John Zuerlein	Head Track Coach	235-5541 Ext. 316	235-2085
	Head Gymnastics Coach		
Robert Kamish	Asst. Football Coach	235-5541 Ext. 334	
Robert Smith	Head Swimming Coach	235-5541 Ext. 334	
	Intramural Director		
Sten Pierce	Head Wrestling Coach	235-5541 Ext. 334	235-7513
	Asst. Football Coach		
Douglas Stallsmith	Head Cross Country Coach	235-5541 Ext. 316	235-9465
	Asst. Track Coach		
Will Valett	Asst. Basketball Coach	235-5541 Ext. 355	



THOMAS BROWLIT



UPPER RIGHT: Dr. Joe Mengel, Faculty Representative

LOWER LEFT: Mertz Mortorelli, Director of Athletics

SCENES OF: Rothwell Student Center and Gates Physical Education Building

SUPERIOR

GENERAL INFORMATION

President . . . . . Karl W. Meyer  
 Faculty Representative . . . . . Joe Menge  
 Athletic Director . . . . . Mertz Mortorelli  
 Nickname . . . . . Yellowjackets  
 School Colors . . . . . Orange and Black  
 School Founded . . . . . 1896  
 Enrollment (Estimated for Fall 1968) . . . . . 3,410

TELEPHONE DIRECTORY

Area Code 715

<u>Name</u>	<u>Position</u>	<u>Office Phone</u>	<u>Home Phone</u>
Joe Mengel	Faculty Representative	392-8271 Ext. 61	392-1610
Mertz Mortorelli	Athletic Director	392-8271 Ext. 51	392-1802
	Head Football Coach		
	Head Wrestling Coach		
John Thompson	Sports Information Dir.	392-8271 Ext. 51	392-3080
	Head Baseball Coach		
	Asst. Football Coach		
Glenn Gerdes	Chairman, Dept. of Phy. Ed. and Athletics	392-8271 Ext. 73	392-4365
	Head Golf Coach		
Dom Moselle	Head Basketball Coach	392-8271 Ext. 51	394-6446
Robert Waxlax	Head Track Coach	392-8271 Ext. 51	392-8021
	Asst. Football Coach		
Wallace Akervik	Head Hockey Coach	392-8271 Ext. 41	394-4755
James McCormick	Head Swimming Coach	392-8271 Ext. 52	
	Head Tennis Coach		
Roger Prescott	Asst. Basketball Coach	392-8271 Ext. 52	
	Asst. Track Coach		



## WHITEWATER



Henry Collins,  
Faculty Representative



Ed Schwager,  
Director of Athletics

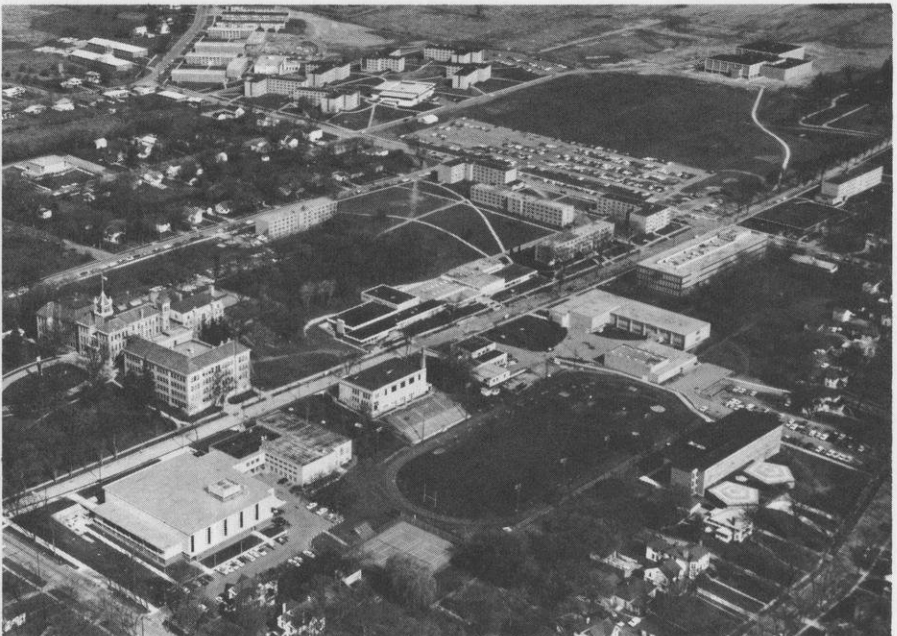

SCENES OF: Aerial View of Whitewater Campus With Williams  
Gymnasium in Upper Right

WHITEWATER

GENERAL INFORMATION

President . . . . .	William Carter
Faculty Representative . . . . .	Henry Collins
Athletic Director . . . . .	Ed Schwager
Nickname . . . . .	Warhawks
School Colors . . . . .	Purple and White
School Founded . . . . .	1868
Enrollment (Estimated for Fall 1968) . . . . .	9,780

TELEPHONE DIRECTORY

Area Code 414

<u>Name</u>	<u>Position</u>	<u>Office Phone</u>	<u>Home Phone</u>
Henry Collins	Faculty Representative	472-1471	473-5639
Ed Schwager	Athletic Director	472-1141	473-4299
Don Powers	Sports Information Dir.	472-1153	473-2531
William Berry	Trainer	472-1150	473-2854
Gene Cardinal	Head Baseball Coach	472-1143	473-4733
Homer Englund	Head Wrestling Coach	472-1142	473-4592
Robert Fiskum	Head Cross Country Coach	472-1146	723-2811
Rex Foster	Head Track Coach	472-1334	473-3518
Forrest Perkins	Head Football Coach	472-1117	473-2722
John Plinke	Head Basketball Coach	472-1143	473-4221
Don Rabeor	Freshman Basketball Coach	472-1141	473-5078
Marv Ross	Head Swimming Coach	472-1150	473-2225
Ron Wangerin	Head Tennis Coach	472-1145	563-5083
Robert Weigandt	Head Golf Coach	472-1144	473-5127
Fred Roethlisberger	Head Gymnastics Coach	472-1154	
Jack Dean	Freshman Football Coach	472-1154	
William Meyers	Head Wrestling Coach	472-2253	472-2253
Bernard Ricono	Asst. Football Coach	472-2512	472-2512
Margaret Pior	Athletic Ticket Manager	472-1147	



## 1968-69 WSUC CHAMPIONSHIP MEET SITES AND DATES

<u>Sport</u>	<u>Date</u>	<u>Site</u>	<u>Meet Director</u>
Cross Country	November 2	La Crosse	Floyd Gautsch
Wrestling	February 28-March 1	Platteville	Vernon Vradenburg
Swimming	March 7-8	Superior	Bob Waxlax
Gymnastics	March 14-15	Oshkosh	John Schaefer
Golf	May 16-17	Cherokee C. C.	Bob Weigandt
		Madison	
Tennis	May 16-17	Platteville	Tom Vail
Track	May 16-17	River Falls	Rial Smith

## 1968-69 NAIA CHAMPIONSHIP MEET SITES AND DATES

<u>Sport</u>	<u>Date</u>	<u>Site</u>
Cross Country	November 23	Oklahoma City, Oklahoma
Soccer	November 27-30	
Football	December 14	Site of Participant
Indoor Track	January 24-25	Kansas City, Missouri
Wrestling	March 6-8	Univ. of Nebraska, Omaha, Nebraska
Ice Hockey	March 7-8	St. Paul, Minnesota
Basketball	March 10-15	Kansas City, Missouri
Swimming	March 20-22	George Williams, Downers Grove, Ill.
Gymnastics	March 20-22	
Bowling (Rolloffs)	April 18-19	
(Finals)	May 2-3	Kansas City, Missouri
Outdoor Track	June 6-7	Albuquerque, New Mexico
Baseball	June 9-13 (14)	St. Joseph, Missouri
Golf	June 10-13	Fort Worth, Texas
Tennis	June 10-14	Kansas City, Missouri

# FOOTBALL COACHES



Link Walker  
Eau Claire



E. Wm. Vickroy  
La Crosse



Russ Young  
Oshkosh

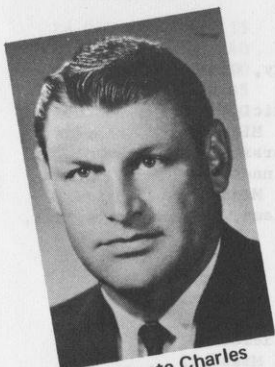

Monte Charles  
Platteville



Gwynn Christensen  
River Falls



Duaine Counsell  
Stevens Point



Max Sparger  
Stout



Mertz Mortorelli  
Superior



Forrest Perkins  
Whitewater



ALL-TIME CONFERENCE FOOTBALL RECORDS

INDIVIDUAL SINGLE GAME RECORDS

SCORING

Most Points: 25 by Neil Hansen (Whitewater) vs. Eau Claire, 1967.  
Most Touchdowns: 4 by Gene Conger (La Crosse) vs. Eau Claire, 1959;  
J. Gilbertson (La Crosse) vs. UW-Milwaukee, 1962; Jim Knoblauch (Whitewater) vs. Eau Claire, 1964; Jim Baier (River Falls) vs. Stevens Point, 1966.  
Most PAT: 7 by Neil Hansen (Whitewater) vs. Superior, 1966.  
Most FG: 3 by Marv McMahon (Eau Claire) vs. Superior, 1923.

TOTAL OFFENSE

Most Plays: 63 by Al Charnish (Platteville) vs. Eau Claire, 1966.  
Most Yards Gained: 434 by Jim Van Gorden (Eau Claire) vs. Whitewater, 1964.

RUSHING

Longest Run From Scrimmage: 95 yards by Jim Baier (River Falls) vs. Superior, 1965; Jim Knoblauch (Whitewater) vs. Stevens Point, 1963.  
Most Rushes: 37 by Mel Thake (Superior) vs. La Crosse, 1966.  
Most Yards Gained: 370 by Jim Baier (River Falls) vs. Stevens Point, 1966.

PASSING

Longest Completed Forward Pass Play: 85 yards by Roger Tollefson to Terry Weinberger (Eau Claire) vs. Superior, 1967.  
Most Attempts: 46 by Jim Van Gorden (Eau Claire) vs. Whitewater, 1964.  
Most Completions: 29 by Al Charnish (Platteville) vs. River Falls, 1966.  
Most Yards Gained: 365 by Al Charnish (Platteville) vs. River Falls, 1966.  
Most TD Passes: 5 by Jim Van Gorden (Eau Claire) vs. Whitewater, 1964; Bob Berezowitz (Whitewater) vs. Superior, 1966.  
Best Completion Percentage (10 or more attempts): .850 by Bob Berezowitz (Whitewater), 17 of 20, vs. Superior, 1966.  
Most Had Intercepted: 4 by Roger Johnson (Whitewater) vs. La Crosse, 1960; Bob Berezowitz (Whitewater) vs. River Falls, 1966.

PASS RECEIVING

Most Caught: 11 by Bob Peck (Superior) vs. Stout, 1967.  
Most Yards Gained: 192 by Denny Rivers (Eau Claire) vs. Whitewater, 1964.  
Most TD Passes Caught: 4 by J. Gilbertson (La Crosse) vs. UW-Milwaukee, 1962.

OTHERS

Longest Kickoff Return: 96 yards by John Walters (La Crosse) vs. Eau Claire, 1932; Mel Thake (Superior) vs. Eau Claire, 1966.  
Longest Run With Recovered Fumble: 100 yards by Dick Bottoni (La Crosse) vs. Superior, 1961; 84 yards by Tom Clark (Eau Claire) vs. La Crosse, 1966.  
Longest Punt: 83 yards by Mel Thake (Superior) vs. Whitewater, 1966.  
Longest FG: 48 yards by Larry Cramberg (Oshkosh) vs. Platteville, 1965.  
Longest Punt Return: 90 yards by Jim Baier (River Falls) vs. Whitewater, 1965.  
Longest Run with Intercepted Pass: 100 yards by Dick Bottoni (La Crosse) vs. Superior, 1961.  
Most Punts: 15 by Roger Tollefson (Eau Claire) vs. Stevens Point, 1967.  
Best Punting Average: 7 for 41.9 yards by Dick Poeppel (Whitewater) vs. Stout, 1962.  
Most Punt Returns: 3 for 88 yards by Jim Knoblauch (Whitewater) vs. La Crosse, 1966.

OTHERS (Continued)

Best Punt Return Average: 29.3 yards by Jim Knoblauch (Whitewater) vs. La Crosse, 1966.

Most Pass Interceptions: 3 by Dale Johnson (La Crosse) vs. Stevens Point, 1962; Barry Schockmel (La Crosse) vs. Stevens Point, 1963; Tom Carroll (La Crosse) vs. Eau Claire, 1965; John Harris (Stevens Point) vs. Superior, 1966.

INDIVIDUAL SEASON RECORDS

SCORING

Most Points: 102 by Jim Baier (River Falls), 1966.

Most TD: 17 by Jim Baier (River Falls), 1966.

Most PAT: 27 by Neil Hansen (Whitewater), 1966.

TOTAL OFFENSE

Most Plays: 418 by Al Charnish (Platteville), 1966.

Most Yards Gained: 2,120 by Jim Van Gorden (Eau Claire), 1964.

RUSHING

Most Rushes: 227 by Jim Baier (River Falls), 1966.

Most Yards Gained: 1,557 by Jim Baier (River Falls), 1966.

PASSING

Most Attempts: 308 by Al Charnish (Platteville), 1966.

Most Completions: 148 by Al Charnish (Platteville), 1966.

Most Yards Gained: 1,827 by Al Charnish (Platteville), 1966.

Most TD Passes: 18 by Bob Berezowitz (Whitewater), 1966.

Best Completion Percentage (50 or more attempts): .629 by Jack Wohlt, (Stevens Point), 56 of 89, 1967.

Most Had Intercepted: 21 by Greg Zastrow (Eau Claire), 1965.

PASS RECEIVING

Most Caught: 55 by Bob Peck (Superior), 1966.

Most Yards Gained: 752 by Bob Peck (Superior), 1966.

Most TD Passes Caught: 8 by J. Gilbertson (La Crosse), 1962.

OTHERS

Most Punts: 54 by Greg Zastrow (Eau Claire), 1966.

Best Punting Average: 40.8 yards by Greg Zastrow (Eau Claire), 1966.

Most Punt Returns: 18 by Jim Knoblauch (Whitewater), 1965.

Best Punt Return Average: 30.0 yards by Jim Baier (River Falls), 1965.

Most Pass Interceptions: 7 by Ted Ragatz (River Falls), 1966; Tom Carroll (La Crosse), 1967.

INDIVIDUAL CAREER RECORDS

SCORING

Most Points: 189 by Harry Nordentoft (Whitewater), 1957-60.

Most TDs: 31 by Jim Knoblauch (Whitewater), 1963-66.

TOTAL OFFENSE

Most Yards Gained: 4,930 by Jim Van Gorden (Eau Claire), 1961-64.

RUSHING

Most Yards Gained: 3,154 by Jim Baier (River Falls), 1963-66.

#### PASSING

Most Attempts: 569 by Jim Van Gorden (Eau Claire), 1961-64.  
Most Completed: 251 by Jim Van Gorden (Eau Claire), 1961-64.  
Most Yards Gained: 3,886 by Jim Van Gorden (Eau Claire), 1961-64.  
Most TD Passes: 28 by Jim Van Gorden (Eau Claire), 1961-64.  
Best Completion Percentage: .517 by Bob Berezowitz (Whitewater), 1963-66.

#### PASS RECEIVING

Most Caught: 104 by Gerry Gendron (Eau Claire), 1962-65.  
Most Yards Gained: 1,494 by Gerry Gendron (Eau Claire), 1962-65.  
Most TD Passes Caught: 17 by Mike McHugh (Stevens Point), 1964-66.

#### OTHERS

Most Punt Returns: 40 by Jim Knoblauch (Whitewater), 1963-66.  
Most Pass Interceptions: 22 by Ted Ragatz (River Falls), 1963-66.

#### TEAM SINGLE GAME RECORDS

Most Points by One Team: 70 by Whitewater vs. Eau Claire, 1958.  
Most Points by Two Teams: 71 by Eau Claire (51) vs. Stout (20), 1964.  
Most Yards Rushing: 384 by Whitewater vs. Oshkosh, 1963.  
Fewest Yards Rushing: Minus 58 by Platteville vs. Whitewater, 1966.  
Most Yards Passing: 360 by Platteville vs. River Falls, 1966.  
Most Passes Attempted: 46 by Eau Claire vs. Whitewater, 1964.  
Fewest Passes Attempted: 1 by Stout vs. La Crosse, 1963.  
Most Passes Completed: 29 by Platteville vs. River Falls, 1966.  
Most Total Offense: 601 by Whitewater vs. Superior, 1966.  
Fewest Yards Total Offense: 51 by La Crosse vs. Platteville, 1959.  
Largest Victory Margin: 70 by Whitewater (70) vs. Eau Claire (0), 1958.  
Highest Losing Score: 26 by Stevens Point vs. River Falls (32), 1966.  
Most Fumbles Lost: 5 by Whitewater vs. Oshkosh, 1960; Whitewater vs. Superior, 1966.

#### TEAM SEASON RECORDS

Most Points Scored: 272 by Whitewater, 1966.  
Fewest Points Scored: 47 by Platteville, 1964 (six games).  
Most Points Allowed: 270 by Superior, 1966.  
Fewest Points Allowed: 72 by Whitewater, 1967.  
Most Yards Rushing: 2,232 by River Falls, 1966.  
Fewest Yards Rushing: 345 by Platteville, 1966.  
Most Yards Rushing Allowed: 1,617 by Stout, 1966.  
Fewest Yards Rushing Allowed: 379 by Whitewater, 1967.  
Most Yards Passing: 1,872 by Platteville, 1966.  
Fewest Yards Passing: 615 by River Falls, 1966.  
Fewest Yards Passing Allowed: 697 by Oshkosh, 1967.  
Most Passes Attempted: 316 by Platteville, 1966.  
Fewest Passes Attempted: 82 by River Falls, 1966.  
Most Passes Completed: 150 by Platteville, 1966.  
Fewest Passes Completed: 37 by River Falls, 1966.  
Best Total Offense: 3,173 by Whitewater, 1966.  
Best Total Defense: 1,184 by Whitewater, 1967.

LONGEST WINNING STREAK: 29 games by La Crosse, 1949-54.

WSUC INDIVIDUAL STATISTICS FOR 1967

RUSHING

<u>Player, School</u>	<u>Att.</u>	<u>Yards</u>	<u>Average</u>
Myles Strasser, Oshkosh	178	909	5.1
Mel Thake, Superior	112	579	5.1
Bob Rohde, Stevens Point	109	516	4.7
Mike McHugh, Stout	107	509	4.7
Mike Danielson, River Falls	105	439	4.1
Greg Jones, Whitewater	106	409	3.9
John O'Neill, River Falls	97	405	4.1
Brian Burbey, Oshkosh	99	386	3.9
Dave Brygger, Eau Claire	92	358	3.9
Bruce Rasmussen, Whitewater	95	358	3.8
Leif Fredricksen, Whitewater	111	351	3.2
Warren Bear, La Crosse	96	314	3.3

PASSING

<u>Player, School</u>	<u>Att.</u>	<u>Com.</u>	<u>Incep.</u>	<u>Had</u>	<u>Com. Pct.</u>	<u>TD</u>	<u>Yards</u>	<u>Ave.</u>	<u>Gain</u>
Al Charnish, Platteville	264	145	20		.549	17	1,789	12.3	
James Osborn, Superior	175	88	20		.503	10	1,189	13.5	
Jack Wohlt, Stevens Point	89	56	5		.629	6	628	11.2	
Jim Goeckerman, Oshkosh	102	53	5		.519	5	571	10.8	
Rocky Falaschi, La Crosse	140	63	11		.450	3	845	13.4	
Jerry Trooien, River Falls	100	45	5		.450	4	646	14.4	
George Tigges, Stevens Point	66	37	4		.561	6	512	13.8	
Lyle Maxson, Stout	151	51	19		.337	5	715	14.0	
James Bach, Eau Claire	100	35	7		.350	4	639	18.3	
Bob Dorn, Whitewater	122	42	10		.344	5	574	13.7	

PASS RECEIVING

<u>Player, School</u>	<u>Number Caught</u>	<u>Yards</u>	<u>TD</u>	<u>Ave.</u>	<u>Gain</u>
James Hansen, Stevens Point	45	533	6	11.8	
Bob Peck, Superior	43	582	6	13.5	
Rick Hempel, Platteville	27	401	5	14.9	
William Hollister, Superior	24	292	2	12.2	
DuWayne Stendahl, La Crosse	23	282	1	12.3	
Greg Jones, Whitewater	20	291	1	14.5	
Mel Thake, Superior	19	329	2	17.3	
Dwight Anderson, Oshkosh	19	325	3	17.1	
Harold Blank, River Falls	17	411	5	24.2	
Greg Sipek, Stout	16	261	1	16.3	

PUNTING

<u>Player, School</u>	<u>Number</u>	<u>Yards</u>	<u>Average</u>
Douglas Sutherland, Superior	49	1,923	39.3
Dean Olson, Eau Claire	19	696	36.3
DuWayne Stendahl, La Crosse	46	1,662	36.1
Mike Chulyak, Stout	53	1,916	36.1
Richard Kay, Platteville	38	1,376	36.1
Larry Cramberg, Oshkosh	43	1,550	36.0

PUNT RETURNS

<u>Player, School</u>	<u>Number</u>	<u>Yards</u>	<u>Average</u>
Richard Jurcsak, Superior	13	190	14.6
Harold Blank, River Falls	6	72	12.0
Tom Sacharski, La Crosse	10	113	11.3
Carl Alberti, Oshkosh	16	171	10.6
Tom Perault, Eau Claire	7	62	8.9

TOTAL OFFENSE LEADERS

<u>Player, School</u>	<u>Plays</u>	<u>Rush Yards</u>	<u>Pass Yards</u>	<u>Total</u>
Al Charnish, Platteville	365	230	1,789	2,019
James Osborn, Superior	203	64	1,189	1,253
Myles Strasser, Oshkosh	183	909	56	965
Rocky Falaschi, La Crosse	209	128	845	973
James Bach, Eau Claire	185	80	639	719
Bob Rohde, Stevens Point	124	516	166	682
Lyle Maxson, Stout	186	-50	717	665
Jerry Trooien, River Falls	168	-24	646	622
Mel Thake, Superior	130	579	0	579
Jack Wohlt, Stevens Point	110	-98	628	530

LEADING SCORERS

<u>Player, School</u>	<u>TD</u>	<u>PAT</u>	<u>FG</u>	<u>TP</u>
Neil Hansen, Whitewater	5	15	5	60
Myles Strasser, Oshkosh	8	0	0	48
Leif Fredricksen, Whitewater	8	0	0	48
Bob Peck, Superior	6	0	0	36
Mel Thake, Superior	6	0	0	36
Jim Hansen, Stevens Point	6	0	0	36
Brian Burbey, Oshkosh	6	0	0	36
Tom Heimerl, Stevens Point	6	0	0	36
Larry Cramberg, Oshkosh	2	17	1	32



WSUC TEAM STATISTICS FOR 1967

OFFENSE

	<u>Rushing</u>		
	Times Carried	Net Yards	Game Avg.
Oshkosh	---	1,713	214
Whitewater	395	1,083	135
Superior	303	1,049	131
River Falls	374	1,032	129
La Crosse	348	1,035	129
Stout	317	998	125
Stevens Point	333	961	120
Eau Claire	332	772	97
Platteville	248	679	85

Passing

	<u>Att. Comp.</u>		Had Int.	Game Yds.	Avg.
Platteville	278	140	25	1,864	233
Stevens Pt.	196	111	12	1,341	168
Superior	188	89	20	1,223	153
La Crosse	160	71	14	939	117
Whitewater	162	54	14	905	113
Stout	176	60	22	849	106
Eau Claire	150	50	14	785	98
Oshkosh	134	59	10	742	93
River Falls	114	47	7	737	92

Total Offense

	Rush	Pass	Total	Avg.
Platteville	679	1,864	2,543	318
Oshkosh	1,713	742	2,455	307
Stevens Pt.	961	1,341	2,302	288
Superior	1,049	1,223	2,272	284
Whitewater	1,083	905	1,988	249
La Crosse	1,035	939	1,974	248
Stout	998	849	1,847	231
River Falls	1,032	737	1,769	221
Eau Claire	772	785	1,557	195

DEFENSE

	<u>Rushing</u>		
	Times Carried	Net Yards	Game Avg.
Whitewater	286	379	47
Oshkosh	---	582	73
Stevens Point	305	596	75
La Crosse	314	676	85
Platteville	---	887	111
Stout	326	1,205	151
Superior	367	1,267	158
Eau Claire	391	1,344	168
River Falls	380	1,401	175

Passing

	<u>Att. Comp.</u>		Had Int.	Game Yds.	Avg.
Oshkosh	168	58	13	697	87
Whitewater	163	66	17	805	101
Superior	149	59	15	989	124
River Falls	164	86	15	988	124
La Crosse	170	65	20	996	125
Stevens Pt.	201	74	15	1,016	127
Eau Claire	173	81	15	1,053	132
Platteville	198	86	22	1,084	136
Stout	205	108	13	1,445	181

Total Defense

	Rush	Pass	Total	Avg.
Whitewater	379	805	1,184	148
Oshkosh	582	697	1,279	160
Stevens Pt.	596	1,016	1,612	202
La Crosse	676	996	1,672	209
Platteville	887	1,084	1,971	246
Superior	1,267	989	2,256	282
Eau Claire	1,344	1,053	2,397	300
River Falls	1,461	988	2,449	306
Stout	1,205	1,445	2,650	333

Final Standings

	<u>Conference</u>					<u>Season</u>				
	W	L	T	Pts.	OP	W	L	T	Pts.	OP
Whitewater	7	1	0	180	72	8	1	0	193	78
Stevens Point	6	1	1	200	97	6	2	1	207	110
Oshkosh	6	2	0	199	56	6	3	0	199	82
La Crosse	4	3	1	116	78	4	4	1	125	98
Platteville	4	4	0	149	120	5	4	0	184	126
Superior	3	5	0	103	199	3	6	0	117	267
Eau Claire	2	6	0	90	206	3	6	0	111	226
River Falls	2	6	0	86	179	2	7	0	86	220
Stout	1	7	0	98	214	1	8	0	119	240

1967 WSUC ALL-CONFERENCE FOOTBALL TEAM

OFFENSE

<u>Pos.</u>	<u>Player, School</u>	<u>Hgt.</u>	<u>Wgt.</u>	<u>Class</u>	<u>Home</u>
E	Jim Hansen, Stevens Point	6-0	188	Jr.	Racine
E	Bob Peck, Superior	6-3	222	Jr.	Superior
T	Dick Sievert, River Falls	6-5	245	Sr.	Osceola
T	Bill Ferge, Stevens Point	6-2	232	Sr.	Schofield
G	Frank Orzel, Oshkosh	6-0	210	Jr.	Milwaukee
G	Jim Perkins, Whitewater	5-10	200	Jr.	Beloit
C	Dick Facette, Oshkosh	6-2	220	Sr.	West Allis
QB	Al Charnish, Platteville	6-1	175	Sr.	Milwaukee
HB	Greg Jones, Whitewater	6-2	200	So.	Baraboo
HB	Myles Strasser, Oshkosh	6-2	225	Sr.	Oshkosh
FB	Tom Heimerl, Stevens Point	5-10	216	Sr.	Oakfield

HONORABLE MENTION

E -- Dwight Anderson, Oshkosh; Barry Wojtak, Whitewater. T -- Bob Mars, La Crosse; John Saletri, Oshkosh; Mike Kalinke, Eau Claire. G -- Terry Barth, Platteville; John Sacia, Stevens Point. C -- Bill Pranga, Platteville; Dave Outcalt, River Falls; Gary Glock, Stevens Point; Jim Jarchow, Stout. QB -- Jim Osborn, Superior; Rocky Falaschi, La Crosse. HB -- Bob Rohde, Stevens Point; Mike McHugh, Stout; Mel Thake, Superior. FB -- Leif Fredricksen, Whitewater; Brian Burbey, Oshkosh; Mike Danielson, River Falls.

DEFENSE

<u>Pos.</u>	<u>Player, School</u>	<u>Hgt.</u>	<u>Wgt.</u>	<u>Class</u>	<u>Home</u>
E	Jerry Mahoney, Whitewater	5-9	165	Jr.	Burlington
E	Len Funk, La Crosse	6-0	200	Sr.	Algona, Iowa
T	Larry Dickerson, Whitewater	5-11	200	So.	Milwaukee
T	Jim Warrington, Stout	6-1	225	St.	Shawano
G	Pat Fee, Stevens Point	5-10	247	Jr.	Rice Lake
G	Claire Rasmussen, Oshkosh	6-2	220	So.	Green Lake
LB	Dan Torrison, Oshkosh	5-10	200	Sr.	Valders
LB	Al Equi, Whitewater	6-0	208	Jr.	Lombard, Illinois
HB	Neil Hansen, Whitewater	6-0	200	Jr.	Milwaukee
HB	Tom Carroll, La Crosse	5-10	180	Sr.	Watertown
HB	Bill Turnquist, La Crosse	5-10	175	Sr.	Greenwood

HONORABLE MENTION

E -- Tom Clark, Eau Claire; Dick Sievert, River Falls; Steve Johnson, Stevens Point. T -- Glen Keppy, Platteville; Bob Bergum, Platteville; Mike Counsell, Stevens Point. G -- Tom Mancuso, La Crosse; Dan Christus, Superior; Jerry Bradley, Whitewater. LB -- Tom Barth, Platteville; Tom Carroll, River Falls; Ray Swangstu, Stout; Dan Meinert, La Crosse. HB -- Leo Marti, Platteville; Brian Kreibich, River Falls; Ken Falkinham, Stevens Point; Dennis Maikowski, Whitewater; Tom Perault, Eau Claire; Dan Buhr, Oshkosh.

COACH OF THE YEAR -- Forrest Perkins, Whitewater.

MOST VALUABLE PLAYERS

1967

Eau Claire	Tom Perault, DS
La Crosse	Bill Turnquist, DHB
Oshkosh	Dan Torrison, LB
Platteville	Al Charnish, QB*
River Falls	Dick Sievert, T
Stevens Point	Jim Hansen, E
Stout	Jim Warrington, T
Superior	Dan Christus, MG
Whitewater	Al Equi, LB

\* Received Milwaukee Journal Trophy as Most Valuable Player in Conference.

TEAM CHAMPIONS

Eau Claire - 1948, '56, '63, '64  
 La Crosse - 1917, '18, '19, '27, '34, '39, '40, '41, '42, '49, '50, '51, '52, '53, '54  
 Oshkosh - 1920, '35  
 Platteville - 1938, '41, '42, '52, '53, '57  
 River Falls - 1916, '24, '25, '26, '38, '47, '58  
 Stevens Point - 1933, '34, '36, '46, '55, '61  
 Stout - 1921, '41, '65  
 Superior - 1928, '29, '35, '36, '37, '46  
 Whitewater - 1914, '15, '32, '37, '40, '41, '42, '50, '59, '60, '62, '66, '67  
 UW-Milwaukee - 1918, '29, '30, '31, '38, '39, '46, '47

PREVIEW 1968 FOOTBALL SEASON  
WISCONSIN STATE UNIVERSITY CONFERENCE

Whitewater will be an overwhelming favorite to win its third straight Wisconsin State University Conference football championship in 1968. Coach Forest Perkins, who has guided the Warhawks to five titles in nine years, figures to continue the dynasty with a star-studded cast that includes six returning all-conference performers.

Heading the list is defensive halfback and kicking specialist Neil Hansen, the Conference's 1967 scoring champion. Other all-conference players returning are guard Jim Perkins and halfback Greg Jones from the offense, and end Jerry Mahoney, tackle Larry Dickerson, and linebacker Al Equi, NAIA All-American linebacker, off the defense. Senior quarterback Bob Dorn is expected to direct Perkins' attack. Equi, the team's Most Valuable Player last fall, heads the defense, which limited opponents to 47 yards per game rushing in 1967 and 148 yards total offense.

Again, Stevens Point and Oshkosh are likely challengers for Whitewater's throne. Point has end Jim Hansen, the Conference's leading receiver, and offensive guard Pat Fee, a 5-10, 247-pounder, returning this year. Both were all-conference. The Pointers will miss tackle Bill Ferge and fullback Tom Heimerl, two league all-stars, and talented quarterback George Tigges.

Oshkosh must replace the architect of its powerful ground attack, 6-2, 225-pound halfback Myles Strasser. The Titans hope to rebuild around two all-conference guards, Frank Orzel on offense and Claire Rasmussen on defense. Oshkosh averaged a league-leading 214 yards per game rushing in 1967 and Strasser topped individuals with 909 yards and a 5.1 average.

La Crosse will build its offense around quarterback Rocky Falaschi and end Dewey Stendahl, a fine receiver. The Indians will miss defenders Len Funk and Tom Carroll, as well as running back Warren (Teddy) Bear.

At Platteville Chris Charnish could pick up where his talented brother, Al, left off as a record-breaking passer. Al, winner of the Conference's Most Valuable Player trophy last fall, led the Pioneers to league passing and total offense crowns. They averaged 233 yards passing per game and 218 overall. Chris will probably be aiming most of his passes at Rick Hempel, one of his brother's favorite receivers.

All-conference end Bob Peck, No. 2 conference receiver last fall, returns at Superior; but the loss of quarterback Jim Osborn, halfback Mel Thake, and end Bill Hollister might be too much for the Yellowjackets to absorb this year.

River Falls loses the heart of its offensive line, 6-5, 245-pound all-conference tackle Dick Sievert. The Falcons take consolation in the fact that hard-driving fullback Mike Danielson still has a year of eligibility left.

Stout will build around sophomore quarterback Rocky Maxson, but faces defensive problems, especially with tackle Jim Warrington, a 225-pounder, gone.

Eau Claire's ranks are thin and a replacement must be found for Dave Brygger, the Bugold's leading ground-gainer.

It has been said, "A player good on offense but weak on defense will lose more than he can gain." Whitewater didn't score the most points in the WSUC last fall, but they held opponents down and won more games. It looks like a repeat.

COMPOSITE 1968 FOOTBALL SCHEDULE

September 7

Augsburg at River Falls, 7:30  
(Shrine Game)  
Stevens Point at Hamline (Minn.)  
2:00  
Oshkosh at St. Thomas (Minn.), 1:30  
Stout at Winona (Minn.), 7:30  
Dubuque (Iowa) at Platteville, 1:30  
UM-Duluth at Superior, 8:00  
Fairmont (W.Va.) at Whitewater, 1:30

September 14

Eau Claire at Augsburg, 7:30  
La Crosse at Oshkosh, 1:30  
River Falls at Platteville, 1:30  
Stout at Superior, 8:00  
Stevens Point at Whitewater, 1:30

September 21

Stevens Point at St. Norbert, 7:30  
Oshkosh at Eau Claire, 7:30  
Platteville at La Crosse, 7:30  
Superior at River Falls, 7:30  
Whitewater at Stout, 1:30

September 28

Oshkosh at Stout, 1:30  
Whitewater at Platteville, 1:30  
Eau Claire at Superior, 8:00  
La Crosse at Stevens Point, 7:30  
St. Norbert at River Falls, 1:30

October 5

St. Norbert at La Crosse, 7:30  
River Falls at Oshkosh, 1:30  
Stout at Platteville, 1:30  
Superior at Whitewater, 1:30  
Stevens Point at Eau Claire, 7:30  
(Dad's Day)

October 12

Whitewater at St. Norbert, 7:30  
Platteville at Oshkosh, 7:30  
Superior at Stevens Point, 1:30  
(Homecoming)  
Eau Claire at River Falls, 7:30  
Stout at La Crosse, 1:30 (Homecoming)

October 19

Oshkosh at St. Norbert, 1:30  
Platteville at Superior, 1:30 (Homecoming)  
Whitewater at Eau Claire, 1:30 (Homecoming)  
La Crosse at River Falls, 1:30 (Homecoming)  
Stevens Point at Stout, 2:00 (Homecoming)

October 26

Stout at Lakeland, 1:30  
Oshkosh at Stevens Point, 1:30  
Eau Claire at Platteville, 1:30  
Superior at La Crosse, 7:30  
River Falls at Whitewater, 1:30

November 2

Oshkosh at Superior, 1:30  
La Crosse at Whitewater, 1:30  
Stout at Eau Claire, 1:30  
Stevens Point at River Falls, 1:30  
Platteville OPEN

November 9

Whitewater at Oshkosh, 1:30  
(Homecoming)  
Platteville at Stevens Point, 1:30  
Eau Claire at La Crosse, 1:30  
(Dad's Day)  
River Falls at Stout, 1:30  
Superior OPEN



EAU CLAIRE

HEAD COACH: Link Walker

ASSISTANT COACHES: Ade Olson

Frank Wrigglesworth

Steve Kurth

BLUGOLDS PREVIEW FOR 1968

<u>1968 Schedule</u>			<u>1967 Results (3-6)</u>		
Sept. 14	at Augsburg (NC)	7:30	Eau Claire	21	Augsburg 20
Sept. 21	Oshkosh	7:30	Eau Claire	7	Oshkosh 33
Sept. 28	at Superior	8:00	Eau Claire	21	Superior 35
Oct. 5	Stevens Point	7:30	Eau Claire	0	Stevens Point 13
Oct. 12	at River Falls	7:30	Eau Claire	14	River Falls 12
Oct. 19	Whitewater (HC)	1:30	Eau Claire	0	Whitewater 43
Oct. 26	at Platteville	1:30	Eau Claire	7	Platteville 35
Nov. 2	Stout	1:30	Eau Claire	27	Stout 12
Nov. 9	at La Crosse	1:30	Eau Claire	14	La Crosse 23

PROSPECTS FOR 1968

Link Walker moves up as head coach of the Blugolds this year, replacing Jim Rice. He must rebuild a club which shared seventh place last fall with a 2-6 record and wound up 3-6 on the season.

Walker's problems will include replacing fullback Dave Brygger, who averaged 3.9 yards rushing in 1967 and ranked among the conference leaders. Also gone is safetyman Tom Perault, last year's most valuable player who intercepted six passes during the season.

Heading the list of 27 returning lettermen are defensive end Tom Clark, a 225-pounder who was all-conference honorable mention last fall; and quarterback Jim Bach, who ranked fifth in conference total offense in 1967 with 719 yards.

Walker must beef up his interior line and find some speed to make his wing-T and pro-T offenses click. He detects another weakness in the defensive secondary with Perault gone, but finds some consolation in experienced defensive linemen and linebackers.

WSU-EAU CLAIRE FOOTBALL TEAM ROSTER  
(Returning Lettermen Only)

Name	Pos.	Hgt.	Wgt.	Age	Class	Hometown - High School
Ash, Ted	FB	6-0	205	22	Sr.	Cornell
Bach, Jim	QB	5-10	180	20	Jr.	Wis. Rapids (Assumption)
Bloom, Bob	LB	5-11	190	21	Jr.	Sparta
Boardman, John	LB	5-10	195	20	Jr.	Thorp
Bong, Dave	C	6-0	190	21	Sr.	Cudahy
Burke, Mike	HB	6-0	175	20	So.	Green Bay (Premontre)
Cizek, Dave	E	6-4	185	21	Sr.	Rice Lake
Clark, Tom	E	6-1	225	20	Jr.	Augusta
Donner, Chuck	G	5-11	190	21	Sr.	Wausau
Furdek, Mark	E	5-11	170	20	Jr.	Cudahy
Harper, Don	K	5-8	180	19	So.	New Richmond
Harschlip, Rod	LB	5-10	210	20	Jr.	Durand
Hrobsky, John	LB	6-2	175	19	So.	Watertown
Kinart, Greg	G	6-2	215	22	Sr.	Milwaukee (Bay View)
Lamovec, Al	HB	5-10	175	22	Sr.	Greenwood
Olson, Dean	HB	5-10	175	21	Jr.	Cornell
Polasky, Jerry	T	6-2	215	20	Jr.	Menomonie
Skoug, Dave	E	6-1	190	19	So.	Eau Claire (Regis)
Strand, Terry	T	6-0	220	21	Jr.	Eau Claire (North)
Tainter, Mike	HB	5-9	150	19	So.	Eau Claire (Memorial)
Thomas, Eric	G	6-0	225	20	So.	Sparta
Tollefson, Roger	QB	6-2	205	19	So.	Eleva (Strum)
Van Beckum, Bill	T	6-1	225	18	So.	Green Bay (East)
Vanderberg, Lee	F	6-0	175	21	Jr.	Menomonie
Waller, Jerry	G	6-2	205	19	So.	Prairie du Chien
Weinberger, Terry	HB	6-0	202	21	Jr.	Wausau
Western, Don	HB	6-0	175	20	Jr.	Janesville

LA CROSSE

HEAD COACH: E. William Vickroy  
 ASSISTANT COACHES: Jim Brown  
 Lane Goodwin  
 Bill Terry

INDIANS PREVIEW FOR 1968

<u>1968 Schedule</u>			<u>1967 Results (4-4-1)</u>		
Sept. 14	at Oshkosh	1:30	La Crosse 7	Oshkosh	14
Sept. 21	Platteville	7:30	La Crosse 24	Platteville	6
Sept. 28	at Stevens Point	7:30	La Crosse 14	Stevens Point	14
Oct. 5	St. Norbert (NC)	7:30	La Crosse 9	NE Missouri State	20
Oct. 12	Stout (HC)	1:30	La Crosse 24	Stout	3
Oct. 19	at River Falls	1:30	La Crosse 7	River Falls	14
Oct. 26	Superior	7:30	La Crosse 17	Superior	7
Nov. 2	at Whitewater	1:30	La Crosse 0	Whitewater	6
Nov. 9	Eau Claire	1:30	La Crosse 23	Eau Claire	14

PROSPECTS FOR 1968

The Indians started to develop late in the 1967 season and Coach Bill Vickroy hopes they continue to progress this year. They won two of their last three games, losing a squeaker to eventual champion, Whitewater, 6-0.

Vickroy has 23 lettermen returning, headed by quarterback Rocky Falaschi and end Dewey Stendahl. Falaschi ranked among the passing leaders last fall and will direct the Indians' winged-T. Stendahl caught 23 passes in the conference, good for 282 yards.

Among major problems confronting Vickroy are finding adequate offensive guards and replacing Warren (Teddy) Bear, a fireplug fullback who carried the rushing load in recent seasons. Another perplexing problem looms in the defensive secondary where Bill Turnquist and Tom Carroll, both all-conference, are gone.

The Indians appear well fortified in the defensive line and at the linebacker spots, where Dan Meinert returns for his senior season. Meinert was all-conference honorable mention last fall.

WSU-LA CROSSE FOOTBALL TEAM ROSTER  
(Returning Lettermen Only)

Name	Pos.	Hgt.	Wgt.	Age	Class	Hometown - High School
Caravello, Phil	G	5-10	185	20	Jr.	Madison (West)
Crist, Bob	T	6-1	235	21	Sr.	Kenosha (St. Joseph)
Christnovich, T.	T	6-2	213	20	Jr.	Oak Creek
Dvorak, Darrel	HB	6-1	205	21	Sr.	Mishicot
Falaschi, Rocky	QB	5-11	170	21	Sr.	Racine (Park)
Funk, Len	E	6-0	200	24	Sr.	Algona, Iowa
Gardiner, Gary	HB	6-0	165	21	Jr.	North Kingstown, R. I.
Gelina, Tony	E	6-2	205	21	Jr.	Chippewa Falls
Gorski, Tom	E	6-1	185	20	So.	Greenfield
Grbich, George	G	5-10	210	20	Jr.	Butler
Johannes, Jim	HB	5-8	180	21	Sr.	Cudahy
Klug, Gary	HB	6-0	200	19	Jr.	Union Grove
Kuehn, John	HB	5-10	175	20	Jr.	Neenah
Kusick, Craig	QB	6-2	190	19	Jr.	Greenfield
Mancuso, Tom	G	5-11	210	20	Jr.	Wauwatosa
Mattison, Greg	G	6-2	205	19	So.	Madison (East)
Meinert, Dan	G	5-7	190	20	Sr.	Grafton
Peterson, Bill	T	6-3	195	21	Sr.	Highland Park, Illinois
Sacharski, Tom	FB	6-0	175	22	Sr.	West Allis (Nathan Hale)
Seehafer, Gary	LB	5-10	190	19	So.	Wausau
Stendahl, DuWayne	E	6-2	180	19	Jr.	Westby
Tylka, Dale	HB	6-0	180	21	Sr.	Medford
Willett, Steve	C	6-2	205	22	Sr.	Madison (West)

OSHKOSH

HEAD COACH: Russ Young

ASSISTANT COACHES: Pat O'Halloran  
Dave Hochtritt  
Tom Carlson  
Rudy Gaddini

TITANS PREVIEW FOR 1968

<u>1968 Schedule</u>			<u>1967 Results (6-3)</u>		
Sept. 7	at St. Thomas, Minn. (NC)	1:30	Oshkosh 14	La Crosse	7
Sept. 14	La Crosse	1:30	Oshkosh 33	Eau Claire	7
Sept. 21	at Eau Claire	7:30	Oshkosh 35	Stout	0
Sept. 28	at Stout	1:30	Oshkosh 17	River Falls	0
Oct. 5	River Falls	1:30	Oshkosh 7	Platteville	10
Oct. 12	Platteville	7:30	Oshkosh 0	St. Norbert	26
Oct. 19	at St. Norbert (NC)	1:30	Oshkosh 32	Stevens Point	9
Oct. 26	at Stevens Point	1:30	Oshkosh 47	Superior	0
Nov. 2	at Superior	1:30	Oshkosh 14	Whitewater	23
Nov. 9	Whitewater (HC)	1:30			

PROSPECTS FOR 1968

Most Oshkosh athletic teams were highly successful last year, but Titan gridders faded after a strong start and lost the WSUC championship because of a three-point loss to Platteville and a nine-point setback at the hands of eventual champion Whitewater.

Coach Russ Young, with five years at his present post and 25 years in the coaching profession, hopes to eliminate these lapses this year. He has 31 lettermen back, experienced in his various versions of the T-formation. Tops among the returnees are Jim Goeckerman, the league's fourth-ranked passer, along with offensive guard Frank Orzel and defensive guard Claire Rasmussen, both all-conference.

Replacements must be found for league-leading rusher Myles Strasser, and all-conference center Dick Facette and linebacker Dan Torrison. Young, however, feels one of his most pressing problems is the lack of experience in the deep secondary.



WSU-OSHKOSH FOOTBALL TEAM ROSTER  
(Returning Lettermen Only)

Name	Pos.	Hgt.	Wgt.	Age	Class	Hometown - High School
Albert, Carl	HB	5-9	170		Jr.	Milwaukee (Messmer)
Anderson, Dwight	E	5-11	180		Jr.	West DePere
Badura, Jeff	T	6-0	220		Sr.	Milwaukee (Pius XI)
Buhr, Dan	E	6-2	190		Sr.	Juneau
Burbey, Brian	HB	6-0	180		Jr.	Niagara
Cardo, Ron	FB	6-0	200		Jr.	Milwaukee (Cathedral)
Carlson, Greg	HB	5-9	165		Jr.	Wauwatosa (West)
Derynda, Ted	T	6-3	235		Jr.	Milwaukee (Don Bosco)
Fries, Bill	G	6-0	205		Sr.	Oshkosh
Gilson, Mike	G	5-11	210		Jr.	Sturgeon Bay
Goeckerman, Jim	QB	6-3	205		Jr.	Wauwatosa (West)
Jenkins, John	T	6-2	270		Sr.	Rhineland
Mahoney, Don	C	5-11	165		Sr.	West Allis (Hale)
Maltsch, Carl	G	5-8	170		Jr.	New Berlin
Orzel, Frank	G	6-0	215		Sr.	Milwaukee (Marquette)
Petterli, John	E	6-2	195		Jr.	Madison (West)
Puerling, Phil	C	6-1	200		Sr.	Port Washington
Ramstack, Rick	G	6-0	215		Sr.	Milwaukee (Pius XI)
Rasmussen, Claire	T	6-3	230		Jr.	Green Lake
Reyes, Paul	HB	5-9	170		Sr.	Waupaca
Sager, Mike	AB	6-0	200		Jr.	Milwaukee (Don Bosco)
Saletri, Jim	E	6-1	218		Jr.	Suring
Saletri, John	T	6-1	230		Sr.	Suring
Schultz, Jim	E	5-11	200		Sr.	Wausau (Public High)
Shippee, Fred	FB	5-10	190		Jr.	Milwaukee (Washington)
Teresinski, Dave	E	6-3	210		Sr.	Milwaukee (Pius XI)
Tolkacz, Don	HB	6-0	180		Jr.	South Milwaukee
Vaillant, Ron	G	5-11	205		Jr.	West DePere
Venne, Carey	HB	6-0	185		Sr.	Milwaukee (South)
Wenzel, Tim	T	6-1	220		Jr.	Appleton (Xavier)
Zelazek, Paul	T	6-2	215		Jr.	Milwaukee (Don Bosco)

PLATTEVILLE

HEAD COACH: Monte Charles  
 ASSISTANT COACHES: Vernon Vradenburg  
 Ed Noltner  
 Glen Bestor

PIONEERS PREVIEW FOR 1968

<u>1968 Schedule</u>			<u>1967 Results (5-4)</u>		
Sept. 7	Dubuque, Iowa (NC)	1:30	Platteville	35	Dubuque 6
Sept. 14	River Falls	1:30	Platteville	12	River Falls 13
Sept. 21	at La Crosse	7:30	Platteville	6	La Crosse 24
Sept. 28	Whitewater	1:30	Platteville	19	Whitewater 27
Oct. 5	Stout	1:30	Platteville	35	Stout 14
Oct. 12	at Oshkosh	7:30	Platteville	10	Oshkosh 7
Oct. 19	at Superior	1:30	Platteville	20	Superior 0
Oct. 26	Eau Claire	1:30	Platteville	35	Eau Claire 7
Nov. 2	Open Date		Platteville	12	Stevens Point 28
Nov. 9	at Stevens Point	1:30			

PROSPECTS FOR 1968

Monte Charles starts his third year as Pioneer coach and his wide open offense figures to give opposing defenders fits again. Of 29 returning lettermen, nine offensive and 11 defensive regulars are back, so "we should be tough in all departments," Charles says.

The most difficult to replace is quarterback Al Charnish, the conference's passing and total offense leader as well as most valuable player. Al's brother, Chris, might be the one who will inherit the quarterback job.

An already strong defense figures to improve with added experience gained by the Barth brothers, guard Terry and linebacker Tom, and a couple of strong defensive tackles Bob Bergum and Glen Keppy, both 247-pounders.

"We have the talent and a great winning attitude," Charles enthuses. "This will be our year. Our men have worked hard in the off-season physically and academically. They want success."

WSU-PLATTEVILLE FOOTBALL TEAM ROSTER  
(Returning Lettermen Only)

Name	Pos.	Hgt.	Wgt.	Age	Class	Hometown - High School
Adas, Dave	HB	6-1	185	21	Jr.	Cambridge
Barth, Terry	G	5-10	180	21	Sr.	Platteville
Barth, Tom	LB	6-0	210	20	So.	Platteville
Bergum, Bob	T	6-5	247	23	Sr.	Columbus
Bunch, Jim	T	6-3	215	23	So.	Rockford, Illinois
Burroughs, Jay	C	6-3	215	20	Jr.	Waukesha
Charnish, Chris	QB	5-11	170	20	So.	Milwaukee
Faherty, George	HB	5-8	160	22	Sr.	Platteville
Frisbie, Tom	G	6-0	210	21	Sr.	Forreston, Illinois
Gill, Dave	T	6-0	225	21	Jr.	Belmont
Haight, Bill	T	6-0	250	23	Sr.	Lena, Illinois
Hempel, Richard	LH	5-9	165	21	Sr.	Green Bay
Hruby, Russ	G	5-10	175	21	Jr.	Chicago, Illinois
Jesberger, Paul	FB	5-10	190	22	Sr.	Sun Prairie
Kay, Dick	HB	6-2	190	20	So.	Milwaukee
Keppy, Glen	T	6-4	247	21	Jr.	Davenport, Iowa
Klinge, Joel	HB	5-11	175	21	Jr.	Farmersburg, Iowa
Kohr, Tom	E	6-2	210	20	So.	Peru, Illinois
Liska, Bill	FB	6-0	197	21	Jr.	Kewaunee
Marti, Leo	HB	6-2	195	21	Sr.	Argyle
Pranga, Bill	C	5-10	180	22	Sr.	Oswego, Illinois
Schleicher, Larry	HB	5-9	170	20	So.	Galena, Illinois
Sederquist, Steve	T	6-0	265	21	Jr.	Rockford, Illinois
Smigielski, Rich	E	6-2	195	21	So.	Detroit, Michigan
Smith, Carter	E	6-3	205	20	So.	McFarland
White, Wade	E	6-2	205	20	So.	Winslow, Illinois

RIVER FALLS

HEAD COACH: Gwynn Christensen  
 ASSISTANT COACHES: Mark Perrin  
 Jim Helminiak  
 Don Page  
 Newman Benson

FALCONS PREVIEW FOR 1968

<u>1968 Schedule</u>			<u>1967 Results (2-7)</u>		
Sept. 7	Augsburg (NC)	7:30	River Falls	0	Augsburg 41
Sept. 14	at Platteville	1:30	River Falls	13	Platteville 12
Sept. 21	Superior	7:30	River Falls	21	Superior 27
Sept. 28	St. Norbert (NC)	1:30	River Falls	0	Oshkosh 17
Oct. 5	at Oshkosh	1:30	River Falls	12	Eau Claire 14
Oct. 12	Eau Claire	7:30	River Falls	14	La Crosse 7
Oct. 19	La Crosse (HC)	1:30	River Falls	13	Whitewater 26
Oct. 26	at Whitewater	1:30	River Falls	6	Stevens Point 48
Nov. 2	Stevens Point	1:30	River Falls	7	Stout 28
Nov. 9	at Stout	1:30			

PROSPECTS FOR 1968

Coach Gwynn Christensen figures the Falcons for somewhere in the middle of the standings on the strength of a defense which is fairly experienced, good receivers, and better than average passing.

Tackle Mark Lynch, center Dave Outcalt, and guard Dennis Erno are gone; but the most devastating loss of all is 6-5, 245-pound all-conference tackle Dick Sievert, who comes close to being the indispensable man.

Christensen hopes to have 26 lettermen available in the fall, seven off the starting offensive unit and ten from the defense. Quarterback Jerry Trooien returns to handle the passing along with Harold Blank, who caught 17 passes in the conference last fall for the best average in the league, 24.2 yards per catch.

Gwynn is looking for halfbacks who run with reckless abandon, but he should be solid at fullback with 210-pound Mike Danielson, who averaged 4.1 yards per carry last fall.

WSU-RIVER FALLS FOOTBALL TEAM ROSTER  
(Returning Lettermen Only)

Name	Pos.	Hgt.	Wgt.	Age	Class	Hometown - High School
Barrington, Pete	LB	5-10	215	22	So.	Lincoln, Nebraska
Blank, Harold	F	5-10	190	23	Sr.	La Crosse (Logan)
Cahalan, John	HB	5-7	165	20	So.	Mason City, Iowa
Carroll, Tom	LB	5-9	200	21	Sr.	Rosemount, Minnesota
Christianson, Dave	C	6-0	205	22	Sr.	New Richmond
Coulter, Art	HB	5-9	175	20	Jr.	Hudson
Danielson, Mike	FB	6-0	210	21	Sr.	River Falls
DeLawyer, Tim	E	6-0	207	19	So.	Amery
Egan, John	G	5-9	200	20	Jr.	New London
Glass, Dennis	LB	5-11	180	18	So.	Milwaukee (Pius XI)
Guderyon, Mark	T	5-10	220	20	Jr.	Burlington
Juckem, Paul	T	5-11	225	21	Sr.	Chilton
Kiesow, Jim	LB	5-11	215	22	Sr.	Waterloo
Kohl, Glen	E	6-0	215	21	Sr.	River Falls
Kreibich, Brian	HB	5-9	185	19	Jr.	Alma
Ludvigson, Gary	LB	5-9	160	21	Sr.	Rice Lake
Nelson, Bill	E	5-10	190	21	Jr.	Pine City, Minnesota
Olson, Milton	T	5-11	220	21	Sr.	Antigo
O'Neill, John	HB	5-11	195	19	So.	St. Paul, Minnesota
Schulz, Bob	G	5-7	200	22	Jr.	La Crosse (Logan)
Sempf, Dave	LB	5-9	175	22	Sr.	Glenwood City
Sirianni, Steve	HB	5-10	175	19	So.	Rice Lake
Steffeck, Ric	G	5-11	205	21	Sr.	Oconto Falls
Trooien, Jerry	QB	5-11	180	20	Jr.	St. Paul, Minnesota
Ubbeiohde, Jon	HB	5-8	155	20	Sr.	Random Lake
Vail, Steve	HB	5-9	190	22	Sr.	Baldwin-Woodville



STEVENS POINT

HEAD COACH: Duaine Counsell  
 ASSISTANT COACHES: Gene Brodhagen  
 Bill Burns  
 Don Hoff  
 Wayne Gorell  
 Pete Kasson  
 Dick Behnke

POINTERS PREVIEW FOR 1968

<u>1968 Schedule</u>			<u>1967 Results (6-2-1)</u>		
Sept. 7	at Hamline, Minn. (NC)	2:00	Stevens Point	19	Whitewater 13
Sept. 14	at Whitewater	1:30	Stevens Point	7	Mankato 13
Sept. 21	at St. Norbert (NC)	7:30	Stevens Point	14	La Crosse 14
Sept. 28	La Crosse	7:30	Stevens Point	13	Eau Claire 0
Oct. 5	at Eau Claire	7:30	Stevens Point	28	Superior 7
Oct. 12	Superior (HC)	1:30	Stevens Point	41	Stout 13
Oct. 19	at Stout	2:00	Stevens Point	9	Oshkosh 32
Oct. 26	Oshkosh	1:30	Stevens Point	48	River Falls 6
Nov. 2	at River Falls	1:30	Stevens Point	28	Platteville 12
Nov. 9	Platteville	1:30			

PROSPECTS FOR 1968

This is rebuilding year, especially on offense, according to Coach Duaine Counsell. "We will be using primarily incoming freshmen as our graduation this year took more boys than in the previous ten years," Counsell said.

Toughest to replace will be tackle Bill Ferge and fullback Tom Heimerl, both all-conference, and two fine quarterbacks Jack Wohlt and George Tigges. Wohlt compiled a .629 passing average last fall, completing 56 of 89 attempts.

Among 30 lettermen returning are Pat Fee, 247-pound all-conference defensive guard, and Jim Hansen, who caught 54 passes in 1967 including a league-leading 45 good for 533 yards and 6 touchdowns, and also made all-conference.

The defensive line appears strong, but Counsell must rebuild the offensive line. The success of halfbacks like Bob Rhode, a 210-pounder who finished third in rushing last fall with a 4.7 average and wound up sixth in total offense with 516 yards rushing and 166 passing, will depend on how well the line is rebuilt.

WSU-STEVENS POINT FOOTBALL TEAM ROSTER  
(Returning Lettermen Only)

Name	Pos.	Hgt.	Wgt.	Age	Class	Hometown - High School
Anderson, Rodney	G	5-10	190	19	So.	Green Bay (Southwest)
Bay, Dan	G	6-0	190	20	Sr.	Kaukauna
Benter, Robert	HB	6-0	175	19	Jr.	Milwaukee
Biolo, Peter	HB	6-0	175	19	Jr.	Green Bay (West)
Bouck, Russ	G	6-0	220	20	Sr.	Oconto
Breaker, Michael	HB	6-1	180	19	Jr.	Wauwatosa (West)
Clark, Duane	G	5-9	180	20	Sr.	Chippewa Falls (McDonnel)
Counsell, Mike	T	6-3	235	20	Sr.	Oconomowoc
Fee, Patrick	G	5-11	250	20	Sr.	Rice Lake
Fisher, James	HB	5-9	175	19	Jr.	Wausau (Newman)
Fleming, Richard	E	6-4	200	19	Jr.	Spring Green
Geil, Roy	LB	5-5	175	19	Jr.	Oconto
Hansen, James	E	6-1	195	20	Sr.	Racine
Harris, John	LB	5-7	150	20	Sr.	Beloit
Hoffman, Lloyd	FB	5-11	190	19	Jr.	Marshfield (Columbus)
Johnson, Steven	E	5-11	185	20	Sr.	Galesville
Karpinske, Verlan	HB	5-9	165	20	Sr.	Owen
Kolodzik, Karl	HB	5-8	155	19	Jr.	Green Bay (Southwest)
Lewis, Emery	C	5-10	195	19	So.	Schofield (D. C. Everest)
Mand, Eugene	FB	5-9	185	19	Jr.	New Holstein
Main, Robert	QB	6-1	210	19	Jr.	Kaukauna
McClelland, Robert	T	6-0	210	19	Jr.	Milwaukee (Washington)
Moon, David	G	6-0	200	19	So.	Westby
Rhode, Robert	HB	6-0	210	20	Sr.	Watertown
Schneider, Joseph	T	6-0	190	19	Jr.	New Holstein
Schultz, Keith	T	6-0	200	20	Sr.	Two Rivers
Waukau, Hilary	G	5-10	195	21	Jr.	Shawano
Weyenberg, Michael	QB	6-0	180	20	Jr.	Little Chute
Willborn, Ken	HB	5-10	185	19	So.	Menomonee Falls
Witt, Ron	E	6-4	200	20	Sr.	Wisconsin Rapids

STOUT

HEAD COACH: Max Sparger  
 ASSISTANT COACHES: Sten Pierce  
 Robert Kamish

BLUEDEVILS PREVIEW FOR 1968

<u>1968 Schedule</u>			<u>1967 Results (1-8)</u>		
Sept. 7	at Winona, Minn. (NC)	7:30	Stout 21	Winona	26
Sept. 14	at Superior	8:00	Stout 21	Superior	27
Sept. 21	Whitewater	1:30	Stout 7	Whitewater	18
Sept. 28	Oshkosh	1:30	Stout 0	Oshkosh	35
Oct. 5	at Platteville	1:30	Stout 14	Platteville	35
Oct. 12	at La Crosse	1:30	Stout 3	La Crosse	24
Oct. 19	Stevens Point (HC)	2:00	Stout 13	Stevens Point	41
Oct. 26	at Lakeland (NC)	1:30	Stout 12	Eau Claire	27
Nov. 2	at Eau Claire	1:30	Stout 28	River Falls	7
Nov. 9	River Falls	1:30			

PROSPECTS FOR 1968

Max Sparger starts his fifth year as head coach with 27 returning lettermen and some promising transfers he expects to have available in the fall. "We expect to be a much improved football team in 1968," Sparger says, "but we will need time to get some experience with a relatively young club."

The Bluedevils will miss all-conference tackle Jim Warrington especially, as well as halfback Mike McHugh, who ranked as the league's third best ground-gainer last fall with a 4.7 average.

Sophomore Lyle Maxson, a much improved quarterback, leads the offensive team, which Sparger says "should be able to move the ball with some consistency." He added, "the backs will be above average in 1968."

Of the returning lettermen, ten are from the starting offensive unit of a year ago with seven off the defensive unit. "We must rebuild the interior defensive line," Sparger notes.

STOUT FOOTBALL TEAM ROSTER  
(Returning Lettermen Only)

Name	Pos.	Hgt.	Wgt.	Age	Class	Hometown - High School
Andres, Mike	E	6 2	215	19	So.	Independence, Iowa
Bartel, Dennis	T	6-2	230	20	Jr.	Green Bay (West)
Bloohm, Eric	HB	5-9	170	19	So.	Lomira
Chulyak, Mike	E	6-3	190	19	So.	Minneapolis, Minnesota
Goldbach, Roger	HB	6-2	200	19	So.	Marshfield (Columbus)
Gunderson, Greg	G	5 8	180	20	Jr.	Lakeville, Minnesota
Hammond, Ted	E	6-3	180	19	So.	Menomonie
Hardie, Jim	G	5-11	195	19	So.	West Allis
Helgason, Larry	QB	5-11	165	21	Sr.	Rock Falls, Illinois
Husby, Louis	G	5-9	180	20	Jr.	Menomonie
Inskeed, Gary	T	6-3	235	20	Jr.	Cumberland, Maryland
Jarchow, Jim	C	5-11	225	21	Sr.	New Richmond
Jochum, Bill	HB	5-10	175	20	Jr.	Eau Claire (Regis)
Kingzett, Scott	E	6-2	195	21	Sr.	East Troy
Lamers, Dick	E	5-10	185	21	Sr.	Theresa
Maxson, Lyle	QB	5-11	165	19	So.	Grafton
McDonough, Tom	HB	6-3	205	19	So.	Delevan
Misch, Nick	HB	6-0	187	19	So.	Blair
Nelson, Jeff	T	6 3	240	21	Sr.	St. Paul, Minnesota
Peterson, Dick	G	5-11	210	21	Sr.	Two Rivers
Reich, Donn	FB	6-0	180	20	Jr.	Hales Corners
Robinson, Ron	HB	5-11	160	19	So.	St. Louis, Missouri
Schottmuller, Bob	C	5-11	190	21	Sr.	St. Paul Park, Minnesota
Sipek, Gregg	E	6-3	190	20	Jr.	Hales Corners
Stevens, Duane	FB	5-10	190	20	Jr.	Lomira
Trinkl, Richard	HB	5-8	165	20	Jr.	Cudahy
Tyskiewicz, Mike	E/LB	5-10	185	19	So.	Schofield
Zell, Roger	G	6-0	210	20	Jr.	Walworth

SUPERIOR

HEAD COACH: Mertz Mortorelli  
 ASSISTANT COACHES: Dom Moselle  
 John Thompson  
 Bob Waxlax

YELLOWJACKETS PREVIEW FOR 1968

<u>1968 Schedule</u>			<u>1968 Results (3-6)</u>		
Sept. 7	UW-Duluth (NC)	8:00	Superior 27	Stout	21
Sept. 14	Stout	8:00	Superior 27	River Falls	21
Sept. 21	at River Falls	7:30	Superior 35	Eau Claire	21
Sept. 28	Eau Claire	8:00	Superior 0	Whitewater	24
Oct. 5	at Whitewater	1:30	Superior 7	Stevens Point	28
Oct. 12	at Stevens Point	1:30	Superior 0	Platteville	20
Oct. 19	Platteville (HC)	1:30	Superior 7	La Crosse	17
Oct. 26	at La Crosse	7:30	Superior 0	Oshkosh	47
Nov. 2	Oshkosh	1:30	Superior 14	UM-Duluth	68
Nov. 9	Open Date				

PROSPECTS FOR 1968

All-conference end Bob Peck leads a group of 29 returning lettermen around whom Coach Mertz Mortorelli hopes to better his 3-6 record of last fall. Peck lost his pass receiving crown last year, but still caught 43 in the conference, two away from the leader.

The toughest job will be replacing quarterback Jim Osborn, who threw ten touch-down passes in 1967 and finished second in passing statistics, and the loop's second-ranked ground-gainer, Mel Thake, who averaged 5.1 yards per carry.

"If we can find a quarterback, we will be tough," Mortorelli says. "We're much improved on defense and offense. We feel we are one year away from having a good football team which will be a title contender."

The Yellowjackets compiled the third best rushing and passing statistics in the conference last fall and the hope is they can do at least as well in 1968. Bolstering Mortorelli's hopes are Doug Sutherland, the conference's leading punter (39.3) and Dick Jurcsak, the 1967 leader in punt returns with a 14.6 average.



WSU-SUPERIOR FOOTBALL TEAM ROSTER  
(Returning Lettermen Only)

Name	Pos.	Hgt.	Wgt.	Age	Class	Hometown - High School
Andrews, George	FB	5-10	170	19	So.	Harrisburg, Pennsylvania
Best, Don	E	6-1	220	20	So.	Allentown, Pennsylvania
Douglas, Dave	G	5-10	185	20	Jr.	Iron Mountain, Michigan
Finn, Jeff	KS	5-11	190	20	Jr.	Superior
Gironimi, Robert	QB	6-0	195	19	So.	Rhineland
Hardy, Dennis	FB	6-1	230	19	So.	Union Grove
Hintz, Roy	HB	6-0	170	20	Jr.	Mosinee
Hollinshead, Daryl	HB	6-0	170	19	So.	Lyndhurst, Ohio
Idziorek, Joe	HB	5-6	160	20	Jr.	Superior
Jensen, Dale	G/LB	5-10	185	19	So.	Brainerd, Minnesota
Jurcsak, Richard	HB	5-11	180	20	Jr.	Scotia, New York
Kedrowski, Tony	T	6-3	245	23	So.	Little Falls, Minnesota
Kuntz, Craig	LB	6-0	185	19	So.	Tomahawk
McCombs, Mike	T	6-0	215	20	Jr.	Galion, Ohio
Miller, Russ	LB	6-0	180	22	Sr.	Babbitt, Minnesota
Moritz, Tom	DCB	6-0	190	21	Sr.	Rhineland
Peck, Robert	E	6-3	218	20	Sr.	Superior
Pettit, Dave	G	5-11	210	19	Jr.	St. Clairsville, Ohio
Sabel, Tom	T	6-0	230	20	Jr.	Fond du Lac
Sindric, Don	T	6-1	230	19	So.	Milwaukee (St. Francis)
Soxman, Albert	T	6-5	260	20	Jr.	Camp Hill, Pennsylvania
Sutherland, Doug	T/LB	6-3	240	20	Jr.	Superior
Tarr, Ron	E	6-1	215	19	So.	Franklin, Pennsylvania
Tomaselli, Joe	FB	6-0	215	20	Jr.	Baldwin, New York
Trokan, Pat	QB	5-11	175	20	Jr.	Milwaukee
Verbos, Frank	E	6-2	220	21	Sr.	Ironwood, Michigan
Walsh, Pat	DHB	6-1	180	20	Jr.	Superior
Wasserman, Steve	E	6-1	200	22	So.	Superior
Wied, Dan	G	6-1	180	19	So.	Milwaukee (Don Bosco)

WHITEWATER

HEAD COACH: Forrest Perkins  
 ASSISTANT COACHES: Gene Cardinal  
 Rex Foster  
 Homer England

WARHAWKS PREVIEW FOR 1968

<u>1968 Schedule</u>			<u>1967 Results (8-1)</u>		
Sept. 7	Fairmont, W.Va. (NC)	1:30	Whitewater	13	Stevens Point 19
Sept. 14	Stevens Point	1:30	Whitewater	18	Stout 7
Sept. 21	at Stout	1:30	Whitewater	27	Platteville 19
Sept. 28	at Platteville	1:30	Whitewater	24	Superior 0
Oct. 5	Superior	1:30	Whitewater	13	St. Norbert 6
Oct. 12	at St. Norbert (NC)	7:30	Whitewater	43	Eau Claire 0
Oct. 19	at Eau Claire	1:30	Whitewater	26	River Falls 13
Oct. 26	River Falls	1:30	Whitewater	6	La Crosse 0
Nov. 2	La Crosse	1:30	Whitewater	23	Oshkosh 14
Nov. 9	at Oshkosh	1:30			

PROSPECTS FOR 1968

Rival coaches and most WSUC observers still tab Whitewater the team to beat as Coach Forrest Perkins and his Warhawks aim for their third straight championship. A total of 36 returning lettermen, including 10 offensive starters and 9 off the No. 1 defensive unit, boost the Warhawks into the favorite's role.

Strengths include a traditionally potent defense, which held opponents to an average of only 47 yards rushing per game last fall (148 total offense) and limited foes to 72 points in eight games.

Defensive back Neil Hansen, the conference's defending scoring champion, guard Jim Perkins, halfback Greg Jones, end Jerry Mahoney, tackle Larry Dickerson, and linebacker Al Equi -- each one all-conference -- head the returnees.

Offensive end Barry Wojtak, linebacker Jim Olmstead, and cornerback Bill Banonse are gone; but newcomers, including an impressive list of expected transfer students, should more than pick up the slack. Perkins still feels he needs a quarterback and a breakaway runner, but veteran Bob Dorn should be able to handle passing duties adequately.

WSU-WHITEWATER FOOTBALL TEAM ROSTER  
(Returning Lettermen Only)

Name	Pos.	Hgt.	Wgt.	Age	Class	Hometown - High School
Bloom, Bruce	C	6-1	210		Sr.	Milwaukee (Lutheran)
Bradley, Jerry	T	5-10	205		Sr.	Fort Atkinson
Brezenski, Bob	G	5-9	170		Sr.	Milwaukee (Pius XI)
Dickerson, Larry	T	5-10	215		Jr.	Milwaukee (St. John)
Dorn, Bob	QB	6-0	185		Sr.	Lake Mills
Equi, Al	G	6-0	210		Sr.	Glenbard, Illinois
Fentress, Bob	T	6-1	215		Jr.	Lodi
Fox, Mike	E	5-11	190		Jr.	Madison (Edgewood)
Fredricksen, Leif	FB	5-10	210		Jr.	Madison (East)
Gavinski, Steve	T	6-1	215		Jr.	Portage
Hanaman, Steve	HB	5-10	175		So.	Beloit (Memorial)
Hansen, Neil	E	6-0	200		Sr.	Milwaukee (Custer)
Heinrich, Chuck	E	6-3	200		Sr.	Arlington Heights, Ill.
Hicks, Terry	C	6-0	180		Jr.	Whitewater
Hughes, Tom	T	6-1	210		Sr.	Kenosha (Bradford)
Huttenburg, Jeff	E	6-0	190		Jr.	Appleton
Jones, Greg	HB	6-2	200		Jr.	Baraboo
Junkel, Bob	E	6-0	185		Sr.	Kenosha (Tremper)
Kinsella, Pat	K	5-10	185		So.	Palatine, Illinois
Kolstad, Andy	T	6-1	200		Jr.	Waukesha
LaSelva, Mike	G	5-8	180		Sr.	Pottsville, Pennsylvania
Luchini, Wayne	FB	5-11	200		Sr.	Oak Lawn, Illinois
Mahoney, Jerry	G	5-9	175		Sr.	Burlington
Maikowski, Dennis	HB	5-11	190		Jr.	Whitewater
McKenzie, Scott	FB	5-10	190		Jr.	Whitewater
Newell, Jay	HB	5-7	175		So.	Madison (LaFollette)
Perkins, Jim	G	5-10	200		Sr.	Beloit (Catholic)
Pope, Dick	HB	6-0	185		So.	Edgerton
Rasmussen, Bruce	HB	5-8	180		Jr.	Neenah
Sell, Jon	HB	6-0	200		Sr.	West Allis (Central)
Tratt, Terry	T	6-1	210		So.	Whitewater
Van Galder, Steve	T	6-4	210		Jr.	Janesville
Walters, Mike	E	6-1	180		Sr.	Wisconsin Rapids
Werner, Tom	HB	5-8	170		Jr.	Clintonville
Zander, Dennis	QB	5-11	185		Jr.	Kenosha (Tremper)
Zingsheim, Wayne	T	6-4	220		Jr.	Milwaukee (Bay View)

CROSS COUNTRYCONFERENCE MEETS

<u>Year</u>	<u>Site</u>	<u>Individual Winner</u>	<u>Time</u>	<u>Team Champion</u>	<u>Points</u>
1961	Platteville	Amo Stephens, Platteville	17:59	Platteville	38
1962	Milwaukee	Dan Muinde, Oshkosh	15:54	Platteville	33
1963	Whitewater	Weimann, Platteville	16:02.5	Platteville	42
1964	Platteville	Phil Nordgren		Whitewater	41
1965	River Falls	Tim Duex, Oshkosh	17:11	Whitewater	23
1966	Whitewater	Tom Hoffman, Whitewater	18:34	Oshkosh	38
1967	Eau Claire	Tom Hoffman, Whitewater	21:07.5	Oshkosh	34

1967 CROSS COUNTRY CHAMPIONSHIPS

(Results of 6th Annual Conference Meet, WSU-Eau Claire, Oct. 28, 1967)

Distance - 4 Miles

<u>Place</u>	<u>Name and School</u>	<u>Time</u>	<u>Place</u>	<u>Name and School</u>	<u>Time</u>
1.	Tom Hoffman, Whitewater	21:07.5	28.	George Lane, Platteville	23:57
2.	Rolland Jahns, Oshkosh	21:42	29.	Tom Caprisi, La Crosse	24:00
3.	Craig Brown, Oshkosh	22:05	30.	Craig Middleton, River Fls.	24:03
4.	Ed Lusk, Whitewater	22:10	31.	Bob Terry, Stevens Point	24:10
5.	Paul Dale, La Crosse	22:17	32.	Don Von Rueden, Platteville	24:14
6.	Paul LaMere, Stevens Pt.	22:19	33.	Dale Jenkins, Platteville	24:19
7.	Rod Leadley, La Crosse	22:21	34.	Dennis Herrmann, Whitewater	24:21
8.	John Morack, Oshkosh	22:26	35.	Larry Rud, River Falls	24:23
9.	Thomas Brooks, Oshkosh	22:28	36.	Wendell, Krueger, Stevens Pt.	24:24
10.	Dale Roe, Stevens Point	22:32	37.	Greg Zwadlo, River Falls	24:30
11.	Rick Rollins, Platte.	22:37	38.	Gene Hess, La Crosse	24:32
12.	Dennis Holschback, Osh.	22:45	39.	Daryl Anderson, River Falls	24:36
13.	Gary Berglin, River Fls.	22:55	40.	Dan Whetter, La Crosse	24:52
14.	Pat Mulrooney, La Crosse	23:02	41.	Warren Lee, Stout	25:12
15.	Dean Hess, Oshkosh	23:05	42.	Mike McNaughton, Stout	25:25
16.	Pete Thalman, Whitewtr.	23:10	43.	Glen Johansen, Eau Claire	25:28
17.	Jim Klassy, Whitewater	23:17	44.	Dale Schuebel, River Falls	25:36
18.	Scott Leipzig, Oshkosh	23:22	45.	Derold Heim, Stout	25:38
19.	Terry Amunson, St. Pt.	23:25	46.	Dale Pukall, Eau Claire	25:45
20.	John Teuges, Platteville	23:27	47.	Mike Trembley, River Falls	25:48
21.	Bob Hertel, Whitewater	23:29	48.	Larry Bailey, Eau Claire	25:59
22.	Larry Hardy, La Crosse	23:31	49.	Larry Prodoehl, Stout	26:01
23.	John Peterson, St. Pt.	23:33	50.	Bill Stoehr, Stout	26:31
24.	Gary Voelker, Whitewtr.	23:42	51.	Dave Drexler, Stout	26:34
25.	Bob Holley, Platteville	23:44	52.	Phillip Burt, Stout	26:37
26.	Joe Gehin, Stevens Point	23:53	53.	Tom Halback, Eau Claire	27:12
27.	Joel Hale, Platteville	23:55	54.	Edward Belka, Eau Claire	28:43

TEAM SCORING

1.	Oshkosh	2-3-8-9-12 --	34 (15-18)
2.	Whitewater	1-4-16-17-21 --	59 (24-34)
3.	La Crosse	5-7-14-22-29 --	77 (38-40)
4.	Stevens Point	6-10-19-23-26 --	84 (31-36)
5.	Platteville	11-20-25-27-28 --	111 (32-33)
6.	River Falls	13-30-35-37-39 --	154 (44-47)
7.	Stout	41-42-45-49-50 --	227 (51-52)
8.	Eau Claire	43-46-48-53-54 --	244

# BASKETBALL COACHES



Ken Anderson  
Eau Claire

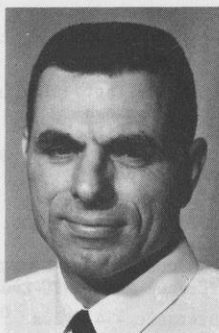

Phil Hey  
La Crosse

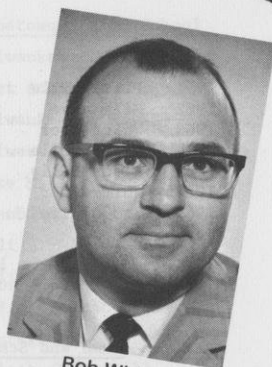

Bob White  
Oshkosh



Dick Wadewitz  
Platteville



Newman Benson  
River Falls

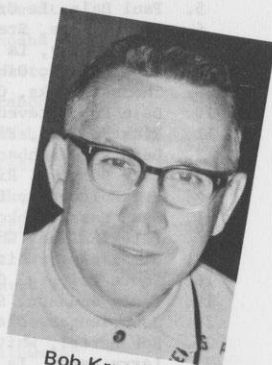

Bob Krueger  
Stevens Point



Dwain Mintz  
Stout



Dom Moselle  
Superior

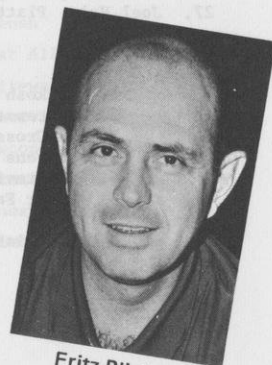

Fritz Plinke  
Whitewater



ALL-TIME CONFERENCE BASKETBALL RECORDS  
(Conference Games Only)

INDIVIDUAL SINGLE GAME RECORDS

Most Points: 57 by Roger Kuss (River Falls) vs. Stout, 1953  
Most Field Goals Attempted: 32 by Jim Sevals (Superior) vs. La Crosse, 1967,  
and vs. Stevens Point, 1967; Ron Hayek (Oshkosh) vs. Superior, 1967;  
Joel Hafner (La Crosse) vs. Stout, 1968.  
Most Field Goals Made: 22 by Jim Sevals (Superior) vs. Eau Claire, 1966.  
Most Free Throws Attempted: 22 by Larry Marshall (Platteville) vs. UW-  
Milwaukee, 1955.  
Most Free Throws Made: 21 by Larry Marshall (Platteville) vs. UW-Milwaukee,  
1955.  
Most Rebounds: 35 by John Lallensack (Oshkosh) vs. Superior, 1967.

INDIVIDUAL SEASON RECORDS

Most Points: 436 by Jim Sevals (Superior), 1966.  
Highest Point Average: 27.25 by Jim Sevals (Superior), 1966.  
Most Field Goals Attempted: 356 by Jim Sevals (Superior), 1967.  
Most Field Goals Made: 175 by Jim Sevals (Superior), 1966.  
Best Field Goal Percentage: 55.8 (48-86) by Ken Ritzenthaler (Stevens Point),  
1968.  
Most Free Throws Attempted: 161 by Stan Johnson (Eau Claire), 1967.  
Most Free Throws Made: 123 by Stan Johnson (Eau Claire), 1967.  
Best Free Throw Percentage: 90.0 (54-60) by Pat Hammond (Eau Claire), 1968.  
Most Consecutive Free Throws Made: 29 by Pat Hammond (Eau Claire), 1968.  
Most Rebounds: 306 by Mel Coleman (Stout), 1968.  
Best Rebound Average: 19.1 by Mel Coleman (Stout), 1968.

TEAM SINGLE GAME RECORDS

Most Points: 133 by Oshkosh vs. Whitewater, 1968.  
Most Points (Both Teams): 233 by Oshkosh (133) vs. Whitewater (100), 1968.  
Most Field Goals Attempted: 119 by Whitewater vs. Oshkosh, 1968.  
Most Field Goals Made: 52 by Stevens Point vs. Superior, 1968.  
Best Field Goal Percentage: 63.4 (45-71) by Stevens Point vs. River Falls, 1968.  
Most Free Throws Attempted: 66 by Platteville vs. Superior, 1968.  
Most Free Throws Made: 54 by Platteville vs. Superior, 1968.  
Best Free Throw Percentage: 91.3 (21-23) by Oshkosh vs. Superior, 1967.

TEAM SEASON RECORDS

Most Points: 1,481 by Oshkosh, 1968.  
Best Point Average: 95.8 by La Crosse, 1964.  
Best Defensive Average: 65.0 by Stout, 1966.  
Most Field Goals Attempted: 1,477 by Whitewater, 1968.  
Most Field Goals Made: 597 by Oshkosh, 1968.  
Best Field Goal Percentage: 44.9 (551-1,226) by Stevens Point, 1968.  
Most Free Throws Attempted: 530 by River Falls, 1967.  
Most Free Throws Made: 366 by Platteville, 1968.  
Best Free Throw Percentage: .707 (287-406) by Oshkosh, 1968.  
Best Rebound Average: 53.7 by Platteville, 1966.

SCHOOL RECORDS  
(Conference Games Only)

SINGLE GAME SCORING, INDIVIDUAL

Eau Claire	39, Stan Johnson vs. Stout, 1967.
La Crosse	38, Joel Hafner vs. River Falls, 1968.
Oshkosh	36, Ron Hayek, vs. Superior, 1967.
Platteville	42, Don Braun vs. UW-Milwaukee, 1961.
River Falls	57, Roger Kuss vs. Stout, 1953.
Stevens Point	39, Mike Hughes vs. River Falls, 1968.
Stout	42, Bill Heidemann vs. River Falls, 1968.
Superior	48, Jim Sevals vs. Eau Claire, 1966.
Whitewater	38, J. P. Fisher vs. Oshkosh, 1960.

SINGLE GAME SCORING, TEAM

Eau Claire	107, vs. Whitewater (82), 1966.
La Crosse	113, vs. River Falls (83), 1968.
Oshkosh	133, vs. Whitewater (100), 1968.
Platteville	126, vs. UW-Milwaukee (96), 1960.
River Falls	110, vs. Eau Claire (83), 1950.
Stevens Point	123, vs. Superior (73), 1968.
Stout	111, vs. Superior (79), 1968.
Superior	111, vs. River Falls (87), 1967.
Whitewater	106, vs. Stevens Point (69), 1960; La Crosse (90), 1968.

HIGHEST OPPONENTS SCORE

Eau Claire	113, by Oshkosh, 1966.
La Crosse	108, by Oshkosh, 1968.
Oshkosh	119, by Platteville, 1956.
Platteville	110, by Oshkosh, 1966.
River Falls	113, by Stevens Point, 1968; La Crosse, 1968.
Stevens Point	110, by River Falls, 1953.
Stout	122, by Platteville, 1963.
Superior	123, by Stevens Point, 1968.
Whitewater	133, by Oshkosh, 1968.

HIGHEST LOSING SCORE

Eau Claire	92, vs. Superior (106), 1966; Whitewater (101), 1968.
La Crosse	96, vs. Stout (103), 1968.
Oshkosh	90, vs. Platteville ( ), 1954.
Platteville	103, vs. Oshkosh (105), 1964.
River Falls	99, vs. Whitewater (105), 1968.
Stevens Point	97, vs. Oshkosh ( ), 1960; Whitewater (100), 1968.
Stout	98, vs. Superior (107), 1964.
Superior	93, vs. La Crosse (97), 1967.
Whitewater	100, vs. Oshkosh (133), 1968.

FINAL 1968 TEAM STATISTICS  
(Conference Games Only)

	FGA-FG	Pct.	FTA-FT	Pct.	*Reb.	Ave.
Oshkosh (13-3)	<u>1,371-597</u>	.435	406-287	.707	823	51.4
Stout (12-4)	<u>1,309-564</u>	.431	465-299	.642	853	53.3
Stevens Point (11-5)	<u>1,226-551</u>	.449	505-313	.620	726	45.4
Platteville (9-7)	<u>1,174-498</u>	.424	<u>527-366</u>	.694	609	38.1
La Crosse (8-8)	<u>1,308-556</u>	.425	441-306	.694	701	43.8
Whitewater (7-9)	<u>1,477-554</u>	.375	464-298	.642	751	46.9
River Falls (6-10)	<u>1,197-481</u>	.402	512-346	.676	633	39.6
Eau Claire (4-12)	<u>1,195-458</u>	.383	412-253	.614	615	38.4
Superior (2-14)	<u>1,266-465</u>	.367	407-275	.676	612	38.3

\* Does not include team rebounds.

FINAL 1968 INDIVIDUAL STATISTICS  
(Conference Games Only)

	G	FGA-FG	Pct.	FTA-FT	Pct.	Reb.	Ave.	Pts.	Ave.
1. Ron Hayek, Osh	16	<u>319-155</u>	.486	69-52	.754	142	8.9	<u>362</u>	<u>22.6</u>
W. Heidemann, Stout	16	<u>338-148</u>	.438	95-66	.674	139	8.7	<u>362</u>	<u>22.6</u>
3. Mike Hughes, St Pt	16	<u>294-142</u>	.483	108-64	.593	229	14.3	<u>348</u>	<u>21.8</u>
4. Joel Hafner, La X	16	<u>332-139</u>	.419	88-64	.727	142	8.9	<u>342</u>	<u>21.4</u>
5. Don Hartlund, Sup	16	<u>350-120</u>	.343	116-91	.784	30	1.9	<u>331</u>	<u>20.7</u>
6. Don Paulsen, WW	16	<u>310-341</u>	.455	54-29	.537	222	13.9	<u>311</u>	<u>19.4</u>
7. Bill Van Dyke, RF	15	<u>264-112</u>	.424	104-65	.625	149	9.9	<u>289</u>	<u>19.3</u>
8. Steve Gustafson, RF	13	<u>210- 91</u>	.433	77-58	.753	124	9.5	<u>240</u>	<u>18.5</u>
9. Mel Coleman, Stout	16	<u>250-120</u>	.480	108-54	.500	<u>306</u>	<u>19.1</u>	<u>294</u>	<u>18.4</u>
10. Cal Glover, Stout	15	<u>202- 96</u>	.475	104-70	.673	<u>191</u>	<u>12.7</u>	<u>262</u>	<u>17.5</u>
11. Doug Knutson, Plat	16	<u>218-110</u>	.505	76-46	.609	173	10.8	<u>266</u>	<u>16.6</u>
12. Ken Ziegahn, St Pt	16	<u>219- 92</u>	.420	<u>122-72</u>	.590	39	2.4	<u>256</u>	<u>16.0</u>
13. Pat Hammond, EC	16	<u>261-100</u>	.383	<u>60-54</u>	.900	49	3.1	<u>254</u>	<u>15.9</u>
14. Tom Witasek, Osh	16	<u>212- 92</u>	.434	89-67	.753	52	3.3	<u>251</u>	<u>15.7</u>
15. Guy Gust, Plat	16	<u>213- 97</u>	.455	67-54	.806	104	6.5	<u>248</u>	<u>15.5</u>
J. Lallensack, Osh	16	<u>255-104</u>	.408	49-40	.816	235	14.7	<u>248</u>	<u>15.5</u>
17. D. Neuberger, La X	15	<u>171- 80</u>	.468	103-67	.650	148	9.9	<u>227</u>	<u>15.1</u>
Jim Lawinger, Plat	15	<u>174- 68</u>	.391	<u>110-91</u>	.827	57	3.8	<u>227</u>	<u>15.1</u>
19. K. Ritzenthaler, SP	9	<u>86- 48</u>	.558	51-38	.745	50	5.6	<u>134</u>	<u>14.9</u>
20. Mike Grainer, La X	16	<u>209-105</u>	.502	33-23	.719	32	2.0	<u>233</u>	<u>14.6</u>
21. George Voss, RF	16	<u>190- 77</u>	.405	81-61	.753	40	2.5	<u>215</u>	<u>13.4</u>
22. Jim Severson, EC	16	<u>221- 94</u>	.425	52-23	.442	123	7.7	<u>211</u>	<u>13.2</u>
23. Dan Tinnon, Plat	8	<u>92- 38</u>	.413	42-28	.667	36	4.5	<u>103</u>	<u>12.9</u>
24. Paul Palesse, WW	16	<u>225- 73</u>	.324	77-55	.714	75	4.7	<u>201</u>	<u>12.6</u>
25. Bill Clerkin, WW	16	<u>199- 75</u>	.377	64-47	.734	136	8.5	<u>197</u>	<u>12.3</u>
26. Bob Boettcher, Sup	8	<u>84- 40</u>	.476	18-14	.778	16	2.0	<u>94</u>	<u>11.8</u>
27. Bob Buchholtz, WW	16	<u>229- 73</u>	.319	62-37	.597	40	2.5	<u>183</u>	<u>11.4</u>
28. Lanny Haglund, Sup	16	<u>155- 72</u>	.458	52-35	.673	144	9.0	<u>179</u>	<u>11.2</u>
29. Rich Ludka, Plat	10	<u>113- 49</u>	.434	28-11	.393	42	4.2	<u>109</u>	<u>10.9</u>
Paul Kulig, RF	9	<u>78- 39</u>	.500	30-20	.667	42	4.7	<u>98</u>	<u>10.9</u>
31. Jerry Hughes, EC	8	<u>102- 29</u>	.284	44-25	.568	9	1.1	<u>83</u>	<u>10.4</u>
32. Russ DeFauw, St Pt	16	<u>128- 63</u>	.492	49-37	.755	34	2.1	<u>163</u>	<u>10.2</u>
33. Pete Holden, EC	16	<u>168- 63</u>	.375	49-30	.612	129	8.1	<u>156</u>	<u>9.8</u>
34. Bob Campbell, EC	16	<u>123- 53</u>	.431	76-47	.618	151	9.4	<u>153</u>	<u>9.6</u>
35. Bob Peck, Sup	15	<u>165- 57</u>	.345	41-28	.683	98	6.5	<u>142</u>	<u>9.5</u>
36. Greg Ebsen, Stout	15	<u>127- 55</u>	.433	37-31	.838	30	2.0	<u>141</u>	<u>9.4</u>
37. Jack Erdman, WW	16	<u>147- 56</u>	.381	50-36	.720	90	5.6	<u>148</u>	<u>9.3</u>
38. Bruce Miller, Osh	15	<u>104- 50</u>	.490	56-35	.625	87	5.8	<u>135</u>	<u>9.0</u>
Bill Schwartz, Osh	16	<u>142- 61</u>	.430	34-22	.647	119	7.4	<u>144</u>	<u>9.0</u>
40. P. Clements, St Pt	14	<u>111- 52</u>	.468	40-18	.450	78	5.6	<u>122</u>	<u>8.7</u>

FINAL 1967-68 TEAM STANDINGS

	Conference			Full Season			
	W	L	Pct.	W	L	Pts.	OP
Oshkosh	13	3	.813	23	6	2,620	2,306
Stout	12	4	.750	15	6	1,886	1,728
Stevens Point	11	5	.688	14	8	1,893	1,733
Platteville	9	7	.563	12	9	1,837	1,633
La Crosse	8	8	.500	10	11	1,817	1,860
Whitewater	7	9	.438	9	12	1,884	2,012
River Falls	6	10	.375	10	11	1,738	1,876
Eau Claire	4	12	.250	7	13	1,520	1,605
Superior	2	14	.125	5	17	1,707	2,000

1968 ALL-CONFERENCE TEAM

Player	School	Hgt.	Wgt.	Class	Hometown - High School
Joel Hafner	La Crosse	6-4	200	Jr.	Thiensville (Homestead)
Ron Hayek	Oshkosh	6-3	215	Sr.	Milwaukee (Pius)
John Lallensack	Oshkosh	6-4	210	Sr.	Manitowoc (Lincoln)
Tom Witasek	Oshkosh	6-1	170	Sr.	Oshkosh
Doug Knutson	Platteville	6-4	190	So.	Platteville
Bill Van Dyke	River Falls	6-3	200	Jr.	Madison (Central)
Mike Hughes	Stevens Point	6-8	215	Jr.	Wausau (Newman)
Mel Coleman	Stout	6-7	210	Jr.	Cleveland, Ohio
Bill Heidemann	Stout	6-4	185	Jr.	Loves Park, Illinois
Don Paulsen	Whitewater	6-6	210	So.	Racine (Horlick)

Honorable Mention

Pat Hammond and Jim Severson, Eau Claire; Mike Grainger, La Crosse; Steve Gustafson, River Falls; Ken Ritzenthaler, Stevens Point; Don Hartlund, Superior; Bob Buchholtz, Whitewater.

MOST VALUABLE PLAYERS

1968

Eau Claire	James Severson, F
La Crosse	Joel Hafner, F
Oshkosh	John Lallensack, F*
Platteville	Guy Gust, G
River Falls	Bill Van Dyke, F
Stevens Point	Mike Hughes, C
Stout	Bill Heidemann, F
Superior	Don Hartlund, G
Whitewater	Don Paulsen, F

\* Received Milwaukee Journal Trophy as Most Valuable Player in Conference.

# INDIVIDUAL SCORING CHAMPIONS

Year	Player	School	Points
*1955	Rog Hanson	Eau Claire	316
*1956	Dave Herum	River Falls	259
*1957	Dave Herum	River Falls	303
*1958	Jack Evans	Superior	288
*1959	Jack Evans	Superior	288
*1960	Ron Diebelius	Oshkosh	295
*1961	Don Braun	Platteville	318
*1962	Bob Blizzard	Eau Claire	257
*1963	Don Kopnick	River Falls	311
*1964	Chuck Barnard	Superior	279
1965	Jim Sevals	Superior	341
1966	Jim Sevals	Superior	436
1967	Stan Johnson	Eau Claire	431
1968	Ron Hayek	Oshkosh	362
	Bill Heidemann	Stout	362

## TEAM CHAMPIONS

Eau Claire - 1937, '39, '55, '56  
 La Crosse - 1914, '15, '19, '23, '30, '31, '32, '51, '64, '65  
 Oshkosh - 1921, '38, '48, '63, '67, '68  
 Platteville - 1927, '28, '48, '53, '54, '56, '58, '59  
 River Falls - 1916, '17, '20, '22, '29, '30, '47, '48, '49, '50  
 Stevens Point - 1913, '18, '33, '35, '36, '37, '48, '57, '61  
 Stout - 1941, '66  
 Superior - 1934, '35, '39, '40  
 Whitewater - 1952, '62  
 UW-Milwaukee - 1913, '34, '40, '41, '48, '60



PREVIEW 1968-69 BASKETBALL SEASON  
WISCONSIN STATE UNIVERSITY CONFERENCE

Wisconsin State University Conference basketball teams won't concede Oshkosh a third straight championship in 1969. Stringing together three undisputed titles is unprecedented in WSUC basketball. River Falls figured in four straight (1947-48-49-50), but the '48 crown was shared with four other schools.

La Crosse won titles in 1930-31-32, but the Indians tied River Falls for the '30 crown. Stevens Point figured in 1935-36-37 titles, but two were shared.

Oshkosh faces an extremely difficult task in its bid for a third undisputed championship. First, the Titans lose John Lallensack, the conference's most valuable player last season. Second, high scoring Ron Hayek and talented guard Tom Witasek also must be replaced. Third, other WSUC teams are catching up with the Titans. Lallensack, Hayek, and Witasek were all-conference selections.

Indications of the third premise occurred late in the 1967-68 season when Oshkosh lost two of its last three games and won the championship by a single game over Stout. The Titans had "romped" most of the season.

Following the late scare, Coach Bob White steered the Titans back on course, and they finished third in the NAIA tournament in Kansas City.

The 1968-69 run looks like a "horse race" with all nine teams after a piece of the action. Oshkosh can't help but be weakened by the loss of Hayek, Lallensack, and Witasek, while challengers appear stronger.

The top 25 scorers during the 1967-68 season included only eight seniors. The remainder of the list had 10 juniors, 5 sophomores, and 2 freshmen.

Four of the first five scorers were juniors, as were seven of the top ten. Hayek and Bill Heidemann of Stout shared the scoring championship with 22.6 averages.

White will rebuild around Bruce Miller and Bill Schwartz. Both are tournament tested but need help. Newcomers hold the key. Stout, Stevens Point, and Platteville again figure to offer the stiffest challenges to Oshkosh.

Stout's success again hinges on Heidemann and Mel Coleman, who set a conference record last season with an average of 19.1 rebounds a game. Another asset is Cal Glover, who finished tenth in scoring as a freshman (17.5).

Mike Hughes, 6-8 center and third ranked WSUC scorer (21.8), returns to Stevens Point for his senior year. Also back is Ken Ritzenthaler, a transfer student who played only nine games in 1968 but set a field goal accuracy record of .558.

Platteville finished fourth last season with essentially a young team. The leading Pioneer scorer was Doug Knutson (16.6), now a junior. Guy Gust (15.5) has graduated, but Jim Lawinger (15.1) is back and only a sophomore.

Joel Hafner, 21.4 and fourth in the conference, leads La Crosse's challenge, while Whitewater's hopes revolve around junior Don Paulsen, who averaged 19.4 points as a sophomore for sixth in the conference.

River Falls would like to steal a page from its glory days of two decades ago when Nate DeLong and present Coach Newman Benson made cage history. The Falcons pin their hopes today on two seniors, Bill Van Dyke and Steve Gustafson. They averaged 19.3 and 18.5 points as juniors last season.

Eau Claire, under new coach Ken Anderson, and Superior are rebuilding. New-comers must play major roles if each hopes for a resurgence.

All-conference returnees include Hafner, Knutson, Van Dyke, Hughes, Coleman, Heidemann, and Paulsen.

# COMPOSITE 1968-69 BASKETBALL SCHEDULE

## Saturday, November 23

Eau Claire at St. Cloud (Minn.)

## Monday, November 25

Stout at Northland

## Tuesday, November 26

St. Ambrose (Iowa) at Platteville  
St. Cloud (Minn.) at River Falls

## Saturday, November 30

Eau Claire at Gustavus Adolphus  
La Crosse at Winona (Minn.)  
Oshkosh at Bradley  
Platteville at Loras (Iowa)  
River Falls at Hamline (Minn.)  
Parsons (Iowa) at Stout  
Bemidji (Minn.) at Superior

## Monday, December 2

Oshkosh at Kent State  
Illinois State at Whitewater

## Tuesday, December 3

Stevens Point at Stout  
Whitewater at Platteville  
UM-Duluth at Eau Claire

## Wednesday, December 4

Winona (Minn.) at Stevens Point

## Friday, December 6

Eau Claire at Oshkosh  
Superior at Platteville  
Stout at La Crosse  
River Falls at Whitewater  
Czech. Natl. Team at Stevens Point

## Saturday, December 7

Stout at Oshkosh  
River Falls at Platteville  
Eau Claire at La Crosse  
Superior at Whitewater  
Stevens Point at St. Mary's (Minn.)

## Tuesday, December 10

La Crosse at River Falls  
Stout at Superior  
Whitewater at Stevens Point

## Thursday, December 12

La Crosse at Northern Illinois

## Friday, December 13

Oshkosh at River Falls  
Platteville at Eau Claire  
Stevens Point at Superior  
Whitewater at Stout

## Saturday, December 14

Oshkosh at Superior  
Platteville at Stout  
Stevens Point at River Falls  
Whitewater at Eau Claire  
La Crosse at Illinois State

## Tuesday, December 17

Oshkosh at Whitewater

## Wednesday, December 18

Platteville at Stevens Point  
River Falls at Eau Claire  
Superior at La Crosse

## Thursday, December 19

North Park (Ill.) at River Falls  
St. Mary's (Minn.) at Stout  
Whitewater at Illinois State

## Friday, December 20

La Crosse at Oshkosh  
Whitewater at Eastern Michigan

## Saturday, December 21

Stevens Point at Albert Lea (Minn.)  
La Crosse at Northern Michigan

Thurs-Fri-Sat., December 26-27-28

Eau Claire at St. Cloud (Minn.) -  
HOLIDAY TOURNAMENT

Friday-Saturday, December 27-28

Platteville HOLIDAY TOURNAMENT -  
Ripon, Kentucky State, Nebraska  
Wesleyan, Platteville

River Falls at Aberdeen, South  
Dakota - HOLIDAY TOURNAMENT

Stevens Point at Beloit - HOLIDAY  
TOURNAMENT

Whitewater HOLIDAY TOURNAMENT -  
Michigan Tech, Dominican, Dubuque,  
Whitewater

Monday--Tuesday, December 30-31

Stout at Dakota Wesleyan HOLIDAY  
TOURNAMENT

Friday, January 3

Lakeland at Oshkosh

Saturday, January 4

Bethel (Minn.) at Stout  
Superior at Mayville State (S.Dak.)

Tuesday, January 7

La Crosse at Platteville  
Stevens Point at Oshkosh  
River Falls at Superior  
Eau Claire at Stout

Saturday, January 11

Lakehead at Superior

Wednesday, January 15

Northland at River Falls

Saturday, January 18

Platteville at Dubuque (Iowa)

Wednesday, January 22

Stevens Point at St. Norbert

Saturday, January 25

Stout at River Falls  
Eau Claire at Stevens Point  
Whitewater at La Crosse  
Platteville at Oshkosh

Monday, January 27

Northland at Superior

Tuesday, January 28

Northern Michigan at Oshkosh

Wednesday, January 29

La Crosse at Stevens Point  
Stout at Eau Claire  
Superior at River Falls

Saturday, February 1

Oshkosh at La Crosse  
Eau Claire at Superior  
Stout at Stevens Point  
Platteville at Whitewater

Monday, February 3

River Falls at La Crosse  
Superior at Stout  
Stevens Point at Whitewater  
Oshkosh at Creighton

Thursday, February 6

Albert Lea (Minn.) at La Crosse

Friday, February 7

River Falls at Oshkosh  
Eau Claire at Platteville  
Superior at Stevens Point  
Stout at Whitewater

Saturday, February 8

Superior at Oshkosh  
Stout at Platteville  
River Falls at Stevens Point  
Eau Claire at Whitewater

Tuesday, February 11

St. Norbert at Oshkosh

Friday, February 14

Oshkosh at Eau Claire  
Platteville at Superior  
La Crosse at Stout  
Whitewater at River Falls

Saturday, February 15

Oshkosh at Stout  
Platteville at River Falls  
La Crosse at Eau Claire  
Whitewater at Superior

Wednesday, February 19

Stevens Point at Platteville  
Eau Claire at River Falls  
La Crosse at Superior  
Whitewater at Oshkosh

Saturday, February 22

Platteville at La Crosse  
Oshkosh at Stevens Point  
River Falls at Stout  
Superior at Eau Claire

Wednesday, February 26

Stevens Point at Eau Claire  
La Crosse at Whitewater  
Oshkosh at Platteville  
Superior at St. John's (Minn.)

Friday, February 28

Dominican at Whitewater

Saturday, March 1

Stevens Point at La Crosse

Week of March 3

NAIA State Play-off

March 10-15

NAIA National Tournament

NOTE: All games start at 8:00 p.m.

EAU CLAIRE

HEAD COACH: Ken Anderson

1967-68 BASKETBALL RESULTS (7-13)

Eau Claire	83	Gustavus Adolphus	69	Eau Claire	83	Whitewater	81
Eau Claire	73	Stevens Point	88	Eau Claire	62	Platteville	56
Eau Claire	77	Oshkosh	90	Eau Claire	74	Superior	81
Eau Claire	77	La Crosse	83	Eau Claire	89	La Crosse	77
Eau Claire	84	Superior	71	Eau Claire	56	Stevens Point	72
Eau Claire	79	UM-Duluth	89	Eau Claire	65	Oshkosh	87
Eau Claire	87	Winona	64	Eau Claire	92	Whitewater	101
Eau Claire	102	Chicago State	99	Eau Claire	54	Platteville	92
Eau Claire	78	Stout	87	Eau Claire	54	River Falls	64
Eau Claire	81	River Falls	83	Eau Claire	70	Stout	71

PROSPECTS FOR 1968-69

Ken Anderson is the only new coach in the conference this season and he inherits a team which won only seven of 20 games last season and finished with a 4-12 league record.

Anderson is expected to put an essentially young team on the floor and provide a new look in Blugold basketball. He is likely to use some talented incoming freshmen who have indicated their desire to attend Eau Claire.

The two top scorers off last year's team, Pat Hammond and Jim Severson, are gone, so one of the biggest jobs Anderson faces is finding some scoring punch. This, too, probably will have to come from newcomers.

Among veterans who expect to see action are 6-5 center Bob Campbell, 6-4 forward Larry Rasmussen, and 6-2 guard Bill Beckwith.

RETURNING LETTERMEN

Name	Pos.	Hgt.	Wgt.	Age	Class	Hometown - High School
Berger, Terry	G	6-0	195		Sr.	Ladysmith
Campbell, Robert	C	6-5	210		Sr.	La Crosse
Hughes, Gerald	G	6-1	163		So.	Barron
Maloney, Patrick	F	6-4	195		Sr.	Arcadia
Miley, Steve	F	6-2	190		Sr.	Eau Claire (Memorial)
Rasmussen, Larry	F	6-4	205		So.	Prairie Du Chien
Rowe, Dave	F	6-4	180		So.	Eau Claire (Memorial)
Wold, Monty	G	5-11	155		So.	Barron



LA CROSSE

HEAD COACH: Phil Hey  
ASSISTANT COACH: Rollo Taylor

1967-68 BASKETBALL RESULTS (10-11)

La Crosse	70	Wayne State	93	La Crosse	81	Superior	61
La Crosse	90	Platteville	88	La Crosse	71	Winona, Minn.	81
La Crosse	66	N. Illinois	88	La Crosse	77	Stout	107
La Crosse	96	Stout	103	La Crosse	77	Eau Claire	89
La Crosse	83	Eau Claire	77	La Crosse	113	River Falls	83
La Crosse	100	Whitewater	79	La Crosse	101	Superior	78
La Crosse	77	Loras	75	La Crosse	102	Oshkosh	86
La Crosse	115	Ripon	88	La Crosse	82	Platteville	94
La Crosse	78	Stevens Point	99	La Crosse	79	Stevens Point	98
La Crosse	77	Oshkosh	108	La Crosse	90	Whitewater	106

PROSPECTS FOR 1968-69

All-conference Joel Hafner heads a group of seven returning lettermen with whom Coach Phil Hey hopes to mold a contender. Hafner ranked fourth in conference scoring last season with a 21.4 average.

"Our defense should be improved and we expect more consistent floor play," Hey said of his prospects. "Hafner will provide some inside strength upon which to build."

Lack of consistent rebounding poses a problem, especially with Dave Neuberger, the Indians' leading rebounder last season, and John Moriarity, third in retrieves, both gone. Also missing will be Mike Grainger, a versatile guard.

"We will be capable of beating any team in the league on any given night," Hey believes. "Although we cannot be considered as one of the stronger contenders for the championship, we expect to have a strong bearing on who will win the championship."

RETURNING LETTERMEN

Name	Pos.	Hgt.	Wgt.	Age	Class	Hometown - High School
Allen, Dave	C	6-4	185	20	Jr.	Tomah
Bredah, Mike	G	5-8	150		Jr.	Ripon
Dooley, John	C	6-5	210		Sr.	Beloit
Hafner, Joel	F	6-4	200		Sr.	Mequon (Homestead)
Hiedeman, Mike	G	6-2	185		Jr.	Appleton (Xavier)
Morley, Dave	G	6-0	180		Sr.	Eau Claire
Young, Lee	G	5-9	175		Jr.	Reedsville

OSHKOSH

HEAD COACH: Bob White  
ASSISTANT COACH: Rusty Tiedemann

1967-68 BASKETBALL RESULTS (23-6)

Oshkosh	80	St. Mary's, Minn.	72	Oshkosh	102	River Falls	86
Oshkosh	86	Stevens Point	65	Oshkosh	86	La Crosse	102
Oshkosh	112	Stout	84	Oshkosh	72	Stevens Point	90
Oshkosh	90	Eau Claire	77	Oshkosh	75	Whitewater	61
Oshkosh	88	Platteville	79	Oshkosh	116	St. Norbert	104
Oshkosh	83	Youngstown, Ohio	88	<u>District 14 Playoff</u>			
Oshkosh	94	Steubenville, Ohio	85	Oshkosh	79	Lakeland	73
Oshkosh	97	Northland	55	Oshkosh	124	Lakeland	113
Oshkosh	133	Whitewater	100	(2 OT)			
Oshkosh	108	La Crosse	77	<u>NAIA Tournament</u>			
Oshkosh	88	Superior	68	Oshkosh	80	Guilford, N.C.	78
Oshkosh	97	River Falls	77	Oshkosh	82	E. Montana	75
Oshkosh	71	Northern Illinois	85	Oshkosh	57	Drury, Missouri	55
Oshkosh	76	Platteville	68	Oshkosh	74	Fairmont, W.Va.	76
Oshkosh	80	Stout	92	(semi-final)			
Oshkosh	87	Eau Claire	65	Oshkosh	102	Westminster, Pa.	68
Oshkosh	101	Superior	88	(third place)			

PROSPECTS FOR 1968-69

Coach Bob White faces a massive rebuilding job on his defending champions, with all-conference performers Ron Hayek, John Lallensack, and Tom Witasek gone. Hayek shared the scoring title last season and Lallensack was named Most Valuable Player in the conference.

Bill Schwartz, 6-7 center who enjoyed an outstanding streak in the NAIA tournament last March, Mike Malone, and Bruce Miller head the returnees. The squad's overall size is good, but the Titans lack speed and won't be as strong physically as last season.

The Titans are shooting for their third straight title, but it will be tough duplicating last season's performance, which saw White's cagers compile an overall 23-6 record and finish third in the NAIA Tournament.

Dale Race (6-8) and Ken Vergowe (6-5) figure to start with Schwartz, Malone, and Miller. Rick Rehm (6-5) looks like a strong backup man for Schwartz at center.

RETURNING LETTERMEN

Name	Pos.	Hgt.	Wgt.	Age	Class	Hometown - High School
Malone, Mike	G	5-10	160		Sr.	Oshkosh
Miller, Bruce	F	6-4	215		Jr.	Appleton
Race, Dale	G/F	6-8	175		Sr.	Marinette
Rehm, Rick	C	6-5	220		Jr.	Milwaukee (Pius)
Schwartz, Bill	C	6-7	175		Sr.	Manitowoc
Van Cuyk, Gary	F	6-5	190		Jr.	Kimberly
Vergowe, Ken	F	6-5	190		So.	Cedar Grove

PLATTEVILLE

HEAD COACH: Dick Wadewitz  
ASSISTANT COACH: Royce Reeves

1967-68 BASKETBALL RESULTS (12-9)

Platteville 96	St. Ambrose, Ia. 99	Platteville 66	Stout 86
Platteville 88	Loras 78	Platteville 56	Eau Claire 62
Platteville 88	La Crosse 90	Platteville 101	Whitewater 62
Platteville 103	River Falls 79	Platteville 68	Oshkosh 76
Platteville 116	Superior 53	Platteville 85	River Falls 69
Platteville 79	Oshkosh 88	Platteville 79	Superior 69
Platteville 98	Ohio Northern 82	Platteville 92	Stout 71
Platteville 98	Kentucky State 99	Platteville 92	Eau Claire 54
Platteville 95	Dubuque 78	Platteville 77	Stevens Point 88
Platteville 90	Whitewater 97	Platteville 94	La Crosse 82
Platteville 76	Stevens Point 71		

PROSPECTS FOR 1968-69

The Pioneers finished fourth last season and Coach Dick Wadewitz figures to be close to that spot when the next season winds up. He hopes the added experience will improve his team, but says the rest of the conference teams will be stronger, too.

Heading the list of returnees is Doug Knutson, who made all-conference as a sophomore and averaged 16.6 points a game last season. Also back is Jim Lawinger, who made great strides as a freshman during the 1967-68 season and wound up with a 15.1 average.

Missing are Guy Gust and Carl Gatlin, both steady performers as the Pioneers compiled an overall record of 12-9 last season.

Wadewitz is confident the Pioneers have enough speed and defensive ability, but he's concerned about the lack of rebounding and the necessity of finding a big, strong center. None of his returning lettermen is over 6-4 in height.

RETURNING LETTERMEN

Name	Pos.	Hgt.	Wgt.	Age	Class	Hometown - High School
Crayton, Jim	G	5-9	160		Jr.	Milwaukee (Lincoln)
Knutson, Doug	C	6-4	180		Jr.	Platteville
Lawinger, Jim	G	6-0	160		So.	Platteville
Leone, Mike	G	5-9	155		Sr.	Peru, Illinois
Ludka, Rich	F	6-3	180		So.	Milwaukee (Bay View)
Richardson, Stan	G	5-10	160		Jr.	Platteville

# RIVER FALLS

HEAD COACH: Newman Benson  
ASSISTANT COACH: James Helminiak

## 1967-68 BASKETBALL RESULTS (10-11)

River Falls 65	St. Cloud 97	River Falls 79	La Crosse 92
River Falls 97	Hamline 81	River Falls 77	Oshkosh 97
River Falls 83	Winona 79	River Falls 72	Stevens Point 89
River Falls 79	Platteville 103	River Falls 92	Superior 85
River Falls 99	Whitewater 105	River Falls 69	Platteville 85
River Falls 92	Superior 81	River Falls 95	Whitewater 85
River Falls 95	Stout 93	River Falls 83	La Crosse 113
River Falls 73	Stevens Point 113	River Falls 86	Oshkosh 102
River Falls 88	Bethel (OT)85	River Falls 70	Stout 75
River Falls 97	Northland 81	River Falls 64	Eau Claire 54
River Falls 83	Eau Claire 81		

## PROSPECTS FOR 1968-69

Falcon Coach Newman Benson has his team back intact from 1967-68, and he is confident River Falls has a good chance "to move up in the standings this year."

The battle cry this season will be "tighten up the defense and get more strength on the boards." The team this year possesses experience and potentially has good scoring ability.

All-conference Bill Van Dyke heads the list of seven returning lettermen. Last season Van Dyke averaged almost 20 points and 10 rebounds per game. Another outstanding performer back is Steve Gustafson, who averaged 18.5 points last season.

The team needs more height, but Benson hopes to pick up some help in this area from incoming freshmen and possible transfer students.

## RETURNING LETTERMEN

Name	Pos.	Hgt.	Wgt.	Age	Class	Hometown - High School
Burich, Dennis	G	6-0	175	20	Jr.	Chippewa Falls
Geraghty, Pat	C	6-4	190	20	Jr.	Bruce
Glomski, William	F	6-1	165	21	Sr.	Wabasha, Minnesota
Gustafson, Steve	F	6-2	175	21	Sr.	Osceola
Palmer, Pete	G	5-9	160	21	Sr.	Elkhorn
Van Dyke, William	F	6-2	195	21	Sr.	Madison (Central)
Voss, George	G	6-0	165	21	Sr.	Middleton

STEVENS POINT

HEAD COACH: Bob Krueger  
ASSISTANT COACH: Pete Kasson

1967-68 BASKETBALL RESULTS (14-8)

Stevens Point 66	Winona	71	Stevens Point 78	N. Michigan	112
Stevens Point 68	St. Mary's	77	Stevens Point 123	Superior	73
Stevens Point 65	Oshkosh	86	Stevens Point 89	River Falls	72
Stevens Point 88	Eau Claire	73	Stevens Point 97	Whitewater	100
Stevens Point 86	Stout	69	Stevens Point 72	Eau Claire	56
Stevens Point 80	Whitewater	83	Stevens Point 71	Stout	85
Stevens Point 79	Macalester	70	Stevens Point 91	St. Norbert	84
Stevens Point 96	Carthage (OT)	84	Stevens Point 88	Platteville	77
Stevens Point 99	La Crosse	78	Stevens Point 90	Oshkosh	72
Stevens Point 113	River Falls	73	Stevens Point 98	La Crosse	79
Stevens Point 71	Platteville	76	Stevens Point 85	Superior	83

PROSPECTS FOR 1968-69

The conference looks especially well balanced this season, but most coaches look for Stevens Point to be among the two or three top contenders, if not the team to beat.

Coach Bob Krueger can send a team on the floor with size, good shooting ability, and strong offensive rebounding. What he would like to see more of is speed. He's concerned about the lack of quickness and the fact that his squad is thin at some positions.

All-conference Mike Hughes, a 6-8 center who finished third in scoring last season with a 21.8 average, heads nine returning lettermen. Also back for a full season is 6-4 Ken Ritzenthaler. In the last nine games of the season, (after becoming eligible for the second semester), Ritzenthaler averaged 14.9 points and led the conference by connecting on almost 56 per cent of his field goal attempts.

Gone from the team that finished with an 11-5 overall mark last season are Andy Schaffer, Vic Koppang, Tom Schultz, and Ken Ziegahn.

RETURNING LETTERMEN

Name	Pos.	Hgt.	Wgt.	Age	Class	Hometown - High School
Clements, Palmer	F	6-4	200	21	Sr.	Stevens Point (P.J.Jacobs)
DeFauw, Russ	G	6-2	175	21	Sr.	Beloit
Harris, John	G	5-9	165	21	Sr.	Beloit
Hughes, Mike	C	6-8	215	22	Sr.	Wausau (Newman)
Menzel, Jim	F	6-3	190	22	Sr.	Stevens Point (Pacelli)
Ritzenthaler, Ken	F	6-4	200	20	Jr.	Baraboo
Ritzenthaler, Tom	F	6-4	205	19	So.	Baraboo
VandenHeuvel, Quinn	G	6-1	160	19	So.	Kaukauna
Westphal, Rob	C	6-5	180	20	Jr.	Green Bay (West)



STOUT

HEAD COACH: Dwain Mintz  
ASSISTANT COACH: Will Vallett

1967-68 BASKETBALL RESULTS (15-6)

Stout 114	Northland	99	Stout 86	Platteville	66
Stout 90	Parsons	101	Stout 91	Whitewater	79
Stout 84	Oshkosh	112	Stout 107	La Crosse	77
Stout 69	Stevens Point	86	Stout 92	Oshkosh	80
Stout 103	La Crosse	96	Stout 85	Stevens Point	71
Stout 94	Augsburg	69	Stout 71	Platteville	92
Stout 93	River Falls	95	Stout 109	Whitewater	93
Stout 91	Bethel	80	Stout 75	River Falls	70
Stout 87	Eau Claire	78	Stout 111	Superior	79
Stout 70	St. Mary's	78	Stout 71	Eau Claire	70
Stout 93	Superior	77			

PROSPECTS FOR 1968-69

Stout starts the basketball season with the defending individual scoring and rebounding champions in the conference and this is an outstanding pair around whom Coach Dwain Mintz hopes to build a title contender.

The Bluedevils finished one game behind champion Oshkosh last season and should have a head start in the title race this year with Bill Heidemann, who averaged 22.6 points a game last season, and Mel Coleman, who grabbed 306 rebounds for a 19.1 average, both conference records.

Also returning among nine lettermen is Cal Glover, a 6-0 forward who averaged 17.5 points a game last season.

Coleman stands 6-6 and Heidemann 6-4. Mintz can get additional height on the boards from 6-5 Doug Bainbridge and 6-5 Dan Stewart.

RETURNING LETTERMEN

Name	Pos.	Hgt.	Wgt.	Age	Class	Hometown - High School
Bainbridge, Doug	F	6-5	215	21	Sr.	Waukesha
Coleman, Mel	C	6-6	215	19	Sr.	Cleveland, Ohio
Domke, Tim	G	5-11	165	20	Jr.	Detroit, Michigan
Ebsen, Greg	G	5-8	155	20	Jr.	Wisconsin Rapids
Glover, Cal	F	6-0	200	20	So.	Rockford, Illinois
Heidemann, Bill	F	6-4	200	24	Sr.	Loves Park, Illinois
Martin, Mike	F	6-3	175	20	Jr.	Lodi
Stewart, Dan	F	6-5	175	21	Jr.	Lombard, Illinois
Wisniewski, Tom	G	6-2	185	21	Jr.	Lansing, Illinois

SUPERIOR

HEAD COACH: Dom Moselle  
ASSISTANT COACH: John Thompson

1967-68 BASKETBALL RESULTS (5-17)

Superior 68	UM-Duluth	83	Superior 61	La Crosse	81
Superior 81	Northland	48	Superior 73	Stevens Point	123
Superior 61	Whitewater	105	Superior 81	Eau Claire	74
Superior 53	Platteville	116	Superior 85	River Falls	92
Superior 81	River Falls	92	Superior 97	Whitewater	69
Superior 71	Eau Claire	84	Superior 69	Platteville	79
Superior 106	Midwestern (Iowa)	101	Superior 88	Oshkosh	101
Superior 71	UM-Duluth	100	Superior 78	La Crosse	101
Superior 88	Northland	70	Superior 79	Stout	111
Superior 77	Stout	93	Superior 88	Michigan Tech	104
Superior 68	Oshkosh	88	Superior 83	Stevens Point	85

PROSPECTS FOR 1968-69

Coach Dom Moselle hopes to escape the cellar this season and is counting on the added experience of his Yellowjackets to attain this objective. He's confident they can improve on their 2-14 conference record and 5-17 mark for all games.

Moselle has eight returning lettermen and all five starters back from last season. Heading the list is Don Hartlund, the fifth-ranked conference scorer with a 20.7 average for the 1967-68 season.

The lineup is far from overpowering, but Moselle aims to improve his charges in every phase of play. The Yellowjackets played some good ball last season, but just couldn't find the key to victory. For example, they dropped an 85-83 decision to a strong Stevens Point team in the last game of the season.

Correcting a forced shot here and a turnover there could turn some of those close ones around.

RETURNING LETTERMEN

Name	Pos.	Hgt.	Wgt.	Age	Class	Hometown - High School
Boettcher, Bob	G	6-0	185	19	So.	Mellen
Brandt, Jim	F	6-2	175	19	So.	West Milton, Ohio
Haglund, Lanny	C	6-5	200	21	Sr.	Superior
Hartlund, Don	G	6-0	180	21	Sr.	Superior
Irle, Warren	F	6-4	190	19	So.	New Richmond
Peck, Bob	F	6-3	215	21	Sr.	Superior
Schmidt, Jerry	G	6-0	170	19	So.	Superior
Van Der Geest, Bob	C	6-6	185	19	So.	Merrill

WHITEWATER

HEAD COACH: Fritz Plinke  
ASSISTANT COACH: Don Rabeor

1967-68 BASKETBALL RESULTS (9-12)

Whitewater 85	Illinois State	110	Whitewater 79	Stout	91
Whitewater 87	Milton	83	Whitewater 62	Platteville	101
Whitewater 105	Superior	61	Whitewater 100	Stevens Point	97
Whitewater 105	River Falls	99	Whitewater 69	Superior	97
Whitewater 83	Stevens Point	80	Whitewater 85	River Falls	95
Whitewater 79	La Crosse	100	Whitewater 101	Eau Claire	92
Whitewater 96	Westmar (Iowa)	92	Whitewater 93	Stout	109
Whitewater 108	Dakota Wesleyan	113	Whitewater 102	UW-Milwaukee	121
Whitewater 97	Platteville	90	Whitewater 61	Oshkosh	75
Whitewater 100	Oshkosh	133	Whitewater 106	La Crosse	90
Whitewater 81	Eau Claire	83			

PROSPECTS FOR 1968-69

Coach Fritz Plinke is banking on experience to boost the Warhawks into a contender in the conference this season. He has eight lettermen back, including three starters off last year's quintet.

Tops among the returnees is 6-6 center Don Paulsen, who was named all-conference last season as a sophomore. Paulsen ranked sixth in conference scoring in 1967-68 with a 19.4 average and also hauled down 222 rebounds for a 13.9 per game average.

Also back is 5-7 play-maker Bob Buchholtz, who contributed an 11.4 scoring average to the Warhawks' cause last season.

Two key lettermen will not be around this year. Graduation took 6-4 Bill Clerkin, who averaged 12.3 last season, and 5-11 Reiny Maier.

RETURNING LETTERMEN

Name	Pos.	Hgt.	Wgt.	Age	Class	Hometown - High School
Buchholtz, Bob	G	5-7	160	21	Sr.	Monroe
Clark, Bill	G	6-3	175	21	Sr.	Madison
Erdman, Jack	P	6-4	200	20	Jr.	Wausau
Griffin, Jerry	G	6-2	170	21	Sr.	Ashton, Illinois
Hayes, Terry	G	6-3	170	20	Jr.	Monroe
Palesse, Paul	G	6-1	160	20	So.	West Allis
Paulsen, Don	P	6-6	210	20	Jr.	Racine
Stelse, Jerry	P	6-5	190	21	Jr.	Whitewater

GYMNASTICSCONFERENCE MEETS

<u>Year</u>	<u>Site</u>	<u>All-Around Winner</u>	<u>Points</u>	<u>Team</u>	<u>Points</u>
				<u>Champion</u>	
1962	La Crosse	Jake Dereszynski, La Crosse		La Crosse	127.0
1963	La Crosse	Al MacGregor, Eau Claire		La Crosse	121.0
1964	No Meet				
1965	Stout	Cary Anderson, La Crosse		La Crosse	180.0
1966	Stout	Cary Anderson, La Crosse	424.25	La Crosse	166.0
1967	Eau Claire	Ron Day, Stout	39.85	La Crosse	167.5
1968	La Crosse	Dick Zaleski, La Crosse	44.10	La Crosse	149.15

1968 GYMNASTICS CHAMPIONSHIP

(Results of 7th Annual Conference Meet, WSU-La Crosse, March 15-16)

Free Exercise

1. Bill Liebich, Stout, 8.275
2. Steve Berger, La Crosse, 8.075
3. Dick Zaleski, La Crosse, 7.80
4. John Spicer, Eau Claire, 7.675
5. Dick Detert, La Crosse, 7.30

Parallel Bars

1. Dick Zaleski, La Crosse, 7.775
2. Ralph Druecke, La Crosse, 7.30
3. Mike Tolzman, La Crosse, 7.225
4. Dave Wentworth, La Crosse, 6.975
5. Don Von Ebers, La Crosse, 6.825

Side Horse

1. Eric Johnson, La Crosse, 7.555
2. Bill Vollenweider, Oshkosh, 6.870
3. Richard Olson, Eau Claire, 6.20
4. Wayne Huhn, Oshkosh, 6.15
5. Neal Krupicka, Oshkosh, 5.650

Rings

1. Dick Zaleski, La Crosse, 8.25
2. Pat O'Hearn, La Crosse, 7.875
3. Neal Krupicka, Oshkosh, 7.425
4. Mike Nechy, Whitewater, 6.825
5. Steve Zelig, Stevens Point, 6.75

Horizontal Bar

1. Dick Zaleski, La Crosse, 7.275
2. Ralph Druecke, La Crosse, 7.20
3. Dave Wentworth, La Crosse, 7.075
4. Neal Krupicka, Oshkosh, 6.40
5. Tom Werginz, Platteville, 6.375

Long Horse

1. Fred Padgett, La Crosse, 8.425
2. Dave Lindgren, Superior, 8.225
3. Steve Berger, La Crosse, 8.125
4. Dick Zaleski, La Crosse, 8.125
5. Bill Liebich, Stout, 8.10

Trampoline

1. Jim Sucher, Superior, 7.225
2. Steve Berger, La Crosse, 7.10
3. Bill Liebich, Stout, 6.65
4. Don Von Ebers, La Crosse, 6.00
5. Bruce Ankele, Whitewater, 5.975

All-Around

1. Dick Zaleski, La Crosse, 44.10
2. Bill Liebich, Stout, 38.90
3. Neal Krupicka, Oshkosh, 38.35
4. Tom Werginz, Platteville, 28.60
5. Dave Wentworth, La Crosse, 34.55

TEAM STANDINGS

1. La Crosse	149.15	6. Stevens Point	107.10
2. Oshkosh	127.40	7. Whitewater	89.05
3. Stout	112.30	8. Superior	82.05
4. Platteville	108.35	9. River Falls	76.15
5. Eau Claire	107.60		

SWIMMINGWSUC SHORT COURSE (75FT.) RECORDS  
(Annual Championship Meet)

<u>Event</u>	<u>Individual</u>	<u>School</u>	<u>Record</u>	<u>Year</u>	<u>Place</u>
50-yd. Free Style	Ralph Raymond	La Crosse	:22.8	1965	Platte.
100-yd. Free Style	Ralph Raymond	La Crosse	:50.2	1965	Platte.
200-yd. Free Style	Jeff Pagels	St. Point	1:55.1	1968	Stout
500-yd. Free Style	Jerry McClellan	Platte.	5:28.5	1968	Stout
1000-yd. Free Style	Jerry McClellan	Platte.	11:18.4	1968	Stout
100-yd. Back Stroke	Gary Ganske	Platte.	:58.7	1967	La Crosse
200-yd. Back Stroke	Robert Simkins	St. Point	2:12.2	1967	La Crosse
100-yd. Butterfly Stroke	Jim McBride	Platte.	:57.4	1967	La Crosse
200-yd. Butterfly Stroke	George Olson	Platte.	2:14.6	1967	La Crosse
100-yd. Breast Stroke	Tom Olson	Platte.	1:03.3	1967	La Crosse
200-yd. Breast Stroke	Tom Olson	Platte.	2:22.3	1966	St. Point
200-yd. Individual Medley	Bill Celwicks	St. Point	2:13.0	1967	La Crosse
	Jim McBride	Platte.	2:13.0	1967	La Crosse
	Bob Maass	St. Point	2:13.0	1968	Stout
400-yd. Medley Relay	Gary Ganske Tom Olson Jim McBride Art Luetke	Platte.	3:51.5	1967	La Crosse
400-yd. Free Style Relay	Bill McKenzie Mark Brodhagen Bob Maass Jeff Pagels	St. Point	3:28.4	1968	Stout
Diving	Lee Portman	Oshkosh	330.95	1965	Platte.

## 1968 CHAMPIONSHIPS

(Results of 6th Annual Conference Meet,  
Stout State University-Menomonie, March 8-9, 1968)

<u>50-Yard Free Style</u>	<u>200-Yard Free Style</u>
1. Tom Olson, Platteville, :23.3	1. Jeff Pagels, Stevens Pt., 1:55.1*
2. Mike Kopff, Oshkosh, :23.7	2. Jerry McClellan, Platte., 1:59.4
Bruce Bowles, La Crosse, :23.7	3. Greg Hollub, Oshkosh, 2:01.5
4. Bob Luhm, Oshkosh, :23.8	4. Paul Joneth, Oshkosh, 2:02.3
5. Dave Norton, Whitewater, :23.9	5. Bill McKenzie, Stevens Pt., 2:03.5
Jon Cross, Whitewater, :23.9	6. Paul Frank, Platteville, 2:06.2
<u>100-Yard Free Style</u>	<u>500-Yard Free Style</u>
1. Jeff Pagels, Stevens Pt., :51.1	1. Jerry McClellan, Platte., 5:28.5*
2. Paul Frank, Platteville, :52.2	2. Mike Waddell, River Falls, 5:36.9
Bill McKenzie, Platteville, :52.2	3. Judd Turner, Platteville, 5:39.4
4. Mike Kopff, Oshkosh, :52.5	4. Steve Owens, Oshkosh, 5:40.5
5. Jon Cross, Whitewater, :52.9	5. David Lilly, La Crosse, 5:42.8
6. Bruce Bowles, La Crosse, :53.4	6. Greg Hollub, Oshkosh, 5:43.6

\* Conference Record



1000-Yard Free Style

1. Jerry McClellan, Platte., 11:18.4\*
2. Judd Turner, Platte., 11:53.7
3. Steve Owens, Oshkosh, 11:58.4
4. Doug Evers, Stevens Pt., 12:01.6
5. Mike Waddell, River Fls., 12:02.4
6. Bob Bulik, Stevens Pt., 12:10.5

200-Yard Breast Stroke

1. Dave Stebnitz, Whitewater, 2:23.9
2. Dave Penticoff, River Fls., 2:27.1
3. Mike Tanner, Oshkosh, 2:31.6
4. Larry Edwards, Stevens Pt., 2:32.3
5. Tom Effenheim, Oshkosh, 2:33.5
6. Bob Sternberg, Platteville, 2:42.5

100-Yard Back Stroke

1. Chip Martin, Whitewater, 1:00.0
2. Rob Simkins, Stevens Pt., 1:01.0
3. Dave Chinnock, River Fls., 1:02.3
4. Bob Schwengel, Stevens Pt., 1:02.7
5. Dale Jenkins, Platteville, 1:04.0
6. Bob Taylor, Superior, 1:04.9

200-Yard Individual Medley

1. Bob Maass, Stevens Point, 2:13.0\*\*
2. David Lilly, La Crosse, 2:14.4
3. Dan Collins, River Falls, 2:14.6
4. George Olson, Platteville, 2:17.3
5. Charles Golz, Oshkosh, 2:21.0
6. Tom Effenheim, Oshkosh, 2:21.6

200-Yard Back Stroke

1. Rob Simkins, Stevens Pt., 2:12.6
2. Chip Martin, Whitewater, 2:13.5
3. Dave Chinnock, River Fls., 2:19.4
4. Bob Schwengel, Stevens Pt., 2:19.5
5. Bob Taylor, Superior, 2:23.7
6. Bob Bulik, Stevens Point, 2:25.3

400-Yard Medley Relay

1. Platteville (McClellan, T. Olson, Kidder, Frank), 3:56.1
2. Whitewater (Martin, Slawinski, Stebnitz, Cross), 3:56.8
3. Stevens Point (Simkins, Siebert, Maass, McKenzie), 4:01.6
4. River Falls (Chinnock, Penticoff, Collins, Waddell), 4:02.0
5. Oshkosh (Coral, Tanner, Peelen, Nelson), 4:08.8
6. La Crosse (Bohlman, Bowles, Ondell, Guilfoil), 4:34.2

100-Yard Butterfly Stroke

1. George Olson, Platteville, :57.6
2. Bob Maass, Stevens Point, :57.7
3. Dan Collins, River Falls, :59.2
4. Jeff Kidder, Platteville, :59.6
5. Lee Wright, River Falls, 1:00.7
6. David Lilly, La Crosse, 1:01.9

400-Yard Free Style Relay

1. Stevens Point (McKenzie, Maass, Brodhagen, Pagels), 3:28.4\*
2. Oshkosh (Hollub, Kopff, Joneth, Nelson), 3:32.4
3. Platteville (Frank, G. Olson, Jenkins, T. Olson), 3:35.7
4. La Crosse (Bowles, Guilfoil, Hagerman, Lilly), 3:37.0
5. Whitewater (Norton, Etter, Cross, Slawinski), 3:37.1
6. River Falls (Caldwell, Petersburg, Waddell, Daniels), 3:40.0

200-Yard Butterfly Stroke

1. George Olson, Platteville, 2:16.8
2. Jeff Kidder, Platteville, 2:22.2
3. Lee Wright, River Falls, 2:28.6
4. Wayne Jacobson, Stevens Pt., 2:32.6
5. Charles Wolf, Oshkosh, 2:34.5
6. Charles Golz, Oshkosh, disqualified

100-Yard Breast Stroke

1. Dave Stebnitz, Whitewtr., 1:038.7
2. Tom Olson, Platteville, 1:04.1
3. Mike Tanner, Oshkosh, 1:06.6
4. Dave Penticoff, River Fls., 1:07.3
5. Tim Siebert, Stevens Pt., 1:09.1
6. Larry Edwards, Stevens Pt., 1:10.3

Diving

1. Dave Herrick, Platteville, 327.55
2. Mark Frey, La Crosse, 309.55
3. Mike Manegold, La Crosse, 282.60
4. Steve Pischke, La Crosse, 273.15
5. Tom Rice, Oshkosh, 268.00
6. Paul Chimera, Oshkosh, 267.80

\* Set new Conference Record

\*\* Tied Conference Record

SWIMMING - TEAM SCORING

Platteville . . . . .	102½
Stevens Point . . . . .	86½
Oshkosh . . . . .	58
River Falls . . . . .	45
Whitewater . . . . .	45
La Crosse . . . . .	33
Superior . . . . .	3
Stout . . . . .	0

TEAM CHAMPIONS

La Crosse - 1964  
 Platteville - 1965, '66, '67, '68  
 UW-Milwaukee - 1963

\* Set new Conference Record  
 \*\* Tied Conference Record

WRESTLING

1968 CHAMPIONSHIPS  
(Results of 13th Annual Conference Tournament,  
WSU-La Crosse, March 1-2)

115 Pounds

1. Ken Flouro, River Falls
2. Frank Kinateder, Oshkosh
3. Bill Kubly, Whitewater
4. Randy Nichols, Platteville

123 Pounds

1. Dick Tressler, Superior
2. Cullen Carey, Platteville
3. Tom Alex, River Falls
4. Doug Kees, Stout

130 Pounds

1. Dave Karpenski, Superior
2. Craig Swenson, River Falls
3. Dan Mayer, Platteville
4. Lee Cunningham, La Crosse

137 Pounds

1. Dave Moon, Oshkosh
2. Bob Pomplun, Superior
3. Fred Pauley, Stout
4. Andrew Spees, Stevens Point

145 Pounds

1. Len Jackson, Superior
2. Ed Houghdahl, River Falls
3. John Hebert, Whitewater
4. Mike Sidoff, Oshkosh

152 Pounds

1. Tom Madison, River Falls
2. Art Holden, Whitewater
3. Dick Zwacki, Superior
4. Steve Hornick, Oshkosh

160 Pounds

1. Bill Pranga, Platteville
2. Jack Frigo, Whitewater
3. John Peterson, Stout
4. Dale Jensen, Superior

167 Pounds

1. Gordy Christian, Oshkosh
2. Jim Notstad, Stevens Point
3. Mike Ross, Superior
4. Doug Williams, River Falls

177 Pounds

1. Steve Willet, La Crosse
2. John Coke, Platteville
3. Jerry Johnson, Stout
4. Myron Przybelski, Oshkosh

191 Pounds

1. Dick Melka, Whitewater
2. Norb Duba, La Crosse
3. Frank Susler, Oshkosh
4. Ron Knutson, River Falls

Heavyweight

1. Bob Bergum, Platteville
2. Don Damitz, Stout

3. Dave Poncher, Oshkosh
4. Greg Mattison, La Crosse

TEAM SCORING

1. Superior . . . . .	70
2. River Falls . . . . .	58
3. Oshkosh . . . . .	56
Platteville . . . . .	56
5. Whitewater . . . . .	50
6. Stout . . . . .	37
7. La Crosse . . . . .	34
8. Stevens Point . . . . .	19
9. Eau Claire . . . . .	1

TEAM CHAMPIONS

River Falls - 1960, '62, '63, '67  
Stevens Point - 1956, '57, '58, '59  
Stout - 1966  
Superior - 1961, '64, '65, '68

BASEBALL

## FINAL 1968 STATISTICS

Team Standings

	<u>Conference</u>			<u>Full Season</u>		
	<u>W</u>	<u>L</u>	<u>Pct.</u>	<u>W</u>	<u>L</u>	<u>Pct.</u>
Oshkosh	8	2	.800	19	8	.704
La Crosse	7	3	.700	8	8	.500
Stevens Point	5	3	.625	14	10	.583
Eau Claire	5	5	.500	9	7	.563
Superior	4	4	.500	10	7	.588
River Falls	4	6	.400	9	12	.429
Whitewater	4	6	.400	9	14	.391
Platteville	3	5	.375	4	7	.364
Stout	2	8	.200	4	12	.250

Team Pitching

	<u>IP</u>	<u>H</u>	<u>ER</u>	<u>BB</u>	<u>SO</u>	<u>W</u>	<u>L</u>	<u>ERA</u>
Oshkosh	64	45	8	20	79	8	2	1.13
La Crosse	74	69	32	35	55	7	3	3.88
Stevens Point	64	34	8	36	61	5	3	1.13
Eau Claire	67.1	73	35	36	61	5	5	4.68
Superior	55	36	10	10	50	4	4	1.64
River Falls	70	53	18	29	66	4	6	2.31
Whitewater	78	69	27	27	53	4	6	3.11
Platteville	57	54	27	34	51	3	5	4.27
Stout	66	68	33	27	49	2	8	4.50

Team Batting

	<u>AB</u>	<u>R</u>	<u>H</u>	<u>RBI</u>	<u>2B</u>	<u>3B</u>	<u>HR</u>	<u>Ave.</u>
La Crosse	287	56	79	46	6	2	5	.275
Platteville	238	44	58	40	9	1	6	.244
Eau Claire	272	55	65	37	9	5	6	.239
Oshkosh	264	35	63	25	8	0	3	.239
River Falls	288	40	68	28	11	0	3	.236
Whitewater	287	40	66	35	6	2	2	.230
Stevens Point	222	13	38	12	5	0	2	.171
Superior	195	17	33	10	5	0	1	.169
Stout	239	9	34	8	4	0	1	.142

Individual Pitching

	<u>IP</u>	<u>H</u>	<u>ER</u>	<u>BB</u>	<u>SO</u>	<u>W</u>	<u>L</u>	<u>ERA</u>
Steve Toshner (R), Oshkosh	27.2	24	3	4	29	4	0	0.97
Bruce Stewart (L), La Crosse	29.2	26	13	17	17	3	0	3.94
Dan Neumeier (R), Oshkosh	28.0	18	2	9	43	4	1	0.64
Ron Poquette (R), Eau Claire	31.2	27	9	14	33	4	1	2.56
Greg Wendorf (L), Stevens Point	32.1	13	2	17	30	3	1	0.56
Charles Nelson (L), Superior	21.0	13	2	4	35	3	1	0.86

Individual Batting

	<u>AB</u>	<u>R</u>	<u>H</u>	<u>RBI</u>	<u>2B</u>	<u>3B</u>	<u>HR</u>	<u>Ave.</u>
Jon Weisensel, Platteville	27	4	11	2	1	0	1	.407
Roger Scherer, Eau Claire	32	10	13	4	4	1	1	.406
Chris Charnish, Platteville	23	7	9	8	0	0	2	.391
Jim Severson, Eau Claire	30	7	11	8	0	1	2	.367
Terry Frerker, River Falls	33	9	12	2	1	0	0	.364
Dave Sadowski, La Crosse	36	11	13	5	0	2	1	.361
Dale Tylka, La Crosse	37	9	13	11	3	0	1	.351
Rick Birkholz, Oshkosh	29	4	10	2	2	0	0	.345
Dick Schroeder, Oshkosh	32	4	11	2	2	0	0	.344
Tom Landisch, Whitewater	36	5	12	10	2	0	1	.333
Paul Palesse, Whitewater	36	8	12	8	0	0	1	.333
Ken Haugom, Platteville	27	7	9	7	1	0	2	.333
Dave Peterson, Stevens Point	24	1	8	4	2	0	0	.333
Rick Yttri, Oshkosh	31	6	10	1	1	0	0	.323
Don Imhoff, La Crosse	24	3	7	7	1	0	1	.292
Tom Walkner, Stevens Point	24	3	7	2	2	0	1	.292
Craig Kusick, La Crosse	31	5	9	10	0	0	2	.290
Bob Afdahl, River Falls	31	3	9	4	2	0	1	.290
Dave Astin, River Falls	28	5	8	1	2	0	0	.286
Steve Reinke, Eau Claire	30	7	8	2	1	0	0	.267
Reggie Holmes, Stout	30	2	8	2	0	0	1	.267
Scott Gaalaas, River Falls	15	3	4	0	0	0	0	.267

1968 ALL-CONFERENCE TEAM

<u>Pos.</u>	<u>Player and School</u>	<u>Home Town</u>	<u>Yr.</u>	<u>Conference Batting Average</u>
1B	Jim Severson, Eau Claire	Wausau	Sr.	.367
2B	Richie Schroeder, Oshkosh	Waterloo	Fr.	.344
3B	Rick Birkholz, Oshkosh	Waupaca	Jr.	.345
	Terry Frerker, River Falls	Madison	So.	.364
SS	Paul Palesse, Whitewater	West Allis	So.	.333
C	Larry Thompson, Oshkosh	Butler	Jr.	.125
OF	Dave Sadowski, La Crosse	Greenfield	Jr.	.361
OF	Jon Weisensel, Platteville	Sun Prairie	Sr.	.407
OF	Tom Landisch, Whitewater	Wauwatosa	So.	.333

			<u>W-L</u>	<u>ERA</u>
P	Dan Neumeier (R), Oshkosh	Gresham	So.	4-1 0.64
P	Charles Nelson (L), Superior	Superior	Sr.	3-1 0.86

TEAM CHAMPIONS

Eau Claire - 1957, '59  
 La Crosse - 1958, '60, '63  
 Oshkosh - 1963, '68  
 River Falls - 1964, '65  
 Stevens Point - 1959, '61, '62, '67  
 Stout - 1961  
 Superior - 1966  
 Whitewater - 1957, '58, '60, '65



GOLF

CONFERENCE TOURNAMENTS

<u>Year</u>	<u>Site</u>	<u>Individual Champion</u>	<u>Score</u>	<u>Team Champion</u>	<u>Score</u>
1955				Oshkosh	
1956				La Crosse	
1957				La Crosse	
1958				La Crosse	
1959				UW-M	615
1960		Tom Puls, La Crosse	151	La Crosse	626
1961		Phil Toussaint, La Crosse	151	La Crosse	629
1962				La Crosse	
1963				La Crosse	
1964		Mark Popp, Whitewater		Whitewater	308
1965		Dale Egnoski, Oshkosh	150	Oshkosh	633
1966	Lawsonia	Don Iverson, La Crosse	142	La Crosse	616
1967	Lawsonia	Paul Loth, Eau Claire	149	Oshkosh	619
1968	Cherokee	Al Jellison, Oshkosh	148	Oshkosh	624

1968 CHAMPIONSHIP

(Results of 14th Annual Conference Tournament, May 17-18,  
at Cherokee Country Club, Madison, Wisconsin)

<u>Individual</u>	<u>Team</u>
1. Al Jellison, Oshkosh 72-76=148	1. Oshkosh 624
2. Pete Benson, Oshkosh 78-75=153	2. Whitewater 628
3. Jerry DeNuccio, Stevens Point 77-78=155	3. Platteville 641
Bill Abel, River Falls 79-76=155	Eau Claire 641
Andy Tully, Whitewater 76-79=155	5. La Crosse 647
	6. River Falls 652
	7. Stevens Point 658
	Stout 658
	9. Superior 671

FINAL TEAM STANDINGS

	<u>Triangular Points</u>	<u>Tournament Points</u>	<u>Total Points</u>
Oshkosh	10	9	19
Whitewater	9	8	17
Platteville	10	6½	16½
Eau Claire	9½	6½	16
River Falls	9	4	13
La Crosse	6½	5	11½
Stout	7½	2½	10
Superior	6	1	7
Stevens Point	4½	2½	7

NOTE: Team championship determined by a combination of triangular match points and team points earned in Conference Tournament.

CONFERENCE TOURNAMENTS

<u>Year</u>	<u>Singles Winner</u>	<u>School</u>	<u>Doubles Winner</u>	<u>School</u>	<u>Team Champion</u>
1955	Bob Potthast	La Crosse	Novak & Hays	La Crosse	La Crosse
1956	Miller	Stout			WW-Stout
1957	Roger Vel Verde	La Crosse	Dernbach & Bartelt	La Crosse	La Crosse
1958					Oshkosh
1959					Oshkosh
1960	Bill Normand	Oshkosh	Zietler & Simon	Oshkosh	Oshkosh
1961	Brainger Zietler	Oshkosh	Stoebe & Vollmer	La Crosse	La Crosse
1962					Oshkosh
1963	Brainger Zietler	Oshkosh	Werner & Diedrich	Oshkosh	UW-M
1964	Glenn Meier	UW-M	Boight & Galans		UW-M
1965	Ralph Kjornes	Oshkosh	Diedrich & Yellich	Oshkosh	Oshkosh
1966	John Wambold	Oshkosh	Diedrich & Witasek	Oshkosh	Oshkosh
1967	Vilas Cakans	Oshkosh	Maier & Mueller	Whitewater	WW-Oshkosh
1968	Vilas Cakans	Oshkosh	Cakans & Kringel	Oshkosh	Oshkosh

1968 CHAMPIONSHIP

(Results of 14th Annual Conference Tournament, WSU-La Crosse, May 17-18)

Champions

- Singles - 1. Vilas Cakans, Oshkosh  
2. Bob Luedtke, Oshkosh  
3. Bill Kringel, Oshkosh  
4. Pete Wais, La Crosse  
5. Ray Hall, Oshkosh  
6. Tom Turner, Oshkosh

- Doubles - 1. Vilas Cakans & Bill Kringel, Oshkosh  
2. Bob Luedtke & Wayne Beattie, Oshkosh  
3. Rick Wylie & Pete Scheuer, Whitewater

Team Scores

- |                            |    |
|----------------------------|----|
| 1. Oshkosh . . . . .       | 23 |
| 2. Whitewater . . . . .    | 15 |
| 3. La Crosse . . . . .     | 14 |
| 4. Stevens Point . . . . . | 8  |
| 5. Platteville . . . . .   | 1  |
| River Falls . . . . .      | 1  |
| Eau Claire . . . . .       | 1  |
| 8. Stout . . . . .         | 0  |

TRACK AND FIELD

CONFERENCE OUTDOOR MEET RECORDS  
(Established at WSUC Conference Meet)

<u>Event</u>	<u>Individual</u>	<u>School</u>	<u>Record</u>	<u>Date</u>
100-Yard Dash	Jim Ganoung	Whitewater	9.7 sec.	1964
220-Yard Dash	Ed Bogucki	Oshkosh	21.5 sec.	1927
	Leon Headly	River Falls	21.6 sec.	1961
440-Yard Dash	Lee Kornely	Stout	49.4 sec.	1966
880-Yard Run	Stan Mathes	Oshkosh	1:55.9	1967
One Mile Run	Tim Duex	Oshkosh	4:17.0	1967
*Two Mile Run	Ed Jacobsen	Stevens Point	9:55.4	1952
Three Mile Run	Tom Hoffman	Whitewater	14:00.8	1968
120-Yard High Hurdles	Dave Wiedeman	Oshkosh	15 sec.	1965
	Jim Basting	Whitewater	15 sec.	1967
	Darrell Redmond	Oshkosh	15 sec.	1967
	Stan Druckrey	La Crosse	15 sec.	1968
*220-Yard Low Hurdles	Bill Provine	La Crosse	24.4 sec.	1956
*330-Yard Interm. Hurdles	Stan Druckrey	La Crosse	38.7 sec.	1967
440-Yard Interm. Hurdles	Stan Druckrey	La Crosse	53.3 sec.	1968
440-Yard Relay	Gary Dellitt	Platteville	43 sec.	1966
	Larry Richey			
	Ken Taylor			
	Ken Powers			
One Mile Relay	Jim Houwers	Oshkosh	3:21.9	1966
	Jim Mair			
	Stan Mathes			
	Dick Charles			
*880-Yard Relay	Jim Ganoung	Whitewater	1:30	1963
	Jack Dresdow			
	Gaarder Paynter			
	Ron Novak			
Shot Put	Myles Strasser	Oshkosh	50' 7½"	1967
Discus Throw	Al Schroeder	Stevens Point	161' 9½"	1968
High Jump	Herb Kulow	Whitewater	6' 7½"	1966
Long Jump	Tom Rath	Oshkosh	23'7 3/4"	1968
Triple Jump	Tom Rath	Oshkosh	45' 3½"	1968
Pole Vault	Bill Oaks	Oshkosh	13'10 3/4"	1967
	Tom Busse	La Crosse	13'10 3/4"	1967
Javelin	Tom Hendron	Whitewater	221' 6"	1966
*Hammer	Tom Irish	UW-M	125' 11"	1952

\* Events have been discontinued in Conference Meet

1968 OUTDOOR CHAMPIONSHIPS

(Results of 53rd Annual Conference Meet, WSU-La Crosse, May 17-18)

100-Yard Dash

1. John Clark, Stevens Point, 10.4
2. Bob Holley, Platteville, 10.5
3. Stan Druckrey, La Crosse, 10.7
- Bob Bloedel, Whitewater, 10.7
- Mike Kneip, Oshkosh, 10.7

220-Yard Dash

1. John Clark, Stevens Point, 23.0
2. Bob Bloedel, Whitewater, 23.1
3. Dave Erickson, Stout, 23.4
- Jerry Piering, Stevens Point, 23.4
5. Doug Burgenske, Whitewater,

#### 440-Yard Dash

1. Scott Lindgren, La Crosse, 50.2
- Wayne Peotter, Oshkosh, 50.2
3. Steve Bittorf, Whitewater, 50.4
- Ron Curtis, Platteville, 50.4
5. Tom Pretty, Oshkosh, 51.1

#### 880-Yard Run

1. Jim Lawinger, Platteville, 1.56.4
2. Phil Bouche, La Crosse, 1.57.6
3. Bob Hertel, Whitewater, 1.58.0
4. Tom Crapisi, La Crosse, 1.58.4
5. Mike Gibbs, Oshkosh, 1.58.6

#### One Mile Run

1. Rollie Jahns, Oshkosh, 4.22.6
2. Tom Hoffman, Whitewater, 4.22.8
3. Rod Leadley, La Crosse, 4.25.4
4. Phil Raynoha, Platteville, 4.27.4
5. Craig Brown, Oshkosh, 4.29.2

#### Three Mile Run

1. Tom Hoffman, Whitewater, 14.00.8\*
2. Craig Brown, Oshkosh, 14.23.6
3. Rollie Jahns, Oshkosh, 15.03.4
4. Paul LaMere, Stevens Pt., 15.06.6

#### 120-Yard High Hurdles

1. Stan Druckrey, La Crosse, 15.0\*
2. Jim Bastings, Whitewater, 15.3
3. Dave Spuhler, Oshkosh, 15.4
- Jerry Piering, Stevens Pt., 15.4
5. Bob Holt, Oshkosh, 15.5

#### 440-Yard Intermediate Hurdles

1. Stan Druckrey, La Crosse, 53.3\*
2. Jim Basting, Whitewater, 56.0
3. Ralph Gibson, Oshkosh, 56.2
- Floyd Wilkinson, St. Pt., 56.2
5. Mike Peters, Oshkosh, 56.9

#### Shot Put

1. Doug Sutherland, Superior, 50' 7"
2. Dennis Price, Whitewater, 49' 5 3/4"
3. Pete Garbielson, Oshkosh, 47' 10"
4. Rick Schultz, La Crosse, 47' 3 3/4"
5. Wayne Zingsheim, Whitewater, 46' 11"

#### Discus Throw

1. Al Schroeder, Stevens Pt., 161' 9 1/2"\*
2. Doug Sutherland, Sup., 153' 3 3/4"
3. Cal Glover, Stout, 137' 4 3/4"
4. John Cox, Platteville, 135' 8"
5. Lee Wright, Whitewater, 131' 4 1/2"

#### High Jump

1. Tom Rath, Oshkosh, 6' 6"
2. Ned Pellman, La Crosse, 6' 2"
3. Rick Geracie, La Crosse, 6' 0"
- Brad McDowell, Platteville, 6' 0"
5. Kent Jensen, Whitewater, 5' 10"

#### Long Jump

1. Tom Rath, Oshkosh, 23' 7 3/4"\*
2. Ken Peterson, Whitewater, 23' 5 1/2"
3. Les Zieske, Whitewater, 23' 2"
4. Brad McDowell, Platteville, 22' 4 1/2"
5. Steve Jansen, Stevens Point, 22' 0"

#### Triple Jump

1. Tom Rath, Oshkosh, 45' 3 1/4"\*
2. George Check, Stevens Pt., 43' 4 1/2"
3. Craig Kuntz, Superior, 42' 11"
4. Steve Jansen, Stevens Pt., 42' 5 1/2"
5. Chuck Jones, Whitewater, 42' 5 1/2"

#### Pole Vault

1. Joe Townsley, Oshkosh, 13' 6"
- Tom Busse, La Crosse, 13' 6"
3. Glen Lasch, La Crosse, 13' 0"
- George Mitshulis, Stout, 13' 0"
5. Pat O'Brien, Platteville, 12' 6"

#### Javelin

1. Rick Reiss, La Crosse, 214' 10 1/2"
2. Jerry Pagac, Whitewater, 188' 8 3/4"
3. Larry Whiffin, Stevens Pt., 179' 1 1/2"
4. Lee Wright, Whitewater, 173' 8 1/2"
5. Dan Money, Stevens Point, 170' 6 1/4"

\* New Meet Record

\*\* Tie Meet Record

440-Yard Relay

1. Stout (Misch, Erickson, Schultz, Tankins), :43.6  
La Crosse (Ross, Gartland, Heise, Druckrey), :43.6  
Platteville (Holley, Lowinger, Custer, Richey), :43.6
4. Whitewater (Bittorf, Tierman, Bloedel, Burgenske), :43.7
5. Oshkosh (Younkle, Gatzke, Ohan, Carlson), :43.8

One Mile Relay

1. Platteville (Curtis, Richey, Brunstad, Lawinger), 3:23.7
2. Oshkosh (Poetter, Pretty, Thierault, Bauschelt), 3:23.9
3. La Crosse (Lindgren, Crapisi, Hardy, Bouche), 3:24.0
4. Whitewater (Dresler, Peterson, Bloedel, Bittord), 3:25.9
5. Stevens Point (Check, Aldridge, Langlois, Hummy), 3:26.0

TEAM SCORES

1. Oshkosh . . . . .	61
2. La Crosse . . . . .	59
3. Whitewater . . . . .	56
4. Stevens Point . . . . .	38
5. Platteville . . . . .	30
6. Stout . . . . .	14
Superior . . . . .	14
8. Eau Claire . . . . .	0
River Falls . . . . .	0

TEAM CHAMPIONS

La Crosse - 1916, '18, '54, '56, '57, '58, '62

Oshkosh - 1927, '66, '67, '68

Stevens Point - 1920

Whitewater - 1926, '65, '66

UW-Milwaukee - 1915, '19, '21, '22, '24, '28, '30, '31, '33, '35, '42, '47, '48, '49, '50, '51, '52, '53, '55, '59, '60, '61, '63, '64



CONFERENCE SCHOLAR-ATHLETE AWARD

In 1967 the Conference established the Scholar-Athlete award, the highest honor achieved by a Conference athlete, to be given each year to the most outstanding junior or senior scholar-athlete from each member institution. The award is made to the athlete exhibiting the greatest combination of performance and achievement in scholarship, athletics, and leadership.

Following is a list of past winners:

Eau Claire

1967 - Stan Johnson  
1968 - Vern Willers

La Crosse

1967 - Dave Neuberger  
1968 - Warren Bear

Oshkosh

1967 - William Helmuth  
1968 - Rolland Jahns

Platteville

1967 - Rich Rollins  
1968 - James Patz

River Falls

1967 - Dennis Erno  
1968 - Ronald Knutson

Stevens Point

1967 - Ken Falkinham  
1968 - Phil Birkel

Stout

1967 - Richard Erickson  
1968 - Greg Mickelson

Superior

1967 - William Hollister  
1968 - Bob Peck

Whitewater

1967 - Robert Baade  
1968 - Reynold Maier





