



# LIBRARIES

UNIVERSITY OF WISCONSIN-MADISON

## Wisconsin women's volleyball 1994-95.

Nordstrom, Diane K.

[Madison, Wisconsin]: University Publications, 2023-01-17

<https://digital.library.wisc.edu/1711.dl/3BOV5OIJFSCWO8V>

<http://rightsstatements.org/vocab/InC/1.0/>

The libraries provide public access to a wide range of material, including online exhibits, digitized collections, archival finding aids, our catalog, online articles, and a growing range of materials in many media.

When possible, we provide rights information in catalog records, finding aids, and other metadata that accompanies collections or items. However, it is always the user's obligation to evaluate copyright and rights issues in light of their own use.

# *Wisconsin*

## 1994-95 Women's Volleyball



WISCONSIN  
WOMEN'S

ATHLETICS

### **FIELD OF DREAMS**

**"A Winner takes a dream and  
has faith to make it reality."**

# The Field House Advantage

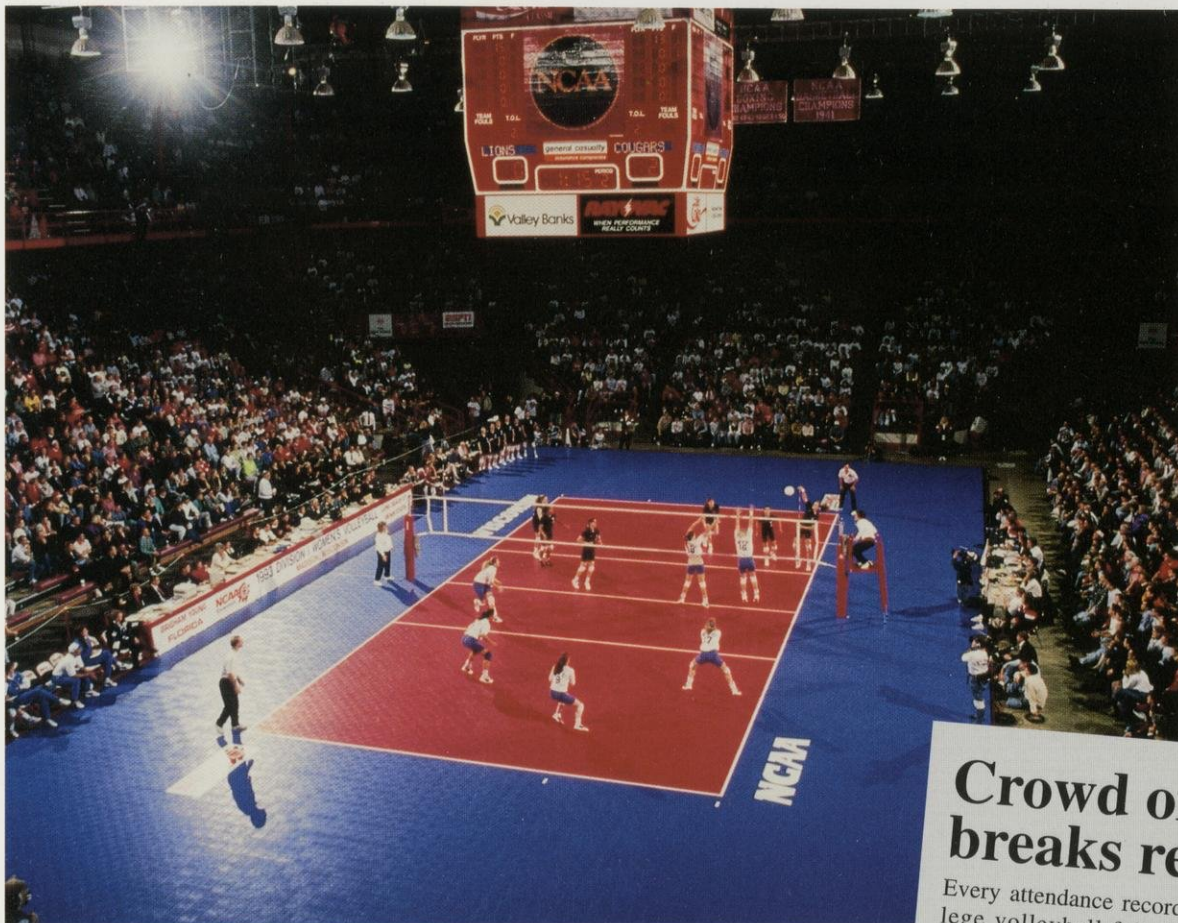

The Wisconsin Field House was the site of the 1993 NCAA Division I Women's Volleyball Championship. Wisconsin set attendance records of 11,155 for the championship and 9,930 for the semifinals making it the most watched collegiate volleyball event ever. Wisconsin's record-setting attendances began in 1990 when 10,935 fans watched the Badgers defeat Illinois in the first round of the NCAA tournament.

## Crowd of 10,935 breaks records

Every attendance record known to women's college volleyball fell Friday when 10,935 fans watched the University of Wisconsin sweep Illinois at the UW Field House in a National Collegiate Athletic Association first-round tournament match.

"That was crazy," UW Coach Steve Lowe said. "It was so much fun."

Get out the erasers. These marks must be changed—NCAA all-time record of 10,645; NCAA tournament mark of 9,107; NCAA first-round record of 4,969; and the UW mark of 4,335.

"Knowing there's that many people supporting us just makes us want to go out and play harder to show how much we appreciated the support," UW middle blocker Arlisa Hagan said.



Wisconsin set the all-time match attendance record when it played host to the 1993 NCAA Division I Women's Volleyball Championship. Wisconsin holds the No. 1, No. 3 and No. 5 all-time highest collegiate volleyball attendance figures.

Wisconsin has ranked among the top 10 in national attendance average for the last four years including a second-place ranking in 1991.

Wisconsin has finished in the top three in Big Ten Conference volleyball attendance the last four years including leading the league in 1990 and '91.

# 1994 Wisconsin Volleyball



The Badgers celebrate their 1993 NCAA first-round win over South Florida and a trip to Hawaii for a second-round match at the UW Field House.

## Table of Contents

Quick Facts .....	1
Media Information .....	1
Head Coach John Cook .....	2
Assistant Coaches .....	4
1994 Badger Preview .....	5
1994 Roster .....	9
The 1994 Badgers .....	10
Newcomers .....	18
1993 Season in Review .....	20
1993 Wisconsin Match Results .....	21
1993 Wisconsin Final Statistics .....	22
Steve Lowe Memorial Scholarship .....	23
Wisconsin Honor Roll .....	24
Wisconsin Coaching Records .....	26
Letterwinners .....	27
Team Records .....	28
Individual Records .....	29
Top 10 Match Performances .....	30
Top 10 Individual Season Performances .....	32
Career Records .....	34
Wisconsin Field House .....	35
Attendance Records .....	36
Big Ten Conference Volleyball .....	37
Big Ten Records .....	38
1993 Big Ten Results & Statistical Leaders .....	39
1993 All-Big Ten Team .....	39
1994 Big Ten Conference Composite Schedule .....	40
Big Ten Conference Opponents .....	41
Non-Conference Opponents .....	51
Record Versus Opponents .....	56
Season-by-Season Results .....	57
The Wisconsin Experience .....	64
Radio/Television Roster .....	74
1994 Schedule .....	Back Cover

## Quick Facts

**Location:** Madison, Wisconsin  
**Population:** 198,392  
**Founded:** 1848  
**Enrollment:** 40,924  
**Nickname:** Badgers  
**Colors:** Cardinal and White  
**Conference:** Big Ten  
**Division:** NCAA I  
**Home Arena (Capacity):** Wisconsin Field House (11,500)  
**Chancellor:** David Ward  
**Athletic Board Chair:** Professor James Hoyt  
**Athletic Director:** Pat Richter  
**Associate Athletic Director—Volleyball:** Cheryl A. Marra  
**Women's Sports Information Director:** Tamara J. Flarup, (608) 263-5502  
 Home Phone: (608) 238-3650  
**Volleyball SID:** Diane Nordstrom, (608) 262-9024  
 Home Phone: (608) 243-8556  
**Fax:** (608) 263-7849

**Fax-On-Demand:** (404) 399-3066

Conference Code: 282

Release/Statistics: 3240/3241

### Head Volleyball Coach:

John Cook (San Diego, 1979)

UW Record: 33-30 (2 years)

Career Record: 33-30 (2 years)

Office Phone: (608) 263-5670

### Assistant Coaches:

Megan McCallister (USC, 1991)

Craig Skinner (Ball State, 1993)

Office Phone: (608) 262-4488

**1993 Record:** 19-13

**Big Ten Record/Place:** 11-9/5th

**Starters Returning/Lost:** 4/2

**Letterwinners Returning/Lost:** 8/2

### Mailing Address:

Wisconsin Volleyball

1440 Monroe Street

Madison, WI 53711

## Credits

**Written by Diane K. Nordstrom**

Associate Sports Information Director

**Edited by Tamara J. Flarup**

Women's Sports Information Director

**Designed by Barry Carlsen**

University Publications

**Photography by UW Extension-Photo Media**

**On the cover:** Badger seniors Laurie Smith, Cathy DeZutel and Joanna Grotenhuis are chasing after the dream of a Big Ten Conference title and a return to the NCAA tournament.

# Head Coach John Cook

**A** former Olympic coach, John Cook begins his third year as the head coach at the University of Wisconsin. Cook not only brings Olympic credentials but also national championship experience to the Badger program.

In his first year at Wisconsin, he led the young Badgers to a 14-17 record and seventh-place finish in the Big Ten Conference. Senior Arlisa Hagan was named to the second-team all-Big Ten Conference team while setting the all-time UW kills and blocking records during Cook's inaugural season.

During his second year, the Badgers finished fifth in the Big Ten Conference and junior outside hitter Joanna Grotenhuis earned honorable mention all-Big Ten honors. Wisconsin qualified for its third NCAA post-season tournament in four years in 1993. The Badgers defeated South Florida, 3-0, in the first round before losing at the

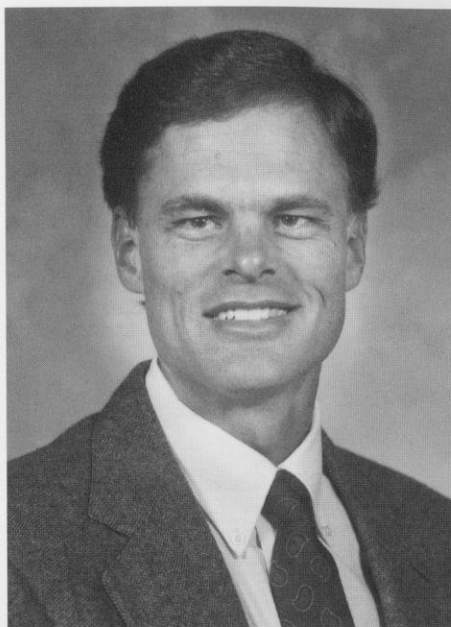

University of Hawaii in the second round.

As the first assistant coach with the United States Men's National Volleyball team, Cook aided the U.S. to a bronze medal in the 1992 Olympic Games in Barcelona. The team's defensive coordinator, he was also in charge of scouting, and supervising the team's flexibility, strength and conditioning programs.

For his Olympic coaching experience, Cook was honored in June of 1993 at the NACDA/USOC Collegiate Coaches Recognition Awards Luncheon.

Prior to his appointment with the national team, Cook served as the head assistant coach with the University of Nebraska women's volleyball program from 1988-91. During Cook's tenure at Nebraska, the Cornhuskers advanced to the NCAA final four every year including a second-place finish in 1989. Nebraska also captured the NCAA Midwest Regional and

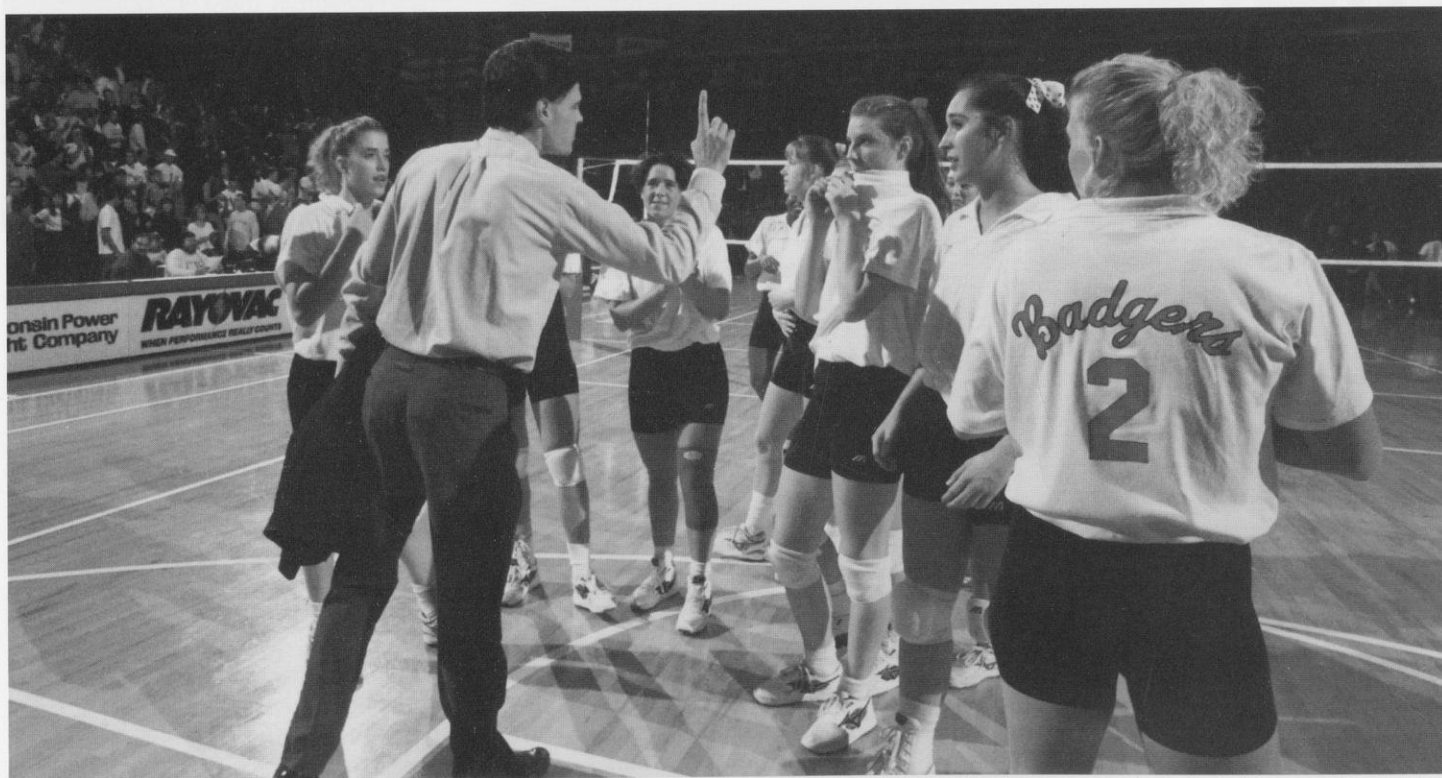

## Cook's Record

Year	Record	Pct.	Big Ten	Pct	Place	Regional Ranking	NCAA Finish
1992-93	14-17	.452	9-11	.450	7th	—	—
1993-94	19-13	.593	11-9	.550	5th	T12th	Final 32
<b>2 years</b>	<b>33-30</b>	<b>.524</b>	<b>20-20</b>	<b>.500</b>			

Big Eight Conference championship each of those three years.

Cook served as the Huskers' recruiting coordinator, scouting chief, strength and conditioning coordinator, and was the liaison with the academic advising center. Nebraska garnered seven volleyball academic all-America honors during a three-year period, ranking them No. 1 in the country.

As the head assistant coach at the University of California-San Diego from 1983-84, Cook aided the Tritons to a NCAA Division III National Championship in 1984 and a second-place national finish in 1983.

In U.S. Olympic Festival competition, Cook served as head coach of the bronze medal-winning North team in 1989, and was an assistant coach with the third-place West team in 1987.

A co-founder of the San Diego Volleyball Club, Cook served as a coach with the club from 1986-88. The club won two Southern California Regional Championships and finished among the final four teams twice in the USVBA Junior Olympics for girls 18 and under.

Cook's coaching credentials also include leading Parker High School in San Diego to two California state championships. During his six-year coaching stint, he had a .900 winning percentage with an overall record of 162-18, including a 90-match league winning streak.

A graduate of the University of San Diego, Cook earned his bachelor's degree in history in 1979. He completed his master's degree in teaching and coaching effectiveness from San Diego State University in 1991.

Cook and his wife Wendy are the parents of two children—Lauren 3 and Taylor, who was born in October of 1993.

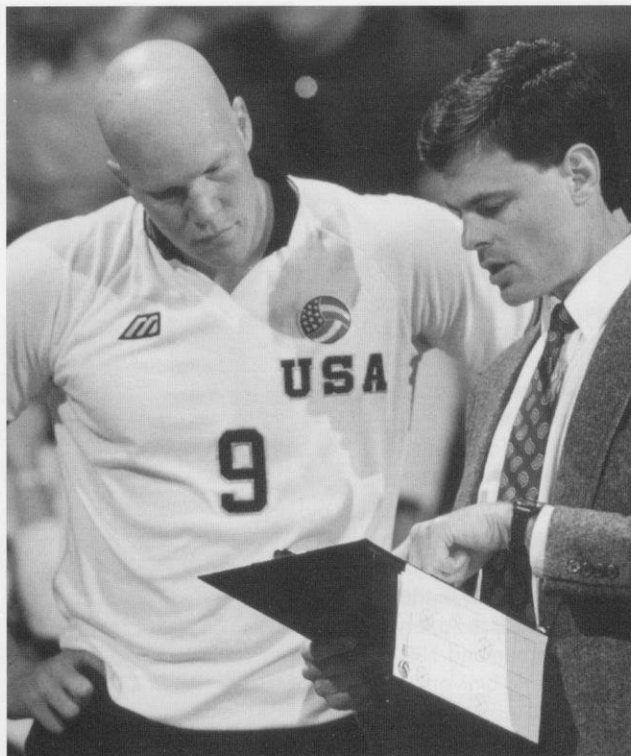

**ABOVE:** Cook talks strategy with Bob Samuelson of the 1992 U.S. Men's Olympic Team during match play. He served as an assistant coach with the bronze-medal winning team. **BELOW:** Cook is a knowledgeable speaker on the national level in areas of motivation, goal-setting, specialization, and drill design.

"I feel that Wisconsin has everything to build a top 10 program—a program that is challenging for the Big Ten title, competing in the NCAA tournament and working towards a national championship. I really believe everything is in place here to do that."

Coach John Cook

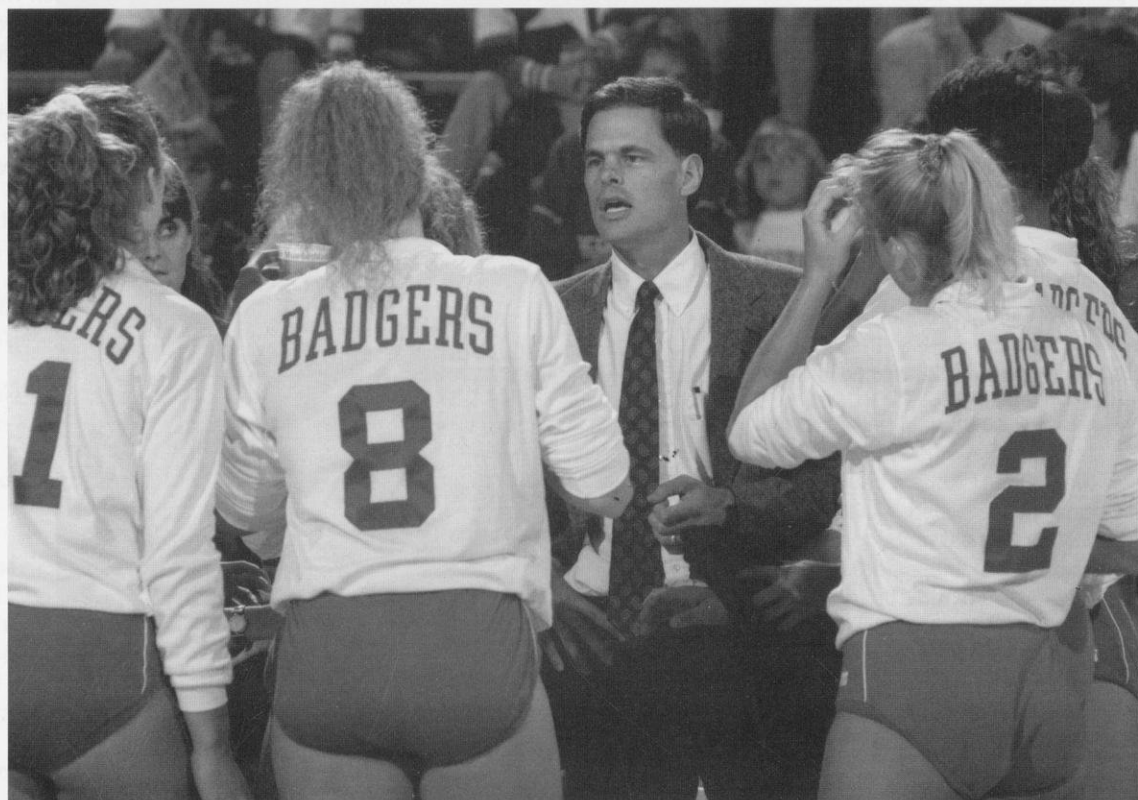

# Assistant Coaches

## Megan McCallister



**M**egan McCallister, a former member of the United States National Women's Volleyball team, begins her second year as an assistant coach with the Wisconsin volleyball program. A six-foot outside hitter, McCallister was a member of the national team 1991-1993. She competed in the 1991 Pan American Games and 1991 World University Games earning a bronze medal. As a member of the

Chrysler Californians, she won the inaugural NORCECA Women's Club Championship in 1991.

A 1991 graduate of USC in business administration, McCallister served as the Trojans captain as a senior. A four-year starter, she was a two-time all-PAC 10 selection. As a freshman McCallister led the conference and ranked fifth nationally in hitting percentage at .391. She was named to the PAC 10 all-freshman team. McCallister completed her career at USC with 1,472 kills and 375 blocks, and led USC to three appearances in the NCAA tournament. She was also named the USC Scholar Athlete of the Year in 1991.

McCallister competed in the 1986 and 1987 U.S. Olympic Festivals earning bronze medals. A native of Manhattan Beach, Calif., she graduated from Mira Costa High School and was named the 1986 high school player of the year by *Volleyball Monthly*.

Following her graduation, McCallister worked as an assistant to the branch manager at Paine Webber in Beverly Hills, Calif. She is working towards her master's degree in educational administration while at Wisconsin.

## Craig Skinner

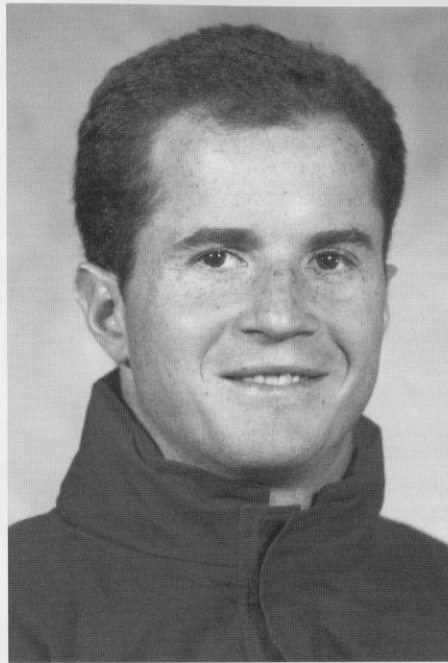

**A** former member of the Ball State men's volleyball team, Craig Skinner begins his first season with the Badger volleyball program. As a member of the third-place 1990 NCAA Championship team, Skinner was a two-time team captain for the Cardinals. He finished his career ranked 13th on the Ball State career list for service aces and digs. As a sophomore, Skinner received the Mid-American Conference Commis-

sioner's Award for Academic Excellence. He graduated from Ball State with a bachelor's degree in accounting in 1993.

While attending Ball State, Skinner also worked as a coach and administrative assistant with the Munciana Volleyball Club, one of the most successful club volleyball programs in the country. Skinner was an assistant coach with the Munciana 18's aiding them to a second-place the varsity program was crowned *USA Today* High School National Champions.

In addition to his club experience, Skinner has worked a number of volleyball camps around the nation.

# Chasing After a Field of Dreams

With images of Big Ten championships and NCAA tournament appearances dancing in their heads, the University of Wisconsin volleyball team is chasing after its dreams.

Part of the Badgers' dream came true in 1993 as they advanced to the second round of the NCAA tournament. Wisconsin also finished fifth in the Big Ten Conference.

"By improving upon last year, we continue towards our dream of a Big Ten Championship," said third-year head coach John Cook. "I think the coaches along with the players are confident that we're on the verge of making an impact in the Big Ten Conference."

The Badgers finished with a 19-13 record last season including a first-round NCAA tournament win over South Florida in the UW Field House. The season ended at the University of Hawaii as Wisconsin lost to the 18th-ranked Wahines in the second round of the NCAA tournament.

The UW also finished fifth in the Big Ten Conference with a 11-9 record. With eight returning letterwinners and four returning starters, the Badgers have the vision to create their field of dreams.

"One of the keys for our team is going to be that for the first time in three years, we have a senior class," explains Cook. "A senior class provides experience, leadership, and the ability to perform at a high level in key matches. My expectations are that Laurie (Smith), Cathy (DeZutel) and Joanna (Grotenhuis) have the best years of their careers."

Smith, a 5-11 outside hitter, will serve as a 1994 team co-captain along with junior Jaime Smith. She played in all 32 matches last season ranking third on the team in kills with 216 and second in blocks with 106. A native of Wheaton, Ill., Smith averaged 2.01 kills and 0.80 blocks per game last season. She was named the most valuable player of the 1993 Hofstra Classic and also to the all-tournament team at the Loyola Invitational. Smith,

**Joanna Grotenhuis, "The Terminator", led the Badgers and the Big Ten Conference with 4.33 kills per game.**

**"We're going to be an exceptional serving and defensive team. That's where we're going to win the big matches—serve tough, play defense and transition for points."**

**Coach John Cook**

who played middle blocker and right-side hitter last season, will return to her outside hitter position this year.

"Laurie needs to play at the level of a senior in the Big Ten—making the big plays

when needed, knowing when to keep the ball in play and keeping the team focused during a match," says Cook of Smith.

"We're going to take advantage of Laurie's athletic ability and quickness with her passing most of the rotations and then attacking a fast-temp set."

DeZutel, a 5-9 outside hitter, played in 24 matches last season missing eight matches due to a knee injury. She played primarily as a back-row specialist recording 24 service aces and 141 digs. The West Chicago, Ill., native led the team with nine kills against Stanford and recorded career highs of five service aces twice.

"Every time Cathy comes into a match, we want her to make an impact whether it's with a serve, a dig or passing the ball right to the target," says Cook.

"She has to make a difference every time she comes into the game."

Smith and DeZutel will serve as the primary passers for the Badgers this season along with Jaime Smith.

The senior duo also brings something else to the Badger program—both were national champions with their club program at the 1991 USVBA Junior Olympics.

"Both of them know what it takes to be a champion," says Cook of Smith and DeZutel.

"I'm hoping that they can bring that championship experience to our team in their senior years."

Grotenhuis, a 5-11 outside hitter, could become known as the "Terminator" this season for her ability to put down the big kill. Grotenhuis tied for the lead in the Big Ten Conference in kills per game with 4.33. She led the team in kills in 16 matches including a career high 28 against South Florida in the NCAA first-round match. The Juneau, Alaska, native also finished second on the team in attack percentage at .271, which ranked 15th in the league.

"Joanna has to put the ball on the floor for us," says Cook. "I expect her to be one of the premier outside hitters in the Big Ten."

Grotenhuis has also improved her blocking and defense, and can greatly help the team by

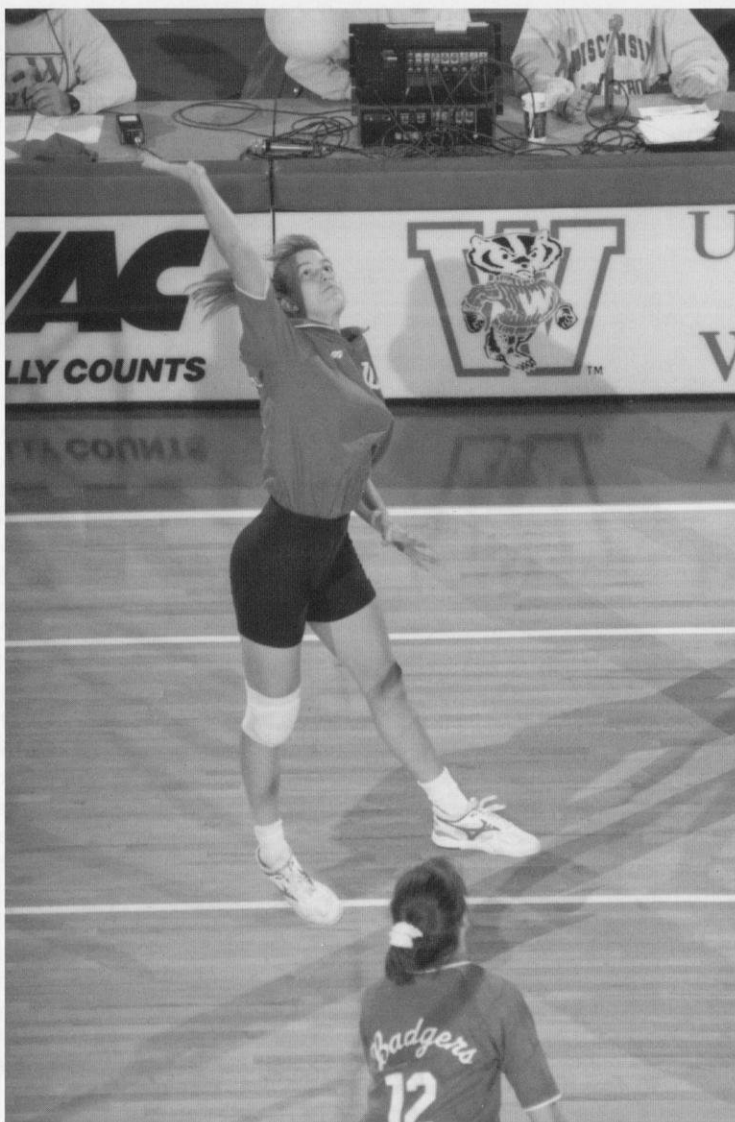

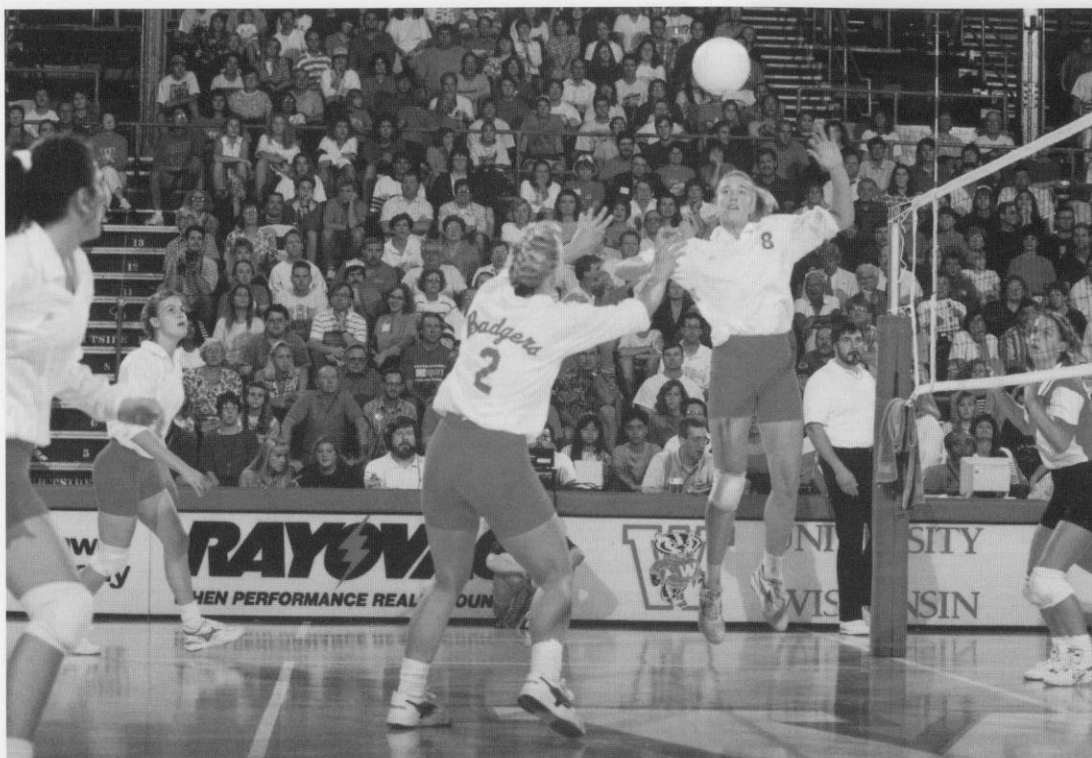

**Laurie Smith (#8) will serve as a team co-captain in 1994. The senior played in all 32 matches last season finishing second on the team in blocks and third in kills.**

defense, and can greatly help the team by elevating her game in those areas.

Co-captain Jaime Smith, a 5-9 outside hitter, played in 28 matches last season tied for third on the team in service aces with 29. She recorded 190 digs playing primarily as a back-row specialist.

"Jaime had the best spring of anybody on our team and this will be the first time that she's come in healthy," says Cook of the El Toro, Calif., native. "This year she's going to see playing time all the way around. If she's not playing the entire rotation, she'll be coming in the back row to make something positive happen for our team."

In addition to a strong senior class, the Badgers also have something else this season that they've been lacking in recent years—depth.

"With depth two things happen, one is that you create more competition in practice so players make each other better," explains Cook. "And two, when we get into long matches and when we play back-to-back Friday and Saturday nights, we'll have people who can come off the bench and keep us at the same level."

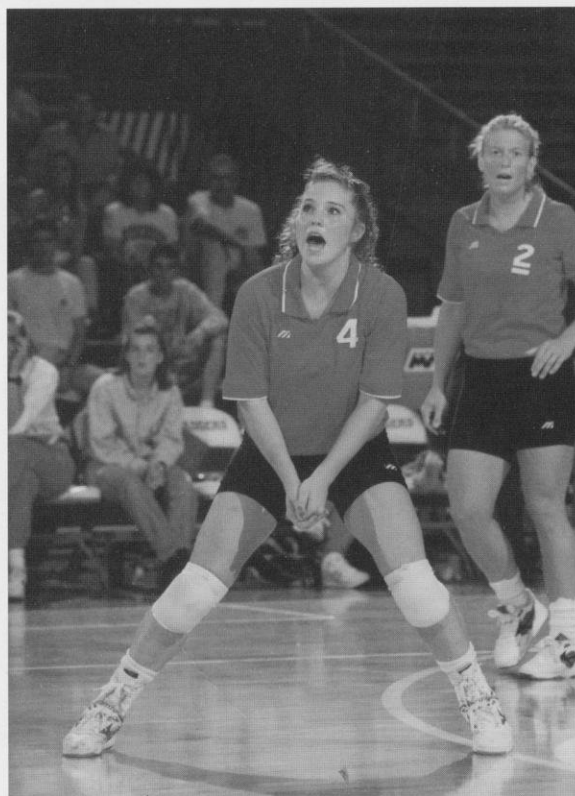

**Junior Jaime Smith will serve as the other co-captain for the Badgers in 1994. A 5-9 outside hitter, Smith tied for third on the team in service aces last year.**

The Badgers also have the advantage of returning their starting setter, sophomore Laura Abbinante. One of the premier setters in the country according to Cook, Abbinante was named to the 1994 U.S. Olympic Festival North team. She was also named to the 1993 all-tournament teams at the Inntowner Invitational and Hofstra Classic.

"With Laura coming back, everybody knows that the communication on the court will be much better and the timing of our offense will continue to improve," says Cook. Much like a hockey team playing for its goalie, Cook feels that the other players bring the level of their play up for their setter.

"The players believe in Laura," says Cook. "They're going to play hard for her. She's very dynamic and has a very strong personality. Laura has the ability to make everyone around her raise their

level of play."

The 5-9 Abbinante played in all 32 matches as a freshman tallying 1,291 assists on the season finishing fourth in the Big Ten with 11.42 per game. Abbinante, from Itasca, Ill., set a UW match record with 86 assists at Iowa. Abbinante refined her blocking and Cook expects her to be the best blocking setter in the conference.

"She's taken a lot of pride at working very hard and becoming a better blocker," says Cook.

The Badgers finished third in the Big Ten last season in blocks per game with 2.56 and second in digs with 16.61. Part of the reason for the big Badger block was sophomore Holly Smith. As a freshman, the 6-1 middle blocker finished fourth in the league in blocks per game with 1.23. She led the team with 119 blocks, and also averaged 1.53 kills per game.

Smith, who is the sister of Laurie, played her best matches towards the end of last season, an indication that she is ready to make even more improvement according to Cook. Primarily a front-row player last season, Smith has strengthened her passing and diversified her attack.

**"Our team is going to be fun to watch because they're going to give 110 percent every match. We have players who are committed to winning, are going to work very hard and do everything possible to win."**

**Coach John Cook**

"Holly has worked hard to become a better all-around player," says Cook. "The team needs her to excel at blocking and we think she has the opportunity to be one of the leaders in the Big Ten at blocking."

Another strong blocker is junior Tricia Landry. A 6-0 middle blocker. Landry played in 30 matches last season and earned a start in several matches. She averaged 0.72 kills and 0.76 blocks per game. The Milwaukee native set career highs of nine kills, nine digs, seven blocks and two service aces last year.

"Tricia's work ethic and attitude have helped improve her attack and block," says Cook. "The team needs her to come in and score points with her attack or block."

Landry, who has been injured her first two seasons, will look to challenge for the starting middle blocker position opposite Holly Smith.

Also challenging for a starting position will be sophomore Kelli Luther. A 6-1 outside hitter, Luther played in 29 matches as a freshman averaging 1.41 kills per game. She led the team in kills in two matches including a career high 15 against Minnesota. Luther also had a team high six service aces against Michigan State.

"Kelli made tremendous improvement over the spring," says Cook. "She is mentally tough and a great competitor even though she's quiet on the court."

Overall, Cook is pleased with the strides his team has made through the conditioning and strength program, but the biggest improvement the team has made is in attitude.

"We have everyone thinking about the team first rather than about themselves," says Cook. "They know they're only going to be able to get back what they're willing to put into it. If everyone makes a commit-

ment to that then I think we have the opportunity to have a great season."

One thing that could hold the Badgers down this season is their lack of size. With only three returning letterwinners 6-0 or over, the Badgers will have to work on their quickness in order to dominate at the net.

"As far as Big Ten teams go, we're still on the small side," says Cook. "Our size forces us to outquick teams instead of trying to overpower them."

"Our tempo of attack will be very quick and we're going to be an exceptional serving and defensive team. That's where we're going to win the big matches—serve tough, play defense and transition for points."

With the addition of the 1994 recruiting class, the Badgers should become a more physical team at the net.

"All of the freshmen are capable of coming in and playing right away in the Big Ten," says Cook. "All should get significant playing time, add to the depth of our team and provide competition at each position."

"All three want to be great players and they want to win. That's something they're going to add to our team."

Cook's 1994 recruiting class was rated the best in the Big Ten Conference and the fifth best in the nation by *Volleyball* magazine. All three, Lauren Burny, Heather Dodaro and Amy Lee, were named to *Volleyball Monthly's* Feb 50 while two, Dodaro and Lee, were among the top 25 recruits named by *Volleyball* magazine.

A native of Elmhurst, Ill., Burny was a finalist for Illinois player of the year as named by the *Champaign News-Gazette*. She was also named to the all-state team by the *Chicago Tribune*. The 6-0 outside hitter set the Illinois state single season record for kills with 612. She also played club volleyball with the Sports Performance Volleyball Club which won the 1994 USVBA Junior Olympics and AAU national championships.

"Lauren can pass, play defense and score points with her attack and serve," says Cook. "She's one of the fiercest competitors that I've seen. I don't think

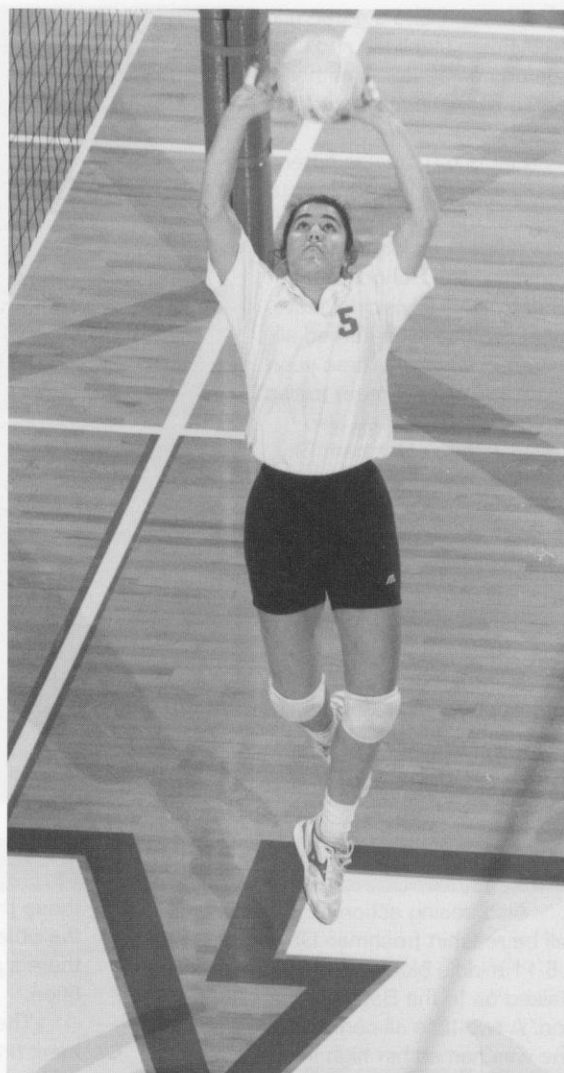

**Laura Abbinante returns to lead the Wisconsin offense at setter. As a freshman, she finished fourth in the Big Ten in assists per game with 11.42.**

anything fazes her, that's why I think she'll be ready to step right in at this level to play.

"When she gets on the court, she's just concerned about playing volleyball and winning, giving it everything she's got."

Dodaro, a 6-0 middle blocker from Oak Lawn, Ill., earned first-team all-state honors by the *Champaign News-Gazette*. She was also named to the *Chicago Sun Times* all-star team. Dodaro set a school record for kills and blocks her senior season while being named her team's most valuable player. She was also a teammate of Burny's on Sports Performance Volleyball Club earning most valuable player honors at the AAU tournament.

"Athletically, Heather can do some things that nobody else on our team can,"

says Cook. "She's a true middle that can hit slides and is also a fierce competitor. Heather can carry a big hitting load and put up a solid block for the team."

Lee, a 6-0 outside hitter, was named the Wisconsin state player of the year. A native of Milwaukee, Lee led Heritage Christian High School to the 1993 WISAA Division 2 state championship. She earned all-conference honors three years in a row, leading her team to two conference titles. Lee also played with the Northern Sky Volleyball Club leading them to a second-place finish in the 1993 Great Lakes Power League.

"Being left handed, Amy provides another dynamic to our team that we haven't had," says Cook. "Amy will be able to attack at this level in the Big Ten but her playing time will be determined on how well her other skills develop to the Big Ten level."

"Amy wants to be a great player and she's willing to work hard to get there."

Also seeing action for the first time will be redshirt freshman Dawn Kelly. Kelly, a 5-11 middle blocker from Neenah, Wis., walked on to the Badger squad last season. A two-time all-conference selection, she was named her high school's team captain and outstanding blocker.

"Dawn made tremendous improvement this spring and is developing into a very dynamic attacker," says Cook. "We'll be anxious to see what she can do in a match."

The Badgers open their season on Sept. 3-4 at the Northern Illinois Invitational while the Badgers open at home on Sept. 7 with a doubleheader against DePaul and Marquette. Wisconsin also serves as the host of the Inntowner Invitational on Sept. 9-10 before competing in one of the most prestigious tournaments, the Mizuno USA Volleyball Cup on Sept. 17-18 in Chicago. This year's Cup features 1993 NCAA semifinalist Florida, and former NCAA champions Pacific and UCLA. The Big Ten Conference season begins on Sept. 23 and Cook expects even more challenges.

"The level of volleyball in the Big Ten is going to go up another step this year," says Cook. "Ohio State, Minnesota, and Penn State return basically their whole teams and are going to be top 20 teams

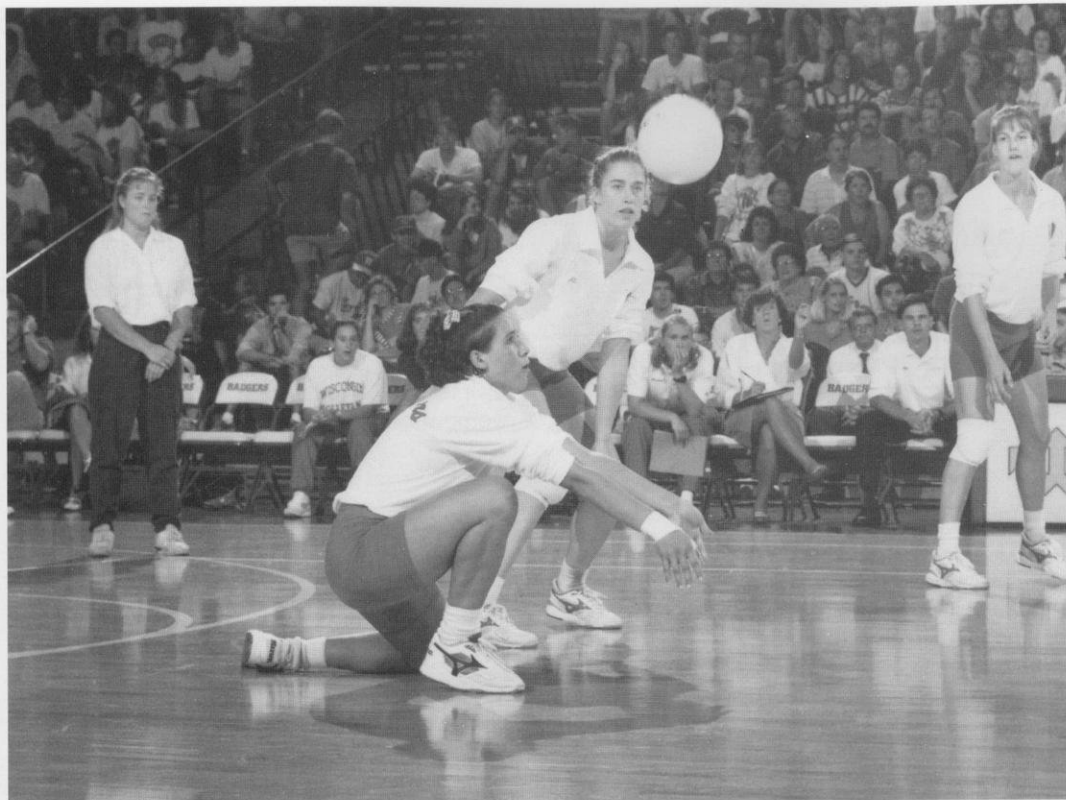

starting off the season. With those three teams, along with all the other rivalries in the Big Ten, there's going to be great competition.

The 48-team NCAA tournament bracket will be announced on Nov. 27 with the first-round matches being played on Nov. 30.

Cook expects a lot of excitement on the court this season. "Our team is going to be fun to watch because they're going to give 110 percent every match. We have players who are committed to winning, are going to work very hard and do everything possible to win."

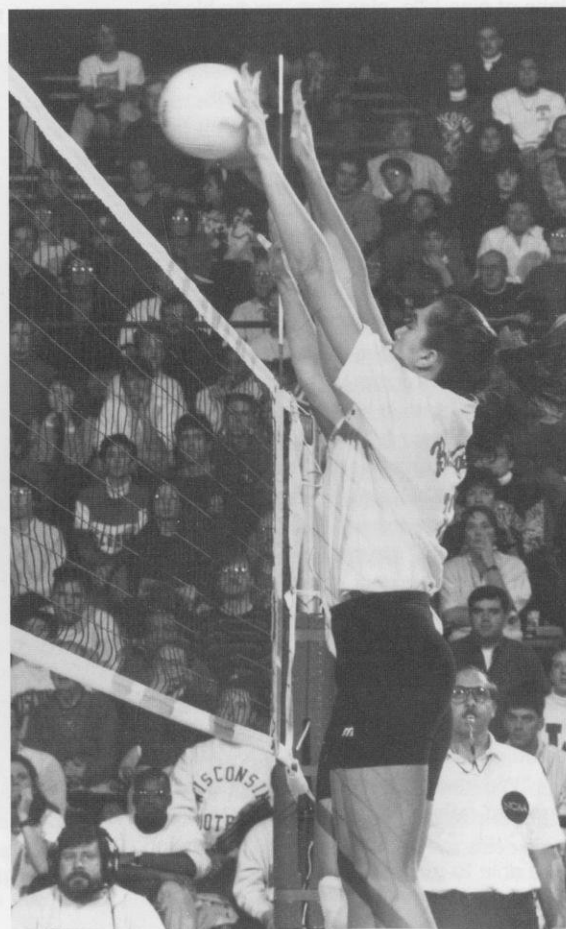

**TOP: Senior Cathy DeZutel (digging) will serve as one of the Badgers primary passers this season. As a junior she recorded 24 service aces and 141 digs. RIGHT: As freshman, Holly Smith finished fourth in the Big Ten Conference in blocks per game with 1.21. She should again be one of the Big Ten leaders this season.**

# 1994 Wisconsin Roster



**Front:** Athletic trainer Christine Heinrich, Laurie Smith, Jaime Smith, Laura Abbinante, Cathy DeZutel, Dawn Kelly. **Back:** Manager Adam Jackson, assistant coach Craig Skinner, Amy Lee, Tricia Landry, Heather Dodaro, Holly Smith, Kelli Luther, Lauren Burny, Joanna Grotenhuis, assistant coach Megan McCallister, head coach John Cook.

## Numerical

No.	Player	Ht.	Pos.	Yr./Elig.	Hometown/High School
3	Cathy DeZutel	5-8	OH	Sr.	West Chicago, IL/Wheaton St. Francis
4	Jaime Smith	5-8	OH	Jr.	El Toro, CA/El Toro
5	Laura Abbinante	5-9	S/OH	So.	Itasca, IL/Driscoll Catholic
6	Tricia Landry	6-1	MB	Jr.	Milwaukee, WI/Thomas More
8	Laurie Smith	5-11	OH/MB	Sr.	Wheaton, IL/Central
9	Dawn Kelly	5-10	MB	So./Fr.	Neenah, WI/Neenah
10	Joanna Grotenhuis	5-11	OH	Sr.	Juneau, AK/Rhineland (WI)
11	Kelli Luther	6-0	OH	So.	Grand Island, NE/Central Catholic
12	Holly Smith	6-1	MB	So.	Wheaton, IL/Warrenville South
15	Amy Lee	6-0	OH	Fr.	Milwaukee, WI/Heritage Christian
22	Lauren Burny	6-0	OH	Fr.	Elmhurst, IL/Immaculate Conception
32	Heather Dodaro	6-0	MB	Fr.	Oak Lawn, IL/Oak Lawn

## Alphabetical

No.	Player	Ht.	Pos.	Yr./Elig.	Hometown/High School
5	Laura Abbinante	5-9	S/OH	So.	Itasca, IL/Driscoll Catholic
22	Lauren Burny	6-0	OH	Fr.	Elmhurst, IL/Immaculate Conception
3	Cathy DeZutel	5-8	OH	Sr.	West Chicago, IL/Wheaton St. Francis
32	Heather Dodaro	6-0	MB	Fr.	Oak Lawn, IL/Oak Lawn
10	Joanna Grotenhuis	5-11	OH	Sr.	Juneau, AK/Rhineland (WI)
9	Dawn Kelly	5-10	MB	So./Fr.	Neenah, WI/Neenah
6	Tricia Landry	6-0	MB	Jr.	Milwaukee, WI/Thomas More
15	Amy Lee	6-0	OH	Fr.	Milwaukee, WI/Heritage Christian
11	Kelli Luther	6-0	OH	So.	Grand Island, NE/Central Catholic
12	Holly Smith	6-1	MB	So.	Wheaton, IL/Warrenville South
4	Jaime Smith	5-8	OH	Jr.	El Toro, CA/El Toro
8	Laurie Smith	5-11	OH/MB	Sr.	Wheaton, IL/Central

## By Class

Freshmen	4
Sophomores	3
Juniors	2
Senior	3

### HEAD COACH:

John Cook

### ASSISTANT COACHES:

Megan McCallister, Craig Skinner

### SPORTS INFORMATION:

Diane K. Nordstrom

### ATHLETIC TRAINERS:

Andy Winterstein  
Christine Heinrich

**Key:** OH—outside hitter S—setter  
MB—middle blocker

## Pronunciation Guide

# 3 - Cathy da ZOO tul  
# 5 - Laura ob bin ON te  
#10 - Joanna GRO ten house  
#32 - Heather DA dar o

# The 1994 Badgers

5

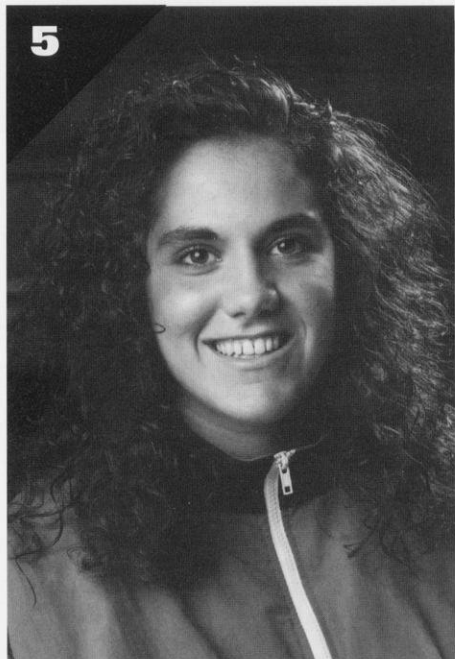

## LAURA ABBINANTE

**1993-94:** Played in all 32 matches as the starting setter ... ran the Badger offense tallying 1,291 assists (11.42 per game) on the season ... ranked fourth in the Big Ten Conference in assists per game ... set a UW match record with 86 assists against Iowa on Nov. 12 ... ranked second on the team in digs with 288 ... ranks fifth on the UW career assists list with 1,291 ... **Honors:** Named to the 1994 U.S. Olympic Festival North team ... 1993 Inntowner Invitational All-Tournament Team ... 1993 Hofstra Classic All-Tournament Team ...

**High School:** 1992 all-state selection ... member of the National Honor Society ... three-year Academic All-Conference team member ... honor roll student ... played club volleyball for Sports Performance with Badger teammate Holly Smith under coach Rick Butler... 1993 *Volleyball Monthly* Feb 50 selection ... named the most valuable player of the 1993 AAU 19-and-under Junior Olympic tournament ... four-time AAU all-America ... named the best setter at the National Invitational Volleyball Championship ... led Sports Performance to the title in the National Invitational Volleyball Championship ... most valuable player of the 1991 16-and-under AAU Junior Olympic tournament ... led her team to the 1991 AAU 16-and-under national championship ... USVBA all-America ... **Personal:** Parents are Chris and Kathy Abbinante ... born 10-7-75 ... career goal is to become a physical therapist ... highlight of her volleyball career was playing at Hawaii for the second round of the NCAA tournament in 1993 ... enjoys rollerblading and eating ... **Major:** Exercise physiology

**Match Career Highs:** Kills—6 vs. Western Michigan, 9-4-93  
Attack Percentage—.500 vs. Iowa, 10-16-93  
Assists—86 vs. Iowa, 11-12-93  
Service Aces—3 vs. Iowa State, 9-10-93  
Digs—18 vs. Northwestern, 10-20-93; vs. Iowa, 11-12-93  
Blocks—6 (three times)

**5-9 • Sophomore  
Setter**

**Itasca, IL**

**Driscoll Central High School**

**Coach: Steve Tracy**

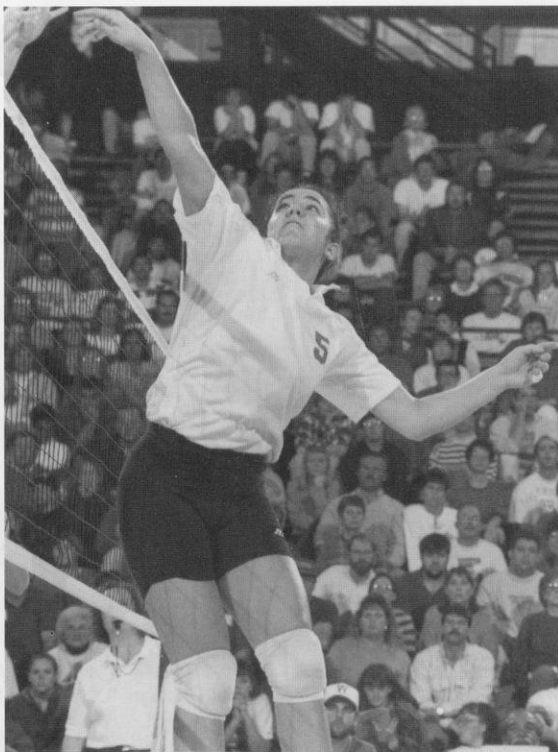

### Career Record:

Season	MP	GP	K	E	TA	AT%	A	SA	SE	RE	DG	BS	BA	BE	BHE	K	Per Game			
1993-94	32	113	83	38	288	.156	1291	27	41	5	288	7	63	11	35	0.73	11.42	0.24	2.55	0.62

## CATHY DEZUTEL

Excellent back-row player ... jump server ... one of the shortest players on the team ...

**1993-94:** Played in 24 matches primarily as a back-row specialist and server ... led the team with nine kills against Stanford ... set a career high of five service aces against Loyola and Western Michigan ... one of the most efficient servers on the team recording 24 service aces and only 12 service errors ... **1992-93:** Earned a starting role as an outside hitter ... played in 30 matches and 100 games ... recorded 69 kills on the year including a career high 13 twice ... tallied 17 service aces ... became the first jump server in UW history ... strong defensive player who finished with 199 digs ... **1991-92:** Played in 31 matches and 91 games as a server and back-row player ... recorded a career high three service aces against Purdue and Illinois ... set a career high in digs with 10 at Minnesota ...

**Honors:** Spring 1993 Dean's Honor List ... **High School:** All-area second team selection as a senior ... named to the *Chicago Sun Times* all-star team ... member of state championship team in 1988 ... earned all-Suburban Conference honors for athletics and academics in 1990 ... team ranked No. 1 in the state (Class A) for most of the 1990 season ... four-year letterwinner in volleyball ... also lettered two years in track ... played club volleyball for Sports Performance under Rick Butler ... gold medalist at the 1991 USVBA Junior Olympics ... also earned a gold medal at the 1989 USVBA Junior Olympics ...

**Personal:** Nickname is Zutes ... parents are Charles and Susan DeZutel ... born 7-1-73 ... career goal is to work in corporate fitness ... enjoys water skiing and beach volleyball ... volleyball career highlight was winning the junior national titles with her club team ...

**Major:** Recreation resource management

**Match Career Highs:** Kills—13 vs. Michigan State, 10-31-92 ; vs. Ohio State, 11-14-92  
Attack Percentage—.276 vs. Michigan State, 10-31-92  
Service Aces—5 vs. Loyola, 9-3-93; vs. Western Michigan, 9-4-93  
Digs—16 vs. Iowa, 9-26-92; vs. Northwestern, 11-6-92  
Blocks—3 vs. Indiana, 10-24-92

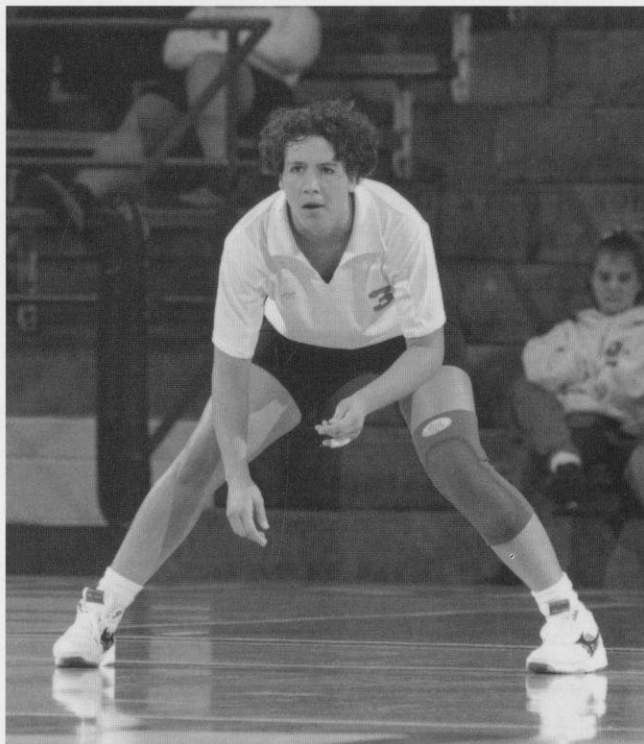

**5-8 • Senior  
Outside Hitter  
West Chicago, IL  
Wheaton St. Francis High  
School  
Coach: Peg Kopec**

### Career Record:

Career Record:																	Per Game				
Season	MP	GP	K	E	TA	AT%	A	SA	SE	RE	DG	BS	BA	BE	BHE	K	A	SA	DIG	B	
1991-92	31	91	0	3	6	.500	3	13	16	37	98	0	0	0	1	0.00	0.03	0.14	1.08	0.00	
1992-93	30	100	69	40	259	.112	15	17	44	30	199	1	7	1	5	0.69	0.15	0.17	1.99	0.08	
1993-94	24	80	24	19	83	.060	9	24	12	26	141	0	1	0	2	0.30	0.11	0.30	1.76	0.01	
Totals	85	271	93	62	348	.089	27	54	72	93	438	1	8	13	12	0.34	0.10	0.20	1.62	0.03	

10

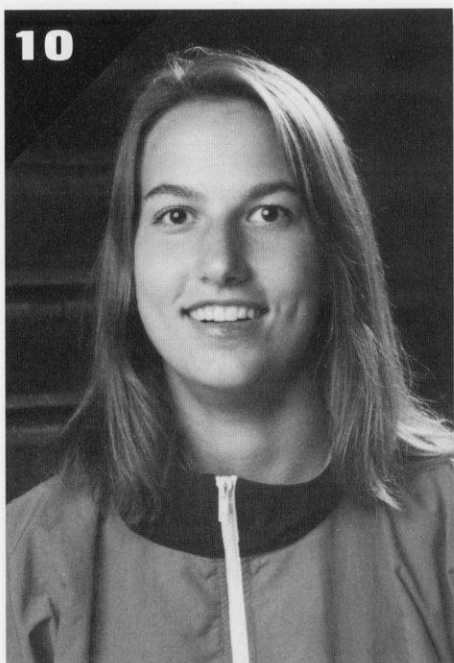

## JOANNA GROTENHUIS

**1992-93:** Played in 31 matches ... earned a starting position at outside hitter after walking on to the team in 1992 ... led the team in kills with 433 (4.33 per game) ... tied for first in the Big Ten Conference with 4.33 kills per game ... led the team in kills in 16 matches ... recorded a career high 28 kills in the Badgers' NCAA first-round match against South Florida ... second on the team with a .271 attack percentage ... ranked 15th in the Big Ten in attack percentage ... tied for third on the team in service aces with 29 ... had a career high four service aces, 16 digs and eight blocks ... ranks fifth on the UW career list for attack percentage at .265 ... **1992-93:** Played in six matches in her first year as a walk-on ... recorded a career high of six digs against Purdue ... also had one service ace against Loyola ... **Honors:** 1993 honorable mention all-Big Ten ... 1993 Loyola Invitational All-Tournament Team ... 1993 Inntowner Invitational All-Tournament Team ... 1993 Hofstra Classic All-Tournament Team ... **High School:** Two-time all-state selection ... two-time all-conference honoree ... **Personal:** Nickname is Jo ... married to Thomas Grotenhuis ... daughter Kelsey is three years old ... born 11-10-71 ... parents are Milan and Ruth Vein ... career goal is to be a great mom ... enjoys reading and being with her family ... highlight of her volleyball career is defeating South Florida in the first round of the NCAA tournament in 1993 ... **Major:** Social welfare

**Match Career Highs:** Kills—28 vs. South Florida, 12-1-93  
 Attack Percentage—.512 vs. Michigan State, 10-8-93  
 Service Aces—4 (three times)  
 Digs—16 vs. Iowa, 11-12-93  
 Blocks—8 vs. Purdue, 11-27-93

**5-11 • Senior  
 Outside Hitter  
 Juneau, AK  
 Rhinelander (WI) High School  
 Coach: Sandi Wagner**

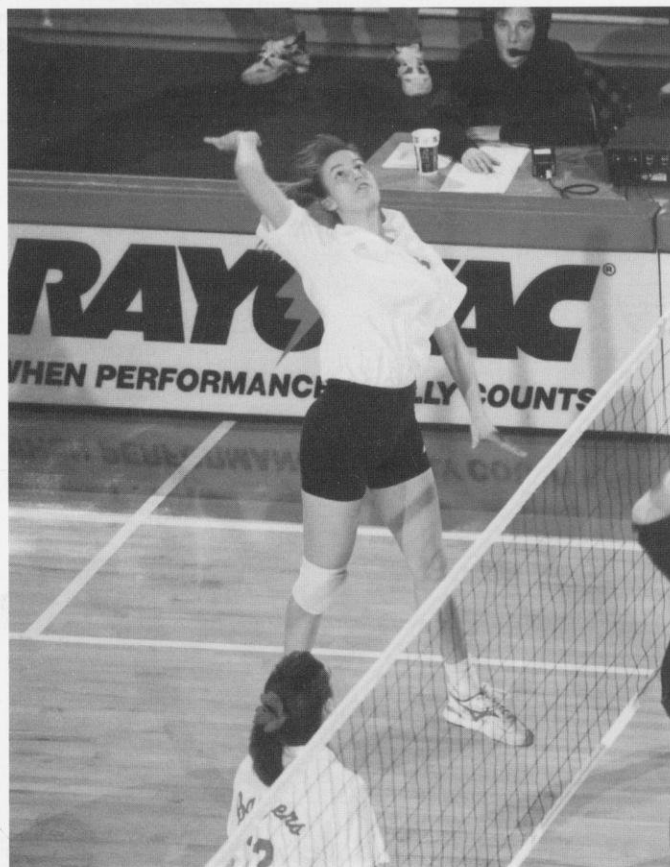

## Career Record:

Season	MP	GP	K	E	TA	AT%	A	SA	SE	RE	DG	BS	BA	BE	BHE	K	Per Game			
																	A	SA	DIG	B
1992-93	6	12	0	2	16	.125	0	1	4	1	15	0	0	1	0	0.00	0.00	0.08	1.25	0.00
1993-94	31	100	433	134	1103	.271	12	29	45	9	216	6	38	5	4	4.33	0.12	0.29	2.16	0.44
Totals	37	112	433	136	1119	.265	12	30	49	10	231	6	38	6	4	3.87	0.11	0.27	2.06	0.39

# TRICIA LANDRY

**1993-94:** Played in 30 matches including starting several at middle blocker ... set career highs of nine kills, five assists and nine digs versus Northwestern on Oct. 20 ... also set career highs of two service aces versus Hofstra and seven blocks versus Loyola and Iowa ... **1992-93:** Played in 14 matches ... recorded a career high of three kills against Minnesota ... also had a career high of one dig and one block assist ... **Honors:** 1993 Coaches' Award winner ... **High School:** Two-time all-state honoree ... two-time all-conference selection ... named the most valuable player of her high school team as a senior ... named MVP of the Whitewater elite camp ... played club volleyball with the Spring City Club under coach Gene Bruening ... four-year member of the academic honor roll ... **Personal:** Nickname is Trashy ... parents are Kathleen Carson and Richard Landry ... born 5-10-74 ... career goal is to work in sports marketing ... highlight of volleyball career is traveling to Hawaii for the second round of the NCAA tournament in 1993 ... enjoys watersports and skiing ... **Major:** Agriculture business

**Match Career Highs:** Kills—9 vs. Northwestern, 10-20-93  
Attack Percentage—.294 vs. Illinois, 10-23-93  
Service Aces—2 vs. Hofstra, 9-18-93  
Blocks—7 vs. Loyola 9-3-93; vs. Iowa 10-16-93  
Digs—9 vs. Northwestern, 10-20-93

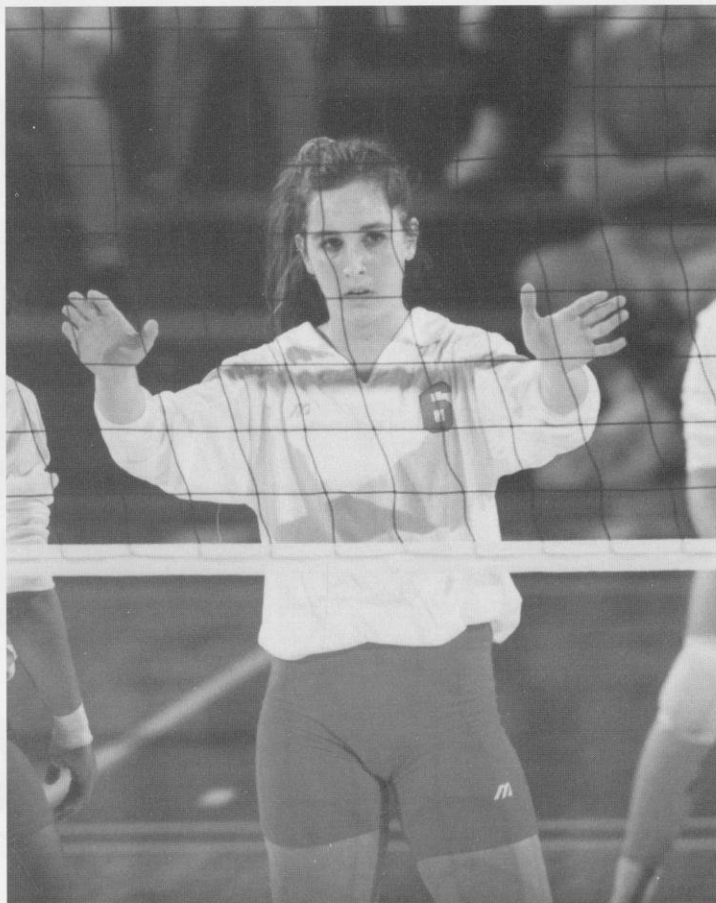

**6-0 • Junior  
Middle Blocker  
Milwaukee, WI  
Thomas More High School  
Coach: Chris Dowler**

## Career Record:

Season	MP	GP	K	E	TA	AT%	A	SA	SE	RE	DG	BS	BA	BE	BHE	K	Per Game			
																	A	SA	DIG	B
1992-93	14	26	7	3	21	.190	0	0	1	0	2	0	2	0	0	0.27	0.00	0.00	0.08	0.08
1993-94	30	74	53	27	167	.156	10	2	11	0	31	6	50	8	1	0.72	0.14	0.03	0.42	0.76
Totals	44	100	60	30	188	.160	10	2	12	0	33	6	52	8	1	0.60	0.10	0.02	0.33	0.58

11



## KELLI LUTHER

**1993-94:** Played in 29 matches starting several at outside hitter ... led the team in kills in two matches ... set a career high of 15 kills against Minnesota on Oct. 15 ... recorded a team high six service aces against Michigan State on Nov. 6 ... **Honors:** 1993-94 UW Athletic Board Scholar ... **High School:** Two-time all-state selection ... led her team to the 1992 Nebraska state Class B championship with a 29-1 record ... led her team in kills as a senior with 243 ... as a junior, led her team in kills and digs ... high school career kill record holder with 629 ... three-time Academic all-state selection ... played club ball with Nebraska Juniors under coach Kelli Wieskamp ... **Personal:** Nickname is Beef ... parents are Clayton and Marilyn Luther ... born 4-2-75 ... father played baseball at Nebraska and in the KC Athletics developmental league ... sister Laura played volleyball at Nebraska ... highlight of her volleyball career was playing in the 1993 NCAA tournament ... enjoys reading, swimming and biking ... **Major:** Occupational therapy

**Match Career Highs:** Kills—15 vs. Minnesota, 10-15-93  
 Attack Percentage—.300 vs. Iowa, 11-12-93  
 Service Aces—6 vs. Michigan State, 11-6-93  
 Digs—13 vs. Penn State, 10-29-93  
 Blocks—3 vs. Penn State, 10-29-93

**6-1 • Sophomore  
 Outside Hitter  
 Grand Island, NE  
 Central Catholic High School  
 Coach: Sharon Zavala**

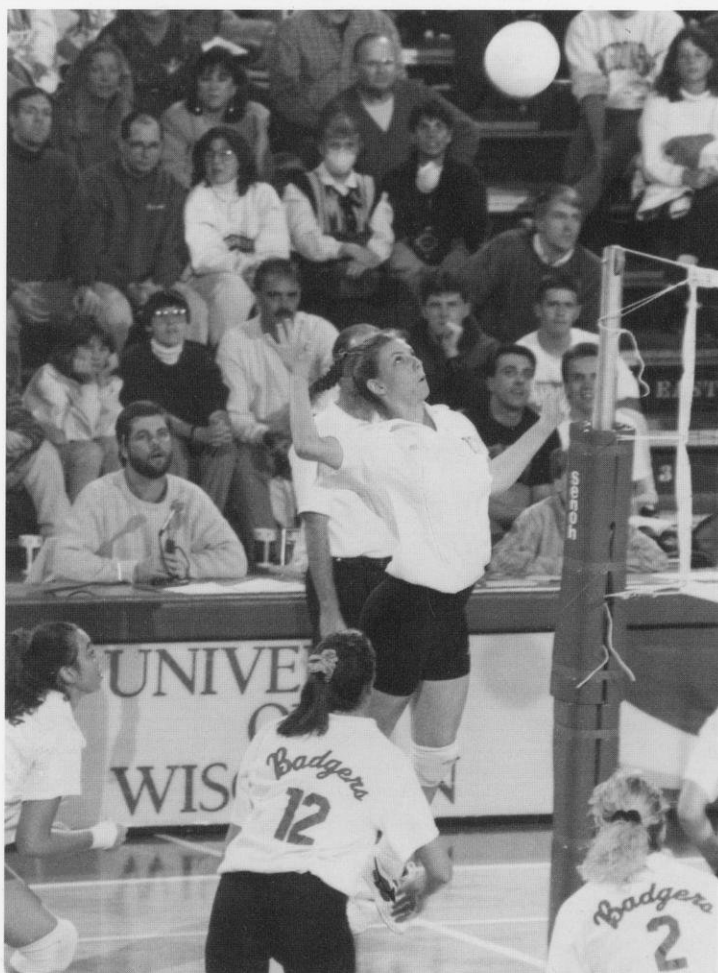

### Career Record:

Season	MP	GP	K	E	TA	AT%	A	SA	SE	RE	DG	BS	BA	BE	BHE	K	Per Game			
1993-94	29	66	93	60	322	.102	3	17	9	9	90	2	12	1	0	1.41	0.05	0.26	1.36	0.21

# HOLLY SMITH

**1993-94:** Played in 29 matches starting at middle blocker ... led the team in blocks with six solos and 113 assists (1.23 per game) ... ranked fourth in the Big Ten Conference in blocks per game ... led the team in attack percentage at .275 ... ranked 14th in the Big Ten in attack percentage ... set a team match high of 12 blocks against Northwestern on Oct. 20 ... **High School:** Two-time all-conference selection ... led her team to the regional championship as a senior ... earned all-area and team most valuable player honors as a senior ... coach was Daryl Fitts ... competed in the *Chicago Sun-Times*/Mizuno All-Star volleyball match ... two-time academic all-conference ... played club ball with Sports Performance with Badger teammate Laura Abbinante coached by Rick Butler ... led Sports Performance to the title in the National Invitational Volleyball Championship ... member of the national championship 1991 AAU 16-and-under team ... **Personal:** Parent is Steve Smith ... sister Laurie is a senior co-captain on the Badger volleyball team ... born 4-30-75 ... highlight of her volleyball career is playing in the *Chicago Sun-Times*/Mizuno All-Star volleyball match ... **Major:** Business

**Match Career Highs:** Kills—16 vs. Northwestern, 10-20-93  
Attack Percentage—.545 vs. Minnesota, 10-15-93  
Service Aces—1 vs. Pittsburgh, 9-18-93  
Digs—11 vs. Pittsburgh, 9-18-93; vs. Northwestern, 10-20-93  
Blocks—12 vs. Northwestern, 10-20-93

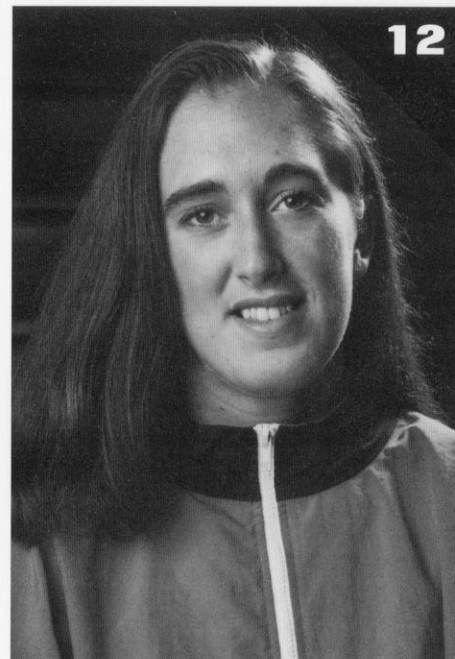
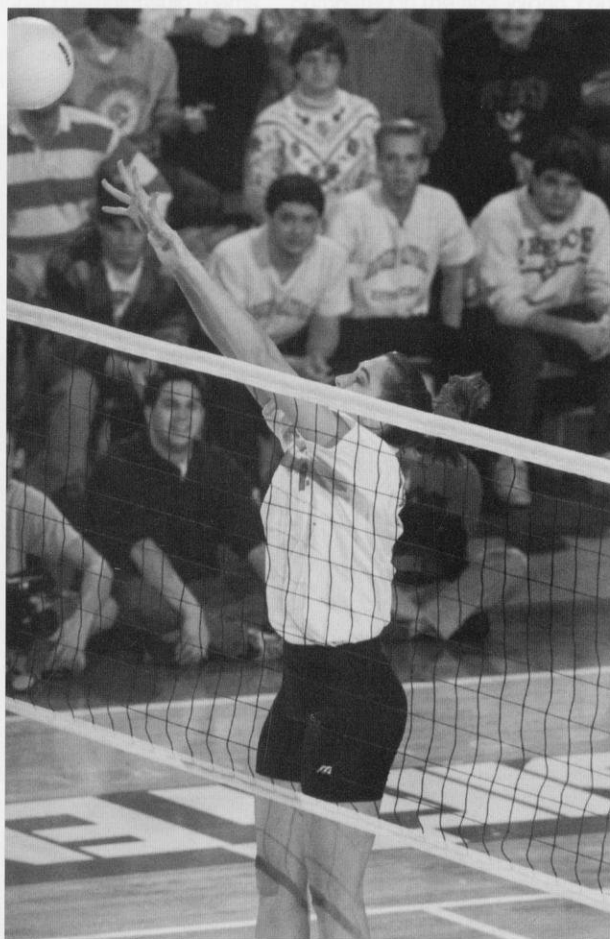

12

**6-1 • Sophomore  
Middle Blocker  
Wheaton, IL  
Wheaton-Warrenville South  
High School  
Coach: Daryl Fitts**

## Career Record:

Season	MP	GP	K	E	TA	AT%	A	SA	SE	RE	DG	BS	BA	BE	BHE	K	Per Game			
																	A	SA	DIG	B
1993-94	29	97	148	48	364	.275	5	1	6	1	58	6	113	3	5	1.53	0.05	0.01	0.60	1.23



## JAIME SMITH

1994 co-captain ... one of the shortest players on the team ... **1993-94:** Played in 28 matches as a server and back-row specialist ... tied for third on the team in service aces with 29 ... tied her career high for service aces (4) twice ... **1992-93:** Played in 30 matches as a freshman including starting several as an outside hitter ... recorded 104 kills including a career high 19 versus DePaul ... finished fourth on the team in service aces with 23 including a career high four against Texas A&M ... also finished fourth on the team in digs with 219 including a career high 21 against Michigan ... **Honors:** 1993 Academic all-Big Ten ... 1993 Team Spirit Award winner ... 1992-93 Athletic Board Scholar ... **High School:** 1991 all-state selection ... led her team to the 1991 California state volleyball title ... team leader in digs and kills ... two-time all-conference selection ... earned all-region honors in volleyball ... named the conference female athlete of the year ... earned all-CIF honors in softball two years ... four-time all-conference in softball ... named El Toro Athlete of the Year as a freshman, junior and senior ... named Army Reserve national scholar athlete ... listed in Who's Who among American high school students ... played club ball with Newport Beach Volleyball Club under coach Billi Wilder ... one of the top players in the Los Angeles area ... named the MVP of her club team ... **Personal:** Parents are Grant and Jacqueline Smith ... born 1-27-74 ... career goal is to own her own company and a major league baseball team ... highlight of her volleyball career is playing in front of Badger fans ... enjoys skiing, roller blading, weight lifting ... **Major:** Business

**Match Career Highs:** Kills—19 vs. DePaul, 9-19-92  
Attack Percentage—.360 vs. Virginia Tech, 9-18-92  
Service Aces—4 (three times)  
Blocks—2 (three times)  
Digs—21 vs. Michigan, 10-3-92

**5-8 • Junior**  
**Outside Hitter**  
**El Toro, CA**  
**El Toro High School**  
**Coach: Mike Jagd**

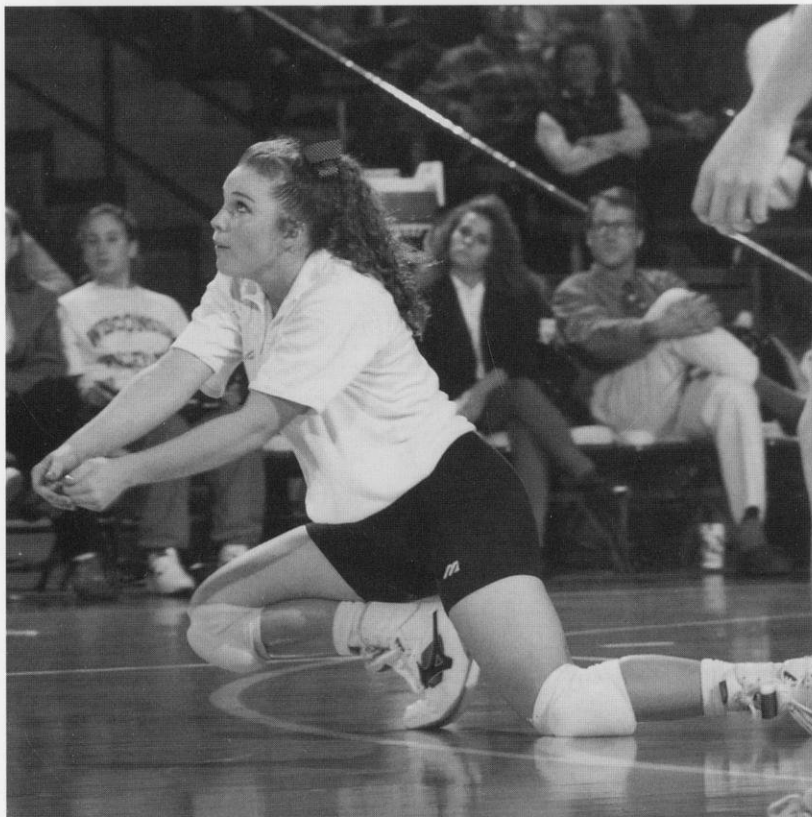

### Career Record:

Season	MP	GP	K	E	TA	AT%	A	SA	SE	RE	DG	BS	BA	BE	BHE	K	A	SA	DIG	B
1992-93	30	95	104	56	424	.113	9	23	27	16	219	0	9	5	2	1.09	0.09	0.24	2.31	0.09
1993-94	30	105	3	4	30	-.033	12	29	31	26	190	0	0	1	0	0.03	0.11	0.28	1.81	0.00
Totals	60	200	107	60	454	.104	21	52	58	42	409	0	9	6	2	0.54	0.11	0.26	2.05	0.05

### Per Game

# LAURIE SMITH

1994 co-captain ... outstanding blocker ... can play middle blocker or right-side hitter ... **1993-94:** Played in all 32 matches as the starting middle blocker or right-side hitter ... ranked third on the team in kills with 216 ... ranked second on the team in blocks with 12 solos and 94 assists ... ranked third on the team in digs with 286 ... set a career high of 20 kills against Illinois on Oct. 23 ... led the team in kills in two matches ... ranks seventh on the UW career list for block assists with 205 ... ranks ninth on the career list in attack percentage at .207 ... **1992-93:** Played in all 31 matches as the starting right-side hitter ... finished fourth on the team in kills with 285 (2.44 per game) ... finished third on the team in blocks with 89 ... set career highs in all categories including 19 kills against Northwestern on November 6 ... tallied a career high 19 digs against Purdue and eight blocks against DePaul ... **1991-92:** Played in 26 matches and 52 games as a freshman ... set a career high of eight kills against Iowa and Michigan State ... recorded career highs of seven digs against Michigan State, and four blocks against Rhode Island and Hofstra ... scored the match-winning point in the Badgers' first-round NCAA win over Bowling Green State ... **Honors:** 1993 Hofstra Classic Most Valuable Player ... 1993 Loyola Invitational all-tournament team ... 1992 Player's Award winner as the team's hardest worker ... **High School:** Earned all-America honors from both the Amateur Athletic Association and the U.S. Volleyball Association in 1989 ... unanimous all-DuPage Valley Conference selection as a senior ... team captain of the school's first conference championship team ... member of the 1989 and 1990 regional championship teams ... voted all-area as a senior ... selected first-team all-conference in 1989 and 1990 ... played club volleyball for Sports Performance under coach Rick Butler ... member of the 1991 AAU and USVBA national championship teams ... competed in the first World Youth Volleyball Championship in Brazil ... **Personal:** Nickname is Smitty ... parent is Steve Smith ... sister Holly is a sophomore on the Badger team ... born 3-8-73 ... career goal is to be a physical therapist ... highlight of her volleyball career was winning nationals with club team in 1991 ... enjoys swimming, running, downhill skiing and biking ... **Major:** Kinesiology

**Match Career Highs:** Kills—19 vs. Northwestern, 11-6-92  
Attack Percentage—.500 (three times)  
Service Aces—2 (six times)  
Blocks—8 vs. DePaul, 9-19-92  
Digs—19 vs. Purdue, 11-21-92

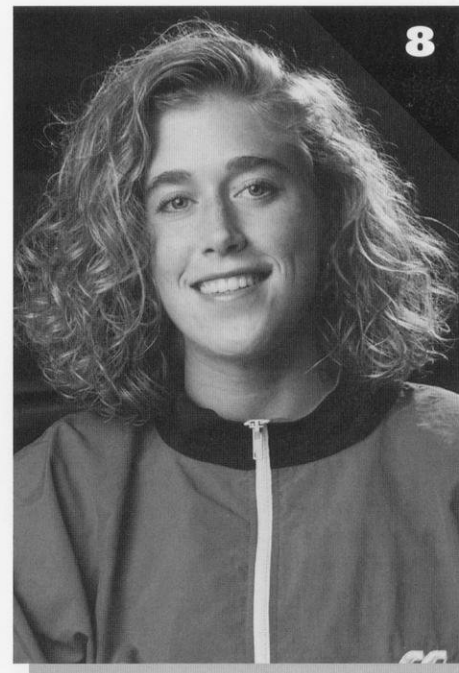
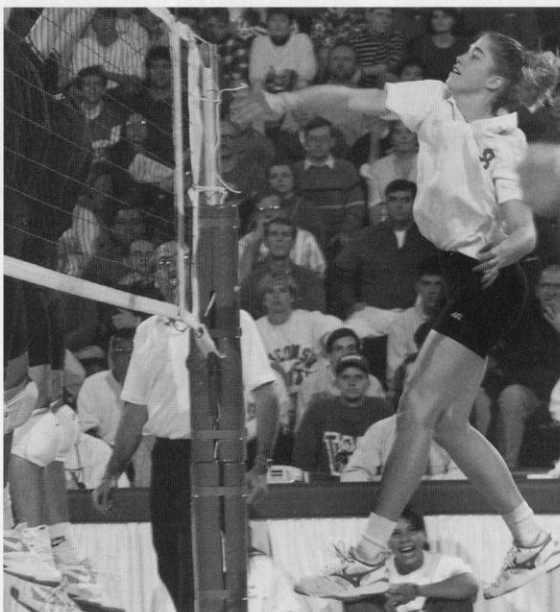

8

**5-11 • Senior**  
**Middle Blocker/Outside Hitter**  
**Wheaton, IL**  
**Wheaton Central High School**  
**Coach: Daryl Fitts**

## Career Record:

Season	MP	GP	K	E	TA	AT%	A	SA	SE	RE	DG	BS	BA	BE	BHE	K	A	SA	DIG	B
1991-92	26	52	65	33	166	.193	14	6	16	9	56	1	30	0	1	1.25	0.27	0.12	1.08	0.60
1992-93	31	117	285	127	812	.195	57	24	64	39	277	8	81	7	5	2.44	0.49	0.21	2.37	0.76
1993-94	32	112	216	90	545	.231	28	16	44	55	286	12	94	5	7	2.01	0.35	0.16	2.20	0.80
Totals	89	281	566	250	1523	.207	99	46	124	103	619	21	205	12	13	2.01	0.35	0.16	2.20	0.80

22



## LAUREN BURNY

**6-0 • Freshman • Outside Hitter • Elmhurst, IL • Immaculate Conception High School • Coach: Jean Field**

**High School:** Volleyball Monthly Fab 50 selection ... finalist for 1993 Illinois player of the year as named by *Champaign News-Gazette* ... named to all-state teams by the *News-Gazette*, *Chicago Tribune*, *Chicago Sun Times* and *Daily Herald* ... set state single season record for kills with 612 ... named high school's athlete of the year ... named to the *Chicago Sun Times* all-star match ... led her team to four appearances in state tournament's final sixteen including one appearance in the final eight ... two-time Academic all-conference ... member of Who's Who Among American High School Students ... high honor roll member ... member of Sports Performance Volleyball Club under Rick Butler ... won the 1994 USVBA Junior Olympic championship and 1994 AAU Championship ... also won AAU titles in 1993 and 1991 ... finished third in the 1993 USVBA Junior Olympics and fifth in 1992 ...

**Personal:** Parents are Laurie and Thomas Burny ... born 4-10-75 ... career goal is to earn an architecture-related degree ... grandfather played basketball at DePaul for Ray Meyer ... highlight of her volleyball career was winning the 1994 USVBA national championship ...

**Major:** Construction management

32



## HEATHER DODARO

**6-0 • Freshman • Middle Blocker • Oak Lawn, IL • Oak Lawn High School • Coach: Jane Surma**

**High School:** Volleyball Monthly Fab 50 selection ... named one of the top 25 recruits in the nation by *Volleyball Magazine* ... named to the first team all-state team by the *Champaign News-Gazette* ... named to the *Chicago Sun Times* all-star team ... set a school record for kills and blocks ... named team most valuable player as a senior ... member of Sports Performance Volleyball Club under coach Rick Butler ... won the 1994 USVBA Junior Olympic championship and 1994 AAU Championship ... named the most valuable player of the AAU Championship ... also won AAU titles in 1993 and 1991 ... finished third in the 1993 USVBA Junior Olympics and fifth in 1992 ...

**Personal:** Parents are George and Linda Dodaro ... born 12-7-75 ... career goal is to compete in the Olympics ... highlight of her volleyball career was winning the 1994 USVBA national championship ... **Major:** Sociology

## DAWN KELLY

**5-10 • Sophomore/Freshman • Middle Blocker • Neenah, WI •  
Neenah High School • Coach: Kevn Boivin**

**High School:** Two-time all-conference selection ... team captain ... named the team's outstanding blocker ... four-time all-conference selection in track ... **Personal:** Parents are James and Sheryl Kelly ... brother Brian ran track at the University of Mississippi ... born 6-17-75 ... career goal is to be a high school teacher and coach ... highlight of her volleyball career is playing for the UW ... **Major:** Secondary education



9

## AMY LEE

**6-0 • Freshman • Outside Hitter • Milwaukee, WI •  
Heritage Christian High School • Coach: Mark MacKay**

**High School:** *Volleyball Monthly* Feb 50 selection ... named one of the top 25 recruits in the nation by *Volleyball Magazine* ... all-state selection ... led her team to the 1993 WISAA Division 2 state championship ... named the *Milwaukee Sentinel* Athlete of the Month, November, 1993 ... three-time all-conference selection ... led her team to two conference championships ... named to the Wisconsin Volleyball Coaches Association All-Star Team ... member of the Northern Sky Volleyball Club under Chris Dowler ... led her club team to a second-place finish in the 1993 Great Lakes Power League and a sixth-place finish in the Nike Festival in California ... **Personal:** Parents are Barb and Jack Lee ... born 4-15-76 ... career goal is to become a history teacher ... highlight of her volleyball career is being selected to *Volleyball Monthly's* Feb 50 ... enjoys choir ... **Major:** Secondary education

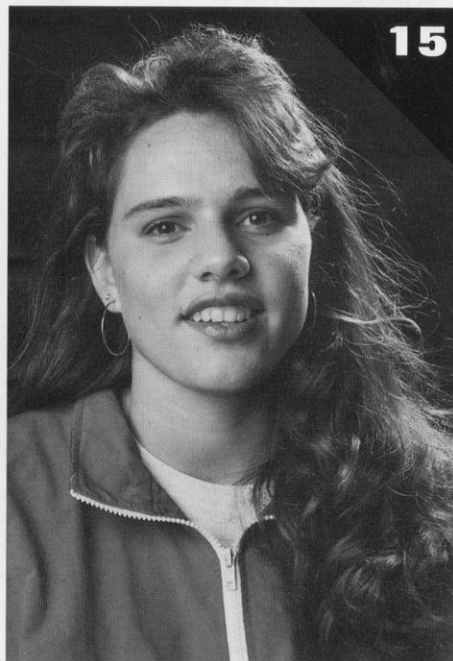

15

# 1993 In Review

**The Records:** Wisconsin finished with a 19-13 overall record, and 11-9 in the Big Ten Conference for fifth place.

**NCAA Tournament:** The Badgers advanced to the NCAA tournament after a one-year absence. Wisconsin defeated South Florida 3-0 in a first-round match at the UW Field House before losing at Hawaii, 0-3, in the second round. The Badgers have made post-season appearances in four of the last five years.

**Coach John Cook:** Cook wrapped up his second year with the Badgers with a 33-30 career record.

**Home Winning Streak:** The Badgers begin the 1994 season with a six-match home winning streak. Wisconsin won its last six matches at home in 1993 starting on Nov. 5 with a 3-0 win over Michigan. The streak includes a 3-0 win over South Florida in the first-round of the NCAA tournament.

**Badgers on Radio:** For the first time ever, UW volleyball was broadcast on the radio in 1993. WTSO-AM 1070 broadcast two matches during the season.

**Abbinante Assists:** Freshman Laura Abbinante set a UW match record for assists as she recorded 84 at Iowa. She also tallied 1,291 assists on the season for a 11.42 per game average, which ranked fourth in the Big Ten.

**Lourey Sets Kill Record:** Junior Brigitte Lourey set a UW match record with 34 kills at Iowa on Nov. 11. The 5-11 outside hitter finished the season with 1,016 kills in her career, which ranks fourth on the UW all-time list.

**Tournament Champions:** Wisconsin won two tournaments taking their own Inntowner Invitational and the Hofstra/Spalding Classic. The Badgers finished with 3-0 records in both tournaments.

**All-Tournament Teams:** The Badgers landed players on the all-tournament teams of all three tournaments they played in. At the Hofstra Classic, junior Laurie Smith earned most valuable player honors while junior Joanna Grotenhuis and freshman

Laura Abbinante were named to the all-tournament team. At the Inntowner Invitational, senior Kristin Sobocinski earned MVP honors with Grotenhuis and Abbinante again earning all-tournament honors. At the Loyola Invitational, Grotenhuis and Smith were named to the all-tournament team.

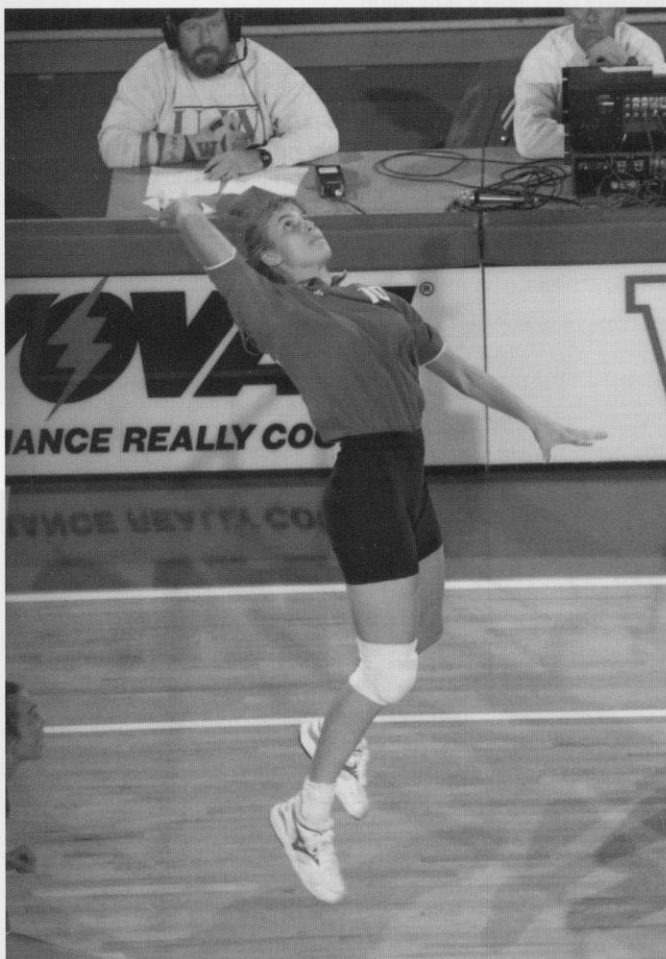

**Joanna Grotenhuis was named to three all-tournament teams last season and also earned honorable mention all-Big Ten honors.**

**Team Awards:** Three Badgers were honored with team awards for the 1993 season. Senior Kristin Sobocinski earned the Captain's Award for serving as the team captain. Sophomore Jaime Smith earned the Team Spirit Award while sophomore Tricia Landry received the Coaches' Award for giving 110 percent in all practices and matches.

**Big Ten Rankings:** In final Big Ten Conference Individual statistics, the Badgers had a number of athletes among the top competitors. In attack percentage, freshman Holly Smith ranked 14th (.275)

and junior Joanna Grotenhuis ranked 15th (.271). Smith was fourth in blocks per game (1.21) while Grotenhuis tied for first in kills per game (4.33). Junior Brigitte Lourey was eighth in kills per game (3.76). Freshman Laura Abbinante was fourth in assists per game (11.42) while senior Kristin Sobocinski was sixth in digs per game (3.09).

As a team, Wisconsin ranked second in digs per game (16.61), third in blocks per game (2.56), fifth in service aces (1.84) and fifth in assists (13.32). It was also sixth in attack percentage (.205) and sixth in kills per game (14.77).

## **Nationally-ranked**

**Attendance:** Wisconsin finished the season ranked seventh in the nation in attendance. The Badgers averaged 1,566 spectators per match. Wisconsin also finished third in the Big Ten Conference behind national-leader Illinois and sixth-ranked Minnesota.

**Grotenhuis Honored:** Junior Joanna Grotenhuis earned honorable mention all-Big Ten honors. The 5-11 outside hitter tied for the Conference lead in kills with 4.33 per game. She also finished 15th in attack percentage at .271.

## **Smith Academic All-Big**

**Ten:** Sophomore Jaime Smith was named to the Academic All-Big Ten team. In order to be named to the team, a student-athletes must maintain a 3.0 cumulative grade point average, be a letterwinner, and be in at least their second year at the institution. Smith maintains a 3.362 GPA in business.

## **Luther Named Board Scholar:**

Freshman Kelli Luther was named the 1993-94 UW Athletic Board Scholar for volleyball. Athletic Board Scholars honor the student-athlete with the highest cumulative grade point average on each team. Luther maintains a 3.380 GPA in occupational therapy.

## **Abbinante Named to Olympic**

**Festival:** Freshman Laura Abbinante was named to the 1994 U.S. Olympic Festival North Team in women's volleyball. She is only the third UW player to be named to a USOF team.

# 1993 Results

**Overall Record: 19-13 (Home 11-4)**

**Big Ten Record: 11-9/5th**

Date	Event	W/L	Scores	Record	Big Ten	Attendance
SEPT. 1	STANFORD	L	7-15, 13-15, 6-15	0-1		3648
Sept. 3	at Loyola Tournament, Chicago, IL					
	vs. Loyola	L	14-16, 15-12, 16-14, 11-15, 13-15	0-2		
Sept. 4	at Loyola Tournament, Chicago, IL					
	vs. Western Michigan	W	15-10, 15-3, 15-4	1-2		
Sept. 8	at Northern Illinois	L	3-15, 7-15, 8-15	1-3		445
SEPT. 10	INNTOWNER INVITATIONAL					
	vs. Iowa State	W	15-10, 15-8, 15-9	2-3		1072
SEPT. 11	INNTOWNER INVITATIONAL					
	vs. Loyola	W	11-15, 15-9, 15-3, 15-6	3-3		439
	vs. Virginia	W	15-11, 15-0, 15-4	4-3		835
Sept. 17	at Hofstra Classic, Hempstead, NY					
	vs. North Carolina	W	9-15, 15-3, 15-2, 15-13	5-3		170
Sept. 18	at Hofstra Classic, Hempstead, NY					
	vs. Pittsburgh	W	15-8, 12-15, 15-7, 15-5	6-3		NA
	vs. Hofstra	W	15-11, 15-8, 15-13	7-3		125
Sept. 24	at Purdue	W	7-15, 15-11, 15-13, 15-9	8-3	1-0	1516
Sept. 25	at Indiana	L	9-15, 9-15, 15-10, 7-15	8-4	1-1	530
OCT. 1	OHIO STATE (#13)	L	8-15, 5-15, 4-15	8-5	1-2	2202
OCT. 2	PENN STATE (#9)	L	15-8, 3-15, 2-15, 14-16	8-6	1-3	1736
Oct. 8	at Michigan State	W	12-15, 15-11, 15-5, 11-15, 15-7	9-6	2-3	418
Oct. 9	at Michigan	L	5-15, 9-15, 13-15	9-7	2-4	1381
OCT. 15	MINNESOTA	W	15-10, 6-15, 15-6, 15-9	10-7	3-4	2248
OCT. 16	IOWA	W	15-7, 15-9, 9-15, 15-7	11-7	4-4	1732
Oct. 20	at Northwestern	W	11-15, 14-16, 15-12, 15-10, 15-10	12-7	5-4	NA
OCT. 23	ILLINOIS (#24)	L	16-14, 2-15, 8-15, 10-15	12-8	5-5	1066
Oct. 29	at Penn State (#7)	L	9-15, 8-15, 4-15	12-9	5-6	625
Oct. 30	at Ohio State (#15)	L	6-15, 12-15, 8-15	12-10	5-7	408
NOV. 5	MICHIGAN	W	15-5, 15-5, 15-10	13-10	6-7	1570
NOV. 6	MICHIGAN STATE	W	15-5, 15-9, 15-4	14-10	7-7	1380
Nov. 12	at Iowa	W	10-15, 15-17, 15-13, 15-13, 15-9	15-10	8-7	360
Nov. 13	at Minnesota	L	3-15, 7-15, 1-15	15-11	8-8	2442
NOV. 17	NORTHWESTERN	W	17-15, 15-12, 15-7	16-11	9-8	728
Nov. 19	at Illinois (#24)	L	5-15, 8-15, 9-15	16-12	9-9	2480
NOV. 26	INDIANA	W	15-13, 15-9, 15-13	17-12	10-9	1354
NOV. 27	PURDUE	W	15-5, 15-5, 15-13	18-12	11-9	1592
DEC. 1	NCAA FIRST ROUND					
	vs. South Florida	W	15-4, 15-7, 16-14	19-12		1894
Dec. 5	at NCAA Second Round, Honolulu, HI					
	vs. Hawaii (#18)	L	14-16, 10-15, 7-15	19-13		1800

Home matches are indicated in capital letters.

Total home attendance: 23,496/15 = 1,566

Big Ten home attendance: 15,608/10 = 1,560

(# - indicates the national rank of the opponent at the time of the contest)



**The sister duo of Holly (left) and Laurie Smith (lower left) stop this shot at the net. The Badgers ranked third in the Big Ten Conference last season in blocks per game with 2.56.**

# 1993 Statistics

## Final Cumulative Statistics

### 32 match totals

### OVERALL RECORD: 19-13

Name	MP	GP	K	E	TA	AT%	A	SA	SE	RE	DIG	BS	BA	BE	BHE	PER GAME AVERAGES				
																K	A	SA	DG	B
Kristin Sobocinski	29	92	199	87	561	.200	109	31	46	7	278	2	56	12	6	2.16	1.18	0.34	3.02	0.63
Cathy DeZutel	24	80	24	19	83	.060	9	24	12	26	141	0	1	0	2	0.30	0.11	0.30	1.76	0.01
Jaime Smith	30	105	3	4	30	-.033	12	29	31	16	190	0	0	1	0	0.03	0.11	0.28	1.81	0.00
Laura Abbinante	32	113	83	38	288	.156	1291	27	41	5	288	7	63	11	35	0.73	11.42	0.24	2.55	0.62
Tricia Landry	30	74	53	27	167	.156	10	2	11	0	31	6	50	8	1	0.72	0.14	0.03	0.42	0.76
Brigitte Lourey	32	111	417	205	1205	.176	26	32	58	46	299	8	53	8	4	3.76	0.23	0.29	2.69	0.55
Laurie Smith	32	112	216	90	545	.231	28	16	44	55	286	12	94	5	7	1.93	0.25	0.14	2.55	0.95
Joanna Grotenhuis	31	100	433	134	1103	.271	12	29	45	9	216	6	38	5	4	4.33	0.12	0.29	2.16	0.44
Kelli Luther	29	66	93	60	322	.102	3	17	9	9	90	2	12	1	0	1.41	0.05	0.26	1.36	0.21
Holly Smith	29	97	148	48	364	.275	5	1	6	1	58	6	113	3	5	1.53	0.05	0.01	0.60	1.23
Aleah Coughlin	1	1	0	0	0	.000	0	0	0	0	0	0	0	0	0	0.00	0.00	0.00	0.00	0.00
Team Totals	32	113	1669	712	4668	.205	1505	208	303	174	1877	49	480	54	64	14.77	13.32	1.84	16.61	2.56
Team Blocks		183																		

## Final Big Ten Statistics

### 20 match totals

### BIG TEN RECORD: 11-9 (5th place)

Name	MP	GP	K	E	TA	AT%	A	SA	SE	RE	DIG	BS	BA	BE	BHE	PER GAME AVERAGES				
																K	A	SA	DG	B
Kristin Sobocinski	17	53	111	57	330	.164	34	10	21	18	158	0	29	4	3	2.09	0.64	0.19	2.98	0.55
Cathy DeZutel	15	51	1	1	4	.000	5	11	7	18	83	0	0	0	1	0.02	0.10	0.22	1.63	0.00
Jaime Smith	20	72	0	0	8	.000	10	13	18	10	140	0	0	0	0	0.00	0.14	0.18	1.94	0.00
Laura Abbinante	20	72	54	25	188	.154	839	15	22	2	191	5	48	6	27	0.75	11.65	0.21	2.65	0.74
Tricia Landry	18	49	37	23	119	.118	8	0	5	0	22	4	31	7	0	0.76	0.16	0.00	0.45	0.71
Brigitte Lourey	20	72	295	144	863	.175	19	19	49	34	186	5	33	6	4	4.10	0.26	0.26	2.58	0.53
Laurie Smith	20	71	154	64	379	.237	22	7	30	38	187	6	59	2	4	2.17	0.31	0.10	2.63	0.92
Joanna Grotenhuis	19	60	233	72	602	.267	4	16	29	5	134	0	19	3	2	3.88	0.07	0.27	2.23	0.32
Kelli Luther	19	47	82	54	290	.097	3	16	9	9	75	2	11	1	0	1.74	0.06	0.34	1.60	0.28
Holly Smith	20	69	111	35	269	.283	2	0	3	0	40	4	84	3	4	1.61	0.03	0.00	0.58	1.23
Team Totals	20	72	1078	475	3052	.198	946	107	193	122	1216	26	314	32	45	14.97	13.14	1.49	16.89	2.54
Team Blocks		183																		



#### Key to Symbols:

MP-matches played  
GP-games played  
K-kills  
E-attack errors  
TA-total attack attempts  
AT%-attack percentage  
A-assists

SA-service aces  
SE-serving errors  
RE-serve reception errors  
DIG-digs  
BS-block solos  
BA-block assists  
BE-blocking errors  
BHE-ball handling errors

# Steve Lowe Memorial Scholarship

When Steve Lowe unexpectedly passed away on Aug. 22, 1991, the University of Wisconsin and the Madison community lost a true friend and a winner on and off the court.

With Lowe at the helm, the Badger volleyball program burst onto the national scene. In 1989, he directed the Badgers to the title in the inaugural National Invitational Volleyball Championship, their first post-season appearance ever.

The following year, he steered Wisconsin to its first Big Ten Conference title and guided the Badgers to their first NCAA tournament appearance and first national ranking, finishing 10th in the final 1990 NCAA poll. Lowe also produced Wisconsin's first volleyball all-American with Lisa Boyd earning second-team honors in 1990.

Lowe, who had a 108-64 career record in five years at Wisconsin, earned 1990 Big Ten and Mideast Coach of the Year honors.

In honor of the former coach, the University of Wisconsin has established the Steve Lowe Memorial Scholarship for a UW volleyball player. In 1994, for the first time, the scholarship will be presented. This year's recipient is senior Laurie Smith.

Every year Wisconsin's Big Ten Conference home opener will be designated "Steve Lowe Night." This year's match is on Friday, Sept. 23, versus Michigan State. A portion of the gate receipts from this match will go to the scholarship fund.

Any additional contributions to the Steve Lowe Memorial Scholarship Fund may be directed to the University of Wisconsin Foundation—Steve Lowe Scholarship Fund, 1848 University Ave., Box 8860, Madison, WI 53708-8860.

**"I want people to really believe that good things  
can come out of adversity."**

**Steven K. Lowe**

**April 26, 1956 – August 22, 1991**

**UW Volleyball Coach, 1986–91**



**Top: Steve Lowe earned Big Ten Coach of the Year honors in 1990 becoming the first UW volleyball coach to earn that honor. He led the Badgers to their first Big Ten title and first NCAA tournament appearance that year.**

**Left: Senior Laurie Smith is the first recipient of the Steve Lowe Memorial Scholarship, an endowed scholarship in honor of the former Badger coach**

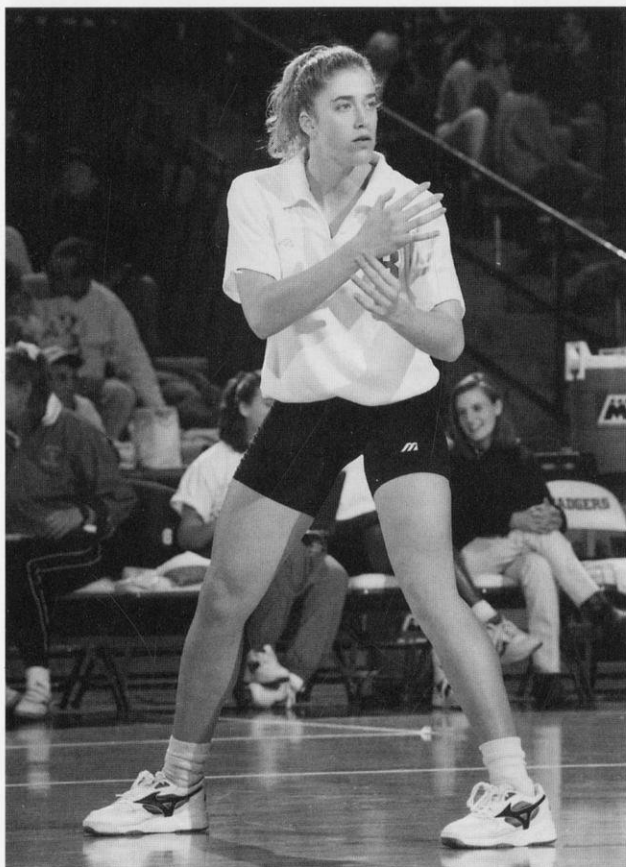

# Wisconsin Honor Roll

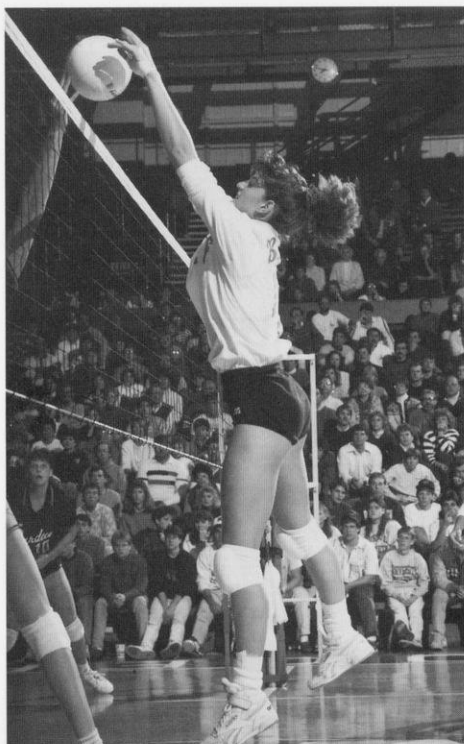

**Lisa Boyd became Wisconsin's first all-American in 1990. She was also named the Big Ten Player of the Year.**

## All-Big Ten

Lisa Boyd (Dalton, IL)	First Team	1990, 1989
	Honorable Mention	1988
Joanna Grotenhuis (Juneau, AK)	Honorable Mention	1993
Arlisa Hagan (Louisville, KY)	Second Team	1991, 1992
	First Team	1990
Margie Kaminski (South Bend, IN)	Honorable Mention	1985, 1986, 1987
Tracy Tiffany (Richland, MI)	Second Team	1987
Liz Tortorello (Joliet, IL)	Second Team	1991
	First Team	1990
Megan Scott (Platteville, WI)	First Team	1983
Susan Wohlford (River Forest, IL)	First Team	1991
	Second Team	1990

## Big Ten Player of the Year

Lisa Boyd (Dalton, IL)	1990
------------------------	------

## Big Ten Coach of the Year

Steve Lowe	1990
------------	------

## Wisconsin Female Athlete of the Year

Lisa Boyd (Dalton, IL)	1990-91
------------------------	---------

## AVCA All-America Honors

Lisa Boyd (Dalton, IL)	Second Team	1990
------------------------	-------------	------

## AVCA All-Mideast Regional

Lisa Boyd (Dalton, IL)	First Team	1990
	Second Team	1989
Arlisa Hagan (Louisville, KY)	Second Team	1991
	First Team	1990
Liz Tortorello (Joliet, IL)	Second Team	1990
Susan Wohlford (River Forest, IL)	First Team	1991

## AVCA Mideast Regional Coach of the Year

Steve Lowe	1990
------------	------

## NIVC All-Tournament Team

Lisa Boyd (Dalton, IL)	1989	MVP
Susan Wohlford (River Forest, IL)	1989	
Marianne Kelm (Oak Park, IL)	1989	

## U.S. Olympic Festival Team

Laura Abbinante (Itasca, IL)	1994
Arlisa Hagan (Louisville, KY)	1990
Liz Tortorello (Joliet, IL)	1989, 1990, 1991

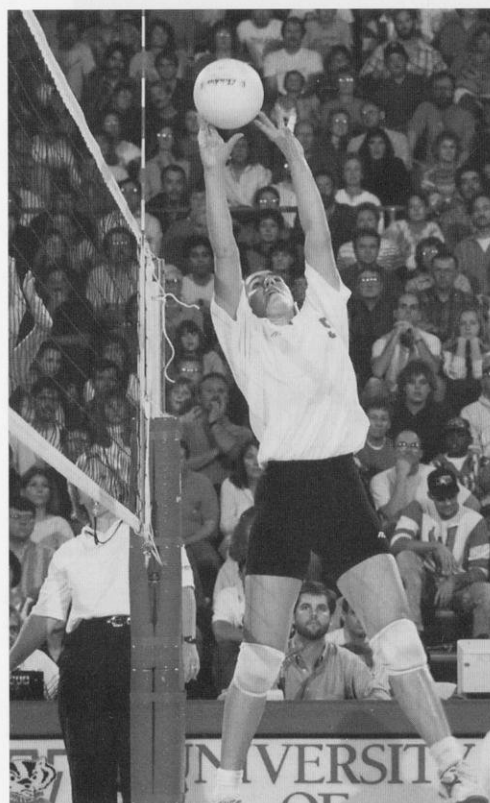

**Laura Abbinante became only the third UW volleyball player to be named to the U.S. Olympic Festival squads.**

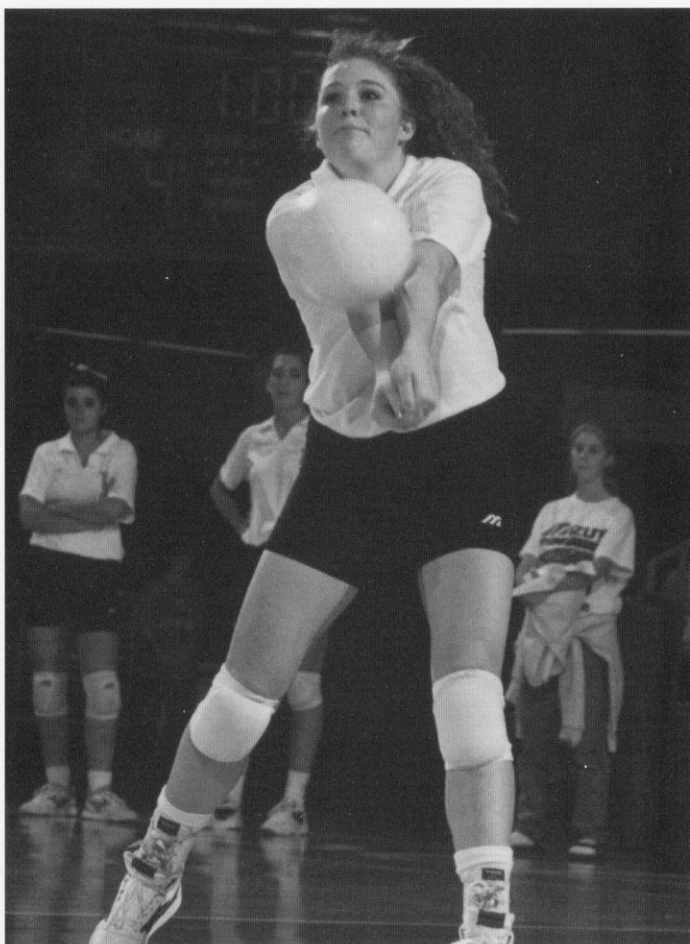

**Jaime Smith earned Academic All-Big Ten honors in 1993 majoring in business.**

## Academic All-Big Ten

Lisa Boyd	Business	1989, 1990
Julie Fautsch	Business	1986
Jackie Johnson	Biochemistry	1988, 1989, 1990
Mary Penosky	Philosophy	1988, 1990
Jeanette Simenson	Communication Arts	1989, 1990, 1991
Jaime Smith	Business	1993
Kristin Sobocinski	Pre-Medicine	1991
Beth Sweeney	Zoology	1987
Susan Temple	Business	1987, 1988, 1989
Julie Tonne	Sociology	1990
Liz Tortorello	Communications	1989, 1991
Connie Venzke	Exercise Physiology	1987
Sara Wilson	Rec. Resource Mgmt.	1989, 1990, 1991

## Big Ten Medal of Honor

Susan Temple	Finance Management	1990
--------------	--------------------	------

## CoSIDA/GTE Academic All-American

Julie Fautsch	Business/Accounting	1986
Susan Temple	Finance Management	1989

## UW Athletic Board Scholars

Athletic Board Scholars are letterwinners who have the highest cumulative grade point in their respective sports. The honor, begun in 1987, is awarded annually by the UW Athletic Board.

Liz Potempa	Journalism/Advertising	1987, 1988
Jackie Johnson	Biochemistry	1989, 1990, 1991
Kelli Luther	Meat & Animal Science	1994
Jeanette Simenson	Communication Arts	1992
Jaime Smith	Business	1993

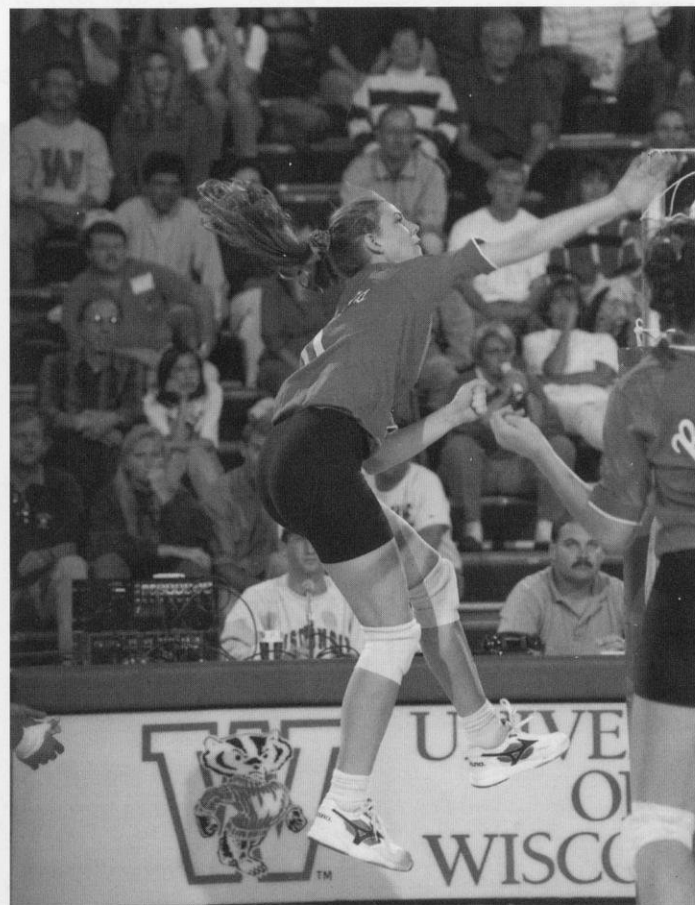

**Kelli Luther was named the 1993-94 UW Athletic Board Scholar in volleyball for having the highest grade point average in the sport. She is majoring in meat and animal science.**

# Wisconsin Coaching Records, 1973-93

Year	Record	Pct.	Big Ten	Place	Regional	NCAA	NIVC
------	--------	------	---------	-------	----------	------	------

## Coach: Kay Von Guten (two years—44-13 .772)

1973-74	16-9	.640	—	—	5th	—	—
1974-75	28-4	.875	—	—	5th	—	—

## Coach: Pat Hielscher (three years—89-44-8 .650)

1975-76	25-16	.610	3-3	6th	5th (tie)	—	—
1976-77	34-14	.708	5-2	6th	5th (tie)	—	—
1977-78	30-14-8	.654	6-3	2nd	5th (tie)	—	—

## Coach: Kristi Conklin (three years—90-46-6 .655)

1978-79	40-10-2	.788	2-2	5th (tie)	5th	—	—
1979-80	26-15-4	.622	0-4	5th (tie)	9th (tie)	—	—
1980-81	24-21	.533	1-3	7th	7th	—	—

## Coach: Niels Pedersen (1 year—5-30 .143)

1981-82	5-30	.143	0-4	10th	10th	—	—
---------	------	------	-----	------	------	---	---

## Coach: Russ Carney (4 years—38-80 .322)

1982-83	11-16	.407	4-9	6th (tie)	—	—	—
1983-84	15-17	.469	4-9	7th (tie)	—	—	—
1984-85	5-23	.179	1-12	9th (tie)	—	—	—
1985-86	7-24	.226	2-16	9th	—	—	—

## Coach: Steve Lowe (5 years—108-64 .628)

1986-87	16-18	.471	5-13	8th (tie)	—	—	—
1987-88	21-11	.656	9-9	5th (tie)	—	—	—
1988-89	16-16	.500	7-11	8th	—	—	—
1989-90	26-11	.703	9-9	5th (tie)	—	1st*	—
1990-91	29-8	.784	16-2	1st	3rd (tie)	Final 16	—

## Coach: Margie Fitzpatrick (1 year—23-10 .697)

1991-92	23-10	.697	15-5	3rd (tie)	3rd (tie)	Final 16	—
---------	-------	------	------	-----------	-----------	----------	---

## Coach: John Cook (2 years—33-30 .524)

1992-93	14-17	.452	9-11	7th	—	—	—
1992-93	19-13	.594	11-9	5th	12th (tie)	Final 32	—

**20 years 430-317-14 .574 109-136**

\*1989 was inaugural year for National Invitational Volleyball Championship



**John Cook led the Badgers to their third NCAA tournament appearance in four years in 1993.**

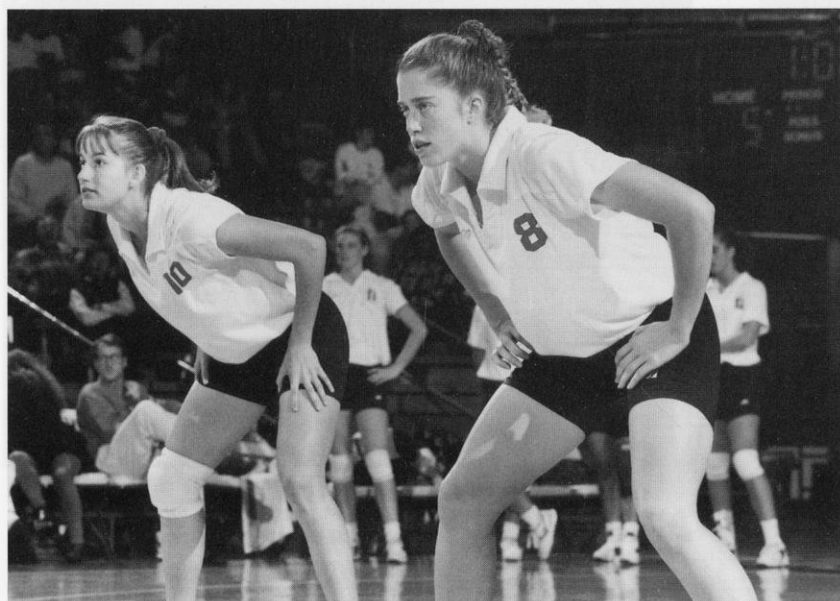

**Joanna Grotenhuis (left) and Laurie Smith make up two-thirds of Wisconsin's 1994 senior class.**

# Letterwinners 1974-93

## -A-B-

Laura Abbinante: 1993-94  
 Alison Abraham: 1988-89, 1989-90, 1990-91  
 Laura Baker: 1974-75  
 Kathy Belot: 1979-80, 1980-81  
 Kim Bertagnoli: 1975-76  
 Amy Biddick: 1992-93  
 Lisa Boyd: 1987-88, 1988-89, 1989-90, 1990-91  
 Bev Buhr: 1974-75

## -C-D-E-F-

Marty Calden: 1974-75, 1976-77  
 Suzie Ciancimino: 1976-77, 1977-78  
 Deb Coblenz: 1978-79, 1979-80, 1980-81, 1981-82  
 Kathy Cogan: 1981-82, 1982-83, 1983-84  
 Lisa Davan: 1985-86, 1986-87  
 Cathy DeZutel: 1991-92, 1992-93, 1993-94  
 Kathy Eppinger: 1985-86  
 Pat Fairchild: 1977-78  
 Julie Fautsch: 1983-84, 1984-85, 1985-86, 1986-87

## -G-

Kathy Galligan: 1974-75, 1975-76, 1976-77  
 Ginny Garnett: 1975-76, 1976-77  
 Sue Gilmeister: 1983-84, 1984-85, 1985-86  
 Paula Graf: 1974-75  
 Anne Grambach: 1977-78  
 Joanna Grotenhuis: 1992-93, 1993-94

## -H-I-J-

Arlisa Hagan: 1989-90, 1990-91, 1991-92, 1992-93  
 Cindy Hanson: 1975-76, 1976-77, 1977-78, 1978-79  
 Barb Heller: 1974-75, 1976-77  
 Evonne Humphrey: 1977-78, 1978-79, 1979-80, 1980-81  
 Mary Ann Jenkins: 1983-84  
 Carey Jensen: 1977-78  
 Jackie Johnson: 1987-88, 1988-89, 1989-90, 1990-91  
 Mary Johnson: 1986-87, 1987-88

## -K-L-

Margaret Kaminski: 1984-85, 1985-86, 1986-87, 1987-88  
 Marianne Kelm: 1988-89, 1989-90  
 Nancy Kely: 1981-82, 1982-83, 1983-84  
 Sharon Kenny: 1977-78, 1978-79, 1979-80  
 Sherry Kuhn: 1981-82, 1982-83  
 Mimi Kurka: 1981-82, 1982-83, 1983-84, 1984-85  
 Tricia Landry: 1992-93, 1993-94  
 Lori Lang: 1985-86, 1986-87, 1987-88, 1988-89  
 Jane Lawyer: 1980-81, 1981-82  
 Amy Lienhard: 1984-85, 1985-86, 1986-87, 1987-88  
 Brigitte Lourey: 1991-92, 1992-93, 1993-94  
 Kelli Luther: 1993-94

## -M-

Cathy Marick: 1981-82, 1982-83  
 Joan Mass: 1975-76, 1976-77  
 Denise Maybach: 1979-80, 1980-81, 1981-82, 1982-83  
 Roxanne McMillen: 1975-76

Angie Meyer: 1990-91, 1991-92  
 Peggy Miles: 1983-84  
 Michelle Miller: 1992-93  
 Julie Myers: 1981-82, 1982-83, 1984-85

## -N-O-P-

Betty Nagengast: 1977-78, 1978-79, 1979-80, 1980-81  
 Karen Nitsch: 1982-83  
 Janet Packard: 1976-77  
 Mary Penosky: 1987-88, 1988-89, 1990-91  
 Karin Pfannkuch: 1981-82  
 Liz Potempa: 1986-87, 1987-88  
 Joan Purcell: 1975-76

## -Q-R-S-

Deanna Reilly: 1982-83, 1983-84  
 Sonya Rencevicz: 1981-82, 1982-83  
 Kristen Roman: 1984-85, 1985-86, 1986-87, 1987-88  
 Sue Schmidt: 1979-80  
 Julie Schroeder: 1983-84  
 Jamie Scott: 1974-75, 1975-76  
 Megan Scott: 1982-83, 1983-84  
 Samantha Scott: 1991-92, 1992-93  
 Jeanette Simenson: 1988-89, 1989-90, 1990-91, 1991-92  
 Laura Skaathun: 1980-81, 1983-84  
 Debbie Slowinski: 1976-77, 1977-78, 1978-79, 1979-80  
 Holly Smith: 1993-94  
 Jaime Smith: 1992-93, 1993-94

Laurie Smith: 1991-92, 1992-93, 1993-94  
 Kristin Sobocinski: 1990-91, 1991-92, 1992-93, 1993-94  
 Terri Suttner: 1977-78  
 Beth Sweeney: 1984-85, 1985-86, 1986-87, 1987-88

## -T-U-V-W-

Susan Temple: 1986-87, 1987-88, 1988-89, 1989-90  
 Amy Thoss: 1987-88  
 Tracy Tiffany: 1984-85, 1985-86, 1986-87, 1987-88  
 Julie Tonne: 1990-91  
 Liz Tortorello: 1988-89, 1989-90, 1990-91, 1991-92  
 Connie Venzke: 1984-85, 1985-86, 1986-87, 1987-88  
 Patti Walsh: 1979-80  
 Brenda Weare: 1976-77, 1977-78, 1978-79  
 Linda West: 1980-81  
 Terry Williams: 1975-76  
 Sara Wilson: 1989-90, 1990-91, 1991-92  
 Susan Wohlford: 1988-89, 1989-90, 1990-91, 1991-92

## -X-Y-Z-

Noriko Yokokura: 1976-77, 1977-78, 1978-79  
 Andrea York: 1989-90  
 Cathy Zorr: 1977-78, 1978-79, 1979-80, 1980-81



**Liz Tortorello was a four-year letterwinner for the Badgers earning all-Big Ten honors two years and all-Mideast Regional honors one year.**

# Team Records

## Single Match Records

### [1982-93]

<b>Kills</b>	110	vs. Iowa	11-12-93
Big Ten	110	vs. Iowa	11-12-93
<b>Total Attack Attempts</b>	299	vs. Iowa	11-12-93
Big Ten	299	vs. Iowa	11-12-93
<b>Highest Attack Pct.</b>	.470	vs. Loyola-Chicago	9-16-89
Big Ten	.440	vs. Michigan State	9-21-90
<b>Assists</b>	96	vs. Iowa	11-12-93
Big Ten	96	vs. Iowa	11-12-93
<b>Service Aces</b>	25	vs. UI-Chicago	9-7-83
Big Ten	22	vs. Minnesota	9-21-83
<b>Digs</b>	141	vs. Iowa	10-29-88
Big Ten	141	vs. Iowa	10-29-88
<b>Block Solos</b>	15	vs. Eastern Kentucky	10-18-85
Big Ten	11	vs. Iowa	9-23-83
<b>Block Assists</b>	61	vs. Illinois-Chicago	9-3-87
Big Ten	44	vs. Indiana	11-19-88
<b>Total Blocks</b>	43	vs. Illinois-Chicago	9-3-87
Big Ten	39	vs. Iowa	10-20-89
	39	vs. Indiana	10-22-89

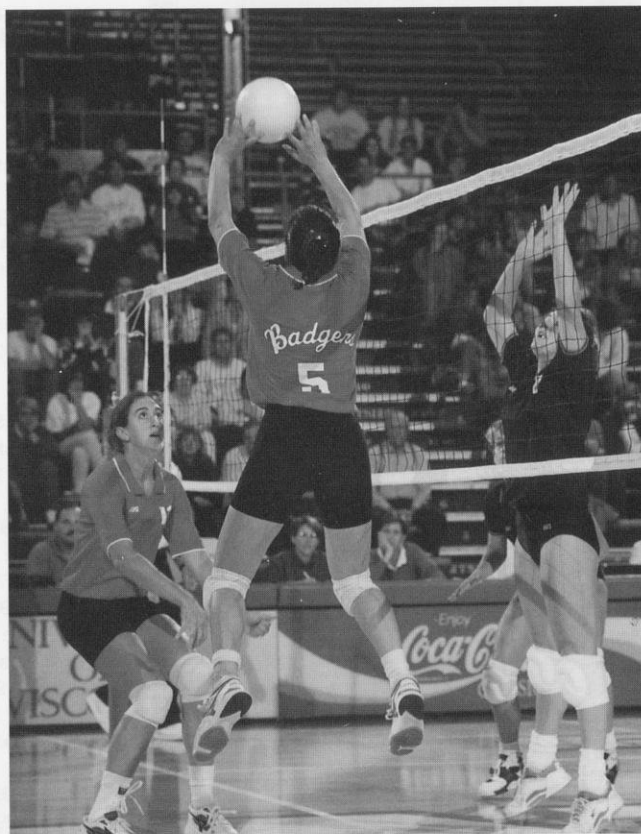

## Single Season Records

### [1982-93]

<b>Kills</b>	1940	1990
Big Ten	1097	1991
<b>Total Attack Attempts</b>	5617	1990
Big Ten	3191	1992
<b>Highest Hitting Pct.</b>	.227	1989
Big Ten	.233	1990
<b>Assists</b>	1662	1990
Big Ten	976	1991
<b>Service Aces</b>	315	1983
Big Ten	133	1983
<b>Digs</b>	2358	1990
Big Ten	1340	1990
<b>Block Solos</b>	167	1990
Big Ten	69	1985
<b>Block Assists</b>	635	1990
Big Ten	350	1988
<b>Total Blocks</b>	484	1990
Big Ten	245	1990

Total Team Blocks=Block solos + 1/2 block assists

**Note: Volleyball statistics have been kept since 1982.**

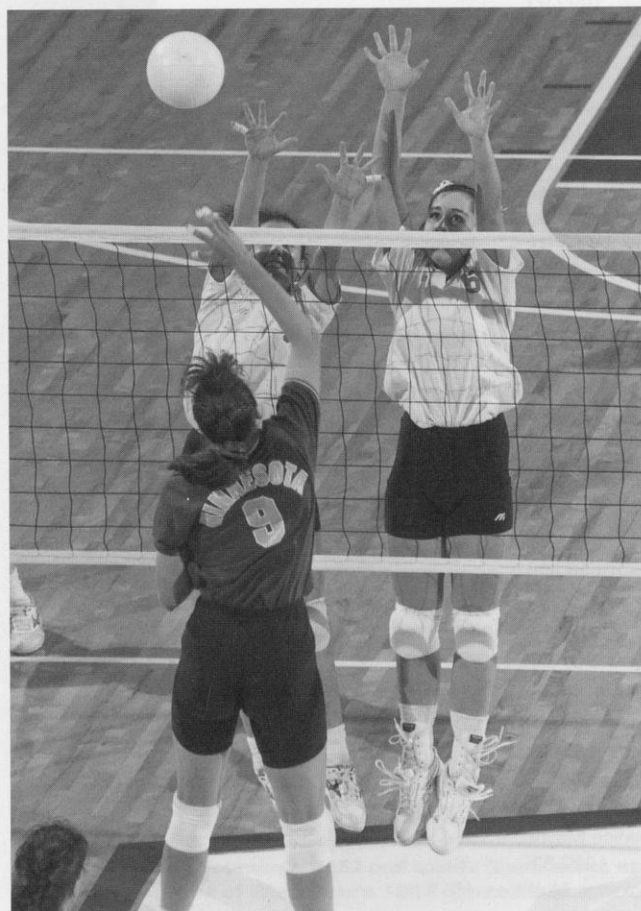

**TOP: Wisconsin set a match record for most kills in a match with 110 in 1993. The Badgers also set match records for most attack attempts and most assists.**

**BOTTOM: Laura Abbinante and Tricia Landry go up for a block against Minnesota. Wisconsin ranked third in the Big Ten in blocks per game with 2.56.**

# Individual Records

## Single Match Records

### (1982-93)

<b>Kills</b>	34	Brigitte Lourey	vs. Iowa	11-12-93
Big Ten	34	Brigitte Lourey	vs. Iowa	11-12-93
<b>Total Attack Attempts</b>	101	Brigitte Lourey	vs. Iowa	11-12-93
Big Ten	101	Brigitte Lourey	vs. Iowa	11-12-93
<b>Highest Attack Pct.</b>	.750	Arlisa Hagan	vs. UW-Milwaukee	9-17-90
(min. 5 att. per game)		(9K-0E-12TA)		
Big Ten	.640	Lisa Boyd	vs. Michigan	11-23-90
		(16K-0E-25TA)		
<b>Assists</b>	86	Laura Abbinante	vs. Iowa	11-12-93
Big Ten	86	Laura Abbinante	vs. Iowa	11-12-93
<b>Service Aces</b>	8	Megan Scott	vs. Eastern Illinois	9-3-83
	8	Susan Wohlford	vs. UW-Milwaukee	9-12-88
Big Ten	8	Margie Kaminski	vs. Michigan	10-31-87
<b>Digs</b>	44	Susan Wohlford	vs. Iowa	10-20-90
Big Ten	44	Susan Wohlford	vs. Iowa	10-20-90
<b>Block Solos</b>	9	Julie Fautsch	vs. Juniata College	9-19-86
Big Ten	8	Megan Scott	vs. Iowa	9-23-83
<b>Block Assists</b>	14	Alison Abraham	vs. Indiana	11-19-88
Big Ten	14	Alison Abraham	vs. Indiana	11-19-88
<b>Total Blocks</b>	17	Arlisa Hagan	vs. Loyola Marymount	9-6-90
	17	Tracy Tiffany	vs. Illinois-Chicago	9-5-87
Big Ten	15	Lisa Boyd	vs. Michigan State	9-25-88
	15	Lisa Boyd	vs. Iowa	10-20-90

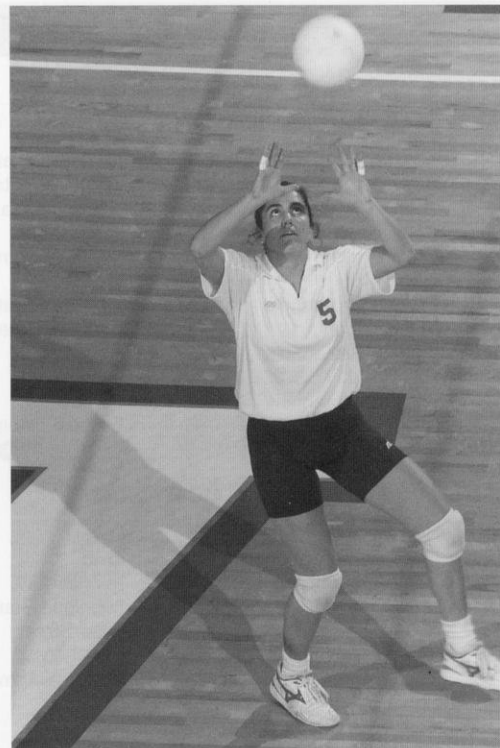

Laura Abbinante set a UW match record for assists with 86 at Iowa in 1993.

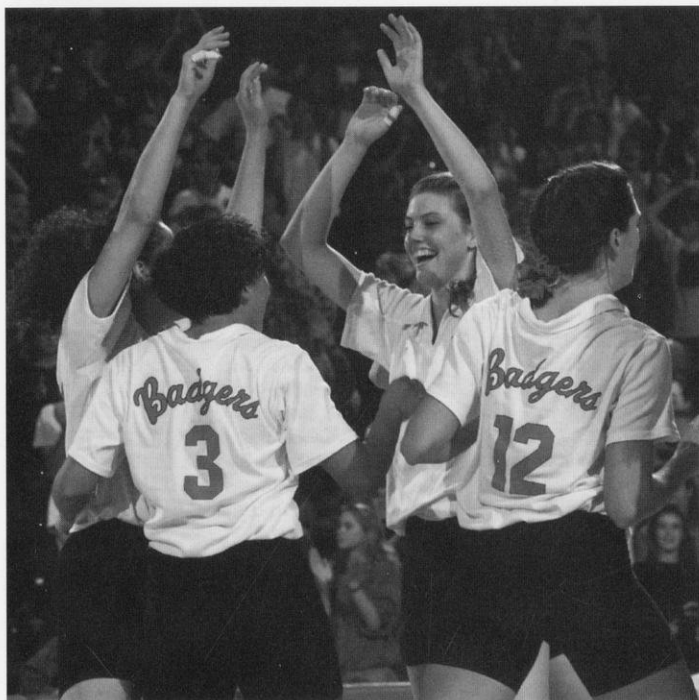

The Badgers celebrate another win in 1993. Wisconsin finished with a 19-13 over all record and 11-9 in the Big Ten for fifth place.

## Single Season Records

### (1982-93)

<b>Kills</b>	478	Arlisa Hagan	1990
Big Ten	295	Arlisa Hagan	1992
	295	Brigitte Lourey	1993
<b>Total Attack Attempts</b>	1213	Arlisa Hagan	1992
Big Ten	863	Brigitte Lourey	1993
<b>Highest Attack Pct.</b>	.332	Arlisa Hagan	1990
(min. 5 attempts per game)			
Big Ten	.323	Lisa Boyd	1990
<b>Assists</b>	1461	Liz Tortorello	1990
Big Ten	867	Liz Tortorello	1990
<b>Service Aces</b>	61	Margie Kaminski	1987
Big Ten	40	Margie Kaminski	1987
<b>Digs</b>	560	Susan Wohlford	1990
Big Ten	336	Susan Wohlford	1988
<b>Block Solos</b>	56	Lisa Boyd	1990
Big Ten	31	Lisa Boyd	1990
<b>Block Assists</b>	150	Lisa Boyd	1990
Big Ten	92	Lisa Boyd	1988
<b>Total Blocks</b>	206	Lisa Boyd	1990
Big Ten	118	Lisa Boyd	1990

Total Individual Blocks = Block Solos + Block Assists

**Note: Volleyball statistics have been kept since 1982.**

# Match Records

## Individual 1982-93

### Kills

1.	Brigitte Lourey	34	vs. Iowa	11-12-93
2.	Megan Scott	31	vs. Michigan State	11-12-83
3.	Brigitte Lourey	29	vs. Texas-Arlington	9-4-92
4.	Joanna Grotenhuis	28	vs. South Florida	12-1-93
5.	Arlisa Hagan	27	vs. Texas A&M	9-5-92
	Brigitte Lourey	27	vs. Northwestern	10-20-93
7.	Lisa Boyd	26	vs. Illinois	10-13-90
	Joanna Grotenhuis	26	vs. Michigan State	10-8-93
	Arlisa Hagan	26	vs. Oregon State	9-9-90
	Joanna Grotenhuis	26	vs. Iowa	11-12-93
	Lisa Boyd	26	vs. Iowa	10-29-88
	Joanna Grotenhuis	26	vs. Purdue	11-27-93
	Megan Scott	26	vs. Eastern Illinois	9-3-83

### Total Attack Attempts

1.	Brigitte Lourey	101	vs. Iowa	11-12-93
2.	Lisa Boyd	78	vs. Iowa	10-29-88
3.	Kristen Roman	74	vs. Minnesota	10-24-84
4.	Mary Penosky	70	vs. Michigan State	9-25-88
5.	Kristen Roman	67	vs. Ohio State	11-9-84
	Joanna Grotenhuis	66	vs. Iowa	11-12-93
	Kristen Roman	65	vs. Northwestern	10-26-85
8.	Susan Wohlford	64	vs. Iowa	10-20-90
	Alison Abraham	64	vs. Indiana	11-19-88
	Arlisa Hagan	64	vs. Ohio State	11-14-92

### Attack Percentage (10 att. min.)

1.	Arlisa Hagan	.750	vs. UW-Milwaukee	9-17-90
2.	Julie Fautsch	.667	vs. Northern Illinois	9-28-83
3.	Lisa Boyd	.640	vs. Michigan	11-23-90
4.	Margie Kaminski	.619	vs. Illinois	10-9-87
5.	Lisa Boyd	.600	vs. Loyola	9-16-89
6.	Andrea York	.593	vs. Hofstra	12-1-89
7.	Lisa Boyd	.588	vs. Michigan State	9-21-90
	Sonya Rencevicz	.588	vs. Iowa	10-27-82
9.	Sara Wilson	.583	vs. Valparaiso	9-15-89
10.	Susan Wohlford	.556	vs. Iowa State	9-15-90

### Assists

1.	Laura Abbinante	86	vs. Iowa	11-12-93
2.	Liz Tortorello	76	vs. Iowa	10-20-90
3.	Liz Tortorello	75	vs. Indiana	11-2-90
4.	Sue Gilmeister	69	vs. Illinois State	10-2-85
5.	Tortorello	68	vs. Illinois	10-13-90
	Liz Tortorello	68	vs. Purdue	10-12-90
7.	Liz Tortorello	66	vs. Michigan	11-16-91
8.	Liz Tortorello	65	vs. Penn State	10-26-91
	Sue Gilmeister	65	vs. Minnesota	10-24-84
	Kristin Sobocinski	65	vs. Texas A&M	9-5-92

### Service Aces

1.	Susan Wohlford	8	vs. UW-Milwaukee	9-12-88
	Margie Kaminski	8	vs. Michigan	10-31-87
	Megan Scott	8	vs. Eastern Illinois	9-3-83
4.	Tracy Tiffany	7	vs. Western Illinois	9-5-87
	Sonya Rencevicz	7	vs. UW-LaCrosse	9-16-82
6.	Margie Kaminski	6	vs. Purdue	10-14-86
	Kelli Luther	6	vs. Michigan State	11-6-93
	Tracy Tiffany	6	vs. Illinois-Chicago	9-6-86
	Kristen Roman	6	vs. Northern Illinois	11-26-85
	Julie Fautsch	6	vs. Michigan	9-21-85
	Julie Myers	6	vs. Iowa	10-12-84

### Digs

1.	Susan Wohlford	44	vs. Iowa	10-20-90
2.	Kristen Roman	39	vs. Michigan	9-21-85
3.	Susan Wohlford	37	vs. Hofstra	12-1-89
4.	Margie Kaminski	35	vs. Michigan	9-21-85
5.	Susan Wohlford	32	vs. Illinois	10-6-90
	Susan Wohlford	32	vs. Indiana	11-19-88
	Margie Kaminski	32	vs. Michigan State	11-21-86
8.	Susan Wohlford	21	vs. Iowa	10-29-88
9.	Susan Wohlford	30	vs. Pittsburgh	9-31-90
	Kristin Sobocinski	30	vs. Iowa	11-12-93

### Block Solos

1.	Julie Fautsch	9	vs. Juniata	9-19-86
2.	Megan Scott	8	vs. Iowa	9-23-83
3.	Arlisa Hagan	6	vs. Long Beach State	9-7-90
	Megan Scott	6	vs. Northwestern	9-10-83
5.	Lisa Boyd	5	vs. Northwestern	10-24-90
	Jeanette Simenson	5	vs. UW-Green Bay	9-12-90
	Arlisa Hagan	5	vs. Loyola-Marymount	9-6-90
	Lisa Boyd	5	vs. Pittsburgh	8-31-90
	Tracy Tiffany	5	vs. Illinois-Chicago	9-3-87
	Connie Venzke	5	vs. Michigan State	10-25-86
	Arlisa Hagan	5	vs. Ohio State	11-14-92
	Arlisa Hagan	5	vs. Michigan State	10-31-92

### Block Assists

1.	Alison Abraham	14	vs. Indiana	11-19-88
2.	Lisa Boyd	13	vs. Indiana	9-22-89
	Connie Venzke	13	vs. Bradley	10-11-86
	Julie Fautsch	13	vs. Northwestern	10-26-85
5.	Lisa Boyd	12	vs. Iowa	10-20-90
	Arlisa Hagan	12	vs. Loyola-Marymount	9-6-90
	Lisa Boyd	12	vs. Michigan State	9-25-88
	Tracy Tiffany	12	vs. Illinois-Chicago	9-3-87
	Connie Venzke	12	vs. Illinois-Chicago	9-3-87
	Margie Kaminski	12	vs. Ohio State	11-28-86

### Total Blocks

1.	Arlisa Hagan	17	vs. Loyola-Marymount	9-6-90
	Tracy Tiffany	17	vs. Illinois-Chicago	9-3-87
3.	Connie Venzke	16	vs. Illinois-Chicago	9-3-87
4.	Lisa Boyd	15	vs. Iowa	10-20-90
	Lisa Boyd	15	vs. Michigan State	9-25-88
6.	Lisa Boyd	14	vs. Indiana	9-22-89
	Alison Abraham	14	vs. Indiana	11-19-88
	Connie Venzke	14	vs. Bradley	10-11-86
	Julie Fautsch	14	vs. Northwestern	10-26-85
10.	Margie Kaminski	13	vs. Ohio State	11-28-86
	Megan Scott	13	vs. Iowa	9-23-83
	Arlisa Hagan	13	vs. Ohio State	11-14-92

Total Blocks = Block solos + Block Assists

## Team 1982-93

### Kills

1.	110	vs. Iowa	11-12-93
2.	97	vs. Iowa	10-20-90
3.	92	vs. Iowa	10-29-88
4.	89	vs. Indiana	11-2-90
	89	vs. Hofstra	12-1-89
6.	85	vs. Purdue	10-12-90
7.	84	vs. Michigan	11-16-91
8.	83	vs. Illinois State	10-2-85
9.	82	vs. Ohio State	11-14-92
10.	81	vs. Northwestern	10-25-89
	81	vs. Indiana	11-19-88

### Digs

1.	162	vs. Michigan	9-21-85
2.	141	vs. Iowa	10-29-88
3.	135	vs. Indiana	11-19-84
4.	134	vs. Iowa	11-12-93
5.	132	vs. Iowa	10-20-90
6.	126	vs. Hofstra	12-1-89
7.	124	vs. Ohio State	10-17-87
8.	117	vs. Ohio State	9-27-86
9.	116	vs. Louisville	9-21-85
10.	115	vs. Indiana	9-26-86

### Total Attack Attempts

1.	299	vs. Iowa	11-12-93
2.	295	vs. Iowa	10-20-90
	295	vs. Iowa	10-29-88
4.	286	vs. Michigan State	9-25-88
5.	276	vs. Purdue	10-12-90
6.	265	vs. Indiana	11-19-88
7.	248	vs. Ohio State	11-14-92
8.	242	vs. Illinois	11-29-91
9.	240	vs. Illinois	10-13-90
	240	vs. Purdue	11-3-89

### Block Solos

1.	15	vs. Eastern Kentucky	10-18-85
2.	13	vs. Hofstra	12-1-89
	13	vs. Illinois-Chicago	9-3-87
4.	11	vs. Long Beach State	9-7-90
	11	vs. Pittsburgh	8-31-90
	11	vs. Juniata	9-19-86
	11	vs. Iowa	9-23-83
8.	10	vs. Loyola Marymount	9-6-90
9.	9	vs. Michigan State	10-25-86
10.	8	vs. Ohio State	11-3-90
	8	vs. Purdue	10-12-90
	8	vs. Michigan State	10-31-92

### Attack Percentage

1.	.470	vs. Loyola	9-16-89
2.	.457	vs. North Carolina	10-19-85
3.	.440	vs. Michigan State	9-21-90
4.	.433	vs. Valparaiso	9-15-89
5.	.413	vs. Michigan State	11-24-90
6.	.400	vs. Marquette	9-13-89
7.	.382	vs. Illinois State	9-30-89
8.	.375	vs. UW-Green Bay	9-5-89
9.	.368	vs. Northwestern	9-26-90
10.	.361	vs. Northern Illinois	11-25-86

### Block Assists

1.	61	vs. Illinois-Chicago	9-3-87
2.	44	vs. Indiana	11-19-88
3.	41	vs. Northwestern	10-26-85
4.	38	vs. Illinois	11-13-90
	38	vs. Indiana	9-22-89
	38	vs. Michigan State	11-21-86
7.	37	vs. Bradley	10-11-86
8.	36	vs. Michigan State	9-25-88
	36	vs. Ohio State	10-17-87
	36	vs. Long Beach State	9-7-90

### Assists

1.	96	vs. Iowa	11-12-93
2.	90	vs. Iowa	10-29-88
3.	84	vs. Iowa	10-20-90
4.	80	vs. Purdue	10-12-90
5.	79	vs. Indiana	11-2-90
6.	78	vs. Hofstra	12-1-89
7.	75	vs. Illinois State	10-2-85
8.	73	vs. Indiana	11-19-88
	73	vs. Michigan State	9-25-88
10.	71	vs. Ohio State	10-17-87

### Total Blocks

1.	43.5	vs. Illinois-Chicago	9-3-87
2.	32	vs. Eastern Kentucky	10-18-85
3.	29	vs. Long Beach State	9-7-90
4.	26	vs. Illinois	10-13-90
5.	25	vs. Loyola	9-6-90
	25	vs. Indiana	11-19-88
7.	23	vs. Eastern Illinois	9-2-88
8.	22	vs. Michigan State	9-25-88
	22	vs. Michigan State	11-21-86
10.	21.5	vs. Iowa	10-20-89

Total Blocks = block solos + 1/2 block assists

### Service Aces

1.	25	vs. Illinois-Chicago	9-7-83
2.	22	vs. Minnesota	9-21-83
3.	18	vs. Texas-Arlington	9-10-83
4.	17	vs. Northern Illinois	11-26-85
5.	16	vs. Northern Illinois	9-12-89
	16	vs. Northwestern	9-10-83
7.	15	vs. Western Illinois	9-5-87
	15	vs. Minnesota	11-5-83
	15	vs. Michigan	10-7-83
	15	vs. Western Michigan	9-1-93

# Individual Season Records

## Cumulative 1982-93

### Kills

1.	Arlisa Hagan	478	1990
2.	Arlisa Hagan	468	1992
3.	Megan Scott	443	1983
4.	Joanna Grotenhuis	433	1993
5.	Arlisa Hagan	429	1991
6.	Marianne Kelm	425	1989
7.	Brigitte Lourey	417	1993
8.	Brigitte Lourey	366	1992
9.	Lisa Boyd	359	1990
10.	Susan Wohlford	343	1991

### Digs

1.	Susan Wohlford	560	1990
2.	Susan Wohlford	491	1989
3.	Susan Wohlford	477	1991
4.	Susan Wohlford	392	1988
5.	Lisa Boyd	374	1989
6.	Lisa Boyd	372	1990
7.	Mary Penosky	367	1990
8.	Samantha Scott	329	1992
9.	Margie Kaminski	325	1986
10.	Kristen Roman	322	1985

### Total Attack Attempts

1.	Brigitte Lourey	1205	1993
2.	Marianne Kelm	1177	1989
3.	Alison Abraham	1107	1990
4.	Joanna Grotenhuis	1103	1993
5.	Kristen Roman	1090	1985
6.	Arlisa Hagan	1044	1991
7.	Megan Scott	1022	1983
8.	Susan Wohlford	1007	1990
9.	Susan Wohlford	965	1991
10.	Susan Wohlford	940	1989

### Block Solos

1.	Lisa Boyd	56	1990
2.	Arlisa Hagan	55	1990
3.	Megan Scott	53	1983
4.	Arlisa Hagan	48	1992
5.	Lisa Boyd	37	1989
6.	Julie Fautsch	36	1985
7.	Arlisa Hagan	34	1991
8.	Julie Fautsch	33	1984
	Julie Fautsch	33	1983
10.	Tracy Tiffany	31	1987

### Attack Percentage

(100 att. min)

1.	Arlisa Hagan	.332	1990
2.	Lisa Boyd	.310	1989
3.	Holly Smith	.275	1993
4.	Arlisa Hagan	.274	1991
5.	Margie Kaminski	.272	1986
	Sue Gilmeister	.272	1985
7.	Joanna Grotenhuis	.271	1993
8.	Margie Kaminski	.268	1985
9.	Margie Kaminski	.256	1987
10.	Marianne Kelm	.254	1989

### Block Assists

1.	Lisa Boyd	150	1990
2.	Arlisa Hagan	146	1990
3.	Arlisa Hagan	129	1991
4.	Arlisa Hagan	122	1992
5.	Lisa Boyd	118	1989
6.	Lisa Boyd	116	1988
7.	Tracy Tiffany	113	1987
	Holly Smith	113	1993
9.	Connie Venzke	106	1987
10.	Connie Venzke	105	1986

### Assists

1.	Liz Tortorello	1461	1990
2.	Liz Tortorello	1306	1991
3.	Laura Abbinante	1291	1993
4.	Sue Gilmeister	1115	1985
5.	Kristin Sobocinski	1006	1992
6.	Susan Temple	856	1989
7.	Sue Gilmeister	827	1984
8.	Lori Lang	712	1986
9.	Liz Tortorello	674	1988
10.	Liz Tortorello	666	1989

### Total Blocks\*

1.	Lisa Boyd	206	1990
2.	Arlisa Hagan	201	1990
3.	Arlisa Hagan	170	1992
4.	Arlisa Hagan	163	1991
5.	Lisa Boyd	155	1989
6.	Tracy Tiffany	144	1987
7.	Megan Scott	134	1983
	Lisa Boyd	134	1988
9.	Julie Fautsch	133	1986
10.	Julie Fautsch	132	1985

\* Total Blocks=Block Solos + Block Assists

### Service Aces

1.	Margie Kaminski	61	1987
2.	Megan Scott	50	1983
3.	Susan Temple	49	1989
4.	Susan Wohlford	46	1989
5.	Lisa Boyd	44	1990
6.	Susan Wohlford	42	1988
7.	Kathy Cogan	41	1983
8.	Sue Gilmeister	40	1983
	Mary Penosky	40	1990
10.	Susan Wohlford	39	1990

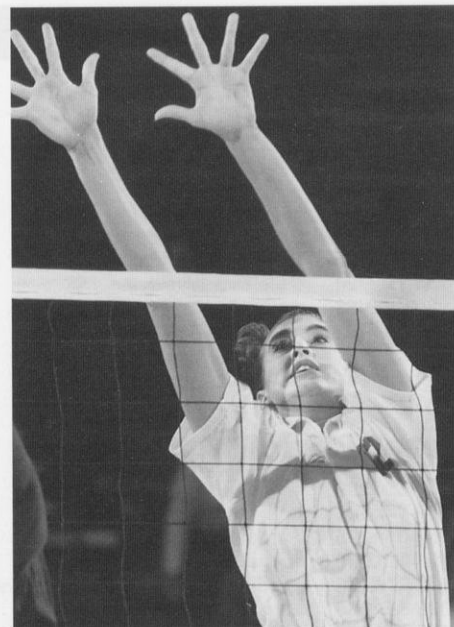

**Holly Smith tied for seventh on the UW season performance list in block assists with 113 as a freshman.**

## Big Ten Conference 1982-93

### Kills

1.	Arlisa Hagan	295	1992
	Brigitte Lourey	295	1993
3.	Arlisa Hagan	283	1991
4.	Arlisa Hagan	263	1990
5.	Marianne Kelm	245	1989
6.	Brigitte Lourey	238	1992
7.	Kristen Roman	234	1985
8.	Joanna Grotenhuis	233	1993
9.	Lisa Boyd	228	1990
10.	Susan Wohlford	217	1991

### Digs

1.	Susan Wohlford	336	1990
2.	Susan Wohlford	312	1991
3.	Susan Wohlford	267	1988
4.	Susan Wohlford	257	1989
5.	Lisa Boyd	230	1990
6.	Mary Penosky	210	1990
7.	Margie Kaminski	209	1986
8.	Mary Penosky	208	1988
9.	Lisa Boyd	206	1989
10.	Margie Kaminski	193	1987

### Total Attack Attempts

1.	Brigitte Lourey	863	1993
2.	Marianne Kelm	695	1989
3.	Kristen Roman	690	1985
4.	Arlisa Hagan	669	1991
5.	Susan Wohlford	620	1990
6.	Susan Wohlford	618	1991
7.	Arlisa Hagan	617	1990
8.	Joanna Grotenhuis	602	1993
9.	Alison Abraham	587	1990
10.	Kristen Roman	551	1987

### Block Solos

1.	Lisa Boyd	31	1990
2.	Arlisa Hagan	29	1992
3.	Arlisa Hagan	23	1991
4.	Arlisa Hagan	22	1990
	Lisa Boyd	22	1989
	Megan Scott	22	1983
7.	Megan Scott	20	1982
8.	Julie Fautsch	18	1984
	Tracy Tiffany	18	1987
10.	Connie Venzke	17	1986
	Julie Fautsch	17	1985
	Julie Fautsch	17	1983

### Attack Percentage

(100 att. min)

1.	Lisa Boyd	.323	1990
2.	Arlisa Hagan	.316	1990
3.	Arlisa Hagan	.291	1991
4.	Holly Smith	.283	1993
5.	Laurie Smith	.280	1991
6.	Jeanette Simenson	.274	1991
7.	Joanna Grotenhuis	.267	1993
8.	Margie Kaminski	.258	1985
9.	Marianne Kelm	.252	1989
10.	Margie Kaminski	.249	1986

### Block Assists

1.	Lisa Boyd	92	1988
2.	Lisa Boyd	87	1990
3.	Arlisa Hagan	82	1991
4.	Holly Smith	84	1993
5.	Lisa Boyd	78	1989
6.	Tracy Tiffany	75	1987
7.	Arlisa Hagan	73	1990
8.	Julie Fautsch	70	1986
9.	Margie Kaminski	67	1986
10.	Connie Venzke	64	1987

### Assists

1.	Liz Tortorello	867	1990
2.	Liz Tortorello	847	1991
3.	Laura Abbinante	839	1993
4.	Kristin Sobocinski	789	1992
5.	Sue Gilmeister	635	1985
6.	Susan Temple	486	1989
7.	Sue Gilmeister	428	1984
8.	Lori Lang	398	1986
9.	Liz Tortorello	394	1988
10.	Susan Temple	377	1988

### Total Blocks\*

1.	Lisa Boyd	118	1990
2.	Arlisa Hagan	105	1991
3.	Lisa Boyd	102	1988
4.	Arlisa Hagan	101	1990
5.	Lisa Boyd	100	1989
6.	Tracy Tiffany	93	1987
7.	Julie Fautsch	88	1986
	Holly Smith	88	1993
9.	Arlisa Hagan	87	1992
10.	Julie Fautsch	84	1986

\* Total Blocks=Block Solos + Block Assists

### Service Aces

1.	Margie Kaminski	40	1987
2.	Susan Temple	25	1989
3.	Laura Skaathun	24	1983
	Lisa Boyd	24	1990
5.	Denise Maybach	23	1982
	Margie Kaminski	23	1986
	Brigitte Lourey	23	1992
7.	Susan Wohlford	22	1990
8.	Sonya Rencevicz	21	1982
	Liz Tortorello	21	1988
	Mary Penosky	21	1990

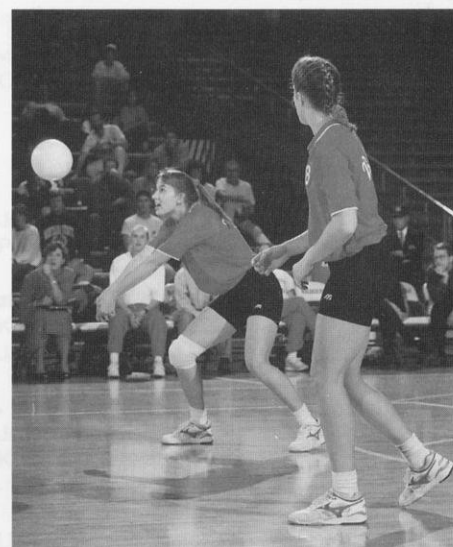

Joanna Grotenhuis (left) ranks eighth on the UW Big Ten season list in kills with 233.

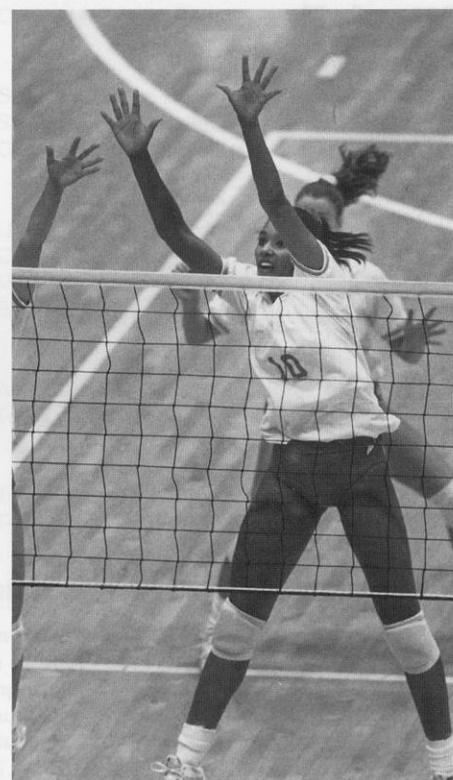

Former Badger Arlisa Hagan leads the UW season lists in kills and also ranks among the top five in attack attempts, attack percentage, block solos, block assists and total blocks.

# Career Records

Name Mark Yrs Seasons No.

## Kills

1. Arlisa Hagan	1495	1989-92	4
2. Kristen Roman	1161	1984-87	4
3. Susan Wohlford	1132	1988-91	4
4. Brigitte Lourey	1016	1991-93	3
5. Margie Kaminski	924	1984-87	4
6. Julie Fautsch	901	1983-86	4
7. Lisa Boyd	899	1987-90	4
8. Tracy Tiffany	676	1984-87	4
9. Megan Scott	680	1982-83	2
10. Alison Abraham	665	1988-90	3

## Total Attack Attempts

1. Susan Wohlford	3814	1988-91	4
2. Arlisa Hagan	3701	1989-92	4
3. Kristen Roman	3610	1984-87	4
4. Brigitte Lourey	2874	1991-93	3
5. Julie Fautsch	2433	1983-86	4
6. Margie Kaminski	2310	1984-87	4
7. Lisa Boyd	2260	1987-90	4
8. Mary Penosky	2191	1987-88,90	3
9. Alison Abraham	2023	1988-90	3
10. Tracy Tiffany	1909	1984-87	4

## Attack Percentage

(400 attempts minimum)

1. Lisa Boyd	.286	1987-90	4
2. Megan Scott	.284	1982-83	2
3. Margie Kaminski	.276	1984-87	4
4. Arlisa Hagan	.272	1989-92	4
5. Joanna Grotenhuis	.265	1992-93	2
6. Marianne Kelm	.227	1988-89	2
7. Sara Wilson	.213	1989-91	3
8. Jeanette Simenson	.210	1988-91	4
9. Laurie Smith	.207	1991-93	3
10. Tracy Tiffany	.205	1984-87	4

## Assists

1. Liz Tortorello	4107	1988-91	4
2. Susan Temple	2478	1986-89	4
3. Sue Gilmeister	1962	1983-85	3
4. Kristin Sobocinski	1312	1990-93	4
5. Laura Abbinante	1291	1993	1
6. Lori Lang	761	1985-88	4
7. Mary Penosky	537	1987-88,90	3
8. Laura Skaathun	492	1983	1
9. Michelle Miller	328	1992	1
10. Donna Reilly	377	1982-83	2

## Service Aces

1. Margie Kaminski	166	1984-87	4
2. Susan Wohlford	154	1988-91	4
3. Susan Temple	146	1986-89	4
4. Liz Tortorello	135	1988-91	4
5. Kristen Roman	115	1984-87	4
6. Sue Gilmeister	101	1983-85	3
7. Kristin Sobocinski	93	1990-93	4
8. Brigitte Lourey	90	1991-93	3
9. Julie Fautsch	81	1983-86	4
10. Megan Scott	78	1982-83	2

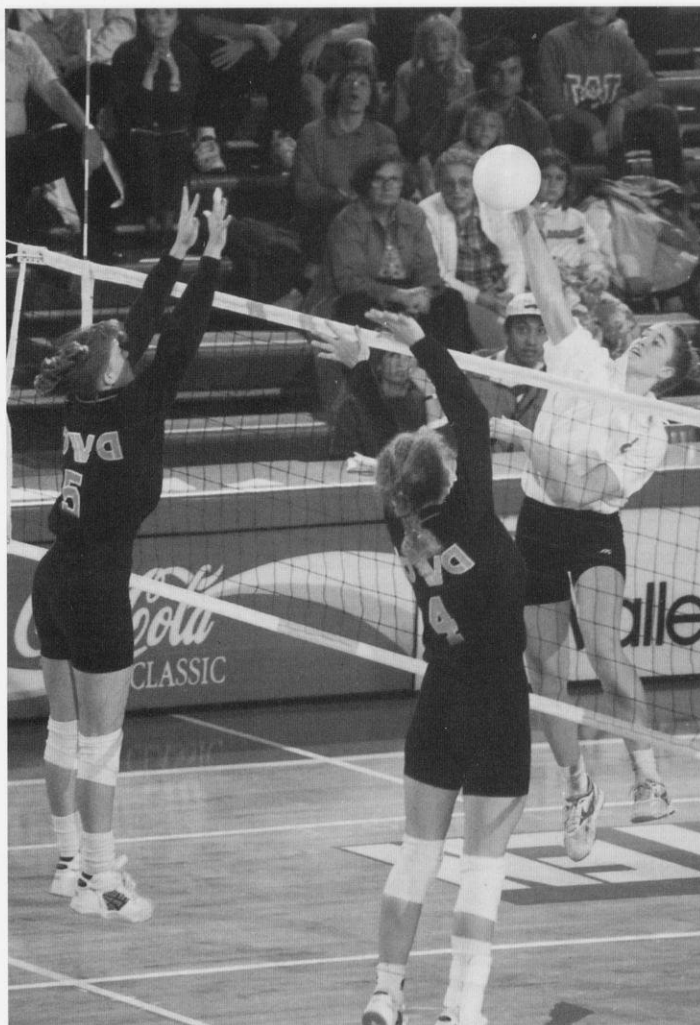

Senior Laurie Smith ranks seventh on the UW career lists for block assists. She is also ninth in attack percentage.

## Digs

1. Susan Wohlford	1920	1988-91	4
2. Kristen Roman	1107	1984-87	4
3. Margie Kaminski	1105	1984-87	4
4. Lisa Boyd	1034	1987-90	4
5. Liz Tortorello	993	1988-91	4
6. Mary Penosky	944	1987-88,90	3
7. Susan Temple	890	1986-89	4
8. Julie Fautsch	879	1983-86	4
9. Kristin Sobocinski	725	1990-93	4
10. Sue Gilmeister	695	1983-85	3

## Block Solos

1. Arlisa Hagan	162	1989-92	4
2. Julie Fautsch	132	1983-86	4
3. Lisa Boyd	113	1987-90	4
4. Megan Scott	82	1982-83	2
5. Tracy Tiffany	67	1984-87	4
6. Connie Venzke	65	1984-87	4
7. Sue Gilmeister	55	1983-85	3
8. Kristen Roman	41	1984-87	4
Jeanette Simenson	41	1988-91	4
10. Julie Myers	35	1982-'84	2

## Block Assists

1. Arlisa Hagan	465	1989-92	4
2. Lisa Boyd	410	1987-90	4
3. Julie Fautsch	342	1983-86	4
4. Connie Venzke	318	1984-87	4
5. Tracy Tiffany	264	1984-87	4
6. Margie Kaminski	241	1984-87	4
7. Laurie Smith	205	1991-93	3
8. Kristen Roman	201	1984-87	4
9. Susan Wohlford	198	1988-91	4
10. Mary Penosky	194	1987-88,90	3
Jeanette Simenson	194	1988-91	4

## Total Blocks\*

1. Arlisa Hagan	618	1989-92	4
2. Lisa Boyd	523	1987-90	4
3. Julie Fautsch	474	1983-86	4
4. Connie Venzke	383	1984-87	4
5. Tracy Tiffany	331	1984-87	4
6. Margie Kaminski	267	1984-87	4
7. Sue Gilmeister	247	1983-86	4
8. Kristen Roman	242	1984-87	4
9. Jeanette Simenson	235	1988-91	4
10. Megan Scott	233	1982-83	2

\* Total Blocks=Block Solos + Block Assists

# Wisconsin Field House



The Wisconsin Field House was the site of the 1993 NCAA Division I Women's Volleyball Championship. Wisconsin set attendance records of 11,155 for the championship and 9,930 for the semifinals making it the most watched collegiate volleyball event.

## Field House Records

### Team

#### Kills

Wisconsin	92	vs. Iowa	10-29-88
Opponent	95	Indiana	11-19-88

#### Total Attack Attempts

Wisconsin	295	vs. Iowa	10-29-88
Opponent	283	Indiana	11-19-88

#### Highest Attack Pct.

Wisconsin	.433	vs. Valparaiso	9-15-89
Opponent	.369	Illinois	11-7-87

#### Assists

Wisconsin	90	vs. Iowa	10-29-88
Opponent	87	Indiana	11-19-88

#### Service Aces

Wisconsin	25	vs. UI-Chicago	9-7-83
Opponent	13	Loyola	9-11-93
	13	Illinois	10-7-88
	13	Michigan	11-2-85

#### Digs

Wisconsin	141	vs. Iowa	10-29-88
Opponent	146	Indiana	11-19-88

#### Block Solos

Wisconsin	13	vs. UI-Chicago	9-3-87
Opponent	10	Ohio State	9-23-89

#### Block Assists

Wisconsin	61	vs. UI-Chicago	9-3-87
Opponent	43	Iowa	10-29-88

### Total Blocks

Wisconsin	43	vs. UI-Chicago	9-3-87
Opponent	21	Ohio State	9-23-89

### Individual

#### Kills

Wisconsin	28	Joanna Grotenhuis vs. South Florida	12-1-93
Opponent	33	Petra Laverman, Illinois	10-13-90

#### Total Attack Attempts

Wisconsin	67	Kristen Roman vs. Ohio State	11-9-84
Opponent	97	Jill Beggs, Indiana	11-19-88

#### Highest Attack Pct.

Wisconsin	.727	Jeannette Simenson vs. Illinois	10-4-89
Opponent	.727	Kirsten Gleis, Illinois	11-7-92

#### Assists

Wisconsin	75	Liz Tortorello vs. Indiana	11-2-90
Opponent	81	Joy Jordan, Indiana	11-19-88

#### Service Aces

Wisconsin	7	Tracy Tiffany vs. Western Illinois	9-5-87
	7	Sonya Rencevicz vs. UW-LaCrosse	9-16-82
Opponent	7	Andrea Gonzalez, Minnesota	11-27-87
	7	Debbie McDonald, Purdue	11-6-87

#### Digs

Wisconsin	32	Sue Wohlford vs. Illinois	10-13-90
	32	Sue Wohlford vs. Indiana	11-19-88
Opponent	35	Christine Rehor, Illinois State	10-2-85

#### Block Solos

Wisconsin	5	Lisa Boyd vs. Pittsburgh	8-31-90
	5	Connie Venzke vs. Michigan State	10-25-86
	5	Megan Scott vs. UW-LaCrosse	9-16-82
Opponent	7	Beth Hendricks, Valparaiso	9-16-89

#### Block Assists

Wisconsin	14	Alison Abraham vs. Indiana	11-19-88
Opponent	13	Toni Zehr, Iowa	10-29-88

### Total Blocks

Wisconsin	17	Tracy Tiffany vs. UI-Chicago	9-3-87
Opponent	14	Toni Zehr, Iowa	10-29-88

### Miscellaneous

**Longest home winning streak:** 17, 1990 to 1991

**Longest home losing streak:** 6, 1984 to 1985

**Current home winning streak:** 6 matches

**Longest home match:** 2:55 vs. Indiana, 11-19-88

**Shortest home match:** 1:00 vs. Northeastern Illinois, 9-15-90  
1:00 vs. Rhode Island, 9-7-91

**Consecutive home game win streak:** 24, 1990

**Consecutive home game loss streak:** 9, 1983 to 1984

**Home record:** 187-89-7 (.673)

# Attendance Records

## Top 25 Wisconsin Match Attendances

	Date	Opponent	Attendance
1.	November 30, 1990	vs. Illinois	10,935
2.	October 4, 1991	vs. Minnesota	6,089
3.	December 6, 1991	vs. Bowling Green State	6,006
4.	October 18, 1991	vs. Michigan	5,522
5.	November 12, 1990	vs. Minnesota	4,335
6.	November 3, 1990	vs. Ohio State	4,065
7.	September 1, 1993	vs. Stanford	3,648
8.	November 8, 1991	vs. Ohio State	3,340
9.	November 11, 1990	vs. Iowa	3,305
10.	October 5, 1991	vs. Iowa	3,002
11.	September 7, 1991	vs. USC	2,921
12.	November 22, 1991	vs. Penn State	2,918
13.	November 2, 1990	vs. Indiana	2,868
14.	October 16, 1992	vs. Ohio State	2,685
15.	November 30, 1991	vs. Purdue	2,319
16.	October 13, 1990	vs. Illinois	2,267
17.	October 15, 1993	vs. Minnesota	2,248
18.	October 1, 1993	vs. Ohio State	2,202
19.	October 3, 1992	vs. Michigan	2,184
20.	September 1, 1990	vs. UCLA	2,130
21.	September 25, 1992	vs. Minnesota	2,126
22.	October 17, 1992	vs. Penn State	2,051
23.	November 29, 1991	vs. Illinois	2,040
24.	November 21, 1992	vs. Purdue	2,013
25.	November 9, 1991	vs. Indiana	2,008
25.	October 12, 1990	vs. Purdue	1,835

## Wisconsin Year-by-Year Averages

Year	Total	Overall Matches	Average
1993	23,496	15	1,566
1992	23,046	16	1,440
1991	48,898	17	2,639
1990	39,580	18	2,199
1989	12,265	15	818
1988	5,994	14	428
1987	5,678	17	334
1986	3,205	14	229
1985	2,554	12	213
1984	2,361	10	236

Year	Total	Big Ten Matches	Average
1993	15,608	10	1,560
1992	18,444	10	1,844
1991	30,152	10	3,015
1990	22,069	9	2,452
1989	9,348	9	1,039
1988	4,462	9	496
1987	3,290	9	435
1986	2,226	9	247
1985	2,271	9	252
1984	1,259	6	210

Wisconsin has finished in the top three in Big Ten Conference volleyball attendance the last four years including leading the league in 1990 and '91.

## 1993 NCAA Division I Volleyball Averages

Rank	School	Total	Matches	Avg
1.	Illinois	34,539	13	2,657
2.	Nebraska	35,009	14	2,501
3.	Florida	37,072	16	2,317
4.	Pacific	32,074	14	2,291
5.	Texas	32,412	18	1,801
6.	Minnesota	23,711	14	1,694
7.	<b>Wisconsin</b>	<b>23,496</b>	<b>15</b>	<b>1,566</b>
8.	Hawaii	30,506	20	1,525
9.	Stanford	22,668	15	1,511
10.	Washington State	21,023	14	1,502
11.	Brigham Young	16,231	11	1,476
12.	Illinois State	16,197	11	1,472
13.	Purdue	18,770	13	1,444
14.	New Mexico	19,138	15	1,276
15.	Colorado	16,956	14	1,211
16.	Northern Iowa	11,790	10	1,179
17.	Kentucky	19,742	17	1,161
	UCLA	17,410	15	1,161
19.	Colorado State	16,684	15	1,112
20.	SW Missouri State	13,224	12	1,102

Wisconsin has ranked among the top 10 in national attendance average for the last four years including a second-place ranking in 1991.

## Top 15 All-Time National Match Attendances

1.	11,155	NCAA Final, Madison, WI, 1993
2.	11,032	UCLA at Nebraska, 1991
3.	10,935	Illinois at Wisconsin, 1990
4.	10,645	Western Michigan at Purdue, 1985
5.	9,930	NCAA Semifinals, Madison, WI 1993
6.	9,107	NCAA Final, Minneapolis, 1988
7.	8,543	Nebraska at Western Michigan, 1983
8.	8,516	Stanford at Arizona State, 1986
9.	8,500	Colorado at Kansas, 1992
10.	7,828	Hawaii at Kentucky, 1983
11.	7,533	UCLA at Hawaii, 1981
12.	7,329	NCAA Semifinals, Minneapolis, 1988
13.	7,253	UCLA at Stanford, 1991
14.	7,177	Long Beach State at UCLA, 1991
15.	7,008	Colorado State at New Mexico, 1992

Wisconsin set the all-time match attendance record when it hosted the 1993 NCAA Women's Volleyball Championship. Wisconsin holds the No. 1, No. 3 and No. 5 all-time highest collegiate attendance figures.

# Big Ten Conference Volleyball

## BIG TEN CONFERENCE™

**Illinois**

**Indiana**

**Iowa**

**Michigan**

**Michigan State**

**Minnesota**

**Northwestern**

**Ohio State**

**Penn State**

**Purdue**

**Wisconsin**

The University of Wisconsin benefits from the interest and media exposure associated with the Big Ten Conference, one of the premier athletic conferences in the nation. Big Ten women's athletics programs take pride in leading the nation in volleyball attendance and in receiving more network and cable television exposure than any conference in the nation.

Begun in 1895, the Intercollegiate Conference of Faculty Representatives (popularly known as the Big Ten) has changed little from its original philosophy of faculty control of athletics with emphasis on the student-athlete.

The women's athletics programs became affiliated with the Conference officially in 1981, although unofficial conference championships had been held among the member institutions since 1972. Penn State became the 11th university to join the conference in 1991.

As a Big Ten school, Wisconsin women athletes compete in conference championships in basketball, cross country, golf, soccer, swimming and diving, tennis, indoor and outdoor track and field, and volleyball.

The Big Ten Conference volleyball champion is determined by the match record within the conference. The teams play a double, round-robin schedule with all teams playing each other twice, both at home and away, for a total of 20 matches.

The conference champion earns an automatic bid to the NCAA tournament. In 1993, the Big Ten was represented by five universities in the NCAA Volleyball Championship. The University of Wisconsin served as the host school of the 1993 NCAA Women's Volleyball Championship with Penn State University advancing to the championship final.

For four consecutive years, the Big Ten Conference has led the nation in volleyball attendance. In 1993, six schools finished in the top 25 in attendance, and overall the league averaged 991 spectators per match. The University of Wisconsin finished seventh in the nation in attendance averaging 1,566 spectators. Illinois was first with 2,657, Minnesota sixth with 1,694, Purdue 13th with 1,444; Penn State 23rd with 1,054 and Ohio State 24th with 985.

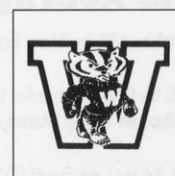
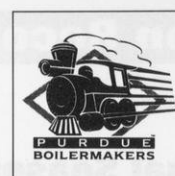

# Big Ten Conference Records

## Match Records

### Individual Single Match

**Most Kills:** 41 by Andrea Gonzalez (MINN) vs.

Michigan State, 11-7-87

**Most Total Attempts:** 108 by Jill Beggs (IND)

vs. Iowa, 11-5-88

**Best Hitting Pct (Min. 11 TA):** 1.000 by Debbie McDonald (PUR) vs. N.C. State, 9-25-87

**Most Block Solos:** 9 by Juniata (WIS) vs. Juniata, 9-16-86

**Most Block Assists:** 16 by Donna Gill (PUR) vs.

Indiana, 10-21-92

16 by Amy Warner (PUR) vs. Indiana, 10-21-92

**Most Total Blocks:** 17 by Arlisa Hagan (WIS) vs.

Loyola-Marymount, 9-6-90

17 by Tracy Tiffany (WIS) vs. Illinois-Chicago, 9-3-87

**Most Service Aces:** 13 by Jill Halsted (MINN)

vs. Iowa State, 10-14-81

**Most Digs:** 44 by Susan Wohlford (WIS) vs. Iowa,

10-20-90

**Most Assists:** 102 by Barb Winsett (ILL) vs.

Nebraska, 11-11-89



Wisconsin drew a season-high crowd of 3,648 spectators in its season-opening match against Stanford. The Badgers averaged 1,566 fans per match in 1993 finishing seventh in the nation and third in the Big Ten Conference.

### Team Single Match

**Most Kills:** 121 by Illinois vs. Nebraska, 11-11-89

**Most Total Attempts:** 314 by Indiana vs. Iowa,

11-5-88

**Best Hitting Pct.:** .635 by Illinois vs. Northeastern Illinois, 9-1-92

**Most Block Solos:** 23 by Iowa vs. Eastern Illinois, 9-16-83

**Most Block Assists:** 61 by Wisconsin vs. Illinois-Chicago, 9-3-87

**Most Total Blocks:** 43.5 (13 BS, 61 BA) by Wisconsin vs. Illinois-Chicago, 9-3-87

**Most Service Aces:** 33 by Michigan State vs. Minnesota, 10-7-88

**Most Digs:** 175 by Michigan vs. Wisconsin, 9-21-85

**Most Assists:** 108 by Illinois vs. Purdue, 10-22-86

18 by Illinois vs. Nebraska, 11-11-89

## Season Records

Conference Matches Only

### Individual Season Per Game Averages

**Best Hitting Pct.:** .487 by Mary Eggers (ILL), 1987

**Most Kills:** 5.15 by Chris Schaefer (MINN), 1988

**Most Service Aces:** 82 by Madelyn Meneghetti (NU), 1984

**Most Blocks:** 1.74 by Lisa Boyd (WIS), 1990

**Most Digs:** 5.06 by Janet Moylan (IOWA), 1990

**Most Assists:** 13.89 by Laura Davis (OSU), 1993

## Big Ten Top 30 Match Attendances

1.	11,155	Penn State vs. Long Beach St.	Madison, WI	12-18-93
2.	10,935	Wisconsin vs. Illinois	Madison, WI	11-30-90
3.	10,645	Purdue vs. Western Michigan	West Lafayette, IN	10-29-85
4.	9,930	Penn State vs. Brigham Young	Madison, WI	12-16-93
5.	6,089	Wisconsin vs. Minnesota	Madison, WI	10-4-91
6.	6,046	Minnesota vs. Purdue	Minneapolis, MN	9-28-90
7.	6,006	Wisconsin vs. Bowling Green St.	Madison, WI	12-6-91
8.	6,002	Minnesota vs. Notre Dame	Minneapolis, MN	12-10-93
9.	5,522	Wisconsin vs. Michigan	Madison, WI	10-18-91
10.	5,402	Purdue vs. Ohio State	West Lafayette, IN	11-15-91
11.	5,011	Ohio State vs. Minnesota	Columbus, OH	11-11-89
12.	4,969	Minnesota vs. Colorado	Minneapolis, MN	12-2-89
13.	4,335	Wisconsin vs. Minnesota	Madison, WI	11-12-90
14.	4,316	Illinois vs. Stanford	Champaign, IL	12-11-92
15.	4,271	Illinois vs. Ohio State	Champaign, IL	12-4-92
16.	4,123	Illinois vs. Nebraska	Champaign, IL	12-10-92
17.	4,065	Wisconsin vs. Ohio State	Madison, WI	11-3-90
18.	4,050	Illinois vs. Ohio State	Champaign, IL	10-18-91
	4,050	Illinois vs. Penn State	Champaign, IL	10-27-92
20.	3,869	Minnesota vs. Michigan State	Minneapolis, MN	11-10-89
21.	3,800	Illinois vs. Penn State	University Park, PA	9-26-92
22.	3,658	Ohio State vs. Penn State	Columbus, OH	10-14-92
23.	3,648	Wisconsin vs. Stanford	Madison, WI	9-1-93
24.	3,513	Illinois vs. Michigan State	Champaign, IL	10-24-92
25.	3,500	Michigan at Penn State	University Park, PA	10-10-92
26.	3,497	Illinois vs. Penn State	Champaign, IL	10-15-93
27.	3,419	Illinois vs. Purdue	Champaign, IL	11-13-92
28.	3,340	Wisconsin vs. Ohio State	Madison, WI	11-8-91
29.	3,305	Wisconsin vs. Iowa	Madison, WI	11-11-90
30.	3,279	Purdue vs. Illinois	West Lafayette, IN	11-5-85

# 1993 Big Ten Results

## 1993 Big Ten Conference Standings

Place	School	Big Ten	Pct.	Overall	Pct.
1.	Penn State +	18-2	.900	31-5	.861
2.	Ohio State +	17-3	.850	24-6	.828
3.	Minnesota +	14-6	.700	24-10	.706
	Illinois +	14-6	.700	18-13	.581
5.	Wisconsin +	11-9	.550	19-13	.594
6.	Purdue	8-12	.400	15-14	.517
7.	Indiana	7-13	.350	11-18	.379
	Michigan	7-13	.350	11-18	.379
9.	Northwestern	6-14	.300	13-17	.419
10.	Michigan State	5-15	.250	9-22	.290
11.	Iowa	3-17	.150	11-21	.343

+ NCAA Qualifiers

## 1993 Big Ten Statistical Leaders

### Hitting Efficiency

1.	Kristin Henriksen, ILL	.366
2.	Sara Daniel, OSU	.365
3.	Tina Rogers, ILL	.339
4.	Jenny Jackson, OSU	.325
5.	Zeynep Ton, PSU	.309
6.	Brooke White, PUR	.308
7.	Saundi Lamoureux, PSU	.305
8.	Jenny Myszewski, PSU	.294
9.	Jennifer Reimers, PSU	.291
10.	Katrien De Decker, MINN	.290
11.	Carey Burvis, PUR	.284
12.	Val Sterk, MSU	.283
13.	Holly Smith, WIS	.275
14.	Joanna Grotenhuis, WIS	.271
15.	Tricia Stragliotto, OSU	.266

### Kills

1.	Katrien DeDecker, MINN	4.33
	Joanna Grotenhuis, WIS	4.33
3.	Carey Burvis, PUR	4.32
4.	Jennifer Jones, MSU	4.29
5.	Tina Rogers, ILL	4.17
6.	Alison Krumbein, NU	3.92
7.	Gabriel Jobst, OSU	3.86
8.	Brigitte Lourey, WIS	3.76
9.	Tricia Stragliotto, OSU	3.64
10.	Anne Eastman, IN	3.60

### Blocks

1.	Saundi Lamoureux, PSU	1.68
2.	Shawn Karey, NU	1.50
3.	Lauri Grimes, PUR	1.32
4.	Holly Smith, WIS	1.23
5.	Anne Eastman, IND	1.21
6.	Gretchen Dahl, MINN	1.16
7.	Tiffany Meligan, IOWA	1.15
8.	Sara Daniel, OSU	1.14
9.	Kristin Henriksen, ILL	1.13
10.	Jennifer Webb, IOWA	1.08

### Service Aces

1.	Molly Maloney, NU	0.74
2.	Carey Burvis, PUR	0.70
3.	Jean Schintz, MINN	0.60
4.	Jill Kerkhoff, IND	0.50
5.	Brooke White, PUR	0.49
6.	Courtney DeBolt, MSU	0.47
7.	Fiona Davidson, MICH	0.40
8.	Jennifer Jones, MSU	0.39
9.	Zeynep Ton, PSU	0.37
	JoAnna Collias, MICH	0.37

### Assists

1.	Laura Davis, OSU	13.69
2.	Salima Davidson, PSU	12.43
3.	Sue Jackson, MINN	11.59
4.	Laura Abbinante, WIS	11.42
5.	Paula Harmon, PUR	11.34
6.	Courtney DeBolt, MSU	10.77
7.	Jeanne Wohlberg, NU	10.42
8.	Michelle McElroy, IND	10.04
9.	Lisa Dockray, IOWA	9.34
10.	Merrill Mullis, ILL	9.12

### Digs

1.	Jennifer Reimers, PSU	3.79
2.	Alisha Mitro, PUR	3.68
3.	Carey Burvis, PUR	3.37
4.	Laura Cook, PSU	3.29
5.	JoAnna Collias, MICH	3.28
6.	Kristin Sobocinski, WIS	3.09
7.	Jennifer Jones, MSU	3.05
8.	Zeynep Ton, PSU	2.88
	Laura Davis, OSU	2.88
10.	Salima Davidson, PSU	2.85

## 1993

## All-Conference

### All-Conference Team

Carey Burvis, OH, Purdue  
 Salima Davidson, S, Penn State  
 Laura Davis, S, Ohio State  
 Katrien DeDecker, MB, Minnesota  
 Anne Eastman, MB, Indiana  
 Kristin Henriksen, MB, Illinois  
 Sue Jackson, S, Minnesota  
 Gabriele Jobst, OH, Ohio State  
 Saundi Lamoureux, MB, Penn State  
 Jen Reimers, OH, Penn State  
 Tina Rogers, OH, Illinois  
 Zeynep Ton, OH, Penn State

### Honorable Mention

Laura Cook, OH, Penn State  
 Sara Daniel, MB, Ohio State

### Joanna Grotenhuis, OH, Wisconsin

Jenny Jackson, MB, Ohio State  
 Jennifer Jones, OH, Michigan State  
 Alison Krumbein, OH, Northwestern  
 Heidi Olhausen, OH, Minnesota  
 Tricia Stragliotto, OH, Ohio State

### Player of the Year

Salima Davidson, S, Penn State

### Freshman of the Year

Katrien DeDecker, MB, Minnesota

### Coach of the Year

Russ Rose, Penn State

# 1994 Big Ten Composite Schedule

## Wednesday, September 21

Ohio State at Penn State, 7:30 p.m.

## Friday, September 23

Penn State at Indiana, 7:30 p.m.  
Iowa at Illinois, 7:30 p.m.  
Minnesota at Purdue, 7:30 p.m.  
Michigan at Northwestern, 7:30 p.m.  
Michigan State at Wisconsin, 7:00 p.m.

## Saturday, September 24

Ohio State at Indiana, 7:30 p.m.  
Minnesota at Illinois, 7:30 p.m.  
Iowa at Purdue, 7:30 p.m.  
Michigan at Wisconsin, 7:00 p.m.  
Michigan State at Northwestern, 7:30 p.m.

## Wednesday, September 28

Northwestern at Wisconsin, 7:00 p.m.

## Friday, September 30

Wisconsin at Indiana, 7:30 p.m.  
Penn State at Iowa, 7:00 p.m.  
Illinois at Michigan, 7:00 p.m.  
Purdue at Michigan State, 7:30 p.m.  
Ohio State at Minnesota, 7:00 p.m.

## Saturday, October 1

Northwestern at Indiana, 7:30 p.m.  
Penn State at Minnesota, 7:00 p.m.  
Ohio State at Iowa, 7:00 p.m.  
Illinois at Michigan State, 7:30 p.m.  
Purdue at Michigan, 7:00 p.m.

## Wednesday, October 5

Iowa at Minnesota, 7:00 p.m.

## Friday, October 7

Indiana at Minnesota, 7:00 p.m.  
Michigan State at Penn State, 7:30 p.m.  
Michigan at Ohio State, 7:30 p.m.  
Wisconsin at Illinois, 7:30 p.m.  
Northwestern at Purdue, 7:30 p.m.

## Saturday, October 8

Indiana at Iowa, 7:00 p.m.  
Michigan at Penn State, 7:30 p.m.  
Michigan State at Ohio State, 7:30 p.m.  
Northwestern at Illinois, 7:30 p.m.  
Wisconsin at Purdue, 7:30 p.m.

## Wednesday, October 12

Illinois at Purdue, 7:30 p.m.

## Friday, October 14

Purdue at Indiana, 7:30 p.m.  
Penn State at Wisconsin, 7:00 p.m.  
Ohio State at Northwestern, 7:30 p.m.  
Minnesota at Michigan, 7:00 p.m.  
Iowa at Michigan State, 7:30 p.m.

## Saturday, October 15

Illinois at Indiana, 7:30 p.m.  
Penn State at Northwestern, 7:30 p.m.  
Ohio State at Wisconsin, 7:00 p.m.  
Iowa at Michigan, 7:00 p.m.  
Minnesota at Michigan State, 7:30 p.m.

## Wednesday, October 19

Michigan at Michigan State, 7:30 p.m.

## Friday, October 21

Indiana at Michigan State, 7:30 p.m.  
Illinois at Penn State, 7:30 p.m.  
Purdue at Ohio State, 7:30 p.m.  
Northwestern at Minnesota, 7:00 p.m.  
Wisconsin at Iowa, 7:00 p.m.

## Saturday, October 22

Indiana at Michigan, 7:00 p.m.  
Purdue at Penn State, 7:30 p.m.  
Illinois at Ohio State, 7:30 p.m.  
Northwestern at Iowa, 7:00 p.m.  
Wisconsin at Minnesota, 7:00 p.m.

## Wednesday, October 26

Wisconsin at Northwestern, 7:30 p.m.

## BIG TEN MEDIA ROW TELEPHONES

<b>ILLINOIS</b>	(217) 244-0089
<b>INDIANA</b>	(812) 855-2754
<b>IOWA</b>	(319) 335-7284
<b>MICHIGAN</b>	(313) 764-3532
<b>MICHIGAN STATE</b>	(517) 355-8331
<b>MINNESOTA</b>	(612) 626-1394
<b>NORTHWESTERN</b>	(708) 491-8852
<b>OHIO STATE</b>	(614) 292-1813
<b>PENN STATE</b>	(814) 863-3516
<b>PURDUE</b>	(317) 496-6779
<b>WISCONSIN</b>	(608) 263-2249

## Friday, October 28

Indiana at Northwestern, 7:30 p.m.  
Minnesota at Penn State, 7:30 p.m.  
Iowa at Ohio State, 7:30 p.m.  
Michigan State at Illinois, 7:30 p.m.  
Michigan at Purdue, 7:30 p.m.

## Saturday, October 29

Indiana at Wisconsin, 7:00 p.m.  
Iowa at Penn State, 7:30 p.m.  
Minnesota at Ohio State, 7:30 p.m.  
Michigan at Illinois, 7:30 p.m.  
Michigan State at Purdue, 7:30 p.m.

## Wednesday, November 2

Minnesota at Iowa, 7:00 p.m.

## Friday, November 4

Iowa at Indiana, 7:30 p.m.  
Penn State at Michigan, 7:00 p.m.  
Ohio State at Michigan State, 7:30 p.m.  
Illinois at Northwestern, 7:30 p.m.  
Purdue at Wisconsin, 7:00 p.m.

## Saturday, November 5

Minnesota at Indiana, 7:30 p.m.  
Penn State at Michigan State, 7:30 p.m.  
Ohio State at Michigan, 7:00 p.m.  
Illinois at Wisconsin, 7:00 p.m.  
Purdue at Northwestern, 7:30 p.m.

## Wednesday, November 9

Purdue at Illinois, 7:30 p.m.

## Friday, November 11

Indiana at Illinois, 7:30 p.m.  
Northwestern at Penn State, 7:30 p.m.  
Wisconsin at Ohio State, 7:30 p.m.  
Michigan at Iowa, 7:00 p.m.  
Michigan State at Minnesota, 7:00 p.m.

## Saturday, November 12

Indiana at Purdue, 7:30 p.m.  
Wisconsin at Penn State, 7:30 p.m.  
Northwestern at Ohio State, 7:30 p.m.  
Michigan at Minnesota, 7:00 p.m.  
Michigan State at Iowa, 7:00 p.m.

## Wednesday, November 16

Michigan State at Michigan, 7:00 p.m.

## Friday, November 18

Michigan at Indiana, 7:30 p.m.  
Penn State at Purdue, 7:30 p.m.  
Ohio State at Illinois, 7:30 p.m.  
Iowa at Northwestern, 7:30 p.m.  
Minnesota at Wisconsin, 7:00 p.m.

## Saturday, November 19

Michigan State at Indiana, 7:30 p.m.  
Penn State at Illinois, 7:30 p.m.  
Ohio State at Purdue, 7:30 p.m.  
Minnesota at Northwestern, 7:30 p.m.  
Iowa at Wisconsin, 7:00 p.m.

## Wednesday, November 23

Penn State at Ohio State, 7:30 p.m.

## Friday, November 25

Indiana at Ohio State, 7:30 p.m.  
Illinois at Minnesota, 7:00 p.m.  
Purdue at Iowa, 7:00 p.m.  
Wisconsin at Michigan, 7:00 p.m.  
Northwestern at Michigan State, 7:30 p.m.

## Saturday, November 26

Indiana at Penn State, 7:30 p.m.  
Illinois at Iowa, 7:00 p.m.  
Purdue at Minnesota, 7:00 p.m.  
Northwestern at Michigan, 7:00 p.m.  
Wisconsin at Michigan State, 7:30 p.m.

# Big Ten Opponents

## UNIVERSITY OF ILLINOIS

**Friday, October 7  
at Champaign, IL  
—7:30 p.m. CST**

**Saturday, November 5  
at Madison, WI  
—7:00 p.m. CST**



Location: Champaign, Illinois  
Enrollment: 36,000  
Division: NCAA I  
Colors: Orange and blue  
Nickname: Fighting Illini  
Home Arena (Capacity): Huff Gym (4,050)  
1993 Record: 18-13  
1993 Big Ten Record/Place: 14-6/3rd  
1993 Season Highlights: Defeated Southwest Missouri State, 3-0 in the NCAA first round; lost to Colorado 0-3 in the second round of the NCAA tournament  
Starters Returning/Lost: 2/4  
Letterwinners Returning/Lost: 6/7  
Head Coach: Mike Hebert

School Record: 276-104 (11 years)

Career Record: 465-213 (18 years)

Assistant Coaches: Maurice Batie, Nao Ikeda

Volleyball Office: (217) 333-8606

Sports Information: Dave Johnson

Telephone: (217) 333-1391

Home Phone: (217) 352-2477

Press Row: (217) 244-0089

Fax Phone: (217) 333-5540

Fax-On-Demand: (404) 399-3066; Conference Code: 282

Release/Statistics Codes: 1230/1231

Top Illinois Returnees:

Sue Nucci, 6-1, Sr., OH, 2.99 KPG, 2.33 DPG

Julie Edwards, 6-0, Sr., OH, 1.53 KPG, 2.25 DPG

Megan Stettin, 5-11, Jr., MB, 1.54 KPG, 0.83 BPG

Amy Brickley, 6-1, Sr., OH, 1.25 KPG, 1.09 DPG

Newcomers:

Erin Borske, 6-0, Fr., MB, Chicago, IL

Jennie Cook, 6-2, Fr., MB, Wilmington, OH

Amy Hrischuk, 5-8, Fr., S, Salem, WI

Jessica Lee, 5-9, Jr., S, Mission Viejo, CA

Casey Shelton, 6-2, Fr., MB, Pekin, IN

Melissa Neal, 5-7, So., DS, Champaign, IL

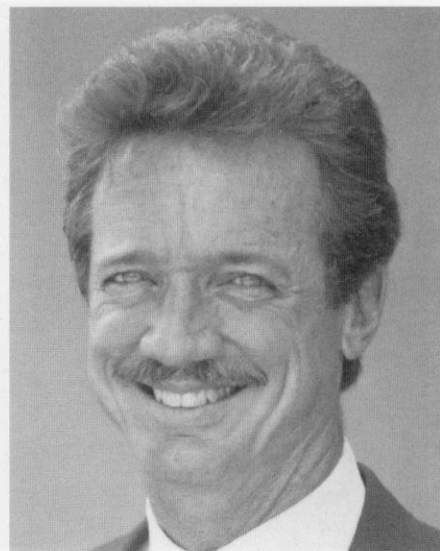

**Head Coach  
Mike Hebert**

### Wisconsin vs. Illinois series match record: 8-31-1

Date	Place	W/L	Score
November 23, 1973	Kalamazoo, MI	L	1-2
October 4, 1975	Champaign, IL	W	2-0
October 4, 1975	Champaign, IL	L	0-2
October 31, 1975	Minneapolis, MN	L	0-2
October 9, 1976	West Lafayette, IN	L	0-2
October 28, 1976	Columbus, OH	W	2-0
October 30, 1976	Columbus, OH	L	0-2
October 1, 1977	Madison, WI	T	1-1
October 28, 1977	Madison, WI	L	0-2
November 19, 1977	Allendale, MN	L	0-2
October 27, 1978	Champaign, IL	L	0-2
November 17, 1978	Carbondale, IL	L	0-3
September 12, 1980	Chicago, IL	L	1-2
September 19, 1980	Normal, IL	L	1-2
October 4, 1980	Springfield, MO	L	1-2
October 17, 1980	Champaign, IL	W	3-2
September 18, 1982	Normal, IL	L	0-3
October 2, 1982	Madison, WI	L	2-3
October 30, 1982	Champaign, IL	L	1-3
September 16, 1983	Champaign, IL	L	0-3
October 22, 1983	Madison, WI	W	3-1
September 28, 1984	Champaign, IL	L	2-3
October 5, 1984	Madison, WI	L	0-3
September 27, 1985	Madison, WI	L	1-3
November 30, 1985	Champaign, IL	L	0-3
October 17, 1986	Champaign, IL	L	0-3
November 15, 1986	Madison, WI	L	0-3
October 9, 1987	Champaign, IL	L	0-3
November 7, 1987	Madison, WI	L	1-3
October 7, 1988	Madison, WI	L	2-3
November 5, 1988	Champaign, IL	L	0-3
October 6, 1989	Champaign, IL	L	0-3
November 4, 1989	Madison, WI	L	0-3
October 13, 1990	Madison, WI	W	3-2
November 9, 1990	Champaign, IL	W	3-1
November 30, 1990	Madison, WI	W	3-0
September 28, 1991	Champaign, IL	L	0-3
November 29, 1991	Madison, WI	W	3-2
October 9, 1992	Champaign, IL	L	0-3
November 7, 1992	Madison, WI	L	0-3
October 23, 1993	Madison, WI	L	1-3
November 19, 1993	Champaign, IL	L	0-3

# INDIANA UNIVERSITY

**Friday, September 30  
at Bloomington, IN  
—7:30 p.m. EST**

**Saturday, October 29  
at Madison, WI  
—7:00 p.m. CST**

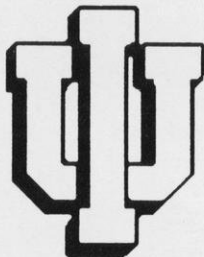

Location: Bloomington, IN  
Enrollment: 36,076  
Division: I  
Colors: Cream and crimson  
Nickname: Hoosiers  
Home Arena (Capacity): Assembly Hall (17,357)  
1993 Record: 11-18  
1993 Big Ten Record/Place: 7-13/T7th  
1993 Season Highlights: Opened the Big Ten season with three straight wins  
Starters Returning/Lost: 4/2  
Letterwinners Returning/Lost: 10/4  
Head Coach: Katie Weismiller  
School Record: 11-18 (1 year)  
Career Record: 11-18 (1 year)  
Assistant Coach: Jessica Fiebelkorn  
Volleyball Office: (812) 855-3989  
Sports Information: Shelli Stewart  
Telephone: (812) 855-4770  
Home Phone: (812) 339-5922  
Press Row: (812) 855-2754  
Fax Phone: (812) 855-9401  
Fax-On-Demand: (404) 399-3066; Conference Code: 282  
Release/Statistics Codes: 1485/1487  
Top Indiana Returnees:  
Anne Eastman, 5-11, Sr., MB, 3.60 KPG, 1.21 BPG  
Michelle McElroy, 5-9, Jr., S, 10.29 APG  
Lynn Crawley, 5-11, Sr., OH/MB, 2.42 KPG, 2.60 DPG  
Emily Badger, 5-10, Jr., OH, 1.13 KPG  
Newcomers:  
Julie Flatley, 5-11, Fr., MB, St. Louis, MO  
Stephanie Goehl, 5-10, MB/OH, Orland Park, IL  
Heather Magelssen, 5-6, Fr., S, Portage, MI  
Marcee Prothro, 6-0, Fr., MB, Portage, MI



**Head Coach  
Katie Weismiller**

## Wisconsin vs. Indiana series match record: 14-14

Date	Place	W/L	Score
November 23, 1974	Kalamazoo, MI	W	2-0
October 8, 1976	West Lafayette, IN	L	0-2
September 24, 1977	DeKalb, IL	L	0-2
October 28, 1977	Madison, WI	W	2-0
October 29, 1977	Madison, WI	W	2-0
October 14, 1978	Chicago, IL	W	2-0
October 28, 1978	Champaign, IL	W	2-0
October 25, 1979	East Lansing, MI	L	0-2
October 10, 1982	Bloomington, IN	L	0-3
October 23, 1982	Madison, WI	L	1-3
October 14, 1983	Bloomington, IN	L	1-3
September 21, 1984	Madison, WI	L	1-3
October 11, 1985	Madison, WI	L	0-3
November 9, 1985	Bloomington, IN	L	1-3
September 26, 1986	Bloomington, IN	W	3-2
November 29, 1986	Madison, WI	L	0-3
October 16, 1987	Madison, WI	W	3-2
November 14, 1987	Bloomington, IN	L	1-3
October 21, 1988	Bloomington, IN	L	1-3
November 19, 1988	Madison, WI	W	3-2
September 22, 1989	Madison, WI	W	3-1
November 25, 1989	Bloomington, IN	L	3-1
October 6, 1990	Bloomington, IN	L	3-0
November 2, 1990	Madison, WI	W	3-1
October 11, 1991	Bloomington, IN	W	3-1
November 9, 1991	Madison, WI	W	3-0
October 24, 1992	Bloomington, IN	W	3-0
November 20, 1992	Madison, WI	W	3-0

# UNIVERSITY OF IOWA

**Friday, October 21  
at Iowa City, IA  
—7:00 p.m. CST**

**Saturday, November 19  
at Madison, WI  
—7:00 p.m. CST**



Location: Iowa City, IA  
Enrollment: 27,000  
Division: I  
Colors: Black and gold  
Nickname: Hawkeyes  
Home Arena (Capacity): Carver-Hawkeye Arena (15,500)  
1993 Record: 11-21  
1993 Big Ten Record/Place: 3-17/11th  
1993 Season Highlights: Won the Hawkeye Invitational with a 4-0 record  
Starters Returning/Lost: 6/0  
Letterwinners Returning/Lost: 11/3  
Head Coach: Linda Schoenstedt  
School Record: 31-67 (3 years)  
Career Record: 362-221(16 years)  
Assistant Coaches: Patty Dowdell, Liz Berg  
Volleyball Office: (319) 335-9259  
Sports Information: Mindy Brown  
Telephone: (319) 335-9268/9267  
Home Phone: (319) 339-7448  
Press Row: (319) 335-7284  
Fax Phone: (319) 335-9417  
Fax-On-Demand: (404) 399-3066; Conference Code: 282  
Release/Statistics: 1680/1683  
Top Iowa Returnees:  
Jill Oelschlager, 5-9, So., OH, 3.18 KPG, 2.78 DPG  
Jennifer Webb, 6-0, So., MB/OH, 2.77 KPG, 1.03 BPG  
Tiffany Meligan, 6-1, Jr., MB, 1.03 KPG, 1.15 KPG  
Lisa Dockray, 6-1, Jr., S, 9.08 APG  
Newcomers:  
Katy Fawbush, 5-8 Jr., OH, Bloomington, MN  
Jennifer Bell, 6-0, Fr., MB, Orland Park, IL  
Katie O'Brien, 6-1, Fr., MB, Parnell, IA

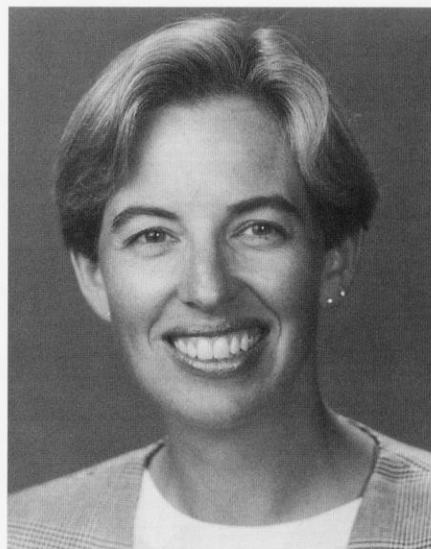

**Head Coach  
Linda Schoenstedt**

## Wisconsin vs. Iowa series match record: 14-15-1

Date	Place	W/L	Score
October 31, 1975	Minneapolis, MN	W	2-1
October 29, 1976	Columbus, OH	W	2-1
October 29, 1977	Madison, WI	W	2-0
September 29, 1978	Madison, WI	T	1-1
October 6, 1978	Iowa City, IA	W	2-0
November 10, 1981	Madison, WI	L	2-3
October 27, 1982	Madison, WI	W	3-0
November 16, 1982	Iowa City, IA	L	1-3
September 23, 1983	Iowa City, IA	L	2-3
October 29, 1983	Madison, WI	L	0-3
October 12, 1984	Madison, WI	L	1-3
November 3, 1984	Iowa City, IA	L	0-3
October 25, 1985	Iowa City, IA	L	0-3
November 23, 1985	Madison, WI	L	1-3
October 3, 1986	Madison, WI	L	0-3
November 1, 1986	Iowa City, IA	L	0-3
September 25, 1987	Iowa City, IA	L	1-3
November 28, 1987	Madison, WI	L	1-3
September 30, 1988	Iowa City, IA	L	0-3
October 29, 1988	Madison, WI	L	2-3
September 20, 1989	Iowa City, IA	L	2-3
November 18, 1989	Madison, WI	W	3-1
October 20, 1990	Iowa City, IA	W	3-2
November 16, 1990	Madison, WI	W	3-0
October 5, 1991	Madison, WI	W	3-0
November 1, 1991	Iowa City, IA	W	Forfeit
September 26, 1992	Madison, WI	W	3-2
November 27, 1992	Iowa City, IA	W	3-0
October 16, 1993	Madison, WI	W	3-1
November 12, 1993	Iowa City, IA	W	3-2

# UNIVERSITY OF MICHIGAN

**Saturday, September 24**  
**at Madison, WI**  
**—7:00 p.m. CST**

**Friday, November 25**  
**at Ann Arbor, MI**  
**—7:00 p.m. EST**



Location: Ann Arbor, MI  
 Enrollment: 36,845  
 Division: I  
 Colors: Maize and blue  
 Nickname: Wolverines  
 Home Arena (Capacity): Cliff Keen Arena (1,500)  
 1993 Record: 11-18  
 1993 Big Ten Record/Place: 7-13/T7th  
 1993 Season Highlights: Upset No. 20 Illinois in the final match of the season  
 Starters Returning/Lost: 3/3  
 Letterwinners Returning/Lost: 6/6  
 Head Coach: Greg Giovanazzi  
     School Record: 30-31 (2 years)  
     Career Record: 30-31 (2 years)  
 Assistant Coaches: Mora Kanim, Jennifer Dhaenens  
     Volleyball Office: (313) 747-3035  
 Sports Information: Amy Carlton  
     Telephone: (313) 763-4423  
     Home Phone: (313) 995-8940  
     Press Row: (313) 764-3532  
     Fax Phone: (313) 747-1188  
     Fax-On-Demand: (404) 399-3066; Conference Code: 282  
     Release/Statistics Codes: 1887/1890  
 Top Michigan Returnees:  
     Suzy O'Donnell, 6-0, Jr., MB, 1.91 KPG, 1.40 DPG  
     Aimee Smith, 5-11, Sr., OH, 1.97 KPG, 2.41 DPG  
     Shannon Brownlee, 5-11, Jr., MB, 2.22 KPG, 0.71 BPG  
     Erin McGovern, 5-8, So., S, 8.56 APG  
 Top Michigan Newcomers:  
     Linnea Mendoza, 5-8, Fr., S, Santa Barbara, CA  
     Coleen Miniuk, 5-10, So., OH, St. Charles, IL  
     Berit Volstad, 5-9, Fr., S/OH, Sandnes, Norway  
     Sarah Jackson, 6-0, Fr., MB, Alexandria, MN  
     Darlene Recker, 6-0, Fr., OH, DeMotte, IN

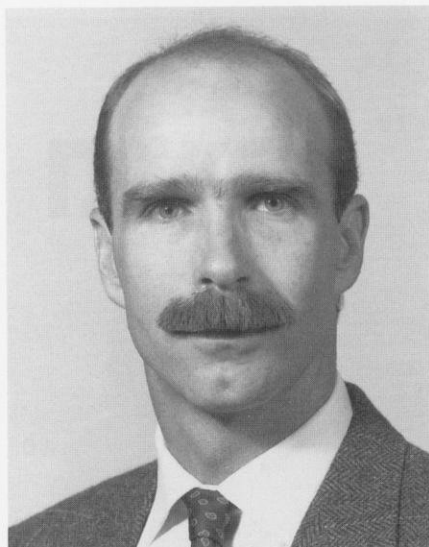

**Head Coach**  
**Greg Giovanazzi**

## Wisconsin vs. Michigan series match record: 18-11

Date	Place	W/L	Score
October 31, 1975	Minneapolis, MN	L	1-2
October 7, 1977	Madison, WI	W	3-0
October 28, 1977	Madison, WI	W	2-0
October 28, 1978	Champaign, IL	W	2-0
October 25, 1980	Champaign, IL	L	0-2
October 24, 1981	Champaign, IL	L	0-2
November 6, 1982	Ann Arbor, MI	W	3-1
October 7, 1983	Madison, WI	W	3-2
November 11, 1983	Ann Arbor, MI	L	1-3
October 19, 1984	Ann Arbor, MI	W	3-0
September 21, 1985	Chicago, IL	L	1-3
October 4, 1985	Ann Arbor, MI	L	1-3
November 2, 1985	Madison, WI	L	1-3
October 24, 1986	Madison, WI	W	3-0
November 22, 1986	Ann Arbor, MI	L	1-3
October 2, 1987	Madison, WI	W	3-0
October 31, 1987	Ann Arbor, MI	W	3-1
September 30, 1988	Madison, WI	W	3-0
November 26, 1988	Ann Arbor, MI	W	3-0
October 13, 1989	Madison, WI	W	3-0
November 11, 1989	Ann Arbor, MI	W	3-1
September 22, 1990	Madison, WI	W	3-0
November 23, 1990	Ann Arbor, MI	W	3-0
October 18, 1991	Madison, WI	W	3-0
November 16, 1991	Ann Arbor, MI	W	3-2
October 3, 1992	Madison, WI	L	2-3
October 30, 1992	Ann Arbor, MI	L	1-3
October 9, 1993	Ann Arbor, MI	L	0-3
November 5, 1993	Madison, WI	W	3-0

# MICHIGAN STATE UNIVERSITY

**Friday, September 23**  
**at Madison, WI**  
**—7:00 p.m. CST**

**Saturday, November 26**  
**at East Lansing, MI**  
**—7:30 p.m. EST**

# S

Location: East Lansing, MI  
 Enrollment: 39,743  
 Division: I  
 Colors: Green and white  
 Nickname: Spartans  
 Home Arena (Capacity): Jenison Field House (4,000)  
 1993 Record: 9-22  
 1993 Big Ten Record/Place: 5-15/10th  
 1993 Season Highlights: Nine overall victories equaled most wins by MSU since 1989;  
 Starters Returning/Lost: 5/1  
 Letterwinners Returning/Lost: 8/2  
 Head Coach: Chuck Erbe  
     School Record: 9-22 (1 year)  
     Career Record: 319-143 (13 years)  
 Assistant Coach: Laura Bush  
     Volleyball Office: (517) 355-4750  
 Sports Information: Lori Schulze  
     Telephone: (517) 355-2271  
     Home Phone: (517) 887-8250  
     Press Row: (517) 355-8331  
     Fax Phone: (517) 353-9636  
     Fax-On-Demand: (404) 399-3066; Conference Code: 282  
     Release/Statistics Code: 2071  
 Top Michigan State Returnees:  
     Jennifer Jones, 5-10, Sr., OH, 4.3 KPG, 0.5 BPG  
     Val Sterk, 6-2, So., MB, 2.3 KPG, 1.0 BPG  
     Dana Cooke, 6-0, So., MB, 2.3 KPG, 0.9 BPG  
     Courtney DeBolt, 5-9, Jr., S, 10.8 APG  
 Newcomers:  
     Veronica Morales, 5-11, Fr., OH, Buenos Aires, Argentina  
     Andrea Pollard, 6-0, Jr., OH, Bellflower, CA  
     Lindsey Clayton, 6-0, Fr., MB, Marysville, MI  
     Julie Pavlus, 5-8, Fr., S, Byron, IL



**Head Coach**  
**Chuck Erbe**

## Wisconsin vs. Michigan State series match record: 19-10-1

Date	Place	W/L	Score
November 22, 1975	Dayton, OH	L	0-2
October 16, 1976	Chicago, IL	L	1-2
October 14, 1977	Chicago, IL	T	1-1
October 28, 1977	Madison, WI	W	2-0
October 24, 1980	Champaign, IL	W	2-0
September 18, 1981	Normal, IL	L	0-2
September 19, 1981	Normal, IL	L	0-3
October 24, 1981	Champaign, IL	L	0-2
November 5, 1982	East Lansing, MI	W	3-1
October 9, 1983	Madison, WI	W	3-1
November 12, 1983	East Lansing, MI	L	2-3
October 20, 1984	East Lansing, MI	L	0-3
October 5, 1985	East Lansing, MI	W	3-0
November 1, 1985	Madison, WI	W	3-0
October 25, 1986	Madison, WI	W	3-1
November 21, 1986	East Lansing, MI	W	3-2
October 3, 1987	Madison, WI	W	3-0
October 30, 1987	East Lansing, MI	W	3-0
September 24, 1988	Madison, WI	L	2-3
November 25, 1988	East Lansing, MI	L	1-3
October 14, 1989	Madison, WI	W	3-0
November 10, 1989	East Lansing, MI	L	0-3
September 21, 1990	Madison, WI	W	3-0
November 24, 1990	East Lansing, MI	W	3-0
October 19, 1991	Madison, WI	W	3-0
November 15, 1991	East Lansing, MI	W	3-0
October 2, 1992	Madison, WI	W	3-1
October 31, 1992	East Lansing, MI	W	3-1
October 8, 1993	East Lansing, MI	W	3-1
November 6, 1993	Madison, WI	W	3-0

# UNIVERSITY OF MINNESOTA

**Saturday, October 22**  
**at Minneapolis, MN**  
**—7:00 p.m. CST**

**Friday, November 18**  
**at Madison, WI**  
**—7:00 p.m. CST**

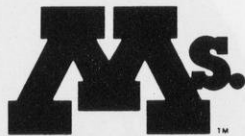

**WOMEN'S ATHLETICS**  
**University of Minnesota**

Location: Minneapolis, MN  
 Enrollment: 37,548  
 Division: I  
 Colors: Maroon and gold  
 Nickname: Golden Gophers  
 Home Arena (Capacity): Sports Pavilion (5,700)  
 1993 Record: 24-10  
 1993 Big Ten Record/Place: 14-6/3rd  
 1993 Season Highlights: Defeated Ball State 3-0 in the NCAA first round and UC-Santa Barbara 3-2 in the second round; lost to Notre Dame 3-2 in the NCAA Regional  
 Starters Returning/Lost: 5/1  
 Letterwinners Returning/Lost: 10/1  
 Head Coach: Stephanie Schleuder

School Record: 242-158 (12 years)

Career Record: 540-270 (21 years)

Assistant Coaches: Vivian Langley, Paul Scheel

Volleyball Office: (612) 624-6032

Sports Information: Dianne Boyer

Telephone: (612) 624-3335

Home Phone: (612) 645-4421

Press Row: (612) 626-1394

Fax Phone: (612) 624-8018

Fax-On-Demand: (404) 399-3066; Conference code: 282

Release/Statistics Code: 2370

Top Minnesota Returnees:

Katrien De Decker, 6-2, So., OH, 4.33 KPG, 0.57 BPG

Jean Schintz, 6-0, Sr., MB, 3.02 KPG, 0.85 BPG

Heidi Olhausen, 5-11, Jr., OH, 2.54 KPG, 0.91 BPG

Gretchen Dahl, 5-10, Sr., MB, 2.02 KPG, 1.16 BPG

Heidi Foesch, 5-11, Jr., OH, 2.25 KPG, 0.74 BPG

Newcomers:

Rebecca Bauer, 5-10, Fr., S, Bloomington, MN

Jane Passer, 5-10, Fr., OH, Wells, MN



**Head Coach**  
**Stephanie Schleuder**

## **Wisconsin vs. Minnesota series match record:** **10-23**

<b>Date</b>	<b>Place</b>	<b>W/L</b>	<b>Score</b>
October 11, 1975	Madison, WI	L	1-2
October 31, 1975	Minneapolis, MN	L	0-2
October 2, 1976	Madison, WI	W	2-1
September 30, 1977	Madison, WI	L	0-2
October 6, 1978	Iowa City, IA	L	1-2
October 13, 1978	Chicago, IL	W	2-0
October 4, 1980	Springfield, MO	L	1-2
October 11, 1980	Minneapolis, MN	L	0-3
October 23, 1981	Champaign, IL	L	0-2
October 6, 1982	Minneapolis, MN	L	1-3
October 16, 1982	Madison, WI	W	3-1
September 21, 1983	Madison, WI	W	3-2
November 5, 1983	Minneapolis, MN	L	1-3
October 24, 1984	Madison, WI	L	2-3
October 27, 1984	Minneapolis, MN	L	0-3
October 15, 1985	Madison, WI	L	2-3
November 12, 1985	Minneapolis, MN	L	2-3
October 4, 1986	Madison, WI	L	1-3
October 31, 1986	Minneapolis, MN	L	0-3
September 27, 1987	Minneapolis, MN	L	0-3
November 27, 1987	Madison, WI	L	0-3
October 1, 1988	Minneapolis, MN	L	0-3
October 28, 1988	Madison, WI	W	3-2
October 21, 1989	Minneapolis, MN	L	1-3
November 17, 1989	Madison, WI	W	3-2
October 19, 1990	Minneapolis, MN	W	3-1
November 17, 1990	Madison, WI	W	3-1
October 4, 1991	Madison, WI	W	3-0
November 2, 1991	Minneapolis, MN	W	3-1
September 25, 1992	Madison, WI	L	0-3
November 28, 1992	Minneapolis, MN	L	1-3
October 15, 1993	Madison, WI	L	1-3
November 13, 1993	Minneapolis, MN	L	0-3

# NORTHWESTERN UNIVERSITY

**Wednesday, September 28  
at Madison, WI  
—7:00 p.m. CST**

**Wednesday, October 26  
at Evanston, IL  
—7:30 p.m. CST**



Location: Evanston, IL  
Enrollment: 7,400  
Division: I  
Colors: Purple and white  
Nickname: Wildcats  
Home Arena (Capacity): Welsh-Ryan Arena (8,117)  
1993 Record: 13-17  
1993 Big Ten Record/Place: 6-14/9th  
1993 Season Highlights: Won the Rhode Island Invitational and Wildcat Fall Invitational  
Starters Returning/Lost: 4/2  
Letterwinners Returning/Lost: 10/3  
Head Coach: Margie Fitzpatrick  
School Record: First year  
Career Record: 23-10 (1 year)  
Assistant Coach: Liz Armbrustmacher  
Volleyball Office: (708) 491-4638  
Sports Information: Mark Simpson  
Telephone: (708) 491-8806  
Home Phone: (708) 329-0004  
Press Row: (708) 491-8852  
Fax Phone: (708) 491-8818  
Fax-On-Demand: (404) 399-3066; Conference Code: 282  
Release/Statistics Code: 2460  
Top Northwestern Returnees:  
Alison Krumbein, 5-11, Sr., OH, 3.92 KPG, 2.54 DPG  
Molly Maloney, 5-11, Sr., MB, 2.48 KPG, 0.74 BPG  
Jeanne Wohlberg, 5-6, Sr., S, 10.42 APG  
Joyce Hopman, 5-10, Jr., OH, 1.61 KPG, 2.20 DPG  
Newcomers:  
Sharon Fisk, 6-1, Fr., MB, Hoffman Estates, IL  
Tracy Andrews, 5-11, Fr., OH, Long Lake, MN

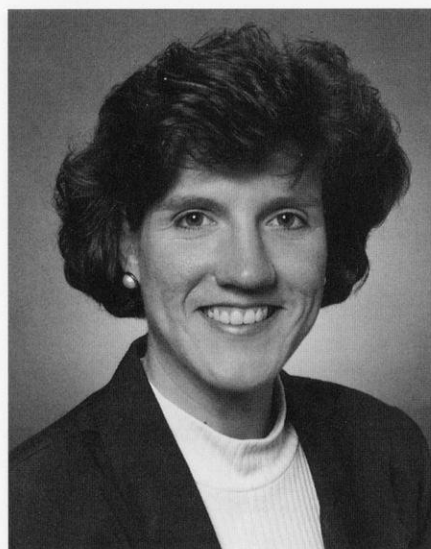

**Head Coach  
Margie Kaminski**

## **Wisconsin vs. Northwestern series match record: 17-22**

<b>Date</b>	<b>Place</b>	<b>W/L</b>	<b>Score</b>
October 31, 1975	Minneapolis, MN	W	2-0
October 29, 1976	Columbus, OH	W	2-0
September 30, 1978	Madison, WI	L	1-2
September 29, 1979	Madison, WI	W	2-0
October 12, 1979	Chicago, IL	W	2-0
October 27, 1979	East Lansing, MI	L	1-2
November 2, 1979	Evanston, IL	L	0-2
November 3, 1979	Evanston, IL	L	0-2
September 20, 1980	Normal, IL	L	0-2
September 27, 1980	Madison, WI	L	2-3
October 17, 1980	Champaign, IL	L	1-3
October 24, 1980	Champaign, IL	L	0-2
October 23, 1981	Champaign, IL	L	0-2
November 13, 1981	Chicago, IL	L	0-3
September 29, 1982	Evanston, IL	L	1-3
October 20, 1982	Madison, WI	L	0-3
September 10, 1983	Austin, TX	L	2-3
September 24, 1983	Evanston, IL	L	2-3
October 28, 1983	Madison, WI	L	1-3
October 13, 1984	Madison, WI	L	1-3
November 2, 1984	Evanston, IL	L	1-3
October 26, 1985	Evanston, IL	L	2-3
November 22, 1985	Madison, WI	L	2-3
October 8, 1986	Evanston, IL	L	0-3
November 5, 1986	Madison, WI	L	0-3
October 21, 1987	Madison, WI	W	3-1
November 18, 1987	Evanston, IL	W	3-1
October 12, 1988	Evanston, IL	L	0-3
November 9, 1988	Madison, WI	W	3-2
September 27, 1989	Madison, WI	W	3-1
October 25, 1989	Evanston, IL	W	3-2
September 26, 1990	Madison, WI	W	3-0
October 24, 1990	Evanston, IL	W	3-0
October 23, 1991	Evanston, IL	W	3-2
November 20, 1991	Madison, WI	W	3-2
October 10, 1992	Evanston, IL	W	3-0
November 6, 1992	Madison, WI	W	3-1
October 20, 1993	Evanston, IL	W	3-2
November 17, 1993	Madison, WI	W	3-0

# THE OHIO STATE UNIVERSITY

**Saturday, October 15**  
**at Madison, WI**  
**—7:00 p.m. CST**

**Friday, November 11**  
**at Columbus, OH**  
**—7:30 p.m. EST**



Location: Columbus, OH  
 Enrollment: 52,000  
 Division: I  
 Colors: Scarlet and gray  
 Nickname: Buckeyes  
 Home Arena (Capacity): St. John Arena (13,276)  
 1993 Record: 24-6  
 1993 Big Ten Record/Place: 17-3/2nd  
 1993 Season Highlights: Earned fifth consecutive bid to the NCAA tournament; defeated Idaho 3-1 in the first round and lost to Long Beach State 1-3 in the Northwest Regional semifinals  
 Starters Returning/Lost: 6/0  
 Letterwinners Returning/Lost: 11/1  
 Head Coach: Jim Stone

School Record: 262-127 (12 years)  
 Career Record: 312-169 (15 years)  
 Assistant Coaches: Linda Gensing, Audrey DiPronio  
 Volleyball Office: (614) 292-5382  
 Sports Information: D. C. Koehl  
 Telephone: (614) 292-6861  
 Home Phone: (614) 457-8228  
 Press Row: (614) 292-1813  
 Fax Phone: (614) 292-8547  
 Fax-On-Demand: (404) 399-3066; Conference Code: 282  
 Release/Statistics Codes: 2630/2631

## Top Ohio State Returnees:

Laura Davis, 5-8, Sr., S, 13.69 APG  
 Gabriele Jobst, 5-10, Sr., OH, 3.86 KPG, 2.42 DPG  
 Jenny Jackson, 6-0, Jr, MB, 2.98 KPG, 0.78 BPG  
 Sara Daniel, 6-0, Sr., MB, 2.78 KPG, 1.10 BPG  
 Tricia Stragliotto, 5-10, Jr., OH 3.64 KPG, 0.45 BPG

## Newcomers:

Sheri Burkholder, 5-10, Fr., OH, Orrville, OH  
 Keri Byrne, 5-10, Fr., OH, Poway, CA

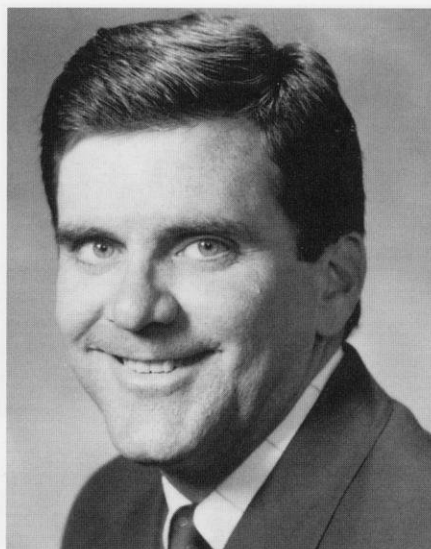

**Head Coach**  
**Jim Stone**

## Wisconsin vs. Ohio State series match record: 8-21

Date	Place	W/L	Score
October 31, 1975	Minneapolis, MN	W	2-1
October 29, 1976	Columbus, OH	W	2-1
November 19, 1976	Chicago, IL	W	2-0
October 29, 1977	Madison, WI	L	0-2
October 29, 1977	Madison, WI	L	1-2
October 28, 1979	East Lansing, MI	L	1-2
October 25, 1980	Champaign, IL	L	0-2
October 8, 1982	Columbus, OH	L	1-3
October 22, 1982	Madison, WI	L	0-3
October 15, 1983	Columbus, OH	L	1-3
November 9, 1984	Madison, WI	L	2-3
October 12, 1985	Madison, WI	L	1-3
November 8, 1985	Columbus, OH	L	0-3
September 27, 1986	Columbus, OH	L	1-3
November 28, 1986	Madison, WI	L	2-3
October 17, 1987	Madison, WI	W	3-2
November 13, 1987	Columbus, OH	L	2-3
October 22, 1988	Columbus, OH	L	0-3
November 18, 1988	Madison, WI	W	3-2
September 23, 1989	Madison, WI	L	2-3
November 24, 1989	Columbus, OH	L	0-3
October 5, 1990	Columbus, OH	W	3-1
November 3, 1990	Madison, WI	W	3-2
October 12, 1991	Columbus, OH	L	0-3
November 8, 1991	Madison, WI	L	0-3
October 16, 1992	Madison, WI	W	3-1
November 14, 1992	Columbus, OH	L	2-3
October 1, 1993	Madison, WI	L	0-3
October 30, 1993	Columbus, OH	L	0-3

# PENN STATE UNIVERSITY

**Friday, October 14  
at Madison, WI  
—7:00 p.m. CST**

**Saturday, November 12  
at University Park, PA  
—7:30 p.m. EST**



Location: University Park, PA  
Enrollment: 30,500  
Division: I  
Colors: Blue and white  
Nickname: Lady Lions  
Home Arena (Capacity): Recreation Building (6,846)  
1993 Record: 31-5  
1993 Big Ten Record/Place: 18-2/1st  
1993 Season Highlights: Big Ten champions; finished second in the NCAA Championship losing to Long Beach State 3-1 in the final  
Starters Returning/Lost: 5/1  
Letterwinners Returning/Lost: 10/1  
Head Coach: Russ Rose  
School Record: 497-102 (15 years)  
Career Record: 497-102 (15 years)  
Assistant Coach: Erin Tomblin  
Volleyball Office: (814) 863-7474  
Sports Information: Kathy Cafazzo  
Telephone: (814) 865-1757  
Home Phone: (814) 867-6866  
Press Row: (814) 863-3516  
Fax Phone: (814) 863-3165  
Fax-On-Demand: (404) 399-3066; Conference Code: 282  
Release/Statistics Code: 2861  
Top Penn State Returnees:  
Salima Davidson, 5-9, Sr., S, 12.43 APG  
Saundi Lamoureux, 6-2, Sr., MB, 2.14 KPG, 1.68 BPG  
Laura Cook, 5-10, Sr., OH, 2.91 KPG  
Jen Reimers, 5-10, Sr., OH, 3.54 KPG  
Newcomers:  
Terri Zemaitis, 6-2, Fr., MB, Downers Grove, IL  
Lindsay Anderson, 6-0, Fr., OH, Crystal Lake, IL  
Teri Wroblewski, 5-10, Fr., MB, Milwaukee, WI



**Head Coach  
Russ Rose**

## Wisconsin vs. Penn State series match record: 0-8

Date	Place	W/L	Score
September 21, 1986	University Park, PA	L	1-3
December 1, 1990	Lincoln, NE	L	0-3
October 26, 1991	University Park, PA	L	2-3
November 22, 1991	Madison, WI	L	1-3
October 17, 1992	Madison, WI	L	0-3
November 13, 1992	University Park, PA	L	0-3
October 2, 1993	Madison, WI	L	1-3
October 29, 1993	University Park, PA	L	0-3



**Bucky Badger and  
enthusiastic Wisconsin  
fans celebrate another  
winning season.**

# PURDUE UNIVERSITY

**Saturday, October 8  
at West Lafayette, IN  
—7:30 p.m. EST**

**Friday, November 4  
at Madison, WI  
—7:00 p.m. CST**

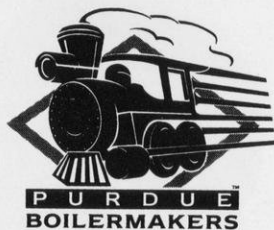

Location: West Lafayette, IN

Enrollment: 35,161

Division: I

Colors: Old gold and black

Nickname: Boilermakers

Home Arena (Capacity): Intercollegiate Athletic Facility (1,650)

1993 Record: 15-14

1993 Big Ten Record/Place: 8-12/6th

1993 Season Highlights: Won the UT-Arlington Classic; defeated both Illinois and Ohio State 3-2 during the regular season

Starters Returning/Lost: 3/3

Letterwinners Returning/Lost: 8/4

Head Coach: Carol Dewey

School Record: 463-233 (19 years)

Career Record: 463-233 (19 years)

Assistant Coaches: Nancy Huliba, Patrick Nicholas

Volleyball Office: (317) 494-3209

Sports Information: Tom Schott

Telephone: (317) 494-3145

Home Phone: (317) 463-5802

Press Row: (317) 494-6779

Fax Phone: (317) 494-5447

Fax-On-Demand: (404) 399-3066; Conference Code: 282

Volleyball Release/Statistics Code: 3035

Top Purdue Returnees:

Lauri Grimes, 5-10, So., MB, 2.94 KPG, 1.29 BPG

Kelli Kerkhoff, 6-0, So., OH, 1.44 KPG, 1.88 DPG

Brooke White, 6-0, So., MB, 3.02 KPG, 0.96 BPG

Newcomers:

Monica Hardy, 6-3, Fr., OH/MB, Bolingbrook, IL

Sarina Harris, 5-7, Fr., OH, Selma, IN

Sue Jurkonis, 5-10, Fr., OH, Villa Park, IL

Linda Menconi, 5-8, Fr., S, Elmhurst, IL



**Head Coach  
Carol Dewey**

## Wisconsin vs. Purdue series match record: 13-19

Date	Place	W/L	Score
September 28, 1974	West Lafayette, IN	W	2-1
October 11, 1975	Madison, WI	W	2-1
October 8, 1976	West Lafayette, IN	L	1-2
October 28, 1976	Columbus, OH	W	2-0
October 29, 1976	Columbus, OH	L	1-2
October 27, 1979	East Lansing, MI	L	0-2
September 20, 1980	Normal, IL	W	2-1
September 18, 1981	Normal, IL	L	0-2
October 1, 1982	Madison, WI	L	0-3
October 31, 1982	West Lafayette, IN	L	1-3
September 17, 1983	West Lafayette, IN	L	1-3
October 21, 1983	Madison, WI	L	0-3
September 6, 1984	Austin, TX	L	1-3
September 29, 1984	West Lafayette, IN	L	0-3
September 28, 1985	Madison, WI	L	0-3
November 29, 1985	West Lafayette, IN	L	0-3
October 18, 1986	West Lafayette, IN	L	0-3
November 14, 1986	Madison, WI	W	3-1
October 10, 1987	West Lafayette, IN	L	1-3
November 6, 1987	Madison, WI	W	3-1
October 8, 1988	Madison, WI	W	3-1
November 4, 1988	West Lafayette, IN	L	0-3
October 7, 1989	West Lafayette, IN	W	3-1
November 3, 1989	Madison, WI	L	1-3
October 13, 1990	Madison, WI	W	3-2
November 10, 1990	West Lafayette, IN	L	3-1
September 27, 1991	West Lafayette, IN	W	3-2
November 30, 1991	Madison, WI	W	3-0
October 23, 1992	West Lafayette, IN	L	1-3
November 21, 1992	Madison, WI	L	1-3
September 24, 1993	West Lafayette, IN	W	3-1
November 27, 1993	Madison, WI	W	3-0

# Non-Conference Opponents

## HUSKIE INVITATIONAL

**Saturday-Sunday, Sept. 3-4 at DeKalb, IL**  
**Sept. 3: Wisconsin vs. Bowling Green State, 10 a.m.**

George Mason vs. Northern Illinois, 12 p.m.

**Wisconsin vs. George Mason, 5 p.m.**

Northern Illinois vs. Bowling Green State, 7 p.m.

**Sept. 4: Bowling Green State vs. George Mason, 12 p.m.**

**Wisconsin vs. Northern Illinois, 2 p.m.**

## BOWLING GREEN STATE

Location: Bowling Green, OH

Enrollment: 17,300

Division: I

Conference: Mid-American

Colors: Burnt orange and seal brown

Nickname: Falcons

Home Arena (Capacity): Anderson

Arena (5,000)

1993 Record: 20-11

1993 Conference Record/Place: 14-4/2nd

1993 Season Highlights: Received second consecutive bid to the NIVC finishing with a 2-2 record

Starters Returning/Lost: 5/1

Letterwinners Returning/Lost: 9/2

Head Coach: Denise Van De Walle

School Record: 228-120 (11 years)

Career Record: 228-120 (11 years)

Assistant Coach: Mitzi Sanders

Volleyball Office: (419) 372-7067

Sports Information: Mark Kunstmann

Telephone: (419) 372-7076

Home Phone: (419) 353-2123

Fax Phone: (419) 372-6015

Fax-On-Demand: (404) 399-3066; Conference Code: 622

Release/Statistics Code: 1486

Top Bowling Green State Returnees:

Jessica Andrasko, 5-10, Sr., OH, 3.07 KPG

Carlyn Esslinger, 5-10, Jr., MB, 3.58 KPG, 1.09 BPG

Lori Hilton, 6-0, So., MB/OH, 1.00 KPG, 0.95 BPG

Jodi Olson, 5-9, Jr., S, 10.39 APG

Newcomers:

Wendy Watkins, 5-6, Fr., S, Muncie, IN

Joelle Danda, 5-10, Fr., MB/OH, Berlin Heights, OH

Wisconsin vs. Bowling Green State series match record: 1-1



Date	Place	W/L	Score
December 6, 1991	Madison, WI	W	3-0
September 12, 1992	Madison, WI	L	1-3

## GEORGE MASON

Location: Fairfax, VA

Enrollment: 20,829

Division: I

Conference: Colonial

Colors: Green and gold

Nickname: Patriots

Home Arena (Capacity): John

Linn Gymnasium (2,500)

1993 Record: 28-5



1993 Conference Record/Place: 4-1/2nd

1993 Season Highlights: Lost to Texas A&M 1-3 in the first round in the NCAA tournament

Starters Returning/Lost: 4/2

Letterwinners Returning/Lost: 9/3

Head Coach: Pat Kendrick

School Record: 171-147 (9 years)

Career Record: 171-147 (9 years)

Assistant Coaches: J.K. Barber, Nila Toribio-Straka

Volleyball Office: (703) 993-3298

Sports Information: Robert Baker

Telephone: (703) 993-3260

Home Phone: (703) 455-2175

Fax Phone: (703) 993-3259

Fax-On-Demand: (404) 399-3066; Conference Code: 222

Release/Statistics Codes: 1376/1377

Top George Mason Returnees:

Virag Domokos, 6-4, So, MB, 2.68 KPG, 1.85 BPG, .434 %

Jennifer Dinaberg, 5-8, Jr., OH, 2.66 KPG, 3.77 DPG

Barbara Kovacs, 6-2, So., MB, 2.07 KPG, 1.08 BPG

Erin Bratcher, 5-6, So., S, 10.06 APG

Newcomers:

TBA

Wisconsin vs. George Mason series match record: First Meeting

## NORTHERN ILLINOIS

Location: DeKalb, IL

Enrollment: 23,177

Division: I

Conference: Mid-Continent

Colors: Cardinal and black

Nickname: Huskies

Home Arena (Capacity): Evans

Field House (6,044)

1993 Record: 29-6

1993 Conference Record/Place: 18-0/1st

1993 Season Highlights: Won the Mid-Continent Conference regular-season and post-season tournament; earned NCAA bid losing to Penn State 0-3 in the first round

Starters Returning/Lost: 2/4

Letterwinners Returning/Lost: 7/5

Head Coach: Pete Waite

School Record: 146-57 (6 years)

Career Record: 146-57 (6 years)

Assistant Coaches: Jenelle Lantagne, Dionne Pettit

Volleyball Office: (815) 753-9533

Sports Information: Kari Brackett

Telephone: (815) 753-1706

Home Phone: (815) 748-4230

Fax Phone: (815) 753-9540

Top Northern Illinois Returnees:

Shelby Snyder, 5-6, Sr., S, 12.45 APG

Joyce Book, 5-11, Sr., OH, 1.84 KPG, 0.53 BPG

Danielle Gerenz, 5-10, Sr., OH, 1.91 KPG

Newcomers:

Beth Burkholder, 5-10, Fr., S, Mission Viejo, CA

Jenny Imm, 5-11, Fr., MB/OH, Wausau, WI

Becky Jakala, 5-9, Fr., OH, Eden Prairie, MN

Becky Stewart, 6-1, Fr., MB, Greendale, WI

Cheri Stuart, 5-9, Jr., OH, Livermore, CA

Jennifer White, 5-4, Fr., DS, Jacksonville, IL



Wisconsin vs. Northern Illinois series match record: 16-3

Date	Place	W/L	Score
October 5, 1974	Madison, WI	W	2-0
October 12, 1974	LaCrosse, WI	W	2-1
September 23, 1977	DeKalb, IL	W	2-0
November 1, 1978	Madison, WI	W	2-1
October 6, 1979	Iowa City, IA	W	2-0
October 13, 1979	Chicago, IL	W	2-0
October 13, 1982	Madison, WI	W	3-2
November 9, 1982	DeKalb, IL	L	2-3
September 3, 1983	Macomb, IL	W	3-1
November 13, 1984	DeKalb, IL	W	3-1
September 28, 1983	Madison, WI	W	3-0
November 26, 1985	Madison, WI	W	3-2
November 25, 1986	DeKalb, IL	W	3-0
October 13, 1987	Madison, WI	W	3-0
September 26, 1988	DeKalb, IL	W	3-1
September 12, 1989	Madison, WI	W	3-0
September 17, 1991	DeKalb, IL	W	3-2
September 22, 1992	Madison, WI	L	0-3
September 8, 1993	DeKalb, IL	L	0-3

## DEPAUL UNIVERSITY

**Wednesday, September 7  
at Madison, WI  
—5:00 p.m. CST**



Location: Chicago, IL  
Enrollment: 16,414  
Division: I  
Conference: Great Midwest  
Colors: Royal blue and scarlet  
Nickname: Blue Demons  
Home Arena (Capacity): Alumni Hall (5,300)  
1993 Record: 22-14  
1993 Conference Record/Place: 9-3/2nd  
1993 Season Highlights: Won Great Midwest Conference tournament; appeared in the NCAA tournament for the first time ever losing to Florida State 3-1 in the first round  
Starters Returning/Lost: 3/3  
Letterwinners Returning/Lost: 8/3  
Head Coach: Anna Marie Marassa  
School Record: 137-92 (6 years)  
Career Record: 137-92 (6 years)  
Assistant Coach: Mark Johnson  
Volleyball Office: (312) 362-8414  
Sports Information: Scott Reed  
Telephone: (312) 362-8415  
Home Phone: (312) 281-6307  
Fax Phone: (312) 362-8076  
Press Row: (312) 404-9335  
Fax-On-Demand: (404) 399-3066; Conference Code: 469  
Release/Statistics Code: 1545  
Top DePaul Returnees:  
Sheila Carroll, 5-9, Sr., S, 10.3 APG  
Margaret Humphrey, 5-9, Sr., OH, 2.47 KPG  
Denise Novy, 6-0, So., MB, 1.9 KPG, 0.4 BPG  
Newcomers:  
Cherie Novak, 6-2, Fr., MB, Westmont, IL  
Lisa Luebke, 6-0, Fr., OH, Palos Park, IL  
Stephanie Pershing, 5-11, OH, Fr., Naperville, IL  
Jamie Walters, 5-11, Fr., OH, Byron, IL  
Wisconsin vs. DePaul series match record: 5-4-2

## LOYOLA UNIVERSITY

**Monday, September 5  
at Chicago, IL  
—2:00 p.m. CST**



Location: Chicago, IL  
Enrollment: 15,886  
Division: I  
Conference: Midwestern Collegiate  
Colors: Maroon and gold  
Nickname: Ramblers  
Home Arena (Capacity): Alumni Gymnasium (1,500)  
1993 Record: 22-10  
1993 Conference Record/Place: 3-2/3rd  
1993 Season Highlights: Won the Loyola Invitational  
Starters Returning/Lost: 5/1  
Letterwinners Returning/Lost: 10/3  
Head Coach: Therese Boyle  
School Record: 71-39 (3 years)  
Career Record: 71-39 (3 years)  
Assistant Coaches: Liz Tortorello  
Volleyball Office: (312) 508-2588  
Sports Information: Ian Solomon  
Telephone: (312) 508-2575  
Home Phone: (312) 508-9548  
Fax Phone: (312) 508-3884  
Fax-On-Demand: (404) 399-3066; Conference Code: 692  
Release/Statistics Code: 1640  
Top Loyola Returnees:  
Missy Sartorelli, 5-9, Jr., OH, 4.82 KPG  
Nikki Valentine, 5-7, Sr., S, 10.5 APG  
Newcomers:  
Chris Jagodzinski, 6-0, Fr., MB, Palos Park, IL  
Jill Waddell, 5-10, Jr., OH, Lockport, IL  
Wisconsin vs. Loyola series match record: 6-0

Date	Place	W/L	Score
September 25, 1982	Madison, WI	W	3-0
September 20, 1985	Chicago, IL	W	3-0
September 16, 1989	Madison, WI	W	3-0
September 21, 1991	Madison, WI	W	3-1
September 16, 1992	Madison, WI	W	3-1
September 12, 1993	Madison, WI	W	3-1

Date	Place	W/L	Score
October 2, 1976	Madison, WI	L	0-2
September 30, 1977	Madison, WI	T	1-1
October 15, 1977	Chicago, IL	L	0-2
October 13, 1978	Chicago, IL	L	0-2
October 12, 1979	Chicago, IL	T	1-1
November 2, 1979	Evanston, IL	L	0-2
September 20, 1980	Normal, IL	W	2-0
November 13, 1981	Chicago, IL	W	3-1
September 25, 1984	Madison, WI	W	3-1
September 29, 1989	Normal, IL	W	3-0
September 19, 1992	Madison, WI	W	3-2

## MARQUETTE UNIVERSITY

**Wednesday, September 7  
at Madison, WI  
—7:00 p.m. CST**

Location: Milwaukee, WI  
Enrollment: 11,032  
Division: I  
Conference: Great Midwest  
Colors: Blue and gold  
Nickname: Golden Eagles  
Home Arena (Capacity): Marquette Gym (500)  
1993 Record: 14-16  
1993 Conference Record/Place: 3-9/6th  
1993 Season Highlights: Won the Evansville Invitational with a 3-0 record; won five consecutive matches and 10 out of 12 matches during midseason  
Starters Returning/Lost: 4/2  
Letterwinners Returning/Lost: 11/3  
Head Coach: Tat Shiely  
School Record: 324-355-5 (19 years)  
Career Record: 324-355-5 (19 years)  
Assistant Coach: Karen Binash  
Volleyball Office: (414) 288-5157  
Sports Information: Kathleen Hohl  
Telephone: (414) 288-7447  
Home Phone: (414) 465-1419  
Fax Phone: (414) 288-6519  
Fax-On-Demand: (404) 399-3066; Conference Code: 469  
Release/Statistics Code: 1610/1611  
Top Marquette Returnees:  
Kristin Kemmeter, 5-5, So., S, 8.54 APG  
Keelyn Krill, 5-10, So., OH, 2.67 KPG, 3.71 DPG  
Tricia McNamara, 5-11, Sr., OH, 2.33 KPG, 0.96 BPG  
Betsy Olle, 5-10, Sr., OH, 2.39 KPG, 3.17 DPG  
Newcomers:  
Susan Boylan, 6-0, Fr., MB, Lisle, IL  
Lisa Bruenig, 6-1, Fr., OH, Sauk Prairie, WI  
Martha Meyer, 6-0, Fr., OH, Waupan, WI  
Brandy Yee, 6-0, Fr., MB, Swift Current, Saskatchewan  
Wisconsin vs. Marquette series match record: 12-0



Date	Place	W/L	Score
October 6, 1977	Madison, WI	W	2-1
November 11, 1977	Stevens Point, WI	W	2-0
September 27, 1978	Madison, WI	W	2-0
October 19, 1978	Madison, WI	W	2-0
November 10, 1978	Milwaukee, WI	W	2-1
September 25, 1979	Milwaukee, WI	W	2-1
October 16, 1979	Madison, WI	W	2-0
October 14, 1980	Madison, WI	W	2-0
September 17, 1986	Madison, WI	W	3-0
September 16, 1987	Milwaukee, WI	W	3-0
September 3, 1988	Madison, WI	W	3-0
September 13, 1989	Milwaukee, WI	W	3-0

## INNTOWNER INVITATIONAL

**Friday and Saturday, September 9-10  
at Madison, Wisconsin**

**Sept. 9:** Idaho vs. UW-Green Bay, 12 p.m.  
Eastern Illinois vs. UW-Milwaukee, 2 p.m.  
**Wisconsin vs. UW-Green Bay, 4 p.m.**  
Idaho vs. UW-Milwaukee, 6 p.m.

**Wisconsin vs. Eastern Illinois, 8 p.m.**  
**Sept. 10:** Eastern Illinois vs. UW-Green Bay, 12 p.m.  
**Wisconsin vs. UW-Milwaukee, 2 p.m.**  
Idaho vs. Eastern Illinois, 4 p.m.  
UW-Green Bay vs. UW-Milwaukee, 6 p.m.  
**Wisconsin vs. Idaho, 8 p.m.**

## UW-GREEN BAY

Location: Green Bay, WI  
Enrollment: 5,000  
Division: I  
Conference: Mid-Continent  
Colors: Red, green and white  
Nickname: Phoenix  
Home Arena (Capacity): Phoenix Sports Center (2,000)  
1993 Record: 12-19  
1993 Conference Record/Place: 6-12/7th  
1993 Season Highlights: Won three matches in a row  
Starters Returning/Lost: 4/2  
Letterwinners Returning/Lost: 8/2  
Head Coach: Cindy Brauck  
School Record: 32-56 (3 years)  
Career Record: 67-95 (5 years)  
Assistant Coach: Cliff Lapp  
Volleyball Office: (414) 465-2145  
Sports Information: Sue Bodilly  
Telephone: (414) 465-2498  
Home Phone: (414) 499-8956  
Fax Phone: (414) 465-2357  
Top UW-Green Bay Returnees:  
Gina Jossie, 6-0, Jr., MB, 2.49 KPG, 1.15 BPG  
Amy Plinska, 5-11, Sr., S/OH, 7.21 APG, 1.15 KPG  
Michelle Busse, 6-1, So., OH, 1.43 KPG, 0.92 BPG  
Newcomers:  
Shannon Oelschlager, 5-9, Fr., OH, Akeley, MN  
Shayla Kelley, 5-8, Fr., S/OH, Milwaukee, WI  
Wisconsin vs. UW-Green Bay series match record: 2-0



Date	Place	W/L	Score
September 5, 1989	Madison, WI	W	3-0
September 12, 1990	Madison, WI	W	3-0

## EASTERN ILLINOIS

Location: Charleston, IL  
Enrollment: 10,700  
Division: I  
Conference: Mid-Continent  
Colors: Blue and gray  
Nickname: Panthers  
Home Arena (Capacity): McAfee Gym (2,000)  
1993 Record: 17-17  
1993 Conference Record/Place: 12-4/3rd  
1993 Season Highlights: Won seven straight matches including five in the conference  
Starters Returning/Lost: 3/3  
Letterwinners Returning/Lost: 7/3  
Head Coach: Betty Ralston  
School Record: 205-173 (11 years)  
Career Record: 290-218 (15 years)



Assistant Coach: Ed Jackson  
Volleyball Office: (217) 581-2924

Sports Information: TBA  
Telephone: (217) 581-6408  
Home Phone: TBA  
Fax Phone: (217) 581-6434

Top Eastern Illinois Returnees:  
Kaaryn Sadler, 5-9, Sr., OH, 3.69 KPG, 3.73 DPG  
Sherri Piwowarczyk, 5-9, Sr., MB, 2.63 KPG, 2.05 DPG  
Vanessa Wells, 5-9, So., OH, 1.35 KPG, 2.53 DPG

Newcomers:  
Lindsey Celba, 5-11, Fr., MB, Springfield, IL  
Kara Harper, 5-6, Fr., S, Colchester, IL  
Lorri Sommer, 5-10, Fr., MB, Vernon Hills, IL

Wisconsin vs. Eastern Illinois series match record: 2-2

Date	Place	W/L	Score
September 22, 1978	Normal, IL	L	1-2
September 3, 1983	Charleston, IL	W	3-1
August 31, 1984	Madison, WI	L	0-3
September 2, 1988	Madison, WI	W	3-1

## UW-MILWAUKEE

Location: Milwaukee, WI

Enrollment: 24,341

Division: I

Conference: Midwestern Collegiate

Colors: Black and gold

Nickname: Panthers

Home Arena (Capacity): Klotz Center (2,000)

1993 Record: 6-27

1993 Conference Record/Place: 2-16/T9th

Starters Returning/Lost: 5/1

Letterwinners Returning/Lost: 10/2

Head Coach: Kathy Cunningham

School Record: 6-27 (1 year)

Career Record: 6-27 (1 year)

Assistant Coaches: Liz Kohli

Volleyball Office: (414) 299-3739

Sports Information: Rocco Gasparro

Telephone: (414) 229-4593

Home Phone: TBA

Fax Phone: (414) 229-6759

Fax-On-Demand: (404) 399-3066; Conference Code: 692

Release Code: TBA

Top UW-Milwaukee Returnees:

Kristin Jahnke, 5-10, Jr., OH, 2.14 KPG, 0.49 BPG

Marla Miller, 5-9, So., OH, 1.66 KPG, 2.67 DPG

Julie Schloemer, 5-7, Jr., S, 5.47 APG

Newcomers:

Kari Naber, 5-7, Fr., S, Waukesha, WI

Erin Chapman, 5-8, Fr., OH, Roscoe, IL

Trudy Vande Berg, 6-0, Fr., MB, Brandon, WI

Wisconsin vs. UW-Milwaukee series match record: 17-5

Date	Place	W/L	Score
October 19, 1973	Madison, WI	L	0-2
November 16, 1973		W	2-0
November 17, 1973		W	2-0
November 2, 1974	Madison, WI	W	2-1
November 16, 1974	Superior, WI	W	2-0
September 20, 1975	Madison, WI	W	2-0
September 27, 1975		W	2-1
October 14, 1975	Platteville, WI	W	2-1

September 29, 1976	Milwaukee, WI	W	2-0
October 19, 1976	Madison, WI	W	2-0
November 5, 1976	Kenosha, WI	W	2-0
October 18, 1977	Milwaukee, WI	W	2-0
October 4, 1978	Madison, WI	W	2-0
October 9, 1979	Madison, WI	W	2-0
September 11, 1981	Madison, WI	L	1-3
September 10, 1982	Madison, WI	W	3-1
November 8, 1983	Milwaukee, WI	W	3-1
September 10, 1984	Madison, WI	L	0-3
September 19, 1985	Milwaukee, WI	L	1-3
September 22, 1987	Madison, WI	W	3-0
September 12, 1988	Milwaukee, WI	L	1-3
September 17, 1990	Madison, WI	W	3-0

## UNIVERSITY OF IDAHO

Location: Moscow, Idaho

Enrollment: 11,448

Division: I

Conference: Big Sky

Colors: Silver and gold

Nickname: Vandals

Home Arena (Capacity):

Memorial Gym (3,000)

1993 Record: 24-6

1993 Conference Record/Place: 13-1/1st

1993 Season Highlights: Won the Big Sky regular season and conference tournament; defeated Appalachian State 3-0 in the first round of the NCAA tournament; lost to Ohio State 3-1 in the second round of the tournament

Starters Returning/Lost: 3/3

Letterwinners Returning/Lost: 7/4

Head Coach: Tom Hilbert

School Record: 90-58 (5 years)

Career Record: 90-58 (5 years)

Assistant Coach: Melissa Stokes

Volleyball Office: (208) 885-0238

Sports Information: Mike Garrity

Telephone: (208) 885-0245

Home Phone: (208) 883-3310

Fax Phone: (208) 885-0255

Fax-On-Demand: (404) 399-3066; Conference Code: 272

Weekly Release/Stats Codes: 1403/1404

Top Idaho Returnees:

Brittany Van Haverbeke, 5-11, Sr., MB, 2.35 KPG, 1.28 BPG

Leah Smith, 5-9, Sr., OH, 0.5 KPG, 2.19 DPG

Mindy Rice, 6-1, Sr., OH, 3.88 KPG, 1.98 DPG

Newcomers:

Jessica Moore, 6-0, Fr., MB, Belgrade, MT

Jemena Yocom, 5-11, Fr., MB, Ellensburg, WA

Sarah Toomey, 5-4, Jr., DS, San Juan Capistrano, CA

Jeri Hymas, 6-2, So., MB, Hermiston, OR

Robin Dalton, 5-10, So., OH, Missoula, MT

Wisconsin vs. Idaho series match record: First Meeting



## MIZUNO VOLLEYBALL CUP

**Saturday-Sunday, Sept. 17-18**  
**at LaGrange, IL**

**Sept. 17:** Florida vs. Pacific, 5:30 p.m.

**Wisconsin vs. UCLA, 7:30 p.m.**

**Sept. 18:** Third-place match, 1 p.m.

Championship match, 3 p.m.

## UCLA

Location: Los Angeles, CA  
 Enrollment: 34,000  
 Division: I  
 Conference: Pac-10  
 Colors: Blue and gold  
 Nickname: Bruins  
 Home Arena (Capacity):  
   Pauley Pavilion (7,177)  
 1993 Record: 30-2  
 1993 Conference Record/Place: 17-1/1st  
 1993 Season Highlights: Defeated New Mexico 3-0 in the second round of the NCAA tournament; defeated Stanford 3-1 in the regional semifinal; lost to Brigham Young 0-3 in the regional final  
 Starters Returning/Lost: 4/2  
 Letterwinners Returning/Lost: 8/4  
 Head Coach: Andy Banachowski  
   School Record: 740-148 (27 years)  
   Career Record: 740-148 (27 years)  
 Assistant Coaches: Kim Jagd, Holly McPeak, Liz Masakayan  
   Volleyball Office: (310) 206-6839  
 Sports Information: Elaine Adams  
   Telephone: (310) 206-6831  
   Home Phone: TBA  
   Press Row: (310) 825-1899  
   Fax Phone: (310) 825-8664  
   Fax-On-Demand: (510) 932-4480  
   Release/Statistics Codes: 162950/162951  
 Top UCLA Returnees:  
   Annett Buckner, 5-11, Sr., OH, 4.70 KPG, 1.05 BPG  
   Jenny Johnson, 5-10, Jr., OH, 3.51 KPG, 3.09 DPG  
   Kim Krull, 6-1, So., MB, 2.87 KPG, 1.21 BPG  
   Alyson Randick, 6-3, Sr., OH, 2.88 KPG, 1.15 BPG  
 Newcomers:  
   Kim Coleman, 6-1, Fr., S, Newport Beach, CA  
   Kara Milling, 6-1, Fr., OH, San Diego, CA  
 Wisconsin vs. UCLA series match record: 0-1

Date	Place	W/L	Score
September 1, 1990	Madison, WI	L	1-3

## UNIVERSITY OF FLORIDA

Location: Gainesville, FL  
 Enrollment: 35,000  
 Division: I  
 Conference: Southeastern  
 Colors: Orange and blue  
 Nickname: Gators  
 Home Arena (Capacity): Stephen  
   C. O'Connell Center (12,500)  
 1993 Record: 33-4  
 1993 Conference Record/Place: 14-0/1st  
 1993 Season Highlights: Advanced to the NCAA final four losing to eventual champion Long Beach State in the semifinals  
 Starters Returning/Lost: 4/2  
 Letterwinners Returning/Lost: 9/4  
 Head Coach: Mary Wise  
   School Record: 102-11 (3 years)  
   Career Record: 183-74 (7 years)  
 Assistant Coaches: Nick Cheronis, Mary Jones  
   Volleyball Office: (904) 375-4683 ext. 5400  
 Sports Information: Mary Wagner



Telephone: (904) 375-4683 ext. 6120  
 Home Phone: (904) 335-8252  
 Fax Phone: (904) 375-4809  
 Fax-On-Demand: (404) 399-3066; Conference Code: 732  
 Weekly Release/Stats Codes: 1596/1597  
 Top Florida Returnees:  
   Missy Aggertt, 5-9, Jr., S, 12.52 APG  
   Aycan Gokberk, 6-2, Jr., MB, 5.76 KPG, 1.26 BPG  
   Ashley Mullis, 5-11, Jr., OH, 2.89 KPG, 2.36 DPG  
 Newcomers:  
   Shannon Mason, 6-1, Fr., MB, Fort Branch, IN  
   Jennifer Keene, 5-11, Fr., OH, Woodbridge, CA  
   Aurymar Rodriguez, 6-1, Fr., MB/OH, Rio Piedras, Puerto Rico  
 Wisconsin vs. Florida series match record: First Meeting

## UNIVERSITY OF THE PACIFIC

Location: Stockton, CA  
 Enrollment: 4,000  
 Division: I  
 Conference: Big West  
 Colors: Orange and black  
 Nickname: Tigers  
 Home Arena (Capacity):  
   Spanos Center (6,000)  
 1993 Record: 21-10  
 1993 Conference Record/Place: 12-6/  
 1993 Season Highlights: Defeated Florida State 3-1 in the second round of the NCAA tournament; lost to Hawaii 1-3 in the Northwest Regional  
 Starters Returning/Lost: 4/2  
 Letterwinners Returning/Lost: 11/2  
 Head Coach: John Dunning  
   School Record: 258-57 (9 years)  
   Career Record: 258-57 (9 years)  
 Assistant Coaches: Jayne Gibson McHugh, Joe Wortmann  
   Volleyball Office: (209) 946-2389  
 Sports Information: Mike Millerick  
   Telephone: (209) 946-2289  
   Home Phone: (209) 473-8139  
   Press Row: (209) 946-2865  
   Fax Phone: (209) 946-2757  
   Fax-On-Demand: (404) 399-3066; Conference Code:  
   Weekly Release/Stats Codes: TBA  
 Top Pacific Returnees:  
   Charlotte Johansson, 6-1, Sr., MB, 3.82 KPG, 1.12 BPG  
   Dominique Benton-Bozman, 6-1, Jr., OH, 3.87 KPG  
   Lisa Johns, 5-10, Sr., S, 9.90 APG  
   Rebecca Downey, 6-1, Jr., MB, 1.52 KPG, 1.25 BPG  
 Newcomers:  
   Addie Hauschild, 6-2, Fr., MB, Sacramento, CA  
   Randy Jensen, 5-10, Fr., OH, Three Rivers, CA  
 Wisconsin vs. Pacific series match record: 0-2



Date	Place	W/L	Score
September 12, 1992	Madison, WI	L	0-3
September 8, 1989	Stockton, CA	L	0-3

# Records vs. Opponents 1973-93

Opponent	Wins	Losses	Ties	Opponent	Wins	Losses	Ties
Alabama	1	0	0	Northern Colorado	0	1	0
Ball State	0	2	0	Northern Illinois	16	3	0
Boise State	1	0	0	Northern Iowa	7	0	0
Bowling Green State	1	1	0	Northern Michigan	2	0	0
Bradley	2	1	0	Northwestern	17	23	0
Brigham Young	1	0	0	Notre Dame	1	1	0
Cal-Berkeley	1	0	0	Ohio State	8	21	0
Cal Poly-SLO	1	0	0	Oklahoma	1	3	1
Cal St.-Northridge	1	0	0	Ontario	0	0	1
Calvin College	1	0	0	Oregon	0	1	0
Carroll College	5	0	0	Oregon State	1	0	0
Carthage College	14	2	0	Pacific	0	2	0
Central Michigan	4	5	0	Penn State	0	8	0
Chicago, U of	1	0	0	Pepperdine	1	0	0
Cincinnati	1	3	0	Pittsburgh	2	3	0
Cleveland State	4	0	0	Purdue	13	19	0
Colorado	0	1	0	Rhode Island	1	0	0
Colorado State	0	1	0	Rock Valley	1	0	0
Dayton	3	0	0	St. Catherine's College	2	0	0
DePaul	5	4	2	St. Cloud State	3	1	0
Drake	5	3	0	St. Francis College	1	0	0
Duke	0	1	0	St. Louis	1	0	0
Eastern Illinois	2	2	0	St. Norbert College	1	0	0
Eastern Kentucky	1	1	0	San Jose State	0	1	0
Eastern Michigan	1	0	0	Santa Clara	0	1	0
Elmhurst	1	0	0	South Florida	1	0	0
George Williams	5	0	0	Southeast Missouri	1	0	0
Georgia	0	2	0	Southern California	0	2	0
Grand Valley State	2	0	0	Southern Illinois	6	1	0
Gustavus Adolphus	1	0	0	Southwest Missouri	0	4	0
Hofstra	3	0	0	Stanford	0	1	0
Houston	0	2	0	Tennessee	1	2	0
Illinois	8	33	1	Texas A&M	1	0	0
Illinois-Chicago	5	8	0	Texas-Arlington	1	1	0
Illinois State	6	14	0	Texas	0	2	0
Indiana	16	15	0	Texas Tech	1	2	0
Indiana State	2	1	0	Tulsa	1	0	0
Iowa	14	15	1	UCLA	0	1	0
Iowa State	2	1	0	Utah	1	0	0
Juniata	1	0	0	Valparaiso	2	0	0
Kansas State	0	1	0	Virginia	2	0	0
Kellogg College	2	1	1	Virginia Tech	1	0	0
Kentucky	1	4	0	UW-Eau Claire	8	1	0
Lewis University	4	1	2	UW-LaCrosse	15	8	2
Long Beach State	0	2	0	UW-Milwaukee	17	5	0
Loras College	1	0	0	UW-Green Bay	2	0	0
Louisville	0	1	0	UW-Oshkosh	13	3	0
Loyola-Chicago	6	1	0	UW-Parkside	8	1	0
Loyola Marymount	1	0	0	UW-Platteville	7	1	0
Madison LTD	1	0	0	UW-River Falls	4	0	0
Mankato State	3	0	0	UW-Stevens Point	14	0	0
Marquette	12	0	0	UW-Stout	1	0	0
Marshall	1	0	0	UW-Superior	2	1	0
Memphis State	1	0	0	UW-Whitewater	4	0	0
Miami of Ohio	1	0	0	Washington	0	1	0
Michigan	18	11	0	West Virginia	1	0	0
Michigan State	19	10	1	Western Illinois	5	4	1
Minnesota	11	22	0	Western Michigan	4	2	0
Minnesota-Duluth	1	0	0	Wichita State	1	1	0
Missouri	3	0	0	William & Mary	1	0	0
Missouri-St. Louis	0	1	0	William Penn	1	0	0
Nebraska	1	6	1	Winnipeg	1	0	0
Nevada-Reno	1	0	0	Winona State	1	1	0
North Carolina	3	0	0	Wright State	1	0	0
North Dakota State	0	1	0	Wyoming	0	1	0
Northeastern Illinois	6	1	0	Xavier	1	0	0
Northern Arizona	1	0	0	<b>Program Totals:</b>	<b>430</b>	<b>317</b>	<b>14</b>

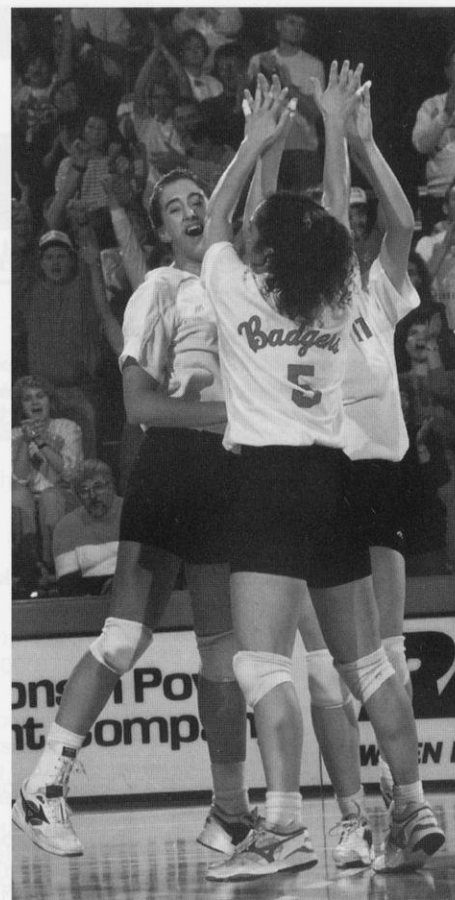

Wisconsin returns five starters and eight letterwinners from last year's team. The Badgers hope that with an experienced squad they'll make an impact on the Big Ten Conference.

## Record vs. Big Ten Opponents 1973-93

Opponent	UW Wins	UW Losses	UW Ties
University of Illinois	8	33	1
Indiana University	16	15	0
University of Iowa	14	15	1
University of Michigan	18	11	0
Michigan State University	19	10	1
University of Minnesota	11	22	0
Northwestern University	17	23	0
Ohio State University	8	21	0
Penn State University	0	8	0
Purdue University	13	19	0
<b>Totals</b>	<b>124</b>	<b>175</b>	<b>3</b>

# Season by Season Results 1973-93

## 1973

Overall Record: 16-9 (Home: 8-4)

Head Coach: Kay Von Guten

9-29	W	UW-OSHKOSH	2-0
	L	UW-LACROSSE	0-2
	W	UW-STEVEN'S POINT	2-0
10-5	W	UW-PLATTEVILLE	2-1
10-19	W	CARTHAGE	2-1
	L	UW-MILWAUKEE	0-2
10-26	W	UW-STOUT	2-0
	W	UW-WHITEWATER	2-0
11-3	L	UW-SUPERIOR	1-2
	L	UW-LACROSSE	0-2
	W	CARTHAGE	2-1
	W	UW-STEVEN'S POINT	2-1
11-10	at	WWIAC Regional	
	W	UW-Stevens Point	2-1
	L	UW-LaCrosse	0-2
	W	UW-Platteville	2-1
11-16/17	at	WWIAC Championship	
11-16	L	UW-LaCrosse	0-2
	L	UW-Eau Claire	1-2
	W	UW-Milwaukee	2-0
11-17	W	Carthage	2-0
	W	UW-River Falls	2-0
	W	UW-Milwaukee	2-0
11-23/24	at	MAIAW Regional, Kalamazoo, MI	
11-23	W	Calvin	2-0
	L	Illinois	1-2
11-24	W	Marshall	2-0
	L	Chicago Circle	0-2

## 1974

Overall Record: 27-5 (Home: 12-2)

Head Coach: Kay Von Guten

9-21	W	UW-EAU CLAIRE	2-0
9-28	W	DAYTON	2-1
	W	PURDUE	2-1
10-5	W	UW-RIVER FALLS	2-0
	W	NORTHERN ILLINOIS	2-0
	W	UW-LACROSSE	2-0
	L	UW-OSHKOSH	1-2
10-12	at	LaCrosse Quad, LaCrosse, WI	
	W	Northern Illinois	2-1
	W	Mankato State	2-0
	W	Winona State	2-0
10-18	at	Oshkosh Quad, Oshkosh, WI	
	W	UW-Stevens Point	2-0
	W	Carthage	2-0
	W	UW-Oshkosh	2-0
10-26	W	UW-PLATTEVILLE	2-0
	W	CARTHAGE	2-0
11-1	W	ROCK VALLEY	2-0
	L	CARTHAGE	1-2
11-2	W	UW-WHITEWATER	2-0
	W	UW-MILWAUKEE	2-1
	W	UW-RIVER FALLS	2-0
11-9	at	WWIAC Regional, Platteville, WI	
	W	UW-Stevens Point	2-0
	W	UW-Platteville	2-0
	W	UW-LaCrosse	2-0
11-15/16	at	WWIAC Champ., Superior, WI	
11-15	W	UW-Superior	2-1
	W	Carthage	2-0
	W	UW-Stevens Point	2-0
11-16	W	UW-Eau Claire	2-0
	W	UW-Milwaukee	2-0
11-22/23	at	MAIAW Regional, Kalamazoo, MI	
11-22	W	Grand Valley	2-0
	L	Illinois State	1-2
11-23	W	Indiana	2-0
	L	Illinois State	0-2

## 1975

Overall Record: 25-16 (Home: 7-4)

Head Coach: Pat Hielscher

9-20	W	UW-OSHKOSH	2-1
	W	UW-STEVEN'S POINT	2-0
	W	UW-MILWAUKEE	2-0
9-27	L	UW-Platteville	1-2
	L	Winona State	1-2
	W	UW-Milwaukee	2-1
10-1	L	Carthage	1-2
	W	UW-Whitewater	2-0
10-4	W	Illinois	2-0
	L	Illinois	0-2
	W	Chicago	2-0
10-11	W	PURDUE	2-1
	L	MINNESOTA	2-1
	W	CARTHAGE	2-1
10-16	L	at Chicago Circle	1-2
10-17	W	at UW-Eau Claire	1-2
10-18	W	UW-River Falls	2-0
	W	Mankato State	2-0
	W	Gustavus Adolphus	2-1
10-24	L	UW-LACROSSE	1-2
	L	UW-LACROSSE	0-2
10-27	W	at UW-Stevens Point	2-0
10-31	at	Big Ten Champ., Minneapolis	
	W	Iowa	2-1
	L	Michigan	1-2
	W	Northwestern	2-0
	L	Illinois	0-2
	L	Minnesota	0-2
	W	Ohio State	2-1
11-8	WWIAC Regional, Madison, WI		
	W	UW-PLATTEVILLE	2-0
	W	UW-STEVEN'S POINT	2-0
	L	UW-LACROSSE	1-2
11-14/15	at	WWIAC Champ., Platteville, WI	
11-14	W	UW-Eau Claire	2-0
	L	UW-Oshkosh	1-2
	W	UW-Milwaukee	2-1
11-15	W	UW-Superior	2-1
	L	UW-LaCrosse	1-2
11-22	at	MAIAW Regional, Dayton, OH	
	L	Northeastern Illinois	0-2
	W	Dayton	2-0
	W	UW-LaCrosse	2-0
	W	Dayton	2-0
	L	Michigan State	0-2

## 1976

Overall Record: 34-14 (Home: 9-3)

Head Coach: Pat Hielscher

9-21	W	vs. UW-Eau Claire	2-0
	W	at UW-LaCrosse	2-0
9-25	W	NORTHERN IOWA	2-1
	W	ST. CLOUD	2-0
	W	NORTHEASTERN (IL)	2-1
9-29	W	at UW-Milwaukee	2-0
	W	vs. UW-Oshkosh	2-0
10-2	W	GEORGE WILLIAMS	2-0
	W	MINNESOTA	2-1
	L	CHICAGO CIRCLE	0-2
	L	DEPAUL	0-2
10-8/9	at	Purdue Invit., West Lafayette, IN	
10-8	L	Purdue	1-2
	L	Indiana	0-2
10-9	L	Illinois	0-2
10-13	W	UW-PLATTEVILLE	2-0
	L	UW-OSHKOSH	0-2
10-15/16	at	Chicago Circle Invit., Chicago	
10-15	L	Illinois State	1-2
	L	Southwest Missouri	0-2

10-16	L	Michigan State	1-2
	W	Northeastern (IL)	2-0
10-19	W	UW-OSHKOSH	2-0
	W	UW-WHITEWATER	2-0
	W	UW-MILWAUKEE	2-0
10-21	at	Carthage Invit., Kenosha, WI	
	W	Carthage	2-0
	W	George Williams	2-0
	W	Carroll College	2-0
10-28/29	at	Big Ten Champ., Columbus, OH	
10-28	W	Illinois	2-0
	W	Purdue	2-0
	W	Ohio State	2-1
	W	Northwestern	2-0
10-29	W	Iowa	2-1
	L	Purdue	1-2
	L	Illinois	0-2
11-3	L	at UW-Oshkosh	0-2
	W	vs. Carroll College	2-0
11-5/6	at	Carthage Invit., Kenosha, WI	
11-5	W	UW-Platteville	2-1
	W	UW-Milwaukee	2-0
	W	Carthage	2-0
11-6	W	UW-Stevens Point	2-0
	W	Carthage	2-0
11-9	W	at Northeastern Illinois	2-0
11-12/13	at	WWIAC Champ., Milwaukee	
11-12	W	UW-Eau Claire	2-0
	W	UW-Oshkosh	2-0
11-13	W	UW-LaCrosse	2-0
11-18/19	at	MAIAW Regional, Chicago	
11-18	W	West Virginia	2-0
	W	Ohio State	2-0
11-19	L	Illinois State	1-2
	L	Western Illinois	0-2

## 1977

Overall Record: 30-14-8 (Home: 16-5-4)

Head Coach: Pat Hielscher

9-23/24	at	Huskie Invit., Dekalb, IL	
9-23	W	Northern Illinois	2-0
	L	Ball State	0-2
	L	Central Michigan	0-2
9-24	W	Lewis University	2-0
	W	Southern Illinois	2-1
	L	Indiana	0-2
9-30/10-1	BADGER INVITATIONAL		
9-30	T	DEPAUL	1-1
	W	NORTHERN IOWA	2-0
	T	UW-LACROSSE	1-1
	L	MINNESOTA	0-2
10-1	T	NEBRASKA	1-1
	L	ILLINOIS-CHICAGO	0-2
	W	MISSOURI	2-0
	T	ILLINOIS	1-1
10-6	W	MARQUETTE	2-1
	W	UW-EAU CLAIRE	2-0
10-7/8	MADISON INVITATIONAL		
10-7	W	UW-OSHKOSH	2-1
	W	MICHIGAN	2-1
	W	ST. CATHERINE	2-1
10-8	W	CARTHAGE	2-1
	W	NORTHEASTERN (IL)	3-1
10-14/15	at	Windy City Invit., Chicago	
10-14	T	Oklahoma	1-1
	T	Michigan State	1-1
	T	Kellogg C.C.	1-1
10-15	T	Ontario	1-1
	L	DePaul	0-2
	L	Illinois-Chicago	0-2
10-18	W	vs. UW-Oshkosh	2-0
	W	at UW-Milwaukee	2-0
10-20	W	at UW-Stevens Point	Forfeit

	W	MADISON LTD	2-0
10-28/29	BIG TEN CHAMPIONSHIP		
10-28	W	MICHIGAN	2-0
	W	INDIANA	2-0
	W	MICHIGAN STATE	2-0
	L	ILLINOIS	0-2
10-29	W	INDIANA	2-0
	W	IOWA	2-0
	L	OHIO STATE	0-2
	W	INDIANA	2-0
	L	OHIO STATE	1-2
11-5	at	Western Illinois Invit., Macomb, IL	
	L	Western Illinois	0-2
	L	Missouri-St. Louis	0-2
	W	St. Francis	2-0
	W	Southeast Missouri	2-0
11-8	W	at Carthage	2-1
	W	vs. George Williams	2-1
11-11/12	at	WWIAC Champ, Stevens Point, WI	
11-11	W	Marquette	2-0
	W	UW-LaCrosse	2-0
11-12	W	UW-LaCrosse	3-1
11-18	at	MAIAW Regional, Allendale, MI	
	W	Grand Valley	2-1
	L	Illinois	0-2
	L	Illinois State	0-2

## 1978

Overall Record: 40-10-2 (Home: 17-1-2)

Head Coach: Kristi Conklin

9-22/23 at Redbird Classic, Normal, IL

9-22	L	Eastern Illinois	1-2
	L	Illinois State	0-2
9-23	L	Kentucky	0-2
	W	Western Illinois	2-0
9-27	W	MARQUETTE	2-0
	W	UW-OSHKOSH	2-1
9-29/30	BADGER INVITATIONAL		
9-29	T	IOWA	1-1
	T	WESTERN ILLINOIS	1-1
	W	ST. CLOUD	2-0

9-30	W	OKLAHOMA	2-0
	W	ST. CLOUD	2-1
	L	NORTHWESTERN	1-3
10-4	W	CARTHAGE	2-0
	W	UW-MILWAUKEE	2-0
10-6	at	Iowa Invitational, Iowa City, IA	
	W	St. Catherine	2-1
	W	Lewis University	2-0
	W	Loras College	2-0
	W	Missouri	2-1
	W	Iowa	2-0
	W	Minnesota	1-2
10-10	W	UW-OSHKOSH	2-0
	W	UW-PARKSIDE	2-0
10-13/14	at	Chicago Circle Invit., Chicago	
10-13	L	DePaul	0-2
	W	Minnesota	2-0
	W	Western Illinois	2-0
	W	Illinois State	2-0
10-14	W	Kellogg C.C.	2-0
	W	Indiana	2-0
	L	Illinois State	0-2
	W	Nebraska	2-0
10-19	W	MARQUETTE	2-0
	W	UW-STEVENS POINT	2-0
10-23	W	at UW-LaCrosse	2-0
	W	UW-Eau Claire	2-0
10-27/28	at	Big Ten Champ., Champaign, IL	
10-27	L	Illinois	0-2
	L	Northwestern	1-2
10-28	W	Indiana	2-0
	W	Michigan	2-0
	W	NORTHERN ILLINOIS	3-0
11-1	W	NORTHERN ILLINOIS	
11-3/4	MADISON INVITATIONAL		
11-3	W	GEORGE WILLIAMS	2-1
	W	CARROLL COLLEGE	2-0
	W	LEWIS UNIVERSITY	2-1
11-4	W	NORTHERN MICHIGAN	2-0
	W	NORTHEASTERN (IL)	2-0
11-7	W	at Carthage College	2-0
	W	Carroll College	2-1
11-10/11	at	WWIAC Champ., Milwaukee	
11-10	W	Marquette	2-1

	W	UW-LaCrosse	2-0
11-11	W	UW-LaCrosse	3-2
11-16/17	at	MAIAW Regionals, Carbondale, IL	
11-16	W	Southern Illinois	2-0
	W	Central Michigan	2-0
11-17	L	Illinois	1-2

## 1979

Overall Record: 26-15-4 (Home: 8-2-1)

Head Coach: Kristi Conklin

9-21/22 at Redbird Classic, Normal, IL

9-21	L	Western Illinois	1-2
	W	Drake	2-0
	L	Cincinnati	0-2
9-22	W	Western Michigan	2-0
	W	Illinois State	2-1
9-25	W	vs UW-Oshkosh	2-0
	W	at Marquette	2-1
9-28/29	BADGER INVITATIONAL		
9-28	T	UW-LACROSSE	1-1
	W	NORTHERN IOWA	2-0
	W	MISSOURI	2-0
9-29	L	ST. CLOUD STATE	0-2
	W	NORTHERN IOWA	2-0
	W	NORTHWESTERN	2-0
10-5/6	at	Iowa Invit., Iowa City, IA	
10-5	T	Lewis University	1-1
	W	William Penn	2-0
	W	Drake	2-0
10-6	W	Northern Iowa	2-0
	W	Northern Illinois	2-0
	L	Lewis University	0-2
10-9	W	UW-MILWAUKEE	2-0
	W	ST. NORBERTS	2-0
10-12/13	at	Chicago Circle Invit., Chicago	
10-12	W	Elmhurst	2-0
	T	DePaul	1-1
	W	Northwestern	2-0
	T	Lewis University	1-1
10-13	L	Nebraska	0-2
	W	Northern Illinois	2-0
	W	Cleveland State	2-0
	W	Lewis University	2-1
10-14	L	at Nebraska	0-2
10-16	W	UW-STEVENS POINT	2-0
	W	MARQUETTE	2-0
10-25/28	at	Big Ten Champ., East Lansing, MI	
10-25	L	Indiana	0-2
10-26	L	Purdue	0-2
10-27	L	Northwestern	1-2
10-28	L	Ohio State	1-2
10-30	W	Carroll College	2-0
	W	UW-Oshkosh	2-0
11-2/3	at	Northwestern Invit., Evanston, IL	
11-2	L	DePaul	0-2
	W	Cleveland State	2-0
11-3	L	Northwestern	0-2
	L	Northwestern	0-2
	W	Cleveland State	2-0
11-16	at	MAIAW Regional, Columbus, OH	
	L	Cincinnati	0-2
	L	Illinois State	0-2



Wisconsin's 1978 squad won 40 matches, the most wins by a Badger squad in a season.



Wisconsin won the inaugural National Invitational Volleyball Championship in 1989.

## 1980

Overall Record: 24-21 (Home: 6-3)

Big Ten Record/Finish: 1-3/7th

Head Coach: Kristi Conklin

9-11	W	at UW-Parkside	3-2
9-12/13	at DePaul Invit., Chicago		
9-12	W	Central Michigan	2-0
	L	Illinois	1-2
	W	Southern Illinois	2-0
9-13	W	Western Michigan	2-0
	W	Illinois State	2-1
	W	Central Michigan	2-0
9-19/20	at Redbird Classic, Normal, IL		
9-19	L	Illinois	1-2
	L	Illinois State	0-2
9-20	W	DePaul	2-0
	L	Northwestern	0-2
	L	Cincinnati	0-2
	W	Purdue	2-1
9-24	W	at UW-Stevens Point	2-0
	W	vs. UW-LaCrosse	2-0
9-26/27	BADGER INVITATIONAL		
9-26	W	DRAKE	2-1
9-27	W	CENTRAL MICHIGAN	2-1
	W	NORTHERN MICHIGAN	3-1
	L	NORTHWESTERN	2-3
10-4	at SW Missouri Invit., Springfield, MO		
	L	Minnesota	1-2
	L	Nebraska	0-2
	L	Oklahoma	0-2
	L	Houston	1-2
	L	Illinois	1-2
10-10/11	at Gold Country Classic, Minneapolis		
10-10	W	Alabama	2-1
10-11	L	Oklahoma	2-3
	L	Minnesota	1-2
10-14	W	UW-LACROSSE	2-0
	W	MARQUETTE	2-0
10-17/18	at Illinois Invitational, Champaign, IL		
10-17	L	Northwestern	1-3
	W	Illinois	2-3
10-18	W	Southern Illinois	2-1

10-24/25	at Big Ten Champ., Champaign, IL		
10-24	L	Northwestern	0-2
	W	Michigan State	2-0
10-25	L	Michigan	0-2
	L	Ohio State	0-2
11-8/9	at W. Michigan Invit., Kalamazoo, MI		
11-8	L	Pittsburgh	1-2
	W	Kellogg Jr. College	2-1
11-9	W	Tennessee	3-1
	W	Winnipeg	3-2
	L	Tennessee	2-3
	W	Western Michigan	3-1
10-21/22	MAIAW REGIONAL		
11-21	W	Southern Illinois	2-0
	L	Central Michigan	1-2
11-22	L	Central Michigan	0-3

## 1981

Overall Record: 5-30 (Home: 2-6)

Big Ten Record/Finish: 0-4/10th

Head Coach: Niels Pedersen

9-10	W	MANKATO STATE	2-1
	L	ILLINOIS-CHICAGO	3-1
9-11	L	UW-PARKSIDE	1-3
	L	UW-MILWAUKEE	1-3
9-18/19	at Redbird Classic, Normal, IL		
9-18	L	Purdue	0-2
	L	Michigan State	0-2
9-19	L	Wyoming	0-2
	L	Drake	1-2
	L	Michigan State	1-2
9-25/26	BADGER INVITATIONAL		
9-25	L	KELLOGG C.C	2-3
	W	CLEVELAND STATE	3-2
9-26	L	DRAKE	1-3
	L	WESTERN ILLINOIS	1-3
10-16/17	at Oral Roberts Invit., Tulsa, OK		
10-16	L	Texas Tech	0-2
	L	Northern Colorado	0-2
	L	Oklahoma	0-2
10-17	L	Southwest Missouri	0-2

	W	Tulsa	2-0
10-23/24	at Big Ten Champ., Champaign, IL		
10-23	L	Northwestern	0-2
	L	Minnesota	0-2
10-24	L	Michigan State	0-2
	L	Michigan	0-2
11-5	W	at George Williams	3-1
11-6/7	at W. Michigan Invit., Kalamazoo, MI		
11-6	L	Western Michigan	0-2
	L	Illinois State	0-2
11-7	L	Tennessee	0-2
	L	Pittsburgh	1-2
11-10	L	IOWA	2-3
11-13	at Illinois Collegiate Invit., Chicago		
	W	DePaul	3-1
	L	Northwestern	1-2
	L	Illinois-Chicago	1-2
10-20/21	at MAIAW Regionals, Macomb, IL		
10-20	L	Southern Illinois	0-2
	L	Ball State	1-2
10-21	L	Central Michigan	0-2
	L	Indiana State	0-2

## 1982

Overall Record: 11-16 (Home: 7-5)

Big Ten Record/Finish: 4-9/6th tie

Head Coach: Russ Carney

9-10	W	UW-MILWAUKEE	3-1
9-16	W	UW-LACROSSE	3-2
9-17/18	at Redbird Classic, Normal, IL		
9-17	L	Illinois State	2-3
	W	Miami (Ohio)	3-2
9-18	L	Central Michigan	0-3
	L	Illinois	0-3
9-25	W	ILLINOIS-CHICAGO	3-2
	W	LOYOLA-CHICAGO	3-0
9-29	L	at Northwestern	1-3
10-1	L	PURDUE	0-3
10-2	L	ILLINOIS	2-3
10-6	L	at Minnesota	1-3
10-8	L	at Ohio State	1-3
10-13	W	NORTHERN ILLINOIS	3-2
10-16	W	MINNESOTA	3-1
10-20	L	NORTHWESTERN	0-3
10-22	L	OHIO STATE	0-3
10-23	L	INDIANA	1-3
10-27	W	IOWA	3-0
10-30	L	at Illinois	1-3
10-31	L	at Purdue	1-3
11-5	W	at Michigan State	3-1
11-6	W	at Michigan	3-1
11-8	W	at UW-Milwaukee	3-1
11-9	L	at Northern Illinois	2-3
11-16	L	at Iowa	1-3

## 1983

Overall Record: 15-17 (Home: 7-3)

Big Ten Record/Finish: 4-9/7th tie

Head Coach: Russ Carney

9-3	W	at Eastern Illinois	3-1
	W	vs. Northern Illinois	3-1
9-4	W	at Southern Illinois	3-2
9-7	W	ILLINOIS-CHICAGO	3-1
9-9/10	at Longhorn Invit., Austin, TX		
9-9	L	Southwest Missouri	0-3
	L	Texas	0-3
9-10	L	Northwestern	2-3
	L	Texas-Arlington	2-3
9-16	L	at Illinois	0-3
9-17	L	at Purdue	1-3
9-21	W	MINNESOTA	3-2

9-23	L	at Iowa	2-3
9-24	L	at Northwestern	2-3
9-28	W	NORTHERN ILLINOIS	3-0
9-30/10-1	at Northern Illinois Tourn., DeKalb, IL		
9-30	W	Minnesota-Duluth	3-0
	W	Indiana State	2-0
	W	Northern Iowa	2-0
10-1	W	Northern Iowa	2-0
	W	Western Illinois	3-0
10-7	W	MICHIGAN	3-2
10-9	W	MICHIGAN STATE	3-1
10-14	L	at Indiana	1-3
10-15	L	at Ohio State	1-3
10-19	W	UW-PARKSIDE	3-0
10-21	L	PURDUE	0-3
10-22	W	ILLINOIS	3-1
10-28	L	NORTHWESTERN	1-3
10-29	L	IOWA	0-3
11-5	L	at Minnesota	1-3
11-11	L	at Michigan	1-3
11-12	L	at Michigan State	2-3
11-25	L	at Western Michigan	0-3

## 1984

*Overall Record: 5-23 (Home: 2-9)*  
*Big Ten Record/Finish: 1-12/9th tie*  
*Head Coach: Russ Carney*  
*Total home attendance: 2,361/10=236*

8-31	L	EASTERN ILLINOIS	0-3
9-6/8	at Longhorn Invit., Austin, TX		
9-6	L	Purdue	1-3
	L	Oregon	0-3
9-7	L	Texas	2-3
9-8	L	Southwest Missouri	0-3
9-10	L	UW-MILWAUKEE	0-3
9-14/15	at Kansas St. Tourn., Manhattan, KS		
9-14	L	Kansas State	2-3
	L	Drake	1-3
9-15	W	Wichita	3-1
	L	Wichita	1-3
9-18	L	at Illinois State	0-3
9-21	L	INDIANA	1-3

9-22	W	NOTRE DAME	3-1
9-25	W	DEPAUL	3-1
9-28	L	at Illinois	2-3
9-29	L	at Purdue	0-3
10-5	L	ILLINOIS	0-3
10-12	L	IOWA	1-3
10-13	L	NORTHWESTERN	1-3
10-19	W	at Michigan	3-0
10-20	L	at Michigan State	0-3
10-24	L	MINNESOTA	2-3
10-27	L	at Minnesota	0-3
11-2	L	at Northwestern	1-3
11-3	L	at Iowa	0-3
11-9	L	OHIO STATE	2-3
11-10	L	IOWA STATE	1-3
11-13	W	at Northern Illinois	3-1

## 1985

*Overall Record: 8-27-1 Home: 3-9)*  
*Big Ten Record/Finish: 2-16/9th*  
*Head Coach: Russ Carney*  
*Total home attendance: 2,554/12=213*

9-1	at Northern Illinois Invit., DeKalb, IL		
	L	Illinois-Chicago	0-3
	L	Bradley	1-3
9-5	L	at Santa Clara	0-3
9-11	W	UW-PARKSIDE	3-2
9-19	L	at UW-Milwaukee	1-3
9-20/21	at Loyola Invit., Chicago		
9-20	W	Loyola-Chicago	3-0
	L	Louisville	1-3
9-21	L	at Michigan	1-3
9-27	L	ILLINOIS	1-3
9-28	L	PURDUE	0-3
10-2	L	ILLINOIS STATE	2-3
10-4	L	at Michigan	1-3
10-5	W	at Michigan State	3-0
10-11	L	INDIANA	0-3
10-12	L	OHIO STATE	1-3
10-15	L	MINNESOTA	2-3
10-18/19	at Eastern Kentucky Invit., Richmond		
10-18	W	Cincinnati	3-0

	W	North Carolina	3-0
10-19	L	Eastern Kentucky	1-3
10-25	L	at Iowa	0-3
10-26	L	at Northwestern	2-3
11-1	W	MICHIGAN STATE	3-0
11-2	L	MICHIGAN	1-3
11-8	L	at Ohio State	0-3
11-9	L	at Indiana	1-3
11-12	L	at Minnesota	1-3
11-22	L	NORTHWESTERN	2-3
11-23	L	IOWA	1-3
11-26	W	NORTHERN ILLINOIS	3-2
11-29	L	at Purdue	0-3
11-30	L	at Illinois	0-3

## 1986

*Overall Record: 16-18 (Home: 7-7)*  
*Big Ten Record/Finish: 5-13/8th tie*  
*Head Coach: Steve Lowe*  
*Total home attendance: 3,205/14=229*

9-3	W	UW-PARKSIDE	1-3
9-4	L	COLORADO STATE	0-3
9-6	W	at Illinois-Chicago	3-1
9-13	W	ST. XAVIER	3-0
9-14	W	UW-LACROSSE	3-1
9-17	W	MARQUETTE	3-0
9-20/21	at Penn State Invit., State College, PA		
9-20	W	Juniata	3-1
	W	William & Mary	3-0
9-21	L	Penn State	1-3
	W	Virginia	3-0
9-26	W	at Indiana	3-2
9-27	L	at Ohio State	1-3
10-3	L	IOWA	0-3
10-4	L	MINNESOTA	1-3
10-8	L	at Northwestern	0-3
10-11	at Bradley Tournament, Peoria, IL		
	W	Western Illinois	3-1
	W	Bradley	3-1
10-17	L	at Illinois	0-3
10-18	L	at Purdue	0-3
10-24	W	MICHIGAN	3-0
10-25	W	MICHIGAN STATE	3-1
10-31	L	at Minnesota	0-3
11-1	L	at Iowa	0-3
11-5	L	NORTHWESTERN	0-3
11-7/8	at LSU Invitational, Baton Rouge, LA		
11-7	L	Houston	1-3
11-8	L	Kentucky	0-3
11-14	W	PURDUE	3-1
11-15	L	ILLINOIS	0-3
11-21	W	at Michigan State	3-2
11-22	L	at Michigan	1-3
11-25	W	at Northern Illinois	3-0
11-28	L	OHIO STATE	2-3
11-29	L	INDIANA	0-3

## 1987

*Overall Record: 25-11-1 (Home: 14-2)*  
*Big Ten Record/Finish: 9-9/5th tie*  
*Head Coach: Steve Lowe*  
*Total home attendance: 5,678/17=334*  
*Big Ten home attendance: 3,290/9=435*

9-3	W	ILLINOIS-CHICAGO	3-1
9-4	W	BRADLEY	3-0
9-5	W	WESTERN ILLINOIS	4-1
9-8	W	at UW-LaCrosse	3-0
9-11/12	at Western Invitational, Davis, CA		
9-11	W	Fresno-Pacific	2-0
	W	San Francisco State	2-0
	W	Toledo	2-0



9-12	W	St. Mary's	2-0
	T	Cal. St.-Northridge	1-1
	W	Nevada-Reno	2-0
	W	Cal. St.-Northridge	2-1
	L	San Jose State	0-2
9-16	W	at Marquette	3-0
9-19	W	DRAKE	3-1
9-22	W	UW-MILWAUKEE	3-0
9-25	L	at Iowa	1-3
9-27	L	at Minnesota	0-3
10-2	W	MICHIGAN	3-0
10-3	W	MICHIGAN STATE	3-0
10-5	W	UW-PARKSIDE	3-0
10-9	L	at Illinois	0-3
10-10	L	at Purdue	1-3
10-13	W	NORTHERN ILLINOIS	3-0
10-16	W	INDIANA	3-2
10-17	W	OHIO STATE	3-2
10-21	W	NORTHWESTERN	3-1
10-23	W	EASTERN MICHIGAN	3-1
10-24	L	at Notre Dame	1-3
10-30	W	at Michigan State	3-0
10-31	W	at Michigan	3-1
11-6	W	PURDUE	3-1
11-7	L	ILLINOIS	1-3
11-13	L	at Ohio State	2-3
11-14	L	at Indiana	1-3
11-18	W	at Northwestern	3-1
11-27	L	MINNESOTA	0-3
11-28	L	IOWA	1-3

## 1988

Overall Record: 16-16 (Home: 10-4)  
Big Ten Record/Finish: 7-11/8th  
Head Coach: Steve Lowe

Total home attendance: 5,994/14=428			
Big Ten home attendance: 4,463/9=496			
9-2	W	EASTERN ILLINOIS	3-1
9-3	W	MARQUETTE	3-0
9-9/10	at Long Beach State Tournament		
9-9	W	Texas Tech	3-2
	L	Long Beach State	1-3
9-10	L	USC	0-3
	W	Utah	3-0
9-12	L	at UW-Milwaukee	1-3
9-16/17	WISCONSIN INVITATIONAL		
9-16	L	NORTH DAKOTA STATE	1-3
9-17	W	INDIANA STATE	1-3
9-19	W	at UW-Parkside	3-0
9-23	W	MICHIGAN	3-0
9-24	L	MICHIGAN STATE	2-3
9-26	W	at Northern Illinois	3-1
9-30	L	at Iowa	0-3
10-1	L	at Minnesota	0-3
10-4	W	ILLINOIS STATE	3-1
10-7	L	ILLINOIS	2-3
10-8	W	PURDUE	3-1
10-12	L	at Northwestern	0-3
10-21	L	at Indiana	1-3
10-22	L	at Ohio State	0-3
10-28	W	MINNESOTA (#18)	2-3
10-29	L	IOWA	2-3
11-4	L	at Purdue	0-3
11-5	L	at Illinois (#5)	0-3
11-9	W	NORTHWESTERN	3-2
11-11/12	at Kentucky Classic, Lexington, KY		
11-11	L	at Kentucky (#10)	0-3
11-12	W	at Eastern Kentucky	0-3
11-18	W	OHIO STATE	3-2
11-19	W	INDIANA	3-2
11-25	L	at Michigan State	1-3
11-26	W	at Michigan	3-0

## 1989

Overall Record: 26-11 (Home: 12-3)			
Big Ten Record/Finish: 9-9/5th tie			
Head Coach: Steve Lowe			
Total home attendance: 12,265/15=818			
Big Ten home attendance: 9,348/9=1,039			
9-1	W	UW-PARKSIDE	3-0
9-2	W	at Illinois-Chicago	3-0
9-5	W	UW-GREEN BAY	3-0
9-8/9	at Pacific Tournament, Stockton, CA		
9-8	L	Pacific (#8)	0-3
9-9	L	Washington (#9)	2-3
	W	Pepperdine	3-0
9-12	W	NORTHERN ILLINOIS	3-0
9-13	W	at Marquette	3-0
9-15/16	WISCONSIN INVITATIONAL		
9-15	W	VALPARAISO	3-0
9-16	W	LOYOLA-CHICAGO	3-0
9-16	W	DRAKE	3-0
9-22	W	INDIANA	3-1
9-23	L	OHIO STATE	2-3
9-27	W	NORTHWESTERN	3-1
9-29/30	at Redbird Classic, Normal, IL		
9-29	W	DePaul	3-0
9-30	W	St. Louis	3-0
9-30	W	Illinois State	3-0
10-6	L	at Illinois (#8)	0-3
10-7	W	at Purdue	3-1
10-13	W	MICHIGAN	3-0
10-14	W	MICHIGAN STATE	3-0
10-20	L	at Iowa	2-3
10-21	L	at Minnesota	1-3
10-25	W	at Northwestern	2-3
11-3	L	PURDUE	1-3
11-4	L	ILLINOIS (#8)	0-3
11-10	L	at Michigan State	0-3
11-11	W	at Michigan	3-1
11-17	W	MINNESOTA	3-2
11-18	W	IOWA	3-1
11-24	L	at Ohio State (#15)	0-3
11-25	L	at Indiana	1-3
12-1/2	at NIVC, Birmingham, AL		
12-1	W	South Florida	3-0
	W	Wright State	3-0
	W	Hofstra	3-2
12-2	W	Pittsburgh	3-0
	W	Boise State	3-1

## 1990

Overall Record: 29-8 (Home: 15-3)			
Big Ten Record/Finish: 16-2/1st			
Head Coach: Steve Lowe			
Total home attendance: 39,580/18 = 2,199			
Big Ten home attendance: 22,069/9 = 2,452			
8-31/9-1	VOLLEYBALL MONTHLY INVIT.		
8-31	L	PITTSBURGH (#19)	2-3
9-1	L	DUKE	2-3
	L	UCLA (#1)	1-3
9-6/9	at J.M.N. Tournament, Stockton, CA		
9-6	W	Northern Arizona	3-0
	W	Loyola Marymount	3-1
9-7	L	Long Beach State (#8)	2-3
	W	Cal-Poly-SLO (#22)	3-0
9-8	W	California (#23)	3-0
9-9	W	Oregon State	3-1
9-12	W	UW-GREEN BAY	3-0
9-14/15	WISCONSIN INVITATIONAL		
9-14	W	VALPARAISO	3-0
9-15	W	NORTHEASTERN ILLINOIS	3-0
	W	IOWA STATE	3-0
9-17	W	UW-MILWAUKEE	3-0
9-21	W	MICHIGAN STATE	3-0



Wisconsin advanced to the NCAA tournament for the second consecutive year in 1991.

9-22	W	MICHIGAN	3-0
9-26	W	NORTHWESTERN	3-0
9-28/29	at	FirsTier Invitational, Lincoln, NE	
9-28	W	North Carolina	3-0
9-29	W	Brigham Young (#12)	3-0
	L	Nebraska (#2)	1-3
10-5	W	at Ohio State (#12)	3-1
10-6	L	at Indiana	0-3
10-12	W	PURDUE	3-2
10-13	W	ILLINOIS (#9)	3-2
10-19	W	at Minnesota	3-1
10-20	W	at Iowa	3-2
10-24	W	at Northwestern	3-0
11-2	W	INDIANA	3-1
11-3	W	OHIO STATE (#14)	3-2
11-9	W	at Illinois (#19)	3-1
11-10	L	at Purdue	1-3
11-16	W	IOWA	3-0
11-17	W	MINNESOTA	3-1
11-23	W	at Michigan	3-0
11-24	W	at Michigan State	3-0
11-30	NCAA FIRST ROUND		
	W	ILLINOIS	3-0
12-7	at	NCAA Mideast Region, Lincoln, NE	
	L	Penn State (#6)	0-3

## 1991

Overall Record: 23-10 (Home: 16-4)

Big Ten Record/Finish: 15-5/3rd tie

Head Coach: Margie Fitzpatrick

Total home attendance: 44,868/17 = 2,639

Big Ten home attendance: 30,152/10 = 3,015.8

31/9-1at Kentucky Classic, Lexington, KY

8-31	L	Nebraska (#3)	1-3
	W	Kentucky	3-0
9-1	L	Texas Tech (#18)	0-3
9-6/7	VOLLEYBALL MONTHLY INVIT.		
9-6	W	MEMPHIS STATE	3-0
9-7	W	RHODE ISLAND	3-0
	L	USC (#18)	0-3
9-11	L	GEORGIA	2-3
9-17	W	at Northern Illinois	3-2
9-20/21	WISCONSIN INVITATIONAL		
9-20	W	ILLINOIS STATE	3-0
9-21	W	LOYOLA-CHICAGO	3-1

	W	HOFSTRA	3-0
9-27	W	at Purdue	3-2
9-28	L	at Illinois (#15)	0-3
10-4	W	MINNESOTA	3-0
10-5	W	IOWA	3-1
10-11	W	at Indiana	3-1
10-12	L	at Ohio State (#13)	0-3
10-18	W	MICHIGAN	3-0
10-19	W	MICHIGAN STATE	3-0
10-23	W	at Northwestern	3-2
10-26	L	at Penn State (#18)	2-3
11-1	W	at Iowa	Forfeit
11-2	W	at Minnesota	3-1
11-8	L	OHIO STATE (#14)	0-3
11-9	W	INDIANA	3-0
11-15	W	at Michigan State	3-0
11-16	W	at Michigan	3-2
11-20	W	NORTHWESTERN	3-2
11-22	L	PENN STATE	1-3
11-29	W	ILLINOIS	3-2
11-30	W	PURDUE	3-0
12-6	NCAA FIRST ROUND		
	W	BOWLING GREEN STATE	3-0
12-13	at	NCAA Mideast Region, Lincoln, NE	
	L	Nebraska (#7)	0-3

## 1992

Overall Record: 14-17 (Home: 8-10)

Big Ten Record/Finish: 9-11/7th

Head Coach: John Cook

Total home attendance: 23,046/16 = 1,450

Big Ten home attendance: 18,444/10 = 1,844

9/4-5	at	UTA Invitational Arlington, TX	
9/4	W	vs. Texas-Arlington	3-2
9/5	W	vs. Texas A&M	3-2
	L	vs. Georgia (#20)	1-3
9/11-12	ISTHMUS BADGER CLASSIC		
9/11	L	vs. Kentucky (#25)	1-3
9/12	L	vs. Bowling Green State	1-3
	L	vs. Pacific (#4)	0-3
9/16	W	LOYOLA	3-1
9/18-19	INNTOWNER INVITATIONAL		
9/18	W	vs. Virginia Tech	3-0
9/19	W	vs. DePaul	3-2
9/19	L	vs. Colorado (#16)	0-3

9/22	L	NORTHERN ILLINOIS	0-3
9/25	L	MINNESOTA	0-3
9/26	W	IOWA	3-2
10/2	W	MICHIGAN STATE	3-1
10/3	L	MICHIGAN	2-3
10/9	L	at Illinois (#7)	0-3
10/10	W	at Northwestern	3-0
10/16	W	OHIO STATE (#14)	3-1
10/17	L	PENN STATE (#12)	0-3
10/23	L	at Purdue	1-3
10/24	W	at Indiana	3-0
10/30	L	at Michigan	1-3
10/31	W	at Michigan State	3-1
11/6	W	NORTHWESTERN	3-1
11/7	L	ILLINOIS (#7)	3-0
11/13	L	at Penn State (#9)	0-3
11/14	L	at Ohio State (#22)	2-3
11/20	W	INDIANA	3-0
11/21	L	PURDUE	1-3
11/27	W	at Iowa	3-0
11/28	L	at Minnesota	1-3

## 1993

Overall Record: 19-11 (Home: 8-10)

Big Ten Record/Finish: 11-9/5th

Head Coach: John Cook

Total home attendance: 23,496/15 = 1,566

Big Ten home attendance: 15,608/10 = 1,560

9/1	L	STANFORD	0-3
9/3-4	at	Loyola Tournament, Chicago, IL	
9/3	L	vs. Loyola	3-2
9/4	W	vs. Western Michigan	3-0
9/8	L	at Northern Illinois	0-3
9/10-11	INNTOWNER INVITATIONAL		
9/10	W	vs. Iowa State	3-0
9/11	W	vs. Loyola	3-1
	W	vs. Virginia	3-0
9/17-18	at	Hofstra Classic, Hempstead, NY	
9/17	W	vs. North Carolina	3-1
9/18	W	vs. Pittsburgh	3-1
	W	vs. Hofstra	3-0
9/24	W	at Purdue	3-1
9/25	L	at Indiana	1-3
10/1	L	OHIO STATE (#13)	0-3
10/2	L	PENN STATE (#9)	1-3
10/8	W	at Michigan State	3-2
10/9	L	at Michigan	0-3
10/15	W	MINNESOTA	3-1
10/16	W	IOWA	3-1
10/20	W	at Northwestern	3-2
10/23	L	ILLINOIS (#24)	3-1
10/29	L	at Penn State (#7)	0-3
10/30	L	at Ohio State (#15)	0-3
11/5	W	MICHIGAN	3-0
11/6	W	MICHIGAN STATE	3-0
11/12	W	at Iowa	3-2
11/13	L	at Minnesota	0-3
11/17	W	NORTHWESTERN	3-0
11/19	L	at Illinois (#24)	0-3
11/26	W	INDIANA	3-0
11/27	W	PURDUE	3-0
12/1	NCAA FIRST ROUND		
	W	vs. South Florida	3-0
12/5	at	NCAA Second Round, Honolulu, HI	
	L	vs. Hawaii (#18)	3-0



Wisconsin traveled to Hawaii for the second round of the NCAA tournament in 1993. The Badgers defeated South Florida 3-0 in the first round before losing to the Wahines.

# Media Information

## Media Credentials

All media requesting credentials for Wisconsin women's sports should contact the Women's Sports Information Office, (608) 263-5502. Credentials will be placed at Gate B on the east side of the Field House on the day of the event

## Parking

Parking for media during Wisconsin volleyball and basketball is reserved in lot 19 west of the Field House. Please contact the Women's Sports Information Office for parking credentials at least one week in advance of the event.

## Media Services

Working facilities for all media are located on the west side of the Wisconsin Field House, just below the first balcony. Electrical outlets are available at every seat. Telephone lines must be installed in advance of the match by calling Ameritech at 800-660-3000. Event programs, media guides, event notes and computerized statistics will be available at the match.

## Photographers

Photographers may work from either end of the court and the west side of the floor. Photographers may not work in front of team and scoring benches.

## Post-event Interviews

All post-event interviews will be conducted in the media/basketball locker room located below the main floor on the west side of the Field House. The visiting coach and players will be interviewed approximately 10 minutes following the completion of the event. The Wisconsin coaches and players will follow immediately. All requests for interviews should be directed to the sports information personnel prior to the completion of the event.

## Wisconsin Women's Sports Information Staff

Tamara J. Flarup, Director  
Office: (608) 263-5502  
Home: (608) 238-3650

Diane K. Nordstrom, Associate Director  
Office: (608) 262-9024  
Home: (608) 243-8556

Debbie Rosenfeld, Intern  
Office: (608) 263-1983  
Home: (608) 284-6252

### Mailing Address

1440 Monroe Street  
Madison, WI 53711-2080  
Fax: (608) 263-7849

## Wisconsin Media Outlets

### Television

Television	Phone	Fax	Address
Channel 3, WISC-TV (CBS)	608-276-7400	608-271-0800	7025 Raymond Rd. Madison, WI 53711
Channel 15, WMTV (NBC)	608-274-7817	608-274-5194	615 Forward Dr. Madison, WI 53719
Channel 27, WKOW (ABC)	608-274-6118	608-274-9514	P.O. Box 100 Madison, WI 53701

### Radio

WIBA	608-274-5450	608-274-5521	P.O. Box 99 Madison, WI 53701
WTSO/WZEE	608-274-1070	608-275-7125	5721 Tokay Blvd. Madison, WI 53719
WTDY/WMGN	608-271-1486	608-281-1329	P.O. Box 2058 Madison, WI 53701
WOLX	608-273-0077	608-273-0025	2306 W. Badger Rd. Madison, WI 53713
WWQM	608-271-6611	608-271-0400	5024 Lacy Rd. Madison, WI 53711
WTMJ (Milwaukee)	414-223-5221	414-223-5298	720 E. Capitol Dr. Milwaukee, WI 53212

### Newspapers

Wisconsin State Journal	608-252-6165	608-252-6119	P.O. Box 8058 Madison, WI 53708
Capital Times	608-252-6474	608-252-6445	P.O. Box 8060 Madison, WI 53708
Badger Plus	414-224-2247	414-224-2049	918 N. 4th St. Milwaukee, WI 53201
Milwaukee Journal	414-224-2309	414-223-5528	333 W. State St. Milwaukee, WI 53201
Milwaukee Sentinel	414-224-2175	414-224-2049	918 N. 4th St. Milwaukee, WI 53201
Isthmus	608-251-5627	608-251-2165	14 W. Mifflin St. Madison, WI 53703
Daily Cardinal	608-262-5857	608-252-0404	Vilas Hall, University Ave. Madison, WI 53706
Badger Herald	608-257-6579	608-257-6899	550 State St. Madison, WI 53703
Chicago Tribune	312-222-3472	312-222-3143	435 N. Michigan Ave. Chicago, IL 60611
Chicago Sun Times	312-321-2663	312-321-9404	401 N. Wabash Ave. Chicago, IL 60611
USA Today	703-276-3714	703-558-3905	1000 Wilson Blvd. Arlington, VA 22209

### Wire Services

UPI (Chicago)	312-781-1600	312-781-1603	203 N. Wabash Chicago, IL 60611
AP (Milwaukee)	414-271-0158	414-225-3599	922 N. 4th St. Milwaukee, WI 53203
AP (Chicago)	312-781-0511		230 N. Michigan Ave. Chicago, IL 60601
Wheeler News Service	608-257-3247	608-257-4650	217 SW State Capitol Madison, WI 53702

# The Wisconsin Experience

## A World-Class University

The University of Wisconsin-Madison, one of the nation's leading institutions of higher education, is dedicated to the support of academic freedom.

Established in 1848, the first class of 17 students enrolled February 5, 1849. Today, UW-Madison ranks as the nation's fifth largest university with 40,924 students. The student body is one of the most diverse in the country with students coming from every state in the country. Wisconsin also ranks fourth in the nation for foreign student enrollment.

More than 4,470 courses and 12,832 sections are offered in UW-Madison's 12 schools and colleges. Majors are available in 151 bachelor's, 191 master's, and 123 doctoral and professional degree programs.

Wisconsin has ranked among the top 10 universities in the United States in every scholarly reputational study since 1910. The quality of its undergraduate, graduate and research programs is recognized around the world.

One survey rated 49 different undergraduate programs at UW-Madison among the top 10 in the nation. Among those ranked include sociology, German, chemical engineering, geography, statistics, plant pathology, molecular biology, biochemistry, Spanish, Portuguese, zoology, political science, chemistry, economics, mathematics, and history.

UW-Madison faculty or alumni have been awarded 12 Nobel Prizes and 20 Pulitzer Prizes. There are 44 faculty members who are winners of Presidential Young Investigator awards, 10 winners of the National Medal of Science, and four Searles scholars. Forty-four professors are members of the National Academy of Sciences, 12 are members of the National Academy of Engineering, and three in the National Academy of Education. The university also ranks fourth in the nation in research and development expenditures.

UW-Madison is one of the nation's first land-grant colleges, establishing a tradition of research in agriculture and the life science. The founders of the university developed the "Wisconsin Idea" as making "the beneficent influence of the university available to every home in the state."

UW-Madison is the largest institution in the University of Wisconsin System. It has the only public law and medical schools in the state as well as the only school of veterinary medicine.

## UW-Madison's Schools and Colleges

College of Agricultural and Life Sciences  
School of Business  
School of Education  
College of Engineering  
School of Family Resources and Consumer Sciences  
College of Letters and Science  
School of Nursing  
School of Pharmacy  
School of Veterinary Medicine  
Graduate School  
Law School  
Medical School

On attending UW-Madison . . .

**"If you do make the effort, you may just be getting the biggest bang for the buck in American education."**

***Barron's 300 Best Buys in College Education***



## A Scenic Campus

One of the most picturesque college campuses in the country, UW-Madison lies along the beautiful shores of Lake Mendota.

One mile from the capitol, traveling down historic State Street, the city was designed so the University and state would be linked, signifying the interrelated nature of the academic and political life of Wisconsin.

Madison's lakes, rolling hills, architecture, parks and arboretum have enhanced UW-Madison's reputation for scenic beau-

ty. The city of Madison is frequently listed among the top five best places to live in the nation.

Tree-lined Bascom Hill, which features a bronze statue of Abraham Lincoln, is one of the University's most famous landmarks. Others include North Hall, the first building on campus; the Carillon Tower in front of the Social Science building; the Library Mall, with its clock tower and fountain; and Picnic Point, a 129-acre peninsula complete with hiking and biking trails—one of the most romantic spots on campus.

A favorite area for UW students to congregate is the Memorial Union and its

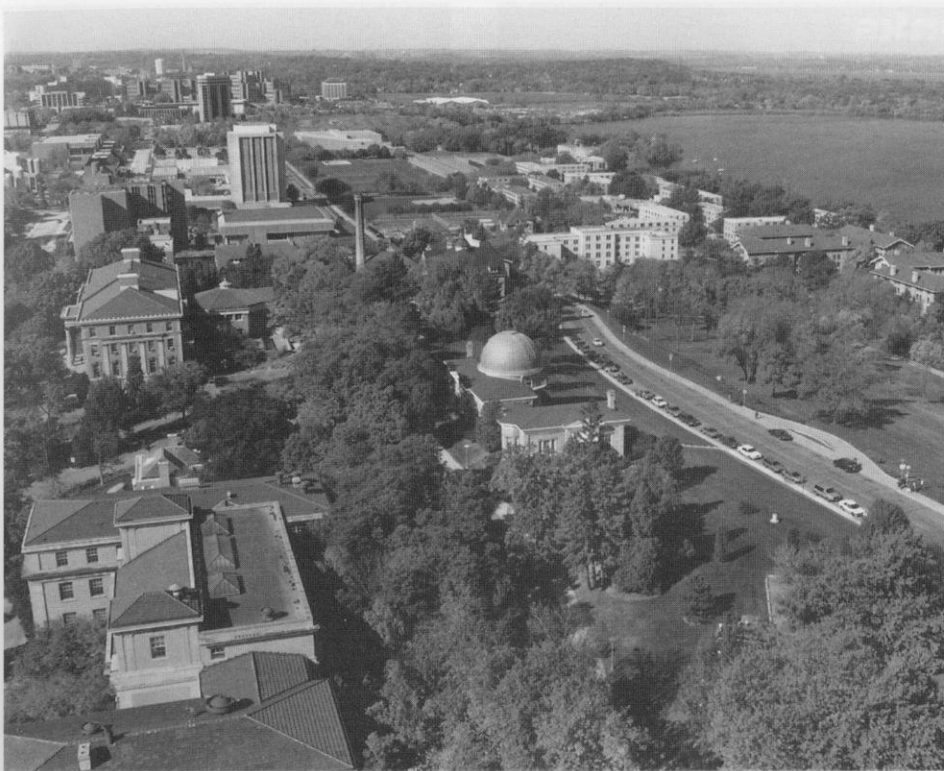

lakeside terrace. Here students can study or socialize against a backdrop of sailboats, canoes, sailboards, kayaks and swimmers, while enjoying the sunshine and breezes from Lake Mendota.

## The Student Body

**A**lmost 41,000 students populate the 900-acre UW campus, including more than 10,372 graduate students in numerous fields.

Although a UW Board of Regents policy limits undergraduate enrollment from outside the state to 25 percent, the University still maintains one of the nation's most diverse student bodies.

Students hail from every county in the state and every state in the nation, as well as from approximately 115 foreign countries. UW-Madison ranks fourth in the nation for total foreign student enrollment.

A greater effort is also being made to recruit and retain minority students and faculty. In 1993-94, African-Americans, Hispanics, Native Americans and other minority groups accounted for 8.3 percent of the student body.

## The Community

**L**ocated in southern Wisconsin, Madison is the home of the University of Wisconsin and the state capital. Considered one of the Midwest's most vibrant communities, it offers an endearing quality of life for full-time residents and students.

With a diverse population of 194,591, Madison offers the "big city" spheres of politics, arts and entertainment, as well as the attributes of a small town. It is a family, action-oriented community that promotes participation in government, education, the arts, sports, and recreational activities.

The May 1989 issue of *Outside* magazine rated Madison as one of the top 15 "great sports towns" in the country, based on quantity and quality of outdoor activities, the surrounding environment, and the participation of its population in various sports and recreation.

Madison was also listed as the second most livable city in the nation in a 1993 *Money* magazine survey.

**"In many ways, UW-Madison provides an excellent college environment: rigorous academic standards, a competent, hardworking student body that is becoming even stronger thanks to newly increased admission standards, a diversity of political and social views passionately espoused, a large population of international students, school spirit and a college town that is cosmopolitan yet hang-loose."**

**Martin Nemko**

***How to get an Ivy League Education at a State University***



## Where Wisconsin Ranks

Since 1910, the University of Wisconsin has ranked on the top ten lists in every objective national faculty reputational survey. The quality of Wisconsin's undergraduate, graduate and research programs is recognized worldwide.

The *Fiske Guide to Colleges 1994*, the best-selling guide to colleges, gives the UW-Madison its highest academic ranking. In fact, UW-Madison is one of the few public universities to receive the five-star rating.

One recent survey rated 49 undergraduate programs at the UW-Madison among the top ten in the nation. The university has also ranked fourth for the last several years in research funding among the nation's universities.

Academic, financial, and other rankings are summarized below to offer a flavor of the quality at the University of Wisconsin-Madison.



## Funding and Support

► **Federal Grants:** UW-Madison ranked ninth nationally in 1991, receiving 1.2 percent of the federal budget for research.

► **Research and Development Funds:** UW-Madison ranked fourth in the country for research and development expenditures in 1993, with \$372.4 million, according to the National Science Foundation.

► **Tuition:** Over the last 10 years, tuition for resident undergraduates at the UW-Madison has been consistently lower than the average for public Big Ten schools. The UW-Madison has the second-lowest resident undergraduate tuition, behind the University of Iowa, and the third-lowest nonresident undergraduate tuition of the public Big Ten institutions.

► **Private Support:** UW-Madison ranked fifth in the nation, and first among public institutions in 1992-93 by receiving \$164 million in private support.

► **Alumni:** UW-Madison is the number one ranked independently financed alumni group in the Midwest and the second largest in the U.S.

## Research

► **Research Activity Index:** A productive, public research university, Wisconsin ranks fourth among all institutions in research and development expenditures.

► **Doctoral Degrees:** UW-Madison is a national leader in number of doctoral degrees awards. Between the school's founding and 1993, the University of Wisconsin-Madison awarded 29,628 Ph.D.s.

## Departmental Academic Rankings

► **Liberal Arts:** In its first ranking of graduate programs in the liberal arts in 1992, *U.S. News & World Report* listed UW-Madison's sociology department as tops in the country. The magazine also ranked psychology 12th, history ninth, political science 10th, economics 11th, and engineering 12th.

► **Education:** The School of Education is the nation's best according to a survey by the University of Illinois released in 1990. The UW's educational administration and educational policy studies rank second.

► **College of Agricultural and Life Sciences:** In 1993, the College of Agricultural and Life Sciences was ranked one of the top 10 agricultural schools in the country according to *Farm Futures* magazine.

► **Journalism and Mass Communication:** The faculty at the School of Journalism and Mass Communication was

rated first in the nation in research productivity in 1988 by *Journalism Quarterly*.

► **Science Programs:** According to *U.S. News and World Report's* annual graduate school ratings, published in March 1993, six UW-Madison science programs ranked in the top 12: computer science, tied for eighth; biology, tied for ninth; chemistry, 10th; nursing, tied for 11th; health-sciences administration, tied for 12th; and engineering, 12th.

► **Libraries:** The UW-Madison has the 13th largest university library system in the United States, with more than 5.4 million books in 40 locations across campus.

► **Graduates:** *Standard & Poor's* 1992 survey lists the University of Wisconsin as one of the nation's top producers of corporate executives, ranking second in undergraduate degrees and fourth in undergraduate and graduate degrees.



- ▶ with the oldest Scandinavian studies (1875), psychology (1888), agricultural economics (1909), genetics (1910) and wildlife management (1939) departments in the United States

- ▶ in discovering Vitamins A and B

- ▶ with the oldest radio station in the nation—WHA—which began broadcasting in 1917

- ▶ as the Memorial Union became the first public university union to serve beer in 1933

- ▶ in finding in 1937 that niacin supplementation prevents pellagra, a deadly disease that killed 5,000 people a year

- ▶ with the nation's first department of wildlife management in 1939

- ▶ in the synthesizing of genes. Former biochemistry professor Har Gobind Khorana synthesizes the first gene, for which he later receives the Nobel Prize in 1968

- ▶ in finding which wavelength of ultraviolet light produces skin cancer

- ▶ in discovering the anti-cancer drug, fluorouracil

- ▶ as Elizabeth and James Miller, UW Medical School professor of oncology and professor emeritus of oncology, were the first to identify characteristics among chemicals that cause cancer

- ▶ with launching the Orbiting Astronomical Observatory, the world's first true observatory in space

- ▶ in revolutionizing brain surgery, as Dr. Manucher Javid, UW Medical School professor of surgery, became the first neurosurgeon to use a solution from the age-old compound area during brain surgery on a human

- ▶ in developing tests for phenylketonuria (PKU), a congenital disease of children

- ▶ as UW-Madison researchers describe the atomic structure of a common cold virus

- ▶ in developing new techniques to measure bone tissue loss, known as osteoporosis

- ▶ with the Biotron, a research building that can control environmental conditions for experimental purposes

- ▶ with bone marrow transplants. Using techniques developed at UW-Madison, the first bone marrow transplant in the U.S. was done at UW Hospital. Today, more than 10,000 transplants are performed yearly, giving new hope to patients with leukemia and immune deficiency diseases

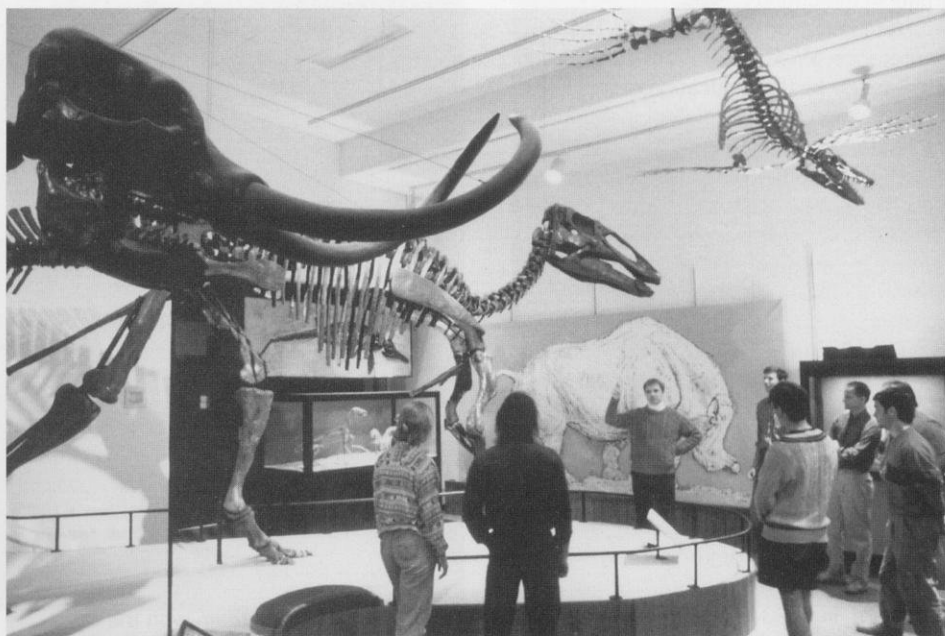

- ▶ in finding evidence linking cancer in laboratory animals with saccharin and cyclamates

- ▶ in finding that the anti-estrogen drug tamoxifen can prevent breast cancer from recurring in certain women who have had cancer previously

- ▶ as UW Hospital and Clinics develop the nation's first Mobile Critical Care Unit, which duplicates facilities of a hospital intensive care unit and laboratories



- ▶ with the first and only medical physics department in the nation to exist within a medical school

- ▶ with the establishment of the Center for Dairy Research, the nation's first such center to be established at a university

- ▶ in organ preservation breakthroughs. In 1987, Dr. Folkert Belzer used a cold storage preservation solution to preserve dog livers up to 36 hours and dog pancreases up to 72 hours. Clinical use of this new solution decreases the need for emergency transplantation, increases the number of livers and pancreases available to people who need transplants, and improves organ sharing among transplant centers

- ▶ with Dr. Howard M. Temin (deceased) of McArdle Laboratory and his coworker discovering reverse transcriptase (Independently discovered by Dr. David Baltimore). This enzyme explains how retroviruses cause cancer and AIDS. Temin's work in this field led to his selection as a co-recipient of the 1975 Nobel Prize in Medicine.

# Athletics at the UW

The University of Wisconsin-Madison offers its student-athletes one of the premier intercollegiate athletic programs in the country.

A member of the prestigious Big Ten Conference, Wisconsin offers its student-athletes the best in education, opportunities, coaching and on-field competition at the NCAA Division I level.

With a number of sports begun more than 100 years ago, men's teams compete in basketball, cross country, football, golf, ice hockey, rowing, swimming and diving, soccer, tennis, track and field, and wrestling.

Established July 1, 1974, the nine-sport women's athletic program offers basketball, cross country, golf, rowing, soccer, swimming and diving, tennis, track and field, and volleyball. Wisconsin will be adding fast-pitch softball in 1995-96 and lacrosse in 1996-97.

Wisconsin has ranked among the top 25 NCAA Division I programs for the past two years. In 1993-94, Wisconsin finished 12th in the Sears/National Association of Collegiate Directors of Athletics Directors Cup competition, which recognizes the best Division I college sports program in the nation.

In 1993-94, 18 of Wisconsin's 20 sports qualified as teams or individuals for their respective national championships.



The University of Wisconsin women's golf team won its first Big Ten Conference championship in 1994 and also qualified for its first NCAA tournament.

The Badger football team won the 1994 Rose Bowl while the women's soccer finished among the top eight teams in the NCAA soccer tournament. Other teams qualifying for NCAA post-season appearances were men's basketball, men's and women's cross country, men's and women's golf, ice hockey, men's and women's rowing, men's and women's soc-



The Badger football team shared the 1993 Big Ten Conference crown and went on to win its first Rose Bowl title in 1994.

## 1993-94 Sears Directors Cup

1.	North Carolina	806.5
2.	Stanford	786.5
3.	UCLA	779.5
4.	Florida	768.0
5.	Penn State	756.0
6.	Arizona	710.0
7.	Texas	697.5
8.	Southern Cal	677.0
9.	Michigan	656.0
10.	Arizona State	603.0
11.	Notre Dame	595.0
12.	<b>Wisconsin</b>	<b>565.0</b>
13.	Tennessee	560.0
14.	Minnesota	553.0
15.	Alabama	552.5
16.	Clemson	546.5
17.	California	534.5
18.	Nebraska	524.5
19.	Virginia	513.0
20.	Oklahoma	499.0
21.	Georgia	495.5
22.	Brigham Young	488.0
23.	Ohio State	483.5
24.	Texas A&M	454.5
25.	Florida State	454.0

Division I standings are computed by the National Association of Collegiate Directors of Athletics. Points awarded for each school's finish in 22 NACDA-recognized sports—10 core sports for men, 10 core sports for women and one wild card each for men and women. National champions in a sport receive 64 points, second place gets 63, etc., through the tournament field. Football points are based on the final *USA Today* Coaches Top 25 poll.



cer, men's and women's swimming, women's tennis, men's and women's track and field, volleyball and wrestling. The Badger rowing teams also finished among the top 10 nationally in their respective national championships.

Wisconsin finished second in the Big Ten Conference composite rankings. The Badgers crowned three Big Ten champions with the men's and women's golf teams

winning league titles and the football team shared the conference crown.

Wisconsin athletics—a tradition of excellence, synonymous with success.

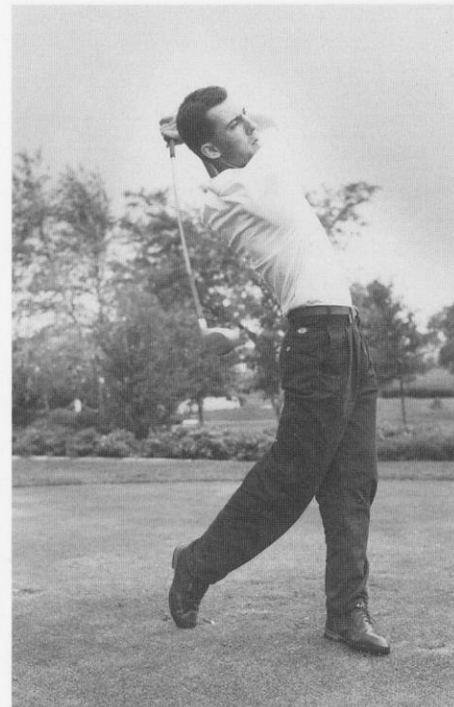

**Left: The women's soccer team finished among the top eight teams in the nation in 1993. Women's soccer will become a Big Ten Conference sport for the first time in 1994.**

**Top: The men's golf team won its second consecutive Big Ten title and qualified for the NCAA tournament field.**

### 1993-94 Big Ten Composite Rankings

1.	Michigan	8.32
2.	<b>Wisconsin</b>	<b>8.03</b>
3.	Minnesota	7.19
4.	Ohio State	6.89
5.	Indiana	6.73
6.	Penn State	6.54
7.	Illinois	6.39
8.	Iowa	6.11
9.	Northwestern	5.50
10.	Michigan State	4.74
11.	Purdue	4.33

Big Ten Conference composite rankings are not sanctioned by the conference office. Points are awarded for each school's finish in 12 men's and 10 women's conference championships. The first-place team receives 11 points while the 11th-place team receives one point. The total points are divided by the number of sports in which each school participates.



**The Wisconsin women's rowing team finished sixth in its national championship and is consistently one of the top collegiate crews in the country.**

# Administration

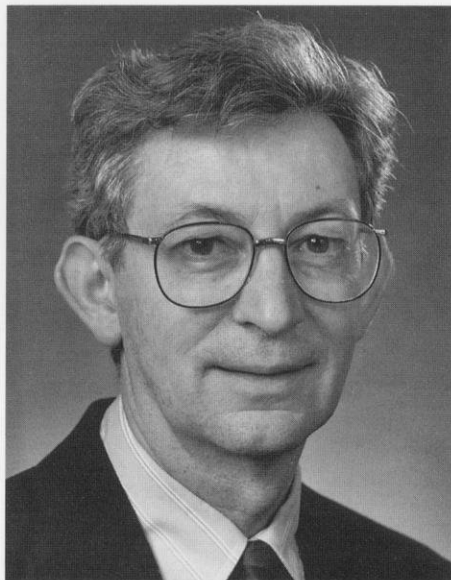

**Chancellor  
David Ward**

**D**avid Ward was named the chancellor of the University of Wisconsin-Madison in June, 1993. He replaced Donna E. Shalala, who resigned to become the secretary of the U.S. Department of Health and Human Services.

The former vice chancellor for academic affairs and UW-Madison provost, Ward continues in efforts to improve the quality of undergraduate education. He is also coordinating the efforts to enhance the diversity of the UW campus and restoring support for the university's infrastructure.

A native of Manchester, England, Ward received his bachelor's and master's degrees from the University of Leeds. He earned a Fulbright Travel award to the United States in 1960, and received a doctorate from Wisconsin in 1963. Ward served on the faculty at Carleton University in Ottawa and the University of British Columbia before joining the UW-Madison geography faculty in 1966.

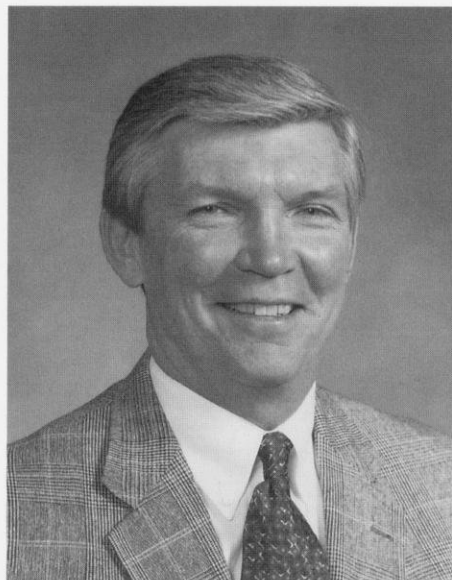

**Athletic Director  
Pat Richter**

**P**at Richter, the guiding force behind University of Wisconsin Athletics, is no stranger to the sports or business worlds.

A former UW student-athlete, professional football player, successful businessman, and family man, Richter was the perfect choice to become Wisconsin's new athletic director in December of 1989.

He was an all-America tight end for Wisconsin's 1963 Rose Bowl football team. Richter also earned Academic all-America honors in 1962, and was named Wisconsin's Big Ten Medal of Honor recipient in 1963. He earned his bachelor's degree in landscape architecture from the UW in 1964 and returned to the UW where he received his law degree in 1971.

Richter enjoyed a long and distinguished career as a standout with the National Football league's Washington Redskins. After employment with a Madison law firm, he joined the Oscar Mayer Co., and worked his way up to vice president of personnel.

Richter has the essential experience as a student, an athlete and an administrator. He is committed to excellence in the classroom as well as on the playing field. Richter is committed to Wisconsin, and to providing UW student-athletes with an experience they will cherish the rest of their lives.



**Associate Director  
Cheryl Marra**

**C**heryl Marra begins her fourth year with the University of Wisconsin as the associate athletic director in charge of men's and women's basketball, men's and women's soccer, men's and women's tennis, and volleyball. She also serves as the primary women's athletic administrator to the Big Ten Conference and the NCAA.

Marra served as the women's athletic director at Denison University, a division III school in Ohio, from 1983 to 1990. She also served as an assistant professor in the Denison physical education department for seven years, the women's soccer coach for 11 years, and the women's track and field coach for nine years.

She has been a member of the NCAA's Committee on Women's Athletics since 1987, and also served as the chair of the NCAA Division I women's soccer committee.

A 1977 graduate of Slippery Rock State College with a bachelor's degree in physical education and health, Marra received her master's degree in physical education from The Ohio State University in 1983.



**Associate Director  
Joel Maturi**

A member of the UW athletic department since 1986, Joel Maturi is the associate athletic director in charge of men's and women's cross country and track, football, ice hockey, men's and women's rowing, and wrestling.

He served as the director of facilities and game management at Wisconsin prior to his appointment as an administrator for sports programs. Maturi also served as the UW's compliance coordinator for one year.

A former head basketball coach at Edgewood High School in Madison, he led several of his teams to the state championships.

The 1967 graduate of Notre Dame played football while earning his bachelor's degree in political science. Maturi received his master's degree in educational professional development from UW-Platteville in 1985.

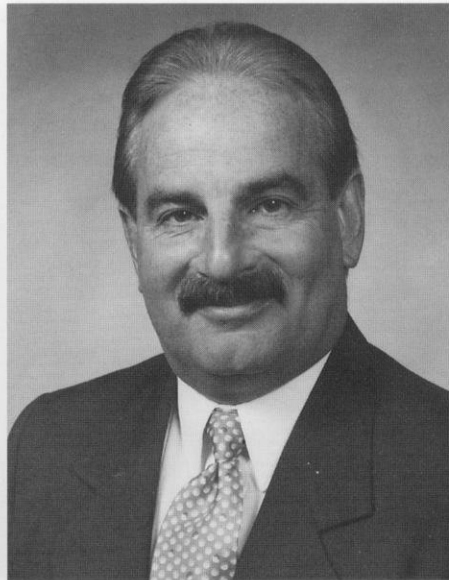

**Associate Director  
Alan Zussman**

Alan Zussman begins his second year as the associate athletic director in charge of academic and student services.

He is responsible for supervising a staff of four full-time and two part-time counselors in advising student-athletes in academic and career goals.

Zussman has served as an academic advisor with the UW athletic department since 1976. Prior to his appointment at the athletic department, he was an assistant dean in the College of Letters and Science.

A graduate of the University of Wisconsin, Zussman earned his bachelor's and master's degrees in communication arts in 1970 and 1972, respectively.

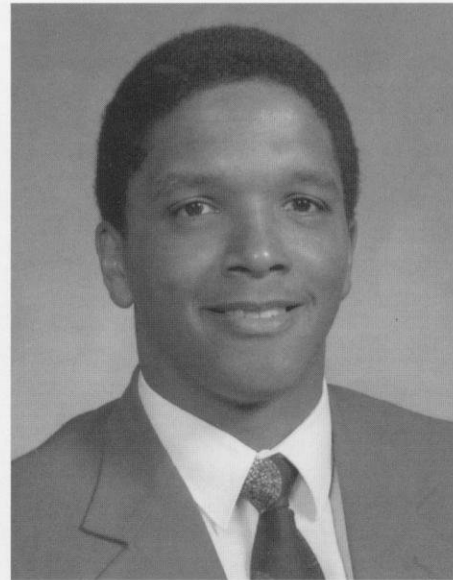

**Compliance Officer  
Paul Winters**

Paul Winters became the University of Wisconsin's first full-time compliance coordinator in April of 1993.

He is responsible for rules education of coaches and athletes, rules interpretations, and monitoring compliance procedures, in addition to handling compliance investigations and audits as needed.

A former assistant coach with the Badger football team, Winters coached the running backs in 1990 and the tight ends in 1991.

He received his bachelor's degree from the University of Akron in 1980, and a master's degree in education, curriculum and supervision, from Akron in 1984. At Akron, Winters also served as an assistant track and field coach and an assistant football coach from 1981-86. From 1986-90, he was an assistant football coach at the University of Toledo.

# Student-Athlete Support Network

## Academic & Student Services

Academic excellence is emphasized at Wisconsin. Much of the credit for the impressive academic record behind many Badger athletes is the counseling system available to the student-athletes.

Associate athletic director **Alan Zussman** supervises a staff of four full-time and two part-time counselors which conduct the program offered to the nearly 800 UW student-athletes. The advising staff of **Mary Weaver, Jean Patt, Craig Hudson, Christine Sayler, Liane Kosaki, and Marcus McCoy** have a comprehensive understanding of academics at Wisconsin, and a permanent line of communication with all University departments.

For those student-athletes who request assistance, counseling sessions are offered on a one-to-one basis at a time appropriate for the athlete. Wisconsin athletes are degree-oriented while allowing for the flexibility to explore different areas. The counseling staff takes a personal approach to each athlete in determining his or her individual needs, personal or academic.

Student-athletes may receive academic honors in a number of ways. The Big Ten Conference honors scholar athletes with Academic all-Big Ten honors while the UW Athletic Board names Athletic Board Scholars for the highest grade point average in each sport. In addition, student-athletes may be nominated for Academic All-America honors through the sports information office.

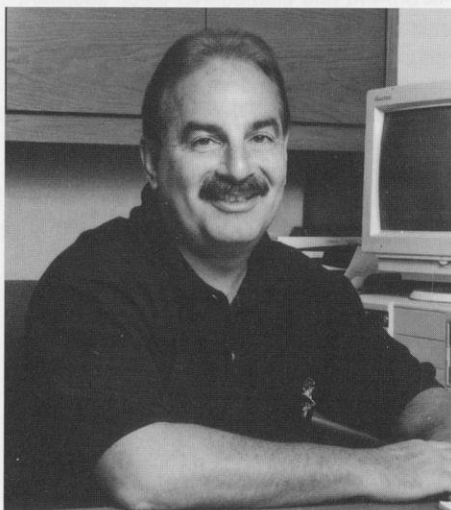

**Director of Academic and Student Services, Alan Zussman**



**The Wisconsin Athletic Department's Academic and Student Services staff includes (Front Row L-R): Jean Patt, Mary Weaver-Klees, Director Alan Zussman, Liane Kosaki; (Back Row L-R) Mary Moroder, Lou Ann Lund, Andrew Berns, Marcus McCoy, Craig Hudson, Jerry Darda, Christine Sayler, and Nancy Kreklow**

## Scholarships

UW-Madison is proud to offer to its prospective student-athletes one of the most comprehensive athletic scholarship programs in the nation. As a Division I member of the National Collegiate Athletic Association (NCAA), scholarships are awarded to athletes on a one-year renewable basis if scholastic and athletic commitment are maintained.

Scholarships are available in all varsity sports with the exception of rowing, which does not grant scholarships. Full scholarships include the cost of room and board in addition to tuition and fees. The selection of scholarship recipients is based on athletic ability and projected academic success at the University of Wisconsin-Madison.

Prospective student athletes who are interested in applying for grants-in-aid should contact the coach of their respective sports in care of Division of Intercollegiate Athletics, 1440 Monroe St., Madison, WI, 53711.

## Undergraduate Tuition and Fee Information 1994-95

(both semesters)

Wisconsin Resident Tuition and Fee	\$2737
Minnesota Resident Tuition and Fee	\$3550
Non-Resident Tuition and Fee	\$9096
Undergraduate Room and Board	\$3825

## Where to Write

### Office of Undergraduate Admissions

University of Wisconsin-Madison  
140 Peterson Office Building  
750 University Avenue  
Madison, WI 53706  
Phone: (608) 262-3961

### University Housing

University of Wisconsin-Madison  
Slichter Hall  
625 Babcock Drive  
Madison, WI 53706  
Phone: (608) 262-2787

### Office of Student Financial Services

University of Wisconsin-Madison  
432 North Murray Street, Room 231  
Madison, WI 53706  
Phone: (608) 262-3060

### Academic & Student Services

University of Wisconsin-Madison  
1440 Monroe Street  
Madison, WI 53711  
Phone: (608) 262-1787

## Sports Medicine

The care, prevention, and treatment of injuries to Wisconsin athletes is supervised by a staff of six N.A.T.A.-certified athletic trainers. Wisconsin's Sports Medicine program features state-of-the-art facilities and the services of leading sports medicine and health care professionals.

Under the direction of head athletic trainer **Dennis Helwig**, the Sports Medicine program focuses on injury prevention. Staff members **Chuck Hart, Jan Helwig, Mike Johnson, Barb Pearson, Henry Perez-Guerra**, and **Andy Winterstein** utilize Cybex strength-testing devices, provide dietary analysis, measure physiological capacity and outline programs to improve flexibility. Should an injury occur, athletes are seen immediately by team physicians affiliated with the UW Hospitals and Clinics headed by **Dr. Ben Graf**.

In addition to the headquarters in the McClain Athletic Facility, auxiliary training rooms are located in the Stadium, Coliseum, Natatorium, and UW Field house. All training areas are equipped with the finest therapeutic modalities and rehabilitative apparatus. Other medical specialists assigned to athletics also assist in the diagnosis and treatment of the athletes.



**BOTTOM LEFT: A rehabilitation pool is part of the extensive athletic training facilities found in the McClain Athletic Facility.**



**LEFT: The UW Strength & Conditioning program is headquartered in the McClain Athletic Facility which features a 7,000-square-foot weight training area available to the men's and women's athletic teams.**

## Strength & Conditioning

The Wisconsin strength and conditioning program is a sophisticated blend of science, technology and one-on-one attention to each athlete.

Weight training areas in the McClain Center and Camp Randall Stadium feature Nautilus equipment, free weights, and stereo music in spacious, carpeted rooms. Four full-time and one part-time weight training instructors monitor and advise all Wisconsin student-athletes. Head strength and conditioning coach **John Dettman** along with assistant coaches **Robert Hackett, Steve Myrland** and **Laura Graf** along with part-time assistant **Stieg Theander** work with the individual sport coaches to develop programs specific for that sport.

The UW also offers a sports nutrition program to assist athletes in meeting their nutritional demands and body composition goals.

## Sports Information

Directing the communications for the nine women's sports in the Division of Intercollegiate Athletics is the responsibility of the Women's Sports Information Office. This office utilizes a variety of communications systems to provide student-athletes the opportunity to be recognized for their athletic endeavors.

The office provides and maintains many resources such as records, fact sheets, photographic files, statistics, media guides and event programs in meeting the information requests of the media, coaches, administrators, opponents and the general public.

Women's Sports Information Director **Tamara J. Flarup**, associate director **Diane K. Nordstrom** and intern **Debbie Rosenfeld** maintain close contact with local, regional and national media as well as the athlete's hometown media in providing information. The office prepares news releases, designs sports brochures and media guides, covers all women's sports, and provides post-event results for print and electronic media.

# Wisconsin Sports Facilities

Athletes at the University of Wisconsin benefit from outstanding sports facilities. From practice and competitive areas to athletic and weight training, Wisconsin offers modern and well-equipped facilities for its athletes.

The Wisconsin Field House, which seats 11,500, is the practice and competitive facility for the Badger basketball and volleyball teams. It is also used as a competitive arena for wrestling. The Field House features four locker rooms, an athletic training area and state-of-the-art scoreboard, sound and lighting systems.

The Camp Randall Memorial Sports Center or Shell, located next to Camp Randall Football Stadium, is a multi-purpose facility used by all students. A 200-meter Mondo rubber track surrounds four basketball or volleyball courts that double as throwing and jumping areas for indoor track meets. With a seating capacity of 2,500, the Shell is the site of numerous track meets including the 1992 Big Ten Men's Track Championship.

One of the most versatile buildings is the McClain Athletic Facility. Over 76,000 square feet of artificial turf offers the ideal indoor practice facility for football, soccer and track. The lower level features the headquarters of the Badgers Sports Medicine facility and a fully-equipped weight



**Opened in 1988, the McClain Athletic Facility offers indoor practice facilities for football, soccer and track and field. A 90-yard artificial turf practice area is contained in the 76,380 square foot main floor.**

room. Locker rooms for football and men's and women's track are also located on the lower level.

The Wisconsin tennis teams have a competitive advantage to play year-round at one of the best college facilities in the

United States—the Nielsen Tennis Stadium. The stadium features 18 tennis courts (12 indoor and six outdoor), five squash courts, one squash doubles court, and seats 1,500 spectators. The stadium is named for Arthur C. Nielsen, founder of the Nielsen television rating system. Nielsen captained the Wisconsin men's tennis team from 1916 to 1918 while a student in electrical engineering.

The newest facility at Wisconsin is the outdoor track and soccer complex located at the west end of campus. The Dan McClimon Memorial Track, named for the former UW men's coach, features a newly resurfaced 400-meter, Martin rubber track. The track, which was the site of the 1994 Big Ten Conference Outdoor Track Championship, surrounds the Olympic size, natural grass soccer field. The facility, which is fully lighted, was completed during the fall of 1993. Building permanent seating with locker rooms and a media facility is scheduled to begin in the near future.

The swimming and diving teams have the luxury of two pools for practice and competition—the Natatorium and Southeast Recreational Facility. The "Nat" contains an eight-lane, 25-yard racing pool equipped with an automatic Colorado Timing System and digital readout scoreboard. The 50' x 40' separate diving well is fitted with three one-meter and two three-meter Dura (Maxi) Flex boards. The SERF facility features an indoor long course pool

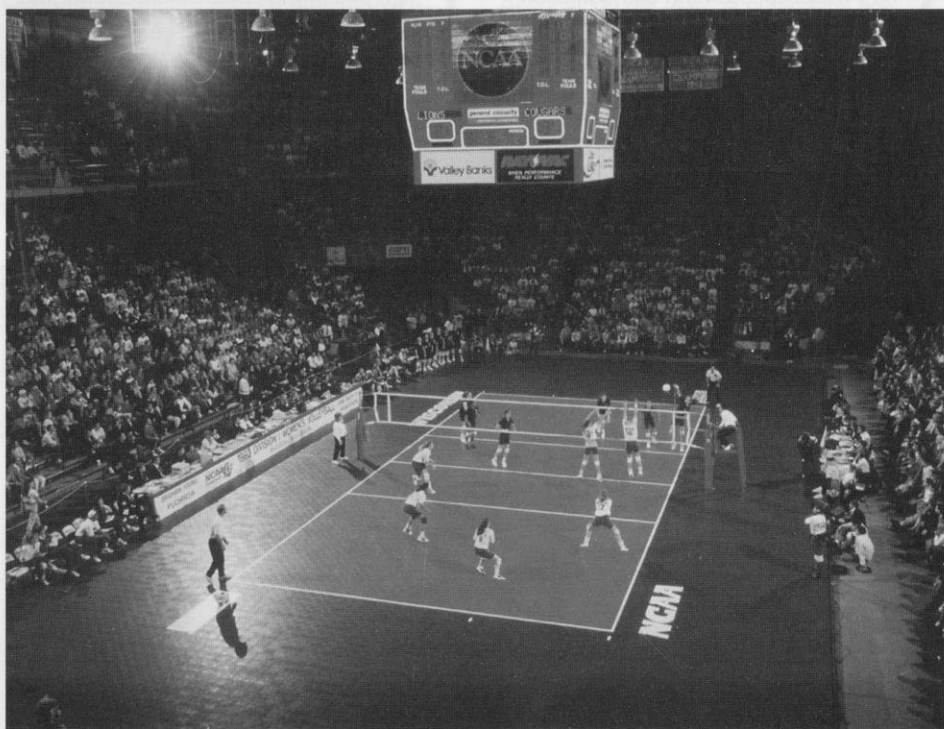

**The Wisconsin Field House, home to the Wisconsin basketball and volleyball teams, was the site of the 1993 NCAA Division I Women's Volleyball Championship.**

with movable bulkheads that more than double the program's training space.

Situated between five lakes, Madison is the perfect location for a rowing program. The Badger crews are headquartered in the boat house, situated on Lake Mendota. The boat house provides the Badger crews with an indoor rowing tank during the winter season. During the warm months, crews can often be seen on any one of the five Madison lakes.

With the opening of University Ridge in 1991, UW golfers now have the opportunity to compete on the new UW golf course. The par 72, 18-hole course was designed by Robert Trent Jones Jr. The facility also features a 15,000 square foot practice green and 5,000 square foot chipping green.



**ABOVE:** The outdoor track and soccer complex is located on the west end of the UW campus. The track features a 400-meter Martin rubber surface with throwing and jumping areas in the infield. The soccer field is Olympic size and natural grass.

**LEFT:** The Southeast Recreational Facility (SERF) is one of two pools used by the swimming and diving teams



**One of the premier collegiate tennis facilities in the country, Nielsen Tennis Stadium features 12 indoor and six outdoor tennis courts.**

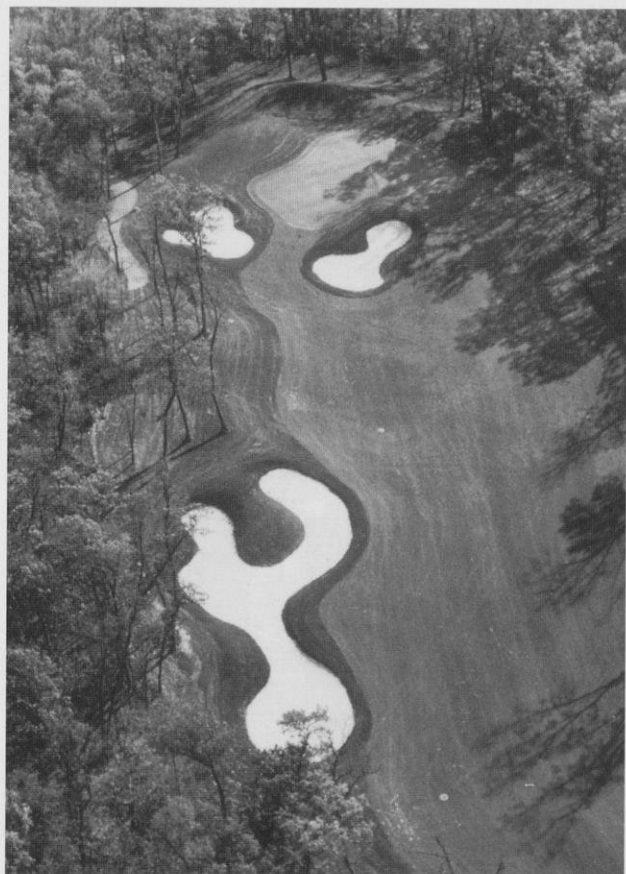

**University Ridge, the University of Wisconsin-Madison golf course, opened in 1991. Located on a 585-acre tract, the undulating course includes deep woods, hills, a natural pond and prairie.**

# Radio/Television Roster



**3** Cathy DeZutel  
OH • 5-9 • Sr.  
West Chicago, IL  
Wheaton St. Francis



**4** Jaime Smith  
OH • 5-9 • Jr.  
El Toro, CA  
El Toro



**5** Laura Abbinante  
S • 5-9 • So.  
Itasca, IL  
Driscoll Catholic



**6** Tricia Landry  
MB • 6-1 • Jr.  
Milwaukee, WI  
Thomas More

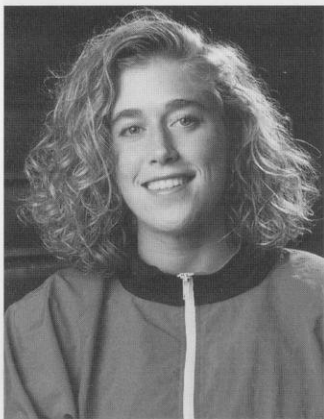

**8** Laurie Smith  
OH/MB • 5-11 • Sr.  
Wheaton, IL  
Central



**9** Dawn Kelly  
MB • 5-11 • So./Fr.  
Neenah, WI  
Neenah

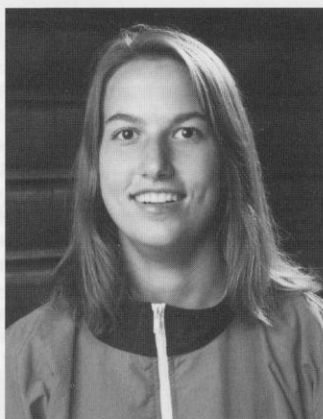

**10** Joanna Grotenhuis  
OH • 5-11 • Sr.  
Juneau, AK  
Rhineland (WI)



**11** Kelli Luther  
OH • 6-1 • So.  
Grand Island, NE  
Central Catholic

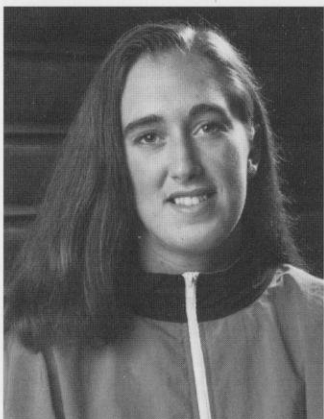

**12** Holly Smith  
MB • 6-1 • So.  
Wheaton, IL  
Warrenville South



**15** Amy Lee  
OH • 6-0 • Fr.  
Milwaukee, WI  
Heritage Christian



**22** Lauren Burny  
OH • 6-0 • Fr.  
Elmhurst, IL  
Immaculate Conception



**32** Heather Dodaro  
MB • 6-0 • Fr.  
Oak Lawn, IL  
Oak Lawn

# A GREAT SHOE...



COURT EXTREME NUBUCK



COURT EXTREME

LEAVES A GOOD IMPRESSION.



The world's top athletes have come to depend on Mizuno's quality and technology to enhance their performance. And now, with the groove design split outsole of the Court Extreme, athletes can perform even better. Picture yourself landing after soaring laterally for a spike or dunk. What happens? With the groove acting as a kind of independent suspension, your foot goes through a natural roll motion and bounces back into an athletic position instead of slapping the ground. The full-grain leather Court Extreme gets its support from forefoot stabilizers and dual ankle straps but stays light thanks to a midsole of molded EVA, the same stuff in high-tech running shoes. With Mizuno's proven quality and the Court Extreme's revolutionary technology, these shoes are guaranteed to leave any athlete with a good impression.



# 1994-95 Badger Volleyball Schedule

## THURSDAY

Saturday

## SEPTEMBER 1

September 3

## MOSCOW VOLLEYBALL CLUB (Exhibition)

at Huskie Invitational, DeKalb, IL  
Wisconsin vs. Bowling Green State  
George Mason vs. Northern Illinois  
Wisconsin vs. George Mason  
Northern Illinois vs. Bowling Green State  
at Huskie Invitational, DeKalb, IL  
Bowling Green State vs. George Mason  
Wisconsin vs. Northern Illinois  
at Loyola, Chicago, IL

7:00 p.m.

10:00 a.m.

12:00 p.m.

5:00 p.m.

7:00 p.m.

Sunday

September 4

12:00 p.m.

2:00 p.m.

2:00 p.m.

Monday

September 5

## WEDNESDAY

## SEPTEMBER 7

## DEPAUL

5:00 p.m.

7:00 p.m.

## FRIDAY

## SEPTEMBER 9

## MARQUETTE

## INNTOWNER INVITATIONAL

Idaho vs. UW-Green Bay  
Eastern Illinois vs. UW-Milwaukee  
Wisconsin vs. UW-Green Bay  
Idaho vs. UW-Milwaukee  
Wisconsin vs. Eastern Illinois

12:00 p.m.

2:00 p.m.

4:00 p.m.

6:00 p.m.

8:00 p.m.

## SATURDAY

## SEPTEMBER 10

## INNTOWNER INVITATIONAL

Eastern Illinois vs. UW-Green Bay  
Wisconsin vs. UW-Milwaukee  
Idaho vs. Eastern Illinois  
UW-Green Bay vs. UW-Milwaukee  
Wisconsin vs. Idaho

12:00 p.m.

2:00 p.m.

4:00 p.m.

6:00 p.m.

8:00 p.m.

Saturday

September 17

at Mizuno USA Volleyball Cup, LaGrange, IL  
Florida vs. Pacific  
Wisconsin vs. UCLA

5:30 p.m.

7:30 p.m.

Sunday

September 18

at Mizuno USA Volleyball Cup, LaGrange, IL  
Third-place match  
Championship match

1:00 p.m.

3:00 p.m.

## FRIDAY

## SEPTEMBER 23

## SATURDAY

## SEPTEMBER 24

## WEDNESDAY

## SEPTEMBER 28

Friday

September 30

Friday

October 7

Saturday

October 8

## FRIDAY

## OCTOBER 14

## SATURDAY

## OCTOBER 15

Friday

October 21

Saturday

October 22

Wednesday

October 26

## SATURDAY

## OCTOBER 29

## FRIDAY

## NOVEMBER 4

## SATURDAY

## NOVEMBER 5

Friday

November 11

Saturday

November 12

## FRIDAY

## NOVEMBER 18

## SATURDAY

## NOVEMBER 19

Friday

November 25

Saturday

November 26

Wednesday

November 30

Fri.-Sat.

December 2-3

Thurs.-Sat.

December 9-10

Thurs.-Sat.

December 15-17

## MICHIGAN STATE (Steve Lowe Night)

## MICHIGAN

## NORTHWESTERN

at Indiana, Bloomington, IN  
at Illinois, Champaign, IL  
at Purdue, West Lafayette, IN

7:00 p.m.

7:00 p.m.

7:00 p.m.

7:30 p.m.

7:30 p.m.

7:30 p.m.

## PENN STATE

7:00 p.m.

## OHIO STATE

7:00 p.m.

at Iowa, Iowa City, IA

7:00 p.m.

at Minnesota, Minneapolis, MN

7:30 p.m.

at Northwestern, Evanston, IL

7:30 p.m.

## INDIANA

7:00 p.m.

## PURDUE

7:00 p.m.

## ILLINOIS

7:00 p.m.

at Ohio State, Columbus, OH

7:30 p.m.

at Penn State, University Park, PA

7:30 p.m.

## MINNESOTA

7:00 p.m.

## IOWA

7:00 p.m.

at Michigan, Ann Arbor, MI

7:00 p.m.

at Michigan State, East Lansing, MI

7:00 p.m.

NCAA® Championship First Round, TBA

NCAA® Championship Second Round, TBA

NCAA® Championship Regionals, TBA

NCAA® Championship, Austin, TX

All home matches, indicated in bold, are played at the UW Field House, 1440 Monroe Street. Match times are local for the host institution.

### Tickets:

Reserved Seat: \$40; Adult Badger Bundle \$50; Youth and Senior Citizen Badger Bundle \$20 (13 matches);

Adult Single Match \$5; Senior Citizen/High School and under Single Match \$2;

No admission cost for UW students with student I.D.

### Available:

UW Ticket Office, 1440 Monroe Street, Madison, WI 53711, 608-262-1440, or at the Field House door on match days.