



LIBRARIES

UNIVERSITY OF WISCONSIN-MADISON

Program for the 1930 National Country Life Conference of the American Country Life Association. October 7-10, 1930

[s.l.]: [s.n.], October 7-10, 1930

<https://digital.library.wisc.edu/1711.dl/ROTZHEQPETCAO9D>

Based on date of publication, this material is presumed to be in the public domain.

For information on re-use, see

<http://digital.library.wisc.edu/1711.dl/Copyright>

The libraries provide public access to a wide range of material, including online exhibits, digitized collections, archival finding aids, our catalog, online articles, and a growing range of materials in many media.

When possible, we provide rights information in catalog records, finding aids, and other metadata that accompanies collections or items. However, it is always the user's obligation to evaluate copyright and rights issues in light of their own use.

F9029
U58
1930

Program
1930 National Country
Life Conference

of the
American Country Life Association

Standards of Living



F9029
U58
1930

Efficiency in production, justice in distribution;
Success in living—these three;
And the greatest of these is success in living."

University of Wisconsin

Madison, Wisconsin

October 7-10, 1930



The American Country Life Association

*"The organized continuation
of the Roosevelt Country
Life Commission"*

OFFICERS

Frank O. Lowden, President.
Kenyon L. Butterfield, Honorary President.
Henry A. Wallace, Mrs. A. H. Reeve, Vice Presidents.
Albert Shaw, Jr., Treasurer.
Benson Y. Landis, Executive Secretary, 105 East 22nd St.,
New York City.

FIELD SECRETARIES

W. H. Stacy, Morrill Hall, Ames, Iowa.
Nat T. Frame, Morgantown, W. Va.
Asher Hobson, U. S. D. A., International Service.

1930 CONFERENCE COMMITTEE

K. L. Hatch, Madison, Wis., Chairman; Geo. Farrell, R. J. Baldwin, R. K. Bliss, F. W. Peck, A. Z. Mann, Mrs. Chas. W. Sewell, John Callahan, Mrs. Kathryn Van A. Burns.
J. H. Kolb, Madison, Wis., Chairman of Program.
E. L. Kirkpatrick, Madison, Wis., Chairman of Student Affairs.
Andrew Hopkins, Madison, Wis., Chairman of Publicity.
Robert Amundson, Madison, Wis., Chairman of Arrangements.
A. F. Wileden, Madison, Wisconsin Secretary.
W. H. Stacy, Ames, Ia., General Secretary.

BOARD OF DIRECTORS

R. K. Bliss, Director, Extension Service, Iowa State College, Ames, Iowa.
Edmund de S. Brunner, Director, Town and Country Surveys, The Institute of Social and Religious Research, New York City.
Mrs. Kathryn Van Aken Burns, State Leader, Home Demonstration Agents, Extension Service, Urbana, Ill.
Kenyon L. Butterfield, International Missionary Council, 419 Fourth Ave., New York City.
W. J. Campbell, Y. M. C. A. College, Springfield, Mass.
Miss Mabel Carney, Head Department of Rural Education, Teachers College, Columbia Univ., New York City.
G. I. Christie, Pres. Ontario Agricultural College, Guelph, Ont., Canada.
Nat T. Frame, Director, Extension Service, West Virginia University, Morgantown, W. Va.
John R. Hutcheson, Director, Extension Service, Blacksburg, Va.
Frank O. Lowden, Ex-Governor of Illinois, Oregon, Ill.
A. R. Mann, Dean, New York State College of Agriculture, Ithaca, N. Y.
Henry Morgenthau, Jr., Publisher, The American Agriculturist, New York City.
Edwin V. O'Hara, Director, Rural Life Bureau National Catholic Welfare Conference, 1312 Massachusetts Ave., N. W. Washington, D. C.
Mrs. A. H. Reeve, International President of the Federation of Home and School, 124 W. Highland Avenue, Chestnut Hill, Philadelphia, Pa.
Mrs. C. C. Schuttler, Secretary, Missouri Farm Bureau Federation, Jefferson City, Mo.
Albert Shaw, Jr., Review of Reviews, New York City, New York.
C. B. Smith, Chief, Cooperative Extension Service, U. S. Dept. of Agriculture, Washington, D. C.
L. J. Taber, Master, National Grange, Columbus, Ohio.
C. C. Taylor, Dean, Graduate School, North Carolina State College, Raleigh, N. C.
H. C. Taylor, Director, Vermont Commission on Country Life, Burlington, Vt.
Henry A. Wallace, Editor, Wallaces' Farmer, Des Moines, Iowa.

Conference Plan

Program Index

	Page
Conference assemblies -----	9
Conference forums -----	11
Conference luncheons -----	10
Recreation leadership demonstrations ---	19
Time Schedule of Meetings -----	4
Programs of kindred groups	
A. C. L. A. Committee on Rural Cultural Arts	19
A. C. L. A. Committee on Rural Programs for Churches -----	19
Agricultural Extension Workers -----	20
Drama Institute -----	21
Farm Bureau Federation -----	22
Farm Bureau—Home and Community Department -----	21
Friends of Our Native Landscape -----	23
Future Farmers of America—State public speaking contest -----	23
Grange -----	24
Home Missions Council -----	24
League of Women Voters -----	26
Local 4-H Club Leaders -----	26
Master Farmers -----	27
Master Farm Homemakers -----	27
Methodist Episcopal Church—National Council of Rural Work -----	28
Music Institute and Conference -----	29
Parent-Teacher Association -----	30
Protestant Episcopal Church,—Departments of Christian Social Service -----	31
Rural Educators -----	31
Rural Library Service -----	32
Smith Hughes Judging Contest -----	32
Student Section, American Country Life Association -----	33
Supervising Teachers of Northern Wisconsin--	32
Wisconsin Conference of Social Work -----	34
Wisconsin County Agents' Association -----	37
Young Men's Christian Association -----	38
Young Women's Christian Association -----	38

"Let's Live While We Work"

Conference Headquarters

Main Floor, Agricultural Hall,
University Campus

Registration and Information

At Conference headquarters and at headquarters and meeting places of each of the groups.

Exhibits

Agricultural Engineering Building
Agricultural Hall

Headquarters and Meeting Places of Groups

Time Schedule of Meetings

See page 3, Conference Plan, for page reference to
Group Programs

Monday, October 6

Evening

P.M.

- 7:30 Council of Rural Work of M. E. Church—Wesley Foundation, Blue Shield Room.

Tuesday, October 7

Morning

A.M.

- 8:45 Council of Rural Work of M. E. Church—Wesley Foundation, Blue Shield Room.
9:00 League of Women Voters—Memorial Union.
Wisconsin County Agent Association—206 Agricultural Hall.
10:00 Farm Bureau Federation—Room 20, Agronomy Bldg.
Rural Cultural Arts Committee—Lorraine Hotel.

Luncheon

P.M.

- 12:30 State Conference of Social Work—Tripp Commons, Memorial Union.

Afternoon

P.M.

- 1:30 Wisconsin County Agent Association—206 Agricultural Hall.
2:00 Council of Rural Work of M. E. Church—Wesley Foundation, Blue Shield Room.
Farm Bureau Federation—Room 20, Agronomy Bldg.
Home Missions Council—Wesley Foundation.
League of Women Voters—Memorial Union.

Dinner

P.M.

- 5:30 League of Women Voters—Tripp Commons, Memorial Union.

Evening



P.M.

- 7:45 Opening Session, 1930 National Country Life Conference—Univ. Stock Pavilion.

Wednesday, October 8

Breakfast

A.M.

- 7:00 Farm Bureau Federation and Home and Community Dept. of Farm Bureau—Park Hotel.
7:30 A. C. L. A. Committee on Rural Program for Churches—Lorraine Hotel.
Master Farm Homemakers—Capital Hotel.

Morning

A.M.

8:00-8:30

- Demonstrations in Rural Recreation—
Group I—Univ. Livestock Pavilion.
Group II—208 Ag. Engineering.
Group III—Auditorium, Ag. Hall.

A.M.

8:45

- Agric. Extension Workers—Auditorium, Agricultural Hall.
 - Council of Rural Work of M. E. Church—Wesley Foundation, Blue Shield Room.
 - Drama Institute—206 Ag Hall.
 - Farm Bureau Federation—Room 20, Agron. Bldg.
 - Friends of Our Native Landscape—116 Horticultural Bldg.
 - Grange—Monona Hotel.
 - Home and Community Dept. of Farm Bureau 26 Agronomy Bldg.
 - Home Missions Council—Wesley Foundation.
 - Master Farmers—106 Agric. Engineering.
 - Master Farm Homemakers—207 Agric. Eng.
 - Music Institute and Conference—Chapel, 1st Cong'l. Church.
 - Parent-Teacher Assn.—Guild Room, Luth. Mem. Church.
 - Rural Educators—Dining Room, Luth. Mem. Church.
 - Separate Denominational Groups—Wesley Foundation.
 - State Conference of Social Work—
 - Section I—Reception Room, Mem. Union.
 - Section II—Graduate Room, Mem. Union.
 - Section III—Writing Room, Mem. Union.
 - Section IV—Round Table Room, Mem. Union.
 - Young Men's Christian Ass'n—Univ. Y. M. C. A.
 - Young Women's Christian Ass'n—Univ. Y. M. C. A.
- 9:00 Supervising Teachers, Northern Wis.—132 Agricultural Chemistry Bldg.
- 10:45 State Conference of Social Work—Reception Room, Mem. Union.
- 11:00 Conference Assembly—Univ. Stock Pavilion.

Luncheon

P.M.

- 12:30 Conference Luncheon—Lorraine Hotel Ball Room.
- 12:15 Drama Luncheon—Round Table Room, Memorial Union.
- Grange—New Room, Park Hotel.
- Parent-Teacher Ass'n—Lorraine Hotel.
- Separate denominational luncheons. Arranged as desired.
- 12:30 State Conference of Social Work—Tripp Commons, Mem. Union.
- Council of Rural Work of M. E. Church—Truesdale M. E. Church.

Afternoon

P.M.

- 2:30 Conference Forums—
 - I. Ability to Pay and Standards of Living—Gen. Chem. Auditorium.
 - II. Electrification and Transportation—Ag. Chem. Auditorium.
 - III. Making the Most of Home Resources—Aud. Home Economics.

- IV. Time for work and Leisure—201 Dairy Annex.
- V. The Artistic in Country Life—Ag. Hall Auditorium.
- VI. Community Opportunities and Policies—206 Soils Building.
- VII. Public Relief and Rural Families—206 Ag. Hall.
- VIII. Basic Elements of Rural Culture—314 Ag. Hall.
- 3:30 Local 4H Club Leaders—1st Baptist Church.
- 4:30 Master Farm Homemakers—207 Agric. Engr. State Conference of Social Work Board Meeting—Writing Room, Mem. Union.
- 4:45 Friends of Our Native Landscape—Auto trip.
- 5:30 Young Women's Christian Ass'n. City Y. W. C. A.

Dinner

- P.M.
- 6:00 Board of Directors, American Country Life Assn.—Lorraine Hotel.
 - Interdenominational Church Workers Get-together—Dining Room, Wesley Foundation.
 - Local 4H Club Leaders—1st Baptist Church.
 - Parent-Teacher Ass'n—Dining Room, Lutheran Memorial Church.
 - State Conference of Social Work—Tripp Commons, Mem. Union.
 - Student Section, A. C. L. A.—Blue Shield Room—Wesley Foundation.
 - Young Women's Christian Ass'n—City Y. W. C. A.

Evening

- P.M.
- 7:45 Rural Talent Program—Madison Central High School Auditorium.

Thursday, October 9

Breakfast

- A.M.
- 7:00 Master Farmers—Capital Hotel.
 - 7:30 Master Farm Homemakers—Capital Hotel.
 - State Conference of Social Work—Beaf Eaters Room, Memorial Union.

Morning

- A.M.
- 7:30 Christian Social Service of Epis. Church—Grace Epis. Church.
 - 8:00-8:30 Demonstrations in Rural Recreation.
 - Group I—Univ. Stock Pavilion.
 - Group II—208 Ag. Engineering.
 - Group III—Auditorium, Ag. Hall.
 - 8:00 Student Section, A. C. L. A.—Blue Shield Room—Wesley Foundation.
 - 8:45 Agric. Extension Workers—Aud., Ag. Hall.
 - Drama Institute—Bascom Hall Theater.
 - Farm Bureau Federation—206 Ag. Hall.
 - Friends of Our Native Landscape—116 Horticultural Bldg.
 - Master Farmers—106 Agric. Engineering.
 - Music Institute and Conference—Chapel, 1st Cong'l Church.
 - Protestant Church Group Meeting, Auditorium, Wesley Foundation.
 - Rural Educators and P. T. A.—Dining Room, Luth. Mem. Church.

- Rural Library Service—20 Agron. Bldg.
 State Conference of Social Work.
 Section I—Reception Room, Mem. Union.
 Section II—Graduate Room, Mem. Union.
 Section III—Game Room, Mem. Union.
 Section IV—Writing Room, Mem. Union.
 Young Men's Christian Ass'n—Univ. Y. M. C. A.
 Young Women's Christian Ass'n—Univ. Y. M. C. A.
- 9:00 Christian Social Service of Epis. Church—
 Grace Epis. Church—Guild Hall.
- 10:45 State Conference of Social Work—Reception
 Room, Mem. Union.
- 11:00 Conference Assembly—Univ. Stock Pavilion.

Luncheon

- P.M.
- 12:30 Conference Luncheon—Lorraine Hotel, Main
 Dining Room.
- 12:15 Farm Bureau Federation—Park Hotel.
 Student Section, A. C. L. A.—Blue Shield Room
 —Wesley Foundation.
 Young Men's Christian Ass'n—Univ. Y. M. C. A.
- 12:30 Rural Church and Rural Education—Dining
 Room, Wesley Foundation.
 Christian Social Service—Epis. Church, Grace
 Epis. Church, Guild Hall.
 State Conference of Social Work—Tripp Com-
 mons, Mem. Union.

Afternoon

- P.M.
- 2:00 Future Farmers of America, Public Speaking
 Contest—Auditorium Wisconsin High School.
- 2:30 Conference forums.
- I. Ability to Pay and Standards of Liv-
 ing—Gen. Chem. Auditorium.
 - II. Electrification and Transportation—
 Ag. Chem. Auditorium.
 - III. Making the Most of Home Resources
 —Auditorium, Home Economics.
 - IV. Time for Work and Leisure—201
 Dairy Annex.
 - V. The Artistic in Country Life—Ag.
 Hall Auditorium.
 - VI. Community Opportunities and Policies
 —206 Soils Bldg.
 - VII. Public Relief and Rural Families—
 206 Ag. Hall.
 - VIII. Basic Elements of Rural Culture—
 314 Ag. Hall.

Dinner

- P.M.
- 6:30 Conference Banquet—Lorraine Hotel.

Friday, October 10

Morning

- A.M.
- 8:00-8:30
 Demonstrations in Rural Recreation.
 Group I—207 Ag. Eng.
 Group II—208 Ag. Engineering.
 Group III—Auditorium, Ag. Hall.
- A.M.
- 8:00 Smith Hughes Judging Contest—Univ. Stock
 Pavilion.
- 8:45 Agric. Extension Workers—Aud. Ag. Hall.
 Drama Institute—206 Ag. Hall.
 Master farmers—106 Agric. Engineering.

- Music Institute and Conference — Chapel, 1st Cong'l Church.
 Parent-Teacher Ass'n — Guild Room, Luth. Mem. Church.
 Protestant Church Group Meeting—Auditorium, Wesley Foundation.
 State Conference of Social Work.
 Section I—Reception Room, Mem. Union.
 Section II—Graduate Room, Mem. Union.
 Section III—Game Room, Mem. Union.
 Student Section, A. C. L. A.—Blue Shield Room—Wesley Foundation.
 Young Men's Christian Ass'n—Univ. Y. M. C. A.
 10:45 State Conference of Social Work—Reception Room, Mem. Union.
 11:00 Conference assembly, Summary Session—Auditorium Agric. Hall.

Luncheon

- P.M.
 12:15 Business Luncheon for American Country Life Association — Memorial Union Round Table Room.
 Parent-Teacher Ass'n—Dining Room, Luth. Mem. Church.
 Student Section, A. C. L. A.—Tripp Commons, Mem. Union.
 12:30 State Conference of Social Work—Old Madison Room, Mem. Union.

Afternoon

- P.M.
 2:40 Student Section, A. C. L. A.—Blue Shield Room—Wesley Foundation.

Supper

- P.M.
 6:30 Student Section, A. C. L. A.—Dining Room—Wesley Foundation.

Saturday, October 11

Morning

- A.M.
 8:45 Student Section, A. C. L. A.—Blue Shield Room—Wesley Foundation.

Afternoon

- P.M.
 2:00 Big Ten Conference Foot Ball Game (Dad's Day) Wisconsin vs. Chicago—Randall Field.



Dairy Annex Building used by Forum No. Four
 "Time for Work and Leisure"

Conference Assemblies

Programs for forenoon and evening meetings at which
all groups meet together

Tuesday Evening, October 7

P.M.

7:45

OPENING SESSION.

K. L. Hatch Chairman.

Conference songs—Professor E. B. Gordon,
University of Wisconsin.

Presidential Address—Hon. Frank O. Lowden.

Address, "The Rural Child in America"—
Miss Grace Abbott, Chief, Children's Bureau,
U. S. Department of Labor.

Place: University Stock Pavilion.

Wednesday Forenoon, October 8

A.M.

11:00

CONFERENCE ASSEMBLY.

Hon. Frank O. Lowden, presiding.

Music: University of Wisconsin Band.

Conference songs.

Address—Hon. Walter J. Kohler, Governor
of Wisconsin.

Address—Hon. Ray Lyman Wilbur, Secretary
of Interior.

Place: University Stock Pavilion.

Wednesday Evening, October 8

P.M.

7:45

RURAL TALENT PROGRAM.

A. G. Arvold, North Dakota State College,
Fargo, N. D.—Master of Ceremonies.

Orchestra concert.

Lybarger Farm Bureau Orchestra, Mitchell
county, Iowa.

Led by Bruce Lybarger, Osage, Iowa.

The winning orchestra of Iowa's state
rural orchestra contests.

Home Talent Play.

Champaign county farm bureau group,
Champaign, Ill.

Winners of the 1930 Illinois state rural
drama tournament.

"The Mayor and the Manicure" by
George Ade.

CAST

Ed Dadey ----- The Mayor

Mrs. Lou Berbaum ----- Manicurist

Carl Forshey ----- Mayor's son

Ina Hollman ----- His Fiancee

The setting is the mayor's office, the
time is the present.

Scotch songs and stories—Sandy Cranston,
Antler Community, North Dakota.

Dramatization of the Millet pictures.

Cast from Dane county federation of com-
munity clubs. Dane county players the
winner of the 1930 Wisconsin state rural
drama tournament.

Place: Auditorium, Central High School,
Madison. (Tickets, 50 cents)

Thursday Forenoon, October 9

A.M.

11:00 CONFERENCE ASSEMBLY.

Hon. Frank O. Lowden, presiding.

Music—Lybarger Farm Bureau Orchestra.

Conference songs.

Address—Hon. James C. Stone, Vice Chairman, Federal Farm Board.

Place: University Stock Pavilion.

Thursday Evening, October 9

P.M.

6:30 ANNUAL COUNTRY LIFE BANQUET.

(Banquet Tickets \$1.25)

Toastmaster—George E. Farrell, U. S. D. A.

Music by Lybarger Farm Bureau Orchestra.

Conference songs—Professor E. B. Gordon.

The Babcock Test—Hon. Frank O. Lowden.

The Capper Award—Senator Arthur Capper.

Response—Dr. Stephen M. Babcock.

Solo—Whitford L. Huff.

Address—Dr. Glenn Frank, President, University of Wisconsin.

Place: Loraine Hotel.

Friday Forenoon, October 10

A.M.

11:00 CONFERENCE ASSEMBLY.

Hon. Frank O. Lowden, presiding.

Conference songs.

Conference Summary—Dr. Carl C. Taylor,

Dean, Graduate School, North Carolina

State College, Raleigh, N. C.

Place: Auditorium, Agricultural Hall.

Conference Luncheons

12:30 P. M. Wednesday, October 8

Ball Room, Loraine Hotel (\$.75)

The Literature of Rural Life

Chairman—John T. Frederick, Editor, The Midland.

Guests—Writers of rural literature.

Speaker—George Russell (A. E.)

Hostess—Zona Gale.

12:30 P. M. Thursday, October 9

Main Dining Room, Loraine Hotel (\$.75)

International Aspects of Rural Life

Chairman—Mrs. A. H. Reeve, Vice Pres. A. C. L. A.,

Pres. International Federation of Home and School.

Speakers—

Miss Grace E. Frysinger, "Come Common International Aims of Organized Groups of Farm Women".

A. G. Arvold, "The 1930 International Country Life Conference".

Kenyon L. Butterfield, "Unity or Chaos—Lessons from the Far East".

12:15 P. M. Friday, October 10

Annual Business Meeting of Members of the American Country Life Association.

Memorial Union, Round-Table Room

Hon. Frank O. Lowden, presiding.

Benson Y. Landis, Executive Secretary.

Conference Forums

Ability to Pay and Standards of Living

Forum Number One

Chairman—Director C. E. Ladd, Cornell University, Ithaca, N. Y.

Secretary—P. E. McNall, Agr'l. Economics, Madison, Wisconsin.

Time—2:30 to 4:30 P. M., Wednesday and Thursday, October 8 and 9.



Place—Auditorium, General Chemistry Building.

Wednesday

- I. Standards of Living as the Basis for Organizing Agricultural Programs — Eugene Merritt, Agr'l. Ext. Service. U. S. D. A.

Discussion—

1. How the plan works in South Dakota, Director A. E. Anderson, Agr'l. Extension Service, Brookings.
2. How the plan effects the home program—Mrs. A. W. Sauck, Brown County, Aberdeen, South Dakota.
3. The Utah Experience — Mrs. Rena Maycock, State Leader of Home Demonstration Agents, Logan, Utah.
4. Implications for marginal areas and conditions—Director C. E. Ladd, Cornell University, Ithaca.

- II. More Ability and Higher Standards by Better Management.

1. The case for the family unit farm—Earl Elijah, Clarence, Iowa.
2. The case for the large-scale farm—Howard T. Greene, Genesee Depot, Wis.

Discussion—How living depends on *family management*—integrating the farm and home—M. L. Mosher, Agricultural Economics, University of Illinois, Urbana.

Thursday (Continuation)

- III. What is being done by organized or group effort. L. J. Taber, National Grange, Columbus, Ohio. Charles E. Hearst, Farm Bureau, Des Moines, Iowa.

Discussion—What can be done—J. D. Black, Harvard University, Cambridge, Mass.

- IV. How organized labor uses standards of living as a practical objective—John R. Commons, Univ. of Wisconsin, Madison.

- V. Summary—Implications regarding local and national policies—B. H. Hibbard, Univ. of Wisconsin, Madison.

Electrification and Transportation

Forum Number Two

Chairman—James R. Howard, Federal Farm Board, Washington, D. C.

Secretary—E. R. Jones, College of Agriculture, University of Wisconsin.

Time—2:30 to 4:30 Wednesday and Thursday, October 8 and 9.

Place—Auditorium, Room 101, Agricultural Chemistry Building.

Wednesday

I. Rural electrification as affecting standards of living.

1. Situation and needs—Director T. A. Coleman, Extension Service, Purdue University, LaFayette, Indiana.
2. Reports and summaries of recent studies—E. A. White, Director, National Committee on The Relation of Electricity to Agriculture, 58 East Washington St., Chicago, Ill.
3. Experiments and experiences.
H. T. Galliger, Extension Service, E. Lansing, Michigan.
A. J. Hesler, County Agent, Covington, Ind.
4. Use of electricity in farm homes in Czechoslovakia—Dr. Basil M. Bensin, Agricultural Association of Czechoslovak Republic, Prague, Czechoslovakia.
5. Discussion from the standpoint of the local farm and community by farm men and women.
Mrs. Harry Reifsteck, R. F. D., Urbana, Ill.
Mrs. H. R. Dopp, Oconomowoc, Wis.
Martin Hoppert, Sheboygan, Wis.

Summary—F. W. Duffee, Agricultural Engineering Department, University of Wisconsin.

Thursday (Continuation)

II. Transportation as an essential to better standards of living.

1. Present situation and needs—Director K. L. Hatch, Agricultural Extension Service, University of Wisconsin.
2. Rural Problems in Highway Administration—Fred J. Seguin, Vice-Chairman, Wisconsin Highway Commission, Madison, Wis.
3. A Farm-to-Market Road Program—Norman M. Blaney, American Farm Bureau Federation, 58 E. Washington St., Chicago, Ill.
4. Traffic regulation affecting tractors and other farm equipment—E. W. Hamilton, American Threshermen's Association, Madison, Wis.
5. Discussion from the standpoint of local townships, communities and farms—W. F. Renk, Commissioner of Agriculture and Markets, Madison, Wis.

Making the Most of Home Resources

Forum Number Three

Chairman—Minnie Price, State Home Demonstration Leader, Ohio State University.

Secretary—Margaret Johnston, Supervisor of Home Economics, Wisconsin State Board of Vocational Education, Madison, Wis.

Time—2:30 to 4:30 P. M. Wednesday and Thursday, October 8 and 9.



Place—Auditorium, Home Economics Bldg.

Wednesday

- I. An Array of Home Resources.
F. W. Beckman, Managing Editor, The Farmer's Wife, Webb Publishing Co., St. Paul, Minn.
Discussion—Abby L. Marlatt, Dir. Course in Home Economics, U. of W., Madison.
- II. Ways and Means for Better Use of Resources.
Through Understanding of Standards.
Margaret Pryor, Department of Economics, University of Wisconsin.
Through Better Buying.
Dean A. R. Stevenson, School of Business Administration, Univ. of Minnesota.

Thursday (Continuation)

- Through Long-time Program Planning.
Mrs. Rose Schleppi, Ohio Farm Home Maker, Winchester Pike, Ohio.
- Through Child Training and Guidance.
Mrs. Helen Harbage, Ohio Farm Home Maker, London, Ohio.
- Through Better Use of Home Grown Foods.
Mary Brady, Nutrition Spec., Milwaukee County.
- Through Budgets and Accounts.
Mrs. A. R. Rohlfing, Illinois Farm Home Maker, Farmington, Ill.
- Through More and Better Conveniences.
Mrs. Edith Wagar, Michigan State Farm Bureau, Jackson, Mich.
- Summary—Mrs. Ellsworth Richardson, Chairman, Iowa Farm Women's Committee I. F. B. F., Albia, Iowa.

Time for Work and Leisure

Forum Number Four

Chairman—Miss Betty Eckhardt, State Recreation Specialist, Oglebay Park, Wheeling, W. Va.

Secretary—R. J. Colbert, Chief, Bureau of Economics and Sociology, Extension Division, University of Wisconsin.

Time—2:30 to 4:30 P. M. Wednesday and Thursday, October 8 and 9.

Place—Room 201, Dairy Annex Building.

Wednesday

- I. The Leisure Problem—General Considerations—
Joy Elmer Morgan, Editor, N. E. A. Journal,
1201 16th St., Washington, D. C.
What is leisure, how do we obtain our leisure,
why should we have leisure?
Discussion—George Godfrey, farmer, member
of the Iowa State Board of Education, Al-
gona, Iowa.
- II. How can we secure more time for leisure?
 - A. In the home.
 1. Summary of recent studies of uses of
time in the home, made in Michigan,
Montana, South Carolina, Oregon,
California, Washington, Nebraska,
Rhode Island, and other states—
Madge J. Reese, Field Agent, U. S.
Dept. of Agriculture.
 2. Discussion—Mrs. Harry Berger, Hales
Corners, Wis.
 - B. On the farm.
 1. Summary of studies of uses of time on
the farms—D. R. Mitchell, College
of Agriculture, University of Wis-
consin.
 2. Discussion—Earl Palmer, Elkhorn,
Wisconsin.
- III. What should we do with leisure time?
 - A. Physical activities.
 1. The value in home, school, and county,
of such physical activities as base-
ball, basketball, hockey, football, ten-
nis, horseshoe pitching, skating, ski-
ing, tobogganing, canoeing, swim-
ming, golf, hiking, camping, fishing,
picnicing.—Bruce Tom, Ohio State
University Extension Service.
 2. Discussion of outstanding examples of
activities—
 - a. Newton W. Gaines, Community
Specialist, Nebraska, Extension
Service.
 - b. W. R. Gordon, Rural Sociology
Extension, Penn. State College.
 - B. Cultural Activities—
 1. What do we mean by "cultural activ-
ities" and of what value to the indi-
vidual are such activities as music,
dramatics, dancing, nature study,
reading, handicraft, painting and
sculpture?—A. G. Arvold, Little
Country Theater, Fargo, N. D.
 2. Discussion of outstanding examples:
 - a. Dramatics—Mrs. Carl Felton,
Route 7, Madison, Wisconsin.
 - b. Music—Mrs. W. I. Lybarger,
Osage, Iowa.
 - c. Pageantry—Mrs. J. O. Fisher,
Gays Mills, Wis.

The Artistic in Country Life

Forum Number Five

Chairman—Mrs. Charles W. Sewell, Director Home and Community Dept., American Farm Bureau Federation, Chicago, Ill.

Secretary—John S. Donald, Friends of Our Native Landscape, Madison, Wis.

Time—2:30 to 4:30 P. M. Wednesday and Thursday, October 8 and 9.

Place—Auditorium, Agricultural Hall.

Wednesday

I. The Home and Its Surroundings.

1. "Need for the artistic emphasis"—Mrs. Blanche Clark Lewton, Field Representative, Better Homes in America.
2. Individual experiences.
 - a. Art in the house plans—Mrs. L. R. Potter, Springfield, Minn.
 - b. Art in flower and vegetable gardens—Frank I. Mann, Gilman, Ill.
3. "The Approved farm home project in Michigan"—Mrs. Ida Leonard, Michigan Farmer, Detroit, Michigan.
4. "Distinctive features of the Wisconsin Home beautification Contest"—Professor F. A. Aust, Horticultural Department, University of Wisconsin.

Discussion.

Mrs. W. O. Redford, Pres. National Master Farm Homemakers' Guild, Warrensburg, Mo.

P. C. Taff, Assistant Director, Iowa State College, Ames, Ia.

(This program is to be followed by a tour of the scenic places around Madison).

Thursday (Continuation)

II. Natural surroundings and community projects.

1. Preservation and appreciation of the scenic in country life—Lorado Taft, Midway Studios, Chicago, Ill.
2. What community and regional planning have to offer—R. E. Hieronymus, University of Ill., Urbana.
3. Stories of experiences and achievements with illustrations.
 - a. How one county develops its part resources—I. S. Horgen, Landscape Architect, County Parks, Wausau, Wis.
 - b. A project in landscaping school grounds—Irving Olson, Litchfield, Illinois.
 - c. Some first steps in highway beautification—Norman A. Morris, Extension Landscape Architect, University of Wisconsin.

Discussion.

Jens Jensen, President Illinois Chapter, Friends of Our Native Landscape, Ravinia, Illinois.

Community Opportunities and Policies

Forum Number Six

Chairman—Robert Dodge Baldwin, New Albany, Ind.
Secretary—Mrs. W. L. Witte, Vice Pres., Dane County
Federation of Community Clubs, McFarland, Wis.
Time—2:30 to 4:30 P. M. Wednesday and Thursday,
October 8 and 9.

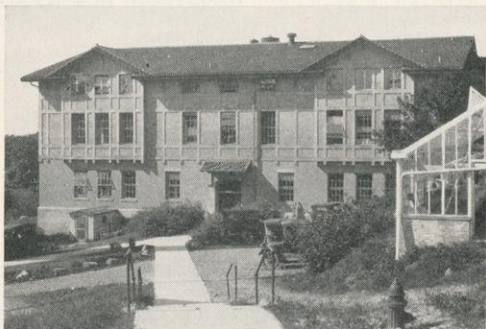

Place—Room 206, New Soils Building.

Wednesday

- I. What community influences affect the family and its standards of living—Mrs. Ethel Cessna Morgan, Ames, Iowa.
 - II. Plans for community development and the cooperation of agencies.
 1. Through a standard community association—B. L. Hummel, Agricultural Extension Service, Blacksburg, Va.
 2. Through score-card conferences—C. E. Stockdale, Agricultural Extension Service, Morgantown, W. Va.
 3. Through a citizen's community survey—Mrs. Roy Murdock, Bristol, Kenosha County, Wisconsin.
 4. Through the organization of a complete town-country community—C. J. Galpin, U. S. D. A. Washington, D. C.
- Discussion—Eugene Curtis, Pres. County Farm Bureau, Champaign, Ill.

Thursday (Continuation)

- III. Statements of new policies for community service.
 1. For education—John Callahan, Supt. Public
 2. For religion—M. A. Dawber, Home Missions Council, 1701 Arch St., Philadelphia.
 3. For health—Dr. G. W. Henika, State Board of Health, Madison, Wis.
 4. For library service—Carl H. Milam, Amer. Library Ass'n., 520 North Michigan Ave., Chicago, Ill.
 5. For local government—T. B. Manny, Bureau Agr. Econ. U. S. D. A., Washington, D. C.
- Discussion—Robert Greene, Lecturer, Wisconsin State Grange, Milton, Wisconsin.

Public Relief and Rural Families

Forum Number Seven

Chairman—Mrs. Isaac P. Witter, Chairman, Committee on Public Relief of the Wisconsin Conference of Social Work, Wisconsin Rapids, Wis.

Secretary—Mrs. Sophia Rockwood, Madison, Wisconsin.
Place—Room 206, Agricultural Hall.

Time—2:30 to 4:30 P. M. Wednesday and Thursday, October 8 and 9.

Wednesday

Topic: Public Relief.

Leader: Edith Foster, Board of Managers of Milwaukee County Institutions, Milwaukee, Wisconsin.

Discussion:

Mrs. Sophia Rockwood, Commissioner of the Needy for Dane County Wisconsin, Madison.

Thursday (Continuation)

Topic: Public Relief.

Leader: Edith Foster, Board of Managers of Milwaukee County Institutions, Milwaukee, Wis.

Discussion:

Benjamin Glassberg, General Secretary, Federated Jewish Charities, Milwaukee, Wis.

Helen Clarke, Department of Sociology, University of Wisconsin.

(Continuation from page 38 Y. W. C. A. program)

Wednesday

P.M.

5:30 Informal Reception.

Place: City Y. W. C. A.

6:00 Dinner.

Topic: Public Concerns of Wisconsin Association Members.

"The Legislative Forecast".

Mrs. M. V. O'Shea, Y. W. C. A. State Legislative Chairman.

"Wisconsin Summer School for Industrial Workers".

Miss Alice Shoemaker, Dir. Industrial Workers Summer School.

"The Whys and Wherefores of our Social Responsibilities".

Mrs. Wm. Vawter, Nat'l Board Member, Benton Harbor, Mich.

Place: City Y. W. C. A.

Thursday, October 9

A.M.

8:45 Topic: "The Second Generation Girl".

Miss Ethel Bird, Nat'l Y. W. C. A. Sec. Dept. of Foreign Born, New York.

Forum.

Miss Marguerite Sylla, Nat'l Y. W. C. A. Sec.

Miss Esther Huckins, Nat'l Y. W. C. A., Sec.

Place: University Y. M. C. A.

Basic Elements of Rural Culture

Forum Number Eight

Chairman—E. L. Morgan, University of Missouri, Columbia, Mo.

Secretary—W. W. Clark, Extension Service, College of Agriculture, Madison, Wisconsin.

Time—2:30 to 4:30 P. M. Wednesday and Thursday, October 8 and 9.



Place—Room 314, Agricultural Hall.

Wednesday

- I. Distinctive Features of Rural Culture—Liberty Hyde Bailey, Ithaca, New York.
Discussion—Kirk Fox, Editor, Successful Farming, Des Moines, Iowa.
- II. Contributions Which Rural Life is Making to the Nation Today.
Character building elements—Kenyon L. Butterfield, Asbury Park, N. J.
Population shifts—Charles J. Galpin, United States Department of Agriculture, Washington, D. C.
Social and Political—E. A. Ross, Univ. of Wis.
Discussion—
F. W. Peck, Director of the Agricultural Extension Service, University Farm, St. Paul, Minn.
A. H. Rapking, The Agricultural Extension Service, Morgantown, W. Va.

Thursday (Continuation)

- III. Objectives Worthy of Perpetuation into Tomorrow.
George Russell (A. E.) Editor, Irish Statesman, Horace Plunkett House, Dublin, Ireland.
Discussion—
Mrs. Homer Johnson, Covell, Ill.
Ernest Burnham, Western State Teachers College, Kalamazoo, Michigan.
Summary by Henry C. Taylor, Burlington, Vt.

Recreation Demonstration Programs

A.M.

8-8:30 Wednesday, Thursday and Friday.
Leaders

- General Chairman: Harry L. Allen, Field Representative, Playground and Recreation Assn. of America. (Room 1002, 105 West Monroe St., Chicago, Ill.)
Bruce Tom, State Recreation Specialist, Ohio State University, Columbus, Ohio.
Miss Fannie R. Buchanan, Educational Dept. Victor Talking Machine Co., Camden, N. J. Home Address, Grinnell, Ia.
Newton W. Gaines, Community Organization Specialist, Nebraska University Extension Service, Lincoln, Nebr.

Program of "Toning-up Activities"

- Group I. "Games for Juniors", Bruce Tom, leader.
Place—Stock Pavilion. (Friday Ag Eng. Room 207)
Group II. "Music Pleasure and Folk Dances", Miss Fannie R. Buchanan, leader.
Place—Agricultural Engineering Room, 208.
Group III. "Use of Nebraska's Game Kit", Newton Gaines, leader.
Place—Auditorium Hall.

A. C. L. A. Committee on Rural Cultural Arts

Committee: Alson Secor, Des Moines, Ia., Chairman.

Tuesday, October 7

A.M.

10:00 Meeting of A. C. L. A. committee on rural cultural arts.
Alson Secor, presiding.
Place: Loraine Hotel.

A. C. L. A. Committee on Rural Programs for Churches

Committee: Dr. A. Z. Mann, Garrett Biblical Institute, Evanston, Ill., Chairman.

Wednesday, October 8

A.M.

7:30 Breakfast Session.

Meeting of the committee considering relationships with religious organizations.
Dr. A. Z. Mann, presiding.
Place: Loraine Hotel.

Programs of Kindred Groups

Agricultural Extension Workers

Inter-State Conference

Committee:

George E. Farrell, U. S. Dept. of Agriculture,
Washington, D. C., Chairman.

Headquarters:

Auditorium, Agricultural Hall.

Wednesday, October 8

A.M.

- 8:45 The Contribution of Electric Power to Rural Standards of Living.
Dir. R. K. Bliss, Ames, Iowa, Presiding.
Introduction by the chairman.
"Problems of Rural Power Distribution".
G. C. Neff, Wis. Power and Light Company.
"What County Extension Workers Can Do in the Development of Electric Power in the Home." W. J. Rogan, Marathon Co. Agent, Wausau, Wis.
"What Electrification Has Done for My Home". By a Farm Woman.
Discussion—Summary by Chairman.
Place: Auditorium, Agricultural Hall.

Thursday, October 9

A.M.

- 8:45 Topic: The Opportunity for and the Use of Leisure.
Geo. E. Farrell, U. S. Dept. of Agr'l, presiding.
Introduction by the chairman.
"Analysis of Trends in the Use of Leisure Time in Rural Areas". Dr. C. J. Galpin, U. S. Dept. of Agriculture.
"Leadership in Organized Use of Leisure Time". Miss Myrtle Weldon, State Home Demonstration Leader, Kentucky.
"The Education of the Adult". H. C. Ramsower, Dir. of Extension Service, Ohio State University.
Discussion—The Place of Extension in the Development of a Leisure Time Program.
Place: Auditorium, Agricultural Hall.

Friday, October 10

A.M.

- 8:45 Topic: The Ability to Pay.
Dir. F. W. Peck, St. Paul, Minn., presiding.
Introduction by the chairman.
"Incentives and their Effect Upon the Ability to Pay".
Dr. H. C. Taylor, Univ. of Vermont.
"Facts About Farm Incomes".
M. L. Mosher, Univ. of Illinois.
"Obtaining Satisfactions of Living Through Home Expenditures".
(Speaker to be selected)
Summary by the chairman—Application to Extension Use.
Place: Auditorium, Agricultural Hall.

Drama Institute

Committee: Ethel T. Rockwell, Bureau Dramatic Activities, Univ. of Wis., A. F. Wileden, Rural Sociology Dept., Univ. of Wis.

Headquarters: Room 206 Agricultural Hall.

Wednesday, October 8

A.M.

- 8:45 Topic: Play Directing.
1. Reasons for dramatics.
 2. Choice of plays and materials.
 3. Organization necessary for play production.
 4. Casting a play.
 5. Acting and staging technique.
 6. Rehearsals.

Miss Ethel T. Rockwell, in charge.

Place: 206 Agricultural Hall.

P.M.

- 12:15 Luncheon: Discussion of plans for dramatics in Wisconsin.

A. F. Wileden, V. V. Varney, presiding.

Place: Round Table Room, Memorial Union.

(Reservations for this luncheon can be secured from A. F. Wileden or V. V. Varney, Boys and Girls Club Dept.)

Thursday, October 9

A.M.

- 8:45 Topic: Stage Setting and Stage Lighting.
1. Building and painting flats.
 2. Making doors and windows.
 3. Outdoor settings and scenic effects.
 4. Curtain arrangements.
 5. Simple lighting devices.

J. Russell Lane, Business Mgr. and Stage Technician, Univ. Theatre, in charge.

Place: University Theatre, Bascom Hall.

Friday, October 10

A.M.

- 8:45 Topic: Costuming and Make-up.
1. Costuming materials and where to secure them.
 2. Designing the costume.
 3. Make-up materials.
 4. Demonstration of character make-up.

Miss Ruth Randolph, Applied Arts Dept.

Home Econ., Miss Ethel T. Rockwell.

Place: Room 206, Agricultural Hall.

Home and Community Department Farm Bureau

Committee:

Mrs. Harry C. Berger, Hales Corners, Wis., Chairman.

Headquarters:

26 Agronomy Bldg.

Wednesday, October 8

A.M.

- 7:00 Joint Breakfast with Farm Bureau Federation.
Place: Park Hotel.

- 8:45 Conference of Wisconsin Chairmen, Home and Community Depts.

Place: 26 Agronomy Bldg.

Farm Bureau Federation

Committee:

- M. L. Noon, President Michigan State Farm Bureau, Jackson, Michigan, Chairman.
Mrs. Charles C. Schuttler, Sec. Mo. State Farm Bureau Federation.
Mr. C. G. Huppert, Sec. Wis. State Farm Bureau Federation.

Headquarters:

Room 20, Agronomy Bldg.

Tuesday, October 7

A.M.

- 10:00 Topic: Farm Bureau Picnics.
"As Assets", C. L. Brody, Michigan.
"As Problems", H. G. Hemingway, Wisconsin.
Discussion.
Topic: Home and Community Department.
"Its Possibilities as Shown by Actual Experience", Ralph Snyder, Kansas.
"Some of Its Handicaps", Charles Hearst, Iowa.
Discussion.
Place: Room 20, Agronomy Bldg.

P.M.

- 2:00 Topic: Farm Bureau Publicity.
"Types of Publicity", J. S. Jones, Minnesota.
"Common Mistakes in Farm Bureau Publicity", Geo. Metzger, Sec.
Discussion.
Topic: Responsiveness of County Farm Bureaus to State Programs.
"Commercial Activities", Murray D. Lincoln, Ohio.
"Legislation", A. W. Tompkins, So. Dak.
Discussion.
Place: Room 20, Agronomy Bldg.

Wednesday, October 8

A.M.

- 7:00 Joint Breakfast with Home and Community Department of Farm Bureau.
Place: Park Hotel.
8:45 Topic: Drouth Relief Programs.
"Within States", C. B. Stewart, Nebraska.
"A. F. B. F. Activities", Wm. H. Little, Indiana.
Place: Room 20, Agronomy Bldg.
Discussion.

Thursday, October 9

A.M.

- 8:45 Topic: How Can the Farm Bureau Affect Standards of Living.
"By Influencing Ability to Pay".
"By Influencing the Farm Family's Ability to Enjoy".
Discussion.
Place: 206 Agric'l Hall.

P.M.

- 12:15 Farm Bureau Luncheon.
Place: Park Hotel.

Friends of Our Native Landscape

Wisconsin Chapter

Committee:

John S. Donald, President, Friends of Our Native Landscape, Chairman.

Franz A. Aust, Secretary, Friends of Our Native Landscape.

C. E. Brown, Director Wisconsin State Historical Museum.

R. Alice Drought, Junior Secretary, Friends of Our Native Landscape.

A. O. Barton, Publicity Director, Friends of Our Native Landscape.

Meeting place:

116 Horticultural Building.

Wednesday, October 8

A.M.

8:45 General Topic: The Country Side and Its Impressions.

"Home Grounds—An Asset or a Liability".
J. G. Moore, Dept. of Horticulture, University of Wisconsin.

"Regional and Rural Planning in Wisconsin".
Hon. Walter A. Duffy, Ashland, Wisconsin.

"What We Have Learned from Madison Planted Roadsides". Franz A. Aust, Secretary Wisconsin Chapter, F. O. N. L.

P.M.

4:45 Annual F. O. N. L. Meeting to the Falling Leaf. Auto trip and Campfire Supper—"Just Folks and God's Out-of-doors". Meet in front of Agricultural Hall.

Thursday, October 9

Dr. L. R. Jones, Presiding

A.M.

8:45 General Topic: The Influence of Surroundings.

Address: "Standards of Living as Affected by the Ideals of the Friends of Our Native Landscape"—Jens Jensen, Chicago, National President, Friends of Our Native Landscape.

Discussion and Suggestions.

Future Farmers of America State Public Speaking Contest

Committee:

L. M. Sassman, State Supervisor, Vocational Agricultural Education, Madison, Wis., Chairman.

Thursday, October 9

P.M.

2:00 Wisconsin State Elimination Public Speaking Contest.

Sectional contests have been held in which students in vocational agriculture prepared and delivered orations dealing with agricultural problems. At the state contest, the Future Farmer will be selected who will represent Wisconsin at the regional contest at the National Dairy Show in St. Louis in competition with representatives from the other north central states.

L. M. Sassman, in charge.

Place: Auditorium, Wisconsin High School.

Grange

Committee:

Robert Green, Lecturer, Wis. State Grange, Milton, Wis., Chairman.

Harold L. Ward, Overseer, Wis. State Grange.

Mrs. Helen Marston, Sec. Wis. State Grange.

Headquarters:

Monona Hotel.

Wednesday, October 8

A.M.

8:45 Meeting for Grange Members.

Mrs. Dora H. Stockman, Mich. State Lecturer, East Lansing.

Herman Ihde, Master Wisconsin State Grange, Neenah, Wis.

L. J. Taber, Master, Nat'l Grange, Columbus, Ohio.

Place: Monona Hotel.

P.M.

12:15 Luncheon for Grange Lecturers

Robert Green, Wisconsin State Grange Lecturer, presiding.

Place: New Room, Park Hotel.

Thursday, October 9

A.M.

8:45 Joint Meeting with Drama Institute.

Place: University Theatre, Bascom Hall.

Friday, October 10

8:45 Joint Session with Music Institute.

Place: Chapel, First Congregational Church.

Home Missions Council

Committee:

Rev. Theo. R. Faville, Gen'l Supt. Wis. Cong. Conference, 709 Beaver Bldg., Madison, Chairman.

Rev. Roy B. Guild, Assoc. Gen. Sec. Federal Council of Churches.

Rev. M. A. Dawber, Supt. of Rural Work, M. E. Church.

Rev. E. A. Finn, Exec. Sec., Madison Presbytery.

Rev. A. Z. Mann, Garrett Biblical Institute.

Headquarters:

Wesley Foundation, University Avenue.

Tuesday, October 7

P.M.

2:00 Topic: The Five-Year Home Missions Council Survey Program.

Wm. R. King, D. D., Sec. of Nat'l Home Missions Council.

Rev. C. H. Kolander, Pres. Wis. Home Missions Council, presiding.

Place: Wesley Foundation.

Wednesday, October 8

A.M.

7:30 Breakfast with the A. C. L. A. Committee on Cooperation with Religious Organizations.

Rev. Dr. A. Z. Mann, presiding.

Place: Hotel Loraine.

8:45 Separate denominational groups in charge of denominational leadership.

Topic: Rural Church Goals and Programs.

Baptist—Rev. C. D. Mayhew, presiding.

Christian (Disciples)—Rev. J. W. Leonard, presiding.

Congregational—Rev. Theo. Faville, presiding.

Evangelical—Rev. L. A. Kern, presiding.

Methodist—Rev. M. A. Dawber, presiding.

Presbyterian—Rev. E. A. Finn, presiding.

Wisconsin Home Missions Council—Rev. C. H. Kolander, presiding.

Other groups to be arranged.

Place: Auditorium, Wesley Foundation (Adjourn to separate denominational groups).

P.M.

12:15 Luncheon—Denominational groups to be arranged as desired.

6:00 Get-together dinner for all church leaders and workers.

Rev. Roy B. Guild, Assoc. Gen'l Sec. of Federal Council of Churches, presiding.

Topic: "Higher Community Standards Through Closer Church Cooperation".

Dr. Robert E. Pugh, Sec. Ill. Council of Churches.

Prof. R. J. Colbert, Univ. Extension Division.

Place: Dining Room, Wesley Foundation.

Thursday, October 9

A.M.

8:45 General Protestant church group meeting.

Topic: The Place of the Church in the Cost of Living.

C. L. Hill, Commissioner of Agriculture, Madison, presiding.

"Family Budgets", Prof. E. L. Kirkpatrick, Univ. of Wisconsin.

"The Size of the Milk Check", Rev. A. M. Krahl, Pure Milk Assn. of Chicago.

"Church Budgets", Rev. M. A. Dawber, Nat'l M. E. Council on Rural Churches.

Discussion

Place: Auditorium, Wesley Foundation.

P.M.

12:30 Joint luncheon of rural church and rural education groups.

Topic: Moral Education and Community Standards.

Rev. A. D. Willett, Mineral Point.

E. G. Doudna, Sec. Board of Regents, State Normal Schools, Madison.

Place: Dining room, Wesley Foundation.

Friday, October 10

A.M.

8:45 General Protestant church group meeting.

Topic: The Religious Contribution to Standards of Living.

"Standards of Living of Rural Ministers".

Dr. A. Z. Mann, Garrett Biblical Institute.

"Modern Trends in Rural Churches".

Dr. C. J. Galpin, Dir. Rural Life Section, U. S. Dept. of Agr'l.

"Religious Contributions to Community Life"

Dr. A. W. Sparks, Sec. Home Missions, Christian Church, Dayton, O.

Place: Auditorium, Wesley Foundation.

League of Women Voters

Committee:

Mrs. Michael V. O'Shea, Pres. Wis. League of Women Voters, 529 N. Pinckney, Madison.

Mrs. Harold E. Marsh, Chairman Third District, League of Women Voters.

Mrs. Frederick A. Ogg, President, Madison League of Women Voters.

Chester D. Snell, Dean, University Extension.

Miss A. L. Scott, Chairman Citizenship School.

Mrs. M. G. Glaesser, Chairman of Arrangements.

Headquarters:

Memorial Union.

Tuesday, October 7

A.M.

9:00 Registration—Mrs. Harold E. Marsh, in charge.

9:30 Topic: Taxation.

Charles D. Rosa, Member Wis. Tax Commission.

Prof. B. H. Hibbard, Agr'l Economics, Wis. Col. of Agr'l.

J. J. Phoenix, Bradley Knitting Co., Delavan. Discussion.

Miss Margaret Pryor, Dept. of Economics, Univ. of Wisconsin, presiding.

Place: Memorial Union.

P.M.

12:30 Joint Luncheon with the Wisconsin State Conference of Social Work.

Topic: Unemployment.

(Reservations may be made in advance at 75¢ per plate)

Place: Tripp Commons Memorial Union.

2:00 Mrs. Michael V. O'Shea, presiding.

"Our County Government from the Viewpoint of a Rural Taxpayer", Milo K. Swanton.

"County Government and Social Work", Miss Edith Foster, Staff Member Wis. Conf. Social Work.

Discussion—Prof. Ford MacGregor, Political Science Dept., Univ. of Wis., presiding.

Place: Memorial Union.

5:30 Supper—Mrs. Frederick A. Ogg, presiding.

Topic: Women and Legislation.

Mrs. Edward Bennett, chairman Wisconsin Women's Legislative Council.

(Reservations may be made in advance at \$.85 per plate)

Place: Tripp Commons, Memorial Union.

Local 4-H Club Leaders

Committee:

R. A. Turner, Boys and Girls Club Work, U. S. Dept. of Agriculture, Chairman.

T. L. Bewick, Boys and Girls Club Dept., Univ. of Wis.

Headquarters:

First Baptist Church, Carroll and Dayton Sts.

Wednesday, October 8

A.M.

8:00 Recreation, Section I.

R. B. Tom, Extension Recreation Specialist, Ohio State University.

Place: University Stock Pavilion.

P.M.

3:30 "Present Situation of 4-H Club Work".

R. A. Turner.

"The Place of the Club Program in Standards of Living".

Miss Gertrude Warren, Boys and Girls Club Work, U. S. Dept. of Agriculture, Wash.

Round table discussion of club problems.

Place: First Baptist Church.

6:00 Supper—65¢.

Topic: The Volunteer Leader.

Director H. C. Ramsower, Extension Service, Ohio State University.

Songs.

Special Features

Place: First Baptist Church.

Master Farmers

Committee:

Charles A. Wilkins, Pres. Wisconsin Chapter, Platteville, Wis., Chairman.

Headquarters and meeting place:

Room 106 Agricultural Engineering.

Wednesday, October 8

A.M.

8:45 Conference of Master Farmers.

Charles E. Wilkins, presiding.

Members will be assigned to the various forums of the Conference.

Thursday, October 9

A.M.

7:00 Breakfast.

Place: Capital Hotel.

8:45 Discussion of reports of the members chosen on Wednesday.

Selection of new auditors.

Friday, October 10

A.M.

8:45 Discussion of the reports of the members chosen on Thursday.

Master Farm Homemakers

Committee:

Mrs. W. O. Redford, President National Master Farm Homemakers Guild, Warrensburg, Mo.

Mrs. L. R. Potter, Secretary, National M. F. H. Guild, Springfield, Minn.

Headquarters:

207 Agricultural Engineering.

Wednesday, October 8

A.M.

7:00 Breakfast.

Place: Capital Hotel.

8:45 Greetings from the president.

Mrs. W. O. Redford, Pres. Nat'l Farm Homemakers Guild, presiding.

Reports from the states.

"The Master Farm Homemaker's Movement, As it Appears to the Farmer's Wife Magazine Staff".

D. A. Wallace, Directing Editor.

F. W. Beckman, Managing Editor.

Miss Bess Rowe, Editorial Field Service.

Miss Lucille W. Reynolds, Homemaker Editor.

Place: 207 Agricultural Engineering.

P.M.

- 4:30 Business Session.
Adoption of Constitution and By-Laws.
Discussion of possible programs for State
and National Guilds. Led by representa-
tives from Kansas, Indiana, Nebraska, and
Illinois.

Place: 207 Agricultural Engineering.

Thursday, October 9

A.M.

- 7:30 Breakfast.
Place: Capital Hotel.

Methodist Episcopal Church—National Council of Rural Work

Committee:

Dr. M. A. Dawber, Superintendent of Rural Work,
Philadelphia.

Rev. A. R. Henry, M. E. Church, Ridgeway, Wis.

Headquarters:

Wesley Foundation, University Avenue.

Monday, October 6

P.M.

- 7:30 Dr. M. A. Dawber, presiding.
Topic: Work of the Department of Rural
Work of the Board of Home Missions and
Church Extension.
Discussion.

Place: Blue Shield Room, Wesley Foundation.

Tuesday, October 7

A.M.

- 8:45 Dr. M. A. Dawber, presiding.
Topic: Standards of Income and the Rural
Church.
A. Z. Mann, Garrett Biblical Institute.
John E. Martin, Supt. Ann Arbor Dist., De-
troit Conf.
Ernest Kistler, Racine Co., Larger Parish,
Wis.
O. L. Jones, Kendall Co., Larger Parish,
Plano, Ill.
Dutton S. Peterson, Enfield Falls Larger
Parish, Utica, N. Y.
Ralph L. Williamson, B. F. Tobey Larger
Parish, Utica, N. Y.
R. M. Furnish, LaSalle Co. Larger Parish,
Earlville, Ill.

Place: Blue Shield Room, Wesley Foundation.

P.M.

- 2:00 Continuation of morning program.
Place: Blue Shield Room, Wesley Foundation.

Wednesday, October 8

A.M.

- 8:45 Reports of Special Committees.
Discussion and Recommendations.
Place: Blue Shield Room, Wesley Foundation.

P.M.

- 12:30 Group Luncheon—M. E. Church.
Place: Trousdale M. E. Church, Vilas Ave.
(Between Charter and Mills Sts.)

P.M.

- 6:00 Interdenominational Dinner.
Place: Dining Room, Wesley Foundation.

Thursday, October 9

A.M.

8:45 Joint Session with the general Protestant church group.
Place: Auditorium, Wesley Foundation.

Friday, October 10

A.M.

8:45 Joint Session with the general Protestant church group.
Place: Auditorium, Wesley Foundation.

Music Institute and Conference

Committee:

E. B. Gordon, Univ. of Wis. School of Music, Madison, Chairman.
A. F. Wileden, Rural Sociology Dept., Univ. of Wisconsin.
Miss Goldine Sterling, Green Lake Co. Music Supervisor.
M. T. Buckley, Washington Co. Supt. of Schools.
Geo. V. Kelly, Green Lake Co. Supt. of Schools.
A. G. Meating, Outagamie Co. Supt. of Schools.

Headquarters:

Chapel, First Congregational Church.

Wednesday, October 8

A.M.

8:45 Prof. E. B. Gordon, Univ. of Wis. School of Music, Presiding.
"Welcome from the University School of Music". Dr. Chas. H. Mills, Director Univ. of Wis. School of Music.
"The Place of Music in the Rural Community". M. T. Buckley, Washington Co. Supt. of Schools, West Bend, Wis.
"Leadership, the Key to the Situation".
Prof. E. B. Gordon.
Discussion of Song Material.
Place: Chapel, First Congregational Church.

Thursday, October 9

A.M.

8:45 Prof. E. B. Gordon, presiding.
"Song Leadership".
Prof. E. B. Gordon.
"The Iowa Rural School Music Program."
Prof. C. A. Fullerton, Iowa State Teachers College, Cedar Falls, Iowa.
"The Green Lake County Experience".
Geo. V. Kelly, Green Lake Co. Supt. of Schools.
Miss Goldine Sterling, Green Lake Co. Supervisor of Rural Music.
Discussion.
Place: Chapel First Congregational Church.

Friday, October 10

A.M.

8:45 Prof. A. F. Wileden, Rural Sociology Dept., U. of W., presiding.
"Study of Song Material—Interpretation".
Prof. E. B. Gordon.
"Plans for County and State Music Festivals".
Prof. A. F. Wileden.
Discussion.
Place: Chapel First Congregational Church.

Parent-Teacher Association

Committee:

Mrs. W. J. Hubbard, State Pres. Wis. Cong. of Parents and Teachers, 49 E. Wells St., Milwaukee, Wis.

Mrs. A. H. Reeve, Rural Life Committee, Nat'l Cong. of Parents and Teachers.

Mrs. C. T. Walton, Dist. Pres. Wis. Congress of Parents and Teachers.

Headquarters:

Luther Memorial Church, 1021 University Avenue.

Wednesday, October 8

A.M.

8:45 Topic: The Parent-Teacher Association as a Channel for Home and School Improvement and the Development of Community Activities.

Mrs. A. H. Reeve, presiding.

"The P. T. A. and the School", Supt. R. S. Ihlenfeldt, Kenosha Co.

"The P. T. A. and the Home", Mrs. Roy Murdock, Bristol, Wis.

"The P. T. A. and the Community", Mrs. J. L. Fruit, First Dist. Membership Chm., Waukesha.

Discussion—Associates of Mrs. Reeve on the Nat'l Com.

Place: Guild Room, Luther Memorial Church.

P.M.

12:15 Informal Luncheon—Lorraine Hotel.

6:00 Dinner honoring Mrs. Reeve and National P. T. A. Committee members. (Mrs. Reeve is president of the International Federation of Home and School)

Place: Dining Room, Luther Memorial Church.

Thursday, October 9

A.M.

8:45 (Joint meeting with rural education administration group).

Topic: The Parent-Teacher Association for Rural School Improvement.

Wm. McKinley Robinson, Nat'l Congress Rural Life Com., Kalamazoo, Mich., presiding.

Place: Dining Room, Luther Memorial Church.

Friday, October 10

A.M.

8:45 Topic: The Place of the Parent-Teacher Ass'n. in Improving Standards of Living in Rural Communities.

Mrs. A. H. Reeve, presiding.

"Giving Purpose to Our Work", Mrs. E. G. Quamme, former Minn. State Pres., St. Paul.

Nat T. Frame, Nat'l Rural Life Com. Morgantown, W. Va.

Place: Guild Room, Luther Memorial Church.

P.M.

12:15 Luncheon for Madison and Wisconsin Parent-Teacher Ass'n. representatives to meet Mrs. Reeve and her committee and out of state delegates.

Place: Dining Room, Luther Memorial Church.

Protestant Episcopal Church—Departments of Christian Social Service

Committee:

Rev. H. H. Lumpkin, Grace Episcopal Church,
Madison, Chairman.

Dean Victor Hoag, Christ Church Cathedral, Eau
Claire, Wis.

Rev. James M. Johnson, Wisconsin Rapids, Wis.

Headquarters:

Grace Episcopal Church, Madison, Wisconsin.

Thursday, October 9

A.M.

7:30 Corporate communion for members of the
Episcopal church attending the conference.
Place: Grace Episcopal Church.

9:00 Conference on coordinating the activities of
the Departments of Christian Social Serv-
ice of the Eau Claire, Fond du Lac, and
Milwaukee dioceses—Rev. H. H. Lumpkin,
Chairman.

“Possible Ways of Cooperating with State
and Local Social Work Organizations”—
Aubrey Williams, Gen'l. Sec. Wis. Confer-
ence of Social Work, Madison, Wis.

“Possibilities of Church Extension in Un-
served Rural Areas in Wisconsin”—Prof.
R. J. Colbert, University of Wisconsin.

Place: Guild Hall, Grace Episcopal Church.

P.M.

12:30 Luncheon.

“The Church and Social Work”—Rev. Har-
old Holt, Rector, Grace Church, Oak Park,
Ill., and former assistant secretary of the
Dept. of Christian Social Service of the
Nat'l. Council of the Episcopal Church.

Place: Guild Hall, Grace Episcopal Church.

(This luncheon is open to anyone who de-
sires to come. The cost will be 75¢. Res-
ervations may be made through Grace
Church office, Phone Badger 7579, up to
Wednesday evening.)

Rural Educators

Committee: O. H. Plenzke, Wisconsin Asst. Supt. of
Public Instruction, Madison, Chairman.

Headquarters: Luther Memorial Church, University
Avenue.

Wednesday, October 8

A.M.

8:45 “The Forgotten Element in Country Life”.
A. H. Sholts, Member of the Board of Uni-
versity Regents, Oregon.

“Contribution of the Social Studies to Living
Standards”.

M. L. Jacobson, Dir. of Rural Education
Dept., St. Paul.

“The Farm and the Book”.

Edgar G. Doudna, Sec. and Dir. Teacher
Training, Board of Regents, State Normal
Schools, Madison.

“Rural School Art and Country Home Life”.

Mrs. J. Isobel McIsaac, Supervising Teacher,
Oneida County, Rhinelander.

Place: Dining Room, Luther Memorial Church.

Thursday, October 9

A.M.

8:45 "Improving Standards of Living Through the Rural School Choir".

A. C. Fuller, State Teachers College, Cedar Falls, Ia.

"The County as a Unit in Rural Education".

Miss Katherine Cook, Chief, Div. of Special Problems, Office of Education, Washington, D. C.

"The Parent and Teacher Associations and Rural School Improvement".

Wm. McKinley Robinson, Dir. Rural School Education, Western State Teachers College.

"Better Rural Life".

Francis G. Blair, Supt. of Public Instruction, Springfield, Ill.

Place: Dining Room, Luther Memorial Church.

P.M.

12:30 Joint luncheon with rural church group.

Topic: Moral Education and Community Standards.

Rev. A. D. Willet, Mineral Point.

E. G. Doudna, Madison.

Place: Dining Room, Wesley Foundation.

Rural Library Service

Committee:

C. B. Lester, Wis. Library Commission, Capitol Bldg., Madison, Chairman.

Headquarters:

20 Agronomy Bldg.

Thursday, October 9

A.M.

8:45 Informal discussion of Rural Library Service in Wisconsin.

C. B. Lester, presiding.

Place: 20 Agronomy Bldg.

Smith Hughes Judging Contest

Committee:

Ivan G. Fay, Dept. Agr. Education, Univ. of Wisconsin, Chairman.

Headquarters:

Stock pavilion.

Friday, October 10

A.M.

8:00 Wisconsin Smith Hughes Live Stock Judging Contest.

Place: University Stock Pavilion.

Supervising Teachers of Northern Wisconsin

Committee:

Miss Lillian M. Thompson, Supervising Teacher, Grantsburg, Chairman.

Miss Ida A. Ooley, Polk Co. Supervising Teacher, Balsam Lake, Wis., Secretary.

Wednesday, October 8

A.M.

9:00 Northern Group of Wisconsin Supervising Teachers.

Speaker Miss L. Bradburg, State Dept. of Public Instruction, Madison.

Place: 132 Agricultural Chemistry.

Student Section, American Country Life Association

Committee:

Reva Gooch, Western State Teachers College, Kalamazoo, Chairman.

Helen Melton, Iowa State College.

Bruce Oxtun, So. Dak. State College.

Gabriella McMillan, Univ. of Wis.

Robert Polson, Virginia Polytechnic Institute.

Headquarters:

Wesley Foundation, University Avenue.

Wednesday, October 8

P.M.

6:00 Supper—Informal reception for visiting delegates.

Place: Blue Shield Room—Wesley Foundation.

Thursday, October 9

A.M.

8:00 Registration.

Place: Wesley Foundation.

8:45 Meeting called to order by Helen Melton, Pres., Student Section, A. C. L. A.

Student Forum I.

Topic: Collegiate Clubs in Relation to Standards of Living of Rural Communities.

Heath Holden, Univ. of W. Va., Chairman.

Place: Blue Shield Room, Wesley Foundation.

P.M.

12:15 Luncheon and program.

Topic: What Collegiate Rural Life Clubs are Doing to Influence Standards of Living.

William Carpenter, Univ. of Tenn., Chairman.

Discussion.

Place: Blue Shield Room, Wesley Foundation.

Friday, October 10

A.M.

Student Forum II.

8:45 Topic: Collegiate Clubs in Relation to Standards of Living of Families.

Theodore Paige, Iowa State Teachers College, Chairman.

Place: Blue Shield Room, Wesley Foundation.

P.M.

12:15 Luncheon and Business Meeting.

Presentation of certificates of affiliation.

Election of officers for 1931.

Place: Tripp Commons, Memorial Union.

2:40 Student Forum III.

Topic: Collegiate Rural Life Clubs and the Development of Leadership for Improving Standards of Living.

Ralph W. Miller, Iowa State College, Chairman.

Place: Blue Shield Room, Wesley Foundation.

P.M.

6:30 Banquet.

Speaker: F. W. Beckman, Editor, The Farmer's Wife.

Place: Dining Room, Wesley Foundation.

Saturday, October 11

A.M.

8:45 Topic: Coordination and Summary of Committee Reports.

Miss Helen Melton, presiding.

Discussion.

Place: Blue Shield Room, Wesley Foundation.

Wisconsin Conference of Social Work

Biennial Conference

Committee:

Aubrey Williams, Ex. Sec. Wis. State Conference
of Social Work, Madison, Chairman.

Headquarters:

Memorial Union.

Tuesday, October 7

P.M.

12:30 Luncheon (75¢ per reservation).

John R. Commons, Dept. of Economics, Univ.
of Wis., presiding.

Topic: Unemployment.

Prof. Don D. Lescohier, Exec. Sec., Wis. Citi-
zens Committee on Unemployment, Madi-
son.

Place: Tripp Commons, Memorial Union.

Wednesday, October 8

A.M.

8:45 Rev. M. F. McEvoy, Dir. Catholic Social Wel-
fare Bureau, Milwaukee, presiding.

Topic: Medical Care of the Child in the In-
stitution.

Dr. Oscar Lotz, Staff, Wis. Anti-Tuberculo-
sis, Assn., Milwaukee.

Discussion: C. D. Lehman, Supt. State Pub-
lic School, Sparta.

A. S. Bragstad, Supt. Martin Luther Chil-
dren's Home, Stoughton, Wis.

Miss Josephine Fletcher, Staff Children's
Home, La Crosse, Wis.

Rev. A. S. Schuh, Supt. St. Michaels
Orphanage, La Crosse, Wis.

Rev. John Gehl, Supt. St. Joseph's Orphan
Asylum, Green Bay, Wis.

Place: Reception Room, Memorial Union.

A.M.

8:45 Topic: Family Case Work.

(Only staff members of family case work
agencies eligible).

Miss Ella Weinfurther, Associate Field
Dir. Family Welfare Ass'n of America,
New York City.

Discussion.

Place: Graduate room, Memorial Union.

8:45 Organization and Administration of Family
Social Work.

Malcolm Nichols, Gen. Sec. Family Welfare
Ass'n., Milwaukee.

Discussion.

Place: Writing Room, Memorial Union.

8:45 Topic: Probation.

L. F. Murphy, Chief Probation Officer, State
Office, Madison, presiding.

"Probation Objectives".

H. M. Olson, Probation Officer, Ashland.
"A Study in Adjustment".

Wm. Oldigs, Probation Officer, Madison.
"Probation with Women and Girls".

Miss Mattie J. Hayes, Madison.

"Probation from the Standpoint of the
Courts".

Hon. A. H. Schmidt, Judge of Municipal
Courts, Manitowoc.

Discussion.

Hon. John B. Clark, Beloit, Wis.

Hon. Roscoe Luce, Judge of County Court,
Elkhorn, Wis.

Place: Round Table Room, Memorial Union.

- 10:45 Topic: Mental Hygiene.
 Mrs. Geo. A. Backstaff, Oshkosh, Wis., presiding.
 "Mental Hygiene and Special Aspects of Family Social Work".
 Dr. Geo. K. Pratt, Ass't Medical Director, Nat'l Committee for Mental Hygiene, N. Y. C.
 Discussion:
 Miss June J. Joslyn, Nat'l Com. on Mental Hygiene, Milwaukee, Wis.
 Miss Mabel G. Armstrong, Social Psychiatrist, County Mental Hygiene Clinic, Milwaukee.
 Grant Haas, Dir. of Guidance, Central Junior and Senior High School, Madison.
 Place: Reception Room, Memorial Union.

P.M.

- 12:30 Luncheon (75¢ per reservation).
 Topic: Children's Code.
 Mrs. J. Wm. Gross, Chairman Children's Code Committee of Wis. Conference of Social Work, Milwaukee.
 Place: Tripp Commons, Memorial Union.
 4:30 Meeting of the Board of Directors of Wis. State Conf. of Social Work.
 Miss Marie C. Kohler, Pres. Wis. Conf. of Social Work, presiding.
 Place: Writing Room, Memorial Union.
 6:00 Annual Social Work Conference Dinner (\$1.00).
 Miss Marie C. Kohler, Pres. Wis. Conf. of Social Work, Sheboygan, Wis., presiding.
 "Trends in Social Work".
 David Holbrook, Sec. Nat'l Social Work Council, N. Y. C.
 "The National Conference of Social Work".
 Robert W. Kelso, Dir. Community Fund, St. Louis, Mo.
 Business meeting of the Wis. Conference of Social Work.
 Place: Tripp Commons, Memorial Union.

Thursday, October 9

A.M.

- 7:30 (Breakfast 65¢).
 Topic: Children's Work.
 (For members of County Childrens Boards)
 Place: Beefeaters Room, Memorial Union.
 8:45 Topic: Juvenile Courts.
 Judge Chas. Hill, Director Childrens Bureau, St. Paul.
 Discussion.
 Judge Roscoe R. Luce, Walworth County Judge.
 Judge C. H. Christensen, Municipal Judge, Beloit.
 Judge Kenneth Higby, Municipal Judge, Ripon.
 J. J. Kenney, Chief Probation Officer, Juvenile Court, Milwaukee.
 H. E. Phillips, Supt. Wis. Industrial School for Boys, Waukesha.
 A. S. Bragstad, Supt. Martin Luther Children's Home, Stoughton.
 Place: Reception Room, Memorial Union.

- 8:45 Topic: Family Case Work.
 (Only Staff members of case work agencies eligible).
 Miss Ella Weinfarther, Family Welfare Ass'n. of America, New York City.
 Discussion.
 Place: Graduate Room, Memorial Union.
- 8:45 Topic: Organization and Administration of Family Social Work.
 Malcolm Nichols, Gen. Sec. Family Welfare Assn., Milwaukee.
 Discussion.
 Place: Game Room, Memorial Union.
- 8:45 Topic: Probation.
 "Juvenile Probation".
 John J. Kenney, Chief Probation Officer, Juvenile Court, Milwaukee.
 Discussion:
 Miss Edith Dopp, Probation Officer, Madison.
 Miss Violet Fischer, Probation Officer, Kenosha.
 Place: Writing Room, Memorial Union.
- 10:45 Topic: Mental Hygiene.
 Mrs. Geo. A. Buckstag, Oshkosh, presiding.
 "Mental Hygiene and Special Aspects of Social Work".
 Dr. Geo. K. Pratt, Asst. Medical Director, Nat'l Com. for Mental Hygiene, N. Y. C.
 Discussion:
 Dr. R. E. Bushong, Dir. Milw. Co. Mental Hygiene Clinic, Milwaukee.
 Arthur Taylor, Supt. Wis. Childrens Home and Aid Society, Milwaukee.
 Dr. Elisabeth Seiler, Psychiatrist, Milwaukee.
 Place: Reception Room, Memorial Union.
- P.M.
 12:30 Luncheon (75¢).
 Topic: Public Relief.
 Mrs. Isaac P. Witter, Chairman of Com. on Public Relief of Wis. Conf. of Social Work, Wis. Rapids, presiding.
 "Public Relief".
 Robert W. Kelso, Dir. Community Fund, St. Louis, Mo.
 Discussion.
 Wm. L. Coffey, Manager, Milw. Co. Institutions, Wauwatosa.
 Place: Tripp Commons, Memorial Union.

Friday, October 10

- A.M.
 8:45 Topic: Children's Work.
 Arthur Taylor, Supt. Wis. Children's Home and Aid Society, Milw., presiding.
 "Foster Home Care for Children".
 Leon Frost, Gen'l Sec. Children's Aid Society, Detroit, Mich.
 Discussion.
 Miss Marian Barney, Exec. Sec. Children's Protective Ass'n., Milw.
 Miss Mathilde Enes, Polk Co. Relief Commissioner, St. Croix Falls, Wis.
 Miss Marie Dresden, Staff State Public School, Sparta.

- Mrs. Roberta Macauley, Supt. Orphan and Rescue Home, Green Bay, Wis.
Miss Edith Dopp, Probation officer, Madison.
- Place: Reception Room, Memorial Union.
- 8:45 Topic: Family Case Work.
(Only staff members of case work agencies eligible).
Miss Ella Weinfurther, Family Welfare Ass'n of America, New York City.
Discussion.
- Place: Graduate Room, Memorial Union.
- 8:45 Topic: Organization and Administration of Family Case Work.
Discussion.
- Place: Game Room, Memorial Union.
- 10:45 Topic: Mental Hygiene.
Mrs. Geo. A. Buckstaff, Oshkosh, presiding.
"Mental Hygiene and Special Aspects of Social Work".
Dr. Geo. K. Pratt, Ass't Medical Director, Nat'l Com. for Mental Hygiene, New York City.
Discussion.
Miss Elizabeth Yerxa, Director Juvenile Dept., State Board of Control, Madison, Wis.
Miss Marian Barney, Exec. Sec. Juvenile Protective Assn., Milwaukee.
- Place: Reception Room, Memorial Union.
- P.M.
- 12:30 Luncheon (75¢).
Hon. Francis E. McGovern, chairman of committee on Crime and Criminal Justice of Wis. Conference of Social Work, Milwaukee.
"The Needs of Our State Correctional and Penal Institutions."
John J. Hannan, Pres. State Board of Control, Madison.
Miss Harriet E. Grimm, Vice-Pres. State Board of Control, Madison.
Oscar Lee, Warden Wis. State Prison, Waupun, Wis.
E. H. Eklund, Supt. Wis. State Reformatory, Green Bay, Wis.
- Place: Old Madison Room, Memorial Union.

Wisconsin County Agents' Association

Committee:

H. L. Noble, Pres. Wis. Co. Agents Ass'n., Stevens Point, Chairman.

Tuesday, October 7

- A.M.
- 9:00 Meeting of Wis. County Agents Ass'n.
Place: 206 Agricultural Hall.
- P.M.
- 1:30 Continuation of morning meeting.
Place: 206 Agricultural Hall.

Young Men's Christian Association

Committee:

C. L. Rowe, Nat'l Field Secretary, Town-Country Dept., Chicago.

J. H. Hoff, Wis. Town-Country Y. M. C. A. secretary.

A. E. Nord, Racine-Kenosha Co. Y. M. C. A. secretary.

Headquarters:

University Y. M. C. A.

Wednesday, October 8

A.M.

8:45 Topic: "Use of Leisure Time". Presentation of Survey made by Wisconsin Y. M. C. A. Secretaries.

A. E. Nord, Sec. Racine-Kenosha Counties.

Harold R. Baker, Sec. Green County.

Discussion.

Guy V. Aldrich, Wis. State Y. M. C. A. Sec., presiding.

Place: University Y. M. C. A.

Thursday, October 9

A.M.

8:45 Topic: Review of Survey of Sedgwick County, Kansas, Institute of Social and Religious Research.

Guy T. Gebhardt, Sec. Sedgwick Co., Kansas.

Place: University Y. M. C. A.

M.

12:15 Luncheon—Wisconsin State Town-Country Meeting.

Place: University Y. M. C. A.

Friday, October 10

A.M.

8:45 Separate conferences for various state Y. M. C. A. groups.

Michigan—Ray Johns, Mich. State Town-Country Sec., presiding.

Wisconsin—J. H. Hoff, Wis. State Town-Country Sec., presiding.

Other groups to be arranged.

Place: University Y. M. C. A.

Young Women's Christian Association

Committee:

Mrs. E. L. Sevringhaus, Madison, Wis., Program Chairman.

Miss Esther Huckins, Sec. National Board of Y. W. C. A.

Miss Adria Titterington, Sec. Rural Communities Dept., Nat'l Board, Y. W. C. A.

Headquarters:

University Y. M. C. A.

Wednesday, October 8

A.M.

8:45 Topic: City-Rural Relationships.

"Ways of Working in Rural Areas Through Cities and Towns".

Mrs. Albert Walrath, Nat'l Y. W. C. A., Rural Communities Dept.

"An Experiment in Rock County Including a Relationship with 4-H Club Work".

Mrs. Harry Spooner, Janesville, Wis.

"Local Camp Experience as Evidence of Inter-Community Relationships"—A Survey.

Miss Margaret Mack, Madison.

Place: University Y. M. C. A.

(See continuation on page 17)

Morning Comes Early

Allegro Mod^{to}

Slovakian

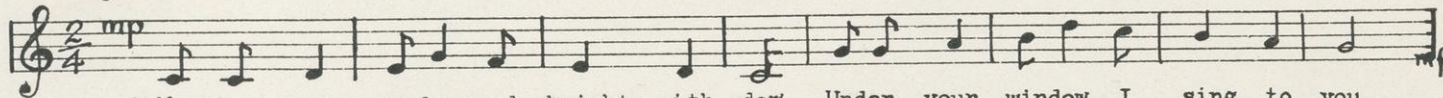

1. Morning comes early and bright with dew. Under your window I sing to you.
2. Why do you linger so long in bed? Open your window and show your head.

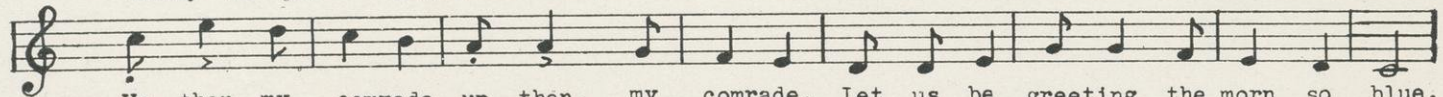

Up, then, my comrade up, then, my comrade. Let us be greeting the morn so blue.
Up, then, with singing, up, then, with singing. Over the meadows the sun comes red.

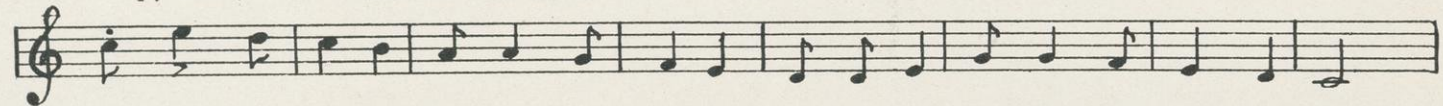

Up, then, my comrade, up, then, my comrade, let us be greeting the morn so blue.
Up, then, with singing, up, then, with singing. Over the meadows the sun comes red.

Copyright, 1924 E.C. Schirmer Music Company

