



LIBRARIES

UNIVERSITY OF WISCONSIN-MADISON

Hand book of Beloit. 1891

Beloit, Wisconsin: W.F. McCabe, 1891

<https://digital.library.wisc.edu/1711.dl/43BJAUQW4DW228B>

Based on date of publication, this material is presumed to be in the public domain.

For information on re-use see:

<http://digital.library.wisc.edu/1711.dl/Copyright>

The libraries provide public access to a wide range of material, including online exhibits, digitized collections, archival finding aids, our catalog, online articles, and a growing range of materials in many media.

When possible, we provide rights information in catalog records, finding aids, and other metadata that accompanies collections or items. However, it is always the user's obligation to evaluate copyright and rights issues in light of their own use.

Beloit Historical Society

760-8

D. H. Pollock & Co.

—DEALERS IN—

PURE DRUGS,

Toilet Articles, Fancy Goods,

VICTOR BIGYGLES AND SUNDRIES,

Base Ball Goods, Fishing Tackle, Musical Supplies,
Paints, Oils, Varnishes, Brushes.

508 Bridge Street, West Side, Beloit, Wis.

J. E. HOUSTON,

300 STATE, COR. BROAD,

FURNITURE

Of All Kinds and Styles.

Picture Frames of Every Description.

EVERYTHING FULLY GUARANTEED.

ALSO



UNDERTAKER AND EMBALMER.

Residence 600 Broad.

Beloit Public Library
409 Pleasant Street
Beloit, WI 53511

BELOIT COLLEGE

One of the oldest, best established and most rapidly growing institutions
in the North-West.

45th Year opened Sept. 8th, 1891.

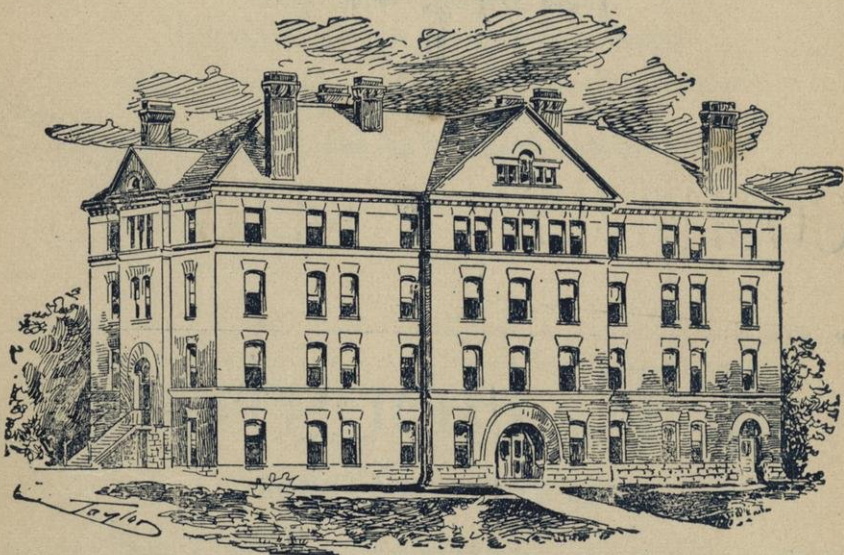

CHAPIN HALL.

Chapin Hall, the gift of Dr. D. K. Pearsons, affords admirable facilities for board and rooms for students, at the lowest cost.

The New Stone Chapel, with its beautiful pipe organ, and Y. M. C. A. rooms, is one of the most perfect in the country.

The Science Building, the munificent benefaction of Dr. Pearsons, is in process of erection, and will furnish complete facilities for the study of science.

The High Reputation of Beloit College in the educated world, its thorough and broad courses of study, its excellent influences, its rapidly increasing facilities, combine to render it one of the very best colleges in the country.

Calendar and other information may be found on pp 45-51.

For Catalogues, etc., address the President.

HAND-BOOK

—OF—

BELOIT

INCLUDING A

COMPLETE DIRECTORY

OF ALL HEADS OF FAMILIES, AND ALL OTHER PERSONS OVER
FOURTEEN YEARS OF AGE, HAVING EMPLOYMENT. ALSO
STATISTICS ON POPULATION, GROWTH AND
MANUFACTURING INTERESTS,
A LIST OF CITY,
SCHOOL AND COUNTY OFFICERS,
CALENDARS, TIME TABLES, AND
GENERAL INFORMATION CONCERNING CHURCHES, SOCIETIES,
ET CETERA.

PUBLISHED ANNUALLY.

COPYRIGHT 1891 BY W. F. McCABE, PUBLISHER.

1891.
FREE PRESS PRINTING OFFICE,
BELOIT, WIS.

WHY NOT

—BUY YOUR—

CLOTHING

Hats and Furnishing Goods

* — AT THE — *

Golden Eagle Clothing House

WHERE YOU HAVE THE

Largest and Best Stock to Select From

— AT —

Prices Always the Lowest.

LARGE DOUBLE STORE CORNER BROAD AND STATE STREETS.

A. LOEWI & CO.

PRESENTATION.

It is with satisfaction that we present to the citizens of Beloit our third annual edition of the Hand Book. The growth of the city for the last year has been steady and substantial. The per cent. of increase in population has not been as great as last year. This, of course, could not be expected, as the growth last year was even greater in proportion than that of Chicago. The changes, however, in business or residence address have been about the same. The building this year has been of a more substantial nature. Extensive improvements have been made in many of our manufacturing establishments. One hundred and seventy-three new houses have been built. A number of these have contributed much to the beautifying of the already attractive streets and avenues.

We have added to our information this year the death list in Beloit for the last year, the marriages during the year, the pay-days of all the manufactories of the city, and a full explanation of the ward boundaries. We have also on page VIII a condensed Historical Sketch of Beloit from the time when the first white man settled here up to the time when the town became a city. For this we are indebted to Prof. H. M. Whitney, who kindly prepared it for this issue. As a matter of convenience, where a lady is a widow, we have given, as far as possible, her husband's initials together with her own maiden-name.

On pages X and XI you will find a list of our advertisers, the enterprising business men of Beloit. These men have made the publication of the Hand Book a possibility. Without their co-operation you would receive no free Directory. We therefore ask that you bear these men in mind when you wish anything in their line of business.

We wish to acknowledge our gratitude to the Free Press force for the many favors they have given us. Only one who has been through the "mill" can appreciate these favors. Everything has moved along as smoothly as a bicycle on a concrete sidewalk.

Thanking the people of Beloit for the many courtesies they have shown us in response to our innumerable inquiries.

Very truly yours,

W. F. McCABE.

Beloit, September, 1891.

PRICES ALWAYS THE LOWEST.

NICHOLS



THE SHOE DEALER

The most Extensive Retailer of Boots and Shoes in
Southern Wisconsin. Prices always the Lowest
for First Class Goods. Salesrooms,

318 Bridge Street, Beloit,

—AND—

103 W. Milwaukee St. Janesville.

Call at either Store and you are sure to find the
BEST Boots and Shoes at Rock Bottom Prices.

Nichols Sells for Cash Only

Remember, but gives the Best Goods and Lowest Prices
on all grades of Footwear. Soliciting the patronage of
all, I am Courteously Yours,

JOHN NICHOLS.

REPAIRING DONE,

WALKING SHOES AND SLIPPERS

BOOTS, SHOES AND RUBBERS

HISTORICAL.

The city of Beloit has attained the age of fifty-five years. After the Mound-Builders and the Indians, came the white man, the way having been cleared by the Blackhawk war.

The first white man to live on the site of Beloit was a French Canadian, Joseph Thiebeau, (his name is variously spelled), who had two Indian wives and several children. His log house stood just about where the office of the Keeler Lumber Co. now stands.

Caleb Blodgett was the first real settler. He was here exploring with one or two of his sons as early as May, 1836. Through the latter half of that year he was farming, building, and getting ready for his family, who came in December. His house stood on the river bank, back of where J. B. Gordon's store now stands.

From Colebrook, N. H., about that time, "The New England Emigrating Company" sent out Dr. Horace White, Robert P. Crane, and Otis P. Bicknell, to find them a suitable place. Dr. White got here in February, 1837; the three were here together in March. Dr. White, as financial agent, bought for the Company a part of Mr. Blodgett's claim; it became the "east side" of the future Beloit. The other members of the Company came scattering along through that year and the next. The Company began housekeeping in Thiebeau's log house. Their fame led many steady and high-minded people to cast in their lot with them.

They set up a sawmill, which cut its first boards in April, 1837; these made a floor for the Blodgett cabin. The first death in the community was that of Horace Clark, Dec. 2d, 1837, the interment being made in what is now the City Green. The gristmill began grinding, and the first store was built, in 1838.

The post-office for the first year was Chicago; then Rockford; then Roscoe. The Beloit post-office was established in 1839.

The settlement was first called Turtle, but that name did not suit; then Albany, or New Albany, was proposed; the name Beloit was selected by a public meeting in the fall of 1838.

The city bridge dates from 1840, a stock company being then organized to erect a toll-bridge. Finally the village paid the bill, and the bridge was made free. This bridge brought the west side land into market.

The Rock river dam dates from 1844.

One of the earliest structures was the "Beloit House," erected where the Milwaukee railroad station now stands. State street was then called Turtle.

The Methodist church was organized as a class Dec. 27th, 1838; the First Congregational church began to be on Dec. 30th of that year. The Baptist and Episcopal churches soon followed, and in due time the rest.

In 1844 began the conventions that resulted in the organization of the College. Middle College was begun in 1846; the first instruction was given Nov. 4th, 1847.

The village became a city in 1856.

Fuller accounts of the beginnings may be found in the letters of R. P. Crane to the *Free Press*, published early in 1878, and in Rev. L. D. Mears's historical address at the semi-centennial celebration of the First Congregational church. Copies of the latter are on sale at the store of C. A. Emerson.

H. M. W.



✧313✧

—○ FOR ○—

✧313✧



FURNITURE

UPHOLSTERY

Wall Paper and Curtains

VISIT THE
West Side Furniture Store

— OF —

CHARLES W RAU & CO.

313 Bridge St.

BELOIT, WIS.

viii



INDEX.

	PAGES.
Abbreviations	61
Addenda	145
Bands	37
Business Directory	132-140
Calendars, '91-'92	56
Cemeteries	39
Changes and Additions	141-143
Churches	25-29
City and County Officials	39
College Directory	45-51
Deaths	19-21
Directory of Beloit	61-131
Fire Alarm Service	40
Historical Sketch	VII
Index to Advertisements	X-XI
Introduction	V
Libraries and Reading Rooms	39
Manufactories and Their Pay Days	23
Map of Beloit	58-59
Marriages	17
Military	35
Miscellaneous	39-43
Money Orders	40
News Papers	40
Office Hours of Professional Men	52-53
Population, Manufacturing, etc	145
Population of Wisconsin	40
Post Office Directory	40
Presentation	V
Public Buildings	41
Public Schools	41
Publisher's Announcement	144
Rates of Postage	41
Societies	31-38
State Officials	41
Street and Avenue Guide	57
Telephone Directory	55
Ward Boundaries	43
Water Works	42
Where to Go and What to Get	X-XI
Young Men's Christian Association	38

Where to Go and What to Get.

⇒GO TO : : :

Adams E D for real estate.....	See page 32
America Heating Co if you want a warm house.....	See first cover
Beimer Bros for lunches, oysters, ice cream, etc.....	See page 24
Beloit City Mills for rye, graham and buckwheat flour.....	See page 134
Beloit College for a higher education.....	See page 11
Beloit College Book Store for your books, stationery, etc.....	See page 50
Beloit Co-operative Loan and Building Association for a home.....	See page 46
Beloit Free Press The for job printing.....	See page 126
Beloit Free Press The for a Republican newspaper.....	See page 126
Beloit Land and Investment Co for a good home.....	See page 113
Beloit Roller Mills for the best flour.....	See page 138
Beloit Savings Bank with your spare money.....	See page 34
Bort, Bailey & Co for dry goods, carpets, etc.....	See page 62
Burdge R J for insurance and real estate.....	See page 54
Calvert W H for guns, hardware and sporting goods in general.....	See page 18
Chamberlin E J for pure Rock river ice.....	See page 18
City Steam Laundry for good work.....	See page 26
Clarke Geo H for dry goods, carpets, etc.....	See page 18
Coates' Steam Laundry for good work.....	See page 24
Crahen P H for fine cigars.....	See page 134
Cram Geo H for fine footwear.....	See inside first cover
Cunningham Bros for building contracts, sash, doors, blinds, etc.....	See page 20
Dow J B for real estate, loans and insurance.....	See pages 17-150
Dudley The Misses, for floral decorations.....	See page 32
Dustrude Theodore for building and contracting.....	See page 18
Eclipse Clutch Works for clutch pulleys.....	See inside back cover
Eclipse Wind Engine Co for wind mills.....	See back cover
Emerson C A for drugs, artists' supplies, etc.....	See map
Eureka Steam Laundry for good work.....	See page 88
Everett F C for photographs and crayon work.....	See page 32
Fischer Louis for good tailoring.....	See page 36
Gazette Bindery for paper boxes and first class binding.....	See page 119
Geist E A for photographs, portraits, etc.....	See inside first cover
Gibbons John for insurance, loans, etc.....	See inside back cover
Golden Eagle Clothing House for gent's furnishing goods.....	See page IV
Grovesteen H V & Son for wrapping and building paper.....	See page 134
Houston John E for furniture and undertaking.....	See inside first cover
Johnson P for loans, real estate and insurance.....	See page 18
Johnson, Smith & Co for painters and paper hangers.....	See page 88
Keeler Lumber Co for lumber and coal.....	See page 22
Leeson Thos H for general machine repairs.....	See page 138
Lipman E for dry goods, carpets, etc.....	See inside back cover
Martin John for groceries, fruits, etc.....	See page 28
McCabe W F for Chicago and Milwaukee papers.....	See page 30
Minnesota Lumber Co for lumber and coal.....	See page 26
Nichols John for fine footwear.....	See page VI
Oliver Chas for fine cigars.....	See page 128
Pollock D H & Co for drugs, musical mdse, Victor bicycles and base ball goods.....	See inside first cover
Quinn W H for building contracts.....	See page 60
Rau Chas W & Co for furniture and wall paper.....	See page VIII
Robinson Bros for hacks and first class livery.....	See page 44
Rosenblatt H & Sons for overalls, shirts, etc.....	See page 134

⇒GO TO : : : :

Ross C A for cut flowers and floral designs.....	See page 128
Ryback the Tailor for a good fit.....	See page 34
Sanger Geo E for groceries, teas and coffees.....	See page 60
Sargent John E for musical mdse.....	See page 36
Second National Bank for general banking business.....	See page XII
Smith C A & Co for drugs, toilet articles, etc.....	See page 88
Smith G E for groceries, teas and coffees.....	See page 60
The Goodwin for hotel accommodations.....	See page 54
The Goodwin Barber Shop for good work.....	See page 28
Thompson John & Sons Ltd for plows and farm machinery.....	See first cover
U S Clothing Co for gent's furnishing goods.....	See page 54
Vale C L for the finest bakery goods.....	See pages 17-150
Voorhees J J for building contracts.....	See page 22
Warner C O for pattern and model making.....	See page 20
Westgate F E for fancy groceries, teas and coffees.....	See page 28
Wilkinson Geo L for life insurance.....	See page 128
Winslow & Rosenberg for general hardware.....	See page 22



Second National Bank

☆—OF—☆

BELOIT, WISCONSIN.



A. N. BORT, President.

J. B. GORDON, Vice President.

L. HOLDEN PARKER, Cashier.

Capital, - - - \$50,000.00

SURPLUS, - - - \$10,000.00

The Only National Bank in the City of Beloit

Exchange On principal cities of this country and
 of the Old World.

Steamship Tickets To or from any port of the world
 sold at Lowest Rates.

DIRECTORS

Prof. R. D. Salisbury, J. B. Gordon, R. J. Burdge,

A. N. Bort, L. Raubenheimer, L. H. Parker.

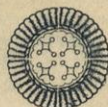

MARRIAGES IN BELOIT

FROM AUG. 1, 1890, TO AUG. 1, 1891



Armstrong James, Moses Eliza—March 12
 Armstrong Richard, Barton Katie—Dec 23
 Aulbert G B, Fellows Grace L, —July 16
 Baldwin Fred, Frost Cora—Dec 4
 Band J G, Bolton Fannie—Nov 27
 Cronk L H, Lyle Mary
 Cronk W E, Ames Nellie F—Aug 18
 Crouse Wm B, DeGroff Cora E—Jan 21
 Daily H P, Burpee Abbie—Oct 19
 Douglass A P, Hall Nellie M—May 20
 Evans E J, Krueger Meta—Sept 24
 Fluekiger E D, Whitman Anna—Aug 20
 Flynn Wm, Foilan Maggie—Aug 20
 Franklin John, Lee Mrs Helen—Nov 27
 Frederick John, Reimer Mary—Jan 14
 Garrity Michael, Peters Mary—Nov 25
 Gray I J, Yale Martha—Feb 10.
 Gorham Frank F, Prouty Lodema E—
 June 25
 Gorham J A, Rehse Sophia D—Oct 1
 Gustafson Gustav, Kling Tilda—Aug 28
 Hale Guy S, Watts Emily—Dec 23
 Hill Wm, Robinson Rettie A—Aug 4
 Hines John, Hamberg Alvire—Oct 9
 Johnson John C, Cannon Anna—April 16
 Kitchen Wesley, Marshall Jennie—July 1
 Lakey L G, Voorhees Nora E.
 Legler H E, Clark Nettie—Sept 4
 Lennegan Thomas, Smith Maggie—Aug 5
 Love Israel, Palmer Mrs Richard—
 Love S Y, Hollister Mattie E—Aug 6
 Madigan Dennis, Kinney Lizzie—Sept 18
 Martin F F, Nateston Carrie—Nov 27
 Martin L C, Howe Lillian M—April 28.
 Mason Joseph, Hodge Ella—March 11
 Maxworthy Geo W, Kendall Emma—
 March 25
 McCaffrey Peter, Fisher Teresa—June 27
 McCoy Wylie, Kenzie Fannie B—Nov 25

McGinn Edward, Barry Nellie
 McHugh M L, Eller Amelia—Dec 24
 McLoon Mr, Egan Mary—May 26
 McNeal Melvin, Alexander Flora L—
 Oct 23
 Mead F D, Hays Mary—Oct 22
 Merriman C W, M D, Royce Mary H,
 June 11
 Millard H R, Cramer Mrs Sarah L—Dec 4
 Murray James, Hayes Kittie—Aug 2
 Oesthund P A, Klopfenstein Mary C—
 Dec. 25.
 Osborn O B, VanInwagen Mrs Nellie—
 Sept 30
 Palmer W R, Hanaman Isa C—Feb 18
 Parker H W, Florey Jennie A—Aug 16
 Peters P, Prien Emma—Sept 30
 Phillips Fred H, Dorr Beattie—Jan 30
 Purcell T F, Wetzler Anna—April 9
 Reckhow Wm, Herrick Mabel—May 28
 Reimer J F, Werthmiller Emma—Nov 12
 Rogers N Cornwell, Shepard Anna—
 Feb. 18
 Rosenblatt Moses, Schloss Cora—Dec 23
 Schilling Jno, Pohl Mrs Augusta—Nov 22
 Shea Dennis, Egan Emma—July 26
 Shea Michael, Murray Mamie—Nov 16
 Smale John V, Munger Adele E—July 6
 Smith B G, Johnson Mary B—June 8
 Smith C O, Kinsley Frances E—Aug 14
 Smith Harry G, Luchsinger Maggie—
 March 12
 Smith J M, Graves Nettie E—May 21
 Snyder Albert, Bronson Lillian—Jan 26
 Sweeney J J, Buckley Lizzie—Oct. 21
 Watson F D, Martin Lizzie—April 28.
 Yates Porter B, Argall Florence N—
 Jan 14



"Fools' names like fools'
 faces,
 Always appear in public
 places."

J. B. DOW,

Post Office Block.

THEODORE DUSTRUDE
Builder and Contractor

ESTIMATES FURNISHED WHEN DESIRED

Jobbing done with Neatness and Promptness

RESIDENCE 705 BROOKS

E. J. CHAMBERLIN
Pure Rock River Ice

ORDERS PROMPTLY FILLED

HANG OUT YOUR CARD. *Residence 1235 Fourth St.*

P. JOHNSON

Fire and Life Insurance Agent

SOLICITOR OF PENSIONS AND NOTARY PUBLIC

359 BRIDGE

W. H. CALVERT

.....DEALER IN.....

Guns, Fishing Tackle, Hardware

Sporting Goods, Etc., Etc.

316 Bridge

BELOIT, WIS.

GEO. H. CLARKE

Dry Goods and Carpets

311 STATE

DEATHS IN BELOIT

FROM AUG. 1, 1890, TO AUG. 1, 1891



J. B. DOW,

—Attorney—

Post Office Block.

Name	Age
Adams D. A., July 15.....	53
Albricht inf't H. Albricht, Aug. 10	
Anderson Mary, Oct. 5.....	5
Austin Willie, Sept. 7.....	2
Baumgard August, Feb. 7.....	52
Bert Rachael, Dec. 9.....	61
Bonar Wm., April 15.....	86
Broker Minnie, June 12.....	37
Buckeridge Alfred, May 25.....	56
Buckeridge Mary Mrs., March 27.....	67
Bundy Susan Mrs., April 16.....	79
Burdge Samuel, Dec. 3.....	83
Carr John H., Aug. 28.....	76
Clark Margaret, April 9.....	75
Clark Michael, April 23.....	80
Clark Mills D., April 29.....	66
Clark Rhoda, Jan. 13.....	86
Coates Emily E., Jan. 7.....	53
Colley Samuel G., Oct. 23.....	83
Colby Nathan D., July 12.....	81
Craig Jeremiah, Sept. 7.....	115 (?)
Dawson Henry A., March 16.....	28
Dudley John C., Oct. 27.....	15
Dudley Wm. D., Oct. 28.....	11
Easterly Geo. B., Oct. 1.....	51
Ellingson Hiram, Oct. 1.....	53
Erickson Luther C., Aug. 18, infant.	
Fairchild Mary, Jan. 28, infant.	
Fairchild Wm., March 2.....	76
Fitzgerald Ellen, Feb. 3.....	52
Flint infant David Flint, Nov. 6.	
Florey Edwin H., Sept. 9, infant.	
Frederick Philip Mrs., July 11.....	82
Gardner Isaac, May 20.....	59
Goewey Maria, April 3.....	94
Goodwin Anna H., June 15, infant.	
Goss Catherine, Aug. 13.....	83
Gray Jane, April 2.....	99
Guttschow Mary, Nov. 2.....	10
Haas Walter, Sept. 8, infant.	
Haase Mr., March 16.....	86
Hamlet E. R., April 1.....	69

Name	Age
Hamlet Ralph, Aug. 17, infant.	
Hamblin Harry, Dec. 21.....	6
Hannahs Chas., May 1.....	44
Hanson May, Aug. 10, infant.	
Hauser John Mrs., Nov. 9.....	90
Hill Isaac, Oct. 17.....	72
Hodge S. S., Aug. 25.....	75
Hopkins Wm. H., June 26.....	60
House A. F., March 19.....	58
Johnson Martin, Sept. 28.....	22
Keep Mary A., Sept. 19.....	73
Key Bessie, Aug. 21, infant.	
Kline James R., Aug. 21, infant.	
Kofskin A. P. Mrs., Feb. 9.....	35
Koltz Charles, Oct. 30.....	62
Lawler Mary, Aug. 30.....	73
Love Israel, July 3.....	86
Lunn Ole, Feb. 3.....	73
Lynch Marcella, Dec. 11.....	95
Madewell Mary, Jan. 13.....	24
Maxwell Gracie P., Dec. 26, infant.	
McCormick Margaret, Jan. 31.....	68
McKenna Mary, March 2.....	62
Miller M. M., April 6.....	78
Moran John, Sept. 26.....	52
Nelson John Jr., May 18.....	6
Olson Ernest, Aug. 3.....	6
O'Neil Patrick, Dec. 1.....	35
Ormsby inf't Chas. Ormsby, March 20.	
Palmer Richard, Aug. 19.....	81
Peck Robert, Feb. 9.....	37
Peet Joseph B., March 29.....	58
Polland Catherine, Jan. 13.....	60
Powers inf't H. C. Powers, Aug. 26.	
Price Carrie, Oct. 23.....	72
Purinton Lottie, June 10.....	9
Reigart John R., April 15.....	63
Reigart Lettia A. Mrs. July 22.....	61
Reimer Alvira, Oct. 29, infant.	
Ressiguie Herbert, July 25.....	8
Reitler Aaron, April 8.....	57
Rouse Julia A., Mrs., March 26.....	66
Ryan Patrick, March 18.....	76
Schultz Gussie E., Dec. 4.....	5
Sharp Eliza, Dec. 24.....	81

VALL

FINEST BAKERY COOKS
322 BRIDGE ST. ESTABLISHED '72

VALL

CUNNINGHAM BROS.

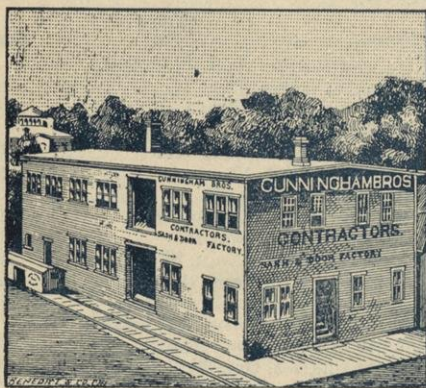

Contractors and Builders

ALSO MANUFACTURERS OF
ALL KINDS OF

Doors, Sash, Blinds

*Mouldings, Window Frames,
Stair Rails, &c.
Planing and Sawing Done*

Factory 656-658 Third St. BELOIT

Orders by mail will receive prompt attention

C. O. WARNER

*PLANING
SAWING
AND TURNING*

VERANDA COLUMNS, NEWAL POSTS

Banisters, Spindles and Mouldings

Of All Kinds on Hand or
Made to Order,

WATER POWER

725 Race St.

VALE
FINEST BAKERY GOODS
322 BRIDGE ST. ESTABLISHED '72
VALL

<i>Name</i>	<i>Age</i>
Shaw Wm., April 19.....	34
Shea D. J., Oct. 17.....	58
Sly Jacob, Jr., Feb. 24.....	46
Smith Clara, Oct. 29.....	5
Smith Chas., Sept. 2.....	27
Smith Ellen J., June 15.....	80
Smith Lucy, April 11.....	30
Smith inf't J. H. Smith, Aug. 8.	
Smith inf't O. C. Smith, Oct. 18.	
Snider Alta, Dec. 31, infant.	
Southard Joslyn, June 16.....	73
Thompson Chelsea, May 17.....	70
Vail May June 3.....	18
Waldo Miss Julia, July 29.....	32

<i>Name</i>	<i>Age</i>
Ward J. G., April 29.....	84
Weirick Jennie B., Dec. 7.....	24
Whalen Frank, Jan. 31.....	17
Wheaton Charlotte, Mrs. June 25.....	66
Whitney Willie D., March 24.....	7
Willis Mrs. Annie, Sept. 11.....	44
Witte Benj. C., March 24.....	—
Wolbert Anna E., March 21.....	50
Wooddill L. M., Mrs., July 10.....	31
Wright Rose Ann, Oct. 16 ..	50
Young Lucy, Mrs., May 14.....	80



J. B. DOW,
Real Estate

BROKER,

Post Office Block.



C. C. KEELER, Pres.

E. H. KEELER, Vice Pres.

J. E. DIETRICH, Sec'y and Treas.

KEELER LUMBER CO.

* * ——— DEALERS IN ——— * *

Lumber and Coal

CEMENT, SALT, LIME, SASH, DOORS, &c.

Main Yard, Beloit, Wis.
Branch Yard, Rockton, Ill.

108 State

J. J. Voorhees

CONTRACTOR
AND BUILDER

—AND GENERAL—

JOBBER IN CARPENTER WORK

SHOP

429-431 State Street

Winslow & Rosenberg

—DEALERS IN—

GENERAL

{HARDWARE}

Stoves, Tin, Etc.

327 STATE

MANUFACTORIES AND THEIR PAY DAYS.



<i>Firm Name.</i>	<i>Location.</i>	<i>Pay Day.</i>
Allen & McEvoy.....	701-705 Third.....	Saturday.
America Heating Co.....	Office 362 Bridge.....	Saturday.
Architectural Metal Wks.....	Head of Fourth St.....	20th.
Barrett S E & Co.....	West end of dam.....	Monday.
Beloit Carriage Works.....	416 State.....	Saturday.
Beloit Iron Works.....	637-655 Third.....	First and Third Tuesday.
Beloit Roller Mills.....	Head of School St.....	Saturday.
Berlin Machine Works.....	731-761 Third.....	1st and 16th.
Besley C H & Co.....	655 Race.....	Saturday.
Blodgett & Co (Beloit City Mills).....	673-675 Race.....	Saturday.
C M & St P R R.....	145 State.....	25th.
C & N W Ry.....	100 Bridge.....	18th.
Crahen P H.....	801-805 Third.....	Saturday.
Cunningham Bros.....	656 658 Third.....	Saturday.
Dowd R J.....	717-721 Race.....	Saturday.
East Side Paper Mill.....	830-864 Pleasant.....	Monday.
Eclipse Clutch Works.....	Lawton Av.....	First and Third Tuesday.
Eclipse Wind Engine Co.....	701-743 Lawton Ave.....	Tuesday.
Foster John & Co.....	300-316 St Paul Ave.....	Saturday.
Gaston N B & Sons.....	711-715 Race.....	Saturday.
Gesley Mfg Co.....	213 Bridge.....	Saturday.
Hansen C & Sons.....	700-706 Third.....	Saturday.
Leonard H J Mfg Co.....	101 W Bridge.....	Saturday.
Oliver Chas M.....	223 State.....	Saturday.
Purves Thos.....	321 Bridge.....	Saturday.
Salmon Bros.....	731-739 Race.....	Saturday.
Thompson John & Sons, Ltd.....	607-623 Race.....	Second and Fourth Tuesday
Williams Engine Works.....	Lawton Ave.....	First and Third Tuesday.



BEIMER BROS. New Lunch Room

101 BRIDGE STREET

Lunches Served in Metropolitan Style

Oysters, Fruits, Ice Cream, Etc.

IN THEIR SEASON

Fine Line of Cigars and Tobacco, Nuts and Candies

COATES' STEAM LAUNDRY

Machinery of the Most Approved Models

ONLY EXPERIENCED HELP EMPLOYED

Branch Office, Goodwin House Barber Shop

WASHING COLLECTED AND DELIVERED TO ALL PARTS OF THE CITY

EXCELLENT BATH ROOMS

IN CONNECTION WITH LAUNDRY.

JOHN COATES, Proprietor

215 BRIDGE

CHURCHES OF BELOIT

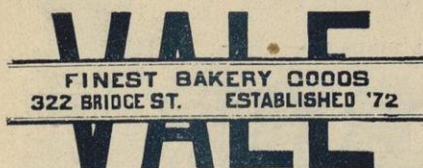

AFRICAN METHODIST EPISCOPAL Church—521 St Paul Ave. Organized 1883. Membership 33. Rev J Thomas, pastor.

TRUSTEES—Jas Roberts, Thos Birditt, P Smith.

STEWARDS—Thos Fisher, Geo Cattron, Chas Phelian.

STEWARDESSES—Mrs Gillian * Perry, Mrs Clara Milom, Mrs Anna Ousley, Mrs Fannie Graham, Mrs C Groomer, Mrs R Smith, Mrs L Thomas.

OFFICERS—Thos J Fisher, Superintendent of Sunday School and Sec of Church; Laurence Ousley, Sec of Sunday School; E Abraham, Treas; Thos Birditt, Treas of Church.

SUNDAY SERVICES—Preaching 10:30 a m. Sunday School 3 p m. Evening service 7:30 p m.

WEEKLY—Regular prayer meeting and class meeting Thursday 7:30 p m. Quarterly meeting, every three months.

CHURCH OF CHRIST (SCIENTIST) 349 Bridge. Organized 1889. Dr S J Sawyer, Pastor.

OFFICERS—J P Halls, Clerk of Church; John Foster, Treas; Miss M E Wood, Superintendent of Sunday School; Cora B Halls, Sec; Mrs E J Adams, Treas.

SUNDAY SERVICES—Preaching 10:30 a m; Sunday School 12 M.

WEEKLY—Bible Study, Friday evening.

FIRST BAPTIST CHURCH—519 School street; Rev O P Bestor, pastor. Organized 1841. Membership 225.

TRUSTEES—Thos H Farmer, W H Baumes, J F Tuttle.

DEACONS—Thos H Farmer, J F Tuttle, I W Seymour, D F Bassett.

COLLECTORS—Florence Chapman, J F Tuttle.

OFFICERS—C A Smith, Clerk of Church; Thos H Farmer, Treas; H P Daily, Superintendent of Sunday School; D F Bassett, Asst Supt; Chas Bassett, Sec;

Miss Florence Chapman, Treas; E E Knight, Matie Brand, Librarians; Chas Parr, Pres of Y P S C E; Bel Clarke, Sec and Treas.

SUNDAY SERVICES—Preaching 10:30 a m; Sunday School 12 m; Y P S C E 6:30 p m; Preaching 7:30 p m.

WEEKLY—Prayer meeting, Thursday 7:30 p m.

MONTHLY—Woman's Foreign Missionary Society, meets first Tuesday, place announced; Home Mission Band, by appointment; Ladies Industrial Society, by appointment; Shining Star Mission Band, meets every alternate Saturday.

FIRST CONGREGATIONAL Church—807 Bushnell street. Rev Cyrus Hamlin, Pastor. Organized 1838. Membership 360.

DEACONS—A W Hanaford, I E Goodall, L G Hayward, O J Stiles, C E Wheeler, N J Ross.

TRUSTEES—C C Keeler, H M Whitney, J M Carpenter, W N Shepard, C A Emerson.

OFFICERS—C A Emerson and C E Wheeler, Treasurers of Church; O J Stiles, Clerk of Church; E P Salmon, Superintendent of Sunday School; Prof C W Pearson, asst; Miss Persis Mears, Sec of Sunday School; E L Benson, Pres of Y P S C E.

SUNDAY SERVICES—Morning worship 10:30 a m; Sunday School 12 m; Y P S C E 6:30 p m; Evening service 7:30 p m.

WEEKLY—Woman's prayer meeting, Wednesday; Regular prayer and conference meeting, Thursday, 7:30 p m. Choir meeting, Saturday, 7:30 p m.

MONTHLY—Woman's Missionary Society, first Wednesday; Young Woman's Missionary Society, first Saturday; Woman's Sewing Society, by appointment; Children's Mission Band, once a month at church parlor.



J. B. DOW,

Post Office Block

OFFICE HOURS:

From Sun to Sun,

Minnesota Lumber Co.

—DEALERS IN ALL KINDS OF—

 **LUMBER** 

Lath, Shingles and Posts

Coal, Coke, Salt, Brick, Stucco, Fire Brick and Fire Clay, Best Racine Lime, Cement, Plastering Hair, Sewer Pipe and Drain Tile. Fair and Square Dealing Guaranteed to all our customers. Orders left with us for

LUMBER, COAL

and Other Goods will receive Prompt Attention. GIVE US A CALL

DAVID BAKER, Manager

Corner Third and E Sts., BELOIT, WIS.

Telephone No. 98



City Steam Laundry

J. W. VAN BEYNUM, Prop.

*Goods called for and delivered
to any part of the city*

424 Broad St.



J. B. DOW,

Conveganer,

POST OFFICE BLOCK.

FIRST GERMAN EVANGELICAL
Lutheran St. Paul's Church—623
West E street. Rev D Kosche, Pastor.
Organized 1874. Membership 135.

TRUSTEES—W Grimm, P Yaeger, H
Scheibel.

OFFICERS—Carl Kreu, Supt of Sunday
School; Heinrich Borgwardt, asst Supt;
Carl Haase, Treas and Librarian; Gustav
Herholz, Sec; Peter Yaeger, Treas of
Church; Fritz Guetschow, janitor

ELDERS—F Gruenberg, H Schuld, W
Reese.

SUNDAY SERVICES—Preaching, 10:30 a
m; Sunday School, 12 M; every second
Sunday, evening services 7:30 p m; every
second Sunday, Young People's meeting
7:30 p m.

WEEKLY—Parochial School every Sat-
urday, Rev D Kosche teacher.

MONTHLY—Ladies Missionary Associa-
tion meets first Sunday at 2 p m at church.

FIRST PRESBYTERIAN CHURCH
502 Broad street. Organized 1849.
Membership 175. Chas D Merrill, D D,
pastor.

ELDERS—A P Waterman, Dr E N
Clark, J A Holmes, Dr H B Johnson,
John E Houston, Dr A Thompson.

TRUSTEES—O P Smith J H Smith H
Pentland.

OFFICERS—H Pentland, Treas; J A
Holmes, Clerk; O P Smith, Clerk of
Trustees; David Throne, Supt of Sunday
School; Waldo Thompson, Sec and
Treas; W R Holden, Librarian.

SUNDAY SERVICES—Preaching 10:30 a
m; Sunday School 12 M; evening ser-
vice 7:30 p m; Y P S C E 6:30 p m.

WEEKLY—Prayer meeting, Thursday,
7:30 p m; teachers meeting Thursday 7
p m; choir meeting Saturday, 7:30 p m.

MONTHLY—Ladies Missionary Society
meets second Wednesday; Children's
Missionary Society meets third Sunday;
Ladies' Aid Society meets by appoint-
ment; Ways and Means Club meets by
appointment.

GERMAN PRESBYTERIAN
Church—200 W E street. Rev J
Konzett pastor. Membership 150.

ELDERS—Wm Qualman, John Voss,
John Klingberg, Ernst Reimer, John
Greenberg.

DEACONS—Henry Prien, Jacob Weigle.

TRUSTEES—F Loeffler, Aug Rees, Her-
man Ebert.

OFFICERS—Jacob Weigle, Treas;
Henry Ferbert, Sec; Jacob Weigle, Supt
of Sunday School; J J Konzett, Librari-
an; John Fuss, Sec.

SUNDAY SERVICE—Preaching 10:30 a
m; Sunday School 12 m; Young people's
Society 7 p m; Evening service 7:30 p
m.

WEEKLY—Regular Prayer meeting on
Thursday at 7:30 p m.

MONTHLY—Ladies' Society first Thurs-
day of each month.

METHODIST EPISCOPAL CHURCH
501 Public Ave. Rev Geo W White,
pastor. Organized 1838. Membership
316.

TRUSTEES—J T Johnson, H S Clifford,
F E Westgate, Wm Blodgett, R Hana-
ford, J E Sargent, W S Wells, J M Smiley,
W J Hanaman.

STEWARDS—Geo Craven, Mrs Anna
Johnson, Mrs Elizabeth Blodgett, Mrs M
E Sage, Mrs Carrie Kelley, E F Abdill,
Geo Horgan, L L Backus, M G Spawn,
E D Wheeler, A D Maes, Carrie Daven-
port.

OTHER OFFICERS—M G Spawn, Church
Treas; L L Backus, Supt of Sunday
School; Mrs R Selleck, Treas; Nellie
Chamberlain, Sec; Truman Morgan, Pres
of Epworth League, E F Abdill, janitor.

WEEKLY—Prayer meeting Thursday
7:30 p m.

CLASS MEETINGS—General class meet-
ing 6:30 p m first Sunday of month.

MONTHLY—Woman's Foreign Mission-
ary Association, Mrs H S Clifford, Pres;
Ladies Aid Society, Mrs Carrie Kelley,
Pres.

WALL

FINEST BAKERY GOODS
322 BRIDGE ST. ESTABLISHED '72

WALL

JOHN MARTIN

— THE —

CASH GROCER

Goods always New and Fresh

Martin's Peerless Flour and Martin's Beauty Flour

Are made to order from No. 1 Hard Wheat and can not be excelled.

CASH PRICES Enable me to BUY and SELL at the very
LOWEST PRICES.

216 State Street

— THE —

Goodwin House Barber Shop

Employs None but The Best Workmen.

W. A. COLE & CO., Proprietors

407 School Street

 A door connects Shop with The Goodwin Office

F. E. WESTGATE,

— THE LEADER IN —

FANCY GROCERIES

Finest Teas and Coffees Imported.

360 E. Bridge St.

Beloit, Wis.

VALL

FINEST BAKERY COOKS
322 BRIDGE ST. ESTABLISHED '72

VALL

NORWEGIAN LUTHERAN
 Church—717 Bluff street. Rev L Sherven, Orfordville, pastor. Organized 1861.

TRUSTEES—H Anderson, Fred Owens, E Gabrielson, Carl Holter.

OFFICERS—O T Thompson, sec; E Gabrielson, treas; O T Thompson, superintendent of Sunday School; Mary Hansen, sec and treas.

SUNDAY SERVICES—Preaching by appointment; Sunday School 2:30 p m.

SECOND CONGREGATIONAL
 Church—127 W E street. Organized 1859. Membership 390.

TRUSTEES—Dr F T Nye, W A Dawson, F A Grant, Herbert Baldwin, H W Ford, J W Van Beynum.

DEACONS—S. S. Goodale, J N Chamberlin, R J Dowd, A B Knapp, Isaac Buckridge.

OFFICERS—Julius F Flint, Clerk of Church; David Roberts, Treas; F A Grant, Treas of Trustees; H D Densmore, Supt of Sunday School; Miss Carrie J Ritsher, first asst; J F Flint, Treas; Miss Eliza Roberts, Sec; Miss Julia Herion, Librarian; C C Hardy, Pres of Y P S C E.

SUNDAY SERVICE—Morning service 10:30 a m; Sunday School 12 M; Y P S C E 6:45 p m; evening service 7:30 p m.

WEEKLY—Prayer meeting, Thursday 7:30 p m; choir rehearsal, Saturday 7:30 m.

MONTHLY—Ladies Society, Missionary Association and Kings Daughters meet by appointment. Miss Helen Rogers, Pres of Kings Daughters. Mrs Henry Abbott, Pres of Ladies Society.

ST PAUL'S EPISCOPAL CHURCH—102 W Bridge Street. Rev Fayette Royce, D D, Rector. Organized 1841. Membership 200.

OFFICERS—H H McLenegan, Senior Warden; E A Loomis, Sr, Junior Warden; E Holmes, Warden Emeritus; O H Orton, Sec of Church; C O Millett, Treas; W M Brittan, asst Treas; Rev Fayette Royce, D D, Supt of Sunday School; Mabel Pratt, Librarian; Helen P Frederick, Treas.

VESTRYMEN—C O Millett, Geo Sherwood, R J Burdge, Geo. Frederick, W M Brittan, A A Irwin, Geo H. Clarke, O H Orton, Dr C W Merriman.

SUNDAY SERVICES—Preaching 10:30 a m; Sunday School 12 M; Evening services 7:30; Young People's Guild 6:45 p m; Early Communion 7:30 a m, except the first Sunday.

WEEKLY—Choir Rehearsal Tuesday and Saturday 7:00 p m; Prayer meeting Friday 7:15 p m. Ladies Guild every Wednesday afternoon.

MONTHLY—The Altar Guild meets first Friday of each month after evening prayer meeting.

ST. THOMAS CHURCH—824 School street; Rev M J Ward, rector. Organized 1848. Membership 1,200.

TRUSTEES—Jno Cunningham, James Monahan, James Wickhem.

OFFICERS—Rev M J Ward, superintendent of Sunday School.

SUNDAY SERVICE—Mass 8 a m.; High mass and sermon 10 a m; Sunday School immediately after high mass; Rosary and benediction 7:30 p m.

WEEKLY—Morning mass 7 a m.

MONTHLY—Rosary Society, married ladies, meet by appointment; Children of Mary, young ladies, meets regularly second Sunday.



J. B. DOW,

Abstracts

Procured and Titles carefully Examined.

Post Office Block.

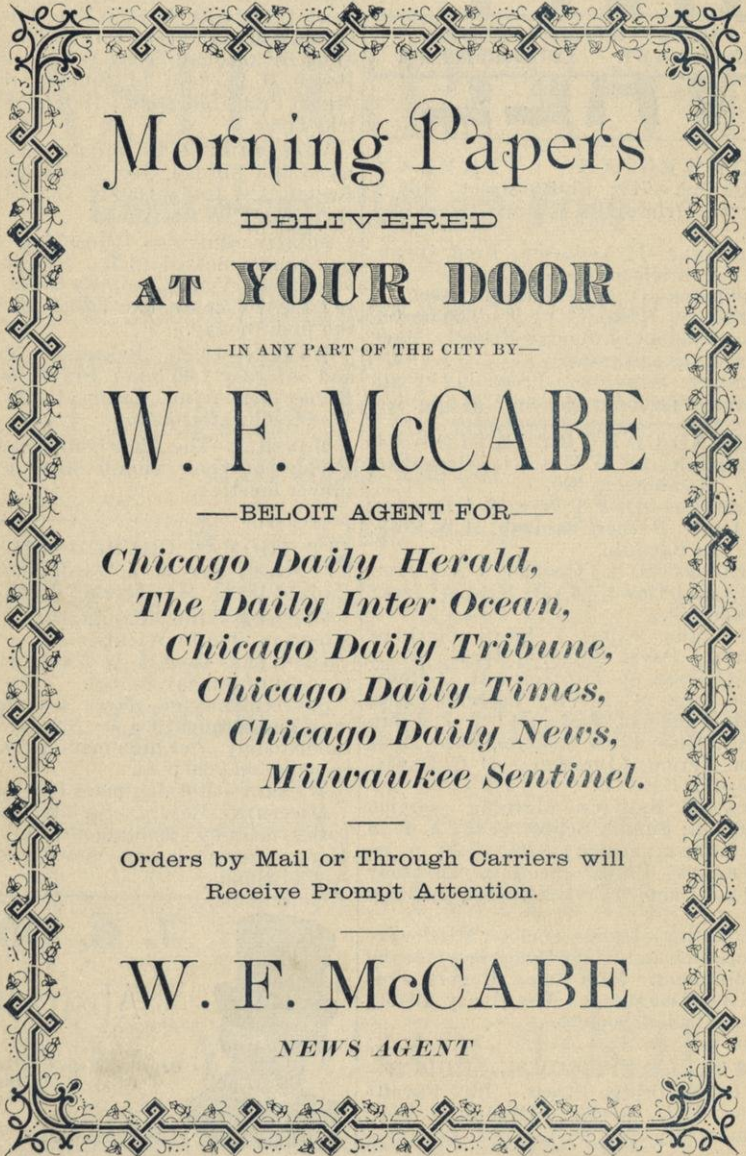

Morning Papers

DELIVERED

AT YOUR DOOR

—IN ANY PART OF THE CITY BY—

W. F. McCABE

—BELOIT AGENT FOR—

*Chicago Daily Herald,
The Daily Inter Ocean,
Chicago Daily Tribune,
Chicago Daily Times,
Chicago Daily News,
Milwaukee Sentinel.*

—
Orders by Mail or Through Carriers will
Receive Prompt Attention.

—
W. F. McCABE

NEWS AGENT

SOCIETIES OF BELOIT



J. B. DOW,

Insurance,

Post Office Block.

A F & A M, Morning Star Lodge No 10. Chartered 1847. Membership 125. Meets first and third Wednesday at Masonic Hall. Chas Kendall, W M; E A Howell, S W; A F Wilson, J W; C C Keeler, Treas; J R Booth, Sec; G B Maynard, S D; Sewart Mellick, J D; Fayette Royce, Chaplain; E C Jenkins, Tyler; Frank Vallee and R M Pratt, Stewards.

A NCIENT ORDER HIBERNIAN'S, Division No 2. Organized 1886. Membership 50. Meets first and third Tuesday at their Hall over the Golden Eagle Clothing Store. Wm Quinlan, Pres; J E Finnegan, Vice-Pres; Wm Garrigan, Financial Sec; J E Burns, Rec Sec; Edward Gullen, Treas; D J Fox, Marshal.

A O U W. Temple Lodge No 42. Jurisdiction, Wisconsin Grand Lodge. Organized 1878. Membership 90. Meets second and fourth Thursday evenings at Odd Fellows Hall, Moran Block. J A Love, P M W; A B Leffingwell, M W; W O Hansen, F; J Zeller, O; E F Hansen, Rec'dr; C Frederick, Rec'vr; W L Austin, Financier; Geo Robinson, G; Herman Ebert, I W; J P Hanson, O W; W L Austin, F Schwartz, John Lyle, Trustees.

COLLEGE FRATERNITIES. See College Directory.

F RATERNAL ALLIANCE. Organized 1888. Membership 60. Meets second and fourth Wednesday at Temple of Honor Hall. W T Bois, Pres; C J Crisman, Vice-pres; W B Dawson, Past Pres; E H Wells, Collector; C C Hardy, Sec; Chas Phinn, Treas; L C Irish, Guide; Chas Corbin, Lecturer; J N Quackenboss, Warder; Aug Reese, Sentry; J A Janvrin, E C Helm, D Madigan, Trustees.

G A R, L H D Crane Post No 54. Organized 1882. Membership 140. Meets first and third Tuesdays at G A R Hall, Brown's Block. David Baker, Com; J V Richards, S V C; H W Ford, J V C; Selden Pratt, Adj; E R Newton, Q M; Sam'l Bell, Surgeon; O P Bestor, Chaplain; T P Northrop, O D; Cham Ingersoll, O G; Francis Graves, S M; G F Baldwin, Q M Sergt.

I NTERNATIONAL BROTHERHOOD of Machinery Moulders, No 37. Organized 1890. Membership 35. Meets second and fourth Tuesday of each month at their Hall over Golden Eagle Clothing Store. C Bredeson, Corresponding Sec.

I O G T. Beloit Centennial Lodge No 225. Organized 1889. Membership 60. Meets every Friday evening at Hall's Block, Bridge St. E C Knight, L D; M S Cox, C T; Mrs Alph-us Wilcox, V T; Cora DeForest, Sec; Mrs E J Loper, A Sec; C Franz, T S; D Roberts, Jr; Geo Knight, Chap; Minnie Atkinson, M; Myrtle Colburn, D M; Nellie Cox, G; Myron West, S; Geo Haynes, P C T.

I O O F. Beloit Encampment No 7. Organized 1850. Membership 40. Meets first and third Fridays at Odd Fellows Hall, Moran Block. G Gustafson, C P; Wm Zille, S W; R H Sharp, H P; A H Peterson, J W; F H Halstead, Scribe; W H Fountain, Treas; C H Rogers, I S; F R Nichols, O S; B D Treadway, G.

I O O F. Myrtle Lodge No 10 Organized 1846. Membership 95. Meets every Monday evening at their rooms, Moran Block. C H Rogers, N G; A M Peterson, V G; F E Kunz, Sec; W H Fountain, Treas; Wm Zille, W; F H Halstead, C; F R Nichols, O G; I A Hall, I G; C M Brown, R S S; G Gustafson, H S S; J A Perry, R S N G; R H Sharpe, L S W G; A Sabel, L S V G.

WALL
FINEST BAKERY COCOAS
322 BRIDGE ST. ESTABLISHED '72
WALL

F. C. EVERETT



Artistic Photographer

WE USE THE

Aristo Type Paper

*Which neither fades nor
loses its polish.*

353 E. Bridge



Cragon Work a Specialty

☆☆☆☆

Photographs Copied and Enlarged

Views of Landscapes

Buildings, Machinery, Etc.

E. D. Adams

CITY AND COUNTRY

Real Estate

*Houses, Stores and
Offices to Rent*

Homes Built

ON EASY PAYMENTS

Office 322 Bridge

Telephone 85

THE Misses Dudley

— THE —

Rose Park Florists

FLORAL DESIGNS

For Funerals a specialty. Designs of all kinds made to order on short notice.

WEDDINGS

Parties, etc., receive special attention. Interior Floral Decorations of all kinds for Receptions, etc.

PALMS

Ferns, Plants, Bulbs, Seeds, Prepared Soil, Insect Destroyers, etc.

VASES

Urns, Hanging Baskets, Pots, Wire Designs, etc., always in stock.

SHRUBBERY

We have taken a new departure in the line of Shrubby and Nursery Stock, and are prepared to furnish Ornamental Shrubs, Fruit Trees, etc. Give us a trial and we can convince you.

GREEN HOUSE

ROSE PARK, Corner Milwaukee
and Colley Roads
Store 415 School St.

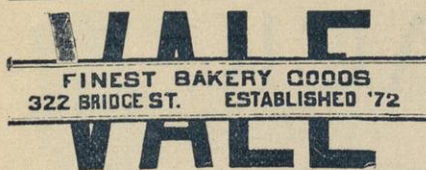

CATHOLIC KNIGHTS of Wisconsin Branch No 28. Rev M J Ward, Pres; J G Wickhem, Sec; Thos Brannigan, Treas.

KNIGHTS OF HONOR, Organized 1876, Meets every Wednesday evening at J B Dow's office; C F Hardy, Dictator; L B Morse, Asst Dictator; D A Adams, Chap; C Ingersoll, Guide; J B Dow, Reporter; C F North, Financial Reporter; H Brown, Treas; H J Leonard, Guardian; O P Smith, Sentinel; J B Dow, Sitting Past Dictator; Sam'l Bell, Medical Examiner.

KNIGHTS OF PYTHIAS, Beloit Lodge No 40. Instituted 1883, P P XX. Membership 91. Meets every Tuesday evening at K P Hall, 300 State street. T C Hendley, C C; F A Horstman, V C; H V Scott, P; E J Bending, M at A; Geo H Cram, M of E; C D Goodwin, K of R & S and M of F; F R Nichols, I G; F E Gates, O G.

KNIGHTS OF PYTHIAS, Uniformed Rank. Beloit Division No 12, Wisconsin. Instituted 1888 P P XX IV. Membership 36. Meets every Thursday evening at K of P Hall, 300 State St. E J Bending, Sir Knight, Capt; C D Goodwin, Sir Knight Lieut; C A Still, Sir Knight Herald; J L Hendley, Sir Knight Treas; Frank Vallee, Sir Knight Sentinel; Jos A Janvrin, Sir Knight Recorder; E A Howell, Sir Knight Guard; P H Crahen, Major Third Battalion of Wisconsin; F H Starkweather, Colonel Chief of Staff, Wisconsin Brigade.

K T БЕЛОIT COMMANDERY, No 6. Chartered 1864. Membership 100. Meets second Friday of each month at Masonic Hall. A S Jackson, E C; R D Montanye, Gen; F H Starkweather, C L Gen; Rev Fayette Royce, Prelate; E A Howell, Sr W; R M Ferguson, Jr W; J S Harvey, Sr, St'd B; F S Fenton, Treas; W H Key, Recorder; A H Snyder, Sw'd

B; S W Menzie, Warder; Simon Smith, J W Windsor, J R Booth, Guards; G B Maynard, Sentinel.

MASONIC, Beloit Chapter No 9. Chartered 1852 Membership 82. Meets first Friday at Masonic Hall. C A Rathbun, M E H P; Simon Smith, M E K; E A Loomis, Sr, M E S; A S Jackson, Treas; Chas Kendall, Sec; E A Howell, C H; A F Wilson, P S; R M Ferguson, R C; C L Vale, Third V; J R Booth, Second V; E A Loomis, Jr, First V; Fayette Royce, Chaplain; G B Maynard, Tyler; E A Day and R H Pratt, Stewards.

MODERN WOODMEN of America, Camp No 348. Organized 1887. Membership 168. Meets second and fourth Monday of each month at Fenton's Hall. O P Smith, Consul; F C Everett, Worthy Advisor; L J Rogers, Banker; J A Love, Clerk; C H Derbyshire, Escort; H A Lippitt, Watchman; F F Livermore, Deputy Head Consul; A M George, Sentry; Isaac Buckeridge, Physician.

NATIONAL UNION. Organized 1890. Membership 27. Meets every other Friday at 8 p m at G A R Hall. J W Bates, Pres; F E Westgate, Vice-pres; James Croft, Speaker; C C Merriman, Rec Sec; S W Morse, Financial Sec; Torris Gesley, Treas; C O Millet, Chaplain; Chas Fountain, Usher; A L Snider, Sergt at Arms; F N Gardner, Doorkeeper; C W Merriman, Medical Examiner.

TEMPLE OF HONOR, Fidelity, No 37. Organized 1876. Membership 78. Meets every Thursday evening at their Hall, Hall's Block. O Barker, W C T; E S Greek, W V T; Frank Lane, W A R; Geo Horgan, W F R; C Franz, W T; S Groshong, W U; T McCann, W D U; C Wessell, W G; W Hoey, W S; C Ormsby, P C T; O H Orton, T D.



J. B. DOW

— IN —

Pursuit of Wealth

— FOR —

General Distribution

Post Office Block,

RYBACK, THE TAILOR!

360 E. Bridge St., Brown's Block.

BELOIT, - - WIS.

— THE — BELOIT SAVINGS BANK.

The First and Only One in Wisconsin.

RECEIVES DEPOSITS from 25 cents to \$1,000 on one account in one year.
DIVIDENDS from the 1st of the month after, and has been at the rate of 2½ per ct. each 6 months,
amounting to over \$16,300.00.
LOANS are made only after they are approved by at least 3 of the committee.

STATEMENT, JULY 17, 1891.

LIABILITIES.		RESOURCES.	
Due depositors.....	\$100,319.90	Notes.....	\$69,314.14
Bal. of int. ac. and undivided profits...	3,453.14	Bonds.....	7,050.00
	\$103,773.04	Real estate by foreclosure.....	2,973.36
		Cash dep. & on hand, part drawing int..	21,872.61
		Safe, stationery and expense ac.....	495.69
		Interest earned.....	2,067.24
			\$103,773.04

OFFICERS.

R. J. DOWD, President. E. J. SMITH, } V. Presidents.
E. HANSEN, } T. W. LARAMY, } With preceding
C. L. VALE, } Financial Com.

Office 355 Bridge St., Up Stairs.

Open from 2 to 4 P. M.

Is it Not Well to Have Your Idle Money Earning ? Try it.

J. A. HOLMES, Sec. and Treas.



*"Lives of great men
All remind us."*

For Instance!

PATRIOTIC SONS OF AMERICA

Camp No 2. Organized 1890. Membership 30. Meets first and third Monday of each month at Temple of Honor Hall. Chas Franz, Past Pres; E C Jenkins, Pres; Chas Carlton, Vice-Pres; John Kester, M of F and C; Mr Manchester, Sec; F C Everett, Financial Sec; John Coates, Treas; Frank Bymer, Conductor; Harry Pratt, Inspector; G H Horigan, Chaplain; F J Key and Geo Haynes, Right and Left Sentinels; M G Spawn, Medical Examiner; Frank Lerch, Outer Guard; Chas Franz, E C Jenkins, F C Everett, Trustees.

SONS OF VETERANS. H P Strong Camp No 2 Division Wis. Organized 1887. Membership 23. Meets first and third Monday of each month at G A R Hall, Brown's Block. Geo B Ingersoll, Capt; E D Bullock, First Lieut; E E Drake, Second Lieut; Levi Briggs, First Sergt; Edward Turney, Q M S E; O H Turney, Color Sergt; Edward Gayton, Chaplain; Harry Pratt, Camp Guard; S Barr, P K; Ed Morse, Corporal of Guard; Ray A North, Major of State Staff.

WOMAN'S RELIEF CORPS. Organized 1886. Membership 75. Meets second and fourth Tuesdays at G A R Hall, Brown's Block. Mrs A P Resseguie, Pres; Mrs Alvira Riley, Senior Vice-Pres; Mrs Harriet Turney, Junior Vice-Pres; Mrs Ada Rouse, Sec; Flora Reitler, Treas; Mrs Mary J Barnard, Chaplain; Mrs Olive Howe, Conductor; Ida J Woodworth, Asst Conductor; Mrs Lizzie Starling, Guard; Mrs Lile Mann, Asst Guard.

MISCELLANEOUS

BELOIT ANTI-HORSE THIEF SOCIETY. Organized 1869. Meets at Pentland & Harmon's Store the first Tuesday in March, September and

December. Washington James, Pres; B D Treadway, 1st Vice-Pres; R M Turner, 2nd Vice-Pres; G H Cram, 3rd Vice-Pres; H Pentland, Sec and Treas; Police Officers: R H Brown, Capt; J W Prouty, 1st Lieut; W D Harmon, 2nd Lieut; Geo Moran, Sergeant.

BELOIT BASE BALL CLUB. Base ball grounds at Allen's park. Jas Clark, manager; Jas. Sheehan, captain and first baseman; Frank Rosenthal, catcher; Larry Rosenthal, pitcher; J Mullen, pitcher; Chas Stocking second base; Jno Mills, third base; O S Brenton, short top; Jas. Turner, right field; Jno. Gibbons, centre field; Mat Sheehan, left field.

BELOIT BIBLE SOCIETY. Organized 1841. Public meeting annually, second Sunday in May. Rev C D Merrill, Pres; Rev O P Bestor, Vice-Pres; J A Holmes, Treas; I J Gray, Sec; O J Stiles, R J Dowd, J T Johnson, A P Waterman, J Conzett, T Farmer, Directors. Depository at Beloit College Book Store.

BELOIT BUSINESS MEN'S ASSOCIATION. Organized 1887. Membership 50. Meets by appointment at J B Dow's office. W H Wheeler, Pres; John Foster, 1st Vice-Pres; C D Winslow, 2nd Vice-Pres; J B Dow, Sec; W B Brittan, Treas.

BELOIT CITY GUARD, Company E, First Infantry W N G. Organized 1877. Membership 50. Meets every Wednesday evening at the Armory, near C & N W passenger station. A F Ayer, Capt; T J Rogers, First Lieut; G L Ross, Second Lieut.

BELOIT COOKING CLUB. Organized 1888. Membership 20. Meets by appointment. Regular receptions once every two years. Informal receptions every week. Headquarters at Delavan Lake during the summer months.

WALL
FINEST BAKERY GOODS
322 BRIDGE ST. ESTABLISHED '72
WALL

LOUIS FISCHER,

THE WEST SIDE



Merchant Tailor.

Has Always on Hand a Choice
Selection of Piece Goods including all

The Latest Styles in
Foreign and Domestic Woolens.

GOOD FIT A SPECIALTY.

Clothing Cleaned
By the New Process.

311 Bridge St., Beloit, Wis.

JOHN E. SARGENT,

— DEALER IN —

PIANOS AND ORGANS,

Violins, Guitars,
Banjos

— AND —

Small Musical
Supplies.

Hallet, Davis &
Co. Pianos.

New Scale Kim-
ball Pianos.

Emerson Pianos.

Kimball Organs.

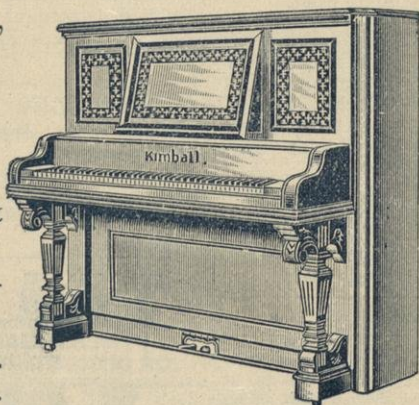

Pianos and Organs
sold on Installment
Plan as cheap as for
all cash.

—
6,000

Pieces of Sheet Music
on hand.

—
Music ordered every
week.

PIANOS AND ORGANS TUNED AND REPAIRED

311 Bridge Street, - BELOIT, WIS.

WALL

FINEST BAKERY GOODS
322 BRIDGE ST. ESTABLISHED '72

WALL

BELOIT CITY BAND. Meets every Monday and Thursday evening at 222 State St. Wm J Fitzgerald, Leader and Manager; Rob Ayer, Drum Major; Wm J Fitzgerald and Chas L Hansen, Solo Bb cornets; Thos Murray, 1st cornet; Oscar Orpen, 2nd cornet; Wm Barton, 1st alto; John Cunningham, 2nd alto; P P Murray, 1st tenor; Geo Bridgeman, 2nd tenor; Marsh Waite, baritone; John Howard and Sam Clark, tubas; Victor Gorder, bass drum; Lal Cunningham, snare drum.

BELOIT CYCLING CLUB. Organized 1891. Membership 25. Meets every Monday evening at Pollock's drug store at 7:30 o'clock. D H Pollock, Pres and Capt; F H Blodgett, Vice-Pres and Lieut; C F Hardy, Sec and Treas.

BELOIT DRAMATIC CLUB. Organized 1890. Membership 8. Meets weekly by appointment. Its aim is to stimulate and develop the dramatical talent of its members, and to promote the interests of the drama.

BELOIT GUN CLUB. Organized 1891. Membership 40. Shoot every Thursday afternoon at Hayes Park. Dr A C Helm, Pres; Dr F T Nye, Vice-Pres; Fred A Jackson, Sec; Geo L Wilkinson, Treas; Harvey Hull, Capt.

BELOIT MANDOLIN CLUB. Organized 1891. Membership 14. Meets for rehearsal every Monday evening at Mr Thos Purves' residence, 341 Highland Ave. E J Bending, Business Manager; J W Wright, Leader.

COLLEGE LITERARY, MUSICAL and Athletic Associations, see College Directory.

HUMANE SOCIETY. Organized 1889. Regular monthly meeting last Tuesday of each month. Membership 75. O H Orton, Pres; J H French, 1st Vice-Pres; R H Brown, 2nd Vice-Pres; E D Bullock, Sec; Mrs J J Franklin, Treas; C F North, Agent.

LADIES AUXILIARY. Meets first Tuesday of each month at Y M C A Parlors, 8 p m. Mrs Dr A Thompson, Pres; Mrs D Riley, Vice-Pres; Etta Perkins, Sec; Sarah Clifford, Treas.

LADIES' RELIEF SOCIETY. Organized 1880. Meets by appointment at the Young Ladies' Friendly Association Rooms, 432 School. Mrs C C Keeler, Pres; Mrs J R Booth, Vice-Pres; Mrs J T Johnson and Mrs T Purves, Treasurers; Miss M E Foote, Sec.

NORWEGIAN LITERARY SOCIETY. Organized 1886. Meets every Wednesday evening at Mrs Stone's residence, Oak Street. Olaf Flack, Pres; C Plong, Vice-Pres; E Daelen, Treas; T Oede, Sec; G Vallesverd, C Egland, A Thorsby, Trustees.

SALVATION ARMY. Barracks 101 S W Bridge St. Miss Albertson, Capt. Daily services 8 p m. Sunday services: Knee Drill 7 a m; Holiness meeting 11 a m; Union meeting 3:30 p m; Salvation meeting 8 p m.

SOCIETY OF PHYSICIANS AND Surgeons. Organized March 1890. Membership 13. Meets first Thursday of each month at 9 p m at the office of some member. Dr Mellen, Pres; Dr A C Helm, Vice-Pres; Dr Bennett, Sec; Dr Farr, Treas.



"The wind bloweth
 Where it listeth."
 Absolute indemnity guaranteed
 Against loss when it "listeth",
 this way, by

J. B. DOW,
POST OFFICE BLOCK.



"Scotland's burning! Fire!
Fire!"

Only a question of time
when a flame will kindle
nearer home.

J. B. DOW,

* Insurance Broker, *

Post Office Block.

WOMAN'S CHRISTIAN TEMPER-
ance Union. Organized 1874. Meets
last Friday of each month. Mrs L D
Mears, Pres; Mrs. H S Clifford, Re-
cording Sec.; Mrs E M Wheeler, Corre-
sponding Sec.; Mrs. M. A. Marshall
Treas; Mrs. C. B. Ayer, Mrs. O P
Bestor, Mrs Dr A Thompson, Mrs L M
Kelly, Mrs. M E Lilly, Vice Presidents.

YOUNG MEN'S CHRISTIAN ASSO-
ciation, 349 Bridge Street. Member-
ship 150. W S Axtell, Pres; A Thomp-
son, Vice-Pres; H P Dailey, Rec Sec; C
A Emerson, Treas; Rooms open from 8 a
m to 9:30 p m; Free reading room with

library and correspondence table; Game
room with light gymnastics; Good bath
service; Meeting for men every Sunday
at 3:30 p m; Meeting for men and women
first Sunday in each month; Directors
meet first Monday of each month. Mem-
bership fee \$2.00 per annum.

YOUNG WOMEN'S FRIENDLY AS-
sociation. 432 School Street. Organ-
ized 1884. Meets annually last Wednes-
day in July. Mrs Prof J J Blaisdell, Pres;
Mrs Dr Thompson, 1st Vice-Pres; Mrs T
W Laramy, 2nd Vice-Pres; Mrs C C
Keeler, Treas; M E Foote, Sec. Rooms
open from 8:30 a m to 9:30 p m. Special
meetings when called by Pres; Religious
meeting every Sunday 4 p m; Sewing
school every Friday afternoon. Singing
service every Wednesday evening.

VALL
FINEST BAKERY GOODS
322 BRIDGE ST. ESTABLISHED '72
VALL



MISCELLANEOUS

WALL

FINEST BAKERY GOODS
322 BRIDGE ST. ESTABLISHED '72

WALL

BOARD OF HEALTH. Meets by appointment at Council Rooms. Dr Sam'l Bell, health officer; Dr Johnson, first ward; L M Colt, second ward; C J Daw, third ward; B D Treadway, fourth ward; E F Hansen, sec.

CEMETERIES.

CATHOLIC CEMETERY—North side of Colley road, east of Milwaukee road. (Michael Maloney, sexton.)

CITY CEMETERY—North side of Clary street, between Central Ave and Milwaukee road. (Jas D Quackenbush, sexton.)

CITY OFFICIALS.

E G Smith, Mayor; L M Colt, Pres of Council; E F Hansen, City Clerk; S W Menzie, City Attorney; S S Goodale, City Treasurer; C F North, City Marshal; J D Quackenbush, City Sexton; J A Holmes, City Surveyor; C F North, Fire Marshal; Thomas Miller, Wood Inspector.

ASSESSORS—I E Goodall, C H Bullock, E J Smith, R H Sharp.

ALDERMEN—First Ward, H V Scott, J M Carpenter, H B Johnson. Second Ward, L M Colt, C A Smith, C W Merri-man. Third Ward, L E Cunningham, J A Janvrin, C J Daw. Fourth Ward, D Riordan, B D Treadway, F E Kunz.

STANDING COMMITTEES—Finance, Smith, Carpenter, Cunningham. Treadway; Judiciary, Merriman, Carpenter, Janvrin, Riordan; Police, Janvrin, Scott, Colt, Kunz; Fire, Treadway, Johnson, Smith, Daw; Water and Sewerage, Cunningham, Scott, Merriman, Treadway; Printing and Public Property, Carpenter, Smith, Janvrin, Kunz; License, Kunz, Carpenter, Merriman, Daw; Public Grounds, Colt, Johnson, Cunningham, Kunz; Bridges, Daw, Johnson, Colt, Riordan; Street Lights, Riordan, Scott, Merriman, Janvrin; Taxes, Scott, Smith, Cunningham, Riordan; Health, Johnson, Colt, Daw, Treadway.

POLICE—C F North, Marshal; E P Hearst, Chas Dennison, Hiram Haynes, Wm Appleby.

SUPERVISORS—T B Bailey, Simon Smith, S T Merrill, B D Treadway.

MUNICIPAL ELECTION—First Tuesday in April.

COUNCIL—Meets first Monday of each month at City Hall, 421 School Street.

COUNTY OFFICIALS.

H A Patterson, municipal judge; J W Sale, county judge; John R Bennett, circuit judge; T T Croft, county clerk; John W Hogan, sheriff; C F North, under sheriff; C L Valentine, register of deeds; A D Burdick, county treas; E D McGowan, clerk of circuit court; Marshall Richardson, deputy clerk of circuit court; E R Inman, clerk of municipal court; Abbie E Pritchard, register in probate; W G Wheeler, district attorney; O G Bleedorn, county surveyor; Wm M Ross, supt of schools of first district; David Throne, supt of schools of second district; Geo Hanthorn, coroner.

LIBRARIES AND READING ROOMS.—Besides the libraries listed below, each of the several churches have well selected libraries in their Sunday Schools.

FREE READING ROOM—Y M C A, 349 Bridge street. Open from 8:30 a m to 9:30 p m.

BELOIT COLLEGE LIBRARY—The college library contains sixteen thousand four hundred volumes, and constant additions are made. Those wishing books of reference can obtain access to the library by making application to Prof C A Bacon, librarian.

ARCHEAN READING ROOM—All members of the Archæan Union have free access to this library.



Corner Lots

To Exchange for Cash.

J. B. DOW,

Post Office Block.



THE KEY To the Situation

—HANGS IN—

Dow's Office.

FIRE COMPANY.—Central Fire Station 613 Fourth. C F North, chief fire marshal; Carl Bredeson, asst fire marshal; E E Goss and Dan Whetstone, drivers and stewards; fire committee, D B Treadway chairman, Chas Daw, Dr Johnson, C A Smith; members, Thos Maling, Chas Crist, John Cormany, Ed Hunt-r, Dan Whetstone, E E Goss, Henry Pritchard.

FIRE ALARM SERVICE—To give an alarm: go to nearest box, break glass in box by the alarm, take key and unlock box, then pull down once on hook which is in plain sight and the alarm is given.

11-11 means more pressure. A second alarm indicates a dangerous fire. One tap is fire out. The hour of twelve is struck each noon.

The first stroke or strokes of the fire bell designate the ward from which the alarm was given, it also indicates the first figure of the box number. This is followed by a brief pause, and the remaining strokes indicate the second figure of the box number.

LOCATION OF BOXES.

- No 13—Grand Hotel.
- No 14—Goodwin House.
- No 15—Corner Broad St and Park Ave.
- No 21—Corner Park Ave and Chapin St
- No 23—Corner Church and Clary Sts.
- No 24—Overall factory, Pleasant street
- No 25—Eclipse and Engine Works.
- No 31—Near Houston mill, Water Power.
- No 32—Corner Fourth and C streets.
- No 34—Corner Vine and D streets.
- No 35—S E Barrett Mfg Co.
- No 41—Corner Bluff and E streets.
- No 42—Corner Bridge and Eighth Sts.
- No 43—Corner Farm and Bluff Sts.
- No 45—Fire Station, West Side.

MANUFACTURING—See addenda, last page, for manufacturing statistics.

MONEY ORDERS—EXPRESS ORDERS
—Not over \$5.00, 5c; Not over \$10.00 8c; Not over \$20.00, 10c; Not over \$30.00, 12c; Not over \$40.00, 15c; Not over \$50.00, 20c.

POSTOFFICE ORDERS—Not over \$5.00, 5c; Not over \$10.00, 8c; Not over \$15.00, 10c; Not over \$30.00, 15c; Not over \$40.00, 20c; Not over \$50.00, 25c; Not over \$60.00, 30c; Not over \$70.00, 35c; Not over \$80.00, 40c; Not over \$100.00, 45c Postal Notes not exceeding \$4.99, 3c.

NEWSPAPERS.

THE FREE PRESS—(daily and weekly)
—346 Bridge. Cham Ingersoll, editor, publisher and proprietor; A F Ayer, city editor. The Daily issued every day (except Sunday), 5:00 p m. The Weekly Thursday morning.

THE CITIZEN—(daily and weekly)—408 Broad street. Published by Wallace C Brown. The Daily issued every morning except Monday. The Weekly Thursday morning.

POST OFFICE—346 Bridge. Cham Ingersoll, Postmaster; Geo B Ingersoll, Asst Postmaster; Miss Laura Oliver, delivery clerk; S C Lincoln, mailing clerk.

CARRIERS—Chas L Hansen, Chas G Stocking, John Donnelly, D H Richards.

POPULATION. See Addenda, last page, for this and other statistics.

POPULATION of Wisconsin, according to the United States Census of 1890, is 1,679,877. Population of Rock County, according to the same census, is 43,220. This places Rock County fourth in population.

WALL
FINEST BAKERY COOKS
322 BRIDGE ST. ESTABLISHED '72
WALL

WALL

FINEST BAKERY GOODS
322 BRIDGE ST. ESTABLISHED '72

WALL

PUBLIC BUILDINGS.

Allen's Block, 418-428 School.
 Armory, directly s C & N W depot.
 Armory Hall 300 State.
 Brown's Block, 356-362 Bridge and 328-332 State.
 Carpenter's Block, 347-351 Bridge.
 Central Fire Station, 613 Fourth.
 City Hall, 421 School.
 City Prison, 428 State.
 C M & St P R R Depot, 145 State.
 C & N W Ry Depot, 100 Bridge.
 Gesley Block, 213 Bridge.
 Goodwin House Block, 401-419 School and 401-417 State.
 Goodwin Opera House, 417 State.
 Grand Hotel Block, 146-152 State.
 Grand Army Hall, 362 Bridge.
 Hall's Block, 311-313 Bridge.
 Hanchet Block, 305-309 State and 401-411 Board.
 Knights of Pythias Hall 306 Bridge.
 Masonic Block, 220-224 State.
 McKay's Block, 300-304 State.
 Memorial Hall, northwest corner of Bushnell street and College av.
 Moran Block, 315-319 Bridge.
 Odd Fellows' Hall, 317 Bridge.
 Parker's Block, 350 354 Bridge.
 Pierce Block, 209 and 215 Bridge.
 Postoffice, 346 Bridge.
 Riordan Block, 218-220 Bridge.
 Salmon Block, 346-348 Bridge.
 Waterman's Block, 320-324 State.
 Y M C A Rooms, 349 Bridge.
 Zilley Block, 311-319 State.

PUBLIC SCHOOLS OF BELOIT—
 School Board, A N Bort, Dr Sam'l Bell, C B Salmon, L H Parker, R J Burdge, A J Gaston; Dr C W Merriman, Supt.

HIGH SCHOOL—118 West Bridge. Teachers: A F Rote, principal; Alice C Todd, Bessie Kimball, Clara Emerson, assistants; Helen Wright, drawing. Eighth grade, Carrie E Gray, principal; May Howard assistant.

SCHOOL No 1—Elsie M Belding, first

grade; Harriet Peet, first grade; C O Randall, second grade; Nellie M Martin, third grade; Ella Bort, fourth grade; Mrs Theda G Allen, fifth grade; Rosette Blazer, sixth grade; Clara Eddy, seventh grade.

SCHOOL No 2—Lottie Hayford, first grade; Mabel E Scott, second grade; Eva M Snyder, third grade; Emma Hansen, principal, Clara Bement, Jennie A Carpenter, fourth and fifth grades; Maggie A Wickhem, Emma Hansen, sixth and seventh grades Laura Horstman.

BRIDGE STREET SCHOOL—Helen S Rogers, first grade; Marie A Bailey, second grade; Helen P Frederick, third grade; Ella M Mead, fourth grade.

JANITORS—W H May, east side; Jno Lyle, west side.

RATES OF POSTAGE—First Class Matter, two cents per ounce, or fraction. This includes letters and all other written matter, sealed or unsealed.

SECOND CLASS MATTER, one cent per pound, for publishers of Newspapers and Periodicals only. One cent every four ounces, for Newspapers and Periodicals sent by other than publishers.

THIRD CLASS MATTER, one cent for each two ounces, or fraction. This includes printed books, pamphlets, circulars and engravings.

FOURTH CLASS MATTER, one cent per ounce. This includes all articles of Mdse.

No more than four pounds can be sent in one package by others than publishers.

STATE OFFICIALS—Geo W Peck, Milwaukee, governor; Chas Jonas, Racine, lieut governor; T J Cunningham, Chippewa Falls, sec of State; John Hunner, Eau Claire, state treas; Jas L O'Connor, Madison, Atty Gen; Oliver C Wells, Appleton, State Supt; Thos Cunningham, Independence, R R Com; Wilbur M Root, Sheboygan, Com of Insurance.



"MONEY

Makes the *Mare Go*"

DOW

Will lend you some.

VALL

FINEST BAKERY COOBS
322 BRIDGE ST. ESTABLISHED '72

VALL

WATER SUPPLY.—The city of Beloit has one of the finest water supplies in the country, which is remarkable for its medicinal qualities and its purity. The source of supply is evidently the same as that of Waukesha, Palmyra and other notable Wisconsin waters in this part of the State. The water is supplied by innumerable springs bubbling up in the bottom of a huge well 30 feet in diameter and 40 feet deep. It is so clear and colorless that a cut glass when filled to the brim looks no different than an empty glass of the same style, and the great pureness of the water is demonstrated by heating the residue, which does not change its color.

We give below the chemical analysis of the water, made by Prof E G Smith of Beloit College who is an acknowledged authority on these matters.

ANALYSIS.

- 1.—**SOLIDS.**
 - Volatile Residue...2.8 grains per gal.
 - Fixed Residue...12.6 “ “
 - Total Residue...15.4 “ “
- 2.—**AMMONIA.**
 - Free Ammonia.....000,000,01
 - Albuminoid Ammonia...0000,000,25
- 3.—**OXYGEN CONSUMED.**
 - After 10 minutes.....none
 - “ 30 “000,000,2
 - “ 60 “000,000,5
 - “ 10 “ Boiling...000,000,7
- 4.—**CHLORINE.**.....000,000,2
- 5.—**NITRITES.**.....none
- 6.—**NITRATES.**.....none

- 7.—**HARDNESS (Clarke's Scale).**
 - Temporary.....12.7 Degrees
 - Permanent.....5.9 “
 - Total.....18.6 “
8. **OTHER DATA.**—Residue unchanged in color on heating.

INTERPRETATION OF RESULTS:—The low amount of Free Ammonia, Albuminoid Ammonia, Oxygen Consumed, and Chlorine; the absence of Nitrites and Nitrates; and finally the Physical properties indicate an almost absolute freedom from organic matters. (2) The Hardness is about the average of our surface waters. (3) The results of the analysis show this water to rank among the very best city supplies.

Signed, ERASTUS G SMITH, Ph. D.

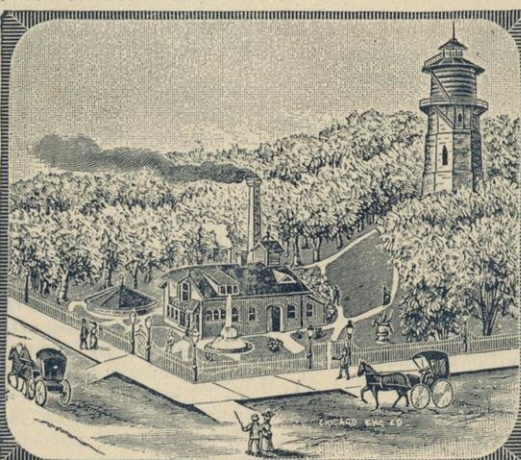

The grounds of the Water Works occupy about five acres on the East bluff of the city. The water tower, nearly 100 feet high, is built of stone and is the finest and largest piece of stone masonry of the kind in the West. The tower sustains a large cypress tank, holding 100,000 gallons of water, which is kept full at

all times, day and night, and gives from its own head 60 pounds pressure to the business portion of the city. The pump gives a direct pressure of 125 pounds when required for fire purposes. The city has over eight miles of water mains and eighty fire hydrants, thus giving splendid fire protection as well as beautiful and healthful water for domestic purposes.

VALL

FINEST BAKERY COOBS
322 BRIDGE ST. ESTABLISHED '72

VALL



*Five or Six
Hundred Thousand
Dollars
Constantly on call
To Loan.*

SHIPPING FACILITIES - Our manufacturers have the best of shipping convenience. The spurs and sidetracks of the C M & St P R R and the C & N W Ry form a complete net work in our manufacturing districts, reaching the warehouses of all our manufacturers and other heavy shippers.

WARD BOUNDARIES.

FIRST WARD—Lies entirely on the east side of the river, and is contained in the following boundaries: Beginning in the centre of Bridge Street bridge, and in the centre of Bridge Street, the line, dividing first and second wards, runs straight to the centre of School Street; from its intersection with School Street it runs east on the centre line of School Street to Union Street; thence north on the centre line of Union Street to Chapin Street; thence east on the centre line of Chapin Street to Milwaukee road; thence north-east on the centre line of Milwaukee road

to the intersection of the centre line of this road with the line dividing the towns of Turtle and Beloit. From this point it runs south to the state line, thence west on the state line to the centre of Rock river, and up the centre of the river to Bridge Street bridge.

SECOND WARD—Includes all the territory within the city limits upon the east side of the centre of Rock river not included in the first ward.

THIRD WARD—Lies entirely on the west side of Rock river, and includes all that portion of the city north of the middle of E street and west of the centre of Rock river.

FOURTH WARD—Includes all the territory on the west side of the centre of Rock river not included in the third ward.

HIT OR MISS TENNIS CLUB. Organized 1891. Membership 20. Composed entirely of young ladies. Plays every Tuesday and Friday afternoon on City Park. Ella E Bort, pres; May Howard, vice-pres; Elizabeth V Todd, sec; Mrs L C Merrill, treas.

WALL
FINEST BAKERY COOKS
322 BRIDGE ST. ESTABLISHED '72
WALL



ROBINSON BROS.



312 MILL STREET.



Livery,
Feed and
Boarding Stable.

Omnibuses and Hacks

To and From All Trains to THE GOODWIN and
HOTEL GRAND.

Hacks and
Baggage Wagons.

Orders left at Either Hotel
Will Receive Prompt Attention.

Terms Reasonable.

COLLEGE DIRECTORY



*"A Citizen of
no mean city,"*

THE PROPRIETOR AT

Dow's Office,

P. O. BLOCK.

ATHLETIC ASSOCIATION—This organization is made up of both College and Academy students. Seventy-five are now enrolled as active members. The base ball nine and the foot ball eleven are controlled by the association. Both are members of the Northwestern College League. The League consists of Beloit College, Lake Forest University, Northwestern University (Evanston) and the University of Wisconsin (Madison). The boat house at the eastern approach to the upper bridge is owned by the association. The Field Day exercises, which take place in June, are under the directions of the organization. It is also a member of the Northwestern College Tennis Association, including Beloit College and the University of Wisconsin. Any student in the College or Academy can become a member of the Association by signing the constitution and paying the regular initiation fee, 50c. The officers are: C S Brett, '92, pres; E L Shippee, '92, vice pres; A E Fraser, '94, sec and treas; W F McCabe, '92, business manager base ball nine; L F Rosenthal, capt base ball nine; Geo R Jenkins, '92, capt foot ball eleven; J G Dudley, '92, chairman lawn tennis committee.

BELOIT COLLEGE CYCLING CLUB—F W Shumaker, '92, pres; W B Greenlee, '96, vice pres; W L Belt, '94, sec and treas; E C Hueffner, capt.

BELOIT COLLEGE GLEE AND Banjo Club, which has become an important and successful feature of College life, has established for itself a reputation at home and abroad which even the larger institutions of the East might well be proud of. The organization has made three very successful tours and has given concerts in all the larger and more important cities in southern Wisconsin

and northern Illinois. Its good reputation, however, has extended far beyond these limits and it has become well known throughout the neighboring States. Besides this organization the College supports an orchestra composed of twelve pieces and a large brass band, both of which are successfully maintained during the College year. The leaders of the several organizations are as follows: L B Smith, '91, business manager Glee and Banjo Club; A E Morey, '91, leader of Glee Club; C S Brett, '92, leader of Banjo Club; J W Wright, '93, leader of orchestra, and Ingle Carpenter, '93, leader of Band.

BOARD AND ROOMS—Chapin Hall, named after and in honor of ex-Pres Chapin, is the gift of Dr D K Pearsons, of Chicago. There is, perhaps, no finer or more complete building of its kind in the country, and certainly not in the Northwest. It stands at the north end of the old campus. It is of red pressed brick, is three stories high and is used exclusively as a dormitory. It is furnished with all modern improvements and is complete in every detail. The building furnishes accommodations for about 68 roomers and 125 boarders. There are 29 double rooms and 10 single rooms, all nicely furnished and heated by furnace or stove as desired. Mrs Sherman is the matron and all the cooking is done in the building. The price of board is \$2 per week. E G Hoyler, '93, is steward of the Club. Single rooms furnished, heated by furnace, rent for 60 cents per week, and if heated by stove 50 cents per week. Double rooms, furnished, heated by furnace, \$1.00 per week for the two. If heated by stove, 75 cents per week. Rooms in North College can be had at lower rates. Spacious bath rooms are maintained in connection with the building for the convenience of the



Trade Mark

Call on Dow.

A HOME FOR THE HOMELESS

-:- -:- -:- -:- A Provision Made Through the

~**BELOIT**~

CO-OPERATIVE LOAN AND BUILDING ASSOCIATION

SO THAT EVERY FAMILY

May Eat, Drink, Sleep and Worship God

Under their "Own Vine and Fig Tree."

Incorporated at Beloit, Wisconsin, November 1887.

AUTHORIZED CAPITAL, - - - \$500,000.00

DIRECTORS

DAVID S. FOSTER
C. D. WINSLOW, of Winslow & Rosenberg,
Hardware.
JOHN FOSTER, of John Foster & Co., Shoe
Factory.
C. EUGENE WHEELER, of Williams Engine
Works.
N. J. ROSS, of Beloit Iron Works.

L. E. CUNNINGHAM, of Cunningham Bros.
Contractors and Builders.
E. J. ADAMS, Secretary and Manager S. E.
Barrett Mfg Co.
A. N. BORT, of Bort, Bailey & Co., Dry Goods.
E. F. HANSEN, of The Norway Clipper Plow
Works.

OFFICERS

DAVID S. FOSTER, Pres. E. F. HANSEN, Vice Pres. E. S. GREENE, Sec'y
C. D. WINSLOW, Treas. J. B. DOW, Attorney.

Stated Monthly Meeting of Directors, 4th Friday of each month.

Annual Meeting, for election of officers, 3rd Friday in November.

This Association offers advantages both to the stockholder and borrower second to none. It pays a larger percentage on the investment than any other banking institution, and gives to the borrower who builds himself a home such low rate of interest that when his stock matures he realizes that a home has practically been given him for simply the rentals he otherwise would have paid.

Any one who can save 50 cents a month can become a member of the Association, and be a sharer in its mutual benefits and profits, and can in time save, and own a home.

Stock in the Association can be purchased and applications for Loans be made of the Secretary, at his office every day, (Sundays excepted,) and any information relative to the working details of the Association will be cheerfully given. Call on or address,

E. S. GREENE, Secretary.

The high standing and well known business integrity of the officers of the Association are a sufficient guaranty that its affairs will be conducted upon a safe and reliable basis.

WALL

FINEST BAKERY GOODS
322 BRIDGE ST. ESTABLISHED '72

WALL

inmates. There are hard wood floors throughout. Chapin Hall is wired for electric lighting, but lamps will be used for the present. No glass lamps are allowed in the Hall.

Rooms in private families, furnished and taken care of, are from \$1.00 to \$1.50 for one, and from \$1.50 to \$3.00 for two per week. Fuel and light are extra. Board at present rates is from \$2.00 (in clubs) to \$3.50.

It is the plan of the donor and of the trustees to have as much of the work as possible done by the young men and thus enable a number of students to pay their own way in part.

BUILDINGS.

MIDDLE COLLEGE (original building, erected 1847-8, four stories, red brick) contains Treasurer's office (4), Biology room (2), Geology rooms (3, 4), Philosophy room (5), Greek room (6), Mathematical rooms (7, 8), Modern Languages room (9), Archæan Reading room (10) English room (11) Latin room (12), Althean Hall (fourth floor, north), Delian Hall (fourth floor, south). To see the view from the belfry, inquire for key at the Treasurer's office.

NORTH COLLEGE (1854, three stories, red brick) at north end of campus. Contains students' rooms.

OLD CHAPEL (1858; two stories, yellow brick) south of Middle College contains assembly room up stairs, Physics rooms down stairs.

LABORATORY (1868, one and two stories frame, southwest of old chapel) formerly a dormitory, now used by the departments of Chemistry and Mineralogy.

MEMORIAL HALL (1869; two stories, lime stone, southeast corner of campus) contains College library up stairs cabinets down stairs. Notice the tablets in the vestibule.

GYMNASIUM, (1874, frame, west center of the campus).

OBSERVATORY (1881-3, stone, with dome

and wing, south end of campus, brow of the hill.

SCOVILLE HALL (1889-90; three stories red pressed brick, trimmings of brown stone and terra cotta, brow of the hill south of Observatory) contains manual training rooms, furnaces etc. (basement), recitation rooms (all floors), Principal's office (first floor), assembly room (second floor), music rooms (third floor), janitors' rooms.

NEW CHAPEL (1890-1; Wauwatosa and Richmond stone, now erecting, east center of campus,) will contain 700 sittings, rooms for College Y M C A, President's office, organ, etc. Visitors are welcome at College worship at 4:05 p m.

CHAPIN HALL (1890-1; red pressed brick, four stories, north end of campus); College boarding club, etc., on first floor; rooms for students in three upper stories, bath rooms, electric lights, etc.

SCIENCE HALL (1891, red pressed brick to cost \$60,000, which is also the gift of Dr. Pearsons, will stand just northwest of Middle College. It will be a handsome building, lacking nothing, either without or within, which such a Scientific Laboratory should possess. The exterior will be very attractive, and the equipments of the interior will be all that are necessary. All of the laboratories which the various scientific branches of study require will be located in this building, and also the private offices and laboratories of the professors. The museum of science will be located on the second floor, and the Public Lecture Hall, sitting room for 300, will occupy the centre portion of the first floor. Each department will be furnished with such appliances as its requirements demand and these many new and excellent accessories will place Beloit College in a position to successfully compete with older and larger institutions, in the high standard of its scientific departments.



Doubt that insurance pays?
 Our doubts are traitors and
 make us lose the good we
 oft might win by fearing to
 attempt.

—Wm. Shakespeare.

—AND—

J. B. DOW,



FOR SALE

—BY—

J. B. DOW.

"You've seen that sign before,
Like Banquo's ghost it will
not down."

—Shakespeare.

CALENDAR

1891.

Fall examination for admission....	Sept 7
Fall term begins.....	Sept 8
Thanksgiving recess.....	Nov 26
Junior Exhibition.....	Dec 18
Winter vacation begins.....	Dec 22

1892.

Winter term begins.....	Jan 5
Day of Prayer for Colleges.....	Jan 28
Spring vacation begins.....	March 25
Spring term begins.....	April 5
Field Day.....	June 10
Academy graduation.....	June 14
Baccalaureate Sunday.....	June 19
Address before the Christian Association.....	June 19
Prize Declamation.....	June 20
Address before Archæan Union.....	June 20
Rice Prize Extemporaneous Speaking.....	June 21
Meeting of the Alumni.....	June 21
Class Day Exercises.....	June 21
Commencement Day.....	June 22
Examination for admission to College.....	June 23
Fall examination for admission....	Sept 5
Fall term begins.....	Sept 6

ROUND TABLE.—The Round Table, published bi-monthly by the Archæan Union, is the official organ of the students. The subscription price is \$2.00 per annum. The editors are elected twice each year and are members of one or the other of the two societies which compose the Archæan Union. The financial managers, however, continue in office throughout the entire year, and are allowed 40 per cent. of the profits.

The editors of the first half year are: Chas E Peet, '92, Editor-in-Chief; Chas S Brett, '92, Literary; Ingle Carpenter, '93, Local; Edgar C Wheeler, '93, Personal; Oliver J Bushnell, '93, Exchange; John C Burchard, '92, Senior Manager; Emanuel G Hoyler, '93, Junior Manager.

FACULTY.

REV EDWARD D EATON, D D, LL D,
President and Professor of History.

REV AARON L CHAPIN, D D, LL D,
President Emeritus, and Professor of
Civil Polity.

REV JOSEPH EMERSON, D D, Wil-
liams Professor of Greek, and Librarian.

REV WILLIAM PORTER, D D, Brins-
made Professor of Latin, and Secretary.

REV JAMES J BLAISDELL, D D,
Squier Professor of Mental and Moral
Philosophy, and Instructor in Hebrew.

REV HENRY M WHITNEY, M A,
Root Professor of Rhetoric and English
Literature.

THOMAS A SMITH, PH D, Hale Pro-
fessor of Mathematics and Physics.

ERASTUS G SMITH, PH D, Professor
of Chemistry and Mineralogy.

_____, Professor of Geology.

GEORGE E HALE, B S, Professor of
Astronomical Physics.

DWIGHT B WALDO, PH M, Instructor
in History and Political Economy.

REV ALMON W BURR, M A, Principal
of the Academy, and Professor of
Pedagogics.

CHARLES A BACON, M A, Professor
of Astronomy, and Director of the Ob-
servatory.

CALVIN W PEARSON, PH D, Har-
wood Professor of Modern Languages.

THEODORE L WRIGHT, M A, Assist-
ant Professor of Ancient Languages.

HIRAM D DENSMORE, M A, Instruct-
or in Biology.

REV LOUIS E HOLDEN, M A, Knapp
Instructor in Education.

HENRY D SLEEPER, Instructor in
Music and Choir Master.

WAYLAND S AXTELL, M A, Assistant
Principal of the Academy.

WILLIAM A PERKINS, M A, Instruct-
or in Academy (Latin).

HARRY A CUSHING, B A, Instructor
in Academy.

E R DOWNING, Instructor in Academy.

JOHN B PFEFFER, Janitor. Residence
724 Chapin.

WALL
FINEST BAKERY COOKS
322 BRIDGE ST. ESTABLISHED '72
WALL

WALL

FINEST BAKERY COOKS
322 BRIDGE ST. ESTABLISHED '72

WALL

CODEX—"The 'Codex' is the College annual published by the Junior class. The last edition, issued by the class of '92, equals if it does not excel the best annuals gotten out by older and larger institutions of the East. We quote the following from the Chicago Inter Ocean: "THE CODEX The annual of Beloit College, 'The Codex,' makes up a handsome volume of over two hundred and fifty pages. It is a model in its artistic work, and eminently creditable both to its editor-in-chief, Mr F L Benson, and its business manager, Mr W F McCabe. The information relating to the college and its work is very completely told, and the spirit and snap of the wide-awake institution is revealed in every cut and mot and item upon the handsome pages. To use a figure, there are evidently 'no flies' on Beloit boys.

EMPLOYMENT BUREAU—This Bureau is maintained by the College Y M C A and forms a very convenient and successful medium through which students desiring employment for their spare time may secure suitable work. No commissions are charged, and those wishing to avail themselves of its advantages should hand their name, together with the kind of work desired, to the Secretary, C C Faust, 904 Park Ave.

FRATERNITIES.

BETA THETA PI—Meets every Friday evening at their lodge head of College ave.

PHI KAPPA PSI—Meets every Friday evening at their chapter house, 1125 Chapin street.

SIGMA CHI—Meets every Friday evening at their chapter house, 745 Milwaukee Road.

ORATORICAL CONTEST—All members of the Archæan Union are members of the Wisconsin State Oratorical

Association and of the Inter-State Oratorical Association. Eight speakers from the Senior class are elected for the Home Contest; the two winners represent Beloit College at the State Contest; the winner in this contest represents the state at the Inter-State Contest.

LITERARY SOCIETIES.

ALETHEAN SOCIETY—Hall north room, fourth floor, Middle College. Meets every Friday 7 p. m. Election of officers, mid-term. Any College student may become a candidate for membership. Visitors welcomed.

ARCHÆAN UNION—Reading room, No 10, Middle College, thoroughly furnished with newspapers and periodicals, free to members. Public debates each term. Business meetings 2nd Friday from beginning and 2nd Friday from the end of each term.

General election last business meeting of the year. Round Table staff election 1st business meeting of winter term.

All members of Alethean and Delian societies are members of the Archæan Union. H H Grassie 92 pres; Chas B Gray 94 treas; A E Fraser 94 sec.

DELIAN SOCIETY—Hall south room, 4th floor of Middle College. Literary meetings every Friday 7 p. m. Election of officers mid-term. Any College student may become a candidate for membership. Visitors welcomed.

THE JUNTA—Hall northwest corner 2nd floor of Scoville Hall. Literary meetings every Friday 7 p. m. Election last Friday of each term. Any Academy student may become a candidate for membership. Visitors welcomed.



IF YOU HAVE

Real Estate to Sell,

In nine cases out of ten the placing of the same in the hands of J. B. DOW, is equivalent to a sale. Try it.
 —Cheek.



BUYER'S GUIDE.



FOR FINE

Gift Books,
Miscellaneous Books,
Oxford and Bagster's Bibles
And Stationery,

GO TO

Beloit College Book Store,

BENSON & REAM, Proprietors.

(Successors to Middlebrook & Barnes.)

New and Second Hand

COLLEGE AND ACADEMY

TEXT BOOKS.



Columbia Bicycles



With Solid and Cushion Tires.

The ◦ Famous ◦ Soule ◦ Photographs

For all Lovers of Art.

431 School St.

BELOIT, WIS.



"Next day," the fatal precedent will plead—
Thus on, till "fire" has done her deed.

J. B. DOW

REPRESENTS

24 Live Ins. Cos.

Y M C A—The Beloit College Young Men's Christian Association grew out of a Missionary Society which was formerly organized in 1849. It was re-organized some time ago as a Christian Association. There are now nine such Associations in Wisconsin.

OFFICERS—Chas E Peet '92, pres; E L Benson, '92, vice pres; E G Hoyler, '93, cor sec; Geo L Briggs, '92, rec sec; T H Holmes '93, treas. These five officers constitute the executive committee.

CONDITIONS OF MEMBERSHIP.—The active membership of the Association shall consist of students of this institution, who are members in good standing of some evangelical church, and have been elected by two-thirds vote of the members present at any regular meeting. Only active members shall have the right to vote and hold office.

Any student of good moral character may be elected associate member by a majority vote of the members present at any regular meeting.

OTHER INFORMATION in regard to Churches, Societies, Streets, Railroads, Postoffice Hours, etc., may be found by referring to general index.

WALL
FINEST BAKERY COOKS
322 BRIDGE ST. ESTABLISHED '72
WALL



OFFICE HOURS OF PROFESSIONAL MEN

WALL
FINEST BAKERY GOODS
322 BRIDGE ST. ESTABLISHED '72
WALL

Physicians

SAMUEL BELL, M D,

Physician and Surgeon.

Office Hours—1:30 to 4 p m.
 Office, Rooms 1 and 2, No 359 Bridge.
 Residence, No 424 College ave.

L F BENNETT, M D,

Physician and Surgeon.

Office Hours: 10 to 12, 1 to 3 and 7 to 9 p m.
 Office, Brown's Block 356 Bridge.
 Residence 642 Fourth.

ISAAC BUCKERIDGE, M A, M D,

Homeopathic Physician and Surgeon.

Treatment of Tumors and Cancers a specialty.
 Office Hours—11 to 12, 3 to 4 & 7 to 9.
 Office Post Office block 346 Bridge.
 Residence 629 Park Ave.

L R FARR, M D,

Physician and Surgeon.

Office Hours—6 to 11 a m; 1:30 to 5 p m.
 Office, No 359 Bridge.
 Residence, 738 W Bridge.

DOCTORS HELM,

Physicians and Surgeons.

Office, Rooms 1 and 2, 350 Bridge.
 A C Helm, Residence 734 Broad. Office Hours—
 8 to 10 a m, 1 to 3 and 7 to 9 p m; Sundays 12
 to 1 p m.
 Ernest C Helm, Residence 315 Locust, Office
 Hours—10 a m to 12 M, 3 to 5 and 7:30 to 9 p m.
 Sundays 3 to 4 p m.

H B JOHNSON, M D

Physician and Surgeon.

Office Hours—7 to 9:30 a m, 1 to 5 and 7 to 9 p m.
 Office, Parker block, No 350 Bridge.
 Residence, No 444 School.

W A MELLEN, M D,

Homeopathic Physician and Surgeon.

Office Hours—11 to 12 a m; 1 to 4 & 7 to 8 p m.
 Office, Parker block, No 352 Bridge.
 Sleeps in office.

C W MERRIMAN, A M. M D,

Homeopathist and Surgeon.

Office Hours—10 to 12 a m, 2 to 4 and 7 to 9 p m.
 Office over Bort & Bailey's, 362 Bridge.
 Residence, 623 College Ave.

F T NYE, M D,

Physician and Surgeon.

Office Hours—1 to 4 and 7 to 9 p m.
 Office, No 356 Bridge.
 Residence 524 Bluff.
 Telephone No 31.
 Careful attention to catarrhal diseases.

W A REED, M D,

Homeopathic Physician and Surgeon.

Office Hours—1 to 4 and 7 to 8 p m.
 Office, 349 Bridge.
 Residence, 319 Prospect.

M G SPAWN, M D,

Homeopathic Physician and Surgeon.

Office Hours—10 to 12 a m, 3 to 4 & 7 to 9 p m.
 Office, 343 Bridge street, Post Office block.
 Residence with J T Johnson, 551 School.

A THOMPSON, M D,

Eclectic Physician and Surgeon.

Specialty, Electro-Therapeutics.
 Office Hours—9 to 12 a m, 3 to 6 and 7 to 9 p m.
 Office, Post Office Block, No 346 Bridge.
 Residence, 557 School.

Attorneys and Dentists

J W BATES,

Attorney and Counselor at Law.

Office, 322 Bridge St.
 Residence, The Goodwin.

JOEL B DOW,

Attorney and Counselor at Law.

Office, Post Office Block, 346-348 Bridge street.



IF YOU

Want to Swear

In the "official" language
 of the country,

—DOW—

Is a Notary.



J. B. DOW,
27 Years in Business

Began light and worked up.

Second Floor

Post Office Block.

S W MENZIE,

Attorney at Law.

300 State Street.

OTHO H ORTON,

Attorney and Counselor at Law.

Office 359 Bridge

S J TODD,

Attorney at Law and Court Commissioner.

Office Room 3, Salmon's Block, No 348 Bridge street.

J G WICKHEM,

Attorney at Law.

Office 359 Bridge.
Residence 451 Union.

DOCTORS BRADLEY,

Dentists.

Office Hours—8 to 12 a m, 1 to 6 p m.

Office No 328 State.

Dr L R Bradley's residence, 413 Pleasant.

Dr J A & C S Bradley's residence, 425 Park ave.
Gas administered.

DR EN CLARK,

Surgeon Dentist.

Office Hours—8:30 to 12, 1:30 to 6,

Office No 302 State.

Residence Rockton road.

C C MERRIMAN, A B, D D S,

Dentist.

Office over Bort & Bailey's store.

Office Hours—8 a m to 1 p m, and 1:30 to 6:30 p m.

Crown and Bridge work.

Gas administered.

J A W MEYERS,

Dentist.

Office Hours—8 to 12 a m, 1 to 6 p m.

Office, Parker Block 352 Bridge.

Residence, No 610 Broad

Gas administered; Gold Crown and Bridge work
a specialty.

WALL

FINEST BAKERY GOODS
322 BRIDGE ST. ESTABLISHED '72

WALL



U.S. CLOTHING Co

358 Bridge Street.

⊙ Dealers in Fine and Medium Grades of ⊙

Men's, Youth's, Boys' and Childrens' CLOTHING.

Our stock represents some of the leading manufacturers of this country, at the top of whom stand STEIN, BLOCK & CO., of Rochester, N. Y., who manufacture the Most Stylish and Best Fitting Garments, equally as good as most custom work, at about one-third less cost. Our assortment contains a fair line of their productions, a full assortment of MEN'S FURNISHING GOODS,

HATS AND CAPS,

—And in fact everything connected with a gentleman's outfit—

**Prices as Low as Quality of Goods will Permit.
Inspection Solicited.**

☞ Agents for Sweet, Orr & Co.'s Overalls and Working Pants, also for Earl & Wilson's Collars and Cuffs.

M. REITLER & CO.

THE GOODWIN.

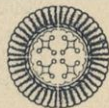

⊙ ⊙ ⊙ Finest Sample Rooms in Southern Wisconsin.

Commercial Men's Headquarters.

FREE OMNIBUS.

HARRY M. HAYS.

**R. J. BURDGE,
INSURANCE AGENT
AND NOTARY PUBLIC.**

359 Bridge St.

BELOIT, WIS.

TELEPHONE DIRECTORY

1	American Ex Co.....	Office	65	Gregory C S.....	Residence
28	Adams Ex Co.....	Office	92	Hall Wm D.....	Residence
3-3	Adams E J.....	Residence	12	Helm E C, M D.....	Residence
85-2	Adams J R.....	Residence	16	Helm A C, M D.....	Residence
41	Anderson G H.....	Residence	55	Helm A C & E C.....	Office
99	Architectural Metal Works.....		76	Hill H F.....	Residence
80	Ayer R C.....	Residence	101	Holbrook W C.....	Residence
27	Ball & Goss.....	Wood Yard	21	Holcomb Bros.....	Plumbers
9	Bishop H D.....	Residence	60	Houston J E.....	Residence
33	Blazer Wm.....	Meat Market	30	Hotel Grand.....	
44	Bort, Bailey & Co.....	Dry Goods	25	Hyde L C & Brittan.....	Bank
8	Bort A N.....	Residence	11	Hyde L C.....	Residence
18	Bates J W.....	Attorney	38	Ingersoll Cham.....	Residence
3-2	Barrett S E Mfg Co.....	Paper Mill	70	Keeler C C.....	Residence
7	Beloit Iron Works.....	Office	13	Keeler Lumber Co.....	Office
45	Bell Samuel, M D.....	Residence			Coal & Lumber
77	Bennett L F, M D.....	Residence	42-3	Keeler Lumber Co. Office, Rockton	
2	Berlin Machine Works.....	Office	36	Kendall W S.....	Cigar Factory
22	Blodgett, Wm.....	Flour Mill	87	Lutke F W.....	Residence
58	Brown, W C.....	Residence	57	Menzie S W.....	Attorney, Office
43	Buckeridge, E R.....	Meat Market	50	Merritt J B.....	Residence
37	Buckeridge, Isaac, M D.....	Residence	26	Minn Lumber Co.....	Yard
105	Buckeridge, A L.....	Meat Market	104	North C F, City Marshal, Residence	
94	Burdge, R J.....	Residence	31	Nye F T, M D.....	Residence
29	Beloit Water Works.....	Pump House	39	Nye F T, M D.....	Office
42-5	Bradner, Smith & Co.....	Office	90	Oliver B A, Manager.....	Residence
		Rockton	81	Orton O H.....	Attorney, Residence
42-2	C M & St P R R. Freight Office		5	Parker L H.....	Residence
		Rockton	78	Pollock D H.....	Drug Store
15	C M & St P R R. Freight Office		4	Randall W T.....	Office
		Beloit	6	Randall W T.....	Residence
91	Chamberlin, J F.....	Ice, Residence	42-4	Randall W T.....	Rockton, Office
98	City Steam Laundry.....		59	Robinson W L.....	Residence
		J W VanBeynum	64	Robinson Brothers.....	Livery
56	Citizen, W C Brown.....	Newspaper	84	Rosenblatt H & Sons.....	Office
89	Cram G H.....	Residence	14	Rouse & Trostle.....	Meat Market
20	C & N W Ry.....	Freight Office	61	Rosenblatt H.....	Residence
63	DeGroff L.....	Feed and Wood	67	Ross N J.....	Residence
53	Dow J B.....	Attorney	23	Salmon Bros.....	Flour Mill
85-3	Eddy Ed.....	Residence, River Road	10	Salmon C B.....	Residence
83	Eureka Steam Laundry.....	Office	48	Sanger G E.....	Grocer
46	Eclipse Clutch Works.....	Office	49	Second National Bank.....	Bank
17	Eclipse Wind Engine Co.....	Office	86	Sparks G W.....	Residence
88	Eldred B P.....	Residence	54	Snyder Bros.....	Livery
100	Electric Light and Power Co. Plant		72	Stone Bros.....	Livery
79	Emerson C A.....	Drug Store	73	Thompson J & Sons.....	Plow Works
24	Farr L R, M D.....	Residence	95	Vale C L.....	Bakery
71	Fire Department.....	Engine House	19	West Union Tel Co.....	Office
75	Foster J B.....	Residence	52	Westgate F E.....	Grocer
74	Foster Jno.....	Residence	82	Wheeler Wm H.....	Residence
93	Foster J & Co.....	Office	66	Whitford C P.....	Residence
97	Foster D S.....	Residence	65	Waterman A P.....	Residence
34	Free Press, C Ingersoll.....	Newspaper	68	Waterman A P.....	Office
40	Ferreira J E.....	Residence	46	Williams Engine Works.....	Office
106	Gesley Mfg Co.....	Office	47	Winslow C D.....	Residence
96	Gordon J B.....	Hardware	32	Winslow & Rosenberg.....	Hardware
35	Goodwin House.....	H M Hays, Prop	69	Wood B E.....	Residence
68	Gregory C S.....	Plumber	103	Yates P B.....	Residence

1891	Sunday	Monday	Tuesday	Wednes.	Thursd.	Friday	Saturd.	1891	Sunday	Monday	Tuesday	Wednes.	Thursd.	Friday	Saturd.	1891	Sunday	Monday	Tuesday	Wednes.	Thursd.	Friday	Saturd.
JAN.	1	2	3	MAY	1	2	SEPT.	1	2	3	4	5
	4	5	6	7	8	9	10		3	4	5	6	7	8	9		6	7	8	9	10	11	12
	11	12	13	14	15	16	17		10	11	12	13	14	15	16		13	14	15	16	17	18	19
	18	19	20	21	22	23	24		17	18	19	20	21	22	23		20	21	22	23	24	25	26
	25	26	27	28	29	30	31		24	25	26	27	28	29	30		27	28	29	30
FEB.	JUNE	...	1	2	3	4	5	6	OCT.	1	2	3	...
	1	2	3	4	5	6	7		...	7	8	9	10	11	12		4	5	6	7	8	9	10
	8	9	10	11	12	13	14		...	14	15	16	17	18	19		11	12	13	14	15	16	17
	15	16	17	18	19	20	21		...	21	22	23	24	25	26		18	19	20	21	22	23	24
	22	23	24	25	26	27	28		...	28	29	30		25	26	27	28	29	30	31
MAR.	JULY	1	2	3	4		NOV.
	1	2	3	4	5	6	7		...	5	6	7	8	9	10		1	2	3	4	5	6	7
	8	9	10	11	12	13	14		...	12	13	14	15	16	17		8	9	10	11	12	13	14
	15	16	17	18	19	20	21		...	19	20	21	22	23	24		15	16	17	18	19	20	21
	22	23	24	25	26	27	28		...	26	27	28	29	30	31		22	23	24	25	26	27	28
	29	30	31		29	30
APR.	1	2	3	4	AUG.	1	DEC.	1	2	3	4	5
	5	6	7	8	9	10	11		...	2	3	4	5	6	7		6	7	8	9	10
	12	13	14	15	16	17	18		...	9	10	11	12	13	14		13	14	15	16	17
	19	20	21	22	23	24	25		...	16	17	18	19	20	21		20	21	22	23	24
	26	27	28	29	30	23	24	25	26	27	28		27	28	29	30	31
	30	31



1892	Sunday	Monday	Tuesday	Wednes.	Thursd.	Friday	Saturd.	1892	Sunday	Monday	Tuesday	Wednes.	Thursd.	Friday	Saturd.	1892	Sunday	Monday	Tuesday	Wednes.	Thursd.	Friday	Saturd.
JAN.	1	2	MAY	1	2	3	4	5	6	7	SEPT.	1	2	3
	3	4	5	6	7	8	9		8	9	10	11	12	13	14		4	5	6	7	8	9	10
	10	11	12	13	14	15	16		15	16	17	18	19	20	21		11	12	13	14	15	16	17
	17	18	19	20	21	22	23		22	23	24	25	26	27	28		18	19	20	21	22	23	24
	24	25	26	27	28	29	30		29	30	31		25	26	27	28	29	30	...
FEB.	JUNE	1	2	3	4		OCT.	1
	...	1	2	3	4	5	6		...	5	6	7	8	9	10	
	7	8	9	10	11	12	13		...	12	13	14	15	16	17	
	14	15	16	17	18	19	20		...	19	20	21	22	23	24	
	21	22	23	24	25	26	27		...	26	27	28	29	30
	28	29	1	NOV.
MAR.	1	2	3	4	5		...	3	4	5	6	7	8	
	6	7	8	9	10	11	12		...	10	11	12	13	14	15	
	13	14	15	16	17	18	19		...	17	18	19	20	21	22	
	20	21	22	23	24	25	26		...	24	25	26	27	28	29	
	27	28	29	30	31	31
APR.	1	2	AUG.	1	2	3	4	5	DEC.	1	2	3
	3	4	5	6	7	8	9		...	7	8	9	10	11	12	
	10	11	12	13	14	15	16		...	14	15	16	17	18	19	
	17	18	19	20	21	22	23		...	21	22	23	24	25	26	
	24	25	26	27	28	29	30		...	28	29	30	31

STREET AND AVENUE GUIDE

EXPLANATORY.—Beloit is numbered according to the Germantown plan, with 20 feet as the unit of measure.

All streets running north and south, count from the state line, with the even numbers on the west side of the street. The first block begins with 100, the second with 200, the third with 300, etc., increasing by 100 with each succeeding block; but Bushnell street and Bridge street form a correction line, which corrects to 600.

All streets running east and west, count eastward and westward from Fifth street, with the even numbers on the south side of the street. The correction lines in passing eastward are Pleasant street, correcting to 500, and Park Avenue, correcting to 900. In passing westward, Bluff street corrects to 300; Eighth street to 700, and Hackett street to 900.

On streets which cross Fifth street, "w" is annexed to the number of each house west of Fifth street, thus: St Paul's Church, 102 w Bridge-

 References D4, Q9 etc, are to the map on pages 58 and 59.

Adams st A north to E.
Bluff st A8 northeast to D9
thence north to U9.
Bridge st G11 east to G12 thence
irregular to E13.
Bridge st (West) G11 west to G1.
Broad st D12 east to D21.
Brooks st G5 northwest to I3.
Bushnell st G15½ east to G23.
C st M11 east to M14.
C st (West) M11 west to M3.
Cass st K3 west to E1.
Cannon's Lane L26 to L28.
Central st E21 northeast to F22
thence north to N22.
Chapin st H17 east to H24.
Church st G18 north to Q18.
Clary st L15½ east to L26.
College av E17 north to N17.
College campus G17 north to
J17 and G15 north to J15.
Colley Road M27 east to M28.
D st K11 east to K14.
D st (West) K11 west to K3.
E st I11 east to I13.
E st (West) I11 west to I1.
Eclipse ave N15 irregular to P19.
Eighth st A5 north to U5.
Emerson st J15½ east to J25.
Evergreen ave, (not mentioned
on map), 25 east to T28.
F st H3 west to H 25.
Fifth st G11 north to Z11.
Fifth st (South) A11 north to
G11.
Fourth st G12 north to U12.
Garfield av G10 south to F10
thence west to F9.
Harrison ave (Mechanic st) C20
north to R20.

Hackett st A3 north to U3.
Highland ave (Farm st) D9 west
to D4.
Illinois st B3 west to B1.
J st from 317 w South Bridge st
southward.
Jackson st F3 west to F1.
Lawton av P15½ northwest to
Q17.
Liberty st Q11 east to Q13.
Liberty st (West), Q11 west to
Q1.
Locust st H9 west to H5.
Merrill st O11 east to O14.
Merrill st (West), O11 west to
O3.
Middle st S11 east to S13.
Middle st (West) S11 west to S1.
Mill st D12 northeast to E12.
Milwaukee Road G23 northeast
to P28.
Milwaukee st M13 northeast to
N15.
Moor st A2 north to I2.
Montgomerie Park head of
College ave.
Ninth st I4 north to U4 (not
named on map).
North st U11 east to U13.
North st (West) U11 west to U1.
Oak st 17 north to U7.
Park ave A19 north to W19.
Park Place (not named on
map) 1st St south of Lawton
ave.
Parker ave I10 north to K10.
Pleasant st C25 north to F25,
thence irregular to junction
with River Road.

Partridge av (not named on
map) N24, north to R24.
Prairie road N21 northeast to Z28.
Prospect st C16 north to G16.
Public av F14 east to F17.
Race Course entrance W25.
Race st G13 northeast to L15.
River Road, extension of Pleas-
ant st northwest to Z15.
Rose Park, cor Colley and Mil-
waukee roads.
School st E14 east to E21.
Second st K14 north to M14, and
from N14 northwest to Q13.
Sterwood ave J25 east to J28.
Short st C17 north to E17.
Sixth st M10 irregular to Z9.
South Bridge st A9 irregular to
B13.
South Bridge st (West), A8 west
to A1.
South Race st A13 irregular to
B19.
State st A13 northeast to F14.
St Paul ave G12 east to C21.
Strong's ave (not named on
map) P24 west to P28.
Third st G13 north to P13.
Union st E21 north to U21.
Vernon ave (Colley st) C8 west
to C4.
Vine st I8 north to U8.
Wadsworth st B3 west to B4.
Washington st D3 west to D1.
Water st (not named on map).
D11 east to D12.
Wheat st E9 west to E4.
White av H18 east to R28.
Wisconsin st C3 west to C1.
Woodward av N17 east to N24.

*It makes no difference on what street
you live, buy your Drugs of*

EMERSON! He Wants Your Trade.

ALMODINE

Is
the
Best
Article
in
the
market
for
Chapped
Lips,
Face
and
Hands.
For
Tan,
Sunburn
and
Any
Rough-
ness
of
the
Skin.
Try
It.

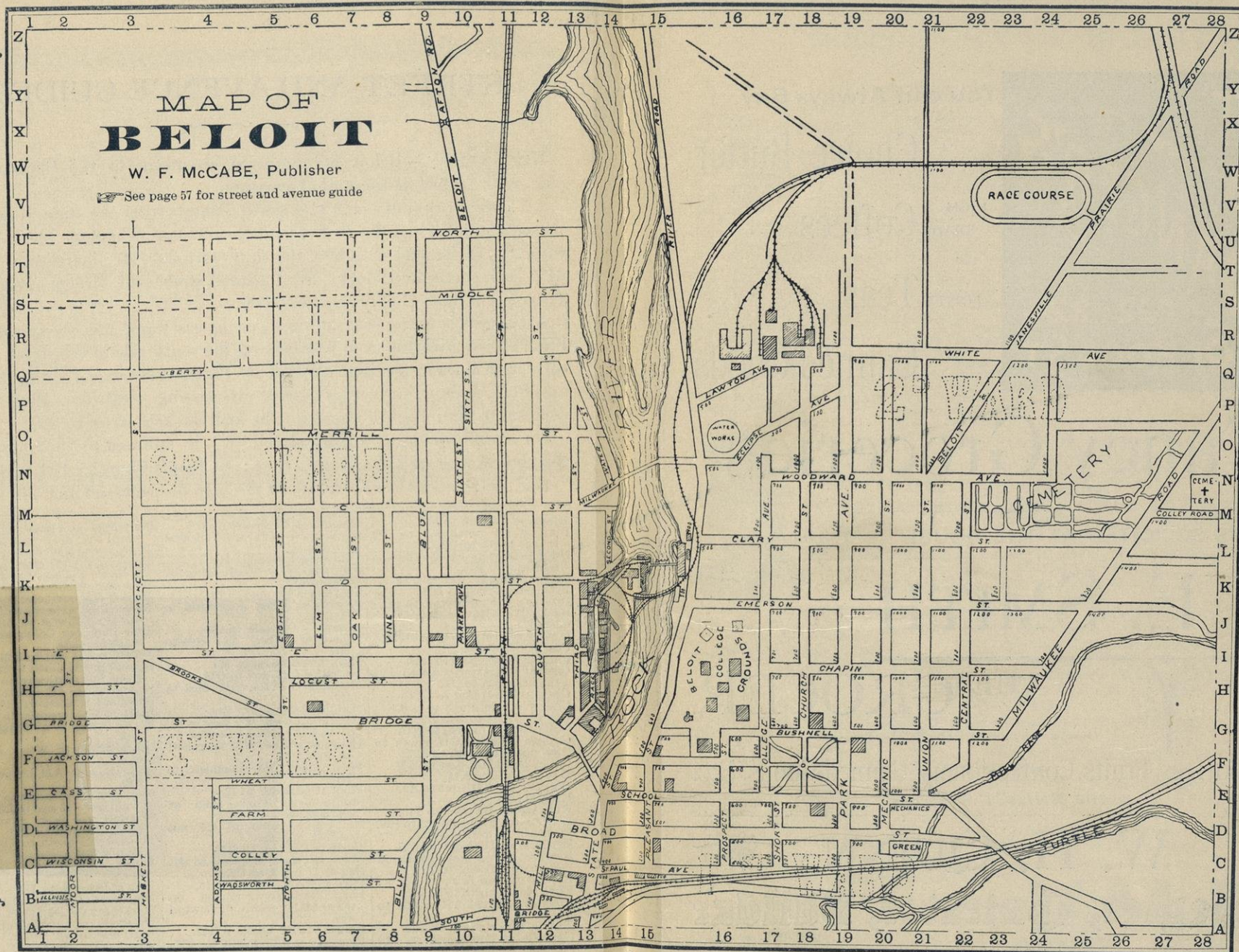

RHEUMATISM CURED IN A DAY!
Mystic Cure
for RHEUMATISM and NEURALGIA radically
cures in 1 to 3 days. The first dose greatly benefits.
75 cents.
Sold by C. A. EMERSON, Beloit, Wis.

Toilet Articles. { **C. A. EMERSON, Central Drug Store,** } Artists' Materials.
Drugs and Medicines. { **361 E. Bridge Street. Telephone 79.** } Paints and Brushes.



You can Always Buy

Choice Butter

HIGH
GRADE Coffees

FINEST Teas

Canned Goods

Fancy Groceries

ORDERS SOLICITED AT THE HOUSE

Telephone No. 48

G. E. SMITH



THE GROCER

Keeps always on hand the Best

Teas, Coffees, Fruits, Confectionery, Canned Goods, Etc.

206 BRIDGE STREET



W. H. QUINN



Carpenter, Contrator, Builder

—AND DEALER IN—

Doors, Sash, Blinds, Window Frames, Mouldings, Etc.

PLANS, Specifications, and estimates furnished on short notice for all kinds of buildings.

660 THIRD STREET

DIRECTORY OF BELOIT

ABBREVIATIONS

ab—above	cor—corner	mkr—maker
ac—Beloit College Academy	dlr—dealer	mldr—moulder
agt—agent	d—domestic	mnfr—manufacturer
A M W—Architectural Metal Works	drsmkr—dressmaker	P H C—P H Crahen
asst—assistant	emp—employed	pres—president
ave—avenue	E C W—Eclipse Clutch Works	prop—proprietor
bds—boards	E W E Co—Eclipse Wind Engine Co	r—rooms (verb)
bel—below	f—from	res—residence
B I W—Beloit Iron Works	G Mfg Co—Gesley Manufacturing Co	S E B Mfg Co—S E Barrett Mfg Co
bkpr—book keeper	gnl—general	sec—secretary
blksmith—blacksmith	H R & Sons—H Rosenblatt & Sons	smstrs—seamstress
B M W—Berlin Machine Works	H S—High School	Sr—Senior
cap—capitalist	ins—insurance	st—street (omitted when number of house is given)
carp—carpenter	J F & Co—John Foster & Co	stu—student
clk—clerk	Jr—Junior	supt—superintendent
C M & St P R R—Chicago, Milwaukee and St Paul Railroad	J T & S—John Thompson & Sons Limited	tmstr—teamster
col '92—Senior in College	lab—laborer	T P—Thos Purves
col '93—Junior "	mngr—manager	trav—traveller
col '94—Sophomore "	mchnst—machinist	treas—treasurer
col '95—Freshman "	mchy—machinery	w—west, wkr, with or works
com trav—commercial traveller	mdse—merchandise	W E W—Williams Engine Works
C & N W Ry—Chicago & Northwestern Railway	mfg—manufacturing	wid—widow



The Scripture "lack"

Sell all and give to the poor.

DOW will close out

Your Real Estate.



Abbott Alice 1149 Fourth, stu
 Abbott Belle 1149 Fourth, stu Madison
 Abbott Jas W 534 School (J W & W H Abbott), bel
 Abbott J W & W H, dry goods 308 State
 Abbott Wm H 1149 Fourth (J W & W H Abbott) ab
 Abdill Edward F 530 Public Ave, plough fitter J T & S
 Abdill Fred T 530 Public Ave, stu H S
 Abraham Emanuel 628 Harrison Ave, barber 215 State
 Ackley Conway B 800 School, stu H S
 Ackley Geo 602 S Race, marble cutter
 Ackley Geo F 800 School, marble dlr 429 School
 Ackley Robert W 561 St Paul Ave, clk Stiles & Rogers
 Adams Augustus Jr r 1004 Bushnell, Col '95 f Marsailles.
 Adams Ella D Mrs summer residence River road, real estate office 322 Bridge

Adams E J cor Bluff and Merrill, supt S E Barrett Mfg Co
 Adams Express Co (T D Corcoran agt) 357 Bridge
 Adams Fred M, stu ac f Roscoe, Ill
 Adams Harry A 541 St Paul Ave, stock and grain buyer 411 Broad
 Adams Harry M 721 Broad, clk Corbin, May & Co, Chicago
 Adams Henry D, M D, Janesville Prairie road, retired
 Adams J Hackett summer residence River road
 Adams J R summer residence River road, importer of Mediterranean fruits
 Adams Martha W Mrs 721 Broad
 Adams Myrtle G cor Bluff and Merrill, stu H S
 Adams Paul M r 538 Broad, stu ac f Roscoe, Ill
 Adams Perry D 721 Broad, mchnst Rockford
 Adams Wm P 135 w Bridge, retired
 Adams W Vincent, stu ac f Racine
 Adler M L r The Goodwin, dry goods (Chi'ds & Co) 318 State
 Akin Lettie W, d S T Merrill

WALL
 FINEST BAKERY COOKS
 322 BRIDGE ST. ESTABLISHED '72
WALL

A. N. BORT.

F. J. BAILEY.

W. H. GREENMAN.

**BORT ^{AND}
BAILEY CO.**

DRY GOODS
Silks and Carpets

BELOIT AND JANESVILLE, WIS.

☞ This firm does the largest Dry Goods business in Southern Wisconsin, and have secured the very best facilities from which to guarantee fair dealing, by buying in large quantities and selling first-class articles at low prices.

Their large Dry Goods stores are located one in Beloit and one in Janesville, and will be found to contain leading bargains in each department at all seasons of the year.

**BORT ^{AND}
BAILEY CO.**

VALE

FINEST BAKERY GOODS
322 BRIDGE ST. ESTABLISHED '72

VALL

- African Methodist Episcopal church (Rev J Thomas pastor) 521 St Paul Ave
 Albertson Emma R 757 Bluff, capt Salvation Army
 Albertson Mary Mrs (wid Aaron) 757 Bluff
 Albrecht Fred, lab S S Slater
 Albrecht John 855 Oak, lab
 Alcan Everett 372 w Bridge, stu
 Alcan Howard 372 w Bridge, cutter J F & Co
 Alcan Irving 372 w Bridge, mchnst E W E Co
 + Alcan Myers 372 w Bridge, clk Matilda Reitler.
 + Aldrich Alonzo 1131 Fourth, pres Beloit Iron Works
 Alexander A N 815 Vine, retired
 Alexander Chas 325 Mill
 Alexander Dyer 325 Mill, bartender Geo Moran
 Alexander Susie 815 Vine, clk Geo Clark
 Allan Robt J 532 Public Ave, lab
 Allen Arthur O 372 w Bridge, miller Salmon Bros
 Allen Chas 421 Harrison Ave
 Allen Elizabeth J 903 Broad
 Allen Geo M 1020 Park Ave, mchnst E W E Co
 Allen Hope 438 Broad
 - Allen J C r 650 Park Ave, stu ac f Rockford, Ill
 Allen Lucinda B Mrs (wid E C) 501 School
 Allen Mabel H 438 Broad
 Allen May L 903 Park Ave, stu H S
 Allen Nellie M 903 Broad, bkpr Eureka Steam Laundry
 Allen Sam'l H 903 Broad, mchnst B M W
 Allen Theda G Mrs (wid Prof J S) 438 Broad, teacher School No 1
 Allen W H 902 Fourth (Allen & McEvoy) bel
 Allen & McEvoy (W H Allen, J C McEvoy) machine shop 701-705 Third.
 Alverson Jennie G 738 w Bridge, drsmkr
 Alverson Wm 738 w Bridge, retired
 American Express Co (Geo H Anderson agt) 413 School
 America Heating Co (Geo A Houston pres, Fred K Houston sec and treas) mnfrs of hot water heaters, office 362 Bridge
 American House (A L Wood prop) 450 Broad
 Ames Bert 542 Broad, emp Robinson Bros
 Ames Bertie C r 312 Mill, emp Robinson Bros
 Amundsen Peter 1203 Oak, polisher A M W
 Anderson Albert r 742 Fourth, mchnst B M W
 Anderson Andrew 748 Vine, emp J F & Co
 Anderson Carrie, d Mrs G M Pratt
 Anderson Clara, d Jas T Wilkins
 Anderson Geo H 707 Bluff and 223 w E, agt American Express Co 413 School
 Anderson Hans 716 Eighth, helper J T & S
 Anderson Hulver 849 Vine, polisher J T & S
 Anderson John 703 Woodward Ave, mchnst B I W
 Anderson Knudt 426 School, shoemkr
 Anderson Mary, d J A Chapman
 Anderson Ole r 562 School, plumber Maynard Rockford
 Anderson Rachael Mrs (wid Andrew) 924 Third
 Anderson Wm, bell boy The Goodwin.
 Andre A 1217 Fourth, carp
 Andre Albert N r 425 School (Watson & Andre) Hardware 128 Bridge
 Andrews C E 419 w E, com trav Seely Mfg Co Detroit, Mich
 Andrews F 734 Fourth, retired
 Annin Jerome W 207 Prospect, salesman X Golden Eagle Clothing House
 Annon Albert 218 Water, lab
 Anudson Peter 924 Third, blksmith G Mfg Co
 Appleby Geo M 1028 Church, barber
 Appleby Wm H 313 Eighth, constable
 Archean Union, publisher of Round Table (College)



"I expect to pass this way but once."

If there be any good I can do

Call Early.

Office, P. O. Block.



"The work of the world is done by a few."

A handsome delegation can be found at

Dow's Office.

Architectural Metal Works (P B Yates pres, M Schneider vice pres, L D Forbes sec and treas) mnfrs of bank screens etc, head of Fourth St

Armit Jas r 735 Fourth, mason

Armstrong Jas 855 Third, com trav

Armstrong Liza Mrs, dining room girl
Thos F Powers

Arnison Ole 849 Third

Arnold Douglas 730 Park ave, com trav

Arnold Walter W, 730 Park ave, mchnst

Eclipse Clutch Works

Arries Mansfield W 1024 Church, carp W
E Stevens

Arthur L J 1105 School, Atty at Law

Artlip John D 929 F, cigar mkr H B
Chambers

Artlip Mary E Mrs (wid John) 929 F

Athletic Park (College) head of Chapin st

Atkins Harriet L 735 Broad

Atkinson Elmer R 382 Highland ave, emp
J Martin

Atkinson George W 945 w Bridge, barber
(Atkinson & DeFlone) 352 Bridge

Atkinson Jas J 945 w Bridge, Flour &
Feed 103 Bridge

Atkinson Nettie E 945 w Bridge, stu H S

Atkinson & DeFlone (G W Atkinson, G
A DeFlone) Central Barber Shop, under
Second National Bank

Atwood Ann J Mrs (wid Albert) 533 Broad
Aurend Daniel r 506 Bushnell, stu ac f
Elgin, Ill

Austin Alice 356 Vernon ave, stu

Austin Emma, d W N Shepard

Austin Harry r 742 Fourth, carp

Austin Irving B 382 Highland ave, clk
Childs & Co

Austin Mabel C 356 Vernon ave, emp J
F & Co

Austin Wm L 356 Vernon ave, emp Chas
W Rau

Avery Alta M 800 w Bridge, stu H S

Avery Augustus S 800 w Bridge, painter
Northrop & Estes

Avery Bertie 800 w Bridge, stu

Avery Chas H r 631 Bluff, retired

Axtell Amelia E Mrs (wid Osman) Mont-
gomerie Park

Axtell Wayland S, M A, Montgomerie
Park, asst Principal of Academy

Ayer Albert F 1023 Park ave, city editor
Free Press

Ayer Cyrus B 1005 Pleasant, mechanical
engineer Beloit Water Works

Ayer Flossie A K 420 Broad, teacher

Ayer Robert C 413 Wheat, electrical en-
gineer

Ayer Simeon P 420 Broad, engineer W
E W

B

Babbitt Alice H Milwaukee road, stu
Madison

Babbitt Arthur Milwaukee road, law stu
Madison

Babbitt Clinton Hon Milwaukee road,
congressman 1st district

Babbitt Edith R Milwaukee road, stu H S

Babbitt Eunice I Milwaukee road

Bach Edward 526 w C, mchnst B M W

Backenstoe Chas W 810 Wheat, mchnst
E W E Co

Backus Frank G 602 Union, blksmith E
W E Co

Backus L L 551 School, oil dlr

Backus Oscar r 735 Central ave, helper
E W E Co

Backus Walter 735 Central ave, blksmith
E W E Co

Bacon Beattie C 845 Fourth, *Nurse*

Bacon Charles A, M A, r 649 Harrison
ave, Prof of Astronomy and director of
Smith Observatory, Beloit College

Baerknes Gustav r 750 Oak, emp J T & S

Baggs Anna Mrs 333 w Bridge

Bailey Edwin M 705 Union, stu ac

Bailey Jennie W 716 Broad

Bailey Marie A 705 Union, teacher Bridge
st school

Bailey Mary E Mrs (wid John B) 705
Union

Bailey Thos B 716 Broad, grain dlr 462 St
Paul ave

Bain Gottlieb 863 Third, lab

Baine Sarah E Mrs 627 Church

Baker Alice 502 Bluff, stu Rockford
Seminary

VALL

FINEST BAKERY GOODS

322 BRIDGE ST. ESTABLISHED '72

VALL

WALL

FINEST BAKERY COOKS
322 BRIDGE ST. ESTABLISHED '72

WALL

- Baker David 407 Bluff, mngr Minn Lum-
ber Co 660-670 Third
- Baker Ellen Mrs (wid L C) 502 Bluff
- Baker James 905 w S Bridge, tmstr
- Baker James T 905 w S Bridge, tmstr
- Baker John 722 w S Bridge, lab
- Baker Lizzie 722 w S Bridge, stu H S
- Baker Mary A 722 w S Bridge, emp J F
& Co
- Baker Nellie A 905 w S Bridge, emp J F
& Co
- ✓ Baker Owen 1064 Harrison ave, tmstr
- Baldwin Geo r 803 Park ave, draughts-
man E W E Co
- Baldwin Lucy Allen's Block
- Baldwin E W 206 State, lab and boarding
house
- Ball Chas T 516 Bluff, stu ac
- ✓ Ball Wm T 516 Bluff (Ball & Goss) bel
- Ball & Goss (W T Ball, A F Goss) farm
mchy and wood dealers 208-210 State
- Banker D B r Central House, emp J F &
Co
- Baukin Halvor 716 Oak, engineer G Mfg
Co
- Barber Elizabeth Mrs (wid J A) 920 Col-
lege ave
- Barker Henry C 910 Bluff, stu ac
- Barker Lillie M 910 Bluff, stu H S
- Barker Orrin 910 Bluff, mchnst E W E Co
- Barkman Albert r 804 Church, stu ac f
Hampshire, Ill
- Barlow Bros (E B and H O) Eureka Steam
Laundry 434 School
- Barlow E B 444 Union (Barlow Bros) ab
- Barlow Harry O 434 School (Barlow Bros)
ab
- Barnard Arthur F r Beta Theta Pi Lodge,
col '93 f Whitewater
- Barnard Henry J 509 St Paul ave, harness
mkr Stevens & Hendricks
- Barnes Charles A 743 Fifth, cutter J F &
Co
- Barnes Joel 743 Fifth, lab
- Barnes Samuel D r 437 Harrison ave, col
'94 f Chicago
- Barnson Peter B 828 Brooks, carp
- ✓ Barr Edgar F 923 F
- Barr Henry M 911 Harrison ave, retired
- ✓ Barr Sam'l W 911 Harrison ave, stu H S
- Barr Samuel W 917 F, agt G Mfg Co
- Barre Grace K 612 Pleasant
- Barre Roy 612 Pleasant, stu ac
- Barre Vena B Mrs (wid Frank) 612 Pleas-
ant, private boarders
- ✓ Barrett, S E Barrett Manufacturing Co
(E J Adams supt) west end of dam
- Barron Andrew C r Chapin Hall, col '95 f
Stoughton
- Barron D Mrs (wid Moses) 808 Park ave
- Barry Jas 1004 Fourth, stu
- Barry Michael 1004 Fourth, blksmith J T
& S
- Barry Wm F 1004 Fourth, stu H S
- Bartholomew Mabel E, d Frank Travers
- Bartlett Lucy C Mrs 303 Locust
- Bartling Emma M, d J A W Meyers
- Barton Wm D 1018 Broad, mldr E W E
Co
- Basford P D 851 Oak, mason
- Basford T B 851 Oak, printer
- Bassett Chas 524 Eighth, clk G E Sanger
- Bassett Daniel F 524 Eighth, carp W E
Stevens
- ✓ *Bates J W* r The Goodwin, *Attorney
at Law* 322 Bridge
- Bates Mary H Mrs (wid Erastus) 718 w
Bridge
- Baukind Hans 528 w E, blksmith B I W
- ✓ Baukind Peter 528 w E, mchnst J T & S
- Baumes Wm H 603 Harrison ave, dry
goods 347 Bridge bel
- ✓ Baumes W H, dry goods 347 Bridge
- Baumgart Anton 821 w D, lab
- Baumgart A Mrs (wid August) 821 w D
- Baumgart Frank 821 w D, lab
- Baylis Nellie 551 School, stu H S
- Beach Wm H Professor (Fræderick &
Beach) res Madison
- Bean Leonard 357 Highland ave, tmstr
- Bean Walter L 357 Highland ave, mchnst
N B Gaston & Sons
- Bean Wm M 1005 Church, emp E C W
- ✓ Beath Wm H r 109 D, mchnst B M W
- Becker Chris 119 w D, mchnst B M W
- Beckman O P r 703 Church, col '95 f
West Superior
- Beckst Alfred J 436 Union, blksmith E W
E Co



The original "J. B."
Wasn't registered
Among Noah's passen-
gers---
He had a boat of his
own.



Visible to the naked eye
At all seasonable hours.

OFFICE

Post Office Block

- Bedell Chas 525 School, patternmkr
Bedell Geo S 525 School, gen agt Cham-
pion Binder Co
Bedford R C Rev 925 Bluff, clergyman
Beedle Cora 203 State
Beedle George F 842 Bluff, drayman
Beedle Maggie Mrs (wid Frederick) 203
State, laundress
Beesley Sarah A r 151 w Bridge, emp F
E Colehour
Behan Warren P r Beta Theta Pi Lodge,
col '94, f Chicago
Behel Frank H 311 State, plow fitter J T
& S
Beimer Bros (B C, Frank) restaurant 101
Bridge
Beimer B C 101 Bridge (Beimer Bros) ab
Beimer Frank 101 Bridge (Beimer Bros) ab
Beldin T T 617 St, retired farmer
Belding A M 836 Union, concrete side-
walks
Belding Elsie M 836 Union, teacher school
No 1
Bell Martha W 424 College ave, stu H S
Bell Nettie E 424 College ave
✓ **Bell Sam'l M D**, 424 College ave, *Phys-
ician & Surgeon* 359 Bridge
Beloit Anti-Horse Thief Society (Wash-
ington James, Pres)
Beloit Artificial Stone Co (A S Jackson,
G D Cannon) 114 State
✕ **Beloit Brewery** (Geo J Schlenck prop)
132 State
Beloit Business Men's Association (Wm
H Wheeler pres, J B Dow sec, Walter
M Brittan treas) 348 Bridge
✓ **Beloit Carriage Works** (E Kinsley prop)
416 State
Beloit City Band (Wm Fitzgerald Jr
leader)
✕ **Beloit City Mills** (The Blodgett Milling
Co) 673-675 Race
Beloit College (E D Eaton, D D, LL D,
Pres), office rm 4 Middle College
Beloit College Band (I Carpenter leader)
Beloit College Campus 600-800 College
ave, 600 800 Pleasant

- Beloit College Orchestra (J W Wright
leader)
Beloit Co-operative Loan and Building As-
sociation (D S Foster pres, E F Hansen
vice pres, E S Greene sec, C D Winslow
treas, J B Dow attorney)
Beloit Electric Light and Power Co (J H
Westover pres, W C Holbrook supt and
sec, G E Bennett treas) 622 Cross
Beloit Gas Light and Coke Co (John R
Adams pres, Jos Hendley supt and sec)
201 s Bridge
Beloit Improvement Co (C B Salmon pres,
L C Peet vice pres, Geo W Sparks sec)
real estate and building
Beloit Iron Works (Alonzo Aldrich pres,
Louis B Merrill vice pres, N J Ross
supt, R J Burdge sec, W H Grinnell
treas)
Beloit Land and Investment Co (P B
Yates pres, F P Schmitt vice pres, J B
Dow sec, A N Bort treas)
Beloit Mandolin Club (J W Wright
leader, E J Bending mngr)
Beloit Roller Mills (C A Rathbun prop),
head of School st
Beloit Savings Bank (R J Dowd pres, E
J Smith and E F Hansen vice pres, J
A Holmes sec and treas) 355 Bridge
Beloit Water Works Co (C H Morse pres,
Geo Sparks vice pres, C B Salmon sec
and treas, W L Thompson supt) 1005
Pleasant
Belt Horatio C r Phi Kappa Psi House,
col '94 f Spokane Falls, Wash
Belt Wm L r Phi Kappa Psi House, col
'94 f Spokane Falls, Wash
Bement Clara M 301 St Paul ave, teacher
Bement J R 301 St Paul ave, real estate
Bending D C 948 Sixth, pattern mkr.
Bending Edward A 323 Vernon ave, emp
Joe Martin
Bending Eugene J 323 Vernon ave, pat-
tern mkr B M W
Bending Fannie G 323 Vernon ave
Bending Jessie E 323 Vernon ave, stu
H S
Bending Phebe Mrs 327 Vernon ave
Bennett Almon 321 w Bridge, cap
✓ **Bennett L F, M D**, 642 Fourth, *Phys-
ician & Surgeon* 356 Bridge

WALL
FINEST BAKERY COODS
322 BRIDGE ST. ESTABLISHED '72
WALL

WALL
FINEST BAKERY COODS
322 BRIDGE ST. ESTABLISHED '72
WALL

Benson Ed, freight inspector C M & St P
 R R depot
 Benson E L r 644 Park ave, col '92 f Al-
 gonquin, Ill
 Benson Jas r Phi Kappa Psi House, col
 '93 f Freeport, Ill, (Benson & Ream) bel
 Benson & Ream (Jas Benson, W T Ream)
 College Book Store 431 School
 Benz Minnie Mrs (wid Theodore) 606
 w E
 Berg Andrew G 419 Locust, grinder J T
 & S
 Berg Ida J, d R H Mills
 Berg Nels 324 Milwaukee ave, blksmith
 J T & S
 Bergholte John F 326 Wadsworth, barber
 205 State
 Berlin Machine Works (P B Yates pres
 and general manager, Jos Yates sec
 and treas), mnfrs of special wood work
 machinery 731-761 Third
 Bernhardt Frank r 503 Bluff, cutter H R
 & Sons
 Bersch Adam 837 Fourth, shoemkr
 Bersch Caroline 837 Fourth, emp J F &
 Co
 Besley C H & Co (C H Besley, F N Gard-
 ner) tool mnfrs 665 Race, office Chicago
 Bestor F H r American House, shoemkr
 Lou Raubenheimer
 Bestor Orson P Rev 115 w Bridge, pastor
 Baptist church
 Bestor Rudolph r 526 School, shoemkr
 Lou Raubenheimer
 Beta Theta Pi Lodge, Montgomerie Park
 Bettinger Lewis A 133 w D, coachman L
 H Parker
 Betzel Bertha 119 w D, emp J F & Co
 Beyer Peter 728 Eighth, blksmith J T & S
 Bibbins Chas H 747 Oak, emp S E B Mfg
 Co
 Bibbins Eugene Mrs r 747 Oak
 Bibbins Frank E 741 Oak, foreman S E
 B Mfg Co
 Bibbins Louis 422 w E, butcher E R
 Buckeridge
 Bibbins Silas L 422 w E, salesman Hol-
 comb Bros & Co
 Bibbins Wesley 951 Bluff, emp S E B Mfg
 Co

Bible Depository, College Book Store
 431 School
 Bicknell Eliza Mrs (wid Chas) 702 School
 Biddle Alice Mrs (wid C H) 422 Union,
 florist
 Biddle Hattie N 422 Union
 Billington Alice M 357 Highland ave,
 cigar mkr T P
 Bingham Mattie, dining room girl Central
 House
 Birditt Thos 529 St Paul ave, emp D S
 Foster
 Bissell Vena 603 Harrison ave
 Bishop Herbert D 523 Pleasant, emp
 East Side Paper Mill
 Bisshopp John 822 Fourth, stock raiser
 (Shetland ponies)
 Bisshopp John Jr 822 Fourth, stu H S
 Bisshopp Mary L 822 Fourth, bkpr Sal-
 mon Bros
 Bittel Arthur 211 Pleasant, stu
 Bittel Edward A 211 Pleasant, blksmith
 210 Pleasant
 Bittel Frederick C 211 Pleasant, emp
 Winslow & Rosenberg
 Bittel Laura Mrs (wid Adam) 211 Pleasant
 Blackman Thane M r Phi Kappa Psi
 House col '93 f Whitewater
 Blackmer John H 932 Bluff, retired
 Blaisdell Jas A, B A, 647 College ave, stu
 Hartford Theological Seminary
 Blaisdell Jas J, D D, 647 College ave,
 Squier Prof of Mental and Moral Phil-
 osophy, and Instructor in Hebrew,
 Beloit College
 Blaisdell Philip V B 647 College ave,
 farmer
 Blaisdell Rhoda M 731 Harrison ave
 Blaisdell Sarah F 731 Harrison ave
 Blake Geo 421 Harrison ave, stu H S f
 Manchester
 Blake Harry r 421 Harrison ave, stu H S
 f Manchester
 Blakesley Carrie Mrs (wid Webster) 215
 w D
 Blase Ida d C L Vale
 Blaser Rosetta r 803 Church, teacher



City Headquarter for

INSURANCE

on all kinds of property.



If you are in the political
swim and want office--don't
call at

Dow's Office,

Blazer Frank r 526 School, butcher Wm J Blazer
Blazer Wm J 526 School, butcher 418 School
Blish Henry G, col '92
Bliss Anon 716 Elm, carp
Bliss Geo H 646 Pleasant, farmer
Bliss Matilda 803 Elm
Blodgett Alice M 652 Fourth, stu H S
Blodgett Frank H 641 Fourth (the Blodgett Milling Co) bel
Blodgett Wm 652 Fourth (the Blodgett Milling Co) bel
Blodgett, The Blodgett Milling Co (Wm Blodgett, F H Blodgett, E M Blodgett)
Beloit City Mills 673-675 Race
Blunt Frank 734 w S Bridge, emp J F & Co
Blunt John 734 w S Bridge, emp J F & Co
Blunt Margaret Mrs (wid Thos) 734 w S Bridge
Blunt Mary 734 w S Bridge, emp J F & Co
Blunt Patrick 64 River Road, lab
Board of Trade 411 Broad
Boardman Anson P r 941 Church, emp E C W
Boehr Peter r 426 Locust, tailor I Green
Boehler H F r The Goodwin, stu ac
Bogardus Cora B Mrs 386 w Bridge, drsmkr
Bois Abram F 1054 Third, tailor 400 State
Bois Wm T 731 w Bridge, mchnst B I W
Bolkoff r 750 Church, stu ac
Bolt Wm W r North College rm 12, col '93 f Loceyville, Ill
Bonell Benj W r 1498 Sherwood ave, col '95, f Eau Claire
Bond Wm 429 St Paul ave, lab C C Keeler
Bond Wm r 724 Chapin, stu ac
Boon H M r The Goodwin, draughtsman W E W
Booth John R 623 Bluff, police justice 322 Bridge
Booth Mary J 623 Bluff, stu H S

Boreson Peter 1049 Church, carp E W E Co
Borgwardt Annie L 731 Eighth
Borgwardt Henry T 731 Eighth, emp S E B Mfg Co
Borgwardt Hugo F 731 Eighth, emp J F & Co
Borkenhagen Clara A. d E A Howell
Bort A N 423 Prospect (Bort. Bailey & Co) bel
Bort, Bailey & Co (A N Bort, F J Bailey, W H Greenman) dry goods and carpets 332 State
Bort Ella E 423 Prospect, teacher School No 1
Bort Lee 423 Prospect, cashier Bort, Bailey & Co
Borucki T M Vine st, emp A M W
Bostwick Harry 909 Bluff, lab
Bowling Henry J 222 State, barber
Bowling Judson 837 Fourth, lab
Bowling Mary A Mrs (wid Joseph) 837 Fourth
Boyle Jackson 757 w Bridge, retired
Boynton Arthur J, stu ac f Emerald Grove
Boynton Roy E r 540 Bluff, stu ac f Emerald Grove
Bradley Clare S, D D S 425 Park ave (**Doctors Bradley**) bel
Bradley Doctors (Jas A, L B, Clare S) **Dentists** 328 State
Bradley Jas A 425 Park ave (**Doctors Bradley**) ab
Bradley Louis B 425 Park av, stu ac
Bradley L B 413 Pleasant (**Doctors Bradley**) ab
Bradley Mabel H 425 Park ave, stu H S
Brand Alice 425 School, stu H S
Brand Mattie 425 School
Brand Yates R 425 School, carp, boarding house
Brandt Carl C 1058 w E, lab
Branegan Edward r 239 Sixth, lab
Braning Morlen r 931 Fourth, carp
Brannigan Eddie J 209 State, stu H S
Brannigan House (Thos Brannigan prop) 209 State
Brannigan Kittie 209 State, stu H S
Brannigan Mamie 209 State

VALL

FINEST BAKERY GOODS
322 BRIDGE ST. ESTABLISHED '72

VALL

WALL

FINEST BAKERY COODS
322 BRIDGE ST. ESTABLISHED '72

WALL

Brannigan Thos 209 State (Brannigan House)
Brazier Elizabeth B Mrs (wid Geo W) 303 Locust
Bredeson Annie 210 w C, drsmkr
Bredeson Benj 210 w C, emp B I W
Bredeson Carl A 729 Fifth, mldr E W E Co
Bredeson Gilbert 210 w C, mldr B I W
Bredeson Halvor 729 Fifth, shoemkr
Bredeson Julius 210 w C, mldr B I W
Breen Agnes M 1016 Fourth
Breen John 1016 Fourth, helper E W E Co
Breen Joseph 1016 Fourth, emp J F & Co
Breen Katie, d A P Waterman
Breen Katie 1016 Fourth, emp H R & Sons
Breen Lizzie 1016 Fourth, emp H R & Sons
Breen Patrick 1016 Fourth, helper B M W
Breitzman Edward J r Phi Kappa Psi House, col '92 f Fond du Lac
Brenton Amanda J Mrs (wid Dr J L) 441 School
Brenton Blanche 441 School, stu H S
Brenton Florence M 441 School
Brenton Josie A 441 School, stenographer B I W
Brenton Oscar L 441 School
Brett Chas S r Beta Theta Pi Lodge, col '92 f Chicago
Brewer J E r 836 College ave, stu ac f Ashton, Ill
Bridgeman George 925 Vine, mchnst B M W
Briggs Enos 749 Park ave, retired
Briggs Geo L r Chapin Hall, col '92 f Delavan
Briggs Jessie L 749 Park ave, drsmkr
Briggs John E 524 Broad, printer Citizen
Briggs Levi F 1015 F, painter Northrop & Estes
Bright Henry 838 Fourth, retired
Brittan Albert 1009 Fourth, stu H S
Brittan Alice M 332 w Bridge, stu H S
Brittan Arthur summer residence 117 Bridge (Brittan, Graham & Mathes) Chicago

Brittan Edwin 622 Fourth, draftsman B I W
Brittan Jas 1009 Fourth, foreman C H Besley & Co
Brittan Louis H 332 w Bridge, emp L C Hyde & Brittan
Brittan Walter M 332 w Bridge, banker (L C Hyde & Brittan) 401 School
Broadhurst Daniel r 716 Fourth, mldr B M W
Brocker Chas 717 Eighth
Brocker Chris 717 Eighth, emp B M W
Brocker Wm 717 Eighth, painter
Broder Alice B 629 Union
Broder Catherine 629 Union
Broder Mary 629 Union
Bronson Wm 207 Bridge, stone mason
Bronson Wm H 207 Bridge, farmer
Brown Chas 203 E, emp B I W
Brown Chas B 748 Park ave, retired
Brown Clara M 741 Church, stu Rockford Seminary
Brown David 723 Parker ave, retired
Brown Geo r 619 Fourth, stu ac
Brown Grace E 723 Parker ave, stu H S
Brown Henry 1063 Fifth
Brown Horace 704 Fourth, clk Farmer's Exchange
Brown Isaac 1063 Fifth, mason
Brown Jay S r 550 Public ave, col '95 f Berlin
Brown Lamira E Mrs (wid D C) 748 Park ave
Brown Maria K 600 Broad
Brown Nicholas 845 Second, lab
Brown Rose r 302 Broad, drsmkr
Brown R H 830 Harrison ave, dray and express
Brown Theodocia M Mrs 741 Church
Brown Thos H 704 Fourth, clk Farmer's Exchange
Brown T M 1225 Sixth, painter
Brown Wallace C 446 Central ave, editor and publisher Citizen
Brown Wm W r 321 w Bridge, col '94 f Janesville
Brumbaugh Samuel A 313 State, mchnst B M W



TWINS.





If you want a HOME
And have no money,
Consult J. B. DOW,
Attorney for the
"Loan and Building
Association."

Bryan Belden r 444 Union, emp Eureka
Steam Laundry
Buchanan Imogene E Mrs 702 Pleasant,
smstrs
Buchanan Thos P 202 Short, stock
raiser 317 St Paul ave
Buck Frank r 205 w D, mchnst B M W
Buck Henry L r 743 Fourth, mchnst B
M W
Buckeridge Alfred L 723 Oak, butcher
423 School
Buckeridge E R 204 Bridge, meat market
Buckeridge Isaac A M, M D, 629
Park ave, **Physician & Surgeon** 346
Bridge
Buckeridge Edwin State line road, east
Buckeridge John r Central House, emp
E W E Co
Buckley Cornelius 1243 Emerson, atty at
law 321 Bridge
Buckley John J 1249 Emerson, clk Stil-
son, Janesville
Buckley Kate 1243 Emerson, drsmkr
Buckley Timothy 1243 Emerson, lab
Buell Catherine F Mrs (wid O G) 1010
Bushnell
Buell Ira M 562 Broad, teacher
Bufton Martha, d J B Dunbar
Bufton Sarah M Janesville Prairie road
Bugh C J 935 Third, carp Cunningham
Bros
Bull Albert M 334 Wadsworth, emp G
Mfg Co
Bull Edgar W 334 Wadsworth, cutter J F
& Co
Bull Frank E 503 w E, emp N B Gaston &
Sons
Bull Elizabeth M 334 Wadsworth, emp J
F & Co
Bull Orpha M 503 w E, drsmkr
Bull Wm D 503 w E, emp S E B Mfg Co
Bulleck Mary 810 Oak
Bullock Ola 810 Oak, farmer
Bullock Albert W 756 Fourth, grocer 118
Bridge
Bullock Calvin H 411 w E, pattern mkr E
W E Co

Bullock E D 756 Fourth, clk A W Bullock
Bullock J K 628 Fourth
Bullock Martha S 502 Bluff, smstrs
Bundy David 744 Third, lather
Bundy Ellen H 517 Broad
Bundy Harvey 744 Third, lather
Bundy Nellie 744 Third, emp J F & Co
Bunge Geo W 1004 Bushnell, col '93 f
Eitzen, Minn
Buralow Wm W r 741 Church, col '95 f
Avon
Burchard John C r Beta Theta Pi Lodge,
col '92 f Fort Atkinson
Burdick Frank H 611 St Paul ave, emp B
M W
Burdge Richard J 361 Wheat, attorney at
law 359 Bridge
Burdge Rosina A 361 Wheat
Burger Chas 317 s Bridge, butcher Ed
Burger
Burger E W 323 Broad, butcher 412
Broad
Burger Geo W 456 s Race, butcher John
Burger
Burger John 430 Harrison ave, meat
market 202 State
Burgess Dean r 520 School, clk F E West-
gate
Burke Thos 542 Broad, emp Robinson
Bros
Burns Agnes r 514 School, emp H R &
Sons
Burns Alice C 513 w E, bkpr Chicago
Burns Ann Mrs (wid John) 1030 Third
Burns Edward 1030 Third, mldr E W E
Co
Burns Jas 1102 Fourth, mldr B I W
Burns John F 1131 Sixth, emp B I W
Burns John 915 Bluff, mldr B M W
Burns John r 1201 Bluff, polisher A M W
Burns Katharine 735 Fourth, smstrs
Burns Maggie 435 St Paul ave, emp J F
& Co
Burns Maggie 818 Fourth
Burns Margaret (wid Jas) 735 Fourth
Burns Mary 735 Fourth, smstrs
Burns Matthew 513 w E, retired farmer
Burns Peter 216 Water, mldr E W E Co
Burns Peter 818 Fourth, mldr N B Gas-
ton & Sons
Burns Stella 1131 Sixth, emp H R & Sons

WALL
FINEST BAKERY COOKS
322 BRIDGE ST. ESTABLISHED '72
WALL

WALL

FINEST BAKERY GOODS
322 BRIDGE ST. ESTABLISHED '72

WALL

Burns Sarah A r 514 School, emp H R & Sons
 Burpee Chas L 324 State (Burpee & Dailey) bel
 Burpee & Dailey (C L Burpee, H P Dailey), photographers 324 State
 Burr Almon W Rev, M A, 810 College ave, principal of Academy and Prof of Pedagogics Beloit College
 Burr Caroline L 810 College ave
 Burr Harold W 810 College ave, stu ac
 Burr Henrietta Mrs 331 Locust, nurse
 Burr Roswell 600 Broad, retired
 Burroughs Thos J 743 Wheat, mchnst B M W
 Burrow Minnie, d J B Merritt
 Burrows Henry 548 School, emp B M W
 Burrows L A Mrs (wid Wm H) 548 School
 Burt George 1243 Oak, polisher A M W
 Burton Edmund J 1124 Emerson, foreman H R & Sons
 Burton Louis 1124 Emerson, retired
 Bush Chas H 629 Broad, clk Bort, Bailey & Co
 Bush Jacob H 629 Broad, carp
 Bush Nora 213 Merrill
 Bush Sylvester 369 Wheat
 Bushnell Emma E 625 Park ave
 Bushnell Hill directly south of Prospect st across the line
 Bushnell Oliver J 625 Park ave, col '93
 Bushnell Sarah E Mrs (wid Prof Jackson) 625 Park ave
 Bussler Herman r 1144 Fifth, carp
 Butcher Stephen G r 550 Public ave, col '95 f Sellindige, Eng
 Butler Bridget, d Lucius T Guernsey
 Butlin Chas W 506 Bushnell, shipping clk H R & Sons
 Butlin Geo 317 Public ave, retired
 Butterfield Chas F 829 Wheat, com trav J F & Co

C

Cadman A B 959 Fifth, patternmkr (H Besley & Co
 Cadman Isaac P 959 Fifth, patternmkr Allen & McEvoy
 Cahn A M 216 Bridge, The Fair
 Caldwell Hallie M C 328 Vernon ave, stu

Caldwell John 328 Vernon ave, engineer J F & Co
 Calkins Cora L 834 Harrison ave, stu H S
 Calkins Willard 834 Harrison ave, miller Beloit Roller Mills
 Callahan Bridget Mrs 941 Second
 Callahan Elizabeth, d Mrs J C Rogers
 Callahan James T 941 Second, clk C L Vale
 Calvert W H 714 Bluff, hardware, sewing machines, sporting goods, etc, 316 Bridge
 Cameron Grafton L r 650 Park ave, stu ac f Pewaukee
 Campbell Chas W 613 w E, cigarmkr P H C
 Campbell Duncan J 525 School
 Campbell Ellen Mrs (wid Wesley) 613 w E, nurse
 Campbell J F r 804 Church, stu ac f Watertown
 Campbell J Theodore, stu ac f Watertown
 Campbell Neil 731 Highland ave, carp Cunningham Bros
 Cannon C B r 222 State (Beloit Artificial Stone Co) 214 State
 Cannon Eugene D 859 Milwaukee road, com trav Rockford
 Cannon Addie Mrs r 523 Pleasant, cigar mkr T P
 Cannon Mary A Mrs (wid Decker) 859 Milwaukee road
 Carey Dennis 520 s Race, lab
 Carey John M 520 s Race, emp E W E Co
 Carey Josie C Rockton Road
 Carey Thos 536 s Race, constable
 Carey Thos E 501 School, lab
 Carls Herman C 1453 Cannon's Lane, hostler Dr Isaac Buckeridge
 Carls John W 446 s Race, lab Beloit Brewery
 Carlson Carl J 622 Harrison ave, emp E W E Co
 Carlson Chas 218 Bridge, tailor O Ryback
 Carlson Chas 923 F, tailor O Ryback
 Carlson P G 622 Harrison ave, emp E W E Co



Accidents will happen
 At home and abroad.
 Absolute indemnity offered
 In the "Travelers,"
 Represented by J. B. DOW.



The subject of this sketch
represents

21 Leading Insurance Co's.

Among them the

"Continental,"

of New York.

Office P. O. Block.

Carlton Henry r 451 Broad, foreman J F & Co

Carlton Joyce Mrs (wid Wm) Elm st

Carman Eli 909 Bluff, cabinet mkr

Carpenter Alvin B 555 Broad, col '93

Carpenter Alvin B 416 College ave, real estate

Carpenter Ann Mrs (wid Thos) Vine st

Carpenter Ernest J 325 Park ave, photographer Burpee & Dailey

Carpenter Ingle 555 Broad, col '93

Carpenter Jas E 928 Oak, patternmkr B I W

Carpenter Jas M 555 Broad, carpets 302 State

Carpenter Maud Vine st

Carpenter Myron Vine st, carp

Carpenter Wm E r 755 Fourth, lab

Carr Azuba L Mrs (wid Joseph) 734 Harrison ave

Carr Clarence 731 St Paul ave, lab

Carr Geo L 861 Vine, clk Cowles & Meacham

Carr Herbert W 753 Vine, engineer Cunningham Bros

Carr John r Brannigan House, lab

Carr M r 520 School, emp H R & Sons

Carroll Ellen Mrs (wid John) 929 Harrison ave, laundress

Carroll Lizzie E 929 Harrison ave, emp P H C

Carroll Louis J 929 Harrison ave, emp J F & Co

Carroll Margaret F 929 Harrison ave, packer P H C

Carroll Thos r Brannigan House, emp J F & Co

Carter Miranda Mrs (wid Judge) 406 w E Case A Dalbert 418 School, carp Cunningham Bros

Case George 103 C, carp

Casey T J r 425 School, plumber C S Gregory

Cashore Bertha d W L Robinson

Cass Nellie M r 144 Garfield ave, stu H S

Cassidy Margaret Mrs (wid P E) 731 Fourth

Cassidy May 731 Fourth, stu H S

Catlin Sanford R r Beta Theta Pi Lodge, col '93 f Rockford, Ill

Cavender Frank D 848 Harrison ave

Cavender Jas P 848 Harrison ave, oil dlr Cemeteries, see page 39

Central Barber Shop (Atkinson & De Flone 352 Bridge

Central Fire Station 613 Fourth

Central House (C F Jackson, prop) 217 State

Chadbourne Frank W r 703 Park ave, col '94, f Columbus

Chadbourne Fred A r 703 Park ave, col '95 f Columbus

Chadwick Alice 373 Highland ave

Chadwick Herbert Sr 803 Elm, carp

Chadwick Jacob S 373 Highland ave, teacher

Chamberlin Celia Mrs 115 w Bridge

Chamberlin Grace L 115 w Bridge, stu H S

Chamberlin Hattie M 115 w Bridge, stu H S

Chamberlin J F 1235 Fourth, ice dlr

Chamberlain John 1100 School, carp J J Voorhees

Chamberlain Nellie 1100 School, sec Young Woman's Friendly Association

Chambers Anna L 515 Eighth, stu

Chambers Arthur B 515 Eighth, butcher Buckeridge Bros

Chambers Henry B 515 Eighth, cigar mnfr 422 w Bridge

Chant Clara M, d Thos P Buchanan

Chandler Walter G 920 College ave

Chapin Annie L 709 College ave

Chapin Aaron L, D D, LL D, 709 College ave, pres Emeritus Beloit College

Chapin Delia Mrs (wid John) 437 Harrison ave

Chapin Ellen F 709 College ave

Chapin Hall northwest corner of campus

Chapin Robt C, M A, P D, 709 College ave, teacher

Chapman B A 423 w E, retired

Chapman J A 419 w E, retired

Chapman John 1004 Bushnell, col '95 f Watertown

Chase Chas Elm st, farmer

Chase E F 831 Fourth, mchnst B M W

WALL

FINEST BAKERY GOODS
322 BRIDGE ST. ESTABLISHED '72

WALL



The subject of this sketch represents

21 Leading Insurance Co's.

Among them the

Liverpool and London
and Globe.

Office P. O. Block.

Chase George H 1204 Fourth, foreman B M W

Cheney Alice M 617 Harrison ave, stu H S

Cheney Chas E 348 Vernon ave, stu H S

Cheney David N 348 Vernon ave, emp S E B Mfg Co

Cheney Florence B 837 Union, stu H S

Cheney Geo A 617 Harrison ave, retired

Cheney Gertie M 348 Vernon ave

Cheney Helen E 617 Harrison ave

Cheney Laura A 617 Harrison ave, teacher

Cheney John O 837 Union, tmstr

Cheney Ralph L r 803 Church, col '95 f Emerald Grove

C M & St P R R Station (Jas Croft agt) 145 State

C & N W Ry Station (E A Howell agt) 100 Bridge

Chicago Store (Kahn & Co), dry goods 319 Bridge

Chier Jessie, d A Wilcox

Chilcott Chas F 941 Church, painter E C W

Chilcott Leon D 941 Church, stu ac

Childs A M r 510 Broad, clk Childs & Co

Childs & Co (M W Childs, M L Adler) dry goods 318 State

Chrisman Cabel 957 Bluff, carp E W E Co

Chrisman Elizabeth Mrs 957 Bluff

Christenson Albert r 148 Mill, emp J F & Co

Christenson Jas Rockton road, emp Keeler Lumber Co

Christenson Peter r 526 Broad, painter Johnson Smith & Co

Churan Chas A r 1004 Bushnell, col '93 f Chicago

Church Cyrus 931 Church, carp W E Stevens

Church Elizabeth A 931 Church, stu

Church of Christ (Scientist) (Dr S J Sawyer pastor) 349 Bridge

Chute R H Jr r 735 Church, stu ac f Eau Claire

Citizen Publishing Co (The Daily and Weekly) (Wallace C Brown editor) 408 Broad

City Hall 421 School

City Park 700-900 School and 700-900 Bushnell

City Steam Laundry (J W Van Beynum prop) 424 Broad

Clarey Teresa St Paul ave

Clarey Wm 1109 Fourth, emp S E B Mfg Co Clarey see Clary

Clark Annie Rockton road

Clark Benj r 818 Church, col '95 f Harvard Ill

Clark E F r 810 College ave, stu ac

Clark E N Dr Rockton road, dentist 302 State

Clark Harry B 840 Central ave, mchnst E C W

Clark Henry B r 818 Church, col '95 f Harvard Ill

Clark H Mrs (wid Henry) 109 D, boarding house

Clark Jas H 200 State (Clark & Howard) saloon

Clark John 207 Water, helper B I W

Clark Leonard 645 Cross, painter

Clark Louie R 341 Highland ave, stu H S

Clark Patrick Rockton road, section foreman C M & St P R R

Clark Sadie B Mrs (wid Dr H R) 905 Bushnell

Clark Samuel r 735 Fourth, carp

Clark Sanford C 379 w Bridge, carp

Clark Thomas 736 Third, mldr B I W

Clark Wm H Rockton road, car repairer C M & St P R R

Clarke Anna S 725 Union, teacher

Clarke Euphrasia J Mrs (wid Mills) 725 Union

Clarke Fred r 425 St Paul ave, clk Geo H Clarke

Clarke Flora A 725 Union, teacher

Clark George r 211 Mill, clk E Lipman

Clarke Geo H 310 Wheat, dry goods 311 State

Clarke S Bel 725 Union

Clary Sarah M Mrs (wid Rev Dexter) 735 Broad

Clary, see Clarey

Cleophas Ira 731 w E

Clevis Ira 908 Vine, farmer

Cliff John r 148 Mill, carp W H Quinn

Clifford Delia 114 Park ave, cigarmkr T P

VALL

FINEST BAKERY GOODS
322 BRIDGE ST. ESTABLISHED '72

VALL

VALE

FINEST BAKERY GOODS
322 BRIDGE ST. ESTABLISHED '72

VALL

Clifford Dan 114 Park ave, tmstr B I W
 Clifford Harvey S 919 School, seed store
 220 State
 Clifford Mirinda Mrs (wid Sylvanus) 919
 School
 Clifford Sarah E 919 School
 Clifford Tim 114 Park ave, lab
 Clinchy John 522 Pleasant, retired
 Clinchy Robt H 522 Pleasant, carp J J
 Voorhees
 Coakley Belle 771 Brooks, cigarmkr P
 H C
 Coakley George C 771 Brooks, stu H S
 Coakley Nellie M 771 Brooks, stu H S
 Coakley Sadie G 771 Brooks, emp J F &
 Co
 Coakley Samuel G 771 Brooks, foreman
 P H C
 Colburn Myrtle 317 S Bridge, stu H S
 Coates John 215 Bridge (Coates Steam
 Laundry)
 Coates Lena, d L W Lyman
 Coates Maud E 215 Bridge, stu H S
 Coates Steam Laundry (John Coates prop)
 215 Bridge
 Cobb Helen E 741 Church, stenographer
 E W E Co
 Cobb Wm D 820 Third, wood wkr E W
 E Co
 Cobb W D 820 Third, tmstr
 Cochran Wm S r 836 Church, stu ac f
 Delavan
 Coffin Edwin D 708 School, lab
 Coffin Enoch 708 School, clk W H
 Calvert
 Coffin Sarah A 708 School, matron Straight
 University
 Cohn Abraham 216 Bridge, mngr The
 Fair
 Cohn Arthur 216 Bridge, stu ac
 Cohn Esther 216 Bridge
 Cohn Samuel 216 Bridge, clk A M Cahn
 Colby Elizabeth M (wid Nathan D) 430 S
 Race, laundress
 Colby Wm r 418 Broad, mchnst E W E Co
 Cole Louis P 402 Bluff, bill clk C M & St
 P depot
 Cole Wm A 433 School, barber (W A
 Cole & Co) ab

Cole W A & Co (W A Cole, P C Rodman,
 A L Smiley) Goodwin Barber Shop 407
 School
 Colehour Frank r 151 w Bridge, photo-
 grapher 302 w Bridge
 College Athletic Park head of Chapin st
 College Book Store (Benson & Ream) 431
 School
 College Chapel (new) northeast of Middle
 College
 College Chapel (old) south of Middle
 College
 College Gymnasium west of Middle Col-
 lege
 College Laboratory northeast of observa-
 tory
 Collier Frank N r 755 Fourth
 Collier Lemuel 349 Wheat, wagon mkr O
 J Johnson
 Collier John Elm st, retired
 Collyer Bert B r 521 Broad, druggist C A
 Emerson
 Colt L M Evergreen ave, retired
 Colt M L Evergreen ave, farmer
 Columbia Corn Harvester Co (D F Bas-
 sett pres, C W VanAkin sec, C Halstead
 treas), mnfrs of corn harvesters cor Bridge
 and Third
 Colwell Chas A 688 Pleasant, carp S E B
 Mfg Co
 Comeford Katie 311 s Bridge
 Comeford Mary 311 s Bridge
 Compton C B 950 Pleasant, carp
 Conde Daniel T Rev 624 Park ave, retired
 Conkling Annie 304 Mill, emp H R &
 Sons
 Conkling Chas 304 Mill, mchnst C H
 Besley & Co
 Conkling Edward 203 Water, drayman
 Conkling Geo B 304 Mill, lab
 Conkling Wm S 304 Mill, mchnst C H
 Besley & Co
 Conlon Annie 1210 Emerson, emp J F &
 Co
 Conlon Bridget Mrs (wid John) 1210
 Emerson
 Conlon Elizabeth, d Mrs A C Douglass



The subject of this sketch
 represents

21 Leading Insurance Co's.

Among them the

"American,"

of Philadelphia.

OFFICE P. O. BLOCK.



The subject of this sketch represents

21 Leading Insurance Co's.

Among them the

"TRADERS,"

Of Chicago.

OFFICE P. O. BLOCK.

Conlon John 1210 Emerson, emp J F & Co
 Conley Mary, head waiter The Goodwin
 Conlin Thos J r Brannigan House (Meehan & Conlin) Farmer's Exchange 304 Bridge
 Connafrey Frank H 546 Lawton ave, farmer
 Connant Shumway A 511 St Paul ave, carp
 Connors Jas 203 State
 Conoboy Mary 716 Third, emp J F & Co
 Conoboy Mary Mrs (wid Thos) 716 Third
 Conrad L J Mrs 902 Broad
 Conrad Mary Mrs 628 Broad
 Konzett F W D 803 w Bridge, stu H S
 Konzett Jacob Rev 803 w Bridge, pastor at Legal, Ill and editor of "Der Presbyterianer" published at Dubuque, Iowa
 Konzett John J 803 w Bridge, col '95
 Konzett Minnie L 803 w Bridge, clk Bort, Bailey & Co
 Cook Fred W r 423 Pleasant, com trav Lee Bros, Philadelphia
 Coon Herman L r 956 Sixth, carp
 Cook Nettie L 322 Wheat, d Chas A Gummow
 Copeland Chas E r 826 Fifth
 Coppin Thos r 114 Bridge, mchnst B I W
 Corbin Chas H Jr 206 w E, mchnst B I W
 Corbin Chas H Sr 206 w E, mchnst E W E Co
 Corbin Fred E 516 w E, mchnst B I W
 Corcoran Anna 452 Union, emp H R & Sons
 Corcoran Edward 452 Union, burnisher J F & Co
 Corcoran Hannah, d J P Farnsworth
 Cormany John H 718 Bluff, blksmith N B Gaston & Sons
 Cormany John J 718 Bluff, glazier Cunningham Bros
 Cormany Lucy 718 Bluff
 Cormany Ralph E 718 Bluff, lab
 Cornelius Arthur I 1011 Emerson, emp C L Vale
 Cornelius Aryeus P 1011 Emerson, retired
 Cornelius D A 730 Ninth, clk C A Still

Cornelius Emma Mrs 956 w Bridge, drsmkr
 Cornelius Henry P 1011 Emerson, butcher
 Cornelius Henry W 956 w Bridge, gardener
 Cornelius Katie M 1011 Emerson, stu H S
 Cornelius Nellie A 1011 Emerson, clk E Lipman
 Cornelius Rilla r 328 Wheat, drsmkr
 Cottell Anna, d B C Rogers
 Cotter Geo 817 Third, carp Cunningham Bros
 Cotter Jas 817 Third, lab
 Cotter John 817 Third, carp Cunningham Bros
 Cotter Maggie 817 Third, drsmkr
 Cotter Mary Mrs (wid Jas) 817 Third
 Cottoral Jas P 56 s Eighth, mldr B I W
 Cottoral Katie, d Mrs M Hughson
 Cottoral Mary Mrs (wid Patrick) 56 s Eighth
 Coughlin Jas 1062 Fourth, retired
 Coughlin Jas Jr 1062 Fourth, emp E W E Co
 Cousins Henry 917 w Bridge, finisher J F & Co
 Coway Patrick 648 Cross, emp S E B Mfg Co
 Cowden Robt r 904 Park ave, stu ac f Polo, Ill
 Cowden Wm G r 904 Park ave, col '95 f Polo, Ill
 Cowles Aaron J 640 Eighth, retired
 Cowles Minnie E Park Place, stu H S
 Cowles W L Park Place (Cowles & Meacham) bel
 Cowles & Meacham (W L Cowles, M S Meacham) grocers 200 Bridge
 Cowley Lizzie, d E J Adams
 Cox Franklin F 726 Fifth, com trav W D Messinger Chicago
 Cox Marcus C 726 Fifth, clk Neilson Bros
 Cox Nellie L 726 Fifth, stu H S
 Cox Walter L 726 Fifth, stu H S
 Coyle Dennis 918 Cass
 Coyle Dennis V B 918 Cass, farmer
 Coyle John 918 Cass, cutter J F & Co
 Coyle Katherine T 918 Cass, emp H R & Sons
 Coyle Winifred A 918 Cass, teacher

VALL
 FINEST BAKERY COOKS
 322 BRIDGE ST. ESTABLISHED '72
VALL

WALL

FINEST BAKERY COODS
322 BRIDGE ST. ESTABLISHED '72

WALL

Crahen Fannie Mrs (wid A E) 738 Elm
 Crahen Maggie 540 School
 Crahen P H 437 Harrison ave, cigar mnfr
 801 805 Third
 Cram Geo H Milwaukee road, shoe dealer
 330 State
 Crane Edward H 604 Pleasant
 Crane Lucy B Mrs (wid Col L H D) 604
 Pleasant
 Crary Wm 814 Brooks, stu H S
 Craven Geo 132 Garfield ave, retired
 Crawford Robt bds 562 School, farmer
 Crawford Chas F r Sigma Chi House, col
 '94 f Chicago
 Creig Mrs Maria (wid Jerry) 313 Milwau-
 kee ave
 Creighton Hattie H 425 St Paul ave
 Creighton John O 425 St Paul ave, farmer
 Creighton Linda 425 St Paul ave, teacher
 Creighton Rose Mrs (wid John O) 425 St
 Paul ave
 Crisman Joseph F 100 D, mldr E W E Co
 Crist Carrie 935 Third
 Crist Chas 935 Third, emp B I W
 Croft Jas 628 Broad, agt C M & St P R R
 Croft Jas r American House, carp Cun-
 ningham Bros
 Cronk B F 716 Fourth
 Cronk Jennie 716 Fourth, finisher J F &
 Co
 Cronk Lawrence cor Merrill and Fifth,
 mchnst B I W
 Crosby Lizzie 633 Fourth, drsmkr
 Crosby Mary 633 Fourth, drsmkr
 Cry Chas 447 Locust, emp J F & Co
 Cullom Chas r 724 Chapin, stu ac
 Culver Abbie Mrs (wid C E) 751 Church
 Culver Mrs 372 w Bridge
 Culver Sarah A 751 Church
 Cunningham Bernard 949 Third, carp and
 house mover
 Cunningham B W Oak st, contractor and
 bulider cor Third and Bridge
 Cunningham Bros (L E and J A) con-
 tractors and builders sash and door
 mnfrs 656-658 Third
 Cunningham John 912 Second, mldr B
 I W
 Cunningham John A 211 w C (Cunning-
 ham Bros) ab

Cunningham Joseph 949 Third, carp
 Cunningham Bros
 Cunningham L E 323 w E (Cunningham
 Bros) bel
 Cunningham Lawrence 744 Third, mldr
 B I W
 Cunningham Mary Mrs (wid Patrick) 912
 Second
 Cura Ellen 923 w Bridge
 Cura Thomas 923 w Bridge, farmer
 Curler G A Mrs (wid Johnson) 614 School
 Curran Catherine Mrs (wid John) 300
 Bridge
 Curtis Mr r 703 Park ave, stu ac f
 Chicago
 Cushing Harry A, B A, r Church, in-
 structor in Academy
 Cutts S T 905 w Bridge, cutter J F & Co

D

Daggitt H A 1201 Bluff, finisher A M W
 Daggitt Lou 142 Mill, emp John A Foster
 Daggitt Lydia Mrs 142 Mill
 Dahlberg Edwin T 730 Vine, jeweler 314
 Bridge
 Dahlberg Fritz 314 Bridge, jeweler E
 Dahlberg
 Dahlen Eric r 836 Third, emp B I W
 Dailey Herman P 324 State photographer
 (Burpee & Dailey)
 Dalson Joseph 703 St Paul ave, mldr B
 I W
 Daniels Amanda I 420 School (Mary
 Daniels & Sister) bel
 Daniels Emma L, d Dr C W Merriman
 Daniels Mary E 420 School (Mary Daniels
 & Sister) bel
 Daniels Mary & Sister (Mary and A I)
 milliners and dressmakers 420 School
 Darby Edward 912 Cass, junk dlr
 Darby Edward Jr Janesville road
 Darling Ans L 417 Bluff, shoemkr J F &
 Co
 Darling Jennie P 417 Bluff, stu H S
 Darling Stella 417 Bluff, milliner Terre
 Haute, Ind



The subject of this sketch
 represents

21 Leading Insurance Co's.

Among them the

“Pennsylvania.”

Office P. O. Block



The subject of this sketch
represents
21 Leading Insurance Co's.

Among them the
"PHOENIX,"

of Hartford.

OFFICE P. O. BLOCK.

Dartes Wm M r 142 State, carp Wm
Quinn
Dates John 213 Merrill, retired
Davenport Carrie G 433 Broad, bkpr J F
& Co
Davey W S 1122 Fifth, contractor and
builder
Davin Dennis 842 Third, lab
Davin Owen 842 Third, stu H S
Davin Wm 842 Third
Davis Cora, d Mrs A L Keep
Davis Frank r 205 w D, mchnst B M W
Davis F G r 638 Park ave, stu ac
Davis Nellie M, d Mrs A L Carr
Davis Samuel 544 School, lab
Davy B F 925 Fourth, mchnst E C W
Davy Nellie 925 Fourth
Daw Arthur J 1016 Bluff, carp Cunning-
ham Bros
Daw Charles J 1016 Bluff, carp
Dawson Chas F 502 Bluff, mchnst B M W
Dawson Hattie A 502 Bluff
Dawson Jas W 502 Bluff, mchnst J T &
S
Dawson Wm A 502 Bluff, mchnst B I W
Dawson Wm B 372 Highland ave, mchnst
B I W
Day E A 734 Fourth, retired
Day Henry A 1002 Woodward ave, clk
Geo Sanger
Deakin Chas H r 838 Fourth, blksmth R
A Wheeler
Dean Geo C 431 State, carriage painter E
Kinsley
Dearborn Lucenia Mrs (wid Rice) 638
Broad
Dearhammer Allen r 731 w E, carp
DeBerard W V r North College rm 10,
stu ac f Fairfax, Ia
DeBois Judson F 1016 Clary, carp
Deering Jas r 301 Bridge, plasterer
DeForest Cora A 622 Fourth, stu H S
DeForest Irving T 622 Fourth, stu
DeForest T E 622 Fourth, carp B M W
Degnan Hugh 809 Third, lab
DeGroff Abner 207 State, emp Keeler
Lumber Co
DeGroff Frank 1154 Bluff, clk L DeGroff

DeGroff Lorenzo L 558 s Race, flour and
feed 611 Fourth
DeGroff Watson E 558 s Race, emp L L
DeGroff
Deiner August r 750 Fourth, emp A M W
Deitzel Albert 1222 Clary, emp E W E
Co
Deitzel Augusta Mrs (wid Carl) 1222
Clary
Delaney Selden r Chapin Hall, stu ac
Denison Chas 822 Bluff, grinder R J
Dowd
Denison Wm V 822 Bluff, stu Mrs Ken-
dall's school
Densmore Hiram D, M A, Montgomerie
Park, Prof of Botany Beloit College
Denton Myron S 630 Third, tinner J L
Perkins
Derbyshire Chas H 394 Highland ave,
painter Northrop & Estes
Dexheimer Chas H r 408 Broad, barber
Goodwin shop
Dierdorff Allen W 856 Fourth, butcher
Rouse & Trostle
Dierdorff Andrew K 411 Highland ave,
emp S E B Mfg Co
Dierdorff Hal L 730 Vine, shipping clk
H R & Sons
Dierdorff John A 856 Fourth, emp The
Blodgett Milling Co
Dierdorff Maggie 411 Highland ave
Dierdorff Oscar D 411 Highland ave, emp
Cunningham Bros
Dietrich John E 319 Park ave, sec and
treas (Keeler Lumber Co)
Dildine Wm N 770 Wheat, emp J F &
Co
Dillree Ellen C 1001 Third, stu H S
Dillree Louis 1001 Third, carp Cunning-
ham Bros
Dillree Wm E 1001 Third, carp Cunning-
ham Bros
Dimmick Darwin 1144 Fifth, lab
Disch Agnes, d T B Bailey
Ditsch August 722 Third, helper E W E
Co
Dixon W R r Chapin Hall, stu ac f Toulon,
Ill
Dodd Lena, dining room girl The Good-
win
Dodd Mary, chamber maid The Goodwin

WALL
FINEST BAKERY COODS
322 BRIDGE ST. ESTABLISHED '72
WALL

VALL

FINEST BAKERY GOODS
322 BRIDGE ST. ESTABLISHED '72

VALL

Dodge Harry A r 724 Chapin, stu ac f Chicago

Donahue John H 456 Locust, plumber

Donahue Peter H 410 Locust, carp W E Stevens

Donnelly Bridget Mrs (wid Jas) 1048 Third

Donnelly Frank 926 Pleasant, lab

Donnelly John 936 Third, mail carrier

Donnelly Margaret Mrs (wid Frank) 926 Pleasant

Donnelly Wm J 378 Wadsworth, pressman Free Press

Donner Elmer 825 Fourth, express messenger Michigan Central Ry

Donner George 825 Fourth, retired

Donner John 1239 Sixth, retired

Donner Ralph 825 Fourth, delivery clk C C Greene

Doss John 826 Vine, helper R J Dowd

Douglas A P 704 Fourth, com trav E W Gillett Chicago

Douglas Alexander C 848 Park ave, retired

Douglas Henrietta 848 Park ave

Dow Ann 211 Park ave

Dow Carrie E 211 Park ave

Dow Joel B, 902 Broad, *Attorney at Law*, real estate and insurance 346 348 Bridge

Dow Josephine S 902 Broad, stu H S

Dow Lucy A Mrs (wid Benj G) 211 Park ave

Dowd Glenville A 618 Bluff, col '92

Dowd Robert I 618 Bluff, emp R J Dowd

Dowd R J 618 Bluff, knife mnfr 717-721 Race

Downie Frank E 752 w Bridge, carp J J Pierron

Downie Frederick J 326 Wadsworth, piano tuner 311 Bridge

Downie Robt E 752 w Bridge, carp

Downing E R r 725 Church, Instructor in Academy

Downs Geo W, stu ac f Allen's Grove

Doyle Jas 942 Pleasant, engine wiper

Doyle Catherine Mrs (wid John) 448 w S Bridge

Doyle Margaret Mrs (wid Peter) 123 Park ave, laundress

Drake Edward E 732 Eighth, emp B M W
 Draper D W 850 Third, mchnst B M W
 Drew Thos r Brannigan House, plasterer
 Drown Chas H 1025 Bluff, emp Salmon Bros

Duckstead Mattie r 144 Garfield ave, stu H S

Dudley Adelia Rose Park (The Misses Dudley) bel

Dudley Clara Rose Park, stu H S

Dudley Flora Rose Park (The Misses Dudley) bel

Dudley Halsey J Rose Park, farmer

Dudley Jos G r Sigma Chi House, col '92 f Eau Claire

Dudley Joshua B Rose Park, emp J F & Co

Dudley The Misses (Adelia, Flora) florists 433 School

Dulanty Teressa Mrs 404 Broad, cigar mkr Chas Oliver

Dunbar John B 1213 Chapin, retired

Dunbar Thos W r 836 Church, stu ac f Milwaukee

Dunlap Frank W r New Chapel, col '95 f Mt Ayr Ia

Dunn Lizzie J, d Wm Greene

Dunn Maggie E 570 s Race, stitcher J F & Co

Dunn Wm 570 s Race, tailor

Dunstan Anna, d American House

Dustin Alice L 1373 Emerson, stu H S

Dustin Fred M 1373 Emerson, clk L C Wachsmuth & Co, Chicago

Dustin James H 1373 Emerson, com trav L C Wachsmuth & Co Chicago

Dustin Maud 1373 Emerson

Dustrude Theodore 705 Brooks, contractor and builder

Dutcher John C 314 Bridge

Dutcher Norman 654 Pleasant, stock raiser

Dwight C G r 356 Bridge, stu ac f Kalamazoo, Mich

Dyer Mark r 109 D, emp A M W

Dyer Thos r 109 D, mchnst B M W



The subject of this sketch represents

21 Leading Insurance Co's.

Among them the

"HOME,"

of New York.

Office P. O. Block,



The subject of this sketch
represents
21 Leading Insurance Co's.
Among them the
German American,
Of New York.
OFFICE P. O. BLOCK.

E

Eakem John Sixth st
Earley Katie 635 Fifth
Earley Mary E Mrs (wid Patrick) 635 Fifth
East Side Bakery (F R Sanford) 426 School
East Side Rock River Paper Mill (W T Randall) 830-864 Pleasant
Easterly Angeline D Mrs 131 w Bridge
Eastwood Grace B 603 School, stenographer J T & S
Eaton Edward D, D D, LL D 847 College ave, Pres and Prof of History Beloit College
Eaton Minnie r 724 Chapin, stenographer E W E Co
Ebert Friedericka D Mrs (wid Michael) 1076 College ave, laundress
Ebert Herman A 727 Central ave, lab E W E Co
Ebert Paul A 1076 College ave, emp E W E Co
Eclipse Wind Engine Co (C H Morse pres, Geo W Sparks sec and treas) 701-743 Lawton ave
Ecurement Anne 1124 Emerson
Eddy Clara River road, teacher School No 1
Eddy E W River road, farmer
Eddy J D Prairie road, farmer
Eddy John Mrs River road
Eddy Sarah River road
Edwards Albert Y 650 Park ave, stu ac
Edwards Anna L 519 Clary
Edwards Anna L 948 Oak
Edwards Constance E 650 Park ave, stu H S
Edwards Daniel E 519 Clary, builder and painter
Edwards Daniel E 848 Oak, painter
Edwards Dan'l W 125 w C, specific medicines
Edwards Mattie 617 School, stu H S
Edwards Myra L 848 Oak
Edwards Myra S 519 Clary

Egan Anna 304 Bridge, milliner L W Lyman
Egan Joseph 304 Bridge
Egan Julia 304 Bridge, clk W H Baumes
Egan Michael 304 Bridge
Egekhuski Ferdinand r 211 D, scroller A M W
Egery Dwight B 722 Park ave, retired farmer
Egger Anna Mrs (wid Jacob) 325 Mill
Egger Ida 325 Mill, emp L W Lyman
Egger Jacob 325 Mill, emp N B Gaston & Sons
England Chris r 916 Third, emp J T & S
England Chris r Chapin Hall, col special
Ekstrand Nels r 210 Bridge, shoe mkr Jno Nichols
Elbers Stanley Mrs 301 Bridge, restaurant
Eldred Burdett P 554 School, teller Second Nat'l Bank
Eldred Polly Mrs (wid Chas) 554 School
Electrical Construction Co (C W Wiley, A P Warner) 723 Race
Elflein Henry 612 Pleasant, emp E C W
Ellingson Arney 869 Third, emp J T & S
Ellingson E 854 Oak, retired farmer
Ellingson Elling P 869 Third, emp W E W
Elliot Amanda Mrs 957 F
Elliott Frank A r 718 Church, stu ac f Oak Park, Ill
Elliott Waldo M r 114 Bridge, emp B I W
Ellis John 1209 Fourth, painter
Elmore Emma C r 524 Public ave, clk Bort, Bailey & Co
Elwell B L r Brannigan House, mchnst W E W
Ellwood Edwin 735 Church, stu ac, f DeKalb, Ill
Emerson Chas A 512 Public ave, druggist 361 Bridge
Emerson Clara 810 College ave, teacher H S
Emerson Joseph, D D, 810 College ave, Williams Prof of Greek, and Librarian Beloit College
Employment Bureau (College Y M C A) C C Faust sec 904 Park ave
Engebretson Bertha M Mrs 502 w E
Engebretson Laura 502 w E, music teacher

VALL

FINEST BAKERY GOODS
322 BRIDGE ST. ESTABLISHED '72

VALL

WALL

FINEST BAKERY GOODS
322 BRIDGE ST. ESTABLISHED '72

WALL

English Joseph 942 Sixth, grinder G Mfg Co

English Lizzie 948 Third, stu H S

English Matie 948 Third

English Wm 948 Third, night watchman

Engleke Wm r 606 w E, mason W E Stevens

Ennis Mary 108 E, cigar mkr P H C

Enos Leonard r 314 Broad, engineer City Steam Laundry

Enterprise Furniture Store (C F Rau) 326 State

Erickson Arne 732 Third, emp J T & S

Erickson Ida T, d Wm D Hall

Erickson John 747 Fifth, mchnst E W E Co

Erickson Tona Mrs (wid Gunder) 747 Fifth

Erstad Bertha 916 Third, boarders

Erwin Samuel r 151 w Bridge, operator C & N W depot

Esplin Isabelle 531 School (Esplin Sisters) bel

Esplin Jessie D 531 School (Esplin Sisters) bel

Esplin Mary A Mrs (wid John) 531 School

Esplin Sisters (Jessie D, Isabelle) milliners 409 School

Estes Edward B 822 Wheat, painter (Northrop & Estes) 427 State

Estick D r 425 School, painter Johnson Smith & Co

Eureka Steam Laundry (E B Barlow & Co) 434 School

Eustis George H 1052 Bluff, carp

Evans Arthur T r 436 Harrison ave, col special f Austin, Ill

Evans E J 133 Garfield ave, grocer 126 Bridge

Evans Samuel 394 Mill, drayman

Evenson Jens 132 Garfield ave, mchnst B M W

Everett Frank C 353 Bridge, photographer

F

Fair The (A M Cahn) 216 Bridge

Fairchild Edward 909 Second, mchnst B I W

Fairchild Fred 730 Wheat, clk Cowles & Meacham

Fairchild Jessie U 355 Locust, stu H S
 Fairchild Wm H 355 Locust, mchnst B I W

Falconer J A r Chapin Hall col '95 f Washburn

Farley Allison A r 319 Prospect col '95 f Ashley, N Dak

Farley Carl r 743 Fourth, stu ac

Farley Michael A 1105 Emerson, shoe mkr 809 Union

Farley R C r 319 Prospect, stu ac f Ashley, N Dak

Farmer Louis 213 Merrill, blksmith

Farmer Thos H 423 Pleasant, retired

Farmers' Exchange (John Meehan, Thos J Conlin) 304 Bridge

Farnsworth Jas P 1021 Emerson, retired

Farr L R, M D, 738 w Bridge, **Physician and Surgeon** 359 Bridge

Farrel Julia Mrs (wid Daniel) 438 s Race

Farrel Letitia Mrs (wid Jacob) 521 St Paul ave

Farrelly Jas A 313 w Bridge, foreman cutting room J F & Co

Faust C C r 904 Park ave, stu ac (sec Y M C A Employment Bureau)

Favor Geo E 521 Broad, bkpr H R & Sons

Fellows A R Mrs (wid Luther) 446 Central ave

Felt Susan A 803 Church, teacher

Fenton Fred B 423 Bluff, druggist and taxidermist

Fenton Frank S 423 Bluff, druggist

Ferbert Henry 1222 Sixth, section hand C & N W Ry

Ferguson Frank S 908 Fourth, stu H S

Ferguson Mary Mrs (wid John) 632 Church

Ferguson R M 908 Fourth, foreman E W E Co

Ferguson Walter 908 Fourth, carp E W E Co

Ferris Arthur O r 742 Fourth, mchnst B M W

Ferris W S r 425 Park ave, stu ac f Columbus

Fick Henry 446 s Race, carp Cunningham Bros



The subject of this sketch represents

21 Leading Insurance Co's.

Among them the

"Sun Fire,"

Of London.

Office P. O. Block,



The subject of this sketch represents

21 Leading Insurance Co's.

Among them the

"QUEEN,"

Of Liverpool.

Office P. O. Block

Fiechtl Peter 829 Elm, tmstr
 Field Elizabeth L Mrs (wid Alfred L) 148 w Bridge
 Field Joseph r 209 Merrill, emp A M W
 Field Marks 1218 Vine, finisher A M W
 Field Sylvester G 148 w Bridge, stock raiser, office Robinson livery
 Finlay Wm C 921 Union, stu
 Finley Jas E Sixth st, tmstr E W E Co
 Finnegan Anna 328 Milwaukee ave
 Finnegan Ella 328 Milwaukee ave, emp J F & Co
 Finnegan Maggie 328 Milwaukee ave, cigar mkr T P
 Finnegan John E 956 Third, clk Geo H Cram
 Finnegan Philip 328 Milwaukee ave, mldr B I W
 Fire Station (central) 613 Fourth
 Fischer Augusta L, d Wm Hanner
 Fischer Chas State line road west, farmer
 Fischer Hannah, State line road west
 Fischer Louis State line road west, merchant tailor 311 Bridge
 Fisher J A r 325 Park ave, stu ac f Janesville
 Fisher J L r 325 Park ave, stu ac f Janesville
 Fisher Michael Third st, lab
 Fisher Thos J, r north college rm 7 col '94. f Sumterville, Ala
 Fisk Harriet P 804 Church
 Fisk John P, M A 804 Church, retired
 Fitzgerald John C 217 D, baker C L Vale
 Fitzgerald Nellie E 726 Central ave
 Fitzgerald Patrick 203 State
 Fitzgerald Wm 726 Central ave, mason and contractor
 Fitzgerald Wm J 726 Central ave, mason W E Stevens
 Flack Olof 524 w E, bkpr J T & S
 Flaherty Mary tailloress A F Bois
 Flannery Annie r 1050 Sixth
 Flinn Levi 735 Oak, tmstr
 Flint Chas 705 St Paul ave coachman Jos Yates
 Flint Chas H 749 Elm, cooper The Blodgett Milling Co

Flint Chas W 920 Central, cooper Wm Blodgett
 Flint David A 748 Elm, carp N B Gaston & Sons
 Flint Jas Mrs d Mrs S M Sherman
 Flint J F 816 Bluff, miller The Blodgett Milling Co
 Flint Mary, d Chas M Shaw
 Flint Minnie M 749 Elm
 Flint Nancy J 749 Elm, drsmkr
 Flood John 817 Fourth, emp S E B Mfg Co
 Flood Mary K, d Mrs Margaret Gibbons
 Florey Myrtie 826 Fifth
 Florey Sylvester 826 Fifth, cigar mkr
 Fluekiger Edward J 328 w E, grocer 112 Bridge
 Fluekiger Elizabeth Mrs (wid John) 328 w E
 Fluekiger Ernest J 399 Highland ave, shoe dealer 108 Bridge
 Fluker John C 704 w Bridge, barber Geo Williams
 Foamaker Andrew r 716 Fourth, carp Cunningham Bros
 Folant Chas E Beta Theta Pi Lodge, emp E W E Co
 Folant Nancy Mrs (wid E J) matron Beta Theta Pi Lodge
 Follan Agnes 742 St Paul ave, emp John A Foster
 Follan Jas 401 Vernon ave, lab
 Follan John 742 St Paul ave, emp Electric Light Plant
 Follan John 1036 Pleasant, emp E W E Co
 Follan John Jr 1036 Pleasant, emp E W E Co
 Follan Maggie 742 St Paul ave, emp Free Press
 Follan Martin 742 St Paul ave, lab
 Follan Mattie 742 St Paul ave, emp John A Foster
 Follan Thos 1029 Bluff, lab
 Follan Wm 1036 Pleasant, emp E W E Co
 Follan Wm 742 St Paul ave, emp J F & Co
 Follan Wm 321 Bridge, emp E W E Co
 Follett John C r 425 Park ave, stu ac f Green Bay

VALL
 FINEST BAKERY COOOS
 322 BRIDGE ST. ESTABLISHED '72
VALL

WALL

FINEST BAKERY GOODS
322 BRIDGE ST. ESTABLISHED '72

WALL

Forbes Louis D 700 Broad, treas A M W
 Ford Amy B 208 Bluff, artist
 Ford Anne N. d Mrs A B Lawrence
 Ford Chas H 816 Third, emp B M W
 Ford Daniel 602 s Race
 Ford G O r 905 Bushnell, stu ac f Janesville
 Ford Hannah, 602 S Race
 Ford Henry W 208 Bluff, pattern mkr E W E Co
 Ford Homer R 208 Bluff, stu
 Ford John porter The Goodwin
 Ford J E r north college rm 5 col '95, f Chicago
 Ford Margaret 602 S Race, emp H R & Sons
 Ford Margaret M 208 Bluff, stenographer
 Ford Minnie A d H Rosenblatt
 Ford Stephen B stu ac f Crystal Lake Ill
 Ford Wm H 208 Park ave, carp Cunningham Bros
 Foss Clara L 947 Harrison ave, emp J F & Co
 Foss John D 947 Harrison ave, lab
 Foss John F 921 Clary (Novelty Carriage Works) 420 State
 Foster Belle 323 Highland ave
 Foster Caleb L 812 w Bridge, retired
 Foster Chas R 323 Highland ave, tank mkr E W E Co
 Foster David 916 Second, lab
 Foster D Humphrey 821 College ave, stu ac
 Foster David S Hon 821 College ave, retired
 Foster Frank S 530 Broad, druggist 355 Bridge
 Foster George 916 Second, mchnst E W E Co
 Foster John A 821 College ave, box mnfr 306 State
 Foster John 638 Broad (John Foster & Co) bel
 Foster John & Co (John Foster, W D Hall) shoe mnfrs 300-316 St Paul ave
 Foster Joseph B 532 Broad, books and jewelry 357 Bridge
 Foster Joshua 744 w Bridge, cap
 Foster Lottie C 638 Broad, stu H S
 Foster Oscar R 638 Broad, emp Bullock, Chicago

Foster Matie 916 Second
 Fountain Chas T 435 St Paul ave, mchnst G Mfg Co
 Fountain Joseph bds 206 State, emp S E B Mfg Co
 Fountain Wm H r American House, wagon mkr J T & S
 Fowler P Raymond 431 School, emp B I W
 Fox Annie 855 Second, emp J F & Co
 Fox Dennis 855 Second, baker F R Sanford
 Fox Frank 909 F, mchnst B, M W
 Fox Julia 855 Second, emp J F & Co
 Fox May 855 Second
 Fox Richard 855 Second, mason
 Franklin J r 323 Broad
 Franz Carrie L 1041 Fourth, stu H S
 Franz Chas 637 Fourth, tinner Winslow & Rosenberg
 Franz John Mrs 1041 Fourth
 Fraser Arthur E r 644 Park ave, col '94 f Sioux City, Ia
 Fraser Harvey 845 Fourth, mchnst B I W
 Fraser W S r 924 Church, stu ac f Elizabeth, Ill
 Frederick Christopher 312 Bluff (Frederick & Beach) bel
 Frederick Geo 312 Bluff (Frederick & Beach) bel
 Frederick Helen P 312 Bluff, teacher Bridge st school
 Frederick Lily D 312 Bluff, bkpr Frederick & Beach
 Frederick Philip 211 Pleasant, retired
 Frederick & Beach (Geo Frederick, Prof W H Beach) hardware 317-319 State
 Free Press The Beloit Daily and Weekly (Cham Ingersoll Ed and prop) 346 Bridge
 French John H 924 Chapin, retired
 Fromater Andrew r 735 Fourth, carp Cunningham Bros
 Frost Wm H r 903 Park ave, col '93 f Pomeroy, Ia
 Fryer Cornelius r Brannigan House, harness mkr Stevens & Hendricks
 Fryer Lulu E 534 Eighth



The subject of this sketch represents

21 Leading Insurance Co's.

Among them the

St. Paul

Fire and Marine,

Office Post Office Block,



The subject of this sketch
represents
21 Leading Insurance Co's
Among them the
"ROYAL,"
Of Liverpool.
OFFICE P. O. BLOCK.

Fuess John 203 w C, blksmith J T & S
Fuldon Samuel 468 s Race, engineer
Fuller Jas O 424 Pleasant (Hill & Fuller)
merchant tailors
Fuller Nora 424 Pleasant
Fuller Orson 424 Pleasant
Funk Lizzie 922 Fifth, drsmkr Daniels
Sisters
Funke Eliza 342 Wheat, drsmkr
Funke Emma M 342 Wheat, stu H S
Furbach G W r 517 Harrison ave, stu ac
f Oak Park Ill

G

Gabrielson Elias J 308 w Bridge, foreman
(wood shop) J T & S
Gabrielson John C 308 w Bridge, stu H S
Gabrielson Maria C 308 w Bridge, stu
Gaff Edwin r 418 Highland ave, carp
Cunningham Bros
Gaffany Mary, pastry cook The Goodwin
Gage O N, night clk The Goodwin
Gallager Roger 619 St Paul ave, lab
Gambell Chas A r 751 w Bridge, carp N
B Gaston & Sons
Gammon Chas F 722 Wheat, emp J F &
Co
Gammon Edward M 722 Wheat, painter
310 Bridge
Gammon Esther H 1105 Clary, nurse
Ganier Alexander 402 s Race, carp
Ganier Thos 402 s Race, carp
Ganier Thos, Jr, 402 s Race
Gardner Fred N 336 Wheat, supt C H
Besley & Co
Gardner Helen N (wid Isaac) 421 Broad
Gardner Lucy 336 Wheat, stu
Garlick Geo L 323 State, restaurant
Garlick Ruby L 323 State
Garlick S Murray 323 State, clk G L
Garlick
Garman Wm A 121 Mill, night watch J
F & Co
Garrigan Andrew 930 Third, shoemkr 305
Bridge
Garrigan Dennis 1013 Third, shoe dealer
305 Bridge

Garrigan Dennis 1008 Church, foreman
foundry B I W
Garrigan John 1105 Broad, emp J T & S
Garrigan John r Brannigan House, emp
J T & S
Garrigan Sadie 1013 Third, clk Bort
Bailey & Co
Garrigan Wm 852 Fourth, printer Free
Press
Garrity Michael F 606 s Race, shoemkr
J F & Co
Gary Julia K Mrs (wid John) 130 Bluff
Gary Ralph L 130 Bluff, stu H S
Gaston Anna 638 Fifth
Gaston A J 707 Bluff and 222 w E, (N B
Gaston & Sons) bel
Gaston Harold R 638 Fifth, stu
Gaston Nathan B 638 Fifth (N B Gaston
& Sons) bel
Gaston N B & Sons (N B Gaston A J Gas-
ton T E Gaston) mfrs of scales and paint
mills 711-715 Race
Gaston T E 746 Fourth (N B Gaston &
Sons) ab
Gaston T I 642 Fourth, com trav (N B
Gaston & Sons)
Gates Annie Mrs (wid Ambrose) 859 Mil-
waukee road
Gates Frank 107 Merrill, patternmkr B
M W
Gates Fred S 743 w Bridge, carp Theo-
dore Dustrude
Gates Gertrude 107 Merrill
Gates John P 107 Merrill, draftsman B
M W
Gates Lois C 389 Highland ave, organist
Episcopal church
Gates Stanley 107 Merrill, emp B M W
Gau Heinrich 714 w s Bridge, emp E W
E Co
Gaytes Herbert 918 Chapin, col '93
Gaytes T H Mrs (wid Carroll) 918 Chapin
Geist Edgar A 314 State, photographer
Genserick Louis M 318 St Paul ave, emp
E W E Co
George Amasa M 816 Brooks, carp Wm
Quinn
George John E 389 Wheat, tailor R E
Heiney
George Lily F 389 Wheat, emp R E
Heiney

VALL

FINEST BAKERY COOKS
322 BRIDGE ST. ESTABLISHED '72

VALL

WALL

FINEST BAKERY GOODS
322 BRIDGE ST. ESTABLISHED '72

WALL

George Jessie M 389 Wheat, stu H S
 George Mary J 389 Wheat, stu H S
 George Warren B 389 Wheat, sewer J F & Co
 Gering Chas 834 Oak, carp J J Voorhees
 Gering Maggie, d John Cormany
 Gesley Christina 736 Oak
 Gesley Manufacturing Co (T Gesley pres, Ole Gesley vice pres, C O Millett sec, T Gesley treas) plow mnfrs 213 Bridge
 Gesley Margaret Mrs (wid S) 736 Oak
 Gesley Torris 403 w E (Gesley Mfg Co)
 Gibbons Henry P 421 Broad, lab
 Gibbons John M 914 Harrison ave, insurance agt 357 Bridge
 Gibbons Margaret Mrs (wid Frederick) 914 Harrison ave
 Gibbs Julia Mrs 151 w Bridge, boarding house
 Gibbs Myrtle I 151 w Bridge
 Gibeaut A r 742 Fourth, clk F E Westgate
 Gifford Chas C 751 Bluff, tmstr Minnesota Lumber Co
 Gilbert Ida 914 Fifth, stenographer
 Gilbert Olive Mrs (wid Hans) 914 Fifth
 Gilbertson Albert r 828 Fourth, mchnst B I W
 Gilday Dominick 1214 Fourth, retired
 Gillis Frank 811 Fourth, lab
 Gillespie Fred, 843 Fourth, emp Frederick & Beach
 Gillespie P L Jr, 843 Fourth, Driver Adams Express Co
 Gillespie P L 843 Fourth, tinner Frederick & Beach
 Gilman Clark 737 Bluff, retired farmer
 Gilman Geo A 334 Vernon ave, painter
 Gilman Isaac H 125 w C, mchnst E W E Co
 Gilson Albert r 716 Fourth, mchnst B I W
 Gilroy Mamie L 404 Broad
 Gilroy Mary Mrs (wid Thos) 404 Broad
 Giskin Jos 1034 Broad
 Gitchel David H r 623 Broad, stu ac f Byron, Ill
 Gleason Gertie M 562 School, stu
 Gleason Philip 562 School, emp E W E Co
 Glenn John 1049 Church, emp E W E Co

Gloss Annie, d Martin Yager
 Godfrey W H r 811 Fourth, mldr A M W
 Goebel August F 717 Highland ave, mldr E W E Co
 Golson Ella r 854 Oak, stitcher H R & Sons
 Golden Eagle Clothing House (A Loewi & Co) 305-307 State
 Good Wm r Brannigan House, stone mason
 Goodale S S 121 Liberty, city treas
 Goodall I E 763 Milwaukee road, real estate 355 Bridge
 Goodall Luella F 763 Milwaukee road, artist
 Goodrich Jas 422 w E, lab
 Goodwin Barber Shop (W A Cole & Co) 407 School
 Goodwin Board and Feed Stable (F H Williams prop, rear The Goodwin)
 Goodwin Chas D r The Goodwin, mngr the Goodwin estate, office 407 State
 Goodwin Chas E 729 Brooks, bkpr Holcomb Bros & Co
 Goodwin Francis M r 135 w Bridge, inspector freight, Western Ry Weighing Association
 Goodwin Jas M, 1226 Emerson, emp J F & Co
 Goodwin Johanna S Mrs (wid Thos) 1226 Emerson
 Goodwin Roger H 452 Union, laster J F & Co
 Goodwin Sarah E 1226 Emerson, stu H S
 Goodwin S J Mrs (wid S J) r The Goodwin
 Goodwin The (H M Hays prop) 403-405 School
 Goodwin Thos r 301 Bridge, lab
 Gordon Chas N r 312 Bridge, tinner Watson & Addre
 Gordon John B 601 Broad, hardware 320 322 State
 Gordon John K 601 Broad, clk J B Gordon
 Gordon Mary L 601 Broad
 Gordon Richard D 601 Broad, hardware J B Gordon



The subject of this sketch represents

21 Leading Insurance Co's

Among them the

"Guardian,"

Of London.

OFFICE P. O. BLOCK



The subject of this sketch represents

21 Leading Insurance Co's.

Among them the

"GIRARD,"

of Philadelphia.

Office P. O. Block.

Gordon Wm R 601 Broad. clk J B Gordon
Gorder Victor 948 Third, engineer C Hansen & Sons
Gorham Chas 302 Mill, emp J F & Co
Gorham Florence Mrs 302 Mill
Gorham Frank F 831 Harrison ave, engineer E W E Co
Gorham Phoebe, d W H Baumes
Goss Arthur F 512 Bluff (Ball & Goss) farm machinery
Goss Cynthia J Mrs (wid H V) 850 Bluff, drsmkr
Goss Everett E r Central Fire Station, emp Fire department
Goss Henry A 850 Bluff, mchnst E W E Co
Goss Jos 202 Bridge, tar roofer
Goss Louis F 512 Bluff, stu H S
Goss Wm A 850 Bluff, draftsman E C W
Gough Solomon D 632 Church, emp E W E Co
Gower Eli 202 Bridge, lab
Gowing Florence, emp Brannigan House
Gowing Fred S 213 State, stu
Gowing Wm H 213 State, veterinary surgeon
Grabow Anna L, d Edward P Salmon
Grabow Martha H, d Mrs L M Hill
Grady Teressa 736 Third, emp J F & Co
Graham Eliza J 1017 Park ave
Graham Jas 1017 Park ave, farmer
Graham John r 735 Fourth, mldr B I W
Graham John 1017 Park ave. emp J F & Co
Graham Joseph Mrs (wid Joseph) 113 Mil
Graham Kate 731 Fourth, emp H R & Sons
Graham Laura 113 Mill
Graham Mary A 1017 Park ave, emp H R & Sons
Graham Thos 1017 Park ave, lab
Graham Thos H 1017 Park ave, mchnst E W E Co
Grand Hotel Stables (T P Buchanan prop) 317 St Paul ave
Grand The 148-150 State hotel

Grant Frank A 515 Bluff, asst cashier C & N W depot
Grassie H H r Phi Kappa Psi House, col '92 f Milwaukee
Graves Carroll F 213 Bridge, stu
Graves Frank N 134 Garfield ave, mldr N B Gaston & Sons
Graves George D 142 Mill, emp Keeler Lumber Co
Graves Guy 527 Broad
Graves Mark R 522 Pleasant, emp John Martin
Graves Nelson 374 Wheat, retired
Graves Oscar 213 Bridge, new and second hand store
Gray Carrie E 328 Bluff, teacher H S
Gray Catherine S Mrs (wid James) 756 Bluff
Gray Chas B r 202 Short, col '94 f River Falls
Gray George S 756 Bluff, agt Fleischman Yeast Co, Milwaukee
Gray Jas B r 413 School, clk American Express Co
Gray John B r Chapin Hall, col '93 f River Falls
Gray L B 756 Bluff clk
Gray Lester C r 562 School, painter
Gray Louis N r 562 School, painter
Great Western Clothing House (Matilda Reitler prop) 220 Bridge
Greek Elija S, emp S E B Mfg Co
Green F J 735 Church, bkpr
Green Harrison S r 830 Harrison ave, col '95 f Milwaukee
Green Isaac 418 Highland ave, tailor 330 State
Green Jas 359 Vernon ave, painter
Green Lucinda A Mrs (wid A W) 735 Church
Green Thornton A r 830 Harrison ave, stu ac f Milwaukee
Green Wilbur r 1009 Church, fireman E W E Co
Greenberg Henry 852 Vine, polisher J T & S
Greenberg Mary A, d Walter M Brittan
Greenberg Minnie, d Oliver P Smith
Greenberg Rose S, d Prof E G Smith
Greene Chas C 425 St Paul ave, grocer 328 State

VALL
FINEST BAKERY GOODS
322 BRIDGE ST. ESTABLISHED '72
VALL

WALL

FINEST BAKERY COOKS
322 BRIDGE ST. ESTABLISHED '72

WALL

Greene Chas O 425 St Paul ave, retired
 Greene Edgar S 622 Broad, bkpr L C Hyde
 & Brittan
 Greene Helen M 425 St Paul av, music
 teacher
 Greene Wm 425 St Paul av, grocer 328
 State
 Greenleaf Elizabeth M Mrs (wid L L) 804
 Church
 Greenleaf Helen M 804 Church, artist
 Greenlee W B r 602 Union, stu ac f Chi-
 cago
 Greenwood Edwin A 738 w E, cigar mkr
 P H C
 Greenwood Frank D 808 w Bridge, painter
 B M W
 Greenwood John T 753 Brooks, painter
 414 Broad
 Greenwood Priscilla Mrs 753 Brooks
 Greenwood Wm H 373 w Bridge, cigar
 mkr P H C
 Greenwood & Martin (J T Greenwood,
 John Martin) fire proof paint 414 Broad
 Gregerson Lewis T r Chapin Hall, stu ac
 f Stoughton
 Gregory Carroll S 516 College av, plumber
 and gasfitter 417 School
 Gregory Seth W 1004 Bushnell, col '93 f
 Rockford Ill
 Gregory Wallis S 751 Church, mchnst E
 W E Co
 Greulich Ida r 372 Wheat, milliner 314
 State
 Greulich Julia r 327 Wheat, milliner 314
 State
 Griffin Thos E 831 Harrison av, lab S E B
 Mfg Co
 Griffith E C r 423 Prospect, col '95 f Mt
 Carroll Ill
 Grifford Edmund J r 612 Pleasant, cutter
 J F & Co
 Grifford Louise 612 Pleasant, stitcher J F
 & Co
 Grimm Nora 443 w s Bridge
 Grimm Wm A 443 w s Bridge, lab
 Grinnell Grace B 406 w E, stu H S
 Grinnell Wm H 406 w E, (treas Beloit Iron
 Works)
 Groomer Cynthia Mrs (wid George) 313
 Milwaukee av

Groshong David 142 Mill, blksmith
 Grove Orion M r Chapin Hall, col '95 f
 Mt Carroll Ill
 Grover Frank L r 650 Park av, stu ac f
 Oak Creek
 Grovesteen Geo M 144 State (H V Grove-
 steen & Son) bel
 Grovesteen H V 622 Broad, wholesale
 paper dlr (H V Grovesteen & Son) 144
 State bel
 Grovesteen H V & Son (H V and Geo M)
 wrapping and building paper 144 State
 Guernsey Eva 355 Wheat
 Guernsey Lucius T 355 Wheat, printer
 Guetschow Chas 725 Eighth, emp C & N
 W Ry
 Guetschow Chas G 1453 Cannons Lane
 Guetschow Fred 725 Eighth, mchnst E
 W E Co
 Guetschow F J 725 Eighth, mchnst J T
 & S
 Guetschow Gusta 725 Eighth
 Guetschow Minnie F d C W Smith
 Guhl Cyrus Sixth st, junk dealer
 Gullen Edward 325 Milwaukee av, carp
 W E Stevens
 Gullen Ellen 325 Milwaukee av, drsmkr
 Daniels Sisters
 Gullen Richard 325 Milwaukee av, helper
 E W E Co
 Gummow Chas A 322 Wheat, livery stable
 and farming implements 102 Bridge
 Gummow Geo H r 322 Wheat, emp C A
 Gummow
 Gunderson Christen E 755 Oak, clk M
 Reitler & Co
 Gunderson Hans I 755 Oak, mchnst Allis
 Mfg Co Milwaukee
 Gunderson I C Mrs (wid C) 755 Oak
 Gunderson Thor 757 Vine, first laster J F
 & Co
 Gustafson Ed 349 Wheat, shoemkr J F &
 Co
 Gustafson Gustav 349 Wheat, shoemkr J
 F & Co
 Gustafson Gus r 736 Oak, cutter H R &
 Sons



The subject of this sketch
represents

21 Leading Insurance Co's

Among them the

London & Lancashire

Of London.

OFFICE P. O. BLOCK



The subject of this sketch represents

21 Leading Insurance Co's.

Among them the

"UNION,"

Of Philadelphia.

OFFICE P. O. BLOCK.

H

Haag David r 442 Fourth, painter
 Haase Anne M 930 Union, emp Eureka Steam Laundry
 Haase Chas H cor Liberty and Sixth, hlpr S E B Mfg Co
 Haase Fred 930 Union, lab
 Haase Henry A 418 Locust, miller Salmon Bros
 Haase Herman cor Liberty and Sixth, hlpr S E B Mfg Co
 Haase Lena Mrs (wid Fred) 418 Locust
 Haase Lizzie, d Dr A Thompson
 Haase Martha C, d J W Abbott
 Hackett Julia 1004 Fourth, stu
 Hackett Margaret, d J E Dietrich
 Hackett Margaret Mrs (wid Horace) 1004 Fourth
 Hackett Myra 1004 Fourth
 Hagadorn Eliza J (wid Henry) 945 Fourth
 Hagadorn Louis P 945 Fourth, carp
 Haggerty Richard Liberty st, emp E W E Co
 Hale Geo E, B S, Prof of Astronomical Physics, Beloit College
 Hale Robert S r 421 Harrison ave, col '95 f Chicago
 Haley Annie B 451 w s Bridge, stu H S
 Haley John D 451 w s Bridge, emp J F & Co
 Haley Katie C 451 w s Bridge, emp J F & Co
 Haley Mary E 451 w s Bridge, emp H R & Sons
 Haley Michael 451 w s Bridge, lab
 Halfhead Geo R 603 St Paul ave, shoemkr J F & Co
 Hall Isaac A 1016 Church, tank mkr E W E Co
 Hall Nettie r 133 w D, cigar mkr T P
 Hall Susan E 1021 Emerson
 Hall Wm D 913 Broad (John Foster & Co)
 Hall W T 823 Bushnell, retired
 Hallam John 919 Fifth, mchnst B M W
 Hallett Alfred Rockton road, farmer
 Hallissy Abbie 619 St Paul av, cigarmkr T P

Hallissy Dennis 619 St Paul av, lab
 Hallissy Jerry 619 St Paul av, emp B M W
 Hallissy John 619 St Paul av, lab
 Hallissy Julia 619 St Paul av, cigarmkr T P
 Halls Cora B 535 School, bkpr J F & Co
 Halls Emerson J 535 School, clk J P Halls
 Halls John P 535 School, grocer 421 School
 Halls J P & Co grocer 421 School
 Halstead Curtis 534 Eighth, treas (Columbia Corn Harvester Co)
 Halstead Frank H 853 Wheat, laster J F & Co
 Hamblin Benj W 388 Wadsworth, clk Childs & Co
 Hamblin Wm 388 Wadsworth, tmstr
 Hamel Chas W 216 State, emp Ball & Goss
 Hamel Jessie L 216 State
 Hamel Lewis O 1015 w Bridge, mason
 Hamel Philip H 216 State, farmer
 Hamilton John 322 Vernon ave, baker C L Vale
 Hamilton John F Vine st, mldr B M W
 Hamlet C R 217 Merrill, mchnst B I W
 Hamlet Harry 217 Merrill, emp Jas Kline
 Hamlet J O 916 Fourth, engineer S E B Mfg Co
 Hamlet Lillie 217 Merrill, stu H S
Hamlet Martha J Mrs (wid E R) Nurse, 355 Locust
 Hamlin Chris r 209 Merrill, carp
 Hamlin Cyrus Rev 911 School, pastor First Congregational church
 Hamlin Milley M, d John E Houston
 Hamlin Tilda, d E S Greene
 Hamlin Wm 905 Fourth, jewelry and books 321 Bridge
 Hammel Barbara 916 Park ave
 Hammel Samuel M 848 Vine, carp W E Stevens
 Hammel Wm bds 216 State, emp A M Belden
 Hanaford Allen W 508 School, mchnst E W E Co
 Hanaford Riley 736 Parker ave, pattern mkr B I W
 Hanaman Baley I 909 F, farmer
 Hanaman Wallace W 909 F, stu H S
 Hanaman Wm 903 F, retired
 Hanaman Wm J 909 F, carp

WALL
 FINEST BAKERY GOODS
 322 BRIDGE ST. ESTABLISHED '72
WALL

—  — EUREKA —  —

STEAM LAUNDRY

Guarantee Perfect Work in every respect.

Call and See Us!

FIRST CLASS BATH ROOMS

In Connection. Give Them a Trial.

E. B. BARLOW & CO., Proprietors,

434 School Street.

BELOIT, WIS.

C. A. SMITH & CO.,

WHOLESALE AND RETAIL DRUGGISTS,

321 State Street.

BELOIT, WIS.

J. T. JOHNSON.

SIMON SMITH.

F. VALLEE.

Johnson, Smith & Co.,

House, Sign
and fresco **Painters,** Grainers,
Glazers, Etc.

Plain and Decorative Paper Hanging a Specialty.

412 STATE STREET.

BELOIT, WIS.

VALE

FINEST BAKERY COODS
322 BRIDGE ST. ESTABLISHED '72

VALL

Hancock S P bds 1050 F, carp J J Voorhees

Hand John T 385 w Bridge, plater A M W

Hand Wm N 802 Oak, retired

Hanevold Ole C r 849 Vine, emp J T & S

Haney Anna M, d Mrs L Willard

Hang Barbara 1235 Sixth, emp H R & Sons

Hanival Ole 619 Fourth, emp J T & S

Hanivald Anton 1028 Fourth, emp B M W

Hanivald Ole 1028 Fourth, mchnst B M W

Hanley Margaret T Mrs 743 w Bridge, *Nurse*

Hanley Michael 103 Merrill, helper B I W

Hanley Tessie 103 Merrill

Hannabs Alice r 144 Garfield av, stu H S

Hanner Wm 814 Vine, cistern builder

Hannavol Even r 716 Oak, shipping clk J T & S

Hannaway Bridget Mrs (wid Jas) 926

Pleasant, emp H R & Sons

Hannaway Frank 926 Pleasant, stu ac

Hannaway Wm 926 Pleasant, emp E W E Co

Hansel John 863 Third, tmstr

Hansen Anton 221 Merrill, mldr E W E Co

Hansen Bessie d Dr F T Nye

Hansen C 835 Vine, retired farmer

Hansen Caroline 724 Eighth

Hansen Charlotte 217 E

Hansen Christian L 731 Elm

Hansen Chas 217 E (C Hansen & Sons) bel

Hansen Chas L 217 E, mail carrier

Hansen Clarence r 916 Third, emp C H Besley & Co

Hansen C & Sons (C Hansen, W O Hansen, E F Hansen) plow and repair shop 700-706 Third

Hansen Edward 217 E, plow mkr (C Hansen & Sons) ab

Hansen Effie dining room girl The Goodwin

Hansen Emma 217 E, teacher school No 2

Hansen Hanna J 217 E

Hansen Hulda 830 Third, emp H R & Sons

Hansen Martin r 743 Fourth, mchnst B M W

Hansen Mary 217 E, clk Bort Bailey & Co

Hansen Matthew 731 Elm, emp J T & S

Hansen Nettie d Ed Kerwin

Hansen Stephen r 211 D, carp B M W

Hansen Theodore 724 Eighth, blksmith J T & S

Hansen W O 841 Vine, (C Hansen & Sons) ab

Hanson Emma chambermaid Central House

Hanson Henrietta Mrs 750 Oak, laundress

Hanson John P 743 Vine, carp J T & S

Hanson Oscar r 703 Broad, stu ac f Emerald Grove

Hanson Seymour E 1019 Bluff, emp C L Vale

Hanson W S r 824 Church, stu ac f Clinton

Hardman Wm H 726 w Bridge, carp W E Stevens

Hardy Carrie W 143 w Bridge

Hardy Chas C 143 w Bridge, supt E W E Co

Hardy Chas F 143 w Bridge, purchasing agt E W E Co

Harmon Wm D 325 State (Pentland & Harmon)

Harnden Anna M 738 Elm, fore lady H R & Sons

Harnden Marsh 738 Elm, retired farmer

Harris Carrie r 451 Broad, stenographer J B Dow

Harris E A r 818 Church, stu ac f Villa Ridge, Ill

Harris J B r 724 Chapin, stu ac f Juneau

Harris Russell 905 Bushnell, hoopmkr E W E Co

Harris W H stu ac f Lena, Ill

Harrop Henry 333 Wadsworth, gas fitter Jos Hendley

Harstead H M 1222 Fifth, emp A M W

Hartshorn Robert Sixth st, farmer

Hart C F 842 Oak, expressman

Hart Sidney S 209 Merrill, retired

Hartshorn A C Col Sixth st

Hary Julia 1202 Sixth, emp H R & Sons

Haskin Herbert H 522 Pleasant, stu H S



The subject of this sketch represents

21 Leading Insurance Co's.

Among them the

"Fire Association"

Of Philadelphia.

Office P. O. Block,



The subject of this sketch
represents

21 Leading Insurance Co's.

Among them the

Insurance Co. of * *
* * North America

Office Post Office Block.

Hasse Wm Rockton road, emp Holcomb Bros & Co

Haugen Ellen M, d Rev Cyrus Hamlin

Haunkee Mary, d Clinton Babbitt

Hauser August 138 State, farmer

Hauser Jas Rockton road, emp E W E Co

Hauser John C 138 State, grocer and bakery

Hauser Philip 138 State, yardmaster C & N W Ry

Hauser Sarah 138 State

Hauser Wm 301 Bridge, carp

Havey John 1202 Sixth, retired

Havey Maggie 1202 Sixth

Havey Wm 1022 Bluff, carp Cunningham Bros

Hawkins John r Central House, emp J T & S

Hawkins Patrick J 916 Fourth, barber (Hull & Hawkins) 310 Bridge

Haws Minnie, d H L Sherman

Hay Henry r 325 Park ave, col '94 f Platteville

Haybink Jos bds Turner's restaurant, drayman

Hayes Alice A 413 w s Bridge, emp H R & Sons

Hayes Anna G 413 w s Bridge, stu H S

Hayes Dennis Rockton road, farmer

Hayes Edward Rockton road, farmer

Hayes Gilbert F 413 w s Bridge, helper B I W

Hayes Gilbert F Jr 413 w s Bridge, mldr E W E Co

Hayes John J 413 w s Bridge, mchnst E W E Co

Hayes Joseph 210 Water, clk McGinn's restaurant

Hayes Maggie Rockton road

Hayes Martin r 211 D, foreman foundry A M W

Hayes Mary E 413 w s Bridge, emp J F & Co

Hayes Michael H 413 w s Bridge, mchnst B I W

Hayes Nellie F 413 w s Bridge, stu H S
Hayes Park south of city

Hayes Patrick Rockton road, farmer

Hayford Henry 431 Bluff, retired

Hayford Lottie O 431 Bluff, teacher School No 2

Hayford Wallace H 431 Bluff, clk Ed Fluekiger

Haynes Bridget Mrs (wid Wm) 224 State

Haynes Julia A 224 State (Haynes Sisters) bel

Haynes M A Miss 224 State (Haynes Sisters) bel

Haynes Margaret E 224 State, cashier Farmer's Exchange

Haynes Sisters (J A, M A, M E), milliners and dressmakers 224 State

Hays Florence C The Goodwin, stu H S

Hays Harry M prop The Goodwin 403-405 School

Hayward Calvin A 457 Locust, painter

Hayward Edwin B 911 School

Hayward Henry H 911 School

Hayward Levi G 911 School, farmer

Hayward L Grace 911 School, stu Mt Holyoke

Hayward Mary, d C O Warner

Hayward Mary A 457 Locust

Heald David C 929 Clary, carp

Hearns Frank 844 Fourth, mchnst B I W

Heath Henry A 449 St Paul ave, minister

Heath Wm H 538 School, retired

Heberling Alice 528 Bluff

Heberling Geo P 528 Bluff, patternmkr J T & S

Heberling Lois S 528 Bluff

Hegenmiller Ann Mrs (wid Joseph) 327 C

Hegenmiller Mamie 327 C

Hegenmiller Sarah A, dining room girl Mrs Stanley Elbers

Heiney R E 717 Fourth, merchant tailor 220 Bridge

Heinrich Carl 434 s Race, emp J F & Co

Heip Harry r 838 Fourth

Helm Arthur C, M D, 734 Broad (Doctors Helm) *Physician and Surgeon* bel

Helm Doctors (A C, Ernest) Physicians and Surgeons rms 1 and 2 350 Bridge

Helm Ernest C, M D, 315 Locust (Doctors Helm) *Physician and Surgeon* ab

WALL
FINEST BAKERY GOODS
322 BRIDGE ST. ESTABLISHED '72
WALL

VALE
FINEST BAKERY GOODS
322 BRIDGE ST. ESTABLISHED '72
VALL

Helm Mary A Mrs (wid Woodhill) 315 Locust
Helmuth J W r 1464 Sherwood ave, stu ac f South Lyons, Mich
Helom Nels r 215 Bridge, carp
Hendee Horace J 620 Hackett, mason
Hendee Horace W 935 F, mchnst B I W
Hendee J F 728 Elm, carp
Hending Eugene 1047 Third, emp J F & Co
Hending Henry M 1047 Third, white-washer and paper hanger
Hending Jennie 1047 Third, stu H S
Hendley Joseph 549 Broad, supt (Beloit Gas Light and Coke Co)
Hendley Joseph L 549 Broad, (Beloit Gas Light and Coke Co)
Hendley Sarah M 549 Broad
Hendley T C 614 Fourth, bkpr B M W
Hendley Wm A 549 Broad, bkpr L C Hyde & Brittan
Hendricks Wm C 317 Vernon ave, harness mkr (Stevens & Hendricks) 310 State
Hendrickson Carrie d Ira Cleophas
Hennesy Bridget 626 St Paul ave
Henning Mollie d J H Bush
Henry Ezekiel 307 s Bridge, lab
Herbert Tillie B d J F Rood
Herholz Anna G 1453 Cannons Lane, emp J V Holmes
Herholz Gustaf 1453 Cannons Lane, emp E W E Co
Herion George 210 Water, mldr
Herion Julia C 1036 Fourth, drsmkr
Herholtz Annie d I V Holmes
Herrick S S 834 Bluff, carp
Hersey Prudence H Mrs (wid Samuel) 824 Church
Hersey Samuel F r 824 Church, col '92 f Earlville Ia
Hess B A r 424 Harrison ave, stu ac f Ortonville Minn
Heunkner Fannie 426 Locust, emp H R & Sons
Heunkner Henry 426 Locust, carp E W E Co
Hewitt D E 1016 Sixth, mldr E W E Co
Hexum Helen Oak st, emp H R & Sons
Hexum Olive Mrs (wid Eric) Oak st
Hibbard Wm 356 Wheat, helper B M W

Hickey Nellie r 604 Pleasant, emp Free Press
Hickory Lawn Milwaukee road (H T Hill's residence)
Higgins Bridget Mrs (wid Timothy) 209 State
Higgins Chas 303 Bridge, saloon
Higgins David 301 Bridge, lather
Higgins Dennis 301 Bridge, plasterer
Hildreth Bessie A Mrs (wid Nathaniel) 721 Broad, home cooking
Hill Amasa 816 Brooks, gardener
Hill Chas H Hickory Lawn, shipping clk J F & Co
Hill Della 1232 Clary, stu H S
Hill Ella 1232 Clary, stu H S
Hill Henry P 1232 Clary, lab
Hill Herbert F Hickory Lane, com trav J F & Co
Hill John 833 Fifth
Hill Joseph H 502 College ave (Hill & Fuller) bel
Hill Lovina 1232 Clary, drsmkr
Hill Lucinda M Mrs (wid I M) 649 Church
Hill Nelson 916 Park ave, farmer
Hill & Fuller (J H Hill, J O Fuller) clothiers and merchant tailors 348 Bridge
Hinckley Frank E r 703 Church, col '95 f Forest City Ia
Hinkley Harry r 703 Church, stu ac f Forest City Ia
Hinkley Wm M 924 Park ave, expert B I W
Hinz Minnie d A N Bort
Hoag Chas 1111 Emerson, mchnst W E W
Hobart Frank G 724 Union, draftsman W E W
Hobart R H r 617 Harrison ave, stu ac f Oak Park Ill
Hodge Edwin A 347 Vernon ave, mldr E W E Co
Hodge Frank J 404 Locust, cutter J F & Co
Hodge Herbert A 347 Vernon ave, mldr E W E Co



The subject of this sketch represents

21 Leading Insurance Co's

Among them the

"ROYAL,"

Of Liverpool.

OFFICE P. O. BLOCK.



The subject of this sketch
represents

21 Leading Insurance Co's.

Among them the

"London Assurance
Corporation."

OFFICE P. O. BLOCK.

Hodges Arthur r Chapin Hall, stu ac f
Chicago

Hoey Geo Rockton road, blksmith B M W

Hoey Maria Mrs Rockton road

Hoey Wm Rockton road, lab

Hoffmaster Jennie 211 Pleasant, smstrs

Hogan Emma, d Rev Jeremiah Porter

Hogan Emily, d Mrs Harriet Wheeler

Holbrook W C 829 Bluff, supt and mngr
Beloit Electric Light and Power Co 622
Cross

Holcomb Bros & Co (C A Holcomb, W A
Holcomb) wind mills and pumps 204-
206 State

Holcomb Clifford A 1358 Clary, (Holcomb
Bros & Co) ab

Holcomb Katie 223 Liberty, stu H S

Holcomb Mollie 223 Liberty

Holcomb Wm 223 Liberty (Holcomb Bros
& Co) ab

Holden Herman r 916 Third, painter
Johnson, Smith & Co

Holden Louis E Rev, M A, 918 Church,
Knapp Instructor in Elocution Beloit
College

Holden Wm R r Chapin Hall, col '95 f
Brooklyn, N Y

Holfman Louis 412 Wheat, lab Wm F
Samp

Holliday Abner J 811 Fourth, dairyman

Holliday Bert 811 Fourth, mchnst C H
Besley & Co

Holliday Frank K 742 w E, mchnst B I W

Holliday Grace 811 Fourth

Holliday Guy 811 Fourth, emp Geo Wil-
cox

Holliday Julius 811 Fourth, baker F R
Sanford

Holliday Roy 811 Fourth

Holliday Clara, d R M Ferguson

Hollister Edward O 204 State, carp

Hollister Mabel d Mrs C H Vail

Holloway Edward 126 Mill, emp E W
Holloway

Holloway Elias W 126 Mill, junk dealer

Holloway Ella M 126 Mill, stu H S

Holman Edward L 507 Bluff, stock buyer

Holmes Celia A 517 St Paul ave, drsmkr

Holmes Fred E 726 Milwaukee road
Holmes Harriett E 726 Milwaukee road
Holmes Harry R 517 St Paul ave, emp
S Imen Bros

Holmes Howard B 726 Milwaukee road,
col '95

Holmes Isaac V, 726 Milwaukee road,
mechanical engineer Louisville Ky

Holmes Jennie E 517 St Paul ave, turner
J F & Co

Holmes John A 705 Union, city surveyor
and sec and treas of savings bank 355
Bridge

Holmes Louie A 626 Milwaukee road

Holmes Tracy H 726 Milwaukee road, col
'93

Holmes Truman S 517 St Paul av, lab
Keeler Lumber Co

Holt Geo B r 522 Pleasant, baggage master
C & N W depot

Holte Carl 731 Elm, tailor Hill & Fuller

Holte Olive 731 Elm

Holts Hans r 301 Bridge, emp J T & S

Holvorsen Agnes H 439 St Paul ave,
teacher

Holvorsen Gilbert 439 St Paul ave, trim-
mer J F & Co

Holvorsen Gilman C 439 St Paul ave, stu
ac

Holvorsen Louis Oak st, foreman Cun-
ningham Bros

Holzappel Sophia, d E G Richards

Hoover Lizzie Mrs 1122 Fourth, nurse

Hopenroth Sophia r 735 Fourth, smstrs

Horigan Geo B 451 Broad, stu H S

Horigan Geo H 451 Broad, foreman fit-
ting room J F & Co

Horseman Carl r Brannigan House, horse
shoer RA Wheeler

Horstman Fred A 737 Wheat, corre-
sponding clk J T & S

Horstman Laura 739 Wheat, teacher
School No 2 f Baraboo

Horton Thos H 1030 Broad, lab

Hartshorn Merlin Sixth st

Hartshorn Myrtie Sixth st, stu H S

Hoskins Lavina 718 Vine

Hoskins Wm M 718 Vine, lab

Houdl Millie r 516 w E, emp n R & Sons

House Anna 748 Parker ave

House Chas r 425 School, cigarmkr T P

VALL

FINEST BAKERY GOODS
322 BRIDGE ST. ESTABLISHED '72

VALL

WALL
FINEST BAKERY GOODS
322 BRIDGE ST. ESTABLISHED '72
WALL

House Sylvester 748 Parker ave
 Houston Florence E 745 Broad, stu H S
 Houston Fred K 745 Broad, sec and treas
 (America Heating Co)
 Houston Geo A 745 Broad, pres America
 Heating Co
 Houston Helen G 600 Broad, stu H S
 Houston John E 600 Broad, furniture and
 undertaking 300 State
 Houston Mary E 600 Broad, stu Madison
 Houston Nellie G 745 Broad, stu H S
 Hovland John B 378 w Bridge, carp John
 Hunt
 Howard Anthony Rockton road (Clark &
 Howard) saloon 200 State
 Howard A L 641 Church, jeweller 316
 State
 Howard Clara 717 w C
 Howard Florence 641 Church, stu H S
 Howard Grace 717 w C
 Howard Loraine 717 w C, stu H S
 Howard Marion M 641 Church, teacher
 H S
 Howard Michael Rockton road, flagman
 C M & St P R R
 Howard N H 717 w C, com trav Bradner,
 Smith & Co Chicago Ill
 Howard Rollin 717 w C, stu H S
 Howard Winnie Rockton road, cigar mkr
 T P
 Howarth Annie 732 Vine
 Howarth Emma E 742 Vine, drsmkr
 Howarth Hattie E 742 Vine, clk J B Foster
 Howarth Sarah 742 Vine
 Howe Cornelia V, d S C Slaymaker
 Howe Frank 562 School, lab
 Howe Frank 112 Merrill, barber 323
 Bridge
 Howe Lulu r 827 Vine, emp J F & Co
 Howell Edgar A 702 School, agt C & N
 W depot
 Hoyler Emanuel G r Chapin Hall, col '93
 Hoyp Harry bds 811 Fourth, painter John-
 son Smith & Co
 Hoyt Geo M 734 Elm, cigar mkr P H C
 Hubbard Arthur G 538 Broad, mehnst W
 E W
 Hubbard Wm 1047 Fifth, cooper the
 Blodgett Milling Co
 Hueffner E C r 735 Church, stu ac f Racine
 Hughes Edward P 214 State, lab

Hughes Maggie M d Mrs S M Strong
 Hughes Mary 413 Pleasant, drsmkr
 Hughson Mary Mrs (wid John) 626 Bluff
 Hulett John M bds 935 F, carp
 Hull Arthur M 1018 Chapin, col '95
 Hull Harvey 353 Highland ave, (Hull &
 Hawkins) bel
 Hull Mary L Mrs (wid Geo H) 1018 Cha-
 pin
 Hull & Hawkins (Harvey Hull P J Haw-
 kins) barber shop 310 Bridge
 Humphrey Herbert J r 425 Park ave, col
 '95 f Oak Park Ill
 Humphrey Wm B r 425 Park ave, col '92
 f Oak Park Ill
 Hunt Chas A 803 Elm, pump mkr E W E
 Co
 Hunt Chas W 422 Bluff, ins agt
 Hunt Eliphalet r 644 Park ave, col '92 f
 Moline Ill
 Hunt Grace S 803 Elm, stu
 Hunt Jas H 313 Vernon ave, stock broker
 411 Broad
 Hunt John B 422 Bluff, contractor 207
 Bridge
 Hunt Jos Oak st, mason
 Hunt Mary A Mrs (wid Hiram H) 161 w
 Bridge
 Hunt Mary E 422 Bluff
 Hunt Sarah A (wid Dr Henderson) 422
 Bluff
 Hunter Edward G 817 Fourth, carp B I
 W
 Hunthouse Mary dishwasher Mrs Stanley
 Elbers
 Hurd A F col '95 f Darlington
 Hurley Louis Mrs d A J Holliday
 Hurst Edward P 713 St Paul ave, coach-
 man P B Yates
 Huseman Chas H col '94 f Newark
 Hutchins Chas A Prof 423 Pleasant, asst
 State Supt Public Iustruction office
 Madison
 Hutchins Hattie B 423 Pleasant, teacher
 Chicago
 Hutchins Sarah W 423 Pleasant
 Hutchison Andrew C 637 Broad, financial
 mgr E Moll & Co Chicago



The subject of this sketch
 represents

21 Leading Insurance Co's.

Among them the

German American,

Of New York.

Office P. O. Block.



The subject of this sketch
represents

21 Leading Insurance Co's.

Among them the

Hamburg-Bremen,

Of Germany.

Office P. O. Block.

Hutchison Andrew C Jr 637 Broad, stu ac
Hutchison Mary D 637 Broad, stu H S
Hyde Louis C 332 w Bridge, banker (L C
Hyde & Brittan) bel
Hyde L C & Brittan (L C Hyde W M
Brittan) bankers 401 School
Hyde R W r 144 Bridge, stu ac f Huron
S Dak

I

Ingebreton Emma d Prof H M Whitney
Ingersoll Cham 627 Church, editor Free
Press and post master
Ingersoll Charlotte 627 Church, stu H S
Ingersoll Geo B, B P 627 Church, asst
post master
Ingham Ambrose 107 w E, blksmith
Ingham John 107 w E, blksmith
Ingle John Jr r Phi Kappa Psi House, col
'94 f Evansville Ind
Ingleby Chas E 737 Vine, stu H S
Ingleby John Jr 737 Vine, farm hand I
M Baldwin
Ingleby John Sr 737 Vine, emp J F & Co
Ingleby Mary E 737 Vine, drsmkr
Irish Albert C 340 Vernon av, emp E W
E Co
Irish Luther C 340 Vernon av, emp E W
E Co
Irons Ellen J Mrs (wid Wm H) 831 Union
Irons Merritt H 831 Union, col '93
Irwin A A 750 Fourth, engineer switch
engine
Irwin John B 750 Fourth, stu H S
Iunghuhn Bertha M 802 Bluff, instructor
in vocal music
Iunghuhn Leander F 802 Bluff, carp
Cunningham Bros
Iunghuhn Mabel B 802 Bluff, stu H S
Iunghuhn Sophionia L (wid Wm C) 802
Bluff
Iverson Emma 640 Third

J

Jack Belle A 515 Bluff, drsmkr
Jackson A S r 319 Broad, marble dealer
214 State

Jackson Avery D 787 w Bridge, carp B I
W
Jackson Bennett B, B A, 624 Park ave,
teacher Bayfield Wis
Jackson Chas F 217 State, prop Central
House
Jackson Edward B 624 Park ave, stu ac
Jackson Frank C 612 s Race, carp Bernard
Cunningham
Jackson Fred Central House, emp John
Burger
Jackson Fred A 787 w Bridge, cigar mkr
P H C
Jackson Fred A 624 Park ave, col '95
Jackson Fred A 417 Bluff, clk Frank S
Foster
Jackson Geo Central House, emp J F &
Co
Jackson Geo 624 Park ave, com trav Plano
Agricultural Implement Co
Jackson J C r The Goodwin, clk C C
Greene
Jackson Lizzie L 218 Water, drsmkr Mrs
Bement
Jackson Mary E 218 Water, drsmkr
Jacobs Herbert H r Beta Theta Pi Lodge,
col '94 f Whitewater
Jacobs Ralph D r 803 College ave, stu ac
Jacobson Amelia r 750 Church, teacher
No 1 school
Jacobson Huldah d Geo L Wilkinson
Jacobson Nettie d W H Wheeler
James Edward N 215 Liberty, mldr E W
E Co
James Mamie Mrs 102 w E
James Washington 636 Fourth, farmer
Janvrin Bros (F E and J A) ice dealers
Janvrin Fred 924 Fourth, ice dealer (Jan-
vrin Bros) ab
Janvrin G W Mrs 1131 Fourth
Janvrin Ida E 1131 Fourth
Janvrin J A 1131 Fourth, bkpr B I W
Jaynes Maria L Mrs (wid Dr M D) 303
Locust
Jenkins Edwin C 538 Broad, pattern.mkr
J F & Co
Jenkins Eva B 538 Broad, stu H S
Jenkins Geo R r Beta Theta Pi Lodge,
col '92 f 36 Park ave Chicago
Jenkins J A r Scoville Hall, stu ac f
Langefu, S Wales

WALL

FINEST BAKERY COOKS
322 BRIDGE ST. ESTABLISHED '72

WALL

VALE

FINEST BAKERY GOODS
322 BRIDGE ST. ESTABLISHED '72

VALL

Jenkins John H 363 w Bridge
 Jernberg Ida A Mrs (wid Chas) 812 Central ave, emp C L Vale
 Jerome A A 837 Fifth, painter Johnson Smith & Co
 Jerome Chas D 837 Fifth, clk Cowles & Meacham
 Jewell F C r 836 Church, stu ac f Oak Park Ill
 Jewett Joseph L 939 Fourth, mchnst N B Gaston & Sons
 Johnson Albert L 536 s Race, watchman C M & St P R R
 Johnson Albert M 381 Wheat
 Johnson Alva B 410 w E, blksmith O J Johnson
 Johnson Anna d C F Hardy
 Johnson Anna d Arthur Brittan
 Johnson Antony Oak st, lab Cunningham Bros
 Johnson Anna P 410 w E
 Johnson Augusta, d Arthur Brittan
 Johnson C D r The Goodwin, saloon 227 State
 Johnson C L Mrs 148 Mill, boarding house
 Johnson Caroline W 439 Locust, carpet weaver
 Johnson Emma 916 Sixth
 Johnson Emil 339 Vernon ave, carp Cunningham Bros
 Johnson E L 415 w Bridge, mchnst B I W
 Johnson Francis D 444 School, stu ac
 Johnson F P, stu ac
 Johnson Gunda, d A Anderson
 Johnson Gusta, d Agnes Lewis
 Johnson Gusta, d L H Parker
 Johnson Gustaf G 439 Locust, stu ac
Johnson H B, M D, 444 School,
Physician and Surgeon 350 Bridge
 Johnson Henry Mrs (wid Henry) 916 Sixth
 Johnson Hilda G 410 w E, teacher
 Johnson H P 730 Fourth, miller Salmon Bros
 Johnson Jas T 551 School, painter (Johnson Smith & Co) 412 State
 Johnson John C 303 Broad, lab
 Johnson John 1013 Third, carp
 Johnson John 636 Third, lab
 Johnson John Jr 636 Third, mldr B M W

Johnson Knudt 311 St Paul ave, shoemkr
 John Nichols
 Johnson Lucy 731 Elm, clk Geo H Clarke
 Johnson L P 916 Sixth, mchnst B M W
 Johnson Melinda C 410 w E, stu H S
 Johnson Orlando H 381 Wheat, live stock
 Johnson O J 410 w E, blksmith and wagon mkr 635-641 Race
 Johnson Parsons 510 Broad, insurance and real estate 359 Bridge
 Johnson S S Mrs (wid S S) Milwaukee road
 Johnson Susan Mrs (wid George) 830 Bluff
 Johnson S T 514 School, bartender C D Johnson
 Johnson, Smith & Co (J T Johnson, Simon Smith, F Vallee) painters and paper hangers 412 State
 Johnson Victor 315 w D, miller Salmon Bros
 Johnson Wm W 825 Union, emp E C W
 Johnston Oliver Z 648 Cross, mchnst
 Johnston Wm A r 617 Harrison ave, stu ac
 Jones Bessie E 538 Eighth, stu H S
 Jones Burton E 538 Eighth, mchnst W E W
 Jones Chas E 538 Eighth, mchnst Elgin Watch Works
 Jones Chas W r 650 Park ave, stu ac f Pewaukee
 Jones Edward C r Sigma Chi House, col '95 f Fort Atkinson
 Jones Frank 215 Liberty, stu H S
 Jones Frank H 797 Brooks, carp J J Voorhees
 Jones John B r 734 Harrison ave, stu ac f Youngstown Ohio
 Jones W C, stu ac f Pewaukee
 Jory Frank F 737 Highland ave, emp Watson & Andre
 Jory Henry 737 Highland ave, mason Wm Quinn
 Jory Susie M 737 Highland ave
 Joyce Jas Rockton road, emp Dr E N Clark



The subject of this sketch represents

21 Leading Insurance Co's.

Among them the

DELAWARE.

Office P. O. Block.



—believe it true

Whom man delights in

God delights in too.

Inference?

Judd Elizabeth R Mrs (wid Sidney) 433 Broad

June Chas H 765 w Bridge, polisher C H Besley & Co

K

Kahn P r The Goodwin, (Kahn & Co) bel
Kahn & Co (P Kahn) dry goods 356 Bridge

Kai Chas 438 Locust, lab

Kai Lillie L 438 Locust, cigarmkr T P

Kai Mary 438 Locust, cigarmkr T P

Kai Myrtie B d Dr A C Helm

Kai Otto 438 Locust, lab

Kalb Frank r 327 C, mchnst E W E Co

Kathan Wallace Rockton road, painter and paper hanger

Kathan Wm Rockton road, bell boy Park Hotel Janesville

Kaulbe Fred r Brannigan House, painter J T & S

Kazanjan Gabriel 734 Elm, mchnst A M W

Kearns John 305 St Paul ave, laster J F & Co

Keasling Henry 828 Oak, lab

Keegan Margaret Mrs 935 Second

Keegan Rose 935 Second, drsmkr

Keeler C C 563 Broad, (Keeler Lumber Co) bel

Keeler Eliza H Mrs (wid E H) 745 Broad

Keeler Lumber Co (C C Keeler pres, E H Keeler vice pres, J E Dietrich sec and treas) 108 State

Keeley Jas Rockton road, emp Keeler Lumber Co

Keeley Johanna 570 s Race, emp J F & Co

Keeley John 570 s Race, contractor and builder 415 Broad

Keeley Katie C d John Finnegan

Keeley Lizzie L 64 s Eighth

Keeley Margaret M 64 s Eighth, emp H R & Sons

Keeley Philip 64 s Eighth, lab

Keep Anna B 737 Park ave

Keep Cornelia A Mrs (wid John M) 737 Park ave

Kehoe Alice L 816 School

Kehoe Eliza E 816 School

Kehoe Frank 816 School, emp Martin Kehoe

Kehoe Martin 816 School, saloon 225 State

Kehoe Mary E 816 School, str H S

Kehoe Nellie G 816 School, stu H S

Kehoe Wm 816 School

Keilbrock Emma 731 Fourth, emp Eureka Steam Laundry

Keleher Anne E 709 Broad, stitcher J F & Co

Keleher Bridget Mrs (wid Thomas) 709 Broad

Keleher Hattie A 709 Broad, teacher

Keleher J T r 542 Broad, emp Robinson Bros

Keleher Mamie E 709 Broad, emp J F & Co

Keleher Sadie J 709 Broad, stitcher J F & Co

Kelley Anna, d Mrs E S Parker

Kelley Edward H r 1009 Church, emp E C W

Kelley Jas 309 St Paul ave, mchnst E W E Co

Kellogg George G 319 Broad, stu H S

Kellogg J S Mrs (wid J S) 319 Broad, boarding house

Kellogg Wm bds 206 State, emp Stone Bros

Kellogg Wm DeW 603 School, insurance adjuster

Kelly B Mrs (wid Bernard K) 323 w E

Kelly Michael 314 w s Bridge, prop river side gravel and sand banks

Kelonge Edward C 810 School, foreman B M W

Kendall Chas 534 Bluff, justice of peace 305 Bridge

Kendall Eugene F 614 School, foreman wood dept B I W

Kendall Gertrude M 553 St Paul ave, teacher Rockton Ill

Kendall Jennie L 553 St Paul ave, teacher Durand Ill

Kendall Luther W 540 Bluff

Kendall Mary P Mrs (wid John G) 553 St Paul ave, private school 555 St Paul ave

WALL

FINEST BAKERY GOODS
322 BRIDGE ST. ESTABLISHED '72

WALL

WALE
FINEST BAKERY COODS
322 BRIDGE ST. ESTABLISHED '72
WALL

Kenny C F 803 Bluff, painter and paper hanger
 Kentfield Elizabeth Mrs (wid David) 309 Wheat
 Kenyon Jas 1341 Emerson, emp Chicago
 Kenyon John 1341 Emerson, mchnst B M W
 Kenyon John Jr 1341 Emerson, com trav Milwaukee
 Kenyon Nellie 1341 Emerson, stu H S
 Kenzie Maud A 700 Wheat
 Kenzie Wilson D 700 Wheat, carp
 Kepp Bertha d M Reitler
 Kerr Elizabeth Mrs 530 Broad
 Kerr Helen L 530 Broad
 Kerwin Edwin 217 Eighth, lab Wm Quinn
 Kerwin Eliza A 217 Eighth, emp J F & Co
 Kerwin Jas 107 Eighth, shoemkr
 Kerwin Edward Jr 395 Wadsworth, lather
 Kerwin Roger 107 Eighth, sprinkler
 Kester John H 744 Wheat, emp J F & Co
 Kettlehorn Sophia, d Richard J Burdge
 Kettlewell John 837 Fifth
 Key Harry C 631 Broad, stu H S
 Key T B 516 Eighth, emp J F & Co
 Key Wm H 631 Broad, hardware and tobacco 313 State
 Keyes Stanton 716 Park ave, lab
 Kilgore J A 852 Fourth, carp
 Kimball Bessie r 563 Broad, teacher H S f Nashua, N H
 Kimball John H r 563 Broad, col '92 f Nashua, N H
 Kincaid Jennie r 225 w D, clk Knapp's Bazaar
 King E 317 w E, miller The Blodgett Milling Co
 King George 333 Mill, coremkr E W E Co
 King Lovicy Mrs (wid Jas) 333 Mill
 King Mary A, d G E Smith
 King Michael 845 Harrison ave, lab
 Kinney Benj 1132 Fifth
 Kinney Nora Mrs (wid Michael) 942 Sixth
 Kinney P A 1132 Fifth, plumber C S Gregory
 Kinney Simon 1037 Fourth, mldr E W E Co
 Kinnie W W Mrs 941 Park ave

Kinny Thomas 1063 Fourth, retired
 Kinrade D C 803 Bluff, mchnst B M W
 Kinsley Edwin E 604 Bluff (Beloit Carriage Works) 416 State
 Kinsley Edwin A 604 Bluff, stu H S
 Kinsley Fannie E 604 Bluff
 Kirchner Chas F 622 Moore, grinder B M W
 Kirchner Ida B, d Chas A Still
 Kirchner Lizzie M 622 Moore
 Kirchner Martha, d L E Cunningham
 Kitchen Wesley 1235 Emerson, capt Salvation Army
 Kitzrow August 815 Fifth, lab
 Kline Cassie G 300 Bridge, stu H S
 Kline Franklin G 300 Bridge, stu
 Kline Gertie R 300 Bridge, (the Misses Kline) bel
 Kline Jane Mrs (wid C W) 109 D
 Kline Jas 105 D, mnfr pop and soda water 803 Fifth
 Kline John N 300 Bridge, restaurant
 Kline Minnie J 300 Bridge, (the Misses Kline) bel
 Kline Stephen 223 Merrill, emp John Kline
 Kline The Misses (Gertie and Minnie) milliners 432 School
 Klingberg Annie C 417 Highland ave, shirtmkr H R & Sons
 Klingberg Augusta M d Walter M Brittan
 Klingberg Edward C 417 Highland ave, packer H R & Sons
 Klingberg Frederick 635 Fifth, blksmth
 Klingberg Fred R, 417 Highland ave, blksmth 424 State
 Klingberg Henry 829 Oak, emp S E B Mfg Co
 Klingberg John 829 Oak, emp E W E Co
 Klingberg Louis A 417 Highland ave, blksmth F R Klingberg
 Klingberg Martha w Dr A L Chapin
 Klingberg Martha D 829 Oak, smstrs H R & Sons
 Klingberg Minnie 829 Oak, emp H R & Sons
 Klingberg Walter H 417 Highland ave, stu



"The Home is the
 Bulwark of Civilization."

"BULWARKS"

For Sale by

J. B. DOW.



"Beautiful Beloit"

Is still in the "upgrade."

Examine the records at

Dow's Office.

Klopfenstein Josephine d Dr E C Helm
Klymph Saidinia (wid Jos) 902 Bluff
Knaack Bertha d Mrs D M Olds
Knapp Andrew B 964 w Bridge, retired
Knapp Maurice S 626 Bluff, (Knapp's
Bazaar) bel

Knapp's Bazaar (M S Knapp Mgr) crock-
ery and glassware 218 Bridge

Kniebush Albert F 840 Vine, stu H S

Kniebush Carl 840 Vine, section boss C
& N W Ry

Kniebush Clara M 840 Vine

Kniebush Wm F 840 Vine, switchman

Knight Edmund E 1004 Church, mchnst
W E W

Knight Geo 905 Bluff, mchnst E C W

Knight John 905 Bluff, mldr

Knight John Jr 905 Bluff, mchnst E C W

Knight Mary 905 Bluff, stu H S

Knight Patrick J 646 Pleasant, painter

Knight Wm T 905 Bluff, pattern mkr
Chicago, Ill

Knill Chas 827 Vine, mchnst C H Besley
& Co

Knill Deliah Mrs (wid Thos) 827 Vine

Knill Myrtie 827 Vine, stu H S

Knill Richard H 503 Bluff, emp Smith &
Love

Knill Sidney A 827 Vine, emp C L Vale

Knudson Andrew r 750 Oak, emp J T & S

Knudson Arnold 510 w E, retired farmer

Knudson Martin r 750 Oak, mchnst B M W

Koehn Rudolph r 743 Fourth, plater A
M W

Kollansrude Mary 378 w Bridge, emp J
F & Co

Kopp Heinrich 714 w s Bridge, helper B
I W

Kosche David Rev 617 w E, pastor
Evang Lutheran St Paul's church

Kosche Margaret 617 w E, governess
Chicago, Ill

Koss Lena r 516 w E, emp H R & Sons

Kranz Bertha M, d Mrs H A Searing

Kranz Minnie, d A P Waterman

Krause Karl Prof bds 425 School, music
teacher 322 Bridge, absent in Europe

Kreger Emil 209 Merril, emp C H Besley
& Ce

Kroeder Wm H 813 Brooks, cigarmkr
Chas Oliver

Kroeplin Joseph r 811 Fourth, mchnst B
I W

Kronke Julius 1257 Fourth, emp Samp's
stone quarry

Krows Emma 828 Oak, emp H R & Sons

Krows Louis 828 Oak, tmstr

Krueger Adolph 136 w Bridge

Krueger Annie 136 w Bridge

Krueger Dorothea S Mrs (wid Frederick)
934 Pleasant

Krueger Fred A 934 Pleasant emp B I W

Krueger Herman F 849 Central ave,
mchnst E W E Co

Krueger John F 849 Central ave, lab

Krueger Wm A 934 Pleasant, lab E W E
Co

Kubitz Albert 1344 Sixth, lab

Kubitz August 1344 Sixth, wagon mkr
O J Johnson

Kuehn Augusta d A Loewi

Kuhnert Minnie Fredericka 546 s Race,
emp J F & Co

Kuhnert Wm C 546 s Race, laster J F &
Co

Kunz Frank E 803 Wheat, bkpr J F & Co

Kunz John 400 Wheat, veterinary surgeon
324 State

L

Lacey A F r 803 Church, stu ac f Dow-
ner's Grove Ill

Ladd Jane 353 Highland ave, nurse

Laffin Edward E 464 w s Bridge, emp J
F & Co

Laffin Eliza C 464 w s Bridge, stu

Laffin Jas 464 w s Bridge, emp E C W

Laffin Maggie F 464 w s Bridge, cigar
mkr P H C

Laffin Martin 464 w s Bridge, lab

Laffin Michael J 464 w s Bridge

Laffin Nellie C 464 w s Bridge, cigar mkr
T P

Laffin Wm J 464 w s Bridge, helper B I
W

Lahey Joel 837 Union, emp J F & Co

Lahey Louis G 215 w D, shoe mkr J F &
Co

VALL

FINEST BAKERY GOODS
322 BRIDGE ST. ESTABLISHED '72

VALL

VALE

FINEST BAKERY GOODS
322 BRIDGE ST. ESTABLISHED '72

VALL

Lamb Chas W 951 w Bridge, carp
 Lamb Edward 325 Wheat, blksmith J T & S
 Lamb Lelania (wid Chas) 951 w Bridge
 Lambert Fred 950 Fifth, asst plater A M W
 Lambert John 863 Third, lab
 Lambert Maud 950 Fifth, emp H R & Sons
 Lambert Thos 950 Fifth, lab
 Lambert Wm 950 Fifth, farmer
 Lammerhirt Fred A 710 Wheat, trimmer J F & Co
 Lane Abiah C Mrs (wid Rufus) 331 Locust
 Lane Dell E 396 w Bridge, mchnst B M W
 Lane D J 821 w C, retired
 Lane Frank 716 Parker ave, supt tool rooms B M W
 Lane Frank D 1235 Emerson, carp Cunningham Bros
 Lane Grove L 331 Locust, mchnst Chicago Ill
 Lane Jas r Central House, emp J T & S
 LaPoint Claricis Mrs (wid John) 100 Fifth
 LaPoint Robert 100 Fifth, mldr B I W
 LaPoint Wm 100 Fifth, engineer
 LaPoint Wm Jr 100 Fifth, coremr
 Larabee Ira r 425 School, emp C H Besley & Co
 Laramy Thos W 354 w Bridge, retired
 Larson Edward 1029 Fourth, emp S E B Mfg Co
 Larson Hans P r 148 Mill, emp J F & Co
 Larson Henry 1029 Fourth, fireman S E B Mfg Co
 Larson Lewis r 148 Mill, carp
 Larson Nellie A, d Mrs Lizzie A Lewis
 Larson Solomon P r 736 Oak, jeweler Wm Hamlin
 Lathrop Chauncey A 304 Pleasant, retired
 Lathrop Martha H Mrs (wid Dr S P) 635 Park ave
 Laughlin John 219 Fifth, emp C & N W freight depot
 Laughlin John 219 Fifth, retired
 Laughlin Katie 219 Fifth, emp J F & Co
 Lawrence Annie B Mrs (wid Jeremiah) 416 College ave
 Lawrence Ida, laundress The Goodwin
 Lawrence Jessie C 416 College ave, stu H S

Lawrence W C 416 College ave, stu ac
 Leach Mr r 742 Fourth, lather
 Leach Sidney 816 Third, mldr B M W
 Learch Cornelius 1036 Fourth, emp N B Gaston & Sons
 Ledell Henry L 742 Oak, blksmith G Mfg Co
 Ledell Peter T w E st, wagon mkr G Mfg Co
 Lee Helen Mrs 730 Parker ave, music teacher and artist
 Lee Kittie M, d T P Witte
 Lee Louisa Mrs (wid R E) 730 Parker ave
 Lee Richard 107 w E, com trav Chicago Ill
 Lee Rowena 730 Parker ave
 Leeds Frank M 327 Wheat, clk M Reitler & Co
 Leeson Thos H bds 203 State, machine shop 212 State
 Leffingwell Addison B 367 Highland ave, sewer J F & Co
 Leffingwell Carrie E r 355 Locust, cigar mkr T P
 Leffingwell Clytie J 367 Highland ave, stu H S
 Leggett Wm 942 Pleasant, boat livery
 Lehman Theodore A 845 Harrison ave, helper E W E Co
 Leibel Joseph, bell boy The Goodwin
 Lemberg Albert r 425 School, carp
 Lenicheck Joseph r 522 Pleasant, contractor f Milwaukee
 Lennigan Michael Sixth st, helper B I W
 Lennigan Thomas Sixth st, emp B I W
 Lenze Fredericka, d C C Keeler
 Leonard August r 1028 Fourth, mchnst B M W
 Leonard Josephine 623 Bluff
 Leonard Josiah H 131 w Bridge, (H J Leonard Mfg Co) bel
 Leonard H J Mfg Co (H J Leonard E J Pierce) mnfr gloves and mitts 101 w Bridge
 Leonard Minerva J Mrs (wid H K) 623 Bluff
 Lerch Benj 849 Church, miller the Blodgett Milling Co



"A Healthful and
 Picturesque Location.
 A Thriving
 Manufacturing City."
 DOW in "Beautiful Beloit,"



"The Hum of Her
Varied Industries
Makes Music and
Money."

Dow in "Beautiful Beloit."

Lerch Frank B 849 Church, carpet cleaner
Lewis Agnes Mrs (wid Peter) 619 Fourth,
boarders

Lewis Alice S 390 w Bridge, stu H S

Lewis C E 723 Fourth, mchnst B I W

Lewis Edmund 723 Fourth, night watch
B I W

Lewis Esther M 723 Fourth

Lewis Fred r Central House emp J F &
Co

Lewis Geo E 118 Bluff, pattern mkr E W
E Co

Lewis Jas A 390 w Bridge, foreman B I
W

Lewis John S r 1005 Chapin, col '95 f
Dubuque Ia

Lewis Lizzie A Mrs (wid Sherman) 429
School, dress mkr

Lidell Carl P 725 Vine, blksmth J T & S
Lidster Geo 800 Elm, lab

Lidster Ralph 800 Elm, retired

Liffring John r 522 Pleasant, carp

Lilly Mary E Mrs (wid Henry M) 1004
Bushnell

Lincoln Sylvester C 757 Wheat, mailing
clk post office

Linderman Cornelius A 408 Public ave,
butcher Wm Blazer

Linderman Merrill W 408 Park av, helper
Beloit Roller Mills

Linscott Eva E Mrs (wid Wm A) 737
Highland ave, drsmkr

Linstrom J G bds 811 Fourth, lab

Lipert John r 327 C, presser H R & Sons

Lipman Ernest W 136 w Bridge, dry goods
and carpets 302 Bridge

Lippitt Chas N 528 s Race, erecting en-
gineer W S Mallory Chicago

Lippitt H A 735 Brooks, cigar mkr Chas
Oliver

Lippitt Kittie 735 Brooks

Lippitt Maria L Mrs 528 s Race

Livermore Frank F 1010 Bushnell, emp
Reed Pub Co Milwaukee

Livingston Alonzo H 950 Harrison ave, lab

Livingstone Sarah d Eugene V Munn

Lobeck Louise d L Rosenblatt

Locke Jas 431 State, farmer

Loewi Adolph 520 Broad (A Loewi & Co)
bel

Loewi A & Co (A Loewi M Reitler) Gol-
den Eagle Clothing House 305-307 State
and 407 Broad

Loewi Emma E 520 Broad

Logan A r 148 Mill, emp J F & Co

Lone Asil r 540 Bluff, emp G E Sanger

Lonorgan Eleanor r 557 School, telegraph
operator W U Tel Co

Lookingland Thos 411 Highland ave,
coachman Mrs Arthur Brittan

Loomis E A Sr 107 E, tinner Winslow &
Rosenberg

Loomis Guy F r Chapin Hall, stu ac

Loper E J Mrs (wid John) 765 w Bridge,
drsmkr

Loper Levi 765 w Bridge, carp

Love C Wesley 725 w Bridge, cigar mkr
T P

Love Ellen Mrs (wid Israel) 734 Third

Love Henry J 625 Eighth, stu H S

Love John A 625 Eighth, grain dealer
(Smith & Love) 411 Broad

Love May J 625 Eighth, stu H S

Love R C w Liberty, retired

Love Sadie E 207 Park ave, lining mkr J
F & Co

Lovins Wesley r 428 School, baker F R
Sanford

Lowe Henry r 423 Prospect, clk Bort,
Bailey & Co

Lowe Mary J Mrs (wid J P) 644 Park
ave

Lowe T H 805 Fourth, mchnst B I W

Luce Israel 406 Wheat, retired

Luder John 542 Broad, emp Robinson
Bros

Ludwig Caroline Mrs (wid John) 722
Third

Luebke August 817 Elm, mldr B I W

Luebke Chas 830 Elm, blksmth E Kinsley

Luebke Fred 817 Elm, mchnst B I W

Luebke Wm 817 Elm, mldr B I W

Lueken Anton 737 Ninth, emp J T & S

Luffkin Edward A 930 Sixth, mchnst B
M W

Lum Fred r 214 State, emp J F & Co

Lutke Fred W 204 Bluff, com trav Strauss,
Ulm & Guthnian Chicago

Lyle Agnes 124 w Bridge, cigarmkr T P

WALL
FINEST BAKERY COOKS
322 BRIDGE ST. ESTABLISHED '72
WALL

VALL
FINEST BAKERY GOODS
322 BRIDGE ST. ESTABLISHED '72
VALL

Lyle Annie 124 w Bridge, stu
 Lyle J H 124 w Bridge, stu ac
 Lyle John H 124 w Bridge, janitor west
 side schools

Lyle John H Jr 124 w Bridge, stu ac
 Lyle Wm 124 w Bridge, helper J T & S
 Lyman Arthur D 211 Park ave, stu ac
 Lyman Geo R r Beta Theta Pi Lodge, col
 '94 f Amboy, Ill

Lyman Leroy W 433 St Paul ave, mill-
 ner 428 School

Lyons Annie 1014 Third, emp J F & Co
 Lyons Eliza Mrs (wid Patrick) 1014 Third
 Lyons Mary 1014 Third, emp J F & Co

M

Mack John 511 School, tailor R E Heiney
 MacKenzie Donald 911 Elm, mchnst B
 I W

Macy Warren D 737 w Bridge, expert B
 I W

Macy Wm B 737 w Bridge, cutter J F &
 Co

Madigan Dennis 1063 Fourth, mchnst B
 I W

Madigan Jas E 1018 Broad, retired
 Mader Mary, dining room girl The
 Goodwin

Madru Ellen B, d A M George

Maes Alonzo D 1042 Church, pattern mkr
 E C W

Maes Rachael, dining room girl Garlick's
 restaurant

Magill Wm r 716 Fourth, carp W H Quinn

Magilton Ann Rockton road

Magilton John W Rockton road, blksmth

Wm Magilton

Magilton Joe Jr 462 s Race, emp G L Vale

Magilton Joseph 462 s Race, blksmth

Wm Magilton

Magilton Wm Rockton road, blksmth

413 Broad

Magilton Wm H Rockton road, blksmth

Wm Magilton

Maglinchey Rose Mrs (wid Hugh) laun-
 dress 438 s Race

Mahaney Cornelius 201 Water, lab

Mahaney Jas 201 Water, clk

Mahar H E 305 Milwaukee ave, emp S E

B Mfg Co

Mahar Nellie r 520 School, emp J F & Co

Mahar Lida 305 Milwaukee ave, stitcher
 H R & Sons

Mahar Wm 305 Milwaukee ave, appren-
 tice Allen & McEvoy

Maher Mary J Mrs 668 Pleasant

Malen Mathew 402 s Race, emp J T & S

Maling Arthur r 825 Fourth, mchnst N
 B Gaston & Sons

Maling Chas 725 Fourth, delivery boy G
 E Smith

Maling Thos 725 Fourth, mchnst E W E
 Co

Malone Booth M 653 Bluff, attorney at
 law rms 31 to 36 Jacobson blk Denver
 Colo

Maloney Annie w Dr A L Chapin

Maloney John 217 D, emp Beloit Gas
 Light and Coke Co

Maloney Katherine G 749 Central ave,
 emp J F & Co

Maloney Maggie 749 Central ave

Maloney Michael 749 Central ave, lab

Manchester W L r 755 Fourth, finisher J
 F & Co

Mander Gabriella Mrs (wid Jas) 1122
 Fourth

Manville Geo 316 Bridge (Geo Manville
 & Co) bel

Manville Geo & Co (Geo Manville Geo
 Riggs) dyers and cloth cleaners 316
 Bridge

Mann Alice M 696 Pleasant, emp H R &
 Sons

Mann Chas J 696 Pleasant, emp David
 Bundy

Mann Christian H 380 Wheat, carp

Mann Frank 380 Wheat, painter

Mann Theodore H 696 Pleasant, carp
 Cunningham Bros

Mapes George r 743 Fourth, mchnst B M
 W

Mariner Isaac W r 356 Wheat, retired

Marklend John 910 Elm, emp B M W

Marks Thos 816 Elm, contractor and
 mason

Marlett Josie 121 w Liberty

Marlett Kate Mrs (wid Joseph) 121 w
 Liberty



"Superb Water Power,
 Excellent Railroad Facilities
 and
 Favorable Distributing
 Advantages."

Do w in "Beautiful Beloit,"



An Inviting Field

for

Laborer & Capitalist.

DOW in "Beautiful Beloit."

Marley Anne E Mrs (wid Bernard) 943 Harrison ave
 Marley Ellen J 943 Harrison ave
 Marsh Chas S 1036 Church, mchnst E W E Co
 Marshall Martha A Mrs (wid J R) 818 Church
 Marston Geo W 490 s Race, lab
 Martin Cora M d Pres E D Eaton
 Martin F F 713 Fourth, mchnst B I W
 Martin Geo R stu ac f LaSalle Ill
 Martin John J 522 Pleasant, grocer 216 State
 Martin Jos 360 Wadsworth, drayman
 Martin Jos A 354 Highland ave, butcher
 Martin Lewis C 746 Broad, ticket agt C & N W depot
 Martin Nellie M 746 Broad, teacher school No 1
 Martin Richard 1025 Church, emp W EW
 Martin Robert 211 Mill, emp S E B Mfg Co
 Martin Sarah 522 Pleasant
 Martin Sophy, d A A Wheeler
 Martin Wm r Central House, drayman
 Martin Zalmon 746 Broad, retired
 Martindale Huldah S 649 Church
 Maso Emma L 1105 School, d L J Arthur
 Mason Christopher 431 State, emp J T Wright, Janesville
 Mason Ella Mrs, emp Coates' Steam Laundry
 Mason Herman A 1048 Third, painter E W E Co
 Mason Joseph E 545 St Paul ave, painter E W E Co
 Mason Susan Mrs 545 St Paul ave
 Mathews Fred 433 St Paul ave, operator C M & St Paul depot
 Mathews Ira M 562 Broad, farmer
 Mathison Belle, d G H Anderson
 Matsen John r 1203 Oak, polisher A M W
 Matsen Peter 524 w E, blksmith J T & S
 Maxon G A 811 Fourth, emp S E B Mfg Co
 Maxworthy Wm H 223 D, shipping clk B M W

May Arthur F 436 Harrison ave, photographer
 May Ellen L 436 Harrison ave
 May Wm H 436 Harrison ave, janitor school No 1 and First Cong church
 Maynard Geo B 1019 Church, emp M J Powers
 Maynard Victor B 1019 Church
 Maynard Wm A 756 Wheat, jeweller J B Foster
 Mayne Chas M r 1464 Sherwood ave, col '95 f Platteville
 McAllan Mary, d Mrs J B Peet
 McAller Frank r 811 Fourth, carp
 McAllister George W 919 Fifth, mchnst B M W
 McAlpin Eugene 307 Broad, cigar mkr
 McAlpin F B 307 Broad, harness shop 219 State
 McAlpin Jas 302 Broad, clk C L Vale
 McAlpin John 307 Broad, retired
 McAlpin J A 307 Broad, harness mkr F B McAlpin
 McAry John 904 Second, mchnst E W E Co
 McCabe M M r Sigma Chi House col '95 f Glasston N Dak
 McCabe W F r Sigma Chi House col '92, publisher Beloit Hand Book and news agt f Glasston, N Dak
 McCaffrey Minnie F 386 w Bridge
 McCann Thos J 1030 Pleasant, emp E W E Co
 McClair John r 307 Broad, emp R A Wheeler
 McCommons Perry G 615 Broad, com trav Johnson Bros Milwaukee
 McCormick Agnes 739 Elm, cutter J F & Co
 McCormick Grace 739 Elm, cigar mkr T P
 McCord Walter L 860 Bluff, emp R J Dowd
 McCrear Anna B 522 Pleasant, teacher
 McCrear Robt H 522 Pleasant, stu H S
 McCrimmon Emma 313 Broad
 McCrimmon W A 834 Oak, carp J J Voorhees
 McCrimmon Wm D 313 Broad, carp
 McCrimmon Wm D Mrs 313 Broad, drsmkr
 McDonald Chas L 751 w Bridge, livery

VALL
 FINEST BAKERY GOODS
 322 BRIDGE ST. ESTABLISHED '72
VALL

WALL

FINEST BAKERY COOKS
322 BRIDGE ST. ESTABLISHED '72

WALL

McDonald Cynthia Mrs 956 Sixth
 McDonald Edward J 322 Broad, lab
 McDonald Fergus 311 s Bridge, emp
 Beloit Gas Light and Coke Co
 McDonald Jas 927 Pleasant, lab
 McDonald Maria 927 Pleasant, emp H R
 & Sons
 McDonald Mary A (wid Thos) 751 w Bridge
 McDonald Michael 927 Pleasant, lab
 McDonald Peter 839 Central ave, mldr E
 W E Co
 McDowell Jennie Mrs (wid Wilson) 638
 Fourth
 McEnary Michael 829 Central ave, mason
 McEvan Geo r 148 Mill, cigar mkr T P
 McEvoy J C 902 Fourth, (Allen & Mc
 Evoy)
 McGavock Charlotte 927 Hackett
 McGavock Edward 927 Hackett, lab
 McGavock Hugh 931 w E, R R contractor
 McGavock Hugh Jr 731 Ninth, prop stone
 quarry
 McGavock Hugh Sr 927 Hackett, farmer
 McGavock Jas 927 Hackett, lab
 McGavock John 927 Hackett, R R con-
 tractor C & N W Ry
 McGavock Mary 927 Hackett
 McGavock Patrick 927 Hackett, R R con-
 tractor
 McGavock Thos 927 Hackett, R R con-
 tractor
 McGill Wm r 735 Fourth, carp
 McGinley Daniel 1144 Fifth, lab
 McGinley Jas 1144 Fifth, railroader
 McGinn Thos 218 State, restaurant
 McGlauchlin Hannah 803 Park ave
 McGlauchlin Jane Mrs (wid Nicholas) 803
 Park ave
 McGynn Edward 130 Garfield ave, shoe
 mkr J F & Co
 McIntosh Cora A 108 Bridge, emp J F &
 Co
 McIntosh Eva Mrs (wid John C) 434
 Broad
 McIntosh Lydia D Mrs 108 Bridge
 McIntyre Matie 727 Bluff, stu H S
 McIver M N r 738 Park ave, col '92 f
 Bloomington
 McKee George r 415 w Bridge, mchnst
 B I W
 McKee N R 636 Moore, life insurance agt

McKeon Annie 516 Bluff, d Wm F Ball
 McKevitt Frank 215 Water, mldr E W E
 Co
 McKevitt Owen Mrs 131 s Bridge
 McMahon Ellener 730 Ninth, drsmkr
 McManus Dennis 928 w E, gardener
 McManus Rose Mrs 540 School
 McMichael Francis B 1042 F, carp
 McNally John 935 Harrison ave
 McNally John W 935 Harrison ave,
 farmer
 McNally Margaret (wid John) 366 w
 Bridge
 McNally Mary E 366 w Bridge, cigarmkr
 T P
 McNaney B r The Goodwin, conductor C
 M & St P R R
 McNeal Clara Mrs (wid John) 323 w D
 McNeil Jas 916 Fourth, retired farmer
 McNeal Melvin 323 w D, finisher J F &
 Co
 McPherson Jas A 958 Fourth, engineer
 Allen & McEvoy
 McPherson Jas R 958 Fourth, mchnst B
 I W
 McPhillips Jas R r 114 Bridge, emp R J
 Dowd
 McQuigg Fred W 635 College ave, stu ac
 McQuigg Sarah Mrs (wid Jesse) 635 Col-
 lege ave
 McQuigg Willis 635 College ave, com
 trav Frazier Lubricating Co Chicago
 McQuigg Wm H 635 College ave, stu ac
 McSwiggin Mary Mrs (wid Dennis) 1344
 Clary
 Meacham B B Mrs (wid Willard) 650 Park
 ave
 Meacham Edward L 144 Garfield ave, stu
 H S
 Meacham Lyman 144 Garfield ave
 Meacham Miles S 144 Garfield ave, grocer
 (Cowles & Meacham) 200 Bridge
 Mead Albert 474 s Race, emp T B Bailey
 Mead Andrew 959 Fifth, retired
 Mead Bradley 373 w Bridge, lab
 Mead Eliza Mrs (wid Wm) 474 s Race
 Mead Ella M 345 Locust, teacher
 Mead Ernest C 1063 F, blksmth B I W



"Modern Improvements
 and
 Metropolitan
 Advantages."

Dow in "Beautiful Beloit."



"Schools, Churches
and College

Contribute to the Intellectual, Social and Moral Welfare."

Down in "Beautiful Beloit."

Mead Frank E 1157 Sixth, well driller
Mead Isaac 1217 Sixth, well driller
Mead Jane M Mrs (wid David) 345 Locust
Mead Lucy A 959 Fifth
Mead Wm F 1041 F, farmer
Meade Nancy R Mrs (wid E R B) 373 w Bridge
Mears Henry 615 Park ave, retired
Mears Louisa 703 Church, stu H S
Mears Lucian D Rev 703 Church, asst treas Beloit College
Mears Persis L 615 Park ave
Mease Sarah N Mrs (wid Alexander) 436 Harrison ave
Meehan John r 151 w Bridge, (Meehan & Conlin) Farmers Exchange 304 Bridge
Melcher Emma 321 Bridge, emp H R & Sons
Mellen W A, M D 352 Bridge, physician and surgeon
Melleum Belle C d Thos W Laramy
Mellick Stewart 1114 Fourth, mchnst R J Dowd
Memorial Hall southeast corner College campus
Mendenhall Mary (wid Samuel) 431 State, laundress
Mendsen Jas H r 449 St Paul ave, trimmer Beloit Carriage Works
Menzie Alice 611 School
Menzie Chas H 611 School, engineer C M & St P R R
Menzie Silas W 800 School, **Attorney at Law** 300 State
Merrill C D Rev 565 School, pastor First Presbyterian church
Merrill Edgar W 369 Wheat, emp Rouse & Trostle
Merrill Elizabeth r 208 Mill, emp J F & Co
Merrill Ellen C 703 Park ave, music teacher
Merrill Geo B 208 Mill, drayman
Merrill Geo H 403 Wheat, clk John Martin
Merrill Herbert W 331 Locust, com trav
Merrill John B 726 Church, retired
Merrill Lizzie M 1105 Clary

Merrill Louis B 703 Park ave, expert mchnst and vice pres Beloit Iron Works
Merrill Mary Mrs r 511 Public ave
Merrill Robt T, B P 703 Park ave
Merrill Sereno T Hon 703 Park ave, retired
Merriman C C, D D S 623 College ave, **Dentist** 362 Bridge
Merriman C W, A M, M D 623 College ave, **Physician and Surgeon** 362 Bridge
Merriman Marion A Mrs (wid Louis) 623 College ave
Merritt Jos B 211 w E, mngr Bradner Smith & Co Rockton Ill
Mereswinkle Julius r 369 w Bridge, machine agt
Mersot Geo 322 Vernon ave, baker C L Vale
Messer Chas 924 Broad, mchnst B I W
Messer Ella 924 Broad
Messer Mary L Mrs (wid Fred) 925 Broad
Messimer H C r 1005 Chapin, stu ac f Calumet Mich
Messimer R L r 1005 Chapin, stu ac f Calumet Mich
Messner Franz 450 s Race, shoemkr J F & Co
Messner Fritz 450 s Race, shoemkr J F & Co
Metcalf Frank W 728 Bluff
Meunier Herman 634 Fifth, mchnst B M W
Meunier Lillie 634 Fifth, emp H J Leonard & Co
Meyer H R 1076 Church, mchnst E C W
Meyer John r 619 Fourth, plasterer
Meyers Frank rear 426 School, painter
Meyers J A W 610 Broad, **Dentist** 352 Bridge
Meyers Katie rear 426 School, laundress
Middlebrook Geo H r 924 Broad, agt Peale Publishing Co
Middle College foot of Chapin st
Middlekauff Fred A r The Goodwin, clk The Variety
Miles W H 849 Fourth, expert W E W
Millen Frank L r 604 Bluff, barber
Miller Albert F 1076 College ave, emp E W E Co
Miller Chas F 540 School, shoemkr J F & Co

VALL
FINEST BAKERY GOODS
322 BRIDGE ST. ESTABLISHED '72
VALL

WALL

FINEST BAKERY COOKS
322 BRIDGE ST. ESTABLISHED '72

WALL

Miller Chauncey 717 Broad, commission merchant 411 Broad
Miller C & Co (Chauncey Miller, H A Adams, L W Miller) grain and live stock 411 Broad
Miller D P 303 Broad, retired
Miller E G w Liberty, carp W E Stevens
Miller Eva, d C L Burp-e
Miller Henry L 132 Garfield ave, emp Electric Light & Power Co
Miller John 1241 Fourth, blksmith G Mfg Co
Miller John Jr 1241 Fourth, mchnst C H Besley & Co
Miller Leonard 433 Broad, grain buyer 411 Broad
Miller Mary T 1241 Fourth, stu H S
Miller Mattie A 415 St Paul ave, drsmkr
Miller Myrtie A 328 Wheat, stu
Miller Robert 1241 Fourth, emp N B Gaston & Sons
Miller Thos 328 Wheat, wood inspector
Millett Chas O Afton road (sec G Mfg Co)
Mills Bernard 940 Third, emp E W E Co
Mills Chas 386 w Bridge, baggageman C M & St P depot
Mills Harriet A Mrs (wid Roger H) 1464 Sherwood ave
Mills Henry 940 Third, stu H S
Mills Jas 940 Third, emp J F & Co
Mills John 940 Third, emp B I W
Mills Katie 940 Third, stu H S
Mills Maggie 940 Third, cutter J F & Co
Mills Mary 940 Third, cigarmkr T P
Mills Patrick E 940 Third
Mills Roger H 1464 Sherwood ave, com trav Moline Pump Co, Moline Ill
Mills Thos 940 Third, emp B M W
Milner Wm B 1203 Fourth, horse dlr rear The Goodwin
Milom Clara Mrs (wid Albert) 529 St Paul ave, laundress
Minks Ellen 956 Sixth
Minks Jos H 956 Sixth, lab
Minnesota Lumber Co (Bryant H Barber pres, H D Barber vice pres, David Baker mngr) lumber and coal 660-670 Third
Minski Michael r 743 Fourth, mldr B M W

Missner Lisa d C F Rau
Mitchell Benj O 520 School, carp
Mitchell Cassius 203 Pleasant, tmstr Minnesota Lumber Co
Mitchell Eva E 327 Vernon ave
Mitchell Harry J 327 Vernon ave, pattern mkr B M W
Mitchell Jos 734 Elm, apprentice
Mitchell Jos 327 Vernon ave, carp B M W
Mitchell Margaret Mrs (wid Joseph) 734 Elm
Moe Anna M 729 Fifth
Moe Berrent 321 C, carp Cunningham Bros
Moe John 321 C, helper J T & S
Moe Minnie 321 C
Moe Ole 321 C, blksmith J T & S
Moffit Cora r 205 w D, clk W H Baumes
Molloy John 959 Fourth, lab
Molstead Andrew, emp J T & S
Monahan Ella d F E Westgate
Monahan Gilbert T 102 E, helper C & N W Ry
Monahan Jas 102 E, yard master C & N W Ry
Monahan Kittie Mrs 633 Fourth
Monahan Martha 102 E
Montgomerie Park head of College ave
Montieth St Clair r 743 Fourth, lab
Moon Abraham G 718 w Bridge, carp W E Stevens
Moore Carrie S 115 w Bridge, stu
Moore Cora B 426 Broad
Moore Daniel H 426 Broad, emp S E B Mfg Co
Moore Jas r 607 Harrison av, stu ac
Moore J Jas col '95 f Chicago
Moore Thos r 301 Bridge, emp J T & S
Moran Elizabeth 862 Third
Moran Geo 862 Third, saloon 312 State
Moran Jas 381 Vernon ave
Moran John 381 Vernon ave, emp J F & Co
Moran Julia Mrs (wid John) 381 Vernon ave
Moran Kate 381 Vernon ave, compositor Free Press
Moran Sarah 862 Third, stu H S



"Reader Listen!

If you want a Home, an Occupation, Prosperity, Happiness, a Long Life and a Fruitful Life,

Come to Beloit."

Do in "Beautiful Beloit,"



"The Products of Beloit's
Factories are

The Best

that "skilled labor" can pro-
duce.

Dow in "Beautiful Beloit."

Moran Thos 862 Third, stu
Moran Bridget Mrs (wid Thos) 862 Third
Moran Wm 862 Third, clk Geo Moran
Morann Michael 381 Vernon av, emp C &
N W Ry
Morehouse Jessie C 660 Pleasant, stu
Morehouse Louis P 660 Pleasant, emp E
C W
Morgan Truman S r 358 Bridge, col '92 f
Rockford Ill
Morris Harry first cook The Goodwin
Morris Robt H 1047 Church, foreman
foundry E W E Co
Morris S J 849 Oak, mldr E W E Co
Morrison Josie r 417 J, teacher
Morrow Anna A d Prof Blaisdell
Morrow Kate E 529 Clary, stu H S
Morrow Mary A 529 Clary, drsmkr
Morrow Richard 529 Clary, retired
Morse Alice Mrs 562 s Race, emp Eureka
Steam Laundry
Morse Belle 562 s Race, emp J F & Co
Morse C H pres Eclipse Wind Engine Co,
res Chicago
Morse Edward 562 s Race, emp Eureka
Steam Laundry
Morse Emma Mrs, laundress The Good-
win
Morse Ivanilla 709 Church
Morse Lysander B 709 Church, painter E
W E Co
Morse Mary, d J B Foster
Moses Carrie 855 Third
Moses Edna J 117 w E
Moses Launcelot 117 w E, blksmith
Moses Robert 855 Third, mchnst B I W
Moses Wm J 855 Third
Mosher Dan'l Janesville prairie road,
horseman
Mosher Geo W 941 Park ave, carp W E
Stevens
Mosher Philo 316 Wheat, retired
Mosher Roy G 941 Park ave, emp C H
Besley & Co
Mott Emma T Mrs (wid Frederick) 524
Public ave
Mott Harry E 524 Public ave, emp Eureka
Steam Laundry

Mott Jessie E 524 Public ave, stu H S
Mott Marcia G 524 Public ave, stu H S
Mott R J 1156 Fifth, mchnst B M W
Mousseau Robert 1213 Oak, emp A M W
Mullen Jas 1205 Bushnell, tmstr
Mullen Jas P 1205 Bushnell, mchnst B I W
Mullen John 1205 Bushnell, mldr B I W
Mullen Sarah E 1205 Bushnell, stitcher J
F & Co
Mumfort James r 815 Fifth, lab
Munger Albert L 453 St Paul ave, blksmith
C W Munger
Munger Chas A L 453 St Paul ave, stu
Mrs Kendall's private school
Munger Chas W 449 St Paul ave, wagon
mkr 457 St Paul ave
Munn Chas r Central House, emp E W E
Co
Munn Eugene V 328 Bluff, ins adjuster
Chicago
Munn Frank r Central House, emp J F &
Co
Munn Josie 103 Merrill, emp H R & Sons
Murphy Arthur 78 River road, plasterer
Murphy Grace 1105 Broad, milliner L W
Lyman
Murphy Ida G 1105 Broad, milliner L W
Lyman
Murphy Jas r Brannigan House, emp C
M & St P R R
Murphy J D, clk The Goodwin
Murphy Mary E 1105 Broad, clk Childs
& Co
Murphy Michael 207 Eighth, lab
Murphy Patrick W 1105 Broad, carp
Murphy Timothy 1226 Emerson, lab
Murray A H 929 Fifth, mason
Murray Carl C 830 Union, clk A W Bul-
lock
Murray Chas P 830 Union, retired
Murray Jas M Lawton ave, emp J F & Co
Murray Lula A 830 Union
Murray Mary Mrs (wid Jas) Lawton ave
Murray Noah 729 Brooks, retired farmer
Murray Neal 545 St Paul ave, mchnst E
C W
Murray Peter 1043 Fifth, mldr B I W
Murray T W 204 Mill, finisher J F & Co
Murray Wm G r 729 Brooks, mason
Murray W M 1034 Broad, lab
Murrey Lizzie d W C Holbrook

VALL
FINEST BAKERY GOODS
322 BRIDGE ST. ESTABLISHED '72
VALL

WALL

FINEST BAKERY GOODS
322 BRIDGE ST. ESTABLISHED '72

WALL

Musser Wm L r Chapin Hall, col '92 f
Orangeville Ill
Muster Anna Ed N J Ross
Muth Tillie stitcher J F & Co
Myers Schuyler R r 904 Park ave, col '94
f Polo Ill

N

Nash Sydney r 317 St Paul ave, emp Thos
P Buchanan
Naugle Chas 811 Elm, carp W E Stevens
Nebbles Caroline Mrs d Mrs L Daggett
Neddo Peter second cook The Goodwin
Needham John T 1119 Clary, emp Minne-
sota Lumber Co
Nees Clara F Mrs (wid Orlando) r 724
Chapin, teacher
Nees Orlando W r 724 Chapin, col '95 f
Green Bay
Nelson Anna Mrs cook Central House
Nelson Anne 1022 Fourth, smstrs H R &
Sons
Nelson Anne N d Mrs J B Peet
Nelson A P r 436 Union, stu ac f Park-
side Ill
Nelson Caroline Mrs (wid Hamilton) 1205
Emerson
Nelson Clara d W T Hall
Nelson Fannie d F R Sanford
Nelson Johanna d Adolph Sobel
Nelson John 634 Third, emp J T & S
Nelson John N 722 Parker ave, retired
Nelson Mattie d Prof H M Whitney
Nelson Minnie d Willis McQuigg
Nelson Nels 1022 Fourth, emp C H Bes-
ley & Co
Nelson Paul 1022 Fourth, carp J T & S
Nelson Peter w Liberty st, farmer
Nepsted Lena r 743 Vine, emp Eureka
Steam Laundry
Nesbit Fred H 1050 F, carp B Cunning-
ham
Nevels Jas A 121 Liberty, lab
Newcomb Clara L Mrs (wid Wm) 131 w
Bridge
Newhouse C L r 637 College ave, col '95
f Clinton
Newkirk Lawrence r 811 Fourth, tinsmith
J L Perkins
Newlove Lizzie, d W G Chandler

Newton E R 812 Bluff, shipping clk E W
E Co
Newton W R 812 Bluff, retired
Nichols Francis R 407 Highland ave, har-
ness mkr Stevens & Hendricks
Nichols G A 749 Vine, mchnst B I W
Nichols John 318 Bridge, shoe dlr
Nichols Maria J Mrs 310 Broad
Nichols Ruby M 407 Highland ave
Nichols S Mabel 318 Bridge, stu H S
Nichols Wm F 407 Highland ave, cutter
J F & Co
Nielson A r 743 Vine (Nielson Bros) bel
Nielson Bros (A and O) grocers 116 Bridge
Nielson O 726 Fifth (Nielson Bros) ab
Nistrom Frank 634 Third, emp J F & Co
Noachek Jas bds 1064 Harrison ave,
mason
Noble David 553 St Paul ave, emp B M W
Nohr August 1251 Sixth, section hand C
& N W Ry
Nohr Augusta, d Henry Hayford
Noren Erick 325 Park ave, emp J F & Co
Noren Helen r 827 Vine, emp H R & Sons
Noren Sarah, d Mrs S M Sherman
Norris Fred F r 396 w Bridge, mchnst C
H Besley & Co
Norris Maurice r 307 Broad
North Charles F 317 w E, city marshal
North College north end of campus
North Otis r 503 w E, mason
North Ray A 317 w E, emp B M W
Northrop Florence K 818 Church
Northrop Gertrude M 818 Church
Northrop G M 410 Highland ave furniture
(Chas W Rau & Co) 313 Bridge
Northrop S C Mrs 341 w Bridge
Northrop Thos P 410 Highland ave
(Northrop & Estes) bel
Northrop & Estes (Thos P Northrop, E B
Estes) painters and paper hangers 427
State
Norton S Rev 902 College ave
Novelty Carriage Works (J F Foss) 420
State
Norway Clipper Plow Works (C Hansen
& Sons) 700-706 Third



"Iron and Brass

*and 'Cedar Trees' are utilized
in the products of Beloit's
Factories."*

Dow in "Beautiful Beloit."



"A Paper Mill"

With its complete systems of Beater-Engines, Cylinders, and Dryers, down to a harrow tooth conveys an impression of the field that is traversed by Beloit Industries."

Dow in "Beautiful Beloit."

Nox Chas S r Chapin Hall, stu ac f Moline

Noyes Edmund S r 616 Harrison ave, col '92 f Chicago

Nye Fred T, M D, 524 Bluff, *Physician and Surgeon* 358 Bridge



Oaks E L 302 Mill, carp

Oberbillig A r 1201 Bluff, finisher A M W

O'Brien A J 1103 Fourth, plumber Holcomb Bros & Co

Ode Thurman r 716 Fourth, mchnst B I W

Oestlund Adolph 1231 Fourth, shoemkr Geo H Cram

Ogle Sarah J 420 School, drsmkr Mary Daniels & Sister

O'Keefe Tim r Brannigan House, emp E W E Co

Olds Alice L 803 Church, stu H S

Olds Caryl E 803 Church

Olds Chas B 803 Church, col '95

Olds Dianthe M Mrs (wid B B) 803 Church

Olds Wm B 803 Church, stu ac

Oliver Adelaide 783 Brooks, cigar mkr Chas Oliver

Oliver Benj A 729 Wheat, mngr Wis Telephone Co 302 State

Oliver Chas M 783 Brooks, cigar mnfr 223 State

Oliver Fred L 813 Brooks, cigar mkr Chas Oliver

Oliver Geo W 783 Brooks, night clk Wis Telephone Co

Oliver Laura A 783 Brooks, delivery clk post office

Oliver Lenora W 783 Brooks, drsmkr

Oliver Minnie L 783 Brooks, operator Wis Telephone Co

Oliver Washington S 783 Brooks, carp

Olmstead Frank L Miss 552 Public ave, music teacher

Olmsted Nettie A Mrs (wid Oscar B) 727 Bluff

Olmstead Warren H 1053 Pleasant, mchnst W E W

Olsen Anton w Liberty, tobacco raiser

Olsen Clara 735 Elm, stu H S

Olsen Gunda d Pres E D Eaton

Olsen Hans r Central House, emp J T & S

Olsen Lena, d Peter Nelson

Olsen Martin I 835 Vine, blksmith G Mfg Co

Olsen Ole 735 Elm, blksmith J T & S

Olsen Sophia 731 Elm, stitcher H R & Sons

Oleson Bertha r 103 C, clk Childs & Co

Olson Nels 722 Oak, tailor R E Heiney

Olson Ole r 148 Mill, emp J F & Co

O'Neill Bernard 106 Fifth, emp J F & Co

O'Neill Hugh 106 Fifth

O'Neill John 310 Mill, emp J F & Co

O'Neill Rose 106 Fifth

O'Neill Wm 108 E, emp J F & Co

Ormand Martha M, d Dr Isaac Buckenridge

Ormsby Albert J 302 Bridge, mldr Dennett Harvesting Co Milwaukee

Ormsby Chas 209 Merrill, mldr B M W

Ormsby Earle r 632 Church, stu ac f Ridgefield Ill

Ormsby Harriet L Mrs 209 Merrill

Ormsby Walter H 817 Bluff, emp S E B Mfg Co

Orpen Oscar r 148 Mill, carp W H Quinn

Orr J B r 211 Park ave, col '95 f Chicago

Orton Otho H 320 Bluff, *Attorney at Law* 361 Bridge

Orton Robert r 115 w Bridge, stu ac f Darlington

Osborne Cyrus A 389 Highland ave, stu Union Park Theological Seminary Chicago

Osborne Edward A 389 Highland ave, clk Geo Sanger

Osborne Geo r 742 Fourth

Osborne J H 905 Elm, carp

Osborne Lillie, dining room girl The Goodwin

Osborne Llewellyn F 859 Wheat, carp W E Stevens

Osborne Mr r 742 Fourth, carp

Otis W I r 1005 Chapin, stu ac f Chicago Ill

Ouderkirk Grace R, d Mrs Brand

Ouderkirk Mabel D 950 Harrison ave

VALL

FINEST BAKERY GOODS

322 BRIDGE ST. ESTABLISHED '72

VALL

WALL
FINEST BAKERY COODS
322 BRIDGE ST. ESTABLISHED '72
WALL

Onderkirk Mary E Mrs (wid Dan) 950 Harrison ave
 Ousley Lawrence 731 Church, stu ac
 Ousley Mary A Mrs (wid W R) 731 Church, laundress
 Ousley Wm 731 Church, stu
 Owen M D r 857 Fourth, stu ac f Douglas, Mich
 Owens Frederick 523 w E, carp
 Owens Maria G 523 w E, drsmkr

P

Packard O H 756 Oak, carp Cunningham Bros
 Packard O H Jr 756 Oak, mchnst C H Besley & Co
 Packard Orpha V 756 Oak, drsmkr Daniels Sisters
 Page Harlan K r 552 Public ave, stu ac f Randall's Island N Y
 Palmer Julia A (wid Darius) 908 Fourth
 Palmer Wm R 909 F, emp S E B Mfg Co
 Pardy Ralph 805 Fourth, printer Free Press
 Park (City) 700 900 School 700-900 Bushnell
 Park (College Athletic Park) head of Chapin st
 Parker Caroline Mrs (wid Dexter) 756 Fourth
 Parker Chas E 830 Harrison ave
 Parker E S Mrs (wid Chas) 131 w D
 Parker Elizabeth T 320 Bluff
 Parker Grace B 419 St Paul ave, stu H S
 Parker G H 103 Liberty, nursery agt G L Knight
 Parker Harry W 402 w E, com trav Roberts Bros Chicago Ill
 Parker John Mrs (wid John) 428 School
 Parker John E 402 w E, tank heater mnfr
 Parker Louis D 419 St Paul ave, shoemkr J F & Co
 Parker L Holden 747 Parker ave, cashier Second Nat'l Bank 352 Bridge
 Parker Matie C 419 St Paul ave
 Parker Mary S Mrs (wid Sylvester) 320 Bluff
 Parker Wm D 419 St Paul ave, foreman Keeler Lumber Co
 Parmelee Nancy W Mrs 379 w Bridge, drsmkr

Parr Chas r Montgomerie Park, mchnst E W E Co
 Parr Walter R r 421 Harrison ave, col '95 f Wilmette Ill
 Partridge Farm (W B Strong prop) Janesville prairie road
 Partridge May 444 School, sewing
 Patterson Wm G 544 Bluff, electrician
 Payne Alice C 804 Harrison ave
 Payne Amber E 804 Harrison ave
 Payne Edwin H 804 Harrison ave, mchnst Eugene City, Oregon
 Pearson Calvin W Ph D 718 Church, Harwood Prof of Modern Languages Beloit College
 Pearson Florence I 718 Church
 Pease Arvista Mrs (wid S) 1015 F
 Pease Chas r 151 w Bridge, carp J J Voorhees
 Peck Dollie w Liberty stu H S
 Peck Frank w Liberty, farmer
 Peck Frank Jr w Liberty, farmer
 Peck Helen A Mrs (wid Harlem) 1003 School
 Peck Houghton W 1003 School, stu ac
 Peck Kate E 318 w E
 Peck Richard G 1003 School, col '92
 Pease Sheldon W 318 w E, retired merchant
 Peet Chas E r Sigma Chi House, col '92 f Mendon Ill
 Peet Fred stu ac f Mendon Ill
 Peet Harriet, teacher school No 1 f Mendon Ill
 Peet Louise C Mrs (wid J B) 707 Bushnell
 Pellitt Jos r 316 Mill, emp Robinson Bros
 Pelton Helen N 748 Harrison ave
 Pelton Lydia A Mrs 748 Harrison ave
 Pennock Daniel 929 Fifth, cistern builder
 Penny Amy r 551 School, stu H S
 Pentland Henry 524 Broad (Pentland & Harmon) bel
 Pentland & Harmon (H Pentland, W D Harmon) grocers 325 State
 Perkins Henrietta A 540 Public ave, cashier F E Westgate



"Fresh products from Beloit's Factories are found in all parts of the globe."

Dow in "Beautiful Beloit."



"Beloit occupies a
high table-land of per-
manence and material
prosperity."

Dow in "Beautiful Beloit."

Perkins Jas L 736 Bluff, hardware 208
Bridge
Perkins Jonathan 904 Park ave, retired
farmer
Perkins Joseph J 704 Pleasant, engineer
East Side Paper Mill
Perkins Laura W 904 Park ave
Perkins Maud 625 Fourth, piano teacher
Perkins Prudence S Mrs (wid L W) 540
Public ave
Perkins S H Mrs (wid L S) 528 Bluff
Perkins Wm A, M A, r 1018 Chapin, in-
structor in Academy
Perrine Elizabeth E (wid John) 348 Ver-
non ave
Perry Alice C 329 Highland ave
Perry Fred N 329 Highland ave, cigar
mkr T P
Perry Frederick C 329 Highland ave, re-
tired
Perry Gilian Mrs (wid Nelson) 521 St Paul
ave, laundress
Perry Irvin F 718 w Bridge, stu H S
Perry Jas A 329 Highland ave, cooper
Peters Bridget Mrs 424 w s Bridge, nurse
Peters Henry C 948 Third, mchnst A M W
Peters Kate 424 w s Bridge
Peters Mauritz r North College rm 6 col
'95 f Chicago Ill
Peters Patrick 735 St Paul, ave mldr B
M W
Peterson Axil M 340 Locust, cutter J F &
Co
Peterson Bessie, d Mrs Folant
Peterson Carrie Mrs (wid Peter) 340
Locust
Peterson Christopher 340 Locust, emp J
F & Co
Peterson Harry 1052 Harrison ave, emp E
W E Co
Peterson Mary, d H Pentland
Peterson Mary I 515 St Paul ave
Peterson Nels 515 St Paul ave, emp J T
& S
Peterson Payson W r 1442 Sherwood
ave, col '92 f Clinton
Peterson Peter K 340 Locust, mchnst E
W E Co

Peterson Rachel 341 w Bridge
Peterson Violet L Mrs (wid Peter) 1052
Harrison ave
Pettit D E 317 s Bridge, mason
Pettit Oscar 732 Third, lab
Pettit Joseph r Central House, emp
Keeler Lumber Co
Pfeffer John B 724 Chapin, janitor Beloit
College
Pfeffer Nellie A 724 Chapin
Phelan Chas, coachman Dr S Bell
Phi Kappa Psi House 1125 Chapin
Phillips Dell A 749 Highland ave, mchnst
B I W
Phillips Fred H 730 Wheat, mchnst B
M W
Philips Henry L 717 Wheat, emp S E B
Mfg Co
Phillips Henry L Jr 717 Wheat, shipping
clk S E B Mfg Co
Phillips Myrtie 717 Wheat, stu H S
Phinn Chas W 136 w Bridge, clk Rau-
benheimer's
Phinn Nora 339 Locust, emp J F & Co
Pierce Alma r 803 Church, teacher school
No 1 f Whitewater
Pierce E J 634 Fifth (H J Leonard & Co)
101 w Bridge
Pierce Minnie C 313 Wadsworth
Pierce Philip M 313 Wadsworth, sewing
machines
Pierron John J 505 Prospect, retired
Pierron Olive C 505 Prospect
Pierson Ambrose 811 Wheat, painter
Northrop & Estes
Pillow David 369 Bridge, shoemkr
Pitts Lydia (wid Jas) 388 Wheat
Pitzner Bertha, d R J Dowd
Pitzner Henry J 845 Harrison ave, helper
B M W
Plohn August H 1243 Vine, mchnst A
M W
Plohn Ludwig Vine st, mchnst A M W
Platt W W 719 Fifth, fireman Beloit Elec-
tric Light and Power Co
Plough Peter r 318 w Bridge, planer E
W E Co
Poe David 1015 Fourth, emp B M W
Pohl Fred 700 w s Bridge, farmer
Pohl John C 546 s Race, butcher E R
Buckeridge

WALL
FINEST BAKERY COOKS
322 BRIDGE ST. ESTABLISHED '72
WALL

VALE

FINEST BAKERY GOODS
322 BRIDGE ST. ESTABLISHED '72

VALL

Pohl Minna 700 w s Bridge, teacher
 Pollock D H 104 C (D H Pollock & Co)
 bel
 Pollock D H & Co (D H Pollock & Co)
 drugs and musical instruments 308
 Bridge
 Pomeroy Jesse E 429 State, mason
 Pond Forest P 650 Park ave, stu ac
 Pond I E Mrs (wid Philip A) 650 Park
 ave
 Pope John 921 Union, mldr E W E Co
 Pope Victor 103 C, mchnst B M W
 Porter Jeremiah D D 743 College ave,
 retired Chaplain U S army
 Porter Leander D 452 s Race, lab
 Porter Mary H 743 College ave
 Porter Mary Q 735 College ave
 Porter Wm, D D, 735 College ave, Brins-
 made Prof of Latin and sec Beloit
 College
 Post Office (Cham Ingersoll P M) 346
 Bridge
 Potter Mary S Mrs 725 Church
 Powell Mabel r 743 Fourth, emp J F &
 Co
 Powers Edward H 1019 Church, emp E
 C W
 Powers Edward O 729 Wheat, stu Agri-
 cultural col Florida
 Powers E O 729 Wheat, stu ac
 Powers Henry C 729 Wheat, teacher
 Agricultural college Lake City Florida
 Powers Kittie E 729 Wheat
 Powers Millie, d Wm Stenson
 Powers M J 917 Fourth, harness dealer
 312 Bridge
 Powers Thos F 223 State, restaurant
 Powers Mrs Rose (wid Wm) 943 Third
 Pratt Bert A 424 Harrison ave, helper E
 W E Co
 Pratt Calvin 502 Eighth, retired
 Pratt Chas H 424 Harrison ave, foreman
 machine shop E W E Co
 Pratt Chas W Bluff st, candy mkr C
 L Vale
 Pratt Gertrude M Mrs (wid Horatio) 726
 Church
 Pratt Harry S 709 Brooks, cutter J F & Co
 Pratt Jas 424 Harrison ave, retired
 Pratt Mabel C 525 Public ave, stu H S
 Pratt Robert M 525 Public ave, butcher

Pratt Selden 709 Brooks, laster J F & Co
 Preston Jane E 802 Oak
 Prial Henry 452 Union
 Prial Jas 452 Union, night watch W E W
 Prial Mary 452 Union
 Prial Thos 452 Union, lab
 Prial Wm 452 Union, stu
 Price Libbie, d Miss Ida Woodworth
 Prien Dora, d Geo Williams
 Prien Henry 546 s Race, carp Cunning-
 ham Bros
 Prien Jas 546 s Race
 Prien Louise 546 s Race, emp J F & Co
 Prindle Frank E 1052 Harrison ave, dray-
 man
 Pritchard Anna E r 503 Bluff, drsmkr
 Daniels Sisters
 Pritchard Henry S r 503 Bluff, mchnst B
 I W
 Pritchard Joseph J r 503 Bluff, mchnst
 Allen & McEvoy
 Privat A r 500 School, stu ac f Reeds-
 burg
 Private School (Mrs M P Kendall teach-
 er) 555 St Paul ave
 Prouty Charlotte W 750 Church
 Prouty Hattie F 628 Eighth
 Prouty Jas W 628 Eighth, pump dlr
 Prouty Pearl W 750 Church, stu H S
 Purcell Arthur T 602 s Race, com trav
 Mazomanie Knitting Co Mazomanie
 Wis
 Purcell Frank 915 Bluff, railroader
 Purcell John 915 Bluff, railroad foreman
 C M & St P R R
 Purcell Maggie 915 Bluff, teacher
 Purcell Margri r 718 Vine, emp H R &
 Sons
 Purcell Mary 915 Bluff, bkpr Cunning-
 ham Bros
 Purcell Walter A 602 s Race, stu H S
 Purcell Wm M 550 Public ave, com trav
 C D Osborne Chicago
 Purves Luther E 341 Highland ave
 Purves Mary D 341 Highland ave
 Purves Thos 341 Highland ave, cigar
 mnfr 321 Bridge
 Purves Thos Jr 341 Highland ave, stu



"Nature was most lavish
 in her gift of a "site."
 Next to that planted
 "Eastward in Eden" it
 takes high rank."

Dow in "Beautiful Beloit."

"Westward the Star of Empire takes its Course."

The Beloit Land and Investment Co.

OF BELOIT, WISCONSIN,

Have "The Key to the Situation,"

Now owning nearly all the available lands on the East and West sides of the river
Have platted and opened up for sale some

Sixteen Hundred Desirable Building Lots

At prices and terms which will command ready sales. The plats are called

Dow's Addition to Beloit

AND THE

Beloit Land and Investment Co.'s Addition to Beloit

And the property will be handled by J. B. Dow, the Secretary of the Company, at
his Real Estate Office, Post Office Block.

AN ELEGANT BOULEVARD

One hundred and thirty feet wide, ornamented with trees, shrubbery and lawns, is
surveyed and being opened through the entire length of the Company's lands and
will be an attractive feature of the new addition. Lots will be sold on the

—INSTALLMENT PLAN—

\$15 cash and from \$5 to \$15 monthly payments. Deed will be given and first mort-
gage taken as soon as one half the purchase price is paid,
The Company have also some

ELEGANT FACTORY SITES

Which are offered gratis to such industries as will locate here where Side Track
accommodations will be furnished.

The Secretary will supplement the above with any details asked for.

DIRECTORS OF THE COMPANY

FRANK P. SCHMITT, <i>Board of Trade</i>	CHICAGO
J. B. DOW, <i>Real Estate Broker</i>	BELOIT
C. W. MERRIMAN, <i>Physician</i>	BELOIT
PORTER B. YATES, <i>Pres. Berlin Machine Works</i>	BELOIT
A. N. BORT, <i>Dry Goods</i>	BELOIT
OLE GESLEY, <i>Capitalist</i>	WATERTOWN, DAK.
W. W. CATLIN, <i>Board of Trade</i>	CHICAGO
A. ZILLEY, <i>Capitalist</i>	BELOIT
TORRIS GESLEY, <i>Gesley Mfg. Co.</i>	BELOIT

GENERAL OFFICERS

PORTER B. YATES.....	<i>President</i>	J. B. DOW.....	<i>Secretary</i>
FRANK P. SCHMITT....	<i>Vice President</i>	A. N. BORT.....	<i>Treasurer</i>



"A chronic condition
of ruddy health ranks
first among the assets of
the people."

Dow in "Beautiful Beloit."

Q

Quackenbush Andrew M r 366 Highland
ave, emp E W E Co
Quackenbush Flora M 945 Union, stu
H S
Quackenbush Jas D 945 Union, sexton
city cemetery
Quackenbush John H 366 Highland ave,
retired
Quackenbush John N r 366 Highland
ave, helper B I W
Quinlan Lizzie M 417 J
Quinlan Wm 417 J, emp E W E Co
Quinn Dennis 825 Bluff, emp J F & Co
Quinn Jas U 105 Liberty, mldr B I W
Quinn Julia 546 Lawton ave
Quinn Lena 825 Bluff
Quinn Mabel J, d Frank H Jones
Quinn Mary A 546 Lawton ave, drsmkr
Quinn N J r The Goodwin, electrician
Quinn Peter 546 Lawton ave, mason
Quinn P K 825 Bluff, fireman B I W
Quinn Thos 546 Lawton ave, mldr E W E
Co
Quinn Wm H 335 Vernon ave, contractor
and builder 660 Third

R

Rabbech Emma, d Sylvester G Field
Rademacher John 424 s Race, lab
Radway Lovell 406 w Bridge, retired
Radway Mary A 406 w Bridge, clk Ab-
bott's dry goods store
Radway Stella M 406 w Bridge
Ramboldt Belle 904 Wheat
Ramboldt Madeline Mrs 904 Wheat
Ramsdell W F Oak st, lab
Randall Charlotte O 923 Park ave, teacher
No 1
Randall Earl 923 Park ave, bkpr Keeler
Lumber Co
Randall John G 923 Park ave, col '95
Randall Julia 923 Park ave, stu Rockford
Seminary
Randall Wm T 923 Park ave (East Side
Paper Mill) 880-864 Pleasant

Rasey Edith, d Frank E Mead
Rask Carl r 750 Oak, shoemkr J F & Co
Rathbun Charity Mrs (wid Gideon) 931
Fourth
Rathbun Chas A State line road west,
prop Beloit Roller Mills
Rathbun Chas E State line road west,
mchnst
Rathbun Edward 940 Bluff, mchnst E W
E Co
Rathbun George 640 Third, retired
Rathbun Helen 931 Fourth, drsmkr
Rathbun Jed R 507 Bluff, patternmkr E
W E Co
Rathbun Nellie M 507 Bluff, stu H S
Rau Chas F 1248 Sixth, mchnst E W E Co
Rau Chas F 826 College ave, Enterprise
Furniture Store 326 State
Rau Chas W 757 Wheat (Chas W Rau &
Co) bel
Rau C W & Co (Chas W Rau, G M North-
rop) West Side Furniture Store 313
Bridge
Rau John 1248 Sixth, lab
Rau John C 312 w Bridge, clk C F Rau
Rau Wm 1248 Sixth, mchnst E W E Co
Raubenheimer Lou 339 Locust, shoe dlr
315 State
Raymond Amelia Mrs (wid Alfred) 716
Parker ave
Ream Wm T r 1004 Bushnell, col '93
(Benson & Ream) college book store
431 School
Reddy John 936 Sixth, cigar mkr S
Florey
Reddy Julia Mrs (wid Peter) 936 Sixth
Reddy Mary E 936 Sixth, cigar mkr T P
Reed Edward 221 State, farmer
Reed Marshall 221 State, carp W H Quinn
Reed Wm A, M D, 319 Prospect
Physician and Surgeon 349 Bridge
Reef Henry Hackett st
Reese August F 737 Eighth, blksmth
Beloit Carriage Works
Reese Esther L Mrs (wid Richard) 359 w
Bridge
Reese Minnie R, d Caleb L Foster
Reese Wm F 753 Eighth, mchnst B M W
Reibe Chas 107 w C, mchnst B I W
Reibe Lena 107 w C
Reibe Lizzie 107 w C, drsmkr

WALL
FINEST BAKERY GOODS
322 BRIDGE ST. ESTABLISHED '72
WALL

WALL

FINEST BAKERY GOODS
322 BRIDGE ST. ESTABLISHED '72

WALL

Reibe Martha 107 w C
 Reid Herman, col '95 f Fulton
 Reifenberg Harry 102 Fifth, emp Jno Kline
 Reigart Farm Milwaukee road northeast
 Reimer John E 1232 Emerson, farmer
 Reimer John F 919 Harrison ave, tmstr
 Reimer John F 843 Central ave, mldr E W E Co
 Reimer John H 727 Central ave, lab C M & St P R R
 Reitler Eugene J 925 Bushnell, clk Second National Bank
 Reitler Flora 636 Fifth
 Reitler Genevieve 925 Bushnell
 Reitler Henrietta B 636 Fifth, stu H S
 Reitler Jennie 636 Fifth, stu H S
 Reitler Katherine B 925 Bushnell
 Reitler Leo 636 Fifth, tailor Great Western Clothing House
 Reitler Lillian 636 Fifth, bkpr Great Western Clothing House
 Reitler Matilda Mrs (wid Aaron) 636 Fifth, (Great Western Clothing House) 220 Bridge
 Reitler M 925 Bushnell (M Reitler & Co) U S Clothing House 358 Bridge
 Reitler M & Co (U S Clothing House) 358 Bridge
 Reitler Solomon 636 Fifth, clk Great Western Clothing House
 Renz George 739 Parker ave, shoemkr E Fluekiger
 Resseguie Fred 730 Park ave, stu ac
 Resseguie John M 730 Park ave, agt A S Jackson
 Retzel Katie Mrs (wid Wm) 119 w D
 Reuschle Frederick W 415 St Paul ave, farmer
 Reuter Fred r 214 Bridge, mchnst B M W
 Rexroth Otto F 536 s Race, blksmth J T & S
 Reynold Sarah A 737 Park ave
 Reynolds Emery A 389 Highland ave, night watchman
 Reynolds Lucinda Mrs (wid Joseph) 332 Locust
 Rhiem Amanda, d J B Gordon
 Rhinehart Edward r 742 Fourth, mldr E W E Co
 Rice Geo r 743 w Bridge, mason

Rice Sarah 624 Park ave
 Rich C L 517 Broad, painter
 Richards D H 640 Pleasant, mail carrier
 Richards Edgar G 716 Parker ave, supt B M W
 Richards John V 640 Pleasant, emp John E Houston
 Richardson H M, B A, 930 Church, stu Chicago Theological Seminary
 Richardson John O r 750 Fourth, shipping clk A M W
 Richardson Mary T 930 Church, stu Wellesley, Mass
 Richardson Rhoda A Mrs (wid Sanford) 930 Church
 Richel Geo bds 1064 Harrison ave, tmstr
 Richter Joseph r 425 School, emp E W E Co
 Rieck Ida, d Chas B Salmon
 Riggs Anna B Mrs (wid Stephen R) 629 Harrison ave
 Riggs Edna B 629 Harrison ave, stu H S
 Riley Jennie E 1117 Emerson, stu H S
 Riley Joseph 1117 Emerson, shoemkr J F & Co
 Riley Mary Mrs (wid Jerry) 422 s Race laundress
 Riley Nellie E 1117 Emerson, stu H S
 Riley Wm 317 s Bridge, mason
 Rinewalt June r 627 Church, stu H S f Jefferson City, Pa
 Rintleman W H, col '95 f Cedarburg
 Riordan Daniel 334 Highland ave, retired
 Riordan John J 334 Highland ave, stu ac
 Riordan Maggie 334 Highland ave
 Riordan Simon T 334 Highland ave, restaurant 122 Bridge
 Ritsher Carrie 810 Fourth, teacher Chehalis, Washington
 Ritsher E C, M A, 810 Fourth, attorney at law Chicago
 Ritsher John 810 Fourth
 Ritsher Louise 810 Fourth, teacher
 River Side Gravel and Sand Banks (Wm Hamblin) 314 w s Bridge
 Robbins Geo r 742 Fourth, carp
 Roberts David C 937 Fifth, mchnst E W E Co



"The reputation of Beloit College for training men thorough in scholarship and noble in manhood has become national."

Dow in "Beautiful Beloit."



"Beloit College"

has changed the history
of the world."

Dow in "Beautiful Beloit."

Roberts Elizabeth 937 Fifth, bkpr W H Baumes & Co
Roberts Harriet Beecher Stowe 937 Fifth, bkpr
Roberts Mary Mrs (wid Wm) 937 Fifth
Roberts Walter r 818 Church, col '93 f Hazel Green
Robinson Bros (C R and W L) buss line and livery west end of Broad
Robinson Chas R 544 Broad (Robinson Bros) ab
Robinson Eliza Mrs (wid Robert) 542 Broad
Robinson Geo T 437 w s Bridge, mchnst E C W
Robinson Geo W 544 Broad, stu H S
Robinson John W 314 Broad, driver ice wagon J F Chamberlin
Robinson Margaret 544 Broad
Robinson Martha Mrs 808 w Bridge
Robinson Walter L 542 Broad (Robinson Bros) ab
Robinson Wm r 735 Fourth, mchnst E W E Co
Rockingham Margaret Mrs (wid John) 526 School
Rockwell Roy R r 836 Church, stu ac f Oak Park, Ill
Rockwood Anna E 726 Vernon ave, asst W U Tel Co
Rockwood Clair G 726 Vernon ave, messenger boy W U Tel Co
Rockwood Harry R 726 Vernon ave, driver American Express Co
Rockwood John B 726 Vernon ave, patternmkr Geo Houston
Rodman Phineas H 409 St Paul ave, barber (W A Cole & Co) 407 School
Rogers B C 625 Fourth, retired
Rogers Chas H 406 Highland ave, emp J F & Co
Rogers David r 540 School, baggagemaster C M & St P depot
Rogers Edwin L 406 Highland ave, mchnst B I W
Rogers Ella M 924 Church
Rogers Frank 924 Church, clk Pentland & Harmon

Rogers Emily Mrs (wid John) 924 Church
Rogers Jennie C Mrs (wid Isaac) 725 Church
Rogers Louis J 617 School, grocer (Stiles & Rogers) 306 State
Rogers Phoebe A 406 Highland ave, artist
Rogers Philip F r Beta Theta Pi Lodge, col 94 f Milwaukee
Rogers Robt W r Chapin Hall, stu ac f Wauwatosa
Rogers Sarah A (wid D A) 406 Highland ave
Rogers Sarah H 406 Highland ave, teacher Bridge st school
Rogers Thos J 208 Park ave, printer Free Press
Rogers Wm 1050 Fifth, emp B I W
Rogers Wm H 113 Merrill, fireman S E B Mfg Co
Rogers Wm H 415 St Paul ave, carp
Rohner Anton r 360 Highland ave, baker C L Vale
Rood Joseph F 603 School, com trav J F & Co
Root W A 756 Bluff, com trav Chicago, Ill
Rork W S 814 Brooks, retired
Rose Horace W, col '95 f Fort Atkinson
Rosenberg Geo H 516 Public ave, hardware (Winslow & Rosenberg) 327 State
Rosenblatt Henry 1015 Chapin (H Rosenblatt & Sons) bel
Rosenblatt H & Sons (H Rosenblatt, L Rosenblatt, M Rosenblatt) overall mnfrs 800-814 Pleasant
Rosenblatt Isaac 1015 Chapin, com trav H R & Sons
Rosenblatt Louis 527 Broad (H Rosenblatt & Sons) ab
Rosenblatt Moses 625 School (H Rosenblatt & Sons) ab
Rosenblatt Susetta 1015 Chapin
Rosenthal A Mrs (wid Joseph) 552 s Race
Rosenthal Frank 737 St Paul ave, carriage painter
Rosenthal Lawrence F 552 s Race, stu ac
Rositer Fred r 731 w E, carp
Rosman Edward r 755 Oak, mchnst J T & S
Rosman Jas r Central House, emp A M W

WALL
FINEST BAKERY GOODS
322 BRIDGE ST. ESTABLISHED '72
WALL

WALL

FINEST BAKERY COOKS
322 BRIDGE ST. ESTABLISHED '72

WALL

Ross Carrie A 616 Harrison ave, bkpr
 Free Press and notary public
 Ross Cora E 616 Harrison ave
 Ross Fred r 135 w Bridge
 Ross Geo L 616 Harrison ave, mchnst B
 I W
 Ross Harry B 747 Bluff, mchnst W E W
 Ross L E 616 Harrison ave, patternmkr B
 I W
 Ross Matie 747 Bluff, asst bkpr W E W
 Ross Noble J 1205 Emerson, supt Beloit
 Iron Works
 Ross Spences D 747 Bluff, bkpr W E W
 Ross Van r 755 Fourth, butcher A Bucke-
 ridge
 Rote A F 616 Fourth, principal High
 School
 Round Table (College Magazine)
 Rouse Chas A 118 Bridge, bartender Rob-
 inson Bros
 Rouse Helen M 118 Bridge, stu H S
 Rouse Wm C 373 Wheat (Rouse &
 Trostle) meat market 116 Bridge
 Rouse & Trostle (Wm C Rouse, A S
 Trostle) butchers 116 Bridge
 Rowe Wm H r Chapin Hall, col '94 f
 South Elgin, Ill
 Royce Anna B 161 w Bridge, stu H S
 Royce Fayette Rev, D D, 161 w Bridge,
 rector St Paul's Episcopal church
 Royce Mary A Mrs (wid Lawrence) 913
 Church
 Ruger Harry A r Sigma Chi House, col
 '94 f Denver, Col
 Rumery Maggie rear 426 School, laun-
 dress
 Rumming Albert r 743 Fourth, mchnst
 B M W
 Russell Joseph Col 151 w Bridge, man of
 leisure
 Rust Josie 128 w E
 Ryan Bridget Mrs (wid Patrick) 728 s
 Race
 Ryan Daniel 427 w s Bridge, emp E W E
 Co
 Ryan Dennis 427 w s Bridge, lab
 Ryan Ella E 427 w s Bridge
 Ryan John r 301 Bridge, emp J F & Co
 Ryan Mary Mrs (wid Patrick) 427 w s
 Bridge
 Ryan Patrick 427 w s Bridge, lab

Ryan Thos 316 Mill, emp Robinson Bros
 Ryback Mary Mrs (wid E) 426 School
 Ryback Oswald 426 School, merchant
 tailor 362 Bridge

S

Sage Cora E 730 Oak, drsmkr
 Sage Dora M 730 Oak, cigarmkr Chas
 Oliver
 Sage Geo B 730 Oak, carp E C W
 Sage Henry Jr 933 F, cigarmkr S Florey
 Sage Henry R 933 F, carp
 Sage H L r 321 Bridge, com trav T P
 Sage John W 730 Oak, mchnst B M W
 Sage Nellie 730 Oak
 Sage Perry C 936 F, cigarmkr P H C
 Sage Ruby 933 F, lab
 Salmon Bros (E P, Chas B) flour mills 701-
 705 and 731-739 Race
 Salmon Chas B 719 Bushnell (Salmon
 Bros) ab
 Salmon Edward 719 Bushnell, stu ac
 Salmon Edward P 618 Church (Salmon
 Bros) ab
 Salmon Elizabeth P Mrs (wid Eben P)
 618 Church
 Salmon Julia A 618 Church
 Salvation Army 101 w Bridge
 Samp Albert R 412 Wheat, stu H S
 Samp Augusta M 412 Wheat, drsmkr
 Samp Bertha E 412 Wheat
 Samp Chas T 412 Wheat, lab
 Samp Wm F 412 Wheat, stone quarry
 Sanders Elizabeth Mrs (wid Isaac) 625
 Eighth
 Sanderson Fred G 646 Pleasant, col '94
 Sanderson Lucy A Mrs (wid Fred) 646
 Pleasant
 Sanford Frank R 428 School, East Side
 Bakery 426 School
 Sanger Geo E 541 School, grocer 422-424
 School
 Sanger Lucy J 541 School
 Sanger Stella A 541 School, bkpr G E
 Sanger
 Sanger Theodore W 371 Wadsworth, lab
 Sanner Axtel 1028 Fourth, carp E W E
 Co



"The Church, the Col-
 lege, and the River—
 trinity of forces. Fos-
 tered and utilized for
 nearly half a century,
 through their agency the
 city occupies her "high
 table-land"

DOW in "Beautiful Beloit."



"Beautiful Beloit" is the involuntary exclamation, as the stranger makes his first survey of the city, and the impression deepens, and the magnitude of the city's importance rises, as the hum of her varied industries falls upon his ears."

Down in "Beautiful Beloit."

Sargent Georgia E M 342 Highland ave, stu
Sargent Ida B 342 Highland ave, artist and music teacher
Sargent John E 343 Highland ave, music dealer 311 Bridge
Sargent R M, D D, 502 Bluff
Satterlee Susan Mrs (wid M) 956 Sixth, drsmkr
Satterlee Wm 956 Sixth, lab
Saxton Jas F 953 Fourth, painter E W E Co
Scales D H 731 Vine, mchnst Elgin Watch Factory Elgin, Ill
Scales John 731 Vine, wood wkr E W E Co
Scheibel Edward C 332 w Bridge, emp Walter M Brittan
Scheibel Emil J 622 w E. carp E W E Co
Scheibel Heinrich J 444 w s Bridge, lab
Scheibel Henry r 446 Locust, mchnst E W E Co
Scheibel Minnie F, d Frank M Leeds
Scheibel Richard G 446 Locust, butcher Wm Blazer
Scheibel Wm 444 w s Bridge, lab
Schellenger Belle 511 Public ave
Schellenger Frank 511 Public ave, carp Rockford, Ill
Schellenger Mrs Mary (wid Henry) 511 Public ave
Schellenger Newton 511 Public ave, stu ac
Schildboch Mary, d E A Loomis
Schilling John 1216 Bluff, carp S E B Mfg Co
Schlenck Frank C 134 State, emp Beloit Brewery
Schlenck Geo 134 State (Beloit Brewery)
Schlenck Hannah Mrs (wid Wm) 138 State
Schneider Max M 128 w E, mngr and vice pres A M W
Schoechert Anna M, d N B Gaston
Schoel Andrew E Park Place, carp
Schroeder Emma 417 Highland ave, coat mkr H R & Sons

Schuller Harry r 211 D, fireman A M W
Schult Chas 860 Vine, mchnst B M W
Schult Chris 860 Vine, lab
Schult Freda M 860 Vine
Schult Herman 860 Vine, mchnst B M W
Schultz John 962 Pleasant, engineer Beloit Roller Mills
Schultz Wm r 863 Third, lab
Schwarz Frank W 427 Broad, shoemkr J F & Co
Schwarz Frede M 427 Broad
Schwarz Wm 427 Broad, sewer J F & Co
Schwentkofske August 827 Vine, contractor and builder 823 Vine
Science Hall northwest of Middle College
Scofield Almaron J 618 Eighth, engineer J T & S
Scofield Carrie A 618 Eighth, stu H S
Scofield Fred 618 Eighth, emp R J Dowd
Scott G L r 540 Bluff, stu ac f Emerald Grove
Scott Hugh V 207 Park ave, foreman J F & Co
Scott Mabel C 565 School, teacher school No 2
Scott Mary E 638 Park ave, stu H S
Scott Mary E 565 School, stu H S
Scott Virginia A 565 School, stu H S
Scott Winfield 133 Garfield ave, mchnst B M W
Scriven Emmett M 624 Church, clk Watson & Andre
Scriven Susie M 624 Church
Seaber Nels 132 Garfield ave, mchast J T & S
Searing Hattie A Mrs (wid Wm M) 212 Park ave
Searet Fred 825 Vine, retired
Second National Bank (A N Bort pres, J B Gordon vice pres, L Holden Parker cashier) 352 Bridge
Secor Albert r 301 Bridge, lab
Secrist S B Mrs 636 Fourth
Seegmiller George 1023 Fourth, watchman A M W
Seeley Emma r 557 School, operator W U Tel Co
Sellick Roxina Mrs 611 School
Servis Wm E, stu ac f Footville
Severson Clara r 916 Third, emp H R & Sons

VALL
FINEST BAKERY COODS
322 BRIDGE ST. ESTABLISHED '72
VALL

★ ——— THE ——— ★

Gazette Bindery

Complete in Every Department.

MAGAZINES, LAW BOOKS, PAMPHLETS

Bound on Short Notice.

Blank Books Made to Order.

RULING A SPECIALTY.

Paper Box Manufacturers

Paper Boxes of All Kinds and Sizes made to order.

C. INGERSOLL is our Authorized Agent for Beloit.

GAZETTE PRINTING CO.

JANESVILLE, WIS.

WALL
FINEST BAKERY GOODS
322 BRIDGE ST. ESTABLISHED '72
WALL

Severson Lizzie, d Washington James
 Severson Ole 836 Third, emp J T & S
 Sexton Jas L r Sigma Chi House, col '92 f
 Wauwatosa
 Seymour Isaac W 1105 Clary, retired
 farmer
 Seymour Marshall E 1105 Clary, stu ac
 Sharp Emery F 608 Oak, painter
 Sharp Henry M 407 Locust, carriage mkr
 Sharp Rupert H 407 Locust, carriage mkr
 Shaw Chas M 124 Bridge, city express and
 pop corn stand
 Shaw Wm 302 Broad, retired
 Shea Anna r 322 Broad, drsmkr M Cotter
 Shea D J Mrs (wid D J) 924 Fourth
 Shea Jas 511 School, shoemkr J F & Co
 Shea John 511 School, shoemkr J F & Co
 Shea Mary 511 School, boarding house
 Shea M C 924 Fourth, merchant tailor 317
 State
 Sheafe Anne W 823 Bushnell
 Sheafe Cassa H Mrs 823 Bushnell
 Sheafe Wm W 823 Bushnell, emp lumber
 business McNaughton
 Sheehan Anna 1225 Emerson, emp Eureka
 Steam Laundry
 Sheehan Anna Mrs 1225 Emerson
 Sheehan Daniel 1225 Emerson
 Sheehan Jas T 1225 Emerson, capt Racine
 ball club
 Sheehan Susie, d Jas Finley
 Shepard Jennie M Mrs (wid Josiah) 1442
 Sherwood ave
 Shepard Wm N 1442 Sherwood ave
 (Kenwood Mfg Co Chicago)
 Sherer E C 546 Public ave, stu ac f Hack-
 ettstown, N J
 Sherman Clara M 742 Parker ave
 Sherman Clayton W Chapin Hall, stu ac
 Sherman Grace A 742 Parker ave
 Sherman Harry L 836 Church, com trav
 Simpson, Hall, Miller & Co, Chicago
 Sherman Martha Mrs (wid Calvin) 742
 Parker ave
 Sherman Susan M Mrs Chapin Hall,
 matron College Club
 Sherwood Edward Rockton road, mason
 Sherwood Eliza S 1498 Sherwood ave
 Sherwood Eugene Elm st, packer E W E
 Co
 Sherwood Geo S 1498 Sherwood ave

Sherwood Herbert Elm st, carp Wm
 Quinn
 Sherwood Mary R 1498 Sherwood ave
 Sherwood Sarah Mrs (wid Bradley) 490 s
 Race
 Sherwood Sarah Mrs (wid J A) 628 Broad
 Shey T r 1201 Bluff, finisher A M W
 Shippee Edgar L r 603 Harrison ave, col
 '92 f Lawrence, Ill
 Short Wallace M r Scoville Hall, col '93 f
 College Springs, Ia
 Short Wm H r Scoville Hall, col '94 f
 College Springs, Ia
 Shue Ira E 317 Wheat, com trav T P
 Shue Mary A (wid I T) 317 Wheat
 Shumaker Frank W r Phi Kappa Psi
 House, col '92 f Ortonville, Minn
 Shumaker Lewis W r 925 Broad, stu ac f
 Ortonville, Minn
 Shute Wm 823 Third, mchnst B M W
 Sigma Chi Chapter House 745 Milwaukee
 road
 Silness E J r 637 Broad, col '94
 Simonds Grace M 310 Pleasant
 Simmons Daniel S 703 Broad, retired
 Simmons Mary E 703 Broad
 Simpson John A r 312 Bridge, harness
 mkr M J Powers
 Sinden Archibald W r 424 Harrison ave,
 col '92 f Oak Park Ill
 Skafte Chas H r 737 Highland ave, emp
 E W E Co
 Skaolrud Carrie r 743 Vine, emp Coates'
 Steam Laundry
 Skavlem Mrs Groe (wid L H) 903 Park
 ave
 Skelley Thomas H 317 w C, mason
 Skewes F H r 551 School, stu ac f Ives
 Grove
 Skinner Jas 856 Fourth, mchnst E C W
 Skinner Lillie 856 Fourth, stu H S
 Skoog Chas H 735 Central ave, emp W
 E W
 Skougstad Hilda 830 Third, drsmkr
 Slater G L Sixth st, junk dealer
 Slater Lovina (wid John) Sixth st
 Slater S S Afton road, farmer



*The Berlin Machine
 Works*

will soon be the largest
 manufactory of "wood
 working machinery" in
 America.

They insure with DOW.



The S. E. Barreiff

Manufacturing Co.

the most extensive paper
mill in the north-west

They Insure with DOW

Slaymaker Stephen C 342 Wheat, pattern
mkr B I W

Sleeper Henry D r Chapin Hall, instruct-
or in music and choir master college

Sliter Jay B 321 State, restaurant

Sly Fred Mill st, emp E W Holloway

Sly Rosanne Mrs (wid John J) 536 s Race

Smiley Archibald L 501 Broad, emp F C
Everett

Smiley J M 538 Eighth, retired

Smiley Mary E Mrs (wid Samuel) 342
Highland ave

Smiley S A 743 Bluff, expert B I W

Smiley S H 538 Eighth, clk John Nichols

Smith Adella M 678 Pleasant, emp H R &
Sons

Smith Albert J r 838 Fourth, emp H J
Leonard Mfg Co

Smith Almira Mrs (wid Augustus) 402
Bluff

Smith Amos 852 Fourth, com trav N B
Gaston & Sons

Smith Anna 634 Fifth, glove mkr H J
Leonard & Co

Smith Arthur r 824 College ave, stu ac

Smith A N 841 Fourth, carp and joiner

Smith Benj 823 Vine, apprentice E W E
Co

Smith Carrie M 335 Wheat

Smith Chas 733 St Paul ave, emp Grand
Hotel

Smith (Chas A 638 Park ave (C A Smith &
Co) bel

Smith C A & Co, druggists 324 State

Smith Chas W 322 Locust, com trav Geo
Ziegler & Co

Smith Clifton O 604 Bluff, druggist C A
Smith & Co

Smith Daniel 922 Fifth, clk

Smith Ebert r 838 Fourth, emp H J Leon-
ard & Co

Smith Edward J 803 College ave, dental
supplies 350 Bridge

Smith Edward R 622 School, druggist 350
Bridge

Smith Erastus G, Ph D, 649 Harrison ave,
prof of chemistry and mineralogy Beloit
College

Smith Elmer 823 Vine, carp E W E Co
Smith Frank Miss 634 Fifth, glove mkr
H J Leonard & Co

Smith Franklin H 395 Highland ave,
painter B I W

Smith Fred 838 Fourth, stu

Smith Geo 696 Pleasant

Smith Girden E 744 Bluff, grocer 206
Bridge

Smith Hannah C T Mrs (wid John M) 429
State, nurse

Smith Harry G 744 Bluff, vegetables and
fruit 206 Bridge

Smith Henry E 744 w E, miller Salmon
Bros

Smith Isabella M 937 Bluff, stu H S

Smith Jessie H 744 Bluff, stu H S

Smith John C 360 w Bridge, agt Singer
Sewing Machine

Smith J Hunter 937 Bluff, supt E C W

Smith Julia E, d D S Foster

Smith I E Mrs (wid Adelbert) 678 Pleas-
ant, emp H R & Sons

Smith Kate 408 Broad, emp J F & Co

Smith Lewellen B r 520 School, clk
Matilda Reitler

Smith Louie M 395 Highland ave

Smith Louis 838 Fourth, painter

Smith Lovinia B 335 Wheat

Smith Luther r Braunnigan House

Smith Margaret Mrs (wid Wm) 408 Broad

Smith Mary r 710 Fourth, emp H R &
Sons

Smith Mary E Mrs (wid J D) 707 Bush-
nell

Smith Mary L 803 College ave

Smith Merton H 395 Highland ave, clk
Pentland & Harmon

Smith Michael 921 Sixth, farmer

Smith Nellie M 408 Broad, emp J F & Co

Smith Observatory (Prof Chas A Bacon
director) southwest corner college cam-
pus

Smith Ole 468 s Race, blksmth E W E Co

Smith Oliver P 410 Bluff, (Smith & Love)
bel

Smith O P & Co (O P Smith, John Love)
grain and live stock 411 Broad

Smith Robt 1034 Broad, lab

Smith Simon 838 Fourth, painter (John-
son, Smith & Co)

VALL

FINEST BAKERY GOODS
322 BRIDGE ST. ESTABLISHED '72

VALL

VALL

FINEST BAKERY COOKS
322 BRIDGE ST. ESTABLISHED '72

VALL

Smith Sidney 838 Fourth, stu
 Smith Theodore r 109 D, mason
 Smith Thomas A, Ph D, 1023 Chapin,
 Hale Prof of Mathematics and Physics
 Beloit College
 Smith Wm A, stu ac f Oconto
 Smith W B 823 Vine, carp Cunningham
 Bros
 Smith W H 1217 Sixth, engineer
 Smith Wm J 408 Broad, tinner Winslow
 & Rosenberg
 Smith Wilson R 335 Wheat, turner Cun-
 ningham Bros
 Smithson E H 307 s Bridge, lab
 Smithson Gustave 307 s Bridge, lab.
 Smithson Mabel 307 s Bridge
 Smithson Sim 307 s Bridge, emp Wm
 Blodgett
 Snider Alva 320 Wheat, jeweller A L
 Howard
 Snider Cora E 320 Wheat, teacher
 Snow Asa 126 Mill, retired
 Snow Edgar 406 s Race
 Snow Lorine E 406 s Race, painter and
 whitewasher
 Snow Maud M 406 s Race
 Snyder Al r The Goodwin, livery 416
 School
 Snyder Bros (Chas, Frank) livery stable
 211 Bridge
 Snyder Chas 348 Highland ave (Snyder
 Bros) ab
 Snyder Eva M 348 Highland ave, teacher
 School No 2
 Snyder Frank 348 Highland ave (Snyder
 Bros) ab
 Snyder Frank r 520 Broad, clk Golden
 Eagle Clothing House
 Snyder Frank Mrs (wid Peter) 348 High-
 land ave
 Snyder Sarah F 348 Highland ave, clk E
 Lipman
 Sobel Adolph 328 w E, mchnst H R &
 Sons
 Solberg Chas O 822 Oak, col '93
 Solberg Geo L 822 Oak, stu ac
 Solberg H K 822 Oak, blksmth J T & S
 Southard Della Liberty st, teacher
 Southard Fred Liberty st, farmer
 Spalding Alfred, kitchen boy The Good-
 win

Sparks Geo W 653 Park ave, mngr, sec
 and treas E W E Co
 Sparks Laura V 653 Park ave, stu H S
Spawn M G, M D, r 551 School,
Physician and Surgeon 346 Bridge
 Spencer Chas G 611 St Paul ave, tinner J
 B Gordon
 Spencer Gertrude 527 Broad
 Spencer Leland 828 Brooks, retired
 Spencer Robt A 668 Pleasant, emp J F &
 Co
 Spengler L A Vine st, mchnst A M W
 Spletsteaser Gusta, d John Cunningham
 Sprague J r 1201 Bluff, finisher A M W
 Sprecher Martin 412 Wheat, lab Wm F
 Samp
 Springen Bella 816 Oak, stu H S
 Springen Fred A 492 s Race, emp J F &
 Co
 Springen Jennie R 492 s Race, stu H S
 Springen Mrs L (wid Gunder) 816 Oak
 Springer F A 492 s Race, emp J F & Co
 Springer Jennie R 492 s Race, stu H S
 Springer Rosanda Mrs (wid Geo W) 492 s
 Race
 Stagnier Matthew r 619 Fourth, baker C
 L Vale
 Stahl Alfred rear 428 School, emp S E B
 Mfg Co
 Stanley Thos D r 457 Locust, painter
 Johnson, Smith & Co
 Starling Alfred, 394 Wheat, expert B M W
 Starr Frank Liberty st, teacher
 Steiner Ferena 348 Locust, emp J F & Co
 Steiner Fred 348 Locust, carp
 Steiner Gottfried 348 Locust, emp J F &
 Co
 Steiner Ida 348 Locust
 Steiner Louisa, d Janesville
 Steiner Mary, d J H Hill
 Steinger Laura r 525 Public ave, emp H
 R & Sons
 Stenson Wm 1116 Fifth, painter
 Stephens W S 757 Bluff, painter
 Sterner Samuel 1224 Sixth, emp Samp's
 stone quarry
 Sterner Wm 1224 Sixth, section hand C &
 N W Ry



The Beloit Iron Works

manufactures and puts
 up complete the largest
 and best paper mills of
 the 19th century.

They insure with Dow.



The Blodgett Milling Co

with the new Roller
Process turns out 200 bar-
rels of Rye Flour per
day.

They insure with DOW

Stevens Edward J r Phi Kappa Psi
House, col '94 f Janesville
Stevens Frank C 918 Broad (Stevens &
Hendricks) bel
Stevens Huldah Mrs (wid John) 427 State,
laundress
Stevens H H r 743 w Bridge, carp
Stevens Ida M 427 State, laundress
Stevens Jas T r 519 Clary, painter John-
son, Smith & Co
Stevens N M r 811 Fourth, blksmith N B
Gaston & Sons
Stevens Wm E Park Place, contractor and
builder 412 State
Stevens & Bardeen (W E Stevens, F A
Bardeen) machine shop and general
wood work south C & N W depot
Stevens & Hendricks (F C Stevens, Wm
C Hendricks) harnessmkrs 310 State
Steward Chas E 911 Fourth, lab
Steward May 911 Fourth
Stiles Oliver J 539 Broad (Stiles & Rogers)
bel
Stiles & Rogers (O J Stiles, L J Rogers)
grocers 306 State
Still Chas A 751 Wheat, news dealer 354
Bridge
Stires Albert 925 Second, farmer
Stires Geo 925 Second, mason
Stocking C G 925 School, mail carrier
Stocking L J Mrs (wid G H) 925 School
Stoddard C C 641 Fourth, retired
Stone Anna P Mrs (wid Dr Stone) 626
Bluff
Stone Bros (Wm and Edw) livery stable
403-405 Public ave
Stone Edward C 372 Highland ave (Stone
Bros) ab
Stone Eliza A Mrs (wid Lorenzo) 738 Park
ave
Stone Gustavus 205 w D, retired
Stone Harriet E Mrs (wid Anson) 372
Highland ave
Stone John G r Beta Theta Pi Lodge, col
'95 f Houghton Mich
Stone Theron G 511 School, printer The
Citizen
Stone Wm A 418 Broad (Stone Bros) ab

Stowe Helen Mrs 836 College ave
Stowell Ada S 406 Wheat, stu
Stowell Ethel M 406 Wheat
Stowell Roderick M 406 Wheat, mchnst
E W E Co
Stowell Wm G 406 Wheat, helper C H
Besley & Co
Strampe Henry 811 Fourth, tinner J L
Perkins
Strand Knudt A r 148 Mill, emp S E B
Mfg Co
Strong Russel J C, B A 735 Broad
Strong Sarah M Mrs (wid Dr Henry P) 735
Broad
Strong Wm B Partridge Farm, retired
Strong Wm J H Partridge Farm, stu
Harvard
Strothers Clarence 119 Park ave, emp
Free Press
Strothers John 119 Park ave, blksmith
Strothers Merrill 119 Park ave, stu H S
Stupfell Edwin M r 114 Bridge, clk Tur-
ner's restaurant
Sullivan Ann H Mrs (wid Patrick) 482 s
Race
Sullivan Della, d C R Robinson
Sullivan Jerry M 482 s Race, lab
Sullivan Lawrence 482 s Race, emp H V
Grovesteen & Son
Sullivan Myrtle 302 Mill, emp The Good-
win
Sullivan Patrick O 482 s Race, emp C M
& St P depot
Swain Belle, d Dr S Bell
Swale B Mrs 210 Bridge
Swale Tom B 210 Bridge, electrician E
C W
Swansen Wilhelmina, d Geo S Sherwood
Swasey G H 540 Public ave, sec Y M C A
Swiler Geo C r Beta Theta Pi Lodge, col
'94 f Delavan
Syks Homer r 388 Wadsworth, lab
Syvertsen Chas 378 w Bridge, painter
Johnson, Smith & Co

T

Taber Burtie 108 Bridge
Taber Wm r Central House, emp E W E
Co
Talmadge H B r The Goodwin

WALL
FINEST BAKERY GOODS
322 BRIDGE ST. ESTABLISHED '72
WALL

VALE

FINEST BAKERY GOODS
322 BRIDGE ST. ESTABLISHED '72

VALL

Tarry Mary A Mrs (wid Wm) 372 Highland ave, *nurse*
Torson Linda, d Gertrude Spencer
Tasker Alice A 412 Locust, stu H S
Tasker Cora E 412 Locust, stenographer O H Orton
Tasker Daniel 412 Locust, retired
Tatterton Euzern W 412 Locust, mason
Tatterson Eliza, d P B Yates
Taylor E F r 552 Public ave, stu ac f Milburn, Ill
Taylor LeRoy r 421 Harrison ave, stu ac f Chicago
Teall Catherine Mrs (wid Col Wm) 332 Locust
Telegraph Office (Western Union) 362 Bridge
Telephone Co (Wisconsin), B A Oliver mngr 302 State
Ternan Annie B 372 Wadsworth, emp J F & Co
Ternan Bartell 372 Wadsworth, baker
Ternan Edward F 372 Wadsworth, foreman J T & S
Ternan Jas 372 Wadsworth, painter Jonnson, Smith & Co
Ternan Kate 372 Wadsworth, cigar mkr T P
Ternan Lizzie 372 Wadsworth, cigar mkr T P
Teske Lena, d F W Lutke
Tessmann Wm 416 s Race, lab
Thayer Geo F 142 State, emp A B Carpenter
Thayer Robert 114 s Bridge, lab
Thiele Ernest 811 Fourth, lab
Thiele Henry 811 Fourth, lab
Thomas Ernst r 108 Bridge, gateman C & N W depot
Thomas Jas N 612 Pleasant, mchnst E C W
Thomas John A 653 Bluff, stu H S
Thomas John R 653 Bluff, draftsman B M W
Thomas John Rev 716 Park ave, pastor African Methodist Episcopal church
Thomas Richard 804 Moore, lab
Thompson A, M D, 557 School, physician and surgeon 346 Bridge
Thompson Alfred S 643 Bluff, col '92
Thompson Alice C 202 Short

Thompson Cora A M 643 Bluff, stu H S
Thompson Cynthia Mrs (wid Chelsea) 521 Broad
Thompson Day 944 Fourth, mchnst E W E Co
Thompson Edmund A 903 Park ave (John Thompson & Sons Ltd) bel
Thompson Ella S r 520 School, drsmkr
Thompson Geo E 557 School, clk J W & W H Abbott
Thompson H L 900 Third, tmstr
Thompson Jennie A 521 Broad, stamping and embroiderer
Thompson John 643 Bluff (J Thompson & Sons Ltd) bel
Thompson John & Sons Limited (John Thompson pres, Edmund Thompson vice-pres, Oscar Thompson sec) mnfrs of agricultural implements 607-623 Race
Thompson Lillian 557 School
Thompson Oscar T 643 Bluff (John Thompson & Sons Ltd) ab
Thompson Waldo L 557 School, bkpr Winslow & Rosenberg
Thompson Walter 443 School, brakeman C M & St P R R
Thornton Chas r 703 Park ave, stu ac
Thorsby Axtell 834 Bluff, mchnst America Heating Co
Thorsby Nels A 830 Bluff, blksmith B I W
Thwaits Chas H 522 Pleasant, contractor f Milwaukee
Tierney Katie, chambermaid The Goodwin
Tiffany Daniel W 332 Locust, agt farm implements
Tiffany Edith M 332 Locust, stu H S
Tiffany L N 817 Central ave, farmer
Tiffany Nellie B 817 Central ave
Tilland Oscar r 331 C, emp S E B Mfg Co
Tilton Julia J 541 St Paul ave
Titus Sam'l R 1235 Emerson, paper hanger and decorator
Tobin Michael 382 Vernon ave, lab
Tobin Patrick 382 Vernon ave, retired
Todd Alice C 724 Broad, teacher H S
Todd Annie C 724 Broad, bkpr S E B Mfg Co



Rosenthal & Sons'

Over-all Factory

The most thriving and prosperous industry in the city

They insure with DOW



John Foster & Co.,

The champion "foot fitters" of America. All want the Foster shoe, from the Mistress of the White House to the "Belle of the Patch."

Their extensive factory is insured with DOW.

Todd Elizabeth V 724 Broad, private sec
S J Todd

Todd Robt 724 Broad, bkpr E W E Co

Todd Samuel J, 724 Broad, **Attorney
at Law** 348 Bridge

Tompkins Roy J, col '93 f Oak Park, Ill

Tone Mary J, r American House

Tone Ransom H, clk American House

Tovelle W F r The Goodwin

Tovelle & Jenks, "The Variety" 353
Bridge

Trachte Bertha, d Mrs Eva McIntosh

Trachte Ida L, d Geo A Cheney

Trachte Minne E, d Geo W Sparks

Trachte Paulina F, d O J Stiles

Travers Frank 303 w E, com trav Vacuum
Oil Co Rochester, N Y

Treadway B D 351 w Bridge, farmer

Treadway Mabel M 351 w Bridge, stu H S

Trevoria Edward r 735 Fourth, mason

Tripp Fred 369 Vernon ave, artist

Tripp Ida E 369 Vernon ave

Tripp Tompkins 369 Vernon ave, blksmith
John Foss

Trostle Allen S 343 Wheat, butcher
(Rouse & Trostle)

Trostle Robert R 343 Wheat, mchnst B I W

Tucker Alfred bds 206 State, lab

Tulley Edward Rockton road, lab

Tulley Frank Rockton road, mldr B M W

Tulley Hugh Rockton road

Tulley John Rockton road, mason

Tulley Lilly Rockton road, cigarmkr T P

Tulley Rose Rockton road, emp J F & Co

Tulley Winnie Rockton road

Tugendsreich Julius M r 511 Public ave,
clk The Chicago Store

Turner Frank E 114 Bridge, restaurant

Turner Robert M 216 Bluff, mason

Turney Alfred C 388 Wheat, carp

Turney Chas G 388 Wheat, carp

Turney Edward N 1043 F, contractor and
builder

Turney Olive M 1043 F, stu H S

Turneur Ella r American House

Tuttle Caroline L Mrs (wid Hiram T) 631
Bluff

Tuttle Carrie V 631 Bluff

Tuttle Chas A r 703 Church, col '93

Tuttle Chas 802 Fourth, mchnst B M W

Tuttle Delia Mrs (wid Chancy) 703 Church

Tuttle Grace 631 Bluff, teacher Chicago

Tuttle Hiram 631 Bluff

Tyrell Louisa C 916 Park ave

U

U S Clothing Co (M Reitler & Co) 358
Bridge

V

Vail Chas H 437 School, carp

Valancourt Mary B 612 Pleasant, emp J
F & Co

Valancourt Thos 212 Mill, emp J F & Co

Vale Chas L 424 Prospect, baker 322
Bridge

Vale Florence M 424 Prospect, stu H S

Vallee Frank L 310 Pleasant, painter
(Johnson, Smith & Co) 412 State

Vallee Jamima A Mrs (wid John) 310
Pleasant

Van Akin Chas W 930 Park ave (Colum-
bia Corn Harvester Co) cor Third and
Bridge

Van Akin Dwight H 930 Park ave, stu ac
Van Akin Elizabeth A 930 Park ave,
teacher of music Blind Institute Janes-
ville

Van Akin Wm B 930 Park ave, stu ac

Van Antwerp Charlotte H E st, nurse

Van Antwerp Lafayette 716 Wheat, lab
stone quarry

Van Antwerp Olive 716 Wheat, stenogra-
pher A M W

Van Antwerp Sadie 716 Wheat, stu H S

Van Antwerp Wallace R 716 Wheat,
mchnst B I W

Van Auker Albert J 745 Highland ave,
com trav T P

Van Auker Jacob C 745 Highland ave, stu

Van Beynum John W 732 w Bridge (City
Steam Laundry) 424 Broad

Vandewater Frank 612 Pleasant, emp J
F & Co

Vandewater Wm 612 Pleasant, emp J F
& Co

Van Tassel Amos H 824 Church, printer

VALL

FINEST BAKERY GOODS
322 BRIDGE ST. ESTABLISHED '72

VALL

VALL

FINEST BAKERY GOODS
322 BRIDGE ST. ESTABLISHED '72

VALL

Van Valen Thadeus r 425 School, clk
Childs & Co
Van Wart Frank 333 w Bridge, druggist
D H Pollock & Co
Van Wie John J 744 Church, farmer
Variety The (Tovelle & Jenks) 353 Bridge
Viets Hiram 849 Wheat, retired
Vogt Augusta, d John C Rau
Voorhees Frank W 410 Public ave, shoe
mkr J F & C
Voorhees Geo A 112 Bridge, shoemkr J
F & Co
Voorhees J J 410 Public ave, contractor
and builder 431 State
Vorhees John B 943 Pleasant, carp J J
Voorhees
Voorhees Maud D 410 Public ave, stu H S
Vosburgh Geo W 1236 Bluff, emp S E
B Mfg Co
Vosburgh Wm R 739 Elm, mchnst B M W
Voss Wm 1002 Pleasant, lab

W

Waffles Patience Mrs (wid Chancy) 415
Broad
Wagner Frances Mrs (wid J T) 325 Mill
Wagner Otto 1216 Vine, mldr A M W
Wagner Richard 827 Vine, engineer H R
& Sons
Waldo Dwight B, Ph M, r 725 Church,
instructor in History and Political
Economy Beloit College
Walker Emmons, emp M L Colt
Walker Leo H 562 s Race, mchnst E W
E Co
Walker Thos 764 w Bridge, lab A B
Knapp
Walker Wm A Vine st engineer E W E
Co
Wallesverd Gustaf 523 w E, carp J T & S
Walsh B Mrs (wid James) 700- Highland
ave
Walsh Edmund 700- Highland ave, mldr
B M W
Walsh Margaret 700- Highland ave, emp
J F & Co
Walsh Mary, d Ella D Adams
Walsh Thos 723 Highland ave, mldr B
L I W

Wandersee Minne L, d Moses Rosenblatt
Ward Benj 379 w Bridge, retired farmer
Ward Dennis 852 Fourth, clk C C Greene
Ward Frank 227 Middle, emp Beloit Gas
Light & Coke Co
Ward Geo M 1020 Pleasant, lab
Ward Henry L 104 Fifth, lab
Ward Horace N 957 w Bridge, tmstr
Ward Jas J 824 School
Ward Mary A 824 School
Ward M J Rev 824 School, pastor St
Thomas Catholic church
Ward May r 107 E, stenographer B M W
Ward Michael 930 Fourth, miller The
Blodgett Milling Co
Warner Alex C r Scoville Hall, col '94 f
Odell, Ill
Warner Arthur P 502 Eighth, electrician
(Wiley-Warner Electrical Construction
Co) 723 Race
Warner Chas H 502 Eighth, draftsman B
I W
Warner Corydon O 502 Eighth, pattern
mkr and job shop 723 Race
Warner Geo r 742 Fourth, painter
Warner Minta R 316 Wheat, laundress
Warren Chas I 1149 Fourth, com trav
Van Schaack Drug House Chicago
Washburne Calvin 114 s Bridge, retired
Waterman Anson P 516 College ave, treas
Beloit College
Waters Albert r 562 School, emp Maynard
Rockford
Watson E M 157 w Bridge, pattern mkr
and machine shop 212 State
Watson Edward S 437 School (Watson &
Andre) bel
Watson Geo 157 w Bridge, stu ac
Watson Martha 757 Bluff
Watson & Andre (E S Watson, A M Andre)
hardware 128 Bridge
Waucher Joseph r 211 D, scroller A M W
Weatherwax Lily Mrs 604 Pleasant,
drsmkr
Weaver C J, stu ac f Templeton
Webb Emma E 362 Wheat, cigarmkr T P
Webb Mrs Mirian (wid Albert) 362 Wheat



The Eclipse

Wind Engine Co

Its name a synonym of a
quarter century's unpar
alleled success.

They Insure with DOW

★ ——— THE ——— ★

Beloit Weekly Free Press,

Republican in Politics.

Thirty-Six Columns.

Forty-Fourth Year.

\$1.50 per Year.

The Beloit Daily Free Press.

13th Year.

24 Columns.

\$5 per Year.

The Largest Circulation.

Chas. Ingersoll.

ED. AND PROP.

Albert G. Ayer,

CITY EDITOR.

General Job ^{and} Book Printing

IN CONNECTION.



The Eclipse

Clutch Works,

with the "clutch" of the invincible W.H. Wheeler on the throttle, ranks high among Beloit's leading industries.

They insure with DOW.

Webb Myron H 736 Wheat, nursery agt
 Marengo nursery
 Webb Wm W 696 Pleasant, retired
 Wegner Anna, d Thos H Farmer
 Wegner Fred 606 w E, mldr B I W
 Wegner Martha H, d J B Dow
 Weigle Jacob 843 Third, coremkr B I W
 Weigle Kate 843 Third
 Weirick F E 857 Fourth, clk Geo E Sanger
 Weirick Wm C r 510 Broad, clk Golden
 Eagle Clothing House
 Weissmann Gertie r 525 Public ave, smstrs
 H R & Sons
 Weitzel F M r 709 College ave, stu ac f
 Albion, Neb
 Welch John Sr 206 Water, tmstr
 Welch John Jr 206 Water, coremkr B
 M W
 Welch Louise 215 Water
 Welch Mary E 714 Third, drsmkr Haynes
 Sisters
 Welch Nicholas 207 State, restaurant
 Welch Thomas 206 Water, mldr
 Welch Thomas 215 Water, tmstr
 Welch Wm J Vine st, carp
 Welch Wm L 731 St Paul ave, painter
 Johnson, Smith & Co
 Welch Benj 436 Union, lab
 Wells Chas C 724 Bluff
 Wells David 757 w Bridge, lather
 Wells Edward 1126 Fifth, mchnst
 Wells Edward H 431 School, barber 412
 School
 Wells E C Mrs (wid James) 1001 Third
 Wells E H Mrs 431 School, drsmkr
 Wells Esther Mrs (wid Wm R) 431 School
 Wells Wm S 816 Brooks, whitewasher
 Welsh Wm 108 E, emp Janvrin Bros
 Welter Rose r 525 Public ave emp H R &
 Sons
 Wendelken Fred S r 735 Church, stu ac f
 Dallas, Texas
 Wescott Elmer C 957 F, mchnst E W E
 Co
 Wescott Moses E 957 F, retired farmer
 Wescott Samuel 957 F, shoemkr
 Wescott Simeon, Jr, Elm st, mchnst E W
 E Co

Wessell Alva J 318 w Bridge, tinsmith
 Watson & Andre
 Wessell Clarence R 1222 Vine, carp
 Wessell Frank A 318 w Bridge, mchnst E
 W E Co
 Wessell Geo R 1222 Vine, stu H S
 Wessell Lucy (wid Reuben) 318 w Bridge
 West Myron S 815 w Bridge, finisher J F
 & Co
 Westenhaven Grant bds 811 Fourth
 Western Union Telegraph Co 362 Bridge
 Westgate F E 554 School, grocer 360
 Bridge
 Westrip E D r 1154 Bluff, mchnst C H
 Besley & Co
 Wetmore Anna B 848 School, stu H S
 Wetzler Carl 721 Brook, driver F R
 Sanford
 Wetzler Joseph S 721 Brooks, emp J F &
 Co
 Wetzler Rose 721 Brooks, drsmkr
 Weyrauch J r 1201 Bluff, finisher A M W
 Whalen Ellen Mrs 402 s Race
 Whalen John 402 s Race, emp C L Vale
 Whalen Lizzie r 213 D, emp J F & Co
 Whalen Mamie 400 s Race, emp Chicago
 Whalen Matthew 400 s Race, emp J T & S
 Whalen Wm H 400 s Race, emp Rockford
 Wheaton Catherine C 1005 Chapin
 Wheaton Levi F 1005 Chapin
 Wheeler Artemus A 1009 Church, night
 watch E W E Co
 Wheeler Bertha 104 C, teacher
 Wheeler Chas E 1263 Chapin, sec and
 treas E C W
 Wheeler Edgar C r Chapin Hall, col '93 f
 Tacoma, Wash
 Wheeler Frank E 1009 Church, mchnst
 W E W
 Wheeler Geo F 1263 Chapin, electrician
 Fort Wayne, Ind
 Wheeler Harriet Mrs (wid Leonard H)
 1263 Chapin
 Wheeler Hattie M 1263 Chapin
 Wheeler John A 1009 Church, mldr E W
 E Co
 Wheeler Lotta H 1263 Chapin, stu H S
 Wheeler O A 104 C, music dealer
 Wheeler Russell H 552 Public ave, emp
 E W E Co
 Wheeler Sybil M 552 Public ave

VALL

FINEST BAKERY GOODS
322 BRIDGE ST. ESTABLISHED '72

VALL

The Equitable Life Ins. Co.



The Largest Surplus!
The Largest New Business! ^{AND} _{THE}
Strongest Co. in the World To-Day!

— OFFERS —

THE MOST LIBERAL CONTRACT

And the Best Prospects for Future Profits.

GEO. L. WILKINSON, Agent,
BELOIT, WIS.



Cut Flowers

— AND —

FLORAL DESIGNS

FROM Whitnall's, THE
Celebrated Milwaukee Florist.

ORDERS RECEIVED BY

C. A. ROSS,

Agent for Beloit, at Free Press Office.

I WILL PAY

\$1,000

To any one who will discover
artificial flavor or anything but
imported Havana Tobacco in
the filler of the

SENIOR

5-Cent Cigar.

CHARLES OLIVER.

WALL

FINEST BAKERY COODS
322 BRIDGE ST. ESTABLISHED '72

WALL

Wheeler R A 1019 School, horse shoer
 423 State
 Wheeler Sarah E 635 Park ave, '93
 Rockford Seminary
 Wheeler Walter F 1008 Church, mchnst
 W E W
 Wheeler Wm H 635 Park ave, pres and
 mngr of Eclipse Clutch Works and
 mngr of Williams Engine Works
 Wheeler Willard W 552 Public ave, Sun-
 day School Missionary
 Whetstone D B 755 Fourth, driver Fire
 Department
 Whetstone Frances E 923 Broad, drsmkr
 Whetstone Fred N 755 Fourth, emp B
 M W
 Whetstone Henrietta 623 Broad, drsmkr
 Whetstone Hulda J V 623 Broad, drsmkr
 Whetstone Mamie A 755 Fourth
 Whinfield Roger W r 1018 Chapin, col '95
 f Fond du Lac
 Whipple C S 1116 Bluff, night watchman
 B I W
 Whipple Mary C Vine st, drsmkr
 Whitcomb Ann E Mrs (wid Pliny F) 500
 School
 Whitcomb Carrie L 416 Bluff, drsmkr
 Whitcomb John B 416 Bluff, carriagemkr
 C W Munger
 Whitcomb Wm A 500 School, col '92
 White A J 1209 Fourth, retired
 White Geo W Rev 535 Public ave, pastor
 Methodist Episcopal church
 White Olive Mrs 645 Cross, laundress
 City Steam Laundry
 White Wm E 844 Fourth, emp Snyder
 Bros
 Whitehead Jas r Central House, foreman
 J T & S
 Whitfield Ellmaker R 1225 Bushnell, stu
 H S
 Whitfield Wm V 1225 Bushnell, clk F E
 Westgate
 Whitford C P 205 w E, insurance inspect-
 or, Racine
 Whitford Emma 205 w E, stu H S
 Whitford Geo S 205 w E, clk Second
 National Bank and fire ins agt
 Whitford Minnie 205 w E
 Whitman Maggie 217 D, emp J F & Co
 Whitney Albert W, B A, 704 Park ave

Whitney Elizabeth B 704 Park ave, stu
 H S
 Whitney Henry M Rev, M A, 704 Park
 ave, Root Prof of Rhetoric and English
 Literature Beloit College
 Wiberg Hannah r 716 Oak, emp H R &
 Sons
 Wick Peter 830 Third, helper J T & S
 Wickham Lavant 672 Pleasant, emp E W
 E Co
Wickhem Jas G 451 Union, *Attorney*
at law 352 Bridge
 Wickhem Maggie A 451 Union, teacher
 School No 2
 Wickman Mary C 336 Wheat, bkpr C H
 Besley & Co
 Widdowson Wm r 425 School, emp B I W
 Wieberg Bertha, d J M Carpenter
 Wier Jas r 743 Fourth, mldr B M W
 Wieracks Henry J 538 School, clk Hill &
 Fuller
 Wilcox Alpheus 742 Fourth, carp
 Wilcox Geo H 1214 Chapin, farmer
 Wilcox Hannah M (wid Henry H) 736
 Wheat
 Wilcox Henry W 1214 Chapin, farmer
 Wilcox Mary E 1214 Chapin
 Wilkins Jas T 309 Wheat, farmer
 Wilkinson Geo L 1335 Chapin, life insur-
 ance Frank Foster's drug store
 Willard Chas L r 824 Church, stu ac f
 Vilas, S Dak
 Willard Luvia D Mrs (wid Vincent) 131
 w Bridge
 Wiley-Warner Electrical Construction Co
 (C W Wiley, A P Warner) 723 Race
 Wiley C W r 425 School (Wiley Warner
 Electrical Construction Co)
 Willey Nellie, d Bert E Wood
 Williams Alexander r Chapin Hall, stu ac
 Williams Bert 1042 F, lab
 Williams Chas 1042 F, painter
 Williams Cora 218 State, stu
 Williams D H 922 Sixth, mchnst B M W
 Williams E J r 741 Church col '95 f West
 Salem
 Williams Fannie Mrs (wid Selden) 743
 Wheat



The Gesley Mfg Co.
 "Wants the earth" in
 which to test its extensive
 line of Agricultural Im-
 plements.

Insure with DOW.



H. J. Leonard Mfg Co.

distributing broad cast, without regard to "age, sex or previous condition," their elegant line of gloves and mittens.

Insure with DOW.

Williams Engine Works (W H Wheeler pres, E C Wheeler sec and treas) stationery engines Lawton ave

Williams Frank r 552 Public ave, liveryman rear The Goodwin

Williams Geo A r Chapin Hall, stu ac

Williams Geo bds 742 Fourth

Williams Geo 211 D, barber 209 Bridge

Williams Geo W 214 Bridge, paper mkr

Williams John A 739 Parker ave, mchnst B I W

Williams Linwood D 1042 F, lab

Williams Mabel 922 Sixth, stu

Williams Mary L Mrs (wid Reuben) 722 Wheat

Williams Robt 511 School

Williams Sophia Mrs (wid Jas) 751 Wheat

Williams Thos r 108 Bridge, fireman switch engine C & N W Ry

Williams Walter 922 Sixth, mchnst W E W

Williams W T r Chapin Hall, stu ac f Chicago

Willis Lottie E 825 Union

Willis Wm 825 Union, tmstr

Wilson Arthur F 717 Vine, foreman foundry B M W

Wilson Edgar 828 Fourth, butcher E R Buckeridge

Wilson Edward 828 Fourth, butcher Rouse & Trostle

Wilson Jas 828 Fourth, surveyor

Wilson Opera House (Rob Wilson, prop) 417 State

Wilson Robert H 605 w E, prop Wilson Opera House

Wiltberger Louis W r 743 College ave, col '94 f DeKalb, Ill

Winn Alden B 720 Fourth, cutter J F & Co

Winn Roger 817 Harrison ave, retired

Winn Thos C 366 w Bridge, com trav Westfield Whip Co, Mass

Winslow Charlotte D (wid Jared) 326 w Bridge

Winslow Chas D 326 w Bridge (Winslow & Rosenberg) bel

Winslow & Rosenberg (C D Winslow, G H Rosenberg) hardware, stoves and tin ware 327 State

Winsor J W 925 Bluff, farmer

Wisconsin Telephone Co (B A Oliver, mngr) 302 State

Witte Theophilus P 767 Brooks, cutter J F & Co

Wogan Richard 315 D, mldr E W E Co

Woll Henry J 132 Garfield ave, emp Electric Light & Power Co

Wonderly Wm H 848 School, marble agt Wood Albion 450 Broad, clk American House

Wood Bert E Milwaukee road, cashier C & N W Ry freight depot

Wood Chas E r 741 Oak, machine tender S E B Mfg Co

Wood C H Mrs (wid Luman) 450 Broad American House

Wood Chas W r 552 Public ave, col '95 f Chicago

Wood G B r 738 Park ave stu ac f Dubuque **Wood L Belle** 511 Public ave, **Vocal and Instrumental Teacher**

Wood L D r 924 Church, stu ac f Batavia Wood Luella M r 410 Bluff, clk Kahn & Co

Wood Mary E 335 School, christian scientist American House

Wood Mary J Mrs (wid S O) 511 Public ave

Woodard Morrison C r 623 Broad stu ac f Clinton

Woodard Myron C r 930 Harrison ave, stu ac f Watertown

Woodard Wm H r Sigma Chi House, col '94 f Watertown

Woodburn W V r 629 Park ave, stu ac f McHenry, Ill

Woodcock A C r Chapin Hall, stu ac f Shirland, Ill

Wooddill Chas 941 Park ave mchnst E C W

Woodworth Geo 1154 Bluff, emp B I W

Woodworth Ida J 743 Fourth, boarders

Woodworth Lydia Mrs (wid Alfred) 743 Fourth

Wooster Sarah M 317 Wheat

Woolton Frederick 331 C, mldr

Wright Edward r American House, blk smth 212 Pleasant

WALL
FINEST BAKERY GOODS
322 BRIDGE ST. ESTABLISHED '72
WALL

WALE
FINEST BAKERY COOKS
322 BRIDGE ST. ESTABLISHED '72
WALL

Wright Clara L 539 Broad
 Wright Helen E r 410 Bluff, teacher H S
 f Milwaukee
 Wright J W r Sigma Chi House, col '93 f
 Chadron, Neb
 Wright Theodore L, M A, r 1018 Chapin,
 asst Prof of Ancient Languages Beloit
 College
 Wright Harry 632 Church

Y

Yager Martin 922 Fifth, mchnst E C W
 Yagley Carl Liberty st, farmer
 Yates Joseph 700 Broad, sec B M W
 Yates Porter B 710 Broad, pres Berlin
 Machine Works
 Yeakel Harvey R, emp B M W
 Yeakel John H 1064 College ave, mchnst
 B M W
 Yeakel Sam'l K 1064 College ave, retired
 Yeger Annie 1236 Sixth
 Yeger Leonard 1236 Sixth, emp H R &
 Sons
 Yeger Maggie 1236 Sixth, emp H R &
 Sons
 Yeger Peter 1236 Sixth, emp Samp's
 stone quarry
 Yerkinson Anton bds 619 Fourth, carp J
 T & S
 Yerkinson Chris 619 Fourth, lab
 Yoeman Frank 612 Pleasant, emp E C W
 Yost Wm S 682 Pleasant, retired
 Yost's Park four and one half miles north
 on east side of Rock river
 Young Anna J 848 Central, stu
 Young Edwin 743 w E, helper N B Gas-
 ton & Sons

Young Freda 1119 Clary
 Young Jas F 848 Central ave, mchnst E
 W E Co
 Y M C A Rooms (G H Swasey, gen'l sec)
 349 Bridge
 Young Thankful Mrs (wid Lewis) 743 w E
 Young Woman's Friendly Association
 (Nellie Chamberlin sec) 432 School
 Yunker Geo 1122 Fourth, emp H R &
 Sons
 Yunker Henry 1233 Emerson, emp J T
 & S
 Yunker Henry 426 Locust, lab
 Yunker Lena 1122 Fourth
 Yunker Louis 1122 Fourth, emp Samp's
 stone quarry
 Yunker Theobald 1122 Fourth, retired

Z

Zander Gottfried 741 Eighth, mchnst B
 M W
 Zeller Christ 755 Highland ave, helper E
 W E Co
 Zeller Jacob 360 Highland ave, mchnst B
 M W
 Ziegler Carrie W r 925 Broad (Ziegler
 Sisters) bel
 Ziegler Sisters (Carrie, Gussie) milliners
 415 School
 Zilley August 313 State, real estate
 Zilley Eva M r 144 Garfield ave, stu H S
 Zilley Mary A 500 School
 Zilley Wm A 452 Central, emp J F & Co



C. L. Vale

"twin advertiser" and
 renowned as the cham-
 pion bread dispenser for
 Southern Wisconsin,

Insures with Dow.



BUSINESS DIRECTORY



The Williams

Engine Works

Equipped with the most modern machinery, tools and appliances for extensive manufacturing.

Is insured with DOW.

 Leading Firms in Heavy Type.

Artificial Stone

Beloit Artificial Stone Co 214 State

Artists

Buell Mrs I M 562 Broad
Goodall Lulu F 763 Milwaukee road
Greenleaf Helen M 804 Church
Lee Helen Mrs 730 Parker ave
Rogers Phoebe A 406 Highland ave
Sargent Ida B 342 Highland ave
Rood Mrs J F 603 School
Tripp Fred 369 Vernon ave

Attorneys at Law

See pages 52 and 53

Auctioneer

Raymond Jas 408 Broad

Bakers and Confectioners

East Side Bakery (F R Sanford) 426 School
Hauser John 138 State
Vale C L 322 Bridge See pages 17-150

Bands, Orchestras, etc

Beloit City Band (Wm Fitzgerald Jr leader)
Beloit College Band (I Carpenter leader)
Beloit College Banjo Club (C S Brett leader)
Beloit College Orchestra (J W Wright leader)
Beloit Mandolin Club (J W Wright leader)

Banks

Beloit Savings Bank 355 Bridge See page 34

Hyde L C & Brittan 401 School

Second National Bank 352 Bridge See page xii

Barber Shops

Abraham E 215 State
Bowling Henry 222 State
Central Barber Shop (Atkinson & DeFlone) 352 Bridge

Goodwin Barber Shop (A W Cole & Co) 407 School See page 28

Howe Frank 323 Bridge

Hull & Hawkins 310 Bridge

Wells E H 412 School

Williams Geo A 209 Bridge

Bath Rooms

Central Barber Shop 352 Bridge
Coates John 215 Bridge See page 24
Eureka steam Laundry 434 School See page 88
Y M C A 349 Bridge

Bicycle Repairer

Stevens & Bardeen south C & N W depot

Bicycles, Tricycles, etc

Benson & Ream 431 School See page 59
Pollock D H & Co 308 Bridge
Still C A 354 Bridge

Blacksmiths

Bittel A Mrs 212 Pleasant
Ingham Ambrose 101 w E
Johnson O J 641 Race
Klingberg Fritz 424 State
Magilton Wm 413 Broad

Board and Feed Stables

Goodwin Board and Feed Stables rear The Goodwin
Grand Hotel Stable 317 St Paul ave
See also liveryies

Boarding Houses

Barre Vena B Mrs 612 Pleasant
Brand Y R 425 School
Clark H Mrs 109 D
Erstad Bertha 916 Third
Gibbs Julia Mrs 151 w Bridge
Kellogg J S Mrs 319 Broad
Shammour Henry 220 State
Shea Mary 511 School
Woodworth Ida J 743 Fourth

Board of Trade

411 Broad

Boat Livery

Leggett Wm 942 Pleasant

Books, Stationery, etc

Benson & Ream 431 School See page 50
Foster Jos B 357 Bridge
Hamlin Wm 323 Bridge
Still C A 354 Bridge

Box Manufacturer

Foster John A 306 State

Brass Manufacturers

Architectural Metal Works head of Fourth St

Brewery

Beloit Brewery (Geo J Schlenck) 132 State

VALE

FINEST BAKERY GOODS
322 BRIDGE ST. ESTABLISHED '72

VALL

VALE

FINEST BAKERY COOKS
322 BRIDGE ST. ESTABLISHED '72

VALL

 *Leading Firms in Heavy Type.*

Buss and Hack Line

Robinson Bros 312 Mill See page 44

Carpet Cleaners

Lerch Frank 849 Church

Carpets, Tapestries, etc

See Dry Goods

Carpet Weaver

Johnson Caroline W 439 Locust

Carriage Depot

Ball & Goss 208-210 State

Carriage & Wagon Mnfrs

Beloit Carriage Works (E Kinsley) 416 State

Johnson O J 641 Race

Munger C W 457 St Paul ave

Novelty Carriage Works (John Foss) 420 State

Sharp R H rear Central Fire Station

Cigar Mnfrs

Chambers H B 422 w Bridge.

Crahen P H 801-805 Third See page 134

Florey S 826 Fifth

Key W H 313 State

Oliver Chas M 223 State See page 128

Purves Thos 321 Bridge

Cistern Builder

Hanner Wm 814 Vine

Pennock Daniel 929 Fifth

Clothing and Gents Furnishing Goods (See also tailors)

Golden Eagle Clothing House (A Loewl & Co) 305-307 State See page iv

Great Western Clothing House (Matilda Reitler) 220 Bridge

Hill & Fuller 348 Bridge

U S Clothing Co (M Reitler & Co) 358 Bridge See page 54

Clutch Pulley Mnfrs

Eclipse Clutch Works Lawton ave See inside back cover

Concrete Walks

Belding A M 836 Union

Confectioners

Haimburg C H 359 Bridge

Still C A 354 Bridge

Vale C L 322 Bridge See pages 17-150

Contractors and Builders

Cunningham Bros 656-658 Third See page 20

Cunningham B W cor Bridge and Third
 Dustrude Theodore 705 Brooks See page 18.

Davey W S 1122 Fifth

Hunt John 422 Bluff

Keeley John 570 s Race

Lenichek Joseph r 522 Pleasant

Marks Thos 816 Elm

Quinn Wm H 660 Third See page 60

Stevens & Bardeen south C & N W depot

Turkey Edward 1043 F

Voorhees J J 431 State See page 22

Coopers

The Blodgett Milling Co 669 Third

Corn Harvester Mnfrs

Columbia Corn Harvester Co cor Third and Bridge

Crockery, Glassware, Etc

Cowles & Meacham 200 Bridge

Greene Wm 128 State

Knapp's Bazaar 218 Bridge

Stiles & Rogers 306 State

The Fair (A M Cahn) 216 Bridge

The Variety (Tovelle & Jenks) 353 Bridge

Dairymen

Champion Dairy (Geo H Wilcox) 1214 Chapin

Gayton Dairy Rockton road

Hansel John 863 Third

Holliday A J 811 Fourth

House Sylvester 748 Parker ave

McColl A C Roscoe

Dental Supplies

Smith E J 350 Bridge

Dentists

See page 53

Draymen

Beedle Geo F res 842 Bluff

Brown R H res 830 Harrison ave

Evans Samuel 894 Mill

Haybinck Jos, bds Turner's restaurant

Martin Jos 360 Wadsworth

Martin Wm r Central House

Merrill Geo B 208 Mill



*"The Mills of the
 God's Grind Slowly"*

The Star & Diamond
 Roller Mills with Salmon
 Brothers at the hopper
 "get there" lively and
 command the trade.

They Insure with Dow.

P. H. Crahen

PACKER AND DEALER IN

MANUFACTURER OF

Leaf Tobacco. * Fine Cigars.

801-805 Third St.

Try the P. H. C. Jr.

H. V. GROVESTEEEN & SON,
Wrapping and Building Paper
PAPER BAGS, TWINE, ETC.

122 STATE STREET.

OPPOSITE ST. PAUL DEPOT.

H. Rosenblatt.

L. Rosenblatt.

M. Rosenblatt.

H. ROSENBLATT & SONS,

—MANUFACTURERS OF—

Badger State Pants, Shirts and Overalls

BELOIT, WIS.

For Sale by The Golden Eagle Clothing House.

1849. The Blodgett Milling Co. 1891.

—PROPRIETORS OF—

BELOIT CITY MILLS

—AND MANUFACTURERS OF—

Pure Rye Flour, Buckwheat Flour, Rye Feed,

Corn and Oat Feed, Coarse, Bolted and Granulated Corn Meal,
Winter Wheat and Graham Flour.



The Architectural Metal Works

That most unique and
promising industry at the
head of navigation

Insures with DOW.

Dressmakers

See milliners and dressmakers

Druggists

Emerson C A 361 Bridge See map

Foster Frank S 355 Bridge

Pollock D H & Co 308 Bridge See inside
of first cover

Smith C A & Co 324 State See page 88

Smith E R 350 Bridge

Dry Goods, Carpets, Etc

Abbott J W & W H 308 State

Baumes W H 347 Bridge

Bort, Bailey & Co 332 State See page 62

Chicago Store (Kahn & Co) 319 Bridge

Clarke Geo H 311 State See page 18

Lipman E 302 Bridge See inside of back
cover

Dyers

Manville Geo & Co 316 Bridge

Educational Institutions

Beloit College See page ii

Beloit College Academy See page ii

High School 118 w Bridge

Private School (Mrs M P Kendall) 555 St Paul
ave

Public Schools See page 41

Electric Lights

Beloit Electric Light & Power Co 622 Cross

Wiley, Warner Electrical Construction Co 723
Race

Employment bureau

College Y M C A (C C Faust, sec) Scoville Hall

Express Companies

Adams Express Co 357 Bridge

American Express Co 413 School

Expressmen

Brown R H 830 Harrison ave

Hart Chas F 842 Oak

Robinson Bros 312 Mill See page 44

Shaw Chas M 124 Bridge

Farm Machinery

Ball & Goss 208-210 State

Gummow Chas 103 Bridge

Fire Proof Paint

Greenwood & Martin 414 Broad

Florists

Biddle Alice Mrs 422 Union

Dudley The Misses 415 School See page 32

Ross Carrie A Free Press office See page
128

Flour and Feed

DeGross L D 611 Fourth

Flour Mills

Beloit City Mills (The Blodgett Milling
Co) 673-675 Race See page 134

Beloit Roller Mills (C A Rathbun) head of
School street See page 138

Salmon Bros 701-705 and 731-739 Race

Furniture

Enterprise Furniture Store (C F Rau) 326
State

Houston John E 300 State See inside of first
cover

West Side Furniture Store (C W Rau & Co)
313 Bridge See page viii

Gas Lights.

Beloit Gas Light & Coke Co 201 s Bridge

General Merchandise

Cahn A M 216 Bridge

The Variety (Tovelle & Jenks) 353 Bridge

Gloves and Mitts Mfrs

H J Leonard Mfg Co 101 w Bridge

Grain and Live Stock

Bailey T B 462 St Paul ave

Johnson O H 227 State

Miller C & Co 411 Broad

Smith O P & Co 411 Broad

Gravel and Sand

Hamblin Wm 388 Wadsworth

Grocers

Bullock A W 118 Bridge

Cowles & Meacham 200 Bridge

Douglas A P & Co 202 Bridge

Evans E J 126 Bridge

Farmers Exchange (Meehan & Conlon) 304
Bridge.

Fluekiger E D 112 Bridge

Greene Wm 328 State

Halls J P & Co 421 School

Martin John 216 State See page 28

Nielson Bros 116 Bridge

Pentland & Harmon 325 State

Sanger G E 422-424 School See page 60

WALL
FINEST BAKERY COOKS
322 BRIDGE ST. ESTABLISHED '72
WALL

WALL

FINEST BAKERY COOKS
322 BRIDGE ST. ESTABLISHED '72

WALL

Leading Firms in Heavy Type.

Smith G E 206 Bridge See page 60
 Stiles & Rogers 306 State
 Westgate F E 360 Bridge See page 28

Hardware

Calvert W H 316 Bridge See page 18
 Frederick & Beach 317-319 State
 Gordon J B 320-322 State
 Key W H 313 State
 Perkins J L 208 Bridge
 Watson & Andre 128 Bridge
 Winslow & Rosenberg 327 State See
 page 22

Harness Dealers

McAlpin F B 219 State
 Powers M J 312 Bridge
 Stevens & Hendricks 310 State

Horseshoers

Magilton Wm 413 Broad
 Wheeler R H 423 State
 See also blacksmiths

Hot Water Heating

America Heating Co Office 362 Bridge
 See outside first cover

Hotels

American House 450 Broad
 Brannigan House (Thos Brannigan) 209 State
 Central House (C F Jackson) 217 State
 The Goodwin (Harry M Hays) 403-405
 School See page 54
 The Grand (C M Hopkins) 148-152 State

House Movers

Cunningham Bernard W 949 Third

Ice Dealers

Chamberlin J F 1235 Fourth See page 18
 Janvrin Bros 924 Fourth

Insurance

Burdge R J 359 Bridge See page 54
 Dow J B 346-348 Bridge See pages 17-150
 Gibbons John 355 Bridge See inside of back
 cover
 Hunt Chas W 422 Bluff
 Johnson Parsons 359 Bridge See page 18
 Kendall Chas 305 Bridge
 Orton Otho H 361 Bridge
 Powers T F 223 State
 Waterman A P 417 School
 Whitford Geo S (fire) 352 Bridge

Wilkinson Geo L (life) 355 Bridge See page
 128

Jewelers

Dahlberg E 314 Bridge
 Foster J B 357 Bridge
 Hamlin Wm 323 Bridge
 Howard A L 316 State

Job Printing

Citizen Publishing Co (Wallace C Brown) 408
 Broad

Ingersoll Cham 346 Bridge See page-126

Junk Dealers

Guhl Cyrus Sixth st
 Holloway E W 134 Mill
 Slater Geo River road

Laundries

City Steam Laundry (J W Van Beynum)
 424 Broad See page 26
 Coates' Steam Laundry (John Coates) 215
 Bridge See page 24
 Eureka Steam Laundry (E B Barlow & Co)
 434 School See page 88

Live Stock

See Grain and Live Stock

Liveries

Gumow Chas 103 Bridge
 Robinson Bros 312 Mill See page 44
 Snyder Al 416 School
 Snyder Bros 211 Bridge
 Stone Bros 403-405 Public ave

Lumber and Coal

Keeler Lumber Co 108 State See page 22
 Minnesota Lumber Co 660-670 Third See
 page 26

Lunch Room

Beimer Bros 101 Bridge See page 24
 Kline John 300 Bridge
 McGinn Thos 218 State
 Powers T F 223 State
 Vale C L 322 Bridge See pages 17-150

Machine Knife Mnfrs

Dowd R J 717-721 Race

Machine Shops

Allen & McKoy 701-705 Third
 Leeson T H 212 State See page-138



The Churches.

The 1st and 2nd on op-
 posite sides of the Jordan,
 the Presbyterian,
 Baptist and Methodist,
 sectarian, save on the
 common ground of
FIRE!

Insure with DOW



The Cunninghams

"Mound Builders" of the modern type, whose trade mark is visible upon the best and most substantial structures in the city,

Insure with DOW.

Leading Firms in Heavy Type.

Machine Shop and General Jobbers in Wood Work

Stevens & Bardeen south C & N W depot

Marble and Granite

Ackley Geo F 429 School

Jackson A S 214 State

Mason Contractors

Fitzgerald Wm 726 Central

Hendee H J 625 Hackett

Riley Wm A 317 s Bridge

Tasker E W 110 Bridge

Turner R M 216 Bluff

Meat Markets

Blazer Wm 418 School

Buckeridge A L 423 School

Buckeridge E R 204 Bridge

Burger E W 412 Broad

Burger John 202 State

Martin Jos A 108 Bridge

Rouse & Trostle 116 Bridge

Milliners and Dressmakers

Daniels Sisters 420 School

Esplin Sisters (milliners) 409 School

Greulich Ida and Julia 314 State

Haynes Sisters 224 State

Herion Julia C (dressmaker) 1036 Fourth

Kline The Misses 432 School

Lyman L W (milliner) 428 School

Wells E H Mrs (Dressmaker) 431 School

Ziegler Sisters (milliners) 415 School

Music Teachers

Engebretson Laura 502 w E

Greene Helen M 425 St Paul ave

Inghuhn Bertha M (vocal) 802 Bluff

Merrill Ellen C 703 Park ave

Olmsted Miss Public Ave

Perkins Maud 625 Fourth

Wheaton Catherine C 1005 Chapin

Wool L Belle 511 Public ave

Musical Merchandise

Pollock D H & Co 308 Bridge See inside of first cover

Sargent John E 311 Bridge See page 36

News Agents

McCabe W F See page 30

Still C A 354 Bridge

Newspapers

Citizen The (Daily and Weekly) 408 Broad

Free Press The Beloit (Daily and Weekly) 346 Bridge See page 126

Notaries Public

Bates J W 322 Bridge

Buckley Con 323 Bridge

Burdge R J 359 Bridge

Dow J B 343-348 Bridge

Eldred B P 352 Bridge

Gibbons John 359 Bridge

Green E S 401 School

Goodall I E 355 Bridge

Harris Carrie 346-348 Bridge

Hyde L C 401 School

Johnson P 359 Bridge

Kellogg W DeW res 540 School

Kendall Chas 305 Bridge

Mears L D res 703 Church

Menzie S W 300 State

Orton O H 361 Bridge

Parker L Holden 352 Bridge

Ross Carrie A Free Press Office

Todd Robert Eclipse Office

Wickhem J G 352 Bridge

Nurses

Bacon Beattie C 845 Fourth

Burr Henrietta Mrs 331 Locust

Campbell Ellen Mrs 613 w E

Gammon Esther 1105 Clary

Hamlet Martha J Mrs 355 Locust

Hanley Margaret T Mrs 743 w Bridge

Hoover Lizzie Mrs 1122 Fourth

Ladd Jane 353 Highland ave

Peters Bridget Mrs 424 w s Bridge

Stowell Ethel M 406 Wheat

Tarry Mary A Mrs 372 Highland ave

Van Antwerp Charlotte H E St

Oil Dealers

Baekus L L 551 School

Brown R H (wholesale) 830 Harrison ave

Cavender J P 848 Harrison ave

Opera House

Wilson Opera House (R H Wilson) 417 State

Overall and Shirt Mf's

Rosenblatt H & Sons 800-814 Pleasant See page 134

WALL
FINEST BAKERY GOODS
322 BRIDGE ST. ESTABLISHED '72
WALL

CHAS. A. RATHBUN.

GEO. F. WHIPPLE.

CHAS. A. RATHBUN & CO.

—PROPRIETORS OF—

The Beloit Roller Flouring Mill

HEAD OF SCHOOL STREET,

Manufacturers of the Following Brands:

"A No. 1," "Peerless," "Sunshine."

High grade patent flour made from A No. 1 Hard Wheat, raised in the
Red River Valley of North Dakota.

WILLARD CALKINS, Head Miller.

 We do General Custom Grinding. Feed of All Kind for sale.

Beloit Boiler and Engine Works

212 STATE ST.

General Repairs on Engines and Boilers

GENERAL AGENT FOR

THE ATLAS ENGINE WORKS

For Rock County.

 Patterns Made to Order. 

T. H. LEESON, Proprietor.

WALL

FINEST BAKERY GOODS
322 BRIDGE ST. ESTABLISHED '72

WALL

 *Leading Firms in Heavy Type.*

Painters, Paper Hangers, Etc.

Greenwood J T 414 Broad
 Johnson, Smith & Co 412 State See page 88
 Northrop & Estes 427 State
 Titus S R 1235 Emerson

Paper Dealers (Wholesale)

Grovesteen H V & Son 144 State See page 134

Paper Machinery Mnfrs

Beloit Iron Works 637-655 Third

Paper Mills

East Side Rock River Paper Mills 830-864 Pleasant

S E Barrett Mfg Co west end of dam

Pattern Maker and Gen'l Jobber

Warner C O 723 Race See page 20

Photographers

Burpee C L 324 State
 Colehour F E 302 w Bridge
 Everett F C 355 Bridge See page 32
 Geist E A 314 State See inside first cover

Physicians and Surgeons

See page 52

Piano Turner

Sargent John E 311 Bridge

Plow Mnfrs

Gesley Mfg Co 213 Bridge
 Norway Clipper Plow Works (C Hansen & Sons) 700-706 Third
 Thompson John & Sons Limited 607-623 Race See first cover

Plumbers and Gas Fitters

Gregory C S 417 School
 Holcomb Bros & Co 204-206 State See back cover

Pop Corn Stand

Shaw Chas M cor State and School

Publishers

Archean Union (The Round Table, College)
 Citizen The (Wallace C Brown) 408 Broad
 Ingersoll Cham 346 Bridge See page 125
 McCabe W F See page 144

Pump Repairer

Prouty J W 628 Eighth

Real Estate

Adams E D 322 Bridge See page 32
 Beloit Co-operative Loan and Building Association See page 46
 Beloit Improvement Co
 Beloit Land and Investment Co 346-348 Bridge See page 112
 Burdge R J 359 Bridge See page 54
 Carpenter A B 416 College ave
 Dow J B 346-318 Bridge See pages 17-150
 Foster Joshua 744 w Bridge
 Johnson Parsons 359 Bridge See page 18

Restaurants.

Beimer Bros 101 Bridge See page 24
 Elbers Stanley Mrs 301 Bridge
 Garlick G L 323 State
 McGinn Thos 218 State
 Powers T F 223 State
 Turner F E 114 Bridge
 Welch Nicholas 207 State

Saloons

Clark & Howard 200 State
 Higgins Chas 303 Bridge
 Johnson C D 227 State
 Kehoe Martin 225 State
 Kline John 300 Bridge
 Moran Geo 312 State
 Robinson Bros 409 State
 Ryan's Place 214 Bridge
 Sliter Jay B 321 State

Sash, Door and Blind Factory

Cunningham Bros 656-658 Third See page 20

Scale Mnfrs

Gaston N B & Sons 711-715 Race

Second Hand Store

Graves Oscar 205 Bridge

Seed Store

Clifford H S 220 State

Sewing Machine Agents

Calvert W H 316 Bridge See page 18
 Pierce P M 313 Wadsworth

Shoe Makers

Bredeson Halvor 609 Fourth
 Farley Michael 809 Union



Beloit's Handsome
 Mayor,

ERASTUS G. SMITH,
 Home, head, neck and
 heels,

Insured with DOW.



That Elegant

Broad street residence of

PORTER B. YATES,

The finest in the city,

Is insured with DOW.

Leading Firms in Heavy Type.

Shoe Dealers

Cram Geo H 330 State See inside first cover
Fluekiger E J 108 Bridge
Garrigan Dennis 305 Bridge
Nichols John 318 Bridge See page vi
Raubenheimer Louis 315 State

Shoe Mnfrs

Foster John & Co 300-316 St Paul ave

Soda Water Mnfr

Kline Jas 803 Fifth

Specific Medicines

Edwards D W 125 w C

Steam Engine Builders

Williams Engine Works Lawton ave See inside of back cover

Stone Quarry

Samp Wm F

Surveyors

Holmes J A 705 1/2 Union
Wilson Jas 826 Fourth

Tailors

Bois A F 400 State
Louis Fischer 311 Bridge See page 36
Green Isaac 330 State
Heiney R E 220 Bridge
Hill & Fuller 348 Bridge
M Shea 317 State
Ryback O 360 Bridge See page 34

Tar Roofs

Goss Jos 202 Bridge

Taxidermist

Fenton Fred B 423 Bluff

Telegraph

Western Union Telegraph Co 362 Bridge

Telephone

Wisconsin Telephone Co 302 State

Tool Mnfrs

Besley C H & Co 655 Race

Undertakers

Houston John E 300 State See inside of first cover

Rau C F 326 State

Vegetables and Fruits

Smith Harry G 208 Bridge

Veterinary Surgeons.

Gowing Wm H 213 State

Kunz John 324 State

Williams F R rear The Goodwin

Washing Machines

Greenwood J T 414 Broad

Water Works

Beloit Water Works Co 1005 Pleasant See page 42

Well Drillers

Mead Frank E 1157 Fifth

Whitewashers

Hending H M 1047 Third

Snow Lorine E 406 s Race

Wells Wm S 767 Brooks

Wind Engines and Pumps

Gregory C S 417 School

Holcomb Bros & Co 204-206 State See back cover

Wind Engine machinery

Eclipse Wind Engine Co Lawton ave See back cover

Wood Dealers

Ball & Goss 208-210 State

Beedle Geo F 842 Bluff

DeGross L 611 Fourth

Wood Inspector

Miller Thos 328 Wheat

Wood Working machinery

Berlin Machine Works 731-761 Third

WALL

FINEST BAKERY COOKS
322 BRIDGE ST. ESTABLISHED '72

WALL



CHANGES AND ADDITIONS

WALL

FINEST BAKERY GOODS
322 BRIDGE ST. ESTABLISHED '72

WALL

Amy Arthur A r Chapin Hall, col '95 f
 Baraboo
 Arndt Walter T r Chapin Hall, stu ac f
 De Pere
 Aurand Daniel J r 506 Bushnell, stu ac f
 Elgin, Ill
 Bardeen F A 748 Park ave (Stevens &
 Bardeen) south C & N W depot
 Barns H F r Chapin Hall, stu ac f Spring
 Prairie
 Bates Abram L r Chapin Hall, stu ac
 Bates Walter E r Chapin Hall, stu ac
 Battin John L, stu ac
 Beinervies H T r 451 Union, stu ac
 Blake Henry E r 617 Harrison ave, stu ac
 Bogardus Cora r 369 w Bridge, drsmkr
 Bond W S r 724 Chapin, stu ac f Chicago
 Brewer J E r Chapin Hall, stu ac
 Bron Geo D r 619 Fourth, stu ac f Shir-
 land
 Brown W W r Chapin Hall, col '94 f
 Janesville
 Brusso Augusta, d Mrs H F Hill
 Buck N N r Chapin Hall, stu ac f Reeds-
 burg
 Buck Wm B r Chapin Hall, stu ac f Mt
 Ayr, Ia
 Buell I M Prof 562 Broad, geologist
 Bunge Wm H 1004 Bushnell, stu ac f
 Eitzen, Minn
 Burdick F H 329 Wadsworth, mchnst B
 M W
 Burns Kittie, dining room girl The Grand
 Burr John R r 750 Church, stu ac f Mor-
 rison, Ill
 Buttler Sarah, chambermaid The Grand
 Cady Geo r 369 w Bridge, machine agt
 Campbell Geo W r Chapin Hall, stu ac f
 Belvidere, Ill
 Chapell Sherman S r 506 Bushnell, stu ac
 Coates J W r 738 Park ave, stu ac f Du-
 buque, Ia
 Covey Ira J r Chapin Hall, stu ac f Belvi-
 dere, Ill
 Crandall Louis E r 1005 Chapin, stu ac f
 Barry, Ill
 Crawford F S r Chapin Hall, stu ac f 839
 Adams St, Chicago

Curtis John C r 703 Park ave, stu ac f
 Chicago
 Daves Noah r 804 Church, stu ac f
 Schapville, Ill
 Davis Thos G stu ac
 Deacon David r Chapin Hall, stu ac
 De Condres Ralph, stu ac f Sun Prairie
 Delaney Selden r Chapin Hall stu ac f
 Fond du Lac
 Deming Ernest r North College rm 6, stu
 ac
 DeSwarte Louis J r Chapin Hall, col '95 f
 Milwaukee
 Dixon Wm R r Chapin Hall, stu ac f
 Toulon, Ill
 Douglas A. P. grocer 200 Bridge
 Downs Geo W r 803 Church, stu ac f
 Delavan
 Duckett Herbert C r Clinton Babbitt's,
 stu ac f Burlington
 Duncan A W r 738 Park ave, stu ac
 Dwight Corydon G r 356 Bridge, stu ac
 Kalamazoo, Mich
 Eaton Allen B 847 College ave, stu ac
 Fabrick Glen K r 743 Fourth, stu ac f
 Harlem, Ill
 Faust C C r Chapin Hall, stu ac f Ashton,
 Ill
 Fenton Geo W r 905 Bushnell, stu ac f
 Cobden, Ill
 Fisk Raymond D r Chapin Hall, stu ac f
 Wauwatosa
 Foster O R 638 Broad, stu ac
 Graham W A r 617 Harrison ave, stu ac
 Greeley Ward r 804 Church, stu ac f Mt
 Carroll, Ill
 Griffith Elmer C r 930 Church, col '95
 Haimburg C H, confectioner 359 Bridge
 Harris E A r North College rm 8, stu ac
 f Villa Ridge, Ill
 Hart Fred, stu ac f Turtle
 Hay Henry P r 919 School, col '94 f Platte-
 ville
 Helmuth Jos W r 1004 Church, stu ac
 Harry Albert G r 731 Harrison ave, stu ac
 f Avon



Beloit's

XXX Mayor,

"King David's successor"
 The
 Hon. David S. Foster,
 Very gracefully accepts
 the situation and

Insures with DOW.



Alvin B. Carpenter

Forcibly illustrates the theory of the "Survival of the Fittest." His enterprise has sensibly contributed toward the building up of "Beautiful Beloit."

He insures with DOW.

Holden Wm R r 328 Bluff, col '95
Hopkins C M 148-150 State, prop The Grand
Huseman Chas H r 550 Public ave, col '94 f Newark
Inman O D r 501 Broad, stu ac f Plymouth
Jacobson John r Chapin Hall, stu ac
Jacobson L M r 637 Broad, stu ac f Clinton
Johnson Wm A r 617 Harrison ave, col '95
Jones Evan r Chapin Hall, stu ac, f Iowa City, Ia
Keith Carl r 738 Park ave, stu ac f 1900 Prairie ave, Chicago
Kendall Chas 534 Bluff, ins agt and justice of peace 314 Bridge
Kendall L W 540 Bluff, ins agt 314 Bridge
Kloster W L r Chapin Hall, stu ac
Knux Chas T r Chapin Hall, stu ac f Moline, Ill
Lacey Albert F r 818 Church, stu ac f Downer's Grove, Ill
Larimer J C, stu ac f Ashley, N Dak
Lee Alec W r Chapin Hall, stu ac f Wauwatosa
Lone Edward M r 540 Bluff, stu ac
Long Paul r 550 Public ave, stu ac
Loomis Guy F r Chapin Hall, col '95
Louks Emma, cook The Grand
Martin Benj F r Chapin Hall, stu ac f Waupun
Martin Geo R r 734 Harrison ave, stu ac f La Salle, Ill
McAllen Mary, second cook The Grand
McClellan Sanford R r 738 Park ave, stu ac
McConnell C D r 724 Chapin, stu ac f Richmond, Ill
McGavock E J Hackett st, stu ac
McWilliams Thos G r 724 Chapin, stu ac f Chicago
Meredith Samuel r Chapin Hall, stu ac f Milwaukee
Mereness Sherman r 653 Park ave
Minard Ira r Chapin Hall, stu ac f St Charles, Ill

Miner Albert C r Chapin Hall, stu ac f Sharon
Monnahenny Nellie, chambermaid The Grand
Moore I Eugene 115 w Bridge, stu H S
Moore J Jas r 617 Harrison ave, col '95 f Chicago
Murphy Chester A r Chapin Hall, stu ac
Odell John P r 834 Church, col '95 f Port Byron, Ill
Oliver E M r North College, rm 5, stu ac
Orton Robt E r 131 Bridge, stu ac
Page Harlan K r 735 Church, stu ac
Parmele Arthur G r 557 School, stu ac f Rockford, Ill
Pollock S E r 736 Parker ave, stu ac f Shirland, Ill
Privat A r Chapin Hall, stu ac
Quackenbush Edward B r Chapin Hall, stu ac f Dundee, Ill
Randolph Minnie F 115 w Bridge, private school
Rhodes Chas J, stu ac f Roscoe, Ill
Rogers Clarence J r Chapin Hall, stu ac f Homewood
Rogers J P r Chapin Hall, stu ac f Wauwatosa
Rogers R W r Chapin Hall, stu ac f Wauwatosa
Rose Horace W r Chapin Hall, stu ac
Rowe Wm H r 734 Broad, col '94 f South Elgin, Ill
Rufferht Aggie, laundress The Grand
Sale Geo H r 725 Church, stu ac f Janesville
Seyson Ezra r 1005 Chapin, stu ac
Shammiour Benj 220 State, lab
Shammiour Henry 220 State, lab
Sherer E C r Chapin Hall, stu ac f Hackettstown, N J
Silness Even T r North College, rm 9, col '94
Skinner Burton E r 501 Broad, stu ac f Newark
Smith C E r Chapin Hall, stu ac f Fairfield
Smith Henry F r Chapin Hall, stu ac f Marsovan, Turkey
Stacey J R, stu ac f Watertown
Staff Fred r Chapin Hall, col '94, f Vermillion, S Dak

VALL
FINEST BAKERY COOKS
322 BRIDGE ST. ESTABLISHED '72
VALL