

LIBRARIES

UNIVERSITY OF WISCONSIN-MADISON

Primo partbook.

Webster, Joseph Philbrick, 1819-1876

[s.l.]: [s.n.], [s.d.]

<https://digital.library.wisc.edu/1711.dl/TMW5OBARHZN2M85>

This material may be protected by copyright law (e.g., Title 17, US Code).

For information on re-use see:

<http://digital.library.wisc.edu/1711.dl/Copyright>

The libraries provide public access to a wide range of material, including online exhibits, digitized collections, archival finding aids, our catalog, online articles, and a growing range of materials in many media.

When possible, we provide rights information in catalog records, finding aids, and other metadata that accompanies collections or items. However, it is always the user's obligation to evaluate copyright and rights issues in light of their own use.

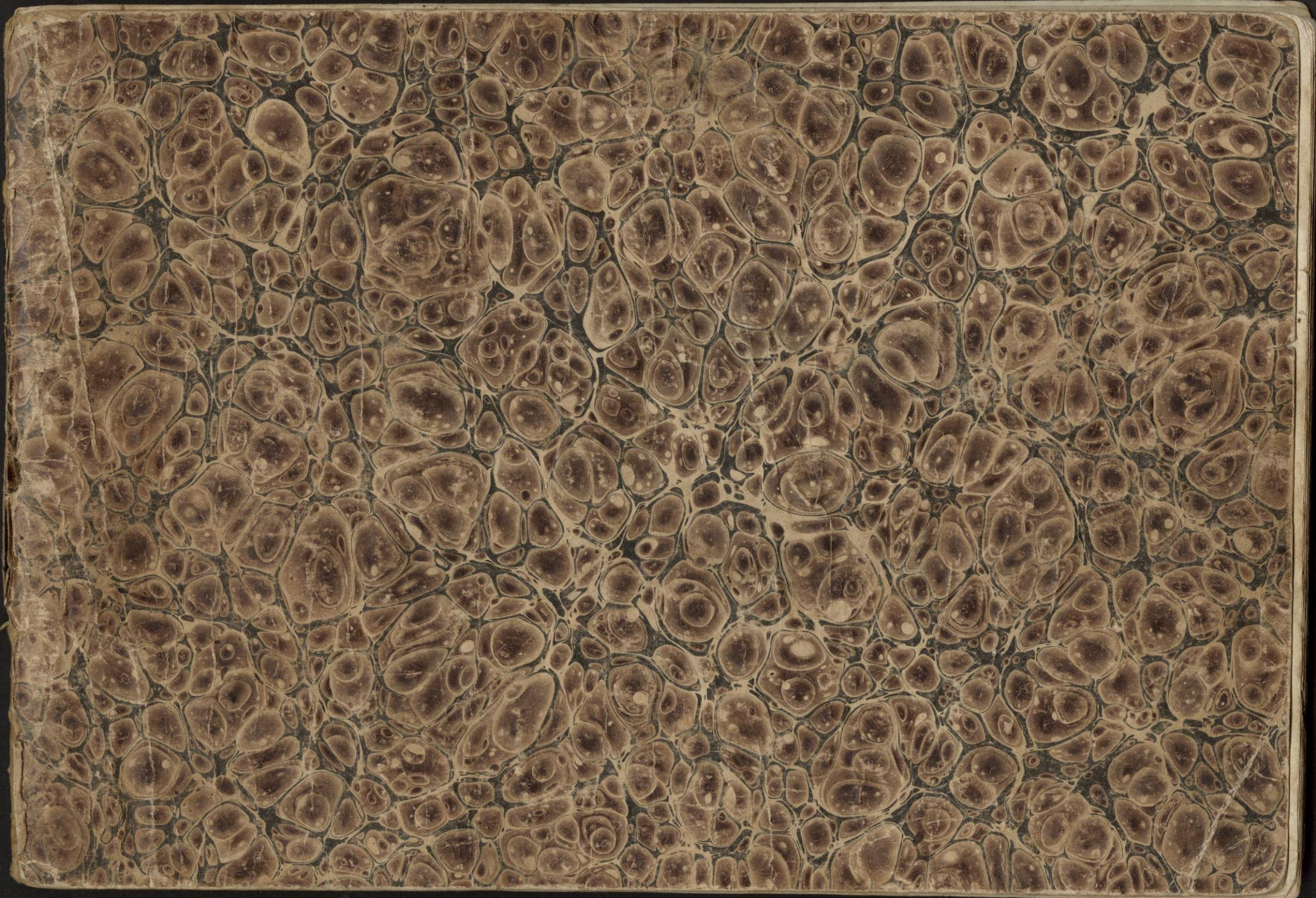

Primo

2/250/25

3/5

35
140

475
615
252

clari.
p

Horn
A
in pt

4
p

Horn
ld chain

clari.
in pt

5
p

clari.
glun chain

glun chain

Da Capo

1st 2 fig & bk

bk to bk

but A

all prom

all chasso X

all bl A

all prom

2nd Set

1

clari.

vici

2

clari.

3

horn

41

turn 3rd Set

1st 4 for 8 back

1

chama x 4 & back

balance 4

lady's chair

pp

prom 4

2

left hand back seven

1st 2 given to

pp

ladies chair

for 4 the prom to fall

3

in pt

all to corner

pp

in pt

all to corner

Ladies grand chain

all prom

Ladies all for 7/8 bk

4

gentle the same

all 6/8

Ladies chain

all prom

5

4th Sett
In Pt

1st 4 st left

1

norm

Ladies

bal

prom

2

4 Lead for 8 back

4 gents the same

all from

1st Lt to the right

3

4 hands round to place

2d Lt with the

Ld chain with the next

all prom

4

8 stop in the center

6 hands round

all for and back

1st prom round the 1st

all prom

5th Set

1

1

2

Horn

3

3

clar.

Finis

2
7

3

4

5

6

7

8

6th Set

1

clat.

2

3

clat.

4

5

Faint handwritten musical notation on a staff, likely a sketch or a correction.

7th Set

1

2

3

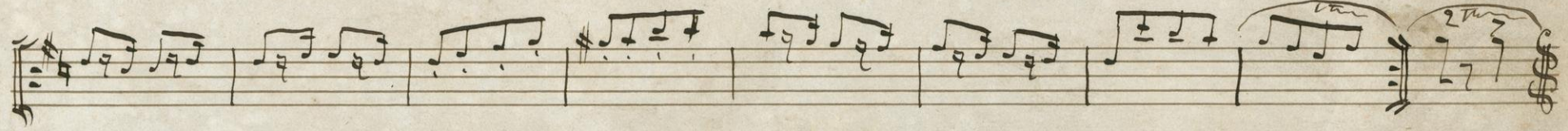
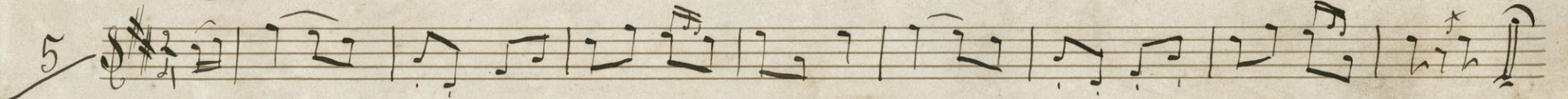
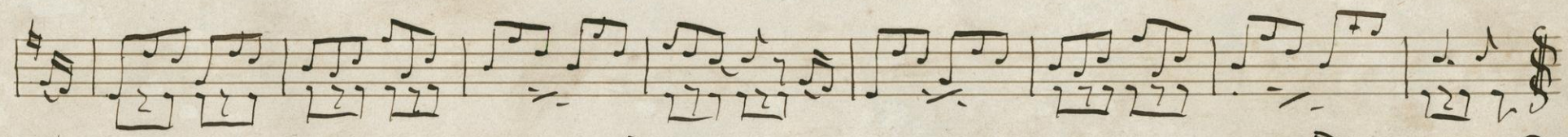
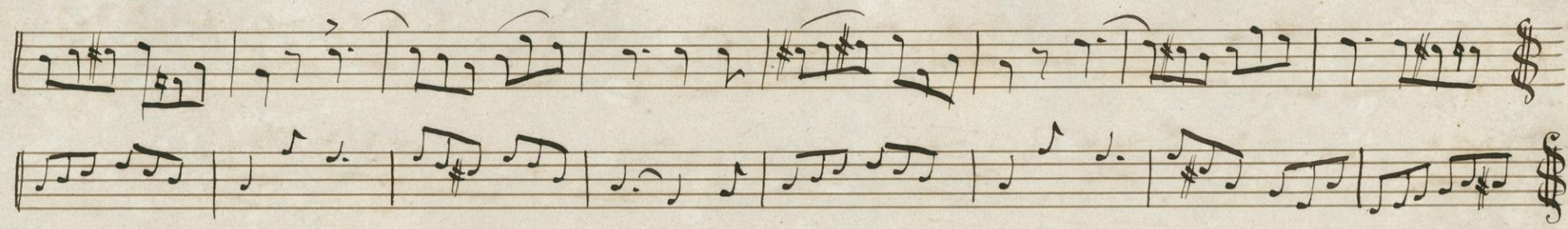

Levadille la Masquerade

8th Set

G. Schu

1

Coda

2

3

Corno

9th Set

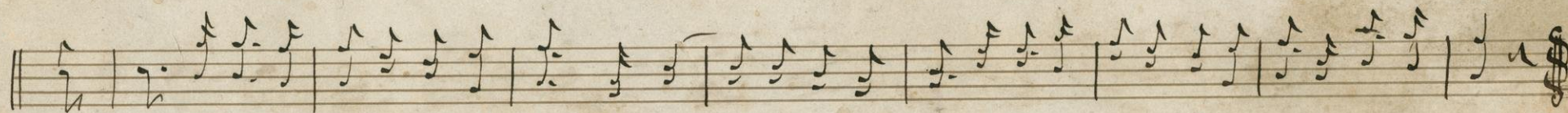
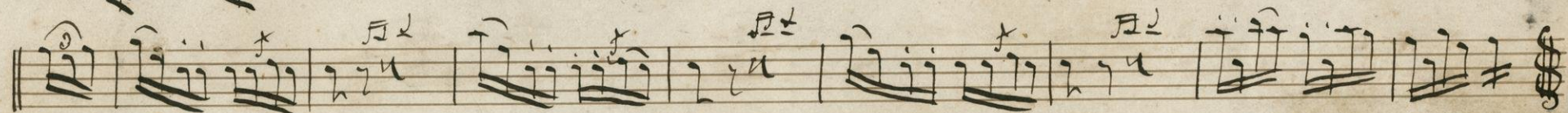
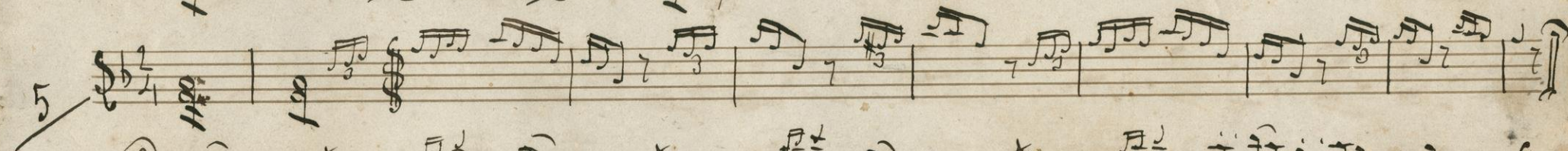
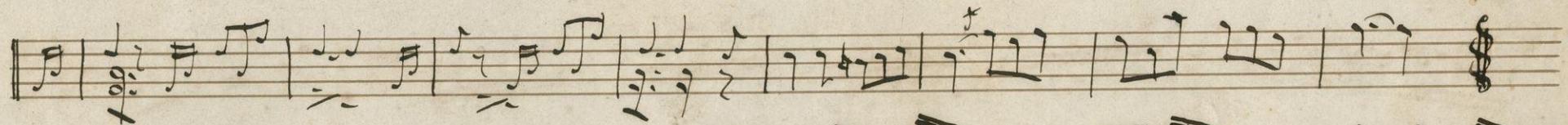

Saxophonen Duodecille
By Labitzky

10th Set

arr. by Schnupp

1

2

3

Coda

1

2

Coda

4

5

12th Set

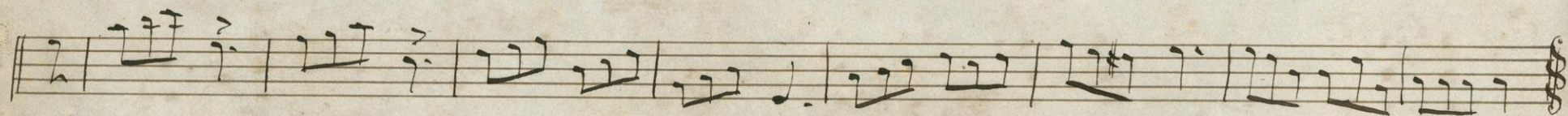
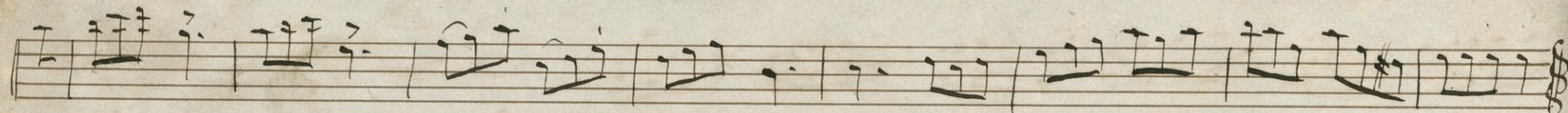
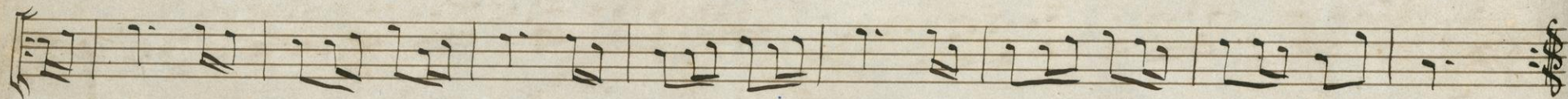
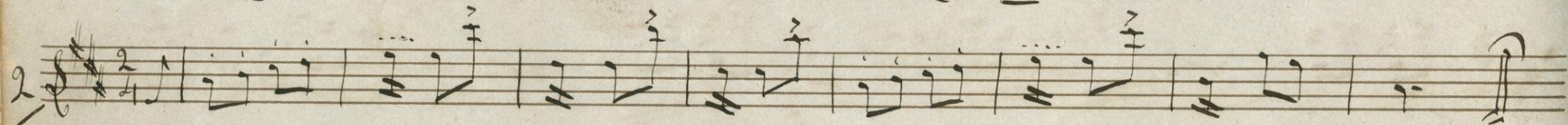
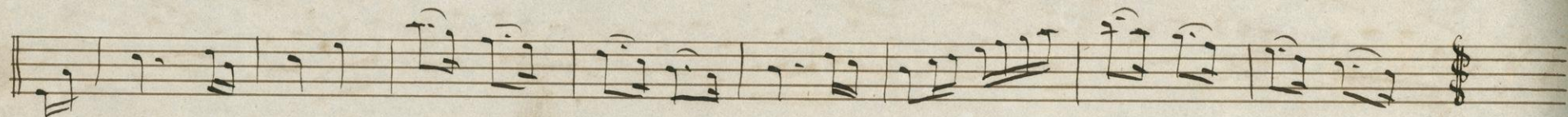
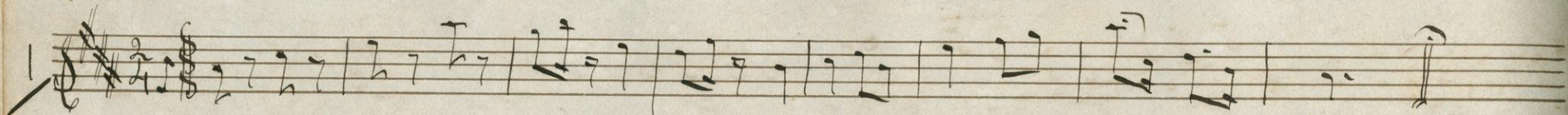

4

5

Copied by

No 29 Gieger Blue. From Leo Pardeys Book Ekholm's Oct-18th 1897

No 30 Erin Go Brae

Symp.
No 31 Comic Dance

No 43 As through the Park go

Voice
Dialogue

43-6789-47
17
-3-

No 64. *very fast!*
rombo

Irish jig.

Lampard.

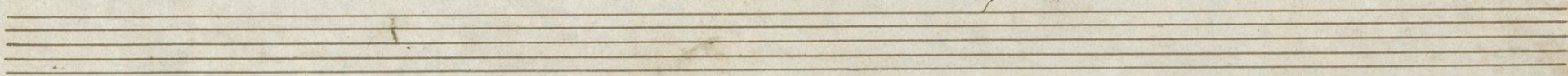
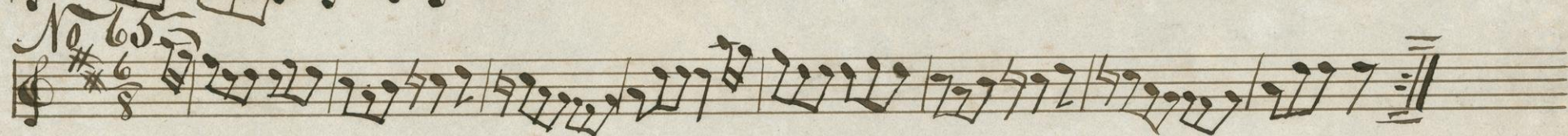
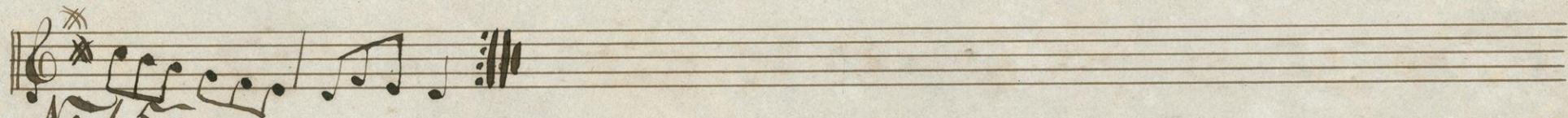
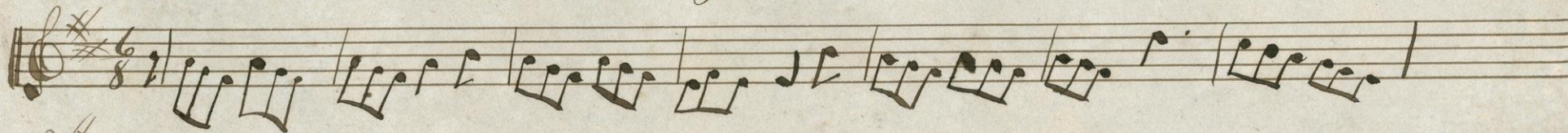

No 1

No 14 Dartmouth Set

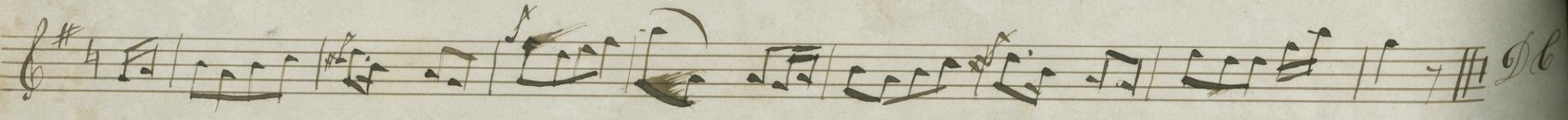
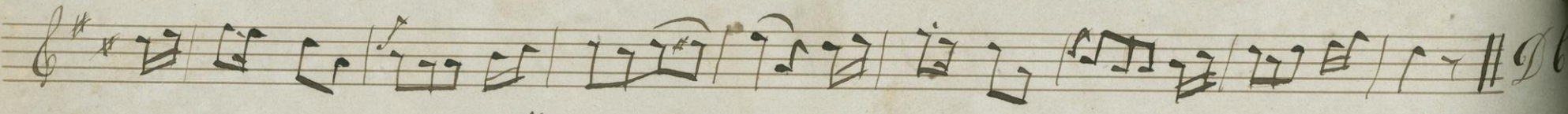
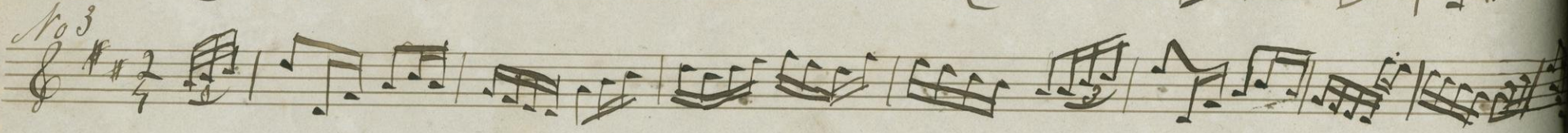
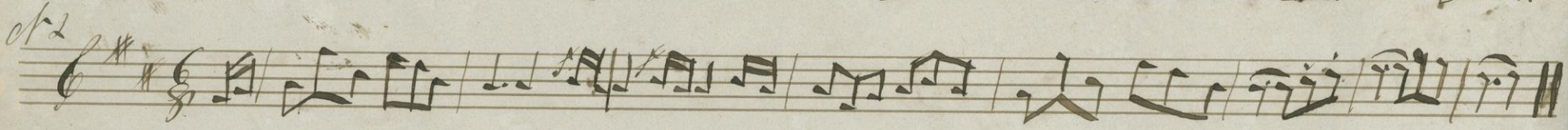
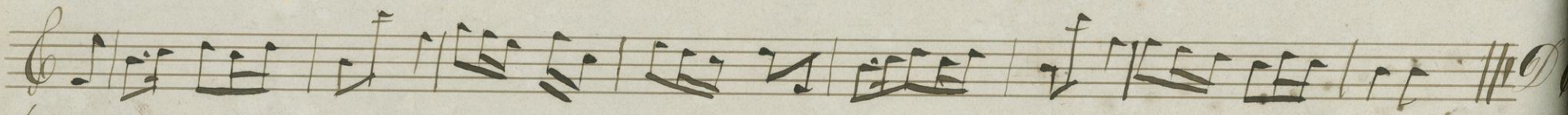
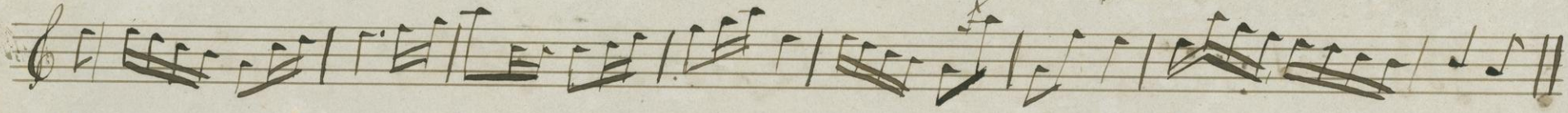
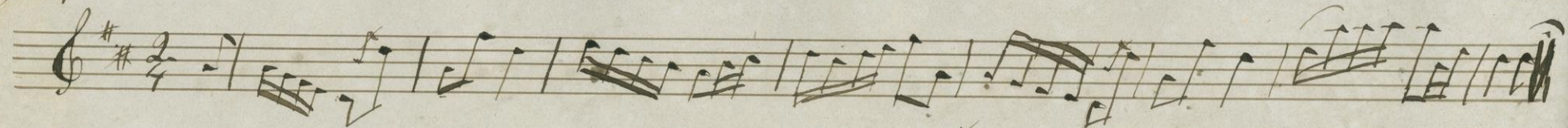

No 4

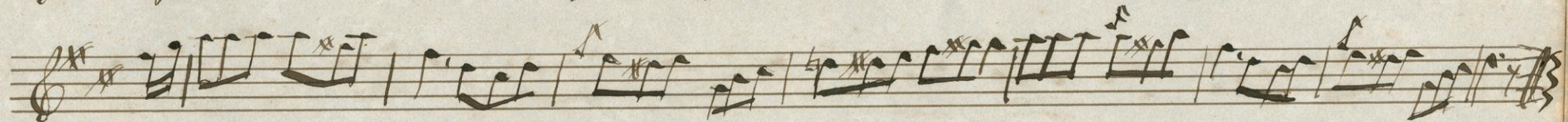
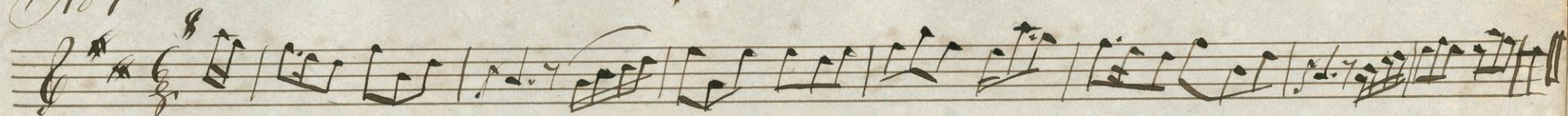

No 15 Coquette Set

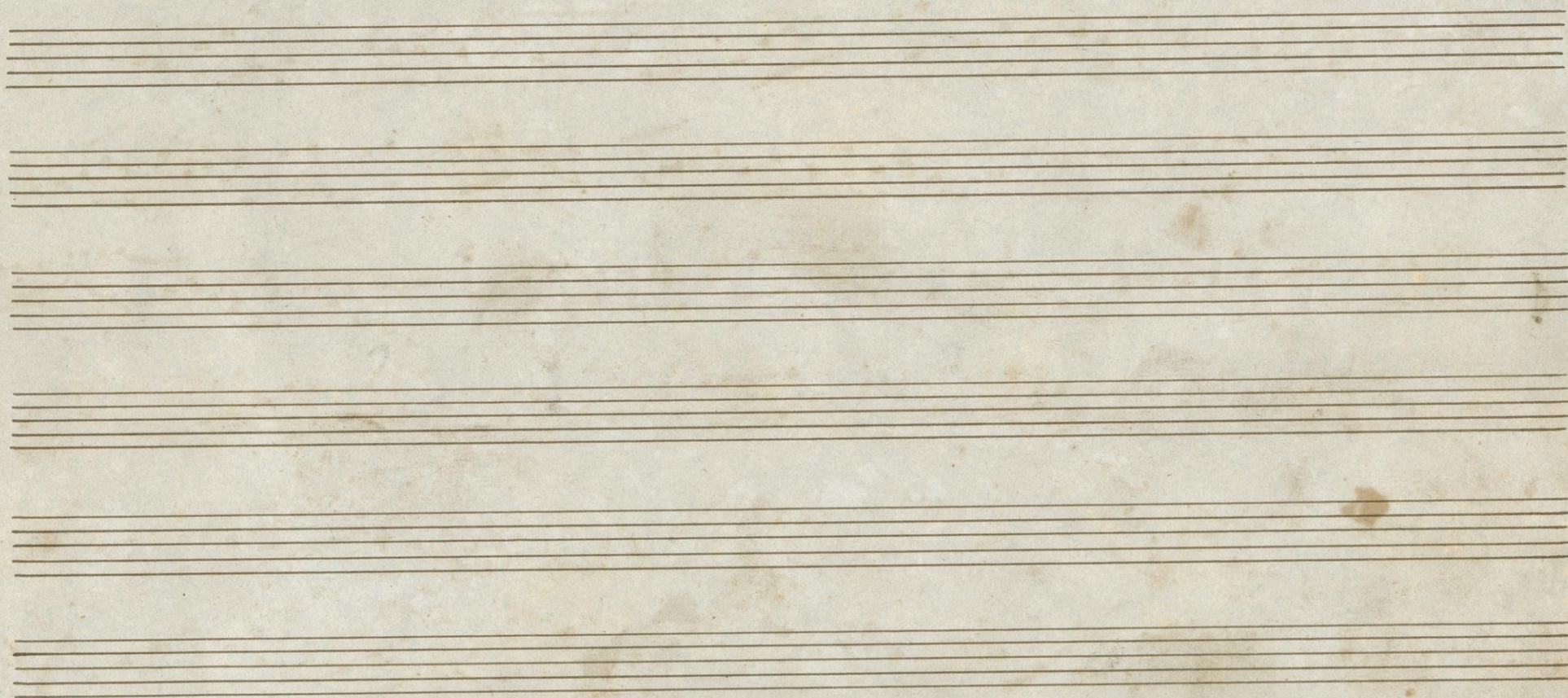
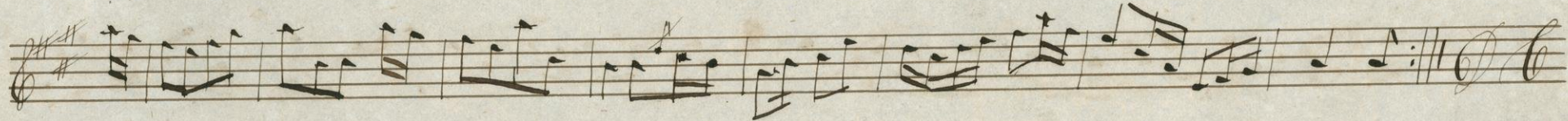
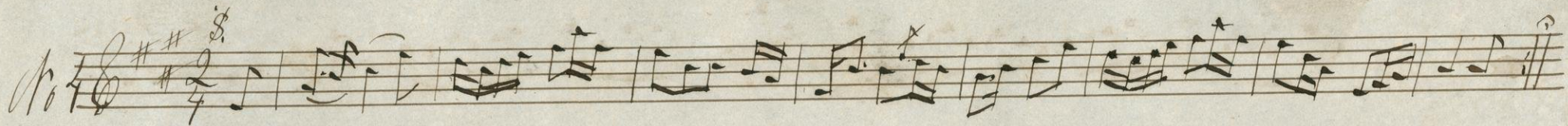

No 1

No 26 *Præl* Knekerbocker Det

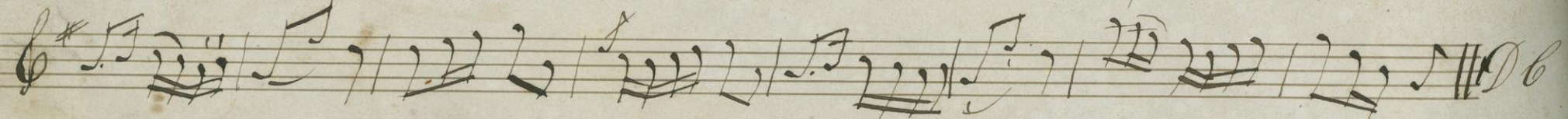
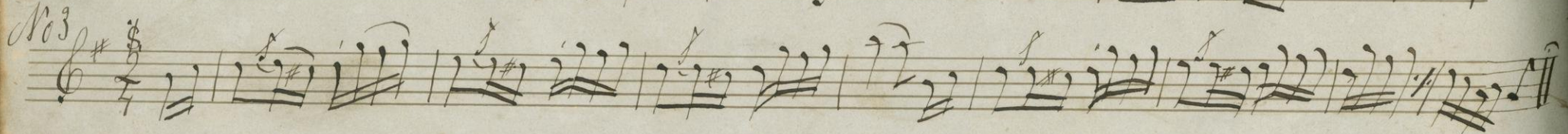
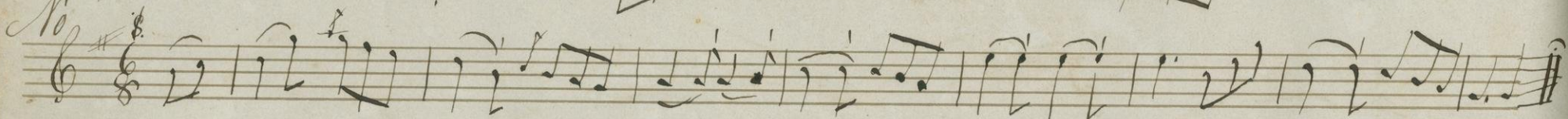
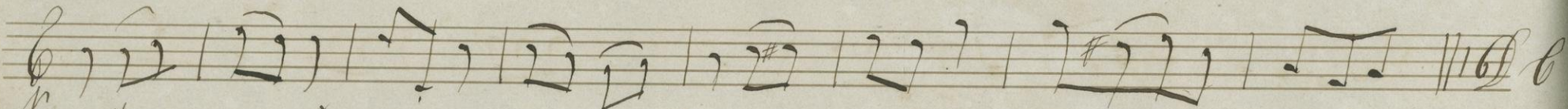

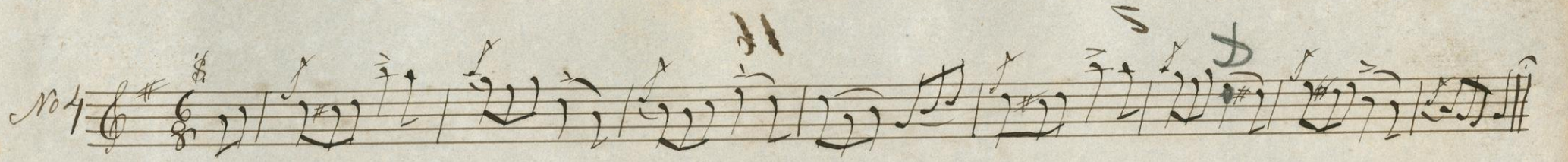
No 4 

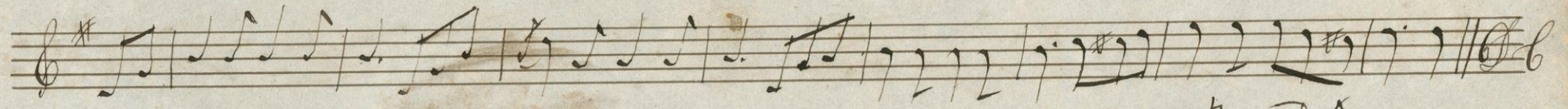

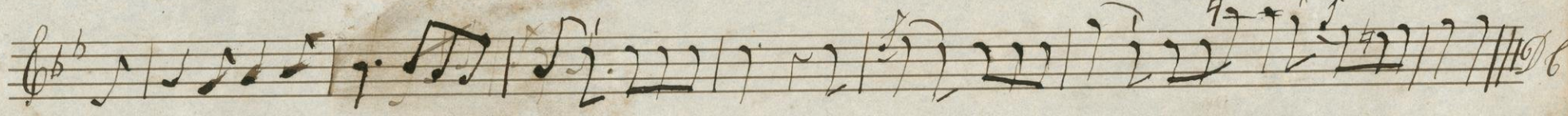

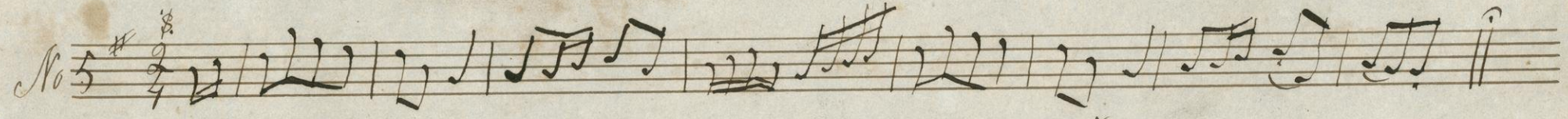
No 5 

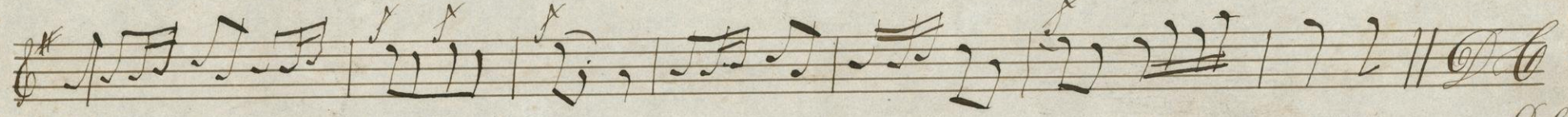

No 17 Burlington Set

5 Step

Shotick

Moderato

Waltz

valse

Step

Mrs Patters Lett

Five empty musical staves, each consisting of five horizontal lines, arranged vertically below the first three staves. They are completely blank and unlined.

Lowell City March

Seven empty musical staves, each consisting of five horizontal lines, arranged vertically below the first three staves.

Nebraska Quick Step

Star Spangled Banner

1^o 86
ff

Nanaumb Quicqualepe

pp

Four empty musical staves, each consisting of five horizontal lines, arranged vertically. These staves are blank and appear to be part of the manuscript's layout, possibly intended for a second part or as a placeholder.

Indischer Quack Stop

a

Five empty musical staves, each consisting of five horizontal lines, arranged vertically below the first three staves.

Cytmellers Hornpipe

Lady Walpoles Hornpipe

Four empty musical staves, each consisting of five horizontal lines, located at the bottom of the page.

Aurora waltz

Selph waltz

O. B. Wilson

Myt, Comarox
Kappa x
Lambert x
Bemis
Tiddy
Vocal +
Cabbag Head +
1 Saweant +
Mrs Patten
1 Old Black x
Steedam x

