

LIBRARIES

UNIVERSITY OF WISCONSIN-MADISON

Holy City.

Adams, Stephen, 1844-1913; Weatherly, F. E. (Frederic Edward),
1848-1929

New York: Boosey & Co. (9 E. 17th St.), 1892

<https://digital.library.wisc.edu/1711.dl/5KV7DSDB2CBZX87>

<http://rightsstatements.org/vocab/NKC/1.0/>

The libraries provide public access to a wide range of material, including online exhibits, digitized collections, archival finding aids, our catalog, online articles, and a growing range of materials in many media.

When possible, we provide rights information in catalog records, finding aids, and other metadata that accompanies collections or items. However, it is always the user's obligation to evaluate copyright and rights issues in light of their own use.

No 1. in Ab

No 2. in Bb

No 3. in C

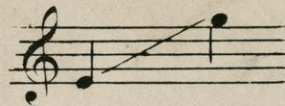

No 4. in Db

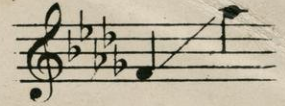

THE HOLY CITY

✠
Song

WITH ORGAN ACCOMPANIMENT.

The Words by

F. E. WEATHERLY

The Music by

STEPHEN ADAMS.

CHORUS PARTS.
ORGAN SOLO
PIANO SOLO
SONG WITH GERMAN TEXT IN B^b

SMALL ORCHESTRA.
FULL ORCHESTRA.
FULL MILITARY BAND
BRASS BAND

Boosey & Co.

BOOSEY & CO.

9 EAST SEVENTEENTH STREET, NEW YORK

AND

295 REGENT STREET, LONDON, ENG.

THIS SONG MAY BE SUNG IN PUBLIC WITHOUT FEE OR LICENSE
THE PUBLIC PERFORMANCE OF ANY PARODIED VERSION, HOWEVER, IS STRICTLY PROHIBITED

PRINTED IN U.S.A.

COPYRIGHT MDCCCXCII, BY BOOSEY & CO., LONDON, ENG.
RENEWAL REGISTRATION, MCMXX

THIS SONG IS NOW PUBLISHED WITH GERMAN TEXT IN KEY B FLAT.

THE HOLY CITY.

Words by F. E. WEATHERLY.

Music by STEPHEN ADAMS.

Andante moderato.

Last night I lay a sleep-ing, There came a dream so fair, I

stood in old Je - ru - sa - lem Be - side the tem - ple there. I

The second system of the vocal score continues the vocal line and piano accompaniment. The lyrics are: "stood in old Je - ru - sa - lem Be - side the tem - ple there. I".

heard the chil - dren sing - ing, And ev - er as they sang, Me -

The third system of the vocal score shows the vocal line and piano accompaniment. The lyrics are: "heard the chil - dren sing - ing, And ev - er as they sang, Me -".

thought the voice of An - gels From Heav'n in an - swer rang; Me -

mf cre - - scen - - do

cantabile thought the voice of An - gels From Heav'n in an - swer *rall.*

f *dim.*

a tempo. rang. Je - ru - sa - lem! Je -

p *3*

ru - sa - lem! Lift up your gates and sing, Ho -

cresc.

san - na in the high - est! Ho - san - na to your

mf *f* *colla voce*

King!

a tempo.

ff

And then me thought my dream was chang'd, The

dim.

streets no long - er rang, Hush'd were the glad Ho - san - nas The

lit - tle chil - dren sang. The sun grew dark with mys - te - ry, The

p

morn was cold and chill. As the sha - dow of a cross a - rose up -

mf cre - - - - - scen - - -

cantabile

on a lonely hill, As the sha - dow of a cross a - rose Up -

do *f*

rall. *a tempo.*

on a lone - ly hill. Je - ru - sa - lem! Je -

dim. *p*

ru - sa - lem! Hark! how the An - gels sing, Ho -

cresc.

san - na in the high - est, Ho - san - na to your

mf *f* *colla voce*

King.

ff

And once a - gain the scene was chang'd, New

dim. *pp* *p*

earth there seem'd to be, I saw the Ho - ly Ci - ty Be -

side the tide - less sea; The light of God was on its streets, The
cre - - - - - scen -

gates were o - pen wide, And all who would might en - ter, And
- do - - - - -

rall. no one was de - nied. *a tempo.* No need of moon or
dim. *p*

stars by night, Or sun to shine by day, It

cre - scen - do

affret. *allargando*

was the new Je - ru - sa - lem That would not pass a -

cre - scen - do

grandioso

way, It was the new Je - ru - sa - lem That

do *f*

rall. *a tempo.*

would not pass a - way. Je - ru - sa - lem! Je -

p

ru - sa - lem! Sing for the night is o'er! Ho -

san - na in the high - est, Ho - san - na for ev - er -

more! Ho - san - na in the high - est, Ho -

san - na for ev - er - more!

OTHER RECENT SUCCESSFUL SACRED SONGS BY EMINENT COMPOSERS

No.1 in A min. No.2 in C min.

To Leon Rothier

No.3 in D min.

Words taken from
PSALM CXXX (verses 1 2 5 7)

OUT OF THE DEEP

Music by
VERNON EVILLE

Maestoso *Tempo I^o* *p*

O Is-ra-el trust in the Lord, for with Him is plen-teous re-demp - tion. Out of the

deep have I called un-to Thee, O Lord: Lord, hear my voice, Lord, hear my voice.

mf *mp* *f* *allargando* *ff*

Copyright MCMXXIII by Boosey & Co.

LORD THOU HAST BEEN OUR DWELLING PLACE

The Words from PSALM XC

Music by LOUIS-BAKER PHILLIPS

Maestoso *cresc.*

No. 1 in C minor No. 2 in D minor

So teach us to num-ber our days, that we may ap- ply our hearts to wis - dom.

Lord, Thou hast been our dwell-ing place, Lord, Thou hast been our dwell-ing place, From ev-er-last-ing to ev-er-last-ing Thou art

molto cresc. e allargando *ff*

Copyright MCMXXIII by Boosey & Co.

No.1 in C

FATHER IN HEAVEN

No.2 in E^b

Words and Music by
Not too slow.

(A PRAYER)

ELZA DOUN

cresc.

Grant that our ev - 'ry day from sin be free, That we may give our lives, O Lord, to Thee, So we at

last may reach our home a - bove And dwell for - ev - er in the ra-diance of Thy love.

cresc.

Copyright MCMXXII by Boosey & Co.

OTHER RECENT SUCCESSFUL SONGS BY EMINENT COMPOSERS

Words by de BURGH d'ARCY. Music by KENNEDY RUSSELL.

No. 1 in F No. 2 in G^b **"VALE"** No. 3 in A^b No. 4 in B^b
(FAREWELL.)

Andantino
Close my eyes as you would, ten - der - ly, Mourn not my loss, you lov'd me faith - ful - ly. Then, when the
cold grey Dawn breaks si - lent - ly Hold up the Cross and pray for me!

Sole Distributors in the U.S.A. Boosey & Co., 9 East 47th St., N.Y. Copyright MCMXV by Edwin Ashdown, Ltd.

Words by DENA TEMPEST Music by HOWARD FISHER

No. 1 in D^b No. 2 in E^b **SITTIN' THINKIN'** No. 3 in F
(THE OLD SHEPHERD'S SONG)
Sung by Mr. REINALD WERREN RATH

Andante. (Rather broad) *Lento*
And when my Shepherd calls me home To fold, to fold at sun's red sink-in, He'll know 'twas how I worshipped
Him, Just sit-tin' think-in, sit-tin' think-in.

Copyright MCMXXIII by Boosey & Co. as "The Old Shepherd's Song"

Words by C. A. RENSHAW Music by WILFRID SANDERSON

No. 1 in A No. 2 in B^b **DRUMADOON** No. 3 in C No. 4 in D
Sung by Mr. REINALD WERREN RATH

Con moto *mp a little slower* *cresc.* *accel.*
My dreams go back to Drum - a - doon Where all my youth pass'd by: My ma - gie youth, my tra - gie youth, That
fired the sun - set sky; And God! to see the trail white moon And hear the sea - birds cry, To stand with you in

agitato with feeling *molto cresc.* *ff* *meno mosso e marc.*
Copyright MCMXXIII by Boosey & Co.

OTHER RECENT SUCCESSFUL SACRED SONGS BY EMINENT COMPOSERS

No. 1 in Bb No. 2 in C **HOW LOVELY ARE THY DWELLINGS** No. 3 in Db No. 4 in Eb
 Words from PSALM LXXXIV SACRED SONG Music by S. LIDDLE
Andante tranquillo

How love-ly are Thy dwell-ings, O Lord of Hosts! My soul long-eth, yea faint-eth, for the courts of the Lord: My heart and my flesh cry out for the liv-ing God, Yea, the sparrow hath found her a house, and the swal-low a nest,

Copyright MCMVIII by Boosey & Co. Ltd.

No. 1 in Bb No. 2 in C **BEYOND THE DAWN** No. 3 in Db No. 4 in Eb
 Words by FRED. E. WEATHERLY. Music by WILFRID SANDERSON.
Maestoso. f declamato.

What of the day, O weary eyes? The day is hard and long. The wind a-cross the fairest skies It hath a dreary song. — O wea-ry eyes be comforted, The dear God know-eth best — How-ev-er long the day may be, The night shall give us

Copyright MCMXI by Boosey & Co.

No. 1 in F No. 2 in Ab **THE LIGHT OF LIFE** No. 3 in Bb
 Words by REV. HORATIUS BONAR. Music by VERNON EVILLE.
pp Andante con moto

I heard the voice of Je-sus say — I am this dark world's light, Look unto Me — thy morn shall rise and all the day be bright; I looked to Je-sus and I found in Him My star, in Him my Sun, — And in that light of

Copyright MCMXIX by Boosey & Co.