

# LIBRARIES

UNIVERSITY OF WISCONSIN-MADISON

## Orchestra part: 1st clarinet. [189-?]

Kerker, Gustave, 1857-1923; Morton, Hugh, 1865-1916  
[s.l.]: [s.n.], [189-?]

<https://digital.library.wisc.edu/1711.dl/UVT67RPGI6F4W9B>

Based on date of publication, this material is presumed to be in the public domain.

For information on re-use see:

<http://digital.library.wisc.edu/1711.dl/Copyright>

The libraries provide public access to a wide range of material, including online exhibits, digitized collections, archival finding aids, our catalog, online articles, and a growing range of materials in many media.

When possible, we provide rights information in catalog records, finding aids, and other metadata that accompanies collections or items. However, it is always the user's obligation to evaluate copyright and rights issues in light of their own use.

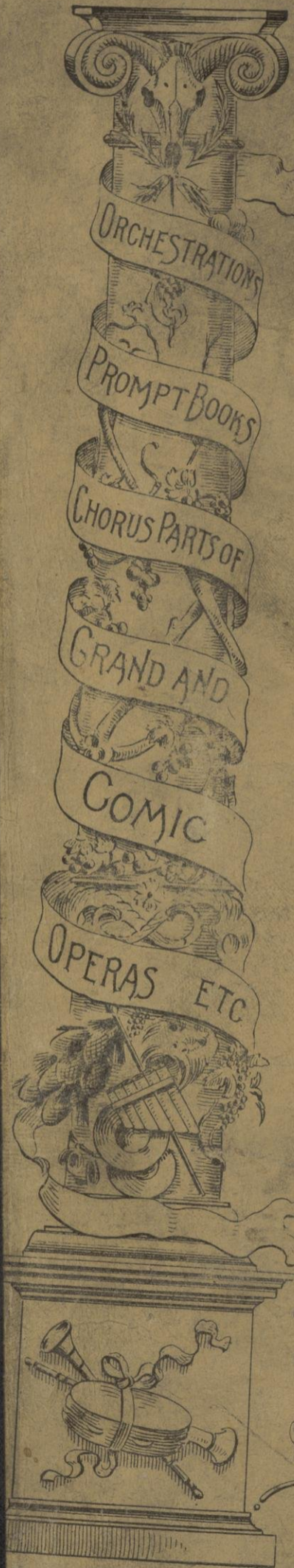

*1<sup>st</sup>* Clarinet.

ORCHESTRATION

of

BELLE of NEW YORK

Set No **3**

No Copying of this Work Allowed  
Under Any Circumstances.

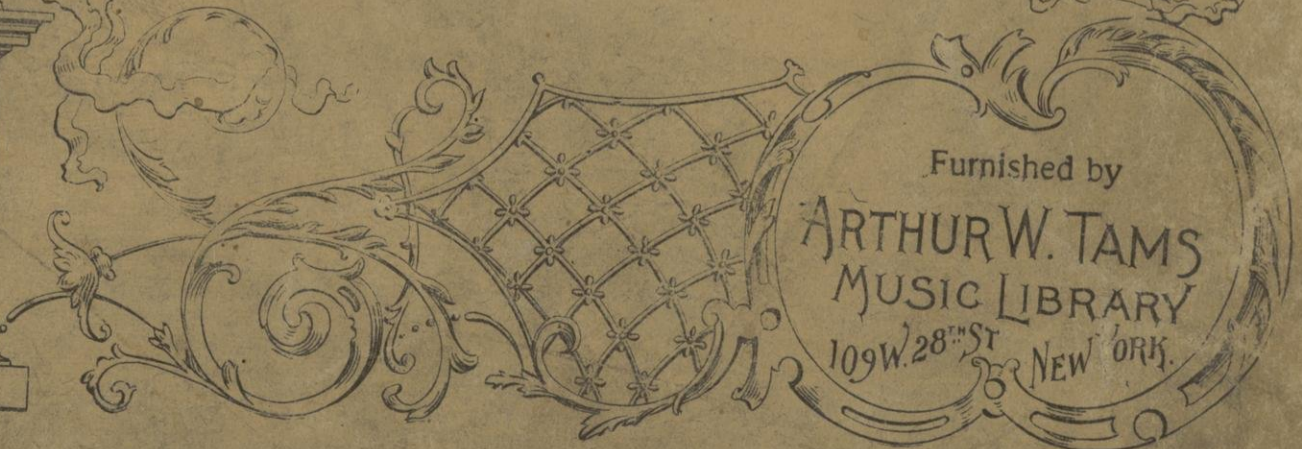

## **WARNING!!**

This orchestral score, part or set of parts has been lent to you with the distinct understanding that you do not mark cuts, bowing, dynamic and other marks of expression in ink, crayon or indelible pencil.

To some extent ink can be removed, but no method of removing blue pencil and other crayons has been discovered. A disfiguring mark is always left behind. **USE A SOFT BLACK LEAD PENCIL LIGHTLY.**

Remove your cuts and other pencil marks and return our property in the same condition that you would expect your own music to be in should you lend it. We will be compelled to make a charge if parts are returned mutilated. Use only a soft eraser when rubbing out cuts.

### **FURTHER;**

In RENTING this ORCHESTRATION to our CUSTOMERS it is with the distinct understanding that THE CUSTOMER agrees that he has NO RIGHT TO MAKE any copies of any PORTION of any PART of this ORCHESTRATION, and if in Spite of this AGREEMENT he allows any copies to be made of any portion thereof, he agrees that SUCH COPIES are the PROPERTY OF THE TAMS-WITMARK MUSIC LIBRARY, and that they may be seized wherever found and the customer also agrees that he (the customer) will render himself liable for damages to the

## **TAMS-WITMARK MUSIC LIBRARY**

Clarinet

The Belle of New York

Overture

*in A*  
*Allegretto*

"THE SUPERB" A.W. TAMM MUSIC LIBRARY, NEW YORK.

"THE SUPERB": A.W. TAMM MUSIC LIBRARY, NEW YORK.

Change to Valse, in B<sup>b</sup>

"THE SUPERB" A.W. TAMM MUSIC LIBRARY, NEW YORK.

THE SUPREMACY A.W. TAMM MUSIC LIBRARY, NEW YORK

START 90 I

~~Op. 1 Opening Act pit~~

~~A~~

Mod<sup>to</sup> G: 2 = 5

No 1 = Opening Chorus.

*in A*

Go To  
SIGN  
⊕

"THE SUPERB" A.W. TAMS MUSIC LIBRARY, NEW YORK

*Vocal*

*9*

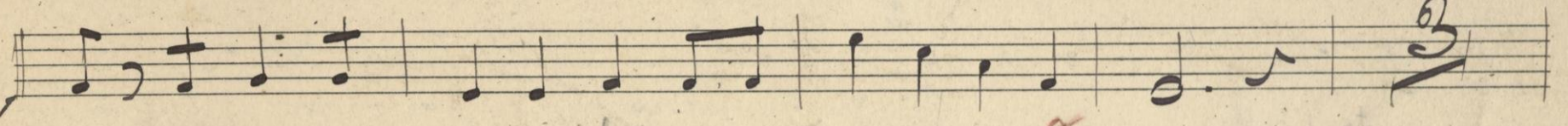
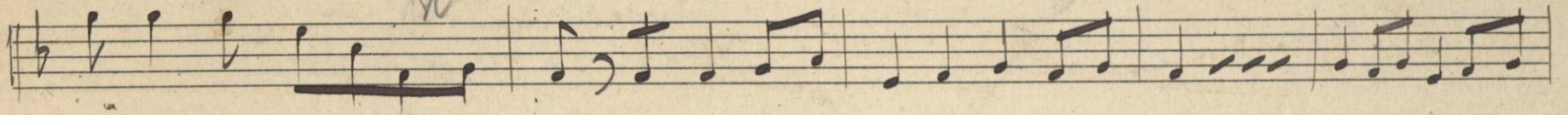

*Solo*

*rit*

*rit.*

*rit.*

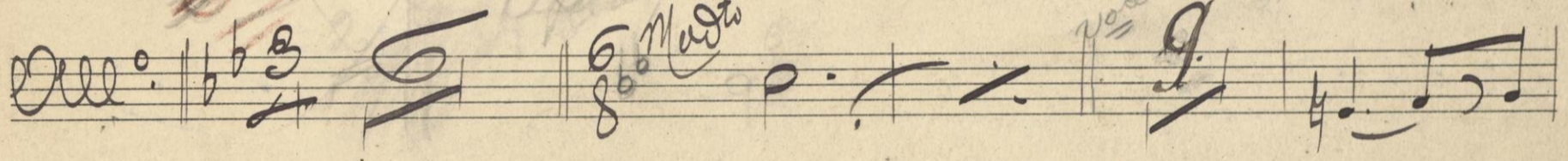
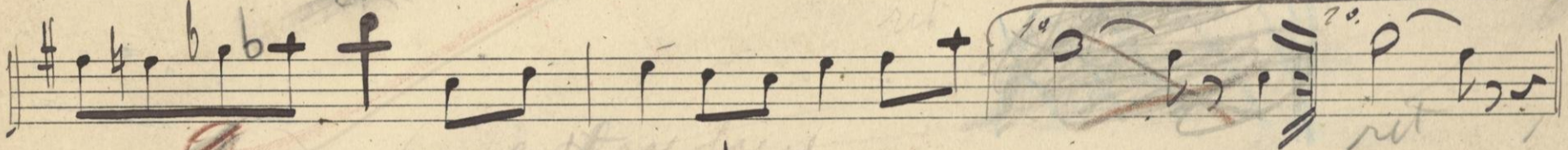
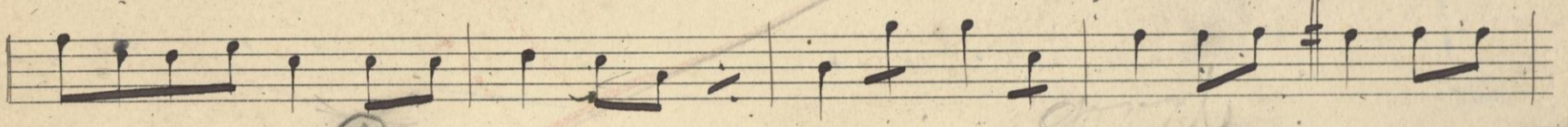
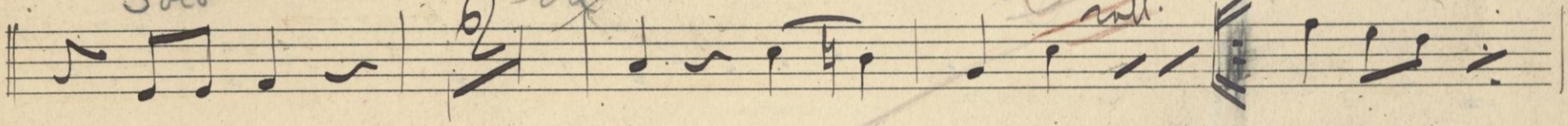

*Molto*

*rit.*

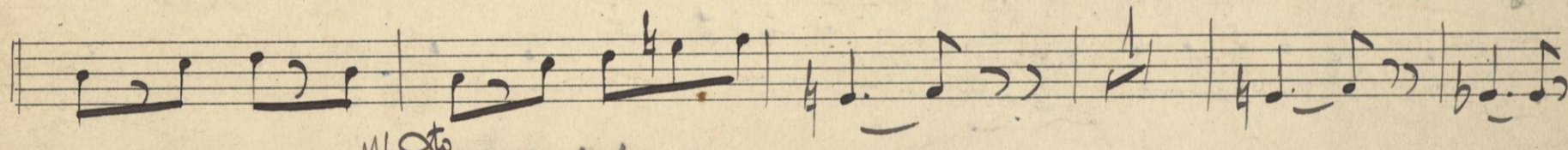
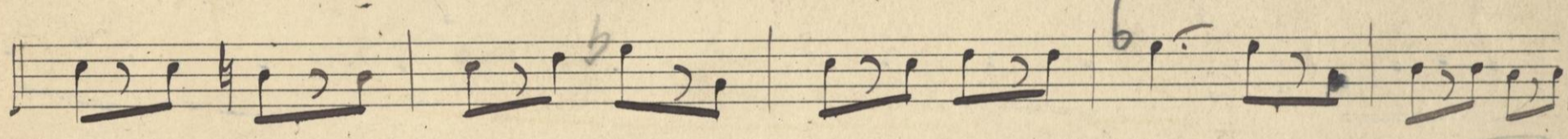

*Molto*

*24*

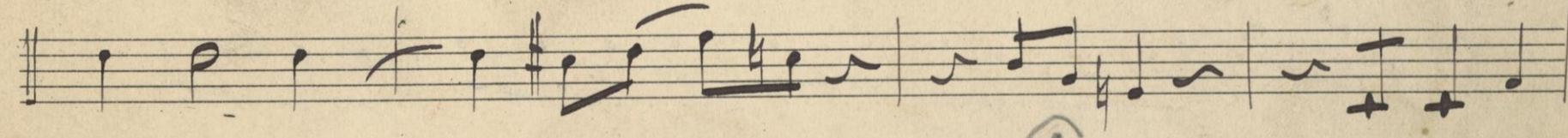
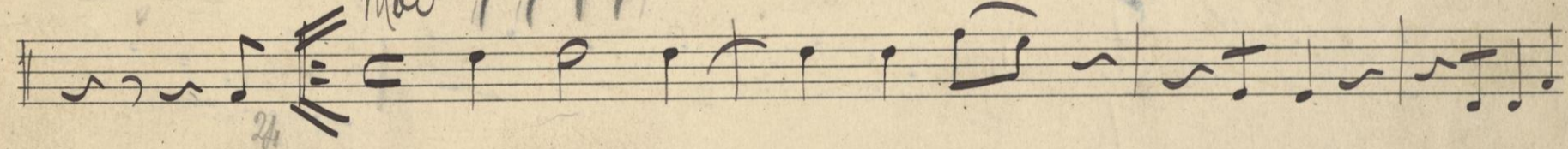

*ritell.*

*rit.*

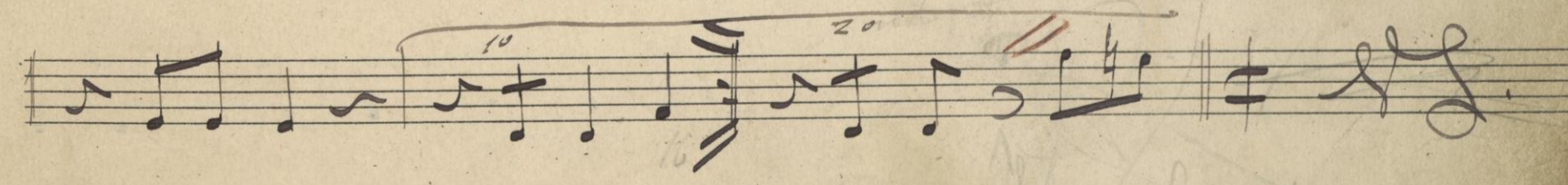
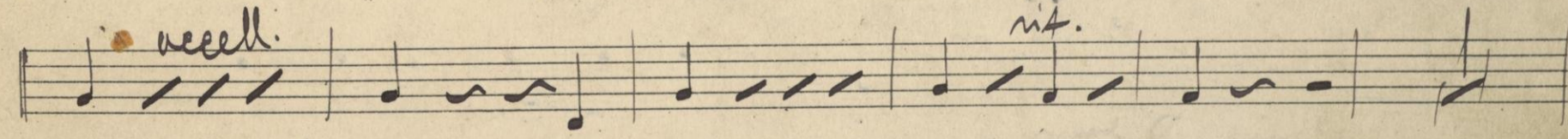

*10*

*20*

*16*

"THE SUPERB" A.W. TAMS MUSIC LIBRARY, NEW YORK.

*Handwritten signature or scribble at the bottom right of the page.*

All.<sup>o</sup> *agitato*

"THE SUPERB" A. W. TAMM MUSIC LIBRARY, NEW YORK

*(lento)*

*Entrance of Cora Angelique*  
*in A*

*All' con spirito*

"THE SUPERB" A.W. TAMS MUSIC LIBRARY, NEW YORK

Voice

Mus

"THE SUPERB" A.W. TAMM MUSIC LIBRARY, NEW YORK.

No 2 1/2

*Allegro*

No 3 - Little Sister Kissie

*Allegro*

"THE SUPERB" A W TAMS MUSIC LIBRARY, NEW YORK

*Allegro*

"THE SUPERB" A.W. TAMS MUSIC LIBRARY, NEW YORK

*Enore* | *to Dance*

No 3 1/2 in Bb

Wedding March *Tr*

No 4 Teach me how to Kiss - Good

*in Bb*

Juan

*[Signature]*

"THE SUPERB" A W TAMS MUSIC LIBRARY NEW YORK

*2<sup>nd</sup> time*

*Encore from beginning*

*No 5. Intro. of Rescue League*

*in Bb*

*Jumbo & Marcha*

No. 6 =

"THE SUPERB" A W TAMS MUSIC LIBRARY, NEW YORK

FINIS

*6 2 an ... Encore DB*

*Handwritten title and notes, possibly "The Wine Woman Song" and "A"*

No. 7. Wine Woman Song -

*in A*

All: in spirit *6/8*

*Empty musical staves*

"THE SUPERB" A.W. TAMS MUSIC LIBRARY, NEW YORK.

*Handwritten title or notes at the top of the page.*

*No. 8. La Belle Parisienne*

*in A*

*Opus Delicatessa*

*Handwritten numbers 1-2-3-4 in red ink.*

THE SUPERB A.W. TAMS THE SUPERB A.W. TAMS

after 2<sup>nd</sup> Verse go to G. till Fine

No 9 = My Little Baby

"THE SUPERB" A W TAMS MUSIC LIBRARY, NEW YORK

No 10 = Opening 3<sup>rd</sup> Genre

*staccato*

*Solo*

*Solo*

THE SUPERB A.W. TAMS MUSIC LIBRARY, NEW YORK.

"THE SUPERB" A.W. TAMS MUSIC LIBRARY, NEW YORK

EX 17

*No 11 they always follow me*

*in B<sup>b</sup>*

*Enore*

*Very slow.*

*N.S.*

"THE SUPERS" A W TAMS MUSIC LIBRARY, NEW YORK.

*to voice*

*al tempo*

*Meno*

*2nd*

*Fine*

*No. 2. Song + Chorus*

*in A*

*Tempo di Marcia*

"THE SUPERB" A.W. TAMM MUSIC LIBRARY, NEW YORK.

"THE SUPERB" A.W. TAMM MUSIC LIBRARY, NEW YORK.

*And*

*S. P. No 13*

THE SUF... AMMS MUSIC LIBRARY, NEW YORK

*in Bb* No 13. She is the Belle of New York *good*

*Andante* *in Bb*

*pp* *me*

*a*

*Chorus -*

*Quiero*

"THE SUPERB" A.W. TAMS MUSIC LIBRARY, NEW YORK.

Clarinete in Bb

No 13 1/2

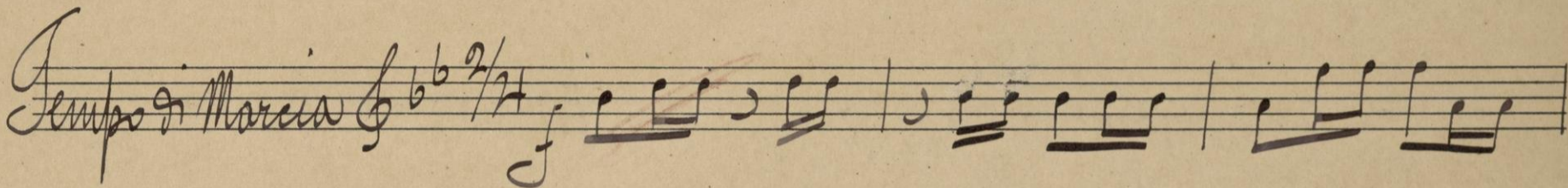
*Tempo di Marcia*  $\text{G}^{\flat} \text{ } 2/4$  

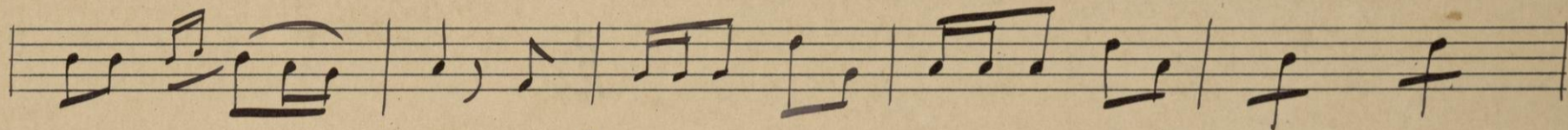

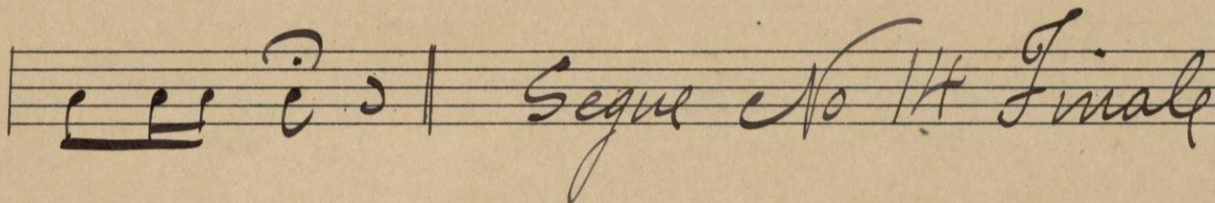
 Segue No 14 Finale

Good by Bell of New York

"THE SUPERB" A. W. TAMM MUSIC LIBRARY, NEW YORK

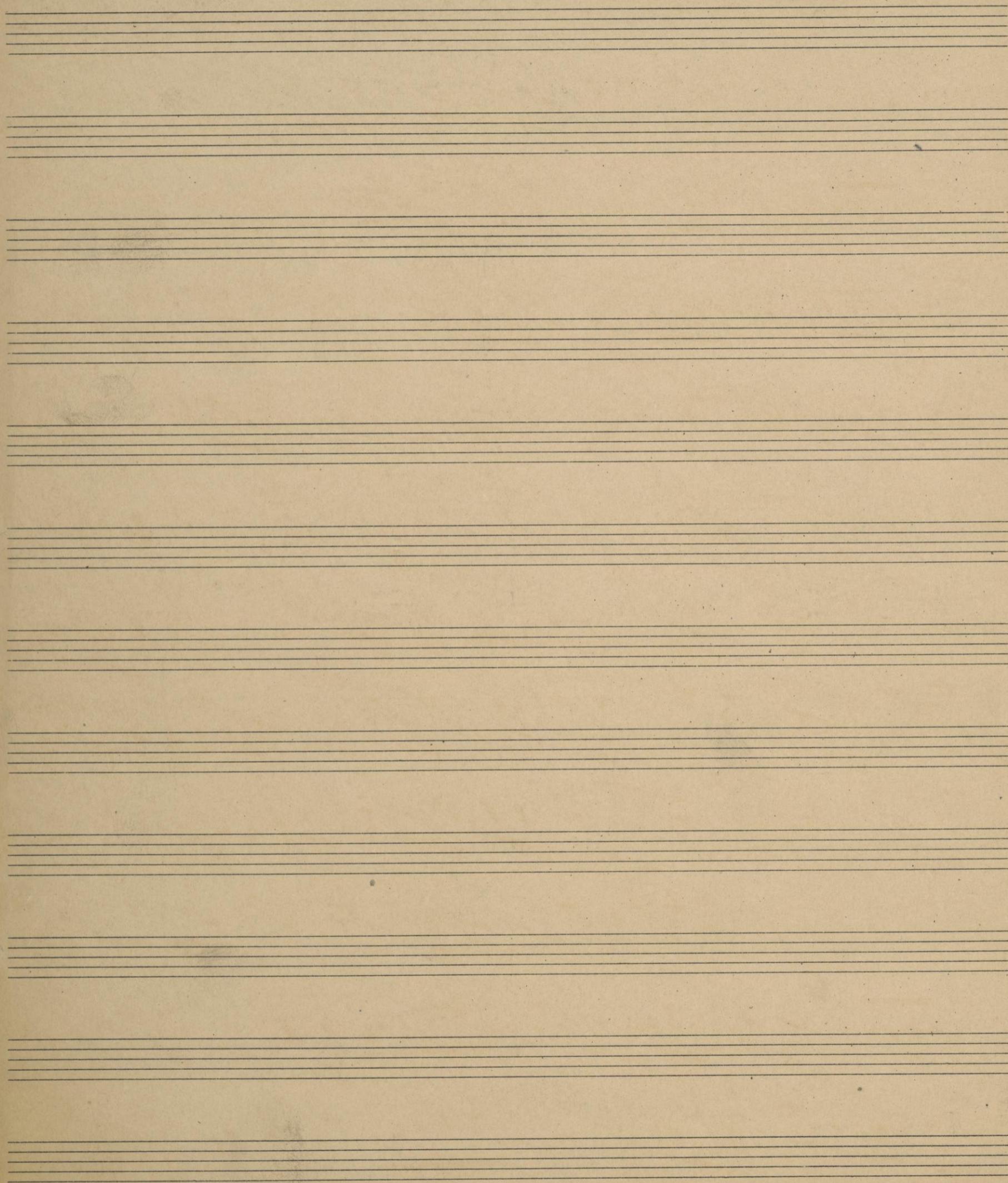

Clarinete.

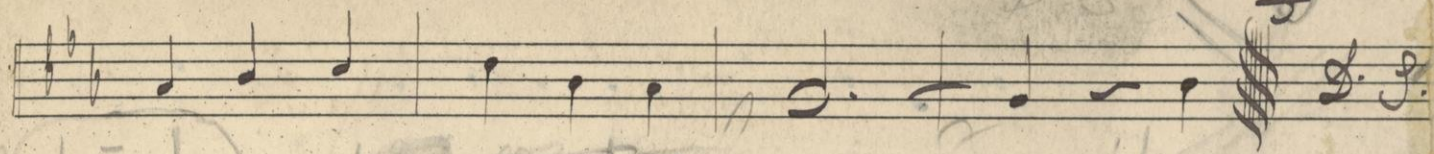

No. 12. Finale Clet 1<sup>st</sup> out

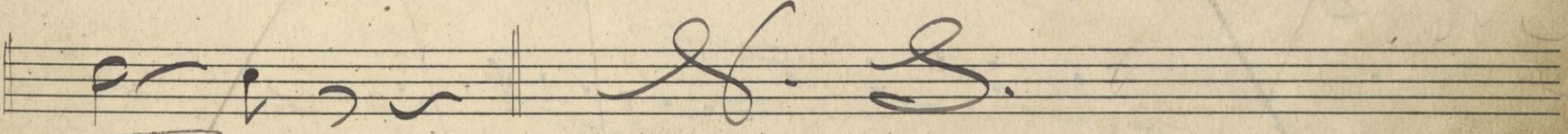
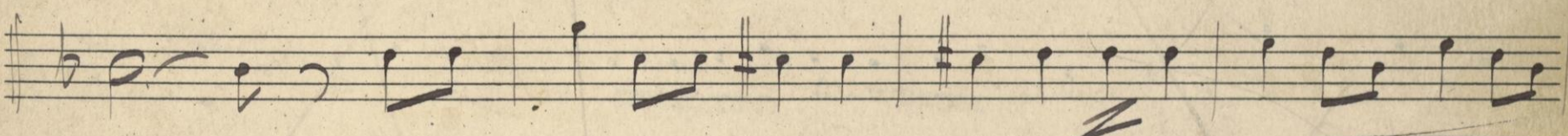
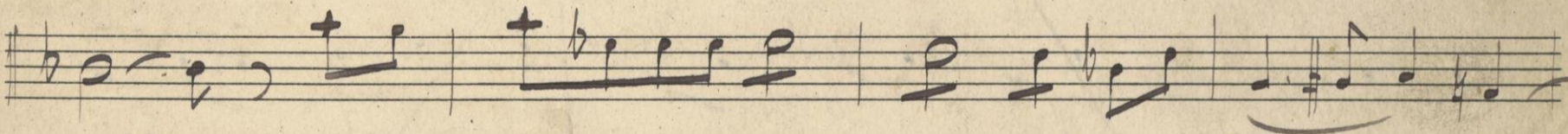
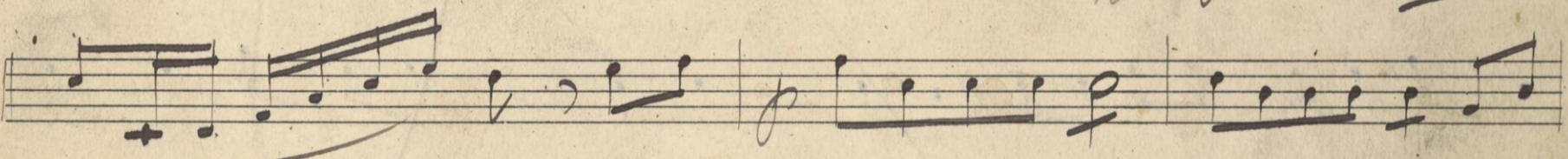
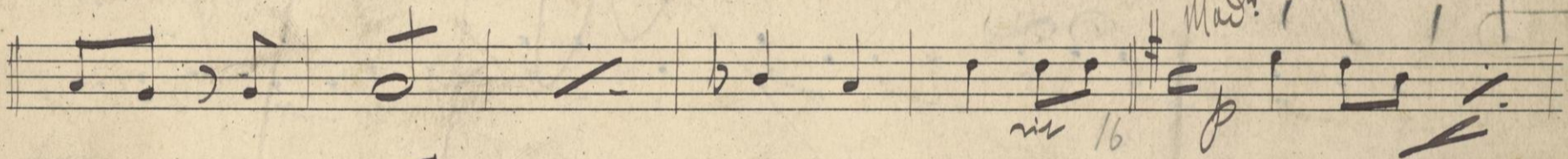
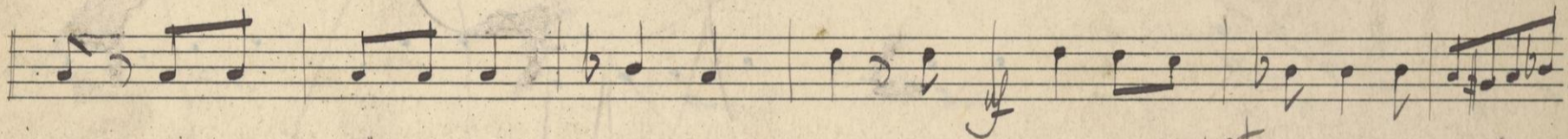
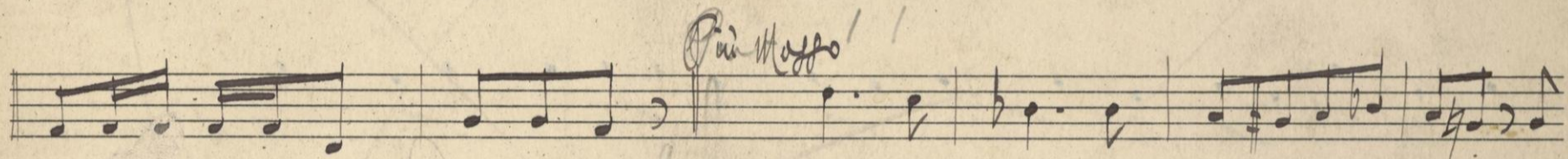
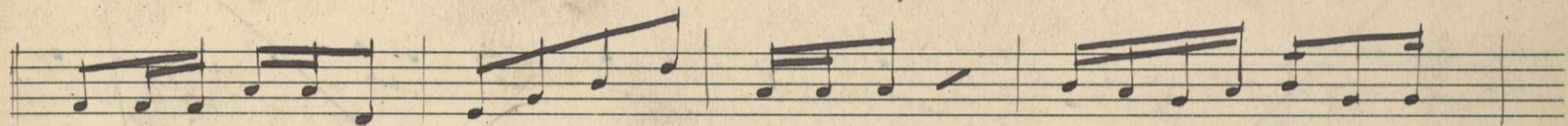
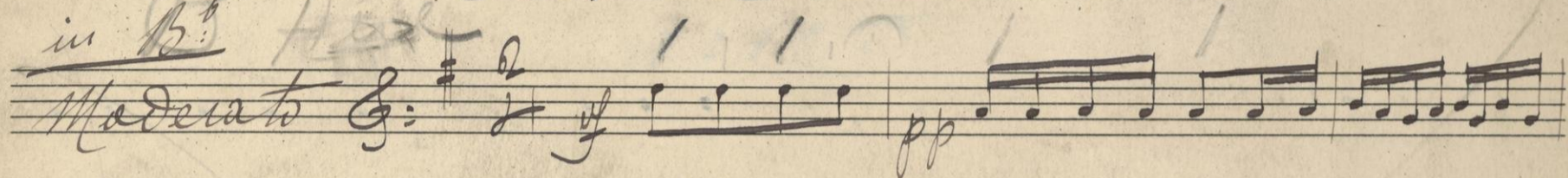

"THE SUPERB" A.W. TAMS MUSIC LIBRARY, NEW YORK.

"THE SUPERB" A.W. TAMS MUSIC LIBRARY, NEW YORK

*in B*

"THE SUPERB" A.W. TAMS MUSIC LIBRARY, NEW YORK

- Staff 1:** *pp* (pianissimo), *mf* (mezzo-forte), *f* (forte)
- Staff 2:** *rit* (ritardando)
- Staff 3:** *rit* (ritardando)
- Staff 4:** *rit* (ritardando), *Marcia* (March), *f* (forte)
- Staff 5:** *mf* (mezzo-forte)
- Staff 6:** *pp* (pianissimo)
- Staff 7:** *rit* (ritardando), *here*, *Volge* (likely *Segue*)
- Staff 8:** *f* (forte)
- Staff 9:** *f* (forte)
- Staff 10:** *f* (forte)
- Staff 11:** *f* (forte)
- Staff 12:** *p* (piano)

"THE SUPERB" A W TAMS MUSIC LIBRARY, NEW YORK

3/4 Play *F*

THE SUPERB: A.W. TAMM MUSIC LIBRARY, NEW YORK.

THE SUPERB: A. W. TAMS MUSIC LIBRARY, NEW YORK

This section of the manuscript contains approximately 12 staves of handwritten musical notation. The notation is almost entirely obscured by dense, dark ink scribbles that crisscross the page. Some faint notes and clefs are visible through the ink, but the overall structure and content are illegible.

This section shows clearer handwritten musical notation on 12 staves. The notation includes various notes, rests, and clefs. A time signature change is visible, from 8/8 to 3/4. The instruction "Allegretto" is written in the middle of the section. The notation appears to be a continuation of the piece, possibly a different section or a clearer part of the same.

*Re...*

"THE SUPERB" A.W. TAMS MUSIC LIBRARY, NEW YORK.

B

"THE SUPERB" A.W. TAMS MUSIC LIBRARY, NEW YORK.

*B. No 15 Opening 2<sup>nd</sup> Oct*

*in B<sup>b</sup>*  
*Tempo di Valse*

*Capitolo No 15 (a)*

"THE SUPPERB" A.W. TAMS MUSIC LIBRARY, NEW YORK

~~Allegro~~

Bp

Allegro

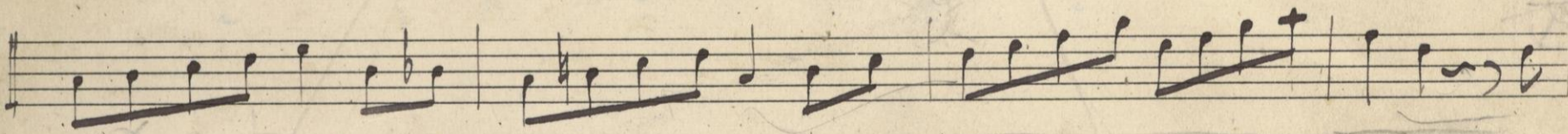
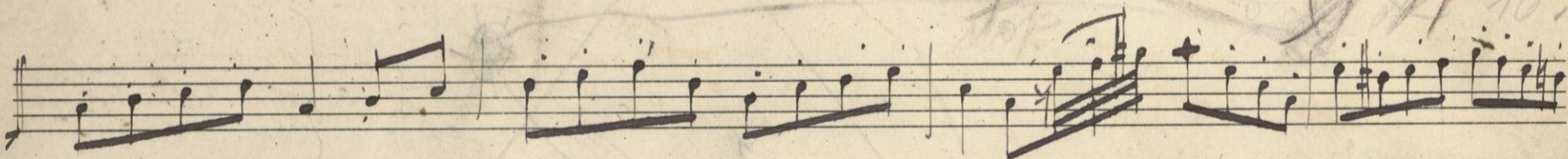
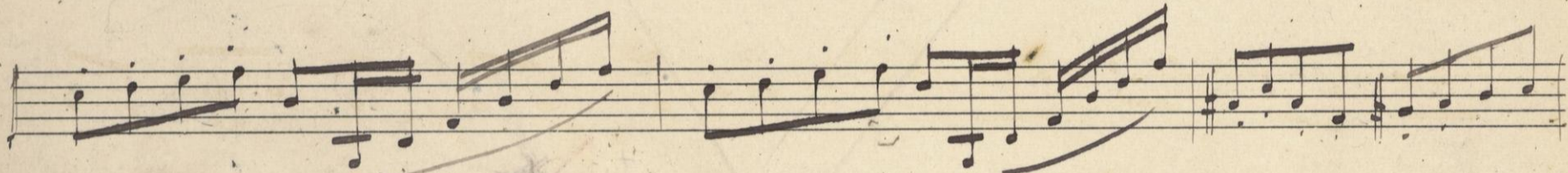
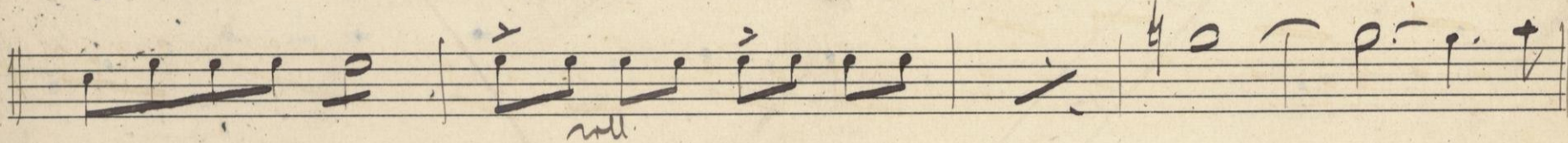
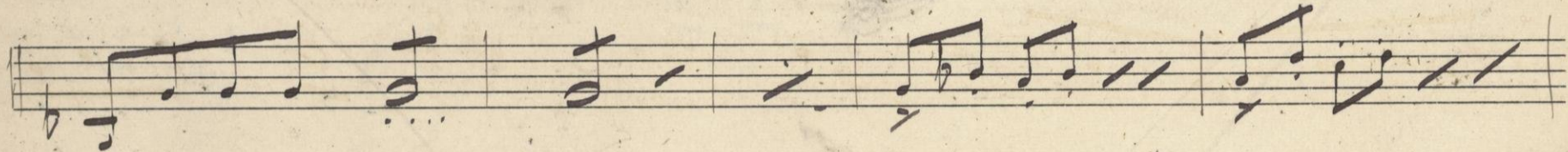
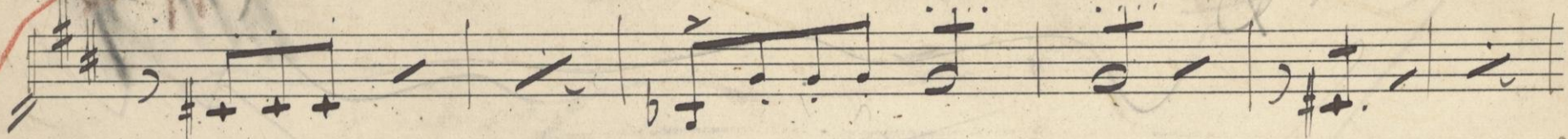

"THE SUPERB": A. W. TAMS MUSIC LIBRARY, NEW YORK

THE SUPERB: A.W. TAMM MUSIC LIBRARY, NEW YORK

*S. S.*

*Solo* *Piu mosso*

*Molto*  
*colore*

*March*

"THE SUPERB" A. W. TAMM MUSIC LIBRARY, NEW YORK.

"THE SLIPPER" A. W. TAMM MUSIC LIBRARY, NEW YORK

23

No 16 = When we are Married

*No. 17. The Purity Brigade*

*in B<sup>b</sup>*

*March. C.*

"THE SUPERB" A.W. TAMS MUS

THE SUPERS A. W. TAMM MUSIC LIBRARY, NEW YORK

*Change to A.*

*in A*

*And. Mod. to*

*Tempo di Marcia*

*er.*

*pp*

*10.*

"THE SUPERB" A. W. TAMM'S MUSIC LIBRARY, NEW YORK.

*No. 18 I do so there -*  
*in A*

*Allegro con spirito*  $\text{G}:\flat$

*G. S.*

THE SUPERB A. W. TAMS MUSIC LIBRARY, NEW YORK

Voice

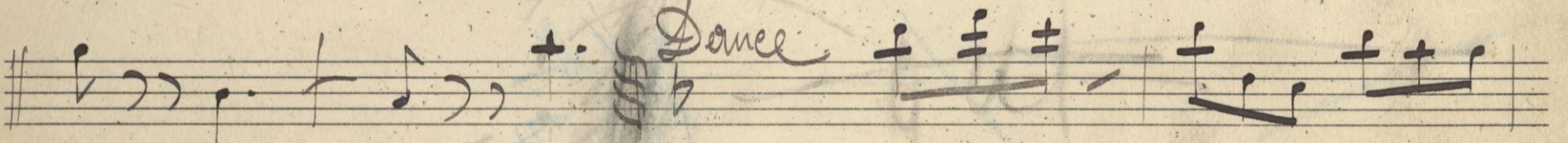
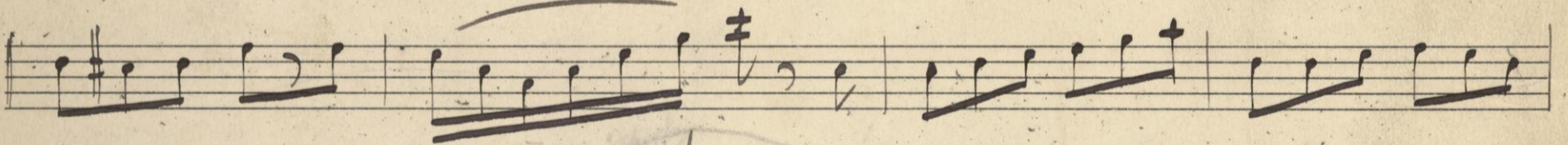
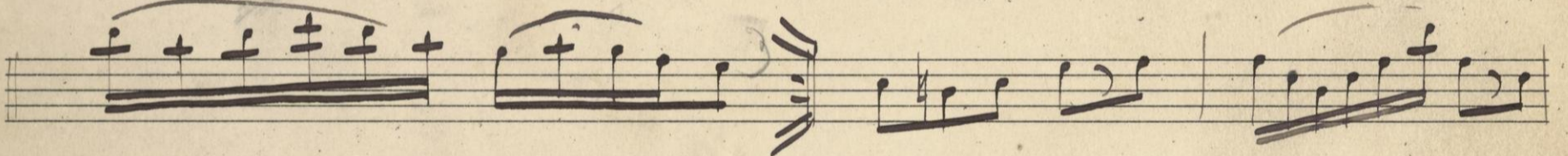
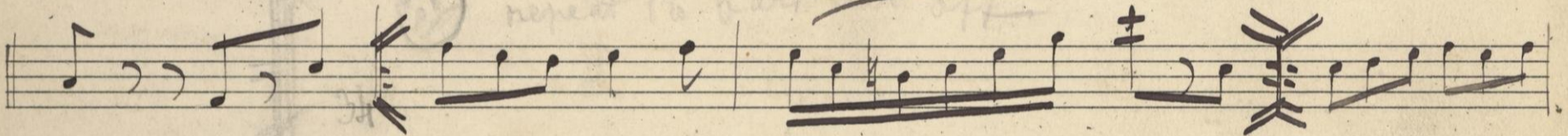
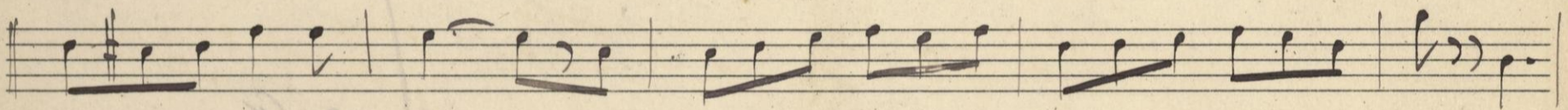
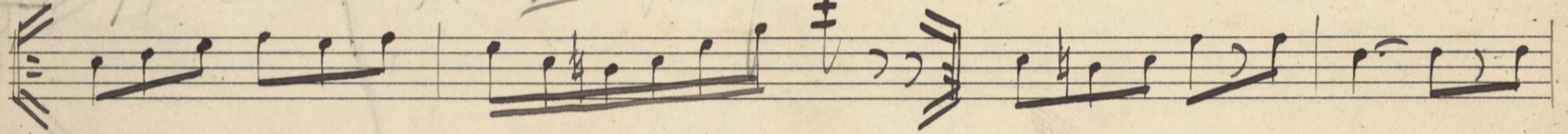
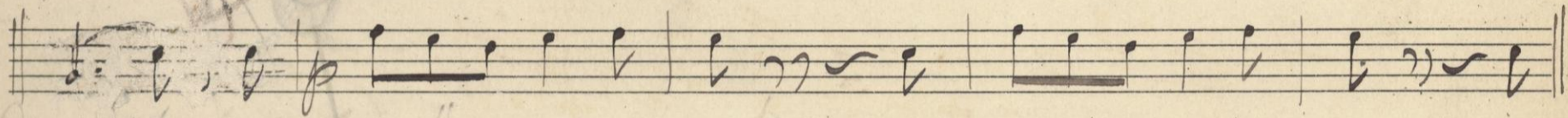
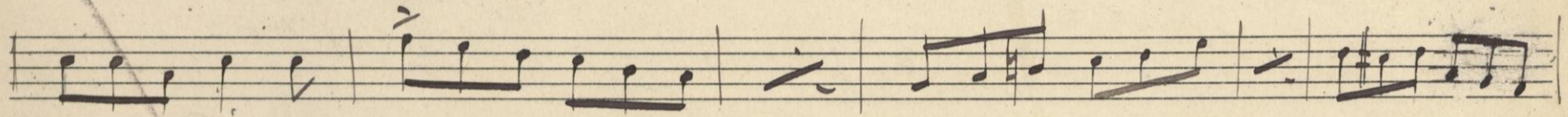
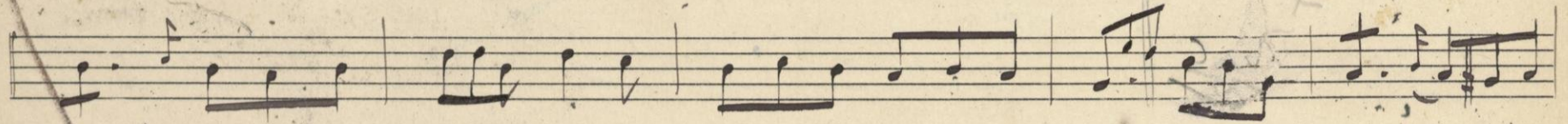

"THE SUPERB" A.W. TAMS MUSIC LIBRARY, NEW YORK

*Play dance till outtain*

*10 19(a) out Hogan's Fancy ball*

*in B<sup>b</sup>*

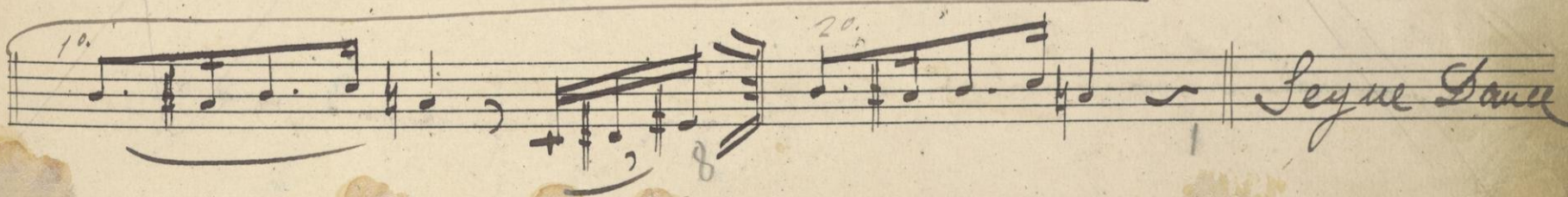
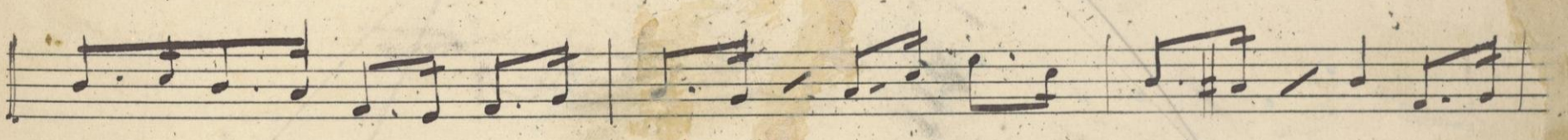
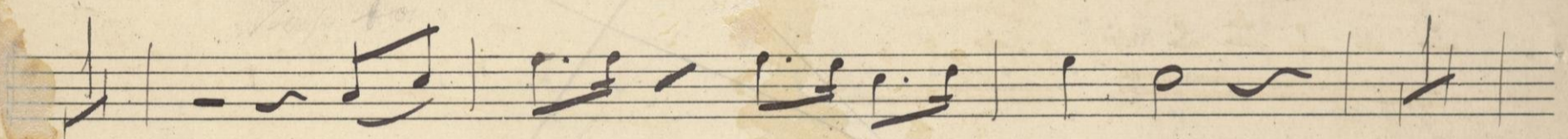
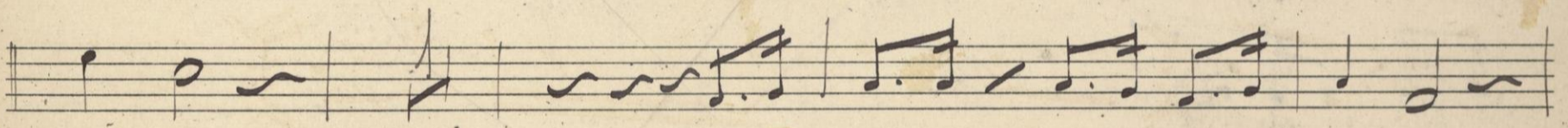
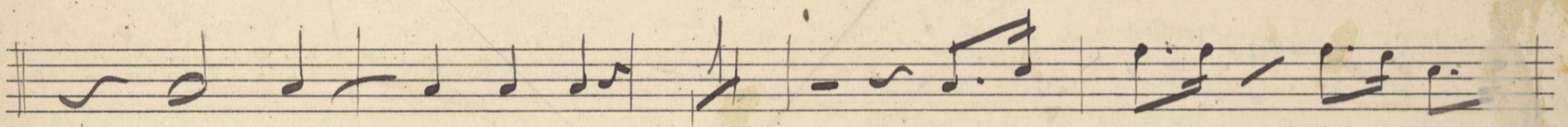

lines.

A. W. TAMM MUSIC LIBRARY, NEW YORK

*Sarce*

No. 19. *Take me down to Honey Island*

*in A*  
*Allegretto* 6/8

*till ready.* *tree*

*roll.* *Wend*

*roll.* *cul voce*

"THE SUPERB" A.W. TAMS MUSIC LIBRARY, NEW YORK.

*S.S.*

THE SUPERS: A.W. TAMS MUSIC LIBRARY, NEW YORK.

*out*  
No 20 Pump Girls, Slender Girls

*in Bb*  
*Mod to*  
*Voice*  
*pp*

"THE SUPERB" A. W. TAMM MUSIC LIBRARY, NEW YORK.

*(in 1st verse play 3 Lines)*

*Same*

*70. 40. 100.*

*Op. 21 / Opening 3<sup>rd</sup> Scene 2<sup>nd</sup> Act*

*in it*  
*All<sup>o</sup> con spirito*

*slower*

"THE SUPERB" A. W. TAMS MUSIC LIBRARY, NEW YORK.

No. 22 The Naughty Golem Begone

*in B<sup>b</sup>*

*Temp. ad lib.*

*meno molto rall.*

"THE SUPERB": A. W. TAMM MUSIC LIBRARY, NEW YORK

No 23 = Finale 2<sup>nd</sup>

*in Bb*  
 Tempo di Marcia

"THE SUPERB" A. W. TAMS MUSIC LIBRARY, NEW YORK.

*End of Opera*

Fragment of musical notation on the left edge of the page, showing staves with notes and a clef.

