



LIBRARIES

UNIVERSITY OF WISCONSIN-MADISON

Sectional map of Marinette County showing ownership of lands, location of churches, cemeteries, school houses, roads, rural mail routes, railroads, etc.. 1905

Marinette, Wisconsin: Eagle Printing Company, 1905

<https://digital.library.wisc.edu/1711.dl/OSMHYZGWA3HAK8G>

Based on date of publication, this material is presumed to be in the public domain.

Original material owned by Marinette County Library.

For information on re-use, see

<http://digital.library.wisc.edu/1711.dl/Copyright>

The libraries provide public access to a wide range of material, including online exhibits, digitized collections, archival finding aids, our catalog, online articles, and a growing range of materials in many media.

When possible, we provide rights information in catalog records, finding aids, and other metadata that accompanies collections or items. However, it is always the user's obligation to evaluate copyright and rights issues in light of their own use.

SECTIONAL

Map

Of

Marinette County

Showing Ownership of
Lands, Location of
Churches, Cemeteries,
School Houses, Roads,
Rural Mail Routes,
Railroads, Etc.

PRICE \$5.00

1905
EAGLE PRINTING COMPANY,
PUBLISHERS
MARINETTE, WISCONSIN

POPULATION.

(STATE CENSUS, 1905)

Town of Amberg - - - -	2,802
Town of Athelstane - - -	400
Town of Beaver - - - -	1,145
Coleman Village - - - -	466
Town of Dunbar - - - -	748
Town of Grover - - - -	2,192
Town of Lake - - - -	451
Marinette city - - - -	15,349
Peshtigo city - - - -	2,539
Town of Peshtigo - - - -	1,352
Town of Porterfield - - -	1,480
Town of Pound - - - -	2,018
Town of Stephenson - - -	1,050
Town of Wausaukee - - -	1,728
Total - - - -	33,720

ABBREVIATIONS USED ON MAP.

H. W. Co.—H. Witbeck Co.
 R. & J.—Ramsey & Jones.
 D. & S. Co.—Davis & Stitt Co.
 M. R. B. Co.—Menominee River Boom Co.
 A. G. Co.—Amberg Granite Co.
 W. J. S.—W. J. Suellfohn.
 C. B.—C. Buttles.
 K. C. Co.—Kimberly Clark Co.
 W. Bros.—Wright Bros.
 H. & M. Co.—Hamilton & Merryman Co.
 S. G. Co.—Sawyer Goodman Co.
 M. L. Co.—Murphy Lumber Co.
 N. Lud. Co.—N. Ludington Co.
 G.—Gov't. Land.
 S.—State Land.
 Mar. L. Co.—Marinette Lumber Co.
 P. L. Co.—Peshtigo Lumber Co.
 I. S. L. & L. Co.—I. Stephenson Land & Lumber Co.
 I. S. L. & C. Co.—I. Stephenson Lumber & Cedar Co.
 B. & W. L. Co.—Bird & Wells Lumber Co.
 L. W. & V. S. L. Co.—Ludington Wells & Van Schaick Lumber Co.
 R. & C.—J. B. Reid & Mrs. C. F. Conkey.
 C. L. Club—Coleman Lake Club.
 G. L. Co.—Grimmer Land Co.
 B. & S.—Beyer & Smith.
 I. L. Co.—Intervale Land Co.
 Wis. L. & C. Co.—Wis. Land & Colonization Co.
 S. L. Co.—Skidmore Land Co.
 E. & A.—Ellis & Armstrong.
 H. L. Co.—Holt Lumber Co.
 H. E.—Homestead Entry.
 H. A. S.—H. A. Salzer.
 R. F. G.—R. F. Goodman.
 M. & I's Bank—Marshall & Illsley's Bank.

R. 21 E. - T. 29 & 30

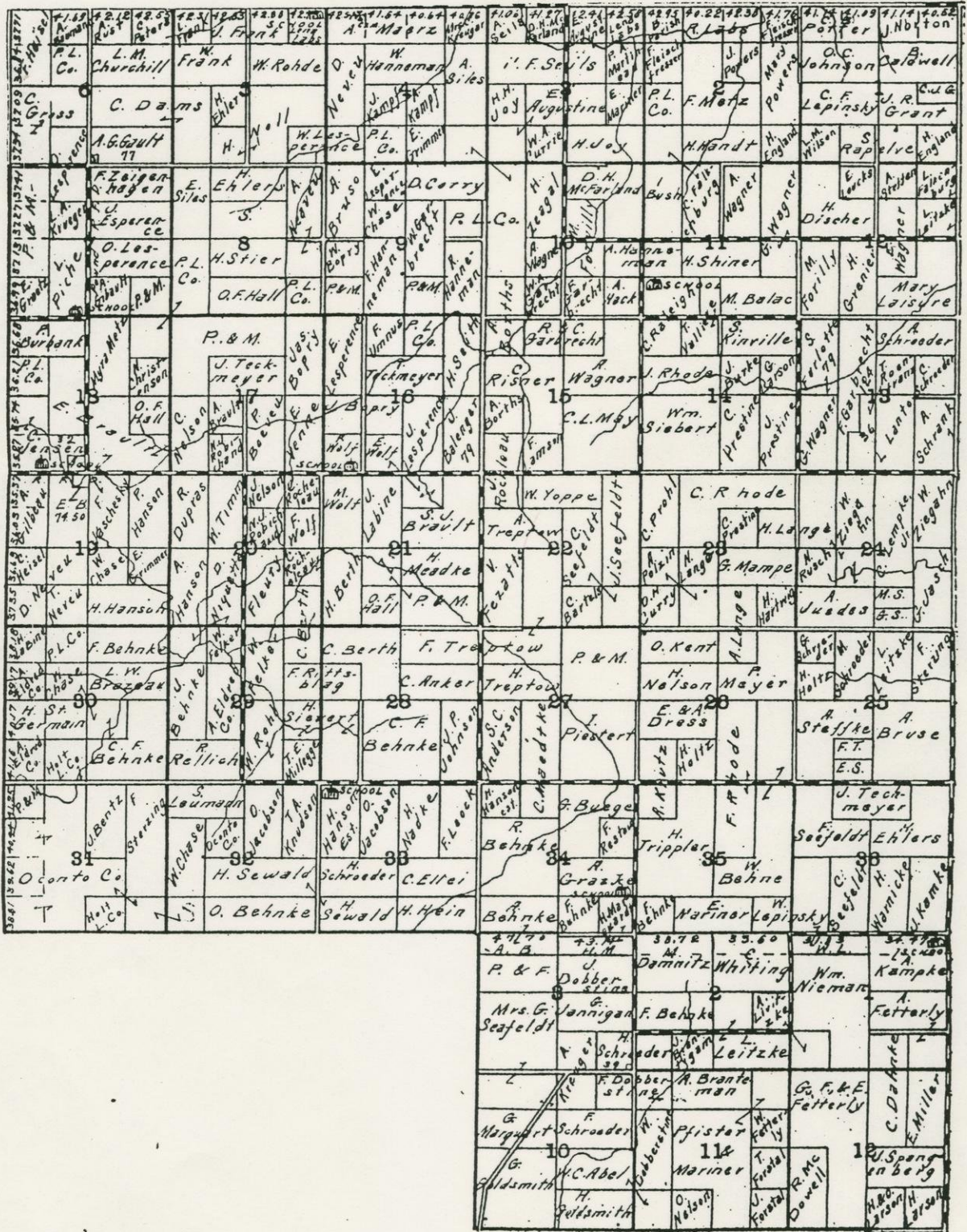

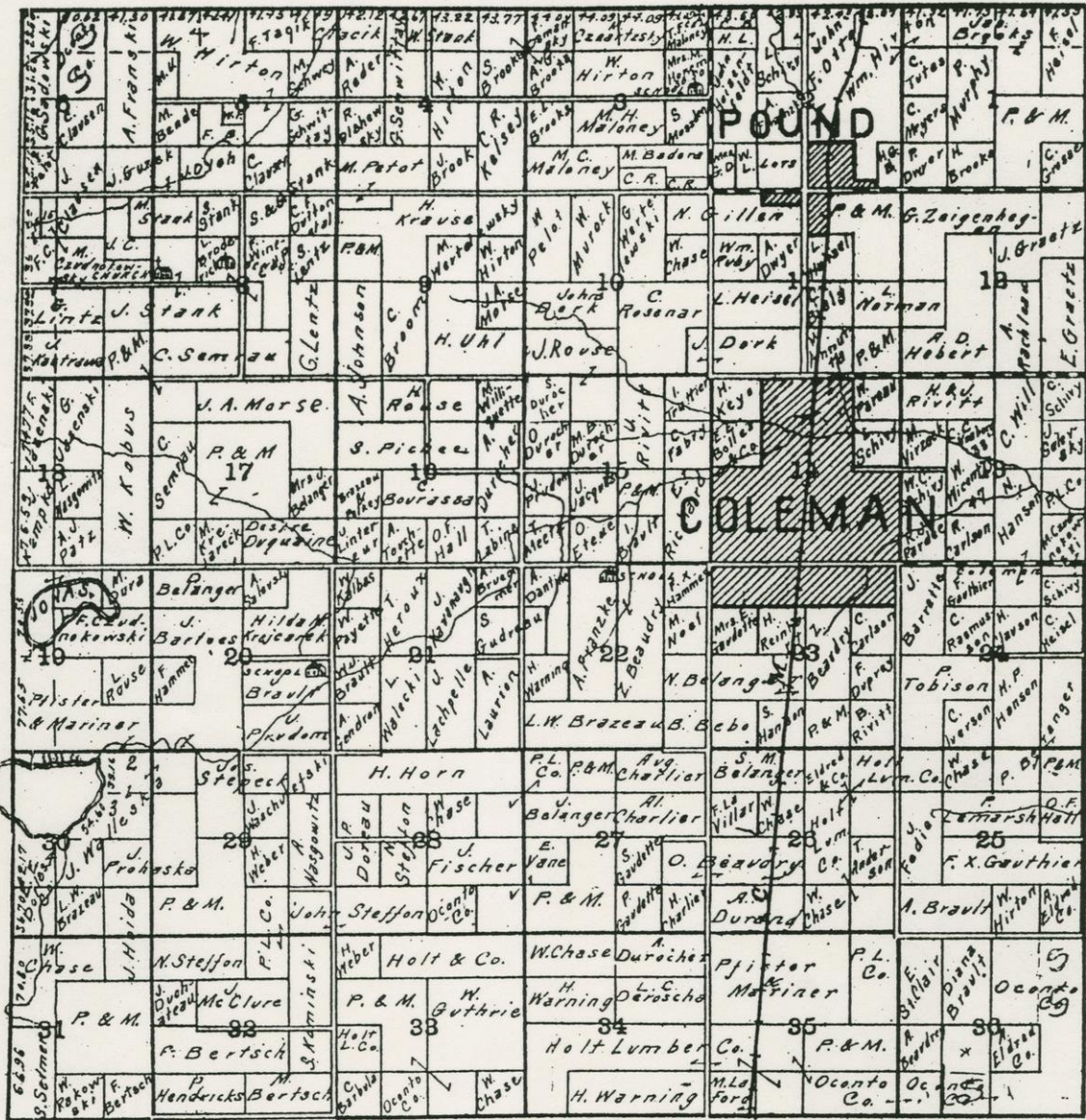

T. 31 - R. 19 E.

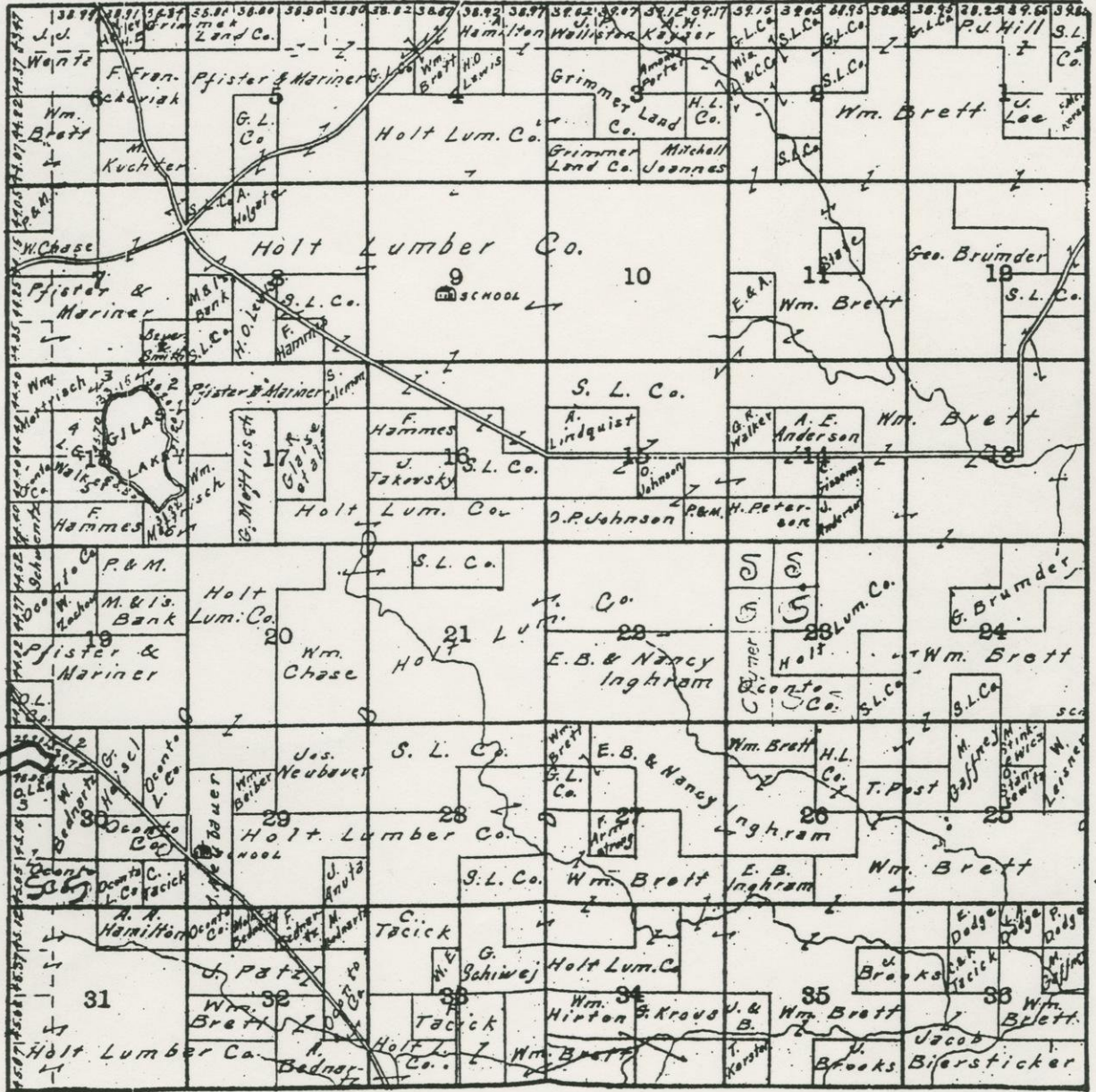

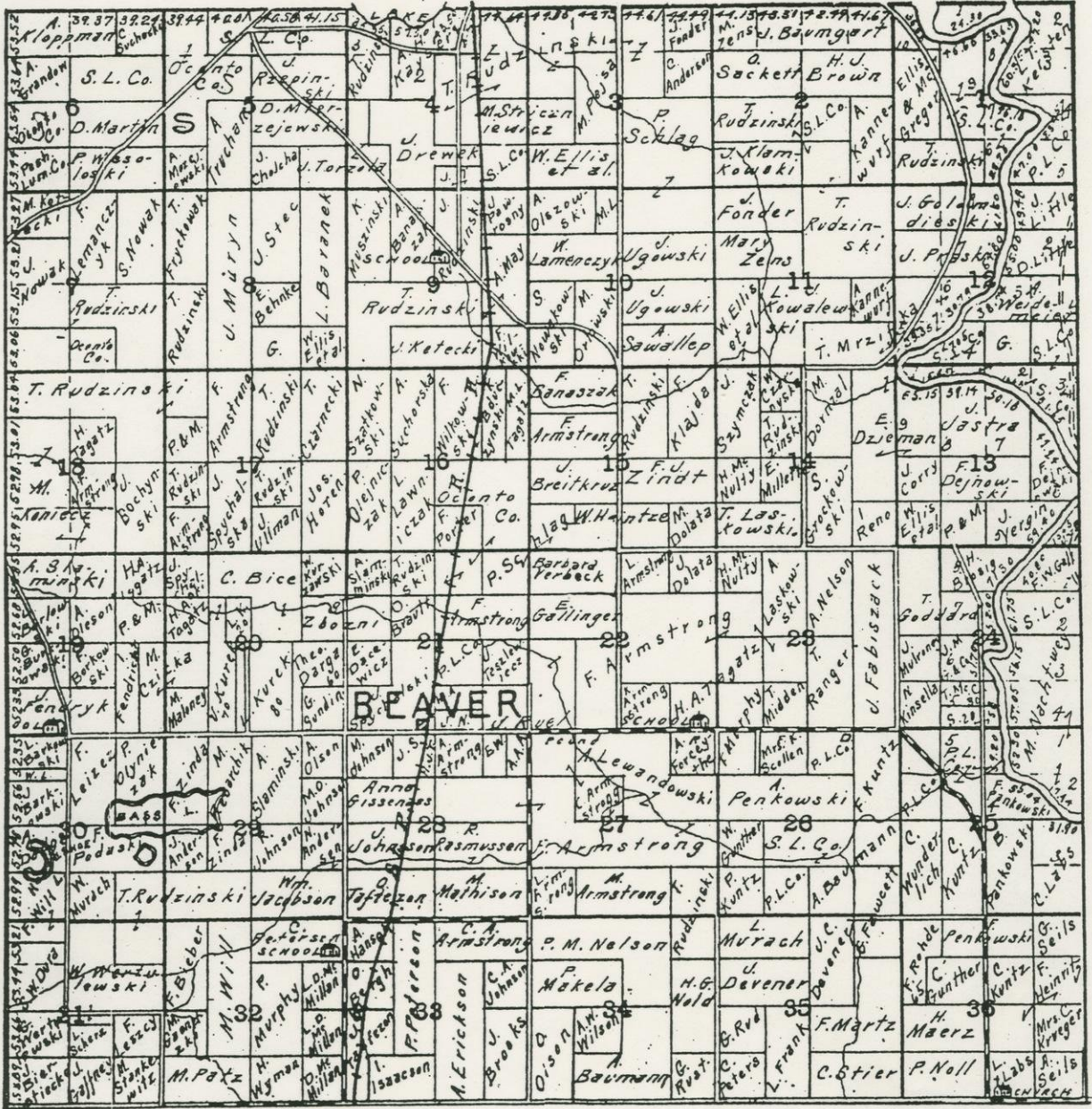

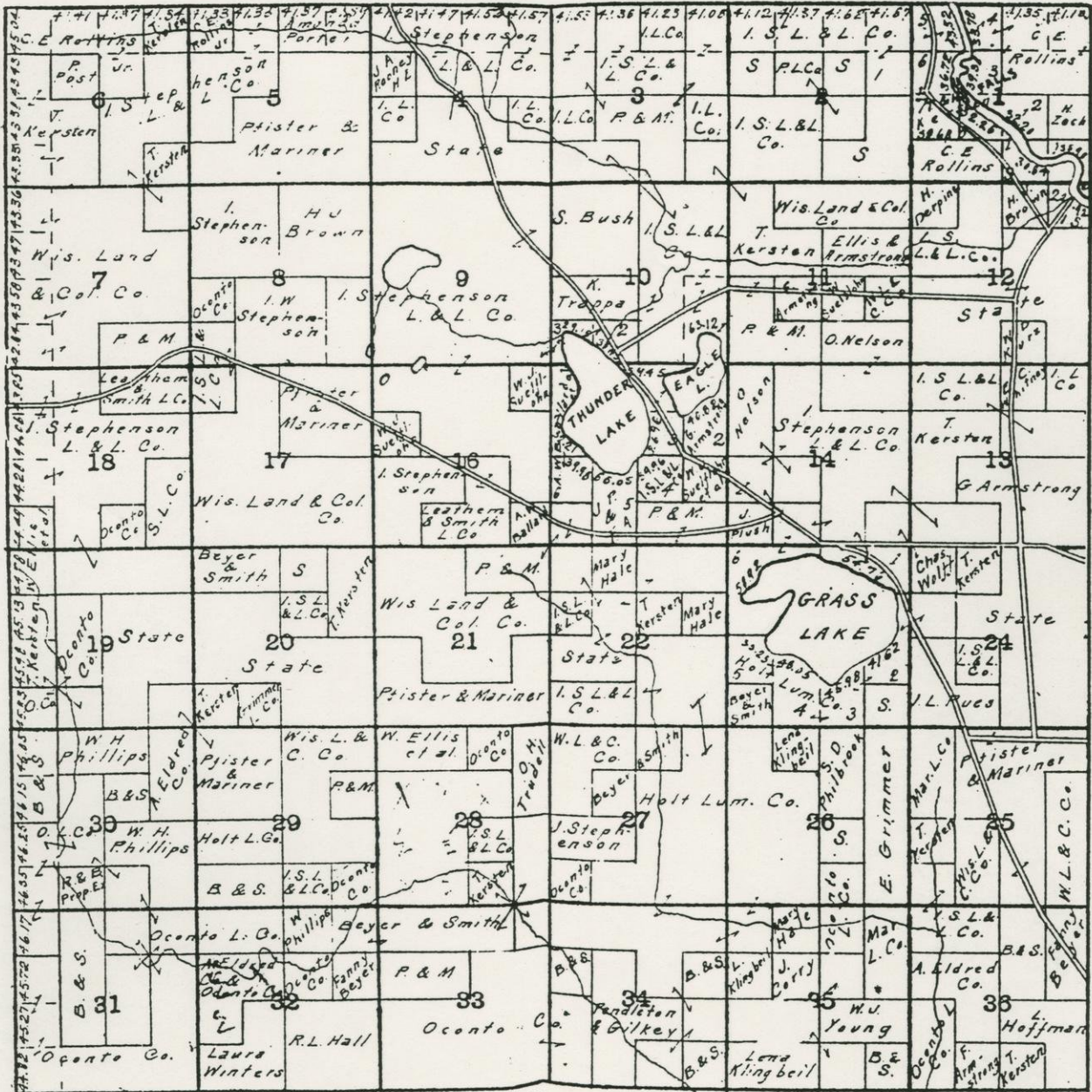

T. 32 - R. 19 E.

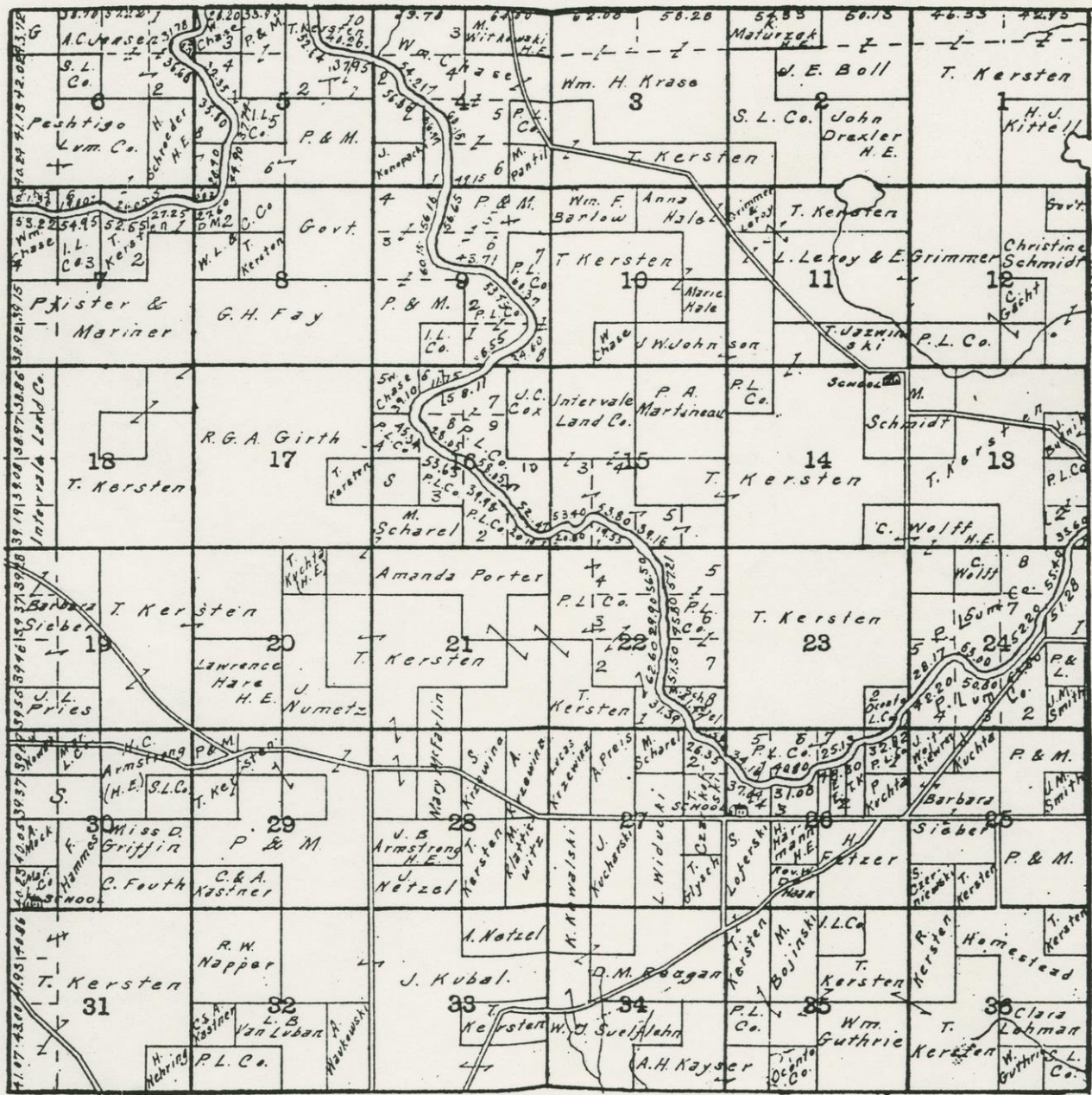

T. 32 - R. 20 E.

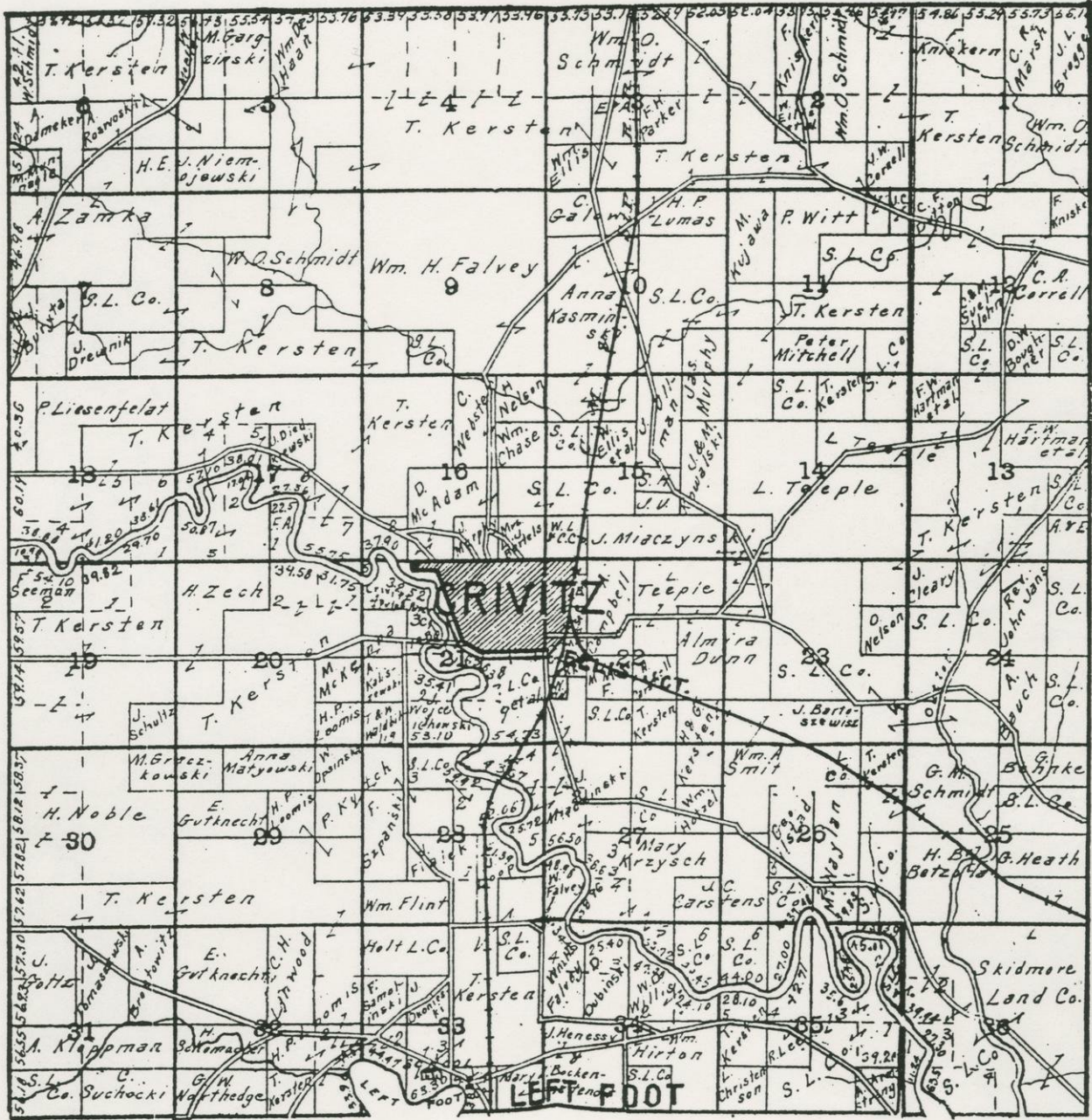

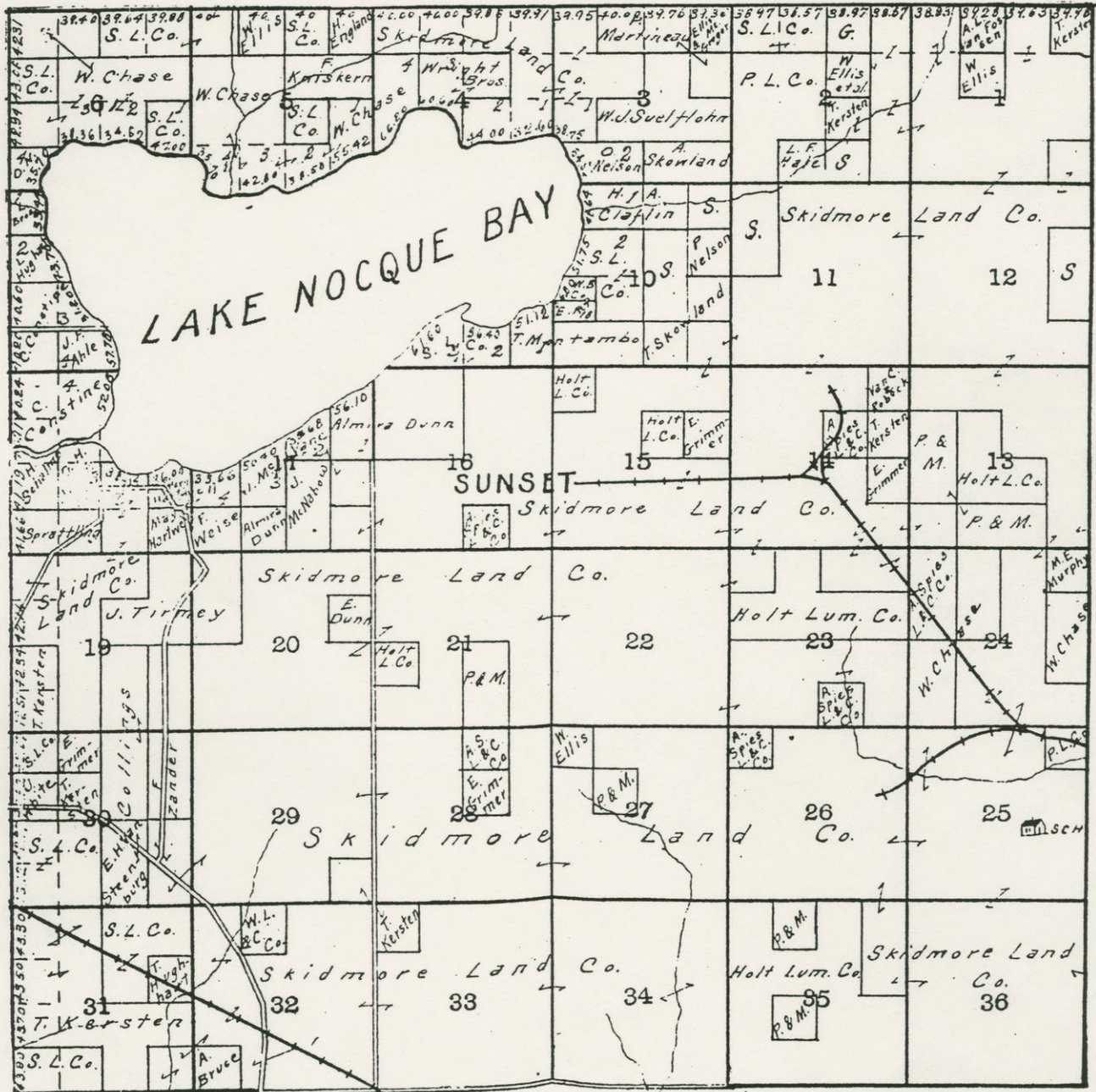

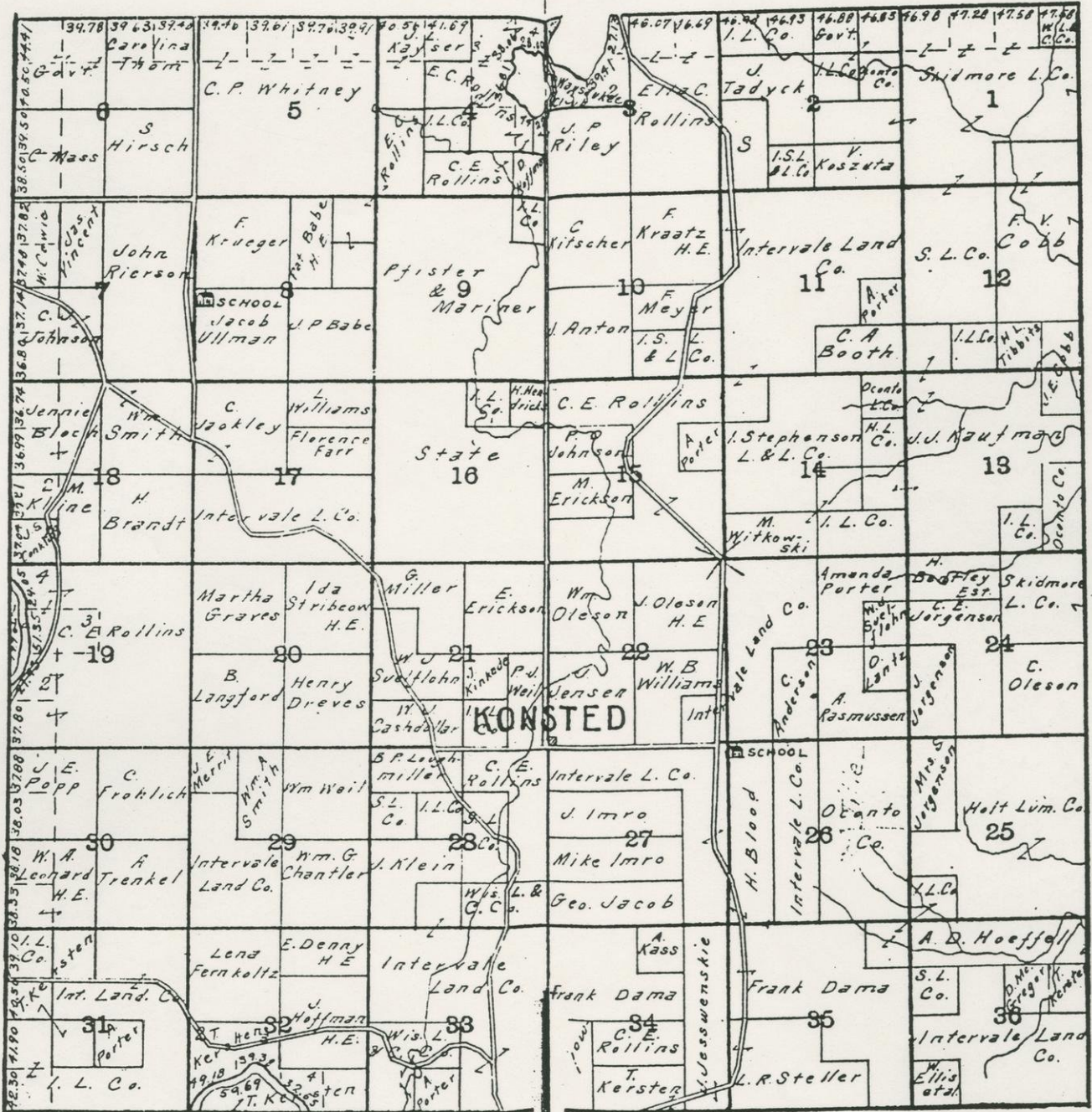

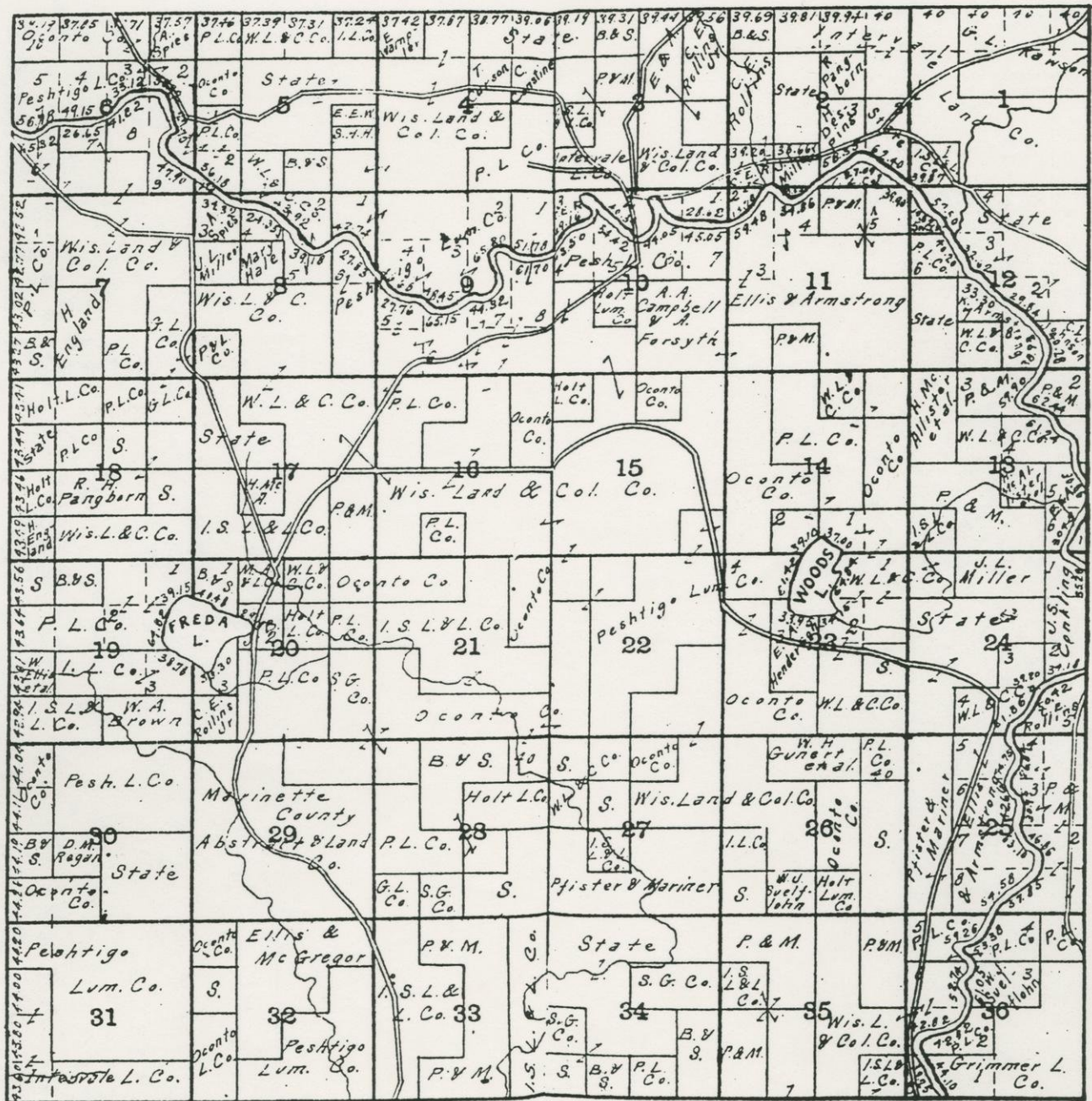

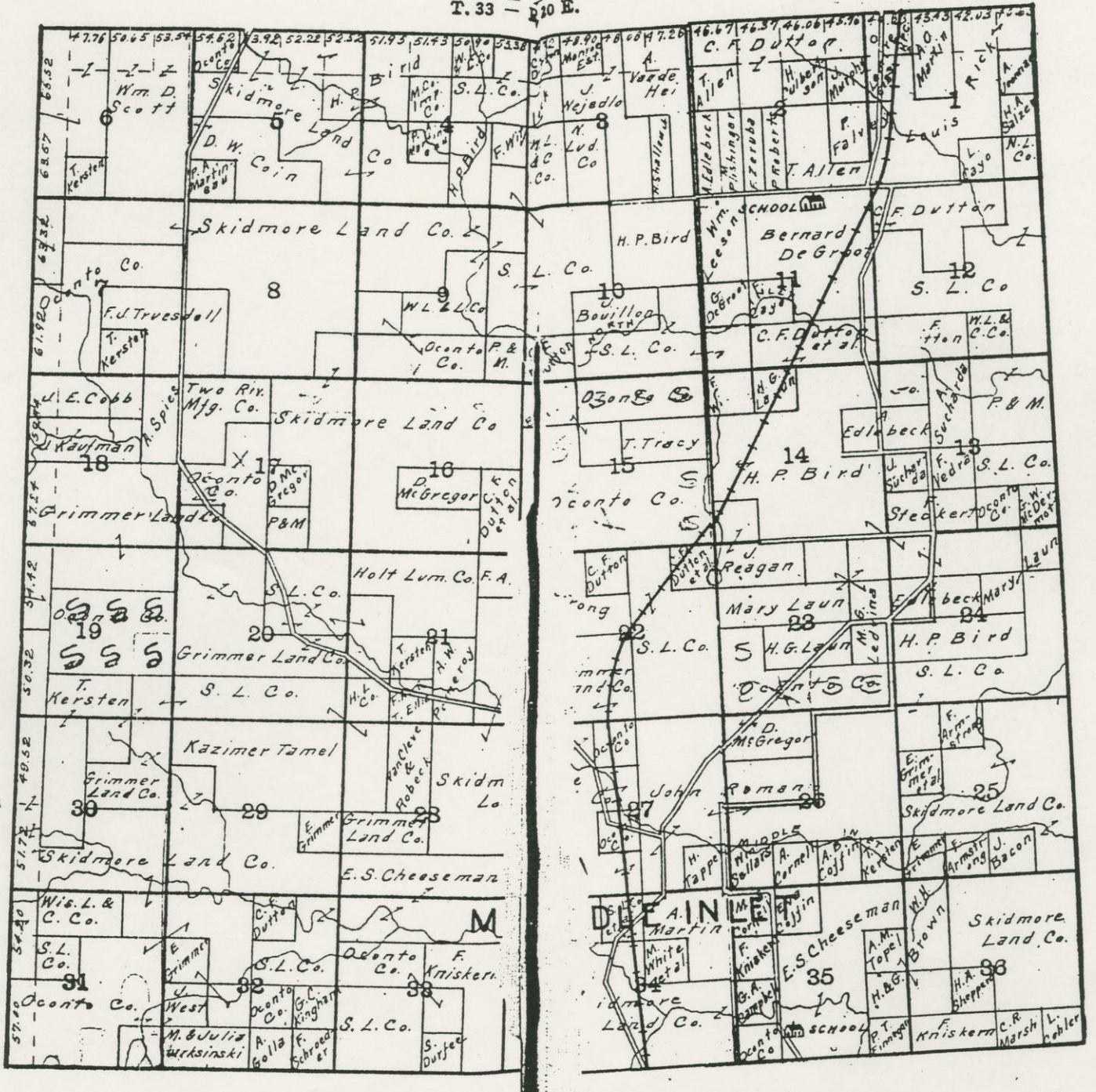

T. 33 - R. 21 E.

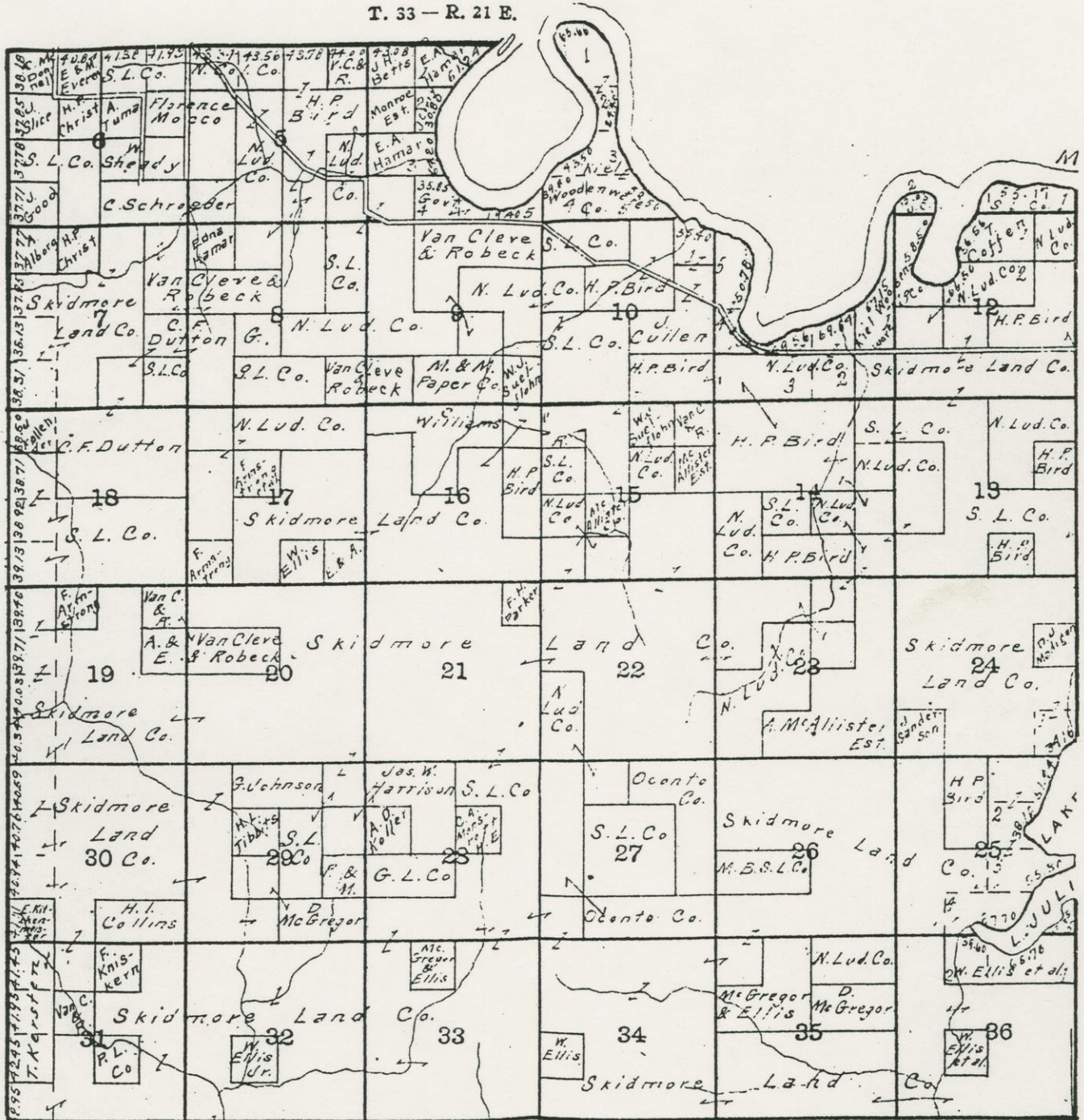

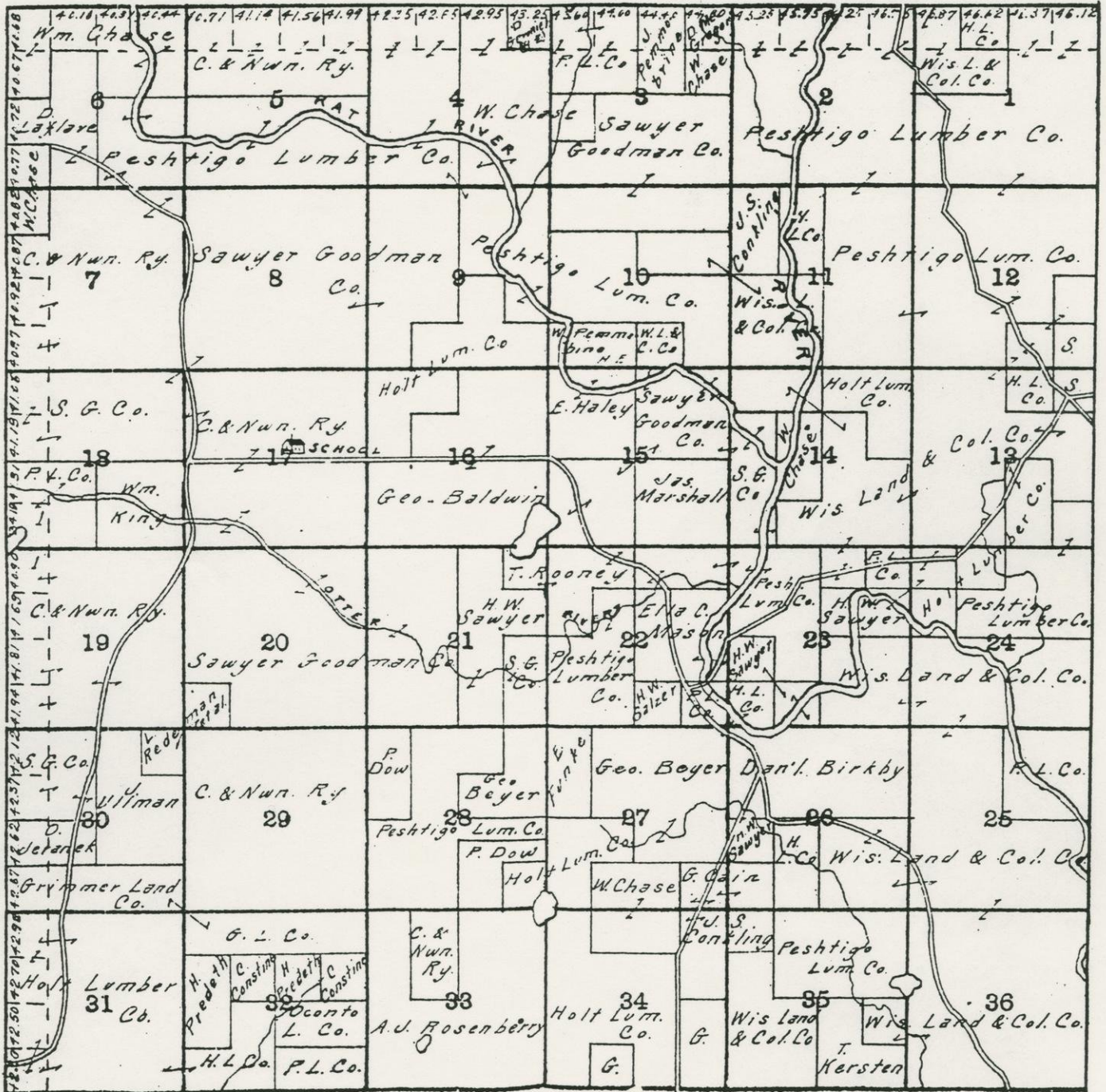

T. 34 - R. 18 E.

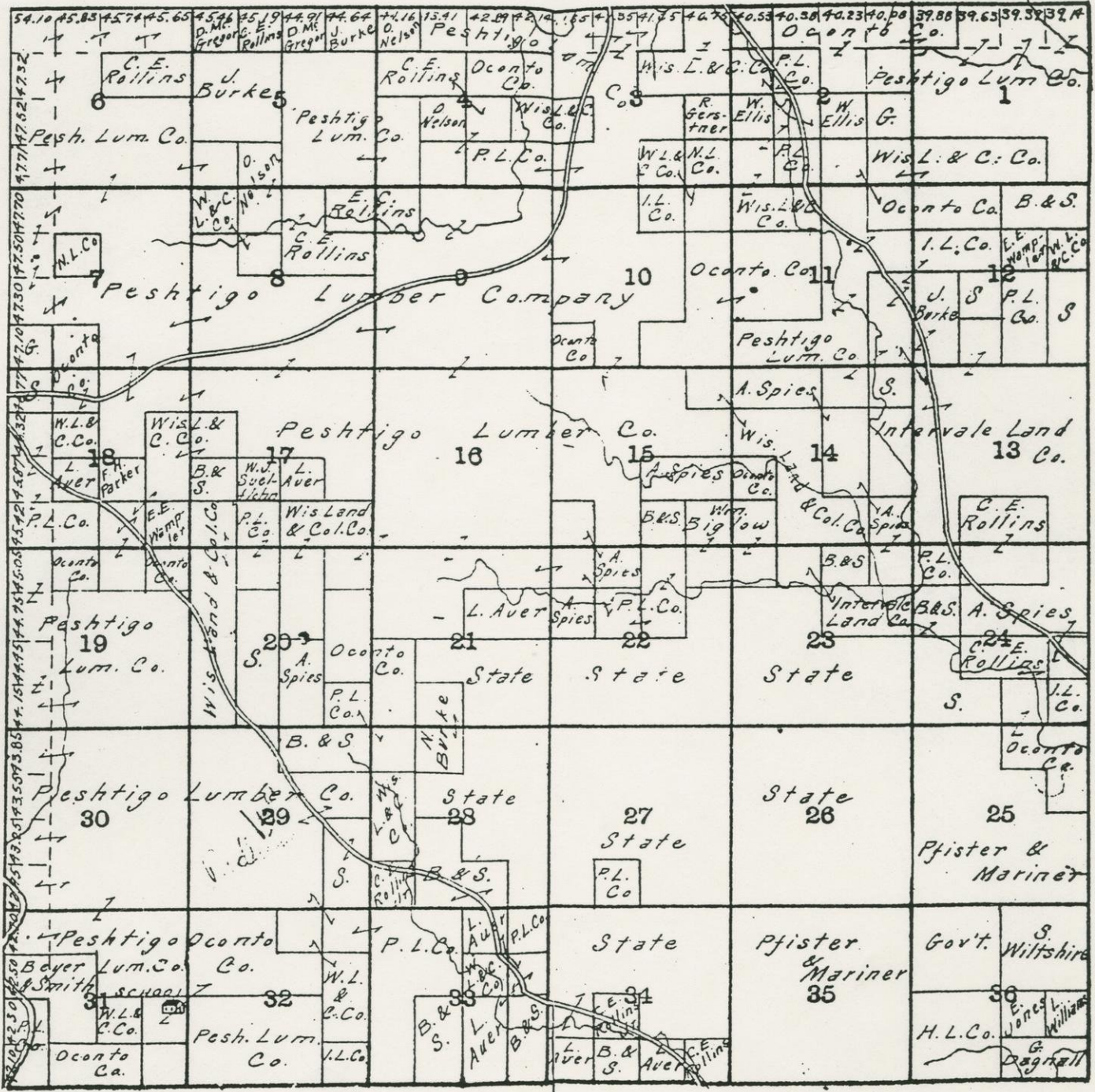

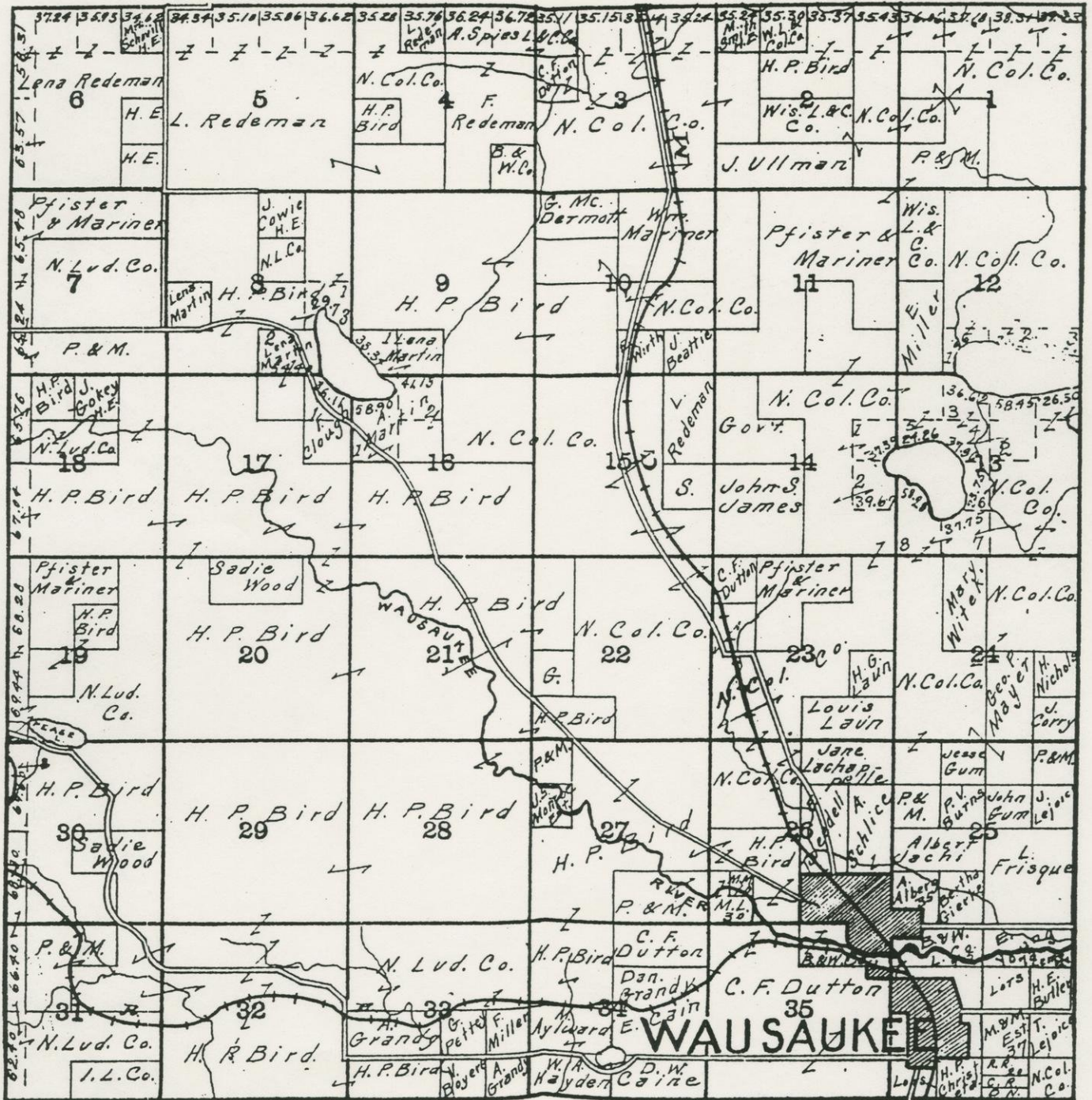

T. 34 - R. 21 E.

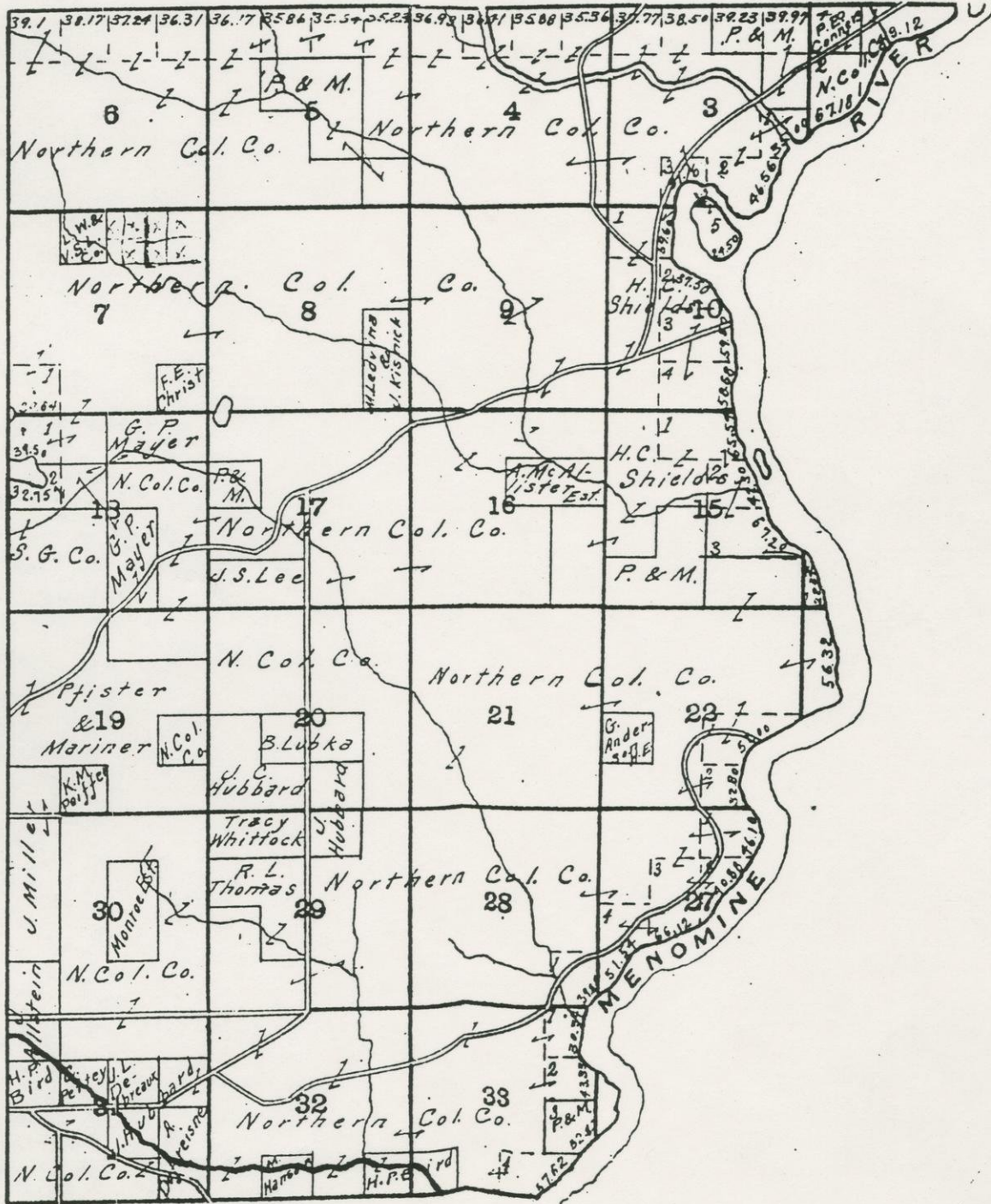

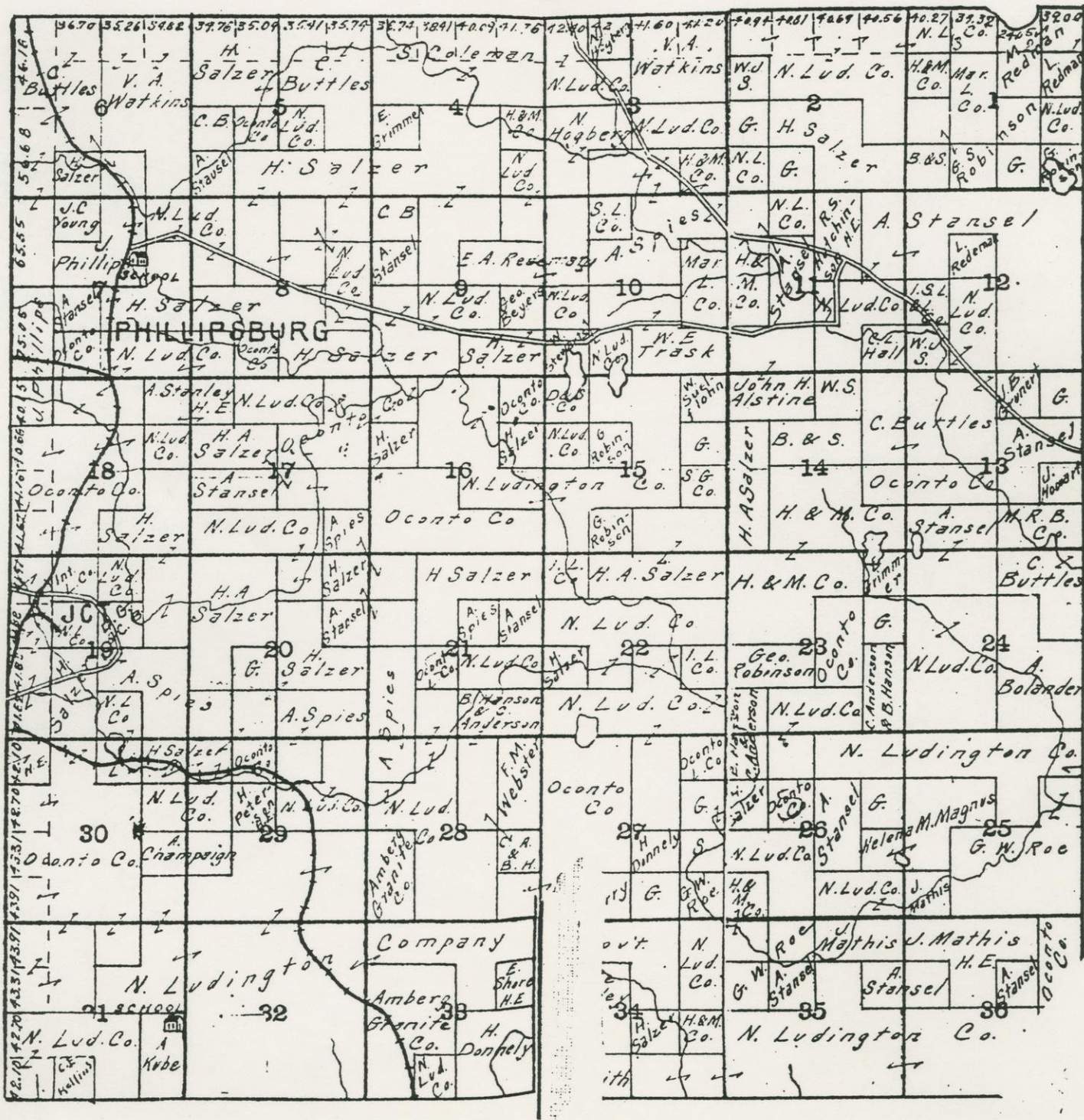

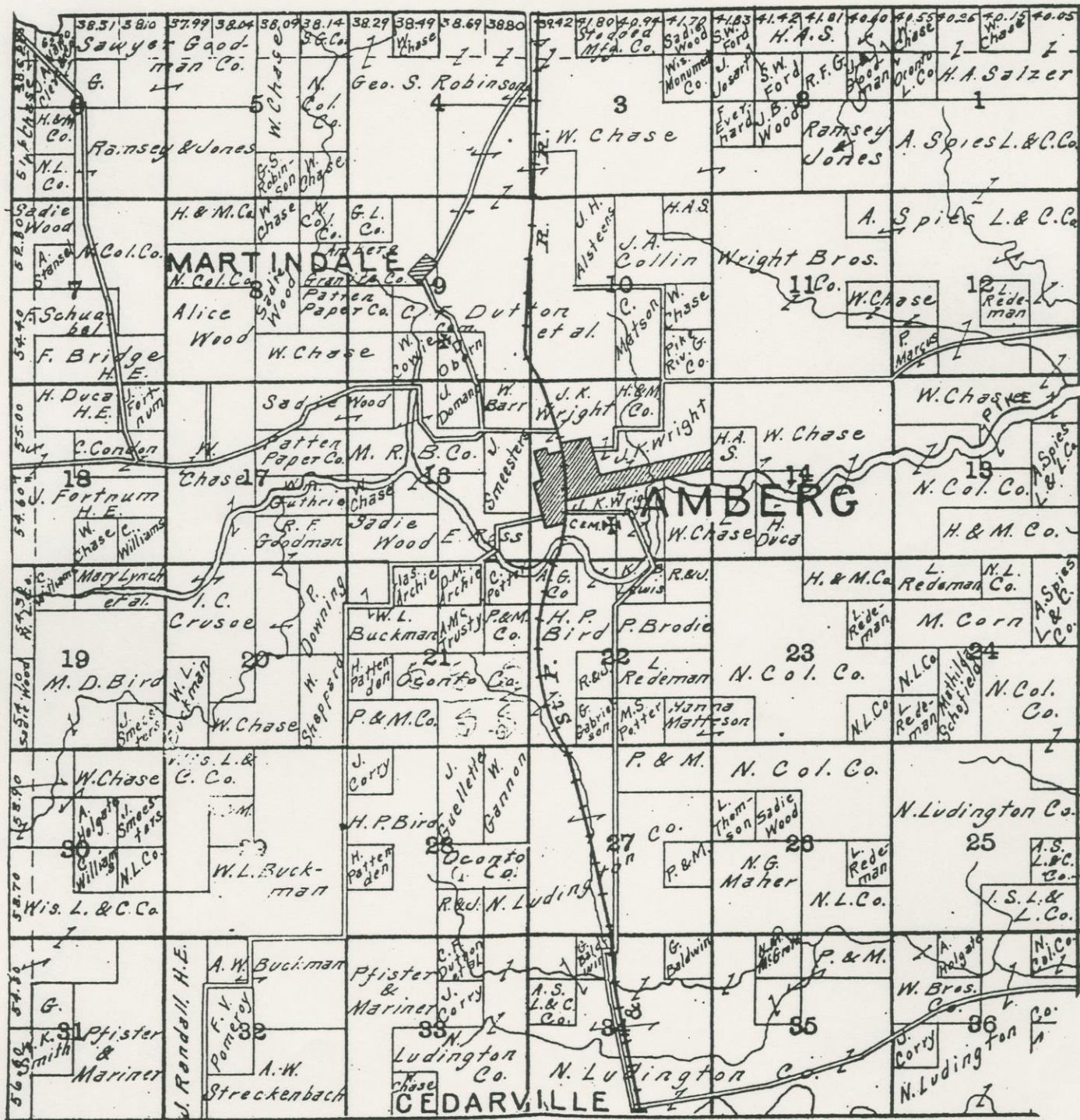

T. 36 - R. 17 E.

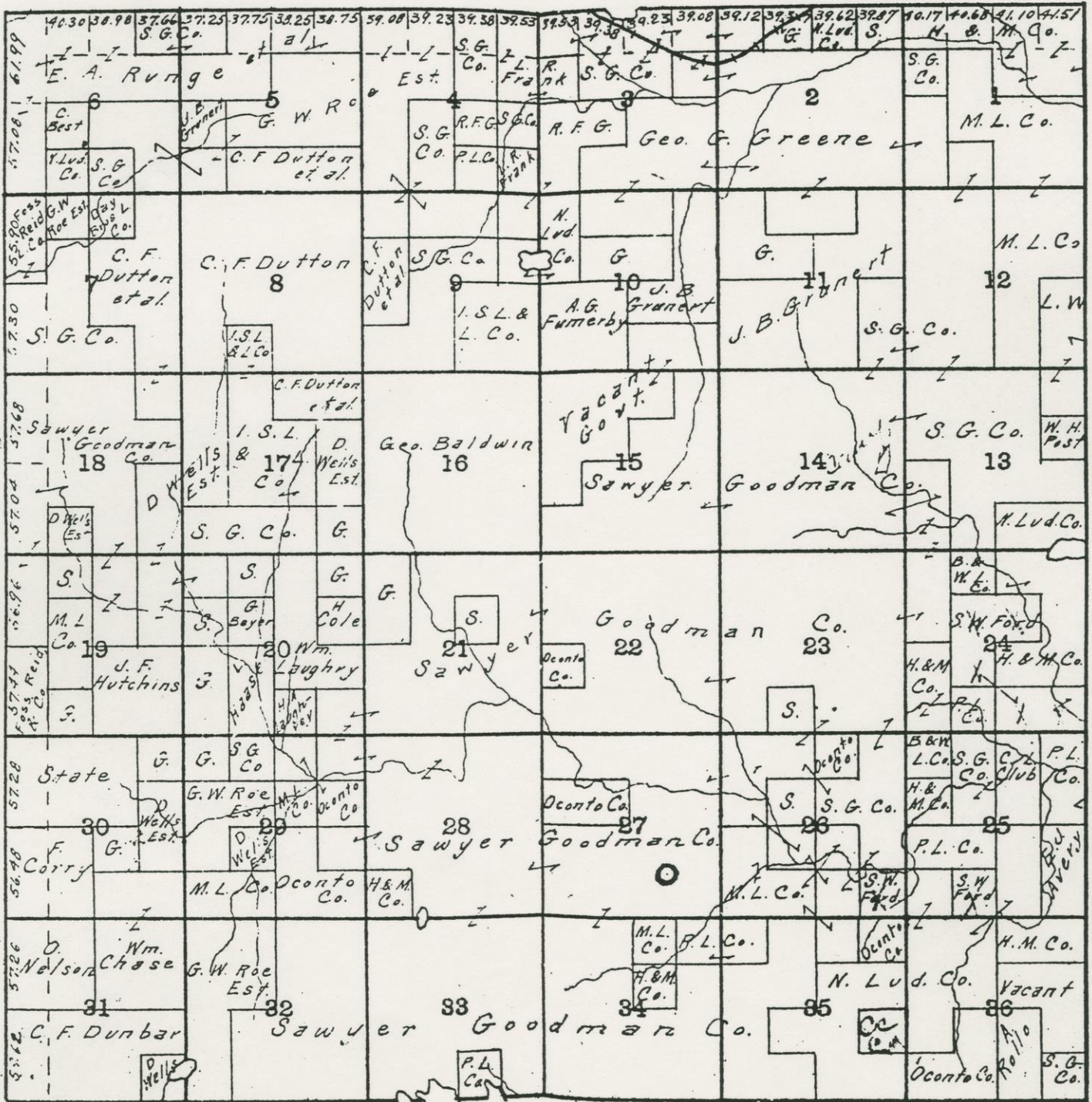

T. 36 - R. 18 E.

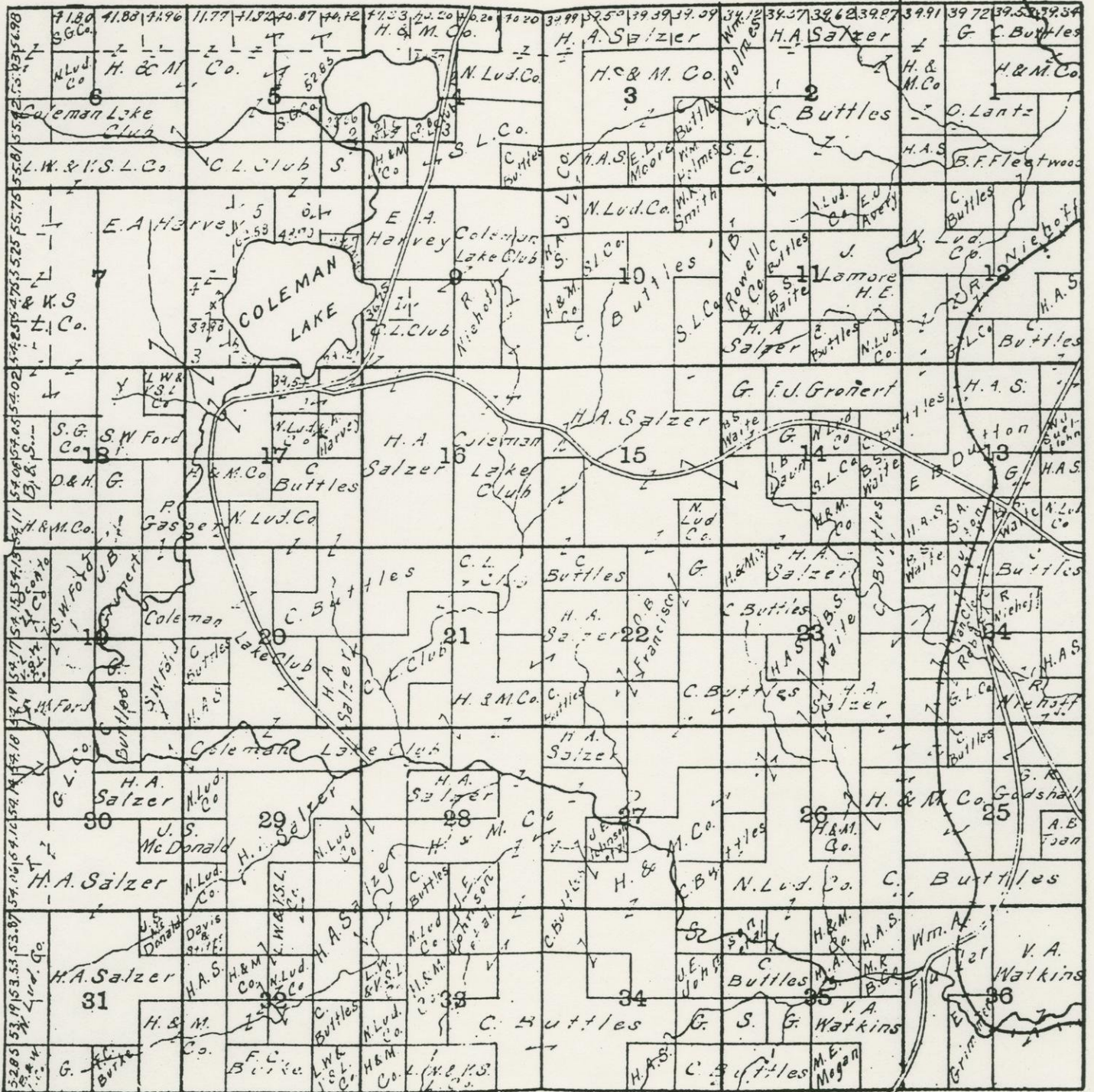

T. 36 - R. 19 E.

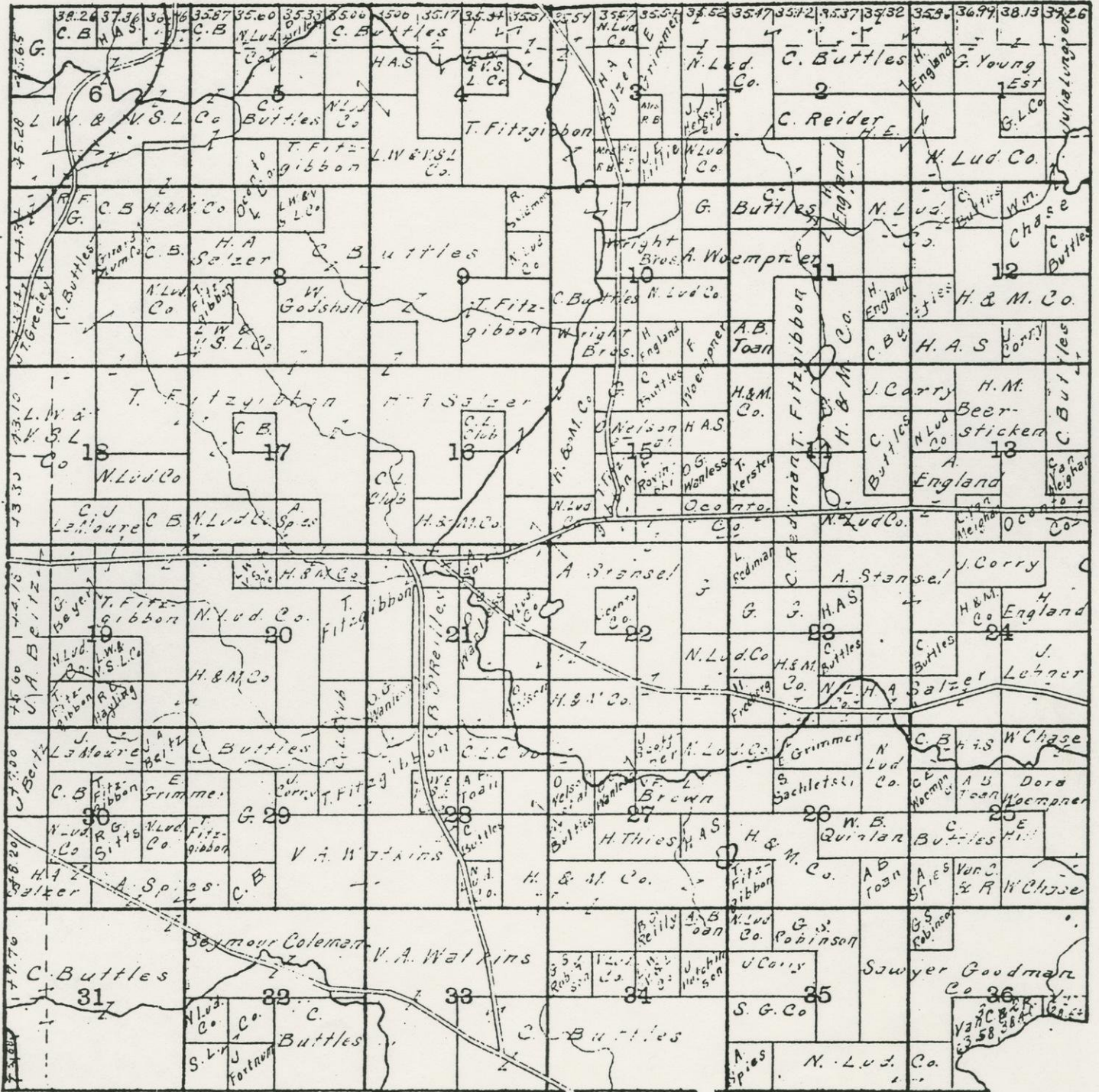

T. 37. R. 17 E.

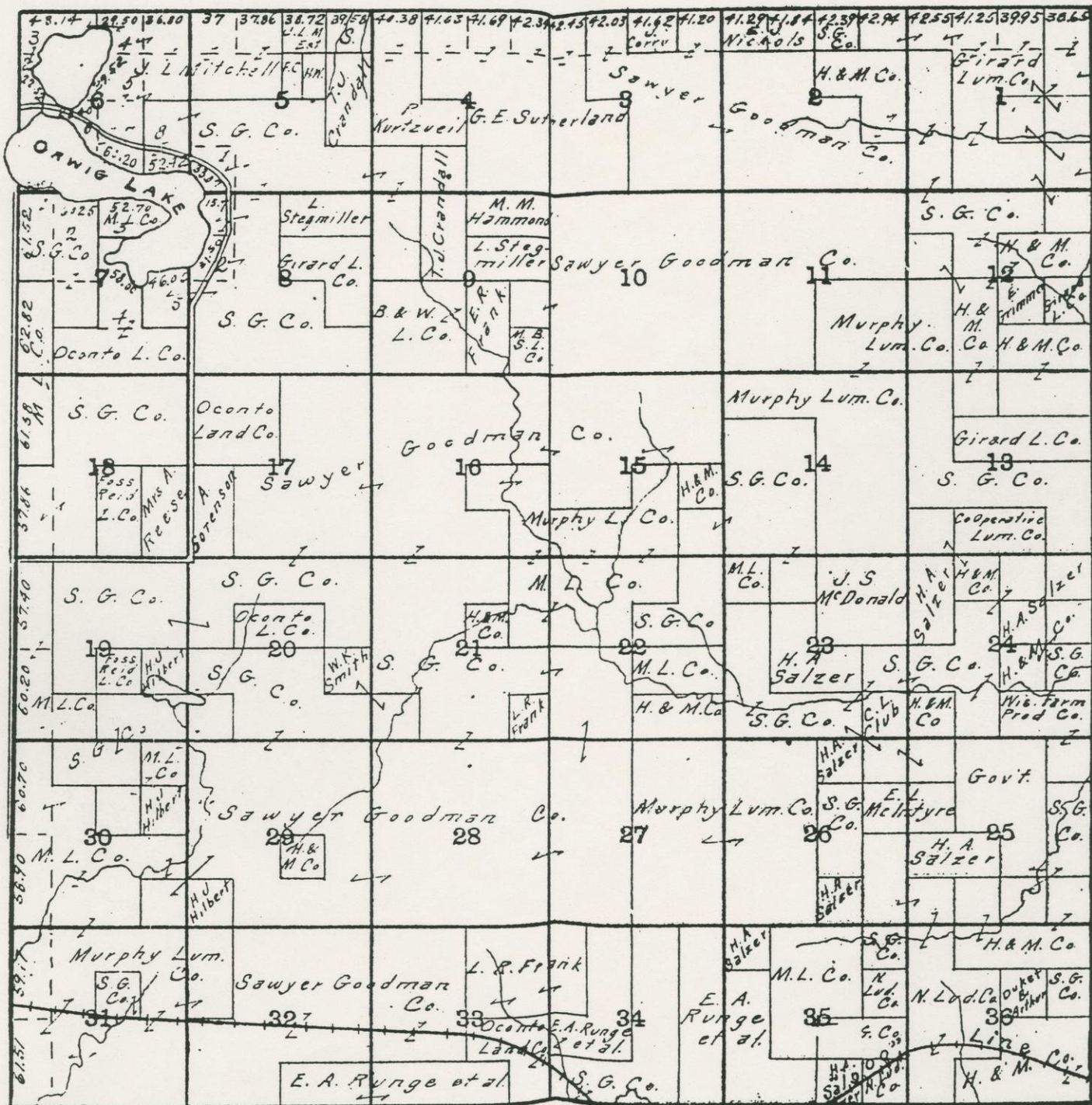

FLORENCE

T. 37 - R. 18 E.

COUNTY

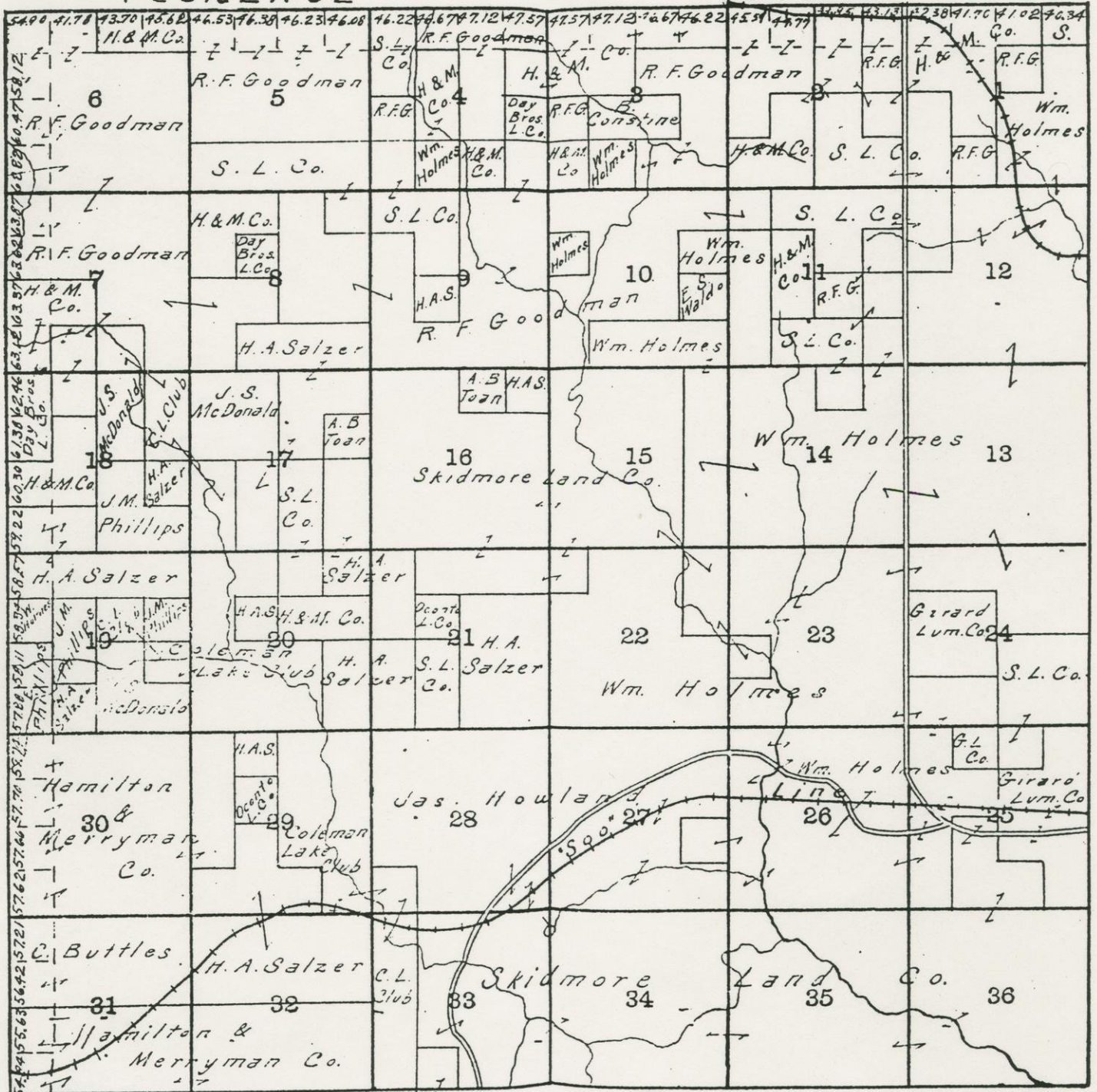

T. 37 - R. 21 & 22 E.

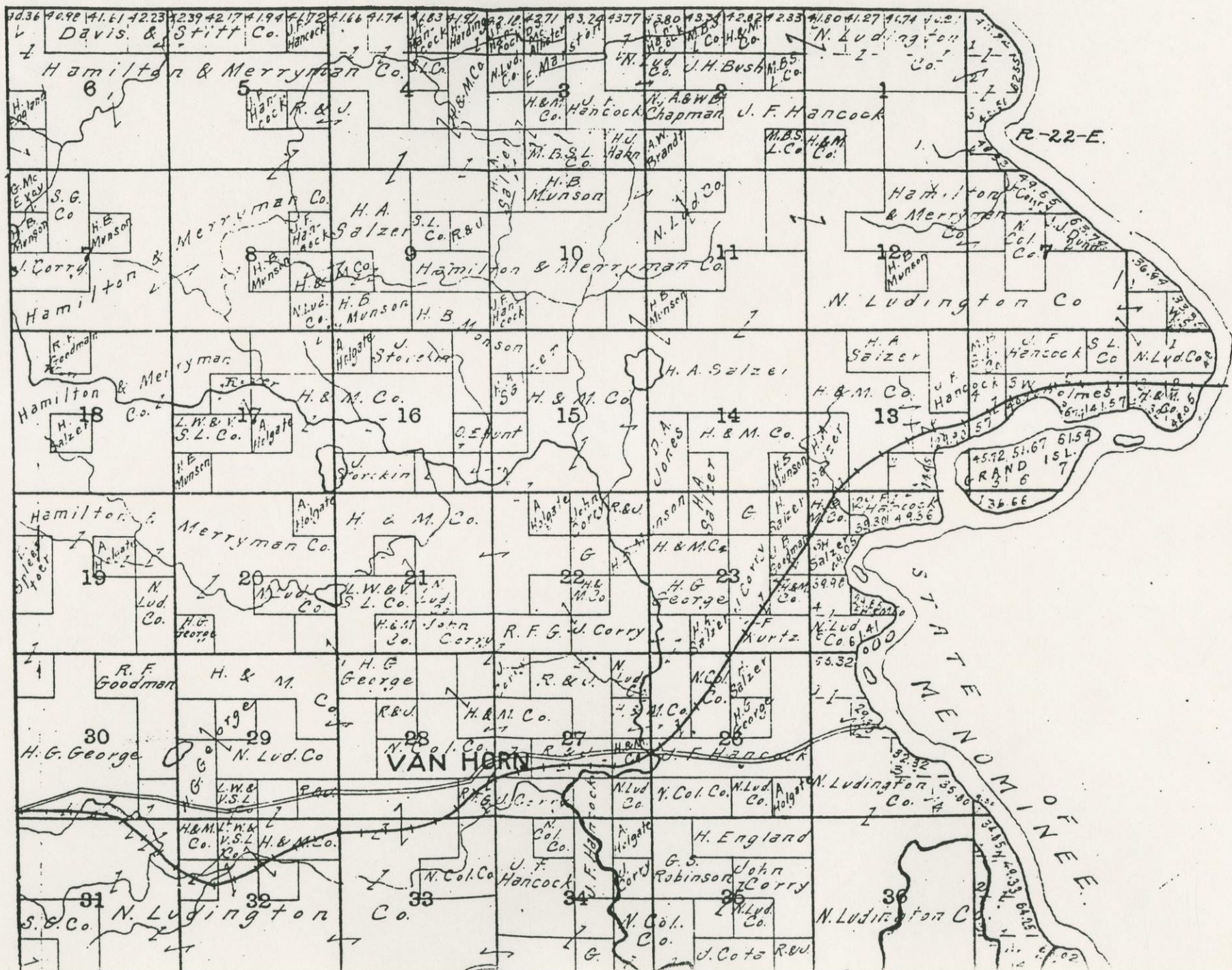

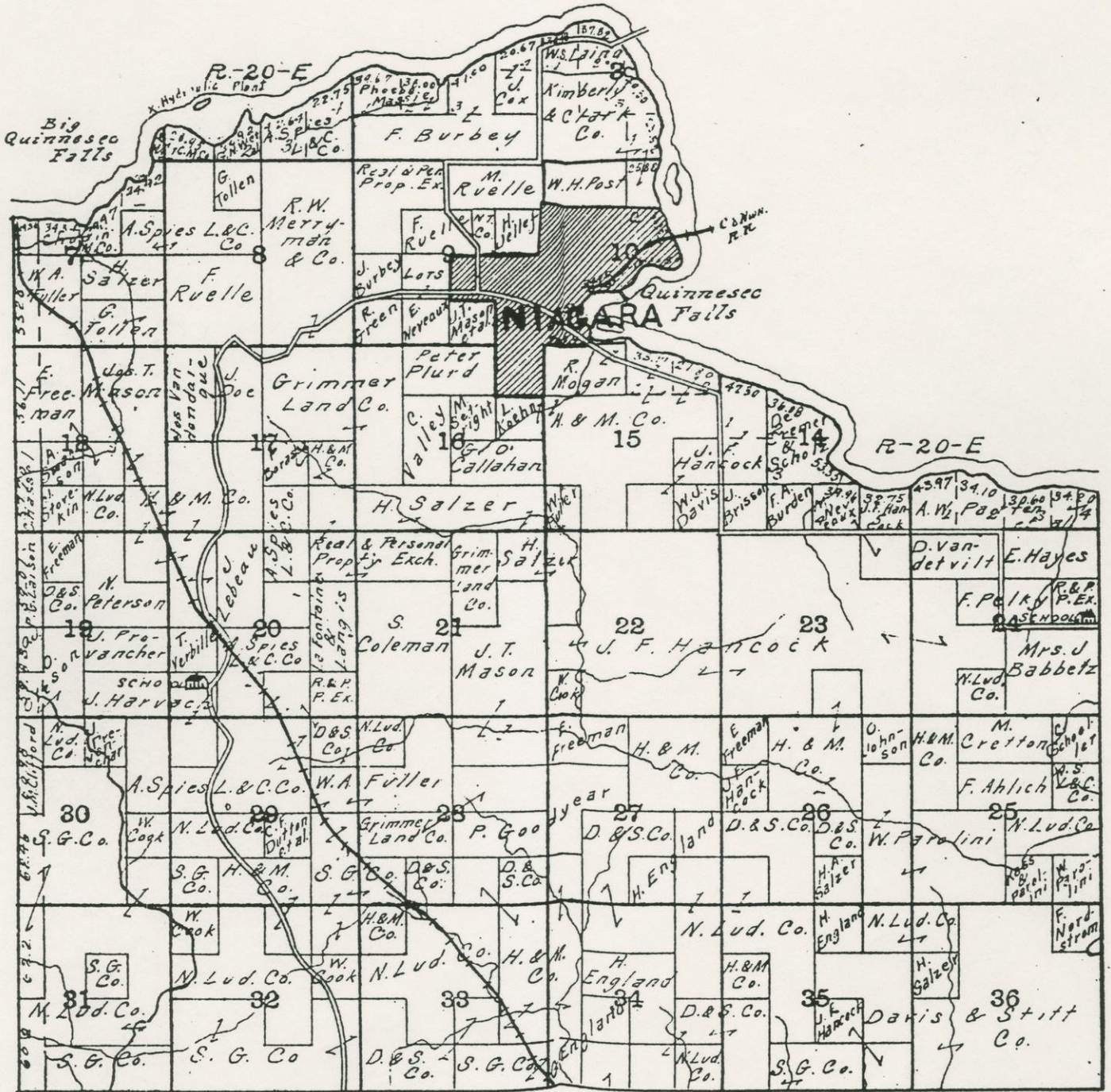

T. 38 - R. 21 E.

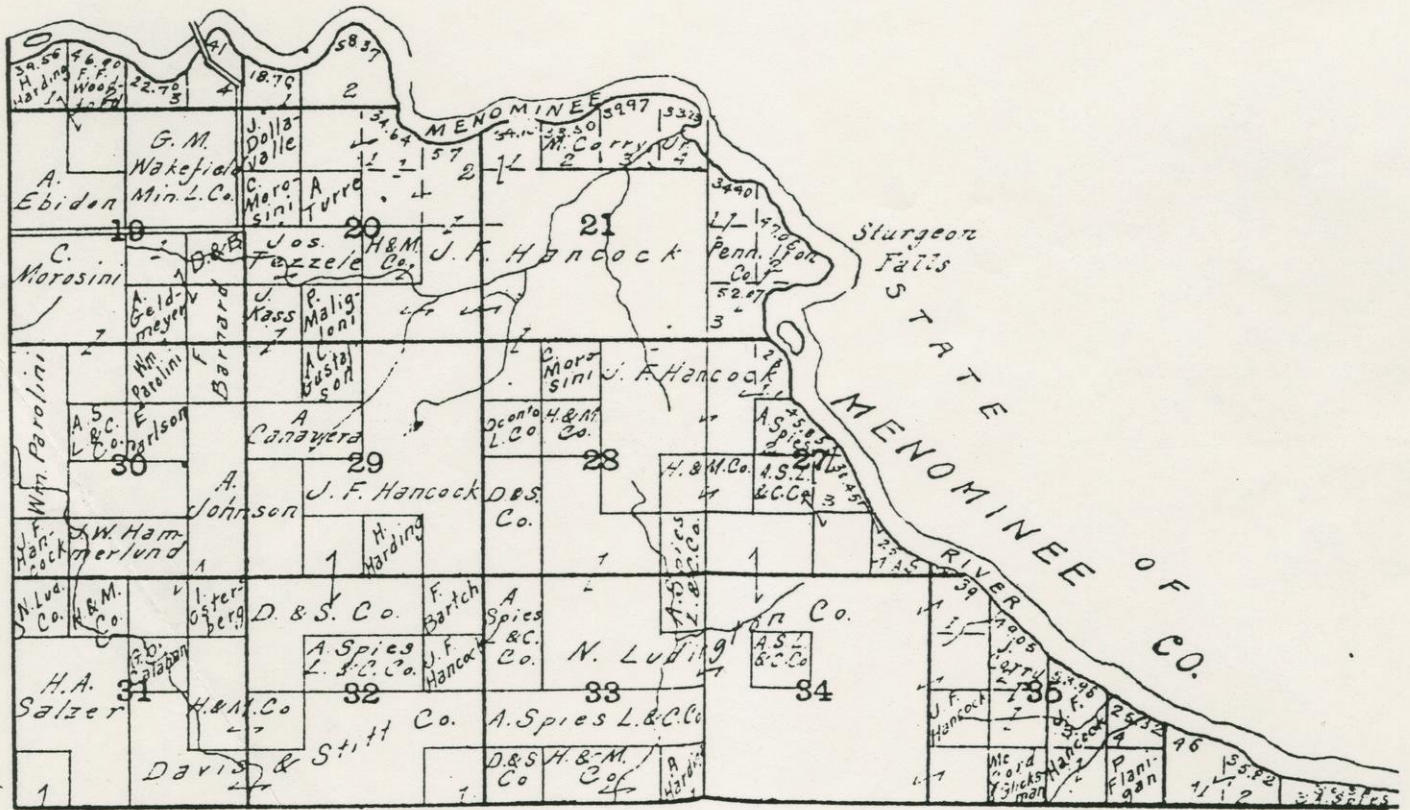

T. 35 - R. 18 E.

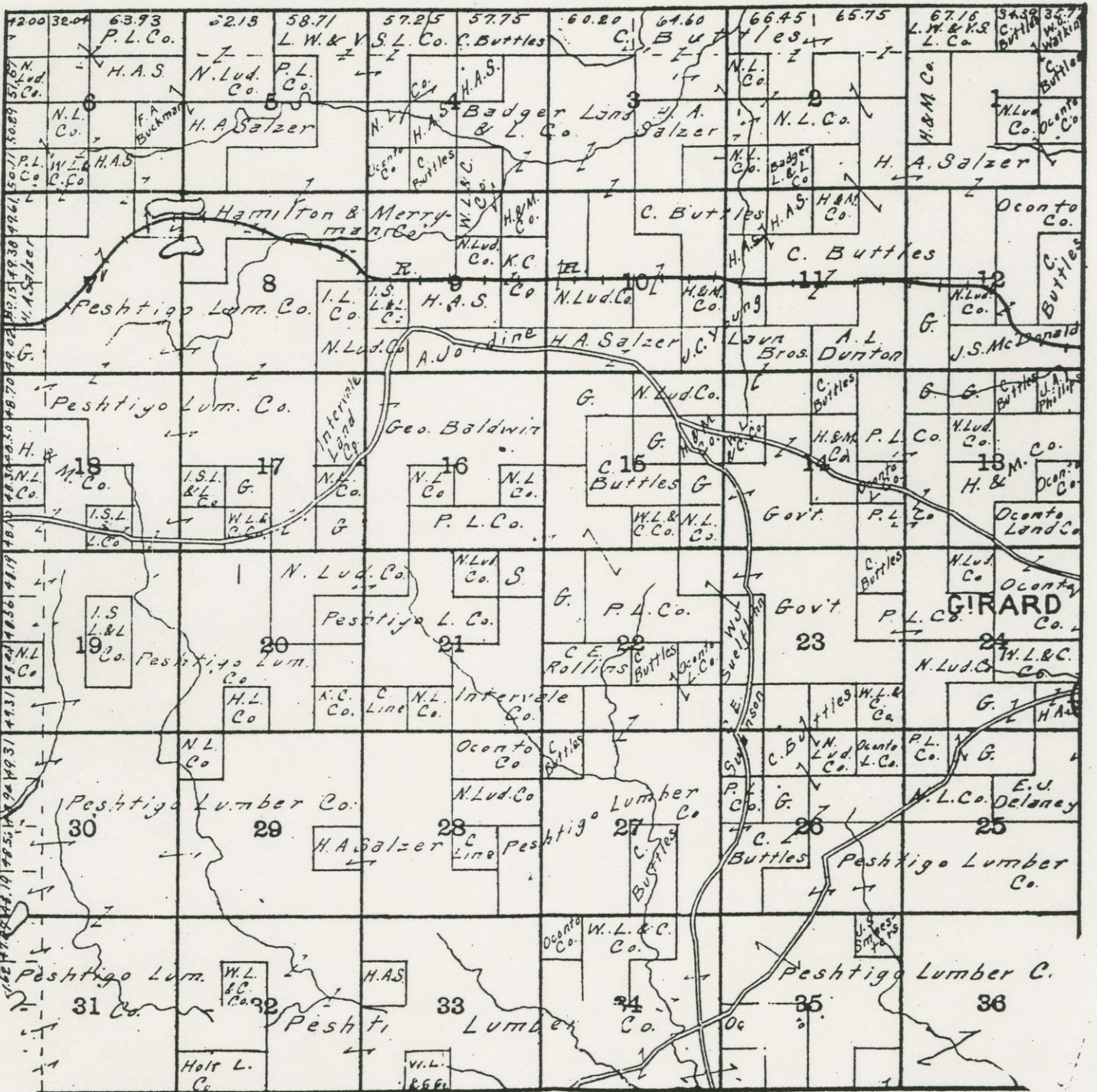

T. 37 - R. 20 E.

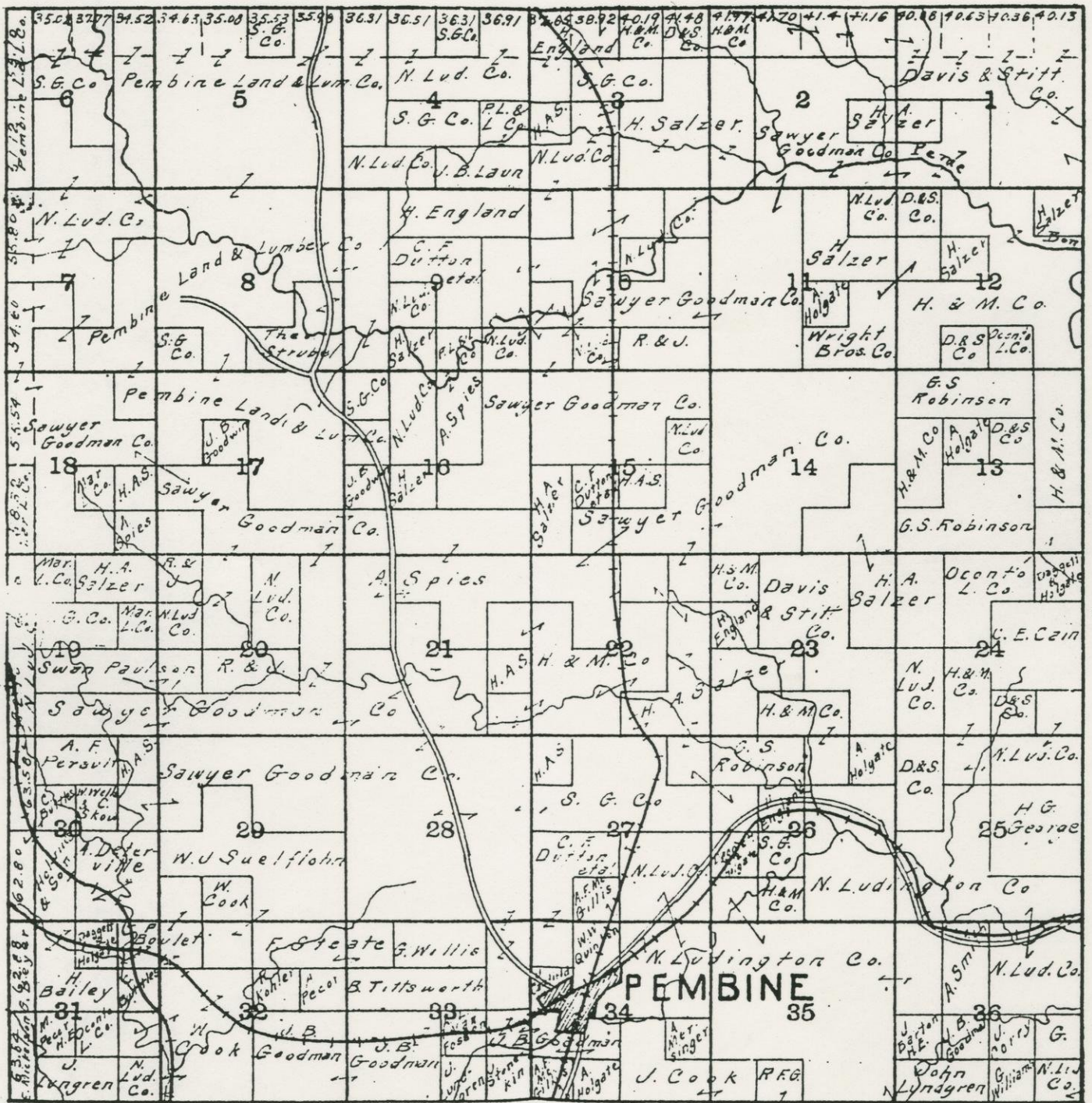

T. 37 - R. 19 E.

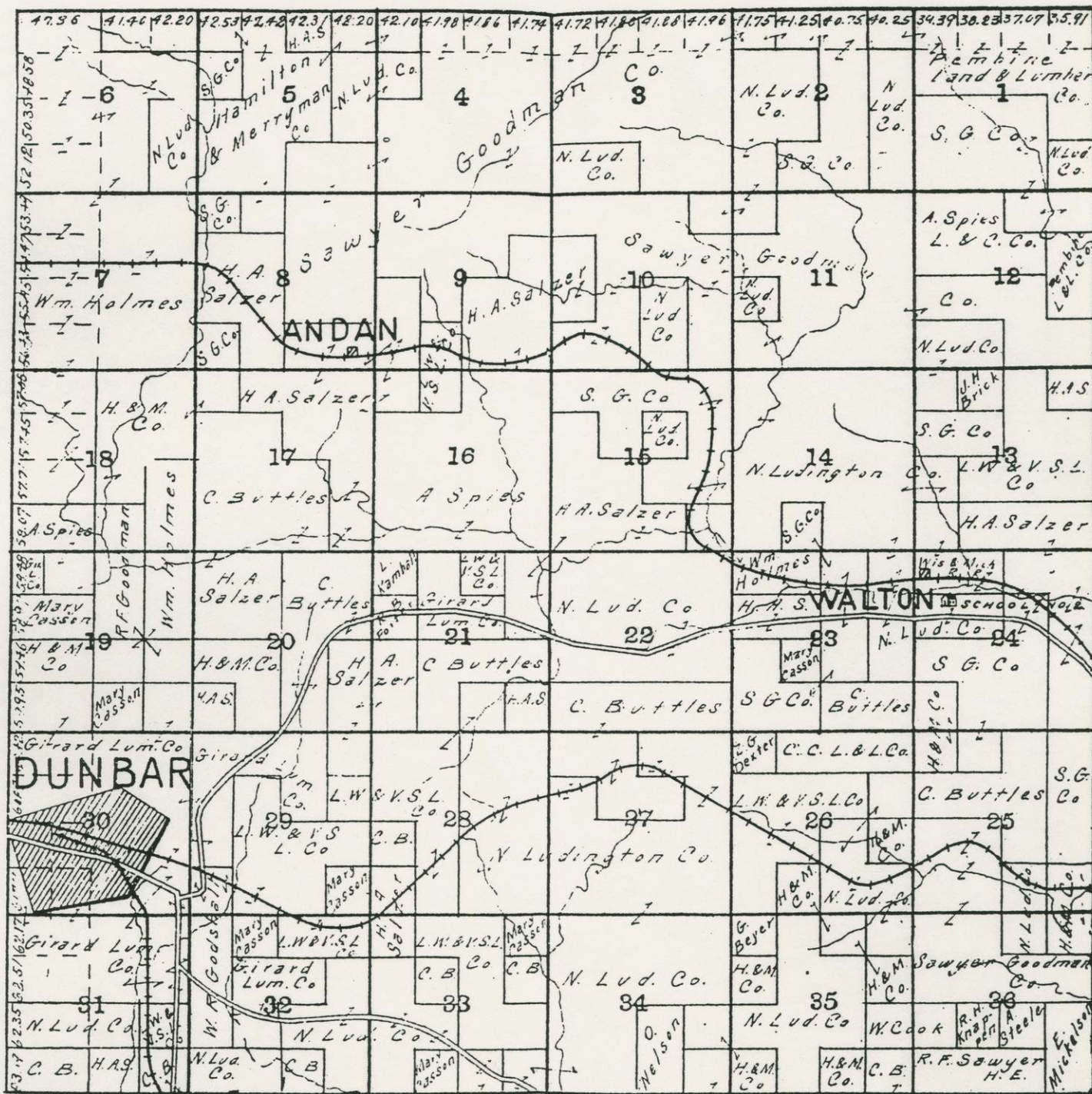

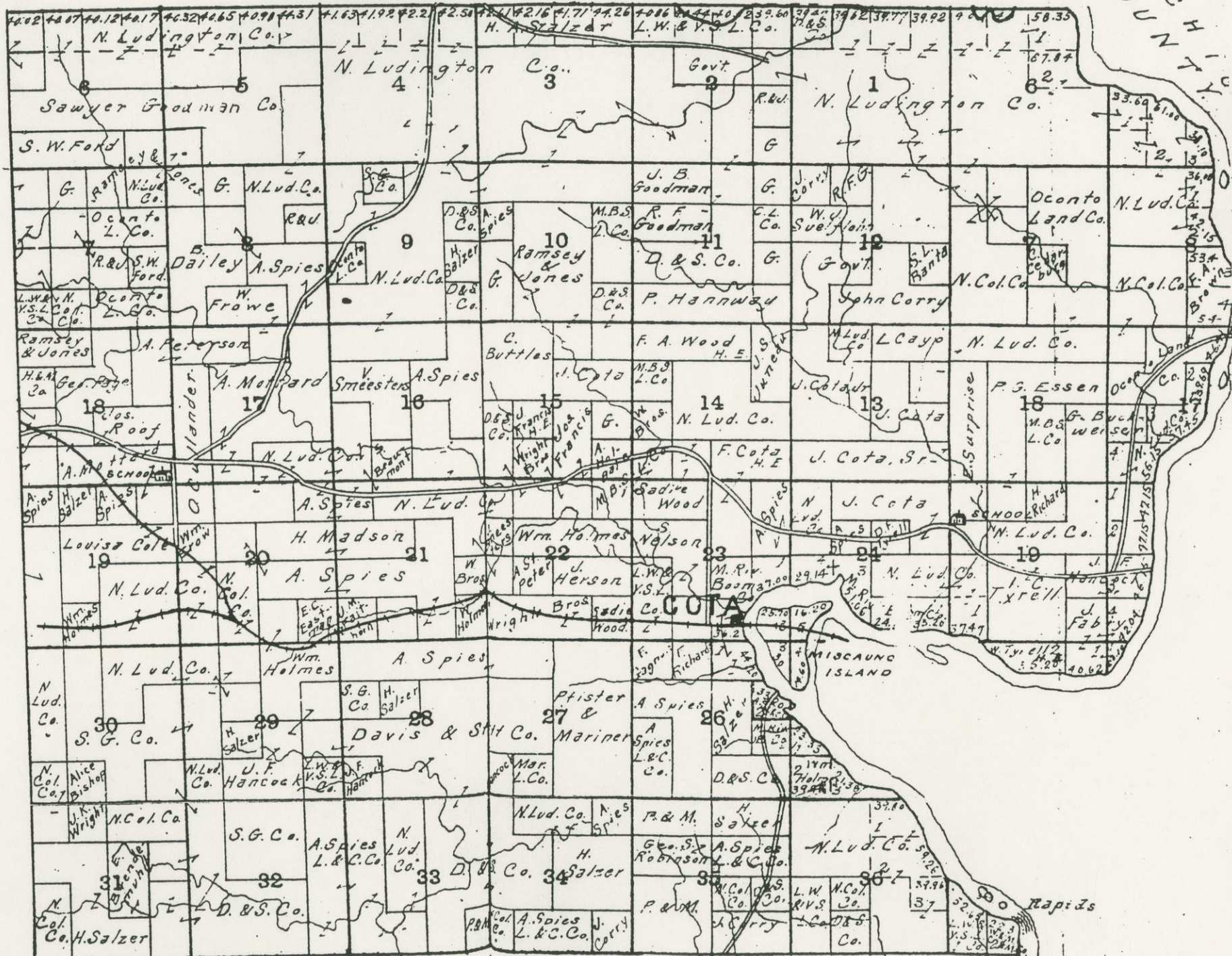

T. 36 - R. 20 E.

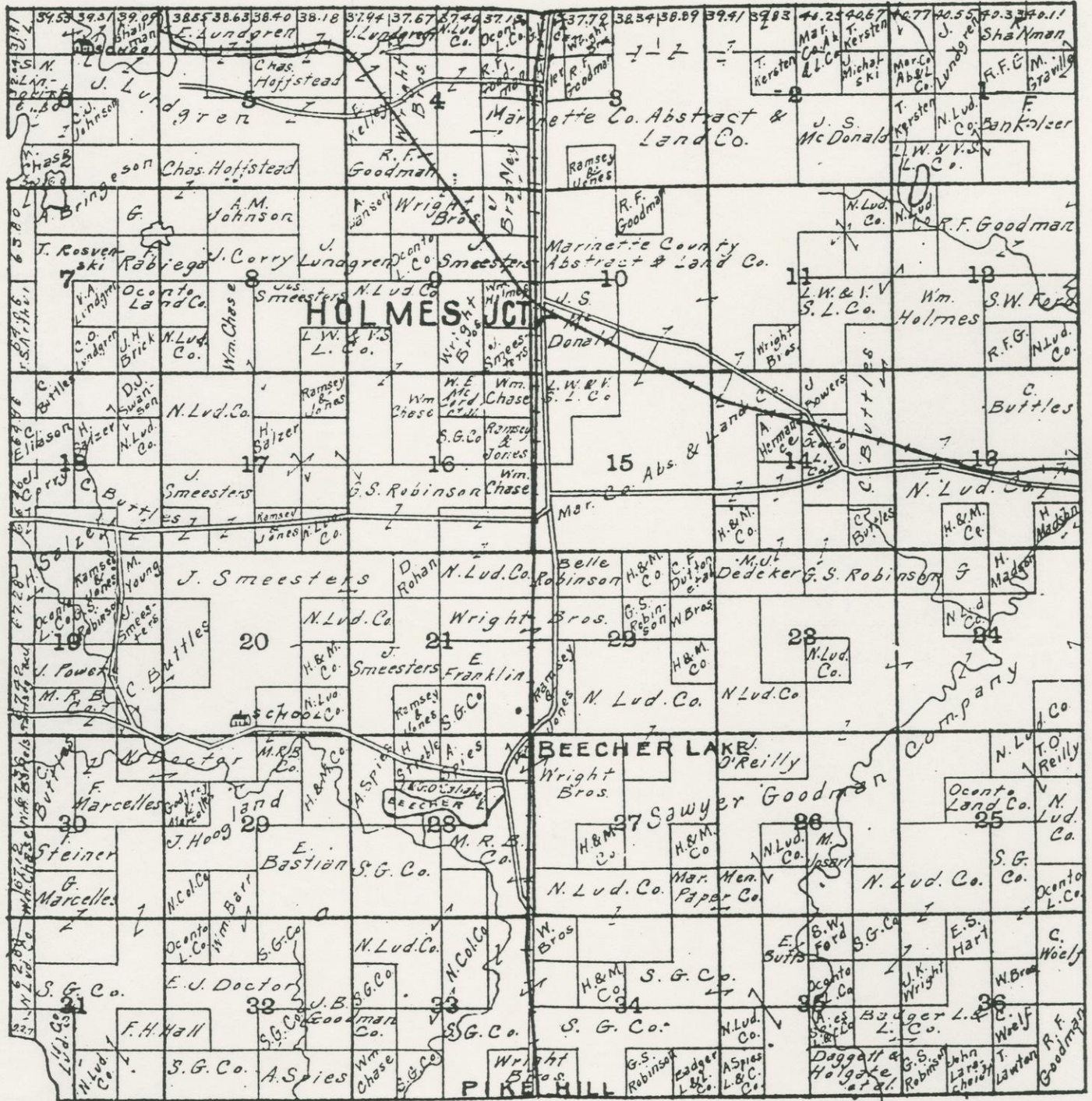

T. 33 & 34 - R. 22 & 23 E.

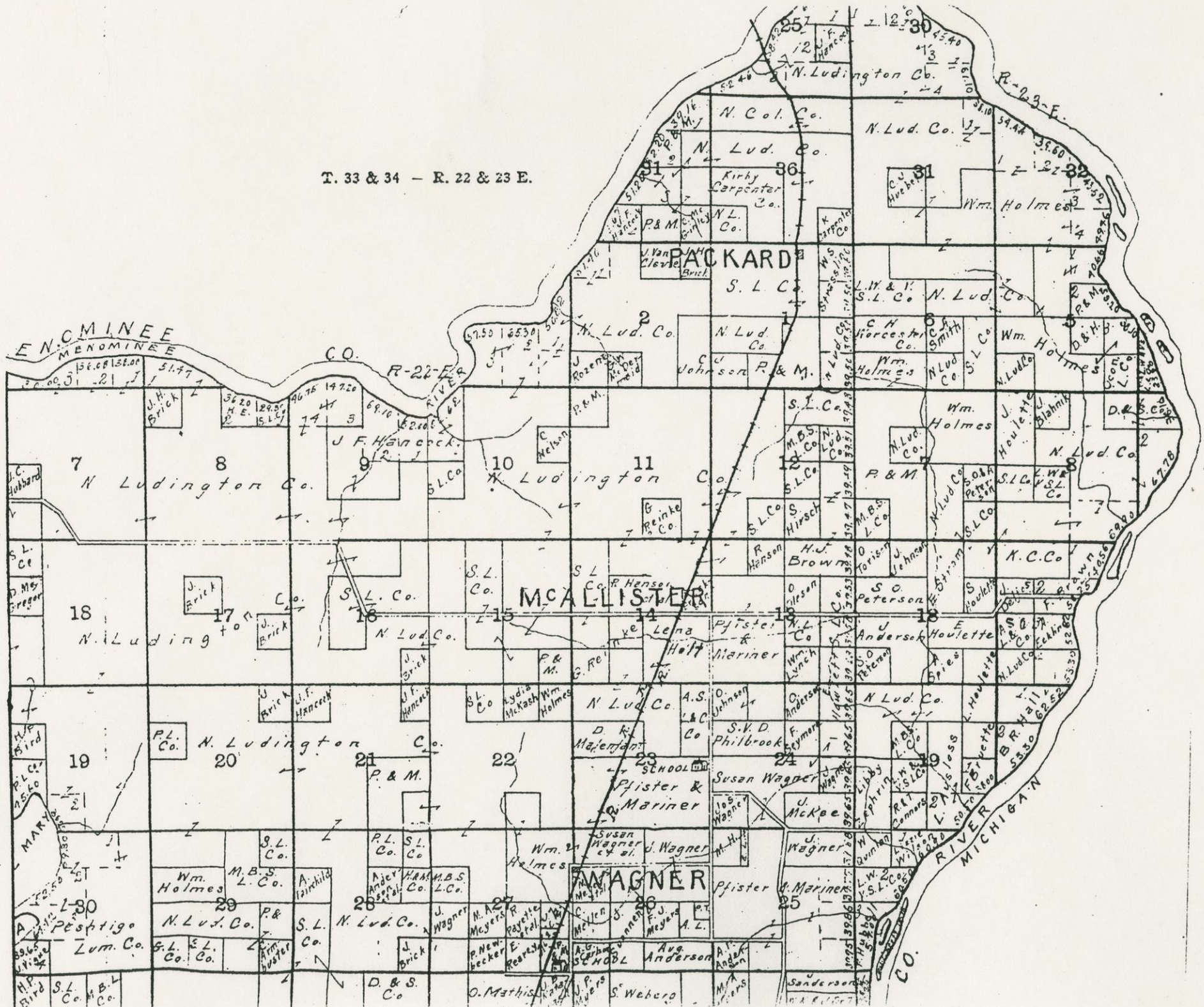

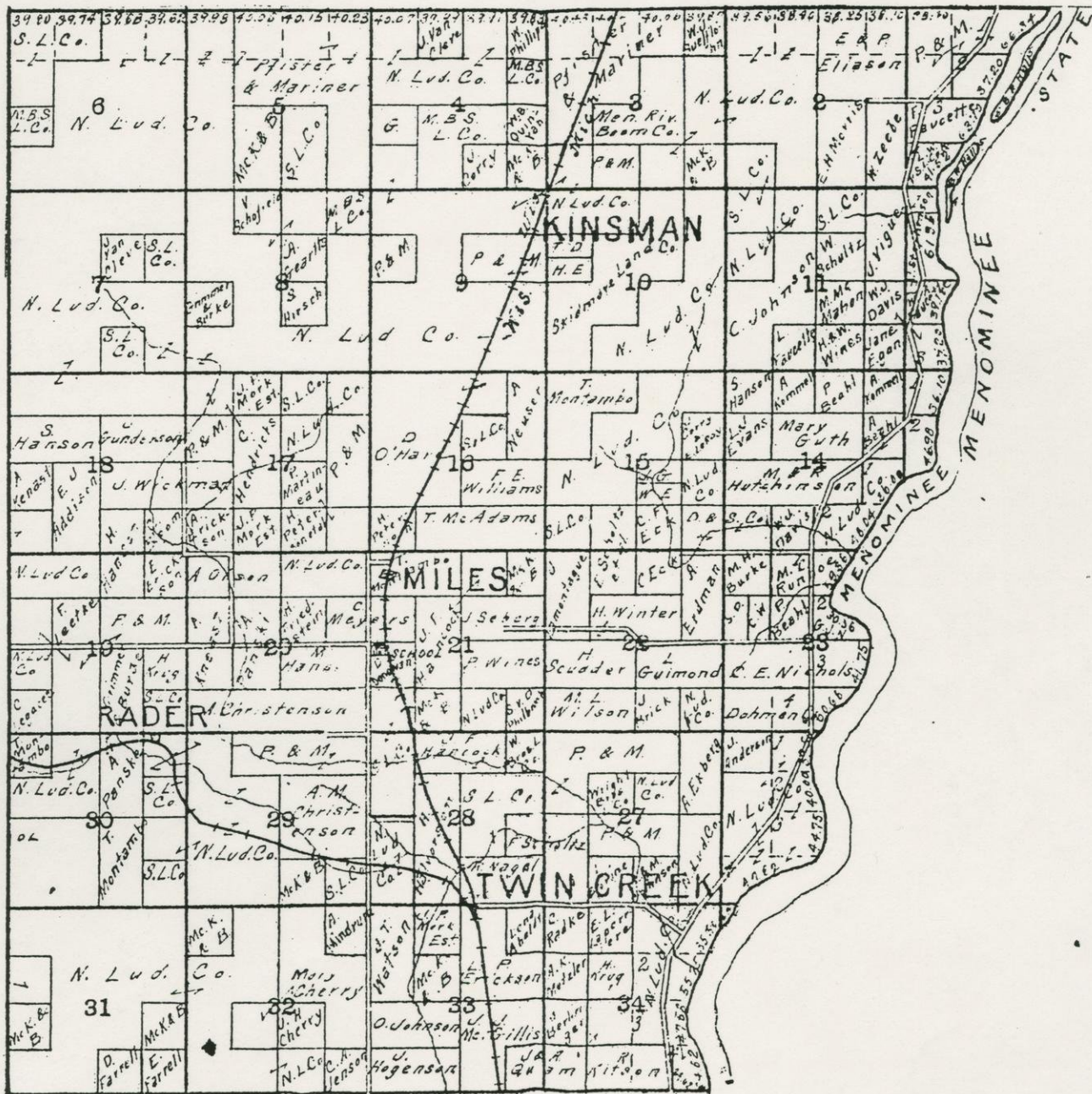

T. 30 - R. 23 & 24 E.

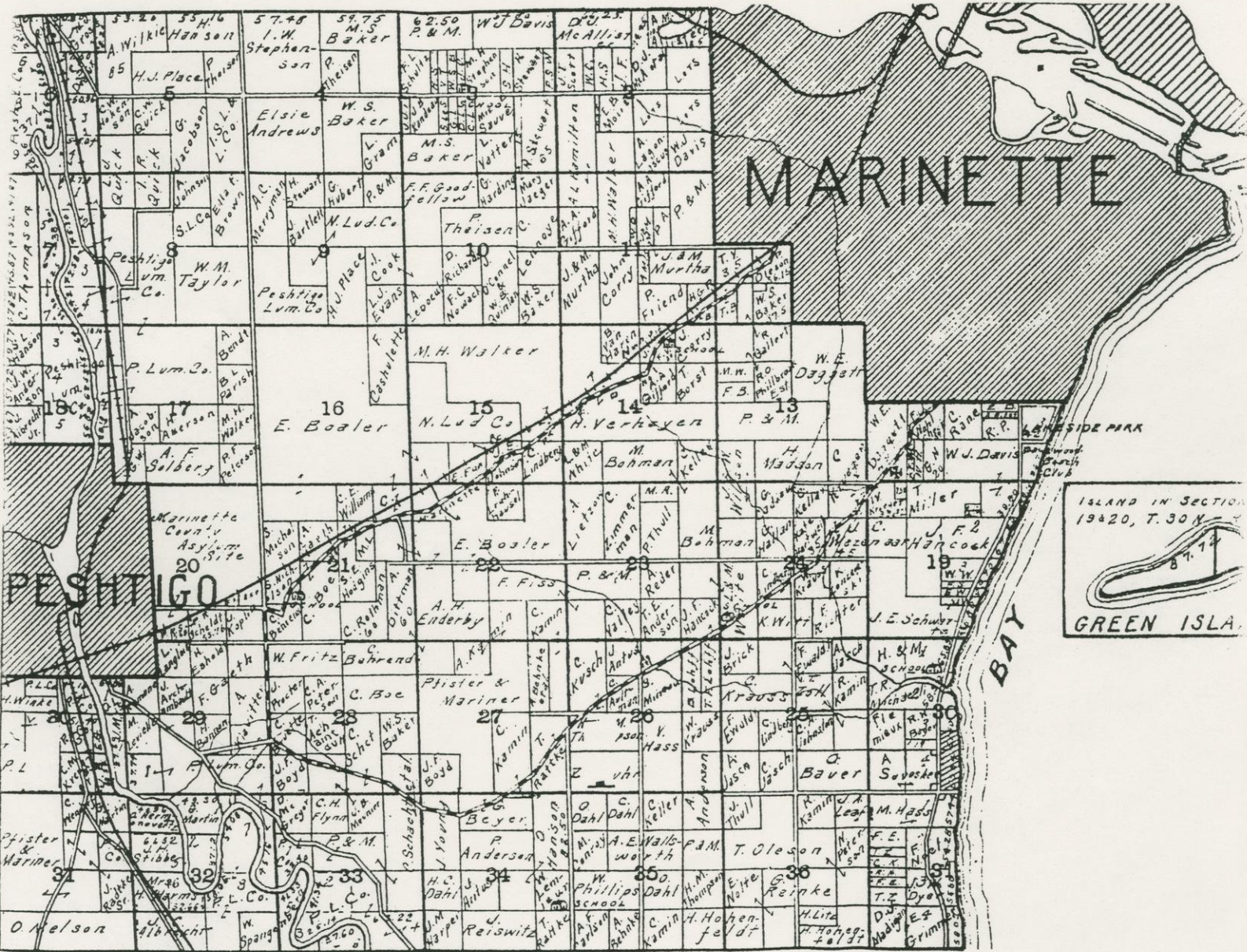

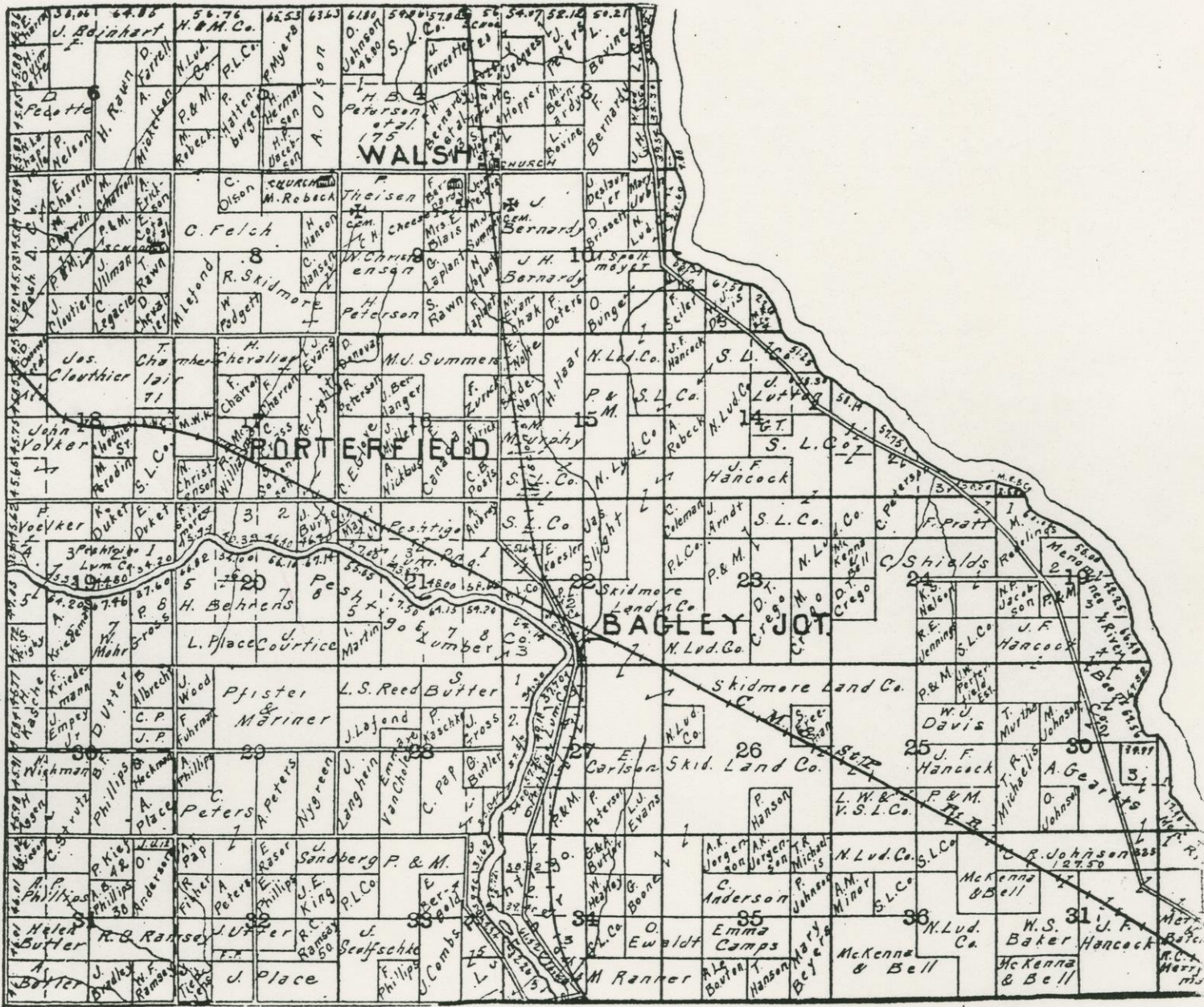

T. 29 - R. 23 & 24 E.

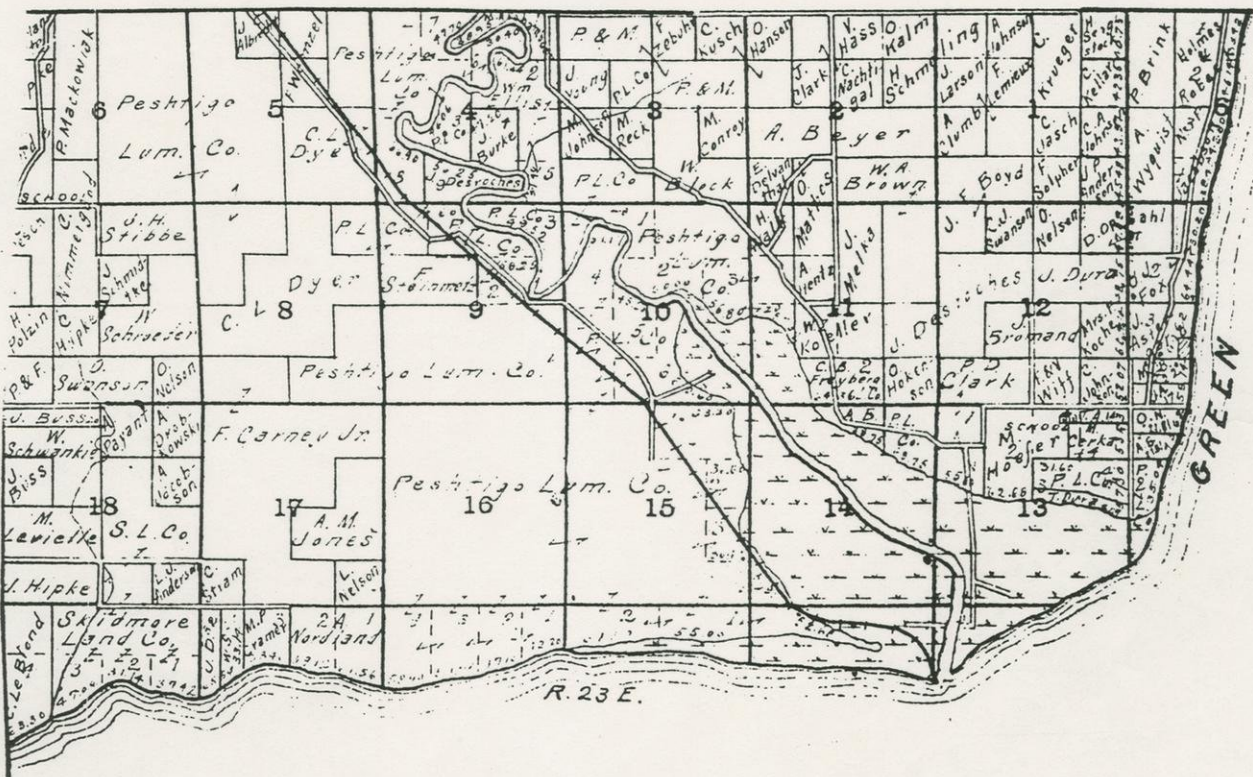

R. 22 E. - T. 29 & 30

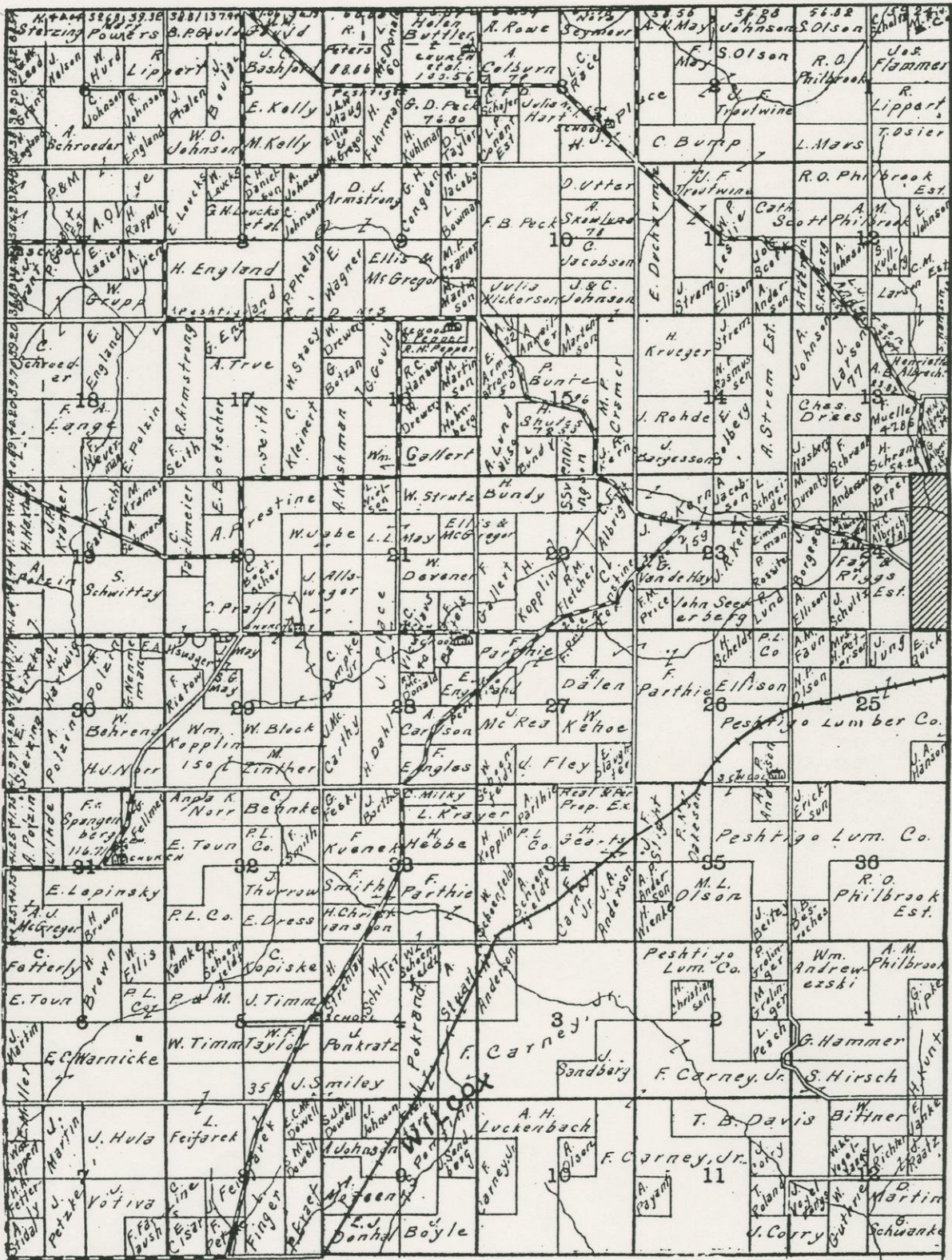

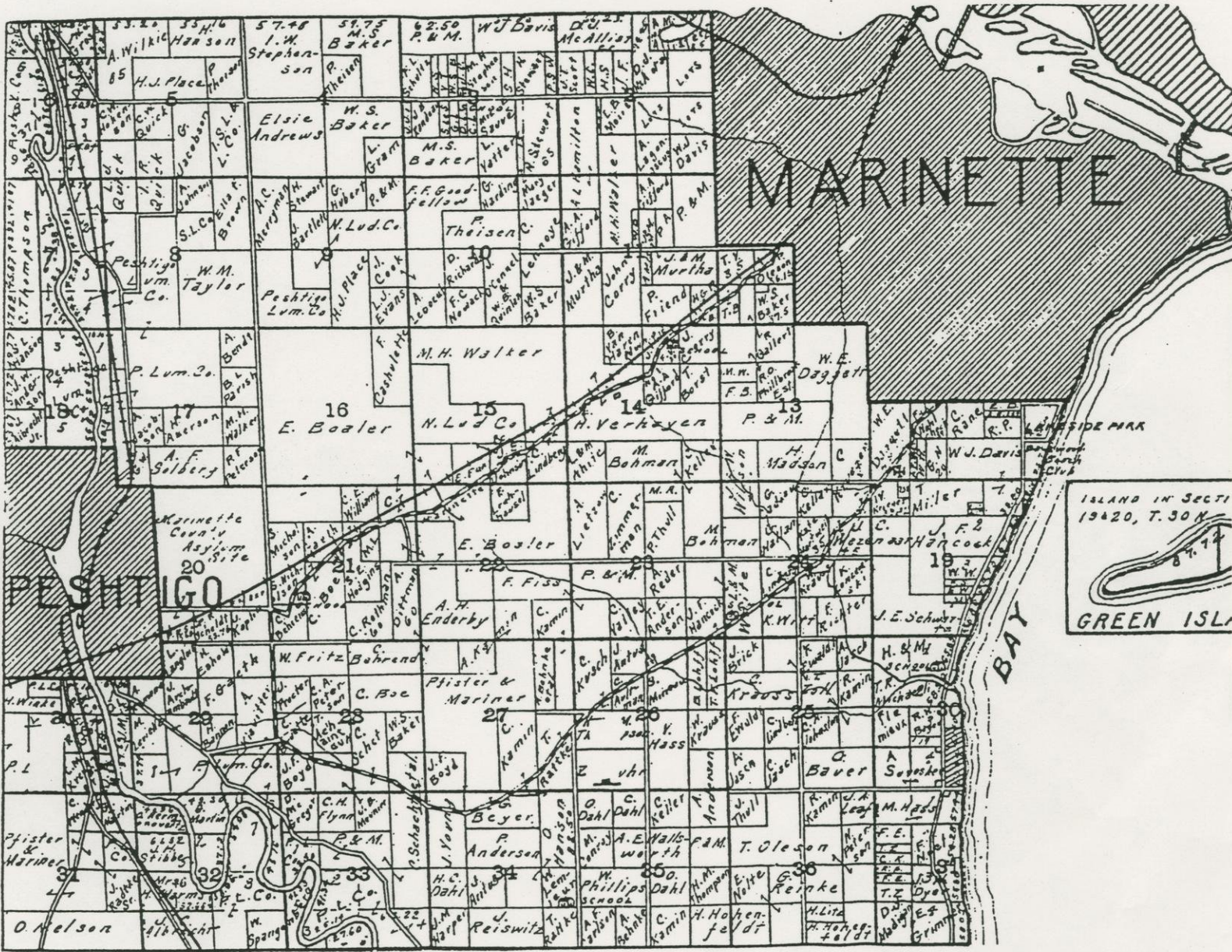

ISLAND IN SECT 19 1920, T. 30 N.
8 1/4"
GREEN ISLAND