



LIBRARIES

UNIVERSITY OF WISCONSIN-MADISON

Wisconsin State University Conference: directory and records book 1995-96. 29th Edition 1995/1996

[Madison, Wisconsin]: Wisconsin State University Conference,
1995/1996

<https://digital.library.wisc.edu/1711.dl/CFT2I4JBILPVT8D>

This material may be protected by copyright law (e.g., Title 17, US Code).

For information on re-use, see

<http://digital.library.wisc.edu/1711.dl/Copyright>

The libraries provide public access to a wide range of material, including online exhibits, digitized collections, archival finding aids, our catalog, online articles, and a growing range of materials in many media.

When possible, we provide rights information in catalog records, finding aids, and other metadata that accompanies collections or items. However, it is always the user's obligation to evaluate copyright and rights issues in light of their own use.

1995-96

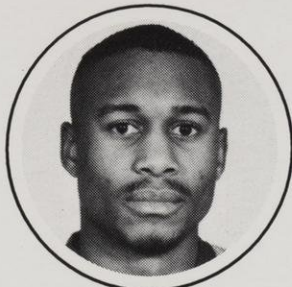

ERNIE PEAVY

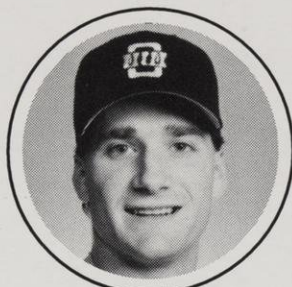

TIM JORGENSEN

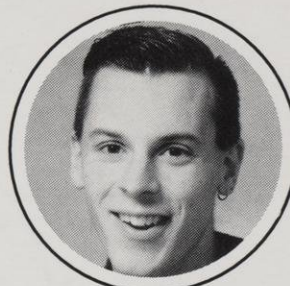

CHIP SCHNEIDER



TERRY ANDERS

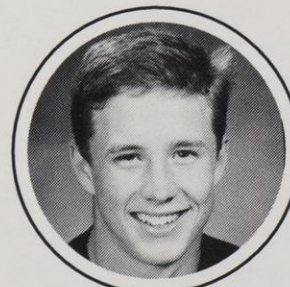

MIKE SCHNUR

DIRECTORY AND RECORDS BOOK

"CONFERENCE OF CHAMPIONS"



WISCONSIN STATE UNIVERSITY CONFERENCE

1995-96 DIRECTORY AND RECORDS BOOK



The Wisconsin State University Conference presents this 29th edition of the *Directory and Records Book* as a means of informing educators, writers, broadcasters and staff of the excellence of athletic competition displayed by teams and individual student-athletes of member institutions. This book is published annually to provide a record of all sports in the conference-sponsored program.

It is the function of the Wisconsin State University Conference to encourage intercollegiate athletics on an amateur basis, with institutional control, and under the instruction of coaches who have faculty status, in order to assure maximum educational benefit from intercollegiate athletic contests among the member institutions.

Dr. Dennis J. Keihn
Commissioner of Athletics

" CONFERENCE OF CHAMPIONS "

TABLE OF CONTENTS

Page

I. CONFERENCE OFFICE STAFF 1-3

II. GENERAL INFORMATION AND TELEPHONE DIRECTORIES

A. Eau Claire	4
B. La Crosse	5
C. Oshkosh	6
D. Platteville	7
E. River Falls	8
F. Stevens Point	9
G. Stout	10
H. Superior	11
I. Whitewater	12

III. ALL-SPORTS CHAMPIONSHIP SUMMARY

A. All-Sports Summary	13
B. Standings in Each Sport for 1994-95	14
C. Sites and Dates of Conference Meets	15

IV. FALL SPORTS SECTION

A. Football Section

1. Conference Records	16
2. Players of the Week	20
3. Team Champions	27
4. Individual Statistics for 1994	28
5. Team Statistics for 1994	31
6. Teams in Post-Season Games	32
7. 1994 All-Conference Teams	33
8. Most Valuable Players	35
9. Preview 1995 Football Season	37
10. Composite 1995 Football Schedule	38
11. Eau Claire Summary and Lettermen Roster	39
12. La Crosse Summary and Lettermen Roster	41
13. Oshkosh Summary and Lettermen Roster	43
14. Platteville Summary and Lettermen Roster	45
15. River Falls Summary and Lettermen Roster	47
16. Stevens Point Summary and Lettermen Roster	49
17. Stout Summary and Lettermen Roster	51
18. Whitewater Summary and Lettermen Roster	53

B. Cross Country Section 58

TABLE OF CONTENTS (Continued)

V. WINTER SPORTS SECTION

A. Basketball Section

1. All-Time Conference Basketball Records	61
2. School Records	62
3. Individual Scoring Champions	63
4. Players of the Week	64
5. 1994-95 Final Team Standings	65
6. 1994-95 All-Conference Team	65
7. 1994-95 Final Team Statistics	66
8. Team Champions	66
9. 1994-95 Final Individual Statistics	67
10. Most Valuable Players	68
11. Preview 1995-96 Basketball Season	71
12. Eau Claire Summary and Lettermen Roster	72
13. La Crosse Summary and Lettermen Roster	73
14. Oshkosh Summary and Lettermen Roster	74
15. Platteville Summary and Lettermen Roster	75
16. River Falls Summary and Lettermen Roster	76
17. Stevens Point Summary and Lettermen Roster	77
18. Stout Summary and Lettermen Roster	78
19. Superior Summary and Lettermen Roster	79
20. Whitewater Summary and Lettermen Roster	80

B. <u>Hockey Section</u>	81
------------------------------------	----

C. <u>Swimming Section</u>	82
--------------------------------------	----

D. <u>Wrestling Section</u>	86
---------------------------------------	----

VI. SPRING SPORTS SECTION

A. <u>Baseball Section</u>	88
--------------------------------------	----

B. <u>Golf Section</u>	93
----------------------------------	----

C. <u>Tennis Section</u>	94
------------------------------------	----

D. <u>Indoor Track and Field Section</u>	97
--	----

E. <u>Track Relay Section</u>	101
---	-----

F. <u>Outdoor Track and Field Section</u>	102
---	-----

VII. CONFERENCE SCHOLAR-ATHLETE AWARD WINNERS	107
---	-----

**Cover Photos
(clockwise)**

Ernie Peavy	Platteville	NCAA Division III Basketball All-American
Tim Jorgensen	Oshkosh	NCAA Division III Baseball Player of the Year
Chip Schneider	Platteville	NCAA Division III Indoor Long Jump & Outdoor 400-Meter Hurdles Champion
Terry Anders	Stout	NCAA Division III Indoor & Outdoor 400 meter dash Champion
Mike Schnur	La Crosse	NCAA Division III Outdoor Pole Vault Champion

THE UNIVERSITY OF WISCONSIN SYSTEM

The University of Wisconsin System marked its twenty-fourth anniversary in the fall of 1995. The UW System was created in October 1971, by a law placing all of the state's public university campuses under a single Board of Regents. The UW System is composed of 13 universities and 13 two-year UW Centers, and UW-Extension which provides outreach services from offices in every county. Although only 24 years old, the UW System was one of the first statewide higher educational systems in the nation and has pioneered in developing coordinated and high quality programs and services on a statewide basis. System administrative offices are in Madison.

Universities are at Eau Claire, Green Bay, La Crosse, Madison, Milwaukee, Oshkosh, Kenosha (Parkside), Platteville, River Falls, Stevens Point, Menomonie (Stout), Superior and Whitewater. Centers are at Baraboo, Fond du Lac, Janesville, Manitowoc, Marinette, Marshfield, Menasha, Rice Lake, Richland Center, Sheboygan, Waukesha, Wausau, and West Bend.

SYSTEM OFFICERS

President	Katharine C. Lyall
Senior Vice President, Administration	Keith Sanders
Senior Vice President, Academic Affairs	David J. Ward
Vice President, Physical Planning & Development	Paul L. Brown
Vice President, Business and Finance	Raymond A. Marnocha
Vice President, University Relations	David Olien

BOARD OF REGENTS

Michael W. Grebe, Milwaukee, President Sheldon B. Lubar, Milwaukee, Vice President Jonathan B. Barry, Mt. Horeb John T. Benson, Madison John Budzinski, Milwaukee Lee Sherman Dreyfus, Waukesha C. Daniel Gelatt, La Crosse Kathleen J. Hempel, Green Bay	Ruth Marcene James, Fennimore Phyllis Krutsch, Washburn Virginia R. MacNeil, Bayside Stan W. Orr, Jr., Wausau Paul R. Schilling, Milwaukee Jay L. Smith, Middleton George K. Steil, Janesville
--	--

WISCONSIN STATE UNIVERSITY CONFERENCE

UW-Eau Claire	UW-Platteville	UW-Stout
UW-La Crosse	UW-River Falls	UW-Superior
UW-Oshkosh	UW-Stevens Point	UW-Whitewater

Wisconsin State University Conference
P.O. Box 8010
Madison, Wisconsin 53708-8010



(located at)
780 Regent Street
Madison, Wisconsin 53715



Commissioner of Athletics
Dr. Dennis J. Keihn
Phone (608) 263-4402
FAX (608) 265-3176



Chair of Council of Chancellors
Dr. H. Gaylon Greenhill, UW-Whitewater



President of WSUC Faculty Athletics Representatives
Dr. Stephen Kurth, UW-Eau Claire



Chair of WSUC Athletics Directors
Dr. Willie Meyers, UW-Whitewater

OFFICE OF THE COMMISSIONER

Wisconsin State University Conference Office
780 Regent Street
Madison, WI 53715

Phone 608 263-4402
FAX 608-265-3176

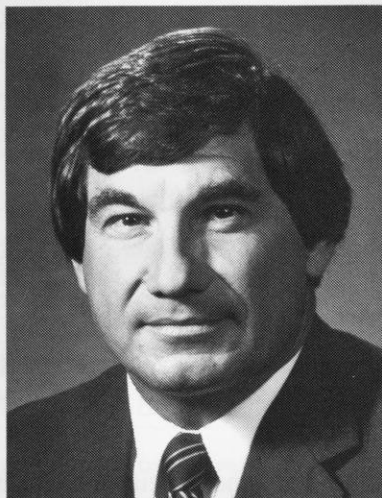

DR. DENNIS J. KEIHN, COMMISSIONER OF ATHLETICS

Dennis J. Keihn is heading into his third year as commissioner of the Wisconsin State University Conference after assuming his duties Aug. 16, 1993.

Keihn is former director of athletics, intramurals and recreation at Northeastern Illinois University in Chicago. For the year prior to joining the WSUC he did consulting work in California.

Keihn is the University of Wisconsin System's chief administrative officer for men's athletic programs. He is also the commissioner of the Wisconsin Collegiate Conference (WCC - men's and women's athletic conference), which is composed of the 13 two-year UW Center campuses. He served at Northeastern Illinois from 1988 to 1992 and previously was athletic director at California State University of Los Angeles from 1982 to 1988.

A native of New Castle, Ind., Keihn graduated from Lincoln High School in Cambridge City, Ind., and received a B.A. degree in physical education from Ball State University in 1968. He also holds a M.S. degree in physical education and a P.E.D. degree in physical education/athletic administration, both from Indiana University.

Keihn's first position out of college was at the Indiana Institute of Technology, where he served from 1969 to 1971 as assistant athletic director, intramural director, sports information director, assistant basketball coach and head coach of soccer, volleyball, golf and baseball.

He then was athletic director and men's basketball coach at Inver Hills Community College in St. Paul, Minn., and later served as athletic director, chair of Physical Education and Dance Department and head basketball coach at Macalester College in St. Paul.

Keihn is the WSUC's third commissioner. He succeeded Max R. Sparger, who retired July 15, 1993 after 22 years as head of the conference. Sparger replaced Fred Jacoby, the first commissioner, in July of 1971.

DON PAGE, WSUC SUPERVISOR OF OFFICIALS

Don Page retired as UW-River Falls athletic director in 1992 following a varied career in athletics as a player, coach, administrator and official. The Madison native starred in five sports at West High School (football, basketball, tennis, track and volleyball) and went on to win letters in basketball and tennis at the University of Wisconsin-Madison.

He earned All-Big Eight Conference honors in football and basketball twice when the Regents won titles in each sport both years. He won the conference basketball scoring championship twice and sparked West to the WIAA state basketball championship in 1945. He also won the Big Eight tennis singles championship twice.

Page earned his Bachelor's degree from the UW-Madison in 1950 and his Master's from there in 1953. While an undergraduate he was a regular forward on the 1949-50 Badger basketball team that compiled a 17-5 record and finished second in the Big Ten Conference.

Following coaching stints at Edgerton and Madison West High Schools, Page was head basketball, baseball and tennis coach at UW-River Falls and served as the university's athletic director from 1970 to 1992.

Page was a football official from 1949 to 1993 and officiated basketball from 1949 until 1982. He taught two officiating classes at UW-River Falls for 30 years and served as an official observer of football and basketball officials in the WSUC for 22 years.

He developed the "Football Course Outline" for the Wisconsin Interscholastic Athletic Association and is a member of the National Federation Interscholastic Officials Association. He recently received "Distinguished Service Awards" from the Wisconsin High School Football Coaches Association, the National Federation of Interscholastic Coaches Association, and the Pierce/St. Croix Officials Association. He was inducted into the Madison Sports Hall of Fame in 1988.

Page is probably the only person in Wisconsin history to play (1945 champions), coach (1957 runnerup) and officiate (1968, '70, '72, '73, '74) in the WIAA State High School Boys Basketball Tournament.

He also officiated the first WIAA Class A Girls Basketball Championship game in 1976 and has worked Shrine All-Star and State High School Football Playoffs.

TOM BUTLER, WSUC SPORTS INFORMATION DIRECTOR

Tom Butler joined the WSUC staff part-time May 1, 1967, to assist the Commissioner with the dissemination of sports information. The Madison native graduated from East High School in 1942.

Following three years in the Navy during World War II, he received a B.A. degree in journalism from the UW-Madison in January of 1950. After working as sports editor of the Stevens Point Daily Journal and the Daily Jefferson County Union (Fort Atkinson), Butler joined the Wisconsin State Journal as a sports writer February 1, 1953. He retired from the State Journal June 30, 1987. He covered practically every Badger athletic team at one time or another and wrote a regular sports column for 26 years. He was voted Wisconsin Sports Writer of the Year in 1964 and 1965.

Butler is the author of "The Badger Game," a reflection on UW-Madison football from Mickey McGuire to Al Toon. The book recounts highlights from some 55 years of Badger football and includes stories about many of the great teams and players during that span. Butler covered Badger football as his principal "beat" at the State Journal for 25 years.

DIRECTORY SECTION

1995-96

CONFERENCE CHAMPIONSHIP SPORTS

SPORT	EC	LC	OSH	PL	RF	SP	ST	SUP	WW
BASEBALL	-	LC	OSH	PL	RF	SP	ST	SUP	WW
BASKETBALL	EC	LC	OSH	PL	RF	SP	ST	SUP	WW
CROSS COUNTRY	EC	LC	OSH	PL	RF	SP	ST	SUP	WW
FOOTBALL	EC	LC	OSH	PL	RF	SP	ST	-	WW
SWIMMING	EC	LC	OSH	-	RF	SP	-	-	WW
TRACK & FIELD	EC	LC	OSH	PL	-	SP	ST	SUP	WW
WRESTLING	EC	LC	OSH	PL	RF	SP	ST	-	WW

CONFERENCE SPORTS

Golf	Eau Claire and Stevens Point
Hockey	Eau Claire, River Falls, Stevens Point and Superior
Soccer	Oshkosh, Platteville and Whitewater
Tennis	Eau Claire, La Crosse, Oshkosh and Whitewater

TELEPHONE DIRECTORY Area Code 608

	work	home
Dr. Dennis Keihn, Commissioner WSUC/WCC	263-4402	833-6386
Judy Kruckman, Commissioner WWIAC	263-4407	273-8694
Judy Knoll, Program Assistant	263-7683	-
Tom Butler, Information Director	265-5795	274-2725
Don Page, Supervisor of Football and Basketball Officials	(715) 425-3900	(715) 425-5162
Conference Office FAX	265-3176	-

DIRECTORY SECTION

UW-EAU CLAIRE

McPhee P. E. Center
Eau Claire WI 54701

GENERAL INFORMATION

Chancellor	Dr. Larry Schnack
Faculty Representative	Dr. Stephen Kurth
Athletics Director	Dr. Mel Lewis
Nickname	Blugolds
School Colors	Navy Blue and Old Gold
School Founded	1916
Enrollment	10,350

TELEPHONE DIRECTORY

Area Code 715

NAME	POSITION	OFFICE PHONE	HOME PHONE
Dr. Stephen Kurth	WSUC Faculty Representative	836-3671	831-0126
Dr. Mel Lewis	WSUC Athletics Director	836-3374	835-0871
Terry Gibbons	Acting Head Basketball Coach	836-5480	832-5750
Sean Hartnett	Head Cross Country Coach	836-5376	834-7301
Steve Siford	Head Diving Coach	836-3486	-
Greg Polnasek	Head Football Coach	836-4094	835-1262
Jeff Lutz	Assistant Football Coach	836-5016	839-9335
John Steger	Assistant Football Coach	836-4515	836-2815
Frank Wrigglesworth	Head Golf Coach	836-4096	834-1008
Ian Perrin	Head Hockey Coach	836-4516	834-1691
Tom Prior	Head Swimming Coach	836-4422	834-7564
Felipe Teixeira	Head Tennis Coach	836-3486	-
Jeff Lutz	Head Track and Field Coach	836-4908	831-8596
Don Parker	Head Wrestling Coach	836-3404	832-9784
Jeff Oliphant	Trainer	836-2022	832-2392
Tim Petermann	Sports Information Director	836-4184	834-8363
Julie Carr (acting)	Ticket Office	836-4040	926-3510
Dave Backstrom	Campus Security	836-2222	-
Nancy Hendricks	Program Assistant	836-3062	835-4250
	FAX	836-4074	

DIRECTORY SECTION

UW-LA CROSSE

1725 State Street
La Crosse WI 54601

GENERAL INFORMATION

Chancellor	Dr. Judith Kuipers
Faculty Representative	Jearold Holland
Athletics Director	Bridget Belgiovine
Nickname	Eagles
School Colors	Maroon and Gray
School Founded	1909
Enrollment	8,500

TELEPHONE DIRECTORY
Area Code 608

NAME	POSITION	OFFICE PHONE	HOME PHONE
Jearold Holland	WSUC Faculty Representative	785-8214	787-0623
Bridget Belgiovine	WSUC Athletics Director	785-8616	781-1299
Jane Meyer	Assoc. Athletics Director	785-8194	783-7843
Pat Trokan	Head Baseball Coach	785-8215	783-7632
Charlie Gross	Head Basketball Coach	785-8819	783-6196
Phil Esten	Cross Country Coach	785-8184	782-1410
Barry Schockmel	Head Diving Coach / Ass't Football	785-8193	782-5567
Roger Harring	Head Football Coach	785-8620	784-4333
Larry Terry	Asst. Football	785-8680	788-7746
Rich Pein	Head Swimming Coach	785-8185	782-8273
Bill Hehli	Head Tennis Coach	785-8676	782-5129
Mark Guthrie	Head Track & Field Coach	785-8679	(507) 894-4162
Kevin Ward	Asst. Track and Field	785-6533	788-0440
Greg Lonning	Head Wrestling Coach	785-8622	782-1165
Tim Laurent	Trainer	785-8195	(507) 462-0872
Todd Clark	Sports Information Director	785-8493	787-6982
Mark Guthrie	Director Facilities / Tickets	785-8679	(507) 894-4162
Larry Clark	Campus Security	785-8061	788-3533
Karen Fencel	Program Assistant	785-8616	788-2264
	FAX	785-8674	

DIRECTORY SECTION

UW-OSHKOSH

800 Algoma Boulevard
Oshkosh WI 54901

GENERAL INFORMATION

Chancellor	Dr. John E. Kerrigan
Faculty Representative	Carl "Burk" Tower
Men's Athletics Director	Allen Ackerman
Nickname	Titans
School Colors	Black, Gold and White
School Founded	1871
Enrollment	11,400

TELEPHONE DIRECTORY

Area Code 414

NAME	POSITION	OFFICE PHONE	HOME PHONE
Carl "Burk" Tower	WSUC Faculty Representative	424-0351	426-3236
Al Ackerman	WSUC Athletics Director	424-1034	231-7987
Tom Lechnir	Head Baseball Coach	424-0374	233-1401
Kevin Reichardt	Assistant Baseball Coach	424-0374	231-9934
Ted Van Dellen	Head Basketball Coach	424-2211	231-7844
Keary Mattson	Assistant Men's Basketball	424-1225	233-8935
John Zupanc	Head Cross Country Coach	424-7140	426-4145
Ron Cardo	Head Football Coach	424-3121	426-1254
Tim Danielson	Assistant Football Coach	424-1205	426-1000
Gary Simonsen	Assistant Football Coach	424-1205	725-8633
R. Toby Bares	Head Soccer Coach	424-1245	235-1469
Andy Salm	Head Swimming & Diving Coach	424-0370	232-0873
Steve Francour	Head Tennis Coach	424-1203	426-2441
Bruce Coleman	Head Track & Field	424-1201	582-7273
Todd Yde	Wrestling Coach	424-1203	-
Jeff Chambers	Trainer	424-7138	426-1891
Kennan Timm	Sports Information Director	424-0365	983-9197
Greg Brewer	Campus Security	424-1212	-
Sue Christensen	Athletic Secretary / Ticket Office	424-1034	923-0014
	FAX	424-7445	

DIRECTORY SECTION

UW-PLATTEVILLE

Platteville WI 53818

GENERAL INFORMATION

Chancellor	Dr. Robert Culbertson
Faculty Representative	Dr. Al Jared
Athletics Director	Daryl Leonard
Nickname	Pioneers
School Colors	Blue and Orange
School Founded	1866
Enrollment	5,400

TELEPHONE DIRECTORY

Area Code 608

NAME	POSITION	OFFICE PHONE	HOME PHONE
Dr. Al Jared	WSUC Faculty Representative	342-1246	348-7401
Daryl Leonard	WSUC Athletics Director	342-1567	348-5361
Lance Taylor	Head Baseball Coach	342-1843	348-5666
Bo Ryan	Head Basketball Coach	342-1277	348-4375
Robert Jeter	Assistant Basketball Coach	342-1277	348-2494
Ron Rainey	Assistant Basketball Coach	342-1277	-
Tom Antczak	Head Cross Country Coach	342-1504	348-3877
Jim Kinder	Head Football Coach	342-1579	348-8363
Mike Messer	Assistant Football / Track & Field	342-1572	744-8828
Fred Eberlein	Head Soccer Coach	342-1578	348-6009
Tom Antczak	Head Track & Field Coach	342-1504	348-3877
John Dixon	Head Wrestling Coach	342-1578	348-4457
Mary LaRue	Trainer	342-1575	348-3714
Becky Bohm	Sports Information Director	342-1574	348-3635
Gary Peterson	Campus Security	342-1584	-
Dana Gempler	Athletic Secretary / Ticket Office	342-1567	348-6129
	FAX	342-1576	

DIRECTORY SECTION

UW—RIVER FALLS

River Falls WI 54022

GENERAL INFORMATION

Chancellor	Dr. Gary Thibodeau
Faculty Representative	Dr. Dean Henderson
Men's Athletics Director	Rick Bowen
Nickname	Falcons
School Colors	Red and White
School Founded	1874
Enrollment	5,200

TELEPHONE DIRECTORY

Area Code 715

NAME	POSITION	OFFICE PHONE	HOME PHONE
Dr. Dean Henderson	WSUC Faculty Representative	425-3704	425-0432
Rick Bowen	WSUC Athletics Director	425-3900 / 3246	425-0244
Carl Tebon	Head Baseball Coach	425-3726	-
Rick Bowen	Head Basketball Coach	425-3246/3900	425-0244
John O'Grady	Head Football Coach	425-3135	425-0259
Dean Talaious	Head Hockey Coach	425-3252	386-3743
Doug Naylor	Head Swimming Coach	425-0636	425-1192
Byron James	Head Wrestling Coach	425-3900	425-6137
Gary Eloranta	Trainer	425-3130	425-7850
Mike Holford	Equipment Manager	425-3245	-
Jim Thies	Sports Information Director	425-3846	386-9252
Greg White	Campus Security	425-3133	-
Doris Wolf	Athletic Secretary / Ticket Office	425-3900	426-5023
	FAX - Office	425-3696	
	FAX - Sports Information	425-4486	

DIRECTORY SECTION**UW—STEVENS POINT**

H. P. E. R. A.
Stevens Point WI 54481

GENERAL INFORMATION

Acting Chancellor	Dr. Howard Thoyre
Faculty Representative	Dr. Virgil Thiesfeld
Men's Athletics Director	Frank O'Brien
Nickname	Pointers
School Colors	Purple and Gold
School Founded	1894
Enrollment	8,618

TELEPHONE DIRECTORY

Area Code 715

NAME	POSITION	OFFICE PHONE	HOME PHONE
Dr. Virgil Thiesfeld	WSUC Faculty Representative	346-2159	344-0922
Frank O'Brien	WSUC Athletics Director	346-3888	693-2448
Guy Otte	Head Baseball Coach	346-4118	341-2827
Bob Parker	Head Basketball Coach	346-4025	341-8648
Rick Witt	Head Cross Country Coach	346-3677	341-8538
John Miech	Head Football Coach	346-3758	341-0591
Joe Baldarotta	Head Hockey Coach	346-3332	341-0153
Red Blair	Head Swimming Coach	346-2200	341-4918
Rick Witt	Head Track & Field Coach	346-3677	341-8538
Marty Loy	Head Wrestling Coach	346-3378	341-0076
Kathy O'Connell	Athletics Trainer	346-4570	345-7256
Terry Owens	Sports Information Director	346-2840	341-0935
Don Burling	Campus Security	346-3456	341-2420
Barbara Gardner	Athletic Program Assistant	346-4494	344-0683
	FAX	346-3626	

DIRECTORY SECTION**UW-STOUT**
Menomonie WI 54751**GENERAL INFORMATION**

Chancellor	Dr. Charles Sorensen
Faculty Representative	Dr. John Wesolek
Athletics Director	Steve Terry
Nickname	Blue Devils
School Colors	Blue and White
School Founded	1893
Enrollment	7,500

TELEPHONE DIRECTORY

Area Code 715

NAME	POSITION	OFFICE PHONE	HOME PHONE
Dr. John Wesolek	WSUC Faculty Representative	232-2475	235-9360
Steve Terry	WSUC Athletics Director	232-2161	235-1721
Terry Petrie	Head Baseball Coach	232-1459	235-6683
John Muraski	Head Basketball Coach	232-1162	235-0284
Chris Hall	Head Cross Country Coach	232-3491	235-4641
Ed Meierkort	Head Football Coach	232-2203	-
Chris Hall	Head Track & Field Coach	232-3491	235-4641
Robert Thomas	Head Wrestling Coach	232-2281	235-0964
Ted Benson	Trainer	232-2213	235-1678
Layne Pitt	Sports Information Director	232-2275	-
	Campus Security	232-1632	-
Sandra Johnston	Ticket Office	232-2173	-
Judy Kahl	Office Manager	232-2224	235-3297
Doreen Watkins	Secretary	232-2224	235-5423
	FAX	232-1684	

DIRECTORY SECTION**UW-SUPERIOR**

Superior WI 54880

GENERAL INFORMATION

Acting Chancellor	Jan G. Womack
Faculty Representative	Charles Reichert
Athletics Director	Patricia Dolan
Nickname	Yellowjackets
School Colors	Black, Yellow and White
School Founded	1896
Enrollment	2,200

TELEPHONE DIRECTORY

Area Code 715

NAME	POSITION	OFFICE PHONE	HOME PHONE
Charles Reichert	WSUC Faculty Representative	394-8291	394-3753
Patricia Dolan	WSUC Athletics Director	394-8444	392-4241
James Stukel	Head Baseball Coach	394-8272	218-728-5260
Jeff Kaminsky	Head Basketball Coach	394-8519	-
Gary Lewandowski	Ass't Basketball Coach	394-8519	-
Ray Reinertsen	Head Cross Country Coach	394-8409	218-879-6737
Steve Nelson	Head Hockey Coach	394-8408	394-6014
David Kroll	Trainer	394-8441	392-6534
John Hack	Sports Information Director	394-8371	392-3598
Donald Kemler	Campus Security	394-8114	-
Sue Schedler	Secretary & Ticket Office	394-8193	372-8499
	FAX	394-8110	

DIRECTORY SECTION**UW—WHITEWATER**

Williams Center
Whitewater WI 53190

GENERAL INFORMATION

Chancellor	Dr. H. Gaylon Greenhill
Faculty Representative	Dr. Hugo Tschamack
Men's Athletics Director	Dr. Willie Myers
Nickname	Yellowjackets
School Colors	Purple and White
School Founded	1868
Enrollment	10,500

TELEPHONE DIRECTORY

Area Code 414

NAME	POSITION	OFFICE PHONE	HOME PHONE
Dr. Hugo Tschamack	WSUC Faculty Representative	472-5035	473-6388
Dr. Willie Myers	WSUC Athletics Director	472-1867	473-3200
Jim Miller	Head Baseball Coach	472-5649	473-4904
Dave Vander Meulen	Head Basketball Coach	472-1154	473-7057
Jeffrey Miller	Head Cross Country Coach	472-5648	473-6485
Bob Berezowitz	Head Football Coach	472-1453	473-5883
Bob Fiskum	Head Soccer Coach	472-1153	723-2811
Joan Domitrz	Head Swimming Coach	472-4723	473-2689
David Sturdyvin	Head Tennis Coach	472-5648	728-3335
Brian Borland	Head Track & Field Coach	472-1058	568-0716
Willie Myers	Head Wrestling Coach	472-1867	473-3200
Marc Anderson	Trainer	472-1150	—
Tom Fick	Sports Information Director	472-1147	—
Bob Lanza	Business Manager	472-3190	—
Tami Magsamen	Ticket Office	472-2222	—
Jan Goder	Campus Security	472-4660	—
TBA	Athletic Secretary	472-4661	—
	FAX — Office	472-2791	
	FAX — Sports Information	472-5656	

DIRECTORY SECTION

ALL-SPORTS CHAMPIONSHIP SUMMARY 1994-95 CHAMPIONSHIP STANDINGS

BASKETBALL	W	L
Platteville (31-0)	16	0
Whitewater (19-8)	12	4
Stout (17-8)	10	6
Eau Claire (15-10)	8	8
River Falls (14-11)	7	9
Stevens Point (12-13)	7	9
La Crosse (8-17)	5	11
Oshkosh (10-15)	4	12
Superior (5-20)	3	13

FOOTBALL	W	L	T
Whitewater (8-2)	6	1	0
La Crosse (8-2)	5	2	0
River Falls (7-3)	5	2	0
Stevens Point (7-3)	5	2	0
Platteville (5-5)	3	4	0
Stout (4-6)	2	5	0
Oshkosh (2-8)	1	6	0
Eau Claire (2-8)	1	6	0
Superior	DNC		

SWIMMING	Team Points
Eau Claire	719.5
La Crosse	381.0
Stevens Point	368.0
River Falls	211.0
Oshkosh	197.5
Whitewater	189.0
Stout	DNC
Platteville	DNC
Superior	DNC

CROSS COUNTRY	Points
La Crosse	27
Oshkosh	57
Stevens Point	90
Eau Claire	106
Whitewater	128
River Falls	157
Stout	195
Platteville	212
Superior	278

TRACK	Indoor Points	Outdoor Points	Overall	Overall Points
La Crosse	208.50	206.50	La Crosse	18
Stevens Point	106.67	188.	Stevens Point	16
Stout	97.	140.	Stout	14
Oshkosh	94.	123.	Oshkosh	12
Platteville	77.	93.5	Platteville	10
Eau Claire	22.5	53.	Eau Claire	8
Whitewater	8.33	23.	Whitewater	5
River Falls	5.	31.	River Falls	5
Superior	1.	8.	Superior	2

DIRECTORY SECTION

WRESTLING	Points
Stevens Point	106.5
La Crosse	81.0
Whitewater	46.0
River Falls	41.0
Platteville	32.0
Stout	29.0
Oshkosh	29.0
Eau Claire	21.5
Superior	DNC

TENNIS	Points
Eau Claire	13
La Crosse	11
Oshkosh	11
River Falls	7
Whitewater	2
Stout	DNC
Platteville	DNC
Stevens Point	DNC
Superior	DNC

BASEBALL					
Northern Division			Southern Division		
W	L		W	L	
Eau Claire (22-15)	15	1	Oshkosh (39-5)	12	0
River Falls (18-15)	8	8	Whitewater (19-16-1)	7	5
Stout (14-20-1)	7	9	Stevens Point (17-14-1)	4	8
La Crosse (13-20)	6	10	Platteville (12-18-1)	1	11
Superior (7-17)	4	12			

Oshkosh defeated Eau Claire for WSUC Title.

FINAL 1994-95 ALL - SPORTS STANDINGS

	CC	FB	BB	WR	SW	BA	TR	TE	Total
LC	9	6	3	7	5	3	9	3.5	45.5
SP	7	6	4.5	8	4	4.5	8	*	42.0
WW	5	8	8	6	1	6.5	2.5	1	38.0
EC	6	1.5	6	1	6	8	4	5	37.5
OSH	8	1.5	2	2.5	2	9	6	3.5	34.5
RF	4	6	4.5	5	3	6.5	2.5	2	33.5
ST	3	3	7	2.5	*	4.5	7	*	27.0
PL	2	4	9	4	*	1	5	*	25.0
SUP	1	*	1	*	*	2	1	*	5.0

* Did not compete CC = Cross Country, FB = Football, BB = Basketball, WR = Wrestling,
SW = Swimming, BA = Baseball, TR = Track, TE = Tennis

Points are awarded according to final standings in each sport on a 9-8-7-6-5-4-3-2-1 basis, or 8-7-6, etc., or 6-5-4, etc., according to how many schools are competing in the sport. (Finishes in the indoor an outdoor track meets count 50 percent each in the final standings.)

DIRECTORY SECTION

CHRONOLOGICAL ORDER OF ALL - SPORTS CHAMPIONS

1967 - Oshkosh	1978 - La Crosse	1989 - Whitewater
1968 - Oshkosh	1979 - Eau Claire	1990 - Eau Claire
1969 - Oshkosh	1980 - La Crosse	1991 - Whitewater
1970 - Oshkosh	1981 - La Crosse	1992 - Stevens Point
1971 - Oshkosh	1982 - La Crosse	1993 - Eau Claire
1972 - La Crosse	1983 - Stevens Point	1994 - La Crosse
1973 - La Crosse	1984 - Stevens Point	1995 - La Crosse
1974 - La Crosse	1985 - Whitewater	
1975 - La Crosse	1986 - Whitewater	
1976 - La Crosse	1987 - Eau Claire	
1977 - La Crosse	1988 - Whitewater	

1995-96 WSUC CHAMPIONSHIP MEETS

SITES AND DATES

SPORT	DATE	SITE	MEET DIRECTOR
Cross Country	Sat, Oct 28, 1995	UW-River Falls	To be announced
Swimming Relays	Sat, Nov 18, 1995	UW-Stevens Point	Red Blair
Wrestling Duals	Sat, Jan 27, 1996	UW-Stout	Robert Thomas
Wrestling	Fri/Sat, Feb 16-17, 1996	UW-Platteville	John Dixon
Swimming	Thurs/Fri/Sat, Feb 22-24, 1996	UW-Oshkosh	Andy Salm
Indoor Track	Fri/Sat, Mar 1-2, 1996	UW-Eau Claire	Jeff Lutz
Outdoor Track	Fri-Sat, May 3-4, 1996	UW-Whitewater	Brian Borland
Baseball	Sat, May 11, 1996	Northern Division	Champion's Site

FOOTBALL

1994 FOOTBALL SEASON'S LONG PLAYS

Runs From Scrimmage

72 yards: Mike Bechtel, Stout, for a touchdown vs. Oshkosh.
 70 yards: Brunson Parish, Platteville, for a touchdown vs. Oshkosh
 70 yards: Rob Dal Santo, Platteville, for a touchdown vs. La Crosse

Forward Passes

84 yards: Craig Kusick to Trevor Rogers, La Crosse, for a touchdown vs. Stevens Point.
 83 yards: Richard Newton to Aaron Buss, Whitewater, for a touchdown vs. River Falls
 80 yards: Bill Altmann to Brunson Parish, Platteville, for a touchdown vs. La Crosse.

Kickoff Returns

97 yards: Tim Ott, Stevens Point, for a touchdown vs. La Crosse.
 80 yards: Henry Marshall, Stout, vs. Whitewater.

Punt Returns

63 yards: Eric Newton, Platteville, vs. Eau Claire.
 40 yards: Todd Schoenherr, Stevens Point, vs. Platteville.

Interception Return

69 yards: Randy Simpson, Stevens Point, vs. Oshkosh.
 38 yards: J. J. Webb, Whitewater, vs. Oshkosh.
 35 yards: Chris Esteb, River Falls, vs. Oshkosh.

Punts

64 yards: Bryan Weber, Platteville, vs. Eau Claire.
 64 yards: Mike Alioto, Oshkosh, vs. Platteville.
 62 yards: Jesse Ebner, River Falls, vs. Oshkosh.
 59 yards: Mike Morrison, Stout, vs. Oshkosh.
 58 yards: Eric Berendson, Stevens Point, vs. Eau Claire.

Field Goal

48 yards: Joel Berens, Platteville, vs. Eau Claire.
 47 yards: Bryan Mader, Whitewater, vs. Stevens Point.
 44 yards: Joel Berens, Platteville, vs. River Falls.

Consecutive Extra Points

27 straight: Travis Krauklis, River Falls.
 22 straight: Todd Passini, Stevens Point.

1994 PASS INTERCEPTION LEADERS

<u>Player</u>	<u>School</u>	<u>Ret.</u> <u>No.</u>	<u>Yds.</u>	<u>Td.</u>
Todd Skarban	Oshkosh	4	69	0
Clayt Birmingham	Stevens Point	4	45	0
Howard Spearman	Oshkosh	3	31	0
David Dodds	Whitewater	3	25	0

ALL-TIME CONFERENCE FOOTBALL RECORDS

INDIVIDUAL SINGLE GAME RECORDS

SCORING

Most Points: 32 by Sonny Redders (Stevens Point) vs. Milwaukee, 1962.

Most Touchdowns: 5 by Sonny Redders (Stevens Point) vs. Milwaukee, 1962; Ron Myhra (La Crosse) vs. Superior, 1976; D. J. LeRoy (Eau Claire) vs. Stout, 1976; Chad Johnson (River Falls) vs. Eau Claire, 1990; Jimmy Henderson (Stevens Point) vs. Oshkosh, 1993; Brunson Parish (Platteville) vs. La Crosse, 1994.

Most PAT: 10 by Todd Passini (Stevens Point) vs. Oshkosh, 1993

Most FG: 4 by Kim Drake (Stevens Point) vs. Oshkosh (34, 21, 32, 32 yards), 1984.

TOTAL OFFENSE

Most Plays: 76 by Reed Giordana (Stevens Point) vs. Oshkosh, 1975.

Most Yards Gained: 489 (509 passing, -20 rushing) by Bob Krepfle (La Crosse) vs. River Falls, 1983; 480 (523 passing, -43 rushing) by Kirk Baumgartner (Stevens Point) vs. Stout, 1987.

RUSHING

Longest Run From Scrimmage: 98 yards by Ted Pretasky (La Crosse) for a touchdown vs. River Falls, 1987.

Most Rushes: 50 by Bill Schmitz (Eau Claire) vs. Stout, 1982.

Most Yards Gained: 370 by Jim Baier (River Falls) vs. Stevens Point, 1966.

PASSING

Longest Completed Forward Pass Play: 99 yards by Jerry Trooien to Joe Rozak (River Falls) vs. Superior, 1969.

Most Attempts: 70 by Reed Giordana (Stevens Point) vs. Oshkosh, 1975.

Most Completions: 40 by Dave Geissler (Stevens Point) vs. Eau Claire in 58 attempts, 1983.

Most Yards Gained: 523 (50-26-1) by Kirk Baumgartner (Stevens Point) vs. Stout, 1987.

Most TD Passes: 8 by Kirk Baumgartner (Stevens Point) vs. Superior, 1989; 6 by Chris Charnish (Platteville) vs. La Crosse, 1970; 6 by Mike Durnin (La Crosse) vs. Whitewater, 1979; 6 by Kirk Baumgartner (Stevens Point) vs. Stout, 1987; 6 by Joe Rihn (La Crosse) vs. Superior, 1988.

Best Completion Percentage (10 or more attempts): 1.000 by Bob Krepfle (La Crosse), 11 of 11, vs. Superior, 1984.

Most Had Intercepted: 7 by Reed Giordana (Stevens Point) vs. River Falls, 1975.

PASS RECEIVING

Most Caught: 18 by Tim Mowery (Superior) vs. Stevens Point, 1981.

Most Yards Gained: 303 by Chuck Braun (Stevens Point) vs. Superior (13 receptions), 1981.

Most TD Passes Caught: 4 by J. Gilbertson (La Crosse) vs. Milwaukee, 1962; Bob Faherty (Platteville) vs. La Crosse, 1970; Dick Bilda (Whitewater) vs. Superior, 1972; Jeff Gosa (Stevens Point) vs. Stout, 1973.

OTHERS

Longest Kickoff Return: 97 yards by Greg Montgomery (Whitewater) vs. Stout, 1973; Mike Zeihen (Eau Claire) vs. Whitewater, 1980.

Longest Run with Recovered Fumble: 93 yards by Len Kurzynske (Platteville) vs. Stevens Point, 1974.

Longest Punt: 83 yards by Mel Thake (Superior) vs. Whitewater, 1966.

FOOTBALL SECTION

OTHERS (Continued)

Longest Field Goal: 54 yards by Todd Miles (Stout) vs. River Falls, 1985.
Longest Punt Return: 90 yards by Jim Baier (River Falls) vs. Whitewater, 1965.
Longest Run With Intercepted Pass: 105 yards by Mick Hansen (River Falls) vs. Eau Claire, 1971; 100 yards by Todd Schoelzel (Oshkosh) vs. Platteville, 1987.
Longest Return With Blocked FG: 92 yards for TD by Lester Jones (Whitewater) vs. Eau Claire, 1972.
Most Punts: 13 by Roger Tollefson (Eau Claire) vs. Stevens Point, 1967.
Best Punting Average: 5 for 53.2 yards by Brian Weber (Platteville) vs. Eau Claire (51, 60, 39, 52, 64), 1994.
Most Punt Returns: 5 for 184 yards by Steve Terry (La Crosse) vs. Stout, 1974.
Best Punt Return Average: 36.8 yards by Steve Terry (La Crosse) vs. Stout, 1974.
Most Pass Interceptions: 5 by Mike March (Eau Claire) vs. Stout, 1981.

INDIVIDUAL SEASON RECORDS

SCORING

Most Points: 102 by Jim Baier (River Falls), 1966.
Most TD: 17 by Jim Baier (River Falls), 1966.
Most PAT: 37 by Dave Schneider (Stevens Point), 1989.
Most FG: 10 by Chris Schumacher (La Crosse), 1989.

TOTAL OFFENSE

Most Plays: 469 by Tim Peterson (Stout), 1989.
Most Yards Gained: 3,037 by Kirk Baumgartner (Stevens Point), 1987.

RUSHING

Most Rushes: 281 by Roger Vann (Eau Claire), 1981.
Most Yards Gained: 1,557 by Jim Baier (River Falls), 1966.

PASSING

Most Attempts: 389 by Kirk Baumgartner (Stevens Point), 1988.
Most Completions: 196 by Kirk Baumgartner (Stevens Point), 1987.
Most Yards Gained: 3,071 by Kirk Baumgartner (Stevens Point), 1987.
Most TD Passes: 33 by Kirk Baumgartner (Stevens Point), 1989.
Best Completion Percentage (50 or more attempts): .652 by Reed Giordana (Stevens Point), 178 of 273, 1976.
Most Had Intercepted: 30 by Dave Detrick (Superior), 1989.

PASS RECEIVING

Most Caught: 85 by Theo Blanco (Stevens Point), 1987.
Most Yards Gained: 1,328 by Theo Blanco (Stevens Point), 1987.
Most TD Passes Caught: 13 by Rich Smigielski (Platteville), 1969.

OTHERS

Most Punts: 64 by Doug Sutherland (Superior), 1969.
Best Punting Average: 42.4 yards (51 for 2,160 yards) by Rick Peot (Stevens Point), 1975.
Most Punt Returns: 38 by Ron Myhra (La Crosse), 1976.
Best Punt Return Average: 30.0 yards by Jim Baier (River Falls), 1965.
Most Pass Interceptions: 13 by Mike Will (River Falls), 1975.
Most Punt Return Touchdowns: 4 by Matt Pekarske, La Crosse, (78 yards vs. Oshosh; 60 vs. Platteville; 57 vs. Eau Claire; 54 vs. Superior).

FOOTBALL SECTION

INDIVIDUAL CAREER RECORDS

SCORING

Most Points: 234 by Ted Pretasky (La Crosse), 1985-88.
Most TD: 39 by Ted Pretasky (La Crosse), 1985-88.
Most FG: 20 by Jeff Anding (Whitewater), 1975-78.
Most PAT: 86 by Sam Dummer (River Falls), 1991-94.
Most Consecutive PAT: 34 by Dave Becker (La Crosse), 1974-75.

TOTAL OFFENSE

Most Yards Gained: 10,072 by Kirk Baumgartner (Stevens Point), 1986-89.

RUSHING

Most Yards Gained: 3,382 by Lee Weigel (Eau Claire), 1982-85; 3,154 by Jim Baier (River Falls), 1963-66.

PASSING

Most Attempts: 1,351 by Kirk Baumgartner (Stevens Point), 1986-89.
Most Completed: 698 by Kirk Baumgartner (Stevens Point), 1986-89.
Most Yards Gained: 10,260 by Kirk Baumgartner (Stevens Point), 1986-89.
Most TD Passes: 85 by Kirk Baumgartner (Stevens Point), 1986-89.
Best Completion Percentage: .631 by Mike LaLoggia (Whitewater), 265 of 420, 1977-79.

PASS RECEIVING

Most Caught: 228 by Jeff Gosa (Stevens Point), 1973-76.
Most Yards Gained: 2,851 by Jeff Gosa (Stevens Point), 1973-76.
Most TD Passes Caught: 27 by Jeff Gosa (Stevens Point), 1973-76.

OTHERS

Most Punt Returns: 58 for 464 yards by Craig Hinke (Eau Claire), 1972-75.
Most Pass Interceptions: 24 by Brian Kreibich (River Falls), 1967-69; 22 by Ted Ragatz (River Falls), 1963-66.

TEAM SINGLE GAME RECORDS

Most Points by One Team: 76 by Stevens Point vs. Oshkosh, 1993; 72 by Stevens Point vs. Superior, 1989; 70 by Whitewater vs. Eau Claire, 1958; 70 by Platteville vs. Stout, 1970.
Most Points by Two Teams: 95 by Platteville (52) vs. Eau Claire (43), 1980.
Most Yards Rushing: 642 by River Falls vs. Superior, 1989.
Fewest Yards Rushing: Minus 64 by Whitewater vs. Oshkosh, 1976.
Most Yards Passing: 523 by Stevens Point vs. Stout, 1987.
Most Passes Attempted: 71 by Stevens Point vs. Oshkosh, 1975.
Fewest Passes Attempted: 1 by Stout vs. La Crosse, 1963.
Most Passes Completed: 41 by Superior vs. Stevens Point, 1981.
Most Total Offense: 718 yards by River Falls (642 rushing, 76 passing) vs. Superior, 1989; 711 by Stevens Point (206 rushing, 505 passing) vs. Superior, 1989.
Fewest Yards Total Offense: 15 (1 rushing, 14 passing) by La Crosse vs. Whitewater, 1972.
Largest Victory Margin: 70 by Whitewater (70) vs. Eau Claire (0), 1958; by Stevens Point (76) vs. Oshkosh (6), 1993.
Highest Losing Score: 44 by Eau Claire vs. River Falls (47), 1989.
Most Fumbles Lost: 7 by Platteville vs. Whitewater, 1972.
Most Passes Intercepted: 10 by River Falls vs. Stevens Point, 1975.
Most Punts: 15 by Eau Claire vs. Stevens Point, 1967.
Most Total Yards Two Teams: 1,160 (Stevens Point 601 and Stout 559), 1987.

FOOTBALL SECTION

TEAM SEASON RECORDS

Most Points Scored:	338 by Platteville, 1970.
Fewest Points Scored:	26 by Superior, 1975.
Most Points Allowed:	447 by Superior, 1989.
Fewest Points Allowed:	42 by La Crosse, 1974.
Most Yards Rushing:	3,192 by River Falls, 1989.
Fewest Yards Rushing:	108 by Stevens Point, 1972.
Most Yards Rushing Allowed:	2,688 by Superior, 1989.
Fewest Yards Rushing Allowed:	86 by Whitewater, 1971.
Most Yards Passing:	3,152 by Stevens Point, 1987.
Fewest Yards Passing:	109 by River Falls, 1975.
Fewest Yards Passing Allowed:	597 by Stevens Point, 1977.
Most Passes Attempted:	400 by Stevens Point, 1989.
Fewest Passes Attempted:	26 by River Falls, 1979.
Most Passes Completed:	217 by Stevens Point, 1989.
Fewest Passes Completed:	7 by River Falls, 1975.
Most Passes Had Intercepted:	37 by Superior, 1982.
Best Total Offense:	4,026 by Stevens Point, 1987. (874 rushing, 3,152 passing)
Best Total Defense:	860 by Whitewater, 1971. (86 rushing, 774 passing)
Most Interceptions:	27 by River Falls, 1975.
LONGEST WINNING STREAK:	29 games by La Crosse, 1949-54.

PLAYERS-OF-THE-WEEK

During each week of the season an outstanding player is chosen on his performance in games of that week. The coaching staff of each member institution nominates a Player-of-the-Week and the Conference Office selects a WSUC OFFENSIVE PLAYER-OF-THE-WEEK and a WSUC DEFENSIVE PLAYER-OF-THE-WEEK. These players were chosen during the 1994 season:

Offense

Sept. 6--Chris Guenterberg, FB, River Falls	Oct. 18--Spencer Johnson, Whitewater
Sept. 13--Cory Colvin, SE, Oshkosh	Oct. 25--Spencer Johnson, Whitewater
Sept. 20--Kevin Path, TB, Stout	Nov. 1--Spencer Johnson, Whitewater
Sept. 27--Brunson Parish, SE, Platteville	Nov. 8--Mike Bechtel, RB, Stout
Oct. 4--Craig Kusick, QB, La Crosse	Nov. 15--Derek Schutz, QB, Eau Claire
Oct. 11--Jeremy Krachey, RB, Platteville	

Defense

Sept. 6--Craig Driessen, DB, La Crosse	Oct. 18--Dan Kloepping, T, La Crosse
Sept. 13--Randy Simpson, DB, Stevens Point	Oct. 25--Joel Dettwiler, LB, Platteville
Sept. 20--Woody Fangmeier, LB, River Falls	Nov. 1--Greg Wade, LB, Stout
Sept. 27--Creg Herlihy, LB, Oshkosh	Nov. 8--Nate Zeeland, LB, Stevens Point
Oct. 4--Craig Havertape, DB, Whitewater	Nov. 15--Jim Talley, DB, Eau Claire
Oct. 11--Dave Diemel, LB, Stevens Point	

FOOTBALL SECTION

INDIVIDUAL DEPARTMENTAL CHAMPIONS

SCORING

<u>Year</u>	<u>Player</u>	<u>School</u>	<u>TD</u>	<u>PAT</u>	<u>FG</u>	<u>TP</u>
1966	Jim Baier	River Falls	17	0	0	102
1967	Neil Hansen	Whitewater	5	15	5	60
1968	Ron Cardo	Oshkosh	13	0	0	78
1969	Rich Smigielski	Platteville	13	2 (2pt)	0	82
1970	Tom Knoble	Platteville	10	1 (2pt)	0	62
1971	Tom Bauer	Eau Claire	9	0	0	54
	Kerry Larsen	Whitewater	9	0	0	54
1972	Tom VanderVelden	Oshkosh	9	0	0	54
	Bill Roper	Whitewater	9	0	0	54
1973	Tom Jakubowski	Platteville	7	0	0	42
	Jeff Gosa	Stevens Point	7	0	0	42
1974	Mike Hammes	La Crosse	9	0	0	54
	Tom Jakubowski	Platteville	9	0	0	54
1975	Jasper Freeman	River Falls	9	3 (2pt)	0	60
1976	Ron Myhra	La Crosse	14	0	0	84
1977	Bill Newhouse	Stevens Point	12	0	0	72
1978	Dale Mueller	River Falls	9	0	0	54
1979	Jerry Young	Whitewater	11	1 (2pt)	0	68
1980	Chris McLimans	Platteville	9	1 (2pt)	0	56
1981	Roger Vann	Eau Claire	12	0	0	72
1982	Mike Gaab	Stevens Point	8	0	0	48
1983	Mike Farley	River Falls	3	14	8	56
1984	Mike A. Miller	Whitewater	13	0	0	78
1985	Dan Lowney	La Crosse	13	0	0	78
1986	Ted Pretasky	La Crosse	12	0	0	72
1987	Cary Osborn	Eau Claire	16	0	0	96
	Ted Pretasky	La Crosse	16	0	0	96
1988	Jim Mares	Stevens Point	14	0	0	84
	Travis Talton	Whitewater	14	0	0	84
1989	Chris Krueger	River Falls	14	0	0	84
1990	Cary Osborn	Eau Claire	12	0	0	72
	Dave Shumway	Platteville	12	0	0	72
1991	Barry Rose	Stevens Point	11	0	0	66
1992	Scott McGlothlin	River Falls	11	0	0	66
1993	Jimmy Henderson	Stevens Point	14	0	0	84
1994	Spencer Johnson	Whitewater	13	0	0	78

1994 Players of the Week

Special Teams

Sept. 6	- Jesse Enger, River Falls	Oct. 18	- Bret Peterson, Platteville
Sept. 13	- John Barrett, La Crosse	Oct. 25	- Travis Krauklis, River Falls
Sept. 20	- Jesse Enger, River Falls	Nov. 1	- Joel Berens, Platteville
Sept. 27	- Mike Alioto, Oshkosh	Nov. 8	- Matt Anderson, La Crosse
Oct. 4	- Mike Morrison, Stout	Nov. 15	- Matt Clatt, Eau Claire
Oct. 11	- Nate Van Zeeland, Stevens Point		

FOOTBALL SECTION

RUSHING

<u>Year</u>	<u>Player, School</u>	<u>Att.</u>	<u>Yards</u>	<u>Ave. Gain</u>	<u>TD</u>
1966	Jim Baier, River Falls	227	1557	6.8	17
1967	Myles Strasser, Oshkosh	178	909	5.1	8
1968	Ron Cardo, Oshkosh	171	772	4.5	13
1969	Brian Burbey, Oshkosh	160	798	4.0	9
1970	John O'Neill, River Falls	143	614	4.3	7
1971	Steve Groeschel, Stevens Point	166	523	3.2	
1972	Bill Roper, Whitewater	130	813	6.3	9
1973	Tom Jakubowski, Platteville	192	797	4.2	7
1974	Tom Jakubowski, Platteville	207	1029	5.0	9
1975	Tim German, La Crosse	147	803	5.5	6
1976	Larry Rohrwasser, Platteville	161	753	4.7	7
1977	Jay Schmick, Oshkosh	158	683	4.3	6
1978	Dale Mueller, River Falls	202	897	4.4	9
1979	Reggie Rabb, La Crosse	125	732	5.8	7
1980	Roger Vann, Eau Claire	132	735	5.6	7
1981	Roger Vann, Eau Claire	281	1202	4.3	12
1982	Bob Johnson, Stout	163	677	4.2	
1983	Lee Weigel, Eau Claire	177	971	5.5	9
1984	Marty Sturzl, Platteville	173	920	5.3	7
1985	Lee Weigel, Eau Claire	253	974	3.8	8
1986	Ted Pretasky, La Crosse	180	1139	6.3	12
1987	George Rainey, Whitewater	205	1225	6.0	12
1988	Travis Talton, Whitewater	169	1225	7.4	14
1989	Travis Talton, Whitewater	163	832	5.1	
1990	Chris Krueger, River Falls	184	929	5.0	10
1991	Shane Williams, River Falls	191	838	4.4	9
1992	Spencer Johnson, Whitewater	126	646	5.1	6
1993	Jimmy Henderson, Stevens Point	189	1093	5.8	14
1994	Spencer Johnson, Whitewater	212	1216	5.7	13

FOOTBALL SECTION

PASSING

<u>Year</u>	<u>Player, School</u>	<u>Att.</u>	<u>Comp.</u>	<u>Yards</u>	<u>Pct.</u>	<u>Had Intrc.</u>	<u>TD</u>
1966	Bob Berezowitz, Whitewater	215	119	1793	.553	12	18
1967	Al Charnish, Platteville	264	145	1789	.549	20	17
1968	Chris Charnish, Platteville	240	121	1753	.504	19	14
1969	Chris Charnish, Platteville	206	106	1965	.514	19	27
1970	Chris Charnish, Platteville	157	80	1368	.509	10	19
1971	Bob Roloff, Platteville	103	54	907	.524	4	9
1972	Mark Olejniczak, Stevens Point	232	115	1235	.496	13	9
1973	Mark Olejniczak, Stevens Point	350	179	2209	.511	25	16
1974	Reed Giordana, Stevens Point	290	146	1773	.503	16	10
1975	Reed Giordana, Stevens Point	343	180	1944	.525	20	12
1976	Reed Giordana, Stevens Point	273	178	2068	.652	9	14
1977	Reed Giordana, Stevens Point	276	159	1987	.576	7	20
1978	Dave Draxler, La Crosse	189	92	1303	.487	12	12
1979	Mike LaLoggia, Whitewater	177	110	1491	.621	8	19
1980	Kevin Bohlig, Eau Claire	173	81	1135	.468	8	7
1981	Brion Demski, Stevens Point	366	188	2468	.514	16	13
1982	Dave Geissler, Stevens Point	270	165	1998	.611	12	14
1983	Dave Geissler, Stevens Point	280	172	1850	.614	13	10
1984	Dave Geissler, Stevens Point	254	140	1667	.551	7	8
1985	Dave Geissler, Stevens Point	276	163	2016	.572	11	19
1986	Lance Leipold, Whitewater	240	112	1541	.467	9	9
1987	Kirk Baumgartner, Stevens Point	360	196	3071	.544	17	26
1988	Kirk Baumgartner, Stevens Point	389	195	2790	.501	9	15
1989	Kirk Baumgartner, Stevens Point	388	210	2981	.541	8	33
1990	John Clark, Eau Claire	234	134	1685	.573	7	11
1991	Steve Rohrscheib, Eau Claire	307	154	1796	.502	5	15
1992	Jason Gonnion, La Crosse	177	104	1650	.588	4	15
1993	Jason Gonnion, La Crosse	199	116	1744	.583	10	15
1994	Craig Kusick, La Crosse	211	129	1763	.611	6	19

FOOTBALL SECTION

TOTAL OFFENSE

<u>Year</u>	<u>Player, School</u>	<u>Plays</u>	<u>Yards Rush</u>	<u>Yards Pass</u>	<u>Total Yards</u>
1966	Al Charnish, Platteville	418	5	1827	1822
1967	Al Charnish, Platteville	365	230	1789	2019
1968	Chris Charnish, Platteville	401	64	1753	1817
1969	Chris Charnish, Platteville	291	239	1965	2204
1970	Chris Charnish, Platteville	399	269	1368	1630
1971	Steve Russ, Superior	335	98	1380	1282
1972	Mark Olejniczak, Stevens Point	263	107	1235	1128
1973	Mark Olejniczak, Stevens Point	392	153	2209	2056
1974	Reed Giordana, Stevens Point	376	182	1773	1955
1975	Reed Giordana, Stevens Point	433	249	1944	2193
1976	Reed Giordana, Stevens Point	381	98	2068	2166
1977	Reed Giordana, Stevens Point	345	135	1987	2122
1978	Dave Draxler, La Crosse	225	85	1303	1388
1979	Mike Durnin, La Crosse	241	102	1502	1604
1980	Brion Demski, Stevens Point	262	10	1428	1438
1981	Brion Demski, Stevens Point	379	52	468	2463
1982	Dave Geissler, Stevens Point	325	169	1998	1829
1983	Dave Geissler, Stevens Point	364	200	1850	1650
1984	Bob Krepfle, La Crosse	242	62	1723	1792
1985	Dave Geissler, Stevens Point	347	27	2016	2043
1986	Lance Leipold, Whitewater	278	31	1541	1510
1987	Kirk Baumgartner, Stevens Point	428	34	3071	3037
1988	Kirk Baumgartner, Stevens Point	450	1	2790	2791
1989	Kirk Baumgartner, Stevens Point	451	121	2981	2860
1990	Eric Wixom, Platteville	252	72	1647	1719
1991	Dennis Goettl, La Crosse	311	44	1947	1991
1992	Jason Gonnion, La Crosse	241	27	1650	1677
1993	Jason Gonnion, La Crosse	244	95	1744	1839
1994	Craig Kusick, La Crosse	233	63	1763	1700

FOOTBALL SECTION

PASS RECEIVING

<u>Year</u>	<u>Player, School</u>	<u>No.</u>	<u>Yards</u>	<u>Ave. Gain</u>	<u>TD</u>
1966	Bob Peck, Superior	55	752	13.6	5
1967	Jim Hansen, Stevens Point	45	533	11.8	6
1968	Rich Smigielski, Platteville	40	466	11.7	3
1969	Rich Smigielski, Platteville	39	620	15.9	13
1970	Joe Rozak, River Falls	37	631	17.1	3
1971	Jerry Uchtyl, Superior	43	829	19.3	3
1972	Joe LaFleur, Stevens Point	46	540	11.7	2
1973	Jeff Gosa, Stevens Point	49	671	13.7	7
1974	Jeff Gosa, Stevens Point	54	701	13.0	6
1975	Jeff Gosa, Stevens Point	56	638	10.3	7
1976	Jeff Gosa, Stevens Point	69	834	12.1	7
1977	Bill Newhouse, Stevens Point	54	794	14.7	12
1978	Joe Zuba, Stevens Point	52	752	14.5	4
1979	Chuck Braun, Stevens Point	63	801	12.7	9
1980	Chuck Braun, Stevens Point	50	778	15.6	8
1981	Chuck Braun, Stevens Point	60	942	15.7	7
	John Dettmann, Oshkosh	60	648	10.8	7
1982	Rod Mayer, Stevens Point	51	567	11.1	3
1983	Mike Gaab, Stevens Point	50	528	10.6	3
1984	Tom Saskowski, Eau Claire	46	817	17.8	10
1985	Mike Christman, Stevens Point	55	777	14.1	5
1986	Ron Wise, Stout	38	521	13.7	2
1987	Theo Blanco, Stevens Point	85	1328	15.6	6
1988	Don Moehling, Stevens Point	57	1047	18.4	6
1989	Scott Fredrickson, Stout	63	855	13.9	6
1990	Chris Herzog, Eau Claire	37	198	5.4	3
1991	Barry Rose, Stevens Point	47	939	20.0	10
1992	Jason Janke, La Crosse	46	714	15.5	7
1993	Russ Jacques, Platteville	41	496	12.1	3
1994	Kevin Weise, Stout	45	516	11.5	3

FOOTBALL SECTION

PUNTING

<u>Year</u>	<u>Player, School</u>	<u>No.</u>	<u>Yards</u>	<u>Ave.</u>
1966	Mel Thake, Superior	49	1914	39.0
1967	Doug Sutherland, Superior	49	1923	39.3
1968	Mike Breaker, Stevens Point	57	2157	37.8
1969	Mike Breaker, Stevens Point	58	2317	39.9
1970	Dick Kay, Platteville	34	1357	40.0
1971	Gary Zauner, La Crosse	57	2148	37.6
1972	Mark Dennis, Whitewater	35	1380	39.4
1973	Mark Cieslewicz, River Falls	43	1638	38.1
1974	Greg Hoffman, Eau Claire	47	1807	38.4
1975	Rick Peot, Stevens Point	51	2160	42.4
1976	Rick Peot, Stevens Point	43	1757	40.9
1977	Bruce Wild, Oshkosh	24	968	40.3
1978	Randy Schneider, Eau Claire	46	1755	38.1
1979	Chuck Woodke, La Crosse	36	1281	35.6
1980	Burnett Johnson, Platteville	46	1650	35.9
1981	Jim Wild, Oshkosh	52	2008	38.6
1982	Mike Bauer, Stevens Point	34	1298	38.2
1983	Dan Lowney, La Crosse	58	2265	39.1
1984	Dan Lowney, La Crosse	29	1058	36.5
1985	Joel Gmack, Whitewater	42	1605	38.2
1986	Dan Dantoin, Stevens Point	41	1513	36.9
1987	Mark Rae, Platteville	32	1188	37.1
1988	Matt Turk, Whitewater	29	1135	39.1
1989	Jim Will, Superior	48	1861	38.7
1990	Eric Jahn, La Crosse	33	1290	39.1
1991	Dan Mlachnik, Stevens Point	31	1117	36.0
1992	Matt Anderson, La Crosse	26	988	38.0
1993	Andy Caflisch, Stout	38	1519	39.9
1994	Bryan Weber, Platteville	27	1102	40.8

FOOTBALL SECTION

FINAL 1994 STANDINGS

<u>School</u>	<u>Conference</u>					<u>All Games</u>				
	<u>W</u>	<u>L</u>	<u>T</u>	<u>TP</u>	<u>OP</u>	<u>W</u>	<u>L</u>	<u>T</u>	<u>TP</u>	<u>OP</u>
Whitewater	6	1	0	187	110	8	2	0	266	177
La Crosse	5	2	0	235	149	8	2	0	350	184
River Falls	5	2	0	195	133	7	3	0	294	185
Stevens Point	5	2	0	232	112	7	3	0	330	187
Platteville	3	4	0	139	179	5	5	0	225	240
Stout	2	5	0	125	165	4	6	0	189	235
Oshkosh	1	6	0	56	176	2	8	0	113	266
Eau Claire	1	6	0	53	198	2	8	0	102	254

TEAM CHAMPIONS

Eau Claire -	1922*, '48, '56*, '63, '64, '81, '83
La Crosse -	1917, '19, '27, '33**, '34*, '39*, '40*, '41***, '42**, '50*, '51, '52*, '53*, '54, '71*, '73, '74**, '75**, '78*, '80***, '82, '86**, '89, '91, '92, '93
Oshkosh -	1920, '23, '28**, '35*, '68*, '72, '76**
Platteville -	1938*, '41***, '42**, '52*, '53*, '56*, '57, '68*, '69*, '70, '71*, '74**, '76**, '80***
River Falls -	1915, '16, '24, '25, '26, '33**, '38**, '47*, '58, '75**, '76**, '79, '80***, '84*, '85, '86**, '87*
Stevens Point -	1928**, '33**, '34*, '36*, '46**, '49**, '55, '61, '77, '86**
Stout -	1921, '41***, '49**, '65
Superior -	1913*, '28**, '35*, '36*, '37*, '46**
Whitewater -	1913*, '14, '22*, '32, '37*, '40*, '41***, '50*, '59, '60, '62, '66, '67, '69*, '74**, '75**, '78*, '80***, '84*, '87*, '88, '90, '94
UW-Milwaukee -	1929, '30, '31, '38**, '39*, '42**, '46**, '47*

1918 - No organized conference (WWI).

1943-45 - No organized conference (WWII).

* Two-way tie ** Three-way tie *** Four-way tie

FOOTBALL SECTION

WSUC INDIVIDUAL STATISTICS FOR 1994

TOTAL OFFENSE

<u>Player, Team</u>	<u>G</u>	<u>Plays</u>	<u>Net Rush</u>	<u>Net Pass</u>	<u>Total Yards</u>	<u>Game Ave.</u>
Craig Kusick, LC	7	233	63	1763	1700	243
Tom Fitzgerald, SP	7	239	239	1247	1485	212
Forrest Schneider, St	7	276	43	1360	1403	200
Spencer Johnson, WW	7	212	1216	0	1216	174
Bill Altmann, PL	7	192	120	1037	1157	165
Derek Schutz, EC	7	244	52	962	1014	145
Adam Kowles, RF	7	158	717	243	960	137
Chris Guenterberg, RF	6	156	739	0	739	123

PASSING

<u>Player, Team</u>	<u>G</u>	<u>Att</u>	<u>Com</u>	<u>Had Int</u>	<u>Pct.</u>	<u>TD</u>	<u>Net Yds</u>	<u>Game Ave.</u>
Craig Kusick, LC	7	211	129	6	.611	19	1763	252
Forrest Schneider, St	7	224	118	11	.527	8	1360	194
Tom Fitzgerald, SP	7	176	101	9	.574	7	1247	178
Bill Altman, PL	6	149	74	14	.497	7	1037	148
Derek Schutz, EC	7	190	103	8	.542	5	962	137
Ruan Hinske, Osh	7	96	41	6	.427	1	504	72
Bryan Pytleski, WW	7	86	37	2	.435	4	486	69
Adam Kowles, RF	7	37	17	1	.459	5	464	66

RUSHING

<u>Player, Team</u>	<u>G</u>	<u>Att</u>	<u>Net Yds</u>	<u>Game Ave.</u>	<u>Ave. Gain</u>	<u>TD</u>
Spencer Johnson, WW	7	212	1216	174	5.7	13
Chris Guenterberg, RF	6	156	739	123	4.7	7
Adam Kowles, RF	7	121	717	102	5.9	7
Rob Dal Santo, PL	7	126	687	98	5.5	3
Mike Bechtel, St	6	98	545	91	5.6	6
Trevor Rogers, LC	6	90	448	75	5.0	1
Nate Harms, SP	7	86	364	52	4.2	7
Ben Murray, LC	7	82	350	50	4.3	6
Rick Crutchley, EC	7	125	332	47	2.6	0
Alexis Griffin, Osh	7	99	326	47	3.3	1

ALL PURPOSE YARDS

	<u>G</u>	<u>Rush Yds</u>	<u>Rec Yds</u>	<u>P Ret Yds</u>	<u>KoRet Yds</u>	<u>Incep Yds</u>	<u>Total Yds</u>	<u>Yards Per G</u>
Spencer Johnson, WW	7	1216	0	0	0	0	1216	173.7
Brunson Parish, PL	7	142	402	0	334	0	878	125.4
Chris Guenterberg, RF	6	739	0	9	0	0	739	123.2
Mike Bechtel, St	6	545	107	0	0	0	652	108.7
John Barrett, LC	7	172	70	227	274	0	743	106.1
Adam Kowles, RF	7	717	0	0	0	0	717	102.4
Alexis Griffin, Osh	7	326	28	129	220	0	703	100.4

FOOTBALL SECTION

PASS RECEPTIONS

	<u>G</u>	<u>No. Rcp</u>	<u>Yds</u>	<u>TD</u>	<u>Ave. Gain</u>	<u>PG Ave.</u>
Kevin Weise, St	7	45	516	3	11.5	73.7
Paul Kling, LC	7	43	610	9	14.2	87.1
Derek Schaefer, LC	7	26	340	3	13.1	48.6
Tim Ott, SP	7	25	347	1	13.9	53.4
Rob Stoltz, Osh	7	24	460	2	11.4	65.7
Rick Crutchley, EC	7	23	152	1	6.6	21.7
Matt Doke, St	7	22	326	4	14.8	46.6
Cory Colvin, Osh	7	22	251	2	11.4	35.9
Jeremy Brayton, EC	7	20	191	1	9.6	27.3
Brunson Parish, Pl	7	19	402	5	21.2	57.4
Aaron Buss, WW	7	18	379	4	21.1	54.1
Jeremy Krachey, Pl	7	18	143	1	8.0	20.4

PUNTING

	<u>No.</u>	<u>Yds.</u>	<u>Ave.</u>
Bryan Weber, Pl	27	1102	40.8
Mike Morrison, St	42	1621	38.6
Mike Alioto, Osh	55	2108	38.3
Matt Clatt, EC	46	657	36.0
Eric Berendson, SP	31	1111	35.8

PUNT RETURNS

	<u>No.</u>	<u>Yds.</u>	<u>Ave.</u>
Eric Newton, Pl	7	116	16.6
John Barrett, LC	17	227	13.4
Jim Gabriel, EC	8	87	10.8
C.J. Brantner, EC	7	59	9.8
Tony Aizupura, St	14	132	9.4

KICKOFF RETURNS

	<u>No.</u>	<u>Yds.</u>	<u>Ave.</u>
Tim Ott, SP	9	254	28.2
John Barrett, LC	11	247	24.9
Henry Marshall, St	12	288	24.0
Jon Schueller, EC	17	402	23.6
Alex Griffin, Osh	11	220	20.0

PASS INTERCEPTIONS

	<u>No.</u>	<u>Ret. Yds.</u>	<u>TD</u>
Todd Skarban, Osh	4	69	0
Clayt Birmingham, SP	4	45	0
Howard Spearman, Osh	3	31	0
David Dodds, WW	3	25	0
(Several tied with two each)			

INDIVIDUAL SCORING

	<u>TD</u>	<u>1-Pt</u>	<u>2-Pt</u>	<u>FG</u>	<u>TP</u>
Spencer Johnson, WW	13	0	0	0	78
Paul Kling, LC	9	0	0	0	54
Nate Harms, SP	8	0	0	0	48
Brunson Parish, Pl	7	0	0	0	42
Jason Tarkowski, LC	7	0	0	0	42
Adam Kowles, RF	7	0	0	0	42
Ben Murray, LC	7	0	0	0	42
Mike Bechtel, St	6	0	0	0	36
Todd Passini, SP	0	27-28	0	3-9	36
Travis Krauklis, RF	0	27-27	0	2-4	33
Tim Bauer, WW	0	16-22	0	4-4	28
Mike Anderson, LC	0	22	0	1	25
Matt Doke, St	4	0	0	0	24
Bill Altmann, Pl	4	0	0	0	24
Joel Berens, Pl	0	14-15	0	3-5	23

FOOTBALL SECTION

CHRONOLOGICAL ORDER OF CHAMPIONS

1913 Superior, Whitewater	1956 Eau Claire, Platteville
1914 Whitewater	1957 Platteville
1915 River Falls	1958 River Falls
1916 River Falls	1959 Whitewater
1917 La Crosse	
1918 No Conference Play	1960 Whitewater
1919 La Crosse	1961 Stevens Point
	1962 Whitewater
1920 Oshkosh	1963 Eau Claire
1921 Stout	1964 Eau Claire
1922 Eau Claire, Whitewater	1965 Stout
1923 Oshkosh	1966 Whitewater
1924 River Falls	1967 Whitewater
1925 River Falls	1968 Oshkosh, Platteville
1926 River Falls	1969 Platteville, Whitewater
1927 La Crosse	
1928 Oshkosh, Stevens Point, Superior	1970 Platteville
1929 Milwaukee	1971 La Crosse, Platteville
1930 Milwaukee	1972 Oshkosh
	1973 La Crosse
1931 Milwaukee	1974 La Crosse, Platteville, Whitewater
1932 Whitewater	1975 La Crosse, River Falls, Whitewater
1933 La Crosse, River Falls, Stevens Point	1976 Oshkosh, Platteville, River Falls
1934 La Crosse, Stevens Point	1977 Stevens Point
1935 Oshkosh, Superior	1978 La Crosse, Whitewater
1936 Stevens Point, Superior	1979 River Falls
1937 Superior, Whitewater	
1938 Platteville, River Falls, Milwaukee	1980 La Crosse, River Falls, Whitewater, Platteville
1939 La Crosse, Milwaukee	1981 Eau Claire
	1982 La Crosse
1940 La Crosse, Whitewater	1983 Eau Claire
1941 La Crosse, Platteville, Stout, Whitewater	1984 River Falls, Whitewater
1942 La Crosse, Platteville, Milwaukee	1985 River Falls
1943 No Conference Play	1986 La Crosse, River Falls, Stevens Point
1944 No Conference Play	1987 River Falls, Whitewater
1945 No Conference Play	1988 Whitewater
1946 Stevens Point, Superior, Milwaukee	1989 La Crosse
1947 River Falls, Milwaukee	
1948 Eau Claire	1990 Whitewater
1949 La Crosse, Stevens Point, Stout	1991 La Crosse
	1992 La Crosse
1950 La Crosse, Whitewater	1993 La Crosse
1951 La Crosse	1994 Whitewater
1952 La Crosse, Platteville	
1953 La Crosse, Platteville	
1954 La Crosse	
1955 Stevens Point	

FOOTBALL SECTION

1994 WSUC TEAM STATISTICS

OFFENSE

RUSHING

	<u>Att</u>	<u>Net Yds</u>	<u>Game Ave</u>
River Falls	408	2214	316
Whitewater	375	1743	249
Stevens Point	308	1386	198
Platteville	265	1343	192
La Crosse	307	1215	174
Stout	252	904	129
Eau Claire	262	677	97
Oshkosh	266	479	68

DEFENSE

RUSHING

	<u>Att</u>	<u>Net Yds</u>	<u>Game Ave</u>
La Crosse	279	778	111
Platteville	326	1068	153
Stout	261	1128	161
Stevens Point	291	1135	162
River Falls	315	1279	183
Whitewater	258	1125	191
Oshkosh	349	1728	247
Eau Claire	352	1762	252

PASSING

	<u>Att</u>	<u>Com</u>	<u>Had Int</u>	<u>Net Yds</u>	<u>Game Ave</u>
La Crosse	217	133	6	1807	258
Stout	235	126	11	1462	209
Stevens Point	192	110	10	1443	206
Eau Claire	222	118	9	1113	159
Platteville	154	76	16	1099	157
Oshkosh	183	80	12	976	139
Whitewater	118	47	4	740	106
River Falls	43	20	1	512	73

PASSING

	<u>Att</u>	<u>Com</u>	<u>Int</u>	<u>Net Yds</u>	<u>Game Ave</u>
Oshkosh	125	64	11	813	116
Whitewater	191	90	14	1079	154
Eau Claire	136	77	5	1081	154
Stout	164	89	6	1109	158
Stevens Point	173	89	14	1138	163
La Crosse	183	91	6	1174	168
River Falls	171	90	8	1176	168
Platteville	215	121	5	1588	227

TOTAL OFFENSE

	<u>Yds Rush</u>	<u>Yds Pass</u>	<u>Tot Yds</u>	<u>Game Ave</u>
La Crosse	1215	1807	3022	432
Stevens Point	1386	1443	2851	407
River Falls	2214	512	2726	389
Whitewater	1743	740	2483	355
Platteville	1343	1099	2442	349
Stout	904	1462	2366	338
Eau Claire	677	1113	1790	256
Oshkosh	479	976	1455	208

TOTAL DEFENSE

	<u>Yds Rush</u>	<u>Yds Pass</u>	<u>Tot Yds</u>	<u>Game Ave</u>
La Crosse	778	1174	1952	279
Whitewater	1125	1079	2204	315
Stout	1128	1109	2237	320
Stevens Point	1135	1138	2273	325
River Falls	1279	1176	2455	351
Oshkosh	1728	813	2541	363
Platteville	1068	1588	2656	379
Eau Claire	1762	1081	2843	406

FOOTBALL SECTION

WSUC FOOTBALL TEAMS IN POST-SEASON GAMES

1951 Cigar Bowl at Tampa, Florida	La Crosse 47, Valparaiso 14.
1954 Cigar Bowl at Tampa, Florida	La Crosse 12, Missouri Valley 12 (tie).
1966 NAIA Play-offs	Whitewater 41, Central Iowa 18 (semi-finals) Waynesburg, Pennsylvania 42, Whitewater 21 (finals)
1970 NAIA Play-offs	Texas A & I 16, Platteville 0 (semi-finals)
1973 NAIA Play-offs	Elon, North Carolina 35, La Crosse 24 (semi-finals)
1977 NAIA Play-offs	Abilene Christian 35, Stevens Point 7 (semi-finals)
1978 NAIA Division I Play-offs	Grand Valley State (Mich.) 24, La Crosse 14 (quarter-finals)
1979 NAIA Division I Play-offs	Angelo State (Texas) 31, River Falls 7 (quarter-finals)
1983 NCAA Division III Play-offs	La Crosse 43, Occidental (Calif.) 42 (quarter-finals) Augustana (Ill.) 21, La Crosse 15 (semi-finals)
1985 NAIA Division II Playoffs	La Crosse 24, Carroll (Mont.) 0 (quarter-finals) La Crosse 35, Northwestern (Iowa) 28 (3 overtimes, semi-finals) La Crosse 24, Pacific Lutheran 7 (National Championship)
1986 NCAA Division III Regional NAIA Division II Regional	Concordia (Minn.) 24, Stevens Point 15 La Crosse 35, Hanover (Ind.) 33 Baker (Kansas) 16, La Crosse 14 (semi-finals)
1988 NCAA Division III West Regional NAIA Division II Playoffs	Whitewater 29, Simpson (Ia.) 27 Central (Ia.) 16, Whitewater 13 (final) La Crosse 31, Valley City (N.D.) 6 La Crosse 45, Northwestern (Ia.) 33 La Crosse 37, Oregon Tech 24 (semifinal) Westminster (Pa.) 21, La Crosse 14 (championship)
1989 NAIA Division II Playoffs	La Crosse 30, Stevens Point 20 (at La Crosse) La Crosse 29, Nebraska Wesleyan 0 (at Lincoln, Neb.) La Crosse 21, Baker (Kan.) 6 (semi-final at Baldwin City, Kan.) Westminster (Pa.) 51, La Crosse 30 (championship at Canton, O.)
1990 NCAA Division III Midwest Regional	Thomas (Minn.) 24, Whitewater 23 (at Whitewater)
1990 NAIA Division II Playoffs	Peru (Neb.) State 24, La Crosse 3 (at Peru, Neb.)
1991 NCAA Division III Playoffs	La Crosse 28, Simpson (Ia.) 12 St. John's (Minn.) 29, La Crosse 10 (quarterfinal)
1992 NCAA Division III Playoffs	La Crosse 47, Redlands (Calif.) 26 La Crosse 34, Central (Iowa) 9 La Crosse 29, Mount Union (Ohio) 24 La Crosse 16, Washington & Jefferson 12 (championship)
1993 NCAA Division III Playoffs	La Crosse 55, Wartburg (Iowa) 26 St. John's (Minn.) 47, La Crosse 25

FOOTBALL SECTION

1994 ALL-CONFERENCE FOOTBALL TEAM

First Team Offense

<u>Pos</u>	<u>Name</u>	<u>School</u>	<u>Hgt</u>	<u>Wgt</u>	<u>Yr</u>	<u>Hometown</u>
TE	Nick Schneider	Stevens Point	6-3	230	Sr.	Hilbert
OL	Brian Drummy	Stevens Point	6-5	305	Sr.	Milwaukee (Pius)
OL	Jim Jackman	River Falls	6-3	285	Sr.	River Falls
OL	Kevin Rhodes	Stout	6-5	280	Sr.	Ogden, Utah
OL	Joel Schenk	Whitewater	6-3	300	Jr.	Lake Geneva (Badger)
C	Rob Nutt	River Falls	6-2	270	Sr.	Caledonia, MN
QB	Craig Kusick	La Crosse	6-6	230	Jr.	Eagan, MN
RB	Spencer Johnson	Whitewater	5-10	215	Sr.	Madison (Memorial)
RB	Rob Dal Santo	Platteville	6-0	225	Sr.	Belvidere, IL
RB	Chris Guenterberg	River Falls	6-0	215	So.	Iron Ridge (Horicon)
APB	Brunson Parish	Platteville	5-10	165	Jr.	Milwaukee (Lutheran)
WR	Paul Kling	La Crosse	6-1	180	Sr.	Spooner
WR	Kevin Weise	Stout	6-3	205	Sr.	Chetek
K	Todd Passini	Stevens Point	6-1	195	Sr.	Cross Plains (Middleton)
P	Mike Alioto	Oshkosh	6-4	230	So.	Milwaukee (Hamilton)

Second Team Offense

<u>Pos</u>	<u>Name</u>	<u>School</u>	<u>Hgt</u>	<u>Wgt</u>	<u>Yr</u>	<u>Hometown</u>
TE	Jason Vorlicek	River Falls	6-3	240	Sr.	Blooming Prairie, MN
OL	Eric Halverson	La Crosse	6-2	290	So.	Tomahawk
OL	Rich Jacquemart	La Crosse	6-3	300	Sr.	Orono, MN
OL	Mike Pitcel	Platteville	6-2	245	Sr.	East Troy
OL	Derrick Levake	Whitewater	6-5	240	Fr.	West Allis (Central)
C	Scott Hawig	Whitewater	6-2	260	Jr.	West Bend (West)
QB	Adam Kowles	River Falls	5-10	190	Jr.	Minneapolis, MN
RB	Trevor Rogers	La Crosse	5-9	205	Jr.	Racine (Park)
RB	Erin Ryan	Whitewater	6-3	230	Sr.	Madison (East)
RB	Rick Crutchley	Eau Claire	5-9	190	Sr.	Black River Falls
RB	Nate Harms	Stevens Point	6-1	205	So.	Withee (Owen-Withee)
APB	Craig Boen	River Falls	6-0	175	So.	Olivia, MN
WR	Aaron Buss	Whitewater	6-1	185	Sr.	Watertown
WR	Ron Stoltz	Oshkosh	6-2	175	So.	Greendale
K	Joel Berens	Platteville	5-5	150	So.	Fond du Lac (St. Mary Springs)
P	Bryan Weber	Platteville	6-3	210	So.	Menasha

Honorable Mention Offense

Eau Claire	Derek Schutz (QB)
La Crosse	Jason Tarkowski (RB)
Oshkosh	None
Platteville	Chris Steier (WR), Troy Bonlander (OL), Bill Altmann (QB)
River Falls	Brian Izdepski (OL)
Stevens Point	Todd Arft (OL)
Stout	Forrest Schneider (QB), Brian Marcus (OL)
Whitewater	None

FOOTBALL SECTION

1994 ALL-CONFERENCE FOOTBALL TEAM

First Team Defense

<u>Pos</u>	<u>Name</u>	<u>School</u>	<u>Hgt</u>	<u>Wgt</u>	<u>Yr</u>	<u>Hometown</u>
DL	Bret Hanmer	Stevens Point	6-5	285	Sr.	Jefferson
DL	Roger Lowe	Stout	6-3	245	Sr.	Long Prairie, MN
DL	Dave Alberts	Platteville	6-0	265	Sr.	Rockford, IL
DL	Eric Melka	Whitewater	6-3	255	Jr.	West Allis (Hale)
DL	Mike Ivey	La Crosse	6-6	270	So.	Eagle
LB	Bret Salscheider	Whitewater	5-11	230	Sr.	Oconto Falls
LB	Mike Maslowski	La Crosse	6-3	245	So.	Thorp
LB	Dan Fox	Platteville	6-0	225	Jr.	Rockford, IL
LB	Dave Diemel	Stevens Point	6-1	255	Jr.	Bonduel
DB	Scott Amond	La Crosse	6-0	205	Sr.	Neenah
DB	Randy Simpson	Stevens Point	6-3	210	Sr.	Phillips
DB	Ed Simes	River Falls	5-11	185	Sr.	Grand Meadow, MN
DB	Chad Chellevoid	Whitewater	5-11	190	Sr.	Darlington
DB	Tim Thompson	Stout	6-0	185	Sr.	Springfield, OH
RS	John Barrett	La Crosse	5-9	170	Fr.	Green Bay (Notre Dame)

Second Team Defense

<u>Pos</u>	<u>Name</u>	<u>School</u>	<u>Hgt</u>	<u>Wgt</u>	<u>Yr</u>	<u>Hometown</u>
DL	Al Sega	Eau Claire	5-10	270	Sr.	Oceanside, CA
DL	Jason Behrendt	Whitewater	6-5	245	Sr.	Germantown (SPASH)
DL	Woody Fangmeier	River Falls	6-2	225	So.	St. Croix Falls
DL	Dan Kloepping	La Crosse	6-4	255	So.	Monroe
DL	Matt Reddeman	Platteville	6-2	240	Jr.	Poynette
DL	Gene Smith	Stout	6-3	300	Sr.	Houston TX
LB	Kelly Schmitt	Oshkosh	6-0	235	Jr.	Two Rivers
LB	Matt Spellman	La Crosse	6-3	245	So.	Burlington (Catholic Central)
LB	Nick Meske	Eau Claire	6-1	225	Sr.	Delafield (Kettle Moraine)
LB	Brian Kaminski	Whitewater	5-10	205	Sr.	Crystal Lake, IL
DB	Clayt Birmingham	Stevens Point	6-2	195	Jr.	Sturgeon Bay (Southern Door)
DB	Jim Antony	La Crosse	6-2	190	Sr.	La Crosse (Aquinas)
DB	Craig Driessen	La Crosse	5-8	185	Jr.	Little Chute
DB	C.J. Brantner	Eau Claire	5-10	185	Sr.	Durand
RS	Jon Schueller	Eau Claire	5-11	195	So.	Wausau (East)

Honorable Mention Defense

Eau Claire	Jim Talley (DB)
La Crosse	Jim Rufsholm (LB)
Oshkosh	Howard Spearman (DB), Pat Fee (DL), Brad Beisbier (LB)
Platteville	Joel Dettwiler (DB), Mike Knapp (DL)
River Falls	Kurt Knuth (DB)
Stevens Point	Tim Ott (RS)
Stout	Chris Van Stone (DL)
Whitewater	Craig Havertape (DB), Glen Graham (DB)

Coach of the Year

Bob Berezowitz, Whitewater

FOOTBALL SECTION

MOST VALUABLE PLAYERS

	<u>1967</u>	<u>1968</u>	<u>1969</u>
Eau Claire	Tom Perault, DS	Greg Kinart, G	Rod Harschlip, LB
La Crosse	Bill Turnquist, DHB	Rocky Falaschi, QB	Dewey Stendahl, E
Oshkosh	Dan Torrison, LB	Ron Cardo, HB	Brian Burbey, FB
Platteville	Al Charnish, QB*	Bob Bergum, T	Chris Charnish, QB*
River Falls	Dick Sievert, T	Brian Kreibich, DHB	Brian Kreibich, DB
St. Point	Jim Hansen, E	Bob Rohde, HB	Karl Kolodzak, WB
Stout	Jim Warrington, T	Roger Zell, LB	Roger Zell, LB
Superior	Dan Christus, MG	Bob Peck, E	Todd Jarzyna, LB
Whitewater	Al Equi, LB	Al Equi, LB*	Bruce Rasmussen, HB
	<u>1970</u>	<u>1971</u>	<u>1972</u>
Eau Claire	Tim Hanson, G	Joe Aase, DT	Ed Petkovsek, FB
La Crosse	Tom Gorski, HB	Bob Coulter, DT	Roger Buswell, DB
Oshkosh	Dave Kanas, LB	William Peshel, HB	John Richmond, DE
Platteville	Chris Charnish, QB*	Bob Faherty, FL*	Charles Ebert, S
River Falls	Joe Rozak, E	Daryl Herrick, DB, WB	Jerry Ring, LB
St. Point	Mike Breaker, DB	Steve Groeschel, HB	Daryl Herrick, S
Stout	Nick Misch, HB	Jeff Towner, DT	Mike Blasczyk, LB
Superior	Greg Amys, S	Jerry Uchytel, SE	Rick Henneberry, LB
Whitewater	Steve Hanaman, HB	Lon Kolstad, MLB	Jerry Uchytel, SE & S
	<u>1973</u>	<u>1974</u>	<u>1975</u>
Eau Claire	Tom Bauer, QB	Len Luedtke, DT	Dave Bielmeier, MG
La Crosse	Jim Shattuck, DS*	Dave Saeger, OE	Dave Becherer, DE
Oshkosh	Scott Kronenwetter, LB	Russ Young, ORB	Mark Meiselwitz, LB
Platteville	Bill VanderVelden, DE	Jerry Ring, LB	Paul Hingtgen, FB
River Falls	Mike McDaniels, LB	Charles Vobora, DT	Mike Will, CB*
St. Point	Pat Robbins, DB	Reed Giordana, QB	Reed Giordana, QB
Stout	John Osmanski, RB	Jim Shore, DE	Jack Voight, DB
Superior	Ken Bluese, DE	Ed Langham, DS	Lee Metzger, LB
Whitewater	Bill Roper, RB	Greg Gerber, DB*	Rich Murphy, QB
	<u>1976</u>	<u>1977</u>	<u>1978</u>
Eau Claire	Noel Carlson, QB-TB	Marty Shugarts, OC	Tim Lewitzke, RB
La Crosse	Ron Myhra, HB	Bob Christopherson, LB	Dave Draxler, QB*
Oshkosh	Len Kurzynske, MG	Jay Hautala, DT	Jay Schmick, RB
Platteville	Jim Rulseh, LB	Jerry Switzer, DB	George Furey, LB
River Falls	Jasper Freeman, RB	Tom Swanson, DT	Dale Mueller, QB-HB
St. Point	Reed Giordana, QB*	Reed Giordana, QB*	Joe Zuba, Fl
Stout	John Elkin, QB	Walt Fleming, LB	Steve Burr, RB
Superior	Terry Laube, S	Terry Laube, SS	Terry Laube, SS
Whitewater	Ron Mallory, WR	Steve Sutter, DS	John-Fonaas, SS
	<u>1979</u>	<u>1980</u>	<u>1981</u>
Eau Claire	Dave Henquinet, LB	Mike Zeihen, CB	Roger Vann, RF*
La Crosse	Chuck Woodke, LB	Craig Hutchins, DE	Mark Gruen, DB
Oshkosh	Bob Prosser, DE	Art DeCoursin, NG	John Dettmann, SE
Platteville	James Anderson, LB	Chris McLimans, RB	Mike Rohrwasser, LB
River Falls	Tom Stapleton, HB	Gene Meyer, OT	Roland Hall, LB
St. Point	Chuck Braun, SE	Chuck Braun, WR	Chuck Braun, WR
Stout	Joe Bullis, DT*	Tom Paulus, LB*	Bob Johnson, HB
Superior	Rick Isemann, S	Clyde Irvin, DE	Randy Jones, WR
Whitewater	Mike LaLoggia, QB	Tony Azarian, NG	Mike Meyers, NG

FOOTBALL SECTION

MOST VALUABLE PLAYERS (Continued)

	<u>1982</u>	<u>1983</u>	<u>1984</u>
Eau Claire	Glenn Nelson, FB, OG	Jeff Wilson, OT	Tom Saskowski, TE
La Crosse	Reggie Rabb, RB	Ken Schmidt, SE	Bob Krepfle, QB
Oshkosh	Brad Hitt, Q	Jim Wild, WR*	Mike Hughes, FS
Platteville	Chuck Raasch, DB	Marty Sturzl, RB	Marty Sturzl, FB
River Falls	Roland Hall, LB*	Dave Bednarek, FB	Mike Farley, QB, P/K
St. Point	Mark Gunderson, OT	Mike Gaab, RB	Mike Van Asten, LB
Stout	Bob Johnson, RB	Mike Kraimer, WR	Brian Kellett, LB
Superior	John Danczyk, LB	Larry Banks, NG	Phil Eiting, LB
Whitewater	Jon Miller, TE	Curt Chybowski, LB	Mike Miller, TB*
	<u>1985</u>	<u>1986</u>	<u>1987</u>
Eau Claire	Lee Weigel, TB	John Kuhn, LB	Jim Hessler, DE
La Crosse	Dan Lowney, FB	Ted Pretasky, RB	Todd Oberg, QB
Oshkosh	Scott Rucynski, DL	Rob Frahm, RB	Todd Schoelzel, DE
Platteville	Paul Grunner, OT	Mike Hintz, DB*	Mark Rae, DE, P
River Falls	Steve Frantl, LB	Mark Cota, QB	Greg Corning, RB*
St. Point	Dave Geissler, QB*	Mike Christman, RB	Kirk Baumgartner, QB
Stout	Brian Kellett, LB	Ron Wise, WR	Scott Fredrickson, TE
Superior	Fred McClellan, FB	Ray Kosey, FS	Ray Kosey, FS
Whitewater	John Plewa, DE	Lance Leipold, QB	George Rainey, RB
	<u>1988</u>	<u>1989</u>	<u>1990</u>
Eau Claire	Chris Herzog, FB	Tim Golden, NG	Cary Osborn, RB
La Crosse	Joe Rihn, QB	Harold Owens, RB	Dan Bridges, WR, RS
Oshkosh	Todd Schoelzel, FS	Brian Rill, SE-P	Rob Neta, WR*
Platteville	Dave Runde, LB	Dave Runde, LB	Dave Shumway, RB
River Falls	Jeff Saueressig, QB	Jeff Saueressig, QB	Chris Krueger, FB
St. Point	Kirk Baumgartner, QB*	Kirk Baumgartner, QB*	Craig Verhagen, LB
Stout	Mark Rothwell, WR	Tim Peterson, QB	Mike Lawrence, DB
Superior	Dan Kelner, WR	Jim Will, WR-P	Bob DeMeyer, QB
Whitewater	Jim Jaworski, LB	John Sterner, SE	Pat Crowley, NG
	<u>1991</u>	<u>1992</u>	<u>1993</u>
Eau Claire	Bob Miklesh, DB	Steve Rohrscheib, QB	Eddie Bray, WR-K
La Crosse	John Mirasola, LB	Jason Janke, SE*	Jason Gonnion, QB*
Oshkosh	Jeff Rowan, DT	Greg DePagter, QB	Greg DePagter, QB
Platteville	Eric Wixom, QB	Rob Dal Santo, FB	Rob Dal Santo, FB
River Falls	Shane Williams, FB	Scott McGlothlin, APB	Steve Walker, LB
Stevens Point	Barry Rose, WR*	Andy Chilcote, LB	Jimmy Henderson, RB
Stout	Rich Vargas, RB	Jason Roettger, OL	Chris Lindner, LB
Superior	Brian Buol, LB	Discontinued Football	Discontinued Football
Whitewater	Anthony Talton, WR	Todd Peterson, OLB	Talmadge Kimmons, DL
	<u>1994</u>		
Eau Claire	Al Segal, NG		
La Crosse	Paul Kling, WR		
Oshkosh	Kelly Schmitt, LB		
Platteville	Rob Dal Santo, FB		
River Falls	Adam Kowles, QB		
Stevens Point	Randy Simpson, FS		
Stout	Roger Lowe, DE		
Whitewater	Spencer Johnson, RB*		

*Received Milwaukee Journal Trophy as Conference Most Valuable Player

PREVIEW OF 1995 WSUC FOOTBALL SEASON

Whenever WSUC football coaches discuss the coming season each August, three schools annually pop up as favorites--La Crosse, River Falls and Whitewater. That's not unusual. The Eagles have figured in nine championships over the past 20 years and the Falcons and Warhawks in eight each.

Although seven of the eight conference schools still competing in football won titles during that span, the "big three" dominated. Eau Claire owns two outright championships, Stevens Point captured one clear title and tied for another, and Platteville shared two crowns and Oshkosh one.

Stout hasn't figured in a championship since 1965, when the late Max Sparger, who headed the conference as commissioner for 22 years, was still in Menomonie coaching Blue Devil gridders.

The annual run has been even less competitive during the past seven years when La Crosse wrapped up four undisputed titles and Whitewater three. Despite the precedence, coaches from competing conference schools are not ready to ship the 1995 trophy off to La Crosse or Whitewater. Coaches refuse to concede anything in August.

Still, they will tell you the "big three" remain the teams to beat but are ready for another crack at ending that domination. La Crosse missed its fourth straight championship last fall after bowing to last-place Eau Claire, 13-8, on the final Saturday of the season. Nobody yet has come up with a more shocking upset in the history of the WSUC.

Whitewater emerged as champion with its 6-1 record compared with the 5-2 registered by La Crosse, River Falls and Stevens Point. That didn't deter most coaches and interested observers from labeling the Eagles as preseason favorites in 1995. Those familiar with the WSUC over the years insist coach Roger Haring possesses the "horses" and will accept the trophy again in November.

A perusal of La Crosse's roster of returning lettermen backs the coaches' contention. Start with the all-important quarterback position and you find senior Craig Kusick, an all-conference performer who dominated that position last season. Many people insist he has a National Football League arm. This is his last shot to do what his predecessor, Jason Gonnion, accomplished twice at La Crosse, lead the Eagles to a WSUC championship.

Whitewater lost all-American running back Spencer Johnson, but coach Bob Berezowitz seems to come up with quality players just when opposing coaches think they have caught him with a short stack. Even now rumors persist some recruits, who will don the purple and white this fall, can run with the best.

Coach John O'Grady has some holes to plug in River Falls' offensive line but the guys who make his "wishbone" click in the backfield--quarterback Adam Kowles and fullback Chris Guenterburg--return to weave their magic once more. They missed cracking the top spot by one game a year ago. All hands know what went wrong and they aim to remedy that situation in the coming weeks.

Tom Fitzgerald starts his second season at quarterback for Stevens Point and hopes to make his mark on the WSUC. Like River Falls, the Pointers frequently stumble at the most inopportune times. One of coach John Miech's objectives this season is to keep his gridders focused for every game and not fall into that trap that forced them into a "bridesmaid" role in recent years.

Platteville coach Jim Kinder faces a major rebuilding job on offense, but this could be the year Stout cracks the first division behind talented quarterback Forrest Schneider and Mike Bechtel, a fine running back.

COMPOSITE 1995 FOOTBALL SCHEDULE

Saturday, September 2

Northern State at Eau Claire (NC), 1:30
La Crosse at Loras (NC), 1:30
Stout at UM-Duluth, 1:30

Saturday, September 9

La Crosse at Winona (NC), 7:30
Oshkosh at St. Norbert (NC), 7:00
Augustana at Platteville (NC), 1:30
St. Thomas at River Falls (NC), 1:00
Stout at Valley City (NC), 1:30
WW at Baldwin Wallace (NC), 1:00 EST
Eau Claire, Open Date
Stevens Point at Minot State, 1:30

Saturday, September 16

Eau Claire at Winona (NC), 7:00
Drake at La Crosse (NC), 1:00
Oshkosh at St. Xavier (NC), 1:30
Platteville at St. Ambrose (NC), 1:30
River Falls at Southwest State (NC), 1:30
Stevens Point at Iowa Wesleyan (NC), 1:00
Bemidji at Stout (NC), 7:00
Whitewater at Valparaiso (NC), 1:30

Saturday, September 23

Concordia (MN) at Eau Claire (C), 1:00
St. Ambrose at Oshkosh (NC), 7:00
Dayton at Platteville (NC), 1:00
Stevens Point at Butler (NC), 1:30
Iowa Wesleyan at Whitewater (NC), 1:00
La Crosse, Open Date
River Falls at Slippery Rock, 1:00 EST
Stout, Open Date

Saturday, September 30

Eau Claire at Stevens Point, 7:00
Oshkosh at La Crosse, 2:00
Platteville at Whitewater, 2:00
River Falls at Stout, 1:00

Saturday, October 7

Eau Claire at Whitewater, 1:00
La Crosse at Platteville, 1:00
River Falls at Oshkosh, 1:00
Stout at Stevens Point, 1:00

Saturday, October 14

Platteville at Eau Claire, 1:00
La Crosse at River Falls, 1:00
Stevens Point at Oshkosh, 1:00
Whitewater at Stout, 1:00

Saturday, October 21

Stout at Eau Claire, 1:00
Stevens Point at La Crosse, 1:00
Oshkosh at Platteville, 2:00
River Falls at Whitewater, 1:00

Saturday, October 28

Eau Claire at Oshkosh, 1:00
Stout at La Crosse, 11:30
Platteville at River Falls, 1:00
Whitewater at Stevens Point, 1:00

Saturday, November 4

La Crosse at Eau Claire, 1:00
Oshkosh at Whitewater, 1:00
Platteville at Stout, 1:00
River Falls at Stevens Point, 1:00

Saturday, November 11

Eau Claire at River Falls, 1:00
Whitewater at La Crosse, 1:00
Stout at Oshkosh, 1:00
Stevens Point at Platteville, 2:00

FOOTBALL SECTION

UW-EAU CLAIRE

HEAD COACH: Greg Polnasek

ASSISTANT COACHES: Jeff Lutz John Steger Steve Kuenzi Craig Walter
Todd Glaser Eric Kyles Mike Holler Dana Strain

BLUGOLDS PREVIEW

<u>1995 Schedule</u>				<u>1994 Results (2-8)</u>			
Sept. 2	Northern State (NC)	1:30		Eau Claire	0	Northern State (NC)	24
Sept. 9	Open Date			Eau Claire	12	Winona (NC)	24
Sept. 16	at Winona (NC)	7:00		Eau Claire	6	Oshkosh	14
Sept. 23	Concordia (MN)	1:00		Eau Claire	37	Teikyo Westmar (NC)	8
Sept. 30	at Stevens Point	1:00		Eau Claire	0	Stevens Point	41
Oct. 7	at Whitewater	1:00		Eau Claire	10	River Falls	49
Oct. 14	Platteville (HC)	1:00		Eau Claire	0	Whitewater	38
Oct. 21	Stout	1:00		Eau Claire	7	Platteville	24
Oct. 28	at Oshkosh	1:00		Eau Claire	17	Stout	24
Nov. 4	La Crosse	1:00		Eau Claire	13	La Crosse	8
Nov. 12	at River Falls	1:00					

PROSPECTS FOR 1995

Coach Greg Polnasek and his 1994 Blugolds engineered one of the most shocking upset in WSUC history when they knocked off La Crosse, 13-8, in the final game of the season. It ruined the Eagles' bid for a fourth straight championship. Whether this will provide the impetus for a dramatic resurgence of the Eau Claire football program is a question hovering over the start of preseason practice.

The offensive backfield will be critical if the Blugolds are to improve this season and newcomers must step forward to make this happen. All three 1994 starters--quarterback Derek Schutz, running back Rick Crutchley and fullback Matt Annis--are gone. Junior Jim Hoffmann figures to take Schutz's place. He saw action in five games last season, completing 15 of 33 passes for 120 yards. Also competing for the job will be redshirt freshmen Josh Welsh and Brian Siegmann. Senior Chad Buss and junior Charlie Hoyard will be auditioning for ball-carrying chores.

The wide receiver position has a good mix of young talent and seasoned veterans. The group is headed by senior Jeremy Brayton, who led the team last year with 337 receiving yards and caught two touchdown passes. Included in the mix are senior Mark Christiansen, junior Jon Schueller and sophomore Steve Crutchley, Rick's brother. Senior tight end Chris Repenshek caught Polnasek's attention when he started the last four games last year, catching nine passes for 91 yards and one touchdown.

The offensive line returns four of five starters, although the departure of John Farrell, voted last year's outstanding lineman, leaves a huge void. Sophomore Eric Schreller, who started all 10 games at left tackle, returns along with fellow sophomores Aaron Hank and Matt Thompson and junior Ted Solberg. Also back is sophomore Chuck Wavrunek, who started the La Crosse game. So, the Blugolds begin with a solid nucleus.

Junior Sam McMahon is the lone returnee in the defensive line, which will require a massive rebuilding project. Senior Ryan Danner and sophomores Peter Vacho and Eric Sharp, all letterwinners last fall, must step up if the defense is to mature quickly. Senior Marc Hobbs and Randy Greerman head returning linebackers. Mark Scully and Geoff Zernicke started every game in the secondary last season.

FOOTBALL SECTION

UW-EAU CLAIRE FOOTBALL TEAM ROSTER

(Returning Lettermen Only)

<u>Name</u>	<u>Pos.</u>	<u>Hgt.</u>	<u>Wgt.</u>	<u>Class</u>	<u>Hometown-High School</u>
Brayton, Jeremy	WR	6-0	180	Sr.	Spooner
Britton, Roger	LB	6-1	215	Jr.	Durand
Buss, Chad	RB	5-6	185	Sr.	Abbotsford
Christiansen, Mark	WR	6-4	210	Sr.	Wyzata, MN
Clatt, Matt	WR/P	6-0	160	So.	Whitehall
Danner, Ryan	OLB	6-2	220	Sr.	Anoka, MN
Delmont, Joe	LB	6-3	230	Jr.	Edina, MN
Frenkel, Joe	LB	6-2	215	Jr.	Merrill
Greenman, Randy	OLB	6-3	220	Sr.	Readstown (Viroqua)
Hank, Aaron	OL	6-3	270	So.	Little Chute
Hobbs, Marc	OLB	6-2	205	Sr.	Green Bay (Bay Port)
Hoffman, Jim	QB	5-10	170	Jr.	Menomonie
Hoyard, Charlie	RB	5-10	190	Jr.	Scandinavia (Iola-Scandinavia)
Janke, Tobin	DB	5-11	205	So.	Schofield (D.C. Everest)
Kedrowski, Ted	LB	6-2	190	So.	Colby
Krumholz, Jason	WR	5-11	165	Jr.	Humbird (Alma Center)
McMahon, Sam	DL	6-3	250	Jr.	Dubuque, IA
Mikkelson, Andy	LB	5-10	200	Sr.	Deerfield
Pronschinske, Matt	WR	6-0	165	Jr.	Whitehall
Repenshek, Chris	TE	6-2	225	Sr.	Oshkosh (West)
Sanford, Jeff	SB	6-3	195	So.	Cadott
Schreiber, Eric	OL	6-3	290	So.	Randolph
Schueller, Jon	WR	5-9	200	Jr.	Wausau
Scully, Mark	DB	6-2	185	Sr.	Lyndon Station (Mauston)
Sharp, Eric	DL	6-4	270	So.	Chippewa Falls
Sibernagel, Mark	DL	6-4	215	So.	Madison (West)
Solberg, Ted	OL	6-1	265	Jr.	Elk Mound (Chippewa Falls)
Thompson, Matt	OL	6-3	285	So.	Mukwonago
Underberg, Dan	LB	5-11	190	Jr.	Waupaca
Vacho, Peter	DL	6-0	240	So.	Menomonee Falls
Vinopal, Matt	DB	5-11	175	So.	Mauston
Wavrunek, Chuck	OL	6-0	255	So.	Colby
Zernicke, Geoff	DB	6-2	210	Jr.	Fort Atkinson

FOOTBALL SECTION

UW-LA CROSSE

HEAD COACH: Roger Harring

ASSISTANT COACHES: Roland Christensen Larry Terry Barry Schockmel
Tony Christnovich John Steffenhagen

EAGLES PREVIEW

1995 Schedule

Sept. 2	at Loras (NC)	1:30
Sept. 9	at Winona (NC)	7:30
Sept. 16	Drake (NC)	1:00
Sept. 23	Open Date	
Sept. 30	Oshkosh	2:00
Oct. 7	at Platteville	1:00
Oct. 14	at River Falls	1:00
Oct. 21	Stevens Point (HC)	1:00
Oct. 28	Stout	11:30
Nov. 4	at Eau Claire	1:00
Nov. 11	Whitewater	1:00

1994 Results (8-2)

La Crosse 35	Loras (NC)	12
La Crosse 49	Winona (NC)	14
La Crosse 45	Oshkosh	7
La Crosse 46	Platteville	34
La Crosse 39	Stevens Point	36
La Crosse 31	St. Ambrose (NC)	9
La Crosse 42	Stout	28
La Crosse 20	River Falls	31
La Crosse 35	Whitewater	0
La Crosse 8	Eau Claire	13

PROSPECTS FOR 1995

It's shocking but true. La Crosse did not win its fourth straight Wisconsin State University Conference football championship last fall. The Eagles finished the season with the best total offense and defense in the conference and needed only to beat cellar-dwelling Eau Claire in the 1994 finale to claim the school's 12th undisputed crown.

Then, a funny thing happened on the way to the big victory celebration. The Blugolds found a chink in the vaunted La Crosse armor and carved out a 13-8 victory. Was that a fluke or did Eau Claire reveal to the rest of the conference a vulnerability opponents might exploit in the future. "Dream on!" partisans on the banks of the Mississippi reply to such suggestions.

Glance down the Eagles roster or listen to Roger Harring, the dean of WSUC coaches, and any neutral observer would have to agree La Crosse should be making room for another trophy in its well-stocked showcase. "I think we have the ability to strike quickly with some burners in the backfield and a quarterback with a great arm," the coach said. "And, we have plenty of size on the offensive line. When we're consistent there, we can be very good."

The quarterback is senior Craig Kusick, an all-conference performer who led the league in passing and total offense in '94. He completed almost 60 percent of his passes and threw for a school record 25 touchdowns. "We will be very pleased if he plays just like he did last year," Harring said. "All he has to do is what he's capable of and what he has already proven he can do."

Operating in the same backfield will be seniors Trevor Rogers and Jason Tarkowski, a pair of devastating runners. Sophomore John Barrett, another solid ball-carrier and an exceptional return specialist, also might see action at flanker this season. Guards Erik Halverson and Chad Hoier, tackle Ryan O'Leary and center Chris Schultz anchor an impressive looking offensive line.

FOOTBALL SECTION

UW-LA CROSSE FOOTBALL TEAM ROSTER

(Returning Lettermen Only)

<u>Name</u>	<u>Pos.</u>	<u>Hgt.</u>	<u>Wgt.</u>	<u>Class</u>	<u>Hometown-High School</u>
Abrams, Jim	LB	5-11	215	So.	Centuria (Unity)
Adams, Lucien	DL	6-1	250	Sr.	Baton Rouge, LA
Anderson, Matt	DB	6-0	195	Sr.	Appleton (West)
Arnett, Chris	OL	6-3	285	Sr.	Minocqua (Lakeland Union)
Baranczyk, Eric	DL	6-2	245	Jr.	Ashwaubenon
Barrett, John	RB	5-9	170	So.	Green Bay (Notre Dame)
Baseley, Tyler	LB	5-10	215	Sr.	Fond du Lac (Goodrich)
Daniels, Fred	OL	6-3	270	Sr.	Burlington (Central)
Driessen, Craig	DB	5-8	185	Sr.	Little Chute
Earp, Jeremy	WR	6-1	190	Jr.	La Crosse (Logan)
Fink, Luke	DL	6-1	230	Jr.	New Albin
Goldbeck, Todd	DB	5-9	175	Sr.	Jefferson
Goodno, Ryan	DB	6-0	180	Jr.	Holmen
Halverson, Eric	OG	6-2	290	Jr.	Tomahawk
Harcey, Troy	WR	6-1	185	Jr.	Rochester, MN
Harper, Brett	DB	5-9	170	Sr.	Monroe
Hoier, Chad	OL	6-2	265	Sr.	West Salem
Ivey, Mike	DL	6-6	270	Jr.	Eagle (Palmyra-Eagle)
Jazdzewski, Rich	DL	6-4	250	Jr.	Two Rivers
Jenkins, Erick	WR	6-0	175	Jr.	Milwaukee (Washington)
Kloepping, Dan	DL	6-4	255	Jr.	Monroe
Kusick, Craig	QB	6-6	230	Sr.	Eagan, MN
Maslowski, Mike	LB	6-3	235	Jr.	Thorp
Mason, Josh	LB	5-10	215	Jr.	Wisconsin Rapids
Mathias, Ric	DB	5-10	160	So.	Monroe
Miller, Jesse	DL	6-1	280	Sr.	Little Chute
Natyshak, Greg	OL	6-2	300	Sr.	Port Charlotte, FL
O'Leary, Ryan	OL	6-3	310	Sr.	Tomah
Rogers, Trevor	RB	5-9	205	Sr.	Racine (Park)
Schultz, Chris	C	5-10	285	Jr.	La Crosse (Central)
Slavens, Rob	QB	6-1	190	Jr.	Waukesha (South)
Small, Darin	DL	6-4	240	Sr.	Lodi
Solamita, Shane	LB	6-2	240	Jr.	Fond du Lac
Spellman, Matt	LB	6-3	245	Jr.	Burlington, (Catholic Central)
Steines, Brian	RB	6-1	210	Jr.	Wausau (West)
Stuber, Joe	RB	5-9	205	Sr.	Baraboo
Tabor, Mike	TE	6-0	220	Sr.	Holmen
Tarkowski, Jason	RB	6-0	240	Sr.	Hartland (Arrowhead)
Tribbett, Carey	DL	6-0	270	So.	Milwaukee
Woreck, Chris	LB	6-3	235	Sr.	Beaver Dam

FOOTBALL SECTION

UW-OSHKOSH

HEAD COACH: Ron Cardo

ASSISTANT COACHES: Gary Simonsen Tim Danielson Michael Ervin
Dan Vande Yacht

TITANS PREVIEW

1995 Schedule

Sept. 9	at St. Norbert (NC)	7:00
Sept. 16	at St. Xavier (NC)	1:30
Sept. 23	St. Ambrose (NC)	7:00
Sept. 30	at La Crosse	1:00
Oct. 7	River Falls	1:00
Oct. 14	Stevens Point	1:00
Oct. 21	at Platteville	2:00
Oct. 28	Eau Claire (HC)	1:00
Nov. 4	at Whitewater	1:00
Nov. 11	Stout	1:00

1994 Results (2-8)

Oshkosh 29	St. Norbert (NC)	22
Oshkosh 7	La Crosse	45
Oshkosh 14	Eau Claire	6
Oshkosh 7	Stout	14
Oshkosh 14	River Falls	28
Oshkosh 7	Platteville	15
Oshkosh 21	St. Ambrose (NC)	27
Oshkosh 0	Stevens Point	38
Oshkosh 7	Drake (NC)	41
Oshkosh 7	Whitewater	30

PROSPECTS FOR 1995

The Titans' fate on the football field in '95 will be determined by linemen on both sides of the football. The loss of three starters in the offensive line and two more in the defensive front brings 12th-year coach Ron Cardo reason for concern. The biggest challenge is replacing three-year starting offensive tackle Nick DeLuca and center Burke Griffin, a two-year starter.

Dan Goosherst and Steve Ritter return as starting guards, but center and tackle spots are up for grabs. Leading candidates for starting berths are Jason Krausfeldt, Scott Pierner, Stewart Schaumann and Brian Wraalstad. Tackle Dino Traxel is the only starter back in the defensive line. Cardo looks to Dan Mirabelli, Dale Springhetti, Mike Washington and Doug Young to make major contributions.

If the line jells, the Titans possess quality running backs in Alexis Griffin and Mike Lindholm. This looks like the strongest area offensively at the outset. Rick Radies and Jeff Steckbauer are expected to complement Griffin and Lindholm. Cory Colvin and Rob Stoltz, the Titans' two top receivers last year, are back. Sean Nowak, Todd Stennett and Chris Timm provide depth as wide receivers and Brian Diehls is starting his third season at tight end.

A huge question mark surrounds the quarterback position, where sophomores Ryan Hinske and Brian Tomalak are expected to battle for the starting job. Tomalak started last year's opener against St. Norbert but suffered a wrist injury and missed the rest of the season. Hinske started the last six games, completed 58 of 144 passes for 656 yards and two touchdowns and also ran for three scores.

Kelly Schmitt, Greg Herlihy and Brad Beisbier head a solid linebacking crew. Howard Spearman, Mike Grether, Justin Lotharius and Todd Skarban, all starters in '94, return to the secondary. The kicking game rests on the capable toe of Mike Alioto, the first team all-conference punter last fall. He also will do the placekicking.

FOOTBALL SECTION

UW-OSHKOSH FOOTBALL TEAM ROSTER

(Returning Lettermen Only)

<u>Name</u>	<u>Pos.</u>	<u>Hgt.</u>	<u>Wgt.</u>	<u>Class</u>	<u>Hometown-High School</u>
Alioto, Mike	PK	6-4	230	So.	Milwaukee (Hamilton)
Beisbier, Brad	LB	6-1	205	Sr.	Allenton (Slinger)
Colvin, Cory	SE	5-11	180	Sr.	New Berlin (Eisenhower)
Diehls, Brian	TE	6-3	235	Jr.	Milton
Goosherst, Dan	OG	6-4	245	Sr.	Chicago, IL
Grether, Mike	DB	5-11	185	Sr.	Appleton (East)
Griffin, Alexis	RB	6-0	175	Jr.	Racine (Case)
Herlihy, Greg	LB	6-2	205	So.	Wildwood, IL
Hinske, Ryan	QB	6-2	195	So.	Menasha
Krakofsky, Brian	DB	6-0	180	So.	Elkhorn
Lindholm, Mike	RB	5-9	185	Sr.	Felch, MI
Lotharius, Justin	DB	5-10	170	So.	Sturtevant (Racine Case)
Mirabelli, Dan	DT	6-4	260	So.	Dolton, IL
Neubauer, John	DB	6-0	190	Jr.	Kewaunee
Pfandler, Dan	LB	6-5	235	So.	Evergreen Park, IL
Radies, Rick	RB	5-10	185	Sr.	Marion
Ritter, Steve	OG	6-1	230	Jr.	Suring
Scanlan, Phil	LB	6-1	205	Jr.	Green Bay (West)
Schaumann, Stewart	OG	5-10	250	Jr.	Armstrong Creek (Goodman)
Schmitt, Kelly	LB	6-0	235	Sr.	Two Rivers
Skarban, Todd	DB	6-3	200	Jr.	Suring
Spearman, Howard	DB	6-1	200	So.	Beloit (Memorial)
Springhetti, Dale	DT	6-7	230	So.	Menasha
Steckbauer, Jeff	RB	5-11	215	Sr.	Harshaw (Rhineland)
Stennett, Todd	SE	6-0	180	Jr.	Schaumburg, IL
Stoltz, Rob	SE	6-2	175	Jr.	Greendale
Susek, Matt	LB	6-0	225	Sr.	Greenfield
Traxel, Dino	DT	6-1	230	Sr.	Franklin
Wraalstad, Brian	OT	6-3	290	Sr.	Dousman (Kettle Moraine)
Young, Doug	DT	6-1	250	Jr.	Hazelhurst (Lakeland Union)

FOOTBALL SECTION

UW-PLATTEVILLE

HEAD COACH: Jim Kinder

ASSISTANT COACHES: John Dixon Lance Taylor Mike Messer
Toby Golembiewski

PIONEERS PREVIEW

1995 Schedule

Sept. 9	Augustana (NC)	1:00
Sept. 16	at St. Ambrose (NC)	1:30
Sept. 23	Dayton (NC)	1:00
Sept. 30	at Whitewater	2:00
Oct. 7	La Crosse	1:00
Oct. 14	at Eau Claire	1:00
Oct. 21	Oshkosh (HC)	2:00
Oct. 28	at River Falls	1:00
Nov. 4	at Stout	1:00
Nov. 11	Stevens Point	2:00

1994 Results (5-5)

Platteville	24	Augustana (NC)	34
Platteville	10	River Falls	14
Platteville	34	La Crosse	46
Platteville	17	Whitewater	36
Platteville	26	Stout	24
Platteville	15	Oshkosh	7
Platteville	28	Iowa Wesleyan (NC)	27
Platteville	24	Eau Claire	7
Platteville	34	St. Ambrose (NC)	0
Platteville	13	Stevens Point	45

PROSPECTS FOR 1995

If the Pioneers ever could get their act together early in the season, they might be challenging for the championship in November. Last fall was a case in point. Coach Jim Kinder's club finished with a 3-4 conference record and 5-5 overall. They lost their first four games and then won five of their last six. Kinder jokingly would insist that's when good coaching started to kick in.

The outset of this season could pose a problem again because newcomers must take over for graduated veterans, including quarterback Bill Altmann and running backs Rob Dal Santo, a first team all-conference pick, and Jeremy Krachey. Dal Santo averaged 98 yards a game rushing and 5.5 yards a carry last season, good for fourth place in the conference. Altmann was the league's fourth-ranked passer, throwing for 148 yards a game.

Among the strengths of the current squad should be the pass receiving dual of Brunson Parish and Russ Jacques. The latter led the WSUC in receiving two years ago, while Parish made the first all-conference team last fall as the all-purpose back. He caught 19 passes in seven conference games, scoring five touchdowns and averaging 21.2 yards per reception. Also back are two experienced tight ends, John Baker and Gregg Robers.

Kinder is pinning his hopes on a defensive unit which returns a strong corps from the group that ranked second in the conference against the run last season. Leading that bunch will be linebacker Dan Fox, 6 feet and 225 pounds, and down lineman Matt Reddeman, 6-2 and 240. Fox made the all-conference first team and Reddeman the second unit.

Of course, finding a new quarterback always presents problems. Forrest Paul, a 6-2, 190 sophomore, is the only returning letterman at that position and he has seen just limited playing time in the past. Newcomers will be challenging Paul for the starting job or, more likely, the backup role.

FOOTBALL SECTION

UW-PLATTEVILLE FOOTBALL TEAM ROSTER

(Returning Lettermen Only)

<u>Name</u>	<u>Pos.</u>	<u>Hgt.</u>	<u>Wgt.</u>	<u>Class</u>	<u>Hometown-High School</u>
Adler, Jason	C	6-1	260	Sr.	Waunakee
Baker, Brian	TE	6-0	200	Jr.	West Bend (East)
Baker, John	TE	6-2	225	Sr.	Oshkosh (North)
Berens, Joel	PK	5-5	155	Jr.	Fond du Lac (Springs)
Bohne, Derron	DB	5-10	165	So.	Kimberly
Bonlander, Troy	OT	6-5	315	Jr.	Fond du Lac (Goodrich)
Caminiti, Dominic	FB	6-0	215	Jr.	Algonquin, IL
Dettwiler, Joel	FS	6-0	190	Sr.	Oregon
Dornfield, Dowe	DT	6-2	250	Sr.	Markesan
Douglas, Bryan	LB	5-10	195	Jr.	Monroe (Evansville)
Fox, Dan	LB	6-0	225	Sr.	Rockford, IL
Gard, Garry	LB	6-0	200	So.	Cobb, (Iowa-Grant)
Grossen, Adam	RB	5-10	195	So.	Monroe
Hawkins, Jason	DE	6-4	225	So.	Oregon
Jacques, Russ	SE	5-9	160	Sr.	Middleton
Knapp, Mike	DE	6-2	235	Sr.	Waupun
Koper, Joe	DB	6-1	175	So.	Hayward
Kueter, Cory	TE	6-3	240	So.	Platteville
Maruska, John	FS	6-1	195	Sr.	Milwaukee (Washington)
Matthews, Jay	OT	6-3	250	So.	DeForest
McCormick, Tom	LB	5-10	185	So.	Fond du Lac (Springs)
McCoy, Brian	LB	6-0	220	Jr.	Darlington
Meinholz, Dean	DT	6-2	250	So.	DeForest
Mersch, Kurt	DB	6-2	185	Jr.	Waupun
Metoxen, Shannon	DB	5-11	180	So.	Milwaukee (Hamilton)
Mueller, Mark	LB	6-3	225	Jr.	Decorah, IA
Newton, Eric	SE	5-11	160	So.	Geneseo, IL
Parish, Brunson	SE	5-10	165	Sr.	Milwaukee
Paul, Forrest	QB	6-2	190	So.	Edgar
Peplinski, Clark	DE	6-1	210	So.	Big Bend (Mukwonago)
Perra, Ken	OT	6-3	250	So.	New Berlin (West)
Peterson, Bret	LB	6-0	200	Sr.	Hollandale (Pecatonica)
Potter, Brian	DB	5-10	170	So.	Stevens Point (SPASH)
Rasmussen, Shawn	SE	5-8	160	So.	Edgar
Reddeman, Matt	DL	6-2	240	Sr.	Poynette

(continued on page 55)

FOOTBALL SECTION

UW-RIVER FALLS

HEAD COACH: John O'Grady

ASSISTANT COACHES: Tom Journell Jim Benick Lee Purdy
Dan VandeYacht Tom Neuman

FALCONS PREVIEW

1995 Schedule

Sept. 9	St. Thomas (NC)	1:00
Sept. 6	at SW State (NC)	1:30
Sept. 16	Open Date	
Sept. 30	at Stout	1:00
Oct. 7	at Oshkosh	1:00
Oct. 14	La Crosse (HC)	1:00
Oct. 21	at Whitewater	1:00
Oct. 28	Platteville	1:00
Nov. 4	at Stevens Point	1:00
Nov. 11	Eau Claire	1:00

1994 Results (7-3)

River Falls	21	Stout	14
River Falls	37	St. Thomas (NC)	21
River Falls	14	Platteville	10
River Falls	14	UM-Duluth (NC)	17
River Falls	28	Oshkosh	14
River Falls	49	Eau Claire	10
River Falls	31	La Crosse	20
River Falls	31	Whitewater	37
River Falls	21	Stevens Point	28
River Falls	48	Northern State (NC)	14

PROSPECTS FOR 1995

The Falcons were right on line toward great things last season but faltered down the stretch. They beat defending champion La Crosse, 31-20, and boasted a 5-0 conference record heading into the final two weeks of the WSUC season. As events later proved, coach John O'Grady's team needed only one victory in those two games for a share of the championship.

Then disaster struck. Not only did the Falcons bow to eventual champion Whitewater, 37-31, they lost by 28-21 to Stevens Point and were forced to share second place with the Pointers and La Crosse. This year O'Grady hopes such team strengths as an experienced offensive backfield, a strong defensive line and a group of aggressive linebackers can keep his 1995 edition on track for the entire season.

Starting with quarterback Adam Kowles, a veteran at directing the Falcon "wishbone" attack, and fullback Chris Guenterburg, O'Grady has the makings of an extremely productive offense. Guenterberg, a first team all-conference running back, and Kowles, a second team pick, averaged 123 and 102 yards a game rushing, respectively, last season. Each scored seven touchdowns in seven conference games.

The defensive line includes a group of solid underclassmen, headed by Woody Fangmeier, who made the second all-conference team last year as a sophomore. O'Grady can keep the linebacking corps fresh with Ryan Sinn, Jim Stockinger, Jim Carver, Adam Flanders, Jeremy Gazdik, Brent Klefstad, Ryan Lamb, Chad Landsom, Mark Madigan, Chad McCune and Reid Olson.

Problems facing O'Grady's staff at the outset will be replacing center Rob Nutt and offensive guard Jim Jackman, both of whom made all-conference first team a year ago, along with tight end Jason Vorlicek, a second team choice. Voids in the defensive secondary are of equal concern, especially the loss of perennial all-conference performer Eddie Simes. Also gone are the always dependable Kurt Knuth and Mark Hauri.

FOOTBALL SECTION

UW-RIVER FALLS FOOTBALL TEAM ROSTER

(Returning Lettermen Only)

<u>Name</u>	<u>Pos.</u>	<u>Hgt.</u>	<u>Wgt.</u>	<u>Class</u>	<u>Hometown-High School</u>
Brueggen, Mike	C	5-10	274	Sr.	Cashton
Boen, Craig	WR	5-10	170	Jr.	Olivia, MN
Carver, Jim	LB	6-1	225	So.	New Richmond
Chiles, Troy	FB	5-11	212	So.	South Range (Superior)
Christensen, Adam	TE	5-11	227	So.	Hamburg (Merrill)
Clapper, Justin	NG	5-10	215	So.	Gleason (Rhineland)
Clare, Damon	DT	6-2	195	So.	Delano, MN
Dionisopoulos, Matt	WR	5-9	205	So.	Stillwater, MN
Egner, Jesse	P/PK	5-10	175	So.	Rochester, MN
Erickson, Marc	DB	5-10	176	So.	Cottage Grove, MN
Esteb, Kris	DB	5-10	185	Jr.	Forest Lake, MN
Evans, Tyrone	WR	5-10	167	Jr.	Maplewood, MN
Fangmeier, Woody	LB	6-1	224	Jr.	St. Croix Falls
Flanders, Adam	LB	5-10	193	Jr.	Minneapolis, MN
Gazdik, Jeremy	LB	5-11	195	So.	Somerset
Grabarski, Dan	OT	6-0	238	Sr.	Arkdale (Adams-Friendship)
Graham, Jason	NG	5-6	216	So.	Cambria (Friesland)
Guenterburg, Chris	FB	5-10	205	So.	Iron Ridge (Horicon)
Henk, Gabe	HB	5-8	177	So.	Hayward
Huebner, David	TE	6-7	237	Jr.	Donnelly, MN
Imrie, Scott	DB	6-0	190	Jr.	Lake Mills
Izdepski, Brian	OT	6-0	232	Jr.	Conrath
Jensen, Jake	OG	5-11	257	Jr.	Luck
Klefstad, Brent	LB	6-4	216	Jr.	Boyceville
Klein, Chris	HB	5-10	191	Jr.	Sheboygan (North)
Knutson, Aric	WR	6-1	177	Jr.	Albert Lea, MN
Kowles, Adam	QB	5-9	198	Sr.	Minneapolis, MN
Krauklis, Travis	PK	5-9	152	Jr.	Elkhorn
LaFrance, Joel	HB	5-6	153	Jr.	Waterville, MN
Lamb, Ryan	LB	6-3	190	So.	Prairie Farm
Landsom, Chad	LB	5-10	181	So.	Spring Grove, MN
Lubich, Craig	HB	5-8	170	Jr.	Prescott
Madigan, Mark	LB	6-0	192	Jr.	Rosendale (Laconia)
McCune, Chad	LB	5-11	196	So.	Osseo

(continued on page 55)

FOOTBALL SECTION

UW-STEVENS POINT

HEAD COACH: John Miech

ASSISTANT COACHES: Fred Hebert Todd Hoffner Guy Otte Bret Harder
Mark Luetschwager Tom Knauf Pete McAdams Tom Whelan Dean Bryan

POINTERS PREVIEW

1995 Schedule

Sept. 9	Open Date	
Sept. 16	at Iowa Wesleyan (NC)	1:00
Sept. 23	at Butler (NC)	1:30
Sept. 30	Eau Claire	1:00
Oct. 7	Stout (HC)	1:00
Oct. 14	at Oshkosh	1:00
Oct. 21	at La Crosse	1:00
Oct. 28	Whitewater	1:00
Nov. 4	River Falls	1:00
Nov. 11	at Platteville	2:00

1994 Results (7-3)

Stevens Point	30	Southwest State (NC)	20
Stevens Point	13	Whitewater	25
Stevens Point	16	Butler (NC)	28
Stevens Point	36	La Crosse	39
Stevens Point	41	Eau Claire	0
Stevens Point	52	Thomas More (NC)	27
Stevens Point	31	Stout	14
Stevens Point	38	Oshkosh	0
Stevens Point	28	River Falls	21
Stevens Point	45	Platteville	13

PROSPECTS FOR 1995

One would expect Stevens Point to feel satisfied with its 15-5 football record over the last two seasons. Such is not the case. Despite that sparkling .750 winning percentage that included numerous offensive explosions and solid defensive efforts, the Pointers have nothing to show for their exploits except a nice looking record. Coach John Miech's charges were denied a shot at post-season play, not to mention the WSUC championship in each of the last two seasons.

This year Miech and the Pointers want to take the next step. The Pointers always have fielded a potent offense and leading the pro-style attack this year will be Tom Fitzgerald, heading into his second season as the starting quarterback. Also returning is running back Nate Harms, who led the team in rushing last season as a sophomore. And, Stan Strama heads a crew of talented but relatively inexperienced running backs.

Fitzgerald, who averaged 178 yards a game passing, will be throwing to such capable wideouts as Tim and Bill Ott and Jose Banda. Tim Ott caught 25 passes in seven conference games last season. A major problem for Miech and his staff will be finding a replacement for tight end Nick Schneider. The offensive line lost some key performers, including all-conference tackle Brian Drummy, but the veteran coach insists returnees possess plenty of strength, quickness and depth.

Defensively, Miech's major concern is in the line, where departed all-conference end Bret Hanmer led the attack last season. Coaches will be looking for more than one person to step forward. Linebackers Dave Diemel and Nate Van Zeeland lead a basically veteran group at a position that traditionally has been strong at Stevens Point.

The secondary features the strongest group of returnees despite the loss of all-American Randy Simpson. Clayt Birmingham is the top returnee along with Jay Krcmar, plus a group of hungry 1994 part-time starters and backups. The loss of three-time all-conference kicker Todd Passini to graduation leaves a large hole. This job is wide open. Eric Berendsen returns to punt after a consistent first season.

FOOTBALL SECTION

UW-STEVENSON POINT FOOTBALL TEAM ROSTER

(Returning Lettermen Only)

<u>Name</u>	<u>Pos.</u>	<u>Hgt.</u>	<u>Wgt.</u>	<u>Class</u>	<u>Hometown-High School</u>
Anderson, Greg	LB	6-0	205	Sr.	Appleton (Freedom)
Banda, Jose	WR	5-9	150	Sr.	Kimberly
Berendsen, Eric	P	6-1	195	Jr.	Green Bay, (Bayport)
Berna, Jason	LB	5-10	195	Sr.	Sobieski (Pulaski)
Berry, Jason	OL	6-5	260	Sr.	Lodi
Birmingham, Clayt	DB	6-1	195	Sr.	Sturgeon Bay (So. Door)
Braatz, Chad	LB	6-1	230	So.	Wausau (East)
Cashin, Sean	RB	5-10	190	Jr.	Stevens Point (Pacelli)
Damitz, Jody	RB	6-0	215	Sr.	Antigo
Dean, Jim	TE	6-2	250	So.	Appleton (West)
Diemel, Dave	LB	6-1	255	Sr.	Shiocton (Bonduel)
Drew, Jason	DB	6-0	195	Jr.	Appleton (West)
Drummy, Craig	TE	6-7	270	Jr.	Milwaukee (Pius)
Duchemin, Brad	DL	6-3	250	Sr.	West Allis (Central)
Duellman, Jason	DB	6-1	180	Sr.	Houston, MN
Erickson, Tim	DB	6-0	190	Jr.	Sobieski (Pulaski)
Fitzgerald, Tom	QB	6-2	200	Jr.	Spooner
Garrigan, Terry	DL	6-2	260	Jr.	Lena
Hammen, Lee	OL	6-2	290	Sr.	Kimberly
Hammes, John	DL	6-8	270	So.	Racine (Case)
Harms, Nathan	RB	6-1	205	Jr.	Withee (Owen-Withee)
Harycki, Chad	DL	6-1	245	Jr.	Stanley (Stanley-Boyd)
Hesse, Tom	OL	6-2	280	Jr.	Jefferson
Kerry, Mitch	DL	6-5	285	Jr.	Menasha
Konop, Shane	DL	6-2	250	Jr.	Plover (Pacelli)
Krcmar, Jay	DB	6-0	185	Sr.	Ashwaubenon
Krcmar, Ryan	DB	5-10	185	So.	Ashwaubenon
Kylmanen, Aaron	DB	5-11	190	Jr.	Jefferson
Leider, Jeff	OL	6-1	270	Sr.	Wauwatosa (East)
Marx, Kim	WR	5-10	170	Sr.	Kewaskum
Nett, Joe	DL	6-0	250	So.	Fond du Lac (Springs)
Nicholson, Ryan	DL	6-0	270	Jr.	Brookfield (Central)
Ott, Bill	WR	5-10	180	Jr.	Merrill
Ott, Tim	WR	5-10	180	Sr.	Hilbert
Picotte, Dean	OL	6-3	295	Sr.	Milwaukee (Washington)

(continued on page 56)

FOOTBALL SECTION

UW-STOUT

HEAD COACH: Ed Meierkort

ASSISTANT COACHES: Dewey Naatz Bob Thomas Curt Strasheim
Mark Thomas Dave Valk Daryl Kluck

BLUE DEVILS PREVIEW

1995 Schedule

Sept. 2	at UM-Duluth (NC)	1:00
Sept. 9	at Valley City (NC)	1:00
Sept. 16	Bemidji (NC)	7:00
Sept. 23	Open Date	
Sept. 30	River Falls	1:00
Oct. 7	at Stevens Point	1:00
Oct. 14	Whitewater (HC)	1:00
Oct. 21	at Eau Claire	1:00
Oct. 28	at La Crosse	11:30
Nov. 4	Platteville	1:00
Nov. 11	at Oshkosh	1:00

1994 Results (4-6)

Stout 14	River Falls	21
Stout 22	Bemidji (NC)	21
Stout 7	Whitewater	21
Stout 14	Oshkosh	7
Stout 24	Platteville	26
Stout 28	La Crosse	42
Stout 14	Stevens Point	31
Stout 28	St. Ambrose (NC)	14
Stout 24	Eau Claire	17
Stout 14	Southwest State (NC)	35

PROSPECTS FOR 1995

Coach Ed Meierkort heads into his third season at the helm of the Blue Devils with optimism. Despite the 4-6 record, 2-5 in the conference, he emphasizes the positives, including 36 returning lettermen, 15 of whom started at one time or another in 1994. His team finished sixth in the WSUC last year and he is aiming for the first division this season.

The biggest plus for the Blue Devils is the return of quarterback Forrest Schneider to direct Meierkort's pro-set. He ranked second in conference passing last season, throwing for 1,614 yards and 12 touchdowns in 10 games. He expects to aim most of his passes at Matt Doke, Stout's leading receiver last year. He caught eight touchdown passes and averaged 16.7 yards per reception.

Junior Mike Bechtel and sophomore Gene Cameron figure to handle most of the ball-carrying chores. Bechtel led the team in rushing last season with 612 yards, 4.8 yards per carry. He scored six touchdowns, including one scoring run covering 72 yards. The pair will be operating behind a big, experienced offensive line that includes Kevin Feeney (6-7, 295) Louis Linder (6-3, 240) and Jason Lehman (6-4, 297). The biggest loss was all-conference Rodger Lowe, who led the team with 27 solo tackles and 82 assists as well as quarterback sacks (6.5) and tackles for losses (11).

Linebackers and defensive backs show promise but the kicking game is a concern for Meierkort. The linebacking corps is bolstered by the return of Nick Kaiser (6-1, 220), Ben Dahlman (6-2, 230) and Justin Meyer (6-2, 220). LaRue Pierce (6-5, 240) is expected to make a transition from defensive end to linebacker. Gone is all-conference defensive back Tim Thompson, but the secondary still has Tony Aizpurua and Chuck Morning at the corners and Ryan Zeman at free safety. Morning led Stout in interceptions with three and Zeman led the WSUC two years ago as a freshman with four steals.

"I feel we have improved our team speed drastically," the coach concluded. "We need to put more playmakers on the field. Obviously we still are trying to catch most of the programs in this league, but I do feel the gap is narrowing."

FOOTBALL SECTION

UW-STOUT FOOTBALL TEAM ROSTER

(Returning Lettermen Only)

<u>Name</u>	<u>Pos.</u>	<u>Hgt.</u>	<u>Wgt.</u>	<u>Class</u>	<u>Hometown-High School</u>
Aizpurua, Tony	DB	5-11	175	Jr.	Lowell, FL
Bechtel, Mike	RB	5-10	185	Jr.	Augusta
Bousche, Jason	RB	6-0	215	So.	Porterfield (Valley Spring)
Cimbalnik, Andy	DB	5-11	180	Jr.	Dousman (Kettle Moraine)
Dallman, Ben	LB	6-1	230	Jr.	Greenwood
Doke, Matt	WR	6-0	180	Jr.	Bruce
Feeney, Saxon	OL	6-7	295	Sr.	Plymouth, MN
Fonder, Shawn	TE	6-2	215	So.	Menasha
Fox, Troy	WR	5-10	170	Jr.	Somerset
Germain, Russ	DL	6-2	255	Jr.	Somerset
Hagenbart, Don	TE	6-3	220	So.	Dousman (Kettle Moraine)
Heinzman, Matt	OL	6-2	250	So.	Brooklyn Center, MN
Kaiser, Nick	LB	6-1	220	Sr.	Menomonie
Kanupke, Joe	OL	6-2	265	Sr.	Oak Lawn, IL
Larson, Mark	RB	6-1	185	So.	Hudson
Lehman, Jason	DL	6-3	270	So.	Bruce
Linder, Louis	OL	6-2	280	Sr.	Greenwood
Mai, Steve	OL	6-0	255	So.	Racine (Park)
Marcus, Brian	OL	6-1	280	Sr.	Homewood, IL
Merritt, Rich	DB	6-1	190	So.	Menomonie
Meyer, Justin	DB	6-2	200	Sr.	Dorchester (Colby)
Morning, Chuck	DB	6-0	185	Jr.	Bloomer
Olinger, Dan	DB	5-9	180	Jr.	Eau Claire (North)
Osuna, Mike	DL	6-3	235	Jr.	Miami, FL
Path, Kevin	DB	6-1	190	So.	Menomonie
Pierce, LaRue	DE	6-4	235	Jr.	Lowell, FL
Schneider, Forrest	QB	6-3	195	Sr.	Red Wing, MN
Shaw, Dennis	DE	6-2	225	Jr.	Cambridge, MN
Smerda, Greg	OL	6-3	245	So.	Mosinee
Spiegel, Pete	TE	6-2	230	So.	West Bend (Slinger)
Van Stone, Chris	DL	6-3	270	Sr.	Carol Stream, IL
Wade, Gerard	DB	5-11	180	So.	North Chicago, IL
Wickstrom, Andy	DE	6-5	240	Jr.	Menomonie
Wojcik, Scott	WR	6-3	190	So.	Marshfield
Zeman, Ryan	DB	6-1	190	Jr.	Northfield, MN
Zweber, Mike	OL	6-1	250	Jr.	Lakeville, MN

FOOTBALL SECTION

UW-WHITEWATER

HEAD COACH: Bob Berezowitz

ASSISTANT COACHES: Bruce Bukowski Brian Borland Stan Zweifel
Jim Scharfenberg Glen Borland

WARHAWKS PREVIEW

1995 Schedule

Sept. 9	at Baldwin Wallace	1:00
Sept. 16	at Valparaiso (NC)	1:30
Sept. 23	Iowa Wesleyan (NC)	1:00
Sept. 30	Platteville	2:00
Oct. 7	Eau Claire	1:00
Oct. 14	at Stout	1:00
Oct. 21	River Falls (HC)	1:00
Oct. 28	at Stevens Point	1:00
Nov. 4	Oshkosh	1:00
Nov. 11	at La Crosse	1:00

1994 Results (8-2)

Whitewater	6	South Dakota (NC)	37
Whitewater	25	Stevens Point	13
Whitewater	21	Stout	7
Whitewater	36	Platteville	17
Whitewater	45	Mt. Senario (NC)	10
Whitewater	28	St. Ambrose (NC)	20
Whitewater	38	Eau Claire	0
Whitewater	37	River Falls	31
Whitewater	0	La Crosse	35
Whitewater	30	Oshkosh	7

PROSPECTS FOR 1995

Question marks abound at the offensive skill positions for the defending WSUC champion Warhawks. First of all, coach Bob Berezowitz must replace all-American running back Spencer Johnson, who ran for a Whitewater record 1,697 yards and scored 18 touchdowns last season on the way to the WSUC's most valuable player award. It's doubtful he can be replaced but somebody must play that position.

The Warhawks also must replace starting quarterback Bryan Pytleski and fullback Erin Ryan. Pytleski threw 131 passes last year, completing 41, mostly to top receiver Aaron Buss, who also must be replaced. Ryan rarely touched the football, but helped clear the way for Johnson.

Eddie McKennie, a 5-7, 138-pound scatback, figures to be Johnson's replacement. He will operate behind arguably the best offensive line in the conference. All five starters return, headed by all-WSUC tackle Joel Schenk and second-team picks Derrick Levake and Scott Hawig. Junior split end Richard Newton will be the most accomplished target for senior quarterback Dan Runaas, the likely replacement for Pytleski.

"We have a good nucleus in the offensive line and we have a number of good receivers", Berezowitz said. "Our big void right now is in the backfield where we have to have someone step up at quarterback and we have to replace Ryan and Johnson. We have some good backs but it's just a matter that they don't have the experience."

The strength of the defense will lie in its secondary with 1994 starters Craig Havertape at strong safety and David Dodds at cornerback returning. All-conference defensive lineman Eric Melka also returns.

"Unlike recent years, it won't have to be a couple of 'name' players that will have to hold us together," Berezowitz said. "I think we'll probably have more depth at the defensive positions than we've had in a long time. That makes for good competitiveness because it will bring players to a different level."

FOOTBALL SECTION

UW-WHITEWATER FOOTBALL TEAM ROSTER

(Returning Lettermen Only)

<u>Name</u>	<u>Pos.</u>	<u>Hgt.</u>	<u>Wgt.</u>	<u>Class</u>	<u>Hometown-High School</u>
Anadell, Jamie	DL	6-2	246	So.	Greenfield
Bartholomae, Graham	DB	6-0	181	Jr.	Schaumburg, IL
Behrend, Matt	TE	6-2	198	Jr.	Hartford
Bielke, Larry	OL	6-4	280	Jr.	Portage
Brunell, Jason	DB	5-11	180	Jr.	Marshall
Carthen, Reggie	DL	6-0	237	Sr.	Rockford, IL
Chellevold, Doug	DB	5-10	180	Jr.	Darlington
Dodds, David	DB	5-9	178	Sr.	Greendale
Filardo, Gabe	WR	5-10	180	Sr.	Mineral Point
Goggins, Joe	DL	6-5	265	Jr.	Milwaukee (Pius XI)
Greene, Derek	DL	6-4	255	So.	Homestead/Mequon
Gutierrez, John	WR	6-2	188	Jr.	Greendale
Havertape, Craig	DB	5-8	183	Jr.	Rockford, IL
Harwig, Scott	OL	6-2	260	Sr.	West Bend (West)
Hulberg, Ron	OL	6-4	230	Jr.	Sun Prairie
Levake, Derrick	OL	6-5	240	So.	West Allis (Central)
Mader, Bryan	K	6-0	187	So.	Kimberly
Magestro, Tony	WR	5-9	150	So.	Madison (LaFollette)
Magestro, Troy	DB	5-6	145	So.	Madison (LaFollette)
Mallegni, Mike	OL	6-1	215	Jr.	Kenosha (Tremper)
Mathwig, Jeff	OL	6-3	256	Jr.	Sheboygan Falls
McKennie, Eddie	RB	5-7	138	So.	Zion-Benton, IL
Melka, Eric	DL	6-3	256	Sr.	West Allis (Hale)
Minchk, Chris	P	6-0	195	Sr.	Cottage Grove (Monona)
Newton, Richard	WR	6-1	201	Jr.	Madison (Edgewood)
O'Malley, Mike	OL	6-3	252	So.	Harwood Heights, IL
Patterson, Jamal	WR	6-0	180	So.	North Chicago, IL
Pearson, Chad	LB	6-3	234	Jr.	Belvidere, IL
Runaas, Dan	QB	6-3	205	Sr.	Evansville
Safranek, R.J.	DB	5-9	165	So.	Oconomowoc (Lutheran)
Schenk, Joel	OL	6-3	300	Sr.	Lake Geneva
Schuete, Craig	RB	6-2	204	Jr.	Wrightstown
Simpson, Chris	LB	6-1	215	Jr.	Milwaukee (Dominican)
Stout, Sean	OL	6-2	260	Sr.	DeForest
Webb, J.J.	DB	5-8	178	Sr.	Juneau

UW-PLATTEVILLE FOOTBALL TEAM ROSTER

(continued from page 46)

<u>Name</u>	<u>Pos.</u>	<u>Hgt.</u>	<u>Wgt.</u>	<u>Class</u>	<u>Hometown-High School</u>
Robers, Gregg	TE	6-0	220	Sr.	Burlington (Westosha Central)
Santucci, Mark	DL	5-11	225	Jr.	Bolingbrook, IL
Schmitz, Eugene	OG	6-1	240	So.	Greenwood
Sperle, Shane	SE	6-0	155	So.	Fitchburg (Verona)
Steffes, Burt	LB	6-0	190	Jr.	Fond du Lac (Winnebago Luth)
Theiss, Travis	LB	6-2	215	Sr.	Fountain, MN
Weber, Bryan	P/PK	6-3	210	Jr.	Menasha
Wiegel, Aaron	RB	5-10	200	Jr.	Shullsburg
Wisner, Craig	DT	6-2	245	Jr.	Woodland Park, CO
Wynn, Chris	CB	5-8	180	Sr.	Dodgeville
Yurs, Daryl	OL	6-2	235	So.	Monroe
Yurs, Russ	OG	6-2	235	Jr.	Monroe

UW-RIVER FALLS FOOTBALL TEAM ROSTER

(continued from page 48)

<u>Name</u>	<u>Pos.</u>	<u>Hgt.</u>	<u>Wgt.</u>	<u>Class</u>	<u>Hometown-High School</u>
Melvin, John	DT	6-3	248	Jr.	Somerset
Mitties, Kevin	DB	6-1	198	Jr.	Austin, MN
Moore, Jeremy	OG	6-3	274	So.	Alma Center, (Lincoln)
Murphy, Scott	HB	5-8	175	So.	Hager City, (Prescott)
Mutterer, Mike	OT	6-2	237	Jr.	Buffalo, MN
Oberpriller, Wade	DT	6-0	209	Jr.	Prescott
Olson, Reid	LB	5-10	198	So.	Albert Lea, MN
Simones, Pat	QB	5-9	194	Jr.	Prescott
Sinn, Ryan	LB	6-0	218	Sr.	Trimont, (Martin Co W)
Steffel, Jamie	HB	6-1	180	Jr.	Olivia, MN
Stockinger, Jim	LB	5-10	201	Sr.	St. Cloud, MN
Vensland, Brian	DB	5-10	176	Jr.	Hamel, MN
Zinck, A. J.	TE	6-0	208	So.	Boscobel
Zinck, Eric	QB	5-10	188	So.	Boscobel

FOOTBALL SECTION

UW-STEVENS POINT FOOTBALL TEAM ROSTER

(continued from page 50)

<u>Name</u>	<u>Pos.</u>	<u>Hgt.</u>	<u>Wgt.</u>	<u>Class</u>	<u>Hometown-High School</u>
Pierce, Matt	QB	6-5	235	Sr.	New Berlin
Polomis, Doug	DB	5-11	185	Sr.	Wausaukee
Samson, Ben	OL	6-2	235	Jr.	Appleton (East)
Schopf, Dave	RB	5-11	250	Sr.	New Berlin
Schwahn, Adam	LB	6-0	230	Sr.	Brillion
Strama, Stan	RB	5-11	200	So.	Medford
Thomas, Jeason	DB	6-2	185	Sr.	Brown Deer
Tracy, Bill	OL	6-7	320	Jr.	Two Rivers
Van Zeeland, Nate	LB	6-1	215	Jr.	Kaukauna
Wirtz, Brad	DL	6-4	245	Jr.	Wisconsin Rapids (Lincoln)

LEADERS IN TACKLES

	<u>Solo</u>	<u>Asst.</u>	<u>Total</u>
Kelly Schmitt, Osh	58	41	99
Dan Fox, Pl	50	44	94
Bret Salscheider, WW	41	49	90
Roger Lowe, St	20	58	78
Randy Simpson, SP	45	32	77
Howard Spearman, Osh	39	34	73
Jim Talley, EC	43	29	72
Nick Meske, EC	38	34	72
Joel Dettwiler, Pl	46	25	71
Brad Beisbier, Osh	31	37	68
Ryan Sinn, RF	23	45	68

Berezowitz Football Coach of the Year

Bob Berezowitz, who guided Whitewater to the WSUC football championship in 1994, was named conference football coach of the year by his peers. He received the George Chryst Award, named for the late Platteville coach. Whitewater Warhawks finished 6-1 in the conference and 8-2 overall.

RAWLINGS and TOM KAMLAY
congratulate all student athletes and coaches
of the Wisconsin State University Conference.

FALL SCHOLAR-ATHLETES

River Falls' Ed Simes, Stevens Point's Jeremie Johnson and Whitewater's Greg Fink were named Max R. Sparger Scholar-Athlete Award winners for 1994 Fall sports in the Wisconsin State University Conference. Simes received the award for football, Johnson for cross country and Fink for soccer. The award is named in honor of the late WSUC commissioner, who guided the conference from 1971 to 1993.

Simes of Grand Meadow, Minn., earned a 3.379 grade point average as a Business major with a minor in Mathematics. Johnson of Brule compiled a grade point average of 3.55 in Aquatic Biology and Water Resources. Fink of Homewood, Ill., carried a 3.58 in Physical Education and Coaching.

Professional Services for all Your Financial Needs

- Financial Planning
- Money Market Funds
- Mutual Funds
- Tax-Free Bonds
- Retirement Planning
- Insured Certificates of Deposit
- IRAs/SEPs
- IRA Rollovers
- Stocks
- Estate Planning
- Annuities/Life Insurance
- Mortgages
- Credit/Financing

For information, call your local Merrill Lynch office.

The difference is Merrill Lynch.

608-256-7111 or 1-800-508-2362

101 Wisconsin Avenue, Suite 900
Madison, WI 53703



Merrill Lynch

A tradition of trust.

© 1995 Merrill Lynch, Pierce, Fenner & Smith Incorporated. Member SIPC.

CROSS COUNTRY SECTION

CROSS COUNTRY

1994 CROSS COUNTRY CHAMPIONSHIPS

Results of 34th Annual WSUC Meet
UW-Stout, October 29, 1994 • Distance - 8,000 Meters

Place	Name and School	Time	Place	Name and School	Time
1	Jeremie Johnson, SP	25:35.6	56	Ward Berndt, RF	27:36.7
2	Greg Kranzusch, LC	25:44.2	57	John Figi, WW	27:36.7
3	Joel Jaeger, Osh	25:46.2	58	Dale Wiegert, WW	27:37.8
4	Elliot Schultz, LC	25:49.2	59	Jason Petersohn, St	27:39.8
5	Pat Nowak, LC	25:50.4	60	Ian Frink, EC	27:41.1
6	Brad Wilson, LC	25:50.6	61	Jeff Jenson, St	27:47.8
7	Pat Rudnick, WW	25:52.2	62	Dan Roeber, EC	27:49.7
8	Tony Bolz, Osh	25:55.4	63	John Schliesmann, Pl	27:58.5
9	Jon Krupa, RF	25:56.5	64	Ben Lembrich, WW	28:00.0
10	Tait Fors, LC	25:57.1	65	Paul Carrado, WW	28:00.5
11	Brett Altergott, LC	25:57.5	66	Ben Jones, EC	28:03.0
12	Dan Murphy, LC	25:59.1	67	Steve Molten, WW	28:05.6
13	Andy Esten, Osh	26:04.0	68	Paul Neznarich, EC	28:07.1
14	Chris Reed, LC	26:10.1	69	Jim Weber, WW	28:11.8
15	Steve Halverson, Osh	26:11.9	70	Matt Tully, Osh	28:12.6
16	Dave Reybrock, LC	26:14.8	71	Dan Jarrett, WW	28:13.7
17	Matt Larsen, WW	26:15.8	72	Matt Perkins, Sup	28:19.3
18	Josh Metcalf, SP	26:18.3	73	Rasmus Hoeg, Sup	28:19.9
19	Scott Anderson, LC	26:21.9	74	Peter Page, RF	28:22.7
20	Dom Neuman, LC	26:28.7	75	Brian Mulhall, Pl	28:23.7
21	Ben Smith, EC	26:32.5	76	Paul Gilles, St	28:24.2
22	Carlin Shotts, SP	26:32.9	77	Mike Amundson, RF	28:27.7
23	Cale Jacobs, Osh	26:33.2	78	Matt Roeber, St	28:30.7
24	Travis Thiel, EC	26:33.5	79	Tony Schribner, Pl	28:32.1
25	Steve Hibbs, EC	26:37.1	80	Scott LaFrenz, EC	28:33.4
26	Casey Foss, EC	26:37.8	81	Mike Kohnle, Pl	28:38.8
27	Frank Arend, RF	26:39.0	82	Chuck Droege, Sup	28:41.1
28	Steve Danza, Osh	26:41.3	83	Mike Schumann, St	28:42.6
29	Chris Krollick, SP	26:44.3	84	Brian Udovich, Pl	28:44.2
30	George Adair, EC	26:44.5	85	Ryan Moran, EC	28:45.4
31	Mark Rutledge, WW	26:51.9	86	Joseph Speich, RF	28:48.1
32	Dan Kramer, Osh	26:52.3	87	Larry Lapachin, Sup	28:50.7
33	Darrell Yunk, LC	26:53.1	88	Pat Schneider, Pl	28:52.6
34	Brad Chartrand, St	26:53.4	89	Chad Pallansch, St	28:52.8
35	Brian Thill, SP	26:54.7	90	Jim Weber, Sup	28:58.2
36	Chad Witt, SP	26:57.2	91	Mike Christianson, RF	28:59.5
37	Jeff Lindell, RF	26:59.0	92	Todd Paider, Pl	29:04.4
38	Aaron Pick, Pl	27:02.1	93	John Bainter, Pl	29:06.0
39	Kevin Hamill, EC	27:02.6	94	Mike Mattson, St	29:18.8
40	Broc Birling, SP	27:07.7	95	Pete Magnuson, Sup	29:28.7
41	Chad Christiansen, SP	27:08.7	96	Mark Dickson, RF	29:31.8
42	Geoff Gulotta, Osh	27:09.0	97	Mark Hoff, Pl	29:36.5
43	Todd Irvine, Osh	27:09.3	98	Jesse Pittsley, Sup	29:57.8
44	Mark Manz, SP	27:11.2	99	Mike Hines, RF	30:01.4
45	John Carpenter, SP	27:13.4	100	Anthony Holder, RF	30:04.5
46	Tom O'Hara, St	27:16.0	101	Kevin Wojchik, St	30:24.0
47	Tyler Schultz, SP	27:16.9	102	Matt Scheer, Sup	30:35.6
48	Kevin Frehner, Osh	27:19.9	103	Kevin Kueker, RF	30:37.0
49	Craig Sandbulte, St	27:23.0	104	Joe Anderson, St	30:39.9
50	Scott Kriel, WW	27:23.6	105	Brian Wallschlaeger, Su	30:53.2
51	Rob Schroeder, PL	27:25.1	106	Chuck Munich, Sup	31:18.1
52	Brian Ottestad, SP	27:26.4	107	Mike Edin, Sup	31:41.9
53	Tony Brewer, Pl	27:30.0	108	Aaron Hill, Sup	32:22.6
54	Pat Mann, Osh	27:31.5	109	Mark Swiontek, Sup	33:12.3
55	Jim Rubach, WW	27:35.4			

CROSS COUNTRY SECTION

WSUC CROSS COUNTRY CHAMPIONSHIP**TEAM RESULTS****October 29, 1994**

<u>PLACE</u>	<u>SCHOOL</u>	<u>POINTS</u>	<u>INDIVIDUAL PLACES</u>				
1	UW-La Crosse	7	4	5	6	10	
2	UW-Oshkosh	57	3	8	13	14	19
3	UW-Stevens Point	90	1	16	18	25	30
4	UW-Eau Claire	106	17	20	21	22	26
5	UW-Whitewater	128	7	15	27	38	41
6	UW-River Falls	157	9	23	32	42	51
7	UW-Stout	194	29	36	37	45	47
8	UW-Platteville	212	33	39	40	48	52
9	UW-Superior	278	49	50	58	60	61

1994 CROSS COUNTRY ALL-CONFERENCE TEAM**FIRST TEAM**

<u>Name</u>	<u>School</u>	<u>Year</u>	<u>Hometown</u>
Jeremie Johnson	Stevens Point	Sr.	Brule
Greg Kranzusch	La Crosse	Jr.	New London
Joel Jaeger	Oshkosh	So.	Fond du Lac
Elliot Schultz	La Crosse	So.	Cudahy
Pat Nowak	La Crosse	Sr.	Oak Creek
Brad Wilson	La Crosse	Fr.	Rock Island, IL
Pat Rudnick	Whitewater	Jr.	Menomonee Falls
Tony Bolz	Oshkosh	So.	Monroe
Jon Krupa	River Falls	So.	River Falls
Tait Fors	La Crosse	Sr.	Sheboygan

SECOND TEAM

<u>Name</u>	<u>School</u>	<u>Year</u>	<u>Hometown</u>
Brett Altergott	La Crosse	Fr.	Little Chute
Dan Murphy	La Crosse	So.	Hartford
Andy Esten	Oshkosh	So.	La Crosse
Chris Reed	La Crosse	Fr.	Brookfield
Steve Halverson	Oshkosh	Jr.	Sheboygan
Dave Reybrock	La Crosse	Sr.	Little Chute
Matt Larsen	Whitewater	So.	Racine
Josh Metcalf	Stevens Point	Fr.	Mountain Lake, MN
Scott Anderson	La Crosse	Sr.	Elgin, MN
Dominic Neuman	La Crosse	Jr.	La Crosse

Coach of the Year

Phil Esten, La Crosse

CROSS COUNTRY SECTION

RUNNERS-OF-THE-WEEK

During each week of the season an outstanding runner is chosen on his performance in meets of that week. The coaching staff of each member institution nominates a Runner-of-the-Week and the Conference Office selects a WSUC Runner-of-the-Week. These runners were chosen during the 1994 season:

September 13	--	Jesse Pittsley, Superior
September 20	--	Joel Jaeger, Oshkosh
September 27	--	Jeremie Johnson, Stevens Point
October 4	--	Elliot Schultz, La Crosse
October 11	--	Jon Krupa, River Falls
October 18	--	Greg Kranzusch, La Crosse
October 25	--	Steve Molten, Whitewater
November 1	--	Jeremie Johnson, Stevens Point

CHRONOLOGICAL ORDER OF CHAMPIONS

<u>Year</u>	<u>School</u>	<u>Points</u>	<u>Individual Champion</u>	<u>Time</u>
*1961	Platteville	38	Amo Stephens, Platteville	17:59
1962	Platteville	33	Dan Muinde, Oshkosh	15:54
1963	Platteville	42	Tom Weiman, Platteville	16:02.5
1964	Whitewater	41	Phil Nordgren, Whitewater	
1965	Whitewater	23	Bud Duex, Oshkosh	17:11
1966	Oshkosh	38	Tom Hoffman, Whitewater	18:34
1967	Oshkosh	34	Tom Hoffman, Whitewater	21:07.5
1968	La Crosse	36	Tom Hoffman, Whitewater	20:01.2
#1969	La Crosse	37	Rod Leadley, La Crosse	26:18
1970	Platteville	37	Jim Drews, La Crosse	26:20.8
1971	La Crosse	47	Jim Drews, La Crosse	26:09
1972	La Crosse	25	Jim Drews, La Crosse	25:06
1973	La Crosse	28	Jim Drews, La Crosse	24:53
1974	La Crosse	31	Jim Hanson, Joe Hanson, La Crosse	24:43
1975	La Crosse	26	Jim Hanson, Joe Hanson, La Crosse	25:29.7
1976	La Crosse	26	Joe Hanson, La Crosse	25:10
1977	La Crosse	27	Joe Hanson, La Crosse	25:02.8
1978	La Crosse	30	Jim Ingold, La Crosse	25:10
1979	La Crosse	18	Steve Ostwinkle, La Crosse	25:19
1980	Eau Claire	30	Dan Stack, Eau Claire	25:34
1981	Stevens Point	53	Dan Stack, Eau Claire	25:16
1982	La Crosse	19	Jerry Husz, La Crosse	25:02
1983	La Crosse	15	Greg Barczak, La Crosse	25:03
+ 1984	La Crosse	22	Greg Barczak, La Crosse	25:06.04
1985	La Crosse	22	Arnie Schraeder, Stevens Point	25:16.8
1986	La Crosse	36	Arnie Schraeder, Stevens Point	24:29
1987	La Crosse	31	Tom Moris, Stevens Point	24:10
1988	La Crosse	27	Brett Burt, La Crosse	24:46
1989	Oshkosh	22	Scott Steuernagel, Oshkosh	25:14
1990	Oshkosh	25	Scott Steuernagel, Oshkosh	25:07.65
1991	La Crosse	41	Dave Lambert, Oshkosh	25:22
1992	La Crosse	54	Mahdi Omar, La Crosse	25:07
	Oshkosh	54	(tie)	
1993	La Crosse	22	Jeremie Johnson, Stevens Point	25:59

*1961-68 -- 4 miles • #1969-83 -- 5 miles • +1984 -- 8,000 meters

BASKETBALL SECTION

BASKETBALL

ALL-TIME CONFERENCE BASKETBALL RECORDS

(Conference Games Only)

INDIVIDUAL SINGLE GAME RECORDS

Most Points: 57 by Roger Kuss (River Falls) vs. Stout, 1953.
Most Field Goals Attempted: 46 by Lafayette Collins (Superior) vs. La Crosse, 1974.
Most Field Goals Made: 22 by Jim Sevals (Superior) vs. Eau Claire, 1966.
Most Free Throws Attempted: 24 by Larry Marshall (PLT) vs. UW-Milwaukee, 1956.
Most Free Throws Made: 21 by Larry Marshall (PLT) vs. UW-Milwaukee, 1955 and 1956.
Best Field Goal Average: 1.000 by Jeff Lund (EC) vs. Superior, 1976 (11-11);
Mark Miller (EC) vs. Stout, 1989 (11-11); Eric Davis (EC) vs. Stout, 1989 (10-10).
Best Free Throw Average: 1.000 by Cal Glover (Stout) (16-16) vs. Superior, 1971.
Most Rebounds: 35 by John Lallensack (Oshkosh) vs. Superior, 1967.

INDIVIDUAL SEASON RECORDS

Most Points: 436 by Jim Sevals (Superior), 1966.
Highest Point Average: 27.6 by Ralph Sims (Oshkosh), 1977 - (15 games).
Most Field Goals Attempted: 435 by Lafayette Collins (Superior), 1974.
Most Field Goals Made: 175 by Jim Sevals (Superior), 1966.
Best Field Goal Percentage: .683 (71-104) by Todd Stepanek, Eau Claire, 1992-93.
Most Free Throws Attempted: 164 by Cal Glover (Stout), 1971.
Most Free Throws Made: 123 by Stan Johnson (Eau Claire), 1967.
Best Free Throw Percentage: .935 (43-46) by Tom Hansen (River Falls), 1978.
Most Consecutive Free Throws Made: 47 by Tim Blair (Eau Claire), 1990.
Most Rebounds: 306 by Mel Coleman (Stout), 1968.
Best Rebound Average: 19.1 by Mel Coleman (Stout), 1968.

TEAM SINGLE GAME RECORDS

Most Points: 133 by Oshkosh vs. Whitewater, 1968.
Most Points (Both Teams): 233 by Oshkosh (133) vs. Whitewater (100), 1968.
Most Field Goals Attempted: 119 by Whitewater vs. Oshkosh, 1968.
Most Field Goals Made: 52 by Stevens Point vs. Superior, 1968.
Best Field Goal Percentage: .774 (41 of 53) by Stevens Point vs. Superior, 1986.
Most Free Throws Attempted: 67 by Platteville vs. Superior, 1968.
Most Free Throws Made: 54 by Platteville vs. Superior, 1968.
Best Free Throw Percentage: .960 (24-25) by Eau Claire vs. La Crosse, 1974.

TEAM SEASON RECORDS

Most Points: 1,481 by Oshkosh, 1968.
Best Point Average: 95.8 by La Crosse, 1964.
Best Defensive Average: 46.2 by Stevens Point, 1985.
Most Field Goals Attempted: 1,477 by Whitewater, 1968.
Most Field Goals Made: 609 by Eau Claire, 1972.
Best Field Goal Percentage: .577 (436-755) by Stevens Point, 1986.
Most Free Throws Attempted: 591 by Superior, 1969.
Most Free Throws Made: 379 by Platteville, 1995.
Best Free Throw Percentage: .802 (316-394) by Eau Claire, 1990.
Best Rebound Average: 58.8 by Eau Claire, 1970.

BASKETBALL SECTION

SCHOOL RECORDS (Conference Games Only)

SINGLE GAME SCORING, INDIVIDUAL

Eau Claire	49,	Tony Carr vs. Platteville, 1982.
La Crosse	43,	Eric Dudek vs. Whitewater, 1995.
Oshkosh	37,	Ralph Sims vs. La Crosse, 1978.
Platteville	47,	Steve Showalter vs. Oshkosh, 1987.
River Falls	57,	Roger Kuss vs. Stout, 1953.
Stevens Point	39,	Mike Hughes vs. River Falls, 1968.
Stout	43,	Chris Korba vs. Oshkosh, 1991
Superior	48,	Jim Sevals vs. Eau Claire, 1966.
Whitewater	42,	Gerald Coleman vs. River Falls, 1976.

SINGLE GAME SCORING, TEAM

Eau Claire	127,	vs.	Platteville (67), 1982.
La Crosse	117,	vs.	Superior (85), 1970.
Oshkosh	133,	vs.	Whitewater (100), 1968.
Platteville	126,	vs.	UW-Milwaukee (96), 1960.
River Falls	110,	vs.	Eau Claire (83), 1950.
Stevens Point	123,	vs.	Superior (73), 1968.
Stout	114,	vs.	Superior (72), 1982.
Superior	111,	vs.	River Falls (87), 1967.
Whitewater	108,	vs.	Superior (79), 1979; vs. Oshkosh (74), 1983.

HIGHEST OPPONENT'S SCORE

Eau Claire	113,	by	Oshkosh, 1966.
La Crosse	117,	by	Eau Claire, 1972.
Oshkosh	119,	by	Platteville, 1956.
Platteville	127,	by	Eau Claire, 1982.
River Falls	116,	by	Oshkosh, 1991
Stevens Point	110,	by	River Falls, 1953.
Stout	122,	by	Platteville, 1963.
Superior	123,	by	Stevens Point, 1968.
Whitewater	133,	by	Oshkosh, 1968.

HIGHEST LOSING SCORE

Eau Claire	92,	vs.	Superior (106), 1966; Whitewater (101), 1968.
La Crosse	102,	vs.	Platteville (104) (2 overtimes), 1979.
Oshkosh	95,	vs.	Whitewater (100), 1971.
Platteville	101,	vs.	Oshkosh (103), 1964.
River Falls	99,	vs.	Whitewater (105), 1968.
Stevens Point	97,	vs.	Oshkosh (100), 1960; Whitewater (100), 1968.
Stout	110,	vs.	Oshkosh (111), 1987.
Superior	99,	vs.	La Crosse (101) overtime, 1972.
Whitewater	100,	vs.	Oshkosh (133), 1968

BASKETBALL SECTION

BASKETBALL SCORING CHAMPIONS

<u>Year</u>	<u>Player, School</u>	<u>G</u>	<u>FG</u>	<u>FT</u>	<u>TP</u>	<u>Ave.</u>
*1955	Rog Hanson, EC	-	-	-	316	-
*1956	Dave Herum, RF	-	-	-	259	-
*1957	Dave Herum, RF	-	-	-	303	-
*1958	Jack Evans, Sup	-	-	-	288	-
*1959	Jack Evans, Sup	-	-	-	288	-
*1960	Ron Diebelius, Osh	-	-	-	295	-
*1961	Don Braum, Pl	-	-	-	318	-
*1962	Bob Blizzard, EC	-	-	-	257	-
*1963	Don Kopnick, RF	-	-	-	311	-
*1964	Chuck Barnard, Sup	-	-	-	279	-
1965	Jim Sevals, Sup	-	-	-	341	-
1966	Jim Sevals, Sup	-	-	-	436	-
1967	Stan Johnson, EC	16	154	123	431	26.9
1968	Ron Hayek, Osh	16	155	52	362	22.6
	Bill Heidemann, St	16	148	66	362	22.6
1969	Don Hartlund, Sup	15	131	64	326	21.7
1970	Don Paulson, WW	16	140	62	342	21.4
1971	Tom Ritzenthaler, SP	16	155	62	372	23.3
1972	Mike Ratliff, EC	16	155	69	379	23.7
1973	Eric Haug, LC	16	154	54	362	22.6
1974	Lafayette Collins, Sup	16	167	88	422	26.4
1975	Eric Haug, LC	16	129	70	328	20.5
1976	Gerald Coleman, WW	16	189	56	434	27.1
1977	Ralph Sims, Osh	15	168	78	414	27.6
1978	Dave Cochran, Sup	13	144	39	327	25.2
1979	Gib Hinz, EC	16	136	50	322	20.1
1980	Mike Gutter, WW	16	158	65	381	23.8
1981	Mike Ehler, Pl	12	102	28	232	19.3
1982	Tony Carr, EC	16	154	99	407	25.4
1983	Mike Ehler, Pl	16	164	37	365	22.8
1984	John Williams, RF	16	155	104	414	25.9
1985	Chester Smith, EC	16	128	46	302	18.9
1986	Dwayne Johnson, WW	15	142	58	342	22.8
1987	Gordy Skagestad, Osh	16	153 (8)	59	373	23.3
1988	Duane Vance, WW	16	133	86	352	22.0
1989	Mark Ziebell, Osh	16	122 (45)	81	370	23.1
1990	Ricky Spicer, WW	16	136 (36)	81	389	24.3
1991	Dean Cook, RF	16	132 (36)	71	371	23.2
1992	Jon Julius, SP	16	131 (2)	56	320	20.0
1993	Scott Pritzl, Osh	16	110 (64)	62	346	21.6
1994	Ty Evans, WW	16	128 (15)	65	336	21.0
1995	Forrest Olson, Osh	16	103 (34)	44	284	17.8

*12 game schedule. After 1964 went to 16-game schedule.
 ()-Three-point FG in parenthesis.

BASKETBALL SECTION

PLAYERS-OF-THE-WEEK

During each week of the season an outstanding player is chosen on his performance in games of that week. The coaching staff of each member institution nominates a Player-of-the-Week and the Conference Office selects the WSUC Player-of-the-Week. These players were chosen during the 1994-95 season:

Nov. 22, 1994	Ernie Peavy, Platteville	Jan. 17, 1995	Tim O'Connell, Platteville
Nov. 29, 1994	Dennis Ruedinger, Oshkosh	Jan. 24, 1995	Jay Daly, La Crosse
Dec. 6, 1994	Antiwan Easley, Superior	Jan. 31, 1995	Ernie Peavy, Platteville
Dec. 13, 1994	Brad Hintz, Stevens Point	Feb. 7, 1995	Zak Alwin, Stout
Dec. 20, 1994	Luke Madsen, River Falls	Feb. 14, 1995	Rob Graetz, Whitewater
Jan. 3, 1995	Damion Perry, Whitewater	Feb. 21, 1995	Aaron Lancaster, Platteville
Jan. 10, 1995	Andy Fisher, Eau Claire	Feb. 28, 1995	Eric Dudek, La Crosse

BASKETBALL REBOUNDING CHAMPIONS

<u>Year</u>	<u>Player, School</u>	<u>G</u>	<u>Reb.</u>	<u>Ave.</u>
1967	Dick Dezur, Sup	16	297	18.6
1968	Mel Coleman, St	16	306	19.1
1969	Mel Coleman, St	16	242	15.1
1970	Mike Ratliff, EC	16	250	15.6
1971	Mike Ratliff, EC	16	227	14.2
1972	Mike Ratliff, EC	16	220	13.8
1973	Tom Peck, EC	16	194	12.1
1974	Greg Holman, Osh	16	270	16.9
1975	Greg Holman, Osh	16	219	13.7
1976	Charlie Novak, EC	16	185	11.6
	Jim Gardner, Pl	16	185	11.6
1977	Ed Uhlenhake, LC	14	161	11.5
1978	Dan McGinty, RF	16	192	12.0
1979	Dan McGinty, RF	16	199	12.4
1980	Mike Gutter, WW	16	164	10.3
1981	Mike Morgan, EC	16	138	8.6
1982	Jim Ewing, Sup	13	104	8.0
1983	Kevin Ziegler, Osh	16	149	9.3
1984	James Wilson, WW	16	149	9.3
1985	Mark Linde, WW	16	137	8.6
1986	Rick Stephan, St	16	134	8.4
1987	Robert Barnes, WW	16	191	11.9
1988	Robert Barnes, WW	16	196	12.3
1989	Ric Kunnert, Osh	15	139	9.3
1990	Mike Johnson, EC	16	144	9.0
1991	Mike Johnson, EC	16	153	9.6
1992	Jeff Jones, WW	16	136	8.5
1993	Matt Pelland, Stout	16	142	8.9
1994	Andy Conard, Osh	16	144	9.0
1995	Tirrell Carter, WW	16	143	8.9

BASKETBALL SECTION

FINAL 1994-95 STANDINGS

WISCONSIN STATE UNIVERSITY CONFERENCE

<u>School</u>	<u>W</u>	<u>L</u>	<u>TP</u>	<u>Off Ave</u>	<u>OP</u>	<u>Def Ave</u>
Platteville	16	0	1260	78.8	964	60.3
Whitewater	12	4	1369	85.6	1272	79.5
Stout	10	6	1229	76.8	1262	78.9
Eau Claire	8	8	1182	73.9	1122	70.1
River Falls	7	9	1193	74.6	1210	75.6
Stevens Point	7	9	1173	73.3	1148	71.8
La Crosse	5	11	1082	67.6	1173	73.3
Oshkosh	4	12	1317	82.3	1417	88.6
Superior	3	13	1100	68.8	1337	83.6

FINAL 1994-95 ALL GAMES

<u>School</u>	<u>W</u>	<u>L</u>	<u>TP</u>	<u>Off Ave</u>	<u>OP</u>	<u>Def Ave</u>
Platteville	31	0	2553	82.4	1924	62.1
Whitewater	19	8	2265	83.9	2143	79.4
Stout	17	8	1968	78.7	1905	76.2
Eau Claire	15	10	1866	74.6	1664	66.6
River Falls	14	11	1887	75.5	1825	73.0
Stevens Point	12	13	1867	74.7	1839	73.6
Oshkosh	10	15	2169	86.8	2180	87.2
La Crosse	8	17	1731	69.2	1822	72.9
Superior	5	20	1822	72.9	2063	82.5

1994-95 ALL-CONFERENCE BASKETBALL TEAM

<u>Name</u>	<u>School</u>	<u>Hgt.</u>	<u>Wgt.</u>	<u>Class</u>	<u>Hometown</u>
Ernie Peavy	Platteville	6-1	180	Sr.	Milwaukee
Jeremy Nicolet	Eau Claire	6-3	195	Sr.	Strum (Eleva-Strum)
Zak Alwin	Stout	6-1	180	Sr.	Wausau
Tirrell Carter	Whitewater	6-6	211	So.	Milwaukee
Aaron Lancaster	Platteville	6-4	220	Sr.	Darlington
Tim O'Connell	Platteville	6-0	175	Sr.	East Troy
Chris O'Neal	River Falls	6-8	196	Sr.	Albany, Ga.
Marcus Buckley	Eau Claire	6-0	195	Sr.	Saginaw, Mich.
Tuwan Clayton	Stout	6-5	250	Sr.	Milwaukee
Forrest Olson	Oshkosh	6-6	250	Jr.	Rice Lake

Honorable Mention

Oshkosh: Brent Nerat

Stevens Point: Mike Paynter, Brad Hintz

Whitewater: Allan Wassil, Damion Perry, Rob Graetz,
Daryl Hilliard

Coach of the Year

William (Bo) Ryan, Platteville

BASKETBALL SECTION

BASKETBALL TEAM CHAMPIONS

Eau Claire -	1938*, '39**, '55, '56*, '70, '71, '72, '73*, '74*, '76, '77, '79, '80, '81, '82*, '87*, '89*, '91.
La Crosse -	1915, '19, '22, '24, '25*, '31 '32, '37*, '51, '64, '65.
Oshkosh -	1914, '21, '25*, '38*, '39**, '47*, '48****, '63, '67, '68, '78.
Platteville -	1927*, '28, '43***, '48****, '53, '54, '56*, '58, '59, '75*, '88, '90, '93*, '95
River Falls -	1916, '17, '20, '23, '27*, '29, '30, '36*, '47*, '48****, '49, '50.
Stevens Point -	1918, '33, '35*, '36*, '37*, '42*, '48****, '57, '61, '69*, '82* '83, '84*, '85, '86, '87*, '92, '93*.
Stout -	1926, '42*, '43***, '66, '69*, '75.
Superior -	1934*, '35*, 39**, '41*.
Whitewater -	1943***, '52, '62, '73*, '74*, '84*, '89*, '94.
Milwaukee -	1913, '34*, '40, '41*, '43***, '48****, '60.

* Two-way tie, ** Three-way tie, *** Four-way tie, **** Five-way tie.

1994-95

REBOUND LEADERS

	<u>G</u>	<u>Reb.</u>	<u>Ave.</u>
Tirrell Carter, WW	16	143	8.9
Chris O'Neal, RF	16	138	8.6
Cory Kulig, EC	16	131	8.2
Allan Wassil, WW	16	115	7.2
Mike Paynter, SP	16	111	6.9
Melvin Veasley, LC	16	110	6.9
Tuwan Clayton, St	16	109	6.8

ASSIST LEADERS

	<u>G</u>	<u>No.</u>	<u>Ave.</u>
Marcus Buckley, EC	16	94	5.9
Daryl Hilliard, WW	16	78	4.9
Marcus Knox, RF	16	70	4.4
Brett Davis, Osh	16	69	4.3
Ernie Peavy, Pl	16	53	3.3

FINAL 1994-95 TEAM STATISTICS

(16 Conference Games Only)

	<u>FG-FGA</u>	<u>AVE</u>	<u>FT-FTA</u>	<u>AVE</u>	<u>REB-AVE</u>	<u>3PT-ATT</u>	<u>AVE</u>
Eau Claire	459-936	.490	143-223	.641	571-35.7	121-296	.409
La Crosse	389-893	.436	201-295	.681	552-34.5	103-267	.386
Oshkosh	465-960	.484	261-391	.668	585-36.2	126-333	.378
Platteville	418-926	.451	379-495	.766	587-36.7	45-131	.344
River Falls	461-982	.469	192-296	.649	592-37.0	79-232	.341
Stevens Point	417-884	.472	257-378	.680	553-34.6	82-226	.363
Stout	459-990	.464	225-368	.611	633-39.6	85-243	.350
Superior	403-968	.416	200-301	.664	500-31.3	90-218	.413
Whitewater	477-1024	.466	369-395	.681	645-40.3	150-354	.424

BASKETBALL SECTION

FINAL 1994-95 WSUC INDIVIDUAL STATISTICS

	<u>G</u>	<u>FT-FGA</u>	<u>Pct</u>	<u>3pt-A</u>	<u>FT-FTA</u>	<u>Pct</u>	<u>Reb-Ave</u>	<u>Pts</u>	<u>Ave</u>
Forrest Olson, Osh	16	103-202	51.0	34-74	44-69	63.8	90-5.6	284	17.8
Ernie Peavy, Pl	16	94-187	50.3	8-18	78-110	70.9	65-4.1	274	17.1
Brad Hintz, SP	16	102-202	50.5	13-37	56-81	69.1	43-2.7	273	17.11
Brent Nerat, Osh	15	93-138	67.4	1-3	56-89	62.9	88-5.9	243	16.2
Chris. O'Neal, RF	16	108-166	65.1	0-0	34-60	56.7	138-8.6	250	15.6
Jeremy Nicolet, EC	16	96-201	47.8	35-76	21-36	58.3	57-3.6	248	15.5
Tirrell Carter, WW	16	87-159	54.7	0-3	73-120	60.8	143-8.9	247	15.4
Damion Perry, WW	15	81-189	42.9	51-111	16-26	61.5	56-3.7	229	15.3
Zak Alwin, St	16	79-188	42.0	34-105	50-73	68.5	52-3.3	242	15.1
Aaron Harding, Osh	16	83-178	46.6	26-65	35-45	77.8	73-4.6	227	14.2
John Wiley, Sup	13	83-181	45.9	1-7	18-33	54.5	76-5.8	185	14.2
Rob Graetz, WW	16	80-182	44.0	27-74	37-52	71.2	81-5.1	224	14.0
Mike Paynter, SP	16	85-173	49.1	8-32	45-64	70.3	111-6.9	223	13.9
Tuwan Clayton, St	16	92-129	63.6	0-1	59-102	57.8	109-6.8	223	13.9
Marcus Buckley, EC	16	77-164	47.0	40-95	29-44	65.9	64-4.0	223	13.9
Eric Dudek, LC	16	76-164	46.3	23-57	47-61	77.0	82-5.1	222	13.9
Tim O'Connell, Pl	16	63-150	42.0	22-56	66-78	84.6	33-2.1	214	13.4
Marcus Knox, RF	16	85-176	48.3	13-47	24-41	58.5	56-3.5	207	12.9
Roy Burse, Sup	11	51-117	43.6	2-9	37-56	66.1	66-6.0	141	12.8
Chris Dettmann, Sup	16	70-163	42.9	16-50	43-56	76.8	65-4.1	199	12.4
Don Stahl, Sup	16	69-144	47.9	41-82	16-20	80.0	30-1.9	195	12.2
Justin Peters, St	16	71-166	42.8	25-60	27-35	77.1	35-2.2	194	12.1
Cory Kulig, EC	16	83-136	61.0	1-3	23-31	74.2	131-8.2	190	11.9
Brett Davis, Osh	16	56-142	39.4	20-64	44-55	80.0	53-3.3	176	11.0
Carryl Hilliard, WW	16	53-130	40.8	18-50	48-55	87.3	30-1.9	172	10.8
Dave Buchanan, LC	13	46-120	38.3	41-105	7-11	63.6	38-2.9	140	10.8
Allan Wassil, WW	16	64-118	54.2	14-28	27-43	62.8	115-7.2	169	10.6
Luke Madsen, RF	16	54-149	36.2	40-111	19-23	82.6	16-1.0	167	10.4
Jim Danielson, SP	16	51-97	52.6	15-38	49-59	83.1	55-3.4	166	10.4
Aaron Lancaster, Pl	16	45-103	43.7	5-10	68-75	90.7	101-6.3	163	10.2
Melvin Veasley, LC	16	56-124	45.2	0-0	43-67	64.2	110-6.9	155	9.7
Chuck Simpson, LC	11	36-89	40.4	15-44	19-28	67.9	23-2.1	106	9.6
Brad Markwell, St	14	51-123	41.5	12-36	15-21	71.4	39-2.8	129	9.2
Dennis James, EC	16	65-119	54.6	0-0	13-28	46.4	61-3.8	143	8.9
Andy Fisher, EC	16	48-103	46.6	24-58	20-26	76.9	36-2.3	140	8.8
Jay Daly, LC	16	59-133	44.4	1-1	21-29	72.4	62-3.9	140	8.8
Brian Fravert, St	15	55-99	55.6	0-0	22-41	53.7	94-6.3	132	8.8
Joe Imhoff, Osh	16	43-112	38.4	35-89	12-22	54.5	42-2.6	133	8.3
John Paulsen, Pl	16	51-107	47.7	3-18	25-35	71.4	39-2.4	130	8.1
Matt Aslakson, Osh	16	50-88	56.8	2-6	25-39	64.1	54-3.4	127	7.9

MOST VALUABLE PLAYERS

Eau Claire La Crosse Oshkosh Platteville River Falls Stevens Point Stout Superior Whitewater	<u>1968</u> James Severson, F Joel Hafner, F John Lallensack, F* Guy Gust, G Bill Van Dyke, F Mike Hughes, C Bill Heidemann, F Don Hartlund, G Don Paulsen, F	<u>1969</u> Larry Sturz, F LeRoy Young, G Rick Rehm, C Doug Knutson, C Steve Gustafson, F Mike Hughes, C Mel Coleman, C* Don Hartlund, G Don Paulsen, F	<u>1970</u> Mike Ratliff, F* Mike Heidemann, F Ken Ver Gowe, F Jim Lawinger, G Robert Parker, F Ken Ritzenthaler, F Cal Glover, F Bob Boettcher, G Don Paulsen, F
	<u>1971</u> Mike Ratliff, C* Marty Thompson, F Ken Ver Gowe, F Jim Lawinger, G Ron Penning, C Tom Ritzenthaler, F Cal Glover, F Jim McCorison, G Tom Van De Bogart, F Frank Schade, G*	<u>1972</u> Mike Ratliff, C* Dave Selbo, G Greg Seibold, F Dennis Brown, G Bob Parker, F Jim Olsen, F Terry Alexa, F Jim McCorison, G Bob Stone, C	<u>1973</u> Jeff Ellenson, C Dave Selbo, G Greg Seibold, F Steve Kundert, F Ray Swetalla, F Cal Kuphall, G Doug Eha, F* Jeff Ernster, G Bob Stone, C
	<u>1974</u> Ralph Rasmuson, F-C Eric Haug, G-F Greg Holmon, C Steve Kundert, F* Jack Renkens, F Bruce Weinkauff, G Bill Lyons, F Jim Moreland, C Bob Stone, C Larry Grimes, F	<u>1975</u> Rich Reitzner, G Eric Haug, G-F* Greg Holmon, C Bill Gardner, G Ed Kaminske, F Chuck Ruys, C Ken Obermueller, G Ray Papach, C Garry Grimes, F	<u>1976</u> Ken Kaiser, F* Larry Halverson, C Ralph Sims, F Steve Krebsbach, F Larry Pittman, F Paul Woita, G Virgil Dortch, G Brad Brunken, G-F Gerald Coleman, G
	<u>1977</u> Dennis Blunk, C Larry Halverson, C Ralph Sims, F* John Krajewski, F Larry Pittman, G Chuck Ruys, C Bruce Mueller, G Monte Dennard, F Ted Rogers, F	<u>1978</u> Gib Hinz, C Ed Uhlenhake, C-F Ralph Sims, F* Keith Chapman, G Dan McGinty, F Steve Menzel, F Jeff Cleveland, F Dave Cochran, G-F Mark Murphy, G	<u>1979</u> Gib Hinz, C* Todd Herreid, F Joe Claassen, F Keith Chapman, G Dan McGinty, F Bob Schultz, F Harvey Pearson, F-C Willie Reed, F Mark Murphy, G
Eau Claire La Crosse Oshkosh Platteville River Falls Stevens Point Stout Superior Whitewater	<u>1980</u> Gib Hinz, C* Todd Herreid, F Todd Shockley, F John Krohn, F Dirk Jamison, G-F Bill Zuiker, C Harvey Pearson, F-G Ivory Jones, F Mike Gutter, F* Joe Merten, F	<u>1981</u> Mike Morgan, F John Mielke, G* Lionel Perkins, F Mike Gardner, G Doug Fish, F Bill Zuiker, F-C Mike Devney, F Jake Griffith, G Scott Haeyers, G	<u>1982</u> Tony Carr* Mike Hanrahan Kevin Ziegler Mike Ehler Jeff Payton John Mack Craig Summers James Ewing Andre McKoy

BASKETBALL SECTION

MOST VALUABLE PLAYERS (Continued)

	<u>1983</u>	<u>1984</u>	<u>1985</u>
Eau Claire	Tom Saxelby, G	Chester Smith, F	Chester Smith, F
La Crosse	Mark Bambenek, F	Paul Denny, C	Linus Vander Wyst, F
Oshkosh	Kevin Ziegler, C	Todd Potokar, F	Todd Potokar, F
Platteville	Mike Ehler, F	Tom Steinhaus, F	Tim Hill, G
River Falls	Jeff Payton, G*	John Williams, F	Brian Jass, C
Stevens Point	John Mack, F	Terry Porter, F*	Terry Porter, G*
Stout	Kurt Stellpflug, F	Dale Nerison, F	Kurt Stellpflug, F
Superior	Ken Frierson, G	No Selection	Kevin Franzen, G
Whitewater	Andre McKoy, G	Andre McKoy, G*	Mark Linde, C
	Bob Wissing, F		
	<u>1986</u>	<u>1987</u>	<u>1988</u>
Eau Claire	Brian Krueger, F	Mike Blair, G	Eric Davis, C
La Crosse	Paul Kuske, C	Eric Chudzik, F	Bob Zenz, G
Oshkosh	Lester Luehring, C	Gordy Skagestad, C/F	Mark Ziebell, F
Platteville	Tim Hill, G	Steve Showalter, F	Steve Showalter, F*
River Falls	Paul Denny, C	Steve Justice, G	None Named
Stevens Point	Tim Naegeli, F	Tim Naegeli, F*	Todd Christianson, G
Stout	Brian Ellingson, G	Brian Ellingson, G	Mark Stevens, F
Superior	Jerome Jackson, G	Rich Bourget, F	Max Christie, G
Whitewater	Dwayne Johnson, F*	Robert Barnes, C	Duane Vance, G
	Mark Place, F	Chuckie Graves, G	
		Paul Denny, F	
	<u>1989</u>	<u>1990</u>	<u>1991</u>
Eau Claire	Tim Blair, G	Tim Blair, G	Mike Johnson, C/F*
La Crosse	Corey Block, G	None Named	Tom Olsen, G
Oshkosh	Mark Ziebell, F	Ric Kunnert, F	Steve Derouin, G
Platteville	DeAndrae Woods, F	Shawn Frison, G	Robby Jeter, F
River Falls	Dean Cook, G	Dean Cook, G/F	Shawn Frison, F
Stevens Point	Michael Lehrmann, C	Scott Anderson, G	Rick Montreal, F/G
Stout	Vince Mathews, F	Troy Hamilton, G	Chas Pronschinske, G
Superior	Max Christie, G	None Named	Troy Hamilton, G
Whitewater	Elbert Gordon, F*	Ricky Spicer, G*	Chris Korba, G
	Jeff Seifriz, G		Clarence Williams, G
			James Hodges, F
	<u>1992</u>	<u>1993</u>	<u>1994</u>
Eau Claire	Marcus Buckley, G	Willie Green, G	Jeremy Nicolet, F
La Crosse	Willie Green, G		
Oshkosh	Anthony Glover, F	John Wittmershaus, C	Seam Seeser, F
Platteville	Kurt Woelffer, G	Scott Pritzl, G	Dennis Ruedinger, G
River Falls	Carlton Jeter, G	T.J. Van Wie, G*	Ernie Peavy, G/F
Stevens Point	Kevin Larson, G/F	Chris Korba, G/F	Brian Menzel, G
Stout	Jon Julius, F*	Jack Lothian, C	Andy Boario, G
Superior	Mike Kundinger, G	Pete Binelas, F	Pete Binelas, G
Whitewater	None Named	Rick Carl, F	None Named
	James Hodges, F	Ty Evans, G	Ty Evans, G*

*Received Milwaukee Journal Trophy as Conference Most Valuable Player.

BASKETBALL SECTION

MOST VALUABLE PLAYERS (Continued)

1995

Eau Claire	Jeremy Nicolet, W
La Crosse	Dave Buchanan, W
Oshkosh	Forrest Oslon, F
Platteville	Ernie Peavy, G*
River Falls	None chosen
Stevens Point	Brad Hintz, G
Stout	Tuwan Clayton, C/F
	Zak Alwin, G
Superior	Don Stahl, G
Whitewater	Tirrell Carter, F

CHRONOLOGICAL ORDER OF CHAMPIONS

1913 - Milwaukee	1956 - Platteville, Eau Claire
1914 - Oshkosh	1957 - Stevens Point
1915 - La Crosse	1958 - Platteville
1916 - River Falls	1959 - Platteville
1917 - River Falls	
1918 - Stevens Point	1960 - Milwaukee
1919 - La Crosse	1961 - Stevens Point
	1962 - Whitewater
1920 - River Falls	1963 - Oshkosh
1921 - Oshkosh	1964 - La Crosse
1922 - La Crosse	1965 - La Crosse
1923 - River Falls	1966 - Stout
1924 - La Crosse	1967 - Oshkosh
1925 - La Crosse, Oshkosh	1968 - Oshkosh
1926 - Stout	1969 - Stevens Point, Stout
1927 - Platteville, River Falls	
1928 - Platteville	1970 - Eau Claire
1929 - River Falls	1971 - Eau Claire
	1972 - Eau Claire
1930 - River Falls	1973 - Eau Claire, Whitewater
1931 - La Crosse	1974 - Eau Claire, Whitewater
1932 - La Crosse	1975 - Platteville, Stout
1933 - Stevens Point	1976 - Eau Claire
1934 - Superior, Milwaukee	1977 - Eau Claire
1935 - Stevens Point, Superior	1978 - Oshkosh
1936 - River Falls, Stevens Point	1979 - Eau Claire
1937 - La Crosse, Stevens Point	
1938 - Eau Claire, Oshkosh	1980 - Eau Claire
1939 - Eau Claire, Oshkosh, Superior	1981 - Eau Claire
	1982 - Eau Claire, Stevens Point
1940 - Milwaukee	1983 - Stevens Point
1941 - Superior, Milwaukee	1984 - Stevens Point, Whitewater
1942 - Stevens Point, Stout	1985 - Stevens Point
1943 - Platteville, Stout, Whitewater, Milwaukee	1986 - Stevens Point
1944 - No Conference Play	1987 - Eau Claire, Stevens Point
1945 - No Conference Play	1988 - Platteville
1946 - No Conference Play	1989 - Whitewater, Eau Claire
1947 - Oshkosh, River Falls	
1948 - Oshkosh, Platteville, Stevens Point, Milwaukee	1990 - Platteville
1949 - River Falls	1991 - Eau Claire
	1992 - Stevens Point
1950 - River Falls	1993 - Platteville, Stevens Point
1951 - La Crosse	1994 - Whitewater
1952 - Whitewater	1995 - Platteville
1953 - Platteville	
1954 - Platteville	
1955 - Eau Claire	

*Rawlings is the official basketball of the WSUC.

PREVIEW OF THE 1995-96 BASKETBALL SEASON

WISCONSIN STATE UNIVERSITY CONFERENCE

The problem Platteville encounters on the heels of an undefeated (31-0) season and the NCAA Division III championship can be found in the question facing returning Pioneers and coach Bo Ryan, "What can you do for an encore?"

The heart of that championship team left with the departure of Ernie Peavy, Tim O'Connell and Aaron Lancaster. But, Platteville partisans insist the heart might be gone but not the soul. Returnees are instilled with the same intensity epitomized by the Pioneers since Ryan became head coach.

Scott Borroughs, Erik Holmgren, Ben Hoffman, John Paulsen and Pete Stremlow will bring that to the gym every day starting Oct. 15. Whether newcomers can step up right away and fill those huge voids left by last season's standouts probably will be answered early.

Platteville will open the season by representing the WSUC and NCAA Division III at the Tournament of Champions hosted by the University of Alaska-Fairbanks. The tourney also features Division II and NAIA Division I champions from 1995. The 1994-95 Pioneers set the tone for their unbeaten season by destroying Division II North Dakota, 87-58, last November in the UW-Madison Field House.

Many conference coaches are looking forward to one of the most competitive races in recent years. They don't expect Platteville to reach the level of a year ago and see several young teams from last season starting to mature. Stout coach John Muraski put it this way: "The conference is pretty wide open. It should be a great race. A lot of teams will feel they have a shot at the title."

Stevens Point is one of those teams. Coach Bob Parker has all of his key players from last season back. Although the team struggled through a 12-13 season, his young players gained valuable experience and know what it takes to be competitive in a tough conference.

There is plenty of excitement around Oshkosh, where the Titans proved last season they can score with the best. Forrest Olson led the WSUC in scoring with a 17.8 average and Brent Nerat finished fourth with a 16.2 mark. And, Dennis Ruedinger, who averaged 16.8 the previous season, suffered a groin injury in the first game a year ago and missed the rest of the season. All three are back.

Stout cracked the first division for the first time since 1987 and its nine returning lettermen bring a burst of enthusiasm into the new season. La Crosse coach Charlie Gross also is encouraged by what seems to be more balanced competition in the league and his young squad includes 6-6 Eric Dudek, who scored a school-record 43 points in a game against Whitewater last February.

River Falls is coming off an up-and-down season in which the Falcons won at Stevens Point by one point and lost to the Pointers at home by the same margin. They won by 13 at Oshkosh and lost by 10 at La Crosse. Despite losing four key players, coach Rick Bowen still has enough to cause trouble in a much more balanced league.

Whenever favorites are discussed, Eau Claire and Whitewater usually are mentioned in the first breath. The Blugolds finished uncharacteristically 8-8 in the conference last season and 15-10 overall. That's called a "down year" at Eau Claire but coach Ken Anderson doesn't stay "down" long.

Whitewater is considered the top favorite in many people's eyes and coach Dave Vander Meulen starts with arguably the conference's best returning player in Tirrell Carter. Even Superior, struggling in the second division for so many years, is determined to be a doormat no longer. Coach Jeff Kaminsky's goal is for his Yellowjackets to be the most improved team in the league.

BASKETBALL SECTION

UW-EAU CLAIRE

ACTING HEAD COACH: Terry Gibbons

ASSISTANT COACH: Dick Palm

1994-95 BASKETBALL RESULTS (15-10)

Eau Claire	81	Marian	52	Eau Claire	61	Whitewater	64
Eau Claire	67	Edgewood	50	Eau Claire	67	Platteville	79
Eau Claire	77	St. Edwards's	79	Eau Claire	103	Oshkosh	89
Eau Claire	56	St. Mary's	79	Eau Claire	69	River Falls	63
Eau Claire	74	River Falls	62	Eau Claire	61	Stout	71
Eau Claire	62	Stevens Point	64	Eau Claire	65	Platteville	67
Eau Claire	63	La Crosse	61	Eau Claire	82	Oshkosh	66
Eau Claire	84	SW State (MN)	53	Eau Claire	52	Stevens Point	72
Eau Claire	77	Purdue-Calumet	61	Eau Claire	84	La Crosse	56
Eau Claire	74	Parkside	52	Eau Claire	89	Mount Senario	58
Eau Claire	87	Stout	78	Eau Claire	86	Superior	57
Eau Claire	79	Northland	62	Eau Claire	95	Whitewater	97
Eau Claire	71	Superior	76				

PROSPECTS FOR 1995-96

The Blugolds finished uncharacteristically in fourth place last season, eight games behind champion Platteville. No Eau Claire team coached by Ken Anderson ever had lost eight conference games in his previous 26 years at the helm. The closest they came was a 9-7 mark in 1982-83. That season the Blugolds finished 15-12 overall, their worst record under the veteran coach.

This is a new beginning and nobody expects Anderson to experience successive "down" seasons. Although the Blugolds lost three quality seniors in Jerney Nicolet, Dennis James and Martrice Manuel, a strong nucleus returns, headed by point guard Marcus Buckley, center Cory Kulig and wing Andy Fisher.

Buckley made the all-conference team in 1992 and again last season. He is bidding to become the school's career leader in assists. He has 434, only 34 behind the record. He also figures to top 1,000 points in scoring with 841 heading into this season. He averaged 13.9 points in the conference last season, and Kulig 11.9 with 8.2 rebounds per game.

The Blugolds should possess good outside shooting, leadership, experience, ball-handling and passing but must shore up the defense, something that Anderson's teams featured for so many years. They also must improve their inside game, rebounding and overall quickness. The team expects to be bolstered by newcomers Jason Eikman, a 6-7 transfer from Minneapolis Community College; Joshua Hermesen, a 6-7 graduate of Fond du Lac (Goodrich), and Brett and Brad Borne, 6-1 twins from Dodgeville.

RETURNING LETTERMEN

<u>Name</u>	<u>Pos.</u>	<u>Hgt.</u>	<u>Wgt.</u>	<u>Class</u>	<u>Hometown-High School</u>
Anderson, Jim	W/P	6-5	200	So.	Rice Lake
Bauschelt, Andy	G	6-2	165	So.	New Richmond
Buckley, Marcus	G	6-0	195	Sr.	Saginaw, MI
Fisher, Andy	W	6-1	180	So.	Eau Claire (Regis)
Kulig, Cory	P	6-8	220	Jr.	Independence
LeClaire, Jeff	W	6-3	195	So.	La Crosse (Aquinas)
Schwechel, Brian	P	6-9	260	Sr.	Eau Claire (North)

BASKETBALL SECTION

UW-LA CROSSE

HEAD COACH: Charlie Gross
ASSISTANT COACH: Lee Rabas

1994-95 BASKETBALL RESULTS (8-17)

La Crosse	76	Winona	86	La Crosse	77	Superior	64
La Crosse	76	Bethel	77	La Crosse	81	River Falls	71
La Crosse	78	Concordia (MN)	98	La Crosse	58	Marian	68
La Crosse	84	Mount St. Clare	59	La Crosse	61	Stevens Point	55
La Crosse	69	Viterbo	72	La Crosse	61	Platteville	83
La Crosse	55	Platteville	68	La Crosse	81	Oshkosh	88
La Crosse	61	Stout	64	La Crosse	58	Stout	59
La Crosse	61	Eau Claire	63	La Crosse	56	Eau Claire	84
La Crosse	67	Concordia (WI)	79	La Crosse	74	Superior	69
La Crosse	73	St. Norbert	55	La Crosse	74	River Falls	90
La Crosse	78	Oshkosh	89	La Crosse	75	Whitewater	85
La Crosse	68	Northland	55	La Crosse	64	Stevens Point	63
La Crosse	65	Whitewater	78				

PROSPECTS FOR 1995-96

Coach Charlie Gross and his Eagles know this is the season they have a chance to move upward in the standings. Many of the conference's top stars from a year ago graduated and the teams seem much more evenly matched. Gross expects the Eagles to be improved; just how much he's not sure.

Nine lettermen return, including 6-6, 215-pound junior Eric Dudek, who led the Eagles in scoring last season, averaging 13.9 points a game and set a school record with 43 points in a loss to Whitewater. That rankles Gross. If Dudek has gotten a little more support in that game, the Eagles might have engineered a major upset.

Consistency, or lack of it, is the key word in every coach's vocabulary. Gross is no exception. He believes more consistency could help reverse some of those losses, such as the two-point setback at Eau Claire and the 59-58 heartbreaker at home against Stout.

No one from La Crosse made even honorable mention all-conference at the conclusion of last season but Eagle partisans feel Dudek was slighted. The experience gained during the 8-17 season figures to help Dudek, as well as two other juniors, 6-7 pivot Melvin Veasley and 6-1 wingman Chuck Simpson, who averaged 9.7 and 9.6 points a game, respectively, last season.

RETURNING LETTERMAN

<u>Name</u>	<u>Pos.</u>	<u>Hgt.</u>	<u>Wgt.</u>	<u>Class</u>	<u>Hometown-High School</u>
Borth, Chris	P	6-7	205	So.	Watertown
Daly, Jay	P	6-5	200	So.	Baraboo
Dudek, Eric	P	6-6	215	Jr.	De Pete (East)
Dummer, Tom	W	6-1	180	So.	Boyceville
Elshoff, Brian	P	6-7	205	So.	Rochester Hills, MI
Kuhl, Kevin	P	6-6	190	So.	Fairmont, MN
Menzel, Nate	G	6-1	160	So.	Stevens Point
Prusko, Scott	G	6-3	215	So.	South Milwaukee
Simpson, Chuck	W	6-1	180	Jr.	Detroit, MI
Slavens, Rob	G	6-1	190	So.	Waukesha (South)
Veasley, Melvin	P	6-7	185	Jr.	Detroit, MI
Warren, Wes	G	5-11	165	Sr.	Detroit, MI

BASKETBALL SECTION

UW-OSHKOSH

HEAD COACH: Ted Van Dellen

ASSISTANT COACHES: Keary Mattson, Tim Gaubatz

1994-95 BASKETBALL RESULTS (10-15)

Oshkosh	90	Marian	84	Oshkosh	84	River Falls	97
Oshkosh	79	North Park	73	Oshkosh	100	Superior	79
Oshkosh	93	St. Xavier	88	Oshkosh	89	Eau Claire	103
Oshkosh	81	Whitewater	87 (ot)	Oshkosh	81	Platteville	90
Oshkosh	91	Olivet Nazarene	99	Oshkosh	93	Whitewater	89
Oshkosh	125	N. Central Bible	63	Oshkosh	88	La Crosse	81
Oshkosh	102	Stout	104	Oshkosh	66	Eau Claire	82
Oshkosh	107	St. Scholastica	84	Oshkosh	87	Stout	91
Oshkosh	86	Viterbo	89	Oshkosh	68	River Falls	78
Oshkosh	97	Edgewood	91	Oshkosh	73	Superior	75
Oshkosh	89	La Crosse	78	Oshkosh	77	Stevens Point	93
Oshkosh	84	Lakeland	92	Oshkosh	56	Platteville	74
Oshkosh	83	Stevens Point	116				

PROSPECTS FOR 1995-96

Coach Ted Van Dellen is hoping for a relatively injury-free season after his Titans were plagued a year ago by a rash of bad luck. The worst blow occurred early in the season. Dennis Ruedinger suffered a groin injury after only five games, one in the conference, and was sidelined the rest of the season.

Ruedinger was off to a fast start and Van Dellen entertained high hopes. He averaged 22.4 points in those five starts and sank 17 of his 34 shots from three-point range. He is only a junior and brings a wealth of game experience into the coming campaign. He joins Forrest Olson, the defending conference scoring champion who averaged 17.8 points a game.

Olson already has scored 1,005 points in his Titan career, while Ruedinger and Brent Nerat, a senior, are on course to hit the 1,000-point mark with a little luck. Ruedinger has scored 743 and Nerat 634. Also encouraging is the return of guard Brett Davis and forward Aaron Harding, both of whom made the coaches' all-freshman team after last season. Davis was named the WSUC freshman of the year.

Van Dellen will concentrate on rebounding at both ends of the floor and shoring up the defense at the outset this year. The Titans had no trouble scoring last season, averaging 86.8 points a game, but they yielded 87.2. They were outrebounded, 41.8-38.9 during their 10-15 campaign.

RETURNING LETTERMEN

<u>Name</u>	<u>Pos.</u>	<u>Hgt.</u>	<u>Wgt.</u>	<u>Class</u>	<u>Hometown-High School</u>
Aslakson, Matt	F	6-4	205	Jr.	Green Bay (East)
Davis, Brett	G	5-11	175	So.	Monroe
Deschane, Todd	F	6-7	250	So.	Crivitz
Harding, Aaron	F	6-5	205	So.	Tomah
Imhoff, Joe	G	6-0	180	So.	Marshfield
Nerat, Brent	F	6-4	190	Sr.	Menominee, MI
Olson, Forrest	F	6-6	250	Sr.	Rice Lake
Ruedinger, Dennis	G	6-3	185	Jr.	Neenah
Schreiber, Jason	F	6-5	185	So.	Viola (Kickapoo)

BASKETBALL SECTION

UW-PLATTEVILLE

HEAD COACH: William "Bo" Ryan

ASSISTANT COACHES: Ron Rainey, Greg Gard, Robby Jeter

1994-95 BASKETBALL RESULTS (31-0)

Platteville	95	Clarke	62	Platteville	73	Whitewater	66
Platteville	81	Buena Vista	64	Platteville	67	Eau Claire	65
Platteville	87	North Dakota	58	Platteville	65	River Falls	49
Platteville	75	Dubuque	41	Platteville	84	Superior	43
Platteville	68	La Crosse	55	Platteville	92	Grand View (IA)	58
Platteville	77	River Falls	73	Platteville	89	Stout	68
Platteville	86	Superior	57	Platteville	94	Stevens Point	56
Platteville	79	Jamestown	67	Platteville	74	Oshkosh	56
Platteville	77	Buena Vista	65	NCAA Division III Regional			
Platteville	77	St. Francis (IN)	65	Platteville	99	St. John (MN)	67
Platteville	89	Whitewater	53	Platteville	100	Whitewater	88
Platteville	99	Grand View (IA)	58	NCAA Division III Sectional			
Platteville	63	Stevens Point	56	Platteville	82	Millsaps (MS)	68
Platteville	79	Stout	58	Platteville	99	Hampden-Sydney	85
Platteville	79	Eau Claire	67	NCAA Division III Final Four			
Platteville	90	Oshkosh	81	Platteville	82	Trinity (CT)	59
Platteville	83	La Crosse	61	Platteville	69	Manchester (IN)	55

PROSPECTS FOR 1995-96

Even the most ardent Pioneer basketball fanatic doesn't expect another 31-0 season like 1994-95, something unprecedented in WSUC annals. The NCAA Division III championship was the second for coach Bo Ryan during his Platteville tenure but that "dream season" puts pressure on all who follow.

The task of just defending the WSUC crown is complicated by the loss of all-American Ernie Peavy and such talented teammates as Tim O'Connell, Aaron Lancaster, Mike Uppena and Gabe Miller. The death of Miller shortly after the season cast a pall over post-tournament celebrations. "We lost several players to graduation," said Ryan, "but the biggest loss was suffered off the court in the passing of Gabe Miller."

Ryan lost seven players, including his three top scorers. Peavy finished second in the conference with a 17.1 average. O'Connell averaged 13.4 and Lancaster 10.2. The latter also was the best free throw shooter in the conference and a tenacious rebounder.

The point guard position remains a question mark due to the loss of Peavy and Miller, but the team will be competitive and defensively strong. The five returning lettermen bring exceptional experience because of Ryan's player rotation philosophy. They include Scott Borroughs, Erik Holmgren, Ben Hoffman, John Paulsen and Pete StremLOW.

RETURNING LETTERMEN

<u>Name</u>	<u>Pos.</u>	<u>Hgt.</u>	<u>Wgt.</u>	<u>Class</u>	<u>Hometown-High School</u>
Borroughs, Scott	C	6-8	195	Jr.	Verona
Holmgren, Erik	F	6-3	195	Jr.	Monona (Monona Grove)
Hoffman, Ben	F	6-3	185	So.	Hartford (Union)
Paulsen, John	F	6-8	185	Sr.	Delafield (Kettle Moraine)
StremLOW, Pete	F	6-3	200	Jr.	Clinton, IA

BASKETBALL SECTION

UW-RIVER FALLS

HEAD COACH: Rick Bowen
ASSISTANT COACH: TBA

1994-95 BASKETBALL RESULTS (14-11)

River Falls	70	Sioux Falls	84	River Falls	97	Oshkosh	84
River Falls	91	Bethel	62	River Falls	71	La Crosse	81
River Falls	76	Northland	52	River Falls	78	Mt. Senario	62
River Falls	73	UM-Morris	66	River Falls	79	Parkside	74
River Falls	62	Eau Claire	74	River Falls	63	Eau Claire	69
River Falls	73	Platteville	77	River Falls	87	Superior	71
River Falls	69	Whitewater	98	River Falls	49	Platteville	65
River Falls	63	Stevens Point	62	River Falls	87	Whitewater	101
River Falls	71	South Dakota Tech	85	River Falls	80	Stevens Point	81
River Falls	86	Valley City State	80	River Falls	78	Oshkosh	68
River Falls	60	Superior	48	River Falls	90	La Crosse	74
River Falls	70	UM-Crookston	50	River Falls	86	Stout	91
River Falls	78	Stout	66				

PROSPECTS FOR 1995-96

Veteran coach Rick Bowen showed little or no optimism last spring while looking over the remnants of his basketball program. He lost the heart of his squad, including all-conference Chris O'Neal, as well as his chief assistant, Paul Costanzo, who left to become Dick Bennett's administrative assistant at UW-Madison.

O'Neal ranked fifth in WSUC scoring last season with a 15.6 average to go with his 8.6 rebounds per game. Also gone are Nick Kuehl, Howard Crutcher, Marcus Knox and Diangelo Tyler. Knox averaged 12.9 points and 4.4 assists a game.

"Without sounding sarcastic," Bowen said when asked to list his team's strengths, "I'm not sure we have any at this time. We must entirely rebuild." The rebuilding process is expected to revolve around three of the nine returning lettermen--Luke Madsen, Kevin Cummings and Chad Meschke.

Bowen wants desperately to bring a championship to River Falls, which hasn't celebrated such an event in 45 years. Although his pessimistic evaluation seemed out of character, the Indiana native concluded on a high note when he assured, "We will put a competitive and good team on the floor next November."

RETURNING LETTERMEN

<u>Name</u>	<u>Pos.</u>	<u>Hgt.</u>	<u>Wgt.</u>	<u>Class</u>	<u>Hometown-High School</u>
Beeler, Jason	F	6-4	175	So.	Hutchinson, MN
Chitwood, Matt	C	6-9	190	So.	Oshkosh (West)
Cooper, Adam	F	6-4	195	So.	Wilmot
Cummings, Kevin	G	6-4	213	Sr.	Chicago, IL
Freeman, Rodger	C	6-7	176	Jr.	Chicago, IL
Madsen, Luke	G	6-1	190	Sr.	Menomonie
Meschke, Chad	G	6-0	157	So.	Eau Claire (Memorial)
Ward, Chris	F	6-7	215	Jr.	Wilmot

BASKETBALL SECTION

UW-STEVENS POINT

HEAD COACH: Bob Parker

ASSISTANT COACHES: Bob Semling, John Schell

1994-95 BASKETBALL RESULTS (12-13)

Stevens Point	75	Valley City State	77	Stevens Point	56	Platteville	63
Stevens Point	97	Wis. Lutheran	72	Stevens Point	76	Whitewater	90
Stevens Point	68	Teikyo Marycrest	64	Stevens Point	55	La Crosse	61
Stevens Point	73	Superior	76	Stevens Point	70	Northland	94
Stevens Point	81	Viterbo	87(ot)	Stevens Point	87	Superior	64
Stevens Point	64	Eau Claire	62	Stevens Point	66	Stout	68
Stevens Point	77	Stout	66	Stevens Point	72	Eau Claire	52
Stevens Point	62	River Falls	63	Stevens Point	81	River Falls	80
Stevens Point	77	Mt. Senario	75	Stevens Point	76	Whitewater	85
Stevens Point	58	BYU-Hawaii	53	Stevens Point	56	Platteville	94
Stevens Point	78	Hawaii-Pacific	86	Stevens Point	93	Oshkosh	77
Stevens Point	90	Fontbonne (MD)	83	Stevens Point	63	La Crosse	64
Stevens Point	116	Oshkosh	83				

PROSPECTS FOR 1995-96

While many coaches tend to sing the blues over prospects for the coming season, Bob Parker waxes enthusiastically about Stevens Point's future, despite finishing 7-9 in the conference last season and 12-13 overall. "We will be a contender and expect to make the Division III playoffs," he said while discussing Pointer chances.

Parker has a young team with only one senior, 6-4 guard Brad Hintz, who shared second in WSUC scoring last season, averaging 17.1 points a game. He joins 6-9 center Mike Paynter as the nucleus around whom Parker hopes to build a contender. Paynter averaged 13.9 points and 6.9 rebounds and received all-conference honorable mention with Hintz.

Paynter and 6-6 Jim Danielson give the Pointers a strong inside game and Danielson can score from outside, too. Joining Hintz in the backcourt will be Dave Grzesk, Russ Austin, Dan Deniston, Curt Richardt and Brian Nelson, all of whom gained valuable experience as freshman last season.

Parker also expects newcomers to contribute in time, including 6-7 Clinton Dieselhorst, a transfer from UW-Superior. Explaining his reasons for optimism, Parker said, "We have experience, size, intelligence and a good team attitude returning." He feels these attributes can elevate the Pointers to new heights.

RETURNING LETTERMEN

<u>Name</u>	<u>Pos.</u>	<u>Hgt.</u>	<u>Wgt.</u>	<u>Class</u>	<u>Hometown-High School</u>
Austin, Russ	G	6-2	170	So.	Beloit (Memorial)
Blessington, Bob	C	6-9	245	Jr.	New Berlin (Eisenhower)
Danielson, Jim	F	6-6	195	Jr.	Appleton (East)
Denniston, Dan	G	6-0	175	So.	Pittsville
Grzesk, Dave	G	6-4	180	So.	New Berlin (Eisenhower)
Hintz, Brad	G	6-4	190	Sr.	Schofield (D.C. Everest)
Nelson, Brian	G	5-10	160	So.	Plover (SPASH)
Paynter, Mike	C	6-9	205	Jr.	Whitewater
Richardt, Curt	G/F	6-3	185	So.	Wausau (West)
Teasdale, Dan	F	6-6	210	Jr.	Monticello

BASKETBALL SECTION

UW-STOUT

HEAD COACH: John Muraski

ASSISTANT COACH: Kelly Raymond, Joe Carollo

1994-95 Basketball Results (17-8)

Stout	94	Concordia (MN)	71	Stout	66	River Falls	78
Stout	70	Northland	59	Stout	58	Platteville	79
Stout	111	North Central	57	Stout	74	Whitewater	94
Stout	97	Northwestern (MN)	92	Stout	94	Superior	79
Stout	57	Bemidji	58	Stout	71	Eau Claire	61
Stout	64	La Crosse	61	Stout	59	La Crosse	58
Stout	66	Stevens Point	77	Stout	68	Stevens Point	66
Stout	104	Oshkosh	102	Stout	91	Oshkosh	87
Stout	84	Grace (Ind.)	78	Stout	68	Platteville	89
Stout	73	Huron (SD)	90	Stout	93	Whitewater	81
Stout	60	Marian	50	Stout	91	River Falls	86
Stout	78	Eau Claire	87	Stout	84	Superior	77
Stout	93	UM-Crookston	88				

PROSPECTS FOR 1995-96

The Blue Devils are coming off their best season in eight years. They were third in the WSUC last season, duplicating the finish of the 1986-87 Blue Devils. Their 10-6 record in the conference and 17-8 overall mark give coach John Muraski and nine returning lettermen added confidence heading into the new season.

Clouding the optimism somewhat is the loss of all-conference performers Zak Alwin and Tuwan Clayton, who averaged 15.1 and 13.9 points, respectively, in the WSUC last season. Also graduated was Brian Fravert, a key to the Blue Devils' late surge, when they won eight of their last nine games.

Returnees include Brad Markwell, Thaddeus Hilliard, Justin Peters and DeWayne Pollard, all of whom started at one time or other last season. Peters averaged 12.1 points per game in the conference and Markwell 9.2. "We lost a lot but we will be very competitive," Muraski assured.

Probably the biggest loss was at point guard where Alwin started for four years. Sophomore Tim Schulte relieved Alwin last year and should be ready to assume those key responsibilities with a season under his belt. "For us to stay in the top three, we will need our freshmen and new kids to step up," Muraski emphasized.

RETURNING LETTERMEN

<u>Name</u>	<u>Pos.</u>	<u>Hgt.</u>	<u>Wgt.</u>	<u>Class</u>	<u>Hometown-High School</u>
Harmon, Jason	F	6-7	210	So.	St. Charles, IL
Hilliard, Thaddeus	C/F	6-8	235	Sr.	Milwaukee (Tech)
Jacobson, Andy	C/F	6-10	200	So.	Eagan, MN
Markwell, Brad	F	6-5	200	Jr.	Bloomington, MN
McCurdy, Brent	F	6-6	220	So.	St. Croix Falls
Peters, Justin	G	6-2	165	Jr.	Milwaukee (Sussex Hamilton)
Pollard, DeWayne	F	6-3	185	Sr.	Sun Prairie
Schulte, Tim	G	6-0	160	So.	Sun Prairie
Wolfe, Joel	F	6-7	210	So.	Fond du Lac (Goodrich)

BASKETBALL SECTION

UW-SUPERIOR

HEAD COACH: Jeff Kaminsky

ASSISTANT COACHES: Gary Lewandowski, Nate Rykal

1994-95 BASKETBALL RESULTS (5-20)

Superior	92	Concordia (IL)	94	Superior	79	Oshkosh	100
Superior	93	North Central	97(ot)	Superior	73	UM-Duluth	85
Superior	61	UM-Duluth	74	Superior	79	Stout	94
Superior	76	Stevens Point	73	Superior	64	Stevens Point	87
Superior	80	Whitewater	94	Superior	71	River Falls	87
Superior	57	Platteville	86	Superior	85	Whitewater	107
Superior	102	Pillsbury	68	Superior	43	Platteville	84
Superior	75	Elmhurst	80	Superior	69	La Crosse	74
Superior	63	Rust (MS)	69	Superior	75	Oshkosh	73
Superior	48	River Falls	60	Superior	57	Eau Claire	86
Superior	85	St. Scholastica	76	Superior	77	Stout	84
Superior	76	Eau Claire	71	Superior	78	Northwestern (MN)	83
Superior	64	La Crosse	77				

PROSPECTS FOR 1995-96

Jeff Kaminsky starts his second year as coach of the Yellowjackets with a greater understanding of life in the WSUC. He knows the pitfalls of coaching in arguably the toughest NCAA Division III conference in the country but is probably more focused on the challenge heading into 1995-96.

The Yellowjackets lost considerable firepower with the graduation of Chris Dettmann and Don Stahl, who averaged 12.4 and 12.2 points per game in the conference last season. But, junior John Wiley returns after a highly productive sophomore season in which he averaged 14.2 points and 5.8 rebounds per game in the WSUC.

Kaminsky is looking for someone or several players to step up and assume a leadership role as the Yellowjackets battle for respectability against the rugged WSUC competition. Lack of outside shooting has hampered Superior in recent years and Kaminsky hopes some newcomers can fill that void this season.

A home-floor 76-71 victory over Eau Claire highlighted last season's play and provided Kaminsky and his squad with some confidence that they can compete. The second-year coach cited defense, attitude and depth on the perimeter as strengths at the outset. He believes his squad has the realistic goal of being the most improved team in the WSUC this season.

RETURNING LETTERMEN

<u>Name</u>	<u>Pos.</u>	<u>Hgt.</u>	<u>Wgt.</u>	<u>Class</u>	<u>Hometown-High School</u>
Anderson, Jeff	G	6-2	180	So.	St. Croix Falls
Becker, Mark	F	6-4	215	So.	Necedah
Burke, Greg	G	5-10	155	Jr.	Toronto, Canada
Gage, Eric	F	6-8	205	Jr.	Oak Forest, IL
Nelson, Lance	G	6-0	180	Jr.	Waldorf, MN
Stambaugh, Jon	C	6-9	225	Sr.	Negaunee, MI
Wiley, John	F	6-6	250	Jr.	Minneapolis, MN
Williams, Lamond	G	5-7	160	So.	Duluth, MN

BASKETBALL SECTION

UW-WHITEWATER

HEAD COACH: Dave Vander Meulen
ASSISTANT COACHES: Pat Miller, Bill Mott

1994-95 BASKETBALL RESULTS (19-8)

Whitewater	81	Concordia (Neb.)	74	Whitewater	64	Eau Claire	61
Whitewater	72	Wartburg	64	Whitewater	94	Stout	74
Whitewater	80	Ripon	88	Whitewater	90	Stevens Point	76
Whitewater	74	Carroll	79	Whitewater	89	Oshkosh	93
Whitewater	87	Oshkosh	81 (ot)	Whitewater	66	Platteville	73
Whitewater	94	Superior	80	Whitewater	107	Superior	85
Whitewater	98	River Falls	69	Whitewater	101	River Falls	87
Whitewater	80	North Park	77	Whitewater	85	Stevens Point	76
Whitewater	80	Teikyo Marycrest	60	Whitewater	81	Stout	93
Whitewater	98	Aurora	94	Whitewater	85	La Crosse	75
Whitewater	85	Viterbo	98	Whitewater	97	Eau Claire	95
Whitewater	76	Marian	67	NCAA Division III Regional			
Whitewater	53	Platteville	89	Whitewater	82	Pomona-Pitzer	70
Whitewater	78	La Crosse	65	Whitewater	88	Platteville	100

PROSPECTS FOR 1995-96

When considering favorites as teams prepare for the 1995-96 season, the Warhawks have as much right to claim that tag as anybody in the WSUC. Coach Dave Vander Meulen's squad includes quality returnees headed by all-conference Tirrell Carter, who averaged 15.4 points a game last season and led the WSUC in rebounding with 8.9 caroms a game.

Also back is 6-4 forward Allan Wassil, a starter last season, along with 6-1 Eric Burdette and 6-4 Chad Stelse, who gained valuable experience as freshmen a year ago. Redshirts Chris Keehn of River Grove, Ill., Jaron Perry of Milwaukee (King) and Matt Wieseckel, a three-sport star from Sheboygan Falls, also figure in the mix.

The Warhawks finished second to Platteville with a 12-4 record last season and were 19-8 overall. Vander Meulen has coached two NCAA Division III championship teams and has averaged 20 victories a season during his 17 years at the helm of Whitewater's basketball program. The Warhawks have been perennial contenders under his leadership.

Carter and Wassil are mainstays but Burdette and Stelse must step up to fill the void left by departed point guard Daryl Hilliard, and replacements must be found for Rob Graetz and James Jackson, two reasons why Whitewater led the conference in rebounding again last season.

RETURNING LETTERMEN

<u>Name</u>	<u>Pos.</u>	<u>Hgt.</u>	<u>Wgt.</u>	<u>Class</u>	<u>Hometown-High School</u>
Burdette, Eric	G	6-1	160	So.	Janesville (Craig)
Carter, Tirrell	C	6-6	211	Jr.	Milwaukee (Bay View)
Hodges, Jeremy	F	6-4	188	Jr.	Clinton
Stelse, Chad	G	6-4	170	So.	Lake Geneva (Badger)
Towne, Trent	C	6-8	228	Jr.	Wild Rose
Wassil, Allan	F	6-4	210	Sr.	Racine (Park)
Zollitsch, Matt	G	6-1	182	So.	West Allis (Hale)

HOCKEY SECTION

HOCKEY

CHRONOLOGICAL ORDER OF CHAMPIONS

1982	River Falls	1988	River Falls
1983	River Falls	1989	Stevens Point
1984	River Falls	1990	Stevens Point
1985	River Falls	1991	Stevens Point
1986	River Falls	1992	Superior
	Stevens Point (tie)	1993	Stevens Point
1987	River Falls	1994	Superior
		1995	Discontinued

LEADING SCORERS

		<u>GP</u>	<u>G</u>	<u>A</u>	<u>PTS.</u>
1982	Bob Ehresmann (F), RF	14	8	18	26
	Pete Steuerwald (C), Stout	15	15	11	26
1983	Kevin Kranics (F), Sup	14	10	20	30
1984	Tom D'Andrea (C), RF	12	6	19	25
1985	Rich Penick (F), EC	12	16	11	27
1986	Tom Niles (F), RF	12	7	16	23
1987	Arron Scott (F), RF	11	14	12	26
1988	Rick Fleming (C), SP	14	10	19	29
1989	Ralph Barahona (C), SP	12	13	20	33
1990	Alex Hicks (C), EC	12	11	19	30
1991	Paul Caufield (C), SP	12	12	14	26
1992	Chris Campbell (F), Sup	12	15	16	31
1993	Todd Tretter (F), SP	12	11	15	26
1994	Frank Cirone (F), SP	12	12	11	23

LEADING GOALTENDERS

		<u>W-L-T</u>	<u>Min.</u>	<u>GA</u>	<u>Ave.</u>	<u>SVS</u>	<u>Ave.</u>	<u>SO</u>
1982	Doug Cole, RF	10-0-0	480	28	3.50	266	.905	0
1983	Tom Johnson, EC	10-4-0	840	43	3.07	387	.902	1
1984	Doug Cole, RF	8-0-0	482	17	2.12	179	.913	2
1985	Chris Hanson, RF	6-0-0	360	12	2.00	152	.927	1
1986	Chris Hanson, RF	9-3-0	680	31	2.74	296	.905	1
	John Basill, SP	9-3-0	725	37	3.06	280	.883	1
1987	Chris Hanson, RF	1-1-0	734	36	2.94	266	.880	0
1988	Brett Klosowski, Sup	3-0-0	180	8	2.67	90	.918	0
1989	Kevin Marion, SP	7-0-0	442	23	3.12	183	.888	0
1990	Ed Roethke, EC	6-0-1	405	21	3.11	209	.909	0
1991	Todd Chin, SP	5-0-0	380	18	2.84	155	.896	0
1992	Brett Klosowski, Sup	4-0-0	240	14	3.50	119	.895	0
1993	Dave Ketola, SP	6-0-1	425	21	2.96	143	.872	0
1994	Jeff Markham, Sup	7-3-2	720	41	3.42	340	.892	0

SWIMMING SECTION

SWIMMING

WSUC SHORT COURSE (75 FT.) RECORDS

(Annual Championship Meets)

<u>Event</u>	<u>Individual</u>	<u>School</u>	<u>Record</u>	<u>Year</u>	<u>Place</u>
50-Yd. Freestyle	Jerry Kollross	La Crosse	:20.87*	1984	Whitewater
100-Yd. Freestyle	Jerry Kollross	La Crosse	:46.05	1984	Whitewater
200-Yd. Freestyle	Bill Underwood	Eau Claire	1:43.07	1990	La Crosse
500-Yd. Freestyle	Mike McCormick	Eau Claire	4:39.63	1990	La Crosse
1650-Yd. Freestyle	Mike Switalski	Whitewater	16:14.00	1993	Whitewater
100-Yd. Backstroke	Kirk Peterson	La Crosse	:53.12	1992	Stevens Point
200-Yd. Backstroke	Chad Bergo	Eau Claire	1:56.94	1994	Eau Claire
100-Yd. Butterfly	Eric Winter	Eau Claire	:51.15	1995	Eau Claire
200-Yd. Butterfly	Juan Cabrera	Stevens Point	1:54.30	1990	La Crosse
100-Yd. Breaststroke	John Gentry	La Crosse	:57.88	1995	Eau Claire
200-Yd. Breaststroke	Chad Souvignier	Eau Claire	2:09.60	1993	Whitewater
200-Yd. Indiv. Medley	Eric Winter	Eau Claire	1:56.12	1993	Whitewater
400-Yd. Indiv. Medley	Mark Morehouse	La Crosse	4:10.42	1995	Eau Claire
200-Yd. Medley Relay	Kirk Peterson	La Crosse	1:34.54	1992	Stevens Point
	Chris Maury				
	Scott Warren				
	Jason Grasse				
400-Yd. Medley Relay	Ryan Fryer	Eau Claire	3:30.34	1995	Eau Claire
	Scott Harma				
	Pat Kearney				
	Andy Hanson				
200-Yd. Freestyle Relay	Tim Lehmann	Stevens Point	1:24.29	1992	Stevens Point
	Troy Sibbers				
	Jerry Curtin				
	Todd Neuenfeldt				
400-Yd. Freestyle Relay	Eric White	Eau Claire	3:07.16	1990	La Crosse
	Randy Mortenson				
	Mike McCormick				
	Kurt Knox				
800-Yd. Freestyle Relay	Mike McCormick	Eau Claire	6:58.61	1990	La Crosse
	Eric White				
	Tom Griffore				
	Bill Underwood				
One-Meter Diving	Drew Peterson	La Crosse	504.60	1992	Stevens Point
Three-Meter Diving	Drew Peterson	La Crosse	543.40	1992	Stevens Point

* Set in Preliminary

SWIMMING SECTION

1995 CHAMPIONSHIPS

(Results of 33rd Annual Conference Meet,
UW-Eau Claire, February 15-18, 1995)

50-Yard Freestyle

1. Dominic Drozdowicz	EC	:21.52
2. John Gentry	LC	:21.62
3. Chris Schmitz	EC	:21.86
4. Todd Bergquist	SP	:22.05
5. Jon Sherwood	SP	:22.12
6. Don Guay	SP	:22.14

100-Yard Freestyle

1. Chris Schmitz	EC	:47.17
2. John Genrry	LC	:47.53
3. Hans Hummel	EC	:47.80
4. Todd Bergquist	SP	:48.13
5. Tyler Putman	EC	:48.52
6. Matt Spindler	EC	:49.06

200-Yard Freestyle

1. Mark Weinhold	SP	1:44.64
2. Hans Hummel	EC	1:46.28
3. Tyler Putman	EC	1:46.50
4. Tim Tourtillott	LC	1:46.55
5. Jon Wilson	SP	1:46.64
6. Andy Hanson	EC	1:49.21

500-Yard Freestyle

1. Mark Morehouse	LC	4:43.87
2. Jon Wilson	SP	4:50.16
3. Nick Mueller	EC	4:50.80
4. Brian Cagley	EC	4:52.10
5. Robby McCabe	WW	4:56.93
6. Dale Magnuson	EC	4:57.44

1650-Yard Freestyle

1. Mark Morehouse	LC	16:30.77
2. Dale Magnuson	EC	16:54.88
3. Nick Mueller	EC	17:00.04
4. Robby McCabe	WW	17:05.95
5. Jon Wilson	SP	17:10.84
6. Danny McGrath	EC	17:11.01

100-Yard Backstroke

1. Chris Schmitz	EC	:54.70
2. Tim Tourtillott	LC	:55.68
3. Dan Graham	LC	:55.71
4. Mike Dramp	SP	:55.82
5. Brian Cagley	EC	:57.81
6. Todd Steffanus	WW	:57.85

200-Yard Backstroke

1. Mark Weinhold	SP	2:00.81
2. Tim Tourtillott	LC	2:01.47
3. Todd Steffanus	WW	2:01.59
4. Dale Magnuson	EC	2:03.04
5. Brian Cagley	EC	2:03.27
6. Mike Kramp	SP	2:03.92

100-Yard Butterfly

1. Eric Winter	EC	:51.15*
2. Scott Clemence	WW	:52.59
3. Eric McBride	EC	:53.91
4. Chad Lorenz	Osh	:53.91
5. Darin Harden	RF	:54.51
6. Eric Biehn	RF	:55.07

200-Yard Butterfly

1. Scott Clemence	WW	2:01.16
2. Eric McBride	EC	2:01.80
3. Darin Harden	RF	2:04.14
4. Mike Runge	SP	2:04.79
5. Dan Graham	LC	2:04.85
6. Eric Biehn	RF	2:05.32

100-Yard Breaststroke

1. John Gentry	LC	:57.88*
2. Joe Stout	Osh	:58.66
3. Scott Harna	EC	:58.88
4. Kris Rosenberg	LC	1:00.70
5. Terry Granec	RF	1:01.90
6. Pat Kearney	EC	1:01.95

SWIMMING SECTION

200-Yard Breaststroke

1. Scott Harma	EC	2:09.76
2. Joe Stout	Osh	2:10.32
3. Eric Winter	EC	2:10.72
4. Karl Johnson	EC	2:16.87
5. Chad Mitchell	RF	2:18.21
6. Kris Rosenberg	LC	2:18.27

200-Yard Individual Medley

1. Eric Winter	EC	1:57.66
2. Hans Hummel	EC	1:58.05
3. Pat Kearney	EC	2:01.78
4. Jesse Moen	SP	2:02.29
5. Dan Graham	LC	2:03.09
6. Eric McBride	EC	2:03.42

400-Yard Individual Medley

1. Mark Morehouse	LC	4:10.42*
2. Karl Johnson	EC	4:23.02
3. Scott Harma	EC	4:25.79
4. Jesse Moen	SP	4:27.31
5. Jeff Ashbeck	LC	4:30.96
6. Danny McGrath	EC	4:33.76

200-Yard Medley Relay

1. Eau Claire (Brian Cagley, Pat Kearney, Eric McBride, Dale Magnuson)	1:34.83
2. La Crosse	1:37.71
3. Stevens Point	1:40.07
4. Oshkosh	1:40.17
5. River Falls	1:40.81
6. Whitewater	1:42.87

400-Yard Medley Relay

1. Eau Claire (Ryan Fryer, Scott Harma, Pat Kearney, Andy Hanson)	3:30.34*
2. La Crosse	3:35.67
3. Stevens Point	3:40.41
4. Oshkosh	3:41.88
5. River Falls	3:44.45
6. Whitewater	3:49.80

200-Yard Freestyle Relay

1. Eau Claire (Matt Spindler, Scott Harma, Hans Hummel, Chris Schmitz)	1:25.73
2. Stevens Point	1:26.47
3. La Crosse	1:27.79
4. Oshkosh	1:29.55
5. River Falls	1:31.32
6. Whitewater	1:32.37

400-Yard Freestyle Relay

1. Eau Claire (Nick Mueller, Karl Johnson, Ryan Fryer, Brian Cagley)	3:09.71
2. Stevens Point	3:10.74
3. La Crosse	3:15.24
4. River Falls	3:19.62
5. Oshkosh	3:20.52
6. Whitewater	3:22.93

800-Yard Freestyle Relay

1. Eau Claire (Dale Magnuson, Matt Spindler, Scott Harma, Brian Cagley)	7:05.01
2. Stevens Point	7:11.49
3. La Crosse	7:20.35
4. River Falls	7:20.81
5. Whitewater	7:32.47
6. Oshkosh	8:54.34

One-Meter Diving

1. Matt Ninneman	EC	483.50
2. Jeff O'Brien	EC	455.55
3. Derick Black	EC	422.40
4. Dave Lambrecht	Osh	392.35
5. Brian Engholdt	SP	378.25
6. Ryan Witt	Osh	325.65

Three-Meter Diving

1. Derick Black	EC	505.30
2. Matt Ninneman	EC	500.20
3. Jeff O'Brien	EC	461.20
4. Dave Lambrecht	Osh	458.15
5. Brian Engholdt	SP	410.45
6. Ryan Witt	Osh	369.90

* Conference Record

SWIMMING SECTION

FINAL TEAM STANDINGS

- | | |
|-------------------------|------------------------|
| 1. Eau Claire . . 719.5 | 4. River Falls . . 211 |
| 2. La Crosse . . . 381 | 5. Oshkosh . . . 197.5 |
| 3. Stevens Point 368 | 6. Whitewater . . 189 |

1995 ALL-CONFERENCE SWIMMING TEAM

FIRST TEAM

Winners of each event comprise
First All-Conference Team

SECOND TEAM

Runnersup in each event comprise
Second All-Conference Team

Coach of the Year

Rich Pein, La Crosse

TEAM CHAMPIONS

Eau Claire -	1972, '73, '74, '75, '76, '78, '79, '80, '81, '82, '83, '84, '85, '86, '87, '88, '89, '90, '91, '92, '93, '94, '95
--------------	--

La Crosse -	1964, '69, '70, '71
-------------	---------------------

Platteville -	1965, '66, '67, '68
---------------	---------------------

UW-Milwaukee -	1963
----------------	------

Stevens Point -	1977
-----------------	------

CHRONOLOGICAL ORDER OF CHAMPIONS

1963 - Milwaukee	1975 - Eau Claire	1987 - Eau Claire
1964 - La Crosse	1976 - Eau Claire	1988 - Eau Claire
1965 - Platteville	1977 - Stevens Point	1989 - Eau Claire
1966 - Platteville	1978 - Eau Claire	1990 - Eau Claire
1967 - Platteville	1979 - Eau Claire	1991 - Eau Claire
1968 - Platteville	1980 - Eau Claire	1992 - Eau Claire
1969 - La Crosse	1981 - Eau Claire	1993 - Eau Claire
1970 - La Crosse	1982 - Eau Claire	1994 - Eau Claire
1971 - La Crosse	1983 - Eau Claire	1995 - Eau Claire
1972 - Eau Claire	1984 - Eau Claire	
1973 - Eau Claire	1985 - Eau Claire	
1974 - Eau Claire	1986 - Eau Claire	

WRESTLING SECTION

WRESTLING

1995 CHAMPIONSHIPS

(Results of 40th Annual Conference Meet,
UW-La Crosse, February 17-18, 1995)

118 Pounds

1. Jason Malchow, Stevens Point
2. Rome Seifert, Whitewater
3. Jeff O'Gara, La Crosse
4. Jason Rogers, Platteville

126 Pounds

1. Brad Bruhn, La Crosse
2. Brent Davenport, Whitewater
3. Keith Johnson, River Falls
4. Craig Dorn, Stout

134 Pounds

1. Jere Hamel, Stevens Point
2. Dan Fesenmaier, River Falls
3. Jeremy Cardenas, La Crosse
4. Emmitt Blahnik, Whitewater

142 Pounds

1. Jeremy Krings, Stout
2. Rick DeMario, Stevens Point
3. Adam Johnson, La Crosse
4. Dan Baier, River Falls

150 Pounds

1. Brent Stamper, Stevens Point
2. Scott Lund, La Crosse
3. Tony Farmer, Platteville
4. Dan Skoreczewski, Oshkosh

158 Pounds

1. Scott Watry, Whitewater
2. Seth Foreman, Stevens Point
3. Eric Vandervest, La Crosse
4. Joe Bisek, River Falls

167 Pounds

1. Phil Wolf, Platteville
2. Josh Finke, Oshkosh
3. Brandon Penzkover, La Crosse
4. Jamie Hildebrandt, Stevens Point

177 Pounds

1. James Meyer, La Crosse
2. Shane Holm, Stevens Point
3. Eric Zinck, River Falls
4. Jeremy Krueger, Stout

190 Pounds

1. Randy Drost, Eau Claire
2. Joe Rens, Stevens Point
3. Bill McCreary, Oshkosh
4. Jeff Birschbach, La Crosse

Heavyweight

1. Peter Miller, Stevens Point
2. Bill Sallander, River Falls
3. Matt Meyer, La Crosse
4. Matt Reddeman, Platteville

TEAM SCORING

1. Stevens Point 106.50
2. La Crosse 81.00
3. Whitewater 46.00
4. River Falls 41.00
5. Platteville 32.00
6. Stout 29.00
7. Oshkosh 29.00
8. Eau Claire 21.50

Scott Watry, Whitewater, received the John Peterson Award as the tournament's outstanding wrestler.

Marty Loy, Stevens Point, received the Mertz Mortorelli Coach-of-the-Year Award.

WRESTLING SECTION

CHRONOLOGICAL ORDER OF CHAMPIONS

1956	Stevens Point	1971	Superior	1986	River Falls
1957	Stevens Point	1972	Superior	1987	Whitewater
1958	Stevens Point	1973	River Falls	1988	River Falls
1959	Milwaukee	1974	Whitewater	1989	Whitewater
1960	River Falls	1975	Whitewater	1990	Whitewater
1961	Superior	1976	Whitewater	1991	Whitewater
1962	River Falls	1977	Whitewater	1992	Stevens Point
1963	River Falls	1978	Whitewater	1993	Stevens Point
1964	Superior	1979	Whitewater	1994	La Crosse
1965	Superior	1980	Whitewater	1995	Stevens Point
1966	Stout	1981	River Falls		
1967	River Falls	1982	Oshkosh		
1968	Superior	1983	River Falls		
1969	Whitewater	1984	River Falls		
1970	Stout	1985	River Falls		

WINTER SCHOLAR-ATHLETES

Stout's Zak Alwin, Whitewater's Brent Davenport, Eau Claire's Matt Welch and Superior's Vance Mattson were named Max R. Sparger Scholar-Athlete Award winners for winter sports in the WSUC.

Alwin received the award for basketball, Davenport for wrestling, Welch for swimming and Mattson for hockey. The award is named in honor of the late WSUC commissioner, who guided the conference from 1971 to 1993.

BASEBALL SECTION

BASEBALL**FINAL 1995 WSUC BASEBALL STANDINGS****NORTHERN DIVISION**

	<u>W</u>	<u>L</u>	<u>Pct.</u>	<u>Runs Scored</u>	<u>Runs Allowed</u>
Eau Claire (22-15)	15	1	.938	187	93
River Falls (18-15)	8	8	.500	141	121
Stout (14-20-1)	7	9	.438	120	148
La Crosse (13-20)	6	10	.375	135	138
Superior (7-17)	4	12	.250	98	181

SOUTHERN DIVISION

	<u>W</u>	<u>L</u>	<u>Pct.</u>	<u>Runs Scored</u>	<u>Runs Allowed</u>
*Oshkosh (39-5)	12	0	1.000	130	40
Whitewater (19-16-1)	7	5	.538	112	57
Stevens Point (17-14-1)	4	8	.333	71	139
Platteville (12-18-1)	1	11	.083	55	132

*Defeated Eau Claire for conference championship

FINAL 1995 STATISTICS**TEAM BATTING****NORTHERN DIVISION**

	<u>AB</u>	<u>R</u>	<u>H</u>	<u>Ave.</u>	<u>RBI</u>	<u>2B</u>	<u>3B</u>	<u>HR</u>
Eau Claire	627	187	241	.384	158	47	5	22
La Crosse	575	135	183	.318	110	40	2	13
River Falls	516	141	164	.318	128	26	2	16
Stout	582	120	180	.309	102	44	3	16
Superior	589	98	172	.292	79	17	3	10

SOUTHERN DIVISION

	<u>AB</u>	<u>R</u>	<u>H</u>	<u>Ave.</u>	<u>RBI</u>	<u>2B</u>	<u>3B</u>	<u>HR</u>
Oshkosh	467	132	173	.370	125	35	2	25
Whitewater	428	112	125	.292	102	31	1	14
Stevens Point	421	71	122	.290	75	19	3	12
Platteville	405	55	102	.252	47	18	2	8

BASEBALL SECTION

TEAM PITCHING**NORTHERN DIVISION**

<u>Team</u>	<u>IP</u>	<u>R</u>	<u>ER</u>	<u>ERA</u>	<u>H</u>	<u>BB</u>	<u>SO</u>	<u>W-L</u>
Eau Claire	143.0	93	71	4.47	156	69	98	15-1
River Falls	139.6	121	95	6.12	196	59	82	8-8
Stout	141.0	148	89	5.68	204	84	87	7-9
La Crosse	137.3	138	110	7.19	184	68	84	6-10
Superior	135.0	181	140	9.33	218	85	59	4-12

SOUTHERN DIVISION

<u>Team</u>	<u>IP</u>	<u>R</u>	<u>ER</u>	<u>ERA</u>	<u>H</u>	<u>BB</u>	<u>SO</u>	<u>W-L</u>
Oshkosh	108.0	40	33	2.75	78	56	86	12-0
Whitewater	103.6	57	51	4.43	225	54	63	7-5
Stevens Point	105.6	141	127	10.82	173	77	53	4-8
Platteville	103.0	132	114	9.96	150	77	54	1-11

PITCHING LEADERS**NORTHERN DIVISION**

<u>Pitcher</u>	<u>IP</u>	<u>R</u>	<u>ER</u>	<u>ERA</u>	<u>H</u>	<u>BB</u>	<u>SO</u>	<u>W-L</u>
Kelly Stephens (L), EC	36.6	29	22	5.40	38	5	30	4-0
Kraig Kahl (R), EC	25.0	18	13	4.68	24	18	13	3-0
Brian Day (L), St	21.0	2	1	0.43	17	10	13	3-0
Rich Merritt (R), St	14.0	7	2	1.29	19	10	8	2-0
Nate Stellrecht, (R), RF	31.6	16	12	3.41	32	9	22	2-0
Jon Nettleton (R), Sup	26.6	12	5	1.69	23	17	6	3-1
Chad Pliskie (R), LC	29.0	21	14	4.34	27	6	14	3-1
Scott Johnson (R), St	20.7	15	7	3.04	24	6	15	2-1
Paul Guiden (R), St	22.0	14	12	4.91	26	6	15	2-1

SOUTHERN DIVISION

<u>Pitcher</u>	<u>IP</u>	<u>R</u>	<u>ER</u>	<u>ERA</u>	<u>H</u>	<u>BB</u>	<u>SO</u>	<u>W-L</u>
Kevin Mlodik (R), Osh	27.3	1	0	0.00	13	11	21	4-0
Jarrod Washburn (L), Osh	25.0	3	2	0.72	13	6	31	3-0
Andy Kimball (R), Osh	17.0	6	2	1.06	8	11	14	2-0
Ryan James (R), SP	16.6	17	15	8.10	22	9	6	2-0
Tim Petri (R), Osh	14.6	7	7	4.30	13	14	8	1-0
Jason Scafe (R), WW	21.3	12	11	4.64	25	9	11	2-1
Don Taylor (R), WW	24.3	10	9	3.33	21	12	14	1-1

BASEBALL SECTION

BATTING LEADERS**NORTHERN DIVISION**

<u>Player</u>	<u>AB</u>	<u>R</u>	<u>H</u>	<u>Ave.</u>	<u>RBI</u>	<u>2B</u>	<u>3B</u>	<u>HR</u>
Corey Tauer, EC	76	27	39	.513	21	7	1	4
Greg Osterhaus, St	55	11	26	.473	17	6	0	5
Collin Sanders, EC	60	25	26	.433	33	5	1	6
Ryan Nelson, Sup	42	8	18	.429	3	1	0	0
Paul Scharfenberg, LC	63	18	26	.413	2	7	1	4
Mike Mumm, RF	69	21	28	.406	19	3	0	6
M. Harris, EC	65	15	26	.400	12	3	0	0
John Janke, EC	70	28	27	.386	22	5	2	5
Jesse Ison, St	39	15	15	.385	5	3	0	0
J. Schaffer, EC	47	11	18	.383	14	5	0	1
Matt Anderson, St	68	19	26	.382	21	7	1	4
Bob Clement, LC	45	9	17	.378	8	3	0	0
Tony Bender, Sup	53	12	20	.377	10	2	1	1
Michael Jaje, St	70	16	25	.357	23	9	0	5
Mark Dornfield, RF	68	21	24	.353	8	0	0	0

SOUTHERN DIVISION

<u>Player</u>	<u>AB</u>	<u>R</u>	<u>H</u>	<u>Ave.</u>	<u>RBI</u>	<u>2B</u>	<u>3B</u>	<u>HR</u>
Craig Lieder, Osh	53	17	26	.491	19	4	0	5
Tim Jorgensen, Osh	49	21	24	.489	29	1	1	8
Matt Northey, Pl	35	12	17	.486	4	5	0	2
Erin Berggren, WW	25	11	11	.440	5	3	0	1
Brian Bott, Osh	53	28	22	.415	15	3	0	3
Jeff Zappa, Osh	61	18	25	.410	17	6	1	4
Jason Ippenson, SP	43	8	17	.395	7	2	0	2
Brian Olson, WW	44	13	17	.386	23	1	1	3
Gary Kostuchowski, SP	50	10	19	.380	22	4	1	7
Matt Fisher, SP	44	11	16	.364	10	2	0	0
Craig Pautz, Osh	53	11	19	.358	12	4	0	2
Pat Tobiasz, WW	48	8	17	.354	16	5	0	2
Chuck Anderson, Osh	26	6	9	.346	4	4	0	0

BASEBALL SECTION

1995 BASEBALL TOURNAMENT PLAY

NCAA Division III Midwest Regional At Oshkosh

Concordia 8, St. Thomas 3
Oshkosh 10, Illinois Benedictine 7
Illinois Benedictine, St. Thomas 7

Oshkosh 4, Concordia 2
Concordia 14, Illinois Benedictine 8
Oshkosh 15, Concordia 6
(championship)

NCAA Division III World Series At Salem, Va.

Methodist, N.C. 7, Eastern Connecticut
State 4
Oshkosh 7, Carthage 2

La Verne 5, Marietta 3
Oshkosh 9, Wm Patterson 6
Carthage 11, Marietta 7

La Verne 8, William Patterson 3
Marietta 11, Cortland State 10
Carthage 12, Eastern Connecticut 6

Methodist 12, Carthage 2
Oshkosh 10, La Verne 5
La Verne 8, Methodist 7

Carthage 12, Eastern Connecticut 6
Wm Patterson 16, Cortland State 10
Methodist 4, Oshkosh 3

Methodist 9, Oshkosh 3
La Verne 5, Methodist 3
(championship)

CHRONOLOGICAL ORDER OF CHAMPIONS

1957 - Eau Claire, Whitewater
1958 - La Crosse, Whitewater
1959 - Eau Claire, Stevens Point
1960 - La Crosse, Whitewater
1961 - Stevens Point, Stout
1962 - Stevens Point
1963 - La Crosse, Oshkosh
1964 - River Falls
1965 - River Falls, Whitewater
1966 - Superior
1967 - Stevens Point
1968 - Oshkosh
1969 - Oshkosh

1970 - Oshkosh
1971 - Oshkosh
1972 - La Crosse
1973 - La Crosse
1974 - Oshkosh
1975 - La Crosse, Oshkosh
1976 - La Crosse
1977 - La Crosse
1978 - La Crosse
1979 - La Crosse, Oshkosh
1980 - Oshkosh
1981 - Oshkosh

1982 - Oshkosh, Stout
1983 - Oshkosh
1984 - Oshkosh
1985 - Oshkosh
1986 - Oshkosh
1987 - Oshkosh
1988 - Oshkosh
1989 - Oshkosh
1990 - Stout
1991 - La Crosse, Oshkosh
1992 - Oshkosh
1993 - Oshkosh
1994 - Oshkosh
1995 - Oshkosh

BASEBALL SECTION

1995 ALL-CONFERENCE BASEBALL TEAMS

(Coaches selected best players regardless of position)

NORTHERN DIVISION

<u>Pos.</u>	<u>Name</u>	<u>School</u>	<u>Hgt.</u>	<u>Wgt.</u>	<u>Yr.</u>	<u>Hometown</u>
OF	Mike Mumm	River Falls	6-0	170	So.	Clayton
2B	Cory Tauer	Eau Claire	6-0	180	Sr.	Red Wing, MN
C	Greg Osterhaus	Stout	6-1	235	Sr.	Prairie du Chien
OF	Matt Anderson	Stout	6-0	180	Jr.	Westby
1B	Eric St. Martin	River Falls	6-0	185	Jr.	Stillwater, MN
3B	Collin Sanders	Eau Claire	5-10	185	Jr.	Stevens Point
OF	John Jahnke	Eau Claire	6-0	210	Jr.	Oconto Falls
OF	Paul Scharfenberg	La Crosse	6-0	190	Sr.	Beaver Dam
IF	Mike Jaje	Stout	6-0	195	Sr.	Bryan, (Antigo)
OF	Brian Grapes	La Crosse	6-2	200	Sr.	West Union, IA
IF	Tony Bender	Superior	5-9	185	So.	Medicine Hat, AL
C	Jeff Anderson	Superior	6-1	185	Jr.	St. Croix Falls
P	Nate Stellrecht (R)	River Falls	6-1	185	Jr.	Spooner
P	Jon Nettleton (R)	Superior	6-2	195	Sr.	Superior
P	Chad Pliskie (R)	La Crosse	6-2	190	Sr.	Mosinee
P	Kraig Kahl (R)	Eau Claire	6-2	170	Sr.	Prairie Farm

Honorable Mention

Eau Claire: Joel Klint, Marcus Harris, Kelly Stephens, Jeff Gilmore

River Falls: Tom Wallschlaeger, Mark Dornfield

Stout: Jesse Ison, Brian Day

SOUTHERN DIVISION

<u>Pos</u>	<u>Name</u>	<u>School</u>	<u>Hgt</u>	<u>Wgt</u>	<u>Yr</u>	<u>Hometown</u>
SS	Tim Jorgensen	Oshkosh	6-3	195	Sr.	Luxemburg
1B	Craig Lieder	Oshkosh	6-3	210	Sr.	Milton
OF	Jeff Zappa	Oshkosh	5-10	175	Jr.	Stevens Point
1B	Gary Kostuchowski	Stevens Point	5-11	210	Jr.	Stevens Point
OF	Matt Northey	Platteville	6-0	185	Sr.	Cambridge
OF	Brian Olson	Whitewater	5-10	165	Jr.	Tomah
2B	Brian Bott	Oshkosh	5-11	185	Jr.	Onalaska
IF	Greg Fetherson	Whitewater	5-10	170	Sr.	Jefferson
OF	Jeff Swalve	Platteville	6-1	190	Sr.	Sun Prairie
C	Kevin Ulwelling	Oshkosh	5-10	185	Sr.	Appleton
C	Jason Ippensen	Stevens Point	6-3	210	So.	Augusta, IL
IF	Pat Tobiasz	Whitewater	6-3	200	Fr.	West Allis
OF	Mike Michalsky	Whitewater	5-9	180	Jr.	Oconomowoc
OF	Craig Pautz	Oshkosh	6-3	200	Sr.	Reedsville
P	Kevin Mlodik (R)	Oshkosh	6-1	205	Jr.	Rosholt
P	Jarrold Washburn (L)	Oshkosh	6-1	185	So.	Webster
P	Don Taylor (R)	Whitewater	6-0	185	So.	Fort Atkinson
P	Erik Lorenz (R)	Whitewater	6-0	170	So.	Marinette (Central)

Honorable Mention

Platteville: Mike James, Chris Chvilicek

Stevens Point: Matt Fisher, Scott Mueller

Whitewater: Scott Staude, Jason Scafe

GOLF SECTION

GOLF

PAST MEDALISTS

1965	Dale Egnoski, Oshkosh	150	1979	Jeff Kuehl, Eau Claire	153
1966	Don Iverson, La Crosse	142	1980	Jay Mathwick, Stevens Point	151
1967	Paul Loth, Eau Claire	149	1981	Jeff Kuehl, Eau Claire	143
1968	Al Jellison, Oshkosh	148	1982	Jim Ihm, Eau Claire	222+
1969	Steve Winter, Whitewater	115#	1983	Bob Schuhart, Oshkosh	242
1970	Tom Tracy, Stevens Point	154	1984	Al Zuleger, Eau Claire	222
1971	Tony Wallin, Whitewater	146	1985	Scott Hill, Whitewater	225
1972	Mike Mumma, Stevens Point	152	1986	Ron Clarke, La Crosse	231
1973	Jeff Lehman, La Crosse	153	1987	Steve Dahlby, Stout	230
1973	Eric Haug, La Crosse (Fall)	153*	1988	Steve Dahlby, Stout	222
1974	Chuck Carpenter, Whitewater	148	1989	Jon Higley, Stout	222
1975	Les Webster, Oshkosh	150	1990	Scott Friday, La Crosse	234
1976	Tim Bauer, Eau Claire	145*	1991	John Staehler, Whitewater	230
1977	Tim Kelley, River Falls	152	1992	Jason Woodbury, Eau Claire	235
1978	Tim Kelley, River Falls	151			

* Won Playoffs

+ Changed to 54 holes

Inclement weather; 27 holes

CHRONOLOGICAL ORDER OF CHAMPIONS

1955 - Oshkosh	1969 - Oshkosh	1981 - La Crosse
1956 - La Crosse	1970 - Oshkosh	1982 - Eau Claire
1957 - La Crosse	1971 - La Crosse	1983 - Eau Claire
1958 - La Crosse	1972 - La Crosse	1984 - Eau Claire
1959 - Milwaukee	1973 - La Crosse	1985 - Whitewater
1960 - La Crosse	- Oshkosh (Fall)	1986 - Eau Claire
1961 - La Crosse	1974 - La Crosse	1987 - Stout
1962 - La Crosse	1975 - La Crosse	1988 - Stout
1963 - La Crosse	1976 - Eau Claire	1989 - Stout
1964 - Whitewater	1977 - Whitewater	1990 - Eau Claire
1965 - Oshkosh	1978 - La Crosse	1991 - Stevens Point
1966 - La Crosse	1979 - Eau Claire	1992 - Eau Claire
1967 - Oshkosh	1980 - Stevens Point	1993 - Discontinued as a conference sport
1968 - Oshkosh	La Crosse	

TEAM CHAMPIONS

Eau Claire	1976, '79, '82, '83, '86, '90, '92.
La Crosse	1956, '57, '58, '60, '61, '62, '63, '66, '71, '72, '73, '74, '75, '78, '80 (Tie), '81.
Oshkosh	1955, '65, '67, '68, '69, '70, '73 (Fall).
UW-Milwaukee	1959.
Stout	1987, '88, '89.
Stevens Point	1980 (Tie), '91.
Whitewater	1964, '71, '77, '85.

TENNIS SECTION

TENNIS

WSUC CHAMPIONS

<u>Year</u>	<u>Singles Winner</u>	<u>School</u>	<u>Doubles Winner</u>	<u>School</u>	<u>Team Champion</u>
1955	Bob Potthast	La Crosse	Novak & Hays	La Crosse	La Crosse
1956	Miller	Stout	Del Olson & Bruce York	Whitewater	Whitewater
1957	Roger Vel Verde	La Crosse	Dernbach & Bartelt	La Crosse	La Crosse
1958	Malchow	Oshkosh	Dernbach & Bartelt	La Crosse	Oshkosh
1959					Oshkosh
1960	Bill Normand	Oshkosh	Zietler & Simon	Oshkosh	Oshkosh
1961	Brainger Zietler	Oshkosh	Stoebe & Vollmer	La Crosse	La Crosse
1962					Oshkosh
1963	Brainger Zietler	Oshkosh	Werner & Diedrich	Oshkosh	Milwaukee
1964	Glenn Meier	Milwaukee	Boight & Galans		Milwaukee
1965	Ralph Kjornes	Oshkosh	Diedrich & Yellich	Oshkosh	Oshkosh
1966	John Wambold	Oshkosh	Diedrich & Witasek	Oshkosh	Oshkosh
1967	Vilas Cakans	Oshkosh	Maier & Mueller	Whitewater	Whitewater
					Oshkosh
1968	Vilas Cakans	Oshkosh	Cakans & Kringel	Oshkosh	Oshkosh
1969	Galen Johnson	Oshkosh	Koehn & Hamachek	Oshkosh	Oshkosh
1970	Bob Luedtke	Oshkosh	Luedtke & Hamachek	Oshkosh	Oshkosh
1971	Bob Luedtke	Oshkosh	Luedtke & Ford	Oshkosh	Oshkosh
1972	Leigh Ford	Oshkosh	Paul & John Christopher	Eau Claire	Oshkosh
1973	Larry Gagnon	Oshkosh	Larry Gagnon & Leigh Ford	Oshkosh	Oshkosh
1974	Paul Christopher	Eau Claire	Vinh Pham & Dave Fletcher	Stevens Point	Eau Claire
1975	Larry Gagnon	Oshkosh	Vinh Pham & Dave Fletcher	Stevens Point	Oshkosh
1976	Dave Recknagel	Whitewater	Vinh Pham & Dave Fletcher	Stevens Point	Eau Claire
1977	Mike Chody	La Crosse	Scott Nesbit & Mike Turner	Eau Claire	Eau Claire
1978	Lee Woyahn	Whitewater	Lee Woyahn & Matt Schmidt	Whitewater	Eau Claire
1979	Lee Woyahn	Whitewater	Scott Nesbit & Roger Hyman	Eau Claire	Eau Claire
1980	Roger Hyman	Eau Claire	Roger Hyman & Bill Sailer	Eau Claire	Eau Claire
1981	Lee Couillard	Stout	Jeff Jorgenson & Bill Kirsch	La Crosse	Eau Claire
1982	Ken Cychosz	Eau Claire	Dave Luedtke & Chris Wiels	Oshkosh	Whitewater
1983	Dave Luedtke	Oshkosh	Dave Luedtke & Chris Wiels	Oshkosh	Stout
1984	Ty Couillard	Stout	Mark Hansen & Dave Nelson	Eau Claire	Stout
1985	Rob Oertel	Stout	Brad Vette & Brent Hoag	Eau Claire	Stout

TENNIS SECTION

WSUC CHAMPIONS (continued)

<u>Year</u>	<u>Singles Winner</u>	<u>School</u>	<u>Doubles Winner</u>	<u>Team School</u>	<u>Champion</u>
1986	Eric Arvold	Whitewater	Mike Friedman & Rob Oertel	Stout	Stout
1987	John Leehy	Stout	Tim Rolwing & Kip Washburn	Eau Claire	Stout
1988	Bryan Zowin	Stevens Point	Lorant Trompler & Mike White	Whitewater	Whitewater
1989	Shawn Phelan	La Crosse	Brett Pautsch & Igor Takacs	Oshkosh	Eau Claire, La Crosse, Whitewater
1990	Igor Takacs	Oshkosh	Ted Stuckslager & Jon Schaff	Whitewater	Eau Claire Whitewater
1991	Korey Knott	River Falls	Korey Knott & Chris Fogerlie	River Falls	Whitewater
1992	Eloy Canadas	Platteville	J.J. Bogusewski & C.R. Kasdorf	Whitewater	Eau Claire
1993	Dan Anderson	La Crosse	J.J. Bogusewski & C.R. Kasdorf	Whitewater	La Crosse
1994	Brian Dunk	La Crosse	Brian Dunk & Bill Hehli	La Crosse	La Crosse
1995	No singles and doubles tournament				

1995 CHAMPIONSHIPS

(Results of Team Tournament at UW-Madison, May 5-6, 1995)

La Crosse 7, Whitewater 0	Eau Claire 6, River Falls 1
Oshkosh 6, River Falls 1	Oshkosh 6, Whitewater 1
Eau Claire 4, La Crosse 3	La Crosse 6, River Falls 1
River Falls 4, Whitewater 3	Eau Claire 6, Whitewater 1
Eau Claire 4, Oshkosh 3	La Crosse 4, Oshkosh 3

FINAL STANDINGS

	<u>Dual Season</u>	<u>WSUC Tourney</u>	<u>Total Points</u>
Eau Claire	2-2 (3)	4-0 (10)	13
Oshkosh	4-0 (5)	2-2 (6)	11
La Crosse	2-2 (3)	3-1 (8)	11
River Falls	2-2 (3)	1-3 (4)	7
Whitewater	0-4 (0)	0-4 (2)	2

TENNIS SECTION

ALL-CONFERENCE FIRST TEAM

Singles

- | | |
|-----------------------------|-------------------------------|
| 1. Brian Dunk, La Crosse | 4. Dave Richter, Oshkosh |
| 2. Dan Anderson, La Crosse | 5. Tom Ptacin, Eau Claire |
| 3. Mike Kenevan, Eau Claire | 6. Mike Ginzl, La Crosse |
| | Jeff Sobieski, Oshkosh (tied) |

Doubles

- | | |
|--------------------------------------|---|
| 1. Brian Dunk-Mike Ginzl, La Crosse | 3. Tom Ptacin-Ryan Richards, Eau Claire |
| 2. Dan Anderson-Bob Hehli, La Crosse | |

ALL-CONFERENCE SECOND TEAM

Singles

- | | |
|----------------------------|----------------------------|
| 1. Chris Urban, Whitewater | 4. Joe Cronick, Eau Claire |
| 2. Eric Crabbe, Eau Claire | 5. Ryan Whalen, Oshkosh |
| 3. Bob Hehli, La Crosse | |

Doubles

- | | |
|---|--------------------------------------|
| 1. Chris Urban-Erik Fandek, Whitewater | 3. Dan Zwiers-Mike King, River Falls |
| 2. Joe Cronick-Mike Kenevan, Eau Claire | |

Honorable Mention

Eau Claire	Luke Collins
La Crosse	Dave Sampson
Oshkosh	Ryan Martinson
River Falls	Mike Toland

Coach of the Year

Steve Siford, Eau Claire

INDOOR TRACK SECTION

INDOOR TRACK AND FIELD

CONFERENCE INDOOR MEET RECORDS

(Established at WSUC Conference Meets)

<u>Event</u>	<u>Individual</u>	<u>School</u>	<u>Record</u>	<u>Metric</u>	<u>Year</u>
60-Yard Dash	Jeff Forslund	Osh	6.1 sec.	-	1973
300-Yard Dash	Stan Druckrey	LC	31.2 sec.	-	1969
440-Yard Dash	Frank Cumberbatch	Osh	49.62 sec.	-	1983
600-Yard Dash	Earl Novotney	LC	1:11.98	-	1988
880-Yard Run	Tom Peterson	SP	1:54.84	-	1984
1,000-Yard Run	Al Copperud	LC	2:12.2	-	1980
One-Mile Run	Jeff Wachter	St	4:11.90	-	1984
Two-Mile Run	Jeff Wachter	St	8:53.4	-	1984
Three-Mile Run	Jerry Husz	LC	14:07.42	-	1982
70-Yard Low Hurdles	Stan Druckrey	LC	7.9 sec.	-	1970
	Harold Nedoma	Osh	7.9 sec.	-	1974
60-Yard High Hurdles	Jerry Young	WW	7.6 sec.	-	1979
	Jerry Young	WW	7.6 sec.	-	1980
70-Yard High Hurdles	Stan Druckrey	LC	8.5 sec.	-	1969
220-Yard Intm Hurdles	Al Sapa	SP	24.8 sec.**	-	1980
One-Mile Relay	Neil Taylor, Max Harn,	Osh	3:23.1	-	1984
	Dan O'Hearn, Ken Ramirez				
Two-Mile Walk	Paul Wick	WW	13:36.6	-	1984
Shot Put	Tom Newberry	LC	63' 3 1/2"	19.29m	1985
High Jump	Jase Graber	EC	7' 0 1/2"	2.15m	1993
	Mike Kunderling	St	7' 0 1/2"	2.15m	1993
Long Jump	Bill Schroeder	LC	24' 7"	7.49m	1993
Triple Jump	Dean Cash	LC	50' 3 3/4"		1990
Pole Vault	Mike Schnur	LC	16' 1/4"	4.88m	1995
35 lb Weight	Doug Oomens	LC	63' 6 3/4"	19.37m	1993
880-Yard Relay	Dan O'Hearn, Neil Taylor,	Osh	1:30.9	-	1984
	Jerry Turner, Ken Ramirez				
Pentathlon	Bill Schroeder	LC	3,933 Points	-	1993

** Set in trials

INDOOR TRACK SECTION

METRIC RECORDS

<u>Event</u>	<u>Individual</u>	<u>School</u>	<u>Record</u>	<u>Year</u>
55-Meter Dash	Eric Burrell	EC	:06.44	1989
	Mira Hamilton	WW	:06.44	1994
200-Meter Dash	David Coates	LC	:22.10	1994
	Terry Anders	St	:22.10	1995
300-Meter Dash	Eric Burrell	EC	:34.86	1990
400-Meter Dash	Dean Bryan	SP	:48.23	1991
600-Meter Dash	Brad Olson	Osh	1:20.52	1989
800-Meter Dash	Craig Poshepny	LC	1:53.63	1989
1,000-Meter Run	Marty Netzel	LC	2:29.71	1990
1,500-Meter Run	Pat Dittman	LC	3:55.10	1991
3,000-Meter Run	Dave Lambert	Osh	8:26.58	1991
5,000-Meter Run	Randy Damkot	Osh	14:44.59	1990
55-Meter Hurdles	Norris Thomas	LC	:07.47	1993
200-Meter I. Hurdles	Chip Schneider	PI	:24.14	1995
800-Meter Relay	Pete Balistrieri, Ty Prosa, Dan Kelner, Eric Burrell	EC	1:29.33	1990
1,600-Meter Relay	Andy Eslinger, Tony Sarnowski, Ty Prosa, Eric Burrell	EC	3:20.45	1989

Fall Scholar-Athletes Honored

River Falls' Ed Simes, Stevens Point's Jeremie Johnson and Whitewater's Greg Fink were named Max R. Sparger Scholar-Athlete Award winners for 1994 Fall sports in the Wisconsin State University Conference. Simes received the award for football, Johnson for cross country and Fink for soccer. The award is named in honor of the late WSUC commissioner, who guided the conference from 1971 to 1993.

Simes of Grand Meadow, Minn., earned a 3.379 grade point average as a Business major with a minor in Mathematics. Johnson of Brule compiled a grade point average of 3.55 in Aquatic Biology and Water Resources. Fink of Homewood, Ill., carried a 3.58 in Physical Education and Coaching.

INDOOR TRACK SECTION

1995 INDOOR TRACK CHAMPIONSHIPS

(Results of 27th Annual Conference Meet,
UW-Oshkosh, March 3-4, 1995)

55-Meter Dash

1. Chip Tancil	LC	:06.50
2. Terry Anders	St	:06.56
3. William Green	SP	:06.59
4. Reggie Nichols	SP	:06.60
Glen Graham	WW	:06.60
Dennis Lettner	SP	:06.60

200-Meter Dash

1. Terry Anders	St	:22.10#
2. Chip Tancil	LC	:22.39
3. Reggie Nichols	SP	:22.47
4. Craig Huelsman	SP	:22.72
5. Jesse Wittcraft	St	:22.79
6. Matt Pronschinske	EC	:22.90

400-Meter Dash

1. Terry Anders	St	:49.10
2. Eric Gansen	LC	:49.62
3. Scott Kazik	LC	:50.08
4. Matt Pronschinske	EC	:50.15
5. Phil Vetterkind	LC	:50.53
6. Dave Whiteis	LC	:50.64

600-Meter Dash

1. Todd Dhein	PI	1:22.16
2. Brett Witt	SP	1:22.51
3. Mike Hallingstad	St	1:22.55
4. Craig Olson	SP	1:23.34
5. Brian Lawler	LC	1:23.64
6. Marc Fisher	LC	1:24.20

800-Meter Run

1. Joshua Tebo	SP	1:56.33
2. Jeff Constable	SP	1:56.51
3. Ty Gorman	Osh	1:58.09
4. Alan Chelmo	PI	1:58.20
5. Marc Patefield	LC	1:58.88
6. Steve Danza	Osh	1:59.36

1,000-Meter Run

1. Todd Irvine	Osh	2:31.66
2. Mike Spende	Osh	2:32.43
3. Dan Kramer	Osh	2:32.62
4. Jeff Christensen	SP	2:34.07
5. Ted Zondlo	SP	2:34.12
6. Kevin Frehner	Osh	2:35.80

1,500-Meter Run

1. Geoff Gulotta	Osh	3:58.74
2. Pat Nowak	LC	3:58.91
3. Shawn Wolfgram	Osh	4:00.15
4. Brad Wilson	LC	4:00.59
5. Ty Gorman	Osh	4:01.66
6. Tony Bolz	Osh	4:04.21

3,000-Meter Run

1. Matt Thull	Osh	8:27.73
2. Jeremie Johnson	SP	8:38.22
3. Andy Esten	Osh	8:41.41
4. Brett Altergott	LC	8:41.97
5. Elliot Schultz	LC	8:43.40
6. Joe Bradran	LC	8:43.59

5,000-Meter Run

1. Matt Thull	Osh	14:42.78
2. Greg Kranzusch	LC	14:49.02
3. Dan Murphy	LC	15:03.98
4. Jeremie Johnson	SP	15:09.83
5. Pat Rudnick	WW	15:13.55
6. Elliot Schultz	LC	15:16.12

55-Meter Hurdles

1. Chip Schneider	PI	:07.70
2. Parker Hansen	SP	:07.80
3. Chris Adams	LC	:07.82
4. Mike Olson	WW	:07.95
5. Jason Weber	RF	:08.02
6. Jason Keaton	Osh	:08.04

200-Meter Intermediate Hurdles

1. Chip Schneider	PI	:24.14*
2. Matt Evans	St	:25.05
3. Parker Hansen	SP	:25.32
4. Jason Wolf	EC	:25.44
5. Jason Keaton	Osh	:25.57
6. Mike Schroeder	St	:25.58

800-Meter Relay

1. La Crosse (Chip Tancil, Travis Horstman Travis Erickson, Rob Bunke)	1:30.78
2. Platteville	1:31.68
3. Stout	1:31.90
4. Eau Claire	1:33.72
5. Stevens Point	1:34.32
6. River Falls	1:34.46

INDOOR TRACK SECTION

1,600-Meter Relay

1. Stout (Jesse Witcraft, Mike Hallingstad Chris Valois, Terry Anders)	3:22.23
2. Stevens Point	3:22.78
3. Platteville	3:24.03
4. La Crosse	3:24.64
5. Oshkosh	3:26.97
6. Eau Claire	3:27.81

Triple Jump

1. Travis Horstman	LC	48' 3 1/4"
2. Travis Erickson	LC	46' 8 3/4"
3. Jeff Czebatar	LC	46' 5 1/2"
4. John Dietrich	LC	46' 4 3/4"
5. Chris Richards	SP	45' 11 1/4"
6. Joe Dyess	LC	45' 1 3/4"

35-Pound Weight

1. Saul Banashak	LC	53' 7"
2. Tyler Baseley	LC	52' 1/2"
3. Ryan Carlson	LC	50' 11 1/2"
4. Marcos Fredrick	LC	50' 10 1/4"
5. Bryan Cunningham	PI	50' 5 1/2"
6. Jeff Leider	SP	48' 1 1/4"

High Jump

1. John Schmidt	PI	6' 9 1/4"
2. Jason Slaikeu	EC	6' 7 1/4"
3. Matt Howell	PI	6' 7 1/4"
4. Ben Douglas	SP	6' 7 1/4"
5. Ken Hayd	St	6' 7 1/4"
6. Andy Tricker	EC	6' 5 1/4"

Long Jump

1. Rob Bunke	LC	23' 9 3/4"
2. Chip Schneider	PI	23' 7 1/2"
3. Travis Erickson	LC	23' 1 1/2"
4. Travis Horstman	LC	23' 1 1/4"
5. Reggie Nichols	SP	22' 8"
6. Brian Hakansan	Sup	22' 7"

Team Scores

1. La Crosse . . .	208.50
2. Stevens Point	106.67
3. Stout	97.00
4. Oshkosh	94.00
5. Platteville . . .	77.00
6. Eau Claire . . .	22.50
7. Whitewater . . .	8.33
8. River Falls . . .	5.00
9. Superior	1.00

Shot Put

1. Marcos Fredrick	LC	51' 10 1/2"
2. Keith Blake	St	51' 6 1/2"
3. Tyler Baseley	LC	50' 5 1/4"
4. Tom Lambert	Osh	47' 8"
5. Saul Banashak	LC	47' 7 1/4"
6. Jim Taylor	PI	47' 5"

Pole Vault

1. Mike Schnur	LC	16' 1/4"*
2. Dirk Ranta	LC	15' 7 3/4"
3. Aaron Fruit	St	15' 3"
4. Chad Beiler	St	15' 3"
5. Sean McKean	PI	14' 11"
Tim Johnson	St	14' 11"

Pentathlon

1. Mike Casey	St	3,470 pts*
2. Pat Pakula	Osh	3,421
3. Adam Larson	SP	3,403
4. Paul Deneen	St	3,403
5. Jason Weber	RF	3,376
6. Mike Ciecwiwa	LC	3,310

* Conference Record

Ties Conference Record

Chronological Order of Champions

1969 - La Crosse	1983 - La Crosse
1970 - La Crosse	1984 - La Crosse
1971 - Oshkosh	1985 - La Crosse
1972 - La Crosse	1986 - La Crosse
1973 - Oshkosh	1987 - La Crosse
1974 - Stevens Point	1988 - La Crosse
1975 - La Crosse	1989 - Oshkosh
1976 - La Crosse	1990 - La Crosse
1977 - La Crosse	1991 - La Crosse
1978 - Stevens Point	1992 - La Crosse
1979 - La Crosse	1993 - La Crosse
1980 - La Crosse	1994 - La Crosse
1981 - La Crosse	1995 - La Crosse
1982 - La Crosse	

TRACK RELAY SECTION

RELAY RECORDS

(Established at WSUC Relays Meets)

4-Mile Relay	Bill Fischer, Tom Leaver, Jeff Miller, Doug Scott	La Crosse	17:33.0	1979
440 Intermed. Hurdles	Tom Yoss, Jerry Young, Joel Jarmes, Tom Plummer	Whitewater	3:44.3	1979
Distance Medley	Don Holmes, Jim Opperman, Jim Stevens, Jim Drews	La Crosse	10:21.9	1973
480 High Hurdle Relay	John Hugo, Mark Kenfield John Tassler, Jerry Piering	Stevens Pt.	:60.9	1971
440-Yard Relay	Tom Stepp, Bill Heck, Bob Zahn, Jerry Young	Whitewater	:41.5	1977
2-Mile Relay	Gene Hess, John Carlson, Scott Lindgren, Phil Bouche	La Crosse	7:46.1	1969
Shot Put	Jerry Rayeske, Gary Rayeske, Mike McDaniels	River Falls	154' 4.75"	1974
Javelin	Mark Albrecht, Dan Galganaiter, Mike Schadewald	Whitewater	542' 2"	1978
880 Relay	Tim Dodds, Jim Lawinger, Larry Richey, Bob Holley	Platteville	1:28.4	1969
Sprint Medley	Bob Bork, Mark McKinnon, Tom Jones, Jim Hanson	La Crosse	3:29.3	1978
480 Low Hurdle Relay	Gunnar Rasmussen, John Hugo, John Tassler, Jerry Piering	Stevens Pt.	:53.1	1971
Long Jump	Brian Mueller, Mickey Smith, Tom Holly	Oshkosh	66' 6¾"	1978
Triple Jump	Ron LaFond, Steve Norlin, Dennis Rue	Stevens Pt.	137' 2½"	1974
Mile Relay	Ted Clarke, Lloyd Jones, Tony Breden, Gary Bork	Stevens Pt.	3:16.95	1973
Discus	John Scott, Dave Holm, Ron Biever	Stevens Pt.	451' 8½"	1976
High Jump	Richard Geracie, Ned Pellman, Elden Engelbrecht	La Crosse	19' 6"	1969
Pole Vault	Gary Schell, Tom Plummer, Scott McLain	Whitewater	44' 6"	1979

CHRONOLOGICAL ORDER OF CHAMPIONS

1968 - La Crosse	1972 - La Crosse	1976 - La Crosse	No Conference Meets
1969 - La Crosse	1973 - La Crosse	1977 - Stevens Point	after 1979
1970 - La Crosse	1974 - Stevens Point	1978 - Stevens Point	
1971 - Stevens Point	1975 - No Conf Meet	1979 - Whitewater	

OUTDOOR TRACK AND FIELD SECTION

OUTDOOR TRACK AND FIELD

CONFERENCE OUTDOOR MEET RECORDS

(Established at WSUC Conference Meets)

<u>Event</u>	<u>Individual</u>	<u>School</u>	<u>Record</u>	<u>Year</u>
100-Yard Dash	Jerry Johnson	Whitewater	9.6 sec.	1973
	Gary Gray	River Falls	*9.6 sec.	1973
220-Yard Dash	Ed Bogucki	Oshkosh	21.6 sec.	1927
	Leon Headley	River Falls	21.6 sec.	1961
	Jerry Johnson	Whitewater	*21.6 sec.	1973
440-Yard Dash	Bob Holley	Platteville	48.5 sec.	1969
	Ted Clarke	Stevens Point	48.5 sec.	1973
	John Kruchoski	Whitewater	48.5 sec.	1979
880-Yard Run	Jim Hanson	La Crosse	1:54.3	1977
Two-Mile Walk	Bill Hamilton	Whitewater	14:46.9	1975
One-Mile Run	Dan Buntman	Stevens Point	4:12.2	1979
Three-Mile Run	Tom Hoffman	Whitewater	13:55.6	1969
Six-Mile Run	Jim Drews	La Crosse	28:54.9	1974
120-Yard High Hurdles	Stan Druckrey	La Crosse	14.3 sec.	1970
440-Yard Intm. Hurdles	Stan Druckrey	La Crosse	53.3 sec.	1968
High Jump	Mike Kunding	Stout	7' 2 1/2"	1993
Long Jump	Bill Schroeder	La Crosse	25' 6 1/4"	1993
Pole Vault	Mike Schnur	La Crosse	17' 2 3/4"	1995
Shot Put	Paul Conlin	Platteville	62' 7 1/4"	1993
Discus	Mike Neumann	Oshkosh	174' 5"	1990
Javelin	Tom Hendron	Whitewater	221' 6" (67.52)	1966
Modern Javelin	Bill Schroeder	La Crosse	200' 1"	1993
One-Mile Relay	Ted Clarke	Stevens Point	3:18.7	1973
	Tony Breden			
	Lloyd Jones			
	Gary Bork			
440-Yard Relay	Mike Brown	Whitewater	42.3 sec.	1973
	Tom Rewolinski			
	Bill Goodman			
	Jerry Johnson			
Triple Jump	Dean Cash	La Crosse	51' 8 1/4"	1991
Hammer Throw	Dan Baemmert	Stevens Point	196' 1"	1993

*Set in trials

OUTDOOR TRACK AND FIELD SECTION

Three Win National Titles

Platteville's Chip Schneider, Stout's Terry Anders and La Crosse's Mike Schnur won National Championships in NCAA Division III track and field meets during the 1995 indoor and outdoor seasons.

Schneider won the long jump and Anders the 400-meter dash at the National indoor meet at Ada, Ohio. Schneider leaped 23 feet, 6 inches to win his title and Anders finished first in the 400 in 49.01 seconds. Schnur finished second indoors at 16-8. Schneider also was sixth in the 55-meter hurdles in :07.68.

Outdoors at Northfield, Minn., Schneider won the 400 hurdles in :52.16, Anders the 400 in :47.93 and Schnur the pole vault with a mark of 17 feet, 1/4 inch. Anders also was third in the 200 (:21.72) and Schneider fifth in the long jump (23-4 3/4).

Lincoln University of Pennsylvania won both the indoor and outdoor team championships. WSUC champion La Crosse finished third indoors and sixth outdoors.

METRIC RECORDS

<u>Event</u>	<u>Individual</u>	<u>School</u>	<u>Record</u>	<u>Year</u>
100-Meter Dash	Rich Vargas	Stout	:10.55	1993
200-Meter Dash	David Coates	La Crosse	:21.37	1993
400-Meter Dash	Chris Carley	La Crosse	:47.41	1992
800-Meter Run	Steve Merline	Oshkosh	1:51.62	1982
1,500-Meter Run	Arnie Schraeder	Stevens Point	3:51.88	1987
5,000-Meter Run	Jeff Wachter	Stout	14:23.00	1984
10,000-Meter Run	Tom Moris	Stevens Point	30:13.26	1988
110-Meter High Hurdles	Bruce Lammers	Stevens Point	:14.34	1981
400-Meter Intm. Hurdles	Steve Stocker	River Falls	:51.45	1993
3,000-Met Steeplechase	Scott Steuernagel	Oshkosh	9:07.93	1990
10,000-Meter Walk	Paul Wick	Whitewater	44:05.10	1984
400-Meter Relay	Rob Bean	La Crosse	:41.49	1992
	Jeremy Martens			
	David Coates			
	Bill Schroeder			
1,600-Meter Relay	Rob Bean	La Crosse	3:14.30	1992
	Chris Carley			
	Chad Wilkinson			
	David Coates			
3,200-Meter Relay	Jeff Constable	Stevens Point	7:51.01	1995
	Jess Christensen			
	Brett Witt			
	Joshua Tebo			
Pentathlon	Mike Kraimer	Stout	3,307 Points	1982
Decathlon	Mike Walden	Stevens Point	6,605 Points	1984

OUTDOOR TRACK AND FIELD SECTION

1995 OUTDOOR CHAMPIONSHIPS

(Results of 77th Annual Conference Meet,
UW-Stevens Point, May 5-6, 1995)

100-Meter Dash

1. Chip Tancil	LC	:10.91
2. Reggie Nichols	SP	:10.91
3. Terry Anders	St	:11.08
4. John Houners	EC	:11.10
5. William Green	SP	:11.12
6. Jesse Witcraft	St	:11.13

200-Meter Dash

1. Terry Anders	St	:21.48
2. Jesse Witcraft	St	:21.82
3. Reggie Nichols	SP	:21.93
4. Chip Tancil	LC	:22.06
5. Mike Hollingstad	St	:22.11
6. Phil Vetterkind	LC	:22.19

400-Meter Dash

1. Terry Anders	St	:47.97
2. Mike Hollingstad	St	:48.34
3. Brett Witt	SP	:48.35
4. Phil Vetterkind	LC	:48.99
5. Todd Dhein	PI	:49.01
6. Matt Pronschinske	EC	:49.19

800-Meter Run

1. Shawn Wolfgram	Osh	1:54.92
2. Josh Tebo	SP	1:55.27
3. Steve Danza	Osh	1:55.61
4. Tim Berning	PI	1:55.79
5. Al Chelmo	PI	1:55.84
6. Ted Zondlo	SP	1:56.80

1,500-Meter Run

1. Shawn Wolfgram	Osh	3:55.74
2. Brad Wilson	LC	3:55.78
3. Geoff Gulotta	Osh	3:56.69
4. Brian Thill	SP	3:58.77
5. Dan Kramer	Osh	3:59.52
6. Dan Roeber	EC	4:00.96

5,000-Meter Run

1. Jeremie Johnson	SP	14:50.76
2. Matt Thull	Osh	15:00.55
3. Aaron Pick	PI	15:16.20
4. Craig Sandbulte	St	15:18.33
5. Dan Murphy	LC	15:20.75
6. Matt Larsen	WW	15:26.34

10,000-Meter Run

1. Jeremie Johnson	SP	31:37.8
2. Dan Murphy	LC	31:50.2
3. Pat Rudnick	WW	31:56.9
4. Elliott Schultz	LC	32:30.0
5. Sean Roberts	Osh	32:36.0
6. Tony Bolz	Osh	32:42.0

110-Meter High Hurdles

1. Jason Wolf	EC	:14.97
2. Chip Schneider	PI	:14.98
3. Chad Knutson	EC	:15.00
4. Parker Hansen	SP	:15.07
5. Jason Keaton	Osh	:15.41
6. Chad Robran	SP	:15.46

400-Meter Intermediate Hurdles

1. Chip Schneider	PI	:51.81
2. Chad Robran	SP	:53.60
3. Parker Hansen	SP	:53.82
4. Eric Gansen	LC	:54.21
5. Thad Salverson	PI	:54.93
6. Craig Anderson	SP	:55.66

3,000-Meter Steeplechase

1. Andy Esten	Osh	9:28.5
2. Cale Jacobs	Osh	9:29.4
3. Pat Mann	Osh	9:30.3
4. Brett Altergott	LC	9:31.5
5. Chad Witt	SP	9:32.4
6. Jason Zuelke	SP	9:33.1

400-Meter Relay

1. Stevens Point (Dennis Lettner, Reggie Nichols, William Green, Craig Huelsman)	:41.78
2. Stout	:41.88
3. La Crosse	:42.17
4. Eau Claire	:42.48
5. Platteville	:42.99
6. River Falls	:43.18

Triple Jump

1. Travis Erickson	LC	46' 9 1/2"
2. Kelly Schroeder	LC	46' 0 1/4"
3. Joe Dyess	LC	45' 7 3/4"
4. Travis Horstman	LC	45' 6 1/2"
5. Rob Bunke	LC	45' 3 3/4"
6. Jeff Czebotar	LC	45' 3 1/2"

OUTDOOR TRACK AND FIELD SECTION

Decathlon

1.	Jason Weber	RF	6,373 points
2.	Pat Pakula	Osh	6,193
3.	Mike Casey	St	6,152
4.	Travis Rogers	SP	6,053
5.	James Melcher	SP	5,678
6.	Paul Deneen	St	5,610

High Jump

1.	Jason Slaikeu	EC	6' 9 1/2"
2.	John Schmidt	Pl	6' 7 1/2"
3.	Andy Tricker	EC	6' 7 1/2"
4.	Ben Douglas	SP	6' 5 1/2"
5.	Matt Howell	Pl	6' 5 1/2"
6.	Andy Lee	LC	6' 5 1/2"

Pole Vault

1.	Mike Schnur	LC	17' 2 3/4"*
2.	Aaron Fruit	St	15' 9 3/4"
3.	Dirk Ranta	LC	14' 10"
4.	Tim Johnson	St	14' 10"
5.	Robert Schmitt	SP	14' 4"
6.	Bryan Feltz	SP	14' 4"

Long Jump

1.	Chip Schneider	Pl	24' 0 3/4"
2.	Rob Bunke	LC	23' 9"
3.	Travis Erickson	LC	23' 7 1/4"
4.	Reggie Nichols	SP	23' 3 1/4"
5.	Sean Fagan	St	22' 8 1/2"
6.	Travis Horstman	LC	22' 5 1/4"

1,600-Meter Relay

1.	Stout (Chris Valios, Jesse Witcraft, Mike Hollingstad, Terry Anders)	3:15.10
2.	Stevens Point	3:16.10
2.	Platteville	3:16.72
3.	Eau Claire	3:19.54
4.	Whitewater	3:21.55
5.	River Falls	3:22.24

Shot Put

1.	Marcos Fredrick	LC	52' 5 1/4"
2.	Keith Blake	St	50' 3 1/2"
3.	Jason Lehman	St	50' 0 1/2"
4.	Tom Lambert	Osh	49' 4 1/4"
5.	Kevin Stauber	SP	48' 4 3/4"
6.	Bryan Cunningham	Pl	46' 8 3/4"

Discus

1.	Tom Lambert	Osh	170' 2 1/2"
2.	Jason Lehman	St	163' 10"
3.	Keith Blake	St	160' 4"
4.	Marcos Fredrick	LC	155' 9"
5.	Ryan Carlson	LC	154' 2"
6.	Chad Larson	Osh	149' 11"

Javelin

1.	David Stankewicz	SP	176'
2.	Jason Fredricks	SP	158' 3"
3.	Mike Casey	St	158' 2"
4.	Jamie Willfahrt	SP	156' 3"
5.	Jason Weber	RF	155'
6.	Scott Smetak	Sup	153' 7 1/2"

Hammer Throw

1.	Saul Banashak	LC	177' 8 1/2"
2.	Marcos Fredrick	LC	171' 10"
3.	Tyler Baseley	LC	166' 0 1/2"
4.	Bryan Cunningham	Pl	159' 1"
5.	Jeff Leider	SP	157' 10"
6.	Dave Huebner	RF	157' 8"

3,200-Meter Relay (new event)

1.	Stevens Point (Jeff Constable, Jess Christensen, Brett Witt, Joshua Tebo)	7:51.01
2.	Oshkosh	7:58.11
3.	Platteville	8:03.15
4.	Stout	8:04.37
5.	River Falls	8:07.72
6.	La Crosse	8:08.26

Team Scores

1.	La Crosse	206.5	4.	Oshkosh	123	7.	River Falls	31
2.	Stevens Point	188	5.	Platteville	93.5	8.	Whitewater	23
3.	Stout	140	6.	Eau Claire	53	9.	Superior	8

* Conference record

Coach of the Year

Rick Witt, Stevens Point

Athletes of the Meet

Track - Terry Anders, Stout • Field - Mike Schnur, La Crosse

OUTDOOR TRACK AND FIELD SECTION

TEAM CHAMPIONS

La Crosse -	1916, '17, '18, '54, '56, '57, '58, '62, '69, '70, '72 (Tie), '74 (Tie), '75, '76, '78, '79, '80, '81, '82, '83, '84, '85, '86, '87, '88, '89, '91, '92, '93, '94, '95.
Oshkosh -	1927, '67, '68, '71, '90.
Stevens Point -	1920, '73, '74 (Tie), '77.
Stout -	1972 (Tie).
Whitewater -	1925, '26, '65, '66.
Milwaukee -	1915, '19, '21, '22, '23, '24, '28, '29, '30, '31, '32, '33, '34, '35, '36, '37, '38, '39, '40, '41, '42, '47, '48, '49, '50, '51, '52, '53, '55, '59, '60 '61, '63, '64.

CHRONOLOGICAL ORDER OF CHAMPIONS

1915 - Milwaukee	1943-46 - No Meets	1974 - La Crosse, Stevens Point
1916 - La Crosse	1947 - Milwaukee	1975 - La Crosse
1917 - La Crosse	1948 - Milwaukee	1976 - La Crosse
1918 - La Crosse	1949 - Milwaukee	1977 - Stevens Point
1919 - Milwaukee	1950 - Milwaukee	1978 - La Crosse
1920 - Stevens Point	1951 - Milwaukee	1979 - La Crosse
1921 - Milwaukee	1952 - Milwaukee	1980 - La Crosse
1922 - Milwaukee	1953 - Milwaukee	1981 - La Crosse
1923 - Milwaukee	1954 - La Crosse	1982 - La Crosse
1924 - Milwaukee	1955 - Milwaukee	1983 - La Crosse
1925 - Whitewater	1956 - La Crosse	1984 - La Crosse
1926 - Whitewater	1957 - La Crosse	1985 - La Crosse
1927 - Oshkosh	1958 - La Crosse	1986 - La Crosse
1928 - Milwaukee	1959 - Milwaukee	1987 - La Crosse
1929 - Milwaukee	1960 - Milwaukee	1988 - La Crosse
1930 - Milwaukee	1961 - Milwaukee	1989 - La Crosse
1931 - Milwaukee	1962 - La Crosse	1990 - Oshkosh
1932 - Milwaukee	1963 - Milwaukee	1991 - La Crosse
1933 - Milwaukee	1964 - Milwaukee	1992 - La Crosse
1934 - Milwaukee	1965 - Whitewater	1993 - La Crosse
1935 - Milwaukee	1966 - Oshkosh, Whitewater	1994 - La Crosse
1936 - Milwaukee	1967 - Oshkosh	1995 - La Crosse
1937 - Milwaukee	1968 - Oshkosh	
1938 - Milwaukee	1969 - La Crosse	
1939 - Milwaukee	1970 - La Crosse	
1940 - Milwaukee	1971 - Oshkosh	
1941 - Milwaukee	1972 - La Crosse, Stout	
1942 - Milwaukee	1973 - Stevens Point	

CONFERENCE SCHOLAR-ATHLETE AWARD

The Scholar-Athlete Award is made to the most outstanding junior or senior from each member institution exhibiting the greatest combination of performance and achievement in scholarship, athletics and leadership.

Eau Claire

1967 - Stan Johnson
 1968 - Vern Willers
 1969 - Thomas Clark
 1970 - Thomas Clark
 1971 - Steven Johnson
 1972 - Steven P. Johnson
 1973 - Paul C. Christopher
 1974 - John Christopher
 1975 - Ken Kaiser
 1976 - Ken Kaiser
 1977 - Tim R. Valentyn
 1978 - Scott Nesbit
 1979 - D. J. LeRoy
 1980 - James H. Spiegelberg
 1981 - Mike Zeihen
 1982 - Mark A. Green
 1983 - Alan C. Opsahl
 1984 - Grant R. Bashore
 1985 - Rick D. Dahl

La Crosse

1967 - Dave Neuberger
 1968 - Warren Bear
 1969 - Gary Klug
 1970 - Ned. Pellmann
 1971 - Charles Smith
 1972 - Keith Morin
 1973 - Jack Engsberg
 1974 - Mike Rapp
 1975 - Robert Bassuener
 1976 - David DeMerit
 1977 - Patrick A. Rand
 1978 - Tom Antczak
 1979 - Dave Thiel
 1980 - Todd W. Herreid
 1981 - Tom Brazil
 1982 - Nick DeCola
 1983 - Dale B. Tompkins
 1984 - Perry Randall
 1985 - Gregory Barczak

Oshkosh

1967 - William Helmuth
 1968 - Rolland Jahns
 1969 - Dan Buhr
 1970 - Frank Kinatader
 1971 - Robert Luedtke
 1972 - Brian Felda
 1973 - Charles Ebert
 1974 - Pete Koupal
 1975 - Dan Feldt
 1976 - Leslie Webster
 1977 - Tom Frederick
 1978 - Peter Neuberger
 1979 - Stan Kellenberger
 1980 - James VanLieshout
 1981 - Alan Hobson
 1982 - John Dettmann
 1983 - Bradley Hitt
 1984 - Steve Jorgensen
 1985 - Houston Smith

Platteville

1967 - Rich Rollins
 1968 - James Patz
 1969 - George Faherty
 1970 - Tom Barth
 1971 - Tom Barth
 1972 - John Steffen
 1973 - Brent Sherry
 1974 - Bill Gardner
 1975 - Steve Krebsbach
 1976 - James Rulseh
 1977 - Shawn Flanagan
 1978 - Steve Douglas
 1979 - Roger Gagliano
 1980 - Brian Tenpas
 1981 - Ricky Booth
 1982 - Jeff Gendron
 1983 - Michael H. Ehler
 1984 - Duane Groshek
 1985 - James F. Jianette

River Falls

1967 - Dennis Erno
 1968 - Ronald Knutston
 1969 - Terry Frerker
 1970 - Ken Flouro
 1971 - Stuart Krueger
 1972 - Thomas G. Uvaas
 1973 - Paul Rozak
 1974 - Mike McDaniels
 1975 - Dave Coggins
 1976 - John Zahalka
 1977 - Mark Sontag
 1978 - Mark Sontag
 1979 - Earl Blodgett
 1980 - Earl Blodgett
 1981 - James J. Abbs
 1982 - James J. Abbs
 1983 - Michael D. Piette
 1984 - George M. Farley
 1985 - George M. Farley

Stevens Point

1967 - Ken Falkinham
 1968 - Phil Birkel
 1969 - Ken Ritzenthaler
 1970 - Ken Ritzenthaler
 1971 - Gordon Stevenson
 1972 - Bill Hamilton
 1973 - Mike Blasczyk
 1974 - Greg Hauser
 1975 - Tom Zamis
 1976 - Daniel Hauser
 1977 - Dan Hauser
 1978 - Don Buntman
 1979 - Jeff Harrits
 E. Mark Johnson
 1980 - Tim Andryk
 1981 - Kevin Kulas
 1982 - Brian LeCloux
 1983 - Brian Koch
 1984 - Scot Moser
 1985 - Chris Celichowski

SCHOLAR ATHLETE SECTION

Scholar-Athletes (continued)**Stout**

1967 - Richard Erickson
1968 - Greg Mickelson
1969 - Vernon Johnson
1970 - Louis Menako
1971 - John Peterson
1972 - Hector Cruz
1973 - Timothy Kruse
1974 - Ken Obermueller
1975 - Ken Obermueller
1976 - Dale LaViolette
1977 - Jeffrey N. Abbott
1978 - Jeff Cleveland
1979 - Chris Iselin
1980 - Kim Olson
1981 - Tom Paulus
1982 - Bruce Connor
1983 - Duane Ruff
1984 - Tom Armstrong
1985 - Raymond Parker

Superior

1967 - William Hollister
1968 - Bob Peck
1969 - Gary Hoffman
1970 - Dave Pettit
1971 - Garry Lapenskie
1972 - Brad Kennedy
1973 - Jeff Ernster
1974 - Ed Langham
1975 - Dean Jansheski
1976 - Brad Brunken
1977 - Mike Stack
1978 - Mike Stack
1979 - Randy Kangas
1980 - Rob Frenchick
1981 - Rob Frenchick
1982 - Pat Harty
1983 - Dennis Culhane
1984 - Clendon Gustafson
1985 - Dave Gerber

Whitewater

1967 - Robert Baade
1968 - Reynold Maier
1969 - Terry Hayes
1970 - Jeffrey Huttenburg
1971 - Syd Foster
1972 - Toby Ackerman
1973 - Mark Dennis
1974 - Tom Van De Bogart
1975 - Greg Gerber
1976 - Daniel M. Brunner
1977 - John Hall
1978 - Steve Sutter
1979 - Dan Galginaitis
1980 - Dan Galginaitis
1981 - Tony Azarian
1982 - Jeff Domal
1983 - Joseph Gerlach
1984 - Joel Tomski
1985 - Jed Frank

Beginning in 1985-86 the Scholar-Athlete Award was made to the most outstanding junior or senior, from each Conference sport during the year, exhibiting the greatest combination of performance and achievement in scholarship, athletics, and leadership.

Sport

Cross Country
Football
Golf
Basketball
Swimming
Hockey
Wrestling
Baseball
Tennis
Track

1985-86

William Niederberger, Oshkosh
Mike Hintz, Platteville
Eric Galles, Stout
Kirby Kulas, Stevens Point
Stephan Hollman, Eau Claire
Brian Swanson, Superior
Brian Keller, River Falls
Jim Bathey, Whitewater
John Leehy, Stout
Bill Pekarske, La Crosse

1986-87

Jamie Pollard, Oshkosh
Mike Hintz, Platteville
Kurt Rebholz, Stevens Point
Keith Kulas, Stevens Point
Stephan Hollman, Eau Claire
Tom Griffith, River Falls
None
None
John Leehy, Stout
Mike Hintz, Platteville

Sport

Cross Country
Football
Golf
Basketball
Swimming
Hockey
Wrestling

Baseball
Tennis
Track

1987-88

Jim Batchelor, La Crosse
Mark Rae, Platteville
Michael Frieder, Stevens Point
Tony Bourget, Superior
James Woyte, Stevens Point
Tom Griffith, River Falls
Scott Arneson, Platteville
Jay Wilke, River Falls
Timothy Buswell, Stout
Mike White, Whitewater
Jim Batchelor, La Crosse

1988-89

Robert Peterson, Eau Claire
Theo Blanco, Stevens Point
Jamie Keiler, Stevens Point
Pat Miller, Whitewater
None
Jim Klenk, Stevens Point
Earl Ruckdashel, Platteville

Scott Anderson, Stevens Point
Shawn Phelan, La Crosse
Daniel Jansen, Platteville

SCHOLAR ATHLETE SECTION

Scholar-Athletes (continued)

<u>Sport</u>	<u>1989-90</u>	<u>1990-91</u>
Cross Country	Jerry Danner, Eau Claire	Dave Lambert, Oshkosh
Football	Jeff Saueressig, River Falls	Shawn Eichorst, Whitewater
Golf	Jim Nord, Stout	John List, Stevens Point
Basketball	Scott Anderson, Stevens Point	Todd Oehrlein, Eau Claire
Swimming	John Friedrichs, Eau Claire	None
Hockey	None	None
Wrestling	Tom McMillen, Platteville	Jeff Matczak, Oshkosh
Baseball	Gary Busch, Stout	Matt Barnard, Stout
Tennis	Scott Drier, Whitewater	Brent Zocher, La Crosse
Track	Daniel Jansen, Platteville	Dane Christensen, La Crosse
<u>Sport</u>	<u>1991-92</u>	<u>1992-93</u>
Cross Country	Dave Lambert, Oshkosh	Brad Bayer, La Crosse
Football	Mike Olson, River Falls	Steve Rohrscheib, Eau Claire
Golf	Carl Rambo, Eau Claire	None
Basketball	T.J. Van Wie, Platteville	T.J. Van Wie, Platteville
Swimming	Randy Mortenson, Eau Claire	Bill Underwood, Eau Claire
Hockey	Grant McDonald, Stevens Point	Grant McDonald, Stevens Point
Wrestling	Rich Straub, Whitewater	Dave Mitchell, La Crosse
Baseball	Tie - Matt Barnard, Stout	Dan Popple, River Falls
	Jason Miller, Superior	
Tennis	None	None
Track	Dave Lambert, Oshkosh	Shane Hernesman, Eau Claire
<u>Sport</u>	<u>1993-94</u>	<u>1994-95</u>
Cross Country	Bob Jacobs, La Crosse	Jeremie Johnson, Stevens Point
Football	Steve Walker, River Falls	Ed Simes, River Falls
Golf	Dick Krzykowski, Stevens Point	Dick Krzykowski, Stevens Point
Basketball	Tie - Brian Menzel, River Falls	Zak Alwin, Stout
	Pete Binelas, Stout	
Swimming	Gregory Murray, Eau Claire	Matt Welch, Eau Claire
Hockey	Frank Cirone, Stevens Point	Vance Mattson, Superior
Wrestling	Dan Dohse, La Crosse	Brent Davenport, Whitewater
Baseball	Andy Buck, Eau Claire	Craig Lieder, Oshkosh
Tennis	None	Ryan Martinson, Oshkosh
Track	Dave Schneider, La Crosse	Rob Bean, La Crosse



CREATING EXCELLENCE IN AWARDS

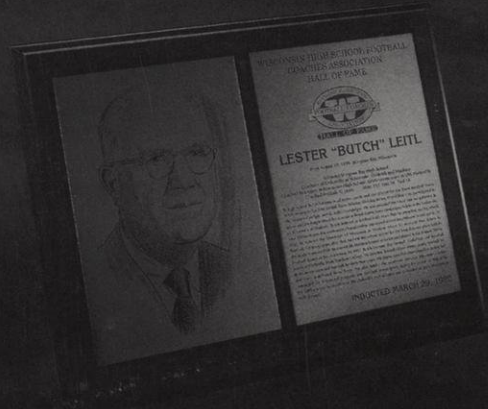
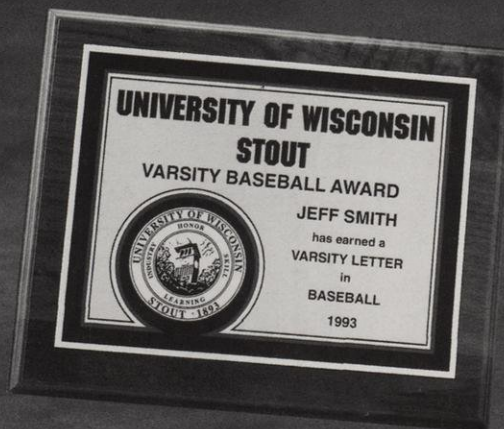
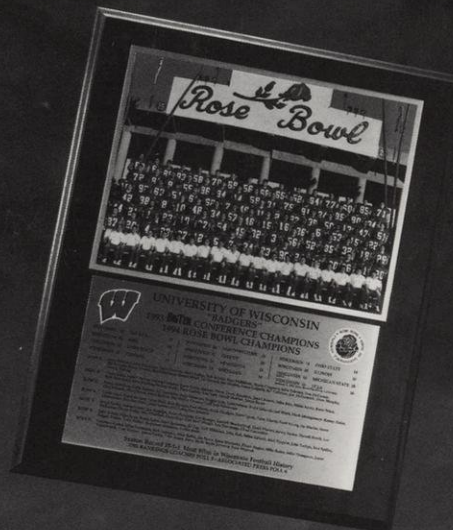
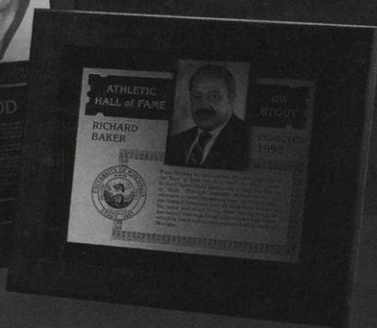
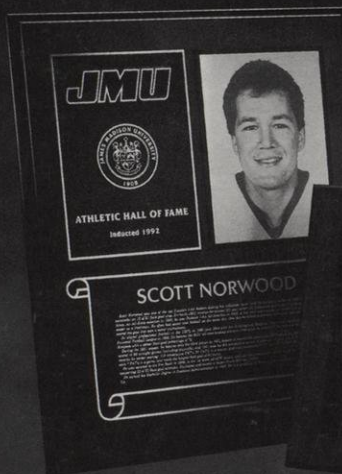

FOR ADDITIONAL CATALOG INFORMATION AND PRICING:
CALL TOLL FREE 1-800-558-1696
414-255-7770 FAX 414-255-9490
 N94 W14431 Garwin Mace Drive Menomonee Falls, WI 53051

Healy

WRITE OR CALL FOR OUR 24PG CATALOG