



LIBRARIES

UNIVERSITY OF WISCONSIN-MADISON

Annual report of the commissioners of school and university lands of the state of Wisconsin. For the fiscal year ending September 30, 1860. 1860

Wisconsin. Commissioners of School and University Lands
Madison, Wisconsin: James Ross, State Printer, 1860

<https://digital.library.wisc.edu/1711.dl/DBOIA2TATNVQN8D>

Based on date of publication, this material is presumed to be in the public domain.

For information on re-use, see

<http://digital.library.wisc.edu/1711.dl/Copyright>

The libraries provide public access to a wide range of material, including online exhibits, digitized collections, archival finding aids, our catalog, online articles, and a growing range of materials in many media.

When possible, we provide rights information in catalog records, finding aids, and other metadata that accompanies collections or items. However, it is always the user's obligation to evaluate copyright and rights issues in light of their own use.

ANNUAL REPORT
OF THE
COMMISSIONERS
OF
SCHOOL AND UNIVERSITY LANDS
OF THE
STATE OF WISCONSIN.

FOR THE FISCAL YEAR ENDING SEPTEMBER 30, 1860.

MADISON, WIS.,
JAMES ROSS, STATE PRINTER

PRINTED AT THE "PATRIOT" BOOK AND JOB OFFICE.

1860.

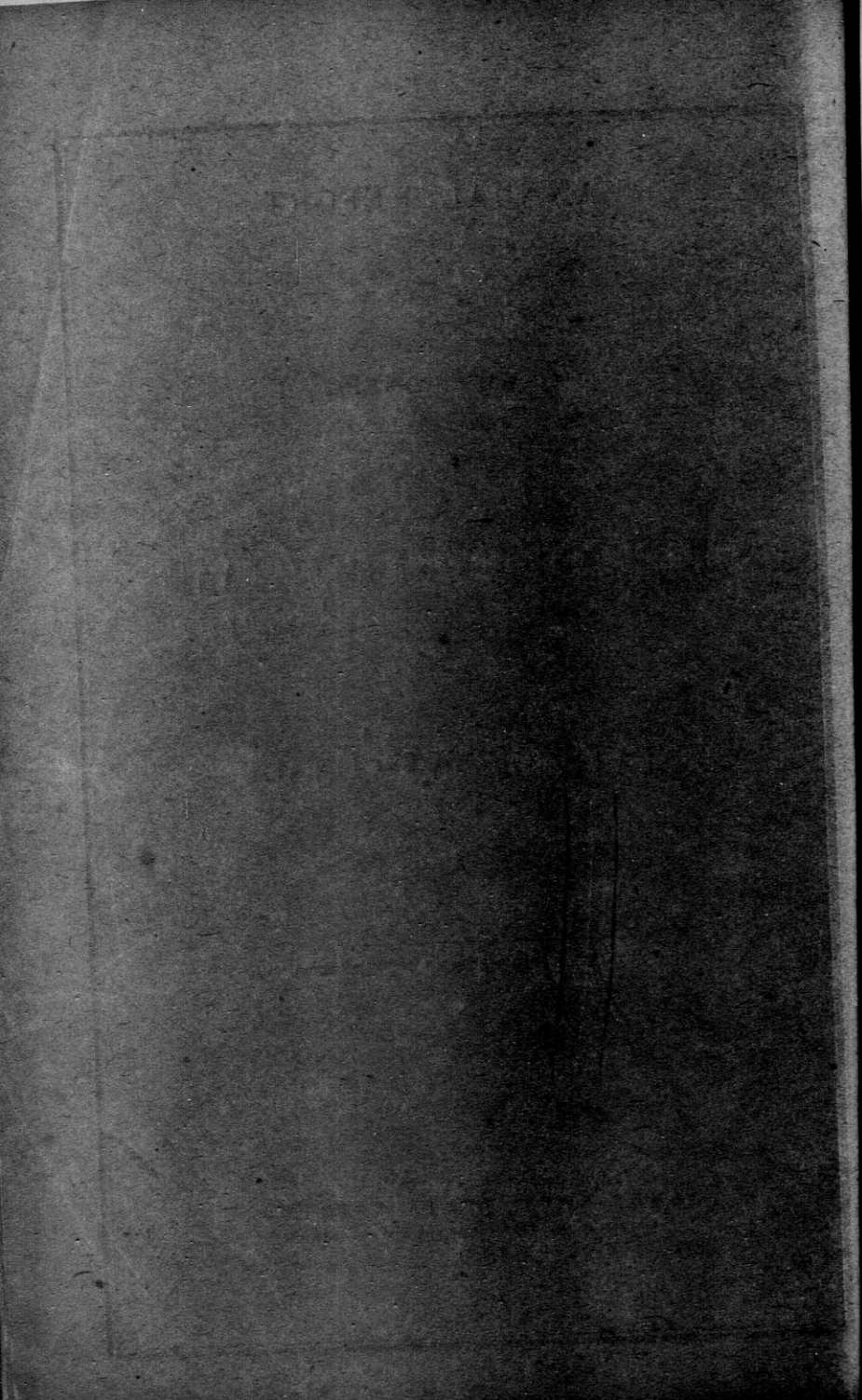

ANNUAL REPORT

OF THE

COMMISSIONERS

STATE OF WISCONSIN.

Office of Commissioners of S. and U. Lands,

Madison, October 10th, 1860.

SCHOOL AND UNIVERSITY LANDS

Governor of the State of Wisconsin:

SIR:—The Commissioners for the sale of School University and Swamp Lands, having ^{OF THE} large the funds derived and arising therefrom, respectfully submit, herewith, their Annual Report for the fiscal year ending September 30th, 1860.

The reports of the State Treasurer exhibit for the same period the receipts and disbursements on account of and in the several funds over which we have supervision.

We have the honor to remain,

Very respectfully,

Your obedient servants,

L. P. HARVEY,

Secretary of State.

FOR THE FISCAL YEAR ENDING SEPTEMBER 30, 1860.

Treasurer.

JAMES H. BOWE,

Attorney General.

Ex-officio Commissioners of S. & U. Lands.

MADISON, WIS.,
JAMES ROSE'S, STATE PRINTER.

PRINTED AT THE "PATRIOT" BOOK AND JOB OFFICE.

1860.

ANNUAL REPORT

OF THE

COMMISSIONERS

OF

SCHOOL AND UNIVERSITY LANDS

OF THE

STATE OF WISCONSIN

FOR THE FISCAL YEAR ENDING SEPTEMBER 30, 1880.

JAMES ROSS, STATE PRINTER,
MADISON, WIS.
PRINTED AT THE "PATENT" BOOK AND JOB OFFICE.

1880.

STATE OF WISCONSIN.

Madison, October 10th, 1860.

Governor of the State of Wisconsin:

The reports of the Secretary of State and State Treasurer exhibit full and detailed statements of the receipts and disbursements on account of and in the several funds over which we have supervision.

Very respectfully,

L. P. HARVEY,

SAM'L D. HASTINGS.

JAMES H. HOWE.

Attorney General.

Ex-officio Commissioners of S. & U. Lands.

ANNUAL REPORT STATEMENT

*Of Loans Granted for the Fiscal Year ending September 30th,
1860, and Description of Property Mortgaged therefor:*

1860. ADAMS COUNTY.—School Fund.			
Jan. 4...	D. W. Larkin— e hf of nw qr of sec 28 town 15 range 7 e.	\$270 00	\$18 72
March 1...	Calvin E. Reed— ne qr of ne qr sec 26; se qr of sw qr sec 25, all in town 16 range 5 e.	200 00	11 58
July 8...	Mary Ann and David Burnham— ne qr of sw qr and se qr of nw qr of sec 8 town 15 range 7 e.	400 00	13 77
July 17...	Edward Brooks— e hf of ne qr of sec 1 town 17 range 7 e.	100 00	3 17
Sept. 11...	Josiah A. Vrooman— w hf of sw qr of sec 24 town 15 range 7 e.	350 00	7 47
Sept. 14...	R. W. Barnes— e hf of e hf of n hf of sw qr of nw qr of sec 11 town 15 range 5 e; also ne qr of nw qr and n hf of n hf of n hf of se qr of nw qr of sec 11 town 15 range 5 e.	250 00	5 15
Sept. 14...	Edward F. Phelps— e hf of nw qr and w hf of ne qr of sec 18 town 17 range 7 e.	150 00	3 09
		\$1,720 00	\$62 95
1860. BAD AX COUNTY.—School Fund.			
Mar. 5...	S. F. and Abram Dygert— sw qr and nw qr of se qr of section 36 town 14 range 2 w.	500 00	28 65
Mar 15...	Alson and Ann Keeler— ne qr of ne qr of section 29 town 13 range 4 w.	200 00	11 53
Aug. 23...	Herman Greve— sw qr of ne qr and se qr of ne qr sec 31 town 13 range 4 w, except 10 acres in se corner of said ne qr.	500 00	11 96
Sept. 26...	Samuel McMichael— ne qr of ne qr of section 36, and se qr of sw qr of section 25, all in town 13 range 5 west.	500 00	9 18

Statement of Loans Granted, &c.—(continued.)

Sept. 27,...	BAD AX CO.—School Fund.—(continued.) Burton Drake— se qr of se qr of sec 16 town 12 range 4 w, saving then from a piece of the same heretofore conveyed by Burton Drake to Abram Stiles, described as follows, to wit: commencing at the se corner of said sec 16, running thence west on section line between said section and sec 21 ad- joining, 62 rods, thence north 10 rods, thence in a northeasterly course 69 35 100 rods to a stake on the line between said sec 16 and sec 15 adjoining, which stake is 30 1/4 rods from the se corner of said sec 16, and from said stake south on said last named section line to the place of beginning, containing 7 84-190 acres, and also reserving village lots 1, 4 and 5 in block 6, lots 1, 4 and 5 in block 11, and lots 1, 4, 5 and 8 in block 15 in the vil- lage of New Brookville, partly laid out on said premises	150 00	2 72
		\$1,850 00	\$64 04
1860.	BROWN COUNTY.—School Fund.		
June 20,...	Jacob Kuckbaum— sw qr of sec 7 town 22 range 22 e....	280 00	10 39
July 5,...	Timothy O. Howe— The south half of private claim no. 27, on the west side of Fox river, in the town of Lawrence, excepting the following described land, to wit: commencing on the north line of said south half of said claim at the waters edge, and thence south along the waters edge 17 rods; thence westerly parallel to the north line to Ash- wawbend Creek; thence north along the line of said Creek to the north line of said south half; thence east down said line to the place of beginning.....	500 00	17 02
July 13,...	William H. Norris, jr. That part of private claim no. 25 on east side of Fox river, which lies between Green Bay and Depere plank road and the East or Devil river, except a strip of land of uniform width, taken from the north side of said claim, containing 100 acres and owned by F. Desnoyers.....	500 00	16 25
July 13,...	Nathan B. Chase— All that part of private claim no. 26 on east side of Fox river which lies between Green Bay and Depere plank road and the East or Devil river.....	300 00	9 75
Aug. 20,...	William Scott— Commencing on the back or westerly line of claims at corner of claims 14 and 15 on west side of Fox river, at a black ash		

Statement of Loans Granted, &c.—(continued.)

1860. BROWN CO.—School Fund.—(continued.)			
	tree 14 inches in diameter, being the corner described in Mottels survey of said premises, made A. D. 1828; thence south 52° west 352-100 chains to a post marked "S," thence south 64° east 200-26-100 chains to a post set; thence in the same direction 630-85-100 to a post set; thence in same direction 236-28-100 chains to the bank of Fox river, post set 15 links from bank; thence south 41 degrees west 4-08-100 chains along the bank of the Fox river up stream to a post marked line of Scott & Grignon's, the post being 15 links from the bank of the river; thence north 64 degrees west along line between Scott & Grignon's to a post set near the westerly edge of a clearing; thence in same direction 236 chains to a post set on the back line of claims marked line of Scott & Grignon; thence north 52° east 4-36-100 chains along the back of private claims to a post marked "S," being the place of beginning; containing 87-7-100 acres, and being the north third of claims 15 and 16 after taking from the north side of lot 15 a strip one acre in width and extending from front to rear of said private claim no. 15.....	350 00	8 91
		\$1,930 00	\$62 32
BUFFALO COUNTY.—School Fund.			
Feb. 8,...	Henry Teckewberg— Lot 92 and n hf of lot 89 in block 13, in plat of Waumandee, and lot 5 in block 15 in Fountain City.....	500 00	31 28
July 27,...	John Peter Behlmer— sw qr of sw qr and ne qr of sw qr of sec 9 town 19 range 11 west.....	200 00	5 96
		\$700 00	\$37 24
CALUMET COUNTY.—School Fund.			
1859. Dec. 13,...	E. W. Keyes & Geo. B. Smith— n hf of sw qr and se qr of sw qr sec 7 town 20 range 18 e.....	233 40	0 80
1860. July 11,...	A. A. & Wm. H. Harding— w hf of se qr of sec 3 town 20 range 19 e.....	250 00	8 22
		\$483 40	\$9 02
CHIPPEWA COUNTY.—School Fund.			
1860. Feb. 15,...	D. P. Handy— nw qr of sec 35 town 28 range 9 west.....	\$450 00	\$27 46

Statement of Loans granted, &c.—(continued.)

1859. COLUMBIA COUNTY.—School Fund.		
Oct. 5, ..	Francis and John Hagan— ne qr of nw qr, sec. 32, town 13, range 9 east,	\$350 00
Nov. 14, ..	Simon P. White— n hf of sw qr of sec. 21, and the undivided hf of se qr of sec. 20, town 10, range 10 east,	127 00
Nov. 14, ..	Thomas P. Sweetser— s hf of sw qr of sec. 21, and und. hf of se qr of se qr of sec. 20, town 10, range 10 e.	127 00
Dec. 26, ..	Sewell W. Abbot— e hf of w hf of nw qr and ne qr of nw qr of sec. 33. Also 10 acres described as follows, to-wit: Commencing at the quar- ter post on the sec. line, between sections 32 and 33, running east 40 rods; thence north 40 rods; thence west 40 rods; thence south 40 rods to the place of beginning, be the same more or less. Also the e hf of the following described land, to-wit: sw qr of sw qr, commencing at the sw corner of said tract, running east 80 rods, thence 60 rods north, thence sw to place of beginning of said sec. 28, all in town 10, range 7 east,	500 00
Dec. 30, ..	Thomas Christopher— The und. hf of lots 6 and 7, of block 259, of the plat of Portage City, containing $\frac{3}{4}$ acre,	300 00
Dec. 30, ..	Thomas Christopher— lot 16, of block 245, of the plat of Port- age City,	100 00
1860.	George W. Van Dusen— n hf of nw qr, sec. 10, town 13, range 10 east,	330 00
March 6, ..	C. M. & H. K. Wheeler— n hf of sw qr, sec. 8, town 10, range 10 e,	500 00
March 8, ..	Oliver Fellows— ne qr of sw qr, sec. 12, town 13, range 7 east,	175 00
July 17, ..	George Knowles— sw qr of ne qr, sec. 13, town 13, range 12 east,	300 00
Aug. 4, ..	John D. Smith— s hf of sw qr, section 32, town 10, range 7 east,	300 00
Aug. 27, ..	John F. Madison— nw qr, sec. 16, town 10, range 7 east,	436 00
Sept. 19, ..	Rowland Marsh— w hf of sw qr, sec. 35, town 12, range 9 e,	450 00
		\$3,925 00
		\$105 91
1860. CRAWFORD COUNTY.—School Fund.		
June 18, ..	Michael Eitchert— nw qr of nw qr, ne qr of nw, sec. 5, ne qr of sw qr sec. 6, town 10, range 5 west,	200 00
		7 50

Statement of Loans granted, &c.—(continued.)

CRAWFORD CO.—School Fund.—cont.			
1860.	David H. Johnson—		
Sept. 12, ..	n hf of se qr and ne qr of sw qr, sec. 22,	\$500 00	\$10 48
	town 8, range 6 west,		
		\$700 00	\$17 98
DANE COUNTY.—School Fund.			
1859.	Catharine Mayers—	150 00	06
Dec. 30, ..	lot 9, in block 127, in the city of Madison,		67
Dec. 24, ..	John H. Clark—	500 00	
	w hf of se qr, sec. 10, town 7, range 8 east,		13 23
1860.	Ashael Bailey—	200 00	
Jan. 20, ..	ne qr of se qr, sec. 24, town 8, range 10 e,		
April 16, ..	Gulbran Bjoinson—	108 00	5 35
	lot 12 in sw qr of sec. 16, town 6, range		
	12 east,		
April 28, ..	Geo. P. Delaplaine—	500 00	23 52
	lots 3, 4, 15 and 16, block 50, in the city		
	of Madison,		
July 12, ..	Colbert Hanebett—	504 00	16 48
	s hf of se qr, se qr of sw qr sec. 16, town		
	8, range 12 east,		
Sept. 24, ..	Patrick Freney—	300 00	5 61
	sw qr of nw qr, sec. 20, town 8, range 9 e,		
		\$2,262 00	\$64 92
University Fund.			
1859.	Wisconsin University,	1,500 00	
Oct. 8, ..			
1860.	do,	2,500 00	165 69
Jan. 20, ..	do,	1,000 00	
June 23, ..	do,	3,400 00	161 55
April 26, ..	do,		
		\$8,400 00	\$227 24
DODGE COUNTY.—School Fund.			
1860.	Edward B. Hart—		
Feb. 11, ..	n hf of s hf of se qr, sec. 21, town 10, range	225 00	13 86
	16 east,		
April 2, ..	Abel Wright—	250 00	13 03
	e hf of se qr, sec. 8, town 13, range 15 e,		
May 5, ..	N. Gage—	400 00	18 29
	w hf of sw qr, sec. 5, town 13, range 17 e, ..		
July 11, ..	Julius Meilike—	122 00	4 00
	n hf of se qr, sec. 16, town 12, range 16 e,		
		\$997 00	\$49 18
DOOR COUNTY.—School Fund.			
1860.	Joseph Harris—	\$400 00	\$13 16
July 11, ..	sw qr, sec. 3, town 27, range 25 east,		
DUNN COUNTY.—School Fund.			
1860.	Cyrus T. Beach—	\$200 00	\$7 84
June 9, ..	e hf nw qr, sec. 30, town 26, range 11 w,		

Statement of Loans granted, &c.—(continued.)

1859.	FOND DU LAC COUNTY.— <i>School Fund.</i>		
Dec. 19,..	G. W. Mitchell— lots 4, 5, 6, and 13, of Grant & Mitchell's addition to the city of Ripon,.....	200 00	46
Dec. 10,..	Alden Hall— se qr of sec. 9, town 13, range 18 east,...	500 00	1 73
1860.	Alvan E. Bovay—		
March 6,..	Beginning in the ne angle or corner of Watson & Blossom sts. in the city of Ripon, and running thence n 82 ft. on Watson st., which is the main street of said city; thence east 120 feet; thence south 82 ft. to Blossom st.; thence west on Blossom st. 120 feet to the place of beginning, con- taining 9,840 superficial feet,.....	400 00	22 87
March 6,..	Gertrude Simons— w hf of se qr, sec. 2, town 14, range 15 e,	450 00	25 82
Mar. 16,..	Edward Pier— lots 3, 4, and 5, in nw qr, sec. 16, town 14, range 18 east,.....	270 00	14 92
Mar. 19,..	Orin Hatch— w hf of nw qr and se qr of nw qr, sec. 29, also e hf of sw qr, sec. 20, town 14, range 16 east, containing 200 acres, excepting three from a strip of land heretofore de- eded to the Rock River Valley Union R. R. Company,.....	500 00	27 35
Mar. 19,..	Thomas McGrath— w hf of ne qr, sec. 11, town 14, range 19 e,	100 00	45 47
April 18,..	Mathias Bourgeois— sw qr of sw qr, sec. 23, town 17, range 19 east,.....	175 00	8 59
July 28,..	Alfred Raymond— sw qr of ne qr, se qr of nw qr, ne qr of sw qr and nw qr of se qr, sec. 6, town 13, range 19 east,.....	325 00	9 63
Aug. 2,..	Edmond L. Runals— e hf of se qr, sec. 5, town 16, range 14 e,	250 00	7 19
Sept. 29,..	E. L. Northrop— e hf of se qr, sec. 8, town 16, range 14 e,	500 00	9 04
		\$3,670 00	\$133 07
1860.	GRANT COUNTY.— <i>School Fund.</i>		
Feb. 20,..	Stephen D. Dillon— n hf of sw qr, sw qr of ne qr and n hf of se qr of sw qr, sec. 18, town 7, range 2 w,	187 00	11 23
Feb. 28,..	William W. Field— se qr of sw qr, sec. 26, town 6, range 3 w,	100 00	5 85
April 19,..	Owen Fee— se qr of ne qr, sec. 3, town 3, range 1 w,	500 00	24 43
Sept. 14,..	Alfred Green— ne qr of se qr, sec. 24, town 5, range 5 w,	300 00	6 17
		\$1,087 00	\$47 68

Statement of Loans granted, &c.—(continued.)

GREEN COUNTY.—School Fund.		
1860.		
March 2, ..	James Bintliff— lots 8 and 9, in block 9, in Tallman's ad- dition to Monroe, ..	\$160 00 \$9 27
April 23, ..	Farlin Ball— w hf of ne qr, sec. 20, town 1, range 8 e,	500 00 24 04
June 19, ..	James Campbell— e hf of ne qr, sec. 32, town 3, range 9 e,	400 00 14 92
July 5, ..	Gardner G. Godfrey— w hf of w hf of e hf and 30 acres on the east side of w hf of se qr, sec. 36, town 4, range 8 east, ..	300 00 10 21
		\$1,360 00 \$58 44
GREEN LAKE CO.—School Fund.		
1859.		
Dec. 28, ..	William Stewart— Commencing at the se corner of nw qr, sec. 3, town 17, range 13 east, running thence north 40 rods, west 24 rods, south 40 rods, east 24 rods to the place of begin- ning, 6 acres. Also lot 11, in block 4, in the original plat of the city of Berlin, ..	225 00 13
Dec. 23, ..	E Wheeler & L. M. Kimball— sw qr, sec. 3, town 16, range 13 east, ..	450 00 86
1860.	J. W. Burt— w hf of ne qr, sec. 4, town 14, range 13 e,	500 00 31 76
Feb'y 2, ..	S. F. Dodge— e hf of sw qr, sec. 30, town 15, range 12 east, ..	500 00 28 88
March 3, ..	Benjamin B. Spaulding— se qr of sw qr, sec. 24, town 16, range 13 east, ..	150 00 7 03
		\$1,825 00 \$68 66
IOWA COUNTY.—School Fund.		
1859.		
Nov. 28, ..	L. H. Whittlesey— lots 3, 5, and 9, in block 12, in Strong and others addition to Mineral Point, ..	500 00 3 15
Dec. 15, ..	M. B. McSherry— lot 129 of Harrison's survey of Mineral Point, ..	500 00 1 53
Dec 21, ..	Ellen B. McSherry— lot 130 of Harrison's survey of Mineral Point, ..	100 00 19
Dec. 29, ..	John Stogner— nw qr of ne qr, ne qr of nw qr, w hf of nw qr, sec. 23, town 6, range 5 east, ..	200 00 08
1860.	Henry Noble— ne qr of nw qr, nw qr of ne qr of sec. 7, town 4, range 4 east, ..	300 00 16 58
		\$1,600 00 \$21 53

Statement of Loans granted, &c.—(continued.)

1859. JEFFERSON COUNTY—School Fund.				
Oct. 3..	George Hebard—	e hf of shf of ne qr and e hf of lot 1 on the right bank of Rock River, sec. 14, t'n 7 range 14.....	\$500 00	\$8 51
Dec. 13..	A. H. Waldo—	nw qr of se qr sec. 27, town 7, range 16 e	220 00	76
Jan. 13..	Charles Spooner—	w hf of se qr sec. 16, town 6, range 13 e.	258 00	17 45
March 3..	Franz Wagner—	se qr of nw qr sec. 36, town 7, range 14 e	500 00	28 88
March 5..	Zebina Wilson—	e hf of nw qr sec. 16, town 5, range 16 e	450 00	25 82
March 6..	John E. Holmes—	beginning at a point on the ne qr of ne qr sec. 11, town 6, range 14 e, at the ne corner of block 10, of the village of Jefferson, on 6th street, thence north 2 degrees and 35 minutes, east 5 21-100 chains to the Milwaukee road, which point is 18 chains west of the section line between sections 11 and 12 in the township aforesaid, thence south 86 degrees and 35 minutes, east along the south line of said road 5 37 100 chains, thence south 2 chains, thence south 86 degrees and 35 minutes, east 8 13-100 chains to the west line of a 7 acre tract on said quarter, conveyed by Alonzo Wing to Sanford Huse, thence south along the west line of said 7 acre tract 3 21-100 chains, thence north 86 degrees and 35 minutes, west 13 80 100 chains to the place of beginning, containing 5 20-100 acres.....	200 00	11 44
April 30..	Edwin H. Bragg—	an undivided hf of that portion of the ne qr of ne qr sec. 13, town 7, range 13 e lying south of the highway running from the village of Lake Mills to the village of Aztalan, containing 10 acres of land more or less; also the se qr of ne qr and ne qr of se qr, sec. 13, town 7, range 13 e.....	350 00	16 40
Aug. 3..	D. M. Aspinwall—	ne qr of se qr sec. 14, town 7, range 15 e	200 00	5 71
		Drainage Fund.	\$2,678 00	\$114 97
May 7..	Leonard Potter—	e hf of nw qr, nw qr of ne qr, and ne qr of sw qr sec. 19, town 6, range 13 e.....	\$400 00	\$18 13
JUNEAU COUNTY—School Fund.				
Jan. 5..	John McCormack—	a hf of nw qr sec. 19 town 15, range 3 e.	\$300 00	\$20 75
Aug. 14..	Abram Umbarger—	a hf of nw qr sec. 21, town 19, range 4 e	100 00	2 90
			\$400 00	\$23 65

Statement of Loans granted, &c.—(continued.)

KEWAUNEE COUNTY—School Fund.			
1859.			
Nov. 2..	D. Cooper Ayer—		
1860.	se qr of nw qr sec. 30, town 24, range 23 e	\$193 00	\$2 17
June 3..	James Ryan—		
	s hf of sw qr sec. 4, town 23, range 23 e	160 00	6 44
Feb. 24..	James Ryan—		
	n hf of sw qr sec. 4, town 23, range 23 e	160 00	9 48
		\$513 00	\$18 09
KENOSHA COUNTY—School Fund.			
March 14..	Northrop Jackson—		
	nw qr of nw qr sec. 9, town 1, range 21 e	\$308 00	\$17 14
March 30..	Samuel R. Leonard—		
	ne qr of nw qr sec. 21, town 1, range 21 e	200 00	10 52
March 30..	Salmon Upson—		
	e hf of se qr sec. 1, town 1, range 21 e	400 00	21 03
May 31..	Nicholas Richtmyer—		
	w hf of nw qr sec. 23, town 1, range 21 e	432 00	17 64
		\$1,340 00	\$66 33
LA CROSSE COUNTY—School Fund.			
Feb. 8..	A. J. & C. J. Hanscome—		
	se qr of se fr ¹ quarter sec. 16, town 16, range 7 w, excepting therefrom a strip of land 100 feet in width, extending across said tract, said strip being 50 feet wide on each side of the centre line of the railroad track, as now constructed on the above described tract.....	\$250 00	\$15 54
March 6..	Holden A. Tripp—		
	sw qr of se qr sec. 31, town 17 range 6 w	500 00	28 59
April 14..	D. L. Holmes—		
	lots 5, 6, 7 and 8, all in block 10, of T. Burns, H. S. Durand, L. S. Smith & P. M. Rublees addition to LaCrosse.....	500 00	24 86
July 5..	Mons. Anderson—		
	lots 9 & 10, block 34, original plat of LaCrosse.....	500 00	17 02
Aug. 4..	Edwin Flint—		
	ne qr of sw qr of se qr sec. 32, town 16, range 7 w.....	500 00	14 20
Jan. 5..	Enoch Parks—		
	a part of the ne qr sec. 24, town 17, range 5 w, to wit: beginning at the ne corner of said section, thence west 160 rods on section line, to qr stake, thence south 100 rods, thence east 160 rods to section line, thence north 100 rods to place of beginning, containing 100 acres.....	385 00	26 62
Sept. 19..	H. L. Rogers—		
	w hf of se qr sec. 17, town 18, range 6, w	500 00	9 90
		\$3,185 00	\$136 73
LA FAYETTE COUNTY—School Fund.			
1859.			
Dec. 13..	J. J. Britton—		
	w hf ne qr sec. 22, town 2, range 2 e....	\$480 00	\$1 66

(Statement of Loans granted, &c.—(continued.)

1860.	LA FAYETTE CO.— <i>School Fund.</i> —cont.		
M'ch 20...	James Hood—		
	sw qr of ne qr, nw qr of se qr sec 3,		
	town 2, range 4 e.....	\$228 00	\$12 43
May 11...	John K. Williams—		
	nw qr sec. 23, town 1, range 3 e.....	500 00	22 30
		\$1,208 00	\$36 43
1859.	<i>Drainage Fund.</i>		
Nov. 7....	Owen Meeghan—		
	se qr of se qr sec. 26, se qr of ne qr sec.		
	35, sw of nw sec. 36, all in town 4, range		
	3 e.....	\$500 00	\$5 30
	MARQUETTE COUNTY— <i>School Fund.</i>		
Oct. 6....	Elkanah K. Smith—		
	nw qr of ne qr sec. 32, town 16, range 9 e	\$200 00	\$3 29
Oct. 8....	Elkanah K. Smith—		
	e hf of w hf of nw qr sec. 29, town 16,		
	range 9 e.....	300 00	4 83
Nov. 1....	Frank Hyde—		
1860.	se qr of nw qr sec. 20, town 15, range 9 e	300 00	3 50
Feb. 14...	John H. Hewes—		
	ne qr of nw qr sec. 20, town 15, range 9 e	200 00	12 09
April 5...	Benjamin Taylor—		
	e hf of sw qr sec. 26, town 16, range 9 e	300 00	15 46
		\$1,300 00	\$39 17
1859.	MONROE COUNTY— <i>School Fund.</i>		
Nov 22...	Elias H. Anderson—		
	e hf of ne qr sec 7, w hf of nw qr, e hf		
	of sw qr, nw qr of sw qr sec. 8, ne qr of		
	nw qr sec. 17, all in town 19, range 2 w.	\$400 00	\$3 40
Dec. 7...	M. R. Gage—		
	lot 6 of block 3, lot 17 of block 6, of J. G.		
	Dammon's 1st addition to the village of		
	Sparta.....	200 00	96
Dec. 21...	Charles Cole—		
	nw qr of ne qr, ne qr of nw qr sec. 33,		
	town 17, range 2 w.....	400 00	77
1860.	Morrison McMillan—		
Feb. 23...	s hf of ne qr sec. 28, town 17, range 4 w.	305 00	17 85
M'ch 13...	Ellen A. Fisher—		
	lots 6, 10, 34 and 35, of the sub-division		
	of nw qr sec. 14, town 17, range 4 w.....	400 00	22 33
April 16...	John J. McKey—		
	sw qr of se qr sec. 11, town 17, range 4 w	150 00	7 40
Sept. 14...	Timothy Barker—		
	ne qr sec. 5, town 16, range 3 w, except		
	30 acres in the se qr corner of said premi-		
	ses, lying in a square form, deeded to		
	Mortimer and Mary E. Whitney, contain-		
	ing 138 acres.....	300 00	6 17

(Statement of Loans Granted, &c.—(continued.)

MONROE CO.—School Fund.—(contin'd.)			
Sept. 21, ..	J. A. Gilman—		
	Lots 5, 8, 9 and 12 in block 8, in Blake & Hills addition to village of Sparta; also lot 3 in block 2 in Blake & Hills addition to Sparta.....	250 00	4 82
		\$2,405 00	\$63 70
Drainage Fund			
1860.	L. C. Morse and William Letson—		
Aug. 10, ..	Lots 8 and 9 in block 1 in Gilman's addition to the village of Sparta; also a hf of sw qr sec 23 town 19 range 1 w.....	\$200 00	\$5 45
OUTAGAMIE CO.—School Fund.			
1860.	George H. Myers—		
Aug 4, ..	All that piece or parcel of land known and described as a part of lot 9 and part of lot 10 in block 4 of the village of Appleton, as recorded and bounded as follows, to wit: Commencing at the north east corner of said block no. 4. and running thence northward on the west line of Morrison street 120 feet; thence westward on a line parallel with the line of Lawrence street 82 feet; thence southward on a line parallel with the line of Morrison street 120 feet; thence eastward on the line of Lawrence street 82 feet to place of beginning, according to the recorded plat of Appleton.....	266 00	7 56
Sept. 24, ..	John F. Johnston—		
	Part of the w hf of w hf of ne qr sec 26 town 21 range 17 e, bounded by a line commencing at a point in the north line of Atlantic street, 863 feet north of the qr line running east and west, and 370 feet east of the qr line running north and south through said section, being 60 feet north of the northwest corner of Levi Randall's reservation; thence east along the north line of said Atlantic street 176 feet; thence north 180 feet; thence west 176 feet; thence south 180 feet to place of beginning.....	300 00	5 61
		\$566 00	\$13 17
OZAUKEE COUNTY.—School Fund.			
1859.	C. G. Muller—		
Dec. 31, ..	sw qr of nw qr of section 27, town 9 range 21 e; except 2 acres, being the northwest corner of said land.....	200 00	00 04
1860.	A. H. Gilbert—		
Feb. 21, ..	Commencing at the se corner of a hf of ne qr of sw qr of sec 23 town 10 range 21 e, running west 11 38-100 chains to		

Statement of Loans Granted, &c.—(continued.)

1860.	OZAUKEE CO.— <i>School Fund.</i> (contin'd.) corner of Milwaukee & Fond du Lac plank road; thence north 29° 50' west 11 62-100 chains on the middle of said road to the north line of said south 17; thence east 17 chains; thence south 10 10 6-100 chains to the place of beginning containing 14 23-100 acres	250 00	14 98
		\$450 00	\$15 02
Feb. 28, ..	PIERCE COUNTY.— <i>School Fund.</i> Hilton Doe— 15 acres from west side of nw qr of ne qr sec 10 town 26, range 20 west, being 30 rods wide and 80 rods long	500 00	29 36
June 6, ..	Oliver Gibbs, Jr.— e hf of se qr of sec 31, town 26 range 18 w; also s hf of lot 1 block "I" in Fow- ler's addition to the city of Prescott, and all of lots 9 and 10 in block "H" in Schaser's 2d addition to the city of Pres- cott	400 00	15 07
July 17, ..	Amos Harris— n hf of ne qr, sec 14 town 24 range 18 w ..	200 00	6 41
		\$1,100 00	\$51 64
1860.	PORTAGE COUNTY.— <i>School Fund.</i>		
July 17, ..	Alexander S. McDill— sw qr sec 17 town 22 range 7 e	250 00	8 01
Sept. 18, ..	Julia K. Holmes— n hf of nw qr sec 22 town 22 range 9 e ..	300 00	5 94
		\$5,500 00	\$13 95
1859.	RACINE COUNTY.— <i>School Fund.</i>		
Oct. 10, ..	Lawrence Dufour— w hf of s hf of block 45 in the city of Ra- cine	200 00	3 14
Nov. 12, ..	Salmon F. Heath— Block 86 of sec 16 in the city of Racine ..	300 00	2 84
Nov. 22, ..	Julius Wooster— Lot 9 in block 5 in the city of Racine ..	500 00	4 74
Dec. 28, ..	Albert G. Hartshorn— Lots 11 and 12, block 29, in the city of Racine	500 00	0 29
Dec. 12, ..	M. M. Strong— Lots 6 and 7 in block 27 in the city of Racine	500 00	1 82
		\$2,000 00	\$12 93
1859.	RICHLAND COUNTY.— <i>School Fund.</i>		
Nov. 16, ..	Joseph C. Ford— sw qr of nw qr of sec 9; se qr ne qr sec 8 town 9 range 2 e	200 00	1 71
Mar. 29, ..	Joel Weaver— sw qr of se qr sec 27 town 9 range 1 w ...	100 00	5 27

(Statement of Loans Granted, &c.—(continued.)

RICHLAND CO.—School Fund.—(contin'd.)			
July 20,...	Julius T. Clark— sw qr of sw qr sec 15; nw qr of nw qr sec 22; w hf of se qr and se qr of se qr of sec 20; e hf of se qr of ne qr of nw qr sec 21; s hf of sw qr and sw qr of se qr sec 23, all in town 12 range 1 e.....	500 00	15 58
Sept. 18,...	Andrew Hughart— e hf of se qr sec 26 town 12 range 1 e	150 00	2 98
		\$950 00	\$25 54
1859.	<i>University Fund.</i>		
Dec. 17,...	David B Young— Fraction 4 in sec 36 town 9 range 1 e....	\$350 00	0 94
1860.	<i>ROCK COUNTY—School Fund.</i>		
Mar. 5,...	John B Whitmore— Lots 7 and 8 in nw qr sec 16 town 3 range 11 e.....	290 00	16 64
June 7,...	Mary L. Gole— Lot 4 in block 8 in Palmer & Suther- lands addition to Janesville.....	500 00	19 75
June 19,...	Seth Fisher— s hf of sw qr sec 16 town 3 range 11 e...	500 00	18 65
June 19,...	Samuel W. Fisher se qr of ne qr sec 16 town 3 range 11 e....	161 60	6 03
June 19,...	Charles C. Fisher— e hf of se qr sec 16 town 3 range 11 e....	362 00	13 50
July 10,...	Orville J. Treat— So much of the sw qr of sec 30 town 3 range 13 e, as is included in the fol- lowing boundaries—beginning at the se corner of a certain piece of land con- veyed by Luke Stoughton to C. S. Abrel by deed dated Nov. 1st, 1852, and run- ning thence north 7½ chains along the eastern boundary of said Abrel's land; thence east 2½ chains; thence south 7½ chains and parallel with said Abrel's east- ern boundary; west thence 2½ chains to place of beginning, containing 2 acres.	300 00	9 92
1860.			
July 17,...	E. B. Lewis— All of that part of the w hf of ne qr, sec. 8, town 1, range 13 east, lying north of Turtle Creek, containing 41 acres, except 6 rods square in nw corner, deeded to School District No. 9, in Turtle,.....	200 00	6 35
July 18,...	Caroline Davis— lots Nos. 10 and 11, being w hf of sw qr sec. 16, town 2, range 14 east,.....	500 00	15 77

Statement of Loans granted, &c.—(continued.)

1860.	ROCK COUNTY.—School Fund.—cont.			
July 31, ..	Joseph A. Sleeper—			
	lot No. 29, in Smith, Bailey & Stones ad-			
	dication to Janesville, and n hf of n hf of			
	lot 38, in Mitchell's 2d addition to Janes-			
	ville,	\$300 00	\$8 81	
		\$3,113 60	\$115 42	
	ST. CROIX COUNTY.—School Fund.			
July 12, ..	W. A. Johnson—			
	e hf of ne qr, sec. 18, town 28, range 19			
	east,	\$200 00	\$13 56	
1859.	SAUK COUNTY.—School Fund.			
Nov. 22, ..	Hiram Miller—			
	w hf of nw qr, section 6, town 9, range 6			
	east,	250 00	1 90	
Dec. 5, ..	Hiram Miller—			
	e hf of nw qr, section 6, town 9, range 6			
	east,	250 00	1 27	
Dec. 12, ..	A. P. Vittum—			
	s hf of se qr, section 23, town 12, range			
	5 east,	400 00	1 46	
1860.	Owen McDennell—			
July 18, ..	w hf of nw qr, section 17, town 13, range			
	5 east,	300 00	9 46	
Aug. 20, ..	Francis H. Fox—			
	se qr of ne qr, section 7, town 13, range			
	5 east,	200 00	5 09	
Sept. 14, ..	Edward W. Hart—			
	sw qr of sw qr, se qr of sw qr, section 22,			
	town 12, range 6 east,	400 00	8 23	
		\$1,800 00	\$27 41	
1860.	SHEBOYGAN COUNTY.—School Fund.			
March 5, ..	Eberhard Schlaich—			
	lots 13 and 14, in se qr, sec. 16, town 15			
	north, range 21 east,	400 00	22 95	
Mar. 30, ..	F. W. Blocki—			
	lots 3, 4, 5, 6, 7, 8, 9, 10, and 11, lot 16 to			
	30 inclusive, in the sub-division of lots			
	"A" and "B," of Bates' addition to the			
	city of Sheboygan,	234 00	12 30	
June 6, ..	Sylvanus Wade—			
	ne qr of nw qr, section 14, town 15, range			
	20 east,	200 00	7 94	
June 18, ..	John W. Taylor—			
	s hf of ne qr, section 20, town 15, range			
	21 east,	500 00	18 75	
July 17, ..	Peter Fegan—			
	lot 6, block 262, as numbered on recorded			
	plat of Sheboygan City,	250 00	7 89	
		\$1,684 00	\$69 83	

Statement of Loans granted, &c.—(continued.)

TREMPELEAU CO.—School Fund.		
1860.	Eliza and Isaac Noyes—	
Sept. 27, ..	sw qr, section 17, town 18, range 9,	\$133 00 \$2 43
WALWORTH COUNTY.—School Fund.		
1859.	Frank Leland—	
Dec. 17, ..	Commencing 1½ feet north of sw corner of lot 8, in block 26, in the village of Elkhorn; thence south along the west line of said lots 8 and 11, 36 feet; thence east and parallel with the north line of lot 11, 100 ft.; thence north 36 ft.; thence west and parallel with south line of lot 8, 100 feet to place of beginning, being part of lot 11, block 26,	150 00 32
1860.	Eva Hall—	
Mar. 10, ..	w hf of ne qr, section 8, town 11, range 12 east,	300 00 16 69
Mar. 26, ..	Charles B. Ackley—	
	n hf of nw qr, section 16, town 4, range 17 east,	365 00 19 53
April 7, ..	James Baker—	
	se qr of se qr, section 6, town 3, range 18 east,	500 00 25 54
May 26, ..	Orville Eldred—	
	n hf of s hf of ne qr, section 25, town 3, range 16 east,	253 00 10 57
June 5, ..	George P. Flanders—	
	sw qr of ne qr, section 32, town 3, range 17 east,	250 00 10 00
Sept. 25, ..	James Emory—	
	ne qr of se qr, section 28, town 1, range 17 east,	150 00 2 78
Sept. 27, ..	Duncan Matherson—	
	sw qr of se qr, sec. 5, town 3, range 17 east,	250 00 4 57
	ne qr of sw qr, sec. 9, town 3, range 17 e,	
		\$2218 00 \$90 00
WASHINGTON COUNTY.—School Fund.		
1859.	W. H. Ramsey—	
Dec. 13, ..	ne qr of sw qr, section 3, town 12, range 20 east,	500 00 1 73
1860.	Lorenzo Guth—	
Feb. 29, ..	w hf of w hf of se qr, section 28, town 10, range 19 east, excepting one acre of land described as follows: Beginning 13 rods east and 12 feet south, from nw corner of se qr, section 28; thence south 16 rods; thence east 10 rods; thence north 16 rods; thence west 10 rods to place of beginning,	200 00 11 71
April 28, ..	Christian Siegel—	
	lots 5 and 6, part of the sw frac'l qr, sec. 11, town 11, range 20 east,	200 00 9 41
May 3, ..	John McGrath—	
	e hf of ne qr, nw qr of ne qr, section 31, town 9, range 20 east,	500 00 23 04
Aug. 30, ..	Peter Wilkom, Jr.—	
	ne qr of se qr, sec. 18, town 11, range 19 e,	200 00 4 76

Statement of Loans granted, &c.—(continued.)

1860. WASHINGTON CO.—School Fund.—cont.			
Sept. 25,	John Haly—		
	sw qr of se qr, section 10, town 9, range 18 east,.....	\$200 00	\$3 70
Sept. 25,	Patrick Walsh—		
	south $\frac{3}{4}$ of the whf of ne qr, section 20, town 9, range 18 east,.....	300 00	5 56
		\$2,100 00	\$59 90
1859. WAUKESHA COUNTY.—School Fund.			
Dec. 17,	Edward L. Bovee—		
	se qr of se qr, section 16, town 5, range 17 east,.....	350 00	8 94
1860. Thomas W. Pittman—			
Feb. 1,	w hf of se qr, section 21, town 5, range 17 east,.....	350 00	15 44
Feb. 2,	Samuel Philbrook—		
	The east 50 acres being the east 5-8ths of w hf of se qr, section 3, town 7, range 20 east, being 50 rods wide east and west, 100 rods long north and south,.....	100 00	6 38
Feb. 17,	Moses Cleveland—		
	w hf of sw qr, section 9, town 6, range 20 east,.....	350 00	21 23
March 2,	Leverett B. Seymour—		
	w hf of ne qr, section 7, town 7, range 18 east,.....	500 00	28 98
Mar. 29,	Edwin Hale—		
	lot 8, in section 16, town 7, range 17 east, except $1\frac{1}{2}$ acres of said lot now belonging to John D. McDonald, and $2\frac{1}{2}$ acres belonging to Alpheus J. Strong,.....	200 00	10 56
Mar. 30,	John H. Evans—		
	ne qr, sec. 28, town 7, range 18 east,.....	350 00	18 51
		\$2,200 00	\$102 04
1859. WAUPACCA COUNTY.—School Fund.			
Dec. 1,	Alvin Pope—		
	nw qr of se qr, ne qr of sw qr, section 9, town 21, range 12 east,.....	200 00	1 17
Dec. 23,	John C. Hoxsie—		
	lots 4, 15, 16, and 17, in block 6, of Taft & Millards village plat of New London,.....	600 00	77
Nov. 5,	Thomas Marshall—		
	se hf of ne qr, section 7, town 22, range 12 east,.....	500 00	5 32
1860. Charles L. Allen—			
Mar. 24,	lots 1 to 8, inclusive, in block 9, of Dexter's add. to village of New London,.....	150 00	8 11
		\$1,350 00	\$15 11
1859. Drainage Fund.			
Dec. 30,	Henry Ketchum—		
	lots 1, 2, 3, 4, 5, 6, 7 and 8 in block 9, in Dexter's addition to New London,.....	\$100 00	\$0 02

Statement of Loans granted, &c.—(continued.)

WAUSHARA COUNTY—School Fund.			
1859.	John A. Bartram—		
Dec. 7...	e hf of nw qr, sec. 20, town 19, range 9 e	\$250 00	\$1 20
Dec. 15...	Milo S. Reneaud—		
	shf of nw fr'l qr sec. 19, town 20, range 9 e, ne qr of sw qr sec. 12, town 19, range 9 e	400 00	1 23
Dec. 21...	Joshua H. Pierce—		
	ne qr of se qr, s hf of se qr of ne qr sec. 7, town 18, range 10 e	250 00	48
1860.	W. S. Thompson—		
Jan. 31...	sw qr of se qr sec. 11, and nw qr of ne qr sec. 14, town 18, range 8 e	200 00	12 83
May 3...	Wm. H. Tredway—		
	se qr of sw qr sec. 20, town 19, range 9 e	100 00	4 73
May 3...	Delos R. Coon—		
	w hf of sw qr sec. 20, town 19, range 9 e	200 00	9 45
Aug. 10...	Alvah Nash—		
	sw qr of se qr sec. 6, and ne qr of ne qr of sec. 24, town 18, range 9 e	212 50	5 81
		\$1,612 50	\$35 73
Drainage Fund.			
Mar. 15...	Samuel G. Hodge—		
	nw qr of sw qr sec. 33, town 19, range 9 e	\$150 00	\$3 82
WINNEBAGO COUNTY—School Fund.			
1859.	Patrick Arley—		
Nov. 17...	e hf of nw qr sec. 18, town 19, range 15 e	\$125 00	\$1 07
Nov. 17...	William Thayer—		
	nw qr of sw qr sec. 20, town 19, range 17 e	150 00	1 23
Dec. 3...	Edwin A. Rowley—		
	lots 12, 13, 26, 27 and 28, Rowley's plat of part of w hf of ne qr sec. 24, town 18, range 16 e	250 00	1 34
Dec. 17...	Curtis Reed—		
	e hf of se qr sec. 5, town 20, range 17 e	500 00	1 07
Dec. 17...	Samuel S. Roby—		
	w hf of e hf of ne qr sec. 15, town 20, range 17 e	417 00	1 12
Dec. 17...	Samuel S. Roby—		
	e hf of e hf of ne qr sec. 15, town 20, range 17 e	417 00	1 12
1860.	Frederick W. Wheeler—		
Jan. 13...	w hf of se qr sec. 10, town 20, range 16 e	300 00	20 29
Feb. 11...	Earl P. Finch—		
	sw qr of ne qr sec. 32, town 7, range 11 e	100 00	6 04
Feb. 24...	Elizabeth S. Martin—		
	s hf of ne qr and n hf of se qr of sec. 10, town 19, range 16 e	340 00	20 16
1860.	Barna Haskell—		
March 3...	a part of the w hf of sw qr sec. 25, town 18, range 16 e, commencing at the nw corner of said tract, running thence south 30 rods, thence east 30 rods, thence north 30 rods thence west 30 rods to the place		

Statement of Loans granted, &c.—(continued.)

WINNEBAGO CO.—School Fund—cont.		
	of beginning, containing 5 100-160 acres, reserving therefrom a strip on the east and west qr line 30 feet wide and 30 rods long, for road purposes; also that part of e hf of nw qr sec. 34, town 18, range 16 e lying and being on north side of Oshkosh and Waupun plank road, described as containing 5 acres of land, but containing in fact $7\frac{1}{2}$ acres	\$250 00 \$14 48
M'ch 14...	Robert Webster— part of the nw qr sec. 3, town 17, range 16 e, commencing at the nw corner of said qr sec., thence south on sec. line 107 rods and 10 links to post, witness burr oak $34\frac{1}{2}$ deg., east 14 rods 11 links, thence east to intersect the north and south qr line, witness to cor burr oak n $55\frac{1}{2}$ deg. w 18 links, do 17 deg. west 2 rods $9\frac{1}{2}$ links thence north on qr sec. line 168 rods to qr sec. post of said sec. to ne cor. of said qr sec. corner established, witness burr oak s 50 deg. w 7 rods $7\frac{1}{2}$ links, do south 30 deg. east 7 rods and 11 links, thence west on sec. line to place of beginning, containing $106\frac{2}{3}$ acres, more or less....	350 00 19 48
M'ch 31...	George F. Stroud— s hf of ne qr sec. 17, town 17, range 15 e	100 00 5 27
June 3...	Geo. B. and H. C. Goodnow— the equal undivided hf part of the following, to wit: commencing at the qr stake at the se cor. of the sw qr sec. 12, town 20, range 17 e, thence running due west 20 rods on the section line, thence running diagonally to the point 20 rods east of the nw corner of said qr section, thence east to the centre of said section, thence south to the place of beginning, 80 acres.	250 00 10 07
Aug. 7...	Mathew J. Meade— n hf of sw qr sec. 12, town 17, range 15 e	250 00 6 95
Aug. 10...	J. B. Hamilton— $n\frac{3}{4}$ of n hf of ne qr of se qr, and s hf of s hf of ne qr of se qr sec. 23, town 20, range 17 e.....	400 00 10 90
Aug. 27...	Henry Schintz— w hf of ne qr sec. 25, town 17, range 16 e	350 00 8 44
		<hr/> \$4,549 00 \$129 08 <hr/>
1859.	<i>University Fund.</i>	
Dec. 31...	J. M. Ball— lot 1 in ne qr sec. 32, lot 4 in se qr sec. 29 town 20, range 17 e.....	\$500 00 10
1860.	WOOD COUNTY—School Fund.	
May 23...	George W. Whitney— s hf of sw qr sec. 32, town 22, range 6 e	\$160 00 \$6 81

REMARKS.—In a large proportion of the cases reported as “Loans” in the foregoing statements, no money was actually paid from the Treasury. The real transaction was an exchange of securities; or a mortgage taken to secure the purchase money of lands bought from the State, or patented under provisions of Chapter 341, of the General Laws passed in the year 1860.

When asked to exchange securities, we demand satisfactory evidence, aside from the appraisal, that the security offered is fully equal in value to the lands sought to be released; and also a valid reason for the exchange.

STATEMENT OF LOANS GRANTED 1860.

Name.	Amount of loan.	Amount of interest.	Amount of loan.	Amount of interest.	Amount of loan.	Amount of interest.
Amherst	5,402 00	03 30			300 00	0 42
Amherst	1,800 00	11 11				
Amherst	1,502 00	13			200 00	0 39
Amherst	8,182 00	33				
Amherst	1,840 00	33				
Amherst	212 00	03				
Amherst	400 00	03				
Amherst	4,812 00	12				
Amherst	1,400 00	03			400 00	13 12
Amherst	1,232 00	03				
Amherst	1,300 00	03				
Amherst	1,024 00	34				
Amherst	8,020 00	42				
Amherst	5,000 00	03				
Amherst	1,000 00	03				
Amherst	302 00	12				
Amherst	5,202 00	13				
Amherst	1,000 00	03	8,400 00	33 34		
Amherst	8,842 00	03				
Amherst	100 00	03				
Amherst	483 40	03				
Amherst	1,500 00	03				
Amherst	1,300 00	03				
Amherst	1,320 00	03				
Amherst	1,330 00	03				

COMMITTEE

School

University Fund

Diocese Fund

Statement of Loans Granted for the Fiscal Year ending September 30th, 1860.

Statement of Loans Granted for the Fiscal Year ending September 30th, 1860.

COUNTIES.	School Fund.		University Fund.		Drainage Fund.	
	Am't of loan.	Am't of interest.	Am't of loan.	Am't of interest.	Am't of loan.	Am't of interest.
Adams,.....	1,720 00	62 95
Bad Ax,.....	1,850 00	64 04
Brown,.....	1,930 00	62 32
Buffalo,.....	700 00	37 24
Calumet,.....	483 40	9 02
Chippewa,.....	450 00	27 46
Columbia,.....	3,995 00	105 91
Crawford,.....	700 00	17 98
Dane,.....	2,262 00	64 92	8,400 00	227 24
Dodge,.....	997 00	49 18
Door,.....	400 00	13 16
Dunn,.....	200 00	7 84
Fond du Lac,.....	3,670 00	133 07
Grant,.....	1,087 00	47 68
Green,.....	1,360 00	58 44
Green Lake,.....	1,825 00	68 66
Iowa,.....	1,600 00	21 53	400 00	18 13
Jefferson,.....	2,678 00	114 97
Juneau,.....	400 00	23 65
Kewaunee,.....	513 00	18 09
Kenosha,.....	1,340 00	68 33
La Crosse,.....	3,135 00	136 73	500 00	5 30
La Fayette,.....	1,208 00	36 43
Marquette,.....	1,300 00	39 17	200 00	5 45
Monroe,.....	2,405 00	63 70

Outagamie	130	568 00	88 46	13 17	20 00	00	00	00	00
Ozaukee		450 00		15 02					00 00
Pierce		1,100 00		51 64					00 00
Portage		550 00	10 10	18 95	10 10	00	00	00	00 00
Racine	80	2,000 00	00 07	12 83	00 07	00	00	00	00 00
Richland	80	950 00	31 32	25 54	31 32	350 00	00	0 94	00 00
Rock	800	3,113 60	003 22	115 42	003 22				00 00
St. Croix	80	200 00	00 03	13 56	00 03				00 00
Sauk		1,800 00		27 41					00 00
Sheboygan	130	1,584 00	22 41	69 83	22 41				00 00
Trempealeau	130	183 00	28 50	2 43	28 50				00 00
Walworth	850	2,218 00	13 59	90 00	13 59				00 00
Washington	180	2,100 00	10 12	59 90	10 12				00 00
Waukesha	50	2,200 00	00 03	102 04	00 03				00 00
Waupaca		1,350 00		15 37					00 00
Waushara	163	1,612 50	22 76	35 73	22 76			100 00	0 02
Winnebago	300	4,549 00	10 22	129 08	10 22	500 00	00	150 00	8 32
Wood	180	160 00	07 37	6 81	07 37			0 10	00 00
Total		\$64,844 50		\$2,150 20		\$9,250 00	\$228 28	\$1,350 00	\$37 22
Grain	80	9,250 00	10 17	30 87	10 17	30 87	00		00 00
Hay	40	313 20	03 11	33 20	03 11	33 20	1 31		00 00
Wheat	800	203 00	00 04	101 31	00 04	101 31	3 12	22 30	00 00
Barley	170	2181 50	03 11	131 11	03 11	131 11	00 01		1 04 00
Total									\$378 00

Committee

Verger

due State
Amount

due to
Amount

due to
Amount

due to
Amount

due to
Amount

due to
Amount

10th Section Forestry Range

Statement of the State of Forestry Range for the Fiscal Year ending September 30, 1880

Statement of the Sale of Forfeited Lands for the Fiscal Year ending September 30, 1860.

16th Section Forfeited Lands.

Counties	Acres.	Amount due State.	Amount Sold For.	Am't Prin- cipal Paid.	Am't of Int. Paid.	Am't Sur- plus Paid.	Balance due State.
Adams, ..	120	\$181 22	\$181 22	\$28 22	\$6 06	\$153 00
Bad Ax, ..	880	1,317 11	1,317 11	153 11	49 67	1,164 00
Brown, ..	600	802 60	807 96	167 87	2 78	\$5 36	634 73
Buffalo, ..	39.67	63 47	63 47	7 47	3 51	56 00
Calumet, ..	40	219 89	219 89	32 89	7 94	187 00
Chippewa, ..	80	117 84	117 84	25 84	10	92 00
Clark, ..	240	399 39	399 39	72 39	1 19	327 00
Columbia, ..	232.65	669 22	669 22	112 22	8 60	557 00
Crawford, ..	120	171 85	171 85	31 85	2 63	140 00
Dane, ..	160	645 24	666 84	84 24	4 06	21 60	561 00
Dallas, ..	360	513 88	513 88	85 88	9 64	428 00
Dodge, ..	193.99	486 29	486 29	70 29	1 99	416 00
Door,
Douglas, ..	80	109 52	109 52	11 52	16	98 00
Dunn, ..	160	216 48	216 48	32 48	20	184 00
San Claire, ..	320	473 20	473 20	103 20	19 42	370 00
Fond du Lac, ..	120	188 20	188 20	28 20	7 98	160 00
Grant, ..	80	155 41	155 41	16 41	4 96	139 00
Green,
Green Lake, ..	80	209 43	209 43	59 43	72	150 00
Iowa, ..	890	2,603 35	2,603 35	299 35	112 69	2,304 00
Jackson, ..	80	127 38	127 38	21 38	3 17	106 00
Jefferson, ..	80	156 01	156 01	16 01	8 98	140 00
Juneau, ..	1,160	1,716 70	1,716 70	350 70	8 83	1,366 00
Kewaunee,
Kenosha,
La Crosse, ..	120	188 60	188 60	40 60	67	148 00

La Fayette,.....	20	156 40	156 40	19 40	13	137 00	
La Pointe,.....	440	839 08	839 08	100 08	39 01	739 00	
Manitowoc,.....	320	493 08	493 08	65 08	15 44	428 00	
Marathon,.....	40	62 85	62 85	14 85	23	48 00	
Marquette,.....	600	910 71	910 71	95 71	13 34	815 00	
Milwaukee,.....	40	69 85	69 85	10 85	1 40	159 00	
Monroe,.....	60	362 87	362 87	56 87	96	306 00	
Oconto,.....	160	231 94	231 94	231 94			
Outagamie,.....	439 50	641 96	641 96	98 96	18 26	543 00	
Ozaukee,.....	22	7 83	7 83	83	01	7 00	
Pepin,.....	120	326 61	326 61	65 61	15 62	261 00	
Pierce,.....	400	178 53	178 53	43 53	63	135 00	
Polk,.....	240	645 75	645 75	83 75	25 97	562 00	
Portage,.....	160	688 98	688 98	69 98	26 87	619 00	
Racine,.....	80	315 54	315 54	88 54	66	277 00	
Richland,.....	80	134 23	134 23	14 23	5 91	120 00	
Rock,.....	80	106 00	106 00	12 00	5 94	94 00	
St. Croix,.....	120	200 16	200 16	39 16	5 67	161 00	
Sauk,.....							
Shawano,.....							
Sheboygan,.....							
Trempealeau,.....							
Walworth,.....							
Waupaca,.....							
Waushara,.....							
Winnebago,.....							
Wood,.....							
Total,.....	9,577 81	\$18,104 65	\$18,131 61	\$2,912 92	\$441 90	\$28 96	\$15,191 73

Comptes

Votés 100000

Montre

Montre

Montre

Montre

Montre

Montre

200'000 Votés 100000 - Montre 2016

Statement of the Sale of 500,000 Acre Tract—Forfeited Sale.

Counties.	Acres, 100ths	Amount due State.	Am't sold for	Am't of principal paid.	Am't of interest paid.	Am't of surplus paid.	Balance due State.
Adams.....				478 27	15 10	22 45	\$1,900 30
Bad Ax.....	1,480	2,378 57	2,401 02	500 150 86	10 47		277 68
Brown.....	160	328 54	328 54	100 69 23	28 15		580 00
Buffalo.....	400	649 23	649 23	194 620 15	21 27		2,104 70
Calumet.....	1,195-60	2,724 85	2,724 85				
Chippewa.....							
Clarke.....	40	72 60	72 60	310 21 80	24		50 80
Columbia.....	40	67 84	67 84	688 7 34	3 52		60 00
Crawford.....	120	508 20	531 02	64 69	2 13	22 82	448 51
Dane.....							
Dallas.....							
Dodge.....							
Door.....							
Douglas.....							
Dunn.....							
Barre.....							
Pond du Lac.....							
Grant.....							
Green.....							
Green Lake.....							
Iowa.....	80	122 34	122 34	80 13 34	7 19		109 00
Jackson.....	240	388 63	388 63	810 65 63	1 49		328 00
Jefferson.....							
Juneau.....							
Kewaunee.....							
Kenosha.....	360	554 91	554 91	830 101 71	4 56	111 90	458 20
La Crosse.....	80	126 14	126 14	14 14	6 58		112 00
La Fayette.....							
LaPointe.....							

Manitowoc.....	280	452 61	452 61	48 61	16 15		404 00
Marathon.....							
Marquette.....							
Milwaukee.....							
Monroe.....	240	408 02	439 42	76 82	9 15	31 40	331 20
Oconto.....	40	64 45	64 45	10 45	1 93		54 00
Outagamie.....	720	1,238 19	1,233 19	262 29	33 19		970 90
Ozaukee.....	80	247 68	247 68	33 68	98		214 00
Pepin.....							
Pierce.....	1,000	1,580 61	1,580 61	218 48	61 64		1,362 13
Polk.....							
Portage.....							
Racine.....							
Richland.....	280	528 11	528 11	56 11	22 91		470 00
Rock.....							
Sa. Croix.....	1,325-79	2,421 22	2,421 22	590 92	41 79		1,830 30
Sauk.....	600	1,086 02	1,086 02	135 08	53 14		950 94
Shawano.....	972-56	1,629 51	1,632 55	391 91	30 79	3 04	1,237 60
Sheboygan.....							
Tampereau.....							
Walworth.....							
Washington.....							
Waukesha.....							
Waupaca.....	240	508 10	508 10	83 10	7 12		425 00
Wauwata.....							
Winnebago.....							
Wood.....							
Total	8,973-95	\$18,078 87	\$18,270 48	3,414 61	379 49	\$191 61	\$14,664 26

Comptroller

Amount

Amount

Amount

Amount

Amount

Amount

Balance

Disbursements—Reflected Surplus

University—Forfeited Sales.

Counties.	Acres.	Amount due State.	Amount Sold For.	Amount of Princi'pl P'd	Amount of Interest Paid	Amount of Surplus Paid	Balance due State.
Adams.....	8,012 82	\$18,012 81	\$18,510 48	\$717 01	315 76	\$181 91	\$17,221 30
Bad Ax,.....							
Brown.....							
Buffalo.....			\$1,418 29	\$251 29	\$4 87		\$1,167 00
Calumet.....	280	\$1,418 29	\$1,418 29				
Chippewa.....							
Clark.....							
Columbia.....							109 00
Crawford.....	40	124 68	124 68	15 68	52		110 00
Dane.....							
Dallas.....	40	125 80	170 00	15 80	53	\$44 20	110 00
Dodge.....							
Doo.....							
Douglas.....							426 00
Dunn.....	120	473 48	473 48	47 48	13 49		
Eau Claire.....							
Fond du Lac.....							451 00
Grant.....		533 33	533 33	82 33	2 17		
Green.....	200	533 33	533 33				
Green Lake.....							
Iowa.....	20	371 68	371 68	38 88	33		310 00
Jackson.....	238	1,373 13	1,373 13	363 36	33 13		210 00
Jefferson.....	10	67 43	67 43	10 43	1 68		57 00
Jensen.....	310	102 83	102 83	10 83	3 13		
Kewaunee.....							
Kenosha.....							
La Crosse.....							461 00
La Fayette.....	380	123 21	123 21	13 21	13		

Swamp Lands, Forfeited Sales.

Counties.	Acres, 100ths	Amount due State.	Am't sold for	Am't of principal paid.	Am't of interest paid.	Balance due State.
Adams.....	80	169 45	169 45	19 45	6 69	150 00
Brown.....	120	159 00	159 00	22 00	3 09	137 00
Calumet.....	440	731 29	731 29	83 29	29 42	648 00
Chippewa.....	40	51 40	51 40	5 40	1 57	46 00
Columbia.....	80	130 64	130 64	14 64	6 40	116 00
Crawford.....	80	110 30	110 30	20 30	40	90 00
Dane.....	400	1,147 08	1,147 08	125 08	17 53	1,022 00
Dodge.....	733-78	1,616 85	1,616 85	182 85	57 48	1,434 00
Door.....	480	820 85	820 85	261 85	23 56	559 00
Dunn.....	251-80	344 48	344 48	39 48	12 61	305 00
Eau Claire.....	140-81	292 61	292 61	31 61	14 30	261 00
Fond du Lac.....	312-65	622 81	622 81	130 81	11 46	492 00
Green Lake.....	438-80	717 03	717 03	93 03	17 78	624 00
Jackson.....	160	217 36	217 36	25 36	16	192 00
Jefferson.....	200	601 32	601 32	65 32	22 37	536 00
Juneau.....	80	108 20	108 20	15 20	2 83	93 00
Kewaunee.....	320	462 90	462 90	57 20	24 31	406 00
Manitowoc.....	640	988 81	988 81	117 81	28 61	871 00
Marquette.....	240	335 02	335 02	37 02	9 14	298 00
Monroe.....	200	309 63	309 63	33 63	12 12	276 00
Oconto.....	160	318 61	318 61	84 61	4 55	234 00
Octagamie.....	520	726 39	726 39	123 89	12 33	603 00
Portage.....	160	235 97	235 97	74 97	8 31	161 00
Shawano.....	280	414 96	414 96	91 96	3 09	323 00
Sheboygan.....	57-47	78 36	78 36	9 36	4 33	69 00
Trempealeau.....	80	130 84	130 84	22 84	48	108 00
Washington.....	120	165 79	165 79	26 79	6 33	139 00
Waupesa.....	320	589 92	589 92	72 92	6 39	517 00
Winnebago.....	253-35	542 52	542 52	57 52	24 03	485 00

Wood.....	480	861 73	861 73	136 73	5 75	725 00
Waushara.....	160	222 88	222 88	22 88	13 38	200 00
	8,028-66	14,225 00	14,225 00	2,105 30	390 80	12,129 00

Wood.....	480	861 73	861 73	136 73	5 75	725 00
Waushara.....	160	222 88	222 88	22 88	13 38	200 00
	8,028-66	14,225 00	14,225 00	2,105 30	390 80	12,129 00

Regular Sale of University Lands.

Counties.	Acres, 100ths	Minimum Price.	Am't sold for.	Am't of principal paid.	Am't of interest paid.	Balance due State.
Brown.....	7,640	1,920 00	1,920 00	300 00	27 60	1,620 00
Fond du Lac.....	320	1,125 04	1,125 04	157 04	40 33	968 00
Outagamie.....	272-76	818 28	818 28	62 28	19 97	756 00
	1,232-76	3,863 32	3,863 32	519 32	87 90	3,344 00
Waushara.....	160	222 88	222 88	22 88	13 38	200 00
Wood.....	480	861 73	861 73	136 73	5 75	725 00
	8,028-66	14,225 00	14,225 00	2,105 30	390 80	12,129 00

Statement of the Regular Sale of Lands for the Fiscal Year ending Sept. 30th 1890.—Grand Total.

Statement of the Regular Sale of Lands for the Fiscal Year ending Sept. 30th 1860.--Swamp Lands..

Counties.	Acres.	Minimum Price.	Am't sold for.	Am't of principal paid.	Am't of interest paid.	Balance due State
Adams,.....	840	1,050 00	1,050 00	105 00	24 37	945 00
Brown,.....	120	150 00	150 00	15 00	5 76	135 00
Chippewa,.....	200.58	250 73	250 73	26 73	8 91	224 00
Clarke,.....	80	100 00	100 00	10 00	80	90 00
Dodge,.....	2,115.88	2,645 89	2,645 89	310 89	63 55	2,335 00
Door,.....	136	170 00	170 00	17 00	5 69	153 00
Green,.....	40	50 00	50 00	10 00	2 68	40 00
Jackson,.....	3,960	4,950 00	4,950 00	495 00	207 61	4,455 00
Juneau,.....	520	650 00	650 00	65 00	8 06	585 00
Kenosha,.....	32.80	41 00	41 00	5 00	29	36 00
La Crosse,.....	40	50 00	50 00	5 00	68	45 00
Marathon,.....	470.32	587 90	587 90	103 90	5 07	484 00
Monroe,.....	1,892.45	2,351 21	2,351 21	238 07	26 14	2,115 00
Oconto,.....	37.61	47 01	47 01	5 01	1 60	42 00
Portage,.....	600	750 00	750 00	120 00	28 66	630 00
Rock,.....	230	350 00	378 00	38 00	5 81	340 00
Shawanaw,.....	160	200 00	200 00	20 00	96	180 00
Sheboygan,.....	231.53	289 41	289 41	31 41	12 38	258 00
Walworth,.....	40	50 00	50 00	5 00	36	45 00
Waukesha,.....	680	850 00	850 00	85 00	18 09	765 00
Winnebago,.....	80	100 00	100 00	14 60	7 00	90 00
Wood,.....	7,817.46	9,821 82	9,821 82	989 88	206 94	8,832 00
	20,364.63	\$25,504 97	\$25,532 97	\$2,715 49	\$636 31	\$22,824 00

Statement of Pre-emptions Granted, for the Fiscal Year, ending Sept. 30th, 1860.—University Lands.

County.	Acres.	Minimum price.	Am't sold for.	Am't of principal paid.	Am't of interest paid.	Balance due State.
Fond du Lac,.....	320	\$1,125 04	\$1,125 04	\$155 04	\$40 73	\$970 00
16th Section.—Regular Sale,						
Counties,	Acres.	Minimum Price.	Am't sold for	Am't of principal paid.	Am't of interest paid.	Balance due State.
Oconto,.....	640	\$840 49	\$840 49	\$278 49	\$9 80	\$561 00
Outagamie,.....	295.56	470 86	470 86	50 86	8 53	420 00
Sheboygan,.....	120	725 25	725 25	74 25	11 04	651 00
La Pointe,.....	400	583 80	583 30	53 30	6 58	480 00
Shawanaw,.....	2,200	3,097 75	3,097 75	358 75	45 90	2,789 00
Wood,.....	40	101 51	101 51	10 51	4 97	91 00
	3,695.56	\$5,769 16	\$5,769 16	\$824 16	\$86 62	\$4,945 00

*Statement of the Regular Sale of Lands for the Fiscal Year ending September 30, 1860.
500,000 Acre Tract.*

County.	Acres.	Minimum Price.	Amount Sold For.	Amount of Principal P'd	Amount of Interest Paid	Balance due State.
Calumet,.....	480.00	\$804 00	\$804 00	\$64 00	\$8 14	\$540 00

Statement of Pre-emptions granted for the Fiscal Year ending September 30, 1860.

16th Section.

Counties.	Acres.	Minimum Price.	Amount Sold For.	Amount of Princip'l P'd	Amount of Interest Paid	Balance due State.
Outagamie,	110.87	\$139 05	\$139 05	\$15 05	\$0 54	\$124 00
Shawanaw,	1,960	3,088 76	3,088 76	409 76	21 29	2,679 00
Total,	2,070.87	\$3,227 81	\$3,227 81	\$424 81	\$21 83	\$2,803 00

RECAPITULATION.

	Acres.	Minimum and Apprais'd Val	Amount Sold For.	Amount of Princip'l P'd	Amount of Interest Paid	Amount of Surplus Paid	Balance due State.
16th Section, Forfeited Sales,	9,577 .81	\$18,194 65	\$18,131 61	\$2,912 92	\$441 90	\$26 96	\$15,191 73
16th Section, Regular Sales,	3,695 .56	5,769 16	5,769 16	824 16	86 62	4,945 00
16th Section, Pre-emption,	2,070 .87	3,227 81	3,227 81	424 81	21 83	2,803 00
500,000 Acre Tract, Forfeited Sales, ..	8,973 .95	18,078 87	18,270 48	3,414 61	379 49	191 61	14,664 26
500,000 Acre Tract, Regular Sales, ..	480 .00	604 00	604 00	64 00	8 14	540 00
University Forfeited Sales,	1,240 .00	4,532 00	4,576 20	647 00	53 83	44 20	3,885 00
University Regular Sales,	1,232 .76	3,863 32	3,863 32	539 32	87 90	3,324 00
University Pre-emptions,	320 .00	1,125 04	1,125 04	155 04	40 73	970 00
Swamp, Forfeited Sales,	8,928 .66	14,225 00	14,225 00	2,105 80	390 80	12,120 00
Swamp, Regular Sales,	20,364 .63	25,504 97	25,532 97	2,715 49	636 31	22,824 00
Total,	55,983 .74	\$95,034 82	\$95,325 59	\$13,802 65	\$2,147 55	\$262 77	\$81,266 99

Of Forfeited and other State Lands Remaining Unsold.

The existing provisions of the statutes in respect to the prices demanded for the various classes of lands now belonging to the State, do not appear to the Commissioners the best calculated to secure the largest increase to the respective Funds for which they are held.

Large tracts of Swamp and School Lands were bid off when speculation in lands ran high, at prices far above their true value. These have since been forfeited to the State, and by law cannot be resold unless the original amount remaining unpaid from the first sale, and all the taxes, interest, penalties, expenses of advertising etc., which have accumulated against them can be obtained. Purchasers can not be found for many of them at such prices, and they remain a dead weight upon the state, yielding no income to the funds of the state, paying no taxes, and a clog upon the settlement of the counties in which they are located. There seems to exist a pressing necessity for such legislation as will bring these lands into market at fair prices.

On the other hand, very many tracts are doubtless offered at prices below their true value. These are being sought out by speculators and purchased for re-sale to bona-fide occupants, at prices far above those demanded by the state. The actual value of these lands to those desiring to occupy them—of such as are farming lands for settlement and cultivation; of such as are valuable timbered lands for their timber—is the price which the state should be able to obtain for the benefit of the funds for which they were granted. The profit which speculators derive from the purchase and re sale of the choice tracts of land belonging to the state, should inure to the state in offset to the reduction which must, sooner or later, be submitted to on the less valuable lands included in her grants. In no other way than by graduation, according to actual value, can the state hope ever to realize on all her lands an average equal to the minimum price at which they are held.

During the fiscal year, there have been certified by the General Land Office at Washington, to this state, under the Swamp Land Grant of 1850, in addition to the amounts heretofore received under said grant, descriptive lists, as follows:

January 10th, 1860, of	93,207	8-100 acres
January 28th, do	120,960	72-100 acres
March 9th, do	41,500	25-100 acres
May 16th, do	142,640	72-100 acres
June 1st, do	87,724	33-100 acres
June 29th, do	52,616	99-100 acres
Total	548,650	9-100 acres

These lands will be offered at public sale, unless the Legislature otherwise direct, next spring or summer, and thereafter will be subject to private entry. Some of these lands would doubtless bring considerably above ten shillings per acre.—Very many of them, it is equally probable, can never be sold at that price.

The facts thus briefly alluded to, all point to the desirableness of an honest and judicious appraisal of all the lands now belonging to the state, with the object of fixing a price upon each tract according to its actual value.

We are aware that past experience is discouraging of the practicability of obtaining an appraisement regarding singly the increase of the funds to be derived from the sales of these lands. This consideration alone deters the Commissioners from strongly urging upon the Legislature to again attempt ascertaining the value of the lands by appraisement.

Some plan should certainly be devised to furnish the Commissioners with authentic information as to the character of the lands subject to sale. The law now requires them to demand full payment on the sale of School and University lands which are "pine lands," and fifty per cent. of the purchase price of all Swamp lands which are timbered lands. Such lands ought never to be sold any part on credit. But the practice has been, in the absence of legal evidence of the character of each tract, to consider all lands as "farming lands," and to demand only ten per cent. of the purchase money down, with a credit of ten years for the balance. The state still retains the larger interest in all pine lands, or other lands chiefly valuable for their timber, sold on such terms of credit, which must be watched with great care, and guarded at great expense, or the value will speedily be removed, and the lands returned, worthless, to the state.

Perhaps, in respect to all the lands now held by the state, some system of *graduation* might be adopted which would secure their sale at fair prices without the expense of appraisal.

Forfeited Mortgage Sales of 1858 and 1859.

When, the 1st of January last, we entered upon the discharge of our duties as Commissioners, it was found that no statement had been made out and recorded, of the sale had in December, 1859, of the Forfeited Mortgaged Lands which were bid off by the State. Upon inquiry, it was ascertained that but two of the late Commissioners were present at said sale; and that each held to a different understanding of the terms on which the State had become the purchaser of the lands. Consequently

no statement could be agreed upon or made. The provisions of law which require such statement are particularly cited in this report, in remarks upon "mortgaged sales prior to 1858." The Supreme Court, in the case of "Krebs vs. Dodge," held that the want of such a statement of sale made out by the Commissioners and entered of record, rendered void the sale. The present Commissioners accordingly made an order setting aside the proceedings at the sale of 1859, in respect to all the forfeited mortgaged lands bid off by the State—leaving the title to the lands precisely as to other forfeited lands before sale. These lands will be again advertised and sold, unless redeemed.

The Value of the Lands, and the Responsibility of the Borrowers.

Upon vacating the sale of 1859, the Commissioners set about informing themselves as to value of the securities held by the State for loans forfeited in the years 1858 and 1859, and also as to the responsibility of the makers of the notes. The design being to enforce the collection of the notes, in all cases in which the makers were ascertained to be responsible—and further to enable the Legislature, upon the information acquired, to determine whether or not it would be good policy for the State to permit these lands to be sold for their true value, without regard to their cost to the funds for which they are now held.

A list of these forfeited lands, with the loans granted thereon, and the charges which have accrued against them, is herewith submitted. The remarks made against each loan and description, are statements, in brief, of the results of inquiries and correspondence in each case—and the information is believed to be correct and reliable. The letters from which these statements are gleaned, are on file in the office of the Attorney General; and will be cheerfully furnished for examination by the appropriate committees of the Legislature.

Date	By whom Forfeited
1857 June 31	By James B. Krebs
1857 Oct 11	By James B. Krebs
1857 Dec 21	By James B. Krebs
1858 Jan 21	By James B. Krebs
1858 Feb 21	By James B. Krebs
1858 Mar 21	By James B. Krebs
1858 Apr 21	By James B. Krebs
1858 May 21	By James B. Krebs
1858 Jun 21	By James B. Krebs
1858 Jul 21	By James B. Krebs
1858 Aug 21	By James B. Krebs
1858 Sep 21	By James B. Krebs
1858 Oct 21	By James B. Krebs
1858 Nov 21	By James B. Krebs
1858 Dec 21	By James B. Krebs
1859 Jan 21	By James B. Krebs
1859 Feb 21	By James B. Krebs
1859 Mar 21	By James B. Krebs
1859 Apr 21	By James B. Krebs
1859 May 21	By James B. Krebs
1859 Jun 21	By James B. Krebs
1859 Jul 21	By James B. Krebs
1859 Aug 21	By James B. Krebs
1859 Sep 21	By James B. Krebs
1859 Oct 21	By James B. Krebs
1859 Nov 21	By James B. Krebs
1859 Dec 21	By James B. Krebs

SALE OF 1858.

Date.	By Whom Forfeited.	Description of Property.	Amount of Loan.	To'l am't due state	Remarks.
1856, March 14	Nancy B. Kingsbury.	ADAMS COUNTY—School Fund. ne qr nw qr sec. 35, town 17, range 4..	\$200 00	\$ 9 29	Mortgagor irresponsible; 40 acres land, worth say fifty dollars.
1856, Oct. 14..	Elizabeth Whitney...	s hf of ne qr and n hf of se qr sec 3, town 14, range 6 e	500 00	586 77	Mortgagor non-resident and irresponsible; 160 acres wild land, sandy, worth say \$500; three years taxes due.
1857, Aug. 24.	John Gavin.....	s hf of ne qr sec. 19, town 15, range 6 e	320 00	367 83	Mortgagor irresponsible; 80 acres, actually worth, under the hammer \$250.
1857, Aug. 24.	Henry Bebee	sw qr of ne qr sec. 29, town 15, range 6 e	200 00	235 40	No information.
1857, Aug. 29.	Charles A. Fritsche..	s hf of se qr sec. 1, town 20, range 5 e.	250 00	285 29	Mortgagor not responsible; 80 acres, may be worth the loan, but is two miles from road and unsaleable.
1857, July 16.	Jane Smith and H. B. Smith.....	se qr of nw qr and sw qr of ne qr of sec. 17, town 14, range 6, e.....	400 00	466 05	Mortgagors non-residents; 80 acres unimproved, may be worth \$400, but doubtful. Taxes back.
1857, Oct. 6..	Frederick Marx.....	BROWN COUNTY—School Fund. e hf of se qr sec. 22, and w hf of sw qr sec. 23, town 24, range 32 e.....	450 00	513 80	Probably good.
1857, Oct. 28..	P. Murry McNally...	CHIPPEWA COUNTY—School Fund. se qr of se qr sec. 30, sw qr of sw qr sec 29, ne qr of ne qr sec. 31, and nw qr of nw qr sec, 32, town 29, range 8 w....	500 00	574 00	Mortgagor dead, left no property; 160 acres, worth say \$200.
1857, June 27.	Thomas Clancy and Thomas Drew.....	COLUMBIA COUNTY—School Fund. lot 9, in block 10, lots 9, 10, 11 in block 12, lot 2, in block 52, lot 6 in block 7 in Kilbourn City.	500 00	565 39	Mortgagors non-residents and unknown; lots possibly worth \$105.

1857, Feb. 24..	John Gund & Louisa Gund.....	ne qr of sw qr sec. 35, town 13, range 8 e	200 00	213 28	Mortgagors non-residents and irresponsible; lots may be worth \$250.
	Ebenezer Ayres.....	e hf of se qr of se qr sec. 32, town 13, range 9 e.....	400 00	453 39	
			500 00	565 39	No information.
DANE COUNTY.					
1857, May 2..	David Holt.....	an undivided hf of out lot 10 in the University addition to the city of Madison.	500 00	569 41	Mortgagor not responsible; lots worth \$200.
1857, Dec. 29..	Charles L. Harris....	s hf of ne qr sec. 28, town 5, range 7 e.	500 00	578 32	80 acres, worth say \$550.
DODGE COUNTY.					
1857, Feb. 5..	Wm. J. Dawes.....	lots 9, 10, 11, 12, 13, 14, 15 and 16 in block 12, in the first addition to the village of Fox Lake.....	500 00	565 00	Lots worth from \$500 to \$700.
1857, Oct. 13..	Lauren N. Clark.....	lots 2 and 3 in block 15, in Winters addition to village of Horicon, and lots 1, 2 and 4, in block 25, in Preston's addition to said village.....	500 00	565 04	Mortgagor unknown; lots not worth loan.
1857, Dec. 31..	Geo. W. Alexander...	lots 9, 10 and 11 in block 7, in the first addition to Fox Lake.....	500 00	565 04	Mortgagor execution proof; lots never were worth one half of loan.
EAU CLAIRE COUNTY.					
1857, Dec. 21..	L. G. Miller.....	n hf of nw qr sec 15, town 27, range 10 w	400 00	454 24	Mortgagor non-resident and unknown 80 acres; may be worth say \$320.
IOWA COUNTY—University Fund.					
1856, May 22..	Francis Mullen.....	part of nw qr of se qr sec. 6, town 4, range 3 e, bounded as follows, to wit: beginning at the ne corner of said nw qr of se qr sec. 6, thence s 3 chains and 10 links, thence w 3 chains and 25 links, thence n 3 chains and 10 links, thence east 3 chains and 25 links to the place of beginning, 1 acre, more or less.....	200 00	233 80	Mortgagor not responsible; lot worth \$100.

Sale of 1858.—continued.

533 30

\$100

Date.	By whom Forfeited.	Description of Property.	Am't of Loan.	To'l am't due State	Remarks.
July 3, 1857...	Jeffery A. Farnham...	JEFFERSON COUNTY.—School Fund lots 10, 11, and 14, in block 19, contain- ing about $\frac{3}{4}$ acre of land in W. M. Dennis' addition to Watertown.....	450 00	509 35	Mortgagor insolvent; lots worth \$150
Dec. 24, 1857...	John O'Brien,.....	lots 9 and 12, block 16, in Dennis' addi- tion to Watertown, being in the 5th ward,.....	400 00	453 35	Mortgagor insolvent; lots worth \$100.
Mar. 14, 1856,	W. H. Kingsbury,....	JUNEAU COUNTY.—School Fund. lot 5, sec. 12, lot 7, sec. 13, in town 16, range 4 east, 95 12-100 acres,	300 00	355 64	Mortgagor irresponsible, 95 acres worth \$120.
Oct. 5, 1857,...	T. J. Wood,.....	w hf ne qr, sec. 20, town 15, range 2, e,	500 00	581 07	Mortgagor non-resident—supposed to be responsible. The land is 80 acres of pine land, which is being "skinned" of timber as fast as possible.
Dec. 7, 1857...	A. P. Hall,.....	sw qr ne qr, sec. 13, town 15, range 2 e, ne qr ne qr, sec. 20, T. 15, R. 2 e,....	500 00	587 65	Mortgagor not responsible. The land is 80 acres of poor pine land, worth now, perhaps \$150. Hall is cut- ting off the timber and selling it.
July 5, 1857,	B. J. VanValkenburg,	KEWAUNEE CO.—School Fund. s hf sw qr, sec. 34, town 23, range 24 e,	400 00	462 00	No information.
Mar. 30, 1857,	Ira P. Smith,.....	MANITOWOC CO.—School Fund. lot 1, block 69, in the town of Two Rivers,.....	500 00	577 02	Mortgagor probably good. No infor- mation about the land.
Aug. 4, 1857,	Frederick Borchardt,	sw qr of ne qr, s hf of nw qr of ne qr, sec. 25, town 20, range 24 east,	500 00	581 69	Mortgagor probably good. No infor- mation about the land.
Sept. 2, 1857,	M. G. Shove,.....	all of lots 8 and 9, block 56, in village of Manitowoc,.....	500 00	573 59	Mortgagor gone to California. No information about the land.

Oct. 13, 1857,...	Galen Rood,.....	MARATHON CO.—School Fund. sw qr of ne, sec. 28, n hf of ne, sec. 38, town 31, range 7 east,.....	500 00	574 00	Mortgagor probably good; 120 acres worth about \$150.
Jan. 13, 1854,...	Wm. L. McKinzie,...	MARQUETTE CO.—School Fund. water lots 17, 28, 30, 31, 33, 34, 35, 38, 39 and 40; lots 1, 2, 3, 6, and 7, in block "E," lots 1, 2, 3, 6 and 7, block "F," lots 10, 11 and 12, block "J," lots 7, 8, 9, 10, 11 and 12, block "R," lots 1, 2, 3, 4, 5 and 6, in block "U," lots 1, 2, 3, 4, 5 and 6, block "T," all in the village of Montello,.....	500 00	565 60	Mortgagor probably good; lots worth \$50.
May 9, 1857,...	Hollis S. Griffin,....	ne qr of se qr, sec. 1, town 15, range 10 east,.....	300 00	341 60	Mortgagor worthless; 40 acres worth from \$200 to \$300
Aug. 4, 1857,...	Mary J. Havens and Charles E. Havens,.	lots 1, 3, 25, and 27, in block 2, and lots 4 and 8, in block 4, all in the village of Montello, in Rose & Kelsey's addi- tion,.....	500 00	565 60	Mortgagor dead; lots worth from \$5 to \$10 each.
Sept. 14, 1857,...	Charles E. Havens,...	lots 2, 13, 14 and 15, block 1, and lots 17 and 18, block 2, in Rose & Kelsey's addition to Montello,.....	500 00	565 60	Mortgagor non-resident, worthless; lots worth from \$5 to \$10 each.
Oct. 3, 1857,...	William Maynard,....	lots 8, 10, 11 and 12, in block 1, lot 19, block 2, in Rose & Kelsey's addition to Montello,.....	500 00	565 60	Mortgagor non-resident, worthless; lots worth from \$5 to \$10 each.
Oct. 8, 1857,...	E. C. Hull,.....	lots 1 and 6, block 1, lots 26 and 28, in block 2, lot 5, in block 4, Rose & Kel- sey's addition to Montello,.....	500 00	565 60	Mortgagor non-resident; lots worth in all \$25.
Oct. 3, 1857,...	W. F. Bailey,.....	lots 7 and 16, block 1, and lots 2, 3 and 4, in block 3, in Rose & Kelsey's ad- dition to Montello,.....	500 00	565 60	Mortgagor non-resident, worthless; all lots are worth \$25, total.
Oct. 8, 1857,...	Jane K. Dellano and J. L. Dellano,.....	ne qr of nw qr, sec. 16, town 15 range 10 e, lying north Fox River,.....	500 00	565 60	Mortgagors have a homestead only; 1'd 30 ac. poor marsh, worth say, \$50
Aug. 30, 1857,...	Oscar Babcock,...	nw qr of sw qr, sec. 9, town 17, range 10 east,.....	200 00	229 60	Mortgagor denies ever having given the note or mortgage.

Sale of 1858.—continued.

Date.	By Whom Forfeited	Description of Property.	Am't of Loan	Am't due State.	Remarks.
MARQUETTE CO. S. F. (continued.)					
Nov. 16, 1857...	Mary J. Kelsey and E. B. Kelsey.....	sw qr of sw qr sec 15, town 16 range 10 e lots 7, 8, 9, 10 and 11, in block 4; lots	500 00	565 60	Mortgagor doubtful; 40 acres worth about \$50.
Nov. 16, 1857...	Orlando F. Huxton...	29, 30, 31, 32 and 33, block 2, in Rose & Kelsey's addition to Montello,.....	500 00	565 60	Mortgagor irresponsible; all lots worth \$50—\$5 apiece.
PORTAGE COUNTY.—School Fund.					
Jan. 16, 1857...	H. W. Eddy,.....	nw hf ne qr sec 23 town 22 range 10 e..	200 00	229 60	Mortgagor unknown; 40 acres worth \$90.
Oct. 1, 1857...	Jacob X. Brands,....	n hf ne qr sec 5 town 22 range 7 e.....	400 00	453 60	Mortgagor worthless; 80 acres, worth say \$120
Oct. 1, 1857...	Jane Brands,.....	s hf ne qr sec 5 town 22 range 7 e.....	400 00	453 60	Wife of Jacob Brands (above); 80 acres worth say \$120.
ROCK COUNTY.—School Fund.					
Sept. 29, 1856..	W. H. Bennenay,.....	lot 5, block 37, village, now city of Janesville,.....	400 00	453 60	Mortgagor left the State; probably State has no title.
St CROIX COUNTY.—School Fund.					
Dec. 24, 1857..	Julius White,.....	all that piece of land commencing at a point distant 15 rods south ne corner of nw qr of se qr sec. 25 town 29, range 20 west; thence west 40 rods; thence s 15 rods; thence east 40 rods thence north 15 rods. to place of beginning, containing 3¼ acres in the village of Hudson,.....	500 00	568 40	Mortgagor non-resident; 3¼ acres, worth \$180.
SHAWANAW CO.—University Fund.					
Jan. 27, 1857..	Wm. A. Tanner,.....	s hf se qr sec 32, town 27 range 15 e...	400 00	481 30	No information.

Aug. 19, 1856..	John Thompson,.....	WAUKESHA CO.—School Fund. nw qr of se qr sec 33 town 5 range 20 e..	500 00	571 28	Mortgagor irresponsible; 40 acres, worth say \$100.
Aug. 26, 1857..	A. L. Peasley,.....	WAUPACCA CO.—School Fund. nw qr of ne qr sec 2 town 21, and sw qr of se qr sec 35 town 23 range 14,....	500 00	574 11	No information.
Dec. 18, 1856..	Enoch Totten,.....	WINNEBAGO CO.—School Fund. east 40 feet of lots 4, 5, 6 and 7 in the 1st addition to the plat of Oakkosh...	143 12	167 80	Probably State has no title, by reason of misdescription; land sold for taxes.
SALE OF 1859.					
Feb. 13, 1856..	H. B. Converse,.....	ADAMS COUNTY.—School Fund. n hf of sw qr of nw qr of se qr sec 28; also lot 1 in sec 29 town 16 range 5 e	500 00	562 34	Mortgagor unknown; 149 acres, worth \$430.
Feb. 18, 1856..	Horace Crosswell,....	lots 7, 8 and 9, in block 12, in Williams' addition to the village of Mauston; also lots 1, 2, 3 and 4 adjoining Grays addition to village of Mauston;.....	300 00	338 34	Mortgagor irresponsible; lots together may be worth \$200.
Sept. 12, 1857..	Matthew Spain,.....	lot 1, sec 20 town 14 range 6 e.....	300 00	338 34	40 30-100 acres, may be worth \$100; mortgagor unknown.
Sept. 23, 1857..	Stephen B. Chapman & Levina M. do..	ne qr of se qr sec 26 town 14 range 6 e	150 00	170 34	Mortgagors in Kansas, are worthless; 40 acres "not worth \$20—a steal."
April 1, 1858..	Silas S. Johnson,.....	e hf of ne qr sec 18 town 17 range 7 e..	275 00	310 34	Mortgagor unknown; 80 acres worth \$200.
April 1, 1858..	Charles F. Buck,....	se qr of sw qr sec 1 town 17 range 6 e..	100 00	114 34	Mortgagors not known; 40 acres, worth say \$100.
Feb. 25, 1858..	Samuel Harris,.....	s hf of ne qr sec 20 town 17 range 5 e..	300 00	338 34	Mortgagor unknown; 80 acres, worth \$200.
Dec. 2, 1858..	George Adey,.....	n hf of se qr sec 33 town 19 range 5 e..	175 00	198 34	Security probably good.
Dec. 1, 1854..	H. E. Eastman,	BROWN COUNTY.—School Fund. lots 1, 2 and 3 and the ne qr of ne qr sec 36 town 23 range 19 e, in Door county	300 00	341 00	

Sale of 1859.—continued.

Date.	By Whom Forfeited.	Description of Property.	Am't of Loan.	Am't due State.	Remarks.
Dec. 3, 1858.	Charles V. G.				
Feb. 2, 1858.	Randall Wilcox, borrower.	BROWN CO.—S. F.—(continued.) w hf of se qr and se qr of se qr of sec 23 town 26, range 23 e.	500 00	565 00	Mortgagor responsible; security good.
June 8, 1858.	James June.	BAD AX COUNTY.—Drainage Fund. ne qr of nw qr se qr of nw qr; ne qr of sw qr sec 29 town 13 range 3 w.	500 00	572 00	Mortgagor will pay up; 120 acres probably good.
July 14, 1857.	James M. Pierce.	BUFFALO CO.—School Fund. sh hf of sw qr ne qr of sw qr of sec 30 town 21 range 11 w.	450 00	509 00	Mortgagor good; 120 acres, hardly worth loan at forced sale.
Mar. 17, 1857.	Edmond Bishop.	n hf of ne qr sec 22 town 19 range 11 w.	490 00	453 00	Mortgagor worthless; 80 acres pine land, "skinned" since it was mortgaged; worth say \$100.
Nov. 2, 1857.	Thomas L. Townsend.	CLARK COUNTY.—School Fund. sh hf of se qr sec 16 town 25 range 4 w.	500 00	566 00	Mortgagor non-resident and unknown; 80 acres wild land; 10 miles from civilization.
May 17, 1858.	George Farnham.	Drainage Fund. nw qr and ne qr of sw qr sec 9 town 25 range 4 w.	350 00	398 00	Mortgagor unknown; 200 acres wild land probably worthless.
Feb. 10, 1854.	Solomon Clark.	COLUMBIA COUNTY.—School Fund. sh hf of sw qr sec 6, town 13, R 8 e.	100 00	114 25	Mortgagor irresponsible; land worth \$400.
Feb. 16, 1854.	Jane A. Anderson & H. B. Anderson.	se qr of sw qr sec. 12, town 13, range 8 e. nw qr sec. 18, town 13, range 9 e.	500 00	562 25	Mortgagors irresponsible; 160 acres, probably good.
Feb. 21, 1856.	Caroline Draper and Martin T. Draper.	lots 5, 6, 9, 10, 11 and 12, in block 196 in Portage City.	300 00	338 25	Mortgagors execution proof, lots worthless—"swamp."
Jan. 28, 1857.	W. S. Hobart.	lots 5 and 6 block 71 in Kilbourn City.	500 00	562 25	Borrower was school land clerk at the time this loan was granted, is not responsible; lots possibly worth in good times, \$200.

1857, Jan. 28.	Wm R. Smith.....	lots 3 and 4 in block 56, lots 12 and 13 in block 70 in Kilbourn City.....	500 00	562 25	Borrower was Att'y Gen'l at the time this loan was made; lots all worth possibly \$150.
1857, Jan. 28.	William Jones.....	lot 8 block 27, lot 2, in block 37, lot 9, in block 47, in Kilbourn City.....	500 00	562 25	Mortgagor non-resident; lots may be worth \$200.
1857, Feb. 11.	Felix McLindon.....	w hf of sw qr sec. 12, town 12, range 9 e	400 00	450 25	Mortgagor irresponsible; 80 acres, worth say \$100 or less.
1857, Feb. 25.	James Watson, bor'wr Thomas Laffin, mort.	se qr of se qr sec. 14, town 13, range 11 e	250 00	282 25	Watson unknown; Laffin dead; 40 acres poor land, not worth loan, land assessed at \$190.
1857, M'ch 18.	Patrick Monehan.....	e hf of ne qr sec 28, town 13, range 11 e	500 00	562 25	Mortgagor unknown; 80 acres poor land, not worth loan; land assessed at \$380.
1857, M'ch 27.	J. Montgomery Smith.....	lots 9 and 10 block 30, lot 10 in block 10, lot 1, in block 35, lot 10 in block 27, lots 3 and 4 in block 11, in Kilbourn City.....	500 00	562 25	Borrower resides at Mineral Point, a son of ex-Att'y Gen'l Smith; is not responsible; lots worth \$115, possibly.
1857, Aug. 8.	Harrison F. Haskell..	undivided hf of ne qr sec. 24, town 12, range 9 e.....	500 00	562 25	Mortgagor not responsible; his interest in the land worth \$400.
1854, Feb. 10.	Joel Clark.....	n hf of nw flr qr sec. 7, town 13, range 8 e	100 00	114 25	Mortgagor not responsible; land worth \$300.
DANE COUNTY—School Fund.					
1858, Dec. 23.	John Willans.....	lot 12, block 30 in the recorded plat of the village (now city) of Madison.	500 00	562 40	Mortgagor worthless; was school land clerk; lots worth \$300.
1857, Jan. 27.	John Eberhard.....	lots 11 and 12 in block 17, in Green Bush addition to Madison on the north part of lot 4, sec 26, town 7, range 9 e	800 00	338 40	Mortgagor good; security probably good for loan.
1857, Oct. 1..	Peter Coyne, borrower B. F. Hopkins, mort.	lots 4, 5 and 6 in block 42 in the city of Madison.....	500 00	562 40	P. Coyne irresponsible; lots worth \$100.
1857, Oct. 1..	Wm. Fitzpatrick, bor. B. F. Hopkins, mort.	lots 7 and 8 in block 42, in the city of Madison.....	500 00	562 40	Mortgagor unknown; lots worth \$100.
1857, Oct. 1..	Mathias Wicks, bor'r B. F. Hopkins, mort.	lots 14 and 15 in block 42 in the City of Madison.....	500 00	562 40	Wicks irresponsible; lots worth \$100.
1857, Oct. 1..	John Keane, borrower B. F. Hopkins, mort.	lots 6, 7, 12 and 13 in block 34, in the City of Madison.....	500 00	562 40	Keane irresponsible; lots worth \$100.

Sale of 1859—continued.

Date.	By whom Forfeited.	Description of Property.	Am't of Loan.	To'l am't due state	Remarks.
1857, Oct. 5.	Hazan Larkin.....	DANE CO.—School Fund—cont. commencing 55 feet from the nw corner of lot 1, in block 121, thence running se along Blair street 55 feet, and running at right angles with said Blair street, across said lots 1 and 2 in said block, 132 feet, the same being the middle 1/3 of said lots 1 and 2 in the City of Madison.....	200 00	226 40	Security probably good for loan.
1857, Dec. 19.	Loring Guild....	lot 3 in block 49, in the City of Madison.	350 00	394 40	Mortgagor not responsible; land worth say \$200.
1858, May 28.	Tom O Edwards....	University Fund. ne qr of se qr sec. 26, sw qr of nw qr, nw qr of sw qr sec. 25, town 6, range 6 e.	300 00	359 40	120 acres, valued at \$500.
1857, Aug. 3.	J. Hooper Sheldon bor. Peter Winter, mort.	DODGE COUNTY—School Fund. lots 1, 2, 3, 4, 5 and 6 in block 24, and lots 1, 2, 3 and 4 in block 25 of Winter's addition to Horicon.....	500 00	597 40	Sheldon irresponsible; lots worth, say \$200.
1857, Aug. 25.	James McMahon....	e hf of sw qr sec. 8, town 11, range 16 e	400 00	450 40	80 acres, probably good for loan.
1857, Sept. 18.	Stephen G. Benedict.	lots 1, 2, 5, 9 and 10 in block 14 in Benedict & McVoy's plat of said block 4 in Bicknell's 2d addition to the village of Beaver Dam.....	500 00	562 40	Lots worth say \$50; note not collectable.
1857, Oct. 6.	Thomas Wicks.....	nw qr of nw qr sec. 11, sw qr of sw qr sec. 2, town 10, range 15 e.....	350 00	394 40	Mortgagor reported good; 80 acres, worth say \$400.
1857, Oct. 7.	Wm. Decker.....	block 4 and 5 in Decker's addition to the village of Horicon.....	500 00	562 40	Mortgagor very doubtful; land worth \$50.
1857, Nov. 10.	M. M. Pomeroy.....	block 39 in Preston's addition to the village of Horicon.....	500 00	562 40	Mortgagor irresponsible; lots worth say \$50.
1857, Nov. 20.	S. M. Gilman.	blocks 1 and 2 in Decker's addition to the village of Horicon.....	500 00	562 40	Mortgagor irresponsible; land swamp worth say \$50.

1856, Dec. 17.	Edward McMahon....	se qr of ne qr sec. 5, and sw qr of ne qr sec. 8, town 11, range 16 e.....	450 00	560 40	80 acres; probably worth amount of loan.
<i>University Fund.</i>					
1856, July 11..	Alex. T. Gray.....	lot 8, block 2, lots 3 & 10 in block 8, lots 1, 12 & 13 in block 12, all in the south addition to the village of Horicon; also lot 15 in block 8, in the central addition to said village.....	500 00	562 40	lots worth say \$400; balance of note cannot be collected.
<i>Drainage Fund.</i>					
1858, Aug. 18.	Wm. Buchanan.....	block 36 in Preston's addition to the village of Horicon.....	300 00	338 40	Mortgagor non-resident & unknown; lots worth \$200.
<i>EAU CLAIRE COUNTY—School Fund.</i>					
1858, Feb. 24.	John Caney.....	ne qr of se qr se qr of ne sec. 36, town 27 range 10 w.....	500 00	563 60	Mortgagor not responsible; 80 acres, worth say \$100.
1858, Dec. 30..	Charles M. Davis....	ne qr sec. 10, town 27, range 9 w.....	500 00	563 60	Mortgagor not responsible; 160 acres worth say \$300.
1857, Dec. 21..	Thomas Reynolds....	s hf of ne qr sec. 22, town 27, range 10 w.....	400 00	451 60	Mortgagor good; 80 acres, worth say \$240.
<i>Drainage Fund.</i>					
1858, Sept. 13.	Helen Virginia Griggs and H. H. Griggs..	sw qr sec. 8, town 25, range 6 w.....	400 00	451 60	Mortgagor non-resident and not responsible; 160 acres, worth perhaps \$300.
1858, Oct. 26..	Solon W. Edson.....	all of lots 5 & 6 in sec. 8, lot 9 in sec. 17, town 27, range 9 w.....	500 00	563 60	Mortgagor non-resident and not responsible; land worth, perhaps \$2 per acre.
<i>FOND DU LAC CO.—School Fund.</i>					
1855, Jan. 16..	E. Marriner.....	e hf of ne qr and e hf of se qr of sec. 17, town 15, range 16 e.....	410 00	462 80	Mortgagors circumstances not known 160 acres, swamp, worthless now,
1856, March 7.	B. S. Weil and E. A. Weil.....	s 20 feet of lot 21, block 3, in Van Rensselaer's addition to Fond du Lac, being 20 feet in width and 120 feet deep on the east side of Main street in the city of Fond du Lac.....	500 00	563 80	Mortgagors reported responsible, live in Washington Co; lots may be worth \$400.
<i>IOWA COUNTY—School Fund.</i>					
1854, June 24.	Charles Wilson.....	frl ne qr of nw qr sec. 12, town 8, R. 4 e.....	132 00	150 84	Mortgagor dead; land sandy and nearly worthless.

Sale of 1859.—continued.

Date.	By Whom Forfeited.	Description of Property.	Am't of Loan.	To'l am due state	Remarks.
1858, April 20.	Cleazer Paul, borrow' Arthur Britton mort'	IOWA CO.—School Fund.—cont. lot 4 & 6 in block 6, in Strong, Doty & O'Neill's addition to the town (now city) of Mineral Point.....	316 00	365 92	Paul is probably a myth; land worth say \$200. Appraisalment must have been fraudulent.
1857, May 13..	A. P. Jackson, Geo. W. Parker, mortg'r	JACKSON COUNTY.—School Fund. shf of se qr ne qr of se qr and se qr of ne qr sec. 34, and w hf of sw qr, w hf of nw qr, ne qr of nw qr sec. 35, all in town 22, range 5 w.....	500 00	572 00	Jackson non-resident and unknown; 360 acres, worth say \$450.
1856, June 23.	John Charles Dennijes	JEFFERSON CO.—School Fund. commencing at the aw corner of lot 3, in block 68, in the 2d ward of the city of Watertown, and running north on the west line of said lot 44 feet to a stake, thence east through lots 3 & 2 133 feet, thence south on the east line of said lot 2 44 feet to the se corner of said lot 2, thence west on the south line of lots 2 & 3 to the place of beginning..	400 00	452 50	Mortgagor hopelessly insolvent; lives in Kentucky; lot worth \$50; small dwelling house thereon.
1857, Feb. 23..	Robert Plumley.....	ae qr of ne qr sec. 12, town 9, range 17 e	250 00	284 50	Mortgagor irresponsible; 40 ac. tam'k swamp, only 2 ac. dry land, timber cut off, lot worth possibly \$50.
1857, Sept. 12.	G. H. Dychman.....	JUNEAU COUNTY.—School Fund. lots 4 & 5, sec. 29, town 16, range 5 e...	200 00	227 75	Mortgagor irresponsible; land worth say \$100—dear at that.
1857, Dec. 31..	Andrew Scott.....	aw qr of se qr sec. 19, town 17, range 3 e, except 10 acres deeded to Andrew Dunn.	500 00	563 75	Mortgagor not responsible; land skinned and worthless. The ten acres excepted takes all the valuable portion of the tract.
1858, May 13.	A. P. Ayers.....	Drainage Fund. e hf sec. 1, sw qr of nw qr sec. 7, town 16, range 3 e.....	400 00	451 75	120 acres; probably good for loan.

MANITOWOC CO.—School Fund.

Aug. 28, 1857..	Geo. L. Lee,.....	e hf of nw qr sec 32 town 18 range 23 e	400 00	450 40	Mortgagor non-resident and irresponsible; 80 acres; may be worth \$200.
Sept. 21, 1857..	C. A. Hinpinmacher,.	Lot 4, block 270 in the village of Manitowoc,	500 00	562 40	Mortgagor non-resident and worthless; lots worth possibly \$800.
Dec. 17, 1857..	Henry Rochr,.....	Lot 2 in block 240 in the village of Manitowoc,.....	500 00	562 40	Mortgagor away; lots worth say \$100
Dec. 17, 1857..	Ferdinand Franssen,.	Lot 6 in block 238 in the village of Manitowoc,	500 00	562 40	Lots worth say \$200. Balance cannot be collected.
Dec. 17, 1857..	Louis Bloquell,.....	Lot 2 in block 232 in the village of Manitowoc,	500 00	562 40	Mortgagor gone; lots worth say \$150
Drainage Fund.					
May 10, 1858,...	Lyman Walker,	Lots 2, 3 and 6 in block 207 in the village of Manitowoc,	500 00	562 40	Lots possibly worth \$200; nothing can be collected of mortgagor.
May 11, 1858,...	John Koerber,.....	Lots 10 and 11 in block "O;" lots 9, 12 and 13 in block 239; lots 15, 18, 19 and 20, in block 336; lots 1, 2 and 6, in block 334; lot 6 in block 341, in the village of Manitowoc,	500 00	562 40	Mortgagor gone; lots may be worth \$200.
May 11, 1858..	Charles Gerke,.....	Lots 1, 2, 6, 7 and 10, in block 303; lots 14 and 15 in block 305; lots 8 and 9 in block 309; lot 16 in block 140, in the village of Manitowoc,	500 00	562 40	Lots worth say \$250; nothing can be collected on the note.
May 11, 1858..	Paul Schindler.....	Lots 7 and 10 in block 204; lots 10 and 11 in block "G;" lots 1, 2 and 6 in block 253; lot 17 in block 252, in the village of Manitowoc,	500 00	562 40	Lots possibly worth \$200; nothing can be collected from the maker of the note.
MARATHON CO.—School Fund.					
Mar. 4, 1858..	James J. Perry,	e hf of se qr sec 8; sw qr of nw qr nw qr of sw qr sec 9 town 29 range 8 e...	500 00	565 00	Mortgagor not responsible; 160 acres worth say \$320.
Mar. 12, 1858..	Luther F. Hartwell,...	se qr sec 17 town 31 range 8 e.....	400 00	458 00	Mortgagor irresponsible; 160 acres, worth say \$200.

Sale of 1859.—continued.

Date.	By Whom Forfeited.	Description of Property.	Am't of Loan.	Am't due State.	Remarks.
July 17, 1857..	Marvin Salisbury,...	MARQUETTE CO.—School Fund. s hf of ne qr sec 13 town 17 range 10 e.	250 00	283 00	No reliable report.
Justin Abbott,.....	nw qr of sw qr sec 1 town 17 range 10 e	200 00	227 00	Mortgagor irresponsible; land may be worth the loan.	
Sept. 10, 1857..	W. D. Walker,.....	e hf of ne qr sec 29 town 17 range 9 e.	300 00	339 00	Security probably worth the loan.
July 28, 1858..	Sheridan J. Abbott,...	Drainage Fund. nw qr of se qr sec 13 town 17 range 10 e	125 00	143 00	Land probably worth loan; mortgagor denies the execution of the note and mortgage.
May 12, 1858..	William Hull,.....	MILWAUKEE CO.—School Fund. Lot 3 in block 93 in the 5th ward of the city of Milwaukee,.....	310 25	371 86	Mortgagor irresponsible; lot worth say \$150; marsh lot.
May 7, 1858..	F. A. Thierback,....	Drainage Fund. Lots 3, 4, 5, 6 and 7 in block 3 in Mallo-ry & Kerns addition to the city of Milwaukee, 9th ward,.....	500 00	562 67	Mortgagor probably irresponsible; lots under water; worth say \$150
May 7, 1858..	Elizabeth C. S. Bade and Albert Bade,...	Lots 5, 6, 7 8 and 9 in block 2, in Mallo-ry & Kerns addition to the city of Milwaukee, 9th ward,.....	500 00	562 67	Lots about 3½ miles from P. O., on Lisbon plank road; land worth about \$150 per acre; mortgagor irresponsible; whole security valued at \$250.
Dec. 17, 1858..	Edward McMahon,...	OZAUKEE CO.—School Fund. Commencing at the nw corner of the original plat or survey of the village of Port Washington, running west 12 rods; thence north 28 rods; thence east			

OZAUKEE CO.—S. F.—(continued.)
20 rods; thence south 28 rods; thence
west 8 rods to place of beginning,
containing half an acre....

170 00

217 58

Mortgagor irresponsible; land may
be worth loan, but has been sold
for taxes repeatedly, and tax deeds
given.

PIERCE CO.—School Fund.

Nov. 2, 1858.. E. G. Wise and P. V. Wise,.....

ehf of nw qr sec 31; sw qr of sw qr;
undivided hf of e hf of sw qr of sec
8 town 26 range 17 w.....

500 00

572 00

Mortgagors probably good; 160 acres
9 miles in timber, not worth loan.

PORTAGE CO. School Fund.

..... H. W. Eddy, borrower;
Lucinda Carpenter,
mortgagor,.....

nw qr of ne qr sec 23 town 22 range 10 e

200 00

226 46

Borrower unknown; 40 acres, may
be worth \$90.

Feb. 3, 1857.. Rufus W. Dutton,....

sw qr of nw qr sec 35; ne qr of sw qr
sec 26 town 21 range 8 e.....

150 00

170 46

Mortgagor man of "small means;" 80
acres, may be worth \$180.

Feb. 11, 1857.. Henry Kolloch,.....

ehf of ne qr and e hf of se qr sec 36
town 22 range 8 e.....

500 00

562 46

Mortgagor supposed to be good; 160
acres worth 200 to \$240; entry of
land suspended.

Sept. 21, 1857.. Jas. R. Wigginton,...

w hf of se qr; e hf of sw qr of sec 12
town 22 range 9 e.....

500 00

562 46

Mortgagor can pay if he will; 160
acres worth from 240 to \$300.

Aug 29, 1857.. John T. Pierce.....

n hf of ne qr sec 23 town 21 range 8 e.

200 00

226 46

No report as to responsibility of bor-
rower; 80 acres, worth say \$160.
No report as to responsibility of bor-
rower; 40 acres, worth say \$180.

Oct. 20, 1857.. David A. Agnew,....

nw qr of ne qr sec 20 town 24 range 8 e
Drainage Fund.

200 00

226 46

May 28, 1858.. A. J. Dickason,....

lot 22 sec 18; lots 3 and 10 in sec 19
town 22 range 9 e.....

300 00

338 46

Mortgagor reported not responsible,
land worth \$5 per acre.

RACINE CO.—School Fund.

July 25, 1857.. Otis E. Stevens,....

lots 3 and 4 in block 61 situated in the
4th ward of the city of Racine.....

500 00

568 84

Lots worth nearly amount of loan,
but not collectable.

Sale of 1859.—continued.

Date.	By Whom Forfeited.	Description of Property.	Am't of Loan.	Am't due State.	Remarks.
Oct. 4, 1857..	Lyman J. Dutton....	RACINE CO.— <i>S. E.</i> —(continued.) the north 40 feet of lot 10 in block 14 in the city of Racine.....	400 00	451 34	Mortgagor gone to Pike's Peak; lots are not worth loan; balance not collectable.
Mar. 18, 1857..	Fred. G. Stevens,....	RICHLAND CO.— <i>School Fund.</i> fractional lot 1 in sec 3 town 8 range 2 e <i>Drainage Fund.</i>	300 00	339 75	No report.
May 7, 1858..	W. E. Howard,.....	ne qr of se qr sec 19 town 19 range 1 e.	170 00	194 15	No report.
Oct. 7, 1857..	Samuel A. Stinson & A. Hyatt Smith, mort.	ROCK CO.— <i>School Fund.</i> lots 1 and 2 and n hf of lot 3 in block 9 in Smith's addition to Janesville....	500 00	564 20	Stinson not responsible; lives in Kansas; lots worth possibly \$50.
Oct. 7, 1857..	Frank S. Stayner. A. Hyatt Smith, mortg'or	lots 9 and 10 and n hf of lot 8 in block 9 in Smith's addition to Janesville..	400 00	452 20	Stayner not responsible; lots worth possibly \$50.
Oct. 7, 1857..	Martin Dunn; A. Hy- att Smith, mortgagor.	lots 4 and 5 and s hf of lot 3 in block 9 in Smith's addition to Janesville..	500 00	564 20	Dunn's responsibility not known; lots worth possibly \$50.
Oct. 7, 1857..	Rob't Patten, A. Hyatt Smith, mortgagor.	lots 6 and 7 and s hf of lot 8 in block 9 in Smith's addition to Janesville....	400 00	452 20	Patten not responsible; lots worth possibly \$50.
Dec. 17, 1858.	Edward McMahon...	OZARK CO.— <i>School Fund.</i> containing part of lots 1, 2, 3, 4, 5, 6, 7, 8, 9, 10, 11, 12, 13, 14, 15, 16, 17, 18, 19, 20, 21, 22, 23, 24, 25, 26, 27, 28, 29, 30, 31, 32, 33, 34, 35, 36, 37, 38, 39, 40, 41, 42, 43, 44, 45, 46, 47, 48, 49, 50, 51, 52, 53, 54, 55, 56, 57, 58, 59, 60, 61, 62, 63, 64, 65, 66, 67, 68, 69, 70, 71, 72, 73, 74, 75, 76, 77, 78, 79, 80, 81, 82, 83, 84, 85, 86, 87, 88, 89, 90, 91, 92, 93, 94, 95, 96, 97, 98, 99, 100, 101, 102, 103, 104, 105, 106, 107, 108, 109, 110, 111, 112, 113, 114, 115, 116, 117, 118, 119, 120, 121, 122, 123, 124, 125, 126, 127, 128, 129, 130, 131, 132, 133, 134, 135, 136, 137, 138, 139, 140, 141, 142, 143, 144, 145, 146, 147, 148, 149, 150, 151, 152, 153, 154, 155, 156, 157, 158, 159, 160, 161, 162, 163, 164, 165, 166, 167, 168, 169, 170, 171, 172, 173, 174, 175, 176, 177, 178, 179, 180, 181, 182, 183, 184, 185, 186, 187, 188, 189, 190, 191, 192, 193, 194, 195, 196, 197, 198, 199, 200, 201, 202, 203, 204, 205, 206, 207, 208, 209, 210, 211, 212, 213, 214, 215, 216, 217, 218, 219, 220, 221, 222, 223, 224, 225, 226, 227, 228, 229, 230, 231, 232, 233, 234, 235, 236, 237, 238, 239, 240, 241, 242, 243, 244, 245, 246, 247, 248, 249, 250, 251, 252, 253, 254, 255, 256, 257, 258, 259, 260, 261, 262, 263, 264, 265, 266, 267, 268, 269, 270, 271, 272, 273, 274, 275, 276, 277, 278, 279, 280, 281, 282, 283, 284, 285, 286, 287, 288, 289, 290, 291, 292, 293, 294, 295, 296, 297, 298, 299, 300, 301, 302, 303, 304, 305, 306, 307, 308, 309, 310, 311, 312, 313, 314, 315, 316, 317, 318, 319, 320, 321, 322, 323, 324, 325, 326, 327, 328, 329, 330, 331, 332, 333, 334, 335, 336, 337, 338, 339, 340, 341, 342, 343, 344, 345, 346, 347, 348, 349, 350, 351, 352, 353, 354, 355, 356, 357, 358, 359, 360, 361, 362, 363, 364, 365, 366, 367, 368, 369, 370, 371, 372, 373, 374, 375, 376, 377, 378, 379, 380, 381, 382, 383, 384, 385, 386, 387, 388, 389, 390, 391, 392, 393, 394, 395, 396, 397, 398, 399, 400, 401, 402, 403, 404, 405, 406, 407, 408, 409, 410, 411, 412, 413, 414, 415, 416, 417, 418, 419, 420, 421, 422, 423, 424, 425, 426, 427, 428, 429, 430, 431, 432, 433, 434, 435, 436, 437, 438, 439, 440, 441, 442, 443, 444, 445, 446, 447, 448, 449, 450, 451, 452, 453, 454, 455, 456, 457, 458, 459, 460, 461, 462, 463, 464, 465, 466, 467, 468, 469, 470, 471, 472, 473, 474, 475, 476, 477, 478, 479, 480, 481, 482, 483, 484, 485, 486, 487, 488, 489, 490, 491, 492, 493, 494, 495, 496, 497, 498, 499, 500, 501, 502, 503, 504, 505, 506, 507, 508, 509, 510, 511, 512, 513, 514, 515, 516, 517, 518, 519, 520, 521, 522, 523, 524, 525, 526, 527, 528, 529, 530, 531, 532, 533, 534, 535, 536, 537, 538, 539, 540, 541, 542, 543, 544, 545, 546, 547, 548, 549, 550, 551, 552, 553, 554, 555, 556, 557, 558, 559, 560, 561, 562, 563, 564, 565, 566, 567, 568, 569, 570, 571, 572, 573, 574, 575, 576, 577, 578, 579, 580, 581, 582, 583, 584, 585, 586, 587, 588, 589, 590, 591, 592, 593, 594, 595, 596, 597, 598, 599, 600, 601, 602, 603, 604, 605, 606, 607, 608, 609, 610, 611, 612, 613, 614, 615, 616, 617, 618, 619, 620, 621, 622, 623, 624, 625, 626, 627, 628, 629, 630, 631, 632, 633, 634, 635, 636, 637, 638, 639, 640, 641, 642, 643, 644, 645, 646, 647, 648, 649, 650, 651, 652, 653, 654, 655, 656, 657, 658, 659, 660, 661, 662, 663, 664, 665, 666, 667, 668, 669, 670, 671, 672, 673, 674, 675, 676, 677, 678, 679, 680, 681, 682, 683, 684, 685, 686, 687, 688, 689, 690, 691, 692, 693, 694, 695, 696, 697, 698, 699, 700, 701, 702, 703, 704, 705, 706, 707, 708, 709, 710, 711, 712, 713, 714, 715, 716, 717, 718, 719, 720, 721, 722, 723, 724, 725, 726, 727, 728, 729, 730, 731, 732, 733, 734, 735, 736, 737, 738, 739, 740, 741, 742, 743, 744, 745, 746, 747, 748, 749, 750, 751, 752, 753, 754, 755, 756, 757, 758, 759, 760, 761, 762, 763, 764, 765, 766, 767, 768, 769, 770, 771, 772, 773, 774, 775, 776, 777, 778, 779, 780, 781, 782, 783, 784, 785, 786, 787, 788, 789, 790, 791, 792, 793, 794, 795, 796, 797, 798, 799, 800, 801, 802, 803, 804, 805, 806, 807, 808, 809, 810, 811, 812, 813, 814, 815, 816, 817, 818, 819, 820, 821, 822, 823, 824, 825, 826, 827, 828, 829, 830, 831, 832, 833, 834, 835, 836, 837, 838, 839, 840, 841, 842, 843, 844, 845, 846, 847, 848, 849, 850, 851, 852, 853, 854, 855, 856, 857, 858, 859, 860, 861, 862, 863, 864, 865, 866, 867, 868, 869, 870, 871, 872, 873, 874, 875, 876, 877, 878, 879, 880, 881, 882, 883, 884, 885, 886, 887, 888, 889, 890, 891, 892, 893, 894, 895, 896, 897, 898, 899, 900, 901, 902, 903, 904, 905, 906, 907, 908, 909, 910, 911, 912, 913, 914, 915, 916, 917, 918, 919, 920, 921, 922, 923, 924, 925, 926, 927, 928, 929, 930, 931, 932, 933, 934, 935, 936, 937, 938, 939, 940, 941, 942, 943, 944, 945, 946, 947, 948, 949, 950, 951, 952, 953, 954, 955, 956, 957, 958, 959, 960, 961, 962, 963, 964, 965, 966, 967, 968, 969, 970, 971, 972, 973, 974, 975, 976, 977, 978, 979, 980, 981, 982, 983, 984, 985, 986, 987, 988, 989, 990, 991, 992, 993, 994, 995, 996, 997, 998, 999, 1000, 1001, 1002, 1003, 1004, 1005, 1006, 1007, 1008, 1009, 1010, 1011, 1012, 1013, 1014, 1015, 1016, 1017, 1018, 1019, 1020, 1021, 1022, 1023, 1024, 1025, 1026, 1027, 1028, 1029, 1030, 1031, 1032, 1033, 1034, 1035, 1036, 1037, 1038, 1039, 1040, 1041, 1042, 1043, 1044, 1045, 1046, 1047, 1048, 1049, 1050, 1051, 1052, 1053, 1054, 1055, 1056, 1057, 1058, 1059, 1060, 1061, 1062, 1063, 1064, 1065, 1066, 1067, 1068, 1069, 1070, 1071, 1072, 1073, 1074, 1075, 1076, 1077, 1078, 1079, 1080, 1081, 1082, 1083, 1084, 1085, 1086, 1087, 1088, 1089, 1090, 1091, 1092, 1093, 1094, 1095, 1096, 1097, 1098, 1099, 1100, 1101, 1102, 1103, 1104, 1105, 1106, 1107, 1108, 1109, 1110, 1111, 1112, 1113, 1114, 1115, 1116, 1117, 1118, 1119, 1120, 1121, 1122, 1123, 1124, 1125, 1126, 1127, 1128, 1129, 1130, 1131, 1132, 1133, 1134, 1135, 1136, 1137, 1138, 1139, 1140, 1141, 1142, 1143, 1144, 1145, 1146, 1147, 1148, 1149, 1150, 1151, 1152, 1153, 1154, 1155, 1156, 1157, 1158, 1159, 1160, 1161, 1162, 1163, 1164, 1165, 1166, 1167, 1168, 1169, 1170, 1171, 1172, 1173, 1174, 1175, 1176, 1177, 1178, 1179, 1180, 1181, 1182, 1183, 1184, 1185, 1186, 1187, 1188, 1189, 1190, 1191, 1192, 1193, 1194, 1195, 1196, 1197, 1198, 1199, 1200, 1201, 1202, 1203, 1204, 1205, 1206, 1207, 1208, 1209, 1210, 1211, 1212, 1213, 1214, 1215, 1216, 1217, 1218, 1219, 1220, 1221, 1222, 1223, 1224, 1225, 1226, 1227, 1228, 1229, 1230, 1231, 1232, 1233, 1234, 1235, 1236, 1237, 1238, 1239, 1240, 1241, 1242, 1243, 1244, 1245, 1246, 1247, 1248, 1249, 1250, 1251, 1252, 1253, 1254, 1255, 1256, 1257, 1258, 1259, 1260, 1261, 1262, 1263, 1264, 1265, 1266, 1267, 1268, 1269, 1270, 1271, 1272, 1273, 1274, 1275, 1276, 1277, 1278, 1279, 1280, 1281, 1282, 1283, 1284, 1285, 1286, 1287, 1288, 1289, 1290, 1291, 1292, 1293, 1294, 1295, 1296, 1297, 1298, 1299, 1300, 1301, 1302, 1303, 1304, 1305, 1306, 1307, 1308, 1309, 1310, 1311, 1312, 1313, 1314, 1315, 1316, 1317, 1318, 1319, 1320, 1321, 1322, 1323, 1324, 1325, 1326, 1327, 1328, 1329, 1330, 1331, 1332, 1333, 1334, 1335, 1336, 1337, 1338, 1339, 1340, 1341, 1342, 1343, 1344, 1345, 1346, 1347, 1348, 1349, 1350, 1351, 1352, 1353, 1354, 1355, 1356, 1357, 1358, 1359, 1360, 1361, 1362, 1363, 1364, 1365, 1366, 1367, 1368, 1369, 1370, 1371, 1372, 1373, 1374, 1375, 1376, 1377, 1378, 1379, 1380, 1381, 1382, 1383, 1384, 1385, 1386, 1387, 1388, 1389, 1390, 1391, 1392, 1393, 1394, 1395, 1396, 1397, 1398, 1399, 1400, 1401, 1402, 1403, 1404, 1405, 1406, 1407, 1408, 1409, 1410, 1411, 1412, 1413, 1414, 1415, 1416, 1417, 1418, 1419, 1420, 1421, 1422, 1423, 1424, 1425, 1426, 1427, 1428, 1429, 1430, 1431, 1432, 1433, 1434, 1435, 1436, 1437, 1438, 1439, 1440, 1441, 1442, 1443, 1444, 1445, 1446, 1447, 1448, 1449, 1450, 1451, 1452, 1453, 1454, 1455, 1456, 1457, 1458, 1459, 1460, 1461, 1462, 1463, 1464, 1465, 1466, 1467, 1468, 1469, 1470, 1471, 1472, 1473, 1474, 1475, 1476, 1477, 1478, 1479, 1480, 1481, 1482, 1483, 1484, 1485, 1486, 1487, 1488, 1489, 1490, 1491, 1492, 1493, 1494, 1495, 1496, 1497, 1498, 1499, 1500, 1501, 1502, 1503, 1504, 1505, 1506, 1507, 1508, 1509, 1510, 1511, 1512, 1513, 1514, 1515, 1516, 1517, 1518, 1519, 1520, 1521, 1522, 1523, 1524, 1525, 1526, 1527, 1528, 1529, 1530, 1531, 1532, 1533, 1534, 1535, 1536, 1537, 1538, 1539, 1540, 1541, 1542, 1543, 1544, 1545, 1546, 1547, 1548, 1549, 1550, 1551, 1552, 1553, 1554, 1555, 1556, 1557, 1558, 1559, 1560, 1561, 1562, 1563, 1564, 1565, 1566, 1567, 1568, 1569, 1570, 1571, 1572, 1573, 1574, 1575, 1576, 1577, 1578, 1579, 1580, 1581, 1582, 1583, 1584, 1585, 1586, 1587, 1588, 1589, 1590, 1591, 1592, 1593, 1594, 1595, 1596, 1597, 1598, 1599, 1600, 1601, 1602, 1603, 1604, 1605, 1606, 1607, 1608, 1609, 1610, 1611, 1612, 1613, 1614, 1615, 1616, 1617, 1618, 1619, 1620, 1621, 1622, 1623, 1624, 1625, 1626, 1627, 1628, 1629, 1630, 1631, 1632, 1633, 1634, 1635, 1636, 1637, 1638, 1639, 1640, 1641, 1642, 1643, 1644, 1645, 1646, 1647, 1648, 1649, 1650, 1651, 1652, 1653, 1654, 1655, 1656, 1657, 1658, 1659, 1660, 1661, 1662, 1663, 1664, 1665, 1666, 1667, 1668, 1669, 1670, 1671, 1672, 1673, 1674, 1675, 1676, 1677, 1678, 1679, 1680, 1681, 1682, 1683, 1684, 1685, 1686, 1687, 1688, 1689, 1690, 1691, 1692, 1693, 1694, 1695, 1696, 1697, 1698, 1699, 1700, 1701, 1702, 1703, 1704, 1705, 1706, 1707, 1708, 1709, 1710, 1711, 1712, 1713, 1714, 1715, 1716, 1717, 1718, 1719, 1720, 1721, 1722, 1723, 1724, 1725, 1726, 1727, 1728, 1729, 1730, 1731, 1732, 1733, 1734, 1735, 1736, 1737, 1738, 1739, 1740, 1741, 1742, 1743, 1744, 1745, 1746, 1747, 1748, 1749, 1750, 1751, 1752, 1753, 1754, 1755, 1756, 1757, 1758, 1759, 1760, 1761, 1762, 1763, 1764, 1765, 1766, 1767, 1768, 1769, 1770, 1771, 1772, 1773, 1774, 1775, 1776, 1777, 1778, 1779, 1780, 1781, 1782, 1783, 1784, 1785, 1786, 1787, 1788, 1789, 1790, 1791, 1792, 1793, 1794, 1795, 1796, 1797, 1798, 1799, 1800, 1801, 1802, 1803, 1804, 1805, 1806, 1807, 1808, 1809, 1810, 1811, 1812, 1813, 1814, 1815, 1816, 1817, 1818, 1819, 1820, 1821, 1822, 1823, 1824, 1825, 1826, 1827, 1828, 1829, 1830, 1831, 1832, 1833, 1834, 1835, 1836, 1837, 1838, 1839, 1840, 1841, 1842, 1843, 1844, 1845, 1846, 1847, 1848, 1849, 1850, 1851, 1852, 1853, 1854, 1855, 1856, 1857, 1858, 1859, 1860, 1861, 1862, 1863, 1864, 1865, 1866, 1867, 1868, 1869, 1870, 1871, 1872, 1873, 1874, 1875, 1876, 1877, 1878, 1879, 1880, 1881, 1882, 1883, 1884, 1885, 1886, 1887, 1888, 1889, 1890, 1891, 1892, 1893, 1894, 1895, 1896, 1897, 1898, 1899, 1900, 1901, 1902, 1903, 1904, 1905, 1906, 1907, 1908, 1909, 1910, 1911, 1912, 1913, 1914, 1915, 1916, 1917, 1918, 1919, 1920, 1921, 1922, 1923, 1924, 1925, 1926, 1927, 1928, 1929, 1930, 1931, 1932, 1933, 1934, 1935, 1936, 1937, 1938, 1939, 1940, 1941, 1942, 1943, 1944, 1945, 1946, 1947, 1948, 1949, 1950, 1951, 1952, 1953, 1954, 1955, 1956, 1957, 1958, 1959, 1960, 1961, 1962, 1963, 1964, 1965, 1966, 1967, 1968, 1969, 1970, 1971, 1972, 1973, 1974, 1975, 1976, 1977, 1978, 1979, 1980, 1981, 1982, 1983, 1984, 1985, 1986, 1987, 1988, 1989, 1990, 1991, 1992, 1993, 1994, 1995, 1996, 1997, 1998, 1999, 2000, 2001, 2002, 2003, 2004, 2005, 2006, 2007, 2008, 2009, 2010, 2011, 2012, 2013, 2014, 2015, 2016, 2017, 2018, 2019, 2020, 2021, 2022, 2023, 2024, 2025, 2026, 2027, 2028, 2029, 2030, 2031, 2032, 2033, 2034, 2035, 2036, 2037, 2038, 2039, 2040, 2041, 2042, 2043, 2044, 2045, 2046, 2047, 2048, 2049, 2050, 2051, 2052, 2053, 2054, 2055, 2056, 2057, 2058, 2059, 2060, 2061, 2062, 2063, 2064, 2065, 2066, 2067, 2068, 2069, 2070, 2071, 2072, 2073, 2074, 2075, 2076, 2077, 2078, 2079, 2080, 2081, 2082,			

SAUK CO.—School Fund.					
Aug. 7, 1857..	Wm. L. Newman,.....	nw qr of sec 12; w hf of ne qr sec 8 town 9 range 3 e.....	500 00	564 50	Mortgagor not known; lots assessed at \$460 last year.
Oct. 19, 1857..	Cyrus Card,.....	sw qr of ne qr and, nw qr of se qr sec 30 town 13 range 4 e.....	400 00	452 50	Mortgagor left the country; is not responsible; land worth about amount of loan.
Dec. 10, 1858..	E. Marriner,.....	ne qr of nw qr; nw qr of ne qr sec 22; se qr of ne qr sec 26; s hf of sw qr sec 15; nw qr of nw qr of sec 22; ne qr of ne qr sec 21; s hf of se qr sec 26 town 13 range 4 w....	500 00	564 50	Lands not worth amount of loan; responsibility of borrower unknown; he does not reside in Sauk county. 80 acres, worth amount of loan if State has title.
WASHINGTON CO. School Fund.					
Nov. 28, 1857..	Isidore Schleisinger,.	w hf of nw qr sec 11 town 11 range 19 e	500 00	597 31	40 acres probably good for loan if title is good.
Drainage Fund.					
Aug. 6, 1858..	Eliza A. Weil,.....	se qr of nw qr sec 3 town 11 range 19 e	500 00	562 31	
University Fund.					
Sept. 8, 1858..	Louis Cohn,.....	lots 3, 4, 5 and 6 in block 3; lots 4, 5 and 6 in block 4; lots 12 and 13 in block 6, and lot 8 in block 8; lots 8 and 9 in block 5 in the village of Schleisingerville.....	500 00	562 31	Mortgagor non-resident and unknown lots assessed last year at \$188.
WAUKESHA CO.—School Fund.					
April 30, 1855..	Henry Quarles,....	sw qr of ne qr sec 24, town 7 range 18 e; lots 3 and 4 in block "H" in Barstow, Lockwood & Gales plat of Prairieville.....	532 00	599 44	Mortgagor not responsible; probably no title in the State.
WAUSHARA COUNTY—School Fund.					
1857, Oct. 1..	Lewis M. Bagg,.....	sw qr of se qr sec. 8, nw qr of ne qr sec. 17, town 18, range 12, e, except 3 acres off from the south end.....	500 00	562 73	Mortgagor has some property; land probably good for loan, is well located...

Sale of 1859.—continued.

Date.	By Whom Forfeited.	Description of Property.	Am't of Loan.	To'l am't due state	Remarks.
1857, Feb. 23.	Phineas Walker.....	WAUSHARA CO.— <i>School Fund.</i> —cont. being a part of the s hf of ne qr sec. 34 town 19, range 10 e, bounded north by lands of S. C. Jennings, and east, south and west by mill pond, being about 15 acres of land, and lying adjoining to the village of Wautoma....	335 00	335 44	
1857, Feb. 25.	Alexander J. French.	n hf of ne qr, e hf of nw qr of sec. 1, town 18, range 8 e, 146 87-100 acres.	300 00	336 73	Lot good for the loan.
1857, Aug. 28.	Samuel Collins.	lot 8 in block "H," in the village of Wautoma, and ne qr of the ne qr sec. 21, town 19, range 10 e.....	200 00	226 73	Land probably good for loan.
1858, Dec. 10.	C. N. Moore.....	ne qr of se qr sec. 5, town 18, range 10 e	250 00	282 73	Land may bring the am't of loan, nothing collectable of the borrower ..
1858, Dec. 9.	L. J. E. Toyer.....	WOOD COUNTY— <i>School Fund.</i> nw qr of ne qr, ne qr of nw qr sec. 2, town 23, range 5 e.....	200 00	261 31	Mortgagor not responsible; 107 38-100 acres, of what was pine land; but it has been stripped of timber.
1858, Aug. 5.	Elrick Wolf.....	<i>Drainage Fund.</i> w hf of nw qr sec. 9, town 23, range 6 e	300 00	339 70	Mortgagor not responsible; 80 acres, may be worth \$100.

RECAPITULATION AND REMARKS.—The number of forfeited mortgages in 1858 was—School Fund Loans 49 ; Drainage Fund 2 ; total, 51. These lands were mortgaged to secure loans amounting to \$23,628 87, and were bid in by the State for \$1,195 20. The actual value of these lands at average selling rates, as shown by correspondents' estimates, is \$5,200. The number of forfeited mortgages in 1859, was—School Fund Loans 102 ; University, 3 ; Drainage 11 ; total 116. These are held by the State as security for loans amounting to \$51,811. The actual value of these lands, at average selling rates, is estimated by correspondents at \$22,870. Probably they would not bring half of that sum under the hammer. But if they sell at the highest estimates, the State would lose over \$46,000 from all the funds during both years. Only four tracts are reported "good," and eighteen "probably good ;" both these are included in the above estimate, at the full amount of the loan in each case. Of the mortgagors, four are reported "probably good," and nine "good." Notice has been given to these parties, and suits will be commenced in all cases where we think executions can be satisfied.

As many outside city and village lots are included in this forfeited list, we have adopted rules which will probably save the State from loss on such loans in future. No unimproved outside lots are received as security, and all improved lots so received must be worth, apart from perishable improvements, *three times* the amount of the loan granted. We have also inserted a clause in the appraisers affidavit blanks, which makes it imperative on the officers to personally examine the land with a view to the particular appraisal in question. That the officers, in many instances, either did not personally examine lands in the above list, or culpably disregarded the interests of the State in swearing to the value of the land, no one can doubt. On examining the title papers in some of the most flagrant cases of worthless securities, we found that the affidavits of the appraisers were so loosely drawn that indictments for perjury could not be sustained on them.

Regarding the extent of loss to the Trust Funds of the State, through failure to invest their cash principal securely—considering the sacred character of the Trusts themselves, and the importance of accustoming the people to a feeling of immediate responsibility for the management of these Trusts by the officers whom they elect—it is suggested as a subject demanding serious consideration by the Legislature, that such losses should be restored to these Funds by special tax.

OF LOANS IN COUNTIES.—By section 92 of chapter 28 of the Revised Statutes, it is provided that "whenever there

shall be in the Treasury any money belonging to the School or University fund, exceeding one thousand dollars, it shall be the duty of the Commissioners to loan the same in the manner provided," in said chapter 28. By the *Proviso* to section 81 of the same chapter, the Commissioners are directed to set apart and loan all moneys arising from the sale of any School and University lands to individual citizens *resident of the counties in which the lands sold are situate*. Waiving all comment upon the injustice of excluding all residents of the older settled counties of the State, where the State lands were long since disposed of, from becoming borrowers from the State at low interest, it will be found practically impossible to comply with both these provisions of the statute when large amounts are received into the Treasury from the sale of lands; since, from the newer and more sparsely settled counties there are few applicants offering safe securities for loans, while in these very counties most of the sales are to be effected. The discrimination attempted by the Statute, operates, so far as it is carried into effect, against safety in the investment of these funds. Improved farms in the well settled portions of the State must be reckoned far safer security than cheap lands, unimproved, and less favorably located. Yet the effect of the proviso to section 81 is to exclude the former almost entirely, and confine the Commissioners, to a great extent, to the latter class of lands in taking security for loans. The State is Trustee of the funds arising from the sale of all the lands at her disposal, for the specific objects to which these lands were granted. The trust in her keeping for the education of the children and youth of the State, is of the most sacred character. In the investment of these funds, regard should first be had to their permanent security. However desirable it may be to stimulate the settlement of the newer portions of the State, and especially of those sections least inviting to settlers by advantages of location and soil, it is manifest that this beneficent State policy should not be pursued at the expense, in the slightest degree, of the funds held in trust by the State for the purposes of education.

That the policy heretofore pursued by the State in the disposal of the School and University lands has not been that best calculated to secure the largest principal to the School and University Funds, must be apparent to even a careless retrospection. The amount realized from the sale of the lands which have been disposed of, falls far short of what it should be. The security of the proceeds which have been realized should, therefore, be guarded with greater care. Yet yearly recurring losses in the investment of these funds, create seri-

ous apprehension that their entire waste is only a question of time.

SALES OF FORFEITED MORTGAGED LANDS PRIOR TO 1858.—

It was provided by section 91, of chapter 24 of the Revised Statutes of 1849, (re-enacted in 1858) that "a statement of the sale of forfeited mortgaged premises shall be made out and signed by said Commissioners, and shall be recorded in their office, and such record, or a copy thereof, authenticated by the certificate of the Commissioners, shall be received as evidence of the matters therein contained."

By section 92, it was further provided that "when any land is bid off by the State at such sale, no deed need be made therefor to the State; but the statement of such sale, and the record thereof, made as in the preceding section required, shall vest the title in the State for the use of the School Fund."

Prior to 1858, no such statement had ever been made, signed and recorded by the Commissioners, in any sale. In 1859, in the case of Krebs vs. Dodge, removed to the Supreme Court from the Circuit Court of Milwaukee county, presenting the question directly to the Court, the former Court determined, that upon a sale of mortgaged premises, such a statement, signed and recorded as required by law, was necessary to convey the title to the State, cutting off the mortgagor's equity of redemption; and that, without it, no title whatever passed to a purchaser from the State, subsequent to such sale.

In two cases, the present Commissioners, upon application by such subsequent purchaser, have vacated the sales and refunded the money received upon them.

A large number of mortgages are held by the State, taken in payment on sale of premises which have been made by the State upon credit, without such statement of the first sale having been signed and recorded. In a portion of these cases, it does not appear, directly, whether the sales were made to the individual on the first offering, or whether they were purchased at the second sale, after the Commissioners had endeavored to purchase them for the State. But, as the Commissioners were only empowered to sell upon credit at the second offering, and as these sales were all upon credit, we presume the sales to have been made upon the second offering, and that the rule established by the Supreme Court applies to them all.

TAXES ON STATE LANDS.—Hitherto it has been customary for some counties to lay a very heavy tax on lands held by non-residents, under certificates or contracts from the State. In consequence of this, large quantities of land have been for-

feited. But in all cases, whether the taxes were paid or not, the State gave the county credit for the taxes levied.

Chapter 306, laws of 1860, provides that a county shall receive credit from the State for taxes charged against State lands only where these taxes are actually paid. The Supreme Court, in a late decision, so far as the question was involved, sustained this very salutary law, and we hope it will not be repealed.

TRESPASSES ON STATE LANDS.—The information which has accumulated in our possession, of the extent of depredations committed upon the timbered lands belonging to the State, and upon lands purchased from the State on certificates, with only a very small per centage of the purchase price paid, will be made the subject of special communication to the Legislature.

The Commissioners appointed the number of clerks which they were authorized to do by chapter 277 of the laws of 1860, assigning to each a district of the pine region of the State, and furnishing him a list of the lands it was made his duty, by his appointment and instructions from the Commissioners, to protect against trespassers. These clerks have all shown themselves faithful and industrious in the discharge of their duties; though exhibiting somewhat unequal adaptedness to the work, and consequent unequal efficiency.

It will be the policy of the Commissioners hereafter to employ only experienced woodsmen in this capacity, and those particularly acquainted with the country and the location of lumbering stations in the districts to which they are respectively assigned.

Where the clerks appointed last winter seized timber and logs cut on lands held by responsible parties on certificates from the State, the purchase price has generally been paid in full, and the lands patented. In this way the State has secured to the several funds the cash for large quantities of lands, that, neglected, would have been in a few years at most, stripped of the timber, in which their chief value consists, and then forfeited to the State. But the greatest benefits resulting from the efforts made, has been in checking the operations of irresponsible jobbers. Numerous lumbering camps are located on the best pine lands of the State, by companies of men who pretend to no shadow of title or authority, who get out logs for sale or on contract with mill owners, and shingles for market. Remoteness from the settlements has generally screened these camps from observation, and the depredations committed from detection. So operations of this kind have gone on from year to year unmolested.

Of all the causes which have operated to the depletion of the trust funds of the State, it is believed none has worked greater loss than "skinning" the pine and other timbered lands of the northern portions of the State. We most earnestly invite the confidence and co-operation of the Legislature in efforts to make the law of last winter for the protection of these lands, more efficient. In our opinion the time during which we can employ men in the pineries should not be limited to four months. They are needed in the fall, when camps are being located—and until late in the spring, when logs and timber are being driven. It is respectfully submitted that limiting the amount we may expend in this service, is a sufficient restriction upon the action of the Commissioners—and the number of men we may employ, and the time they may be continued in the woods, should be left to our discretion, guided by circumstances as they may arise.

RACINE CITY MORTGAGES.—Pursuant to directions given in chapter 84 of the laws of 1860, the commissioners early prescribed the necessary forms and rules of proceedings by applicants for division of lien, as provided in said chapter, where lands or lots on the school section in the City of Racine, belonging to different owners, are held as security to the state by the same mortgage. Notice of such action by the Commissioners, setting forth the rules and forms adopted by us, and the manner of proving the value of the separate parcels of the mortgaged premises, was duly published by us in the several newspapers published in Racine, and also that we would meet on the 31st day of August, 1860, for the purpose of hearing proofs, and to ascertain and apportion between the lands of any applicant and the other lands included therewith in a mortgage to the State, the just proportion of lien, according to the respective values of such lands; and to receive arrears of interest upon the basis of such apportionment. No applications were presented for the benefits of partition under the provisions of the law, and not a dollar was paid into the treasury.

Immediately after the said 31st day of August, the Commissioners issued a circular letter, calling for payment of the accumulated interest on these mortgages within thirty days from the date of the circular, and distinctly stating our purpose to commence proceedings at the expiration of the thirty days. A number of the owners responded to our suggestion; some paying the interest only, others the whole amount of principal and interest. Near one hundred of these mortgages still remain in arrears of interest, on some of which not a dollar has been paid since they were first executed in 1850—51.

Owing to a peculiarity in these mortgages, the State can only obtain title to these lands by an action of foreclosure. Preliminary steps have been taken towards foreclosure in most of the cases delinquent.

COMMISSIONER'S FEES.—The following is the amount of fees received by us respectively, as Commissioners, from the first of January last, up to the 30th of September, A. D. 1860:

Secretary of State.....	\$563 50
State Treasurer.....	\$563 50
Attorney General.....	\$307 50

All of which is respectfully submitted.

L. P. HARVEY, *Secretary of State.*

SAM'L D. HASTINGS, *State Treas'r.*

JAMES H. HOWE, *Attorney Gen'l.*

