



**LIBRARIES**  
UNIVERSITY OF WISCONSIN - MADISON

## **The daily cardinal. Vol. LXXVIII, No. 58 December 9, 1967**

Madison, Wisconsin: University of Wisconsin, [s.d.]

<https://digital.library.wisc.edu/1711.dl/YSX6ORO7MD6K38E>

The libraries provide public access to a wide range of material, including online exhibits, digitized collections, archival finding aids, our catalog, online articles, and a growing range of materials in many media.

When possible, we provide rights information in catalog records, finding aids, and other metadata that accompanies collections or items. However, it is always the user's obligation to evaluate copyright and rights issues in light of their own use.





Senator Eugene McCarthy cuts the ribbon to open his Pinckney St. presidential headquarters Friday, before his address at the Union Theater.  
—Cardinal Photo by T. A. Greene

# Doyle Halts Senate Group's Interrogation of 2 Students

By GREGORY GRAZE  
News Editor

Federal District Court Judge James Doyle issued a temporary restraining order, Friday, preventing the special State Senate investigating committee on the Oct. 18 Dow protest from further interrogation of students Robert Cohen and David Goldman.

Doyle also asked in his order that Chief Judge John Hastings of the U.S. Seventh Circuit Court of Appeals in Chicago to convene a three-judge panel to consider permanently enjoining the committee from questioning the students. Cohen and Goldman have already appeared once before the committee and were scheduled to appear again Tuesday. The committee chairman Lt. Gov. Jack Olson, and his six senate colleagues are named as the defendants in the students' complaint.

In their complaint, the students charged that the hearings served no legislative purpose and served only "to intimidate the witnesses and inhibit them from exercising their constitutional rights."

Doyle, in his ruling, cited as grounds that under the Senate resolution authorizing the committee, the two students were subject to questioning not only regarding their involvement in the October protest but also "prior and further activities." Doyle cited cases involving the House Un-American Activities Committee to support the restraining order.

Doyle, who has recently ruled in several other civil liberties cases arising out of the disciplinary actions against students involved the Dow protest, noted that the plaintiffs were required

to answer questions put to them by the committee.

He added that if the Senate resolution establishing the committee were ultimately ruled invalid and if the plaintiffs could not constitutionally be compelled to submit to such questioning, "it is probable that irreparable damage to the plaintiffs will have resulted."

In calling for the three-judge panel, Doyle ruled that the students challenge came within the definition of a challenge to the constitutionality of a statute, ordinance, regulation, custom, or usage of a state.

## McCarthy Urges Moral Position

By STEVEN REINER  
Cardinal Staff Writer

Commencing his quest for the 1968 Democratic presidential nomination in a speech in the Union Theatre Friday, Sen. Eugene McCarthy of Minnesota called for a "deep moral commitment in dealing with the problems of this country."

McCarthy's speech at the Union was the official beginning of his campaign for the Wisconsin primary April 2. The Wisconsin Concerned Democrats had originally sought to produce a "no" vote against President Johnson if he were unchallenged in the primary. Now, however, they have quickly shifted to support of McCarthy, hoping that his candidacy will cut deeply into President Johnson's primary efforts.

McCarthy, whose campaign is mainly based on a strong opposition to the administration's Vietnam policy told his enthusiastic audience, "The intellectual judgement called for on the issues, both domestic and international, is much more involved in historical and social context than it has been in the past."

Noting the lack of that intellectual judgement in the administration's handling of Vietnam, McCarthy called for an end to the present policy of intensive bombing of North Vietnam and search and destroy missions in South

Vietnam. Finding neither legal, moral, military or constitutional justifications for the continuance of the war in Vietnam, the senator deplored what he called the "drain-  
(continued on page 4)

## Finance Body Pushes 15%

By LARRY STEIN  
Cardinal Staff Writer

The bill to limit out-of-state enrollment at the University to 15 per cent was recommended to the Legislature for passage by the joint finance committee Friday, but only after the committee had amended the bill to exempt the graduate school.

Senator James Swan (R-Elk-horn), who offered the amendment, said that the original bill would hurt "one of the greatest" graduate schools, as well as the state because of cutbacks in Federal funds.

Assemblymen Russell Olson (R-Basset), while agreeing with much of what Swan said, indicated that because of the "disproportionate" number of out-of-state grads he would offer an amendment to limit them to about 50 per cent.

Senator Henry Dorman (D-Ra-  
(continued on page 4)

# The Daily Cardinal

University of Wisconsin, Madison, Wisconsin 53706, Saturday, Dec. 9, 1967  
VOL. LXXVIII, No. 58  
5 CENTS A COPY

## Skaters Scare Tech, Lose 6-5

By STEVE KLEIN  
Contributing Sports Editor

A goal at 19:08 of the third period by Michigan Tech's Brian Watts broke the hearts of a spirited Badger hockey team and 4,139 Badger hockey fans to give Tech a last minute 6-5 victory over Wisconsin.

The Badgers gave them hell. They gave Tech the scare of their lives and nearly pulled off the college hockey upset of the year. Wisconsin led at one point of the second period 5-2. Goalie Bob Vroman was brilliant, and continued his great play the rest of the game, despite the Tech 4 goal comeback. The Huskies can skate, pass, check and score, especially when they have to. They did Friday night.

Wisconsin scored first at 12:11 of the opening period as Dick Klipsic batted a loose puck past goalie Bill Lassila. Chuck Burroughs made it 2-0 on a slap shot just inside the blue line, but Watts scored the first of his three goals for Tech at 19:35 to make the score 2-1 Wisconsin after the first period.

Watts tied the score for Tech at :35 seconds of the second period, but the Badgers took the lead again just 56 seconds later with a goal by Dave Smith on a perfect pass from Bob Poffenroth.

Bert DeHate made it 4-2 with a picture breakaway goal from the blue line on a long pass from Tony Metro at 11:57. A minute later it was 5-2 as a shot by Badger defenseman Doug McFadyen was knocked in by a careless Tech defender.

Late second period goals by Huskies George Bell and Dick Sieradzki cut Wisconsin's lead to 5-4 after two periods. The Badgers spent most of the third period dumping the puck into the Tech zone, but John Haines tied the game at 16:08 and Watts scored the winner for the Huskies 3 minutes later.

An all time Wisconsin attendance record was set, breaking the record crowd of 3,700 at Milwaukee last season against Ohio State. Wisconsin meets the Huskies again tonight at the Coliseum. Game time is 7:30 p.m.

## Birth Control Bill Tabled

The fight to liberalize Wisconsin's birth control laws was postponed Friday until 1969, as the State Assembly tabled 57-39 a bill that would make contraceptive devices available to unmarried people 18 years old or older.

In a resolution, the legislators called for an interim study of the plan by a Legislative Council welfare committee. The committee is to report its findings to the Legislature when it next convenes in 1969.

The bill has been a source of controversy between two major groups, the Wisconsin Citizens for Family Planning and the Reverence for Life committee.

Mrs. Walter Raushenbush, wife of a University law professor and chairman of the family planning group, expressed concern over the bill's failure to pass. "It was absolutely needed," she said.

"Our legislature," added the group's vice chairman Mrs. J. D. Kabler, "has preserved an island

of absurdity."

The anti-birth control RFL had hoped the bill would be killed. Mrs. David Mogilka, chairman of the Milwaukee-based committee, predicted it would become an election year issue.

## Cohen, Simons, Weiland Appeal

Formal appeal of their expulsions to the Student Conduct and Appeals Committee has been received from the attorneys for Robert Cohen, William Simons, and Robert Weiland.

Prof. Edward Kimball, law, resigned as chairman of the committee after notification of the appeal. Kimball said he had been "involved with counsel on both sides" during the students' disciplinary hearing.

The charge of misconduct in connection with the Dow demonstrations on October 18 will now be tried under acting chairman James MacDonald. The committee is expected to meet Monday to decide whether Cohen, Simons, and Weiland should be allowed to attend the University pending their appeal.



THE BADGERS' SCORE—Sophomore Doug McFadyen's (2) shot is in the net off a careless Tech defenseman, as Tom Obrodovich (15) and Mark Fitzgerald (13), in the net, make sure. The goal gave Wisconsin a 5-2 lead at the time.  
—Cardinal Photo by Dick McElroy

## WEATHER

Pathetic—Colder, with probability of rain or snow. High in the lower 30's.



## Alumni Action Not Objective About Oct. 18

To the Editor:

The Alumni Association's lack of objectiveness in dealing with the Dow issue is made apparent in the Dec. 7 Cardinal article concerning certain resolutions passed by the Association. They have been so wrapped up in the pros and cons, (mostly cons), of disruption, that they have lost sight of a very significant problem. Did the Madison police have the right to handle the situation the way they did, by swinging at everyone in sight, regardless of the guilt or innocence of the individual. I mean let's be honest. There were certain arresting procedures ignored that afternoon.

The individual alumnus should imagine himself in the situation that took place in Commerce. For example, let's pretend that Alumnus X was in the building that day dedicating a new blackboard which he had donated. After the ceremonies he decides to go to the bathroom, so he heads for the first floor john. As soon as he steps out into the hall again he gets the royal gazonko from a police riot stick. Now Alumnus X was not disrupting anything or breaking the law. On the contrary, he was obeying one of Nature's basic laws. Yet no one even both-

# Letters to the Editor

ered to inquire about his purpose for being in the building at the time. Would Alumnus X be annoyed if something like this had occurred? You bet your bird he would.

Both the Alumni Association and the State Legislature are blatantly ignoring this important problem concerning due process. I suggest that these people wipe the farina out of their eyes, and start looking at situations a little less politically and a little more objectively.

Larry Rapp

## Attacks Towers Ad

To the Editor:

Regardless of the point the Towers management was attempting to put across, the advertisement they placed in the Daily Cardinal Tuesday failed to cry anything but "bigotry!" to those whose eyes were unfortunate enough to fall upon it.

I feel the least the Towers can do, out of decent respect to those "exchange" students on campus and to the many others who were undoubtedly appalled at their lack of discretion, to say nothing of humanity, is discontinue that ad immediately, and print an equally

large apology for at least twice as many days as they have run the ad.

Business sense, if nothing else, should have indicated to them that such a disgusting waste of space has no place in a University of Wisconsin publication. Does the Daily Cardinal take no blame for this inexcusable oversight?

Carla Schilling

## Adds Name to List

To the Editor:

I do not know where your paper obtained the names of students who signed the "Equally Responsible" petition Oct. 19, but names of many students who did sign that petition were missing from the lists published in the Cardinal, Dec. 6. One of the missing names was mine, and I feel so strongly about this issue that I wrote this letter in order to make my name available to the Administration. I signed several petitions in those days following October 18, including one signed by those of us who were obstructing.

I take extremely seriously the signing of those petitions; in fact, I think we must take bolder steps to make ourselves known to the

Administration in order to squelch any notions that the Administration has easily and painlessly killed student protests by singling out a few students and treating them as political criminals.

Ben J. Kerkvliet  
Grad, Political Science

## Soapbox

## Last Word on Housing

With all the commotion going on about the placement bureau's function on this campus, there seems to me to be a more basic question for all students. Where and how is one to live?

While the University continues to tear down old houses, and sometimes not-so-old houses to make room for complexes that would make the Cretan labyrinth seem like a T-maze, local living space in the most elementary terms becomes scarcer and scarcer.

And, our friendly landlords, famous for knowing a good thing when they see it, shrewdly have deduced by the economic laws of supply and demand that as the number of students eligible for apartments increases and the number of apartments decreases, it is possible to fleece even further the student lucky enough to find a place to lay his bones.

The situation was not helped when junior women and sophomore men were made eligible to share the joys of apartment dwelling.

With recent CCHE reports that this institution is more and more turning into a graduate center, there would seem to be no relief in sight.

Is there no liason between the right and the left bureaucratic hands that run the University? It was no surprise to anyone when the CCHE report came out. The University has known for quite a while, what with the creation of state centers, the UW-M, and several other campuses, that it was slated to be a graduate campus.

Given the situation and the trends for a more liberal housing policy, it seems unfortunate that the University chose to build more dormitories, i.e. the Southeast dorms, while neglecting the more critical area of apartment-type housing.

Yet, there will be those that say that apartments are available... just look at all the want ads. Certainly there are—in Stoughton, Middleton, Nakoma and so on. And with the continuing and reliable bus service at best uncertain, a car would become an absolute necessity. This would create an even more horrendous parking problem; just what the University needs.

What the University does need and soon, is low-cost apartment housing. With continual redevelopment going on, someone's going to have to figure out where students are going to live. (Another problem with graduate students is that they often get married; and its rather difficult for newlyweds to find true happiness in a dorm room.)

To provide much needed housing, as well as to give the Madison realtors a little competition, it is obvious that the University should enter the field. After all, what other organization would have the financing available to build apartments on the scale that is necessary?

The University of Wisconsin should be flexible enough to meet the housing needs of its students, especially since the University was instrumental in creating those problems in the first place.

Gretta Grubb

## In reply

## Sickened at 'Sorrow'

It is most unfortunate that some, otherwise intelligent, law students will blindly sign any petition or statement that is placed before them. One would hope that their legal training would not permit them to form opinions on hearsay, to accept unsupported or non-sequitur arguments, or to be led around by the nose by a few misinformed insurgents. This, however, seems to be the plight of those who, in a statement in The Cardinal on Wednesday, Dec. 6, expressed "sorrow" over Dean Young's handling of the "misconduct" hearings.

I am forced to these unhappy conclusions because I credit these students perhaps incorrectly, with some raw intelligence and reasoning ability. From this premise, I cannot infer that any such individual, who was physically present at the hearings could impeach Dean Young as these students have.

I am also a law student. I was present at the hearings. I witnessed: "the repeated insults by Mr. Cohen...the intemperate and malicious challenges to the character of the committee...the intemperate noise-making and disruption created...the repeated assertions that the committee was prejudiced and acting as conspirators...and the refusal to abide by the rules of the chairman to refrain from uncalled for outbursts during the proceedings"—some of the grounds upon which the committee based its decision. I also witnessed the Dean extend himself time and again in the students' behalf: opening of the hearings to the public, transmitting of the proceedings to the Union, forbearance of Mr. Julian's persistent and weakly grounded objections, and eventually permitting the students to make statements personally—after all parties had agreed that all statements were to be made only through counsel.

The "sorrowful" students claimed only two grounds for their indictment of the Dean in their editorial. The first was that, "Dean Young appeared to have no qualms about expelling them (the three students) from the University after considering the matter for an hour." It was apparent to me after viewing the conduct of these students at the hearing that any less impartial or less just man would not have considered the matter even that long. In reply to the second ground, "the students were expelled not because the committee found them guilty as charged, but for misconduct at the hearings," it seemed that the misconduct displayed was so egregious that it was in itself entirely sufficient grounds for dismissal.

In conclusion, I would like to express not sorrow, but sickness; a sickness that I sense the majority of law students feel—perhaps the majority of all University students feel. That sickness is of a growing cancer on this campus, a cancer that continually seeks to push beyond all reasonable bounds, a cancer that abuses the right of free expression and perverts dissent for purposes of publicity and personal ends, a cancer that eats at these very rights and consequently destroys their proper functioning, a cancer that eats at the very heart of this University and holds the resulting disfigurement up to those who have long respected Wisconsin.

I maintain great respect for Dean Young, and feel that the great majority of law students do as well. I further laud him for his part in attempting to remove this cancer from the University.

Richard C. Rowland  
Law

## a page in the life

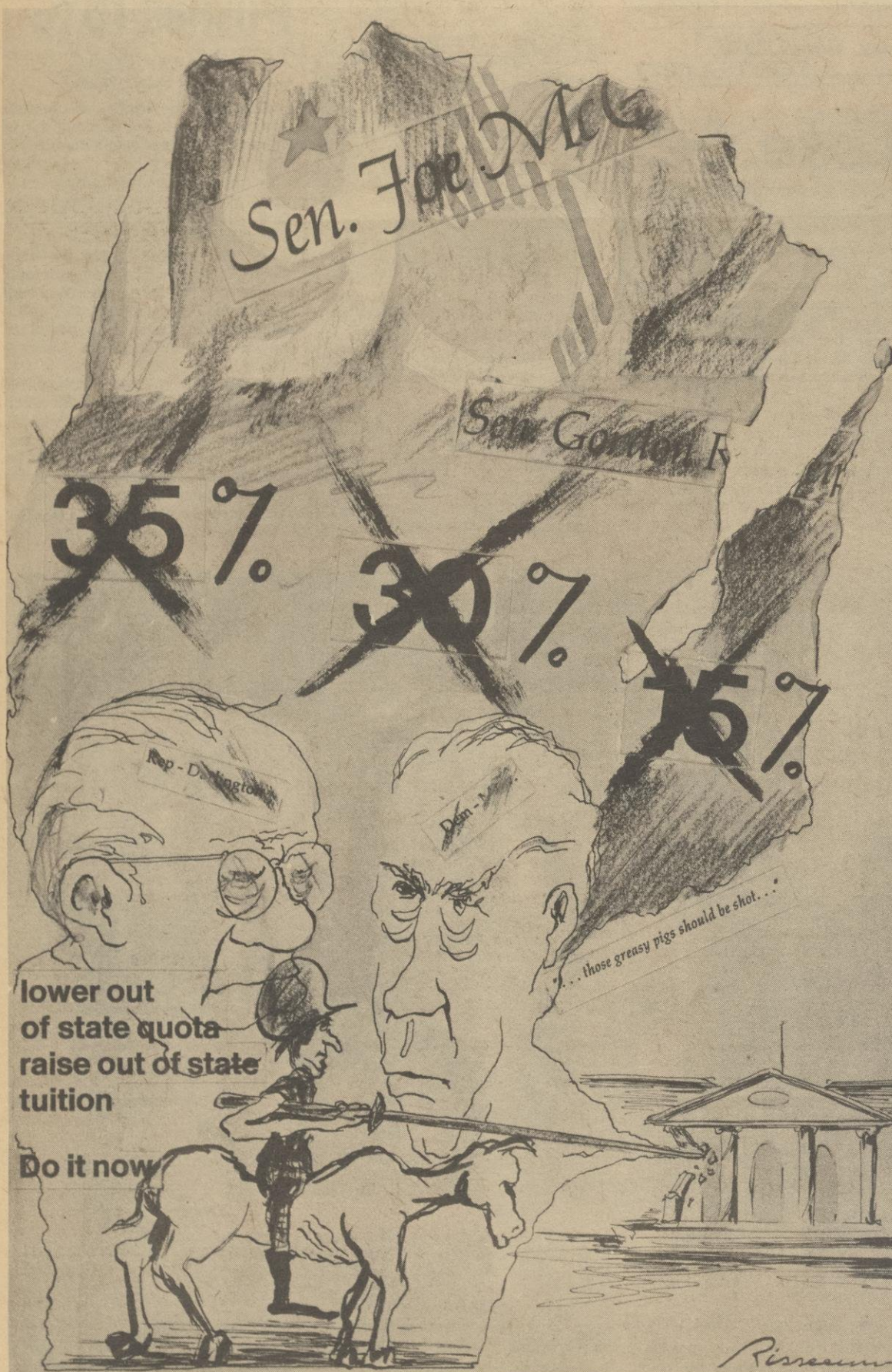



# WHA Highlights

(EDITOR'S NOTE: This daily column is prepared by the staff of WHA-TV station. It will include highlights of the day's evening performances on channel 21. WHA is the University education station.)

## SUNDAY VIEWING

1 p.m. NET JOURNAL—THE WAY IT IS.  
2 p.m. WHA-TV PUBLIC AFFAIRS—On The Record.  
3 p.m. VARIATIONS IN MUSIC: MINNEAPOLIS SYMPHONY II.  
4 p.m. CINEPOSIUM  
4:30 p.m. BOOK BEAT—Cornelius Ryan.

5 p.m. FARM: The Providers of Plenty (Color).

5:30 p.m. R & D REVIEW—PARIS AIR SHOW—visitors eye view of the air show, oldest and largest aviation display in the world. (Color).

6:30 p.m. SPEAKING FREELY #6—Guest is Mitchell Sviridoff—Discussion between Mr. Sviridoff and Edwin Newman of NBC centers around the general subject of poverty in the United States today and what can be done to alleviate and eventually eliminate the situation.

7:30 p.m. PBL—Chief correspondent Edward P. Morgan; West Coast correspondent, Tom Pettit; Robert MacNeil, London correspondent; and Dave Dugan, national correspondent, New York City. (Color)

## MONDAY

6 p.m. LET'S LIPREAD—Story: You're as Old as You Feel; Vowels: I, u, ah; sentences on money and quiz.

6:30 p.m. CONVERSATIONS WITH ARNOLD TOYNBEE—Tech-

nology and The Shrinking World—A discussion of the clash between conservative social habits and revolutionary technological change.

7 p.m. CINEPOSIUM—Two films "Encyclopedia" (animated history for children) and "River" (from start to finish) are picked apart and put together.

7:30 p.m. BRITISH HALF HOUR—"At Your Service" A bridge for Nigeria. Emergency polio vaccine for Singapore. A radio station for North Borneo. This is the story of the Crown Agents, the largest purchasing agency of goods and services in the world. (Color)

8 p.m. NET JOURNAL—"WHERE IS PREJUDICE?" College students of different faiths and races, gathering at a NET workshop in Gloucester Harbor, Mass. find prejudice in their hearts and their words during a series of dramatic confrontations.

9 p.m. PBL—Reshowing of 7:30 p.m. Sunday.

## Prof Condemns WSA Resolution

By JAY WIND  
Cardinal Staff Writer

Prof. Richard Hartshorne, geography, has condemned in an open letter the Wisconsin Student Senate's resolution for withdrawal of American troops from Vietnam.

The resolution, passed last Thursday, urged the faculty to take a strong stand for "immediate withdrawal of all American forces from Vietnam and immediate cessation of all bombing of Vietnam."

Hartshorne stated in his letter: "The action would mean that the

## Greeks Unite To Fight War

By JANE FERSHKO  
Cardinal Staff Writer

The Greeks for Peaceful Alternatives, a group composed solely of Panhellenic members, was organized recently to publicly oppose the war in Vietnam.

This group, which does not represent the views of the entire Greek system, "opposes current U.S. involvement in Vietnam." The purpose "shall be to explore all possible avenues to bring about an end to U.S. involvement in this war."

Through an attempt to educate period of fearless sifting and winnowing was over, that the time for conclusion had come and that the final conclusion had been drawn. The letter was distributed Dec. 4.

"Nobody responsible feels that we should pull out immediately," explained Hartshorne. "There are many different courses of action individual faculty members favor."

Hartshorne hopes that WSA "will speedily adopt a resolution urging the faculty not to consider such action," because it would create "an atmosphere chilling to academic freedom."

According to Hartshorne, at Michigan a sample poll was taken of faculty members' views on the war. "It might be intelligent to find out the opinions held by the faculty here," said he.

Saturday, December 9, 1967

the public by sponsoring speakers, teach-ins, distributing literature, printing a newspaper, and encouraging discussion, it is the intent of GPA to serve as a pressure group to influence public opinion and government policies at all levels.

At GPA's first meeting, the group passed the following motion and an amendment by a call for consent:

"Be it resolved that the Greeks for Peaceful Alternatives hereby supports the proposed referendum on Vietnam to be held in the city of Madison.

"Greeks for Peaceful Alternatives believes that the question of Vietnam is the most critical issue currently facing the people of the United States, and, therefore, is an issue on which the American public should be able to directly express their opinion through popular referenda."

GPA is in favor of an affirmative vote on the referendum.

## Welfare Consultant

The State bureau of Personnel has announced a vacancy in the Madison office of the Division for Children and Youth for a consultant to develop a comprehensive training program for county child welfare directors and supervisors.

Requirements include a master's degree in social work and four years of social work experience. The first annual salary is \$10,230; however, an appointee with more than the minimum qual-

THE DAILY CARDINAL—3

ifications could receive a first annual salary up to \$11,850.

Applications should be received by Jan. 4 at the Bureau of Personnel, 1 W. Wilson St., Madison, 53702.

## Co-op Fever

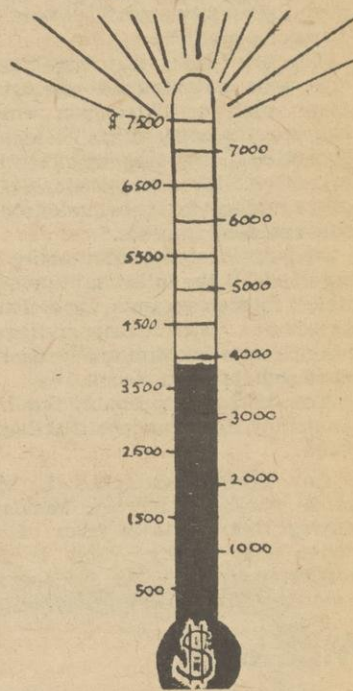

For the unique in gifts, toys, objects d'art, and home furnishings make your HOLIDAY selections at . . .

TELLUS MATER INC.  
319 State Street  
Madison, Wisconsin

The Scent  
that drives  
Polynesian  
Women Wild



is the gift  
he will appreciate most.  
Available Now In Madison

IN JANUARY 1968  
CHOOSE BUSINESS EDUCATION

at  
**MADISON BUSINESS COLLEGE**

with  
SECRETARIAL TRAINING BUSINESS ADMINISTRATION  
COURT AND CONFERENCE REPORTING  
BOOKKEEPING FOR WOMEN GENERAL CLERICAL  
JOB PLACEMENT SERVICE

**MADISON BUSINESS COLLEGE**

"A Prestige College of Business since 1856"  
215 WEST WASHINGTON AVE.—Madison, Wis. 53703

COME TO THE  
**CONCERNED LAW STUDENT  
PARTY**

9 P.M. — SATURDAY NIGHT  
GREEN LANTERN  
604 UNIVERSITY AVE.  
or we'll sue you!

SATURDAYS

Country & Western  
Music

**BOB & GENES**

619 University Ave.

PARKING IN REAR

ATTENTION BOWLERS

OPEN BOWLING ALL FRI. & SAT. NIGHTS  
SOME OPEN BOWLING DURING THE WEEK  
ONLY DOWNTOWN LANES  
LOWEST PRICES IN TOWN—45c/GAME  
AT

**PLAZA LANES**

319 N. HENRY RESERVATIONS—256-9242

**CARTRIDGE EVALUATION  
CLINIC**

FOR ANY MAGNETIC CARTRIDGE & CHANGER

TODAY — ALL DAY AT  
**BEECHER'S**  
Conducted By The  
**SHURE BROTHERS, INC.**

Test the efficiency & trackability of your cartridge  
on special recordings & equipment developed by  
the Shure Brothers Inc.

**BEECHER'S**

STEREO COMPONENTS — TAPE RECORDERS

430 STATE STREET

256-7561

Open Mon. & Thurs. til 9. Open 12 noon Mondays



15%

(continued from page 1)

cine), speaking against the whole bill, said it would reduce Wisconsin to a second or third rate University.

Sharply focusing on demonstrations, finance committee member George Molinaro (D-Kenosha) suggested that the Legislature give the University more power to "bounce people."

The bill states that "since federal aids discriminate against a state such as Wisconsin which has met the needs of its residents and others, it is thereby essential to restrict the costs to this state of providing for these additional non-resident students."

Non-resident students would be selected by the following "priorities:" foreign students, exceptional students with underprivileged backgrounds, exceptional students, and handicapped persons.

The bill will probably hit the Assembly floor for debate late next week.

Gov. Knowles attacked the bill in a press conference Monday, saying that he is in favor of an "open door policy." This is interpreted by many as a threat to veto the bill if it ever reaches him.

## McCarthy

(continued from page 1)

ing of moral energy" because of the war effort.

McCarthy while advocating eventual withdrawal of U.S. troops from Vietnam, maintained that this be done gradually and efficiently—meaning a gradual de-escalation of the war effort rather than a sudden reversal of procedure. The senator said that if this were done there would be a genuine chance for direct and fruitful negotiations with the National Liberation Front. He also remarked how previous opportunities for fruitful negotiations with the NLF were ignored by the administration.

Although appealing to many dissident Democrats in this state and to a great majority of his capacity audience Friday afternoon, McCarthy's alternatives to the administration's foreign policy were not radical enough for many of those posing questions to him at the end of the address.

Many questioners complained of McCarthy's unwillingness to favor immediate withdrawal of United States troops for Southeast Asia. One student saw no difference between McCarthy's stand and the one held by President Johnson in 1964. Another asked the senator whether or not the United States had the right to exit "honorably"

from a war that had no moral justifications. In answering these questions and others of a similar nature, McCarthy reiterated his belief that in order to implement a successful United States withdrawal from Vietnam there must be a gradual limiting of the war effort coupled with sincere talks with the National Liberation Front.

McCarthy sympathized with the many men facing the moral decision whether or not to resist the draft, and expressed his hope that Congress enact creative alternative duties for those men unable to serve. McCarthy also favored an amnesty for young men currently in Canada, seeking to avoid conscription due to their opposition to the war.

"Between the last months of 1967 and 1968," McCarthy said, everyone has a "responsibility to risk whatever they have to risk to renew the thrust of America," by seeking to end the war in Vietnam.

## History Dep't. Has Centennial

By HARRY HAPEMAN  
Cardinal Staff Writer

In a speech commemorating the one hundredth anniversary of the founding of the history department at the University, Prof. Merle Curti, university historian, stated Wednesday that the recent disturbances at the campus constituted "by no means the first crisis in the history of the university."

Curti recalled that one hundred years ago, the fate of the university had sunk to an all time low. The budget for the year 1867 was \$7,000, and the school remained virtually leaderless, for the Regents couldn't find a man who would take the job of president. The student body was comprised of fewer than 200 undergraduate and no graduate students.

In 1867, Curti said, the Wisconsin legislature decided to re-

organize the university, and instructed the regents to search for a President and an effective faculty. The fate of the university began to look up after the arrival of Pres. Chadbourne, and William Francis Allen, in 1867. It was Prof. Allen who was the real founder of the history department at the University.

Mr. Curti cited several of Allen's other achievements. Allen introduced the lecture system as a supplement to the mere use of textbooks, which had been the common practice. In twenty-two years he brought the study of history up from practically nothing to being comparable to that of Harvard, John Hopkins and Cornell. He was popular with the students, a staunch supporter of co-education, which at this time was not universally accepted, and "a man of varied, exact and broad scholarship."

### CORRECTIONS

The fourth paragraph of the Young Republicans story in Friday's Cardinal should have stated that all members of the Party Unity group were members of WFYR. No defense was made to the WFYR claim that they were not members, because no members of the Party Unity slate were present at the WFYR earlier meeting.

The story should also have stated that Douglas Nelson, present chairman, said all members of the campus YR, including the 145 declared invalid, are legal members according to the YR constitution. The constitution defines a voting member as anyone who has paid his dues.

Finally, the next to the last paragraph should read "...even without the invalidated memberships, they had a large enough majority..."

# Suddenly speakers are stackable



Get a soprano recorder, free, just for trying Jensen's new Power Modules.

Jensen's new Power Modules, Columns, and Multi-Horns are very powerful, very portable, and very stackable.

That's right, stackable.

You can stack these systems to fit your style. Put the Modules on the Columns, the Columns on the Modules. Or stack the Modules on the Modules and the Columns on the Columns. Then put our new high-frequency Multi-Horn on top.

Jensen Power Modules stack up to greater sound capacity (up to 200 watts) and truer fidelity—whether you're singing or playing through them. You can turn

your amp volume all the way up and never get a distorted sound. Every note is true and clear.

Jensen Power Modules have a tough, vinyl finish. It's blue sparkle and looks great.

But don't judge Power Modules by appearance alone. Stop in with your instrument and try them out.

Hear how you sound playing through the only stackable speaker system in the business.

# jensen

ACAPULCO  
FOR SPRING

Call Now  
257-7231

STAMP IT!



IT'S THE RAGE  
REGULAR  
MODEL  
ANY \$2

3 LINE TEXT  
The finest INDESTRUCTIBLE METAL  
POCKET RUBBER STAMP. 1/2" x 2".  
Send check or money order. Be  
sure to include your Zip Code. No  
postage or handling charges. Add  
sales tax.

Prompt shipment. Satisfaction Guaranteed  
THE MOPP CO.  
P. O. Box 18623 Lenox Square Station  
ATLANTA, GA., 30326

FREE  
1 "McCARTHY  
IN '68

bumper strip

Send self-addressed, stamped  
No. 10 envelope to: TOPP,  
P.O. Box 1802 Chicago, Illinois  
60690.

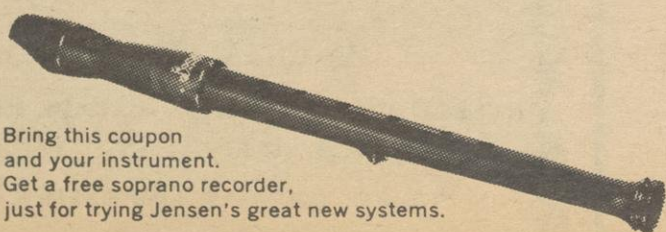

Bring this coupon  
and your instrument.  
Get a free soprano recorder,  
just for trying Jensen's great new systems.



Ward-Brodt Music Company  
315 N. Henry Street  
Madison, Wisconsin 53701  
Phone 257-2595



# Campus News Briefs

## JUG BAND

Quixote is sponsoring a concert by the "Amazing Grace Jug Band" at 8 p.m. today at the First Congregational Church.

The 75 cents admission will be donated to the Wisconsin Draft Resisters' Union.

## STUDIO PLAY

Tickets are still available for "The World of Ray Bradbury," the season's second Studio Play which will be performed in the Play Circle Tuesday at 8 p.m. and Wednesday at 3:30 and 8 p.m. Tickets are free and can be picked up at the Union box office on presentation of a fee card.

## COFFEE HOUSE

Catacombs Coffee House, 1127 University Ave., will feature Jaya Ayengar, a dancer from India, Sunday from 5:30 to 7 p.m.

## MESSIAH

Part I of Handel's oratorio "The Messiah" will be presented at the 11 a.m. service Sunday at Luther Memorial Church, 1021 University Ave. The 45-voice church choir will be joined by soloists Ilona Kombrink, soprano; Peggy Neuen, alto; John Paton, tenor; and David Hottman, bass. All except Mrs. Neuen are on the faculty of the

University School of Music. J. Russell Paxton is choir director and Mrs. Paxton organist.

## CLS

Concerned Law Students (CLS) is having a "Come-to-our-party-or-we'll-sue-you" party today at the Green Lantern, 604 University, from 9 to 1 p.m.

## PROTEST FILMS

Films of the Oakland struggle during Vietnam Week and other documentaries of social protest will be shown Monday at 8 p.m. and Tuesday at 8:30 p.m. in Hillel. Admission of \$1 will go to the Wisconsin Legal Defense Fund (DOW cases).

## FREE FILMS

There will be a free showing of the film "Night of the Iguana" at 6:30 p.m. Sunday in the assembly room of Luther Memorial Church, 1021 University Ave.

## ISRAELI VIOLINISTS

Remaining tickets for Concert Series performances by Israeli violinists, Shmuel Ashkenasi and Itzak Perlman, go on sale Sunday at the Union box office. Ashkenasi will play at 8 p.m., Jan. 5 in the Union Theater and the Perlman concert will be at 8 p.m., Jan. 6.

## HILLEL DISCUSSION

Weapons in hand and tongue in cheek, six distinguished faculty members (plus one representative of the city administration) will meet this Sunday at Hillel, at 7:30

p.m., to discuss "The Latke, The Hamantash, and the Disorder of Politics."

## STATUTES IN THE COMPUTER

A discussion on "Why Wisconsin Wanted to Computerize the Statutes and How It Was Done" will be held Monday at 3:30 p.m. in Room 225-Law. Leading the discussion will be James J. Burke, Revisor of Statutes and Richard Von Briesen of the Data Retrieval Corp. of America.

## CHAMBER MUSIC CONCERT

There will be a performance of contemporary chamber music at 8:00 p.m. Monday in the Music Hall auditorium.

## AFRICANISTS ASSOCIATION

The Africanists Association will sponsor a public lecture by D. A. Low on "Conversions, Revolution and the New Order in Buganda" at 8 p.m. Monday in the Wisconsin Center.

## CHRISTMAS VOLUNTEERS

Volunteers are needed to help at a Christmas party for emotionally disturbed and physically and mentally handicapped children. Those interested should be at the

Saturday, December 9, 1967

Information Booth of the Union today at 8 a.m. for a bus to East High.

## ALL THE KINGS MEN

A free film, All the Kings Men, will be shown at 8:30 Monday in Tripp Commons as part of the Literature Through Film Series.

## LITERARY COMMITTEE

The Union Literary Committee will sponsor a discussion on "The New Prosody: or Where is the New Poetry Going?" led by Prof. Roger Mitchell Monday, at 7:30 p.m. in the Rosewood Room. Sign up in the Browsing Library.

## SPANISH CLUB

The Spanish Club will present the "Fiesta haridena de Majico" 7:30 p.m. Sunday in the Reception room of the Union. All interested students and faculty are invited to attend.

## INFORMATION MEETING

A meeting to explore and implement methods of informing the residents of Wisconsin to the reasons behind student involvement, opposition to the Vietnam war and other urgent issues will be held 7:30 p.m. Sunday in the Union

THE DAILY CARDINAL—5

Plaza Room.

## COFFEE HOUR

The Hillel Graduate Student Coffee Hour will hold an informal open coffee hour and planning meeting this Sunday, at 1:30 p.m. All students who wish to plan the coffee hour discussion series for next semester are invited to attend.

## CHRISTMAS CONCERT

The School of Music will present Verdi's Te Deum and Rossini's Stabat Mater at 3 and 8 p.m. Sunday at the Stock Pavilion.

## LITERARY RECORDS

The Union Literary Committee has added 27 new literary records to its record lending library. These may be taken out on the same basis as music records. Students may purchase a borrower's card needed for the library through the Music Committee for \$1 or in exchange for a record. With this card students can take out one literary record and one music record, or two music records.

## SKI FILM

Tickets for a color ski film pro-

(continued on page 5)

# Danish Modern

(Interior  
by Carlsberg—  
120 Years Old)



Carlsberg  
Beer

Drink Carlsberg—the mellow, flavorful beer of Copenhagen.

Brewed and bottled by the Carlsberg Breweries, Copenhagen, Denmark • Carlsberg Agency, Inc., 104 E. 40th St., N.Y.

SONY SUPERSCOPE The Tapeway to Stereo  
AMERICA'S FIRST CHOICE IN TAPE RECORDERS



## PERFECT PLAYMATE FOR YOUR STEREO SYSTEM! SONY'S 250-A STEREO TAPE DECK RECORDER

Superb Sony sound at a startlingly small price (less than the cost of a good record changer). Connects in an instant to your phonograph, TV or tuner, and you'll be making professional-quality lifetime stereo tapes with an ease you never expected. Solid-state recording amplifiers and pre-amps, professional-type controls, two speeds, vertical or horizontal operation. Comes mounted in low-profile, walnut-grain base. World's best-selling stereo deck. Ask for demonstration today!

135.00 terms & trades

BEECHER'S

STEREO COMPONENTS — TAPE RECORDERS

430 STATE STREET

256-7561

Open Mon. & Thurs. til 9. Open 12 noon Mondays

# BEAUTIFUL HAIR IS YOURS . . .

A new cut and  
shaping . . . a per-  
manent for lasting  
body . . . a brand new  
color. Put yourself  
into a holiday mood  
. . . visit our shop.



NEFF'S BEAUTY SALON

342 STATE ST.

## METER MAID

Work in assigned areas checking parking meters and issuing notices of violation. High school graduation and good public relationship ability required. Starting pay at \$400 monthly with regular increases to \$486.

## SECRETARY I

Responsible and difficult clerical and secretarial work involving the processing of departmental records. Work involves the independent performance of many secretarial duties. High school graduate with at least 3 years of office experience. Ability to take shorthand at 90 w.p.m. and type at 60 w.p.m. Starting pay \$441 to \$534 monthly.

## CLERK STENOGRAPHER

Opportunity for work in Madison Public Schools Personnel Administration. Adjacent to UW, parking, IBM typewriter and dictation equipment, air conditioned office, ability to meet public required. Position available immediately. These are permanent Civil Service jobs with liberal fringe benefits. Apply:

## PERSONNEL DEPARTMENT

404 CITY-COUNTY BUILDING 266-4615



CITY OF MADISON

An Equal Opportunity Employer



# Campus News Briefs

(continued from page 5)  
gram by John Jay at 8 p.m. Tues-

day at the Union Theater are on sale at the Union box office. The film, "Head for the Hills," surveys a skiing "explosion" in Japan and visits major ski areas in the United States.

\* \* \*  
COFFEE HOUR  
A coffee hour for the business school faculty, business, and pre-

business students will be held from 9:30-11 a.m. Tuesday in Business School reading room.

\* \* \*  
SHERUT LA'AM WEEK  
This week is Sherut La'am Week, Service to the People in Israel. It is a program that makes it possible for you to share your education, training and enthusiasm with

Israelis by participating in a full year work program in Israel as a professional, on a kibbutz or some other aspect of Israeli life. For more information on Israel programs and Aliyah inquire at Hillel (256-8361).

\* \* \*  
WAITING FOR GODOT  
"Waiting for Godot," performed by the Caste Theatre, will hold performances Saturday at 8 p.m., at Hillel. Tickets may be reserved

by calling the theatre office 256-8941.

\* \* \*  
DANCE CONCERT  
"Cinderella's Christmas" is a special children's dance concert to be given five presentations on Saturday and Sunday by Orchestis dance society and the Madison Dance Council in Lathrop Hall. Open to the public, the concert will be presented at 10:30 a.m. and 1 (continued on page 7)

## DAILY CARDINAL CLASSIFIED ADVERTISING

RATES: 25c per line per day up to 3 days  
20c per line per day 4 days to 20 days  
15c per line per day 20 days or more

MINIMUM CHARGE 75c

Approximately 28 spaces per line. In figuring the number of lines in your ad, each letter, number, punctuation mark, and space between words must be counted as a separate space.

CLASSIFIED DISPLAY ADVERTISING \$2 per inch, per insertion  
Min. 1 column x 1": Max. 1 column x 3"

All above rates are net. No commissions or discounts.

ALL CLASSIFIED ADS MUST BE PAID IN ADVANCE

NO REFUNDS

### MISCELLANEOUS

ASPEN, Semester break, round trip Jet. 8 days. Ex. accommodations, free tow tickets. Free ski instruction. Only \$188. For info Call or contact John Koblik 256-2968, Phil Fitzgerald 257-7880, Mike Feiner, 256-2963. 20X6

### SNOWMASS-AT-ASPEN SEMESTER BREAK '68.

Contact Pete Schmidt or Steve Mikol at PETRIE'S SPORTING GOODS or 233-7752.  
SKIERS—This is the only trip guaranteed to go.

### ONLY A FEW OPENINGS LEFT.

JACKSON HOLE, WYO. Sem. brk. All trans. Tram lifts & lodging. \$129. Call Denny 257-5283, Marty 257-7231. 5X14

### FOR SALE

PROJ. 16mm. sound. 256-7112. 20X13

MOBILE Home—Jan. Grad lvg. Wis. Must sell. 12x50 on wooded lot, lots of privacy. Furn. 1 yr. old, added Util. rm. Bigger than most Apts. for less than rent. 837-3184. 20X14

'64 XL. 427. 4 spd. 251-1487. 20X4  
SKIIS—New & Used, lge. selection. Boots \$6.95-49.95. Complete Ski packages \$49.95. Ski Clothing. Charge-lay-a-way or trade. Wes Zulty Sports, 1440 E. Washington. 20X10

CONTRACTS for triple at Cochran House. 257-7505. 12X15

'60 T-BIRD. Excel. cond. Must sell. 257-0361 Eves. 5X9

CONTRACT—Regent—267-6786. 5X13

'64 MOBILE Home 12'x55' unfurnished \$3900. 249-4778. 4X12

GOYA G-10 classic guitar, Guild flat-top, Framus 12-string, all excel. w/cases. 233-9104. Best offers. 7X15

ALLEN HALL 2nd sem. Contract. Reas. 257-9390. 6X12

ICEBOAT, DN, used 2 seasons. Ex. cond. Custom runners & hull. Call 233-1014. 9X15

CONTRACT Sgle. rm. Villa Maria. 256-7731. Ex. 371. 5X13

LANGDON Hall contract for 2nd sem. Disc. 255-2921, Ext. 321. 6X15

'60 PONT., power equip. New tires. 256-1691, 5-7 p.m. 2X9

CONSIDERING a classic guitar in the \$250. & up range? Save money. Call Duane 257-0850 5X15

JAGUAR XK-150 Roadster. A-1. \$825. 256-7857. 3X13

CHEVY '58 cylinder stick. Best offer. 257-0109. 1X9

### HELP WANTED

PART-TIME 10-15 hrs. weekly. Guaranteed \$2./hr. plus comm. Cordon Bleu Co. Call 257-0279 & 222-0314. 9 a.m.-9 p.m. XXX

4 MEN needed. \$3/hr. & up. sales & mgmt. neat appearing, car nec. For details phone Dennis 7:30-9:30 p.m. Mon., Tues., Thurs., 257-6886. 5X14

DELIVERY Men needed part-time to deliver small packages on West side of Madison. Must have own car. Start in Jan. at (\$3.00 hr.) Hrs. can be arranged. Call Mr. Smith at 256-6468 (8-10 p.m.) for appt. 5X9

### HELP WANTED

\$35.00  
If you are 21 yrs. of age, have a good driving record, & could use more money, you can make \$35. a wk. or more driving a BADGER CAB during your spare time. Call us at 256-5566 for an appt. to fill you in on one of the finest part-time jobs in Madison.  
BADGER CAB COMPANY  
12 N. FEW STREET  
6X9

GIRL, Fulltime Research Assistant in Psychophysiology Lab. Must have B.A. by Feb. with 3.0 or better, preferably, but not necessarily in Psychology. Send resume to Dr. A. A. Alexander, University Hospitals, 427 Lorch St. 5X9

STUDENT—PART-TIME. Bartenders. 21. Call 238-0535, Mon., Wed., Fri. after 7 p.m. 6X15

GIRL for light housework for one woman in small Apt. Must be experienced & co-operative. Six hrs. on Thurs. or Fri. \$1.50 per hr. Lunch, bus fare. 233-4664. 2X9

### FOR RENT

SGLES. for 2nd sem. Act Now! See C/R Property Management. 606 Univ. Ave. xxx

SUBLET, 2nd. sem. Sgle. rm. for girl. Share kit., & bath, w/2. 257-6615. 10X14

MODERN Apt. 2 sgle. bdrms. \$83 ea. Fireplace. 255-1135. 5X9

STATE ST. Apt. Avail. share w/ roommate. 257-6828. 9X15

SUBLET Apt. 2 girls. Saxony. 256-4739. 5X9

SGLE. rm. to Sublet, male, 215 Lakelawn Pl. Avail. 1/4, 255-4963 after 6:00. 3X9

1 MALE to share apt. w/4 sophs. 2nd Sem. 207 N. Frances St. 255-1566. 5X12

GIRL to share apt. w/2, 2nd sem. 256-0063. 3X9

GIRL—must sublet 2nd sem. Saxony contract at discount. 256-8018. 5X13

RM. for 1, share kitchen 10 min. to Bascom. 201 N. Mills St. Rm. c. 10X6

APT. 2nd sem. female, sgle rm. 267-6882. 10X6

2 GIRLS to share apt. w/2 2nd sem.—Stoddard Arms, 255-5094. 5X13

GIRL to share lg. mod. apt. on Park St. w/3 2nd sem. \$50/mo. 257-9890. 4X12

STRATFORD—Sgle. Avail. for 2nd. sem. Kit. priv. 256-7619. 6X15

LANGDON Hall Sgle. 2nd. sem. Contract. Undersell. 255-2921 Rm. 633. 5X15

SUBLET Rm. Girl. 2nd. sem. 1/2 or full dble. Carpet. bdrm. Mod. furn. Kit. priv. Close. U.R. Appt 256-6440. 2X9

MEN'S Sgle. 2nd. sem. Saxony East. Kit. priv. Refrig. Air-cond. 257-7095. 2X9

SUBLET 2nd. sem. Dble. rm. at discount for girl. Share kit. & bath. w/2. 256-6697. 6X15

KENDALL. Woman grad. Now or sec. sem. Priv. 238-1527. 2X12

APT. 2nd. sem. for 2 or 3. 256-3359. 5X15

### READ THE CARDINAL

### WANT ADS

### FOR RENT

MALE-Campus-sublet. 1/2 Apt. Pvt. bdrm. Avail. immed. 255-9573 or 251-1861. 3X13

APT. for 3 girls. Sec. sem. 2 blks. from campus. 255-0637. 5X15

SAXONY APT. Contract for 1 girl. 2nd sem. 255-0335. 4X14

MEN ONLY! Sgles. & bdl. rm. Avail. for sec. sem. Includes board. Call 255-1378 or 256-9676 after 6 p.m. 237 Lake Lawn. Pl. 5X15

### WANTED

GIRL to share 2 Bdrm. Mod. Apt. Carpeted. Has inside pool. 257-4283. XXX

POETRY wanted for Anthology. Include stamped env. Idlewild Publishers, 543 Frederick, San Francisco, Cal. 94117. 20X4

1 GIRL to share Apt. with 3 others. Pk. Vill. \$50/mo. Car avail. 256-0962. 21X12

GIRL to share luxurious 4 rm. Apt. w/3. Call 256-7232. 12X15

1 OR 2 GIRLS to share Apt. w/2 \$45. Stadium area. 231-2357 or 251-0439. 8X13

UPPERCLASSMAN or GRAD to share 3 bdrm. apt. w/2 1 a w students. for 2nd. sem. Spacious. Exc. loc. 257-0991. 5X9

GIRL Transfer to Boston, 2nd. sem. Exchange apt. here-there. 257-7063. 3X12

GIRL to share Apt. W. Wash. w/2. \$55. 256-3441. 12X10

1 MALE to share E. Gilman Apt. w/2, Avail. Jan. 1. 256-7934. 10X5

2 GIRLS to share 3 bdrm. Apt. on Mifflin w/1. Feb. 1. 257-3204. 4X13

GIRL to share apt. w/3. 2nd sem. W. Gilman. 255-6901. 3X13

GIRL to share lge. apt. w/3. Near stadium. \$52. 233-2050. 5X15

1 MAN to share 4 bdrm. furn. house w/3. 654 E. Mifflin. 222-3280. 3X13

TYPING-Thesis, term papers. 20 yrs. exp. 839-4675, 839-4420. 5X15

### SERVICES

AUTO & Cycle Insurance. Having trouble securing Insurance? Low rates. 231-2461. xxx

THESIS Reproduction — xerox multilith, or typing. The Thesis Center 257-4411. Tom King xxx

ALTERATIONS & Dress Making. Lottie's Seamstress Shop. 231 State, above Capitol Tog Shop. 255-4226. xxx

THESIS Typing & papers done in my home. 244-1049. XXX

EXCEL Typing. 231-2072. xxx

EXPERT Typing. Will correct spelling. Fast service. 244-3831. XXX

CONFIDENTIAL service. Will listen to you. 2-5527. \$1/hr. 6 days. 6X14

THESIS Typed. 244-1995. 4X13

### LOST

GRAY & White female cat. N. Brooks St. area 256-3366. 5X13

ROUND. Tortoise-shell glasses. Univ. & Randall. Ample Reward. 262-3606. 2X9

### PERSONAL

MY DORMROOM is messiest on campus. Send your nomination to H. Harlowe. 375 Witte. 2X9

HAPPY BIRTHDAY CHICK! The stud says he loves you much. The Stud. 1X9

LYLE GREENMAN — Happy Birthday. 1X9

## MUSICAL INSTRUMENTS

Chicago Discounts in Madison  
SID SHERMAN

Musical Instrument Co.  
226 S. Wabash—Chicago

"Rep"—on campus—fast service

Mr. Kim Sherman — 257-3736 — Room 514



## Junior Year in New York

Three undergraduate colleges offer students from all parts of the country an opportunity to broaden their educational experience by spending their

### Junior Year in New York

New York University is an integral part of the exciting metropolitan community of New York City—the business, cultural, artistic, and financial center of the nation. The city's extraordinary resources greatly enrich both the academic program and the experience of living at New York University with the most cosmopolitan student body in the world.

This program is open to students recommended by the deans of the colleges to which they will return for their degrees. Courses may be taken in the  
School of Commerce  
School of Education  
Washington Square College of Arts and Science

Write for brochure to Director, Junior Year in New York

NEW YORK UNIVERSITY  
New York, N.Y. 10003

## MONTGOMERY COUNTY, MARYLAND

is spacious CAREER COUNTRY  
for people who live here—  
and people who should

Dynamic Pace — Fast Growing — Unlimited Opportunities

Montgomery County Opportunities offers careers in the following:  
Aerospace Engineering • Banking and Finance • City Planning • Civil & Electrical Engineering • Insurance • Nursing • Office Management • Psychology • Public Accounting • Public School Teaching • Social Service

and many others offering high-paying jobs—right in the County you call home.

Write today for facts on how to arrange an interview during your Holiday vacation.

INTERVIEWS—December 27, 28 and 29

WASHINGTONIAN MOTEL,  
GAITHERSBURG, MARYLAND

Write for brochure today! It's filled with exciting information about careers in Montgomery County!

MONTGOMERY COUNTY OPPORTUNITIES

P. O. BOX 1211  
ROCKVILLE, MARYLAND 20850  
EOE—M&F



# Campus News Briefs

(continued from page 6)

and 3 p.m. Saturday and 2 and 4 p.m. on Sunday.

\* \* \*

## 'SALOME' TRYOUTS

Tryouts for Oscar Wilde's 'Salome,' this season's 3rd studio play, will be held Monday and Tuesday from 3:30 to 5:30 p.m. and 6:30 to 9 p.m. Check the Union bulletin board for room.

\* \* \*

## DUCK SOUP

Witte Hall presents "Duck Soup" with the Marx brothers Saturday at 8 p.m. and 10:30 p.m., in the

Witte basement. Admission is twenty-five cents and all are invited.

\* \* \*

## CLOTHES FOR CHRISTMAS

Monday through Wednesday a campus-wide clothes drive will be conducted to aid underprivileged people in Mississippi. The drive is jointly sponsored by Alpha Phi Omega service fraternity and Measure for Measure. Boxes will be placed in dorms, Greek houses and other living units Sunday and will be collected Thursday. A contribution of at least one item of clothing per student would insure a very successful drive.

\* \* \*

## LECTURE-RECITAL

On Tuesday, Paul Badura-Skoda will present a lecture-recital entitled, "Shubert's Piano Sonatas, an Unknown Territory," in Music Hall Auditorium, at 8 p.m.

# To Retain Title

(continued from page 8) hopes he can break into the starting three.

Mark Wenzlaff, a starter from last year, finished third, and Preston Miche, a sophomore finished fourth. However, last year's second man on the squad, Mike Robinson came in last. Robinson, who finished fourth in the Big Ten meet, had better round into shape or the Badgers are in dire trouble. Whether he just had a bad day or not remains to be seen. But if Robinson does not come through, a series of long afternoons are in store for the sabre squad.

The strongest squad is the foil team. Leading a parade of impressive swordsmen is Bruce Taubman, last year's Big Ten champion. Chuck Schwartz and Jim Dumphy, lettermen from last year, also have returned.

Pressing both these men are sophomore Chuck Simon who finished third in the all-university tournament behind graduate student Dick Green and Taubman, and returning junior Wes Schiebel.

At this point, Simonson has not definitely made up his mind whom to start. Taubman's position is secure; however, if Schwartz and Dumphy falter, Simon and Schiebel will be ready to take up the slack. In today's meet, Simonson has decided to start the lettermen and let them prove themselves.

The Milwaukee Fencers Club is

# Mermen Eye Big 10 Fourth

(continued from page 8)

15th in the NCAA championships. This year the dual record should be about the same, with Michigan and Michigan State again being the toughest meets.

The Wolves and Spartans should battle for second place in the Big Ten meet behind perennial champion Indiana while the Badgers will vie for the fourth spot with Minnesota and Ohio State.

John Hickman, entering his 17th season as head coach, expressed optimism that the swimmers will

jump one notch in the Big Ten. "We hope to place fourth in the Big Ten meet this year," he said. "It would be our highest finish in modern times."

The six meet home schedule is an excellent one. It includes Michigan and Michigan State and two double dual meets.

Everyone should come out and see some meets. The Natatorium can match any facility in the country, and the team possesses several outstanding performers.

# Bennington's Crying, But ...

(continued from page 8)

lineup," said Benington, "and these four men will all see considerable action. If pressed for starters up front I'd have to go with Holms playing opposite Lafayette and Edwards at center."

Copeland is Benington's other catch from the junior college ranks. He, along with Stepter, led the Moberly Junior College to the National Junior College Athletic Association championship for the second straight year.

Copeland will give the Spartan

cagers much needed board strength, especially on the offensive backboard where he has in the past picked up many points.

Lick, 6-10, is Michigan State's only really big player and Benington feels "his contribution, depending on how much it is, may be a key to our record."

The Spartans may be better but the front line must function as a unit quickly, because there are five or six teams eager to oust MSU from the top spot in the conference.

# New Federal Aviation Agency Baggage Regulations

In addition to checked baggage, one piece only, not exceeding 22" x 14" x 9" may be carried into passenger cabin, plus one garment bag, containing not over two garments. All other baggage via the airlines must be checked, and must be adequately packaged and protected for safe handling.

Tell your friends about these rules!

**NORTH CENTRAL AIRLINES**  
**OZARK AIRLINES**  
**NORTHWEST ORIENT AIRLINES**

9th Annual Summer:  
**EUROPE EXPLORATION \$694**  
**UNIVERSITY of VIENNA**

France, Switzerland, Italy, Greece, Yugoslavia, Czechoslovakia, Sweden, East and West Berlin, Denmark, Austria, Germany

All Transportation Within Europe  
Three Meals, Day Without Exception  
All Hotels, Guide and Entrance Fees  
24 Special Events (Concerts, Operas, Etc.)

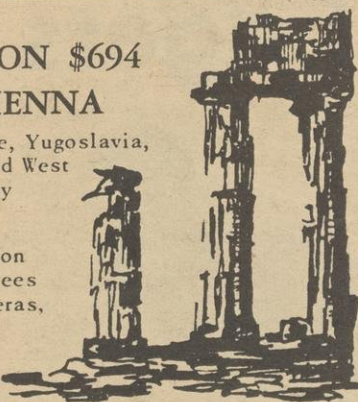

For Full Itinerary Send Coupon to Europa House, 802 W. Oregon, Urbana, Ill.

Name .....

Address .....

City .....

# HOVHANESS

CANTATA

"In The Beginning Was The Word"

CHOIR — SOLOISTS — INSTRUMENTS  
**University Presbyterian Church**

Corner State and Murray Streets  
**SUNDAY, DECEMBER 10**  
9:45 a.m. 11:15 a.m.

# Religion On Campus



**Lutheran Worship at the University**

## BETHEL CHURCH (ALC)

312 Wisconsin Avenue 257-3577  
Services at 8:45, 10:00, 11:15.  
"What Do You Really Want?"  
Pastor Robert Borgwardt  
7:30 p.m. Sunday School Christmas Program with meditation by Pastor Robert Borgwardt

## LUTHER MEMORIAL CHURCH (LCA)

1021 University Avenue (across from Lathrop) 257-3681  
Sunday Services: 9:30, 11:00  
Holy Communion at 10:30  
Sermon: 9:30 "Live in Harmony" by Pastor Frank K. Efrid  
11:00—"The Messiah" presented by the Luther Memorial Church Choir.  
Nursery care for children thru age two—9:30-12 noon

## CALVARY CHAPEL (LC-MS)

713 State Street (across from library) 255-7214  
Sermon theme: "Look Who's Coming"  
Sunday worship: 9:45 a.m. Worship  
11:00 a.m.—Folk Mass with Communion  
5:30 p.m.—Christmas Banquet—Pastor Lu Otto guest speaker  
Tuesday: 7:00 a.m.—Matins  
Thursday: 9:30 p.m.—Special Choral Vespers

## CAMPUS MINISTRY (ALC & LCA)

1025-39 University Avenue 257-7178  
Wednesday: 5:30-7:00 p.m.  
Midweek Holy Communion followed by a brief meal  
1039 University Ave., upstairs

## CHRISTIAN SCIENCE ORGANIZATION

315 N. Mills St. 255-4066  
Reading Rooms are open 8:30 a.m. to 4:30 p.m. Mon.-Fri.  
Tuesday Evening Testimony Meetings are at 7:00. All are welcome.

## GRACE EPISCOPAL "On The Square"

You're Invited to attend Sunday Worship With Us, at: 7:30, 9:30 and 11:30 a.m.  
Fr. Hoornstra, Rector

**ASSEMBLY OF GOD**  
Corner of Ingersoll & Jennifer  
10:45 a.m.—Hour of Worship  
7:00 p.m.—Gospel Hour  
Transportation: Fair Oaks or North Street buses.

**GENEVA CHAPEL**  
1711 University Ave.  
Sunday Services: 10:30 a.m.

**PRES HOUSE**  
State St. across from the Main Library—257-1039  
Worship Services Sun., 9:45 & 11:15 a.m.  
Hovhaness Cantata "In the Beginning Was The Word"  
Coffee hour between services  
5:45—Supper

**FIRST METHODIST CHURCH**  
203 Wisconsin Ave. 256-9061  
Rev. J. Ellsworth Kalas  
Services 9, 10:10 & 11:45  
"God With Us: The Bible"  
Rev. Kalas

**CHURCH OF ST. FRANCIS**  
The University Episcopal Center  
1001 University Ave. 256-2940  
Rev. Paul K. Abel  
Sun., 8 & 10 a.m. Holy Eucharist and Sermon  
5:30 p.m.—Evening Prayer

## CHRISTIAN SCIENCE CHURCHES

First Church of Christ, Scientist  
315 Wisconsin Avenue  
Reading Room 305 State Street  
Second Church of Christ, Scientist, 202 S. Midvale Blvd.  
Sunday Morning Services: 10:30 a.m.  
Subject this Sunday: "God the Preserver of Man"  
Sunday Schools—to age 20—10:30 a.m.  
Wednesday Eve. Testimony Meetings: 8:00 p.m.  
Christian Science Radio Series: "THE BIBLE SPEAKS TO YOU" Sunday 8:00 a.m. WKOW  
Title this Sunday: "What are you giving your Children?" Part II

**BETH ISRAEL SYNAGOGUE**  
Corner Mound St. & Randall 256-7763  
Dr. Oscar Fleishaker, Rabbi  
Services daily 7 a.m. & 5:45 p.m.  
Friday at Sunset and 8 p.m.  
Saturday at 9 a.m. & Sunset

ically the same team that beat the Badgers 15-12 last year. The Hawkeyes are competent in all divisions.

# A GIFT FROM WISCONSIN

The Food Technology Club announces its annual Christmas gift sales.

University of Wisconsin cheese attractively packaged.

**\$2.95 PLUS POSTAGE**

Combination package of Wisconsin maple syrup and honey.

**\$2.95 PLUS POSTAGE**

We will mail anywhere in the U.S.A.

ORDER BLANKS MAY BE OBTAINED IN THE DAIRY STORE, BABCOCK HALL

COLLEGE STUDENTS—What does the Bible have to say about you and your relationship to Society and to God?

ATTEND OUR SUNDAY DISCUSSION CLASS

FOR COLLEGE STUDENTS—9:30 a.m. Sunday  
Teacher—David Carley (Ph.D.)

MADISON BIBLE FELLOWSHIP CHURCH  
1704 Roberts Ct.—(Near Stadium)

## METHODIST UNIVERSITY CENTER

1127 University Ave. 255-7267  
Sunday, December 10th  
9:30 & 11:00—Special Advent Festival with the choir, soloists, and a brass ensemble, directed by John M. Clark  
Wed. Vespers at 9:00 p.m.

## UNIVERSITY CATHOLIC CENTER

723 State St. 256-2696  
SUNDAY MASSES  
1:30, 4:30 & 7:30 at  
Luther Memorial  
1021 University Ave.  
DAILY MASSES:  
University Catholic Center  
723 State St.  
7:00, 7:30, 8:00, 12 noon  
5:15 p.m.  
CONFESSIONS:  
St. James Church  
1128 St. James Ct.  
Mon., Wed., Fri., 7:15 p.m.  
Sat.—4 to 5, 7:30 to 9 p.m.

## MADISON BIBLE FELLOWSHIP

Roberts & Stockton Cts.  
Just off Monroe near Fieldhouse  
Sun., 9:30 a.m.—Christian Ed. Class.  
10:30 a.m.—Workshop Service  
6:00 p.m.—Choir Practice  
7:00 p.m.—Evening Service  
For transportation call 836-5413  
See our display ad on this page

## FIRST UNITARIAN SOCIETY

900 University Bay Drive 233-9774  
(Rides from C-M House at 10:40 a.m.)  
Services 9:15 a.m. & 11:00 a.m.  
Guest speaker: Rev. Joseph Nerad at First Universalist Church of Warsaw "Whats A Religion For?"

## WIS. LUTHERAN CHAPEL and STUDENT CENTER (Wisconsin Evangelical Lutheran Synod)

220 W. Gilman (1/2 blk off state) 257-1969 or 244-4316  
Richard D. Balge, pastor  
Sunday, 9:30 & 11:00 a.m. worship  
Tues., 4:15 p.m.—study group  
Wed., 7:00 p.m.—study group  
Thurs., 7 p.m.—Vespers  
Thursday, 8 p.m.—Inquiry class



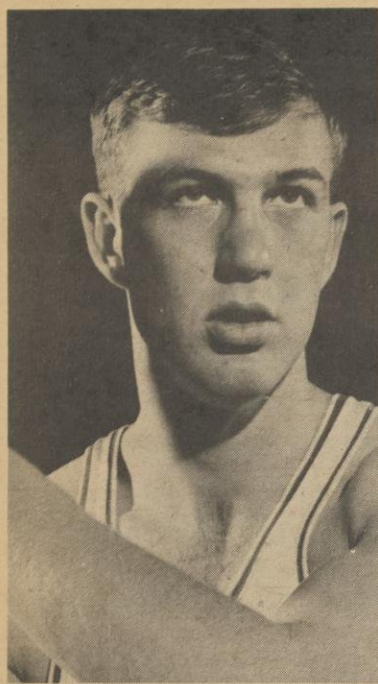

DAVE ZINK  
sidelined with injury

# Badger Cagers Are Not Taking Winless SMU Mustangs Lightly

By LEN SHAPIRO  
Sports Editor

Coach John Erickson knows records can be deceiving in the game of basketball—that's why he isn't taking today's opponent, Southern Methodist, very lightly.

The Mustangs lost their first three games, 88-84 to Vanderbilt in overtime, 77-74 to Georgia Tech, and 90-73 to Oklahoma City.

Still Erickson, and assistant coach John Powless who scouted SMU against Georgia Tech, are preparing for a tough game.

"This is really a big team physically," Powless said, "and they are a great threat inside."

The Southern Methodist attack is in the rebuilding stages under first year coach Bob Prewitt. He

has only one player back from last year's Southwest Conference championship team, 6-7, 240 pound Lynn Phillips.

Phillips was voted the outstanding sophomore performer in the conference last year, and Powless was greatly impressed with him.

Powless also came back from the Georgia Tech game with the name Bill Voight on his mind. Voight hit for a 13.1 average as a reserve last year, and against Georgia Tech he brought the Mustangs back from a 17 point deficit to a 3 point lead with just over a minute remaining. He led all scorers with 23 points against Oklahoma City.

"This is the biggest team we've played, physically speaking," Powless said. "They are basically a

good club despite that 0-3 record. Vanderbilt has been rated in the top ten, and Georgia Tech was ranked in the top twenty, and SMU gave them both tough games."

Erickson, meanwhile, is having problems with his own squad. His starting center, Dave Zink, pulled a hamstring muscle in practice earlier in the week, and will definitely not start. He might see some action, however.

His replacement, Eino Hendrikson, is having sinus problems, and is also a doubtful performer.

Erickson will be going with the unit that seemed to work so effectively towards the end of last season when the Badgers challenged for the conference title. That would put Joe Franklin and

Chuck Nagle at the forwards with James Johnson at center. Mike Carlin and Tom Mitchell will start at the guards.

Erickson indicated he is planning to use sophomore Mel Reddick against SMU as a replacement for either Carlin or Mitchell. This would be Reddick's first appearance on the hard court since last winter when he led the freshman scoring with a 28 point average.

Game time is 1:30 p.m. with a preliminary freshman contest starting at 11:30 a.m.

READ THE  
CARDINAL—

It Won't Bite You!!

## Swordsmen's Aim Is Second Straight Title

By MILES GERSTEIN

With a flick of the wrist and a flash of the blade, the Wisconsin fencers, last year's Big Ten champions, will zoom into action today against the University of Iowa and the Milwaukee Fencers Club.

How will the 1967-68 squad perform?

The epee team will be able to perform adequately despite the loss of All-American and last year's captain, Rick Bauman. Bauman performed extraordinarily well throughout the dual meet season and topped his Wisconsin career off with a fourth place finish in the NCAA meet.

Despite the loss of Bauman, the fencers still have epee power in returning Big Ten champion Pat Laper. Laper, captain of this year's squad, also finished first in the recently completed all-university tournament.

The other varsity letterman returning to epee action is Jim Dillinger. Dillinger took second in the recent tournament. The third spot on the squad is still up for grabs. Potential contenders include senior Ron Ostrander who finished third, sophomore Jim Cartwright and junior Alan Ashly.

Coach Archie Simonson, beginning his 17th year as head coach, feels that he has enough depth in epee to overcome any unforeseen problems. He stated that both Laper and Dillinger have progressed enough to overcome Bauman's loss.

The epee squad seems secure, but trouble looms in sabre. Lost to the team is Lawry Dolph, who tied for first in last year's Big Ten Meet. In the all-university tournament last weekend, Dolph copped first place. Finishing second was sophomore Will Sanders. Sanders stands 6-5 and has an extremely long reach. Simonson

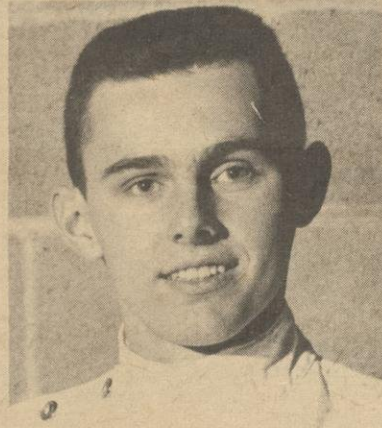

PAT LAPER  
leading epee returnee

(continued on page 7)



CAPTAIN MERMAN — Senior John Lindley, Wisconsin butterfly record holder, won the Big Ten 100 yard butterfly last year. In the NCAA championships he placed tenth in the 100 and eighth in the 200, gaining all-American status.

## Mermen Eyeing Fourth; Open Season with Frosh

By BARRY TEMKIN

A combination of 12 lettermen, some outstanding sophomore prospects, and a highly touted junior college transfer should boost the Wisconsin swimmers to a fourth place finish in the Big Ten.

The mermen will be led by their three All-American performers, John Lindley, Julian Krug and Fred Hogan.

Lindley, a senior, is the team captain and the defending Big Ten 100 yard butterfly champion. Holder of the school butterfly records, he is also an outstanding

distance freestyler.

Krug, also a senior, placed sixth in the one meter and fourth in the three meter dives at the NCAA championships last winter. He rates as an Olympic prospect.

Hogan is a junior, owner of Wisconsin's sprint freestyle records. Last year he finished second to world record holder Ed Walsh in the Big Ten 100 yard freestyle and grabbed third place in the 50. This season he will be swimming the 50 through 500 yard freestyle races, although probably concentrating on the 50 and 100.

The Badgers have recruited an

outstanding distance freestyler, John McCrary, from Menlo Junior College in California. McCrary finished high in last year's junior college championships, and as a JC transfer he immediately begins his two years of eligibility.

The other distance men will be junior letterman Fred Leatherman and sophomore Dick Patterson.

The middle distances will be ably handled by senior letterman Bill Swano.

After Hogan, the most impressive sprinter should be Doug McOwen, a sophomore, who possesses the versatility to swim the individual medley.

Other sprinters are lettermen Marty Morris and Karl Rudat, who doubles in the butterfly.

The Badgers' No. 2 butterfly man behind Lindley will be sophomore Jamey Halpin.

The most highly contested spots on the team are in the breaststroke. The current leader is Ron Brillhardt, a sophomore, who also swims the individual medley. Senior lettermen Jim Hoyer and Biff Taylor are battling for the second spot, but they are being pushed by Bob Altman, Larry Stover, and Steve Vaubel.

On the other hand, the backstroke lacks depth. It does have two capable performers, however, in Dan Schwerin, an outstanding sophomore, and senior letterman Rich Grantz.

The Wisconsin divers should be among the best in the country. In addition to Krug, they have an outstanding sophomore in Don Dunfield, who has placed in national meets. Dunfield also performs for the gymnastics team.

Also back are two junior lettermen, Steve McCoy and Mark Hatleberg.

The first meet of the season is the Freshman-Varsity meet today at 3:30 p.m. in the Natatorium. The frosh have a good team that will provide competition for the varsity in several events.

Last year the mermen had a record of 8 wins and 2 losses in dual meets, losing to Michigan and Michigan State. They placed fifth in the Big Ten meet and

(continued on page 7)

## Bennington's Crying, But ...

# Don't Feel Sorry for MSU Cagers

By JOHN BICKERS

"The way the other coaches are talking I feel terrible because I don't have a thing," cracked Michigan State basketball coach John Bennington at the Big Ten press conference.

"We started practice in great shape. Lee Lafayette reported at 230 pounds, so we raced him against football take Tody Smith who weighs 280. We are now making some progress; however, Smith is only beating Lafayette by three yards."

The witty Mr. Bennington is probably pulling the wool over someone's eyes, because he has returning both regulars at guard and a slightly heavy Lee Lafayette who was a second team All-Big Ten selection last year.

MICHIGAN STATE TRAVELS TO MADISON ON JAN. 16 AND WILL HOST THE BADGERS IN EAST LANSING ON FEB. 24.

In all, the Spartans will have nine lettermen back, and with the addition of two outstanding junior college transfers they figure to put up a battle in defense of their share of the Big Ten title.

Michigan State has both John Bailey and Steve Rymal returning at guard. The pair has been together for the past two seasons and is the most experienced tandem in the conference.

Bailey (6-0) provides valuable back court leadership and is considered a fine ball-hawking defensive player. Rymal (6-1) who scored at an 11.4 clip last season, gives the Spartans the necessary scoring punch to take some of the burden off the front line.

If either Bailey or Rymal slips, Bennington has an eager transfer, Harrison Stepter, ready to

step in.

"We feel Stepter was one if not the best junior college guards in the nation last year," said Bennington.

Stepter (6-2-1/2) is a fine floor leader who excels in tight defensive ball games. He's likely to fill a reserve role similar to last year's super-sub Shannon Reading, although Stepter will play only at guard.

Bennington's greatest losses from last year were in the front line, so with the exception of Lafayette, State will rely on inexperienced players. In addition to second team All-Big Ten center Matthew Aitch, the Spartans have lost Art Baylor, another regular who was forced to quit the squad to support a growing family.

"The loss of both Aitch and Baylor has hurt our front line a great deal," said Bennington. "I just hope the replacements come on quickly or we could be hurting."

Giving the Spartans some needed experience up front is Lafayette, a player with exceptional ability who seems destined to achieve greatness. Bennington said the 6-6 junior "has grown up since last season."

Conference and even national honors are not out of reach for the quick and talented forward. As a sophomore Lafayette scored at a 15.1 average and ranked eighth in the conference in rebounding.

After Lafayette the Spartans will have keen competition for the remaining front line positions. John Holms (6-4), Woody Edwards (6-6), Tom Lick (6-10) and Bernard Copeland (6-6) are all fighting for starting berths.

"I've always thought in terms of a starting group of eight or nine men rather than a pat five-man

(continued on page 7)

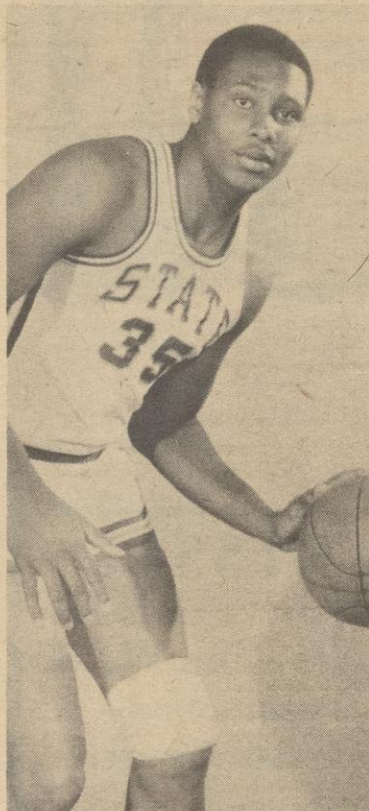

LEE LAFAYETTE  
baby elephant