LIBRARIES
UNIVERSITY OF WISCONSIN–MADISON

Clayton's grand march.

Black, Charles D.
Boston: White, Smith & Company (298 & 300 Washington St.), 1873

https://digital.library.wisc.edu/1711.dl/YZN664ENOTKU48L

http://rightsstatements.org/vocab/NKC/1.0/

The libraries provide public access to a wide range of material, including online exhibits, digitized collections, archival finding aids, our catalog, online articles, and a growing range of materials in many media.

When possible, we provide rights information in catalog records, finding aids, and other metadata that accompanies collections or items. However, it is always the user's obligation to evaluate copyright and rights issues in light of their own use.

728 State Street | Madison, Wisconsin 53706 | library.wisc.edu

To My Friend Frank H. Clayton.

CLAYTONS GRAND MARCH

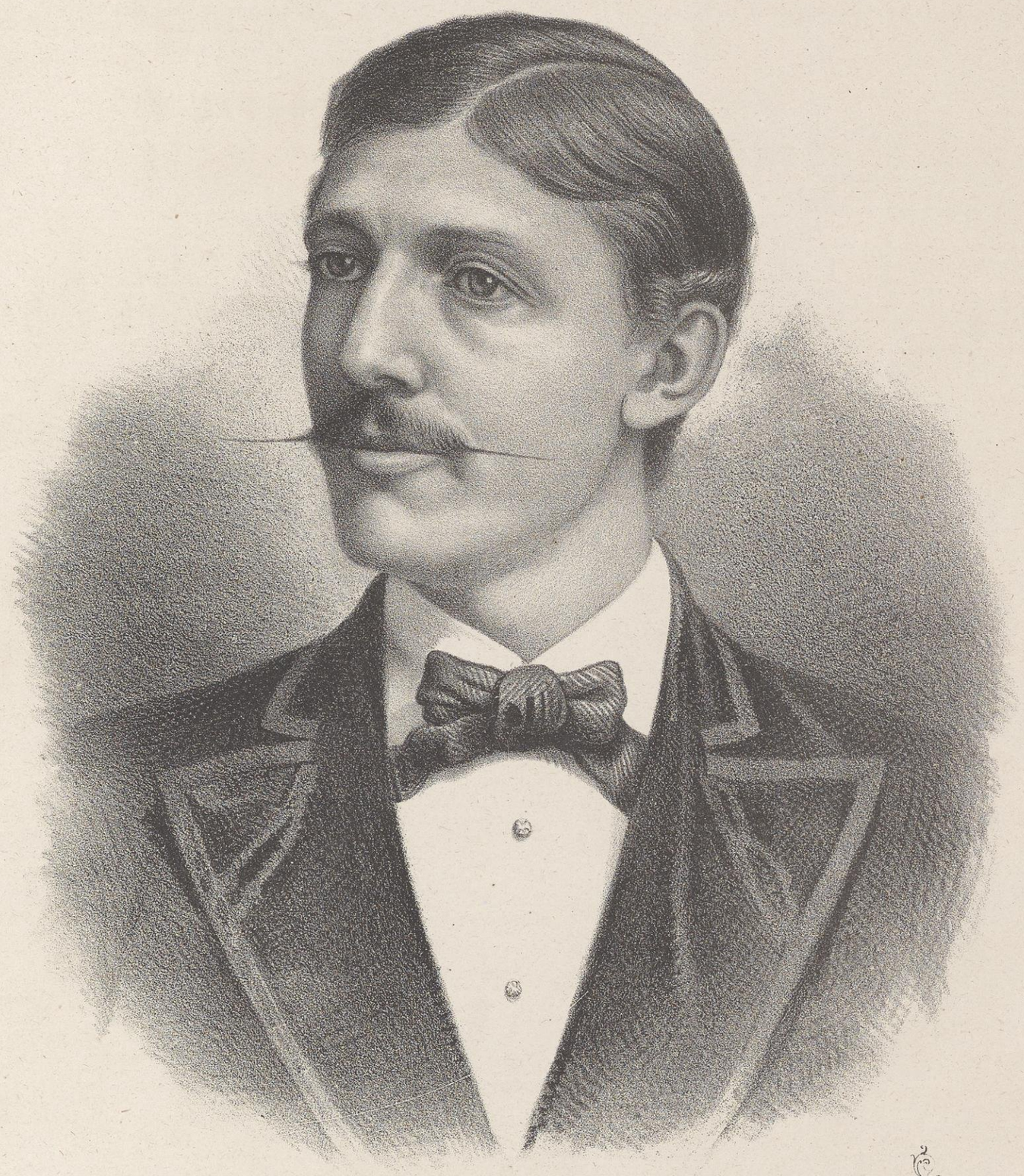

7

Mirthfully Yours
F. H. Clayton.

BY

C. D. BLAKE.

BOSTON,
White, Smith & Company,
298 & 300 Washington St.

CHICAGO — GEO. F. ROOT & SONS.
NEW YORK — W. A. POND & CO.
SAN FRANCISCO — M. GRAY.

Entered according to act of Congress in the Year 1873 by White, Smith & Co. in the Office of the Librarian of Congress at Washington.

J. H. BUFFORD'S LITH. 490 WASH^N ST. BOSTON.

CLAYTON'S.

GRAND MARCH.

INTRODUCTION.
Maestoso.

CHAS D. BLAKE. Op: 100.

ff

Tempo di Marcia.

ff

ritardando.

1758 - 7

Ent'd according to Act of Congress in the year 1873 by White Smith and Co. in the Office of the Librarian of Congress at Washington.

Marcato Melodia.
con amore.

ritard.
ff

Tempo.

brillante.

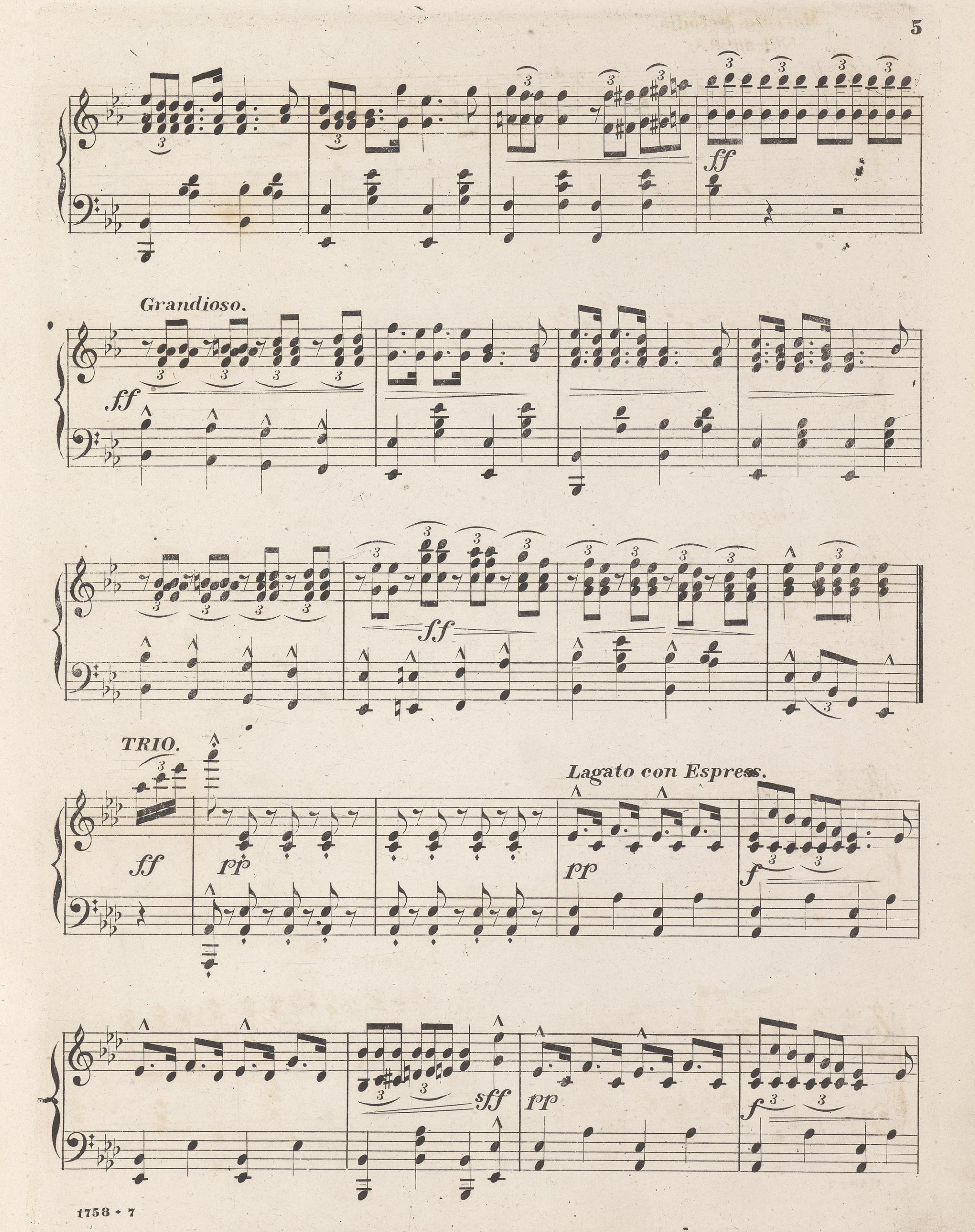
ff
Grandioso.
ff
ff
TRIO.
ff
pp
Lagato con Espress.
pp
f
sff
pp
f

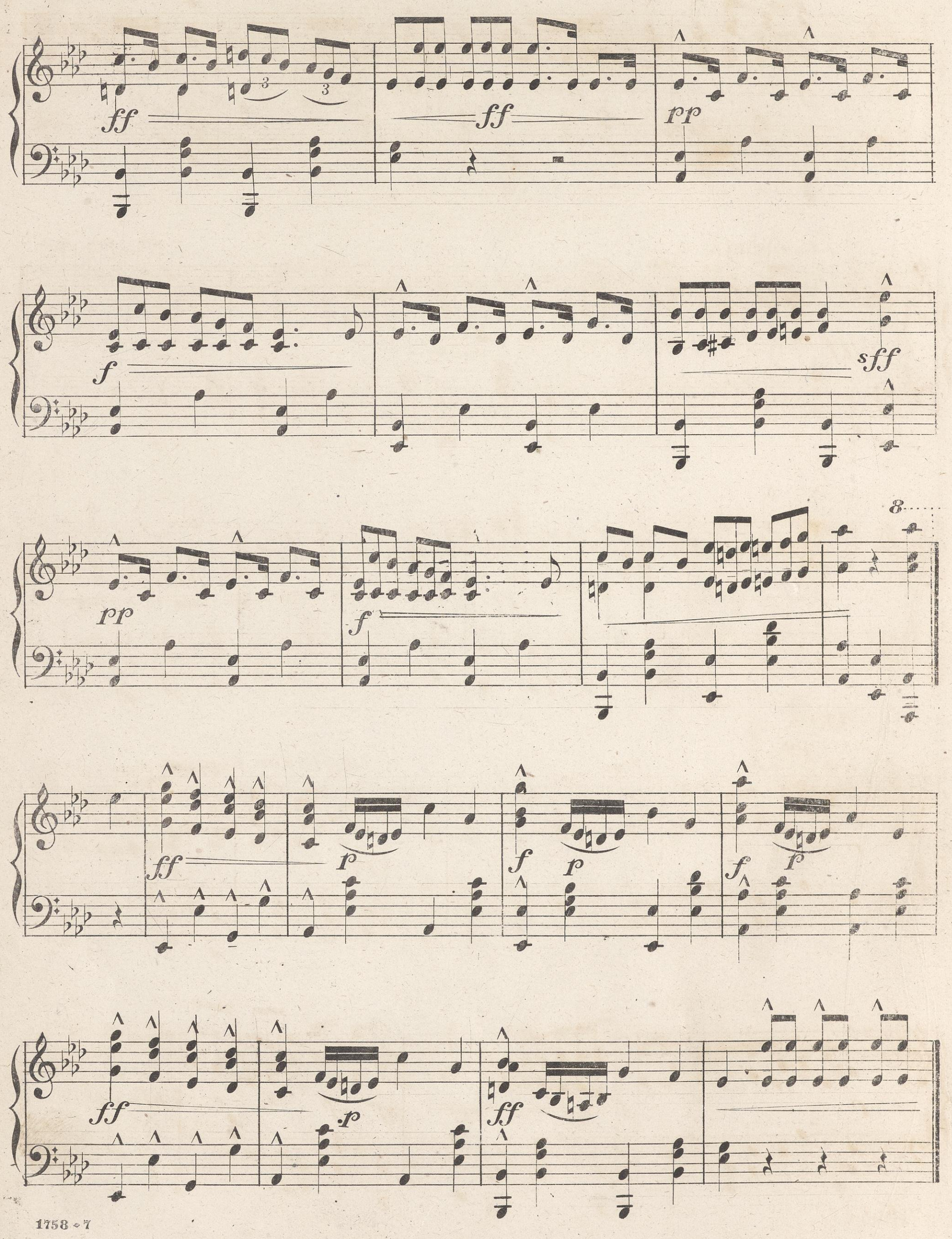
ff
ff
pp
f
sff
pp
f
8
ff
p
f
p
f
p
ff
p
ff

ff p f p f p

ff p ff

ff ritardando.

a tempo.

p f sf

p f sf sf ff

ff

ff *ritardando.*

con amore.

tempo.

ff ritard.

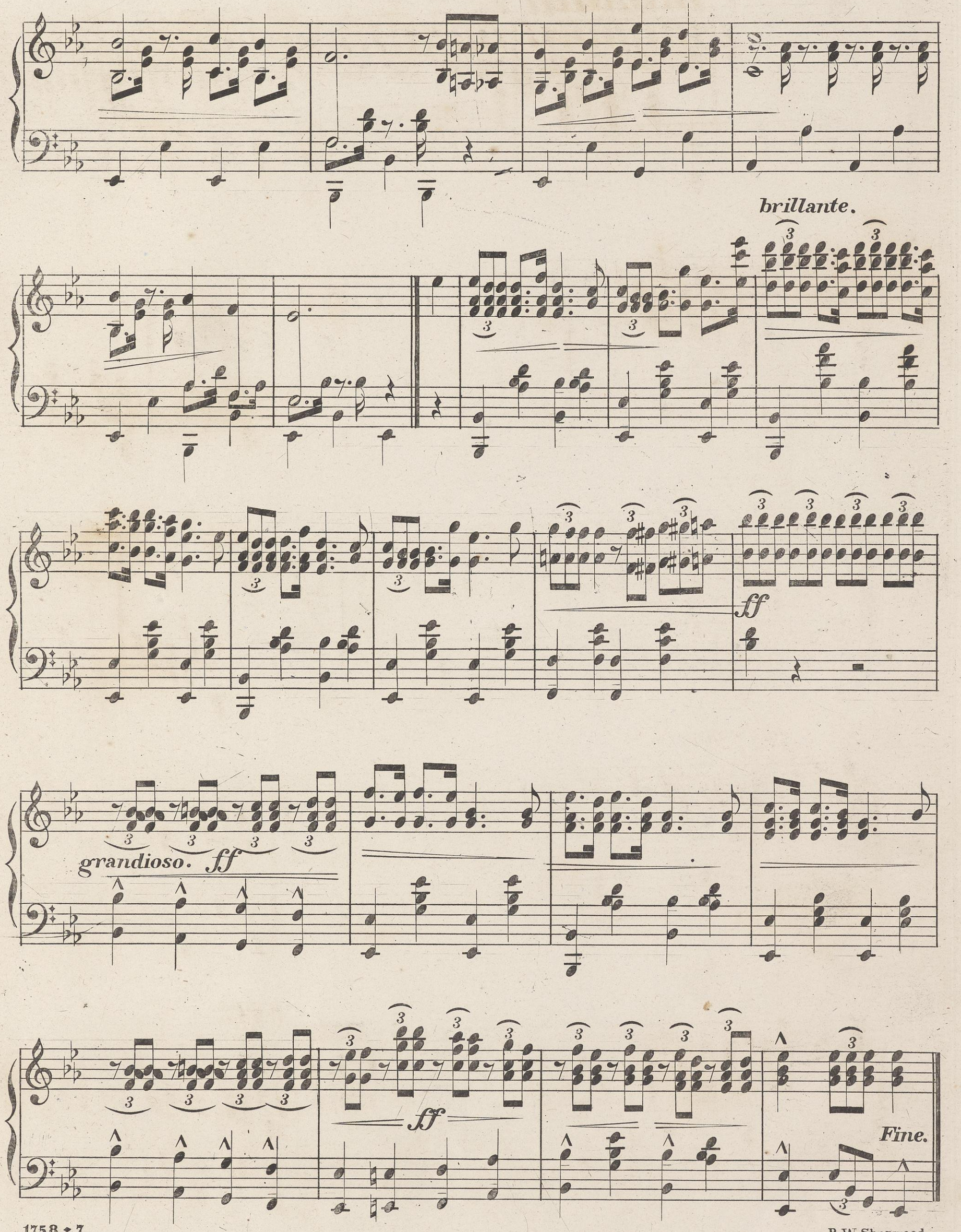

R.W. Sherwood.