



LIBRARIES

UNIVERSITY OF WISCONSIN-MADISON

The Emerald: the Waterford Union High School annual. 1960

Waterford, Wisconsin: [s.n.], 1960

<https://digital.library.wisc.edu/1711.dl/DPEMPOSTSISKE9A>

This material may be protected by copyright law (Title 17, US Code). Original material owned by Waterford Public Library. For information on re-use, contact the Library through the Reference Department, Waterford Public Library, 101 N. River Street, Waterford, Wisconsin 53185, 262-534-3988, (jolliffe@waterford.lib.wi.us).

The libraries provide public access to a wide range of material, including online exhibits, digitized collections, archival finding aids, our catalog, online articles, and a growing range of materials in many media.

When possible, we provide rights information in catalog records, finding aids, and other metadata that accompanies collections or items. However, it is always the user's obligation to evaluate copyright and rights issues in light of their own use.

1960



THE EMERALD

As a s
of the
erald
the U



WAT
V
V

The Annual Staff

As a salute to the two new members
of the United States, the 1960 Em-
erald presents as its theme "Around
the U. S. A. "

Presents

The 1960 Emerald

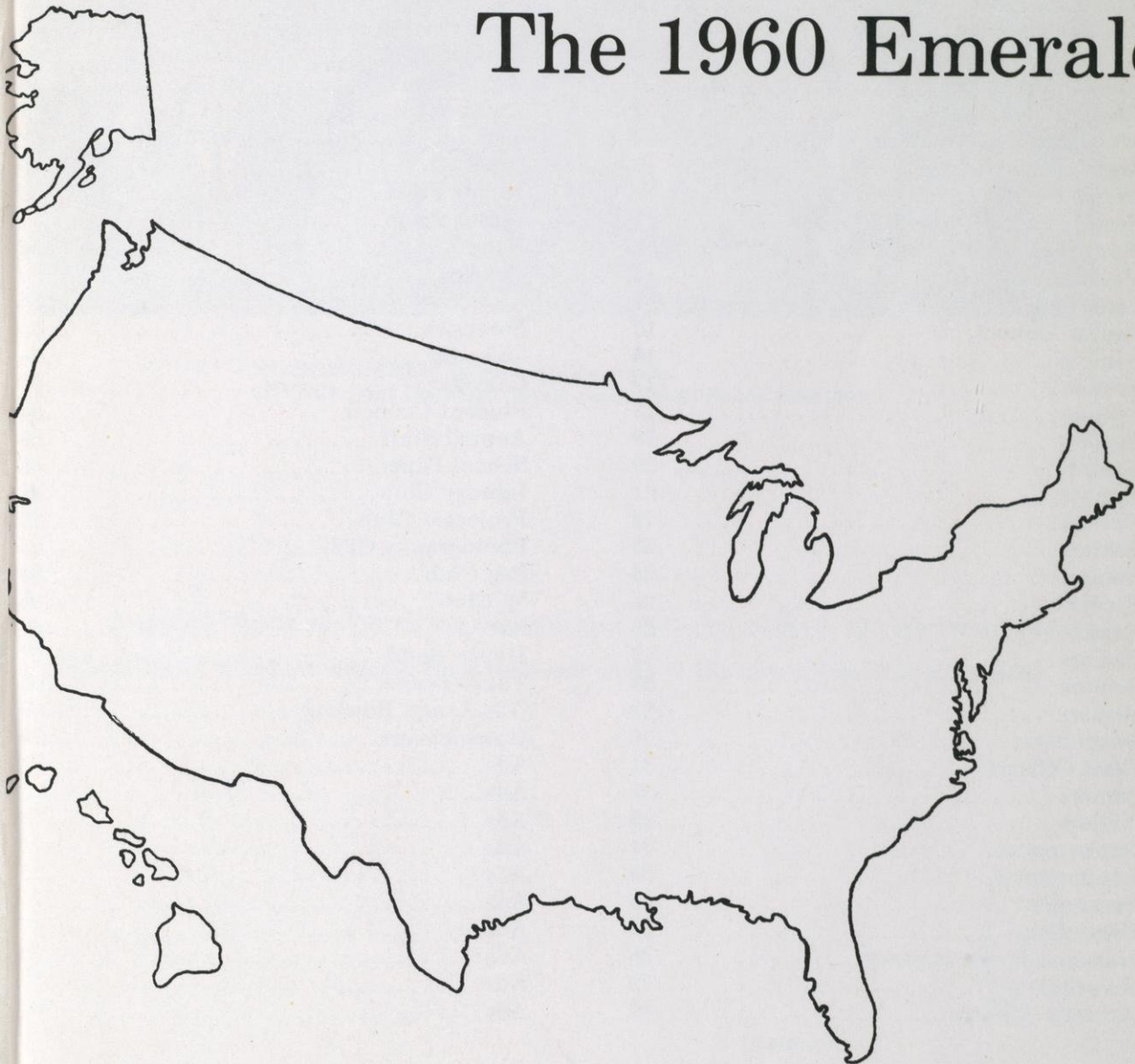

WATERFORD HIGH SCHOOL
Waterford, Wisconsin
Volume 15 May 1960

Table of Contents

| | |
|-----------------------------|----|
| Title page..... | 1 |
| Table of Contents..... | 2 |
| School Board..... | 3 |
| School Personnel..... | 4 |
| Administration..... | 5 |
| English Faculty..... | 6 |
| English Classes..... | 7 |
| Math-Science Faculty..... | 8 |
| Math-Science Classes..... | 9 |
| Social-Mental Faculty..... | 10 |
| Social-Mental Classes..... | 11 |
| Vocational Faculty..... | 12 |
| Vocational Classes..... | 13 |
| Senior Officers..... | 14 |
| Senior Honors..... | 15 |
| Seniors..... | 16 |
| Seniors..... | 17 |
| Seniors..... | 18 |
| Seniors..... | 19 |
| Seniors..... | 20 |
| Seniors..... | 21 |
| Seniors..... | 22 |
| Seniors..... | 23 |
| Seniors..... | 24 |
| Seniors..... | 25 |
| Seniors..... | 26 |
| Seniors..... | 27 |
| Seniors..... | 28 |
| Seniors..... | 29 |
| Snapshots..... | 30 |
| Class Officers..... | 31 |
| Juniors..... | 32 |
| Juniors..... | 33 |
| Sophomores..... | 34 |
| Sophomores..... | 35 |
| Freshmen..... | 36 |
| Freshmen..... | 37 |
| National Honor Society..... | 38 |
| Awards..... | 39 |
| Athletic Awards..... | 40 |

| | |
|-------------------------|----|
| Cheerleaders..... | 41 |
| Football..... | 42 |
| Homecoming..... | 43 |
| Basketball B..... | 44 |
| Basketball A..... | 45 |
| Wrestling..... | 46 |
| Track..... | 47 |
| Golf..... | 48 |
| Baseball..... | 49 |
| Junior Prom..... | 50 |
| Senior Prom..... | 51 |
| Band..... | 52 |
| Chorus..... | 53 |
| All-School Play..... | 54 |
| Forensics..... | 55 |
| Calendar..... | 56 |
| Calendar..... | 57 |
| Student Council..... | 58 |
| Annual Staff..... | 59 |
| School Paper..... | 60 |
| Library Club..... | 61 |
| Projector Club..... | 62 |
| Photography Club..... | 63 |
| Pep Club..... | 64 |
| W Club..... | 65 |
| Art..... | 66 |
| Dance Band..... | 67 |
| Table Tennis..... | 68 |
| G.A.A. and Bowling..... | 69 |
| Homemakers..... | 70 |
| Ads..... | 71 |
| Ads..... | 72 |
| Ads..... | 73 |
| Ads..... | 74 |
| Ads..... | 75 |
| Ads..... | 76 |
| Ads..... | 77 |
| Ads..... | 78 |
| Ads..... | 79 |
| Ads..... | 80 |

Table of Contents

| | | | |
|-----------------------------|----|-------------------------|----|
| Title page..... | 1 | Cheerleaders..... | 41 |
| Table of Contents..... | 2 | Football..... | 42 |
| School Board..... | 3 | Homecoming..... | 43 |
| School Personnel..... | 4 | Basketball B..... | 44 |
| Administration..... | 5 | Basketball A..... | 45 |
| English Faculty..... | 6 | Wrestling..... | 46 |
| English Classes..... | 7 | Track..... | 47 |
| Math-Science Faculty..... | 8 | Golf..... | 48 |
| Math-Science Classes..... | 9 | Baseball..... | 49 |
| Social-Mental Faculty..... | 10 | Junior Prom..... | 50 |
| Social-Mental Classes..... | 11 | Senior Prom..... | 51 |
| Vocational Faculty..... | 12 | Band..... | 52 |
| Vocational Classes..... | 13 | Chorus..... | 53 |
| Senior Officers..... | 14 | All-School Play..... | 54 |
| Senior Honors..... | 15 | Forensics..... | 55 |
| Seniors..... | 16 | Calendar..... | 56 |
| Seniors..... | 17 | Calendar..... | 57 |
| Seniors..... | 18 | Student Council..... | 58 |
| Seniors..... | 19 | Annual Staff..... | 59 |
| Seniors..... | 20 | School Paper..... | 60 |
| Seniors..... | 21 | Library Club..... | 61 |
| Seniors..... | 22 | Projector Club..... | 62 |
| Seniors..... | 23 | Photography Club..... | 63 |
| Seniors..... | 24 | Pep Club..... | 64 |
| Seniors..... | 25 | W Club..... | 65 |
| Seniors..... | 26 | Art..... | 66 |
| Seniors..... | 27 | Dance Band..... | 67 |
| Seniors..... | 28 | Table Tennis..... | 68 |
| Seniors..... | 29 | G.A.A. and Bowling..... | 69 |
| Snapshots..... | 30 | Homemakers..... | 70 |
| Class Officers..... | 31 | Ads..... | 71 |
| Juniors..... | 32 | Ads..... | 72 |
| Juniors..... | 33 | Ads..... | 73 |
| Sophomores..... | 34 | Ads..... | 74 |
| Sophomores..... | 35 | Ads..... | 75 |
| Freshmen..... | 36 | Ads..... | 76 |
| Freshmen..... | 37 | Ads..... | 77 |
| National Honor Society..... | 38 | Ads..... | 78 |
| Awards..... | 39 | Ads..... | 79 |
| Athletic Awards..... | 40 | Ads..... | 80 |

Administration



CLIFFORD EASTMAN

Education for today's student is an attempt to broaden understandings, inspire growth of intellect, and give direction to methods of study and disciplined thought.

As we look at the past, and forward to the future, we feel satisfied that our students have equipped themselves with the skills that will enable each to live with enjoyment and pride. Competition found in this modern world will prove to you that whatever your efforts have been, they were worthwhile.

Congratulations and sincere best wishes to the 1960 Waterford High School graduating class.



Arizona

| | |
|-----------|--------------------|
| Capital: | Phoenix |
| Flower: | Saguaro Cactus |
| Bird: | Cactus Wren |
| Nickname: | Grand Canyon State |

School Personnel



GLADYS DU FRANE

The many tasks around the office have been very capably handled by Gladys Du-Frane.



LILLIAN WIESENTHAL,
HARRIET EDWARDS

Hot lunches were available every day through the skills of Harriet Edwards and Lillian Wiesenthal.

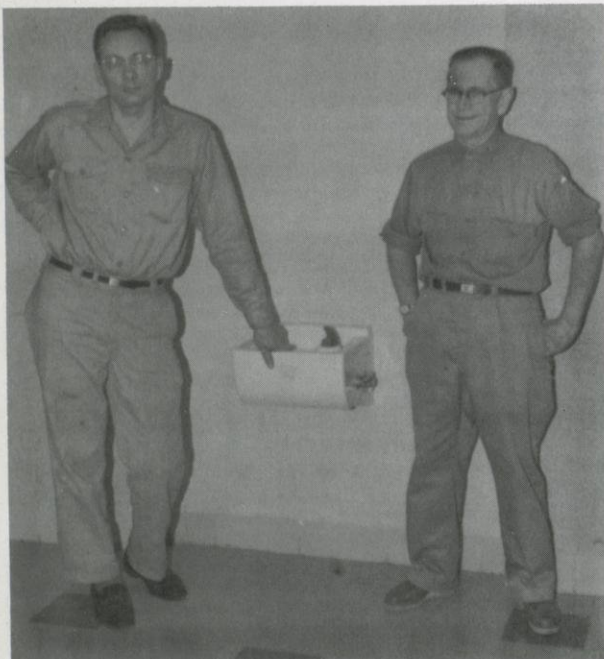

DAVE HALBACH, WESLEY FRASER

David Halbach was joined by Wesley Fraser this year and together they have kept our building and equipment in tip-top shape.



Alaska

| | |
|-----------|------------------------------|
| Capital: | Juneau |
| Flower: | Forget Me Not |
| Nickname: | The Land of the Midnight Sun |

Foreign Languages



LATIN



GERMAN



SPANISH



SPEECH



California

| | |
|-----------|-------------------------|
| Capital: | Sacramento |
| Flower: | Golden Poppy |
| Bird: | California Valley Quail |
| Nickname: | Golden State |

Foreign Languages



LATIN



GERMAN



SPANISH



SPEECH



California

| | |
|-----------|-------------------------|
| Capital: | Sacramento |
| Flower: | Golden Poppy |
| Bird: | California Valley Quail |
| Nickname: | Golden State |

Mathematics



Paul Petrie, Guerdon Reed, Esther M. Klemp, Gerald Zuelsdorf, Ralph Schnieder



GENERAL MATHEMATICS

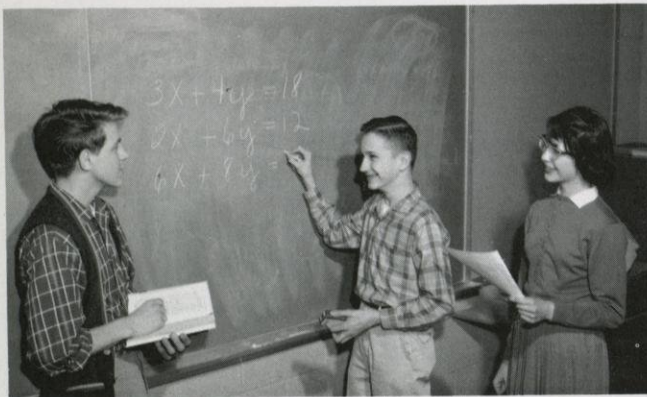

ALGEBRA

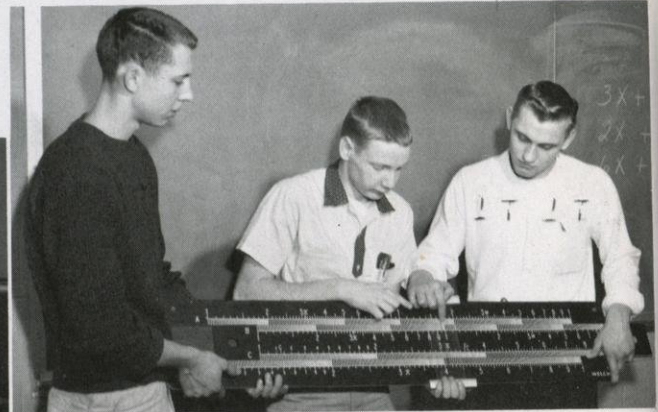

ADVANCED ALGEBRA



GEOMETRY

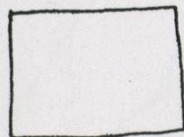

Colorado

Capital: Denver
Flower: Rocky Mt. Columbine
Bird: Lark Bunting
Nickname: Centennial State

Science

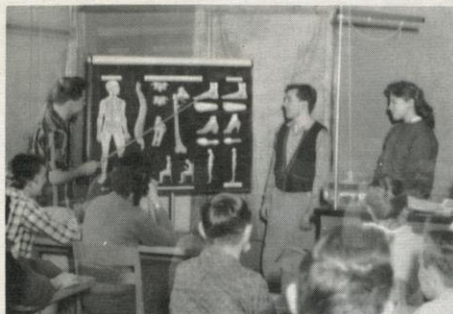

BIOLOGY



SCIENCE

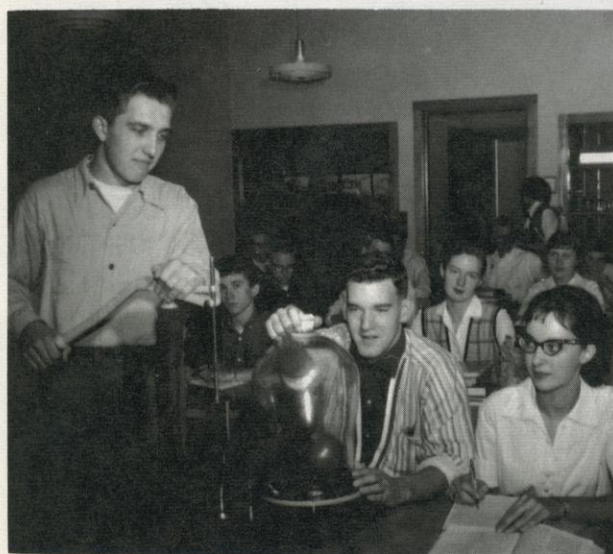

PHYSICS



CHEMISTRY



Connecticut

| | |
|-----------|-----------------|
| Capital: | Hartford |
| Flower: | Mountain Laurel |
| Bird: | Robin |
| Nickname: | Nutmeg State |

Social-Mental



Glenn Nyboe, C.B. Edwards, Alex Stasnopols, Ruth Belich, Gary Aswegan, Wilbur Davison

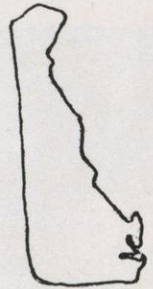

Delaware

| | |
|-----------|------------------|
| Capital: | Dover |
| Flower: | Peach Blossom |
| Bird: | Blue Hen Chicken |
| Nickname: | Diamond State |



BOYS PHY. ED.



BAND LESSON



GIRLS PHY. ED.

Social-Mental Classes



CIVICS



HISTORY

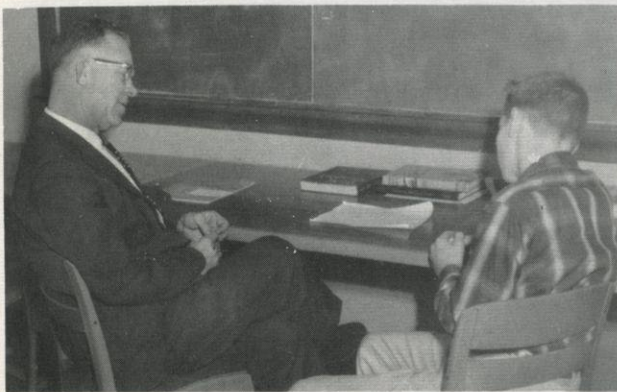

GUIDANCE

Florida

Capital: Tallahassee
 Flower: Orange Blossom
 Bird: Mockingbird
 Nickname: Peninsula State



SOCIAL PROBLEMS

Vocational



Harriet Bayer, C. A. Daugherty, Sheldon Schieldt



Cathryn Smith, Home Economics



BOOKKEEPING



SHORTHAND



HOME ECONOMICS

Georgia

Capital: Atlanta
Flower: Cherokee Rose
Bird: Brown Thrasher
Nickname: Empire State of the South





Hawaii

Capital: Honolulu
 Flower: Red Hibiscus
 Nickname: Paradise of the Pacific

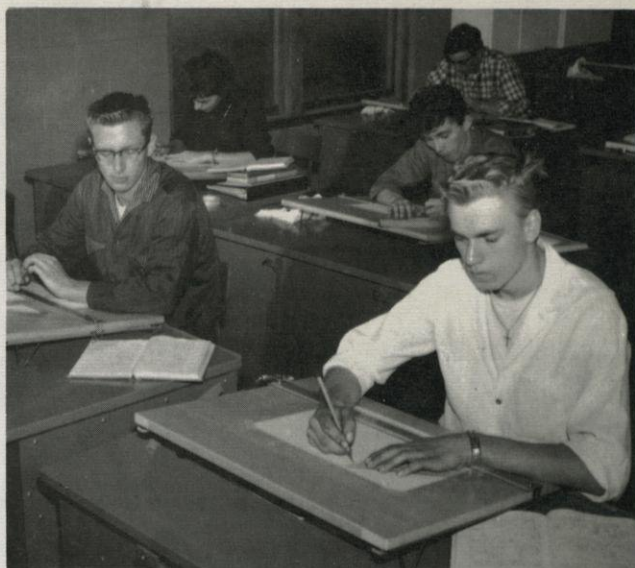

MECHANICAL DRAWING



TYPING



AGRICULTURE

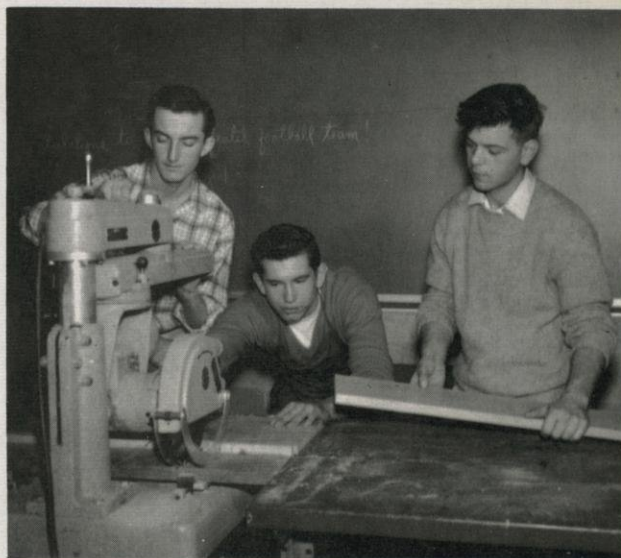

INDUSTRIAL ARTS

Seniors



Susan Vogt, Tom Heistad, Dave Tymus, Betty Alaxson

OFFICERS

PRESIDENT.....TOM HEISTAD
VICE PRESIDENT.....DAVE TYMUS
SECRETARY.....BETTY ALAXSON
TREASURER.....SUSAN VOGT



Idaho

| | |
|-----------|-------------------|
| Capital: | Boise |
| Flower: | Syringa |
| Bird: | Mountain Bluebird |
| Nickname: | Gem State |

Senior Honors

VALEDICTORIAN



Karen Johnson

Karen Johnson is the valedictorian of the class of 1960. She has been active in many of the activities of the school while maintaining an outstanding scholastic record. Some of her activities have included participation in band, chorus, drama, and the school yearbook. She has been a credit to Waterford High while here, and we feel confident she will be successful in her future studies.

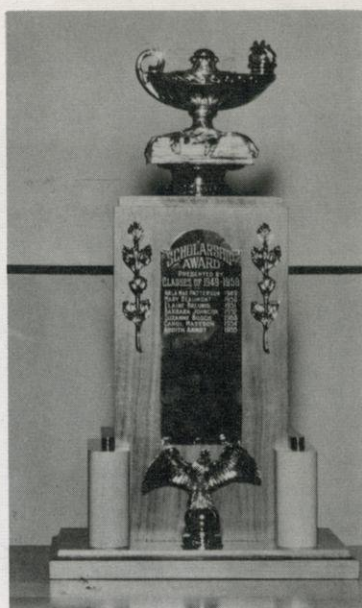

SCHOLARSHIP TROPHY

SALUTATORIAN

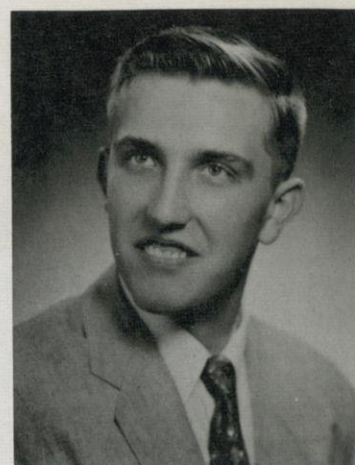

Henry Lange

The salutatorian of the 1960 class, Henry Lange, joined the class as a senior. He attended Rochester Agricultural School for his first three years. Henry is interested in a career in engineering and has planned his studies accordingly. He has our best wishes for success in the career of his choosing.



Illinois

| | |
|-----------|---------------|
| Capital: | Springfield |
| Flower: | Native Violet |
| Bird: | Cardinal |
| Nickname: | Prairie State |

Senior Band 1-4; Dance Band 2-4;
Table Tennis 4

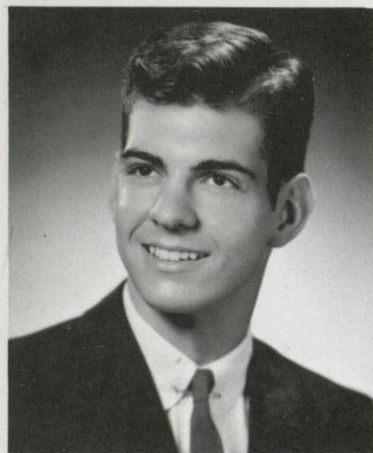

MARK ADRIAN

"Corky"
Baseball 1 & 3; Football 1-3; Basket-
ball 1-3; Boy's Rec. 1 & 2; Letterman's
Club 1-3; Newspaper 3 & 4; Pep Club 4



DENNIS ALBRECHT



BETTY ALAXSON

Chorus 1; Girl's Recreation 1, 2; Pep
Club 1, 4; Junior Prom Queen; Annual
Staff 3; Honor Society 3, 4; Newspaper
4; G. A. A. 1, 2, 3, 4, Sec. 3

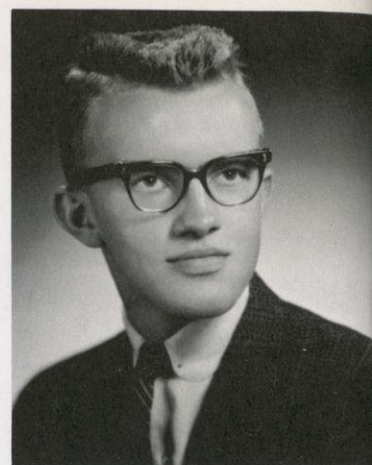

GERALD ALAXSON

Band 1-3; Pep Club 4



BONNIE BARRY

"Slippers"
G.A.A. 2; Library Club 1-4; Newspaper
4; Pep Club 4

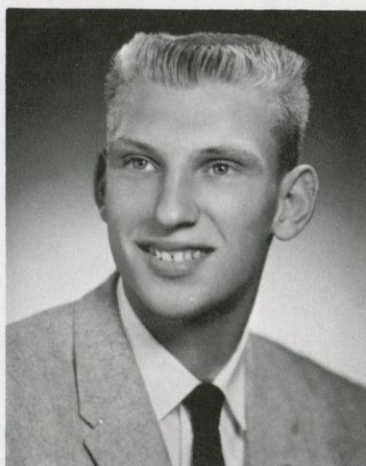

DAVID BARBIAN

"Dave"
Photography Club 1-2; Annual 3; Sr.
Prom Court 3; Class President 3; News-
paper 4; Football 1-4; Baseball 1-4; W
Club 1-4



SALLY BEARDSLEY

Annual Staff 3; Court of Honor Homecoming 2; Home-Coming Queen 4; Newspaper 4; Pep Club 4; Band Majorette 1-4; G.A.A. 4



KATHLEEN BETZ

"Kitty"

Annual Staff 3; All School Play 3 & 4; Forensics 3; Homemaker Club 3 & 4; Bowling 3 & 4; Cheerleading 4; Pep Club 4; Chorus 4; Tr. West High Jr. Yr.



DIANE BROWN

Chorus 1; Annual Staff 3; Pep Club 4; G.A.A. 1-4

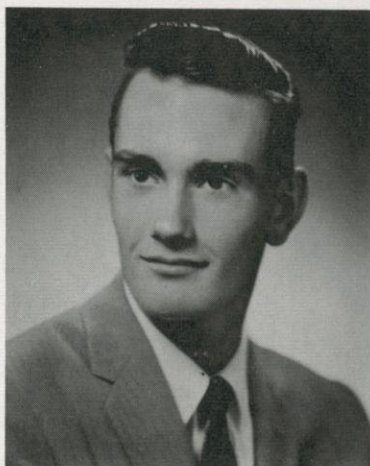

RALPH BROWN

Projector Club 1; Boy's Rec. 2-3; Pep Club 4

Bob
Football Manager 2; Wrestling 2; Baseball 2; First Aid 3; Ping Pong 4



ROBERT BOSANAC

Brotherhood Play 1; Library Club 1, 2, 3, Pres. 3; F.H.A. 1, 2, 3; Chorus 1, 2, 3, 4; Band 1, 2, 3; Annual Staff 4; School Newspaper 3; Girl's Basketball 4; Trans. Rochester Ag.



CATHERINE BUCKETT

Homemaker Club 1; Girl's Rec. 1 & 2;
Intra-mural sports 1 & 4; Pep Club 1
& 4; Newspaper 3 & 4; G.A.A. 1-4



JUDITH BYLEWSKI

Pep Club 2; F. H. A. Convention 2; Li-
brary Club 2; Band 2; F. H. A. 1-3; An-
nual Staff 4; Chorus 1-4; Tr. Rochester
Sr. Yr.



MARGY CHRISTIANSON



RAE ANN CAPMAN

Pep Club 1; Chorus 1, 2, 4; All School
Play 3; Christmas Play 3; Massed Cho-
rus 3; Annual Staff 3, 4; Forensics 4;
G.A.A. 1-4



JANET DATZER

"Jan"

F.H.A. 1-2; Chorus 1; Library Club 2,
4; Shop 3; Pep Club 4; Homemakers
4; Tr. Rochester Jr. Yr.

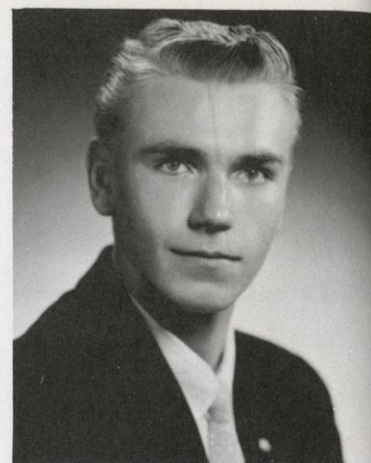

PAUL CHOINSKI

Science Club 1; Projector 1; Boy's Rec.
2-3; Table Tennis 4



RANDI DAVIDSON

F.H.A. 1-3; Library Club 1-3; Annual
Staff 4; Chorus 1-4; Tr. Rochester Sr.
Yr.



HAROLD DETTINGER

"Chico"

Boy's Recreation 3; Pep Club 4; Stage Manager 3, 4; Tr. Mukwonago Jr. Yr.

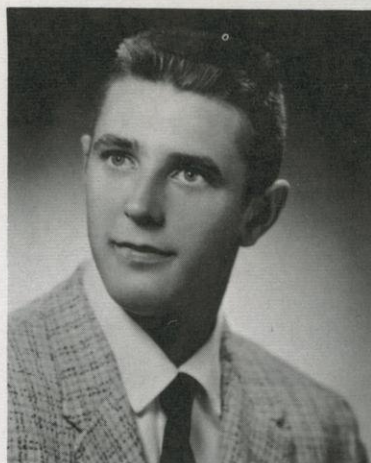

JOHN DURLIN

Projector Club 1; Track 2-4; Football 1-4; Baseball 1-4; Basketball 1-4; Letterman's Club 1-4; Tr. Rochester Sr. Yr.

"Jim"
Baseball 1; Science Club 2; Wrestling & Basketball Mgr. 3; Boy's Rec. 2 & 3; Chorus 4

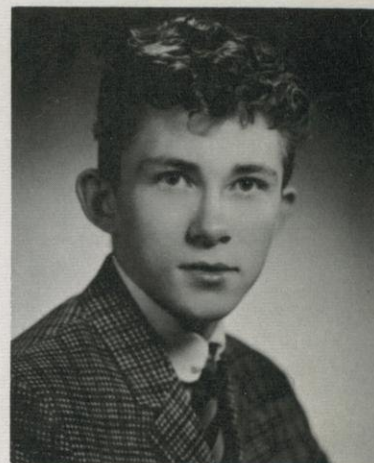

JAMES EDWARDS



JOHN EDWARDS

Science Club 1; Boy's Recreation 2; First Aid & "W" Club 3; Football & Baseball 1-3



RUTH FARCHIONE

Homemakers Club 2; First Aid 3; G.A. A. 1-4

Annual Staff 3; Homemaker's 4; G.A. A. 1-4



MARY FIEBELKORN

Pep Club 1, 4; Girl's Recreation 1, 2;
Newspaper 3, 4, Pres. 4; Bowling 1, 2,
3, 4; Intra-Mural Sports 1, 2, 3, 4; G.
A.A. 1, 2, 3, 4



ARLYCE GESKE

"Ron"

Projector Club 3; Baseball 1-3; News-
paper 3 & 4; Football 1-4; Trans. Ro-
chester Jr. Yr.

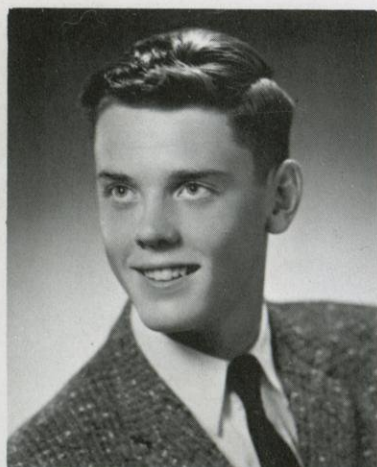

RONALD HALVERSON



JAMES GRAETZ

"Jim"

Track 3; Football 3-4; W Club 3-4;
Wrestling 3-4; Nat'l Honor Soc. 3-4;
Chorus 4



STEPHEN HANSON

"Steve"

Football Mgr. & Letterman's Club 3;
Tr. Rochester Sr. Yr.



PETER GREELEY

"Pete"

Baseball 1-2; Football 3; Track 3
Wrestling 1-3

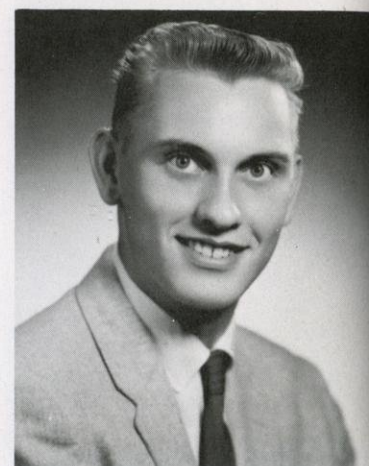

THOMAS HEISTAD

Basketball 1; Science Club 1; Boys'
Rec. 1-2; Track 2-3; Projector Club 1-3;
Christmas Play 3; Sr. Class Pres.; All
School Play 4; Pep Club 4; Chorus 4;
Football 1-4.



HOWARD HENDERSON

"Howie"

R Club 1-3; Baseball Man. 1-3; Track Man. 1-3; Football Man. 1-4; Basketball Man. 1-4; Chorus 1-4; Tr. Sr. Yr. Rochester



JUANITA HILDEN

Girls' Shop 2-3; Intramural Basketball & Volleyball 3-4; All School Play 3-4; Chorus 4; Pep Club 4; Trans. Burlington Soph. Yr.



KAREN JOHNSON

"Kawin"

Massed Chorus 1, 3; Massed Band 1, 3; Girl's Shop 2; Class Vice Presi. 3; All-School Play 3; Christmas Play 3; Annual Staff 3; Music Clinic 3; Honor Soc. 3-4; Chorus 1, 3-4; Girls Trio 1-4; Band 1-4; G. A. A. 1-4



GENE KITTINGER

Football 1; Boy's Rec. 2; Jr. Prom King; Dance Band 1-3; Band 1-3; Pep Club 4

"Margie"
Cheerleader 1-4; G.A.A. 1-4; Hope Chest 1-2; Class Vice Presi. 1; Student Council 2; Homecoming Court 3; Christmas Play 3; Forensics 3; Chorus 4; Asst. Dir. All School Play 4



MARJORIE HOPPE

Art 1 & 3; Forensics 2 & 3; Christmas Pageant 3; Pep Club 4



JEAN KLECKOWITZ

"Mar"

Art 1; Girl's Shop 2; First Aid 3; Newspaper 3; Pep Club 4; Christmas Play 4; Trans. Mukwanago Fr. Yr.



MARY KLEEMEIER

"Margie"

F.H.A. 1-3; Band 1-3; Chorus 1-4; Library 2 & 3; Intra-mural sports 3; Jr. Prom Court; Bowling 4; Annual Staff 4; Student Council 2 & 3; Tr. Rochester Sr. Yr.



MARGARET KRAMER



PATRICIA KLEPP

"Pat"

Chorus 1; Library 2-4; Pep Club 4; G. A.A. 1-4



CAROL KOENIG

G.A.A. 1; Massed Chorus 3; Girl's Rec. 3; Chorus 1-4; Girl's Choral Trio 3-4



LINDA KREMER

"Linny"

Annual Staff 3-4; Chorus 4; Pep Club 4; Newspaper 4; All School Play 4; Trans. Washburn High, Minneapolis, in Jr. Yr.

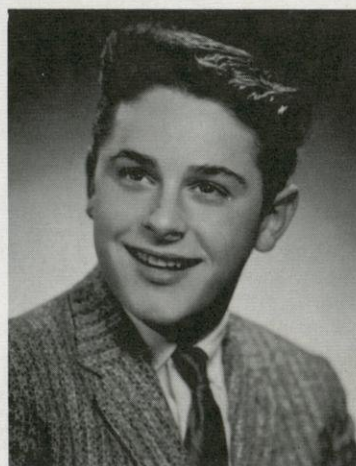

ROBERT KRAMER

Football 1-2; Boy's Rec. 2; Baseball 1-3; All School Play 4; Sr. Prom Court 4; Pep Cub 4

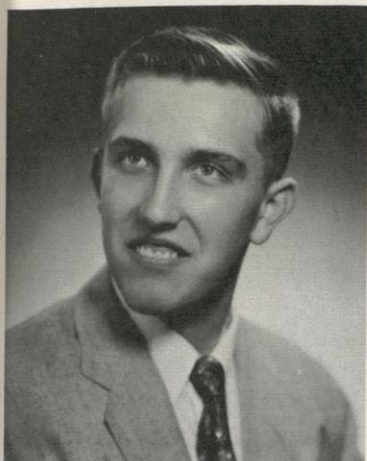

HENRY LANGE

"Hank"

F.F.A. 1-3; Science Club 4; Tr. Rochester Senior Yr.

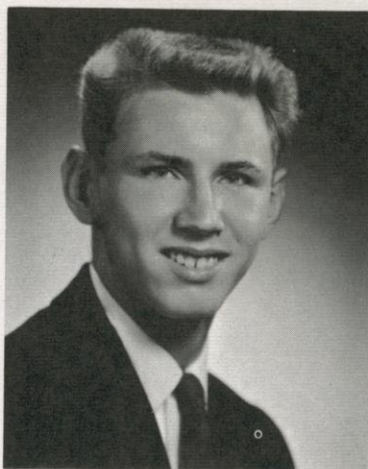

JOHN LAWRENCE

Football 1, Mgr. 1; Baseball 1, 3; Boy's Rec. 2; Photography Club 3; Pep Club 4.

F.H.A. 1; Chorus 2; Library 2; G.A.A. 3-4; Forensics 4; Tr. Mukwonago Soph. Yr.



DIANE MERATH



PHILIP NANNEMANN

"Phil"

Track 2; Letterman's Club 3 & 4; Photography 4; Football 1-4; Baseball 1-4; Basketball 1-4; Tr. Rochester Sr. Yr.



BRADLEY NELSON

"Brad"

Baseball 3; Tr. Rochester Sr. Yr.

"Dan"
Science Club 2; Boy's Rec. 3; Chorus 4

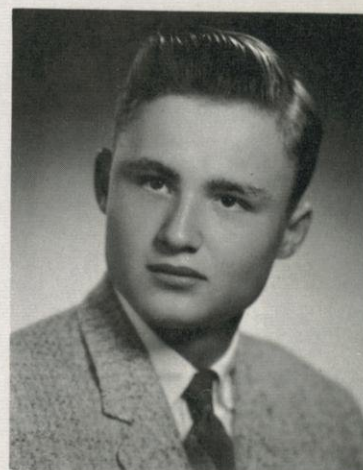

DANIEL NELSON

"Frog"
Pep Club 4; Trans. Sr. Yr. Rochester



EDWARD NEU

F.H.A. 1-3; Chorus 2, 4; Library Club
2; Homemakers' Club 4



GLORIA NIEFELDT



FRANCES NEUMANN

G. A. A. 1-4; Forensics 2; First Aid 3;
Girls Intramural Basketball 4



DAVID OBERHART

F.F.A. 1-3; Pep Club 4; Tr. Rochester
Sr. Yr.



HARRIET NIEMANN

Annual Staff 2; First Aid 3; Bowling
3-4; Art 4; G.A.A. 1-4



DENNIS OLSON

Football 2; F.F.A. 1-2; Basketball 1-4
Track 1-4; Tr. Rochester Sr. Yr.



PATRICIA PHILLIPS

"Pat"

Forensics 2-4; Art 3; Christmas Pageant 3; Pep Club 4



FRANK E. PILARSKI JR.

"Sid"

Baseball 1; Science Club 1; Wrestling 1-2; Track 2, 4; Photography 2-4; Chorus 4; Projector Club 1-4

First Aid 3; Pep Club 4; All School Play 4; Trans. From Bay View High School

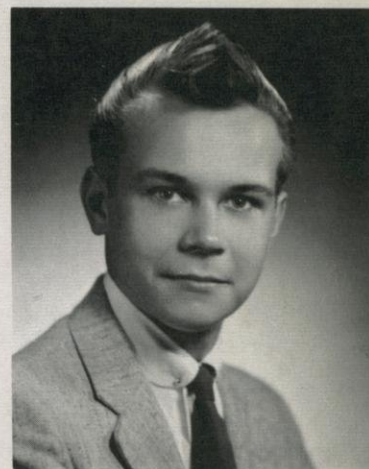

DONALD RADOMSKI



RONALD RITTMANN

"Ronnie"

Photography 2; Mgr. Football & Basketball 2 & 3; Annual Staff 3; Student Council 3; Christmas Pageant 3; All School Play 4; Golf 1-3; Letterman's Club 1-4; Art 1-4



JAMES ROEGLIN

Boys' Rec. 2; Photography Club 3; Table Tennis 4.

"Lindy"
Girl's Rec. 1; Forensics 1-2; G.A.A. 1-4



LINDA ROUTLEY

Boy's Rec. 2; Baseball 1-3; Football 1-4



HARVEY SADLER

"Scottie"

Library Club 1; Pep Club 1; F.H.A. 1-3; Annual Staff 4; Chorus 1-4; School Newspaper 3; Tr. Sr. Yr. Rochester



GRACE JEAN SCOTT



GERALD SCHROEDER

"Jerry"

Student Council 1; Boy's Rec. 1, 2; "W" Club 2-4; Newspaper 3, 4; Baseball 1-4; Football 1-4



RICHARD SHINDEL

"Dick"

Baseball 1; Wrestling 4; Projector Club 1; Tr. Rochester Sr. Yr.

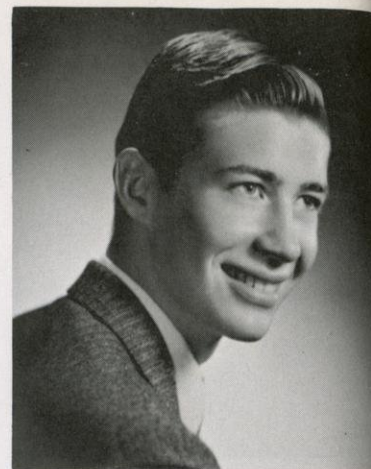

WILLIAM SCHULZ

"Bill"

F. F. A. 1-3; Tr. Sr. Yr. Rochester



VERNE STARK

Boy's Recreation 2; Newspaper 3; Jr. Class Sec.; Track 2, 4; Basketball 2-4; Football 2-4; Tr. St. Mary's, Burlington Soph. Yr.



WAYNE STEVER

"Smokie"

F.F.A. 1-3; Pep Club 4; Tr. Rochester Sr. Yr.



CHRISTINE SZCZECROWICZ

"Chris"

G.A.A. 1-4; Homemaker Club 1-4

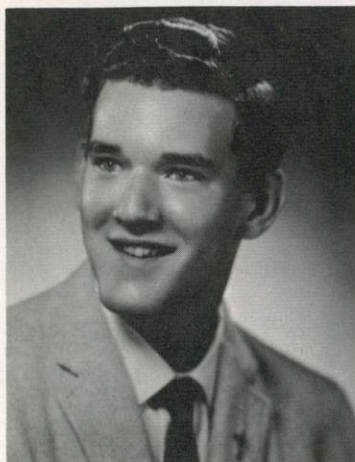

JAMES TOWNSEND

"Jim"

Science 1, 3; Baseball 1, 2, 3; Basketball 1, 2, 3; Boy's Recreation 2; Football 2, 3; Letterman's Club 3, 4; Badger Boys State 3; Chorus 4; Student Council

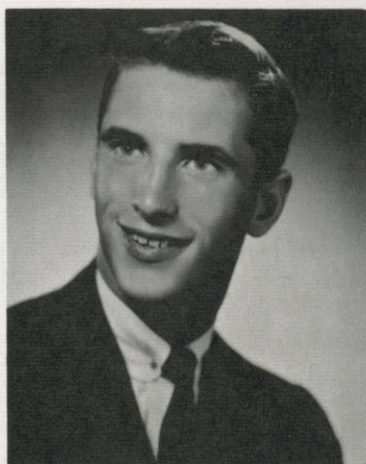

DAVID TYMUS

"Dave"

Track 2; Student Council 2 & 4; Baseball 1-3; Newspaper Staff 3 & 4; Vice-Pres. Sr. Class; Homecoming King 4; Football & Basketball 1-4; Letterman's 1-4

Football 1-2; Boy's Rec. 2 & 3; Pep Club 4; Sr. Prom Court



ROBERT TINDALL

"Vall"

Pep Club 4; Tr. Rochester Sr. Yr.

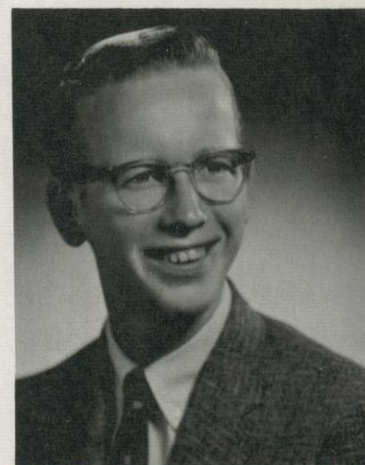

GLENN VALLERY

"Boom Boom"
Photography Club 2; Jr. Prom Court;
Jr. Class Treasurer; Newspaper Staff 3;
Homecoming Court; Student Council
4; Pep Club 1 & 3; G.A.A. 1-4



SHARON VANDEN BOOM

G.A.A. 1-2; Girls' Shop 2; Homemakers'
Club 3-4; Pep Club 4; Art 4; Sr. Prom
Court of Honor.



BARBARA WEBER



SUSAN VOGT

"Susie"
Student Council 1; Homecoming Court
1; Cheerleading 2; Annual Staff 3; Pep
Club 1, 4; Newspaper 4; Sr. Class
Treas.; Band 2-4; G.A.A. 1-4



ROSALIE WEBER

"Rosie"
Vice-pres. 1; Homecoming Court; Home-
coming Queen 2; Pep Club 2; Class Sec.
2; Massed Chorus 3; Prom Court 3;
Class Treas. 3; Student Council 4; Stu-
dent Council Sec. 4; Annual Staff 4;
Chorus 1-4; F.H.A. 1-3



HOWARD VORPAHL

Photography Club 2; Science Club 3;
Chorus 4; Annual 4

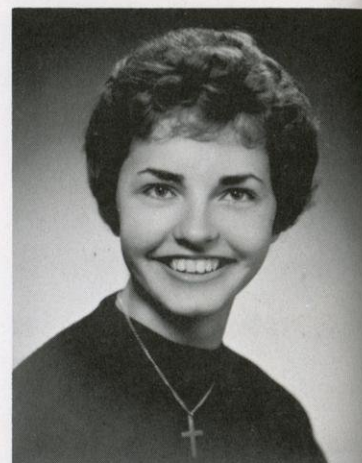

ELLEN WINSKI

Annual Staff 3; Christmas Play 3; Cho-
rus 4; Homemakers' Club 4; Sr. Prom
Court; Trans. Milwaukee Pulaski Jr.
Year.



KATHLEEN WOODS

"Woodsie"

Girl's Activity 2; Pep Club 1-4; Annual 3; School Play 3; Newspaper 4; Intramural Mgr. 4; G.A.A. 1-4.



RONALD WOODS

"Woodsie"

Art 1; Basketball 1-2; Boy's Rec. 2-3; Pep Club 4.

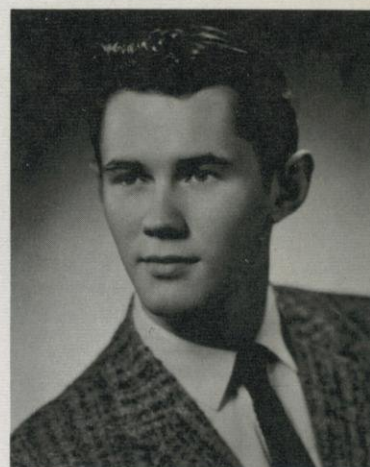

JOHN ZEILER

Baseball 1-2; Football 1-2; Track 2; Class Vice Pres. 2; Boy's Recreation 2-3; Wrestling 3; Newspaper 4



PAUL ZICK

F.F.A. 1-3; F.F.A. Basketball 3; Pep Club 4.



ROBERT BERGER

"Bob"

First Aid 3, 4; Tr. from Mil. Boy's Tech. Jr. Yr.



G

Pres
Vice
Sec
Trea

Kloe

Class Officers



Gauger; Mehring; Tymus; Benavides

Freshmen Class Officers

President John Benavides
 Vice President Richard Tymus
 Secretary Cecil Mehring
 Treasurer Dennis Gauger

Sophomore Class Officers

President Edmond Victor
 Vice President James Haas
 Secretary Kay Strecker
 Treasurer Mary Lee Rittmann



Victor; Rittmann; Strecker; Haas



Kloeckl; C. Halverson, Gunderson; Hassey

Junior Class Officers

President Carol Halverson
 Vice President William Hassey
 Secretary Arla Gunderson
 Treasurer Thomas Kloeckl



Indiana

Capital: Indianapolis
 Flower: Zinnia
 Bird: Cardinal
 Nickname: Hoosier State

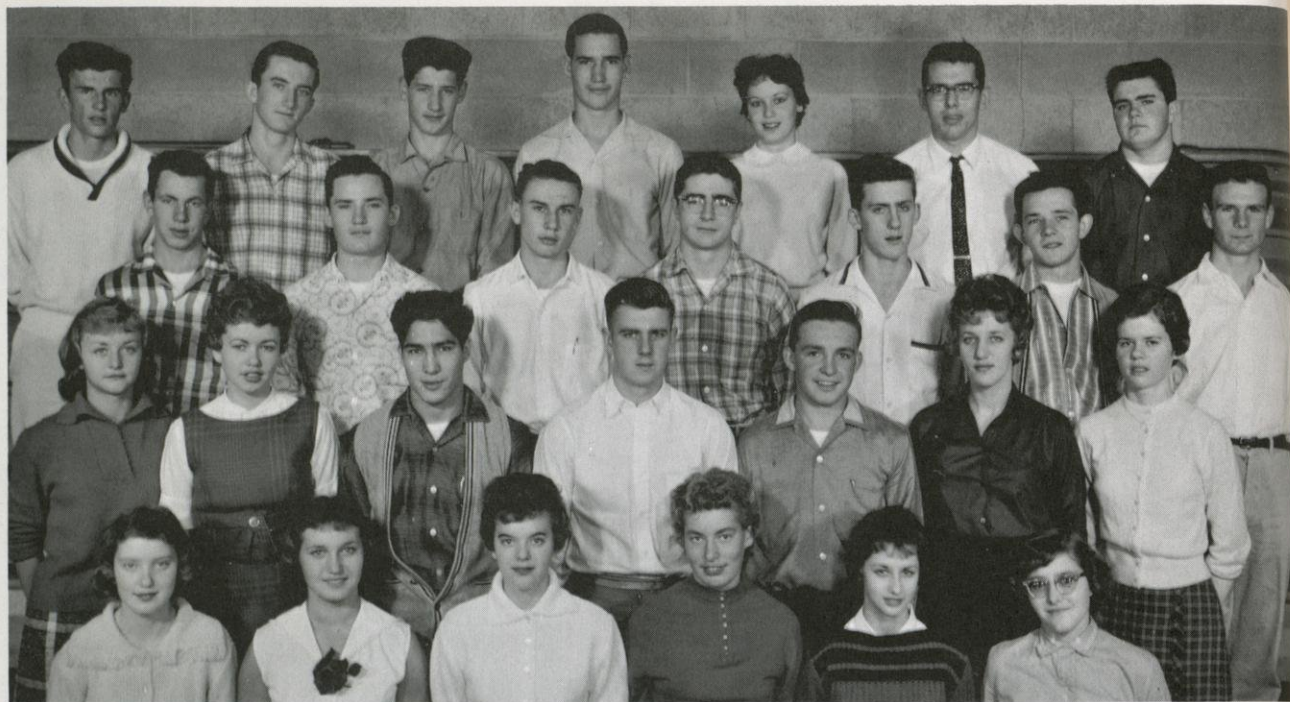

4th ROW: Schneider, C. Sadler, Dick Berger, A. Berlin, Erno, Frenz, Dietz
 3rd ROW: Jerry Schmidt, L. Jacobson, Linder, Jaspersen, Lewis, J. Campbell, Reimann
 2nd ROW: Tuinstra, Gunderson, O. Benavides, Dan Schmidt, R. Storm, Brinkmann, K.
 Zoellick
 1st ROW: S. Schmidt, Bredemann, D. Hansen, L. Niemann, Paulson, Stanley



4th ROW: E. Reesman, Reich, Darcy Dufenhorst, Hassey, C. Olson, Braund, Madden
 3rd ROW: Cook, Laux, M. Ratliff, Prill, J. Buckett, Kotowski
 2nd ROW: P. Adrian, Paap, K. Rudolph, Glenn Barry, Goetz, Thoreson, Wollmer
 1st ROW: Wong, I. Kremer, D. Tindall, Buse, S. Victor, Jean Schmidt

Juniors

Projects undertaken by the Junior Class were candy sales, doughnut and hot chocolate sale, dance, spring carnival, and prom.

Iowa

| | |
|-----------|-------------------|
| Capital: | Des Moines |
| Flower: | Wild Rose |
| Bird: | Eastern Goldfinch |
| Nickname: | Hawkeye State |

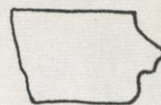

4th ROW: Kennelly, Arndt, Stephenson, D. Dukleth, S. Luerssen, R. Stalbaum, VanValin
 3rd ROW: N. Williams, F. Mayer, D. Leaf, D. Rutowski, E. Buttles, B. Johnson, Bissonnette
 2nd ROW: C. Tymus, P. Mehring, Mahnke, T. Kloeckl, Ebbinger, C. Halverson, Callen
 1st ROW: Seward, Schwedler, Carol Jacobson, P. Zinke, Vodopija, Jennie Schroeder

Sophomores



4th ROW: Sabatino, J. Vallery, B. Edwards, R. Graetz, Rachoy, Adsit, Rice, Dixon, Aspinall
 3rd ROW: Allen, J. Zoellick, Shawhan, L. Anderson, R. Routley, Matteson, E. Stark, Bolles
 2nd ROW: Jones, M. Kerwin, Dobschuetz, Lau, Grueter, Eder, Huelskamp, M. Schroeder, F. Bair
 1st ROW: W. Edwards, Bock, Hruz, J. Block, E. Victor, Mathews, Bayley, J. Blodgett

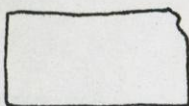

Kansas

| | |
|-----------|---------------------|
| Capital: | Topeka |
| Flower: | Native Sun Flower |
| Bird: | Western Meadow Lark |
| Nickname: | Sunflower State |

The Sophomore Class helped with Homecoming decorations. Their class representative on the Homecoming Court was Mary Lee Rittmann.



4th ROW: Curt Jacobson, Schweitzer, Trochta, Dabel, Stoewer, Muschlewski, J. Barbian, Dickmann
 3rd ROW: Haas, M. Rittmann, P. Lee, Albee, G. Leaf, Musick, Beatovic, Delores Nelson
 2nd ROW: Zabel, Ludtke, J. Reesman, Trimborn, S. Scott, Diane Schmidt P. Weber, Collins
 1st ROW: M. Dettinger, Chaulklin, Matz, B. Fiebelkorn, Flancher, M. Vogt, M. Stachowiak, S. Kloeckl, J. Dukleth



4th ROW: Mueller, Hunter, Behrens, Lofgren, Mitsch, Myszewski, J. Kempken, Horner
 3rd ROW: Hill, J. Lange, M. Schuster, Geo. Barry, L. Meyer, Waardenburg, Strecker
 2nd ROW: Healy, E. Nannemann, H. Rutowski, Antczck, Nemath, M. Mayer, T. Hilden, S. Barry
 1st ROW: G. Beck, R. Schmidt, Zache, Rogers, Ron Johnson, Kleutsch, Henningfield

Freshmen



4th ROW: J. Gohs, Knickilbein, Madden, Mayo, Albright, Lueneburg, D. Dufenhorst, D. Berlin, J. Schattner, B. Lee
 3rd ROW: G. Peterson, Donna Shebelske, Geraldine Degrave, Kafer, M. Berger, L. Johnson, Ramon, Zeiler, Fellie
 2nd ROW: K. Cleveland, J. Meyer, P. Block, Persen, P. Christiansen, T. Johnson, R. Piper, B. Stark, Weed, G. Anderson
 1st ROW: D. Stachowiak, J. Thomas, D. Beck, K. Greeley, Jeanne Storm, Gillmore, P. Ketterhagen, T. Stuckart, B. Blodgett

Kentucky

Capital: Frankfort
 Flower: Goldenrod
 Bird: Cardinal
 Nickname: Blue Grass State

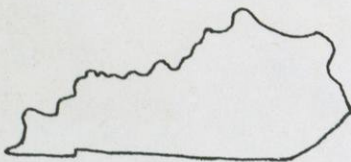

As newcomers to the high school family, the freshmen got off to a flying start with their magazine sales campaign and their Thanksgiving clothing drive. The social events sponsored by the class helped them to become acquainted with one another.



4th ROW: Hensiak, Kay Reesman, Gerald DeGrave, L. Townsend, Cecil Mehring, J. Stalbaum, K. Kempkin, Bakke, L. Peterson, Willms

3rd ROW: Sova, Treffinger, P. Hegemann, M. Williams, Chart, Dickinson, Guth, L. Nelson, Lohr

2nd ROW: Reimann, J. Storm, J. Henderson, J. Benavides, J. Smith, Winsall, M. Meyer, B. Weber, Rowntree, Meckch

1st ROW: Connie Jacobson, J. Ratliff, Uecker, A. Johnson, Doxtater, D. Winski, S. Campbell, B. Bair, P. Rudolph



4th ROW: Don Shebelski, Zahn, R. Schuster, Ganger, Kilbert, Carlson, Walter, Bernau, D. Henningfeld

3rd ROW: Hulbert, M. Tuerssen, Hohler, B. Kleemier, Trina Heistad, L. Buttles, C. Norton, Kafer, Alby

2nd ROW: K. Schindel, Kleutsch, R. Stuckart, M. Beck, J. Kramer, G. Graetz, Dick Tymus, M. Zinke, H. Bredemann

1st ROW: Guenther, Kathie Reesman, Sokie, Borth, M. Gulbrandson, S. Klepp, P. Kerwin, Novak, J. Kittenger

National Honor Society



2nd ROW: Paap, B. Alaxson

1st ROW: J. Graetz, Van Valin, Darcy Dufenhorst, K. Johnson

To encourage excellence in scholarship, Waterford High School became associated with the National Honor Society in March, 1959, when the national organization presented a charter membership to our school. Charter members of the Athena Chapter at Waterford were: Barbara Alaxson, Richard Briski, Joellen Fisher, Betty Alaxson, James Graetz, Karen Johnson, Darcy Dufenhorst, Kathleen Paap, and Gary VanValin. The local chapter has sponsored the school assembly programs inaugurated this year.



Louisiana

| | |
|-----------|------------------------|
| Capital: | Baton Rouge |
| Flower: | White Magnolia Blossom |
| Bird: | Eastern Brown Pelican |
| Nickname: | Pelican State |



Awards



James Townsend, Karen Johnson

BADGER BOYS' STATE

In June, 1959, James Townsend represented Waterford High at Badger Boys' State held at Ripon. James' trip was sponsored by the local American Legion Post.

D. A. R.

The recipient of the D. A. R. Award this year was Karen Johnson. Karen was chosen by the faculty as best representing the qualities of dependability, service, leadership, and patriotism.

HOMEMAKER OF TOMORROW

Margaret Kramer was awarded the Homemaker of Tomorrow award this year. The award is given each year to the girl who writes the best test given to senior girls. Betty Crocker and the General Mills Company sponsor the award.



Maine

| | |
|-----------|----------------------|
| Capital: | Augusta |
| Flower: | Pine Cone and Tassel |
| Bird: | Chickadee |
| Nickname: | Pine Tree State |

Athletic Awards



RADER AWARD

The Rockrohr-Skarie Award and the Rader Award are given each year to outstanding athletes. Qualifications for the Rockrohr-Skarie Award are evidence of outstanding character and scholarship as well as athletic ability. The Rader Award is given to the outstanding football player. Richard Briski received both awards in 1959.

AMERICAN LEGION AWARD

Michael Sholtis was awarded the American Legion Award in 1959. It is awarded each year to a senior who best represents courage, leadership, honor, service and scholarship.



Maryland

| | |
|-----------|------------------|
| Capital: | Annapolis |
| Flower: | Black-eyed Susan |
| Bird: | Baltimore Oriole |
| Nickname: | Old Line State |



ROCKROHR-SKARIE AWARD

Cheerleaders

A Squad



D. Hanson, S. Victor, M. Hoppe, C. Tymus, Bissonnette, Vodopija

B Squad



Uecker, R. Schmidt, Holler, M. Rittmann, Collins, Kay Reesman, Healy, S. Kloeckel

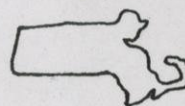

Massachusetts

| | |
|-----------|-----------|
| Capital: | Boston |
| Flower: | Mayflower |
| Bird: | Chickadee |
| Nickname: | Bay State |

Football



3rd Row: Jaspersen, Gauger, G. Hegeman, R. Halverson, G. Schroeder, V. Stark, D. Barbian, P. Nannemann, T. Heistad, Stephenson

2nd Row: Dietz, G. Hoppe, R. Stalbaum, Mueller, H. Sadler, Curt Jacobson, J. Graetz, Braun

1st Row: Linder, E. Reesman, J. Benavides, Durlin, D. Tymus, Schweitzer, N. Victor, O. Benavides, Cook

Waterford's football eleven romped its way to a conference title with an unbeaten season. Southeastern conference teams trembled and fell before the onslaught of the Wolverines as the squad vanquished all foes.

Michigan

Capital: Lansing
Flower: Apple Blossom
Bird: Robin
Nickname: Wolverine State



| | | | |
|--------------|----------|-----------------|----|
| Waterford 26 | Sept. 11 | Menomonee Falls | 14 |
| Waterford 27 | Sept. 18 | Burlington | 6 |
| Waterford 31 | Sept. 25 | Greenfield | 0 |
| Waterford 20 | Oct. 2 | Big Foot | 6 |
| Waterford 47 | Oct. 9 | Salem Central | 19 |
| Waterford 46 | Oct. 16 | Clinton | 0 |
| Waterford 48 | Oct. 23 | Pewaukee | 0 |
| Waterford 27 | Oct. 30 | Union Grove | 19 |

Homecoming



Hohler, M. Rittmann, I. Kremer, Vanden Boom, D. Tymus, Beardsley, R. Tindall, T. Kloeckl, Schweitzer, E. Victor



Minnesota

| | |
|-----------|---------------------|
| Capital: | St. Paul |
| Flower: | Pink Lady's-slipper |
| Bird: | Gold Finch |
| Nickname: | Gopher State |



Basketball B Squad

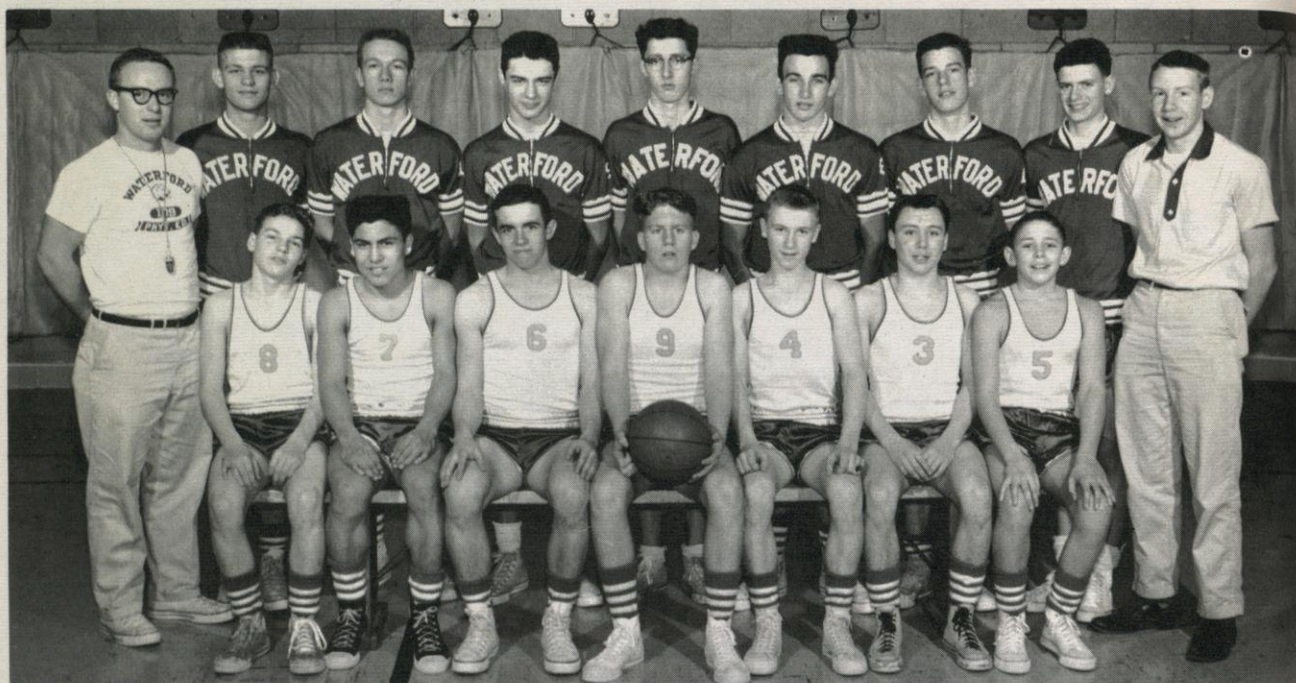

2nd Row: Mr. Nyboe, Mueller, B. Edwards, C. Mehring, Lofgren, Gauger, Dick Dufenhorst, Schattner, H. Henderson
1st Row: J. Henderson, J. Benavides, E. Buttles, Albee, R. Tymus, E. Victor, J. Kittinger

The B squad basketball team has shown promise of A squad material and has given its backers something to cheer about.



Mississippi

Capital: Jackson
Flower: Magnolia
Bird: Mockingbird
Nickname: Magnolia State

| | |
|---------|--------------|
| Nov. 20 | Norris |
| Nov. 24 | East Troy |
| Dec. 1 | Burlington |
| Dec. 4 | Salem |
| Dec. 8 | Palmyra |
| Dec. 11 | Clinton |
| Dec. 18 | Union Grove |
| Jan. 5 | Greenfield |
| Jan. 8 | Williams Bay |
| Jan. 12 | Norris |
| Jan. 15 | Big Foot |
| Jan. 22 | Salem |
| Jan. 29 | Palmyra |
| Feb. 5 | Clinton |
| Feb. 12 | Union Groe |
| Feb. 19 | Williams Bay |
| Feb. 23 | Big Foot |
| Feb. 26 | Pewaukee |

Basketball A Squad



Standing: Cook, R. Stalbaum, Schweitzer, H. Henderson, Hassey, P. Nannemann, Dietz, G. Hegeman
Kneeling: D. Tymus, V. Stark

The A squad basketball team was firmly backed by the student body. The team has gained extra strength from the Agriculture School transfers.

| | |
|---------|--------------|
| Nov. 20 | Norris |
| Nov. 24 | East Troy |
| Dec. 1 | Burlington |
| Dec. 4 | Salem |
| Dec. 8 | Palmyra |
| Dec. 11 | Clinton |
| Dec. 18 | Union Grove |
| Jan. 5 | Greenfield |
| Jan. 8 | Williams Bay |
| Jan. 12 | Norris |
| Jan. 15 | Big Foot |
| Jan. 22 | Salem |
| Jan. 29 | Palmyra |
| Feb. 5 | Clinton |
| Feb. 12 | Union Grove |
| Feb. 19 | Williams Bay |
| Feb. 23 | Big Foot |
| Feb. 26 | Pewaukee |

Missouri

| | |
|-----------|----------------|
| Capital: | Jefferson City |
| Flower: | Hawthorn |
| Bird: | Bluebird |
| Nickname: | Show Me State |



Wrestling

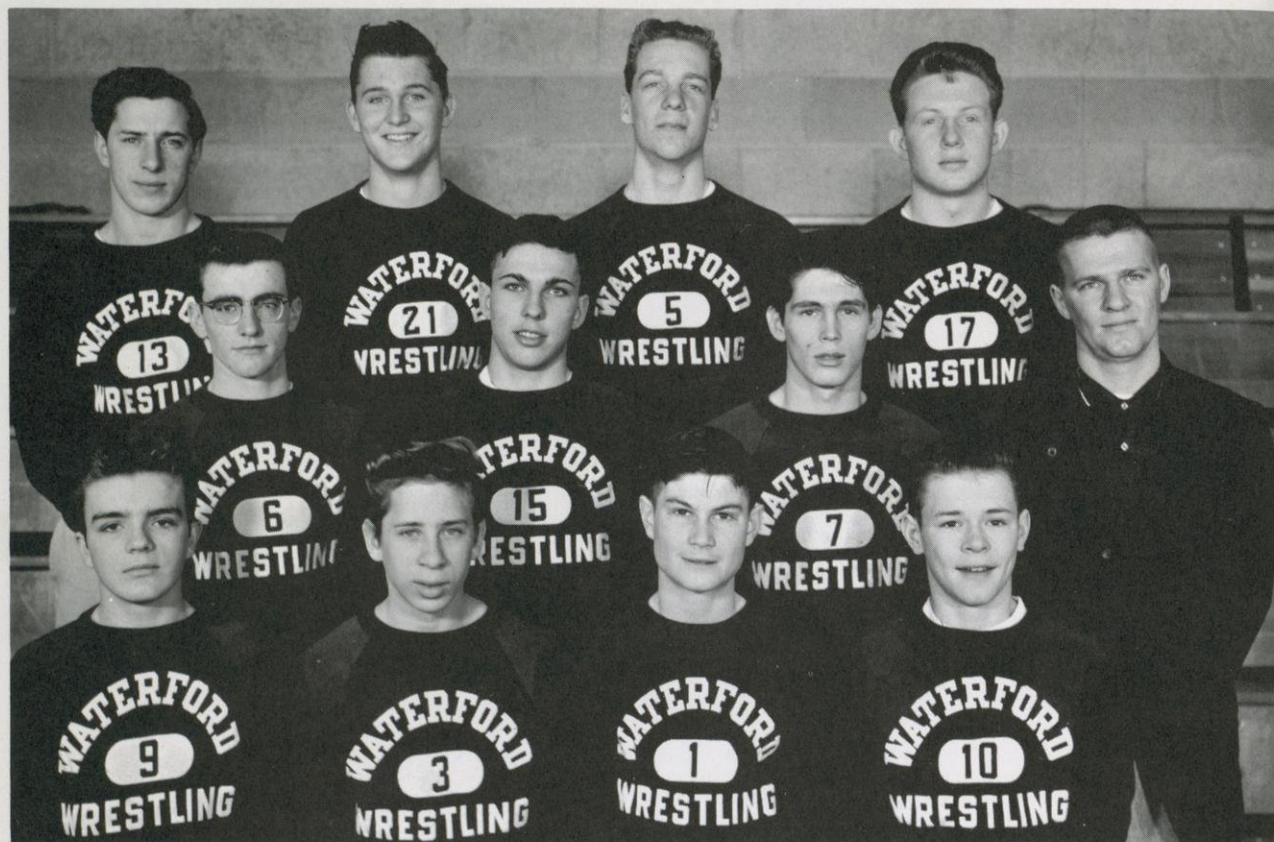

3rd Row: J. Graetz, Muschlewski, Stephenson, E. Reesman
 2nd Row: P. Greely, Kotowski, Glenn Barry, Mr. Schieldt
 1st Row: B. Rogers, G. Graetz, Hruz, Ronald Johnson

Student interest has been stimulated to a high degree, and wrestling has risen high on the list as a spectator sport at Waterford. The boys on the wrestling team have provided colorful entertainment for the student body.

Montana

Capital: Helena
 Flower: Bitterroot
 Bird: Western Meadow Lark
 Nickname: Treasure State



| | |
|---------|--------------------|
| Nov. 24 | Greenfield |
| Nov. 30 | Edgerton |
| Dec. 4 | Racine Park |
| Dec. 9 | WSVH |
| Dec. 14 | South Milwaukee |
| Dec. 21 | Greendale |
| Jan. 6 | Greenfield |
| Jan. 13 | Racine Park |
| Jan. 26 | Muskego |
| Feb. 1 | Kenosha St. John's |
| Feb. 10 | WSVH |

Wrestling

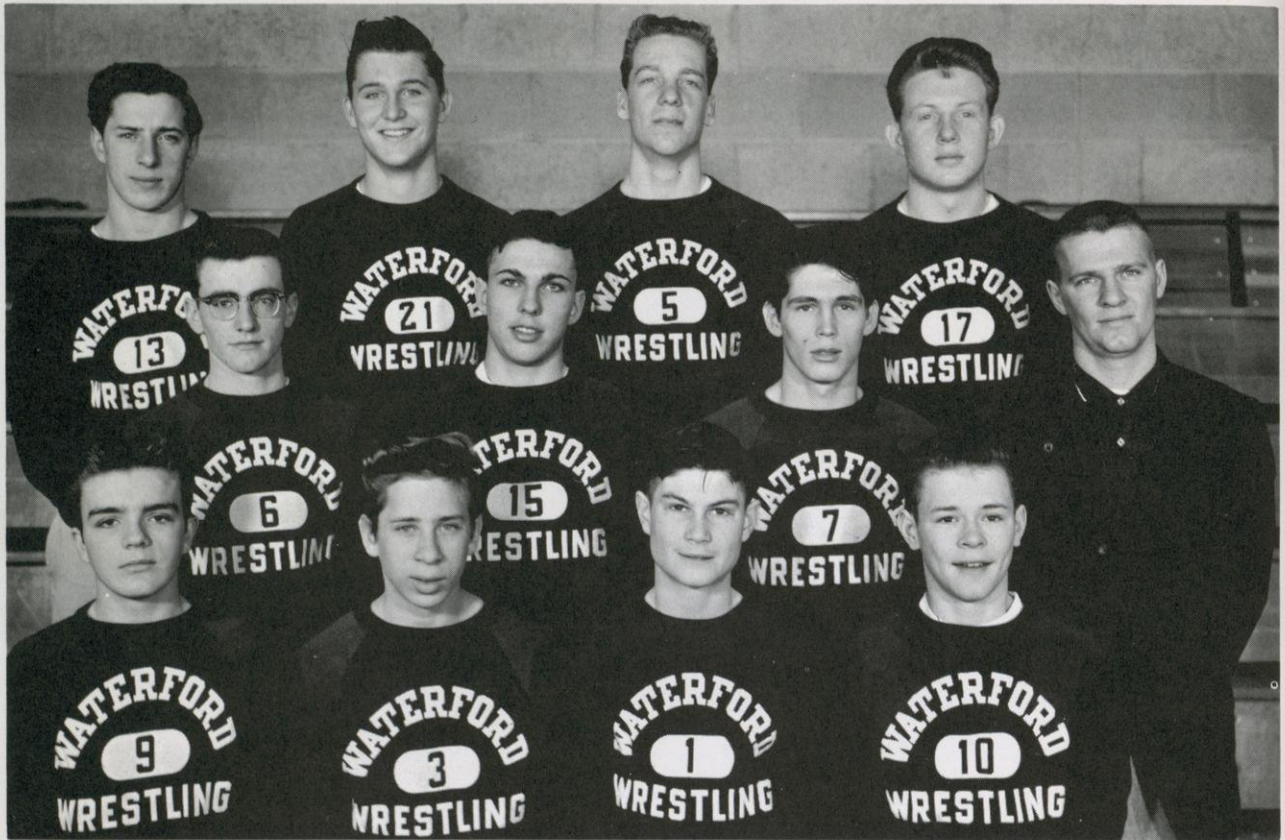

3rd Row: J. Graetz, Muschlewski, Stephenson, E. Reesman
 2nd Row: P. Greely, Kotowski, Glenn Barry, Mr. Schieldt
 1st Row: B. Rogers, G. Graetz, Hruz, Ronald Johnson

Student interest has been stimulated to a high degree, and wrestling has risen high on the list as a spectator sport at Waterford. The boys on the wrestling team have provided colorful entertainment for the student body.

Montana

Capital: Helena
 Flower: Bitterroot
 Bird: Western Meadow Lark
 Nickname: Treasure State



| | |
|---------|--------------------|
| Nov. 24 | Greenfield |
| Nov. 30 | Edgerton |
| Dec. 4 | Racine Park |
| Dec. 9 | WSVH |
| Dec. 14 | South Milwaukee |
| Dec. 21 | Greendale |
| Jan. 6 | Greenfield |
| Jan. 13 | Racine Park |
| Jan. 26 | Muskego |
| Feb. 1 | Kenosha St. John's |
| Feb. 10 | WSVH |

Golf



Standing: Jeremy Grajek, Frank Mayer, Dietz, Kennelly, Sholtis, M. Ratliff, R. Rittmann, W. Zoellick, Behrens, Dickmann, Prill,
Front: Mr. Edwards

The golf team coached by Mr. Edwards, showed their ability as amateur golfers.

Golf 1959

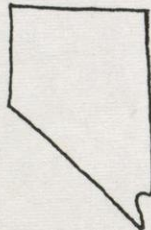

Nevada

Capital: Carson City
Flower: Aspen
Bird: Mountain Bluebird
Nickname: Silver State

| | | | |
|-------|-------|--------------------------------------|-------|
| April | 15 | Arrowhead | Here |
| | 17 | Salem Central | Here |
| | 22 | Clinton | Here |
| | 24 | Big Foot | There |
| | 29 | Union Grove | There |
| May | 1 | Arrowhead | There |
| | 6 | Salem Central | There |
| | 8 | Clinton | Here |
| | 13 | Big Foot | Here |
| | 15 | Union Grove | There |
| | 18-22 | State Golf Sectional Qualifying Week | |

Baseball



4th Row: Mr. Nyboe, J. Townsend
 3rd Row: T. Anderson, H. Sadler, G. Hegeman, Jaspersen
 2nd Row: D. Barbian, Cook, Lewis, Stephenson, R. Stalbaum
 1st Row: G. Schroeder, Albrecht, Lawrence, Hassey, Schweitzer, Mueller

The baseball team had an exciting season. Cheered on by interested fans the team put forth all they had. They are looking forward to a better season next year.

| | | | |
|-------|----|---------------|-------------|
| April | 23 | Salem Central | Here |
| May | 4 | Union Grove | There |
| | 7 | Clinton | At Big Foot |
| | 11 | Big Foot | Here |
| | 14 | Pewaukee | Here |

New Hampshire

| | |
|-----------|---------------|
| Capital: | Concord |
| Flower: | Purple Lilac |
| Bird: | Purple Finch |
| Nickname: | Granite State |



Junior Prom



Queen Betty Alaxson,
King Gene Kittinger

The Junior Prom, "Oriental Paradise", was one of the most scenic in Waterford High School's history. Queen Betty Alaxson was crowned by King Gene Kittinger in an oriental pagoda.

Flowers, murals, lanterns, and oriental writing carried out the oriental theme.



New Jersey

| | |
|-----------|-------------------|
| Capital: | Trenton |
| Flower: | Violet |
| Bird: | Eastern Goldfinch |
| Nickname: | Garden State |

Senior Prom

The annual Senior Prom was held Saturday, February 20. The theme of the event was "Let Me Call You Sweetheart". Susan Vogt was queen of the event and received her crown from her king, Robert Tindall.

The gym was bedecked in red and white decorations in keeping with the theme. Music for the evening was provided by the Top Hatters Orchestra.



Susan Vogt, Robert Tindall

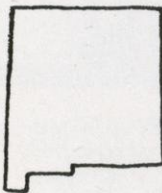

New Mexico

Capital: Santa Fe
Flower: Cactus Yucca Flower
Bird: Road Runner
Nickname: Sunshine State



Band



4th ROW: Matz, W. Kleemeier, Hulbert, T. Kloeckl, R. Reimann, Lynn Ludtke, Frenz, Mohr, E. Stark, S. Vogt
 3rd ROW: Kozminski, J. Gohs, Stephenson, Schulz, Bruce Edwards, Diane Schmidt, D. Dukleth, N. Williams, Albee, G. Lewis, Hoffmann, Bob Edwards, J. Dukleth, Foster, Sova, E. Buttles, Mueller, Larith Ludtke, M. Adrian
 2nd ROW: Whitman, Springer, Doxtater, Wollmer, Jeanne Storm, D. Hansen, K. Johnson, Danny Schmidt, Schneider, Muschlewski, J. Kramer, A. Johnson, Nemath, M. Schroeder
 1st ROW: Brinkmann Callen, Eder, B. Jones, L. Buttles, J. Bredemann, Goetz, Beardsley

New York

Capital: Albany
 Flower: Rose
 Bird: Bluebird
 Nickname: Empire State



The band generously provided music for all school events during the year. Band activities include Massed Band, the Whitewater music competition, Pre-Christmas and Spring Concerts.

Chorus



4th ROW: D. Schneider, Dan Nelson, J. Townsend, Goetz, Bolles, M. Schroeder, Diane Schmidt, Jade Jones, Kay Reesman, Shindel, M. Beatovic, K. Paap
 3rd ROW: Jim Edwards, Vorpahl, Curt Jacobson, L. Ludtke, Nannemann, Scott, Klepp, B. Stark, Kerwin, J. Bredemann, Winsall, P. Mehring,
 2nd ROW: M. Kramer, Hilden, E. Winski, Koenig, M. Christiansen, C. Buckett, J. Reimann, Huelskamp, J. Buse, S. Schmidt, S. Victor, Novak
 1st ROW: K. Betz, Hoppe, K. Johnson, D. Hansen, L. Kramer, Capman, R. Davidson, G. Scott, Nietfeldt, K. Zoellick, Jennie Schroeder, Seward



4th ROW: Pilarski, Rachoy, R. Graetz, Ron Johnson, Bissonnette, Gunderson, Brinkmann, Hill, Strecker, S. Barry, J. Reesman, E. Stark
 3rd ROW: T. Heistad, R. Reimann, H. Henderson, T. Kloeckl, Dickinson, C. Halverson, Cal-
 len, A. Lou, T. Hilden, S. Campbell, J. Henningfield, M. Vogt
 2nd ROW: L. Johnson, J. Graetz, Wollmer, Eder, Tuinstra, F. Bair, R. Weber, Ketterhagen,
 P. Block, D. Stachowiak, Bock, M. Stachowiak
 1st ROW: W. Kleemeier, D. Schmidt, J. Kramer, C. Tymus, Vodopija, B. Fiebelkorn, L. Matthews, Uecker, Chaulklin, Borth, Jean Schmidt, K. Allen

North Carolina

Capital: Raleigh
 Flower: Flowering Dogwood
 Bird: Cardinal
 Nickname: Tar Heel State



All School Play



2nd Row: M. Hoppe, Robt. Berger, R. Rittmann, Brinkmann, Callen
1st Row: Bolles, R. Weber, R. Kramer, Betz, Paap, Jennie Schroeder

"Fog Island", a suspense play in three acts, was presented by a cast chosen from the entire school. Marjorie Hoppe was the student director assisting Mr. Siehr.

CAST

| | |
|------------------------|--------------------|
| Mrs. Williams..... | Rosalie Weber |
| Mr. Williams..... | Ronald Rittmann |
| Jerry Martin..... | Donald Radomski |
| Priscilla..... | Kathleen Betz |
| Sheriff Doolittle..... | Robert Kramer |
| Brack..... | Robert Berger |
| Johannah..... | Kathleen Paap |
| Margy..... | Jennie Schroeder |
| Hazel..... | Patricia Brinkmann |
| Ann..... | Janet Callen |
| Maurine..... | Jo Fern Bolles |

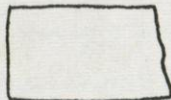

North Dakota

| | |
|-----------|---------------------|
| Capital: | Bismarck |
| Flower: | Wild Prairie Rose |
| Bird: | Western Meadow Lark |
| Nickname: | Flickertail State |

Forensics



Waterford High School was represented in forensics competition by the following:

Jean Antczak
Jo Fern Bolles
Janet Callen
Donna Erno
Lester Frenz
Jim Guth
Sandra Hill
Margie Hoppe
Tom Horner
Jean Klechowitz

Margie Mahnke
Frances Neumann
Kathleen Paap
Pat Phillips
Dennis Prill
Mary Lee Rittmann
Eileen Stark
Kay Strecker
Susan Vogt
Paulette Washburn

As a result of receiving an "A" rating at the League Contest at Big Foot on March 12, Jean Klechowitz competed in the District Contest at Fort Akinson on March 26. The State Contest was held April 9 at Madison.



Ohio

| | |
|-----------|-------------------|
| Capital: | Columbus |
| Flower: | Scarlet Carnation |
| Bird: | Cardinal |
| Nickname: | Buckeye State |

Calendar

September

- 2 First day of school
- 11 Football vs. Menominee Falls Won 26-14
- 18 Dance Football vs. Burlington Won 27-6
- 22 Freshman magazine sales began
- 25 Waterford vs. Greenfield Won 31-0

October

- 2 Football vs. Big Foot Won 20-6
- 2 Senior Class Dance
- 5 Assembly
- 9 Football vs. Salem Central Won 47-19
- 16 Homecoming vs. Clinton Won 46-0
- 23 Football vs. Pewaukee Won 48-0
- 30 Football vs. Union Grove Won 27-19

November

- 3 Annual Pictures
- 4 Assembly
- 5-6 Teachers' Convention
- 18-19 All School Play
- 20 Senior Class Dance Basketball vs. East Troy
- 24 Wrestling vs. Greenfield Basketball vs. East Troy
- 26-27 Thanksgiving vacation
- 30 Wrestling vs. Edgerton

December

- 1 Basketball vs. Burlington
- 4 Wrestling vs. Racine Park Basketball vs. Salem
- 8 Basketball vs. Palmyra
- 9 Assembly Wrestling vs. WSVH
- 11 Basketball vs. Clinton
- 14 Wrestling vs. South Milwaukee
- 16 Christmas Concert
- 18 Basketball vs. Union Grove
- 19 Pep Club Dance
- 21 Wrestling vs. Greendale
- 29 Athletic dinner



Oklahoma

| | |
|-----------|---------------|
| Capital: | Oklahoma City |
| Flower: | Mistletoe |
| Bird: | Bobwhite |
| Nickname: | Sooner State |

Of Events

January

- 5 Basketball vs. Greenfield
- 6 Wrestling vs. Greenfield
- 8 Basketball vs. Williams Bay
- 12 Basketball vs. Norris
- 13 Wrestling vs. Racine Park
- 15 Basketball vs. Big Foot
- 18 Snow! Busses didn't run.
- 19 Annual pictures
- 20 Assembly
- 22 Basketball vs. Salem
- 26 Wrestling vs. Muskego
- 29 Basketball vs. Palmyra

February

- 1 Wrestling vs. St. John's, Kenosha Massed Band at Salem
- 5 Basketball vs. Clinton
- 10 Wrestling vs. WSVH
- 12 Basketball vs. Union Grove
- 16 Senator Proxmire talked
- 17-18 Snow!
- 19 Basketball vs. Williams Bay State Mathematics Test
- 20 Senior Formal
- 23 Basketball vs. Big Foot
- 26 Basketball vs. Pewaukee
- 29 Massed Chorus at Big Foot

March

- 8 National Merit Scholarship Test
- 12 Forensics at Big Foot
- 26 School Carnival
- 30 Assembly

April

- 1 Freshman party
- 6 Spring Concert
- 12 Baseball
- 14 Baseball

May

- 4 Baseball
- 6 Track
- 13 Track
- 14 Junior Prom

June

- 2 Graduation

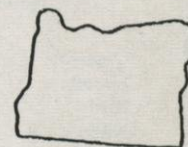

Oregon

| | |
|-----------|---------------------|
| Capital: | Salem |
| Flower: | Oregon Grape |
| Bird: | Western Meadow Lark |
| Nickname: | Beaver State |

Student Council



2nd ROW: R. Graetz, Dave Tymus, J. Townsend, Dietz, Dick Dufenhorst
1st ROW: C. Tymus, Hohler, R. Weber, D. Hanson, Callen, S. Kloeckl

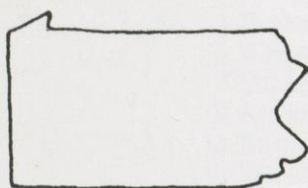

Pennsylvania

| | |
|-----------|-----------------|
| Capital: | Harrisburg |
| Flower: | Mountain Laurel |
| Bird: | Ruffed Grouse |
| Nickname: | Keystone State |

An active Student Council group sponsored the school-wide Christmas program and presented candy to every student. Toys collected as admission to the program were donated to Southern Colony by the student council. The organization also sponsored a dress-up day on the day of the Christmas program. An anti-litter campaign was also conducted by the group. G. A. A. representative to Student Council was Sharon Vanden Boom, whose picture is not included.

Student Council officers are: President, David Tymus; Vice President, Gregory Dietz; Secretary, Rosalie Weber; Treasurer, Janet Callen.

The Emerald Annual



3rd Row: L. Kremer, M. Kramer, Van Valin, H. Henderson, Capman, Davidson, Brinkmann

2nd Row: Paap, C. Halverson, D. Nelson, Vorpahl, G. Scott, Gunderson, I. Kremer

1st Row: Vodopija, M. Christiansen, R. Weber, Lohr, C. Tymus, C. Buckett, S. Victor

As a salute to the two new members of the U. S. family-Hawaii and Alaska-the Emerald Annual staff has used as the theme for the 1960 yearbook "Around the U. S. A." Staff members carried on an intensive advertising campaign to finance the publication.

Rhode Island

| | |
|-----------|--------------|
| Capital: | Providence |
| Flower: | Violet |
| Bird: | Bobwhite |
| Nickname: | Little Rhody |



School Paper

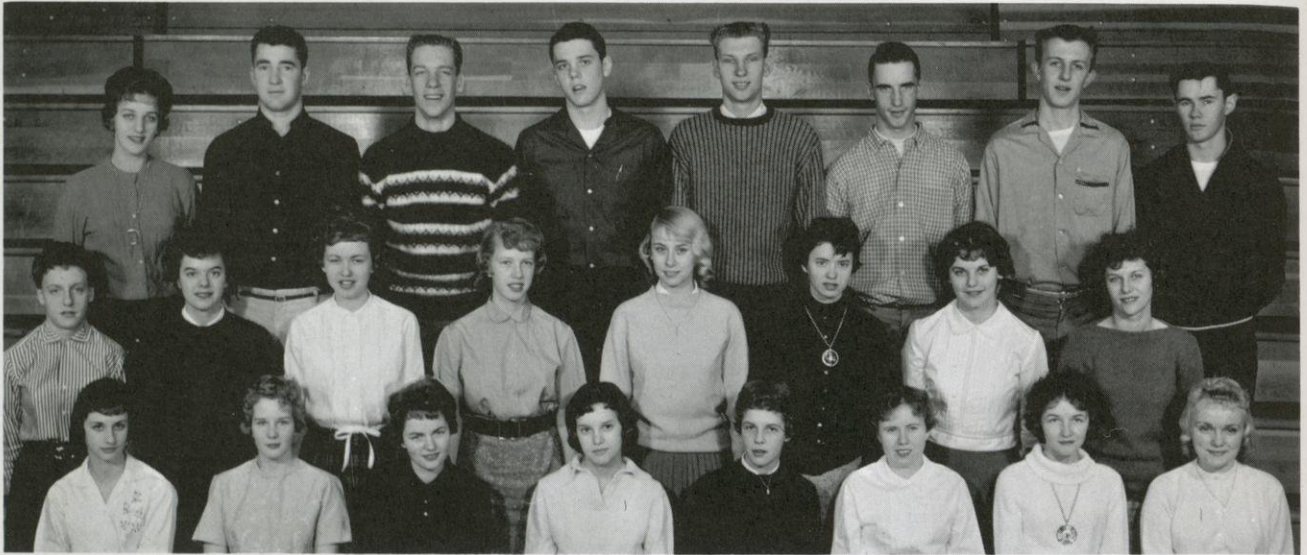

Row 3: Brinkmann, G. Schroeder, Stephenson, R. Halverson, D. Barbian, D. Tymus, Albrecht, J. Zeiler

Row 2: Geske, D. Hansen, Gunderson, Thoreson, L. Kremer, K. Woods, C. Halverson, Friedrich

Row 1: B. Paulson, D. Stachowiak, S. Vogt, B. Alaxson, Beardsley, Bylews, D. Tindall, Carol Jacobson

News of school projects and student activities is published several times during the school year by the members of the Emerald Echo staff.



South Carolina

| | |
|-----------|------------------|
| Capital: | Columbia |
| Flower: | Yellow Jessamine |
| Bird: | Carolina Wren |
| Nickname: | Palmetto State |

Library Club



3rd Row: P. Lee, H. Rutowski, Trimborn, Glenn Barry
 2nd Row: S. Scott, Nemath, R. Berlin
 1st Row: P. Klepp, Datzer, Huelskamp, J. Biodgett

The Library Club assists Miss Handran with her work by repairing books and keeping the books in order. The Club has also arranged the library bulletin board which has aided students in the selection of their reading material.

South Dakota

| | |
|-----------|----------------------|
| Capital: | Pierre |
| Flower: | Pasque Flower |
| Bird: | Ring-necked Pheasant |
| Nickname: | Sunshine State |

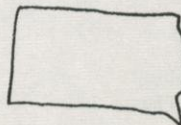

Projector Club



Mr. Siehr, R. Stuckart, J. Barbian, E. Victor, S. Luerrsen, Pilarski, Alby, Waldron, Behrens, L. Jacobson, Prill, D. Beck, G. Beck

Visual aids were used effectively this year because of the competent services of the members of the Projector Club. Films, filmstrips, records and tape recordings added much to the presentation of information in many classes.

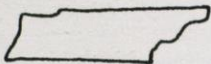

Tennessee

| | |
|-----------|----------------|
| Capital: | Nashville |
| Flower: | Iris |
| Bird: | Mockingbird |
| Nickname: | Big Bend State |

Photography

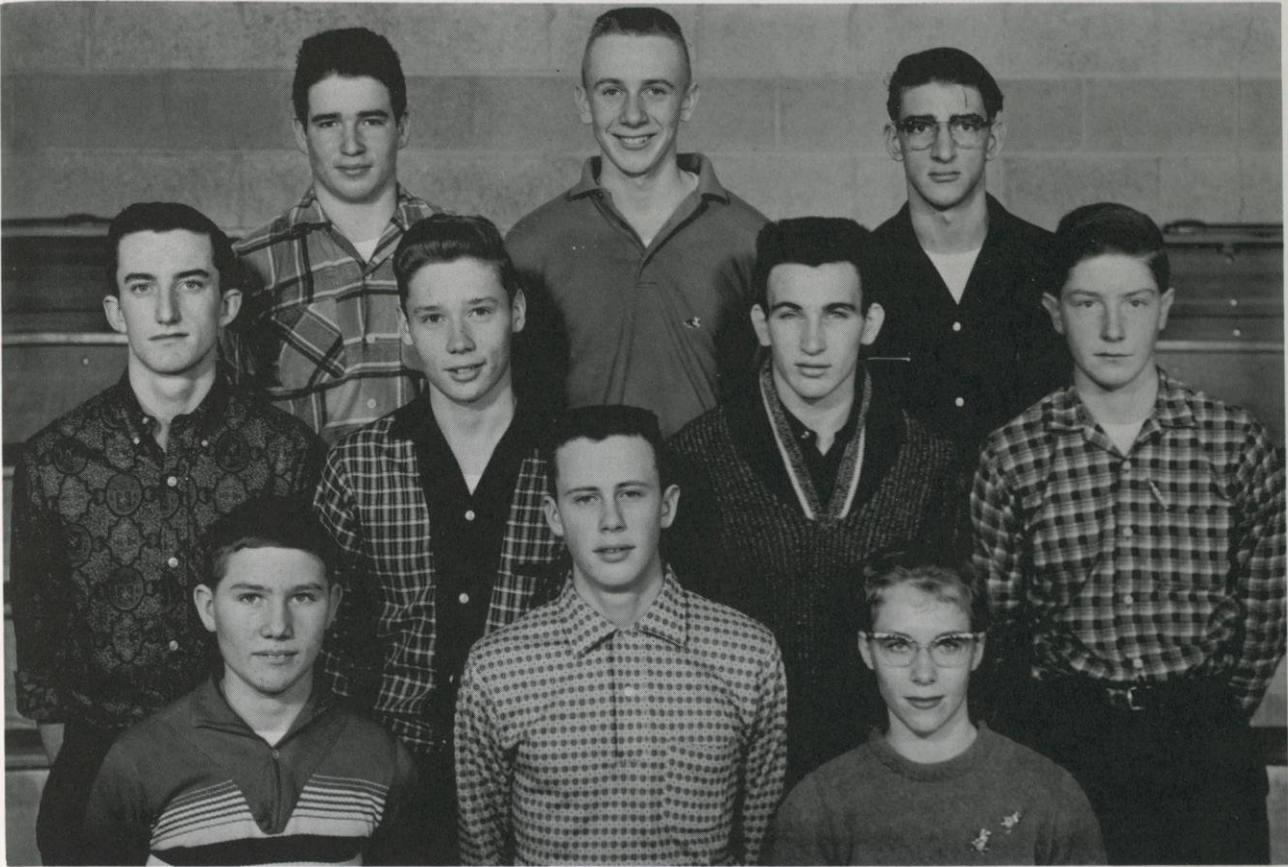

3rd ROW: D. Berlin, D. Dukleth, Pilarski
2nd ROW: C. Sadler, Reich, Gauger, R. Schuster
1st ROW: Sova, Van Vain, Schwedler

A small but interested group of students are finding an opportunity to pursue their hobby as amateur photographers in the photography activity.

Texas

| | |
|-----------|-----------------|
| Capital: | Austin |
| Flower: | Bluebonnet |
| Bird: | Mockingbird |
| Nickname: | Lone Star State |

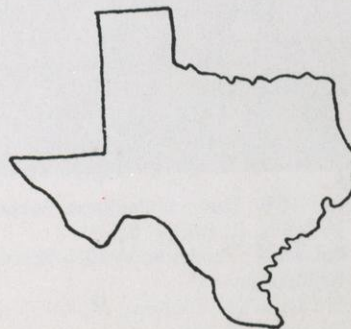

Pep Club



4th Row: Neu, Dixon, J. Alaxson, G. Vallery, Lawrence, Curt Jacobson, Mitsch, Neumann
 3rd Row: Betz, R. Berlin, H. Dettinger, L. Kremer, J. Gohs, G. Kittinger, B. Kramer, D. Brown
 2nd Row: Zick, K. Shindel, Hohler, Delores Nelson, P. Mehring, J. Dickinson, D. Winski, Stever, B. Alaxson
 1st Row: Kathy Reesman, Phillips, J. Storm, M. Fiebelkorn, Bylewski, P. Klepp, Novak, S. Klepp

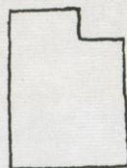

Utah

Capital: Salt Lake City
 Flower: Sego Lily
 Bird: California Gull
 Nickname: Beehive State



4th ROW: Darcy Dufenhorst, Sabatino, Frenz, B. Tindall, R. Woods, Tom Heistad, Gerald DeGrave, R. Brown, Erno
 3rd ROW: Thoreson, Vanden Boom, E. Winski, K. Woods, Strecker, M. Rittmann, Datzner, E. Nannemann
 2nd ROW: R. Johnson, M. Kleemeier, Treffinger, K. Reesman, I. Kremer, Lohr, Hill, M. Dettinger, Rogers
 1st ROW: P. Kerwin, Guenther, S. Vogt, Geske, Beardsley, Klechowicz, Uecker, D. Stachowiak

"W" Club



4th Row: R. Rittmann, J. Townsend, D. Barbian, V. Stark, H. Sadler, R. Halverson, D. Ty-
mus, G. Schroeder
3rd Row: R. Stalbaum, Frenz, Stephenson, Albrecht, P. Nannemann, B. Edwards, Tom Hei-
stad, R. Braund
2nd Row: J. Graetz, E. Reesman, Schweitzer, Jaspersen, Dietz, J. Zeiler, Cook, J. Benavides
1st Row: O. Benavides, Durlin, Linder, Lewis, John Edwards, P. Greeley, Jim Edwards J.
Hruz

The "W" Club, made up of all the letter-
men of Waterford High School, sponsored the
Homecoming festivities and the annual foot-
ball players' banquet. To raise money for their
activities they sold foam rubber cushions.

Vermont

| | |
|-----------|----------------------|
| Capital: | Montpelier |
| Flower: | Red Clover |
| Bird: | Hermit Thrush |
| Nickname: | Green Mountain State |



Art

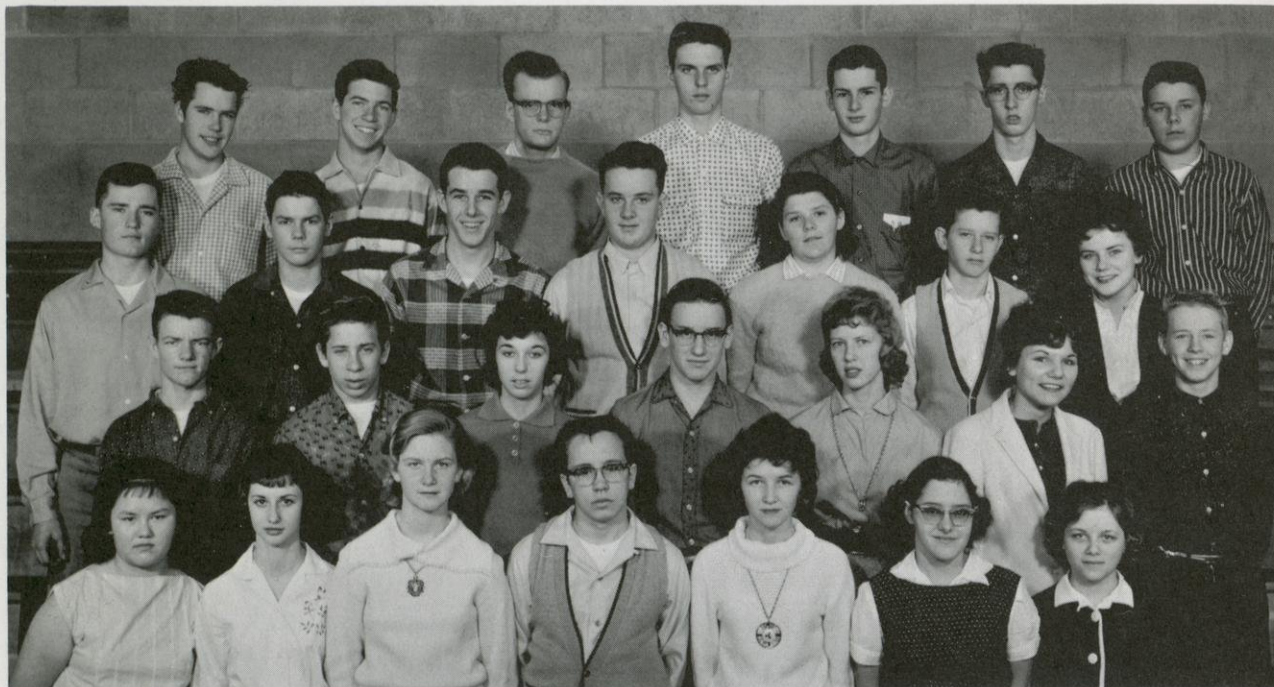

4th Row: Bakke, Gerald DeGrave, R. Rittmann, Albright, Horner, Lofgren, S. Madden
 3rd Row: L. Jacobson, P. Hegemann, Knickelbein, Shawhan, R. Madden, Weed, M. Mayer
 2nd Row: J. Block, G. Graetz, Hill, Thoreson, Antczak, J. Persen
 1st Row: Wong, Paulson, B. Lee, M. Meyers, D. Tindall, Stanley, Connie Jacobson



Virginia

| | |
|-----------|--------------|
| Capital: | Richmond |
| Flower: | Dogwood |
| Bird: | Cardinal |
| Nickname: | Old Dominion |

A large group of students have participated in the art classes carried on as activities. Students have worked with water colors and oils, as well as with other media. Several pictures were entered in the art contest sponsored by the Milwaukee Journal for high school artists.

Dance Band



3rd Row: T. Kloeckl, L. Frenz, Mr. Davison
 2nd Row: E. Stark, D. Stephenson, N. Williams, D. Schmidt, E. Buttles, M. Adrain
 1st Row: Muschlewski, G. Kittinger, M. Schroeder, Eder, Nemath

Members of the high school band who are interested in dance band music have formed the Waterford High School Dance Band. They practice during activity periods and in the evening. The Dance Band has played for high school and grade school dances and for a Shriners' dinner.



Washington

| | |
|-----------|----------------------|
| Capital: | Olympia |
| Flower: | Western Rhododendron |
| Bird: | Willow Gold Finch |
| Nickname: | Evergreen State |

Ping Pong



2nd Row: Choinski, Dietz, John Edwards, P. Greely, Roeglin, Schattner, James Albee, Prill, Bosanac, Frenz.
1st Row: L. Nelson, J. Kittinger, Piper, T. Mutsch

A new but very popular activity has been added to the list of recreational opportunities provided for Waterford's high school students. A growing group of boys are becoming experts with the ping pong paddles and balls.

West Virginia

| | |
|-----------|------------------|
| Capital: | Charleston |
| Flower: | Big Rhododendron |
| Bird: | Tufted Titmouse |
| Nickname: | Panhandle State |



G.A.A.



Row 5: S. Barry, Trina Heistad, D. Henningfield, Capman, Darcy Dufenhorst, R. Madden, Gillmore, Thoreson

Row 4: Geske, S. Schmidt, Vanden Boom, Sokie, Donna Shelbelski, D. Brown, J. Storm

Row 3: Mathews, R. Schmidt, M. Berger, Bylewski, Beardsley, B. Lee, K. Zeiler, S. Kloeckl

Row 2: Treffinger, K. Shindel, M. Gulbrandson, Cleveland, Doxtater, Lohr, K. Zoellick

Row 1: P. Rudolph, Seward, P. Kerwin, Vodopija, A. Johnson, Borth, Bock, Uecker

One of the favorite sports among the girls is bowling, and each year teams of girls enjoy this pastime at the local bowling alley. Other popular activities are basketball, volleyball, and baseball.

The food concessions at all athletic events are managed by the G.A.A.



Wisconsin

| | |
|-----------|--------------|
| Capital: | Madison |
| Flower: | Wood Violet |
| Bird: | Robin |
| Nickname: | Badger State |

Homemakers' Club



3rd ROW: K. Reesman, E. Winski, Darcy Dufenhorst, Merath, Datzer
2nd ROW: A. Johnson, S. Barry, M. Williams, M. Fiebelkorn, Szczechowicz
1st ROW: S. Schmidt, J. Bredemann, K. Greeley, J. Storm, Buse

If the way to a man's heart is through his stomach, the girls in the Homemakers' Club are going to be way ahead of the other girls, not only in cooking, but in all arts of homemaking.

Wyoming

Capital: Cheyenne
Flower: Indian Paint Brush
Bird: Meadowlark
Nickname: Equality State

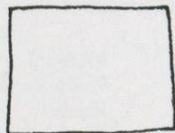

Congratulations to the Class of 1960



Progressive Dairy's entry in the Good Will Celebration

Progressive-

Means Finer Dairy Products
We Service The Entire Area
Call Racine MElose 4-3301
Wholesale-Retail-Home Delivery
1214 Lathrop Ave.
Racine, Wisconsin

| | |
|---|--|
| <p>CAPMAN and SCHILLINGER HEATING CO.</p> <p>Route 2, Box 712 Phone 153</p> <p>Waterford, Wisconsin</p> | <p>MEYER and NELSON INC.</p> <p>523 Elizabeth Street</p> <p>Waterford, Wisconsin</p> |
| <p>FOHR'S MEAT SERVICE</p> <p>Complete Locker Service</p> <p>Route 1, Box 67</p> <p>Caledonia, Wisconsin</p> | <p>DICK'S TELEVISION SALES & SERVICE</p> <p>Route No. 1, Box 68 Caledonia, Wisc.</p> <p>"We Repair All Makes of Radios & Televisions"</p> |
| <p>OTTO PAAP JR. CO.</p> <p>Farm Operating Equipment</p> <p>Plumbing-Heating-Wiring</p> <p>Phone Caledonia VE 5-2255</p> <p>Raymond Center, Wisconsin</p> | <p>G. LEBRICK</p> <p>Plumbing-Wiring-Heating</p> <p>Raymond Center, Wisconsin</p> <p>Phone Caledonia VE 5-2400</p> |
| <p>MUSIC MART</p> <p>Burlington, Wisconsin</p> <p>Phone RO 3-3361</p> | <p>Compliments of</p> <p>CHESTER ALAXON</p> <p>Carpenter</p> <p>608 Washington Circle</p> <p>Phone Waterford 218</p> |
| <p>MEALY'S AMBULANCE SERVICE</p> <p>24 Hour Service</p> <p>Waterford, Wisc. Phone 172</p> | <p>Compliments of</p> <p>NELSON H. JOHNSON</p> |
| <p>GRAF'S GARAGE</p> <p></p> <p>Waterford, Wisconsin</p> | <p>NELSON SEPTIC TANK CO.</p> <p>Rt. 1 Union Grove</p> <p>Phone Union Grove TR 8-1644</p> |
| <p>CENTER SERVICE GARAGE</p> <p>Rt. 1 Franksville</p> <p>Location-Raymond Center</p> <p>Telephone Caledonia VE 54940</p> | <p>BURLINGTON SANITARY MILK CO., INC.</p> <p>Chicago Inspected Grade "A" Milk</p> <p>BULK and CAN pickup</p> <p>Andrew Adam Telephone</p> <p>354 Wilmot Ave. RO 3-2244</p> |
| <p>Congratulations Class of 1960</p> <p>WILBUR LUMBER CO.</p> <p>Waterford, Wisconsin</p> <p>Phone 52</p> | <p>GENE'S TEXACO SERVICE</p> <p>Hy. 36-222 N. Milwaukee St.</p> <p>Waterford, Wisconsin</p> <p>Phone Waterford 0211</p> |

| | |
|---------------------------------|-------------------------------------|
| Pollei Marine and Hardware | Jay Payne |
| Nelson's Rural Sanitary Service | Sam's Food Market |
| Smith-Huening Insurance | E & H Farm Machinery |
| Emerich Cabinet-Making | Eugene's Beauty Shop |
| C & J Body Shop | Coral Reef Dining Room |
| Elsie's Women's Wear | Waterford Jewelers |
| Waterford Post | Senft Plumbing & Heating |
| Andrewson's Store | Beck's Food Store |
| Foat Sport Shop | Hegemann Electric |
| Horner Farms | Kansasville Lumber, Fuel & Feed Co. |
| Waterford Veterinary Clinic | Leighton Hardware |
| Thos. J. Maas & Son | Auterman's Launderette |

Schroeder Electric
Wiring-TV-HiFi-
Stereo
Sales
Service Calls
Hy. 83
Phone East Troy
Midway 2-5711

See
Victor A. Nowak
For the finest in
*Class Rings
*Invitations
*Calling Cards
*Club Pins
623 No. 2nd St.
Milwaukee, Wisconsin



| | |
|---|--|
| <p>ALBEE'S RESTAURANT Breakfasts-Lunches-and Dinners Waterford, Wisconsin Phone-0142</p> | <p>THOMAS D. TYMUS Plumbing 638 E. Main Street Waterford, Wisconsin Phone Wtfd. 807</p> |
| <p>Congratulations Class of 1960 BURLINGTON NATIONAL BANK Burlington, Wisconsin</p> | <p>Congratulations to The Class of 1960 CITIZENS BANK OF MUKWONAGO Mukwonago, Wisconsin</p> |
| <p>BANK OF FRANKSVILLE A Sound Bank For Your Savings The Bank of Friendly Service Branch at: Main Service Sturtevant, Wis. Franksville, Wis.</p> | <p>KLEMA FEEDS Martin E. Klema and Earl L. Klema Flour, Feed and Seeds, etc. Coal, Cement, Tile and Fertilizers Franksville, Wis. Phone Racine 3-3162</p> |
| <p>HOLZ AND SWAN Dealers In Grain, Flour, Feed, Coal, Building Material And Mobil Products</p> | <p>ROCHESTER MILL Henry Davis. Proprietor Phone Waterford 125-W</p> |
| <p>J AND L SEPTIC SYSTEMS Trenching Concrete Work Slabs-Walks-Drives Rt. 2, Box 98-B, Mukwonago, Wisconsin</p> | <p>BURLINGTON FEED CO. A Feed For Every Need Since 1907 Burlington, Wis. ROkcwell 3-2481 Zenda, Wis. Phone Lake Geneva CHestnut 8-4196</p> |
| <p>RIVERMOOR COUNTRY CLUB Waterford's Modern Golf Course Phone-15 Waterford, Wis.</p> | <p>FRANKSVILLE LUMBER CO., INC. Franksville, Wisconsin Dial Melrose 4-7184</p> |
| <p>RICHARD M. JOHNSON Field Representative Lutheran Brotherhood Life Insurance Phone-Wtfd 347-W</p> | <p>FRANK A. HOLICK TOWN-N-COUNTRY MILLWORK Rt. 2 Box 34 A Mukwonago Phone Waterford 23R11 Custom Made Cabinets</p> |
| <p>SINCLAIR REFINING Waterford, Wisconsin Sinclair since 1936 A. C. Lotsch - - Marketer</p> | <p>NORTH CAPE HEATING CO. Route 1 Union Grove, Wis. Phone VE 5-2303</p> |

**YOUR PERSONAL
NEWSPAPERS**



As a Racine County resident, here is an important thing for you to remember . . .

The Journal-Times and Sunday-Bulletin both are edited especially for YOU and Radio Station WRJN is programmed especially for YOU . . . They are Personally yours.

The Racine
JOURNAL-TIMES
and Sunday Bulletin

Local and Network
NEWS



Your personal
RADIO STATION

CONGRATULATIONS TO THE SENIOR CLASS OF 1960

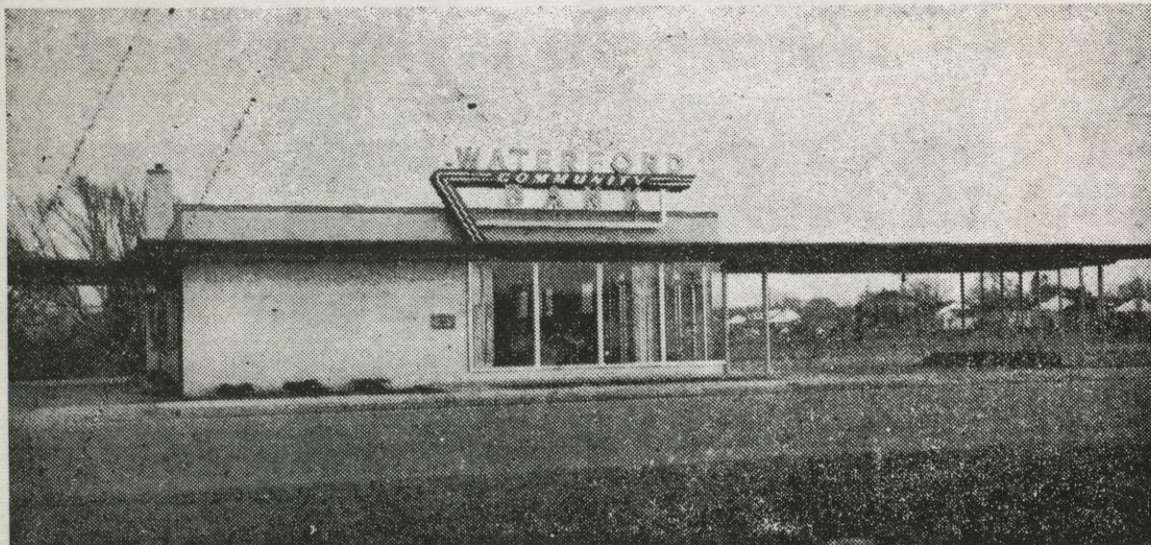

Complete Banking Services
Drive-In Window and After-Hour Depository
Safe Deposit Boxes to Rent
Open your Checking or Savings Accounts
with this Up-To-Date Bank
Lots of Free Parking Available

Waterford Community Bank

Waterford, Wisconsin

Member of F.D.I.C.

217 N. Milwaukee St.

Phone 106

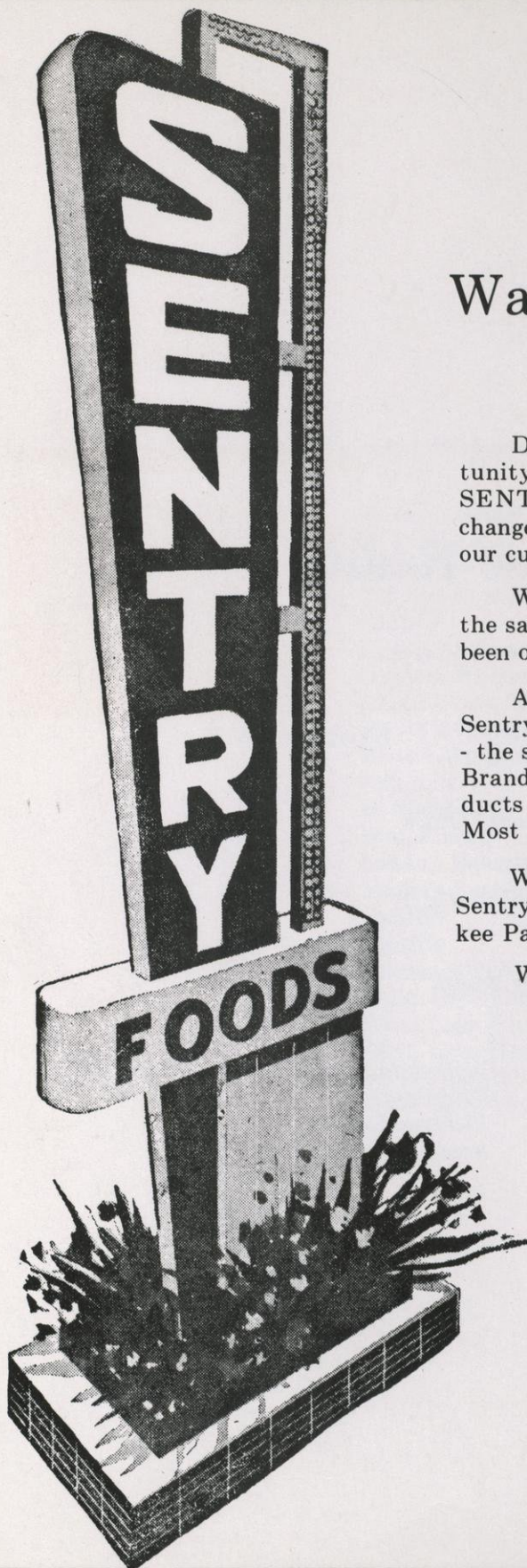

AN OPEN LETTER TO YOU

Waterford Sentry Foods

Dear Friends: We are happy to take this opportunity to tell you why we have affiliated with the SENTRY GROUP of super-markets. With this change in name will come many new benefits for you, our customers.

We assure you that you will continue to receive the same warm, friendly, personal service that has been our trademark in the past.

Actually, what we are trying to say is that with Sentry you will find something old - something new - the same old reliable friendly service and familiar Brands - - and the many new departments and products that have helped make Sentry "Wisconsin's Most Exciting Food Stores".

We invite you to follow our beautiful full color Sentry ads in the Thursday food section of Milwaukee Papers, Racine, and the Burlington Hi-Liter.

We are happy and anxious to serve you.

ROCKROHR'S INC.

OUR NEW STORE HOURS
OPEN EVERY EVENING

'TIL 9 p.m.

CLOSE SAT. AT 6 p.m.

Compliments of

Jack Wiese Realty

2419 W. Greenfield Ave.

Milwaukee, Wisconsin

EVERgreen 4-3775

Tichigan Lake Office

920 W. Tichigan Drive

MOhawk 2-2492

Specializing-

Waterford
Rochester
Tichigan Lake
Area Property

Compliments of the Wind Lake Businessmen's Association

Amann's Acres
Bob and Len's
Boelter Insurance
Cut and Curl Beauty Shoppe
Goetz's
Hart's Country Super Market
Huckstorf's Garage
Island Grove Motel
Jensen's Garage
Wind Lake Beach Resort
Johnny's
Jo-Mar Realty
Wm. Krause
Lando's Bakery and Delicatessen
Mabel's Lunch
Quade's
Schad's
Schuler's DeNoon Beach
Wind Lake Bowl
Wind Lake Fuel and Trucking
Wind Lake Hardware
Wind Lake Wholesale Meat
Wind Lake Lumber

| | |
|---|--|
| HASKELL'S WOMEN'S WEAR | LEE N. HERRMAN, JEWELER |
| STEINKE HARDWARE | ALLAN E. JONES |
| ABER ENGINEERING | FRANKSVILLE OIL CO., INC. |
| BANTHIN FLORISTS | DICK'S RED BELL MARKET |
| <p>Success to the Graduates</p> <p>DUFENHORST'S PRAIRIE HARDWARE</p> <p>Route 2 Box 31</p> <p>Mukwonago, Wisconsin</p> | <p>Success to the Graduates</p> <p>THE KORNER</p> <p>PIZZA</p> <p>Breakfasts-Lunches and Carry-Outs</p> <p>Waterford, Wisconsin Phone 40-W</p> |
| <p>Grade "A" All The Way</p> <p>Universal Pipe Line</p> <p>Milking Systems</p> <p>Waukesha, Wis.</p> <p>Sales Rep. Kermit Heistad</p> <p>Phone MOhawk 2-2063</p> | <p>Licensed Electric Contractor</p> <p>WHITMAN ELECTRIC & REFRIGERATION</p> <p>"Quality Wiring Designed For The Future"</p> <p>Phone 92 506 E. Main St.</p> <p>Waterford, Wis.</p> |
| <p>EXCAVATING</p> <p>Grading-Trenching</p> <p>We Own and Operate Our Own Equipment</p> <p>Call Burlington ROckwell 3-2401</p> <p>J. W. PETERS & SONS</p> <p>McHenry and Market Streets</p> <p>Burlington, Wisconsin</p> | <p>HANSEN'S MEAT SERVICE</p> <p>First in Quality</p> <p>Fairest in Price</p>  <p>Franksville, Wis.</p> <p>Phone Caledonia</p> <p>VE 5-1155</p> |

BURLINGTON CONSUMERS CO-OP



Phone RO 3-3521

Burlington, Wisconsin

DU

W

