



# LIBRARIES

UNIVERSITY OF WISCONSIN-MADISON

## Badger volleyball 1991-1992.

Runde, Marianne

[Madison, Wisconsin]: University Publications, 2023-01-17

<https://digital.library.wisc.edu/1711.dl/3BOV5OIJFSCWO8V>

<http://rightsstatements.org/vocab/InC/1.0/>

The libraries provide public access to a wide range of material, including online exhibits, digitized collections, archival finding aids, our catalog, online articles, and a growing range of materials in many media.

When possible, we provide rights information in catalog records, finding aids, and other metadata that accompanies collections or items. However, it is always the user's obligation to evaluate copyright and rights issues in light of their own use.

# Badger Volleyball

SET

DIG

KILL

5

10

1 9 9 1

1 9 9 2





# Badger Volleyball Rocks the Fieldhouse



## Crowd of 10,935 breaks records

Every attendance record known to women's college volleyball fell Friday when 10,935 fans watched the University of Wisconsin sweep Illinois at the UW Field House in a National Collegiate Athletic Association first-round tournament match.

"That was crazy," UW Coach Steve Lowe said. "It was so much fun."

Get out the erasers. These marks must be

changed—NCAA all-time record of 10,645; NCAA tournament mark of 9,107; NCAA first-round record of 4,969; and the UW mark of 4,335.

"Knowing there's that many people supporting us just makes us want to go out and play harder to show how much we appreciated the support," UW middle blocker Arlisa Hagan said.

name  
of 9,  
NCA  
round  
of 4,9  
the U  
of 4,3  
"Kr  
there's  
many p  
support  
just mak  
want to g  
and play  
harder to  
show how  
much we  
appreciat  
the supp  
UW mid  
blocker  
Hagan  
said.  
mat  
ma



# Contents

Quick Facts.....	1
Coaching.....	2
Steve Lowe—A Tribute	
Margie Fitzpatrick, Head Coach	
Liz Hert, Assistant Coach	
Andrea Redick, Graduate Assistant	
1991 Badger Preview.....	4
Player Profiles.....	7
Newcomers.....	14
Wisconsin Team Records.....	16
Wisconsin Individual Records.....	17
Individual Season Records.....	18
Individual Career Records.....	20
Wisconsin Coaching Records.....	21
Wisconsin Attendance Figures.....	21
Wisconsin Honors.....	22
Wisconsin's First All-American.....	23
Big Ten Records.....	24
Big Ten Championship.....	26
Letterwinners.....	28
Opponent Records.....	29
1990 Wisconsin Match Results.....	30
1990 Big Ten Results.....	30
1990 Wisconsin Final Statistics.....	31
Team Picture.....	32
1991 Roster.....	32
Schedule.....	33
Big Ten Volleyball.....	34
1991 Big Ten Composite Schedule.....	35
Big Ten Opponents.....	36
Non-Conference Opponents.....	41
Season by Season Results.....	44
The Wisconsin Experience.....	48
Academics and Scholarship Information.....	60
Wisconsin Sports Facilities.....	62
Wisconsin Media Outlets.....	64

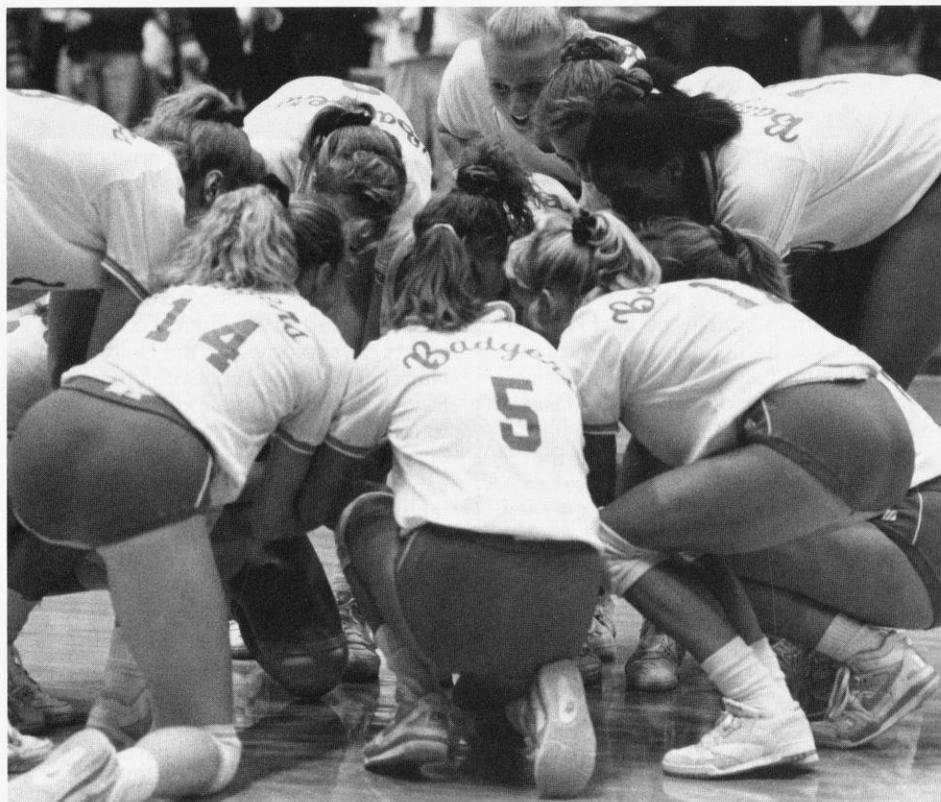

## Quick Facts

**Location:** Madison, Wisconsin  
**Population:** 191,262  
**Founded:** 1848  
**Enrollment:** 43,536  
**Chancellor:** Dr. Donna E. Shalala  
**Athletic Board Chairman:**  
 Professor Roger Formisano  
**Athletic Director:**  
 Pat Richter  
**Associate Athletic Director—Women's Sports:**  
 Cheryl A. Marra  
**Women's Sports Information Director:**  
 Tamara J. Flarup, (608) 263-5502  
 Home Phone: (608) 238-3650  
**Volleyball Contact:**  
 Diane Nordstrom  
 Home Phone: (608) 257-8226  
**Telefax:**  
 (608) 263-7849  
**Head Volleyball Coach:**  
 Margie Fitzpatrick, (608) 263-5670  
**Assistant Coach:**  
 Liz Hert, (608) 262-4488  
**Graduate Assistant:**  
 Andrea Redick  
**Athletic Conference Affiliations:**  
 Big Ten—Intercollegiate Conference  
     of Faculty Representatives  
 NCAA (National Collegiate Athletic  
     Association), Division I  
**Nickname:** Badgers  
**Mascot:** Bucky Badger  
**Colors:** Cardinal and White  
**School Song:** "On Wisconsin!"  
**Initiated Women's Intercollegiate Athletics:** July 1, 1974  
**Mailing Address:**  
 1440 Monroe Street  
 Madison, WI 53711  
 (608) 263-5580

### Credits

**Edited by Tamara J. Flarup**  
 Women's Sports Information Director  
**Written by Marianne Runde**  
 Assistant, Women's Sports Information  
**Designed by Barry Carlsen**  
 University Publications  
**Photography by**  
 Jay Salvo, Greg Anderson  
 UW Extension-Photo Media,  
 and Dick Deihl.



# The Coach—A Tribute

**"I want people to really believe that good things can come out of adversity."**

**Steven K. Lowe  
April 26, 1956 -  
August 22, 1991**

**S**teve Lowe brought Wisconsin volleyball into national prominence in his five years as head coach.

The family and friends of Steve felt the quotation above, appearing in a news article prior to his death, best depicted Steve's positive outlook, and would be the message he would send to those who mourn his passing.

The Badger coach, 35, was hospitalized suddenly July 27, 1991, and died August 22 of complications resulting from lung cancer. Although Steve was never able to be on the court with his players during his four-week illness, he did review practice video tapes and communicated daily with his staff and players.

His hand-picked team of assistant coaches will continue his teaching this season, with first assistant Margie Fitzpatrick assuming the head coaching role for the year. A national search for Steve's successor will begin at the conclusion of the season.

In his sad and untimely death, Steve leaves behind a legacy of personal integrity and deep faith. He had a zest for life that was irrepressible, and had a great love for his family, friends and team. He had a highly competitive spirit, but a gentle, loving manner, always preferring positive encouragement rather than negative forms of motivation. He was deeply loved, and will never be forgotten.

**"TOGETHER WE ARE ..."**

**1991 Badger Volleyball Team**

**S**teve Lowe capped off his fifth season at Wisconsin with the UW's first Big Ten Volleyball title. Lowe, who had a 108-64 career record at Wisconsin, earned Big Ten and Midwest Coach of the Year honors in 1990.

With Lowe at the helm, the Badger volleyball program burst onto the national scene. In addition to steering

## Head Coach—Steve Lowe, 1986-1991



**Steve Lowe, the 1990 Big Ten Coach of the Year.**

Wisconsin to its first Big Ten title, he guided the Badgers to their first NCAA tournament appearance and first national ranking, finishing 10th in the final NCAA poll. Lowe also helped the UW produce its first volleyball all-American with Lisa Boyd earning second team honors last year.

He provided the program with a boost in 1989, directing the Badgers to the title of the inaugural Women's Invitational Championship (WIVC) in their first post-season tournament appearance.

A native of Iowa City, Iowa, Steve was the assistant coach at the University of the Pacific from 1983 until his appointment at Wisconsin in 1986. Steve aided the Tigers in winning the 1985 NCAA Division I Championship title. UOP claimed the 1986 NCAA championship title as well. The Tigers also made it to the NCAA Championship semi-finals two

other years placing third in 1984 and fourth in 1983.

In addition to his coaching duties, Steve worked as a technical consultant in sports psychology with the United States National Women's Volleyball team, and traveled on domestic and international tours with the team. Teaching techniques in goal-setting, concentration and motivation, Steve developed individual mental preparation programs for each national team player. He also worked as a mental preparation consultant with university and high school athletes.

Steve was a 1978 psychology graduate of the University of Iowa. He received his master's degree in applied behavior analysis with a specialization in athletics from the University of the Pacific in 1981. He served as a lecturer in psychology of coaching and volleyball at UOP two years.

# 1991-1992 Coaches

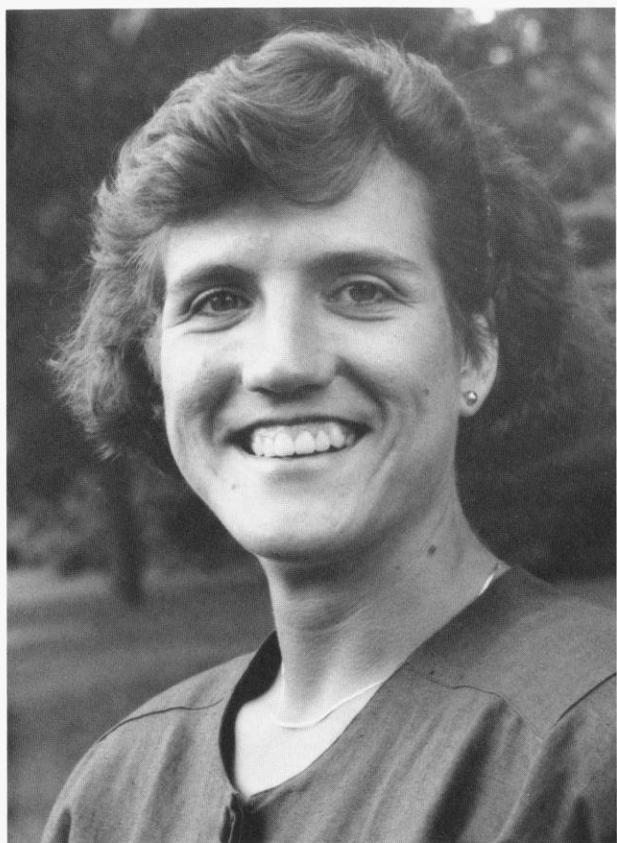

## Head Coach—Margie Fitzpatrick

Margie (Kaminski) Fitzpatrick has assumed the role of head coach due to the death of Steve Lowe.

The former UW volleyball player realized a championship dream last season when, as a first-year assistant coach, the Badgers' won the 1990 Big Ten title.

A 1989 graduate of the University of Wisconsin-Madison in recreation resource management, Margie was Wisconsin's most valuable player in 1986 and 1987. She served as captain of the 1987 team and is a three-time all-Big Ten honorable mention selection.

She is currently the UW record holder in service aces and is partially responsible for the Badgers' aggressive style of serving. A former outside hitter, Margie ranks among the top-10 in every hitting and blocking career category at Wisconsin.

A native of South Bend, Ind., Margie was a member of the St. Joseph's Academy varsity team four years, and the South Bend Junior Olympic volleyball team from 1981-84. She played on the AAU Junior Olympic gold medal team in 1982, and received the Indiana President's Award for volleyball in 1983. Her teams won the Indiana State White River Games Championships in 1987 and 1988.

Her coaching resume includes experience at the USVBA in West Allis, Wis. and Sports Camp International in Grand Rapids, Mich. In addition, Margie worked with the Badger volleyball camp for four years while a student-athlete at Wisconsin.

Prior to becoming an UW assistant coach, she worked as a recreation therapist for Warren Barr Pavilion in Chicago.



## Assistant Coach—Liz Hert

Former University of the Pacific all-American setter, Liz Hert, begins her first year as an assistant coach at Wisconsin. Liz was an assistant coach at Gonzaga University in 1989, and spent last year playing professionally for the Lyon-Franchville Club of the French professional league. She served as the starting setter for the team that advanced to the semi-finals of the 1990 French Cup. In addition, Hert played in the U.S. Professional League as the starting setter for the Portland Spikers.

While Liz was an assistant at Gonzaga, the Zags finished second in the West Coast Conference and advanced to the 1989 Women's Invitational Volleyball Championship.

Liz was a first team all-American at UOP in 1987, and was the starting setter for the 1985 and 1986 NCAA Championship teams. She was named to the NCAA all-tournament team in 1986. Liz served as captain for the Tigers in 1986 and 1987. She is the UOP career assist leader with 4,386 assists. She graduated from the UOP with a journalism degree in 1988, and is pursuing her masters degree in that field at the University of Wisconsin.



## Graduate Assistant Coach—Andrea Redick

Andrea is in her second season with the Badgers as a graduate assistant. She is a 1989 graduate of the University of the Pacific with a degree in communications and public relations, and is pursuing a masters degree in education administration from the University of Wisconsin.

Andrea was a four-year member of the UOP volleyball team and served as captain of the 1989 squad. She was part of the NCAA Championship team when Steve Lowe was an assistant coach at UOP in 1985, and was a member of the Tiger team that won the national title again in 1986. Andrea finished her college career with 628 digs. She earned most dedicated player honors her senior year.

**STAFF:** Head Coach Margie Fitzpatrick, Assistant Liz Hert, Graduate Assistant Andrea Redick

**FACILITIES:** Wisconsin Fieldhouse, Unit II Gymnasium

**SEASON:** September-November (Intercollegiate), January-April (USVBA)

**PRACTICES:** 3:00-6:00 p.m. Monday-Friday

**COMPETITION:** Big Ten, Midwest, West Coast and nationally ranked schools



# 1991 Badger Preview

Last season was a dream come true for the Badgers, winning the school's first Big Ten title and setting a national attendance record of 10,935 in the first round of the NCAA tournament.

The outlook for this season, suggests that they may be able to keep enjoying the dream. "When I came here, I had a few dreams and last year some of those were fulfilled," **Head Coach Steve Lowe** said. "But, I'm very goal-oriented. We'll keep on dreaming and work hard at achieving them."

The Badgers are well aware that the 1990 season is in the Wisconsin record books as the finest in the history of the program. The UW made a name for itself at every level - replacing school marks, garnering Big Ten Conference and national honors. The Badgers peaked at ninth in the NCAA poll and gained entry into their first NCAA Championship. The NCAA record crowd of 10,935 that witnessed the Badger victory over Illinois in the first round of the NCAA tournament is recognized as one of the most memorable sports experiences in the history of the UW.

The 1991 Badgers would be hard-pressed to duplicate the exalted accomplishments of 1990, but that is not the mission of this Wisconsin team. "Last season was a promise of more good things to come," Lowe said. "I believe winning begets winning, and in many ways the success of last season is our biggest incentive this year."

With the addition of Penn State, a volleyball power in its own right, the Big Ten Conference race becomes even tougher. Last season, five Big Ten teams, including Penn State made the NCAA tournament. Penn State defeated Wisconsin in the first match of the NCAA Midwest Regional before losing to Nebraska in the regional final.

"The big question is can we win the Big Ten again," Lowe said. "I answer that by saying we're going to be very competitive. To win the Big Ten, everything has to fall into place and you need some positive, unexpected surprises to help you. With the talent in this league, winning the Big Ten title will be difficult, but we're definitely one of teams that has a chance."

Although Wisconsin loses three starters, including the Big Ten Player of the Year, Lisa Boyd, it has more returning all-Big Ten players than any other team. "Our three returning starters are a great nucleus for our 1991 team," Lowe said. At the beginning of last season the Badgers' only real question mark was at outside hitter, and Alison Abraham filled that void by having a remarkable season. This year,

Wisconsin has three starting positions open. "I'm excited about the openings in the starting lineup," Lowe added. It means that each player on the roster has a chance to make a significant impact. Competition for those spots will be keen between the newcomers and returnees."

A reason for the success last season was improved serving and passing. The Badgers have been consistently a good blocking team, and led the league in 1990 for the second straight year. Wisconsin also improved offensively last season, recording a school record 1,940 kills. According to Lowe, though, this season the UW will be better offensively. "A great offense starts with a great setter, and we believe we have the best setter around."

In charge of the offense is senior setter **Liz Tortorello**, one of the three returning all-Big Ten selections. While directing the Badger

offense last season, Tortorello surpassed every UW assists record and became the UW all-time leader with 2,801 career assists. Tortorello, a three-time U.S. Olympic Festival participant and 1990 second team all-Midwest Region selection, will serve as team captain for the second consecutive year. "Not only is she a great setter, but she is a very positive force on the court," Lowe said. "Like a team with a great quarterback, with a great setter you always have a chance."

If Tortorello is the positive force, then senior **Susan Wohlford** is the catalyst. Wohlford, a 1990 second team all-Big Ten selection, topped her own UW records in every dig category and set a Big Ten record with 44 digs in a match. She finished last season ranked sixth in the nation with an average of 4.52 digs per game. "We believe that Sue is the soul of the team in the attitude she brings to the court," Lowe said. "Her competitiveness and aggressiveness make everyone she plays with better." Wohlford's exciting level of play earned her Most Inspirational Player honors from her teammates last season. "She wants this to be the best year ever for the Badgers and she'll instill that in everyone."

"Emerging" was the operative word in describing junior middle blocker **Arlisa Hagan** before last season. Now, she has arrived. Hagan earned all-Midwest Region honors last season and was an all-Big Ten first team selection. She produced UW season records in hitting efficiency (.332) and kills (479). She was a big part of the Badgers' conference-leading blocking corps, holding a top spot among the Big Ten blocking leaders throughout the season and ranking 15th among the nation's leading blockers. "One way for the Badgers to be a great team is for Arlisa to be as great as she can be. The sky is the limit for her," Lowe said.

"We want her to become the dominating blocker in the league. That is her goal too, and she's ready for it."

After playing behind the Big Ten's leading blocker the last two seasons, senior **Jeanette Simenson** is ready to compete for the middle blocker position vacated by Boyd. Simenson has served an important role for Wisconsin the past two seasons, com-

**Susan Wohlford, usually the generator of excitement, gets caught up in the crowd-pleasing play of her Badger teammates.**

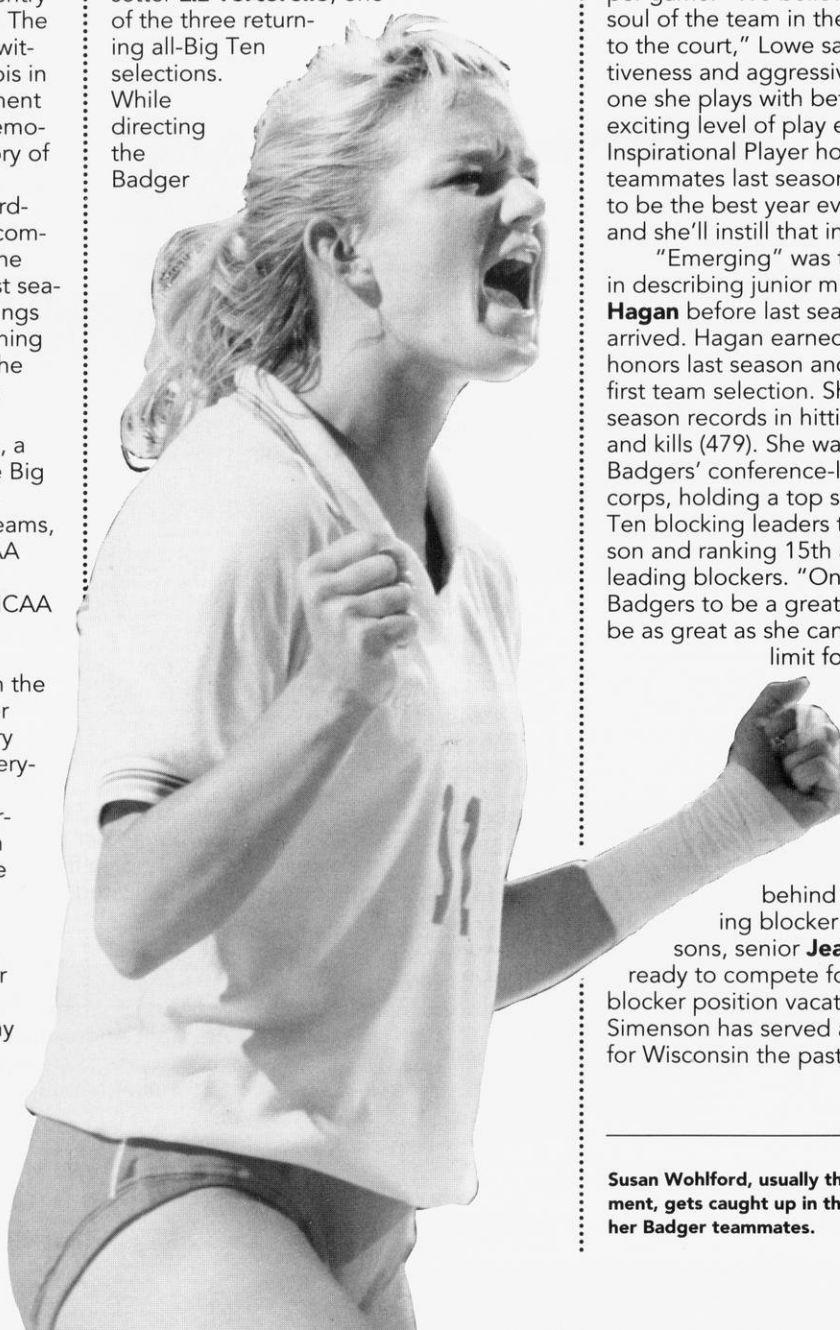

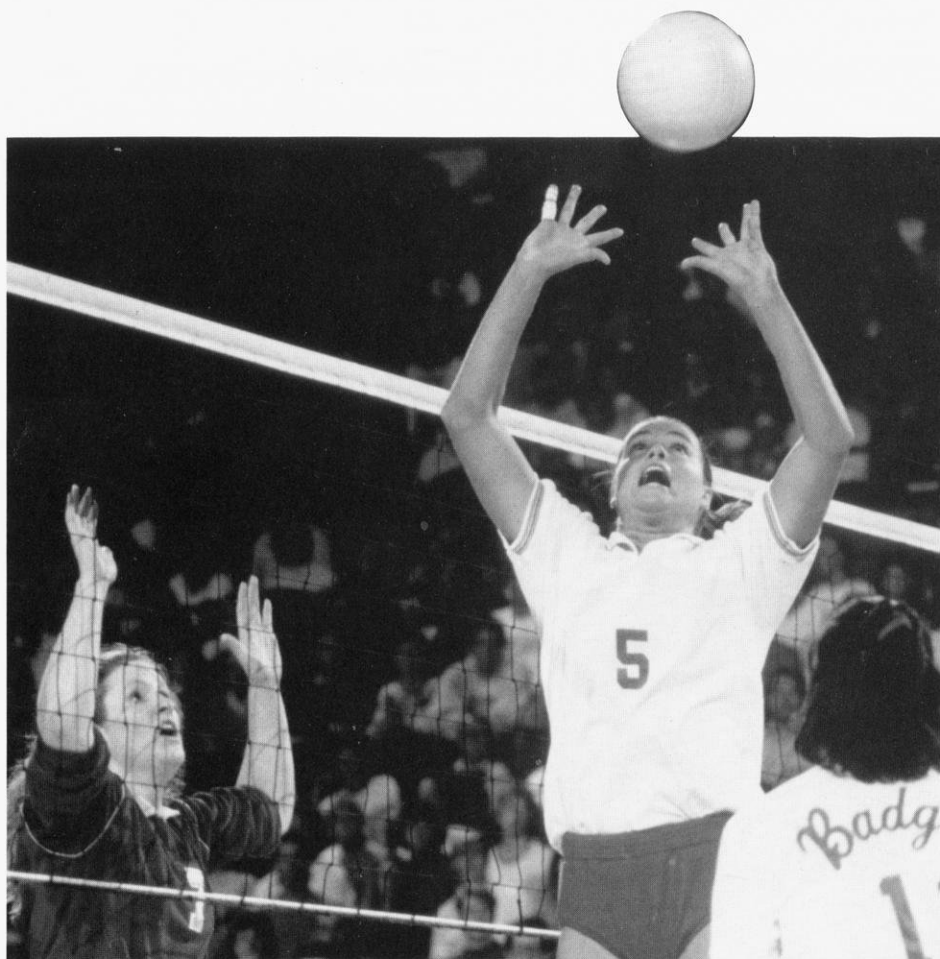

opposite the setter, left open with the graduation of Mary Penosky, and she is the UW's setter of the future. "Kristin puts up a good block and has worked hard on her hitting," Lowe said. "She is also protection against an injury to Liz, but is not ready to concede the starting setter role to Liz."

Also vying for starting roles are newcomers **Cathy Dezutel**, **Brigitte Lourey**, **Samantha Scott**, and **Laurie Smith**. All four freshmen are listed as outside hitters and are all strong defensive players who pass well. "Of any class I've ever recruited, this is the most well disciplined," Lowe said. "They are not just raw talent, but they are very skilled players and will make immediate contributions to our team."

Lourey, from Columbia Heights, Minn., played both the outside hitter and middle blocker positions in high school. She was a 1990 K-Swiss all-American, and

---

**Senior Liz Tortorello** (picture at left) and **junior Arlisa Hagan** (picture below) both earned all-Big Ten honors in 1990.

ing off the bench in clutch situations, but has a real opportunity to crack the starting lineup this season. "Jeanette has always been an important component of the team," Lowe said. "We're excited for her because she has the chance to be a starter. Her competitiveness may be the deciding factor."

Senior **Sara Wilson** will also compete for a middle blocker position, according to Lowe. Wilson is in her third season at Wisconsin after playing her freshman year at North Carolina. "Sara is physically our strongest player and can dominate offensively at times with her power," Lowe said. "We need to find a way to capitalize on her strength."

Sophomore **Angie Meyer** saw limited action as a freshman with a solid blocking corps already in place, but will get a long, hard look from the coaching staff as they decide the middle blocker position. "I think Angie's situation is similar to Boyd's," Lowe said. They both did not play a lot as freshmen, but we knew they were going to be good. Angie has all the skills necessary to become a super middle blocker. She just needs the experience."

Just a taste of collegiate experience was all sophomore **Kristin Sobocinski** needed to show that she has a future among the Badger starting six. According to Lowe, Sobocinski helps the Badgers in two ways: She could play the position

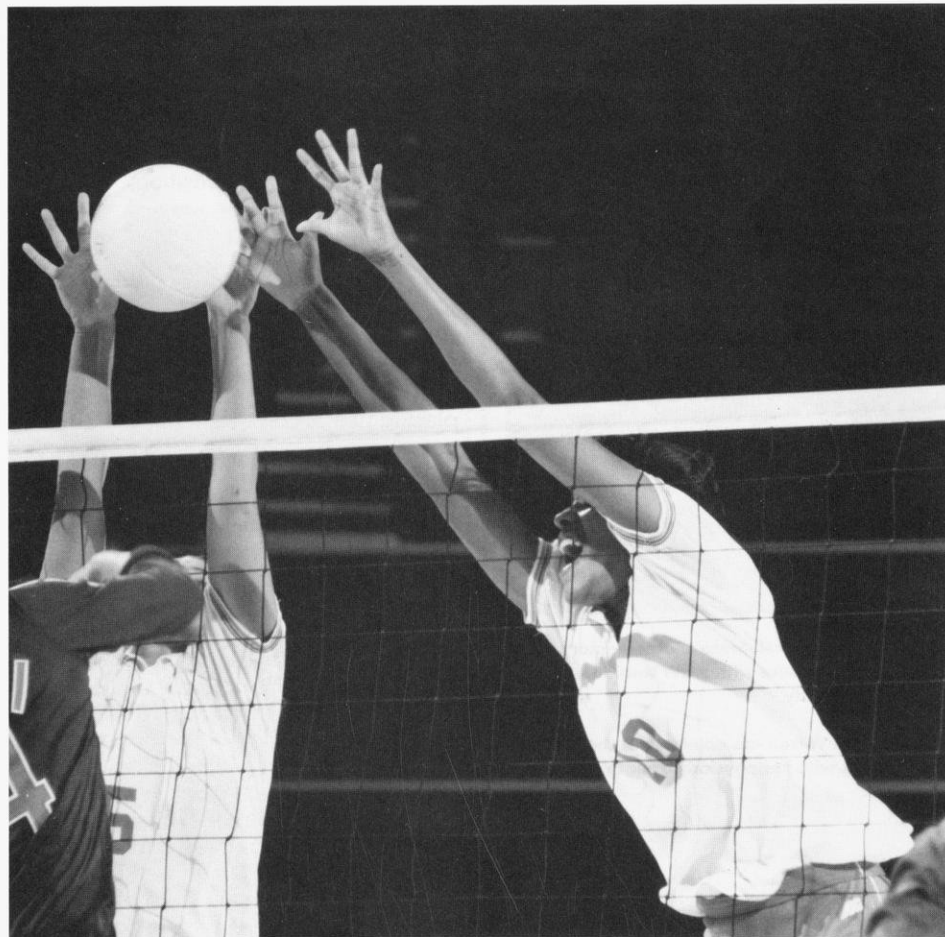



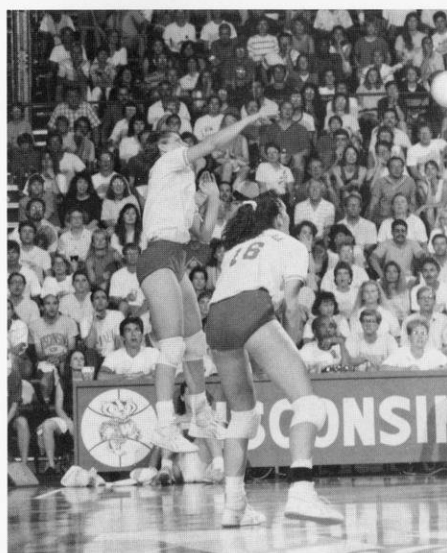
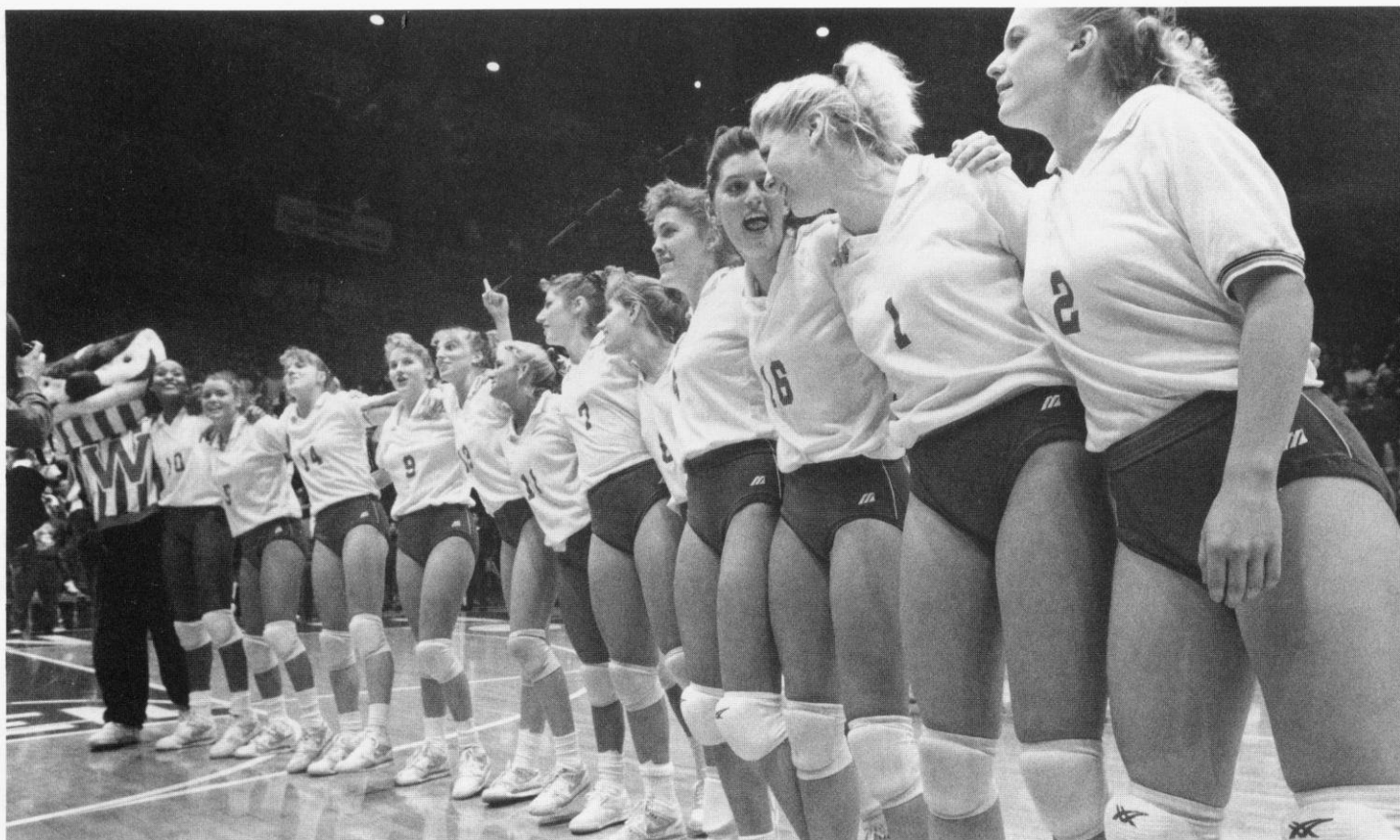

**TOP:** The Badgers celebrate another victory in the Wisconsin Fieldhouse with a UW tradition—the singing of “Varsity”.

**ABOVE:** Sara Wilson can dominate at the net for the Badgers with her physical strength.

served as captain of her high school team, which was ranked No. 1 in the nation by *USA Today*. “Brigitte has outstanding credentials and has a shot at a starting outside hitter position,” Lowe said. “We needed someone who could hit and pass well, and she’s just what the doctor ordered.”

Smith, from Wheaton, Ill., earned all-America honors from the Amateur Athletic Association and the U.S. Volleyball Association. “Laurie has all the skills needed to come right in and compete for playing time,” Lowe said. “She will compete for the starting rightside hitter position, and I see the adjustment from high school to collegiate volleyball being easy for her.”

Both Dezutel and Scott have shown the style of play Lowe admires so much in another Badger. Dezutel, from West Chicago, Ill., was an all-area second team selection and a *Chicago Sun Times* all-star. Scott, from Templeton, Calif., was the Los Padres Conference’s 1990 Most Valuable Player and a three-time all-conference selection. “I figured it might take two people to replace Wohlford, so I went after them early,” Lowe explained. “Both Cathy and Samantha have that fiery competitiveness. Having them with us this season will give Sue a year to play with people who play the way she does, and

that will make us a great defensive team.”

Besides its personnel, Wisconsin has several other factors that will contribute to its success this season.

A carryover from last season is the UW’s 15-match home win streak dating back to September of 1990. The Badgers reaped the benefits of playing at the Fieldhouse, going undefeated at home in Big Ten matches. “The support we see and feel when playing at the Fieldhouse definitely pumps us up,” Lowe said. Wisconsin continued to set attendance records throughout last season and finished the season ranked first in the Big Ten for attendance and third in the nation. “I think the community is eager to see how we do this season after the excitement of last season,” Lowe said. “We just need to stay focused and enjoy the process.”

The season past bodes well for the season to come. The defense of the Big Ten title is no small task, but a simple plan may be what it takes. “We won the Big Ten last season by taking one match at a time,” Lowe said. “You can’t win the conference in the first match of the season. You have to win one point, one game, one match at a time, and then the records, the crowds, the honors and the championships will come.”

# Player Profiles

10

ARLISA HAGAN

**6-1, Senior/Junior • Middle Blocker • Louisville, KY • Kentucky Country Day School • High School Coach: John Filar**

First team all-Mideast Region in 1990 ... earned all-Big Ten honors ... ranked second in the Big Ten in blocks per game throughout most of 1990 ... 15th in the nation in blocks per game with 1.55 ... honored as Big Ten Player of the Week early in the 1990 season ... voted all-tournament at the *Volleyball Monthly Invitational*, the J.M.N. Premiere Tournament and the FirstTier Invitational ... holds UW career hitting efficiency record at .310 ... set UW single season record for kills in 1990 with 478 ... recorded a UW single season mark with a .332 hitting efficiency in 1990 ... produced a UW single match record for hitting efficiency with .750 against UW-Milwaukee last season ... topped UW single match block record with 17 blocks against Loyola-Marymount in 1990 ... most improved player in 1989 ... recorded 120 kills and 84 block points in her first active season with the Badgers ... competed in the 1990 U.S. Olympic Festival ... great blocker ... possesses a powerful, quick attack ... developing a strong all-around game ... very enthusiastic player ... **High School:** All-region and third team all-state in volleyball ... also participated in basketball and track ... named to *Who's Who in Basketball* ... past president of Louisville Chapter of Students Against Drunk Driving ... member of the Kentuckiana Junior Volleyball Club ... **Personal:** parent Elizabeth Ann Hagan ... born 5/1/70 ... majoring in Afro-American studies and communication arts ... favorite athlete is Jimmy Jackson ... favorite musical group is En Vogue ... cites playing in front of 10,935 people at the Fieldhouse and the 1990 U.S. Olympic Festival tryouts as volleyball career highlights ... enjoys reading

**Match Career Highs:** Kills 26, Blocks 17, Aces 4

## Career Record:

Season	G	K	E	TA	AT%	A	SA	BS	BA	DG	RE	BE	SE
1989-90	76	120	39	337	.240	5	5	25	59	51	7	10	10
1990-91	130	478	111	1107	.332	17	26	55	146	221	4	13	59
Totals	206	598	150	1444	.310	22	31	80	205	272	11	23	69

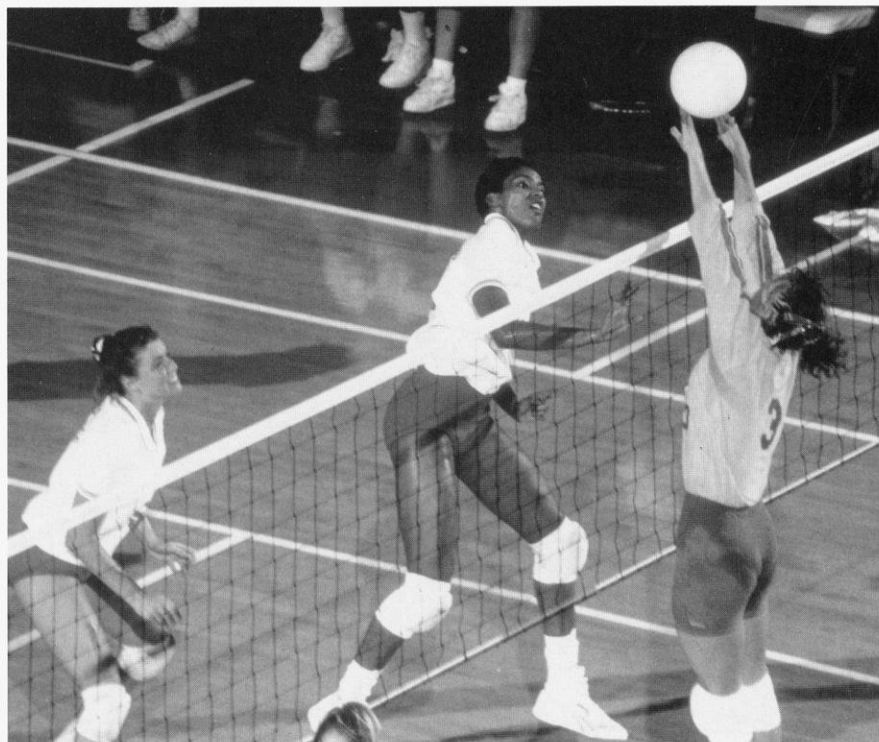





1

# ANGIE MEYER

**6-0, Sophomore • Middle Blocker • Muncie, IN • Burris High School • High School Coach: Dave Shondell**

Saw limited action playing behind the No. 1 and 2 blockers in the Big Ten ... strong candidate to fill the open middle blocker position ... recorded a career high 10 kills in the second match of the season against Duke ... well trained in all areas of the game and does a variety of things well ... strong blocker and hitter ... **High School:** Selected to the *Volleyball Monthly* all-America first team and the *USA Today* second team all-America ... member of the Indiana all-state team ... led Burris High School to the State Championship ... team finished with an undefeated 40-0 record and ranked second in both the *USA Today* and *Volleyball Monthly* polls ... listed as one of *Volleyball Monthly's* "Fab 50" recognizing the top 50 high school players in the country ... played middle blocker in high school, but was an outside hitter for her club team ... **Personal:** Parents are Margo and Dave Diersen and Albert and Kim Meyer ... born 12-8-71 ... majoring in retailing ... favorite athlete is "Magic" Johnson ... favorite musical group is Guy ... volleyball career highlight is being a *Volleyball Monthly* high school all-American ... enjoys beach volleyball and swimming

**Match Career Highs:** Kills 10, Blocks 3, Aces 2

## Career Record:

Season	G	K	E	TA	AT%	A	SA	BS	BA	DG	RE	BE	SE
1990-91	67	48	28	159	.126	6	4	3	11	36	3	2	6
Totals	67	48	28	159	.126	6	4	3	11	36	3	2	6



**6-0, Senior • Middle Blocker • Palatine, IL • Palatine High School •  
High School Coach: Ken Setula**

One of five seniors on the 1991 squad ... used primarily as a server and back row player in 1990 ... hit .857 with six kills against Northeastern Illinois last season ... recorded six blocks and 11 digs in the Badger win over UW-Green Bay ... only Badger to see action in every match in 1989 ... recorded 25 service aces in 1989 ... played exceptionally well in the Women's Invitational Volleyball Championship (WIVC) tallying three service aces and 18 digs in the Badger win over Boise State in the WIVC final ... compiled a career high 14 kills against UW-Milwaukee as a freshman ... an intense competitor with good quickness ... able to hit the quick set well ... strong server in clutch situations ... three-time academic all-Big Ten selection ... **High**

**School:** Named second-team all-state as a junior and honorable mention as a senior ... high school team was ranked number one in the state ... also named to the all-Mid Suburban Conference and all-area teams ... competed in the 1987 Prairie State Games, winning a gold medal ... participated in the National Elite Junior Training Camp as a senior ... four-year member of the Circus Volleyball Club ... also participated in track and downhill skiing ... **Personal:** Parents are Edwin and Janet Simenson ... born 9/24/70 ... majoring in communication arts ... favorite athlete is Mario Andretti ... favorite musical group is Alpha Chi Omega Rush Choir ... cites playing in front of nearly 11,000 people at the UW Fieldhouse and beating Ohio State in Columbus as career highlights ... member of the Alpha Chi Omega Sorority ... enjoys skiing, acting, camping, and eating bananas

**Match Career Highs:** Kills 14, Aces 4, Blocks 6

**Career Record:**

Season	G	K	E	TA	AT%	A	SA	BS	BA	DG	RE	BE	SE
1988-89	86	93	53	293	.141	7	2	9	46	84	10	7	12
1989-90	114	108	39	301	.229	10	25	11	47	186	27	13	22
1990-91	98	31	15	87	.184	1	5	6	18	118	2	1	20
Totals	298	232	107	681	.184	18	32	26	111	388	39	21	54

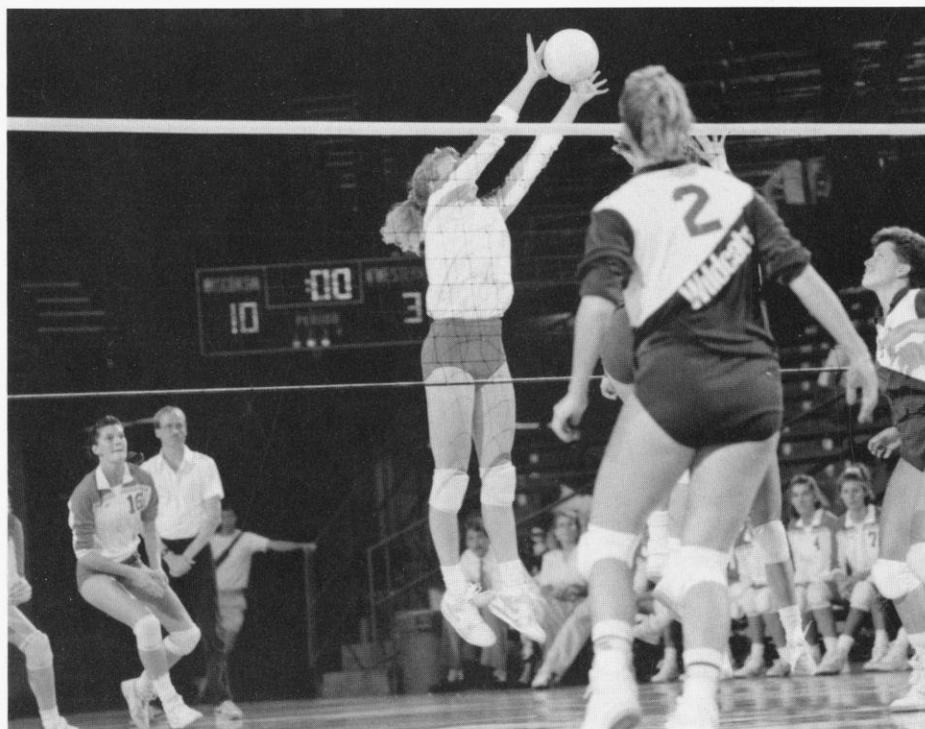





2

## KRISTIN SOBOCINSKI

**5-9, Sophomore • Setter • Milwaukee, WI • Pius XI • High School Coach: Dave Scher**

Played in a reserve setter role recording 86 assists in 1990 ... used as a clutch server and produced 16 aces ... will contend for a starting role in 1991 ... contributes in a variety of ways ... strong setter that can block and hit well ... very good work ethic ...

**High School:** Second team *Volleyball Monthly* all-America and *USA Today* second team all-America ... all-state selection in volleyball and basketball ... voted Player of the Year for the Wisconsin Independent Schools Athletic Association ... selected as one of *Volleyball Monthly's* "Fab 50" recognizing the top 50 high school players in the country ... key member of her high school volleyball and basketball teams which both finished among the top 10 in the nation ... all-state first team volleyball junior and senior year ... member of the Pius XI State Champion Volleyball team from 1986-1989 ... all-conference first team volleyball in her last three seasons ... led the Pius basketball team in scoring her senior year ... a national honor society member her junior and senior year ... achieved highest academic honors all four years of high school ...

**Personal:** Parents are Phil and Kathy Sobocinski ... born 2-12-72 ... plans to major in pre-medicine ... favorite athlete is Phil Sobocinski ... cites playing in front of nearly 11,000 people at the Fieldhouse as volleyball career highlight ... enjoys reading

**Match Career Highs:** Kills 1, Aces 4, Blocks 2, Assists 20

**Career Record:**

Season	G	K	E	TA	AT%	A	SA	BS	BA	DG	RE	BE	SE
1990-91	59	3	0	13	.231	86	16	2	5	48	1	0	7
Totals	59	3	0	13	.231	86	16	2	5	48	1	0	7

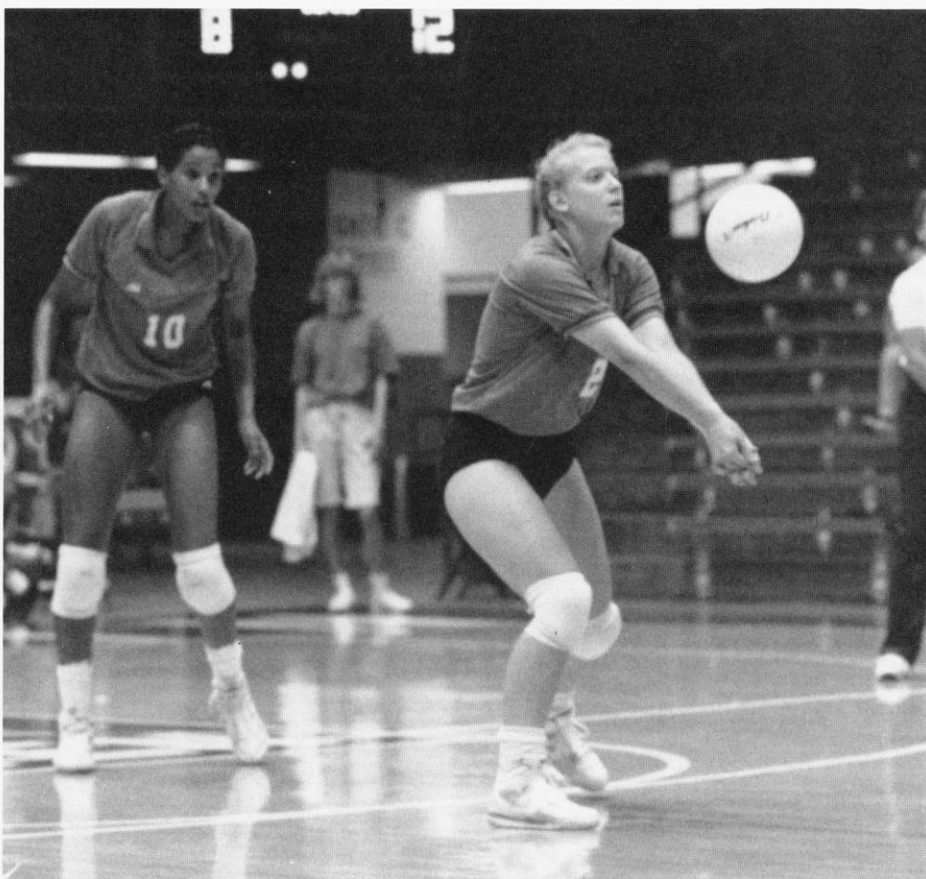

**5-8, Senior • Setter • Joliet, IL • St. Francis Academy • High School Coach: Connie Snyder**

All-Mideast Region second team selection in 1990 ... earned all-Big Ten honors ... UW record-holder in every assists category ... MVP of the J.M.N. Premiere Tournament last season ... all-tournament team selection at the 1990 First Tier Invitational ... ranks 16th in the nation for career assists among active players ... team co-captain ... three-time United States Olympic Festival (1989-91) participant ... captain of the 1989 U.S. Olympic Festival Bronze Medal team ... set a UW record with 76 assists in the Badger win at Iowa last season ... developed into a strong blocker, tallying 81 blocks in 1990 ... shared setting duties with Susan Temple in her first two seasons ... recorded 666 assists in 1989 despite injury ... earned most inspirational player award her freshman and sophomore year ... an outstanding court leader ... great hands as a setter with excellent body control ... very good defensive player and server ... named to the 1989 academic all-Big Ten team ... **High School:** Named first team all-state by the *Chicago Tribune*, *Chicago Sun-Times*, and the *Champaign News Gazette* ... four-year member of the UNO Volleyball Club ... two-year participant in the Prairie State Games ... was one of the top prep setters in the country ... teammate of former Badger Mary Penosky ... **Personal:** Parents are Thomas and Lois Tortorello ... born 12/4/70 ... majoring in communication arts ... favorite athlete is Zina Garrison ... favorite musical artist is Peter Gabriel ... favorite song is "You Can't Always Get What You Want" by the Rolling Stones ... cites beating Illinois for the first time as her career highlight ... member of the Wisconsin Student Athlete Association ... and the UW Italian Club ... enjoys basketball, tennis, and sailing

**Match Career Highs:** Kills 8, Aces 6, Blocks 7, Assists 75

**Career Record:**

Season	G	K	E	TA	AT%	A	SA	BS	BA	DG	RE	BE	SE
1988-89	115	30	18	150	.080	674	35	5	27	250	1	5	33
1989-90	111	33	10	111	.207	666	37	3	26	248	2	7	35
1990-91	129	60	35	220	.114	1461	35	8	73	275	0	5	29
Totals	355	123	63	481	.125	2801	107	16	126	773	3	17	97

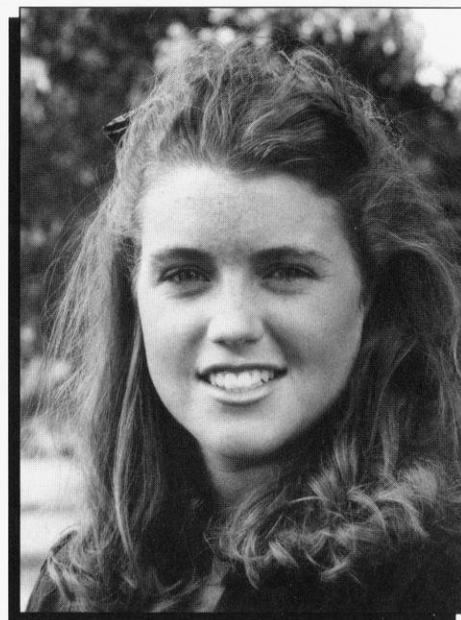



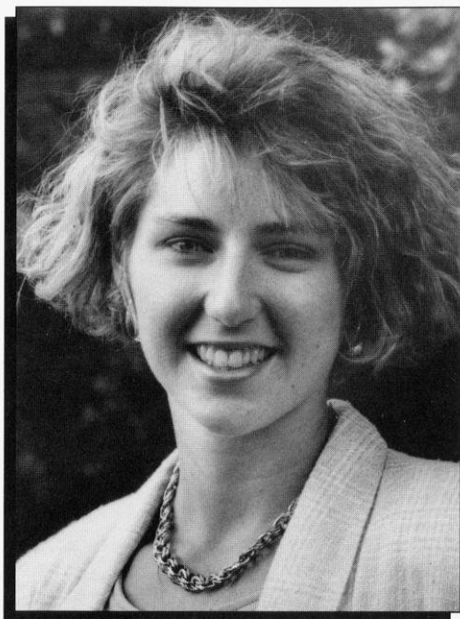

7

## SARA WILSON

**6-0, Senior • Outside Hitter • Middletown, IN • Shenandoah High School • High School Coach: Don Radaker**

Recorded a 1990 season-high 13 kills against UCLA ... Tallied 37 blocks and 17 service aces last season ... produced a career high 19 kills in the Badgers' win over Indiana in 1989 ... a transfer from North Carolina, where she was a leading middle blocker as a freshman ... statistically, she had 126 kills with a .340 hitting efficiency, 17 aces, 50 digs, and 67 block points while playing in only 76 games in an injury-shortened season for the Tarheels ... was named ACC Player of the Week ... Carolina Pride Classic MVP ... physically the strongest person on the team ... powerful attacker with very quick arm swing ... has great blocking ability ... two-time academic all-Big Ten selection ... **High School:** Considered one of the Midwest's top-10 prep recruits ... four-time all-conference selection, three time MVP... also participated in basketball and track ... **Personal:** Parents are Richard and Charlene Wilson ... born 11/3/68 ... majoring in commercial recreation resource management ... favorite athlete is Pete Maravich ... favorite musical group is the Winans ... cites filling the Fieldhouse last season as volleyball career highlight ... student leader for Athletes in Action ... enjoys art, biking, and sailing

**Match Career Highs:** Kills 19, Aces 8, Blocks 6

### Career Record:

Season	G	K	E	TA	AT%	A	SA	BS	BA	DG	RE	BE	SE
1989-90	87	177	66	394	.282	5	9	14	50	94	14	12	23
1990-91	62	116	50	364	.181	11	17	5	32	74	7	1	9
Totals	149	293	116	758	.236	16	26	19	80	168	21	13	32

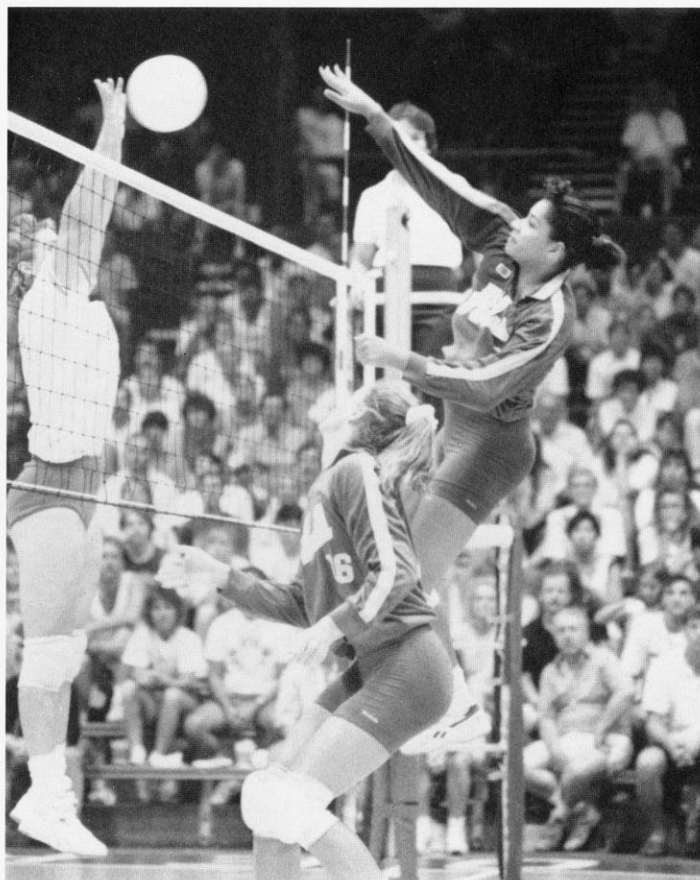

**5-7, Senior • Outside Hitter • River Forest, IL • Oak Park River Forest High School • High School Coach: Shirley Redmond**

Earned second team all-Big Ten honors in 1990 ... UW record-holder in every digs category ... set a UW and Big Ten record with 44 digs in the Badger win at Iowa ... voted Wisconsin's Most Inspirational Player last season ... finished last season at sixth in the nation with an average of 4.52 digs per game ... ranks first in digs among the nation's active players ... has recorded 20-plus digs in 25 matches—third best in the nation ... recorded 17 kills in the Badger win at Iowa and the win over Indiana ... voted team MVP in 1989 ... member of the 1989 WIVC all-tournament team ... also named to the Pacific-Reebok Invitational and RAX-Redbird Volleyball Classic all-tournament teams in 1989 ... set a career-high 18 kills in the Badgers win over Eastern Illinois in 1988 ... tied the school single match record of eight service aces in 1988 ... outstanding defensive player ... excellent serve receiver ... dynamic all-around player ... an outstanding passer with great quickness ... **High school:** Named second team all-America by *Volleyball Monthly*, first team all-state by the *Chicago Sun-Times* and the *Champaign News Gazette*, and second team all-state by the *Chicago Tribune* ... a seven-year participant for the Windy City Volleyball Club **Personal:** Parents are John and Judy Wohlford ... born 4/3/70 ... majoring in history ... favorite athletes are Ed Nealy and Morracco Mole ... favorite musical groups are the Grateful Dead and Alpha Chi Omega Rush Choir ... cites winning seven national championships and being named all-American five times while a member of the Windy City Volleyball Club, and playing in front of 10,935 people at the UW Fieldhouse as her career highlights ... enjoys sunbathing, spending money and belonging to Alpha Chi Omega favorite athletes are Ed Nealy and Morracco Mole ... favorite musical

**Match Career Highs:** Kills 18, Aces 8, Blocks 6, Digs 44

**Career Record:**

Season	G	K	E	TA	AT%	A	SA	BS	BA	DG	RE	BE	SE
1988-89	117	249	114	902	.150	25	42	6	56	392	27	3	37
1989-90	124	266	102	940	.174	46	46	5	48	491	32	4	30
1990-91	124	274	123	1007	.150	18	39	12	47	560	30	3	25
Totals	365	789	339	2849	.158	89	127	23	1443	1443	89	10	92





# Newcomers



3

CATHY DEZUTEL

**5-8, Freshman • Outside Hitter • West Chicago, IL • Wheaton St. Francis High School • High School Coach: Peg Kopec**

**High School:** All-area second team selection as a senior ... named to the *Chicago Sun Times* all-star team ... earned all-Suburban Conference honors for athletics and academics in 1990 ... team ranked No. 1 in the state (Class A) for most of the 1990 season ... played club volleyball for Sports Performance ... **Personal:** Parents are Chuck and Susan Dezutel ... born 7-1-73 ... plans to major in sports medicine ... enjoys beach volleyball, water skiing and cycling ... favorite athlete is Michael Jordan ... favorite musical group is R.E.M. ... volleyball career highlight is winning the Santa Barbara Volleyball Easter Classic with Sports Performance



6

BRIGITTE LOUREY

**5-11, Freshman • Outside Hitter • Columbia Heights, MN • Columbia Heights High School • High School Coaches: Doug Smith and Ron Margo**

**High School:** 1990 K-Swiss all-American ... first team all-State selection as a senior ... team won consecutive state titles in 1989 and 1990 ... Junior Olympic all-American ... team ranked No. 1 in the nation by *USA Today* ... finished the 1990 season undefeated ... voted most valuable player at the 1990 Mikasa Challenge ... two-year starter for high school softball team ... **Personal:** Parents are Guy and Karen Lourey ... born 11-17-72 ... major is undeclared ... favorite athlete is Michael Jordan ... cites playing in the Mikasa Challenge as volleyball career highlight ... enjoys beach volleyball and dancing

9

## SAMANTHA SCOTT

**5-9, Freshman • Outside Hitter • Templeton, CA • Paso Robles High School • High School Coach: Terri Andersen**

**High School:** Los Padres League Most Valuable Player as a senior ... three-time all-league ... all-county three consecutive years ... team MVP her last two seasons ... third team all-American and gold medalist at the 1989 Junior Olympics ... four-year letterwinner in volleyball and softball ... played club volleyball for San Luis Obispo Juniors—the top-ranked team in the nation ... **Personal:** Parents are Bruce and Kelly Scott ... born 8-11-73 ... liberal arts major ... favorite athlete is John Elway ... favorite musical group is En Vogue ... volleyball career highlight is winning the conference championship for three years ... enjoys water skiing and sunbathing



8

## LAURIE SMITH

**5-11, Freshman • Outside Hitter • Wheaton, IL • Wheaton Central High School • High School Coach: Daryl Fitts**

**High School:** Earned all-America honors from both Amateur Athletic Association and the U.S. Volleyball Association in 1989 ... unanimous all-DuPage Valley Conference selection as a senior ... team captain of the school's first conference championship team ... member of the 1989 and 1990 regional championship teams ... voted all-area as a senior ... selected first team all-conference in 1989 and 1990 ... played club volleyball for Sports Performance ... competed in the first World Youth Volleyball Championship in Brazil ... **Personal:** Parent Steve Smith ... born 3-8-73 ... plans to major in science and pursue dentistry ... favorite athlete is Michael Jordan ... favorite musical performer is Sting ... cites competing in the World Youth Volleyball Championship in Brazil as her career highlight ... enjoys swimming and beach volleyball

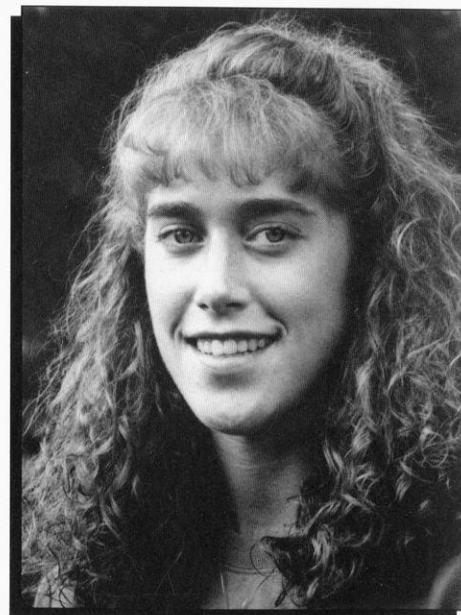



# Team Records

## Team Single Match Records (1982-90)

<b>Most Kills</b>	97	vs. Iowa	10-20-90
Big Ten	97	vs. Iowa	10-20-90
<b>Most Total Attempts</b>	295	vs. Iowa	10-29-88, 10-20-90
Big Ten	295	vs. Iowa	10-29-88, 10-20-90
<b>Highest Hitting Pct.</b>	.470%	vs. Loyola-Chicago	9-16-89
Big Ten	.440%	vs. Michigan State	9-21-90
<b>Most Block Solos</b>	15	vs. Eastern Kentucky	10-18-85
Big Ten	11	vs. Iowa	9-23-83
<b>Most Block Assists</b>	61	vs. Illinois-Chicago	9-3-87
Big Ten	44	vs. Indiana	11-19-88
<b>Most Total Block Pts.</b>	43	vs. Illinois-Chicago	9-3-87
Big Ten	39	vs. Iowa	10-20-89
	39	vs. Indiana	10-22-89
<b>Most Digs</b>	141	vs. Iowa	10-29-88
Big Ten	141	vs. Iowa	10-29-88
<b>Most Assists</b>	90	vs. Iowa	10-29-88
Big Ten	90	vs. Iowa	10-29-88
<b>Most Service Aces</b>	25	vs. UI-Chicago	9-7-83
Big Ten	22	vs. Minnesota	9-21-83

## Team Single Season Records (1982-90)

<b>Most Kills</b>	1940	1990
Big Ten	1080	1990
<b>Most Total Attempts</b>	5617	1990
Big Ten	3108	1988
<b>Highest Hitting Pct.</b>	.227	1989
Big Ten	.233	1990
<b>Most Assists</b>	1662	1990
Big Ten	958	1990
<b>Most Service Aces</b>	315	1983
Big Ten	133	1983
<b>Most Block Solos</b>	167	1990
Big Ten	69	1985
<b>Most Block Assists</b>	635	1990
Big Ten	350	1988
<b>Most Total Block Pts.</b>	485	1990
Big Ten	245	1990
<b>Most Digs</b>	2358	1990
Big Ten	1340	1990

Total Team Block Points=Block solos + 1/2 block assists

**Note: Volleyball statistics have been kept since 1982.**

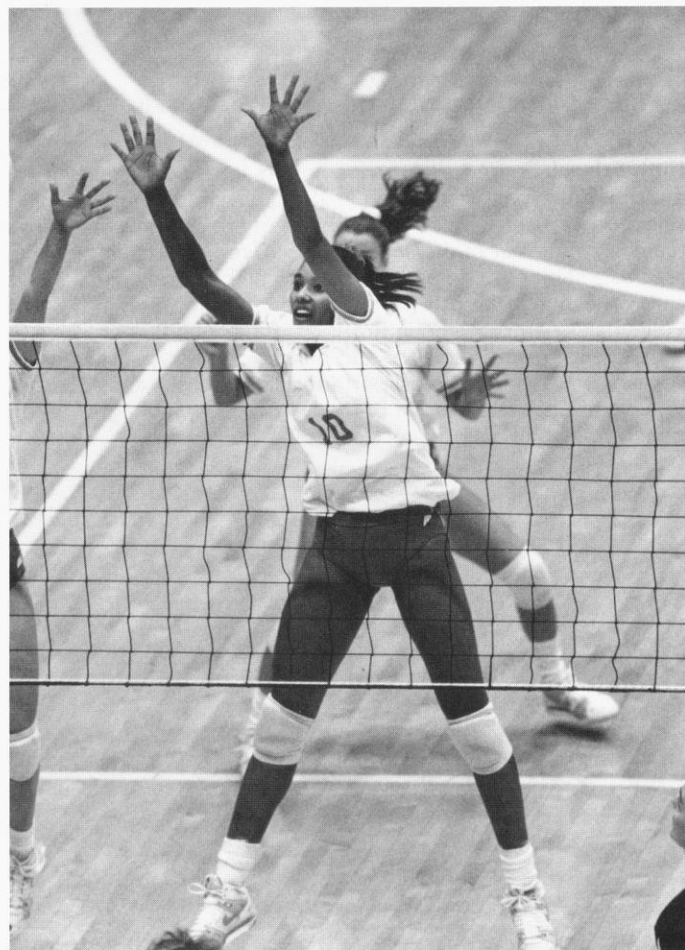
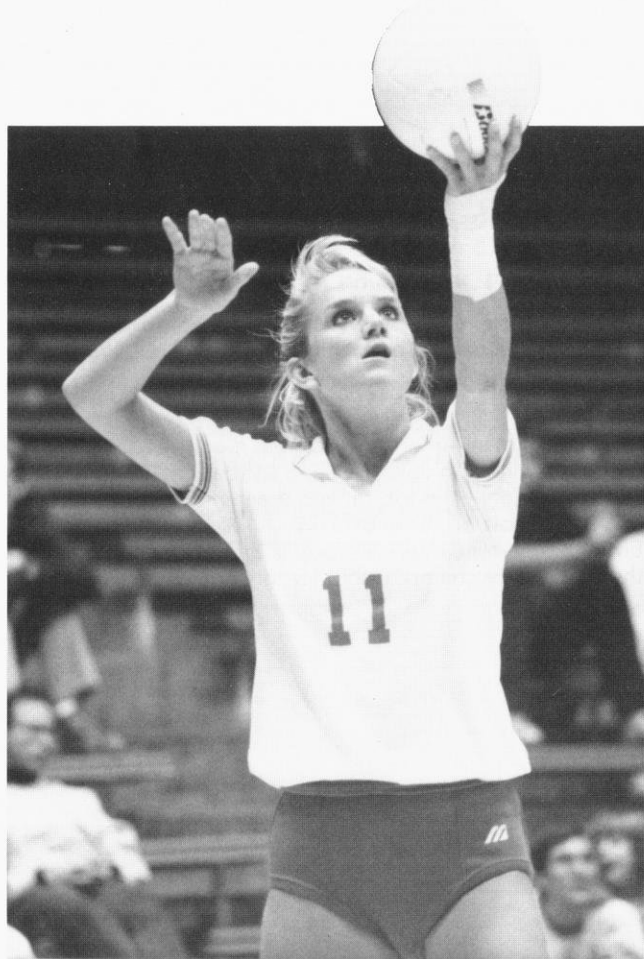

**TOP:** Susan Wohlford concentrates on her next serve. She holds the UW record for most service aces in a match with eight.

**RIGHT:** Middle blocker Arlisa Hagan, an all-Mideast Region selection last season, led the Badgers in kills as they produced a UW school record with 1,940 kills.

# Individual Records

## Single Match Records (1982-90)

<b>Most Kills</b>	31	Megan Scott	vs. Michigan State	11-12-83
Big Ten	26	Lisa Boyd	vs. Iowa	10-29-88
<b>Most Total Attempts</b>	26	Lisa Boyd	vs. Illinois	10-13-90
Big Ten	78	Lisa Boyd	vs. Iowa	10-29-88
<b>Most Hitting Pct.</b>	78	Lisa Boyd	vs. Iowa	10-29-88
(min. 5 attempts per game)	.750 %	Arlisa Hagan	vs. UW-Milwaukee	9-17-90
Big Ten	.640	Lisa Boyd	vs. Michigan	11-23-90
<b>Most Assists</b>	69	Sue Gilmeister	vs. Illinois State	10-2-85
Big Ten	65	Sue Gilmeister	vs. Minnesota	10-24-84
<b>Most Block Solos</b>	9	Julie Fautsch	vs. Juniata College	9-19-86
Big Ten	8	Megan Scott	vs. Iowa	9-23-83
<b>Most Block Assists</b>	14	Alison Abraham	vs. Indiana	11-19-88
Big Ten	14	Alison Abraham	vs. Indiana	11-19-88
<b>Most Total Block Pts.</b>	17	Arlisa Hagan	vs. Loyola Marymount	9-6-90
Big Ten	15	Lisa Boyd	vs. Michigan State	9-24-88
	15	Lisa Boyd	vs. Iowa	10-20-90
<b>Most Digs</b>	44	Susan Wohlford	vs. Iowa	10-20-90
Big Ten	44	Susan Wohlford	vs. Indiana	11-19-88
	32	Margaret Kaminski	vs. Michigan State	11-21-86
	32	Susan Wohlford	vs. Indiana	11-19-88
<b>Most Service Aces</b>	8	Megan Scott	vs. Eastern Illinois	9-3-83
Big Ten	8	Susan Wohlford	vs. UW-Milwaukee	9-12-88
	8	Margaret Kaminski	vs. Michigan	10-31-87

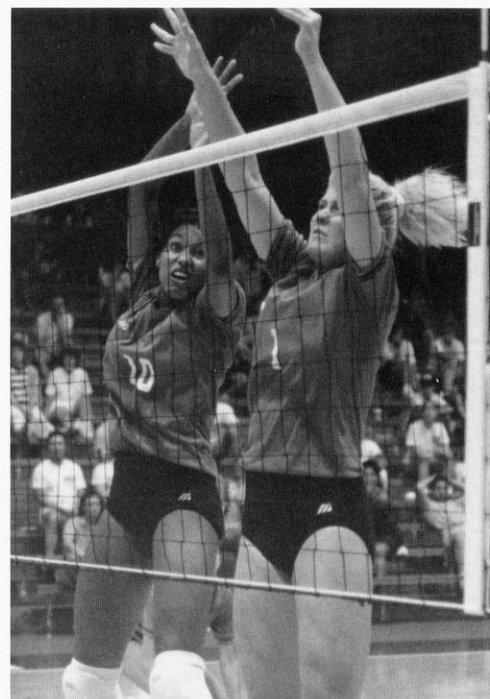

## Single Season Records (1982-90)

<b>Most Kills</b>	478	Arlisa Hagan	1990
Big Ten	263	Arlisa Hagan	1990
<b>Most Total Attempts</b>	1177	Marianne Kelm	1989
Big Ten	695	Marianne Kelm	1989
<b>Highest Hitting Pct.</b>	.332 %	Arlisa Hagan	1990
(min. 5 attempts per game)			
Big Ten	.323 %	Lisa Boyd	1990
<b>Most Assists</b>	1461	Liz Tortorello	1990
Big Ten	867	Liz Tortorello	1990
<b>Most Block Solos</b>	56	Lisa Boyd	1990
Big Ten	31	Lisa Boyd	1990
<b>Most Block Assists</b>	150	Lisa Boyd	1990
Big Ten	92	Lisa Boyd	1988
<b>Most Total Block Pts.</b>	206	Lisa Boyd	1990
Big Ten	118	Lisa Boyd	1990
<b>Most Digs</b>	560	Susan Wohlford	1990
Big Ten	336	Susan Wohlford	1988
<b>Most Service Aces</b>	61	Margaret Kaminski	1987
Big Ten	40	Margaret Kaminski	1987

Total Individual Blocks Pts. = Block Solos + Block Assists

**Note: Volleyball statistics have been kept since 1982.**

**LEFT:** Last season, Wisconsin set four school records en route to its first win at Iowa since 1978. In that five-game match the Badgers tied the UW record with 295 attempts.

**ABOVE:** The Badgers led the Big Ten in blocking for the second consecutive year in 1990 with a UW record 485 block points.

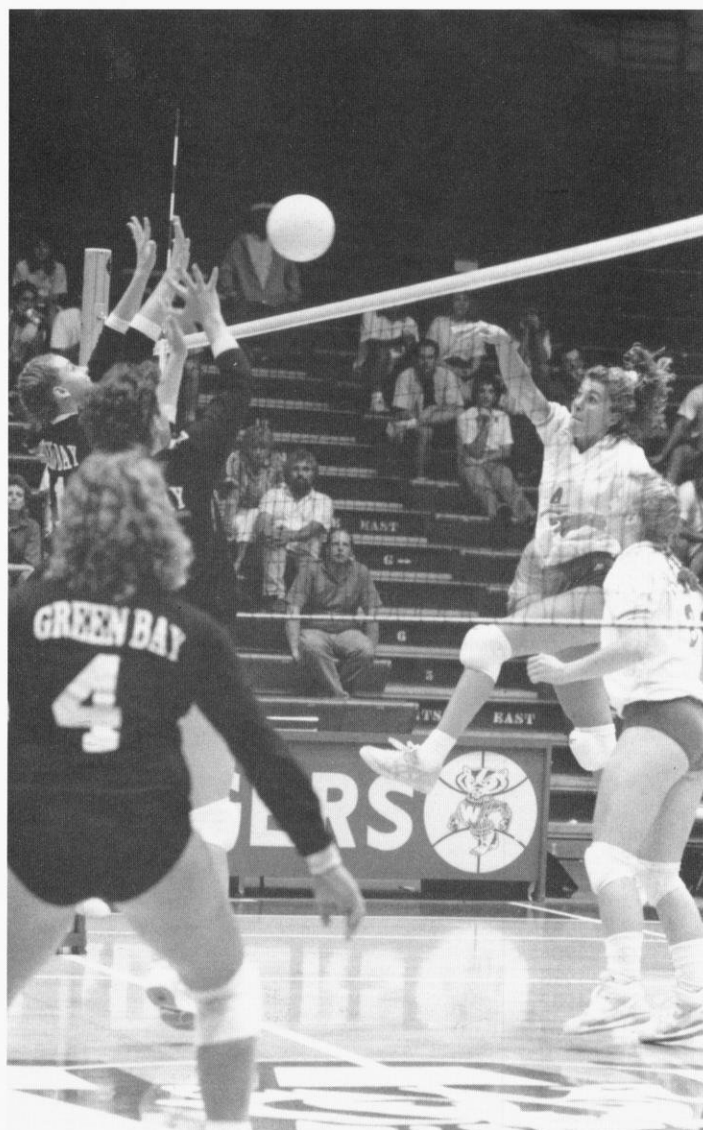



# All-Time Individual Season Records

## Cumulative Records 1982-90

### Kills

1. Arlisa Hagan	478	1990
2. Megan Scott	443	1983
3. Marianne Kelm	425	1989
4. Lisa Boyd	359	1990
5. Julie Fautsch	304	1983
6. Kristen Roman	293	1986
7. Tracy Tiffany	284	1987
8. Liz Potempa	284	1986
9. Margaret Kaminski	278	1985
10. Kristen Roman	275	1984

### Total Attempts

1. Marianne Kelm	1177	1989
2. Alison Abraham	1107	1990
3. Kristen Roman	1090	1985
4. Megan Scott	1022	1983
5. Susan Wohlford	1007	1990
6. Susan Wohlford	940	1989
7. Mary Penosky	911	1988
8. Susan Wohlford	902	1988
9. Kristen Roman	889	1984
10. Kristen Roman	872	1986

### Hitting Efficiency (100 attempts minimum)

1. Arlisa Hagan	.332	1990
2. Lisa Boyd	.310	1989
3. Margaret Kaminski	.272	1986
Sue Gilmeister	.272	1985
5. Margaret Kaminski	.268	1985
6. Margaret Kaminski	.256	1987
7. Marianne Kelm	.254	1989
8. Megan Scott	.239	1983
9. Tracy Tiffany	.234	1986
10. Tracy Tiffany	.233	1987

### Assists

1. Liz Tortorello	1461	1990
2. Sue Gilmeister	1115	1985
3. Susan Temple	856	1989
4. Sue Gilmeister	827	1984
5. Lori Lang	712	1986
6. Liz Tortorello	674	1988
7. Liz Tortorello	666	1989
8. Susan Temple	598	1988
9. Susan Temple	526	1986
10. Susan Temple	498	1987

### Service Aces

1. Margaret Kaminski	61	1987
2. Megan Scott	50	1983
3. Susan Temple	49	1989
4. Susan Wohlford	46	1989
5. Lisa Boyd	44	1990
6. Susan Wohlford	42	1988
7. Kathy Cogan	41	1983
8. Sue Gilmeister	40	1983
Mary Penosky	40	1990
10. Susan Wohlford	39	1990

## Big Ten Competition 1982-90

1. Arlisa Hagan	263	1990
2. Marianne Kelm	245	1989
3. Kristen Roman	234	1985
4. Lisa Boyd	228	1990
5. Megan Scott	198	1983
Lisa Boyd	198	1988
7. Margaret Kaminski	185	1987
Alison Abraham	185	1990
9. Margaret Kaminski	175	1985
10. Susan Wohlford	172	1990

1. Marianne Kelm	695	1989
2. Kristen Roman	690	1985
3. Susan Wohlford	620	1990
4. Arlisa Hagan	617	1990
5. Alison Abraham	587	1990
6. Kristen Roman	551	1987
7. Susan Wohlford	548	1988
Tracy Tiffany	548	1987
9. Lisa Boyd	547	1988
10. Margaret Kaminski	536	1987

1. Lisa Boyd	.323	1990
2. Arlisa Hagan	.316	1990
3. Margaret Kaminski	.258	1985
4. Marianne Kelm	.252	1989
5. Margaret Kaminski	.249	1986
6. Margaret Kaminski	.248	1987
7. Megan Scott	.243	1982
8. Lisa Boyd	.241	1989
9. Sue Gilmeister	.228	1985
Alison Abraham	.228	1990

1. Liz Tortorello	867	1990
2. Sue Gilmeister	635	1985
3. Susan Temple	486	1989
4. Sue Gilmeister	428	1984
5. Lori Lang	398	1986
6. Liz Tortorello	394	1988
7. Susan Temple	377	1988
8. Mary Penosky	337	1987
9. Susan Temple	315	1987
10. Liz Tortorello	310	1989

1. Margaret Kaminski	40	1987
2. Susan Temple	25	1989
3. Laura Skaathun	24	1983
Lisa Boyd	24	1990
5. Denise Maybach	23	1982
Margaret Kaminski	23	1986
7. Susan Wohlford	22	1990
8. Sonya Rencevicz	21	1982
Liz Tortorello	21	1988
Mary Penosky	21	1990

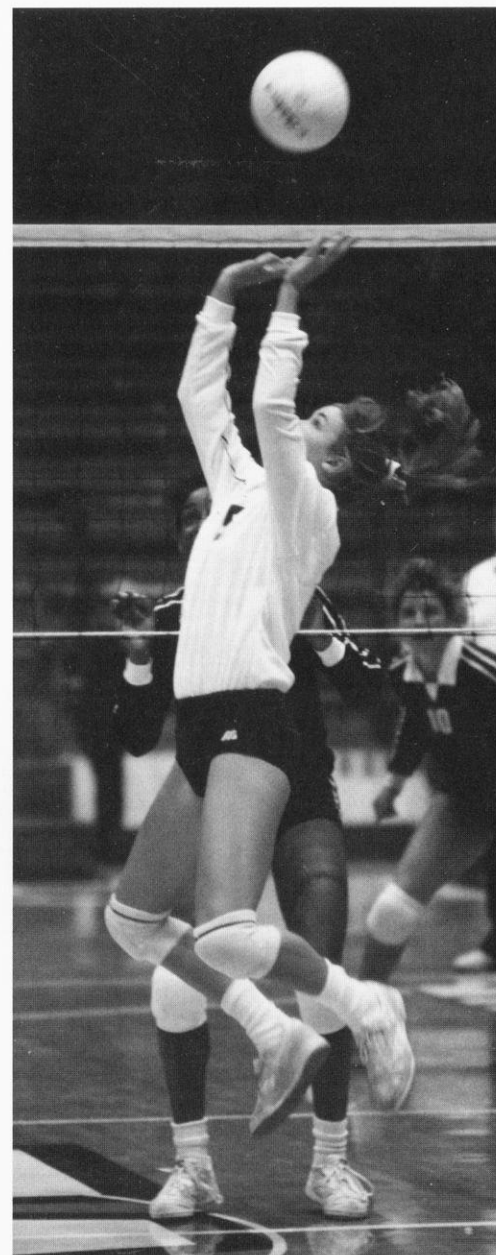

Senior Liz Tortorello, a three-time U.S. Olympic Festival Participant, set the UW single season record for assists in 1990 with 1,461.

## Digs

1. Susan Wohlford	560	1990	1. Susan Wohlford	336	1990
2. Susan Wohlford	491	1989	2. Susan Wohlford	267	1988
3. Susan Wohlford	392	1988	3. Susan Wohlford	257	1989
4. Lisa Boyd	374	1989	4. Lisa Boyd	230	1990
5. Lisa Boyd	372	1990	5. Mary Penosky	210	1990
6. Mary Penosky	367	1990	6. Margaret Kaminski	209	1986
7. Margaret Kaminski	325	1986	7. Mary Penosky	208	1988
8. Kristen Roman	322	1985	8. Lisa Boyd	206	1989
9. Mary Penosky	317	1988	9. Margaret Kaminski	193	1987
10. Margaret Kaminski	307	1985	10. Lisa Boyd	186	1988

## Block Solos

1. Lisa Boyd	56	1990	1. Lisa Boyd	31	1990
2. Arlisa Hagan	55	1990	2. Arlisa Hagan	22	1990
3. Megan Scott	53	1983	3. Lisa Boyd	22	1989
4. Lisa Boyd	37	1989	4. Megan Scott	22	1983
5. Julie Fautsch	36	1985	5. Julie Fautsch	20	1982
6. Julie Fautsch	33	1984	6. Julie Fautsch	18	1984
7. Julie Fautsch	33	1983	7. Tracy Tiffany	18	1987
8. Tracy Tiffany	31	1987	8. Connie Venzke	17	1986
9. Julie Fautsch	30	1986	9. Julie Fautsch	17	1985
10. Megan Scott	29	1982	10. Julie Myers	14	1982

## Block Assists

1. Lisa Boyd	150	1990	1. Lisa Boyd	92	1988
2. Arlisa Hagan	146	1990	2. Lisa Boyd	87	1990
3. Lisa Boyd	118	1989	3. Lisa Boyd	78	1989
4. Lisa Boyd	116	1988	4. Tracy Tiffany	75	1987
5. Tracy Tiffany	113	1987	5. Arlisa Hagan	73	1990
6. Connie Venzke	106	1987	6. Julie Fautsch	70	1986
7. Connie Venzke	105	1986	7. Margaret Kaminski	67	1986
8. Julie Fautsch	103	1986	8. Connie Venzke	64	1987
9. Margaret Kaminski	103	1986	9. Connie Venzke	59	1986
10. Julie Fautsch	96	1985	10. Marianne Kelm	55	1988

## Total Block Points\*

1. Lisa Boyd	206	1990	1. Lisa Boyd	118	1990
2. Arlisa Hagan	201	1990	2. Arlisa Hagan	101	1990
3. Lisa Boyd	155	1989	3. Lisa Boyd	102	1988
4. Tracy Tiffany	144	1987	4. Lisa Boyd	100	1989
5. Megan Scott	134	1983	5. Tracy Tiffany	93	1987
6. Lisa Boyd	134	1988	6. Julie Fautsch	88	1986
7. Julie Fautsch	133	1986	7. Julie Fautsch	84	1986
8. Julie Fautsch	132	1985	8. Connie Venzke	76	1986
9. Connie Venzke	130	1986	9. Margaret Kaminski	75	1986
10. Connie Venzke	120	1987	10. Marianne Kelm	63	1988

\* Total Individual Block Points=Block Solos + Block Assists

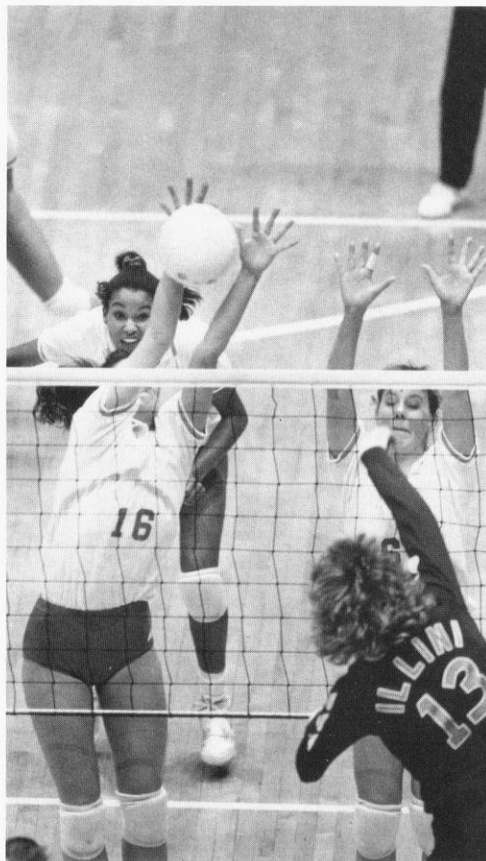

Lisa Boyd (No. 16), last year's Big Ten Player of the Year, set every UW single season blocking record in 1990.

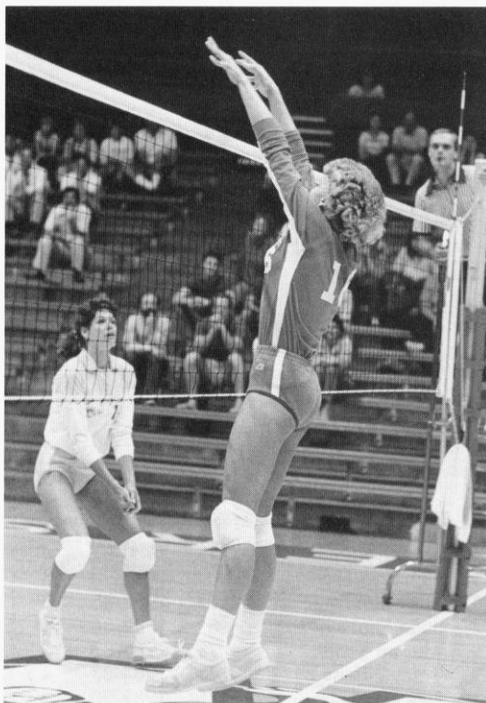

Julie Fautsch, a four -year letterwinner from 1983-1986, is one of the UW's all-time blocking leaders with 474 block points.



# All-Time Individual Career Records 1982-90

Name Mark Years Seasons No.

## Kills

1. Kristen Roman	1161	1984-87	4
2. Margaret Kaminski	924	1984-87	4
3. Julie Fautsch	901	1983-86	4
4. Lisa Boyd	899	1987-90	4
5. Susan Wohlford	789	1988-90	3
6. Tracy Tiffany	676	1984-87	4
7. Megan Scott	680	1982-83	2
8. Alison Abraham	665	1988-90	3
9. Mary Penosky	661	1987-88,90	3
10. Arlisa Hagan	598	1989-90	2

## Total Attempts

1. Kristen Roman	3610	1984-87	4
2. Susan Wohlford	2849	1988-90	3
3. Julie Fautsch	2433	1983-86	4
4. Margaret Kaminski	2310	1984-87	4
5. Lisa Boyd	2260	1987-90	4
6. Mary Penosky	2191	1987-88,90	3
7. Alison Abraham	2023	1988-90	3
8. Tracy Tiffany	1909	1984-87	4
9. Connie Venzke	1876	1984-87	4
10. Marianne Kelm	1610	1988-89	2

## Hitting Efficiency

(400 attempts minimum)

1. Arlisa Hagan	.310	1989-90	2
2. Megan Scott	.284	1982-83	2
3. Margaret Kaminski	.276	1984-87	4
4. Lisa Boyd	.256	1987-90	4
5. Sara Wilson	.236	1989-90	2
6. Marianne Kelm	.227	1988-89	2
7. Tracy Tiffany	.205	1984-87	4
8. Alison Abraham	.202	1988-90	3
9. Julie Fautsch	.193	1983-86	4
10. Jeanette Simenson	.184	1988-90	3

## Assists

1. Liz Tortorello	2801	1988-90	3
1. Susan Temple	2478	1986-89	4
2. Sue Gilmeister	1962	1983-85	3
4. Lori Lang	761	1985-88	4
5. Mary Penosky	537	1987-88,90	3
6. Laura Skaathun	492	1983	1
7. Donna Reilly	377	1982-83	2
8. Julie Fautsch	155	1983-86	4
9. Margaret Kaminski	151	1984-87	4
10. Susan Wohlford	89	1988-90	3

## Service Aces

1. Margaret Kaminski	166	1984-87	4
2. Susan Temple	146	1986-89	4
3. Susan Wohlford	127	1988-90	3
4. Kristen Roman	115	1984-87	4
5. Liz Tortorello	107	1988-90	3
6. Sue Gilmeister	101	1983-85	3
7. Julie Fautsch	81	1983-86	4
8. Megan Scott	78	1982-83	2
9. Tracy Tiffany	76	1984-87	4
10. Lisa Boyd	75	1987-90	4

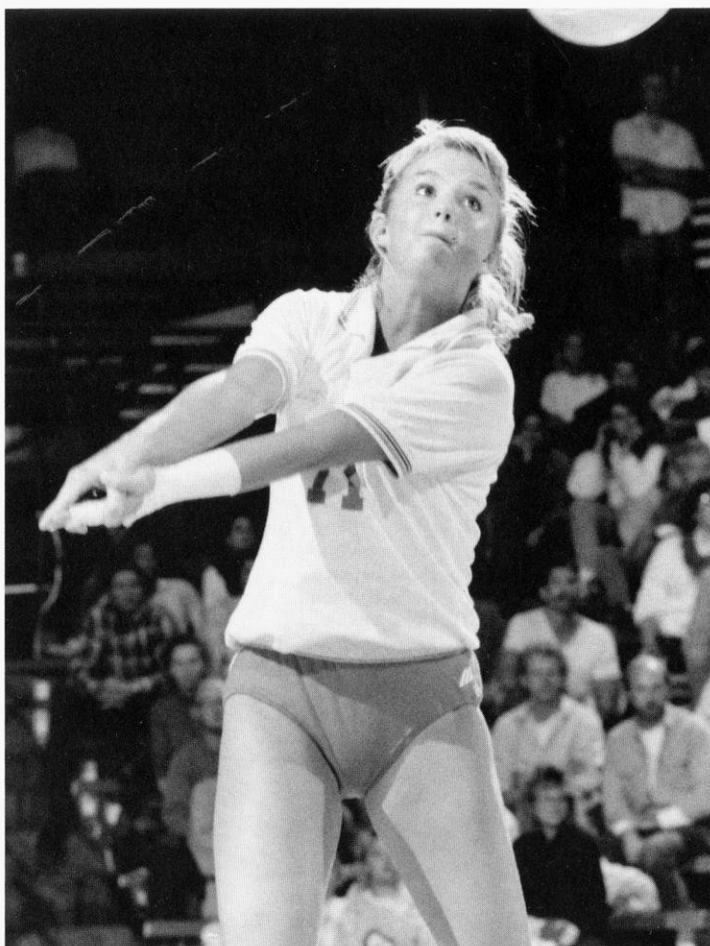

Susan Wohlford, the UW career record holder for digs, ranks first nationally among all active players for career digs with 1,443.

## Digs

1. Susan Wohlford	1443	1988-90	3
2. Kristen Roman	1107	1984-87	4
3. Margaret Kaminski	1105	1984-87	4
4. Lisa Boyd	1034	1987-90	4
5. Mary Penosky	944	1987-88,90	3
6. Susan Temple	890	1986-89	4
7. Julie Fautsch	879	1983-86	4
8. Liz Tortorello	773	1988-90	3
9. Sue Gilmeister	695	1983-85	3
10. Connie Venzke	659	1984-87	4

6. Arlisa Hagan	205	1989-90	2
7. Kristen Roman	201	1984-87	4
8. Mary Penosky	194	1987-88,90	3
9. Sue Gilmeister	192	1983-86	4
10. Alison Abraham	185	1988-90	3

## Block Solos

1. Julie Fautsch	132	1983-86	4
2. Lisa Boyd	113	1987-90	4
3. Megan Scott	82	1982-83	2
4. Arlisa Hagan	80	1989-90	2
5. Tracy Tiffany	67	1984-87	4
6. Connie Venzke	65	1984-87	4
7. Sue Gilmeister	55	1983-85	3
8. Kristen Roman	41	1984-87	4
9. Julie Myers	35	1982,'84	2
10. Alison Abraham	32	1988-90	3

## Block Assists

1. Lisa Boyd	410	1987-90	4
2. Julie Fautsch	342	1983-86	4
3. Connie Venzke	318	1984-87	4
4. Tracy Tiffany	264	1984-87	4
5. Margaret Kaminski	241	1984-87	4

## Total Block Points\*

1. Lisa Boyd	523	1987-90	4
2. Julie Fautsch	474	1983-86	4
3. Connie Venzke	383	1984-87	4
4. Tracy Tiffany	331	1984-87	4
5. Arlisa Hagan	285	1989-90	2
6. Margaret Kaminski	267	1984-87	4
7. Sue Gilmeister	247	1983-86	4
8. Kristen Roman	242	1984-87	4
9. Megan Scott	233	1982-83	2
10. Alison Abraham	217	1988-90	3

\* Total Individual Block Points=Block Solos + Block Assists

# UW Coaching Records

Coach	Year	Record	Pct.	Big Ten	Place	Regional	NCAA	WIVC	Attendance/ Average	Big Ten
Kay Von Guten	1973-74	16-9	.640		—	5th	—		No Record	No Record
Kay Von Guten	1974-75	28-4	.875		—	5th	—		—	—
Pat Hielscher	1975-76	25-16	.610	3-3	6th	5th (tie)	—		—	—
Pat Hielscher	1976-77	34-14	.708	5-2	6th	5th (tie)	—		—	—
Pat Hielscher	1977-78	30-14-8	.654	6-3	2nd	5th (tie)	—		—	—
Kristi Conklin	1978-79	40-10-2	.788	2-2	5th (tie)	5th	—		—	—
Kristi Conklin	1979-80	26-15-4	.622	0-4	5th (tie)	9th (tie)	—		—	—
Kristi Conklin	1980-81	24-21	.533	1-3	7th	7th	—		—	—
Niels Pedersen	1981-82	5-30	.143	0-4	10th	10th	—		—	—
Russ Carney	1982-83	11-16	.407	4-9	6th (tie)	—	—		—	—
Russ Carney	1983-84	15-17	.469	4-9	7th (tie)	—	—		—	—
Russ Carney	1984-85	5-23	.179	1-12	9th (tie)	—	—		—	—
Russ Carney	1985-86	7-24	.226	2-16	9th	—	—		—	—
Steve Lowe	1986-87	16-18	.471	5-13	8th (tie)	—	—		—	—
Steve Lowe	1987-88	21-11	.656	9-9	5th (tie)	—	—		5,678/17=334	3,290/9=435
Steve Lowe	1988-89	16-16	.500	7-11	8th	—	—		5,994/14=428	4,462/9=496
Steve Lowe	1989-90	26-11	.703	9-9	5th (tie)	—	—	1st*	12,265/15=818	9,348/9=1,039
Steve Lowe	1990-91	29-8	.784	16-2	1st	3rd-ranked	10th-ranked		39,580/18=2,199	22,069/9=2,452
<b>18 years</b>		<b>374-277-14</b>	<b>.575</b>							

\*1989 was inaugural year for WIVC Tournament

## Wisconsin Attendances Over 1,000

Date	Opponent	Attendance
November 30, 1990	vs. Illinois	10,935*
November 12, 1990	vs. Minnesota	4,335
November 3, 1990	vs. Ohio State	4,065
November 11, 1990	vs. Iowa	3,305
November 2, 1990	vs. Indiana	2,868
October 13, 1990	vs. Illinois	2,267
September 1, 1990	vs. UCLA	2,130
October 12, 1990	vs. Purdue	1,835
September 21, 1990	vs. Michigan State	1,759
September 22, 1989	vs. Indiana	1,660
August 31, 1990	vs. Pittsburgh	1,322
November 18, 1989	vs. Iowa	1,209
November 4, 1989	vs. Illinois	1,205
October 13, 1989	vs. Michigan	1,201
September 22, 1990	vs. Michigan	1,044

\*NCAA record



The Badgers set a UW regular season attendance record with a crowd of 4,335 at their match against Minnesota last season at the Fieldhouse. Wisconsin ranked third in the nation and first in the Big Ten for attendance last season with an average of 2,199 per match.



# Wisconsin Honors

## Athletic All-Big Ten

Lisa Boyd	Player of the Year	1990
Lisa Boyd	First Team	1990, 1989
Lisa Boyd	Honorable Mention	1988
Arlisa Hagan	First Team	1990
Margaret Kaminski	Honorable Mention	1985, 1986, 1987
Tracy Tiffany	Second Team	1987
Liz Tortorello	First Team	1990
Megan Scott	First Team	1983
Susan Wohlford	Second Team	1990

## AVCA All-America Honors

Lisa Boyd	Second Team	1990
-----------	-------------	------

## AVCA Mideast Regional Honors

Lisa Boyd	First Team	1990
Lisa Boyd	Second Team	1989
Arlisa Hagan	First Team	1990
Liz Tortorello	Second Team	1990

## Academic All-Big Ten

Lisa Boyd	Business	1989, 1990
Julie Fautsch	Business	1986
Jackie Johnson	Biochemistry	1988, 1989, 1990
Mary Penosky	Philosophy	1988, 1990
Jeanette Simenson	Communications	1989, 1990
Beth Sweeney	Zoology	1987
Susan Temple	Business	1987, 1988, 1989
Julie Tonne	Sociology	1990
Liz Tortorello	Communications	1989
Connie Venzke	Exercise Physiology	1987
Sara Wilson	Rec. Resource Mgmt.	1989, 1990

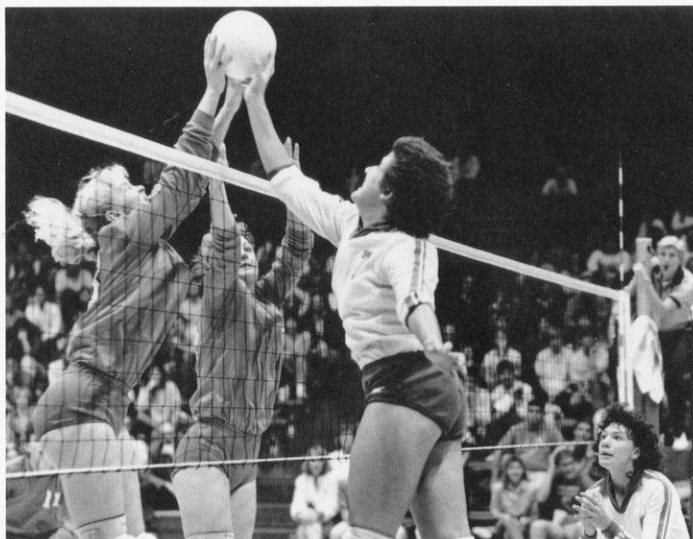

Badger Assistant Coach **Margie (Kaminski) Fitzpatrick** was a three-time all-Big Ten honorable mention selection at Wisconsin.

## Big Ten Medal of Honor Recipients

(awarded since 1982)

This award is given annually at each Big Ten institution to the male and female student-athlete demonstrating proficiency in both scholarship and athletics.

Ann French	Civil/Environmental Engineering	Badminton	1982
Rose Thomson	Physical Education	Track/Cross Country	1983
Janet Huff	Recreation Resources Management	Basketball	1984
Cathy Branta	Physical Education	Track/Cross Country	1985
Lisa Fortman	Business	Tennis	1986
Amy Justesen	Child and Family Studies	Swimming	1987
Chris Gilles	Business	Tennis	1988
Maureen Hartzheim	Physical Therapy	Track/Cross Country	1989
<b>Susan Temple</b>	<b>Finance Management</b>	<b>Volleyball</b>	<b>1990</b>

## CoSIDA/GTE Academic All-American District V Team

Athletes who have a 3.2 or better grade point, and who have excelled in athletics as well, may be nominated for GTE Academic All-American recognition. Balloting by 1300 sports information publicists determines members of the district and national teams.

Tracy Barrett	Physical Therapy	Swimming	1985
Georgia Corner	Biochemistry	Swimming	1984
<b>Julie Fautsch</b>	<b>Business/Accounting</b>	<b>Volleyball</b>	<b>1986</b>
Kay Fredrickson	Business	Basketball	1989
Maureen Hartzheim	Physical Therapy	Track and Field	1989, 1990
Stephanie Herbst	Business	Track	1986, 1987
<b>Susan Temple</b>	<b>Finance Management</b>	<b>Volleyball</b>	<b>1989</b>

## UW Athletic Board Scholars

Athletic Board Scholars are letterwinners who have the highest grade point in their respective sports. The honor, begun in 1987, is awarded annually by the UW Athletic Board.

Liz Potempa	Journalism/Advertising	1987, 1988
Jackie Johnson	Biochemistry	1989, 1990, 1991

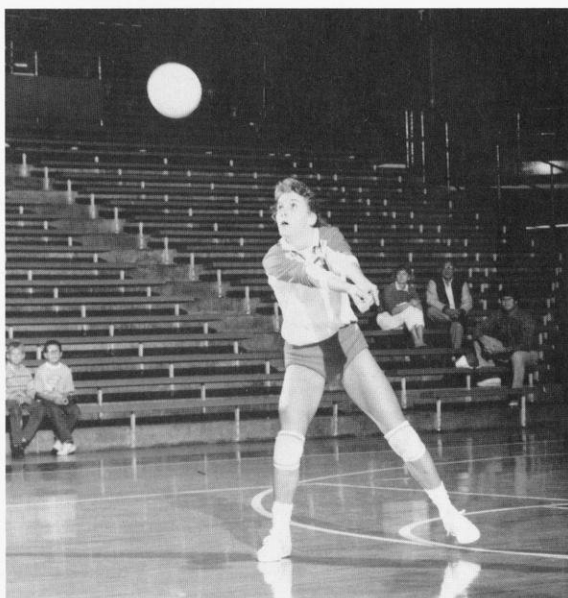

Jackie Johnson, a biochemistry major, was named to the Academic all-Big Ten team for three consecutive years.

# Wisconsin's First All-American

## Lisa Boyd

Dolton, IL

Lisa Boyd, a 6-0 middle blocker, became Wisconsin's first volleyball all-American, earning second team honors in 1990. She served as co-captain of the Badgers' first Big Ten Championship team and led them to their first NCAA tournament appearance. The 1990 Wisconsin Most Valuable Player, Boyd became the first Big Ten Player of the Year from the UW. She was a unanimous all-Big Ten first team selection and earned first team all-Mideast Region honors in 1990.

Boyd earned the nickname "Big Ten Boyd" from teammates after leading the conference in blocking her junior season. She topped that feat in 1990, setting a Big Ten record with 1.74 blocks per game and tallying a conference record 15 blocks in one Big Ten match. She finished her senior season ranked 14th in the nation in blocks per game. In addition to her strong blocking game, Boyd ranked among the Big Ten leaders in every category except assists in 1990 and was third in the league in hitting with a .323 efficiency. She was a two-time Big Ten Player of the Week in 1990.

Boyd's successful career will also be well documented in the UW record books. She leaves Wisconsin ranked among the top 10 in every category except assists. She is the school's all-time leading blocker with 523 block points and set the UW single season blocking record with 206 in 1990.

The best all-around player in the history of the Badger program, Boyd ranked either first or second on the team in every category except assists last season. She led the Badgers with 44 service aces and was second in kills, hitting efficiency, and digs.

Boyd earned honorable mention all-Big Ten her sophomore and junior seasons. She led the Badgers' in their first post-season tournament appearance, earning Most Valuable Player honors at the Women's Invitational Volleyball Championship in 1989. Boyd also earned second team all-Mideast Region honors in 1989.

Based on her credentials, Boyd was named Wisconsin's Female Athlete of the Year and was a nominee for the Big Ten/Jesse Owens Athlete of the Year. She was also a finalist for the Milwaukee Athletic Club 1990 Amateur Athlete of the Year, an award won by former UW graduate and NCAA President Judith Sweet. The honor included a \$500 gift to the charity of her choice, which she bestowed on her high school athletic program.

With one year of school remaining before graduating with a degree in finance, the two-time all-Big Ten academic selection is focused on carrying over her athletic success to her professional life, and plans to pursue a masters degree in business administration.

### The record on Boyd

- ▶ AVCA all-American second team in 1990
- ▶ *Volleyball Monthly* third team all-American in 1990
- ▶ AVCA all-Mideast Region first team in 1990
- ▶ Team MVP in 1988 and 1990
- ▶ Unanimous all-Big Ten selection in 1990
- ▶ Wisconsin Athlete of the Year in 1990-91
- ▶ Finalist for the Milwaukee Athletic Club 1990 Amateur Athlete of the Year award
- ▶ Two-time academic all-Big Ten selection (1989 and 1990)
- ▶ All-Big Ten honorable mention in 1988 and 1989
- ▶ Three-time Big Ten Player of the Week
- ▶ MVP of the 1989 Women's Invitational Volleyball Championship (WIVC)
- ▶ AVCA all-Mideast Region second team in 1989

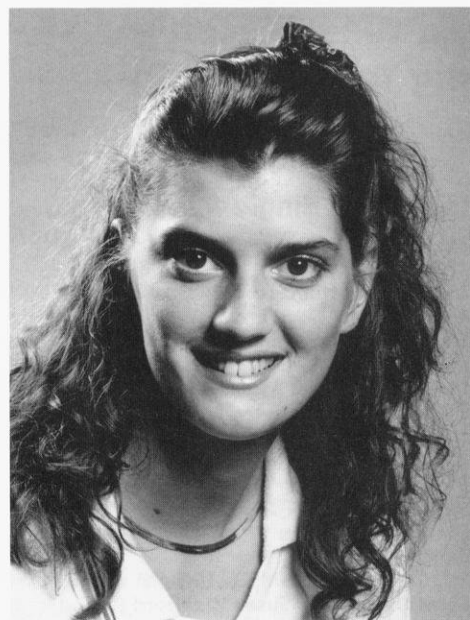

All-American Lisa Boyd

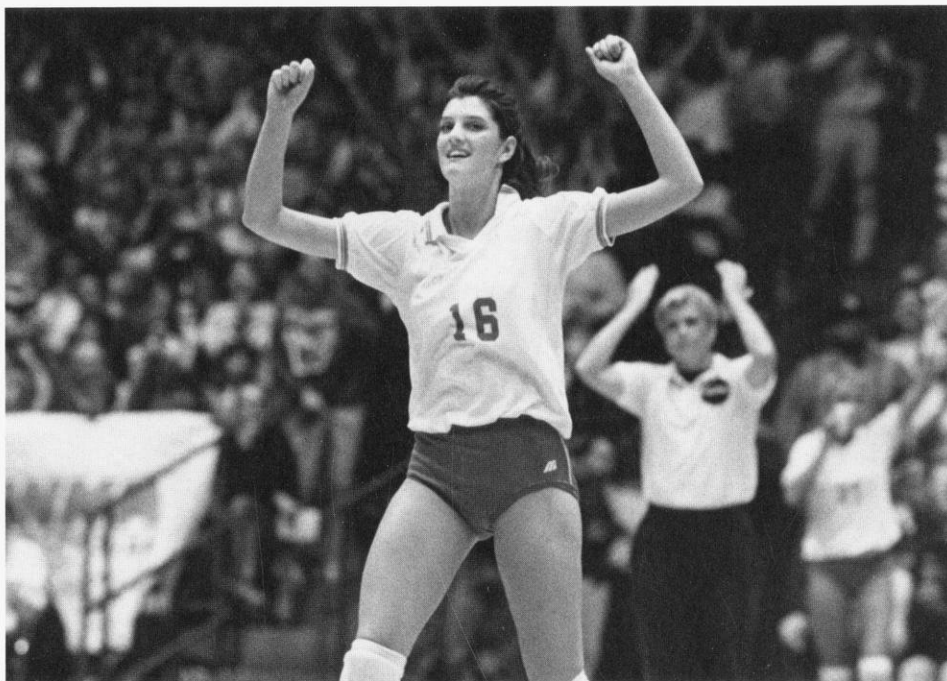

The best all-around player in the history of the Badger program, Boyd ranked either first or second on the team in every statistical category except assists last season.

# Big Ten Conference Records

## All-time Season Big Ten Records

*Conference Matches Only*

### Individual Single Match

**Most Kills:** 41 by Andrea Gonzalez (MINN), 11-7-87  
**Most Total Attempts:** 108 by Jill Beggs (IND), 11-5-88  
**Best Hitting Pct (Min. 11 TA):** .914 by Nancy Brookhart (ILL), 10-23-87  
**Most Block Solos:** 8 by Megan Scott (WIS), 9-23-83  
**Most Block Assists:** 14 by Alison Abraham (WIS), 11-19-88  
**Most Total Blocks:** 15 by Lisa Boyd (WIS), 10-20-90 and 9-24-88  
**Most Service Aces:** 10 by Sharon Oesterling (MINN), 10-1-89  
10 by Gina Conroy (MSU), 10-7-83  
**Most Digs:** 44 by Susan Wohlford (WIS), 10-20-90  
**Most Assists:** 99, Disa Johnson (ILL), 10-22-86

### Team Single Match:

**Most Kills:** 114 by Iowa vs. Indiana, 11-5-88  
**Most Total Attempts:** 314 by Indiana vs. Iowa, 11-5-88  
**Best Hitting Pct.:** .609 by Northwestern vs. Michigan, 10-3-87  
**Most Block Solos:** 18 by Purdue vs. Northwestern, 10-15-83  
**Most Block Assists:** 44 by Wisconsin vs. Indiana, 11-19-88  
**Most Total Blocks:** 27 by Indiana vs. Michigan State, 10-1-88  
**Most Service Aces:** 33 by Michigan State vs. Minnesota, 10-7-88  
**Most Digs:** 161 by Ohio State vs. Indiana, 10-10-90  
**Most Assists:** 108 by Illinois vs. Purdue, 10-22-86

### Individual Season (Per Game Average)

**Best Hitting Pct.:** .487 by Mary Eggers (ILL), 1987  
**Most Kills:** 5.15 by Chris Schaefer (MINN), 1988  
**Most Aces:** .82 by Madelyn Meneghetti (NU), 1984  
**Most Blocks:** 1.74 by Lisa Boyd (WIS), 1990  
**Most Digs:** 5.06 by Janet Moylan (IOWA), 1990  
**Most Assists:** 13.43 by Barb Winsett (ILL), 1988

**RIGHT:** The Badgers, led by former Badger Alison Abraham, set a Big Ten record with 44 block assists in a 1988 match with Indiana. In that match, Abraham recorded a conference record 14 block assists.

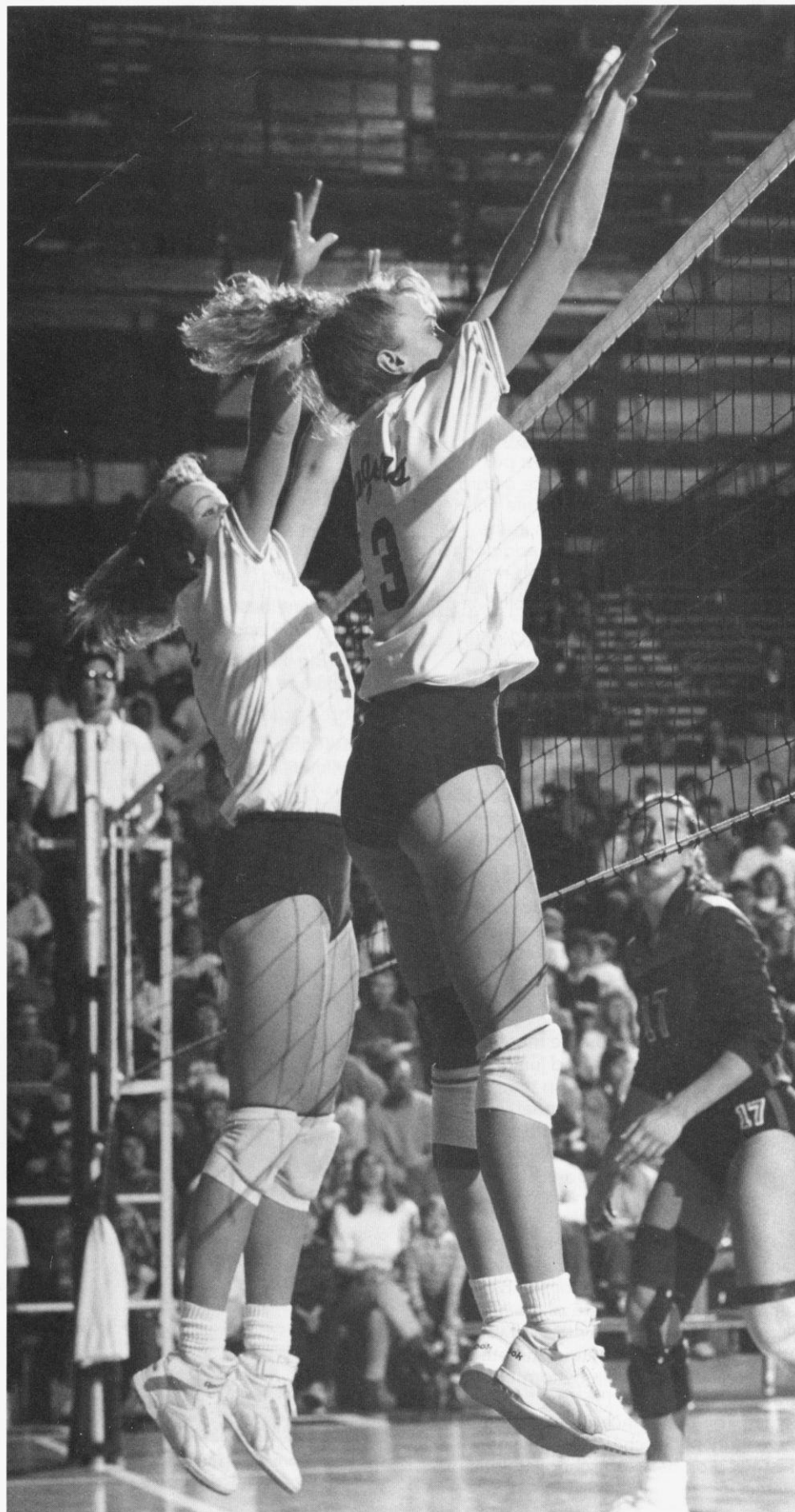



## 1990 Big Ten Best Performances

Conference Matches Only

\*Ties Big Ten Record

### Individual Single Match

**Most Kills:** 35 by Holly O'Leary (OSU) at Minnesota, 11-24-90

**Most Total Attempts:** 85 by Diane Hoereth (IND) vs. Cincinnati, 9-11-90

**Most Block Solos:** 6 by Barb Willis (IOWA) vs. Iowa State, 9-8-90

**Most Block Assists:** 12 by Lisa Boyd (WIS) vs. Iowa, 10-20-90

**Most Total Blocks:** 15 (3 BS, 12 BA) by Lisa Boyd (WIS) vs. Iowa, 10-20-90

**Most Service Aces:** 7 by Stacey Kammes (NU) vs. Michigan, 9-21-90

Angie Hanna (MINN) vs. Drake, 9-12-90

**Most Digs:** \*44 by Susan Wohlford (WIS) vs. Iowa, 10-20-90

**Most Assists:** 78 by Joy Jordan (IND) vs. Ball State, 8-31-90 and vs. Cincinnati, 9-11-90

**Best Hitting Pct. (Min. 15 TA):** .769 by Janet Moylan (IOWA) vs. Alabama-Birmingham, 11-30-90

### Team Single Match

**Most Kills:** 108 by Indiana vs. Cincinnati, 9-11-90

**Most Total Attempts:** 295 by Wisconsin vs. Iowa, 10-20-90

**Most Block Solos:** 10 by Ohio State vs. Akron, 8-31-90

**Most Block Assists:** 39 by Minnesota vs. Michigan, 11-9-90

**Most Total Blocks:** 26 (7 BS, 38 BA) by

Wisconsin vs. Illinois, 10-13-90

**Most Service Aces:** 23 by Minnesota vs. Drake, 9-12-90

**Most Digs:** 161 by Ohio State vs. Indiana, 10-10-90

**Most Assists:** 96 by Ohio State at Indiana, 10-10-90

**Best Hitting Pct:** .525 by Northwestern vs. Alabama, 9-8-90



TOP: 1990 Big Ten Coach of the Year Steve Lowe.

BOTTOM: Susan Wohlford and Lisa Boyd earned All-Big Ten honors last season.

## 1990 All-Conference Selections

### First Team All-Conference

**Lisa Boyd, Wisconsin**

Holly O'Leary, Ohio State

Barb Willis, Iowa

**Arlisa Hagan, Wisconsin**

Leisa Wissler, Ohio State

Petra Laverman, Illinois

**Liz Tortorello, Wisconsin**

### Second Team All-Conference

Kristin Henriksen, Illinois

Amber Douglas, Purdue

**Susan Wohlford, Wisconsin**

Diane Hoereth, Indiana

Audrey DiPronio, Ohio State

Kelly Niedbalski, Purdue

### Honorable Mention

Joy Jordan, Indiana

Janet Moylan, Iowa

Becky Belanger, Michigan State

Monica Ball, Purdue

Jill Whiteman, Purdue

### Player of the Year

Lisa Boyd, Wisconsin

### Freshman of the Year

Kristin Henriksen, Illinois

### Coach of the Year

Steve Lowe, Wisconsin



# Big Ten Championship Season

**W**isconsin met all expectations in 1990, winning its first Big Ten title and earning its first trip to the NCAA tournament.

The Badgers opened the 1990 campaign with their first national ranking, appearing at 20th in the *Volleyball Monthly* preseason poll. Wisconsin rebounded from an 0-3 season start to win the JMN. Premier Tournament, a 16-team tournament that featured defending NCAA Champion Long Beach State. The Badgers' success at the JMN gave them their first American Volleyball Coaches Association ranking, as they appeared at No. 19 in that poll.

The Fieldhouse proved a welcome place for the Badgers after their success on the West coast. The UW went on to win eight straight at home to move to 13-4 on the season. The Badgers took their eight match win streak to the FirstTier Invitational, where they extended it to 13 matches with wins over North Carolina and 12th-ranked Brigham Young before losing to then top-ranked Nebraska. After posting a 2-1 record at Nebraska, the UW appeared at No. 19 in the NCAA top 20, marking its first appearance in that poll.

The Badgers never looked back after gaining sole possession of first place in



the Big Ten standings with a mid-season win over Iowa on the road. They swept the last four conference matches to clinch their first Big Ten Championship with a 16-2 mark, and earned their first NCAA

tournament bid. Their conference record included two wins each over 1989 Big Ten Champion Ohio State and perennial conference power Illinois. A highlight of the conference season was the memo-



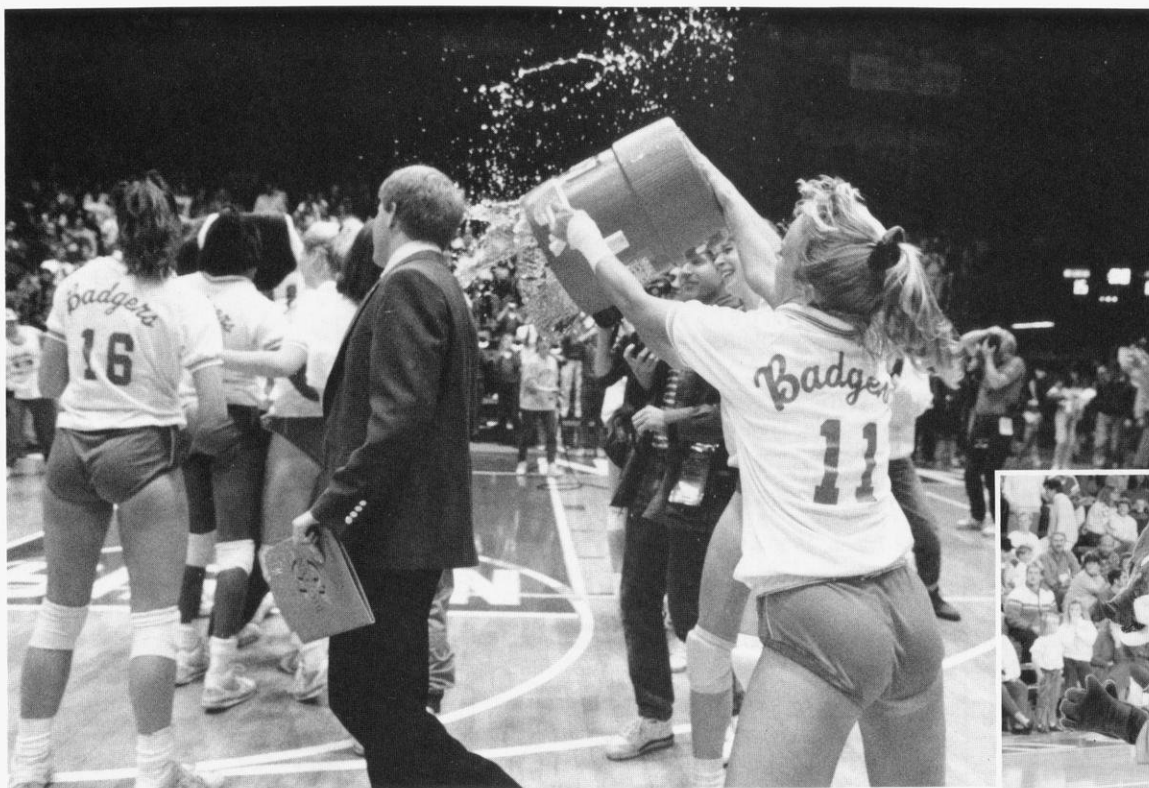

LEFT: Head Coach Steve Lowe, 1990 Mideast Regional Coach of the Year, was drenched in success last season. Susan Wohlford and Jeanette Simensen organized this drenching, following the Badger victory over Illinois in the first round of the NCAA Championship.

BELOW: Bucky Badger adds to the upbeat atmosphere provided by Badger volleyball at the Fieldhouse.



able win at the UW Fieldhouse when the Badgers overcame a 14-6 deficit in the fifth game to stun a veteran Purdue team, 16-14.

Five Badgers earned all-Big Ten honors. **Lisa Boyd**, the Big Ten block leader, became Wisconsin's first Big Ten Volleyball Player of the Year and **Head Coach Steve Lowe** became the UW's first Coach of the Year. Boyd was also a unanimous all-Big Ten first team selection. Joining Boyd on the first team, were middle blocker **Arlisa Hagan**, and setter **Liz Tortorello**. Outside hitter **Susan Wohlford** received second team all-Big Ten honors.

In NCAA first round action, the 10th-ranked Badgers took full advantage of the opportunity to prove they were indeed Big Ten Champions. In front of a national record crowd of 10,935, the Badgers downed perennial NCAA tournament team Illinois in three games to advance to the Mideast Regional. The Badgers had three players on the all-

region team and Boyd earned the UW's first volleyball all-America honors. Lowe also became the first UW coach to earn Mideast Region Coach of the Year honors.

The Badgers, ranked 10th in the final NCAA poll, lost to Penn State in the first match of the Mideast Regional to finish the season with the best record in the history of the program at 29-8.

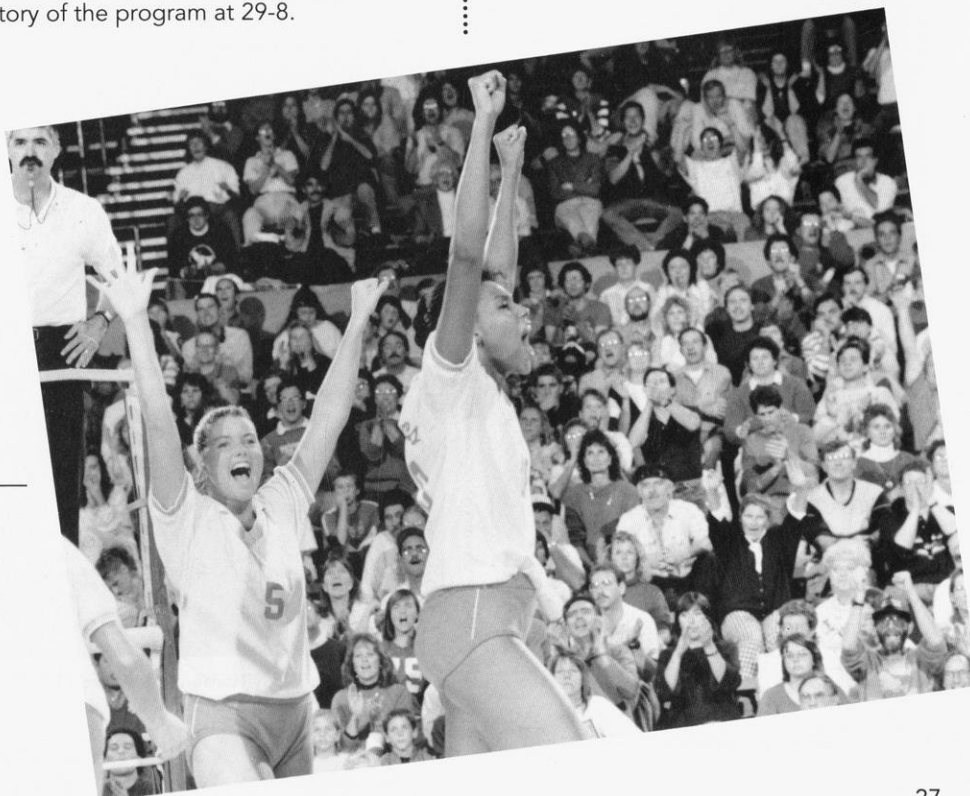

The 1990 Badgers excited their fans not only with their level of play, but also with their enthusiasm.



# Letterwinners, 1974-90

## -A-B-

Alison Abraham: 1988-89, 1989-90, 1990-91  
 Laura Baker: 1974-75  
 Kathy Belot: 1979-80, 1980-81  
 Kim Bertagnoli: 1975-76  
 Lisa Boyd: 1987-88, 1988-89, 1989-90, 1990-91  
 Bev Buhr: 1974-75

## -C-D-E-F-

Marty Calden: 1974-75, 1976-77  
 Suzie Ciancimino: 1976-77, 1977-78  
 Deb Coblenz: 1978-79, 1979-80, 1980-81, 1981-82  
 Kathy Cogan: 1981-82, 1982-83, 1983-84  
 Lisa Davan: 1985-86, 1986-87  
 Kathy Eppinger: 1985-86  
 Pat Fairchild: 1977-78  
 Julie Fautsch: 1983-84, 1984-85, 1985-86, 1986-87

## -G-

Kathy Galligan: 1974-75, 1975-76, 1976-77  
 Ginny Garnett: 1975-76, 1976-77  
 Sue Gilmeister: 1983-84, 1984-85, 1985-86  
 Paula Graf: 1974-75  
 Anne Grambach: 1977-78

## -H-I-J-

Arlisa Hagan: 1989-90, 1990-91  
 Cindy Hanson: 1975-76, 1976-77, 1977-78, 1978-79  
 Barb Heller: 1974-75, 1976-77  
 Evonne Humphrey: 1977-78, 1978-79, 1979-80, 1980-81  
 Mary Ann Jenkins: 1983-84  
 Carey Jensen: 1977-78  
 Jackie Johnson: 1987-88, 1988-89, 1989-90, 1990-91  
 Mary Johnson: 1986-87, 1987-88

## -K-L-

Margaret Kaminski: 1984-85, 1985-86, 1986-87, 1987-88  
 Marianne Kelm: 1988-89, 1989-90  
 Nancy Kely: 1981-82, 1982-83, 1983-84  
 Sharon Kenny: 1977-78, 1978-79, 1979-80  
 Sherry Kuhn: 1981-82, 1982-83  
 Mimi Kurka: 1981-82, 1982-83, 1983-84, 1984-85  
 Lori Lang: 1985-86, 1986-87, 1987-88, 1988-89  
 Jane Lawyer: 1980-81, 1981-82  
 Amy Lienhard: 1984-85, 1985-86, 1986-87, 1987-88

## -M-

Cathy Marick: 1981-82, 1982-83  
 Joan Mass: 1975-76, 1976-77  
 Denise Maybach: 1979-80, 1980-81, 1981-82, 1982-83  
 Roxanne McMillen: 1975-76  
 Angie Meyer: 1990-91  
 Peggy Miles: 1983-84  
 Julie Myers: 1981-82, 1982-83, 1984-85

## -N-O-P-

Betty Nagengast: 1977-78, 1978-79, 1979-80, 1980-81  
 Karen Nitsch: 1982-83  
 Janet Packard: 1976-77  
 Mary Penosky: 1987-88, 1988-89, 1990-91  
 Karin Pfannkuch: 1981-82  
 Liz Potempa: 1986-87, 1987-88  
 Joan Purcell: 1975-76

## -Q-R-S-

Deanna Reilly: 1982-83, 1983-84

Sonya Rencevicz: 1981-82, 1982-83

Kristen Roman: 1984-85, 1985-86, 1986-87, 1987-88

Sue Schmidt: 1979-80

Julie Schroeder: 1983-84

Jamie Scott: 1974-75, 1975-76

Megan Scott: 1982-83, 1983-84

Jeanette Simenson: 1988-89, 1989-90, 1990-91

Laura Skaathun: 1980-81, 1983-84

Debbie Slowinski: 1976-77, 1977-78, 1978-79, 1979-80

Kristin Sobocinski: 1990-91

Terri Suttner: 1977-78

Beth Sweeney: 1984-85, 1985-86, 1986-87, 1987-88

## -T-U-V-W-

Susan Temple: 1986-87, 1987-88, 1988-89, 1989-90

Amy Thoss: 1987-88

Tracy Tiffany: 1984-85, 1985-86, 1986-87, 1987-88

Julie Tonne: 1990-91

Liz Tortorello: 1988-89, 1989-90, 1990-91

Connie Venzke: 1984-85, 1985-86, 1986-87, 1987-88

Patti Walsh: 1979-80

Brenda Weare: 1976-77, 1977-78, 1978-79

Linda West: 1980-81

Terry Williams: 1975-76

Sara Wilson: 1989-90, 1990-91

Susan Wohlford: 1988-89, 1989-90, 1990-91

## -X-Y-Z-

Noriko Yokokura: 1976-77, 1977-78, 1978-79

Andrea York: 1989-90

Cathy Zorr: 1977-78, 1978-79, 1979-80, 1980-81



Former Badger Cindy Hanson, Wisconsin's first four-year letterwinner in volleyball, earned second team all-conference honors from the Wisconsin Women's Intercollegiate Athletic Conference as a junior, and first team honors as a senior.

# Wisconsin Records

## Wisconsin Record vs. Opponents 1973-1990

Opponent	Wins	Losses	Ties		Northern Colorado	0	1	0
Alabama	1	0	0		Northern Illinois	15	1	0
Ball State	0	2	0		Northern Iowa	7	0	0
Boise State	1	0	0		Northern Michigan	2	0	0
Bradley	2	1	0		Northwestern	11	23	0
Brigham Young	1	0	0		Notre Dame	1	1	0
Cal-Berkeley	1	0	0		Ohio State	7	16	0
Cal Poly-SLO	1	0	0		Oklahoma	1	3	1
Cal St.-Northridge	1	0	0		Ontario	0	0	1
Calvin College	1	0	0		Oregon	0	1	0
Carroll College	5	0	0		Oregon State	1	0	0
Carthage College	14	2	0		Pacific	0	1	0
Central Michigan	4	5	0		Penn State	0	2	0
Chicago, U of	1	0	0		Pepperdine	1	0	0
Cincinnati	1	3	0		Pittsburgh	1	3	0
Cleveland State	4	0	0		Purdue	9	17	0
Colorado State	0	1	0		Rock Valley	1	0	0
Dayton	3	0	0		St. Catherine's College	2	0	0
DePaul	4	4	2		St. Cloud State	3	1	0
Drake	5	3	0		St. Francis College	1	0	0
Duke	0	1	0		St. Louis	1	0	0
Eastern Illinois	2	2	0		St. Norbert College	1	0	0
Eastern Kentucky	1	1	0		San Jose State	0	1	0
Eastern Michigan	1	0	0		Santa Clara	0	1	0
Elmhurst	1	0	0		South Florida	1	0	0
George Williams	5	0	0		Southeast Missouri	1	0	0
Grand Valley State	2	0	0		Southern California	0	1	0
Gustavus Adolphus	1	0	0		Southern Illinois	6	1	0
Hofstra	1	0	0		Southwest Missouri	0	4	0
Houston	0	2	0		Tennessee	1	2	0
Illinois	7	28	1		Texas-Arlington	0	1	0
Illinois-Chicago	5	8	0		Texas	0	2	0
Illinois State	5	14	0		Texas Tech	1	1	0
Indiana	11	14	0		Tulsa	1	0	0
Indiana State	2	1	0		UCLA	0	1	0
Iowa	8	15	1		Utah	1	0	0
Iowa State	1	1	0		Valparaiso	2	0	0
Juniata	1	0	0		Virginia	1	0	0
Kansas State	0	1	0		UW-Eau Claire	8	1	0
Kellogg College	2	1	1		UW-LaCrosse	15	8	2
Kentucky	0	3	0		UW-Milwaukee	17	5	0
Lewis University	4	1	2		UW-Green Bay	2	0	0
Long Beach State	0	2	0		UW-Oshkosh	13	3	0
Loras College	1	0	0		UW-Parkside	8	1	0
Louisville	0	1	0		UW-Platteville	7	1	0
Loyola-Chicago	3	0	0		UW-River Falls	4	0	0
Loyola Marymount	1	0	0		UW-Stevens Point	14	0	0
Madison LTD	1	0	0		UW-Stout	1	0	0
Mankato State	3	0	0		UW-Superior	2	1	0
Marquette	12	0	0		UW-Whitewater	4	0	0
Marshall	1	0	0		Washington	0	1	0
Miami of Ohio	1	0	0		West Virginia	1	0	0
Michigan	15	8	0		Western Illinois	5	4	1
Michigan State	13	10	1		Western Michigan	3	2	0
Minnesota	8	19	0		Wichita State	1	1	0
Minnesota-Duluth	1	0	0		William & Mary	1	0	0
Missouri	3	0	0		William Penn	1	0	0
Missouri-St. Louis	0	1	0		Winnipeg	1	0	0
Nebraska	1	4	1		Winona State	1	1	0
Nevada-Reno	1	0	0		Wright State	1	0	0
North Carolina	2	0	0		Wyoming	0	1	0
North Dakota State	0	1	0		Xavier	1	0	0
Northeastern Illinois	6	1	0					
Northern Arizona	1	0	0					
					Program Totals:	374	277	14



The 1991 Badgers will utilize the jumping ability and powerful swing of senior middle blocker Sara Wilson.

## UW Record vs. Big Ten Opponents 1973-90

Opponent	UW Wins	UW Losses	UW Ties
University of Illinois	7	28	1
Indiana University	11	14	0
University of Iowa	8	15	1
University of Michigan	15	8	0
Michigan State University	13	10	1
University of Minnesota	8	19	0
Northwestern University	11	23	0
Ohio State University	7	16	0
Penn State University	0	2	0
Purdue University	9	17	0
<b>Totals</b>	<b>89</b>	<b>150</b>	<b>3</b>

# 1990 Results

Date	Event	W/L Scores	Record	Big Ten
AUG. 31-Sept. 1	VOLLEYBALL MONTHLY INVITATIONAL			
AUG. 31	VS. PITTSBURGH	L 17-19, 12-15, 15-10, 15-5, 4-15	0-1	
SEPT. 1	VS. DUKE	L 15-7, 10-15, 15-6, 7-15, 11-15	0-2	
SEPT. 1	VS. UCLA	L 15-9, 12-15, 9-15, 12-15	0-3	
Sept. 6-8	at J.M.N. Collegiate Premier Tournament, Stockton, CA			
Sept. 6	vs. Northern Arizona	W 15-8, 15-6, 15-3	1-3	
Sept. 6	vs. Loyola Marymount	W 15-8, 10-15, 15-11, 15-6	2-3	
Sept. 7	vs. Long Beach State	L 7-15, 11-15, 15-13, 15-13, 10-15	2-4	
Sept. 7	vs. Cal Poly-SLO	W 15-8, 15-12, 15-10	3-4	
Sept. 8	vs. California (semifinals)	W 15-8, 15-7, 15-9	4-4	
Sept. 9	vs. Oregon State (final)	W 15-10, 9-15, 15-10, 15-10	5-4	
SEPT. 12	UW-GREEN BAY	W 15-6, 15-10, 15-6	6-4	
SEPT. 14-16	WISCONSIN INVITATIONAL			
SEPT. 14	VS. VALPARAISO	W 15-2, 15-4, 15-8	7-4	
SEPT. 15	VS. NORTHEASTERN ILLINOIS	W 15-4, 15-7, 15-2	8-4	
SEPT. 15	VS. IOWA STATE	W 15-10, 15-1, 15-1	9-4	
SEPT. 17	UW-MILWAUKEE	W 15-6, 15-1, 15-9	10-4	
SEPT. 21	MICHIGAN STATE	W 15-0, 15-1, 15-6	11-4	1-0
SEPT. 22	MICHIGAN	W 15-2, 15-11, 15-7	12-4	2-0
SEPT. 26	NORTHWESTERN	W 15-2, 15-5, 15-5	13-4	3-0
Sept. 28-29	at FirstTier Invitational, Lincoln, NE			
Sept. 28	vs. North Carolina	W 15-4, 15-4, 15-6	14-4	
Sept. 29	vs. Brigham Young	W 15-10, 15-13, 15-5	15-4	
Sept. 29	vs. Nebraska	L 5-15, 15-13, 4-15, 8-15	15-5	
Oct. 5	at Ohio State	W 12-15, 16-14, 15-7, 15-9	16-5	4-0
Oct. 6	at Indiana	L 7-15, 5-15, 7-15	16-6	4-1
OCT. 12	PURDUE	W 16-14, 15-4, 3-15, 13-15, 16-14	17-6	5-1
OCT. 13	ILLINOIS	W 14-16, 10-15, 15-11, 15-11, 15-9	18-6	6-1
Oct. 19	at Minnesota	W 15-4, 15-3, 11-15, 15-1	19-6	7-1
Oct. 20	at Iowa	W 11-15, 15-7, 15-12, 10-15, 16-14	20-6	8-1
Oct. 24	at Northwestern	W 15-1, 15-6, 15-5	21-6	9-1
NOV. 2	INDIANA	W 10-15, 15-9, 18-16, 15-10	22-6	10-1
NOV. 3	OHIO STATE	W 12-15, 15-12, 15-12, 9-15, 15-3	23-6	11-1
Nov. 9	at Illinois	W 15-8, 16-14, 11-15, 15-11	24-6	12-1
Nov. 10	at Purdue	L 7-15, 10-15, 15-9, 12-15	24-7	12-2
NOV. 16	IOWA	W 15-13, 15-8, 15-8	25-7	13-2
NOV. 17	MINNESOTA	W 9-15, 15-4, 15-3, 15-12	26-7	14-2
Nov. 23	at Michigan	W 15-9, 15-12, 15-11	27-7	15-2
Nov. 24	at Michigan State	W 15-3, 15-3, 15-5	28-7	16-2
NOV. 30	NCAA CHAMPIONSHIP FIRST ROUND			
	VS. ILLINOIS	W 15-10, 15-9, 15-10	29-7	
Dec. 7	NCAA Championship Mideast Regional			
	vs. Penn State	L 6-15, 6-15, 3-15	29-8	

Home matches are indicated in capital letters.

Total home attendance 39,580/18=2,199

Big Ten home 22,069/9 =2,452

Sophomore middle blocker Angie Meyer (No. 1), goes up for the kill. Meyer was responsible for the game-winning block in the Badgers' NCAA first-round victory over Illinois last season.

## 1990 Big Ten Results

	Big Ten			All Matches		
	W	L	Pct.	W	L	Pct.
1. WISCONSIN*	16	2	.889	29	8	.784
2. Ohio State*	15	3	.833	23	8	.741
3. Purdue*	12	6	.667	21	11	.656
4. Illinois*	11	7	.611	21	12	.636
5. Iowa+	10	8	.555	19	15	.558
6. Indiana	9	9	.500	17	11	.607
— Northwestern	9	9	.500	18	16	.529
8. Michigan State	4	14	.222	9	25	.265
9. Minnesota	2	16	.111	8	26	.235
— Michigan	2	16	.111	6	25	.193

\*NCAA Qualifiers

+WIVC Qualifier

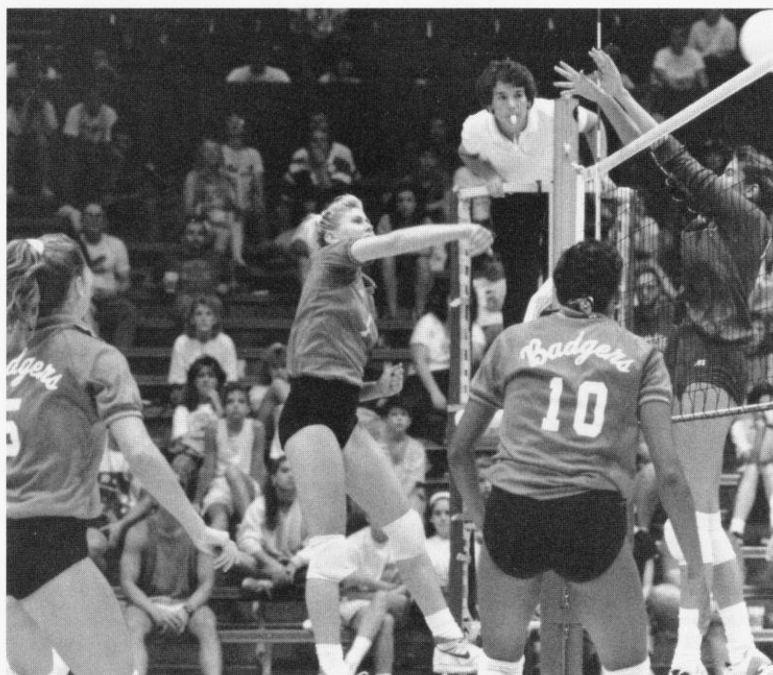



# 1990 Final Cumulative Statistics



The Badgers were No. 1 in the Big Ten in 1990 as they claimed the school's first Big Ten volleyball title. They also made a move in the NCAA polls, peaking at ninth and finishing the season ranked 10th.

## 37 match totals

### OVERALL RECORD: 29-8

Name	MP	GP	K	E	TA	AT%	A	SA	BS	BA	DIG	RE	BE	SE
Angie Meyer	33	67	49	28	159	.126	6	4	3	11	36	3	2	6
Kristin Sobocinski	31	59	3	0	13	.231	86	16	2	5	48	1	0	7
Julie Tonne	17	26	37	13	107	.224	0	4	0	7	22	0	0	6
Liz Tortorello	37	129	60	35	220	.114	1461	35	8	73	275	0	5	29
Mary Penosky	36	129	268	99	833	.203	43	40	5	83	367	17	6	49
Sara Wilson	30	62	116	50	364	.181	11	17	5	32	74	7	1	9
Jackie Johnson	35	86	17	11	56	.107	1	4	0	6	68	13	0	4
Arlisa Hagan	37	130	478	111	1107	.322	17	26	55	146	221	4	13	59
Susan Wohlford	34	124	274	123	1007	.150	18	39	12	47	560	30	3	25
Alison Abraham	36	109	249	71	809	.220	8	9	15	57	197	7	10	16
Jeanette Simenson	36	98	31	15	87	.184	1	5	6	18	118	2	1	20
Lisa Boyd	36	128	359	135	855	.262	10	44	56	150	372	52	6	57
Team Totals	37	135	1940	691	5617	.222	1662	243	167	635	2358	147	47	287
Team Blocks	484													

## 1990 Final Big Ten Statistics

### 18 match totals

### BIG TEN RECORD: 16-2 (1ST PLACE)

Name	MP	GP	K	E	TA	AT%	A	SA	BS	BA	DIG	RE	BE	SE
Angie Meyer	16	30	12	10	45	.044	2	0	0	6	11	0	1	1
Kristin Sobocinski	16	27	2	0	3	.667	19	4	1	1	16	0	0	1
Julie Tonne	10	16	14	6	41	.195	0	0	0	3	5	0	0	2
Liz Tortorello	18	68	30	14	115	.139	867	17	6	46	175	0	4	18
Mary Penosky	18	68	147	52	471	.202	20	21	3	33	210	9	2	22
Sara Wilson	12	17	18	10	63	.127	11	2	0	3	4	0	0	2
Jackie Johnson	17	40	2	6	18	.222	1	2	0	4	30	5	0	2
Arlisa Hagan	18	68	263	68	617	.316	11	15	28	73	124	0	6	36
Susan Wohlford	18	68	172	67	620	.169	13	22	7	27	336	17	2	16
Alison Abraham	18	66	185	51	587	.228	6	3	8	35	141	5	9	14
Jeanette Simenson	18	51	7	5	29	.069	0	4	0	4	58	1	0	9
Lisa Boyd	18	68	228	68	496	.323	8	24	31	87	230	27	1	28
Team Totals	18	68	1080	357	3105	.233	958	114	84	322	1340	71	25	151
Team Blocks	245													

#### Key to Symbols:

MP—matches played  
GP—games played  
K—kills  
TA—total attacks  
AT%—attack percentage  
—A—assists  
SA—service aces  
BS—block solos  
BA—block assists  
DIG—digs  
RE—serve reception errors  
BE—blocking errors  
SE—serving errors

# 1991 Wisconsin Roster



**Front row:** Head Coach Margie Fitzpatrick, Assistant Coach Liz Hert, Arlisa Hagan, Jeanette Simenson, Angie Meyer; **Middle row:** Graduate Assistant Andrea Redick, Kristin Sobocinski, Liz Tortorello, Laurie Smith; **Back row:** Susan Wohlford, Sara Wilson, Cathy Dezutel, Samantha Scott, Brigitte Lourey, Athletic Trainer Julie Jinkis.

## Head Coach:

Margie Fitzpatrick

## Assistant Coach:

Liz Hert, Andrea Redick

## Sports Information:

Diane K. Nordstrom

## Athletic Trainer:

Julie Jinkins

## Alphabetical Guide

- 3 Cathy Dezutel
- 10 Arlisa Hagan
- 6 Brigitte Lourey
- 1 Angie Meyer
- 9 Samantha Scott
- 14 Jeanette Simenson
- 8 Laurie Smith
- 2 Kristin Sobocinski
- 5 Liz Tortorello
- 7 Sara Wilson
- 11 Susan Wohlford

## Pronunciation

- 1 MY er
- 2 So bo SIN skee
- 3 Da ZU tle
- 5 Tor ter REL lo
- 6 BRI jet
- 6 LOR rey
- 11 WHOAL ferd

## Numerical

No.	Player	Ht.	Pos.	Yr.	Hometown/High School
1	Angie Meyer	6-0	MB	So.	Muncie, IN/Burris
2	Kristin Sobocinski	5-9	ST	So.	Milwaukee, WI/Pius XI
3	Cathy Dezutel	5-8	OH	Fr.	West Chicago, IL/Wheaton St. Francis Academy
5	Liz Tortorello	5-8	ST	Sr.	Joliet, IL/St. Francis Academy
6	Brigitte Lourey	5-11	OH	Fr.	Columbia Heights, MN/Columbia Heights
7	Sara Wilson	6-1	OH	Sr.	Middletown, IN/Shenandoah
8	Laurie Smith	5-11	OH	Fr.	Wheaton, IL/Central
9	Samantha Scott	5-9	OH	Fr.	Templeton, CA/Paso Robles
10	Arlisa Hagan	6-1	MB	Sr./Jr.	Louisville, KY/Kentucky Country Day
11	Susan Wohlford	5-7	OH	Sr.	River Forest, IL/Oak Park River Forest
14	Jeanette Simenson	6-0	MB	Sr.	Palatine, IL/Palatine

**Code:** OH — outside hitter ST — setter MB — middle blocker

## By Class

Freshmen	4
Sophomores	2
Juniors	1
Seniors	4

# 1991 Wisconsin Schedule

DAY	DATE	TEAM	TIME
Saturday	August 31	at Kentucky Kickoff-Harley Hotel Classic, Lexington, KY Wisconsin vs. Nebraska	12:00 p.m.
Sunday	September 1	Wisconsin vs. Kentucky at Kentucky Kickoff-Harley Hotel Classic, Lexington, KY Wisconsin vs. Texas Tech	8:00 p.m. 1:00 p.m.
<b>FRIDAY</b>	<b>SEPTEMBER 6</b>	<b>VOLLEYBALL MONTHLY INVITATIONAL</b> USC vs. Rhode Island	5:00 p.m.
<b>SATURDAY</b>	<b>SEPTEMBER 7</b>	Wisconsin vs. Memphis State <b>VOLLEYBALL MONTHLY INVITATIONAL</b> USC vs. Memphis State	7:30 p.m.
		Wisconsin vs. Rhode Island	9:00 a.m.
		Memphis State vs. Rhode Island	11:30 a.m.
		Wisconsin vs. USC	5:00 p.m.
<b>WEDNESDAY</b>	<b>SEPTEMBER 11</b>	<b>GEORGIA</b>	7:30 p.m.
Tuesday	September 17	at Northern Illinois, DeKalb, IL	7:00 p.m.
<b>FRIDAY</b>	<b>SEPTEMBER 20</b>	<b>WISCONSIN INVITATIONAL</b> Hofstra vs. Loyola-Chicago	5:00 p.m.
		Wisconsin vs. Illinois State	7:30 p.m.
<b>SATURDAY</b>	<b>SEPTEMBER 21</b>	<b>WISCONSIN INVITATIONAL</b> Hofstra vs. Illinois State	9:00 a.m.
		Wisconsin vs. Loyola-Chicago	11:30 a.m.
		Loyola-Chicago vs. Illinois State	5:30 p.m.
		Wisconsin vs. Hofstra	7:30 p.m.
Friday	September 27	at Purdue	7:30 p.m.
Saturday	September 28	at Illinois	7:30 p.m.
<b>FRIDAY</b>	<b>OCTOBER 4</b>	<b>MINNESOTA</b>	<b>7:30 p.m.</b>
<b>SATURDAY</b>	<b>OCTOBER 5</b>	<b>IOWA</b>	<b>7:30 p.m.</b>
Friday	October 11	at Indiana	7:30 p.m.
Saturday	October 12	at Ohio State	7:30 p.m.
<b>FRIDAY</b>	<b>OCTOBER 18</b>	<b>MICHIGAN</b>	<b>7:30 p.m.</b>
<b>SATURDAY</b>	<b>OCTOBER 19</b>	<b>MICHIGAN STATE</b>	<b>7:30 p.m.</b>
Wednesday	October 23	at Northwestern	7:30 p.m.
Saturday	October 26	at Penn State	7:30 p.m.
Friday	November 1	at Iowa	7:30 p.m.
Saturday	November 2	at Minnesota	7:30 p.m.
<b>FRIDAY</b>	<b>NOVEMBER 8</b>	<b>OHIO STATE</b>	<b>7:30 p.m.</b>
<b>SATURDAY</b>	<b>NOVEMBER 9</b>	<b>INDIANA</b>	<b>7:30 p.m.</b>
Friday	November 15	at Michigan State	7:30 p.m.
Saturday	November 16	at Michigan	7:30 p.m.
<b>WEDNESDAY</b>	<b>NOVEMBER 20</b>	<b>NORTHWESTERN</b>	<b>7:30 p.m.</b>
<b>FRIDAY</b>	<b>NOVEMBER 22</b>	<b>PENN STATE</b>	<b>7:30 p.m.</b>
<b>FRIDAY</b>	<b>NOVEMBER 29</b>	<b>ILLINOIS</b>	<b>7:30 p.m.</b>
<b>SATURDAY</b>	<b>NOVEMBER 30</b>	<b>PURDUE</b>	<b>7:30 p.m.</b>
Thurs.-Sat.	December 5-7	NCAA Championship First Round	
Thurs.-Sat.	December 12-14	NCAA Championship Regionals	
Thurs.-Sat.	December 19-21	NCAA Championship, Los Angeles, CA	

All home matches, indicated in bold, are played at the UW Fieldhouse, 1440 Monroe Street. Match times are local for the host institution.

**Tickets:** Adult Badger Bundle \$40 (17 matches)

Adult Single Game \$4

18 and under Single Game \$1

No admission charged for UW students with student I.D.

**Available:** At the UW Ticket Office, 1440 Monroe Street, Madison, WI 53711, 608-262-1440, or at the Fieldhouse door on match days.



# Big Ten Volleyball



**BIG TEN**  
CONFERENCE™

The University of Wisconsin is a Division I member of the National Collegiate Athletic Association. The NCAA, which established women's championships in 1981-82, conducts 35 women's championships in 15 sports.

In addition to its national affiliation, UW-Madison benefits from the interest and media exposure associated with the Big Ten Conference. Big Ten women's athletics programs take pride in leading the nation in volleyball attendance and in receiving more network and cable television exposure than any conference in the nation.

Begun in 1895, the Intercollegiate Conference of Faculty Representatives (popularly known as the Big Ten) has changed little from its original philosophy of faculty control of athletics with emphasis on the student-athlete. The women's athletics programs became affiliated with the Conference officially in 1981, although unofficial conference championships had been held among the member institutions since 1972.

As a Big Ten school, Wisconsin athletes compete in conference champion-

ships in basketball, cross country, golf, swimming and diving, tennis, indoor and outdoor track and field, and volleyball.

The Big Ten Conference is considered one of the premier athletic conferences in the nation and is well represented on the national level. In 1990, the Big Ten and the Big West were the best represented conferences in the NCAA Volleyball Championship. Five Big Ten schools, including new member Penn State, were selected to the NCAA Volleyball Championship. Wisconsin was the 1990 Big Ten Champion and earned an automatic bid to the tournament. The Big Ten Champion is determined by record within the conference. The teams play a double, round-robin schedule with all teams playing each other twice, both at home and away.

First round sites for the 16-team NCAA Championship will be determined by the Division I Women's Volleyball Committee at the end of the regular season. The NCAA Volleyball Championship Final Four is scheduled for December 19-21 at the University of California-Los Angeles.

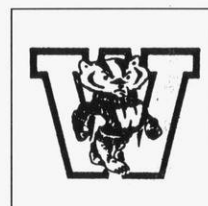
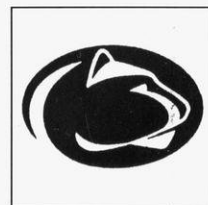
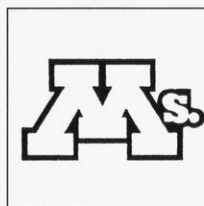
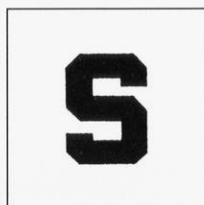
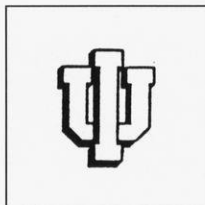

# 1991 Big Ten Conference Composite Schedule

## Wednesday, September 25

Ohio State at Indiana, 7:30 p.m., EST

## Friday, September 27

Indiana at Penn State, 7:30 p.m. EST

Wisconsin at Purdue, 7:30 p.m., CST

Michigan at Iowa, 7:30 p.m., CST

Michigan State at Minnesota, 7:30 p.m., CST

Northwestern at Illinois, 7:30 p.m., CST

## Saturday, September 28

Northwestern at Purdue, 7:30 p.m., CST

Ohio State at Penn State, 7:30 p.m., EST

Wisconsin at Illinois, 7:30 p.m., CST

Michigan State at Iowa, 7:30 p.m., CST

## Sunday, September 29

Michigan at Minnesota, 2:00 p.m., CST

## Wednesday, October 2

Purdue at Illinois, 7:30 p.m., CST

## Friday, October 4

Ohio State at Michigan, 7:30 p.m., EST

Indiana at Michigan State, 7:30 p.m., EST

Minnesota at Wisconsin, 7:30 p.m., CST

Iowa at Northwestern, 7:30 p.m., CST

Penn State at Illinois, 7:30 p.m. CST

## Saturday, October 5

Ohio State at Michigan State, 7:30 p.m. EST

Indiana at Michigan, 7:30 p.m., EST

Iowa at Wisconsin, 7:30 p.m., CST

Minnesota at Northwestern, 7:30 p.m., CST

Penn State at Purdue, 7:30 p.m. CST

## Wednesday, October 9

Michigan State at Michigan, 7:30 p.m., EST

## Friday, October 11

Wisconsin at Indiana, 7:30 p.m., EST

Northwestern at Ohio State, 7:30 p.m. EST

Michigan at Penn State, 7:30 p.m. EST

Purdue at Iowa, 7:30 p.m. CST

Illinois at Minnesota, 7:30 p.m. CST

## Saturday, October 12

Wisconsin at Ohio State, 7:30 p.m., EST

Northwestern at Indiana, 7:30 p.m., EST

Michigan State at Penn State, 7:30 p.m., CST

Purdue at Minnesota, 7:30 p.m., CST

Illinois at Iowa, 7:30 p.m., CST

## Wednesday, October 16

Minnesota at Iowa, 7:30 p.m., CST

## Friday, October 18

Michigan at Wisconsin, 7:30 p.m., EST

Ohio State at Illinois, 7:30 p.m., CST

Indiana at Purdue, 7:30 p.m., CST

Penn State at Iowa, 7:30 p.m., CST

Michigan State at Northwestern, 7:30 p.m., CST

## Saturday, October 19

Michigan State at Wisconsin, 7:30 p.m., CST

Michigan at Northwestern, 7:30 p.m., CST

Ohio State at Purdue, 7:30 p.m., CST

Indiana at Illinois, 7:30 p.m., CST

Penn State at Minnesota, 7:30 p.m., CST

## Wednesday, October 23

Wisconsin at Northwestern, 7:30 p.m., CST

## Friday, October 25

Minnesota at Indiana, 7:30 p.m., EST

Iowa at Ohio State, 7:30 p.m., EST

Northwestern at Penn State, 7:30 p.m., EST

Illinois at Michigan, 7:30 p.m., EST

Purdue at Michigan State, 7:30 p.m., EST

## BIG TEN MEDIA ROW TELEPHONES

ILLINOIS	(217) 333-8609
INDIANA	(812) 855-2754
IOWA	(319) 335-7284
MICHIGAN	(313) 763-7188
MICHIGAN STATE	(517) 355-8331
MINNESOTA	(612) 626-1394
NORTHWESTERN	(708) 491-7503
OHIO STATE	(614) 292-1813
PURDUE	(317) 496-4779
PENN STATE	(814) 863-3516
WISCONSIN	(608) 263-2249

## Saturday, October 26

Wisconsin at Penn State, 7:30 p.m., EST

Minnesota at Ohio State, 7:30 p.m., EST

Iowa at Indiana, 7:30 p.m., EST

Illinois at Michigan State, 7:30 p.m., EST

Purdue at Michigan, 7:00 p.m., EST

## Wednesday, October 30

Illinois at Purdue, 7:30 p.m., EST

## Friday, November 1

Michigan at Indiana, 7:30 p.m., EST

Michigan State at Ohio State, 7:30 p.m., EST

Purdue at Penn State, 7:30 p.m., EST

Wisconsin at Iowa, 7:30 p.m. CST

Northwestern at Minnesota, 7:30 p.m., CS

## Saturday, November 2

Michigan at Ohio State, 7:30 p.m., EST

Michigan State at Indiana, 7:30 p.m., EST

Illinois at Penn State, 7:30 p.m., EST

Wisconsin at Minnesota, 7:30 p.m., CST

Northwestern at Iowa, 7:30 p.m., CST

## Wednesday, November 6

Michigan at Michigan State, 7:30 p.m., EST

## Friday, November 8

Penn State at Michigan State, 7:30 p.m., EST

Minnesota at Purdue, 7:30 p.m., EST

Ohio State at Wisconsin, 7:30 p.m., CST

Indiana at Northwestern, 7:30 p.m., CST

Iowa at Illinois, 7:30 p.m., CST

## Saturday, November 9

Iowa at Purdue, 7:30 p.m., EST

Penn State at Michigan, 7:00 p.m., EST

Indiana at Wisconsin, 7:30 p.m., CST

Ohio State at Northwestern, 7:30 p.m., CST

Minnesota at Illinois, 7:30 p.m., CST

## Wednesday, November 13

Iowa at Minnesota, 7:30 p.m., CST

## Friday, November 15

Wisconsin at Michigan State, 7:30 p.m., EST

Northwestern at Michigan, 7:30 p.m., EST

Minnesota at Penn State, 7:30 p.m., EST

Illinois at Indiana, 7:30 p.m., EST

Purdue at Ohio State, 7:30 p.m., EST

## Saturday, November 16

Wisconsin at Michigan, 7:30 p.m., EST

Northwestern at Michigan State, 7:30 p.m., EST

Iowa at Penn State, 7:30 p.m., EST

Purdue at Indiana, 7:30 p.m., EST

Illinois at Ohio State, 7:30 p.m. EST

## Wednesday, November 20

Northwestern at Wisconsin, 7:30 p.m., CST

## Friday, November 22

Michigan at Purdue, 7:30 p.m., EST

Penn State at Wisconsin, 7:30 p.m., CST

Indiana at Iowa, 7:30 p.m., CST

Ohio State at Minnesota, 7:30 p.m., CST

Michigan State at Illinois, 7:30 p.m. CST

## Saturday, November 23

Indiana at Minnesota, 7:30 p.m., CST

Michigan at Illinois, 7:30 p.m., CST

Penn State at Northwestern, 7:30 p.m., CST

## Sunday, November 24

Michigan State at Purdue, 1:00 p.m. EST

Ohio State at Iowa, 1:00 p.m., CST

## Wednesday, November 27

Indiana at Ohio State, 7:30 p.m. EST

## Friday, November 29

Penn State at Ohio State, 7:30 p.m. EST

Iowa at Michigan State, 7:30 p.m., EST

Minnesota at Michigan, 7:00 p.m., EST

Illinois at Wisconsin, 7:30 p.m., CST

Purdue at Northwestern, 7:30 p.m., CST

## Saturday, November 30

Penn State at Indiana, 7:30 p.m., EST

Iowa at Michigan, 7:30 p.m., EST

Minnesota at Michigan State, 7:30 p.m., EST

Purdue at Wisconsin, 7:30 p.m., CST

Illinois at Northwestern, 7:30 p.m. CST

# Big Ten Opponents

## UNIVERSITY OF ILLINOIS



**Saturday, Sept. 28, at Champaign, 7:30 p.m.**  
**Friday, Nov. 29, at Madison, 7:30 p.m.**

Location: Champaign, Illinois  
 Enrollment: 35,000  
 Colors: Orange and Blue  
 Nickname: Fighting Illini  
 Home Arena: Huff Gym  
 1990 Record: 21-12  
 1990 Big Ten Record/Place: 11-7/4th  
 Returning Starters: 2  
 Head Coach: Mike Hebert  
     School Record: 207-77 (8 years)  
     Career Record: 396-186 (15 years)  
 Assistant Coaches: Jay Potter, Disa Johnson, Kathy Cunningham  
 Sports Information: Dave Johnson  
     Telephone: (217) 333-1391  
     Home Phone: (217) 352-2477  
     Press Row: (217) 333-8609  
     Fax Phone: (217) 333-5540  
 Wisconsin vs. Illinois series match record: 7-28-1

Date	Place	Score
November 23, 1973	Kalamazoo, MI	L 1-2
October 4, 1975	Champaign, IL	W 2-0
October 4, 1975	Champaign, IL	L 0-2
October 31, 1975	Minneapolis, MN	L 0-2
October 9, 1976	West Lafayette, IN	L 0-2
October 28, 1976	Columbus, OH	W 2-0
October 30, 1976	Columbus, OH	L 0-2
October 1, 1977	Madison, WI	T 1-1
October 28, 1977	Madison, WI	L 0-2
November 19, 1977	Allendale, MN	L 0-2
October 27, 1978	Champaign, IL	L 0-2
November 17, 1978	Carbondale, IL	L 0-3
September 12, 1980	Chicago, IL	L 1-2
September 19, 1980	Normal, IL	L 1-2
October 4, 1980	Springfield, MO	L 1-2
October 17, 1980	Champaign, IL	W 3-2
September 18, 1982	Normal, IL	L 0-3
October 2, 1982	Madison, WI	L 2-3
October 30, 1982	Champaign, IL	L 1-3
September 16, 1983	Champaign, IL	L 0-3
October 22, 1983	Madison, WI	W 3-1
September 28, 1984	Champaign, IL	L 2-3
October 5, 1984	Madison, WI	L 0-3
September 27, 1985	Madison, WI	L 1-3
November 30, 1985	Champaign, IL	L 0-3
October 17, 1986	Champaign, IL	L 0-3
November 15, 1986	Madison, WI	L 0-3
October 9, 1987	Champaign, IL	L 0-3
November 7, 1987	Madison, WI	L 1-3
October 7, 1988	Madison, WI	L 2-3
November 5, 1988	Champaign, IL	L 0-3
October 6, 1989	Champaign, IL	L 0-3
November 4, 1989	Madison, WI	L 0-3
October 13, 1990	Madison, WI	W 3-2
November 9, 1990	Champaign, IL	W 3-1
November 30, 1990	Madison, WI	W 3-0

## INDIANA UNIVERSITY

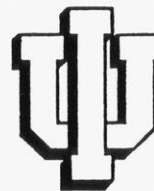

**Friday, Oct. 11, at Bloomington, 7:30 p.m.**  
**Saturday, Nov. 9, at Madison, 7:30 p.m.**

Location: Bloomington, Indiana  
 Enrollment: 33,750  
 Colors: Cream and Crimson  
 Nickname: Hoosiers  
 Home Arena: Assembly Hall (17,357)  
 1990 Record: 17-11  
 1990 Big Ten Record/Place: 9-9/6th-tie  
 Returning Starters: 4  
 Head Coach: Tom Shoji  
     School Record: 73-49 (4 years)  
     Career Record: 189-141 (10 years)  
 Assistant Coach: Vicki Verkouteren (G.A.)  
 Sports Information: Vickie Hasselfeldt  
     Telephone: (812) 855-2421  
     Home Phone: (812) 336-2493  
     Press Row: (812) 855-2754  
     Fax Phone: (812) 855-9401  
 Wisconsin vs. Indiana series match record: 10-14

Date	Place	Score
November 23, 1974	Kalamazoo, MI	W 2-0
October 8, 1976	West Lafayette, IN	L 0-2
September 24, 1977	DeKalb, IL	L 0-2
October 28, 1977	Madison, WI	W 2-0
October 29, 1977	Madison, WI	W 2-0
October 14, 1978	Chicago, IL	W 2-0
October 28, 1978	Champaign, IL	W 2-0
October 25, 1979	East Lansing, MI	L 0-2
October 10, 1982	Bloomington, IN	L 0-3
October 23, 1982	Madison, WI	L 1-3
October 14, 1983	Bloomington, IN	L 1-3
September 21, 1984	Madison, WI	L 1-3
October 11, 1985	Madison, WI	L 0-3
November 9, 1985	Bloomington, IN	L 1-3
September 26, 1986	Bloomington, IN	W 3-2
November 29, 1986	Madison, WI	L 0-3
October 16, 1987	Madison, WI	W 3-2
November 14, 1987	Bloomington, IN	L 1-3
October 21, 1988	Bloomington, IN	L 1-3
November 19, 1988	Madison, WI	W 3-2
September 22, 1989	Madison, WI	W 3-1
November 25, 1989	Bloomington, IN	L 3-1
October 6, 1990	Bloomington, IN	L 3-0
November 2, 1990	Madison, WI	W 3-1



# UNIVERSITY OF IOWA



**Saturday, Oct. 5, at Madison, 7:30 p.m.**

**Friday, Nov. 1, at Iowa City, 7:30 p.m.**

Location: Iowa City, Iowa  
 Enrollment: 30,000  
 Colors: Black and Gold  
 Nickname: Hawkeyes  
 Home Arena: Carver-Hawkeye Arena (15,500)  
 1990 Record: 19-15  
 1990 Big Ten Record/Place: 10-8/5th  
 Returning Starters: 1  
 Head Coach: TBA  
 Assistant Coaches: Maureen Marek, Patricia Dowdell  
 Sports Information: TBA  
 Telephone: (319) 335-9268  
 Press Row: (319) 335-7284  
 Fax Phone: (319) 335-9417  
 Wisconsin vs. Iowa series match record: 8-15-1

Date	Place	Score
October 31, 1975	Minneapolis, MN	W 2-1
October 29, 1976	Columbus, OH	W 2-1
October 29, 1977	Madison, WI	W 2-0
September 29, 1978	Madison, WI	T 1-1
October 6, 1978	Iowa City, IA	W 2-0
November 10, 1981	Madison, WI	L 2-3
October 27, 1982	Madison, WI	W 3-0
November 16, 1982	Iowa City, IA	L 1-3
September 23, 1983	Iowa City, IA	L 2-3
October 29, 1983	Madison, WI	L 0-3
October 12, 1984	Madison, WI	L 1-3
November 3, 1984	Iowa City, IA	L 0-3
October 25, 1985	Iowa City, IA	L 0-3
November 23, 1985	Madison, WI	L 1-3
October 3, 1986	Madison, WI	L 0-3
November 1, 1986	Iowa City, IA	L 0-3
September 25, 1987	Iowa City, IA	L 1-3
November 28, 1987	Madison, WI	L 1-3
September 30, 1988	Iowa City, IA	L 0-3
October 29, 1988	Madison, WI	L 2-3
September 20, 1989	Iowa City, IA	L 2-3
November 18, 1989	Madison, WI	W 3-1
October 20, 1990	Iowa City, IA	W 3-2
November 16, 1990	Madison, WI	W 3-0

# UNIVERSITY OF MICHIGAN



**Friday, Oct. 18, at Madison, 7:30 p.m.**

**Saturday, Nov. 16, at Ann Arbor, 7:30 p.m.**

Location: Ann Arbor, Michigan  
 Enrollment: 35,000  
 Colors: Maize and Blue  
 Nickname: Wolverines  
 Home Arena: Cliff Keen Arena (1,800)  
 1990 Record: 6-25  
 1990 Big Ten Record/Place: 2-16/10th  
 Returning Starters: 4  
 Head Coach: Peggy Bradley-Doppes  
 School Record: 6-25 (2 years)  
 Career Record: 306-169 (12 years)  
 Assistant Coaches: James Smoot, Jennifer Dhaenans  
 Sports Information: Amy T. Carlton  
 Telephone: (313) 764-6835  
 Home Phone: (313) 572-8851  
 Press Row: (313) 764-3532  
 Fax Phone: (313) 747-1188  
 Wisconsin vs. Michigan series match record: 15-8

Date	Place	Score
October 31, 1975	Minneapolis, MN	L 1-2
October 7, 1977	Madison, WI	W 3-0
October 28, 1977	Madison, WI	W 2-0
October 28, 1978	Champaign, IL	W 2-0
October 25, 1980	Champaign, IL	L 0-2
October 24, 1981	Champaign, IL	L 0-2
November 6, 1982	Ann Arbor, MI	W 3-1
October 7, 1983	Madison, WI	W 3-2
November 11, 1983	Ann Arbor, MI	L 1-3
October 19, 1984	Ann Arbor, MI	W 3-0
September 21, 1985	Chicago, IL	L 1-3
October 4, 1985	Ann Arbor, MI	L 1-3
November 2, 1985	Madison, WI	L 1-3
October 24, 1986	Madison, WI	W 3-0
November 22, 1986	Ann Arbor, MI	L 1-3
October 2, 1987	Madison, WI	W 3-0
October 31, 1987	Ann Arbor, MI	W 3-1
September 30, 1988	Madison, WI	W 3-0
November 26, 1988	Ann Arbor, MI	W 3-0
October 13, 1989	Madison, WI	W 3-0
November 11, 1989	Ann Arbor, MI	W 3-1
September 22, 1990	Madison, WI	W 3-0
November 23, 1990	Ann Arbor, MI	W 3-0

# MICHIGAN STATE UNIVERSITY



**Saturday, Oct. 19, at Madison, 7:30 p.m.**  
**Friday, Nov. 15, at East Lansing, 7:30 p.m.**

Location: East Lansing, Michigan  
 Enrollment: 42,785  
 Colors: Green and White  
 Nickname: Spartans  
 Home Arena: IM-West Sports Arena (2,000)  
 1990 Record: 9-25  
 1990 Big Ten Record/Place: 4-14/8th  
 Returning Starters: 3  
 Head Coach: Ginger Mayson  
     School Record: 56-132 (6 years)  
     Career Record: 112-158 (8 years)  
 Assistant Coach: TBA  
 Sports Information: Lori Schulze  
     Telephone: (517) 355-2271  
     Home Phone: (517) 332-7853  
     Press Row: (517) 355-8331  
     Fax Phone: (517) 353-9636

Wisconsin vs. Michigan State series match record: 13-10-1

Date	Place	Score
November 22, 1975	Dayton, OH	L 0-2
October 16, 1976	Chicago, IL	L 1-2
October 14, 1977	Chicago, IL	T 1-1
October 28, 1977	Madison, WI	W 2-0
October 24, 1980	Champaign, IL	W 2-0
September 18, 1981	Normal, IL	L 0-2
September 19, 1981	Normal, IL	L 0-3
October 24, 1981	Champaign, IL	L 0-2
November 5, 1982	East Lansing, MI	W 3-1
October 9, 1983	Madison, WI	W 3-1
November 12, 1983	East Lansing, MI	L 2-3
October 20, 1984	East Lansing, MI	L 0-3
October 5, 1985	East Lansing, MI	W 3-0
November 1, 1985	Madison, WI	W 3-0
October 25, 1986	Madison, WI	W 3-1
November 21, 1986	East Lansing, MI	W 3-2
October 3, 1987	Madison, WI	W 3-0
October 30, 1987	East Lansing, MI	W 3-0
September 24, 1988	Madison, WI	L 2-3
November 25, 1988	East Lansing, MI	L 1-3
October 14, 1989	Madison, WI	W 3-0
November 10, 1989	East Lansing, MI	L 0-3
September 21, 1990	Madison, WI	W 3-0
November 24, 1990	East Lansing, MI	W 3-0

# UNIVERSITY OF MINNESOTA



**Friday, Oct. 4, at Madison, 7:30 p.m.**  
**Saturday, Nov. 2, at Minneapolis, 7:30 p.m.**

Location: Minneapolis, Minnesota  
 Enrollment: 41,000  
 Colors: Maroon and Gold  
 Nickname: Golden Gophers  
 Home Arena: Williams Arena (17,000)  
 1990 Record: 8-26  
 1990 Big Ten Record/Place: 2-16/9th-tie  
 Returning Starters: 5  
 Head Coach: Stephanie Schleuder  
     School Record: 179-20 (9 years)  
     Career Record: 477-232 (18 years)  
 Assistant Coach: Vivian Langley  
 Sports Information: Angie Hultman  
     Telephone: (612) 624-3335  
     Home Phone: (612) 631-8271  
     Press Row: (612) 626-1394  
     Fax Phone: (612) 624-8018

Wisconsin vs. Minnesota series match record: 8-19

Date	Place	Score
October 11, 1975	Madison, WI	L 1-2
October 31, 1975	Minneapolis, MN	L 0-2
October 2, 1976	Madison, WI	W 2-1
September 30, 1977	Madison, WI	L 0-2
October 6, 1978	Iowa City, IA	L 1-2
October 13, 1978	Chicago, IL	W 2-0
October 4, 1980	Springfield, MO	L 1-2
October 11, 1980	Minneapolis, MN	L 0-3
October 23, 1981	Champaign, IL	L 0-2
October 6, 1982	Minneapolis, MN	L 1-3
October 16, 1982	Madison, WI	W 3-1
September 21, 1983	Madison, WI	W 3-2
November 5, 1983	Minneapolis, MN	L 1-3
October 24, 1984	Madison, WI	L 2-3
October 27, 1984	Minneapolis, MN	L 0-3
October 15, 1985	Madison, WI	L 2-3
November 12, 1985	Minneapolis, MN	L 2-3
October 4, 1986	Madison, WI	L 1-3
October 31, 1986	Minneapolis, MN	L 0-3
September 27, 1987	Minneapolis, MN	L 0-3
November 27, 1987	Madison, WI	L 0-3
October 1, 1988	Minneapolis, MN	L 0-3
October 28, 1988	Madison, WI	W 3-2
October 21, 1989	Minneapolis, MN	L 1-3
November 17, 1989	Madison, WI	W 3-2
October 19, 1990	Minneapolis, MN	W 3-1
November 17, 1990	Madison, WI	W 3-1

# NORTHWESTERN UNIVERSITY



**Wednesday, Oct. 23, at Evanston, 7:30 p.m.**  
**Wednesday, Nov. 20, at Madison, 7:30 p.m.**

Location: Evanston, Illinois  
 Enrollment: 7,400  
 Colors: Purple and White  
 Nickname: Wildcats  
 Home Arena: Welsh-Ryan Arena (8,117)  
 1990 Record: 18-16  
 1990 Big Ten Record/Place: 9-9/6th-tie  
 Returning Starters: 5  
 Head Coach: Jerry Angle  
     School Record: 296-180-5 (12 years)  
     Career Record: 433-244-5 (17 years)  
 Assistant Coach: Jenny Collins  
 Sports Information: Jim Brennan  
     Telephone: (708) 491-8800  
     Home Phone: (708) 729-4110  
     Press Row: (708) 491-7503  
     Fax Phone: (708) 491-8818  
 Wisconsin vs. Northwestern series match record: 11-22

Date	Place	Score
October 31, 1975	Minneapolis, MN	W 2-0
October 29, 1976	Columbus, OH	W 2-0
September 30, 1978	Madison, WI	L 1-2
September 29, 1979	Madison, WI	W 2-0
October 12, 1979	Chicago, IL	W 2-0
October 27, 1979	East Lansing, MI	L 1-2
November 2, 1979	Evanston, IL	L 0-2
November 3, 1979	Evanston, IL	L 0-2
September 20, 1980	Normal, IL	L 0-2
September 27, 1980	Madison, WI	L 2-3
October 17, 1980	Champaign, IL	L 1-3
October 24, 1980	Champaign, IL	L 0-2
October 23, 1981	Champaign, IL	L 0-2
November 13, 1981	Chicago, IL	L 0-3
September 29, 1982	Evanston, IL	L 1-3
October 20, 1982	Madison, WI	L 0-3
September 10, 1983	Austin, TX	L 2-3
September 24, 1983	Evanston, IL	L 2-3
October 28, 1983	Madison, WI	L 1-3
October 13, 1984	Madison, WI	L 1-3
November 2, 1984	Evanston, IL	L 1-3
October 26, 1985	Evanston, IL	L 2-3
November 22, 1985	Madison, WI	L 2-3
October 8, 1986	Evanston, IL	L 0-3
November 5, 1986	Madison, WI	L 0-3
October 21, 1987	Madison, WI	W 3-1
November 18, 1987	Evanston, IL	W 3-1
October 12, 1988	Evanston, IL	L 0-3
November 9, 1988	Madison, WI	W 3-2
September 27, 1989	Madison, WI	W 3-1
October 25, 1989	Evanston, IL	W 3-2
September 26, 1990	Madison, WI	W 3-0
October 24, 1990	Evanston, IL	W 3-0

# THE OHIO STATE UNIVERSITY



**Saturday, Oct. 12, at Columbus, 7:30 p.m.**  
**Friday, Nov. 8, at Madison, 7:30 p.m.**

Location: Columbus, Ohio  
 Enrollment: 54,462  
 Colors: Scarlet and Gray  
 Nickname: Buckeyes  
 Home Arena: St. John Arena (13,276)  
 1990 Record: 23-8  
 1990 Big Ten Record/Place: 15-3/2nd  
 Returning Starters: 4  
 Head Coach: Jim Stone  
     School Record: 187-108 (9 years)  
     Career Record: 237-150 (12 years)  
 Assistant Coach: Steve Pickering  
 Sports Information: D.C. Koehl  
     Telephone: (614) 292-6861  
     Home Phone: (614) 457-8228  
     Press Row: (614) 292-1813  
     Fax Phone: (614) 292-8547  
 Wisconsin vs. Ohio State series match record: 7-16

Date	Place	Score
October 31, 1975	Minneapolis, MN	W 2-1
October 29, 1976	Columbus, OH	W 2-1
November 19, 1976	Chicago, IL	W 2-0
October 29, 1977	Madison, WI	L 0-2
October 29, 1977	Madison, WI	L 1-2
October 28, 1979	East Lansing, MI	L 1-2
October 25, 1980	Champaign, IL	L 0-2
October 8, 1982	Columbus, OH	L 1-3
October 22, 1982	Madison, WI	L 0-3
October 15, 1983	Columbus, OH	L 1-3
November 9, 1984	Madison, WI	L 2-3
October 12, 1985	Madison, WI	L 1-3
November 8, 1985	Columbus, OH	L 0-3
September 27, 1986	Columbus, OH	L 1-3
November 28, 1986	Madison, WI	L 2-3
October 17, 1987	Madison, WI	W 3-2
November 13, 1987	Columbus, OH	L 2-3
October 22, 1988	Columbus, OH	L 0-3
November 18, 1988	Madison, WI	W 3-2
September 23, 1989	Madison, WI	L 2-3
November 24, 1989	Columbus, OH	L 0-3
October 5, 1990	Columbus, OH	W 3-1
November 3, 1990	Madison, WI	W 3-2



# PENN STATE UNIVERSITY



**Saturday, Oct. 26, at University Park, PA, 7:30 p.m.**  
**Friday, Nov. 22, at Madison, WI, 7:30 p.m.**

Location: University Park, Pennsylvania  
 Enrollment: 30,500  
 Colors: Blue and White  
 Nickname: Lady Lions  
 Home Arena: Recreation Building (6,846)  
 1990 Record: 44-1  
 1990 Conference Record/Place: 8-0/1st (Atlantic 10)  
 Returning Starters: 3  
 Head Coach: Russ Rose  
     School Record: 412-87 (12 years)  
     Career Record: 412-87 (12 years)  
 Assistant Coach: Karin Wallenstein  
 Sports Information: Jim Caltagirone  
     Telephone: (814) 865-1757  
     Home Phone: (814) 238-2039  
     Press Row: (814) 863-3516  
     Fax Phone: (814) 863-3165  
 Wisconsin vs. Penn State series match record: 0-2

Date	Place	Score
September 21, 1986	University Park, PA	L 1-3
December 1, 1990	Lincoln, NE	L 0-3

# PURDUE UNIVERSITY



**Friday, Sept. 27, at West Lafayette, IN, 7:30 p.m.**  
**Saturday, Nov. 30, at Madison, WI, 7:30 p.m.**

Location: West Lafayette, Indiana  
 Enrollment: 35,147  
 Colors: Old Gold and Black  
 Nickname: Boilermakers  
 Home Arena: Intercollegiate Athletic Facility (1,300)  
 1990 Record: 21-11  
 1990 Big Ten Record/Place: 12-6/3rd  
 Returning Starters: 4  
 Head Coach: Carol Dewey  
     School Record: 418-190 (16 years)  
     Career Record: 418-190 (16 years)  
 Assistant Coaches: Nancy Huliba, Mary Ann Spitzer  
 Sports Information: Kenna Belgie  
     Telephone: (317) 494-3200  
     Home Phone: (317) 497-3267  
     Press Row: (317) 496-4779  
     Fax Phone: (317) 494-5447  
 Wisconsin vs. Purdue series match record: 9-17

Date	Place	Score
September 28, 1974	West Lafayette, IN	W 2-1
October 11, 1975	Madison, WI	W 2-1
October 8, 1976	West Lafayette, IN	L 1-2
October 28, 1976	Columbus, OH	W 2-0
October 29, 1976	Columbus, OH	L 1-2
October 27, 1979	East Lansing, MI	L 0-2
September 20, 1980	Normal, IL	W 2-1
September 18, 1981	Normal, IL	L 0-2
October 1, 1982	Madison, WI	L 0-3
October 31, 1982	West Lafayette, IN	L 1-3
September 17, 1983	West Lafayette, IN	L 1-3
October 21, 1983	Madison, WI	L 0-3
September 6, 1984	Austin, TX	L 1-3
September 29, 1984	West Lafayette, IN	L 0-3
September 28, 1985	Madison, WI	L 0-3
November 29, 1985	West Lafayette, IN	L 0-3
October 18, 1986	West Lafayette, IN	L 0-3
November 14, 1986	Madison, WI	W 3-1
October 10, 1987	West Lafayette, IN	L 1-3
November 6, 1987	Madison, WI	W 3-1
October 8, 1988	Madison, WI	W 3-1
November 4, 1988	West Lafayette, IN	L 0-3
October 7, 1989	West Lafayette, IN	W 3-1
November 3, 1989	Madison, WI	L 1-3
October 13, 1990	Madison, WI	W 3-2
November 10, 1990	West Lafayette, IN	L 3-1

# Non-Conference Opponents

## KENTUCKY KICKOFF-HARLEY HOTEL CLASSIC

Friday and Saturday, August 31-September 1, Lexington, KY

**Aug. 31: Wisconsin vs. Nebraska, 12:00 p.m.**

Texas Tech vs. Kentucky, 2:00 p.m.

Nebraska vs. Texas Tech, 6:00 p.m.

**Wisconsin vs. Kentucky, 8:00 p.m.**

**Sept. 1: Wisconsin vs. Texas Tech, 1:00 p.m.**

Nebraska vs. Kentucky, 3:00 a.m.

## UNIVERSITY OF NEBRASKA

Location: Lincoln, Nebraska

Enrollment: 24,000

Colors: Scarlet and Cream

Nickname: Huskers

Home Arena: Devaney Sports Center (14,000)

Conference: Big Eight

1990 Record: 23-3

1990 Conference Record/Finish: 12-0/1st

Returning Starters: 5

Head Coach: Terry Pettit

School Record: 442-106 (14 years)

Career Record: 489-123 (17 years)

Assistant Coaches: Cathy Noth and Bryan Begor

Sports Information: Terry L. Beek

Office Phone: (402) 472-2263

Press Row Phone: (402) 472-2279

Fax Phone: (402) 472-2005

Wisconsin vs. Nebraska series match record: 1-4-1



## TEXAS TECH UNIVERSITY

Location: Lubbock, Texas

Enrollment: 25,473

Colors: Scarlet and Black

Nickname: Red Raiders

Home Arena: Tech Recreation Center (500)

Conference: Southwest

1990 Record: 30-3

1990 Conference Record/Finish: 8-2/2nd

Returning Starters: 4

Head Coach: Mike Jones

School Record: 50-15 (2 years)

Career Record: 50-15 (2 years)

Assistant Coach: Lisa Seifert

Sports Information: Walt McAlexander

Office Phone: (806) 742-2770

Home Phone: (806) 799-8649

Fax Phone: (806) 742-1970

Wisconsin vs. Texas Tech series record: 1-1



## VOLLEYBALL MONTHLY INVITATIONAL

Friday and Saturday, September 6-September 7, Madison, WI

**Sept. 6: USC vs. Rhode Island, 5:00 p.m.**

**Wisconsin vs. Memphis State, 7:30 p.m.**

**Sept. 7: USC vs. Memphis State, 9:00 a.m.**

**Wisconsin vs. Rhode Island, 11:30 a.m.**

Memphis State vs. Rhode Island, 5:00 p.m.

**Wisconsin vs. USC, 7:30 p.m.**

## UNIVERSITY OF KENTUCKY

Location: Lexington, Kentucky

Enrollment: 23,000

Colors: Blue and White

Nickname: Wildcats

Home Arena: Memorial Coliseum (8,700)

Conference: Southeastern

1990 Record: 22-12

1990 Conference Record/Finish: 7-1/2nd

Returning Starters: 3

Head Coach: Kathy DeBoer

School Record: 160-757 (7 years)

Career Record: 267-137 (11 years)

Sports Information: Butch Cope

Office Phone: (606) 257-3838

Home Phone: (606) 271-8244

Press Row Phone: (606) 257-3838

Fax Phone: (606) 258-4310

Wisconsin vs. Kentucky series record: 0-3



## MEMPHIS STATE UNIVERSITY

Location: Memphis, Tennessee

Enrollment: 21,500

Colors: Blue and Gray

Nickname: Lady Tigers

Home Arena: MSU Field House (3,000)

Conference: Great Midwest

1990 Record: 30-9

1990 Conference Record/Finish:

7-0/1st (Metro Conference)

Returning Starters: 3

Head Coach: Mike Lingenfelter

School Record: 56-24 (2 years)

Career Record: 98-47 (4 years)

Assistant Coach: Angie Buchanan

Sports Information: Sherilyn Fiveash

Office Phone: (901) 678-2337

Home Phone: (901) 360-9081

Press Row Phone: (901) 678-2005

Fax Phone: (901) 678-4134

Wisconsin vs. Memphis State series record: First Meeting



## UNIVERSITY OF RHODE ISLAND

Location: Kingston, Rhode Island  
 Enrollment: 12,500  
 Colors: Keaney Blue, White and Gold  
 Nickname: Rams  
 Home Arena: Keaney Gymnasium (5,000)  
 Conference: Atlantic 10  
 1990 Record: 16-12  
 1990 Conference Record/Finish: 7-30/3rd  
 Returning Starters: 5  
 Head Coach: Robert Schneck  
     School Record: 220-135 (10 years)  
     Career Record: 220-135 (10 years)  
 Assistant Coach: TBA  
 Sports Information: Jim Norman  
     Office Phone: (401) 792-2409  
     Home Phone: (401) 789-9530  
     Fax Phone: (401) 792-5354  
 Wisconsin vs. Rhode Island series record: First Meeting



## UNIVERSITY OF SOUTHERN CALIFORNIA

Location: Los Angeles, California  
 Enrollment: 28,895  
 Colors: Cardinal and Gold  
 Nickname: Trojans  
 Home Arena: Lyon Center (1200)  
 Conference: Pac-10  
 1990 Record: 12-16  
 1990 Conference Record/Finish: 9-9/4th  
 Returning Starters: 4  
 Head Coach: Lisa Love  
     School Record: 31-29 (2 years)  
     Career Record: 230-107 (9 years)  
 Assistant Coaches: Kelley Sliva, Nancy Hillman  
 Sports Information: Linda Dodge  
     Office Phone: (213) 740-8480  
     Home Phone: (213) 318-1057  
     Press Row Phone: 213-748-9836  
     Fax Phone: (213) 740-7584  
 Wisconsin vs. USC series record: 0-1



## UNIVERSITY OF GEORGIA

**Wednesday, Sept. 11, at Madison, 7:30 p.m.**

Location: Athens, Georgia  
 Enrollment: 28,341  
 Colors: Red and Black  
 Nickname: Bulldogs  
 Home Arena: Georgia P.E. Building (500)  
 Conference: Southeastern  
 1990 Record: 29-14  
 1990 Conference Record/Finish: 4-4/3rd  
 Returning Starters: 6  
 Head Coach: Jim Iams  
     School Record: 50-18 (2 years)  
     Career Record: 100-43 (4 years)  
 Assistant Coach: Jenny McDowell  
 Sports Information: Jeremy Glowacki  
     Office Phone: (404) 542-1621  
     Home Phone: (404) 613-5517  
     Fax Phone: (404) 542-7993  
 Wisconsin vs. Georgia series record: First Meeting



## NORTHERN ILLINOIS UNIVERSITY

**Tuesday, Sept. 17, at DeKalb, Illinois, 7:00 p.m.**

Location: DeKalb, Illinois  
 Enrollment: 24,509  
 Colors: Cardinal Red and Black  
 Nickname: Huskies  
 Home Arena: Evans Field House (6,060)  
 Conference: North Star  
 1990 Record: 26-8  
 1990 Conference Record/Finish: 6-1/1st  
 Returning Starters: 4  
 Head Coach: Pete Waite  
     School Record: 57-36 (3 years)  
     Career Record: 57-36 (3 years)  
 Assistant Coach: Lori Dailey  
 Sports Information: Kari Brackett  
     Office Phone: (815) 753-9539  
     Home Phone: (708) 888-4986  
     Fax Phone: (815) 753-9540  
 Wisconsin vs. Northern Illinois series record: 15-1



## WISCONSIN INVITATIONAL

**Friday and Saturday, September 20-21, at Madison, Wisconsin**

**Sept. 20:** Hofstra vs. Loyola-Chicago, 5:00 p.m.

**Wisconsin vs. Illinois State, 7:30 p.m.**

**Sept. 21:** Hofstra vs. Illinois State, 9:00 a.m.

**Wisconsin vs. Loyola-Chicago, 11:30 a.m.**

Loyola-Chicago vs. Illinois State, 5:00 p.m.

**Wisconsin vs. Hofstra, 7:30 p.m.**

## ILLINOIS STATE UNIVERSITY

Location: Normal, Illinois  
 Enrollment: 22,241  
 Colors: Red and White  
 Nickname: Redbirds  
 Home Arena: Redbird Arena (10,125)  
 Conference: Gateway  
 1990 Record: 23-11  
 1990 Conference Record/Finish: 6-3/3rd  
 Returning Starters: 2  
 Head Coach: Julie Morgan  
     School Record: 82-42 (4 years)  
     Career Record: 144-89 (7 years)  
 Assistant Coach: Karen Guthmiller  
 Sports Information: Marc Tucci  
     Office Phone: (309) 438-3825  
     Home Phone: (309) 662-5060  
     Press Row Phone: (309) 438-5950  
     Fax Phone: (309) 438-5634  
 Wisconsin vs. Illinois State series record: 4-14





## LOYOLA UNIVERSITY OF CHICAGO

Location: Chicago, Illinois  
 Enrollment: 13,343  
 Colors: Maroon and Old Gold  
 Nickname: Ramblers  
 Home Arena: Alumni Gym (1,500)  
 Conference: Midwestern Collegiate Conference  
 1990 Record: 26-10  
 1990 Conference Record/Finish: 4-3/5th  
 Returning Starters: 6  
 Head Coach: Therese Boyle  
     School Record: First Year  
     Career Record: First Year  
 Assistant Coach: Dave Doiser  
 Sports Information: Traci McCurdy  
     Office Phone: (312) 508-2575  
     Home Phone: (312) 472-2524  
     Fax Phone: (312) 508-3884  
 Wisconsin vs. Loyola-Chicago series record: 3-0

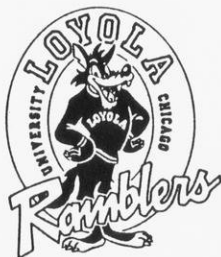

## HOFSTRA UNIVERSITY

Location: Hempstead, New York  
 Enrollment: 12,000  
 Colors: Blue, White and Gold  
 Nickname: Flying Dutchwomen  
 Home Arena: Physical Fitness Center (3,500)  
 Conference: East Coast  
 1990 Record: 26-12  
 1990 Conference Record/Finish: 6-0/1st  
 Returning Starters: 2  
 Head Coach: Fran Kalafer  
     School Record: 277-127 (10 years)  
     Career Record: 395-145 (12 years)  
 Assistant Coach: TBA  
 Sports Information: Lisa Galeano  
     Office Phone: (516) 463-6759  
     Home Phone: (516) 938-7130  
     Fax Phone: (516) 463-5033  
 Wisconsin vs. Hofstra series record: 1-0

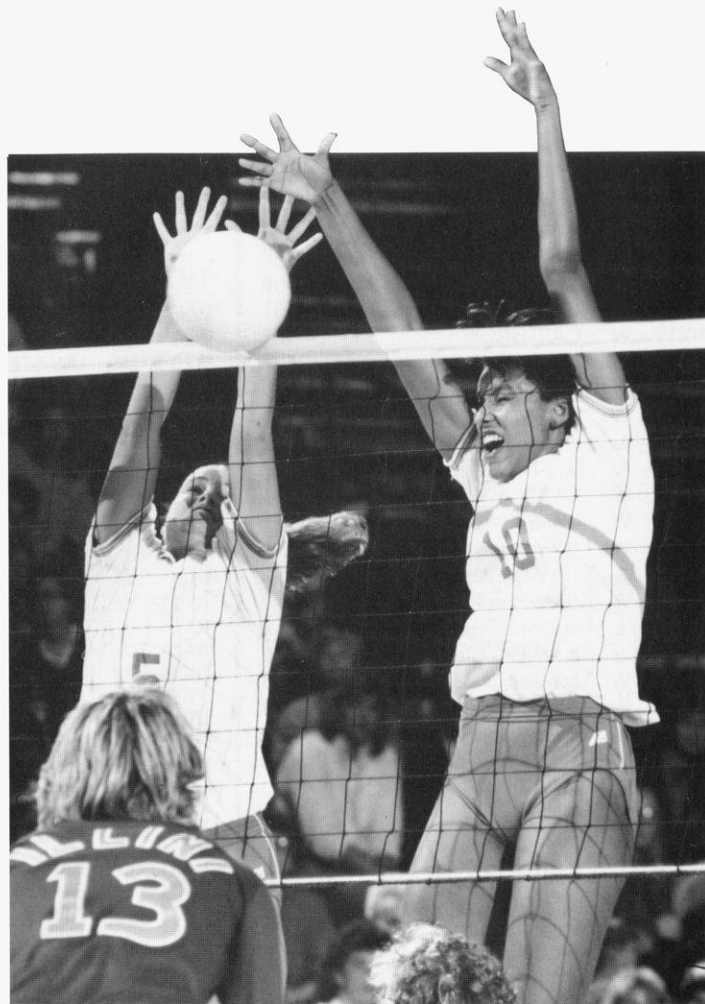

Arlisa Hagan (No. 10) ranked among the top three in conference blocking and finished the 1990 season at 16th in the nation, while setter Liz Tortorello (No. 5) tallied 81 blocks last season.



Team chemistry is an important ingredient to the success of the Badger volleyball program.

# Season by Season Results 1973-89

## 1973

Won 16, Lost 9

9-29	W	UW-OSHKOSH	2-0
9-29	L	UW-LACROSSE	0-2
9-29	W	UW-STEVENS POINT	2-0
10-5	W	UW-PLATTEVILLE	2-1
10-19	W	CARTHAGE	2-1
10-19	L	UW-MILWAUKEE	0-2
10-26	W	UW-STOUT	2-0
10-26	W	UW-WHITEWATER	2-0
11-3	L	UW-SUPERIOR	1-2
11-3	L	UW-LACROSSE	0-2
11-3	W	CARTHAGE	2-1
11-3	W	UW-STEVENS POINT	2-1
11-10	W	*UW-Stevens Point	2-1
11-10	L	*UW-LaCrosse	0-2
11-10	W	*UW-Platteville	2-1
11-16	L	#UW-LaCrosse	0-2
11-16	L	#UW-Eau Claire	1-2
11-16	W	#UW-Milwaukee	2-0
11-17	W	#Carthage	2-0
11-17	W	#UW-River Falls	2-0
11-17	W	#UW-Milwaukee	2-0
11-23	W	%Calvin	2-0
11-23	L	%Illinois	1-2
11-24	W	%Marshall	2-0
11-24	L	%Chicago Circle	0-2

UW Head Coach: Kay Von Guten

\*WWIAC Regionals

#WWIAC State Championship

%MAIAW Regionals

Total home attendance: Figures not available

## 1974

Won 27, Lost 5

9-21	W	UW-EAU CLAIRE	2-0
9-28	W	DAYTON	2-1
9-28	W	PURDUE	2-1
10-5	W	UW-RIVER FALLS	2-0
10-5	W	NORTHERN ILLINOIS	2-0
10-5	W	UW-LACROSSE	2-0
10-5	L	UW-OSHKOSH	1-2
10-12	W	Northern Illinois	1-2
10-12	W	Mankato State	2-0
10-12	W	Winona State	2-0
10-18	W	UW-Stevens Point	2-0
10-18	W	Carthage	2-0
10-18	W	UW-Oshkosh	2-0
10-26	W	UW-PLATTEVILLE	2-0
10-26	W	CARTHAGE	2-0
11-1	W	ROCK VALLEY	2-0
11-1	L	CARTHAGE	1-2
11-2	W	UW-WHITEWATER	2-0
11-2	W	UW-MILWAUKEE	2-1
11-2	W	UW-RIVER FALLS	2-0
11-9	W	*UW-Stevens Point	2-0
11-9	W	*UW-Platteville	2-0
11-9	W	*UW-LaCrosse	2-0
11-15	W	#UW-Superior	2-1
11-15	W	#Carthage	2-0
11-15	W	#UW-Stevens Point	2-0
11-16	W	#UW-Eau Claire	2-0
11-16	W	#UW-Milwaukee	2-0
11-22	W	%Grand Valley	2-0
11-22	L	%Illinois State	1-2
11-23	W	%Indiana	2-0
11-23	L	%Illinois State	0-2

UW Head Coach: Kay Von Guten

\*WWIAC Regionals

#WWIAC State Championship

%MAIAW Regionals

Total home attendance: Figures not available

## 1975

Won 25, Lost 16

9-20	W	UW-OSHKOSH	2-1
9-20	W	UW-STEVENS POINT	2-0
9-20	W	UW-MILWAUKEE	2-0
9-27	L	UW-Platteville	1-2
9-27	L	Winona State	1-2
9-27	W	UW-Milwaukee	2-1
10-1	L	Carthage	1-2
10-1	W	UW-Whitewater	2-0
10-4	W	Illinois	2-0
10-4	L	Illinois	0-2
10-4	W	Chicago	2-0
10-11	W	PURDUE	2-1
10-11	L	MINNESOTA	2-1
10-11	W	CARTHAGE	2-1
10-16	L	Chicago Circle	1-2
10-17	W	UW-Eau Claire	1-2
10-18	W	UW-River Falls	2-0
10-18	W	Mankato State	2-0
10-18	W	Gustavus Adolphus	2-1
10-24	L	UW-LACROSSE	1-2
10-24	L	UW-LACROSSE	0-2
10-27	W	UW-Stevens Point	2-0
10-31	W	&Iowa	2-1
10-31	L	&Michigan	1-2
10-31	W	&Northwestern	2-0
10-31	L	&Illinois	0-2
10-31	L	&Minnesota	0-2
10-31	W	&Ohio State	2-1
11-8	W	*UW-PLATTEVILLE	2-0
11-8	W	*UW-STEVENS POINT	2-0
11-8	L	*UW-LACROSSE	1-2
11-14	W	#UW-Eau Claire	2-0
11-14	L	#UW-Oshkosh	1-2
11-14	W	#UW-Milwaukee	2-1
11-15	W	#UW-Superior	2-1
11-15	L	#UW-LaCrosse	1-2
11-22	L	%Northeastern (IL)	0-2
11-22	W	%Dayton	2-0
11-22	W	%UW-LaCrosse	2-0
11-22	W	%Dayton	2-0
11-22	L	%Michigan State	0-2

UW Head Coach: Pat Hielscher

&Big Ten Championship

\*WWIAC Regionals

#WWIAC State Championship

%MAIAW Regionals

Total home attendance: Figures not available

## 1976

Won 34, Lost 14

9-21	W	UW-Eau Claire	2-0
9-21	W	UW-LaCrosse	2-0
9-25	W	NORTHERN IOWA	2-1
9-25	W	ST. CLOUD	2-0
9-25	W	NORTHEASTERN (IL)	2-1
9-29	W	UW-Milwaukee	2-0
9-29	W	UW-Oshkosh	2-0
10-2	W	GEORGE WILLIAMS	2-0
10-2	W	MINNESOTA	2-1
10-2	L	CHICAGO CIRCLE	0-2
10-2	L	DEPAUL	0-2
10-8	L	Purdue	1-2
10-8	L	Indiana	0-2
10-9	L	Illinois	0-2
10-13	W	UW-PLATTEVILLE	2-0
10-13	L	UW-OSHKOSH	0-2
10-15	L	Illinois State	1-2
10-15	L	Southwest Missouri	0-2
10-16	L	Michigan State	1-2
10-16	W	Northeastern (IL)	2-0
10-19	W	UW-OSHKOSH	2-0
10-19	W	UW-WHITEWATER	2-0
10-19	W	UW-MILWAUKEE	2-0
10-21	W	Carthage	2-0
10-21	W	George Williams	2-0
10-21	W	Carroll College	2-0
10-28	W	&Illinois	2-0
10-28	W	&Purdue	2-0
10-28	W	&Ohio State	2-1
10-28	W	&Northwestern	2-0
10-29	W	&Iowa	2-1
10-29	L	&Purdue	1-2
10-29	L	&Illinois	0-2
11-3	L	UW-Oshkosh	0-2
11-3	W	Carroll College	2-0
11-5	W	UW-Platteville	2-1
11-5	W	UW-Milwaukee	2-0
11-5	W	Carthage	2-0
11-6	W	UW-Stevens Point	2-0
11-6	W	Carthage	2-0
11-9	W	Northeastern (IL)	2-0
11-12	W	#UW-Eau Claire	2-0
11-12	W	#UW-Oshkosh	2-0
11-13	W	#UW-LaCrosse	2-0
11-18	W	%West Virginia	2-0
11-18	W	%Ohio State	2-0
11-19	L	%Illinois State	1-2
11-19	L	%Western Illinois	0-2

UW Head Coach: Pat Hielscher

&Big Ten Championship

#WWIAC State Championship

%MAIAW Regionals

Total home attendance: Figures not available

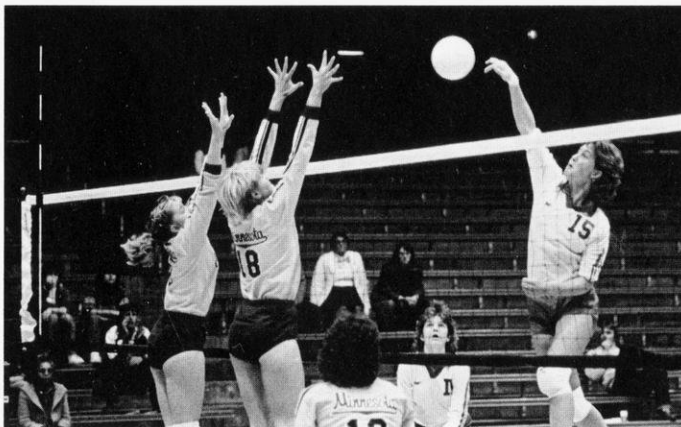

**Megan Scott, a 1983 all-Big Ten selection, was Wisconsin's last female three-sport letterwinner, competing in track, volleyball, and basketball.**

## 1977

Won 30, Lost 14, Tied 8

9-23	W	Northern Illinois	2-0
9-23	L	Ball State	0-2
9-23	L	Central Michigan	0-2
9-24	W	Lewis University	2-0
9-24	W	Southern Illinois	2-1
9-24	L	Indiana	0-2
9-30	T	DEPAUL	1-1
9-30	W	NORTHERN IOWA	2-0
9-30	T	UW-LACROSSE	1-1
9-30	L	MINNESOTA	0-2
10-1	T	NEBRASKA	1-1
10-1	L	ILLINOIS-CHICAGO	0-2
10-1	W	MISSOURI	2-0
10-1	T	ILLINOIS	1-1
10-6	W	MARQUETTE	2-1
10-6	W	UW-EAU CLAIRE	2-0
10-7	W	UW-OSHKOSH	2-1
10-7	W	MICHIGAN	2-1
10-7	W	ST. CATHERINE	2-1
10-8	W	CARTHAGE	2-1
10-8	W	NORTHEASTERN (IL)	3-1
10-14	T	Oklahoma	1-1
10-14	T	Michigan State	1-1
10-14	T	Kellogg C.C.	1-1
10-15	T	Ontario	1-1
10-15	L	DePaul	0-2
10-15	L	Illinois-Chicago	0-2
10-18	W	UW-Oshkosh	2-0
10-18	W	UW-Milwaukee	2-0
10-20	W	UW-Stevens Point	Forfeit
10-20	W	MADISON LTD	2-0
10-28	W	&MICHIGAN	2-0
10-28	W	&INDIANA	2-0
10-28	W	&MICHIGAN STATE	2-0
10-28	L	&ILLINOIS	0-2
10-29	W	&INDIANA	2-0
10-29	W	&IOWA	2-0
10-29	L	&OHIO STATE	0-2
10-29	W	&INDIANA	2-0
10-29	L	&OHIO STATE	1-2
11-5	L	Western Illinois	0-2
11-5	L	Missouri-St. Louis	0-2
11-5	W	St. Francis	2-0
11-5	W	Southeast Missouri	2-0
11-8	W	Carthage	2-1
11-8	W	George Williams	2-1
11-11	W	#Marquette	2-0
11-11	W	#UW-LaCrosse	2-0
11-12	W	#UW-LaCrosse	3-1
11-18	W	%Grand Valley	2-1
11-18	L	%Illinois	0-2
11-18	L	%Illinois State	0-2

UW Head Coach: Pat Hielscher

&Big Ten Championship

#WWIAC State Championship

%MAIAW Regionals

Total home attendance: Figures not available

## 1978

Won 40, Lost 10, Tied 2

9-22	L	Eastern Illinois	1-2
9-22	L	Illinois State	0-2
9-23	L	Kentucky	0-2
9-23	W	Western Illinois	2-0
9-27	W	MARQUETTE	2-0
9-27	W	UW-OSHKOSH	2-1
9-29	T	IOWA	1-1
9-29	T	WESTERN ILLINOIS	1-1
9-29	W	ST. CLOUD	2-0
9-30	W	OKLAHOMA	2-0

9-30	W	ST. CLOUD	2-1
9-30	L	NORTHWESTERN	1-3
10-4	W	CARTHAGE	2-0
10-4	W	UW-MILWAUKEE	2-0
10-6	W	St. Catherine	2-1
10-6	W	Lewis University	2-0
10-6	W	Loras College	2-0
10-6	W	Missouri	2-1
10-6	W	Iowa	2-0
10-6	W	Minnesota	1-2
10-10	W	UW-OSHKOSH	2-0
10-10	W	UW-PARKSIDE	2-0
10-13	L	DePaul	0-2
10-13	W	Minnesota	2-0
10-13	W	Western Illinois	2-0
10-13	W	Illinois State	2-0
10-14	W	Kellogg C.C.	2-0
10-14	W	Indiana	2-0
10-14	L	Illinois State	0-2
10-14	W	Nebraska	2-0
10-19	W	MARQUETTE	2-0
10-19	W	UW-STEVENS POINT	2-0
10-23	W	UW-LaCrosse	2-0
10-23	W	UW-Eau Claire	2-0
10-27	L	&Illinois	0-2
10-27	L	&Northwestern	1-2
10-28	W	&Indiana	2-0
10-28	W	&Michigan	2-0
11-1	W	NORTHERN ILLINOIS	2-10
11-3	W	GEORGE WILLIAMS	2-1
11-3	W	CARROLL COLLEGE	2-0
11-3	W	LEWIS UNIVERSITY	2-1
11-4	W	NORTHERN MICHIGAN	2-0
11-4	W	NORTHEASTERN (IL)	2-0
11-7	W	Carthage College	2-0
11-7	W	Carroll College	2-1
11-10	W	#Marquette	2-1
11-10	W	#UW-LaCrosse	2-0
11-11	W	#UW-LaCrosse	3-2
11-16	W	%Southern Illinois	2-0
11-16	W	%Central Michigan	2-0
11-17	L	%Illinois	1-2

UW Head Coach: Kristi Conklin

&Big Ten Championship

#WWIAC State Championship

%MAIAW Regionals

Total home attendance: Figures not available

## 1979

Won 26, Lost 15, Tied 4

9-21	L	Western Illinois	1-2
9-21	W	Drake	2-0
9-21	L	Cincinnati	0-2
9-22	W	Western Michigan	2-0
9-22	W	Illinois State	2-1
9-25	W	UW-Oshkosh	2-0
9-25	W	Marquette	2-1
9-28	T	UW-LACROSSE	1-1
9-28	W	NORTHERN IOWA	2-0
9-28	W	MISSOURI	2-0
9-29	L	ST. CLOUD STATE	0-2
9-29	W	NORTHERN IOWA	2-0
9-29	W	NORTHWESTERN	2-0
10-5	T	Lewis University	1-1
10-5	W	William Penn	2-0
10-5	W	Drake	2-0
10-6	W	Northern Iowa	2-0
10-6	W	Northern Illinois	2-0
10-6	L	Lewis University	0-2
10-9	W	UW-MILWAUKEE	2-0
10-9	W	ST. NORBERTS	2-0
10-12	W	Elmhurst	2-0
10-12	T	DePaul	1-1

10-12	W	Northwestern	2-0
10-12	T	Lewis University	1-1
10-13	L	Nebraska	0-2
10-13	W	Northern Illinois	2-0
10-13	W	Cleveland State	2-0
10-13	W	Lewis University	2-1
10-14	L	Nebraska	0-2
10-16	W	UW-STEVENS POINT	2-0
10-16	W	MARQUETTE	2-0
10-25	L	&Indiana	0-2
10-26	L	&Purdue	0-2
10-27	L	&Northwestern	1-2
10-28	L	&Ohio State	1-2
10-30	W	Carroll College	2-0
10-30	W	UW-Oshkosh	2-0
11-2	L	DePaul	0-2
11-2	W	Cleveland State	2-0
11-3	L	Northwestern	0-2
11-3	L	Northwestern	0-2
11-3	W	Cleveland State	2-0
11-16	L	%Cincinnati	0-2
11-16	L	%Illinois State	0-2

UW Head Coach: Kristi Conklin

&Big Ten Championship

%MAIAW Regionals

Total home attendance: Figures not available

## 1980

Won 24, Lost 21

BIG TEN: 3-11

9-11	W	UW-Parkside	3-2
9-12	W	Central Michigan	2-0
9-12	L	Illinois	1-2
9-12	W	Southern Illinois	2-0
9-13	W	Western Michigan	2-0
9-13	W	Illinois State	2-1
9-13	W	Central Michigan	2-0
9-19	L	Illinois	1-2
9-19	L	Illinois State	0-2
9-20	W	DePaul	2-0
9-20	L	Northwestern	0-2
9-20	L	Cincinnati	0-2
9-20	W	Purdue	2-1
9-24	W	UW-Stevens Point	2-0
9-24	W	UW-LaCrosse	2-0
9-26	W	DRAKE	2-1
9-27	W	CENTRAL MICHIGAN	2-1
9-27	W	NORTHERN MICHIGAN	3-1
9-27	L	NORTHWESTERN	2-3
10-4	L	Minnesota	1-2
10-4	L	Nebraska	0-2
10-4	L	Oklahoma	0-2
10-4	L	Houston	1-2
10-4	L	Illinois	1-2
10-10	W	Alabama	2-1
10-11	L	Oklahoma	2-3
10-11	L	Minnesota	1-2
10-14	W	UW-LACROSSE	2-0
10-14	W	MARQUETTE	2-0
10-17	L	Northwestern	1-3
10-17	W	Illinois	2-3
10-18	W	Southern Illinois	2-1
10-24	L	&Northwestern	0-2
10-24	W	&Michigan State	2-0
10-25	L	&Michigan	0-2
10-25	L	&Ohio State	0-2
11-8	L	Pittsburgh	1-2
11-8	W	Kellogg Jr. College	2-1
11-9	W	Tennessee	3-1
11-9	W	Winnipeg	3-2
11-9	L	Tennessee	2-3
11-9	W	Western Michigan	3-1
11-21	W	%Southern Illinois	2-0



11-21	L	%Central Michigan	1-2
11-22	L	%Central Michigan	0-3

UW Head Coach: Kristi Conklin  
&Big Ten Championship  
%MAIAW Regionals  
Total home attendance: Figures not available

## 1981

Won 5, Lost 30 (Home: 2-6)  
(Big Ten Conference Finish—10th, 0-4)

9-10	W	MANKATO STATE	2-1
9-10	L	ILLINOIS-CHICAGO	3-1
9-11	L	UW-PARKSIDE	1-3
9-11	L	UW-MILWAUKEE	1-3
9-18	L	Purdue	0-2
9-18	L	Michigan State	0-2
9-19	L	Wyoming	0-2
9-19	L	Drake	1-2
9-19	L	Michigan State	1-2
9-25	L	KELLOGG C.C	2-3
9-25	W	CLEVELAND STATE	3-2
9-26	L	DRAKE	1-3
9-26	L	WESTERN ILLINOIS	1-3
10-16	L	Texas Tech	0-2
10-16	L	Northern Colorado	0-2
10-16	L	Oklahoma	0-2
10-17	L	Southwest Missouri	0-2
10-17	W	Tulsa	2-0
10-23	L	&Northwestern	0-2
10-23	L	&Minnesota	0-2
10-24	L	&Michigan State	0-2
10-24	L	&Michigan	0-2
11-5	W	George Williams	3-1
11-6	L	Western Michigan	0-2
11-6	L	Illinois State	0-2
11-7	L	Tennessee	0-2
11-7	L	Pittsburgh	1-2
11-10	L	IOWA	2-3
11-13	W	DePaul	3-1
11-13	L	Northwestern	1-2
10-13	L	Illinois-Chicago	1-2
10-20	L	%Southern Illinois	0-2
10-20	L	%Ball State	1-2
10-21	L	%Central Michigan	0-2
10-21	L	%Indiana State	0-2

UW Head Coach: Niels Pederson  
&Big Ten Championship  
%MAIAW Regionals  
Total home attendance: Figures not available

## 1982

Won 11, Lost 16 (Home: 7-5)  
(Big Ten Conference Finish—Tied for 6th, 4-9)

9-10	W	UW-MILWAUKEE	3-1
9-16	W	UW-LACROSSE	3-2
9-17	L	Illinois State	2-3
9-17	W	Miami (Ohio)	3-2
9-18	L	Central Michigan	0-3
9-18	L	Illinois	0-3
9-25	W	ILLINOIS-CHICAGO	3-2
9-25	W	LOYOLA-CHICAGO	3-0
9-29	L	Northwestern	1-3
10-1	L	PURDUE	0-3
10-2	L	ILLINOIS	2-3
10-6	L	Minnesota	1-3
10-8	L	Ohio State	1-3
10-13	W	NORTHERN ILLINOIS	3-2
10-16	W	MINNESOTA	3-1
10-20	L	NORTHWESTERN	0-3
10-22	L	OHIO STATE	0-3

10-23	L	INDIANA	1-3
10-27	W	IOWA	3-0
10-30	L	Illinois	1-3
10-31	L	Purdue	1-3
11-5	W	Michigan State	3-1
11-6	W	Michigan	3-1
11-8	W	UW-Milwaukee	3-1
11-9	L	Northern Illinois	2-3
11-16	L	Iowa	1-3

UW Head Coach: Russ Carney  
Total home attendance: Figures not available

## 1983

Won 15, Lost 17 (Home: 7-3)  
(Big Ten Conference Finish—Tied for 7th, 4-9)

9-3	W	Eastern Illinois	3-1
9-3	W	Northern Illinois	3-1
9-4	W	Southern Illinois	3-2
9-7	W	ILLINOIS-CHICAGO	3-1
9-9	L	Southwest Missouri	0-3
9-9	L	Texas	0-3
9-10	L	Northwestern	2-3
9-10	L	Texas-Arlington	2-3
9-16	L	Illinois	0-3
9-17	L	Purdue	1-3
9-21	W	MINNESOTA	3-2
9-23	L	Iowa	2-3
9-24	L	Northwestern	2-3
9-28	W	NORTHERN ILLINOIS	3-0
9-30	W	Minnesota-Duluth	3-0
9-30	W	Indiana State	2-0
9-30	W	Northern Iowa	2-0
10-1	W	Northern Iowa	2-0
10-1	W	Western Illinois	3-0
10-7	W	MICHIGAN	3-2
10-9	W	MICHIGAN STATE	3-1
10-14	L	Indiana	1-3
10-15	L	Ohio State	1-3
10-19	W	UW-PARKSIDE	3-0
10-21	L	PURDUE	0-3
10-22	W	ILLINOIS	3-1
10-28	L	NORTHWESTERN	1-3
10-29	L	IOWA	0-3
11-5	L	Minnesota	1-3
11-11	L	Michigan	1-3
11-12	L	Michigan State	2-3
11-25	L	Western Michigan	0-3

UW Head Coach: Russ Carney  
Total home attendance: Figures not available

## 1984

Won 5, Lost 23 (Home: 2-9)  
(Big Ten Conference Finish—Tied for 10th, 1-12)

8-31	L	EASTERN ILLINOIS	0-3
9-6	L	Purdue	1-3
9-6	L	Oregon	0-3
9-7	L	Texas	2-3
9-8	L	Southwest Missouri	0-3
9-10	L	UW-MILWAUKEE	0-3
9-14	L	Kansas State	2-3
9-14	L	Drake	1-3
9-15	W	Wichita	3-1
9-15	L	Wichita	1-3
9-18	L	Illinois State	0-3
9-21	L	INDIANA	1-3
9-22	W	NOTRE DAME	3-1
9-25	W	DEPAUL	3-1
9-28	L	Illinois	2-3
9-29	L	Purdue	0-3

10-5	L	ILLINOIS	0-3
10-12	L	IOWA	1-3
10-13	L	NORTHWESTERN	1-3
10-19	W	Michigan	3-0
10-20	L	Michigan State	0-3
10-24	L	MINNESOTA	2-3
10-27	L	Minnesota	0-3
11-2	L	Northwestern	1-3
11-3	L	Iowa	0-3
11-9	L	OHIO STATE	2-3
11-10	L	IOWA STATE	1-3
10-13	W	Northern Illinois	3-1

UW Head Coach: Russ Carney  
Total home attendance: 2,361/10=236

## 1985

Won 7, Lost 24 (Home: 3-9)  
(Big Ten Conference Finish—9th, 2-16)

9-1	L	Illinois-Chicago	0-3
9-1	L	Bradley	1-3
9-5	L	Santa Clara	0-3
9-11	W	UW-PARKSIDE	3-2
9-19	L	UW-Milwaukee	1-3
9-20	W	Loyola-Chicago	3-0
9-20	L	Louisville	1-3
9-21	L	Michigan	1-3
9-27	L	ILLINOIS	1-3
9-28	L	PURDUE	0-3
10-2	L	ILLINOIS STATE	2-3
10-4	L	Michigan	1-3
10-5	W	Michigan State	3-0
10-11	L	INDIANA	0-3
10-12	L	OHIO STATE	1-3
10-15	L	MINNESOTA	2-3
10-18	W	Cincinnati	3-0
10-18	W	North Carolina	3-0
10-19	L	Eastern Kentucky	1-3
10-25	L	Iowa	0-3
10-26	L	Northwestern	2-3
11-1	W	MICHIGAN STATE	3-0
11-2	L	MICHIGAN	1-3
11-8	L	Ohio State	0-3
11-9	L	Indiana	1-3
11-12	L	Minnesota	1-3
11-22	L	NORTHWESTERN	2-3
11-23	L	IOWA	1-3
11-26	W	NORTHERN ILLINOIS	3-2
11-29	L	Purdue	0-3
11-30	L	Illinois	0-3

UW Head Coach: Russ Carney  
Total home attendance: Figures not available

## 1986

Won 16, Lost 18 (Home: 7-7)  
(Big Ten Conference Finish—Tied for 8th, 5-13)

9-3	W	UW-PARKSIDE	1-3
9-4	L	COLORADO STATE	0-3
9-6	W	Illinois-Chicago	3-1
9-13	W	ST. XAVIER	3-0
9-14	W	UW-LACROSSE	3-1
9-17	W	MARQUETTE	3-0
9-20	W	Juniata	3-1
9-20	W	William & Mary	3-0
9-21	L	Penn State	1-3
9-21	W	Virginia	3-0
9-26	W	Indiana	3-2
9-27	L	Ohio State	1-3
10-3	L	IOWA	0-3
10-4	L	MINNESOTA	1-3

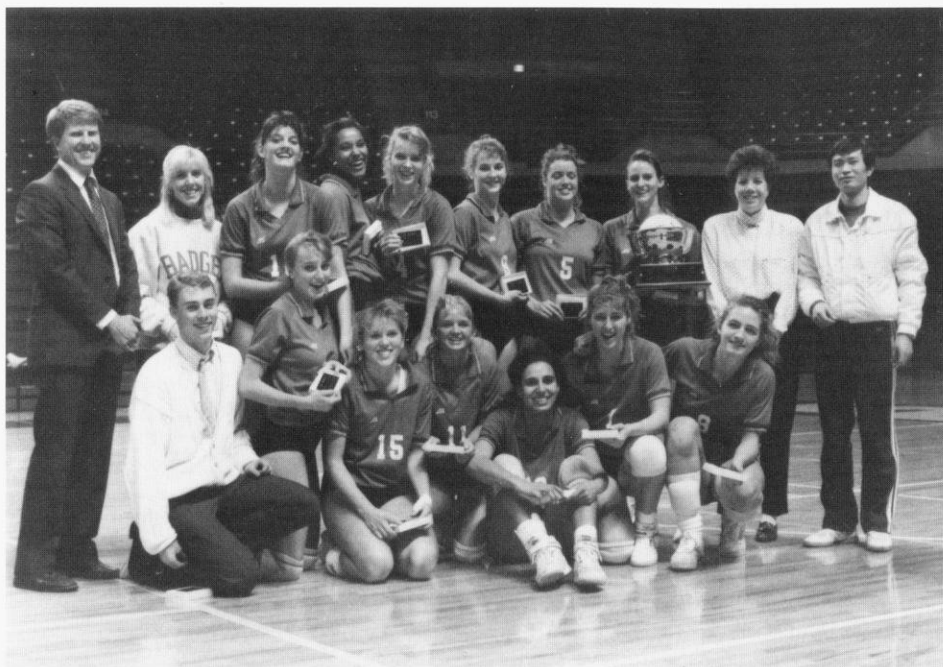

The Badgers capped off their successful 1989 campaign with the Women's Invitational Volleyball Championship (WIVC) title in the program's first post-season tournament appearance.

10-8	L	Northwestern	0-3
10-11	W	Western Illinois	3-1
10-11	W	Bradley	3-1
10-17	L	Illinois	0-3
10-18	L	Purdue	0-3
10-24	W	MICHIGAN	3-0
10-25	W	MICHIGAN STATE	3-1
10-31	L	Minnesota	0-3
11-1	L	Iowa	0-3
11-5	L	NORTHWESTERN	0-3
11-7	L	Houston	1-3
11-8	L	Kentucky	0-3
11-14	W	PURDUE	3-1
11-15	L	ILLINOIS	0-3
11-21	W	Michigan State	3-2
11-22	L	Michigan	1-3
11-25	W	Northern Illinois	3-0
11-28	L	OHIO STATE	2-3
11-29	L	INDIANA	0-3

UW Head Coach: Steve Lowe  
Total home attendance: 3,205/14=229

## 1987

Won 25, Lost 11, Tie 1 (Home: 14-2)  
(Big Ten Conference Finish—Tied for 5th, 9-9)

9-3	W	ILLINOIS-CHICAGO	3-1
9-4	W	BRADLEY	3-0
9-5	W	WESTERN ILLINOIS	4-1
9-8	W	UW-LaCrosse	3-0
9-11	W	Fresno-Pacific	2-0
9-11	W	San Francisco State	2-0
9-11	W	Toledo	2-0
9-12	W	St. Mary's	2-0
9-12	T	Cal. St.-Northridge	1-1
9-12	W	Nevada-Reno	2-0
9-12	W	Cal. St.-Northridge	2-1
9-12	L	San Jose State	0-2
9-16	W	Marquette	3-0
9-19	W	DRAKE	3-1
9-22	W	UW-MILWAUKEE	3-0

9-25	L	Iowa	1-3
9-27	L	Minnesota	0-3
10-2	W	MICHIGAN	3-0
10-3	W	MICHIGAN STATE	3-0
10-5	W	UW-PARKSIDE	3-0
10-9	L	Illinois	0-3
10-10	L	Purdue	1-3
10-13	W	NORTHERN ILLINOIS	3-0
10-16	W	INDIANA	3-2
10-17	W	OHIO STATE	3-2
10-21	W	NORTHWESTERN	3-1
10-23	W	EASTERN MICHIGAN	3-1
10-24	L	Notre Dame	1-3
10-30	W	Michigan State	3-0
10-31	W	Michigan	3-1
11-6	W	PURDUE	3-1
11-7	L	ILLINOIS	1-3
11-13	L	Ohio State	2-3
11-14	L	Indiana	1-3
11-18	W	Northwestern	3-1
11-27	L	MINNESOTA	0-3
11-28	L	IOWA	1-3

UW Head Coach: Steve Lowe  
Total home attendance: 5,678/17=334  
Big Ten home attendance: 3,290/9=435

## 1988

Won 16, Lost 16 (Home: 10-4)  
(Big Ten Conference Finish—8th, 7-11)

9-2	W	EASTERN ILLINOIS	3-1
9-3	W	MARQUETTE	3-0
9-9	W	Texas Tech	3-2
9-9	L	Long Beach State	1-3
9-10	L	USC	0-3
9-10	W	Utah	3-0
9-12	L	UW-Milwaukee	1-3
9-16	L	NORTH DAKOTA STATE	1-3
9-17	W	INDIANA STATE	1-3
9-19	W	UW-Parkside	3-0
9-23	W	MICHIGAN	3-0

9-24	L	MICHIGAN STATE	2-3
9-26	W	Northern Illinois	1-3
9-30	L	Iowa	0-3
10-1	L	Minnesota	0-3
10-4	W	ILLINOIS STATE	3-1
10-7	L	ILLINOIS	2-3
10-8	W	PURDUE	3-1
10-12	L	Northwestern	0-3
10-21	L	Indiana	1-3
10-22	L	Ohio State	0-3
10-28	W	MINNESOTA	2-3
10-29	L	IOWA	2-3
11-4	L	Purdue	0-3
11-5	L	Illinois	0-3
11-9	W	NORTHWESTERN	3-2
11-11	L	Kentucky	0-3
11-12	W	Eastern Kentucky	0-3
11-18	W	OHIO STATE	3-2
11-19	W	INDIANA	3-2
11-25	L	Michigan State	1-3
11-26	W	Michigan	3-0

UW Head Coach: Steve Lowe  
Total home attendance: 5,994/14=428  
Big Ten home attendance: 4,462/9=496

## 1989

Won 26, Lost 11 (Home: 12-3)  
(Big Ten Conference Finish—Tied for 5th, 9-9)

9-1	W	UW-PARKSIDE	3-0
9-2	W	Illinois-Chicago	3-0
9-5	W	UW-GREEN BAY	3-0
9-8	L	Pacific	0-3
9-9	L	Washington	2-3
9-9	W	Pepperdin	3-0
9-12	W	NORTHERN ILLINOIS	3-0
9-13	W	Marquette	3-0
9-15	W	VALPARAISO	3-0
9-16	W	LOYOLA-CHICAGO	3-0
9-16	W	DRAKE	3-0
9-22	W	INDIANA	3-1
9-23	L	OHIO STATE	2-3
9-27	W	NORTHWESTERN	3-1
9-29	W	DePaul	3-0
9-30	W	St. Louis	3-0
9-30	W	Illinois State	3-0
10-6	L	Illinois	0-3
10-7	W	Purdue	3-1
10-13	W	MICHIGAN	3-0
10-14	W	MICHIGAN STATE	3-0
10-20	L	Iowa	2-3
10-21	L	Minnesota	1-3
10-25	W	Northwestern	2-3
11-3	L	PURDUE	1-3
11-4	L	ILLINOIS	0-3
11-10	L	Michigan State	0-3
11-11	W	Michigan	3-1
11-17	W	MINNESOTA	3-2
11-18	W	IOWA	3-1
11-24	L	Ohio State	0-3
11-25	L	Indiana	1-3
12-1	W	&South Florida	3-0
12-1	W	&Wright State	3-0
12-1	W	&Hofstra	2-3
12-2	W	&Pittsburgh	3-0
12-2	W	&Boise State	3-1

UW Head Coach: Steve Lowe  
&Women's Invitational Championship  
Total home attendance: 12,265/15=818  
Big Ten home attendance: 9,348/9=1,039

# The Wisconsin Experience

*"I have made it no secret that I intend to be the University's biggest cheerleader. I consider our athletic and recreational programs an integral part of campus life, because I consider sports an integral part of all our lives—particularly the lives of young people."*

Donna E. Shalala  
Chancellor  
University of Wisconsin-Madison

## A World-Class University

The University of Wisconsin-Madison, one of the world's leading institutions of higher education, is dedicated to the support of academic freedom.

Established in 1848, the first class of 17 students assembled February 5, 1849. Today, the UW-Madison ranks as the nation's fourth largest university with 43,695 students, 11 schools and colleges, 133 academic departments, 14,000 employees, over 5 million volumes in 28 libraries, and a \$1 billion budget. The University's national ranking of fifth in research and development expenditures supports its reputation as a world-class research institution.

Wisconsin has ranked among the top universities in the United States in every scholarly reputational study since 1910. In what may be the most extensive survey done on graduate level education—the five-volume *Assessment of Research-Doctorate Programs in the United States*—Wisconsin finished eighth in the nation, tied with Michigan and UCLA.

More than 4,100 courses and 12,600 sections are offered at UW-Madison. Majors are available in 151 bachelor's, 191 master's, and 123 doctor's and pro-

fessional degree programs.

Some of the UW's departments ranked among the top ten nationally in recent years include sociology, mathematics, chemical engineering, economics, political science, zoology, geography, statistics, history, plant pathology, molecular biology, biochemistry, Spanish, and German.

Much of the University's international academic reputation stems from the quality of its faculty. UW-Madison faculty or alumni have been awarded 11 Nobel Prizes, with Professor Howard Temin receiving the most recent prize in 1975 for his study of retroviruses.

The UW's Center for Health Sciences is one of the Midwest's leading centers for patient care, research and public service, and education of physicians and other health professionals. It includes the professional schools of medicine, nursing, and pharmacy; UW Hospital and Clinics; the State Laboratory of Hygiene; UW Health Service; and the Wisconsin Clinical Cancer Center—one of 21 designated cancer centers in the country.

The Elvehjem Museum of Art, the second largest art museum in the state, houses the University's collection of more than 10,000 paintings, prints, drawings, sculpture, and decorative arts dating from 2300 B.C., and maintains an active schedule of temporary exhibits.







## A Scenic Campus

Located between Lakes Mendota and Monona, amid rolling hills and wooded areas, Madison is one of the nation's most beautiful campuses.

The city was designed so the University and state would be linked, signifying the interrelated nature of the academic and political life of Wisconsin.

Two major films, including the 1986 summer hit *Back To School* starring Rodney Dangerfield, have been shot on the picturesque UW campus.

Tree-lined Bascom Hill, which features a bronze statue of Abraham Lincoln, is one of the University's most famous landmarks. Others include North Hall (the first building on campus), Van Hise (the UW's tallest building at 19 stories), Library Mall, with its clock tower and fountain, and Picnic Point, a 129-acre peninsula complete with hiking and biking trails—one of the most romantic spots on campus.

A favorite area for UW students to congregate is the Memorial Union and its lakeside terrace. Here students can study or socialize against a backdrop of sailboats, canoes, sailboards, kayaks and swimmers, while enjoying the sunshine and cool breezes from Lake Mendota.

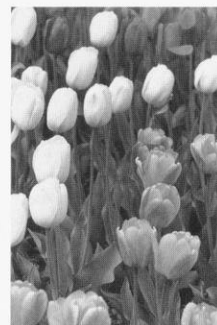
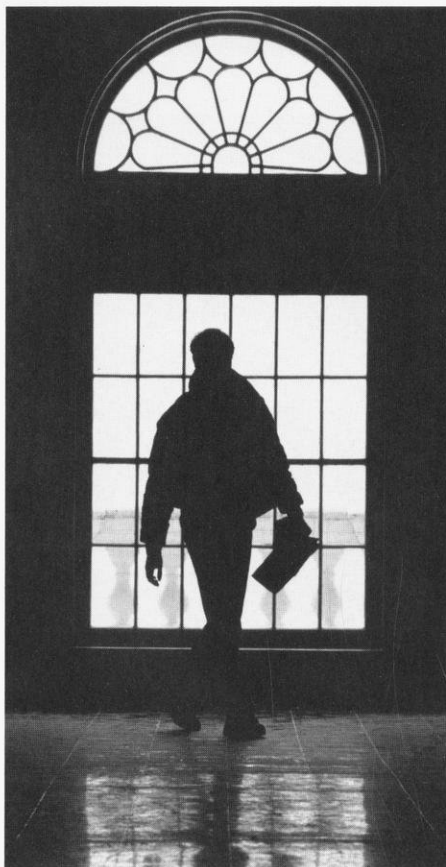

## The Student Body

Over 43,000 students populate the 900-acre UW campus, including more than 9,500 graduate students in numerous fields.

Although a UW Board of Regents policy limits undergraduate enrollment from outside the state to 25 percent, the University still maintains one of the nation's most diverse student bodies.

Students hail from every county in the state and every state in the nation, as well as from approximately 125 foreign countries. UW-Madison ranks fourth in the nation for total foreign student enrollment.

A greater effort is also being made to recruit and retain minority students. In 1990, African-Americans, Hispanics, Native Americans and other minority

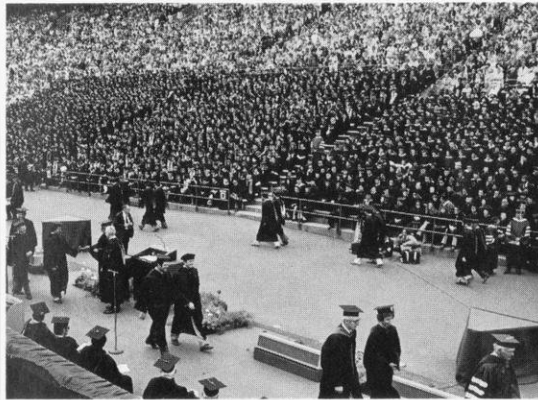
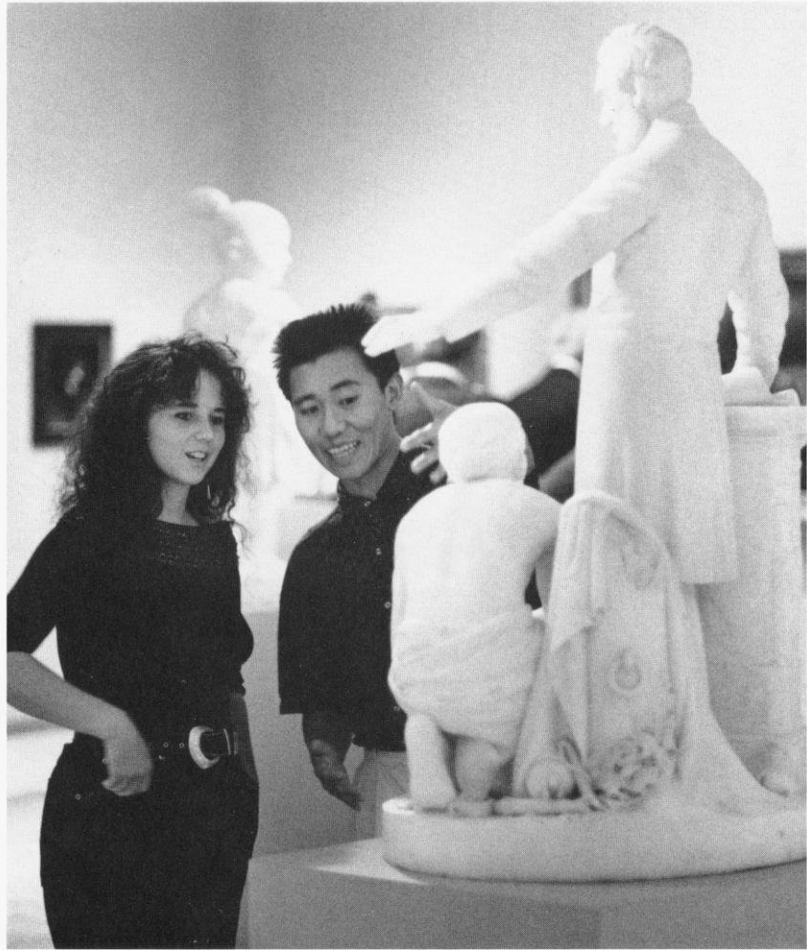

groups accounted for 6.86 percent of the student body, an increase from 5 percent ten years ago.

The University's diversity is also evident in the more than 500 student groups. Organizations ranging from political action groups and student newspapers to recreational clubs, fraternities and sororities allow students to extend their collegiate life beyond the classroom. Film societies show 400 titles a year, and the intramural recreation program services some 35,000 students and staff at five indoor recreational facilities every month.

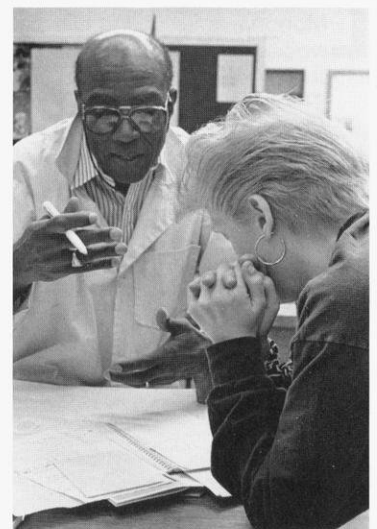
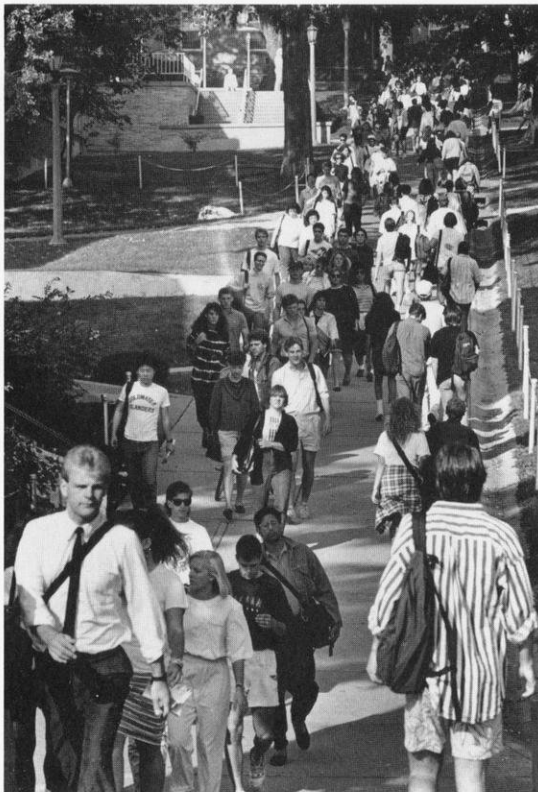



## The Chancellor

**D**r. Donna E. Shalala is the first woman to ever lead the UW-Madison. She assumed her position as Chancellor and Professor of Political Science and Educational Policy Studies in January 1988.

One of Shalala's major goals has been rededicating the institution to the "Wisconsin Idea"—confirming a commitment to public service and social welfare, as well as an awareness that the borders of the University extend to the borders of the state and beyond.

Dedication to public service has been a trademark of Shalala's career. She spent two years in the Peace Corps, teaching English and working in community development. While a professor at Columbia University, Shalala served as a Director and Treasurer of the Municipal Assistance Corporation for the City of New York, the agency set up to help solve New York City's fiscal crisis.

Shalala earned her bachelor's degree from Western College for Women in Oxford, Ohio, in 1962, and her doctoral degree from Syracuse University in 1970. She has received 14 honorary degrees, and has been elected to the National Academy of Education and National Academy of Public Administration.

## Athletics at the UW

**T**he University of Wisconsin-Madison offers its students one of the most diversified and complete intercollegiate athletic programs in the country.

A member of the prestigious Big Ten Conference, Wisconsin offers its student-athletes the best in education, opportunities, coaching and on-field competition at the NCAA Division I level.

Competition in men's sports includes football, basketball, ice hockey, track and field, soccer, swimming and diving, tennis, crew (rowing), wrestling, cross country, and golf. Women's sports include basketball, track and field, cross country, volleyball, tennis, soccer, swimming and diving, crew, and golf.

Wisconsin athletics—a tradition of excellence, synonymous with success.

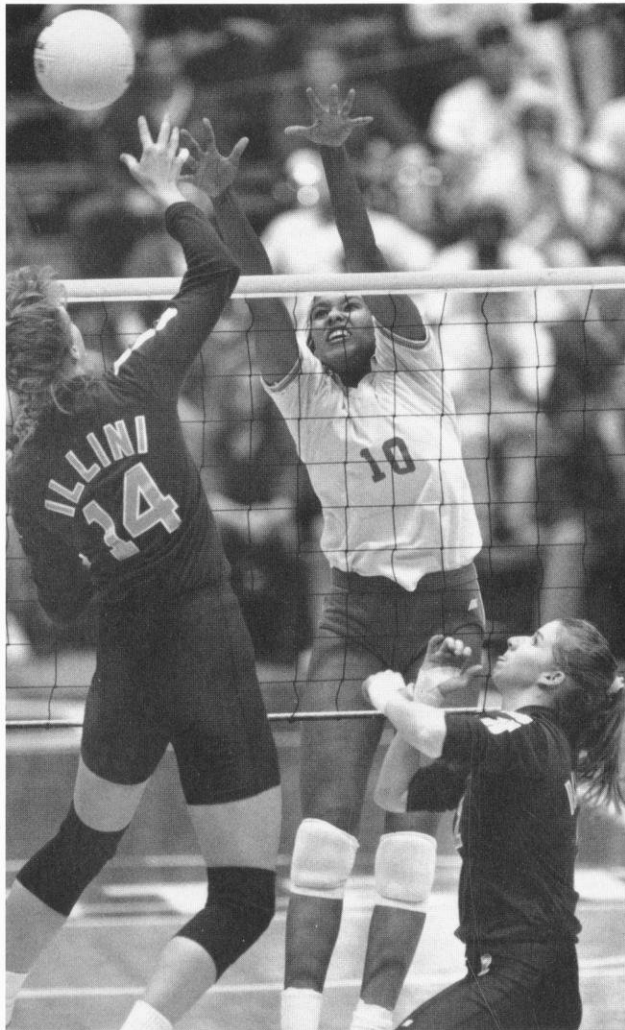
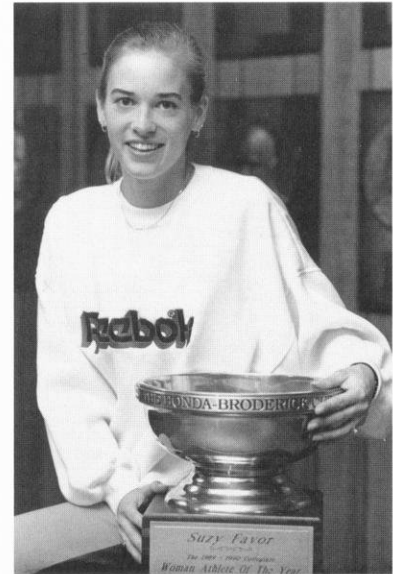





## Athletic Director Pat Richter

**P**at Richter, the guiding force behind University of Wisconsin Athletics, is no stranger to the sports or business worlds.

A former UW student-athlete, professional football player, successful businessman, and family man, Pat Richter was the perfect choice to become Wisconsin's new athletic leader in December of 1989.

He was an all-America end for Wisconsin's 1963 Rose Bowl football team, enjoyed a long and distinguished career as a standout with the National Football League's Washington Redskins, and was most recently a vice president of personnel for Oscar Mayer & Co. in Madison.

Richter has essential experience as a student, an athlete and an administrator. He is committed to excellence in the classroom as well as on the playing field. He is committed to Wisconsin, and to providing UW student-athletes with an experience they'll cherish the rest of their lives.

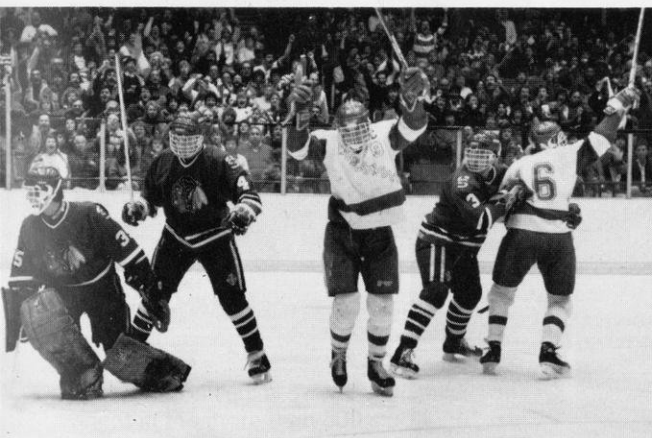

## The Community

**M**adison is the home of the University of Wisconsin and the state capital, and is also considered one of the Midwest's most vibrant communities.

With a diverse population of 191,000, the Madison community offers an endearing quality of life for full-time residents and students. It offers the "big city" spheres of politics, arts and entertainment, as well as the attributes of a small town. It is a family-, action-oriented community that promotes participation in government, education, the arts, sports, and recreational activities.

The May 1989 issue of *Outside* magazine rated Madison as one of the top 15 "great sports towns" in the country, based on quantity and quality of outdoor activities, the surrounding environment, and the participation of its population in various sports and recreation.

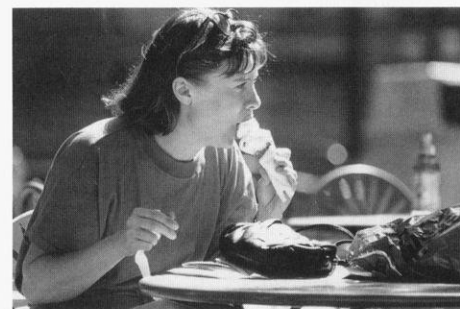

## Where Wisconsin Ranks

**S**ince 1910, the University of Wisconsin has ranked on the top ten lists in every objective national faculty reputational survey. The quality of Wisconsin's undergraduate, graduate and research programs is recognized worldwide.

One recent survey rated 49 undergraduate programs at the UW-Madison among the top ten in the nation. The university has also ranked third for the last several years in research funding among the nation's universities.

In data taken from the 1983 *Assessment of Research-Doctorate Programs in the United States*, Wisconsin tied for eighth in reputation for scholarly quality and second on the basis of faculty publications.

Academic, financial, and other rankings are summarized below to offer a flavor of the quality at the University of Wisconsin-Madison.



## Funding

■ **Federal Grants:** UW-Madison ranked 13th nationally in 1988, receiving 1.7% of the federal budget for university research.

■ **Research and Development Funds:** UW-Madison ranked fifth in the country for research and development expenditures in 1989, with almost \$286 million, according to the National Science Foundation.

■ **Tuition:** Over the last ten years, tuition for resident undergraduates at the UW-Madison has been consistently lower than the average for public Big Ten schools. The UW-Madison has the second-lowest resident undergraduate tuition, behind the University of Iowa, and the third-lowest nonresident undergraduate tuition of the public Big Ten institutions.

■ **Voluntary Support:** UW-Madison ranked eighth in the nation, and first among public institutions in 1988-89 by receiving \$102 million in private support.

■ **Wisconsin Money Appropriated for Higher Education:** Wisconsin ranked 21st in 1988-89 in the amount of state tax support appropriated for higher education per state resident.



## Research and Programs

■ **Research Activity Index:** In 1986, the UW-Madison ranked second in a new multidimensional study that evaluated research activity at U.S. universities.

■ **Doctoral Degrees:** Between the school's founding and 1990, the University of Wisconsin-Madison awarded 27,584 Ph.D.s. Few institutions in the world can match this record.

## Departmental Academic Rankings

■ **Business:** The School of Business ranks fifth in the nation in research productivity. The faculty's scholarly output ranks first among business schools at public institutions.

■ **Education:** The School of Education is the nation's best according to a survey by the University of Illinois released in 1990. The UW's educational administration and educational policy studies rank second.

■ **Forestry:** In 1986, the UW's forestry department was named top research department in the country by the USDA.

■ **Journalism and Mass Communication:** The faculty at the School of Journalism and Mass Communication was rated first in the nation in research productivity in 1988 by *Journalism Quarterly*.

■ **Plant Pathology:** In 1986, the UW's Plant Pathology department tied for a first place ranking with the University of California-Davis.

■ **Libraries:** The UW-Madison has the 13th largest university library system in the United States, with 5 million books in 28 locations across campus.

■ **Graduates:** According to a 1987 *Wall Street Journal* survey, UW-Madison produced the third highest percentage of CEOs at Fortune 500 industrial companies and at 350 Fortune 500 service companies.





## Prominent Living UW-Madison Alumni

### Arts

□ **Mason Adams**, 1940, '41, Emmy Award-winning TV actor ("Lou Grant"); □ **Don Ameche**, 1931, longtime star of movies and stage ("Cocoon"); □ **Jerry Bock**, 1948, co-composer ("Fiddler on the Roof"); □ **Lynne V. Cheney**, 1970, chairperson, National Endowment for the Humanities, Washington, DC; □ **Joan Cusack**, 1985, actress, Academy-Award nominee ("Working Girl"); □ **Lee Hoiby**, 1947, composer; □ **Thomas L. Miller**, 1969, TV writer-producer of "Happy Days," "Laverne and Shirley," "Bosom Buddies," "Perfect Strangers," and others; □ **Joyce Carol Oates**, 1961, novelist; □ **Robert Shaw**, 1939, scriptwriter from early radio soaps through TV's "Dallas"; □ **Ben Sidran**, 1967, jazz pianist; □ **Peter Straub**, 1965, author, best-selling adventure novels ("Koko"); □ **Daniel J. Travanti**, 1963, Emmy Award-winning actor ("Hill Street Blues"); □ **Eudora Welty**, 1929, Pulitzer Prize-winning novelist; □ **David** (1970) and □ **Jerry Zucker** (1972), movie producers ("Airplane," "Naked Gun," "Ruthless People," etc.).

### Business

□ **Robert L. Cattoi**, 1950, senior VP, Rockwell International, Dallas, TX; □ **Paul J. Collins**, 1958, VP, Citibank for Europe, London; □ **Susan A. Davis**, 1968, CEO, The Susan Davis (PR) Companies, Washington, DC; □ **Norman Dean**, 1966, president, Hills Bros. Coffee, San Francisco, CA; □ **Robert Froehlke**, 1949, CEO, IDS Mutual Fund Group, Minneapolis, MN; □ **R. Thomas Howell**, 1967, general counsel, Quaker Oats, Chicago, IL; □ **James R. McManus** 1955, president, Marketing Corp., Westport, CT. □ **Lee R. Raymond**, 1960, chairman, Exxon, New York, NY. □ **William B. Winter**, 1950, CEO, Becor, Western, Milwaukee, WI.

### CEOs of *Business Week* Magazine's 1989 "Top 1000" Companies:

□ **Howard J. Curler**, 1948 (Bemis); □ **Peter H. Forster**, 1964 (Dayton P&L); □ **Frederick J. Mancheski**, 1948 (Echlin); □ **John H. Hendee**, MBA 1956 (Firstar); □ **David W. Grainger**, 1950 (W.W. Grainger); □ **Harvey A. Weinberg**, 1959 (Hartmarx); □ **Jerome A. Chazen**, 1948 (Liz Claiborne); □ **John A. Puelicher**, 1943 (Marshall & Ilsley); □ **Burnell R. Roberts**, 1950 (Mead); □ **John W.**



**Rowe**, 1967, 1970 (New England Electric); □ **Joe L. Gremban**, 1948 (Sierra Pacific Resources); □ **Carl Thomas Cori**, 1959 (Sigma-Aldrich); □ **David R. Whitwam**, 1967 (Whirlpool); □ **Linus Stoll**, 1947 (Wisconsin Public Service); □ **James R. Underkofler**, 1950 (WPL Holdings).

### Journalism

□ **Dore Ashton**, 1949, art critic and author; □ **Jane Brody**, 1963, health/food writer, *New York Times*; □ **Jeff Greenfield**, 1964, news analyst, ABC "Nightline"; □ **Bruce (Rudy) Martzke**, 1964, sports columnist, *USA Today*; □ **Edwin Newman**, 1940, retired dean of NBC News; □ **Maureen Santini**, 1972, Washington reporter for *New York Daily News*; □ **Richard Schickel**, 1955, *Time/Life* movie critic, book author; □ **Leonard Shapiro**, 1968, sports editor, *Washington Post*; □ **Patricia K. Wells**, 1972, food editor, *International Herald Tribune*; □ **Jonathan Wolman**, 1972, chief of Associated Press Washington News Bureau.

### Justice

□ **Barbara B. Crabb**, 1960, Wisconsin District Judge; □ **Judith Dobkin**, 1965, prosecuting attorney with Chicago Justice Department Strike Force; □ **Nathan S. Heffernan**, 1942, Chief Justice, Wisconsin Supreme Court; □ **Richard B. Lowe**, 1964, justice, New York Supreme Court; □ **Randolph N. Stone**, 1975, Cook County Public Defender.

### Politics

□ **U.S. Senator M. Bob Carr**, 1965,

1968 (Michigan); □ **Lawrence Eagleburger**, 1952, 1957, Deputy Secretary of State, longtime diplomat; □ **Susan Shannon Engeleiter**, 1974, chair of Small Business Administration; □ **U.S. Senator Marcy Kaptur**, 1968 (Ohio); □ **Bob Kastenmeier**, 1952 former U.S. Congressman (Wisconsin); □ **U.S. Senator Herb Kohl**, 1956 (Wisconsin); □ **U.S. Congressman David Obey**, 1960 (Wisconsin); □ **Gaylord Nelson**, 1942, former Wisconsin governor, U.S. Senator, founder of Earth Day. Introduced first federal bills to cut auto pollution and to ban DDT and Agent Orange. □ **John Reinhardt**, 1947, 1950, first black U.S. Ambassador to Nigeria, director of USIA under President Carter, recently retired director of international activities for the Smithsonian Institution. □ **U.S. Congressman F. James Sensenbrenner**, 1968 (Wisconsin).

### Research

□ **Ethel K. Allen**, 1928, 1930, emerita horticulture faculty, co-author with late husband of the "encyclopedia" of the role of legumes in nitrogen fixation; □ **Hector DeLuca**, 1953, 1955, University of Wisconsin faculty, pioneer in synthesizing Vitamin D; □ **Raymond Damadian**, 1956, inventor of the Magnetic Resonance Imager for diagnosis; □ **John Allen Paulos**, 1967, 1974, mathematician, author of 1989 best seller, *Innumeracy*; □ **George Schaller**, 1957, 1962, animal behaviorist; □ **Frederick J. Stare**, 1931, 1933, founder of Harvard University's Department of Nutrition.

## Awards Granted to UW-Madison Personalities

### Nobel Prizes (11)

□ **John Bardeen**, 1928, 1929. Physics, 1972: research on superconductivity theory. Physics, 1956: discovery of the transistor effect. □ **Joseph Erlanger**, former faculty. Physiology/Medicine, 1944: study of the differentiated functions of individual nerve threads. □ **Herbert Gasser**, 1910, deceased. Physiology/Medicine, 1944: study of the differentiated functions of individual nerve threads. □ **Har Gobind Khorana**, former faculty. Physiology/Medicine, 1968: gene synthesis. □ **Joshua Lederberg**, former faculty. Physiology/Medicine, 1958: the genetics of bacteria. □ **Stanford Moore**, 1938, deceased. Chemistry, 1972: research on the structure of ribonuclease, a complex protein. □ **Theodore Schultz**, 1928, 1930. Economics, 1979: the economics of developing countries. □ **Edward Tatum**, 1932, 1934. Physiology/Medicine, 1958. The metabolism of bacteria, yeasts, and molds. □ **Howard Temin**, faculty. Physiology/Medicine, 1975: retroviruses and cancer research. □ **John Van Vleck**, 1920, deceased. Physics, 1977: contributions to the development of electronic solid state circuitry and to theories of magnetism and conductivity. □ **E. P. Wigner**, former faculty. Physics, 1963: contributions to theories of the atomic nucleus and elementary particles through the discovery and application of fundamental symmetry principles.

### Pulitzer Prizes (16)

□ **Walter Bogdanich**, B.A. 1974. 1988: Investigative Reporting, *Wall Street Journal*. □ **Marquis Childs**, B.A. 1923, deceased. 1970: Commentary, *St. Louis Post-Dispatch*. □ **Merle Curti**, faculty. 1944: History, *The Growth of American Thought*. □ **John T. Darnton**, B.A. 1967. 1982: International Reporting, *New York Times*. □ **Haynes Johnson**, M.S. 1956. 1966: National Reporting, *Washington Evening Star*. □ **Howard Mumford Jones**, B.A. 1914, deceased. 1965: General Non-fiction, *O Strange New World*. □ **Louis Lochner**, B.A. 1909, deceased. 1939: Correspondence, *Associated Press*. □ **Thomas McCraw**, M.A. 1968, Ph.D. 1970. 1985: Business History, *Profits of Regulation*. □ **William C. Mullen**, B.A. 1967. 1975: International Reporting, *Chicago Tribune*. □ **Russell Blaine Nye**, M.A. 1935, Ph.D. 1940. 1945: Biography, *George Bancroft*:

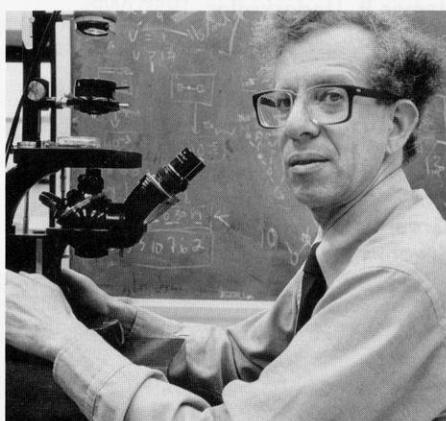

Howard Temin

*Brahmin Rebel*. □ **Miriam Ottenberg**, B.A. 1935, deceased. 1960: Investigative Reporting, *Washington Evening Star*. □ **Marjorie Kinnan Rawlings**, B.A. 1918, deceased. 1939: Fiction, *The Yearling*. □ **Neil Ulevich**, B.A. 1968. 1977: Spot News Photography, *Associated Press*. □ **Eudora Welty**, B.A. 1929. 1973: Fiction, *The Optimist's Daughter*. □ **Austin Werhwein**, B.A. 1937. 1953: International Reporting, *Milwaukee Journal*. □ **T. Harry Williams**, M.Ph. 1932, Ph.D. 1937. 1970: Biography, *Huey Long*.

## UW-Madison Sets the Pace;

□ with the oldest Scandinavian studies (1875), psychology (1888), agricultural economics (1909) and genetics (1910) departments in the United States □ in discovering Vitamins A and B □ with the oldest radio station in the nation—WHA—which began broadcasting in 1917 □ by establishing the country's first graduate program in public utilities, within the School of Business (1929) □ with the development of Moh's Micrographic Surgery Technique, a process named for UW Medical School emeritus professor of surgery Dr. Frederick Mohs to remove external cancers, such as mouth, lip and skin cancer □ as the Memorial Union became the first public university union to serve beer in 1933 □ in finding in 1937 that niacin supplementation prevents pellagra, a deadly disease that killed 5,000 people a year □ with the nation's first department of wildlife management in 1939 □ in the synthesizing of genes. Biochemistry professor Har Gobind Khorana synthesizes the first gene, for which he later receives the Nobel Prize in 1968 □ in finding which wavelength of ultraviolet light produces skin cancer □ in discovering the anti-cancer drug, fluorouracil □ as Elizabeth and James Miller, UW Medical School professor of oncology and professor emeritus of oncology, were the first to identify characteristics among chemicals that cause cancer

□ with the Orbiting Astronomical Observatory, the world's first true observatory in space □ in revolutionizing brain surgery, as Dr. Manucher Javid, UW Medical School professor of surgery, became the first neurosurgeon to use a solution from the age-old compound area during brain surgery on a human □ in developing tests for phenylketonuria (PKU), a congenital disease of children □ as UW-Madison researchers describe the atomic structure of a common cold virus □ in developing new techniques to measure bone tissue loss, known as osteoporosis □ with the Biotron, a research building that can control environmental conditions for experimental purposes □ with bone marrow transplants. Using techniques developed at UW-Madison, the first bone marrow transplant in the U.S. is done at UW Hospital. Today, more than 10,000 transplants are performed yearly, giving new hope to patients with leukemia and immune deficiency diseases □ in finding evidence linking cancer in laboratory animals with saccharine and cyclamates □ in finding that the anti-estrogen drug tamoxifen can prevent breast cancer from recurring in certain women who have had cancer previously □ as UW Hospital and Clinics develop the nation's first Mobile Critical Care Unit, which duplicates facilities of a hospital intensive care unit and laboratories □ with the first and only medical physics department in the nation to exist within a

medical school □ with the establishment of the Center for Dairy Research, the nation's first such center to be established at a university □ in organ preservation breakthroughs. In 1987, Dr. Folkert Belzer used a cold storage preservation solution to preserve dog livers up to 36 hours and dog pancreases up to 72 hours. Clinical use of this new solution decreases the need for emergency transplantation, increases the number of livers and pancreases available to people who need transplants, and improves organ sharing among transplant centers.

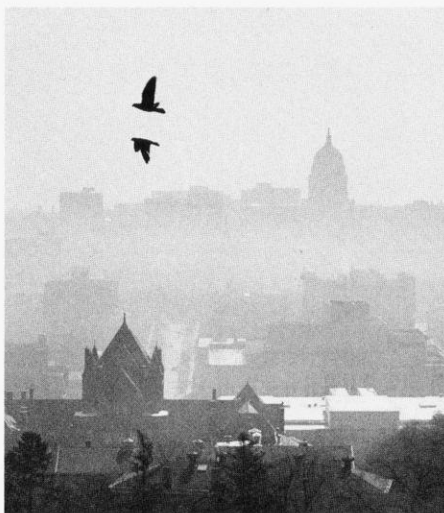

## UW Traditions



### Bucky Badger

Although badgers in various forms had been the UW-Madison mascot for decades, the version that is currently known as "Bucky" was first drawn in 1940 by professional illustrator Art Evans. In 1949, a pep rally contest was held to determine the best name for Madison's mascot. The name Buckingham U. Badger arose at the drawing and credit was given to a randomly selected sorority. The name is said by some to have originated in a line from "On Wisconsin" that exhorts the UW football team to "buck right through that line."

### Band Caps

When one of the Badger teams wins a game, the members of the band turn their hats around and wear them backwards. According to UW Band Director Michael Leckrone, the practice started in the 1920s to symbolize the band looking back at their victory in the days when they marched out with the departing crowd.

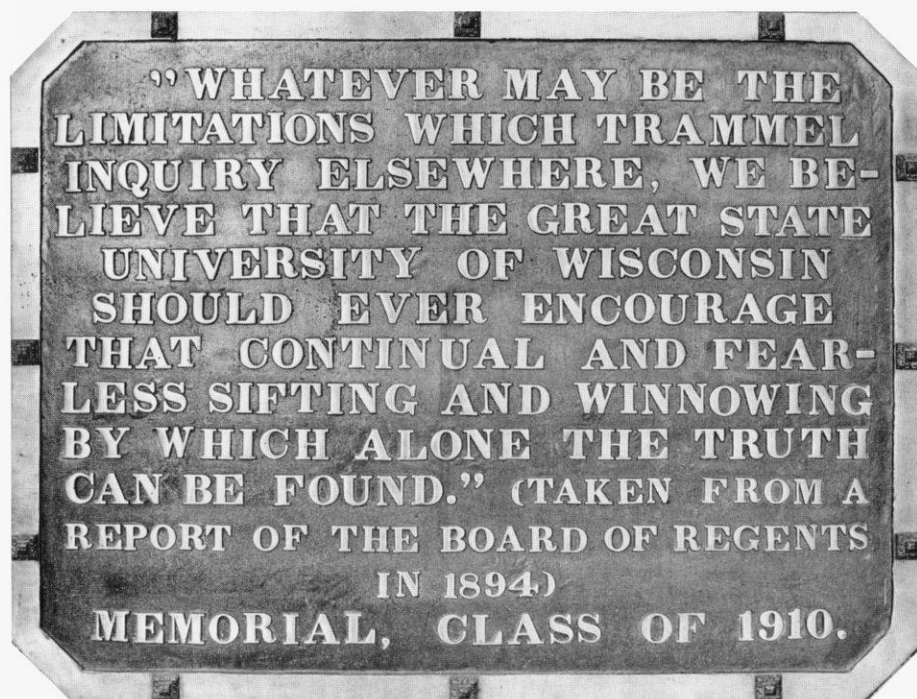



## Graduating Law Students

At Homecoming, graduating law students march down the football field and throw their white canes over the crossbar of the goal post. If they catch the cane when it comes down on the other side, they are supposed to win their first case. If the cane is dropped, the case will be lost. The custom originated at Harvard and came to the UW-Madison in 1910.

## Halloween

In 1979, the Wisconsin Student Association began sponsoring what for years had been a spontaneous event—the annual Halloween State Street costume party. The party grew in size and fame each year as costumed revelers filled the eight blocks between the Capitol and the Mall. In 1988, WSA sponsored its first non-alcoholic indoor party at the fieldhouse.



## Abraham Lincoln Statue

Unveiled in 1909 as a gift of the sculptor Adolph Weinman, the statue is the only replica of one he had previously erected in Hodgenville, Kentucky—Lincoln's birthplace. However, the inscription attributes the gift to Madisonian Thomas Brittingham, who had paid for the casting of the statue and its pedestal.

Lincoln is considered a patron of the

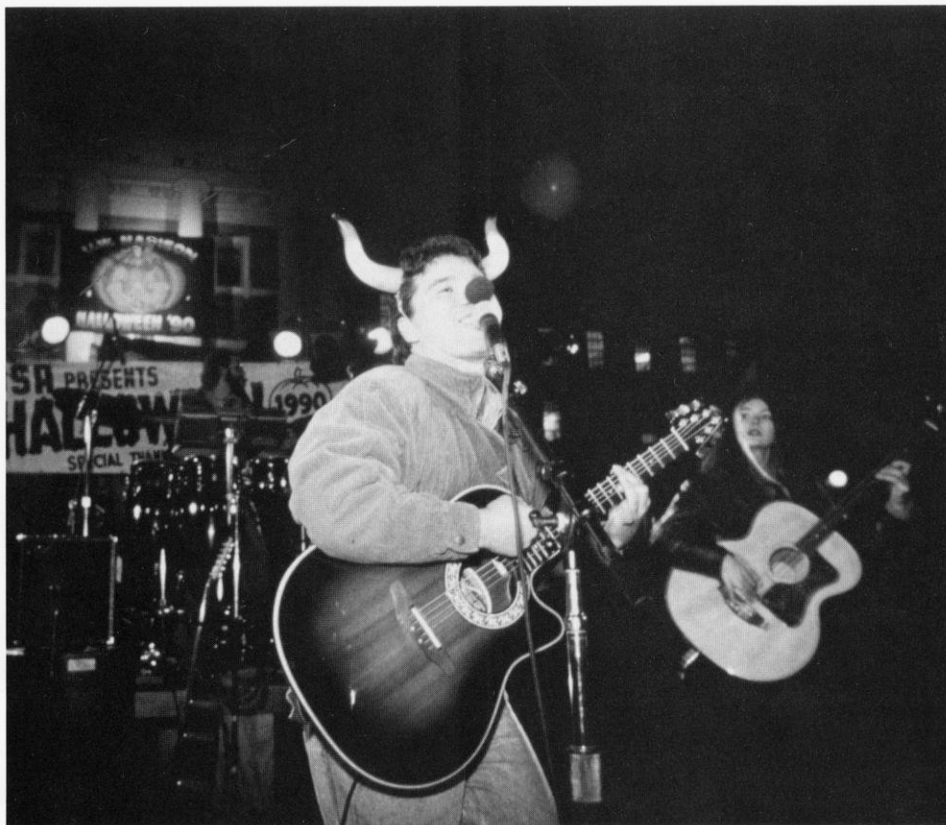

university because he signed the Morrill Act in 1862 that provided federal aid to land-grant colleges such as UW-Madison. Tradition holds that Lincoln stands up when a virtuous coed passes by.

## "On, Wisconsin"

The tune was composed in 1909 by William Purdy of Chicago, with words written by UW alumnus Carl Beck, who rewrote them in 1951. The song was an instant hit at the UW-Madison campus and soon spread throughout the world, being very popular with military bands. Some 2,500 schools and colleges have adopted the music and changed the words to suit their needs. The copyright to "On Wisconsin" is currently owned by Michael Jackson, who purchased the music a few years ago from former Beatle Paul McCartney.

## "Varsity"

The traditional arm-waving at the end of the song "Varsity" was the 1934 brainchild of then-UW band leader Ray Dvorak. He came up with the idea after witnessing University of Pennsylvania students wave their caps after losing a game. Dvorak later instructed UW students to wave as a salute to UW President Glenn Frank.

## Historic Buildings at the UW

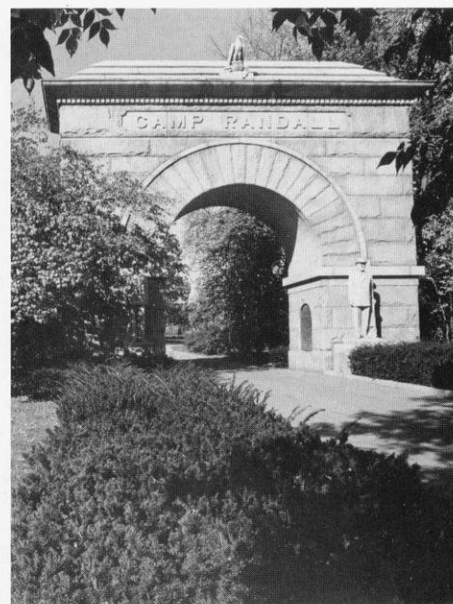

## Camp Randall

During the Civil War, Camp Randall was used as both a training ground, the state's largest Army staging point, and a

hospital and stockade for confederate prisoners. Today it is owned by the university and is the home of intercollegiate athletic and recreational facilities, a small park, and the Memorial Arch, completed in 1912.

### Bascom Hall

Bascom Hall was constructed in stages to become the large building it is today. Bascom was originally called University Hall and later Main Hall. In 1920 it was renamed for John Bascom, president from 1874 to 1887. The architecture is of the classic Italian High Renaissance (Federal classic), Wren-modified. The building's original ornate dome was destroyed by fire in 1916. Bascom Hall houses the UW-Madison's main administrative offices including the Chancellor's office, Dean of Students office and Graduate School. It is listed on the National Register of Historic Places as part of the Bascom Hill Historic District.



### Memorial Library

Dedicated to those who died in our nation's wars, Memorial Library is the main research library. Along with the catalog for the holdings for campus libraries, Memorial houses the Mills Music Library, the official archives of the university, and an extensive rare books collection.

### Memorial Union

Memorial Union has been called the "living room of the campus." With additions added steadily over the last half century, the Union now includes several dining rooms, theaters, study halls and game rooms, as well as the lakeside terrace. In 1933, Memorial Union became the first public university union in the country to sell beer.



### North and South Halls

North Hall was the first building erected by the University (1851), serving as a dormitory for male students. Later it was converted into a classroom and office space. In 1966, North Hall became a National Historic Landmark. It now houses the political science department.

South Hall has had a wide variety of uses, including housing the old Department of Agriculture and the Hygienic Laboratory. Now it houses the dean and administrative staff of the College of Letters and Science.

### Red Gym

Built in the Norman style in 1894, with Romanesque arches and heavy turrets, the Red Gym was originally intended as an armory and a gymnasium for men's physical education. A fire during the Vietnam protest era closed the gym for a few months in 1970. The building was included in the Bascom Hill Historic District in 1974. The report of a campus committee studying renovation in 1989 called the gym "a gateway building to the campus because of its central location and its historic architecture—a friendly and welcoming place for visitors, prospective students and their parents, and primarily undergraduates from all our academic schools and colleges."

### Van Hise Hall

Built in 1967, at 19 stories, Van Hise is the tallest building on campus. The 17th floor houses the administration of the University of Wisconsin System. Van Hise Hall is to the UW System what Bascom Hall is to UW-Madison. Several foreign language departments make their homes here, and classrooms are located in the lower five floors.



# Academics and Scholarship Information

The University of Wisconsin-Madison is recognized throughout the world as one of this nation's great universities. You will find here, on a single campus, a complete spectrum of liberal arts studies and professional programs, a combination that has ranked consistently high in study after study of both individual departments and the University as a whole. In countless surveys and analyses from 1900 to present, the University of Wisconsin-Madison has ranked among the top 10 educational institutions in the country: for academic quality, for excellence of faculty and for overall undergraduate environment.

This prominence is not restricted to a few academic areas. One recent survey rated 49 different undergraduate programs at the University among the top 10 in the nation. Among the departments ranked highly in this and other surveys were such disparate areas as bacteriology, chemical engineering, dairy science, education, German, history, molecular biology, physical education, plant pathology, political science, Spanish, sociology, and zoology. Because of its excellence across the board, the University attracts students not only from Wisconsin, but from every part of the country, and has one of the largest populations of foreign students in the United States.

Such broad academic strength is an educational gold mine for the motivated and academically prepared student. The University of Wisconsin-Madison offers unique opportunities for students who want a broad education as well as specialty. If this is the kind of education you feel you're ready for, we hope you will visit the campus and take a closer look at the experience that awaits you at the University of Wisconsin-Madison.

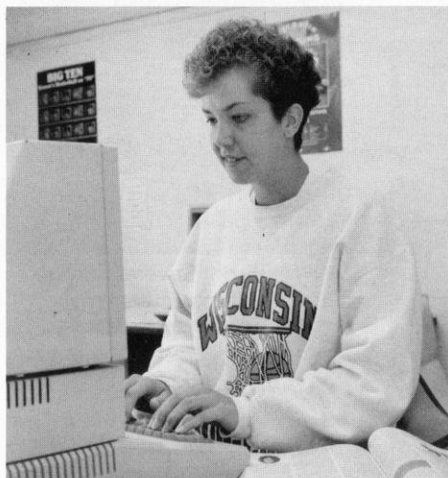

Basketball player Michele Kozelka uses one of the computers in the Microcomputer Center available to all athletes and located in Camp Randall Stadium.

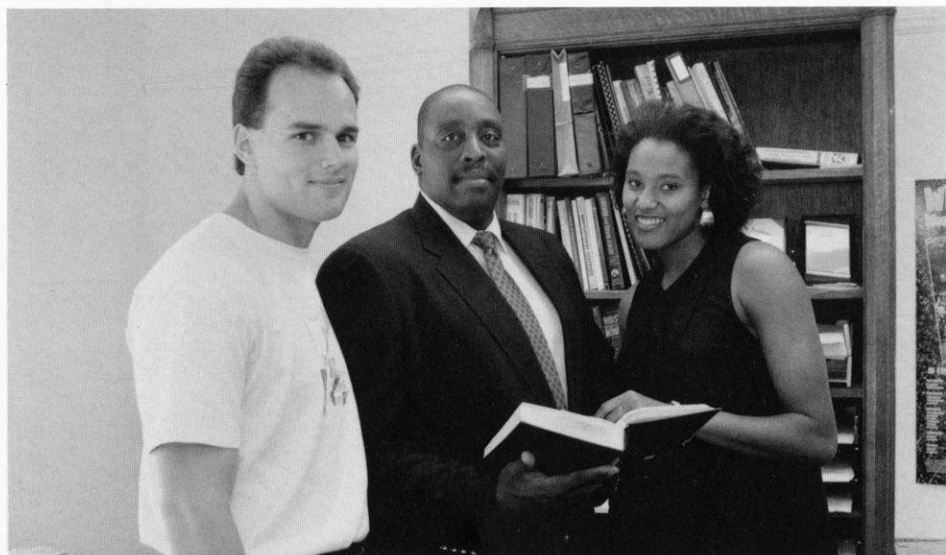

Ed Pollard (center) is one of four counselors assisting the nearly 900 student-athletes in the UW program.

## UW-Madison's Schools and Colleges

College of Agricultural and Life Sciences  
School of Business  
School of Education  
College of Engineering  
School of Family Resources and Consumer Sciences  
College of Letters and Science  
School of Nursing  
School of Pharmacy  
School of Veterinary Medicine  
Graduate School  
Law School  
Medical School

## Undergraduate Tuition and Fee Information 1990-91

(both semesters)

Wisconsin Resident Tuition and Fee	\$2108
Minnesota Resident Tuition and Fee	\$2406
Non-Resident Tuition and Fee	\$6832
Undergraduate Room and Board	\$3445

## Where to Write

### Office of Undergraduate Admissions

University of Wisconsin-Madison  
140 Peterson Office Building  
750 University Avenue  
Madison, WI 53706  
Phone: (608) 262-3961

### University Housing

University of Wisconsin-Madison  
Slichter Hall  
625 Babcock Drive  
Madison, WI 53706  
Phone: (608) 262-2787

## Office of Student Financial Services

University of Wisconsin-Madison  
432 North Murray Street, Room 231  
Madison, WI 53706  
Phone: (608) 262-3060

## Scholarships

UW-Madison is proud to offer to its prospective student-athletes one of the most comprehensive athletic scholarship programs in the nation. As a Division I member of the National Collegiate Athletic Association (NCAA), scholarships are awarded to athletes on a one-year basis, renewable yearly if scholastic and athletic commitment are maintained.

Full and partial scholarships are available in all varsity sports with the exception of rowing, which does not grant scholarships. Full scholarships include the cost of room and board in addition to tuition and fees. The selection of scholarship recipients is based on athletic ability and projected academic success at the University of Wisconsin-Madison.

Prospective student athletes who are interested in applying for grants-in-aid should contact the coach of their respective sports in care of Division of Intercollegiate Athletics, 1440 Monroe St., Madison, WI, 53711.

We also encourage athletes to contact the Office of Student Financial Services, 432 North Murray Street, Room 231, Madison, WI, 53706 for additional information concerning grants-in-aid.



# Student Affairs / Grant-In-Aid

**A**cademic excellence is emphasized at Wisconsin. Much of the credit for the impressive academic record behind many Badger athletes is the counseling system available to the student-athletes.

Four full-time staff members, Associate Athletic Director Jan Wheaton and counselors Alan Zussman, Ed Pollard and Mary Weaver, conduct the Wisconsin Student Affairs program offered to the nearly 800 UW athletes. The advising staff has a comprehensive understanding of academics at Wisconsin, and a permanent line of communication with all University departments.



"Our primary objective is to ensure the academic success of *ALL* our student athletes."

*Jan Wheaton*  
Associate Athletic Director,  
Student Affairs

For those athletes who request assistance, Jan, Alan, Ed, and Mary offer counseling sessions on a one-to-one basis at a time appropriate for the athlete. Wisconsin athletes are encouraged to be degree-oriented while allowing for the flexibility to explore different areas. The counseling staff takes a personal approach to each athlete in determining his or her individual needs, whether needs be personal or academic.

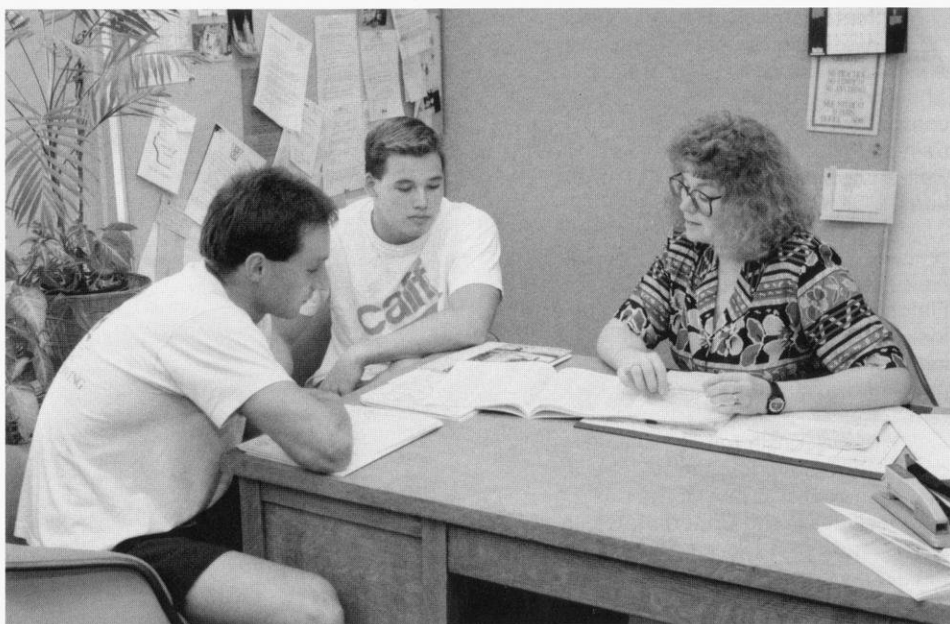

Academic counselor Mary Weaver assists two swimmers with their choice of classes. Athletes are required to be degree-oriented while allowing for the flexibility to explore different areas.



Wisconsin's Student Affairs staff includes (Front Row L-R) Pat Jacobson, Director Jan Wheaton, Barb Winterstein. (Back Row) Ed Pollard, Alan Zussman, Lou Lund, Mary Weaver.

# Wisconsin Sports Facilities

Athletes at the University of Wisconsin benefit from some of the finest sports facilities found anywhere in the country. From practice and competitive areas to athletic and weight training, Wisconsin offers modern and well-equipped facilities for its women athletes.

The basketball and volleyball teams practice and compete in the Wisconsin Fieldhouse, which seats 12,204. The Fieldhouse features four remodeled locker rooms and a modern athletic training area. Other recent additions include a new lighting system and new sound system.

The Wisconsin tennis teams have a competitive advantage in their ability to play year-round at one of the best college facilities in the United States. In 1984, the Nielsen Tennis Stadium was ranked by the USTA as the number one indoor tennis facility. It seats 1,500 spectators and is valued at over \$8 million. It features 18 tennis courts (12 indoor and six outdoor), five squash courts, and one squash doubles court. The stadium, located close to the lakeshore dormitories, is named for Arthur C. Nielsen, founder of the Nielsen television rating system. Nielsen captained the Wisconsin men's tennis team from 1916 to 1918 while a student in electrical engineering.

Wisconsin's track teams benefit from practicing and competing during the indoor season in the Camp Randall Memorial Sports Center. Located next to Camp Randall Football Stadium, the "Shell" contains a 220-yard Mondo rubber track, throwing and jumping areas in the infield, and a seating capacity of 2,500.

During the outdoor season, Wisconsin track and cross country athletes will be able to use the 400-meter, Mondo rubber outdoor track, located on the west side of campus, once construction is completed in 1993. The Dan McClimon Memorial Track, dedicated in honor of the former Wisconsin head men's track and cross country coach, was the site of the 1986 Men's and Women's Big Ten Outdoor Track Championships. Planning and fund-raising are underway for the next phase of construction: the addition of permanent spectator seating with press box and locker room facilities.

The swimming and diving teams have the luxury of two pools for practice and competition—the Natatorium adjacent to Unit II, and the new Unit III facility, or SERF. The "Nat" contains an eight-lane, 25-yard racing pool equipped with an automatic Colorado Timing System and digital readout score board. The 50' x 40' separate diving well is fitted with three one-meter and two three-meter



Opened in 1988, the McClain Athletic Facility offers indoor practice facilities for football, soccer and track and field. A 90-yard artificial turf practice area is contained in the 76,380 square foot main floor.

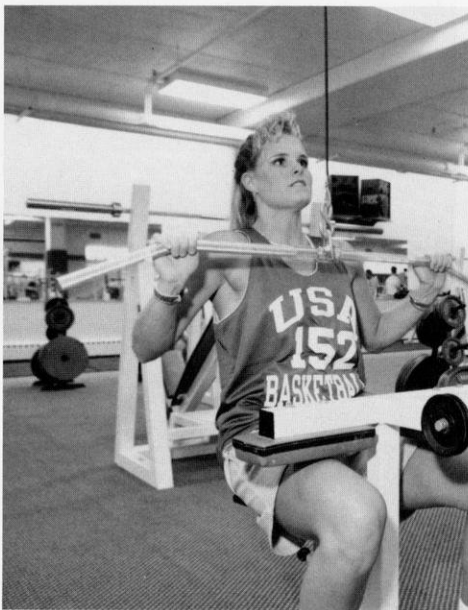

Basketball player Jen Waterman works out in the 7,000-square-foot weight training area available to the men's and women's teams in the McClain Athletic Facility. The facility also houses meeting rooms including a 140-seat auditorium, showers, locker rooms, and a modern athletic training facility complete with a hydrotherapy pool.

Dura (Maxi) Flex boards. The recently completed SERF facility features an indoor long course pool with movable bulkheads that more than double the program's training space.

Outdoor facilities at Wisconsin include soccer fields near the University Hospital. The crew boat house, situated on Lake Mendota, provides the Badger crews with a modern facility, including an indoor rowing tank for year-round practice. Construction was recently com-

pleted on an additional shell storage area, and other construction plans include a second indoor rowing tank and additional locker room space.

Our teams also have access to several other facilities on campus. The McClain Athletic Facility offers an indoor practice facility for football, soccer and track, as well as lockers for both the men's and women's track teams. The Natatorium and SERF feature numerous multipurpose gyms, weight rooms, run-



ning tracks, and other athletic facilities for practice and competition.

Other facilities that are an integral part of the athletic program are the co-educational weight training and sports medicine rooms in Camp Randall Stadium. The modern weight training area features Nautilus equipment, free weights, and stereo music in a spacious, carpeted room. Two full-time weight training instructors monitor and advise all Wisconsin student-athletes.

The care, prevention, and treatment of injuries to Wisconsin athletes is supervised by a six-person staff of N.A.T.A.-certified athletic trainers. They are supported by a staff of 25 student trainers and two certified graduate assistants as they care for the nearly 900 men and women athletes at Wisconsin.

The staff may use training rooms in the Stadium, Coliseum, Natatorium, and UW Fieldhouse. All training areas are equipped with the finest therapeutic modalities and rehabilitative apparatus. Other medical specialists assigned to intercollegiate athletics also assist in the diagnosis and treatment of the athletes.

**RIGHT:** The "Shell," located next to Camp Randall Stadium, includes a 220-yard Mondo rubber track as well as throwing and jumping areas used by the men's and women's track and field teams. The teams have locker rooms in the adjacent McClain Athletic Facility.

**BELOW:** A rehabilitation pool is part of the extensive athletic training facilities found in the McClain Athletic Facility.



The SERF or Southeast Recreational Facility features numerous multi-purpose gyms, a suspended running track, and an Olympic-size pool.



University Ridge, the University of Wisconsin-Madison golf course, opened in 1991. Located on a 585-acre tract, the undulating course includes deep woods, hills, a natural pond and prairie.



# Media Information

**Media Row:** Wisconsin working facilities for press/radio/television are located on the west side of the Wisconsin Fieldhouse, just below the first balcony. Electrical outlets are available at every seat. Telephones must be installed in advance of the season.

**Working Media Tickets:** Requests for media tickets must be placed 24 hours in advance of the match with the Varsity Sports Information Office, 608-263-5502. Media should enter through the pass gate located at Gate A.

**Photographers:** Photographers may work from any side of the floor, except in front of team and scoring benches, or ends of the court.

**Media Services:** Event programs and notes are available from the sports information staff on media row before the event. A complete box score will be available at the completion of the event.

**Player Interviews:** At the completion of the event, a member of the sports information staff will take interview requests from media representatives. Interviews will take place in the basketball locker room, located at the north end of the Fieldhouse. Players are also available for interviews outside of competition. Requests should be made through the Women's Sports Information Office (608-263-5502).

**Coach Interviews:** The opposing coach and the Wisconsin coach will meet with media representatives after each event. The basketball locker room, located at the north end of the Fieldhouse, will serve as the media room. The opposing coach will usually appear first. The Wisconsin coach is also available for interviews outside of competition. Request should be made through the Women's Sports Information Office (608-263-5502).

## Wisconsin Media Outlets

### Television

Channel 3, WISC-TV (CBS)	608-276-7400, 7025 Raymond Road, Madison, WI 53711
Channel 15, WMTV (NBC)	608-274-7817, 615 Forward Drive, Madison, WI 53719
Channel 27, WKOW (ABC)	608-274-6118, Box 100, Madison, WI 53701

### Radio

WIBA Radio	608-274-5450, Box 99, Madison, WI 53701
WTSO Radio	608-274-1070, 5721 Tokay Blvd., Madison, WI 53719
WTDY Radio	608-271-1486, Box 2058, Madison, WI 53701
WOLX Radio	608-273-0077, 4610 University Ave., Madison, WI 53705
WHIT Radio	608-281-1550, 5024 Lacy Road, Madison, WI 53711
WMAD Radio	608-281-6292, 3392 Brooks Drive, Sun Prairie, WI 53590

### Newspapers

Wisconsin State Journal	608-252-6165, 608-252-6170, Box 8058, Madison, WI 53708
Capital Times	608-252-6474, Box 8060, Madison, WI 53708
Milwaukee Journal	800-456-5943, 414-224-2309, ext. 2047 (Telefax), 333 W. State St., Milwaukee, WI 53201
Milwaukee Sentinel	800-456-5943, 414-224-2175, ext. 2049 (Telefax), 918 N. 4th St., Milwaukee, WI 53201
Isthmus	608-251-5627, 14 W. Mifflin St., Madison, WI 53703
Daily Cardinal	608-262-5857, Vilas Hall, University Ave., Madison, WI 53706
Badger Herald	608-257-4712, 550 State St., Madison, WI 53703
Minneapolis Tribune	612-372-4447, 425 Portland Ave., Minneapolis, MN 55488
Chicago Tribune	312-222-3472, 435 N. Michigan Ave., Chicago, IL 60611

### Wire Services

UPI (Milwaukee)	800-242-9147, 744 N. 4th St., Suite #480, Milwaukee, WI 53203
AP (Madison)	608-258-9235, 1901 Fish Hatchery Road, Madison, WI 53713





# Living in Madison

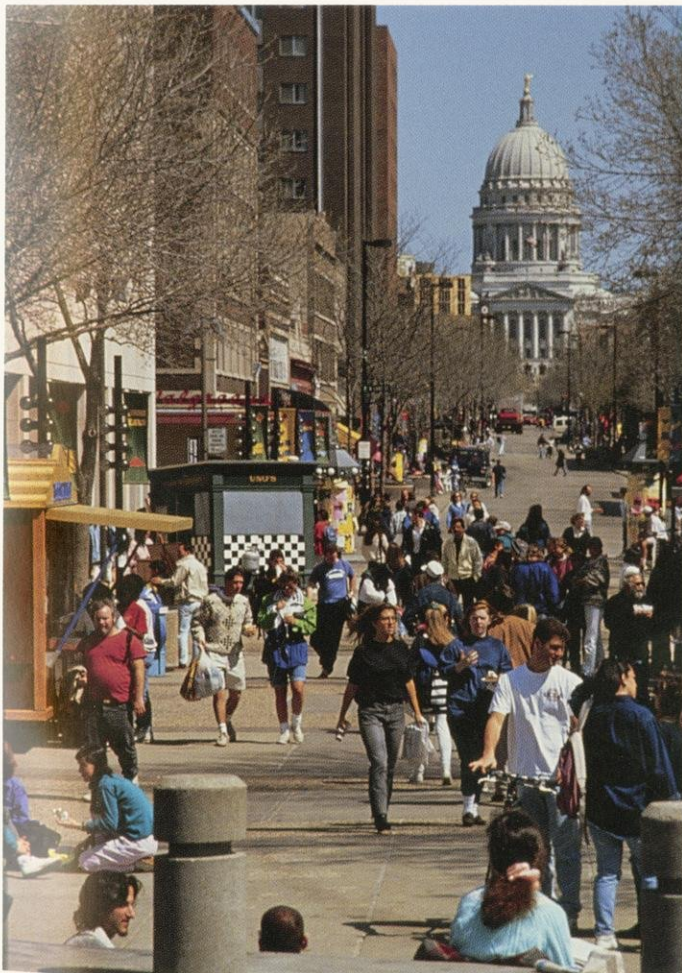



# 1991 Wisconsin Schedule

DAY	DATE	TEAM	TIME
Saturday	August 31	at Kentucky Kickoff-Harley Hotel Classic, Lexington, KY Wisconsin vs. Nebraska	12:00 p.m.
Sunday	September 1	Wisconsin vs. Kentucky at Kentucky Kickoff-Harley Hotel Classic, Lexington, KY Wisconsin vs. Texas Tech	8:00 p.m. 1:00 p.m.
<b>FRIDAY</b>	<b>SEPTEMBER 6</b>	<b>VOLLEYBALL MONTHLY INVITATIONAL</b> USC vs. Rhode Island	5:00 p.m.
<b>SATURDAY</b>	<b>SEPTEMBER 7</b>	Wisconsin vs. Memphis State <b>VOLLEYBALL MONTHLY INVITATIONAL</b> USC vs. Memphis State	7:30 p.m. 9:00 a.m.
<b>WEDNESDAY</b>	<b>SEPTEMBER 11</b>	Wisconsin vs. Rhode Island	11:30 a.m.
Tuesday	September 17	Memphis State vs. Rhode Island	5:00 p.m.
<b>FRIDAY</b>	<b>SEPTEMBER 20</b>	Wisconsin vs. USC <b>GEORGIA</b> at Northern Illinois, DeKalb, IL	7:30 p.m. <b>7:30 p.m.</b> 7:00 p.m.
<b>SATURDAY</b>	<b>SEPTEMBER 21</b>	<b>WISCONSIN INVITATIONAL</b> Hofstra vs. Loyola-Chicago Wisconsin vs. Illinois State	5:00 p.m. 7:30 p.m.
<b>SATURDAY</b>	<b>SEPTEMBER 21</b>	<b>WISCONSIN INVITATIONAL</b> Hofstra vs. Illinois State Wisconsin vs. Loyola-Chicago Loyola-Chicago vs. Illinois State Wisconsin vs. Hofstra	9:00 a.m. 11:30 a.m. 5:30 p.m. 7:30 p.m. 7:30 p.m.
Friday	September 27	at Purdue	7:30 p.m.
Saturday	September 28	at Illinois	7:30 p.m.
<b>FRIDAY</b>	<b>OCTOBER 4</b>	<b>MINNESOTA</b>	<b>7:30 p.m.</b>
<b>SATURDAY</b>	<b>OCTOBER 5</b>	<b>IOWA</b>	<b>7:30 p.m.</b>
Friday	October 11	at Indiana	7:30 p.m.
Saturday	October 12	at Ohio State	7:30 p.m.
<b>FRIDAY</b>	<b>OCTOBER 18</b>	<b>MICHIGAN</b>	<b>7:30 p.m.</b>
<b>SATURDAY</b>	<b>OCTOBER 19</b>	<b>MICHIGAN STATE</b>	<b>7:30 p.m.</b>
Wednesday	October 23	at Northwestern	7:30 p.m.
Saturday	October 26	at Penn State	7:30 p.m.
Friday	November 1	at Iowa	7:30 p.m.
Saturday	November 2	at Minnesota	7:30 p.m.
<b>FRIDAY</b>	<b>NOVEMBER 8</b>	<b>OHIO STATE</b>	<b>7:30 p.m.</b>
<b>SATURDAY</b>	<b>NOVEMBER 9</b>	<b>INDIANA</b>	<b>7:30 p.m.</b>
Friday	November 15	at Michigan State	7:30 p.m.
Saturday	November 16	at Michigan	7:30 p.m.
<b>WEDNESDAY</b>	<b>NOVEMBER 20</b>	<b>NORTHWESTERN</b>	<b>7:30 p.m.</b>
<b>FRIDAY</b>	<b>NOVEMBER 22</b>	<b>PENN STATE</b>	<b>7:30 p.m.</b>
<b>FRIDAY</b>	<b>NOVEMBER 29</b>	<b>ILLINOIS</b>	<b>7:30 p.m.</b>
<b>SATURDAY</b>	<b>NOVEMBER 30</b>	<b>PURDUE</b>	<b>7:30 p.m.</b>
Thurs.-Sat.	December 5-7	NCAA Championship First Round	
Thurs.-Sat.	December 12-14	NCAA Championship Regionals	
Thurs.-Sat.	December 19-21	NCAA Championship, Los Angeles, CA	

All home matches, indicated in bold, are played at the UW Fieldhouse, 1440 Monroe Street. Match times are local for the host institution.

**Tickets:** Adult Badger Bundle \$40 (17 matches)

Adult Single Game \$4

18 and under Single Game \$1

No admission charged for UW students with student I.D.

**Available:** At the UW Ticket Office, 1440 Monroe Street, Madison, WI 53711, 608-262-1440, or at the Fieldhouse door on match days.

UNIVERSITY OF  
**WISCONSIN**  
M A D I S O N