



# LIBRARIES

UNIVERSITY OF WISCONSIN-MADISON

## **Wright's Fond du Lac Directory: including North Fond du Lac for 1915-1916 .... 1915-1916**

[Milwaukee, Wisconsin]: [A. G. Wright], 1915-1916

<https://digital.library.wisc.edu/1711.dl/OEDDIBKUJ3ZXD8C>

Based on date of publication, this material is presumed to be in the public domain.

Original material owned by Fond du Lac Public Library.

For information on re-use, see

<http://digital.library.wisc.edu/1711.dl/Copyright>

The libraries provide public access to a wide range of material, including online exhibits, digitized collections, archival finding aids, our catalog, online articles, and a growing range of materials in many media.

When possible, we provide rights information in catalog records, finding aids, and other metadata that accompanies collections or items. However, it is always the user's obligation to evaluate copyright and rights issues in light of their own use.

G. A. KNAPP, President  
 J. A. MERRYMAN, Vice-President  
 T. C. EBFRNAU, Cashier  
 J. L. GOFMIGAN, Assistant Cashier

# The Fond du Lac National Bank of Fond du Lac Wisconsin

Capital and Surplus \$250,000

### DIRECTORS

G. A. KNAPP	L. A. WILLIAMS
J. A. MERRYMAN	CHARLES SCHRIEBER
T. J. RUEPING	C. H. McMILLAN
J. M. HILL	

**30 YEARS**

**OF SAFE BANKING**

Since 1873

# First National Bank

FOUNDED

Capital, Surplus and Profits  
 Over \$1,000,000

J. B. Perry, President  
 E. R. Herren, Vice-President  
 Cashier  
 Assistant Cashier

The Bank of Fond du Lac, Wisconsin  
 Corner

WE INVITE YOU TO BANK WITH US

# The Commercial National Bank

OF FOND DU LAC, WISCONSIN  
 BUSINESS ESTABLISHED 1870  
 CAPITAL AND SURPLUS \$200,000  
 INCORPORATED 1901

### OFFICERS AND DIRECTORS

H. R. POTTER, President	W. H. HUBER AND
HENRY BOYLE, Vice-President	Y
A. G. BECHAUD, Cashier	
M. T. SIMMONS, Cashier	
R. BOYD, Assistant Cashier	

**HENRY P. BOYD**

**Wholesale**

**GROCERIES**

19 51 FOREST AVENUE

Telephone 2

OPPOSITE CORNER OF

FOND DU LAC, WIS.

ML \*  
917.75 F73  
1915-16  
Wright's Fond du Lac  
directory : including

**100 Lbs.**

**NATIONAL**  
PROTEIN 17.25% **NO** NATIONAL STOCK  
FAT 5% **FOOD 10%**

**MILK**

TRADE MARK

**CALF FOOD**

The Perfection of food ready for use for young stock of all kinds

Prevents scours. Keeps them thriving. Saves double its cost in growth and many times its cost in keeping them healthy.

**DIRECTIONS INSIDE**

MANUFACTURED ONLY BY

**NATIONAL FOOD CO.**  
FOND DU LAC, WIS.

Quaranteed Under Pure Food And Drugs Act, June 30 1906

Guaranty Filed Secy. Agriculture Washington, D.C. Serial No. 4249

FOND DU LAC PUBLIC LIBRARY  
FOND DU LAC, WIS.

RATES PER DAY \$2.00

\$2.50 WITH BATH

AMERICAN PLAN

# HOTEL ERVING

WILL ROSS, Proprietor (Late of the Forest Avenue)

SEVEN SAMPLE ROOMS TWO OF THE LARGEST AND  
FINEST IN THE STATE ON THE GROUND FLOOR

Homelike Atmosphere      Service and Table Cuisine with the Best  
Remodeled and Refurnished Throughout

NOW ONE OF THE MODERN HOTELS OF THE STATE

---

## E. L. MALONEY'S

TITLE ABSTRACT OFFICE

*Complete Abstracts of Title Furnished to all Lands  
and Town Lots in This County*

REAL ESTATE

LOANS

INSURANCE

NOTARY

---

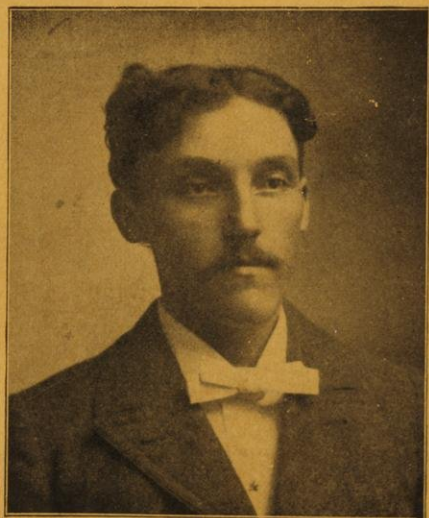

## H. F. Heller

ARCHITECT



Telephone 426

Res. Phone 2520

19 Sheboygan St.

FOND DU LAC, WIS.

# WAGNER DRY GOODS COMPANY

---

122-124 SOUTH MAIN STREET CORNER SECOND

THE STORE FOR

**BIG VALUES AND FAITHFUL  
SERVICE**

---

E. J. Hounsell

Dealer in  
**BICYCLES**  
BICYCLE REPAIRING



**GUNS, AMMUNITION  
SPORTING GOODS**

16 W. Division St. Fond du Lac, Wis.

---

**Michael Freund**  
**Staple and Fancy Groceries**

Special Brand of  
**Tea and Coffee**

256-258 N. Main Cor. Arndt

Telephone 783

---

PHONE 1632

ED. J. ANDERSON

RES. PHONE 3388

---

**THE ANDERSON AGENCY**

CITY PROPERTY, FARMS, MERCHANDISE  
STOCKS, BOUGHT, SOLD AND EXCHANGED

110 So. Main St.

Fond du Lac, Wis.

# **JAKE H. WICKERT**

---

---

**GROCERY, BUFFET AND LIVERY**

---

---

**BUTTER, EGGS AND  
COUNTRY PRODUCTS**

---

---

*The Promptest Attention Given to*

## **FUNERAL ORDERS**

PHONE 1135

269-271 N. MAIN ST.

---

REAL ESTATE  
LOANS

TELEPHONE  
367

CONVEYANCING  
COLLECTIONS

## **E. F. TAMBKE**

ABSTRACT OFFICE  
of Fond du Lac County

**INSURANCE NOTARY PUBLIC**

Office 71 S. Main St.

Fond du Lac, Wis.

---

P. J. WICKERT

L. KAISER

## **WICKERT & KAISER**

Dealers in

**FRESH AND SALT MEATS  
LARD, SAUSAGE, EGGS, ETC.**

TELEPHONE 144

15 WEST DIVISION STREET

# M. WASHBUSH

Dealer in

GROCERIES AND PROVISIONS, FLOUR AND FEED  
PURE FOOD EMPORIUM

Agent for ARDEE and ARISTOS FLOUR

80-82 N. Main St.

Telephone 2500

FOND DU LAC, WISCONSIN

---

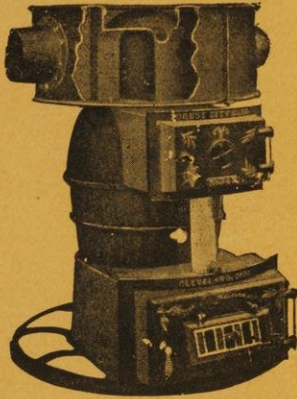

## JACOB BRENNER

PHONE 2219

FURNACES, SHEET IRON AND  
TIN WORK

TIN ROOFING AND JOBBING  
A SPECIALTY

CORNICES AND SKYLIGHTS

47 Third St.

FOND DU LAC, WIS.

---

## J. V. KALITT

GENERAL BLACKSMITHING, REPAIRING, TOOL DRESSING

CARRIAGE AND WAGON REPAIRING

47 West Second Street

Fond du Lac, Wisconsin

---



## JACOB EBERHARDT

*Practical Horseshoer*

29 Fourth Street, Fond du Lac, Wis.

OVER 29 YEARS IN BUSINESS

REAL ESTATE, LOANS,  
COLLECTIONS

FIRE, LIFE, ACCIDENT,  
PLATE GLASS INSURANCE

## CHARLES F. FREIBERG

*NOTARY PUBLIC*

Office Telephone 2077  
Residence Telephone 2179

Office, 136 South Main Street  
Over Ideal Restaurant

FOND DU LAC, WIS.

---



## Martin Herbert

BOOTS and SHOES  
MADE TO ORDER

SHOES REPAIRED WHILE YOU WAIT

SEWING BY HAND OR MACHINE  
A SPECIALTY

DEFORMED FEET FITTED  
Artistically and Satisfactory

150 N. Main St.      FOND DU LAC, WIS.

---

## SULLIVAN REAL ESTATE AGENCY

FARM AND TIMBER LANDS  
OUR SPECIALTY

107 S. Main St.

Fond du Lac, Wis.

FOND DU LAC PUBLIC LIBRARY  
9  
FOND DU LAC, WIS.



# St. Mary's Springs Academy

FOND DU LAC, WISCONSIN

A Select Boarding School for Young Ladies and Girls,  
conducted by the Sisters of St. Agnes

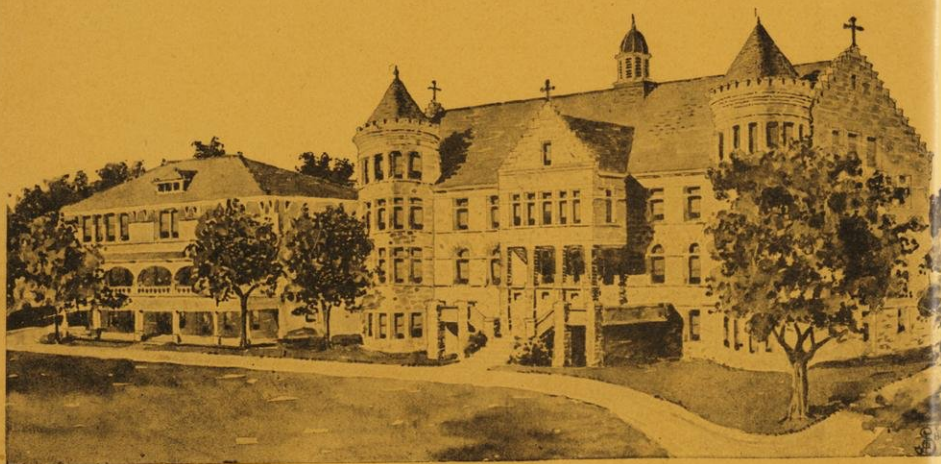

EVERY FACILITY IS OFFERED FOR ACQUIRING A REFINED,  
PRACTICAL AND CHRISTIAN EDUCATION

## Academic, Commercial and Preparatory Courses

SPECIAL ADVANTAGES IN MUSIC, ART AND DOMESTIC SCIENCE

FOR CATALOGUE ADDRESS

THE DIRECTRESS, ST. MARY'S SPRINGS ACADEMY

FOND DU LAC, WISCONSIN

# TABLE OF CONTENTS

## FOND DU LAC CITY

Banks .....	23	Yeomen .....	34
Board of Education .....	17	Loyal Order of Moose .....	36
Business Directory .....	379	W. N. G. ....	35
Cemeteries .....	33	I. O. O. F. ....	35
Church schools .....	30	B. P. O. E. ....	34
Church Societies .....	31	Catholic Knights of Wisconsin..	34
Churches .....	28	Equitable Fraternal Union ...	34
City Government .....	15	Foresters—Catholic Order ...	34
Convents, Hospitals, etc. ....	33	Foresters—Independent Order...	34
County Government .....	20	Fraternal Order of Eagles.....	34
Courts .....	21	G. A. R. ....	35
Fire Alarm Boxes .....	16	Hibernians .....	35
Fire Department .....	16	Knights of Columbus .....	35
General Directory .....	45	Knights of Honor .....	36
Incorporated Companies .....	23	Knights of the Maccabees.....	36
Libraries .....	20	Knights of Pythias .....	36
Miscellaneous Societies .....	36	Modern Woodmen of America..	36
Newspapers .....	28	National Fraternal League....	36
North Fond du Lac .....	351	Royal Arcanum .....	36
Police Department .....	16	Turners .....	36
Public Halls, Buildings, etc.....	37	United Spanish War Veterans..	35
Secret and Benevolent Societies..	33	Street Directory .....	38
Masons .....	33	Supervisors .....	21
Brotherhood of American		United States Officers .....	22

## INDEX TO ADVERTISEMENTS

Ahern Co. T. E. ....back cover	Freund, Michael .....	6
Anderson Agency .....	Fond du Lac Marble & Granite Co.	
.....	..... right outside lines	
Anderson, Marvin M.....	403	Fond du Lac & Winnebago Vault
Berglin, G. A. ....	383	Co. ....right inside lines
Brenner, Jacob .....	8	Fond du Lac National Bank .....
Briggs Electric Co...left outside lines		..... front cover
Central Hotel .....	350	Fond du Lac Cigar Co...back cover
Citizens State Bank.right center lines		Fountain City Business College...
Clonan, J. F. ....	350	..... left outside lines
Cole Savings Bank..right center lines		Gabel Bros. ....
Collins & Klock....left bottom lines		.....380
Commercial Nat'l Bank...front cover		Galloway-West Co...left inside lines
Crofoot Lumber Co..right bottom lines		Glasow, H. P. ....front cover
Dana, A. G. ....	394	Gruenheck, J. F. ....
Daily Reporter .....	right center lines	.....left center lines and front cover
Daily Commonwealth right inside lines		Grafton Hall.....inside back cover
Dallman & Cooper Supply Co....		Hardgrove & Gordon.left center lines
..... right outside lines		Hauer, Albert .....
Damrow Bros.....left top lines		.....back cover
DeSteele, W. ....right top lines		Haas & Wagner...right outside lines
Eberhardt, Jacob .....	8	Heath, B. L. Agency.left outside lines
Erving Hotel .....	5	Heiden LaCrosse Implement Co...389
First National Bank....front cover		Helmer Milling Co....right top lines
Fitzsimons, M. & Sons Co. ....		Heller, H. F. ....
..... right top lines		.....5
Fitzgerald, M. ....	392	Henry Bros. ....left center lines
Freiberg, Charles F. ....	9	Hennen, J. E. ....
		.....379
		Herbert, Martin .....
		.....9
		Hill Bros. ....left top lines
		Hinman, C. E. ....
		.....3

Feb. 1915 - 4.00

Hirth Hardware Co..left outside lines	Quentin, P. N. ....	391
Hope's Confectionery .....	Raeuber & Mehner .....	379
Hounsell, E. J. ....	Rosner, Franz & Son .....	3
Huber Bros.....left bottom lines	Rosenbaum Construction Co. ....	
Immel Construction Co. ....	..... right inside lines	406
..... right inside lines	Schneider, Albert H. ....	406
Kalitt, J. V. ....	Schuchardt, A. B.....left bottom lines	
Kienow Klothes Kleaners .....	Seeley, Edward A..right outside lines	
387	Sheridan, Bernard .....	295
Kummerow & Menge..left center lines	Simon Bros. ....	4
Lauenstein Liquor Co. ....	Steenberg, O. C. Co..left bottom lines	
..... right bottom lines	Stamm, Ed. ....	4
Maloney, E. L. ....	Standard Lime & Stone Co.....	415
5	Star Ice Co. ....	393
Maze, E. A. ....	St. Mary's Springs Academy.....	10
388	Sullivan Real Estate Agency .....	9
Michler, H. A. ....	Sweet Co. B. F. & H. L.....	416
413	Tambke, E. F. ....	7
McDermott Agency .....	Thomsen Decorating Co.....	3
3	Valin Studio .....	back cover
McDermott, Jay P.....left top lines	Wagner Dry Goods Co. ....	6
McGregor Co. D. C.....left inside lines	Werth, Paul .....	350
McKinnister, Wm. ....	Washbush, M. ....	8
402	Wickert, Jake H. ....	7
Model Laundry Co. ....	Wickert & Kaiser .....	7
387	Winnebago Furniture Manufactur-	
Moersch, M. ....	ing Co. ....	414
235	Wodsedalek, Otto .....	350
Molitor, F. W. ....	Yapp Oil Co. ....	400
4	Y. M. C. A.....right top lines	
Morsell, Keeney & French .....	Zacherl, L. G. & Son..right center lines	
.....right bottom lines		
Moore & Galloway Lumber Co....		
..... right bottom lines		
Moore & Galloway Lumber Co....		
412		
National Food Co...inside front cover		
O'Brien Dry Goods Co. ....		
..... left inside lines		
Palmer House .....		
4		
Poetter, Aug. C.....left inside lines		
Post Geo. W. ....		
259		

# P. B. Haber Printing Co.



**COMMERCIAL  
CATALOGUE  
AND SHOW**

# Printing

FOREST AVENUE

FOND DU LAC

WISCONSIN

# WRIGHT'S Fond du Lac Directory

1915

---

## MISCELLANEOUS INFORMATION

---

### CITY GOVERNMENT.

Mayor—F. J. Wolff.  
President—J. J. Breister.  
City Clerk—J. F. Hohensee.  
City Treasurer—Otto Muentner.  
City Engineer—J. S. McCullough.  
City Attorney—L. E. Lurvey.  
Comptroller—W. R. Breitenstein.  
City Physician—F. M. McGauley.  
Poor Commissioner—Fred Duwe.  
Superintendent Public Improvements—J. J. Ratz.

### Board of Aldermen.

First Ward—Herman Scheibach.  
Second Ward—T. J. O'Connor.  
Third Ward—Matt Pommerich.  
Fourth Ward—Fred Chapleau.  
Fifth Ward—Jos. Luttenberger.  
Sixth Ward—Herman Jenz.  
Seventh Ward—E. A. Sommerfeld.  
Eighth Ward—Gustave Sommerfeld.  
Ninth Ward—Henry Kraemer.  
Tenth Ward—J. A. Harlin.  
Eleventh Ward—F. H. Heath.  
Twelfth Ward—J. E. Fruth.  
Thirteenth Ward—Oliver N. Roy.  
Fourteenth Ward—Henry W. Bruett.  
Fifteenth Ward—Chas. Koenig.  
Sixteenth Ward—John J. Breister.

### Standing Committees.

Claims—Heath, Bruett, Koenig, Jenz, Harlin.  
Public Improvements—Breister, Kraemer, Luttenberger, O'Connor, Scheibach.  
Police and Fire—Chapleau, Bruett, Roy, Harlin, E. Sommerfeld.  
Public Light and Water—Luttenberger, Jenz, Bruett, Fruth, Scheibach.  
Schools—Roy, Kraemer, Heath, G. Sommerfeld, Chapleau.

License—E. Sommerfeld, Roy, Heath, Harlin, G. Sommerfeld.  
Health and Poor—Koenig, Pommerich, G. Sommerfeld, Kraemer, Fruth.

Ordinances and Legislation—Pommerich, O'Connor, Fruth, Koenig, E. Sommerfeld.

### Police Department.

Headquarters—36 West First St.

Chief—F. A. Nolan.

City Detectives—Wm. H. Fischer, Ed. Cosgrove.

Patrolmen—L. E. Ecke, P. J. Kraemer, Frank Smith, James J. Silgen, Adelbert Coffman, Thomas Cale, Al Zoellner, Charles Rosenthal, Edward Lehr.

### Fire Department.

Headquarters—193-195 North Main.

Chief—Charles Doll.

**Chemical and Hose Co. No. 1**, 25 E. Second. Nicholas Scherer, captain; Philip Roy, acting lieutenant; Arthur Krenn, driver; Edward Snyder, Edward Althaus, Herbert Rawlins, pipemen.

**Hook and Ladder Co. No. 1**, 193-195 North Main. Bernard J. Ferguson, acting captain; James Russell, Sr., driver; Jacob Krenn, William Gotchey, truckmen.

**Hose Co. No. 3**, Cor. Packer and West Arndt streets. Victor Lumblo, captain; Charles O. Cleveland, lieutenant; James Russell, Jr., driver; William Harmer, George Smithers, Frank Shruette, pipemen.

**Engine and Hose Co. No. 5**, 193-195 North Main. Fred E. Kolb, lieutenant and engineer; Frank Shipman, acting lieutenant; Harry Glaser, driver; Albert Smithers, Albert Springbrum, Arthur Swantz, Edwin Werner, Gustav Gueths, pipemen.

### Fire Alarm Boxes.

No. 12—Rueping Leather Co.

No. 13—McWilliams and Marquette.

No. 14—St. Agnes' Hospital.

No. 15—Corner Rees and Amory.

No. 16—Corner Main and Division.

No. 17—Corner Sheboygan and Park av.

No. 18—Forest av. and Main.

No. 19—Vulcan Mfg. Co., North Main.

No. 21—Marr and Fifth.

No. 22—Ellis and Second.

No. 23—Church Furniture Co.

No. 24—Ellis and Eighth.

No. 25—Fourth and Park av.

No. 26—Ninth and Main.

\*  
917.75  
F73  
1915-16  
c1

- No. 27—Thirteenth and Main.  
No. 28—Eleventh and Ellis.  
No. 31—Clinton and Scott.  
No. 32—Doty and Sibley.  
No. 33—Moore & Galloway saw mill.  
No. 33—Moore & Galloway office.  
No. 34—Engine House No. 3.  
No. 35—Waupun and Division.  
No. 36—Rees and Doty.  
No. 37—Table factory, W. Scott.  
No. 38—Waupun and Portage.  
No. 39—O. C. Steenberg Co.  
No. 41—C. & N. W. Ry. freight house.  
No. 42—Forest av. and Brooke.  
No. 43—Western av. and Oak.  
No. 44—Twelfth and Morris.  
No. 45—Military and Fulton.  
No. 46—Bechaud Brewery.  
No. 47—Western av. and Military.  
No. 48—Forest av. and Warner.  
No. 52—Grove and Hickory.  
No. 113—Park av. and E. Arndt.  
No. 122—Sheboygan and Portland.  
No. 123—First and Portland.  
No. 124—Engine House No. 5.  
No. 125—Engine House No. 1.  
No. 138—Corner Thomas and Butler.  
No. 141—Lewis and Brooke.  
No. 421—Union School, First and Union.

#### Board of Education.

- President—W. I. Cole.  
Vice President—E. A. Hanks.  
Superintendent—Junius E. Roberts.  
Clerk—J. F. Hohensee.

#### School Commissioners.

- First Ward—A. J. Beaudreau.  
Second Ward—John Henney.  
Third Ward—Fred Frazier.  
Fourth Ward—B. T. Rogers.  
Fifth Ward—Fred Krumm.  
Sixth Ward—Geo. J. Worm.  
Seventh Ward—G. W. Hirth.  
Eighth Ward—H. C. Werner.  
Ninth Ward—E. A. Hanks.  
Tenth Ward—Aug. P. Ruh.  
Eleventh Ward—W. I. Cole.  
Twelfth Ward—John P. Hess.

Thirteenth Ward—Aug. C. Egelhoff.  
 Fourteenth Ward—Adolph Zarbock.  
 Fifteenth Ward—A. M. Trier.  
 Sixteenth Ward—J. L. Gormican.  
 Commissioners at Large—H. I. Collins, L. P. Peeke, J. O. Frish.

### Standing Committees.

Teachers and Text Books—Gormican, Peeke, Hirth.  
 Buildings and Grounds—Egelhoff, Trier, Peeke, Ruh.  
 Finance—Collins, Henney, Rogers.  
 Fuel—Hess, Beaudreau, Krumm.  
 Printing—Frazier, Worm, Werner.  
 Furniture and Apparatus—Hanks, Zarbock, Frish.

### Public Schools, Fond du Lac, Wisconsin, 1914-1915.

Superintendent of Schools—J. E. Roberts, 87 Sixth St., phone 1370. Office: High School, phone 121. Office Hours: 8:30 to 9:30 A. M., 1:30 to 2:30 P. M. Saturdays 9:00 to 12:00 M.  
 Superintendent's Clerk—Harriet A. Nimz, 243 E. Merrill St., phone 1558.  
 Supervisor of Music—Olive M. Flaherty.  
 Supervisor of Kindergarten and Primary Grades—Elizabeth B. Heiny.  
 Supervisor of Drawing—Sarah M. Rosenberry.  
 Supervisor of Penmanship—Dorothy Hancock.  
 Supervisor of Attendance—Mary M. Hogan.  
 Supervisors of Manual Training—F. L. McAleavey, Tracy E. Cone.  
 Supervisors of Domestic Science—Loretta M. Reilly. Mary Carberry.

## SCHOOLS AND TEACHERS.

### High School, Phone 121.

E. J. Wilson, principal; Elizabeth A. Waters, assistant principal, German; Henry A. Lipp, science; Genivera E. Loft, science; Karl K. Borsack, history; Clara B. Neville, history and English; Lilley M. Young, history and English; Edna Eimer, English; Fern Jackson, English; Lina N. Duffy, English; Dora R. Fox, English and German; Anne C. Ryder, Latin; Sarah E. Decker, geometry; Edward D. Fruth, algebra; Cyril E. Davey, commercial department; Jessie Allen, commercial department; Ethel M. Thomas, commercial department; F. L. McAleavey, manual training; Loretta M. Reilly, domestic science; Mary Carberry, domestic science; Ruth Murphy, sixth grade.

**Bragg School, Phone 166.**

Eighth grade, Helen G. Schoenlaub, principal; eighth grade, Mabel Stanchfield; seventh grade, Teresa V. O'Brien; sixth grade, Daisy D. Jenkyns; fifth grade, Aimee H. Monroe; fifth grade, Emma Galloway; fourth grade, Clara C. Lipp; third grade, Rose B. Chegwin; second grade, Agnes E. Harlin; first grade, Gertrude M. Titus; kindergarten, Maud F. Knapp; assistant, Frances E. Corey.

**Cleveland School, Phone 143.**

Fourth and fifth grades, Bertha Saak, principal; third grade, Isabelle Jarvis; second grade, Grace Murphy; first grade, Julia F. Murray; kindergarten, Elza K. Zinke; assistant, Margaret Trimm.

**Franklin School, Phone 39.**

Eighth grade, Katherine M. Evans, principal; fourth grade, Ida C. Searl; third grade, Harriet Sweeney; second grade, Emma A. Fenner; first grade, Marie Eustis; kindergarten, Ruth Byrne; assistant, Lillian Thompson.

**Grant School, Phone 754.**

Fourth grade, Eva Kyle, principal; third grade, Gladys Butterfield; second grade, Alice Nolan; first grade, Ieleen Binning.

**Deaf School.**

Anna Nugent, Rose Blewett.

**Jefferson School, Phone 193.**

Eighth grade, Elizabeth Nugent, principal; seventh grade, Minnie K. DeSombre; sixth grade, Lillian Beals; fifth grade, Florence Flanagan; fourth grade, Elsie M. Geve; third grade, Mary E. Costello; second grade, O'Letta Erhart; first and second grades, Grace E. McCormick; first grade, Minnie J. McCrory; kindergarten, Kathryn Hayes; assistant, Winifred McCrimmon.

**Lincoln School, Phone 97.**

Seventh grade, Sarah L. Fahey, principal; sixth grade, Margaret M. Hurlbut; fifth grade, Lulu C. Flanagan; fourth grade, Florence Moore; third grade, Julia Grandt; second grade, Phoebe C. Wilson; first and second grades, Esther Crumme; first grade, Gwendolyn Roberts; kindergarten, Mabel K. Evans; assistant, Marie Sullivan.



### McKinley School, Phone 745.

Seventh grade, Minnie E. Manion, principal; sixth grade, Elizabeth M. Donnelly; fifth grade, Isabelle M. Lewis; fourth grade, Mary K. Murray; third grade, Gladys C. Scribner; second grade, Dagny Knudsen; first grade, Margaret Licht; kindergarten, Clara M. Liston; assistant, Nellie Lucia.

### Union School, Phone 157.

Seventh grade, Teresa Mc Lean, principal; sixth grade, Genevieve Doyle; fifth grade, Katherine McMonagle; fifth grade, Alice T. Starr; second and third grades, Josephine R. Tallmadge; first and second grades, Clara L. Bullis; first grade, Della E. Wilkowski; kindergarten, Bessie Cooper; assistant, Helen Fagan.

### Washington School, Phone 239.

Eighth grade, Minnie S. Perkins, principal; eighth grade, Ellen M. Dunlap; seventh grade, Mary H. Fisher; sixth grade, Rose Stanton; fifth grade, Mary Stanton; fourth grade, Laura Twohig; third grade, Aurora Glasow; second grade, Anna H. Dittmar; first grade Laura B. Heller; kindergarten, Sadie M. Ames; assistant, Hazel Gavin.

### Schools and Teachers.

Boys' Continuation School—Samuel D. Hendershott, principal; Benjamin F. Sweet, teacher.

Girls' Continuation School—Hattie B. Goessling, principal; Clorinda McKenzie and Anna Bowles, teachers.

### Libraries.

Fond du Lac Public Library, Sheboygan, s. e. cor. Portland, Miss Emma Rose, librarian; 31,000 vol. Board of directors—John Heath, pres.; Maurice Fitzsimons, v-pres.; E. M. Jenison, sec.

### COUNTY GOVERNMENT.

Circuit Judge—Chester A. Fowler.

County Judge—A. E. Richter.

Clerk of Court—W. F. Sealy.

District Attorney—Louis J. Fellenz.

Sheriff—Albert G. Brunkhorst.

County Clerk—James C. Carew.

County Treasurer—J. J. Gromme.

Register of Deeds—E. C. Kraemer.

County Superintendent of Schools—Julia Ryder.

County Surveyor—George W. Marshall.

## Courts.

## Circuit Court—

Judge—Chester A. Fowler.

Clerk—W. F. Sealy.

Court Reporter—E. S. Park.

Sheriff—A. G. Brunkhorst.

Terms—Fond du Lac County Court terms, First Monday in February and first Monday in May—Jury terms, First Monday in May and first Monday in November.

## County Court and Court in Probate—

County Judge—A. E. Richter.

Register in Probate—Mary E. Brush.

Regular terms of Probate Court—First Tuesday of each month, except in July and August; special terms at call of Court.

Terms in County Court of Civil Jurisdiction—Regular Terms, Third Monday in January, First Monday in June, second Monday in October; Special Terms—Second Mondays in April and December.

Court Commissioners, Fond du Lac Co.—J. M. Gooding, Fond du Lac city; W. W. Hughes, Fond du Lac city; F. W. Chadbourne, Fond du Lac city; H. E. Swett, Fond du Lac city; James Murray, Waupun city; L. E. Reed, Ripon city.

## Board of Supervisors.

Alto—Edw. Bruins, Fairwater, R. F. D. No. 18.

Ashford—Wm. Berg, Campbellsport, R. F. D. 30.

Auburn—Peter Schrooten, Campbellsport, R. F. D. 32.

Byron—Charles Bloohm, Byron.

Calumet—Anton Moersch, Peebles, R. F. D. 37.

Eden—George Treleven, Fond du Lac, R. F. D. 6.

Eldorado—Fred Henning, Eldorado.

Empire—John Reilly, Fond du Lac, R. F. D. 8.

Fond du Lac—E. S. Dunham, Fond du Lac, R. F. D. 5.

Forest—Peter Loehr, Calvary, R. F. D. 41.

Friendship—Joseph Carberry, Fond du Lac, R. F. D. 1.

Lamartine—N. S. Hersey, Fond du Lac, R. F. D. 3.

Marshfield—Anton Petrie, Calvary, R. F. D. 40.

Metomen—George Stelter, Fairwater.

Oakfield—F. B. Lurvey, Oakfield, R. F. D. 27.

Osceola—W. L. Calvey, Campbellsport, R. F. D. 34.

Ripon—O. C. Turner, Ripon, R. F. D. 14.

Rosendale—Geo. Hyde, Ripon, R. F. D. 13.

Springvale—T. J. Madigan, Rosendale, R. F. D. 12.

Taycheedah—Charles Bintz, Peebles.

Waupun—W. F. Whiting, Brandon, R. F. D. 20.

Brandon Village—H. L. Brown, Brandon.

Campbellsport Village—John F. Naughton, Campbellsport.

Eden Village—R. E. Salter, Eden.

N. Fond du Lac Village—John McGowan, North Fond du Lac.

Oakfield Village—T. E. Worthing, Oakfield.  
 St. Cloud Village—Anton Dreifuerst, St. Cloud.

Fond du Lac City :

First Ward—James W. McCoy, Fond du Lac.  
 Second Ward—Thomas Thompson, Fond du Lac.  
 Third Ward—Gail McKibbin, Fond du Lac.  
 Fourth Ward—O. A. Church, Fond du Lac.  
 Fifth Ward—Henry C. Kobs, Fond du Lac.  
 Sixth Ward—Albert Jens, Fond du Lac.  
 Seventh Ward—John W. Rosenbaum, Fond du Lac.  
 Eighth Ward—Charles Freiberg, Fond du Lac.  
 Ninth Ward—Berthold J. Husting, Fond du Lac.  
 Tenth Ward—Geo. B. McKnight, Fond du Lac.  
 Eleventh Ward—Wm. DeSteele, Fond du Lac.  
 Twelfth Ward—Fred S. Chandler, Fond du Lac.  
 Thirteenth Ward—Matthew Zehren, Fond du Lac.  
 Fourteenth Ward—Jacob H. Wickert, Fond du Lac.  
 Fifteenth Ward—Lawrence Gardner, Fond du Lac.  
 Sixteenth Ward—W. J. Ryan, Fond du Lac.

Ripon City :

First Ward—Geo. Goodell, Ripon.  
 Second Ward—Wm. T. Miller, Ripon.  
 Third Ward—Geo. B. Horner, Ripon.  
 Fourth Ward—Edgar Zobel, Ripon.

Waupun City :

Fifth Ward—John Boom, Waupun.  
 Sixth Ward—James Murray, Waupun.

**County Insane Asylum.**

Fond du Lac County Insane Asylum and Poor Farm, on Waupun road, 2 miles s. w. of city—Louis Kenyon, supt.; Mrs. Kenyon, matron; Dr. H. E. Twohig, physician in charge; Jos. Halbach, J. Wm. Kastein, E. W. Clark, board of trustees.

**UNITED STATES OFFICES.**

Post Office, W. 1st, n. e. cor. Macy—George W. Watson, postmaster; T. A. Watson, asst. postmaster. Office open from 7:30 a. m. to 8:00 p. m. Money order dept. 9 a. m. to 6 p. m.; Registry dept. 9 a. m. to 6 p. m.  
 Post Office, North Fond du Lac Branch—J. E. Koepenick, supt.; Harrison, n. w. cor. Street Railway.  
 Treasury Agent office, 91-93 S. Main—A. P. Baker, special treasury agent.  
 U. S. Court Commissioner—Roy L. Morse, 91 S. Main.

## BANKS.

- Citizens State Bank, The—Incorp. 1911; capital and surplus \$105,000; F. J. Wolff, pres.; A. J. Pullen, v-pres.; A. L. Carstens, 2d v-pres.; J. P. Kalt, cashier; E. L. Richardson, 1st asst. cashier; F. W. Gillett, 2d asst. cashier; 69 S. Main.
- Cole Savings Bank—Incorp. 1891; capital \$50,000; A. E. Cole, pres.; W. C. Reinig, v-pres.; W. I. Cole, cashier; T. C. Rosenthal, asst. cashier; 32 S. Main.
- Commercial National Bank—Incorp. 1901; capital and surplus \$200,000; H. R. Potter, pres.; Henry Boyle, v-pres.; A. G. Bechaud, 2d v-pres.; M. T. Simmons, cashier; F. A. Boyd, asst. cashier; 91-93 S. Main.
- First National Bank of Fond du Lac—Incorp. 1855; capital, surplus and profits \$215,000; J. B. Perry, pres.; E. R. Herren, 1st v-pres.; J. C. Fuhrman, 2d v-pres.; Ernest J. Perry, cashier; Charles J. Breitzman, asst. cashier; 56 S. Main.
- Fond du Lac National Bank—Incorp. 1887; capital and surplus \$250,000; G. A. Knapp, pres.; J. A. Merryman, v-pres.; T. C. Ebernau, cashier; J. L. Gormican, asst. cashier; 55 S. Main.

## INCORPORATED COMPANIES.

- Ahern David & Son Co.—Incorp. 1906; capital \$5,000; David Ahern, pres.; Edward F. Ahern, sec.-treas.; 21 S. Main.
- Ahern T. E. Co.—Incorp. 1904; capital \$40,000; T. E. Ahern, pres.-treas.; W. W. Collins, v-pres.; C. M. Dyckhoff, sec.; 51-53 S. Main.
- American Chemical Co.—Incorp. 1901; capital \$24,000; M. K. Reilly, pres.; J. J. Gromme, v-pres.; M. Fitzsimons, treas.; J. P. Reilly, sec.-mngr; 350 S. Main.
- Badger Sewing Co.—Incorp. 1898; capital \$50,000; T. E. Ahern, pres.; W. W. Collins, sec.-treas.; 20-24 E. 1st.
- Baker A. P. Agency—Incorp. 1912; capital \$10,000; A. P. Baker, pres.-treas.; D. D. Sutherland, v-pres.; Leo. N. Richter, sec.; 91-93 S. Main.
- Bechaud Brewing Co.—Incorp. 1891; capital \$50,000; Adolph G. Bechaud, pres.; John B. Bechaud, v-pres.; Frank H. Bechaud, sec.-treas.; 108-112 S. Macy.
- Berry Rail Clamp Co.—Incorp. 1909; capital \$50,000; M. B. Helmer, pres.; Wm. Berry, v-pres.; W. Chapman, sec.; Jacob Gerhard, treas.; 66 S. Macy.
- Boex-Holman Co. The—Incorp. 1905; capital \$100,000, J. H. Holman, pres.; J. A. Holman, v-pres.; E. B. Hutchins, sec.-treas.-gen. mngr.; 79-83 E. 1st.
- Briggs Electric Co.—Incorp. 1908; capital \$15,000; A. R. Keating, pres.; W. G. Taylor, v-pres.; Wilford F. Briggs, sec.-treas.; 18-20 S. Portland.

- Calvary Cemetery Association—Incorp. 1889 by the members of St. Patrick's, St. Joseph's and St. Mary's churches; Rev. J. J. Collins, pres.; E. Kremer, treas.; W. F. Weber, sec.; G. Scherzinger, supt.; Cemetery, Empire rd. s. e. city limits.
- Clark E. W. Motor Co.—Incorp. 1909; capital \$30,000; E. W. Clark, pres.; John Immel, sec.; C. J. Hinn, treas.; 40-42 E. 1st.
- Combination Door Co. The—Incorp 1912; capital \$30,000; L. C. Schmidt, pres.; W. W. Schmidt, v-pres.-mngr.; L. J. Schmidt, sec.-treas.; 180 Ruggles.
- Crescent Motor Co.—Incorp. 1910; capital \$20,000; Robert Zinke, pres.; Alfred R. Zinke, sec.-treas.; Harry L. Zinke, mngr.; 56-60 N. Main.
- Dallman & Cooper Supply Co.—Incorp 1900; capital \$50,000; A. C. Dallman, pres.; F. Dallman, v-pres.; E. F. Cooper, treas.; R. Koehne, sec.; 18-30 3d.
- Damrow Bros. Co.—Incorp. 1907; capital \$25,000; Hermine L. Damrow, pres.; Edward C. Damrow, sec.-treas.; 39 3d.
- Dana & Worm Drug Co.—Incorp. 1906; capital \$12,000; James T. Dana, pres.; George J. Worm, sec.-treas.; 114 S. Main.
- Estabrook Cemetery Association—Wm. Glasow, pres.; Charles Froehling, treas.; Otto Grunwald, sec.; 18 W. 1st.
- Farm Implement Co.—Incorp. 1909; capital \$10,000; J. B. Watson, pres.; G. H. Heilman, v-pres.; Guy P. Heathcote, sec.-treas.; 31 W. 2d.
- Fitzsimons M. & Sons Co.—Incorp 1909; capital \$15,000; Maurice Fitzsimons, pres.-sec.; Thomas Fitzsimons, v-pres.; 94 S. Main.
- First National Accident Co.—Incorp.; E. H. Lyons, pres.; A. C. Fox, sec.-treas.; John L. Fox, gen mngr.; 15 4th.
- Fond du Lac Church Furniture Co.—Incorp. 1906; capital \$150,000; Wm. Mauthe, pres.; H. A. Uihlein, v-pres.; H. R. Potter, sec.-treas.; Oak pl.
- Fond du Lac County Abstract Co.—Incorp. 1901; capital \$18,000; Leo. A. Williams, v-pres.; Mrs. Laura B. Williams, v-pres.; Fred A. Foster, sec.; 55 S. Main.
- Fond du Lac Improvement Co.—Incorp. 1899; capital \$10,000; P. B. Haber, pres.; S. D. Wyatt, sec.-treas.; 63 S. Main.
- Fond du Lac Land Co.—Incorp. 1899; P. B. Haber, v-pres.; S. D. Wyatt, sec.; M. T. Simmons, treas.; 63 S. Main.
- Fond du Lac Lumber Co.—Incorp. 1891; capital \$12,000; F. M. Moore, pres.; C. H. Anderson, v-pres.-treas.-mngr.; E. M. Moore, sec.; 154 S. Macy.
- Fond du Lac Malting Co.—Incorp. 1913; capital \$80,000; F. J. Rueping, pres.; L. A. Erhart, v-pres.; L. E. McKinnon, sec.-treas.; n. end Macy.
- Fond du Lac Marble & Granite Co. The—Incorp. 1906; capital \$25,000; C. H. Tolzman, pres.; M. A. Heisler, v-pres.; C. M. Heisler, sec.-treas.; 258 S. Main.

- Fond du Lac Real Estate & Investment Co.—Incorp. 1911; capital \$10,000; William McDermott, pres.-treas.; Jay. P. McDermott, v-pres.; George L. McDermott, sec.; Albert Rieder, asst. sec.; 24 S. Main.
- Fond du Lac Rural Telephone Co.—Incorp 1911; capital \$20,000; W. C. Ray, pres.; J. M. Dowd, v-pres.; W. T. Reilly, sec.-treas.; J. Reilly, gen. mngr; 94 S. Main.
- Fond du Lac Shirt & Overall Co.—Incorp. 1896; capital \$50,000; Mrs. A. Meiklejohn, pres.; W. W. Collins, sec.-treas.; 20-24 E. 1st.
- Fond du Lac Steam Laundry Co.—Incorp. 1912; capital \$25,000; H. H. Dodd, pres.-gen. mngr.; H. B. Dodd, v-pres.; J. D. Dodd, sec.-treas.; 34 E. 1st.
- Fond du Lac Table Mnfg. Co.—Incorp. 1891; capital \$75,000; L. H. Rueping, pres.; W. J. Waldschmidt, v-pres.; C. F. Karstens, sec.-treas.; 239-257 W. Scott.
- Fountain City Supply Co.—Incorp. 1906; V. M. Weeks, pres.-treas.; H. R. Potter, sec.; 32 S. Main.
- Galloway-West Co.—Incorp. 1910; capital \$25,000; Edwin A. Galloway, pres.; W. A. West, v-pres.; M. E. West, sec.-treas.; 18-24 W. Division.
- Giddings & Lewis Mnfg. Co.—Incorp. 1895; capital \$200,000; C. E. Cleveland, pres.; Fred J. Rueping, v-pres.; Henry Rueping, sec.-treas.; Doty, n. w. cor. Rees.
- Globe Furniture Co.—Incorp. 1913; capital \$26,000; Wm. Mauthe, pres.; George A. Dana, v-pres.; M. A. Dana, sec.; A. R. Mauthe, treas.; 2 S. Main.
- Graham Awning & Blanket Co.—Incorp.; capital \$5,000; George Fischer, pres.-mngr.; R. H. Colman, sec.-treas.; 14 E. 2d.
- Gurney Refrigerator Co. (Ltd.)—Incorp. 1890; capital \$300,000; Mrs. F. J. Peck, pres.-treas.; E. G. Vail, v-pres.-gen. mngr.; G. A. Knapp, sec.; Forest av. s. w. cor. S. Brooke.
- Haber Mortgage Co.—Incorp. 1895; capital \$10,000 fully paid; P. B. Haber, pres.; 18 Forest av.
- Haber P. B. Printing Co.—Incorp. 1898; capital \$65,000; P. B. Haber, pres.; E. M. Jenison, v-pres.; A. L. Waffle, sec.; B. C. Hastings, treas.; 18 Forest av.
- Harcum Fuel Co.—Incorp. 1908; capital \$16,000; J. Cyrus Harcum, pres.; M. E. Harcum, v-pres.; C. R. Burnton, sec.-treas.; 35 W. 1st.
- Harris Typewriter Mnfg. Co.—Incorp. 1913; capital \$1,500,000; F. J. Rueping, pres.; Julius Keller, 1st v-pres.; D. C. Harris, 2d v-pres.; T. L. Doyle, sec.; W. H. Rueping, treas.; 110-126 S. Brooke.
- Harrison Postal Bag Rack Co.—Incorp. 1881; capital \$10,000; L. F. McLean, pres.; L. P. Peeke, v-pres.-sec.; Mary M. McLean, treas.; 22 Sheboygan.
- Helmer Milling Co.—Incorp. 1900; capital \$60,000; M. B. Helmer, pres.; Geo. Olmstead, v-pres.; Charlotte L. Helmer, sec.-treas.; 14-18 4th.

- Hess John P. Co.—Incorp. 1914; capital \$25,000; John P. Hess, pres.; Josephine Hess, v-pres.; M. K. Raidy, sec.-treas.; 88 S. Main.
- Hill Bros. Dry Goods Co.—Incorp. 1901; capital \$60,000; J. M. Hill, pres.; Mrs. J. M. Hill, v-pres.; E. W. Hill, sec.-treas.; H. C. Niederehe, asst. sec.-treas.; 64-66 S. Main.
- Hirth Hardware Co.—Incorp. 1906; capital \$12,000; C. W. Hirth, sec.-treas.; 142 S. Main.
- Huber Bros. The—Incorp. 1882; capital \$25,000; H. F. Wetter, sec.; A. W. Joslyn, treas.; 36 S. Main.
- Hutter Construction Co. The—Incorp. 1909; capital \$15,000; Joseph Hutter, Sr., pres.; Joseph Hutter, Jr., v-pres.; Geo. F. Hutter, treas.; I. G. Hutter, sec.; 128-130 Western av.
- Immel Construction Co.—Incorporated 1909; capital \$50,000; J. W. Immel, pres.; Henry J. Immel, v-pres.; C. A. Lyneis, sec.; Henry J. Kleineschay, treas.; 200-202 N. Main.
- Ives F. B. Co. The—Incorp. 1892; capital \$60,000; A. B. Ives, pres.; A. C. Ives, v-pres.; G. B. Ives, 2d v-pres.-mngr.; F. C. Kuebler, sec.-treas.; 184-186 W. 2d.
- Keller Pneumatic Tool Co.—Incorp. 1914; capital \$100,000; Julius Keller, pres.; Clara Keller, v-pres.; Julius Keller, Jr., sec.-treas.; 2d fl. 110-126 S. Brooke.
- Lake Side Investment Co.—Incorp. 1901; capital \$20,000; H. W. Moore, pres.; L. F. McLean, v-pres.; S. D. Wyatt, sec.; 63 S. Main.
- Laux Mercantile Co.—Incorp. 1912; capital \$7,500; S. Rickert, pres.; William Laux, Jr., treas.; A. N. Rickert, sec.; 67 and 165 S. Main.
- Little Frederick A. Co.—Incorp. 1911; capital \$15,000; Frederick A. Little, pres.; Frank R. Brownlee, v-pres.; Sidney L. Little, sec.-treas.; 55 S. Main.
- Longdin-Brugger Co.—Incorp. 1896; capital \$40,000; C. Brugger, pres.; S. H. Longdin, v-pres.; L. T. Treleven, treas.; W. F. Treleven, sec.; 21-23 W. 2d.
- Marshall M. W. Medicine Co.—Incorp. 1906; capital \$15,000; F. P. Marshall, pres.; A. M. Thayer, v-pres.; I. J. Carter, sec.; 250 Oak.
- McDermott Agency The—Incorp. 1910; capital \$5,000; Wm. McDermott, pres.-treas.; Jay P. McDermott, v-pres.; George L. McDermott, sec.; Albert Rieder, asst. sec.; 24 S. Main.
- McGregor D. C. Co.—Incorp.; O. W. Helmold, pres.; L. F. Lewis, sec.; H. C. Niederehe, treas.; 25 S. Main.
- Model Laundry Co.—Incorp. 1908; capital \$25,000; E. N. Korrer, pres.; E. H. Korrer, v-pres.; L. G. Korrer, sec.-treas.; 66 S. Macy.
- Moore & Galloway Lumber Co. (Limited)—Incorp. 1884; capital \$230,000; H. W. Moore, pres.; E. M. Moore, v-pres.; G. N. Mihills, sec.; F. M. Moore, treas.; W. McWilliams cor. Packer.

- National Food Co.—Incorp. 1885; T. E. Pritchard, pres.; D. B. Foster, v-pres.; A. H. Richardson, sec.-mngnr.; W. O. Pritchard, treas.-asst. mngnr.; 183-187 Western av.
- Northern Casket Co.—Incorp. 1872; capital \$200,000; Wm. Mauthe, pres.; Chas. Rueping, v-pres.; H. R. Potter, sec.-treas.; N. Brooke s. w. cor. Lewis.
- O'Brien Dry Goods Co.—Incorp. 1901; capital \$60,000; John Heath, pres.; T. H. O'Brien, v-pres.; Benj. Wild, Jr., sec.-treas.; 26-28 S. Main.
- Reporter Printing Co. The—Incorp. 1892; capital \$30,000; L. A. Lange, pres.-mngnr.; A. H. Lange, v-pres.; Emery Martin, sec.; C. F. Coffman, treas.; 20 W. 1st.
- Rosenbaum Construction Co.—Incorporated 1912; capital \$10,000; John W. Rosenbaum, pres.-mngnr.; Paul R. Sielaff, v-pres.; Henry Wachs, sec.-treas.; 13 E. 1st.
- Rueping Fred Leather Co.—Incorp. 1894; capital \$1,500,000; F. J. Rueping, pres.; W. H. Rueping, v-pres.-supt.; J. C. Goetz, sec.; J. Gentle, treas.; 96 Doty.
- Sand Rock Water Co.—Incorp. 1900; capital \$25,000; S. D. Wyatt, pres.; H. R. Potter, v-pres.; Harold Normile, sec.; M. T. Simmons, cashier; 63 S. Main.
- Sanitary Plumbing Co.—Incorp. 1912; capital \$5,000; F. O. Funkey, pres.; J. A. Harlin, sec.-treas.; 177 S. Main.
- Standard Lime & Stone Co.—Incorp. 1902; capital \$200,000; H. Lyons, pres.; W. I. Hamilton, v-pres.; W. A. Titus, sec.-treas.; 9 Forest av.
- Steenberg, O. C. Co.—Incorp. 1896; capital \$56,000; Fred G. Steenberg, sec.-treas.; W. McWilliams cor. N. Brooke.
- Sullivan J. E. Co. The—Incorp. 1904; capital \$3,000; J. E. Sullivan, pres.-treas.; M. E. Sullivan, v-pres.; M. K. Reilly, sec.; 7 S. Main.
- Sweet B. F. & H. L. Co.—Incorp. 1895; capital \$80,000; Waldo Sweet, v-pres.; L. E. Sweet, treas.; G. B. Sweet, supt.; W. Arndt bet. Packer and Satterlee.
- Thomsen Decorating Co.—Incorp. 1908; capital \$7,500; Jacob Thomsen, pres.-treas.; John H. Thomsen, sec.; 18 S. Main.
- Title and Abstract Co. The—Incorp. 1895; capital \$2,500; George R. McIntosh, pres.; J. D. McIntosh, v-pres.; W. I. Cole, sec.-treas.; 32 S. Main.
- Treleven-Langrack Co.—Incorp. 1910; capital \$25,000; A. E. Treleven, pres.; H. M. Langrack, sec.-treas.; 102 S. Main.
- Vulcan Mngf. Co.—Incorp. 1911; capital \$50,000; J. W. Immel, pres.; H. J. Immel, v-pres.; H. W. Hawley, sec.; H. A. Michler, treas.; Albert L. Horr, mngnr.; N. Main cor. Boyd.
- Wagner Dry Goods Co.—Incorp. 1903; capital \$30,000; M. Wagner, pres.; E. Wagner, v-pres.; A. N. Wagner, sec.-treas.; 122-124 S. Main.
- Wells R. C. Mngf. Co.—Incorp. 1912; capital \$200,000; F. J. Rueping, pres.; R. C. Wells, v-pres.; L. J. Fuhrman, sec.; G. P. Heathcote, treas.; 110-126 S. Brooke.



- Wilkie Hardware Co.—Incorp. 1903; capital \$12,000; Mrs. J. A. Wilkie, pres.; Mrs. Mary McLean, v-pres.; J. A. Wilkie, sec.-treas.; 108 S. Main.
- Winnebago Furniture Mnfg. Co.—Incorp. 1890; capital \$200,000; C. V. McMillan, pres.; H. Ley, v-pres.; C. H. McMillan, sec.-treas.; 101 Western av.
- Wisconsin Grass Rug & Carpet Co.—Incorp. 1911; capital \$100,000; C. L. Hastings, pres.-treas.; E. W. Goodrick, v-pres.; R. H. Coleman, sec.; 299 S. Main.
- Wisconsin Hotel Co.—Incorp. 1909; capital \$25,000; A. N. Merritt, pres.; D. C. Sargent, sec.-treas.; Main, n. e. cor. Sheboygan.
- Zinke Company The—Incorp. 1894; capital \$150,000; Robert Zinke, pres.; F. R. Rueping, v-pres.; H. B. Tubbs, sec.-treas.; W. Division s. w. cor. Macy.

### NEWSPAPERS.

- Commonwealth The (Rep.)—Issued daily; \$5.00 city, \$4.00 mail \$3.00 rural routes per annum; Semi-weekly, (Tuesday and Fridays) \$1.50 per annum, P. B. Haber Printing Co., publishers, 18 Forest av.
- Daheim—Issued weekly (Sunday) \$1.50 per annum. The Courier Printing House, publisher, 31 Forest av.
- Daily Reporter (Dem.)—\$5.00 city; \$3.00 rural routes; \$1.50 tri-weekly per annum. Reporter Printing Co., publishers, 20 W. 1st.
- Fond du Lac Trade Extension, monthly, Fond du Lac Business Men's Association, publishers, 56 S. Main.
- Nordwestlicher Courier (Dem.)—Issued every Wednesday, \$2 per annum. The Courier Printing House, publishers, 31 Forest av.

### CHURCHES.

#### Adventists.

- Church of the Seventh Day Adventists. Rev. W. M. Lewsadder, pastor. Services Saturdays at 2:00 p. m. and Sundays at 7:30 p. m.

#### Baptist.

- First, Macy, n. w. cor. 1st. Rev. Philip G. VanZandt, pastor. Services Sunday 10:30 a. m. and 7:30 p. m.; Sunday school 12 m.; B. Y. P. U. 6:30 p. m.; prayer meeting Thursday, 7:30 p. m.

#### Catholic.

- St. Joseph's, E. 2d n. e. cor. S. Marr. Rev. John J. Collins, rector; Rev. John J. Shanahan, asst. rector. Services, Sundays Sept. to July 7:30, 9 and 10:30 a. m.; July and August, 7:00, 8:30 and 10 a. m.; Holy day services, 6, 8 and 10 a. m.; week day services, Oct. to April 7:30 and 8 a. m.; April to Oct. 7 and 7:30 a. m.

- St. Louis, e. s. Bannister, bet. W. Johnson and W. Follett. Rev. J. B. Piette, rector. Services, daily, mass 8 a. m.; Sundays, June 1st to Oct. 1st, first mass 8 a. m., high mass 10 a. m.; catechism 2 p. m.; vespers 3 p. m.; Oct. 1st to June 1st, first mass 8:30 a. m.; high mass 10:30 a. m.
- St. Mary's, E. Merrill, n. e. cor. Marquette. Rev. Charles Stehling, pastor, Rev. Adolph Wibbert, asst. Services, daily mass 7:30 and 8:00 a. m.; Sunday masses 7, 8 and 9:15 a. m., high mass 10:30 a. m.; catechism 2:30 p. m.; vespers 3 p. m.
- St. Patrick's, E. Follett, n. w. cor. Marquette. Rev. T. J. Cosgrove, rector. Services, daily mass 7:30 and 8 a. m.; Sundays 7, 8:30 and 10:30 a. m.; catechism 2 p. m., vespers, 3 p. m. During May and Lent 7:30 p. m.

#### Christian Science.

First Church of Christ Scientist, 142 S. Main. Services Sunday 10:30 a. m., Wednesday 7:45 p. m.; reading room open daily 2:00-5:00 p. m.

#### Congregational.

Plymouth Congregational Church, Sheboygan n. e. cor. S. Marr. Rev. Robert Hopkin, pastor. Services 10:30 a. m. and 7:30 p. m., Sunday school 9:30; Christian Endeavor 6:30 p. m.; mid-week services Thursday 7:30 p. m.

#### Episcopal.

St. Paul's Cathedral, W. Division, n. e. cor. Sophia. Rt. Rev. Reginald H. Weller, D. D., Bishop of Diocese; Very Rev. Bernard I. Bell, S. T. B., Dean; B. Talbot Rogers, D. D., Canon in Residence; Charles W. Douglas, Musical Canon. Services Sunday 7:30, 10 and 10:30 a. m. and 7:45 p. m.; daily 7 and 9 a. m. and 5 p. m.

#### Evangelical.

Friedens Kirche, Military n. w. cor. Ruggles. Rev. Carl L. Grauer, pastor. Services Sunday 10:30 a. m., Sunday school 9:30.

#### Evangelical Association.

Salem Church of the Evangelical Association, S. Marr n. e. cor. 3d. Rev. Geo. W. Reichert, pastor. Services Sunday (German) 10 a. m. (English) 7:30 p. m. Y. P. A. meeting 6:45 p. m., Sunday school 11:15.

#### Lutheran.

Immanuel's German Lutheran Church, E. Division s. e. cor. Portland. Rev. J. H. Becker, pastor. Services 9:45 a. m. Sunday school 8:45 a. m.

St. Peter's Ev. Luth. Church, E. 1st s. w. cor. S. Marr. Rev. G. E. Bergemann, pastor, Rev. Paul Bergemann, asst. pastor. Services Sunday 10:00 a. m., Sunday school 9 a. m.; English services first and third Sunday at 11:30 a. m. and last Sunday of month at 7:30.

Trinity English Lutheran Church, E. Division s. e. cor. Portland. Rev. J. H. Becker, pastor. Services 11:10 a. m., Sunday school 10:00 a. m.

### Methodist Episcopal.

- Cotton Street, W. Cotton, s. e. cor. Juneau. No resident pastor. Services 10:30 a. m., Sunday school 11:45 a. m.; Epworth League 7:00 p. m.; prayer meeting Thursdays 7:30 p. m.
- Division Street M. E. Church, Division n. w. cor. N. Marr. Rev. Walter A. Hall, pastor. Preaching 10:30 a. m. and 7:30 p. m. Sunday school 9:30 a. m.; class meeting 12 m.; Epworth League, 6:30 p. m.; prayer meeting Thursday 7:30 p. m.
- German M. E. Church, E. Merrill s. w. cor. Marr. Rev. Alexander R. E. Schreiber, pastor. Services 10:30 a. m. and 7:30 p. m.; Sunday school 9 a. m.; Young People's meeting 7 p. m.
- Zion M. E. Church, 60 W. 11th. Services Sunday 11 a. m. and 7:30 p. m. Sunday school 3 p. m.

### Presbyterian.

First Presbyterian Church, Sheboygan s. e. cor. Marr. Rev. Henry W. Fischer, pastor. Services 10:30 a. m. and 7:30 p. m.; Sunday School 9:30 a. m.

### Church Schools.

- Cathedral Vacation School. Miss B. Cooper, prin.; Daily during public school summer vacaton.
- Grafton Hall, 19-39 N. Sophia. Rt. Rev. R. H. Weller, D. D., pres.; Dr. Frank S. Wiley, v-pres.; Rev. B. T. Rogers, D. D. sec. and warden; Faculty, Mrs. B. T. Rogers, asst. prin.; Helen Garvey, art; Anna Berger, German; Mrs. Mary E. Jillson, French; Leah Dennis, English; Kathryn Mount, Science; Nita Wiechers, Latin; Mrs. F. W. Chadbourne, history; Edith Ryan, science; Elizabeth Millar, domestic science; Hans Bruening, piano; Willy Jaffe, violin; Abbey Jones, supervisor music dept.; Mrs. James T. Armstrong, vocal dept.; Ada Lewis, physical director; Frank Graham, expression.
- Immanuel's German Lutheran School. Rev. J. H. Becker, prin. 11 S. Portland.
- St. Cecelia's Musical Academy, conducted by the Sisters of St. Agnes, 70 E. Merrill.
- St. Mary's Catholic School. E. Merrill nr. Marquette. Conducted by Sisters of St. Agnes.
- St. Mary's Springs Academy. Ledge rd. 2½ m. e. of city R. D. 8.
- St. Peter's Lutheran School. E. 2d n. w. cor. S. Marr. Rev. G. E. Bergemann, prin.; Rev. P. Bergemann, Herman Goetsch, Philip Saxmann and A. Benz, teachers.

**Church Societies.**

- Agapean Society of Plymouth Congregational Church, Mrs. D. C. Sargent, pres.; Mrs. E. T. Markle, sec.; Mrs. W. F. Nims, treas. Meets 1st and 3d Tuesdays at church parlors.
- Altar and Rosary Society of St. Patrick's Church, Mrs. F. V. Masilko, pres.; Mrs. M. L. Collins, sec.; Mrs. N. Lamp, treas.; Rev. T. J. Cosgrove, spir. dir.
- Boy Scouts of America, St. Paul's Troup No. 2, Dean Bell, scout master; Paul Monroe, reg. Meets Friday p. m. at Cathedral.
- Camp Fire Girls, Cathedral Camp, Miss Clara Bullis and Mrs. H. W. Giese, guardians. Meet Tuesday and Thursday evenings at Cathedral Parish House.
- Camp Fire Girls of Plymouth Congregational Church, Mrs. T. C. Ebernau and Miss H. C. Sexmith, guardians. Meets every Monday at 7:00 p. m. at church parlors.
- Children of Mary of St. Patrick's Church. Meets 3d Sunday of each month 8:30 a. m. at St. Patrick's church.
- Confraternity of the Blessed Sacrament of St. Paul's Cathedral, Vy. Rev. B. I. Bell, warden; Mrs. Jlyn Youmans, sec. Meets first Wednesday of each month at Cathedral.
- Deborah Society of First Presbyterian Church, Miss Josephine R. Talmadge, pres. Meets alternate Tuesdays at members' homes.
- Excelsior Society of Friedens Kirche, Albert Vietz, pres.; Miss Clara Thiel, sec. Meets 2d and 4th Monday of each month at church.
- Guild of All Souls of St. Paul's Cathedral, Vy. Rev. B. I. Bell, superior; attends requiem mass at 7 a. m. on Saturdays at Cathedral.
- Junior Auxiliary of St. Paul's Cathedral, Miss Amy Monroe, pres.; Miss Alice Starr, sec. Meets Monday evenings at Parish House.
- Ladies' Aid Society of Immanuel's German Luth. Church, Mrs. Al. Rosenthal pres.; Mrs. Herman Kirchoff, v-pres.; Mrs. J. F. Wegner, sec.; Mrs. J. H. Becker, treas. Meets every 1st Thursday of each month at church parlors.
- Ladies' Aid Society of Salem Church of Evang. Assn., Miss M. Michael, pres.; Mrs. C. Roehrdanz, v-pres.; Mrs. G. W. Reichert, sec.; Mrs. W. F. Sinske, treas. Meets 1st Thursday each month at members home.
- Ladies' Aid Society of Trinity Eng. Luth. Church, Mrs. F. Bratz, pres.; Mrs. W. Hilbert, v-pres.; Mrs. Harvey Halverson, treas.; Mrs. J. H. Becker, sec. Meets every 3d Thursday of each month at home of members.
- Ladies' Society of Friedens Kirche, Mrs. Fred Schwalbe, pres.; Mrs. Jos. Fellrath, sec. Meets alternate Thursdays at church.

- Ladies' Society of St. Mary's Church, Mrs. N. Schmitz, pres.; Mrs. J. Moritz, v-pres.; Mrs. P. Stephany, sec. Meets St. Mary's Hall.
- Ladies' Society of St. Peter's Ev. Luth. Church. Meets 1st Thursday at church school.
- League of the Sacred Heart of St. Patrick's Church. Meets 1st Friday of each month at St. Patrick's church.
- Luther League of Immanuel's German Luth. Church, Arthur Graf, pres.; Gustav Heruth, v-pres.; Miss Martha Bohlman, sec. Meets 1st and 3d Thursday of each month at church parlors.
- Martha Verein of Friedens Kirche, Mrs. A. Ditter, pres.; Mrs. Jacob Brenner, sec. Meets alternate Mondays at church.
- Mutual Aid Society of Immanuel's German Luth. Church, Emil Mitzelfeld, pres.; E. F. Homuth, sec.-treas.; J. Waldschmidt, physician. Meets on call.
- Men's Club of St. Paul's Cathedral, Dr. E. J. Breitzman, pres.; B. L. Heath, sec. Meets 3d Wednesday of month at Parish House.
- Priscillas of Plymouth Congregational Church, Mrs. Daisy Anderson, Pres.; Miss Daisy Jenkyns, v-pres.; Miss Ethel Sutherland, sec.; Mrs. Helen Rueping, treas. Meets 2d Tuesday at church parlors.
- St. Ann's Society of St. Louis' Church, Mrs. Henry Marcoe, pres.; Mrs. John Dupuies, v-pres.; Mrs. Eva Stacy, sec.; Mrs. E. Gardner, treas. Meets 1st Sunday of month at church parlors.
- St. Anna's Guild of St. Paul's Cathedral, Vy. Rev. B. I. Bell, pres.; Mrs. T. J. O'Connor, sec. Meets Thursdays at 7 p. m. at Parish House.
- St. Cecilia's Guild of St. Paul's Cathedral, Mrs. F. S. Bissell, pres.; Mrs. A. K. Steen, sec. Meets Mondays at 2 p. m. at Parish House.
- St. John the Baptist Society of St. Louis' Church, G. Burnet, pres.; E. Gardner, v-pres.; E. Bastian, treas. Meets last Sunday of month at St. John's hall.
- St. Joseph's Guild of St. Joseph's Cath. Church, Rev. John J. Collins, spiritual director; Mrs. C. F. Geisse, pres.; Miss Mary Ahern, v-pres.; Mrs. G. P. Doyle, sec.; Miss Anna Nugent, treas. Meets 1st Tuesday at St. Joseph's church parlors.
- St. Timothy's Guild of Acolytes of St. Paul's Cathedral, Dean Bell, dir.; E. Youmans, sec. Meets 2d Wednesday of month at Cathedral.
- Social Service Commission of St. Paul's Cathedral, Ven. B. T. Rogers, chairman, B. L. Heath, sec. Meets 4th Wednesday of month at Parish House.
- Women's Auxiliary of St. Paul's Cathedral, Mrs. Jlyn Youmans, pres.; Mrs. M. A. Green, sec. Meets Fridays at Parish House.

- Women's Missionary Society Plymouth Congregational Church, Miss Harriett Holcombe, pres.; Mrs. E. L. Perkins, sec.; Mrs. E. T. Markle, treas. Meets 2d Wednesday of each month at church parlors.
- Women's Society of the First Presbyterian Church, Mrs. F. R. Woods, pres. Meets 2d and 4th Wednesday of each month at members' homes.
- Young Ladies' Sodality of St. Louis Church, Miss Lucile Gordon, pres.; Miss Irene Evans, v-pres.; Miss J. Jarvis, sec.; Miss A. Marcoe, treas. Meets 2d Sunday of month at church parlors.
- Young Ladies' Sodality St. Mary's Church, Miss Mollie Weber, pres.; Miss Anna Cummer, v-pres.; Miss Rieder, sec.-treas. Meets 1st Tuesday of each month at St. Mary's hall.
- Young Ladies' Sodality of St. Patrick's Church, Miss Mary Dugan, prefect; Rev. T. J. Cosgrove, dir.
- Young Men's Club of St. Paul's Cathedral, L. Schlicher, pres. Meets Sundays at Cathedral.
- Y. P. A. of Salems Church, Benjamin E. Friedrich, pres.; Miss Selma Scheuermann, v-pres.; Erwin Nehls, sec.; Norman Sinske, treas. Meets Sunday evenings at church.

#### Convents, Hospitals, etc.

- Boyle Henry Home for the Aged, 271 N. Park av.
- Holy Nativity Convent, Sister Katherine Edith in charge, 101 E. Division.
- Home The, 101 E. Arndt.
- Mother House, Sisters of St. Agnes, 380 E. Division.
- St. Agnes Convent, 380 E. Division.
- St. Agnes Hospital, 390 E. Division.
- Sisters of St. Agnes, Sister Helen in charge, 70 E. Merrill.

#### Cemeteries.

- Calvary Cemetery, Empire rd. s. e. city limits.
- Estabrook, About 3 miles n. w. of the Court House, out Rosendale av.

### SECRET AND BENEVOLENT SOCIETIES.

#### Masons.

- Fountain Lodge No. 26 F. & A. M.—W. H. Everling, W. M.; M. H. Nelson, S. W.; T. A. Watson, J. W.; W. O. Pritchard, sec.; C. H. Anderson, treas. Meets 1st and 3d Thursdays at Masonic Temple.
- Fond du Lac Lodge No. 140 F. & A. M.—E. F. King, W. M.; H. Halverson, S. W.; J. F. Thorsen, J. W.; C. J. Breitzman, treas.; W. F. Taylor, sec. Meets 2d and 4th Thursdays at Masonic Temple.
- Darling Chapter No. 20 R. A. M.—W. DeSteese, H. P.; P. A. Friess, K.; A. H. Richardson, scribe; C. H. Anderson, treas.; T. A. Watson, sec. Meets 2d and 4th Wednesdays at Masonic Temple.

- Fond du Lac Commandery No. 5 K. T.—G. W. Watson, F. C.; G. B. Sweet, K.; F. W. Orth, C. G.; W. Luscher, S. W.; G. J. Thomsen, J. W.; C. H. Anderson, treas.; W. DeSteese, recorder. Meets 1st and 3d Tuesdays at Masonic Temple.
- Fond du Lac Chapter No. 70 O. E. S.—Mrs. Robert Horton, W. M.; John H. Thomsen, W. P.; Mrs. W. J. Bennett, A. M.; Miss Jessie Anderson, sec.; Miss Luella Crofoot, treas. Meets 2d and 4th Fridays at Masonic Temple.

#### B. P. O. E.

- Fond du Lac Lodge No. 57—A. G. Dana, E. R.; L. J. Fellenz, E. L. K.; F. Ryan Duffy, E. L. K.; J. A. Bartlett, sec.; F. S. Chandler, treas. Meets 2d and last Tuesdays at Elks' Club House.

#### Brotherhood of American Yeomen.

- Homestead Fond du Lac No. 3080—Edward Lehr, foreman; J. M. Godding, M. C.; F. J. Kienow, corres. Meets 2d and 4th Thursdays at I. O. F. hall.

#### Catholic Knights of Wisconsin.

- Branch No. 19—John J. Ratz, pres.; Michael Mohr, v-pres.; Joseph Krail, sec.; Stephen Andrew, treas. Meets 1st Wednesday of each month at St. Mary's school hall.

#### Equitable Fraternal Union.

- Assembly No. 31—S. H. Gruenheck, pres.; Philip Feudner, v-pres.; W. A. Ballard, sec.; M. T. Simmons, treas. Meets 2d and 4th Fridays at Fraternal hall.

#### Foresters—Catholic Order.

- St. Agnes Court No. 904—Mrs. Agnes Moquin, C. R.; Mrs. Barbara Miller, V. C. R.; Mrs. Lea Bellmer, rec. sec.; Mrs. George Roberts, treas. Meets 1st Tuesday and 3d Wednesday at Big Sisters' hall.
- St. Louis' Court No. 256—Elmer Schneider, C. R.; F. Trier, V. C. R.; John King, rec. sec.; Arthur Venne, fin. sec.; Pacific Landerman, treas. Meets 1st Tuesday of month at St. Louis' hall.
- Court No. 257—A. J. Kraemer, C. R.; Michael Bowen Jr., V. C. R.; M. J. Krause, rec. sec.; J. E. Hennen, fin. sec.; James Coyne, treas. Meets 1st Tuesday in each month at Armory E.

#### Foresters—Independent Order.

- Fond du Lac Court No. 3179—W. P. Bartlett, C. R.; W. F. Graves, fin. sec.; L. A. Martin, rec. sec.; Hugo Soike, treas. Meets 2d Thursday of month at 151 S. Main.

#### Fraternal Order of Eagles.

- Fond du Lac Aerie No. 270—Wm. Miller, pres.; F. E. Schaefer, v-pres.; F. H. DeGrush, treas.; J. W. Burnton, sec.; Wm. Diener, chaplain. Meets 1st and 3d Thursdays at Fraternal hall.

**G. A. R.**

- E. A. Brown Post No. 130—J. W. Dougherty, Com.; W. W. Hurlbut, S. V. C.; Orsemus Dill, J. V. C.; Fred Fetter, O. D.; Sam Hotaling, Q. M.; J. A. Howey, Q. M. S.; C. A. Walker, Adj. Meets 1st Friday in each month at G. A. R. hall.
- E. A. Brown Relief Corps No. 35 W. R. C.—Sara J. Willie, pres.; Katherine Baker, v-pres.; Mina J. Downing, sec.; Nell Clement, treas. Meets 2d and 4th Wednesdays at G. A. R. hall.

**United Spanish War Veterans.**

- Arthur McCourt Camp No. 15—C. H. Brugger, com.; W. J. Seeve, sen. v-com.; W. Ballwanz, jun. v-com.; S. D. Boreham, adj.; C. F. Freiberg, quartermaster; W. H. Bruett, chaplain. Meets 2d and 4th Wednesdays at Armory E.

**W. N. G.**

- Company E. W. N. G.—A. M. Trier, capt.; A. R. Brunet, 1st lieut.; T. A. Watson, 2d lieut.; J. G. Brunkhorst, 1st sergt.; Frank Haberkorn, Q. M. sergt.

**Hibernians.**

- Division No. 1—Edward Sullivan, county pres.; Lawrence E. Calvey, pres.; J. F. Ahern, v-pres.; Edward Sweeney, rec. sec.; Wm. O'Brien, fin. sec.; Joseph Gormican, treas. Meets 3d Thursday at Union hall.
- Ladies' Auxiliary—Miss Julia Gibbons, county pres.; Mrs. J. F. Ahern, pres.; Mrs. E. Heirl, v-pres.; Mrs. G. P. Doyle, rec. sec.; Mrs. R. McEvoy, fin. sec.; Mrs. T. Whelan, treas. Meets 3d Friday of each month at Union hall.

**I. O. O. F.**

- Fond du Lac Lodge No. 30—Lawrence Johnson, N. G.; J. Johnson, V. G.; H. B. Potter, rec. sec.; Bauers, per. sec.; J. H. Geve, treas. Meets Tuesdays at Odd Fellows' hall.
- Goethe Lodge No. 112—Albert G. Wothe, N. G.; Louis Masson, V. G.; H. L. Mabie, rec. sec.; W. H. Masson, fin. sec.; Franz Rossner, treas. Meets Mondays at Goethe hall.
- Canton 17, Fond du Lac—R. Candlish, capt.; J. Grandt, lieut.; W. H. Masson, clerk; G. Burghardt, treas. Meets 2d and 4th Wednesdays.
- Pillar Encampment No. 15—Thomas J. O'Connor, C. P.; Chas. Putz, H. P.; J. Strutz, S. W.; W. H. Masson, scribe; J. H. Greve, treas.; A. R. Peck, J. W. Meets 2d and 4th Fridays at Odd Fellows' hall.

**Knights of Columbus.**

- Fond du Lac Council No. 664—W. J. Ryan, G. K.; E. F. Fox, D. G. K.; L. G. Korrer, fin. sec.; Joseph J. O'Brien, rec. sec.; Henry C. Niederehe, treas. Meets 2d and 4th Fridays at Odd Fellows' hall.



**Knights of Honor.**

Economical Lodge No. 2021—R. Powrie, D.; W. B. Ray, V. D.; P. B. Haber, A. D.; C. F. Youmans, rep. and fin. rep.; M. T. Simmons, treas.

**Knights of Maccabees.**

Mystic Hive No. 24—Mrs. Amanda Hallows, Com.; Mrs. Wilhelmina Prinslow, lieut. com.; Mrs. Anna Walter, fin. auditor; Mrs. Arvilla Raven, recorder. Meets 1st and 3d Tuesday of each month at Armory lodge rooms.

**Knights of Pythias.**

Fidelity Lodge No. 19—H. F. Wetter, C. C.; W. T. Lamb, K. of R. and S. Meets Fridays at Castle Hall, 19 Sheboygan.

Uniformed Rank—S. D. Boreham, capt.; D. A. Graham, 1st lieut.; A. H. Lange, 2d lieut.; S. K. Steele, rec.; W. A. Parsons, chaplain. Meets 1st Monday of month at K. of P. hall.

**Loyal Order of Moose.**

Fond du Lac Lodge No. 281—L. E. Lurvey, P. D.; O. N. Roy, D.; H. Wilhelms, V. D.; Peter Miller, prelate; R. D. Haempoe, treas.; W. R. Seely, sec. Meets every Thursday at Armory E.

**Modern Woodmen of America.**

Fountain City Camp No. 388—Frank Yockey, V. C.; C. A. Kaufman, W. A.; J. A. Wilkie, clk.; E. A. Seeley, banker. Meets 1st and 3d Wednesday each month at Goethe hall.

**National Fraternal League.**

Fond du Lac Council No. 3—Theo. Dilling C. C.; Otto Gums, V. C. C.; William Brigham, past C. C.; C. F. Youmans, sec. treas. Meets 2d and 4th Wednesdays at Fraternal hall.

**Royal Arcanum.**

Columbia Council No. 209—Louis Tice, regent; B. Friedrich, V. R.; C. J. Hunter, sec.; W. W. Milligan, Orator; J. W. Burnton, col. Meets 2d and 4th Tuesday at Armory E.

**Turners.**

Turnverein, Fond du Lac—Wm. F. Bruett, pres.; Geo. Brettbauer, v-pres.; John Faude, rec. sec.; Geo. Sander, fin. sec.; Wm. Hartman, treas. Meets 1st Wednesday.

**Miscellaneous Societies.**

Associated Charities—Rev. B. Talbot Rogers, pres.; W. A. Meiklejohn, v-pres.; M. T. Simmons, treas.; Mrs. H. T. Sackett, rec. sec. 56 S. Main.

Big Sisters—Mrs. W. Sweet, pres.; Mrs. J. P. Hogan, v-pres.; Mrs. W. B. Pillsbury, sec.; Mrs. Ethel Irish, treas. 23 Forest av.

- Deutscher Krieger Verein—G. Radloff, pres.; E. Wisniewski, v-pres.; H. Mietzel, sec.; Wm. Klix, treas. Meets every 3d Monday at 8 p. m. at Armory E.
- Fond du Lac Business Men's Association—William Mauthe, pres.; Thos. E. Ahern, v-pres.; A. J. Kremer, fin. sec.; L. A. Williams, treas.; Lester C. Busch, gen. sec. 56 S. Main.
- Fond du Lac County Agricultural Society—C. W. Keyes, pres.; L. G. Kellog, v-pres.; E. R. Zamzow, sec.; M. Fitzsimons, treas. Annual meeting first Tuesday after first Thursday in January.
- Fond du Lac County Medical Society—Dr. David Twohig, pres.; Dr. Milo M. Scheid, v-pres.; Dr. Henry C. Werner, sec.-treas. Meets every second month.
- Humane Society—Miss Kate Clark-Greene, sec.; W. A. Meiklejohn, agt. Meets at call of secretary at homes.
- Unter Uns—Mrs. H. Rueping, pres.; Mrs. Frank Langer, v-pres.; Miss Ella Koerner, sec.; Miss Anna Karstens, treas. Meets every Friday at 2 p. m. at the club rooms on Portland St.
- Winnebago Park Association—Jacob C. Fuhrman, pres.; W. W. Wild, sec.; M. T. Simmons, treas. Meets subject to call of president.
- Wisconsin Widow and Orphan Donation Society—G. Radloff, sec.-treas. Meets last Tuesday of each month at 14 W. Division.
- Women's Auxiliary to the Y. M. C. A.—Mrs. H. J. Wegner, pres.; Mrs. A. G. Carson, v-pres.; Mrs. H. C. Alcott, sec.; Mrs. H. J. Yapp, treas.
- Woman's Club of Fond du Lac—Mrs. Maurice McKenna, pres.; Mrs. G. F. Scheib, v-pres.; Mrs. R. L. Morse, rec. sec.; Miss Margaret Mangan, cor. sec.; Mrs. L. A. Williams, treas. Meets 2nd Friday of each month at 2:30 P. M. at Library hall.
- Young Men's Christian Association—C. A. Cheney, pres.; H. J. Yapp, v-pres.; Emery H. Wegner, rec. sec.; M. T. Simmons, treas.; J. W. Adams, gen. sec.; Frank Bogue, asst. sec.; F. M. Yordy, physical director. 16 E. 1st.

### PUBLIC BUILDINGS, PARKS, BLOCKS, ETC.

- Amory Hall, 32 S. Main.
- Armory E, 33 E. 2d.
- Boyle Henry Theatre Bldg., 14-18 Sheboygan.
- Cathedral Social Center, W. Division and E. Branch.
- Catholic Union Hall, Lange Block.
- City Hall, W. 1st, s. e. cor. Macy.
- Coliseum The, 65-69 N. Main.
- Commercial National Bank Bldg. 91-93 S. Main.
- County Jail, 226 Linden.
- Court House, w. s. Main bet. Court and Western av.

DeVoin Flats, 145 Forest av.  
 E. F. U. Hall, 11 N. Main.  
 Elks Club House, 33-39 Sheboygan.  
 Fond du Lac Public Library, Sheboygan, s. e. cor. Portland.  
 Goethe Hall, 69 S. Macy.  
 G. A. R. Hall, 181 S. Main.  
 Grant Flats, 393 Grant.  
 Idea Theatre, Lange Block.  
 I. O. O. F. Hall, 142 S. Main and 69 S. Macy.  
 Knights of Pythias Hall, 19-21 Sheboygan.  
 Lake Park, n. end N. Main.  
 Lange Block, W. 1st, s. e. cor. S. Macy.  
 Masonic Temple, Sheboygan, n. w. cor. S. Marr.  
 McKenna Block, 150-152 S. Main.  
 Merrille Flats, 29 S. Union.  
 M. W. A. Hall, 69 S. Macy.  
 Post Office, 1st, n. e. cor. Macy.  
 Reeves Block, 74-78 S. Main.  
 Reinig Block, w. s. Main bet. Division and Merrill.  
 St. Louis Hall, 200 Bannister.  
 Taylor's Park, Hickory, Ruggles, Emma, and Mary's av.  
 Trades and Labor Hall, 161 S. Main.  
 Turner Hall, 19-29 N. Portland.  
 Unter Uns Hall, 17 N. Portland.  
 Y. M. C. A. 12 E. 1st.

### STREET GUIDE.

Main street is the dividing line which separates the numbers east and west on all streets, extending from or crossing it. All odd numbers are on the north side and even numbers on the south side of the streets extending east and west. Division street is the dividing line which separates the numbers north and south, the odd numbers being on the east side and the even numbers on the west.

**Aberdeen**, from Illinois to Philadelphia av.

**Adams**, 1 e. of Marr, from E. 1st n.  $\frac{1}{2}$  square.

**Algoma**, 1 e. Park av. from E. Merrill s. to E. Division.

**Allen**, continuation of Amory, from E. Scott n. to Hamilton.

**Amory**, 2d e. of Main, from E. Division n. to E. Scott.

**Ann**, from junction Military and Superior s. to W. South.

**Ashland av.**, from 4th to Gillett.

**Bank**, 2d s. E. Scott, from Amory e. to Park av.

**Bannister**, next w. of Main, from W. Merrill n. beyond W. Scott.

**Bell**, 2d w. Hickory, from Division north.

**Berwick**, from Fond du Lac av. east, 2d south of 8th.

**Bischoff**, 1 s. E. Scott, from Amory e. to Park av.

**Boardman**, next w. of Waupun, from Forest av. to Russell.

**Boyd**, 1st n. 11th from Ellis e. 2 blks.

**Boyle pl.**, 1 n. E. Arndt, from Park av. east.

- Brooke, 4th w. of Main, from W. Scott s. to Fulton.  
Brush, next s. to Western av., from Brooke e. to the river.  
Butler, 1 w. Hickory, from Forest av. n. to W. Arndt.  
Cambridge, from Fond du Lac av. e. 3d south of 8th.  
Carpenter, 2 s. W. 12th, from Main w. to Greenwood.  
Cedar, 1 w. Morris, from Fulton s. to W. 11th.  
Center, 1 e. Main, from 9th to 11th.  
Central av., 2d s. Western av. from Morris e. to River.  
Chamberlain, 1 s. W. 11th, from Hickory to Military.  
Champion av., 1 e. Algoma, from E. Merrill, s. to E. Division.  
Cherry, from Sophia w. to Brooke, bet. W. Division and Forest.  
Chestnut, 1 w. Waupun, from W. Arndt s. to Russell.  
Clark, from Carpenter s. to Dixie, 1 blk.  
Cleveland, from Rose to Stow, 3d e. N. Park av.  
Clinton, 5th w. of the river, from W. Sibley n. to Ry.  
Connell, 1. w. N. Park av. from E. Cotton n. to McWilliams.  
Cottage pl., 1 e. Champion av. from E. Division s. 1 blk.  
Court, around the Court House, from Main w. then s. to Western av.  
Cynthia, 2 n. of E. Division, from Park av. e. 1 square.  
Dix, 2 n. of E. Merrill, from Amory e. to Park av.  
Dixie, from S. Main w. to Hickory at limits.  
Doty, 2 w. of Main from W. Division n. to city limits.  
Drury, 1st s. of Forest av. from Seymour 1 blk. w.  
East, 1 w. of Park av. from E. Division n.  $\frac{1}{2}$  square.  
East Arndt, 5th n. of E. Division, from Main e. beyond Park av.  
East Boyd, 2d n. of E. Scott, from Main e. to Amory.  
East Cotton, 1 n. of E. Arndt, from Main e. to Park av.  
East Division, from Main e. to city limits.  
East Eleventh, from Main e. to Martin's road.  
East First, 2d s. E. Division, from Main e. to city limits.  
East Follett, 4 n. East Division, from Main e.  
East Johnson, 3d n. E. Division, from Main e. beyond Park av.  
East McWilliams, 2d n. E. Arndt, from Main e. to Park av.  
East Merrill, 1 n. East Division, from Main e. to city limits.  
East Rees, 1 n. East Merrill, from Main e. to Park av.  
East Scott, 9th n. E. Division, from Main beyond city limits.  
East Second, 3d s. East Division, from Main e. to city limits.  
East Sibley, 1st s. E. Scott, from Main e. to Amory.  
East Tenth, from Ellis e. 2 squares.  
East Twelfth, from Main e. to Ellis.  
Eighth, from Main e. to Fond du Lac av.  
Elizabeth, 2d w. Main, from Carpenter s. to Dutch Gap.  
Elliott, next e. N. Park av. from Taycheedah road to the lake.  
Ellis, 2d e. of Main, from E. 1st s. to 11th.  
Elm, 2d w. of Main, from Western av. s. to South.  
Emma, 1st s. Forest av. from Mary's av. w. to Seymour.  
Everett, 1 e. Park av. from 1st s. to 4th.  
Fifteenth, from Main e. 2 blocks.  
Fifth, from Main e. to Fond du Lac av.

- Fond du Lac Avenue**, from junction 4th and Everett s. e. beyond limits.
- Forest Avenue**, 1st s. W. Division, from Main w. to city limits.
- Fourteenth**, from Main e. 2 blocks.
- Fourth**, from Main opp. Court House e. to city limits.
- Fremont**, 1 s. W. 11th, from Ann e. 1 block.
- Fulton**, 3d s. of Western av. from Morris w. to Military.
- Garfield**, from E. Cotton n. to Bischoff, 1st e. of Amory.
- Gillett**, 2d s. of E. Division, from Green e. to city limits.
- Gould**, next e. of Waupun, from Forest av. n. to W. Division.
- Grand**, next n. of W. Scott, from Temperance w. to Washington.
- Grant**, 3d e. of Main, from 9th s. to 11th.
- Green**, 2d e. of Marr, from E. 1st n. to Gillett.
- Greenwood**, 1 w. of Main, from 12th s. to Carpenter.
- Griffith**, 2d s. W. 11th, from the river w. to C. & N. W. Ry.
- Grove**, 2d s. Western av. from Military w. to city limits.
- Hamilton**, 1 n. E. Scott, from Main e. to Park av.
- Harrison**, from Rose to Stow, 4th e. N. Park av.
- Harrison Place**, 1 w. of Union; from Forest av. s. to W. 2d.
- Hass Place**, 1 s. of South, from Morris e. to river.
- Henning**, 2 s. Western av. from Brooke w. to Military.
- Henry**, 2 w. of the river, from W. Scott s. to W. Sibley.
- Holland**, continuation of Saterlee, from W. Scott n.
- Hone**, next n. of W. Scott, from Thorp w. to the river.
- Hoyt**, next n. E. Division, from Olcott e. to Park av.
- Illinois**, from C. M. & St. P. Ry. w. to Oak Park av.
- Indiana**, 2d w. of Doty from Spring 1 blk.
- Jenny**, from 120 Ray e. one block.
- John**, 1 e. C. & N. W. Ry. from W. Division n. to W. Merrill.
- Juneau**, 3 w. of Main, from the river n. to W. Scott.
- Kaiser**, from E. Division to E. Merrill, 1 blk. 1st e. of St. Agnes Hospital.
- Kaye**, 1st w. Park av. from E. 11th to 13th.
- Kenmore**, from Fond du Lac av. e. 1st s. of 8th.
- Lake**, n. from 515 W. Scott.
- Lennox**, from Fond du Lac av. e. 4th s. of 8th.
- Lewis**, 2 n. W. Division, from Brooke w. to Moore.
- Lexington**, 3d e. of Park av. from 6th to 8th.
- Liberty**, 2 w. C. & N. W. Ry., from Fulton s. to W. 11th.
- Linden**, next w. of Main, from Court House s. to 12th.
- Lloyd**, 2 e. Park av. from 6th to 8th.
- Luco**, e. of limits, from E. Scott n. to Taycheedah road.
- Macy**, next w. of Main, from Court House n. beyond W. Div.
- Madison**, 2 w. the river, from W. Scott n.
- Main**, the principal thoroughfare, from Lake Winnebago s. beyond limits.
- Marquette**, next e. of Main, from E. Merrill n. to Hamilton.
- Marr**, 1 and 2 e. of Main, from E. Merrill s. to 12th.
- Martin's Road**, from junction 8th and Fond du Lac av. s. to limits.

- Mary's Av.**, 1 w. C. M. & St. P. Ry., from Forest s. to Western av.
- McKinley**, from Rose to Stow, 1st e. of N. Park av.
- Military**, from junction Union and W. 2d s. w. beyond limits.
- Mill**, 1 w. of the river, from W. Scott s. to W. Sibley.
- Monmouth**, 7 w. of the river, from W. Scott n. to Ry.
- Montana**, 1 n. of W. Scott, from Clinton w. to W. Lake.
- Moore**, from junction Brooke and Cherry n. w. to W. Merrill.
- Morris**, 1 e. C. & N. W. Ry. from junction Military and Western av. s. to city limits.
- Nelson**, from E. 10th to Boyd, bet. Ellis and Park av.
- Newport Avenue**, 1st n. of Thomas, from Seymour w. to limits.
- Nickolet Avenue**, from Military to Philadelphia.
- Ninth**, from Main e. to 1 square beyond Park av.
- North**, 2 n. of W. Scott, from Temperance w. to Washington.
- North Hickory**, 1 w. Boardman from Division n. to Rosendale av.
- North Sibley**, 1 s. W. Scott, from Main w. to Doty.
- Oak**, 3 w. Main, from Western av. s. to South.
- Oak Avenue**, 2 e. Champion av. from E. Division n. 1 block.
- Oak Park Avenue**, from Military to Philadelphia av.
- Oak Place**, between Western av. and South, from Oak s. w. to the river.
- Ogden**, 1 s. W. Scott, from Henry w. to Clinton.
- Olcott**, 1 e. Amory, from E. Division n. to E. Merrill.
- Oregon**, crosses N. Main nr. Lakeside Park.
- Oshkosh Road**, at western limits from W. Scott northwest.
- Sheboygan**, 1 s. E. Division, from Main e. beyond Park av.
- Packer**, 5 w. Main from W. Sibley s. to W. Merrill.
- Park Avenue**, from northern to southern limits.
- Philadelphia Avenue**, s. city limits w. of C. M. & St. P. tracks.
- Poplar**, 4 s. Western av. from Military w. to Hickory.
- Portage**, 3 n. W. Division, from the river w. to Seymour.
- Portland**, 1 e. Main, from E. Merrill s. to E. 1st.
- Prairie**, 1 e. Park av. from 10th s. to Boyd.
- Prospect**, from junction Military and Superior w. to Hickory.
- Prospect**, from end of Gilbert s. to E. 2d.
- Ray**, from 269 E. Merrill n. to Cynthia.
- Regent**, from 8th s. to Berwick, 1st e. of Fond du Lac av.
- Ripon**, from Lake Shore Drive, n. e. 1½ blocks.
- River**, from 436 N. Brooke, nr. Scott, s. w. to Sibley.
- Roosevelt**, from Rose to Stow, 2d e. of N. Park Ave.
- Rose**, 4th n. E. Merrill, from Amory e. beyond Park av.
- Rosendale Avenue**, continuation of W. Johnson, from the river w. beyond limits.
- Ruggles**, 1 n. Western av. from Military w. to Seymour.
- Russell**, 2 n. of W. Division, from Waupun w. to Seymour.
- Russell Avenue**, 2d n. of Thomas, from Seymour w. to limits.
- Saterlee**, next e. of the river, from W. Johnson n. to W. Scott.
- Seventh**, from Main e. to Star.

- Seymour, near limits, from W. Scott s. to Military.  
Sherman, 4th e. of Main, from 9th s. to 11th.  
Short, from Military s. to W. 11th between Ann and Hickory.  
Sixth, from Main e. to Fond du Lac av.  
Sophia, 1 w. the river, from Forest av. n. to W. Merrill.  
South, 1 s. Western av. from Main w. to the river.  
South Bell, 2d w. Hickory from Division s. 2 blocks.  
South Sibley, 3 n. W. Arndt, from Main w. to Doty.  
Spring, 2 n. W. Scott, from Thorp w. to Water.  
Star, 1 e. Park av. from 6th to 8th.  
Stow, from McKinley to Harrison, 1st n. of E. Arndt.  
Superior, 1 w. Military, from Western av. s. w. to Prospect.  
Taycheedah Road, from junction E. Scott and Park av. n. w.  
Taylor, next n. W. Division, from Brooke w. to Moore.  
Temperance, 3 w. river, from W. Scott n.  
Tennessee, 1 s. E. 11th, from Park av. e. to Wabash av.  
Tenth, from Linden e. to Marr.  
Third, from Main e. to Vincent.  
Thirteenth, from Main e. to Ellis.  
Thomas, 1 n. W. Division, from the river w. to limits.  
Thorp, next w. of Doty, from W. Scott n. to Boyd.  
Tompkins, 1 s. Western av. from Superior w. to Hickory.  
Union, 4th w. Main, from W. Merrill s. to W. 2d.  
Vermont, 6th w. the river from W. Scott n. to Ry.  
Vincent, 2 e. Park av. from Gillett s. to 4th.  
Wabash Avenue, 1 e. Park av. from E. 11th s. to Tennessee.  
Walker, 3d w. of C. & N. W. Ry. from junction Military and  
Fulton s. to W. 12th.  
Walnut, 1 e. Hickory, from Russell n. to W. Arndt.  
Warner, next w. of Hickory, from Forest av. s. to Ruggles.  
Washington, 1 w. of the river, from W. Scott n.  
Water, a continuation of Brooke, from W. Scott n.  
Waupun, 1st and 2d w. the river, from Forest av. n. to W.  
Arndt.  
West, next w. of the river, from Forest av. s. to W. 2d.  
West Arndt, 5th n. W. Division, from Main w. to Seymour.  
West Boyd, 2d. n. of W. Scott, from Main w. to Thorp.  
West Cotton, 1 n. W. Arndt, from Main w. to the river.  
West Division, from Main w. to Seymour.  
West Eleventh, from Main w. to the river and from Liberty w.  
to Seymour.  
West First, 2d s. of W. Division, from Main w. to Union.  
West Follett, 4th, n. of W. Division, from Main w. to the river.  
West Johnson, 3d n. W. Division, from Main w. to the river.  
West Lake, nearly in line with Seymour, from W. Scott n.  
West McWilliams, 2d n. W. Arndt, from Main w. to the river.  
West Merrill, 1 n. W. Division, from Main w. to the river.  
West Ninth, from Main w. to Linden.

- 
- West Rees**, 1 n. W. Merrill, from Main w. to Packer.  
**West Scott**, 10th n. W. Division, from Main w. beyond limits.  
**West Second**, 3 s. W. Division, from Main w. to Seymour.  
**West Sibley**, 1 s. W. Scott, from Doty w. to Clinton.  
**West Tenth**, from Main w. to Linden.  
**West Thirteenth**, from Main w. to Greenwood.  
**West Twelfth**, from Main w. to Walker.  
**Western Avene**, from Main s. of Court House, w. to city limits.  
**Wilkins**, next s. of Western av. from Military w. to Superior.  
**William**, between Marquette and Amory, from E. Scott n. to Hamilton.  
**Woodward**, from 8th s. to e. of Fond du Lac av.
-



# The Association of American Directory Publishers

## OFFICERS.

J. L. HILL, President.

R. H. DONNELLEY, 1st Vice-President

W. H. LEE, 2nd Vice-President.

W. H. BATES, Secretary-Treasurer

## TRUSTEES.

W. E. MURDOCK, Boston

W. H. BATES, New York

R. H. DONNELLEY, Chicago

W. H. LEE, New Haven

A. V. WILLIAMS, Cincinnati

R. L. POLK, Detroit

E. H. GOULD, St. Louis.

J. L. HILL, Richmond

Secretary's Office, 202 East Twelfth Street, New York.

The Association of American Directory Publishers is composed of reputable City Directory Publishers, organized for the general advancement of the Directory business. Any person, corporation or firm engaged in business as owner and publisher of a City Directory in the United States or Canada, who shall qualify as competent to gather information and compile a City Directory and furnish satisfactory references, is eligible to membership.

The objects of the Association are:

First. The advancement of the Directory business and the improvement of Directories by the interchange of ideas and the exchange of experienced employes.

Second. To provide **protection** to the public against **fraudulent advertising schemes which operate under the name of Directories**, and to drive unprincipled promotors of the same out of the business.

Third. To provide permanent and profitable employment to competent, industrious and honest Directory canvassers and compilers.

Fourth. For the mutual protection and advancement of the established and prospective interests of all who may become members by personal advice and assistance of members as may be mutually satisfactory, desirable or advisable, and by such other means as may, from time to time, be shown to be wise, proper and lawful.

**\$100.00 Reward** Will be paid by the Association for the arrest and conviction of any person or persons engaged in publishing, collecting or canvassing, for any fraudulent or fake directory.

# WRIGHT'S Fond du Lac Directory

1915

## ABBREVIATIONS

agt ..... agent al ..... alley asst ..... assistant av ..... avenue bet ..... between bds ..... boards bldg ..... building carp ..... carpenter clk ..... clerk com. mercht. .... commission merchant com. trav. .... commercial traveler cor ..... corner E or e ..... East or east of e. s. .... east side h ..... house lab ..... laborer mkr ..... maker mnfr ..... manufacturer	mnfg ..... manufacturing nr ..... near N. or n. .... North or north of n. s. .... north side opp ..... opposite P. O. .... post office pres. .... president R. R. .... railroad rd ..... road Rev. .... reverend S. or s. .... South or south of s. s. .... south side sec. .... secretary supt ..... superintendent treas. .... treasurer W. or w ..... West or west of wid. .... widow
---	--

## ALPHABETICAL LIST OF NAMES

AAB

FOND DU LAC] 45 [DIRECTORY

ABE

### A

- A**ACHEN & MUNICH FIRE INS. CO. of Aix La Chapelle,  
 A. B. Schuchardt, agt. 9 Forest av.  
 Abbey Carl, lab. h 141 N. Waupun.  
 Abbey Chester P. tmstr. 211 W. Division, h 248 Gillett.  
 Abbey Estella (wid. Wellington) h 39 Olcott.  
 Abbey George W. com trav. 79 E. 1st, h 39 Olcott.  
 Abbey Henry, tmstr. 211 W. Division, h 181 E. Rees.  
 Abbs Chester, hlpr. h 429 Ruggles.  
 Abbs Flora, clk. h 429 Ruggles.  
 Abbs Fred C. h 429 Ruggles.  
 Abbs James, h 365 W. Division.  
 Abel Anna (wid. Fred H.) h 256 Doty.  
 Abel Bros. (Henry and Otto Abel) machinists, 38-42 3d.  
 Abel Charles, h 490 Ruggles.  
 Abel Fred H. (82) died Nov. 3, 1912.  
 Abel Henry (Abel Bros.) h 287 S. Main.  
 Abel Herman O. lab. h 490 Ruggles.  
 Abel Lillie, domestic, h 33 N. Marr.

**IT PAYS TO TRADE AT**  
**HILL BROS. DRY GOODS CO.**  
 THE BUSY CORNER THE DAYLIGHT STORE

ABE FOND DU LAC 46 [DIRECTORY ADA

**FOND DU LAC WISCONSIN**  
**THE FOUNTAIN CITY BUSINESS COLLEGE**  
 That girl of yours needs a **GOOD PRACTICAL EDUCATION.** Send her to

- Abel Otto (Abel Bros.) h 287 S. Main.
- Abel Rose C. Miss, h 256 Doty.
- Abel Thomas W. mach. shop, 262 Doty, h 256 Doty.
- Abel Violet, domestic, h 261 Morris.
- Abele Josephine G. domestic, h 165 W. Johnson.
- Abler Alfred, student, h 62 N. Union.
- Abler Joseph, carp. h 423 8th.
- Abler Michael R. (Halfmann & Abler) h 62 N. Union.
- Ackerman Antoinette M. seamstress 19 Sheboygan, h 268 E. Merrill.
- Ackerman Barbara, clk. 64 S. Main, h 268 E. Merrill.
- Ackerman Elizabeth H. (wid. James O.) h 117 Forest av.
- Ackerman Fred, engr. Soo Line, h 476 Linden.
- Ackerman Henry T. pressman 23 E. 1st, h 268 E. Merrill.
- Ackerman Louise Miss, h 268 E. Merrill.
- Ackerman Marie, clk. 64 S. Main, h 268 E. Merrill.
- Ackerman Otto E. sales, 22 Forest av. h 268 E. Merrill.
- Ackerman Theodore, tanner, h 268 E. Merrill.
- Acord Leo, brakeman Soo Ry. h 319 Western av.

That good old Monongahela Rye and Calumet Club Sour Mash Whiskey at **KUMMEROW & MENGE**

- Adams Charles, h 478 W. Scott.
- Adams Edith, candy dipper, h 291 Ellis.
- Adams Ellsworth E. janitor, h 291 Ellis.
- Adams Francis P. lab. h 478 W. Scott.
- Adams John, chf. engr. 15 N. Main, h 66 W. Scott.
- Adams John, window trmr. h 52 S. Main, h 64 E. Johnson.
- ADAMS JOHN W.** gen. sec. Y. M. C. A. 16 E. 1st, h 267 Gillett.
- Adams Joseph, tanner, h 188 Walnut.
- Adams Josephine E. Mrs. h 300 S. Main.
- Adams Lillie Miss, h 478 W. Scott.
- Adams Malinda C. (wid. E. Dennis) h 120 E. 1st.
- Adams Nettie (wid. Frank) h 68 N. Main.
- Adams Stella, mach. opr. h 88 N. Waupun.
- Adams Thomas, butcher, h 68 N. Main.
- Adams Wilbur C. carp. h 290 S. Marr.
- Adamson Alfred B. assessor of incomes, lawyer, 8, 93 S. Main, h 219 4th.
- Adamson Edith Miss, h 219 4th.
- Adamson James, chef Palmer House, h same.

**The Huber Bros.** **WHOLESALE AND RETAIL DRUGGISTS**  
 BOOKS, STATIONERY, WALL PAPER,  
 PAINTS, OILS, GLASS, SPICES, ETC.  
**FOND DU LAC** TELEPHONE 362

**GALLOWAY-WEST CO. Dealers in BUTTER, CHEESE AND EGGS**  
 TELEPHONE NUMBER 135

# M. FITZSIMONS & SONS CO.

## FINE SHOES Main and First Streets

ADE

FOND DU LAC] 47 [DIRECTORY

ALB

Adelmann Engelbert, cabmkr. h 307 Bannister.  
 Aderhold Fredericka (wid. Fred) h 245 Rose.  
 Adler John G. boilermkr. h 233 N. Main.  
 Adriance Lauretta (wid. Isaac) h 295 Sheboygan.  
 Adrians Rose, phone opr. h 63 E. Cotton.  
 Agenten August P. fireman C. & N. W. Ry. h 105 W. 2d.  
**AGRICULTURAL INS. CO.** of Watertown, N. Y. A. B. Schuchardt, agt. 9 Forest av.  
 Ahern Catherine, student, h 157 6th.  
 Ahern David, pres. David Ahern & Son Co. h 149 6th.  
 Ahern David H. clk. h 114 E. 2d.  
**AHERN DAVID & SON CO.** David Ahern, pres.; Edward F. Ahern, sec.-treas.; plumbers and heating contrs. 21 S. Main.  
 Ahern Edward F. sec.-treas. David Ahern & Son Co. h 149 6th.  
 Ahern Francis, student, h 157 6th.  
 Ahern Helen, instr. h 149 6th.  
 Ahern John F. (Ahern-McCoy Co.) h 157 6th.  
 Ahern Mary Miss, h 149 6th.

## COLE SAVINGS BANK Pays 3 Per Cent on Deposits

**AHERN T. E. CO.** T. E. Ahern, pres.-treas.; W. W. Collins, v-pres.; C. M. Dyckhoff, sec.; clothing, men's furnishes and hatters, 51-53 S. Main.  
 Ahern Thomas E. pres.-treas. T. E. Ahern Co. h 114 E. 2d.  
**AHERN-McCOY CO.** (J. F. Ahern, J. P. McCoy) plumbers and heating contractors, 13 E. 1st.  
 Ahner William R. h 494 Washington.  
 Aich Alvin, trucker C. & N. W. h 218 Western av.  
 Aich Camilla Miss, h 218 Western av.  
 Aich Helen (wid. John) h 218 Western av.  
 Aigner Sylvester, candy mkr. h 303 Fond du Lac av.  
 Ainsworth George D. cigarmkr. 14 W. 1st, h 32 N. Union.  
 Ainsworth William L. musician, h 32 N. Union.  
 Albee Bernard, mach. hd. h 234 Rose.  
 Albee Bernard Jr. clk. h 234 Rose.  
 Albee Charlotte, opr. Wis. Tel. Co. h 234 Rose.  
 Albee Clarence, comp. Reporter, h 234 Rose.  
 Albert Edward A. boilermkr. h 477 Ann.  
 Albert Peter, carver, h 428 Cedar.

## MOORE & GALLOWAY LUMBER CO., Fond du Lac, Wis.

Manufacturers of Mouldings of every kind for House Building.  
 Hardwood Veneered Doors our Specialty.

Tel. No. 4, Mills and Yard; Tel. 472, Retail Yard.

See Full Page Advertisement.

200-202 N. MAIN STREET  
 PHONE 1200  
**IMMEL CONSTRUCTION CO., General Contractors**

**THE DALLMAN & COOPER SUPPLY CO.**

*(Incorporated)*  
 18-30 Third Street

**MANUFACTURERS OF Elastic Roof Paint**  
 FOND DU LAC, WIS.

CHEESE HOOPS  
CHEESE PRESSES  
CHEESE VATS

# DAMROW BROS.

PARAFINE TANKS  
MILK CANS  
WEIGH CANS

ALC

FOND DU LAC] 48 [DIRECTORY

AME

- Alcott Henry C. auditor Soo Ry. h 204 Superior.  
 Alexander Blanche G. tailoress, 105 S. Main, h 184 Doty.  
 Alexander Mattie (wid. James) h 184 Doty.  
 Alexander Sarah J. (wid. Isaac) h 51 E. 1st.  
 Alexander William, warehouse man 204 W. Division, h 184 Doty  
 Allair Fred, mach. h 83 Harrison pl.  
 Allan William P. tmstr. h 4 S. Boardman.  
 Allard Arthur J. auto driver 24 W. Division, h 196 N. Main.  
 Allard Emilia (wid. Charles) (63) died Jan. 31, 1913.  
 Allcott John V. com. trav. h 53 5th.  
 Allen Carrie (wid. George H.) h 160 3d.  
 Allen Charles, fireman, h 221 7th.  
 Allen Dudley G. carp. h 64 N. Butler.  
 Allen Erna Miss, h 64 N. Butler.  
 Allen Eugene R. engrn. h 70 Western av.  
 Allen George, h 42 7th.  
 Allen Georgia A. (wid. Ervin) h 441 Doty.  
 Allen Irvin G. h 441 Doty.  
 Allen Jessie, instr. High school, h 81 S. Park av.

## GRUENHECK'S THE BIG WHITE STORE

Dry Goods, Carpets, Rugs,  
Curtains, Lamps, Crockery,  
Cloaks, Furs, Suits.

- Allen John B. tmstr. 151 N. Main, h 397 N. Main.  
 Allen John U. student, h 70 Western av.  
 Allen Martha B. stenog. h 70 Western av.  
 Allen Ora, art needle work, h 64 N. Butler.  
 Allen Uri S. h 171 Military.  
 Allen Wilbur A. chauf. h 70 Western av.  
 Althaus Edward, pipeman Hose Co. No. 1, h 224 Oak.  
 Altman Frank A. acct. Soo Line, h 428 6th.  
 Alverson Clara (wid. Arthur) h 218 W. Cotton.  
 Alwicher John, carp. h 361 W. Division.  
 Amann Anton, clk. 15 4th, h 103 E. Johnson.  
 Ambelang Andrew B. (Becker & Ambelang) h 21 E. Johnson.  
 Ambelang Fred, foreman, h 100 3d.  
 Amelunxen John, lab. h 100 N. Bell.  
 American Chemical Co. M. K. Reilly, pres.; J. J. Gromme, v-  
 pres.; M. Fitzsimons, treas.; J. P. Reilly, sec.-mngr.; 350 S.  
 Main.  
 American District Telegraph Co. M. L. Smith, mngr. 24½ S.  
 Main.

# Real Estate

## A. B. Schuchardt

9 Forest Ave.  
Phone 1707

BUYS, SELLS AND RENTS TO  
ADVANTAGE TO HIS CLIENTS

**FIRE INSURANCE** on Farms and City Property at lowest rates possible. Rent Insurance protecting your income from buildings rendered un-tenantable by fire at very low rates. B. L. HEATH AGENCY. FOND DU LAC, WIS. 83 S. MAIN STREET. Phone 2085.

**Aug. C. Poetter** LADIES Ladies Suits Pressed and Cleaned  
TAILOR 154 S. MAIN St. PHONE 2991

# Helmer Milling Co.

Flour, Feed, Seeds  
and all Grains.

14-16-18 Fourth St., Fond du Lac

AME

FOND DU LAC] 49 [DIRECTORY

AND

Phone 326  
FOND DU LAC

General Contractors  
OFFICE 13 E. FIRST ST.

**ROSENBAUM CONSTRUCTION CO.**

**AMERICAN EXPRESS CO.** R. E. Canniff, agt. 63 S. Main.  
Ames Sadie M. tchr. Washington school, h 69 N. Park av.  
Amluxen John, lab. h 417 Forest av.  
Ammel Joseph, h 395 Doty.  
Amory Hall, 32 S. Main.  
Amory Robert M. h 228 E. Division.  
Amory S. Burtus, h 194 E. Division.  
Amthun Tina (wid. Fred) (60) died April 27, '13.  
Anders Frank, hlpr. h 169 E. Rees.  
Anders George, lab. h 417 E. Merrill.  
Anders Herman, coachman, h 423 E. Merrill.  
Anders Paul, farm hd. h 417 E. Merrill.  
Andersen Henry J. road master C. & N. W. Ry. h 157 Cherry.  
Andersen Lawrence W. section foreman, h 211 Ruggles.

**ANDERSON AGENCY THE** (Edward J. Anderson) real estate, 110 S. Main.

**ANDERSON BERTINE H.** pianos, 107 S. Main, h 278 E. 2d.

Anderson Buell (Anderson Vehicle Co.) h 163 E. 2d.

Anderson Byron, cement wkr. h 365 W. Division.

**UNDERTAKERS L. G. ZACHERL & SON**  
LADY ASSISTANT

171-175 NORTH MAIN STREET

TELEPHONE 68

Anderson Charles, com. trav. h 21 N. Union.

Anderson Charles H. v-pres. treas.-mng. Fond du Lac Lumber Co. h 242 Sheboygan.

Anderson Charles H. student, h 72 Green.

Anderson Charles W. engr. C. & N. W. Ry. h 57 E. Cotton.

Anderson Edward J. (The Anderson Agency) h 481 E. 1st.

Anderson Eric M. patternmkr. h 193 8th.

Anderson Jessie P. stenog. h 242 Sheboygan.

Anderson John, cond. Soo Ry. h 50 Gould.

Anderson Katherine Mrs. nurse 130 E. Arndt, h same.

Anderson Laura E. Miss, h 278 E. 2d.

Anderson Lillie, domestic, h 226 Sheboygan.

Anderson Lovina (82) died Sept. 21, '14.

Anderson Lyman J. cond. Soo Line, h 245 E. Cotton.

**ANDERSON MARVIN M.** real estate, loans and investments, 136 S. Main, h 72 Green.

Anderson Melvin C. cond. C. & N. W. Ry. h 34 Algoma.

Anderson Motor Car Co. (Buell Anderson) 38-40 W. 2d.

Anderson Ralph L. fireman C. & N. W. Ry. h 150 3d.

**Crofoot Lumber Co.** Dealers in  
Hardwood

Doors, Mouldings, Fine Interior Finish OAK, BIRCH AND  
YELLOW PINE.

GO  
TO  
HANS & WAGNER  
"GRAND  
CENTRAL"  
"

22 FOREST AVE.  
FOND DU LAC  
for Rugs, Carpets, Oil-  
Cloth and Linoleums

**IT PAYS TO TRADE AT**  
**HILL BROS. DRY GOODS CO.**

THE BUSY CORNER

THE DAYLIGHT STORE

AND

FOND DU LAC] 50 [DIRECTORY

ARN

Anderson Robert M. assembler, h 254 Linden.  
 Anderson Robert S. teller F. D. Lac Nat. Bank, h 242 Sheboygan.

**ANDERSON VEHICLE CO.** (Buell Anderson) 38-40 W. 2d.

Andrew Joseph, carp. h 337 Marquette.  
 Andrew Stephen, carp. h 337 Marquette.  
 Andrew William, carp. h 337 Marquette.  
 Andrew William, carp. h 28 W. McWilliams.  
 Andrews Edward E. h 372 N. Main.  
 Andrews Stephen, carp. contr. 305 N. Park av. h same.  
 Andrews William, buffer, h 328 E. Merrill.  
 Annas William G. carp. h 83 W. 1st.  
 Annen John, insp. Water Wks. h 232 Doty.  
 Annen Theresa, hair dresser 18 Sheboygan, h 232 Doty.  
 Annis Delbert D. cond. C. & N. W. Ry. h 74 South.  
 Annis Harriet, dressmaker 317 Morris, h same.  
 Annis Julius A. sta. engr. h 148 Western av.  
 Ano Edward, h 299 Forest av.  
 A. R. Overall Co. John Froehling, 167 S. Main.

**HENRY BROS.**

GARDEN SEEDS  
 TIMOTHY SEED  
 CLOVER SEED

TELEPHONE 15

Arenz Edward M. tinner, h 237 Western av.  
 Arenz John, h 138 Western av.  
 Arenz Joseph, h 458 Western av.  
 Armory E, 33 E. 2d.  
 Armstrong Charles, marble wks. 14 Western av. h same.  
 Armstrong James T. agt. C. M. & St. P. Ry. h 109 Cherry.  
 Armstrong James T. Mrs. instr. Grafton Hall, h 109 Cherry.  
 Armstrong James W. agt. h 43 E. 10th.  
 Armstrong Josephine, stenog. h 14 Western av.  
 Armstrong Katherine Miss, h 161 W. Follett.  
 Armstrong Margaret, electrolysis, 18 Sheboygan, h 76 Western av.  
 Armstrong Patrick, sheet metal wkr. 47 3d, h 161 W. Follett.  
 Arndt Arthur, tmstr. h 225 W. Arndt.  
 Arndt Augusta (wid. Reinhard) h 225 W. Arndt.  
 Arndt Charles, lab. h 356 Doty.  
 Arndt Louise, domestic, h 206 Military.  
 Arndt Marie, folder, h 225 W. Arndt.  
 Arndt Martha Miss, h 225 W. Arndt.

**O. G. STEENBERG CO.**  
**SASH AND DOOR FACTORY**

Manufacturers of Mouldings, Screen  
 Doors and Windows, Scroll Sawing  
 and Stair Builders

Cor. Brooke and McWilliams St.- Fond du Lac. Business established 1868 Telephone 81

**HIRTH HARDWARE CO.**  
 ODD FELLOWS BLOCK  
 WIS.  
 FOND DU LAC,

**25 S. Main D. G. McGregor Co.** Wholesale Cigars, Tobacco and Smokers Articles  
 and Retail  
 PHONE 991

# W. DeSTEENSE

*Real Estate, Convey-  
ancing, Abstracting*

47 S Main St. Fond du Lac, Wis.

ARN

FOND DU LAC] 51 [DIRECTORY

AUL

Arndt Reinhardt, lab. h 223 W. Arndt.  
 Arnold Byron, lab. h 314 Grove.  
 Arnold Clark, mason, h 202 Henning.  
 Arnold Grace F. Miss, h 314 Grove.  
 Arnold Ira, lab. h 365 Morris.  
 Arnold Oscar R. h 365 Morris.  
 Arnold Oscar R. steam fr. h 434 Cedar.  
 Aronin Samuel, h 440 Grove.  
 Artelle Richard R. lab. h 376 E. 2d.  
 Arthur Carrie, candy dipper, h 140 Vincent.  
 Arthur Marie, candy dipper, h 140 Vincent.  
 Arthur Minor, lab. h 140 Vincent.  
 Arthur Simon, clk. 64 S. Main, h 140 Vincent.  
 Arthur Thomas S. jeweler 31 S. Main, h 170 Sheboygan.  
 Ashley Katherine M. (wid. George H.) h 48 Sheboygan.  
 Asimont Albert G. brakeman C. & N. W. Ry. h 437 Thomas.  
 Asimont Emil, rep. man 19 E. 1st, h 437 Thomas.  
 Asimont Lina Miss, h 437 Thomas.  
 Asimont Mabel Miss, h 437 Thomas.

## THE DAILY REPORTER

A NEWSY NEWSPAPER

Reporter Want Ad. P. W.

Phone 631

Asimont Myrtle Miss, h 437 Thomas.  
 Asmus John, lab. h 288 S. Hickory.  
 Aspatore Peter J. peddler, h 326 W. Division.  
 Associated Charities, 56 S. Main.  
 Atkins Charles E. clk. h 225 Linden.  
 Atkins Edwin E. physicaian, 5, 24 S. Main, h 125 E. 2d.  
 Atkins Harry, engr. h 204 Bannister.  
 Atkins Louis E. tmstr. 20 4th, h 204 Bannister.  
 Atkins Ralph, lab. h 204 Bannister.  
 Atkins Wayne, opr. Wis. Tel. Co. h 265 9th.  
 Atz Rosamond, stenographic instr. 3d fl. 78 S. Main, h 42 N. Park av.  
 Auchue Fred, bartndr. h 37 N. Sibley.  
 Auchue Mary Mrs. h Catholic Home.  
 Auge Mabel, stenog. h 353 E. Scott.  
 Auge Napoleon B. lab. h 353 E. Scott.  
 AUGUSTIN WALTER J. phonographs, 17 S. Main, h 104 E. 11th.  
 Ault William L. painter, h 74 W. Division.

Protect Your Inventions by Patents

**MORSELL, KEENEY & FRENCH** Solicitors of Patents

Patent Litigation—A. L. Morsel, 814 Majestic Bldg. Milwaukee, Wis.

PHONE 54  
10c A WEEK

Commonwealth

The Daily

IT IS ALWAYS RELIABLE

Monuments Bought at THE FOND DU LAC MARBLE & GRANITE CO.  
Are Right—and so are the Prices. 258 S. Main Street



When you are laid up at home or at the Hospital, THE TRAVELERS ACCIDENT AND HEALTH POLICY will pay your expenses. See Jay P. McDermott, Special Agent, Fond du Lac, Wisconsin.

AVE

FOND DU LAC] 52 [DIRECTORY

BAE

Averbeck Harvey, brakeman C. & N. W. h 321 Bannister.  
 Averbeck Ida, clk. 64 S. Main, h 156 E. 2d.  
 Averbeck Laura, packer, h 321 Bannister.  
 Averbeck William, lab. h 321 Bannister.  
 Averill Elizabeth (wid. Varanna) h 51 6th.

**B**

**B** ABAR Frank, h 140 Bannister.  
 Babar Fred, del. clk. h 140 Bannister.  
 Babar Gustav, lab. h 140 Bannister.  
 Babar Ida, forelady, h 140 Bannister.  
 Babcock Fred E. ry. mail clk. h 83 Harrison pl.  
 Babcock Sarah L. (wid. David) h 59 W. Follett.  
 Bachman Adolph, h 428 Linden.  
 Bachman Edward, assembler, h 428 Linden.  
 Bachman Emma A. clk. h 428 Linden.  
 Bachman Henry, mach. h 428 Linden.  
 Bachman Mayme E. Miss, h 428 Linden.  
 Bachman William, electr. 18 S. Portland, h 428 Linden.

**Hardgrove & Gordon** UNDERTAKERS and LICENSED EMBALMERS

Bachus Fred, lab. h 18 W. Arndt.  
 Bacon John L. shoe ctr. h 210 W. Merrill.  
 Bacon Martha J. (wid. Lorton P.) h 210 W. Merrill.  
 Bacon Mary G. forelady, h 210 W. Merrill.  
 Bacon Penial, lab. Soo Ry. h 37 Gould.  
 Bacon Roy H. trav. insp. h 95 W. 2d.  
 Bacon Theresa Mrs. h 78 S. Portland.  
 Bacon William R. lab. h 210 W. Merrill.  
 Badger Aseneth (wid. James W.) h 487 Ruggles.  
 Badger Cone Co. (Jacob J. Beukhof) 57 W. Arndt.  
**BADGER SEWING CO.** T. E. Ahern, pres.; W. W. Collins, sec.-treas.; 20-24 E. 1st.  
 Badger Suspender Co. A. George and A. Kallell, props. 15 W. Division.  
 Baer Susie, seamstress 14 E. 2d, h 43 S. Sophia.  
 Baetz George, lab. h 370 S. Marr.  
 Baetz Hermann M. lab. h 370 S. Marr.  
 Baetz Leah G. (29) died June 15, 1913.  
 Baetz Louis G. chauff. h 370 S. Marr.

**COLLINS & KLOCK** Real Estate, Loans Land Investments

**BRIGGS ELECTRIC CO.** Everything Electrical 18-20 S. PORTLAND ST.

**ONE THING CERTAIN** You always get a Good Garment when you buy your Coat, Suit or Dress at O'BRIEN DRY GOODS CO.

# Y.M.C.A.

All Tile Swimming Pool Now Open  
It's Simply Great. For Men and Boys  
Separately. Begin Today  
Apply 16 E. First Street

**FOND DU LAC & WINNEBAGO VAULT CO., Manufacturers of the National Steel Reinforced Waterproof Cement Burial Vault**  
58 E. Johnson Street

BAH FOND DU LAC] 53 [ DIRECTORY BAL

- Bahr Arthur G. del. cl. 409 S. Main, h 16 E. 13th.
- Bahr Charles, lab. h 16 E. 13th.
- Bahr Charles Jr. lab. h 16 E. 13th.
- Bahr Edward, mach. hd. h 16 E. 13th.
- Bahr Emil, lab. h 16 E. 13th.
- Bahr Herman, mach. hd. h 506 S. Main.
- Baird Elizabeth Mrs. h 149 Juneau.
- Baird Ezra, engr. h 213 W. Merrill.
- Baird Rose, domestic 68 N. Main, h same.
- BAKER A. P. AGENCY**, A. P. Baker, pres.-treas.; D. D. Sutherland, v-pres.; Leo N. Richter, sec.; collections, 93 S. Main.
- Baker Albert, line foreman, 15 N. Main, h 224 E. Cotton.
- Baker Alexander P. spl. treasury agt. pres.-treas. A. P. Baker Agency, h 87 8th.
- Baker George J. brakeman, h 417 Sherman.
- Baker H. J. Nurseries (Harry J. Baker, prop.) 47 6th.
- Baker Harry J. prop. H. J. Baker Nurseries, h 47 6th.
- Baker Henry, h 296 S. Main.
- Baker John, assembler, h 49 N. Waupun.

## Bonds and Real Estate Mortgages at The **CITIZENS STATE BANK**

- Baker Leonard J. student, h 47 6th.
- Baker Leonard T. h 9 7th.
- Baker Lucinda M. com. trav. h 9 7th.
- Baker Nellie, com. trav. h 9 7th.
- Baker Peter, h 101 E. Arndt.
- Baker Rosina (wid. Francis M.) h 234 S. Marr.
- Baker Verena, student, h 47 6th.
- Balcome Irene (wid. Charles) h 93 E. 13th.
- Balcome Irene Miss, h 93 E. 13th.
- Baldock Herbert, mach. h 248 Doty.
- Baldwin Anna (wid. William) h 115 5th.
- Baldwin Edward W. painter, h 74 W. Division.
- Baldwin Nettie, clk. h 115 5th.
- Balfe Edward, molder, h 81 E. Rees.
- Balfe Jane (wid. James) (92) died Oct. 15, '14.
- Balfe Margaret A. stenog. 47 S. Main, h 81 E. Rees.
- Ballard Andrew F. lab. h 67 S. Sibley.
- Ballard William A. com. trav. h 335 Forest av.
- Ballsteadt Edith, domestic, h 131 E. 2d.

# LAUENSTEIN LIQUOR CO.

**Wholesale Wines and Liquors**  
79 S. Main St. ☪ Phone 492

**Real Estate, EDWARD A. SEELEY, Insurance**  
93 S. Main St. Commercial Bank Bldg.  
NOTARY PUBLIC  
PHONE 562

**IT PAYS TO TRADE AT**  
**HILL BROS. DRY GOODS CO.**

THE BUSY CORNER

THE DAYLIGHT STORE

FOND DU LAC,  
WISCONSIN

City Business College

The Fountain  
at  
YOU LEARN' at

BAL [FOND DU LAC] 54 [DIRECTORY] BAR

- Ballwanz Anna, box mkr. h 171 E. Arndt.
- Ballwanz Edward C. carp. h 136 Marquette.
- Ballwanz George P. carp. h 171 E. Arndt.
- Ballwanz Hulda (wid. Christ) h 171 E. Arndt.
- Ballwanz Otto A. saloon, 164 Western av. h same.
- Ballwanz William H. carp. contr. 175 E. Arndt, h same.
- Balson Norman J. lab. h 186 E. 9th.
- Balthazor Bert, lab. h 124 E. Johnson.
- Balthazor Ernest, motorman, h 348 N. Main.
- Balthazor Irene, student, h 348 N. Main.
- Balthazor Leo, com. trav. h 69 W. 2d.
- Balthazor Martin, h 348 N. Main.
- Balthazor Noah H. chauff. h 58 W. McWilliams.
- Balthazor William, butter mkr. 24 W. Division, h 332 N. Main.
- Balthazore Albert, sheet metal wkr. 47 3d, h 109 4th.
- Balthazore Isabelle A. Miss, h 109 4th.
- Balthazore Theodore, janitor, h 109 4th.
- Bangal John, lab. h 209 W. Merrill.
- Bangal Nicholas, boot blk. 5 S. Main, h 209 W. Merrill.

FOR THE BEST  
WHISKIES GO TO

**KUMMEROW & MENGE**

WHOLESALE WINE AND WHISKEY MERCHANTS

89 SOUTH MAIN STREET

FOND DU LAC, WIS.

- Bangert Charles, mach. h 64 W. Division.
- Banker Richard, painter, h 18 S. Marr.
- Bannasch August, h 352 W. Scott.
- Bannasch Herman, motorman, h 340 W. Scott.
- Bannasch Otto, painter Soo Ry. h 352 W. Scott.
- Bannasch William, h 352 W. Scott.
- Bannasch William Jr. lab. h 302 Superior.
- Banning Amelia E. Miss, h 39 E. Scott.
- Banning Esther E. Miss, h 39 E. Scott.
- Bannon Eugene P. carp. h 238 3d.
- Barbeau Edmund, trimmer, h 89 N. Boardman.
- Barbeau Emery, tanner, h 166 Walnut.
- Barbeau F. Walter, sales. 81 S. Main, h 24 S. Union.
- Barbeau Louis, lab. h 336 Military.
- Barbeau Louis J. cab. mkr. h 208 N. Waupun.
- Barbeau Melvina (wid. Louis) h 105 Walnut.
- Barbeau Nora Miss, h 105 Walnut.
- Barbeau Oliver, lab. h 105 Walnut.
- Barbeau Peter, millwright, h 36 W. 2d.

GALLOWAY-WEST CO.

Fancy Creamery Butter and of Fancy Soft Cheese  
MAKERS OF  
TELEPHONE NUMBER 135

**The Huber Bros.**

WHOLESALE AND RETAIL  
**DRUGGISTS**

TELEPHONE 362  
36 S. Main St.. Fond du Lac

# M. FITZSIMONS & SONS CO.

## FINE SHOES

Main and First Streets

BAR

FOND DU LAC 55 DIRECTORY

BAR

**Metal Ceilings and Roofing Materials**  
 PHONE 1200  
 200-202 N. Main St.

Barbeau Walter, tool mkr. h 36 W. 2d.  
 Barber Mary Mrs. (85) died August 4, 1914.  
 Barber Westley B. lab. h 158 S. Hickory.  
 Barhyte John K. mach. 56 N. Main, h 52 W. Division.  
 Barkelaar Gerrat, lab. h 204 Taylor.  
 Barkelaar Irvin, clk. h 204 Taylor.  
 Barkelaar Mabel, trimmer, h 204 Taylor.  
 Barnes Arthur C. brakeman C. & N. W. Ry. h 42 S. Union.  
 Barnes Charles A. h 232 Military.  
 Barnes Clara E. milliner 52 S. Main, h 194 5th.  
 Barnes Emma A. (wid. John J.) h 194 5th.  
 Barnes Fidelia (wid. William J.) h 135 3d.  
 Barnes Fred E. chauf. h 360 Western av.  
 Barnes Fred H. stock buyer, h 64 E. Rees.  
 Barnes Hattie J. C. S. practitioner, h 360 Western av.  
 Barnes Henry A. h 360 Western av.  
 Barnes Ida, domestic, h 150 E. Division.  
 Barnes Lulu A. bkpr. 142 S. Main, h 194 5th.  
 Barnes Margaret, dressmkr. 232 Military, h same.

## FOREIGN DRAFTS

### COLE SAVINGS BANK

**IMMEL CONSTRUCTION CO.,**

Barnes Minnie Miss, h 135 3d.  
 Barnes Nana F. laundress, h 76 E. 9th.  
 Barnes Reba Mrs. h 76 E. 9th.  
 Barney James, h 118 N. Hickory.  
 Barrett Joseph J. h 15 S. Marr.  
 Barrett Joseph P. engnr. Soo Line, h 80 W. 1st.  
 Barron Mary B. housekpr. h 83 E. 2d.  
 Barry Arthur, bartndr. 193 W. Scott, h 345 Bannister.  
 Bartel Adeline, domestic, h 127 Gillett.  
 Bartel Hattie Miss, h 55 4th.  
 Bartell George, carp. h 98 N. Main.  
 Bartlett Alice M. Miss, h 79 E. Follett.  
 Bartlett Annie (wid. James C.) h 79 E. Follett.  
 Bartlett Frank A. h 296 Linden.  
 Bartlett John, foreman, h 221 S. Main.  
 Bartlett Mary A. (wid. Charles B.) h 296 Linden.  
 Bartlett Walter P. printer, h 564 S. Hickory.  
 Barton Joseph, lab. h 297 E. 9th.  
 Barton William, lab. h 297 E. 9th.

## MOORE & GALLOWAY LUMBER CO., Fond du Lac, Wis.

SAW MILL, SASH and DOOR FACTORY, RETAIL YARD, Cor. Packer  
 and McWilliams St., Tel. No. 4; Cor. Main and Merrill Sts., Tel. No. 472.  
 See Full Page Advertisement.

**THE DALLMAN & COOPER SUPPLY CO.**

(Incorporated)  
 18-30 Third Street  
**MANUFACTURERS OF**  
**Elastic Roof Paint**  
 FOND DU LAC, WIS.

# DAMROW BROS. Dairy Goods

Manufacturers of and Dealers in

BAR

FOND DU LAC] 56 [DIRECTORY

BAU

no old antiquated contracts, away ahead of the rest and the best at lowest rates. Best Service. We are using and be convinced.

**REAL UP-TO-DATE ACCIDENT AND HEALTH INSURANCE**  
 General Agents for a COMPANY OF SERVICE.  
**B. L. HEATH AGENCY.**  
 THE LONDON GUARANTEE & ACCIDENT CO. LTD.  
 83 S. MAIN STREET. FOND DU LAC, WIS. PHONE 2085.

- Bartz Benjamin, motor, h 33 E. 1st.
- Barwig John, lab. h 151 McWilliam.
- Barwig John J. molder, h 112 8th.
- Basford Frank O. loco. engrn. h 206 S. Marr.
- Bass Rebecca W. (wid. James) h 50 S. Park av.
- Bassett Agnes Miss, h 92 E. 1st.
- Bassett Isadore, saloon, 23 Court, h same.
- Bassett Israel, harnessmkr. 19 Court, h 21 Court.
- Bassett Lula Miss, h 96 E. 1st.
- Bassett Mary Miss, h 96 E. 1st.
- Bastian Carl, tanner, h 513 Vermont.
- Bastian Eugene, lab. h 126 N. Hickory.
- Bastian George, painter Soo Ry. h 534 Vermont.
- Bastian Fred, asst. foreman Soo Ry. h 493 Monmouth.
- Bastian Julius, car rep. Soo Ry. h 534 Vermont.
- Bastian Otto, mach. opr. h 513 Vermont.
- Bastien John, h 75 N. Waupun.
- Bastien Pacific, brklayer, h 209 W. Follett.
- Batal Habeeb, lab. h 4 Gould.

## GRUENHECK'S THE BIG WHITE STORE

Dry Goods, Carpets, Rugs, Curtains, Lamps, Crockery, Cloaks, Furs, Suits.

- Batchelder Harlo E. lab. h 79 South.
- Batchelder Jason O. cheesemkr. h 316 Superior.
- Baten Habeeb, lab. h 4 Grove.
- Bates Butler H. h 69 E. Arndt.
- Bates Earl W. fireman C. & N. W. Ry. h 276 S. Main.
- Batterman Mary, domestic, h 35 N. Park av.
- Batterson Colwert, h 485 S. Main.
- Batzler Joseph, h 204 8th.
- Bauer Herman C. mach. h 192 8th.
- Bauer John, lab. h 180 E 9th.
- Bauer Margaret (wid. Christopf) h 180 E. 9th.
- Bauer Rose Miss, h 180 E. 9th.
- Bauers Charles A. foreman Soo Line, h 326 S. Main.
- Baumann Adina, clk. h 505 S. Main.
- Baumann August, grocer, 505 S. Main, h same.
- Baumann Clara, mach. opr. h 523 Morris.
- Baumann Eleanore, clk. h 505 S. Main.
- Baumann Henry, h 36 Amory.
- Baumann Herman F. mach. hd. h 523 Morris.

## MONEY TO LOAN

APPLY TO  
**A. B. SCHUCHARDT**  
 9 Forest Ave. Phone 1707

Aug. C. Poetter, Tailor

SUITS MADE TO ORDER  
 154 S. Main St. Phone 2991

# HELMER MILLING CO. The Largest Seed House in the City.

14-16-18 FOURTH STREET, FOND DU LAC, WIS.

Phone 326  
FOND DU LAC  
General Contractors  
OFFICE 13 E. FIRST ST.

BAU FOND DU LAC] 57 [DIRECTORY BEB

- Baumann Louis W. carrier R. F. D. 6, h 517 Forest av.
- Baumann Oscar W. mach hd. h 523 Morris.
- Baumann Paul T. draftsman, h 36 Amory.
- Baumeister Cyril Rev. chaplain St. Agnes Convent, h same.
- Baver Fred, clk. 132 S. Main, h 140 Bannister.
- Bayer Adelbert, h 367 Western av.
- Bayer Carrie, mach. opr. h 367 Western av.
- Bayer George R. carp. h 367 Western av.
- Bayer see also Beyer.
- Beach Amy, clk. 49 S. Main, h 439 Portage.
- Beach Gordon S. designer F. D. Lac Church F. Co. h 439 Portage
- Beach James, painter, h 439 Portage.
- Beach Mary (wid. George) h 439 Portage.
- Beals Lillian, teacher Jefferson school, h 95 6th.
- Bean George J. (Northwestern Tea Co.) h 252 Sheboygan.
- Bear Alice M. (wid. Nelson P.) (54). Died April 13th, 1913.
- Beardsley John C. carp. h 16 7th.
- Beardsley Truman B. watch repr. 222 N. Main, h same.
- Beaudette Benjamin, lather, h 408 N. Main.

ROSENBAUM CONSTRUCTION CO.

## L. G. Zacherl & Son *Undertakers and Embalmers*

LADY ASSISTANT 171-175 North Main Street Telephone 65

- Beaudette Emma (wid. Ira) h 290 E. 1st.
- Beaudette Frank D. lather, h 290 E. 1st.
- Beaudreau Albert J. ry. postal clk. h 482 Temperance.
- Beaudreau Asa C. lab. h 426 Mill.
- Beaudreau Della A. Miss h 476 Temperance.
- Beaudreau Edward L. janitor Cleveland school, h 476 Temperance.
- Beaudreau Frank P. h 239 N. Main.
- Beaudreau Israel C. h 476 Temperance.
- Beaudreau Julia Miss, h 239 N. Main.
- Beaudreau Lawrence D. carp. h 160 W. Cotton.
- Beaudreau Leonard J. clk. h 482 Temperance.
- Beaudreau L. Francis, hlpr. h 160 W. Cotton.
- Beaudreau Vernon N. clk. h 482 Temperance.
- Beaudreau see also Boudry.
- Beaufaux Frank, mach. h 70 E. McWilliam.
- Beaumont Harry C. ice cream mkr. 35 W. Johnson, h 188 Chestnut.
- Bebow Joseph, farm hd. h w. s. Kaiser av. I n. E. Division.

## Crofoot Lumber Co. Dealers in Lumber, Lath, Sash, Doors, Blinds, Outside Mouldings.

63 to 75 WESTERN AVE.

**HAAS & WAGNER "Grand Central" for Men's, Women's and Children's Knit Underwear, Gloves, Hosiery and Furs.**  
 22 FOREST AVE., FOND DU LAC

**IT PAYS TO TRADE AT**  
**HILL BROS. DRY GOODS CO.**

**THE BUSY CORNER**

**THE DAYLIGHT STORE**

BEC

FOND DU LAC] 58 [DIRECTORY

BEH

Bechaud Adolph B. supt. Bechaud Brewing Co. h 457 W. 11th.  
 Bechaud Adolph G. pres. Bechaud Brewing Co. h 457 W. 11th.  
 Bechaud Armin, h 108 S. Union.  
 Bechaud August R. collr. 108 S. Macy, h 250 Superior.  
**BECHAUD BREWING CO.** Adolph G. Bechaud, pres.; John  
 B. Bechaud, v-pres.; Frank H. Bechaud, sec.-treas.; 108-  
 112 S. Macy.  
 Bechaud Frank H. sec.-treas. Bechaud Brewing Co. h 230 S.  
 Main.  
 Bechaud Jean P. student, h 108 S. Union.  
 Bechaud John B. v-pres. Bechaud Brewing Co. h 108 S. Union.  
 Bechaud Laura Miss, h 230 S. Main.  
 Bechaud Louis, farmer, h e. s. S. Main, 2 n. ry. tracks.  
**BECHAUD RUDOLPH A.** druggist, 7 N. Main, h 331 Linden.  
 Beck Herbert, clk. 179 S. Main, h 259 E. 9th.  
 Beck Jacob F. com. trav. h. 330 Military.  
 Beck John, carp. h 259 E. 9th.  
 Becker Augusta Mrs. janitress P. O. h 150 Central av.  
 Becker Edwin A. boilermkr. h 236 E. Cotton.

**HENRY BROS.**  
 FOND DU LAC, WIS.

**MEDUSA PORTLAND  
 CEMENT : Tel. 15**

Becker Elmer, painter, h 319 Doty.  
 Becker Fred A. J. cab. mkr. h 369 Grant.  
 Becker Fred W. painter, h 319 Doty.  
 Becker John H. Rev. pastor Immanuel's German Lutheran  
 Church and Trinity English Lutheran Church, h 13 S. Port-  
 land.  
 Becker Julius, h 150 Central av.  
 Becker Michael J. lab. h 312 Morris.  
 Becker Robert, mach. h 92 Harrison pl.  
 Becker William A. (Becker & Ambelang) h 116 E. Rees.  
**BECKER & AMBELANG** (William A. Becker, Andrew B.  
 Ambelang) saloon, 2 N. Main.  
 Beduhn George, car repair. h 246 N. Main.  
 Beebe Charles A. physician, 170 4th, h same.  
 Beebe Harry G. stenog. 110 S. Brooke, h 466 S. Main.  
 Beggs John, h 363 S. Main.  
 Behlen Joseph F. mach. hlpr. h 420 Morris.  
 Behnke Albert E. lab. h 46 8th.  
 Behnke Charles, lab. h 225 E. 10th.

**O. C. Steenberg Co. Sash and Door Factory**

Business Established 1868  
 Cor. Brocke and McWilliams Sts.

Telephone No. 81  
 \* FOND DU LAC, WISCONSIN

**HIRTH HARDWARE CO.**  
 ODD FELLOWS BLOCK  
 WIS. FOND DU LAC,

**D. C. MCGREGOR CO.**  
 CIGARS AND TOBACCO  
 25 South Main Phone 991

# W. DeSTEESE

FIRE INSURANCE  
PENSIONS

47 South Main Street

Fond du Lac, Wis.

BEH

FOND DU LAC] 59 [DIRECTORY

BEN

Behnke William, lab. h 225 E. 10th.  
 Beine Joseph C. saloon, 160 S. Main, h 158 S. Main.  
 Beisbier Angela, domestic, 390 E. Division, h same.  
 Beitz Benjamin, lab. h 215 W. Cotton.  
 Beldin Albert H. carp. contr. 42 14th, h same.  
**BELL BERNARD I. VERY REV. S. T. B.** Dean of St. Paul's  
 Cathedral, h 17 Doty.  
 Bell Earl J. com. trav. h 27 E. 9th.  
 Bell John H. driver Wadhams Oil Co. h 495 11th.  
 Bell Neil J. driver, 66 S. Macy, h 27 E. 9th.  
 Bell Statira D. Mrs. h 132 3d.  
 Bellerive Phillip L. rectifier, 42 N. Main.  
**BELLEVUE RESTAURANT THE**, Osborn & Halverson,  
 props. 59-61 S. Main.  
 Bellmer Clara, stenog. Giddings & Lewis, h 70 8th.  
 Bellmer William F. inspector St. Ry. h 432 N. Main.  
 Bellmore Edward M. engnr. Soo Line, h 59 N. Boardman.  
 Belshaw Robert, lab. h r 214 N. Main.  
 Bemis Edwin L. office mngr. 18 3d, h 289 4th.

**Phone 631 THE DAILY REPORTER**  
 Better than ever. 10c a week.

**BEN FRANKLIN UNDERWRITERS OF PITTSBURG.** Ed.  
 A. Seeley, agt. 8, 93 S. Main.  
 Bender Alonzo E. train disp. Soo Line, h 196 Sheboygan.  
 Benedict Anna, clk. 64 S. Main, h 344 Marquette.  
 Benedict A. Arthur, engnr. Soo Line, h 135 Marquette.  
 Benedict Frank J. hlpr. h 157 Rose.  
 Benedict George, painter, h 99 E. Scott.  
 Benedict Katherine (wid. Squire) h 221 W. Arndt.  
 Benedict Philip, painter, h 344 Marquette.  
 Benedict Russel J. cond. Soo Ry. h 103 W. Division.  
 Benedict Squire (69) died April 4, '13.  
 Benike Ella, domestic, h 249 E. 2d.  
 Benjamin Cornelia (wid. Vincent) h 24 6th.  
 Benjamin James A. h 86 W. 1st.  
 Bennett Claude M. saw filer, h 539 Vermont.  
 Bennett George R. mach. h 387 E. Merrill.  
 Bennett George W. h 519 Lake.  
 Bennett Melissa (wid. William J.) h 38 S. Waupun.  
 Bennett Warren J. com. trav. h 223 Wilkins.

**ARTHUR L. MORSELL**  
 Member of the Bar U. S. Supreme Court  
 Patent Causes a Specialty

**CHAS. H. KEENEY**  
 Mechanical and Electrical  
 Expert

**LOUIS O. FRENCH**  
 Former Examiner  
 U. S. Patent Office

**Morsell, Keeney & French—Solicitors of Patents** 814 Majestic Building  
 Milwaukee, Wis.

54 Phone

10c A WEEK

Commonwealth

The Daily

THE OLDEST AND THE BEST PAPER IN FOND DU LAC

Place Your Order for  
 THE FOND DU LAC MARBLE & GRANITE CO.  
 258 S. Main Street



The Life Policies of the TRAVELERS INSURANCE COMPANY of Hartford, Conn., have no equal. Pay you to investigate. See Jay P. McDermott, Special Agent, Fond du Lac, Wis. :: :: :: ::

BEN

FOND DU LAC] 60 [DIRECTORY

BER

Everything Electrical

18-20 S. PORTLAND ST.

- Bennett William E. hardware, 252 S. Main, h same.  
 Bennett William E. Jr. tinner 252 S. Main, h 220 Elm.  
 Bentley Ezra C. barber, h 194 Gillett.  
 Benton Richard C. cement finisher, h 510 E. 2d.  
 Bentz Jacob, mngr. 30 S. Main, h 203 E. Johnson.  
 Bentz Joseph, com. trav. 49 Forest, h 203 E. Johnson.  
 Bentz Lina, opr. Wis. Tel. Co. h 203 E. Johnson.  
 Benz Alexander, teacher St. Peter's Luth. School, h 236 8th.  
 Benzel Ella Miss, h 288 W. Scott.  
 Benzel Emil R. janitor Washington school, h 288 W. Scott.  
 Berendes Mary Mrs. h 45 5th.  
 Berendt Adolph, lab. h 125 Walnut.  
 Berens Lawrence, appr. 107 N. Main, h 97 E. Johnson.  
 Berens Mathias, gardener, h 124 E. Cotton.  
 Berens Peter, tmstr. h 97 E. Johnson.  
 Berenz Anna (wid. John) h 181 Doty.  
 Berenz Henry, teaming contr. 57 Cottage av. h same.  
 Berenz Mathias, h 181 Doty.  
 Berg Frank, painter, h 238 E. Scott.

**HARDGROVE & GORDON** Funeral Directors and Licensed Embalmers

SPECIAL ATTENTION GIVEN TO FUNERALS TO AND FROM OTHER CITIES Satisfactory service guaranteed  
 G. F. Hardgrove Res. Phone 1217 G. H. Gordon Res. Phone 579

- Berg Joseph, hlpr. Soo Ry. h 385 Doty.  
 Berg Lawrence, tmstr. h 385 Doty.  
 Berg Violet, student, h 238 E. Scott.  
 Bergemann Emma, domestic 171 N. Main, h same.  
 Bergemann Gustav E. Rev. pastor St. Peter's Ev. Luth. church, h 52 E. 1st.  
 Bergemann Hans O. vulcanizer 40 E. 1st, h 52 E. 1st.  
 Bergemann Margaret Miss, h 52 E. 1st.  
 Bergemann Paul Rev. asst. pastor St. Peter's Ev. Luth. church, h 236 8th.  
 Bergemann Selma, music tchr. h 52 E. 1st.  
 Bergen Amelia Miss, h 254 Cynthia.  
 Bergen Carrie Miss, h 254 Cynthia.  
 Bergen Charles C. h 254 Cynthia.  
 Bergen Dorothy, student, h 20 6th.  
 Berger Anna, instr. Grafton Hall, h same.  
 Berger Edward H. carp. h 266 4th.  
 Bergeson Hans, baker 435 S. Main, h same.  
 Berger Herman, clk. 104 S. Main, h 334 Ellis.

THE O'BRIEN DRY GOODS CO.

Keeps up the Quality, the sizes and the Styles in Hosiery and Underwear

BRIGGS ELECTRIC CO.

Farm Lands ARE THE Best Investment SEE Collins & Klock



**IT PAYS TO TRADE AT**  
**HILL BROS. DRY GOODS CO.**

**THE BUSY CORNER**

**THE DAYLIGHT STORE**

BES

FOND DU LAC] 62 [DIRECTORY

BIN

Teaches Book-keeping, Penmanship,  
 Arithmetic, Commercial Law, Short-  
 hand and Typewriting, Etc.

**THE FOUNTAIN CITY BUSINESS COLLEGE**

- Bestor Bert, h 460 Military.  
 Bestor John E. h 230 Oak.  
 Bestor Rollie R. brakeman Soo Line, h 230 Oak.  
 Bestor Winnie, painter, 230 Oak, h same.  
 Bethke Anna Mrs. h 389 N. Main.  
 Bethke Minnie, seamstress, h 389 N. Main.  
 Beukhof Jacob J. (Badger Cone Co.) h 40 Western av.  
 Beyer Alexander, lab. h 395 E. 11th.  
 Beyer Anthony, lab. h 378 Prospect.  
 Beyer Elizabeth, mach. opr. h 378 Prospect.  
 Beyer Frances Miss, h 395 E. 11th.  
 Beyer John B. gardener, 395 E. 11th, h same.  
 Beyer Leo, gardener, h 395 E. 11th.  
 Beyer Lucy Miss, h 395 E. 11th.  
 Beyer Martin, agt. h 378 Prospect.  
 Beyer Peter T. cement contr. 419 Tompkins, h same.  
 Beyer see also Bayer.  
 Bialkowski Edward, foreman F. D. L. Church F. Co. h 297 6th.  
 Bichel Anton J. h 40 5th.

**WHEN IN WANT OF A  
 PURE WINE OR WHISKEY  
 FOR MEDICINAL  
 PURPOSES CALL AT**

**KUMMEROW & MENGE**

*Wholesale Liquor Dealers*

89 South Main St.

Fond du Lac, Wis.

- Bideler Henry J. painter, h 163 8th.  
 Bieberitz Emil C. tailor 132 S. Main, h 46 E. 13th.  
 Biederman Henry J. carp. h 452 Western av.  
 Biedermann Helen Mrs. h 450 3d.  
 Biener John, lab. h 33 E. 1st.  
 Bierhals Albert, h 447 Western av.  
 Big Sisters Lunch Room, 19-21-23 Forest av.  
 Bigford Ella, domestic, h 58 4th.  
 Bigford Royal O. boat captain, h 222 W. Arndt.  
 Biggs Allen, painter, h 213 W. Merrill.  
**BIJOU THEATRE**, W. E. Smith & Son, props. 90-92 S. Main.  
 Bill Fred, butcher, h 35 N. Sibley.  
 Billington Alonzo, h 437 W. Division.  
 Billington Frank S. carp. h 331 W. Division.  
 Billington Fred A. lab. h 331 W. Division.  
 Billington George B. mach. hd. h 437 W. Division.  
 Billow George W. foreman, h 294 Superior.  
 Bindert Emil, cement wkr. h 301 Morris.  
 Bingaman C. Edward, clk. 14 S. Main, h 19 S. Macy.

**The Huber Bros.**

**WHOLESALE AND RETAIL DRUGGISTS**

BOOKS, STATIONERY, WALL PAPER, AND  
 PHOTOGRAPHIC SUPPLIES. PATENTS, OILS, ETC.

36 S. MAIN STREET

FOND DU LAC

TELEPHONE 362

**GALLOWAY-WEST CO.** Dealers in BUTTER, CHEESE AND EGGS  
 TELEPHONE NUMBER 135

# M. FITZSIMONS & SONS CO.

## FINE SHOES

Main and First Streets

200-202 N. MAIN ST. Phone 1200

**IMMEL CONSTRUCTION CO., Plate & Window Glass Window Screens**

BIN FOND DU LAC] 63 [DIRECTORY BIS

- BINGAMAN RAY O.** cigars and billiards, 14 S. Main, h 19 S. Macy.
- Bingen George A.** tmstr. 181 Forest av. h 367 S. Hickory.
- Bingen Henry,** blksmith. h 367 S. Hickory.
- Bingen Josephine Miss,** h 367 S. Hickory.
- Bingenheimer Esther C.** student, h 236 S. Main.
- Bingenheimer George P.** sales. 32 3d, h 236 S. Main.
- Binning Henry H.** h 82 Green.
- Binning Ieleen,** teacher Grant school, h 82 Green.
- Binning Josephine M.** Miss, h 82 Green.
- Bintz John,** tanner, h 88 N. Main.
- Bintz Nazoo,** del. clk. 22 N. Main, h 338 E. Merrill.
- Birch Albert V.** master mech. Soo Line, h 78 3d.
- Birch Gertrude Mrs.** h 206 E. 1st.
- Bird Charles,** lab. h 20 N. Butler.
- Bird Charles Jr.** car insp. Soo Ry. h 479 W. Scott.
- Bird Guy A.** lab. h 497 Grand.
- Bird Josephine M.** mach. opr. h 20 N. Butler.
- Bird Leon H.** car insp. Soo Ry. h 392 W. Sibley.

## Life's Winter

Provided for by Opening an Account with the **COLE SAVINGS BANK**

- Bird Louis,** lab. h 20 N. Butler.
- Bird William H.** starter, h 497 Grand.
- Birdsall Edith C.** asst. librarian Public Library, h 173 Sheboygan.
- Birschbach John,** janitor, h 33 E. Rees.
- Birschbach Mary,** laundress, h 33 E. Rees.
- Birschbach Peter,** lab. h 246 Rose.
- Birschbach Rose,** domestic, h 201 E. 1st.
- Bishop George E.** com. trav. h 269 E. 1st.
- Bishop Grace H.** student, h 269 E. 1st.
- Bishop Llewellyn A.** physician, 107 S. Marr, h 70 E. 1st.
- Bishop Marlea O.** vocal tchr. 70 E. 1st, h same.
- Bishop Pierce E.** clk. 83 S. Main, h 269 E. 1st.
- Bishop Sarah (wid. Ansel A.)** (65) died Nov. 16, 1913.
- Bishop Stephen T.** chauf. h 315 S. Park av.
- Bissell Frank C.** lumber, h 214 S. Hickory.
- Bissell Minnie (wid. Edward H.)** h 97 W. 2d.
- Bissett Alfred W.** com. trav. h 492 Forest av.
- Bissonette Frank A.** confr. 164 N. Main, h same.

## MOORE & GALLOWAY LUMBER CO., Fond du Lac, Wis.

Dealers in PLATE, PRISM, LEADED ART AND CHIPPED GLASS  
Also carry complete stock of WINDOW GLASS

Tel. No. 4, Mills and Yard; Tel. 472, Retail Yard. See Full Page Advertisement

**THE DALLMAN & COOPER SUPPLY CO.**

(Incorporated)  
18-30 Third Street

**MANUFACTURERS OF Elastic Roof Paint**  
FOND DU LAC, WIS.

# Furnace Work 39 Third St. DAMROW BROS.

FOND DU LAC] 64 [DIRECTORY

BLI

ANY-KIND, ANY-WHERE, LOWEST RATES, Insure with a growing agency, one that is forging ahead and rapidly increasing, don't be satisfied with any kind of protection. Get the best. We put Sure in Insurance. B. L. HEATH AGENCY, 83 S. Main St., Phone 2086, Fond du Lac, Wis.

- Bissonette Frank J. helper, h 164 N. Main.
- Black Susan M. Mrs. h 78 5th.
- Blader Clarence, iron wkr. Vulcan Mnfg. Co. h 119 E. 11th.
- Blader Edna Miss, h 119 E. 11th.
- Blader Frank, trucker C. & N. W. h 119 E. 11th.
- Blader George, barkpr. 104 S. Brooke, h same.
- Blader William, carp. h 119 E. 11th.
- Blaesius Edward T. h 124 W. Scott.
- Blair Albert J. mach. h 40 N. Marr.
- Blair John A. night watchman, h 420 Amory.
- Blair Lawrence, car rep. h 420 Amory.
- Blake Fred E. carp. h 34 E. 9th.
- Blakely Verne, agt. Valvoline Oil Co. h 301 Ellis.
- Blamey Ambrose, butcher, h 399 N. Main.
- Blamey Clyde, butcher, 3 S. Main, h 399 N. Main.
- Blank Elmer, tinner, 14 N. Main, h 129 E. Johnson.
- Blank Henry, lab. h 582 Elizabeth.
- Blank Paul, tanner, h 129 E. Johnson.
- Blank Paul Jr. cement finisher, h 129 E. Johnson.

## GRIENHECK'S THE BIG WHITE STORE

Dry Goods, Carpets, Rugs,  
Curtains, Lamps, Crockery,  
Cloaks, Furs, Suits.

- Blank William F. tool mkr. h 156 Central av.
- Blankenhorn Anna Mrs. h 101 E. Arndt.
- Blankenhorn Emma (wid. Herman) h 263 E. 2d.
- Blankenhorn Flora L. bkpr. 72 S. Main, h 263 E. 2d
- Blankenhorn Fred C. gardener, h 263 E. 2d.
- Blankenhorn Herman (56) died Feb. 22, 1913.
- Blankenhorn Isabella Miss, h 290 S. Main.
- Blarcom Henry, lab. h 439 W. 11th.
- Blazer Andrew J. painter, h 346 Superior.
- BLEWETT DENNIS F.** lawyer and justice of the peace, 81 S. Main, h 288 E. 2d.

- Blewett Pierce, h 160 E. 1st.
- Blewett Rose, instr. School for the Deaf, h 160 E. 1st.
- Blewett William J. lab. h 160 E. 1st.
- Blish James L. dentist, 21 Sheboygan, h 97 Forest av.
- Bliss Sidney E. h 183 Vincent.
- Blitzke Anna Miss, h 552 Vermont.
- Blitzke Edward J. fireman C. & N. W. h 544 Vermont.
- Blitzke Frank J. brakeman C. & N. W. h 552 Vermont.

## A. B. SCHUCHARDT

Practices in all Courts and gives  
Special Attention to Probating

9 FOREST AVENUE

PHONE 1707

INSURANCE?

Aug. C. Poetter,  
TAILOR  
Ladies and Gents Suits Cleaned, Pressed,  
154 S. MAIN STREET  
Repaired and Remodeled  
PHONE 2991

# HELMER MILLING CO.

14-16-18 Fourth St., Fond du Lac, Wis.

for Lime, Cement,  
Brick, Stucco and all  
Building Materials.

General Contractors  
OFFICE 13 E. FIRST ST.  
FOND DU LAC  
Phone 326

ROSENBAUM CONSTRUCTION CO.

BLI

FOND DU LAC] 65 [DIRECTORY

BOD

- Blitzke Helen (wid. Edward) h 552 Vermont.
- Blitzke Ottilie Miss, h 552 Vermont.
- Bliwass Samuel, cab. mkr. h 288 Grove.
- Block Arthur C. clk. h 407 Liberty.
- Block Fredericka (wid. Gottfried) h 104 Amory.
- Block Otto A. buyer, 25 N. Main, h 24 N. Main.
- Block William, florist, 414 Linden, h 407 Liberty.
- Block William J. carp. h 248 5th.
- Block William O. Jr. bottler, h 407 Liberty.
- Bloedel Arthur, draftsman. 78 S. Main, h 98 Amory.
- Bloedel Charles F. mach. h 98 Amory.
- Bloedel Clara, clk. 52 S. Main, h 612 Military.
- BLOEDEL FUEL CO.** (Richard J. and Henry Bloedel) 151 N. Main.
- Bloedel Henry (Bloedel Fuel Co.) h 510 Military.
- Bloedel Ida, stitcher, h 612 Military.
- Bloedel Jacob, blksmith. 31 3d, h 612 Military.
- Bloedel Richard F. bkpr. h 145 N. Main.
- Bloedel Richard J. (Bloedel Fuel Co.) h 145 N. Main.

## L. G. ZACHERL & SON UNDERTAKERS

171-175 N. MAIN TELEPHONE 65

### THE ONLY COMPLETE MORGUE & CHAPEL

- Bloedorn William, h 245 7th.
- Bluemke Margaret, domestic, h 295 Linden.
- Bluemke Marie, domestic, h 48 Forest av.
- Bluemke Martha O. laundress, h 472 W. Division.
- Bluemke Max, washman, h 472 W. Division.
- Bluemke Paul, dry cleaner, 66 S. Macy, h 285 Lloyd.
- Bluemke Richard, cabmkr. h 472 W. Division.
- Bluemke Wilhelmina (wid. William) h 472 W. Division.
- Blum John, h 131 W. Cotton.
- Blum John J. carp. h 98 E. Johnson.
- Blum Margaret, tailoress, h 98 E. Johnson.
- Blum Mary Miss, h 98 E. Johnson.
- Blum Mathias, carp. h 98 E. Johnson.
- Bobzin John C. lab. h 504 Ruggles.
- Bock Bertha Mrs. h 70 Adams.
- Bock Sarah (wid. Charles T.) h 477 Forest av.
- Bock Walter W. switch tender C. & N. W. h 529 Forest av.
- Bockulitz Max, cab. mkr. h 212 S. Marr.
- Boda Archie J. sta. engr. h s s Emma, 2 w S. Seymour.

# Crofoot Lumber Co.

Dealers in Varnish, Enamels,  
Patent Roofing and Asphalt  
Shingles. :: :: :: ::

HAAS & WAGNER "Grand Central"  
22 FOREST AVE., FOND DU LAC  
for Dress Goods, Skirtings,  
Walsings, Black and Colored  
Silks, Walking Skirts, Petticoats

**IT PAYS TO TRADE AT**  
**HILL BROS. DRY GOODS CO.**

**THE BUSY CORNER**

**THE DAYLIGHT STORE**

BOB

FOND DU LAC] 66 [DIRECTORY

BOH

**HIRTH HARDWARE CO.**  
**ODD FELLOWS BLOCK**  
**FOND DU LAC, WIS.**

- Boda Glynn, clk. Reporter, h 131 Gillett.  
 Boda Levi, lab. h 121 W. Scott.  
 Boda Louis, lab. h 121 W. Scott.  
 Bodine Frank, painter, 31 3d, h 333 E. 2d.  
 Boeckmann John, janitor, h 103 Harrison pl.  
 Boede John, lab. h 290 Marquette.  
 Boeger Curtis E. milk dlr. 90 6th, h same.  
 Boeker Emma (wid. Reinhardt) h 335 6th.  
 Boelke Albert F. mason contr. 399 S. Marr, h same. ✓  
 Boelke Alfred C. lab. h 2, 393 Grand.  
 Boelke Carl A. cash. Standard Oil Co. h 399 S. Marr.  
 Boelke Reuben, lab. h 399 S. Marr.  
 Boes Martha, stenog. 90 S. Main, h 182 6th.  
 Boex-Holman Co. The, J. H. Holman, pres.; J. A. Holman,  
 v-pres.; E. B. Hutchins, sec.-treas.-gen. mngr.; whol. candy  
 mnfrs. 79-83 E. 1st.  
 Bofinger William A. lab. h 496 Military.  
 Bofinger William Jr. baggageman C. & N. W. Ry. h 496 Military.

**PILLSBURY'S BEST FLOUR**  
**HENRY BROS. AGENTS**

- Bogacz Joseph, stoker, 15 N. Main, h 149 W. Division.  
 Bogk Chester F. bkpr. 13 E. 1st, h 185 6th.  
 Bogk Esther F. clk. 124 S. Main, h 185 6th.  
 Bogk Frances W. (wid. Fred) h 185 6th.  
 Bogue Frank, asst. sec. Y. M. C. A. h 286 E. 1st.  
 Bohan Alice R. clk. Reporter, h 371 4th.  
 Bohan Michael, lab. h 371 4th.  
 Bohlmann Alexander L. cab. mkr. h 263 Griffith.  
 Bohlmann Alvin, lab. h 225 8th.  
 Bohlmann Ernest A. wood wkr. h 263 Griffith.  
 Bohlmann Fred W. sect. hd. h 263 Griffith.  
 Bohlmann Fred W. Jr. lab. h 263 Griffith.  
 Bohlmann Henry R. lab. h 269 W. 12th.  
 Bohlmann Herman, lab. h 225 8th.  
 Bohlmann Martha, mach. opr. h 263 Griffith.  
 Bohlmann Meta, student, h 225 8th.  
 Bohlmann Otto E. lab. h 478 Walker.  
 Bohlmann Paul E. lab. h 263 Griffith.  
 Bohlmann Wilhelmina (wid. Ludwig) h 260 8th.

**D. C. MCGREGOR CO.**  
**POOL AND BILLARDS**  
 25 South Main Phone 991

**O. C. Steenberg Co. SASH AND DOOR FACTORY**

Dealers in all kinds of Art Glass, Interior  
 Wood Work, Office and Store Furniture

Business Established 1868. Tel. 81 Cor. Brooke and McWilliams Sts., Fond du Lac

**W. De STEESE, Agent,** 47 SOUTH MAIN STREET  
FOND DU LAC, WIS.

MARYLAND CASUALTY CO., OF BALTIMORE, MD.,  
POLICIES, HEALTH AND ACCIDENT ARE THE BEST.

BOH

FOND DU LAC] 67 [DIRECTORY

BOR

Bohm Bertha (wid. Herman) h 423 Grove.  
Bohm Olga, clk. 38 S. Main, h 423 Grove.  
Bohn Bertha, student, h 306 E. 1st.  
Bohn Ernest, carp. h 306 E. 1st.  
Bohn Meta, teacher, h 306 E. 1st.  
Bohn Oscar, lab. h 306 E. 1st.  
Bohnert Benjamin, lab. h 176 E. Johnson.  
Bohnert Grace, h 258 E. Arndt.  
Bohnert Louis, lab. h 449 Walker.  
Bohnert William A. wagon mkr. 25 3d, h 258 E. Arndt.  
Bond Hiram R. engr. C. M. & St. P. h 447 Forest av.  
Bonhan Frank, foreman, h 225 Elm.  
Bonnell Fred, constable, h 308 Sheboygan.  
Bonnell Lucia (wid. Oscar) dressmkr. 99 Harrison pl. h same.  
Booher Theodore, lab. h 236 N. Main.  
Bookhamer George W. tool mkr. h 194 Doty.  
Bookman Samuel, mach. hd. h 156 S. Main.  
Bookter Henry A. painter, h 81 N. Hickory.  
Bookter John, lab. h 81 N. Hickory.

## THE DAILY REPORTER

10c a Week Delivered.

PHONE 631

\$3.00 by Mail in County.

Boomer Bessie J. Miss, h 194 Doty.  
Boomer George C. asst. supt. C. & N. W. Ry. h 317 Superior.  
Booms William, carp. h 163 7th.  
Borchert Carl, lab. h 115 Walnut.  
Borchert Edward, crater, h 115 Walnut.  
Borchert John, lab. h 115 Walnut.  
Boreham Sturley D. ins. 83 S. Main, h 64 E. Johnson.  
Borgman Norman, lab. h 377 Russell.  
Bork Albert, mach. hd. h 200 Western av.  
Borkowsky Frank, lab. h 104 E. Johnson.  
Born Anna Mrs. (A. Tambke) h 329 Amory.  
Born Anton, h 329 Amory.  
Born August H. maltster, h 228 Military.  
Born George P. cigar mkr. h 202 E. Johnson.  
Born Jacob G. cigar mkr. 329 Amory, h 14 E. Follett.  
Born Otto E. clk. h 111 E. 13th.  
Born Robert B. cigar mnfr. 329 Amory, h same.  
Born William H. (Diedrich & Born) h 150 E. 11th.  
Borsack Earl, com. trav. h 242 Linden.

## PATENTS | MORSELL, KEENEY & FRENCH

Attention to all  
Matters Pertaining to

Patents for Inventions PATENT LITIGATION

814 MAJESTIC BUILDING

MILWAUKEE, WIS. A. L. MORSELL

54 Phone 10c A WEEK  
Commonwealth  
The Daily  
THE OLDEST AND  
THE BEST PAPER  
IN FOND DU LAC

THE FOND DU LAC MARBLE & GRANITE CO.  
Manufacturers of Fine MONU-  
MENTS, Etc. 258 S. Main Street



The time to insure the future is the present. The Travelers Insurance Company of Hartford, Conn. The largest and oldest Accident and Health Company in the world. Also Leading Life Company.  
 JAY P. McDERMOTT, SPECIAL AGENT, FOND DU LAC, WIS.

BOR

FOND DU LAC] 68 [DIRECTORY

BOW

**BRIGGS ELECTRIC CO.** Everything Electrical  
 18-20 S. PORTLAND ST.

OF THE O'BRIEN DRY GOODS CO. ARE THE GREATEST DEPARTMENTS SILKS AND DRESS GOODS

- Borsack Karl K. instr. High school, h 242 Linden.
- Borsack Kunegunda (wid. John A.) h 242 Linden.
- Bosshardt John U. mach. h 280 N. Main.
- Bostwick Cyrenus, lab. h 324 W. Arndt.
- Bostwick Edward, carp. h 226 N. Bell.
- Boston Alma Mrs. clk. 52 S. Main, h 457 Forest av.
- Bott George S. lab. h 143 W. Scott.
- Botteen Edward, appr. 252 S. Main, h 297 E. 10th.
- Botteen John, lab. h 297 E. 10th.
- Bottkol John, civil engr. h 146 Military.
- Boudry Claude, cloth ctr. h 118 S. Union.
- Boudry John, carp. h 446 Thomas.
- Boudry Marshall P. barber, 3 N. Main, h 50 N. Marr.
- Boudry Ovid, ins. agt. 24 S. Main, h 15 S. Main.
- Boudry see also Beaudreau.
- Boukarma Solomon, lab. h 242 Chestnut.
- Boulay P. F. & Bro. Co. (Paul F. and George J. Boulay) flour and feed, 20 4th.
- Boulay George J. (P. F. Boulay & Bro. Co.) h 267 S. Marr.

**HARDGROVE & GORDON Undertakers and Licensed Embalmers**

LADY ASSISTANT COMPLETE EQUIPMENT CHAPEL and MORGUE TEL. 393  
 G. F. Hardgrove Res. Phone 1217 G. H. Gordon Res. Phone 579 181 S. Main, Opp. Court House

- Boulay Joseph A. h 199 5th.
- Boulay Paul F. (P. F. Boulay & Bro. Co.) h 120 4th.
- Boulton William H. foreman, h 21 5th.
- Bourgoine Earl, janitor, h 184 Rose.
- Boushley Charles, lab. h 114 W. McWilliams.
- Bowe Frank H. (Bowe & Hierl) h 219 Oak.
- Bowe William, h 204 Military.
- Bowe & Hierl (Frank H. Bowe, Edward J. Hierl) barbers, 7 S. Main.
- Bowen Florence, clk. 24½ S. Main, h 44 6th.
- Bowen George A. agt. h 44 6th.
- Bowen George Jr. student, h 44 6th.
- Bowen Herbert, lab. h 400 Center.
- Bowen Lorena, candy dipper, h 44 6th.
- Bowen Marvin M. lab. h 146 W. Division.
- Bowen Pearl M. tel. opr. h 146 W. Division.
- Bowen Tyler M. barber, h 146 W. Division.
- Bowen William, mach. h 400 Center.
- Bowers Frank, towerman C. & N. W. h 487 Ruggles.

**COLLINS & KLOCK - FARM MORTGAGES**

# Mr. Man!

Investigate the Swimming Pool  
None Better Anywhere

# Y. M. C. A.

BOW

Call at 16 E. First Street and be Shown  
FOND DU LAC 69 DIRECTORY

BRA

made with Steel Reinforcing the Cement  
FOND DU LAC & WINNEBAGO VAULT CO.  
58 E. JOHNSON STREET

THE NATIONAL, THE STRONGEST VAULT

93 S. Main Street  
Edward A. Seeley  
Phone 562  
Real Estate, Loans, Notary Public, Insurance

- Bowers Lemuel W. com. trav. h 160 Warner.
- Bowers Rex, mach. h 302 N. Main.
- Bowler Charles A. h 60 Algoma.
- Bowles Anna, teacher Girls' Continuation School, h 321 E. Merrill.
- Bowman Clifford H. tel. opr. Soo Ry. h 337 Forest av.
- Bown William H. wagon mkr. 25 3d, h 406 Center.
- Boyd Arthur S. painter, h 387 E. 2d.
- Boyd Elizabeth D. (wid. Adam) h 96 Sheboygan.
- Boyd Franklin A. asst. cashier Commercial National Bank, h 171 Sheboygan.
- Boyd George W. tmstr. 21 S. Main, h 298 N. Main.
- Boyd Guy T. physician, 72 S. Main, h 151 Sheboygan.
- Boyd Milton, pattern mkr. h 387 E. 2d.
- Boyce Elmer A. land agt. h 145 Forest av.
- Boyer Walter H. lab. h 433 Juneau.
- Boyle Catherine Miss, h 36 14th *Swimming*.
- Boyle Francis H. student, h 117 Sheboygan.
- Boyle Gertrude T. Miss, h 133 W. Division.

## Why Not The Citizens State Bank?

- Boyle Henry, real estate, 18 Sheboygan, h 117 Sheboygan.
- Boyle Henry, Catholic Home for the Aged. Sister M. Delphine in charge. 271 N. Park av.
- Boyle Henry Theatre, W. H. Stoddard, mngr. 16 Sheboygan.
- Boyle Henry Theatre Bldg. 14-18 Sheboygan.
- Boyle Isabelle, student, h 36 14th.
- Boyle John F. condr. h 36 14th.
- Boyle John P. student, h 36 14th.
- Boyle John T. investments 7, 93 S. Main, h 133 W. Division.
- Boyle John T. Jr. student, h 133 W. Division.
- Boys' Continuation School, 66 S. Macy.
- Braatz Fred, com. trav. h 138 E. 9th.
- Braatz Louis S. varnisher, h 184 Griffith.
- Brackett Louise (wid. Frank) h 98 Amory.
- Bradbury Eleanor Miss, h 270 E. 2d.
- Bradbury John H. com. trav. h 270 E. 2d.
- Bradt Eugene O. motorman, h 344 Doty.
- Brady James, fireman Soo Line. h 190 Gillett.
- Brady James, tel. opr. h 162 W. Follett.

**We sell all the Best Brands of Whiskey at Bottom Prices**

# LAUENSTEIN LIQUOR CO.

79 S. MAIN STREET

PHONE 497

**IT PAYS TO TRADE AT**  
**HILL BROS. DRY GOODS CO.**

**THE BUSY CORNER**

**THE DAYLIGHT STORE**

BRA

FOND DU LAC] 70 [DIRECTORY

BRE

- Brady Thomas, janitor, h 64 W. Division.  
 Bramlee Miles E. com. trav. h 177 Ellis.  
 Bramstedt Otto H. tinner, 39 3d, h 269 7th.  
 Brandenburg Henry, carp. h 160 N. Main.  
 Brandenburg Herman, blksmith. 31 3d, h 46 E. 11th.  
 Brandenburg Lou Miss, h 46 E. 11th.  
 Brandl Ignatz, cheese mkr. h 108 S. Brooke.  
 Brandriff Frank G. civil engr. C. & N. W. h 64 W. Follett.  
 Brandt Herman M. sheet metal wkr. 47 3d, h 177 W. 2d.  
 Brandt John, carp. h 110 E. Johnson.  
 Brandt Walter J. tmstr. h 154 N. Waupun.  
 Bransby Joseph J. drftsman, h 262 3d.  
 Braun Agnes C. seamstress, h 163 E. Merrill.  
 Braun Anna R. clk. h 163 E. Merrill.  
 Braun Edward J. meter rdr. Water dept. h 163 E. Merrill.  
 Braun Eleanor, clk. h 163 E. Merrill.  
 Braun John, foreman, h 37 N. Main.  
 Braun John P. mason, h 163 E. Merrill.  
 Braun Max, bartdr. h 102 N. Main.

**Kummerow & Menge Wholesale Liquor Dealers**

89 S. Main Street

Fond du Lac, Wis.

- Braun see also Brown.  
 Bray Alvina (wid. Charles) h 344 Garfield.  
 Bray George, car rep. h 344 Garfield.  
 Brayton Fannie Mrs. clk. 64 S. Main, h 23 7th.  
 Brayton John (Quick & Brayton) h 93 5th.  
 Brayton Leon, solr. Commonwealth, h 93 5th.  
 Brayton Marie, student, h 23 7th.  
 Brayton Maude, student, h 23 7th.  
 Brazier James H. Jr. brakeman Soo Ry. h 6 W. Rees.  
 Brazier John A. brakeman Soo Ry. h 6 W. Rees.  
 Brazier Minnie (wid. James H.) h 6 W. Rees.  
 Bredlau Gustave, fireman, 15 N. Main, h 19 E. 12th.  
 Breecher Addie, music tchr. 38 S. Boardman, h same.  
 Breecher Frank W. blksmith. h 38 S. Boardman.  
 Breecher Mabel, clk. 124 S. Main, h 38 S. Boardman.  
 Breecher William G. clk. 178 Forest av. h 458 Forest av.  
 Breed George N. druggist, 6 N. Main, h 42 N. Marr.  
 Breed Lena Mrs. h 236 N. Main.  
 Brehmer Augustina (wid. William) h 348 Grove.

**THE HUBER BROS. WHOLESALE AND RETAIL DRUGGISTS**

36 S. Main St., FOND DU LAC.  
 TELEPHONE 362

Books, Stationery. Wall Paper, Paints, Oils,  
 Spices, Etc. Agents for the Eastman Kodak.

FOND DU LAC  
 WISCONSIN

COLLEGE

BUSINESS

CITY

THE FOUNTAIN

Courses—Commercial  
 Stenography  
 Telegraphy

GALLOWAY-WEST CO.

Fancy Creamery Butter and of Fancy Soft Cheese  
 MAKERS OF  
 TELEPHONE NUMBER 135

# M. FITZSIMONS & SONS CO.

## FINE SHOES

Main and First Streets

BRE

FOND DU LAC] 71 [DIRECTORY

BRE

**IMMEL CONSTRUCTION CO., BUILDING PAPER, COMPOSITION ROOFING**  
 PHONE 1200  
 200-202 N. Main St.

**THE DALLMAN & COOPER SUPPLY CO.**

(Incorporated)  
 18-30 Third Street  
**MANUFACTURERS OF**  
**Elastic Roof Paint**  
 FOND DU LAC, WIS.

Brehmer Herman, carp. h 348 Grove.  
 Brehmer Robert A. carp. h 357 Grove.  
 Brehmer Robert Jr. bkpr. h 357 Grove.  
 Breister Albert J. clk. Gurney Refrigerator Co. h 109 E. Arndt.  
 Breister Benjamin W. student, h 110 S. Hickory.  
 Breister Caroline, seamstress, h 401 N. Main.  
**BREISTER DRUG CO.** (W. W. Breister and L. A. McKnight)  
 47 S. Main.

Breister Frances, stenog. City Hall, h 109 E. Arndt.  
 Breister Frederick C. supt. of mails P. O. h 110 S. Hickory.  
 Breister George P. supt. Badger Sewing Co. h 52 Cottage av.  
 Breister Hugo, electr. h 110 S. Hickory.  
 Breister John J. ship. clk. h 109 E. Arndt.  
 Breister Lena (wid. Peter) h 124 E. 13th.  
 Breister Leo, clk. h 109 E. Arndt.  
 Breister Paul, mach. h 109 E. Arndt.  
 Breister Rose Miss, h 109 E. Arndt.  
 Breister William, engnr. h 401 N. Main.  
 Breister William Walter (Breister Drug Co.) h 58 Cottage av.

## Open an account with the **COLE SAVINGS BANK** **Watch it Grow**

Breit Mary, domestic, h 145 Cherry.  
 Breitengross Christina (wid. Theodore) h 349 Military.  
 Breitengross Gustav A. clk. P. O. h 415 Amory.  
 Breitengross Herman, painting contr. 379 S. Marr, h same.  
 Breitengross Mathilda (wid. Richard) (65) died Oct. 1, 1913.  
 Breitengross Oswald B. trav. auditor, h 365 Center.  
 Breitengross Paul, miller, 14 4th, h 145 Western av.  
 Breitengross Pauline (wid. Herman) h 503 Grove.  
 Breitengross Wilhelmina (wid. Oscar) h 46 E. 10th.  
 Breitengross William, h 101 E. 9th.  
 Breitenstein Maria R. (wid. Augustus G.) (74) died March 30,  
 1914.  
 Breitenstein William R. city comptroller, City Hall, h 256 E.  
 Division.  
 Breitung Albert, fireman C. & N. W. h 135 W. Arndt.  
 Breitzka Paul, fireman C. M. & St. P. Ry. h 391 Military.  
 Breitzman Charles J. asst. cashier First Nat. Bank, h 76 S. Sib-  
 ley.  
**BREITZMAN EDWARD J.** Osteopathist, 69 S. Macy, h Erv-  
 ing Hotel, summer residence Taycheedah.

## **MOORE & GALLOWAY LUMBER CO.,** Fond du Lac, Wis.

Manufacturers of **LUMBER, SASH AND DOORS, INTERIOR FINISH**  
**MILLWORK OF EVERY DESCRIPTION**  
 Tel. No. 4, Mill Yard; Tel. 472, Retail Yard  
 See Full Page Advertisement.

# CORNICES, ROOFING, ETC. : DAMROW BROS.

39 THIRD STREET

PHONE

941

BRE

FOND DU LAC] 72 [DIRECTORY

BRI

- Breitzman Elizabeth M. (wid. Arthur W.) h 303 Sheboygan.  
 Breitzmann Fred F. carp. h 173 E. 10th.  
 Breitzmann Herbert, clk. h 173 E. 10th.  
 Brekke Martin, mach. h 130 Forest av.  
 Brennan Elizabeth Miss, h 126 E. 1st.  
 Brennan James, h 234 Gillett.  
**BRENNAN TIMOTHY**, real estate, loans and investments, 7,  
 78 S. Main, h 222 Gillett.  
 Brennan William, h 106 S. Bell.  
 Brennand Florence F. Mrs. furnished rooms, 47 S. Sophia, h  
 same.  
 Brennand Floyd F. cement wkr. h 47 S. Sophia.  
 Brennand Thomas F. mngr. h 218 W. Cotton.  
 Brenner Arnold T. collr. Commercial National Bank, h 349 Mil-  
 itary.  
**BRENNER JACOB**, sheet metal works, furnaces, cornices, etc.  
 47 3d, h 349 Military.  
 Brenner John, h 101 E. Arndt.  
 Brenner Theodore, tinner, 47 3d, h 349 Military.

## GRUENHECKS THE BIG WHITE STORE

Dry Goods, Carpets, Rugs,  
 Curtains, Lamps, Crockery,  
 Cloaks, Furs, Suits.

- Bresnahan, John, appr. h 169 E. 1st.  
 Bresnahan Mary B. (wid. Bartholomew) h 169 E. 1st.  
 Bresnahan William, steam ftr. h 169 E. 1st.  
 Brester Peter, lab. h 194 N. Waupun.  
 Bretthauer George, carp. h 52 Algoma.  
 Bretthauer Hattie, domestic, h 52 Algoma.  
 Bretthauer J. George, com. trav. h 281 6th.  
 Bretthauer Louise, dressmkr. 52 Algoma, h same.  
 Bretthauer Tillie, teacher, h 52 Algoma.  
 Brewer Curtis A. tmstr. h 395 E. 2d.  
 Brewer John C. carp. h 140 Cherry.  
 Briegel Albert, mach. h 307 Linden.  
 Briegel George J. mach. h 307 Linden.  
 Briegel Gottlieb, mach. h 307 Linden.  
 Briegel John J. mach. h 307 Linden.  
 Brietzke Emma F. seamstress, 14 E. 2d, h 22 8th.  
 Briggs Albert L. electr. 18 S. Portland, h 166 E. Division.  
**BRIGGS ELECTRIC CO.** A. R. Keating, pres.; W. G. Taylor,  
 v-pres.; Wilford F. Briggs, sec.-treas.; 18-20 S. Portland.

## A. B. SCHUCHARDT

REPRESENTS FOUR FIRST-CLASS  
 INSURANCE COMPANIES

Call or Address

9 FOREST AVENUE

Phone 1707

covering you under the WORKMEN'S COMPENSATION ACT at lower rates  
 than any other Agency in the County. Strong Company. See B. L. HEATH  
 AGENCY, 83 S. Main St. Fond du Lac, Wis.

**COMPENSATION INSURANCE**

**Aug. C. Poetter**  
 Dry Cleaning Pressing and Repairing  
 154 S. MAIN ST.  
 PHONE 2991

# Helmer Milling Co.

Feed in Carloads  
a Specialty. ———

14-16-18 Fourth St. Fond du Lac

Phone 326  
FOND DU LAC

General Contractors  
OFFICE 13 E. FIRST ST.

**ROSENBAUM CONSTRUCTION CO.**

BRI

FOND DU LAC] 73 [DIRECTORY

BRO

- Briggs J. Berry, express mess. h 166 E. Division.  
 Briggs Leland A. electr. h 166 E. Division.  
 Briggs Wilford F. sec.-treas. Briggs Electric Co. h 233 Superior.  
 Brigham Albert W. clk. C. & N. W. h 327 Marquette.  
 Brigham Harry, mach hd. h 327 Marquette.  
 Brigham Paul, h 327 Marquette.  
 Brigham William, mach. h 327 Marquette.  
 Brill Hugo E. painting contr. 345 S. Park av. h same.  
 Brill John P. foreman, h 124 E. Johnson.  
 Brillard Joseph A. cab. mkr. h 69 W. Cotton.  
 Bristol Emma G. clk. 49 S. Main, h 102 E. 1st.  
 Brodda Paul H. engr. C. M. & St. P. h 138 Western av.  
 Brodhover Edward, tailor, h 68 N. Main.  
 Brookins Bessie, domestic, h 254 E. 1st.  
 Brookins Ruth Miss, h 31 E. Division.  
 Broom William, painter, h 18 S. Marr.  
 Broome Albert V. (A. L. Bush Co.) h 29 Oak av.  
 Brosinski William, hlpr, h 421 Amory.  
 Brosnen Mary Miss, h Catholic Home.

## FUNERAL DIRECTORS

*Lady Assistant*

# L. G. ZACHERL & SON

## Embalmers

PHONE 65  
171-175 N. MAIN

- Brost Marjorie, student, h 149 Marquette.  
 Brown Adelina (wid. Milton B.) h 145 Western av.  
 Brown Ambrose, varnisher, h 82 N. Main.  
 Brown Andrew, florist, 414 Linden, h 375 4th.  
 Bown Anna (wid. Bernard) h 82 N. Main.  
 Brown Anna Mrs. h 39 E. 11th.  
 Brown Anna, clk. 52 S. Main, h 164 E. Merrill.  
 Brown Anna V. (Brown Sisters) h 113 Rose.  
 Brown Anthony, farmer, h n. s. Forest av. 1 w. limits.  
 Brown Cecilia W. (Brown Sisters) h 113 Rose.  
 Brown Charles E. h 117 Forest av.  
 Brown Charles E. brakeman Soo Ry. h 400 N. Brooke.  
 Brown Chauncey M. cab. mkr. h 373 Western av.  
 Brown Claude, sales, h 360 4th.  
 Brown Edwin A. mech. h 464 Forest av.  
 Brown Edward P. cab. mkr. h 508 Forest av.  
 Brown Elenore, clk. 52 S. Main, h 164 E. Merrill.  
 Brown Elsie, candy weigher, h 375 4th.  
 Brown Ethel Miss h n. s. Forest av. 1 w. limits.

**CROFOOT LUMBER CO.** Dealers in White Pine,  
 Yellow Pine and Hemlock,  
 Hardwood Flooring, Maple, Birch, Oak and Beech.

**HAAS & WAGNER "Grand Central"**  
 22 FOREST AVE., FOND DU LAC

for Table Linens, Napkins, Towels,  
 and Towelling, Wool Blankets, Outing  
 Blankets and Comforters.

**IT PAYS TO TRADE AT**  
**HILL BROS. DRY GOODS CO.**

**THE BUSY CORNER**

**THE DAYLIGHT STORE**

BRO

FOND DU LAC] 74 [DIRECTORY

BRU

- Brown Ethel M. stenog. 14 Sheboygan, h 605 Forest av.
- Brown Frances, clk. 52 S. Main, h 82 N. Main.
- Brown Frank H. hostler, 60 Forest av. h 375 4th.
- Brown Frank J. cond. C. & N. W. Ry. h 111 Cherry.
- Brown Frank M. h 170 3d.
- Brown Frederick G. cond. C. & N. W. Ry. h 57 E. Cotton.
- Brown Fremont H. carr. trmr. 23 W. 2d, h 440 S. Park av.
- Brown George, lab. h 250 E. 9th.
- Brown Henrietta Miss, h w. s. S. Main at limits.
- Brown Henry F. lab. h 375 4th.
- Brown James C. (91) died Dec. 24, 1913.
- Brown Jennie M. (wid. G. Frank) h 528 S. Main.
- Brown John, clk. 116 S. Main, h 82 N. Main.
- Brown John M. h 97 Forest av.
- Brown Joseph, clk. 82 N. Main, h 80 N. Main.
- Brown Lillian (Brown Sisters) h 113 Rose.
- Brown Louis, lab. h 75 N. Hickory.
- Brown Maria (wid Leonard) h 315 S. Park av.
- Brown Mary Miss, h s. s. Forest av. 1 w. limits.

**HENRY BROS.**

**BALED HAY AND STRAW  
 POULTRY AND HORSE FEED  
 BRAN MIDDINGS, ETC. Tel. 15**

- Brown Mary, clk. 52 S. Main, h 82 N. Main.
- Brown Mary L. (65) died Sept. 19, 1913.
- Brown Oliver P. foreman, h 152 W. Division.
- Brown Orlie, clk. 108 S. Main, h 265 Fond du Lac av.
- Brown Pauline (Brown Sisters) h 113 Rose.
- Brown Rosetta, opr. Wis. Tel. Co. h 375 4th.
- Brown Sisters (Anna V., Cecilia W., Lillian and Pauline  
 Brown) dressmakers, 113 Rose.
- Brown Stella Miss, h 14 W. Division.
- Brown Thomas, h 169 4th.
- Brown Thomas, porter, h 45 E. 11th.
- Brown see also Braun.
- Brownlee Frank R. v-pres. Frederick A. Little Co. h 28 Cottage  
 av.
- Brownsell Frederick C. lab. h 48 E 9th.
- Brownsell Mary A. (wid. Thomas) h 48 E. 9th.
- Brucker Peter, h 160 S. Main.
- Bruederle Charles A. clk. h 147 Hoyt.
- Bruederle Elsie Miss h 147 Hoyt.

**O. C. STEENBERG CO.**  
**SASH AND DOOR FACTORY**

**Business Established 1868. Phone 81  
 Best Work & Lowest Prices  
 Cor. Brooke and McWilliams Streets  
 FOND DU LAC, WISCONSIN**

**HIRTH HARDWARE CO. ODD FELLOWS BLOCK WIS. FOND DU LAC,**

**25 S. Main D. G. MCGREGOR CO. Cigars, Tobacco and Smokers Articles**

PHONE 991

# INSURANCE W. DeSTEESE COLLECTIONS

NOTARY PUBLIC

47 S. Main Street, Fond du Lac, Wis.

BRU

FOND DU LAC] 75 [DIRECTORY

BRY

- Bruederle Jacob, cigar mnfr. 345 Amory, h same.  
 Bruederle John, finisher, h 53 Amory.  
 Bruederle Leo, cigar mkr. h 345 Amory.  
 Bruederle Marguerite, student, h 345 Amory.  
 Bruederle Paul, student, h 345 Amory.  
 Brueggeman William, saloon, 166 N. Main, h same.  
**BRUETT HENRY W.** alderman, 14th ward, saloon, 261 N. Main, h 27 E. Arndt.  
 Bruett Marian (wid. Andrew) h 27 E. Arndt.  
 Bruett Willian F. (Bruett Cement Co.) h 397 Linden.  
 Bruett Cement Co. (William F. Bruett) 24 S. Main.  
 Brugger Carl H. pres. Longdin-Brugger Co. h Town of Taycheedah.  
 Brugger George M. real est. 111 S. Main, h 181 Sheboygan.  
 Brugger Mary (wid. Max) h 212 4th.  
 Brugger Rose E. dressmkr. 212 4th, h same.  
 Brunet Adelbert R. game warden, h 53 Amory.  
 Brunet Anna, mach. opr. h 185 N. Waupun.  
 Brunet Avila, carrier R. F. D. 5, h 185 N. Waupun.

## JOB PRINTING THE DAILY REPORTER

PHONE 631

- Brunet Ferdinand, mach. h 124 N. Waupun.  
 Brunet Gideon, lab. h 125 N. Waupun.  
 Brunet Joseph, condr. Soo Line, h 166 N. Waupun.  
 Brunet Joseph, mach, h 124 N. Waupun.  
 Brunet Joseph L. carrier P. O. h 311 Ellis.  
 Brunet Luke, lab. h 119 N. Hickory.  
 Brunkhorst Henry, bar kpr. 102 N. Main, h 112 W. McWilliam.  
 Brunkhorst Albert G. sheriff, h 226 Linden.  
 Brunkhorst Anna (wid. William) h 261 E. Arndt.  
 Brunkhorst Elizabeth Miss, h 261 E. Arndt.  
 Brunkhorst Emma Miss, h 261 E. Arndt.  
 Brunkhorst John G. saloon, 13 E. 2d, h 103 Harrison pl.  
 Brunkhorst Joseph H. cigar mkr. h 261 E. Arndt.  
 Brunner Hannah, domestic, h 47 S. Park av.  
 Brush Mary, Register in Probate, h 231 4th.  
 Brush Sophia (wid. William) h 231 4th.  
 Bruyere Charles J. barkpr. 146 S. Main, h 44 N. Sophia.  
 Bruyere Elise Miss, h 44 N. Sophia.  
 Bryan Julia A. (wid. Harmon) h 52 N. Union.

Patents Secured

ELECTRICAL AND MECHANICAL CASES  
**MORSELL, KEENEY & FRENCH**  
 Patent Litigation—A. L. Morsell

Patents Secured

814 MAJESTIC BUILDING

MILWAUKEE, WIS.

PHONE 54  
 10c A WEEK

The Daily  
 Commonwealth

IT IS ALWAYS RELIABLE

For Monuments, Headstones, Markers, Etc., see

TOLZMAN OR HEISLER

AT THE FOND DU LAC MARBLE & GRANITE CO. 258 S. Main Street



Protect your earnings with an ACCIDENT AND HEALTH POLICY  
 in the TRAVELERS INSURANCE COMPANY of Hartford, Conn.  
 Jay P. McDermott, Special Agent, Fond du Lac, Wisconsin.

BRY

FOND DU LAC 76 [DIRECTORY

BUE

**BRIGGS ELECTRIC CO.** Everything Electrical  
 18-20 S. PORTLAND ST.

Bryant Aaron, painter, h 135 W. Follett.  
 Bryant Charles, sawyer, h 218 W. Cotton.  
 Bryant Floy, opr. Wis. Tel. Co. h 135 W. Follett.  
 Bryant William H. mach. h 320 S. Main.  
 Bsiropoulos George, h 192 N. Brooke.  
 Bsiropoulos Peter, saloon, 174 N. Brooke, h 192 N. Brooke.  
 Bsiropoulos Philipus, bartndr. 174 N. Brooke, h 192 N. Brooke.  
 Bublitz Anna (wid. William) h 252 Sheboygan.  
 Bublitz Edwin, tinner, 39 3d, h 33 W. 13th.  
 Bubnik George, clk. h 450 N. Main.  
 Bubnik Joseph E. tailor, 59 N. Main, h 450 N. Main.  
 Buboltz Wilhelmina (wid. Charles) h 332 Amory.  
 Buch August W. (Excel Candy Co.) h 159 Ruggles.  
 Buch Leona, opr. Wis. Tel. Co. h 166 W. Follett.  
 Buch Stephen J. loco engnr. h 132 N. Park av.  
 Buchan Irville L. (The Curio Store) h 291 N. Park av.  
 Buchanan Harrison, h 409 E. 1st.  
 Bucher Harry R. loco. fireman, h 349 S. Main.  
 Buchholtz Anna, mach. opr. h 34 W. Scott.

G. F. HARDGROVE  
 Residence Phone 1217  
 LADY ASSISTANT  
 Chapel and Morgue  
 in connection

**HARDGROVE & GORDON**

G. H. GORDON  
 Res. Phone 579

FUNERAL DIRECTORS and REGISTERED  
 EMBALMERS - 181 South Main Street, Opp.  
 Court House - TELEPHONE 393

*Special Attention given  
 to funerals to and  
 from other cities*

Buchholtz Emma Miss, h 34 W. Scott.  
 Buchholtz Otto A. lab. h 217 Wilkins.  
 Buchholtz William, gluer, h 34 W. Scott.  
 Buchholz Augusta (wid. Frederick) h r. 234 N. Main.  
 Buchholz Erna M. Miss, h 213 S. Main.  
 Buchholz Julius W. saloon, 213 S. Main, h same.  
 Buchholz Otto A. brakeman, h 385 S. Marr.  
 Buchta William, carp. h 140 W. Scott.  
 Buckless Thomas, tmstr. h 235 4th.  
 Buckstaff Milo, lab. h 428 Thomas.  
 Budahn Herman, h 317 Morris.  
 Budahn Paul, lab. h 317 Morris.  
 Buddenhagen Raymond H. del. clk. 101 S. Main, h 354 Tompkins.  
 Budnick Mary, domestic, h 59 S. Main.  
 Buege Bernard, mach. Soo Shops, h 118 E. McWilliams.  
 Buehler Bros., M. O. Riddle, mngr. meats, 3 S. Main.  
 Buehner George, chf. clk. Soo Line, h 158 Forest av.  
 Buehner George A. Jr. student, h 158 Forest av.  
 Buehner Hazel A. stenog. Soo Line, h 158 Forest av.

**O'BRIEN DRY GOODS CO.** A GRAND LINE OF TOILET ARTICLES and PERFUMERY  
 ARE RECOGNIZED FOR HAVING

Farm Mortgages  
 Farm Lands

**COLLINS & KLOCK**

Abstracts  
 Insurance

# Y.M.C.A.

Gymnasium, Shower Baths, Natatorium  
Bowling Alleys, Night School, Reading  
Room. Open to Men and Boys.  
SPECIAL FARMERS RATE

BUE

FOND DU LAC] 77 [DIRECTORY

BUR

Buerger Anna Miss, h 334 Ellis.  
Buerger August, student, h 334 Ellis.  
Buerger Christina (wid. John F.) h 164 6th.  
Buerger Herman, lab. h 334 Ellis.  
Buerger Herman E. clk. h 334 Ellis.  
Buerns Catherine Mrs. h 20 S. Union.  
Buerns Rose, dipper, h 20 S. Union.  
Buettner William F. clk. 46 S. Main, h 78 E. Division.  
Bukuroske Charles, mach. h 120 Forest av.  
Bullis Clara L. teacher Union school, h 39 E. Merrill.  
Bullis Fred S. baggage man, h 39 E. Merrill.  
Bullis John E. com. trav. h 23 S. Sophia.  
Bunkelmann Herman, driver, 66 S. Macy, h 354 4th.  
Bunnow Adolph R. lab. h 7 E. 2d.  
Bunnow Gustav, lab. h 242 Satterlee.  
Bunnow Herman, foreman, h 91 Juneau.  
Buras Louis, bootblack, 12 N. Main, h same.  
Burchill Philip S. engr. C. & N. W. h 302 W. Scott.  
Burckhardt John J. clk. 108 S. Main, h 19 E. 9th.

**\$1.00 Opens A 3% Savings Account At  
The Citizens State Bank.**

Burg George, h 320 N. Park av.  
Burg William, mach. hlpr. h 334 Connell.  
Burgess Earl R. bkpr. 46 S. Main, h 180 Gillett.  
Burgess Ralph W. com. trav. h 586 S. Main.  
Burgess Walter S. h 39 S. Waupun.  
Burghardt Gustav, h 41 7th.  
Burkart John R. printer, 23 E. 1st, h 283 7th.  
Burke George E. ins. agt. 69 S. Main, h 136 5th.  
Burke Jean Miss, h 165 6th.  
Burke John, h 310 S. Main.  
Burke John, h 242 E. 10th.  
Burke John J. brakeman, h 266 E. 2nd.  
Burke Julia Miss, h 243 E. 10th.  
Burke Patrick T. (Burke & Schwebke) h 310 S. Main.  
Burke S. R. h The Erving.  
Burke & Schwebke (Patrick T. Burke, Edward J. Schwebke)  
horseshoers, 115 S. Macy.  
Burmaster George, brakeman Soo Ry. h 64 Doty.  
Burmeister Charles W. sales, 36 W. 2d, h 344 Forest av.

**LORD MARYLAND RYE IS WITHOUT A RIVAL  
IN THE CITY**

**Sold by LAUENSTEIN LIQUOR CO. 79 S. Main Street Phone 497**

Waterproof Air-Tight Everlasting  
FOND DU LAC & WINNEBAGO VAULT CO.  
58 E. Johnson Street

**THE NATIONAL STEEL REINFORCED VAULTS**

**EDWARD A. SEELEY, Real Estate, Loans, Insurance**

Notary Public  
93 S. Main St.

Phone 562  
Commercial Bank  
Building

**IT PAYS TO TRADE AT**  
**HILL BROS. DRY GOODS CO.**

**THE BUSY CORNER**

**THE DAYLIGHT STORE**

BUR

FOND DU LAC 78 [DIRECTORY

BUS

- Burmeister Henry, h 90 Warner.  
 Burmeister Henry F. (Zinzow & Burmeister Motor Car Co.) h 258 Superior.  
 Burmeister Nellie Miss, h 90 Warner.  
 Burnell James, h Catholic Home.  
 Burnishe Alvina (wid. David) h 20 S. Union.  
 Burnishe Arthur, lab. h 20 S. Union.  
 Burnishe Edward, cement wkr. h 20 S. Union.  
 Burns Beatrice G. clk. Commonwealth, h 148 Marquette.  
 Burns Grace Miss, h 148 Marquette.  
 Burns Henry, painter, h 233 N. Main.  
 Burns John H. car distributor Soo Line, h 42 Gould.  
 Burns Katherine (wid. Dennis J.) h 148 Marquette.  
 Burns Louise, waitress, The Erving.  
 Burns William, carp. h 43 S. Sophia.  
 Burnton Aurore Matteson Mrs. mus. tchr. 46 Western av. h same.  
 Burnton Carroll R. sec.-treas. Harcum Fuel Co. h 46 Western av.  
**BURNTON JOHN W.** books and news dlr. 49 S. Main, h 269 Sheboygan.

**That good old Monongahela Rye and Calumet Club Sour Mash Whiskey at**

**KUMMEROW & MENGE**

- Burrill Arthur W. (Kraemer & Burrill) h 184 5th.  
 Burrill Louis M. lab. h 137 W. Cotton.  
 Burrows Emma G. Miss, h 108 W. 2d.  
 Burrows Emma J. sub. tchr. h 69 W. Arndt.  
 Burrows G. Harrison, demonstrator, 19 E. 1st, h 108 W. 2nd.  
 Burrows George S. bicycle rep. 19-21 E. 1st, h 108 W. 2nd.  
 Burrows Nettie Miss, h 108 W. 2d.  
 Burt Martha, teacher, h 173 Sheboygan.  
 Burtch Clarence J. lab. h 184 Griffith.  
 Burtch Marietta (wid. Carlos) h 255 7th.  
 Busch August, carp. h 112 8th.  
 Busch Lester C. gen. sec. F. D. Lac Business Men's Assn. h 58 Olcott.  
 Bush A. L. & Co. (Arthur L. Bush, Albert V. Broome) florists, 25 Oak av.  
 Bush Arthur L. (A. L. Bush & Co.) h 86 E. Johnson.  
 Bush Lawrence, cond. Soo Ry. h 86 E. Johnson.  
 Bush Leslie I. com. trav. h 73 E. Johnson.  
 Bush Owen J. mess. h 73 E. Johnson.

**The Huber Bros.**

**WHOLESALE AND RETAIL DRUGGISTS**

BOOKS, STATIONERY, WALL PAPER,  
 PAINTS, OILS, GLASS, SPICES, ETC.

**36 S. MAIN STREET**

**FOND DU LAC TELEPHONE 362**

FOND DU LAC  
 WISCONSIN

THE FOUNTAIN CITY BUSINESS COLLEGE

That Girl of yours needs a  
 GOOD PRACTICAL EDU-  
 CATION. Send her to

GALLOWAY-WEST CO. Dealers in BUTTER, CHEESE AND EGGS  
 TELEPHONE NUMBER 135

# M. FITZSIMONS & SONS CO.

## FINE SHOES

Main and First Streets

BUS

FOND DU LAC] 79 [DIRECTORY

BYR

Bush William I. cond. Soo Line, h 30 Olcott.  
 Buss Herman J. photographer, 171 S. Main, h 91 4th.  
 Buss John F. piano tuner, h 116 8th.  
 Buss Louise (wid. Charles) (65) Died May 26, 1913.  
 Bussa Alma, domestic, h 101 E. Arndt.  
 Bussewitz Alma, mus. tchr. 21 E. 13th, h same.  
 Bussewitz Mary (wid. Robert) h 510 Military.  
 Bussewitz Otto H. carp. h 21 E. 13th.  
 Butler Albert L. h 353 Walker.  
 Butler Aplin (wid. Daniel) h 54 N. Marr.  
 Butler Augusta (wid. Edward) h 247 S. Park av.  
 Butler Celia (wid. Abram) (66) died Nov. 11th, 1913.  
 Butler Charlotte (wid. Matthew) h 310 Superior.  
 Butler Doll, stenog. 24 Forest av. h 86 Harrison pl.  
 Butler Edward, lab. h 463 W. Scott.  
 Butler Eli, bartndr. 320 W. Scott, h 463 W. Scott.  
 Butler Florence J. Miss, h 463 W. Scott.  
 Butler Frances S. (wid. Secor) h 310 Superior.  
 Butler Francis, shoe wkr. h 303 Morris.

## COLE SAVINGS BANK

Pays 3 Per Cent on Deposits

Butler Nellie (wid Thomas) h 301 Morris.  
 Butler Thomas, cement wkr. h 303 Morris.  
**BUTLER WILLIAM J.** veterinary surgeon and dentist (graduate Ontario Vet. Coll. Class 1889) 15 E. 2d, h 104 E. 2d.  
 Butterfield Carrie T. (wid. Henry) h 52 S. Park av.  
 Butterfield Clarence, ins. agt. 208, 3 S. Main, h 352 E. Merrill.  
 Butterfield Gladys, teacher Grant school, h 52 S. Park av.  
 Butz Catherine (wid. John P.) h 321 E. Merrill.  
 Butz Emil, tanner, h 158 Dix.  
 Butz Fred A. W. jeweler, 21 E. 1st, h 158 Dix.  
 Butz Olive, clk. 52 S. Main, h 321 E. Merrill.  
 Butzler Gerhard, h 318 Linden.  
 Butzler Helen V. (Butzler & Leifeld) h 318 Linden.  
 Butzler John J. brakeman Soo Line, h 318 Linden.  
 Butzler & Leifeld (Helen V. Butzler, Dora M. Leifeld) milliners, 134 S. Main.  
 Byerley David, molder, h 114 6th.  
 Byrne Ruth, teacher Franklin school, h 82 6th.

## MOORE & GALLOWAY LUMBER CO., Fond du Lac, Wis.

Manufacturers of Mouldings of every kind for House Building.  
 Hardwood Veneered Doors our Specialty.

Tel. No. 4, Mills and Yard; Tel. 472, Retail Yard.

See Full Page Advertisement.

200-202 N. MAIN STREET  
 PHONE 1200  
**IMMEL CONSTRUCTION CO., General Contractors**

**THE DALLMAN & COOPER SUPPLY CO.**

(Incorporated)  
 18-30 Third Street  
**MANUFACTURERS OF  
 Elastic Roof Paint**  
 FOND DU LAC, WIS.

CHEESE HOOPS  
CHEESE PRESSES  
CHEESE VATS

**DAMROW BROS.**

PARAFINE TANKS  
MILK CANS  
WEIGH CANS

CAA

FOND DU LAC] 80 [DIRECTORY

CAM

**C**

- C** AAN Jennie, domestic, h 156 4th.  
Caffery Peter C. lab. Soo Ry. h 226 W. Cotton.  
Caffery William C. mach. Soo Ry. h 226 W. Cotton.  
Cahill Cornelius (89) died July 5, 1913.  
Cahill James, furn. mkr. h 193 Amory.  
Cahill John M. checker, Soo Ry. h 365 Liberty.  
Cahill Margaret Miss, h 371 Cedar.  
Cahill Michael, lab. h 359 Liberty.  
Cahill Nancy Miss, h 171 3d.  
Cahill Nellie Miss, h 371 Cedar.  
Cahill Thomas, brakeman, C. & N. W. h 252 Fulton.  
Caillouette John, painter, h 183 Rose.  
Cain Julia, domestic, h 59 W. Follett.  
Caine Edward T. mason, h 157 Ruggles.  
Caine Frank J. mason, h 157 Ruggles.  
Caine Frank W. (22) died Mar. 19, 1913.

**GRUENNECK'S  
THE BIG WHITE STORE**

Dry Goods, Carpets, Rugs,  
Curtains, Lamps, Crockery,  
Cloaks, Furs, Suits.

- Caine Sarah Miss, h 157 Ruggles.  
Caine Sarah, assembler, h 171 Ruggles.  
Caine see also Kane.  
Cale Agnes M. receptionist, 102 S. Main, h 253 Linden.  
Cale Margaret, milliner, h 253 Linden.  
Cale Rose A. bkpr. F. D. L. Church Furn. Co. h 174 W. 2d.  
Cale Thomas P. Jr. police, h 174 W. 2d.  
Caley Stephen B. saloon, 26 N. Main, h 401 Doty.  
Callaghan Nuna J. teacher, h 30 E. 2d.  
Callaghan Thomas L. candy mkr. h 240 5th.  
Callahan Catherine (wid. Bernard) (85) died Dec. 12, 1912.  
Callahan James E. painter, h 235 E. Cotton.  
Calvary Cemetery, Empire rd. s e city limits.  
Calvary Cemetery Association, 36-40 N. Main.  
Calvey Anna, boarding, 126 Harrison pl. h same.  
Calvey Lawrence E. clk. 94 S. Main, h 41 Gould.  
Calvy Peter J. physician, 9 N. Main, h 81 4th.  
Camp Alfonso, lab. h 613 Military.  
Camp Alvin, lab. h 124 W. Scott.

on Farms and City Property at lowest rates possible. Rent Insurance protecting your income from buildings rendered un-tonantable by fire at very low rates. B. L. HEATH AGENCY. FOND DU LAC, WIS. 83 S. MAIN STREET. Phone 2085.

**FIRE INSURANCE**

**Real Estate**

**A. B. Schuchardt**

9 Forest Ave.  
Phone 1707

**BUYS, SELLS AND RENTS TO  
ADVANTAGE TO HIS CLIENTS**

**Aug. C. Poetter**  
LADIES  
TAILOR  
Ladies Suits Pressed and Cleaned  
154 S. MAIN St.  
PHONE 2991

# Helmer Milling Co.

Flour, Feed, Seeds  
and all Grains.

14-16-18 Fourth St., Fond du Lac

Phone 326  
FOND DU LAC

General Contractors  
OFFICE 13 E. FIRST ST.

ROSENBAUM CONSTRUCTION CO.

CAM

FOND DU LAC | 81 | DIRECTORY

CAR

Camp Richard, lab. h 613 Military.

Camp Walter, lab. h 613 Military.

Campbell Ellen, nurse, 156 4th, h same.

Campbell John L. barber, h 227 7th.

**CAMPBELL & HALVERSON** (Martin Campbell, Henry A. Halverson) props. The Office Buffet & Grille, 146 S. Main.

Campbell Martin (Campbell & Halverson) h 36 E. Rees.

Candlish Carrie H. nurse, 70 8th, h same.

Candlish Frank D. (R. Candlish & Sons) h 181 4th.

**CANDLISH R. & SONS** (Robert, William N. and Frank D. Candlish) undertakers, 147 S. Main.

Candlish Robert (R. Candlish & Sons) h 70 8th.

Candlish Robert H. student, h 70 8th.

Candlish William N. (R. Candlish & Sons) h 147 S. Main.

Canniff Brownell, comp. Reporter, h 174 E. 11th.

Canniff Catherine, mach. opr. h 177 6th.

Canniff Clarence, del. clk. 17 Forest av. h 177 6th.

Canniff Elizabeth M. laundress, h 177 6th.

Canniff Ralph E. agt. Am. Ex. Co. h 174 E. 11th.

## UNDERTAKERS L. G. ZACHERL & SON

LADY ASSISTANT

171-175 NORTH MAIN STREET

TELEPHONE 65

Canniff Roy C. carpet weaver, 177 6th, h same.

Carberry Ella (wid. Joseph) h 124 7th.

Carberry James J. sales, Zinke Co. h 19 N. Union.

Carberry Mary, instr. High school, h R. F. D. No. 1 F. D. L.

Carboneau Richard, mach. h 369 North.

Cardinal Leon, h 130 Walnut.

Cardinal see also Kardinal.

Caretto Mary, domestic, h 84 S. Hickory.

Carew James E. county clerk, Court House, h 89 N. Park av.

Carey Caroline F. (wid. Edwin A.) h 118 E. Division.

Carey Daniel E. supt. Harris Typewriter Co. h 246 Sheboygan.

Carey Edwin A. student, h 118 E. Division.

Carey Harriet M. Miss, h 118 E. Division.

Carey House (Sullivan Bros.) props. h 41-43 N. Main.

Carey Jerome, barkpr. 41 N. Main, h same.

Carey John, h 89 E. 1st.

Carey Margaret H. asst. 9 N. Main, h 166 Hoyt.

Carey Marion, student, h 246 Sheboygan.

Carey Mary (wid. Andrew) h 237 S. Main.

## Crofoot Lumber Co. Dealers in Hardwood

Doors, Mouldings, Fine Interior Finish OAK, BIRCH AND YELLOW PINE.

GO TO  
HAAS & WAGNER  
"GRAND CENTRAL"  
22 FOREST AVE.  
FOND DU LAC  
for Rugs, Carpets, Oil-Cloth and Linoleums

**IT PAYS TO TRADE AT**  
**HILL BROS. DRY GOODS CO.**

THE BUSY CORNER

THE DAYLIGHT STORE

CAR

FOND DU LAC] 82 [DIRECTORY

CAR

**ODD FELLOWS BLOCK  
 FOND DU LAC, WIS.  
 HIRTH HARDWARE CO.**

Carkins Herbert E. engr. C. & N. W. Ry. h 106 Cherry.  
 Carli Peter, mason, h 221 S. Main.  
 Carlin Stanley O. wire chief, Wis. Tel. Co. h 165 Gillett.  
 Carls see Karls.  
 Carman Anna (wid. Edward) h 151 Forest av.  
 Carman Edward (37) died Oct. 11, 1913.  
 Carmel Charles, peddler, h 362 Portage.  
 Carnehan George W. timekpr. 15 N. Main, h 265 S. Main.  
 Carney Annie C. (29) died March 14, 1914.  
 Carney Elizabeth F. seamstress, 73 S. Main, h 307 Doty.  
 Carney James, h 57 S. Sibley.  
 Carney John, h 307 Doty.  
 Carney Mary (wid. Edward) h 24 W. Cotton.  
 Carollo Alcide, porter, 19 Forest av. h 63 Forest av.  
 Carollo Martino, saloon, 19 Forest av. h 63 Forest av.  
 Carpenter Chas. lab. h 113 Mary's av.  
 Carpenter Clifford, lab. h 157 W. Rees.  
 Carpenter Dora M. (wid. Silas L.) h 226 W. Arndt.  
 Carpenter Frank I. com. trav. h 373 Grove.

**HENRY BROS.**

GARDEN SEEDS  
 TIMOTHY SEED  
 CLOVER SEED

TELEPHONE 15

Carpenter Manley A. saloon, 195 W. Division, h same.  
 Carpenter Melvin F. barkpr. 123 S. Main, h 138 3d.  
 Carpenter William, tmstr. 163 W. Division, h 149 W. Division.  
 Carr Calvin, h 22 7th.  
 Carr James, lab. h S. Main, s. of ry. tracks.  
 Carr Jay, lab. h S. Main, s. of ry. tracks.  
 Carroll Alexander, mnfr. h 254 Gillett.  
 Carroll Daniel, h 173 Dix.  
 Carroll Daniel, 381 E. Merrill.  
 Carroll Louise (wid. William) h 81 E. Rees.  
 Carroll Margaret Mrs. clk. 64 S. Main, h 15 E. Follett.  
 Carroll Norman M. ry. mail clk. h 276 E. 1st.  
 Carson Archibald G. supt. E. W. Ry. & Lt. Co. h 113 Dix.  
 Carstens August L. whol. meats, 150 S. Park av. h same.  
 Carstens see Karstens.  
 Carstensen Catherine Miss, h 211 E. Division.  
 Carstensen Edward G. Jr. cigar mkr. h 187 E. Rees.  
 Carstensen Edward J. carp. h 187 E. Rees.  
 Carstensen Ole, h 119 N. Park av.

**25 S. Main D. G. McGregor Co. Wholesale and Retail Cigars, Tobacco and Smokers Articles**  
 PHONE 991

**O. G. STEENBERG CO.**

Manufacturers of Mouldings, Screen  
 Doors and Windows, Scroll Sawing  
 and Stair Builders

**SASH AND DOOR FACTORY**

Cor. Brooke and McWilliams Sts. Fond du Lac Business established 1868 Telephone 81

# W. DeSTEENSE

*Real Estate, Conveyancing, Abstracting*

47 S Main St. Fond du Lac, Wis.

CAR

FOND DU LAC] 83 [DIRECTORY

CHA

PHONE 54  
10c A WEEK

Communealth

The Daily

IT IS ALWAYS RELIABLE

Carter Irving J. sec. M. W. Marshall Medicine Co. h 116 Oak.  
 Carty John, lab. h 277 3d.  
 Carty Katherine Mrs. (85) died Feb. 6, 1913.  
 Carty Mae, clk. 74 S. Main, h 277 3d.  
 Carty Willard, clk. h 277 3d.  
 Case Cleo A. dressmkr. 79 E. 9th, h same.  
 Case George H. chiropractor, 13 E. 1st, h same.  
 Case George W. brakeman, h 95 4th.  
 Case Gilbert D. florist, 414 Linden, h 381 Grant.  
 Case Justin L. foreman, h 147 Brush.  
 Case William J. mach. h 52 E. Johnson.  
 Caspar George, h 349 Morris.  
 Caspar Nicholas, lab. h 296 Amory.  
 Casper Louise, domestic, h 181 Gillett.  
 Castonia Ambrose, shoe mkr. h 226 4th.  
 Catholic Union Hall, Lange Block.  
 Caufield Julia Miss, h 75 W. 2d.  
 Cavanagh Anna Miss, h 105 Sheboygan.  
 Cavanagh Jane (24) died June 20, 1913.

## THE DAILY REPORTER

A NEWSY NEWSPAPER

Reporter Want Ads Pay

Phone 631

Cavanau Bertha, domestic, h 78 S. Portland.  
 Cebell Ethel, milliner, h 87 E. 12th.  
 Cebell Louis, painter, h 87 E. 12th.  
 Cebell Raymond J. com. trav. h 241 6th.  
 Cebulsky Helen, domestic, h 113 W. Division.  
 Central Hotel, John Henney, 251 Forest av.  
 Cevene Arthur, meter tester, 15 N. Main, h 298 N. Park av.  
 Chadbourne Annie T. (wid. Cyrus) h 26 Champion av.  
 Chadbourne Cyrus (69) died July 14, 1913.  
 Chadbourne Franklin W. (Morse & Chadbourne) h 57 N. Sophia.  
 Chadister Ethel, domestic, h 390 E. Division.  
 Chaganos George, h 230 N. Brooke.  
 Chalfant Edward B. sales. 14 Sheboygan, h 58 S. Marr.  
 Challoner Sarah R. electric healer, 98 S. Macy, h 250 S. Seymour.  
 Challoner W. Ray, clk. h 284 Gillett.  
 Chamberlain Jessie (wid. Henry C.) h 50 5th.  
 Chamberlain Jessie M. nurse, 50 5th, h same.  
 Chamberlain Joseph, clk. 20 N. Main, h 24 Court.

Protect Your Inventions by Patents

### MORSELL, KEENEY & FRENCH

Solicitors of Patents

Patent Litigation—A. L. Morsell, 814 Majestic Bldg. Milwaukee, Wis.

Monuments Bought at THE FOND DU LAC MARBLE & GRANITE CO.  
Are Right—and so are the Prices. 258 S. Main Street



When you are laid up at home or at the Hospital, THE TRAVELERS ACCIDENT AND HEALTH POLICY will pay your expenses. See Jay P. McDermott, Special Agent, Fond du Lac, Wisconsin.

CHA

FOND DU LAC] 84 [DIRECTORY

CHA

Everything Electrical  
18-20 S. PORTLAND ST.  
**BRIGGS ELECTRIC CO.**

**ONE THING CERTAIN**

You always get a Good Garment when you buy your Coat, Suit or Dress at O'BRIEN DRY GOODS CO.

- Chandler Fred S. bkpr. Wadhams Oil Co. h 70 N. Park av.  
 Chandler Kate Mrs. h 271 7th.  
 Chandler William, mach. hd. h 271 7th.  
 Chandler Maria (wid. Charles) h 70 N. Park av.  
 Chanes Nicholas, mach. hd. h 12 N. Main.  
 Chapin Albert, finisher, h 163 Hoyt.  
 Chapin Hiram W. carp. h 436 N. Brooke.  
 Chapin John L. carp. h 399 E. 1st.  
 Chapin William, lab. h 264 Fond du Lac av.  
 Chapin William H. h 369 E. 1st.  
**CHAPLEAU FRED T.** saloon, 153 S. Main, tel. 383, h 154 W. 2d, tel. 548.  
 Chapleau Thomas (71) died Aug. 27, 1913.  
 Chapleau Willard G. carrier P. O. h 540 S. Main.  
 Chapman Earl H. lab. h 364 E. 1st.  
 Chapman Frank L. h 517 Portage.  
 Chapman Grant, h 463 Portage.  
 Chapman Lemuel F. lab. h 443 Portage.  
 Chapman Lucy A. (wid. Almond) h 91 E. Merrill.

**Hardgrove & Gordon** **UNDERTAKERS and LICENSED EMBALMERS**

- Chapman Nancy Miss, h 517 Portage.  
 Chapman Walter A. sec. Berry Rail Clamp Co. h 393 Linden.  
 Chapple Elizabeth (wid. James) (83) died Feb. 10, 1914.  
 Chapple George J. mach. hd. h 325 6th.  
 Chapple Joseph J. student, h 325 6th.  
 Chase Carolyn E. student, h 80 Sheboygan.  
 Chase Carrie B. corsetiere, 80 Sheboygan, h same.  
 Chase Charles, painter, h 86 E. Arndt.  
 Chase Clifford, painter, h 393 W. Division.  
 Chase Edna, music tchr. 80 Sheboygan, h same.  
 Chase Edwin C. boiler mkr. h 461 Linden.  
 Chase George, del. clk. 8 S. Main, h 86 E. Arndt.  
 Chase Harrison H. carp. h 393 W. Division.  
 Chase Howard R. mach. hlpr. h 80 E. Arndt.  
 Chase Leonard C. dry cleaner, 66 S. Macy, h 86 E. Arndt.  
 Chase Louis E. porter, 168 S. Main, h 39 E. 11th.  
 Chase Lucius A. com. trav. h 15 Cottage av.  
 Chase Milton, painter, 86 E. Arndt, h same.  
 Chase Stephen B. flagman Soo Line, h 188 Military.

**COLLINS & KLOCK** Real Estate, Loans Land Investments

# Y. M. C. A.

All Tile Swimming Pool Now Open  
It's Simply Great. For Men and Boys  
Separately. Begin Today  
Apply 16 E. First Street

CHA

FOND DU LAC] 85 [DIRECTORY

CHR

**FOND DU LAC & WINNEBAGO VAULT CO., Manufacturers of the National Steel Reinforced Waterproof Cement Burial Vault**  
58 E. Johnson Street

- Chase William, carp. h 80 E. Arndt.
- Chase William C. Jr. electr. 15 N. Main, h 278 Doty.
- Checki William, helper, h 8 S. Main.
- Chegwin Rose B. teacher Bragg school, h 146 S. Marr.
- Chegwin William, clk. 145 S. Main, h 146 S. Marr.
- Chegwin William J. furniture, 145 S. Main, h 72 3d.
- CHENEY CHARLES A.** dentist, 2d fl Haber blk. 18 Forest av. h 124 S. Union.
- Cheny Seymour H. sheet metal wks. 26 E. 1st, h 202 Military.
- Cherolas George, lab. h 17 John.
- Chess Louis, sheet metal wkr. 47 3d, h Park Hotel.
- Chicago, Milwaukee & St. Paul Ry. J. T. Armstrong, agt. pass. depot 46 Forest av.; freight depot 38 W. 1st.
- Chicago & North Western R. R. Frank E. Langer, agt.; freight house 175 W. Division, pass. station e s Brooke bet. Forest a. and W. 2d.
- Chervalos Peter, lab. h 112 8th.
- Chitterling John, h 101 E. Arndt.
- Choate Bert L. teacher, h 42 South.

## Bonds and Real Estate Mortgages at The **CITIZENS STATE BANK**

- Choate Llewellyn, engr. Soo Line, h 42 South.
- Cholis George J. lab. h 183 W. Johnson.
- Christ Adela, student, h 113 W. Follett.
- Christ Edward, cement contr. 598 Military, h same.
- Christ Fred, foreman, 22 Sheboygan, h Korrer Hotel.
- Christ Herman F. clk. 140 S. Main, h 57 E. 10th.
- Christ Kate Miss, h 512 Military.
- Christ Lena Mrs. h 113 W. Follett.
- Christ Victor, mach. opr. h 62 N. Union.
- Christel William M. tel. opr. Soo Line, h 231 S. Marr.
- Christensen Wallace, lab. h 269 E. Merrill.
- Christian Science Reading Room, 142 S. Main.
- Christian Thomas H. city editor Reporter, h 136 E. Merrill.
- Christiansen Albert E. transfer clk. Am. Ex. Co. h 439 Ellis.
- Christiansen Anton, sewer contr. 439 Ellis, h same.
- Christiansen John, blksmith, h 123 Dix.
- Christiansen Matie, bkpr. 32 N. Main, h 439 Ellis.
- Christie David, boiler mkr. h 284 Superior.
- Christie Joseph, tanner, h 148 N. Main.

**Real Estate, EDWARD A. SEELEY, Insurance** 93 S. Main St. Commercial Bank Bldg.  
**NOTARY PUBLIC** PHONE 562

## **LAUENSTEIN LIQUOR CO.**

**Wholesale Wines and Liquors**

29 S. Main St.

Phone 492

**IT PAYS TO TRADE AT**  
**HILL BROS. DRY GOODS CO.**

THE BUSY CORNER

THE DAYLIGHT STORE

CHR

FOND DU LAC 86 [DIRECTORY

CLA

FOND DU LAC,  
WISCONSIN

City Business College

The Fountain  
"EARN WHILE  
YOU LEARN" at

Christina Lavina (wid. Benjamin) h 96 W. 2d.  
 Christmann James W. barber, 181 S. Main, h 308 Bannister.  
 Christoske Louis, blksmith. h 136 Rose.  
 Chrystal William M. tel. opr. h 231 S. Marr.  
 Chung Jim, laundry, 239 S. Main, h same.  
 Church Orion A. cigar mnfr. 160 W. 2d, h same.  
 Cipperly Cloe (wid. William) h 486 Forest av.  
 Cipperly David H. cab. mkr. h 401 Thomas.  
 Cipperly Otis M. barber, 3 N. Main, h 401 Thomas.

**CITIZENS INS. CO.** of St. Louis, Mo. A. B. Schuchardt, agt.  
 9 Forest av.

**CITIZENS' STATE BANK**, F. J. Wolff, pres.; A. J. Pullen,  
 v-pres.; A. L. Carstens, 2d v-pres.; J. P. Kalt, cashier; E.  
 L. Richardson, 1st asst. cashier; F. W. Gillett, 2d asst.  
 cashier, 69 S. Main.

City Free Bathing Pavilion, Lake Park.

**CITY HALL**, W. 1st s e cor. Macy.

City Poor House, 371 W. Sibley.

City Septic Sewer Plant, w s Doty, n W. Scott.

**FOR THE BEST  
WHISKIES GO TO**

**KUMMEROW & MENGE**

**WHOLESALE WINE AND WHISKEY MERCHANTS**

89 SOUTH MAIN STREET

FOND DU LAC, WIS.

Clancy John, barkpr. h 276 Linden.  
 Clancy Julia Miss, h 276 Linden.  
 Clancy Lawrence, del. clk. 272 S. Main, h 276 Linden.  
 Clancy Margaret Miss, h 276 Linden.  
 Clancy Patrick B. h 276 Linden.  
 Clancy Thomas J. h 276 Linden.  
 Clancy Thomas J. Jr. del. clk. 207 S. Main, h 276 Linden.  
 Clare August (60) died Sept. 14, 1912.  
 Clare Emma (wid. August) h 422 Sherman.  
 Clark Alexander H. carrier P. O. R. F. D. 1.  
 Clark Charles H. cigar mkr. h 285 S. Marr.  
 Clark E. W. Motor Co. E. W. Clark, pres.; John Immel, sec.;  
 C. J. Hinn, treas. 40-42 E. 1st.  
 Clark Edward W. painter, h 53 N. Boardman.  
 Clark Ellen (wid. James) h 54 N. Waupun.  
 Clark Eugene V. grocer, 28 4th, h 87 4th.  
 Clark Everett W. pres. E. W. Clark Motor Co. h 332 Sheboygan.  
 Clark Francis G. lab. h 174 6'h.  
 Clark Frederick M. com. tra. h 30 N. Marr.

**GALLOWAY-WEST CO.**

MAKERS OF  
Fancy Creamery Butter and of Fancy Soft Cheese  
TELEPHONE NUMBER 135

**The Huber Bros.**

WHOLESALE AND RETAIL  
**DRUCCISTS**

TELEPHONE 362

36 S. Main St.. Fond du Lac

# M. FITZSIMONS & SONS CO.

## FINE SHOES

Main and First Streets

CLA

FOND DU LAC 87 (DIRECTORY

CLE

**Metal Ceilings and Roofing Materials**  
PHONE 1200  
200-202 N. Main St.

Clark John, janitor, h 371 S. Marr.  
 Clark John E. digger, 12 3d, h 174 6th.  
 Clark June Miss, h 332 Sheboygan.  
 Clark Linus W. h 164 3d.  
 Clark Louis H. store kpr. 15 N. Main, h 173 Sheboygan.  
 Clark Martin J. saloon, 94 S. Brooke, h same.  
 Clark Mary Miss, h 371 Walker.  
 Clark Patrick W. h 134 7th.  
 Clark Phoebe A. (wid. Jacob) h 101 E. 1st.  
 Clark Sylvia A. Mrs. h 338 6th.  
 Clark Rose (wid. James) h 121 Western av.  
 Clark Theresa Miss, h 121 Western av.  
 Clark Thomas, tmstr. h 121 Western av.  
 Clark William W. h 55 4th.  
 Clark-Greene Kate Miss, h 101 E. 1st.  
 Clason Jesse A. physician, 9 N. Main, h 131 E. 2d.  
 Clayton George, helper, 22 N. Main, h Carey House.  
 Cleary Agnes C. Miss, h 24 W. Cotton.  
 Cleary Ella (wid. Michael) h 53 Olcott.

## FOREIGN DRAFTS

### COLE SAVINGS BANK

**IMMEL CONSTRUCTION CO.,**

Cleary Ella Miss, h 411 N. Main.  
 Cleary James J. lab. h 24 W. Cotton.  
 Cleary Katherine, forelady, h 411 N. Main.  
 Cleary Margaret, nurse St. Agnes Hospital, h same.  
 Cleary Philip, h 24 W. Cotton.  
 Cleary William M. mach. h 24 W. Cotton.  
 Clemens Anna, stenog. h 268 3d.  
 Clemons Elbert E. tel. opr. C. & N. W. Ry. h 12 N. Boardman.  
 Clemons Elmer E. signal man C. & N. W. Ry. h 12 N. Boardman.  
 Clemons Fannie Miss, h 12 N. Boardman.  
 Clemons James W. sign painter, h 195 N. Waupun.  
 Clemons Wallace D. carp. h 195 N. Waupun.  
 Cleveland Charles, lab. h 52 W. Scott.  
 Cleveland Charles C. lab. h 330 Doty.  
 Cleveland Charles E. pres. Giddings & Lewis Mnfg. Co. h 172 E. 2d.  
 Cleveland Charles O. lieut. Hose Co. 3, h 349 Doty.  
 Cleveland Dell, watchman, h 160 W. Sibley.

## MOORE & GALLOWAY LUMBER CO., Fond du Lac, Wis.

SAW MILL, SASH and DOOR FACTORY, RETAIL YARD, Cor. Packer and McWilliams Sts., Tel. No. 4; Cor. Main and Merrill Sts., Tel. No. 472.  
 See Full Page Advertisement.

**THE DALLMAN & COOPER SUPPLY CO.**

(Incorporated)  
 18-30 Third Street  
**MANUFACTURERS OF**  
**Elastic Roof Paint**  
 FOND DU LAC, WIS.

# DAMROW BROS. Dairy Goods

Manufacturers of and Dealers in

CLE

FOND DU LAC] 88 [DIRECTORY

COL

**REAL UP-TO-DATE ACCIDENT AND HEALTH INSURANCE**  
 General Agents for a COMPANY OF SERVICE.  
**B. L. HEATH AGENCY.**  
 PHONE 2085.  
 THE LONDON GUARANTEE & ACCIDENT CO. LTD. See us and be convinced.  
 no old antiquated contracts, away ahead of the rest  
 and the best at lowest rates. Best Service. We are

- FOND DU LAC, WIS.**
- Cleveland Harry W. mech. engr. h 77 E. 11th.
  - Cleveland School, 370 W. Scott.
  - Clifford Byron H. mach. h 482 Madison.
  - Clink John C. meats, 158 S. Main, h Berlin, Wis.
  - Clink Julius C. mngr. 158 S. Main, h 258 3d.
  - Clish Charles, lab. h 95 N. Waupun.
  - Clish Fred, lab. h 95 N. Waupun.
  - Clish Joseph, lab. h 95 N. Waupun.
  - Clish Louis (82) died July 11, 1914.
  - Clish Margaret Miss, h 95 N. Waupun.
  - Clohesy George, h 243 Amory.
  - Clohesy John J. h 243 Amory.
  - Clohesy Sylvester, janitor, 33 Sheboygan, h 424 E. Merrill.
  - Coad Jennie (wid. Frank) (70) died Oct. 13, 1912.
  - Coad Jennie A. teacher, h 140 6th.
  - Coad Olive, dressmkr. 140 6th, h same.
  - Coad Thomas W. dentist, 107 S. Main, h 140 6th.
  - Coakley William J. engr. h 133 E. 2d.
  - Cochrane William E. mngr. 22 N. Main, h same.

## GRUENECK'S THE BIG WHITE STORE

Dry Goods, Carpets, Rugs,  
 Curtains, Lamps, Crockery,  
 Cloaks, Furs, Suits.

- Coffman Adelbert, police, h 138 W. 2d.
- Coffman Charles F. treas. The Reporter Printing Co. h 152 W. 2d.
- Coffman Charles G. abstracts, 84 S. Main, h 185 Hoyt.
- Coffman Clara P. Miss, h 185 Hoyt.
- Coffman Hannah E. (wid. Adam G.) h 185 Hoyt.
- Coffman Ida M. h 185 Hoyt.
- Coffman see also Kaufman.
- Cohen Meyer, fruits, 156 S. Main, h 337 Western av.
- Cohn Aaron, junk dlr. 470 Military, h same.
- Cohn Benjamin (Royal Cloak Co.) h 108 Cherry.
- Colbert Frank D. carpet weaver, h 420 Clinton.
- Colburn Lynn, foreman Soo Line, h 446 N. Main.
- Colburn Rex L. mach. h 446 N. Main.
- Cole Annie E. Mrs. pres. Cole Savings Bank, h 203 Hoyt.
- Cole Jeanette, student, h 303 Gillett.
- COLE SAVINGS BANK**, A. E. Cole, pres.; W. C. Reinig, v-pres.; W. I. Cole, cashier; T. C. Rosenthal, asst. cashier, 32 S. Main.

## MONEY TO LOAN

APPLY TO  
**A. B. SCHUCHARDT**  
 9 Forest Ave. Phone 1707

**Aug. C. Poetter, Tailor**  
**SUITS MADE TO ORDER**  
 154 S. Main St. Phone 2991

# HELMER MILLING CO. The Largest Seed House in the City.

14-16-18 FOURTH STREET, FOND DU LAC, WIS.

COL

FOND DU LAC] 89 [DIRECTORY

COL

- Cole Silas H. carp. h 260 4th.  
 Cole William I. cashier Cole Savings Bank, h 303 Gillett.  
 Coleman Thomas, lab. h 157 Gillett.  
 Coliseum The, 65-69 N. Main.  
 Colladay Forest H. gardener, Fond du Lac av. nr. cemetery, h same.  
 Coller Harvey (84) died Sept. 23, 1914.  
 Coller Herbert, tmstr. Zinke Co. h 141 E. Follett.  
 Coller Norman, tmstr. h 141 E. Follett.  
 Collien Ella, domestic, h 249 E. Division.  
 Collin Otto A. watchman, h 258 6th.  
**COLLINS A. F. & CO.** (A. Frank Collins, Joseph F. Steen) roofing materials, wall board, paints and oils. 14 W. 2d.  
 Collins A. Frank (A. F. Collins & Co.) h 186 3d.  
 Collins Albert J. com. trav. h 99 W. 1st.  
 Collins Andrew A. wood wkr. h 272 Morris.  
 Collins Catherine, student, h 176 E. Merrill.  
 Collins Clarence R. carrier P. O. h 194 E. 1st.  
 Collins Esther, teacher, h 176 E. Merrill.

## L. G. Zacherl & Son *Undertakers and Embalmers*

LADY ASSISTANT

171-175 North Main Street

Telephone 65

- Collins Howard I. (Collins & Klock Real Estate & Loan Co.) h 80 6th.  
 Collins Isaac, lab. h 367 E. 11th.  
 Collins Jesse, lab. h 204 W. 2d.  
 Collins John F. roadmaster, h 193 5th.  
 Collins John J. Rev. rector St. Joseph's Catholic church, h 83 E. 2d.  
 Collins Joseph W. h 114 Forest av.  
 Collins Laverne, student, h 193 5th.  
 Collins Margaret (wid. Peter) h 38 E. 10th.  
 Collins Mary, nurse, 176 E. Merrill, h same.  
 Collins Michael L. com. trav. h 176 E. Merrill.  
 Collins Ward, setter, h 221 W. Arndt.  
 Collins William H. (Fond du Lac Auto Co.) h 275 8th.  
 Collins William W. v-pres. T. E. Ahern Co. h 147 Sheboygan.  
**COLLINS & KLOCK REAL ESTATE & LOAN CO.** (H. I. Collins, A. E. Klock) 92 S. Main.  
 Colman Ralph H. sec.-treas. Graham Awning & Blanket Co. h 329 Sheboygan.

## Crofoot Lumber Co.

Dealers in Lumber, Lath, Sash, Doors, Blinds, Outside Mouldings. 63 to 75 WESTERN AVE.

Phone 326  
FOND DU LAC  
General Contractors  
OFFICE 13 E. FIRST ST.

ROSENBAUM CONSTRUCTION CO.

HAAS & WAGNER "Grand Central" for Men's, Women's and Children's Knit Underwear, Gloves, Hosiery and Furs.  
22 FOREST AVE., FOND DU LAC

**IT PAYS TO TRADE AT**  
**HILL BROS. DRY GOODS CO.**

**THE BUSY CORNER**

**THE DAYLIGHT STORE**

COL

FOND DU LAC] 90 [DIRECTORY

CON

Colton Robert, mach. h 86 Harrison pl.  
**COLUMBIA INS. CO.** of Jersey City, N. J. Ed. A. Seeley, agt.  
 8, 93 S. Main.

Colward Erwin, del. clk. h 396 S. Hickory.  
 Colward Fannie E. bkpr. h 396 S. Hickory.  
 Colward Henry, lab. h 396 S. Hickory.  
 Colward Henry G. cement blk. mnfr. 396 S. Hickory, h same.  
 Colward John J. mach. h 396 S. Hickory.

Combination Door Co. The, L. C. Schmidt, pres.; W. W. Schmidt, v-pres.-mngr.; L. J. Schmidt, sec.-treas.; 180 Ruggles.

Comins Henry R. tmstr. h 466 Ellis.

**COMMERCE INS. CO.** of Albany, N. Y. Ed. A. Seeley, agt. 8, 93 S. Main.

Commercial Hotel (George Richards) 68 N. Main.

**COMMERCIAL NATIONAL BANK THE**, H. R. Potter, pres.; Henry Boyle, v-pres.; A. G. Bechaud, 2d v-pres.; M. T. Simmons, cashier; F. A. Boyd, asst. cashier, 91-93 S. Main.

**HENRY BROS. MEDUSA PORTLAND**  
**FOND DU LAC, WIS. CEMENT : Tel. 15**

**COMMERCIAL UNION INS. CO.** of New York. A. B. Schuchardt, agt. 9 Forest av.

Commo Alfred, hlpr. Soo Ry. h 410 W. Scott.  
 Commo Arthur J. lab. Soo Ry. h 410 W. Scott.  
 Commo George, cond. h 44 N. Main.  
 Commo Helen, candy dipper, h 410 W. Scott.  
 Commo Joseph, mach. Soo Ry. h 448 Clinton.  
 Commo Victor G. cond. h 448 Clinton.

**COMMONWEALTH THE**, P. B. Haber Printing Co. pubs. 18 Forest av.

Comstock Arthur L. musician, h 336 Grove.  
 Comstock Herbert H. cond. C. & N. W. h 336 Grove.  
 Comstock James W. installer, h 336 Grove.  
 Comstock Mortimer D. com. trav. h 263 Sheboygan.  
 Conaboy Isabelle, phone opr. h 76 W. Follett.  
 Conaboy James, tmstr. h 333 Bannister.  
 Conaboy Mamie, phone opr. h 76 W. Follett.  
 Conaboy Michael, moulder, h 76 W. Follett.  
 Conaboy Thomas, tmstr. h 333 Bannister.

**O. C. Steenberg Co. Sash and Door Factory**

Business Established 1868 \* Telephone No. 81  
 Cor. Brocke and McWilliams Sts. **FOND DU LAC, WISCONSIN**

**ODD FELLOWS BLOCK WIS. FOND DU LAC, CO. HIRTH HARDWARE CO.**

**D. C. MCGREGOR CO. CIGARS AND TOBACCO 25 South Main Phone 991**

# W. DeSTEESE FIRE INSURANCE PENSIONS

47 South Main Street

Fond du Lac, Wis.

CON

FOND DU LAC] 91 [DIRECTORY

COO

54

Phone

10c  
A WEEK

The Daily Commonwealth

THE OLDEST AND  
THE BEST PAPER  
IN FOND DU LAC

- Conaboy William, blksmith. Soo Ry. h 296 Bannister.
- Cone Ellen A. (wid. Elijah) h 184 Gillett.
- Cone Louis B. editor, h 184 Gillett.
- Cone M. Elizabeth Miss, h 184 Gillett.
- Cone Tracy E. instr. High school, h 287 3d.
- Conery Philip J. confr. 214 S. Main, h Oshkosh.
- Conklin Marietta (wid. Lanty) (89) died Sept. 3, 1914.
- Conklin Nettie Miss, h 102 E. 1st.
- Conley Emma, teacher, h 95 3d.
- Conley Jerry W. coal and wood, 163 W. Division, h 95 3d.
- Conley Mary, cook, h 21 3d.
- Connell Anna V. stenog. 24 Forest av. h 18 E. Follett.
- Connell Edward, com. trav. h 176 Gillett.
- Connell Florence M. Miss, h 176 Gillett.
- Connell Frank E. com. trav. h 176 Gillett.
- Connell James P. physician, 9 N. Main, h 55 S. Park av.
- Connell John W. student, h 55 S. Park av.
- Connell Laura M. student, h 55 S. Park av.
- Connell Sarah E. (60) died May 27, 1913.

## Phone 631 THE DAILY REPORTER Better than ever. 10c a week.

- Connell William, marble ctr. 62 N. Main, h 18 E. Follett.
- Connors Delia Miss, h 335 4th.
- Conrad Andrew L. h 321 Rosendale av.
- CONTINENTAL CLOTHING HOUSE** (Mitchell Bros. Co.)  
42-44 S. Main.
- Converse Marie Miss, h 35 E. 1st.
- Conway John, h 64 W. McWilliams.
- Conway John, mach. hd. h 339 S. Main.
- Cook Charles M. cement contr. 297 Star, h same.
- Cook George W. engnr. Soo Line, h 26 Olcott.
- Cook Michael (Peoples' Clothing Co.) h Oshkosh.
- Cook Richard C. cond. C. & N. W. Ry. h 143 W. 2d.
- Coombs Edgar A. supply agt. h 166 E. Division.
- Coon Charles, carp. h 301 Star.
- Coon Esther, clk. 52 S. Main, h 301 Star.
- Coon Ida, stenog. h 370 3d.
- Coon John D. h w s Martin av. nr. Fair Grounds.
- Coon John R. lab. h w s Martin av. nr. Fair Grounds.
- Coon Lena Miss, h w s Martin av. nr. Fair Grounds.

**ARTHUR L. MORSELL**  
Member of the Bar U. S. Supreme Court  
Patent Causes a Speciality

**CHAS. H. KEENEY**  
Mechanical and Electrical  
Expert

**LOUIS O. FRENCH**  
Former Examiner  
U. S. Patent Office

**Morsell, Keeney & French—Solicitors of Patents** 814 Majestic Building  
Milwaukee, Wis.

Place Your Order for  
Monuments with . . .

**THE FOND DU LAC MARBLE & GRANITE CO.**

258 S.  
Main Street



The Life Policies of the TRAVELERS INSURANCE COMPANY of Hartford, Conn., have no equal. Pay you to investigate. See Jay P. McDermott, Special Agent, Fond du Lac, Wis. :: :: :: ::

COO

FOND DU LAC] 92 [DIRECTORY

COR

**BRIGGS ELECTRIC CO.**  
 Everything Electrical  
 18-20 S. PORTLAND ST.

- Coon Nellie, clk. 101 S. Main, h 69 S. Marr.  
 Coon Nellie E. Miss, h w s Martin av. nr. Fair Grounds.  
 Coon Ruth Miss, h 301 Star.  
 Coon William E. lab. h 370 3d.  
 Cooper Bessie, tchr. Union school, h 150 Military.  
 Cooper Edward F. treas. The Dallman & Cooper Supply Co. h 267 4th.  
 Cooper Edward H. h 150 Military.  
 Cooper Hattie C. student, h 267 4th.  
 Cooper Marie, student, h 267 4th.  
 Cooper Wallace J. com. trav. h 150 Military.  
 Corbeille Anastasia (wid. Cyril) h 184 N. Waupun.  
 Corbeille Austin, del. clk. h 333 Rosendale av.  
 Corbeille Catherine Miss, h 333 Rosendale av.  
 Corbeille Evelyn Miss, h 333 Rosendale av.  
 Corbeille Fred M. brakeman, h 326 E. 1st.  
 Corbeille Joseph C. lab. h 184 N. Waupun.  
 Corbeille Josephine (wid. Peter T.) grocer, 333 Rosendale av. h same.  
 Corbeille Linda (wid. Napoleon Z.) h 221 W. Johnson.

**HARDGROVE & GORDON** Funeral Directors and Licensed Embalmers  
 SPECIAL ATTENTION GIVEN TO FUNERALS TO AND FROM OTHER CITIES  
 G. F. Hardgrove Res. Phone 1217 Satisfactory service guaranteed G. H. Gordon Res. Phone 579

- Corbeille Nalbert, lab. h 123 W. Cotton.  
 Corbeille Peter H. cigar mnfr. 14 6th, h same.  
 Corcoran Bridget (wid. Thomas) h 365 4th.  
 Corcoran Edward F. lab. h 134 N. Brooke.  
 Corcoran Ellen, laundress, h 365 4th.  
 Corcoran Marguerite, opr. Wis. Tel. Co. h 14 S. Union.  
 Corcoran Marie E. bkpr. 17 Forest av. h 14 S. Union.  
 Corcoran Matthew, stone ctr. h 461 W. Division.  
 Corcoran Matthew Jr. painter, h 461 W. Division.  
 Corcoran Michael E. lab. h 339 S. Main.  
 Corcoran Rose, clk. Wisconsin Tel. Co. h 461 W. Division.  
 Corcoran Sadie Miss, h 134 N. Brooke.  
 Corcoran Thomas, exp. mess. h 134 N. Brooke.  
 Corcoran Thomas, stone ctr. h 35 4th.  
 Corcoran Thomas H. sta. engr. h 14 S. Union.  
 Corcoran William, hlpr. h 461 W. Division.  
 Corey Alfred J. driver Am. Ex. Co. h 190 E. Merrill.  
 Corey Frances E. teacher Bragg school, h 190 E. Merrill.  
 Corey Leonard H. cash. Northern Casket Co. h 190 E. Merrill.

Farm Lands ARE THE Best Investment **SEE Collins & Klock**

**THE O'BRIEN DRY GOODS CO.**

*Keeps up the Quality, the sizes and the Styles in Hosiery and Underwear*

# Mr. Man!

Investigate the Swimming Pool  
None Better Anywhere

# Y. M. C. A.

Call at 16 E. First Street and Be Shown

COR

FOND DU LAC] 93 [DIRECTORY

COY

*a Perfect and Lasting Vault. Sanitary, Everlasting, Waterproof,  
Fond du Lac & Winnebago Vault Co., 58 E. Johnson Street*

**EDWARD A. SEELEY, Real Estate, Insurance, NOTARY PUBLIC**  
93 S. Main St. Commercial Bk. Bldg. Phone 562

- Cornell Harry E. purch. agt. 110 S. Brooke, h Y. M. C. A.
- Corth Frank, plasterer contr. 152 E. Arndt, h same.
- Corwin Albert, janitor Commercial Nat. Bank, h 15 Algoma.
- Corwin Lloyd A. engnr. 110 S. Brooke, h 242 5th.
- Cosgrove Edward, city detective, h 251 Elm.
- Cosgrove Frank W. store kpr. 15 N. Main, h 251 Elm.
- Cosgrove John, del. clk. 41 4th, h 251 Elm.
- Cosgrove Katherine Miss, h 251 Elm.
- Cosgrove Thomas, driver Wells Fargo, h 251 Elm.
- COSGROVE THOMAS J. REV.** pastor St. Patrick's church.  
h 19 E. Follett.
- Cosgrove William, lab. h 251 Elm.
- Costello Lloyd, fireman C. & N. W. h 430 Henry.
- Costello Mary E. teacher Jefferson school, h 23 7th.
- Costello Valette, fireman C. & N. W. Ry. h 276 S. Main.
- Costin Anna (wid. Michael) h 400 N. Brooke.
- Cotton Street church, W. Cotton, s e cor. Juneau.
- Cottrell Claudia M. bkpr. 18 S. Portland, h 284 S. Main.
- Cottrell Ina E. (wid. William) h 284 S. Main.

## Safety Deposit Boxes At The

# CITIZENS STATE BANK

- Coughlin Estella M. Miss, h 124 E. Division.
- Coughlin William H. meats, 17 Forest av. h 124 E. Division.
- Coulon Andrew W. night clk. 170 Forest av. h 74 E. Division.
- County Jail, 226 Linden.

**COURIER PRINTING HOUSE THE** (Wm. F. Weber) pubs.

Nordwestlicher Courier and Daheim, 31 Forest av.

**COURT HOUSE**, w s Main bet. Court and Western av.

- Courtney Bridget (wid. Thomas) h 317 Sheboygan.
- Courtney William T. meter reader 15 N. Main, h 372 Prospect.
- Cowham Bernard, pianist Bijou, h 381 Linden.
- Cox Margaret (wid. Daniel W.) h 229 Linden.
- Coyhis Charles, lab. h 278 Griffith.
- Coyhis Clarence, mason, h 98 S. Macy.
- Coyhis Jennie Mrs. h 432 Walker.
- Coyne Anna M. (Coyne Millinery Store) h 79 S. Marr.
- Coyne Annie (wid. Edward) h 79 S. Marr.
- Coyne Edward, hlpr. h 41 S. Boardman.
- Coyne Helen (Coyne Millinery Store) h 79 S. Marr.
- Coyne James J. gen. contr. 33 W. Arndt, h same.

For Best Wines and Whiskies for  
Family and Medicinal use go to  
the old reliable. 

# LAUENSTEIN LIQUOR CO.

**THE NATIONAL VAULT**

**IT PAYS TO TRADE AT**  
**HILL BROS. DRY GOODS CO.**

**THE BUSY CORNER**

**THE DAYLIGHT STORE**

COY

FOND DU LAC] 94 [DIRECTORY

CRO

Teaches Book-keeping, Penmanship,  
 Arithmetic, Commercial Law, Short-  
 hand and Typewriting, Etc.

**THE FOUNTAIN CITY BUSINESS COLLEGE**

- Coyne Margaret, stenog. h 33 W. Arndt.
- Coyne Millinery Store (Anna M. and Helen Coyne) 86 S. Main.
- Coyne Thomas, lab. h 129 W. Scott.
- Coyne Thomas, sales. 182 W. Division, h 41 S. Boardman.
- Coyne William, news agt. Soo Line, h 393 Boardman.
- Coyne William B. yd. master C. M. & St. P. h 41 S. Boardman.
- Craig Helen (wid. Edward) h 77 Sheboygan.
- Craig William H. prop. The Elms, 151 Forest av. h same.
- Crain Anna Miss, h 48 N. Union.
- Crain Catherine Miss, h 48 N. Union.
- Crain Edna B. stenog. 101 Western av. h 281 3d.
- Crain Mark, deputy clk. of courts, h 221 S. Main.
- Crain Rose (wid. Patrick) (60) died March 25, 1912.
- Crane Myram L. meats, 340 W. Division, h 304 8th.
- Crane William, cheese mkr. 24 W. Division, h 308 N. Park av.
- Cratchey Joseph, lab. h 201 W. Division.
- Crawford Clara E. asst. 69 S. Macy, h 81 S. Park av.
- Crawford Lillian Mrs. h 242 E. Merrill.
- Crawford Martha (wid. William) (67) died Oct. 3, 1913.

**WHEN IN WANT OF A  
 PURE WINE OR WHISKEY  
 FOR MEDICINAL  
 PURPOSES CALL AT**

**KUMMEROW & MENGE**

*Wholesale Liquor Dealers*

89 South Main St.

Fond du Lac, Wis.

- Crawford William J. clk. Palmer House, h 89 E. 1st.
- Creary John A. Rev. Chaplain Henry Boyle Home for the Aged h same.
- Creg Anna, waitress, h 234 6th.
- CRESCENT MOTOR CO.** Robert Zinke, pres.; Alfred R. Zinke sec.-treas.; Harry L. Zinke, mngr. 56-60 N. Main.
- Crippen Eliza (wid. Joseph M.) h 412 Center.
- Crippen George A. painter, h 263 S. Park av.
- Criss George, lab. h 331 Juneau.
- Crofoot Clinton A. painter, h 168 Cherry.
- Crofoot Cornelia (wid. Alva) h 77 Adams.
- Crofoot Luella Miss, h 77 Adams.
- CROFOOT LUMBER CO.**, lumber, lath, shingles, mouldings, sash, door, blinds and roofing materials, 63-75 Western av.
- Crookston Robert, painter, h 400 W. Scott.
- Crosby Francis, h 153 E. Arndt.
- Crosby Helen, student, h 220 Elm.
- Crosby James (63) died Sept. 9, 1914.
- Crosby Land Co. (Robert H. Crosby) 114 S. Main.

**The Huber Bros.**

**WHOLESALE AND RETAIL DRUCCISTS**

BOOKS, STATIONERY, WALL PAPER, AND  
 PHOTOGRAPHIC SUPPLIES, PAINTS, OILS, ETC.

**36 S. MAIN STREET**

**FOND DU LAC**

**TELEPHONE 362**

**GALLOWAY-WEST CO. Dealers in BUTTER, CHEESE AND EGGS**  
 TELEPHONE NUMBER 135

# M. FITZSIMONS & SONS CO.

## FINE SHOES

Main and First Streets

200-202 N.  
MAIN ST.  
Phone 1200

CRO

FOND DU LAC] 95 [DIRECTORY

DAH

- Crosby Morris H. lab. h 69 N. Sibley.  
 Crosby Robert H. (Crosby Land Co.) h 220 Elm.  
 Cross John G. brakeman C. & N. W. Ry. h 432 Linden.  
 Crowell Leona, waitress, 170 Forest av.  
 Crowell Nellie Mrs. housekpr. The Erving, h same.  
 Crowley M. Andrew, engr. h 39 E. Division.  
 Crummev Esther, teacher Lincoln school, h 190 Sheboygan.  
 Cruzon Pearl, domestic, h 181 Sheboygan.  
 Cudworth Joel L. h 397 Grove.  
 Culbert Fannie, clk. 220 Military, h 396 S. Hickory.  
 Culbert Irvin, del. clk. 220 Military, h 396 S. Hickory.  
 Cullinane Kathleen, dom. h 167 W. Johnson.  
 Cullinane Madeline, mach opr. h 167 W. Johnson.  
 Culver Burt R. com. trav. h 233 S. Park av.  
 Culy Frank C. foreman, 180 Ruggles, h 438 S. Main.  
 Cummings Amusement Co. W. H. Stoddard, mngr. 16 Sheboygan.  
 Cummings Earl, lab. h 76 E. 9th.  
 Cummings Nana Mrs. h 76 E. 9th.

## Life's Winter

Provided for by Opening an  
Account with the  
**COLE SAVINGS BANK**

- Curio Store The (I. L. Buchan) 49 S. Main.  
 Curran George H. bill. clk. C. M. & St. P. Ry. h 357 W. Division.  
 Curtis Alvin T. circulator, Commonwealth, h 114 Forest av.  
 Curtis Louis, lab. h 90 W. Scott.  
 Curtis William G. tool mkr. h 262 Linden.  
 Curtis see also Kurtis.  
 Cutler Angarose (wid. Stephen) h 174 W. Arndt.  
 Cutler Henry C. brakeman Soo Ry. h 207 W. Sibley.  
 Cutler William W. grocer, 174 W. Arndt, h same.  
 Czarnecki Joseph, tmstr. h 182 Chestnut.  
 Czarnecki Joseph Jr. lab. h 182 Chestnut.  
 Czarnecki Frank N. barber, 177 Forest av. h 173 Forest av.  
 Czarnecki Lawrence, h 337 Bannister.

## D

- D**ACHESKE Emma, waitress, 150 E. 2d, h same.  
 Daheim, The Courier Printing House, pub. 31 Forest av.

## MOORE & GALLOWAY LUMBER CO., Fond du Lac, Wis.

Dealers in PLATE, PRISM, LEADED ART and CHIPPED GLASS  
 Also carry complete stock of WINDOW GLASS :: :: ::

Tel. No. 4, Mills and Yard; Tel. 472, Retail Yard.

See Full Page Advertisement

IMMEL CONSTRUCTION CO., Plate & Window Glass Window Screens

THE DALLMAN & COOPER SUPPLY CO.

(Incorporated)  
18-30 Third Street

MANUFACTURERS OF  
Elastic Roof Paint  
FOND DU LAC, WIS.

# Furnace Work 39 Third St. DAMROW BROS.

DAH

FOND DU LAC 96 [ DIRECTORY

DAN

ANY-KIND, ANY-WHERE, LOWEST RATES, Insure with a growing agency, one that is forging ahead and rapidly increasing, don't be satisfied with any kind of protection. Get the best. We put Sure in Insurance. B. L. HEATH AGENCY, 83 S. Main St. Phone 2085, Fond du Lac, Wis.

- Dahm Anna Miss, h 104 Walnut.
- Dahm Caroline Miss, h 104 Walnut.
- Dahm Joseph W. mason, h 104 Walnut.
- Dahse Herman, carp. h 299 McKinley.
- Daley John, h 39 N. Portland.
- Daley John, coachman, h 35 4th.
- Daley Patrick, driver, h 35 4th.
- Dallman Arthur F. ship. clk. 18 3d, h 137 8th.
- Dallman August C. pres. The Dallman & Cooper Supply Co. h 137 8th.
- Dallman Catherine (wid. August) h 137 8th.
- Dallman Ferdinand, v-pres. The Dallman & Cooper Supply Co. h Waterloo, Wis.
- Dallman Guy A. bkpr. 18 3d, h 137 8th.
- Dallman Leona, student, h 137 8th.
- DALLMAN & COOPER SUPPLY CO. THE**, A. C. Dallman, pres.; F. Dallman, v-pres.; E. F. Cooper, treas.; R. Koehne, sec.; traction and barn engines, separators, saw mills and general mill supplies.; mnfrs. of roof paint, 18-30 3d.

**GRUENHECK'S THE BIG WHITE STORE**

**Dry Goods, Carpets, Rugs, Curtains, Lamps, Crockery, Cloaks, Furs, Suits.**

- Dalton Emerson F. del. clk. 26 S. Main, h 242 N. Main.
- Dalton Hannah, clk. 52 S. Main, h 332 S. Main.
- Dalton Jessie M. (wid. Edward J.) h 242 N. Main.
- Dam Nazaro, h 345 E. Merrill.
- Damm Joseph W. brakeman, h 18 Everett.
- Dammann Albert, ship. clk. h 244 E. Arndt.
- Damrau Arnim, appr. h 544 W. Scott.
- Damrau Henry, car. rep. Soo Ry. h 544 W. Scott.
- DAMROW BROS. CO.** Hermine L. Damrow, pres.; Edward C. Damrow, sec.-treas.; heating contrs. tin and sheet iron works, cornices, dairy supplies, etc. 39 3d.
- Damrow Edward C. sec. treas. Damrow Bros. Co. h 27 W. 13th.
- Damrow Hermine L. Mrs. pres. Damrow Bros. Co. h 363 Center.
- Damrow William F. ship. clk. 39 3d, h 243 8th.
- DANA ALEXANDER G.** real estate, loans and insurance, 90 S. Main, h 76 E. Johnson.
- Dana Arthur C. physician, 36 S. Main, h 76 E. Johnson.
- Dana Charles A. clk. C. & N. W. h 147 W. Arndt.

**INSURANCE?**

**A. B. SCHUCHARDT**

Practices in all Courts and gives Special Attention to Probating

9 FOREST AVENUE

PHONE 1707

**Aug. C. Poetter,**

**TAILOR**

Ladies and Gents Suits Cleaned, Pressed, Repaired and Remodeled

154 S. MAIN STREET  
PHONE 2991

# HELMER MILLING CO.

14-16-18 Fourth St., Fond du Lac, Wis.

for Lime, Cement,  
Brick, Stucco and all  
Building Materials.

General Contractors  
OFFICE 13 E. FIRST ST.  
Phone 326  
FOND DU LAC

DAN

FOND DU LAC] 97 [DIRECTORY

DAT

- Dana David D. mach. h 335 Forest av.
- Dana Donald, clk. 114 S. Main, h 355 N. Main.
- Dana Fred C. student, h 355 N. Main.
- Dana George A. v-pres. Globe Furniture Co. h 136 Sheboygan.
- Dana George P. h 76 E. Johnson.
- Dana James T. pres. Dana & Worm Drug Co. h 355 N. Main.
- Dana John N. brakeman Soo Ry. h 10 3d.
- Dana Leo F. ins. 90 S. Main, h 85 E. Johnson.
- Dana Paul J. insp. h 90 E. Johnson.
- Dana Ruth, student, h 355 N. Main.
- Dana Victor H. clk. 90 S. Main, h 76 E. Johnson.
- Dana William H. condr. Soo Ry. h 10 3d.
- DANA & WORM DRUG CO.** James T. Dana, pres.; George J. Worm, sec.-treas. 114 S. Main.
- Danforth Nellie Miss, h 105 7th.
- Daniels Christ C. clk. 101 S. Main, h 288 8th.
- Daniels Eliza Miss, h 240 Doty.
- Daniels Eva, domestic, h 146 Forest av.
- Daniels Frank, elev. opr. h 240 Doty.

**ROSENBAUM CONSTRUCTION CO.**

## L. G. ZACHERL & SON UNDERTAKERS

171-175 N. MAIN TELEPHONE 65  
THE ONLY COMPLETE MORGUE & CHAPEL

- Daniels Gertrude, domestic, h 2 S. Park av.
- Daniels Hattie, dom. h 240 Doty.
- Daniels John (67) died Nov. 20, 1912.
- Daniels Josephine Miss, h 240 Doty.
- Daniels Lyman B. com. trav. h 22 E. 2d.
- Daniels Mary, domestic, h 195 E. 1st.
- Dankert Fred W. billman C. & N. W. h 425 Forest av.
- Danks Ira, com. trav. h 158 Hoyt.
- Danks Roy, student, h 158 Hoyt.
- Danor Frank, painter, 70 E. Follett, h same.
- Danor Helen, clk. 39 4th, h 292 S. Park av.
- Danor William, pianos, 39 4th, h 292 S. Park av.
- Darge Louis E. carp. h 52 5th.
- Darge William, foreman, h 76 8th.
- Darling Helen E. (wid. Samuel M.) h 182 7th.
- Datschefske Charles, ship. clk. h 496 Monmouth.
- Datschefske Christ, h 492 Monmouth.
- Datschefske Emma, dom. h 492 Monmouth.
- Datschefske Herman, lab. h 492 Monmouth.

## Crofoot Lumber Co.

Dealers in Varnish, Enamels,  
Patent Roofing and Asphalt  
Shingles. :: :: :: ::

**HAAS & WAGNER "Grand Central"** for Dress Goods, Skirtings,  
Waisings, Black and Colored  
Silks, Walking Skirts, Petticoats  
22 FOREST AVE., FOND DU LAC

**IT PAYS TO TRADE AT**  
**HILL BROS. DRY GOODS CO.**

THE BUSY CORNER

THE DAYLIGHT STORE

DAT

FOND DU LAC] 98 [DIRECTORY

DEH

**ODD FELLOWS BLOCK  
 WIS.  
 FOND DU LAC,  
 CO.  
 HIRTH HARDWARE CO.**

- Datschefske Minna, candy dipper, h 492 Monmouth.  
 Datschefske Otto, lab. h 492 Monmouth.  
 Daum Phillip, lab. h 225 N. Main.  
 Dautermann Herbert H. pressman, 23 E. 1st, h 139 E. Arndt.  
 Dautermann Louis P. com. trav. h 139 E. Arndt.  
 Dautermann Louisa (wid. Henry) h 139 E. Arndt.  
 Davey Cyril E. instr. High school, h 124 S. Union.  
 Davies William J. mach. grinder, h 71 E. Merrill.  
 Davis Chester E. agt. h 437 N. Main.  
 Davis Edward O. fireman, h 59 15th.  
 Davis Ferril, lab. h 40 W. Scott.  
 Davis Noble H. lab. h n s W. Scott, 1 w Sheridan dr.  
 Davis Oscar C. clk. 39 S. Main, h 26 14th.  
 Davison Walter A. clk. Soo Line, h 114 Dix.  
 Day Albertus B. real est. 120 Forest av. h same.  
 Day Avice, bkpr. 40 S. Main, h 352 Superior.  
 Day George T. h 352 Superior.  
 Day John R. auto opr. h 49 Algoma.  
 Dean May A. dressmkr. 52 S. Main, h 165 W. Scott.

**PILLSBURY'S BEST FLOUR**  
**HENRY BROS. AGENTS**

- Dean Millard E. grocer, 183 W. Scott, h 165 W. Scott.  
 DeBussman Edward, fireman C. & N. W. Ry. h 131 Gillett.  
 de Bruny Richard J. dairyman, h 182 Amory.  
 Decker Sarah E. (wid. John) instr. High school, h 127 Gillett.  
 Decolos John, lab. h 184 W. Johnson.  
 De Dycher Emma, domestic, h 390 E. Division.  
 De Dycker Flora, domestic, h 390 E. Division.  
 Dee Adolph, sausage mkr. 137 N. Main, h 41 N. Main.  
 Dee Rhina H. gas fitter, 15 N. Main, h 41 N. Main.  
 Deetz Emma, dressmkr. 664 Morris, h same.  
 Deetz William, h 664 Morris.  
 De Grush Frank H. (Ross & DeGrush) h 119 S. Main.  
 Dehne Stella, waitress Union House, h same.  
 Dehnel Otto, fireman, h 61 W. Rees.  
 Dehnert Caroline (wid. William) h 47 W. 12th.  
 Dehnert Charles F. flagman, h 55 W. 11th.  
 Dehnert Emil, del. clk. h 57 W. 12th.  
 Dehnert Emma, dressmkr. 55 W. 11th, h same.  
 Dehnert William F. (73) died April 28, 1913.

**D. C. MCGREGOR CO.**  
 POOL AND BILLIARDS  
 25 South Main Phone 991

**O. C. Steenberg Co. SASH AND DOOR FACTORY**

Dealers in all kinds of Art Glass, Interior Wood Work, Office and Store Furniture

Business Established 1868. Tel. 81 Cor. Brooke and McWilliams Sts., Fond du Lac

**W. DeSTEESE, Agent, 47 SOUTH MAIN STREET  
FOND DU LAC, WIS.**

**MARYLAND CASUALTY CO., OF BALTIMORE, MD.,  
POLICIES, HEALTH AND ACCIDENT ARE THE BEST.**

DEI

FOND DU LAC] 99 [DIRECTORY

DER

- Deitte Elizabeth (wid. Joseph) h 410 N. Brooke.
- Deitte Fred, tmstr. h s s E. Scott, at limits.
- Deitte Joseph, lab. h 388 N. Brooke.
- Deitte Marie, bkpr. 15 W. Division, h 410 N. Brooke.
- DeLand Caroline (wid. Charles G.) h 80 Sheboygan.
- Delaney Edward, clk. 58 4th, h same.
- Delany Anna (wid. Theodore) nurse, 409 Grant, h same.
- Demarais Charles, tinsmith, h 401 Portage.
- Demarais Lloyd, student, h 401 Portage.
- DeMars Frank, mach. opr. h 466 W. Scott.
- Denbrook August, fireman C. M. & St. P. h 128 Warner.
- Denell Dominic, carp. h 387 Russell.
- DeNell Jane (wid. Louis) h 116 Chestnut.
- DeNell Nelson, carp. h 213 Chestnut.
- Dengel Eva Miss, h 54 W. Division.
- Denicke Lowell, clk. 116 S. Main, h 308 4th.
- Dennert Albert J. farmer, h 597 Morris.
- Dennert Arnold E. acct. Gurney Refrigerator Co. h 583 Morris.
- Dennert Elsie, stenog. 23 W. 2d, h 583 Morris.

**THE DAILY REPORTER**

10c a Week Delivered.

PHONE 631

\$3.00 by Mail in County.

- Dennert Herman, h 395 Walker.
- Dennert Otto A. h 583 Morris.
- Dennis Leah, instr. Grafton Hall, h same.
- Denniston Sears W. tmstr. h 533 Ann.
- Densa Wilhelmina (wid. Charles) h 104 E. Johnson.
- Denslow George A. auto rep. h 70 E. Cotton.
- Denslow John, auto rep. h 70 E. Cotton.
- Denzin Minnie (wid. William) h 411 Walker.
- DePalmo Frank, lab. h 505 Temperance.
- Dequine Frederick W. mach. h 158 Sheboygan.
- Dequine George W. student, h 158 Sheboygan.
- DeReamer Charles, h 342 Forest av.
- Dereke George, lab. h 43 S. Sophia.
- Derouin Eli, h 163 W. Scott.
- Derouin John, lab. h 121 W. Scott.
- Derusha Edward, brakeman Soo Line, h 373 Rosendale av.
- Derusha Isadore A. switchman C. & N. W. h 200 Juneau.
- Derusha Ludger, boilermkr. Vulcan Mfg. Co. h 215 W. Follett.
- Derusha Sedate (wid. Edward) h 400 Doty.

**PATENTS | MORSELL, KEENEY & FRENCH**

Attention to all Matters Pertaining to **Patents for Inventions** PATENT LITIGATION  
814 MAJESTIC BUILDING MILWAUKEE, WIS. A. L. MORSELL

**The Daily Commonwealth** 10c A WEEK Phone 54  
THE OLDEST AND THE BEST PAPER IN FOND DU LAC

**THE FOND DU LAC MARBLE & GRANITE CO.**  
Manufacturers of Fine MONUMENTS, Etc. 258 S. Main Street



The time to insure the future is the present. The Travelers Insurance Company of Hartford, Conn. The largest and oldest Accident and Health Company in the world. Also Leading Life Company.  
 JAY P. McDERMOTT, SPECIAL AGENT, FOND DU LAC, WIS.

**Everything Electrical**  
 18-20 S. PORTLAND ST.  
**BRIGGS ELECTRIC CO.**

OF THE O'BRIEN DRY GOODS CO. ARE  
**THE GREATEST DEPARTMENTS**  
**SILKS AND DRESS GOODS**

DER FOND DU LAC] 100 [DIRECTORY DeV

- Derusha see also Durocher.  
 DeSenke Mary L. waitress, h 79 S. Portland.  
 DeSombre Abigail Miss, h 38 E. 10th.  
 DeSombre Harry J. ry. postal clk. h 330 Linden.  
 DeSombre Herman G. jeweler, 113 S. Main, h 330 Linden.  
 DeSombre Karl H. foreman, h 330 Linden.  
 DeSombre Minnie K. teacher Jefferson school, h 329 S. Main.  
 DeSombre Sarah A. Mrs. h 38 E. 10th.  
**DeSTEESE WILLIAM**, insurance, notary public, 47 S. Main,  
 h same.  
 DeTemple Peter, h 410 N. Brooke.  
 Develice Adolph, painter, h 241 W. Arndt.  
 Develice Charles, lab. h 225 W. Arndt.  
 Develice Chuff, lab. h 241 W. Arndt.  
 Develice Elsie, mach. opr. h 225 W. Arndt.  
 Develice Nelsie, mach. opr. h 241 W. Arndt.  
 Devereaux Clinton A. mach. h 567 S. Main.  
 Devereaux Marguerite, student, h 567 S. Main.  
 Devine David, molder, h 265 E. Johnson.

**HARDGROVE & GORDON Undertakers and Licensed Embalmers**

LADY ASSISTANT COMPLETE EQUIPMENT CHAPEL and MORGUE TEL. 393  
 G. F. Hardgrove Res. Phone 1217 G. H. Gordon Res. Phone 579 181 S. Main, Opp. Court House

- Devine James, blksmith. h 326 Morris.  
 Devine James M. tanner, h 226 E. Johnson.  
 Devine John A. fireman Soo Line, h 265 E. Johnson.  
 Devine Margaret M. Miss, h 265 E. Johnson.  
 Devitt William A. foreman, h 405 Sherman.  
 DeVoe Allan, h 480 Forest av.  
 DeVoe Bessie, clk. Water dept. h 261 Elm.  
 DeVoe Cass L. carp. h 257 3d.  
 DeVoe Charles, carp. h 205 5th.  
 DeVoe Fred, carp. h 261 Elm.  
 DeVoe Grace, student, h 261 Elm.  
 DeVoe Horace M. lab. h 480 Forest av.  
 DeVoe John M. clk. 51 S. Main, h 257 3d.  
 DeVoe Margaret, student, h 205 5th.  
 DeVoe Raymond F. clk. 7 N. Main, h 257 3d.  
 DeVoe Rollin E. driver, h 52 5th.  
 DeVoin Emma J. (wid. Charles S.) h 84 Harrison pl.  
 DeVoin Flats, 145 Forest av.  
 DeVoin Ray A. com. trav. h 84 Harrison pl.

**COLLINS & KLOCK - FARM MORTGAGES**

# Mr. Man!

Investigate the Swimming Pool  
None Better Anywhere

# Y. M. C. A.

Call at 16 E. First Street and be Shown

DEV

FOND DU LAC] 101 [DIRECTORY

DEI

DEVOY WILLIAM, saloon, 68 S. Macy, h 52 E. Johnson.  
 Dew Harry, bartdr. h 204 E. 9th.  
 Dewey Anna E. (wid. Henry W.) propr. Dewey House, 150 E. 2d, h same.  
 Dewey Henry W. (76) died Nov. 16, 1912.  
 Dewey House, Mrs. Anna E. Dewey, prop. 150 E. 2d.  
 Dewey Sarah I. student, h 150 E. 2d.  
 DeWitt William G. h 176 4th.  
 DeWolf George, sheet metal wkr. 47 3d, h Y. M. C. A.  
 DeWolf Lillian (wid. William H.) h 80 W. 1st.  
 Deyer Charles, lab. h 221 8th.  
 Dibers Byron W. cond. h 81 7th.  
 Dick Erwin W. student, h 72 E. 9th.  
 Dick J. George, grocer, 68 E. 9th, h 72 E. 9th.  
 Dick Theodore, blksmith, h 120 E. Arndt.  
 Dickinson Florence M. (wid. George F.) h 137 E. 2d.  
 Dickinson Mabel, reporter Commonwealth, h 137 E. 2d.  
 Dickinson Mary L. music tchr. 137 E. 2d, h same.  
 Diederich Elizabeth Mrs. h 118 E. 13th.

## Why Not The Citizens State Bank?

Diederich Magdalena, tailore\$\$, h 76 Green.  
 Diederich Mary Miss, h 76 Green.  
 Diederich Mary K. (wid. John) h 413 E. Merrill.  
 Diedrich Claude, lab. h 173 Griffith.  
 Diedrich Fred W. (Diedrich & Born) h 4 Boyle pl.  
 Diedrich Frank, lab. h 151 E. Johnson.  
 Diedrich Joseph, wagonmkr. 42 W. Johnson, h 336 Amory.  
 Diedrich Mary, mach. opr. h 173 Griffith.  
 Diedrich Peter, hlpr. h 344 Rosendale av.  
 Diedrich Peter, sec. hd. h 173 Griffith.  
 Diedrich Peter J. Jr. sect. hd. h 173 Griffith.  
**DIEDRICH & BORN** (Fred W. Diedrich, William H. Born)  
 sheet metal works and furnaces, 14 N. Main.  
 Diekoff Arthur F. clk. P. O. h 175 4th.  
 Diekoff Frank F. watchman, h 204 Ruggles.  
 Diekoff Lillian, stenog. h 204 Ruggles.  
 Diener August, cond. C. & N. W. Ry. h 444 N. Main.  
 Diener Bros. (Charles and Donald C. Diener) house movers, 197 E. 9th.

**We sell all the Best Brands of Whiskey at Bottom Prices**

# LAUENSTEIN LIQUOR CO.

79 S. MAIN STREET

PHONE 497

made with Steel Reinforcing the Cement  
FOND DU LAC & WINNEBAGO VAULT CO.  
58 E. JOHNSON STREET

THE NATIONAL, THE STRONGEST VAULT

93 S. Main Street  
Edward A. Seeley  
Phone 562  
Real Estate, Loans, Notary Public, Insurance

**IT PAYS TO TRADE AT**  
**HILL BROS. DRY GOODS CO.**

**THE BUSY CORNER**

**THE DAYLIGHT STORE**

DIE

FOND DU LAC] 102 [DIRECTORY

DIO

FOND DU LAC  
WISCONSIN

COLLEGE

BUSINESS

CITY

FOUNTAIN

THE

Courses—Commercial  
Stenography  
Telegraphy

- Diener Charles (Diener Bros.) h 223 E. 9th.  
 Diener Donald C. (Diener Bros.) h 191 E. 9th.  
 Diener John (88) died Dec. 25, 1913.  
 Diener Margaret (wid. John) h 168 7th.  
 Diener Margaret, student, h 168 7th.  
 Diener William, st. insp. h 197 E. 9th.  
 Dieringer Thomas J. com. trav. h 236 S. Main.  
 Dignin Anna (wid. Samuel) h 179 W. Arndt.  
 Dignin Arthur C. tmstr. h 346 N. Brooke.  
 Dignin Bernard, mach. opr. h 179 W. Arndt.  
 Dignin Gladys, dom. h 179 W. Arndt.  
 Dill Orseamus S. h 389 Cedar.  
 Dille Curtis H. fireman C. & N. W. Ry. h 101 W. 1st.  
 Dille Harry E. engnr. C. & N. W. Ry. h 28 E. McWilliams.  
 Dille Melvin R. engnr. C. & N. W. Ry. h 276 Military.  
 Dille Roy W. fireman, h 95 8th.  
 Dilley James S. assembler, h 115 W. 2d.  
 Dillie William, lab. h 58 4th.  
 Dilling Gilbert, painter, h 35 Amory.

**Kummerow & Menge** Wholesale  
**Liquor Dealers**

89 S. Main Street

Fond du Lac, Wis.

- Dilling Hulda A. teacher, h 35 Amory.  
 Dilling Jacob, h 35 Amory.  
 Dilling Jacob M. carp. h 35 Amory.  
 Dilling Margaret (wid. John) h 230 E. Arndt.  
 Dilling Mollie K. milliner, h 35 Amory.  
 Dilling Raymond, deputy oil insp. h 54 Olcott.  
 Dilling Theodore, painting contr. h 54 Olcott, h same.  
 Dillon Francis A. student, h 348 6th.  
 Dillon Frank, lab. h 434 S. Marr.  
 Dillon John D. clk. P. O. h 348 6th.  
 Dillon Kate Miss, h Catholic Home.  
 Dillon Walter J. student, h 348 6th.  
 Diltz Elsie B. Mrs. (55) died Dec. 18, 1913.  
 Dimos Peter, bootblk. 21 Forest av. h same.  
 Dins Emma E. milliner, 43 S. Main, h 262 Elm.  
 Dins Julius H. cab. mkr. h 262 Elm.  
 Dins Lena (wid. August) h 168 E. 9th.  
 Dins Lena, seamstress, h 168 E. 9th.  
 Dion George J. carp. h 498 Forest av.

**THE HUBER BROS.** WHOLESALE AND RETAIL **DRUGGISTS**

36 S. Main St., FOND DU LAC.  
 TELEPHONE 362

Books, Stationery. Wall Paper, Paints, Oils,  
 Splces, Etc. Agents for the Eastman Kodak.

GALLOWAY-WEST CO.

Fancy Creamery Butter and of Fancy Soft Cheese  
 TELEPHONE NUMBER 135  
 MAKERS OF

# M. FITZSIMONS & SONS CO.

## FINE SHOES

Main and First Streets

DIO

FOND DU LAC] 103 [DIRECTORY

DOC

Dion Roy, insp. h 498 Forest av.  
 Dirks Christina (wid. John F.) h 76 W. Johnson.  
 Dirks Henry J. auto opr. h 11 Algoma.  
 Dirks John F. (74) died March 28, 1914.  
 Dirks John F. mach. h 153 Gillett.  
 Ditter Andrew J. blksmith. h 245 Oak.  
 Ditter Kate (wid. Joseph) h 432 Amory.  
 Ditter Philip, tacker, h 81 N. Waupun.  
 Dittman Charles, h 63 N. Butler.  
 Dittman Gussie, mach. opr. h 10 N. Hickory.  
 Dittman John P. bartdr. 338 W. Division, h 63 N. Butler.  
 Dittman Thomas E. foreman, h 423 W. Division.  
 Dittman William M. car rep. h 423 W. Division.  
 Dittmar Anna A. teacher Washington school, h 92 W. Division.  
 Dittmar Harry C. janitor Masonic Temple, h 92 W. Division.  
 Dittmar James W. mach. h 151 Doty.  
 Dittmar William, carp. contr. 395 Doty, h same.  
 Dittrich George, baker, h 152 Rose.  
 Dittrich Julius, tanner, h 152 Rose.

Open an account with the **COLE SAVINGS BANK** **Watch it Grow**

Dittrich Julius E. cab. mkr. h 152 Rose.  
 Divers Byron W. cond. C. & N. W. h 114 Dix.  
 Division St. M. E. Church, E. Division, n w cor. Marr.  
 Dix Christopher, lab. h 201 W. Division.  
 Dix George C. engr. C. & N. W. h 30 N. Union.  
 Dobe Otto G. pressman Reporter, h 221 S. Main.  
 Dobrindt George J. (Joseph Dobrindt & Son) h 111 N. Main.  
 Dobrindt Joseph & Son (George J. Dobrindt) undertakers, 115 N. Main.  
 Dobrindt Kathryn (wid. Joseph) h 111 N. Main.  
 Dobrindt Mary, domestic, h 69 E. 1st.  
 Dobyms Ann (wid. John) (79) died Nov. 16, 1913.  
 Dobyms Dwight, student, h 137 4th.  
 Dobyms Frank, engr. C. & N. W. Ry. h 428 S. Main.  
 Dobyms Gustav A. grocer, 178 Ellis, h 137 4th.  
 Dobyms John, clk. Zinke Co. h 109 E. Johnson.  
 Dobyms Kate, waitress, h 109 E. Johnson.  
 Dobyms Thomas, janitor Reporter, h 110 Rose.  
 Dockery Alice (wid. Thomas E.) h 294 E. Division.

**MOORE & GALLOWAY LUMBER CO.,** Fond du Lac, Wis.

Manufacturers of **LUMBER, SASH AND DOORS, INTERIOR FINISH**  
 MILLWORK OF EVERY DESCRIPTION

Tel. No. 4, Mill Yard; Tel. 472, Retail Yard  
 See Full Page Advertisement.

**IMMEL CONSTRUCTION CO., BUILDING PAPER, COMPOSITION ROOFING**  
 PHONE 1200  
 200-202 N. Main St.

**THE DALLMAN & COOPER SUPPLY CO.**

(Incorporated)  
 18-30 Third Street  
 MANUFACTURERS OF  
**Elastic Roof Paint**  
 FOND DU LAC, WIS.

# CORNICES, ROOFING, ETC. : DAMROW BROS.

39 THIRD STREET

PHONE

941

DOC

FOND DU LAC] 104 [DIRECTORY

DOM

- Dockery Earl E. student, h 294 E. Division.
- Dockery Mildred I. Miss, h 294 E. Division.
- Dodd Harvey B. v-pres. Fond du Lac Steam Laundry Co. h 281 Sheboygan.
- Dodd Harvey H. pres.-gen. mngr. Fond du Lac Steam Laundry Co. h 371 E. Division.
- Dodd Jean, asst. librarian Public Library, h 107 3d.
- Dodd Julia D. sec.-treas. Fond du Lac Steam Laundry Co. h 371 E. Division.
- Dodge Edwin C. farmer, h s s Forest av. 1 w. limits.
- Doese Frank A. cabmkr. h 177 W. 12th.
- Doese Fredericka (wid. Fred) h 438 S. Main.
- Doherty Belle Miss, h 261 3d.
- Doherty Bridget (wid. Daniel) h 57 S. Sibley.
- Doherty Celia L. Miss, h 261 3d.
- Doherty May E. (wid. Stephen) mngr. C. & N. W. lunch room h 292 S. Park av.
- Doherty Owen P. h 118 South.
- Doherty see also Dougherty.

## GRIENHECKS THE BIG WHITE STORE

Dry Goods, Carpets, Rugs, Curtains, Lamps, Crockery, Cloaks, Furs, Suits.

- Dolan Catherine (wid. John) h 76 S. Sibley.
- Dolan Eugene B. h 169 4th.
- Dolan Leon I. mach. hd. 20 4th, h 123 8th.
- Dolan May E. dressmkr. 123 8th, h same.
- Doll Charles, chief fire dept. 193 N. Main, h 58 Amory.
- Doll May Miss, h 58 Amory.
- Dollard James E. engr. Soo Line, h 205 E. Rees.
- Dollhausen Matthew, engr. Soo Line, h 524 S. Main.
- Doman Frank, lab. h 137 E. Follett.
- Dommenget Charles Jr. gardener, h 308 6th.
- Dommenget Elizabeth (wid. Charles) h 308 6th.
- Dommenget Guy, gardener, h 431 Ellis.
- Dommenget James, lab. h 431 Ellis.
- Dommenget John F. barkpr. 31 Forest av. h 94 5th.
- Dommenget John H. (19) died April 1, 1912.
- Dommenget Leonore Mrs. h 431 Ellis.
- Dommenget Lillian Miss, h 308 6th.
- Dommenget Nora, candy mkr. h 431 Ellis.
- Domroehs Otto, glazer, h 130 Forest av.

## A. B. SCHUCHARDT

REPRESENTS FOUR FIRST-CLASS INSURANCE COMPANIES

Call or Address

9 FOREST AVENUE

Phone 1707

covering you under the WORKMEN'S COMPENSATION ACT at lower rates than any other Agency in the County. Strong Company. See B. L. HEATH AGENCY, 83 S. Main St. Fond du Lac, Wis.

COMPENSATION INSURANCE

Aug. C. Poetter Dry Cleaning Pressing and Repairing 154 S. MAIN ST. PHONE 2991

# Helmer Milling Co.

Feed in Carloads  
a Specialty. —  
14-16-18 Fourth St., Fond du Lac

DOM

FOND DU LAC] 105 [DIRECTORY

DOU

- Doms Charles F., C. S. practitioner, 7, 24, S. Main, h 331 Gillett.  
Doms Savina, mach. opr. h 331 Gillett.  
Doms Viola, candy dipper, h 331 Gillett.  
Doms William, lab. h 331 Gillett.  
Donahue Daniel T. tacker, h 146 S. Marr.  
Donahue Delia (wid. James) h 15 E. Follett.  
Donahue Delia E. bkpr. 75 Western av. h 15 E. Follett.  
Donahue Hannah Mrs. h 114 E. Cotton.  
Donahue John D. lab. h 146 S. Marr.  
Donahue John J. brakeman C. & N. W. Ry. h 114 E. Cotton.  
Donahue Juliana, opr. Wis. Tel. Co. h 114 E. Cotton.  
Donahue Katherine, stripper, h 114 E. Cotton.  
Donahue Margaret Mrs. h Catholic Home.  
Donis Fred, lab. h 117 8th.  
Donnelly Elizabeth M. teacher McKinley school, h 416 N. Main.  
Donnelly Joseph, mach. h 416 N. Main.  
Donnelly Mary (wid. John) h 416 N. Main.  
Donovan Catherine M. bkpr. 132 E. Rees, h 196 N. Brooke.  
Donovan John T. lab. h 117 W. Cotton.

## FUNERAL DIRECTORS

# L. G. ZACHERL & SON

## Embalmers

*Lady Assistant*

PHONE 65  
171-175 N. MAIN

- Donovan Margaret (wid. Richard) h 196 N. Brooke.  
Donovan May, clk. h 196 N. Brooke.  
Donovan Patrick, lab. h 196 N. Brooke.  
Donovan Ralph, lab. h 33 E. 1st.  
Donovan Richard, h 196 N. Brooke.  
Donovan Timothy, lab. h 196 N. Brooke.  
Doolan Lloyd W. cond. C. & N. W. h 310 Doty.  
Doolan Orin J. grocer, 250 6th, h same.  
Dooley John E. clk. h 497 Forest av.  
Dorgan Mary (wid. Patrick) h 75 W. Johnson.  
Dorgan May, stenog. Palmer House, h 75 W. Johnson.  
Dorgan Nellie, mach. opr. h 75 W. Johnson.  
Dornberg Charles, lab. h 68 N. Hickory.  
Dornberg Charles Jr. hlpr. h 68 N. Hickory.  
Dornberg Elda, seamstress, h 68 N. Hickory.  
Dorsay Oliver, tailor, 14 W. Division, h same.  
Dorsh Michael, sausage mkr. 8 S. Main, h 64 W. Division.  
Doudican Thomas H. brklyr. h 164 Bannister.  
Dougherty Archibald M. (J. W. Dougherty & Sons) h 233 Gillett.

## CROFOOT LUMBER CO.

Dealers in White Pine, Yellow Pine and Hemlock, Hardwood Flooring, Maple, Birch, Oak and Bech.

Phone 326  
FOND DU LAC

General Contractors  
OFFICE 13 E. FIRST ST.

**ROSENBAUM CONSTRUCTION CO.**

**HAAS & WAGNER "Grand Central"** for Table Linens, Napkins, Towels, Blankets and Comforters.  
22 FOREST AVE., FOND DU LAC

**IT PAYS TO TRADE AT**  
**HILL BROS. DRY GOODS CO.**

**THE BUSY CORNER**

**THE DAYLIGHT STORE**

DOU

FOND DU LAC] 106 [DIRECTORY

DRA

**ODD FELLOWS BLOCK  
FOND DU LAC, WIS.**

Dougherty Daniel J. (J. W. Dougherty & Sons) h 299 S. Park av.

Dougherty Edwena, teacher, h 299 S. Park av.

Dougherty Frances Miss, h 263 E. 1st.

Dougherty George W. carrier P. O. h 299 S. Park av.

Dougherty Jennie Miss, h 263 E. 1st.

Dougherty John W. (J. W. Dougherty & Sons) h 299 S. Park av.

Dougherty Julia Miss, h 51 W. Rees.

Dougherty William, hlpr. h 476 Thorpe.

Dougherty J. W. & Sons (John W., Archibald M. and Daniel J. Dougherty) horseshoers, 11 3d.

Dougherty see also Doherty.

Dow Cheese Co. The, Fred H. Dow, mngr. 204 W. Division.

Dow Fred H. mngr. The Dow Cheese Co. h Plymouth.

Dowd John M. engr. Soo Line, h 39 E. Johnson.

Dowland Bertha, forelady, h 64 W. Arndt.

Dowland Ida (wid. Charles H.) h 64 W. Arndt.

Dowland Oscar J. fireman, h 136 Amory.

**HIRTH HARDWARE CO.**

**HENRY BROS. BALED HAY AND STRAW  
POULTRY AND HORSE FEED  
BRAN MIDLINGS, ETC. Tel. 15**

Downing Harry K. prop. Forest Avenue Hotel, h 144 Cherry.

Downs Thomas C. lawyer, 18 Sheboygan, h 80 E. Johnson.

Dowse Lucy S. (wid. Francis) h 278 E. Division.

Doyle Alfred I. lab. h 407 Nelson.

Doyle Anna C. (wid. James) h 249 E. Division.

Doyle Barbara (wid. Peter) h 219 W. Rees.

Doyle Ella Miss, h 219 W. Rees.

Doyle Garritt P. real est. h 206 6th.

Doyle Genevieve, teacher Union school, h 34 Western av.

Doyle Lillian C. Miss, h 407 Nelson.

Doyle Richard, h 219 W. Rees.

**DOYLE THOMAS L.** lawyer, 24 Forest av. h 289 Sheboygan.

Doyle Frank, brakeman Soo Line, h 486 S. Main.

Doyle Hannah (wid. William F.) h 486 S. Main.

Draeger William J. boilermkr. Soo Ry. h 278 Doty.

Drager Albert, malster, h 16 N. Sibley.

Drager Gustav, tanner, h 131 N. Main.

Draves Arthur, student, h 426 W. Division.

Draves Lina, comp. Commonwealth, h 426 W. Division.

**O. C. STEENBERG CO.  
SASH AND DOOR FACTORY**

Business Established 1868. Phone 81  
 Best Work & Lowest Prices  
 Cor. Brooke and McWilliams Streets  
 FOND DU LAC, WISCONSIN

**25 S. Main D. C. MCGREGOR CO. Cigars, Tobacco and Smokers Articles**  
 PHONE 991

**INSURANCE W. DeSTEESE COLLECTIONS**  
**NOTARY PUBLIC**

**47 S. Main Street, Fond du Lac, Wis.**

DRA

FOND DU LAC] 107 [DIRECTORY

DUF

- Draves Louis E. farmer, h 426 W. Division.
- Dreifurst Benedict, lab. h 148 Bannister.
- Dreis Herman J. h 109 N. Main.
- Dreis Jacob, tailor, 109 N. Main, h same.
- Dreis Mathias J. mason contr. 25 E. Merrill, h same.
- Dreis Thomas, mason, h 25 E. Merrill.
- Drexel F. William, mason, h 475 W. Division.
- Drexel Vern J. cab. mkr. h 150½ Central av.
- Drinkwine Elmer, lab. h 226 N. Bell.
- Drinkwine Frances, milliner, h 64 N. Hickory.
- Drinkwine Frank, brakeman C. & N. W. Ry. h 272 N. Main.
- Drinkwine Frank, cement wkr. h 226 Oak.
- Drinkwine George, h 221 Walnut.
- Drinkwine George, tinner, h 127 Chestnut.
- Drinkwine Louis, mason, h 64 N. Hickory.
- Drinkwine William, lab. h 247 Forest av.
- Driscoll Dora (wid. John) h 283 N. Brooke.
- Drummond Ella, dressmaker, 156 5th, h same.
- Drury Harriet Miss, h 470 Western av.

**JOB PRINTING**  
**THE DAILY REPORTER**

PHONE 631

- Dubey John, plasterer, h 234 4th.
- Dubey Mary (wid. Joseph) h 234 4th.
- Dubey Minnie M. actress, h 234 4th.
- Dubis Charles, mach. h Park Hotel.
- Duehne Wilhelmina (wid. Ludwig) h 429 Doty.
- Duell Eva, opr. Wis. Tel. Co. h 9 North.
- Duel Gertrude, student, h 185 5th.
- Duel John F. cond. St. Ry. h 159 E. 1st.
- Duel Leroy, h 185 5th.
- Duel Lucille, student, h 185 5th.
- Duel Ruby J. clk. 64 S. Main, h 159 E. 1st.
- Duer Martha (wid. Walter) h 104 Oak pl.
- Duer William, shoewkr. h 104 Oak pl.
- Duessel William, lab. h 103 Seymour.
- Duffey Eliza Miss, h 52 E 2d.
- Duffie Felix L. horse shoer, 17 E. 1st, h 302 E. 1st.
- Duffy Francis F. (Duffy, McCrory & Duffy) h 213 E. 1st.
- Duffy F. Ryan (Duffy, McCrory & Duffy) h 213 E. 1st.
- Duffy James, brakeman Soo Ry. h 44 N. Main.

**Patents Secured**

**ELECTRICAL AND MECHANICAL CASES**  
**MORSELL, KEENEY & FRENCH**

**Patents Secured**

Patent Litigation—A. L. Morsell

814 MAJESTIC BUILDING

MILWAUKEE, WIS.

PHONE 54  
 10c A WEEK

**The Daily Commonwealth**

IT IS ALWAYS RELIABLE

For Monuments, Headstones, Markers, Etc., see

**TOLZMAN OR HEISLER**

AT THE FOND DU LAC MARBLE & GRANITE CO.  
 258 S. Main Street



Protect your earnings with an ACCIDENT AND HEALTH POLICY  
in the TRAVELERS INSURANCE COMPANY of Hartford, Conn.  
Jay P. McDermott, Special Agent, Fond du Lac, Wisconsin.

DUF

FOND DU LAC 108 [ DIRECTORY

DUN

Everything Electrical

18-20 S. PORTLAND ST.

Duffy Lina N. instr. High school, h 213 E. 1st.  
Duffy Marguerite Miss, h 213 E. 1st.  
Duffy Owen A. h 213 E. 1st.  
**DUFFY, McCRORY & DUFFY** (Francis F. Duffy, John H. McCrory, F. Ryan Duffy) lawyers, 1-2, 93 S. Main.  
DuFore Charles, del. clk. 144 N. Main, h 462 E. 2d.  
DuFore Elizabeth H. (wid. Joseph) h 462 E. 2d.  
DuFore Laura, waitress, h 247 Forest av.  
DuFore Mina, dressmaker, h. 462 E. 2d.  
DuFore Ruth, milliner, h 462 E. 2d.  
DuFore Sylvania, lab. h 247 Forest av.  
DuFore Wilhelmina, dressmaker, h 67 Vincent.  
DuFore Charles, clk. 144 N. Main, h 67 Vincent.  
DuFrane Alexina (wid. Albert) h 75 N. Waupun.  
DuFrane Edward, foreman 186 N. Main, h 428 Juneau.  
Dufrane Frank, electr. h 20 E. Arndt.  
DuFrane Freight Line (Stephen DuFrane, E. F. Homuth) 186-188 N. Main.  
Dufrane George F. tmstr. h 400 Doty.

G. F. HARDGROVE  
Residence Phone 1217  
**LADY ASSISTANT**  
*Chapel and Morgue  
in connection*

**HARDGROVE & GORDON**  
FUNERAL DIRECTORS and REGISTERED  
EMBALMERS - 181 South Main Street, Opp.  
Court House - TELEPHONE 393

G. H. GORDON  
Res. Phone 579

*Special Attention given  
to funerals to and  
from other cities*

Dufrane Joseph, electr. h 20 E. Arndt.  
DuFrane Russell, lab. h 75 N. Waupun.  
DuFrane Stephen A. (DuFrane Freight Line) h 420 W. Division.  
Dugan Ellen (wid. Michael F.) h 205 Doty.  
Dugan George M. undertaker, 143 S. Main, h 205 Doty.  
Dugan John J. plumber, h 205 Doty.  
Dugan Mary A. bkpr. O. C. Steenburg Co. h 205 Doty.  
Dugelman August, meat ctr. h 356 Amory.  
Dugelman Catherine (wid. Anton) h 356 Amory.  
Dugelman Leona, clk. 50 N. Main, h 356 Amory.  
Duggan Arthur J. chemist, h 136 E. Merrill.  
Duley Anna, bkpr. 35 W. Johnson, h 426 Ruggles.  
Duley Frank, lab. h 426 Ruggles.  
Duley Frank J. Jr. finisher, h 426 Ruggles.  
Duley Thomas, lab. h 426 Ruggles.  
Dumbleton George C. switchman Soo Line, h 18 S. Sophia.  
Dummer Charles F. foreman, h 40 E. McWilliams.  
Dunbeck Sophie, packer, h 319 Doty.

O'BRIEN DRY GOODS CO.

A GRAND LINE

OF TOILET ARTICLES and PERFUMERY

BRIGGS ELECTRIC CO.

Farm Mortgages **COLLINS & KLOCK** Abstracts  
Farm Lands Insurance

# Y.M.C.A.

Gymnasium, Shower Baths, Natatorium  
Bowling Alleys, Night School, Reading  
Room. Open to Men and Boys.  
SPECIAL FARMERS RATE

DUN

FOND DU LAC] 109 [DIRECTORY

DuS

Waterproof Air-Tight Everlasting  
FOND DU LAC & WINNEBAGO VAULT CO.  
58 E. Johnson Street

THE NATIONAL STEEL REINFORCED VAULTS

- Duncomb Mary G. (wid. Aaron) h 66 S. Marr.
- Dunham Arthur W. sales, h 33 Cottage av.
- Dunham Frances (wid. Alfred L.) h 81 W. 2d.
- Dunham Fred, foreman, C. & N. W. h 81 W. 2d.
- Dunham William, pressman, h 81 W. 2d.
- Dunker Ernest, lab. h 281 N. Main.
- Dunlap Ellen M. teacher Washington school, h N. F. du Lac.
- Dunn Anna Mrs. h 163 S. Main.
- Dunn David H. agt. Wells-Fargo & Co. express, h 343 Marquette.
- Dunn Dennis J. harnessmkr. 4 N. Main, h 161 E. Arndt.
- Dunn Eva Miss, h 378 W. Scott.
- Dunn James, h 130 E. Scott.
- Dunn Jewel, seamstress, h 344 Rosendale av.
- Dunn Katherine Mrs. (75) died Sept. 16, 1914.
- Dunn Katherine, clk. 52 S. Main, h 110 E. Cotton.
- Dunn Louisa (wid. Frank) h 234 Military.
- Dunn Thomas, h 378 W. Scott.
- Dunn William A. sp. agt. C. & N. W. h 141 W. Division.

**\$1.00 Opens A 3% Savings Account At  
The Citizens State Bank.**

- Dunnigan Eliza Miss, h 37 E. Rees.
- Dunning Frances D. teacher, h 299 E. Merrill.
- Dunning Martha J. Mrs. h 299 E. Merrill.
- Dupies Elmer J. barkpr. 13 Forest av. h same.
- Dupies John, saloon, 13 Forest av. h same.
- Dupke Alexander, tacker, h 333 Bannister.
- Dupuis Eugene, hlpr. h 416 Ogden av.
- Duquette Peter, mach. hd. h 211 N. Waupun.
- Durand Frank W. painter, h 117 4th.
- Durand Mary M. (wid. Henry W.) h 166 S. Park av.
- Durocher Adolph, h 247 Packer.
- Durocher Charles, hlpr. Soo Ry. h 247 Packer.
- Durocher Sophra (wid. Frank) h 212 N. Brooke.
- Durocher Victor, ship. clk. h 247 Packer.
- Durocher see also Derusha.
- Durst John M. cond. Soo Ry. h 153 W. Johnson.
- Dusenbury Fred J. carp. h 112 W. Arndt.
- Dusenbury William A. janitor, h 112 W. Arndt.
- DuShane Theophil F. lab. h 411 6th.

**LORD MARYLAND RYE IS WITHOUT A RIVAL  
IN THE CITY**

**Sold by LAUENSTEIN LIQUOR CO. 79 S. Main Street Phone 497**

**EDWARD A. SEELEY, Real Estate, Loans, Insurance**  
Notary Public  
93 S. Main St.  
Phone 562  
Commercial Bank Building

**IT PAYS TO TRADE AT**  
**HILL BROS. DRY GOODS CO.**

THE BUSY CORNER

THE DAYLIGHT STORE

DUW

FOND DU LAC] 110 [DIRECTORY

EBE

- Duwe Elizabeth Miss, h 440 Amory.
- Duwe Fred, poor commissioner, h 440 Amory.
- Duwe George, h 440 Amory.
- Dwyer Walter M. mach. h 227 7th.
- Dyckhoff Anna R. milliner, h 266 8th.
- Dyckhoff Charles M. sec. T. E. Ahern Co. h 167 3d.
- Dyckhoff Genevieve, bkpr. h 266 8th.
- Dyckhoff Louis A. com. trav. h 266 8th.
- Dyckhoff Margaret Miss h 266 8th.
- Dye Ransom K. piano tuner, h 256 E. 9th.
- Dye Rumina (wid. Ransom K.) h 284 Linden.
- Dyer Andrew, h 75 6th.
- Dyer Isaac N. engnr. h 402 N. Main.
- Dyksterhouse Jacob W. foreman, h 46 Doty.

**E**

**E**ASTERN WISCONSIN RAILWAY & LIGHT CO. J. P. Pulliam, gen. mngr. 13-17 N. Main.

That good old Monongahela Rye and Calumet Club Sour Mash Whiskey at

**KUMMEROW & MENGE**

- Eastman Charles P. tmstr. h Dixie cor. S. Hickory.
- Eastman Fred, h 440 Satterlee.
- Eastman George, lab. h Dixie cor. S. Hickory.
- Eastman George J. lab. h 433 Forest av.
- Easton DeWorth, insp. h 178 Western av.
- Eaton Alvin, appr. h 431 Thomas.
- Eaton Alvin, tanner, h 381 Russell.
- Eaton Anna (wid. Frank) h 431 Thomas.
- Eaton Anna Mrs. h 215 W. Arndt.
- Eaton David, h 349 N. Main.
- Eaton David Jr. helper, h 349 N. Main.
- Eaton Frank, painter, h 349 N. Main.
- Eaton Harry F. grocer, 23 Forest av. h 431 Thomas.
- Eaton Henry C. lab. h 337 Forest av.
- Eaton Naomi, bkpr. 23 Forest av. h 431 Thomas.
- Eberhardt Albert H. foreman Zinke Co. h 69 E. 12th.
- Eberhardt Esther Miss, h 312 S. Park av.
- EBERHARDT JACOB**, horse shoer, 29 4th, h 312 S. Park av.
- Eberhardt Paul J. plumber, 21 S. Main, h 312 S. Park av.

**GALLOWAY-WEST CO. Dealers in BUTTER, CHEESE AND EGGS**  
 TELEPHONE NUMBER 135

**FOND DU LAC WISCONSIN**  
**THE FOUNTAIN CITY BUSINESS COLLEGE**  
 That Girl of yours needs a GOOD PRACTICAL EDUCATION. Send her to

**The Huber Bros.** WHOLESALE AND RETAIL **DRUGGISTS**  
 BOOKS, STATIONERY, WALL PAPER,  
 PAINTS, OILS, GLASS, SPICES, ETC.  
**FOND DU LAC** TELEPHONE 362  
**36 S. MAIN STREET**

# M. FITZSIMONS & SONS CO.

## FINE SHOES

Main and First Streets

EBE

FOND DU LAC] 111 [DIRECTORY

EGB

Eberhardt William, fireman, h 69 E. 12th.  
 Eberhart Christian, painter, 351 Linden, h same.  
 Ebernau Theodore C. cashier Fond du Lac National Bank, h  
 275 Sheboygan.  
 Ebert William, lineman, h 14 S. Marr.  
 Ecke Alice C. student, h 250 E 1st.  
 Ecke Byrd, clk. 64 S. Main, h 250 E. 1st.  
 Ecke Edith (wid. Oscar H.) h 26 Algoma.  
 Ecke Laura Miss, h 54 Amory.  
 Ecke Louis C. police, h 250 E. 1st.  
 Ecke Oscar H. (45) died Dec. 24, 1913.  
 Eckel Henry, h 332 Bannister.  
 Eckert Fred W. expressman, 144 E. Cotton, h same.  
 Eckert Orville, mach. h 227 N. Main.  
 Eckert Richard, lab. h 662 Morris.  
 Eddy Fanny A. (wid. Caleb.) (81) died Feb. 21, 1914.  
 Eder Amanda Mrs. h 52 South.  
 Eder Otto, clk. 15 N. Main. h 70 South.  
 Edgell Jean (wid. Charles B.) h 225 Elm.

## COLE SAVINGS BANK

Pays 3 Per Cent on Deposits

Edlund Herbert G. tel. opr. 24½ S. Main, h 409 Grant.  
 Edmund William J. engr. C. & N. W. Ry. h 141 Cherry.  
 Edson Flora R. mus. tchr. 80 W. Division, h same.  
 Edson Kenneth W. R. student, h 80 W. Division.  
 Edson Solon W. (Edson & Son) h 177 Military.  
 Edson & Son (Solon W. Edson) cab. mkrs. 153-5 Western av.  
 Edward Harriet (wid. William) h 114 5th.  
 Edwards Albert J. carp. h 88 8th.  
 Edwards Cable J. painter, h 88 8th.  
 Edwards Doris K. teacher, h 88 8th.  
 Edwards Jane Miss, h 156 E. 2d.  
 Edwards Joseph H. h 171 E. 1st.  
 Edwards Sarah T. (wid. William) h 355 Doty.  
 Edwin Della (wid. Christ) h 72 W. 1st.  
 Edwin Gladys M. stenog. h 72 W. 1st.  
 Edwin Ralph V. tinner, h 72 W. 1st.  
 E. F. U. Hall, 11 N. Main.  
 Egan Emma (wid. Frank) h 35 E. 1st.  
 Egbert Barney, baker, 116 W. 2d, h 521 Forest av.

## MOORE & GALLOWAY LUMBER CO., Fond du Lac, Wis.

Manufacturers of Mouldings of every kind for House Building.  
 Hardwood Veneered Doors our Specialty.

Tel. No. 4, Mills and Yard; Tel. 472, Retail Yard.

See Full Page Advertisement.

200-202 N. MAIN STREET  
 PHONE 1200  
**IMMEL CONSTRUCTION CO., General Contractors**

**THE DALLMAN & COOPER SUPPLY CO.**

(Incorporated)  
 MANUFACTURERS OF  
**Elastic Roof Paint**  
 FOND DU LAC, WIS.  
 18-30 Third Street

CHEESE HOOPS  
CHEESE PRESSES  
CHEESE VATS

# DAMROW BROS.

PARAFINE TANKS  
MILK CANS  
WEIGH CANS

EGB

FOND DU LAC] 112 [DIRECTORY

EIT

Egbert James B. grocer, 152 Western av. h same.  
Egelhoff Amelia Miss, h 90 E. 1st.  
Egelhoff August C. (G. A. Egelhoff & Co.) h 70 E. Johnson.  
**EGELHOFF G. A. & CO.** (August C. and Otto G. Egelhoff)  
shoes, 87 S. Main.  
Egelhoff Leona Miss, h 90 E. 1st.  
Egelhoff Otto G. (G. A. Egelhoff & Co.) h 235 S. Marr.  
Egelhoff Wilhelmina (wid. George A.) h 90 E. 1st.  
Eggers Cecelia (wid. George) h 158 E. Rees.  
Eggers Frank, tmstr. h 220 N. Bell.  
Eggers George, carp. 38 S. Main, h 182 E. Rees.  
Eggers Herbert, driver, 24 E. Division h e. s. N. Seymour nr.  
limits.  
Eggers Herbert, tmstr. h e. s. N. Seymour, nr. limits.  
Eggers John, car rep. h 182 E. Rees.  
Eggers Kate (wid. George) h 228 8th.  
Eggers Mary (wid. Frank) h 287 S. Main.  
Eggert Emma K. Miss, h 305 Linden.  
Eggert John W. agt. Fred Miller Brewing Co. h 305 Linden.

**GRUENHECK'S**  
**THE BIG WHITE STORE**

Dry Goods, Carpets, Rugs,  
Curtains, Lamps, Crockery,  
Cloaks, Furs, Suits.

Eggert Louise Miss, h 305 Linden.  
Ehert Edward, foreman, 22 N. Main, h 375 Emma.  
Ehlen Henry, foreman, h 456 W. Scott.  
Ehlenbeck William D. foreman, h 51 S. Hickory.  
Ehlers Anna D. Miss, h 375 Linden.  
Ehlers Peter J. h 375 Linden.  
Ehlert Paul, lab. h 402 Grove.  
Ehret Edward J. baker, h 375 Emma.  
Ehret George, loco. engr. h 241 S. Main.  
Eichler Ervin R. tmstr. h 173 S. Marr.  
Eichman Clara L. bkpr. 74 S. Main, h 164 E. 1st.  
Eichman Martha M. nurse, 164 E. 1st, h same.  
Eichman Mary A. (wid. Gustav) h 164 E. 1st.  
Eiden Frank, mach. 19 4th, h Union House.  
Eilers William R. mach. h 409 Bannister.  
Eimer Edna, instr. High school, h 20 Algoma.  
Eisenman John A. mach. 35 3d, h 170 E. 10th.  
Eiteuner Amanda E. h 391 Military.  
Eiteuner Jacob L. tacker, h 391 Military.

on Farms and City Property at lowest rates possible. Rent Insurance protecting your income  
from buildings rendered un-tenantable by fire at very low rates. B. L. HEATH AGENCY.  
FOND DU LAC, WIS.  
83 S. MAIN STREET.

**FIRE INSURANCE**

Phone 2085.

**Real Estate**

**A. B. Schuchardt**

9 Forest Ave.  
Phone 1707

**BUYS, SELLS AND RENTS TO  
ADVANTAGE TO HIS CLIENTS**

**Aug. C. Poetter**  
**LADIES SUITS**  
**Pressed and Cleaned**  
**TAILOR**  
154 S. MAIN St.  
**PHONE 2991**

# Helmer Milling Co.

Flour, Feed, Seeds  
and all Grains.

14-16-18 Fourth St., Fond du Lac

EIT

FOND DU LAC] 113 [DIRECTORY

ENG

Phone 326  
General Contractors  
OFFICE 13 E. FIRST ST.  
FOND DU LAC

Eiteuner Joseph, mach. h 355 Military.  
Eiteuner Lena Miss, h 378 S. Main.  
Eiteuner Mary (wid. Jacob) h 391 Military.  
Eiteuner Peter P. foreman, h 391 Military.  
Ekern William, brakeman, h 240 S. Park av.  
Eldred Harry G. ins. agt. h 127 Dix.  
Eldred Roy F. reporter Commonwealth, h 127 Dix.  
Eleotriviaris Bros. (William, Michael and Nicholas Eleotri-  
viaris) grocers, 162 W. Division.  
Eleotriviaris Michael (Eleotriviaris Bros.) h 118 W. Rees.  
Eleotriviaris Nicholas (Eleotriviaris Bros.) h 162 W. Division.  
Eleotriviaris William (Eleotriviaris Bros.) h 162 W. Division.  
**ELKS CLUB HOUSE**, 33-39 Sheboygan.  
Elliott Lloyd, engr. Soo, h 260 N. Main.  
Elliott Tessa M. Miss, h 123 W. Arndt.  
Ellis Mark D. mngr. h 43 N. Union.  
Ellison Fred, student, h 166 Hoyt.  
Ellison Isaac, engr. Soo Line, h 166 Hoyt.  
Ellsworth Charles M. blksmith. Soo Ry. h 551 W. Scott.

## UNDERTAKERS L. G. ZACHERL & SON

LADY ASSISTANT

171-175 NORTH MAIN STREET

TELEPHONE 65

Ellsworth Evans (wid. Joseph) h 21 S. Seymour.  
Ellsworth Fred, h 551 W. Scott.  
Elm Grove Stock Farm, G. N. Mihills, prop. S. Main, s. of ry.  
tracks.  
Elms The, William H. Craig, prop. 151 Forest av.  
Emerson Emogene K. (wid. John S.) h 40 E. 9th.  
Emerson Robert J. mach. hd. h 124 S. Hickory.  
Emmer Anna (wid. John) h 125 W. Follett.  
Emmer Anna, forelady, h 125 W. Follett.  
Emmer Henry, lab. h 125 W. Follett.  
Emmer Michael, painter, h 125 W. Follett.  
Encking Jennie, student, h 153 Hoyt.  
Encking Mathilda (wid. Charles L.) h 153 Hoyt.  
Engel Adolph (Adolph Engel & Son) h 30 E. 10th.  
Engel Adolph & Son (Adolph and Herman Engel) soda water  
mnfrs. 30 E. 10th.  
Engel Albert, carp. h 140 E. Arndt.  
Engel Emily Miss, h 102 E. Rees.  
Engel Frank H. cab. mkr. h 297 Morris.

**Crofoot Lumber Co.** Dealers in  
Hardwood  
Doors, Mouldings, Fine Interior Finish OAK, BIRCH AND  
YELLOW PINE.

GO  
TO  
HAAS  
&  
WAGNER  
"GRAND  
CENTRAL"

22 FOREST AVE.  
FOND DU LAC

for  
Rugs,  
Carpets,  
Oil-  
Cloth  
and  
Linoleums

ROSENBAUM CONSTRUCTION CO.

**IT PAYS TO TRADE AT**  
**HILL BROS. DRY GOODS CO.**

**THE BUSY CORNER**

**THE DAYLIGHT STORE**

ENG

FOND DU LAC] 114 [DIRECTORY

ERR

- Engel Herman (Adolph Engel & Son) h 30 E. 10th.  
 Engel John, h 102 E. Rees.  
 Engel Lorenz, bottler, h 30 E. 10th.  
 Engel Louis, carp. h 140 E. Arndt.  
 Engel Minnie Miss, h 140 E. Arndt.  
 Engel William D. (Malady & Engel) h 140 E. Arndt.  
 Engelhardt John, clk. 52 S. Main, h 150 E. 9th.  
 Engelhardt Joseph, h 134 S. Hickory.  
 Engelhardt Rose Miss, h 134 S. Hickory.  
 Engels Della, opr. Wis. Tel. Co. h 151 5th.  
 Engels Harry J. plumber, 12 3d, h 151 5th.  
 Engels Mary (wid. Henry) h 151 5th.  
 Engels Rose A. clk. Wis. Tel. Co. h 151 5th.  
 England Anna Mrs. h 110 Rose.  
 English Patrick J. prop. Hotel English, h 58 4th.  
 English Richard, clk, 58 4th, h same.  
 Ennis Charles B. engr. Soo Line, h 150 W. Division.  
 Ennis William J. local mngr. Wis. Tel Co. h 73 S. Marr.  
 Ennisson Mary A. (wid. James A.) h 164 E. 1st.

**HENRY BROS.**

GARDEN SEEDS  
 TIMOTHY SEED  
 CLOVER SEED

TELEPHONE 15

- Entringer Nicholas, sheet metal wkr. 47 3d, h 209 N. Park av.  
 Erbin Lucille Mrs. h 79 S. Portland.  
 Erdmann Fred, h 158 Dix.  
 Erffmeyer Henry E. Rev. presiding elder of F. du Lac district  
 Ev. Assn. h 73 4th.  
 Erhardt Otto, sausage mkr. 194 N. Main, h 19 John.  
 Erhart Elizabeth (wid. Phillip) h 300 S. Main.  
 Erhart Louis A. v-pres. Fond du Lac Malting Co. h Superior  
 Wis.  
 Erhart O'Letta, teacher Jefferson school, h 300 S. Main.  
 Erichsen Arthur M. engr. C. & N. W. Ry. h 150 E. Rees.  
 Erickson Edward, motorman St. Ry. h 340 Amory.  
 Erickson Sigmund, drftsman. h 248 S. Main.  
 Erke Henry R. carp. Soo Ry. h 444 Clinton.  
 Erker Albert, lab. h 436 Juneau.  
 Erker Henry, h 436 Juneau.  
 Errard Charles F. opr. h 345 W. Scott.  
 Errard Delima, clk. h 345 W. Scott.  
 Errard Delphine (wid. Calice E.) h 345 W. Scott.

**O. G. STEENBERG CO.**

Manufacturers of Mouldings, Screen  
 Doors and Windows, Scroll Sawing  
 and Stair Builders

**SASH AND DOOR FACTORY**

Cor. Brooke and McWilliams Sts. Fond du Lac Business established 1868 Telephone 81

**HIRTH HARDWARE CO.**  
 ODD FELLOWS BLOCK  
 WIS.  
 FOND DU LAC,

**25 S. Main D. C. McGregor Co.** Wholesale Cigars, Tobacco and Smokers Articles  
 and Retail  
 PHONE 991

# W. De STEESE

**Real Estate, Convey-  
ancing, Abstracting**

47 S Main St. Fond du Lac, Wis.

ERR

FOND DU LAC] 115 [DIRECTORY

EXC

Errard Edmund C. grocer, 343-345 W. Scott; h same.  
 Errard Israel, h 345 W. Scott.  
 Errard Joseph E. h 345 W. Scott.  
**ERVING THE**, William E. Ross, prop. 162-168 S. Main.  
 Eskridge Frank E. mech. h 402 Walker.  
 Estabrook C. Earl, student, h 463 Forest av.  
 Estabrook Cemetery Association, 18 W. 1st.  
 Estabrook Charles H. h 463 Forest av.  
 Estle Thomas, condr. Soo Line, h 139 E. 1st.  
 Etter Charles H. lab. h 203 8th.  
 Eudemiller Johanna (wid. Sebastian) h 362 Grove.  
 Eustis Elizabeth A. (wid. Joseph S.) h 309 E. 1st.  
 Eustis Marie, teacher Franklin school, h 309 E. 1st.  
 Evans Charles J. brakeman C. & N. W. h 510 Washington.  
 Evans Christopher, mach. hd. h 146 S. Hickory.  
 Evans Earl, baker, 22 N. Main, h 63 Doty.  
 Evans Edmund S. cattle buyer, h 187 Military.  
 Evans Ellery (30) died May 13, 1913.  
 Evans Frank, h Catholic Home.

## THE DAILY REPORTER

**A NEWSY NEWSPAPER**

Reporter Want Ads *Paw*

Phone 631

Evans Irene Miss, h 146 N. Brooke.  
 Evans John, clk. h 146 N. Brooke.  
 Evans John W. painter, h 126 E. 1st.  
 Evans Katherine M. teacher Franklin school, h 146 S. Hickory.  
 Evans Mabel K. teacher Lincoln school, h 151 Forest av.  
 Evans Owen R. engr. Grafton Hall, h 63 Doty.  
 Evans Pearl Miss, h 126 E. 1st.  
 Evans William, cement wkr. h 146 N. Brooke.  
 Evenson Henry, tmstr. h 125 Walnut.  
 Everling Charlotte (wid. John) (55) died April 12, 1914.  
 Everling William H. sales, 42 S. Main, h 14 Doty.  
 Everson Emmet, mach hd. h 245 5th.  
 Everson Emmett H. lab. h 2 S. Seymour.  
 Everson Phoebe A. Mrs. h 2 S. Seymour.  
 Ewen John (69) died Mar. 11, 1914.  
 Excel Candy Co. (A. W. Buch, A. E. Haberkorn, X. D. Frisque)  
 86 S. Brooke.  
 Excelsior Spruce Beer Co. (Mrs. M. A. O'Halloran and Thomas  
 Finnegan) 235 E. 2d.

Protect Your Inventions by Patents

**MORSELL, KEENEY & FRENCH** Solicitors of Patents

Patent Litigation—A. L. Morsell, 814 Majestic Bldg. Milwaukee, Wis.

PHONE 54  
10c A WEEK

Commonwealth

The Daily

IT IS ALWAYS RELIABLE

Monuments Bought at **THE FOND DU LAC MARBLE & GRANITE CO.**  
Are Right—and so are the Prices.—**258 S. Main Street**



When you are laid up at home or at the Hospital, THE TRAVELERS ACCIDENT AND HEALTH POLICY will pay your expenses. See Jay P. McDermott, Special Agent, Fond du Lac, Wisconsin. ¶

FAB

FOND DU LAC] 116 [DIRECTORY

FAR

F

- F** ABER Andrew, lab. h 555 Fond du Lac av.  
 Faber Carolyn, dept. mngr. 26 S. Main, h 237 S. Park av.  
 Faber Isabelle, domestic, h 111 E. 2d.  
 Faber John, lab. h 555 Fond du Lac av.  
 Faber Nicholas, lab. h 169 W. Rees.  
 Faber Sophie (wid Phillip) h 237 S. Park av.  
 Fagan Ethel M. dressmkr. 114 W. 2d, h same.  
 Fagan Harry, electr. h 114 W. 2d.  
 Fagan Helen C. teacher, Union School, h 114 W. 2d.  
 Fagan John K. com. trav. h 114 W. 2d.  
 Fagan Marie, student, h 114 W. 2d.  
 Fagan Minnie E. milliner, 52 S. Main, h 114 W. 2d.  
 Fagan Venice A. Miss, h 114 W. 2d.  
 Fagg Benjamin, packer, h 58 4th.  
 Fahey Celia (wid. Thomas) h 368 Doty.  
 Fahey Elizabeth Miss, h 368 Doty.

**Hardgrove & Gordon** UNDERTAKERS and LICENSED EMBALMERS

- Fahey James, lab. h 368 Doty.  
 Fahey John E. elev. opr. 52 S. Main, h 368 Doty.  
 Fahey Sarah L. prin. Jefferson School, h 368 Doty.  
 Failor Andrew, engr. Soo Line, h 230 E. Cotton.  
 Fair Grounds, bet. Fond du Lac av. and Martin rd.  
**FAIRBANK RAYMOND C.** lawyer and justice of the peace, 85 S. Main, h 83 S. Main.  
 Fairbanks Fremont G. lab. h 299 Western av.  
 Fairchild Frank, clk. h 98 6th.  
 Falkenstein Fred J. lab. h 424 Juneau.  
 Fallon Irene J. stenog. h 145 Gillett.  
 Fallon Mary A. (wid. Joseph) h 145 Gillett.  
 Falvey Eliza E. Mrs. (L. E. McFarland & Co.) h 129 E. Merrill.  
 Fancher Anna, clk. 26 S. Main, h 25 E. Johnson.  
 Fanuf May, domestic, h 267 S. Marr.  
 Fargo Fred M. carp. h 148 Rose.  
 Fargo Martin J. h 141 E. Johnson.  
 Farin Buda Miss, h 99 Harrison pl.  
 Farin Hazel L. bkpr. h 99 Harrison pl.

**COLLINS & KLOCK** Real Estate, Loans Land Investments

Everything Electrical  
 1820 S. PORTLAND ST.

**BRIGGS ELECTRIC CO.**

**ONE THING CERTAIN**

You always get a Good Garment when you buy your Coat, Suit or Dress at O'BRIEN DRY GOODS CO.

# Y.M.C.A.

All Tile Swimming Pool Now Open  
It's Simply Great. For Men and Boys  
Separately. Begin Today  
Apply 16 E. First Street

**FOND DU LAC & WINNEBAGO VAULT CO., Manufacturers of the National Steel Reinforced Waterproof Cement Burial Vault**  
58 E. Johnson Street

FAR

FOND DU LAC 117 [DIRECTORY

FEL

- Farin Hertilla A. (wid. James E.) h 99 Harrison pl.  
 Faris Assad, lab. h 362 Portage.  
 Faris George, clk. h 311 W. Division.  
 Faris J. lab. h 110 W. Johnson.  
 Faris John, lab. h 228 N. Brooke.  
 Faris Joseph, dry goods, 315 W. Division, h 311 W. Division.  
 Faris Rose (wid. Charles) h 311 W. Division.  
 Faris Shaker, com. trav. h 112 N. Waupun.  
 Farm Implement Co. J. B. Watson, pres.; G. H. Heilman, v-pres.;  
 Guy P. Heathcote, sec-treas. 31 W. 2d.  
**FARMERS' HOME**, Simon Bros. props. 88 N. Main.  
 Farrell Edward I. fireman Soo Line, h 166 Dix.  
 Farrell Frank E. mach. hd. h 38 E. Follett.  
 Farrell Harry, barber, h 255 E. Johnson.  
 Farrell Kathryn M. Miss, h 38 E. Follett.  
 Farrell Robert T. sta. engnr. h 38 E. Follett.  
 Farrey William, tanner, h 171 E. Johnson.  
 Farris Joseph, peddler, h 18 Gould.  
 Farver Edgar, helper, h 21 3d.

## Bonds and Real Estate Mortgages at The CITIZENS STATE BANK

- Faucher Alexander, lab. h 60 W. Follett.  
 Faucher Joseph L. lab. h 212 W. Johnson.  
 Faude John R. tanner, h 185 E. Johnson.  
 Faul John, lab. h 93 Juneau.  
 Faust Bessie G. stenog. 170 Forest av. h same.  
 Fay Charles (Pacific Scale Wks.) h 64 N. Portland.  
**FEDERAL UNION INS. CO.** of Chicago, Ed. A. Seeley agt 8,  
 93 S. Main.  
 Feiereisen Frances Miss, h 428 4th.  
 Feiereisen John, carp. h 428 4th.  
 Feiereisen Larry, clk. h 24 S. Union.  
 Feiereisen Marie E. Miss, h 108 W. Division.  
 Feilen Matthew, foreman, Fond du Lac Church Furn. Co. h 185  
 N. Park av.  
 Felchlin Joseph, lab. h 414 Morris.  
 Felchlin Leonard, cheesemkr. h 414 Morris.  
 Felchlin Moritz, mach. hd. h 414 Morris.  
 Felchlin Philip, lab. h 414 Morris.  
 Felder Theodore, tanner, h 185 Chestnut.

## LAUENSTEIN LIQUOR CO.

Wholesale Wines and Liquors

79 S. Main St. ☪ Phone 492

**Real Estate, EDWARD A. SEELEY, Insurance NOTARY PUBLIC**  
93 S. Main St. Commercial Bank Bldg.  
PHONE 562

**IT PAYS TO TRADE AT**  
**HILL BROS. DRY GOODS CO.**

**THE BUSY CORNER**

**THE DAYLIGHT STORE**

**FOND DU LAC,  
WISCONSIN**

**City Business College**

**The Fountain  
at  
"EARN WHILE  
YOU LEARN"**

**GALLOWAY-WEST CO.**

**MAKERS OF  
Fancy Creamery Butter and of Fancy Soft Cheese**  
 TELEPHONE NUMBER 135

FEL FOND DU LAC] 118 [DIRECTORY FER

- Fellenz Henry M. (Reilly, Fellenz & Reilly) h 151 E. 2d.
- Fellenz Louis J. lawyer, 24 Forest av. h 151 E. 2d.
- Fellrath Benjamin, wooden shoemkr. 180 N. Main, h 420 Rosendale av.
- Fellrath Emil, lab. h 351 Rosendale av.
- Fellrath Irene, clk. h 174 Doty.
- Fellrath John B. mngr. John B. Fellrath Co. h 184 N. Main.
- Fellrath John B. Co. John B. Fellrath mngr. mnfr. wooden sole shoes, 180-184 N. Main.
- Fellrath Joseph, grocer, 174 Doty, h same.
- Felschow Wiliam, meat ctr. 137 N. Main, h 41 N. Main.
- Felton Cordelia (wid. Edward) h 95 4th.
- Fenelon Catherine (wid. James) h 305 6th.
- Fenelon Frank, student, h 305 6th.
- Fenelon James Jr. lab. h 305 6th.
- Fenelon Laura M. student, h 32 E. Rees.
- Fenelon Mary Miss, h 23 Olcott.
- Fengnell Augusta, dressmkr. 218 Elm, h same.
- Fenner Clarence E. bkpr. 12 3d, h 153 7th.

**FOR THE BEST WHISKIES GO TO**  
**KUMMEROW & MENGE**  
**WHOLESALE WINE AND WHISKEY MERCHANTS**  
 89 SOUTH MAIN STREET FOND DU LAC, WIS.

- Fenner Emma A. teacher, Franklin School, h 22 E. 11th.
- Fenner Ferdinand, h 17 S. Hickory.
- Fenner Ferdinand E. (Fenner & Wothe) h 153 7th.
- Fenner Fred, wood wkr. h 490 Morris.
- Fenner Fred A. boilermkr. h 37 W. 13th.
- Fenner Herman (Krug & Fenner) h 37 W. 13th.
- Fenner Irene M. clk. h 153 7th.
- Fenner Louis, woodwkr. h 476 Morris.
- Fenner Otto C. iab. h 490 Morris.

**FENNER & WOTHE** (Ferdinand E. Fenner, Alfred G. Wothe)

- plumbers and heating contrs. 12 3d.
- Fenske Harry, linesman, h 33 Olcott.
- Fenske John, h 29 Olcott.
- Fenton Ernest E. brakeman, C. & N. W. Ry. h 15 S. Marr.
- Ferch Herman, driver, h 76 N. Butler.
- Ferdinand Annie Mrs. (Haentze Co.) h 414 Linden.
- Ferdinand Anthony, tinner, h 414 Linden.
- Ferdinand Elizabeth (wid. Simon) (67) died May 6, 1913.
- Ferdinand Frank S. loco. fireman, h 369 S. Main.

**The Huber Bros. DRUCCISTS**  
 WHOLESALE AND RETAIL  
 TELEPHONE 362  
 36 S. Main St.. Fond du Lac

# M. FITZSIMONS & SONS CO.

## FINE SHOES

Main and First Streets

FER

FOND DU LAC 119 DIRECTORY

FIN

**IMMEL CONSTRUCTION CO.,**  
 Metal Ceilings and Roofing Materials  
 PHONE 1200  
 200-202 N. Main St.

- Ferdinand Jacob, mach. h 382 Center.  
 Ferdinand Leona E. Miss, h 382 Center.  
 Ferguson Bernard J. acting captain Hook and Ladder Co. No. 1,  
 h 280 Gillett.  
 Ferguson James W. millwright, h 128 6th.  
 Ferguson Mary, dressmkr. 234 4th, h same.  
 Ferguson William, brakeman, Soo Line, h 145 Forest av.  
 Ferguson William, tanner, h 6 Seymour.  
 Fero Edward, painter, h 49 N. Marr.  
 Fero Emily A. (wid. Cornelius) h 49 N. Marr.  
 Fero Harry E. barber, h 255 E. Johnson.  
 Ferrington Edward G. ry. postal clk. h 145 Forest av.  
 Ferris Ameen, h 362 W. Division.  
 Fett William, finisher, h 187 Walnut.  
 Feudner Amel, foreman, h 21 E. Arndt.  
 Feudner Arthur H. lab. h 30 Gould.  
 Feudner Francis, lab. h 222 N. Bell.  
 Feudner Henry, h 395 Juneau.  
 Feudner John, tmstr. 154 S. Macy, h 30 Gould.

## FOREIGN DRAFTS

### COLE SAVINGS BANK

- Feudner John P. Jr. appr. h 30 Gould.  
 Feudner Leonard, clk. h 222 N. Bell.  
 Feudner Louis A. h 30 Gould.  
 Feudner Philip P. scaler, h 222 N. Bell.  
 Feyerherm Margaret (wid. Carl J.) h 142 E. Johnson.  
 Fichtelscher Frank, lab. h 287 E. 1st.  
 Fichtelscher Margaret Miss, h 287 E. 1st.  
 Fick Anna Mrs. h 226 Linden.  
 Fick Detlef, h 226 Linden.  
 Fick Gottlieb, h 477 Forest av.  
 Fiebe Mary Mrs. h 340 N. Brooke.  
 Fiebig Charles, lab. h 294 N. Brooke.  
 Fiebig Elizabeth, domestic, h 294 N. Brooke.  
 Fiebig Henry, lab. h 294 N. Brooke.  
 Fiebig Henry Jr. lab. h 294 N. Brooke.  
 Fiebig Mollie, mach. opr. h 294 N. Brooke.  
 Filbey Lloyd A student, h 405 S. Marr.  
 Filter John, hostler, h 221 S. Main.  
 Finsel George, lab. h 64 W. Cotton.

## MOORE & GALLOWAY LUMBER CO., Fond du Lac, Wis.

SAW MILL, SASH and DOOR FACTORY, RETAIL YARD, Cor. Packer  
 and McWilliams St., Tel. No. 4; Cor. Main and Merrill Sts., Tel. No. 472.

See Full Page Advertisement.

**THE DALLMAN & COOPER SUPPLY CO.**

(Incorporated)  
 MANUFACTURERS OF  
**Elastic Roof Paint**  
 FOND DU LAC, WIS.  
 18-30 Third Street



# HELMER MILLING CO., The Largest Seed House in the City.

14-16-18 FOURTH STREET, FOND DU LAC, WIS.

Phone 326  
FOND DU LAC

General Contractors  
OFFICE 13 E. FIRST ST.

ROSENBAUM CONSTRUCTION CO.

FIS

FOND DU LAC] 121 [DIRECTORY

FIT

Fischer Ida, chambermaid The Erving.  
Fischer Louis, engr. Soo Line, h 64 Green.  
Fischer William H. city detective, h 251 Gillett.  
Fish Napoleon, lab. h 163 W. Scott.  
Fisher Blanche Miss, h 505 E. Division.  
Fisher David, engr. C. & N. W. Ry. h 111 Marquette.  
Fisher George W. carp. h 505 E. Division.  
Fisher Grace A. milliner, h 130 Sheboygan.  
Fisher James, h 88 8th.  
Fisher Joseph, h 172 5th.  
Fisher Katherine (wid. John) h 181 E. 1st.  
Fisher Lawrence, student, h 505 E. Division.  
Fisher Mary H. tchr. Washington school, h 22 Western av.  
Fisher Michael, h 171 E. 1st.  
Fisher Raymond W. helper, h 130 Sheboygan.  
Fisher Verna M. (wid. William) h 130 Sheboygan.  
Fiske George, mach. h Y. M. C. A.  
Fitch Ira R. lab. h 233 3d.  
Fitzgerald Clara, student, h 100 5th.

## L. G. Zacherl & Son *Undertakers and Embalmers*

LADY ASSISTANT

171-175 North Main Street

Telephone 68

Fitzgerald Deborah (wid. Thomas) h 12 6th.  
Fitzgerald Edward, lab. h 12 6th.  
Fitzgerald Edward P. contr. h 40 E. Johnson.  
Fitzgerald Esther (wid. George) h 328 Ellis.  
Fitzgerald Eugenia Miss, h 328 Ellis.  
Fitzgerald Genevieve Miss, h 40 E. Johnson.  
Fitzgerald George M. student, h 90 E. 2d.  
Fitzgerald Gerald E. student, h 40 E. Johnson.  
Fitzgerald Johanna (wid. Garrett) h 53 S. Portland.  
Fitzgerald John, lab. h 478 Washington.  
Fitzgerald Leo R. student, h 90 E. 2d.  
Fitzgerald Loretta A. student, h 90 E. 2d.  
Fitzgerald Louis, tinner, h 100 5th.  
Fitzgerald Margaret M. hair dresser, 18 Sheboygan, h 53 S. Portland.  
Fitzgerald Margaret M. teacher, h 90 E. 2d.  
Fitzgerald Marguerite Miss, h 40 E. Johnson.  
FITZGERALD MICHAEL, horseshoer, 17 E. 1st, h 90 E. 2d.  
Fitzgerald Michael, lab. h 12 6th.

Crofoot Lumber Co. Dealers in Lumber, Lath, Sash, Doors, Blinds, Outside Mouldings. 63 to 75 WESTERN AVE.

HAAS & WAGNER "Grand Central" for Men's, Women's and Children's Knit Underwear, Gloves, Hosiery and Furs.  
22 FOREST AVE., FOND DU LAC

**IT PAYS TO TRADE AT**  
**HILL BROS. DRY GOODS CO.**

**THE BUSY CORNER**

**THE DAYLIGHT STORE**

FIT

FOND DU LAC 122 [DIRECTORY

FLA

**FITZGERALD RICHARD**, bus, baggage and transfer line, 46  
 3d, h 100 5th.

Fitzgerald Thomas, lab. h 214 3d.

Fitzgerald William C. student, h 90 E. 2d.

Fitzgerald Winifred A. Miss, h 90 E. 2d.

Fitzhenry George, carp. h 160 5th.

Fitzpatrick Frank E. saloon, 183 S. Main, h 173 5th.

Fitzpatrick Michael, saloon, 27 N. Main, h same.

Fitzpatrick William, h 27 N. Main.

Fitzsimon Michael (78) died March 17, 1913.

Fitzsimons Honorah Miss, h 125 4th.

**FITZSIMONS M. & SONS CO.** Maurice Fitzsimons, pres.-  
 sec.; Thomas Fitzsimons, v-pres.; shoes, 94 S. Main.

Fitzsimons Marcella Miss, h 125 4th.

Fitzsimons Maurice, pres.-sec. M. Fitzsimons & Sons Co. h 125  
 4th.

Fitzsimons Michael, clk. h 125 4th.

Fitzsimons Michael J. carrier P. O. h 288 4th.

Fitzsimons Morris P. caretaker n s Edgerton, 1 w Fond du Lac  
 av.

**HENRY BROS. MEDUSA PORTLAND**  
**FOND DU LAC, WIS. CEMENT : Tel. 15**

Fitzsimons Thomas, v-pres. M. Fitzsimons & Sons Co. h 125 4th.

Flaherty Fred, lab. h 242 Morris.

Flaherty Olive M. instr. High school, h 82 6th.

Flanagan Amelia R. (wid. Hugh) h 100 8th.

Flanagan Anna (Flanagan Sisters) 78 5th.

Flanagan Catherine (Flanagan Sisters) 78 5th.

Flanagan Elsie M. stenog. 94 S. Main, h 100 8th.

Flanagan Florence, teacher Jefferson school, h 100 8th.

Flanagan Howard E. stenog. h 311 Western av.

Flanagan Hugh M. carrier P. O. h 100 8th.

Flanagan Kathryn L. student, h 100 8th.

Flanagan Lulu C. teacher Lincoln school, h 311 Western av.

Flanagan Martin V. h 311 Western av.

Flanagan Sisters (Anna and Catherine Flanagan) dressmakers,  
 78 5th.

Flanagan Walter R. loco. engr. h 100 8th.

Flanders Charles R. saloon, 338 W. Division, h 62 N. Waupun.

Flannery Etha (wid. Osmanlie) h 37 S. Boardman.

**O. C. Steenberg Co. Sash and Door Factory**

Business Established 1868  
 Cor. Brocke and McWilliams Sts. \*

Telephone No. 81  
**FOND DU LAC, WISCONSIN**

**ODD FELLOWS BLOCK  
 WIS.  
 FOND DU LAC,**

**HIRTH HARDWARE CO.**

**D. C. Mcgregor Co. CIGARS AND TOBACCO  
 25 South Main Phone 991**

# W. DeSTEESE

FIRE INSURANCE  
PENSIONS

47 South Main Street

Fond du Lac, Wis.

FLA

FOND DU LAC] 123 [DIRECTORY

FOL

54

Phone

10c  
A WEEK

The Daily Commonwealth

The Daily Commonwealth

THE OLDEST AND  
THE BEST PAPER  
IN FOND DU LAC

- Flannery Ruby J. music tchr. 37 S. Boardman, h same.
- Flear George W. h 34 5th.
- Fleischman Adam, h 582 S. Main.
- Fleischman Arthur P. grocer, 13 S. Main, h same.
- Fleischman Elsie, clk. h 13 S. Main.
- Fleischman Frances, clk. h 13 S. Main.
- Fleischman George F. sales. h 294 E. Merrill.
- Fleischman Katherine, packer, h 582 S. Main.
- Fleischman Leo, clk. h 13 S. Main.
- Fleming Edna, candy dipper, h 404 Ogden av.
- Fleming Ora, candy dipper, h 404 Ogden av.
- Flemming Anton, butcher, h 74 E. Merrill.
- Flemming Anton, carp. h 221 S. Main.
- Flemming Peter, mason, h 74 E. Merrill.
- Fletcher Jerome, mach. h 83 Harrison pl.
- Fletcher Martha Mrs. h 258 W. Johnson.
- Flood Ella M. clk. 208 S. Main, h 233 Rose.
- Flood Florence, milliner, 52 S. Main, h 28 S. Hickory.
- Flood Joseph, lab. h 28 S. Hickory.

## Phone 631

## THE DAILY REPORTER

Better than ever. 10c a week.

- Flood Mary (wid. Patrick) h 233 Rose.
- Flood Thomas, del. clk. 22 N. Main, h 48 S. Sophia.
- Flood Viola, student, h 316 Sheboygan.
- Flood William J. janitor High school, h 28 S. Hickory.
- Floyd Chester, plasterer, h 272 7th.
- Flynn Mary, seamstress, h 194 Doty.
- Flynn William, mach. hd. h 41 N. Main.
- Focos Nicholas, restaurant 160 W. Division, h same.
- Foelsch Charles, grocer, 48 N. Main, h 118 W. Johnson.
- Fogarty Joseph H. lab. h 26 S. Butler.
- Foggatt Archibald R. saloon and restaurant, 100 S. Brooke, h same.
- Foggatt Ellen, bkpr. 114 S. Main, h 100 S. Brooke.
- Foggatt Viva (wid. Albert) h 43 S. Sophia.
- Foght Emil, express, 158 W. Division, h same.
- Fohl Louis A. lab. 219 W. Division, h 222 W. Merrill.
- Foley Alice (wid. Thomas) dry cleaner, h 113 Everett.
- Foley Florence E. stripper, 14 W. 1st, h 113 Everett.
- Foley Hannah, cigar packer, h 113 Everett.

ARTHUR L. MORSELL  
Member of the Bar U. S. Supreme Court  
Patent Causes a Specialty

CHAS. H. KEENEY  
Mechanical and Electrical  
Expert

LOUIS O. FRENCH  
Former Examiner  
U. S. Patent Office

Morsell, Keeney & French—Solicitors of Patents

814 Majestic Building  
Milwaukee, Wis.

Place Your Order for  
Monuments with  
**THE FOND DU LAC MARBLE & GRANITE CO.**  
258 S. Main Street



The Life Policies of the TRAVELERS INSURANCE COMPANY of Hartford, Conn., have no equal. Pay you to investigate. See Jay P. McDermott, Special Agent, Fond du Lac, Wis. :: :: :: ::

FOL

FOND DU LAC] 124 [DIRECTORY

FON

Everything Electrical

18-20 S. PORTLAND ST.

Folk Ida, domestic, h 114 E. 2d.  
 Folts Albert, h 384 S. Hickory.  
 Folts Clarence J. tmstr. h 384 S. Hickory.  
 Folts Flora, student, h 384 S. Hickory.  
 Folts Phoebe, clk. 38 S. Main, h 384 S. Hickory.  
 Foltz Floyd, hack driver, h 238 S. Park av.  
 Foltz Melvin, del. clk. h 449 3d.  
 Foltz Samuel, com. trav. h 284 4th.  
 Fond du Lac Auto Co. (H. D. Treleven, W. H. Collins) 210-212 S. Main.

**FOND DU LAC BUSINESS MEN'S ASSOCIATION**, William Mauthe, pres.; Thomas E. Ahern, v-pres.; A. J. Krenmer, fin. sec.; L. A. Williams, treas.; Lester C. Busch, gen. sec.; 56 S. Main.

Fond du Lac Church Furniture Co. Wm. Mauthe, pres.; H. A. Uihlein, v-pres.; H. R. Potter, sec.-treas.; Oak pl.

**FOND DU LAC CIGAR CO.** (J. E. Reeves) 83 S. Main.

**FOND DU LAC CITY DIRECTORY**, Wright Directory Co. pubs. local office with P. B. Haber Printing Co. 18 Forest av.

**HARDGROVE** Funeral Directors and Licensed Embalmers

**& GORDON**

SPECIAL ATTENTION GIVEN TO FUNERALS TO AND FROM OTHER CITIES - Satisfactory service guaranteed  
 G. F. Hardgrove Res. Phone 1217 G. H. Gordon Res. Phone 579

**FOND DU LAC COUNTY ABSTRACT CO.** Leo A. Williams, pres.; Mrs. Laura B. Williams, treas.; Fred A. Foster, sec. 55 S. Main.

Fond du Lac County Fair Grounds, Fond du Lac av. cor. 8th.

**FOND DU LAC COUNTY INSANE ASYLUM AND POOR FARM**, Louis A. Kenyon, supt. Military rd. at limits.

Fond du Lac File Works, Henry Scherer, prop. 112 W. Johnson.

**FOND DU LAC HOUSE MOVING AND WRECKING CO.**

Jewson & Sons, props. 361 N. Main.

Fond du Lac Improvement Co. P. B. Haber, pres.; S. D. Wyatt, sec.-treas. 63 S. Main.

Fond du Lac Land Co. P. B. Haber, v-pres.; S. D. Wyatt, sec.; M. T. Simmons, treas. 63 S. Main.

**FOND DU LAC LUMBER CO.** F. M. Moore, pres.; C. H. Anderson, v-pres.-treas.-mngr.; E. M. Moore, sec. 154 S. Macy.

Fond du Lac Malting Co. F. J. Rueping, pres.; L. A. Erhart, v-pres.; L. E. McKinnon, sec.-treas. n. end Macy.

Farm Lands ARE THE Best Investment **SEE Collins & Klock**

THE O'BRIEN DRY GOODS CO.

Keeps up the Quality, the sizes and the Styles in Hosiery and Underwear

# Mr. Man!

Investigate the Swimming Pool  
None Better Anywhere  
Call at 16 E. First Street and Be Shown

# Y. M. C. A.

*a Perfect and Lasting Vault. Sanitary, Everlasting, Waterproof,  
Fond du Lac & Winnebago Vault Co., 58 E. Johnson Street*

**THE NATIONAL VAULT**

FOND DU LAC] 125 [DIRECTORY FOND DU LAC] 125 [DIRECTORY FOND

**FOND DU LAC MARBLE & GRANITE CO. THE, C. H.**  
Tolzman, pres.; M. A. Heisler, v-pres.; C. M. Heisler, sec-  
treas. 258 S. Main.

Fond du Lac Military Band and Orchestra, Fred Kastorff, mngr.  
Court House.

Fond du Lac Motor Cycle Club, 23 S. Main.

**FOND DU LAC NATIONAL BANK**, G. A. Knapp, pres.; J.  
A. Merryman, v-pres.; T. C. Ebernau, cashier; J. L. Gormi-  
can, asst. cashier, 55 S. Main.

Fond du Lac Plating Works, (William Keilberg) 177 S. Main.

Fond du Lac Poster Advertising Co. P. B. Haber, mngr. 18 For-  
est av.

Fond du Lac Produce Co. A. C. Fox, mngr. 15 4th.

**FOND DU LAC PUBLIC LIBRARY**, Miss Emma Rose, li-  
brarian, Sheboygan s. e. cor. Portland.

Fond du Lac Real Estate & Investment Co. William McDer-  
mott, pres.-treas.; Jay P. McDermott, v-pres.; George L.  
McDermott, sec.; Albert Rieder, asst. sec.; 24 S. Main.

Fond du Lac Refrigerator Co. Oak pl.

## Safety Deposit Boxes At The **CITIZENS STATE BANK**

Fond du Lac Rural Telephone Co. W. C. Ray, pres.; J. M.  
Dowd, v-pres.; W. T. Reilly, sec.-treas.; J. Reilly, gen.  
mngr. office 94 S. Main.

Fond du Lac School Supply Co. John A. Halle, mngr. 84 S.  
Main.

**FOND DU LAC SHIRT & OVERALL CO.** Mrs. A. Meikle-  
john, pres.; W. W. Collins, sec.-treas. 20-24 E. 1st, factory  
55 Forest av.

Fond du Lac Shoe Mfg. Co. A. George, prop. 17 W. Division.

**FOND DU LAC STEAM LAUNDRY CO.** H. H. Dodd, pres-  
gen.-mngr.; H. B. Dodd, v-pres.; J. D. Dodd, sec.-treas.; 34  
E. 1st.

Fond du Lac Table Mfg. Co. Louis H. Rueping, pres.; William  
J. Waldschmidt, v-pres.; Charles F. Karstens, sec.-treas.;  
239-257 W. Scott.

Fond du Lac Trade Extension, published monthly by the Fond  
du Lac Business Men's Association, 56 S. Main.

Fond du Lac Water Works, 10 W. Rees.

For Best Wines and Whiskies for  
Family and Medicinal use go to  
the old reliable.

# LAUENSTEIN LIQUOR CO.

**EDWARD A. SEELEY, Real Estate, Insurance, NOTARY PUBLIC**  
93 S. Main St. Commercial Bk. Bldg. Phone 562

**IT PAYS TO TRADE AT**  
**HILL BROS. DRY GOODS CO.**

**THE BUSY CORNER**

**THE DAYLIGHT STORE**

FOND

FOND DU LAC 126 [DIRECTORY

FOS

Teaches Book-keeping, Penmanship, Arithmetic, Commercial Law, Short-hand and Typewriting, Etc.

**FOND DU LAC & WINNEBAGO VAULT CO.** mnfrs. steel reinforced cement burial vaults, C. F. Procknow, mngr. 58 E. Johnson.

Fontaine Venison, h 22 W. Arndt.

Fontanna Anna Miss, h 429 Doty.

Fontanna George T. foreman, h 429 Doty.

Fontanna George Jr. lab. h 429 Doty.

Foote Charles E. lab. h 330 Grove.

Foote Harry A. carp. h 184 E. 1st.

Foote Philo A. metal wkr. h 281 Morris.

Foote Robert, mach. hd. h 29 S. Main.

Ford Cleo, clk. 64 S. Main, h 380 Forest av.

Ford Hattie M. nurse, 252 E. Merrill, h same.

Ford Isabelle, milliner, 52 S. Main, h 536 Main av. N. Fond du Lac.

Ford James, h 380 Forest av.

Ford John, h 243 E. 1st.

Ford Mabel G. society editor, Reporter, h 252 E. Merrill.

Ford Mary A. Miss, h 243 E. 1st.

**WHEN IN WANT OF A  
 PURE WINE OR WHISKEY  
 FOR MEDICINAL  
 PURPOSES CALL AT**

**KUMMEROW & MENGE**

*Wholesale Liquor Dealers*

89 South Main St.

Fond du Lac, Wis.

Ford Mary H. Mrs. restaurant, 117 S. Main, h same.

Ford Nelson R. cond. Soo Line, h 252 E. Merrill.

Ford Susan Miss, h 243 E. 1st.

Foren Francis, student, h 294 E. 2d.

Foren Isabelle, stenog. h 294 E. 2d.

Foren James S. loco. engrn. h 294 E. 2d.

Foren James S. Jr. clk. C. & N. W. h 294 E. 2d.

Foren Mary A. Miss, h 294 E. 2d.

**FOREST AVENUE HOTEL**, H. K. Downing, prop. 170 Forest av.

Forrest George, clk. h 130 W. Johnson.

Forrest William, blksmith. h 130 W. Johnson.

Forrest William A. molder, h 404 E. 2d.

Foshay Frank W. baggageman C. & N. W. Ry. h 465 W. Division.

Foshay William L. h 293 Military.

Foster David B. v-pres. National Food Co. h 55 S. Marr.

Foster Ebert, hlpr. h 70 W. 2d.

Foster Fred A. (Williams & Foster) h 113 W. Division.

**The Huber Bros.**

**WHOLESALE  
 AND RETAIL**

**DRUGGISTS**

BOOKS, STATIONERY, WALL PAPER, AND  
 PHOTOGRAPHIC SUPPLIES, PAINTS, OILS, ETC.

**36 S. MAIN STREET**

**FOND DU LAC**

**TELEPHONE 362**

**THE FOUNTAIN CITY BUSINESS COLLEGE**

**GALLOWAY-WEST CO. Dealers in BUTTER, CHEESE AND EGGS**  
 TELEPHONE NUMBER 136

# M. FITZSIMONS & SONS CO.

## FINE SHOES Main and First Streets

200-202 N. MAIN ST. Phone 1200

FOS FOND DU LAC 127 [DIRECTORY] FRA

- Foster George F. engr. C. & N. W. Ry. h 42 S. Union.  
 Foster James R. h 55 S. Marr.  
 Foster Mary E. (wid. George W.) h 113 W. Division.  
 Foster Orlando J. h 232 Wilkins.  
 Foucher Adelaide Miss, h Catholic Home.  
**FOUNTAIN CITY BUSINESS COLLEGE**, H. W. Hawley, prop. 3d fl. 78 S. Main.  
 Fountain City Supply Co. V. M. Weeks, pres.-treas.; Henry R. Potter, sec.; building materials, 32 S. Main.  
 Fowler Albert, lab. h 323 4th.  
 Fowler Chester A. Circuit Judge, h 166 E. 2d.  
 Fowler Dwight S. student, h 166 E. 2d.  
 Fowler Mary L. student, h 166 E. 2d.  
 Fowler Soloman G. stoker, 15 N. Main, h 14 W. 2d.  
 Fox Anthony, com. trav. h 205 Ellis.  
 Fox Anthony C. sec.-treas. First National Accident Co. h 72 4th.  
 Fox Anthony P. car. rep. h 202 S. Marr.  
 Fox Dora R. instr. High school, h 45 4th.  
 Fox Charles J. lab. h 345 S. Hickory.

**Life's Winter** Provided for by Opening an Account with the **COLE SAVINGS BANK**

- Fox Edward, clk. 101 S. Main, h 220 E. Merrill.  
 Fox Edward F. bkpr. Vulcan Mfg. Co. h 114 W. Johnson.  
 Fox Eliza N. (wid. John) h 183 E. Arndt.  
 Fox Elsie, student, h 205 Ellis.  
 Fox John L. gen. mngr. First National Accident Co. h 297 4th.  
 Fox Joseph J. grocer, 41 4th, h 45 4th.  
 Fox Lena Mrs. h 451 W. Scott.  
 Fox Leonard P. student, h 72 4th.  
 Fox M. Irene, bkpr. 23 Sheboygan, h 220 E. Merrill.  
 Fox Nicholas, h 205 Ellis.  
 Fox Robert, lab. h 220 E. Merrill.  
 Fox Virgilia R. student, h 72 4th.  
**FOX WALTER E.** pianos, 109 S. Main, h 41 N. Union.  
 Fox William, tmstr. h 220 E. Merrill.  
 Fox Zella, bkpr. 109 S. Main, h 41 N. Union.  
 Foxhoven John F. driver, h 83 5th.  
 Foxhoven William, lab. h 163 8th.  
 Fradenberg Walter, ry. cond. h 82 8th.  
 Francis James (James Francis & Son) h 121 W. McWilliams.

**MOORE & GALLOWAY LUMBER CO.,** Fond du Lac, Wis.

Dealers in PLATE, PRISM, LEADED ART and CHIPPED GLASS  
 Also carry complete stock of WINDOW GLASS :: :: ::

Tel. No. 4, Mills and Yard; Tel. 472, Retail Yard. See Full Page Advertisement

**IMMEL CONSTRUCTION CO., Plate & Window Glass Window Screens**

**THE DALLMAN & COOPER SUPPLY CO.**  
 (Incorporated)  
 18-30 Third Street  
**MANUFACTURERS OF Elastic Roof Paint**  
 FOND DU LAC, WIS.

# Furnace Work 39 Third St. DAMROW BROS.

Phone 941

ANY-KIND, ANY-WHERE, LOWEST RATES, Insure with a growing agency, one that is forging ahead and rapidly increasing, don't be satisfied with any kind of protection. Get the best. We put Sure in Insurance. B. L. HEATH AGENCY, 68 S. Main St. Phone 2085, Fond du Lac, Wis.

**INSURANCE?**

FRA

FOND DU LAC 128 [DIRECTORY

FRE

- Francis James & Son (James and Samuel E. Francis) cement contrs. 121 W. McWilliams.
- Francis Leon L. barkpr. 100 S. Brooke, h 177 Cherry.
- Francis Samuel E. (James Francis & Son) h 131 W. Rees.
- Franklin School, Walker cor. Military.
- Franzen August, axel turner, h 344 Amory.
- Franzen Catherine Miss, h 459 Rosendale av.
- Franzen John, mach. hd. h 393 N. Main.
- Franzen John, wood wkr. h 125 E. Cotton.
- Franzen Mary (wid. Joseph) h 138 Dix.
- Franzen Nicholas, carp. h 459 Rosendale av.
- Franzen Nicholas Jr. h 459 Rosendale av.
- Frazier Bros. (Fred N., Ulysses A., and Louis E. Frazier) grocers, 383 Emma.
- Frazier Fred N. (Frazier Bros.) h 389 Emma.
- Frazier James H. barber, h 186 8th.
- Frazier Louis E. (Frazier Bros.) h 388 Forest av.
- Frazier Manilla, student, h 186 8th.
- Frazier Mary E. dressmaker, 388 Forest av. h same.

## GRUENHECK'S THE BIG WHITE STORE

Dry Goods, Carpets, Rugs, Curtains, Lamps, Crockery, Cloaks, Furs, Suits.

- Frazier Nelson, painter, h 388 Forest av.
- Frazier Robert W. feeder, 23 E 1st, h 186 8th.
- Frazier Ulysses A. (Frazier Bros.) h 388 Forest av.
- Frederick Elizabeth B. nurse, 134 E. Division, h same.
- Fredrick Bertha A. nurse, 149 Western av. h same.
- Fredrikson Piano Co. R. L. Parker mngr. 54 N. Main.
- Freeman Flossie, stenog. 18 S. Portland, h 183 Amory.
- Freeman George H. loan broker, 6, 24 S. Main, h 183 Amory.
- Freenor John M. fireman Soo Ry. h 206 Juneau.
- Freenor Joseph F. engnr, h 82 W. Division.
- Freenor Michael, h 101 E. Arndt.
- Freenor Susie, opr. Wis. Tel. Co. h 82 W. Division.
- FREIBERG CHARLES F.** real estate, 136 S. Main, h 189 6th.
- Freiberg Elsie, clk. C. J. Hinn, h 119 6th.
- Freiberg Fred, tanner, h 68 E. Scott.
- Freiberg John C. tailor, h 119 6th.
- Freiberg John O. R. carrier R. F. D. 1, h 19 E. Rees.
- Freiberg Otto A. grocer, 115 S. Main, h same.
- Freiberg William E. tailor, h 16 E. 9th.

## A. B. SCHUCHARDT

Practices in all Courts and gives Special Attention to Probating

9 FOREST AVENUE

PHONE 1707

**Aug. C. Poetter, TAILOR**

Ladies and Gents Suits Cleaned, Pressed, Repaired and Remodeled  
154 S. MAIN STREET  
PHONE 2091

# HELMER MILLING CO.

14-16-18 Fourth St., Fond du Lac, Wis.

for Lime, Cement,  
Brick, Stucco and all  
Building Materials.

General Contractors  
OFFICE 13 E. FIRST ST.  
FOND DU LAC  
Phone 326

ROSENBAUM CONSTRUCTION CO.

FRE

FOND DU LAC 129 [DIRECTORY

FRI

- Freischmidt Paul, lab. h 155 Griffith.
- French Jennie Mrs. confectioner, 169 8th, h same.
- French Merton, clk. 169 8th, h same.
- Fresorcher Alexander, lab. h 362 Morris.
- Freund Albert, mach. hd. h 123 E. Arndt.
- Freund Anna Miss, h 387 E. Merrill.
- Freund Anthony, clk. 94 S. Main, h 171 E. Merrill.
- Freund Carl, clk. 258 N. Main, h 14 W. Follett.
- Freund Caroline, domestic, h 418 Forest av.
- Freund Christian, del. clk. 180 W. Division, h 321 E. Merrill.
- Freund Edward, blksmith, h 329 E. Merrill.
- Freund Florence, teacher, h 171 E. Merrill.
- Freund Frances, stenog. h 329 E. Merrill.
- Freund Frank, brakeman, Soo Line, h 122 E. Rees.
- Freund Fred, carp. h 103 E. Rees.
- Freund George, stockpr. Vulcan Mfg. Co. h 180 W. Arndt.
- Freund George C. painter, h 341 E. 2d.
- Freund Hubert, mngr. People's Cash Market No. 2, h 329 E. Merrill.

## L. G. ZACHERL & SON UNDERTAKERS

171-175 N. MAIN

TELEPHONE 65

THE ONLY COMPLETE MORGUE & CHAPEL

- Freund Jacob J. clk. 51 S. Main, h 418 Forest av.
- Freund John J. brklyr. h 351 E. Merrill.
- Freund Joseph, carp. h 171 E. Merrill.
- Freund Joseph, finisher, h 103 E. Rees.
- Freund Joseph J. h 345 E. Merrill.
- Freund Lena, domestic, h 103 Harrison pl.
- Freund Matthew, molder, h 379 E. Merrill.
- FREUND MICHAEL, grocer, 256-258 N. Main, h 124 W. Arndt.
- Freund Mollie, milliner, h 171 E. Merrill.
- Freund Peter, h 329 E. Merrill.
- Freund Peter, tmstr. 186 N. Main, h 140 Rose.
- Frey Berg Frank, mach. h 88 S. Union.
- Frey George, lab. h 140 W. Scott.
- Frick Joseph B. striper, h 33 S. Sophia.
- Fricke Helen Miss, h 105 5th.
- Fricke Minnie Miss, h 105 5th.
- Fricke Reinhardt, h 105 5th.
- Friday Fred W. painter, h 408 Nelson.

## Crofoot Lumber Co.

Dealers in Varnish, Enamels,  
Patent Roofing and Asphalt  
Shingles.   ::   ::   ::   ::

HAAS & WAGNER "Grand Central" for Dress Goods, Skirtines,  
Waistings, Black and Colored  
Silks, Walking Skirts, Petticoats  
22 FOREST AVE., FOND DU LAC

**IT PAYS TO TRADE AT**  
**HILL BROS. DRY GOODS CO.**

**THE BUSY CORNER**

**THE DAYLIGHT STORE**

FRI

FOND DU LAC 130 [DIRECTORY

FRO

**ODD FELLOWS BLOCK  
FOND DU LAC, WIS.**

- Friday Gustav, hlpr. Soo Ry. h 569 Monmouth.
- Friday Henry, lab. h s. s. Stanchfield rd. 3 w. Martin av.
- Friday Jacob, lab. h s. s. Stanchfield rd. 3 w. Martin av.
- Friday Mitchell J. fireman C. & N. W. h 569 Monmouth.
- Friday Peter, lab. h 569 Monmouth.
- Friday Rudolph, boilermkr. h 53 E. 9th.
- Friedel Andrew, del. clk. 146 N. Main, h 198 E. Johnson.
- Friedel Herman, hlpr. h 198 E. Johnson.
- Friedel Jacob, blksmith. h 109 Rose.
- Friedel Joseph, mason, h 388 Amory.
- Friedel Ludwina Miss, h 198 E. Johnson.
- Friedel Margaret, domestic, h 198 E. Johnson.
- Friedel Paul W. lab. h 190 E. Johnson.
- Friedens Kirche, Rev. C. L. Grauer, pastor, Military, n. w. cor. Ruggles.
- Friedrich Benjamin E. sales, 42 S. Main, h 49 W. 11th.
- Friedrich Carl W. A. (59) died Jan. 31, 1914.
- Friedrich Edward B. barber, h 49 W. 11th.
- Friedrich Lillian Miss, h 49 W. 11th.

**HIRTH HARDWARE CO.**

**PILLSBURY'S BEST FLOUR**  
**HENRY BROS. AGENTS**

- Friedrich Louis A. lab. h 49 W. 11th.
- Friedrich Mary (wid. Carl W. A.) h 49 W. 11th.
- Friedrich Viola, hairdresser, h 49 W. 11th.
- Friehammer Lillie, domestic, h 101 E. Arndt.
- Friess Herbert C. clk. Soo Line, h 78 W. 2d.
- Friess John F. loco. fireman, h 174 E. 10th.
- Friess Peter A. roadmaster, C. & N. W. Ry. h 78 W. 2d.
- Frish Joseph O. mngr. 184 Cherry, h 115 4th.
- Frisque Xavier D. (Excel Candy Co.) h 88 E. 9th.
- Fritz August, h 309 Grove.
- Fritz August, Jr. lab. h 309 Grove.
- Fritz Frank, lab. h 93 E. 9th.
- Fritz Fred (73) died Dec. 2, 1912.
- Fritz Fredericka (wid. Conrad) h 520 Forest av.
- Fritz Henry, del. clk. 207 S. Main, h 253 6th.
- Fritz John J. pressman Commonwealth, h 418 E. 2d.
- Fritz Louise (wid. Fred) h 329 S. Marr.
- Fritz Wm. H. (56) died June 5, 1914.
- Froehling Charles (Froehling & Son) h 159 Forest av.

**D. C. MCGREGOR CO.**

**POOL AND BILLIARDS**  
25 South Main Phone 991

**O. C. Steenberg Co. SASH AND DOOR FACTORY**

Dealers in all kinds of Art Glass, Interior Wood Work, Office and Store Furniture

Business Established 1868. Tel. 81 Cor. Brooke and McWilliams Sts., Fond du Lac

**W. DeSTEESE, Agent,** 47 SOUTH MAIN STREET  
FOND DU LAC, WIS.

MARYLAND CASUALTY CO., OF BALTIMORE, MD.,  
POLICIES, HEALTH AND ACCIDENT ARE THE BEST.

FRO

FOND DU LAC] 131 [DIRECTORY

FUN

Froehling Charles Jr. (Froehling & Son) h 159 Forest av.  
Froehling John (A. R. Overall Co.) h 159 Forest av.  
Froehling & Son (Charles and Charles Froehling Jr.) cigar  
mnfrs. 14 W. 1st.  
Fromm Dora (wid. Charles) h 49 N. Marr.  
Frost Frances Mrs. h 367 Forest av.  
Frost Norman J. tel. opr. Soo Ry. h 367 Forest av.  
Fruth Edward D. instr. High school, h 299 E. Division.  
**FRUTH JOHN E.** mngr. Morris & Co. 180 W. Division, h 299  
E. Division.  
Fry Kate (wid. Warren) h 251 S. Main.  
Fry Warren (87) died Jan. 24, 1913.  
Fuchs Augusta (wid. Fred) (75) died Nov. 8, 1912.  
Fuhrman Amelia (wid. John B.) h 246 E. Merrill.  
Fuhrman Kate (wid. Anton) h 101 4th.  
Fuhrman Louis J. sec.-sales mngr. R. C. Wells Mfg. Co. h 246  
E. Merrill.  
Fuhrman Mary (Fuhrman Sisters) h 101 4th.  
Fuhrman Sisters (Mary and Ursie Fuhrman) dressmakers, 101  
4th.

## THE DAILY REPORTER

10c a Week Delivered.

\$3.00 by Mail in County.

PHONE 631

Fuhrman Ursie (Fuhrman Sisters) h 101 4th.  
**FULLER C. J. PRINTING CO.** (Chester J. Fuller) 141 S.  
Main.  
Fuller Chester J. (C. J. Fuller Printing Co.) h 48 5th.  
Fuller David, real est. 71 S. Main, h Union House.  
Fuller Edward A. (Fuller & Sturm) h Oshkosh.  
Fuller Lyle F. mach. h 47 S. Sophia.  
Fuller Marion L. Miss, h 75 S. Marr.  
Fuller & Sturm (Edward B. Fuller, Edmund A. Sturm) dentists,  
86 S. Main.  
Funk Arthur P. timekpr. Soo Line, h 413 Portage.  
Funk Ase, brakeman C. & N. W. h 296 Doty.  
Funk August, brakeman, h 221 S. Main.  
Funk Berthold, mach. 35 3d, h 421 S. Park av.  
Funk Caroline Mrs. h 431 Western av.  
Funk Frances K. stenog. Fond du Lac Church Furn. Co. h 421  
S. Park av.  
Funk John, lab. h 431 Western av.

## PATENTS | MORSELL, KEENEY & FRENCH

Attention to all  
Matters Pertaining to **Patents for Inventions** PATENT LITIGATION  
814 MAJESTIC BUILDING MILWAUKEE, WIS. A. L. MORSELL

54  
Phone  
10c  
A WEEK

Commonwealth

The Daily

THE OLDEST AND  
THE BEST PAPER  
IN FOND DU LAC

THE FOND DU LAC MARBLE & GRANITE CO.

Manufacturers of Fine MONU-  
MENTS, Etc. 258 S. Main Street



The time to insure the future is the present. The Travelers Insurance Company of Hartford, Conn. The largest and oldest Accident and Health Company in the world. Also Leading Life Company.

JAY P. McDERMOTT, SPECIAL AGENT, FOND DU LAC, WIS.

FUN

FOND DU LAC] 132 [DIRECTORY

GAG

Funk Julius C. finisher, h 413 Portage.  
 Funkey Frank O. pres. Sanitary Plumbing Co. h 494 S. Main.  
 Furman Jennie Mrs. cook, h 106 N. Main.  
 Furstnow August H. jeweler, 77 S. Main, h same.  
 Furstnow Effie A. h 15 E. 9th.  
 Furstnow Estella, student, h 15 E. 9th.  
 Furstnow Herman J. h 15 E. 9th.

G

**GABEL BROS.** (Fred C. and Herman W. Gabel) machinists and automobile repairers, 35-37 3d.  
 Gabel Fred C. (Gabel Bros.) h 27 S. Sibley.  
 Gabel Herman W. (Gabel Bros.) h 17 W. Cotton.  
 Gabel Otto, ship. clk. h 298 W. Scott.  
 Gabelein George, carp. h 343 3d.  
 Gabelein John, carp. h 358 E. 2d.  
 Gabelein Lena Miss, h 343 3d.  
 Gabelein Nicholas, h 343 3d.

**HARDGROVE & GORDON Undertakers and Licensed Embalmers**

LADY ASSISTANT COMPLETE EQUIPMENT CHAPEL and MORGUE TEL. 393  
 G. F. Hardgrove Res. Phone 1217 G. H. Gordon Res. Phone 579 181 S. Main, Opp. Court House

Gabler Frank, lab. h 108 Dix.  
 Gabler Martin, h 108 Dix.  
 Gabler Martin Jr. mach. h 108 Dix.  
 Gabriel August, mach. hd. h 417 S. Main.  
 Gabriel Florence, waitress, 11 N. Main, h 47 S. Sophia.  
 Gaffin William W. gen. contr. 150 Sheboygan, h same.  
 Gaffney Annie Miss, h 35 S. Macy.  
 Gaffney Honora, phone opr. 15 N. Main, h 78 Vincent.  
 Gaffney Hugh, carp. h 342 Garfield.  
 Gaffney James A. engr. Soo Line, h 162 Hoyt.  
 Gaffney John, carp. h 68 N. Main.  
 Gaffney John T. carrier P. O. h 119 Rose.  
 Gaffney Joseph W. (22) died Mar. 9, 1913.  
 Gaffney May, packer, 329 Amory, h 342 Garfield.  
 Gaffney Thomas, tmstr. h 78 Vincent.  
 Gaffney Timothy, lab. h 68 N. Main.  
 Gaffney William, carp. h 424 N. Brooke.  
 Gage George J. h 160 W. 2d.  
 Gagnon Barney P. plumber, 49 3d.

**COLLINS & KLOCK - FARM MORTGAGES**

Everything Electrical

18-20 S. PORTLAND ST.

**BRIGGS ELECTRIC CO.**

THE GREATEST DEPARTMENTS OF THE O'BRIEN DRY GOODS CO. ARE SILKS AND DRESS GOODS

# Mr. Man!

Investigate the Swimming Pool  
None Better Anywhere

# Y. M. C. A.

Call at 16 E. First Street and be Shown

GAL

FOND DU LAC] 133 [DIRECTORY

GAR

made with Steel Reinforcing the Cement  
FOND DU LAC & WINNEBAGO VAULT CO.  
58 E. JOHNSON STREET

THE NATIONAL, THE STRONGEST VAULT

- Gallagher Anna E. Miss, h 153 W. Arndt.  
 Gallagher Margaret G. clk. 6, 93 S. Main, h 153 W. Arndt.  
 Galle Marie, domestic, h 289 Sheboygan.  
 Galland George F. repairman, 21 E. 2d, h 64 E. 15th.  
 Galland Lillian L. Mrs. h 30 Doty.  
 Galligan Ann Mrs. h 160 E. Rees.  
 Galloway Charles A. (69) died April 2, 1914.  
 Galloway Charles W. janitor, h 374 Forest av.  
 Galloway Edwin A. pres. Galloway-West Co. h s. s. Stanchfield rd. 2 w. Martin av.  
 Galloway Edwin P. clk. h s. s. Stanchfield rd. 2 w. Martin av.  
 Galloway Emma, teacher Bragg school, h 89 Forest av.  
 Galloway Flora J. (wid. Charles A.) h 127 Sheboygan.  
 Galloway Maria H. (wid. Edwin A.) h. 27 S. Park av.  
**GALLOWAY-WEST CO.** Edwin A. Galloway, pres.; W. A. West, v-pres.; M. E. West, sec.-treas. creamery and cheese mnfrs, cold storage, 18-24 W. Division.  
 Galow Gustave, carp. h 385 E 2d.  
 Gannon Catherine (wid. Thomas) h 163 Western av.

## Why Not The Citizens State Bank?

- Gardner Albert J. boilermkr. h 340 N. Main.  
 Gardner Alfonse, fireman Soo Ry. h 325 Forest av.  
 Gardner Charles, druggist, h 42 Amory.  
 Gardner Denora, opr. Wis. Tel. Co. h 325 Forest av.  
 Gardner Edward, shoe rep. h 187 Amory.  
 Gardner Etta Miss, h 164 W. 2d.  
 Gardner Fedora, bkpr. h 325 Forest av.  
 Gardner Frank F. mach. h 353 Portage.  
 Gardner James, lab. h 163 W. Scott.  
 Gardner Joseph W. auto rep. h 187 Amory.  
 Gardner Lawrence P. hlpr. h 354 N. Main.  
 Gardner Patrick, brakeman Soo Line, h 252 Marquette.  
 Gardner Paul, mach. h 192 Chestnut.  
 Gardner William lab. h 27 N. Boardman.  
 Gardner William Jr. lab. h 37 N. Boardman.  
 Garhardt Mary Miss, h 199 E. Rees.  
 Garhardt William, shoemkr. 87 S. Main, h 199 E. Rees.  
 Garkee Charles, clo. ctr. 7 S. Main, h Commercial Hotel.  
 Garno Henry, mach. h 120 Forest av.

**We sell all the Best Brands of Whiskey at Bottom Prices**

# LAUENSTEIN LIQUOR CO.

79 S. MAIN STREET

PHONE 497

93 S. Main Street  
**Edward A. Seeley** Phone 562  
Real Estate, Loans, Notary Public, Insurance

**IT PAYS TO TRADE AT**  
**HILL BROS. DRY GOODS CO.**

**THE BUSY CORNER**

**THE DAYLIGHT STORE**

GAR

FOND DU LAC] 134 [DIRECTORY

GEL

FOND DU LAC  
WISCONSIN

COLLEGE

BUSINESS

CITY

THE FOUNTAIN

THE FOUNTAIN

Courses—Commercial  
Stenography  
Telegraphy

Garno Serall, h 136 E. Rees.  
 Garvey Helen, instr. Grafton Hall, h same.  
 Garvin Adeline A. (85) died Mar. 12, 1912.  
 Gaudette Frank J. brakeman Soo Line, h 192 E. Rees.  
 Gauger Walter, drftsman. 2d fl. 110 S. Brooke, h 26 E. 2d.  
 Gault Ellen J. (wid. Irving L.) h 230 Elm.  
 Gault Irving L. (62) died Nov. 2, 1912.  
 Gavin Ethel C. teacher Washington school, h 38 S. Union.  
 Gavin George L. draftsman, h 190 Sheboygan.  
 Gavin Hazel, tchr. Washington school, h 190 Sheboygan.  
 Gavin Isabelle M. stenog. h 190 Sheboygan.  
**GAVIN STEPHEN E.** physician, 36 S. Main, h 152 Sheboygan.  
 Gavin Stephen W. engnr. h 190 Sheboygan.  
 Gaylord Elila (wid. Edward) h 337 Forest av.  
 Geary Ellen (wid. David) h 336 S. Main.  
 Gebbert Anna, domestic, h 137 6th.  
 Geelan Bessie, candy dipper, h 293 6th.  
 Geelan Clarence, lab. h 293 6th.  
 Geelan Ella, candy dipper, h 293 6th.

**Kummerow & Menge** Wholesale  
**Liquor Dealers**

89 S. Main Street

Fond du Lac, Wis.

Geelan Jennie (wid. John) h 293 6th.  
 Geelan John (55) died Aug. 28, 1914.  
 Gehde John, foreman, h 85 W. McWilliams.  
 Gehde William H. splitter, h 81 W. McWilliams.  
 Gehrke Albert, barber, 148 N. Main, h 32 E. Rees.  
 Gehrke Stella M. h 97 Forest av.  
 Geiger Helen Mrs. h 475 Linden.  
 Geiger Henry, mach. opr. h 388 Doty.  
 Geiger Leonard, blksmith. h 118 W. Cotton.  
 Geis Edward, clk. 124 S. Main, h 74 W. Arndt.  
 Geis John, real estate, 74 W. Arndt, h same.  
 Geiseler Christ W. cab. mkr. h 31 S. Waupun.  
 Geiseler Walter R. ship. clk. h 441 Forest av.  
 Geiser Meta (wid. Fred) h 201 W. Division.  
 Geisse Charles F. com. trav. h 196 E. 2d.  
 Geisse Earl, student, h 196 E. 2d.  
 Geisse J. Harlin, student, h 196 E. 2d.  
 Geler Augusta (wid. August) h 60 W. 12th.  
 Gelich Charles, lab. h 181 Chestnut.

**THE HUBER BROS.** WHOLESALE AND RETAIL **DRUGGISTS**

36 S. Main St., FOND DU LAC,  
 TELEPHONE 362

Books, Stationery. Wall Paper, Paints, Oils,  
 Spices, Etc. Agents for the Eastman Kodak.

**GALLOWAY-WEST CO.**

Fancy Creamery Butter and of Fancy Soft Cheese  
 TELEPHONE NUMBER 195  
 MAKERS OF

# M. FITZSIMONS & SONS CO.

## FINE SHOES

Main and First Streets

GEN

FOND DU LAC] 135 [DIRECTORY

GIB

**IMMEL CONSTRUCTION CO., BUILDING PAPER, COMPOSITION ROOFING**  
 PHONE 1200  
 200-202 N. Main St.

Gennrich Arthur, clk. h 111 W. Johnson.  
 Gennrich Herman, tailor, 51 S. Main, h 111 W. Johnson.  
 Genrich William, lab. Fond du Lac av. s w cor. Edgerton rd.  
 Gentle James, treas. Fred Rueping Leather Co. h 146 Hoyt.  
 Georg Alexander, lab. h 233 5th.  
 Georg Clara E. (wid. Adolph) h 131 3d.  
 Georg John A. brakeman C. & N. W. Ry. h 131 3d.  
 Georg Lydia Miss, h 233 5th.  
**GEORG WILLIAM F.** shoes, 104 S. Main, h 285 Linden  
 George Ayoob (Fond du Lac Shoe Mfg. Co.) h 17 W. Division.  
 Gerbrecht Charles H. shoe mkr. h 47 Amory.  
 Gerhard Carolina Miss, h 431 E. Division.  
 Gerhard Emma Miss, h 431 E. Division.  
 Gerhard Herman C. grocer, 146 N. Main, h 196 Marquette.  
 Gerhard J. Baking Co. (Jacob Gerhard) 22 N. Main.  
 Gerhard Jacob (J Gerhard Baking Co.) h 22 N. Main.  
 Gerhard Lina Miss, h 431 E. Division.  
 Gerhardt John, lab. h 296 E. 9th.  
 Gerhart Gertrude Miss, h 62 E. 12th.

**Open an account with the**  
**COLE SAVINGS BANK** **Watch it Grow**

Gerhart John, lab. h 196 E. 9th.  
 Gerlich Henry, lab. h 137 N. Waupun.  
 German M. E. Church, E. Merrill, s w cor. Marr.  
 Gerrard Loren A. clk. h 120 E. 1st.  
 Gerrard Mary Mrs. h 120 E. 1st.  
 Gerred John J. lab. h 220 6th.  
 Gerrits Cornelius, cashier Zinke Co. h 136 E. Merrill.  
 Gervais Isaac, lab. h 206 N. Brooke.  
 Gervais Jennie, clk. 74 S. Main, h 206 N. Brooke.  
 Gervais Josephine, dressmkr. 206 N. Brooke, h same.  
 Getchell Theodore W. painter contr. 300 S. Park av. h same.  
 Getchell West T. painter, h 98 S. Macy.  
 Geve Annie (wid. John) h 309 Morris.  
 Geve Dora, clk. h 309 Morris.  
 Geve Elsie M. teacher Jefferson school, h 309 Morris.  
 Geve John H. mach. h 309 Morris.  
 Geve Mathilda, prin. McKinley school N. Fond. h 309 Morris.  
 Gibbons Julia Miss, h 150 6th.  
 Gibbons William A. cashier Gurney Refrigerator Co. h 486 Forest av.

**MOORE & GALLOWAY LUMBER CO., Fond du Lac, Wis.**

Manufacturers of **LUMBER, SASH AND DOORS, INTERIOR FINISH**  
 MILLWORK OF EVERY DESCRIPTION  
 Tel. No. 4, Mill Yard; Tel. 472, Retail Yard  
 See Full Page Advertisement.

**THE DALLMAN & COOPER SUPPLY CO.**  
 (Incorporated)  
 18-30 Third Street  
 MANUFACTURERS OF  
**Elastic Roof Paint**  
 FOND DU LAC, WIS.

# CORNICES, ROOFING, ETC. : DAMROW BROS.

39 THIRD STREET

PHONE

941

GIB

FOND DU LAC] 136 [DIRECTORY

GIE

Gibbs Adele Miss, h 131 Lewis.  
 Gibbs Adelia (wid. John) h 322 S. Marr.  
 Gibson Elmer, foreman, 110 S. Brooke, h 80 W. 1st.  
 Gibson Frank H. com trav. h 115 3d.  
 Gibson Fred, ins. agt. h 171 Ellis.  
 Gibson George F. engr. C. & N. W. h 38 E. Rees.  
 Gibson Henry, marine engr. h 40 E. 11th.  
 Gibson Lula M. stenog. 32 3d, h 171 Ellis.  
 Gibson Mary L. (wid. Thomas) h 115 3d.  
 Gibson Thomas A. lineman Wis. Tel. Co. h 77 W. 2d.

Giddings Anna Miss, h 86 Sheboygan.  
 Giddings Fred, student, h 149 7th.  
 Giddings Georgia E. Miss, h 86 Sheboygan.  
 Giddings Harriet J. Miss, h 86 Sheboygan.  
 Giddings Hattie B. (wid. George) h 86 Sheboygan.  
 Giddings John D. mngr. Middleton Engine Sales Co. h 149 7th.  
**GIDDINGS & LEWIS MNFG. Co.** C. E. Cleveland, pres.; F. J. Rueping, v-pres.; Henry Rueping, sec.-treas. Machine tool builders, Doty, n w cor. Rees.

**GRUENHECK'S THE BIG WHITE STORE**

**Dry Goods, Carpets, Rugs, Curtains, Lamps, Crockery, Cloaks, Furs, Suits.**

Giebel Anna L. cashier, 15 N. Main, h 369 Linden.  
 Giebel Carl A. engr. h 163 E. 1st.  
 Giebel Gertrude, clk. 26 S. Main, h 34 E. Arndt.  
 Giebel Leo, police, h 34 E. Arndt.  
 Giebel Mary (wid. John) h 135 Rose.  
 Giebel Michael, livery, 67 W. 1st, h 27 5th.  
 Giebel Minnie, dressmkr. 26 S. Main, h 369 Linden.  
 Giebel Nicholas, h 34 E. Arndt.  
 Giebel Rose H. seamstress, 19 Sheboygan, h 369 Linden.  
 Giebel Theresa (wid. Wandel) h 369 Linden.  
 Giedlinski Joseph W. baker, h 204 Juneau.  
 Gielow Albert H. (Gielow & MacIntyre) h 170 Dix.  
 Gielow Louise (wid. Herman) h 290 S. Main.  
 Gielow Nona L. laundress, h 335 6th.  
 Gielow & MacIntyre (Albert H. Gielow, Edward J. MacIntyre) sheet metal works, 22 E. 2d.  
 Giese Adolph R. cashier C. M. & St. P. Ry. h 226 Western av.  
 Giese Anna (wid. Edward) h 411 S. Main.  
 Giese Anna Miss, h 214 8th.

## A. B. SCHUCHARDT

REPRESENTS FOUR FIRST-CLASS INSURANCE COMPANIES

Call or Address

9 FOREST AVENUE

Phone 1707

covering you under the WORKMEN'S COMPENSATION ACT at lower rates than any other Agency in the County. Strong Company. See B. L. HEATH AGENCY, 83 S. Main St. Fond du Lac, Wis.

**COMPENSATION INSURANCE**

**Aug. C. Poetter**  
 Dry Cleaning Pressing and Repairing  
 154 S. MAIN ST.  
 PHONE 2991

# Helmer Milling Co.

Feed in Carloads  
a Specialty. —  
14-18 Fourth St., Fond du Lac

Phone 326  
FOND DU LAC  
General Contractors  
OFFICE 13 E. FIRST ST.

GIE FOND DU LAC] 137 [DIRECTORY GIL

- Giese Charles F. lab. h 214 8th.
- Giese Emma Miss, h 214 8th.
- Giese Katherine Mrs. h 130 W. Arndt.
- Giese Leonard, mach. hd. h 214 8th.
- Giese Oscar H. janitor Jefferson school, h 123 E. 9th.
- Giese Paul, pressman Commonwealth, h 411 S. Main.
- Giese William, mach. Soo Line, h 40 E. Arndt.
- Giese William F. carp. h 337 Doty.
- Giffin Jane C. (80) died April 21, 1914.
- Gilbert Emily (wid. Bert) h 444 3d.
- Gilbert Frank P. (Standard Sanitary Cleaners and Dyers) h 50 E. 1st.
- Gilbert George E. Rev. h 86 Green.
- Gilbert Jane E. (wid. Anthony) h 375 W. Scott.
- Gilbert Maria H. Miss, h 157 Hoyt.
- Gilbo John B. lab. h 357 5th.
- Gilboy Harry E. cond. Soo Line, h 48 South.
- Gill Bridget Mrs. (90) died Jan. 3, 1913.
- Gill see also Guell.

# ROSENBAUM CONSTRUCTION CO.

## FUNERAL DIRECTORS L. G. ZACHERL & SON Embalmers

*Lady Assistant* PHONE 65  
171-175 N. MAIN

- Gilles Ambrose J. acc't. Soo Line, h 145 Rose.
- Gilles Balthes, finisher, h 145 Rose.
- Gilles Bertha, clk. 52 S. Main, h 145 Rose.
- Gilles Gertrude, domestic, h 124 E. Division.
- Gilles Marguerite Miss, h 145 Rose.
- Gillett Dora E. stenog. 219 W. Division, h 243 Military.
- Gillett Forrest W. 2d asst. cashier Citizens State Bank, h Y. M. C. A.
- Gillett Lyman B. h 243 Military.
- Gillis Flora (wid. Michael) h 378 Grove.
- Gillis James J. switchman C. & N. W. Ry. h 142 W. Division.
- Gillis Wilson, clk. C. & N. W. h 142 W. Division.
- Gilman Ernest A. painter, h 144 Warner.
- Gilman Nelson O. real estate, 114 W. Johnson, h same.
- Gilman Peter, brklyr. h 192 E. Rees.
- Gilmore Jane W. (wid. Sanford) h 146 Military.
- Gilmore Ray O. brakeman Soo Line, h 375 Russell.
- Gilsdorf Adeline A. Miss, h 45 S. Waupun.
- Gilsdorf Emma (wid. Peter) h 45 S. Waupun.

## CROFOOT LUMBER CO. Dealers in White Pine, Yellow Pine and Hemlock, Hardwood Flooring, Maple, Birch, Oak and Beech.

**HAAS & WAGNER "Grand Central"**  
 22 FOREST AVE., FOND DU LAC  
 for Table Linens, Napkins, Towels,  
 and Towing, Wool Blankets, Quilts,  
 Blankets and Comforters.

**IT PAYS TO TRADE AT**  
**HILL BROS. DRY GOODS CO.**

**THE BUSY CORNER**

**THE DAYLIGHT STORE**

GIL

FOND DU LAC] 138 [DIRECTORY

GLE

**HIRTH HARDWARE CO.**  
**ODD FELLOWS BLOCK**  
**FOND DU LAC, WIS.**

Gilsdorf Jacob, carp. h 205 Marquette.  
 Gilson Laura B. (wid. Norman S.) h 102 E. 1st.  
 Gilson Norman S. (75) died Sept. 20, 1914.  
 Girens Anna, waitress, h 103 W. 1st.  
 Girls' Continuation School, h 66 S. Macy.  
 Givens Fred B. bkpr. Gurney Refrigerator Co. h 88 4th.  
 Glanders Albert, ry. postal clk. h 103 Warner.  
 Glaser Edna M. Miss, h 198 E. 9th.  
 Glaser Harry, driver Hose Co. No. 5, h 297 8th.  
 Glaser Herbert, clk. 94 S. Main, h 198 E. 9th.  
 Glaser Joseph, student, h 198 E. 9th.  
 Glaser Louis G. com. trav. h 198 E. 9th.  
 Glaser Stephen, trucker C. & N. W. h 251 E. 10th.  
 Glasnapp Louis E. foreman, 18 3d, h 46 E. 2d.  
 Glassnapp Meta, stenog. h 46 E. 2d.  
 Glasow Aurora, tchr. Washington school, h 137 Western av.  
 Glasow Edward H. clk. h 440 S. Main.  
 Glasow Fred W. blksmith. 162 S. Macy, h 137 Western av.  
**GLASOW GUS**, grocer, 444 S. Main, h 440 Center.

**HENRY BROS.** **BALED HAY AND STRAW**  
**POULTRY AND HORSE FEED**  
**BRAN MIDLINGS, ETC. Tel. 15**

**GLASOW HENRY P.** whol. dlr. in groceries, wrapping paper, bags, notions, cigars and tobacco, candies, etc. 49-51 Forest av. phone 2, 175 Gillett, res. phone 1618.  
 Glasow May, teacher, h 137 Western av.  
 Glasow Robert R. (Glasow, Leitman Co.) h 53 E. 12th.  
 Glasow Rose, milliner, h 137 Western av.  
 Glasow Rose E. clk. 444 S. Main, h 440 S. Main.  
 Glasow William F. h 440 S. Main.  
 Glasow, Leitman Co. (Robert R. Glasow, William Leitman) mnfr. jewelers, 19-21 E. 1st.  
 Gleason Margaret Miss, h 82 N. Butler.  
 Gleason Margaret, dressmkr. 524 S. Main, h same.  
 Gleason Martin, mlk. dlr. 20 W. Division, grocer, 34 N. Butler, h same.  
 Gleason Mary (wid. Martin) h 82 N. Butler.  
 Gleeson Agnes, stenog. Commercial Nat. Bank, h 278 Sheboygan.  
 Gleeson Walter M. loco. engr. h 278 Sheboygan.

**25 S. Main D. G. MCGREGOR CO.** Cigars, Tobacco and Smokers Articles  
 PHONE 991

**O. C. STEENBERG CO.**  
**SASH AND DOOR FACTORY**

Business Established 1868. Phone 81  
 Best Work & Lowest Prices  
 Cor. Brooke and McWilliams Streets  
 FOND DU LAC, WISCONSIN

# INSURANCE W. DeSTEESE COLLECTIONS

NOTARY PUBLIC

47 S. Main Street, Fond du Lac, Wis.

GLO

FOND DU LAC] 139 [DIRECTORY

GCM

**GLOBE FURNITURE CO.** William Mauthe, pres.; George A. Dana, v-pres.; M. A. Dana, sec.; A. R. Mauthe, treas. 2 S Main.

Globe Stove & Range Co. E. E. Rayner, mngr. 184-186 W. 2d.

Gloede August, lab. h 31 E. 12th.

Gloede Ernest, lab. h 499 S. Main.

Gloede Johanna (wid. John) h 499 S. Main.

Gloede William O. clk. h 31 E. 12th.

Gloyd Charles L. (Session Ice Cream Co.) h 64 Algoma.

Goding Isaac T. carp. h 21 N. Boardman.

Goding John H. lab. h 73 S. Sibley.

Goding John M. lab. h 73 S. Sibley.

Goding Lewis, tmstr. h 194 Doty.

Goebel Theodore, lab. h 247 E. 10th.

Goedderz Anna Miss, h 65 E. Follett.

Goedderz John, cab. mkr. h 65 E. Follett.

Goedderz Margaret (wid. John) h 65 E. Follett.

Goedderz Peter, lab. h 65 E. Follett.

Goehmann William, h 84 7th.

## JOB PRINTING THE DAILY REPORTER

PHONE 631

Goessling Hattie B. prin. Girls' Continuation School, h 86 S. Park av.

Goethe Hall, 69 S. Macy.

Goetsch Alma, stenog. Zinke Co. h 67 Adams.

Goetsch Ella A. bkpr. 51 S. Main, h 67 Adams.

Goetsch Elsie L. stenog. 24 W. Division, h 67 Adams.

Goetsch Herman J. teacher St. Peter's Luth. school, h 67 Adams.

Goetsch Selma, clk. 64 S. Main, h 67 Adams.

Goetz John, cab. mkr. h 142 Western av.

Goetz John C. sec. Fred Rueping Leather Co. h 230 Sheboygan.

Goggins Andrew, carp. h 369 S. Park av.

Gohlke Charles H. lab. h 117 E. 13th.

Goldapske Gustav, foreman, h 432 Clinton.

Goldapske John, carp. h 424 W. Scott.

Goldapske Otto J. oiler, h 242 Morris.

Goldapske Paul, carp. Soo Ry. h 448 W. Scott.

Golke Otto, del. clk. h 165 Griffith.

Golobinski Frank S. barber, 3 N. Main, h 11 W. Division.

Gompf Louis F. clk. h Y. M. C. A.

Patents Secured

ELECTRICAL AND MECHANICAL CASES  
**MORSELL, KEENEY & FRENCH**  
Patent Litigation—A. L. Morsell

Patents Secured

814 MAJESTIC BUILDING

MILWAUKEE, WIS.

PHONE 54  
10c A WEEK

Commonwealth

The Daily

IT IS ALWAYS RELIABLE

For Monuments, Headstones, Markers, Etc., see

TOLZMAN OR HEISLER

AT THE FOND DU LAC MARBLE & GRANITE CO.

258 S. Main Street



Protect your earnings with an ACCIDENT AND HEALTH POLICY in the TRAVELERS INSURANCE COMPANY of Hartford, Conn. Jay P. McDermott, Special Agent, Fond du Lac, Wisconsin.

GON

FOND DU LAC] 140 [DIRECTORY

GOS

Everything Electrical

18-20 S. PORTLAND ST.

- Gonring Alex J. clk. 124 S. Main, h 388 Rosendale av.  
 Gonring Katie, laundress, h 388 Rosendale av.  
 Gonring Nicholas, shoemkr. 106½ N. Main, h 388 Rosendale av.  
 Gonring Rose Miss, h 388 Rosendale av.  
**GOODING JOSEPH M.** lawyer and Court Commissioner, 70 S. Main, h 36 6th.  
 Gooding Lawrence, student, h 36 6th.  
 Goodman Isidore, clothing, 141 S. Main, h same.  
 Goodman Samuel N. clothing, 121 S. Main, h same.  
 Goodrick Edward W. v-pres. Wisconsin Grass Rug & Carpet Co. h 54 E. Rees.  
 Goodrick Fred R. mach. h 257 Gillett.  
 Goodrick Perry C. ins. agt. 208, 3 S. Main, h 54 E. Rees.  
 Goodrick Ruth, student, h 54 E. Rees.  
 Goplin Estelle, domestic, h 284 E. 2d.  
 Gordon Edward, tool mkr. h 92 Harrison pl.  
 Gordon George H. shoe mkr. 190 N. Main, h 75 W. McWilliams.  
 Gordon George H. (Hardgrove & Gordon) h 251 E. 1st.  
 Gordon Lucile, milliner, h 75 W. McWilliams.

G. F. HARDGROVE  
 Residence Phone 1217  
 LADY ASSISTANT  
*Chapel and Morgue  
 in connection*

**HARDGROVE & GORDON**

FUNERAL DIRECTORS and REGISTERED  
 EMBALMERS - 181 South Main Street, Opp.  
 Court House - TELEPHONE 393

G. H. GORDON  
 Res. Phone 579

*Special Attention given  
 to funerals to and  
 from other cities*

- Gordon Nina, pianist Orpheum, h 50 W. Division.  
 Gores Margaret (wid. John) h 28 E. Follett.  
 Gores William, com. trav. h 251 E. Cotton.  
 Gorey Jane (wid. William) h 220 Elm.  
 Gorman Edward J. barkpr. 65 S. Main, h 33 E. Johnson.  
 Gorman Helen (wid. Thomas) h 33 E. Johnson.  
 Gorman Helen L. pianos, 19 Sheboygan, h 33 E. Johnson.  
 Gorman Joseph M. mach. hd. h 33 E. Johnson.  
 Gorman Nellie L. music store, h 33 E. Johnson.  
 Gorman Peter J. (36) died Aug. 14, 1914.  
 Gormican Ella A. bkpr. 184 W. 2d, h 40 W. McWilliams.  
 Gormican James T. ins. agt. 69 S. Main, h 40 W. McWilliams.  
**GORMICAN JOHN F.** livery, 76 S. Portland, h 149 Marquette.  
 Gormican Joseph L. asst. cashier Fond du Lac National Bank,  
 h 272 N. Park av.  
 Gormican Patrick, lab. h 40 W. McWilliams.  
 Gorn Edward, lab. h 27 6th.  
 Goron Wenzel, carp. Soo Ry. h 506 Temperance.  
 Gosselin Louis M. engrn. C. & N. W. Ry. h 320 S. Main.

BRIGGS ELECTRIC CO.

Farm Mortgages  
 Farm Lands

**COLLINS & KLOCK**

Abstracts  
 Insurance

O'BRIEN DRY GOODS CO. A GRAND LINE OF TOILET ARTICLES AND PERFUMERY ARE RECOGNIZED FOR HAVING

# Y.M.C.A.

Gymnasium, Shower Baths, Natatorium  
Bowling Alleys, Night School, Reading  
Room. Open to Men and Boys.  
SPECIAL FARMERS RATE

GOT

FOND DU LAC] 141 [DIRECTORY

GRA

Waterproof Air-Tight Everlasting  
FOND DU LAC & WINNEBAGO VAULT CO.  
58 E. Johnson Street

**THE NATIONAL STEEL REINFORCED VAULTS**

- Gotchey William, truckman Hook and Ladder Co. No. 1, h 145 S. Seymour.
- Gotchey William J. painter, h 145 S. Seymour.
- Gough Anna E. bkpr. 49 Forest av. h 202 Marquette.
- Gough Sarah J. (wid. Thomas) h 202 Marquette.
- Gough Susan E. nurse, 202 Marquette, h same.
- Gouley Edward, cab. mkr. h 284 Doty.
- Goult Josephine (wid. William) h 395 E. 2d.
- Grabber Rex L. tool mkr. h 245 Elm.
- Grabe Arthur W. barkpr. 105 S. Main, h 30 E. 12th.
- Grabe Gertrude A. bkpr. 180 Ruggles, h 30 E. 12th.
- Grabe Jennie Miss, h 30 E. 12th.
- Grabinski Alfred, engr. C. & N. W. Ry. h 131 Dix.
- Grabinski Mathilda (wid. William) h 131 Dix.
- Grabinski Stella, bkpr. O. C. Steenburg Co. h 131 Dix.
- Grabinski William (55) died Nov. 30, 1913.
- Graessle Frances (wid. Julius) h 152 E. Arndt.
- Graessle Frances, clk. h 152 E. Arndt.
- Graessle Julius (68) died Jan. 17, 1913.

**\$1.00 Opens A 3% Savings Account At  
The Citizens State Bank.**

- Graessle Julius F. lino opr. Commonwealth, h 28 N. Waupun.
- Graf Albert J. agt. Standard Oil Co. h 274 Gillett.
- Graf Arthur J. timekpr. 110 S. Brooke, h 13 S. Portland.
- Graf Herman O. driver Standard Oil Co. h 240 Gillett.
- GRAFTON HALL**, School for Young Ladies. Rev. B. Talbot Rogers, D. D. warden, 19-39 N. Sophia.
- Graham Awning & Blanket Co. George Fischer, pres.-mngr. R. H. Colman, sec.-treas. 14 E. 2d.
- Graham Bertha (wid. William M.) h 171 E. 1st.
- Graham James, com. trav. h 99 E. Rees.
- Graham Mildred, clk. 64 S. Main, h 99 E. Rees.
- Graham Thela, clk. 64 S. Main, h 99 E. Rees.
- Grainger John, foreman, h 115 South.
- G. A. R. Hall, 181 S. Main.
- Grandt Amelia C. Miss, h 71 W. Rees.
- Grandt Dora (67) died July 25, 1913.
- Grandt Eda A. Miss, h 71 W. Rees.
- Grandt John C. h 71 W. Rees.
- Grandt Julia, teacher Lincoln school, h 71 W. Rees.

**LORD MARYLAND RYE IS WITHOUT A RIVAL  
IN THE CITY**

**Sold by LAUENSTEIN LIQUOR CO. 79 S. Main Street Phone 497**

**EDWARD A. SEELEY, Real Estate, Loans, Insurance**  
Notary Public  
93 S. Main St.  
Phone 562  
Commercial Bank Building

**IT PAYS TO TRADE AT**  
**HILL BROS. DRY GOODS CO.**

THE BUSY CORNER

THE DAYLIGHT STORE

GRA

FOND DU LAC] 142 [DIRECTORY

GRE

FOND DU LAC  
WISCONSIN

THE FOUNTAIN CITY BUSINESS COLLEGE

That Girl of yours needs a  
GOOD PRACTICAL EDU-  
CATION. Send her to

- Graner John, lab. h 516 W. Scott.  
 Graner Minnie (wid. Henry) h 74 W. Divison.  
 Granger Herbert W. com. trav. h 256 E. Merrill.  
 Granger Herbert R. cab. mkr. h 256 E. Merrill.  
 Grant Flats, 393 Grant.  
 Grant John, lab. h 22 E. Rees.  
 Grant School, 145 S. Marr.  
 Grassy Christina, box mkr. h 138 E. Johnson.  
 Grassy George, appr. h 138 E. Johnson.  
 Grassy John (56) died June 30, 1914.  
 Grassy Mary (wid. John) h 138 E. Johnson.  
 Gratton Ernest, barber 148 N. Main, h 69 W. Cotton.  
 Gratton Irene, clk. h 69 W. Cotton.  
 Gratton Ovilla, clk. 142 S. Main, h Rogersville rd.  
 Gratzke Amanda (wid. John) h 121 W. Johnson.  
 Gratzke Edward, molder, h 120 Dix.  
 Gratzke Frank, blksmith. h 121 W. Johnson.  
 Grauer Carl L. Rev. pastor Friedens Kirche, h 152 Military.  
 Graves Bertha Mrs. h 234 N. Main.

That good old Monongahela Rye and Calumet Club Sour Mash Whiskey at

**KUMMEROW & MENGE**

- Graves C. Earl, mngr. 208 S. Main, h 227 6th.  
 Graves Will F. barber, 151 S. Main, h 227 6th.  
 Gray Bros. (John H. and Wm. E. Gray) gen. contrs. 165 6th.  
 Gray Carol E. dept. supt. 15 N. Main, h 81 4th.  
 Gray Edward, carp. h 58 4th.  
 Gray Frank, clk. 132 S. Main, h 7 E. 2d.  
 Gray George B. ins. agt. 90 S. Main, h 124 4th.  
 Gray John H. (Gray Bros.) h 408 Nelson.  
 Gray Margaret Mrs. h Catholic Home.  
 Gray Mary, domestic, h 271 N. Park av.  
 Gray Rose, student, h 124 4th.  
 Gray Wanda, student, h 124 4th.  
 Gray William E. (Gray Bros.) h 165 6th.  
 Grebe Bernhard, student, h 124 W. Follett.  
 Grebe Bros. (John and Louis Grebe) shoes, 24 N. Main.  
 Grebe Catherine (wid. Jacob) h 239 5th.  
 Grebe Elizabeth (wid. George) h 446 Linden.  
 Grebe Emil, ship. clk. 22 N. Main, h 32 W. 12th.  
 Grebe Florence E. clk. 178 Forest av. h 273 5th.

**The Huber Bros.**

**WHOLESALE AND RETAIL DRUGGISTS**

36 S. MAIN STREET

BOOKS, STATIONERY, WALL PAPER,  
 PAINTS, OILS, GLASS, SPICES, ETC.  
 FOND DU LAC TELEPHONE 362

GALLOWAY-WEST CO. Dealers in BUTTER, CHEESE AND EGGS  
 TELEPHONE NUMBER 135

# M. FITZSIMONS & SONS CO.

## FINE SHOES Main and First Streets

GRE

FOND DU LAC] 143 [DIRECTORY

GRE

200-202 N. MAIN STREET  
PHONE 1200

IMMEL CONSTRUCTION CO., General Contractors

- Grebe George (80) died April 16, 1913.  
 Grebe Henry, h 124 W. Follett.  
 Grebe Henry, Jr. grocer, 92 N. Main, h 124 W. Follett.  
 Grebe John (Grebe Bros.) h 273 5th.  
 Grebe John H. supt. city septic sewer plant, h 68 W. Arndt.  
 Grebe Joseph, hlpr. h 22 E. Rees.  
 Grebe Julia Miss, h 273 5th.  
 Grebe Laura, seamstress, 39 S. Main, h 267 5th.  
 Grebe Louis (Grebe Bros.) h 267 5th.  
 Grebe Margaret (wid. Charles) h 22 E. Rees.  
 Grebe Martin, bkpr. h 57 E. 12th.  
 Grebe Oscar, del. clk. 92 N. Main, h 124 W. Follett.  
 Grebe Paul H. com. trav. h 57 E. 11th.  
 Grebe Rudolph, clk. 92 N. Main, h 124 W. Follett.  
 Grebe William, barkpr. 183 S. Main, h 51 E. McWilliams.  
 Green Anna I. student, h 364 Forest av.  
 Green Charles B. h 196 S. Seymour.  
 Green Charles W. mach. h 105 7th.  
 Green Elmer, painter, h 62 N. Boardman.

## COLE SAVINGS BANK Pays 3 Per Cent on Deposits

- Green Hazel, bkpr. h 105 7th.  
 Green Herbert, tanner, h 384 Portage.  
 Green John J. engr. Soo Ry. h 364 Forest av.  
 Green Libbie Mrs. h 196 S. Seymour.  
 Green Mary A. Mrs. h 169 Hoyt.  
 Green Mary K. Mrs. h 74 E. Division.  
 Green Morris, peddler, h 283 E. 1st.  
 Green Ruth E. student, h 169 Hoyt.  
 Green William R. tmstr. h 395 Juneau.  
 Greene Charlotte (wid. Almon) h 25 S. Butler.  
 Greene Leon, iceman, h 26 S. Butler.  
 Greene Libbie M. (wid. James T.) h 101 E. 1st.  
 Greene Lloyd, iceman, h 26 S. Butler.  
 Greene William, iceman, h 26 S. Butler.  
 Greengo Robert, lab. h 197 W. Division.  
 Greenlaw Elsie, tchr. h 417 Doty.  
 Greenlaw Horace, saw filer, h 417 Doty.  
 Greenlaw Jean, bkpr. 8 N. Main, h 417 Doty.  
 Greenlaw Samuel, hlpr. h 417 Doty.

## MOORE & GALLOWAY LUMBER CO., Fond du Lac, Wis.

Manufacturers of Mouldings of every kind for House Building.

Hardwood Veneered Doors our Specialty.

Tel. No. 4, Mills and Yard; Tel. 472, Retail Yard.

See Full Page Advertisement.

THE DALLMAN &amp; COOPER SUPPLY CO.

(Incorporated)  
18-30 Third StreetMANUFACTURERS OF  
Elastic Roof Paint  
FOND DU LAC, WIS.

CHEESE HOOPS  
 CHEESE PRESSES  
 CHEESE VATS

# DAMROW BROS.

PARAFINE TANKS  
 MILK CANS  
 WEIGH CANS

GRE

FOND DU LAC] 144 [DIRECTORY

GRO

on Farms and City Property at lowest rates possible. Rent Insurance protecting your income from buildings rendered un-tenantable by fire at very low rates. B. L. HEATH AGENCY. FOND DU LAC, WIS. 83 S. MAIN STREET.

**FIRE INSURANCE**

- Greenwood Club House, Greenwood, n w cor. Carpenter.
- Gregor Bertha, domestic, h 229 E. Division.
- Greiner Martha, domestic, h 73 E. Johnson.
- Grenier George F. lab. h 430 Ellis.
- Griebling Oscar E. mach. hd. h 375 S. Marr.
- Griese Louis, cheese buyer, 204 W. Division.
- Griesmer Harry H. sheet metal wkr. 47 3d, h 263 7th.
- Griffin Blanche, phone opr. h 246 Marquette.
- Griffin Earl, gardener, h 246 Marquette.
- Griffin Eugene V. brakeman Soo Line, h 246 Marquette.
- Griffin Ira, clk. h 246 Marquette.
- Griffin Ira M. (54) died Feb. 10, 1913.
- Griffin Mary (wid. Ira M.) h 246 Marquette.
- Griffith Harriet (wid. Lorenzo H.) h 75 South.
- Griffith Herma, stenog. 16 Western av. h 75 South.
- Griffith Margaret, cook, h 75 South.
- Griffith Roy, lab. h 75 South.
- Griggs William E. chiropractor, 14 Sheboygan, h 110 S. Brooke.
- Grimm Katherine, domestic, h 362 S. Main.

## GRUENHECKS THE BIG WHITE STORE

Dry Goods, Carpets, Rugs,  
 Curtains, Lamps, Crockery,  
 Cloaks, Furs, Suits.

- Grissman August, carp. h 112 S. Park av.
- Griswold Herschel B. baggageman Soo Ry. h 140 Forest av.
- Grodzinsky Samuel, lab. h 354 Prospect.
- Groesbeck Elias H. distributor, h 160 W. Scott.
- Groesbeck Elmer C. hlpr. h 160 W. Scott.
- Groesbeck Gerhard, finisher, h 124 W. Scott.
- Groesbeck Musette G. Miss, h 160 W. Scott.
- Groling Charles B. carp. h 15 7th.
- Groll Charles A. harness mkr. 144 S. Main, h 78 Everett.
- Groll George H. carrier P. O. h 325 4th.
- Groll Myrtle, clk. 64 S. Main, h 78 Everett.
- Gromme J. Justus, v-pres. American Chemical Co. h 73 E. Johnson.
- Gromme Owen J. messgr. Cole Sav. Bank, h 73 E. Johnson.
- Gromme Richard J. mach. h 313 E. 2d.
- Gromme William D. blksmith, h 76 E. Follett.
- Gross Alma, mach. opr. h 160 W. Arndt.
- Gross Burton, bricklayer, h 377 3d.
- Gross Edward, del. clk. h 429 Rosendale av.

# Real Estate

**A. B. Schuchardt**

9 Forest Ave.  
 Phone 1707

**BUYS, SELLS AND RENTS TO  
 ADVANTAGE TO HIS CLIENTS**

**Aug. C. Poetter**  
 LADIES Suits Pressed and Cleaned  
 TAILOR  
 154 S. MAIN St.  
 PHONE 2991

# Helmer Milling Co.

Flour, Feed, Seeds  
and all Grains.

14-16-18 Fourth St., Fond du Lac

Phone 326  
FOND DU LAC  
General Contractors  
OFFICE 13 E. FIRST ST.

ROSENBAUM CONSTRUCTION CO.

GRO

FOND DU LAC] 145 [DIRECTORY

GUE

GO TO  
HAAS & WAGNER  
"GRAND CENTRAL"

22 FOREST AVE.  
FOND DU LAC

for Rugs, Carpets, Oil-  
Cloth and Linoleums

- Gross Frank, lab. h 358 E. Merrill.
- Gross Hazel, opr. Wis. Tel. Co. h 358 E. Merrill.
- Gross John (57) died July 7, 1910.
- Gross Joseph, hostler, h 357 Sheboygan.
- Gross Kate (wid. John) h 429 Rosendale av.
- Gross Mayme, candy mkr. h 358 E. Merrill.
- Gross William, tmstr. h 145 Western av.
- Grosswieser Annie Mary Mrs. h 181 Dix.
- Gruenheck Agnes Miss, h 86 E. 1st.
- Gruenheck Anthony, carp. h 249 Marquette.
- Gruenheck Francis S. student, h 64 E. Johnson.
- GRUENHECK JOHN F.** dry goods, carpets, millinery, 52-54 S. Main, h 36 Doty.
- Gruenheck Stephen H. dept. mngr. 52 S. Main, h 64 E. Johnson.
- Gruenheck Theresa, clk. h 86 E. 1st.
- Gruetzmacher Charles, cab. mkr. h 90 W. Arndt.
- Gruetzmacher Emma, bkpr. 34 N. Main, h 90 W. Arndt.
- Gruetzmacher Helen, clk. 87 S. Main, h 90 W. Arndt.
- Grundt Henry C. appr. 2d fl. 110 S. Brooke, h 373 3d.

## UNDERTAKERS L. G. ZACHERL & SON

LADY ASSISTANT

TELEPHONE 65

171-175 NORTH MAIN STREET

- Grundt Henry J. barkpr. 161 S. Main, h 373 3d.
- Grunwald Annie, mach. opr. h 197 Western av.
- Grunwald Augustina (wid. Fred) h 197 Western av.
- Grunwald Henry E. repairman Wis. Tel. Co. h 208 N. Main.
- Grunwald Herman, foreman, h 390 Walker.
- Grunwald Otto, blksmith. 31 3d, h 69 E. Follett.
- Grunwald William A. sales. 36 N. Main, h 18 S. Boardman.
- Guell Arthur F. clk. 207 S. Main, h 329 S. Marr.
- Guell August F. lab. h 129 E. 11th.
- Guell August F. Jr. clk. 45 S. Main, h 129 E. 11th.
- Guell Bertha (wid. William) h 40 E. 13th.
- Guell Carl, blksmith. hlpr. h 241 7th.
- Guell Edward F. clk. h 417 Sherman.
- Guell Elsie, candy dipper, h 129 E. 11th.
- Guell G. Albert, grocer, 207-209 S. Main, h same.
- Guell Louis C. loco. engnr. h 16 14th.
- Guell Rosa Mrs. h 426 Walker.
- Guell see also Gill.
- Guenther Henry R. blksmith. 35 W. 2d, h 273 S. Seymour.

### Crofoot Lumber Co. Dealers in

Hardwood  
Doors, Mouldings, Fine Interior Finish OAK, BIRCH AND  
YELLOW PINE.

**IT PAYS TO TRADE AT**  
**HILL BROS. DRY GOODS CO.**

**THE BUSY CORNER**

**THE DAYLIGHT STORE**

**GUE**

**FOND DU LAC 146 [ DIRECTORY**

**GYN**

**ODD FELLOWS BLOCK  
WIS.  
FOND DU LAC,**

**CO.**

**HIRTH HARDWARE**

- Guenther Mary Mrs. (82) died Mar. 12, 1914.  
 Guepe John (Musgat & Guepe) h 355 N. Main.  
 Guerin Stephen D. h 127 E. Arndt.  
 Gueths Edna, student, h 65 E. Rees.  
 Gueths Ella Miss, h 65 E. Rees.  
 Gueths Gustav, pipeman Hose Co. No. 5, h 65 E. Rees.  
 Gueths Leona, student, h 65 E. Rees.  
 Guile Mattie (wid. Samuel) h 476 S. Main.  
 Guinzel Anton, h 101 E. Arndt.  
 Gulean Harry, confr. 174 N. Main, h 194 N. Main.  
 Gulig Eleanore, opr. Wis. Tel. Co. h 311 E. 11th.  
 Gulig Herbert, lab. h 311 E. 11th.  
 Gulig Joseph, lab. h 311 E. 11th.  
 Gulig Odelia, student, h 171 E. Merrill.  
 Gumz Alvina L. Miss, h 223 Linden.  
 Gumz Otto E. foreman, 66 S. Macy, h 63 E. Cotton.  
 Gundelach Edward D. painter, h 162 W. 12th.  
 Gundelach Henry, h 162 W. 12th.  
 Gundenson George G. mach. h 117 Forest av.

**HENRY BROS.**

**GARDEN SEEDS  
TIMOTHY SEED  
CLOVER SEED**

**TELEPHONE 15**

- Gundert John, tmstr. 36 N. Main, h 395 E. Merrill.  
 Gunther Louise Miss, h 402 S. Hickory.  
 Gurath William, cab. mkr. h 20 Carpenter.  
**GURNEY REFRIGERATOR CO. (Ltd.)** Mrs. F. J. Peck,  
 pres.-treas.; E. J. Vail, v-pres.-gen.mngr.; G. A. Knapp,  
 sec.; Forest av. s. w. cor. Brooke.  
 Gurnstad Ole, patternmkr. h 130 Forest av.  
 Guse Herman C. wagonmkr. 25-29 3d, h 101 E. 9th.  
 Guse Minnie Miss, h 364 Grant.  
 Guse William, lab. h 364 Grant.  
 Gustaveson William, carp. h 250 E. 9th.  
 Gutenschwager Elsie Mrs. h 174 E. 10th.  
 Gutreuter Henry, sales, h 114 E. Arndt.  
 Gutreuter John, lab. h 371 Prospect.  
 Gutreuter Mathias, h 300 Marquette.  
 Gutreuter Peter, tmstr. h 402 S. Hickory.  
 Guyette Henry C. collr. 15 N. Main, h 231 Amory.  
 Guyette Noah F. grocer, 189 E. Johnson, h 191 E. Johnson.  
 Gyngell Albert, mach. h 117 W. Division.

**O. G. STEENBERG CO.**

**Manufacturers of Mouldings, Screen  
Doors and Windows, Scroll Sawing  
and Stair Builders**

**SASH AND DOOR FACTORY**

**Cor. Brooke and McWilliams St.- Fond du Lac Business established 1868 Telephone 81**

**25 S. Main D. C. McGregor Co. Wholesale Cigars, Tobacco and Smokers Articles and Retail**  
**PHONE 991**

# W. De STEESE

*Real Estate, Conveyancing, Abstracting*  
47 S Main St. Fond du Lac, Wis.

GYN

FOND DU LAC] 147 [DIRECTORY

HAE

Gyngell Harry, foreman, h 117 W. Division.  
Gyngell Margaret Miss, h 117 W. Division.

## H

**H** AAS Jacob (Haas & Korrer) h 302 E. 9th.

Haas Louis F. h 85 3d.

Haas Nicholas, h 302 E. 9th.

Haas Richard (Haas & Wagner) h 68 E. Division.

**HAAS & KORRER**, (Jacob Haas, Grover F. Korrer) insurance, Fond du Lac Nat. Bank bldg. 55-57 S. Main.

**HAAS & WAGNER**, (Richard Haas, Fred Wagner) dry goods, carpets, linoleums, etc. 22 Forest av.

Haas see also Hass.

Haase Christian, h 40 E. McWilliams.

Haase Jennie (wid. John) h 422 Sherman.

**HABER MORTGAGE CO.** P. B. Haber, pres. 18 Forest av.

Haber P. B. pres. P. B. Haber Printing Co. h 111 E. 2d.

# THE DAILY REPORTER

A NEWSY NEWSPAPER

Reporter Want Ads *Per*

Phone 631

**HABER P. B. PRINTING CO.** P. B. Haber, pres.; A. L. Waffle, sec.; B. C. Hastings, treas.; 18 Forest av.

Haberkorn Albert E. (Excel Candy Co.) h 51 15th.

Haberkorn Charles W. tailor, h 376 Grant.

Haberkorn Edward A. tel. opr. C. & N. W. Ry. h 144 Cherry.

Haberkorn Frank W. tailor, h 137 E. 9th.

**HABERKORN LOUIS**, merchant tailor, 20 S. Main, phone 1137, h 114 E. 1st, phone 2081.

Habhet Ida, domestic, h 134 E. Division.

Habib George, tanner, h 114 N. Waupun.

Hackett Thomas, mach. C. & N. W. Ry. h 186 Hoyt.

Haecke Elizabeth (wid. Rudolph) h 240 E. 1st.

Haecke Emma Miss, h 240 E. 1st.

Haecke Margaret, dressmaker, 240 E. 1st, h same.

Haecke William, lab. h 152 Packer.

Haedrich Edward, carp. h 286 E. 10th.

Haedrich Elfrieda, seamstress, 39 S. Main, h 118 7th.

Haedrich Emma, stitcher, h 118 7th.

Haedrich Margaret (wid. Louis) h 118 7th.

Protect Your Inventions by Patents

**MORSELL, KEENEY & FRENCH** Solicitors of Patents

Patent Litigation—A. L. Morsell, 814 Majestic Bldg. Milwaukee, Wis.

PHONE 54  
10c A WEEK

Commercial

The Daily

IT IS ALWAYS RELIABLE

Monuments Bought at THE FOND DU LAC MARBLE & GRANITE CO.  
Are Right—and so are the Prices.—258 S. Main Street



When you are laid up at home or at the Hospital, THE TRAVELERS ACCIDENT AND HEALTH POLICY will pay your expenses. See Jay P. McDermott, Special Agent, Fond du Lac, Wisconsin.

HAE

FOND DU LAC 148 [DIRECTORY

HAL

Everything Electrical  
18-20 S. PORTLAND ST.  
**BRIGGS ELECTRIC CO.**

**ONE THING CERTAIN**

You always get a Good Garment when you buy your Coat, Suit or Dress at O'BRIEN DRY GOODS CO.

- Haensgen Alex, clk. 78 N. Main, h same.  
 Haensgen Anton, 249 Amory.  
 Haensgen Bertha, bkpr. 20 4th, h 78 N. Main.  
 Haensgen Brigitta Miss, h 78 N. Main.  
 Haensgen Caroline A. stenog. 66 S. Macy, h 78 N. Main.  
 Haensgen Charles, mach. hlpr. h 63 E. Scott.  
 Haensgen Edward, mach. h 169 Forest av.  
**HAENSGEN JOHN H.** hardware, stoves, tinware and cutlery, 78 N. Main, h same.  
 Haensgen Joseph, iron wkr. h 63 E. Scott.  
 Haensgen Joseph, lab. h 144 Amory.  
 Haensgen Michael, lab. h 63 E. Scott.  
 Haensgen Pauline, domestic, h 263 Sheboygan.  
 Haensgen Regina, bkpr. 39 3d, h 78 N. Main.  
 Haensgen Simon, mason tndr. h 407 Amory.  
**HAENTZE CO.** (Robert, Ernest Jr. and Richard D. Haentze, Mrs. Annie Ferdinand) florists, 414 Linden.  
 Haentze Ernest, h 560 S. Park av.  
 Haentze Ernest Jr. (Haentze Co.) h 423 Linden.

**Hardgrove & Gordon** **UNDERTAKERS and LICENSED EMBALMERS**

- Haentze Richard D. (Haentze Co.) h 407 Linden.  
 Haentze Robert (Haentze Co.) h 406 Linden.  
 Haessly Albert, barkpr. 32 W. 2d, h 75 W. 2d.  
 Haessly Anthony fireman, h 482 W. Division.  
 Haessly Charles, tmstr. 14 4th, h 75 W. 2d.  
 Haessly Charles W. tmstr. 35 W. 1st, h 368 3d.  
 Haessly Edward, bottler, h 389 Prospect.  
 Haessly Joseph, brakeman C. & N. W. h 482 W. Division.  
 Haessly Loretta M. bkpr. 20 W. Division, h 75 W. 2d.  
 Haessly Mathias J. pressman Reporter, h 482 W. Division.  
 Hageman Edward, carp. h 89 N. Hickory.  
 Hagemann Elsie, domestic, h 135 Sheboygan.  
 Hale Jesse, actor, h 224 Superior.  
 Hale Laura (wid. Elias) h 224 Superior.  
 Hale Mary E. (wid. Fred L.) h 133 E. Rees.  
 Hale Ralph E. com. trav. h 130 E. Arndt.  
 Halfmann August, boiler mkr. Vulcan Mfg. Co. h 136 W. Johnson.  
 Halfmann Christ, iron wkr Vulcan Mfg. Co. h 136 W. Johnson.

**COLLINS & KLOCK** **Real Estate, Loans Land Investments**

# Y.M.C.A.

All Tile Swimming Pool Now Open  
It's Simply Great. For Men and Boys  
Separately. **Begin Today**  
*Apply 16 E. First Street*

**FOND DU LAC & WINNEBAGO VAULT CO., Manufacturers of the National Steel Reinforced Waterproof Cement Burial Vault**

HAL FOND DU LAC 149 [DIRECTORY HAL

- Halfmann Christina, domestic, h 209 Bannister.
- Halfmann Hubert (Halfmann & Abler) h 219 Linden.
- Halfmann Peter, foreman, Vulcan Mfg. Co. h 223 Rose.
- HALFMANN & ABLER** (Hubert Halfmann, Michael R. Abler) saloon, 218 S. Main.
- Hall Albert J. musician, h 260 N. Waupun.
- Hall Albert J. Jr. grocer, 262 N. Waupun, h 260 N. Waupun.
- Hall Alfred, mach. h 242 Elm.
- Hall Bessie I. student, h 51 E. 13th.
- Hall Charles C. cond. C. & N. W. Ry. h 153 Cherry.
- Hall Charles J. engr. h 81 Green.
- Hall Fred, gardner, h 620 4th.
- Hall Georgia Mrs. h 51 E. 13th.
- Hall Kenneth V. student, h 153 Cherry.
- Hall Lola Mrs. dressmaker, 164 E. 1st, h same.
- Hall Lucille M. bkpr. 61 N. Main, h 680 Morris.
- Hall Marie, interior decorator, h 43 E. Division.
- Hall Nina A. teacher, h 43 E. Division.
- Hall Nora A. dressmaker, 164 E. 1st, h same.

## Bonds and Real Estate Mortgages at The **CITIZENS STATE BANK**

- Hall Robert, lab. h 260 N. Waupun.
- Hall Robert V. Jr. wagon mkr. h 260 N. Waupun.
- Hall Russell C. student, h 43 E. Division.
- Hall Walter A. Rev. pastor Division St. M. E. Church, h 43 E. Division.
- Hall Wilbur L. assembler, h 64 South.
- Hall William S. sales, 107 S. Main, h 176 8th.
- Halle Book Shop, John A. Halle, mngr. 84 S. Main.
- Halle Bruno C. cond. St. Ry. h 197 N. Main.
- Halle Charles, cond. St. Ry. h 197 N. Main.
- Halle Henry C. lab.. h 565 Morris.
- Halle John A. mngr. 84 S. Main, h 21 E. 9th.
- Hallen Fred, fireman, Soo Ry. h 150 W. Follett.
- Hallet Walter, lab. h 457 Portage.
- Hallock John M.. h 505 Forest av.
- Hallock Judson, farmer, h n. s. Forest av. 2 w. limits.
- Halloway LeRoy, cond. C. & N. W. h 235 E. Merrill.
- Hallows Hugh B. ry. mail clk. h 137 7th.
- Hallows Norman, janitor Bijou, h 58 4th.

# LAUENSTEIN LIQUOR CO.

**Wholesale Wines and Liquors**  
79 S. Main St. ☪ Phone 492

**Real Estate, EDWARD A. SEELEY, Insurance 93 S. Main St. Commercial Bank Bldg. NOTARY PUBLIC PHONE 562.**

**IT PAYS TO TRADE AT**  
**HILL BROS. DRY GOODS CO.**

THE BUSY CORNER

THE DAYLIGHT STORE

HAL

FOND DU LAC] 150 [DIRECTORY

HAN

FOND DU LAC,  
WISCONSIN

The Fountain City Business College

“EARN WHILE YOU LEARN” at

- Halverson Amanda, waitress, h 48 Sheboygan.
- Halverson Bros. (Edwin C. and Oscar C. Halverson) saloon, 22 S. Main.
- Halverson Edwin C. (Halverson Bros.) h 173 E. 11th.
- Halverson Glenn, student, h 327 E. 2d.
- Halverson Harmon, com. trav. h 327 E. 2d.
- Halverson Harvey, car bldr. Soo Line, h 50 E. Follett.
- Halverson Henry A. (Campbell & Halverson) h 480 Kaye.
- Halverson Ida W. (Osborn & Halverson) h 48 Sheboygan.
- Halverson Oscar C. (Halverson Bros.) h 169 E. 11th.
- Haman Georgie. clk. h 265 S. Main.
- Hamann Edward, hlpr. h 51 E. McWilliams.
- Hamann Ferdinand, lab. h 51 E. McWilliams.
- Hamberger Conrad (82) died Jan. 12, 1913.
- Hamberger Edward, lab. h 46 N. Main.
- Hambert George Mrs. h 116 N. Brooke.
- Hamer Earl F. clk. h 222 Henning.
- Hamer Hattie (wid. John) h 524 S. Hickory.
- Hamilton Anna Miss, h 118 E. Merrill.

FOR THE BEST WHISKIES GO TO

**KUMMEROW & MENGE**

WHOLESALE WINE AND WHISKEY MERCHANTS

89 SOUTH MAIN STREET

FOND DU LAC, WIS.

- Hamilton Eleanor, bkpr. 46 N. Main, h 361 Forest av.
- Hamilton George, carp. h 52 N. Boardman.
- Hamilton Herbert F. brakeman Soo Ry. h 361 Forest av.
- Hamilton James, cab. mkr. h 118 E. Merrill.
- Hamilton John, h 361 Forest av.
- Hamilton Mary T. (wid. Woodman C.) h 89 Forest av.
- Hamilton Michael, janitor High school, h 58 N. Marr.
- Hamilton Walter L. lab. h 52 N. Boardman.
- Hamilton William I. v-pres. Standard Lime & Stone Co. h e. s. Milwaukee rd. at limits.
- Hammang Germain C. jeweler, 21 E. 1st, h 192 Amory.
- Hammang Minnie (wid. Peter) h 200 Amory.
- Hammang Philip J. clk. P. O. h 200 Amory.
- Hammer Alma, seamstress, h 126 Chestnut.
- Hammer Carrie (wid. Albert) h 126 Chestnut.
- Hammer Myron, farm hd. h 126 Chestnut.
- Hams Clark, brakeman C. & N. W. h 15 N. Sibley.
- Hams John, brakeman C. & N. W. h 15 N. Sibley.
- Hanaway Margaret (wid. Peter) h 64 S. Sibley.

**The Huber Bros.**

WHOLESALE AND RETAIL  
**DRUCCISTS**

TELEPHONE 362

36 S. Main St., Fond du Lac

GALLOWAY-WEST CO.

MAKERS OF  
 Fancy Creamery Butter and of Fancy Soft Cheese  
 TELEPHONE NUMBER 135

# M. FITZSIMONS & SONS CO.

## FINE SHOES

Main and First Streets

HAN

FOND DU LAC 151 DIRECTORY

HAN

Metal Ceilings and Roofing Materials

PHONE 1200

200-202 N. Main St.

Hancock Dorothy, instr. High school, h 136 6th.  
 Handke Elsie Miss, h 263 W. 12th.  
 Handke William A. lab. h 263 W. 12th.  
 Handke William A. Jr. ch. engr. Fond du Lac Church Furn.  
 Co. h 267 W. 12th.  
**HANDT CHARLES L.** insurance, real estate and loans, 23 S.  
 Main, h 125 3d.  
 Handt Hazel, teacher, h 125 3d.  
 Handt Wilhelmine Miss, h 125 3d.  
 Hanf Joseph, lab. h 338 N. Brooke.  
 Hanf Peter, h 338 N. Brooke.  
 Hanf William W. electr. h 338 N. Brooke.  
 Hangartner Lillian Miss, h 371 Morris.  
 Hangartner Walter H. student, h 371 Morris.  
 Hangartner William, carp. h 371 Morris.  
 Hanks Eugene A. ins. agt. h 260 E. 2d.  
 Hankwitz Arnold, lab. h 506 S. Main.  
 Hankwitz Arthur G. tacker, h 367 Grove.  
 Hankwitz Bertha Mrs. dressmaker, 500 Military, h same.

# FOREIGN DRAFTS

## COLE SAVINGS BANK

IMMEL CONSTRUCTION CO.,

Hankwitz Edward, lab. h 266 E. 10th.  
 Hankwitz Edward F. h. 506 S. Main.  
 Hankwitz Fred W. ry. postal clk. h 380 Ruggles.  
 Hankwitz Frieda Miss, h 500 Military.  
 Hankwitz William, tanner, h 405 W. Scott.  
 Hanley James, barkpr. 58 4th, h same.  
 Hanley Thomas J. engr. C. & N. W. Ry. h 81 E. Merrill.  
 Hannigan Emma (wid. Patrick) h 132 N. Park av.  
 Hanrahan John W. lab. h 419 Western av.  
 Hanrahan Peter G. carp. Soo Ry. h 419 Western av.  
 Hansen Agnes Miss, h 305 3d.  
 Hansen Albert, mach. h 97 Cherry.  
 Hansen Amy Miss, h 305 E. 2d.  
 Hansen August L. h 305 3d.  
 Hansen Catherine (wid. William F.) h 271 3d.  
 Hansen Christ, tool mkr. h 82 Western av.  
 Hansen Clarence, carver, h 145 Western av.  
 Hansen Earl, boiler mkr. hlpr. h 9 E. Scott.  
 Hansen Fred, h 365 Grand.

## MOORE & GALLOWAY LUMBER CO., Fond du Lac, Wis.

SAW MILL, SASH and DOOR FACTORY, RETAIL YARD, Cor. Packer  
 and McWilliams St., Tel. No. 4; Cor. Main and Merrill Sts., Tel. No. 472.

See Full Page Advertisement.

THE DALLMAN & COOPER SUPPLY CO.

Incorporated  
18-30 Third Street

MANUFACTURERS OF  
Elastic Roof Paint  
FOND DU LAC, WIS.

# DAMROW BROS. *Manufacturers of and Dealers in* Dairy Goods

HAN

FOND DU LAC 152 [DIRECTORY

HAR

no old antiquated contracts, away ahead of the rest and the best at lowest rates. Best Service. We are GUARANTEED ACCIDENT CO. LTD. See us and be convinced. **FOND DU LAC, WIS.**  
**REAL UP-TO-DATE ACCIDENT AND HEALTH INSURANCE** THE LONDON GUARANTEE & ACCIDENT CO. LTD. 83 S. MAIN STREET. **PHONE 2085.**  
 General Agents for a COMPANY OF SERVICE. **B. T. HEALTH AGENCY.**

- Hansen Grover A. lab. h 271 3d.
- Hansen Guy, electr. 15 N. Main, h 188 7th.
- Hansen Hazel Miss, h 305 3d.
- Hansen Henry F. lab. h 365 Grand.
- Hansen Ira F. tanner, h 156 N. Main.
- Hansen Irene, domestic, h 150 6th.
- Hansen John C. lab. h 365 Grand.
- Hansen Louis, tmstr. h 71 14th.
- Hansen Maude Miss, h 305 3d.
- Hansen Oscar, plumber, h Hotel English.
- Hansen Peter, gardner, 651 E. 2d, h same.
- Hansen Walter, h 365 Grand.
- Hansen William, barber, h 120 5th.
- Hansen William C. carp. h 268 6th.
- Hanson Albert R. carrier P. O. h 281 8th.
- Hanson Anna (wid. Simon C.) h 160 5th.
- Hanson Elizabeth, clk. 49 S. Main, h 160 5th.
- Hanson Gustav, mach. h 130 Forest av.
- Hanson Henrietta (67) died Mar. 27, 1913.

## GRUENHECK'S THE BIG WHITE STORE

Dry Goods, Carpets, Rugs,  
Curtains, Lamps, Crockery,  
Cloaks, Furs, Suits.

- Hanson Leo. J. clk. 94 S. Main. h 160 5th.
- Hanson Louis, mach. hd. Soo Ry. h 129 Hone.
- Hanson Oscar, plumber, h 58 4th.
- Harbridge Mary E. (wid. James) h 304 4th.
- Harbridge Wellington J. carr. trmr. 23 W. 2d, h 304 4th.
- HARCUM FUEL CO.** J. Cyrus Harcum, pres.; M. E. Harcum, v-pres.; C. R. Burnton, sec.-treas.; 35 W. 1st.
- Harcum J. Cyrus, pres. Harcum Fuel Co. h 241 Linden.
- Hardenberg Jane (wid. John C.) h 53 S. Portland.
- Hardenberg Rosella M. Miss, h 53 S. Portland.
- Hardgrove Agnes Miss, h 27 E. Rees.
- Hardgrove Catherine (wid. John) h 27 E. Rees.
- Hardgrove Genevieve, student, h 274 8th.
- Hardgrove George F. (Hardgrove & Gordon) h 317 Sheboygan.
- Hardgrove Harold, lab. h 274 8th.
- Hardgrove James H. com. trav. h 270 8th.
- Hardgrove John, mach. h 27 E. Rees.
- Hardgrove Mary Miss, h 253 5th.
- Hardgrove Mary, asst. librarian Public Library, h 332 Gillett.

## MONEY TO LOAN

**APPLY TO**  
**A. B. SCHUCHARDT**  
 9 Forest Ave. Phone 1707

**Aug. C. Poetter, Tailor**  
**SUITS MADE TO ORDER**  
 154 S. Main St. Phone 2991

# HELMER MILLING CO., The Largest Seed House in the City.

14-16-18 FOURTH STREET, FOND DU LAC, WIS.

HAR

FOND DU LAC] 153 [DIRECTORY

HAR

Hardgrove Nora, bkpr. 64 S. Main, h 27 E. Rees.  
 Hardgrove Raymond, student, h 274 8th.  
 Hardgrove Richard, lab. h 274 8th.  
 Hardgrove Timothy, h 332 Gillett.  
 Hardgrove Timothy A. dentist, 3, 93 S. Main, h 103 3d.  
**HARDGROVE & GORDON** (George F. Hardgrove, George H. Gordon) undertakers, 181 S. Main.  
 Hardimon Bridget Miss, h 382 N. Brooke.  
 Hardimon Elmer, tmstr. h 245 E. Johnson.  
 Hardimon John, car rep. h 245 E. Johnson.  
 Hardimon Sarah, dressmaker, 382 N. Brooke, h same.  
 Hardimon Thomas, mach. hd. 245 E. Johnson.  
 Hardimon Viola Miss, h 245 E. Johnson.  
 Harig Peter J. cond. Soo Ry. h 371 Doty.  
 Harkins Emma (wid. Barney) h 412 W. Division.  
 Harkins Etta, mach. opr. h 412 W. Division.  
 Harkins George B. mach. adjuster, h 61 N. Waupun.  
 Harkins Mary Miss, h 19 E. Rees.  
 Harlin Agnes E. teacher Bragg school, h 196 E. 2d.

## L. G. Zacherl & Son *Undertakers and Embalmers*

LADY ASSISTANT

171-175 North Main Street

Telephone 65

Harlin Alfred J. sec.-treas. Sanitary Plumbing Co. h 170 E. 1st.  
 Harlin James, h 111 E. 1st.  
 Harlin John J. reporter Commonwealth, h 254 E. 1st.  
 Harlin Mary A. (wid. Francis M.) h 20 N. Sophia.  
 Harmer Elizabeth (64) died Nov. 6, 1912.  
 Harmer Fred, h 158 W. Division.  
 Harmer George J. tmstr. h 401 Morris.  
 Harmer J. Morton, com. trav. h 586 S. Main.  
 Harmer James M. lab. h 143 W. 12th.  
 Harmer Lucia Miss, h 586 S. Main.  
 Harmer William F. pipeman Hose Co. 3, h 271 Harrison av.  
 Harney Frank, painter, h 461 W. Scott.  
 Harnacker Frank, cond. Soo Line, h 323 N. Park av.  
 Harnacker Frank Jr. photographer, 8 N. Main, h 323 N. Park av.  
 Harnois Dora (wid. Charles N.) h 52 N. Sibley.  
 Harrington George, tmstr. h 308 4th.  
 Harrington Hazel Miss, h 115 Lewis.  
**HARRINGTON J. T. CO.** (L. A. Voell, J. T. Harrington) men's furnishings, 16 N. Main.

**Crofoot Lumber Co.** Dealers in Lumber, Lath, Sash, Doors, Blinds, Outside Mouldings. 63 to 75 WESTERN AVE.

General Contractors  
 OFFICE 13 E. FIRST ST.  
 Phone 326  
 FOND DU LAC

**ROSENBAUM CONSTRUCTION CO.**

**HAAS & WAGNER "Grand Central"**  
 22 FOREST AVE., FOND DU LAC  
 for Men's, Women's and Children's Knit Underwear, Gloves, Hosiery and Furs.

**IT PAYS TO TRADE AT**  
**HILL BROS. DRY GOODS CO.**

**THE BUSY CORNER**

**THE DAYLIGHT STORE**

HAR

FOND DU LAC 154 [DIRECTORY

HAR

**ODD FELLOWS BLOCK WIS. FOND DU LAC, CO. HIRTH HARDWARE CO.**

Harrington Joseph T. (J. T. Harrington Co.) h 39 E. Division.  
 Harrington Lottie Mrs. h 288 8th.  
 Harris Agnes (wid. Henry B.) h 293 Doty.  
 Harris Arvilla Mrs. nurse, 119 E. Division, h same.  
 Harris DeWitt C. 2d v-pres. Harris Typewriter Mfg. Co. h 310 E. Division.  
 Harris Eleanor J. student, h 34 Western av.  
 Harris Emma (wid. Samuel) h 73 South.  
 Harris Frank N. brakeman C. & N. W. Ry. h 73 South.  
 Harris George A. barber, h 117 W. Arndt.  
 Harris George M. baths, 12 E. 1st, h 144 W. 2d.  
 Harris Hazel, dressmaker, 234 N. Main, h same.  
 Harris John B. cond. C. & N. W. Ry. h 284 N. Park av.  
 Harris Lisle, hlpr. C. & N. W. h 293 Doty.  
 Harris Roy F. driver Wells-Fargo, h 73 South.  
 Harris Typewriter Mfg. Co. F. J. Rueping, pres.; Julius Keller, 1st v-pres.; D. C. Harris, 2d v-pres.; T. L. Doyle, sec.; W. H. Rueping, treas.; 110-126 S. Brooke.  
 Harrison Burt, tmstr. h 78 S. Portland.

**HENRY BROS. MEDUSA PORTLAND CEMENT : Tel. 15**  
 FOND DU LAC, WIS.

Harrison Postal Bag Rack Co. L. F. McLean, pres.; L. P. Peeke, v-pres.-sec.; Mary M. McLean, treas.; 22 Sheboygan, cor. Portland.  
 Harrop James, tinsmith, 45 W. 2d, h 92 W. 2d.  
 Harrop Joseph G. cond. C. & N. W. h 481 Morris.  
 Harry Alberta, packer, h 341 Grove.  
 Harry Arthur L. clk. h 341 Grove.  
 Harry Georgiana A. (wid. George O.) h 341 Grove.  
 Harry Grace, packer, h 341 Grove.  
 Hart George P. painter, h 407 E. Merrill.  
 Hart Gladys Miss, h 60 E. Scott.  
 Hart James T. com. trav. h 135 W. McWilliams.  
 Hart Mary (wid. Elijah) h 140 4th.  
 Hart Norman T. h 60 E. Scott.  
 Hart Richard, finisher, h 35 4th.  
 Harting John A. bridge builder, h 40 E. 2d.  
 Hartmann Anna E. (wid. Herman) h 69 S. Marr.  
 Hartmann Herman H. violinist, h Y. M. C. A.  
 Hartmann Louisa (wid. Charles G.) h 133 N. Main.

**D. C. MCGREGOR CO. CIGARS AND TOBACCO 25 South Main Phone 991**

**O. C. Steenberg Co. Sash and Door Factory**

Business Established 1868 \* Telephone No. 81  
 Cor. Brocke and McWilliams Sts. FOND DU LAC, WISCONSIN

# W. DeSTEESE FIRE INSURANCE PENSIONS

47 South Main Street Fond du Lac, Wis.

HAR FOND DU LAC 155 [DIRECTORY] HAU

- Hartmann William L. asst. bkpr. First Nat. Bank, h 133 N. Main.  
 Harvey Frank, appr. h 115 N. Main.  
 Harvey Turnies E. trucker, h 115 N. Main.  
 Harwic Goldie, milliner, h 419 Center.  
 Hasenfuss Albert J. cond. Soo Line, h 85 Adams.  
 Haskell Charles W. agt. h The Erving.  
 Hass Albert C. brick mnfr. 1 Hass pl. h same.  
 Hass August, lab. h 311 6th.  
 Hass Earl, timekpr. h 355 5th.  
 Hass Emil F. coal, 470 Morris, h same.  
 Hass Margaret (wid. Herman G.) h 411 Morris.  
 Hass Mary Mrs. h 355 5th.  
 Hass Melvin H. student, h 411 Morris.  
 Hass Violet M. Miss, h 411 Morris.  
 Hass see also Haas.  
 Hasse Charles, lab. h 99 E. 13th.  
 Hassett Daniel, engr. h 127 Western av.  
 Hassett Eva Miss, h 326 Doty.

## Phone 631 THE DAILY REPORTER

Better than ever. 10c a week.

- Hassett Thomas J. lab. h 326 Doty.  
 Hassett William H. sawyer, h 326 Doty.  
 Hasson John J. ins. agt. h 148 W. Cotton.  
 Hastings Bertha C. bkpr. Commonwealth, h 82 4th.  
 Hastings Charles L. pres.-treas. Wisconsin Grass Rug & Carpet Co. h 199 E. Division.  
 Hastings Frances S. (wid. John) h 9 River.  
 Hastings George F. bkpr. h 99 Harrison pl.  
 Hastings Lillian M. music tchr. 199 E. Division, h same.  
 Hastreiter Frank, lab. h 503 Grove.  
 Hatch George E. w'houseman Zinke Co. h 376 Center.  
 Hatch Martin W. engr. h 106 E. 2d.  
 Hatch Mary E. (wid. Charles A.) h 225 Linden.  
 Hatley Mary A. (wid. James) h 87 E. Rees.  
 Hatton Clark, mach. Soo Ry. h 307 Doty.  
 Hau John (Finzelberg & Hau) h 23 N. Park av.  
 Haubrich Anna M. (wid. Peter J.) h 183 Dix.  
**HAUER ALBERT**, painter, paperhanger and picture framer.  
 dealer in paints, oil, glass, and wall paper, 173 S. Main, h 194 4th.

ARTHUR L. MORSELL Member of the Bar U. S. Supreme Court Patent Causes a Speciality  
 CHAS. H. KEENEY Mechanical and Electrical Expert  
 LOUIS O. FRENCH Former Examiner U. S. Patent Office

Morsell, Keeney & French—Solicitors of Patents 814 Majestic Building Milwaukee, Wis.

The Daily Commonwealth  
 10c A WEEK  
 Phone 54  
 THE OLDEST AND THE BEST PAPER IN FOND DU LAC

Place Your Order for THE FOND DU LAC MARBLE & GRANITE CO. 258 S. Main Street



The Life Policies of the TRAVELERS INSURANCE COMPANY of Hartford, Conn., have no equal. Pay you to investigate. See Jay P. McDermott, Special Agent, Fond du Lac, Wis. :: :: :: ::

HAU

FOND DU LAC] 156 [DIRECTORY

HEA

**BRIGGS ELECTRIC CO.**  
 Everything Electrical  
 18-20 S. PORTLAND ST.

Hauer Bert A. clk. 173 S. Main, h 194 4th.  
 Hauer Emily, music tchr. 194 4th, h same.  
 Hauer Esther, clk. h 194 4th.  
 Hauer Rose, teacher, h 194 4th.  
 Haughey Ann (wid. Charles) h 130 W. Johnson.  
 Hautzinger John, car. rep. h 223 E. Johnson.  
 Hautzinger Joseph, boiler mkr. h 223 E. Johnson.  
 Hautzinger Theresa Miss, h 223 E. Johnson.  
 Havey Elizabeth, nurse, 303 Linden, h same.  
 Havens Mary Mrs. h 106 S. Bell.  
 Hawes Daniel D. tmstr. h 160 W. Arndt.  
 Hawes Harry H. electr. h 436 Portage.  
 Hawes Sanford B. h 436 Portage.  
 Hawkins Lelia H. (wid. Truman) h 185 E. 2d.  
 Hawley Henry W. prop. Fountain City Business College, h 258 S. Marr.  
 Hax Elizabeth (wid. Adam) h 22 W. 12th.  
 Hax Fred, lab. h 22 W. 12th.  
 Hax Louisa, dressmkr. 22 W. 12th, h same.

**HARDGROVE & GORDON** Funeral Directors and Licensed Embalmers  
 SPECIAL ATTENTION GIVEN TO FUNERALS TO AND FROM OTHER CITIES  
 Satisfactory service guaranteed  
 G. F. Hardgrove Res. Phone 1217 G. H. Gordon Res. Phone 579

Hayden Bridget (wid. Peter) h 153 E. Arndt.  
 Hayden Peter (54) died May 20, 1913.  
 Hayes Edward, lab. h 296 Marquette.  
 Hayes Evangeline, student, h 71 S. Park av.  
 Hayes Gerald P. priv. sec. M. K. Reilly, h 71 S. Park av.  
 Hayes Harry S. drftsman Soo Line, h 275 E. 2d.  
 Hayes Kathryn, teacher Jefferson school, h 336 S. Main.  
 Hayes Thomas E. ry. engnr. h 71 S. Park av.  
 Hayward Austin C. sales. Giddings & Lewis Mnfg. Co. h 171 7th  
 Hayward Mary (wid. Charles) h 91 8th.  
 Hazher William, tanner, h 132 Chestnut.  
 Hazotte John, coach driver, h 357 Sheboygan.  
 Heaney John, tanner, h 183 E. Rees.  
 Hearle George, h 178 E. Rees.  
 Hearn William E. lab. h 424 3d.  
 Heater Albert H. lab. h 210 Henning.  
 Heater Rebecca A. (wid. Michael) h 210 Henning.  
**HEATH B. L. AGENCY** (B. Lisle Heath) insurance and real estate, 83 S. Main.

**THE O'BRIEN DRY GOODS CO.**

*Keeps up the Quality, the sizes and the Styles in Hosiery and Underwear*

**Farm Lands ARE THE Best Investment SEE Collins & Klock**

# Mr. Man!

Investigate the Swimming Pool  
None Better Anywhere

# Y. M. C. A.

Call at 16 E. First Street and Be Shown

HEA

FOND DU LAC] 157 [DIRECTORY

HEI

- Heath B. Lisle (B. L. Heath Agency) h 29 Cottage av.
- Heath Eliza L. (wid. Nathan R.) h 201 E. 1st.
- Heath Ewart G. h 201 E. 1st.
- Heath Frank H. reporter Commonwealth, h 73 E. 1st.
- Heath John, pres. O'Brien Dry Goods Co. h 69 E. 1st.
- Heath May Mrs. h 29 4th.
- Heathcotè Guy P. acct. 110 S. Brooke, h 307 Gillett.
- Heathcote Harry G. mason, h 94 5th.
- Heathcote Louise Mrs. (45) died July, 1914.
- Heathcote Phoebe Miss, h 94 5th.
- Heaton Samuel, lab. h 396 E. 1st.
- Heaver Ella, domestic, h 131 4th.
- Hebbe Alma H. dressmkr. 26 S. Main, h 179 N. Main.
- Hebbe Esther L. clk. 64 S. Main, h 179 N. Main.
- Hebbe John A. wood wkr. h 179 N. Main.
- Heber Anna Miss, h 131 6th.
- Heber Charles, teacher, h 70 W. Cotton.
- Heber Charles C. lab. h 430 Henry.
- Heber Elsie (wid. John) h 342 Warner.

## Safety Deposit Boxes At The

## CITIZENS STATE BANK

- Heber William, appr. h 430 Henry.
- Hecht Carl, watchman, h 228 W. Follett.
- Hecht Paul, mach. opr. h 228 W. Follett.
- Heckenbach Arthur, assembler, h 28 4th.
- Heckenbach Florence H. clk. 74 S. Main, h 28 4th.
- Heckenbach Henry J. polisher, h 28 4th.
- Hecker Dealo A. lab. h 52 South.
- Hecker Henry J. meat ctr. 3 S. Main, h 52 South.
- Hecoeks John A. saloon, 159 Western av. h same.
- Hedel Harry, tmstr. h 141 Doty.
- Heder Dora, domestic, h 173 Sheboygan.
- Heere Gustav, carsmith Soo Ry. h 290 W. Arndt.
- Heiden Alice H. clk. 124 S. Main, h 174 E. 1st.
- Heiden Ernest, coachman, h 425 Center.
- Heiden Ernest L. lab. h 425 Center.
- Heiden Hattie, clk. 115 S. Main, h 425 Center *ent*
- Heiden Herman H. (Heiden LaCrosse Implement Co.) h Ripon,  
Wis.

For Best Wines and Whiskies for  
Family and Medicinal use go to  
the old reliable. *✗*

## LAUENSTEIN LIQUOR CO.

*a Perfect and Lasting Vault. Sanitary, Everlasting, Waterproof,  
Fond du Lac & Winnebago Vault Co., 58 E. Johnson Street*

**THE NATIONAL VAULT**

**EDWARD A. SEELEY, Real Estate, Insurance, NOTARY PUBLIC**  
93 S. Main St. Commercial Bk. Bldg. Phone 562

**IT PAYS TO TRADE AT**  
**HILL BROS. DRY GOODS CO.**

THE BUSY CORNER

THE DAYLIGHT STORE

HEI

FOND DU LAC 158 [DIRECTORY

HEL

Heiden Julius F. (Heiden La Crosse Implement Co.) h 174 E. 1st.

**HEIDEN, LaCROSSE IMPLEMENT CO.** (Julius F. and Herman H. Heiden) farm implements, gasoline engines, carriages and sleighs, 17-19 W. 2d.

Heiden Lawrence W. ship. clk. 17 W. 2d, h 174 E. 1st.

Heiden William A. painter, h 183 Vincent.

Heider Christian, carp. contr. 360 3d, h same.

Heider Christina, clk. 64 S. Main, h 182 E. Merrill.

Heider Christine, clk. h 360 3d.

Heider Frank, clk. h 360 3d.

Heider Magdalena Miss, h 182 E. Merrill.

Heider Magdelene, clk. h 360 3d.

Heider Mayme, clk. 124 S. Main, h 360 3d.

Heider Rose, clk. 124 S. Main, h 360 3d.

Heider Rose L. bkpr. Water Dept. h 182 E. Merrill.

Heilman George H. v-pres. Farm Implement Co. h 156 E. 2d.

Heiman Amanda, mach. opr. h 61 W. Cotton.

Heimermann Nora, domestic, h 269 Sheboygan.

**WHEN IN WANT OF A  
 PURE WINE OR WHISKEY  
 FOR MEDICINAL  
 PURPOSES CALL AT**

**KUMMEROW & MENGE**

*Wholesale Liquor Dealers*

89 South Main St.

Fond du Lac, Wis.

Hein John, lab. h 415 Rosendale av.

Hein Leona, clk. 52 S. Main, h 64 South.

Hein Louise (wid. Charles) h 64 South.

Hein Martha, domestic, h 340 Sheboygan.

Heintz Laura, domestic, h 15 E. 9th.

Heintz Peter, lab. h 145 Western av.

Heiny Elizabeth B. instr. High school, h 82 6th.

Heisler Cecelia M. sec.-treas. The Fond du Lac Marble & Granite Co. music tchr. 97 5th, h same.

Heisler Mary A. Mrs. v-pres. The Fond du Lac Marble & Granite Co. h 97 5th.

Heisler Verona M. music tchr. 97 5th, h same.

Heller Ernest J. h 170 S. Marr.

Heller Harold, student, h 243 Sheboygan.

**HELLER HERMAN F.** architect, 19 Sheboygan, h 243 Sheboygan.

Heller John C. h 141 E. Rees.

Heller Laura B. teacher Washington school, h 141 E. Rees.

Helm Lenora, milliner, h 79 E. Merrill.

**The Huber Bros.**

**WHOLESALE  
 AND RETAIL**

**DRUGGISTS**

BOOKS, STATIONERY, WALL PAPER, AND  
 PHOTOGRAPHIC SUPPLIES, PAINTS, OILS, ETC.

36 S. MAIN STREET

FOND DU LAC

TELEPHONE 362

Teaches Book-keeping, Penmanship,  
 Arithmetic, Commercial Law, Short-  
 hand and Typewriting, Etc.

**THE FOUNTAIN CITY BUSINESS COLLEGE**

**GALLOWAY-WEST CO. Dealers in BUTTER, CHEESE AND EGGS**  
 TELEPHONE NUMBER 136

# M. FITZSIMONS & SONS CO.

## FINE SHOES

Main and First Streets

200-202 N  
MAIN ST.  
Phone 1200

IMMEL CONSTRUCTION CO., Plate & Window Glass Window Screens

HEL

FOND DU LAC] 159 [DIRECTORY

HEN

Helmer Charlotte L. sec.-treas. Helmer Milling Co. h 75 4th.  
 Helmer Kathryn Miss, h 75 4th.  
 Helmer Melvin B. pres. Helmer Milling Co. h 75 4th.  
**HELMER MILLING CO.** M. B. Helmer, pres.; Geo. Olm-  
 stead, v-pres.; Charlotte L. Helmer, sec.-treas. 14-18 4th.  
 Helmod Emma Miss, h 43 S. Boardman.  
 Helmold Otto W. pres. D. C. McGregor Co. h 43 S. Boardman.  
 Helz Joseph W. physician, 34 N. Main, h 232 E. Division.  
 Hempel George, lab. h 51 N. Main.  
 Hemstreet Henrietta Miss, h 22 S. Butler.  
 Hemstreet Margaret Miss, h 22 S. Butler.  
 Hencke Bertha, stenog. Gurney Refrigerator Co. h 62 S. Port-  
 land.  
 Hendershott Helen Mrs. music teacher, 345 Sheboygan, h same.  
 Hendershott Jacob C. h 77 N. Hickory.  
 Hendershott Samuel D. prin. Boys' Continuation School, h 345  
 Sheboygan.  
 Hendricks Frank G. (35) died Dec. 6, 1913.  
 Hendricks Mary (wid. Frank G.) h 42 N. Park av.

## Life's Winter

Provided for by Opening an  
 Account with the  
**COLE SAVINGS BANK**

Henke Robert A. loco. engr. h 11 E. 9th.  
 Henkel Edward, mach. hd. 273 Fond du Lac av.  
 Henkel Sarah J. (wid. Charles) h 516 E. 2d.  
 Henker Herman W. cigar mkr. h 220 W. Johnson.  
 Henker William A. mach hd. h 161 W. 12th.  
 Henker William Jr. mach hd. h 161 W. 12th.  
 Hennen Frank, saloon, 2 S. Brooke, h same.  
 Hennen John, tmstr. h 342 4th.  
**HENNEN JOSEPH E.** architect, 78 S. Main, h 156 5th.  
 Hennen Leo, packer, h 7 E. 2d.  
 Hennen Mabel H. stenog. 18 S. Portland, h 342 4th.  
 Hennen Mathias J. h 249 4th.  
 Hennen Nettie, opr. Wis. Tel. Co. h 342 4th.  
 Hennessey Bessie, stenog. h 338 Doty.  
 Hennessey Mary Miss, h 338 Doty.  
 Henney John C. prop. Central Hotel, h same.  
 Henning Emma, clk. h 470 Martin av.  
 Henning Frank T. janitor, 29 S. Union, h same.  
 Henning Jacob, lab. h 470 Martin av.

## MOORE & GALLOWAY LUMBER CO., Fond du Lac, Wis.

Dealers in PLATE, PRISM, LEADED ART and CHIPPED GLASS  
 Also carry complete stock of WINDOW GLASS :: :: ::

Tel. No. 4, Mills and Yard; Tel. 472, Retail Yard.

See Full Page Advertisement

THE DALLMAN & COOPER SUPPLY CO.

(Incorporated)  
 18-30 Third Street  
**MANUFACTURERS OF**  
**Elastic Roof Paint**  
 FOND DU LAC, WIS.

# Furnace Work 39 Third St. DAMROW BROS.

Phone 941

**INSURANCE?** ANY-KIND, ANY-WHERE, LOWEST RATES, Insure with a growing agency, one that is forging ahead and rapidly increasing, don't be satisfied with any kind of protection. Get the best. We put Sure in Insurance. B. L. HEATH AGENCY, 83 S. Main St. Phone 2085, Fond du Lac, Wis.

HEN

FOND DU LAC] 160 [DIRECTORY

HER

- Henning Louise A. Miss, h 153 Hoyt.
- Henning Mary E. Miss, h 470 Martin av.
- Henning Mayme S. winder, h 281 Morris.
- Henning Otto, electr. h 357 3d.
- Henning William C. com. trav. h 9 W. 9th.
- Henning William F. flagman Soo, h 281 Morris.
- Henry Annie M. Miss, h 230 Sheboygan.
- HENRY BROS.** (George A. and Clarence W. Henry) whol. and and retail flour, feed, salt, grain, seeds and building materials, 149 S. Main.
- Henry Clarence W. (Henry Bros.) h 186 Sheboygan.
- Henry George A. (Henry Bros.) h 186 Sheboygan.
- Henry Gifford D. brakeman, Soo Line, h 175 S. Main.
- Henry Sarah (wid. Charles) h 230 Sheboygan.
- Hensen Peter P. tmstr. h 264 Gillett.
- Henze Paul, cab. mkr. h 394 Walker.
- Herbert Alfred, clk. Soo Line, h 64 E. Arndt.
- Herbert Anna Miss, h 64 E. Arndt.
- Herbert Carolyn, clk. 36 S. Main, h 64 E. Arndt.

## GRUENHECK'S THE BIG WHITE STORE

**Dry Goods, Carpets, Rugs, Curtains, Lamps, Crockery, Cloaks, Furs, Suits.**

- Herbert Dorothy, dressmaker, h 64 E. Arndt, h same.
- Herbert Dorothy, dressmaker, 64 E. Arndt, h same.
- HERBERT MARTIN**, shoe mkr. 150 N. Main, h 64 E. Arndt..
- Herbert Rose, clk. 64 S. Main, h 64 E. Arndt.
- Herman Mary, domestic, h 365 E. Division.
- Herren Edith M. Miss, h 167 E. Division.
- HERREN EDWIN R.** timber land and ins. 21 Sheboygan, h 167 E. Division.
- Herren Julia E. teacher, h 167 E. Division.
- Herring Nicholas, candy mkr. h 33 E. 1st.
- Herrling Theodore, h 511 W. Scott.
- Hersey Fred, car rep. h 242 S. Main.
- Hersey Genevieve, student, h 28 E. 11th.
- Hersey Herman M. carp. h 28 E. 11th.
- Heruth Augusta, mach. opr. h 276 Griffith.
- Heruth Fred, car rep. h 276 Griffith.
- Heruth Gustave, mach. h 276 Griffith.
- Heruth Minnie, mach. opr. h 276 Griffith.
- Herwig Ralph A. mov. pict. opr. Bijou, h 130 Forest av.

**Aug. C. Poetter,**

**TAILOR**

Ladies and Gents Suits Cleaned, Pressed, Repaired and Remodeled

PHONE 2991

## A. B. SCHUCHARDT

Practices in all Courts and gives Special Attention to Probating

9 FOREST AVENUE

PHONE 1707

# HELMER MILLING CO.

14-16-18 Fourth St., Fond du Lac, Wis.

for Lime, Cement,  
Brick, Stucco and all  
Building Materials.

Phone 326  
FOND DU LAC  
General Contractors  
OFFICE 13 E. FIRST ST.

ROSENBAUM CONSTRUCTION CO.

- HES  
FOND DU LAC 161 [DIRECTORY  
HIL
- Hess Anna, candy packer, h 41 E. 12th.  
Hess Anna, opr. Wis. Tel. Co. h 512 McKinley.  
Hess Frank, carp. h 41 E. 12th.  
Hess John P. pres. John P. Hess Co. h 86 E. Rees.  
**HESSE JOHN P. CO.** John P. Hess, pres.; Josephine Hess, v-pres.; M. K. Raidy, sec.-treas.; jewelers, 88 S. Main.  
Hess Joseph, h 32 W. 2d.  
Hess Louise C. bkpr. 110 S. Brooke, h 223 5th.  
Hess Minnie (wid. John) h 223 5th.  
Hewitt Russel, tacker, h 135 W. Follett.  
Heyde Henry J. mngr. H. J. Heyde Co. h 40 E. Division.  
**HEYDE H. J. CO.** Henry J. Heyde, mngr. plumbers, 61 N. Main.  
Hibbard Charles R. painter, h 165 5th.  
Hibbard Ethel I. clk. h 336 8th.  
Hibbard Frank, lab. h 336 8th.  
Hibbard George C. finisher, 43 3d, h 336 8th.  
Hibbard Irene, clk. h 336 8th.  
Hicken Arthur, chauffer, h 57 S. Sibley.

## L. G. ZACHERL & SON UNDERTAKERS

171-175 N. MAIN TELEPHONE 65  
THE ONLY COMPLETE MORGUE & CHAPEL

- Hicken Arthur, painter, h 210 W. Follett.  
Hicken Earl, draying, 390 E. Merrill, h same.  
Hicken Edward, poultryman, h w. s. S. Main at limits.  
Hieland Frank, carp. h 221 S. Main.  
Hiel E. Orland, reporter The Reporter, h 26 Cottage av.  
Hiel Edward J. (Bowe & Hiel) h 26 Cottage av.  
Hiel Harry, student, h 26 Cottage av.  
Higgins Alvin, del. clk. 12 W. Division, h 345 Grove.  
Higgins Arthur, paperhngr. 8 N. Main, h 210 W. Follett.  
Higgins Edward W. mach. hd. h 517 E. Division.  
Higgins Fred, mach. h 188 4th.  
Higgins George A. lab. h 345 Grove.  
High School, E. Merrill, cor. Amory.  
Hilbert David, del. clk. 26 S. Main, h 75 S. Portland.  
Hilbert Leon, clk. 50 N. Main, h 75 S. Portland.  
Hilbert Louis, car insp. h 490 4th.  
Hilbert Ruth, clk. h 490 4th.  
Hilbert William D. mach. h 75 S. Portland.  
Hill Abraham, mason, h 58 E. 12th.

## Crofoot Lumber Co.

Dealers in Varnish, Enamels,  
Patent Roofing and Asphalt  
Shingles. :: :: :: ::

**HAAS & WAGNER "Grand Central"**  
22 FOREST AVE., FOND DU LAC  
for Dress Goods, Skirtings,  
Waistings, Black and Colored  
Silks, Walking Skirts, Petticoats

**IT PAYS TO TRADE AT**  
**HILL BROS. DRY GOODS CO.**

**THE BUSY CORNER**

**THE DAYLIGHT STORE**

HILL

FOND DU LAC] 162 [DIRECTORY

HIN

**ODD FELLOWS BLOCK  
FOND DU LAC, WIS.**

- Hill Alice Mrs. h 261 Dixie.  
 Hill Anna Mrs. h 405 Grant.  
 Hill Archie M. mach. hd. h 253 Linden.  
**HILL BROS. DRY GOODS CO.** J. M. Hill, pres.; Mrs. J. M. Hill, v-pres.; E. W. Hill, sec.-treas.; H. C. Niederehe, asst. sec.-treas.; 64-66 S. Main.  
 Hill Charles A. bricklyr. h 337 Doty.  
 Hill Charles S. carr. trmr. 23 W. 2d, h 245 Rose.  
 Hill Clarence, window trmr. 26 S. Main, h 245 Rose.  
 Hill Edwin J. mach. h 253 Linden.  
 Hill Elam W. sec.-treas. Hill Bros. Dry Goods Co. h 123 E. Division.  
 Hill Ferdinand, tanner, h 481 S. Hickory.  
 Hill Harriet Miss, h 58 E. 12th.  
 Hill Henry, appr. h 337 Doty.  
**HILL HENRY D.** grocer, 272 S. Main, h 58 S. Marr.  
 Hill Herman C. tanner, h 421 Amory.  
 Hill J. Milton Jr. student, h 176 Sheboygan.  
 Hill John M. pres. Hill Bros. Dry Goods Co. h 176 Sheboygan.

**PILLSBURY'S BEST FLOUR**  
**HENRY BROS. AGENTS**

- Hill Perry, waiter, h 58 E. 12th.  
 Hill Ralph C. carp. h 308 W. 2d.  
 Hill William A. bkpr. 21 S. Main, h 384 Prospect.  
 Hilt Tessie S. domestic, h 194 E. Division.  
 Hilton Maude, domestic, h 129 Forest av.  
 Hin Charley, laundry, 43 Forest av. h same.  
 Hinds James S. loco. engr. h 433 N. Main.  
 Hiner Mary L. (wid. William H.) h 446 N. Main.  
**HINMAN CHARLES E.** real estate, loans and insurance, 98 S. Macy, h 349 Superior.  
 Hinman Ezra B. lineman, h 479 Western av.  
 Hinn Arthur G. bkpr. C. J. Hinn, h 249 N. Park av.  
 Hinn Carl J. coal and ice, 289 Bannister, h 259 N. Park av.  
 Hinn Herman, lab. h 339 Superior.  
 Hinn Jacob, h 339 Superior.  
 Hinn Louis G. del. clk. 178 Forest av. h 68 W. 1st.  
 Hinn Louis P. physician, 79 S. Marr, h 104 Amory.  
 Hinn Margaret (wid. George) h 163 Western av.  
 Hinn Minnie Miss, h 104 Amory.

**HIRTH HARDWARE CO.**

**D. C. MCGREGOR CO.**

**POOL AND BILLIARDS**  
 25 South Main Phone 991

**O. C. Steenberg Co. SASH AND DOOR FACTORY**

Dealers in all kinds of Art Glass, Interior Wood Work, Office and Store Furniture

Business Established 1868. Tel. 81 Cor. Brooke and McWilliams Sts., Fond du Lac

**W. De STEESE, Agent,** 47 SOUTH MAIN STREET  
FOND DU LAC, WIS.

MARYLAND CASUALTY CO., OF BALTIMORE, MD.,  
POLICIES, HEALTH AND ACCIDENT ARE THE BEST.

HIN

FOND DU LAC] 163 [DIRECTORY

HOF

Hinn Rosa, stitcher, h 339 Superior.  
Hintz Bernhard, lab. h 433 Cedar.  
Hintz Herman, lab. h 414 Walker.  
Hinz Minnie, mach. opr. h 59 E. 9th.  
Hirth Charles W. sec.-treas. Hirth Hardware Co. h 393 S. Main.  
**HIRTH HARDWARE CO.** C. W. Hirth, sec.-treas. 142 S. Main.  
Hirth Jeanette, student, h 393 S. Main.  
Hirvanen Weikko, die mkr. h 377 Marquette.  
Histie Harry, mach. h 43 N. Union.  
Hitchcock, Mary L. Miss, h 171 Gillett.  
Hitt Carrie P. Miss, h 71 E. Division.  
Hitt Jessie R. Miss, h 71 E. Division.  
Hitt Lydian (wid. Henry D.) h 71 E. Division.  
Hobson Charles W. tool mkr. h 30 Algoma.  
Hochrein Emma Miss, h 150 5th.  
Hochrein Frank, car rep. 15 N. Main, h 323 E. Merrill.  
Hockett Edward, mach. h 43 N. Union.  
Hodge Albert D. h 213 Western av.

## THE DAILY REPORTER

10c a Week Delivered.

PHONE 631

\$3.00 by Mail in County.

Hodgkin Mary (wid. Horace) h 123 W. Sibley.  
Hoepfner William, tinner, h 270 5th.  
Hoernig Carl, electr. h 241 Marquette.  
Hoernig Emelia (wid. Charles) h 241 Marquette.  
Hoey Anna M. teacher, h 45 E. 9th.  
Hoey Bernard, del. clk. 137 N. Main, h 332 6th.  
Hoey Charles M. tel. opr. C. M. & St. P. Ry. h 332 6th.  
Hoey Eliza, nurse, 89 E. 1st, h same.  
Hoey Elizabeth (wid. John) h 194 Marquette.  
Hoey Genevieve, teacher, h 45 E. 9th.  
Hoey Rose C. Mrs. hair dressing, 18 Sheboygan, h 110 E. 1st.  
Hoey Vincent S. car clk. h 332 6th.  
Hoffman Anna R. mngr. Snow Dressmaking College, h 62 S. Portland.  
Hoffman Anton, lab. h 350 Amory.  
Hoffman Emil, cond. St. Ry. h 71 E. Merrill.  
Hoffman Grace (wid. John) h 91 W. 2d.  
Hoffman Henrietta (wid. Robert) h 431 E. Division.  
Hoffman Henry, finisher, h 203 N. Main.

## PATENTS | MORSELL, KEENEY & FRENCH

Attention to all  
Matters Pertaining to

**Patents for Inventions** PATENT LITIGATION

814 MAJESTIC BUILDING

MILWAUKEE, WIS. A. L. MORSELL

THE OLDEST AND THE BEST PAPER IN FOND DU LAC

The Daily Commonwealth

10c A WEEK

Phone 54

THE FOND DU LAC MARBLE & GRANITE CO.

Manufacturers of Fine MONUMENTS, Etc. 258 S. Main Street



The time to insure the future is the present. The Travelers Insurance Company of Hartford, Conn. The largest and oldest Accident and Health Company in the world. Also Leading Life Company.

JAY P. McDERMOTT, SPECIAL AGENT, FOND DU LAC, WIS.

HOF

FOND DU LAC] 164 [DIRECTORY

HOL

OF THE O'BRIEN DRY GOODS CO. ARE

SILKS AND DRESS GOODS

Everything Electrical  
18-20 S. PORTLAND ST.  
**BRIGGS ELECTRIC CO.**

- Hoffman John, train disp. h 255 8th.  
 Hoffman John P. lab. h 171 E. 1st.  
 Hoffman Joseph F. mngr. Oriental Rug Co. h Erving Hotel.  
 Hoffman Oscar, clk. 94 S. Main, h 203 N. Main.  
 Hoffman Rosella, clk. 26 S. Main, h 203 N. Main.  
 Hoffmann Emma, comp. Commonwealth, h 396 W. Scott.  
 Hoffmann Ernestine, hlpr. 23 E. 1st, h 396 W. Scott.  
 Hoffmann Gustave, lab. h 309 S. Park av.  
 Hoffmann Herman, h 110 E. Cotton.  
 Hoffmann Irvine, lab. h 13 4th.  
 Hoffmann John, lab. h 396 W. Scott.  
 Hoffmann John, lab. h 74 E. Scott.  
 Hoffmann John, saloon, 13 4th, h same.  
 Hoffmann Joseph, tinner, h 198 5th.  
 Hoffmann Philip, lab. h 74 E. Scott.  
 Hoffmann William, painter, h 74 E. Scott.  
 Hoftiezer Minnie Miss, h 21 3d.  
 Hogan Delia, comp. Commonwealth, h 70 W. McWilliams.  
 Hogan Harold, lab. h 70 W. McWilliams.

**HARDGROVE & GORDON Undertakers and Licensed Embalmers**

LADY ASSISTANT COMPLETE EQUIPMENT CHAPEL and MORGUE TEL. 393  
 G. F. Hardgrove Res. Phone 1217 G. H. Gordon Res. Phone 579 181 S. Main, Opp. Court House

- Hogan Martin, h 98 6th.  
 Hogan Mary (wid. James M.) h 30 E. 2d.  
 Hogan Mary M. instr. High school, h 30 E. 2d.  
 Hogan Michael J. lab. h 70 W. McWilliams.  
 Hohensee John, sect. hd. h 359 Walker.  
 Hohensee John F. city clerk, city hall. h 364 Center.  
 Hohensee Wilhelmina (wid. William) h 88 South.  
 Hohensee William, student, h 364 Center.  
 Hohl Ernestine (wid. Henry) h 147 Hoyt.  
 Holcombe Harriet M. Miss, h 24 6th.  
 Holeton Thomas J. erect. foreman Vulcan Mfg. Co. h 144 Ju-  
 neau.  
 Holgroff Elizabeth (69) died Aug. 22, 1914.  
 Holland Jennie (wid. John) h 63 S. Marr.  
 Holland Margaret (wid. Michael) h 153 Everett.  
 Holland Marguerite, bkpr. h 153 Everett.  
 Holland Mary Miss, h 153 Everett.  
 Holland Nellie, mus. tchr. 101 W. 2d, h same.  
 Hollander Max F. cab. mkr. h 428 N. Main.

**COLLINS & KLOCK - FARM MORTGAGES**

# Mr. Man!

Investigate the Swimming Pool  
None Better Anywhere

# Y. M. C. A.

Call at 16 E. First Street and be Shown

HOL

FOND DU LAC] 165 [DIRECTORY

HOM

made with Steel Reinforcing the Cement  
FOND DU LAC & WINNEBAGO VAULT CO.  
58 E. JOHNSON STREET

THE NATIONAL, THE STRONGEST VAULT

- Hollander Rosa (wid. Henry) h 428 N. Main.
- Hollands Idane G. clk. 124 S. Main, h 36 S. Hickory.
- Hollands James A. bkpr. 163 W. Division, h 36 S. Hickory.
- Hollands Mary (wid. Edward) h 81 W. Arndt.
- Hollinger Elizabeth (wid. Frederick) h 27 S. Sibley.
- Hollinger Julia, opr. Wis. Tel. Co. h 27 S. Sibley.
- Hollis George D. ry. cond. h 184 E. 11th.
- Holly George F. cond. Soo Line, h 21 E. Cotton.
- Holman A. Burton, candy mkr. h 256 E. 2d.
- Holman Cecil L. student, h 256 E. 2d.
- Holman Jay A. v-pres. The Boex-Holman Co. h 183 3d.
- Holman John H. pres. The Boex-Holman Co. h 256 E. 2d.
- Holman William, 2d hd. goods, 163 S. Main, h same.
- Holmes Alvin D. mach. opr. h 421 Clinton.
- Holmes Eliza (wid. William) h 377 Grant.
- Holmes George J. lab. h 488 Madison.
- Holmes Hannah (wid. William J.) h 97 Cherry.
- Holmes James L. h 488 Madison.
- Holmes Mary A. (wid. Edwin) h 32 S. Union.

## Why Not The Citizens State Bank?

- Holmes Pearl L. ry. cond. h 171 6th.
- Holmes Roy B. brakeman Soo Line, h 562 Greenwood.
- Holt Alphonso L. foreman, h 64 N. Sibley.
- Holterman Keyes L. brakeman, h 282 E. 1st.
- Holtermann Herbert, lab. h 404 Nelson.
- Holtermann Louis, painter, h 404 Nelson.
- Holtshopp John, tmstr. h 73 N. Boardman.
- Holtz Charles, lab. h 356 W. Division.
- Holtz Charles Jr. lab. h 297 8th.
- Holtz Lydia Miss, h 297 8th.
- Holtz Oscar, car insp. h 278 7th.
- Holtz William, car foreman, h 244 7th.
- Holtzman Edward, barkpr. 1 N. Main, h 64 N. Portland.
- Holy Nativity Convent, Sister Katherine Edith in charge, 101 E. Division.
- Holzman George, del. clk. 132 E. Rees, h 337 Marquette.
- Home The, Mrs. Emma Potter, matron, 101 E. Arndt.
- HOMUTH E. F. CO. (Emil F. Homuth) flour, feed, grain and hay, 186-188 N. Main.

**We sell all the Best Brands of Whiskey at Bottom Prices**

# LAUENSTEIN LIQUOR CO.

79 S. MAIN STREET

PHONE 497

93 S. Main Street  
**Edward A. Seeley** Phone 562  
Real Estate, Loans, Notary Public, Insurance

**IT PAYS TO TRADE AT**  
**HILL BROS. DRY GOODS CO.**

**THE BUSY CORNER**

**THE DAYLIGHT STORE**

HOM

FOND DU LAC 166 [DIRECTORY

HOR

Homuth Emil F. (E. F. Homuth Co.) h 34 E. Johnson.  
 Hoobs Mary M. (wid. Frank) Fond du Lac av. s. w. cor. Edger-  
 ton rd.

Hook and Ladder Co. No. 1, 193-195 N. Main.

Hope Amelia (wid. George) h 42 Amory.

Hope Benjamin, confectioner, 38 S. Main, h 42 Amory.

Hope George Jr. mngr. 38 S. Main, h 29 N. Marr.

**HOPE'S CONFECTIONERY**, George Hope Jr. mngr. 38 S.  
 Main.

Hoper George, lab. h 366 Morris.

Hoper Nicholas, tmstr. 75 Western av. h 366 Morris.

Hopkin Robert Rev. pastor Plymouth Congregational Church,  
 h 73 Sheboygan.

Hopkin Ruth, teacher, h 73 Sheboygan.

Hopp Andrew, finisher, h 224 W. Merrill.

Hopp Andrew Jr. hlpr. h 224 W. Merrill.

Hopp John, lab. h 224 W. Merrill.

Hoppe Otto, lab. h 201 W. Division.

Hopper George B. saloon, 197 S. Main, h same.

**Kummerow & Menge** Wholesale  
**Liquor Dealers**

89 S. Main Street

Fond du Lac, Wis.

**HOPE'S CANDIES**

HAVE A STATE REPUTATION  
FOR DELICIOUSNESS OF FLA-  
VOR AND ABSOLUTE PURITY

38 South Main St.

Fond du Lac, Wisconsin

Hopper Henry H. car. rep. h 90 N. Boardman.  
 Hopper John L. car rep. h 90 N. Boardman.  
 Horey Adeline, chief opr. Wis. Tel. Co. h 290 N. Brooke.  
 Horey Edwin J. driver, h 19 S. Butler.  
 Horey Elmer, mach. opr. h 290 N. Brooke.  
 Horey Fred, lab. h 290 N. Brooke.  
 Horey Fred J. Jr. tmstr. h 290 N. Brooke.

**THE HUBER BROS.** WHOLESALE AND RETAIL **DRUGGISTS**

36 S. Main St. FOND DU LAC.  
 TELEPHONE 362

Books, Stationery. Wall Paper, Paints, Oils,  
 Spices, Etc. Agents for the Eastman Kodak.

FOND DU LAC  
 WISCONSIN

COLLEGE

BUSINESS

CITY

THE FOUNTAIN

THE

Courses—Commercial  
 Stenography  
 Telegraphy

**GALLOWAY-WEST CO.**

Fancy Creamery Butter and of Fancy Soft Cheese  
 MAKERS OF  
 TELEPHONE NUMBER 135

# M. FITZSIMONS & SONS CO.

## FINE SHOES

Main and First Streets

HOR

FOND DU LAC] 167 [DIRECTORY

HUB

- Horey James J. h 33 5th.  
 Horey John R. carrier P. O. h 22 7th.  
 Horn Charles E. h 158 W. Division.  
 Horn Clemens J. P. meat ctr. 186 W. Division, h 194 5th.  
 Horn Gregor, sausage maker, 260 N. Main, h 58 E. McWilliams.  
 Horn John, farmer, h e s city limit rd. 2 s E. 4th.  
 Horn Michael, mason, h Y. M. C. A.  
 Horr Albert L. mngr. Vulcan Mnfg. Co. h 58 W. Arndt.  
 Horton Amy L. mus. tchr. 20 Doty, h same.  
 Horton Robert A. insp. h 20 Doty.  
 Hose Co. No. 1, 25 E. 2d.  
 Hose Co. No. 3, Packer, s w cor. W. Arndt.  
 Hoskins Ethel (wid. Emil B.) h 113 Harrison pl.  
 Hotaling Charles, bkpr. First Nat. Bank, h 152 Hoyt.  
 Hotaling Orian, student, h 152 Hoyt.  
 Hotaling Samuel, engr. h 420 Doty.  
 Hotaling Simon, mach. h 420 Doty.  
 Hotel English, Patrick J. English, prop. 58 4th.  
 Houle Walter, ins. agt. 208, 3 S. Main, h 139 E. 1st.

## Open an account with the

# COLE SAVINGS BANK Watch it Grow

- HOUNSELL EDWARD J. sporting goods, bicycles, etc., 16 W. Division, h same.  
 Howard Carl, janitor, h 261 E. 2d.  
 Howard Eugene C. ry. postal clk. h 170 W. 2d.  
 Howard Ruby, student, h 261 E. 2d.  
 Howard William, lab. h 243 E. 17th.  
 Howe Dewitt B. painter Soo Ry. h 248 Doty.  
 Howey Frank, acct. h 2, 29 S. Union.  
 Howey Jesse A. pension attorney, 181 S. Main, h 226 4th.  
 Howie William S. engr. h 306 Military.  
 Howk Dorothy, clk. h 258 3d.  
 Hoyt Edward B. carp. contr. 51 W. 2d, h same.  
 Hoyt F. Eugene, stock shipper, h 96 Sheboygan.  
 Hubbard Guy, painter, h 368 Ruggles.  
 Hubbard Hilda M. packer, h 466 Forest av.  
 Hubbard Oscar W. painter, 466 Forest av. h same.  
 Hubbell Harry C. driver Standard Oil Co. h Doty.  
 HUBER BROS. H. F. Wetter, sec.; A. W. Joslyn, treas.; whole-sale and retail druggists, 36 S. Main.  
 Huber Charlotte (wid. Jacob C.) h 36 N. Park av.

## MOORE & GALLOWAY LUMBER CO., Fond du Lac, Wis.

Manufacturers of LUMBER. SASH AND DOORS, INTERIOR FINISH

MILLWORK OF EVERY DESCRIPTION

Tel. No. 4, Mill Yard; Tel. 472, Retail Yard

See Full Page Advertisement.

IMMEL CONSTRUCTION CO., BUILDING PAPER, COMPOSITION ROOFING  
PHONE 1200  
200-202 N. Main St.

THE DALLMAN & COOPER SUPPLY CO.

Incorporated  
18-30 Third Street

MANUFACTURERS OF  
Elastic Roof Paint  
FOND DU LAC, WIS.

# CORNICES, ROOFING, ETC. : DAMROW BROS.

39 THIRD STREET

PHONE

941

HUB

FOND DU LAC] 168 [DIRECTORY

HUM

Huber Jacob C. (75) died Sept. 19, 1914.

Huber Joseph, h 400 E. Merrill.

Huber Maria Mrs. h 101 E. Arndt.

Huber Mary, clk. 52 S. Main, h 400 E. Merrill.

Huber Mathias, painter, h 400 E. Merrill.

**HUBER & FUHRMAN DRUG MILLS**, K. S. Smith, sec.-treas.; botanic drugs, Marquette, cor. E. Sibley.

Huck Charles, mach. hd. h 329 6th.

Huck Frances, com. trav. h 25 8th.

Huck George T. carp. h 268 3d.

Huck John, h 25 8th.

Huck Joseph, lab. h 25 8th.

**HUEBNER MONT E.** prop. Mont's Buffet, 1 S. Main, h 23 Doty.

Huelsman Albert, real estate, 225 Amory, h same.

Huelsman Ernest L. h 261 Morris.

Huelsmann George A. grocer, 214 N. Main, h 241 Marquette.

Huelsmann Oscar A. bkpr. Commercial National Bank, h 261 Morris.

**GRUENHECK'S THE BIG WHITE STORE**

Dry Goods, Carpets, Rugs, Curtains, Lamps, Crockery, Cloaks, Furs, Suits.

Hufi Arthur, tmstr. h 201 W. Division.

Hughes Fred, lab. h 68 N. Main.

Hughes John (78) died Feb. 14, 1913.

**HUGHES JOHN HARDWARE CO.** (Mrs. John, Robert L. and William J. Hughes) 46 S. Main.

Hughes Mary Mrs. (John Hughes Hardware Co.) h 110 Sheboygan.

Hughes Owen T. fireman Soo Line, h 149 Western av.

Hughes Robert L. (John Hughes Hardware Co.) h 110 Sheboygan.

Hughes Walter W. lawyer, 9, 93 S. Main, h 39 6th.

Hughes William J. (John Hughes Hardware Co.) h 110 Sheboygan.

Huhn Harry, mach. opr. h 182 Bannister.

Huhn Louis, tinner, h 120 N. Waupun.

Humbert George F. supt. h 15 N. Union.

Humlekjar Andrew, sorter, h 172 E. 13th.

Humlekjar Lars, lab. h 172 E. 13th.

Humlekjar Peter, carp. h 136 E. 13th.

**A. B. SCHUCHARDT**

REPRESENTS FOUR FIRST-CLASS INSURANCE COMPANIES

Call or Address

9 FOREST AVENUE

Phone 1707

COMPENSATION ACT at lower rates than any other Agency in the County. Strong Company. See B. L. HEATH AGENCY, 83 S. Main St. Fond du Lac, Wis.

COMPENSATION INSURANCE

Aug. C. Poetter

Dry Cleaning Pressing and Repairing 154 S. MAIN ST.

PHONE 2991

# Helmer Milling Co.

Feed in Carloads  
a Specialty. —  
14-16-18 Fourth St., Fond du Lac

HUM

FOND DU LAC] 169 [DIRECTORY

HUT

General Contractors  
OFFICE 13 E. FIRST ST.  
Phone 326  
FOND DU LAC

Humphrey Mary, cook, h 48 South.  
Hunger Alexander, mach. h 63 E. Arndt.  
Hunger Richard H. cab. mkr. 36 N. Main, h 63 E. Arndt.  
Hunke Emil, lab. h 256 N. Waupun.  
Hunke Otilia (wid. Fred) h 256 N. Waupun.  
Hunkeler Julius, mach. h 74 W. 2d.  
Hunter Archibald M. loco. engnr. h 204 S. Marr.  
Hunter Charles J. h 232 E. 2d.  
Hunter William R. vet. surgeon, 38 4th, h 94 5th.  
Huntley Mina (wid. Frank) h 163 Western av.  
Hupfer Joseph, lab. h e s city limits rd. 1 s E. 4th.  
Hurewitz Solomon Rev. h 281 Superior.  
Hurlbut Fred G. mach. h 59 Amory.  
Hurlbut Margaret M. teacher Lincoln school, h 127 Gillett.  
Hurlbut Martin W. h 314 S. Marr.  
Hurlbut William H. h 127 Gillett.  
Hurteau Frank X. tinner, h 212 N. Brooke.  
Hurteau John E. mach. hd. h 88 N. Waupun.  
Husemier Otto J. civil engnr. h 235 Linden.

ROSENBAUM CONSTRUCTION CO.

## FUNERAL DIRECTORS

Lady Assistant

# L. G. ZACHERL & SON

## Embalmers

PHONE 65  
171-175 N. MAIN

Huser George, tanner, h 45 N. Main.  
Husser Carl, mach. hlpr. h 76 E. Arndt.  
Husser George, lab. h 150 Western av.  
Hussman Anna (wid. John G.) h 307 Amory.  
Hussman John G. (58) died Sept. 16, 1914.  
Husting Berthold J. (Husting & Husting) h 293 3d.  
Husting Bonduel A. (Husting & Husting) h 180 E. 1st.  
Husting & Husting (Bonduel A. and Berthold J. Husting) lawyers, 9 Forest av.  
Hutchins Charles B. T. mach. hd. h 168 W. Arndt.  
Hutchins Edgar B. sec.-treas. gen. mngr. The Boex-Holman Co. h 82 3d.  
Hutchinson Archie, mach. h 225 Elm.  
Hutter Anna Miss, h 343 E. Division.  
Hutter Construction Co. The, Joseph Hutter, Sr., pres.; Joseph Hutter, Jr., v-pres.; Geo. F. Hutter, treas.; I. G. Hutter, sec. gen. contrs. 128-130 Western av.  
Hutter George F. treas. The Hutter Construction Co. h 343 E. Division.

**CROFOOT LUMBER CO.** Dealers in White Pine, Yellow Pine and Hemlock, Hardwood Flooring, Maple, Birch, Oak and Beech.

HAAS & WAGNER "Grand Central"  
22 FOREST AVE., FOND DU LAC  
for Table Linens, Napkins, Towels,  
and Toweling, Wool Blankets, Outing  
Blankets and Comforters.

**IT PAYS TO TRADE AT**  
**HILL BROS. DRY GOODS CO.**

**THE BUSY CORNER**

**THE DAYLIGHT STORE**

HUT

FOND DU LAC] 170 [DIRECTORY

ING

- Hutter Ignatius G. sec. The Hutter Construction Co. h 339 E. Division.  
 Hutter John K. mason contr. 35 Algoma, h same.  
 Hutter Joseph Sr. pres. The Hutter Construction Co. h 343 E. Division.  
 Hutter Joseph Jr. v-pres. The Hutter Construction Co. h 175 Hoyt.

**I**

- Ibs Charles G. cigar mnfr. 108 Harrison pl. h same.  
 Ibs Concert Orchestra, Charles Ibs, director, 108 Harrison pl.  
 Ibs Ida Mrs. h 164 E. Johnson.  
 Icks Gottfried, h 321 S. Marr.  
 Icks Ida (wid Carl) dressmkr. 66 S. Macy, h same.  
 Icks Sarah, sales, 73 S. Main, h 321 S. Marr.  
 Idea Theatre, O. J. Vollert, mngr. 16-18 W. 1st.  
 Ihrke Herman, carp. h 274 Ellis.  
 Ihrke Mathilda, waitress, h 388 Grant.

**HENRY BROS.**

**BALED HAY AND STRAW  
 POULTRY AND HORSE FEED  
 BRAN MIDDINGS, ETC. Tel. 15**

- Ihrke Sophie (wid. Ernest) h 388 Grant.  
 Immanuel's German Lutheran Church, E. Division, s. e. cor. Portland.  
 Immanuel's German Lutheran School, 11 S. Portland.  
**IMMEL CONSTRUCTION CO.** J. W. Immel, pres.; Henry J. Immel, v-pres.; C. A. Lyneis, sec.; Henry J. Kleineschay, treas.; gen. contractors, 200-202 N. Main.  
 Immel Henry, lab. h 276 4th.  
 Immel Henry J. v-pres. Immel Construction Co. h 120 3rd.  
 Immel John W. pres. Immel Construction Co. h 245 E. 2d.  
 Immel Louis, mason contr. h 289 6th.  
 Immel Mabel, domestic, h 183 3d.  
 Immel Margaret (wid. Joseph) h 131 E. 2d.  
 I. O. O. F. Hall, 142 S. Main and 69 S. Macy.  
 Indermuehle Charles, lab. 219 W. Division, h 182 Bannister.  
 Ingalls Edith M. Miss, h 156 3d.  
 Ingalls Elmer B. (52) Died March 10, 1914.

**O. C. STEENBERG CO.**  
**SASH AND DOOR FACTORY**

**Business Established 1868. Phone 81  
 Best Work & Lowest Prices  
 Cor. Brooke and McWilliams Streets  
 FOND DU LAC, WISCONSIN**

**ODD FELLOWS BLOCK  
 FOND DU LAC,  
 WIS.  
 HIRTH HARDWARE CO.**

**25 S. Main D. C. MCGREGOR CO. Cigars, Tobacco and Smokers Articles**

**PHONE 991**

**INSURANCE W. DeSTEESE COLLECTIONS**  
**NOTARY PUBLIC**

**47 S. Main Street, Fond du Lac, Wis.**

ING

FOND DU LAC] 171 [DIRECTORY

JAC

- Ingalls Zora B. (wid. Elmer B.) h 156 3d.  
 Ingraham Robert S. Rev. M. E. Church. Fond du Lac District  
 supt. h 156 4th.  
 Ingram Frank R. foreman, h 374 S. Main.  
 Ingram Nancy (wid. Ebenezer) h 386 Linden.  
**INTERNATIONAL BUFFET**, Ed. Stamm, prop. 155 N. Main.  
 Irish Ethel M. Miss, h 368 Forest av.  
 Irish Fern, teacher, h 368 Forest av.  
 Irish William N. driver, 66 S. Macy, h 368 Forest av.  
 Isaac Albert E. h 78 5th.  
 Isaac Anna Miss, h 78 5th.  
 Isaac Engelbert H. musician, h 78 5th.  
 Isaac Marie, student, h 78 5th.  
 Isenhart Lloyd M. switchman, h 261 8th.  
 Ives Albert C. v-pres. The F. B. Ives Co. h Oshkosh.  
 Ives Ansel B. pres. The F. B. Ives Co. h Oshkosh.  
 Ives F. B. Co. The, A. B. Ives, pres.; A. C. Ives, v-pres.; G. B.  
 Ives, 2d v-pres-mngr. F. C. Kuebler, sec-treas. 184-186 W. 2d.  
 Ives George B. 2d v-pres-mngr. The F. B. Ives Co. h Oshkosh, Wis.

**JOB PRINTING**  
**THE DAILY REPORTER**

PHONE 631

**J**

- J**ABER John, lab. h 18 Gould.  
 Jaber Joseph, lab. h 17 S. Waupun.  
 Jaber Louis, tanner, h 18 Gould.  
 Jaber Michael, lab. h 17 S. Waupun.  
 Jaber Solomon, tanner, h 23 S. Waupun.  
 Jackey Henrietta, domestic, 54 Oak av.  
 Jackson Everett P. switchman Soo Ry. h 24 N. Sophia.  
 Jackson Fern A. instr. High school, h 24 N. Sophia.  
 Jackson Hattie Miss, h 290 Superior.  
 Jackson Mabel W. Mrs. h 42 N. Park av.  
 Jackson R. Faye, music tchr. 24 N. Sophia, h same.  
 Jackson Ruby, student, h 47 S. Park av.  
 Jackson William, h 290 Superior.  
 Jacobi Christopher, h 40 Western av.  
 Jacobi Phillip, foreman, 15 N. Main, h 247 E. Merrill.  
 Jacobs Elno, electr. h 215 W. Arndt.

**Patents Secured** **ELECTRICAL AND MECHANICAL CASES** **Patents Secured**  
**MORSELL, KEENEY & FRENCH**  
 Patent Litigation—A. L. Morsell

814 MAJESTIC BUILDING

MILWAUKEE, WIS.

PHONE 54  
 I O C A WEEK  
**The Daily Commonwealth**  
 ALWAYS RELIABLE

For Monuments, Headstones,  
 Markers, Etc., see  
**TOLZMAN OR HEISLER**  
 AT THE FOND DU LAC MARBLE  
 & GRANITE CO.  
 258 S. Main Street



Protect your earnings with an ACCIDENT AND HEALTH POLICY in the TRAVELERS INSURANCE COMPANY of Hartford, Conn. Jay P. McDermott, Special Agent, Fond du Lac, Wisconsin.

JAC

FOND DU LAC] 172 [DIRECTORY

JAM

Everything Electrical

18-20 S. PORTLAND ST.

BRIGGS ELECTRIC CO.

Jacobs George, sawyer, h 215 W. Arndt.  
 Jacobs Louis G. lab. h 140 Hone.  
 Jacobs Martha D. (wid. Henry) h 107 3d.  
 Jacobs Raymond, mach. Soo Ry. h 215 W. Arndt.  
 Jacobson Clifford N. mach. h 169 Forest av.  
 Jacoby Bertha (wid. Nikolas) h 15 S. Main.  
 Jacoby Louis, confr. 38 S. Main, h 33 N. Marr.  
 Jaeger Alfred (Jaeger Sign Co.) h 45 N. Main.  
 Jaeger Charles, h 251 Morris.  
 Jaeger Emil, barkpr. 45 N. Main, h same.  
 Jaeger Herbert C. electro-plater, h 153 Cherry.  
 Jaeger Otto F. grocer, 56 W. Division, h same.  
 Jaeger Sign Co. (Alfred Jaeger) 22 S. Main.  
 Jaeger William, saloon, 45 N. Main, h same.  
 Jaffke Caroline (wid. Henry) h 216 W. Arndt.  
 Jaffke Meta Miss, h 216 W. Arndt.  
 Jaffke Minnie, dressmkr. 216 W. Arndt, h same.  
 Jagdfeld Casper H. h 171 Forest av.  
 Jagdfeld John, prop. Northwestern Hotel, 179 Forest av. h same.

G. F. HARDGROVE  
 Residence Phone 1217  
 LADY ASSISTANT  
 Chapel and Morgue  
 in connection

**HARDGROVE & GORDON**  
 FUNERAL DIRECTORS and REGISTERED  
 EMBALMERS - 181 South Main Street, Opp.  
 Court House - TELEPHONE 393

G. H. GORDON  
 Res. Phone 579

*Special Attention given  
 to funerals to and  
 from other cities*

Jagdfeld John W. bkpr. Fond du Lac National Bank, h 179 Forest av.  
 Jagdfeld Leo, student, h 171 Forest av.  
 Jahn Albert F. janitor, First Nat. Bank, h 15 N. Waupun.  
 Jahn Charles, com. trav. h 429 S. Main.  
 Jahn Christian, h 430 S. Marr.  
 Jahn Clara, seamstress, h 430 S. Marr.  
 Jahn Flora, stenog. Citizens State Bank, h 412 S. Main.  
 Jahn Mamie Miss, h 430 S. Marr.  
 Jahn Robert A. w'houseman, Zinke Co. h 462 Ellis.  
 Jahn William, tailor, h 412 S. Main.  
 Jahr Edith Miss, h 477 Morris.  
 Jahr Edith, domestic, h 22 5th.  
 Jahr Fred, lab. h 477 Morris.  
 Jake Emily, domestic, h 157 7th.  
 James Alfred W. lab. h 380 Juneau.  
 James John, lab. h 380 Juneau.  
 James Thomas, hlpr. h 380 Juneau.

Farm Mortgages **COLLINS & KLOCK** Abstracts  
 Farm Lands Insurance

O'BRIEN DRY GOODS CO. A GRAND LINE OF TOILET ARTICLES and PERFUMERY ARE RECOGNIZED FOR HAVING

# Y. M. C. A.

Gymnasium, <sup>and</sup> Shower Baths, Natatorium  
Bowling Alleys, Night School, Reading  
Room. Open to Men and Boys.  
SPECIAL FARMERS RATE

JAM

FOND DU LAC] 173 [DIRECTORY

JEN

Waterproof Air-Tight Everlasting  
FOND DU LAC & WINNEBAGO VAULT CO.  
58 E. Johnson Street

THE NATIONAL STEEL REINFORCED VAULTS

EDWARD A. SEELEY, Real Estate, Loans, Insurance  
Notary Public  
93 S. Main St.

Phone 562  
Commercial Bank  
Building

- James Thomas, iron wkr. Vulcan Mfg. Co. h 87 W. 1st.  
Janke August, meat ctr. 17 Forest av. h 360 Sherman.  
Janke Bertha, clk. 124 S. Main, h 34 E. 13th.  
Janke Emilie Mrs. h 34 E. 13th.  
Janke see also Yanke.  
Janzen Fred, boiler mkr. h 32 E. Cotton.  
Jarvis Abraham, bartdr. 14 N. Brooke, h 516 W. Division.  
Jarvis Arthur, bricklyr. h 516 W. Division.  
Jarvis Dora, clk. 109 S. Main, h n s Forest av. at limits.  
Jarvis George J. asst. wire chief, Wis. Tel. Co. h Forest av. limits.  
Jarvis Goldie L. teacher, h 381 S. Main.  
Jarvis Harry E. lab. h 133 Doty.  
Jarvis Isabelle, teacher, Cleveland school, h 381 S. Main.  
Jarvis James W. chauff. h 381 S. Main.  
Jarvis Jeremiah, boiler mkr. h 381 S. Main.  
Jarvis Leo, buffer, h 189 Chestnut.  
Jarvis Minnie (wid. Tellis) h 164 Chestnut.  
Jaworski Evelyn, waitress, The Erving.

**\$1.00 Opens A 3% Savings Account At  
The Citizens State Bank.**

- Jefferson School, 107-121 E. 9th.  
Jenison Ernest M. editor, Commonwealth, h 475 Linden.  
Jenison Marguerite E. student, h 475 Linden.  
Jenkins Cigar & Tobacco Co. Jacob Bentz, mngr. 30 S. Main.  
Jenkins Merrick F. solicitor, Commonwealth, h 111 8th.  
Jenks Archie R. painter, h 264 Gillett.  
Jenks Earl, lab. h 264 Gillett.  
Jenks Ruby, bkpr. 250 Oak, h 264 Gillett.  
Jenks Seneca, second hand goods, 106-110 N. Main, h same.  
Jenkyns Daisy D. teacher, Bragg school, h 82 4th.  
Jennerman Walter F. H. bkpr. 77 N. Main, h 65 Amory.  
Jennings Alfred E. h 269 8th.  
Jennings Minnie Miss, h 269 8th.  
JENS ALBERT, confr. 111 S. Main, h 58 E. 11th.  
Jens Arnold, hlpr. h 127 Doty.  
Jens Edward H. mngr. 50 S. Macy, h 38 W. 12th.  
Jens Herman, clk. h 124 E. 11th.  
Jens John F. h 124 E. 11th.  
Jens John W. foreman, h 127 Doty.

**LORD MARYLAND RYE IS WITHOUT A RIVAL  
IN THE CITY** 

**Sold by LAUENSTEIN LIQUOR CO. 79 S. Main Street Phone 497**

**IT PAYS TO TRADE AT**  
**HILL BROS. DRY GOODS CO.**

**THE BUSY CORNER**

**THE DAYLIGHT STORE**

JEN

FOND DU LAC] 174 [DIRECTORY

JEW

FOND DU LAC  
WISCONSIN

THE FOUNTAIN CITY BUSINESS COLLEGE

That Girl of yours needs a  
GOOD PRACTICAL EDU-  
CATION. Send her to

- Jens Viola Miss, h 127 Doty.
- Jens Wilfred, student, h 58 E. 11th.
- Jens William, tmstr. 14 4th, h 134 8th.
- Jens William H. carrier, P. O. h 308 3d.
- Jensen Esther, candy mkr. h 97 Rose.
- Jensen Julius, driver, h 90 S. Main.
- Jensen Louis, mason, h 382 Morris.
- Jentz Frank F. janitor Y. M. C. A. h 215 W. Johnson.
- Jentz William, lab. h 215 W. Johnson.
- Jenz Anna S. clk. h 413 Center.
- Jenz Arnold, lab. h 15 E. 13th.
- Jenz August, lab. h 413 Center.
- Jenz Charles, painter, h 243 N. Main.
- Jenz Edward H. carp. h 27 E. 13th.
- Jenz Edward H. sales, h 38 W. 12th.
- Jenz Ella, candy mkr. h 15 E. 13th.
- Jenz Emma Miss, h 38 W. 12th.
- Jenz Frieda, seamstress, h 32 W. 12th.
- Jenz Helen, candy packer, h 413 Center.

That good old Monongahela Rye and Calumet Club Sour Mash Whiskey at

**KUMMEROW & MENGE**

- Jenz Herman H. foreman, h 22 W. 13th. *only*
- Jenz Louis, h 38 W. 12th.
- Jenz Otto, lab. h 413 Center.
- Jenz Rudolph H. tmstr. h 38 W. 12th.
- Jenz William A. store clk. 14 4th, h 15 E. 13th.
- Jeske Adolph E. clk. 258 N. Main, h 39 N. Sibley.
- Jeske Ernest, barkpr. 261 N. Main. h 39 N. Sibley.
- Jespersion Christian, painter, h 70 N. Boardman.
- Jespersion Hansina, seamstress, h 70 N. Boardman.
- Jespersion Mary (wid. Christian) h 70 N. Boardman.
- Jespersion Mary, seamstress, h 70 N. Boardman.
- Jespersion Nicholas J. clk. Soo Ry. h 70 N. Boardman.
- Jewell Julia (83) died Nov. 15, 1913.
- Jewson Ella D. Miss, h 361 N. Main.
- Jewson Fisher, house mover, 361 N. Main, h same.
- Jewson Fred, lab. h 117 W. Sibley.
- Jewson Jarvis (89) died April 13, 1913.
- Jewson Lester, pipe fitter, h 117 W. Sibley.
- Jewson Wallace W. pipe fitter, h 117 W. Sibley.

GALLOWAY-WEST CO. Dealers in BUTTER, CHEESE AND EGGS  
 TELEPHONE NUMBER 135

**The Huber Bros.**

**WHOLESALE AND RETAIL DRUGGISTS**

36 S. MAIN STREET

BOOKS, STATIONERY, WALL PAPER,  
 PAINTS, OILS, GLASS, SPICES, ETC.  
 FOND DU LAC TELEPHONE 362

# M. FITZSIMONS & SONS CO.

## FINE SHOES Main and First Streets

JIL

FOND DU LAC 175 [DIRECTORY

JOH

IMMEL CONSTRUCTION CO., General Contractors  
 200-202 N. MAIN STREET  
 PHONE 1200

- Jillson Mary E. Mrs. instr. Grafton Hall, h same.  
 Johann Frances M. laundress, h 139 Dix.  
 Johann Hubert, del. clk. 52 S. Main, h 320 Doty.  
 Johann Joseph, pipe ftr. h 223 E. Cotton.  
 Johann Louis, mach. Soo shops, h 69 E. McWilliams.  
 Johann Peter, carp. h 139 Dix.  
 Johann Tillie Miss, h 139 Dix.  
 Johannes Mary, dom. h 75 W. Division.  
 John Walter, repairman 40 E. 1st, h 179 E. 11th.  
 Johnson Albert, tmstr. h 347 Rosendale av.  
 Johnson Albert E. carp. h 435 Linden.  
 Johnson August, tmstr. h Military rd.  
 Johnson Benna, phone opr. 52 S. Main, h 435 Linden.  
 Johnson Charles, h 146 W. Arndt.  
 Johnson Charles, tanner, h 126 E. Arndt.  
 Johnson Charles H. com. trav. h 82 4th.  
 Johnson Chester, lab. h 182 W. Arndt.  
 Johnson Christian F. h 406 Grant.  
 Johnson Corlista A. (wid. George M.) h 356 Doty.

## COLE SAVINGS BANK Pays 3 Per Cent on Deposits

- Johnson Dagmar Miss, h 136 E. 13th.  
 Johnson Dell D. novelties, h 64 Western av.  
 Johnson Elizabeth, dressmkr. 16 E. 2d, h same.  
 Johnson Ella (wid. Charles) h 192 7th.  
 Johnson Emma (wid. Charles) (56) died July 4, 1914.  
 Johnson Emma Miss, h 182 E. Arndt.  
 Johnson Frances, clk. 344 Military, h 490 W. 11th.  
 Johnson Frank, cigar mnfr. h 182 E. Arndt.  
 Johnson Frank A. tmstr. h 490 W. 11th.  
 Johnson Frank C. carp. h 236 Amory.  
 Johnson Fred A. (Johnson Motor Car Co.) h 37 N. Union.  
 Johnson Harriet (wid. Henry) h 159 E. 9th.  
 Johnson Henry F. barkpr. 117 N. Main, h 107 N. Main.  
 Johnson Herbert F. clk. 32 S. Main, h 146 W. Arndt.  
 Johnson Horace W. cabman, h 16 E. 2d.  
 Johnson Jennie, chef, Palmer House.  
 Johnson John, hlpr. h 182 E. Arndt.  
 Johnson John H. express mess. h 25 N. Butler.  
 Johnson Lawrence, lab. h 307 S. Park av.

## MOORE & GALLOWAY LUMBER CO., Fond du Lac, Wis.

Manufacturers of Mouldings of every kind for House Building.  
 Hardwood Veneered Doors our Specialty.

Tel. No. 4, Mills and Yard; Tel. 472, Ref all Yard.

See Full Page Advertisement.

THE DALLMAN & COOPER SUPPLY CO.

(Incorporated)  
 18-30 Third Street

MANUFACTURERS OF  
 Elastic Roof Paint  
 FOND DU LAC, WIS.

CHEESE HOOPS  
 CHEESE PRESSES  
 CHEESE VATS

# DAMROW BROS.

PARAFINE TANKS  
 MILK CANS  
 WEIGH CANS

JOH

FOND DU LAC] 176 [DIRECTORY

JUB

- Johnson Motor Car Co. (F. A. Johnson, prop.) 34-36 3d.  
 Johnson Nellie, seamstress, h 182 E. Arndt.  
 Johnson Robert, baker, h 204 Juneau.  
 Johnson Robert, lab. h 182 W. Arndt.  
 Johnson Roger, del. clk. 82 N. Main, h 26 Amory.  
 Johnson Roy, auto opr. h 182 E. Arndt.  
 Johnson Roy, lab. h 159 E. 9th.  
 Johnson Victor, carp. h 250 E. 9th.  
 Johnson Ward C. clk. h 236 Amory.  
 Johnson Willet, h 435 Linden.  
 Johnson William, waiter, h 82 Western av.  
 Johnson William B. lather, h 182 E. Arndt.  
 Johnson Zenobia, nurse, 182 E. Arndt, h same.  
 Jones Abbey, instr. Grafton Hall, h same.  
 Jones Adelbert B. sta. engr. h 33 E. 9th.  
 Jones Arthur A. mngr. 219 W. Division, h 117 3d.  
 Jones Emma H. Mrs. h 122 N. Bell.  
 Jones Erwin A. cutter, h 14 W. Division.  
 Jones Grace I. stenog. 184 W. 2d, h 34 7th.

## GRUENHECK'S THE BIG WHITE STORE

Dry Goods, Carpets, Rugs,  
 Curtains, Lamps, Crockery,  
 Cloaks, Furs, Suits.

- Jones Henriette, waitress, h 38 E. 10th.  
 Jones Irene, nurse, 139 W. 2d, h same.  
 Jones Jane E. (wid. George W.) (77) died April 4, 1914.  
 Jones John M. brklyr. h 434 Grove.  
 Jones Morgan, del. clk. h 434 Grove.  
 Jones Murvin L. music tchr. 31 S. Sophia, h same.  
 Jones Owen L. com. trav. h 69 N. Park av.  
 Jones Perin C. carp. h 45 8th.  
 Jones Perine Y. h 34 7th.  
 Jones Sarah J. (wid. Abram P.) h 79 Cherry.  
 Jones Walter D. jeweler, 19 Sheboygan, h 400 Ellis.  
 Jors Albert, lab. h 556 Monmouth.  
 Joseph George, peddler, h 462 Thomas.  
 Joseph George, sales. h 429 Russell.  
 Joseph Mary (wid. Roman) h 462 Thomas.  
 Joslyn Allen W. treas. The Huber Bros. h 52 N. Sibley.  
 Joslyn Jay V. painter, 45 E. 2d, h same.  
 Jubert Jennie Miss, h 214 Packer.  
 Jubert Sophia Mrs. h 214 Packer.

on Farms and City Property at lowest rates possible. Rent Insurance protecting your income from buildings rendered un-tenantable by fire at very low rates. B. L. HEATH AGENCY. FOND DU LAC, WIS. 83 S. MAIN STREET. Phone 2085.

### FIRE INSURANCE

## Real Estate

A. B. Schuchardt

9 Forest Ave.  
 Phone 1707

BUYS, SELLS AND RENTS TO  
 ADVANTAGE TO HIS CLIENTS

Aug. C. Poetter  
 LADIES Suits Pressed and Cleaned  
 TAILOR  
 154 S. MAIN St.  
 PHONE 2991

# Helmer Milling Co.

Flour, Feed, Seeds  
and all Grains.

14-16-18 Fourth St., Fond du Lac

General Contractors  
OFFICE 13 E. FIRST ST.  
Phone 326  
FOND DU LAC

ROSENBAUM CONSTRUCTION CO.

JUD

FOND DU LAC] 177 [DIRECTORY

KAI

- Judkins Charles W. butter mkr. h 50 W. Division.  
 Judkins Luella, stenog. O. C. Steenberg Co. h 50 W. Division.  
 Juliand Cecelia R. (wid. John R.) h 55 4th.  
 Julius Charles, lab. h 10 Gould.  
 Julius Charles F. lab. h 211 Wilkins.  
 Julius Louis, foreman, h 203 Western av.  
 Julius Michael, lab. h 10 Gould.  
 Julius Shaheen, h 10 Gould.  
 Jung William, tinner, h 234 N. Main.  
 Jurgens Emma Miss, h 205 Taylor.  
 Jurgens John, h 205 Taylor.  
 Jurawicz John, lab. h 580 4th.  
 Justen Bros. (William J. and Theodore Justen) cigar mnfrs. r  
 28 N. Main.  
 Justen Charles J. foreman, h 100 Cherry.  
 Justen Corine, tester, h 36 N. Waupun.  
 Justen George, barkpr. i S. Main, h 93 Harrison pl.  
 Justen John Sr. carp. h 36 N. Waupun.  
 Justen Theodore (Justen Bros.) h Everett, Wash.

## UNDERTAKERS L. G. ZACHERL & SON

LADY ASSISTANT

171-175 NORTH MAIN STREET

TELEPHONE 65

- Justen William J. (Justen Bros.) h 168 8th.  
 Justl John, carp. h 377 Liberty.

## K

- K** AEDING Adolph, cabt. mkr. h 179 E. 13th.  
 Kaeding Bertha, bkpr. h 179 E. 13th.  
 Kaeding Edward F. foreman, h 179 E. 13th.  
 Kaeding Gottfried, janitor, h 89 E. 9th.  
 Kaeding Martin F. tailor, 132 S. Main, h 236 S. Main.  
 Kaeding Martin W. cond. h 389 Sherman.  
 Kain Carroll A. bkpr. 180 W. Division, h 381 E. Merrill.  
 Kain Eunice, insp. h 381 E. Merrill.  
 Kain Michael, tmstr. h 381 E. Merrill.  
 Kaiser Anna Miss, h 57 E. Arndt.  
 Kaiser Conrad, lab. h 123 W. Johnson.  
 Kaiser Elizabeth, domestic, h 110 E. Division.  
 Kaiser Jacob, lab. h 251 Oak.  
 Kaiser John, tool mkr. h 318 Linden.

**Crofoot Lumber Co.** Dealers in  
 Hardwood  
 Doors, Mouldings, Fine Interior Finish OAK, BIRCH AND  
 YELLOW PINE.

GO TO  
 HHAS & WAGNER  
 "GRAND CENTRAL"

22 FOREST AVE.  
 FOND DU LAC

for Rugs, Carpets, Oil-  
 Cloth and Linoleums

**IT PAYS TO TRADE AT**  
**HILL BROS. DRY GOODS CO.**

**THE BUSY CORNER**

**THE DAYLIGHT STORE**

KAI

FOND DU LAC] 178 [DIRECTORY

KAR

**HIRTH HARDWARE CO.**  
**ODD FELLOWS BLOCK**  
**FOND DU LAC, WIS.**

- Kaiser Joseph J. painter, h 15 W. Follett.  
 Kaiser Katherine (wid. Arnold) h 28 W. McWilliams.  
 Kaiser Ludwig (Wickert & Kaiser) h s s E. Division, r e Hos-  
 pital.  
 Kaiser Mathias, painter, h 114 Rose.  
 Kaiser Philip, carp. h 220 N. Waupun.  
 Kaiser see also Kayser, Keyser.  
 Kalbitz Frank, pattern mkr. h 130 E. Rees.  
 Kalbitz Otto, pattern mkr. h 130 E. Rees.  
 Kaler Edith, pianist, h 51 E. 1st.  
 Kaler William C. music tchr. 51 E. 1st, h same.  
 Kalimos John, lab. h 118 W. Rees.  
 Kalitt Anna (wid. Frank) h 164 E. Rees.  
**KALITT JOHN V.** gen. blacksmithing, tool dressing, carriage  
 and wagon repairing, 47 W. 2d, h 164 E. Rees.  
 Kallell Abraham (Badger Suspender Co.) h 122 N. Hickory.  
 Kallos Charles, lab. h 180 W. Division.  
 Kallos Sperious, lab. h 180 W. Division.  
**KALT JOHN P.** cashier Citizens State Bank, h 15 S. Union.

**HENRY BROS.**

**GARDEN SEEDS**  
**TIMOTHY SEED**  
**CLOVER SEED**

TELEPHONE 15

- Kalt Louise (wid. Michael) h 22 5th.  
 Kalupy Albert A. blksmith. h 178 Rose.  
 Kamer Lucy O. seamstress, 19 Sheboygan, h 294 N. Main.  
 Kamke Helen, candy mkr. h 438 Thomas.  
 Kane Thomas, brakeman C. & N. W. h 27 N. Union.  
 Kane see also Caine.  
 Kannenberg Emil, meat ctr. h 242 E. 2d.  
 Kannenberg Herman, tmstr. h 242 E. 2d.  
 Kannenberg Reinhardt, baker, h 242 E. 2d.  
 Kanniegisser Hugo, pattern mkr. h 63 E. Arndt.  
 Kappell George, tmstr. h 210 Walnut.  
 Kardinal Amelia Miss, h 335 Grove.  
 Kardinal Clara, clk. h 335 Grove.  
 Kardinal John, tailor, h 335 Grove.  
 Kardinal Lulu, mach. opr. h 335 Grove.  
 Kardinal see also Cardinal.  
 Karl Mary, domestic, h 136 Sheboygan.  
 Karls Catherine, seamstress, h 155 E. Rees.  
 Karls Frances, seamstress, h 155 E. Rees.

**O. C. STEENBERG CO.**

Manufacturers of Mouldings, Screen  
 Doors and Windows, Scroll Sawing  
 and Stair Builders

**SASH AND DOOR FACTORY**

Cor. Brooke and McWilliams St. Fond du Lac Business established 1868 Telephone 81

**25 S. Main D. C. McGregor Co.** Wholesale  
 and Retail **Cigars, Tobacco and Smokers Articles**  
 PHONE 991

# W. DeSTEESE *Real Estate, Conveyancing, Abstracting*

47 S Main St. Fond du Lac, Wis.

KAR

FOND DU LAC] 179 [DIRECTORY

KAT

- Karls Frank, tmstr. h 155 E. Rees.  
 Karls John, h 155 E. Rees.  
 Karls Lena, seamstress, h 155 E. Rees.  
 Karls Mathew, tmstr. h 466 4th.  
 Karls Peter J. tmstr. 49 Forest av. h 333 4th.  
 Karls Simon, lab. h 333 4th.  
 Karls Theodore, h 155 E. Rees.  
 Karn Frank J. brakeman C. & N. W. Ry. h 445 Linden.  
 Karst August, mach. 19 4th, h 114 Central av.  
 Karst Carl, washman, 66 S. Macy, h 114 Central av.  
 Karst Edward, student, h 143 Central av.  
 Karst Elizabeth, clk. 110 S. Main, h 125 Central av.  
 Karst Harold J. fireman C. & N. W. h 143 Central av.  
 Karst John, mason, h 143 Central av.  
 Karst Nicholas, hlpr. h 52 N. Waupun.  
 Karstens Anna E. Miss, h 76 Western av.  
 Karstens Charles F. sec.-treas. Fond du Lac Table Mnfg. Co. h 295 Linden.  
 Karstens see also Carstens.

## THE DAILY REPORTER

A NEWSY NEWSPAPER

Reporter Want Ad<sup>s</sup> P<sup>er</sup>

Phone 631

- Karzel Carle, h 112 N. Waupun.  
 Kasmar John P. ch. opr. h 211 Ruggles.  
 Kasnik Bertha, domestic, h 297 4th.  
 Kassick Joseph, lab. h 57 W. Cotton.  
 Kastbaum Louis, maltster, h 58 4th.  
 Kastorff Alvin, carp. h 278 6th.  
 Kastorff Cyrus, clk. h Court House.  
 Kastorff Fred E. janitor Court House, h same.  
 Kastorff Fredericka (wid. Joseph) h 262 6th.  
 Kastorff John F. drayman, 156 E. 13th, h same.  
 Kastorff Joseph, carp. h 278 6th.  
 Kastorff Minnie (wid. Fred) h 136 E. 11th.  
 Kastorff Rose, clk. 84 S. Main, h 18 N. Main.  
 Kastorff William, mason, h 307 S. Park av.  
 Katan George, lab. h 163 W. Scott.  
 Kath Alvina (wid. Albert) h 138 7th.  
 Kath Emil F. mach. hd. h 156 E. 9th.  
 Kath Fred, lab. h 156 E. 9th.  
 Katz Caroline H. (wid. Raphael) h 195 E. 2d.

Protect Your Inventions by Patents

**MORSELL, KEENEY & FRENCH** Solicitors of Patents

Patent Litigation—A. L. Morsell, 814 Majestic Bldg. Milwaukee, Wis.

PHONE 54  
10c A WEEK

Communitah

The Daily

IT IS ALWAYS RELIABLE

Monuments Bought at THE FOND DU LAC MARBLE & GRANITE CO.  
 Are Right—and so are the Prices.—258 S. Main Street



When you are laid up at home or at the Hospital, THE TRAVELERS ACCIDENT AND HEALTH POLICY will pay your expenses. See Jay P. McDermott, Special Agent, Fond du Lac, Wisconsin.

KAT

FOND DU LAC 180 DIRECTORY

KEE

**BRIGGS ELECTRIC CO.** Everything Electrical  
18-20 S. PORTLAND ST.

**ONE THING CERTAIN**

You always get a Good Garment when you buy your Coat, Suit or Dress at O'BRIEN DRY GOODS CO.

Katz Sadie Miss, h 195 E. 2d.  
Kaufman Agnes (20) died May 16, 1914.  
Kaufman Andrew C. clk. 75 S. Main, h 370 S. Main.  
Kaufman Anna Mrs. tailoress, h 76 Green.  
Kaufman Charles, h 361 Tompkins.  
Kaufman Charles A. carp. h 75 W. Rees.  
Kaufman Jacob, h 318 S. Park av.  
Kaufman John F. mngr. Kaufman & Co. h 64 E. Merrill.  
Kaufman John F. Jr. auto opr. h 64 E. Merrill.  
Kaufman Leo, sta. engr. h 193 8th.  
Kaufman Marie, clk. 57 N. Marr, h 64 E. Merrill.  
Kaufman Michael (Kaufman & Koehn) h 370 S. Main.  
Kaufman Michael, del. clk. 57 N. Marr, h 64 E. Merrill.  
Kaufman Peter, farmer, h 361 Tompkins.  
Kaufman Peter V. h 373 E. 2d.  
Kaufman William M. maltster, h 318 S. Park av.  
Kaufman & Co. J. F. Kaufman, mngr. groceries, 57 N. Marr.  
Kaufman & Koehn (Michael Kaufman, John Koehn) tailors, 75 S. Main.

**Hardgrove & Gordon** UNDERTAKERS and LICENSED EMBALMERS

Kaufmann Mary (wid. John) h 76 E. Merrill.  
Kaufmann Mary (wid. Nicholas) h 76 E. Merrill.  
Kaufmann Nicholas (39) died April 11, 1914.  
Kavanagh Margaret Miss, h 224 Oak.  
Kay Abel H. h 76 S. Marr.  
Kaye Frank W. h 96 3d.  
Kaye Marcia (wid. Joseph J.) h 106 8th.  
Kaye Richard (94) died June 25, 1914.  
Kayser Alex, lab. h 134 W. Rees.  
Kayser Margaret (wid. Joseph) h 78 E. Rees.  
Kayser Sybille Miss, h 78 E. Rees.  
Keating Alvin R. pres. Briggs Electric Co. h 106 5th.  
Keating August, lab. h 58 4th.  
Keating Charles R. electr. h 106 5th.  
Keck Clarence B. (Swett & Keck) h 141 W. Division.  
Keehan Patrick, mach. h 55 W. Johnson.  
Keehn Charles H. lab. h 235 Oak.  
Keenan Anna Miss, h 86 Harrison pl.  
Keenan Elizabeth, dressmkr. h 180 5th.

**COLLINS & KLOCK** Real Estate, Loans Land Investments

# Y.M.C.A.

All Tile Swimming Pool Now Open  
It's Simply Great. For Men and Boys  
Separately. Begin Today

Apply 16 E. First Street

**FOND DU LAC & WINNEBAGO VAULT CO., Manufacturers of the National  
Steel Reinforced Waterproof Cement Burial Vault**  
58 E. Johnson Street

KEE

FOND DU LAC] 181 [DIRECTORY

KEL

- Keenan F. Joseph, carp. h 180 5th.
- Kees Taylor Z. carp. contr. 159 Western av. h same.
- Kehl Frances A. dept. mngr. 26 S. Main, h 45 5th.
- Kehl John E. h 45 5th.
- Kehl Margaret, dept. mngr. 26 S. Main, h 45 5th.
- Kehr J. Diedrich, clk. P. O. h 278 Superior.
- Keifenheim Mathias, farmer, h nr. E. Scott, 1 blk. e N. Park av.
- Keilberg Carl, h 427 Cedar.
- Keilberg Emil E. tmstr. h 314 S. Seymour.
- Keilberg Ernest, lab. h 462 Walker.
- Keilberg Marie, packer, h 661 Military.
- Keilberg Paul G. wood wkr. h 409 Cedar.
- Keilberg Paul H. lab. h 48 N. Main.
- Keilberg William (Fond du Lac Plating Works) h 427 Cedar.
- Keilberg William, farmer, h 691 Military.
- Keiley Elizabeth Mrs. h 101 E. Arndt.
- Keip Albert, fireman, h 206 W. Merrill.
- Keip Ella, mach. opr. h 206 W. Merrill.
- Keip Erich, del. clk. 186 W. Division, h 206 W. Merrill.

## Bonds and Real Estate Mortgages at The CITIZENS STATE BANK

- Keiran Margaret (wid. Michael) h 168 3d.
- Keith Elizabeth Mrs. h 181 E. 2d.
- Kellar Isabel Miss, h 389 Morris.
- Kellar John G. millwright, h 389 Morris.
- Kellar Thomas R. lab. h 227 N. Main.
- Kellar Viola, opr. Wis. Tel. Co. h 389 Morris.
- Kellenberger Emil, meat ctr. 240 S. Park av. h 242 E. 2d.
- Kellenberger Herman, w'houseman Zinke Co. h 242 E. 2d.
- Kellenberger Reinhard, foreman, 22 N. Main, h 242 E. 2d.
- Keller Clara Mrs. v-pres. Keller Pneumatic Tool Co. h 25 N. Park av.
- Keller Henry, repairman, 36 W. 2d, h Park Hotel.
- Keller Julius Sr. pres. Keller Pneumatic Tool Co. h 25 N. Park av.
- Keller Julius Jr. sec.-treas. Keller Pneumatic Tool Co. h 239 E. 2d.
- KELLER PNEUMATIC TOOL CO.** Julius Keller, Sr., pres.; Mrs. Clara Keller, v-pres.; Julius Keller, Jr., sec.-treas. 2d fl. 110-126 S. Brooke.

**Real Estate, EDWARD A. SEELEY, Insurance**  
93 S. Main St. Commercial Bank Bldg.  
NOTARY PUBLIC  
PHONE 562

# LAUENSTEIN LIQUOR CO.

Wholesale Wines and Liquors

79 S. Main St.

Phone 492

**IT PAYS TO TRADE AT**  
**HILL BROS. DRY GOODS CO.**

**THE BUSY CORNER**

**THE DAYLIGHT STORE**

**FOND DU LAC,  
WISCONSIN**

**KEL**

**FOND DU LAC] 182 [DIRECTORY**

**KEN**

- Kellett Amherst, lab. h 83 E. Scott.
- Kellett Ina Mrs. dressmkr. 83 E. Scott, h same.
- Kelley Emily, waitress, 11 N. Main, h 213 W. Merrill.
- Kelley Ernest F. brakeman, h 213 W. Merrill.
- Kelley Helen (wid. Thomas) h 199 Doty.
- Kelley Jesse, woodwkr. h 213 W. Merrill.
- Kelley John, h 207 S. Marr.
- Kelley Lina, stenog. h 248 S. Main.
- Kellogg Gertrude (wid. John) h 99 E. 2d.
- Kellroy Sarah Miss, h 212 Doty.
- Kelly Ellen (wid. John) h 46 N. Boardman.
- Kelly Joseph V. mach. h 248 S. Main.
- Kelly Lina, stenog. h 248 S. Main.
- Kelly Lula Miss, h 433 N. Main.
- Kelly Margaret Miss, h 129 E. Merrill.
- Kelly Peter J. cement contr. 248 S. Main, h same.
- Kelly Sarah (wid. Thomas) h 281 3d.
- Kelly Thomas J. h 251 E. 1st.
- Kelly Victor H. foreman, 110 S. Brooke, h 70 W. 2d.

**City Business College**

**FOR THE BEST  
WHISKIES GO TO**

**KUMMEROW & MENGE**

**WHOLESALE WINE AND WHISKEY MERCHANTS**

**89 SOUTH MAIN STREET**

**FOND DU LAC, WIS.**

**“EARN WHILE  
YOU LEARN” at  
The Fountain**

- Kelly William J. sales. 110 S. Main, h 129 E. Merrill.
- Kelm Martha, clk. 124 S. Main, h 174 E. 1st.
- Kelpin Emma, cook, 104 S. Brooke, h same.
- Kennitz Edward W. watchmkr. 88 S. Main, h 401 Linden.
- Kennitz Martha Miss, h 500 Military.
- Kendall Claude, engr. C. & N. W. Ry. h 97 Rose.
- Kendall Elmer, loco. fireman, h 168 E. 9th.
- Kenna James D. trucker C. & N. W. h 24 Union.
- Kenna Raymond P. clk. h 24 S. Union.
- Kennedy Daniel J. tmstr. h 355 S. Hickory.
- Kennedy Dora (97) died Sept. 11, 1912.
- Kennedy Edward D. h 308 Military.
- Kennedy James S. carp. insp. C. & N. W. h 294 Military.
- Kennedy Kate (wid. Daniel) h 355 S. Hickory.
- Kennedy Laura, clk. 344 Military, h 308 Military.
- Kennedy Thomas, lab. h 355 S. Hickory.
- Kennedy William G. h 355 S. Hickory.
- Kenney Agnes Miss, h 250 N. Main.
- Kenney Edward A. clk. First Nat. Bank, h 250 N. Main.

**The Huber Bros.**

**WHOLESALE AND RETAIL**

**DRUGGISTS**

**TELEPHONE 362**

**36 S. Main St.. Fond du Lac**

**GALLOWAY-WEST CO.**

**Fancy Creamery Butter and of Fancy Soft Cheese**

**TELEPHONE NUMBER 135**

**MAKERS OF**

# M. FITZSIMONS & SONS CO.

## FINE SHOES

Main and First Streets

KEN

FOND DU LAC 183 DIRECTORY

KEY

Kenney James P. lab. h 141 Brush.  
 Kenney Mamie, stenog. h 141 Brush.  
 Kenney Rose (wid. James) h 141 Brush.  
 Kenney Thomas, h 250 N. Main.  
 Kenney see also Kinney.  
 Kent Edward, clk. 51 S. Main, h 161 Sheboygan.  
 Kenyon Ida Mrs. Matron Insane Asylum and Poor Farm, h same.  
 Kenyon Louis A. supt. Insane Asylum and Poor Farm, h same.  
 Keopka Alberta Miss, h 130 Forest av.  
 Keopka Alma Miss, h 130 Forest av.  
 Keopka Olga, sorter, h 130 Forest av.  
 Kerbel Jacob, carp. h 220 N. Waupun.  
 Kern Frederick W. com. trav. h 457 Forest av.  
 Kern John L. shoes, 5 N. Main, h 187 Gillett.  
 Kern Louis R. clk. h 187 Gillett.  
 Kern Mary (wid. Fred) h 235 Elm.  
 Kern Walter W. clk. 5 N. Main, h 187 Gillett.  
 Kerrigan Nellie L. waitress, h 79 S. Portland.

# FOREIGN DRAFTS

COLE SAVINGS BANK

Kerseg Frank, supt. F. D. L. Malting Co. h 162 Gillett.  
 Kettler Fred J. com. trav. h 405 S. Main.  
 Kettler Louise, domestic, h 164 Cherry.  
 Keune Allan, mach. hd. h 256 7th.  
 Keune Esmond, cabt. mkr. h 256 7th.  
 Keune Louis, cabt. mkr. h 256 7th.  
 Keup Mae, cook, 11 N. Main, h 20 N. Main.  
 Keyes George H. h e s S. Main, 1 s ry. tracks.  
 Keyes Henry E. tmstr. h 424 Center.  
 Keys Eliza A. Miss, h 67 S. Park av.  
 Keys Fred A. foreman, h 173 Rose.  
 Keys William, lab. h 73 E. Follett.  
 Keyser Charles, blksmith. 47 W. 2d, h 302 Morris.  
 Keyser Christopher F. h 34 W. Arndt.  
 Keyser Clara A. clk. h 34 W. Arndt.  
 Keyser Minnie K. dressmkr. 34 W. Arndt, h same.  
 Keyser see also Kaiser, Kayser.  
**KEYSTONE UNDERWRITERS** of Pittsburg, Ed. A. Seeley,  
 agt. 8, 93 S. Main.

# MOORE & GALLOWAY LUMBER CO., Fond du Lac, Wis.

SAW MILL, SASH and DOOR FACTORY, RETAIL YARD, Cor. Packer and McWilliams St., Tel. No. 4; Cor. Main and Merrill Sts., Tel. No. 472.  
 See Full Page Advertisement.

**Metal Ceilings and Roofing Materials**  
 PHONE 1200  
 200-202 N. Main St.

**IMMEL CONSTRUCTION CO.,**

**THE DALLMAN & COOPER SUPPLY CO.**

(Incorporated)  
 18-30 Third Street

**MANUFACTURERS OF**  
**Elastic Roof Paint**  
 FOND DU LAC, WIS.

# DAMROW BROS. Dairy Goods

Manufacturers of and Dealers in

KIB

FOND DU LAC 184 [DIRECTORY

KIL

no old antiquated contracts, away ahead of the rest and the best at lowest rates. Best Service. We are assured and be convinced.

**REAL UP-TO-DATE ACCIDENT AND HEALTH INSURANCE**  
 THE LONDON GUARANTEE & ACCIDENT CO. LTD.  
 83 S. MAIN STREET. FOND DU LAC, WIS.  
 General Agents for a COMPANY OF SERVICE. PHONE 2085.  
**B. T. HEATH AGENCY.**

- Kibler William, blksmith hlpr. Soo Ry. h 111 W. Cotton.
- Kiefer Frank J. musician, h 158 E. Rees.
- Kieferle Louis, barkpr. 170 Forest av. h same.
- Kieferle Oscar, musician, h 118 W. Johnson.
- Kieferle Sophie (wid. John) h 118 W. Johnson.
- Kienholtz Elizabeth, mach. opr. h 335 4th.
- Kienow Arno, lab. h 439 Forest av.
- Kienow August, tailor, h 439 Forest av.
- Kienow Ferdinand J. (Kienow Klothes Kleaners) h 130 S. Bell.
- Kienow Fred A. (Kienow Klothes Kleaners) h 486 W. 2d.
- KIENOW KLOTHES KLEANERS** (Fred A. and Ferdinand J. Kienow) dry cleaners, tailors and clothing repairers, 41 Forest av.
- Kierig Adolph C. car rep. h 337 Ellis.
- Kierig Christian, butcher, h 23 W. 13th.
- Kierig Helen, clk. 193 S. Main, h 23 W. 13th.
- Kierig Nicholas P. carp. Soo Ry. h 142 Central av.
- Kierig Ruth, clk. 51 S. Main, h 23 W. 13th.
- Kiesner Jessie Mrs. dressmkr. h 18 S. Main.

## GRUENHECK'S THE BIG WHITE STORE

Dry Goods, Carpets, Rugs, Curtains, Lamps, Crockery, Cloaks, Furs, Suits.

- Kietzman Albert, butcher, 8 S. Main, h 22 E. Cotton.
- Kilallay Michael, barn boss, 35 4th, h same.
- Kiley Anna Miss, h 402 Nelson.
- Kiley Edward, plumber, h 402 Nelson.
- Kiley John C. sales. 42 S. Main, h 501 Forest av.
- Kiley Josephine G. stenog. F. D. Lac Church F. Co. h 402 Nelson.
- Kiley Kate Mrs. h 402 Nelson.
- Kiley Leo, baker, 116 W. 2d, h 402 Nelson.
- Kiley Mary A. seamstress, h 402 Nelson.
- Kilmer Andrew J. com. trav. Stan. Oil Co. h 272 S. Park av.
- Kilmer Charles, sorter, h 57 Doty.
- Kilmer Louise (wid. George) h 180 Boyd.
- Kilmer Lucy M. (wid. Charles) h 57 Doty.
- Kilmer Mabel, bkpr. 82 N. Main, h 180 Boyd.
- Kilmer William C. tmstr. h 390 Tompkins.
- Kilowski William, barn boss, 41 N. Main, h same.
- Kilp Fred J. engr. Soo Ry. h 360 Forest av.
- Kilp Frederick G. student, h 360 Forest av.

## MONEY TO LOAN

APPLY TO  
**A. B. SCHUCHARDT**  
 9 Forest Ave. Phone 1707

**Aug. C. Poetter, Tailor**

**SUITS MADE TO ORDER**  
 154 S. Main St. Phone 2991

# HELMER MILLING CO. The Largest Seed House in the City.

14-16-18 FOURTH STREET, FOND DU LAC, WIS.

General Contractors Phone 326  
OFFICE 13 E. FIRST ST. FOND DU LAC

ROSENBAUM CONSTRUCTION CO.

KIL

FOND DU LAC] 185 [DIRECTORY

KIN

Kilp Hyacinth M. student, h 360 Forest av.  
 Kilp Joseph R. assembler, h 360 Forest av.  
 Kimball Adam, carp. contr. 74 N. Boardman, h same.  
 Kimball David, lab. h 74 N. Boardman.  
 Kimball DeWitt, car rep. h 74 N. Boardman.  
 Kimball Jay T. h 303 N. Main.  
 Kimber Charles J. clk. h 20 S. Union.  
 Kind William, motorman, h 249 N. Main.  
 Kindness Frank, plumber, h 144 Hone.  
 Kindness John C. varnisher, h 321 4th.  
 Kindness Orlando, fireman, h 144 Hone.  
 Kindness Percell A. lab. h 144 Hone.  
 King Albert, tanner, h 173 E. Johnson.  
 King Charles M. tel. opr. h 105 W. Scott.  
 King Edgar F. (Taylor & King) h 338 E. Division.  
 King Emmet, tmstr. h 154 E. Johnson.  
 King Frank P. h 305 Ellis.  
 King John G. lab. h 149 Juneau.  
 King Margaret (wid. William C.) h 22 S. Sophia.

## L. G. Zacherl & Son *Undertakers and Embalmers*

LADY ASSISTANT

171-175 North Main Street

Telephone 65

King Mary, domestic, h 27 S. Park av.  
 King Percy E. clk. city hall, h 22 S. Sophia.  
 King Philip, tmstr. h 154 E. Johnson.  
 King Thomas, tmstr. h 384 4th.  
 King Timothy P. h 15 7th.  
 King William, baggageman C. & N. W. Ry. h 3, 29 S. Union.  
 King William C. cond. Soo Line, h 22 S. Sophia.  
 Kingsbury Ava B. lab. h 302 W. Scott.  
 Kingsbury Byron, barkpr. 1 S. Main, h 140 E. Cotton.  
 Kinkel Anna (wid. Jacob) h 248 8th.  
 Kinkel Ernest F. candymkr. h 158 Gillett.  
 Kinkel Eva Miss, h 158 Gillett.  
 Kinkel Henry J. carp. contr. 438 3d, h same.  
 Kinkel Jost J. tailor, 81 S. Main, h 158 Gillett.  
 Kinkel Louis A. lino. opr. Reporter, h 162 E. 13th.  
 Kinkel Louise, dressmaker, 248 8th, h same.  
 Kinkel Walter J. bkpr. h 158 Gillett.  
 Kinney Alice E. (23) died Nov. 16, 1913.  
 Kinney Amy, lab. h 12 S. Main.

## Crofoot Lumber Co. Dealers in Lumber, Lath, Sash, Doors, Blinds, Outside Mouldings.

63 to 75 WESTERN AVE.

HAAS & WAGNER "Grand Central" for Men's, Women's and Children's Knit Underwear, Gloves, Hosiery and Furs.  
22 FOREST AVE., FOND DU LAC

**IT PAYS TO TRADE AT**  
**HILL BROS. DRY GOODS CO.**

THE BUSY CORNER

THE DAYLIGHT STORE

KIN

FOND DU LAC 186 [DIRECTORY

KLA

Kinney George E. com. trav. h 18 S. Sophia.  
 Kinney James, h 258 Sheboygan.  
 Kinney Jeremiah, mov. pict. opr. h 12 S. Main.  
 Kinney John T. painter, h 258 Sheboygan.  
 Kinney Margaret Miss, h 118 E. Merrill.  
 Kinney Michael J. livery, 24 30 E. Division, h 118 E. Merrill.  
 Kinney Ona, shoe wkr. h 12 S. Main.  
 Kinney William H. h 140 Cherry.  
 Kinney William H. drftsman. appr. Soo Line, h 118 E. Merrill.  
 Kinney see also Kenney.  
 Kinsley Esther Mrs. h 162 W. Arndt.  
 Kinslie Arthur, hlpr. h 63 E. Cotton.  
 Kinslie Gottfried, lab. h 63 E. Cotton.  
 Kinsmen Julia (wid. Joseph) h 100 Cherry.  
 Kintzler Andrew W. lab. h 214 Ruggles.  
 Kintzler Emery, lab. h 214 Ruggles.  
 Kintzler Henry G. carrier R. F. D. 4, h 128 S. Seymour.  
 Kintzler Irene H. bkpr. 15 N. Main, h 214 Ruggles.  
 Kintzler Robert, sales, 184 W. 2d, h 214 Ruggles.

**HENRY BROS. MEDUSA PORTLAND  
 FOND DU LAC, WIS. CEMENT : Tel. 15**

Kipp Alfred R. mech. supt. Soo Line, h S. Park av. at limits.  
 Kirchen Alex H. lineman Wis. Tel. Co. h 29 Olcott.  
 Kirchhoff Arthur, car insp. Soo Ry. h 160 W. Johnson.  
 Kirchhoff Herman, painter, 166 E. Cotton, h same.  
 Kirchhoff Max, hlpr. Soo Ry. h 160 W. Johnson.  
 Kirchhoff Paul, mach. h 160 W. Johnson.  
 Kirchhoff Theodore, mesgr. Fond du Lac Nat. Bank, h 160 W. Johnson.  
 Kirchhoff Vera Miss, h 160 W. Johnson.  
 Kirkwood Alexander, clk. 102 S. Main, h 181 5th.  
 Kirschenstein Charles, carp. contr. 93 6th, h same.  
 Kirschenstein Rose, domestic, h 93 6th.  
 Kirschke August, lab. h 500 W. Scott.  
 Kirschke Carl, mach. opr. h 500 W. Scott.  
 Kistler Albert, mach. hd. h 298 Morris.  
 Kitzman Robert, lab. h 68 N. Main.  
 Kitzman Rudolph, lab. h 68 N. Main.  
**KLASSEN'S CASH & CREDIT STORE, C. E. Graves, mngr.**  
 clothing, 208 S. Main.

**O. C. Steenberg Co. Sash and Door Factory**

Business Established 1868 \* Telephone No. 81  
 Cor. Brocke and McWilliams Sts. FOND DU LAC, WISCONSIN

**HIRTH HARDWARE CO. ODD FELLOWS BLOCK FOND DU LAC, WIS.**

**D. C. MCGREGOR CO. CIGARS AND TOBACCO 25 South Main Phone 991**

# W. DeSTEESE FIRE INSURANCE PENSIONS

47 South Main Street

Fond du Lac, Wis.

KLA

FOND DU LAC] 187 [DIRECTORY

KLI

54

Phone

10c  
A WEEK

The Daily Commonwealth

THE OLDEST AND THE BEST PAPER IN FOND DU LAC

Klawitter Ella, binder hlpr. 17 Forest av. h 163 E. Johnson.  
 Klawitter Gustav T. crater, h 163 E. Johnson.  
 Klebs Frederick C. printer, 141 S. Main, h Oakfield.  
 Klee Barbara (wid. Joseph) h 145 Western av.  
 Klee Catherine Mrs. dressmaker, 52 S. Main, h 28 E. Follett.  
 Klee Evelyn M. clk. 88 S. Main, h 28 E. Follett.  
 Klee Harry, clk. h 28 E. Follett.  
 Klee Mabel M. Miss, h 145 Western av.  
 Klein August, mach. hd. h 241 E. Follett.  
 Klein Ferdinand, lab. h 259 Rose.  
 Klein Ferdinand, lab. h 151 W. McWilliams.  
 Klein Fred, lab. 219 W. Division, h 124 W. Cotton.  
 Klein George, chef, The Erving, h same.  
 Klein Otto, lab. h 259 Rose.  
 Klein Otto, lab. h 431 4th.  
 Klein William, h 37 John.  
 Kleineschay Henry J. treas. Immel Construction Co. h 284 Grove  
 Kleinhaus William, cellarman, h 474 W. 11th.  
 Kleinke Reinhold, carp. h 22 McWilliams.

## Phone 631 THE DAILY REPORTER

Better than ever. 10c a week.

Kleinschmidt Henry, carp. h 494 Ruggles.  
 Kleinschmidt Paul, appr. h 494 Ruggles.  
 Klewin Alma, teacher, h 472 Walker.  
 Klewin Louise (wid. Frederick) h 472 Walker.  
 Klickman Esther, insp. h 90 Juneau.  
 Klickman Frances A. bkpr. 181 Forest av. h 90 Juneau.  
 Klickman Gustav R. bridge foreman C. & N. W. h 90 Juneau.  
 Kliemchen Anna (wid. Robert) h 90 W. Johnson.  
 Kliemchen Anna Miss, h 90 W. Johnson.  
 Kliemchen Ida Miss, h 90 W. Johnson.  
 Kliese Henry L. tmstr. h 285 5th.  
 Klingbeil Anna, domestic, h 135 E. Merrill.  
 Klingbeil Edward H. piano tuner, h 45 E. 13th.  
 Klingbeil Emil, shoe mkr. h 479 Kaye.  
 Klingbeil John W. baggageman, h 563 S. Main.  
 Klingbeil Rose, clk. 52 S. Main, h 23 E. 13th.  
 Klinke Charles, saloon, 123 S. Main, h 58 N. Marr.  
**KLINZING BENJAMIN**, saloon, 102 N. Main, h same.  
 Klix Albert, lab. h 171 E. Scott.

Place Your Order for  
Monuments with . . .

THE FOND DU LAC MARBLE & GRANITE CO.

258 S. Main Street

ARTHUR L. MORSELL  
Member of the Bar U. S. Supreme Court  
Patent Causes a Specialty

CHAS. H. KEENEY  
Mechanical and Electrical  
Expert

LOUIS O. FRENCH  
Former Examiner  
U. S. Patent Office

Morsell, Keeney & French—Solicitors of Patents 814 Majestic Building  
Milwaukee, Wis.



The Life Policies of the TRAVELERS INSURANCE COMPANY of Hartford, Conn., have no equal. Pay you to investigate. See Jay P. McDermott, Special Agent, Fond du Lac, Wis. :: :: :: ::

KLI

FOND DU LAC] 188 [DIRECTORY

KNO

Everything Electrical

18-20 S. PORTLAND ST.

Klix Charles, h 28 E. Scott.  
 Klix Frank, mach. hlpr. h 171 E. Scott.  
 Klix Martha Miss, h 171 E. Scott.  
 Klix Richard, painter, h 171 E. Scott.  
 Klix Walter, tel. opr. h 28 E. Scott.  
 Klix William, plumber, h 171 E. Scott.  
 Klix William F. engnr, h 28 E. Scott.  
 Klock Argyl E. (Collins & Klock Real Estate & Loan Co.) h 55 N. Union.  
 Klock Eugene N. sales, 42 S. Main, h Y. M. C. A.  
 Klock Gladys, stenog. 92 S. Main, h 55 N. Union.  
 Klock Joseph, h 79 S. Portland.  
 Kloeden Robert F. sales, h 347 Western av.  
 Kloeden William, sales, h 347 Western av.  
 Klokocka Peter, blksmith. h 237 Western av.  
 Klopfer Augusta (wid. Ferdinand) h 130 E. 13th.  
 Klopfer Emma Miss, h 130 E. 13th.  
 Klopfer Herman, foreman Fond du Lac Church Furn. Co. h 130 E. 13th.

THE O'BRIEN DRY GOODS CO.

BRIGGS ELECTRIC CO.

**HARDGROVE & GORDON** Funeral Directors and Licensed Embalmers  
 SPECIAL ATTENTION GIVEN TO FUNERALS TO AND FROM OTHER CITIES Satisfactory service guaranteed  
 G. F. Hardgrove Res. Phone 1217 G. H. Gordon Res. Phone 579

Klug Theresa (wid. John) h 240 N. Main.  
 Klupy Joseph, tanner, h 150 N. Main.  
**KNAPP GAINES A.** pres. Fond du Lac Nat. Bank, h 27 S. Park av.  
 Knapp Lewis B. carp. h 121 7th.  
 Knapp Maude F. teacher Bragg school, h 204 Sheboygan.  
 Knapp Minnie Miss, h 204 Sheboygan.  
 Knaus May, domestic, h 180 E. Division.  
 Knight J. Lee, inventor, 113 S. Main, h same.  
 Knights of Pythias Hall, 19-21 Sheboygan.  
 Knocke William E. mngr. 186 W. Division, h 395 Forest av.  
 Knop Arnold E. bkpr. 36 S. Main, h 150 W. 2d.  
 Knop Dena, mus. tchr. 150 W. 2d, h same.  
 Knop Edward F. com. trav. h 150 W. 2d.  
 Knopke Eva (wid. Henry) h 208 Ruggles.  
 Knopke Harry, mach. h 208 Ruggles.  
 Knopke Rudolph J. brakeman C. & N. W. Ry. h 208 Ruggles.  
 Knopke William H. shoemkr. h 208 Ruggles.  
 Knowels Charles, horseshoer, 115 S. Macy, h 106 7th.

Keeps up the Quality, the sizes and the Styles in Hosiery and Underwear

Farm Lands ARE THE Best Investment **SEE Collins & Klock**

# Mr. Man!

Investigate the Swimming Pool  
None Better Anywhere

# Y. M. C. A.

Call at 16 E. First Street and Be Shown

KNU

FOND DU LAC 189 [DIRECTORY

KOE

*Sanitary, Everlasting, Waterproof,  
Fond du Lac & Winnebago Vault Co., 58 E. Johnson Street*

Knudsen Dagna, teacher McKinley school, h 86 E. 1st.  
 Knueppel Ernest H. hlpr. 15 N. Main, h 40 Gould.  
 Knuth Annie (wid. Michael) h 449 3d.  
 Kobs Albert R. turn-key County Jail, h 84 South.  
 Kobs Arthur W. barber, h 500 Morris.  
 Kobs Edward, lab. h 500 Morris.  
 Kobs Elsie, sampler, h 84 South.  
 Kobs Emma, mach. opr. h 263 W. 12th.  
 Kobs Ernest, carp. h 411 Ellis.  
 Kobs Henry C. finisher, h 345 Military.  
 Kobs Herbert, lab. h 500 Morris.  
 Kobs Julius, sawyer, h 500 Morris.  
 Kobs Julius R. Jr. sawyer, h 214 W 12th.  
 Kobs Minnie (wid. Fred C.) h 84 South.  
 Kobs Theodore O. shoemkr. 5 N. Main, h 500 Morris.  
 Koch William G. baggageman, h 18 S. Butler.  
 Kocher Benedict, mason, h 287 5th.  
 Koehler Augusta Mrs. h 378 Portage.  
 Koehler Gustav, h 251 Superior.

## Safety Deposit Boxes At The

# CITIZENS STATE BANK

**THE NATIONAL VAULT**

Koehler John, lab. h 231 Gillett.  
 Koehler Joseph, lab. h 231 Gillett.  
 Koehn John (Kaufman & Koehn) h 362 S. Main.  
 Koehn Mary (wid. Joseph) h 167 W. 12th.  
 Koehn Nicholas J. hotel N. Fond du Lac, h 346 N. Main.  
 Koehne Rudolph, sec. The Dallman & Cooper Supply Co. h 281  
 4th.  
 Koelsch Jacob C. com. trav. h 26 N. Marr.  
 Koelsch J. Carl, clk. h 26 N. Marr.  
 Koenders John A. engr. C. & N. W. Ry. h 455 Linden.  
 Koenen Benjamin, carp. h 331 Marquette.  
 Koenen Joseph, mason, h 259 Rose.  
 Koenig Charles, saloon, 23 S. Main, h 39 E. Cotton.  
 Koenig Edward, tanner, h 101 Dix.  
 Koenig Florence, musician, h 39 E. Cotton.  
 Koenig Henry, tanner, h 128 E. Johnson.  
 Koenig Joseph, tanner, h 153 Rose.  
 Koenig Joseph J. cigar mkr. h 520 4th.  
 Koenig Mary F. (wid. Frederick) h 520 4th.

For Best Wines and Whiskies for  
Family and Medicinal use go to  
the old reliable. 

# LAUENSTEIN LIQUOR CO.

**EDWARD A. SEELEY, Real Estate, Insurance,**

**NOTARY PUBLIC**

**93 S. Main St. Commercial Bk. Bldg. Phone 562**

**IT PAYS TO TRADE AT**  
**HILL BROS. DRY GOODS CO.**

**THE BUSY CORNER**

**THE DAYLIGHT STORE**

KOE

FOND DU LAC 190 [DIRECTORY

KOL

Teaches Book-keeping, Penmanship, Arithmetic, Commercial Law, Short-hand and Typewriting, Etc.

**THE FOUNTAIN CITY BUSINESS COLLEGE**

- Koenig Mathilda, seamstress, h 101 Dix.
- Koenigs Elizabeth, domestic, h 14 N. Park av.
- Koenigs George, mach. hd. h 46 N. Main.
- Koenigs John M. carp. h 269 Rose.
- Koenigs Mathias, mason contr. 301 N. Park av. h same.
- Koentopp Gustav, clk. 87 S. Main, h 57 E. 12th.
- Koentopp Helen (wid. Ernest A.) h 57 E. 12th.
- Koentopp Otto P. ins. inspr. h 470 S. Marr.
- Koepenick Bertha, clk. h 375 S. Main.
- Koepenick Marie (wid. Albert) h 375 S. Main.
- Koepfer Herman, foreman B. F. & H. L. Sweet Co. h 108 N. Park av.
- Koepke Gustave, lab. h 240 E. 11th.
- Koepke John, cement wkr. h 412 N. Main.
- Kohler Isadore, lab. h 452 Grove.
- Kohler Moses, peddler, h 366 Grove.
- Kohler Udel, peddler, h 384 Tompkins.
- Kohlman Eleanor, domestic, h 85 E. Johnson.
- Kohn Emma Miss, h 29 E. 12th.

**WHEN IN WANT OF A PURE WINE OR WHISKEY FOR MEDICINAL PURPOSES CALL AT**

**KUMMEROW & MENGE**

*Wholesale Liquor Dealers*

**89 South Main St. Fond du Lac, Wis.**

- Kohn Nicholas, saloon, 32 W. 2d, h same.
- Kohn Peter. h 79 E. Merrill.
- Kohn Victoria (wid. Theobald) h 29 E. 12th.
- Kolb Bernard P. mach. h 124 7th.
- Kolb Edward (Kolb & Lepine) confectioner, 262 S. Main, h 265 S. Main.
- Kolb Fred E. lieut. and engr. Engine and Hose Co. No. 5, h 393 S. Park av.
- Kolb Harold, clk. h 265 S. Main.
- Kolb Jennie E. comp. Reporter, h 124 7th.
- Kolb John, tailor, 271 Linden, h same.
- Kolb Louis, tanner, h 271 Linden.
- Kolb Peter J. tailor, h 124 7th.
- Kolb Pierce L. mach. h 76 W. 2d.
- Kolb & Lepine (Edward Kolb, Peter G. Lepine) confectioners, 106 S. Main.
- Koller Henry, h 20 N. Boardman.
- Koller William, lab. h 222 W. Follett.
- Kolling Nicholas, lab. h 390 S. Seymour.

**The Huber Bros.**

**WHOLESALE AND RETAIL DRUGGISTS**

BOOKS, STATIONERY, WALL PAPER, AND PHOTOGRAPHIC SUPPLIES, PAINTS, OILS, ETC.

**36 S. MAIN STREET**

**FOND DU LAC**

**TELEPHONE 362**

**GALLOWAY-WEST CO. Dealers in BUTTER, CHEESE AND EGGS**  
 TELEPHONE NUMBER 135

# M. FITZSIMONS & SONS CO.

## FINE SHOES

Main and First Streets

200-202 N  
MAIN ST.  
Phone 1200

IMMEL CONSTRUCTION CO., Plate & Window Glass Window Screens

KOL FOND DU LAC] 191 [DIRECTORY KOS

- Kolsta John B. com. trav. h 64 S. Marr.
- Koltz Nicholas, mach. h 245 Marquette.
- Kolz Peter, brass pol. h 335 Juneau.
- Kommers Angeline, mus. tchr. 104 Marquette, h same.
- Kommers Anna, stenog. h 104 Marquette.
- Kommers Mathias, h 104 Marquette.
- Kondos Christ, clk. 34 S. Main, h 72 S. Park av.
- Konen John, driver, 76 S. Portland, h 183 Everett.
- Konen Joseph, lab. h 147 E. Rees.
- Konen Nicholas, farmer, h 261 E. Scott.
- Konz Frank, cigar mkr. h 178 E. 13th.
- Konz Fred, polisher, h 223 Linden.
- Kopf Joseph, cement contr. 115 W. Johnson, h same.
- Kopplin Gottlieb, bricklyr. h 197 W. Division.
- Korndt Thomas, lab. h 23 John.
- Korrer Edmund N. pres. Model Laundry Co. h 174 W. Division.
- Korrer Edward H. v-pres. Model Laundry Co. h 224 S. Main.
- Korrer Ella, bkpr. h 174 W. Division.
- Korrer Elsbeth, vocal tchr. 174 W. Division, h same.

**Life's Winter** Provided for by Opening an Account with the **COLE SAVINGS BANK**

- Korrer Grover F. (Haas & Korrer) h 174 W. Division.
- Korrer Leo. G. sec.-treas. Model Laundry Co. h 229 E. 2d.
- Korrer Henrietta Mrs. prop. Korrer Hotel, h same.
- KORRER HOTEL**, Mrs. Henrietta Korrer, prop. 11 W. Division.
- Korth Albert, painter Soo Ry. h 335 Prospect.
- Korth Anna, mach. opr. h 530 Washington.
- Korth August, iceman, h 351 W. Sibley.
- Korth Fred, hlpr. C. & N. W. h 530 Washington.
- Korth Gottfried, lab. h 568 Monmouth.
- Korth Herman, lab. h 351 W. Sibley.
- Korth Herman W. jeweler, 21 E. 1st, h 319 6th.
- Korth Mary (wid. John) h 514 Forest av.
- Korth Otilia, dressmaker, 514 Forest av. h same.
- Korth William, lab. h 530 Washington.
- Korth William Jr. sorter, h 530 Washington.
- Koschnick Minnie, domestic, h 154 W. 2d.
- Koske John, h 234 Elm.
- Koskinan Carrie A. cashier, 14 4th, h 100 E. 9th.

**MOORE & GALLOWAY LUMBER CO., Fond du Lac, Wis.**

Dealers in PLATE, PRISM, LEADED ART AND CHIPPED GLASS  
Also carry complete stock of WINDOW GLASS :: :: ::

Tel. No. 4, Mills and Yard; Tel. 472, Retail Yard. See Full Page Advertisement

THE DALLMAN & COOPER SUPPLY CO.  
(Incorporated)  
18-30 Third Street  
MANUFACTURERS OF  
Elastic Roof Paint  
FOND DU LAC, WIS.

# Furnace Work 39 Third St. DAMROW BROS.

Phone 941

KOS

FOND DU LAC] 192 [DIRECTORY

KRA

ANY-KIND, ANY-WHERE, LOWEST RATES, Insure with a growing agency, one that is forging ahead and rapidly increasing, don't be satisfied with any kind of protection. Get the best. We put Sure in Insurance. B. L. HEATH AGENCY, 83 S. Main St. Phone 2085, Fond du Lac, Wis.

- Koskinan John, foreman, h 100 E. 9th.  
 Kottke Daniel, drftsman. Vulcan Mfg. Co. h 235 N. Park av.  
 Kottke Edwin A. drftsman. h 235 N. Park av.  
 Kottke Mary (wid. Julius) h 235 N. Park av.  
 Kottke Milton, auto opr. h 235 N. Park av.  
 Kottke Walter, clk. h 235 N. Park av.  
 Koutnick Peter, asst. engr. 15 N. Main, h 68 N. Main.  
 Kowalsky Hattie, mach. opr. h 399 W. Scott.  
 Kowalsky Louis, lab. h 399 W. Scott.  
 Kraemer Albert, clk. h 322 Ellis.  
 Kraemer Alexander, agt. h 322 Ellis.  
 Kraemer Alma Miss, h 74 E. McWilliams.  
 Kraemer Alvina Mrs. waitress, h 76 S. Marr.  
 Kraemer Caroline, clk. 52 S. Main, h 322 Ellis.  
 Kraemer Charles, mach. hd. h 110 E. 11th.  
 Kraemer Edward H. pressman, Reporter, h 261 5th.  
 Kraemer Emil C. reg. deeds, Court House, h 424 S. Marr.  
 Kraemer Fred, plumber, 12 3d, h 261 5th.  
 Kraemer Henry J. packer, 49 Forest av. h 261 5th.

## GRUENHECK'S THE BIG WHITE STORE

Dry Goods, Carpets, Rugs,  
 Curtains, Lamps, Crockery,  
 Cloaks, Furs, Suits.

- Kraemer Herman J. com. trav. h 132 E. 1st.  
 Kraemer Lena, clk. 193 S. Main, h 322 Elm.  
 Kraemer Leo, sales, h 74 E. McWilliams.  
 Kraemer Mary Miss, h 390 E. Division.  
 Kraemer Mathias, lab. h 307 W. 2d.  
 Kraemer Minnie, student, h 322 Ellis.  
 Kraemer Nicholas, lab. h 322 Ellis.  
 Kraemer Peter P. police, h 74 E. McWilliams.  
 Kraemer Raymond, sales, 22 Forest av. h 307 W. 2d.  
 Kraemer Roy, yard clk. Soo Line, h 74 E. McWilliams.  
 Kraemer Selma, opr. Wis. Tel. Co. h 307 W. 2d.  
 Kraemer William R. (Kraemer & Burrill) h 324 S. Main.  
 Kraemer & Burrill (William R. Kraemer, Arthur W. Burrill)  
 barbers, 9 E. 2d.  
 Kraemer see also Kramer and Kremer.  
 Kraft Herman, carp. h 262 7th.  
 Krahn Della (Krahn Sisters) h 408 S. Marr.  
 Krahn Olga (Krahn Sisters) h 408 S. Marr.

INSURANCE?

## A. B. SCHUCHARDT

Practices in all Courts and gives  
 Special Attention to Probating

9 FOREST AVENUE

PHONE 1707

Aug. C. Poetter,

TAILOR

Ladies and Gents Suits Cleaned, Pressed,  
 Repaired and Remodeled  
 154 S. MAIN STREET  
 PHONE 2991

# HELMER MILLING CO.

14-16-18 Fourth St., Fond du Lac, Wis.

for Lime, Cement,  
Brick, Stucco and all  
Building Materials.

General Contractors  
OFFICE 13 E. FIRST ST.  
FOND DU LAC  
Phone 326

ROSENBAUM CONSTRUCTION CO.

KRA

FOND DU LAC] 193 [DIRECTORY

KRA

- Krahn Sisters (Della and Olga Krahn) dressmakers, 408 S. Marr.
- Krail Caroline M. bkpr. 137 N. Main, h 141 N. Main.
- Krail Joseph, meats, 137 N. Main, h 141 N. Main.
- Krake Alvin R. tmstr. h 32 4th.
- Krake Edith G. laundress, h 420 S. Marr.
- Krake Everett, yard foreman, 75 Western av. h 420 S. Marr.
- Krake Frank N. lab. h 420 S. Marr.
- Krake Louisa (wid. Charles) h 445 W. Scott.
- Krake Sarah Miss, h 445 W. Scott.
- Krake Zibiah (wid. William H.) h 420 S. Marr.
- Kramer Anna B. clk. 272 S. Main, h 294 N. Main.
- Kramer Bernard, engnr water works, h 155 6th.
- Kramer Catherine, domestic, h 395 E. Division.
- Kramer Charles J. com. trav. h 433 Amory.
- Kramer Delbert N. fireman C. & N. W. Ry. h 433 Amory.
- Kramer Emil, lab. h 275 Griffith.
- Kramer John, collr. h 316 S. Park av.
- Kramer John, lab. h 294 N. Main.

## L. G. ZACHERL & SON UNDERTAKERS

171-175 N. MAIN

TELEPHONE 65

THE ONLY COMPLETE MORGUE & CHAPEL

- Kramer John P. carp. h 51 S. Sophia.
- Kramer Lucy O. seamstress, h 294 N. Main.
- Kramer Matthew, h 294 N. Main.
- Kramer see also Kraemer and Kremer.
- Kramp Anton, carp. h 368 E. 2d.
- Kranich Otto T. mngr. 15 S. Main, h 66 N. Sophia.
- Kranke Carl F. brewery wkr. h 609 Military.
- Kranke Ferdinand, tanner, h 124 W. Cotton.
- Kranke Minnie, domestic, h 110 E. Division.
- Kranke William, h 124 W. Cotton.
- Kranz Pauline (wid. Herman) h 379 Poplar.
- Kratsch Walter, installer Wis. Tel. Co. h 10 S. Boardman.
- Kraus Gabriella, mngr. 32½ N. Main, h 19 Algoma.
- Kraus Henry, sec.-foreman, h 200 Western av.
- Kraus Larelda, mus. tchr. 19 Algoma, h same.
- Kraus Mathias J. (Kraus Millinery Co.) h 19 Algoma.
- Kraus Millinery Co. (M. J. Kraus) 32½ N. Main.
- Krause Albert, foreman, h 290 W. Arndt.
- Krause Bertha Miss, h 290 W. Arndt.

## Crofoot Lumber Co.

Dealers in Varnish, Enamels,  
Patent Roofing and Asphalt  
Shingles. :: :: :: ::

HAAS & WAGNER "Grand Central" for Dress Goods, Skirtings, Waistings, Black and Colored Silks, Walking Skirts, Petticoats  
22 FOREST AVE., FOND DU LAC

**IT PAYS TO TRADE AT**  
**HILL BROS. DRY GOODS CO.**

**THE BUSY CORNER**

**THE DAYLIGHT STORE**

KRA

FOND DU LAC] 194 [DIRECTORY

KRE

Krause Carl, lab. h 355 S. Seymour.  
 Krause Charles, clk. h 37 E. Merrill.  
 Krause Della, student, h 160 E. Rees.  
 Krause Frances, domestic, 261 E. Division.  
 Krause Gustav, blksmith. h 290 W. Arndt.  
 Krause Louisa (wid Theodore) h 69 E. Follett.  
 Krause Minnie, domestic, h 35 4th.  
 Krause Robert, lab. h 290 W. Arndt.  
 Krause Wilhelmina (wid. Julius) h 290 W. Arndt.  
 Krause William, mach. h 290 W. Arndt.  
 Kraussoldt Carl, butcher, h 200 E. Arndt.  
 Kraussoldt Catherine Miss, h 200 E. Arndt.  
 Krautsch Berthold, granite ctr. h 473 S. Park av.  
 Krebs Fred (Krebs & St. Peter) h 68 E. Rees.  
 Krebs & St. Peter (Fred Krebs and Joseph St. Peter) cigar  
 mnfrs. 259 N. Main.  
 Krebsbach John, gardener, h n. s. Scott at bridge.  
 Kreger Arnold F. mach. h 226 Elm.  
 Kreger Charles F. (62) died Nov. 21, 1912.

**PILLSBURY'S BEST FLOUR**  
**HENRY BROS. AGENTS**

Kreger Edward, engr. Soo Ry. h 448 Military.  
 Kreis Joseph P. ship. clk. 49 Forest av. h 142 Western av.  
 Kreis Peter, h 142 Western av.  
 Kremer Alphonse, hlpr. h 213 E. Scott.  
 Kremer Anthony S. mach. hlpr. h 213 E. Scott.  
 Kremer Arthur J. (Kremer Bros.) h 172 E. Division.  
 Kremer Berthold J. (Kremer Drug Co.) h 291 E. Division.  
**KREMER BROS.** (Edward A., Arthur J. and Berthold J. Kre-  
 mer) furniture, 36-40 N. Main.  
 Kremer Drug Co. (Edward A. Arthur J. and Berthold Kremer)  
 88 S. Main.  
 Kremer Edward A. (Kremer Bros.) h 451 E. Division.  
 Kremer E. Eugene, sales, 36 N. Main, h 451 E. Division.  
 Kremer Frances (wid. Oscar) h 327 E. Division.  
 Kremer Jacob T. blksmith. h 213 E. Scott.  
 Kremer John, carp. h 221 S. Main.  
 Kremer John, lab. h 179 Rose.  
 Kremer Joseph P. blksmith, h 213 E. Scott.  
 Kremer Margaret Miss, h 451 E. Division.

**O. C. Steenberg Co. SASH AND DOOR FACTORY**  
 Dealers in all kinds of Art Glass, Interior  
 Wood Work, Office and Store Furniture

Business Established 1868. Tel. 81 Cor. Brooke and McWilliams Sts., Fond du Lac

**HIRTH HARDWARE CO.**  
**ODD FELLOWS BLOCK**  
**FOND DU LAC, WIS.**

**D. C. MCGREGOR CO.**  
**POOL AND BILLIARDS**  
 25 South Main Phone 991

**W. DeSTEESE, Agent,** 47 SOUTH MAIN STREET  
FOND DU LAC, WIS.

MARYLAND CASUALTY CO., OF BALTIMORE, MD.,  
POLICIES, HEALTH AND ACCIDENT ARE THE BEST.

54  
Phone

10c  
A WEEK

The Daily Commonwealth

THE OLDEST AND  
THE BEST PAPER  
IN FOND DU LAC

KRE

FOND DU LAC] 195 [DIRECTORY

KRU

THE FOND DU LAC MARBLE & GRANITE CO.

Manufacturers of Fine MONUMENTS, Etc. 258 S. Main Street

Kremer Marie, student, h 451 E. Division.  
Kremer Mathias, farmer, h 213 E. Scott.  
Kremer Nicholas, finisher, h 342 N. Main.  
Kremer Peter, lab. h 76 S. Marr.  
Kremer Peter J. tanner, h 148 Amory.  
Kremer Susanna (wid. James) h 160 E. Merrill.  
Kremer see also Kraemer and Kramer.  
Krenn Arthur, driver Hose Co. No. 1, h 603 Morris.  
Krenn Caroline Miss, h 183 W. 12th.  
Krenn Henry F. tmstr. h 183 W. 12th.  
Krenn Jacob, truckman Hook and Ladder Co. No. 1, h 183 W. 12th.  
Krenn Peter, lab. h 55 N. Portland.  
KRESGE S. S. CO. R. L. Pierce, mngr. 5c and 10c store, 68-70 S. Main.  
Kretlow Paul F. packer Zinke Co. h 105 6th.  
Krietzing Elizabeth, milliner, h 181 E. 1st.  
Kroes Albert, special rep. Industrial Commission, h 93 Sheboygan.

## THE DAILY REPORTER

10c a Week Delivered.

PHONE 631

\$3.00 by Mail in County.

Krohn J. Henry, sect. hd. C. & N. W. Ry. h 485 Thomas.  
Krohn William, tanner, h 485 Thomas.  
Kroner Frank, electr. h 192 E. Rees.  
Kroner Martin, butcher, h 192 E. Rees.  
Kronforst John F. fireman, h 419 Center.  
Kronforst Joseph, engr. Soo Line, h 64 Green.  
Kronforst Theresa (wid. Anton) h 64 Green.  
Kropacek August, blksmith. h 308 Morris.  
Kropp John, asst. engr. 15 N. Main, h 396 Portage.  
Kruck Ernest E. loco. engr. h 229 S. Marr.  
Krueger Albert, tanner, h 354 Rosendale av.  
Krueger August, sewer contr. 58 W. Division, h same.  
Krueger Emil, lab. h 163 W. Scott.  
Krueger Floran, mach. h 82 Western av.  
Krueger Fred, lab. h 285 E. 10th.  
Krueger Fred Jr. lab. h 285 E. 10th.  
Krueger Fred W. fireman C. & N. W. h 432 Ruggles.  
Krueger Paul F. fireman Soo Ry. h 86 W. Division.  
Krueger Rudolph, lab. h 285 E. 10th.

## PATENTS | MORSELL, KEENEY & FRENCH

Attention to all  
Matters Pertaining to **Patents for Inventions** PATENT LITIGATION

814 MAJESTIC BUILDING

MILWAUKEE, WIS. A. L. MORSELL



The time to insure the future is the present. The Travelers Insurance Company of Hartford, Conn. The largest and oldest Accident and Health Company in the world. Also Leading Life Company.  
 JAY P. McDERMOTT, SPECIAL AGENT, FOND DU LAC, WIS.

KRU

FOND DU LAC] 196 [DIRECTORY

KUE

**BRIGGS ELECTRIC CO.**  
 Everything Electrical  
 18-20 S. PORTLAND ST.

- Krug Angeline, domestic, h 45 4th.  
 Krug Clara, clk. 64 S. Main, h 431 Center.  
 Krug Eliza (wid. Jacob) h 175 Gillett.  
 Krug Elizabeth (wid. John) h 431 Center.  
 Krug Lydia, domestic, h 55 S. Park av.  
 Krug Marie, domestic, h 27 S. Park av.  
 Krug Otto C. wagon mkr. 25 3d, h 279 7th.  
 Krug William H. (Krug & Fenner) h 170 3d.  
 Krug & Fenner (William Krug, Herman Fenner) horseshoers,  
 94 N. Main.  
 Krumbein Albert, lab. h 363 W. Scott.  
 Krumbein Anna S. Miss, h 35 S. Sibley.  
 Krumbein Charles, tanner, h 363 W. Scott.  
 Krumbein Fred, lab. h 112 W. Cotton.  
 Krumbein Fred H. mach. opr. h 35 S. Sibley.  
 Krumbein Martha, mach. opr. h 363 W. Scott.  
 Krumm Frederick, painter, h 328 S. Hickory.  
 Krumme Josephine, student, h 32 E. Merrill.  
**KRUMME SIMON A.** physician and surgeon, 65 N. Portland,  
 h 32 E. Merrill.

**HARDGROVE & GORDON Undertakers and Licensed Embalmers**

LADY ASSISTANT COMPLETE EQUIPMENT CHAPEL and MORGUE TEL. 393  
 G. F. Hardgrove Res. Phone 1217 G. H. Gordon Res. Phone 579 181 S. Main, Opp. Court House

- Krumme Theresa (wid. Frederick A.) h 8 N. Main.  
 Krupp Nellie, domestic, 123 E. Division.  
 Krust Alexander, lab. h 206 Chestnut.  
 Kuchenbecker Helen, clk. 118 S. Main, h 239 E. Johnson.  
 Kuchenbecker Theresa (wid. Frank) h 239 E. Johnson.  
 Kudla Sophie, domestic, h 228 E. Division.  
 Kuebler Fred C. sec.-treas. The F. B. Ives Co. h Oshkosh, Wis.  
 Kuebler Mathias F. h 389 Juneau.  
 Kuechenberg Barbara (wid. Hubert) h 116 E. Johnson.  
 Kuechenberg Castella Miss, h 116 E. Johnson.  
 Kuechenberg Hubert (56) died June 20, 1913.  
 Kuechenberg Hugo, lab. h 116 E. Johnson.  
 Kuehn August, painter, h 179 W. McWilliams.  
 Kuehn Oscar R. bkpr. 79 E. 1st, h 125 E. 2d.  
 Kuehnemann George A. clk. Soo Line, h 148 W. Scott.  
 Kuenne August, h 346 N. Main.  
 Kuether Carl, lab. h 405 S. Main.  
 Kuether Frank, lab. h 161 W. 12th.

**COLLINS & KLOCK - FARM MORTGAGES**

THE GREATEST DEPARTMENTS  
 OF THE O'BRIEN DRY GOODS CO. ARE  
 SILKS AND DRESS GOODS

# Mr. Man!

Investigate the Swimming Pool  
None Better Anywhere

# Y. M. C. A.

Call at 16 E. First Street and be Shown

KUE

FOND DU LAC 197 [DIRECTORY

KUS

made with Steel Reinforcing the Cement  
FOND DU LAC & WINNEBAGO VAULT CO.  
58 E. JOHNSON STREET

THE NATIONAL, THE STRONGEST VAULT

- Kuether Gottfried, lab. h 99 E. 11th.
- Kuhn Oscar A. supt. 40 E. 1st, h 371 Ellis.
- Kuhn Walter E. sol. h Y. M. C. A.
- Kuicks Henry P. mngr. 79 S. Main, h 341 Linden.
- Kuicks Paula, nurse, 341 Linden, h same.
- Kuicks Walter J. mach. h 341 Linden.
- Kukuk Agnes F. stripper, 14 W. 1st, h 418 S. Main.
- Kukuk Edward, barkpr. 153 S. Main, h 418 S. Main.
- Kukuk Fred, tanner, h 418 S. Main.
- Kulow Charles, lab. h 239 E. 9th.
- Kulow Gustav, lab. h 208 N. Main.
- Kumber Rose, domestic, h 141 Cherry.
- Kummel John, mason, h 167 Dix.
- Kummerow Ella H. domestic, h 204 Sheboygan.
- Kummerow Paul B. student, h 255 Elm.
- Kummerow Paul F. (Kummerow & Menge) h 255 Elm.
- KUMMEROW & MENGE** (Paul F. Kummerow, Theodore Menge) whol. liquors, 89 S. Main.
- Kunasch Alfred, lab. h 121 W. Cotton.

## Why Not The Citizens State Bank?

- Kunasch Andrew (68) died March 16, 1913.
- Kunasch Ida Mrs. h 45 Algoma.
- Kunasch Richard P. painter, h 361 Thomas.
- Kunen John, lab. h 183 Everett.
- Kunen Mathilda, seamstress, h 183 Everett.
- Kunen Rosie, seamstress, h 183 Everett.
- Kunkel Fred G. clk. h 94 Juneau.
- Kunkel Joseph L. foreman, h 94 Juneau.
- Kunkel Laura Miss, h 94 Juneau.
- Kunstlich Irving, student, h 242 3d.
- Kunze Catherine, candy dipper, h 375 Sherman.
- Kunze Jacob J. bartndr. 197 S. Main, h 375 Sherman.
- Kunze Marguerite, student, h 375 Sherman.
- Kurtis Louise J. Miss, h 28 5th.
- Kurtzweg Charles F. mach. Soo Ry. h 113 W. Sibley.
- Kurtzweg Fred, lab. h 352 8th.
- Kuss Frank E. com. trav. h 229 Elm.
- Kussow Grace, student, h 177 Everett.
- Kussow Henry F. grocer, 314 4th, h 177 Everett.

93 S. Main Street  
**Edward A. Seeley**  
Phone 562  
Real Estate, Loans, Notary Public, Insurance

**We sell all the Best  
Brands of Whiskey  
at Bottom Prices**

# LAUENSTEIN LIQUOR CO.

79 S. MAIN STREET

PHONE 497

**IT PAYS TO TRADE AT**  
**HILL BROS. DRY GOODS CO.**  
 THE BUSY CORNER THE DAYLIGHT STORE

KUS

FOND DU LAC] 198 [DIRECTORY

LAK

Kussov Omar, clk. 314 4th, h 177 Everett.  
 Kyle Eva, principal Grant school, h 41 6th.  
 Kyle Mary (wid. Thomas H.) h 41 6th.  
 Kyle Thomas H. cond. C. & N. W. Ry. h 94 Marquette.

**L**

**L** ABORDE Frank, tmstr. 6 E. Division, h 185 E. 9th.  
 Laborde Genevieve, milliner, 52 S. Main, h 185 E. 9th.  
 Laborde Jesse M. plumber, 61 N. Main, h 185 E. 9th.  
 Laborde John B. watchman, h 185 E. 9th.  
 Laborde Leo G. clk. h 185 E. 9th.  
 Laboy Mary L. domestic, h 108 Cherry.  
 LaCourt Rose, student, h 53 E. Johnson.  
 Ladwig Emilie, domestic, h 211 E. 2d.  
 Ladwig Mary, domestic, h 211 E. 2d.  
 Lafferty Grace E. clk. 124 S. Main, h 51 N. Union.  
 Lafferty James B. Jr. h 51 N. Union.  
 Lafferty James H. h 51 N. Union.

**Kummerow & Menge Wholesale Liquor Dealers**  
 89 S. Main Street Fond du Lac, Wis.

Lafferty Mary A. trimmer, h 51 N. Union.  
 Lafferty Rose, dressmkr. 51 N. Union, h same.  
 LaFore Gladys, musician, h 285 5th.  
 LaFore Josephine (wid. Joseph) h 169 Chestnut.  
 LaFore Nelson, cutter, h 36 N. Waupun.  
 LaFore Raymond F. barkpr. 2 N. Main, h 188 Chestnut.  
 LaFore William, acct. F. D. Lac Church F. Co. h 113 N. Wau-  
 pun.  
 Lagar William, trucker, h 98 Cherry.  
 Lageman Elizabeth (wid. Charles) h 39 5th.  
 Lageman Harriet J. music tchr. 39 5th, h same.  
 Lagher Frances, cook, 58 4th, h same.  
 Lagler Jacob, lab. h 213 W. Cotton.  
 Lainhart Alexander, lab. h 431 E. Merrill.  
 Laird George C. sexton St. Paul's Cathedral, h 61 S. Portland.  
 Laird Leo J. clk. 54 W. Division, h 61 S. Portland.  
 Laisure Ernest E. tmstr. h 322 Morris.  
 Lake Park, n end N. Main.

**THE HUBER BROS. WHOLESALE AND RETAIL DRUGGISTS**

36 S. Main St., FOND DU LAC. Books, Stationery. Wall Paper, Paints, Oils,  
 Spices, Etc. Agents for the Eastman Kodak.

THE FOUNTAIN CITY BUSINESS COLLEGE  
 WISCONSIN  
 COURSES—Commercial Stenography Telegraphy

**GALLOWAY-WEST CO.**  
 MAKERS OF  
 Fancy Creamery Butter and of Fancy Soft Cheese  
 TELEPHONE NUMBER 135

# M. FITZSIMONS & SONS CO.

## FINE SHOES

Main and First Streets

LAK

FOND DU LAC 199 [DIRECTORY

LAN

**IMMEL CONSTRUCTION CO., BUILDING PAPER, COMPOSITION ROOFING**  
 PHONE 1200  
 200-202 N. Main St.

- Lake Park Swimming School, John Stathopoulos, prop. north end N. Main.
- Lake Side Investment Co. H. W. Moore, pres.; L. F. McLean, v-pres.; S. D. Wyatt, sec. 63 S. Main.
- Lalis Charles M. stock buyer, h 131 6th.
- Lalis Wilber C. clk. 179 S. Main, h 219 4th.
- Lallier Bros. (Frank and Leon Lallier) gardeners, 620 4th.
- Lallier Frank (Lallier Bros.) h 620 4th.
- Lallier Leon (Lallier Bros.) h 620 4th.
- Lamb Dana C. traffic mngr. h 147 Sheboygan.
- Lamb William T. teller F. D. L. Nat. Bank, h 381 Linden.
- Lambert David G. lab. h 362 Cedar.
- Lambert Edward, h 119 N. Park av.
- Lambert Ida Mrs. grocer, 119 N. Park av. h same.
- Lambert Mitchell, tmstr. h 133 Waupun.
- Lambeseder Frank, lab. h 32 4th.
- Lamp Beulah M. clk. 64 S. Main, h 343 N. Main.
- Lamp Mabel B. clk. 52 S. Main, h 343 N. Main.
- Lamp Nicholas M. engr. Soo Ry. h 343 N. Main.

Open an account with the **COLE SAVINGS BANK** **Watch it Grow**

- Lamphear Arthur G. trucker C. & N. W. h 100 Warner.
- LaMue John C. barber, 168 S. Main, h 265 S. Main.
- Landermann Ervin, lab. h 434 Thomas.
- Landermann Isidore, bartndr. h 434 Thomas.
- Landermann Joseph J. blksmith. h 434 Thomas.
- Landermann Joseph, Jr. lab. h 438 Thomas.
- Landermann Louis, tinsmith, h 38 N. Hickory.
- Landermann Tessie, opr. Wis. Tel. Co. h 434 Thomas.
- Lang Anna (wid. William) h 341 Western av.
- Lang Augustus, men's furn. 148 S. Main, h 225 Sheboygan.
- Lang Ella, student, h 225 Sheboygan.
- Lang Emilie (wid. John) h 75 E. 12th.
- Lang Esther, student, h 225 Sheboygan.
- Lang Irma, music teacher, 225 Sheboygan, h same.
- Lang John, lab. h 4, 393 Grant.
- Lang Max, bkpr. h 150 E. Merrill.
- Lang Otto, lab. h 37 14th.
- Lang Robert, student, h 150 E. Merrill.
- Langdon Millie M. domestic, h 310 S. Main.

**MOORE & GALLOWAY LUMBER CO., Fond du Lac, Wis.**

Manufacturers of **LUMBER, SASH AND DOORS, INTERIOR FINISH**  
**MILLWORK OF EVERY DESCRIPTION**  
 Tel. No. 4, Mill Yard; Tel. 472, Retail Yard  
 See Full Page Advertisement.

**THE DALLMAN & COOPER SUPPLY CO.**  
 (Incorporated)  
 18-30 Third Street  
 MANUFACTURERS OF  
**Elastic Roof Paint**  
 FOND DU LAC, WIS.

# CORNICES, ROOFING, ETC. : DAMROW BROS.

39 THIRD STREET

PHONE

941

LAN

FOND DU LAC] 200 [DIRECTORY

LAN

- Lange Albert H. treas. The Reporter Printing Co. h 149 Cherry.
- Lange Albert O. lab. h 581 Elizabeth.
- Lange Albert W. painter, h 245 Oak.
- Lange Anna Miss, h 278 E. Division.
- Lange Arthur, appr. h 452 W. Scott.
- Lange Bertha, stenog. 239 W. Scott, h 452 W. Scott.
- Lange Block, W. 1st, s e cor. S. Macy.
- Lange C. F. & Son (Christian F. and Leo F. Lange) hardware, 171 S. Main.
- Lange Charles F. W. switchman C. & N. W. h 489 Temperance.
- Lange Christian F. (C. F. Lange & Son) h 420 Grant.
- Lange Clara, seamstress, h 161 Griffith.
- Lange Daniel, lab. h 581 Elizabeth.
- Lange Daniel F. lab. h 452 W. Scott.
- Lange Elsie, mach. opr. h 489 Temperance.
- Lange Emil J. (Louis Lange & Son) h 241 Oak.
- Lange Emma, mach. hd. h 27 6th.
- Lange Ernest A. student, h 420 Grant.
- Lange Fred, del. clk. 17 Forest av. h 27 6th.

## GRUENHECKS THE BIG WHITE STORE

Dry Goods, Carpets, Rugs, Curtains, Lamps, Crockery, Cloaks, Furs, Suits.

- Lange Fred, sect. hd. h 161 Griffith.
- Lange Gottfried, lab. h 489 Temperance.
- Lange Hilda M. clk. 156 S. Main, h 241 Oak.
- Lange John, lab. h 27 6th.
- Lange John, lab. h 115 E. Cotton.
- Lange Leo F. (C. F. Lange & Son) h 420 Grant.
- Lange Louis (Louis Lange & Son) h 241 Oak.
- Lange Louis A. pres. The Reporter Printing Co. h 140 E. Merrill
- Lange Louis & Son (Louis and Emil J. Lange) bakers, 235 Oak.
- Lange Louise Miss, h 489 Temperance.
- Lange Louise, clk. 10 W. Division, h 115 E. Cotton.
- Lange Martha Miss, h 452 W. Scott.
- Lange Martha M. seamstress, h 562 Greenwood.
- Lange Marie, seamstress, h 581 Elizabeth.
- Lange Meta E. clk. 258 N. Main, h 115 E. Cotton.
- Lange Michael (78) died Nov. 3, 1912.
- Lange Minnie A. Miss, h 312 Forest av.
- Lange Otto, lab. h 581 Elizabeth.
- Lange Theresa, trimmer, h 489 Temperance.

## A. B. SCHUCHARDT

REPRESENTS FOUR FIRST-CLASS INSURANCE COMPANIES

Call or Address

9 FOREST AVENUE

Phone 1707

covering you under the WORKMEN'S COMPENSATION ACT at lower rates than any other Agency in the County. Strong Company. See B. L. HEATH AGENCY, 83 S. Main St. Fond du Lac, Wis.

COMPENSATION INSURANCE

Aug. C. Poetter Dry Cleaning Pressing and Repairing 154 S. MAIN ST. PHONE 2991

# Helmer Milling Co.

Feed in Carloads  
a Specialty. —

14-16-18 Fourth St., Fond du Lac

LAN

FOND DU LAC] 201 [DIRECTORY

LaS

Lange William O. brakeman, h 164 E. 9th.  
 Langer Frank E. freight agt. C. & N. W. Ry. h 219 Elm.  
 Langlois Angeline (wid. Zyprina) h 18 Everett.  
 Langlois Gertrude Miss, h 18 Everett.  
 Langlois Leo J. tmstr. h 83 W. 1st.  
 Langman Evelyn, milliner, h 443 W. Division.  
 Langman Walter W. cabt. mkr. h 132 5th.  
 Langman William A. ship. clk. 183 Western av. h 443 W. Division.  
 Langrack Henry M. sec.-treas. Treleven-Langrack Co. h 58 S. Marr.  
 Langteau Emery, clk. Zinke Co. h 10 S. Sophia.  
 Langteau Joseph, h 10 S. Sophia.  
 Langteau Josephine, opr. Wis. Tel. Co. h 166 W. Follett.  
 Langteau Maude, opr. Wis. Tel. Co. h 10 S. Sophia.  
 Laning Fred, cooper, h 156 E. 10th.  
 Lanser Belle, milliner, h 123 Dix.  
 Lanser John, carp. h 123 Dix.  
 Lanser Mathias, tanner, h 100 Dix.

## FUNERAL DIRECTORS

*Lady Assistant*

## L. G. ZACHERL & SON

Embalmers

PHONE 65  
171-175 N. MAIN

Lapene Frank, gluer, h 406 Bannister.  
 Lapene William F. mach. opr. h 406 Bannister.  
 Lapidus Jacob (M. Lapidus & Co.) h 139 W. 2d.  
 Lapidus M. & Co. (Meyer and Jacob Lapidus) whol. fruits, 182 W. Division.  
 Lapidus Meyer (M. Lapidus & Co.) h Chicago.  
 Lapine Carrie, clk. 124 S. Main, h 432 Mill.  
 Lapine Harry, lab. h r 380 Juneau.  
 Lapine Joseph, lab. h 432 Mill.  
 Lapine Louis, finisher, h 112 Walnut.  
 Lapine see also Lapene, Lepine.  
 LaPrairie Sanford, h 432 Doty.  
 Large Ida (wid. Cyrus) h 139 E. 1st.  
 Larger Gustav, lab. h 197 W. Division.  
 LaRose Henry, lab. h 128 N. Brooke.  
 Larzelere Charles F. supt. Giddings & Lewis Mnf. Co. h 450 Forest av.  
 Larson Oscar C. mach. h 163 Ruggles.  
 LaSage Antoine, h 157 Dix.

**CROFOOT LUMBER CO.** Dealers in White Pine, Yellow Pine and Hemlock, Hardwood Flooring, Maple, Birch, Oak and Bech.

Phone 326  
 FOND DU LAC  
 General Contractors  
 OFFICE 13 E. FIRST ST.

**ROSENBAUM CONSTRUCTION CO.**

HAAS & WAGNER "Grand Central" for Table Linens, Napkins, Towels, and Toweling, Wool Blankets, Outing Blankets and Comforters.  
 22 FOREST AVE., FOND DU LAC

**IT PAYS TO TRADE AT**  
**HILL BROS. DRY GOODS CO.**

**THE BUSY CORNER**

**THE DAYLIGHT STORE**

LAS

FOND DU LAC] 202 [DIRECTORY

LEA

**ODD FELLOWS BLOCK  
 WIS.  
 FOND DU LAC,  
 CO.  
 HIRTH HARDWARE**

Laschock Mary, clk. 22 N. Main, h same.  
 Latour Frank, orchestra leader, h 111 E. 11th.  
 Laudolf John, brakeman Soo Line, h 140 Amory.  
 Laudolf Katherine (wid. Peter) h 140 Amory.  
 Laudolf Mamie, lino. opr. Commonwealth, h 140 Amory.  
 Laudolf Nicholas, cigar mkr. h 140 Amory.  
 Laudolf Theodore, h 140 Amory.  
 Laudus George, h 149 W. Division.  
 Lauenstein Frances Miss, h 340 Linden.  
**LAUENSTEIN LIQUOR CO.** Henry P. Kuicks, mngr. 79 S.  
 Main.  
 Lauenstein Lisette (86) died July 22, 1914.  
 Laughlin Benjamin, engnr. h 112 South.  
 Laughlin Emily, domestic, h 52 E. Division.  
 Laughlin John S. div. engnr. h 342 E. 2d.  
 Laughlin Stephen G. brklyr. h 82 N. Boardman.  
 Lauanders William, h 423 Ann.  
 Laurence S. J. Mrs. lino. opr. Commonwealth, h 84 Harrison pl.  
 Lauton Laura, waitress, h 86 W. Division.

**HENRY BROS. BALED HAY AND STRAW  
 POULTRY AND HORSE FEED  
 BRAN MIDLINGS, ETC. Tel. 15**

Laux Mercantile Co. S. Rickert, pres.; William Laux, Jr. treas.;  
 A. N. Rickert, sec. 67 and 165 S. Main.  
 Laux William Jr. treas. Laux Mercantile Co. h Appleton.  
 LaValle James, baker, h 116 N. Brooke.  
 LaValle Owen, lab. h 116 N. Brooke.  
 Lawler James F. foreman Soo Line, h 50 Olcott.  
 Lawler Mary A. (wid. William) h 101 N. Main.  
 Lawless Anna, restaurant, 175 S. Main, h 52 E. 2d.  
 Lawrence Louis, molder, h 43 S. Sophia.  
 Lawrence Samuel D. foreman, h 182 Amory.  
 Layher Elizabeth, domestic, h 160 E. 1st.  
 Layher Frances, cook, h 134 E. Arndt.  
 Layher Mary (wid. Mathias) h 134 E. Arndt.  
 Layton Howard E. student, h 250 Gillett.  
 Layton Oliver M. physician, 9 N. Main, h 250 Gillett.  
 Leach Wardner, tmstr. h 77 Vincent.  
 Leach William, lab. h 77 Vincent.  
 Leasa William, car rep. h 356 Amory.  
 Leavens Mary (wid. Fred) h 149 6th.

**O. C. STEENBERG CO.  
 SASH AND DOOR FACTORY**

**Business Established 1868. Phone 81  
 Best Work & Lowest Prices  
 Cor. Brooke and McWilliams Streets  
 FOND DU LAC, WISCONSIN**

**25 S. Main D. G. MCGREGOR CO. Cigars, Tobacco and Smokers Articles**  
 PHONE 991

# INSURANCE W. DeSTEESE COLLECTIONS

NOTARY PUBLIC

47 S. Main Street, Fond du Lac, Wis.

LEE

FOND DU LAC 203 (DIRECTORY

LEM

- Lee Ellery, second hd. goods, 127 N. Main, h same.
- Lee Elsie, domestic, h 14 6th.
- Lee Emory, tmstr. h 118 N. Main.
- Lee Mary Mrs. forelady, h 173 Forest av.
- Lee Phidelia Miss, h 53 E. 1st.
- Lee Rush H. office, 109 S. Main, h 211 E. 2d.
- Lee Sun, laundry, 11 S. Main, h same.
- Lee Vivian R. hairdresser, 61 S. Main, h 173 Forest av.
- Lefever Christ, carp. h 120 E. McWilliams.
- LeFever Cora M. stenog. 85 S. Main, h 28 8th.
- LeFever Edgar W. chauf. h 28 8th.
- LeFever Frank B. chauf. 111 E. 2d, h 35 E. 10th.
- LeFever Peter E. mach. 13 W. 2d, h 35 E. 10th.
- LeFever William E. sales. 38 W. 2d, h 28 8th.
- Lehman Paul E. car inspr. h 387 4th.
- Lehner Alexa Miss, h 64 N. Portland.
- Lehner Gregory, baker, 22 N. Main, h 64 N. Portland.
- Lehner Olga, clk. 52 S. Main, h 64 N. Portland.
- Lehner Theodore, carp. h 64 N. Portland.

## JOB PRINTING THE DAILY REPORTER

PHONE 631

- Lehner Victor G. baker, h 64 N. Portland.
- Lehr Edward, police. h 579 Forest av.
- Leifeld Dora M. (Butzler & Leifeld) h 318 Linden.
- Leik Adolph, meat ctr. h 18 S. Marr.
- Leitenberger Agnes Miss, h 157 3d.
- Leitenberger Amelia (wid. Ewin Sr.) h 157 3d.
- Leitenberger Elsie Miss, h 157 3d.
- Leitenberger Frank, musician, h 157 3d.
- Leitmann Ernest H. wood wkr, h 625 Morris.
- Leitman William (Glasow, Leitman Co.) h 26 W. 13th.
- Lemieux Anthony, filer, h 446 Bannister.
- Lemieux Emma J. Miss, h 501 W. Scott.
- Lemieux Israel, foreman, h 501 W. Scott.
- Lemieux Jerry, mach. opr. h 58 W. Scott.
- Lemieux Joseph F. barber, 168 S. Main, h 242 Oak.
- Lemieux Malinda (wid. Ezra) h 501 W. Scott.
- Lemire Thomas, barkpr. 68 S. Macy, h 47 Sophia.
- Lemke Albert, mach. opr. h 527 Clinton.
- Lemke Charles, lab. h 494 Washington.

Patents Secured

ELECTRICAL AND MECHANICAL CASES  
**MORSELL, KEENEY & FRENCH**

Patents Secured

Patent Litigation—A. L. Morsell

814 MAJESTIC BUILDING

MILWAUKEE, WIS.

PHONE 54  
10c A WEEK

Commonwealth

The Daily

IT IS ALWAYS RELIABLE

For Monuments, Headstones, Markers, Etc., see

TOLZMAN OR HEISLER

AT THE FOND DU LAC MARBLE & GRANITE CO.  
258 S. Main Street



Protect your earnings with an ACCIDENT AND HEALTH POLICY in the TRAVELERS INSURANCE COMPANY of Hartford, Conn. Jay P. McDermott, Special Agent, Fond du Lac, Wisconsin.

LEM

FOND DU LAC 204 [DIRECTORY

LES

Everything Electrical  
18-20 S. PORTLAND ST.

BRIGGS ELECTRIC CO.

Lemke Charles Jr. car insp. Soo Ry. h 494 Washington.  
Lemke Edith L. domestic, h 100 E. Division.  
Lemke Emil, finisher, h 527 Clinton.  
Lemke Fred, lab. h 485 Washington.  
Lemke George H. packer, h 502 W. Scott.  
Lemke Gustav, brklyr. h 496 Temperance.  
Lemke Herman, lab. h 527 Clinton.  
Lemke Herman Jr. lab. h 505 Clinton.  
Lemke Otto R. lab. h 502 W. Scott.  
Lemke Rudolph, lab. h 502 W. Scott.  
Lemke Theodore, lab. h 321 W. Scott.  
Lemke Theresa, clk. 22 Forest av. h 527 Clinton.  
Lemke William, hlpr. Soo Ry. h 494 Washington.  
Lemke William, lab. h 502 W. Scott.  
Lemm Guy T. painter, h 109 E. Follett.  
Lengelsen Herman O. clk. 347 W. Division, h 115 5th.  
Lenk Eliza (wid. Gustave) h 297 E. 2d.  
Lenz August, carp. h 67 W. Rees.  
Lenz Joseph, wagonmkr. h 51 E. Arndt.

G. F. HARDGROVE  
Residence Phone 1217

LADY ASSISTANT

Chapel and Morgue  
in connection

**HARDGROVE & GORDON**

FUNERAL DIRECTORS and REGISTERED  
EMBALMERS - 181 South Main Street, Opp.  
Court House - TELEPHONE 393

G. H. GORDON  
Res. Phone 579

Special Attention given  
to funerals to and  
from other cities

Lenz Rudolph R. mach. h 57 E. Arndt.  
Leonard Charles W. physician, 72 S. Main, h 157 7th.  
Leonard Christina L. clk. 52 S. Main, h 72 4th.  
Leonard Elizabeth Mrs. h 402 Portage.  
Lepine Avila, lab. h 435 Portage.  
Lepine Genevieve, box mkr. h 184 N. Waupun.  
Lepine Hilda J. seamstress, h 142 N. Waupun.  
Lepine Leo F. stenog. C. M. & St. P. Ry. h 142 N. Waupun.  
Lepine Peter A. lab. h 184 N. Waupun.  
Lepine Peter G. (Kolb & Lepine) h 265 S. Main.  
Lepine Solomon, carp. h 170 Waupun.  
Lepine Thomas, plumber, 24 Forest av. h 142 N. Waupun.  
Lepine Thomas Jr. tanner, h 354 Portage.  
Lepine see also Lapene and Lapine.  
LeRoux Frank, foreman Wis. Tel. Co. h 78 South.  
Leroy Benjamin H. electr. h 296 Bannister.  
Leroy Mervin, del. clk. 196 N. Main, h 296 Bannister.  
Leskey Louise Mrs. h 210 W. Merrill.  
Leslie Frank, bkpr. h 81 Green.

O'BRIEN DRY GOODS CO. A GRAND LINE OF TOILET ARTICLES and PERFUMERY ARE RECOGNIZED FOR HAVING

Farm Mortgages Abstracts  
Farm Lands **COLLINS & KLOCK** Insurance

# Y.M.C.A.

Gymnasium, Shower Baths, Natatorium  
Bowling Alleys, Night School, Reading  
Room. Open to Men and Boys.  
SPECIAL FARMERS RATE

LES

FOND DU LAC] 205 [DIRECTORY

LEY

Leslieyoung Eva, mus. tchr. 307 Bannister, h same.  
Leslieyoung Oscar S. com. trav. h 307 Bannister.  
Lesselyoung Frank, lather, h 184 Boyd.  
Lesselyoung Henry J. carp. h 410 Ellis.  
Lesselyoung Joseph, lab. h 287 E. 10th.  
Lesselyoung Louis, h 405 Ellis.  
Lesselyoung Mark W. pressman hlpr. Reporter, h 410 Ellis.  
Lesselyoung Michael J. lab. h 80 S. Marr.  
Lesselyoung Michael L. carp. contr. 100 S. Macy, h 372 S. Park  
av.  
Lesselyoung Oscar L. student, h 410 Ellis.  
Lesselyoung Robert F. (34) died Dec. 31, 1912.  
Lesselyoung Tela B. (wid. Robert F.) h 48 W. 12th.  
Leu Elsie Miss, h 66 W. Scott.  
Leu Frank, lab. h 66 W. Scott.  
Levenhagen Charles, tanner, h 205 N. Waupun.  
Levenhagen John H. driver, 76 S. Portland, h 69 S. Marr.  
Levinsky William, lab. h 287 E. 2d.  
Levandowski Joseph, broom mkr. h 136 Rose.

**\$1.00 Opens A 3% Savings Account At  
The Citizens State Bank.**

Lewis Ada, phys. dir. Grafton Hall, h same.  
Lewis Alanson H. h 140 4th.  
Lewis Benjamin L. transf. clk. Am. Ex. Co. h 430 Forest av.  
Lewis Bertha (wid. Martin) h 430 Forest av.  
Lewis Charles E. com. trav. h 17 N. Park av.  
Lewis Clifford, switchman C. & N. W. h 436 Forest av.  
Lewis George W. com. trav. h 297 Ellis.  
Lewis Gordon, painter, h 430 Forest av.  
Lewis Harold A. student, h 17 N. Park av.  
Lewis Herbert O. pub. acct. 13 E. 1st, h 185 Gillett.  
Lewis Isabelle M. teacher McKinley school, h 17 N. Park av.  
Lewis James, student, h 162 E. 13th.  
Lewis Lisle F. sec. D. C. McGregor Co. h 51 S. Union.  
Lewis Lyman W. h 72 E. 12th.  
Lewis Orin F. h 181 3d.  
Lewsadder William M. Rev. pastor Seventh Day Adventist  
church, h 135 Warner.  
Ley Carrie, asst. bkpr. Commercial Nat. Bank, h 340 S. Main.  
Ley Emma, nurse, 340 S. Main, h same.

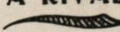
**LORD MARYLAND RYE IS WITHOUT A RIVAL  
IN THE CITY** 

**Sold by LAUENSTEIN LIQUOR CO.** 79 S. Main Street Phone 497

Waterproof Air-Tight Everlasting  
FOND DU LAC & WINNEBAGO VAULT CO.  
58 E. Johnson Street

**THE NATIONAL STEEL REINFORCED VAULTS**

**EDWARD A. SEELEY, Real Estate, Loans, Insurance**  
Notary Public  
93 S. Main St.  
Commercial Bank Building  
Phone 562

**IT PAYS TO TRADE AT**  
**HILL BROS. DRY GOODS CO.**

THE BUSY CORNER

THE DAYLIGHT STORE

LEY

FOND DU LAC] 206 [DIRECTORY

LIN

Ley Henry, v-pres. Winnebago Furniture Mnfg. Co. h 411 S. Marr.

Ley Julius, h 340 S. Main.

Leyher Elizabeth Miss, h 212 N. Main.

Leyher Joseph, tanner, h 212 N. Main.

Leyher Laura Miss, h 165 N. Main.

Leyher William J. tanner, h 212 N. Main.

Licht John (72) died Dec. 31, 1913.

Licht Mae E. Miss, h 165 E. Rees.

Licht Margaret, teacher McKinley school, h 165 E. Rees.

Licht Mary (wid. John) h 165 E. Rees.

Liedke Albert, hlpr. Soo Ry. h 507 Washington.

Liedke Arthur, hlpr. Soo Ry. h 507 Washington.

Liedke Caroline (wid. Carl) h 507 Washington.

Liedke Gustav, boiler mkr. Soo Ry. h 507 Washington.

Liedke Otto, mach. hlpr. h 481 Rosendale av.

Liedlinski Joseph, baker, 22 N. Main.

Lieflander William L. electr. h 103 S. Seymour.

Liepert Edwin F. depot master C. & N. W. Ry. h 173 Ruggles.

That good old Monongahela Rye and Calumet Club Sour Mash Whiskey at

**KUMMEROW & MENGE**

Liermann Bernard C. electr. h 401 Walker.

Liermann Carl (82) died April 5, 1913.

Liermann Emily (wid. Carl) h 481 Ann.

Lincoln School, Forest av. cor. Mary's av.

Linde Augusta (wid. William) h 421 Ann.

Linde Charles F. electr. h 245 N. Main.

Linde Eva Mrs. dressmkr. 446 Linden, h same.

Linde Fred W. leather sorter, h 51 W. 12th.

Linde Herman, tmstr. h 411 Walker.

Linde Lydia F. cashier, 52 S. Main, h 421 Ann.

Linde William Jr. (23) died May 17, 1913.

Linden Edna A. asst. chief opr. Wis. Tel. Co. h 15 N. Portland.

Linden Frank G. tailor, 14 W. Division, h 15 N. Portland.

Linden Lester C. appr. h 15 N. Portland.

Lindner William, mach. hd. h 504 Forest av.

**LINDOW CHARLES R.** house furnishings, 118 S. Main, h 121 E. Rees.

Lindsley Louis, mach. hd. h 418 Sherman.

Lingenfelter Robert, stock buyer, h 282 8th.

**The Huber Bros.**

**WHOLESALE AND RETAIL DRUGGISTS**

BOOKS, STATIONERY, WALL PAPER,  
 PAINTS, OILS, GLASS, SPICES, ETC.

36 S. MAIN STREET

FOND DU LAC TELEPHONE 362

FOND DU LAC  
 WISCONSIN

THE FOUNTAIN CITY BUSINESS COLLEGE

That Girl of yours needs a  
 GOOD PRACTICAL EDUCATION. Send her to

GALLOWAY-WEST CO. Dealers in BUTTER, CHEESE AND EGGS  
 TELEPHONE NUMBER 135

# M. FITZSIMONS & SONS CO.

## FINE SHOES Main and First Streets

LIN

FOND DU LAC 207 [ DIRECTORY

LOE

200-202 N. MAIN STREET  
PHONE 1200  
IMMEL CONSTRUCTION CO., General Contractors

Lingenfelter Verne, student, h 282 8th.  
Lipp Amanda A. clk. h 26 E. 2d.  
Lipp Clara C. teacher Bragg school, h 26 E. 2d.  
Lipp Henry A. instr. High school, h 26 E. 2d.  
Lipp Mary, clk. 101 S. Main, h 26 E. 2d.  
Liscow Paul W. mach. h 145 Warner.  
Liscow William N. h 145 Warner.  
Lish Archie, lab. h 39 E. 11th.  
Lish Sarah Mrs. h 542 Morris.  
Lish Sebon, h 34 W. 11th.  
Liston Clara M. teacher McKinley school, h 84 W. Arndt.  
Liston Jay J. sales. 14 4th, h 84 W. Arndt.  
Liston John, h 84 W. Arndt.  
Litcher John U. condr. C. & N. W. Ry. h 167 Ruggles.  
Little Clara (wid. Egbert H.) grocer, 159 W. Scott, h same.  
Little Elmer M. tailor, 152 S. Main, h 295 Sheboygan.  
Little Frederick A. pres. Frederick A. Little Co. h 19 Cottage av.  
Little Frederick A. C. Frederick A. Little, pres.; Frank R. Brownlee, v-pres.; Sidney L. Little, sec.-treas. 55 S. Main.

## COLE SAVINGS BANK Pays 3 Per Cent on Deposits

Little J. Marcus (73) died May 14, 1914.  
Little Jessie G. Miss, h 159 W. Scott.  
Little Nellie (wid. J. Marcus) h 89 Forest av.  
Little Sidney L. sec.-treas. Frederick A. Little Co. h 25 Cottage av.  
Lloyd Anna E. Miss, h 78 4th.  
Lloyd Catherine A. Miss, h 78 4th.  
Lloyd George H. h 78 4th.  
Lockard Harry F. asst. mngr. 74 S. Main, h 28 7th.  
Locks Earl A. com. trav. h 229 Linden.  
Locks Elmore, lab. h 275 E. 9th.  
Locks Frank, painter, h 261 S. Main.  
Lockwood James G. awning hanger, 14 E. 2d, h 486 Ruggles.  
Loebel Louise G. sec. h 266 Ellis.  
Loehr Delia H. Miss, h 85 E. Division.  
Loehr Herbert P. ins. 23 S. Main, h 100 4th.  
Loehr Jacob R. com. trav. h 85 E. Division.  
Loehr Mary (wid. Mathias) h 85 E. Division.  
Loehrke Albert, tmstr. h 262 E. 9th.

## MOORE & GALLOWAY LUMBER CO., Fond du Lac, Wis.

Manufacturers of Mouldings of every kind for House Building.  
Hardwood Veneered Doors our Specialty.

Tel. No. 4, Mills and Yard; Tel. 472, Retail Yard.

See Full Page Advertisement.

THE DALLMAN & COOPER SUPPLY CO.

(Incorporated)  
15-30 Third Street

MANUFACTURERS OF  
Elastic Roof Paint  
FOND DU LAC, WIS.

ARTHUR

CHEESE HOOPS  
CHEESE PRESSES  
CHEESE VATS

# DAMROW BROS.

PARAFINE TANKS  
MILK CANS  
WEIGH CANS

LOF

FOND DU LAC] 208 [DIRECTORY

LOS

- Loft Genivera E. instr. High school, h 296 N. Park av.
- Loft Mary E. (wid. Timothy) h 296 N. Park av.
- Logaris Charles, lab. h 180 W. Division.
- Loges Herman, mach. h 249 6th.
- Loges Julius, lab. h 249 6th.
- Loges Viola, opr. Wis. Tel. Co. h 249 6th.
- Lohmiller Hugo J. mach. h 39 W. Arndt.
- Loken Delvin, del. clk. 38 S. Main, h 21 3d.
- LONDON & LANCASHIRE GUARANTEE & ACCIDENT CO.** of Canada, Ed. A. Seeley, agt. 8, 93 S. Main.
- Londre Bertha J. Mrs. boarding, 130 Forest av. h same.
- Londre Mary (wid. Larland) h 209 Western av.
- Londre Michael, cement wkr. h 141 Western av.
- Londre William F. brakeman, h 118 E. 9th.
- Long A. Irving, clk. h 246 E. 1st.
- Long William H. com. trav. h 246 E. 1st.
- Longdin Gladys Miss, h 37 Doty.
- Longdin Leo J. mach. h 37 Doty.
- Longdin Samuel H. v-pres. Longdin-Brugger Co. h 37 Doty.

## GRIENNECKS THE BIG WHITE STORE

Dry Goods, Carpets, Rugs,  
Curtains, Lamps, Crockery,  
Cloaks, Furs, Suits.

- LONGDIN-BRUGGER CO.** C. Brugger, pres.; S. H. Longdin, v-pres.; L. T. Treleven, treas.; W. F. Treleven, sec.; automobile top mnfrs. 21-23 W. 2d.
- Longley Anna E. (wid. Fiefield H.) h 286 S. Marr.
- LONGLEY J. RHODES**, physician, 40 S. Main, h 286 S. Marr.
- Longua Erna, clk. 116 S. Main, h 357 W. Division.
- Longua Joseph, carp. h 357 W. Division.
- Longua Martha, clk. 26 S. Main, h 357 W. Division.
- Looman Cyrus M. fireman C. & N. W. Ry. h 81 Cherry.
- Looman Herman, fireman C & N. W. Ry. h 81 Cherry.
- Looman John, tmstr. h 81 Cherry.
- Loomis Charles, lab. h 15 W. Follett.
- Loomis James W. h 169 8th.
- Lorang Vincent, h 45 S. Waupun.
- Lore John H. asst. supt. 110 S. Brooke, h 84 S. Hickory.
- Lorenz Charles F. lab. h 88 E. 11th.
- Lorenz Louise (wid. Ludwig) h 88 E. 11th.
- Loscher William R. sales. Zinke Co. h 41 Algoma.
- Losh De Witt M. com. trav. h 127 S. Seymour.

on Farms and City Property at lowest rates possible. Rent Insurance protecting your income from buildings rendered un-tenantable by fire at very low rates. B. L. HEATH AGENCY. FOND DU LAC, WIS. 83 S. MAIN STREET. Phone 2085.

### FIRE INSURANCE

## Real Estate

### A. B. Schuchardt

9 Forest Ave.  
Phone 1707

BUYS, SELLS AND RENTS TO  
ADVANTAGE TO HIS CLIENTS

Aug. C. Poetter  
LADIES TAILOR  
Ladies Suits Pressed and Cleaned  
154 S. MAIN St.  
PHONE 2991

# Helmer Milling Co.

Flour, Feed, Seeds  
and all Grains.

14-16-18 Fourth St., Fond du Lac

General Contractors  
OFFICE 13 E. FIRST ST.  
Phone 326  
FOND DU LAC

LOT

FOND DU LAC] 209 [DIRECTORY

LUE

- Lotzer Jacob, carp. h 150 E. Johnson.
- Loucks Charles E. barber, 29 N. Main, h 302 Bannister.
- Loucks Charles H. lab. h 302 Bannister.
- Loucks Claude, barber, 104 N. Main, h 10 W. Division.
- Loucks Jessie Miss, h 302 Bannister.
- Loucks Lewis, barber, 29 N. Main, h 302 Bannister.
- Lovell Fred C. sales. 184 W. 2d, h 321 Military.
- Lowe Louise B. (wid. Daniel) h 75 4th.
- Loweman Charley, Chinese laundry, 39 N. Main, h same.
- Lubitz John R. h 123 Brush.
- Luby Clarence E. packer, h 62 E. 12th.
- Lucas Ella Mrs. h 400 N. Brooke.
- Lucas Jemima (wid. James) h 129 Hone.
- Lucht Elsie, stenog. h 150 E. Rees.
- Lucia Adele Mrs. h 21 7th.
- Lucia Arthur, lab. h 219 Chestnut.
- Lucia Camille, h 284 Amory.
- Lucia Delia (wid. John) h 219 Chestnut.
- Lucia Earl, lab. h 107 Dix.

## UNDERTAKERS L. G. ZACHERL & SON

LADY ASSISTANT

171-175 NORTH MAIN STREET

TELEPHONE 65

- Lucia Edward J. checker Soo Ry. h 107 Dix.
- Lucia Frederick, com. trav. h 320 Amory.
- Lucia Isaac, janitor Bragg school, h 320 Amory.
- Lucia James E. dentist, 204, 3. S. Main, h 320 Amory.
- Lucia Joseph, teaming contr. 339 N. Main, h same.
- Lucia Julius, h 320 Amory.
- Lucia Louis, blksmith. h 412 Amory.
- Lucia Nellie, teacher McKinley school, h 320 Amory.
- Lucia Thomas H. cond. Soo Ry. h 46 N. Marr.
- Luck Charles, mach. hd. h 52 Carpenter.
- Luck Louise (wid. Charles) h 52 Carpenter.
- Luck Louise Miss, h 52 Carpenter.
- Luck Otto, lab. h 183 8th.
- Luckow John, cond. Soo Line, h 332 Amory.
- Lucomb George A. ins. agt. h Y. M. C. A.
- Ludeman Mabel (wid. John) h 60 E. 10th.
- Ludeman William F. ry cond. h 60 E. 10th.
- Luebke Alvina, domestic, h 275 E. Division.
- Luebke Carl, h 132 Central av.

## Crofoot Lumber Co. Dealers in

Doors, Mouldings, Fine Interior Finish

OAK, BIRCH AND  
YELLOW PINE.

GO TO  
HAAS & WAGNER  
"GRAND CENTRAL"  
22 FOREST AVE.  
FOND DU LAC  
for Rugs, Carpets, Oil-Cloth and Linoleums

ROSENBAUM CONSTRUCTION CO.

**IT PAYS TO TRADE AT**  
**HILL BROS. DRY GOODS CO.**

**THE BUSY CORNER**

**THE DAYLIGHT STORE**

LUE

FOND DU LAC] 210 [DIRECTORY

LUT

- Luebke Emma, domestic, h 89 Forest av.  
 Lueck Adolph, meat ctr. 8 S. Main, h 18 S. Marr.  
 Lueck Charles, tmstr. 163 W. Division, h 15 N. Boardman.  
 Lueck Henry, cab. mkr. h 299 Amory.  
 Luedtke Albert, car rep. h 204 Griffith.  
 Luedtke August J. tinner, 39 3d, h 279 Star.  
 Luedtke Herman J. carp. Soo ry. h 515 Morris.  
 Luedtke Hilda Miss, h 515 Morris.  
 Luedtke Max H. carp. Soo ry. h 515 Morris.  
 Luedtke see also Liedke, Litka.  
 Luethge Anna, seamstress, h 141 Rose.  
 Luethge Dora Miss, h 141 Rose.  
 Luethge Katherine Mrs. h 141 Rose.  
 Luethy Adolph, mach. h 307 Linden.  
 Luhn Edward Jr. fireman, h 528 Grove.  
 Luhn Gustav, carp. h 93 W. Johnson.  
 Luhn Leona, opr. Wis. Tel. Co. h 528 Grove.  
 Luhn Mary Mrs. h 528 Grove.  
 Luhn Walter, electr. h 528 Grove.

**HENRY BROS.**

GARDEN SEEDS  
 TIMOTHY SEED  
 CLOVER SEED

TELEPHONE 15

- Lumb Edward, lab. h 227 W. Johnson.  
 Lumb Joseph, mach. hd. Soo Ry. h 227 W. Johnson.  
 Lumb Ruth, mach. opr. h 227 W. Johnson.  
 Lumblo Victor, Capt. Hose Co. 3, h 283 Doty.  
 Lund John P. carp. h 337 Military.  
 Lurvey Lawson E. (Phelps & Lurvey) city attorney, h 433 S. Marr.  
 Luscombe George A. dist. supt. Wisconsin Nat. Life Ins. Co. h Y. M. C. A.  
 Lusk Eliza (wid. George W.) h 89 W. Division.  
 Luther Florence Miss, h 108 E. Rees.  
 Luther Henry A. foreman, h 108 E. Rees.  
 Luther Lelia Miss, h 108 E. Rees.  
 Luther Louise, bkpr. 350 S. Main, h 108 E. Rees.  
 Luther Pearl, bkpr. h 108 E. Rees.  
 Luttenberger Elizabeth (wid. Joseph) h 383 Walker.  
 Luttenberger George, wood wkr. h 377 Walker.  
 Luttenberger Joseph (41) died July 23, 1913.  
 Luttmann Ethel Miss, h 229 S. Park av.

**O. C. STEENBERG CO.**

**SASH AND DOOR FACTORY**

Cor. Brooke and McWilliams St. Fond du Lac

Manufacturers of Mouldings, Screen  
 Doors and Windows, Scroll Sawing  
 and Stair Builders

Business established 1868 Telephone 81

**HIRTH HARDWARE CO.**  
 ODD FELLOWS BLOCK  
 WIS.  
 FOND DU LAC,

**25 S. Main D. C. McGregor Co.** Wholesale Cigars, Tobacco and Smokers Articles  
 and Retail  
 PHONE 991

# W. De STEESE

*Real Estate, Conveyancing, Abstracting*

47 S Main St. Fond du Lac, Wis.

LUT

FOND DU LAC] 211 [DIRECTORY

MAC

Luttman John, foreman, h 229 S. Park av.  
 Luxen Marie, domestic, h 149 E. Arndt.  
 Lynch Anna (wid. Daniel) h 186 Hoyt.  
 Lynch Austin, mach. h 70 S. Sibley.  
 Lynch Dennis J. h 190 6th.  
 Lynch James J. h 51 8th.  
 Lynch John, mach. h 70 S. Sibley.  
 Lynch John O. lab. h 51 8th.  
 Lynch Kate Miss, h 190 6th.  
 Lynch Katherine (wid. Austin) h 70 S. Sibley.  
 Lynch Margaret T. Miss, h 51 8th.  
 Lynch William P. foreman Soo Ry. h 235 Wilkins.  
 Lyneis Claude A. sec. Immel Construction Co. h 74 E. Rees.  
 Lyneis Coam, h 359 W. Scott.  
 Lyneis Edwin C. grocer, 362 W. Scott, h same.  
 Lyneis Francis, clk. h 362 W. Scott.  
 Lyneis George T. foreman, h 369 W. Scott.  
 Lyneis Iva, clk. 52 S. Main, h 362 W. Scott.  
 Lyon William F. janitor, 145 Forest av. h same.

## THE DAILY REPORTER

A NEWSY NEWSPAPER

Reporter Want Ads P<sup>aw</sup>

Phone 631

Lyons Alanson P. h 27 E. 9th.  
 Lyons Edward H. pres. Standard Lime & Stone Co. h 105 Sheboygan.  
 Lyons Jerry M. lab. h 399 S. Main.  
 Lyons Kathryn Miss, h 399 S. Main.

### M

**M** AAS Charles H. lab. h 503 Grove.  
 Maasz Edward, h 103 S. Bell.  
 Maasz Gertrude, clk. h 103 S. Bell.  
 Mabee Giles S. h 160 Warner.  
 Mabie Abel F. h 24 N. Butler.  
 Mabie Fannie M. Mrs. h 34 N. Butler.  
 Mabie Harry W. cigar mnfr. 22 S. Main, h 26 N. Butler.  
 Mabie Harry W. Jr. timekpr. 200 N. Main, h 26 N. Butler.  
 Mabie Herbert, h 24 N. Butler.  
 Mabie Herbert L. foreman, 17 Forest av. h 109 Forest av.  
 Machia Lucy R. clk. 124 S. Main, h 99 S. Bell.

Protect Your Inventions by Patents

**MORSELL, KEENEY & FRENCH** Solicitors of Patents

Patent Litigation—A. L. Morsel, 814 Majestic Bldg. Milwaukee, Wis.

PHONE 54  
 10c A WEEK  
 Commonwealth  
 The Daily  
 RELIABLE  
 ALWAYS  
 IT IS

Monuments Bought at THE FOND DU LAC MARBLE & GRANITE CO.  
 Are Right—and so are the Prices.—258 S. Main Street



When you are laid up at home or at the Hospital, THE TRAVELERS ACCIDENT AND HEALTH POLICY will pay your expenses. See Jay P. McDermott, Special Agent, Fond du Lac, Wisconsin.

MAC

FOND DU LAC] 212 [DIRECTORY

MAH

Everything Electrical  
18-20 S. PORTLAND ST.  
**BRIGGS ELECTRIC CO.**

Machia Nora Miss, h 99 S. Bell.  
Machia William H. foreman Commonwealth, h 90 S. Bell.  
Macholl Emilie, laundress, h 419 E. 1st.  
Macholl Stella Mrs. h 419 E. 1st.  
Macholl Stella, seamstress, h 419 E. 1st.  
Maciejewski Charles, car insp. h 372 Grant.  
Maciejewski Walter, carp. h 3, 393 Grant.  
Mack Della, clk. 26 S. Main, h 204 8th.  
Mack John, com. trav. h 204 8th.  
MacIntyre A. Roy, appr. 22 E. 2d, h 323 4th.  
MacIntyre Edward J. (Gielow & MacIntyre) h 90 3d.  
MacIntyre Laura E. bkpr. 22 E. 2d, h 90 3d.  
MacIntyre Robert, sheet metal wkr. 22 E. 2d, h 90 3d.  
MacNeal Harriet (wid. John E.) h 547 Fond du Lac av.  
MacNeal Justin E. lab. h 60 W. Follett.  
Macoy Asa V. uphol. h 557 W. Scott.  
Macoy Charles A. lab. h 557 W. Scott.  
Macoy Fred H. carp. h 557 W. Scott.  
Macoy James W. fireman, h 400 Ogden av.

## Hardgrove & Gordon

UNDERTAKERS  
and LICENSED  
EMBALMERS

Madden Edward, ins. agt. h 146 Sheboygan.  
Madden Harry, finisher, h 106 South.  
Madden John, yard master, h 300 Gillett.  
Madden Peter, mason contr. 106 South, h same.  
Madden Thomas, barkpr. h 426 Ruggles.  
Magdefrau Edward, hlpr. Soo Ry. h 65 W. Cotton.  
Magdefrau John J. carp. h 26 W. McWilliams.  
Magee George E. com. trav. h 160 3d.  
Magnussen William T. com. trav. h w. s. S. Main at limits.  
Maher Catherine, nurse, h 166 W. Cotton.  
Maher Katherine, opr. Wis. Tel. Co. h 1011 Michigan.  
Mahoney Agnes M. teacher, h 190 E. 2d.  
Mahoney Cornelius V. stat. engr. h 429 Walker.  
Mahoney David F. engr. h 190 E. 2d.  
Mahoney Elizabeth E. clk. Commonwealth, h 190 E. 2d.  
Mahoney Ella Miss, h 305 E. 2d.  
Mahoney Jeremiah J. electr. h 337 3d.  
Mahoney Mabel, teacher, h 337 3d.  
Mahoney Margaret (wid. Cornelius) h 365 Liberty.

**COLLINS & KLOCK** Real Estate, Loans  
Land Investments

**ONE THING CERTAIN**

You always get a Good Garment when you buy your Coat, Suit or Dress at O'BRIEN DRY GOODS CO.

# Y.M.C.A.

All Tile Swimming Pool Now Open  
It's Simply Great. For Men and Boys  
Separately. Begin Today  
Apply 16 E. First Street

FOND DU LAC & WINNEBAGO VAULT CO., Manufacturers of the National  
Steel Reinforced Waterproof Cement Burial Vault  
58 E. Johnson Street

MAH

FOND DU LAC] 213 [DIRECTORY

MAL

- Mahoney Marguerite C. Miss, h 190 E. 2d.
- Mahoney Mary H. student, h 190 E. 2d.
- Mahoney Stephen B. (McLain & Mahoney) h 222 5th.
- Mahoney Timothy J. stat. engrn. h 400 Cedar.
- Maibuchner Elsie Miss, h 300 Forest av.
- Maibuchner Frederich H. switchman, h 300 Forest av.
- Maibuchner Harriet, cashier, h 300 Forest av.
- Maibuchner Henry R. painter contr. 300 Forest av. h same.
- Maibuchner Robert, painter, h 300 Forest av.
- Maidens Fred, lab. h 413 S. Marr.
- Maidens Virginia E. stenog. 18 Sheboygan, h 413 S. Marr.
- Majeski Benjamin J. mach. h 509 E. 2d.
- Malady Catherine (wid. Robert) h 75 E. Arndt.
- Malady Edward R. (Malady & Engel) h 75 E. Arndt.
- Malady Mary (wid. Owen) h 22 E. Merrill.
- Malady Meta J. bkpr. 260 N. Main, h 75 E. Arndt.
- Malady Walter, tanner, h 22 E. Merrill.
- Malady & Engel (Edward R. Malady, William D. Engel) meats,  
260 N. Main.

## Bonds and Real Estate Mortgages at The CITIZENS STATE BANK

- Malarik Joseph, bkpr. h 194 5th.
- Malinowski Frank, lab. h 223 W. Merrill.
- Malinowski Ignatz, lab. h 223 W. Merrill.
- Malinowski Joseph, lab. h 223 W. Merrill.
- Malinowski Louis, clk. h 223 W. Merrill.
- Malaley William E. sorter, h 75 W. Rees.
- Mallis Robert T. electr. h 157 Hoyt.
- Malloy Alice Miss, h 159 3d.
- Malloy Anna Miss, h 650 Military.
- Malloy Edward, farmer, h 650 Military.
- Malloy Kate (wid. Bernard) h 159 3d.
- Malloy Katherine Miss, h 159 3d.
- Malone Edward A. foreman 34 E. 1st, h 164 Rose.
- Malone Elizabeth (wid. John) h 148 Hone.
- Malone Murt, grocer, 450 N. Main, h 148 Hone.
- Malone Peter, lab. h 148 Hone.
- Maloney Edward L. (E. L. Maloney's Title & Abstract Office)  
h 61 S. Sibley.

## LAUENSTEIN LIQUOR CO.

Wholesale Wines and Liquors

29 S. Main St. Phone 492

Real Estate, EDWARD A. SEELEY, Insurance  
93 S. Main St. Commercial Bank Bldg.  
NOTARY PUBLIC PHONE 562

**IT PAYS TO TRADE AT**  
**HILL BROS. DRY GOODS CO.**

**THE BUSY CORNER**

**THE DAYLIGHT STORE**

MAL

FOND DU LAC DIRECTORY

MAN

**MALONEY'S E. L. TITLE & ABSTRACT OFFICE** (Edward L. Maloney) real estate, loans, insurance and abstracts of title, 84 S. Main.

Malson Peter, carp. h 368 E. 2d.

Mand John, carp. h 162 Dix.

Manderscheid Fred, h 54 N. Marr.

Maney Agnes A. Miss, h 520 S. Main.

Maney Arthur H. clk. 51 S. Main, h 520 S. Main.

Maney George F. warehouse foreman C. M. & St. P. Ry. h 294 S. Marr.

Maney James H. h 520 S. Main.

Maney Robert, h 200 Ruggles.

Mangan Edward, mach. opr. h 70 Doty.

Mangan Edward D. com. trav. h 30 E. 2d.

Mangan Ellen (wid. Michael) h 52 E. 2d.

Mangan Frances E. Mrs. h 70 Doty.

Mangan James (98) died Dec. 9, 1913.

Mangan James, mach. opr. h 70 Doty.

Mangan John H. lab. h 230 3d.

**FOR THE BEST WHISKIES GO TO**

**KUMMEROW & MENGE**

**WHOLESALE WINE AND WHISKEY MERCHANTS**

89 SOUTH MAIN STREET

FOND DU LAC, WIS.

Mangan Margaret Miss, h 30 E. 2d.

Manion Emmet, student, h 24 Amory.

Manion John, condr. Soo Ry. h 206 Doty.

Manion Katherine, clk. 64 S. Main, h 24 Amory.

Manion Minnie E. principal McKinley school, h 24 Amory.

Manion Patrick H. lab. h 206 Doty.

Manion Thomas, janitor Grant school, h 24 Amory.

Manion Ward, stenog. h 24 Amory.

Manis Harry, lab. h 150 Western av.

Manis Si. wood wkr. h 421 Cedar.

Manley Clara Miss, h 111 6th.

Manley Frances (wid. J. Wallis) h 120 6th.

Manley Henry H. engr. h 111 6th.

Mann Adelia Mrs. (Public Drug Co.) h 159 4th.

Mann Mary C. (wid. Salem) h 213 4th.

Mann Ray (Public Drug Co.) h 159 4th.

Mann Walter H. train dispatcher Soo Line, h 25 5th.

Manning Bernard, mach. hd. h 174 E. 9th.

Manning Ellen, nurse, h 248 3d.

**The Huber Bros. DRUCCISTS**

WHOLESALE AND RETAIL

TELEPHONE 362

36 S. Main St.. Fond du Lac

FOND DU LAC,  
WISCONSIN

The Fountain City Business College

“EARN WHILE YOU LEARN” at

“EARN WHILE YOU LEARN” at

**GALLOWAY-WEST CO.**

MAKERS OF  
Fancy Creamery Butter and of Fancy Soft Cheese  
TELEPHONE NUMBER 135

# M. FITZSIMONS & SONS CO.

## FINE SHOES

Main and First Streets

MAN

FOND DU LAC 215 DIRECTORY

MAR

**Metal Ceilings and Roofing Materials**  
 PHONE 1200  
 200-202 N. Main St.

Manning John P. carp. Soo Ry. h 394 N. Brooke.  
 Manning Lucinda, dressmaker, 248 3d, h same.  
 Manning Mamie, sales, 73 S. Main, h 394 N. Brooke.  
 Manning Nellie, clk. h 394 N. Brooke.  
 Manning Raymond, lab. h 174 E. 9th.  
 Manning Thomas J. mason contr. 68 N. Main, h same.  
 Manos Theodore, lab. h 331 Juneau.  
 Manowske Alma, mach. opr. h 539 Washington.  
 Manowske Arthur, moulder, h 388 W. Scott.  
 Manowske Charles, hlpr. h 388 W. Scott.  
 Manowske Helen, mach. opr. h 539 Washington.  
 Manowske Henry, cab. mkr. h 539 Washington.  
 Manowske Lillie, mach. opr. h 539 Washington.  
 Manowske Louis, h 539 Washington.  
 Manowske Paul, hlpr. Soo Ry. h 388 W. Scott.  
 Manowske Walter, iron wkr. h 388 W. Scott.  
 Manske August C. cab. mkr. h 115 W. Scott.  
 Mantey Cecelia, domestic, h 414 S. Marr.  
 Manthei Arnold, drug clk. 40 S. Main, h 340 Ruggles.

## FOREIGN DRAFTS

### COLE SAVINGS BANK

**IMMEL CONSTRUCTION CO.,**

Manthei Charles E. engr. C. M. & St. P. h 340 Ruggles.  
 Mantz William A. cond. Soo Line, h 104 3d.  
 Maraga Joseph M. barkpr. 23 Court, h 165 E. 10th.  
 Maraga William, clk. 94 S. Main, h 30 Amory.  
 Marchant Fannie (wid. Alfred) h 86 S. Marr.  
 Marcoe Albert N. (24) died June 14, 1912.  
**MARCOE ALEX**, saloon, 451 N. Main, h 447 N. Main.  
 Marcoe Amelia, tailoress, h 176 E. 2d.  
 Marcoe Della M. seamstress, h 353 W. Scott.  
 Marcoe Edward F. grocer, 240 S. Park av. h 195 6th.  
 Marcoe Frank E. h 176 E. 2d.  
 Marcoe Henry, lino. opr. Reporter, h 235 Amory.  
 Marcoe Joseph H. hlpr. Soo Ry. h 375 W. Scott.  
 Marcoe Leo, clk. h 176 E. 2d.  
 Marcoe Milbert, clk. 240 S. Park, 195 6th.  
 Marcoe Napoleon, lab. h 69 E. Scott.  
 Marcoe Napoleon H. millwright, h 353 W. Scott.  
 Marcoe Nelson, driver, h 176 E. 2d.  
 Marcoe Purl, clk. 124 S. Main, h 57 W. Rees.

## MOORE & GALLOWAY LUMBER CO., Fond du Lac, Wis.

SAW MILL, SASH and DOOR FACTORY, RETAIL YARD, Cor. Packer  
 and McWilliams Sts., Tel. No. 4; Cor. Main and Merrill Sts., Tel. No. 472.  
 See Full Page Advertisement.

**THE DALLMAN & COOPER SUPPLY CO.**  
 (Incorporated)  
**MANUFACTURERS OF**  
**Elastic Roof Paint**  
 18-30 Third Street  
 FOND DU LAC, WIS.

# DAMROW BROS. Dairy Goods

Manufacturers of and Dealers in

MAR

FOND DU LAC] 216 [DIRECTORY

MAR

no old antiquated contracts, away ahead of the rest  
 as the best at lowest rates. Best Service. We are  
 insured by the FOND DU LAC, WIS. ACCIDENT CO. LTD. See  
 us and be convinced.  
**REAL UP-TO-DATE ACCIDENT AND HEALTH INSURANCE**  
 THE LONDON GUARANTEE & ACCIDENT CO. LTD.  
 33 S. MAIN STREET. FOND DU LAC, WIS.  
 General Agents for a COMPANY OF SERVICE. PHONE 2085.  
**B. L. HEALTH AGENCY.**

- Marcoe Royal N. timekpr. Soo Ry. h 353 W. Scott.  
 Marcoe Stella, mach. opr. h 353 W. Scott.  
 Marcoux John E. barber, 4 E. Division, h 35 E. Cotton.  
 Marggraf Charles J. tailor, h 310 8th.  
 Marggraf Fred, painter, h 82 E. 11th.  
 Marggraf Marie (wid. Fred) h 114 W. Scott.  
 Marggraf Otto, asst. foreman, h 114 W. Scott.  
 Marian Henry J. clk. h 264 Morris.  
 Marian John, mason, h 264 Morris.  
 Marian Marie, seamstress, h 264 Morris.  
 Marian Mathilda Miss, h 264 Morris.  
 Markle Edward E. mach. h 4, 29 S. Union.  
**MARKLE EDWIN T.** abstracts of title, 83 S. Main, h 191 E.  
 1st.  
 Markle Inez M. stenog. h 191 E. 1st.  
 Markle Jeanette C. student, h 191 E. 1st.  
 Markle John A. h 191 E. 1st.  
 Markow Amelia (wid. Ernest) h 347 4th.  
 Markow Arthur, fireman, 414 Linden, h 437 Walker.  
 Markow Ella, clk. 64 S. Main, h 347 4th.

## GRUENHECK'S THE BIG WHITE STORE

Dry Goods, Carpets, Rugs,  
 Curtains, Lamps, Crockery,  
 Cloaks, Furs, Suits.

- Markow Frank H. lab. h 201 Sheboygan.  
 Markow Louis F. foreman, h 376 Sherman.  
 Markow William, h 269 W. 11th.  
 Markwiese Alexander, sales. h 108 E. Johnson.  
 Marquardt Julius, switchman C. & N. W. Ry. h 43 S. Sophia.  
 Marr Street Academy, Mrs. Eliza C. Palmer, princ. 264 S. Marr.  
 Marrah Mary (wid. James) h 54 Western av.  
 Marsden Edward, h 67 S. Portland.  
 Marsden James E. h 67 S. Portland.  
 Marsh Benjamin J. mach. hd. h 442 Amory.  
 Marsh Mat. lab. h 442 Amory.  
 Marshall Frank P. physician, 114 S. Main, h 176 Gillett.  
 Marshall George W. county surveyor, h Town Springvale.  
 Marshall M. W. Medicine Co. F. P. Marshall, pres.; A. M.  
 Thayer, v-pres.; I. J. Carter, sec.; 250 Oak.  
 Marston C. Leland Jr. h 201 E. 1st.  
 Martens Lena, clk. h 20 N. Marr.  
 Martens Peter, h 20 N. Marr.  
 Martin Albert, hlpr. h 75 N. Sibley.

## MONEY TO LOAN

APPLY TO  
**A. B. SCHUCHARDT**  
 9 Forest Ave. Phone 1707

Aug. C. Poetter, Tailor  
 SUITS MADE TO ORDER  
 154 S. Main St. Phone 2991

# HELMER MILLING CO., The Largest Seed House in the City.

14-16-18 FOURTH STREET, FOND DU LAC, WIS.

Phone 326  
FOND DU LAC

General Contractors  
OFFICE 13 E. FIRST ST.

**ROSENBAUM CONSTRUCTION CO.**

MAR

FOND DU LAC] 217 [DIRECTORY

MAS

- Martin Albert Mrs. h 348 Rosendale av.  
 Martin Andrew, carp. h 388 Portage.  
 Martin Arthur C. lino. opr. Reporter, h 381 Emma.  
 Martin Charles H. h 221 Western av.  
 Martin Christian, blksmith. 21 3d, h 54 Western av.  
 Martin Edward C. investments, 55 S. Main, h 82 E. Division.  
 Martin Emery, sec. and adv. mngr. The Reporter Printing Co.  
 h 21 E. Arndt.  
 Martin Florence Miss, h 333 S. Main.  
 Martin Frank, lab. h 333 S. Main.  
 Martin George F. loco. engrn. h 333 S. Main.  
 Martin Gerald T. clk. 110 S. Brooke, h 153 3d.  
 Martin Gladys M. Miss, h 112 E. Rees.  
 Martin H. Arthur, student, h 112 E. Rees.  
 Martin Jacob, lab. h 54 Western av.  
 Martin James, lab. h 144 E. Cotton.  
 Martin James H. painter, h 75 N. Sibley.  
 Martin Lawrence J. pressman Commonwealth, h 104 E. Scott.  
 Martin Leo A. cigar mkr. 14 W. 1st, h 112 7th.

## L. G. Zacherl & Son *Undertakers and Embalmers*

LADY ASSISTANT

171-175 North Main Street

Telephone 68

- Martin Leon, lab. h 381 Emma.  
 Martin Lizzie E. (wid. Henry) h 112 E. Rees.  
 Martin Mae, student, h 316 Sheboygan.  
 Martin Margaret (90) died Sept. 12, 1913.  
 Martin Maude E. cashier, 64 S. Main, h 333 S. Main.  
 Martin Naomi Miss, h 381 Emma.  
 Martin Nelson, carp. h 30 S. Boardman.  
**MARTIN PATRICK H.** lawyer, 84 S. Main, h 153 3d.  
 Martin Rose Mrs. h 219 Western av.  
 Martin Royal J. clk. 15 N. Main, h 136 E. 1st.  
 Marwood Herbert W. com. trav. h 71 Cherry.  
 Mascraft Edward G. artist, 30 6th, h same.  
 Masilko Frank V. druggist, 6 N. Main, h 42 N. Marr.  
 Maske August, h 415 W. Division.  
 Mason Frank E. carr. painter, 31 3d, h 100 3d.  
 Mason Harriet, teacher, h 342 Morris.  
 Mason Herbert L. student, h 342 Morris.  
 Mason John E. crockery, 85 S. Main, h 236 Sheboygan.  
 Mason Marilla (wid. Owen G.) h 100 3d.

## Crofoot Lumber Co. Dealers in Lumber, Lath, Sash, Doors, Blinds, Outside Mouldings.

63 to 75 WESTERN AVE.

**HAAS & WAGNER "Grand Central"**

for Men's, Women's and Children's Knit Underwear, Gloves, Hosiery and Furs.

**HIRTH HARDWARE CO.**  
FOND DU LAC, WIS.

**ODD FELLOWS BLOCK**  
FOND DU LAC, WIS.

**IT PAYS TO TRADE AT**  
**HILL BROS. DRY GOODS CO.**

THE BUSY CORNER

THE DAYLIGHT STORE

MA5

FOND DU LAC] 218 [DIRECTORY

MAV

- Mason Matie Miss, h 100 3d.
- Mason Robert B. electr. 18 S. Portland, h 342 Morris.
- Mason Thomas (86) died Nov. 1912.
- Mason Thomas, h 342 Morris.
- Mason T. Parker, clk. 85 S. Main, h 236 Sheboygan.
- Mason Walter E. student, h 342 Morris.
- Mason Wayne A. barber, 225 S. Main, h 221 S. Main.
- Mason William, painter, h 342 Morris.
- MASONIC TEMPLE**, Sheboygan, n. w. cor. Marr.
- Masson William H. supt. water works, h 168 E. Merrill.
- Mathews Ervin, porter, h 405 Grant.
- Mathews Florence, domestic, h 405 Grant.
- Matte Frank, carp. h 238 3d.
- Mattefs Charles, lab. h 21 14th.
- Mattefs Elmer, lab. h 21 14th.
- Mattefs Jesse, iron wkr. Vulcan Mfg. Co. h 21 14th.
- Matteson Adele Mrs. h 46 Western av.
- Matteson Earl S. grocer, 201 W. Arndt, h same.
- Matteson Henry E. mach. opr. h 427 Grove.

**HENRY BROS. MEDUSA PORTLAND**  
**FOND DU LAC, WIS. CEMENT : Tel. 15**

- Matteson James A. lab. h 201 W. Arndt.
- Matteson Maria (wid. Thomas G.) h 140 5th.
- Matteson Philena (80) died Feb. 28, 1914.
- Matteson William N. engr. h 201 W. Arndt.
- Matthews Beulah Miss, h 322 E. 1st.
- Matthews James, h 245 E. 11th.
- Matthews John, janitor Henry Boyle Catholic Home for Aged, h same.
- Matthews Leroy G. brakeman, h 322 E. 1st.
- Matthews Thomas, h 67 Green.
- Matthews Thomas M. barber, 180 1/2 W. Division, h 322 E. 1st.
- Matzke George S. flagman, h 45 E. 13th.
- Mauch Benjamin, carp. h 39 N. Main.
- Mauel William H. mach. hd. h 560 Greenwood.
- Maule Eleanor, domestic, h 137 E. Division.
- Maurice Frank J. Jr. brakeman Soo Ry. h 174 W. Follett.
- Mauthe William, pres. Northern Casket Co. h 108 W. Division.
- Mavis Jennie (wid. George) h 232 W. Merrill.
- Mavis Mabel F. dipper, h 232 W. Merrill.

**D. C. MCGREGOR CO.**  
CIGARS AND TOBACCO  
25 South Main Phone 991

**O. C. Steenberg Co. Sash and Door Factory**

Business Established 1868 \* Telephone No. 81  
Cor. Brocke and McWilliams Sts. FOND DU LAC, WISCONSIN

# W. DeSTEESE FIRE INSURANCE PENSIONS

47 South Main Street

Fond du Lac, Wis.

MAX

FOND DU LAC] 219 [DIRECTORY

McC

Maxey Henry A. sales, h 192 E. Cotton.  
 Maxwell Susan (wid. Frank B.) h 73 Sheboygan.  
 May Anton M. saloon, 117 N. Main, h same.  
 May Henry, finisher, h 328 E. Merrill.  
 May John C. pattern mkr. h 181 7th.  
 May John M., painter, h 6 Boyle pl.  
 May Joseph, foreman, Fond du Lac Church Furn. Co. h 336 Western av.  
 May Peter, foreman, h 328 E. Merrill.  
 Mayham Mary (75) died Nov. 2, 1912.  
 Maynard Wilson, mach. h 486 Temperance.  
 Mayrand Bertha, clk. 26 S. Main, h 236 W. Follett.  
 Mayrand Edna, clk. 200 N. Waupun, h 192 N. Waupun.  
 Mayrand Virginia C. (wid. George) h 236 W. Follett.  
 Mayrand William T. grocer, 200 N. Waupun, h 192 N. Waupun.  
**MAZE EVERETT A.** electrical contr. 10 W. 2d, h 12 W. 2d.  
 McAdams Earl J. car. insp. h 242 S. Main.  
 McAdams Edwin J. switchman C. M. & St. P. Ry. h 42 S. Hickory.

## Phone 631 THE DAILY REPORTER

Better than ever. 10c a week.

McAdams James, loco. engnr. h 463 S. Main.  
 McAleavey Frank S. instr. High school, h 245 Linden.  
 McAlister, Albert, lab. h 188 Walnut.  
 McArdle Marjorie, milliner, h 367 Amory.  
 McArdle Peter, cattle buyer, h 367 Amory.  
 McArthur Archie, lab. h 193 S. Main.  
 McArthur Clara J. waitress, h 235 E. 10th.  
 McArthur George L. driver Stan. Oil Co. h 173 E. 9th.  
 McArthur John, h 235 E. 10th.  
 McArthur L. Amanda Miss, h 235 E. 10th.  
 McArthur Lovisa Mrs. nurse, 235 E. 10th, h same.  
 McAuliffe Katherine Miss, h 173 E. Johnson.  
 McCabe Edward, drftsman, h 162 E. Rees.  
 McCabe George A. carp. h 346 8th.  
 McCabe James H. contr. public works, 346 8th, h same.  
 McCabe John H. carp. h 34 E. Follett.  
 McCabe John R. steam fitter, h 346 8th.  
 McCabe Rose Ann (wid. Richard) h 34 E. Follett.  
 McCain William, h 512 Military.

**ARTHUR L. MORSELL**  
 Member of the Bar U. S. Supreme Court  
 Patent Causes a Specialty

**CHAS. H. KEENEY**  
 Mechanical and Electrical  
 Expert

**LOUIS O. FRENCH**  
 Former Examiner  
 U. S. Patent Office

**Morsell, Keeney & French—Solicitors of Patents** 814 Majestic Building  
 Milwaukee, Wis.

THE OLDEST AND THE BEST PAPER IN FOND DU LAC  
 Phone 54  
 10c A WEEK  
 Commonwealth  
 The Daily

Place Your Order for  
 Monuments with  
 THE FOND DU LAC MARBLE & GRANITE CO.  
 258 S. Main Street



The Life Policies of the TRAVELERS INSURANCE COMPANY of Hartford, Conn., have no equal. Pay you to investigate. See Jay P. McDermott, Special Agent, Fond du Lac, Wis. :: :: :: ::

McC

FOND DU LAC] 220 [DIRECTORY

McC

**BRIGGS ELECTRIC CO.** Everything Electrical  
18-20 S. PORTLAND ST.

**THE O'BRIEN DRY GOODS CO.**

*Keeps up the Quality, the sizes and the Styles in Hosiery and Underwear*

- McCarthy Catherine (48) died Nov. 26, 1912.  
 McCarthy Daniel J. brakeman, h 248 3d.  
 McCarthy Fred, cond. Soo Line, h 100 E. 2d.  
 McCarthy Hazel, student, h 248 3d.  
 McCarthy James, cond. C. & N. W. Ry. h 102 Marquette.  
 McCarthy Michael, lab. h 404 Ogden av.  
 McCarty John J. clk. 150 S. Main, h 235 Linden.  
 McCarty Josephine, clk. h 235 Linden.  
 McCarty Kathryn (wid. Jeremiah) h 235 Linden.  
 McCarty Lulu, clk. h 235 Linden.  
 McCarty Mary A. Miss, h 235 Linden.  
 McChain Harvey J. lab. h 444 Grove.  
 McChain Lucinda P. Mrs. h 444 Grove.  
 McClellan Max, electr. h 30 W. Arndt.  
 McClure Ina Miss, h 14 W. Division.  
 McClure Robert A. switchman Soo Line, h 14 W. Division.  
 McConahey Merle E. ship. clk. h 147 Marquette.  
 McConnell Harry, mach. h 117 W. Division.  
 McCormick Elizabeth Miss, h 81 S. Park av.

**HARDGROVE & GORDON** *Funeral Directors and Licensed Embalmers*  
 SPECIAL ATTENTION GIVEN TO FUNERALS TO AND FROM OTHER CITIES  
 Satisfactory service guaranteed  
 G. F. Hardgrove Res. Phone 1217 G. H. Gordon Res. Phone 579

- McCormick Grace E. teacher Jefferson school, h R. F. D. No. 7, Fond du Lac.  
 McCormick Thomas A. gardener, 556 Fond du Lac av. h same.  
 McCormick William H. baggageman Soo Ry. h 156 Amory.  
 McCoun Laura L. nurse, 33 S. Macy, h same.  
 McCourt Emily J. (Misses McCourt) h 71 Cherry.  
 McCourt Katherine E. (Misses McCourt) h 71 Cherry.  
 McCourt Misses (Emily J. and Katherine E. McCourt) notions, 120 S. Main.  
 McCoy Alice Mrs. cook The Erving, h 169 S. Main.  
 McCoy Catherine, clk. 51 S. Main, h 188 Dix.  
 McCoy Charles E. h 90 S. Main.  
 McCoy Charles W. loco. engnr. h 257 E. 1st.  
 McCoy Elizabeth (wid. Bernard) h 188 Dix.  
 McCoy J. Wells, ry. mail clk. h 227 E. 1st.  
 McCoy James E. plumber, 13 E. 1st, h 206 5th.  
 McCoy John P. (Ahern-McCoy Co.) h 234 Gillett.  
 McCoy Joseph B. steam fitter, h 103 W. 1st.  
 McCoy Marie K. stenog. Moore & Galloway, h 206 5th.

Farm Lands <sup>ARE</sup> THE Best Investment **SEE Collins & Klock**

# Mr. Man!

Investigate the Swimming Pool  
None Better Anywhere

# Y. M. C. A.

Call at 16 E. First Street and Be Shown

McC

FOND DU LAC] 221 [DIRECTORY

McD

McCoy Rose M. teacher, h 206 5th.  
 McCoy Thomas F. carp. h 206 5th.  
 McCoy see also Macoy.  
 McCreery Alfred J. com. trav. h 113 Harrison pl.  
 McCreery James G. sales, 40 E. 1st, h 145 Forest av.  
 McCrimmon Belle, clk. 78 S. Main, h 242 Elm.  
 McCrimmon Harold, student, h 242 Elm.  
 McCrimmon Mina (wid. Robert) h 242 Elm.  
 McCrimmon Winifred, teacher Jefferson school, h 242 Elm.  
 McCrory Eugenia (wid. James W.) h 434 S. Park av.  
 McCrory H. James, student, h 434 S. Park av.  
 McCrory John H. (Duffy, McCrory & Duffy) h 196 Sheboygan.  
 McCrory Minnie J. teacher Jefferson school, h 196 Sheboygan.  
 McCullen Amelia, teacher, h 22 E. Follett.  
 McCullen Catherine (wid. John) h 108 Rose.  
 McCullen Flora, forelady, h 223 Oak.  
 McCullen Helen Miss, h 22 E. Follett.  
 McCullen John, carp. h 223 Oak.  
 McCullen John J. lab. h 22 E. Follett.

## Safety Deposit Boxes At The

## CITIZENS STATE BANK

McCullen Patrick A. lab. h 22 E. Follett.  
 McCullough Charles D. flagman C. & N. W. h 131 W. Rees.  
 McCullough Charles E. cashier Soo Line, h 96 W. 2d.  
 McCullough Fannie, domestic, h 197 Sheboygan.  
 McCullough John S. city engr. City Hall, h 243 Superior.  
 McCullough Lucinda (wid. Humphrey) h 105 7th.  
**McDERMOTT AGENCY THE** (inc.) William McDermott,  
 pres.-treas.; Jay P. McDermott, v-pres.; George L. McDer-  
 mott, sec.; Albert Rieder, asst. sec. real estate, loans and  
 insurance, 24 S. Main.  
 McDermott Annie (50) died Feb. 27, 1914.  
 McDermott Bernard, saloon, 269 Military, h 279 Military.  
 McDermott Bridget Mrs. h 161 E. Arndt.  
 McDermott Catherine E. Miss, h 183 W. Johnson.  
 McDermott Frank, bartndr. 269 Military, h 279 Military.  
 McDermott George L. sec. The McDermott Agency, h Los An-  
 geles, Cal.  
 McDermott Grace E. stenog. 24 S. Main, h 214 E. 1st.  
 McDermott James, lab. h 361 Morris.

For Best Wines and Whiskies for  
Family and Medicinal use go to  
the old reliable.

# LAUENSTEIN LIQUOR CO.

*Sanitary, Everlasting, Waterproof,  
Fond du Lac & Winnebago Vault Co., 58 E. Johnson Street*

**THE NATIONAL VAULT**

**EDWARD A. SEELEY, Real Estate, Insurance,**  
NOTARY PUBLIC  
93 S. Main St. Commercial Bk. Bldg. Phone 562

**IT PAYS TO TRADE AT**  
**HILL BROS. DRY GOODS CO.**

**THE BUSY CORNER**

**THE DAYLIGHT STORE**

McD

FOND DU LAC 222 [DIRECTORY

McE

Teaches Book-keeping, Penmanship,  
 Arithmetic, Commercial Law, Short-  
 hand and Typewriting, Etc.

**THE FOUNTAIN CITY BUSINESS COLLEGE**

- McDermott James Jr. lab. h 161 E. Arndt.  
**McDERMOTT JAY P.** v-pres. The McDermott Agency; special agt. The Travelers' Ins. Co. of Hartford, Conn.; 24 S. Main, h 183 Sheboygan.  
 McDermott John B. mach. h 279 Military.  
 McDermott Leo, steamftr. h 279 Military.  
 McDermott William, pres.-treas. The McDermott Agency, h 214 E. 1st.  
 McDonald Bridget Miss, h 134 7th.  
 McDonald Charlotte (wid. Thomas) h 24 N. Union.  
 McDonald Florence, clk. h 24 N. Union.  
 McDonald Henry, mach. hd. h 134 7th.  
 McDonald J. Bernard, clk. h 24 N. Union.  
 McDonald James J. ticket clk. Soo Ry. h 251 Forest av.  
 McDonald John B. h 94 8th.  
 McDonald Martin H. painter, h 178 6th.  
 McDonald Nelson A. clk. O. C. Steenberg Co. h 133 E. Rees.  
 McDonald Sarah E. (wid. Alexander) h 77 Sheboygan.  
 McDonald Thomas, driver, 24 E. Division, h same.

**WHEN IN WANT OF A  
 PURE WINE OR WHISKEY  
 FOR MEDICINAL  
 PURPOSES CALL AT**

**KUMMEROW & MENGE**

*Wholesale Liquor Dealers*

89 South Main St.

Fond du Lac, Wis.

- McDonald William B. h 146 E. Rees.  
 McDonnell Florence, stenog. Moore & Galloway, h 270 8th.  
 McDougal Thomas, h 402 Amory.  
 McDougal William, tanner, h 402 Amory.  
 McDougall Alvin, lab. h 106 N. Main.  
 McDougall Elizabeth Miss, h 106 N. Main.  
 McDougall Gilbert T. physician, 150 S. Main, h 423 S. Main.  
 McDowell Birdie, bkpr. h 205 S. Park av.  
 McDowell Thomas, com. trav. h 205 S. Park av.  
 McEntee George, supt. sidewalks, h 111 E. Scott.  
 McEntee Raymond, mach. h 111 E. Scott.  
 McEssy Annie (wid. James) h 225 N. Waupun.  
 McEssy Edward, clk. h 225 N. Waupun.  
 McEssy Ella, clk. 52 S. Main, h 286 3d.  
 McEssy Hazel, clk. 50 N. Main, h 75 W. Arndt.  
 McEssy John P. boiler mkr. Soo Ry. h 370 Doty.  
 McEssy Leo, boiler mkr. Soo Ry. h 370 Doty.  
 McEssy Mamie, compos. Commonwealth, h 225 N. Waupun.  
 McEssy Morris, h 164 Bannister.

**The Huber Bros.**

**WHOLESALE  
 AND RETAIL**

**DRUGGISTS**

BOOKS, STATIONERY, WALL PAPER, AND  
 PHOTOGRAPHIC SUPPLIES, PATENTS, OILS, ETC.

**36 S. MAIN STREET**

**FOND DU LAC**

**TELEPHONE 362**

**GALLOWAY-WEST CO. Dealers in BUTTER, CHEESE AND EGGS**  
 TELEPHONE NUMBER 135

# M. FITZSIMONS & SONS CO.

## FINE SHOES

Main and First Streets

200-202 N.  
MAIN ST.  
Phone 1200

IMMEL CONSTRUCTION CO., Plate & Window Glass Window Screens

McE FOND DU LAC] 223 [DIRECTORY McG

- McEssy William, h 286 3d.  
 McEssy William M. tmstr. h 75 W. Arndt.  
 McEssy William R. bkpr. 101 Western av. h 75 W. Arndt.  
 McEvoy Eleanor A. bkpr. 94 S. Main, h 100 6th.  
 McEvoy George F. engrn. C. M. & St. P. Ry. h 117 Forest av.  
 McEvoy Richard H. com. trav. h 100 6th.  
**McEWAN HUGH**, optometrist, 78 S. Main, h 414 S. Marr.  
 McFarland Emma Mrs. h 285 S. Main.  
 McFarland L. E. & Co. (Mrs. E. E. Falvey, Leila E. McFarland) ladies' furn. 110 S. Main.  
 McFarland Leila E. (L. E. McFarland & Co.) h 241 Linden.  
 McFarland William, loco. fireman, h 353 E. 2d.  
 McGalloway Angelo M. sol. h 137 E. 1st.  
 McGann James W. cond. Soo Line, h 140 Sheboygan.  
 McGauley Edgar J. picture framing, 226 N. Main, h 222 Rose.  
 McGauley Frank M. physician, 88 S. Main, h 114 3d.  
 McGauley Thomas U. cabt. mkr. h 227 E. 1st.  
 McGill Benjamin A. foreman Soo Line, h 245 Elm.  
 McGill Wesley, h 49 N. Portland.

**Life's Winter** Provided for by Opening an Account with the **COLE SAVINGS BANK**

- McGinnity Mary A. Miss, h 332 S. Main.  
 McGivern Florence M. student, h 142 Sheboygan.  
 McGivern Kathryn, bkpr. h 142 Sheboygan.  
 McGivern Mary (wid. John) h 142 Sheboygan.  
 McGivern Mary A. nurse, 142 Sheboygan, h same.  
 McGivern William, barkpr. 31 Forest av. h 33 E. 1st.  
 McGowan Arthur W. engrn. Soo Ry. h 140 Sheboygan.  
 McGowan Edward M. lawyer, 152 S. Main, h 132 E. 2d.  
 McGowan Hugh J. clk. 30 S. Main, h 132 E. 2d.  
 McGowan James S. com. trav. h 140 Sheboygan.  
 McGowan Mary Miss, h 101 E. Arndt.  
 McGowan Maurice E. (McGowan Studio) h 132 E. 2d.  
 McGowan Studio (Maurice E. and William E. McGowan) phot. 79 S. Main.  
 McGowan William E. (McGowan Studio) h 22 Oak av.  
 McGrath Alice, opr. Wis. Tel. Co. h 35 4th.  
 McGrath Cecelia (wid. Michael) h 49 5th.  
 McGrath John, h 35 4th.  
 McGrath Kate (wid. Patrick) h 119 Rose.

**MOORE & GALLOWAY LUMBER CO., Fond du Lac, Wis.**

Dealers in PLATE, PRISM, LEADED ART and CHIPPED GLASS  
 Also carry complete stock of WINDOW GLASS

Tel. No. 4, Mills and Yard; Tel. 472, Retail Yard.

See Full Page Advertisement

THE DALLMAN & COOPER SUPPLY CO.

(Incorporated)  
 18-30 Third Street

MANUFACTURERS OF  
**Elastic Roof Paint**  
 FOND DU LAC, WIS.

# Furnace Work 39 Third St. **DAMROW BROS.**

McG

FOND DU LAC] 224 [DIRECTORY

McK

- McGrath Loretta, waitress, h 35 4th.  
 McGrath Mary (wid. Thomas) h 38 E. Rees.  
 McGrath Patricia, mach. hd. h 27 E. Rees.  
 McGrath Stephen M. h 49 5th.  
 McGrath Thomas (68) died April 9, 1913.  
 McGrath Thomas, prop. Milwaukee House, 35 4th, h same.  
**McGREGOR D. C. CO.** O. W. Helmold, pres.; L. F. Lewis, sec.; H. C. Niederehe, treas.; cigars and tobacco, 25 S. Main.  
 McGuire James B. foreman, h 43 Doty.  
 McHugh James, lab. h 64 Doty.  
 McIntosh George R. pres. The Title & Abstract Co. h 171 7th.  
 McIntosh Josephine D. v-pres. The Title & Abstract Co. h 171 7th.  
 McIntosh Margaret (wid. John H.) h 93 Warner.  
 McIntyre John W. carp. h 81 8th.  
 McKay Donald D. loco. engnr. h 83 6th.  
 McKee Frank E. mach. h 170 Walnut.  
 McKee Irene, mach. opr. h 170 Walnut.  
**McKENNA MAURICE**, lawyer, 152 S. Main, h 114 3d.

## GRUENHECK'S THE BIG WHITE STORE

Dry Goods, Carpets, Rugs,  
Curtains, Lamps, Crockery,  
Cloaks, Furs, Suits.

- McKenzie Clorinda, teacher Girls' Continuation school, h 57 N. Sophia.  
 McKenzie Esther Mrs. h 57 N. Sophia.  
 McKewon James, engnr. h 46 S. Waupun.  
 McKibbin Earl J. lab. h 415 Tompkins.  
 McKibbin Gail, ship. clk. h 415 Tompkins.  
 McKibbin Pearl, clk. 34 S. Main, h 415 Tompkins.  
 McKinley Barbara, clk. 64 S. Main, h 364 Forest av.  
 McKinley Mary (wid. John) h 97 W. 2d.  
 McKinley School, 240 Amory.  
**McKINNEY WILLIAM**, furniture, 23 Sheboygan, h 295 Gillett  
**McKINNISTER WILLIAM**, pumps, wind mills, tanks, 26 4th, h 230 Elm.  
 McKinnon Louis E. sec.-treas. Fond du Lac Malting Co. h 300 S. Main.  
 McKnight Earl B. sav. teller F. D. L. Nat. Bank, h 149 E. 2d.  
 McKnight George B. physician, 42 S. Main, h 149 E. 2d.  
 McKnight Lorin A. (Breister Drug Co.) h 352 Forest av.

## A. B. SCHUCHARDT

Practices in all Courts and gives  
Special Attention to Probating

9 FOREST AVENUE

PHONE 1707

ANY-KIND, ANY-WHERE, LOWEST RATES, Insure with a growing agency, one that is forging ahead and rapidly increasing, don't be satisfied with any kind of protection. Get the best. We put Sure in Insurance. B. L. HEATH AGENCY, 83 S. Main St. Phone 2085, Fond du Lac, Wis.

INSURANCE?

Aug. C. Poetter,

TAILOR

Ladies and Gents Suits Cleaned, Pressed,  
Repaired and Remodeled  
154 S. MAIN STREET  
PHONE 2991

# HELMER MILLING CO.

14-16-18 Fourth St., Fond du Lac, Wis.

for Lime, Cement,  
Brick, Stucco and all  
Building Materials.

ROSENBAUM CONSTRUCTION CO.  
General Contractors  
OFFICE 13 E. FIRST ST.  
FOND DU LAC  
Phone 326

McL

FOND DU LAC] 225 [DIRECTORY

McN

McLAIN & MAHONEY (Stephen B. Mahoney) undertakers and embalmers, 143 S. Main.

McLaughlin Hattie Miss, h 48 N. Union.

McLaughlin John, confr. 107 W. Scott, h same.

McLaughlin Mary (wid. Patrick) h 107 W. Scott.

McLaughlin Thomas A. lab. h 390 Prospect.

McLavish Mae, domestic, h 133 E. 1st.

McLean Anna C. Miss, h 153 E. 2d.

McLean L. Fred, pres. Harrison Postal Bag Rack Co. h 146 Forest av.

McLean Mary M. treas. Harrison Postal Bag Rack Co. h 146 Forest av.

McLean Teresa, prin. Union school, h 153 E. 2d.

McLolan John (86) died Jan. 10, 1913.

McMahon Catherine (wid. James) h 236 Linden.

McMahon James (76) died Sept. 23, 1914.

McMillan Catherine P. Miss, h 212 E. 2d.

McMillan Charles H. sec.-treas. supt. Winnebago Furniture Mnfg. Co. h 284 E. 2d.

## L. G. ZACHERL & SON UNDERTAKERS

171-175 N. MAIN

TELEPHONE 65

THE ONLY COMPLETE MORGUE & CHAPEL

McMillan Charles V. pres. Winnebago Furniture Mnfg. Co. h 212 E. 2d.

McMillan Franklin W. student, h 312 E. 2d.

McMillan Frederick S. (Crofoot Lumber Co.) h 312 E. 2d.

McMonagle John, blksmith. Soo Ry. h 333 Bannister.

McMonagle Katherine, teacher Union school, h 103 Cherry.

McMonagle Mary Miss, h 333 Bannister.

McMonagle William J. car bldr. h 301 E. Arndt.

McMurtry James, chief clk. Soo Line, h 589 S. Main.

McNamara Frank, h 299 3d.

McNaughton Anna Miss, h 38 Algoma.

McNaughton Donald, del. clk. 85 S. Main, h 38 Algoma.

McNaughton Floyd, clk. C. & N. W. h 38 Algoma.

McNaughton Jessie L. Miss, h 38 Algoma.

McNeal Justin E. fireman Water Wks. h 60 W. Follett.

McNulty Anna M. stenog. 101 Western av. h 379 Juneau.

McNulty Eleanor, opr. Wis. Tel. Co. h 379 Juneau.

McNulty Ellen Miss, h 156 Hone.

McNulty John, lab. h 156 Hone.

## Crofoot Lumber Co.

Dealers in Varnish, Enamels,  
Patent Roofing and Asphalt  
Shingles. :: :: :: ::

HAAS & WAGNER "Grand Central" for Dress Goods, Skirtings, Waistings, Black and Colored Silks, Walking Skirts, Petticoats

**IT PAYS TO TRADE AT**  
**HILL BROS. DRY GOODS CO.**  
 THE BUSY CORNER THE DAYLIGHT STORE

McN

FOND DU LAC] 226 [DIRECTORY

MEI

**ODD FELLOWS BLOCK  
 FOND DU LAC,  
 WIS.**

- McNulty Kathryn Miss, h 379 Juneau.
- McNulty Martin, tacker, h 370 Juneau.
- McNulty Martin, lab. h 156 Hone.
- McNulty Mary, opr. Wis. Tel. Co. h 379 Juneau.
- McNulty Michael, stone mason, h 379 Juneau.
- McNulty Nellie Miss, h 156 Hone.
- McNulty Patrick, mach. h 119 E. McWilliams.
- McReynolds Tamar P. Mrs. h 135 Warner.
- McWhorter Edith, cashier, h 30 N. Marr.
- McWhorter William H. engrn. Soo Ry. h 32 S. Waupun.
- Mead Albert, baker, h 476 S. Park av.
- Mead Eva Mrs. h 337 Military.
- Mead Walter W. com. trav. h 90 W. 1st.
- Meade Bridget (wid. Thomas) h 192 5th.
- Meade Charles C. cement finisher, h 377 Ellis.
- Meade Cora A. clk. Soo Line, h 377 Ellis.
- Meade Cornelia E. Miss, h 377 Ellis.
- Meade George, h 192 5th.
- Meade Gertrude A. bkpr. 35 W. 1st, h 241 Linden.

**PILLSBURY'S BEST FLOUR**  
**HENRY BROS. AGENTS**

- Meade Jessie, attendt. Taylor & King, h 377 Ellis.
- Meade Virginia D. hair dresser, 18 Sheboygan, h 377 Ellis.
- Meade William H. h 127 Mary's av.
- Meagher William P. sales agt. 14 Sheboygan, h 332 S. Main.
- Mears Agnes Mrs. h 101 E. Arndt.
- Mears George V. physician, 36 S. Main, h 166 Sheboygan.
- Mears Sherman, civil engrn. h 166 Sheboygan.
- Mech Theodore, lab. h 488 Vermont.

**MECHANICS & TRADERS INS. CO.** of New Orleans, A. B.  
 Schuchardt, agt. 9 Forest av.

- Medaus Louis, supt. F. D. L. Church F. Co. h 70 South.
- Medberry Chauncey J. h 92 Forest av.
- Medberry Lee, tmstr. h 16 N. Hickory.
- Medberry Marjorie Miss, h 92 Forest av.
- Mehner Baldwin E. (Raeuber & Mehner) h 30 Champion av.
- Meidl Agnes, seamstress, h 528 Portage.
- Meidl Joseph, lab. h 528 Portage.
- Meidl Joseph, Jr. foreman, h 528 Portage.
- Meiklejohn Alberta, attendant, 40 S. Main, h 139 6th.

**O. C. Steenberg Co. SASH AND DOOR FACTORY**  
 Dealers in all kinds of Art Glass, Interior  
 Wood Work, Office and Store Furniture

Business Established 1868. Tel. 81 Cor. Brooke and McWilliams Sts., Fond du Lac

**HIRTH HARDWARE CO.**

**D. C. MCGREGOR CO.**  
 POOL AND BILLIARDS  
 25 South Main Phone 991

**W. De STEESE, Agent,** 47 SOUTH MAIN STREET  
FOND DU LAC, WIS.

MARYLAND CASUALTY CO., OF BALTIMORE, MD.,  
POLICIES, HEALTH AND ACCIDENT ARE THE BEST.

54

MIE

FOND DU LAC] 227 [DIRECTORY

MER

- Meiklejohn Anna Mrs. pres. Fond du Lac Shirt & Overall Co.  
h 81 S. Park av.
- Meiklejohn Thomas W. (Service Motor Co.) h 138 8th.
- Meiklejohn Warren A. h 284 Linden.
- Meixensperger Paul, h 396 Grove.
- Meldonos Samuel, lab. h 184 W. Johnson.
- Mellis Robert T. electr. contr. 23 4th, h 157 Hoyt.
- Melvin John M. engr. C. & N. W. Ry. h 152 Marquette.
- Mendlesky Frank, mach. h 149 Rose.
- Menge Fred K. motor st. ry. h 231 Military.
- Menge Joseph A. clk. 89 S. Main, h 389 E. 1st.
- Menge Theodore (Kummerow & Menge) h 381 E. 1st.
- Mengel Fred, barkpr. 269 N. Main, h 83 E. Follett.
- Mengel Henry, auto rep. 81 Adams, h same.
- Menner James H. lab. h 238 W. 11th.
- Menner John H. lab. h 238 W. 11th.
- Menner Moses, tmstr. 163 W. Division, h 398 Thomas.
- Menner Phoebe N. Miss, h 238 W. 11th.
- Mensch Alma, seamstress, h 235 E. Merrill.

## THE DAILY REPORTER

10c a Week Delivered.

PHONE 631

\$3.00 by Mail in County.

- Mensch Fredericka (wid. Peter) h 71 W. Johnson.
- Mensch John, tmstr. h 145 W. Johnson.
- Mentch Alfred, mach. h 455 3d.
- Mentch Mariah (wid. Morone) h 208 W. 2d.
- Mentch William, lineman, h 237 Sheboygan.
- Menter Duane F. carp. h 386 Western av.
- Menter Jesse L. fireman, h 386 Western av.
- Menter Polly (wid. Walter S.) h 386 Western av.
- Menzel Bessie Miss, h 109 Lewis.
- Menzel W. Godfrey, automobiles, 349 Forest av. h same.
- Merrille Flats The, 29 S. Union.
- Merritt A. N. pres. Wisconsin Hotel Co. h Escanaba, Mich.
- Merry George H. tmstr. 154 S. Macy, h 261 Superior.
- Merry Jennie (wid. Henry) h 261 Superior.
- MERRYMAN JOSEPH A.** v-pres. Fond du Lac National Bank  
merchant tailor, 39 S. Main, h Palmer House.
- Mertes Andrew, lab. h 18 E. Merrill.
- Mertes Matthew, lab. h 68 N. Main.
- Mertes Peter, tanner, h 18 E. Merrill.

## PATENTS | MORSELL, KEENEY & FRENCH

Attention to all  
Matters Pertaining to **Patents for Inventions** PATENT LITIGATION  
114 MAJESTIC BUILDING MILWAUKEE, WIS. A. L. MORSELL

The Daily Commonwealth  
10c A WEEK  
54  
PHONE  
THE OLDEST AND  
THE BEST PAPER  
IN FOND DU LAC

THE FOND DU LAC MARBLE & GRANITE CO.  
Manufacturers of Fine MONU-  
MENTS, Etc. 258 S. Main Street



The time to insure the future is the present. The Travelers Insurance Company of Hartford, Conn. The largest and oldest Accident and Health Company in the world. Also Leading Life Company.  
 JAY P. McDERMOTT, SPECIAL AGENT, FOND DU LAC, WIS.

MER

FOND DU LAC] 228 [DIRECTORY

MEY

Everything Electrical  
 18-20 S. PORTLAND ST.

BRIGGS ELECTRIC CO.

Mertz Bertha, phone opr. Zinke Co. h 109 E. Rees.  
 Mertz Frank, cigar mkr. h 109 E. Rees.  
 Mertz Frank J. cigar mkr. h 109 E. Rees.  
 Mertz Herman A. cigar mkr. 107 N. Main, h 109 E. Rees.  
 Mertz Joseph, cigar mkr. h 68 E. Rees.  
 Mertz Lawrence, clk. 64 S. Main, h 109 E. Rees.  
 Mertz Leo (19) died April 18, 1913.  
 Merz Fred, mach. opr. h 262 E. Arndt.  
 Mesmer August H. mach. h 84 7th.  
 Mesmer George, tanner, h 479 Allen.  
 Mess Louise, candy dipper, h 405 Grant.  
 Messmer Henry, lab. h 32 N. Portland.  
 Messner Edward, clk. h 383 Grove.  
 Messner William, lab. h 383 Grove.  
 Metropolitan Life Ins. Co. Albert A. Pilon, mngr. 69 S. Main.  
 Metzke Oscar R. lab. h 348 W. Scott.  
 Meusel Herman C. dentist, 89 S. Main, h same.  
 Meyer Anna, seamstress, h 100 E. 11th.  
 Meyer August, lab. h 432 Juneau.

**HARDGROVE & GORDON Undertakers and Licensed Embalmers**

LADY ASSISTANT COMPLETE EQUIPMENT CHAPEL and MORGUE TEL. 393  
 G. F. Hardgrove Res. Phone 1217 G. H. Gordon Res. Phone 579 181 S. Main, Opp. Court House

Meyer Charles, flagman C. & N. W. Ry. h 485 Forest av.  
 Meyer Charles Jr. car insp. Soo Ry. h 498 Ruggles.  
 Meyer Emma, clk. 74 S. Main, h 306 W. Scott.  
 Meyer Ernest, cab. mkr. h 509 Clinton.  
 Meyer Fred W. mason, h 100 E. 11th.  
 Meyer Herman H. lab. h 421 Ruggles.  
 Meyer Jacob, tanner, h 117 S. Seymour.  
 Meyer John E. steam ftr. 21 S. Main, h 93 E. 12th.  
 Meyer Joseph, lab. h 259 E. Johnson.  
 Meyer Louis C. tanner, h 504 Washington.  
 Meyer Mary (wid. Peter) h 254 W. Johnson.  
 Meyer Matthew, hlpr. h 344 Rosendale av.  
 Meyer Minnie, clk. 94 S. Main, h 320 W. Scott.  
 Meyer Otto, lineman, h 485 Forest av.  
 Meyer Philomena, nurse, 42 N. Park av. h same.  
 Meyer Simon, lab. h 259 E. Johnson.  
 Meyer Theodore H. saloon, 320 W. Scott, h 306 W. Scott.  
 Meyer William, tmstr. 15 N. Main, h 533 Monmouth.  
 Meyers Ethel, laundress, h 138 Central av.

**COLLINS & KLOCK - FARM MORTGAGES**

THE GREATEST DEPARTMENTS  
 OF THE O'BRIEN DRY GOODS CO. ARE  
 SILKS AND DRESS GOODS

# Mr. Man!

Investigate the Swimming Pool  
None Better Anywhere

# Y. M. C. A.

Call at 16 E. First Street and be Shown

MEY

FOND DU LAC] 229 [DIRECTORY

MIE

made with Steel Reinforcing the Cement  
FOND DU LAC & WINNEBAGO VAULT CO.  
58 E. JOHNSON STREET

THE NATIONAL, THE STRONGEST VAULT

- Meyers Herman, carp. C. & N. W. Ry. h 138 Central av.
- Meyers Louis, lab. h 138 Central av.
- Meyers Minnie, desk monitor Wis. Tel. Co. h 138 Central av.
- Meyers Stanley F. eng. insp. h 135 E. 11th.
- Meyers William, lab. h 147 W. McWilliams.
- Michael Adolph, watchmkr. 16 S. Main, h 32 E. Rees.
- Michael Minnie Miss, h 152 S. Marr.
- Michaels Edward, motor. St. Ry. h 302 Amory.
- Michaels Nicholas, carp. h 206 E. 9th.
- Michaels Mary, domestic, h 110 Forest av.
- Michels Anton, clk. Zinke Co. h 261 E. Merrill.
- Michels Barbara, candy mkr. h 261 E. Merrill.
- Michels Christ, h 120 E. McWilliams.
- Michels John, lab. h 335 Amory.
- Michels Leo, student, h 261 E. Merrill.
- Michels Paul, blksmith. h 261 E. Merrill.
- MICHIGAN FIRE & MARINE INS. CO.** of Detroit, A. B. Schuchardt, agt. 9 Forest av.
- Michler Albert, h 302 Superior.

## Why Not The Citizens State Bank?

- Michler Charlotte (wid. William) h 302 Superior.
- MICHLER HERMAN A.** structural iron and wagon works, 31-37 3d, h 77 8th.
- Michler Louise G. bkpr. 31 3d, h 77 8th.
- Michler Martha Miss, h 70 E. 11th.
- Michler Otto F. mach. 31 3d, h 70 E. 11th.
- Michler Walter W. bkpr. 31 3d, h 77 8th.
- Michler William C. wagon mkr. 35 W. 2d, h 16 8th.
- Michotte Don, h 180 W. Follett.
- Mickalowske Andrew, lab. h 512 Temperance.
- Micklos John, grocer, 184 W. Johnson, h same.
- Middletown Engine Sales Co. The, John D. Giddings, mngr. 32 3d.
- Mielke Anna, clk. 64 S. Main, h 335 4th.
- Mielke Charles, mason, h 191 E. 10th.
- Mielke Louis, tailor, h 369 Center.
- Miesen Henry, mason contr. 173 N. Park av. h same.
- Miesen John, bkpr. h 47 Cottage av.
- Miesen Joseph, mach. hd. h 191 E. Rees.

**We sell all the Best Brands of Whiskey at Bottom Prices**

# LAUENSTEIN LIQUOR CO.

79 S MAIN STREET

PHONE 497

93 S. Main Street  
Edward A. Seeley  
Phone 562  
Real Estate, Loans, Notary Public, Insurance

**IT PAYS TO TRADE AT**  
**HILL BROS. DRY GOODS CO.**  
 THE BUSY CORNER THE DAYLIGHT STORE

MIE

FOND DU LAC] 230 [DIRECTORY

MIL

**FOND DU LAC WISCONSIN**  
**COLLEGE BUSINESS CITY FOUNTAIN**  
**THE**  
 Courses—Commercial Stenography  
 Telegraphy

- Miesen Mary (wid. Joseph) h 64 E. Rees.  
 Miesen Mary, seamstress, h 191 E. Rees.  
 Miesen Rose, seamstress, h 191 E. Rees.  
 Mieson Anna Miss, h 111 E. Johnson.  
 Mieson Charles, janitor McKinley school, h 111 E. Johnson.  
 Mieson Margaret Miss, h 111 E. Johnson.  
 Mieson Mathilda, seamstress, h 111 E. Johnson.  
 Mieson Tina Miss, h 111 E. Johnson.  
 Miess William, foreman, h 166 W. Sibley.  
 Mietzel Emily (wid. August) h 166 E. Cotton.  
 Mietzel Erna, printer, h w s N. Seymour, nr. limits.  
 Mietzel Herman, carp. contr. w s N. Seymour nr. limits, h same.  
 Mietzel Louise Mrs. h 465 Rosendale av.  
 Mietzel William, carp. h 443 Walker.  
 Mihills Darius, lab. h 433 E. 2d.  
 Mihills Guindon N. sec. Moore & Galloway Lumber Co. h S. Main, at limits.  
 Mihills Willis M. lab. h 433 E. 2d.  
 Mikoliczak Sylvester, chauff. h 275 E. 1st.

**Kummerow & Menge** Wholesale Liquor Dealers  
 89 S. Main Street Fond du Lac, Wis.

- Mikoliczak Walter J. chauff. h 275 E. 1st.  
 Miles Mary Mrs. h 296 Juneau.  
 Miles Milton G. chiropodist, 74 W. Division, h same.  
 Millar Elizabeth F. instr. Grafton Hall, h same.  
 Millar G. Harvey, organist St. Paul's Cathedral, h 89 Cherry.  
 Millar Olive, teacher, h 89 Cherry.  
 Millar Warren B. com. trav. h 89 Cherry.  
 Millard Arad C. h 347 Prospect.  
 Millard Robert E. lab. h 426 Clinton.  
 Miller Albert (Miller & Trader) h 78 15th.  
 Miller Albert W. lab. h 136 W. Scott.  
 Miller Allie (wid. Henry) h 33 E. 9th.  
 Miller Amory A. photog. 102 S. Main, h 194 E. Division.  
 Miller Anna, domestic, h 150 Sheboygan.  
 Miller Arthur C. sales mngr. F. D. L. Church F. Co. h 65 N. Park av.  
 Miller August, lab. h 416 Mill.  
 Miller August F. horseshoer, 17 E. 1st, h 407 Nelson.  
 Miller August H. cab. mkr. h 410 Ogden av.

**THE HUBER BROS.** WHOLESALE AND RETAIL **DRUGGISTS**  
 36 S. Main St., FOND DU LAC. Books, Stationery. Wall Paper, Paints, Oils, Spices, Etc. Agents for the Eastman Kodak.

**GALLOWAY-WEST CO.**  
 Fancy Creamery Butter and of Fancy Soft Cheese  
 MAKERS OF  
 TELEPHONE NUMBER 135

# M. FITZSIMONS & SONS CO.

## FINE SHOES

Main and First Streets

MIL

FOND DU LAC] 231 [DIRECTORY

MIL

**IMMEL CONSTRUCTION CO., BUILDING PAPER, COMPOSITION ROOFING**  
 PHONE 1200  
 200-202 N. Main St.

- Miller Augusta W. (wid. William) h 189 Everett.  
 Miller Bertha (wid. Herman) h 240 E. Merrill.  
 Miller Bros. (Henry and Leonard Miller) saloon, 452 N. Brooke.  
 Miller Carl F. engr. C. & N. W. Ry. h 276 S. Main.  
 Miller Christ, brakeman Soo Ry. h 176 W. Follett.  
 Miller Clarence, del. clk. h 405 Grant.  
 Miller Clemencia, opr. Wis. Tel. Co. h 61 Harrison pl.  
 Miller Clement F. mus. tchr. 130 E. Arndt, h same.  
 Miller Edna, clk. 207 S. Main, h 439 S. Main.  
 Miller Edward R. h 130 W. Scott.  
 Miller Elsie, domestic, h 149 6th.  
 Miller Emil H. saloon, 439 S. Main, h same.  
 Miller Emilia, domestic, h 368 Linden.  
 Miller Emma, domestic, h 172 E. Division.  
 Miller Emma W. (wid. Joseph) dressmkr. 16 7th, h same.  
 Miller Ernestina Mrs. h 78 15th.  
 Miller Ethel M. stenog. 79 E. 1st, h 356 W. Scott.  
 Miller Frances Miss, h 132 E. 9th.  
 Miller Frank, lab. h 110 E. Arndt.

Open an account with the **Watch it Grow**  
**COLE SAVINGS BANK**

- Miller Frank, mason, h 75 6th.  
 Miller Frank J. barber, 181 S. Main, h 82 9th.  
**MILLER FRED BREWING CO.** J. W. Eggert, mngr. 6 E. Division.  
 Miller F. Edward, photog. 102 S. Main, h Dewey House.  
 Miller Fred O. fireman, h 132 E. 9th.  
 Miller George L. mach. foreman, h 144 Dix.  
 Miller Helen, phone opr. h 189 Everett.  
 Miller Henry E. (Miller Bros.) h 452 N. Brooke.  
**MILLER HENRY S.** photographer, 102 S. Main, h 194 E. Division.  
 Miller Herbert, fireman, 414 Linden, h 503 Thomas.  
 Miller Herman, towerman C. M. & St. P. Ry. h 378 Tompkins.  
 Miller Herman O. mach. hd. h 416 Mill.  
 Miller Ida, dom. h 416 Mill.  
 Miller Ilda, student, h 130 W. Scott.  
 Miller Irving H. asst. circ. mngr. Reporter, h 466 W. Division.  
 Miller Johanna (wid. Louis) h 278 Amory.  
 Miller John, lab. h 278 Amory.

**MOORE & GALLOWAY LUMBER CO., Fond du Lac, Wis.**

Manufacturers of **LUMBER, SASH AND DOORS, INTERIOR FINISH**

**MILLWORK OF EVERY DESCRIPTION**

Tel. No. 4, Mill Yard; Tel. 472, Retail Yard  
 See Full Page Advertisement.

**THE DALLMAN & COOPER SUPPLY CO.**

(Incorporated)  
 18-30 Third Street

**MANUFACTURERS OF  
 Elastic Roof Paint**  
 FOND DU LAC, WIS.

# CORNICES, ROOFING, ETC. : DAMROW BROS.

39 THIRD STREET

PHONE

941

MIL

FOND DU LAC] 232 [DIRECTORY

MIN

- Miller John, lab. h 189 Everett.
- Miller John, foreman, h 218 Elm.
- Miller Joseph, lab. h 58 4th.
- Miller Joseph C. painter, 8 N. Main, h 466 W. Division.
- Miller Joseph H. ins. agt. 114 S. Main, h 220 3d.
- Miller Kaspar H. carp. h 168 E. Arndt.
- Miller Leonard (Miller Bros.) h 452 N. Brooke.
- Miller Louis, ins. agt. 208, 3 S. Main, h 813 Michigan av. N. F. D. L.
- Miller Lydia, helper, 23 E. 1st, h 466 W. Division.
- Miller Mabel Miss, h 16 7th.
- Miller Michael, mach. hd. h 47 S. Sophia.
- Miller Melinda M. Miss, h 61 South.
- Miller Marie, instr. Grafton Hall, h 65 N. Park av.
- Miller Marguerite Mrs. h 405 Grant.
- Miller Mary, cook, 170 Forest av.
- Miller Mathew J. grocer, 97 W. Arndt, h 293 Doty.
- Miller Peter, lab. h 161 W. Rees.
- Miller Peter I. grader, h 150 W. Follett.

## GRUENHECK'S THE BIG WHITE STORE

Dry Goods, Carpets, Rugs,  
Curtains, Lamps, Crockery,  
Cloaks, Furs, Suits.

- Miller Raymond R. mach. C. & N. W. h 356 W. Scott.
- Miller Robert, mach. C. & N. W. h 356 W. Scott.
- Miller Theodore, h 61 South.
- Miller Thomas M. com. trav. h 132 4th.
- Miller Veronica (wid. Mathias) h 249 E. 1st.
- Miller Wendel, carp. h 249 E. 1st.
- Miller William F. tool mkr. h 136 E. Rees.
- Miller William H. clk. h Y. M. C. A.
- Miller William H. pressman Reporter, h 406 S. Main.
- Miller & Trader (Albert Miller and Charles Trader) saloon, 257 S. Main.
- Miller see also Mueller.
- Millertz Lorraine, trimmer, 32½ N. Main, h 20 6th.
- Milligan Walter W. ship. clk. 86 S. Brooke, h 171 Ruggles.
- Mills John B. com. trav. h 41 E. 1st.
- Milwaukee House, Thomas McGrath, prop. 35 4th.
- Minahan Patrick R. physician, 88 S. Main, h same.
- Minarik Joseph, clk. Zinke Co. h 194 5th.
- MINNEAPOLIS FIRE & MARINE INS. CO. A. B. Schuchardt, agt. 9 Forest av.

## A. B. SCHUCHARDT

REPRESENTS FOUR FIRST-CLASS  
INSURANCE COMPANIES

Call or Address

9 FOREST AVENUE

Phone 1707

COMPENSATION INSURANCE  
covering you under the WORKMEN'S COMPENSATION ACT at lower rates than any other Agency in the County. Strong Company. See B. L. HEATH AGENCY, 83 S. Main St., Fond du Lac, Wis.

Aug. C. Poetter  
Dry Cleaning, Pressing and Repairing  
154 S. MAIN ST.  
PHONE 2991

Phone 326  
FOND DU LAC

General Contractors  
OFFICE 13 E. FIRST ST.

**ROSENBAUM CONSTRUCTION CO.**

# Helmer Milling Co.

Feed in Carloads  
a Specialty. —  
14-16-18 Fourth St., Fond du Lac

MIN FOND DU LAC] 233 [DIRECTORY MIT

Minneapolis, St. Paul & Sault Ste. Marie Ry. R. J. Sullivan, agt.  
Chas. E. McCullough, cash.; passenger and freight depots,  
Forest av. 2 w River.

Minett John A. h 126 3d.  
Minnis Bessie (wid. Clifford) h 61 N. Main.  
Minster Albert, lab. h 116 Dix.  
Minster Julius, tanner, h 116 Dix.  
Miritz Emil W. (Miritz & Williams) h 23 6th.  
Miritz & Williams (Emil W. Miritz, Herbert E. Williams) farm  
implements, 26 4th.  
Mirshak Charles, tanner, h 4 Seymour.  
Mirshak Solomon, tanner, h 4 Seymour.  
Misner Amanda (wid. Ira) h 247 Linden.  
Misner Arthur I. cement wkr. h 171 Military.  
Mitchel Bertram, mach. opr. h 65 N. Union.  
Mitchell Bros. Co. (Robert M. and Matthew F. Mitchell) props.  
Continental Clothing House, 42-44 S. Main.  
Mitchell Della, clk. 106 S. Main, h 136 Marquette.  
Mitchell Edwin G. (Service Motor Co.) h 124 S. Union.

**FUNERAL DIRECTORS**  
*Lady Assistant*

**L. G. ZACHERL & SON** Embalmers  
PHONE 65  
171-175 N. MAIN

Mitchell Marvin J. musician, h 34 5th.  
Mitchell Matthew F. (Mitchell Bros. Co.) h 198 E. Merrill.  
Mitchell Matthew W. bkpr. 42 S. Main, h 198 E. Merrill.  
Mitchell May (wid. William) h 200 Chestnut.  
Mitchell Nellie Miss, h 117 8th.  
Mitchell Oscar E. h 34 5th.  
Mitchell Robert B. supt. R. C. Wells Mnfg. Co. h 145 Forest  
av.  
Mitchell Robert M. (Mitchell Bros. Co.) h 48 Sheboygan.  
Mitchell Viola, student, h 34 5th.  
Mitchell William T. h 26 Algoma.  
Mittelstaedt August, butcher, 17 Forest av. h 28 N. Main.  
Mittelstaedt Caroline (wid. Fred) h 255 6th.  
Mittelstaedt Fred (67) died April 24, 1912.  
Mittelstaedt Reinhold, lab. h 255 6th.  
Mitzelfeldt August G. carp. h 186 W. 12th.  
Mitzelfeldt Emil, mason, h 82 E. 12th.  
Mitzelfeldt Flora Miss, h 186 W. 12th.  
Mitzelfeldt Otto, lab. h 418 Ellis.

**CROFOOT LUMBER CO.** Dealers in White Pine,  
Yellow Pine and Hemlock,  
Hardwood Flooring, Maple, Birch, Oak and Beech.

**HAAS & WAGNER "Grand Central"** for Table Linens, Napkins, Towels,  
and Toweling, Wool Blankets, Quiting  
Blankets and Comforters.  
22 FOREST AVE., FOND DU LAC

**IT PAYS TO TRADE AT**  
**HILL BROS. DRY GOODS CO.**

**THE BUSY CORNER**

**THE DAYLIGHT STORE**

MIT

FOND DU LAC] 234 [DIRECTORY

MOL

**ODD FELLOWS BLOCK  
FOND DU LAC, WIS.**

Mitzelfeldt William, lab. h 186 W. 12th.  
 Mitzelfeldt William, painter, h 607 Morris.  
 Mjelde Nels, mach. h 130 Forest av.  
 Mockler Richard, clk. h 70 W. 2d.

**MODEL LAUNDRY CO.** E. N. Korrer, pres.; E. H. Korrer,  
 v-pres.; L. G. Korrer, sec.-treas.; 66 S. Macy.

**MODERATE PRICE GROCERY THE,** Frank W. Molitor,  
 prop. 172 N. Main.

M. W. A. Hall, 69 S. Macy.

Moersch Arnold, stenog. h 221 S. Main.

Moersch John, garage mngr. h 221 S. Main.

**MOERSCH MICHAEL,** prop. Union House, 221 S. Main, h  
 same.

Moersch Rose Miss, h 221 S. Main.

Moersch Sebastian, lab. h 18 5th.

Mogan Sabina Miss, h 37 Doty.

Mogensen William, h 335 6th.

Mohr Albert, cigar mkr. 329 Amory, h 158 E. Arndt.

Mohr Albert, molder, h 152 Amory.

**HENRY BROS.** **BALED HAY AND STRAW  
POULTRY AND HORSE FEED  
BRAN MIDLINGS, ETC. Tel. 15**

Mohr Carl, del. clk. 260 N. Main, h 158 E. Arndt.

Mohr John, engnr. Water Works, h 158 E. Arndt.

Mohr John Jr. printer Commonwealth, h 158 E. Arndt.

Mohr Louise, laundress, h 158 E. Arndt.

Mohr Magdalena (wid. Jacob) h 130 Rose.

Mohr Matthew, lab. h 518 Morris.

Mohr Michael, lab. h 226 E. Johnson.

Mohr Stephen, cigar mkr. 329 Amory, h 158 E. Arndt.

Molitor Albert, lab. h 149 Bannister.

Molitor Anita, student, h 25 N. Park av.

Molitor Anna A. Miss, h 195 Marquette.

Molitor Clara, student, h 25 N. Park av.

Molitor Elizabeth, clk. 124 S. Main, h 118 W. Cotton.

**MOLITOR FRANK W.** prop. The Moderate Price Grocery, h  
 172 N. Main.

Molitor George J. lab. h 149 Bannister.

Molitor Jacob P. cigar mkr. 329 Amory, h 195 Marquette.

Molitor John H. painter, h 195 Marquette.

Molitor Joseph, h 118 W. Cotton.

**O. C. STEENBERG CO.**  
**SASH AND DOOR FACTORY**

Business Established 1868. Phone 81  
 Best Work & Lowest Prices  
 Cor. Brooke and McWilliams Streets  
 FOND DU LAC. WISCONSIN

**HIRTH HARDWARE CO.**

**25 S. Main D. C. MCGREGOR CO. Cigars, Tobacco and Smokers Articles**  
 PHONE 991

# UNION HOUSE



M. MOERSCH, Proprietor

STEAM HEAT

ELECTRIC LIGHTS

*RATES ONE DOLLAR AND UP*

BEST ACCOMMODATIONS FOR  
THE TRAVELING PUBLIC

GOOD STABLING

Telephone 939 - - - - 221 S. Main St.

FOND DU LAC

WISCONSIN



Protect your earnings with an ACCIDENT AND HEALTH POLICY in the TRAVELERS INSURANCE COMPANY of Hartford, Conn. Jay P. McDermott, Special Agent, Fond du Lac, Wisconsin.

MOLO

FOND DU LAC 236 DIRECTORY

MOO

**BRIGGS ELECTRIC CO.**  
 Everything Electrical  
 18-20 S. PORTLAND ST.

Molitor Joseph Jr. carr. mkr. h 118 W. Cotton.  
 Molitor Josephine A. clk. 172 N. Main, h 148 W. Johnson.  
 Molitor M. & M. (Matthew and Michael Molitor) wagonmkrs.  
 42 W. Johnson.  
 Molitor Margaret, student, h 25 N. Park av.  
 Molitor Mary Miss, h 149 Bannister.  
 Molitor Mary K. clk. 146 N. Main, h 195 Marquette.  
 Molitor Matthew (M. & M. Molitor) h 148 W. Johnson.  
 Molitor Michael (M. & M. Molitor) h 149 Bannister.  
 Molitor Minnie, clk. 52 S. Main, h 118 W. Cotton.  
 Molitor Susie, stenog. 52 S. Main, h 118 W. Cotton.  
 Molleson Gertrude (wid. John) h 131 N. Main.  
 Molony John H. prop. Park Hotel, 108-110 S. Brooke, h same.  
 Molson Otto F. com. trav h 273 S. Seymour.  
 Molzahn Minnie (wid. Louis) h 220 Walnut.  
 Monahan Henry, h 142 E. Division.  
 Monahan Katherine Miss, h Catholic Home.  
 Monrean William, brakeman C. & N. W. h 148 W. Scott.  
 Monroe Aimee H. teacher Bragg school, h 148 Cherry.

**G. F. HARDGROVE**  
 Residence Phone 1217  
**LADY ASSISTANT**  
*Chapel and Morgue  
 in connection*

**HARDGROVE & GORDON**  
**FUNERAL DIRECTORS and REGISTERED**  
**EMBALMERS** - 181 South Main Street, Opp.  
 Court House                      **TELEPHONE 393**

**G. H. GORDON**  
 Res. Phone 579

*Special Attention given  
 to funerals to and  
 from other cities*

Monroe Bessie Miss, h 148 Cherry.  
 Monroe Herbert A. tel. opr. C. & N. W. Ry. h 175 Cherry.  
 Monroe Nathan, asst. supt. Prudential Ins. Co. h 37 E. Rees.  
 Monroe Otto H. carp. h 148 Cherry.  
 Monroe Paul B. student, h 148 Cherry.  
 Monroe Richard H. w'houseman Zinke Co. h 139 Mary's av.  
 Monroe Roy, clk. h 139 Mary's av  
 Monte Vivian, dressmkr. 430 Ellis, h same.  
 Montgomery Donald S. com. trav. h 244 E. 1st.  
 Moon Edward B. repairman, 210 S. Main, h 140 5th.  
 Moore Almedia (wid. Ellis) h 210 Western av.  
 Moore Casius, lab. h 421 Rosendale av.  
 Moore David F. sewer contr. 413 N. Main, h same.  
 Moore Edwin M. v-pres Moore & Galloway Lumber Co. h 47 S.  
 Park av.  
 Moore Elida S. (wid. Marquis D.) h 249 E. Division.  
 Moore Florence, teacher Lincoln school, h 234 S. Marr.  
 Moore Frank G. tmstr. 14 4th, h 211 E. Division.

**Farm Mortgages**  
**Farm Lands**

**COLLINS & KLOCK**

**Abstracts**  
**Insurance**

**O'BRIEN DRY GOODS CO.**  
 A GRAND LINE OF TOILET ARTICLES and PERFUMERY  
 ARE RECOGNIZED FOR HAVING

# Y.M.C.A.

Gymnasium, Shower Baths, Natatorium  
Bowling Alleys, Night School, Reading  
Room. Open to Men and Boys.  
SPECIAL FARMERS RATE

MOO

FOND DU LAC] 237 [DIRECTORY

MOR

Moore Fred M. treas. Moore & Galloway Lumber Co. h 261 E. Division.

Moore Henry C. h 75 Green.

Moore Henry W. pres. Moore & Galloway Lumber Co. h 229 E. Division.

Moore James, switchman Soo Ry. h 364 Forest av.

Moore Leslie Miss, h 47 S. Park av.

Moore William H. h 211 E. Division.

**MOORE & GALLOWAY LUMBER CO.** (limited) H. W. Moore, pres.; E. M. Moore, v-pres.; G. N. Mihills, sec.; F. M. Moore, treas; lumber, lath, shingles, sash, doors and blinds, W. McWilliams, cor. Packer, tel. 627, retail office, 77 N. Main, cor. E. Merrill, tel. 472.

Moquin Alexander, carp. Soo Line, h 142 N. Hickory.

Moquin Emma, candy dipper, h 369 North.

Moquin F. Reuben, billiards, 44 N. Main, h 235 N. Main.

Moquin George, lab. h 290 Doty.

Moquin Irvin, appr. h 290 Doty.

Moquin Isabella Miss, h 235 N. Main.

## \$1.00 Opens A 3% Savings Account At The Citizens State Bank.

Moquin Joseph, h 369 North.

Moquin Joseph E. com. trav. 49 Forest av. h 235 N. Main.

Moquin Leo, comp. Reporter, h 290 Doty.

Moquin Loretta, student, h 235 N. Main.

Moquin Matilda (wid. Joseph) h 142 N. Hickory.

Moquin Mose, molder, h 142 N. Hickory.

Moquin Roland J. mach. h 125 Central av.

Moquin Zoa, forelady, h 369 North.

Morach Walter J. carp. h 482 Morris.

Moran Edward H. lab. h 160 Ruggles.

Moran Helen Mrs. h Catholic Home.

Moran Joseph S. carp. h 293 E. 2d.

Moran Madge, chief opr. Wis. Tel. Co. h 160 Ruggles.

Moran Martin, flagman C. & N. W. Ry. h 54 N. Waupun.

Moratz Emma, dressmkr. 159½ 4th, h same.

Morey Alice, cook, h 169 S. Main.

Morey Louisa (wid. Henry) h 105 W. 2d.

Morey Theodore, lab. h 374 North.

Morgan Ebenezer, lab. h 131 Chestnut.

## LORD MARYLAND RYE IS WITHOUT A RIVAL IN THE CITY

Sold by **LAUENSTEIN LIQUOR CO.** 79 S. Main Street Phone 497

Waterproof Air-Tight Everlasting  
FOND DU LAC & WINNEBAGO VAULT CO.  
58 E. Johnson Street

THE NATIONAL STEEL REINFORCED VAULTS

EDWARD A. SEELEY, Real Estate, Loans, Insurance

Notary Public  
93 S. Main St.

Phone 562  
Commercial Bank  
Building

**IT PAYS TO TRADE AT**  
**HILL BROS. DRY GOODS CO.**

**THE BUSY CORNER**

**THE DAYLIGHT STORE**

MOR

FOND DU LAC] 238 [DIRECTORY

MOS

FOND DU LAC  
WISCONSIN

THE FOUNTAIN CITY BUSINESS COLLEGE

That girl of yours needs a  
GOOD PRACTICAL EDU-  
CATION. Send her to

- Morgan Harvey, mason, h 83 South.  
 Morgan Lyman, lab. h 241 Walnut.  
 Morgan Mibra, lab. h 350 4th.  
 Morgan Perry, ship. clk. 250 Oak, h 83 South.  
 Morgan William R. h 350 4th.  
 Moritz Joseph F. cab. mkr. h 234 Western av.  
 Morley Isabelle Miss, h 223 4th.  
 Morley Katherine Miss, h 223 4th.  
 Morley Wallace, porter, 1 S. Main, h 222 N. Main.  
 Morris Andrew L. meats, 360 W. Scott, h 377 Doty.  
 Morris Bernice M. proof reader Reporter, h 22 W. Arndt.  
 Morris Elmer, mach. Soo Ry. h 377 Doty.  
 Morris Genevieve, clk. h 377 Doty.  
 Morris Joseph, h 377 Doty.  
 Morris Joseph J. meats, 194 N. Main, h 22 W. Arndt.  
 Morris Mary Mrs. h 182 Amory.  
**MORRIS & COMPANY**, John E. Fruth, mngr. whol. meats,  
 180 W. Division.  
 Morrison Arthur R. mach. h 120 Rose.

That good old Mononga-  
hela Rye and Calumet Club  
Sour Mash Whiskey at

**KUMMEROW & MENGE**

- Morrison James, hlpr. h 344 Rosendale av.  
 Morrissy Hannah, nurse, h 180 E. 1st.  
 Morrow Dee, dentist, 134 S. Main, h 393 S. Marr.  
 Morse Charles H. ticket agt. C. & N. W. Ry. depot, h 146 Mili-  
 tary.  
 Morse Roy L. (Morse & Chadbourne) h 99 E. 2d.  
**MORSE & CHADBOURNE** (Roy L. Morse, Franklin W.  
 Chadbourne) lawyers, 91 S. Main.  
**MORSELL, KEENEY & FRENCH**, Patent Solicitors. Atten-  
 tion to all matters pertaining to patents, trade marks, etc.  
 814 Majestic Bldg., Milwaukee, Wis. (See adv. right bottom  
 lines.)  
 Morton James E. h 518 Emma.  
 Moser George, painter, h 147 Everett.  
 Moses George, lab. h 4 Gould.  
 Moses Habeeb, h 4 Gould.  
 Moses Louis, lab. h 4 Gould.  
 Moses Nedja H. grocer, 322 W. Division, h 4 Gould.  
 Mosher Belva, comp. Commonwealth, h 219 5th.

**The Huber Bros.**

**WHOLESALE AND RETAIL DRUGGISTS**

36 S. MAIN STREET

BOOKS, STATIONERY, WALL PAPER,  
 PAINTS, OILS, GLASS, SPICES, ETC.  
**FOND DU LAC** TELEPHONE 362

GALLOWAY-WEST CO. Dealers in BUTTER, CHEESE AND EGGS  
 TELEPHONE NUMBER 135

# M. FITZSIMONS & SONS CO.

## FINE SHOES

Main and First Streets

MOS

FOND DU LAC 239 [DIRECTORY

MUR

200-202 N. MAIN STREET  
PHONE 1200

IMMEL CONSTRUCTION CO., General Contractors

Mosher George E. h 236 4th.  
 Mosher J. Lafayette. lab. h 286 Doty.  
 Mosher Louise (wid. Winfield) h 252 3d.  
 Mosher Merton G. ins. agt. h 219 5th.  
 Moss Pearl, wood wkr. 180 N. Main, h 512 Lake.  
 Mossong Nicholas, blksmith. hlpr. h 157 E. Rees.  
 Mount Kathryn E. instr. Grafton Hall, h same.  
 Muehlenhoft August F. lab. h 426 Grove.  
 Muehlenheft Herman, mov. pict. opr. The Orpheum, h 433 Grove  
 Mueller Arthur P. cab. mkr. h 347 Western av.  
 Mueller Beatrice, stenog. h 105 W. Division.  
 Mueller Carl, finisher, h 105 W. Division.  
 Mueller Emelia (wid. Adolph) h 625 S. Park av.  
 Mueller Ferdinand C. gen. foreman Keller Pneumatic Tool Co.  
 h 311 8th.  
 Mueller Henry J. shoe repairer, 5 4th, h 190 Gillett.  
 Mueller Louis, lab. h 41 E. 9th.  
 Mueller Mary, domestic, h 161 W. Rees.  
 Mueller Minnie (wid. Michael) h 400 W. Scott.

## COLE SAVINGS BANK

Pays 3 Per Cent on Deposits

Mueller Oscar, lab. h 625 S. Park av.  
 Mueller Otto, lab. h 287 E. 11th.  
 Mueller Violanda, seamstress, h 105 W. Division.  
 Mueller William J. electr. h 20 W. McWilliams.  
 Mueller see also Miller.  
 Muentener John, h 16 W. 12th.  
 Muentner Alwine (wid. Louis) h 225 E. Division.  
 Muentner Otto, city treasurer, City Hall, h 44 South.  
 Mullen Charles H. cab. mkr. h 52 E. Scott.  
 Mullen John, barkpr. Palmer House, h same.  
 Mullen Joseph E. cond. Soo Line, h 544 S. Main.  
 Mullen William, 2d hand engines, h 35 4th.  
 Muller Rose, domestic, h 25 N. Park av.  
 Munding George, carp. h 221 S. Main.  
 Munthe August L. saloon, 199 S. Main, h same.  
 Munthe Ruby, student, h 199 S. Main.  
 Muray Ferris, com. trav. h 315 W. Division.  
 Murphy Allen, h 124 Central av.  
 Murphy Almeda, dressmkr. 39 S. Main, h same.

## MOORE & GALLOWAY LUMBER CO., Fond du Lac, Wis.

Manufacturers of Mouldings of every kind for House Building.  
 Hardwood Veneered Doors our Specialty.

Tel. No. 4, Mills and Yard; Tel. 472, Retail Yard.

See Full Page Advertisement.

THE DALLMAN & COOPER SUPPLY CO.

(Incorporated)  
 18-30 Third Street

MANUFACTURERS OF  
 Elastic Roof Paint  
 FOND DU LAC, WIS.

CHEESE HOOPS  
CHEESE PRESSES  
CHEESE VATS

# DAMROW BROS.

PARAFINE TANKS  
MILK CANS  
WEIGH CANS

MUR

FOND DU LAC] 240 [DIRECTORY

MUR

Murphy Charles, com. mer. 155 Military, h same.  
Murphy Charles H. cond. C. & N. W. Ry. h 42 E. Follett.  
Murphy Dennis (53) died Sept. 30, 1912.  
Murphy Edna, nurse, 124 Central av. h same.  
Murphy Emmett, student, h 54 N. Waupun.  
Murphy Frank, lab. h 68 N. Main.  
Murphy Grace, teacher Cleveland school, h 150 E. 2d.  
Murphy Hannah Miss, h 185 4th.  
Murphy James E. painter, h 124 Central av.  
Murphy John C. clk. P. O. h 175 4th.  
Murphy John E. carp. h 185 4th.  
Murphy Lawrence, carp. h 102 Harrison pl.  
Murphy Lillian, student, h 120 W. Division.  
Murphy Lottie, nurse, 124 Central av. h same.  
Murphy Lucille Miss, h 42 E. Follett.  
Murphy Margaret (wid. John) h 120 W. Division.  
Murphy Marie, compos. Commonwealth, h 54 N. Waupun.  
Murphy Mary (wid. James) h 54 N. Waupun.  
Murphy Michael (Murphy & Murphy) h 175 4th.

## GRUENHECK'S THE BIG WHITE STORE

Dry Goods, Carpets, Rugs,  
Curtains, Lamps, Crockery,  
Cloaks, Furs, Suits.

Murphy Mollie, clk. 52 S. Main, h 22 Western av.  
Murphy Nell, receptionist, 114 S. Main, h 102 Harrison pl.  
Murphy Nora Miss, h 22 Western av.  
Murphy Patrick, foreman C. & N. W. h 476 Thorpe.  
Murphy Ruth, teacher High school, h 120 W. Division.  
Murphy Theresa M. student, h 225 S. Marr.  
Murphy Thomas J. (Murphy & Murphy) h 225 S. Marr.

**MURPHY & MURPHY** (Michael and Thomas J. Murphy)  
plumbers, 15 Forest av.

Murray Addison, clk. 51 S. Main, h 253 4th.  
Murray Bernadette, student, h 253 4th.  
Murray Clarence, student, h 253 4th.  
Murray Colletta Miss, h 241 E. Cotton.  
Murray Edward, h 64 E. Follett.  
Murray Eva (wid. James) h 155 6th.  
Murray Floyd H. engr. h 128 E. 2d.  
Murray George A. foreman 2d fl. 110 S. Brooke, h 151 Forest av.  
Murray Jean, teacher, h 241 E. Cotton.  
Murray John, tanner, h 241 E. Cotton.

# Real Estate

**A. B. Schuchardt**

9 Forest Ave.  
Phone 1707

**BUYS, SELLS AND RENTS TO  
ADVANTAGE TO HIS CLIENTS**

on Farms and City Property at lowest rates possible. Rent Insurance protecting your income from buildings rendered un-tonantable by fire at very low rates. B. L. HEATH AGENCY. FOND DU LAC, WIS. 83 S. MAIN STREET. Phone 2085.

**FIRE INSURANCE**

**Aug. C. Poetter**  
LADIES Suits Pressed and Cleaned  
TAILOR  
154 S. MAIN St.  
PHONE 2991

# Helmer Milling Co.

Flour, Feed, Seeds  
and all Grains.

14-16-18 Fourth St., Fond du Lac

Phone 326  
FOND DU LAC

General Contractors  
OFFICE 13 E. FIRST ST.

**ROSENBAUM CONSTRUCTION CO.**

MUR

FOND DU LAC] 241 [DIRECTORY

NEE  
TO  
GO

- Murray Joseph, undertaker, h 64 E. Follett.  
 Murray Julia E. teacher Cleveland school, h 64 E. Follett.  
 Murray Mary K. teacher McKinley school, h 64 E. Follett.  
 Murray Michael, plumber, 21 S. Main, h 253 4th.  
 Murray Regina, teacher, h 241 E. Cotton.  
 Murray Robert M. barber, 3 E. Arndt, h 64 E. McWilliams.  
 Murtha James, barkpr. 170 Forest av. h same.  
 Murto Louise A. milliner, h 160 W. Arndt.  
 Murto Patrick, lab. h 169 W. Arndt.  
 Musgat John H. adv. agt. 181 Gillett, h same.  
 Musgat Orson H. (Musgat & Guepe) h 179 Gillett.  
**MUSGAT & GUEPE** (Orson H. Musgat, John Guepe) harness  
 makers, trunks and bags, 144 S. Main.  
 Muth George, yardmaster C. & N. W. Ry. h 179 Forest av.  
 Muth Gustav, lab. h 320 W. Scott.  
 Myers Jennie, cook, 170 Forest av.  
 Myers Thomas, tinsmith, h 135 Rose.

## UNDERTAKERS L. G. ZACHERL & SON

LADY ASSISTANT

171-175 NORTH MAIN STREET

TELEPHONE 65

### N

- N**AHAS Peter Rev. asst. pastor St. Patrick's church, h 19 E. Follett.  
 Nash William, tmstr. h 28 E. Johnson.  
 Nass Robert H. brakeman Soo Line, h 80 South.  
 Nast Carl, h 58 N. Marr.  
 Nast Emma K. Miss, h 150 5th.  
 Nast Ida B. seamstress, h 150 5th.  
 Nast Kunigunde (wid. Julius A.) h 150 5th.  
 Nast Leo, clk. h 71 E. Rees.  
 Nast Pauline, stenog. 110 S. Brooke, h 71 E. Rees.  
 National Cash Register Co. W. P. Meagher, sales agt. 14 Sheboygan.  
 National Express Co. R. E. Canniff, agt. 63 S. Main.  
**NATIONAL FOOD CO.** T. E. Pritchard, pres.; D. B. Foster, v-pres.; A. H. Richardson, sec.-mngr.; W. O. Pritchard, treas. asst. mngr. 183-187 Western av. (See adv. page 2.)  
 National Tea Co. Abraham Obma, mngr. 25 N. Marr.  
 Neeb Clara (wid. Edward) h 229 Oak.

## Crofoot Lumber Co. Dealers in

Hardwood  
Doors, Mouldings, Fine Interior Finish OAK, BIRCH AND YELLOW PINE.

HAAS & WAGNER  
"GRAND CENTRAL"  
22 FOREST AVE.  
FOND DU LAC  
for Rugs, Carpets, Oil-Cloth and Linoleums

**IT PAYS TO TRADE AT**  
**HILL BROS. DRY GOODS CO.**

THE BUSY CORNER

THE DAYLIGHT STORE

NEE

FOND DU LAC] 242 [DIRECTORY

NEL

Neeb Floyd, helper, 250 Oak, h 229 Oak.  
 Neeb Gustina (wid. Conrad) h 275 4th.  
 Neeb Jessie E. teacher, h 275 4th.  
 Neeb Tillie G. teacher, h 275 4th.  
 Neher William, orderly St. Agnes' Hospital, h same.  
 Nehls Arthur J. grocer, 344 Military, h 354 Grove.  
 Nehls Elmer R. clk. 344 Military, h 251 Morris.  
 Nehls Ervin T. bkpr. F. D. L. Nat. Bank, h 251 Morris.  
 Nehls John T. mason, h 251 Morris.  
 Nehls William, molder, h 101 Dix.  
 Nehmer Christian, yard foreman, h 42 E. 10th.  
 Nehmer Daniel, lab. h 277 Linden.  
 Nehmer Linda, student, h 277 Linden.  
 Nehmer Otto F. baggageman, h 302 Tompkins.  
 Nehmer Otto J. lab. h 84 15th.  
 Nehmer Wilfred, appr. h 277 Linden.  
 Nehmer William F. lab. h 24 E. 12th.  
 Nehring Adolph (H. Nehring & Sons) h 52 E. 9th.  
 Nehring Alma Miss, h 52 E. 9th.

**HENRY BROS.**

GARDEN SEEDS  
 TIMOTHY SEED  
 CLOVER SEED

TELEPHONE 15

Nehring H. & Sons (Henry, Adolph, Henry Jr. Nehring) soda water mnfrs. 54 E. 9th.  
 Nehring Henry (H. Nehring & Sons) h 52 E. 9th.  
 Nehring Henry Jr. (H. Nehring & Son) h 52 E. 9th.  
 Nehring Hugo, carp. h 352 N. Main.  
 Nehring Theodore (26) died Aug. 16, 1913.  
 Neice Jacob, lab. h 167 Boyd.  
 Neice Razaeda M. clk. 110 S. Brooke, h 167 Boyd.  
 Neis Adam J. watchman, h 315 Morris.  
 Neis Edward J. carp. h 355 Morris.  
 Neis Ida, ironer, h 315 Morris.  
 Neitzel George, dispatcher C. & N. W. h 55 W. Johnson.  
 Nelsen Bruce, mach. hd. h 389 N. Main.  
 Nelson Albert, chauffeur The Erving.  
 Nelson Alfred, tailor, h 172 Dix.  
 Nelson Anna Mrs. head waitress The Erving.  
 Nelson Anna, domestic, h 93 5th.  
 Nelson Anton, saloon, 31 Forest av. h 33 Forest av.  
 Nelson Christian M. tinner, h 445 Ruggles.

**O. G. STEENBERG CO.**

Manufacturers of Mouldings, Screen Doors and Windows, Scroll Sawing and Stair Builders

**SASH AND DOOR FACTORY**

Cor. Brooke and McWilliams St. Fond du Lac. Business established 1868 Telephone 81

**HIRTH HARDWARE CO.**  
 ODD FELLOWS BLOCK  
 WIS.  
 FOND DU LAC,

**25 S. Main D. G. McGregor Co. and Retail**  
 Wholesale Cigars, Tobacco and Smokers Articles  
 PHONE 991

# W. De STEESE

**Real Estate, Convey-  
ancing, Abstracting**  
47 S Main St. Fond du Lac, Wis.

NEL

FOND DU LAC] 243 [DIRECTORY

NEW

PHONE 54  
10c A WEEK

Commonwealth

The Daily

IT IS ALWAYS RELIABLE

- Nelson Earl, helper, h 303 N. Main.
- Nelson Elizabeth, mach. opr. h 593 Forest av.
- Nelson Ellen Mrs. h 107 Marquette.
- Nelson Elmer, del. clk. 172 N. Main, h 303 N. Main.
- Nelson Gladys, student, h 107 Marquette.
- Nelson Helen, waitress, h 41 N. Portland.
- Nelson Herman, carp. h 593 Forest av.
- Nelson Herman P. foreman, h 388 Ruggles.
- Nelson Iva (wid. Alvin) h 303 N. Main.
- Nelson Lloyd, mach. hd. h 303 N. Main.
- Nelson Martin H. bkpr. 108 S. Macy, h 112 S. Union.
- Nelson Rose, box mkr. h 593 Forest av.
- Nelson William N. lab. h 35 S. Macy.
- Neray Margaret Mrs. h 371 Liberty.
- Nerenberg Wilbur, mach. h Park Hotel.
- NESLO BUFFET, Ole J. Olsen, prop. 65 S. Main.
- Netz Julius, carp. h 560 W. Scott.
- Neubecker Edwin E. train disp. Soo Ry. h 234 5th.
- Neuberger Andrew, boiler mkr. h 159 E. Arndt.

## THE DAILY REPORTER

A NEWSY NEWSPAPER

Reporter Want Ad<sup>s</sup> P<sup>ay</sup>

Phone 631

- Neuberger Frank, lab. h 249 E. Johnson.
- Neuberger Joseph, lab. h 249 E. Johnson.
- Neuberger Mathias, painter, h 269 E. Merrill.
- Neuendorf Augusta (wid. Rudolph) h 103 Cherry.
- Neuenfeldt Ida (wid. August) h 481 Ann.
- Neumann George A. clk. 115 S. Main, h 425 Walker.
- Neumann Henry, brewery wkr. h 407 Walker.
- Neumann Sarah (wid. William) h 343 Liberty.
- Neumann Wilhelmina ( ) died May 2, 1913.
- Neumann William H. (48) died May 19, 1913.
- Neumet Louis, carp. h 78 S. Portland.
- Neville Alice, stenog. h 175 W. Arndt.
- Neville Clara B. instr. High school, h 230 Sheboygan.
- Neville Elizabeth M. stenog. h 175 W. Arndt.
- Neville John, engnr. C. & N. W. h 175 W. Arndt.
- Neville Thomas, cond. C. & N. W. Ry. h 279 Military.
- New Idea Plaster Board Co. E. H. Jens, mngr. 50 S. Macy.
- Newell Charles, barber, 4 E. Division, h 67 S. Portland.
- Newell Clara B. coil mkr. h 64 W. Division.

Protect Your Inventions by Patents

**MORSELL, KEENEY & FRENCH** Solicitors of Patents

Patent Litigation—A. L. Morsel, 814 Majestic Bldg. Milwaukee, Wis.

Monuments Bought at THE FOND DU LAC MARBLE & GRANITE CO.  
Are Right—and so are the Prices. 258 S. Main Street



When you are laid up at home or at the Hospital, THE TRAVELERS ACCIDENT AND HEALTH POLICY will pay your expenses. See Jay P. McDermott, Special Agent, Fond du Lac, Wisconsin.

NEW

FOND DU LAC] 244 [DIRECTORY

NIM

**BRIGGS ELECTRIC CO.**  
 18-20 S. PORTLAND ST.  
 Everything Electrical

**ONE THING CERTAIN**

- Newell Fidella B. Mrs. h 64 W. Division.  
 Newell Justin C. lab. h 64 W. Division.  
 Newell Lorin, barber, h 67 S. Portland.  
 Newell Raymond A. mason tndr. h 64 W. Division.  
 Newman Caroline (wid. Charles) h 297 S. Main.  
 Newton Leon L. hlpr. h 32 S. Hickory.  
 Nicholai Oscar, janitor, h 79 S. Marr.  
 Nicholls Francis, student, h 329 Ellis.  
 Nicholls John, com. trav. h 329 Ellis.  
 Nicholson Harriet Mrs. h 10 S. Boardman.  
 Nickel Mona (wid. Frank) h 320 Doty.  
 Nickel Peter J. carp. h 230 4th.  
 Nickels Mae, milliner, h 394 Grant.  
 Niederehe Albert C. clk. Soo shops, h 2 Boyle pl.  
 Niederehe Henry C. asst. sec.-treas. Hill Bros. Dry Goods Co. h 188 Amory.  
 Nielsen Fred C. barber, 116 S. Macy, h 18 E. Arndt.  
 Nielsen Niels M. mach. hd. h 433 E. Merrill.  
 Nielsen William F. tel. opr. h 52 7th.

You always get a Good Garment when you buy your Coat, Suit or Dress at O'BRIEN DRY GOODS CO.

**Hardgrove & Gordon** **UNDERTAKERS and LICENSED EMBALMERS**

- Nietmann Arthur W. clk. 51 S. Main, h 133 5th.  
 Nietmann Edna, clk. 124 S. Main, h 133 5th.  
 Nietmann George, clk. 64 S. Main, h 192 5th.  
 Nietmann Herman, harness mkr. h 133 5th.  
 Nietmann Julia (wid. George) h 192 5th.  
 Nietmann William, harness mkr. 169 S. Main, h 133 5th.  
 Nightingale Newell, farmer, h e. s. Main, 1 n. ry. tracks.  
 Niland James T. switchman C. & N. W. Ry. h 89 Harrison pl.  
 Niland John, engr. C. & N. W. Ry. h 91 W. 2d.  
 Niland Mary (wid. John) h 123 W. Rees.  
 Niland Thomas B. foreman C. & N. W. Ry. h 107 W. 2d.  
 Nimar Faris, h 339 W. Division.  
 Nimmer Albert, carp. h 469 Ann.  
 Nimmer August, carp. h 22 N. Hickory.  
 Nimmer Henry F. car. rep. h 131 Central av.  
 Nimmer Herman, carp. h 401 Ann.  
 Nimmer John, engr. 66 S. Macy, h 90 N. Hickory.  
 Nims Warren F. furniture, 46 W. Division, h 43 Olcott.  
 Nimz Charles A. (55) died March 29, 1913.

**COLLINS & KLOCK** **Real Estate, Loans Land Investments**

# Y.M.C.A.

All Tile Swimming Pool Now Open  
It's Simply Great. For Men and Boys  
Separately. Begin Today  
Apply 16 E. First Street

NIM

FOND DU LAC] 245 [DIRECTORY

NOR

FOND DU LAC & WINNEBAGO VAULT CO., Manufacturers of the National  
Steel Reinforced Waterproof Cement Burial Vault  
58 E. Johnson Street

Nimz Fredericka (wid. Charles) h 243 E. Merrill.  
 Nimz Harriet A. clk. High school, h 243 E. Merrill.  
 Ninnemann Adolph, lab. h 220 Walnut.  
 Noble Albert E. com. trav. h 97 4th.  
 Noble Charles E. lab. h 482 Madison.  
 Noble Mary (wid. Henry) h 140 4th.  
 Nohlachek Frank, horse trainer, h 429 8th.  
 Nolan Alice, teacher Grant school, h 306 E. 2d.  
**NOLAN FRANK A.** Chief of Police, 36 W. 1st, h 306 E. 2d.  
 Nolan Jerome, student, h 306 E. 2d.  
 Nolan John, h 287 E. 2d.  
 Nolan John, lab. h 58 4th.  
 Nolan Laura, student, h 306 E. 2d.  
 Nolan Marguerite, bkpr. 87 S. Main, h 160 Warner.  
 Nolan Martin, janitor, h 400 Grant.  
 Noll Ignatius, fireman Soo, h 239 Morris.  
 Nooner Thompson A. com. trav. h 173 E. 2d.  
 Nordwestlicher Courier, The Courier Printing House, pub. 31  
 Forest av.

## Bonds and Real Estate Mortgages at The CITIZENS STATE BANK

Norenberg Edward A. lab. h 161 W. 12th.  
 Norenberg Emil, lab. h 524 Morris.  
 Norman Emmett, painter, h 345 E. 1st.  
 Norman J. Peter, painter, h 345 E. 1st.  
 Normile Agnes H. bkpr. 34 E 1st, h 58 W. Johnson.  
 Normile Caroline G. stenog. Gurney Refrigerator Co. h 58 W.  
 Johnson.  
 Normile Edna, asst. bkpr. Gurney Refrigerator Co. h 58 W.  
 Johnson.  
 Normile Harold T. cash. h 58 W. Johnson.  
 Normile M. & L. (Mary Normile) milliners, 43 S. Main.  
 Normile Mary (M. & L. Normile) h 58 W. Johnson.  
 Normile Michael, h 58 W. Johnson.  
 Normile Rose Miss, h 58 W. Johnson.  
 Normile Theresa, stenog. 55 S. Main, h 58 W. Johnson.  
 Northern Casket Co. William Mauthe, pres.; Chas. Rueping,  
 v-pres.; H. R. Potter, sec.-treas.; N. Brooke, s. w. cor. Lewis.  
 Northwest Securities Co. The, P. B. Haber, eastern rep. 18 For-  
 est av.

## LAUENSTEIN LIQUOR CO

Wholesale Wines and Liquors

29 S. Main St.

Phone 492

Real Estate, EDWARD A. SEELEY, Insurance  
93 S. Main St. Commercial Bank Bldg.  
NOTARY PUBLIC PHONE 562

**IT PAYS TO TRADE AT**  
**HILL BROS. DRY GOODS CO.**

THE BUSY CORNER

THE DAYLIGHT STORE

NOR

FOND DU LAC] 246 [DIRECTORY

O'BR

FOND DU LAC,  
WISCONSIN

College  
Business City  
Fountain

“EARN WHILE  
YOU LEARN” at

**NORTHWESTERN FIRE & MARINE INS. CO.** of Minneapolis, A. B. Schuchardt, agt. 9 Forest av.  
**NORTHWESTERN HOTEL**, John Jagdfeld, prop. 179 Forest av.  
 Northwestern Tea Co. (George J. Bean) 116 S. Main.  
 Norton Frank W. lab. h 79 South.  
 Norton Gladys, mach. opr. h 79 South.  
 Norton Timothy, h 42 W. 12th.  
 Nowell Charles R. horseshoer, h 106 7th.  
 Nowell Rose, phone opr. h 106 7th.  
 Nowell William, lab. h 106 7th.  
 Noyes Jesse B. clk. h 64 Algoma.  
 Nugent Anna, instr. School for the Deaf, h 248 Elm.  
 Nugent Elizabeth J. principal Jefferson school, h 248 Elm.

**O**

**O**ATES Anna K. Miss, h 38 S. Union.  
 Oates John F. engnr Soo Line, h 38 S. Union.

**FOR THE BEST WHISKIES GO TO**

**KUMMEROW & MENGE**

**WHOLESALE WINE AND WHISKEY MERCHANTS**

**89 SOUTH MAIN STREET**

**FOND DU LAC, WIS.**

Oates Margaret A. Miss, h 38 S. Union.  
 Oathout Laura, domestic, h 95 8th.  
 Oatman Hal, stock buyer, h 138 3d.  
 Obermeyer Amelia Mrs. h 280 N. Main.  
 Obermeyer Elsie Mrs. h 167 Boyd.  
 Obermeyer Herman, painter, h 280 N. Main.  
 Oberreich Oscar, bill poster, h 396 Ellis.  
 Oberst William, lab. h 105 W. Scott.  
 Oberweiser Earl, buffer, h 471 W. Division.  
 Obma Abraham, mngr. National Tea Co. h 25 N. Marr.  
 O'Boyle Anna, student, h 400 Juneau.  
 O'Boyle John, lab. h 400 Juneau.  
 O'Boyle Margaret, stripper, 329 Amory, h 400 Juneau.  
 O'Boyle Patrick, lab. h 400 Juneau.  
 O'Brian John F. engnr. Soo Line, h 429 Linden.  
 O'Brien Anna (wid. Patrick H.) h 45 E. 9th.  
 O'Brien Anna J. laundress, h 357 4th.  
 O'Brien Charles, lab. h 357 4th.  
 O'Brien Charles H. carrier P. O. h 240 4th.

**The Huber Bros.**

WHOLESALE AND RETAIL  
**DRUGGISTS**

TELEPHONE 362

36 S. Main St.. Fond du Lac

**GALLOWAY-WEST CO.**

MAKERS OF  
 Fancy Creamery Butter and of Fancy Soft Cheese  
 TELEPHONE NUMBER 135

# M. FITZSIMONS & SONS CO.

## FINE SHOES

Main and First Streets

O'BR

FOND DU LAC 247 DIRECTORY

O'CO

**Metal Ceilings and Roofing Materials**  
 PHONE 1200  
 200-202 N. Main St.

- O'Brien Charles N. com. trav. h 45 E. 9th.  
**O'BRIEN DRY GOODS CO.** John Heath, pres.; T. H. O'Brien, v-pres.; Benj. Wild Jr. sec.-treas.; 26-28 S. Main.  
 O'Brien Elizabeth F. seamstress, h 121 W. Follett.  
 O'Brien Frank H. tmstr. h 233 W. Arndt.  
 O'Brien George M. student, h 164 4th.  
 O'Brien George T. com. trav. h 164 4th.  
 O'Brien J. Joseph, clk. C. & N. W. h 96 Harrison pl.  
 O'Brien James, lab. h 357 4th.  
 O'Brien James C. prop. Trier Hotel, 177 W. 2d, h same.  
 O'Brien James E. clk. 119 S. Main, h 121 W. Follett.  
 O'Brien John, h 282 8th.  
 O'Brien John, clk. h 136 5th.  
 O'Brien John, electr. h 96 Harrison pl.  
 O'Brien John E. lawyer, 8, 78 S. Main, h same.  
 O'Brien John M. sta. fireman, h 180 E. 9th.  
 O'Brien Kathrine J. bkpr. 68 S. Main, h 96 Harrison pl.  
 O'Brien Leo P. student, h 164 4th.  
 O'Brien Mae W. clk. 64 S. Main, h 96 Harrison pl.

## FOREIGN DRAFTS

### COLE SAVINGS BANK

**IMMEL CONSTRUCTION CO.,**

- O'Brien Margaret (wid. James) h 121 W. Follett.  
 O'Brien Roy, tmstr. 151 N. Main, h 154 E. Rees.  
 O'Brien Teresa V. teacher Bragg school, h 96 Harrison pl.  
 O'Brien Thomas H. v-pres. O'Brien Dry Goods Co. h 119 3d.  
 O'Brien William E. foreman, h 121 W. Follett.  
 Ochs Joseph, tmstr. h 457 Thomas.  
 Ochs Leo, hlpr. h 457 Thomas.  
 O'Connell Annie, tailoress, 51 S. Main, h 233 Rose.  
 O'Connell Daniel, carp. h 233 Rose.  
 O'Connell James W. carp. h 223 E. 2d.  
 O'Connell John, lab. h 190 Marquette.  
 O'Connell Julia Miss, h 150 6th.  
 O'Connell Lillian, domestic, h 127 Sheboygan.  
 O'Connell Michael, h 150 6th.  
 O'Connell Stella, domestic, h 127 Sheboygan.  
 O'Connell Tessie L. Miss, h 223 E. 2d.  
 O'Connell Thomas, gen. contr. h 223 E. 2d.  
 O'Connell William, lab. h 117 W. Follett.  
 O'Connor Clifford J. bkpr. h 29 Algoma.

## MOORE & GALLOWAY LUMBER CO., Fond du Lac, Wis.

SAW MILL, SASH and DOOR FACTORY, RETAIL YARD, Cor. Packer and McWilliams Sts., Tel. No. 4; Cor. Main and Merrill Sts., Tel. No. 472.  
 See Full Page Advertisement.

**THE DALLMAN & COOPER SUPPLY CO.**

(Incorporated)  
 18-30 Third Street

**MANUFACTURERS OF**  
**Elastic Roof Paint**  
 FOND DU LAC, WIS.

# DAMROW BROS. Dairy Goods

Manufacturers of and Dealers in

O'CO

FOND DU LAC] 248 [DIRECTORY

OLL

**REAL UP-TO-DATE ACCIDENT AND HEALTH INSURANCE**  
 General Agents for a COMPANY OF SERVICE. THE LONDON GUARANTEE & ACCIDENT CO. LTD. See us and be convinced.  
**B. L. HEATH AGENCY.** PHONE 2085. 83 S. MAIN STREET. FOND DU LAC, WIS.

- O'Connor Gordon, student, h 189 E. Merrill.  
**O'CONNOR JAMES H.** coal and wood, 280 Forest av. h 189 E. Merrill.  
 O'Connor John E. coachman, h 28 E. Arndt.  
 O'Connor Joseph, lab. h 434 3d.  
 O'Connor Kate, dressmaker, 53 Olcott, h same.  
 O'Connor Katherine Miss, h 28 E. Arndt.  
 O'Connor Mary F. Miss, h 28 E. Arndt.  
 O'Connor Michael J. saloon, 165 N. Main, h same.  
 O'Connor Nellie, tailoress, h 155 E. Johnson.  
 O'Connor Paul D. bkpr. 280 Forest av. h 189 E. Merrill.  
 O'Connor Stephen U. ins. agt. 90 S. Main, h 373 Amory.  
 O'Conor Thomas J. well driller, 31 Gould, h same.  
 Odegard George H. tool mkr. h 183 N. Main.  
 Odekirk Charles H. lab. h 192 E. 10th.  
 Odette Genevieve M. dressmaker, 194 Gillett, h same.  
 Odette Joseph, plumber appr. h 43 N. Main.  
 O'Donnell Jane Mrs. h Catholic Home.  
 Oellerman Adolph A. lab. h 194 3d.

## GRUENHECK'S THE BIG WHITE STORE

Dry Goods, Carpets, Rugs, Curtains, Lamps, Crockery, Cloaks, Furs, Suits.

- Oellerman Della Miss, h 194 3d.  
 Oellerman George, lab. h 194 3d.  
 Oestreich August, carp. h 441 W. Scott.  
 Office The, Campbell & Halverson, props. buffet & grill, 146 S. Main.  
 O'Halloran Harold J. clk. 208 S. Main, h 235 E. 2d.  
 O'Halloran Mary A. Mrs. (Excelsior Spruce Beer Co.) h 235 E. 2d.  
 O'Harrow Walter H. com. trav. h 264 3d.  
 Ohlrich Fred, foreman Soo Line, h 513 Clinton.  
 Ohm Fred J. cigar mnfr. 349 Amory, h same.  
 O'Laughlin Belle (wid. Andrew) h 286 3d.  
 O'Laughlin Edward, lab. h 286 3d.  
 O'Laughlin Eleanor, teacher, h 286 3d.  
 O'Laughlin John, lab. h 286 3d.  
 O'Laughlin Mary G. bkpr. h 286 3d.  
 Oldenberg Anna (wid. Herman) h 285 Star.  
 Ollerman Herman, lab. h 33 E. 13th.  
 Ollermann Robert, lab. h 289 E. 9th.

## MONEY TO LOAN

APPLY TO  
**A. B. SCHUCHARDT**  
 9 Forest Ave. Phone 1707

**Aug. C. Poetter, Tailor**  
**SUITS MADE TO ORDER**  
 154 S. Main St. Phone 2991

# HELMER MILLING CO, The Largest Seed House in the City.

14-16-18 FOURTH STREET, FOND DU LAC, WIS.

OLM

FOND DU LAC] 249 [DIRECTORY

ORT

Olm Charles, engr. h 596 S. Main.  
 Olm Paul, com. trav. h 596 S. Main.  
 Olmstead George, v-pres. Helmer Milling Co. h 100 W. 1st.  
 Olsen Hans, fireman Soo Line, h 300 Forest av.  
 Olsen Norman, fireman C. & N. W. Ry. h 471 N. Park av.  
 Olsen Ole J. prop. Neslo Buffet, 65 S. Main, h same.  
 Olsen Thomas M. die mkr. h 123 Brush.  
 Olson Alice, opr. Wis. Tel. Co. h 244 N. Brooke.  
 Olson Cora, waitress, h 75 S. Portland.  
 Olson Elias, foreman B. F. & H. L. Sweet Co. h 244 N. Brooke.  
 Olson Hilda, waitress, 170 Forest av.  
 Olson Hildred, opr. Wis. Tel. Co. h 244 N. Brooke.  
 Olson Howard, mach. h 363 S. Main.  
 Olson Marley Miss, h 244 N. Brooke.  
 Olson Oscar, mason, h 377 Thomas.  
 O'Neil Jessie Miss, h 230 Elm.  
 O'Neil Sarah (wid. James) h 205 5th.  
 O'Neill Frank, trucker C. & N. W. h 70 W. Johnson.  
 O'Neill George, candy mkr. h 70 W. Johnson.

## L. G. Zacherl & Son *Undertakers and Embalmers*

LADY ASSISTANT

171-175 North Main Street

Telephone 65

O'Neill James, tinner, h 102 E. 12th.  
 O'Neill John, brakeman C. M. & St. P. h 70 W. Johnson.  
 O'Neill Katherine Miss, h 70 W. Johnson.  
 O'Neill Martin, flagman C. & N. W. h 70 W. Johnson.  
 O'Neill Mary A. Miss, h 70 W. Johnson.  
 O'Neill Nellie, mach. opr. h 70 W. Johnson.  
 O'Neill William M. clk. 101 S. Main, h 70 W. Johnson.  
 Onk William, lab. h 21 3d.  
**OPERA THE**, Schaefer Bros. props. 14 W. 1st.  
 Orchard Thomas, stock buyer, h 46 E. Division.  
 Orchard William D. bkpr. h 46 E. Division.  
 Ordens Joseph M. news agt. Soo Line, h 41 N. Portland.  
 Ordway Charles H. h 132 3d.  
 Oriental Rug Co. Joseph F. Hoffman, mngr. 21 Sheboygan.  
 O'Rourke Frank C. tool mkr. h 52 Doty.  
 O'Rourke James J. mach. h 75 W. Johnson.  
 O'Rourke Susan (wid. Michael) h 35 E. 1st.  
 Orpheum The (E. C. Prinsen, Emery Martin) 50 S. Main.  
 Orth Frederick W. foreman, h 387 S. Hickory.

## Crofoot Lumber Co.

Dealers in Lumber, Lath, Sash, Doors, Blinds, Outside Mouldings. 63 to 75 WESTERN AVE.

General Contractors  
 OFFICE 13 E. FIRST ST.  
 Phone 326  
 FOND DU LAC

**ROSENBAUM CONSTRUCTION CO.**

**HAAS & WAGNER "Grand Central"**  
 22 FOREST AVE., FOND DU LAC  
 for Men's, Women's and Children's Knit Underwear, Gloves, Hosiery and Furs.

**IT PAYS TO TRADE AT**  
**HILL BROS. DRY GOODS CO.**

**THE BUSY CORNER**

**THE DAYLIGHT STORE**

OSB

FOND DU LAC 250 [DIRECTORY

PAG

**ODD FELLOWS BLOCK  
 WIS.  
 FOND DU LAC,**

**HIRTH HARDWARE CO.**

- Osborn Angeline S. Miss, h 48 Sheboygan.  
 Osborn Cynthia E. (wid. Daniel S.) h 48 Sheboygan.  
 Osborn Freeman A. tmstr. h 150 N. Brooke.  
 Osborn Harriet E. (Osborn & Halverson) h 48 Sheboygan.  
 Osborn & Halverson (Harriet E. Osborn, Ida W. Halverson)  
 props. The Bellevue Restaurant, 59-61 S. Main.  
 Osgood Abel W. h 484 Kaye.  
 Osgood Abel Jr. lab. h 484 Kaye.  
 Osgood Ellen Miss, h 484 Kaye.  
 O'Shea Lulu, bkpr. 24 S. Main, h 240 E. Merrill.  
 Osier Allen J. tmstr. 14 4th, h 173 Ruggles.  
 Osier Nina, opr. Wis. Tel. Co. h 173 Ruggles.  
 Ostergaard Arthur D. electr. h 361 Western av.  
 Oswald Adolph, mach. h 130 S. Hickory.  
 Oswald Philip J. mach. h 370 S. Main.  
 Otis Enoch, brakeman Soo Line, h 127 E. Rees.  
 Otis William F. cond. Soo Line, h 127 E. Rees.  
 Otte Wilhelmina, dressmaker, 94 5th, h same.  
 Otto Alice, domestic, h 150 E. 1st.

**HENRY BROS. MEDUSA PORTLAND  
 FOND DU LAC, WIS. CEMENT : Tel. 15**

- Otto Frederick H. jeweler, 31 S. Main, h 121 E. 1st.  
 Oudinot Robert J. com. trav. h 15 W. 12th.  
 Owens William V. restaurant, 11 N. Main, h 12 W. Division.

**P**

- P**AAS Jennie Miss, h 90 E. Johnson.  
 Pababetsky Anton, lab. h 508 Washington.  
**PABST BREWERY CO.** Charles J. Schlicher, agt. 6 S. Brooke.  
 Pacific Scale Works (W. F. Schmidt and Charles Fay) 63 N.  
 Main.  
 Padden John, h 400 N. Brooke.  
 Padden Rose Miss, h 70 S. Sibley.  
 Padden Sarah Miss, h 70 S. Sibley.  
 Page Sarah (wid. Sidney) h 397 Grove.  
 Page Susan (wid. Samuel) h 37 N. Union.  
 Pagel Albert F. mach. hd. h 479 Walker.  
 Pagel Arthur, mach. hd. h 124 E. 13th.  
 Pagel August (26) died Nov. 5, 1913.

**O. C. Steenberg Co. Sash and Door Factory**

Business Established 1868 \* Telephone No. 81  
 Cor. Brocke and McWilliams Sts. FOND DU LAC, WISCONSIN

**D. C. MCGREGOR CO.**  
 CIGARS AND TOBACCO  
 25 South Main Phone 991

# W. DeSTEESE

FIRE INSURANCE  
PENSIONS

47 South Main Street

Fond du Lac, Wis.

54

PAG

FOND DU LAC] 251 [DIRECTORY

PAP

Phone

10c  
A WEEK

The Daily Commonwealth

Pagel Charles, foreman, h 225 Military.  
 Pagel Charles, lab. h 454 3d.  
 Pagel Emelia (wid. Ernest) h 479 Walker.  
 Pagel Frank, lab. h 124 E. 13th.  
 Pagel Frank, saloon, 225 Military, h same.  
 Pagel George, lab. h 479 Walker.  
 Pagel Herman, mach. hd. h 124 E. 13th.  
 Pagel Herman, mach. hd. h 479 Walker.  
 Pagel Ida Miss, h 479 Walker.  
 Pagel John, hlpr. 151 N. Main, h 15 S. Marr.  
 Pagel William, auto opr. h 93 E. Scott.  
 Pahl Henrietta (wid. Christ) h 184 N. Main.  
 Paige F. Gay, photog. 102 S. Main, h 389 Ellis.  
**PALATINE INS. CO. LTD.** of London, Eng. A. B. Schuchardt,  
 agt. 9 Forest av.  
 Palen Guy, lab. h 70 E. McWilliams.  
 Palmer Amy Mrs. clk. 85 S. Main, h 208 S. Main.  
 Palmer Celestia (wid. James G.) h 247 Linden.  
 Palmer Eliza C. Mrs. princ. Marr St. Academy, h 264 S. Marr.

**Phone 631 THE DAILY REPORTER**  
 Better than ever. 10c a week.

**PALMER HOUSE**, Wisconsin Hotel Co. props. Main, n. e. cor.  
 Sheboygan.  
 Palmer Mary N. comp. h 264 S. Marr.  
 Palmer Radford, student, h 208 S. Main.  
 Palmer Spencer, printer, h 224 3d.  
 Palmquist Charles E. ry. mail clk. h 200 Ruggles.  
 Panetti Frieda A. Miss, h 256 Superior.  
 Panetti Gilbert, student, h 256 Superior.  
 Panetti Paul P. horse dealer, 256 Superior, h same.  
 Panetti Philip J. clk. 124 S. Main, h 256 Superior.  
 Panger Agnes, box mkr. h 156 N. Waupun.  
 Panger Earl, nailer, h 163 N. Waupun.  
 Panger Ellsworth, lab. h 161 N. Waupun.  
 Panger Julius E. saloon, 151 N. Waupun, h 156 N. Waupun.  
 Panger Raymond, tanner, h 156 N. Waupun.  
 Panzer William, lab. h 508 Clinton.  
 Panzer William Jr. switchman C. & N. W. h 504 Clinton.  
 Papa John, janitor, 390 E. Division, h same.  
 Pape Alfred, photog. h 69 S. Marr.

THE OLDEST AND  
THE BEST PAPER  
IN FOND DU LAC

Place Your Order for  
Monuments with . . .

**THE FOND DU LAC MARBLE & GRANITE CO.**

258 S.  
Main Street

**ARTHUR L. MORSELL**  
 Member of the Bar U. S. Supreme Court  
 Patent Causes a Specialty

**CHAS. H. KEENEY**  
 Mechanical and Electrical  
 Expert

**LOUIS O. FRENCH**  
 Former Examiner  
 U. S. Patent Office

**Morsell, Keeney & French—Solicitors of Patents** 814 Majestic Building  
 Milwaukee, Wis.



The Life Policies of the TRAVELERS INSURANCE COMPANY of Hartford, Conn., have no equal. Pay you to investigate. See Jay P. McDermott, Special Agent, Fond du Lac, Wis. :: :: :: ::

PAP

FOND DU LAC] 252 [DIRECTORY

PAS

Everything Electrical

18-20 S. PORTLAND ST.

Pape Clara Miss, h 530 E. 2d.  
 Pape Fred, h 530 E. 2d.  
 Pape Henry C. gardener, 544 E. 2d, h same.  
 Pape Ida Miss, h 530 E. 2d.  
 Papenfuss Carl, cigar mkr. 329 Amory, h 286 5th.  
 Pappas George, lab. h 180 W. Division.  
 Pappas John, lab. h 180 W. Division.  
 Paquin Eva (wid. Solomon) h 57 Doty.  
 Paquin George E. lab. h 57 Doty.  
 Paquin Solomon N. hlpr. h 57 Doty.  
 Paradise Bernard, mail msgr. h 212 S. Marr.  
 Paradise Harry, lab. h 32 4th.  
 Parham Fred L. florist, 414 Linden, h 229 E. 10th.  
 Parham William M. lab. h 105 E. 9th.  
 Parish Lyman, brakeman Soo Ry. h 64 Doty.  
 Park Benjamin H. student, h 114 Ellis.  
 Park Edwin S. court reporter, h 114 Ellis.  
 Park Hotel, John H. Molony, prop. 108-110 S. Brooke.  
 Parker Belle, stenog. 54 N. Main, h 233 Western av.

BRIGGS ELECTRIC CO.

**HARDGROVE & GORDON** Funeral Directors and Licensed Embalmers  
 SPECIAL ATTENTION GIVEN TO FUNERALS TO AND FROM OTHER CITIES Satisfactory service guaranteed  
 G. F. Hardgrove Res. Phone 1217 G. H. Gordon Res. Phone 579

Parker George R. roofer, 233 Western av. h same.  
 Parker J. Franklin, chauffer, h 368 W. Division.  
 Parker Roy L. mngr. 54 N. Main, h 233 Western av.  
 Parman Charles H. rd. master Soo Line, h 238 Wilkins.  
 Parman Harry W. timekpr. Soo Line, h 238 Wilkins.  
 Parman Stella Miss, h 238 Wilkins.  
 Parron John, engr. h 225 W. Follett.  
 Parrott Thomas, carp. h 76 E. 13th.  
 Parsons Frank W. sales. h 147 W. Arndt.  
 Parsons Harry B. sales. h 26 S. Waupun.  
 Parsons Hattie E. (wid. Frank) h 26 S. Waupun.  
 Parsons Martha (wid. William) h 32 S. Waupun.  
 Parsons William E. h 32 S. Waupun.  
 Parvin Robert J. com. trav. h 95 6th.  
 Paschke Henry, lab. h 81 E. 11th. **A**  
 Paschke William, lab. h 81 E. 11th.  
 Pasenger Helen E. (wid. Andrew) h 260 E. 2d.  
 Pasko Osmond E. rural carrier P. O. h 137 W. 12th.  
 Pasko Otis E. foreman Huber & Fuhrman, h 137 W. 12th.

Farm Lands <sup>ARE</sup> THE Best Investment **SEE Collins & Klock**

THE O'BRIEN DRY GOODS CO.

Keeps up the Quality, the sizes and the Styles in Hosiery and Underwear

# Mr. Man!

Investigate the Swimming Pool  
None Better Anywhere  
Call at 16 E. First Street and Be Shown

# Y. M. C. A.

PAT

FOND DU LAC] 253 [DIRECTORY

PEG

- Patake Rudolph, painter, h 374 4th.
- Patake Theresa, domestic, h 236 E. 2d.
- Pataky Carl, painter Soo Ry. h 515 W. Scott.
- Patch Mary L. Mrs. h 74 E. Division.
- Paton Cherry, lab. h 98 N. Main.
- Patt Herman, lab. h 460 Grove.
- Patterson Fred, flagman C. & N. W. h 76 W. Arndt.
- Patterson Mary Mrs. dressmaker, 52 S. Main, h 76 W. Arndt.
- Patton Charles E. com. trav. h 35 6th.
- Patton Howard G. asst. supt. 96 Doty, h 107 N. Park av.
- Patton Kenneth, brakeman Soo Line, h 88 S. Union.
- Patton Maud Miss, h 35 6th.
- Paulin Henry, lab. h 471 Morris.
- Payney Anna (wid. Franklin) h 46 E. 12th.
- Paynter Eva A. teacher, h 269 Superior.
- Paynter Helen, clk. 64 S. Main, h 269 Superior.
- Paynter Jesse I. teacher, h 269 Superior.
- Paynter Joseph, mach. h 269 Superior.
- Paynter Ruth E. student, h 269 Superior.

## Safety Deposit Boxes At The

## CITIZENS STATE BANK

- Payton Charles, lab. h 191 S. Main.
- Pazalous James, lab. h 180 W. Division.
- Pease Asenath (wid. James F.) h 112 W. Cotton.
- Pease Augusta N. (wid. George D.) h 64 W. Follett.
- Pease Charles, granite ctr. 30 E. 1st, h Grove, west of limits.
- Pease Charles J. brakeman Soo Line, h 145 Forest av.
- Pease Hazel, clk. 38 S. Main, h 529 Forest av.
- Pease Luella M. nurse, 177 Ellis, h same.
- Peck Andrew R. assembler, h 163 Ruggles.
- Peck Florence J. Mrs. pres.-treas. Gurney Refrigerator Co. h  
Milwaukee, Wis.
- Peebles Herbert G. repairman, 81 Adams, h same.
- Peeke Louis P. v-pres.-sec. Harrison Postal Bag Rack Co. h 249  
E. 2d.
- Peeler Hattie (wid. Andrew) h 75 W. Cotton.
- Peerenboom James A. clk. 51 S. Main, h 149 E. Arndt.
- Peglow Augusta (wid. August) h 95 Harrison pl.
- Peglow Frank (59) died April 29, 1913.
- Peglow Wilhelmina (wid. Frank) h 303 Superior.

For Best Wines and Whiskies for  
Family and Medicinal use go to  
the old reliable. 

# LAUENSTEIN LIQUOR CO.

*a Perfect and Lasting Vault. Sanitary, Everlasting, Waterproof,  
Fond du Lac & Winnebago Vault Co., 58 E. Johnson Street*

### THE NATIONAL VAULT

**EDWARD A. SEELEY, Real Estate, Insurance,**  
NOTARY PUBLIC  
93 S. Main St. Commercial Bk. Bldg. Phone 562

**IT PAYS TO TRADE AT**  
**HILL BROS. DRY GOODS CO.**

**THE BUSY CORNER**

**THE DAYLIGHT STORE**

PEI

FOND DU LAC] 254 [DIRECTORY

PER

Teaches Book-keeping, Penmanship,  
 Arithmetic, Commercial Law, Short-  
 hand and Typewriting, Etc.

**THE FOUNTAIN CITY BUSINESS COLLEGE**

- Peisker Eric, painter, h 22 E. Rees.
- Peisker Ernest, h 107 Harrison pl.
- Pellegrim George, mason, h 221 S. Main.
- Pelton Harriet (wid. Griffin) h 186 E. 9th.
- Pendell Fred D. div. supt. C. & N. W. Ry. h 145 Cherry.
- Pendell Hiram H. h 144 W. 2d.
- Penning Anna, domestic, h 213 E. 1st.
- Penning Lillian, candy mkr. h 153 Rose.
- Penning Michael, blksmith. h 243 N. Main.
- People's Cash Market No. 1, W. E. Knocke, mngr. 186 W. Di-  
 vision.
- People's Cash Market No. 2, Hubert Freund, mngr. 409 S. Main.
- PEOPLE'S CLOTHING CO.** (J. Shapiro, M. Cook) Paul  
 Schmidt, mngr. 20 N. Main.
- Pepple Earl, h 310 Tompkins.
- Percell Delia (wid. Pierce) h 325 E. 1st.
- Percell Elsie, clk. h 325 E. 1st.
- Percell Francis, clk. h 325 E. 1st.
- Percell Lucille, student, h 325 E. 1st.

**WHEN IN WANT OF A  
 PURE WINE OR WHISKEY  
 FOR MEDICINAL  
 PURPOSES CALL AT**

**KUMMEROW & MENGE**

*Wholesale Liquor Dealers*

89 South Main St.

Fond du Lac, Wis.

- Percell W. Pierce, chauffeur, h 325 E. 1st.
- Percy Charles D. com. trav. h 169 Everett.
- Percy Clarence, lab. h 169 Everett.
- Percy Hugh, student, h 375 Forest av.
- Percy Wallace H. com. trav. h 375 Forest av.
- Perkins Barbara (wid. John) h 81 N. Park av.
- Perkins Emeline L. (wid. George) h 95 Sheboygan.
- Perkins Frances G. Miss, h 95 Sheboygan.
- Perkins Jehdeiah B. com. trav. Gurney Refrigerator Co. h 95  
 Sheboygan.
- Perkins Jesse B. carrier P. O. h 81 N. Park av.
- Perkins Minnie S. principal Washington school, h 118 W. Arndt.
- Perkins Samuel W. H. porter, 25 S. Main, h 44 E. 12th.
- Pernitzke Julius, tanner, h 221 S. Main.
- Perrizo Clarence, stenog. Soo Ry. h 292 Bannister.
- Perrizo Florence Miss, h 82 6th.
- Perrizo Irene, clk. h 292 Bannister.
- Perrizo Isabel Miss, h 292 Bannister.
- Perrizo Joseph, com. trav. h 292 Bannister.

**The Huber Bros.**

**WHOLESALE  
 AND RETAIL DRUGGISTS**

BOOKS, STATIONERY, WALL PAPER, AND  
 PHOTOGRAPHIC SUPPLIES, PAINTS, OILS, ETC.

**36 S. MAIN STREET**

**FOND DU LAC**

**TELEPHONE 362**

**GALLOWAY-WEST CO. Dealers in BUTTER, CHEESE AND EGGS**  
 TELEPHONE NUMBER 135

# M. FITZSIMONS & SONS CO.

## FINE SHOES Main and First Streets

200-202 N.  
MAIN ST.  
Phone 1200

IMMEL CONSTRUCTION CO., Plate & Window Glass Window Screens

PER

FOND DU LAC 255 [DIRECTORY

PET

- Perrizo Lavina (wid. Paul) h 82 6th.  
 Perrizo Leon, student, h 292 Bannister.  
 Perry Book & Bindery Co. (E. J. Perry) 17 Forest av.  
 Perry Ella, mach. opr. h 58 W. Scott.  
 Perry Elmer L. tmstr. 14 4th, h 398 4th.  
**PERRY ERNEST J.** cashier First National Bank, h 250 E. Division.  
 Perry Frederick, h 101 E. Arndt.  
**PERRY JAMES B.** pres. First National Bank, h 150 E. Division.  
 Perry Merritt S. jeweler, 88 S. Main, h 238 6th.  
 Pesch Paul J. brakeman, h 229 Gillett. *McC. Williams*  
 Petermann Charles, mach. h 114 Harrison pl.  
 Petermann Emma, dipper, h 114 Harrison pl.  
 Petermann Rudolph, molder, h 114 Harrison pl.  
 Peters Fred, h 456 3d.  
 Peters Gustave, tanner, h 123 W. Johnson.  
 Peters Gustave W. lab. h 118 Brush.  
 Peters Peter, lab. h 51 Doty.  
 Peters Robert, barkpr. 27 N. Main, h 64 W. Division.

## Life's Winter

Provided for by Opening an  
Account with the  
**COLE SAVINGS BANK**

- Petersen George W. florist, 414 Linden, h 394 S. Main.  
 Petersen Louise (wid. Martin) h 132 5th.  
 Petersen Martin (56) died June 13, 1914.  
 Peterson Alma Miss, h 388 Sherman.  
 Peterson Emma L. stenog. h 388 Sherman.  
 Peterson George, farmer, s. s. Stanchfield rd. 1 w. Edgerton rd.  
 Peterson Gustave, carp. h 250 E. 9th.  
 Peterson James H. h 316 S. Main.  
 Peterson John, lab. h 145 N. Brooke.  
 Peterson Peter, mach. h 342 Morris.  
 Peterson Peter B. foreman B. F. & H. L. Sweet Co. h 114 E. Cotton.  
 Peterson Roloff, student, h 388 Sherman.  
**PETERSON SAMUEL** (Peterson's Pure Milk and Ice Cream Co.) h 388 Sherman.  
**PETERSON'S PURE MILK & ICE CREAM CO.** (Samuel Peterson) 388 Sherman.  
 Petri Arnold, bkpr. h 288 Linden.  
 Petri Clarence, clk. Moore & Galloway, h 225 N. Park av.

## MOORE & GALLOWAY LUMBER CO., Fond du Lac, Wis.

Dealers in PLATE, PRISM, LEADED ART AND CHIPPED GLASS  
 Also carr / complete stock of WINDOW GLASS :: :: ::

Tel. No. 4, Mills and Yard; Tel. 472, Retail Yard.

See Full Page Advertisement

THE DALLMAN & COOPER SUPPLY CO.

(Incorporated)  
18-30 Third Street

MANUFACTURERS OF  
Elastic Roof Paint  
FOND DU LAC, WIS.

# Furnace Work 39 Third St. DAMROW BROS.

Phone 941

PET

FOND DU LAC] 256 [DIRECTORY

PIE

- Petri George, h 225 N. Park av.
- Petri Reinhold J. asst. cashier Commercial National Bank, h 225 N. Park av.
- Petrie Edwin J. condr. C. & N. W. Ry. h 39 E. Arndt.
- Petrie Emma F. Miss, h 39 E. Arndt.
- Petrie Martha (wid. Martin) h 39 E. Arndt.
- Petrie Nettie Miss, h 39 E. Arndt.
- Petrie Walter, auto truck driver, h 160 Cherry.
- Petrie William J. express, 164 Cherry, h same.
- Petropoulos George, lab. h 145 N. Brooke.
- Petropoulos John, lab. h 145 N. Brooke.
- Pettors Lula Mrs. h 181 E. 1st.
- Pettors Ray B. asst. city engnr, city hall, h 181 E. 1st.
- Pettibone Louis A. civil engnr. h 263 Sheboygan.
- Pettingill Harold, clk. h 117 E. Rees.
- Pettingill Harry A. condr Soo Ry. h 117 E. Rees.
- Pfeifer Jost J. tailor, h 182 4th.
- PFEIL ANTON**, druggist, 12 S. Main, h 99 Marquette.
- Pfeil J. Arthur, clk. First National Bank, h 99 Marquette.

## GRUENHECK'S THE BIG WHITE STORE

Dry Goods, Carpets, Rugs, Curtains, Lamps, Crockery, Cloaks, Furs, Suits.

- Pfrang William F. engnr Soo Line, h 336 S. Main.
- Phalen Charles, lab. h 46 E. 12th.
- Pharris Alexander M. confr. 34 S. Main, h 72 S. Park av.
- Pharris Peter, clk. 34 S. Main, h 72 S. Park av.
- Phelan Clarinda (wid. William) h 71 E. Merrill.
- Phelps Andelusia (wid. A. Mayhew) h 155 6th.
- Phelps Edward W. (Phelps & Lurvey) h 181 Sheboygan.
- PHELPS & LURVEY** (Edward W. Phelps, Lawson E. Lurvey) lawyers, 111 S. Main.
- Philipp Frank, toolmkr. h 130 S. Hickory.
- Phillips Joseph, lab. h 358 E. 1st.
- Phillips Raymond E. carp. h 194 N. Park av.
- Phinney Charles, vulcanizer, 40 E. 1st, h 108 6th.
- Piatt Lydia M. Mrs. nurse, 412 E. 1st, h same.
- Pick Ergart, student, h 203 S. Main.
- Pick Frederick C. baker, 203 S. Main, h same.
- Pickart Kittie, mach. opr. h 64 W. Johnson.
- Pickering Nancy (wid. Simon) h 420 Clinton.
- Piehl Clara, clk. 261 S. Main, h 207 W. Merrill.

## A. B. SCHUCHARDT

Practices in all Courts and gives Special Attention to Probating

9 FOREST AVENUE

PHONE 1707

ANY-KIND, ANY-WHERE. LOWEST RATES. Insure with a growing agency, one that is forging ahead and rapidly increasing. don't be satisfied with any kind of protection. Get the best. We put Sure in Insurance. B. L. HEATH AGENCY, 83 S. Main St. Phone 2085, Fond du Lac, Wis.

**INSURANCE?**

**Aug. C. Poetter,**

**TAILOR**

Ladies and Gents Suits Cleaned, Pressed, Repaired and Remodeled  
 154 S. MAIN STREET  
 PHONE 2991

# HELMER MILLING CO.

14-16-18 Fourth St., Fond du Lac, Wis.

for Lime, Cement,  
Brick, Stucco and all  
Building Materials.

Phone 326  
FOND DU LAC  
General Contractors  
OFFICE 13 E. FIRST ST.

ROSENBAUM CONSTRUCTION CO.

PIE

FOND DU LAC] 257 [DIRECTORY

POE

- Piehl Erna, student, h 207 W. Merrill.
- Piehl Fred A. clk. 261 S. Main, h 325 Gillett.
- Piehl Fred W. grocer, 261 S. Main, h 207 W. Merrill.
- Pierce Albert F. h 259 E. 10th.
- Pierce Rexford L. mngr. 68 S. Main, h 236 Linden.
- Pierson Louise Miss, h Catholic Home.
- Piette Alphonsine Miss, h 209 Bannister.
- Piette Gilbert, h 209 Bannister.
- PIETTE JOHN B. REV.** rector St. Louis' Catholic church, h 209 Bannister.
- Pike Fred J. japaner, h 160 W. 2d.
- Pike Joseph R. sales. h 256 S. Main.
- Pillsbury Willard B. (George E. Rogers & Co.) h 75 S. Marr.
- Pilon Albert A. mngr. Metropolitan Life Ins. Co. h 142 S. Marr.
- Pinno Otto, fireman Soo Line, h 42 W. 11th.
- Pinther Harold O. student, h 24 Olcott.
- Pinther Henry O. com. trav. h 24 Olcott.
- Pistohl Frank J. mngr. 140 S. Main, h 461 S. Main.
- Pittler Michael, brklyr. h 438 W. Division.

## L. G. ZACHERL & SON UNDERTAKERS

171-175 N. MAIN

TELEPHONE 65

THE ONLY COMPLETE MORGUE & CHAPEL

- Pitz Leo, clk. h 224 Doty.
- Pitz Matthew, h 224 Doty.
- Pitz Michael, h 224 Doty.
- Pixley Ella Mrs. h 299 Western av.
- Pixley James, h 501 Thomas.
- Pixley Wynard E. lab. h 501 Thomas.
- Place Anson H. cond. h 250 Doty.
- Plank Michael H. druggist, 40 S. Main, h 74 N. Waupun.
- Plank Rose (wid. William) h 68 N. Waupun.
- PLANK W. R. DRUG CO.** (William R. Plank) 40 S. Main.
- Plank William R. (W. R. Plank Drug Co.) h 31 E. Division.
- Playman Earl S. fireman Soo Line, h 2, 29 S. Union.
- Plonsky August, coachman, h 228 Rose.
- Plonsky Herman, mach. 56 N. Main, h 431 4th.
- Plonsky Minnie (wid. William) h 228 Rose.
- Ploys Anton, lab. h 291 Star.
- Plum Charles E. h 329 Sheboygan.
- Plymouth Congregational Church, Sheboygan, n. e. cor. S. Marr.
- Poetter Alice (19) died May 13, 1914.

## Crofoot Lumber Co.

Dealers in Varnish, Enamels,  
Patent Roofing and Asphalt  
Shingles. :: :: :: ::

HAAS & WAGNER "Grand Central" for Dress Goods, Skirtings, Waistings, Black and Colored Silks, Walking Skirts, Petticoats

**IT PAYS TO TRADE AT**  
**HILL BROS. DRY GOODS CO.**  
 THE BUSY CORNER THE DAYLIGHT STORE

POE

FOND DU LAC 258 [DIRECTORY

POS

**HIRTH HARDWARE CO.**  
 ODD FELLOWS BLOCK  
 WIS. FOND DU LAC,

POETTER AUGUST C. tailor, 154 S. Main, h 423 S. Marr.  
 Poetter Frieda, seamstress, h 423 S. Marr.  
 Poetter Martha R. comp. 31 Forest av. h 423 S. Marr.  
 Poetter Max, clk. 87 S. Main, h 423 S. Marr.  
 Poetter Minnie (wid. Charles) h 102 E. 12th.  
 Poetter Richard, clk. 87 S. Main, h 269 6th.  
 Poetter Theobald, pressman hlpr. Reporter, h 423 S. Marr.  
 Poetter Theodore C. cleaner, 59 N. Main, h 102 E. 12th.  
 Poetter Werner, clk. 124 S. Main, h 102 E. 12th.  
 Poettinger William P. com. trav. h 155 W. Johnson.  
 Pohlay John, h 375 Prospect.  
 Pohlman Esther M. pianist, h 145 Forest av.  
 Pohlman Fred, carp. Soo Ry. h 248 Doty.  
 Pohlman William, com. trav. 79 E. 1st, h 145 Forest av.  
 Pokrandt Hulda (wid. Fred) h 281 N. Main.  
 Police Headquarters, 36 W. 1st.  
 Polous Nicholas, lab. h 180 W. Division.  
 Pomerville Mitchell, h 57 W. Rees.  
 Pomerville William, gas fitter, 15 N. Main, h 234 E. Follett.  
 Pommerich Anna M. (wid. Jacob) h 138 Western av.

**PILLSBURY'S BEST FLOUR**  
**HENRY BROS. AGENTS**

Pommerich Fred, sawyer, h 34 S. Bell.  
 Pommerich George, meat ctr. 186 W. Division, h 34 S. Bell.  
 Pommerich Herman, h 400 Tompkins.  
 Pommerich Herman Jr. barber, 160 Western av. h 229 Wilkins.  
 Pommerich Jacob, cab. mkr. h 288 S. Hickory.  
 Pommerich John, h 34 S. Bell.  
 Pommerich John Jr. sect. hd. C. & N. W. h 34 S. Bell.  
 Pommerich Joseph, painter, h 34 S. Bell.  
 Pommerich Mathew, saloon, 156 Western av. h same.  
 Pommerich Theresa Miss, h 34 S. Bell.  
 Ponto Otto R. shoes, 152 S. Main, h 20 E. 12th.  
 Pope Fred L. boat bldr. h 207 Amory.  
 Poppe Anna Miss, h 511 Ann.  
 Poppe Claus, welder, h 511 Ann.  
 Poppe Edward W. mach. hd. h 473 Ann.  
 Porter Eleanora (wid. Orton) h 331 S. Main.  
 Porter Charles O. supt. Crescent Motor Co. h 331 S. Main.  
 Post Alice Mrs. h 371 Sherman.  
 Post George, lab. h 106 N. Bell.

**O. C. Steenberg Co. SASH AND DOOR FACTORY**  
 Dealers in all kinds of Art Glass, Interior  
 Wood Work, Office and Store Furniture

Business Established 1868. Tel. 81 Cor. Brooke and McWilliams Sts., Fond du Lac

**D. C. MCGREGOR CO.**  
 POOL AND BILLIARDS  
 25 South Main Phone 991

# **GEO. W. POST**

---

Southwest Corner of Forest Ave. and Macy St.

FOND DU LAC,

WISCONSIN

*Dealer in*

**Farms, Farm Lands, City Lots, Hotels  
and Residence Property of  
Every Description**



HE HAS ON HAND AT ALL TIMES THE CHOICEST ACREAGE, CITY LOTS, FARMS AND RESIDENCE PROPERTIES ON THE MARKET FOR SALE.



The time to insure the future is the present. The Travelers Insurance Company of Hartford, Conn. The largest and oldest Accident and Health Company in the world. Also Leading Life Company.  
 JAY P. McDERMOTT, SPECIAL AGENT, FOND DU LAC, WIS.

POS FOND DU LAC] 260 [DIRECTORY PRE

Everything Electrical  
 18-20 S. PORTLAND ST.  
**BRIGGS ELECTRIC CO.**

THE GREATEST DEPARTMENTS  
 OF THE O'BRIEN DRY GOODS CO. ARE  
 SILKS AND DRESS GOODS

**POST GEORGE W.** real estate, 66 S. Macy, h 120 Sheboygan.  
 Post Jennie M. stenog. 66 S. Macy, h 88 Forest av.  
**POST OFFICE**, George W. Watson, postmaster, 1st n. e. cor. Macy.  
 Post William C. clk. 220 S. Main, h 29 4th.  
**POST WILLIAM H.** furniture and real estate, 220 S. Main, h 88 Forest av.  
 Postal Telegraph Cable Co. E. J. Sullivan, mngr. Palmer House.  
 Potter Edward J. com. trav. 18 3d, h 453 W. Division.  
 Potter Elmer F. clk. 77 N. Main, h 729 Wisconsin av. N. Fond du Lac.  
 Potter Emery E. cond. E. W. T. Co. h 205 W. Sibley.  
 Potter Emma Mrs. matron, The Home, h same.  
 Potter Guy, clk. C. & N. W. h 205 W. Sibley.  
 Potter Henry B. foreman, 14 4th, h 205 W. Sibley.  
**POTTER HENRY R.** pres. Commercial National Bank, h 275 E. Division.  
 Potter James R. fireman Soo Line, h 108 E. 2d.  
 Potter Lee, fireman Soo Line, h 63 S. Marr.

**HARDGROVE & GORDON Undertakers and Licensed Embalmers**

LADY ASSISTANT COMPLETE EQUIPMENT CHAPEL and MORGUE TEL. 393  
 G. F. Hardgrove Res. Phone 1217 G. H. Gordon Res. Phone 579 181 S. Main, Opp. Court House

Potter Walter, hlpr. 10 N. Main, h 349 N. Main.  
 Powers George W. lab. h 268 7th.  
 Powrie Robert, granite wks. 30 E. 1st, h 157 Hoyt.  
 Prale Simon, lab. h 175 Chestnut.  
 Prasser John, sewer contr. 49 E. 11th, h same.  
 Prasser John Jr. mach. hd. h 49 E. 11th.  
 Prasser Joseph, plumber, 49 3d, h 49 E. 11th.  
 Prasser Mary, waitress, h 49 E. 11th.  
 Prasser Minnie, waitress, h 49 E. 11th.  
 Pratt Isadore, h 182 N. Brooke.  
 Pratt Sarah (wid. Felix) h 166 N. Waupun.  
 Pray Bessie Miss, h 146 E. 13th.  
 Pray Irving, milk dlr. 146 E. 13th, h same.  
 Pray Marilla A. (wid. Martin) h 547 Fond du Lac av.  
 Pray Percy, driver, h 146 E. 13th.  
 Prefontaine Alexis, h 233 N. Waupun.  
 Prefontaine Charles L. poultry breeder, h 174 W. Scott.  
 Prefontaine Ludger, h 174 W. Scott.  
 Prehn Herman, cab. mkr. h 253 6th.

**COLLINS & KLOCK - FARM MORTGAGES**

# Mr. Man!

Investigate the Swimming Pool  
None Better Anywhere

# Y. M. C. A.

Call at 16 E. First Street and be Shown

PRE

FOND DU LAC] 261 [DIRECTORY

PRO

made with Steel Reinforcing the Cement  
FOND DU LAC & WINNEBAGO VAULT CO.  
58 E. JOHNSON STREET

THE NATIONAL, THE STRONGEST VAULT

- Prehn Herman, h 259 Sheboygan.
- Prehn William, agt. h 253 Sheboygan.
- Prein Julius, hlpr. h 216 W. Merrill.
- Preunig Anton, lab. h 10 S. Waupun.
- Price John R. lab. h 324 8th.
- Price Louis K. mach. 56 N. Main, h 332 E. 2d.
- Price Mary Miss, h 324 8th.
- Price William, student, h 324 8th.
- Pride Albert, carp. h 208 S. Main.
- Pride Helen, clk. The Erving, h 208 S. Main.
- Priebke Julius, lab. h 121 Mary's av.
- Priebke Mabel, mach. opr. h 121 Mary's av.
- Priem Helen M. hairdresser, 61 S. Main, h 100 W. Division.
- Priem Julius, lab. h 216 W. Merrill.
- Priest Charles H. h 289 Superior.
- Priest Fayette B. bkpr. h 181 Brush.
- Priest Nettie A. Miss, h 289 Superior.
- Prill Helen (wid. William) h 82 4th.
- Pringle Mary Mrs. h 101 E. Arndt.

## Why Not The Citizens State Bank?

- Prinsen Dorothy, asst. bkpr. 26 S. Main, h 50 S. Main.
- Prinsen Edward C. (The Orpheum) h 50 S. Main.
- Prinsen John A. h 50 S. Main.
- Prinslow Anna (wid. William) h 320 Morris.
- Prinslow August M. barkpr. 164 S. Main, h 82 Western av.
- Prinslow Paul F. mach. Fond du Lac Church Furn. Co. h 341 Military.
- Prinslow William F. mach. hd. h 320 Morris.
- Pritchard Elizabeth (wid. Owen) h 252 Elm.
- Pritchard John F. asst. engr. 15 N. Main, h 178 Everett.
- Pritchard Jessie Miss, h 420 Forest av.
- Pritchard Owen J. student, h 91 3d.
- Pritchard Theophilus E. pres. National Food Co. h 91 3d.
- Pritchard William O. treas.-asst. mngr. National Food Co. h 420 Forest av.
- Prochnow Albert W. lab. h 112 W. Sibley.
- PROCKNOW CHARLES F. mngr. Fond du Lac & Winnebago Vault Co. h 58 E. Johnson.
- Proctor Thomas H. del. clk. h 38 S. Sophia.

We sell all the Best  
Brands of Whiskey  
at Bottom Prices

# LAUENSTEIN LIQUOR CO.

79 S. MAIN STREET

PHONE 497

93 S. Main Street  
Edward A. Seeley  
Phone 562  
Real Estate, Loans, Notary Public, Insurance

**IT PAYS TO TRADE AT**  
**HILL BROS. DRY GOODS CO.**

THE BUSY CORNER

THE DAYLIGHT STORE

PRO

FOND DU LAC 262 [DIRECTORY

PUR

FOND DU LAC  
WISCONSIN

COLLEGE

BUSINESS

CITY

THE FOUNTAIN

Courses—Commercial  
Stenography  
Telegraphy

Proctor Thomas W. lab. h 38 S. Sophia.  
 Prohaska Joseph, clk. h 134 Sheboygan.  
 Promenschenkel Emil, appr. h 135 E. Johnson.  
 Promenschenkel John, car rep. h 135 E. Johnson.  
 Promenschenkel Leo, appr. h 135 E. Johnson.  
 Promenschenkel Mary, dressmaker, 135 E. Johnson, h same.  
 Promenschenkel Michael, mach. h 135 E. Johnson.  
 Promenschenkel William, stenog. Soo Line, h 135 E. Johnson.  
 Prosch Harry, tanner, h 384 Ellis.  
 Prosch Irene, candy dipper, h 384 Ellis.  
 Prosch Nina, candy dipper, h 384 Ellis.  
 Prosch Sarah (wid. Fred) h 384 Ellis.  
**PRUDENTIAL INSURANCE CO.** of America, N. K. Monroe,  
 asst. supt. 208, 3 S. Main.  
 Psomas John, lab. h 233 W. Follett.  
 Public Drug Co. (Mrs. Adelia Mann and Roy Mann) 150 S.  
 Main.  
 Pucker Jacob, cab. mkr. h 391 Military.  
 Puddy Bert, cab. mkr. h 82 Western av.

**Kummerow & Menge Wholesale  
 Liquor Dealers**

89 S. Main Street

Fond du Lac, Wis.

Puddy Fred, driver, 24 W. Division, h 121 E. Johnson.  
 Puerner Edward C. barber, h 363 Emma.  
 Pulliam John P. gen. mngr. Eastern Wis. Ry. & Lt. Co. h Osh-  
 kosh.  
 Pulos John, lab. h 209 W. Merrill.  
 Puls Charles J. bartndr. 439 S. Main, h 130 E. 12th.  
 Puls Christina (wid. John) h 394 Center.  
 Puls Clarence, del. clk. 435 S. Main, h same.  
 Puls Harold, del. clk. 388 Sherman, h 60 W. 12th.  
 Puls Louis F. h 23 E. Division.  
 Puls Meta, dipper, h 60 W. 12th.  
 Puls Minnie (wid. Louis) h 60 W. 12th.  
 Puls Richard, lab. h 60 W. 12th.  
 Puls Wallace C. switchman C. M. & St. P. Ry. h 33 W. 13th.  
 Pultz Leo, cond. C. & N. W. Ry. h 341 N. Park av.  
 Purcell J. Edward, mach. h 29 N. Main.  
 Purdy Albert G. h 100 W. Division.  
 Purrier Alfred, boiler mkr. h 63 N. Union.  
 Purrier Raymond E. air brake insp. Soo Ry. h 63 N. Union.

**THE HUBER BROS. WHOLESALE AND RETAIL DRUGGISTS**

36 S. Main St., FOND DU LAC. Books, Stationery. Wall Paper, Paints, Oils,  
 Spices, Etc. Agents for the Eastman Kodak.

GALLOWAY-WEST CO.

MAKERS OF  
Fancy Creamery Butter and of Fancy Soft Cheese  
TELEPHONE NUMBER 135

# M. FITZSIMONS & SONS CO.

## FINE SHOES

Main and First Streets

PUR

FOND DU LAC] 263 [DIRECTORY

RAD

Purrier William R (Purrier & Suprenand) h 63 N. Union.  
 Purrier & Suprenand (William R. Purrier, Clarence J. Suprenand) barbers, 172 Forest av.  
 Putz Charles H. foreman Soo Shops, h 372 N. Main.

### Q

**Q**UAST Helen, waitress, 58 4th, h same.  
 Quamas Peter, lab. h 171 W. Cotton.  
**QUENTIN PETER N.** gasoline engines, machine and repair shop, 13-15 W. 2d. h 91 E. Merrill.  
 Quick Alonzo F. watchmkr. 78 S. Main, h 269 3d.  
 Quick Jenette (wid. Alonzo) h 219 Western av.  
 Quick John H. cheese mkr. h 36 Olcott.  
 Quick Lillian B. Miss, h 36 Olcott.  
 Quick William W. (Quick & Brayton) h 269 3d.  
**QUICK & BRAYTON** (William W. Quick, John Brayton) farm implements, 21-23 E. 2d.  
 Quinlan Jeanette (wid. Morris) h 406 Center.

Open an account with the **Watch it Grow**  
**COLE SAVINGS BANK**

Quinn Clara, cook, h 129 Forest av.  
 Quinn James D. clk. h Y. M. C. A.  
 Quinn John E. sales, 184 W. 2d, h 269 Morris.  
 Quinn Joseph, tanner, h 221 S. Main.  
 Quinn Mary A. Miss, h 21 W. Arndt.  
 Quinn Michael C. h 21 W. Arndt.  
 Quinn William E. express, h 406 Grove.

### R

**R**AAB Carl, mach. h 186 Bannister.  
 Raab Peter, carp. h 186 Bannister.  
 Race Lewis F. engr. C. M. & St. P. h 430 Grove.  
 Raczinsky Helen, clk. 116 W. 2d. h 156 W. Follett.  
 Radke Henry J. cigar mkr. h 89 E. 1st.  
 Radl Anton, janitor Lincoln school, h 46 Gould.  
 Radloff Gustave, cooper, 525 Main, h 41 E. 13th.  
 Radtke Bertha Miss, h 483 Temperance.  
 Radtke Charles E. plumber, 61 N. Main, h 483 Temperance.

**MOORE & GALLOWAY LUMBER CO.,** Fond du Lac, Wis.

Manufacturers of **LUMBER, SASH AND DOORS, INTERIOR FINISH**  
**MLLWORK OF EVERY DESCRIPTION** Tel. No. 4, Mill Yard; Tel. 472, Retail Yard  
 See Full Page Advertisement.

**IMMEL CONSTRUCTION CO., BUILDING PAPER, COMPOSITION ROOFING**  
 PHONE 1200  
 200-202 N. Main St.

**THE DALLMAN & COOPER SUPPLY CO.**

(Incorporated)  
**MANUFACTURERS OF**  
**Elastic Roof Paint**  
 FOND DU LAC, WIS.  
 18-30 Third Street

# CORNICES, ROOFING, ETC. : DAMROW BROS.

39 THIRD STREET

PHONE

941

RAD

FOND DU LAC] 264 [DIRECTORY

RAU

- Radtke Fred, lab. h 483 Temperance.  
 Radtke Gustav, lab. h 483 Temperance.  
 Radtke Gustav Jr. sorter, h 483 Temperance.  
 Radtke Herman, h 359 Emma.  
 Radtke Herman C. clk. 124 S. Main, h 359 Emma.  
 Radtke Otto H. jeweler, 21 E. 1st, h 483 Temperance.  
 Rady Caroline Mrs. h 50 W. 12th.  
 Rady Myrtle ,student, h 299 4th.  
 Rady William F. com. trav. h 299 4th.  
 Raeder William, tmstr. h 177 7th.  
**RAEUBER & MEHNER** (Baldwin E. Mehner) architects, 210  
 Collins blk. 3 S. Main.  
 Raidy Clara Mrs. milliner, 47 N. Main, h 26 Olcott.  
 Raidy Florence, stenog. h 32 N. Main.  
 Raidy John, carp. h 152 Dix.  
 Raidy Michael K. sec.-treas. John P. Hess Co. h 26 Olcott.  
 Raidy Patrick L. brakeman C. & N. W. h 44 N. Main.  
 Raigh Anton, saloon, h 139 Marquette.  
 Raigh Carl ,hlpr. h 139 Marquette.

## GRUENHECK'S THE BIG WHITE STORE

Dry Goods, Carpets, Rugs,  
Curtains, Lamps, Crockery,  
Cloaks, Furs, Suits.

- Raigh Mathias, h 139 Marquette.  
 Ramsey Alexander, h 233 Superior.  
 Ramsey David L. h 264 Superior.  
**RAMSEY JOHN E.** jeweler 78 S. Main, h 137 E. 1st.  
 Ramsey Martha B. clk. 52 S. Main, h 264 Superior.  
 Randall Louis, drftsman. 2d fl. 110 S. Brooke, h 369 Linden.  
 Rangusky Anna, hairdresser, h 156 W. Follett.  
 Rangusky August, mach. Soo Ry. h 156 W. Follett.  
 Rangusky Martha, milliner, h 156 W. Follett.  
 Ranson Allan A. tel. opr. h 180 8th.  
 Ranson James C. miller, h 177 E. 10th.  
 Rashid Edward, lab. h 51 E. 13th.  
 Rasske Bertha (wid. Carl) h 377 Grove.  
 Rasque Anna, dressmaker, 52 S. Main, h 249 Marquette.  
 Rasque Josephine, clk. 52 S. Main, h 249 Marquette.  
 Ratz J. Albert, mach. h 279 N. Main.  
 Ratz John J. supt. public improvements, h 279 N. Main.  
 Rau Albert. cab. mkr. h 257 5th.  
 Raulf Elsie, domestic, h 111 E. 1st.

## A. B. SCHUCHARDT

REPRESENTS FOUR FIRST-CLASS  
INSURANCE COMPANIES

Call or Address

9 FOREST AVENUE

Phone 1707

covering you under the WORKMEN'S COMPENSATION ACT at lower rates than any other Agency in the County. Strong Company. See B. L. HEATH AGENCY, 83 S. Main St. Fond du Lac, Wis.

COMPENSATION INSURANCE

Aug. C. Poetter  
Dry Cleaning, Pressing and Repairing  
154 S. MAIN ST.  
PHONE 2991

# Helmer Milling Co.

Feed in Carloads  
a Specialty. —  
14-16-18 Fourth St., Fond du Lac

RAU FOND DU LAC] 265 [DIRECTORY REA

- Rauls Erma, mach. opr. h 116 Doty.
- Rauls Charles P. del. clk. 149 S. Main, h 374 Military.
- Rauls Elizabeth Miss, h 116 Doty.
- Rauls Helen, milliner, h 374 Military.
- Rauls John, farmer, h 420 S. Seymour.
- Rauls John Jr. tacker, h 420 S. Seymour.
- Rauls Matthew, lab. h 87 W. Johnson.
- Rauls Matthew, tanner, h 378 S. Main.
- Rauls Nicholas, foreman, h 116 Doty.
- Rauls William M. electr. h 344 Bannister.
- Rausch Ina (wid. Henry) h 171 Military.
- Rausch Mathias, lab. h 276 5th.
- Rausch Nicholas, h 112 E. 12th.
- Raute Theodore, lab. h 104 W. Scott.
- Rautenberg Fred, lab. h 371 W. Sibley.
- Rautenberg John, lab. h 371 W. Sibley.
- Rautenberg John, painter, h 475 Madison.
- Raven Charles W. carp. h 453 Portage.
- Raven Richard C. carp contr. 127 5th, h same.

**FUNERAL DIRECTORS** **L. G. ZACHERL & SON** **Embalmers**  
*Lady Assistant* **PHONE 65**  
**171-175 N. MAIN**

- Rawlins Herbert, pipeman Hose Co. No. 1, h 64 W. Division.
- Ray Lillian, saleslady, h 99 W. 1st.
- Ray, William, hostler 58 4th, h same.
- Ray William C. pres. F. D. Lac Rural Telephone Co. h R. F. D. No. 8.
- Raycraft Grace (wid. Frank) dressmkr. 220 3d, h same.
- Raycraft Vira A. bkpr. 10 W. 2d, h 220 3d.
- Raymond Aaron, lab. h 168 Chestnut.
- Raymond Alvina, domestic, h 390 E. Division.
- Raymond Edward, lab. h 168 Chestnut.
- Raymond Isaac, lab. h 168 Chestnut.
- Raymond Mary Miss, h 168 Chestnut.
- Raymond Salamany (wid. Israel) h 168 Chestnut.
- Raymond William, lab. h 22 S. Boardman.
- Rayner E. Eugene, mngr. 184 W. 2d, h 123 E. Merrill.
- Rayome Edward, cement wkr. h 134 E. Arndt.
- Rayome Michael, park police. h 299 Forest av.
- Rea Catherine (wid. Samuel) h 290 N. Main.
- Rea William F. lab. h 290 N. Main.

**CROFOOT LUMBER CO.** Dealers in White Pine, Yellow Pine and Hemlock, Hardwood Flooring, Maple, Birch, Oak and Bech.

**ROSENBAUM CONSTRUCTION CO.**  
 General Contractors  
 OFFICE 13 E. FIRST ST.  
 Phone 326  
 FOND DU LAC

**HAAS & WAGNER "Grand Central"**  
 22 FOREST AVE., FOND DU LAC  
 for Table Linens, Napkins, Towels,  
 and Toweling, Wool Blankets, Outing  
 Blankets and Comforters.

**IT PAYS TO TRADE AT**  
**HILL BROS. DRY GOODS CO.**

**THE BUSY CORNER**

**THE DAYLIGHT STORE**

REA

FOND DU LAC 266 [DIRECTORY

REI

**ODD FELLOWS BLOCK  
 FOND DU LAC,  
 WIS.  
 HIRTH HARDWARE CO.**

**25 S. Main D. G. MCGREGOR CO. Cigars, Tobacco and Smokers Articles  
 PHONE 991**

Read Flora A. physician, 88 S. Main, h same.  
 Reader Frank D. popcorn vender, h 201 S. Main.  
 Reader Kate Miss, h 136 E. Arndt.  
 Reader Rose Miss, h 100 W. Division.  
 Reader Sarah Miss, h 598 Military.  
 Rebedew Frank, lab. h 332 Western av.  
 Rebedew Fred, cab. mkr. h 332 Western av.  
 Rebedew George, cab.mkr. h 332 Western av.  
 Rebedew James, h 249 N. Waupun.  
 Rededew Martha, mach. opr. h 249 N. Waupun.  
 Rebedew Mary J. (wid. Frank) h 332 Western av.  
 Redfield James A. S. engnr. h 52 E. Division.  
**REE SIEGFRIED**, grocer, 220 Military, h 390 S. Hickory.  
 Reed Alice (wid. Charles) h 211 S. Marr.  
 Reed Harriet Miss, h 120 E. Arndt.  
 Reeve Selah, flagman C. & N. W. h 284 N. Brooke.  
 Reeve Selah Jr. brakeman Soo Ry. h 284 N. Brooke.  
 Reeve William C. brakeman C. & N. W. h 284 N. Brooke.  
 Reeves Block, 74-78 S. Main.

**HENRY BROS. BALED HAY AND STRAW  
 POULTRY AND HORSE FEED  
 BRAN MIDLINGS, ETC. Tel. 15**

Reeves John E. (Fond du Lac Cigar Co.) h 57 W. Arndt.  
 Reeves William H. h 87 W. Arndt.  
 Reichert Dorothy V. stenog. 9 Forest av. h 77 3d.  
 Reichert George W. Rev. pastor Salem Church of the Evang.  
 Assn. h 77 3d.  
 Reichert Lillian, stenog. h 77 3d.  
 Reichling George, lab. h 302 Amory.  
 Reick Charles, washman, 66 S. Macy, h 367 3d.  
 Reick Emil, lab. h 367 3d.  
 Reidman Arthur, mach. opr. h 182 Bannister.  
 Reigh Anton, saloon, 23 W. Division, h 139 Marquette.  
 Reigh Peter, h 457 Thomas.  
 Reigh Peter J. mason, h 221 S. Main.  
 Reilly Estella, milliner, h 72 4th.  
**REILLY, FELLEZ & REILLY** (Michael K. Reilly, Henry  
 M. Fellenz, James P. Reilly) lawyers, 94 S. Main.  
 Reilly James P. (Reilly, Fellenz & Reilly) h 27 E. Johnson.  
 Reilly John, gen. mngr. F. D. L. Rural Telephone Co. h R. F.  
 D. No. 8.

**O. C. STEENBERG CO.  
 SASH AND DOOR FACTORY**

Business Established 1868. Phone 81  
 Best Work & Lowest Prices  
 Cor. Brooke and McWilliams Streets  
 FOND DU LAC, WISCONSIN

# INSURANCE W. DeSTEESE COLLECTIONS

NOTARY PUBLIC

47 S. Main Street, Fond du Lac, Wis.

REI

FOND DU LAC 267 [ DIRECTORY

REI

- Reilly Loretta M. instr. High school, h 254 E. 1st.  
 Reilly Michael K. (Reilly, Fellenz & Reilly) h 39 E. Johnson.  
 Reilly Thomas, driver, 46 3d, h 10 Western av.  
 Reilly William T. sec.-treas. Fond du Lac Rural Telephone Co  
 h 157 Sheboygan.  
 Reimuth Paul, sausage mkr. 17 Forest av. h 27 6th.  
 Reinhardt Ambrose, gardener, h 220 4th.  
 Reinhardt Charles, lab. h 220 4th.  
 Reinhardt Charles, Jr. lab. h 235 4th.  
 Reinhardt Isabelle Miss, h 220 4th.  
 Reinhardt Mary, laundress, h 220 4th.  
 Reinhardt Mathilda, laundress, h 220 4th.  
 Reinhart William S. tmstr. h 282 E. 1st.  
 Reinhold Edward C. h 360 Grove.  
 Reinhold Fred B. janitor, h 378 Grove.  
 Reinhold Herman L. lab. h 476 Grove.  
 Reinhold Ida J. mach. opr. h 360 Grove.  
 Reinhold Paul M. janitor, h 336 E. 1st.  
 Reinick Bertha, dressmkr. 26 S. Main, h 286 Military.

## JOB PRINTING THE DAILY REPORTER

PHONE 631

- Reinick Emma Miss, h 286 Military.  
 Reinig Emma E. Miss, h 135 E. Merrill.  
 Reinig John Estate, W. C. Reinig, mngr. 32 N. Main.  
 Reinig Rose M. (wid. John) h 135 E. Merrill.  
 Reinig Sarah (wid. Moses) h 156 S. Main.  
 Reinig William C. mngr. John Reinig Estate, h 137 E. Division.  
 Reinke Wilhelmina (wid. William) h 35 N. Sibley.  
 Reinwand George G. tmstr. h 58 N. Sibley.  
 Reinwand Joseph, engr. B. F. & H. L. Sweet Co. h 58 N. Sibley  
 Reinwand Leonard, lab. h 58 N. Sibley.  
 Reinwand Louise Miss, h 58 N. Sibley.  
 Reitz George, h 294 E. 1st.  
 Remer Peter, meats, 211 S. Main, h 236 S. Main.  
 Remington Drug Co. (L. J. Remington) 72 S. Main.  
 Remington Joseph H. clk. h 236 E. 2d.  
 Remington LaBarre J. (Remington Drug Co.) h 236 E. 2d.  
 Remus Gustav, lab. h 60 N. Hickory.  
 Remus Mary (wid. Robert) h r 191 N. Main.  
 Remus Rosella Miss, h r 191 N. Main.

Patents Secured

ELECTRICAL AND MECHANICAL CASES  
**MORSELL, KEENEY & FRENCH**

Patents Secured

Patent Litigation—A. L. Morsell

814 MAJESTIC BUILDING

MILWAUKEE, WIS.

PHONE 54  
 I O C A WEEK

Communitah

The Daily

IT IS ALWAYS RELIABLE

For Monuments, Headstones, Markers, Etc., see

TOLZMAN OR HEISLER

AT THE FOND DU LAC MARBLE & GRANITE CO.

258 S. Main Street



Protect your earnings with an ACCIDENT AND HEALTH POLICY in the TRAVELERS INSURANCE COMPANY of Hartford, Conn. Jay P. McDermott, Special Agent, Fond du Lac, Wisconsin.

REN

FOND DU LAC 268 [DIRECTORY

RIC

Rentmeister Albert, mach. Soo Ry. h 226 Satterlee.

**REPORTER PRINTING CO. THE**, L. A. Lange, pres.-mngnr.; A. H. Lange, v-pres.; Emery Martin, sec.; C. F. Coffman, treas.; pubs. Daily and Saturday Reporter. 20 W. 1st.

Reschke Adolph, lab. h 487 Henry.

Reschke Augusta Miss, h 487 Henry.

Reschke Bertha Miss, h 487 Henry.

Reschke Charles A. painter, h 412 Clinton.

Reschke Fred W. painter, h 573 Forest av.

Reschke Herman, farmer, h 487 Henry.

Resimius Alvin W. electr. h 493 S. Main.

Resimius Elva, student, h 493 S. Main.

Resop Charles, carp. h 376 3d.

Retterath Fred, h 337 Connell.

Retterath Joseph, lab. h 337 Connell.

Retterath Michael, h 337 Connell.

Rettig Reynold C. lab. h 164 E. 1st.

Reuter Clara, dressmkr. 52 S. Main, h 165 W. Arndt.

Reuter Clara M. seamstress, h 165 W. Arndt.

G. F. HARDGROVE  
Residence Phone 1217

LADY ASSISTANT

Chapel and Morgue  
in connection

**HARDGROVE & GORDON**

FUNERAL DIRECTORS and REGISTERED  
EMBALMERS - 181 South Main Street, Opp.  
Court House - TELEPHONE 393

G. H. GORDON  
Res. Phone 579

Special Attention given  
to funerals to and  
from other cities

Reuter Henry, fireman Water Works, h 165 W. Arndt.

Reuter Henry Jr. florist, 414 Linden, h 165 W. Arndt.

Reuter Tillie, dressmkr. 165 W. Arndt, h same.

Reutlinger Arthur F. mngnr. 43 S. Main, h 15 6th.

Reynolds Allen W. cement contr. h 141 Gillett.

Reynolds Ethel, clk. 124 S. Main, h 69 8th.

Reynolds Jane (wid. Phillip) h 301 Ellis.

Reynolds John, h 187 E. Division.

Reynolds Margaret E. Miss, h Catholic Home.

Rezop Charles, carp. h 105 8th.

Rheinganz Martin, tanner, h 63 W. McWilliams.

Rhoder Cora (wid. William) h 477 Madison.

Rhyner Edgar, student, h 15 14th.

Rhyner Louis H. upholstr. 43 3d, h 15 14th.

Ribble Jesse F. (53) died March 9, 1913.

Ribble Mary Mrs. clk. 26 S. Main, h 86 S. Portland.

Rice Arba, saloon, 221 N. Main, h same.

Rice Bert, mason, h 131 Walnut.

Farm Mortgages **COLLINS & KLOCK** Abstracts  
Farm Lands Insurance

Everything Electrical  
18-20 S. PORTLAND ST.

**BRIGGS ELECTRIC CO.**

**O'BRIEN DRY GOODS CO.** A GRAND LINE OF TOILET ARTICLES and PERFUMERY  
ARE RECOGNIZED FOR HAVING

# Y.M.C.A.

Gymnasium, Shower Baths, Natatorium  
Bowling Alleys, Night School, Reading  
Room. Open to Men and Boys.  
SPECIAL FARMERS RATE

Waterproof Air-Tight Everlasting  
FOND DU LAC & WINNEBAGO VAULT CO.  
58 E. Johnson Street

**THE NATIONAL STEEL REINFORCED VAULTS**

RIC

FOND DU LAC] 269 [DIRECTORY

RIC

- Rice Elizabeth, dressmaker, 67 S. Park av. h same.  
Rice Harry, student, h 32 W. 1st.  
Rice Harry R. clk. 142 S. Main, h 156 E. 2d.  
Richards Chauncey E. h 68 N. Main.  
Richards Edgar, steam ftr. 21 S. Main, h 359 S. Main.  
Richards Edgar F. foreman, h 132 W. Arndt.  
Richards Edwin B. cigar mnfr. 46 7th, h same.  
Richards George, prop. Commercial Hotel, h 68 N. Main.  
Richards Robert, wagon mkr. h 16 N. Boardman.  
Richardson Albert, lab. h 368 Russell.  
Richardson Austin H. sec.-mngr. National Food Co. h 210 West-  
ern av.  
Richardson Daniel H. h 461 W. Division.  
Richardson Ernest L. 1st asst. cashier Citizens State Bank, h  
223 Linden.  
Richardson George A. bridge carp. C. & N. W. h\*33 S. Butler.  
Richardson Isaac H. mach. h 456 W. Division.  
Richardson James, staker, h 165 Chestnut.  
Richardson William, carp. h 68 N. Main.

**\$1.00 Opens A 3% Savings Account At  
The Citizens State Bank.**

- Richter Arthur, clk. h 143 Doty.  
Richter August E. judge County Court, h 336 Linden.  
Richter Balthasar, foreman, 101 Western av. h 206 Amory.  
Richter Charles, clk. h 143 Doty.  
Richter Charles, del. clk. 194 N. Main, h 120 W. McWilliams.  
Richter Edward J. molder, h 220 6th.  
Richter Elizabeth, stenog. h 143 Doty.  
Richter Emily Miss, h 336 Linden.  
Richter Henry, lab. h 206 Amory.  
Richter John P. table mkr. h 120 W. McWilliams.  
Richter Leo N. sec. A. P. Baker Agency, h 51 W. Johnson.  
Richter Lulu M. stenog. 15 4th, h 51 W. Johnson.  
Richter Mathias, h 107 Dix.  
Richter Matthew, meat ctr. 194 N. Main, h 120 W. McWilliams.  
Richter Nicholas, painter, 42 W. Johnson, h 51 W. Johnson.  
Richter Paul, carp. h 74 N. Hickory.  
Rickard Bertha (wid Isaac) h 1, 393 Grant.  
Rickard Isaac (45) died May 7th, 1913.  
Rickert Anna N. sec. Laux Mercantile Co. h 22 Western av.

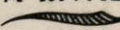
**LORD MARYLAND RYE IS WITHOUT A RIVAL  
IN THE CITY** 

**Sold by LAUENSTEIN LIQUOR CO. 79 S. Main Street Phone 497**

**EDWARD A. SEELEY, Real Estate, Loans, Insurance**  
Notary Public  
93 S. Main St.

Phone 562  
Commercial Bank  
Building

**IT PAYS TO TRADE AT**  
**HILL BROS. DRY GOODS CO.**

**THE BUSY CORNER**

**THE DAYLIGHT STORE**

RIC

FOND DU LAC] 270 [DIRECTORY

RIT

Rickert Stephen, pres. Laux Mercantile Co. h 22 Western av.  
 Rickling Henry, lab. h 371 Rosendale av.  
 Riddle Marcus O. mngr. 3 S. Main, h 171 5th.  
 Ridgeway Archibald, student, h 294 W. Division.  
 Ridgeway Joseph H. dentist, 70 S. Main, h 294 W. Division.  
 Rieck John, carp. h 364 3d.  
 Rieden Anna, clk. 450 N. Main, h 257 E. Cotton.  
 Rieden Peter, carp. h 257 E. Cotton.  
 Rieder Albert, asst. sec. The McDermott Agency, h 292 N. Park av.  
 Rieder Catharine A. bkpr. 38 W. 2d, h 335 Connell.  
 Rieder Edward, tanner, h 335 Connell.  
 Rieder Isabelle Miss, h 335 Connell.  
 Rieder John, foreman, h 335 Connell.  
 Riedermann Erich, brakeman C. & N. W. Ry. h 314 S. Main.  
 Rienzi Cemetery, Empire rd. 2½ miles s e of Court House.  
 Ries John, coachman 127 Sheboygan, h 65 S. Portland.  
 Rieschl Stephen A. car inspr. h 288 Gillett.  
 Riggs Leonard W. watchman, h 160 8th.

That good old Monongahela Rye and Calumet Club Sour Mash Whiskey at

**KUMMEROW & MENGE**

Riley Albert, assembler, h 99 Harrison pl.  
 Riley George, clk. 139 S. Main, h same.  
 Riley George, mach. h 442 Forest av.  
 Riley Helen Miss, h 132 6th.  
 Riley John C. engnr. Soo Ry. h 442 Forest av.  
 Riley Raymond, assembler, h 99 Harrison pl.  
 Riley Remington, mach. h 442 Forest av.  
 Riley William, mach. h 151 Forest av.  
 Riley William H. cigars, 139 S. Main, h same.  
 Rimel Charles T. carp. h 78 S. Park av.  
 Ring Richard, h 92 N. Brooke.  
 Ring Robert M. brakeman C. & N. W. Ry. h 50 W. Division.  
 Ripke George lab, h 74 W. McWilliams.  
 Ripke Joseph H. jeweler, 21 E. 1st, h 74 W. McWilliams.  
 Ristow William H. mach. h 411 S. Main.  
 Ritchie Harlow, appr. Commonwealth, h 189 E. 2d.  
 Ritchie James L. tester, h 189 E. 2d.  
 Ritchie John, h 135 Rose.  
 Ritchie John H. printer, h 189 E. 2d.

**The Huber Bros.**

**WHOLESALE AND RETAIL DRUGGISTS**

BOOKS, STATIONERY, WALL PAPER,  
 PAINTS, OILS, GLASS, SPICES, ETC.

**36 S. MAIN STREET**

**FOND DU LAC TELEPHONE 362**

THE FOUNTAIN CITY BUSINESS COLLEGE  
 WISCONSIN  
 That Girl of yours needs a GOOD PRACTICAL EDUCATION. Send her to

GALLOWAY-WEST CO. Dealers in BUTTER, CHEESE AND EGGS  
 TELEPHONE NUMBER 135

# M. FITZSIMONS & SONS CO.

## FINE SHOES

Main and First Streets

200-202 N. MAIN STREET  
PHONE 1200  
IMMEL CONSTRUCTION CO., General Contractors

THE DALLMAN & COOPER SUPPLY CO.

(Incorporated)  
MANUFACTURERS OF  
Elastic Roof Paint  
FOND DU LAC, WIS.  
18-30 Third Street

RIT

FOND DU LAC] 271 [DIRECTORY

ROC

- Ritchie William, barkpr. 14 W. 1st, h same.  
 Rivard Louis P. saloon and restaurant, 104 S. Brooke, h same.  
 Rivers David A. saw filer, h 519 Lake.  
 Riviers William, lab. h 285 S. Seymour.  
 Roach Elizabeth (wid. Thomas) h 355 Military.  
 Roach Walter, condr. C. & N. W. h 38 N. Union.  
 Robb Frank, tmstr. h 332 Prospect.  
 Robb Frank Jr. tmstr. h 332 Prospect.  
 Roberts Arthur, bkpr. B. F. & H. L. Sweet Co. h 154 W. Arndt.  
 Roberts Benjamin, carp. h 244 4th.  
 Roberts Catherine, seamstress, h 244 4th.  
 Roberts Earl, h 9 E. Scott.  
 Roberts George, foreman, h 154 W. Arndt.  
 Roberts Gwendolyn, teacher Lincoln school, h 104 Cherry.  
 Roberts Irene M. bkpr. 6 E. Division, h 154 W. Arndt.  
 Roberts Junius E. supt. of schools, High school, h 87 6th.  
 Roberts Kate (wid. Edward) h 16 N. Boardman.  
 Roberts Richard R. janitor, h 110 Oak pl.  
 Roberts Sophia (wid. Wells W.) h 9 E. Scott.  
 Roberts Thomas B. engr. h 221 Western av.

## COLE SAVINGS BANK

Pays 3 Per Cent on Deposits

- Robertson Agnes, stenog. h 83 6th.  
 Robertson Libbie K. Mrs. milliner, 52 S. Main, h 108 N. Park av.  
 Robertson Minnie, clk. 52 S. Main, h 280 Gillett.  
 Robidoux Emma (wid. Joseph H.) h 209 W. Follett.  
 Robinson Minnie, clk. h 280 Gillett.  
 Robinson Ruth, waitress, h 158 S. Hickory.  
 Roblee Ethel, clk. 124 S. Main, h 129 E. 9th.  
 Roblee Joseph L. com. trav. 38 W. 2d, h 121 E. 1st.  
 Roblee Marlea V. clk. 64 S. Main, h 121 E. 1st.  
 Roblee Nellie, clk. 64 S. Main, h 121 E. 1st.  
 Roblee Truman D. h 129 E. 9th.  
 Robson Arthur, sheet metal wkr. 47 3d, h Park Hotel.  
 Robson John J. livery, 406 E. 2d, h same.  
 Rochel John, saloon, 125 N. Main, h 172 N. Main.  
 Rock Andrew M. motorman, h 158 N. Main.  
 Rock Ellen (wid. Garrett) h 184 Walnut.  
 Rock Garrett, baggageman C. M. & St. P. Ry. h 184 Walnut.  
 Rock Ulysses F. carp. h 434 Rosendale av.  
 Rockel Robert, sect. hd. C. & N. W. h 259 Morris.

## MOORE & GALLOWAY LUMBER CO., Fond du Lac, Wis.

Manufacturers of Mouldings of every kind for House Building.  
 Hardwood Veneered Doors our Specialty.

Tel. No. 4, Mills and Yard; Tel. 472, Retail Yard.

See Full Page Advertisement.

CHEESE HOOPS  
CHEESE PRESSES  
CHEESE VATS

# DAMROW BROS.

PARAFINE TANKS  
MILK CANS  
WEIGH CANS

ROC

FOND DU LAC] 272 [DIRECTORY

ROC

Rockwell Edmond C. florist, 414 Linden, h 162 E. 10th.  
Rodden Edward, lab. h 199 Doty.  
Rodenkirch John, del. clk. 82 N. Main, h 224 Cynthia.  
Rodenkirch Joseph, blksmith. h 224 Cynthia.  
Rodler Joseph, h 200 Western av.  
Roehl Charles, lab. h 343 S. Marr.  
Roehl Charlotte (wid. John) h 114 E. 1st.  
Roehning Harriet Miss, h 423 Thomas.  
Roehning Lillian, asst. forelady, h 423 Thomas.  
Roehning William, h 423 Thomas.  
Roehrdanz Caroline (wid. Christian) h 81 E. 13th.  
Roehrdanz Christian (64) died July 5, 1914.  
Roehrdanz Florence, clk. 22 Forest av. h 167 E. 9th.  
Roehrdanz Otto, lab. h 167 E. 9th.  
Roehrdanz Raymond, clk. h 167 E. 9th.  
Roehrdanz Robert R. tanner, h 123 E. 13th.  
Roemer Edward F. asst. supt. gas dept. E. W. Ry. & Lt. Co. h  
701 S. Main.  
Roemer Helen (wid. Daniel) h 103 S. Bell.

**GRUENHECK'S**  
**THE BIG WHITE STORE**

Dry Goods, Carpets, Rugs,  
Curtains, Lamps, Crockery,  
Cloaks, Furs, Suits.

Rogers Alice M. (wid. Perry D.) h 166 S. Park av.  
**ROGERS B. TALBOT REV. D. D.** Warden Grafton Hall,  
Canon St. Paul's Cathedral, h 23 N. Sophia.  
Rogers Bert, sales. Zinke Co. h 32 S. Union.  
Rogers Charles E. ins. agt. h 150 3d.  
Rogers Elmer, foreman B. F. & H. L. Sweet Co. h 32 S. Butler.  
Rogers George E. (George E. Rogers & Co.) h 96 E. 2d.  
Rogers George E. & Co. (George E. Rogers, W. B. Pillsbury)  
investments, 13 E. 1st.  
Rogers Guy, clk. h 96 E. 2d.  
Rogers Harvey, lab. h 188 N. Brooke.  
Rogers Hattie Miss, h 237 7th.  
Rogers John C. mach. h 412 W. Division.  
Rogers Marion A. student, h 166 S. Park av.  
Rogers Mate (wid. Charles) h 96 W. 2d.  
Rogers Minerva (wid. Herschel) h 9 River.  
Rogers Perry D. (56) died May 20, 1914.  
Rogers Raymond, lab. h 9 River.  
Rogers Sarah A. (wid. Juba) h 285 Ellis.

## Real Estate

**A. B. Schuchardt**

9 Forest Ave.  
Phone 1707

**BUYS, SELLS AND RENTS TO  
ADVANTAGE TO HIS CLIENTS**

on Farms and City Property at lowest rates possible. Rent Insurance protecting your income  
from buildings rendered un-tenantable by fire at very low rates. B. L. HEATH AGENCY.  
FOND DU LAC, WIS.  
83 S. MAIN STREET.  
Phone 2085.

## FIRE INSURANCE

**Aug. C. Poetter**  
LADIES SUITS  
TAILOR  
Ladies Suits Pressed and Cleaned  
154 S. MAIN St.  
PHONE 2991

# Helmer Milling Co.

Flour, Feed, Seeds  
and all Grains.

14-16-18 Fourth St., Fond du Lac

**ROSENBAUM CONSTRUCTION CO.**  
**General Contractors**  
**Phone 326**  
**OFFICE 13 E. FIRST ST.**  
**FOND DU LAC**

ROG

FOND DU LAC] 273 [DIRECTORY

ROS

**GO TO**  
**HAS & WAGNER**  
**"GRAND CENTRAL"**

**22 FOREST AVE.**  
**FOND DU LAC**  
**for Rugs, Carpets, Oil-Cloth and Linoleums**

- Rogge Carl, h 228 5th.
- Rogge Edward, com. trav. h 228 5th.
- Rogge Lydia Miss, h 228 5th.
- Rogge Otto, clk. 20 4th, h 228 5th.
- Rohlfs Charles, tmstr. 35 W. 1st, h 223 5th.
- Roll Arnold, inspr. h 103 Cherry.
- Roll Edward, mach. h 51 E. 1st.
- Roll Henry, filer, h 103 Cherry.
- Roller Frank A. barkpr. 65 S. Main, h 106 S. Main.
- Roloff William, h 281 Linden.
- Romaine Eva, clk. 64 S. Main, h 186 E. 2d.
- Romaine Garret A. clk. 64 S. Main, h 186 E. 2d.
- Romaine Goldie, clk. 64 S. Main, h 186 E. 2d.
- Romaine Lloyd W. helper, 19 4th, h 186 E. 2d.
- Rondeau Henry G. mach. Soo Ry. h 188 Doty.
- Rood John W. ship. clk. h 394 Doty.
- Rook Arthur D. del. clk. 193 S. Main, h 394 Sherman.
- Rook Edgar B. barn boss, 76 S. Portland, h 239 E. Merrill.
- Rook Edna, book bndr. h 239 E. Merrill.

## UNDERTAKERS L. G. ZACHERL & SON

LADY ASSISTANT

171-175 NORTH MAIN STREET

TELEPHONE 65

- Rook Frank B. h 159 E. 10th.
- Rook Rebecca (wid. Andrew) h 159 E. 10th.
- Rook Torina, bkpr. h 239 E. Merrill.
- Roos Emma, clk. 52 S. Main, h 361 W. Division.
- Root Clyde W. com. trav. h 328 S. Main.
- Rorabacher Olney G. foreman Reporter, h 353 Emma.
- Rose Emma M. librarian Public Library, h 44 N. Sophia.
- Rose Georgiana Miss, h 92 E. Division.
- Rose Percie B. Miss, h 92 E. Division.
- Rose Wesley, trucker C. & N. W. h 64 Doty.
- ROSENBAUM CONSTRUCTION CO.** John W. Rosenbaum, pres.-mngr.; Paul R. Sielaff, v-pres.; Henry Wachs, sec.-treas.; general contractors, 13 E. 1st.
- Rosenbaum Elizabeth, attendant, 116 S. Main, h 138 7th.
- Rosenbaum Ella, clk. 207 S. Main, h 127 E. 9th.
- ROSENBAUM FERDINAND F.** cement contractor and mfr. of building blocks, 291 Star, h same.
- Rosenbaum Fred, sales, h 31 S. Hickory.
- Rosenbaum Fred J. tmstr. h 127 E. 9th.

**Crofoot Lumber Co.** Dealers in  
**Hardwood**  
 Doors, Mouldings, Fine Interior Finish OAK, BIRCH AND YELLOW PINE.

**IT PAYS TO TRADE AT**  
**HILL BROS. DRY GOODS CO.**

THE BUSY CORNER

THE DAYLIGHT STORE

ROS

FOND DU LAC 274 [DIRECTORY

ROS

**ROSENBAUM JOHN W.** pres.-mng. Rosenbaum Construction Co. h 69 E. 11th.

Rosenbaum Julia, stenog. h 138 7th.

Rosenbaum William F. tinner, h 39 E. 10th.

Rosenberg Jacob, peddler, h 330 Morris.

Rosenberry Sarah M. instr. High school, h 91 3d.

Rosendahl Emil, mach. h 84 Harrison pl.

Rosenow Anna Miss, h 118 W. Follett.

Rosenow Charles, moulder, h 118 W. Follett.

Rosenow Edward, foreman, h 200 Doty.

Rosenow Ernest O. bottler, h 59 E. 9th.

Rosenow Henry, mach. opr. h 200 Doty.

Rosenow Henry G. Jr. tinner, 39 3d, h 247 Doty.

Rosenthal Albert J. foreman, h 76 E. 12th.

Rosenthal Benjamin, lab. h 71 South.

Rosenthal Charles L. police. h 520 Forest av.

Rosenthal Eva Miss, h 131 E. 13th.

Rosenthal George A. repairman, 16 W. Division, h 61 S. Portland.

**HENRY BROS.**

GARDEN SEEDS

TIMOTHY SEED

CLOVER SEED

TELEPHONE 15

Rosenthal Laura Miss, h 131 E. 13th.

Rosenthal Mary (wid. Charles) h 263 E. Merrill.

Rosenthal Thomas C. asst. cashier Cole Savings Bank, h 263 E. Merrill.

Rosenthal Wilhelmine (wid. John) h 71 South.

Rosenthal Wilhelmine (wid. William J.) h 75 E. 13th.

Rosenthal William, h 352 Cedar.

Rosenthal William F. Jr. lab. h 131 E. 13th.

Rosenthal William J. (77) died June 18, 1913.

Rosenthal William J. fireman Soo Line, h 263 E. Merrill.

Roser Floyd, mach. h 163 Ruggles.

Ross Earl E. stage mng. Henry Boyle Theatre, h 89 S. Union.

Ross John K. com. trav. h 170 E. 2d.

Ross Mollie Miss, h 170 Dix.

Ross William E. propr. The Erving, h same.

Ross William H. meat ctr. 17 Forest av. h 230 6th.

Ross & DeGrush (W. E. Ross, Frank H. DeGrush) saloon, 164 S. Main.

Rosberg Clarence P. bkpr. 2d fl. 110 S. Brooke, h Y. M. C. A.

**O. G. STEENBERG CO.**

Manufacturers of Mouldings, Screen

Doors and Windows, Scroll Sawing

and Stair Builders

**SASH AND DOOR FACTORY**

Cor. Brooke and McWilliams St. Fond du Lac Business established 1868 Telephone 81

ODD FELLOWS BLOCK  
 WIS.  
 FOND DU LAC,

CO.

HIRTH HARDWARE

25 S. Main D. G. McGregor Co. Wholesale Cigars, Tobacco and Smokers Articles and Retail  
 PHONE 991

# W. DeSTEESE

*Real Estate, Conveyancing, Abstracting*

47 S. Main St. Fond du Lac, Wis.

ROS

FOND DU LAC] 275 [DIRECTORY

ROT

- Rossey Charles A. lineman, h 306 Forest av.  
 Rossey Frank H. agt. h 374 Tompkins.  
 Rossey Walrick, hlpr. h 374 Tompkins.  
**ROSSNER F. & SON** (Franz C. and Henry B. Rossner) monuments, marble and granite works, 62 N. Main.  
 Rossner Franz C. (F. Rossner & Son) h 124 E. Merrill.  
 Rossner Henry B. (F. Rossner & Son) h 43 Olcott.  
 Roswell Rona, h 322 Superior.  
 Roth Addie (wid. Marcus) h 409 E. 1st.  
 Roth Alex, lab. h 197 N. Waupun.  
 Roth Catherine, stenog. h 336 E. 2d.  
 Roth Stephen, lab. h 336 E. 2d.  
 Roth William, lab. h 419 Military.  
 Rothbauer Frank, flagman C. & N. W. Ry. h 111 E. Follett.  
 Rothe Herman C. com. trav. h 126 S. Bell.  
 Rothe Joseph H. carp. h 76 E. 11th.  
 Rothe Roman, clk. 87 S. Main, h 126 S. Bell.  
 Rothgery Alice, milliner, h 34 E. Scott.  
 Rothgery Eleanor, domestic, h 110 Sheboygan.

## THE DAILY REPORTER

A NEWSY NEWSPAPER

Reporter Want Ads P<sup>ay</sup>

Phone 631

- Rothgery Joseph A. lab. h 383 Juneau.  
 Rothgery Marguerite, trimmer, h 383 Juneau.  
 Rothgery Peter, foreman, h 34 E. Scott.  
 Rothgery Peter J. lab. h 33 E. 11th.  
 Rothgery Ruth, bkpr. 194 N. Main, h 34 E. Scott.  
 Rothschild Harold L. estimator Moore & Galloway, h Y. M. C. A.  
 Rottmann Alfred, appr. 21 E. 1st, h 105 E. 13th.  
 Rottmann Anna, comp. Commonwealth, h 129 E. 13th.  
 Rottmann Dora, bkpr. 102 S. Main, h 105 E. 13th.  
 Rottmann Edwin, lab. h 105 E. 13th.  
 Rottmann Elsie E. clk. 124 S. Main, h 105 E. 13th.  
 Rottmann Eric, clk. h 129 E. 13th.  
 Rottmann George, blksmith. h 129 E. 13th.  
 Rottmann George D. (Rottmann's Shoe Repair Co. shop) h 233 7th.  
 Rottmann John C. lab. h 105 E. 13th.  
 Rottmann John P. (Rottmann's Shoe Repair Co.) h 408 Walker.  
 Rottmann Louis, tinner, h 408 Walker.

Protect Your Inventions by Patents

## MORSELL, KEENEY & FRENCH Solicitors of Patents

Patent Litigation—A. L. Morsell, 814 Majestic Bldg. Milwaukee, Wis.

PHONE 54  
10c A WEEK

Commonwealth

The Daily

IT IS ALWAYS RELIABLE

Monuments Bought at THE FOND DU LAC MARBLE & GRANITE CO.  
Are Right—and so are the Prices.—258 S. Main Street



When you are laid up at home or at the Hospital, THE TRAVELERS ACCIDENT AND HEALTH POLICY will pay your expenses. See Jay P. McDermott, Special Agent, Fond du Lac, Wisconsin. 

ROT

FOND DU LAC] 276 [DIRECTORY

RUE

**BRIGGS ELECTRIC CO.**  
 Everything Electrical  
 18-20 S. PORTLAND ST.

Rottmann Oscar, painter, h 105 E. 13th.  
 Rottmann Shoe Repair Co. (George D. and John P. Rottmann) shoe repairing, 201 S. Main.  
 Roughen Edward, student, h 213 Amory.  
 Roughen Patrick, paving gauge mnfr. 6, 93 S. Main, h 213 Amory.  
 Roulier Adolphe, lab. h 1, 29 S. Union.  
 Roulier Caroline (wid. Edward) h 1, 29 S. Union.  
 Roulier Emma, music tchr. 1, 29 S. Union, h same.  
 Roulier Linoel, saloon, 193 W. Scott, h 29 S. Union.  
 Roulier Oglore E. musician, h 1, 29 S. Union.  
 Roulier Randolph, trucker) h 1, 29 S. Union.  
 Roulier Rudolph, h 244 N. Main.  
 Roulier Rudolph (Roulier and West) h 347 W. Division.  
 Roulier & West (Rudolph Roulier and W. H. West) grocers, 347 W. Division.  
 Rowe Jane (wid. Levi) h 271 N. Brooke.  
 Rowe John S. foreman Zinke Co. h 53 E. 1st.  
 Rowe Laura, phone opr. h 53 E. 1st.  
 Rowe Reginald, J. w'houseman Zinke Co. h 53 E. 1st.

## Hardgrove & Gordon

**UNDERTAKERS  
and LICENSED  
EMBALMERS**

Rowells John F. cigar mkr. 14 W. 1st, h 456 Linden.  
 Roy Alva M. bkpr. 196 N. Main, h 194 Bannister.  
**ROY ARSENE J. L.** grocer, 196 N. Main, h 194 Bannister.  
 Roy Florence, opr. Wis. Tel. Co. h 212 Bannister.  
 Roy Liguori, h 212 Bannister.  
 Roy Lloyd, lab. h 212 Bannister.  
 Roy Louis, carp. h 248 N. Brooke.  
 Roy Oliver O. clk. h 212 Bannister.  
 Roy Peter J. sales. Zinke Co. h 208 Bannister.  
 Roy Philip J. lieut. Hose Co. No. 1, h 256 N. Main.  
 Roy Verna Miss, h 212 Bannister.  
 Royal Cloak Co. (Ben Cohn) 73 S. Main.  
 Rozak John, fireman, h 221 W. Merrill.  
 Ruch Frank W. ry. cond. h 263 S. Marr.  
 Rucks Florence (wid. Henry) h 500 Ruggles.  
 Rucks Frances, mach. opr. h 500 Ruggles.  
 Rucks Henry, hlpr. h 500 Ruggles.  
 Rueckert Albert, car insp. C. & N. W. h 460 Grove. *only*  
 Rueckert Elsie Miss, h 100 W. 1st.

## COLLINS & KLOCK

**Real Estate, Loans  
Land Investments**

**ONE THING CERTAIN**  
 You always get a Good Garment when you buy your Coat, Suit or Dress at O'BRIEN DRY GOODS CO.

# Y.M.C.A.

All Tile Swimming Pool Now Open  
It's Simply Great. For Men and Boys  
Separately. **Begin Today**  
Apply 16 E. First Street

**FOND DU LAC & WINNEBAGO VAULT CO., Manufacturers of the National Steel Reinforced Waterproof Cement Burial Vault 58 E. Johnson Street**

RUE

FOND DU LAC 277 DIRECTORY

RUS

- Rueckert Frank A. lab. h 401 Tompkins.  
 Rueckert Hattie, clk. 52 S. Main, h 401 Tompkins *clerk*  
 Rueckert see also Rickert.  
 Rueping Charles, hides, 25 N. Main, h 98 W. Division.  
 Rueping Ella, musician, h 15 8th.  
 Rueping Frank W. h 135 Sheboygan.  
 Rueping Fred J. pres. Fred Rueping Leather Co. h 110 E. Division.  
 Rueping Fred Leather Co. Fred J. Rueping, pres.; W. H. Rueping, v-pres.-supt.; J. C. Goetz, sec.; J. Gentle, treas. 96 Doty.  
 Rueping Frederick E. student, h 110 E. Division.  
 Rueping Henry, sec.-treas. Giddings & Lewis Mfg. Co. h 135 Sheboygan.  
 Rueping Henry Jr. tool mkr. h 284 Gillett.  
 Rueping Ida (wid. Louis) h 48 Forest av.  
 Rueping Irene, student, h 15 8th.  
 Rueping Louis (74) died Dec. 14, 1913.  
 Rueping Louis H. pres. Fond du Lac Table Mfg. Co. h 92 Marquette.

## Bonds and Real Estate Mortgages at The CITIZENS STATE BANK

- Rueping Margaret (wid. Fred) h 134 E. Division.  
 Rueping Marie, clk. 64 S. Main, h 15 8th.  
 Rueping Stella W. student, h 135 Sheboygan.  
 Rueping William, tanner, h 15 8th.  
 Rueping William H. v-pres.-supt. Fred Rueping Leather Co. h 2 S. Park av.  
**RUH AUGUST P.** druggist, 179 S. Main, h 126 3d.  
 Rulison Sarah (wid. George W.) h 383 Military.  
 Rumely Products Co. J. O. Frish, mngr. 184 Cherry.  
 Rupnow Emil, plumber, 61 N. Main, h 26 N. Boardman.  
 Rusch Henry W. com. trav. h 292 3d.  
 Rusch Reinhold O. cond. C. & N. W. Ry. h 27 E. Arndt.  
 Russell Alice, mach. hd. 23 W. 2d, h 63 W. Johnson.  
 Russell Donald L. student, h 41 4th.  
 Russell Elwood L. sales mngr. h 50 Amory.  
**RUSSELL FRANK B.** saloon, 137 S. Main, h same.  
 Russell Frank I. foreman Soo Line, h 41 4th.  
 Russell George T. driver, 60 Forest av. h 201 N. Main.  
 Russell James Sr. driver Hook and Ladder Co. No. 1, h 201 N. Main.

**Real Estate, EDWARD A. SEELEY, Insurance NOTARY PUBLIC 93 S. Main St. Commercial Bank Bldg. PHONE 562**

# LAUENSTEIN LIQUOR CO.

Wholesale Wines and Liquors

29 S. Main St.



Phone 492

**IT PAYS TO TRADE AT**  
**HILL BROS. DRY GOODS CO.**

**THE BUSY CORNER**

**THE DAYLIGHT STORE**

RUS

FOND DU LAC] 278 [DIRECTORY

SAC

**FOND DU LAC, WISCONSIN**  
**The Fountain City Business College**  
**"EARN WHILE YOU LEARN" at**

- Russell James Jr. driver Hose Co. No. 3, h 201 N. Main.
- Russell Leo, del. clk. 271 N. Main, h 201 N. Main.
- Russell Mary E. clk. h 63 W. Johnson.
- Russell Max W. h 41 4th.
- Russell Raymond W. barber, 20 S. Main, h 60 S. Marr.
- Russell Rose (wid. James) h 63 W. Johnson.
- Russell Stella Mrs. h 55 4th.
- Russell Wilson E. auto livery, 39 N. Portland, h same.
- Rutz Herman, lab. h 429 S. Marr.
- Rutz William E. mach. hd. h 429 S. Marr.
- Ryan Blanche, phone opr. h 236 S. Main.
- Ryan Edith, instr. Grafton Hall, h same.
- Ryan Frank, driver, 67 W. 1st, h same.
- Ryan Frank M. mach. hd. h 123 8th.
- Ryan Peter, farmer, h Edgerton rd. r s Stanchfield rd.
- Ryan Thomas, carp. h 333 Bannister.
- RYAN WILLIAM J.** insurance, 7, 93 S. Main, h 278 N. Park av.
- Ryder Anna C. (wid. Carl) instr. High school, h 139 Gillett.

**FOR THE BEST WHISKIES GO TO**

**KUMMEROW & MENGE**

**WHOLESALE WINE AND WHISKEY MERCHANTS**

**89 SOUTH MAIN STREET**

**FOND DU LAC, WIS.**

- Ryder Carrie (wid. Gustavus A.) h 171 W. Scott.
- Ryder Catherine (wid. Thomas) h 86 S. Park av.
- Ryder James J. mngr. 67 S. Main, h 209 E. 1st.
- Ryder Julia, County Supt. of Schools, Court House, h 86 S. Park av.
- Ryder Nellie, dressmkr. 86 S. Park av. h same.

**S**

- S** AAK Bertha A. prin. Cleveland school, h 289 Forest av.
- Sabel Emil, lab. h 76 E. Cotton.
- Sabel Frank, plasterer, h 432 Amory.
- Sabel Joseph, car rep. h 432 Amory.
- Sabel Mathias, lab. h 76 E. Cotton.
- Sabel Peter, h 350 Amory.
- Sabel William, wagonmkr. 42 W. Johnson, h 350 Amory.
- Sackett Clarence A. carp. contr. 167 Rose, h same.
- Sackett Clarence A. Jr. electr. 10 W. 2d, h 167 Rose.
- Sackett H. F. & Son (Henry F. and Ray M. Sackett) whol. cheese, W. Division, s w cor. Macy.

**The Huber Bros. DRUGGISTS**

WHOLESALE AND RETAIL

TELEPHONE 362

36 S. Main St.. Fond du Lac

**GALLOWAY-WEST CO.**  
**Fancy Creamery Butter and of Fancy Soft Cheese**  
**MAKERS OF**  
**TELEPHONE NUMBER 135**

# M. FITZSIMONS & SONS CO.

## FINE SHOES

Main and First Streets

SAC

FOND DU LAC 279 (DIRECTORY

SAL

- Sackett Harriett (wid. Howard A.) h 157 Sheboygan.  
 Sackett Henry F. h 119 4th.  
 Sackett Henry F. (H. F. Sackett & Son) h 180 Hoyt.  
 Sackett Ines (wid. Howard T.) stenog. h 214 3d.  
 Sackett Ray M. (H. F. Sackett & Son) h 119 4th.  
 Sackett Warren W. wireman, 15 N. Main, h 167 Rose.  
 Sadie Henry, clk. h 315 W. Division.  
 Sadoff Abraham, junk, 415 Cedar, h same.  
 Sadoff Max, lab. h 330 Morris.  
 Sadoff Samuel, cab. mkr. h 405 Cedar.  
 Saenger Henry, h 30 Amory.  
 St. Agnes Convent, 380 E. Division.  
 St. Agnes Hospital, in charge of Sisters of St. Agnes, 390 E. Division.  
 St. Cecelia's Musical Academy, conducted by the Sisters of St. Agnes, 70 E. Merrill.  
 St. Joseph's Catholic Church, Rev. John J. Collins, rector, E. 2d n e cor. S. Marr.  
 St. Louis Catholic Church, Rev. J. B. Piette, rector, Bannister, s e cor. W. Follett.

# FOREIGN DRAFTS

## COLE SAVINGS BANK

- St. Louis Hall, 200 Bannister.  
 St. Mary Elmira (wid. Alexander) h 241 E. 9th.  
 St. Mary Eugene, h 187 Walnut.  
 St. Mary Eugene, lab. h 241 E. 9th.  
 St. Mary's Catholic Church, E. Merrill, n e cor. Marquette.  
 St. Mary's Catholic School, E. Merrill, cor. Marquette.  
**ST. MARY'S SPRINGS ACADEMY**, conducted by Sisters of St. Agnes, Ledge road 2½ miles e of city, R. F. D. 8.  
 St. Patrick's Catholic Church, E. Follett, n w cor. Marquette.  
 St. Paul's Cathedral, Very Rev. B. I. Bell, Dean. W. Division, n e cor. Sophia.  
 St. Peter Joseph (Krebs & St. Peter) h 247 Forest av.  
 St. Peter's Ev. Luth. Church, E. 1st, s w cor. S. Marr.  
 St. Peter's Lutheran School, E. 2d, n. w. cor. S. Marr.  
 Salamas James, lab. h 180 W. Division  
 Salchert Bernard, mason, h 100 E. Arndt.  
 Salchert John H. engr. C. & N. W. h 33 S. Bell.  
 Salchert Peter, lab. h 254 Rose.

# MOORE & GALLOWAY LUMBER CO., Fond du Lac, Wis.

SAW MILL, SASH and DOOR FACTORY, RETAIL YARD, Cor. Packer and McWilliams St., Tel. No. 4; Cor. Main and Merrill Sts., Tel. No. 472.

See Full Page Advertisement.

**IMMEL CONSTRUCTION CO., Metal Ceilings and Roofing Materials**  
 PHONE 1200  
 200-202 N. Main St.

**THE DALLMAN & COOPER SUPPLY CO.**

(Incorporated)  
**MANUFACTURERS OF**  
**Elastic Roof Paint**  
 18-30 Third Street  
 FOND DU LAC, WIS.

# DAMROW BROS. *Manufacturers of and Dealers in* Dairy Goods

SAL

FOND DU LAC] 280 [DIRECTORY

SAN

no old antiquated contracts, away ahead of the rest  
 no first class best at lowest rates. Best Service. We are  
 guaranteed by THE LONDON GUARANTEE & ACCIDENT CO. LTD.  
 See us and be convinced.  
**FOND DU LAC, WIS.**

- Salchert Reinhard, h 37 S. Bell.
- Salem Church of the Evangelical Association, S. Marr, n. e. cor. 3d.
- Sales Elizabeth, milliner, h 53 E. Johnson.
- Sales Mary, milliner, 120 S. Main, h 53 E. Johnson.
- Sales Samuel, h 53 E. Johnson.
- Salinger Adolph G. (30) died July 10, 1914.
- Salinger Bertha (wid. William) h 251 Marquette.
- Salinger Elsie Miss, h 251 Marquette.
- Salinger Emma (wid. Adolph) h 46 E. 10th.
- Salinger Meta, tailoress, h 251 Marquette.
- Salinger Walter, del. clk. 160 N. Main, h 251 Marquette.
- Salisbury Alvaro O. carpet weaver, 295 Superior, h same.
- Salsbury Myron, h 101 E. Arndt.
- Salzwedel Fred, lab. 375 Poplar.
- Salzwedel Gustave, car rep. h 372 Morris.
- Salzwedel Ida Miss, h 317 Prospect.
- Salzwedel Julius, lab. h 352 Morris.
- Salzwedel Julius E. lab. h 377 Poplar.

## GRUENHECK'S THE BIG WHITE STORE

Dry Goods, Carpets, Rugs,  
 Curtains, Lamps, Crockery,  
 Cloaks, Furs, Suits.

**REAL UP-TO-DATE ACCIDENT AND HEALTH INSURANCE**  
 General Agents for a COMPANY OF SERVICE. THE LONDON GUARANTEE & ACCIDENT CO. LTD.  
**B. L. HEATH AGENCY, PHONE 2085.**

- Salzwedel William, lab. h 17 N. Hickory.
- Sampson Albert, foreman C. & N. W. Ry. h 211 Henning.
- Sampson Allen E. clk. 101 S. Main, h 57 8th.
- Sampson Avery L. cond. C. & N. W. Ry. h 299 Military.
- Sampson Charles, h 336 N. Brooke.
- Sampson James D. lab. h 336 N. Brooke.
- Sampson Richard, lab. h 336 N. Brooke.
- Samuel Carl, shaver, h 51 S. Sibley.
- Samuel Elsie, bkpr. 52 S. Main, h 113 N. Park av.
- Samuel Herman, tanner, h 113 N. Park av.
- Samuel Herman, Jr. clk. h 113 N. Park av.
- Sand Rock Water Co. S. D. Wyatt, pres.; H. R. Potter, v-pres.; Harold Normile, sec.; M. T. Simmons, treas.; 63 S. Main.
- Sander Arnold E. bottler, h 192 E. 10th.
- Sander Frederick T. clk. 2 S. Main, h 62 S. Portland.
- Sander Geneva, clk. 15 N. Main, h 303 E. Merrill.
- Sander George, cigar mnfr. 107 N. Main, h 303 E. Merrill.
- Sander Herman, barkpr. h 225 Western av.
- Sander Meta, musician, h 303 E. Merrill.

## MONEY TO LOAN

APPLY TO  
**A. B. SCHUCHARDT**  
 9 Forest Ave. Phone 1707

**Aug. C. Poetter, Tailor**  
**SUITS MADE TO ORDER**  
 154 S. Main St. Phone 2991

# HELMER MILLING CO., The Largest Seed House in the City.

14-16-18 FOURTH STREET, FOND DU LAC, WIS.

SAN

FOND DU LAC] 281 [DIRECTORY

SCH

Sander Phillip, lab. h 174 Boyd.  
 Sanders Andrew, barkpr. 2 N. Main, h 378 Prospect.  
 Sanford Dorothy, student, h 100 W. 1st.  
 Sanford Herbert, com. trav. h 288 Gillett.  
 Sanford Jennie Mrs. nurse, h 53 Olcott.  
 Sanitary Plumbing Co. F. O. Funkey, pres.; Alfred J. Harlin, sec.-treas.; 177 S. Main.  
 Santee Charles L. com. trav. h 183 E. Merrill.  
 Santee Helen, student, h 183 E. Merrill.  
 Sargent David C. sec.-treas. Wisconsin Hotel Co. h 196 3d.  
 Sarkees Abdulla, lab. h 300 W. Division.  
 Sasman Christian, carp. h 199 W. Arndt.  
 Sattler Fred, mach. h 43 S. Sophia.  
 Saupe Anna (wid. Charles) h 23 E. Division.  
 Saupe Charles A. (84) died Mar. 6, 1913.  
 Sauve Joseph, lab. h 108 N. Hickory.  
 Sauve Peter, h 108 N. Hickory.  
 Sawyer Ollie Miss, h 173 E. 10th.  
 Saxmann Caroline (wid. Philip) h 241 Elm.

## L. G. Zacherl & Son *Undertakers and Embalmers*

LADY ASSISTANT 171-175 North Main Street Telephone 65

Saxmann Caroline Miss, h 241 Elm.  
 Saxmann Katherine Miss, h 241 Elm.  
 Saxmann Philip, teacher St. Peter's Luth. School, h 521 Grove.  
 Scanlon William, lab. h 201 W. Division.  
 Scannell Ellen (87) died Mar. 27, 1913.  
 Scannell Mary M. Miss, h 167 4th.  
 Scannell Nellie M. Miss, h 167 4th.  
 Schaad Russell, mach hd. h 387 E. Merrill.  
 Schaar Adele, teacher, h 271 S. Marr.  
**SCHAAR ARTHUR E.** printer, 23 E. 1st, h 271 S. Marr.  
 Schaar August F. clo. ctr. 39 S. Main, h 271 S. Marr.  
 Schaar Elsie Miss, h 271 S. Marr.  
 Schade Wilhelmina (wid. Carl) h 63 E. McWilliams.  
**SCHAEFER BROS.** (Frank E. and Daniel M. Schaefer) props.  
 The Opera, 14 W. 1st.  
 Schaefer Christ. saloon, 321 Rosendale ave, h same.  
 Schaefer Daniel M. (Schaefer Bros.) h 466 S. Main.  
 Schaefer Elizabeth (wid. John W.) h 182 Everett.  
 Schaefer Eva M. seamstress, 19 Sheboygan, h Rose St. limits.

## Crofoot Lumber Co. Dealers in Lumber, Lath, Sash, Doors, Blinds, Outside Mouldings.

63 to 75 WESTERN AVE.

ROSENBAUM CONSTRUCTION CO. General Contractors OFFICE 13 E. FIRST ST. FOND DU LAC Phone 326

HAAS & WAGNER "Grand Central" for Men's, Women's and Children's Knit Underwear, Cloves, Hosiery and Furs. 22 FOREST AVE.. FOND DU LAC

**IT PAYS TO TRADE AT**  
**HILL BROS. DRY GOODS CO.**

**THE BUSY CORNER**

**THE DAYLIGHT STORE**

SCH

FOND DU LAC] 282 [DIRECTORY

SCH

**HIRTH HARDWARE CO.**  
**ODD FELLOWS BLOCK**  
**FOND DU LAC, WIS.**

- Schaefer Frances Miss, h 280 4th.
- Schaefer Frank E. (Schaefer Bros.) h 462 S. Main.
- Schaefer Frank P. brakeman C. & N. W. h 334 Superior.
- Schaefer George M. sub. carrier P. O. h 334 Superior.
- Schaefer Harold, clk. P. O. h S. Brooke, cor. Fulton.
- Schaefer Laura, stenog. h 182 Everett.
- Schaefer Margaret (wid. Daniel) h S. Brooke, cor. Fulton.
- Schaefer Michael S. gen. contr. 334 Superior, h same.
- Schaefer Olga, student, h 182 Everett.
- Schaefer Simon C. farm land, 261 Linden, h same.
- Schaefer Stella Mrs. h S. Brooke cor. Fulton.
- Schaefer William M. cond. C. & N. W. Ry. h 34 Western av.
- Schaeppi Robert, h 331 S. Hickory.
- Schaeve Louis C. barber, 177 Forest av. h 182 Bannister.
- Schafer Anna Miss, h 295 E. 9th.
- Schafer Charles, lab. h 295 E. 9th.
- Schafer Lewis C. loco. engnr. h 291 S. Park av.
- Schafer Rose, domestic, h 140 4th.
- Schafer Vicka Miss, h 295 E. 9th.

**HENRY BROS.**  
**FOND DU LAC, WIS.**

**MEDUSA CEMENT**

**PORTLAND**  
**: Tel. 15**

- Schafer William C. brakeman, h 291 S. Park av.
- Schallock August, finisher, h 171 W. Scott.
- SCHANROCK GUSTAVE J. plumber, 16 Western av. h 88 5th.
- Scharf Dorothy Miss, h 205 Taylor.
- Scharf John, mach opr. h 205 Taylor.
- Scharfenberger Emil A. plumber, h 68 S. Park av.
- Schatner Stella, milliner, 47 N. Main, h 181 Dix.
- Schattschneider Carl, mach. 31 W. 2d, h 156 E. 2d.
- Schatzka William, lab. h 197 W. Division.
- Schaub Benjamin, sta. engnr. h 186 E. Johnson.
- Schaub John, plasterer, h 179 N. Park av.
- Schautts Anton, blksmith. h 221 S. Main.
- Schave August, teaming contr. 254 Oak, h same.
- Schave Louis, tmstr. h 254 Oak.
- Scheel Amanda, waitress, h 18 S. Marr.
- Scheel Gustav D. h 18 S. Marr.
- Scheer Lina Mrs. dressmaker, 14 3d, h same.
- Scheib George F. physician, 73 S. Main, h 395 E. Division.
- Scheibach August (62) died Oct. 24, 1912.

**D. C. MCGREGOR CO.**  
**CIGARS AND TOBACCO**  
**25 South Main Phone 991**

**O. C. Steenberg Co. Sash and Door Factory**

Business Established 1868 \* Telephone No. 81  
 Cor. Brocke and McWilliams Sts. **FOND DU LAC, WISCONSIN**

# W. DeSTEESE FIRE INSURANCE PENSIONS

47 South Main Street Fond du Lac, Wis.

SCH FOND DU LAC] 283 [DIRECTORY SCH

54

Phone

10c A WEEK

The Daily Commonwealth

- Scheibach Charles, lab. h 451 W. Scott.
- Scheibach Fred, lab. h 119 E. Follett.
- Scheibach Fred, mach. opr. h 381 W. Scott.
- Scheibach Frederick, lab. h 451 W. Scott.
- Scheibach Gottfried, lab. h 507 Vermont.
- Scheibach Herman, barkpr. 153 S. Main, h 493 Vermont.
- Scheibach Juliana (wid. August) h 527 Clinton.
- Scheibach Otto, boiler mkr. C. & N. W. h 451 W. Scott.
- Scheiblein Joseph, tanner, h 308 Ruggles.
- Scheiblein Lena Miss, h 308 Ruggles.
- Schell Isabel Mrs. h 86 W. Division.
- Schell Reno A. engr. Soo Line, h 314 Linden.
- Schellin Albert, car. rep. h 378 Morris.
- Schenk Jacob, lab. h 178 Walnut.
- Schenk Margaret (wid. Lambert) h 178 Walnut.
- Schenk Nicholas, lab. h 178 Walnut.
- Scherck Eugene, brakeman C. & N. W. h 31 N. Union.
- Scherck Lydia, phone opr. h 31 N. Union.
- Scherck Nettie (wid. Otto) h 31 N. Union.

## Phone 631 THE DAILY REPORTER

Better than ever. 10c a week.

- Scherer Caroline, stripper, h 339 Amory.
- Scherer Charles, h 135 E. Scott.
- Scherer Charles, bell boy, h 147 W. McWilliams.
- Scherer Henry, prop. Fond du Lac File Works, h 418 Bannister.
- Scherer Harry, lab. h 147 W. McWilliams.
- Scherer Henry, mach. h 339 Amory.
- Scherer Henry J. switchman C. & N. W. h 147 W. McWilliams.
- Scherer Louis C. troubleman, 15 N. Main, h 306 E. Merrill.
- Scherer Louis L. carp. contr. 357 E. 2d, h same.
- Scherer Nicholas, capt. Hose Co. No. 1, h 339 Amory.
- Scherer Paul, blksmith. h 171 E. Arndt.
- Scherer William, lab. h 238 3d.
- Schernhammer Mary (wid. Matt.) h 388 Amory.
- SCHERZINGER GERMAN, jeweler, 16 S. Main, h 15 S. Sophia.
- Scherzinger Henry B. jeweler, 16 S. Main, h 32 E. Rees.
- Scherzinger Herman F. watchmkr. 16 S. Main, h 190 Hoyt.
- Scheuermann Gustave, lab. h 143 Everett.
- Scheuermann Selma, seamstress, h 143 Everett.

Place Your Order for THE FOND DU LAC MARBLE & GRANITE CO. 258 S. Main Street

THE OLDEST AND THE BEST PAPER IN FOND DU LAC

ARTHUR L. MORSELL Member of the Bar U. S. Supreme Court Patent Causes a Specialty

CHAS. H. KEENEY Mechanical and Electrical Expert

LOUIS O. FRENCH Former Examiner U. S. Patent Office

Morsell, Keeney & French—Solicitors of Patents 814 Majestic Building Milwaukee, Wis.



The Life Policies of the TRAVELERS INSURANCE COMPANY of Hartford, Conn., have no equal. Pay you to investigate. See Jay P. McDermott, Special Agent, Fond du Lac, Wis. :: :: :: ::

SCH

FOND DU LAC] 284 [DIRECTORY

SCH

**BRIGGS ELECTRIC CO.** Everything Electrical

18-20 S. PORTLAND ST.

- Schibline Matthew, tacker, h 188 Fulton.  
 Schiefelbein Herman Mrs. h 326 W. Scott.  
 Schiller Nicholas, car insp. h 511 Vermont.  
 Schiller Peter, lab. h 52 W. McWilliams.  
 Schilowsky Henry, mach. opr. h 52 W. Johnson.  
 Schirmacher Max, tmstr. h 304 N. Main.  
 Schlaak Fred, lab. h 391 W. Scott.  
 Schlaak Fred, Jr. lab. h 391 W. Scott.  
 Schlaak Margaret, candy dipper, h 391 W. Scott.  
 Schleger Charles F. lab. h 48 S. Sophia.  
 Schleger Elizabeth Mrs. furnished rooms. 48 S. Sophia, h same.  
 Schleger Frank S. foreman, 14 4th, h 22 8th.  
 Schleyer Barbara (wid. John W.) h 446 Western av.  
 Schleyer John W. (37) died Jan. 13, 1914.  
 Schlicher Charles J. agt. Pabst Brewing Co. h 206 Marquette.  
 Schlicher Clement, driver, h 206 Marquette.  
 Schlicher Ernest, barkpr. 26 N. Main, h 32 N. Portland.  
 Schlicher Louis R. reporter The Reporter, h 131 E. Cotton.  
 Schlicher Louis S. engr. Water Wks. h 131 E. Cotton.

**HARDGROVE & GORDON** Funeral Directors and Licensed Embalmers

SPECIAL ATTENTION GIVEN FROM OTHER CITIES  
 G. F. Hardgrove Res. Phone 1217

TO FUNERALS TO AND Satisfactory service guaranteed  
 G. H. Gordon Res. Phone 579

- Schlicher William C. driver Am. Ex. Co. h 206 Marquette.  
 Schliepp Albert F. mach. h 464 Western av.  
 Schlough Arthur, h 460 Military.  
 Schlough Arthur A. painter, h 10 W. 2d.  
 Schlough Edward, painter, h 520 Temperance.  
 Schmidley Frank A. engr. C. & N. W. h 56 Doty.  
 Schmidt Adeline Miss, h 193 6th.  
 Schmidt Alice (wid. Frank H.) h 437 W. Division.  
 Schmidt August, lab. h 419 6th.  
 Schmidt Caroline (wid. John H.) h 23 W. 13th.  
 Schmidt Chester, appr. h 113 E. Rees.  
 Schmidt Edward J. com. trav. h 113 E. Rees.  
 Schmidt Flora, clk. 74 S. Main, h 58 South.  
 Schmidt Frank, lab. h 218 Chestnut.  
 Schmidt Frank, tanner, h 138 E. 12th.  
 Schmidt Frank, lab. h 415 Rosendale av.  
 Schmidt Frank A. painter, h 58 South.  
 Schmidt Frank H. (47) died June 12, 1913.  
 Schmidt Frieda, clk. h 58 South.

**THE O'BRIEN DRY GOODS CO.**

*Keeps up the Quality, the sizes and the Styles in Hosiery and Underwear*

Farm Lands ARE THE Best Investment **SEE Collins & Klock**

# Mr. Man!

Investigate the Swimming Pool  
None Better Anywhere  
Call at 16 E. First Street and Be Shown

# Y. M. C. A.

SCH

FOND DU LAC] 285 [DIRECTORY

SCH

- Schmidt Gertrude, clk. 26 S. Main, h 120 E. Johnson.
- Schmidt Grace Miss, h 419 6th.
- Schmidt Henry J. (72) died Oct. 6, 1914.
- Schmidt Henry J. lab. h 180 W. 12th.
- Schmidt Henry T. com. trav. h 300 E. 2d.
- Schmidt Herman C. lab. h 212 W. Arndt.
- Schmidt Jacob W. chauffeur, h 258 5th.
- Schmidt Joseph, lab. h 415 Rosendale av.
- Schmidt Julius E. lab. h 391 4th.
- Schmidt Louis C. pres. The Combination Door Co. h Appleton, Wis.
- Schmidt Louis J. sec.-treas. The Combination Door Co. h 158 E. 2d.
- Schmidt Margaret (wid. Jacob) (67) died Oct. 12, 1912.
- Schmidt Marie, bkpr. h 113 E. Rees.
- Schmidt Martha D. clk. h 391 4th.
- Schmidt Martin, mason, h 221 S. Main.
- Schmidt Neil, painter, h 193 6th.
- Schmidt Odelia Miss, h 445 Doty.

## Safety Deposit Boxes At The

## CITIZENS STATE BANK

- Schmidt Paul, mngr. People's Clothing Co. h 278 3d.
- Schmidt Peter, tmstr. h 445 Doty.
- Schmidt Rosa Miss, h 248 Gillett.
- Schmidt Violet, mach. opr. h 419 6th.
- Schmidt Walter W. v-pres.-mngr. The Combination Door Co. h 158 E. 2d.
- Schmidt Wilhelmina (wid. Henry J.) h 141 E. 13th.
- Schmidt William, lab. 21 S. Main, h 34 Walnut.
- Schmidt William, tanner, h 138 E. 12th.
- Schmidt William F. (Wisconsin Novelty Co.) h 60 N. Portland.
- Schmidt William, Jr. lab. h 104 Walnut.
- Schmidt see also Schmitz and Smith.
- Schmiedel Emil G. lab. h 437 3d.
- Schmiedel Irving, student, h 437 3d.
- Schmit Elvera Miss, h 285 4th.
- Schmit Mathias L. com. trav. 18 3d, h 285 4th.
- Schmitz Barbara (wid. Jacob) h 130 W. Arndt.
- Schmitz Catherine (wid. Michael) h 199 Marquette.
- Schmitz Delphine, student, h 360 E. Division.

For Best Wines and Whiskies for Family and Medicinal use go to the old reliable

# LAUENSTEIN LIQUOR CO.

*Sanitary, Everlasting, Waterproof, Perfect and Lasting Vault.*  
*Fond du Lac & Winnebago Vault Co., 58 E. Johnson Street*

**THE NATIONAL VAULT**

**EDWARD A. SEELEY, Real Estate, Insurance,**  
**NOTARY PUBLIC**  
93 S. Main St. Commercial Bk. Bldg. Phone 562

**IT PAYS TO TRADE AT**  
**HILL BROS. DRY GOODS CO.**

**THE BUSY CORNER**

**THE DAYLIGHT STORE**

SCH

FOND DU LAC] 286 [DIRECTORY

SCH

Teaches Book-keeping, Penmanship,  
 Arithmetic, Commercial Law, Short-  
 hand and Typewriting, Etc.

**THE FOUNTAIN CITY BUSINESS COLLEGE**

- Schmitz Ervin W. asst. adv. mngr. Reporter, h 131 Gillett.
- Schmitz Eva, domestic, h 77 Sheboygan.
- Schmitz Fred A. h 164 E. Johnson.
- Schmitz Fred P. carp. h 180 Dix.
- Schmitz George, hlpr. h 344 Rosendale av.
- Schmitz Gertrude, clk. h 120 E. Johnson.
- Schmitz John, lab. h 461 Grove.
- Schmitz John A. butcher, h 100 E. Rees.
- Schmitz Joseph, horseshoer, 10 Western av. h same.
- Schmitz Joseph, repairman, 63 N. Main, h 59 N. Main.
- Schmitz Mary, domestic, h 291 E. Division.
- Schmitz Mathias, shaver, h 166 E. Arndt.
- Schmitz Nicholas, clk. 46 S. Main, h 258 Rose.
- Schmitz Nicholas, lab. h 360 E. Division.
- Schmitz Peter, h 102 Ray.
- Schmitz Peter, plumber h 145 Western av.
- Schmitz Peter J. lab. h 120 E. Johnson.
- Schmitz Selvinus, clk. 12 W. Division, h 10 Western av.
- Schmitz see also Schmidt.

**WHEN IN WANT OF A  
 PURE WINE OR WHISKEY  
 FOR MEDICINAL  
 PURPOSES CALL AT**

**KUMMEROW & MENGE**

*Wholesale Liquor Dealers*

89 South Main St.

Fond du Lac, Wis.

- SCHNEIDER ALBERT H. tailor, 118 S. Main, h same.
- Schneider Bertha Miss, h 33 7th.
- Schneider Catherine (92) died Nov. 14, 1913.
- Schneider Clara Miss, h 33 7th.
- Schneider Elmer, carp. h 438 Doty.
- Schneider Frankie Miss, h 33 7th.
- Schneider Henry, h 409 Doty.
- Schneider Jacob, lab. h 36 8th.
- Schneider Jacob, Jr. lab. h 36 8th.
- Schneider Lyha, lab. h 218 W. Follett.
- Schneider Orvin, police, h 218 W. Follett.
- Schneider Oscar P. moulder, h 222 W. Follett.
- Schneider Peter, sta. engr. h 36 8th.
- Schneider Peter J. lab. h 218 W. Follett.
- Schneider Reinhart, h 33 7th.
- Schneider Ruth Miss, h 409 Doty.
- Schneider Walter, lab. h 36 8th.
- Schneider see also Snyder.
- Schnell Edward J. tmstr. Wadhams Oil Co. h 54 N. Marr.

**The Huber Bros.**

**WHOLESALE  
 AND RETAIL**

**DRUGGISTS**

BOOKS, STATIONERY, WALL PAPER, AND  
 PHOTOGRAPHIC SUPPLIES, PAINTS, OILS, ETC.

**36 S. MAIN STREET**

**FOND DU LAC**

**TELEPHONE 362**

**GALLOWAY-WEST CO. Dealers in BUTTER, CHEESE AND EGGS**  
 TELEPHONE NUMBER 135

# M. FITZSIMONS & SONS CO.

## FINE SHOES

Main and First Streets

200-202 N  
MAIN ST.  
Phone 1200

SCH

FOND DU LAC 287 [DIRECTORY

SCH

Schnitzsnider Carl, clk. h 156 E. 2d.  
Schnur Nicholas, h 458 Western av.  
Schob Alvina Miss, h 531 4th.  
Schob Charles, lab. h 65 N. Hickory.  
Schob Edward, wood wkr. h 31 E. Cotton.  
Schob Fred, lab. h 52 E. McWilliams.  
Schob Max, lab. h 531 4th.  
Schoening Daniel, lab. h 193 7th.  
Schoening Otto R. butcher, 158 S. Main, h 649 E. 2d.  
Schoening Robert, driver, 24 E. Division, h 41 N. Main.  
Schoenlaub Helen G. principal Bragg school, h 132 6th.  
Scholl Louise J. student, h 141 Military.  
Scholl Matthew, shoe rep. 154 Western av. h 141 Military.  
Scholl Maynard, clk. h 223 Superior.  
Scholl Michael J. blksmith. 23 W. 2d, h 223 Superior.  
Scholl Orville A. carrier P. O. h 141 Military.  
Scholl Peter C. shoe rep. 45 Forest av. h 76 8th.  
Scholl Ralph A. brakeman, h 113 7th.  
Scholl Simon, tanner, h 373 Western av.

## Life's Winter

Provided for by Opening an  
Account with the  
**COLE SAVINGS BANK**

Scholz Anna, appr. Reporter, h 218 Ruggles.  
Scholz Max, baker, 116 W. 2d, h 218 Ruggles.  
Schorr Veronica (wid. Jacob) h 98 N. Main.  
Schrage Herman, barn boss, 269 N. Main, h 64 E. McWilliams.  
Schramm Frank, saloon, 205 S. Main, h same.  
Schramm John, carp. h 156 S. Seymour.  
Schramm John, Jr. appr. h 156 S. Seymour.  
Schramm Joseph, cab. mkr. h 156 S. Seymour.  
Schrauth Anton, horseshoer, 10 Western av. h Union House.  
Schreiber Alexander R. E. Rev. pastor German M. E. church, h  
44 E. Merrill.  
Schreier Joseph W. clk. 51 S. Main, h 43 N. Park av.  
Schreyer Margaret, laundress, h 365 Cedar.  
Schreyer Minnie Mrs. h 365 Cedar.  
Schroeder Albert F. asst. circ. mngr. Reporter, h 150 E. 2d.  
Schroeder Arnym, del. clk. 26 S. Main, h 83 E. 9th.  
Schroeder Arthur, iron wkr. Vulcan Mfg. Co. h 475 Kaye.  
Schroeder Carl J. student, h 93 7th.  
Schroeder Dorothy seamstress, h 475 Kaye.

## MOORE & GALLOWAY LUMBER CO., Fond du Lac, Wis.

Dealers in PLATE, PRISM, LEADED ART and CHIPPED GLASS

Also carry complete stock of WINDOW GLASS :: :: ::

Tel. No. 4, Mills and Yard; Tel. 472, Retail Yard.

See Full Page Advertisement

IMMEL CONSTRUCTION CO., Plate & Window Glass Window Screens

THE DALLMAN & COOPER SUPPLY CO.

(Incorporated)  
18-30 Third Street

MANUFACTURERS OF  
Elastic Roof Paint  
FOND DU LAC, WIS.

# Furnace Work 39 Third St. DAMROW BROS.

Phone 941

SCH

FOND DU LAC] 288 [DIRECTORY

SCH

ANY-KIND, ANY-WHERE, LOWEST RATES, Insure with a growing agency, one that is forging ahead and rapidly increasing, don't be satisfied with any kind of protection. Get the best. We put Sure in Insurance. B. L. HEATH AGENCY, 83 S. Main St. Phone 2085, Fond du Lac, Wis.

- Schroeder Edward H. driver, 34 E. 1st, h 411 Linden.
- Schroeder Emelie (wid. Ludwig) h 411 S. Main.
- Schroeder Fred (67) died Dec. 20, 1913.
- Schroeder Fred, h 363 Sherman.
- Schroeder Fred, student, h 52 E. Cotton.
- Schroeder Fredericka (wid. Fred) h 432 S. Main.
- Schroeder George, mach. h 52 E. Cotton.
- Schroeder George J. finisher Soo Ry. h 310 Superior.
- Schroeder Harold, lab. h 475 Kaye.
- Schroeder Henry, foreman, 101- Western av. h 411 Linden.
- Schroeder Herbert G. bkpr. 200 N. Main, h 52 E. Cotton.
- Schroeder Herman, cond. h 345 Ellis.
- Schroeder Herman F. finisher, h 572 Elizabeth.
- Schroeder Herman J. cab. mkr. h 411 Linden.
- Schroeder Herman L. mach. h 212 Doty.
- Schroeder Ida (wid. Frederick) h 424 Center.
- Schoeder John, tmstr. h 83 E. 9th.
- Schroeder Loretta, milliner, 52 S. Main, h 83 E. 9th.
- Schroeder Louis, hlpr. h 89 S. Union.

## GRUENHECK'S THE BIG WHITE STORE

Dry Goods, Carpets, Rugs, Curtains, Lamps, Crockery, Cloaks, Furs, Suits.

- Schroeder Louis F. carp. contr. 93 7th, h same.
- Schroeder Louise, asst. h 83 S. Union.
- Schroeder Mathilda, clk. h 363 Sherman.
- Schroeder Paul, tanner, h 411 Linden.
- Schroeder Reinhard, mach. h 52 E. Cotton.
- Schroeder Walter H. clk. h 411 Linden.
- Schroeder William, h 237 8th.
- Schroeder William, brakeman Soo Line, h 158 S. Main.
- Schroeder William, farmer, h w. s. Stanchfield rd. I w. Martin av.
- Schroeder William A. clk. 52 S. Main, h 374 Ellis.
- Schroeder William H. finisher, h 600 Elizabeth.
- Schroeder William J. lab. h 475 Kaye.
- Schubert Ella, domestic, h 389 Walker.
- Schubert Frank, watchman, h 389 Walker.
- Schubert Kurt F. lab. h 389 Walker.
- SCHUCHARDT ALBERT B. lawyer, ins., real est. and loans, 9 Forest av. tel. 1707, h 400 Ruggles, tel. 368.
- Schuchardt William, mason, h 157 Dix.
- Schuck Annie, box mkr. h 170 E. Johnson.

INSURANCE?

## A. B. SCHUCHARDT

Practices in all Courts and gives Special Attention to Probating

9 FOREST AVENUE

PHONE 1707

**Aug. C. Poetter, TAILOR**  
 Ladies and Gents Suits Cleaned, Pressed,  
 Repaired and Remodeled  
 154 S. MAIN STREET  
 PHONE 2091

# HELMER MILLING CO.

14-16-18 Fourth St., Fond du Lac, Wis.

for Lime, Cement,  
Brick, Stucco and all  
Building Materials.

General Contractors Phone 326  
OFFICE 13 E. FIRST ST.  
FOND DU LAC

ROSENBAUM CONSTRUCTION CO.

SCH

FOND DU LAC 289 [DIRECTORY

SCH

- Schuck Clara, box mkr. h 170 E. Johnson.
- Schuck Frank, tanner, h 170 E. Johnson.
- Schuck Frank, Jr. blksmith. h 161 Dix.
- Schuck Fred, lab. h 381 Western av.
- Schuck John, lab. h 170 E. Johnson.
- Schuck Leona Miss, h 381 Western av.
- Schuck Paul, lab. h 170 E. Johnson.
- Schueller Anton, carp. h 135 W. Johnson.
- Schueller Hilda, stenog. h 135 W. Johnson.
- Schuessler Arthur, student, h 203 Taylor.
- Schuessler Bertha (wid. Albert) h 203 Taylor.
- Schuessler Emma, domestic, h 82 N. Waupun.
- Schuessler George, trucker C. & N. W. h 203 Taylor.
- Schuessler Johanna (wid. Arthur) h 450 Grove.
- Schuessler Joseph, clk. C. & N. W. h 203 Taylor.
- Schuessler Rose, mach. opr. h 450 Grove.
- Schuessler see also Schussler.
- Schuette Louis, foreman Fond du Lac Church Furn. Co. h 316 Linden.

## L. G. ZACHERL & SON UNDERTAKERS

171-175 N. MAIN

TELEPHONE 65

THE ONLY COMPLETE MORGUE & CHAPEL

- Schujahn August A. lab. 219 W. Division, h 38 S. Waupun.
- Schujahn Frank, prop. Winnebago Cheese Co. h 46 Cottage av.
- Schujahn Ludwig, h 53 Cottage av.
- Schujahn Reinhold L. bkpr. 219 W. Division, h 53 Cottage av.
- Schultz Amy Mrs. lino. opr. h 50 5th.
- Schultz Anna Miss, h 218 Ruggles.
- Schultz Arthur S. finisher, h 394 Center.
- Schultz August, h 25 N. Bell.
- Schultz Carl A. carp. 22 Sheboygan, h 25 N. Bell.
- Schultz Caroline (wid. Charles) h 401 Tompkins.
- Schultz Edward J. collr. h 25 N. Bell.
- Schultz Edward R. mach. h 231 S. Marr.
- Schultz Emil, lab. h 218 Ruggles.
- Schultz Frank C. cond. C. & N. W. Ry. h 43 N. Portland.
- Schultz Frank J. boat livery, Lake Park, h 392 Western av.
- Schultz Fred, carp. h 88 E. 12th.
- Schultz Fred J. carp. h 63 E. McWilliams.
- Schultz Henry A. repairman, 63 N. Main, h 44 Doty.
- Schultz John E. com. trav. h 50 5th.

## Crofoot Lumber Co.

Dealers in Varnish, Enamels,  
Patent Roofing and Asphalt  
Shingles. :: :: :: ::

HAAS & WAGNER "Grand Central" for Dress Goods, Skirtings,  
Waistings, Black and Colored  
Silks, Walking Skirts, Petticoats  
22 FOREST AVE., FOND DU LAC

IT PAYS TO TRADE AT  
**HILL BROS. DRY GOODS CO.**

THE BUSY CORNER

THE DAYLIGHT STORE

SCH

FOND DU LAC 290 DIRECTORY

SCH

ODD FELLOWS BLOCK  
 FOND DU LAC, WIS.  
**HIRTH HARDWARE CO.**

Schultz Louise Miss, h 229 8th.  
 Schultz Max, baker, h 218 Ruggles.  
 Schultz Minnie (wid. Carl) h 74 South.  
 Schultz Minnie S. milliner, 84 S. Main, h 86 E. 1st.  
 Schultz Walter, lab. h 367 3d.  
 Schulze Fred, barkpr. h 34 E. 11th.  
 Schulze Fred, lab. h 351 3d.  
 Schulze Gottfried, lab. h 351 3d.  
 Schumacher Anton, lab. h 250 Rose.  
 Schumacher John, carp. h 181 Dix.  
 Schumacher John, janitor, h 306 S. Park av.  
 Schumacher John J. brakeman, h 306 S. Park av.  
 Schumacher Lawrence, tinner, 14 N. Main, h 5 Boyle pl.  
 Schumacher Mathias, carp. h 168 E. Rees.  
 Schumacher Max, driver, 35 W. Johnson, h 304 N. Main.  
 Schumann Bros. (William J and John W. Schumann) saloon,  
 384 S. Main.  
 Schumann Henry, mach. Soo Ry. h 114 W. Follett.  
 Schumann John W. (Schumann Bros.) h 384 S. Main.

**PILLSBURY'S BEST FLOUR**  
**HENRY BROS. AGENTS**

Schumann William J. (Schumann Bros.) h 393 S. Main.  
 Schuppert Frank, plumber, 15 Forest av. h Union House.  
 Schurmann Selma A. seamstress, 19 Sheboygan, h 143 Everett.  
 Schussler Otto H. com. trav. h 149 W. 2d.  
 Schwalbe Fred R. brewer, h 350 Military.  
 Schwartz Abraham (69) died June 4, 1914.  
 Schwartz Abraham, Jr. barkpr. h 129 7th.  
 Schwartz Adolph, mill wright, h 546 Washington.  
 Schwartz Charles, lab. h 542 Washington.  
 Schwartz Esther M. clk. 124 S. Main, h 315 E. 1st.  
 Schwartz Eva (wid. Louis D.) h 542 Washington.  
 Schwartz Henry, asst. mngr. 184 Cherry, h 69 8th.  
 Schwartz John, cement wkr. h 315 E. 1st.  
 Schwartz Lillian, domestic, h 59 S. Main.  
 Schwartz Rudolph, lab. h 542 Washington.  
 Schwebke Charles, towerman C. & N. W. h 185 Griffith.  
 Schwebke Edward J. (Burke & Schwebke) h 371 Walker.  
 Schwebke Fred, lab. h 185 Griffith.  
 Schwebke Walter, butcher, h 185 Griffith.

**D. C. MCGREGOR CO.**  
 POOL AND BILLIARDS  
 25 South Main Phone 991

**O. C. Steenberg Co. SASH AND DOOR FACTORY**

Dealers in all kinds of Art Glass, Interior  
 Wood Work, Office and Store Furniture

Business Established 1868. Tel. 81 Cor. Brooke and McWilliams Sts., Fond du Lac

**W. DeSTEESE, Agent,** 47 SOUTH MAIN STREET  
 FOND DU LAC, WIS.  
 MARYLAND CASUALTY CO., OF BALTIMORE, MD.,  
 POLICIES, HEALTH AND ACCIDENT ARE THE BEST.

SCH

FOND DU LAC] 291 [DIRECTORY

SEE

Schwind Adolph R. plumber, h 112 Roe.  
 Scott Charles, digger, h 130 Forest av.  
 Scott John, lather, h 282 E. 10th.  
 Scott William R. assembler, h 471 Forest av.  
 Scribner Anna E. stenog. 152 S. Main, h 97 W. 2d.  
 Scribner Charles J. com. trav. h 47 S. Union.  
 Scribner Gladys C. teacher McKinley school, h 47 S. Union.  
 Seager Edward, lab. h 75 N. Sibley.  
 Seager George, tmstr. h 210 Walnut.  
 Seager Reuben, clk. h 210 Walnut.  
 Sealy Emma, nurse, 111 7th, h same.  
 Sealy Fred W. com. trav. h 242 3d.  
 Sealy John M. h 111 7th.  
 Sealy Louisa (wid. William) h 111 7th.  
 Sealy Louise A. nurse, 111 7th, h same.  
 Sealy Robert, com. trav. h 298 S. Park av.  
 Sealy Uriah, well driller, 298 S. Park av. h same.  
 Sealy William F. clerk of court, court house, h 27 7th.  
 Seaman Anna, student, h 50 N. Marr.

## THE DAILY REPORTER

10c a Week Delivered.

PHONE 631

\$3.00 by Mail in County.

Seamon Henry O. cashier Am. Ex. Co. h 445 Amory.  
 Searl Harriet E. (wid. Apollos) h 101 W. 2d.  
 Searl Ida C. teacher Franklin school, h 101 W. 2d.  
 Searles Edna, clk. 64 S. Main, h 150 S. Hickory.  
 Searles Howard C. instr. Dairying, h 150 S. Hickory.  
 Secor David, blksmith, h 337 S. Main.  
 Secor Edward, saloon, 32 W. 1st, h same.  
 Secor Emmet R. clk. 104 S. Main, h 337 S. Main.  
 Secor John F. mach. appr. h 337 S. Main.  
 Secor John J. cigar mkr. h 388 Ellis.  
 Secor Julia (wid. John) h 361 5th.  
**SECURITY FIRE INS. CO.** of Davenport, Ia. Ed. A. Seeley,  
 agt. 8, 93 S. Main.  
 Seeley Clyde F. photog. 119 S. Main, h 166 5th.  
**SEELEY EDWARD A.** real estate, loans and insurance, 8, 93  
 S. Main, h 166 5th.  
 Seeley George W. mach. hd. h 242 8th.  
 Seeley Roy E. asst. wire chief Wis. Tel. Co. h 237 E. 1st.  
 Seeley William I. carp. contr. 177 E. 9th, h same.

## PATENTS | MORSELL, KEENEY & FRENCH

Attention to all  
 Matters Pertaining to **Patents for Inventions** PATENT LITIGATION  
 814 MAJESTIC BUILDING MILWAUKEE, WIS. A. L. MORSELL

THE OLDEST AND THE BEST PAPER IN FOND DU LAC  
 The Daily Commonwealth  
 10c A WEEK  
 Phone 54

THE FOND DU LAC MARBLE & GRANITE CO.  
 Manufacturers of Fine MONUMENTS, Etc. 258 S. Main Street



The time to insure the future is the present. The Travelers Insurance Company of Hartford, Conn. The largest and oldest Accident and Health Company in the world. Also Leading Life Company.  
 JAY P. McDERMOTT, SPECIAL AGENT, FOND DU LAC, WIS.

SEE

FOND DU LAC] 292 [DIRECTORY

SER

Seelos Anton, candy mkr. h 120 S. Main.  
 Seelos Clara, candy dipper, h 226 6th.  
 Seelos Joseph, clk. 207 S. Main, h 226 6th.  
 Seelos Rose Mrs. waitress, h 120 S. Main.  
 Seeve Minnie (wid. William) h 526 W. 11th.  
 Segebart Ida, seamstress, h 285 Lloyd.  
 Seibel Esther, domestic, h 275 Sheboygan.  
 Seidel William, engr. Soo Line, h 73 W. 2d.  
 Seidlitz Walter, hlpr. h 117 E. Cotton.  
 Seidlitz William, lab. h 117 E. Cotton.  
 Seifert Augusta (wid. William) h 122 E. Scott.  
 Seifert Dora Miss, h 122 E. Scott.  
 Seifert Louis, clk. P. O. h 122 E. Scott.  
 Seifert Mary, laundress, h 122 E. Scott.  
 Seifert Mary Miss, h 410 N. Main.  
 Seifert William, Jr. tanner, h 122 E. Scott.  
 Seiler Wenzel A. ry. mail clk. h 299 E. 2d.  
 Seitz Emma (wid. George) h 21 E. Cotton.  
 Sell Fredericka (wid. Charles) h 414 Grant.

**HARDGROVE & GORDON Undertakers and Licensed Embalmers**

LADY ASSISTANT COMPLETE EQUIPMENT CHAPEL and MORGUE TEL. 393  
 G. F. Hardgrove Res. Phone 1217 G. H. Gordon Res. Phone 579 181 S. Main, Opp. Court House

Sendele Charles, clk. 150 S. Main, h 227 E. Johnson.  
 Sendele Henrietta C. bkpr. 128 Western av. h 227 E. Johnson.  
 Senecal Alexander, ship. clk. h 356 W. Division.  
 Senecal Angelique L. stenog. 9 Forest av. h 98 N. Waupun.  
 Senecal Joseph, lab. h 98 N. Waupun.  
 Senecal Louis, lab. h 98 N. Waupun.  
 Senecal Mercide Miss, h 98 N. Waupun.  
 Senecal Ovid, foreman, h 98 N. Waupun.  
 Sengbusch Edith, waitress, The Erving.  
 Senger Alvin F. ins. agt. 69 S. Main, h 224 Western av.  
 Senn Christian, lab. h 446 E. 2d.  
 Senn John, lab. h 446 E. 2d.  
 Seresse Albert, tmstr. h 219 W. Arndt.  
 Seresse Arthur W. com. trav. h 169 Forest av.  
 Seresse F. Julius, drug clk. h 108 E. Merrill.  
 Seresse Jacob, h 250 Morris.  
**SERESSE NICHOLAS**, saloon, 33 N. Main, h 108 E. Merrill.  
 Serikos John, lab. h 145 N. Brooke.  
 Serikos Peter, lab. h 145 N. Brooke.

**COLLINS & KLOCK - FARM MORTGAGES**

Everything Electrical  
 18-20 S. PORTLAND ST.  
**BRIGGS ELECTRIC CO.**

THE GREATEST DEPARTMENTS  
 OF THE O'BRIEN DRY GOODS CO. ARE  
**SILKS AND DRESS GOODS**

# Mr. Man!

Investigate the Swimming Pool  
None Better Anywhere

# Y. M. C. A.

Call at 16 E. First Street and be Shown

SER

FOND DU LAC] 293 [DIRECTORY

SHA

- Serres Bernard, tmstr. 35 W. 1st, h 40 S. Butler.
- Serres Carl, cement wkr. h 40 S. Butler.
- Serres George, cement wkr. h 40 S. Butler.
- Serres Paul, painter, 8 N. Main, h 40 S. Butler.
- Service Motor Co. (T. W. Meiklejohn, E. G. Mitchell) 19-23 4th.
- Serwe Belle, clk. 26 S. Main, h 100 Marquette.
- Serwe Crescentia (wid. Joseph) h 58 E. Rees.
- Serwe Elizabeth Miss, h 100 Marquette.
- Serwe Elizabeth Miss, h 58 E. Rees.
- Serwe Frances Miss, h 58 E. Rees.
- Serwe Julia Miss, h 100 Marquette.
- Serwe Rudolph J. dentist, 42 S. Main, h 365 E. Division.
- SESSION ICE CREAM CO.** De Forest D. Smith, Charles L. Gloyd, props. 33-35 W. Johnson.
- Setzer Fred D. grocer, 528 Forest av, h same.
- Seurer Mathias, carp. h 168 Dix.
- Severin Emile P. ry. mail clk. h 236 4th.
- Sewell Henry W. h E. end Johnson.
- Sexmith Alma L. mach. opr. h 43 John.

## Why Not The Citizens State Bank?

- Sexmith Emerson V. electr. h 43 John.
- Sexmith G. Fred, sales, h 72 Sheboygan.
- Sexmith Harriet C. Miss, h 72 Sheboygan.
- Sexmith Jessie L. bkpr. Zinke Co. h 105 W. Arndt.
- Sexmith Jessie A. (wid. Rodman F.) h 105 W. Arndt.
- Sexmith Sanford, h 43 John.
- Seybold John J. lab. h 91 8th.
- Seybold Joseph, h 91 8th.
- Shaeffer Arling, farmer, h 420 S. Seymour.
- Shafer Ella A. Miss, h 241 S. Main.
- Shamrock Frank G. car rep. Soo Ry. h 500 Temperance.
- Shanahan John J. Rev. asst. rector St. Joseph's Catholic church, h 83 E. 2d.
- Shank Clarence H. appr. h 323 Bannister.
- Shank Henry H. mach. Soo Ry. h 323 Bannister.
- Shank John C. carp. h 198 8th.
- Shannon Carl, carp. h 261 E. 10th.
- Shannon John, carp. h 261 E. 10th.
- Shannon John, Jr. carp. h 261 E. 10th.

**We sell all the Best  
Brands of Whiskey  
at Bottom Prices**

# LAUENSTEIN LIQUOR CO.

79 S. MAIN STREET

PHONE 497

made with Steel Reinforcing the Cement  
FOND DU LAC & WINNEBAGO VAULT CO.  
58 E. JOHNSON STREET

THE NATIONAL, THE STRONGEST VAULT

93 S. Main Street  
Edward A. Seeley  
Phone 562  
Real Estate, Loans, Notary Public, Insurance

**IT PAYS TO TRADE AT**  
**HILL BROS. DRY GOODS CO.**

THE BUSY CORNER

THE DAYLIGHT STORE

SHA

FOND DU LAC] 294 [DIRECTORY

SHE

FOND DU LAC  
WISCONSIN

COLLEGE

BUSINESS

CITY

THE FOUNTAIN

COMMERCIAL

Stenography  
Telegraphy

Shannon Mae, clk. h 261 E. 10th.  
 Shapiro Jacob (Peoples Clothing Co.) h Oshkosh.  
 Sharbuno Joseph, h 110 S. Hickory.  
 Sharbuno Zep, carp. h 144 Bannister.  
 Sharkey Ann, seamstress, h 120 Oak pl.  
 Sharkey Bridget (65) died April 20, 1912.  
 Sharkey Kathryn, clk. 64 S. Main, h 120 Oak pl.  
 Sharon Hazel, mach. opr. h 147 Mary's av.  
 Sharon Mabel, stenog. h 147 Mary's av.  
 Sharon Myrtle Miss, h 147 Mary's av.  
 Sharon Oly, engr. C. M. & St. P. h 147 Mary's av.  
 Sharpe Sarah Miss, h 496 Grove.  
 Sharratt Emery E. com. trav. h 288 Gillett.  
 Sharratt Lawrence B. bkpr. 14 4th, h 169 S. Marr.  
 Sharron Archie, mach. opr. h 70 W. Follett.  
 Shaurette Frank A. pipeman Hose Co. No. 3, h 61 W. Cotton.  
 Shaver Hurley D. tmstr. h 189 N. Main.  
 Shaw Albert, lab. h 239 Amory.  
 Shaw Albert, Jr. h 239 Amory.

**Kummerow & Menge** Wholesale  
**Liquor Dealers**

89 S. Main Street

Fond du Lac, Wis.

Shaw Arthur, lab. h 371 3d.  
 Shaw Charles E. lab. h 514 Greenwood.  
 Shaw Della Miss, h 103 5th.  
 Shaw Edna D. bkpr. h 162 7th.  
 Shaw Edward, lab. h 162 7th.  
 Shaw Edward J. teller Commercial National Bank, h 103 5th.  
 Shaw Elizabeth Miss, h 228 E. 1st.  
 Shaw Frank L. real est. 79 S. Main, h 103 5th.  
 Shaw Henry W. student, h 103 5th.  
 Shaw John, engr. C. & N. W. h 248 Juneau.  
 Shaw Joseph, h 228 E. 1st.  
 Shaw Margaret (wid. William) boarding, 237 S. Main, h same.  
 Shaw Margaret Miss, h 162 7th.  
 Shaw Maritt M. painter, h 152 Vincent.  
 Shaw Mary, clk. 64 S. Main, h 228 E. 1st.  
 Shaw Mary, candy dipper, h 237 S. Main.  
 Shaw William, Jr. lab. h 237 S. Main.  
 Shay Fred Mrs. h 149 W. Division.  
 Shea Charles E. tel. opr. Reporter, h 89 E. 1st.

**THE HUBER BROS.** WHOLESALE AND RETAIL **DRUGGISTS**

36 S. Main St., FOND DU LAC. Books, Stationery. Wall Paper, Paints, Oils,  
 Spices, Etc. Agents for the Eastman Kodak.

GALLOWAY-WEST CO.

MAKERS OF  
 Fancy Creamery Butter and of Fancy Soft Cheese  
 TELEPHONE NUMBER 135

# Sheridan Livery



**FIRST CLASS RIGS OF ALL KINDS  
FOR FUNERALS, PARTIES AND  
COMMERCIAL WORK**

---

---

We make it a point to see that every rig that leaves our barn is right, and all work is under our personal supervision, thus assuring our patrons right treatment.

---

---

We Solicit a Share of Your  
Patronage

**SHERIDAN LIVERY**

60 FOREST AVE.

TELEPHONE 394

# CORNICES, ROOFING, ETC. : DAMROW BROS.

39 THIRD STREET

PHONE

941

SHE

FOND DU LAC] 296 [DIRECTORY

SHI

- Shea John, tmstr. 6 E. Division, h 504 Grove.  
 Sheils Walter A. carrier P. O. h 234 4th.  
 Sheldon Elbert S. del. clk. 116 S. Main, h 157 Gillett.  
 Shelley Clifford, lab. h 482 Vermont.  
 Shelley Elmer, lab. h 482 Vermont.  
 Shelley Ida (wid. David) h 482 Vermont.  
 Shemker Oscar, lab. h 63 Sophia.  
 Shepard Emma M. Mrs. h 42 E. Merrill.  
 Shepley Laura, domestic, h 97 7th.  
 Shepro Albert, lab. h 400 W. Sibley.  
 Shepro David A. lab. h 484 Washington.  
 Shepro Dora Miss, h 484 Washington.  
 Shepro Edward D. tinner, h 380 W. Sibley.  
 Shepro W. Henry, bartndr. h 484 Washington.  
**SHERIDAN BERNARD**, livery, 60 Forest av. h 178 4th.  
 Sheridan Edward S. barn foreman, 60 Forest av. h 80 Forest av.  
 Sheridan Frank G. (23) died April 24, 1912.  
 Sheridan Joie Miss, h 178 4th.

## GRUENHECK'S THE BIG WHITE STORE

Dry Goods, Carpets, Rugs, Curtains, Lamps, Crockery, Cloaks, Furs, Suits.

- Sheridan Ralph, student, h 257 E. 1st.  
 Sherrer Otto, carp. contr. 180 3d, h same.  
 Sherry William, barkpr. 154 S. Main, h 187 8th.  
 Shields Delia (wid. John E.) h 175 4th.  
 Shiels Adele (wid. Robert) h 262 Linden.  
 Shiels Howard A. bkpr. 40 E. 1st, h 262 Linden.  
 Shiels J. Elmer, boiler mkr. h 109 W. Sibley.  
 Shingler William H. engr. Soo Ry. h 43 S. Hickory.  
 Shipman Alice A. laundress, h 377 Cedar.  
 Shipman Charles, janitor, Union school, h 365 Prospect.  
 Shipman Cora Miss, h 377 Cedar.  
 Shipman Frank, acting lieut. Hose Co. No. 5, h 200 Military.  
 Shipman William O. h 377 Cedar.  
 Shirey Henry (80) died Nov. 5, 1913.  
 Shirey Milton H. carp. h 272 6th.  
 Shirey Sarah (wid. Henry) h 211 S. Marr.  
 Shirey William, carp. h 187 8th.  
 Shirley Frances (wid. Charles) h 261 Dixie.  
 Shirley William H. stove rep. h 261 Dixie.

## A. B. SCHUCHARDT

REPRESENTS FOUR FIRST-CLASS INSURANCE COMPANIES

Call or Address

9 FOREST AVENUE

Phone 1707

covering you under the WORKMEN'S COMPENSATION ACT at lower rates than any other Agency in the County. Strong Company. See B. L. HEATH AGENCY, 83 S. Main St. Fond du Lac, Wis.

COMPENSATION INSURANCE

Aug. C. Poetter Dry Cleaning Pressing and Repairing 154 S. MAIN ST. PHONE 2991

# Helmer Milling Co.

Feed in Carloads  
a Specialty. —  
14-16-18 Fourth St. Fond du Lac

SHO

FOND DU LAC] 297 [DIRECTORY

SIM

General Contractors  
OFFICE 13 E. FIRST ST.  
Phone 326  
FOND DU LAC

ROSENBAUM CONSTRUCTION CO.

- Sholes Frank L. sales mngr. h Y. M. C. A.
- Shouler Consalina (wid. John) h 466 Ellis.
- Shouler John H. (71) died Nov. 4, 1913.
- Shouler Mildred Miss, h 466 Ellis.
- Showers John E. express, 97 N. Park av. h same.
- Showers William C. tmstr. 151 N. Main, h 97 N. Park av.
- Shroyer Daniel, lab. h 180 Military.
- Shruette Frank, pipeman Hose Co. No. 3, h 61 W. Cotton.
- Shurman Aaron (Shurman & Shurman) h 88 W. 2d.
- Shurman Michael (Shurman & Shurman) h 88 W. 2d.
- Shurman & Shurman (Aaron and Michael Shurman) fruits, 132 S. Main.
- Sielaff Paul R. v-pres. Rosenbaum Construction Co. h 34 E. Mc Williams.
- Sievers Marcella M. bkpr. Standard Lime & Stone Co. h 562 Military.
- Sievers Marcus H. janitor Franklin school, h 562 Military.
- Sievert William A. carp. h 124 E. 12th.
- Sigismund Ella, cashier, Bijou, h 163 S. Main.

## FUNERAL DIRECTORS

Lady Assistant

## L. G. ZACHERL & SON Embalmers

PHONE 65  
171-175 N. MAIN

- Sigismund Josephine Miss, h 163 S. Main.
- Sigismund Lillian, ticket clk. Bijou, h 163 S. Main.
- Silah John, tanner, h 321 W. Division.
- Silken James J. lieut. of Police, h 29 Doty.
- Silk Charles S. lab. h 74 W. Division.
- Silverstein Bertha, shoe wkr. h 337 Military.
- Silverstein Solomon, peddler, h 337 Military.
- Silverstein Morris, peddler, h 328 Western av.
- Silverthorne Edward R. cost acct. 110 S. Brooke, h Y. M. C. A.
- SIMMONS MILTON T.** cashier, Commercial National Bank, h 197 Sheboygan.
- Simmons Stella Miss (55) died June 20, 1914.
- Simmons Stephen, road foreman, C. & N. W. Ry. h 74 W. 2d.
- Simon Albert J. (Simon Bros.) h 88 N. Main.
- Simon Araen, lab. h 139 Vincent.
- Simon Augusta (wid. Carl) h 127 W. Cotton.
- SIMON BROS.** (Peter R and Albert J. Simon) props. Farmer's Home, 88 N. Main.
- Simon Clara (wid. Michael) h 148 Amory.

**CROFOOT LUMBER CO.** Dealers in White Pine, Yellow Pine and Hemlock, Hardwood Flooring, Maple, Birch, Oak and Bech.

HAAS & WAGNER "Grand Central"  
22 FOREST AVE., FOND DU LAC  
for Table Linens, Napkins, Towels,  
and Toweling, Wool Blankets, Outing  
Blankets and Comforters.

**IT PAYS TO TRADE AT**  
**HILL BROS. DRY GOODS CO.**

**THE BUSY CORNER**

**THE DAYLIGHT STORE**

SIM

FOND DU LAC] 298 [DIRECTORY

SMI

**ODD FELLOWS BLOCK  
 WIS.  
 FOND DU LAC,  
 CO.  
 HIRTH HARDWARE**

- Simon Melvin, lab. h 139 Vincent.
- Simon Peter R. (Simon Bros.) h 88 N. Main.
- Simons Joseph, carp. h 246 Cynthia.
- Simonson Burt L. chauffeur, h 245 4th.
- Simonson Guy H. bkpr. 19 4th, h 245 4th.
- Simonson Simon H. stock buyer, h 245 4th.
- Simpson Charles L. train master Soo Line, h 126 E. 2d.
- Singleton Basil G. finisher, h 428 Cedar.
- Singleton John A. brakeman Soo Line, h 428 Cedar.
- Singleton Louisa (wid. Charles) h 428 Cedar.
- Sinske Ferdinand J. sales. 2 S. Main, h 47 W. 12th.
- Sinski Norman, clk. h 22 E. 11th.
- Sinski William, cab. mkr. h 22 E. 11th.
- Sippel Clara, domestic, 390 E. Division, h same.
- Sisters of St. Agnes, 380 E. Division.
- Sisters of the Holy Nativity, 101 E. Division.
- Siydah George, confr. 317 W. Division, h same.
- Sizer Charles H. carp. h 291 E. Merrill.
- Sizer Frank E. carp. contr. 394 Forest av. h same.

**HENRY BROS. BALED HAY AND STRAW  
 POULTRY AND HORSE FEED  
 BRAN MIDLINGS, ETC. Tel. 15**

- Sizer Hazel, opr. Wis. Tel. Co. h 291 E. Merrill.
- Sizer Jennie B. Miss, h 394 Forest av.
- Sizer Pearl, dressmaker, 291 E. Merrill, h same.
- Skaff Assad, sales. h 24 Gould.
- Skang Nettie, domestic, 167 E. Division.
- Sloey William H. com. trav. h 189 5th.
- Smalley Avena (wid. De Los H.) h 191 Hoyt.
- Smasan Joseph, tanner, h 185 E. Johnson.
- Smead Leslie, h 147 N. Park av.
- Smead Lizzie Miss, h 147 N. Park av.
- Smead Mary E. (wid. Samuel) h 147 N. Park av.
- Smead William, h 147 N. Park av.
- Smet August, bricklyr. h 165 W. Rees.
- Smet Joseph, bricklyr. h 172 W. Johnson.
- Smith Adelia (wid. Charles) h 381 Morris.
- Smith Adeline, waitress, h 40 E. Division.
- Smith Albert C. clk. 115 S. Main, h 21 8th.
- Smith Albert H. h 69 W. Arndt.
- Smith Arthur, auto opr. h 85 E. Division.

**O. C. STEENBERG CO.  
 SASH AND DOOR FACTORY**

Business Established 1868. Phone 81  
 Best Work & Lowest Prices  
 Cor. Brooke and McWilliams Streets  
 FOND DU LAC, WISCONSIN

**25 S. Main D. C. MCGREGOR CO. Cigars, Tobacco and Smokers Articles**  
 PHONE 991

# INSURANCE W. DeSTEESE COLLECTIONS

NOTARY PUBLIC

47 S. Main Street, Fond du Lac, Wis.

S.M.I.

FOND DU LAC 299 [DIRECTORY

S.M.

PHONE 54  
10c A WEEK

Commonwealth

The Daily

IT IS ALWAYS RELIABLE

- Smith Carrie G. Miss, h 69 W. Arndt.
- Smith Charles D. lab. h 42 S. Waupun.
- Smith Charles D. lawyer, 16 S. Main, h 85 Sheboygan.
- Smith Charles E. barber, 353 W. Division, h 42 S. Waupun.
- Smith Clarence B. engr. C. & N. W. Ry. h 134 4th.
- Smith Cleo, bkpr. Cole Savings Bank, h 355 Amory.
- Smith De Forest D. (Session Ice Cream Co.) h 319 N. Park av.
- Smith Dorsey D. loco. engr. h 51 5th.
- Smith Edward, mach. hd. h 110 E. Division.
- Smith Edward, tmstr. h 55 W. McWilliams.
- Smith Edwin E. engr. Soo Line, h 91 Cherry.
- Smith Edwin G. chauffeur, h 82 Harrison pl.
- Smith Elias, whol. fruits, 383 Tompkins, h same.
- Smith Elizabeth Mrs. nurse, 224 Western av. h same.
- Smith Elsa, shirt mkr. h 215 W. Sibley.
- Smith Emma, domestic, h 180 E. 1st.
- Smith Etta Miss, h 325 N. Main.
- Smith Frank, carp. h 194 Marquette.
- Smith Frank E. (24) died Jan. 6, 1913.

## JOB PRINTING THE DAILY REPORTER

PHONE 631

- Smith Frank J. police, h 16 N. Waupun.
- Smith Frank S. switchman, h 320 N. Main.
- Smith Frank W. lab. h 224 Western av.
- Smith Fred, clk. h 26 E. Cotton.
- Smith Fremont R. (W. E. Smith & Son) h 40 Olcott.
- Smith George, del. clk. h 224 Western av.
- Smith Gustav A. cab. mkr. h 18 Carpenter.
- Smith Harold F. messr. Wells-Fargo, h 409 Grant.
- Smith Hazel Miss, h 151 Forest av.
- Smith Henry I. constr. foreman C. & N. W. h 181 Brush.
- Smith Herbert, lab. h 640 S. Hickory.
- Smith Herbert D. lab. h 614 S. Hickory.
- Smith Herbert H. nurseryman, h 355 Amory.
- Smith Irma V. Miss, h 85 Sheboygan.
- Smith Isaac, flagman Soo Ry. h 217 W. Cotton.
- Smith James, flagman Soo Ry. h 217 W. Cotton.
- Smith James J. hlpr. 19 4th, h 180 Military.
- Smith John, blksmith. h 67 E. Cotton.
- Smith John, lab. h 188 Rose.

Patents Secured

ELECTRICAL AND MECHANICAL CASES  
**MORSELL, KEENEY & FRENCH**

Patents Secured

Patent Litigation—A. L. Morsell

814 MAJESTIC BUILDING

MILWAUKEE, WIS.

For Monuments, Headstones, Markers, Etc., see

TOLZMAN OR HEISLER

AT THE FOND DU LAC MARBLE & GRANITE CO.  
258 S. Main Street



Protect your earnings with an ACCIDENT AND HEALTH POLICY in the TRAVELERS INSURANCE COMPANY of Hartford, Conn. Jay P. McDermott, Special Agent, Fond du Lac, Wisconsin.

SMI

FOND DU LAC 300 DIRECTORY

SNO

**Everything Electrical**  
 18-20 S. PORTLAND ST.  
**BRIGGS ELECTRIC CO.**

Smith John E. carr. trmr. 23 W. 2d, h 188 N. Park av.  
 Smith Joseph F. condr. C. & N. W. Ry. h 325 N. Main.  
 Smith Julius, lab. h 323 E. 2d.  
 Smith Julius, peddler, h 337 Western av.  
 Smith Karl S. sec.-treas. Huber Fuhrman Drug Mills, h 260 E. Merrill.  
 Smith Lillian B. clk. h 181 Brush.  
 Smith M. Louis, mngr. W. U. Tel. Co. h 337 E. 1st.  
 Smith Mabel C. bkpr. h 69 W. Arndt.  
 Smith Marcella, stenog. 2d fl. 110 S. Brooke, h 337 E. 1st.  
 Smith Martha, domestic, h 323 E. 2d.  
 Smith Martin H. carp. h 337 E. 1st.  
 Smith Milan W. carp. h 176 W. Johnson.  
 Smith Minnie (wid. Austin) h 434 S. Marr.  
 Smith Myron L. carp. h 376 Ruggles.  
 Smith Nellie (wid. Joseph) h 141 E. Johnson.  
 Smith Pearl M. bkpr. 3 S. Main, h 55 W. McWilliams.  
 Smith Raymond, lab. h 381 Morris.  
 Smith Theodore, hlpr. h 130 Forest av.

G. F. HARDGROVE  
 Residence Phone 1217

**HARDGROVE & GORDON**

G. H. GORDON  
 Res. Phone 579

LADY ASSISTANT

*Chapel and Morgue  
 in connection*

FUNERAL DIRECTORS and REGISTERED  
 EMBALMERS - 181 South Main Street, Opp.  
 Court House - TELEPHONE 393

*Special Attention given  
 to funerals to and  
 from other cities*

Smith Walter, electr. h 323 E. 2d.  
 Smith William, gluer, h 215 W. Sibley.  
 Smith W. E. & Son (William E. and Fremont R. Smith) props.  
 Bijou Theatre, 90-92 S. Main.  
 Smith William E. (W. E. Smith & Son) h 41 E. 1st.  
 Smith Yrsa, domestic, h 257 E. 1st.  
 Smith see also Schmidt and Schmitz.  
 Smithers Albert H. pipeman Hose Co. No. 5, h 280 S. Main.  
 Smithers George E. pipeman Hose Co. No. 3, h 198 Chestnut.  
 Smithers William, auto rep. h 198 Chestnut.  
 Smokin John, lab. h 432 S. Main.  
 Snow Albert C. plumber, h 418 4th.  
 Snow Alphonse, h 89 S. Union.  
 Snow Charles I. baker, 116 W. 2d, h same.  
 Snow Eugene F. baker, h 89 S. Union.  
 Snow George, lab. h 422 4th.  
 Snow Julia Mrs. h 70 W. Johnson.  
 Snow Louis, elev. opr. h 414 4th.

Farm Mortgages      **COLLINS & KLOCK**      Abstracts  
 Farm Lands              Insurance

**O'BRIEN DRY GOODS CO.**  
 A GRAND LINE OF TOILET ARTICLES and PERFUMERY  
 ARE RECOGNIZED FOR HAVING

# Y.M.C.A.

Gymnasium, Shower Baths, Natatorium  
Bowling Alleys, Night School, Reading  
Room. Open to Men and Boys.  
SPECIAL FARMERS RATE

SNO

FOND DU LAC] 301 [DIRECTORY

SON

Waterproof Air-Tight Everlasting  
FOND DU LAC & WINNEBAGO VAULT CO.  
58 E. Johnson Street

THE NATIONAL STEEL REINFORCED VAULTS

Snow Oliver, grocer, 188 N. Brooke, h same.  
 Snow Rossella, stenog. 18 3d, h 414 4th.  
 Snyder Charles S. lab. h 75 W. Cotton.  
 Snyder Edward M. carp. h 157 W. Johnson.  
 Snyder Edward, pipeman Hose Co. No. 1, h 224 Oak.  
 Snyder Emma, waitress, h 75 S. Portland.  
 Snyder Wayne E. h 365 Walker.  
 Snyder William H. cement finisher, h 122 N. Bell.  
 Soffa Samuel K. auto painter, 19 4th, h Union House.  
 Soike Albert, h 127 S. Bell.  
 Soike Hugo, pressman, Commonwealth, h 93 S. Bell.  
 Soll Frank J. painter, h 420 Tompkins.  
 Soll Henry, lab. h 408 Morris.  
 Soll Herman M. foreman, h 424 Tompkins.  
 Solle Arthur, h 143 E. Merrill.  
 Solle Grace L. stenog. 18 3d, h 12 W. Division.  
 Solle Ida Mrs. h 143 E. Merrill.  
 Solle Irene Miss, h 143 E. Merrill.  
 Somervail Margaret Miss, h 158 Sheboygan.

**\$1.00 Opens A 3% Savings Account At  
The Citizens State Bank.**

Sommerfeld Emil, clk. 52 S. Main, h 79 E. 9th.  
 Sommerfeld Gustave, ins. 136 S. Main, h 84 6th.  
 Sommerfeld Harry G. barber, h 84 6th.  
 Sommerfeld John, carp. contr. 415 Grant, h same.  
 Sommerfeldt Augusta (wid. William) h 52 E. 13th.  
 Sommerfeldt Erwin G. barber, h 84 6th.  
 Sommerfeldt Fred, hlpr. 116 W. 2d, h 358 Superior.  
 Sommerfeldt Gustav F. brakeman C. M. & St. P. h 358 Superior.  
 Sommerfeldt Herman, tmstr. h 58 E. 13th.  
 Sommerfeldt Viola, clk. h 58 E. 13th.  
 Sommers John, carp. h 471 Ellis.  
 Sommers Minnie, mach. opr. h 155 W. 12th.  
 Sonn Albert, plumber, h 61 Algoma.  
 Sonn Ernest J. plumber, 21 S. Main, h 56 Algoma.  
 Sonn Paul J. plumber, 21 S. Main, h 271 S. Park av.  
 Sonnenberg Charles L. bartndr. 199 S. Main, h 76 8th.  
 Sonnenberg William, mach. opr. h 290 S. Hickory.  
 Sonnenburg George, sales, 182 W. Division, h 413 Grove *inf.*  
 Sonnenburg John, h 413 Grove.

**LORD MARYLAND RYE IS WITHOUT A RIVAL  
IN THE CITY** 

*Sold by* **LAUENSTEIN LIQUOR CO.** 79 S. Main Street Phone 497

EDWARD A. SEELEY, Real Estate, Loans, Insurance

Notary Public  
93 S. Main St.

Phone 562  
Commercial Bank  
Building

# IT PAYS TO TRADE AT HILL BROS. DRY GOODS CO.

THE BUSY CORNER

THE DAYLIGHT STORE

SOR

FOND DU LAC] 302 [DIRECTORY

SPL

FOND DU LAC  
WISCONSIN

THE FOUNTAIN CITY BUSINESS COLLEGE

That Girl of yours needs a  
GOOD PRACTICAL EDU-  
CATION. Send her to

Sorensen Hans Peter, Water Wks. h 402 Thomas.  
Sorensen Henry, baker 435 S. Main, h same.  
Sorenson Carl E. barber, 83 S. Main, h 174 S. Park av.  
Sorenson James, dentist, 59 S. Main, h 230 Gillett.  
Sorenson James L. com. trav. h 393 Sherman.  
Sorenson Karen M. (wid. Christ) h 509 E. 2d.  
Sorenson Marie Miss, h 402 Thomas.  
Southwick Anna (wid. Warren R.) h 329 W. Scott.  
Spanbauer John, lab. h 163 W. Scott.  
Specht Jacob, lab. h 101 W. Arndt.  
Spellan Anna, clk. Wis. Tel. Co. h 442 W. Scott.  
Spellan Nellie Miss, h 442 W. Scott.  
Spelley Tessie Mrs. h 148 W. McWilliams.  
Spelley Theresa, clk. 64 S. Main, h 117 E. Rees.  
Spelley John, lab. h 41 N. Main.  
Spence Cherry Mrs. h 101 E. Arndt.  
Spence George W. lab. h 25 S. Butler.  
Spence Verne, tacker, h 25 S. Butler.  
Spencer Frances Miss, h 112 4th.

That good old Monongahela Rye and Calumet Club Sour Mash Whiskey at

## KUMMEROW & MENGE

Spencer Mary A. Miss, h 112 4th.  
Sperbeck Clare, brakeman Soo Ry. h 410 N. Brooke.  
Spieckerman August, millwright, h 172 Mary's av.  
Spieckerman Wilhelmina (84) died Dec. 20, 1912.  
Spielberg Albert, polisher, h 317 Linden.  
Spielberg Irma, clk. h 317 Linden.  
Spielberg Minnie, clk. 104 S. Main, h 47 W. 12th.  
Spiering Arthur F. student, h 235 Elm.  
Spiering Louise Mrs. dressmaker, 235 Elm, h same.  
Spillman Bessie, tchr. Washington school, h 64 W. Follett.  
Spillman Frank, engr. Soo Ry. h 64 W. Follett.  
Spletstoesser Anna, clk. 203 S. Main, h 187 7th.  
Spletstoesser August, lab. h 187 7th.  
Spletstoesser Augusta, clk. 64 S. Main, h 187 7th.  
Spletstoesser Edward, tinner, h 242 E. 9th.  
Spletstoesser Ella, seamstress, h 74 14th.  
Spletstoesser Emma, clk. 26 S. Main, h 187 7th.  
Spletstoesser Max, lab. h 534 Greenwood.  
Spletstoesser William, lab. h 74 14th.

GALLOWAY-WEST CO. Dealers in BUTTER, CHEESE AND EGGS  
TELEPHONE NUMBER 135

## The Huber Bros.

WHOLESALE AND RETAIL DRUGGISTS

BOOKS, STATIONERY, WALL PAPER,  
PAINTS, OILS, GLASS, SPICES, ETC.

36 S. MAIN STREET

FOND DU LAC TELEPHONE 362

# M. FITZSIMONS & SONS CO.

## FINE SHOES Main and First Streets

SPL

FOND DU LAC] 303 [DIRECTORY

STA

Splettstoesser William, Jr. lab. h 74 14th.  
 Spoerke Albertina (wid. Ferdinand) h 181 7th.  
 Spoerke Paul, stage mngr. Idea, h 596 S. Main.  
 Spoor Hazel, clk. 50 N. Main, h 432 W. Division.  
 Springbrum Alfred, pipeman Hose Co. No. 5, h 32 E. Cotton.  
 Springbrum Henrietta (wid. Henry) h 32 E. Cotton.  
 Spychalla Agnes, stenog. h 328 S. Main.  
 Stacey Thomas E. shoe mkr. h 205 Walnut.  
 Stacie Almon, h 83 E. Scott.  
 Stacie Jerry, lab. h 169 N. Butler.  
 Stacie Martha (wid. Trefley) h 118 N. Hickory.  
 Stacy Eva Mrs. h 236 W. Follett.  
 Stada Fred A. foreman Fond du Lac Church Furn. Co. h 373  
 Portage av.  
 Stade George, lab. h 437 Ruggles.  
 Stadick Joseph E. tailor, h 26 Olcott.  
 Staeben Fred B. drug clk. 36 S. Main, h 138 8th.  
 Staerzl George, carp. h 125 Rose.  
 Stafford Elizabeth (wid. Christopher) h 423 Ann.

## COLE SAVINGS BANK Pays 3 Per Cent on Deposits

STAMM EDWARD, prop. International Buffet, 155 N. Main, h same.  
 Stamm Philip, Sr. h 155 N. Main.  
 Stamp Alfred A. lab. h 27 N. Hickory.  
 Stanchfield Bartley, lab. h s. s. Stanchfield rd. 2 w. Edgerton rd.  
 Stanchfield George H. gen. contr. 40 4th, h 195 4th.  
 Stanchfield Mabel, teacher Bragg school, h R. F. D. No. 7.  
 Stanchfield Madaline, student, h 195 4th.  
 Stanchfield Olga Mrs. h 32 N. Marr.  
 Stanchfield Samuel P. farmer, h s. s. Stanchfield rd. 2 w. Edgerton rd.  
 STANDARD FURNITURE CO. F. J. Pistohl, mngr. 140 S. Main.  
 STANDARD LIME & CEMENT CO. E. H. Lyons, pres.; W. I. Hamilton, v-pres.; W. A. Titus, sec.-treas.; 9 Forest av.  
 STANDARD OIL CO. A. J. Graf, agt. ft. Lewis.  
 STANDARD SANITARY CLEANERS & DYERS (Frank P. Gilbert) 59 N. Main.  
 Stangby Harry, signal man Soo Ry. h 206 Taylor.

## MOORE & GALLOWAY LUMBER CO., Fond du Lac, Wis.

Manufacturers of Mouldings of every kind for House Building.  
 Hardwood Veneered Doors our Specialty.

Tel. No. 4, Mills and Yard; Tel. 472, Retail Yard.

See Full Page Advertisement.

200-202 N. MAIN STREET  
 PHONE 1200

IMMEL CONSTRUCTION CO., General Contractors

THE DALLMAN & COOPER SUPPLY CO.

(Incorporated)  
 18-30 Third Street

MANUFACTURERS OF  
 Elastic Roof Paint

FOND DU LAC, WIS.

CHEESE HOOPS  
CHEESE PRESSES  
CHEESE VATS

# DAMROW BROS.

PARAFINE TANKS  
MILK CANS  
WEIGH CANS

STA

FOND DU LAC] 304 [DIRECTORY

STE

Stanley William, lab. h 107 Harrison pl.  
Stanton Catherine (wid. Thomas) h 311 Military.  
Stanton Edna Miss, h 272 4th.  
Stanton John, fireman C. & N. W. Ry. h 311 Military.  
Stanton Mary (wid. Sidney) h 272 4th.  
Stanton Mary E. teacher Washington school, h 187 Doty.  
Stanton Rose, teacher Washington school, h 187 Doty.  
Stanz Herman J. photog. h 109 S. Seymour.  
Stanz John, mngr. A. F. Westphal, h 380 E. 2d.  
Staples Daniel I. confr. 275 Doty, h 415 Thomas.  
Staples Jesse, finisher, h 415 Thomas.  
Staples John L. clk. 271 N. Main, h 230 E. Arndt.  
Staples Lawrence, mach. h 84 Harrison pl.  
Stapleton Richard M. asst. train disp. h 71 Cherry.  
**STAR ICE CO.** Matt Supple & Sons, props. 64 N. Bell, branch office, 40 S. Main.  
Stark Charles L. tinsmith, h 441 Amory.  
Stark Henry A. tanner, h 116 E. Scott.  
Stark Louis, h 415 Amory.

## GRUENHECK'S THE BIG WHITE STORE

Dry Goods, Carpets, Rugs,  
Curtains, Lamps, Crockery,  
Cloaks, Furs, Suits.

Starke Herman F. carp. h 298 Forest av.  
Starks Theodore J. carp. h 432 W. Division.  
Starr Alice T. teacher Union school, h 78 Forest av.  
Starr Aurelia (22) died Mar. 3, 1913.  
Starr Ida M. bkpr. 182 W. Division, h 78 Forest av.  
Starr Mary Mrs. h 78 Forest av.  
Stateson Denis (Stathopulos & Stateson) restaurant, 71 S. Main.  
Stathopulos John, bootblk. 5 S. Main, prop. Lake Park Swimming school, h 71 S. Main.  
Stathopulos & Stateson (John Stathopulos, Denis Stateson) restaurant, 71 S. Main.  
Stauber Hedwig (wid. Joseph) h 19 N. Marr.  
Stauber Mary A. Miss, h 19 N. Marr.  
Stauffer Ralph L. fireman Soo Line, h 49 S. Union.  
Steber Minnie (wid. Adolph) h 168 8th.  
Stedman Charles N. com. trav. h Y. M. C. A.  
Steele Sterling K. billiards, 83 S. Main, h 288 Linden.  
Steen Arthur, driver, 60 Forest av. h same.  
Steen Arthur K. dentist, 116 S. Main, h 271 S. Main.

# Real Estate

**A. B. Schuchardt**

9 Forest Ave.  
Phone 1707

BUYS, SELLS AND RENTS TO  
ADVANTAGE TO HIS CLIENTS

on Farms and City Property at lowest rates possible. Rent Insurance protecting your income from buildings rendered un-tenantable by fire at very low rates. B. L. HEATH AGENCY. FOND DU LAC, WIS. 83 S. MAIN STREET. Phone 2085.

**FIRE INSURANCE**

**Aug. C. Poetter**  
LADIES SUITS  
TAILOR  
Ladies Suits Pressed and Cleaned  
154 S. MAIN St.  
PHONE 2991

# Helmer Milling Co.

Flour, Feed, Seeds  
and all Grains.

14-16-18 Fourth St., Fond du Lac

Phone 326  
FOND DU LAC

General Contractors  
OFFICE 13 E. FIRST ST.

**ROSENBAUM CONSTRUCTION CO.**

STE

FOND DU LAC] 305 [DIRECTORY

STE

Steen Harriet, laundress, h 167 Walnut.  
 Steen John, miller, 20 4th, h 167 Walnut.  
 Steen Joseph F. (A. F. Collins & Co.) h 40 6th.  
 Steen Leo, plater, h 167 Walnut.  
 Steen Nellie Miss, h 167 Walnut.  
 Steenberg A. Wesley, clk. h 364 Sherman.  
 Steenberg Fred G. sec.-treas. O. C. Steenberg Co. h 35 N. Park  
 av.

**STEENBERG O. C. CO.** Fred Steenberg, sec.-treas.; sash,  
 doors, blinds, interior wood-work; W. McWilliams, cor. N.  
 Brooke.

Steenberg Rebecca H. (wid. Philander) h 181 4th.  
 Steeves Glen Miss, h 143 Mary's av.  
 Steeves James D. foreman C. M. & St. P. h 143 Mary's av.  
 Steeves Lester, blksmith. h 143 Mary's av.  
 Steeves Partlo, tel. opr. Soo Ry. h 143 Mary's av.  
 Steffes Augusta (wid. Mathias) h 266 E. Follett.  
 Steffes Rose L. laundress, h 266 E. Follett.  
 Steffes Susan, milliner, 47 N. Main, h 181 Dix.

## UNDERTAKERS L. G. ZACHERL & SON

LADY ASSISTANT

171-175 NORTH MAIN STREET

TELEPHONE 65

Stehling Charles Rev. pastor St. Mary's Catholic church, h 93  
 Marquette.  
 Steier Anna Mrs. h 10 W. Division.  
 Steier Lawrence, baker, 10 W. Division, h 94 South.  
 Steimel Charles, foreman, 101 Western av. h 159 5th.  
 Steimle Gustav, fireman Water Wks. h 125 Follett.  
 Steinbarth Andrew, harnessmkr. 90 N. Main, h 158 Rose.  
 Steinbarth William, lab. h 302 Jenny.  
 Steinhouse Anna, cook, 68 N. Main, h same.  
 Steinke Leo, signal man C. M. & St. P. h 155 Brush.  
 Steinmetz Edward, painter, h 1 Boyle pl.  
 Steinpas Elmer, lab. h 399 Russell.  
 Stellmacher Alex, h 164 N. Waupun.  
 Stenz Edward J. mngr. Zinke Co. h 39 5th.  
**STENZ JOSEPH B.** grocer, 193 S. Main, h Edgerton rd. cor.  
 Stanchfield rd.  
 Stenz Leo N. bkpr. Moore & Galloway, h 3 Boyle pl.  
 Stenz William H. dentist, 77 S. Main, h Edgerton rd. cor Stanch-  
 field rd.

**Crofoot Lumber Co.** Dealers in  
 Doors, Mouldings, Fine Interior Finish **Hardwood**  
 OAK, BIRCH AND  
 YELLOW PINE.

GO  
TO  
HAAS  
&  
WAGNER  
"GRAND  
CENTRAL"  
"

22 FOREST AVE.  
FOND DU LAC

for Rugs, Carpets, Oil-  
Cloth and Linoleums

**IT PAYS TO TRADE AT**  
**HILL BROS. DRY GOODS CO.**

THE BUSY CORNER

THE DAYLIGHT STORE

STE

FOND DU LAC] 306 [DIRECTORY

STI

**HIRTH HARDWARE CO.**  
**ODD FELLOWS BLOCK**  
**FOND DU LAC, WIS.**

- Stephany Amanda A. bkpr. 66 S. Macy, h 419 Marquette.  
 Stephany Anthony, grocer, 132 E. Rees, h same.  
 Stephany Carrie M. bkpr. 66 S. Macy, h 419 Marquette.  
 Stephany Christian, h 249 Rose.  
 Stephany J. Peter, foreman, h 419 Marquette.  
 Stephany Josephine, milliner, 47 N. Main, h 249 Rose.  
 Stephany Louise Miss, h 419 Marquette.  
 Stephany Philip, clk. h 249 Rose.  
 Stephens Charles, team contr. 151 Forest av. h same.  
 Stephens Christina Mrs. h 93 Warner.  
 Stephenson Bernice, clk. Wis. Tel. Co. h 417 Forest av.  
 Stephenson Elwynne W. engr. Soo Line, h 111 W. 2d.  
 Stephenson John, express, 417 Forest av. h same.  
 Stepnosky Frank J. arch. h 376 Doty.  
**STERLING FIRE INS. CO.** of Indianapolis, A. B. Schuchardt,  
 agt. 9 Forest av.  
 Sternberger Francisca (wid. Jacob) h 293 3d.  
 Sterns Margaret, nurse, 139 E. 1st, h same.  
 Stevens Anna, clk. h 25 E. Johnson.

**HENRY BROS.**

GARDEN SEEDS  
 TIMOTHY SEED  
 CLOVER SEED

TELEPHONE 15

- Steven August, h 20 14th.  
 Stevens Claude H. drug clk. 72 S. Main, h 66 S. Marr.  
 Stevens Edward, painter, h 25 E. Johnson.  
 Stevens Emanuel C. painter, 208 W. 2d, h same.  
 Stevens Eugene E. tmstr. h 346 N. Brooke.  
 Stevens John C. yard foreman, 154 S. Macy, h 426 Doty.  
 Stevens Rebecca A. (wid. George) h 218 S. Main.  
 Stevens Walter M. sorter, h 123 W. Sibley.  
 Stever Clarence, lab. h 52 E. 13th.  
 Stever Edna, candy packer, h 52 E. 13th.  
 Stever Ella A. clk. h 52 E. 13th.  
 Stever Henry, lab. h 52 E. 13th.  
 Stever William E. drayman, h 52 E. 13th.  
 Steward Edward, mach. h 92 Harrison pl.  
 Stewart Fred, mach. h 151 Forest av.  
 Stiedeman Herman, cond. h 86 5th.  
 Stiehr Clarence, lab. h 124 W. Johnson.  
 Stiehr Edward A. lab. h 124 W. Johnson.  
 Stiehr Louis J. lab. h 124 W. Johnson.

**O. C. STEENBERG CO.**

**SASH AND DOOR FACTORY**

Cor. Brooke and McWilliams St. Fond du Lac.

Manufacturers of Mouldings, Screen  
 Doors and Windows, Scroll Sawing  
 and Stair Builders

Business established 1868 Telephone 81

**25 S. Main D. G. McGregor Co.** Wholesale Cigars, Tobacco and Smokers Articles  
 and Retail  
 PHONE 991

# W. DeSTEESE

*Real Estate, Convey-  
ancing, Abstracting*  
47 S. Main St. Fond du Lac, Wis.

STI

FOND DU LAC] 307 [DIRECTORY

STR

PHONE 54  
10c A WEEK

Commonwealth

The Daily

IT IS ALWAYS RELIABLE

Stiehr Maria (wid. Ludwig) h 418 Bannister.  
 Stiehr Walter, lab. h 124 W. Johnson.  
 Stile Alexander, lab. h 431 E. Merrill.  
 Stiles Grace Miss, h 52 N. Waupun.  
 Stillman Albert F. h 14 E. Follett.  
 Stillman Fred C. brakeman, h 14 E. Follett.  
 Stocks Anna Mrs. clk. 124 S. Main, h 306 Military.  
 Stocks Frank (30) died Jan. 15, 1913.  
 Stocks Thomas J. foreman, h 131 8th.  
 Stoddard Julia B. abstractor, 55 S. Main, h 173 Sheboygan.  
 Stoddard W. H. mngr. Henry Boyle Theatre, h 42 N. Main.  
 Stoddart Albert, clk. h 315 E. Merrill.  
 Stoddart Grace M. stenog. Commonwealth, h 315 E. Merrill.  
 Stoddart Robert, foreman, h 315 E. Merrill.  
 Stoddart Thomas, asst. foreman, h 309 E. Merrill.  
 Stoeckle F. Louis, trmr. h 37 Forest av.  
 Stoffel Edward, clk. h 18 N. Main.  
 Stoffel Emma, clk. 40 S. Main, 18 N. Main.  
 Stoffel Lottie, cashier, 16 W. 1st, h 18 N. Main.

## THE DAILY REPORTER

A NEWSY NEWSPAPER

Reporter Want Ads P...

Phone 631

Stolfuss Florence Miss, h 363 Prospect.  
 Stolfuss Johanna Mrs. dressmaker, 363 Prospect, h same.  
 Stolfuss Lorenz, lab. h 363 Prospect.  
 Stolfuss Robert, hlpr. h 363 Prospect.  
 Stollenwerk Albert H. blksmith. h 315 E. Scott.  
 Stolting Ella, seamstress, h 350 Ruggles.  
 Stolting Fred W. cab. mkr. h 350 Ruggles.  
 Storm Frank H. engr. C. & N. W. Ry. h 32 E. Cotton.  
 Strachota John, lab. h 200 Chestnut.  
 Strachota Nicholas, carp. Soo Shops, h 52 E. Scott.  
 Strady Louis, bartndr. h 68 N. Main.  
 Stratz Claudia Miss, h 140 S. Hickory.  
 Stratz Genevieve, student, h 140 S. Hickory.  
 Stratz John J. carrier R. F. D. No. 3, h 140 S. Hickory.  
 Stratz Josephine, opr. Wis. Tel. Co. h 140 S. Hickory.  
 Stratz Marcella, teacher, h 140 S. Hickory.  
 Stratz Neva, clk. 52 S. Main, h 199 E. 10th.  
 STRATZ OTTO J. optometrist, 207, 3 S. Main, h 199 E. 10th.  
 Stratz Pauline (wid. Martin) h 199 E. 10th.

Protect Your Inventions by Patents

**MORSELL, KEENEY & FRENCH** Solicitors of Patents

Patent Litigation—A. L. Morsel, 814 Majestic Bldg. Milwaukee, Wis.

Monuments Bought at THE FOND DU LAC MARBLE & GRANITE CO.  
Are Right—and so are the Prices. 258 S. Main Street



When you are laid up at home or at the Hospital, THE TRAVELERS ACCIDENT AND HEALTH POLICY will pay your expenses. See Jay P. McDermott, Special Agent, Fond du Lac, Wisconsin.

STR

FOND DU LAC] 308 [DIRECTORY

STR

**BRIGGS ELECTRIC CO.**  
 Everything Electrical  
 18-20 S. PORTLAND ST.

- Straub Henry, h 82 N. Waupun.  
 Straub John, tanner, h 105 N. Waupun.  
 Straub Michael B. tanner, h 105 N. Waupun.  
 Straub see also Stroup.  
 Strauss John M. carp. h 285 6th.  
 Strauss Lula, milliner, h 285 6th.  
 Strauss Sabina Miss, h 285 6th.  
 Strebe Oscar G. carp. h 173 Everett.  
 Streeter Annie (wid. John) h 416 Cedar.  
 Streeter Clarence, del. clk. 344 Military, h 380 Cedar.  
 Streeter Everett, brakeman C. & N. W. Ry. h 422 Cedar.  
 Streeter Forest W. flagman C. & N. W. h 330 Grove.  
 Streeter Francis, h n. s. Grove, 1 w. Seymour.  
 Streeter Jay L. brakeman C. & N. W. Ry. h 416 Cedar.  
 Streeter William, brakeman C. & N. W. Ry, h 380 Cedar.  
 Strehmel Edward C. photog. 85 7th, h same.  
 Streich Adelia Miss, h 418 6th.  
 Streich Carl, lab. h 359 3d.  
 Streich Emily (wid. William) h 418 6th.

**Hardgrove & Gordon**  
 UNDERTAKERS  
 and LICENSED  
 EMBALMERS

- Streich William (61) died Dec. 2, 1912.  
 Streich William, Jr. lab. h 418 6th.  
 Stringham Charles H. mngr. h 431 W. Division.  
 Strobel Kilian F. clk. h 85 Cherry.  
 Strobel Martin, yardman, 35 W. 1st, h 71 Portland.  
 Stroebel Amelia Miss, h 94 7th.  
 Stroebel Caroline Miss, h 94 7th.  
 Stroehmer Clara, bkpr. 8 S. Main, h 92 Amory.  
 Stroehmer Emma, clk. 8 S. Main, h 92 Amory.  
**STROEHMER FRANK H.** meats, 8 S. Main, h 92 Amory.  
 Strong Charles, lab. h 254 4th.  
 Strong Mary J. Mrs. clk. 20 N. Main, h 21 Court.  
 Strother Benjamin H. com. trav. h S. Park av. at limits.  
 Stroud Harold F. clk. The Erving, h 261 S. Main.  
 Stroud Helen, clk. 38 S. Main, h 261 S. Main.  
 Stroud Susan (wid. R. Frank) h 261 S. Main.  
 Stroup Benjamin F. tailor, 42 S. Main, h 16 N. Waupun.  
 Stroup Catherine (wid. George) h 14 N. Waupun.  
 Stroup Charles, lab. h 158 W. Division.

**COLLINS & KLOCK** Real Estate, Loans  
 Land Investments

**ONE THING CERTAIN**

You always get a Good Garment when you buy your Coat, Suit or Dress at O'BRIEN DRY GOODS CO.

# Y. M. C. A.

All Tile Swimming Pool Now Open  
It's Simply Great. For Men and Boys  
Separately. Begin Today  
Apply 16 E. First Street

STR

FOND DU LAC] 309 [DIRECTORY

SUL

**FOND DU LAC & WINNEBAGO VAULT CO., Manufacturers of the National  
Steel Reinforced Waterproof Cement Burial Vault**  
58 E. Johnson Street

- Stroup Fred, finisher, h 175 N. Bell.
- Stroup George A. painter, h 476 W. Division.
- Stroup J. Emil, lab. h 24 N. Waupun.
- Stroup Nicholas, foreman, h 427 W. Division.
- Stroop William C. foreman, h 226 W. Arndt.
- Stroop see also Straub.
- Struck Walter W. brakeman Soo, h 162 Central av.
- Strutz Floyd W. lab. h 53 N. Waupun.
- Strutz John F. cab. mkr. h 53 N. Waupun.
- Stuck Caroline, domestic, h 331 Linden.
- Stuebe John, lab. h 106 E. 13th.
- Sturm Edmund A. (Fuller & Sturm) h 141 Military.
- Stutzenberger Charles, lab. h 495 W. Division.
- Suhr John, boilermkr. h 485 W. Scott.
- Sullivan Arthur R. h 190 E. 1st.
- Sullivan Bessie Miss, h 190 E. 1st.
- Sullivan Bros. (James and Frank Sullivan) props. Carey House,  
41-43 N. Main.
- Sullivan Edward, collr. 45 S. Main, h 140 E. Rees.

## Bonds and Real Estate Mortgages at The **CITIZENS STATE BANK**

- Sullivan Edward, clk. 94 S. Main, h 110 Forest av.
- Sullivan Edward J. mngr. Postal Tel. Co. h 26 E. 2d.
- Sullivan Emmet, ship. clk. Zinke Co. h 110 Forest av.
- Sullivan Eugene C. musician, Bijou, h 46 7th.
- Sullivan Francis A. brakeman Soo Line, h 140 E. Rees.
- Sullivan Frank (Sullivan Bros.) h 41 N. Main.
- Sullivan Frank, clk. h 110 Forest av.
- Sullivan George, cigar mkr. h 140 E. Rees.
- Sullivan Hannah L. Miss, h 26 E. 2d.
- Sullivan Herbert J. electr. h 190 E. 1st.
- Sullivan J. E. Co. The, J. E. Sullivan, pres.-treas.; M. E. Sul-  
livan, v-pres.; M. K. Reilly, sec.; tailors, 7 S. Main.
- Sullivan James (Sullivan Bros.) h 41 N. Main.
- Sullivan John E. pres.-treas. The J. E. Sullivan Co. h 110 Forest  
av.
- Sullivan John H. cement wkr. h 26 E. 2d.
- Sullivan Leo, student, h 110 Forest av.
- Sullivan Margaret (wid. Daniel) h 177 8th.
- Sullivan Marguerite, clk. h 177 8th.

**Real Estate, EDWARD A. SEELEY, Insurance NOTARY PUBLIC**  
93 S. Main St. Commercial Bank Bldg.  
PHONE 562

# LAUENSTEIN LIQUOR CO.

**Wholesale Wines and Liquors**

79 S. Main St.

Phone 492

**IT PAYS TO TRADE AT**  
**HILL BROS. DRY GOODS CO.**

**THE BUSY CORNER**

**THE DAYLIGHT STORE**

SUL

FOND DU LAC] 310 [DIRECTORY

SUR

Sullivan Marie, teacher Lincoln school, h 110 Forest av.  
 Sullivan Mary A. (wid. Michael) h 140 E. Rees.  
 Sullivan Martha E. student, h 110 Forest av.  
 Sullivan Michael V. (Sullivan Real Estate Agency) h 190 E. 1st.  
**SULLIVAN REAL ESTATE AGENCY** (M. V. Sullivan) 107  
 S. Main.

Sullivan Roger J. agt. Soo Line, h 236 S. Main.  
 Sullivan Stephen, baker, h 110 Forest av.  
 Sullivan T. Edward, clk. h 110 Forest av.  
 Sullivan Thomas, h 26 Cottage av.  
 Sullivan William D. student, h 26 E. 2d.  
 Sullivan William M. auto opr. h 140 E. Rees.  
 Sultze Harriet, nurse, h 27 S. Park av.  
**SUN INS. CO.** of London, Eng. A. B. Schuchardt, agt. 9 Forest  
 av.

Sund Rudolph E. tel. opr. Soo Ry. h 383 Emma.  
 Sundberg George F. jeweler, 21 E. 1st, h 94 E. 11th.  
 Supple Arthur J. lab. h 92 Harrison pl.  
 Supple Bertha, opr. Wis. Tel. Co. h 92 Harrison pl.

**FOR THE BEST WHISKIES GO TO KUMMEROW & MENGE**

**WHOLESALE WINE AND WHISKEY MERCHANTS**

**89 SOUTH MAIN STREET**

**FOND DU LAC, WIS.**

Supple Catherine (wid. Mathias) h 225 N. Waupun.  
 Supple Frank, lab. h 64 W. McWilliams.  
 Supple Fred E. (Matt Supple & Sons) h 64 N. Bell.  
 Supple John, appr. h 64 W. McWilliams.  
 Supple Louis (Matt Supple & Sons) h 64 N. Bell.  
 Supple Matt (Matt Supple & Sons) h 64 N. Bell.  
**SUPPLE MATT & SONS** (Matt, Wallace, Fred E. and Louis  
 Supple) props. Star Ice Co. 64 N. Bell, branch office, 40 S.  
 Main.

Supple Rose (wid. William) h 92 Harrison pl.  
 Supple Tessie M. Miss, h 64 N. Bell.  
 Supple Wallace (Matt Supple & Sons) h 64 N. Bell.  
 Suppr William F. mach. h 96 W. 1st.  
 Surprenand Arthur, painter, h 378 W. Division.  
 Surprenand Clarence J. (Purrier & Surprenand) h 217 N. Wau-  
 upun.  
 Surprenand Gilbert C. h 330 W. Division.  
 Surprenand Gilbert, Jr. painter, h 129 Mary's av.  
 Surprenand Harold, hlpr. h 217 N. Waupun.

**The Huber Bros. DRUGGISTS**

**WHOLESALE AND RETAIL**  
**TELEPHONE 362**

36 S. Main St.. Fond du Lac

FOND DU LAC,  
WISCONSIN

The Fountain  
City Business College

"EARN WHILE  
YOU LEARN" at

GALLOWAY-WEST CO.

MAKERS OF  
Fancy Creamery Butter and of Fancy Soft Cheese  
TELEPHONE NUMBER 138

# M. FITZSIMONS & SONS CO.

## FINE SHOES

Main and First Streets

SUR

FOND DU LAC] 311 [DIRECTORY

SWE

Surprenand Harvey, barber, 353 W. Division, h 378 W. Division.  
 Surprenand Lawrence, del. clk. h 406 Center.  
 Surprenand Leo, baker, 116 W. 2d, h 378 W. Division.  
 Surprenand Levi, saloon, 265 Forest av. h 217 N. Waupun.  
 Surber Everett E. foreman, h 30 Doty.  
 Surring Fred, lab. h 4, 393 Grant.  
 Sussex Otto R. brakeman C. & N. W. Ry. h 370 Cedar.  
 Sussex Thomas R. barkpr. 23 S. Main, h 40 Western av.  
 Sutherland Alfred D. student, h 240 E. Division.  
 Sutherland Daniel D. lawyer, 93 S. Main, h 240 E. Division.  
 Sutherland Esther Miss, h 57 Algoma.  
 Sutherland Ethel A. Miss, h 240 E. Division.  
 Sutherland Fred A. carp. h 57 Algoma.  
 Sutherland Rogers, student, h 240 E. Division.  
 Sutter Henry, tanner, h 130 E. Cotton.  
**SVEA FIRE INS. CO.** of Gothenberg, A. B. Schuchardt, agt. 9 Forest av.  
 Swamer Charles J. mach. h 39 5th.  
 Swamer Olive R. student, h 39 5th.

# FOREIGN DRAFTS

## COLE SAVINGS BANK

Swantz Arthur, pipeman Hose Co. No. 5, h 44 S. Main.  
 Swantz Fred C. baker, h 250 Morris.  
 Swebke Arthur, baker, 116 W. 2d, h 95 Harrison pl.  
 Swedlund Arthur C. mngr. 74 S. Main, h 302 3d.  
 Sweeney Daniel, mach. h 151 Forest av.  
 Sweeney Delia (wid. James) h 51 W. Rees.  
 Sweeney Edward J. clk. Moore & Galloway, h 51 W. Rees.  
 Sweeney Eugene, lab. Soo Ry. h 319 Forest av.  
 Sweeney Harriet, teacher Franklin school, h 319 Forest av.  
 Sweeney James, lab. h 130 W. Arndt.  
 Sweeney Rose (wid. John) h 130 W. Arndt.  
 Sweeney Vincent, student, h 51 W. Rees.  
**SWEET B. F. & H. L. CO.** Waldo Sweet, v-pres.; L. E. Sweet, treas.; G. B. Sweet, supt.; mnfrs. wagons and sleighs; W. Arndt, bet. Packer and Satterlee.  
 Sweet Benjamin F. teacher Boys' Continuation school, h 340 Sheboygan.  
 Sweet Carol E. student, h 91 Sheboygan.  
 Sweet Ervin, student, h S. Park av. cor. Stanchfield rd.

# MOORE & GALLOWAY LUMBER CO., Fond du Lac, Wis.

SAW MILL, SASH and DOOR FACTORY, RETAIL YARD, Cor. Packer and McWilliams St., Tel. No. 4; Cor. Main and Merrill Sts., Tel. No. 472.  
 See Full Page Advertisement.

**IMMEL CONSTRUCTION CO.,**  
 Metal Ceilings and Roofing Materials  
 200-202 N. Main St.  
 PHONE 1200

**THE DALLMAN & COOPER SUPPLY CO.**

(Incorporated)  
 18-30 Third Street  
**MANUFACTURERS OF**  
**Elastic Roof Paint**  
 FOND DU LAC, WIS.

# DAMROW BROS. Dairy Goods

Manufacturers of and Dealers in

SWE

FOND DU LAC] 312 [DIRECTORY

TAL

- Sweet George B. supt. B. F. & H. L. Sweet Co. h 159 W. Arndt.  
 Sweet Hampton F. clk. h 91 Sheboygan.  
 Sweet Henry, lab. h S. Park av. cor. Stanchfield rd.  
 Sweet Henry L. civil engr. B. F. & H. L. Sweet Co. h 136 W. Arndt.  
 Sweet Louis E. treas. B. F. & H. L. Sweet Co. h 91 Sheboygan.  
 Sweet Sol, tailor, 105 S. Main, h same.  
 Sweet Thomas, driver, 46 3d, h 212 S. Marr.  
 Sweet Victoria M. (wid. Frank H.) h 91 Sheboygan.  
 Sweet Waldo, v-pres. B. F. & H. L. Sweet Co. h 340 Sheboygan.  
 Swett Franklin, h 39 E. 2d.  
 Swett Herbert E. (Swett & Keck) h 39 E. 2d.  
 Swett & Keck (Herbert E. Swett, Clarence B. Keck) lawyers, 47 S. Main.  
 Swift George W. h 46 Western av.  
 Swift Glenn, lab. h e. s. Martin av. nr. Fair Grounds.  
 Swimming School, Y. M. C. A. building, 16 E. 1st.  
 Swineford James L. expressman, h 301 E. 1st.  
 Swineford Lyman F. house mover, 407 E. 2d, h same.

## GRUENHECK'S THE BIG WHITE STORE

Dry Goods, Carpets, Rugs, Curtains, Lamps, Crockery, Cloaks, Furs, Suits.

- Swineford Walter C. grocer, 119 S. Main, h 301 E. 1st.  
 Sydow Mary (wid. Fred) h 184 Griffith.  
 Sylvester James, h 182 Mary's av.  
 Symons John, groundsman, 15 N. Main, h 87 W. 1st.

### T

- T**ABBERT Charles, mach hd. h 190 Boyd.  
 Tabor Ethel, bkpr. 119 S. Main, h 110 3d.  
**T**ABOR FRANK R. real estate, 83 S. Main, h 110 3d.  
 Tachell James R. actor, h 141 Gillett.  
 Tack Walter E. acct. h 60 E. Follett.  
 Tagatz Justina (wid. Theodore) h 20 E. 12th.  
 Taite Helen, waitress, 11 N. Main, h 148 E. Cotton.  
 Takes Michael, lab. h 200 Chestnut.  
 Tallmadge Iola Miss, h 96 E. 2d.  
 Tallmadge Josephine (wid. Russell) h 130 7th.  
 Tallmadge Josephine R. teacher, Union School, h 130 7th.  
 Talty Ella, waitress, h 117 S. Main.

## MONEY TO LOAN

APPLY TO  
**A. B. SCHUCHARDT**  
 9 Forest Ave. Phone 1707

no old antiquated contracts, away ahead of the rest and the best at lowest rates. Best Service. We are ACCIDENT CO. LTD. See us and be convinced. **FOND DU LAC, WIS.**  
**REAL UP-TO-DATE ACCIDENT AND HEALTH INSURANCE.** THE LONDON GUARANTEE & ACCIDENT CO. LTD. 83 S. MAIN STREET. PHONE 2085.  
 General Agents for a COMPANY OF SERVICE. **B. L. HEALTH AGENCY.**

**Aug. C. Poetter, Tailor**  
**SUITS MADE TO ORDER**  
 154 S. Main St. Phone 2991

# HELMER MILLING CO., The Largest Seed House in the City.

14-16-18 FOURTH STREET, FOND DU LAC, WIS.

TAM

FOND DU LAC] 313 [DIRECTORY

TEM

Tambke A. (Mrs. Anna Born) confr. 111 S. Main.

**TAMBKE EDWARD F.** abstracts of title, real estate, loans and investments, 71 S. Main, h 319 Amory.

Tambke Henry, h 319 Amory.

Tambke Henry F. clk. P. O. h 41 Amory.

Tambke Louise, clk. 111 S. Main, h 319 Amory.

Tambke Walter R. hd. bkpr. Cole Sav. Bank, h 319 Amory.

Tate Frank, tmstr. h 148 E. Cotton.

Tate Helen, waitress, h 148 E. Cotton.

Tautges Clara (57) died July 19, 1913.

Tautges Fred, tinner, h 390 Morris.

Tautges Jacob, lab. h 390 Morris.

Tautges Jacob J. cigar mnfr. 254 Morris, h same.

Tautges John A. chauf. h 313 S. Main.

Tautges John G. saloon, 281 S. Main, h 313 S. Main.

Tautges Joseph, painter, h 390 Morris.

Tautges Leona, student, h 313 S. Main.

Tautges Selma A. Miss, h 254 Morris.

Taylor Addie L. (wid. John H.) h 100 W. 1st.

General Contractors  
OFFICE 13 E. FIRST ST.  
Phone 326  
FOND DU LAC

ROSENBAUM CONSTRUCTION CO.

## L. G. Zacherl & Son *Undertakers and Embalmers*

LADY ASSISTANT

171-175 North Main Street

Telephone 65

Taylor Hiram B. h 229 S. Park av.

Taylor Janie T. nurse, 312 Forest av. h same.

Taylor Jesse, lab. h 386 E. 2d.

Taylor Jesse H. cond. C. M. & St. P. Ry. h 312 Forest av.

Taylor John A. steel die mkr. h 83 6th.

Taylor John H. (83) died Dec. 6th, 1913.

Taylor Lizzie (wid. Robert) h 351 E. Division.

Taylor Mayron M. lab. h 157 W. Follett.

Taylor Newton, junk dealer, h 157 W. Follett.

Taylor Walter G. v-pres. Briggs Electric Co. h Oakfield.

Taylor William F. (Taylor & King) h 351 E. Division.

Taylor William H. h 312 Forest av.

**TAYLOR & KING** (William F. Taylor, Edgar F. King) dentists, 78 S. Main.

Taylor's Park, Hickory, Ruggles, Emma and Mary's av.

Tchikof Andrew, lab. h 121 Walnut.

Tegen John F. carp. h 409 Center.

Templin Fred H. switchman, C. & N. W. h 411 W. Scott.

## Crofoot Lumber Co. Dealers in Lumber, Lath, Sash, Doors, Blinds, Outside Mouldings.

63 to 75 WESTERN AVE.

HAAS & WAGNER "Grand Central" for Men's, Women's and Children's Knit Underwear, Gloves, Hosiery and Furs.  
22 FOREST AVE., FOND DU LAC

**IT PAYS TO TRADE AT**  
**HILL BROS. DRY GOODS CO.**  
 THE BUSY CORNER THE DAYLIGHT STORE

TEM FOND DU LAC 314 [DIRECTORY] THI

**ODD FELLOWS BLOCK WIS. FOND DU LAC, CO. HIRTH HARDWARE**

**D. C. MCGREGOR CO. CIGARS AND TOBACCO 25 South Main Phone 991**

- Templin Gustow, tanner, h 562 Monmouth.  
 Teneyck Leo, lab. h 15 E. 12th.  
 Tennant Walter E. dentist, 94 S. Main, h 314 S. Main.  
 Terry Andrew M. car rep. 15 N. Main, h 417 Clinton.  
 Teschendorf Otto, h 259 Sheboygan.  
 Teske Esther, seamstress, h 88 5th.  
 Tesloff John, mach. h 442 Ellis.  
 Tesloff Joseph, h 415 W. Scott.  
 Tesloff William, lab. h 415 W. Scott.  
 Tesner Albert, clk. Water dept. h 276 S. Seymour.  
 Tesner Peter, lab. h 276 S. Seymour.  
 Thalheim John, supt. h 422 Forest av.  
 Thalheim Regina, clk. 124 S. Main, h 422 Forest av.  
 Thayer Alice M. Mrs. v-pres. M. W. Marshall Medicine Co. h Oshkosh, Wis.  
 Thayer Elias M. train despr. Soo Line, h 322 S. Marr.  
 Thayer Harriet, student, h 242 E. Merrill.  
 Thayer Helen A. music teacher, 322 S. Marr, h same.  
 Thayer Henry J. clk. h 322 S. Marr.

**HENRY BROS. MEDUSA PORTLAND CEMENT : Tel. 15**  
 FOND DU LAC, WIS.

- Thayer Mortimer P. real est. 131 Gillett, h same.  
 Thede Louis, h 559 Forest av.  
 Thelen Jacob, horseshoer, 8 E. Division, h 239 Gillett.  
 Thelen Matthew, horseshoer, 8 E. Division, h 239 Gillett.  
 Theu Clarence, mach. h 132 W. Arndt.  
 Theyel Anna (wid. Anton) h 475 4th.  
 Theyel Conrad, gardener, h 475 4th.  
 Theyel George, lab. h 475 4th.  
 Theyel Joseph, tmstr. h 475 4th.  
 Theyel Kathryn, seamstress, 14 E. 2d, h 475 4th.  
 Theyerl Conrad, tmstr. h 205 Walnut.  
 Theyerl Siegismund, lab. h 402 Portage.  
 Thiede Herman J. paints, 8 N. Main, h 43 N. Marr.  
 Thiel Clara D. Miss, h 174 Griffith.  
 Thiel Hulda Miss, h 174 Griffith.  
 Thiel John T. driver, 67 W. 1st, h 420 Walker.  
 Thiel Julius, watchman, h 174 Griffith.  
 Thiel William H. carp. h 174 Griffith.

**O. C. Steenberg Co. Sash and Door Factory**  
 Business Established 1868 \* Telephone No. 81  
 Cor. Brocke and McWilliams Sts. **FOND DU LAC, WISCONSIN**

# W. DeSTEESE FIRE INSURANCE PENSIONS

47 South Main Street

Fond du Lac, Wis.

54 Phone

10c A WEEK

Commonwealth

The Daily

THE OLDEST AND THE BEST PAPER IN FOND DU LAC

THI FOND DU LAC] 315 [DIRECTORY THO

- Thiell Edward, engr. Soo Line, h 248 Linden.
- Thiell Edward Jr. student, h 248 Linden.
- Thode Agnes, cost clk. 101 Western av. h 351 Grove.
- Thode Nicholas R. lab. h 351 Grove.
- Thom Adolph G. cond. C. & N. W. Ry. h 62 Champion av.
- Thom Albert, sect. hd. C. & N. W. Ry. h 307 Western av.
- Thom Edward, plumber, 13 E. 1st, h 310 Military.
- Thom Fred J. sect. foreman, C. & N. W. Ry. h 310 Military.
- Thom Lena, domestic, h 203 Hoyt.
- Thom Walter, mach. hd. h 307 Western av.
- Thomas Arthur W. sub carrier P. O. h 162 N. Main.
- Thomas Daniel (72) died Feb. 16, 1913.
- Thomas Ethel M. instr. High School, h 71 Park av.
- Thomas Henry R. cond. Soo Line, h 24 E. Arndt.
- Thomas Jane (wid. Daniel) h 24 E. Arndt.
- Thomas Lulu, opr. Wis. Tel. Co. h 50 W. Division.
- Thomas Lulu B. Miss, h 140 Cherry.
- Thomas Reddick, lab. h 600 Morris.
- Thomas William A. coachman, h 140 Cherry.

## Phone 631 THE DAILY REPORTER

Better than ever. 10c a week.

- Thompson David H. h 133 E. 1st.
- Thompson Earl, del. clk. h 98 Cherry.
- Thompson Ethel, clk. 85 S. Main, h 100 4th.
- Thompson George E. lab. h 412 Grove.
- Thompson Grace E. student, h 285 Superior.
- Thompson Henrietta (wid. John) h 52 S. Park av.
- Thompson Jacob M. h 285 Superior.
- Thompson Jessie M. teacher, h 285 Superior.
- Thompson John I. (83) died April 12, 1914.
- Thompson Lillian, teacher, Franklin School, h 285 Superior.
- Thompson Loren B. painter, 80 W. 1st, h same.
- Thompson Lulu I. M. stenog. h 412 E. 1st.
- Thompson Samuel, trucker, C. & N. W. Ry. h 42 S. Boardman.
- Thompson Sarah L. (wid. Alfred) h 412 E. 1st.
- Thompson Thomas, checker, C. & N. W. Ry. h 10 N. Hickory.
- Thompson William R. h 98 Cherry.
- Thompson William Jr. clk. 56 W. Division, h 98 Cherry.

Place Your Order for THE FOND DU LAC MARBLE & GRANITE CO. 258 S. Main Street

ARTHUR L. MORSELL  
Member of the Bar U. S. Supreme Court  
Patent Causes a Specialty

CHAS. H. KEENEY  
Mechanical and Electrical  
Expert

LOUIS O. FRENCH  
Former Examiner  
U. S. Patent Office

Morsell, Keeney & French—Solicitors of Patents 814 Majestic Building Milwaukee, Wis.



The Life Policies of the TRAVELERS INSURANCE COMPANY of Hartford, Conn., have no equal. Pay you to investigate. See Jay P. McDermott, Special Agent, Fond du Lac, Wis. :: :: :: ::

THO

FOND DU LAC] 316 [DIRECTORY

TIB

**BRIGGS ELECTRIC CO.**  
 Everything Electrical  
 18-20 S. PORTLAND ST.

- THOMSEN DECORATING CO.** Jacob Thomsen, pres.-treas.  
 John H. Thomsen, sec.; paints, oils, wall paper and window shades, 18 S. Main.
- Thomsen Dora E. clk. h 112 E. Merrill.  
 Thomsen Emma C. clk. 18 S. Main, h 112 E. Merrill.  
 Thomsen Gustav J. sign writer, 18 S. Main, h 50 Amory.  
 Thomsen Jacob, pres.-treas. Thomsen Decorating Co., h 112 E. Merrill.
- Thomsen John H. sec. Thomsen Decorating Co. h 54 Amory.  
 Thornton Frances M. Miss, h 110 E. 1st.  
 Thornton Rosier, lab. h 278 Griffith.  
 Thorp Frank, lab. h 175 Mary's av.  
 Thorp Fred, boiler mkr. h 175 Mary's av.  
 Thorp Fred W. Jr. tinner, h 175 Mary's av.  
 Thrall Leverett G. barber, 3 N. Main, h 37 N. Portland.  
 Thresher Albert B. lab. h 393 Morris.  
 Thresher James F. h 159 Mary's av.  
 Thresher Ray H. paper hanger, h 159 Mary's av.  
 Thrun Edward, h 61 W. 12th.  
 Thuermer Joseph, lab. h 339 W. Scott.

**HARDGROVE & GORDON** Funeral Directors and Licensed Embalmers

SPECIAL ATTENTION GIVEN FROM OTHER CITIES G. F. Hardgrove Res. Phone 1217	TO FUNERALS TO AND Satisfactory service guaranteed G. H. Gordon Res. Phone 579
---	--

- Thuerwachter Casper H. h 401 E. 1st.  
 Thuerwachter Earl, clk. 119 S. Main, h 278 S. Park av.  
 Thuerwachter Ida, student, h 401 E. 1st.  
 Thuerwachter Isabella K. Miss, h 401 E. 1st.  
 Thuerwachter Louise (wid. Charles) h 188 Amory.  
 Thuerwachter Margaret (wid. John) h 134 E. Division.  
 Thuerwachter William, com. trav. h 291 E. 1st.  
 Thuerwachter William, com. trav. h 278 S. Park av.  
 Thuerwaechter Adelia, seamstress, h 137 5th.  
 Thuerwaechter Henry, lab. h 137 5th.  
 Thuerwaechter Leon, student, h 137 5th.  
 Thurk Frank, painter, h 81 E. 12th.  
 Thurk Olga Miss, h 81 E. 12th.  
 Thurk Robert, carp. h 81 E. 12th.  
 Thurmann Fred, h 219 E. 9th.  
 Thurman Fred Jr. plumber, appr. h 219 E. 9th.  
 Thygerson John, tailor, 202-203 S. Main, h 9 Sophia.  
 Tibbals Luther S. com. trav. h 94 6th.

**THE O'BRIEN DRY GOODS CO.**

*Keeps up the Quality, the sizes and the Styles in Hosiery and Underwear*

Farm Lands <sup>ARE</sup> THE Best Investment **SEE Collins & Klock**

# Mr. Man!

Investigate the Swimming Pool  
None Better Anywhere

Call at 16 E. First Street and Be Shown

# Y. M. C. A.

*a Perfect and Lasting Vault. Sanitary, Everlasting, Waterproof,  
Fond du Lac & Winnebago Vault Co., 58 E. Johnson Street*

**THE NATIONAL VAULT**

TIB

FOND DU LAC] 317 [DIRECTORY

TIT

- Tibbals Margery, student, h 94 6th.
- Tice Louis F. clk. h 364 Ruggles.
- Tice W. Nelson, coal, 181 Forest av. h 79 W. 2d.
- Tickner Susanna (wid. Jerome) h 345 S. Hickory.
- Tidyman Minnette, domestic, h 410 S. Marr.
- Tierney Kate Miss, h 164 W. 2d.
- Tierney Mathias J. cond. C. & N. W. Ry. h 164 W. 2d.
- Tile Siges, lab. h 402 Portage.
- Tillack Josephine, clk. 52 S. Main, h 235 S. Main.
- Tillack Paul, tinner, h 235 S. Main.
- Tilly Ernest C. estimator, h 219 Linden.
- Timblin Loretta, student, h 20 6th.
- TIME INSURANCE CO.** of Milwaukee, Ed. A. Seeley, agt. 8, 93 S. Main.
- Timian Leslie R. del. clk. 28 4th, h 358 Superior.
- Timmermon Albert, driver, 98 S. Macy, h same.
- Timmermon Alfred E. tmstr. h 216 Henning.
- Timmermon Alonzo D. painter, h 222 Chestnut.
- Timmermon Eugene, driver, 98 S. Macy, h 216 Henning.

## Safety Deposit Boxes At The

# CITIZENS STATE BANK

- Timmermon Harry G. lab. h 216 Henning.
- Timmermon Laura Miss, h 222 Chestnut.
- Timmermon Laura Miss, h 169 E. 1st.
- Timmermon Oliver, h 222 Chestnut.
- Tindall Roy A. cond. Soo Ry. h 11 W. Cotton.
- Tingley Arthur, signalman, h 246 6th.
- Tingley Clarice Miss, h 219 Fulton.
- Tingley James, lab. h 219 Fulton.
- Tingley William J. tel. opr. h 140 Forest av.
- Tinney Mamie, stenog. h 141 Brush.
- TITLE & ABSTRACT CO. THE** Geo. R. McIntosh, pres.; J. D. McIntosh, v-pres.; W. I. Cole, sec.-treas.; 32 S. Main.
- Titus Alberta, student, h 54 Oak av.
- Titus George, h 289 S. Marr.
- Titus Gertrude M. teacher Bragg school, h 341 Ellis.
- Titus Joseph, h 341 Ellis.
- Titus William A. sec.-treas. Standard Lime & Stone Co. h 54 Oak av.
- Titus Winifred, student, h 54 Oak av.

For Best Wines and Whiskies for Family and Medicinal use go to the old reliable

# LAUENSTEIN LIQUOR CO.

**EDWARD A. SEELEY, Real Estate, Insurance,**  
**NOTARY PUBLIC**  
93 S. Main St. Commercial Bk. Bldg. Phone 562

**IT PAYS TO TRADE AT**  
**HILL BROS. DRY GOODS CO.**

**THE BUSY CORNER**

**THE DAYLIGHT STORE**

**TOB**

**FOND DU LAC 318 [DIRECTORY**

**TRA**

**Teaches Book-keeping, Penmanship, Arithmetic, Commercial Law, Short-hand and Typewriting, Etc.**

**THE FOUNTAIN CITY BUSINESS COLLEGE**

- Tobin Alice D. clk. h 50 E. 1st.
- Tobin Catherine (wid. Thomas) h 408 S. Marr.
- Tobin Edna V. bkpr. 20 N. Main, h 50 E. 1st.
- Tobin Edward, tool mkr. h 103 W. 1st.
- Tobin Eva A. bkpr. h 311 Sheboygan.
- Tobin James, h 50 E. 1st.
- Tobin James, tool mkr. h 103 W. 1st.
- Tobin John J. saloon, 161 S. Main, h 89 E. 1st.
- Tobin Lillian C. bkpr. 17 W. 2d, h 50 E. 1st.
- Tobin Mae A. office sec. Grafton Hall, h 311 Sheboygan.
- Tobin William, foreman, h 311 Sheboygan.
- Tock Horatio N. painter, h 31 S. Hickory.
- Toll Adolph W. clk. 149 S. Main, h 352 S. Hickory.
- Toll Otto F. loco. engrn. h 106 E. 9th.
- Tolzman Charles H. pres. The Fond du Lac Marble & Granite Co. h 126 5th.
- Tompkins Amanda M. (wid. Levi) h 295 Superior.
- Toner James G. sorter, h 148 W. McWilliams.
- Toner William, lab. h 185 Juneau.

**WHEN IN WANT OF A PURE WINE OR WHISKEY FOR MEDICINAL PURPOSES CALL AT**

**KUMMEROW & MENGE**

*Wholesale Liquor Dealers*

**89 South Main St.**

**Fond du Lac, Wis.**

- Toney John, lab. h 304 W. Division.
- Toney Louis, trimmer, h 304 W. Division.
- Tooley James W. vet. surgeon, 38 4th, h 108 4th.
- Tooley Mary M. Miss, h 181 Sheboygan.
- Toomey Bessie (wid. Thomas) h 118 E. McWilliams.
- Toomey Thomas, h 78 S. Park av.
- Touchette Edward O. com. trav. h 166 W. Follett.
- Tourtellotte Ansel F. h 390 Grove.
- Tousey Angeline Miss, h 46 Western av.
- Townsend Jesse W. h 117 Forest av.
- Townsend Olive F. (wid Owen W.) h 210 Western av.
- Townsend Owen W. (86) died Sept. 2, 1913.
- Trader Charles (Miller & Trader) h 87 7th.
- Trader Julius C. tailor, h 100 7th.
- Trades & Labor Hall, 161 S. Main.
- Trask Jesse, lab. h 157 W. Rees.
- Traut Mollie, milliner, 43 S. Main, h 171 E. Merrill.
- Traut Eugene, student, h 67 E. Johnson.
- Traut William J. mach. h 67 E. Johnson.

**GALLOWAY-WEST CO. Dealers in BUTTER, CHEESE AND EGGS**  
 TELEPHONE NUMBER 138

**The Huber Bros.**

**WHOLESALE AND RETAIL DRUGGISTS**

BOOKS, STATIONERY, WALL PAPER, AND PHOTOGRAPHIC SUPPLIES, PAINTS, OILS, ETC.

**36 S. MAIN STREET**

**FOND DU LAC**

**TELEPHONE 362**

# M. FITZSIMONS & SONS CO.

## FINE SHOES

Main and First Streets

200-202 N.  
MAIN ST.  
Phone 1200

IMMEL CONSTRUCTION CO., Plate & Window Glass Window Screens

TRA FOND DU LAC 319 [DIRECTORY TRU

**TRAVELERS' INSURANCE CO.** of Hartford, Conn.

Jay. P. McDermott, spec. agt. 24 S. Main.

Treleven A. Edward, pres. Treleven-Langrack Co. h 303 Sheboygan.

Treleven Carolina Miss, h 51 6th.

Treleven Harry D. (Fond du Lac Auto Co.) h 327 Linden.

Treleven Joseph, hlpr. 14 4th, h 265 E. 9th.

Treleven Levi T. treas. Longdin-Brugger Co. h 304 Linden.

Treleven Melville S. com. trav. h 131 4th.

Treleven William F. sec. Longdin-Brugger Co. h 57 6th.

Treleven-Langrack Co. The, A. E. Treleven, pres.; H. M. Langrack, sec.-treas.; clothing, 102 S. Main.

Treutlein George M. clk. 87 S. Main, h 208 Juneau.

Treutlein Martin, clo. ctr. 39 S. Main, h 208 Juneau.

Trewin Archie A. del. clk. h 130 Forest av.

Trewin Roy R. carp. h 130 Forest av.

Trier Adolph M. (Trier Bros.) h 325 Doty.

**TRIER BROS.** (Adolph M. and Frank J. Trier) men's furnishings, 81 S. Main.

## Life's Winter

Provided for by Opening an  
Account with the  
**COLE SAVINGS BANK**

Trier Edward, del. clk. 54 W. Division, h 177 W. 2d.

Trier Frank J. (Trier Bros.) h 231 E. Johnson.

Trier Gertrude C. tester, h 177 W. 2d.

Trier Hotel, James C. O'Brien, prop. 177 W. 2d.

Trier Marie L. Miss, h 177 W. 2d.

Trier Rose (wid. Joseph J.) h 327 E. Division.

Trimm Edith P. (wid. Rev. Edmund) h 104 Cherry.

Trimm Margaret, teacher Cleveland school, h 104 Cherry.

Trinity English Lutheran Church, E. Division, s. e. cor. Portland.

Tripp Imogene Miss, h 121 7th.

Tripp John B. saw filer, 24 E. 2d, h 160 8th.

Trout Ethel Miss, h 176 Hoyt.

Trout John W. office 109 S. Main, h 176 Hoyt.

Trowbridge Charles C. dentist, 148 S. Main, h w. s. S. Main at limits.

Trummer Genevieve, seamstress, h 125 N. Park av.

Trummer Jacob, lab. h 375 S. Park av.

Trummer John, lab. h 315 Ellis.

**MOORE & GALLOWAY LUMBER CO.,** Fond du Lac, Wis.

Dealers in PLATE, PRISM, LEADED ART and CHIPPED GLASS

Also carry complete stock of WINDOW GLASS :: :: ::

Tel. No. 4, Mills and Yard; Tel. 472, Retail Yard.

See Full Page Advertisement

THE DALLMAN & COOPER SUPPLY CO.

(Incorporated)  
18-30 Third Street

MANUFACTURERS OF  
Elastic Roof Paint  
FOND DU LAC, WIS.

# Furnace Work 39 Third St. DAMROW BROS.

Phone 941

TRU

FOND DU LAC] 320 [DIRECTORY

UND

ANY-KIND, ANY-WHERE, LOWEST RATES, Insure with a growing agency, one that is forging ahead and rapidly increasing, don't be satisfied with any kind of protection. Get the best. We put Sure in Insurance. B. L. HEATH AGENCY, 83 S. Main St. Phone 2085, Fond du Lac, Wis.

- Trummer John W. plumber, h 375 S. Park av.  
 Trummer Josephine, seamstress, h 125 N. Park av.  
 Trummer Ida Miss, h 315 Ellis.  
 Trummer Mathias, car rep. h 125 N. Park av.  
 Trummer Peter (83) died Aug. 5, 1914.  
 Tubbs H. Benson, sec.-treas. The Zinke Co. h 335 Linden.  
 Tuite Henry, h 280 4th.  
 Tuite John, h 280 4th.  
 Tuller Adelbert W. carp. h 11 W. Follett.  
 Tullett Luke A. lab. h 39 8th.  
 Tullett Thomas, tmstr. h 39 8th.  
 Tullett William S. oiler, h 39 8th.  
 Turck Edward L. w'houseman, The Zinke Co. h 180 Mary's av.  
 Turcott Flora Mrs. h 100 Cherry.  
 Turenne Peter, lab. h 62 N. Waupun.  
 Turner Hall, 19-29 N. Portland.  
 Tursky August, sales. 180 W. Division, h 281 Fond du Lac av.  
 Tuttle Earl, clk. h 293 6th.  
 Tuttle George H. mason contr. 351 Western av. h same.

## GRUENHECK'S THE BIG WHITE STORE

Dry Goods, Carpets, Rugs,  
 Curtains, Lamps, Crockery,  
 Cloaks, Furs, Suits.

- Tuttle Leah, clk. 64 S. Main, h 351 Western av.  
 Tuyls Edward, painter, h 155 W. 12th.  
 Tuyls Frank F. painter, h 155 W. 12th.  
 Twist Palmer E. stoker, 15 N. Main, h 398 Thomas.  
 Twohig Bridget (wid. Daniel) h 163 E. Rees.  
 Twohig David J. (Twohig & Twohig) h 14 N. Park av.  
 Twohig Henry E. (Twohig & Twohig) h 302 E. Division.  
 Twohig J. Elmer (Twohig & Twohig) h 163 E. Rees.  
 Twohig Laura, teacher Washington school, h 163 E. Rees.  
**TWOHIG & TWOHIG** (Henry E, David J. and J. Elmer Twohig) physicians, 114 S. Main.  
 Tyler Jennie H. (wid. Erasmus) h 52 N. Union.

### U

- UHLLEIN Herman A. v-pres. Fond du Lac Church Furn. Co. h Milwaukee, Wis.  
 Underwood Isaac J. h 316 Sheboygan.  
 Underwood Nina M. Miss, h 316 Sheboygan.

## A. B. SCHUCHARDT

Practices in all Courts and gives  
 Special Attention to Probating

9 FOREST AVENUE

PHONE 1707

Aug. C. Poetter, TAILOR Ladies and Gents Suits Cleaned, Pressed, Repaired and Remodeled  
 154 S. MAIN STREET  
 PHONE 2991

INSURANCE?

# HELMER MILLING CO.

for Lime, Cement,  
Brick, Stucco and all  
Building Materials.

14-16-18 Fourth St., Fond du Lac, Wis.

UND

FOND DU LAC] 321 [DIRECTORY

VAN

**ROSENBAUM CONSTRUCTION CO.**  
General Contractors  
OFFICE 13 E. FIRST ST.  
FOND DU LAC  
Phone 326

Underwood William E. dentist, r, 24 S. Main, h 92 S. Hickory.  
Unferth Henry F. driver, 66 S. Macy, h 71 Adams.  
Unferth Myrtle Miss, h 181 Hoyt.  
Unferth William F. mason, h 181 Hoyt.  
Unger Frank, painter, h 354 Rosendale av.  
Unger Stephen, lab. h 354 Rosendale av.  
**UNION HOUSE**, Michael Moersch, prop. 221 S. Main.  
Union School, S. Union, s. e. cor. W. 1st.  
United Cigar Stores, Arthur F. Reutlinger, mngr. 43 S. Main.  
**UNITED STATES FIDELITY & GUARANTY CO.** William  
I. Cole, gen. agt. 32 S. Main.  
Unter Uns Hall, 17 N. Portland.  
Updike Charlotte, clk. 17 S. Main, h 164 Boyd.  
Updike Edward, tinner, 47 3d, h 164 Boyd.  
Updike Effie, clk. 26 S. Main, h 164 Boyd.  
Updike Fern, cost clk. 2d fl. 110 S. Brooke, h 164 Boyd.  
Updike Rose (wid. Clarence E.) h 164 Boyd.  
Urban Cecelia, student, h 80 South.  
Utter George W. engr. Soo Line, h 63 S. Marr.

## L. G. ZACHERL & SON UNDERTAKERS

171-175 N. MAIN

TELEPHONE 65

**THE ONLY COMPLETE MORGUE & CHAPEL**

Utter Maud T. Mrs. reporter Commonwealth, h 72 Adams.  
Utter Melvin. com. trav. h 63 S. Marr.  
Utter William D. com. trav. h 303 Linden.

### V

**V**AIL Edward G. v-pres.-gen. mngr. Gurney Refrigerator Co.  
h 150 E. 1st.  
**VALIN RUDOLPH H.** photographer, 119 S. Main, h 54 West-  
tern av.  
Valkowske Emil, mach. h 202 Ellis.  
Valkowske Mathias, blksmith. h 202 Ellis.  
Valvoline Oil Co. Verne Blakely, agt, 177 S. Main.  
Van Arnam Lucy (76) died Oct. 20, 1913.  
Van Blarcom Lewis B. h 184 E. 1st.  
Van Blarcom Lillian C. supr. of music, h 203 E. 2d.  
Van Blarcom Peter G. real est. 203 E. 2d, h same.  
Van Den Brook Ann, lino. opr. Commonwealth, h 97 W. 2d.  
Vander Bloemen Amelia, clk. 74 S. Main, h 179 Rose.

## Crofoot Lumber Co.

Dealers in Varnish, Enamels,  
Patent Roofing and Asphalt  
Shingles. :: :: :: ::

**HAAS & WAGNER "Grand Central" for Dress Goods, Skirtings,  
Waistings, Black and Colored  
Silks, Walking Skirts, Petticoats**  
22 FOREST AVE., FOND DU LAC

**HIRTH HARDWARE CO.**  
ODD FELLOWS BLOCK  
WIS.  
FOND DU LAC,

**IT PAYS TO TRADE AT**  
**HILL BROS. DRY GOODS CO.**  
THE BUSY CORNER THE DAYLIGHT STORE

VAN FOND DU LAC] 322 [DIRECTORY VIC

- Van Der Bloemen Frank J. mason, h 98 Marquette.
- Vander Bloemen George, cutter, h 179 Rose.
- Vander Bloemen Kate (wid. George) h 179 Rose.
- Van Der Molen Herman, lab. h 300 Jenny.
- Vandervort Frank E. painter, h 50 14th.
- Vandervort Henry D. mach. h 34 Carpenter.
- Vandervort Mary C. (wid. George) h 567 S. Main.
- Vandervort Mary J. (wid. Nelson) h 212 Chestnut.
- Vandervort Samuel E. clk. h 389 Grove.
- Van Dorsten Paris R. switchman, h 257 S. Park av.
- Van Emeren Ross, signalman C. & N. W. Ry. h 332 S. Main.
- Van Eps, Emma, nurse, 309 E. 1st, h same.
- Van Eps Helen Miss, h 309 E. 1st.
- Van Gorder Clarence, car insp. Soo Ry. h 492 Clinton.
- Van Houghton Edward J. mattress mnfr. h 151 Dix.
- Van Norder Sarah G. (wid. Charles) h 86 W. 1st.
- Van Norman Lyman (81) died Feb. 3, 1913.
- Van Norman Ranson, buffer, h 155 N. Waupun.
- Van Pelt Clarence, pipeman C. & N. W. Ry. h 15 N. Butler.

**PILLSBURY'S BEST FLOUR**  
**HENRY BROS. AGENTS**

- Van Pelt Clayton, student, h 15 N. Butler.
- Van Pelt George, h 15 N. Butler.
- Van Scoter Frank E. scaler, h 32 W. McWilliams.
- Van Scoter Lester, foreman, h 70 N. Sibley.
- Van Slyke Lettie R. (wid. William) h 123 W. Arndt.
- Van Zandt Philip G. Rev. pastor Baptist church, h 350 Forest av.
- Van Truba Verna, opr. Wis. Tel. Co. h 422 S. Park av.
- Velie Georgie Miss, h 191 Hoyt.
- Velie Jennie E. clk. P. O. h 191 Hoyt.
- Venne Arthur C. foreman, h 337 Juneau.
- Venne Leon, crusher, h 337 Juneau.
- Venne Louis, h 264 E. 1st.
- Venne Louis J. com. trav. h 231 Sheboygan.
- Venzlaff William F. com. trav. h 166 E. 13th.
- Ver Bryck Lola (wid. James) h 150 S. Park av.
- Vetter Ferdinand, carp. h 206 E. 1st.
- Vetter Charles N. baggageman, h 32 6th.
- Vick Alfred, barkpr. h 136 S. Main.
- Vick Ida Mrs. restaurant, 136 S. Main, h same.

**O. C. Steenberg Co. SASH AND DOOR FACTORY**  
Dealers in all kinds of Art Glass, Interior  
Wood Work, Office and Store Furniture  
Business Established 1868. Tel. 81 Cor. Brooke and McWilliams Sts., Fond du Lac

**D. C. MCGREGOR CO.**  
POOL AND BILLIARDS  
25 South Main Phone 991

**W. DeSTEESE, Agent,** 47 SOUTH MAIN STREET  
FOND DU LAC, WIS.

MARYLAND CASUALTY CO., OF BALTIMORE, MD.,  
POLICIES, HEALTH AND ACCIDENT ARE THE BEST.

VIE

FOND DU LAC] 323 [DIRECTORY

VRO

Vieillard August, grocer, 389 Tompkins, h same.  
Vieillard Frieda, clk. h 389 Tompkins.  
Viets Albert G. bkpr. 154 S. Macy, h 173 N. Waupun.  
Viets Henry, watchman, h 173 N. Waupun.  
Villiaim Paul, h 229 E. Cotton.  
Vinton Frederick M. h 96 E. 2d.  
Vinton Hiram D. h 137 6th.  
Vinton Louis E. carrier R. F. D. No. 8, h 68 Adams.  
Violet Malcolm G. physician, 363 S. Main, h same.  
Voelkel Louise Mrs. h 33 E. 1st.  
Voel Anton, carp. contr. 23 E. Johnson, h same.  
Voell Arthur C. sales. 16 N. Main, h 127 N. Main.  
Voell Frank L. brakeman Soo Line, h 148 Dix.  
Voell George J. sol. 15 N. Main, h 127 N. Main.  
Voell Henry W. pianos, 46 N. Main, h 28 E. Rees.  
Voell Louis A. (J. T. Harrington Co.) h 16 N. Main.  
Voell Naomi E. bkpr. 186 N. Main, h 23 E. Johnson.  
Vogeli Herman, hlpr. 12 3d, h 131 W. Follett.  
Voght Joseph, lab. h 411 Bannister.

## THE DAILY REPORTER

10c a Week Delivered.

PHONE 631

\$3.00 by Mail in County.

Vogt Charles, h 400 W. Division.  
Vogt Edward, janitor Armory E, h 400 W. Division.  
Vogt Henry J. saloon, 14 N. Brooke, h same.  
Vogt Margaret (wid. John) h 131 N. Main.  
Voigt Otto P. fireman C. & N. W. h 342 Grove.  
Vollert Oscar J. mngr. Idea Theatre, h 198 E. 1st.  
Vollert Ray, clk. 115 S. Main, h 198 E. 1st.  
Voomis Andrew, lab. h 180 W. Division.  
Voss August, scaler, h 530 Forest av.  
Voss Clara, cashier, 26 S. Main, h 530 Forest av.  
Voss Emil C. car repair. Soo Ry. h 505 W. Scott.  
Voss Irving C. cashier C. & N. W. h 20 S. Waupun.  
Voss William, plumber, h 131 3d.  
Voysey Bernard, sheet metal wkr. 47 3d, h 345 Superior..  
Voysey Clyde, w'houseman, The Zinke Co. h 236 Doty.  
Voysey Grace, student, h 345 Superior.  
Voysey William J. chauffeur, The Zinke Co. h 322 Superior.  
Voysey William M. lab. h 345 Superior.  
Vrotson Dominick C. lab. h 231 W. Follett.

**PATENTS | MORSELL, KEENEY & FRENCH**

Attention to all  
Matters Pertaining to

**Patents for Inventions**

PATENT LITIGATION

814 MAJESTIC BUILDING

MILWAUKEE, WIS.

A. L. MORSELL

THE OLDEST AND  
THE BEST PAPER  
IN FOND DU LAC

The Daily  
Commonwealth

10c  
A WEEK

Phone 54

THE FOND DU LAC MARBLE & GRANITE CO.  
Manufacturers of Fine MONU-  
MENTS, Etc. 258 S. Main Street



The time to insure the future is the present. The Travelers Insurance Company of Hartford, Conn. The largest and oldest Accident and Health Company in the world. Also Leading Life Company.  
 JAY P. McDERMOTT, SPECIAL AGENT, FOND DU LAC, WIS.

VRO

FOND DU LAC] 324 [DIRECTORY

WAG

Vrotsos Jack, lab. h 230 N. Brooke.  
 Vulcan Mfg. Co. J. W. Immel, pres.; H. J. Immel, v-pres.; H. W. Hawley, sec.; H. A. Michler, treas.; Albert L. Horr, mngr.; structural iron, boilers and bridges, N. Main, cor. Boyd.

## W

**W**ACH Joseph, lab. h 405 Bannister.  
**WACHS AUGUST G.** grocer, 178 Forest av. h 83 S. Union.  
 Wachs Henry, sec.-treas. Rosenbaum Construction Co. h 394 Grant.  
 Wade Eleanor (wid. George) h 69 S. Marr.  
**WADHAMS OIL CO.** E. A. Wadhams, pres.; George L. Graves, v-pres.-treas.; George A. Streeter, sec.; E. R. Zam-zow local mngr. 235 W. Johnson.  
 Waehler Leonard, stenog. 15 N. Main, h 500 S. Main.  
 Waffle Arch L. adv. mngr. Commonwealth, h 388 S. Park av.  
 Waffle Lowel H (81) died Aug. 5, 1913.

## **HARDGROVE & GORDON Undertakers and Licensed Embalmers**

LADY ASSISTANT COMPLETE EQUIPMENT CHAPEL and MORGUE TEL. 393  
 G. F. Hardgrove Res. Phone 1217 G. H. Gordon Res. Phone 579 181 S. Main, Opp. Court House

Wagenknecht John H. harness mkr. 4 N. Main, h 156 Cherry.  
 Wagenknecht Stella Miss, h 156 Cherry.  
 Wagner Adolph N. sec.-treas. Wagner Dry Goods Co. h 226 Sheboygan.  
 Wagner Albert D. jeweler, 21 E. 1st, h 254 5th.  
 Wagner Alma, seamstress, h 61 E. Johnson.  
 Wagner Anton, carp. h 188 E. Rees.  
 Wagner Anton E. h 61 E. Johnson.  
 Wagner Carl H. clk. 124 S. Main, h 225 E. 1st.  
 Wagner Clara Miss, h 61 E. Johnson.  
 Wagner Clara, cook, 150 E. 2d, h same.  
**WAGNER DRY GOODS CO.** M. Wagner, pres.; E. Wagner, v-pres.; A. N. Wagner, sec.-treas.; 122-124 S. Main.  
 Wagner Edward, barkpr. 125 N. Main, h 135 E. Rees.  
 Wagner Frances J. domestic, h 174 W. Division.  
 Wagner Fred (Haas & Wagner) h 231 E. 1st.  
 Wagner Fred, finisher h 60 N. Union.  
 Wagner George, woodwkr. h 165 S. Main.  
 Wagner Henry, hlpr. h 250 E. Follett.

## **COLLINS & KLOCK - FARM MORTGAGES**

Everything Electrical  
 18-20 S. PORTLAND ST.

**BRIGGS ELECTRIC CO.**

OF THE O'BRIEN DRY GOODS CO. ARE

**SILKS AND DRESS GOODS**

# Mr. Man!

Investigate the Swimming Pool  
None Better Anywhere

# Y. M. C. A.

Call at 16 E. First Street and be Shown

WAG

FOND DU LAC] 325 [DIRECTORY

WAL

made with Steel Reinforcing the Cement  
FOND DU LAC & WINNEBAGO VAULT CO.  
58 E. JOHNSON STREET

THE NATIONAL, THE STRONGEST VAULT

- Wagner Inez, bkpr. h 165 S. Main.
- Wagner Jacob, tanner, h 183 Dix.
- Wagner John, carp. h 120 5th.
- Wagner John, lab. h 101 N. Main.
- Wagner John M. chauffeur, h 143 Gillett.
- Wagner Joseph, barber, h 15 S. Marr.
- Wagner Mathias, pres. Wagner Dry Goods Co. h 120 E. 2d.
- Wagner Mathias, tanner, h 135 E. Rees.
- Wagner Myrtle Miss, h 302 3d.
- Wagner Nicholas, carp. h 323 Amory.
- Wagner Sereph, lab. h 31 John.
- Wagner Verna, domestic, h 75 4th.
- Wagner see also Wegner.
- Waldschmidt Edith, optician, h 29 Amory.
- Waldschmidt Jacob, physician, 40 E. 2d, h same.
- Waldschmidt Jacob H. h 29 Amory.
- Waldschmidt Kunigunde (wid. Henry) h 29 Amory.
- Waldschmidt Meta, student, h 29 Amory.
- Waldschmidt Otto, blksmith. 31 3d, h 421 E. 2d.

## Why Not The Citizens State Bank?

- Waldschmidt Reuben, clk. h 29 Amory.
- Waldschmidt William J. physician, 94 S. Main, h 48 Forest av.
- Walgenbach Nicholas, farmer, h n. s. E. Merrill at limits.
- Walgenbach William H. mason, h 219 Linden.
- Walker Chauncey A. h 70 S. Marr.
- Walker Ellis J. Miss, h 70 S. Marr.
- Walker George L. h 137 E. 2d.
- Walker George L. sta. engr. h 279 E. 1st.
- Walker Josephine, clk. h 70 N. Sibley.
- Walker Mariam (wid. Lyman) h 70 N. Sibley.
- Walkey Annie (wid. Richard) h 213 Amory.
- Wallace Annie E. (wid. Frank) h 220 S. Main.
- Wallace Nellie Miss, h 177 Ellis.
- Waller Alonzo L. car repair. h 38 N. Boardman.
- Waller Comfort B. brakeman C. & N. W. Ry. h 123 E. Scott.
- Waller Frank W. painter, h 227 3d.
- Waller Jennie (wid. Orin T.) h 75 S. Main.
- WALLICHS HENRY, coal, 10 N. Main, 211 W. Division, h 201 E. Merrill.

**We sell all the Best  
Brands of Whiskey  
at Bottom Prices**

# LAUENSTEIN LIQUOR CO.

79 S MAIN STREET

PHONE 497

93 S. Main Street  
**Edward A. Seeley** Phone 562  
Real Estate, Loans, Notary Public, Insurance

**IT PAYS TO TRADE AT**  
**HILL BROS. DRY GOODS CO.**

**THE BUSY CORNER**

**THE DAYLIGHT STORE**

WAL

FOND DU LAC 326 [DIRECTORY

WAR

- Wallichs Henry L. electrical supplies, 10 N. Main, h 77 S. Park av.  
 Wallichs Paul C. electr. contr. 45 E. 1st, h same.  
 Wallichs William L. mngr. 211 W. Division, h 53 N. Park av.  
 Walser Elmer M. collr. 186 N. Main, h 156 N. Main.  
 Walsh Thomas J. lab. h 246 Morris.  
 Walters, George, clk. h 254 Bannister.  
 Walters Jacob, clk. h 254 Bannister.  
 Walters Nicholas, engr. C. & N. W. Ry. h 25 Algoma.  
 Walters Rosewell W. h 269 E. 2d.  
 Walters Viola, stenog. 24 S. Main, h 254 Bannister.  
 Walters William, lab. h 201 W. Division.  
 Walters William A. h 269 E. 2d.  
 Walton George, h 382 S. Marr.  
 Walton Guy F. coachman, h 382 S. Marr.  
 Walton Mary J. (84) died Dec. 14, 1913.  
 Walton Nellie L. Miss, h 382 S. Marr.  
 Waltz Gertrude Miss, h 485 W. Division.  
 Waltz Louis, fireman, h 485 W. Division.

**Kummerow & Menge Wholesale Liquor Dealers**

89 S. Main Street

Fond du Lac, Wis.

- Waltz Peter, h 485 W. Division.  
 Waltzer Fred F. bricklyr. h 46 N. Boardman.  
 Wandra Minnie Miss, h 194 E. 1st.  
 Ward Antoinette, mus. tchr. 228 E. Merrill, h same.  
 Ward Arthur F. ins. agt. h 50 6th.  
 Ward Charles, cond. C. & N. W. Ry. h 60 Green.  
 Ward Ethel, bkpr. h 50 6th.  
 Ward Harold, del. clk. 10 W. Division, h 154 W. Johnson.  
 Ward Harriet, seamstress, h 370 Ellis.  
 Ward Hazel E. student, h 228 E. Merrill.  
 Ward Jane A. Mrs. h 96 W. 2d.  
 Ward John, mach. h 237 7th.  
 Ward Oscar, saloon, 1 N. Main, h 228 E. Merrill.  
 Ward Perry, cond. Soo Ry. h 154 W. Johnson.  
 Ward Sarah (wid. George) h 370 Ellis.  
 Ward Walter J. messr. Commercial National Bank, h 228 E. Merrill.  
 Warleben Clara Miss, h 29 S. Bell.  
 Warleben Martha Miss, h 29 S. Bell.

**THE HUBER BROS. WHOLESALE AND RETAIL DRUGGISTS**

36 S. Main St., FOND DU LAC.  
 TELEPHONE 362

Books, Stationery. Wall Paper, Paints, Oils,  
 Spices, Etc. Agents for the Eastman Kodak.

FOND DU LAC  
 WISCONSIN

COLLEGE

BUSINESS

CITY

THE FOUNTAIN

TELEGRAPHY

Commercial  
 Stenography  
 Telegraphy  
 Courses

GALLOWAY-WEST CO.

MAKERS OF  
 Fancy Creamery Butter and of Fancy Soft Cheese  
 TELEPHONE NUMBER 195

# M. FITZSIMONS & SONS CO.

## FINE SHOES

Main and First Streets

WAR

FOND DU LAC 327 [DIRECTORY

WAT

IMMEL CONSTRUCTION CO., BUILDING PAPER, COMPOSITION ROOFING

PHONE 1200

200-202 N. Main St.

- Warleben William, lab. h 29 S. Bell.  
 Warleben William, Jr. painter, h 29 S. Bell.  
 Warner George, scale insp. h 120 Forest av.  
 Warnke Velda, domestic, h 360 Western av.  
 Warns Carl, mason contr. 146 E. Arndt, h same.  
 Warren Aaron T. engnr. Soo Line, h 383 Marquette.  
 Warrens Jennie, domestic, 390 E. Division, h same.  
 Warth Herman, lab. h 197 W. Division.  
 Washbush August, lab. h 422 Thomas.  
 Washbush Christine, dressmaker, 422 Thomas, h same.  
 Washbush Frank M. clk. 82 N. Main, h 151 E. Merrill.  
 Washbush Jacob, tanner, h 422 Thomas.  
 Washbush John, trimmer, h 422 Thomas.  
 Washbush Louise Miss, h 151 E. Merrill.  
 Washbush Marie E. Miss, h 422 Thomas.  
**WASHBUSH MICHAEL**, whol. and retail grocer, 80-82 N. Main, h 151 E. Merrill.  
 Washington School, W. Follett, n. e. cor. Doty.  
 Waters Elizabeth A. asst. principal High school, h 57 Olcott.

Open an account with the **Watch it Grow**  
**COLE SAVINGS BANK**

- Waters John (88) died Mar. 14, 1913.  
 Waters Susan (wid. John) h 57 Olcott.  
 Waters Susan Miss, h 57 Olcott.  
 Watke Albert F. whol. liquor, 42 N. Main, h 15 E. Division.  
 Watke Albert L. com. trav. 42 N. Main, h 234 6th .  
 Watkins Joseph, lab. h 151 Mary's av.  
 Watson David R. h 247 Sheboygan.  
 Watson Ethel, student, h 20 6th.  
 Watson Frank P. com. trav. h 20 6th.  
 Watson Genevieve, student, h 247 Sheboygan.  
 Watson George L. com. trav. h 75 E. Merrill.  
 Watson George W. postmaster, h 206 Military.  
 Watson James B. pres. Farm Implement Co. h 156 E. 2d.  
 Watson Jeannie J. Miss, h 86 S. Marr.  
 Watson John F. del. clk. 116 W. 2d, h 88 S. Union.  
 Watson Josephine I. (wid. James W.) h 86 S. Marr.  
 Watson Roy W. barkpr. 154 S. Main, h 225 Elm.  
 Watson Thomas A. asst. postmaster, h 252 Elm.  
 Watson Walter, trucker C. & N. W. h 225 Elm.

**MOORE & GALLOWAY LUMBER CO.,** Fond du Lac, Wis.

Manufacturers of **LUMBER, SASH AND DOORS, INTERIOR FINISH**  
 MILLWORK OF EVERY DESCRIPTION  
 Tel. No. 4, Mill Yard; Tel. 472, Retail Yard  
 See Full Page Advertisement.

THE DALLMAN & COOPER SUPPLY CO.

(Incorporated)  
 18-30 Third Street

MANUFACTURERS OF  
**Elastic Roof Paint**  
 FOND DU LAC, WIS.

# CORNICES, ROOFING, ETC. : DAMROW BROS.

39 THIRD STREET

PHONE

941

WAT

FOND DU LAC] 328 [DIRECTORY

WEE

- Watson Walter W. student, h 247 Sheboygan.  
 Watts Thad, h 231 W. Merrill.  
 Watts William, lab. h 231 W. Merrill.  
 Wazenick George, steamfitter, h 252 N. Main.  
 Wear-U-Well Shoe Co. Otto Kranich, mngr. 15 S. Main.  
 Weaver George, mach. hd. h 130 E. 11th.  
 Weaver William, mach hd. h 94 5th.  
 Webb George, brakeman, h 173 E. 10th.  
 Weber Amelia M. dressmaker, 19 Sheboygan, h 86 E. Merrill.  
 Weber Eleonore, designer, h 86 E. Merrill.  
 Weber Elizabeth Mrs. furnished rooms, 51 N. Main, h same.  
 Weber Emma (wid. Frank) h 162 W. Follett.  
 Weber Frank, barber, 3 E. Arndt, h e s S. Main, 2 n ry. tracks.  
 Weber John J. h 333 S. Marr.  
 Weber John W. painter contr. 484 Ellis, h same.  
 Weber Joseph, agt. h 347 Sheboygan.  
 Weber Joseph tmstr, 211 W. Division, h 17 East.  
 Weber Joseph P. painter, h 153 W. Follett.  
 Weber Leo B. printer, 31 Forest av. h 86 E. Merrill.

## GRUENHECK'S THE BIG WHITE STORE

Dry Goods, Carpets, Rugs,  
 Curtains, Lamps, Crockery,  
 Cloaks, Furs, Suits.

- Weber Lydia Miss, h 211 E. Division.  
 Weber Marie T. simplex opr. 31 Forest av. h 86 E. Merrill.  
 Weber Paul, relief agt. Soo Line, h 158 Forest av.  
 Weber Peter (60) died Feb. 25, 1913.  
 Weber Raymond A. installer Wis. Tel. Co. h 86 E. Merrill.  
 Weber Roman, clk. h 86 E. Merrill.  
 Weber William E. h 86 E. Merrill.  
 Weber William F. (The Courier Printing House) h 86 E. Merrill.  
 Webster Earl, mach. h s. s. Emma, 1 w. S. Seymour.  
 Webster Louis L. tel. opr. h Y. M. C. A.  
 Weddig Albert, mason, h 161 Boyd.  
 Weddig Ella, candy dipper, h 161 Boyd.  
 Weddig Erwin, lab. h 161 Boyd.  
 Weddig William, mason, h 33 E. 12th.  
 Weed Anton J. motorman, h 320 Doty.  
 Weeks Fred, store kpr. h 157 E. Merrill.  
 Weeks Hobert O. carp. h 98 E. Arndt.  
 Weeks Thomas S. clk. 32 S. Main, h 57 N. Park av.

## A. B. SCHUCHARDT

REPRESENTS FOUR FIRST-CLASS  
 INSURANCE COMPANIES

Call or Address

9 FOREST AVENUE

Phone 1707

covering you under the WORKMEN'S COMPENSATION ACT at lower rates than any other Agency in the County. Strong Company. See B. L. HEATH AGENCY, 83 S. Main St. Fond du Lac, Wis.

COMPENSATION INSURANCE

Aug. C. Poetter  
 Dry Cleaning Pressing and Repairing  
 154 S. MAIN ST.  
 PHONE 2991

**ROSENBAUM CONSTRUCTION CO.**  
 General Contractors  
 OFFICE 13 E. FIRST ST.  
 Phone 326  
 FOND DU LAC

# Helmer Milling Co.

Feed in Carloads  
 a Specialty. —  
 14-16-18 Fourth St., Fond du Lac

WEE FOND DU LAC] 329 [DIRECTORY WEI

- Weeks Verner M. pres.-treas. Fountain City Supply Co. h 57 N. Park av.
- Wegel Albert, cond. C. & N. W. h 159 W. Cotton.
- Wegel Clarence, student, h 39 W. McWilliams.
- Wegel Estella, stenog. Fond du Lac National Bank, h 159 W. Cotton.
- Wegel Esther, student, h 39 W. McWilliams.
- Wegel Eva (wid. Fred) h 497 Grand.
- Wegel G. Silas, switchman C. & N. W. h 350 Doty.
- Wegel Ione, student, h 350 Doty.
- Wegel John L. cond. C. & N. W. h 39 W. McWilliams.
- Wegner Arthur E. (J. F. Wegner & Co.) h 183 E. Arndt.
- Wegner Emery H. clk. 36 S. Main, h 135 Central av.
- Wegner Emma (wid. John F.) h 71 E. Rees.
- Wegner Fred H. engr. h 84 W. 1st.
- Wegner Gustav F. elev. opr. h 84 W. 1st.
- Wegner Herman A. (J. F. Wegner & Co.) h 55 E. Rees.
- WEGNER J. F. & CO.** (Herman A and Arthur E. Wegner)  
 hardware and stoves, 45 S. Main.

**FUNERAL DIRECTORS** **L. G. ZACHERL & SON** **Embalmers**  
*Lady Assistant* **PHONE 65**  
**171-175 N. MAIN**

- Wegner John F. (68) died Jan. 2, 1914.
- Wegner Leo, lab. h 352 Western av.
- Wegner William A. stoves, 37 N. Main, h 59 E. Rees.
- Wegner see also Wagner.
- Weideman John, finisher, h 299 Amory.
- Weideman August O. meats, 240 S. Park av. h 194 6th.
- Weideman Fred W. cab. mkr. h 394 S. Park av.
- Weier Anton, barkpr. 2 S. Brooke, h 103 Rose.
- Weier Mary Miss, h 103 Rose.
- Weier Philip, clk. 77 S. Main, h 103 Rose.
- Weigand Anton hlpr. 18 N. Main, h 22 E. Merrill.
- Weigand Emma (Weigand & Weigand) h 22 E. Merrill.
- Weigand Eva (Weigand & Weigand) h 22 E. Merrill.
- WEIGAND & WEIGAND** (Emma and Eva Weigand) res-  
 taurant, 18 N. Main.
- Weigel Edmund G. lab. h 691 Military.
- Weil Bertha Mrs. h 73 E. 1st.
- Weinebrenne Earl M. car repair. C. & N. W. h 372 Ruggles.
- Weir Joseph, carp. h 221 S. Main.

**CROFOOT LUMBER CO.** Dealers in White Pine,  
 Yellow Pine and Hemlock,  
 Hardwood Flooring, Maple, Birch, Oak and Beech.

**HAAS & WAGNER "Grand Central"**  
 22 FOREST AVE., FOND DU LAC  
 for Table Linens, Napkins, Towels,  
 and Toweling, Wool Blankets, Outing  
 Blankets and Comforters.

**IT PAYS TO TRADE AT**  
**HILL BROS. DRY GOODS CO.**

**THE BUSY CORNER**

**THE DAYLIGHT STORE**

WEI

FOND DU LAC] 330 [DIRECTORY

WEL

**ODD FELLOWS BLOCK  
 WIS.  
 FOND DU LAC,**

**HIRTH HARDWARE CO.**

- Weis Arthur A. pressman Commonwealth, h 410 S. Marr.  
 Weis Herman, painter, h 410 S. Marr.  
 Weise George C. com. trav. h 63 N. Main.  
 Weiss Augusta (wid. Charles) h 485 S. Main.  
 Weiss Francis C. mach hlpr. h 130 E. 9th.  
 Weiss George A. clk. h 485 S. Main.  
 Weiss Mathias, meat ctr. 211 S. Main, h 130 E. 9th.  
 Weiss Matthew H. del. clk. 211 S. Main, h 130 E. 9th.  
 Weitzel Louis H. barber, 12 W. 2d, h 18 Amory.  
 Weksler Nathan, clothing, 33 Forest av. h 41 Forest av.  
 Welch Eli W. engnr. Soo Line, h 64 Western av.  
 Welch Walter T. lab. h 418 3d.  
 Weller Charles G. student, h 75 W. Division.  
**WELLER REGINALD H. RT. REV. D. D.** Bishop of Fond du  
 Lac, h 75 W. Division.  
 Welling Albert A. barkpr. 262 N. Main, h 307 N. Main.  
 Welling Anton, del. clk. 258 N. Main, h 307 N. Main.  
**WELLING CASPER**, saloon, 262 N. Main, h same.  
 Welling John H. del. clk. h 307 N. Main.

**HENRY BROS. BALED HAY AND STRAW  
 POULTRY AND HORSE FEED  
 BRAN MIDDLLINGS, ETC. Tel. 15**

- Welling Joseph, clk. h 307 N. Main.  
 Welling Nicholas J. fireman, h 145 Amory.  
 Welling Peter, mach. hd. h 307 N. Main.  
 Welling Rose, examiner, h 148 Bannister.  
 Wells Adelbert C. (41) died Aug. 4, 1913.  
 Wells Anna H. (wid. John C.) (75) died Dec. 7, 1912.  
**WELLS-FARGO & CO. EXPRESS**, D. H. Dunn, agt. 24 W.  
 1st.  
 Wells John T. cond. Soo Line, h 218 S. Main.  
 Wells Juliet L. (wid. Leroy R.) h 368 Center.  
 Wells Mary (wid. John M.) h 50 5th.  
 Wells Milo L. bkpr. 21 E. 1st, h 368 Center.  
 Wells Owen, congressman, h The Erving.  
 Wells R. C. Mfg. Co. F. J. Rueping, pres.; R. C. Wells, v-pres.;  
 L. J. Fuhrman, sec.; G. P. Heathcote, treas.; electrical ap-  
 paratus mnfrs.; 110-126 S. Brooke.  
 Wells Robert C. v-pres.-engnr. R. C. Wells Mfg. Co. h 135 Gil-  
 lett.  
 Wells Samuel, h 135 Gillett.

**O. C. STEENBERG CO.  
 SASH AND DOOR FACTORY**

Business Established 1868. Phone 81  
 Best Work & Lowest Prices  
 Cor. Brooke and McWilliams Streets  
 FOND DU LAC, WISCONSIN

**25 S. Main D. G. MCGREGOR CO. Cigars, Tobacco and Smokers Articles**  
 PHONE 991

**INSURANCE W. DeSTEESE COLLECTIONS**  
**NOTARY PUBLIC**

**47 S. Main Street, Fond du Lac, Wis.**

WEL

FOND DU LAC] 331 [DIRECTORY

WEF

- Welsch Walter, lab. h 418 3d.
- Welsh James, lab. h 35 S. Macy.
- Welsh John J. blksmith. h 382 Doty.
- Welsh Richard E. clk. h 112 4th.
- Welsh Sarah Mrs. (80) died June 1, 1913.
- Welti William, baker, 22 N. Main.
- Wendels Agnes, waitress, h 60 N. Union.
- Wendels John, bricklyr. h 60 N. Union.
- Wendland Henry, lab. h 236 Satterlee.
- Wendt Fred, baker, 10 W. Division, h 34 N. Union.
- Wendt William C. h 106 S. Bell.
- Wenninger Elizabeth (wid. George) h 285 N. Main.
- Wenninger George, nailer, h 285 N. Main.
- Wenzlaff August, lab. h 524 Morris.
- Wept George, lab. h 200 Chestnut.
- Werner Alfred O. h 30 Amory.
- Werner Amelia, dressmaker, 30 Amory, h same.
- Werner Anna C. (wid. Adolph D.) h 76 W. Johnson.
- Werner Archer H. h Military n. e. cor. S. Seymour.

**JOB PRINTING**  
**THE DAILY REPORTER**

PHONE 631

- Werner Bertram (36) died July 29, 1914.
- Werner Bianka (wid. Charles P.) h 30 Amory.
- Werner Caroline (wid. Frank) h 207 N. Main.
- Werner Charles, sales. 182 W. Division, h S. Seymour, n. e. cor. Military.
- Werner Charles P. (69) died July 24, 1914.
- Werner Edwin, pipeman Hose Co. No. 5, h 207 N. Main.
- Werner Emma L. stenog. 14 4th, h 269 S. Park av.
- Werner Etta, bkpr. 26 S. Main, h 207 N. Main.
- Werner Henry (66) April 31, 1914.
- Werner Henry C. physician, 179 S. Main, h 231 Ellis.
- Werner Ida M. stk. kpr. h 30 Amory.
- Werner Mary (wid. Bertram) h 337 Bannister.
- Werner Minnie (wid. Henry) h 269 S. Park av.
- Werner Walter R. driver American Express Co. h 244 Gillett.
- Werschem Joseph, pipe ftr. h 465 Rosendale av.
- Wertz Flora Miss, h 600 S. Hickory.
- Wertz John, lab. h 600 S. Hickory.
- Wertz Walter, tmstr. 20 4th, h 600 S. Hickory.

**Patents Secured** **ELECTRICAL AND MECHANICAL CASES** **MORSELL, KEENEY & FRENCH** **Patents Secured**  
 Patent Litigation—A. L. Morsell

814 MAJESTIC BUILDING

MILWAUKEE, WIS.

**PHONE 54**  
**100 A WEEK**  
**Commonwealth**  
**Daily**  
**The**  
**ALWAYS RELIABLE**  
**IT IS**

**For Monuments, Headstones, Markers, Etc., see**  
**TOLZMAN OR HEISLER**  
**AT THE FOND DU LAC MARBLE & GRANITE CO.**  
**258 S. Main Street**



Protect your earnings with an ACCIDENT AND HEALTH POLICY in the TRAVELERS INSURANCE COMPANY of Hartford, Conn. Jay P. McDermott, Special Agent, Fond du Lac, Wisconsin.

WER

FOND DU LAC] 332 [DIRECTORY

WHE

**BRIGGS ELECTRIC CO.** Everything Electrical  
18-20 S. PORTLAND ST.

- Wertz William, lab. h 600 S. Hickory.  
Westbrook Eliza (wid. George) h 120 S. Main.  
Wesbrook Mary E. hairdresser, 120 S. Main, h same.  
Weskowski Carl, lab. h 36 N. Butler.  
West Anthony N. lab. h 390 S. Seymour.  
West De Witt C. hlpr. 24 W. Division, h Y. M. C. A.  
West Edward, h 158 Sheboygan.  
West Elizabeth Mrs. h 159½ 4th.  
West Maurice E. sec.-treas. Galloway-West Co. h 130 E. 2d.  
West Susan (wid. Andrew) h 156 W. 12th.  
West Walter A. Sr. v-pres. Galloway-West Co. h Elkhorn, Wis.  
West Walter A. Jr. hlpr. 24 W. Division, h 150 E. 2d.  
West William H. (Roulier & West) h 325 Bannister.  
Westberg Elizabeth (wid. Andrew) h 158 S. Main.  
Western Express Co. D. H. Dunn, agt. 24 W. 1st.  
Western Novelty Co. I. L. Buchan, mngr. h 49 S. Main.  
**WESTERN UNION TELEGRAPH CO.** M. L. Smith, mngr.  
24½ S. Main.  
Weston Gardner, tmstr. 250 Oak, h same.

**G. F. HARDGROVE**  
Residence Phone 1217  
**LADY ASSISTANT**  
*Chapel and Morgue  
in connection*

**HARDGROVE & GORDON**

**G. H. GORDON**  
Res. Phone 579

**FUNERAL DIRECTORS and REGISTERED  
EMBALMERS** - 181 South Main Street, Opp.  
Court House - **TELEPHONE 393**

*Special Attention given  
to funerals to and  
from other cities*

- Weston George W. cement contr. 209 Western av. h same.  
Westphal Arthur, plumber, h 67 N. Waupun.  
Westphal August F. cold storage, John Stanz, mngr. Moore, n.  
of W. Division, h Hartford, Wis.  
Westphal Carl, del. clk. 22 N. Main, h 67 N. Waupun.  
Westphal George, plumber, h 67 N. Waupun.  
Westphal Robert A. carp. h 256 8th.  
Wetter Henry F. sec. The Huber Bros. h 22 N. Park av.  
Wettstein Michael A. foreman Reporter, h 235 Amory.  
Weyer Fred, grocer, 54 W. Division, h same.  
Whalen James P. lab. h 88 7th.  
Whaler Leonard, stenog. h 500 S. Main.  
Whealon Thomas J. sales. h 237 6th.  
Whedon Dora, seamstress, h 21 N. Hickory.  
Whedon Mary Mrs. h 21 N. Hickory.  
Whedon Minnie, seamstress, h 21 N. Hickory.  
Wheeler Amanda C. (wid. Hiram W.) h 121 Western av.  
Wheeler Charles F. clk. h 39 4th.  
Wheeler Frank J. Jr. hlpr. C. & N. W. h 291 Juneau.

**Farm Mortgages  
Farm Lands**

**COLLINS & KLOCK**

**Abstracts  
Insurance**

**O'BRIEN DRY GOODS CO.** A GRAND LINE OF TOILET ARTICLES and PERFUMERY  
ARE RECOGNIZED FOR HAVING

# Y.M.C.A.

Gymnasium, Shower Baths, Natatorium  
Bowling Alleys, Night School, Reading  
Room. Open to Men and Boys.  
SPECIAL FARMERS RATE

WHE

FOND DU LAC] 333 [DIRECTORY

WIC

Waterproof Air-Tight Everlasting  
FOND DU LAC & WINNEBAGO VAULT CO.  
58 E. Johnson Street

THE NATIONAL STEEL REINFORCED VAULTS

- Wheeler Frank W. engr. C. & N. W. h 291 Juneau.  
Wheeler Fred D. carrier R. F. D. 2, h 417 Linden.  
Wheeler Jacob (82) died Sept. 27, 1912.  
Wheeler Maria (wid. De Witt) h 57 8th.  
Wheeler Mary Mrs. h 101 E. Arndt.  
Wheeler Richard E. yard agt. C. & N. W. Ry. h 121 Western av.  
Wheeler William C. del. clk. h 460 4th.  
Whinfield Alice Miss, h 114 5th.  
Whinfield Carra Miss, h 114 5th.  
Whinfield Hattie B. bkpr. 186 W. Division, h 114 5th.  
Whinfield Henry T. h 114 5th.  
Whitcomb Ruth L. student, h 494 S. Main.  
White John B. machine shop, 193 Military, h 198 E. Merrill.  
White Joseph, chauffeur, The Erving, h 429 Center.  
White Owen C. express, 98 S. Macy, h same.  
White Robert, h 361 W. Division.  
White Wilbur, lab. h 264 Fond du Lac av.  
White William, lab. h 264 Fond du Lac av.

## \$1.00 Opens A 3% Savings Account At The Citizens State Bank.

### WHITE'S PARCEL DELIVERY & TRANSFER LINE,

- Owen C. White, prop. 98 S. Macy.  
Whitford James F. lab. h 214 N. Main.  
Whitmore Edmund R. flagman C. & N. W. h 222 Satterlee.  
Whitmore George H. lab. h 101 Mary's av.  
Whitmore John, lab. h 163 W. Scott.  
Whittaker Harry, mach. h 181 Brush.  
Whittaker John H. tmstr. h 348 S. Hickory.  
Whittaker Louis I. lab. h 348 S. Hickory.  
Whittaker Margaret (wid. David) h 15 S. Butler.  
Whittelsey Mary E. (wid. John C.) h 129 Forest av.  
Wibbert Adolph Rev. asst. pastor St. Mary's Catholic church, h  
93 Marquette.  
Wichsman Arthur, clk. 2 S. Main, h 31 E. 12th.  
Wickert Albert J. chauffeur J. T. Boyle, h 165 W. Johnson.  
Wickert Clara, clk. 74 S. Main, h 129 W. Arndt.  
Wickert Edward N. mach. h 326 N. Main.  
Wickert Frank, blksmith. h 231 W. Follett.  
Wickert Frank H. tmstr. h 231 W. Follett.  
Wickert Henry E. com. trav. h 326 N. Main.

## LORD MARYLAND RYE IS WITHOUT A RIVAL IN THE CITY

Sold by LAUENSTEIN LIQUOR CO. 79 S. Main Street Phone 497

EDWARD A. SEELEY, Real Estate, Loans, Insurance  
Notary Public  
93 S. Main St.  
Phone 562  
Commercial Bank  
Building

**IT PAYS TO TRADE AT**  
**HILL BROS. DRY GOODS CO.**

THE BUSY CORNER

THE DAYLIGHT STORE

WIC

FOND DU LAC] 334 [DIRECTORY

WIL

FOND DU LAC  
WISCONSIN

THE FOUNTAIN CITY BUSINESS COLLEGE

That Girl of yours needs a  
GOOD PRACTICAL EDUCATION. Send her to

- Wickert Jacob (86) died Oct. 14, 1913.  
 Wickert Jacob, h 293 Forest av.  
**WICKERT JAKE H.** saloon, grocery and livery stable, 269-271 N. Main, h same.  
 Wickert Joseph, h 129 W. Arndt.  
 Wickert Joseph H. express, 165 W. Johnson, h same.  
 Wickert Josephine Miss, h 200 Walnut.  
 Wickert Martha, domestic, h 278 E. 2d.  
 Wickert Mathias, h 11 N. Waupun.  
 Wickert Michael, tinsmith, h 200 Walnut.  
 Wickert Paul, h 129 W. Arndt.  
 Wickert Peter J. lab. h 129 W. Arndt.  
 Wickert Peter J. (Wickert & Kaiser) h s. s. E. Division, 1 e. Hospital.  
 Wickert William, clk. 148 S. Main, h 12 E. Rees.  
**WICKERT & KAISER** (Peter J. Wickert, Louis Kaiser) meat mkt. 15 W. Division.  
 Wicks Howard, mason, h 118 W. Arndt.  
 Wiechers Nita, instr. Grafton Hall, h same.

That good old Monongahela Rye and Calumet Club Sour Mash Whiskey at

**KUMMEROW & MENGE**

- Wiechmann Otto H. farmer, h n. s. Rosendale av. 1 w. limits.  
 Wiedemeier Joseph, ship. clk. h 220 8th.  
 Wiedewald Albert, tailor, h 197 W. Division.  
 Wiegert Anna, domestic, h 171 Sheboygan.  
 Wiegert Gustave, mach. hd. h 500 Greenwood.  
 Wiel Bertha Mrs. clk. 26 S. Main, h 73 E. 1st.  
 Wiesen Julia, cook, h 160 S. Main.  
 Wietor Olive Miss, h 195 E. 2d.  
 Wiggins Ira W. sta. engnr. h 75 E. 12th.  
 Wilbern Robert F. auto driver, h 97 Cherry.  
 Wilberscheid Peter, lab. h 295 Doty.  
 Wilbert John, lab. h 146 W. Follett.  
 Wild Benjamin, Jr. sec.-treas. O'Brien Dry Goods Co. h 180 E. Division.  
 Wild Edward B. h 195 E. 1st.  
 Wild Mabel A. Miss, h 180 E. Division.  
 Wild Meta, clk. 59 N. Main, h 16 8th.  
 Wild Walter W. h 187 E. 1st.  
 Wilder Elizabeth (wid. Henry) h 269 Morris.

**The Huber Bros.**

36 S. MAIN STREET

**WHOLESALE AND RETAIL DRUGGISTS**

BOOKS, STATIONERY, WALL PAPER,  
 PAINTS, OILS, GLASS, SPICES, ETC.  
 FOND DU LAC TELEPHONE 362

GALLOWAY-WEST CO. Dealers in BUTTER, CHEESE AND EGGS  
 TELEPHONE NUMBER 135

# M. FITZSIMONS & SONS CO.

## FINE SHOES

Main and First Streets

WIL

FOND DU LAC] 335 [DIRECTORY

WIL

**IMMEL CONSTRUCTION CO., General Contractors**  
 200-202 N. MAIN STREET  
 PHONE 1200

- Wiler John, h 101 E. Arndt.  
 Wiley Anna Miss, h 159½ 4th.  
 Wiley Arthur H. fireman C. & N. W. h 342 Grove.  
**WILEY FRANK S.** physician, 40 S. Main, h 100 E. Division.  
 Wiley Henry, baggageman, C. M. & St. P. h 342 Grove.  
 Wiley Margaret B. student, h 100 E. Division.  
 Wiley Mary, nurse, 87 7th, h same.  
 Wilhelms Alma, clk. 26 S. Main, h 75 14th.  
 Wilhelms Edward, del. clk. 36 S. Main, h 102 E. 13th.  
 Wilhelms George, lab. h 75 14th.  
 Wilhelms Herman, carp. h 75 14th.  
 Wilhelms Hugo, clk. 2 S. Main, h 48 E. 12th.  
 Wilhelms Paul, tinner, 39 3d, h 370 Sherman.  
 Wilke Charles, lab. h 212 N. Main.  
 Wilke Charles H. cone mnfr. 103 N. Main, h same.  
 Wilke Lydia (wid. Charles A.) h 32 N. Marr.  
**WILKIE HARDWARE CO.** Mrs. J. A. Wilkie, pres.; Mrs. Mary McLean, v-pres.; J. A. Wilkie, sec.-treas.; 108 S. Main.

## COLE SAVINGS BANK

Pays 3 Per Cent on Deposits

- Wilkie James A. sec.-treas. Wilkie Hardware Co. h 136 E. Merrill.  
 Wilkie Jane Miss, h 136 E. Merrill.  
 Wilkins Ella (wid. Rubin) h 28 7th.  
 Wilkins George L. clk. 15 N. Main, h 28 7th.  
 Wilkins Mary, domestic, h 620 4th.  
 Wilkinson Alfred S. h 87 5th.  
 Wilkinson Edith B. stenog. h 87 5th.  
 Wilkinson Ray D. trimmer, h 28 E. 11th.  
 Wilkner Bertha Miss, h 31 E. Merrill.  
 Wilkner Fred, mason, h 31 E. Merrill.  
 Wilkowski Della E. teacher Union school, h 58 Doty.  
 Wilkowski Ernest, mngr. Palmer House, h 58 Doty.  
 Wilkowski Fred J. clk. Palmer House, h 58 Doty.  
 Wilkowski Sophie (wid. Louis) h 58 Doty.  
 Will Albert, tmstr. h 239 Gillett.  
 Will Anna Miss, h 380 Grant.  
 Will Flora, seamstress, h 380 Grant.  
 Will Julius, fireman, h 380 Grant.

## MOORE & GALLOWAY LUMBER CO., Fond du Lac, Wis.

Manufacturers of Mouldings of every kind for House Building.  
 Hardwood Veneered Doors our Specialty.

Tel. No. 4, Mills and Yard; Tel. 472, Retail Yard.

See Full Page Advertisement.

**THE DALLMAN & COOPER SUPPLY CO.**

(Incorporated)  
 18-30 Third Street

**MANUFACTURERS OF  
 Elastic Roof Paint**  
 FOND DU LAC, WIS.

CHEESE HOOPS  
CHEESE PRESSES  
CHEESE VATS

# DAMROW BROS.

PARAFINE TANKS  
MILK CANS  
WEIGH CANS

WIL

FOND DU LAC] 336 [DIRECTORY

WIL

on Farms and City Property at lowest rates possible. Rent Insurance protecting your income from buildings rendered un-tenantable by fire at very low rates. B. L. HEATH AGENCY. FOND DU LAC, WIS. 83 S. MAIN STREET. Phone 2085.

- Wille Frank G. lather, h 10 W. Follett.  
Wille Violet, dipper, h 10 W. Follett.  
Willett Charles, barn boss, h 288 Amory.  
Willett Charles L. J. del. clk. 258 N. Main, h 288 Amory.  
Willett Frank, lab. h 288 Amory.  
Willett Fred F. lab. h 114 N. Hickory.  
Willett Georgia, stenog. h 158 E. 1st.  
Willett Hannah (wid. George) h 158 E. 1st.  
Williams Alexander, lab. h 178 7th.  
Williams Alice (wid. Robert) h 140 E. 2d.  
Williams Clarice H. Miss, h 42 7th.  
Williams David O. (49) died July 20, 1914.  
Williams Elizabeth, dressmaker, 55 S. Marr, h same.  
Williams Evan, lab. h 89 N. Waupun.  
Williams Germaine, student, h 119 E. 2d.  
Williams Herbert E. (Miritz & Williams) h 42 7th.  
Williams Jennie (wid. David O.) h 140 E. 2d.  
Williams Jerry, lab. h 386 E. 2d.  
Williams John, painting contr. 36 E. 12th, h same.

## GRJENHECK'S THE BIG WHITE STORE

Dry Goods, Carpets, Rugs,  
Curtains, Lamps, Crockery,  
Cloaks, Furs, Suits.

- Williams John F. foreman, h 418 Center.  
Williams Leo A. (Williams & Foster) h 119 E. 2d.  
Williams Lester, lab. h 172 W. Arndt.  
Williams Myrtle, student, h 112 S. Union.  
Williams Nellie, candy dipper, h 386 E. 2d.  
Williams Ole, lab. h 440 Portage.  
Williams Pauline (wid. Robert) h 386 E. 2d.  
Williams Richard, foreman, h 181 E. 2d.  
Williams Samuel, porter, h 44 E. 12th.  
Williams Sarah J. (wid. De Witt C.) h 338 6th.  
Williams Walter, painter, h 13 S. Main.  
Williams William J. stone ctr. h 167 W. Johnson.  
Williams & Foster (Leo A. Williams, Fred A. Foster) lawyers,  
55 S. Main.  
Willie Charles F. mach. 40 E. 1st, h 185 E. 11th.  
Willie Edward, lab. h 58 4th.  
Willie George A. carp. contr. 422 S. Park av. h same.  
Willie John, h 179 E. 11th.  
Willie John A. farmer, h s. s. Stanchfield rd. 1 w. Martin av.

### FIRE INSURANCE

## Real Estate

A. B. Schuchardt

9 Forest Ave.  
Phone 1707

BUYS, SELLS AND RENTS TO  
ADVANTAGE TO HIS CLIENTS

Aug. C. Poetter  
LADIES  
TAILOR  
Ladies Suits  
Pressed and Cleaned  
154 S. MAIN St.  
PHONE 2991

# Helmer Milling Co.

Flour, Feed, Seeds  
and all Grains.

14-16-18 Fourth St., Fond du Lac

Phone 326  
 FOND DU LAC  
 General Contractors  
 OFFICE 13 E. FIRST ST.

WIL

FOND DU LAC] 337 [DIRECTORY

WIR

- Willis Harry J. clk. 25 S. Main, h 227 4th.
- Willis Lizzie, milliner, h 53 E. Johnson.
- Willis Roy H. sales mngr. h 56 E. Follett.
- Willis William J. h 227 4th.
- Willson Harry S. bkpr. 56 N. Main, h 323 E. Division.
- Willson Melinda V. Mrs. h 274 S. Main.
- Wilson Arch G. switchman, h 40 5th.
- Wilson Eliza (87) died Feb. 4, 1914.
- Wilson Elizabeth J. Miss, h 204 4th.
- Wilson Elmer J. principal High school, h 297 N. Park av.
- Wilson Ethel, packer, h 83 W. 1st.
- Wilson John, lab. h 83 W. 1st.
- Wilson Harry, bkpr. h 323 E. Division.
- Wilson Joseph H. tailor, 82 S. Park av. h same.
- Wilson Lawrence P. asst. foreman 110 S. Brooke, h 163 Cherry.
- Wilson Mary Mrs. h 22 E. Merrill.
- Wilson Matthew, carp. Soo, h 289 Morris.
- Wilson Melissa L. (wid. Charles) h 27 N. Waupun.
- Wilson Phoebe C. teacher Lincoln school, h 27 N. Waupun.

**ROSENBAUM CONSTRUCTION CO.**

## UNDERTAKERS L. G. ZACHERL & SON

LADY ASSISTANT

171-175 NORTH MAIN STREET

TELEPHONE 65

- Wimberger Anna, clk. 26 S. Main, h 162 N. Main.
- Wimberger Lena Miss, h 162 N. Main.
- Wimberger Mary, domestic, h 214 E. 1st.
- Winchester Alfred B. carp. h 109 E. Follett.
- Winert Mary Mrs. h 135 N. Main.
- Winkel Henry M. bkpr. Fond du Lac Table Mfg. Co. h 177 E. Merrill.
- Winkel Matthew, sales. 79 S. Main, h 177 E. Merrill.
- Winn James, tmstr. h 416 Cedar.
- Winnebago Cheese Co. Frank Schujahn, prop. 219-221 W. Division.
- WINNEBAGO FUNITURE MFG. CO.** C. V. McMillan, pres.; H. Ley, v-pres.; C. H. McMillan, sec.-treas.; 101 Western av.
- Winter Charles M. supt. transp'tion Soo Line, h 505 E. Division.
- Winter Edward, student, h 505 E. Division.
- Wirkus Bernhard, rep. mn. Soo Ry. h 101 W. Arndt.
- Wirtz Anna C. milliner, h 108 N. Park av.
- Wirtz Frances, clk. 52 S. Main, h 254 E. Follett.

## Crofoot Lumber Co. Dealers in

Doors, Mouldings, Fine Interior Finish

OAK, BIRCH AND YELLOW PINE.

GO TO  
 HANS & WAGNER  
 "GRAND CENTRAL"  
 22 FOREST AVE.  
 FOND DU LAC  
 for Rugs, Carpets, Oil-Cloth and Linoleums

**IT PAYS TO TRADE AT**  
**HILL BROS. DRY GOODS CO.**

**THE BUSY CORNER**

**THE DAYLIGHT STORE**

**WIR**

**FOND DU LAC] 338 [DIRECTORY**

**WOL**

**ODD FELLOWS BLOCK  
FOND DU LAC,  
WIS.**

- Wirtz Fred, h 254 E. Follett.
- Wirtz Gertrude Miss, h 254 E. Follett.
- Wirtz Hannah, milliner, 52 S. Main, h 188 N. Park av.
- Wirtz Mary (wid. John) h 108 N. Park av.
- Wirtz Maude, clk. 52 S. Main, h 108 N. Park av.
- Wischnewski Emil, tanner, h 503 Monmouth.
- Wischnewski Otto, tanner, h 487 Vermont.
- Wisconsin Grass Rug & Carpet Co. C. L. Hastings, pres.-treas. ;  
E. W. Goodrick, v-pres. ; R. H. Coleman, sec. ; 299 S. Main.
- Wisconsin Hotel Co. A. N. Merritt, pres. ; D. C. Sargent, sec.-  
treas. ; props. Palmer House, Main, n e cor. Sheboygan.
- Wisconsin National Life Ins. Co. George A. Luscombe, dist. supt.  
214, 3 S. Main.
- Wisconsin Novelty Co. (W. F. Schmidt) 63 N. Main.
- WISCONSIN TELEPHONE CO.** W. J. Ennis, local mngr. 45  
Sheboygan.
- Wise Edmund M. student, h 184 E. Division.
- Wise William C. dentist, 206, 3 S. Main, h 184 E. Division.
- Wisnom Bernice Miss, h 160 E. Division.

**HIRTH HARDWARE CO.**

**HENRY BROS.**

TELEPHONE 15

GARDEN SEEDS  
TIMOTHY SEED  
CLOVER SEED

- Wisnom George W. com. trav. h 160 E. Division.
- Wisnom John F. mason, h 52 Sheboygan.
- Witherell Archie, chemist, h 345 Bannister.
- Withford Albert, h 236 N. Main.
- Wittaker Lyman, tmstr. h 254 Oak.
- Witte Robert F. foreman, h 394 Ruggles.
- Wittnebel Louis, tanner, h 163 Gillett.
- Witucke Valentine, lab. h 485 Western av.
- Woeshnik Delia Miss, h 67 E. Cotton.
- Woeshnik Hugo, lab. h 67 E. Cotton.
- Woeshnik Julius, lab. h 67 E. Cotton.
- Woeshnik see also Woschnick.
- Wohlwender Bessie, student, h 15 6th.
- Wohlwender George, meats, 241 S. Main, h 15 6th.
- Wojahn Augusta (wid. Charles J.) h 149 W. 2d.
- Wojahn Otto G. engnr. C. & N. W. Ry. h 149 W. 2d.
- Wolf George W. tinner, h Y. M. C. A.
- Wolff Anna, milliner, 52-54 S. Main, h 99 W. Division.
- Wolff Barbara (wid. Joseph) h 99 W. Division.

**O. G. STEENBERG CO.**

**SASH AND DOOR FACTORY**

Manufacturers of Mouldings, Screen  
Doors and Windows, Scroll Sawing  
and Stair Builders

Cor. Brooke and McWilliams St. Fond du Lac Business established 1868 Telephone 81

**25 S. Main D. G. McGregor Co. Wholesale Cigars, Tobacco and Smokers Articles**  
**and Retail**  
 PHONE 991

# W. DeSTEENSE

*Real Estate, Conveyancing, Abstracting*

47 S. Main St. Fond du Lac, Wis.

WOL

FOND DU LAC] 339 [DIRECTORY

WOO

Wolff Carl R. bkpr. Giddings & Lewis Mfg. Co. h 67 S. Park av.

Wolff Clarence, trmr. 19 E. 1st, h Y. M. C. A.

Wolff Emma, mus. tchr. 99 W. Division, h same.

**WOLFF FRANK J.** real estate, loans and investments, 74 S. Main, h 200 4th.

Wolff Julia G. milliner, 52 S. Main, h 99 W. Division.

Wolff Katherine Miss, h 99 W. Division.

Wollenburg Bernhard, shoe repairing, 251 S. Main, h 500 S. Main.

Wolter George, tanner, h 155 Griffith.

Woltersdorf Herman E. druggist, 87 W. Arndt, h same.

Woltman Henry M. section foreman, h 247 Doty.

Woltman Walter, mach. hd. h 247 Doty.

Wood Dorothy, asst. h 37 S. Butler.

Wood Ella (wid. Oliver L.) h 37 S. Butler.

Wood Emily, mach. opr. h 477 Madison.

Wood Emma Miss, h 173 Sheboygan.

Wood Franklin P. h 4, 29 S. Union.

Wood Fred J. lab. h 325 W. Scott.

## THE DAILY REPORTER

A NEWSY NEWSPAPER

Reporter Want Ad. P. v

Phone 631

Wood Fred T. lab. h 475 Madison.

Wood George E. painter, h 385 Forest av.

Wood John P. clk. h 4, 29 S. Union.

Wood Joseph, lab. h 477 Madison.

Wood Julia Mrs. dressmaker, 4, 29 S. Union, h same.

Wood Leonard, barkpr. 33 Sheboygan, h 55 N. Marr.

Wood Maud Mrs. h 55 N. Marr.

Wood Ralph E. lab. h 16 S. Waupun.

Wood Raymond, lab. h 477 Madison.

Wood William, auto trmr. 19 E. 1st, h 58 4th.

Woodard Charles, car repair. C. & N. W. h 179 W. McWilliams.

Woodbine Mark, h 370 Ellis.

Woodman Elsie, domestic, h 212 E. 2d.

Woodman Margaret Miss, h 115 South.

**WOODMEN OF THE WORLD INS. CO.** of Omaha, Ed. A. Seeley, agt. 8, 93 S. Main.

Woodrick Agnes J. domestic, h 183 Sheboygan.

Woods Elmer J. bartndr. h 438 Mill.

Woods Frank, h 265 S. Main.

Protect Your Inventions by Patents

**MORSELL, KEENEY & FRENCH** Solicitors of Patents

Patent Litigation—A. L. Morsel, 814 Majestic Bldg. Milwaukee, Wis.

PHONE 54  
10c A WEEK

Communalh

The Daily

IT IS ALWAYS RELIABLE

Monuments Bought at THE FOND DU LAC MARBLE & GRANITE CO. Are Right—and so are the Prices. 258 S. Main Street



When you are laid up at home or at the Hospital, THE TRAVELERS ACCIDENT AND HEALTH POLICY will pay your expenses. See Jay P. McDermott, Special Agent, Fond du Lac, Wisconsin.

**BRIGGS ELECTRIC CO.**  
 Everything Electrical  
 18-20 S. PORTLAND ST.

WOO FOND DU LAC 340 [DIRECTORY WIR

- Woods Frank R. com. trav. h 187 E. Division.
- Woods Philip A. com. trav. h 187 E. Division.
- Woodward Cyrus E. carp. h 106 8th.
- Woodward Harvey, carp. contr. 106 8th, h same.
- WOOLWORTH F. W. & CO.** Arthur C. Swedlund, mngr. 5c and 10c store, 74 S. Main.
- Worm Christine (wid. John) h 363 Grant.
- Worm Edward F. clk. 114 S. Main, h 99 E. Rees.
- Worm Fred, clk. 114 S. Main, h 363 Grant.
- Worm Fred F. lab. h 425 W. Scott.
- Worm John, lino. opr. Reporter, h 228 8th.
- Worm George J. sec.-treas. Dana & Worm Drug Co. h 52 E. 11th.
- Worm Otto, hlpr. Soo Ry. h 425 W. Scott.
- Worthing Edith F. bkpr. h 149 5th.
- Worthing Elric P. lawyer, 85 S. Main, h 189 4th.
- Worthing Emma E. bkpr. h 149 5th.
- Worthing George W. com. trav. h 149 5th.
- Worthing James, h 193 4th.

**Hardgrove & Gordon** **UNDERTAKERS and LICENSED EMBALMERS**

- Worthing Lilah M. bkpr. 40 4th, h 149 5th.
- Woschnick August, painter, h 132 W. 12th.
- Woschnick Charles C. h 193 W. 12th.
- Woschnick Christina (wid. Fred) h 302 Morris.
- Woschnick Edward, tinner, h 193 W. 12th.
- Woschnick Frank, lab. h 132 W. 12th.
- Woschnick Max, lab. h 132 W. 12th.
- Woschnick see also Woeschnik.
- Wothe Alfred G. (Fenner & Wothe) h 176 E. Arndt.
- Wothe William M. mach. h 166 E. 10th.
- Wright Ada V. Miss, h 86 3d.
- Wright Agnes B. (wid. George) h 104 3d.
- Wright Alfred, engr. C. & N. W. Ry. h 189 Amory.
- Wright Bros. Paper Box Co. (Matt Zehren, Clarence L. and Edgar A Wright) N. Main, near Boyd.
- Wright Charles E. sales. 167 S. Main, h 272 E. 10th.
- Wright Clarence E. loco. engr. h 329 S. Main.
- Wright Clarence L. (Wright Bros. Paper Box Co.) h 177 W. Johnson.
- Wright Datus, tmstr. h 86 3d.

**ONE THING CERTAIN**  
 You always get a Good Garment when you buy your Coat, Suit or Dress at O'BRIEN DRY GOODS CO.

**COLLINS & KLOCK** Real Estate, Loans Land Investments

# Y.M.C.A.

All Tile Swimming Pool Now Open  
It's Simply Great. For Men and Boys  
Separately. Begin Today

Apply 16 E. First Street

FOND DU LAC & WINNEBAGO VAULT CO., Manufacturers of the National  
Steel Reinforced Waterproof Cement Burial Vault  
58 E. Johnson Street

WIR

FOND DU LAC 341 [DIRECTORY

YAP

**WRIGHT DIRECTORY CO.** Publishers of Fond du Lac City  
Directory, 707 Montgomery Bldg., Milwaukee, Wis.

Wright Edgar A. (Wright Bros. Paper Box Co.) h 180 Doty.

Wright Frank A. osteopath, 94 S. Main, h 363 Linden.

Wright Hardy S. house mover, 272 E. 10th, h same.

Wright Jennie Mrs. dressmaker, 104 3d, h same.

Wright Mabel Miss, h 131 Lewis.

Wright Marie W. Mrs. h 159 1/2 4th.

Wright Sara H. Miss, h 159 1/2 4th.

Wright Silas, horse dealer, 594 Military, h same.

Wunderle Michael, h 338 Bannister.

Wurtzel August, h 420 Military.

Wurtzel Otto, mach. hd. h 383 Liberty.

Wust Albert, trucker C. & N. W. h 417 Ellis.

Wust Alpha, clk. 87 S. Main, h 417 Ellis.

Wust Clara M. clk. h 88 E. 13th.

Wust Ferdinand, lab. h 88 E. 13th.

Wust Harold, appr. 14 N. Main, h 417 Ellis.

## Bonds and Real Estate Mortgages at The CITIZENS STATE BANK

Wust Walter, cigar mkr. h 417 Ellis.

Wust William, com. trav. h 16 N. Waupun.

Wyatt George M. cashier, h 149 E. Division.

Wyatt Harold, student, h 149 E. Division.

Wyatt Mary E. (wid. Daniel B.) h 82 E. Division.

Wyatt Ralph, student, h 149 E. Division.

**WYATT SIMEON D.** real estate, loans and insurance, 63 S.  
Main, h 149 E. Division.

Wynen William, blksmith Soo Ry. h 341 Doty.

Wysocki Martha, waitress, h 3, 393 Grant.

Wysocki Martin, clk. h 3, 393 Grant.

### Y

**YABROFF** Henry, dry goods, 50-52 N. Main, h 10 S. Marr.

Yabroff Rose S. student, h 10 S. Marr.

Yancy Nancy (wid. Christian) h 136 W. Arndt.

Yanke August, meat ctr. h 360 Sherman.

Yapp Lindlay G. com. trav. h 245 Gillett.

Yapp George H. h 245 Gillett.

Yapp Herbert J. mngr. Yapp Oil Co. h 50 S. Park av.

## LAUENSTEIN LIQUOR CO.

Wholesale Wines and Liquors

79 S. Main St.

Phone 492

Real Estate, EDWARD A. SEELEY, Insurance  
NOTARY PUBLIC  
93 S. Main St. Commercial Bank Bldg.  
PHONE 562

**IT PAYS TO TRADE AT**  
**HILL BROS. DRY GOODS CO.**

THE BUSY CORNER

THE DAYLIGHT STORE

**FOND DU LAC, WISCONSIN**  
**The Fountain City Business College**  
**"EARN WHILE YOU LEARN" at**

**GALLOWAY-WEST CO.**  
**MAKERS OF**  
**Fancy Creamery Butter and of Fancy Soft Cheese**  
**TELEPHONE NUMBER 135**

YAP FOND DU LAC 342 [DIRECTORY ZAC

- YAPP OIL CO. Herbert J. Yapp, mngr. refined and lubricating oils and greases, office 50 S. Park av. warehouse and works, Forest av. and Talmadge, opposite Soo depot.
- Yarosch Johanna (wid. Anton) h 159 5th.
- Yelle Telisphore S. com. trav. h 46 Olcott.
- Yelle Telisphore S. Jr. student, h 46 Olcott.
- Yers Charles, com. trav. h 331 S. Main.
- Yockey Frank, ship. clk. h 41 E. Rees.
- Yockey Fredericka (83) died Dec. 23, 1912.
- Yocom Alvin M. saloon, 191 S. Main, h 32 S. Union.
- Yohann Frank, mach. h 280 S. Seymour.
- Yopps Augusta, domestic, h 30 E. 2d.
- Yordy Frank M. physical dir. Y. M. C. A.
- York Edward, bridge bldr. h 100 South.
- Youmans Charles E. h 84 W. 2d.
- Youmans Charles F. (Youmans Shoe Co.) h 100 4th.
- Youmans Edward, lab. h 621 S. Park av.

**FOR THE BEST WHISKIES GO TO**  
**KUMMEROW & MENGE**  
**WHOLESALE WINE AND WHISKEY MERCHANTS**  
**89 SOUTH MAIN STREET FOND DU LAC, WIS.**

- Youmans Henry C. h 23 S. Bell.
- Youmans Jlyn, clk. 41 S. Main, h 105 4th.
- Youmans Pearl L. student, h 84 W. 2d.
- Youmans Shoe Co. (Charles F. Youmans) 41 S. Main.
- Young Charles R. finisher, h 33 8th.
- Young Emil, lab. h S. Main, s. of ry. tracks.
- Young Daniel A. loco. fireman, h 269 Fond du Lac av.
- Young Ethel, mach. opr. h 33 8th.
- Young Joseph, h 178 W. Follett.
- Young Laura Miss, h S. Main, s. of ry. tracks.
- Young Laura, domestic, h 233 Gillett.
- Young Lilley M. instr. High school, h 82 4th.
- YOUNG MEN'S CHRISTIAN ASSOCIATION, J. W. Adams,**  
 sec. 16 E. 1st.
- Young Vinton, bus man, The Erving, h same.

**Z**

- ZACHERL** George H. (L. G. Zacherl & Son) h 19 E. Johnson.
- ZACHERL L. G. & SON** (Louis G. and George H. Zacherl) undertakers and embalmers, 171-175 N. Main.

**The Huber Bros. DRUGGISTS**  
 WHOLESALE AND RETAIL  
 TELEPHONE 362  
 36 S. Main St.. Fond du Lac

# M. FITZSIMONS & SONS CO.

## FINE SHOES

Main and First Streets

ZAC

FOND DU LAC 343 DIRECTORY

ZEL

**IMMEL CONSTRUCTION CO.,**  
**Metal Ceilings and Roofing Materials**  
 PHONE 1200  
 200-202 N. Main St.

Zacherl Louis G. (L. G. Zacherl & Son) h 171 N. Main.  
 Zacksman Solomon, clothing, 95 N. Main, h same.  
 Zah Bessie Miss, h 311 Superior.  
 Zah John G. meats, 222 Military, h 311 Superior.  
 Zahn Ella H. mus. tchr. 357 Linden, h same.  
 Zahn Ella J. (wid. John E.) h 357 Linden.  
 Zahn John P. drftsman. h 357 Linden.  
 Zamzow Augusta (wid. Ferdinand) h 135 E. 12th.  
 Zamzow Edward, lab. h 112 E. 9th.  
 Zamzow Ernest R. local mngr. Wadams Oil Co. h 116 8th.  
 Zamzow Gustave E. car repair. h 135 E. 12th.  
 Zamzow Margaret, domestic, h 414 Linden.  
 Zamzow Wilhelmine (wid. August) h 66 W. 12th.  
 Zangl Bartholomew A. brakeman, h 152 S. Marr.  
 Zarbock Adolph, tanner, h 111 W. Arndt.  
 Zarbock Fred J. brewery wkr. h 463 Military.  
 Zarn Theresa (51) died Oct. 24, 1912.  
 Zehms Anna Mrs. clk. 64 S. Main, h 412 S. Main.  
 Zehms Emma, clk. 111 S. Main, h 417 Grant.

## FOREIGN DRAFTS

### COLE SAVINGS BANK

Zehms Frank E. bkpr. 151 N. Main, h 38 E. Cotton.  
 Zehms Louise (wid. Gottfried) h 417 Grant.  
 Zehms Otto, tailor, h 16 W. 10th.  
 Zehren Evelyn H. cashier, 2 S. Main, h 145 N. Main.  
 Zehren Mathias, grocer, 144 N. Main, h 145 N. Main.  
 Zehren Tessie M. clk. 144 N. Main, h 145 N. Main.  
 Zentner George H. saw filer, h 331 Doty.  
 Zesbaugh Lawrence, drftsman. 2d fl. 110 S. Brooke, h 30 N. Marr.  
 Zickau Charles H. cond. h 520 Temperance.  
 Zickau Christian, h 501 Temperance.  
 Zickau Fred, h 520 Temperance.  
 Zickau Fred, Jr. cond. h 498 Monmouth.  
 Zickau Gustav, lab. h 434 W. Scott.  
 Zickau Paul, lab. Soo Ry. h 406 W. Scott.  
 Zieg Albert, lab. h 140 W. Scott.  
 Ziegler Fred G. h 21 N. Butler.  
 Ziegler John E. buffer, h 64 W. Johnson.  
 Ziegler John H. tanner, h 443 Thomas.

## MOORE & GALLOWAY LUMBER CO., Fond du Lac, Wis.

SAW MILL, SASH and DOOR FACTORY, RETAIL YARD, Cor. Packer and McWilliams Sts., Tel. No. 4; Cor. Main and Merrill Sts., Tel. No. 472.  
 See Full Page Advertisement.

**THE DALLMAN & COOPER SUPPLY CO.**

(Incorporated)  
 18-30 Third Street

**MANUFACTURERS OF**  
**Elastic Roof Paint**  
 FOND DU LAC, WIS.

# DAMROW BROS. Dairy Goods

Manufacturers of and Dealers in

ZIE

FOND DU LAC] 344 [DIRECTORY

ZIN

no old antiquated contracts, away ahead of the rest and the best at lowest rates. Best Service. We are insured by THE LONDON GUARANTEE & ACCIDENT CO. LTD. See us and be convinced. FOND DU LAC, WIS. 83 S. MAIN STREET.

- Ziegler Louis M. carp. contr. 21 N. Butler, h same.  
 Ziegler Martin A. tanner, h 37 S. Bell.  
 Ziegler Mitchell J. mach. h 107 Mary's av.  
 Ziehn Frank E. ry. cond. h 400 Sherman.  
 Zielke Edna, candy dipper, h 111 8th.  
 Zielke Fred A. lab. h 111 8th.  
 Zielke Fred, Jr. lab. h 111 8th.  
 Zielke Hattie, stitcher, h 111 8th.  
 Zielke Mamie, attendant, h 111 8th.  
 Zille Ernest A. lab. h 426 Walker.  
 Zille Hattie (wid. William M.) h 452 Ellis.  
 Zille Leona, seamstress, h 452 Ellis.  
 Zimmermann Ella Miss, h 76 6th.  
 Zimmermann Herbert, lab. h 76 6th.  
 Zimmermann John W. h 76 6th.  
 Zinkann Henry, h 57 E. 10th.  
 Zinke Alfred R. sec.-treas. Crescent Motor Co. h 65 E. Division.  
 Zinke Alma Miss, h 403 E. Division.  
 Zinke Carl R. drftsman, h 162 S. Marr.

## GROENHECK'S THE BIG WHITE STORE

Dry Goods, Carpets, Rugs, Curtains, Lamps, Crockery, Cloaks, Furs, Suits.

REAL UP-TO-DATE ACCIDENT AND HEALTH INSURANCE. THE LONDON GUARANTEE & ACCIDENT CO. LTD. PHONE 2085. B. T. HEALTH AGENCY. General Agents for a COMPANY OF SERVICE.

- Zinke Company The, Robert Zinke, pres.; F. J. Rueping, v-pres.; H. B. Tubbs, sec.-treas.; whol. grocers; W. Division, s. w. cor. Macy.  
 Zinke Edwin L. com. trav. h 162 S. Marr.  
 Zinke Ella J. Miss, h 162 S. Marr.  
 Zinke Elza K. teacher Cleveland school, h 403 E. Division.  
 Zinke Emma (wid. Herman) h 21 7th.  
 Zinke Etta, teacher, h 403 E. Division.  
 Zinke Harry F. mngr. Crescent Motor Co. h 65 E. Division.  
 Zinke Hattie (wid. Carl G.) h 162 S. Marr.  
 Zinke Louis J. h 403 E. Division.  
 Zinke Robert, pres. The Zinke Company, h 65 E. Division.  
 Zinniel Charles, lab. h 145 Dix.  
 Zinniel Mary Miss, h 145 Dix.  
 Zinzow Frank E. (Zinzow & Burmeister Motor Car Co.) h 266 Ellis.  
**ZINZOW & BURMEISTER MOTOR CAR CO.** (Frank E. Zinzow, Henry F. Burmeister) agts. for Moline-Knight and Patterson cars, 36 W. 2d.

Aug. C. Poetter, Tailor

SUITS MADE TO ORDER  
 154 S. Main St.  
 Phone 2991

## MONEY TO LOAN

APPLY TO

**A. B. SCHUCHARDT**  
 9 Forest Ave. Phone 1707

**ROSENBAUM CONSTRUCTION CO.**  
 General Contractors  
 Phone 326  
 OFFICE 13 E. FIRST ST.  
 FOND DU LAC

# HELMER MILLING CO., The Largest Seed House in the City.

14-16-18 FOURTH STREET, FOND DU LAC, WIS.

ZIO                                      FOND DU LAC] 345 [DIRECTORY                                      ZYN

- Zion M. E. Church, 60 W. 11th.
- Zitelman Fred, lab. h 94 E. 12th.
- Zitelman Gustave H. carp. h 405 Ellis.
- Zitelman Henrietta (wid. William) h 182 6th.
- Zitelman William G. lab. h 173 Boyd.
- Zoch Jennie Mrs. h 337 Ellis.
- Zodrow Martha domestic, h 139 W. 2d.
- Zoellner Albert, police, h 36 Amory.
- Zoellner Christ, condr. C. & N. W. Ry. h 20 N. Main.
- Zoellner Edward, cement contr. 15 W. 11th, h same.
- Zoellner Julius A. mach. h 500 S. Main.
- Zoellner Louise Mrs. h 500 S. Main.
- Zoellner Otto, bartndr. 191 S. Main, h 445 Linden.
- Zoellner William, h 445 Linden.
- Zoellner William C. Jr. saloon, 154 S. Main, h 422 S. Main.
- Zorr Paul H. brakeman C. & N. W. Ry, h 281 E. 2d.
- Zulke Julius, lab. h 147 E. 13th.
- Zundel Jacob, h 375 E. 1st.
- Zundel John, lab. h 375 E. 1st.

## L. G. Zacherl & Son *Undertakers and Embalmers*

LADY ASSISTANT                                      171-175 North Main Street                                      Telephone 68

- Zwifel Augusta (wid. Anton) h 378 Portage.
- Zynda Charles, engr. Soo Line, h 132 E. Johnson.

# The Daily Commonwealth

DELIVERED TO YOUR DOOR

10c A WEEK

**Crofoot Lumber Co.**      Dealers in Lumber, Lath, Sash, Doors, Blinds, Outside Mouldings.      63 to 75 WESTERN AVE.

**HAAS & WACNER "Grand Central"**  
 22 FOREST AVE., FOND DU LAC  
 for Men's, Women's and Children's Knit Underwear, Gloves, Hosiery and Furs.

# The Association of American Directory Publishers

## OFFICERS.

J. L. HILL, President. R. H. DONNELLEY, 1st Vice-President  
W. H. LEE, 2nd Vice-President. W. H. BATES, Secretary-Treasurer

## TRUSTEES.

W. E. MURDOCK, Boston W. H. BATES, New York  
R. H. DONNELLEY, Chicago W. H. LEE, New Haven  
A. V. WILLIAMS, Cincinnati R. L. POLK, Detroit  
E. H. GOULD, St. Louis. J. L. HILL, Richmond

Secretary's Office, 202 East Twelfth Street, New York.

The Association of American Directory Publishers is composed of reputable City Directory Publishers, organized for the general advancement of the Directory business. Any person, corporation or firm engaged in business as owner and publisher of a City Directory in the United States or Canada, who shall qualify as competent to gather information and compile a City Directory and furnish satisfactory references, is eligible to membership.

The objects of the Association are:

First. The advancement of the Directory business and the improvement of Directories by the interchange of ideas and the exchange of experienced employes.

Second. To provide **protection** to the public against **fraudulent advertising schemes which operate under the name of Directories**, and to drive unprincipled promoters of the same out of the business.

Third. To provide permanent and profitable employment to competent, industrious and honest Directory canvassers and compilers.

Fourth. For the mutual protection and advancement of the established and prospective interests of all who may become members by personal advice and assistance of members as may be mutually satisfactory, desirable or advisable, and by such other means as may, from time to time, be shown to be wise, proper and lawful.

**\$100.00 Reward** Will be paid by the Association for the arrest and conviction of any person or persons engaged in publishing, collecting or canvassing, for any fraudulent or fake directory.

# WRIGHT'S DIRECTORY

## North Fond du Lac

1915

---

### MISCELLANEOUS INFORMATION

---

#### VILLAGE GOVERNMENT.

President—A. J. Pullen.

Trustees—R. Cratchy, E. L. Cole, J. A. Powers, J. Possley, E. Welch, E. A. Schantz.

Clerk—Frank Powers.

Treasurer—John Becklinger.

Health Officer—Dr. J. J. Rehorst.

Police Justice—James McCadden.

Justice of the Peace—P. Plugers.

Constable—Fred Weller.

Supervisor—John McGowan.

Board of Health—Dr. A. J. Pullen, chairman; Frank Powers, clk.

Board of Education—Dr. A. J. Pullen, pres.; L. L. Chapman, treas.; Henry Lobb, clk.

#### Fire Department.

Chief—B. F. Potter.

#### Schools and Teachers.

High School—E. L. Hindes, prin.; Mathilde Natchwey, Rose Hauer, teachers.

Sub Primary—Ida Schultz.

McKinley School—Tillie Geve, prin.; Goldie Jarvis, Gertrude Katen, Florenze Leitz, teachers.

Washington School—Martha Burt, prin.; Elizabeth Clark, Alice Clark, Edna Lieth, teachers.

#### Public Library.

Leonard L. Chapman, pres.; J. A. Pullen, v-pres.; Ida Schultz, sec.; Edith Potter, librarian. 6000 volumes. Library, Harrison, s. w. cor. Wisconsin av., open daily 2 to 6 p. m. Wednesday and Saturday 7 to 9 p. m.



### Banks and Incorporated Companies.

First Wisconsin Bank The—Incorp. 1904; capital and surplus, \$30,000; S. D. Wyatt, pres.; Dr. A. J. Pullen, v-pres.; Geo. Wyatt, cashier; 751 Wisconsin av.

Fond du Lac Home Co.—Incorp. 1901; capital \$25,000; Dr. A. J. Pullen, sec.; E. J. Perry, treas.; Harrison, n. w. cor. St. Ry.

Sand Rock Water Co.—Incorp. 1900; capital \$25,000; S. D. Wyatt, pres.; Harry R. Potter, v-pres.; T. H. Normile, sec.; M. T. Simmons, treas.; 751 Wisconsin av.

### SECRET AND BENEVOLENT SOCIETIES.

#### Equitable Fraternal Union.

North Fond du Lac Assembly No. 291—Jacob Thomas, pres.; Alfred Iserloth, v-pres.; E. L. Cole, sec.; Mrs. E. L. Cole, treas. Meets 1st Friday of each month at 725 Wisconsin av.

#### Fraternal Order of Eagles.

Aerie No. 802—V. D. Langlois, pres.; John Clonan, v-pres.; J. C. Grassy, sec.; Henry Beine, treas.; Geo. Langlois, chaplain. Meets 2d and 4th Tuesdays in Eagle Hall.

### CHURCHES.

#### Baptist.

First Baptist Church, Winnebago, s. e. cor. Michigan av. No. res. pastor. Services 10:30 a. m. and 7:30 p. m. Sunday School 12 m. B. Y. P. U. 6:30 p. m. Prayer meeting Wednesday 7:30 p. m.

#### Catholic.

Church of the Presentation, n. s. Garfield, bet. Michigan and Minnesota avs. Rev. James A. Condon, pastor. Services daily 8:00 a. m. Sunday 8:00 and 10:00 a. m.

#### Episcopal.

St. Michael's Episcopal Church, Rev. Arthur A. Burton, vicar. Illinois av. n. w. cor. Winnebago. Services 7:30 and 10:00 a. m. and 7:30 p. m. Sunday school 11:15 a. m.

#### Lutheran.

St. Paul's German Ev. Luth. Church, Michigan av. n. w. Harrison. Rev. P. T. Oehlert, pastor. Services 10:00 a. m. German and English Sunday School 9:00 a. m. English services 2d and last Sunday at 7:30 p. m.

**Methodist Episcopal.**

First M. E. Church, Minnesota av. cor. Garfield. Services 7:30 p. m. Epworth League 6:30 p. m. Prayer meeting Friday 8:00 p. m.

**Public Blocks, etc.**

Auditorium, 731 Minnesota av.  
 Babcock Block, Harrison, n. e. cor. St. Ry.  
 Eagles' Hall, Prospect, n. w. cor. Minnesota av.  
 First Wisconsin Bank Bldg. 751 Wisconsin av.  
 McKinley School Hall, McKinley School Bldg.  
 Public Library, Harrison, s. w. cor. Wisconsin av.  
 Railroad Hall, 1201-3 Wisconsin av.  
 Village Hall, w. s. Illinois, 2 s. Ohio.

# P. B. Haber Printing Co.



**COMMERCIAL  
 CATALOGUE  
 AND SHOW**

# Printing

=====  
 FOREST AVENUE  
 =====

FOND DU LAC

WISCONSIN

# J. F. CLONAN

SAMPLE ROOM

Bechaud Beer and Good Old Guckenheimer  
Rye Whiskey and Cigars

Phone 252

Ohio and Illinois Avenues  
NORTH FOND DU LAC, WIS.

---

# OTTO WODSEDALEK

Dealer in

Shoes and Gents' Furnishings

SHOE REPAIRING A SPECIALTY

Telephone White 277

719 Wisconsin Avenue

NORTH FOND DU LAC

---

# PAUL WERTH

Dealer in

HARD and SOFT COAL, WOOD and ICE

Office Phone White 52

Res. Phone Brown 22

Ohio and Indiana Ave.

NORTH FOND DU LAC

---

Phone White 298

Rates \$4.50 Per Week

# CENTRAL HOTEL

JOE POSSLEY, Prop.

CHOICE WINES, LIQUORS AND CIGARS

*Cor. Illinois and Ohio Streets*

North Fond du Lac,

Wisconsin

# WRIGHT'S DIRECTORY

## North Fond du Lac

### ALPHABETICAL LIST OF NAMES

ACH

N. FOND DU LAC] 351 [DIRECTORY

BAY

#### A

- A** CHRANOVICZ Peter, lab. Soo shops, h 725 Wisconsin av.  
Adams Frank, blksmith. Soo Ry. h Lake Shore dr. cor. Illinois av.  
Ahlborg Louis, lab. Soo Ry. h Lake Shore dr. s w cor. Ohio av.  
Allard Joseph W. farmer, h Lake Shore dr.  
Allard Louise Miss, h Lake Shore dr.  
Allender Glenn, brakeman C. & N. W. Ry. h 7 Center.  
Almond Grover, car checker Soo Line, h 4 Harrison.  
Alve Tharald O. lab. h 545 Delaware av.  
Anderson Albert, brakeman, h 1024 Wisconsin av.  
Anderson Harold, del. clk. 729 Wisconsin av. h 545 Maine av.  
Anderson Ingwald, painter, h 307 Winnebago.  
Anderson Mathias, blksmith. h 545 Maine av.  
Anderson Mons J. carp. h 509 Minnesota av.  
Annis Clarence E. switchman Soo Line, h 120 Clinton.  
Annis Myrtle, dressmaker, 120 Clinton, h same.  
Annis Rachel, candy dipper, h 120 Clinton.  
Anthony Cecil S. brakeman, h 857 Wisconsin av.  
Apitz Arthur, h 412 Illinois av.  
Apitz Frank, hlpr. Soo Ry. h 412 Illinois av.  
Auditorium, 731 Minnesota av.

#### B

- B**ABCOCK Block, Harrison, n. w. cor. St. Ry.  
Balthazor Albert, lab. h Lake Shore dr.  
Balthazor Arthur, saloon, Lake Shore dr. h same.  
Balthazor John, farmer, h Lake Shore dr. 2 s Illinois av.  
Balthazor Julius, bartndr. Lake Shore dr. h same.  
Barthelman Harry, brakeman Soo Line, h 532 Michigan av.  
Bay Alice Miss, h 810 Michigan av.  
Bay Olive (20) died Sept. 27, 1914.  
Bay Rose, mus. tchr. 810 Michigan av. h same.  
-Bay Stafford M. loco. engnr. h 810 Michigan av.  
Bay Stafford, Jr. student, h 810 Michigan av.

# Furnace Work 39 Third St. DAMROW BROS.

BEC

N. FOND DU LAC] 352 [DIRECTORY

BLA

ANY-KIND, ANY-WHERE, LOWEST RATES, Insure with a growing agency, one that is forging ahead and rapidly increasing, don't be satisfied with any kind of protection. Get the best. We put Sure in Insurance. B. L. HEATH AGENCY, 83 S. Main St. Phone 2085, Fond du Lac, Wis.

- Beck Florence Miss, h 701 Wisconsin av.
- Beck George V. mach. h 529 Delaware av.
- Beck Louis R. mach. h 701 Wisconsin av.
- Beck Robert A. engrn Soo Line, h 701 Wisconsin av. \*
- Becklinger Esther Miss, h 717 Wisconsin av.
- Becklinger John (Becklinger & Pettingill) h 717 Wisconsin av.
- Becklinger Luetta, mus. tchr. 717 Wisconsin av. h same.
- Becklinger & Pettingill (John Becklinger, Claude Pettingill) furniture 717 Wisconsin av.
- Behnke Gustav A. prop. Hotel Glenwood, h same.
- Behnke Julius, carp. h 914 Michigan av.
- Beine Henry, car insp. C. & N. W. h Hotel Beine.
- Beine Louis prop. Hotel Beine, h same.
- Bellin Albert F. engrn. C. & N. W. Ry. h 409 Bechaud. \*
- Bellmer Henry (39) died May 5, 1914.
- Bellmer Malvina L. (wid. Henry) h 52 Harrison.
- Bender Joseph, car repair. Soo Ry. h Central Hotel.
- Benning Charles, foreman h 940 Michigan av. \*
- Berndt Anna, bkpr. h 415 Illinois av.

## GRUENHECK'S THE BIG WHITE STORE

Dry Goods, Carpets, Rugs, Curtains, Lamps, Crockery, Cloaks, Furs, Suits.

- Bethke Edward J. painter, h 25 Harrison.
- Bethke Fred, lab. h 549 Minnesota av.
- Bies Peter, mach. C. & N. W. shop, h 11 Clinton. \*
- Binter Valentine, car repair. Soo Ry. h Central Hotel.
- Birch George W. loco. engrn. h 1111 Wisconsin av. \*
- Birge George A. loco engrn. h 906 Wisconsin av. \*
- Birge Irene, clk. h 906 Wisconsin av.
- Birmingham John, Jr. fireman Soo Line, h 545 Michigan av. \*
- Bishop Chauncey, lab. h 861 Wisconsin av.
- Blackbird Elizabeth, bkpr. 1201 Wisconsin av. h w. s. Minnesota av. 3 n. limits.
- Blackbird Guy (Blackbird & Son) h w. s. Minnesota av. 3 n. limits.
- Blackbird Joseph (Blackbird & Son) h w. s. Minnesota av. 3 n. limits.
- Blackbird Stella, clk. 1201 Wisconsin av. h w. s. Minnesota av. 3 n. limits.
- Blackbird & Son (Joseph and Guy Blackbird) gen'l mdse. 1201-1203 Wisconsin av.

# INSURANCE?

## A. B. SCHUCHARDT

Practices in all Courts and gives Special Attention to Probating

9 FOREST AVENUE

PHONE 1707

Aug. C. Poetter,

TAILOR

Ladies and Gents Suits Cleaned, Pressed, Repaired and Remodeled

PHONE 2991

154 S. MAIN STREET

# HELMER MILLING CO.

14-16-18 Fourth St., Fond du Lac, Wis.

for Lime, Cement,  
Brick, Stucco and all  
Building Materials.

BLA

N. FOND DU LAC] 353 [DIRECTORY

BRY

- Blake Edward, fireman Soo Ry. h 617 Illinois av. '
- Blake Edward J. cond. h 814 Michigan av. '
- Blaney Arthur, call boy, h 854 Wisconsin av. '
- Blaney Edward J. loco. engr. h 854 Wisconsin av. '
- Blassnig Frank, carp. h 1023 Wisconsin av. '
- Bochart Joseph, painter, h Park Hotel.
- Bodoh George, engr. h 841 Michigan av. '
- Bogutske Walter, lab. Soo Line, h 102 Polk.
- Bonk Frank J. engr Soo Ry. h 616 Illinois av. '
- Booth Albert, insp. Soo Ry. h 505 Illinois av. '
- Booth Edmund, clk. h 505 Illinois av. '
- Booth John H. switchman Soo Ry. h 501 Illinois av. '
- Booth Prentice, foreman Soo Ry. h 505 Illinois av. '
- Borchardt Joseph P. painter Soo Ry. h 505 Indiana av. '
- Borofka John, engr Soo Line, h 836 Michigan av. '
- Bottrell Bert, lab. h 511 Minnesota av. '
- Bowe George, mach. h 711 Florida.
- Bowhousen Fred W. engr. C. & N. W. h 535 Wisconsin av. '
- Brady Arthur, fireman Soo Line, h 623 Michigan av. '

## L. G. ZACHERL & SON UNDERTAKERS

171-175 N. MAIN

TELEPHONE 66

THE ONLY COMPLETE MORGUE & CHAPEL

- Brady Eugene, fireman Soo Ry. h 515 Wisconsin av. '
- Brandt Erwin, mach. h 1119 Michigan av. '
- Brandt Flora Miss, h 1119 Michigan av. '
- Brandt William A. carp. h 1119 Michigan av. '
- Braun John, carp. h 509 Delaware av. '
- Braun Joseph, mach. h 725 Michigan av. '
- Brennan Patrick, fireman, h 830 Michigan av. '
- BRETT ALBERT W. men's furnishings, dry goods, notions and clothing, 707 Wisconsin av. h same.
- Brigham Albert W. asst. cashier, h 1123 Michigan av. '
- Brigham Harry, lab. h 1123 Michigan av. '
- Brigham Paul, h 1123 Michigan av. '
- Brigham William F. lab. h 1123 Michigan av. '
- Broderick Frank M. cond. h 1015 Michigan av. '
- Broffit Fred, blksmith. h Eagle Hotel.
- Brown Laura (wid. Curtis M.) h 1025 Michigan av. '
- Brunson Thomas, carp. C. & N. W. shops, h 516 McKinley.
- Bryant Charles, lab. h 69 Harrison.
- Bryant George W. express, 69 Harrison, h same.

## Crofoot Lumber Co.

Dealers in Varnish, Enamels,  
Patent Roofing and Asphalt  
Shingles. :: :: :: ::

General Contractors Phone 326  
OFFICE 13 E. FIRST ST. FOND DU LAC

ROSENBAUM CONSTRUCTION CO.

HAAS & WAGNER "Grand Central" for Dress Goods, Skirtings,  
Waistings, Black and Colored  
Silks, Walking Skirts, Petticoats  
22 FOREST AVE., FOND DU LAC

**IT PAYS TO TRADE AT**  
**HILL BROS. DRY GOODS CO.**  
 THE BUSY CORNER THE DAYLIGHT STORE

BRY N. FOND DU LAC 354 [DIRECTORY CLA

- Bryant William, carsmith, h 69 Harrison .  
 Bryant William, Jr. lab. h 69 Harrison.  
 Burchill Morris S. clk. h 1018 Michigan av.  
 Burchill Stephen S. switchman, h 1018 Michigan av.  
 Burchill Wenzel H. lab. h 1018 Michigan av.  
 Burck Joseph, insp. Soo Ry. h 431 Indiana av. \*  
 Burger Arthur, brakeman Soo Ry. h 748 Wisconsin av.  
 Burger Emmeline Miss, h 748 Wisconsin av.  
 Burger George L. chief disp. Soo Line, h 830 Michigan av. \*  
**BURGER JOHN**, prop. Nonpareil Bar, 748 Wisconsin av. h same.  
 Burgess Harry, car insp. h 5 Jefferson. \*  
 Burton Arthur A. pastor St. Michael's Episcopal church, h W. Division, n e cor. Sophia, Fond du Lac.  
 Bush Arthur L. ( W. I. Bush & Son) h Fond du Lac.  
 Bush W. I. & Son (Arthur L. Bush) grocers, 727 Wisconsin av.  
 Bushey Burt C. fireman C. & N. W. Ry. h 110 Polk.  
 Buttke Emma, nurse, 510 Wisconsin av. h same.

**PILLSBURY'S BEST FLOUR**  
**HENRY BROS. AGENTS**

**C**

- C**ALLOWS Walter, mach. Soo Ry. h 503 Illinois av. \*  
 Capelle Herbert A. asst. yd. foreman Soo Ry. h 402 Indiana av. \*  
 Carberry Myrion, mach. h 537 Michigan av. \*  
 Carloosky August, mach. Soo Ry. h 506 Indiana av. \*  
 Carroll Leo, bkpr. Soo Ry. h Central Hotel.  
**CENTRAL HOTEL**, Joseph Possley, prop. junction Ohio and Illinois avs. h same.  
 Chapman Leonard L. carp. contr. 1002 Minnesota av. h same.  
 Chapman Lloyd, student, h 1002 Minnesota av.  
 Chapman Ralph, car repair. C. & N. W. shops, h 1219 Minnesota av. \*  
 Chilsen Knut, fireman Soo Line, h 631 Wisconsin av. \*  
 Church of the Presentation, Rev. James A. Condon, rector, n. s. Garfield, bet. Michigan and Minnesota avs.  
 Clark Alice, teacher Washington School, h 620 Wisconsin av.

**O. C. Steenberg Co. SASH AND DOOR FACTORY**  
 Dealers in all kinds of Art Glass, Interior Wood Work, Office and Store Furniture  
 Business Established 1868. Tel. 81 Cor. Brooke and McWilliams Sts., Fond du Lac

**HIRTH HARDWARE CO.**  
 ODD FELLOWS BLOCK  
 FOND DU LAC, WIS.

**D. C. MCGREGOR CO.**  
 POOL AND BILLIARDS  
 25 South Main Phone 991

**W. DeSTEESE, Agent,** 47 SOUTH MAIN STREET  
FOND DU LAC, WIS.

MARYLAND CASUALTY CO., OF BALTIMORE, MD.,  
POLICIES, HEALTH AND ACCIDENT ARE THE BEST.

CLA

N. FOND DU LAC] 355 [DIRECTORY

DAR

Clark Elizabeth, teacher Washington school, h 620 Wisconsin av.

Clark John T. lab. Soo Ry. h 649 Indiana av. †

Clark Owen C. brakeman Soo Line, h 601 Michigan av.

Clements Grover H. loco. engrn. h 909 Wisconsin av.

Clochesy Thomas H. carp. h 542 Maine av.

**CLONAN JOHN F.** saloon, Ohio and Illinois avs. h same.

Colburn Edward, engrn Soo, h 617 Wisconsin av. †

Colburn Royal, fireman Soo Ry. h 629 Wisconsin av. †

Colby Charles, lab. h 1209 Wisconsin av.

Colby Edward, blksmith. Soo Ry. h 620 Wisconsin av. †

Cole Ernest L. hardware, 723 Wisconsin av. h same.

Cole Ina, china painter, 723 Wisconsin av. h same.

Collins Jerry, yd. mstr. h 813 Michigan av.

Condon James A. Rev. rector Church of the Presentation, h 705 Michigan av.

Conley James, cond. h 916 Michigan av.

Conron Thomas M. com. trav. h 517 Florida av.

Coon Burt, lab. Soo shops, h 6 Bechaud. †

## THE DAILY REPORTER

10c a Week Delivered.

PHONE 631

\$3.00 by Mail in County.

Corbett John, iron wkr. h Park Hotel.

Costello Edward, clk. Hotel McGivern, h same.

Cox Earl W. fireman C. & N. W. Ry. h 96 Polk.

Cox Fred E. foreman Soo Line, h 530 Florida av. †

Cratchy Robert, carp. h 113 Marcoe.

Crosby George W. sta. engrn. h 1105 Wisconsin av.

Crowley Edward, brakeman, h 1011 Michigan av.

Crowley Frank J. engrn. Soo Ry. h 537 Wisconsin av. †

Cruger Herman A. eng. inspr. h 862 Wisconsin av. †

Cudworth Emery, car smith, h 74 Harrison. †

Culver Mamie, domestic, h Park Hotel.

### D

**D**AM William, farmer, h Lake Shore dr.

Darnheimer Lena (wid. John) h 1406 Minnesota av.

Dart Fred, appr. h 516 Illinois av.

Dart John, mach. Soo Ry. h 516 Illinois av. †

Dart Xavier, cab. mkr. h 516 Illinois av.

## PATENTS | MORSELL, KEENEY & FRENCH

Attention to all  
Matters Pertaining to **Patents for Inventions** PATENT LITIGATION

814 MAJESTIC BUILDING

MILWAUKEE, WIS. A. L. MORSELL

54 Phone 10c a WEEK  
 The Daily Commonwealth  
 THE OLDEST AND THE BEST PAPER IN FOND DU LAC

THE FOND DU LAC MARBLE & GRANITE CO.

Manufacturers of Fine MONUMENTS, Etc. 258 S. Main Street



The time to insure the future is the present. The Travelers Insurance Company of Hartford, Conn. The largest and oldest Accident and Health Company in the world. Also Leading Life Company.  
 JAY P. McDERMOTT, SPECIAL AGENT, FOND DU LAC, WIS.

**BRIGGS ELECTRIC CO.**  
 Everything Electrical  
 18-20 S. PORTLAND ST.

THE GREATEST DEPARTMENTS  
 OF THE O'BRIEN DRY GOODS CO. ARE  
 SILKS AND DRESS GOODS

DAV N. FOND DU LAC 356 DIRECTORY DUN

- Davis Arthur W. insp. Soo Ry. h 616 Illinois av. \*
- Delaney William J. h Park Hotel.
- De Mell Charles, lab. h 110 Marcoe.
- Densch Charles, carp. h Eagle Hotel.
- Devine Catherine Miss, h 623 Michigan av.
- Devine Herbert A. train disp. Soo Line, h 623 Michigan av. \*
- Devine Hubert, student, h 623 Michigan av.
- Deyer Hans, lab. Soo shops, h 627 Michigan av. \*
- Dille Charles H. engr. C & N. W. Ry. h 620 Florida av. \*
- Dille Forest, fireman, h 849 Wisconsin av.
- Dix John, carp. h 515 Minnesota av.
- Doane Albert H. fireman, h 909 Michigan av.
- Dohle Albert E. fireman C. & N. W. Ry. h 20 Clinton.
- Doine Arthemise (wid. Claphose) h 1107 Wisconsin av.
- Dolen Eva, stenog. h 632 Wisconsin av.
- Dolen Henry, lab. h 632 Wisconsin av.
- Dolen Jay O. fireman Soo Ry. h 632 Wisconsin av.
- Dolen Mabel Miss, h 632 Wisconsin av.
- Dolen Nellie, seamstress, h 632 Wisconsin av.

**HARDGROVE & GORDON Undertakers and Licensed Embalmers**

LADY ASSISTANT COMPLETE EQUIPMENT CHAPEL and MORGUE TEL. 393  
 G. F. Hardgrove Res. Phone 1217 G. H. Gordon Res. Phone 579 181 S. Main, Opp. Court House

- Dolen Wilbur E. hlpr. Soo Ry. h 632 Wisconsin av.
- Dore Eugene, clk. h 924 Michigan av.
- Dore Patrick, car insp. h 924 Michigan av.
- Downey James E. saloon, Harrison, s. w. cor. St. Ry. h same.
- Downing Marvin B. engr. h 1116 Michigan av.
- Doyle Dennis J. mach. h 839 Michigan av. \*
- Doylen Daniel M. boilermkr. C. & N. W. shops, h 8 Broadway. \*
- Draheim Paul O. fireman Soo Line, h 609 Michigan av.
- Drehoe Mathias, lab. Soo Line, h 46 Marcoe.
- Dreier Albert, lab. h 511 Minnesota av.
- Dreier Charles, lab. Soo Ry. h 508 Illinois av.
- Drews William F. insp. C. & N. W. h 120 Marcoe. \*
- Drummel Andrew, carp. h 114 Marcoe.
- Duell Eva C. opr. Wis. Tel. Co. h 96 Polk.
- Duell Strabo, lab. C. & N. W. shops, h 96 Polk.
- Duncan Hugh, loco. engr. h 1210 Wisconsin av.
- Dundee Martin, mach. Soo shops, h 4 Harrison.
- Dunlap Ellen M. teacher, h 1109 Wisconsin av.
- Dunlap Florian L. fireman Soo Line, h 716 Florida av. \*

**COLLINS & KLOCK - FARM MORTGAGES**

# Mr. Man!

Investigate the Swimming Pool  
None Better Anywhere  
Call at 16 E. First Street and be Shown

# Y. M. C. A.

DUN

N. FOND DU LAC] 357 [DIRECTORY

FER

Dunlap George B. switchman, h 1109 Wisconsin av.  
Durnbock Rose, dressmaker, 611 Wisconsin av. h same.

## E

**E**AGLE Hotel, Henry Feudner, prop. Prospect, n. w. cor. Minnesota av.

Eagles' Hall, Prospect, n. w. cor. Minnesota av.

Eder George, condr Soo. Ry. h 506 Wisconsin av. †

Egerton David S. switchman Soo Ry. h 624 Illinois av.

Egerton Glenn D. supply man, Soo Ry. h 624 Illinois av.

Egerton Olive M. dressmaker, 624 Illinois av. h same.

Eggers William P. fireman, h 1113 Michigan av.

Ehlen Friedericka (wid. Ulrich) h 397 Bechaud.

Eilert Frank T. Rev. pastor Ev. Assn. h 520 Wisconsin av.

Elsner Fred, carp. Soo shops, h 4 Harrison.

Engelhorn Abraham, foreman C. & N. W. Ry. round house, h 10 Clinton. †

Engelhorn Edna, clk. h 10 Clinton.

## Why Not The Citizens State Bank?

Engelhorn Edward, fireman C. & N. W. Ry. h 13 Clinton.

Engholdt Soren M. foreman Soo shops, h 813 Michigan av. †

Enwright Clemens, lab. C. & N. W. Ry. h 18 Center.

Erickson Eric, engnr. C. & N. W. Ry. h 1215 Broadway. †

Erickson Hagen, fireman C. & N. W. Ry. h 1215 Broadway.

Erl Gertrude Miss, h 631 Illinois av.

Erl Joseph, painter Soo Ry. h 631 Illinois av. †

Ewert Albert G. brakeman C. & N. W. Ry. h 16 Center.

Exchange Hotel, R. Foelch, mngr. Marcoe, nr. St. Ry.

## F

**F**ALLON Louis, fireman Soo Line, h 715 Michigan av.

Farmer Frank L. brakeman C. & N. W. h 517 Illinois av.

Farrell J. Charles, loco. engnr. h 853 Wisconsin av.

Farrell James, brakeman Soo Line, h Park Hotel.

Fenton Ralph, hlpr. Soo Ry. h 602 Illinois av.

Ferdon Earl R. boilermkr. h 601 Michigan av. †

Ferdon Lee, boilermkr. h 715 Michigan av. †

**We sell all the Best  
Brands of Whiskey  
at Bottom Prices**

# LAUENSTEIN LIQUOR CO.

79 S MAIN STREET

PHONE 497

made with Steel Reinforcing the Cement  
FOND DU LAC & WINNEBAGO VAULT CO.  
58 E. JOHNSON STREET

**THE NATIONAL, THE STRONGEST VAULT**

93 S. Main Street  
**Edward A. Seeley** Phone 562  
Real Estate, Loans, Notary Public, Insurance

**IT PAYS TO TRADE AT**  
**HILL BROS. DRY GOODS CO.**

**THE BUSY CORNER**

**THE DAYLIGHT STORE**

FEU

N. FOND DU LAC 358 DIRECTORY

GEN

FOND DU LAC  
WISCONSIN

COLLEGE

BUSINESS

CITY

THE FOUNTAIN

Courses—Commercial  
Stenography  
Telegraphy

Feudner Henry, prop. Eagle Hotel, h Prospect, 3 w. Minnesota av.

Fields Philip M. carp. h 517 Delaware av.

Fink August, blksmith. h 1024 Michigan av.

Finnegan William, engr. Soo, h 545 Wisconsin av. 1

Finnerty Thomas D. brakeman Soo Ry. h 339 Indiana av.

First Baptist Church, Winnebago, s. e. cor. Michigan av.

First M. E. Church, Minnesota av. n. w. cor. Garfield.

First Wisconsin Bank Bldg. 751 Wisconsin av.

First Wisconsin Bank The, S. D. Wyatt, pres.; Dr. A. J. Pullen,

v-pres.; Geo. Wyatt, cashier; 751 Wisconsin av.

Flint Harry, hlpr. Soo Ry. h Exchange Hotel.

Foelch Rudolph, mngr. Exchange Hotel, h same.

Fond du Lac Home Co. Dr. A. J. Pullen, sec.; E. J. Perry, treas.;

Harrison, n. w. cor. St. Ry.

Ford Anna, clk. J. E. Koepnick, h 536 Maine av.

Ford Gertrude, stenog. h 536 Maine av.

Ford John J. del. clk. 729 Wisconsin av. h 536 Maine av.

Ford Thomas, constable, h 536 Maine av.

**Kummerow & Menge Wholesale Liquor Dealers**

89 S. Main Street

Fond du Lac, Wis.

Ford William, boilermkr. h 536 Maine av. 1

Ford Winifred, waitress, h 536 Maine av.

Foulke George W. cond. h 802 Michigan av.

Frank Christ, carp. h 537 Florida av.

Frank Joseph J. mach. C. & N. W. h 523 Illinois av. 1

Frank Leonore Miss, h 523 Illinois av.

Frank Olive, clk. 800 Wisconsin av. h 523 Illinois.

Freeman Edward C. mach. h 704 Michigan av.

Freeman Henry J. ch. train disp. Soo Line, h 630 Michigan av. 1

Friday Caspar, h 1107 Minnesota av.

**G**

**G**ABEL William H. foreman, h 1004 Wisconsin av. 1

Gavigan James E. engr. C. & N. W. Ry. h 1014 Minne-

sota av. 1

Geldnich James E. engr. h 713 Michigan av.

Geldnich Peter, engr. C. & N. W. Ry. h 713 Michigan av. 1

Genal John L. brakeman Soo Ry. h 339 Illinois av.

**THE HUBER BROS. WHOLESALE AND RETAIL DRUGGISTS**

36 S. Main St., FOND DU LAC.

Books, Stationery, Wall Paper, Paints, Oils,

TELEPHONE 362

Spices, Etc. Agents for the Eastman Kodak.

GALLOWAY-WEST CO.

Fancy Creamery Butter and of Fancy Soft Cheese

MAKERS OF  
TELEPHONE NUMBER 135

# M. FITZSIMONS & SONS CO.

## FINE SHOES

Main and First Streets

GER

N. FOND DU LAC 359 [DIRECTORY

GUN

**IMMEL CONSTRUCTION CO., BUILDING PAPER, COMPOSITION ROOFING**  
 PHONE 1200  
 200-202 N. Main St.

- Gerbing Charles, carp. h 75 Harrison.  
 Geve Tillie, prin. McKinley school, h 309 Morris, Fond du Lac.  
 Gfrorer Edward, lab. Soo shops, h 11 Bechaud.  
 Gfrorer Frank, lab. h 108 Marcoe.  
 Gfrorer Fred W. car insp. h 1002 Michigan av.  
 Gfrorer William F. h 110 Marcoe.  
 Gilbertson John, engr. C. & N. W. Ry. h 1215 Broadway.  
 Gilmore Fred W. cement contr. 623 Florida av. h same.  
 Gilrain Helen, cook Hotel McGivern.  
 Gladoske Arthur W. barber, h 615 Michigan av.  
 Gladoske Marie L. teacher, h 615 Michigan av.  
 Gladoske Martha Miss, h 615 Michigan av.  
 Gladoske Max, barkpr. h 615 Michigan av.  
 Goetz William H. engr. C. & N. W. Ry. h 1400 Minnesota av.  
 Gongorek Joseph, lab. Soo shops, h 1 New York av.  
 Gongorek Stanley, car repair. h 1025 Wisconsin av.  
 Gorske Adolph, lab. C. & N. W. shops, h 22 North.  
 Gorske Charles, lab. C. & N. W. shops, h 1410 Minnesota av.  
 Gould Clyde C. chief clk. Soo Line, h 1005 Wisconsin av.

**Open an account with the**  
**COLE SAVINGS BANK** **Watch it Grow**

- Gould Irene, bkpr. h 1005 Wisconsin av.  
 Gould Julia I. (wid. Charles) h 1005 Wisconsin av.  
 Gove Ransom E. switchman, h 1104 Wisconsin av.  
 Gowrilla Joseph, lab. Soo shops, h 725 Wisconsin av.  
 Goyette Alex L. mach. h 1003 Michigan av.  
 Graef William A. fireman C. & N. W. Ry. h 8 North.  
 Graham Charles H. brakeman C. & N. W. h 339 Wisconsin av.  
 Gramman Gottlieb, carsmith, h 537 Florida av.  
 Grassy John C. grocer, 705 Wisconsin av. h 1106 Michigan av.  
 Green Thomas L. engr. C. & N. W. Ry. h 11 Center.  
 Grimm Henry, loco. fireman, h 830 Michigan av.  
 Gruetzman Theresa, cook Hotel McGivern.  
 Gundert Mary Mrs. h 431 Indiana av.  
 Gundert Mary, domestic, h 431 Indiana av.  
 Gunnon Helen Miss, h 1209 Minnesota av.  
 Gunnon James W. switchman C. & N. W. h 1209 Minnesota av.  
 Gunnon Lawrence, call boy C. & N. W. shops, h 1209 Minnesota.  
 Gunnon Miriam, milliner, h 1209 Minnesota av.

**MOORE & GALLOWAY LUMBER CO., Fond du Lac, Wis.**

Manufacturers of **LUMBER. SASH AND DOORS, INTERIOR FINISH**  
**MANUFACTURERS OF**  
**Elastic Roof Paint**  
 MILLWORK OF EVERY DESCRIPTION  
 Tel. No. 4, Mill Yard; Tel. 472, Retail Yard  
 See Full Page Advertisement

**THE DALLMAN & COOPER SUPPLY CO.**

(Incorporated)  
 18-30 Third Street  
**FOND DU LAC, WIS.**

# CORNICES, ROOFING, ETC. : DAMROW BROS.

39 THIRD STREET

PHONE

941

HAC

N. FOND DU LAC 360 [DIRECTORY

HOE

## H

**H**ACKBUSH Frederick J. engnr. C. & N. W. Ry. h 1215 Broadway.

Hagenau Herman, carp. Soo shops, h 103 Polk.

Haley Edward, loco. engnr. h 1110 Michigan av.

Halverson Clarence, airbrakeman Soo shops, h 546 Florida av.

Hamburg Fred J. brakeman Soo Ry. h 515 Illinois av.

Hanisch Guido B. foreman Soo Ry. h 439 Indiana av.

Hanke Fred, lab. h 1506 Minnesota av.

Hanke Louis, lab. C. & N. W. Ry. h 1506 Minnesota av.

Hansen Edward, insp. Soo Ry. h 412 Illinois av.

Harrison Marshall F. cond. h 1012 Wisconsin av.

Haskett Michael, hlpr. h 538 Florida av.

Hassman Adolph G. engnr C. & N. W. h 515 Wisconsin av.

Hauer Rose, teacher High school.

Hauge Albert, appr. h 509 Minnesota av.

Haugner Gerhard, carp. Soo Ry. h Hotel Biene.

Haverley Gabriel, car repair. Soo Ry. h Central Hotel.

**GRUENHECKS**  
**THE BIG WHITE STORE**  
Dry Goods, Carpets, Rugs,  
Curtains, Lamps, Crockery,  
Cloaks, Furs, Suits.

Haverley Simon, car repair. Soo Ry. h Central Hotel.

Hay Chester, loco engnr. h 1205 Wisconsin av.

Herman Frank G. stenog. Soo Line, h 617 Illinois av.

Hess Alvin, car repair. C. & N. W. shops, h 512 McKinley.

Hess Anna, opr. Wis. Tel. Co. h 512 McKinley.

Hess Arthur, car repair. Soo shops, h 508 McKinley.

Hess John A. bartndr. J. F. Clonan, h 512 McKinley.

Hess Louis, car repair. Soo shops, h 512 McKinley.

Hess Mathias, bartndr. John Burger, h 1003 Michigan av.

Heubner John, hlpr. h Eagle Hotel.

Hewitt Jesse, bartndr. Exchange Hotel, h 63 Harrison.

Hewitt Winfred, drayman, h 12 Prospect av.

High School, Harrison, s. w. cor. Minnesota.

Hildebrandt Frank, blksmith. h 940 Michigan av.

Hindes Edward L. prin. High school, h 1102 Wisconsin av.

Hirte Albert, saloon, Lake Shore dr. cor. Illinois av. h same.

Hirte Eli, h Lake Shore dr. cor. Illinois av. h same.

Hirte Frank, lab. h Lake Shore dr. cor. Illinois av.

Hoefler Herman, brakeman Soo Ry. h 419 Indiana av.

# A. B. SCHUCHARDT

REPRESENTS FOUR FIRST-CLASS  
INSURANCE COMPANIES

Call or Address

9 FOREST AVENUE

Phone 1707

covering you under the WORKMEN'S COMPENSATION ACT at lower rates than any other Agency in the County. Strong Company. See B. L. HEATH AGENCY, 83 S. Main St., Fond du Lac, Wis.

COMPENSATION INSURANCE

Aug. C. Poetter  
Dry Cleaning Pressing and Repairing  
154 S. MAIN ST.  
PHONE 2991

# Helmer Milling Co.

Feed in Carloads  
a Specialty. —  
14-16-18 Fourth St. Fond du Lac

Phone 326  
FOND DU LAC

General Contractors  
OFFICE 13 E. FIRST ST.

**ROSENBAUM CONSTRUCTION CO.**

HOF N. FOND DU LAC | 361 | [DIRECTORY JAF

- Hoffman Halsey E. engr. Soo Ry. h 633 Wisconsin av. †
- Hoge Herman C. fireman, h 819 Michigan av.
- Holland Charles, carp. h 510 Florida av.
- Hollander Emil, carp. h 518 Florida av.
- Holley Roy, carp. Soo Ry. h Hotel Beine.
- Home Restaurant, Anna R. Rosek, prop. Harrison, nr. St. Ry.
- Hoppe Julius C. engineer Soo Ry. h 615 Illinois av. †
- Hoppe William, engr. Soo Ry. h 615 Illinois av.
- Horn Henry, blksmith. Soo Ry. h Lake Shore dr. cor. Illinois.
- Hotel Beine, Louis Beine, prop. 746 Wisconsin av.
- Hotel Glenwood, Gustav A. Behnke, prop. 4 Clinton.
- Hotel McGivern, Nicholas Koehn, prop. Marcoe, n. e. cor. Wisconsin av.
- Hoy James E. eng. insp. C. & N. W. shops, h 44 Clinton. †
- Hrabik Martin C. fireman Soo Ry. h 512 Wisconsin av.
- Hudson Charles, crane opr. Soo Ry. h 610 Wisconsin av. †
- Hughes Edna, domestic, Hotel McGivern.
- Huntley Mina A. (wid. Frank J.) h 620 Florida av.
- Hussey Catherine, student, h 830 Michigan av.

## FUNERAL DIRECTORS

*Lady Assistant*

## L. G. ZACHERL & SON

## Embalmers

PHONE 65  
171-175 N. MAIN

- Hussey Gertrude, student, h 830 Michigan av.
- Hussey Helen, dressmaker, 832 Michigan av. h same.
- Hussey Mary, stenog. h 830 Michigan av.
- Hussey Patrick J. switchman, h 832 Michigan av.
- Hussey William, switchman, h 830 Michigan av.
- Husting John, hlpr. h 715 Michigan av.

### I

- IRVING George F. steam ftr. C. & N. W. h 1217 Broadway. †
- Irving Thomas F. engr. C. & N. W. Ry. h 1217 Broadway.
- Iserloth Alfred, blksmith. Prospect, 2 w. Minnesota av. h 29 Harrison.

### J

- JACKSON Robert, switchman Soo Ry. h 502 Illinois av.
- Jacobson William, carp. Soo shops, h 831 Minnesota av. †
- Jaffke Paul A. fireman Soo Line, h 702 Florida av. †

**CROFOOT LUMBER CO.** Dealers in White Pine, Yellow Pine and Hemlock, Hardwood Flooring, Maple, Birch, Oak and Beech.

**HAAS & WAGNER "Grand Central"** for Table Linens, Napkins, Towels, and Toweling, Wool Blankets, Outing Blankets and Comforters. 22 FOREST AVE., FOND DU LAC

**IT PAYS TO TRADE AT**  
**HILL BROS. DRY GOODS CO.**

**THE BUSY CORNER**

**THE DAYLIGHT STORE**

JAN

N. FOND DU LAC] 362 [DIRECTORY

KEN

- Janes Resta, h 1216 Wisconsin av.  
 Jarning John, car repair. Soo Ry. h Central Hotel.  
 Jarvis Goldie, teacher McKinley school, h 381 S. Main, Fond du Lac.  
 Jaworski Emilie, waitress, h n. s. Broadway, 1 e. Chapman.  
 Jaworski Leo, painter, C. & N. W. shops, h n. s. Broadway, 1 e. Chapman.  
 Jaworski Lorenz, lab. C. & N. W. shops, h n. s. Broadway, 1 e. Chapman.  
 Jelinski Adam, foreman Soo Ry. h 505 Indiana av. \*  
 Johann Edward, carp. h 502 Indiana av.  
 Johnson Bertha (wid. Ole) h 725 Michigan av.  
 Johnson Carl, lab. Soo Ry. h Hotel Beine.  
 Johnson Elmer, fireman Soo Line, h 245 Winnebago.  
 Johnson John, watchman, h 601 Minnesota av.  
 Johnson John E. fireman, Soo Line, h 529 Florida av.  
 Johnson Joseph P. engr. Soo Line, h 721 Michigan av. \*  
 Johnson Olaf, car insp. Soo Ry. h 427 Indiana av. \*  
 Jones Arthur, mach. Soo Ry. h 506 Wisconsin av. \*

**HENRY BROS. BALED HAY AND STRAW  
 POULTRY AND HORSE FEED  
 BRAN MIDLINGS, ETC. Tel. 15**

- Jones Orlo H. carp. Soo shops, h 16 Clinton. \*  
 Joseph Oscar H. fireman Soo Line, h 437 Minnesota av. \*  
 Jung Thomas, car repair. Soo Ry. h Central Hotel.

**K**

- K**ANT Edward, lab. C. & N. W. shops, h w s St. Paul av. 1 n. North.  
 Kant Gustav, lab. C. & N. W. shops, h n. s. Wells, nr. limits.  
 Kant Lydia, candy dipper, h 1410 Minnesota av.  
 Kao Claude, mach. hlpr. h 1022 Wisconsin av.  
 Kaspar Peter, carsmith, h Lake Shore dr. cor. Illinois av.  
 Kassick Leonard R. boiler mkr. Soo shops, h 405 Indiana av. \*  
 Katen Gertrude E. teacher McKinley school, h 940 Michigan av.  
 Keenan Leander J. engr. C. & N. W. Ry. h 1113 Wisconsin av. \*  
 Kehoe Christopher J. oiler Soo Ry. h 620 Wisconsin av.  
 Kennedy William P. steam fitter Soo shops, h 9 Center. \*  
 Kennen James, engr. h 929 Michigan av.  
 Kenney Frank, boilermkr. h 525 Wisconsin av. \*

**O. C. STEENBERG CO.  
 SASH AND DOOR FACTORY**

Business Established 1868. Phone 81  
 Best Work & Lowest Prices  
 Cor. Brooke and McWilliams Streets  
 FOND DU LAC, WISCONSIN

**HIRTH HARDWARE CO. ODD FELLOWS BLOCK FOND DU LAC, WIS.**

**25 S. Main D. C. MCGREGOR CO. Cigars, Tobacco and Smokers Articles**

PHONE 991

# INSURANCE W. DeSTEESE COLLECTIONS

NOTARY PUBLIC

47 S. Main Street, Fond du Lac, Wis.

KEY

N. FOND DU LAC] 363 [DIRECTORY

KRA

- Keyes Arthur, clk. 801 Wisconsin av. h 422 Wisconsin av. ✓  
 Keyes Arthur W. cond. Soo Ry. h 422 Wisconsin av.  
 Keyes Harold, brakeman Soo Ry. h 422 Wisconsin av.  
 Keyes Lucile Miss, h 422 Wisconsin av.  
 Kiddy Alec, brakeman C. & N. W. Ry. h 1010 Minnesota av.  
 Kieck Herman, hlpr. Soo Ry. h Central Hotel.  
 King George, sec. foreman C. & N. W. Ry. h 1406 Minnesota av. ✓  
 King George H. cond. Soo Ry. h 510 Wisconsin av. ✓  
 Kinker Frank, engr. Soo Line, h 617 Florida av. ✓  
 Kinney Frank, boilermkr. Soo Ry. h 620 Wisconsin av. ✓  
 Kinney Roy, hlpr. h 623 Minnesota av.  
 Kinney Theodore, blksmith. h 623 Minnesota av.  
 Kirschstein Valentine, car repair. Soo Ry. h Central Hotel.  
 Klein Frank, lab. Soo Ry. h Central Hotel.  
 Klevine Stephen, lab. Soo Line, h 46 Marcoe.  
 Knutzen Arthur, engr. Soo Ry. h 434 Indiana av. ✓  
 Koegel Fred (F. Koegel & Co.) h 749 Wisconsin av.  
 Koegel F. & Co. (Fred Koegel) meats, 749 Wisconsin av.  
 Koehn Nicholas, prop. McGivern Hotel, h 346 N. Main, Fond du Lac.

## JOB PRINTING THE DAILY REPORTER

PHONE 631

- Koehn Peter, saloon, Marcoe, n. w. cor. St. Ry. h 1113 Wisconsin av.  
 Koepnick August, mach. h 631 Michigan av.  
 Koepenick Bertha, sales. J. E. Koepenick, h Fond du Lac.  
**KOEPENICK JULIUS E.** druggist, news depot and supt. postal station, Harrison, n. w. cor. St. Ry. h 633 Michigan av.  
 Kohn Alvin J. car. repair. C. & N. W. shops, h 1309 Minnesota av. ✓  
 Kohn John, car repair. C. & N. W. shops, h 106 Polk. ✓  
 Korell Mark, carp. h 539 Maine av.  
 Koschinski John, hlpr. Soo Ry. h Central Hotel.  
 Koutsky John, shoe mkr. 719 Wisconsin av. h 1012 Minnesota av.  
 Kraus George, h 401 Illinois av.  
 Kraus Jacob, carp. Soo Ry. h 401 Illinois av.  
 Kraus John, carp. Soo Ry. h 401 Illinois av. ✓  
 Kraus Peter J. car repair. h 65 Harrison. ✓  
 Krause Emma, packer, h 442 Indiana av.  
 Krause Ida, candymaker, h 442 Indiana av.

Patents Secured

ELECTRICAL AND MECHANICAL CASES  
**MORSELL, KEENEY & FRENCH**

Patents Secured

Patent Litigation—A. L. Morsell

814 MAJESTIC BUILDING

MILWAUKEE, WIS.

PHONE 54  
 COMMUNALTY 10c A WEEK

The Daily

IT IS ALWAYS RELIABLE

For Monuments, Headstones, Markers, Etc., see

TOLZMAN OR HEISLER

AT THE FOND DU LAC MARBLE & GRANITE CO. 258 S. Main Street



Protect your earnings with an ACCIDENT AND HEALTH POLICY in the TRAVELERS INSURANCE COMPANY of Hartford, Conn. Jay P. McDermott, Special Agent, Fond du Lac, Wisconsin.

KRA

N. FOND DU LAC 364 [DIRECTORY

LAR

Everything Electrical

18-20 S. PORTLAND ST.

Krause Otto E. timekpr. C. & N. W. h 442 Indiana av. <sup>1</sup>  
 Krause Robert, painter Soo Ry. h 442 Indiana av.  
 Krieg Herbert F. mach. hlpr. h 823 Michigan av. <sup>1</sup>  
 Krueger Edward C. fireman Soo Ry. h 616 Illinois av.  
 Krueger Fred J. sta. engr. h 717 Florida av.  
 Krueger Mary (wid. William) h 842 Michigan av.  
 Krug John, lab. h Lake Shore dr. 1 s. Illinois av.  
 Kuebler Clemmens, car smith, h 830 Michigan av. <sup>4</sup>  
 Kuehlmann Fred, fireman C. & N. W. Ry. h 310 Marcoe.  
 Kuehn William G. mach. h 929 Wisconsin av. <sup>1</sup>  
 Kurth Frank, lab. Soo Ry. h 421 Illinois av.

L

L A FLEUR Katherine (wid. James E.) h Harrison, s. w. cor. St. Ry.  
 Lamb Michael, car smith C. & N. W. shops, h 9 Bechaud.  
 Lamberg Charles, foreman Soo shops, h 713 Michigan av.  
 Lang William, switchman C. & N. W. Ry. h 1107 Minnesota av.

G. F. HARDGROVE  
 Residence Phone 1217  
 LADY ASSISTANT  
 Chapel and Morgue  
 in connection

**HARDGROVE & GORDON**  
 FUNERAL DIRECTORS and REGISTERED  
 EMBALMERS - 181 South Main Street, Opp.  
 Court House - TELEPHONE 393

G. H. GORDON  
 Res. Phone 579

*Special Attention given  
 to funerals to and  
 from other cities*

Langacker Archie, brakeman Soo Ry. h 409 Illinois av.  
 Langacker Emma (wid. George) h 409 Illinois av.  
 Langacker Herbert, brakeman Soo Ry. h 409 Illinois av.  
 Langacker Hulda Miss, h 409 Illinois av.  
 Langacker Otto, cond. Soo Ry. h 409 Illinois av.  
 Langacker Rollo, hlpr. Soo Ry. h 409 Illinois av.  
 Langlois Arabella, domestic, h Prospect, 3 w. Minnesota av.  
 Langlois George Jr. barber, h 626 Minnesota av.  
 Langlois V. David, engr. C. & N. W. Ry. h 30 Harrison.  
 Langlois Zita, packer, h 30 Harrison.  
 Langman Irwin, brakeman Soo Ry. h 418 Illinois av.  
 Langman Sophie (wid. Christ) h 511 Minnesota av.  
 Lapinski Herman, tel. opr. h 1209 Wisconsin av.  
 Larscheid Charles, fireman Soo Line, h 601 Michigan av.  
 Larson George, clk. Soo Ry. h 602 Illinois av.  
 Larson Laura, clk. h 405 Indiana av.  
 Larson Mollie, stenog. h 405 Indiana av.  
 Larson Ole, painter Soo Ry. h 405 Indiana av.  
 Larson Oscar, carp. h 725 Michigan av.

O'BRIEN DRY GOODS CO.

A GRAND LINE

OF TOILET ARTICLES and PERFUMERY  
 ARE RECOGNIZED FOR HAVING

BRIGGS ELECTRIC CO.

Farm Mortgages  
 Farm Lands

**COLLINS & KLOCK**

Abstracts  
 Insurance

# Y.M.C.A.

Gymnasium, Shower Baths, Natatorium  
Bowling Alleys, Night School, Reading  
Room. Open to Men and Boys.  
SPECIAL FARMERS RATE

LAR

N. FOND DU LAC] 365 [DIRECTORY

MAR

Waterproof Air-Tight Everlasting  
FOND DU LAC & WINNEBAGO VAULT CO.  
58 E. Johnson Street

THE NATIONAL STEEL REINFORCED VAULTS

Larson Peter, carp. h 255 Winnebago.  
 Larson William L. lab. C. & N. W. h 4 Clinton.  
 Lebuschitz John, carp. Soo Line, h 939 Minnesota av.  
 Lemense Fred, car repair. Soo Ry. h 624 Illinois av.  
 Lemmerhart William, carp. h 705 Wisconsin av.  
 Leo Albert, lab. C. & N. W. Ry. h 26 Center.  
 Lieth Edna, teacher Washington school.  
 Leitz Florence E. teacher McKinley school, h 627 Michigan av.  
 Linden Jesse, tinner, h 751 Wisconsin av.  
 Linden Mary (wid. Philip) h 751 Wisconsin av.  
 Liver Daniel, lab. C. & N. W. Ry. h 24 North.  
 Liver Michael, lab. C. & N. W. Ry. h 24 North.  
 Liver Nicholas, lab. C. & N. W. shops, h 24 North.  
 Liver Peter, lab. C. & N. W. shops, h 1504 Minnesota av.  
 Lobb Henry B. jeweler, 800 Wisconsin av. h 636 Wisconsin av.  
 Lobijewski John, lab. Soo Line, h 312 Marcoe.  
 Loftus Hugh, car repair. h Park Hotel.  
 Loper Joseph D. carp. h Park Hotel.  
 Lowery Margaret, dressmaker, 523 Illinois av. h same.

**\$1.00 Opens A 3% Savings Account At  
The Citizens State Bank.**

Lowry Lewis L. cond. C. & N. W. Ry. h 18 Clinton.  
 Lowry Lucille, student, h 18 Clinton.  
 Luedtke Julius, fireman Soo Line, h 14 Prospect av.  
 Luxem Earl F. brakeman Soo Ry. h 637 Indiana av.

## M

MADDEN Earl M. student, h 1215 Broadway.  
 Maher Katherine, phone opr. h 1011 Michigan av.  
 Maher William, switchman, h 1011 Michigan av.  
 Maher William, Jr. lab. h 1011 Michigan av.  
 Manthei George R. brakeman, h 818 Michigan av.  
 Manthei Gustave, fireman, h 836 Michigan av.  
 Marcy John, lab. Soo shops, h 5 Center.  
 Marinan Cornelius, foreman Soo shops, h 528 Michigan av.  
 Marinan James J. foreman Soo Ry. h 525 Wisconsin av.  
 Marquardt George, lab. Soo shops, h 11 Bechaud.  
 Marquardt William, mach. hd. Soo shops, h 5 Bechaud.  
 Martin Ida (wid. Charles) h 115 Marcoe.

**LORD MARYLAND RYE IS WITHOUT A RIVAL  
IN THE CITY**

Sold by **LAUENSTEIN LIQUOR CO.** 79 S. Main Street Phone 497

**EDWARD A. SEELEY, Real Estate, Loans, Insurance**  
 Notary Public  
 93 S. Main St.  
 Phone 562  
 Commercial Bank Building

**IT PAYS TO TRADE AT**  
**HILL BROS. DRY GOODS CO.**

**THE BUSY CORNER**

**THE DAYLIGHT STORE**

**MAT**

**N. FOND DU LAC] 366 [DIRECTORY**

**MIL**

- Matthew George, brakeman C. & N. W. h 1010 Minnesota av.  
 Maxim Frank Z. painter Soo Ry. h 701 Indiana av.  
 Maxim Sarah (wid. Zenas) h 701 Indiana av.  
**McCADDEN JAMES L.** police judge, real estate, insurance,  
 surety bonds, loans and investments, notary; Village Hall,  
 h 611 Michigan av.  
 McCadden James W. student, h 611 Michigan av.  
 McCaffery James H. clk. Soo Line, h 1010 Minnesota av.  
 McCaffery Joseph J. cond. C. & N. W. Ry. h 1010 Minnesota av.  
 McCallum Duncan, engrn Soo Ry. h 412 Wisconsin av.  
 McCallum Henry, engrn. Soo Ry. h 529 Wisconsin av.  
 McCallum John, brakeman Soo Ry. h 631 Illinois av.  
 McCallum Neil, student, h 412 Wisconsin av.  
 McCarthy Daniel T. cond. Soo Ry. h 521 Wisconsin av.  
 McCarty Michael, mach. Soo shops, h 4 Harrison.  
 McClure Anna, nurse, 407 Indiana av. h same.  
 McCoy David, tel. opr. Soo Line, h 615 Michigan av.  
 McCready William, foreman Soo Line, h Park Hotel.  
 McCullough George, engrn. C. & N. W. Ry. h 1215 Broadway.

**That good old Monongahela Rye and Calumet Club Sour Mash Whiskey at**

**KUMMEROW & MENGE**

- McCullough John C. engrn. Soo Line, h 545 Michigan av.  
 McGivern Andrew, blksmith. h 715 Michigan av.  
 McGowan John, coal dlr. ft. Polk, h Polk, s. e. cor. St. Ry. tracks.  
 McGowan William, tmstr. h Exchange Hotel.  
 McKay James M. loco. fireman, h 1103 Wisconsin av.  
 McKinley School, 436 Wisconsin av.  
 McKinley School Hall, McKinley school bldg.  
 McLane Martha Mrs. h 439 Illinois av.  
 McMulkin Catherine Miss, h 610 Wisconsin av.  
 McMulkin Fred J. appr. h 610 Wisconsin av.  
 McMulkin Nellie, clk. h 610 Wisconsin av.  
 McMulkin William H. engrn. Soo Ry. h 501 Wisconsin av.  
 Melloneg Lawrence, carp. h 529 Florida av.  
 Menge William E. fireman Soo Ry. h 426 Indiana av.  
 Meyer Fred, loco. engrn. h 913 Wisconsin av.  
 Meyer Hattie, student, h 913 Wisconsin av.  
 Meyer Herbert W. fireman, h 931 Michigan av.  
 Meyer Louis, fireman C. & N. W. Ry. h 407 Bechaud.  
 Miller Clemencia, opr. Wis. Tel. Co. h 61 Harrison.

**FOND DU LAC WISCONSIN**  
**THE FOUNTAIN CITY BUSINESS COLLEGE**  
 That Girl of yours needs a GOOD PRACTICAL EDUCATION. Send her to

**GALLOWAY-WEST CO. Dealers in BUTTER, CHEESE AND EGGS**  
 TELEPHONE NUMBER 135

**The Huber Bros.**

**WHOLESALE AND RETAIL DRUGGISTS**

BOOKS, STATIONERY, WALL PAPER,  
 PAINTS, OILS, GLASS, SPICES, ETC.

**36 S. MAIN STREET**

**FOND DU LAC**

**TELEPHONE 362**

# M. FITZSIMONS & SONS CO.

## FINE SHOES Main and First Streets

MIL

N. FOND DU LAC] 367 [DIRECTORY

NAS

Miller Edward, lab. h 61 Harrison.  
 Miller Frank, yardmstr. C. & N. W. Ry. h w. s. Minnesota av. 2 n. limits.  
 Miller Jacob, foreman Soo shops, h 61 Harrison.  
 Miller Louis, ins. agt. h 813 Michigan av.  
 Miller Lyle W. mach. appr. h 819 Michigan av.  
 Miller Mary (wid. Fred) h 819 Michigan av.  
 Mills Charles C. boilermkr. h 1010 Michigan av.  
 Mills Hiram C. boiler insp. h 828 Michigan av.  
 Mills Vernon, electr. appr. h 828 Michigan av.  
 Minneapolis, St. Paul & Sault Ste. Marie Railway Shops (Soo Line) Harrison, e. St. Ry. depot ft. Marcoe.  
 Moberg Arverd, brakeman Soo Line, h 634 Florida av.  
 Moberg Carl, brakeman C. & N. W. Ry. h 525 Florida av.  
 Mocco Arthur P. switchman Soo Ry. h 631 Indiana av.  
 Moede Olga, packer, h 423 Indiana av.  
 Monahan Leo J. engr C. & N. W. h 105 Marcoe.  
 Montgomery David, fireman C. & N. W. Ry. h 7 Bechaud.  
 Moore Frank, car repair. Soo Ry. h Lake Shore dr. cor. Illinois av.

## COLE SAVINGS BANK Pays 3 Per Cent on Deposits

Moquin Andrew, carp. Soo shops, h 825 Minnesota av.  
 Moquin Ernest E. barkpr. J. E. Downey, h 825 Minnesota av.  
 Moratz Henry, lab. h Eagle Hotel.  
 Morgan Ray, fireman, h 836 Michigan av.  
 Morris James, watchman Soo Ry. h 631 Wisconsin av.  
 Morris James, lab. h 107 Marcoe.  
 Morrow Frank V. engr. h 1121 Michigan av.  
 Morrow Louise Mrs. h 1121 Michigan av.  
 Morrow Vern, fireman, h 1113 Michigan av.  
 Mortensen Carl M. fireman C. & N. W. Ry. h 10 Broadway.  
 Murphy William, clk. Hotel McGivern, h same.  
 Murray Martin, engr. Soo Ry. h 505 Wisconsin av.  
 Musz John, lab. Soo Line, h 71 Harrison.

### N

NATCHWEY James, mach. h 935 Michigan av.  
 Natchwey Mark, h 937 Michigan av.  
 Nass Fred, car repair. C. & N. W. shops, h 1109 Minnesota av.

## MOORE & GALLOWAY LUMBER CO., Fond du Lac, Wis.

Manufacturers of Mouldings of every kind for House Building.

Hardwood Veneered Doors our Specialty.

Tel. No. 4, Mills and Yard; Tel. 472, Retail Yard.

See Full Page Advertisement.

200-202 N. MAIN STREET  
 PHONE 1209  
 IMMEL CONSTRUCTION CO., General Contractors

THE DALLMAN & COOPER SUPPLY CO.

(Incorporated)  
 18-30 Third Street  
 MANUFACTURERS OF  
 Elastic Roof Paint  
 FOND DU LAC, WIS.

CHEESE HOOPS  
CHEESE PRESSES  
CHEESE VATS

# DAMROW BROS.

PARAFINE TANKS  
MILK CANS  
WEIGH CANS

NAU

N. FOND DU LAC] 368 [DIRECTORY

OLS

Nausen Fean, tmstr. h 42 Marcoe.  
Naylen Martin, car repair. h 1123 Michigan av.  
Naylen Agnes Miss, h 1123 Michigan av.  
Naylen Austin, lab. h 1123 Michigan av.  
Naylen George, call boy, h 1123 Michigan av.  
Naylen John, car repair. h 1123 Michigan av.  
Naylen Margaret Miss, h 1123 Michigan av.  
Naylen Martin, car repair. h 1123 Michigan av.  
Nelson Anna (wid. Frank O.) h 618 Illinois av.  
Nelson Arthur, fireman Soo Ry. h 618 Illinois av.  
Nelson George, fireman C. & N. W. h 109 Marcoe.  
Nelson John, insp. C. & N. W. h Exchange Hotel.  
Ness Albert, lab. C. & N. W. h 4 Clinton.  
Nolan Walter E. cond. h 1021 Wisconsin av.  
**NONPAREIL BAR**, John Burger, prop. 748 Wisconsin av.  
Normile John, lab. h Central Hotel.  
North Alfred, agt. h 1209 Wisconsin av.  
Novtzeske Andrew, car repair. h 70 Harrison.

## GRIENHECK'S THE BIG WHITE STORE

Dry Goods, Carpets, Rugs,  
Curtains, Lamps, Crockery,  
Cloaks, Furs, Suits.

### O

**O**'BRIEN Guy, lab. h 708 Florida av.  
O'Brien Julia, milliner, h 708 Florida av.  
O'Brien Mabel, asst. A. J. Pullen, h 708 Florida av.  
O'Brien Mary E. (wid. Patrick H.) h 708 Florida av.  
O'Brien Mildred M. asst. h 708 Florida av.  
O'Brien Patrick H. (52) died Nov. 4, 1912.  
O'Connell George P. hlpr. h 433 Minnesota av.  
O'Connell Martin J. boilermkr. Soo Ry. h 438 Indiana av.  
O'Connell Michael, boilermkr. h 10 Jefferson.  
O'Connor Thomas, clk. h 517 Florida av.  
Oehlert Paul Rev. pastor St. Paul's German Ev. Luth. church,  
h 805 Michigan av.  
Olson Adeline M. Miss, h 546 Maine av.  
Olson Albert O. timekpr. h 546 Maine av.  
Olson Christian, lab. h Hotel Beine.  
Olson Elmer, hlpr. h 546 Maine av.

## Real Estate

**A. B. Schuchardt** 9 Forest Ave.  
Phone 1707

BUYS, SELLS AND RENTS TO  
ADVANTAGE TO HIS CLIENTS

on Farms and City Property at lowest rates possible. Rent Insurance protecting your income  
from buildings rendered un-tenantable by fire at very low rates. B. L. HEATH AGENCY.  
FOND DU LAC, WIS.  
83 S. MAIN STREET.  
Phone 2085.

**FIRE INSURANCE**

**Aug. C. Poetter**  
**LADIES TAILOR**  
Ladies Suits Pressed and Cleaned  
154 S. MAIN St.  
PHONE 2991

# Helmer Milling Co.

Flour, Feed, Seeds  
and all Grains.

14-16-18 Fourth St., Fond du Lac

Phone 326  
FOND DU LAC  
General Contractors  
OFFICE 13 E. FIRST ST.

ROSENBAUM CONSTRUCTION CO.

OLS

N. FOND DU LAC] 369 [DIRECTORY

PIE

GO TO  
HAAS & WAGNER  
"GRAND CENTRAL"

22 FOREST AVE.  
FOND DU LAC

for Rugs, Carpets, Oil-  
Cloth and Linoleums

Olson Hans, h 546 Maine av.  
Olson Oscar H. painter, h 546 Maine av.  
Ormsby George W. chief engnr. Soo Line, h 524 Wisconsin av.  
O'Rourke Agnes, teacher, h 1006 Minnesota av.  
O'Rourke Bernard, student, h 1006 Minnesota av.  
O'Rourke Daniel, lab. Soo Line, h 1006 Minnesota av.  
O'Rourke Daniel, Jr. lab. Soo Line, h 1006 Minnesota av.  
Osborn Frank E. milk dlr. 930 Michigan av. h same.  
Oskars Charles, fireman Soo Line, h 623 Michigan av.

## P

**P**ALM William P. brakeman Soo Ry. h 425 Wisconsin av.  
Palmer Floyd, fireman Soo Line, h 721 Michigan av.  
Palmer Herbert L. engine insp. Soo Line, h 634 Florida av.  
Pankhurst Grant, fireman Soo Line, h 615 Michigan av.  
Park Hotel, Mrs. Christie Welch, prop. Ohio, s. e. cor. Harrison.  
Paxton, Richard G. foreman Soo Ry. h 516 Wisconsin av.  
Peck George L. watchman, h 941 Michigan av.

## UNDERTAKERS L. G. ZACHERL & SON

LADY ASSISTANT

171-175 NORTH MAIN STREET

TELEPHONE 65

Pendleton Elmer, carp. Soo Ry. h Hotel Beine.  
Pendleton Seward, carp. h 76 Harrison.  
Penning Nicholas, car repair. Soo Ry. h 624 Illinois av.  
Peters Arthur G. brakeman Soo Ry. h 415 Indiana av.  
Peters Fred C. engnr. Soo Ry. h 415 Indiana av.  
Peterson Alfred H. cond. h 819 Michigan av.  
Pett Joseph E. barber, Harrison, s. w. cor. St. Ry. h 4 Harrison.  
Pett Russell, clk. Soo shops, h 1005 Wisconsin av.  
Pettingill Claude (Becklinger & Pettingill) h 627 Michigan av.  
Pfeifer Julius G. foreman Soo Ry. h 607 Illinois av.  
Phalen Thomas, hlpr. Soo Ry. h Central Hotel.  
Phillips Josephine (wid. Andrew) h 601 Indiana av.  
Phillips Ora, brakeman Soo Ry. h 601 Indiana av.  
Pienow Elsie Miss, h 528 McKinley.  
Pienow Otto, lab. Soo shops, h 528 McKinley.  
Pienow William, lab. Soo shops, h 528 McKinley.  
Pierce John, engnr. Soo Line, h 721 Michigan av.  
Pierce William C. dentist, Harrison, n. w. cor. St. Ry. h 633  
Illinois av.

**Crofoot Lumber Co.** Dealers in  
Hardwood  
Doors, Mouldings, Fine Interior Finish OAK, BIRCH AND  
YELLOW PINE.

**IT PAYS TO TRADE AT**  
**HILL BROS. DRY GOODS CO.**  
 THE BUSY CORNER THE DAYLIGHT STORE

PIL N. FOND DU LAC 370 [DIRECTORY PUR

- Pilot Henry, mach. h 941 Michigan av.  
 Plath Fannie E. Mrs. h 538 Michigan av.  
 Plath William L. tinner, h 538 Michigan av.  
 Plugers Hattie Miss, h 549 Maine av.  
 Plugers Joseph, del. clk. 729 Wisconsin av. h 549 Maine av.  
 Plugers Peter, cigar mnfr. 549 Maine av. h same.  
 Plugers Peter, Jr. meat ctr. h 549 Maine av.  
 Pomplin Ernst, lab. Soo shops, h 540 McKinley.  
 Porter Roy, supt. Water Works, h 509 Indiana av.  
 Possley Isadore, del. clk. h Central Hotel.  
**POSSLEY JOSEPH**, prop Central Hotel, h same.  
 Possley Nilda Miss, h Central Hotel.  
 Post Office, J. E. Koepenick, supt. Harrison, n. w. cor. St. Ry.  
**POTTER BENJAMIN F.** general merchandise, 729 Wisconsin av. h same.  
 Potter Benjamin P. clk. 729 Wisconsin av. h 858 Wisconsin av.  
 Potter Edith, librarian, Public Library, h 729 Wisconsin av.  
 Potter Elmer F. bkpr. h 729 Wisconsin av.  
 Powers Frank L. village clk. mach. h 705 Florida av.

**HENRY BROS.** GARDEN SEEDS  
TIMOTHY SEED  
CLOVER SEED  
 TELEPHONE 15

- Powers James A. druggist, J. E. Koepenick, h 641 Indiana av.  
 Powers John J. mach. Soo Ry. h 641 Indiana av.  
 Powers Joseph, appr. Soo Ry. h 641 Indiana av.  
 Powers Martin A. student, h 641 Indiana av.  
 Powers Maurice, mach. h 641 Indiana av.  
 Prang Max, repairman, h Park Hotel.  
 Prey Albert, carp. Soo shops, h 310 Marcoe.  
 Public Library, Edith Potter, librarian, Harrison, s. w. cor. Wisconsin av.  
 Pufahl Amandus, carp. Soo shops, h 4 Harrison.  
 Pulchinski William, boilermkr. h Eagle Hotel.  
**PULLEN ALBERT J.** physician, Harrison, n. w. cor. St. Ry. h 731 Michigan av.  
 Pullen James, grocer, 801 Wisconsin av. h same.  
 Purcell Irene, student, h 611 Wisconsin av.  
 Purcell James A. engr. Soo Ry. h 611 Wisconsin av.

**O. G. STEENBERG CO.** Manufacturers of Mouldings, Screen  
Doors and Windows, Scroll Sawing  
and Stair Builders  
**SASH AND DOOR FACTORY**  
 Cor. Brooke and McWilliams St. Fond du Lac Business established 1868 Telephone 81

**HIRTH HARDWARE CO.**  
 ODD FELLOWS BLOCK  
 FOND DU LAC, WIS.

**25 S. Main D. G. McGregor Co.** Wholesale Cigars, Tobacco and Smokers Articles  
 and Retail PHONE 991

# W. De STEESE

*Real Estate, Conveyancing, Abstracting*

47 S. Main St. Fond du Lac, Wis.

QUI

N. FOND DU LAC] 371 [DIRECTORY

RIS

## Q

**Q**UINN William, tmstr. h Lake Shore dr. cor. Illinois av.

## R

**R**ACHUN Nicholas, lab. C. & N. W. shops, h 1398 Minnesota av.

Raddatz William, fireman Soo Ry. h 430 Indiana av.

Radke William F. hlpr. Soo Ry. h 439 Wisconsin av.

Rahoe Andrew, carp. h 526 Florida av.

Railroad Hall, 1201-3 Wisconsin av.

Rapp Ernst J. barber, Ohio, s e cor. Harrison, h 704 Michigan av.

Rasmussen Viggo S. fireman C. & N. W. Ry. h 9 North.

Rehorst Al F. com. trav. h 606 Illinois av.

Rehorst Anthony, h 606 Illinois av.

# THE DAILY REPORTER

A NEWSY NEWSPAPER

Reporter Want Ads P<sub>ay</sub>.

Phone 631

Rehorst John J. physician, Harrison, n. w. cor. St. Ry. h 606 Illinois av.

Remter Bertha Miss, h 1024 Michigan av.

Reinike Otto A. cond. Soo Ry. h 501 Indiana av.

Reinke Louis F. car repair. Soo Line, h 104 Polk.

Resheske Martin, car insp. C. & N. W. shops, h w. s. Minnesota av. i n. limits.

Retzloff William, mach. h 615 Michigan av.

Reuter George, brakeman, h 931 Michigan av.

Reuter Raymond, engr. h 925 Michigan av.

Rhode Herman, brakeman C. & N. W. Ry. h 15 Clinton.

Rhyner John, h 501 Indiana av.

Rickert William, carp. h 525 Delaware av.

Riemenschneider Charles H. train disp. Soo Line, h 608 Michigan av.

Riemenschneider Conrad, train disp. Soo Line, h 608 Michigan av.

Rimbey Oesar G. brakeman C. & N. W. h 439 Illinois av.

Ristau Charles, boiler mkr. Soo Ry. h 611 Indiana av.

Protect Your Inventions by Patents

**MORSELL, KEENEY & FRENCH** Solicitors of Patents

Patent Litigation—A. L. Morsel, 814 Majestic Bldg. Milwaukee, Wis.

PHONE 54  
10c A WEEK

The Daily Commercial

IT IS ALWAYS RELIABLE

Monuments Bought at THE FOND DU LAC MARBLE & GRANITE CO. Are Right—and so are the Prices.—258 S. Main Street



When you are laid up at home or at the Hospital, THE TRAVELERS ACCIDENT AND HEALTH POLICY will pay your expenses. See Jay P. McDermott, Special Agent, Fond du Lac, Wisconsin.

RIS

N. FOND DU LAC] 372 [DIRECTORY

SAG

Ristau George H. lab. Soo Ry. h 617 Indiana av.  
 Ritchie John, h 1608 Minnesota av.  
 Roach Andrew, switchman, h 1205 Wisconsin av.  
 Roach Howard, student, h 1205 Wisconsin av.  
 Roberts Elva, mach. opr. h 1404 Minnesota av.  
 Roberts Joseph, lab. C. & N. W. shops, h 1404 Minnesota av.  
 Roberts Joseph R. lab. C. & N. W. Ry. h 1404 Minnesota av.  
 Roberts Marie, mach. opr. h 1404 Minnesota av.  
 Roble Elizabeth Miss, h 632 Illinois av.  
 Roble James, mach. Soo Ry. h 632 Illinois av.  
 Roble Margaret M. ch. opr. Wis. Tel. Co. h 632 Illinois av.  
 Roble Victor, mach. Soo Ry. h 632 Illinois av.  
 Roehcke Edward F. tel. opr. Soo Line, h 406 Wisconsin av.  
 Roglinski Joseph, carp. h 709 Michigan av.  
 Rohoi Jacob, car repair. Soo Ry. h Central Hotel.  
 Rohrdanz Albert F. blksmith, h 617 Michigan av.  
 Rohrdanz Lillian, seamstress, h 617 Michigan av.  
 Rosenow Amanda, opr. Wis. Tel. Co. h 401 Indiana av.  
 Rosenow August F. mach. Soo Ry. h 401 Indiana av.

## Hardgrove & Gordon

UNDERTAKERS  
 and LICENSED  
 EMBALMERS

Rosenow Herman F. painter Soo Ry. h 410 Indiana av.  
 Rosenow William, h 402 Indiana av.  
 Rosenow William F. mach. Soo Ry. h 423 Indiana av.  
 Rosenthal Ferdinand, carp. h 513 Minnesota av.  
 Roth George, lab. Soo Line, h 44 Marcoe.  
 Rothenbach Philip, engnr. Soo Line, h 541 Michigan av.  
 Rozek Anna R. prop. Home Restaurant, h 4 Harrison.  
 Rozek Joseph, car repair. h 67 Harrison.  
 Rozek Mary, cook Home Restaurant, h same.  
 Rozek Susan, waitress, h 4 Harrison.  
 Running Mark, hlpr. Soo Ry. h 517 Illinois av.  
 Rupietta Adam, lab. h Lake Shore dr. cor. Illinois av.  
 Ryan Patrick J. foreman, h 645 Indiana av.

### S

SAGE Lawrence C. engnr. h 906 Michigan av.  
 Sager Adolph L. blksmith. Soo shops, h 2 New York av.  
 Sager Joseph, blksmith. Soo Ry. h 430 Wisconsin av.

**COLLINS & KLOCK** Real Estate, Loans  
 Land Investments

**BRIGGS ELECTRIC CO.**  
 18-20 S. PORTLAND ST.  
 Everything Electrical

**ONE THING CERTAIN**

You always get a Good Garment when you buy your Coat, Suit or Dress at O'BRIEN DRY GOODS CO.

# Y.M.C.A.

All Tile Swimming Pool Now Open  
It's Simply Great. For Men and Boys  
Separately. Begin Today  
Apply 16 E. First Street

FOND DU LAC & WINNEBAGO VAULT CO., Manufacturers of the National  
Steel Reinforced Waterproof Cement Burial Vault  
58 E. Johnson Street

SAG N. FOND DU LAC 373 DIRECTORY SCH

- Sager Martin, blksmith. Soo Ry. h 430 Wisconsin av.
- Sager Otto L. blksmith. Soo shops, h 2 New York av.
- St. John William, engrn Soo Ry. h 611 Illinois av.
- St. Michael's Episcopal Church, Illinois av. n. w. cor. Winnebago.
- St. Paul's German Ev. Luth. Church, Michigan av. n. w. cor. Harrison.
- St. Paul's German Ev. Luth. School, n. s. Harrison, 2 e. Minnesota.
- Salchert Joseph, lab. C. & N. W. Ry. h 14 Clinton.
- Sand Rock Water Co. S. D. Wyatt, pres.; Harry R. Potter, v-pres.; T. H. Normile, sec.; M. T. Simmons, treas.; 751 Wisconsin av.
- Sandberg Elsie E. cashier, h 537 Michigan av.
- Sandberg William L. brakeman Soo Ry. h 623 Indiana av.
- Sattler Rudolph, carp. h 114 Marcoe.
- Scanlon Harvey, fireman C. & N. W. h Hotel McGivern.
- Schaller Charles, sta. fireman C. & N. W. shops, h 17 Center.
- Schantz Edward A. mngr. Park Hotel, h same.

## Bonds and Real Estate Mortgages at The CITIZENS STATE BANK

- Schantz Joseph J. hardware, 747 Wisconsin av. h 631 Florida av.
- Scheidler Emil J. engrn. h 812 Michigan av.
- Scheller August, carsmith. h Eagle Hotel.
- Schepp Paul J. carp. h 54 Harrison.
- Scherck Eugene, lab. Soo shops, h 14 Clinton.
- Scherck George R. brakeman Soo Ry. h 415 Wisconsin av.
- Scherck Lydia Miss, h 14 Clinton.
- Scherck Nettie (wid. Otto) h 14 Clinton.
- Schert Harry, mach. h 842 Michigan av.
- Schiefelbein Arthur, clk. h 1209 Wisconsin av.
- Schmolesky Henry, carp. Soo shops, h 4 Harrison.
- Schmolesky Julius, carp. Soo shops, h 101 Polk.
- Schmolesky Robert, carp. Soo shops, h 4 Harrison.
- Schneider Conrad, carp. Soo shops, h 43 Marcoe.
- Schneider Conrad, Jr. painter, Soo shops, h 43 Marcoe. ✓
- Schroeder Albert, appr. h 415 Illinois av.
- Schroeder Herman J. engrn Soo Ry. h 415 Illinois av.
- Schultz August C. engrn. C. & N. W. h 102 Marcoe.
- Schultz Charles A. mach. Soo Ry. h 431 Wisconsin av.

Real Estate, EDWARD A. SEELEY, Insurance NOTARY PUBLIC  
93 S. Main St. Commercial Bank Bldg.  
PHONE 562

# LAUENSTEIN LIQUOR CO.

Wholesale Wines and Liquors  
29 S. Main St. Phone 492

FOND DU LAC,  
WISCONSIN

City Business College

THE FOUNTAIN  
WHILE YOU LEARN' at

# IT PAYS TO TRADE AT HILL BROS. DRY GOODS CO.

THE BUSY CORNER

THE DAYLIGHT STORE

SCH

N. FOND DU LAC] 374 [DIRECTORY

SMI

- Schultz Frank, lab. h Minnesota av. s. w. cor. Prospect av.
- Schultz Ida, teacher High school.
- Schultz Otilie (wid. Louis) h 633 Michigan av.
- Schwartz Frank, cond. C. & N. W. Ry. h 19 Center.
- Schwabke Charles F. foreman C. & N. W. h 111 Marcoe.
- Schwabke John, lab. h 1220 Minnesota av.
- Schwedarki Charles, insp. Soo Ry. h Lake Shore dr. s w cor. Ohio av.
- Scott Ellerson, foreman, h 828 Michigan av.
- Scott Guy, mach. hd. C. & N. W. shops, h 1608 Minnesota av.
- Scott James M. lab. C. & N. W. shops, h 1608 Minnesota av.
- Seeboth John, lab. C. & N. W. Ry. h 1500 Minnesota av.
- Serchen Jacob, car rep. Soo Ry. h Central Hotel.
- Setzer Theodore, lab. h 549 Minnesota av.
- Sharp Ella (wid. George) h 18 Clinton.
- Shea George, engr. Soo Line, h Park Hotel.
- Shean James, switchman Soo Ry. h 422 Indiana av.
- Sheldon Kathryn C. clk. 705 Wisconsin av. h 517 Florida av.
- Sheldon Nora M. Miss, h 517 Florida av.

FOR THE BEST  
WHISKIES GO TO

## KUMMEROW & MENGE

WHOLESALE WINE AND WHISKEY MERCHANTS

89 SOUTH MAIN STREET

FOND DU LAC, WIS.

- Shields Thomas E. mach. h 537 Maine av.
- Simantzig Ludwig, carp. C. & N. W. shops, h n s Broadway, 2 e Chapman.
- Simantzig Minnie Miss, h n s Broadway 2 e Chapman.
- Simmons Thomas H. asst. cashier The First Wisconsin Bank, h Fond du Lac.
- Simon Emil, hlpr. Soo Ry. h Central Hotel.
- Simons William R. loco. fireman, h 1110 Wisconsin av.
- Skilbred Lyder S. foreman Soo Line, h 505 Minnesota av.
- Smiley Edwin H. engr. Soo Ry. h 610 Wisconsin av.
- Smith Cassie, housekpr. h 705 Michigan av.
- Smith Henry, boiler mkr. Soo Line, h 1211 Minnesota av.
- Smith Hertha, mach. opr. h 1211 Minnesota av.
- Smith Irvin F. brakeman Soo Ry. h 616 Illinois av.
- Smith John, mach. helper Soo shops, h 1211 Minnesota av.
- Smith Julius, h 1211 Minnesota av.
- Smith Katherine, waitress, h Prospect n w cor. Minnesota av.
- Smith Mabel Miss, h 1211 Minnesota av.
- Smith Scott, loco. engr. h 916 Wisconsin.

GALLOWAY-WEST CO.

Fancy Creamery Butter and of Fancy Soft Cheese  
MAKERS OF  
TELEPHONE NUMBER 135

# The Huber Bros.

WHOLESALE AND RETAIL  
**DRUGGISTS**

TELEPHONE 362

36 S. Main St.. Fond du Lac

# M. FITZSIMONS & SONS CO.

## FINE SHOES

Main and First Streets

SMI

N. FOND DU LAC 375 DIRECTORY

THO

**IMMEL CONSTRUCTION CO., Metal Ceilings and Roofing Materials**  
 200-202 N. Main St. PHONE 1200

Smithberg Carl E. blksmith, h 601 Michigan av.  
 Smolarsky Louis, carp. Soo Ry. h 414 Indiana av.  
 Solie Alfred, appr. h 425 Wisconsin av.  
 Spangle Frank S. cond. Soo Ry. h 509 Wisconsin av.  
 Spillman Eugene L. engr. Soo Line, h 729 Michigan av.  
 Spillman Hilda (wid. Nels) h 729 Michigan av.  
 Spillman William J. mach. h 628 Florida av.  
 Spindler Mary (wid. Richard) h 331 Indiana av.  
 Stauber Louis, fireman Soo Ry. h 616 Illinois av.  
 Stebanian Adam, lab. Soo shops, h 725 Wisconsin av.  
 Stone Ellery, engr. Soo Ry. h 531 Wisconsin av.  
 Stone George, brakeman C. & N. W. Ry. h 1010 Minnesota av.  
 Stone Hattie Mrs. h 531 Wisconsin av.  
 Strang William, engr. h 1109 Michigan av.  
 Strutz Otto W. fireman Soo Line, h 537 Michigan av.  
 Stumpf Belle Mrs. h 930 Michigan av.  
 Sullivan Dennis, mach. h Park Hotel.  
 Sullivan Michael, lab. h 115 Marcoe.  
 Swanson Samuel, fireman Soo Line, h 725 Michigan av.  
 Sweakee John, asst. foreman C. & N. W. h Exchange hotel.

# FOREIGN DRAFTS

## COLE SAVINGS BANK

T

**T**AFFE Margaret, dressmkr. Harrison, s w cor. St. Ry. h same  
 Tank George F. tmstr. h 73 Harrison.  
 Tannewitz Joseph E. mach. Soo Ry. h 407 Indiana av.  
 Tates Edward H. lab. h 116 Marcoe.  
 Taylor Andrew T. gen. foreman Soo shops, h 828 Michigan av.  
 Taylor Etta, waitress Park Hotel, h same.  
 Teahen Catherine A. opr. Wis. Tel. Co. h 1101 Wisconsin av.  
 Teahen William W. lab. h 1101 Wisconsin av.  
 Tenpenny Peter L. engr. h 835 Michigan av.  
 Thiesen Christ, engr. C. & N. W. Ry. h 1215 Broadway.  
 Thomas Jacob G. carp. h 501 Minnesota av.  
 Thompson Francelia (wid. Fred) h 509 Illinois av.  
 Thompson Theodore J. cond. Soo Ry. h 502 Wisconsin av.  
 Thornberg Frank, fireman C. & N. W. Ry. h 397 Bechaud.  
 Thornton Leonard A. engr. C. & N. W. Ry. h 1214 Broadway.

## MOORE & GALLOWAY LUMBER CO., Fond du Lac, Wis.

SAW MILL, SASH and DOOR FACTORY, RETAIL YARD, Cor. Packer  
 and McWilliams Sts., Tel. No. 4; Cor. Main and Merrill Sts., Tel. No. 472.  
 See Full Page Advertisement.

**THE DALLMAN & COOPER SUPPLY CO.**

(Incorporated)  
 18-30 Third Street  
**ELASTIC Roof Paint**  
 MANUFACTURERS OF  
 FOND DU LAC, WIS.

# DAMROW BROS. Dairy Goods

Manufacturers of and Dealers in

THO

N. FOND DU LAC] 376 [DIRECTORY

WAS

no old antiquated contracts, away ahead of the rest  
 guaranteed at lowest rates. Best Service. We are  
 accident and health insurance. See us and be convinced.  
 FOND DU LAC, WIS.

REAL UP-TO-DATE ACCIDENT AND HEALTH INSURANCE  
 THE LONDON GUARANTEE & ACCIDENT CO. LTD.  
 53 S. MAIN STREET. PHONE 2085.

Thornton Ray, fireman C. & N. W. Ry. h 601 Michigan av.  
 Thorp Oscar G. engr. Soo Line, h 624 Michigan av.  
 Thorsen Albert, mach. h 541 Wisconsin av.  
 Thorsen John F. foreman Soo Line, h 541 Wisconsin av.  
 Tighe James F. engr. Soo Line, h 719 Michigan av.  
 Totz Charles, tmstr. J. J. McGowan, h Winnebago at limits.  
 Towne Lewis H. blksmith. Soo shops, h 1001 Minnesota av.  
 Trackett Mary (wid. Jacob) h 937 Michigan av.  
 Triebel Amos, blksmith. hlpr. Soo Line, h 3 Bechaud.  
 Triebel Edward, clk. 729 Wisconsin av. h 3 Bechaud.  
 Triebel Gertrude Miss, h 3 Bechaud.  
 Triebel Rudolph, blksmith hlpr. C. & N. W. shop, h 3 Bechaud.  
 Trost Anthony L. fireman Soo Line, h 537 Delaware av.  
 Tynan John A. engr. Soo Ry. h 519 Wisconsin av.  
 Tynan Spencer, engr. Soo Ry. h 511 Wisconsin av.

## U

UHLMAN Charles W. janitor, h 433 Indiana av.  
 Unferth Erwin, brakeman C. & N. W. h 603 Indiana av.  
 Unferth Ferdinand A. foreman Soo Ry. h 603 Indiana av.

**GRUENHECK'S**  
**The BIG WHITE STORE** Dry Goods, Carpets, Rugs,  
 Curtains, Lamps, Crockery,  
 Cloaks, Furs, Suits.

## V

VALLEE Thomas, painter, h 749 Wisconsin av.  
 Van Dyke Jennie (wid. Charles) h 516 Wisconsin av.  
 Van Ess Mabel, cook Park Hotel, h same.  
 Village Hall, w s Illinois av. 2 s Ohio.  
 Vindecker Conrad, mach. h 941 Michigan av.  
 Voelke August, tailor, 800 Wisconsin av. h 197 W. Division,  
 Fond du Lac.

## W

WAHL Emma M. waitress, h 4 Harrison.  
 Walkowiak George, lab. C. & N. W. shops, h 313 Marcoe.  
 Wallner Frank, car rep. Soo Ry. h Central Hotel.  
 Ward James W. painter Soo Ry. h 411 Indiana av.  
 Washington School, 934 Michigan av.

**MONEY TO LOAN** APPLY TO  
**A. B. SCHUCHARDT**  
 9 Forest Ave. Phone 1707

Aug. C. Poetter, Tailor  
 SUITS MADE TO ORDER  
 154 S. Main St.  
 Phone 2991

# HELMER MILLING CO., The Largest Seed House in the City.

14-16-18 FOURTH STREET, FOND DU LAC, WIS.

WAT

N. FOND DU LAC] 377 [DIRECTORY

WIN

Waters Frank, switchman, h 919 Michigan av.  
 Watson James A. engr. h 923 Michigan av.  
 Watson Richard R. engr. Soo Ry. h 631 Wisconsin av.  
 Weaver Juliette L. (wid. James) h 612 Illinois av.  
 Weaver Philip H. mach. Soo Ry. h 612 Illinois av.  
 Weichman Paul, mach. h 519 Illinois av.  
 Weir Clifford, car repairer, h 923 Wisconsin av.  
 Weir John, car repairer, h 923 Wisconsin av.  
 Welch Christie Mrs. prop. Park Hotel, h same.  
 Welch Emmett, h Park Hotel.  
 Welch John A. brakeman Soo Ry. h 609 Indiana av.  
 Weller Arvid B. lawyer, h 1209 Wisconsin av.  
 Weller Fred A. constable, h 1209 Wisconsin av.  
 Wenzel August, eng. inspr. C. & N. W. Ry. h 100 Clinton.  
 Wenzel Elizabeth, clk. 727 Wisconsin av. h 100 Clinton.  
 Wenzel Otto, painter Soo shops, h 100 Clinton.  
 Werth Charles F. helpr. Soo Ry. h 418 Indiana av.  
 Werth Emilia (wid. William) h 612 Indiana av.  
**WERTH PAUL**, hard and soft coal, wood, ice and building materials, Ohio and Indiana av. h 612 Indiana av.

## L. G. Zacherl & Son *Undertakers and Embalmers*

LADY ASSISTANT

171-175 North Main Street

Telephone 65

Wetzel Charles W. cond. h 1113 Michigan av.  
 Whiskow William, lab. Soo Line, h 1404 Minnesota av.  
 Whitmore William, janitor High school, h 13 Prospect av.  
 Whitney George A. inspr. Soo Line, h 72 Harrison.  
 Whitney William, helper, h 528 Michigan.  
 Whitting James, brakeman Soo Line, h 719 Michigan av.  
 Wiedewalt Albert, tailor, 800 Wisconsin av. h 197 W. Division, Fond du Lac.  
 Wiese Herman, brakeman, h 1107 Wisconsin.  
 Wilcott Dennis W. cond. h 827 Michigan av.  
 Wilkowski Edward, mach. h 937 Michigan av.  
 Willett Bradford, engr. Soo Line, h Park Hotel.  
 Williams James R. fireman, h 1209 Wisconsin av.  
 Williams John, fireman C. & N. W. Ry. h 1220 Minnesota av.  
 Willis D. Everett, engr. h 1115 Michigan.  
 Willis George, bartndr. h 1219 Broadway.  
 Winkler John, mach. h 508 Indiana av.

**Crofoot Lumber Co.** Dealers in Lumber, Lath, Sash, Doors, Blinds, Outside Mouldings. 63 to 75 WESTERN AVE.

General Contractors Phone 326  
 OFFICE 13 E. FIRST ST. FOND DU LAC

**ROSENBAUM CONSTRUCTION CO.**

**HAAS & WAGNER "Grand Central"**  
 22 FOREST AVE., FOND DU LAC  
 for Men's, Women's and Children's Knit Underwear, Gloves, Hosiery and Furs.

**IT PAYS TO TRADE AT**  
**HILL BROS. DRY GOODS CO.**

THE BUSY CORNER

THE DAYLIGHT STORE

WIN

N. FOND DU LAC 378 [DIRECTORY

ZOC

- Winkler Joseph M. barkpr. J. E. Downey, h Harrison s w cor. St. Ry.  
 Winkler Martin, lab. h 508 Indiana av.  
 Winkler Martin Jr. brakeman, h 508 Indiana av.  
 Wisconsin Telephone Co. Harrison, n w cor. St. Ry.  
 Wittkop Charles, saloon, Lake Shore dr. s w cor. Ohio av. h same.  
 Wittkopf Alfred A. fireman Soo Ry. h 436 Wisconsin av.  
**WODSEDALEK OTTO**, shoes, gents' furnishings and shoe repairing, 719 Wisconsin av. h 836 Michigan av.  
 Wollaid Albert G. h 849 Wisconsin av.  
 Wollaid Winnie, stenog. h 849 Wisconsin av.  
 Wortman Gladys, student, h 1221 Broadway.  
 Wortman William C. foreman C. & N. W. shops, h 1221 Broadway.  
 Wurl Hugo, loco. engrn. h 1114 Michigan av.  
 Wyatt George, cashier The First Wisconsin Bank, h Fond du Lac.  
 Wysocki Mathew, carp. h 418 Indiana av.

**HENRY BROS.**  
 FOND DU LAC, WIS.

**MEDUSA PORTLAND CEMENT** : Tel. 15

**Y**

- YOHANN** Peter, lab. Soo Line, h 397 Bechaud.  
 Yorton Hobart G. mach. h 25 Harrison.

**Z**

- ZICK** Albert, lab. h 1101 Michigan av.  
 Zick Arthur, painter, h 1101 Michigan av.  
 Zimbal August, carsmith, h 931 Wisconsin av.  
 Ziminas John, lab. Soo shops, h 725 Wisconsin av.  
 Zimmermann J. Frank, engrn. h 817 Michigan av.  
 Zobel Herman J. barber, 1203 Wisconsin av. h 1103 Michigan av.  
 Zoch August F. switchman C. & N. W. h 509 Illinois av.  
 Zoch Earl, seal clk. Soo Ry. h 509 Illinois av.  
 Zoch Lawrence L. fireman Soo Ry. h 509 Illinois av.

**O. C. Steenberg Co. Sash and Door Factory**

Business Established 1868  
 Cor. Brocke and McWilliams Sts. \*

Telephone No. 81  
**FOND DU LAC, WISCONSIN**

**HIRTH HARDWARE CO. ODD FELLOWS BLOCK FOND DU LAC, WIS.**

**D. C. MCGREGOR CO. CIGARS AND TOBACCO 25 South Main Phone 991**

# WRIGHT'S Fond du Lac Directory

1915

## CLASSIFIED BUSINESS DIRECTORY

ABS                      FOND DU LAC] 379 [DIRECTORY                      AUT

### ABSTRACTS OF TITLE.

Fond du Lac County Abstract Co.  
55 S. Main.

HINMAN CHARLES E. 98 S. Macy

MALONEY'S E. L. TITLE & AB-  
STRACT OFFICE, 84 S. Main.

Markle Edwin T. 83 S. Main.

TAMBKE EDWARD F. 71 S. Main.

Title & Abstract Co. 32 S. Main.

### ACCOUNTANTS—PUBLIC.

Lewis Herbert O. 13 E. 1st.

### ADVERTISING AGENTS.

Musgat John H. 181 Gillett.

### ARCHITECTS.

HELLER HERMAN F. 19 Sheboy-  
gan.

HENNEN JOSEPH E. 78 S. Main.

RAEUBER & MEHNER, 210 Col-  
lins blk. 3 S. Main.

### ART NEEDLE WORK.

Allen Ora, 64 N. Butler.

### ARTISTS.

Cole Ina, 723 Wisconsin av. N.  
Fond du Lac.

Mascraft Edward G. 30 6th.

### AUTOMOBILE DEALERS.

Anderson Motor Car Co. 38-40 W.  
2d.

## J. E. HENNEN

ARCHITECT and SUPERINTENDENT

Residence: 156 Fifth St.  
Residence Phone 1455

Office: 74 South Main St.  
Office Phone 1218

FOND DU LAC,

WISCONSIN

## RAEUBER & MEHNER

*Architects and Superintendents*

Office 210 Collins Building                      -:-                      Telephone 3373

3 South Main, Corner Main and East Division

FOND DU LAC

WISCONSIN



The Life Policies of the TRAVELERS INSURANCE COMPANY of Hartford, Conn., have no equal. Pay you to investigate. See Jay P. McDermott, Special Agent, Fond du Lac, Wis. :: :: :: ::

AUT FOND DU LAC 380 [ DIRECTORY BAR

Clark E. W. Motor Co. 40-42 E. 1st.  
Crescent Motor Co. 56-60 N. Main.  
Johnson Motor Car Co. 34-36 3d.  
Service Motor Co. 19-23 4th.  
Zinzow & Burmeister Motor Car Co. 36 W. 2d.

**AUTOMOBILE GARAGES.**

Fond du Lac Auto Co. 210-212 S. Main.

Menzel W. Godfrey, 349 Forest av.

**AUTOMOBILE LIVERY.**

Russell Wilson E. 39 N. Portland.

**AUTOMOBILE REPAIRERS.**

GABEL BROS. 35-37 3d.

Mengel Henry, 81 Adams.

QUENTIN PETER N. 13-15 W. 2d.

Sorensen Henry, 435 S. Main.  
Wendt Fred, 10 W. Division.  
Wilke Charles H. 103 N. Main.

**BANDS.**

Fond du Lac Military Band and Orchestra, Court House.  
Ibs Concert Orchestra, 108 Harrison pl.

**BANKS.**

CITIZENS' STATE BANK THE, 69 S. Main.

COLE SAVINGS BANK, 32 S. Main  
COMMERCIAL NATIONAL BANK THE, 91-93 S. Main.

FIRST NATIONAL BANK OF FOND DU LAC, 56 S. Main.

**BRIGGS ELECTRIC CO.**  
 Everything Electrical  
 18-20 S. PORTLAND ST.

# GABEL BROS.

**EXPERT MACHINISTS**

**AUTOMOBILE and GASOLINE ENGINE REPAIRING**

**VULITE DE CARBONIZING STATION**

*(Carbon removed while you wait)*

**TOOL AND DIE WORK A SPECIALTY**

Telephone 1683

35-37 Third St.

Fond du Lac, Wis.

**AUTOMOBILE TOP MNFRS.**

Longdin-Brugger Co. 21-23 W. 2d.

**AWNINGS.**

Graham Awning & Blanket Co. 14 E. 2d.

**AXLE GREASE.**

WADHAMS OIL CO. 235 W. Johnson.

**BAKERS.**

Badger Cone Co. 57 W. Arndt.  
Gerhard J. Baking Co. 22 N. Main.  
Lange Louis & Son, 235 Oak.  
Pick Frederick C. 203 S. Main.  
Snow Charles I. 116 W. 2d.

First Wisconsin Bank The, 751 Wisconsin, N. Fond du Lac.  
FOND DU LAC NATIONAL BANK  
55-57 S. Main.

**BARBERS.**

Berry Gard, 254 N. Main.  
Boudry Marshall P. 3 N. Main.  
Bowe & Hierl, 7 S. Main.  
Christmann James W. 181 S. Main.  
Czarnecki Frank N. 177 Forest av.  
Gehrke Albert, 148 N. Main.  
Graves Will F. 151 S. Main.  
Kraemer & Burrill, 9 E. 2d.  
Lemieux Joseph F. 168 S. Main.  
Loucks Claude, 104 N. Main.  
Marcoux John E. 4 E. Division.

**THE O'BRIEN DRY GOODS CO.**

*Keeps up the Quality, the sizes and the Styles in Hosiery and Underwear*

Farm Lands <sup>ARE</sup> THE Best Investment **SEE Collins & Klock**

# Mr. Man!

Investigate the Swimming Pool  
None Better Anywhere  
Call at 16 E. First Street and Be Shown

# Y. M. C. A.

*a Perfect and Lasting Vault. Sanitary, Everlasting, Waterproof,  
Fond du Lac & Winnebago Vault Co., 58 E. Johnson Street*

**THE NATIONAL VAULT**

BAR

FOND DU LAC 381 [DIRECTORY

BOX

Mason Wayne A. 225 S. Main.  
Matthews Thomas M. 180½ W. Division.  
Nielsen Fred C. 116 S. Macy.  
Palmer House, Main, n e cor. Sheboygan.  
Pett Joseph E. Harrison, s w cor. St. Ry. N. Fond du Lac.  
Pommerich Herman J. 160 Western av.  
Purrier & Suprenand, 172 Forest av.  
Rapp Ernst J. Ohio, s e cor. Harrison, N. Fond du Lac.  
Russell Ray W. 20 S. Main.  
Smith Charles E. 353 W. Division.  
Sorenson Carl E. 83 S. Main.  
Weber Frank E. 3 E. Arndt.  
Weitzel Louis H. 12 W. 2d.  
Zobel Herman J. 1203 Wisconsin av. N. Fond du Lac.

**BATHS.**

Harris George M. 12 E. 1st.

**BELTING AND HOSE.**

**DALLMAN & COOPER SUPPLY CO. THE,** 18-30 3d.

**BICYCLE REPAIRERS.**

Burrows George S. 19-21 E. 1st.  
**HOUNSELL EDWARD J.** 16 W. Division.

**BILL POSTERS.**

Fond du Lac Poster Advertising Co. 18 Forest av.

**BILLIARD HALLS.**

Bingaman Ray O. 14 S. Main.  
**MCGREGOR D. C. CO.** 25 S. Main.  
Moquin F. Reuben, 44 N. Main.  
**STEELE STERLING K.** 83 S. Main

**BLACKSMITHS.**

Glasow Fred W. 162 S. Macy.  
Iserloth Alfred, Prospect, 2 w Minnesota av. N. Fond du Lac.  
**KALITT JOHN V.** 47 W. 2d.  
**MICHLER HERMAN A.** 31-37 3d.

**BOARDING HOUSES.**

Calvey Anna, 126 Harrison pl.  
Londre Bertha J. 130 Forest av.  
Shaw Margaret Mrs. 237 S. Main.

**BOAT LIVERIES.**

Schultz Frank J. Lake Park.

**BOOK BINDERS.**

Perry Book & Bindery Co. 17 Forest av.  
**SCHAAR ARTHUR E.** 23 1st.

**BOOKS AND STATIONERY.**

Burnton John W. 49 S. Main.  
Fond du Lac School Supply Co. 84 S. Main.  
Halle Book Shop, 84 S. Main.  
**HUBER BROS. THE,** 36 S. Main.

**BOOTBLACKS.**

Bangal Nicholas, 5 S. Main.  
Buras Louis, 12 N. Main.  
Dimos Peter, 21 Forest av.

**BOOTS AND SHOES—DEALERS.**

Egelhoff G. A. & Co. 87 S. Main.  
**FITZSIMONS M. & SONS CO.** 94 S. Main.

Georg William F. 104 S. Main.

Grebe Bros. 24 N. Main.

Kern John L. 5 N. Main.

Ponto Otto R. 152 S. Main.

Wear-U-Well Shoe Co. 15 S. Main.

**WODSEDALEK OTTO,** 719 Wisconsin av. N. Fond du Lac.

Youmans Shoe Co. 41 S. Main.

**BOOTS AND SHOES—MNFRS.**

Fond du Lac Shoe Mfg. Co. 17 W. Division.

**BOOTS AND SHOES—REPAIRERS.**

Gonring Nicholas, 106½ N. Main.

Gordon George H. 190 N. Main.

**HERBERT MARTIN,** 150 N. Main.

Mueller Henry J. 5 4th.

Rottmann's Shoe Repair Shop, 201 S. Main.

Scholl Matthew, 154 Western av.

Scholl Peter C. 45 Forest av.

**WODSEDALEK OTTO,** 719 Wisconsin av. N. Fond du Lac.

Wollenburg Bernhardt, 251 S. Main

**BOX MANUFACTURERS—PAPER**

Wright Bros. Paper Box Co. N. Main near Boyd.

**EDWARD A. SEELEY, Real Estate, Insurance,** NOTARY PUBLIC  
93 S. Main St. Commercial Bk. Bldg. Phone 562

For Best Wines and Whiskies for Family and Medicinal use go to the old reliable.

# LAUENSTEIN LIQUOR CO.

**IT PAYS TO TRADE AT**  
**HILL BROS. DRY GOODS CO.**  
 THE BUSY CORNER THE DAYLIGHT STORE

BRE

FOND DU LAC] 382 [DIRECTORY

CHE

**BREWERIES.**

Bechaud Brewing Co. 108-112 S. Macy.

**BREWERS' AGENTS.**

Eggert John W. 6 E. Division.  
 Schlicher Charles J. 6 S. Brooke.

**BRICK DEALERS AND MANUFACTURERS.**

Hass Albert C. 1 Hass pl.  
 HELMER MILLING CO. 14-18 4th.  
 HENRY BROS. 149 S. Main.  
 STANDARD LIME & STONE CO.  
 9 Forest av.

**BROKERS—LOAN.**

Freeman George H. 6, 24 S. Main.

**BROOM MANUFACTURERS.**

Berkholtz August E. 63 W. Arndt.

**BUILDING MATERIAL.**

Colward Henry G. 396 S. Hickory.  
 Fountain City Supply Co. 32 S. Main.

HELMER MILLING CO. 14-18 4th.  
 New Idea Plaster Board Co. 50 S. Macy.

STANDARD LIME & STONE CO.  
 9 Forest av.

WERTH PAUL, Ohio and Indiana  
 av. N. Fond du Lac.

**BUILDING PAPER.**

MOORE & GALLOWAY LUMBER  
 CO. (Limited) W. McWilliams  
 cor. Packer. (See adv. in  
 mnfrs. dept.)

**BUILDING STONE.**

HELMER MILLING CO. 14-18 4th.

**BUS LINES.**

Fitzgerald Richard, 46 3/4.

**BUSINESS COLLEGES.**

FOUNTAIN CITY BUSINESS  
 COLLEGE, 3d fl. 78 S. Main.

**BUTTER JOBBERS.**

Session Ice Cream Co. 33-35 W.  
 Johnson.

**CABINET MAKERS.**

Edson & Son, 153-5 Western av.

**CALF FOOD.**

NATIONAL FOOD CO. 183-187  
 Western av.

**CARPET WEAVERS.**

Canniff Roy C. 177 6th.  
 Salisbury Alvaro O. 295 Superior.  
 Wisconsin Grass Rug & Carpet Co.  
 299 S. Main.

**CARPETS, RUGS AND LINOLEUMS.**

GRUENHECK JOHN F. 52-54 S.  
 Main.

HAAS & WAGNER, 22 Forest av.  
 HILL BROS. DRY GOODS CO. 64-  
 66 S. Main.

Oriental Rug Co. 21 Sheboygan.

**CARRIAGE PAINTERS.**

MICHLER HERMAN A. 31-37 3d.

**CARRIAGE AND WAGON REPAIRERS.**

KALITT JOHN V. 47 W. 2d.

**CARRIAGES AND WAGONS.**

MICHLER HERMAN A. 31-37 3d.  
 HEIDEN-LA CROSSE IMPLE-  
 MENT CO. 17-19 W. 2d.

**CASH REGISTERS.**

National Cash Register Co. 14 She-  
 boygan.

**CASKET MANUFACTURERS.**

Northern Casket Co. N. Brooke, s  
 w cor. Lewis.

**CEDAR POSTS.**

MOORE & GALLOWAY LUMBER  
 CO. (Limited) W. McWilliams  
 cor. Packer. (See adv. in  
 mnfrs. dept.)

**CEMENT.**

HENRY BROS. 149 S. Main.

**CEMENT VAULTS—STEEL REINFORCED.**

FOND DU LAC & WINNEBAGO  
 VAULT CO. 58 E. Johnson.

**CHEESE—WHOLESALE.**

Dow Cheese Co. The, 204 W. Divi-  
 sion.

Teaches Book-keeping, Penmanship,  
 Arithmetic, Commercial Law, Short-  
 hand and Typewriting, Etc.

**THE FOUNTAIN CITY BUSINESS COLLEGE**

**GALLOWAY-WEST CO.** Dealers in BUTTER, CHEESE AND EGGS  
 TELEPHONE NUMBER 135

**The Huber Bros.**

**WHOLESALE AND RETAIL DRUGGISTS**

BOOKS, STATIONERY, WALL PAPER, AND  
 PHOTOGRAPHIC SUPPLIES, PAINTS, OILS, ETC.

36 S. MAIN STREET

FOND DU LAC

TELEPHONE 362

# M. FITZSIMONS & SONS CO.

## FINE SHOES

Main and First Streets

CHE FOND DU LAC] 383 [DIRECTORY CLO

GALLOWAY-WEST CO. 20-24 W. Division.  
 Sackett H. F. & Son, W. Division s w cor. Macy.  
 Winnebago Cheese Co. 219-221 W. Division.

Plugers Peter, 549 Maine av. N. Fond du Lac.  
 Richards Edwin B. 46 7th.  
 Sander George, 107 N. Main.  
 Tautges Jacob J. 254 Morris.

**CHEMISTS—MNFG.**  
 American Chemical Co. 350 S. Main

**CIGARS AND TOBACCO—WHOL.**  
 GLASOW HENRY P. 49-51 Forest av.

**CHIROPODISTS.**  
 Miles Milton G. 74 W. Division.

**CIGARS AND TOBACCO—RE-TAIL.**

**CHIROPRACTORS.**  
 BERGLIN GUSTAV A. 110 S. Main  
 Chase George H. 13 E. 1st.  
 Griggs William E. 14 Sheboygan.

Bingaman Ray O. 14 S. Main.  
 FOND DU LAC CIGAR CO. 83 S. Main.  
 Jenkins Cigar & Tobacco Co. 30 S. Main.

## G. A. BERGLIN, D. C.

### CHIROPRACTOR

I successfully adjust the causes of all Diseases. No matter what your ailment is, or whom you treated with  
**COME AND SEE ME**

Anyone unable to pay for my services, who will bring a letter from their Pastor or Mayor to me I will give adjustments free of charge

Office 110 S. Main St.

Phone 1632—Res. 736

**CHRISTIAN SCIENCE PRACTITIONERS.**

Barnes Hattie J. 360 Western av.  
 Doms Charles F. 7, 24 S. Main.

McGREGOR D. C. CO. 25 S. Main.  
 Riley William H. 139 S. Main.  
 United Cigar Stores, 43 S. Main.

**CIGAR MANUFACTURERS.**

Born Robert B. 329 Amory.  
 Bruederle Jacob, 345 Amory.  
 Church Orion A. 160 W. 2d.  
 Corbeille Peter H. 14 6th.  
 Froehling & Son, 14 W. 1st.  
 Ibs Charles, 108 Harrison pl.  
 Justen Bros. r 28 N. Main.  
 Krebs & St. Peter, 259 N. Main.  
 Mabie Harry W. 22 S. Main.  
 Ohm Fred J. 349 Amory.

**CLOAKS AND SUITS.**  
 GRUENHECK JOHN F. 52-54 S. Main.

HAAS & WAGNER, 22 Forest av.  
 HILL BROS. DRY GOODS CO. 64-66 S. Main.  
 O'BRIEN DRY GOODS CO. 26-28 S. Main.

**CLOTHES CLEANERS.**  
 KIENOW KLOTHES KLEANERS 41 Forest av.  
 MODEL LAUNDRY CO. 66 S. Macy.

**MOORE & GALLOWAY LUMBER CO.,** Fond du Lac, Wis.

Dealers in PLATE, PRISM, LEADED ART and CHIPPED GLASS  
 Also carry complete stock of WINDOW GLASS

Tel. No. 4, Mills and Yard; Tel. 472, Retail Yard.

See Full Page Advertisement

200-202 N. MAIN ST. Phone 1200  
**IMMEL CONSTRUCTION CO., Plate & Window Glass Window Screens**

**THE DALLMAN & COOPER SUPPLY CO.**

(Incorporated)  
 18-30 Third Street  
**MANUFACTURERS OF Elastic Roof Paint**  
 FOND DU LAC, WIS.

# Furnace Work 39 Third St. DAMROW BROS.

Phone 941

CLO

FOND DU LAC] 384 [DIRECTORY

CON

**POETTER AUGUST C.** 154 South Main.  
**SCHNEIDER ALBERT H.** 118 S. Main.  
 Standard Sanitary Cleaners & Dyers, 59 N. Main.

**CLOTHING.**

**AHERN T. E. CO.** 51-53 S. Main.  
 Continental Clothing House, 42-44 S. Main.  
 Goodman Isidore, 141 S. Main.  
 Goodman Samuel N, 121 S. Main.  
 Klassen's Cash and Credit Store, 208 S. Main.  
 Laux Mercantile Co. 67 and 165 S. Main.  
 People's Clothing Co. 20 N. Main.  
 Treleven-Langrack Co. 102 S. Main  
 Weksler Nathan, 33 Forest av.  
 Zacksman Solomon, 95 N. Main.

**COAL AND WOOD.**

Bloedel Fuel Co. 151 N. Main.  
 Conley Jerry W. 163 W. Division.  
 Harcum Fuel Co. 35 W. 1st.  
 Hass Emil F. 470 Morris.  
 Hinn Carl J. 289 Bannister.  
 McGowan John, ft. Polk, N. Fond du Lac.  
 O'Connor James H. 280 Forest av.  
 Tice W. Nelson, 181 Forest av.  
**WALLICHS HENRY,** 10 N. Main and 211 W. Division.  
**WERTH PAUL,** Ohio and Indiana av. N. Fond du Lac.

**COLD STORAGE.**

**GALLOWAY-WEST CO.** 18-24 W. Division.  
 Westphal August F. Moore n of W. Division.

**COLLECTION AGENTS.**

Baker A. P. Agency, 93 S. Main.

**COLLEGES.**

**FOUNTAIN CITY BUSINESS COLLEGE,** 3d fl. 78 S. Main.  
**GRAFTON HALL,** 19-39 N. Sophia.  
**ST. MARY'S SPRINGS ACADEMY,** Ledge rd 2½ miles e of city, R. F. D. 8.

**CONFECTIONERS—MNFG.**  
 Boex-Holman Co. The, 79-83 E. 1st.  
 Excel Candy Co. 86 S. Brooke.

**CONFECTIONERS—RETAIL.**

Bissonette Frank A. 164 N. Main.  
 Conery Philip J. 214 S. Main.  
 French Jennie Mrs. 169 8th.  
 Gulean Harry, 174 N. Main.  
 Hartmann L. William, 133 N. Main.  
**HOPE'S CONFECTIONERY,** 38 S. Main.

Jens Albert, 111 S. Main.  
 Kolb Edward, 262 S. Main.  
 Kolb & Lepine, 106 S. Main.  
 McLaughlin John, 107 W. Scott.  
 Pharris Alex, 34 S. Main.  
 Syydah George, 317 W. Division.  
 Staples Daniel I. 275 Doty.  
 Tambke A. 111 S. Main.

**CONTRS.—CARPENTERS.**

Andrews Stephen, 305 N. Park av.  
 Ballwanz William H. 175 E. Arndt.  
 Beldin Albert H. 42 14th.  
 Chapman Leonard L. 1002 Minnesota av. N. Fond du Lac.  
 Dittmar William, 395 Doty.  
 Gray John H. 408 Nelson.  
 Heider Christian, 360 3d.  
 Hoyt Edward B. 51 W. 2d.  
**IMMEL CONSTRUCTION CO.** 200-202 N. Main.

Kees Taylor Z. 159 Western av.  
 Kimbal Adam, 74 N. Boardman.  
 Kinkel Henry J. 438 3d.  
 Kirchenstein Charles, 93 6th.  
 Lessyoung Michael L. 100 S. Macy.  
 Mietzel Herman, w s N. Seymour, nr. limits.

Raven Richard C. 127 5th.  
 Sackett Clarence A. 167 Rose.  
 Schroeder Louis F. 93 7th.  
 Seeley William I. 177 E. 9th.  
 Sherer Louis L. 357 E. 2d.  
 Sherrer Otto, 180 3d.  
 Sizer Frank E. 394 Forest av.  
 Sommerfeld John, 415 Grant.  
 Voell Anton, 23 E. Johnson.  
 Willie George H. 422 S. Park av.  
 Woodward Harvey, 106 8th.  
 Ziegler Louis M. 21 N. Butler.

ANY-KIND, ANY-WHERE, LOWEST RATES, Insure with a growing agency, one that is forging ahead and rapidly increasing, don't be satisfied with any kind of protection. Get the best. We put Sure in Insurance. **B. L. HEATH AGENCY,** 83 S. Main St. Phone 2085, Fond du Lac, Wis.

**INSURANCE?**

**Aug. C. Poetter, TAILOR**  
 Ladies and Gents Suits Cleaned, Pressed, Repaired and Remodeled  
 154 S. MAIN STREET  
 PHONE 2991

**A. B. SCHUCHARDT**

Practices in all Courts and gives Special Attention to Probating

9 FOREST AVENUE

PHONE 1707

# HELMER MILLING CO.

14-16-18 Fourth St., Fond du Lac, Wis.

for Lime, Cement,  
Brick, Stucco and all  
Building Materials.

Phone 326  
FOND DU LAC  
General Contractors  
OFFICE 13 E. FIRST ST.

ROSENBAUM CONSTRUCTION CO.

CON

FOND DU LAC 385 [DIRECTORY

COR

## CONTRACTORS—CEMENT.

Beyer Peter T. 419 Tompkins.  
Bruett Cement Co. 24 S. Main.  
Christ Edward, 598 Military.  
Cook Charles M. 297 Star.  
Francis James & Son, 121 W. Mc Williams.  
Gilmore Fred W. 623 Florida av. N. Fond du Lac.  
Kelly Peter J. 248 S. Main.  
Kopf Joseph, 115 W. Johnson.  
Reynolds Allen W. 141 Gillett.  
Rosenbaum Ferdinand F. 291 Star.  
Weston George W. 209 Western av.  
Zoellner Edward, 15 W. 11th.

## CONTRACTORS—ELECTRICAL. BRIGGS ELECTRIC CO. 18-20 S. Portland.

MAZE EVERETT A. 10 W. 2d.  
Mellis Robert T. 23 4th.  
Wallichs Henry L. 10 N. Main.  
Wallichs Paul C. 45 E. 1st.

## CONTRACTORS—GENERAL.

Coyne James J. 33 W. Arndt.  
Gaffin William W. 150 Sheboygan.  
Gray Bros. 165 6th.  
Hutter Construction Co. The, 128-130 Western av.  
IMMEL CONSTRUCTION CO. 200-202 N. Main.  
Little Frederick A. Co. 55 S. Main.  
ROSENBAUM CONSTRUCTION CO. 13 E. 1st.  
Schaefer Michael S. 334 Superior.  
Stanchfield George H. 40 4th.

## CONTRACTORS—HEATING.

AHERN DAVID & SON, 21 S. Main.  
BRENNER JACOB, 47 3d.  
DAMROW BROS. CO. 39 3d.

## CONTRACTORS—MASONRY.

Boelke Albert F. 399 S. Marr.  
Dreis Mathias J. 25 E. Merrill.  
Hutter John K. 35 Algoma.  
IMMEL CONSTRUCTION CO. 200-202 N. Main.  
Koenigs Mathias, 301 N. Park av.  
Madden Peter, 106 South.  
Manning Thomas J. 68 N. Main.  
Miesen Henry, 173 N. Park av.

Tuttle George H. 351 Western av.  
Warns Carl, 146 E. Arndt.

## CONTRACTORS—PAINTING.

Bestor Winnie, 230 Oak.  
Breitengross Herman, 379 S. Marr.  
Brill Hugo E. 345 S. Park av.  
Chase Milton, 86 E. Arndt.  
Danor Frank, 70 E. Follett.  
Dilling Theodore, 54 Olcott.  
Eberhart Christian, 351 Linden.  
Getchell Theodore W. 300 S. Marr.  
HAUER ALBERT, 173 S. Main.  
Hubbard Oscar W. 466 Forest av.  
Joslyn Jay V. 45 E. 2d.  
Kirchoff Herman, 166 E. Cotton.  
Maibuchner Herman R. 300 Forest av.

Stevens Emanuel C. 208 W. 2d.  
Thompson Loren B. 80 W. 1st.  
THOMSEN DECORATING CO. 18 S. Main.

Weber John W. 484 Ellis.  
Williams John, 36 E. 12th.

## CONTRACTORS—PLASTERING. Corth Frank, 152 E. Arndt.

## CONTRACTORS—PUBLIC WORKS.

McCabe James H. 346 8th.

## CONTRACTORS—ROOFING. Parker George R. 233 Western av.

## CONTRACTORS—SEWER.

Bernette Robert, 389 4th.  
Christiansen Anton, 439 Ellis.  
Krueger August, 58 W. Division.  
Moore David F. 413 N. Main.  
Prasser John, 49 E. 11th.

## CONTRACTORS—TEAMING.

Berenz Henry, 57 Cottage av.  
Lucia Joseph, 339 N. Main.  
Schave August, 254 Oak.  
Stephens Charles, 151 Forest av.

## COOPERS.

Radloff Gustave, 525 S. Main.

## CORNICES.

BRENNER JACOB, 47 3d.  
DAMROW BROS. CO. 39 3d.

HAAS & WAGNER "Grand Central" for Dress Goods, Skirtings, Waistings, Black and Colored Silks, Walking Skirts, Petticoats

Crofoot Lumber Co.

Dealers in Varnish, Enamels,  
Patent Roofing and Asphalt  
Shingles. :: :: :: ::

**— IT PAYS TO TRADE AT —**  
**HILL BROS. DRY GOODS CO.**  
 THE BUSY CORNER THE DAYLIGHT STORE

COR

FOND DU LAC] 386 [DIRECTORY

DRE

**ODD FELLOWS BLOCK WIS. FOND DU LAC, HIRTH HARDWARE CO.**

**CORSETIERE.**

Chase Carrie B. 80 Sheboygan.

**CREAMERIES.**

GALLOWAY-WEST CO. 18-24 W. Division.

PETERSON'S PURE MILK & ICE CREAM CO. 388 Sherman.

**CREAMERY SUPPLIES.**

DAMROW BROS CO. 39 3d.

**CROCKERY.**

Mason John E. 85 S. Main.

**DAIRY SUPPLIES.**

DAMROW BROS. CO. 39 3d.

**DECORATORS.**

HAUER ALBERT, 173 S. Main.

THOMSEN DECORATING CO. 18 S. Main.

**DENTISTS.**

Blish James L. 21 Sheboygan.

Cheney Charles A. 18 Forest av.

Coad Thomas W. 107 S. Main.

Fuller & Sturm, 86 S. Main.

Hardgrove Timothy A. 3, 93 S. Main.

Lucia James E. 204, 3 S. Main.

Meusel Herman C. 89 S. Main.

Morrow Dee, 134 S. Main.

Pierce William C. Harrison, n w cor. St. Ry. N. Fond du Lac.

Ridgeway Joseph H. 70 S. Main.

Serwe Rudolph J. 42 S. Main.

Sorenson James, 59 S. Main.

Steen Arthur K. 116 S. Main.

Stenz William H. 77 S. Main.

Taylor & King, 78 S. Main.

Tennant Walter E. 94 S. Main.

Trowbridge Charles C. 148 S. Main.

Underwood William E. 1, 24 S. Main.

Wise William C. 206, 3 S. Main.

**DRESS GOODS.**

GRUENHECK JOHN F. 52-54 S. Main.

HAAS & WAGNER, 22 Forest av.

HILL BROS. DRY GOODS CO. 64-66 S. Main.

O'BRIEN DRY GOODS CO. 26-28 S. Main.

**DRESSMAKERS.**

Annis Harriet, 317 Morris.

Annis Myrtle, 120 Clinton, N. Fond du Lac.

Barnes Margaret, 232 Military.

Berry F. Winefred, 286 8th.

Bonnell Lucia, 99 Harrison pl.

Bretthauer Louise, 52 Algoma.

Brown Sisters, 113 Rose.

Bruggger Rose E. 212 4th.

Case Cleo A. 79 E. 9th.

Coad Olive, 140 6th.

Deetz Emma, 664 Morris.

Dehnert Emma, 55 W. 11th.

Dolan Mary E. 123 8th.

Drummond Ella, 156 5th.

Durnbock Rose, 611 Wisconsin av.

N. Fond du Lac.

Edgerton Olive M. 624 Illinois av.

N. Fond du Lac.

Fagan Ethel M. 114 W. 2d.

Fegnell Augusta, 218 Elm.

Ferguson Mary, 234 4th.

Flanagan Sisters, 78 5th.

Frazier Mary E. 388 Forest av.

Fuhrman Sisters, 101 4th.

Gervais Josephine, 206 N. Brooke.

Giebel Rose, 369 Linden.

Gleason Margaret, 524 S. Main.

Haecke Margaret, 240 E. 1st.

Hall Lola Mrs. 164 E. 1st.

Hall Nora A. 164 E. 1st.

Hankwitz Bertha Mrs. 500 Military.

Hardeemon Sarah, 382 N. Brooke.

Harris Hazel, 234 N. Main.

Hax Louisa, 22 W. 12th.

Herbert Dorothy, 64 E. Arndt.

Herbert Julia, 64 E. Arndt.

Hussey Helen, 832 Michigan av. N. Fond du Lac.

Icks Ida, 66 S. Macy.

Jaffke Minnie, 216 W. Arndt.

Johnson Elizabeth, 16 E. 2d.

Kellett Ina Mrs. 83 E. Scott.

Keyser Minnie K. 34 W. Arndt.

Kiesner Jessie Mrs. 18 S. Main.

Kinkel Louise, 248 8th.

Korth Ottilia, 514 Forest av.

Krahn Sisters, 408 S. Marr.

Lafferty Grace, 51 N. Union.

Linde Eva Mrs. 446 Linden.

**D. C. MCGREGOR CO. POOL AND BILLIARDS 25 South Main Phone 991**

**O. C. Steenberg Co. SASH AND DOOR FACTORY**  
 Dealers in all kinds of Art Glass, Interior Wood Work, Office and Store Furniture  
 Business Established 1868. Tel. 81 Cor. Brooke and McWilliams Sts., Fond du Lac

**W. De STEESE, Agent,** 47 SOUTH MAIN STREET  
FOND DU LAC, WIS.

MARYLAND CASUALTY CO., OF BALTIMORE, MD.,  
POLICIES, HEALTH AND ACCIDENT ARE THE BEST.

DRE

FOND DU LAC] 387 [DIRECTORY

DRE

Lowery Margaret, 523 Illinois av.  
N. Fond du Lac.

Manning Lucinda, 248 3d.

Miller Emma Mrs. 16 7th.

Monte Vivian, 430 Ellis.

Moratz Emma, 159½ 4th.

Murphy Almeda, 39 S. Main.

O'Connor Kate, 53 Olcott.

Odette Genevieve M. 194 Gillett.

Otte Wilhelmina, 94 5th.  
Promenschenkel Mary, 135 E. John-  
son.

Raycraft Grace Mrs. 220 3d.

Reuter Tillie, 165 W. Arndt.

Rice Elizabeth, 67 S. Park av.

Ryder Nellie, 86 S. Park av.

Scheer Lina Mrs. 14 3d.

Sizer Pearl, 291 E. Merrill.

Spiering Louise Mrs. 235 Elm.

Stolfuss Johanna, 363 Prospect.

Taffe Margaret, Harrison, s w cor.  
St. Ry. N. Fond du Lac.

Washbush Christine, 422 Thomas.

Weber Amelia M. 19 Sheboygan.

Werner Amelia, 30 Amory.

Williams Elizabeth, 55 S. Marr.

Wood Julia Mrs. 4, 29 S. Union.

Wright Jennie Mrs. 104 3d.

**DRESSMAKERS' -SUPPLIES.**  
**GRUENHECK JOHN F.** 52-54 S.  
Main.

**HAAS & WAGNER,** 22 Forest av.

**KIENOW KLOTHES KLEANERS**

*Dry Cleaning*

Repairing and Pressing a Specialty

— **MERCHANT TAILORS** —

Telephone 889

33-35 Forest Avenue



MODEL LAUNDRY CO.

**FRENCH DRY CLEANING**

**AND HIGH GRADE**

**LAUNDRY SERVICE**

Ladies' and Gentlemen's Gar-  
ments French Dry Cleaned  
and Pressed

FOREST AVE. and MACY STREETS  
FOND DU LAC, WISCONSIN

**THE FOND DU LAC MARBLE & GRANITE CO.**

Manufacturers of Fine MONU-  
MENTS, Etc. 258 S. Main Street

**The Daily Commonwealth**  
 10c A WEEK  
 Phone 54  
 THE OLDEST AND THE BEST PAPER IN FOND DU LAC

**PATENTS | MORSELL, KEENEY & FRENCH**

Attention to all Matters Pertaining to **Patents for Inventions** PATENT LITIGATION

814 MAJESTIC BUILDING

MILWAUKEE, WIS. A. L. MORSELL



The time to insure the future is the present. The Travelers Insurance Company of Hartford, Conn. The largest and oldest Accident and Health Company in the world. Also Leading Life Company.  
 JAY P. McDERMOTT, SPECIAL AGENT, FOND DU LAC, WIS.

**Everything Electrical**  
 18-20 S. PORTLAND ST.  
**BRIGGS ELECTRIC CO.**

**THE GREATEST DEPARTMENTS OF THE O'BRIEN DRY GOODS CO. ARE SILKS AND DRESS GOODS**

DRE	FOND DU LAC] 388 [DIRECTORY	ELE
HILL BROS. DRY GOODS CO. 64-66 S. Main.	MODEL LAUNDRY CO. 66 S. Macy.	
O'BRIEN DRY GOODS CO. 26-28 S. Main.	POETTER AUGUST C. 154 S. Main.	
<b>DRUG MANUFACTURERS.</b> Huber & Fuhrman Drug Mills, Marquette, cor. E. Sibley.	SCHNEIDER ALBERT H. 118 S. Main.	
<b>DRUGGISTS—WHOLESALE.</b> HUBER BROS. THE, 36 S. Main.	<b>DRY GOODS.</b> Faris Joseph, 315 W. Division.	
<b>DRUGGISTS.</b> Bechaud Rudolph A. 7 N. Main. Breister Drug Co. 47 S. Main. Dana & Worm Drug Co. 114 S. Main.	GRUENHECK JOHN F. 52-54 S. Main. HAAS & WAGNER, 22 Forest av. HILL BROS DRY GOODS CO. 64-66 S. Main. O'BRIEN DRY GOODS CO. 26-28 S. Main.	

All Kinds of New and Repair Work Done General Electrical Supplies  
 Be Sure to Get Our Prices on Interior Wiring and Fixtures  
 All kinds of Lamps, Motors, Fans, Irons and Batteries  
 Automobiles Wired. Satisfaction Guaranteed

## E. A. MAZE

Successor to F. A. JOHNSON

**ELECTRICAL CONTRACTOR**

**QUALITY COUNTS**

**PROMPT SERVICE PRICES RIGHT**

10 W. Second St.

Telephone 634

Fond du Lac, Wis.

HUBER BROS, THE, 36 S. Main.  
 Koepenick Julius E. Harrison, n w cor. St. Ry. N. Fond du Lac.  
 Kremer Drug Co. 88 S. Main.  
 Masilko Frank V. 6 N. Main.  
 Pfeil Anton, 12 S. Main.  
 Plank W. R. Drug Co. 40 S. Main.  
 Public Drug Co. 150 S. Main.  
 Remington Drug Co. 72 S. Main.  
 Ruh August P. 179 S. Main.  
 Woltersdorf Herman E. 87 W. Arndt.

**DRY CLEANERS.**

KIENOW KLOTHES KLEANERS,  
 41 Forest av.

WAGNER DRY GOODS CO. 122-124 S. Main.  
 Yabroff Henry, 50-52 N. Main.

**ELECTRIC HEALERS.**

Challoner Sarah R. 98 S. Macy.

**ELECTRICAL APPARATUS.**

BRIGGS ELECTRIC CO. 18-20 S. Portland.

MAZE EVERETT A. 10 W. 2d.  
 Wells R. C. Mfg. Co. 110-126 S. Brooke.

**ELECTRICAL SPECIALTIES.**

LAWRENCE HARLAN J. 6, 24 S. Main.

**COLLINS & KLOCK - FARM MORTGAGES**

# Mr. Man!

Investigate the Swimming Pool  
None Better Anywhere  
Call at 16 E. First Street and be Shown

# Y. M. C. A.

made with Steel Reinforcing the Cement  
FOND DU LAC & WINNEBAGO VAULT CO.  
58 E. JOHNSON STREET

THE NATIONAL, THE STRONGEST VAULT

ELE

FOND DU LAC 389 [DIRECTORY

FIL

### ELECTRO-PLATERS.

Fond du Lac Plating Works, 177 S. Main.

### EMBALMERS.

HARDGROVE & GORDON, 181 S. Main.

ZACHERL L. G. & SON, 171-175 N. Main.

### ENGINES AND THRESHERS.

DALLMAN & COOPER SUPPLY CO. THE, 18-30 3d.

### EXPRESS COMPANIES.

American Express Co. 63 S. Main.  
National Express Co. 63 S. Main.

Stephenson John, 417 Forest av.  
White Owen C. 98 S. Macy.  
Wickert Joseph H. 165 W. Johnson.

### FANCY GOODS.

HUBER BROS. THE, 36 S. Main.

### FARM IMPLEMENTS.

Anderson Vehicle Co. 38-40 W. 2d.  
DALLMAN & COOPER SUPPLY CO. THE, 18-30 3d.

Farm Implement Co. 31 W. 2d.  
HEIDEN LA CROSSE IMPLEMENT CO. 17-19 W. 2d.  
Miritz & Williams, 26 4th.  
Quick & Brayton, 21-23 E. 2d.  
Rumely Products Co. 184 Cherry.

# HEIDEN LA CROSSE IMPLEMENT CO.

Dealers in

## CARRIAGES, SLEIGHS, GASOLINE ENGINES, FARM IMPLEMENTS, ETC.

Telephone 1904

17-19 West Second Street

Wells-Fargo & Co. Express, 24 W. 1st.  
Western Express Co. 24 W. 1st.

### EXPRESSMEN.

Bryant George W. 69 Harrison, N. Fond du Lac.  
Du Frane Freight Line, 186-188 N. Main.  
Eckert Fred W. 144 E. Cotton.  
Foght Emil, 158 W. Division.  
Hicken Earl, 390 E. Merrill.  
Kastorff John F. 156 E. 13th.  
O'Connor James H. 189 E. Merrill.  
Petrie William J. 164 Cherry.  
Quinn William E. 496 Grove.  
Showers John E. 97 N. Park av.

### FARM LANDS.

Schaefer Simon C. 261 Linden.

### FARM MACHINERY.

DALLMAN & COOPER SUPPLY CO. THE, 18-30 3d.

### FARM MORTGAGES.

COLLINS & KLOCK REAL ESTATE & LOAN CO. 92 S. Main  
HABER MORTGAGE CO. 18 Forest av.  
Northwest Securities Co. 18 Forest av.  
POST GEORGE W. 66 S. Macy.

### FILE MANUFACTURES.

Fond du Lac File Works, 112 W. Johnson.

We sell all the Best  
Brands of Whiskey  
at Bottom Prices

# LAUENSTEIN LIQUOR CO.

79 S. MAIN STREET

PHONE 497

93 S. Main Street  
Edward A. Sealey  
Phone 562  
Real Estate, Loans, Notary Public, Insurance

**IT PAYS TO TRADE AT**  
**HILL BROS. DRY GOODS CO.**  
 THE BUSY CORNER THE DAYLIGHT STORE

FOND DU LAC  
WISCONSIN

COLLEGE

BUSINESS

CITY

THE FOUNTAIN

COURSES—Commercial  
Stenography  
Telegraphy

FLO FOND DU LAC 390 [DIRECTORY] GRA

**FLORISTS.**

Bush A. L. & Co. 25 Oak av.  
Haentze Co. 414 Linden.

**FLOUR—WHOLESALE.**

HELMER MILLING CO. 14-18 4th.  
HENRY BROS. 149 S. Main.

**FLOUR AND FEED.**

Boulay P. F. & Bro. Co. 20 4th.  
FREUND MICHAEL, 256-258 N. Main.  
HELMER MILLING CO. 14-18 4th.  
HENRY BROS. 149 S. Main.  
Homuth E. F. Co. 186-188 N. Main.  
WASHBUSH MICHAEL, 80-82 N. Main.

**FRUITS—WHOLESALE.**

Ives F. B. Co. The, 184-186 W. 2d.  
Lapidus M. & Co. 182 W. Division.  
Smith Elias, 383 Tompkins.

**FRUITS—RETAIL.**

Cohen Meyer, 156 S. Main.  
Shurman & Shurman, 132 S. Main.

**FUNERAL DIRECTORS.**

HARDGROVE & GORDON, 181 S. Main.  
ZACHERL L. G. & SON, 171-175 N. Main.

**FURNACES.**

BRENNER, JACOB, 47 3d.  
DAMROW BROS. CO. 39 3d.

**FURNISHED ROOMS.**

Brennand Florence F. Mrs. 47 S. Sophia.  
Elms The, 151 Forest av.  
Schleger Elizabeth Mrs. 48 S. Sophia.  
Weber Elizabeth, 51 N. Main.

**FURNITURE MANUFACTURERS**

Fond du Lac Church Furniture Co. Oak pl.  
Fond du Lac Table Mnfg. Co. 239-257 W. Scott.  
WINNEBAGO FURNITURE MFG. CO. 101 Western av.

**FURNITURE DEALERS.**

Becklinger & Pettingill, 717 Wisconsin av. N. Fond du Lac.  
Chegwin William J. 145 S. Main.  
Globe Furniture Co. 2 S. Main.  
Kremer Bros. 36-40 N. Main.  
McKinney William, 23 Sheboygan.  
Nims Warren F. 46 W. Division.  
Post William H. 220 S. Main.  
Standard Furniture Co. 140 S. Main

**GARDENERS.**

Colladay Forrest H. Fond du Lac av. nr cemetery.  
Finnegan Thomas, 581 4th.  
Hansen Peter, 651 E. 2d.  
Lallier Bros. 620 4th.  
McCormick Thomas A. 556 Fond du Lac av.  
Pape Henry C. 544 E. 2d.  
Veyer John B. 395 E. 11th.

**GASOLINE ENGINES.**

GABEL BROS. 35-37 3d.  
HEIDEN LA CROSSE IMPLEMENT CO. 17-19 W. 2d.  
Middletown Engine Sales Co. 32 3d  
QUENTIN PETER N. 13-15 W. 2d.

**GENERAL MERCHANDISE.**

Blackbird & Son, 1201-1203 Wisconsin av. N. Fond du Lac.  
Potter Benjamin F. 729 Wisconsin av. N. Fond du Lac.

**GLASS-PLATE, WINDOW AND ORNAMENTAL.**

MOORE & GALLOWAY LUMBER CO. (Limited) W. McWilliams cor. Packer. (See adv. in mnfrs. dept.)

**GRAIN DEALERS.**

HELMER MILLING CO. 14-18 4th.  
HENRY BROS. 149 S. Main.

**GRANITE AND MARBLE WORKS**

Armstrong Charles, 14 Western av.  
FOND DU LAC MARBLE & GRANITE CO. 258 S. Main.  
Powrie Robert, 30 E. 1st.  
ROSSNER F. & SON, 62 N. Main.

GALLOWAY-WEST CO.

Fancy Creamery Butter and of Fancy Soft Cheese

TELEPHONE NUMBER

135

MAKERS OF

**THE HUBER BROS. WHOLESALE AND RETAIL DRUGGISTS**

36 S. Main St., FOND DU LAC. Books, Stationery, Wall Paper, Paints, Oils, Spices, Etc. Agents for the Eastman Kodak



# Fur Garments

## AT COST

You don't have to pay a fancy price for a

**Fur Set, Fur Coat,  
Gauntlet Gloves,  
Mittens,  
Cap, Robe or  
a Rug**

Send us your Hides and Furs, and we will make you useful and valuable articles at a small cost. **Fur Garments** made by us are perfect in workmanship and made to stand all kinds of bad weather. Do not sell your **Hides** and **Furs**. Have them made up by us. A hide or a small lot of **Raw Furs** that you were going to sell for a **Few Dollars** may be worth **Hundreds of Dollars** to you. We are Custom Tan-

ners with more than thirty years' experience in tanning and making Fur Garments for men and women.

Write us today for our new handsome free catalog.

# John Figved Robe & Tanning Co.

Factory: 29th and Forest Home Aves.  
Store: 439 National Ave.

Milwaukee, Wis.



# M. FITZSIMONS & SONS CO.

## FINE SHOES

Main and First Streets

GRO

FOND DU LAC 391 [DIRECTORY

GRO

### GROCCERS—WHOLESALE.

GLASOW HENRY P. 49-51 Forest av.

WASHBUSH MICHAEL, 80-82 N. Main.

Zinke Company The, W. Division s w cor. Macy.

### GROCCERS—RETAIL.

Baumann August, 505 S. Main.

Bush W. I. & Son, 727 Wisconsin av. N. Fond du Lac.

Clark Eugene V. 28 4th.

Corbeille Josephine Mrs. 333 Rosendale av.

Cutler William M. 174 W. Arndt.

FREUND MICHAEL, 256-258 N. Main.

Gerhard Herman C. 146 N. Main.

Glasow Gus, 444 S. Main.

Gleason Martin F. 34 N. Butler.

Grassy John C. 705 Wisconsin av. N. Fond du Lac.

Grebe Henry, 92 N. Main.

Guell G. Albert, 207-209 S. Main.

Guyette Noah F. 189 E. Johnson.

Hall Albert J. Jr. 262 N. Waupun.

Hill Henry D. 272 S. Main.

Huelsmann George A. 214 N. Main.

Jaeger Otto F. 56 W. Division.

Kaufman & Co. 57 N. Marr.

Kussow Henry F. 314 4th.

# P. N. QUENTIN

Dealer in

## GASOLINE ENGINES MACHINE AND REPAIR SHOP

Telephone 1227

13-15 West Second Street

Dean Millard E. 193 W. Scott.  
Dick J. George, 68 E. 9th.  
Dobyns Gustav A. 178 Ellis.  
Doolan Orin J. 250 6th.  
Eaton Harry F. 23 Forest av.  
Egbert James B. 152 Western av.  
Eleotriviaris Bros. 162 W. Division.  
Errard Edmund C. 343-345 W. Scott  
Fellrath Joseph, 174 Doty.  
Finger Gustav F. 101-3 S. Main.  
Finger Richard A. 12 W. Division.  
Fleischman Arthur P. 13 S. Main.  
Foelsch Charles, 48 N. Main.  
Fox Joseph J. 41 4th.  
Frazier Bros. 383 Emma.  
Freiberg Otto A. 115 S. Main.

Lambert Ida Mrs. 119 N. Park av.  
Little Clara Mrs. 159 W. Scott.  
Lyneis Edwin C. 362 W. Scott.  
Malone Murt, 450 N. Main.  
Marcoe Edward F. 240 S. Park av.  
Matteson Earl S. 201 W. Arndt.  
Mayrand William T. 200 N. Waupun.  
Micklos John, 184 W. Johnson.  
Miller Mathew J. 97 W. Arndt.  
**MODERATE PRICE GROCERY  
THE, 172 N. Main.**  
Molitor Frank W. 172 N. Main.  
Moses Nedja H. 322 W. Division.  
Nehls Arthur J. 344 Military.  
Piehl Fred W. 261 S. Main.

## MOORE & GALLOWAY LUMBER CO., Fond du Lac, Wis.

Manufacturers of **LUMBER. SASH AND DOORS, INTERIOR FINISH**

**MILLWORK OF EVERY DESCRIPTION**

Tel. No. 4, Mill Yard; Tel. 472, Retail Yard  
See Full Page Advertisement.

IMMEL CONSTRUCTION CO., BUILDING PAPER, COMPOSITION ROOFING  
PHONE 1200  
200-202 N. Main St.

THE DALLMAN & COOPER SUPPLY CO. (Incorporated)  
18-30 Third Street  
MANUFACTURERS OF Elastic Roof Paint  
FOND DU LAC, WIS.

# CORNICES, ROOFING, ETC. : DAMROW BROS.

**39 THIRD STREET**

**PHONE**

**941**

GRO

FOND DU LAC 392 [DIRECTORY

HID

Pullen James W. 801 Wisconsin av.  
N. Fond du Lac.

Ree Siegfried, 220 Military.

Roulier West, 347 W. Division.

Roy Arsense J. L. 196 N. Main.

Setzer Fred D. 528 Forest av.

Snow Oliver, 188 N. Brooke.

Stenz Joseph B. 193 S. Main.

Stephany Anthony, 132 E. Rees.

Swineford Walter C. 119 S. Main.

Vieillard August, 389 Tompkins.

Wachs August G. 178 Forest av.

**WASHBUSH MICHAEL**, 80-82 N.  
Main.

Weyer Fred, 54 W. Division.

**WICKERT JAKE H.** 269-271 N.  
Main.

Zehren Matthew, 144 N. Main.

Haensgen John H. 78 N. Main.

**HIRTH HARDWARE CO.** 142 S.  
Main.

Hughes John Hardware Co. 46 S.  
Main.

Lange C. F. & Son, 171 S. Main.

Schantz Joseph J. 747 Wisconsin  
av. N. Fond du Lac.

Wegner J. F. & Co. 45 S. Main.

Wegner William A. 37 N. Main.

Wilkie Hardware Co. 108 S. Main.

## HARDWARE SPECIALTIES.

Berry Rail Clamp Co. 66 S. Macy.

Wisconsin Novelty Co. 63 N. Main.

## HARNESSMAKERS.

Bassett Israel, 19 Court.

covering you under the WORKMEN'S COMPENSATION ACT at lower rates  
than any other Agency in the County. Strong Company. See B. L. HEATH  
AGENCY, 83 S. Main St. Fond du Lac, Wis.

**COMPENSATION INSURANCE**



## M. FITZGERALD

### PRACTICAL HORSESHOER

17 EAST FIRST STREET

FOND DU LAC, WISCONSIN

## GUNS AND AMMUNITION.

**HIRTH HARDWARE CO.** 142 S.  
Main.

**HOUNSELL EDWARD J.** 16 W.  
Division.

## HAIR DRESSERS.

Fitzgerald Margaret M. 18 Sheboy-  
gan.

Hoey Rose C. Mrs. 18 Sheboygan.

Priem Helen M. 61 S. Main.

Wesbrook Mary E. 120 S. Main.

## HARDWARE.

Bennett William E. 252 S. Main.

Cole Ernest L. 723 Wisconsin av.  
N. Fond du Lac.

Musgat & Guepe, 144 S. Main.

Nietmann William, 169 S. Main.

Steinbarth Andrew, 90 N. Main.

Wagenknecht John H. 4 N. Main.

## HATS AND CAPS.

**AHERN T. E. CO.** 51-53 S. Main.

## HAY DEALERS.

**HELMER MILLING CO.** 14-18 4th.

**HENRY BROS.** 149 S. Main.

## HEATING CONTRACTORS.

**AHERN DAVID & SON CO.** 21 S.  
Main.

**BRENNER JACOB**, 47 3d.

**DAMROW BROS. CO.** 39 3d.

## HIDES AND PELTS.

Rueping Charles, 25 N. Main.

## A. B. SCHUCHARDT

REPRESENTS FOUR FIRST-CLASS  
INSURANCE COMPANIES

Call or Address

9 FOREST AVENUE

Phone 1707

Aug. C. Poetter  
Dry Cleaning  
154 S. MAIN ST.  
Pressing and Repairing  
PHONE 2991

# Helmer Milling Co.

Feed in Carloads  
a Specialty. —

14-16-18 Fourth St. Fond du Lac

HOR

FOND DU LAC] 393 [DIRECTORY

ILL

## HORSE DEALERS.

Panetti Paul P. 256 Superior.  
SHERIDAN BERNARD, 60 Forest  
av.  
Wright Silas, 594 Military.

## HORSESHOERS.

Burke & Schwebke, 115 S. Macy.  
Dougherty J. W. & Sons, 11 3d.  
EBERHARDT JACOB, 29 4th.  
FITZGERALD MICHAEL, 17 E. 1st  
Krug & Fenner, 94 N. Main.  
Schmitz Joseph, 10 Western av.  
Thelen Jacob, 8 E. Division.

## HOTELS.

Carey House, 41-43 N. Main.  
Central Hotel, 251 Forest av.

Hotel McGivern, Marcoe, n e cor.  
Wisconsin av. N. Fond du Lac.  
Korrer Hotel, 11 W. Division.  
Milwaukee House, 35 4th.  
Northwestern Hotel, 179 Forest av.  
PALMER HOUSE, Main, n e cor.  
Sheboygan.

Park Hotel, 108-110 S. Brooke.  
Park Hotel, Ohio, s e cor. Harrison  
N. Fond du Lac.  
Trier Hotel, 177 W. 2d.  
UNION HOUSE, 221 Main.

## HOUSEHOLD GOODS.

Lindow Charles E. 118 S. Main.

## HOUSE MOVERS.

Diener Bros. 197 E. 9th.  
Diener Charles, 223 E. 9th.

PHONE 219

RESIDENCE PHONE

# THE STAR ICE COMPANY

MATT SUPPLE & SON, Proprietors

## BEST CLEAR LAKE ICE

FURNISHED AT REASONABLE RATES

Leave Orders at  
W. R. PLANK DRUG COMPANY

FOND DU LAC, WIS.

Swineford Lyman T. 407 E. 2d.  
CENTRAL HOTEL, jct. Ohio and  
Illinois avs. N. Fond du Lac.  
Commercial Hotel, 68 N. Main.  
Dewey House, 150 E. 2d.  
Eagle Hotel, Prospect n w cor.  
Minnesota av. N. Fond du Lac.  
ERVING THE, 162-168 S. Main.  
Exchange Hotel, Marcoe nr. St. Ry.  
N. Fond du Lac.  
FARMERS' HOME, 88 N. Main.  
Forest Avenue Hotel 170 Forest av.  
Hotel Beine, 746 Wisconsin av. N.  
Fond du Lac.  
Hotel Glenwood, 4 Clinton, N.  
Fond du Lac.  
Hotel English, 58 4th.

Jewson Fisher, 361 N. Main.  
Wright Hardy S. 272 E. 10th.  
ICE CREAM MANUFACTURERS.  
PETERSON'S PURE MILK & ICE  
CREAM CO. 388 Sherman.  
Session Ice Cream Co. 33-35 W.  
Johnson.

## ICE DEALERS.

Hinn Carl J. 289 Bannister.  
STAR ICE CO. 64 N. Bell, branch  
office 40 S. Main.  
WERTH PAUL, Ohio and Indiana  
avs. N. Fond du Lac.

## ILLUMINATING OILS.

WADHAMS OIL CO. 235 W. John-  
son.

**CROFOOT LUMBER CO.** Dealers in White Pine,  
Yellow Pine and Hemlock,  
Hardwood Flooring, Maple, Birch, Oak and Beech.

General Contractors  
OFFICE 13 E. FIRST ST.  
Phone 326  
FOND DU LAC

ROSENBAUM CONSTRUCTION CO.

HAAS & WAGNER "Grand Central"  
22 FOREST AVE., FOND DU LAC

Blankets and Comforters.  
for Table Linens, Napkins, Towels,  
and Toweling, Wool Blankets, Outing



**IT PAYS TO TRADE AT**  
**HILL BROS. DRY GOODS CO.**  
 THE BUSY CORNER THE DAYLIGHT STORE

INS

FOND DU LAC 394 [DIRECTORY

INS

**INSURANCE AGENTS.**

Boreham Sturley D. 83 S. Main.  
 COLE WILLIAM I. 32 S. Main.  
 DANA ALEXANDER G. 90 S. Main  
 DeSteele William, 47 S. Main.  
 Gray George B. 90 S. Main.  
 Hass & Korrer, 55-57 S. Main.  
 HANDT CHARLES L. 21 S. Main.  
 HEATH B. L. AGENCY, 83 S. Main  
 Herren Edwin R. 21 Sheboygan.  
 HINMAN CHARLES E. 98 S. Macy  
 Loehr Herbert P. 23 S. Main.  
 MALONEY'S E. L. TITLE & AB-  
 STRACT OFFICE, 84 S. Main.  
 McDERMOTT AGENCY THE,  
 (Inc.) 24 S. Main.  
 McDERMOTT JAY P. 24 S. Main.

**INSURANCE COMPANIES—ACCI-  
 DENT AND HEALTH.**

TIME INS. CO. of Milwaukee, Ed.  
 A Seeley, agt. 8, 93 S. Main.  
 TRAVELERS' INSURANCE CO. of  
 Hartford, Conn. Jay P. McDer-  
 mott, spec. agt. 24 S. Main.

**INSURANCE COMPANIES—  
 AUTOMOBILE.**

COLUMBIA INS. CO. of Jersey City,  
 N. J. Ed. A. Seeley, agt. 8, 93 S.  
 Main.

**INSURANCE COMPANIES—FIRE.**  
 AACHEN & MUNICH of Aix La  
 Chapelle, A. B. Schuchardt, agt.  
 9 Forest av.

**A. G. DANA**

**INSURANCE, REAL ESTATE, MORTGAGE LOANS,  
 CONVEYANCING, ABSTRACTS OF TITLE,  
 SURETY BONDS**

*The Largest Firm of its Kind in Fond du Lac County*

**Telephone 2068**

**Cor. Main and First Sts.**

**Fond du Lac, Wisconsin**

Miller Joseph H. 114 S. Main.  
 O'Connor Stephen U. 90 S. Main.  
 Pilon Albert A. 69 S. Main.  
 Ryan William J. 7, 93 S. Main.  
 SCHUCHARDT ALBERT B. 9 For-  
 est av.  
 SEELEY EDWARD A. 8, 93 S.  
 Main.  
 Sommerfeld Gustav, 136 S. Main.  
 Canada, Ed A. Seeley, agt. 8,  
**INSURANCE—TORNADO.**  
 DE STEESE WILLIAM, 47 S. Main.

**INSURANCE COMPANIES—  
 ACCIDENT.**  
 First National Accident Co. 15 4th.

**AGRICULTURAL INS. CO. of Wa-**  
 tertown, N. Y. A. B. Schu-  
 chardt, agt. 9 Forest av.

**BEN FRANKLIN UNDERWRIT-**  
 ERS of Pittsburg, Ed. A. See-  
 ley, agt. 8, 93 S. Main.

**CITIZENS INS. CO. of St. Louis,**  
 Mo. A. B. Schuchardt, agt. 9  
 Forest av.

**COMMERCE INS. CO. of Albany,**  
 N. Y. Ed. A. Seeley, agt. 8, 93  
 S. Main.

**COMMERCIAL UNION INS. CO. of**  
 New York. A. B. Schuchardt,  
 agt. 9 Forest av.

PHONE 991

**O. C. STEENBERG CO.**  
**SASH AND DOOR FACTORY**

**Business Established 1868. Phone 81  
 Best Work & Lowest Prices  
 Cor. Brooke and McWilliams Streets  
 FOND DU LAC, WISCONSIN**

**ODD FELLOWS BLOCK  
 FOND DU LAC, WIS.  
 HIRTH HARDWARE CO.**

**25 S. Main D. G. MCGREGOR CO. Cigars, Tobacco and Smokers Articles**

# INSURANCE W. DeSTEESE NOTARY PUBLIC COLLECTIONS

47 S. Main Street, Fond du Lac, Wis.

PHONE 54  
10c A WEEK

The Daily Commercial

IT IS ALWAYS RELIABLE

INS FOND DU LAC 395 [DIRECTORY LAD

FEDERAL UNION INS. CO. of Chicago, Ed. A. Seeley, agt, 8, 93 S. Main.

KEYSTONE UNDERWRITERS of Pittsburg, Ed. A. Seeley, agt, 8, 93 S. Main.

MECHANICS & TRADERS INS. CO. of New Orleans, A. B. Schuchardt, agt, 9 Forest av.

MICHIGAN FIRE & MARINE INS. CO. of Detroit, A. B. Schuchardt, agt, 9 Forest av.

MINNEAPOLIS F. & M. INS. CO. of Minneapolis, A. B. Schuchardt, agt, 9 Forest av.

NORTHWESTERN F. & M. INS. CO. of Minneapolis, A. B. Schuchardt, agt, 9 Forest av.

PALATINE INS. CO. Ltd. of London, Eng. A. B. Schuchardt, agt, 9 Forest av.

SECURITY FIRE INS. CO. ofavenport, Ia. Ed. A. Seeley, agt, 8, 93 S. Main.

STERLING FIRE INS. CO. of Indianapolis, A. B. Schuchardt, agt, 9 Forest av.

SUN INS. CO. of London, Eng. A. B. Schuchardt, agt, 9 Forest av.

SVEA FIRE INS. CO. of Gothenberg, A. B. Schuchardt, agt, 9 Forest av.

INSURANCE COMPANIES—LIFE. Metropolitan Life Ins. Co. 69 S. Main.

Prudential Ins. Co. 208, 3 S. Main.

TRAVELERS' INS. CO. of Hartford, Conn. Jay P. McDermott, spec. agt. 24 S. Main.

Wisconsin National Life Ins. Co. 214, 3 S. Main.

WOODMEN OF THE WORLD of Omaha, Ed. A. Seeley, agt, 8, 93 S. Main.

INSURANCE COMPANIES—SURETY BONDS.

LONDON & LANCASHIRE GUARANTEE & ACCIDENT CO. of Canada, Ed. A. Seeley, agt, 8, 93 S. Main.

UNITED STATES FIDELITY & GUARANTY CO. William I. Cole, agt. 32 S. Main.

INTERIOR FINISH—HARD AND SOFT WOOD.

CROFOOT LUMBER CO. 63-75 Western av.

MOORE & GALLOWAY LUMBER CO. (Limited) W. McWilliams cor. Packer. (See adv. in mnfrs. dept.)

STEENBERG O. C. CO. W. McWilliams, cor. N. Brooke.

INVESTMENTS. Boyle John T. 7, 93 S. Main. Martin Edward C. 55 S. Main. Rogers George E. & Co. 13 E. 1st.

IRON WORK—STRUCTURAL. MICHLER HERMAN A. 31-37 3d.

JEWELERS. Arthur Thomas S. 31 S. Main. Beardsley Truman B. 222 N. Main. DeSombre Herman G. 113 S. Main. Furstnow August H. 77 S. Main. Hess John P. Co. 88 S. Main. Jones Walter D. 19 Sheboygan. Lobb Henry B. 800 Wisconsin av. N. Fond du Lac. Ramsey John E. 78 S. Main. Scherzinger German, 16 S. Main.

JEWELERS—MNFG. Glasow, Leitman Co. 19-21 E. 1st.

JUNK DEALERS. Cohn Aaron, 470 Military. Sadoff Abraham, 415 Cedar

JUSTICES OF THE PEACE. Blewett Dennis F. 81 S. Main. Fairbank Raymond C. 85 S. Main.

LADIES' FURNISHINGS. GRUENHECK JOHN F. 52-54 S. Main.

HAAS & WAGNER, 22 Forest av. HILL BROS. DRY GOODS CO. 64-66 S. Main.

McFarland L. E. & Co. 110 S. Main. O'BRIEN DRY GOODS CO. 26-28 S. Main.

Royal Cloak Co. 73 S. Main. WAGNER DRY GOODS CO. 122-124 S. Main.

For Monuments, Headstones, Markers, Etc., see

TOLZMAN OR HEISLER

AT THE FOND DU LAC MARBLE & GRANITE CO. 258 S. Main Street

Patents Secured

ELECTRICAL AND MECHANICAL CASES  
**MORSELL, KEENEY & FRENCH**  
Patent Litigation—A. L. Morsell

Patents Secured

Protect your earnings with an ACCIDENT AND HEALTH POLICY in the TRAVELERS INSURANCE COMPANY of Hartford, Conn. Jay P. McDermott, Special Agent, Fond du Lac, Wisconsin.

LAD

FOND DU LAC] 396 [DIRECTORY

M.A.C

Everything Electrical

18-20 S. PORTLAND ST.

BRIGGS ELECTRIC CO.

**LADIES' TAILORS.**

POETTER AUGUST C. 154 S. Main.  
SCHNEIDER ALBERT H. 118 S. Main.

**LAND COMPANIES.**

Fond du Lac Land Co. 63 S. Main.

**LAUNDRIES.**

Chung Jim, 239 S. Main.  
Fond du Lac Steam Laundry Co. 34 E. 1st.  
Hin Charley, 43 Forest av.  
Lee Sun, 11 S. Main.  
Loweman Charley, 39 N. Main.  
MODEL LAUNDRY CO. 66 S. Macy.

**LAUNDRY SUPPLIES.**

WADHAMS OIL CO. 235 W. Johnson.

**LAWYERS.**

Adamson Alfred B. 8, 93 S. Main.  
Blewett Dennis F. 81 S. Main.  
Downs Thomas C. 18 Sheboygan.  
Doyle Thomas L. 24 Forest av.  
Duffy, McCrory & Duffy, 1-2, 93 S. Main.  
Fairbank Raymond C. 85 S. Main.  
Fellenz Louis J. 24 Forest av.  
Gooding Joseph M. 70 S. Main.  
Hughes Walter W. 9, 93 S. Main.  
Husting & Husting, 9 Forest av.  
Martin Patrick H. 84 S. Main.  
McGowan Edward M. 152 S. Main.  
McKenna Maurice, 152 S. Main.  
Morse & Chadbourne, 91 S. Main.  
O'Brien John E. 8, 78 S. Main.  
Phelps & Lurvey, 111 S. Main.  
Reilly, Fellenz & Reilly, 94 S. Main.  
SCHUCHARDT ALBERT B. 9 Forest av.  
Smith Charles D. 16 S. Main.  
Sutherland Daniel D. 93 S. Main.  
Swett & Keck, 47 S. Main.  
Williams & Foster, 55 S. Main.  
Worthing Elric P. 85 S. Main.

**LIME AND CEMENT.**

HELMER MILLING CO. 14-18 4th.  
STANDARD LIME & STONE CO. 9 Forest av.

**LIVERY STABLES.**

Giebel Michael, 67 W. 1st.  
Gormican Joseph F. 76 S. Portland.  
Kinney Michael J. 24-30 E. Division.  
Robson John J. 406 E. 2d.  
SHERIDAN BERNARD, 60 Forest av.  
WICKERT JAKE H. 269-271 N. Main.

**LOANS AND INVESTMENTS.**

ANDERSON MELVIN M. 136 S. Main.  
COLLINS & KLOCK REAL ESTATE & LOAN CO. 92 S. Main.

DANA ALEXANDER G. 90 S. Main.  
HANDT CHARLES L. 21 S. Main.  
HEATH B. L. AGENCY, 83 S. Main.  
HINMAN CHARLES E. 98 S. Macy.  
MALONEY'S E. L. TITLE & ABSTRACT OFFICE, 84 S. Main.  
McDERMOTT AGENCY THE (Inc.) 24 S. Main.

POST GEORGE W. 66 S. Macy.  
SCHUCHARDT ALBERT B. 9 Forest av.  
SEELEY EDWARD A. 8, 93 S. Main.  
TAMBEKE EDWARD F. 71 S. Main.

**LUBRICATING OILS.**

WADHAMS OIL CO. 235 W. Johnson.

**LUMBER, LATH AND SHINGLES.**

CROFOOT LUMBER CO. 63-75 Western av.  
Fond du Lac Lumber Co. 154 S. Macy.  
MOORE & GALLOWAY LUMBER CO (Limited) W. McWilliams, cor. Packer. (See adv. in mnfrs. dept.)

**MACHINE SHOPS.**

Abel Bros. 38-42 3d.  
Abel Thomas W. 262 Doty.  
GABEL BROS. 35-37 3d.  
Giddings & Lewis Mfg. Co. Doty n w cor. Rees.  
QUENTIN PETER N. 13-15 W. 2d.  
White John B. 193 Military.

O'BRIEN DRY GOODS CO. A GRAND LINE OF TOILET ARTICLES and PERFUMERY ARE RECOGNIZED FOR HAVING

Farm Mortgages  
Farm Lands

COLLINS & KLOCK

Abstracts  
Insurance

# Y.M.C.A.

Gymnasium, Shower Baths, Natatorium  
Bowling Alleys, Night School, Reading  
Room. Open to Men and Boys.  
SPECIAL FARMERS RATE

MAL

FOND DU LAC] 397 [DIRECTORY

MIN

## MALTSTERS.

Fond du Lac Malting Co. n end  
Macy.

## MEATS—WHOLESALE.

Carstens August L. 150 S. Park av.  
Morris & Company, 180 W. Divi-  
sion.

## MEAT MARKETS.

Buehler Bros. 3 S. Main.  
Clink John C. 158 S. Main.  
Coughlin William H. 17 Forest av.  
Crane Myram, 340 W. Division.  
Koegel F. & Co. 749 Wisconsin av.  
N. Fond du Lac.  
Krall Joseph, 137 N. Main.  
Malady & Engel, 260 N. Main.  
Morris Andrew L. 360 W. Scott.  
Morris Joseph J. 194 N. Main.  
People's Cash Market, 186 W. Divi-  
sion.

People's Cash Market No. 2, 409 S.  
Main.

Remer Peter, 211 S. Main.  
Stroehmer Frank H. 8 S. Main.  
Weidemann August O. 240 S. Park  
av.

WICKERT & KAISER, 15 W. Divi-  
sion.

Wohlwender George, 241 S. Main.  
Zah John, 222 Military.

## MEDICINE MANUFACTURER.

Marshall M. W. Medicine Co. 250  
Oak.

## MEN'S FURNISHINGS.

AHERN T. E. CO. 51-53 S. Main.  
Brett Albert W. 707 Wisconsin av.  
N. Fond du Lac.

Harrington J. T. Co. 16 N. Main.  
Lang Augustus, 148 S. Main.

Trier Bros. 81 S. Main.  
WODSEDALEK OTTO, 719 Wis-  
consin av. N. Fond du Lac.

## MILK DEALERS.

Boege Curtis E. 90 6th.  
GALLOWAY-WEST CO. 18-24 W.  
Division.

Gleason Martin F. 20 W. Division.

Osborn Frank E. 930 Michigan av.  
N. Fond du Lac.

PETERSON'S PURE MILK & ICE  
CREAM CO. 388 Sherman.  
Pray Irving, 146 E. 13th.

## MILL SUPPLIES.

DALLMAN & COOPER SUPPLY  
CO. THE, 18-30 3d.

## MILLINERS.

Butzler & Leifeld, 134 S. Main.  
Coyne Millinery Store, 86 S. Main.  
Kraus Millinery Co. 32½ N. Main.  
Normile M. & L. 43 S. Main.  
Sales Mary, 120 S. Main.  
Schultz Minnie S. 84 S. Main.  
Steffes Susan, 47 N. Main.  
Wolff Anna, 52-54 S. Main.

## MINISTERS.

Baumeister Cyril (Cath.) St. Ag-  
nes convent.

Becker J. H. (Luth.) 13 S. Portland.  
Bell Bernard I. (Epis.) 17 Doty.

Bergemann Gustav E. (Luth.) 52 E.  
1st.

Bergmann Paul (Luth.) 236 8th.  
Burton Arthur A. (Epis.) W. Divi-  
sion, n e cor. Sophia.

Collins John J. (Cath.) 83 E. 2d.  
Condon James A. (Cath.) 70. Mich-  
igan av. N. Fond du Lac.

Cosgrove Thomas J. (Cath.) 19 E.  
Follett.

Creary John A. Rev. (Cath.) 271 N.  
Park av.

Eilert Frank T. (Ev. Assn.) 520  
Wisconsin av. N. Fond du Lac.

Erfmeyer Henry E. (Ev.) 73 4th.  
Fischer Henry W. (Presb.) 20 Al-  
goma.

Grauer Carl L. (Ev.) 152 Military.  
Hall Walter A. (M. E.) 43 E. Divi-  
sion.

Hopkin Robert (Cong.) 73 Sheboy-  
gan.

Hurewitz Solomon (Jewish) 281 Su-  
perior.

Ingraham Robert (M. E.) 156 4th.  
Lewsadder William M. (Adv.) 135  
Warner.

Waterproof Air-Tight Everlasting  
FOND DU LAC & WINNEBAGO VAULT CO.  
58 E. Johnson Street

THE NATIONAL STEEL REINFORCED VAULTS

EDWARD A. SEELEY, Real Estate, Loans, Insurance  
Notary Public  
93 S. Main St.  
Commercial Building  
Phone 562

**LORD MARYLAND RYE** IS WITHOUT A RIVAL  
IN THE CITY

Sold by **LAUENSTEIN LIQUOR CO.** 79 S. Main Street Phone 497

**IT PAYS TO TRADE AT**  
**HILL BROS. DRY GOODS CO.**  
 THE BUSY CORNER THE DAYLIGHT STORE

FOND DU LAC  
WISCONSIN

THE FOUNTAIN CITY BUSINESS COLLEGE

That girl of yours needs a  
GOOD PRACTICAL EDUCATION. Send her to

MIN

FOND DU LAC] 398 [DIRECTORY

NOT

Nahas Peter (Cath.) 19 E. Follett.  
 Oehlert Paul (Luth.) 805 Michigan  
 av. N. Fond du Lac.  
 Peeke Louis P. 249 E. 2d.  
 Piette John B. (Cath.) 209 Bannister.  
 Reichert George W. (Ev.) 77 3d.  
 Rogers B. Talbot (Epis.) 23 N. Sophia.  
 Schrieber Alexander R. E. (M. E.)  
 44 E. Merrill.  
 Shanahan John J. (Cath.) 83 E. 2d.  
 Stehling Charles (Cath.) 93 Marquette.  
 Van Zandt Philip G. (Bapt.) 350  
 Forest av.  
 Weller Reginald H. (Epis.) 75 W.  
 Division.  
 Wibbert Adolph (Cath.) 93 Marquette.

**MONUMENTS.**

FOND DU LAC MARBLE & GRANITE CO. 258 S. Main.  
 ROSSNER F. & SON, 62 N. Main.

**MOULDINGS.**

CROFOOT LUMBER CO. 63-75  
 Western av.

**MUSIC TEACHERS.**

Bay Rose, 810 Michigan av. N. Fond du Lac.  
 Becklinger Luetta, 717 Wisconsin av. N. Fond du Lac.  
 Bergemann Selma, 52 E. 1st.  
 Bishop Marlea O. 70 E. 1st.  
 Breecher Addie, 38 S. Boardman.  
 Burnton Aurore Matteson Mrs. 46 Western av..  
 Bussewitz Alma, 21 E. 13th.  
 Chase Edna, 80 Sheboygan.  
 Dickinson Mary L. 137 E. 2d.  
 Edson Flora R. 80 W. Division.  
 Flannery Ruby J. 37 S. Boardman.  
 Hastings Lillian M. 199 E. Division.  
 Hauer Emily, 194 4th.  
 Heisler Cecelia M. 97 5th.  
 Heisler Verona M. 97 5th.  
 Hendershott Helen Mrs. 345 Sheboygan.  
 Holland Nellie, 101 W. 2d.  
 Horton Amy L. 20 Doty.

Jackson R. Faye, 24 N. Sophia.  
 Jones Murvin L. 31 S. Sophia.  
 Kaler William C. 51 E. 1st.  
 Knop Dena, 150 W. 2d.  
 Koppers Angeline, 104 Marquette.  
 Korrer Elsbeth, 174 W. Division.  
 Kraus Larelda, 19 Algoma.  
 Lageman Harriet J. 39 5th.  
 Lang Irma, 225 Sheboygan.  
 Lesselyoung Eva, 307 Bannister.  
 Miller Clement F. 130 E. Arndt.  
 Roulier Emma 1, 29 S. Union.

**ST. CECELIA'S ACADEMY, 70 E. Merrill.**

**ST. MARY'S SPRINGS ACADEMY, Ledge rd. 2½ miles e of city (R. F. D. 8.)**

Thayer Helen A. 322 S. Marr.  
 Ward Antoinette, 228 E. Merrill.  
 Wolff Emma, 99 W. Division.  
 Zahn Ella H. 357 Linden.

**NEWSPAPERS.**

Daheim, 31 Forest av.  
**DAILY COMMONWEALTH, 18 Forest av.**  
**DAILY REPORTER THE, 20 W. 1st.**  
 Nordwestlicher Courier, 31 Forest av.

**NOTARIES.**

Adamson Alfred B. 8, 93 S. Main.  
 Anderson Robert S. 55 S. Main.  
 Baker Alex P. 91-93 S. Main.  
 Balfe Margaret A. 47 S. Main.  
 Boreham Starley D. 83 S. Main.  
 Brugger George M. 111 S. Main.  
 Cole William I. 32 S. Main.  
 Collins Howard I. 92 S. Main.  
 Dana Alexander G. 90 S. Main.  
 Dana Leo F. 90 S. Main.  
 De Steese William, 47 S. Main.  
 Fellenz Henry M. 94 S. Main.  
 Freiberg Charles F. 136 S. Main.  
 Handt Charles L. 23 S. Main.  
 Heath B. Lisle, 83 S. Main.  
 Hinman Charles E. 98 S. Macy.  
 Howey Jesse A. 181 S. Main.  
 Hughes Walter W. 9, 93 S. Main.  
 Husting Berthold A. 9 Forest av.  
 Husting Bonduel A. 9 Forest av.

GALLOWAY-WEST CO. Dealers in BUTTER, CHEESE AND EGGS  
 TELEPHONE NUMBER 135

**The Huber Bros.**  
 36 S. MAIN STREET

**WHOLESALE AND RETAIL DRUGGISTS**  
 BOOKS, STATIONERY, WALL PAPER,  
 PAINTS, OILS, GLASS, SPICES, ETC.  
**FOND DU LAC TELEPHONE 362**

# M. FITZSIMONS & SONS CO.

## FINE SHOES

### Main and First Streets

NOT

FOND DU LAC 399 [DIRECTORY

OIL

**IMMEL CONSTRUCTION CO., General Contractors**  
 200-202 N. MAIN STREET  
 PHONE 1200

Kalt John P. 69 S. Main.  
 Klock Argyl E. 92 S. Main.  
 Lamb William T. 55 S. Main.  
 Lurvey Lawson E. 111 S. Main.  
 Loehr Herbert P. 23 S. Main.  
 Maloney Edward L. 84 S. Main.  
 Martin Patrick H. 84 S. Main.  
 McDermott Jay P. 24 S. Main.  
 McIntosh George R. 32 S. Main.  
 McKenna Maurice, 152 S. Main.  
 Meiklejohn Alberta, 40 S. Main.  
 Normile Tessie, 55 S. Main.  
 O'Shea Lulu, 24 S. Main.  
 Richardson Ernest L. 69 S. Main.  
 Rieder Albert, 24 S. Main.  
 Rosenthal Thomas C. 32 S. Main.  
 Ryan William J. 7, 93 S. Main.  
 Schuchardt Albert B. 9 Forest av.  
 Scribner Anna E. 152 S. Main.  
 Seeley Edward A. 8, 93 S. Main.  
 Sullivan Michael V. 107 S. Main.  
 Tambke Edward F. 71 S. Main.  
 Wolf Frank J. 74 S. Main.  
 Worthing Elric P. 85 S. Main.  
 Wyatt Simeon D. 63 S. Main.

#### NOTIONS—WHOLESALE.

GLASOW HENRY P. 49-51 Forest av.

#### NOTIONS.

Curio Store The, 49 S. Main.  
 GRUENHECK JOHN F. 52-54 S. Main.  
 HAAS & WAGNER, 22 Forest av.  
 HILL BROS. DRY GOODS CO. 64-66 S. Main.  
 Kresge S. S. Co. 68-70 S. Main.  
 McCourt Misses, 120 S. Main.  
 O'BRIEN DRY GOODS CO. 26-28 S. Main.  
 WAGNER DRY GOODS CO. 122-124 S. Main.  
 Western Novelty Co. 49 S. Main.  
 Woolworth F. W. & Co. 74 S. Main.

#### NURSERIES.

Baker H. J. Nurseries, 47 6th.

#### NURSES.

Anderson Katherine Mrs. 130 E. Arndt.

Buttke Emma, 510 Wisconsin av. N. Fond du Lac.

Campbell Ellen, 156 4th.  
 Chamberlain Jessie M. 50 5th.  
 Candlish Carrie H. 70 8th.  
 Collins Mary, 176 E. Merrill.  
 Delany Anna Mrs. 409 Grant.  
 Eichman Martha M. 164 E. 1st.  
 Ford Hattie M. 252 E. Merrill.  
 Fredricks Bertha A. 149 Western av.  
 Gough Susan E. 202 Marquette.  
 Harris Arvilla Mrs. 119 E. Division.  
 Havey Elizabeth, 303 Linden.  
 Hoey Eliza, 89 E. 1st.  
 Johnson Zenobia, 182 E. Arndt.  
 Jones Irene, 139 W. 2d.  
 Kuicks Paula, 341 Linden.  
 Ley Emma, 340 S. Main.  
 Maher Catherine, 166 W. Cotton.  
 McArthur Lovisa, 235 E. 10th.  
 McClure Anna, 407 Indiana av. N. Fond du Lac.

McCoun Laura L. 33 S. Macy.  
 McGivern Mary A. 142 Sheboygan.  
 Meyer Philomena, 42 N. Park av.  
 Morriissy Hannah, 180 E. 1st.  
 Murphy Edna, 124 Central av.  
 Murphy Lottie, 124 Central av.  
 Pease Luella M. 177 Ellis.  
 Fiatt Lydia M. 412 E. 1st.  
 Sealy Emma, 111 7th.  
 Sealy Louise A. 111 7th.  
 Smith Elizabeth Mrs., 224 Western av.

Sterns Margaret, 139 E. 1st.  
 Taylor Janie, 312 Forest av.  
 Van Eps Emma, 309 E. 1st.  
 Wiley Mary, 87 7th.

**OFFICE AND BANK FURNITURE.**  
**MOORE & GALLOWAY LUMBER CO. (Limited)** W. McWilliams, cor. Packer. (See adv. in mnfrs. dept.)

**STEENBERG O. C. CO.** W. McWilliams, cor. N. Brooke.

#### OIL DEALERS.

Standard Oil Co. ft. Lewis.  
 Valvoline Oil Co. 177 S. Main.  
**WADHAMS OIL CO.** 235 W. Johnson.  
**YAPP OIL CO.** 50 S. Park av.

**THE DALLMAN & COOPER SUPPLY CO.**

(Incorporated)  
 18-30 Third Street

**MANUFACTURERS OF Elastic Roof Paint**  
 FOND DU LAC, WIS.

**MOORE & GALLOWAY LUMBER CO., Fond du Lac, Wis.**

Manufacturers of Mouldings of every kind for House Building.  
 Hardwood Veneered Doors our Specialty.

Tel. No. 4, Mills and Yard; Tel. 472, Ref.ail Yard.

See Full Page Advertisement.

CHEESE HOOPS  
 CHEESE PRESSES  
 CHEESE VATS

# DAMROW BROS.

PARAFINE TANKS  
 MILK CANS  
 WEIGH CANS

OIL

FOND DU LAC] 400 [DIRECTORY

PAI

**OILS—ILLUMINATING.**

WADHAMS OIL CO., 235 W. Johnson.  
 YAPP OIL CO. 50 S. Park av.

**OILS AND GREASE—LUBRICATING.**

DALLMAN & COOPER SUPPLY CO. THE, 18-30 3d.  
 WADHAMS OIL CO. 235 W. Johnson.  
 YAPP OIL CO. 50 S. Park av.

**OPTICIANS.**

McEwan Hugh, 78 S. Main.  
 Stratz Otto J. 207, 3 S. Main.

**OVERALL MANUFACTURERS.**

A. R. Overall Co. 167 S. Main.  
 Badger Sewing Co. 20-24 E. 1st.  
 Fond du Lac Shirt & Overall Co. 20-24 E. 1st.

**PAINTERS.**

HAUER ALBERT, 173 S. Main.  
 THOMSEN DECORATING CO. 18 S. Main.

**PAINTS—ELASTIC ROOF.**

DALLMAN & COOPER SUPPLY CO. THE, 18-30 3d.

**PAINTS, OIL AND GLASS.**

HAUER ALBERT, 173 S. Main.  
 HIRTH HARDWARE CO. 142 S. Main.

## YAPP OIL COMPANY

*EVERYTHING IN PETROLEUM*

*Wholesalers of the Best Grades of*

MOTOR OILS, and GASOLINES, FACTORY, MACHINE and HARVESTER OILS

*Oils of Low @ld Test and Oils of High Fire Test*

**OILS FOR EVERY PURPOSE  
 YOU NEED THEM**

*QUALITY and SERVICE is our ADVERTISEMENT*

PHONE 1269

WORKS--Forest Avenue and Tallmadge Street

# Real Estate

## A. B. Schuchardt

9 Forest Ave.  
 Phone 1707

**BUYS, SELLS AND RENTS TO  
 ADVANTAGE TO HIS CLIENTS**

on Farms and City Property at lowest rates possible. Rent Insurance protecting your income from buildings rendered un-tenantable by fire at very low rates. B. L. HEATH AGENCY. FOND DU LAC, WIS. 83 S. MAIN STREET. Phone 2085.

**FIRE INSURANCE**

**Aug. C. Poetter**  
 LADIES Suits Pressed and Cleaned  
 TAILOR  
 154 S. MAIN St.  
 PHONE 2991

# Helmer Milling Co.

Flour, Feed, Seeds  
and all Grains.

14-16-18 Fourth St., Fond du Lac

**ROSENBAUM CONSTRUCTION CO.**  
 General Contractors  
 OFFICE 13 E. FIRST ST.  
 Phone 326  
 FOND DU LAC

PAI

FOND DU LAC] 401 [DIRECTORY

PLU

HUBNER BROS. THE, 36 S. Main.  
THOMSEN DECORATING CO. 18  
S. Main.

PAINTS AND VARNISHES—  
WHOLESALE AND RETAIL.  
CROFOOT LUMBER CO. 63-75  
Western av.  
DALLMAN & COOPER SUPPLY  
CO. THE, 18-30 3d.

PATENT EXPERTS.  
MORSELL, KEENEY & FRENCH,  
814 Majestic Bldg., Milwaukee,  
Wis. (See adv. right bottom  
lines.)

PATENT LAWYERS.  
MORSELL, KEENEY & FRENCH,  
814 Majestic Bldg., Milwaukee,  
Wis. (See adv. right bottom  
lines.)

PENSION ATTORNEYS.  
Howey Jesse A. 181 S. Main.

PETROLEUM PRODUCTS.  
YAPP OIL CO. 50 S. Park av.

PHONOGRAPHS.  
Augustin Walter J. 17 S. Main.

PHOTOGRAPHERS.  
Buss Herman J. 171 S. Main.  
Harnacker Frank, 8 N. Main.  
McGowan Studio, 79 S. Main.  
Miller Henry S. 102 S. Main.  
Strehmel Edward C. 85 7th.  
Valin Rudolph H. 119 S. Main.

PHYSICIANS.  
Atkins Edwin E. 5, 24 S. Main.  
Beebe Charles A. 170 4th.  
Bishop Llewellyn A. 107 S. Marr.  
Boyd Guy T. 72 S. Main.  
Breitzman Edward J. (Osteopath-  
ist) 69 S. Macy.  
Calvy Peter J. 9 N. Main.  
Clason Jesse A. 9 N. Main.  
Connell James P. 9 N. Main.  
Dana Arthur C. 36 S. Main.  
Gavin Stephen E. 36 S. Main.  
Helz Joseph W. 34 N. Main.

Hinn Louis P. 79 S. Marr.  
Krumme Simon A. 65 N. Portland  
Layton Oliver M. 9 N. Main.  
Leonard Charles W. 72 S. Main.  
Longley J. Rhodes, 40 S. Main.  
Marshall Frank P. 114 S. Main.  
McDougall Gilbert T. 150 S. Main.  
McGauley Frank M. 88 S. Main.  
McKnight George B. 42 S. Main.  
Mears George V. 36 S. Main.  
Minahan Patrick R. 88 S. Main.  
Pullen Albert J. Harrison n w cor.  
St. Ry. N. Fond du Lac.  
Read Flora A. 88 S. Main.  
Rehorst John J. Harrison n w cor.  
St. Ry. N. Fond du Lac.  
Scheib George F. 73 S. Main.  
Twhig & Twhig, 114 S. Main.  
Violet Malcolm G. 363 S. Main.  
Waldschmidt Jacob, 40 E. 2d.  
Waldschmidt William J. 94 S. Main  
Werner Henry C. 179 S. Main.  
Wiley Frank S. 40 S. Main.  
Wright Frank A. (Osteopathist) 94  
S. Main.

PIANO TUNERS.  
Buss John F. 122 8th.  
Klingbeil Edward H. 45 E. 13th.

PIANOS AND ORGANS.  
Anderson Bertine H. 107 S. Main.  
Danor William, 39 4th.  
Fox Walter E. 109 S. Main.  
Fredrikson Piano Co. 54 N. Main.  
Gorman Helen L. 19 Sheboygan.  
Voell Henry, 46 N. Main.

PICTURE FRAMING.  
HAUER ALBERT, 173 S. Main.  
McGauley Edgar J. 226 N. Main.

PLANING MILLS.  
MOORE & GALLOWAY LUMBER  
CO. (Limited) W. McWilliams  
cor. Packer. (See adv. in  
mfrs. dept.)  
STEENBERG O. C. CO. W. Mc-  
Williams, cor. N. Brooke.

PLUMBERS.  
AHERN DAVID & SON CO. 21 S.  
Main.  
Ahern-McCoy Co. 13 E. 1st.

**GO TO HAAS & WAGNER "GRAND CENTRAL" 22 FOREST AVE. FOND DU LAC for Rugs, Carpets, Oil-Cloth and Linoleums**

**Crofoot Lumber Co.** Dealers in  
Doors, Mouldings, Fine Interior Finish **Hardwood**  
OAK, BIRCH AND  
YELLOW PINE.



**IT PAYS TO TRADE AT**  
**HILL BROS. DRY GOODS CO.**  
 THE BUSY CORNER THE DAYLIGHT STORE

PLU FOND DU LAC 402 DIRECTORY REA

Fenner & Wothe, 12 3d.  
 Gagnon Barney P. 49 3d.  
 Heyde H. J. Co. 61 N. Main.  
 Lepine Thomas, 24 Forest av.  
 Murphy & Murphy, 15 Forest av.  
 Sanitary Plumbing Co. 177 S. Main  
 Schanrock Gustave J. 16 Western  
 av.

**POSTAL BAG RACKS.**

Harrison Postal Bag Rack Co. 22  
 Sheboygan.

**POULTRY FOOD.**

NATIONAL FOOD CO. 183-187  
 Western av.

**RAILWAYS.**

Chicago, Milwaukee & St. Paul Ry.  
 passenger depot 46 Forest av.  
 freight depot, 38 W. 1st.  
 Chicago & North Western, freight  
 office, 175 W. Division; pass.  
 station e s Brooke bet. Forest  
 av. and W. 2d.  
 Minneapolis, St. Paul & Sault Ste.  
 Marie Ry. Forest av. 2 w. river

**REAL ESTATE.**

ANDERSON AGENCY THE, 110 S.  
 Main.  
 ANDERSON MARVIN M. 136 S.  
 Main.

Telephone 2029

Res. Phone 3156

**WM. McKINNISTER**

Pumps, Wind Mills and Tanks  
 Repair Work a Specialty

26 Fourth Street

Fond du Lac, Wis.

**PRINTERS.**

Courier Printing House The, 31  
 Forest av.  
 Fuller C. J. Printing Co. 141 S.  
 Main.  
**HABER P. B. PRINTING CO.** 18  
 Forest av.  
**REPORTER PRINTING CO. THE,**  
 20 W. 1st.  
**SCHAAR ARTHUR E.** 23 E. 1st.

**PRODUCE DEALERS.**

Fond du Lac Produce Co. 15 4th.  
 Murphy Charles, 155 Military.

**PUMPS.**

McKINNISTER WILLIAM, 26 4th.

Boyle Henry, 18 Sheboygan.  
 Brennan Timothy, 7, 78 S. Main.  
 Brugger George M. 111 S. Main.  
**COLLINS & KLOCK REAL ES-**  
**TATE & LOAN CO.** 92 S. Main  
 Crosby Land Co. 114 S. Main.  
**DANA ALEXANDER G.** 90 S. Main  
 Day Albertus B. 120 Forest av.  
 Fond du Lac Improvement Co. 63  
 S. Main.  
 Fond du Lac Real Estate & Invest-  
 ment Co. 24 S. Main.  
**FREIBERG CHARLES F.** 136 S.  
 Main.  
 Fuller David, 71 S. Main.  
 Geis John, 74 W. Arndt.

**O. C. STEENBERG CO.**  
**SASH AND DOOR FACTORY**

Cor. Brooke and McWilliams St. Fond du Lac Business established 1868 Telephone 81

**HIRTH HARDWARE CO.**  
 ODD FELLOWS BLOCK  
 FOND DU LAC, WIS.

**25 S. Main D. C. McGregor Co.** Wholesale Cigars, Tobacco and Smokers Articles  
 and Retail

PHONE 991

# W. DeSTEESE

Real Estate, Convey-  
ancing, Abstracting

47 S. Main St. Fond du Lac, Wis.

REA

FOND DU LAC 403 (DIRECTORY

SAL

Gilman Nelson O. 114 W. Johnson.  
HANDT CHARLES L. 21 S. Main.  
HEATH B. L. AGENCY, 83 S. Main  
HINMAN CHARLES E. 98 S. Macy  
Huelsman Albert, 225 Amory.

Lake Side Investment Co. 63 S.  
Main.

MALONEY'S E. L. TITLE & AB-  
STRACT OFFICE, 84 S. Main.

Mc DERMOTT AGENCY THE  
(Inc.) 24 S. Main.

POST GEORGE W. 66 S. Macy.  
SCHUCHARDT ALBERT B. 9 For-  
est av.

SEELEY EDWARD A. 8, 93 S.  
Main.

Shaw Frank L. 79 S. Main.

Focos Nicholas, 160 W. Division.  
~~Ford Mary H. 117 S. Main.~~

Home Restaurant, Harrison nr. St.  
Ry.

Lawless Anna, <sup>136</sup>175 S. Main.

Owens William V. 11 N. Main.  
Stathopulos & Stateson, 71 S. Main

~~Vick Ida Mrs. 136 S. Main.~~  
Weigand & Weigand, 18 N. Main.

ROOFING MATERIALS — AS-  
PHALT.

CROFOOT LUMBER CO. 63-75  
Western av.

HIRTH HARDWARE CO. 142 S.  
Main.

## MARVIN M. ANDERSON

# REAL ESTATE and LOANS

136 South Main Street

-:-

Fond du Lac

SULLIVAN REAL ESTATE  
AGENCY, 107 S. Main.

Tabor Frank R. 83 S. Main.  
TAMBEKE EDWARD F. 71 S. Main.

Thayer Mortimer P. 131 Gillett.  
Van Blarcom Peter G. 203 E. 2d.

Wolff Frank J. 74 S. Main.  
Wyatt Simeon D. 63 S. Main.

REFRIGERATOR MNFGRS.  
Fond du Lac Refrigerator Co. Oak  
pl.

Gurney Refrigerator Co. Forest av.  
s w cor. S. Brooke.

### RESTAURANTS.

Bellevue Restaurant, 59-61 S. Main  
Big Sisters Lunch Room, 19-21-23  
Forest av.

ROOFING MATERIALS AND  
WALL BOARD.

Collins A. F. & Co. 14 W. 2d.  
ROOFING PAINT MNFGRS.

CROFOOT LUMBER CO. 63-75  
Western av.

DALLMAN & COOPER SUPPLY  
CO. THE, 18-30 3d.

MOORE & GALLOWAY LUMBER  
CO. (Limited) W. McWilliams  
cor. Packer. (See adv. in  
mnfrs. dept.)

### SALOONS.

Ballwanz Otto A. 164 Western av.  
Balthazor Arthur, Lake Shore dr.  
N. Fond du Lac.

Bassett Isadore, 23 Court.

Protect Your Inventions by Patents

## MORSELL, KEENEY & FRENCH

 Solicitors of Patents

Patent Litigation—A. L. Morsel, 814 Majestic Bldg. Milwaukee, Wis.

PHONE 54  
I OC A WEEK

Commercial  
Daily

The  
RELIABLE  
ALWAYS  
IT IS

Monuments Bought at THE FOND DU LAC MARBLE & GRANITE CO.  
Are Right—and so are the Prices. 258 S. Main Street

When you are laid up at home or at the Hospital, THE TRAVELERS ACCIDENT AND HEALTH POLICY will pay your expenses. See Jay P. McDermott, Special Agent, Fond du Lac, Wisconsin.

**BRIGGS ELECTRIC CO.**  
 18-20 S. PORTLAND ST.  
 Everything Electrical

SAL

FOND DU LAC] 404 [DIRECTORY

SAL

Becker & Ambelang, 2 N. Main.  
 Behnke Gustav A. 4 Clinton, N. Fond du Lac.  
 Beine Joseph C. 160 S. Main.  
 Beine Louis, 746 Wisconsin av. N. Fond du Lac.  
 Brueggemann William, 166 N. Main  
 Bruett Henry W. 261 N. Main.  
 Brunkhorst John G. 13 E. 2d.  
 Bsirpoulas Peter, 174 N. Brooke.  
 Buchholz Julius, 213 S. Main.  
 Burger John, 748 Wisconsin av. N. Fond du Lac.  
 Caley Stephen B. 26 N. Main.  
 Campbell & Halverson, 146 S. Main  
 Carollo Martino, 19 Forest av.  
 Carpenter Manley A. 195 W. Division.  
 Chapleau Fred T. 153 S. Main.  
 Clark Martin J. 94 S. Brooke.  
**CLONAN JOHN F.** Ohio and Illinois avs. N. Fond du Lac.  
 Devoy William, 68 S. Macy.  
 Downey James E. Harrison s w cor. St. Ry.  
 Downing Harry K. 170 Forest av.  
 Dupies John, 13 Forest av.  
 English Patrick J. 58 4th.  
 Exchange Hotel, Marcoe nr. St. Ry. N. Fond du Lac.  
 Feudner Henry, Prospect, n w cor. Minnesota av. N. Fond du Lac.  
 Finzelberg & Hau, 105 S. Main.  
 Fitzpatrick Frank E. 183 S. Main.  
 Fitzpatrick Michael, 27 N. Main.  
 Flanders Charles R. 338 W. Division.  
 Foggatt Archibald R. 100 S. Brooke  
 Halfmann & Abler, 218 S. Main.  
 Halverson Bros. 22 S. Main.  
 Hecoeks John A. 159 Western av.  
 Hennen Frank, 2 S. Brooke.  
 Henney John C. 251 Forest av.  
 Hirte Albert, Lake Shore dr. cor. Illinois av. N. Fond du Lac.  
 Hoffmann John, 13 4th.  
 Hopper George B. 197 S. Main.  
 Huebner Mont E. 1 S. Main.  
**INTERNATIONAL BUFFET**, 155 N. Main.  
 Jaeger William, 45 N. Main.

Jagdfeld John, 179 Forest av.  
 Klinke Charles, 123 S. Main.  
 Klinking Benjamin, 102 N. Main.  
 Koehn Nicholas, Marcoe, n e cor. Wisconsin av. N. Fond du Lac.  
 Koehn Peter, Marcoe, n w cor. St. Ry. N. Fond du Lac.  
 Koenig Charles, 23 S. Main.  
 Kohn Nicholas, 32 W. 2d.  
 Loucks Lewis, 29 N. Main.  
 Marcoe Alex, 451 N. Main.  
 May Anton M. 117 N. Main.  
 McDermott Bernard, 269 Military.  
 McGrath Thomas, 35 4th.  
 Myer Theodore H. 320 W. Scott.  
 Miller Bros. 452 N. Brooke.  
 Miller Emil H. 439 S. Main.  
 Miller & Trader, 257 S. Main.  
**MOERSCH MICHAEL**, 221 S. Main  
 Munthe August L. 199 S. Main.  
 Nelson Anton, 31 Forest av.  
 O'Connor Michael J. 165 N. Main.  
 Olsen Ole J. 65 S. Main.  
 Pagel Frank, 225 Military.  
 Palmer House, Main, n e cor. Sheboygan.  
 Panger Julius E. 151 N. Waupun.  
 Pommerich Mathew, 156 Western av.  
**POSSLEY JOSEPH**, jct. Ohio and Illinois avs. N. Fond du Lac.  
 Reigh Anton, 23 W. Division.  
 Rice Arba, 221 N. Main.  
 Rivard Louis P. 104 S. Brooke.  
 Rochel John, 125 N. Main.  
 Ross & DeGrush, 164 S. Main.  
 Roulter Lionel, 193 W. Scott.  
 Russell Frank B. 137 S. Main.  
 Schaefer Bros. 14 W. 1st.  
 Schaefer Christ, 321 Rosendale av.  
 Schramm Frank, 205 S. Main.  
 Schumann Bros. 384 S. Main.  
 Secor Edward, 32 W. 1st.  
 Seresse Nicholas, 33 N. Main.  
**SIMON BROS.** 88 N. Main.  
**STAMM EDWARD**, 155 N. Main.  
 Surprenand Levi, 265 Forest av.  
 Tautges John G. 281 S. Main.  
 Tobin John J. 161 S. Main.  
 Vogt Henry J. 14 N. Brooke.  
 Ward Oscar, 1 N. Main.

**ONE THING CERTAIN**

You always get a Good Garment when you buy your Coat, Suit or Dress at O'BRIEN DRY GOODS CO.

**COLLINS & KLOCK** Real Estate, Loans  
 Land Investments

# Y.M.C.A.

All Tile Swimming Pool Now Open  
It's Simply Great. For Men and Boys  
Separately. **Begin Today**  
Apply 16 E. First Street

**FOND DU LAC & WINNEBAGO VAULT CO.,** Manufacturers of the National  
Steel Reinforced Waterproof Cement Burial Vault  
58 E. Johnson Street

## SAL

FOND DU LAC] 405 [DIRECTORY

## STO

Welch Christie Mrs. Ohio s e cor.  
Harrison, N. Fond du Lac.  
Welling Casper, 262 N. Main.  
**WICKERT JAKE H.** 269-271 N.  
Main.  
Wittkop Charles, Lake Shore dr. s  
w cor. Ohio av. N. Fond du Lac  
Yocum Alvin M. 191 S. Main.  
Zoelner William C. jr. 154 S. Main.

## SALT.

**HENRY BROS.** 149 S. Main.

## SASH DOORS AND BLINDS.

Combination Door Co. The, 180  
Ruggles.

**MOORE & GALLOWAY LUMBER  
CO.** (Limited) W. McWilliams  
cor. Packer. (See adv. in  
mnfrs. dept.)

**STEENBERG O. C. CO.** W. Mc-  
Williams, cor. N. Brooke.

## SAW FILERS.

Tripp John B. 24 E. 2d.

## SCALES.

Pacific Scale Wks. 63 N. Main.

## SCHOOLS AND ACADEMIES.

**FOUNTAIN CITY BUSINESS  
COLLEGE,** 3d fl. 78 S. Main.

**GRAFTON HALL,** 13-39 N. Sophia.  
Marr St. Academy, 264 S. Marr.

**ST. MARY'S SPRINGS ACADEMY**  
Ledge rd. 2½ miles e of city.  
(R. F. D. 8.)

## SCREEN DOORS.

**MOORE & GALLOWAY LUMBER  
CO.** (Limited) W. McWilliams  
cor. Packer. (See adv. in  
mnfrs. dept.)

**STEENBERG O. C. CO.** W. Mc-  
Williams, cor. N. Brooke.

## SECOND HAND GOODS.

Holman William, 163 S. Main.  
Jenks Seneca, 106-110 N. Main.  
Lee Ellery, 127 N. Main.

## SEEDS.

**HELMER MILLING CO.** 14-18 4th.  
**HENRY BROS.** 149 S. Main.

**SEWER PIPE, FLUE LINING,  
ETC.**

**HELMER MILLING CO.** 14-18 4th.

## SHEET METAL WORKS.

**BRENNER JACOB,** 47 3d.  
Cheney Seymour H. 26 E. 1st.  
**DAMROW BROS. CO.** 39 3d.  
Diedrich & Born, 14 N. Main.  
Gielow & MacIntyre, 22 E. 2d.

## SIGNS.

Jaeger Sign Co. 22 S. Main.

## SILKS.

**GRUENHECK JOHN F.** 52-54 S.  
Main.

**HAAS & WAGNER,** 22 Forest av.  
**HILL BROS. DRY GOODS CO.** 64-  
66 S. Main.

**O'BRIEN DRY GOODS CO.** 26-28 S.  
Main.

## SLEIGHS—MNFGRS.

**SWEET B. F. & H. L. CO. W.**  
Arndt, bet. Packer and Satter-  
lee. (See adv. mnfrs. dept.)

## SOAP MANUFACTURERS.

**WADHAMS OIL CO.** 235 W. John-  
son.

## SODA WATER MNFRS.

Engel Adolph & Son, 30 E. 10th.  
Nehring H. & Sons, 54 E. 9th.

## SPORTING GOODS.

**HIRTH HARDWARE CO.** 142 S.  
Main.

**HOUNSELL EDWARD J.** 16 W.  
Division.

## SPRUCE BEER MNFRS.

Excelsior Spruce Beer Co. 235 E.  
2d.

## STEAMSHIP TICKETS.

**COLE WILLIAM I.** 32 S. Main.

## STOCK REMEDIES.

**NATIONAL FOOD CO.** 183-187  
Western av.

**Real Estate, EDWARD A. SEELEY, Insurance** 93 S. Main St. Commercial Bank Bldg.  
**NOTARY PUBLIC** PHONE 562

# LAUENSTEIN LIQUOR CO.

**Wholesale Wines and Liquors**

79 S. Main St.

Phone 492

**IT PAYS TO TRADE AT**  
**HILL BROS. DRY GOODS CO.**  
 THE BUSY CORNER THE DAYLIGHT STORE

STO FOND DU LAC 406 [DIRECTORY] TAN

**FOND DU LAC, WISCONSIN**

**The Fountain City Business College**

**"EARN WHILE YOU LEARN" at**

**STOVES.**

Globe Stove & Range Co. 184-186 W. 2d.  
**HIRTH HARDWARE CO.** 142 S. Main.

**STREET RAILWAYS.**

Eastern Wisconsin Railway & Light Co. 13-17 N. Main.

**STRUCTURAL IRON WORKS.**

Vulcan Mfg. Co. N. Main cor. Boyd.

**SUPERINTENDENTS OF CONSTRUCTION.**

**HELLER HERMAN F.** 19 Sheboygan.

**TAILORS.**

Dreis Jacob, 109 N. Main.  
 Haberkorn Louis, 20 S. Main.  
 Kaeding Martin F. 132 S. Main.  
 Kaufman & Koehn, 75 S. Main.  
**KIENOW KLOTHES KLEANERS**  
 41 Forest av.  
 Kinkel Jost J. 81 S. Main.  
 Kolb John, 271 Linden.  
 Linden Frank G. 14 W. Division.  
 Little Elmer M. 152 S. Main.  
 Merryman Joseph A. 39 S. Main.  
**POETTER AUGUST C.** 154 South Main.  
**SCHNEIDER ALBERT H.** 118 S. Main.

**ALBERT H. SCHNEIDER**

*Merchant Tailor*

*Ladies Tailor*

**CLOTHES CLEANED, PRESSED and REMODELED**

118 South Main Street

--:-- Fond du Lac

**HENNEN JOSEPH E.** 78 S. Main.  
**RAEUBER & MEHNER,** 210 Collins blk. 3 S. Main.

**SUSPENDER MNFRS.**

Badger Suspender Co. 15 W. Division.

**SWEEPING COMPOUND.**

**WADHAMS OIL CO.** 235 W. Johnson.

**SWIMMING SCHOOLS.**

Lake Park Swimming School, n end N. Main.  
**Y. M. C. A. SWIMMING POOL,** 16 E. 1st.

Sullivan J. E. Co. The, 7 S. Main.  
 Sweet Sol, 105 S. Main.  
 Thygerson John, 202, 3 S. Main.  
 Wiedewalt Albert, 800 Wisconsin av. N. Fond du Lac.  
 Wilson Joseph, H. 82 S. Park av.

**TANKS.**

**McKINNISTER WILLIAM,** 26 4th.

**TANNERS.**

Rueping Fred Leather Co. 96 Doty.

**TANNERS' SUPPLIES.**

**WADHAMS OIL CO.** 235 W. Johnson.

**GALLOWAY-WEST CO.**

**Fancy Creamery Butter and of Fancy Soft Cheese**

TELEPHONE NUMBER 135

**MAKERS OF**

**The Huber Bros. DRUGGISTS**  
 WHOLESALE AND RETAIL  
 TELEPHONE 362  
 36 S. Main St.. Fond du Lac

# M. FITZSIMONS & SONS CO.

## FINE SHOES

Main and First Streets

TEA

FOND DU LAC] 407 [DIRECTORY

WEL

**TEAS AND COFFEES.**

National Tea Co. 25 N. Marr.  
Northwestern Tea Co. 116 S. Main.

**TELEGRAPH COMPANIES.**

American District Telegraph Co.  
24½ S. Main.  
Postal Telegraph Cable Co. Palmer  
House.  
Western Union Telegraph Co. 24½  
S. Main.

**TELEPHONE COMPANIES.**

Fond du Lac Rural Telephone Co.  
94 S. Main.  
Wisconsin Telephone Co. 45 She-  
boygan.

**THEATRES.**

Bijou Theatre, 90-92 S. Main.  
Boyle Henry Theatre, 16 Sheboy-  
gan.  
Idea Theatre, 16-18 W. 1st.  
Orpheum The, 50 S. Main.

**TIN AND SHEET IRON WORKS.**

BRENNER JACOB, 47 3d.  
DAMROW BROS. CO. 39 3d.

**TINSMITHS.**

BRENNER JACOB, 47 3d.  
DAMROW BROS. CO. 39 3d.  
Harrop James, 45 W. 2d.

**TOOL MANUFACTURERS.**

Keller Pneumatic Tool Co. 2d fl.  
110-126 S. Brooke.

**TRADE MARKS.**

MORSELL, KEENEY & FRENCH,  
814 Majestic Bldg., Milwaukee,  
Wis. (See adv. right bottom  
lines.)

**TYPEWRITER MNFRS.**

Harris Typewriter Mfg. Co. 110-126  
S. Brooke.

**UNDERTAKERS.**

Candlish R. & Sons, 147 S. Main.  
Dobrindt Joseph & Son, 115 N.  
Main.

HARDGROVE & GORDON, 181 S.  
Main.

McLain & Mahoney, 143 S. Main.  
ZACHERL L. G. & SON, 171-175 N.  
Main.

**UPHOLSTERERS.**

Rhyner Louis H. 43 3d.

**VAULTS—STEEL REINFORCED.**  
FOND DU LAC & WINNEBAGO  
VAULT CO. 58 E. Johnson.

**VENEERED DOORS.**

**MOORE & GALLOWAY LUMBER  
CO. (Limited) W. McWilliams  
cor. Packer. (See adv. mnfrs.  
dept.)**

**VETERINARY SURGEONS.**

Butler William J. 15 E. 2d.  
Tooley James W. 38 4th.

**WAGON MAKERS.**

Guse Herman C. 25-29 3d.  
KALITT JOHN V. 47 W. 2d.  
MICHLER HERMAN A. 31-37 3d.  
Michler William C. 35 W. 2d.  
Molitor M. & M. 42 W. Johnson.  
**SWEET B. F. & H. L. CO. W.**  
Arndt bet. Packer and Satter-  
lee. (See adv. mnfrs. dept.)

**WALL PAPER.**

HAUER ALBERT, 173 S. Main.  
HUBER BROS. THE, 36 S. Main.  
Thiede Herman J. 8 N. Main.  
**THOMSEN DECORATING CO. 18  
S. Main.**

**WATER COMPANIES.**

Sand Rock Water Co. office 63 S.  
Main, works 751 Wisconsin av.  
N. Fond du Lac.

**WELL DRILLERS.**

O'Connor Thomas J. 31 Gould.  
Seeley Uriah, 298 S. Park av.

**IMMEL CONSTRUCTION CO.,**  
**Metal Ceilings and Roofing Materials**  
 PHONE 1200  
 200-202 N. Main St.

**THE DALLMAN & COOPER SUPPLY CO.**

(Incorporated)  
 18-30 Third Street

**MANUFACTURERS OF  
 Elastic Roof Paint**  
 FOND DU LAC, WIS.

**MOORE & GALLOWAY LUMBER CO., Fond du Lac, Wis.**

**SAW MILL, SASH and DOOR FACTORY, RETAIL YARD.** Cor. Packer  
and McWilliams St., Tel. No. 4; Cor. Main and Merrill Sts., Tel. No. 472.  
See Full Page Advertisement.

# DAMROW BROS. *Manufacturers of and Dealers in* Dairy Goods

WIN

FOND DU LAC 408 [DIRECTORY

WRA

**WINDMILLS.**  
McKINNISTER WILLIAM, 26 4th.

**WINDOW SHADES.**  
HAUER ALBERT, 173 S. Main.

**WINES AND LIQUORS—WHOL.**  
KUMMEROW & MENGE, 89 South Main.

LAUENSTEIN LIQUOR CO. 79 S. Main.  
Watke Albert F. 42 N. Main.

**WOODEN SOLE SHOES.**  
Fellrath John B. 180-184 N. Main.

**WRAPPING PAPER—WHOL.**  
GLASOW HENRY P. 49-51 Forest av.

no old antiquated contracts, away ahead of the rest and the best at lowest rates. Best Service. We are ready to issue policies and be compensated.

**REAL UP-TO-DATE ACCIDENT AND HEALTH INSURANCE**  
General Agents for a COMPANY OF  
B. L. HEATH AGENCY.  
THE LONDON GUARANTEE & ACCIDENT CO. LTD. 83 S. MAIN STREET. PHONE 2085.

## P. B. Haber Printing Co.



**COMMERCIAL CATALOGUE AND SHOW**

# Printing

FOREST AVENUE

FOND DU LAC

WISCONSIN

## MONEY TO LOAN

APPLY TO  
**A. B. SCHUCHARDT**  
9 Forest Ave. Phone 1707

**Aug. C. Poetter, Tailor**  
Suits Made to Order  
154 S. Main St.  
Phone 2991

# The Association of American Directory Publishers

## OFFICERS.

J. L. HILL, President. R. H. DONNELLEY, 1st Vice-President  
W. H. LEE, 2nd Vice-President. W. H. BATES, Secretary-Treasurer

## TRUSTEES.

W. E. MURDOCK, Boston W. H. BATES, New York  
R. H. DONNELLEY, Chicago W. H. LEE, New Haven  
A. V. WILLIAMS, Cincinnati R. L. POLK, Detroit  
E. H. GOULD, St. Louis. J. L. HILL, Richmond

Secretary's Office, 202 East Twelfth Street, New York.

The Association of American Directory Publishers is composed of reputable City Directory Publishers, organized for the general advancement of the Directory business. Any person, corporation or firm engaged in business as owner and publisher of a City Directory in the United States or Canada, who shall qualify as competent to gather information and compile a City Directory and furnish satisfactory references, is eligible to membership.

The objects of the Association are:

First. The advancement of the Directory business and the improvement of Directories by the interchange of ideas and the exchange of experienced employes.

Second. To provide protection to the public against fraudulent advertising schemes which operate under the name of Directories, and to drive unprincipled promotors of the same out of the business.

Third. To provide permanent and profitable employment to competent, industrious and honest Directory canvassers and compilers.

Fourth. For the mutual protection and advancement of the established and prospective interests of all who may become members by personal advice and assistance of members as may be mutually satisfactory, desirable or advisable, and by such other means as may, from time to time, be shown to be wise, proper and lawful.

**\$100.00 Reward** Will be paid by the  
**Association for the**  
**arrest and conviction of any person or persons en-**  
**gaged in publishing, collecting or canvassing, for**  
**any fraudulent or fake directory.**



# WRIGHT'S DIRECTORY LIBRARY

Akron	Evansville	Merrill	Sandusky
Albany	Fitchburg	Minneapolis	San Francisco
Asbury Park	Fond du Lac	Montreal	Savannah
Asheville	Galveston	Mount Vernon	Scranton
Atlanta	Grand Rapids	Nashville	Seattle
Austin	Great Falls	Neenah	Selma, Ala.
Baltimore	Green Bay	New Albany	Sioux City
Beloit	Greenwich	Newark	Spokane
Birmingham	Hamilton	New Castle	Springfield, Mass.
Boise City	Hartford	New Haven	Springfield, Mo.
Boston	Helena	New London	Springfield, O.
Bozeman	Holland	New Orleans	Stevens Point
Bridgeport	Holyoke	New Rochelle	St. John
Brooklyn	Honolulu	New York	St. Joseph, Mo.
Buffalo	Houston	Norfolk	St. Louis
Butte	Hurley	Northampton	St. Paul
Camden	Indianapolis	Norwich	Superior
Canton	Ironwood	Ogden City	Syracuse
Chanute	Janesville	Omaha	Tacoma
Chattanooga	Joliet	Oshkosh	Toledo
Chicago	Kansas City	Ottawa, Ont.	Topeka
Chippewa Falls	Kenosha	Paducah	Toronto
Cincinnati	Knoxville	Paterson	Troy
Cleveland	Lansing	Philadelphia	Utica
Colorado Springs	Lincoln	Pittsburgh	Washington, D. C.
Columbus	Livingston	Portland, Me.	Waterbury
Dallas	La Crosse	Portland, Ore.	Watertown, Wis.
Danville	Los Angeles	Providence	Waukesha
Dayton	Louisville	Pueblo	Wausau
Denver	Madison	Racine	Wheeling
Des Moines	Manila	Raleigh	White Plains
Detroit	Manitowoc	Richmond	Wichita
Dillon, Mont.	McKeesport	Rochester	Wilmington
Duluth	Memphis	Rome	Winnipeg
East St. Louis	Menasha	Sacramento	Worcester
Eau Claire	Middleton	Salem	Yonkers
Elizabeth	Meriden	Salt Lake City	Youngstown

**Directories of the above named Cities of the United States and Canada Kept  
on file for the accommodation of patrons and the Public.**

---

NO CHARGE FOR SINGLE REFERENCE  
WRITE FOR WHAT YOU WANT

---

OFFICE: 707 MONTGOMERY BUILDING

MANUFACTURERS  
SECTION



H. W. MOORE, President  
F. M. MOORE, Treasurer

E. M. MOORE, Vice-President  
G. N. MIHILLS, Secretary

# MOORE *and* GALLOWAY LUMBER CO.

LIMITED

*Manufacturers of*

LUMBER, LATH, HARDWOOD LUMBER, SASH,  
DOORS AND MOULDINGS

*Dealers in*

SHINGLES, PLATE, WINDOW AND ART GLASS  
ROOFING AND BUILDING PAPER

*Complete Modern Equipment to Produce*

VENEER DOORS AND ALL KINDS OF VENEER  
WORK AND INTERIOR FINISH WITH  
DOMESTIC OR FOREIGN WOODS

OFFICE, SAW MILL AND FACTORY  
McWILLIAMS COR.  
PACKER STREET  
PHONE 627

RETAIL OFFICE AND YARD  
NORTH MAIN COR.  
E. MERRILL ST.  
PHONE 472

FOND DU LAC,

WISCONSIN

# H. A. MICHLER

ESTABLISHED 1884

---

---

WAGONS, BLACKSMITHING,  
RUBBER TIRES  
CARRIAGE PAINTING,  
CONTRACTORS SUPPLIES,  
STRUCTURAL IRON WORK

---

---

PHONE 2084

31-37 THIRD STREET

---

## The Daily Commonwealth

DELIVERED TO YOUR DOOR

10c A WEEK

**ASK YOUR DEALER TO SHOW YOU**

---

---

**Winnebago  
Distinctive  
D e s i g n s**

**In Bedroom Furniture  
Buffets and Office Desks**

**Winnebago Furniture Manufacturing Co.**

**FOND DU LAC, WISCONSIN**

---

---

**Furniture of Distinctive Character**

# Standard Lime & Stone Co.

MANUFACTURERS OF

WHITE LUMP LIME

HYDRATED LIME

GROUND LIME

COMMON BRICK

DRAIN TILE

PARTITION TILE

BUILDING STONE

CRUSHED STONE

Use Air-slaked Lime to correct acid soil. It will  
Pay You

*CARLOAD ORDERS FILLED PROMPTLY*

*Plants* { Valders, Wis., on Soo Ry.  
Oakfield, Wis., on C. & N. W. Ry.  
Knowles, Wis., on C. M. & St. P. Ry.

**Office Over First National Bank**

FOND DU LAC, WISCONSIN

Telephone 617

# B. F. & H. L. SWEET CO.

---

---

Manufacturers of

"COMMON SENSE" SLEIGHS,  
FARM WAGONS AND TRUCKS,  
SPECIAL VEHICLES FOR LUM-  
BERMEN, IMPROVED FREIGHT  
WAGONS, MINING, RAILROAD  
AND MILL CARTS, SPRING  
TRUCKS AND DRAYS, BUCK-  
BOARDS, LUMBER BUGGIES

---

---

SPECIAL WORK  
MADE TO ORDER

263 WIS. B NOV '60

FACTORY W. ARNDT ST.

FOND DU LAC, WIS.

GRAFTON HALL

FOND DU LAC,

WISCONSIN

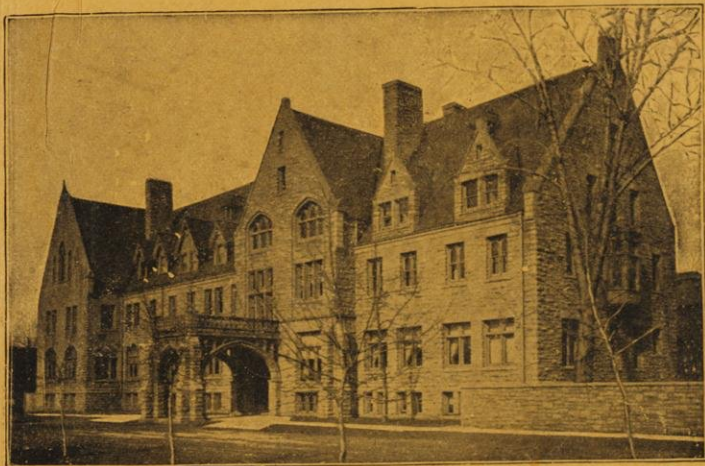

Academy and Junior College  
for Women



*Teachers Courses in Music,  
Art and Domestic Science*

B. TALBOT ROGERS M. A., D. D. Warden



**ALBERT HAUER**

S. K. STEELE

J. E. REEVER

Telephone 733

**PAINTER  
PAPERHANGER**

DEALER IN

Paints, Oils, Varnishes

Glass and Window

Shades

Pictures and Pictures

173 SOUTH MAIN

Telephone

**T. L. HAUER**  
CLOTHIERS

FOND DU LAC

Eastman Film

for Sale

**THE HAUER PHOTO**

Printing

119 S. Main, Near 2nd St.

Fond du Lac, Wis.

FOND DU LAC PUBLIC LIBRARY



3 9044 00086 0737