



LIBRARIES

UNIVERSITY OF WISCONSIN-MADISON

Plat book of Brown County, Wisconsin. 1889

Foote, C. M. 1849-1889 (Charles M.); Brown, Walter S.
Minneapolis, Minnesota: C. M. Foote and Co., 1889

<https://digital.library.wisc.edu/1711.dl/VCDRPEN73HFJP83>

Based on date of publication, this material is presumed to be in the public domain.

Original material owned by Brown County Library.

For information on re-use see:

<http://digital.library.wisc.edu/1711.dl/Copyright>

The libraries provide public access to a wide range of material, including online exhibits, digitized collections, archival finding aids, our catalog, online articles, and a growing range of materials in many media.

When possible, we provide rights information in catalog records, finding aids, and other metadata that accompanies collections or items. However, it is always the user's obligation to evaluate copyright and rights issues in light of their own use.

PLANT BOOK
OF
BROWN
COUNTY
WISCONSIN.

Drawn from actual Surveys and the County records by

C. M. FOOTE & W. S. BROWN,

SURVEYORS AND DRAUGHTSMEN.

PUBLISHED BY

C. M. FOOTE & CO.

309 Nicollet Avenue.

MINNEAPOLIS, MINN.

1889.



CONTENTS.

TOWNSHIPS.

	PAGE		PAGE		PAGE
ALLOUEZ	26	GREEN BAY	17	PITTSFIELD	8
ASHWAUBENON	13	HOLLAND	46 & 47	PREBLE	20
BELLEVUE	26 & 27	HOWARD	26 & 27	ROCKLAND	28
DE PERE	38 & 39	HUMBOLDT	21	SCOTT	16
EATON	24	LAWRENCE	29	SUAMICO	9
FORT HOWARD	12	MORRISON	36	WRIGHTSTOWN	42 & 43
GLENMORE	33	NEW DENMARK	32		

CITIES AND TOWNS.

DE PERE (EAST SIDE)	30 & 31	GREEN RAY (NORTH PART)	18 & 19	MORRISON	39
DE PERE (WEST SIDE)	34 & 35	GREEN BAY (SOUTH PART)	22 & 23	SUAMICO	25
DUCK CREEK-STATION	39	GREENLEAF	37	WAYSIDE	25
FORT HOWARD (NORTH PART)	10 & 11	HOLLANDTOWN	38 & 39	WEST SUAMICO	25
FORT HOWARD (SOUTH PART)	14 & 15	LAWRENCE	41	WRIGHTSTOWN	40

MISCELLANEOUS.

BROWN COUNTY OUTLINE MAP	5	EXPLANATIONS	17, 29, 43 & 47
WISCONSIN STATE MAP	6 & 7	PATRONS' DIRECTORY,	49, 50, 51, 52 & 53
GOVERNMENT SURVEYS	4		

GOVERNMENT SURVEYS.

FROM INSTRUCTIONS BY J. A. WILLIAMSON, COMMISSIONER.

HISTORICAL.

THE rectangular system of surveying Government lands, termed the Land System of the United States, was adopted by an act of Congress passed May 20, 1785. The ordinance provided for townships six miles square, containing thirty-six sections of one mile square. The region embraced by the surveys under this law forms a part of the present State of Ohio, and is usually styled "Old Seven Ranges." The townships, six miles square, were laid out in ranges, extending northward from the Ohio River, the townships being numbered from south to north, and the ranges from east to west. In these initial surveys only the exterior lines of the townships were surveyed and mile corners were established on the township lines, but the plats were marked by subdivisions into sections of one mile square. The sections were numbered from one to thirty-six, commencing with number one in the southeast corner of the township, and running from south to north in each tier to number thirty-six in the northwest corner of the township. These first public surveys were made under the direction of the Geographer of the United States.

The act of Congress approved May 18, 1796, provided for the appointment of a surveyor-general, and directed the survey of the lands north-west of the Ohio River and above the mouth of the Kentucky River, "in which the titles of the Indian tribes have been extinguished." Under this law one-half of the townships surveyed were subdivided into sections "by running through the same, each way, parallel lines at the end of every two miles, and by making a corner on each of said lines at the end of every mile," and it further provided that "the sections shall be numbered, respectively, beginning with the number one in the northeast section, and proceeding west and east alternately, through the township, with progressive numbers till the thirty-sixth be completed." This method of numbering the sections is still in use.

The act of Congress, approved February 11, 1805, directs the subdivision of the public lands into quarter sections, and provides that all the corners marked in the public surveys shall be established as the proper corners of sections or subdivisions of sections which they were intended to designate, and that corners of half and quarter sections not marked shall be placed as nearly as possible "equidistant from those two corners which stand on the same line."

The act of Congress, approved April 25, 1812, provided "That there shall be established in the Department of the Treasury an office to be denominated the General Land Office, the chief officer of which shall be called the Commissioner of the General Land Office, whose duty it shall be, under the direction of the head of the department, to superintend, execute, and perform all such acts and things touching or respecting the public lands of the United States and other lands patented or granted by the United States, as have heretofore been directed by law to be done or performed in the office of the Secretary of State, of the Secretary and Register of the Treasury, and of the Secretary of War, or which shall hereafter by law be assigned to the said office."

The act of Congress approved July 4, 1836, provided for the reorganization of the General Land Office, and that the executive duties of said office "shall be subject to the supervision and control of the commissioner of the General Land Office under the direction of the President of the United States." The repealing clause is, "That such provisions of the act of the twenty-fifth of April, in the year one thousand eight hundred and twelve, entitled 'An act for the establishment of a General Land Office in the Department of the Treasury,' and of all acts amendatory thereof as are inconsistent with the provisions of this act, be, and the same are hereby, repealed."

From the wording of this act, it would appear that the control of the General Land Office was removed from the Treasury Department, and that the Commissioner reported directly to the President, but as a matter of fact, the Secretary of the Treasury still had supervisory control, for the act of Congress, approved March 3, 1849, by which the Department of the Interior was established, provided "That the Secretary of the Interior shall perform all the duties in relation to the General Land Office, of supervision and appeal, now discharged by the Secretary of the Treasury." By this act the General Land Office was transferred to the Department of the Interior, where it still remains.

RECTANGULAR SYSTEMS.

The public lands of the United States are ordinarily surveyed into rectangular tracts bounded by lines conforming to the cardinal points. The principal lines are designated as meridian, base, township, range, and section lines, and the bodies of land thus formed are known as townships, sections, and lots. The first recorded use of the terms "township" and "section," as applied to the public lands of the United States, is in an ordinance reported to Congress April 26, 1785.

SURVEYING.

Initial points from which the lines of the public surveys are to be extended must be established whenever necessary under such special instructions as may be prescribed in each case by the Commissioner of the General Land Office. The locus of such initial points must be selected with great care and due consideration for their prominence and easy identification, and must be established astronomically. The initial point having been established, the lines of the public survey are to be extended therefrom as follows:—

PRINCIPAL MERIDIAN AND BASE LINES

are extended north and south and east and west from the initial point by the use of solar instruments or transits, as may be directed by the Surveyor General. In order to check errors in measurement, two sets

of chainmen, operating independently of each other, must be employed, and the proper corners established. Principal meridians are designated by number or name, as the Fourth and Fifth principal meridians in Illinois, Wisconsin, Minnesota, Iowa, Missouri, and eastern Dakota, or the "Black Hills" meridian in western Dakota, and the Salt Lake meridian in Utah.

STANDARDS AND AUXILIARIES.

Standard parallels, which are also called correction lines, and auxiliary or guide meridians, are run from time to time, and are designated by number, and as north, south, east, or west, as the case may be, from their respective base lines and principal meridians; parallels and auxiliaries are now run at intervals of twenty-four miles, dividing the country into tracts of twenty-four miles square, or sixteen townships.

TOWNSHIPS AND RANGES.

Township lines are run east and west parallel with and six miles from the base line and from each other, and the spaces between these lines are known as townships north or south, and designated by numbers according to their numerical distance from the base line. Range lines are run north and south on a true meridian, six miles from and parallel, as near as may be, with the principal meridian, and the spaces between them are known as ranges, and are described as east or west of the principal meridian, and consecutively numbered from that line. The bodies of land six miles square, formed by the intersection of the township and range lines, are called

CONGRESSIONAL TOWNSHIPS,

and contain, as near as may be, 23,040 acres. Congressional townships are described and located as being north or south of the base line and east or west of the Principal Meridian from which that particular survey is made. Thus township one north, range three west of the Fifth principal meridian, would be the first township north of the base line and in the third range west from the principal meridian. The law requires that the lines of the public surveys shall be governed by the true meridian, and that the townships shall be six miles square, two things involving, in connection, a mathematical impossibility, for, strictly to conform to the meridian, necessarily throws the township out of square, by reason of the convergency of the meridians, and hence, by adhering to the true meridian, results the necessity of departing from the strict requirements of law, as respects the precise area of townships and the subdivisional parts thereof, the townships assuming something of a trapezoidal form, which inequality develops itself more and more as such, the higher the latitude of the surveys.

Congressional townships are subdivided into thirty-six tracts, called

SECTIONS,

each containing as near as may be 640 acres. The thirty-six sections into which a township is subdivided are numbered, commencing with number one at the northeast angle of the township, and proceeding west to number six, and thence proceeding east to number twelve, and so on, alternately, until they number thirty-six in the southeast angle. In all cases of surveys of fractional townships, the sections should bear the same number as they would if the township was full. In all cases where the exterior lines of the townships, thus subdivided into sections or half sections, shall exceed, or shall not extend six miles, the excess or deficiency shall be specially noted, and added to or deducted from the western or northern ranges of sections or half sections in such township, according as the error may be in running the lines from east to west, or from south to north; the sections and half sections bounded on the northern and western lines of such townships shall be sold as containing only the quantity expressed in the returns and plats respectively, and all others as containing the complete legal quantity.

Sections are divided into quarters by straight lines run from the established quarter section corners—United States surveys—to the opposite corresponding corners, and the point of intersection of the lines so run will be the corner common to the several quarter sections, or, in other words, the legal centre of the section; these quarter sections are designated as northeast quarter, northwest, southwest, or southeast, according to their location with regard to their common corner.

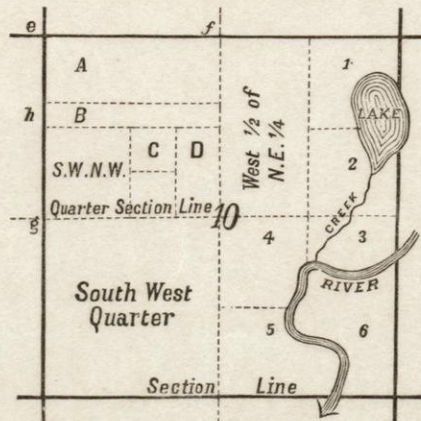

In the subdivision of quarter sections, the quarter quarter corners are to be placed at points equidistant between the section and quarter section corners and between the quarter corners and the common centre

of the section, except on the last half mile of the lines closing on the north or west boundaries of a township, where they should be placed at twenty chains, proportionate measurement, to the north or west of the quarter section corner.

Fractional sections and those containing meandered rivers and lakes are also divided into 40 acre lots, as near as may be, these fractional lots are numbered from one upwards in each section. By an examination of the accompanying diagram and of the maps on other pages of this work, the careful student will be enabled to describe or locate any piece of land. Numbers 1, 2-6 are the numbers of the meandered lots. A is the north sixty acres of the north half of the northwest quarter; B, south twenty acres north half northwest quarter; C, northwest quarter of the southeast of the northwest quarter; D, east one-half southeast northwest; e is the section corner, f north quarter corner, g west quarter corner, h quarter quarter corner.

Proceeding down stream, the bank on the left hand is termed the "left bank" and that on the right hand the "right bank." These terms are to be universally used to distinguish the two banks of a river or stream.

MARKING LINES.

All lines on which are to be established the legal corner boundaries are to be marked after this method, viz: Those trees which may intercept your line must have two chops or notches cut on each side of them without any other marks whatever. These are called "sight trees" or "line trees." A sufficient number of other trees standing within fifty links of the line, on either side of it, are to be blazed on two sides diagonally, or quartering towards the line, in order to render the line conspicuous and readily to be traced, the blazes to be opposite each other, coinciding in direction with the line where the trees stand very near it and to approach nearer each other the farther the line passes from the blazed trees. Due care must ever be taken to have the lines so well marked as to be readily followed, and to cut the blazes deep enough to have recognizable scars as long as the tree shall stand. Where trees two inches or more in diameter are found, the required blazes must not be omitted. Bushes on or near the line should be bent at right angles therewith, and receive a blow of the axe at about the usual height of blazes from the ground sufficient to leave them in a bent position, but not to prevent their growth.

CORNERS.

The following are the different points for perpetuating corners, viz: For township boundaries, at intervals of every six miles. For section boundaries, at intervals of every mile, or eighty chains. For quarter section boundaries, at intervals of every half mile, or forty chains; exceptions, however, occur, as has already been explained. Meander corners are established at all those points where the lines of the public surveys intersect the banks of such rivers, bayous, lakes, or islands as are by law directed to be meandered. Corners may be marked by a cross (x) marked at exact corner point on a rock in place, or by marks on a tree growing at the corner. Corners are also marked by stones, posts, burnt stakes, charcoal, mounds of stone and earth, and pits. Witness corners or bearing trees are also established to assist in identifying the true corner. Township corners common to four townships, and section corners common to four sections, are to be set diagonally in the earth, with angles in the direction of the lines. All other corners are to be set square, with sides facing the direction of the lines. Stones and posts at township corners are marked with six notches on the edges, stones and posts at section corners are marked on the south and east edges with as many notches as the corner is distant in miles from the south and east township lines.

RE-ESTABLISHMENT OF LOST CORNERS.

The original corners, where they can be found, must stand as the true corners they were intended to represent, even though not exactly where strict professional care might have placed them in the first instance.

Missing corners should be re-established in the identical localities they originally occupied. When the point cannot be determined by the existing landmarks in the field, resort must be had to the field notes of the original survey. The law provides that the lengths of the lines, as stated in the field notes shall be considered as the true lengths thereof, and the distances between corners set down in the field notes constitute proper data from which to determine the true locality of a missing corner; hence the rule that all such should be restored at distances proportionate to the original measurements between existing original corners. That is, if the measurement between two existing corners differs from that stated in the field notes, the excess or deficiency should be distributed proportionately among the intervening section lines between the said existing corners standing in their original places. Missing corners on standard township and range lines should be restored by proportionate measurement between the nearest existing original corners on those lines. Missing section corners in the interior of townships should be re-established at proportionate distances between the nearest existing original corners north and south of the missing corners.

As has been observed, no existing original corner can be disturbed, and it will be plain that any excess or deficiency in measurements between existing corners cannot in any degree affect the distances beyond said existing corners, but must be added or subtracted proportionately to or from the intervals embraced between the corners which are still standing.

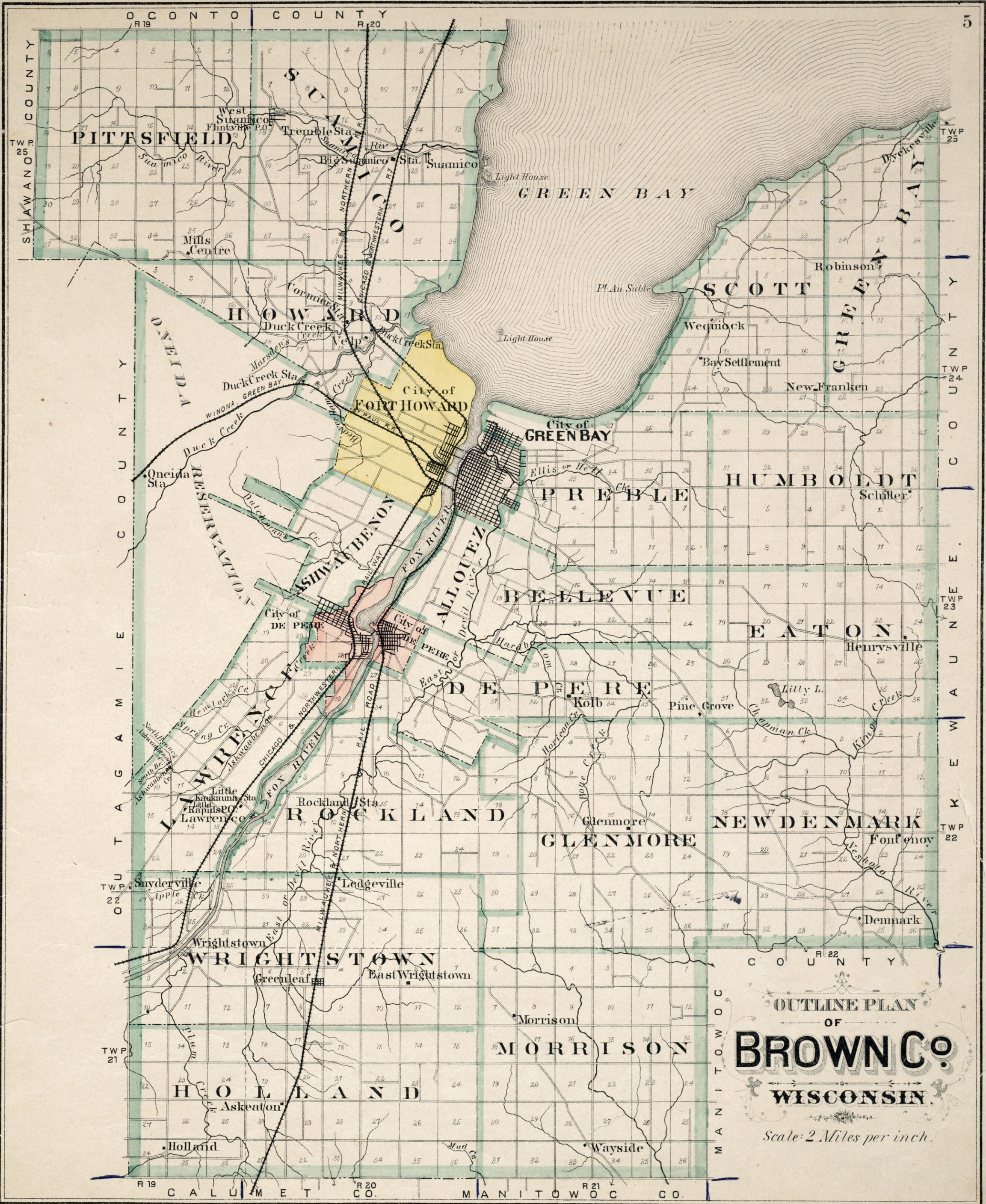

OUTLINE PLAN
OF
BROWN CO.
WISCONSIN
Scale: 2 Miles per inch.



The method adopted in surveying the Public Lands of the United States divides the country into Townships by lines 36 miles apart running due East and West, called Township lines, and others running the North and South, called Range lines.

Both are numbered in regular order from 1 upwards (Townships from Range Lines) and the Township is thus known by a combination of Township and Range numbers.

A full Township contains 36 square miles, each called a Section, and numbered as shown by diagram.

Each Section is subdivided into quarters and these again into quarters — thus

A full Section is one mile square and contains 640 Acres.

To find the location of any described Township, first find the Township number on the Principal Meridian (or other N. and S. Range Line) — second, the Range number on the Base Line (or other East W. Township Line) putting whether the description indicates N. or S. and E. or W. the intersection will indicate the Township desired.

WISCONSIN

Natural Scale — 1:1,200,000.

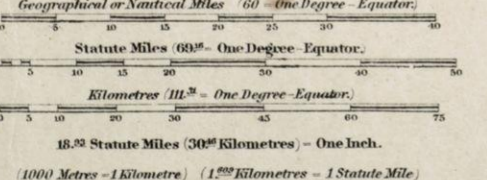

EXPLANATIONS.
 Places of over 50,000 inhabitants — **MILWAUKEE**
 10,000 — **OSHKOSH**
 1,000 — the names are undotted
 Authority U. S. Census of 1850.
 State Capital **MADISON** County Seats **MONROE**
 Railroads Completed, Standard Gauge — Narrow Gauge
 in Progress or Proposed — Coals
 Figures on the Land indicate the Height in Feet above the Level of the Sea.
 on the Water — Soundings in Fathoms (Fathoms = 6 Feet)

NOTE.
 To avoid the duplication of Names, Places of the same name of Towns, i. e. Townships, in which they are located, are indicated by rings alone, thus —, without names attached.

PLAT OF PITTSFIELD

Township 25 North, Range 19 East
of the Fourth Principal Meridian.

Scale 2 Inches to the Mile

BROWN CO. WIS.



ONEIDA RESERVATION

MILLS CENTRE

PLAT OF SUAMICO

Township 25 North, Ranges 20 & 21 East
of the Fourth Principal Meridian.

Scale 2 Inches to the Mile

BROWN CO. WIS.

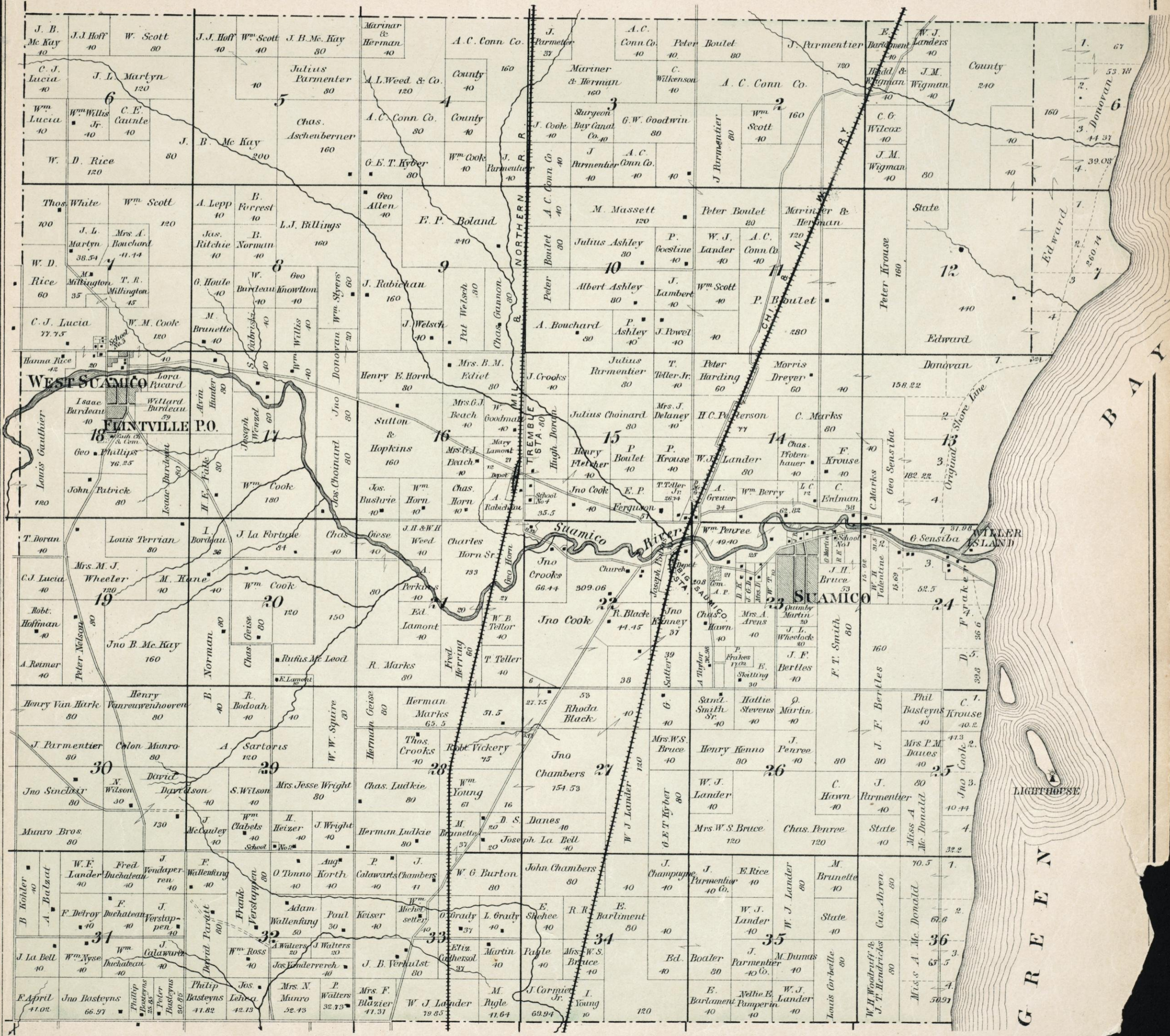

CITY OF FORT HOWARD

North Part

Scale: 500 feet to one inch.

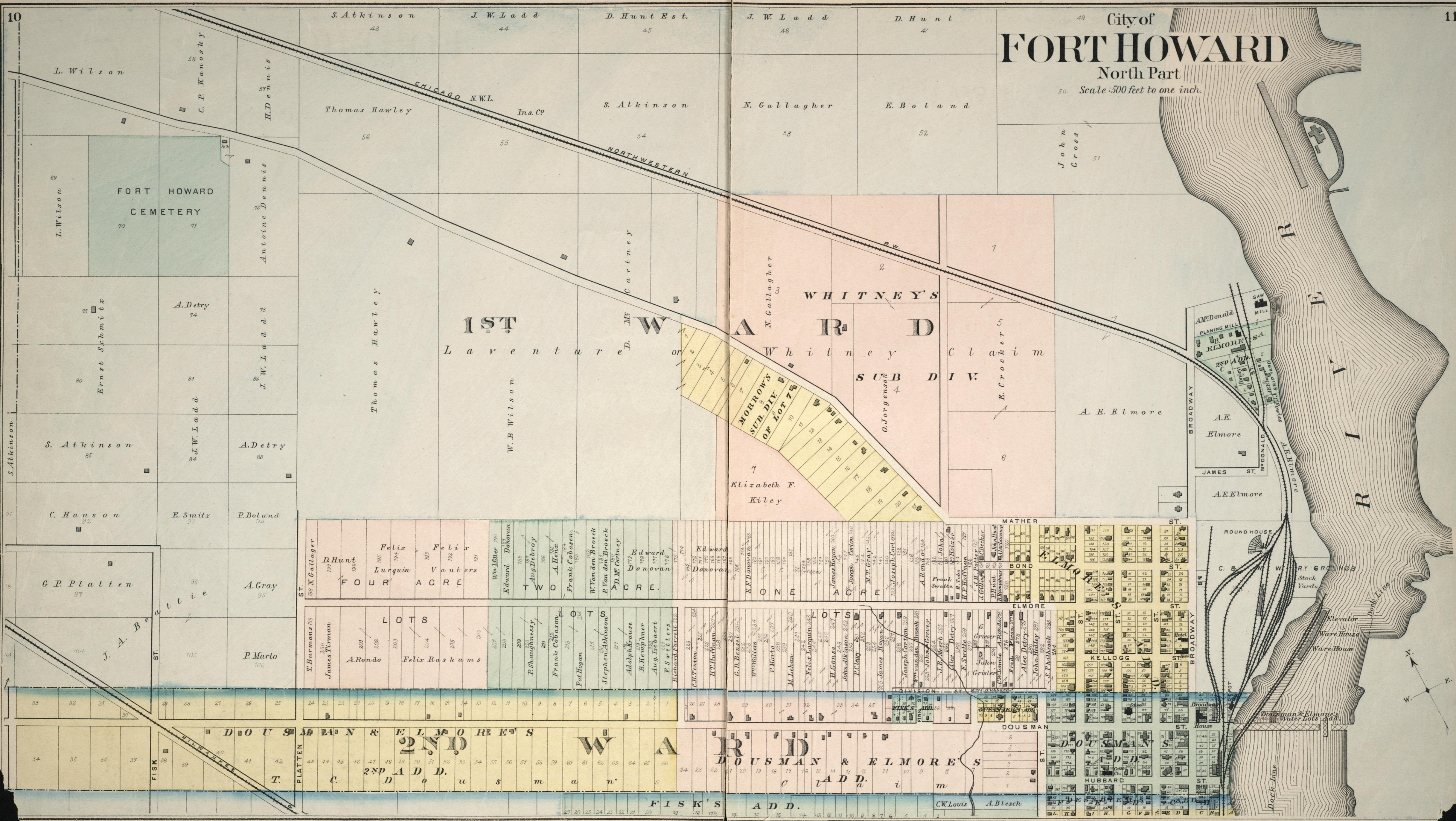

S. Atkinson 43 J. W. Ladd 44 D. Hunt Est. 45 J. W. Ladd 46 D. Hunt 47
Thomas Hawley 56 Ins. Co 55 S. Atkinson 54 N. Gallagher 53 E. Boland 52
John Cross 51

1ST WARD
L a r e n t u r e
W H I T N E Y S
S U B D I V.
M O R R O W S
S U B. D I V.
O f L O T 7
E. Crockett
A. E. Elmore
Elizabeth F. Kiley

FOUR ACRE
D. Hunt 195 Felix 194 Felix 193
Lurquin 192 Vauters 191
Wm. Miller 190 Edward Donovan 188
Aug. DeBrooy 186 A. Henz 185
Frank Cobasen 184
W. Van den Broeck 183
P. Van den Broeck 182
D. M. Cartney 181
Edward Donovan 179
Elward Donovan 178
E. E. Donovan 175
James Hagan 174
Joseph Gordon 173
M. T. Gray 172
Joseph Gordon 171
A. R. O'Connell 170
Frank Swatke 169
H. P. Hoffman 167
H. P. Hoffman 166
J. H. Potter 165
J. H. Potter 164
J. H. Potter 163
J. H. Potter 162
J. H. Potter 161
J. H. Potter 160
J. H. Potter 159
J. H. Potter 158
J. H. Potter 157
J. H. Potter 156
J. H. Potter 155
J. H. Potter 154
J. H. Potter 153
J. H. Potter 152
J. H. Potter 151
J. H. Potter 150
J. H. Potter 149
J. H. Potter 148
J. H. Potter 147
J. H. Potter 146
J. H. Potter 145
J. H. Potter 144
J. H. Potter 143
J. H. Potter 142
J. H. Potter 141
J. H. Potter 140
J. H. Potter 139
J. H. Potter 138
J. H. Potter 137
J. H. Potter 136
J. H. Potter 135
J. H. Potter 134
J. H. Potter 133
J. H. Potter 132
J. H. Potter 131
J. H. Potter 130
J. H. Potter 129
J. H. Potter 128
J. H. Potter 127
J. H. Potter 126
J. H. Potter 125
J. H. Potter 124
J. H. Potter 123
J. H. Potter 122
J. H. Potter 121
J. H. Potter 120
J. H. Potter 119
J. H. Potter 118
J. H. Potter 117
J. H. Potter 116
J. H. Potter 115
J. H. Potter 114
J. H. Potter 113
J. H. Potter 112
J. H. Potter 111
J. H. Potter 110
J. H. Potter 109
J. H. Potter 108
J. H. Potter 107
J. H. Potter 106
J. H. Potter 105
J. H. Potter 104
J. H. Potter 103
J. H. Potter 102
J. H. Potter 101
J. H. Potter 100
J. H. Potter 99
J. H. Potter 98
J. H. Potter 97
J. H. Potter 96
J. H. Potter 95
J. H. Potter 94
J. H. Potter 93
J. H. Potter 92
J. H. Potter 91
J. H. Potter 90
J. H. Potter 89
J. H. Potter 88
J. H. Potter 87
J. H. Potter 86
J. H. Potter 85
J. H. Potter 84
J. H. Potter 83
J. H. Potter 82
J. H. Potter 81
J. H. Potter 80
J. H. Potter 79
J. H. Potter 78
J. H. Potter 77
J. H. Potter 76
J. H. Potter 75
J. H. Potter 74
J. H. Potter 73
J. H. Potter 72
J. H. Potter 71
J. H. Potter 70
J. H. Potter 69
J. H. Potter 68
J. H. Potter 67
J. H. Potter 66
J. H. Potter 65
J. H. Potter 64
J. H. Potter 63
J. H. Potter 62
J. H. Potter 61
J. H. Potter 60
J. H. Potter 59
J. H. Potter 58
J. H. Potter 57
J. H. Potter 56
J. H. Potter 55
J. H. Potter 54
J. H. Potter 53
J. H. Potter 52
J. H. Potter 51
J. H. Potter 50
J. H. Potter 49
J. H. Potter 48
J. H. Potter 47
J. H. Potter 46
J. H. Potter 45
J. H. Potter 44
J. H. Potter 43
J. H. Potter 42
J. H. Potter 41
J. H. Potter 40
J. H. Potter 39
J. H. Potter 38
J. H. Potter 37
J. H. Potter 36
J. H. Potter 35
J. H. Potter 34
J. H. Potter 33
J. H. Potter 32
J. H. Potter 31
J. H. Potter 30
J. H. Potter 29
J. H. Potter 28
J. H. Potter 27
J. H. Potter 26
J. H. Potter 25
J. H. Potter 24
J. H. Potter 23
J. H. Potter 22
J. H. Potter 21
J. H. Potter 20
J. H. Potter 19
J. H. Potter 18
J. H. Potter 17
J. H. Potter 16
J. H. Potter 15
J. H. Potter 14
J. H. Potter 13
J. H. Potter 12
J. H. Potter 11
J. H. Potter 10
J. H. Potter 9
J. H. Potter 8
J. H. Potter 7
J. H. Potter 6
J. H. Potter 5
J. H. Potter 4
J. H. Potter 3
J. H. Potter 2
J. H. Potter 1

2ND WARD
D O U S M A N & E L M O R E S
D O U S M A N & E L M O R E S
F I S K S
A D D.
C W. Louis A. Blesch

CITY OF FORT HOWARD

BROWN CO. WIS.

Scale 30 chains to the inch

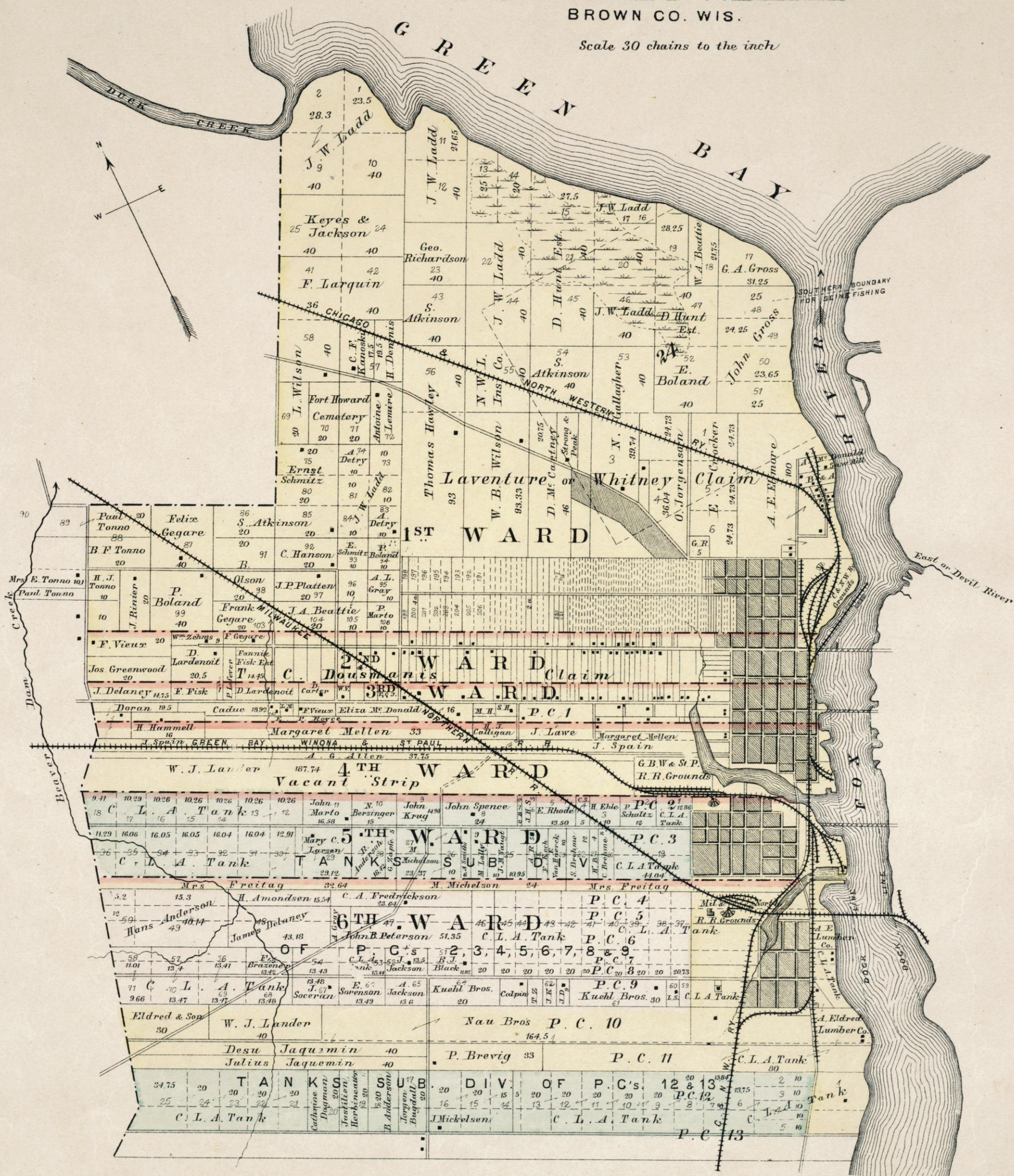

PLAT OF ASHWAUBENON

BROWN CO. WIS.

Scale 2 Inches to the Mile

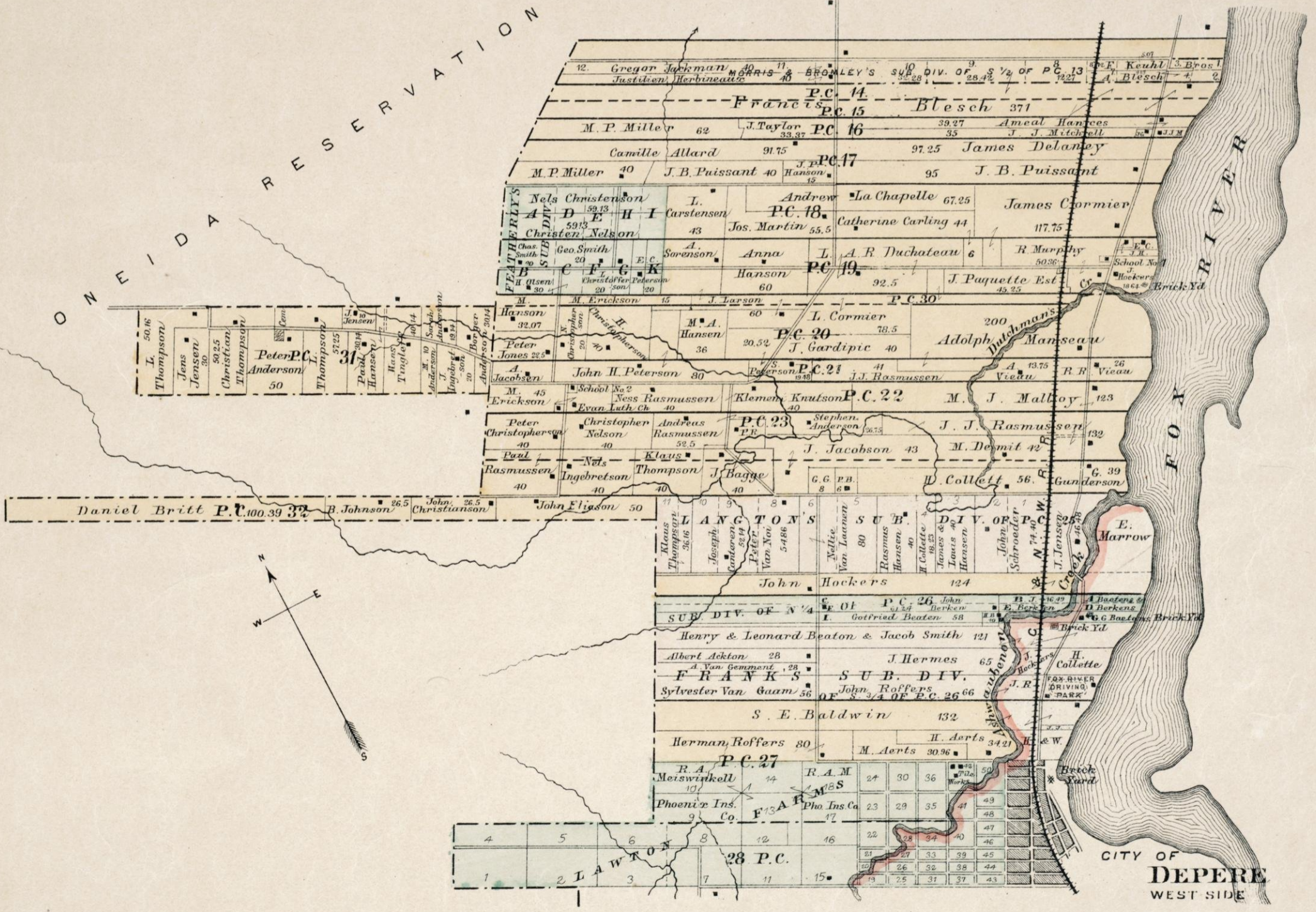

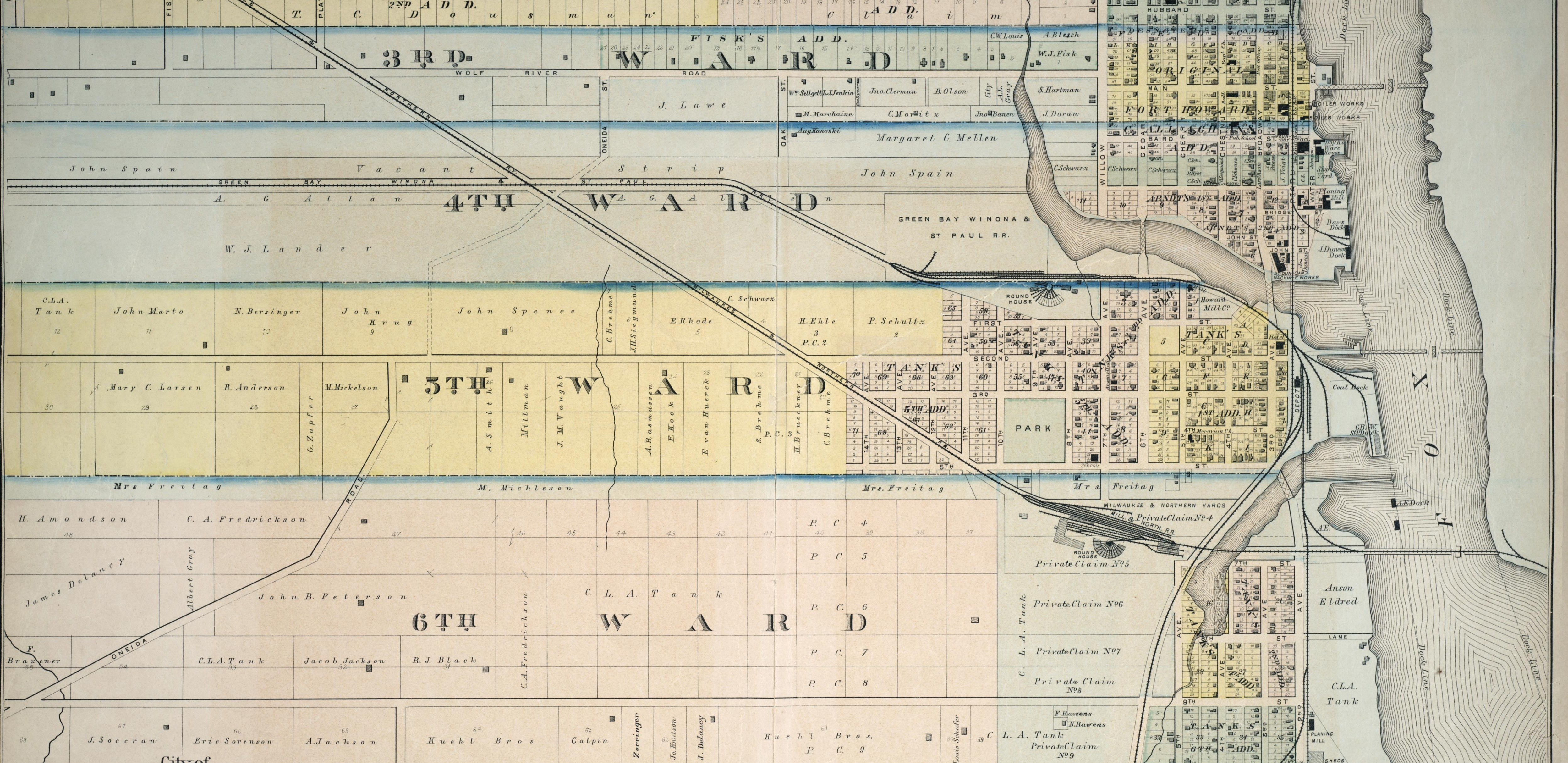

City of
FORT HOWARD
 South Part
 Scale 500 feet to one inch.

A. Eldred
 LUMBER CO.
 Saw Mill

PLAT OF SCOTT

Townships 24 & 25 North, Ranges 21 & 22 East
of the Fourth Principal Meridian.

BROWN CO. WIS.

Scale 2 Inches to the Mile



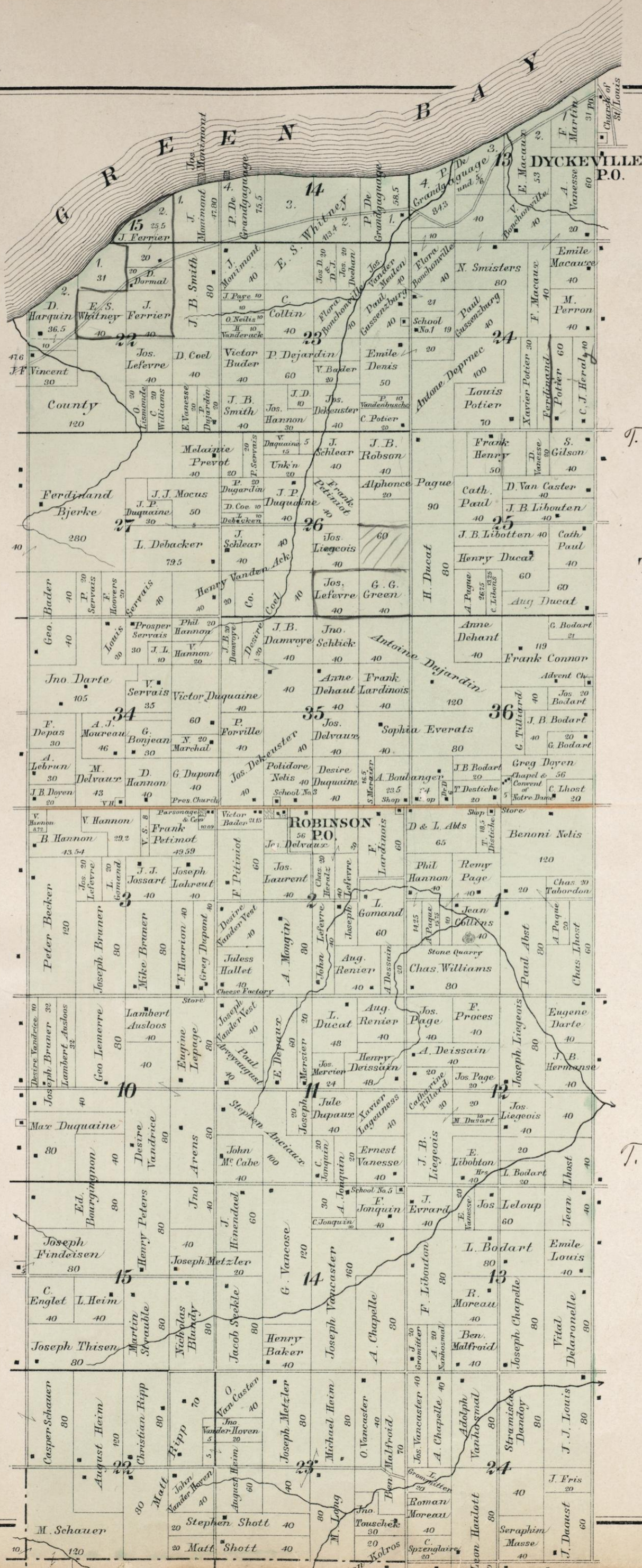

PLAT OF
GREEN BAY

Townships 24 & 25 North, Range
 22 East of the Fourth Principal Meridian.

BROWN CO. WIS.

Scale 2 Inches to the Mile

EXPLANATIONS.

- Section Line _____
- Farm Line _____
- Wagon Road _____
- Rail Road _____
- Proposed Rail Road _____
- Streams & Springs _____
- Churches, School & Farm Houses & c. ■
- Number of acres 80 43 160
- Section Numbers 16 30 36

CITY OF GREEN BAY

North Part

Scale: 500 feet to one inch.



26 Newberry Est.	25 Newberry Est.	24 Newberry Est.	23 E. L. L. L. L.	22 E. Adams	21 B. Rose	Andrew Reis Jr.	Newberry Estate					E. Van den Bosch	F. Scheller												
27 Newberry Est.	28 Newberry Est.	29 Newberry Est.	30 Newberry Est.	31 Newberry Est.	32 Newberry Est.	20 Newberry Est.	19 Newberry Est.	18 Newberry Est.	17 Newberry Est.	16 Newberry Est.	15 Newberry Est.	14 Newberry Est.	13 Newberry Est.	12 Newberry Est.	11 Newberry Est.	10 Newberry Est.	9 Newberry Est.	8 Newberry Est.	7 Newberry Est.	6 Newberry Est.	5 Newberry Est.	4 Newberry Est.	3 Newberry Est.	2 Newberry Est.	1 Newberry Est.
37 Newberry Estate	36 Newberry Estate	35 Newberry Estate	34 Newberry Estate	33 Newberry Estate	32 Newberry Estate	Newberry Estate					Newberry Estate					Newberry Estate									
39 Newberry Est.	40 Newberry Est.	41 Newberry Est.	42 Newberry Est.	43 Newberry Est.	44 Newberry Est.	Newberry Est.					Newberry Est.					Newberry Est.									
98 Newberry Est.	97 Newberry Est.	96 Newberry Est.	95 Newberry Est.	94 Newberry Est.	93 Newberry Est.	92 Newberry Est.	91 Newberry Est.	Newberry Est.					Newberry Est.					Newberry Est.							
99 Newberry Est.	100 Newberry Est.	101 Newberry Est.	102 Newberry Est.	103 Newberry Est.	104 Newberry Est.	105 Newberry Est.	106 Newberry Est.	Newberry Est.					Newberry Est.					Newberry Est.							

PLAT OF PREBLE

Townships 23 & 24 North, Range 21 East
of the Fourth Principal Meridian.

BROWN CO. WIS.

Scale 2 Inches to the Mile

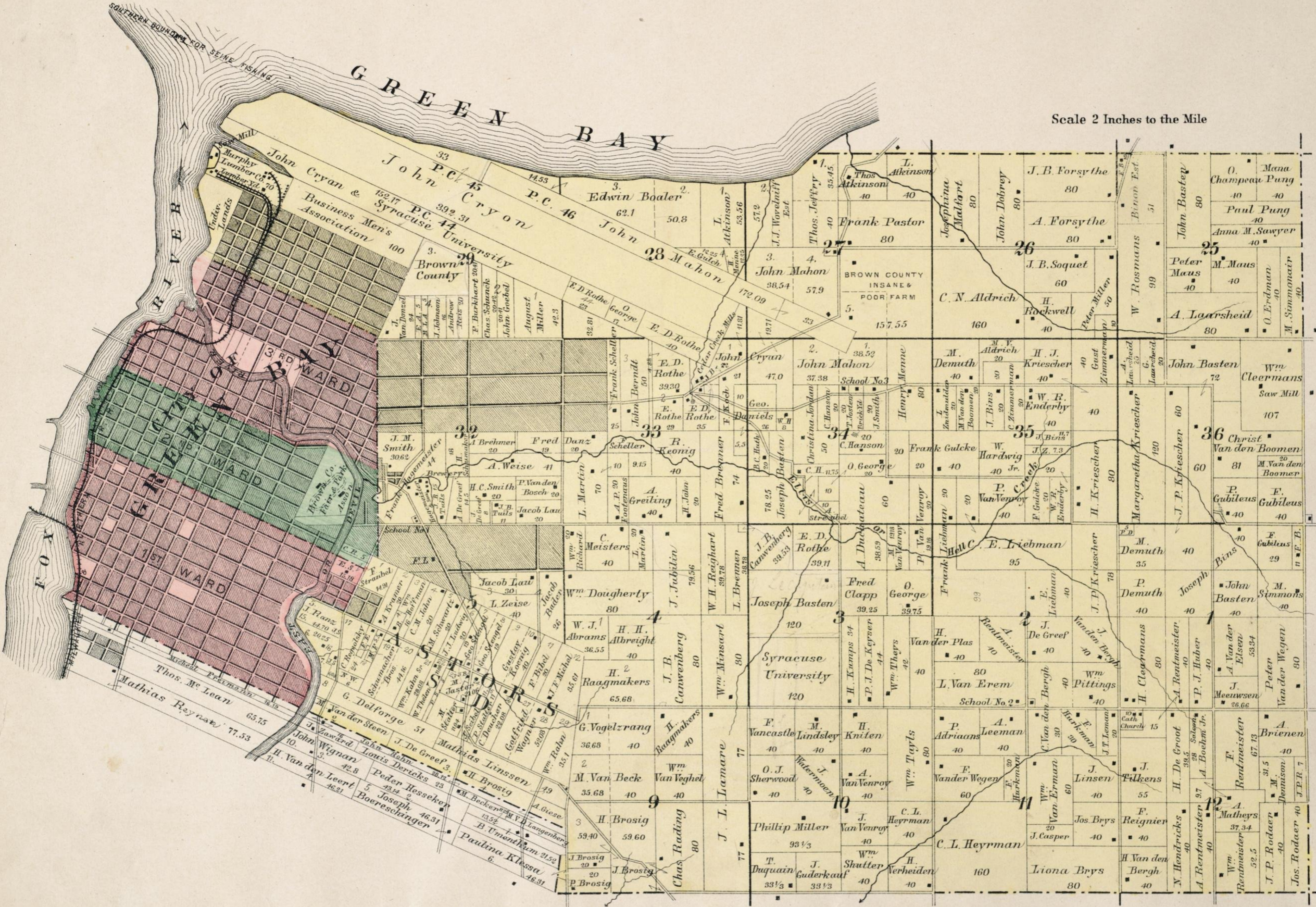

PLAT OF HUMBOLDT

Townships 23&24 North, Range 22 East
of the Fourth Principal Meridian.

Scale 2 Inches to the Mile

BROWN CO. WIS.

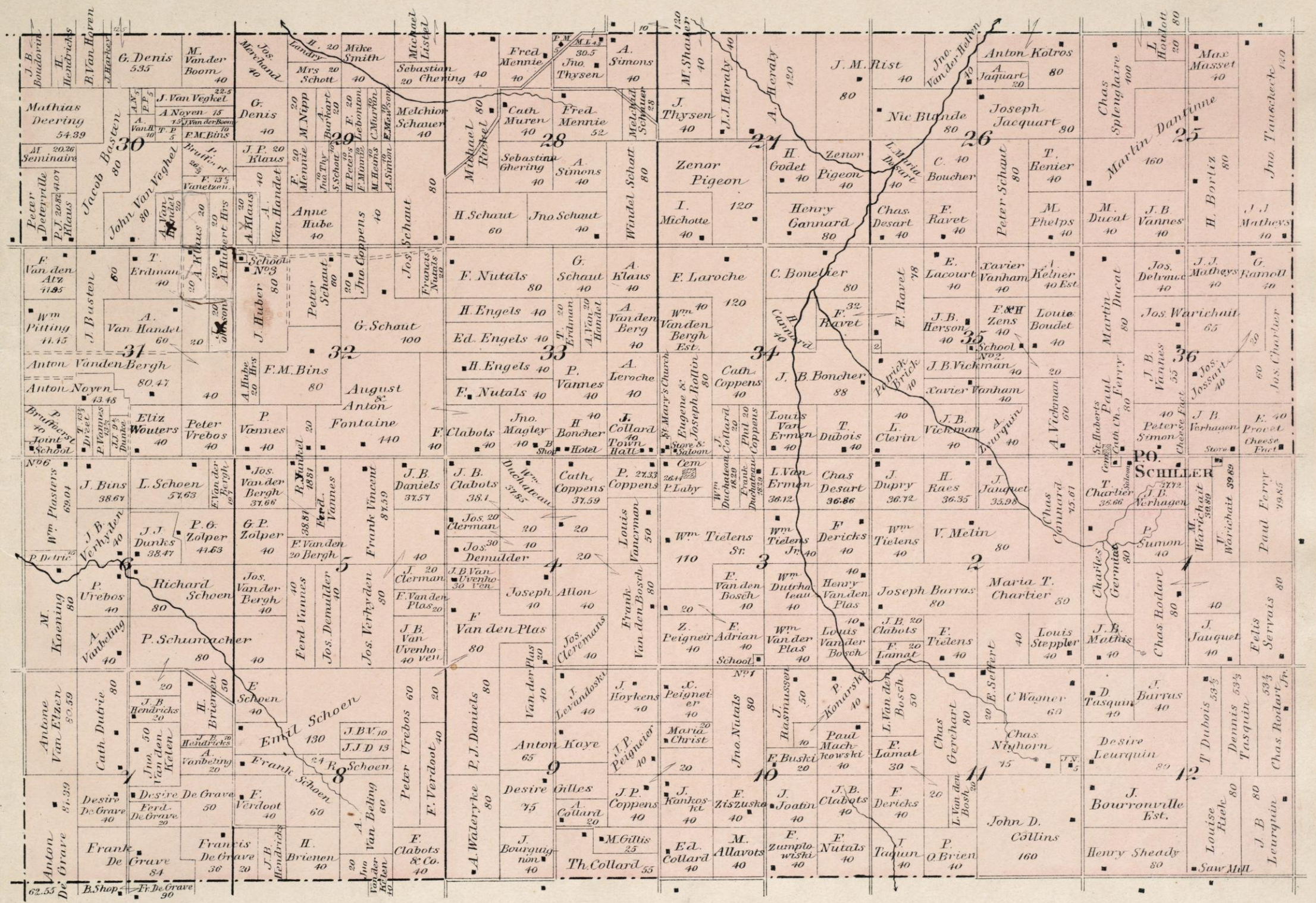

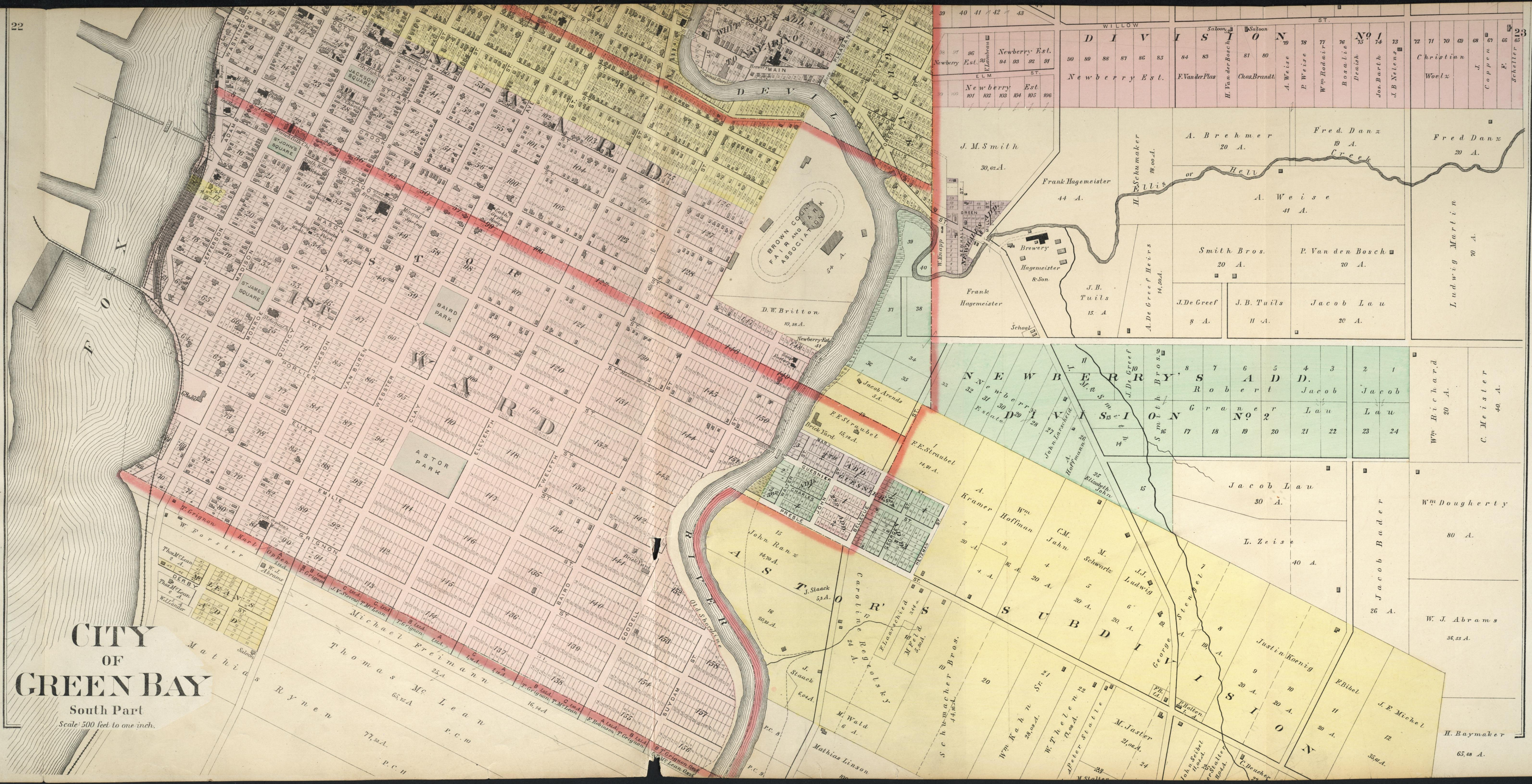

CITY OF GREEN BAY
 South Part
 Scale: 500 feet to one inch.

Newberry Est. 96 Newberry Est. 94 Newberry Est. 92 Newberry Est. 91 Newberry Est. 101 Newberry Est. 102 Newberry Est. 103 Newberry Est. 104 Newberry Est. 105 Newberry Est. 106	Willow St. D I V I S I O N 80 88 87 86 85 Newberry Est. F. Vander Plas H. Van der Bosch Chas. Brandt A. Weise P. Weise Wm. Rodair Rosalie Deaish Jos. Barth J. B. Nelens	78 77 76 75 74 73 Christian Woelx Coppen Scheller
J. M. Smith 30, 62 A. Frank Hagemeister 44 A. Frank Hagemeister 8-Son School	H. Schumaker 18, 00 A. H. Ellis 14, 50 A.	Fred. Danz 19 A. Fred Danz 20 A. A. Brehmer 20 A. A. Weise 41 A. Smith Bros. 20 A. P. Van den Bosch 20 A. J. De Greef 8 A. J. B. Tuils 11 A. Jacob Lau 20 A.

N E W B E R R Y 32 31 30 29 28 Estate Jacob Arends 5 A. F. E. Straubel 15, 18 A. F. E. Straubel 14, 9 A. John Inarski 27 A. Hoffmann 26 Elizabeth John 25	S O U T H B R O S 8 7 6 5 4 3 Robert Jacob Jacob 2 1 Wm. Richard 20 A. C. Meister 40 A.
-----------------------------------------------------------------------------------------------------------------------------------------------------------------------------------------------------	--------------------------------------------------------------------------------------------------------------------

Kramer Wm Hoffman C.M. Jahn M. Schwartz J.J. Ludwig George Stenzel Justin Koenig J. E. Michel H. Raymaker	A. Kramer Wm Hoffman C.M. Jahn M. Schwartz J.J. Ludwig George Stenzel Justin Koenig J. E. Michel H. Raymaker	Jacob Lau 30 A. L. Zeise 40 A. Wm Dougherty 80 A. W. J. Abrams 36, 55 A. Jacob Bader 26 A.
-----------------------------------------------------------------------------------------------------------------------------------	--------------------------------------------------------------------------------------------------------------------------------------	-----------------------------------------------------------------------------------------------------------------------

Mathias Rynen
 Thomas McLean
 Michael Freeman
 John Ranx
 J. Slaack
 John Ranx
 J. Slaack
 M. Wald
 Mathias Linson
 S. Schwaacher Bros.
 Wm Kahen Sr.
 W. Thelen
 M. Jaster
 J. Deucher

PLAT OF EATON

Township 23 North, Range 22 East
of the Fourth Principal Meridian.

Scale 2 Inches to the Mile

BROWN CO. WIS.

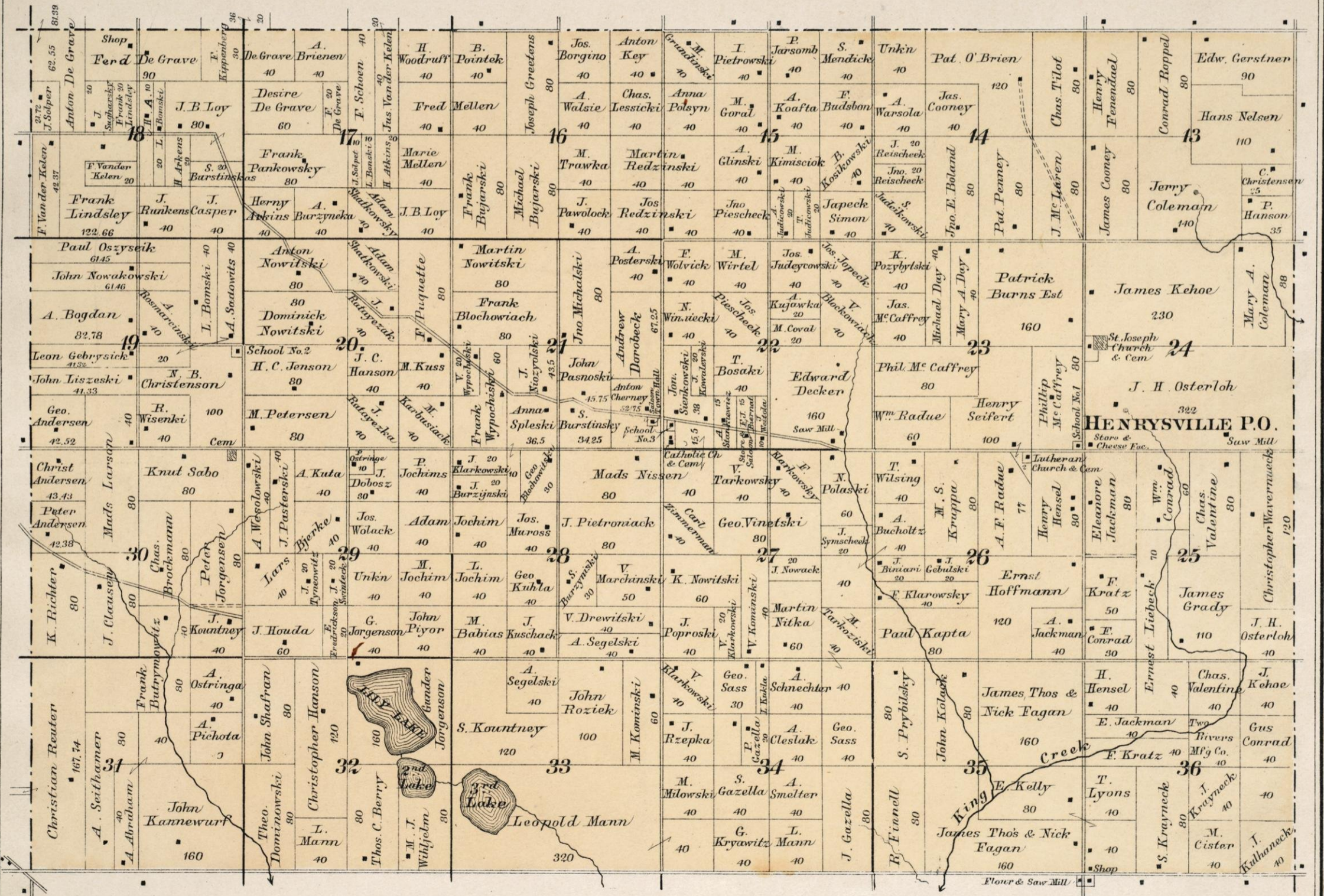

SUAMICO

SUAMICO TWP.

Scale 20 rods-one inch.

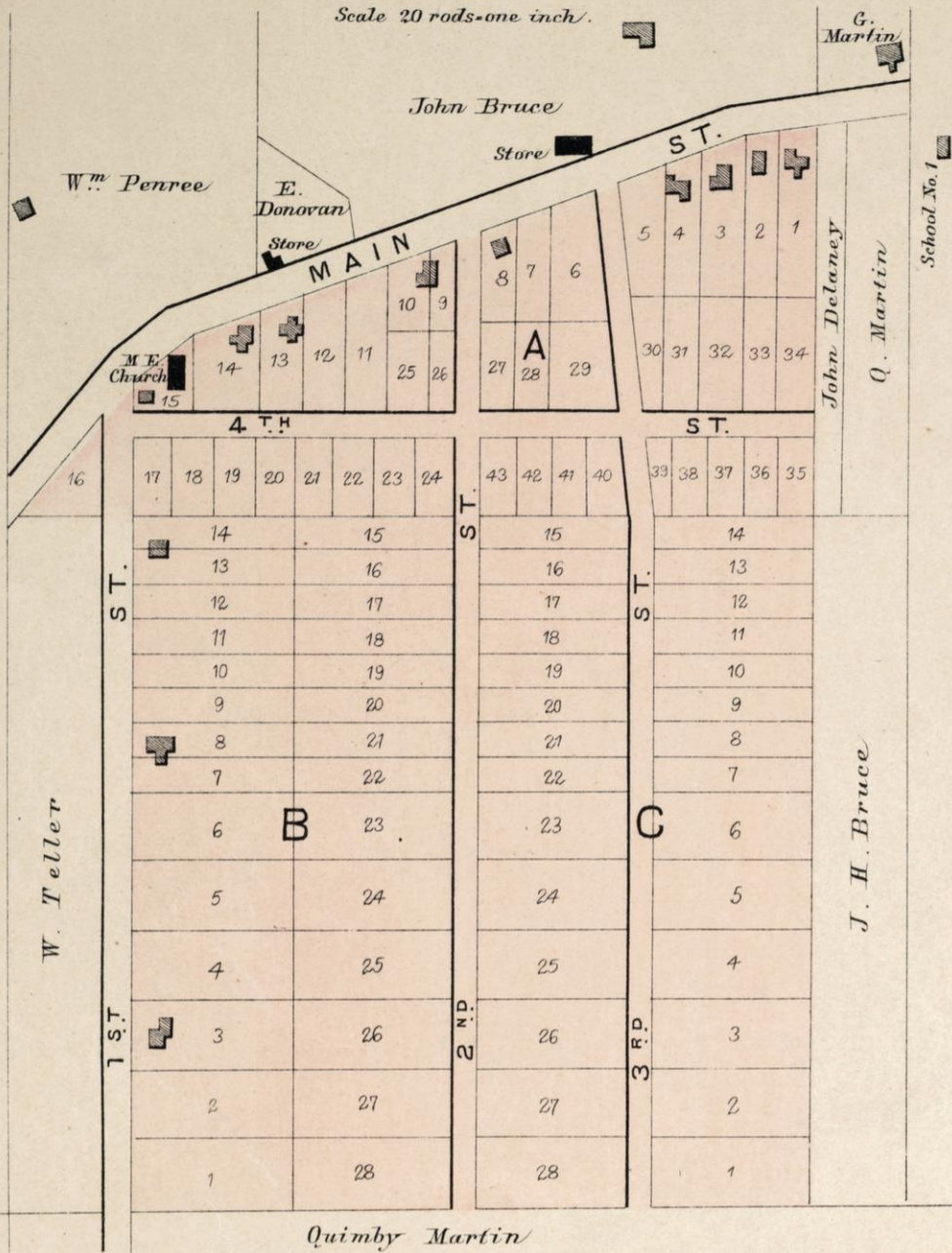

WEST SUAMICO

FLINTVILLE P.O.

Scale 300 ft.-1 inch

Wm Cook

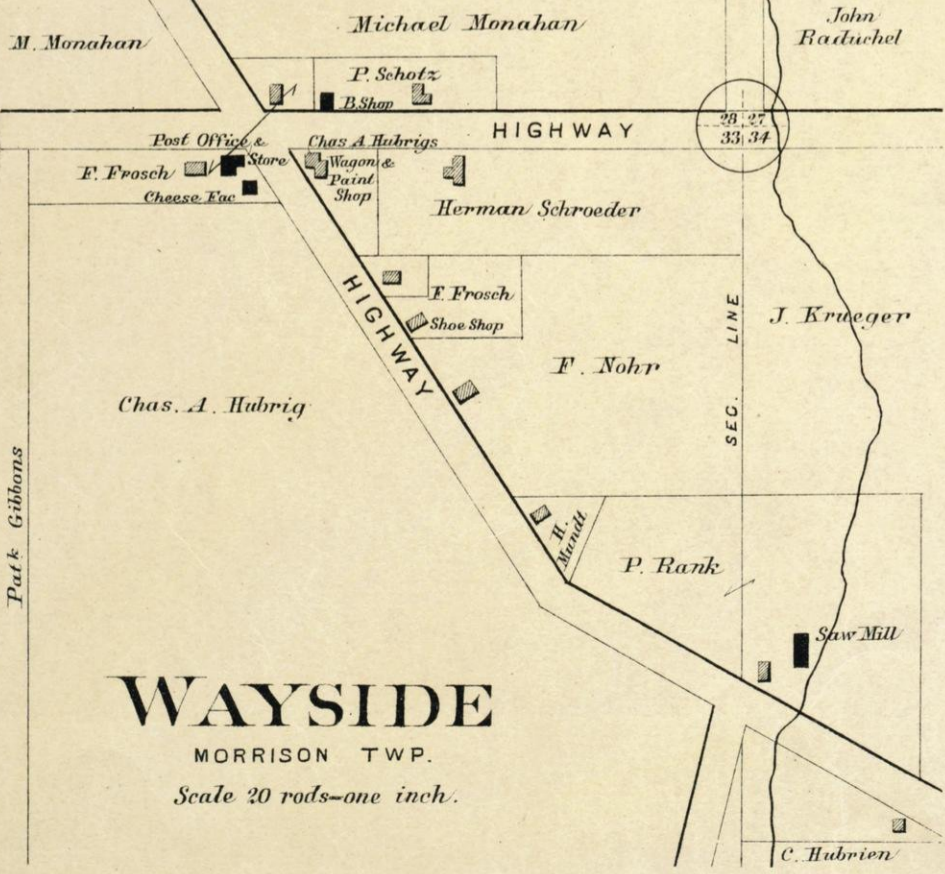
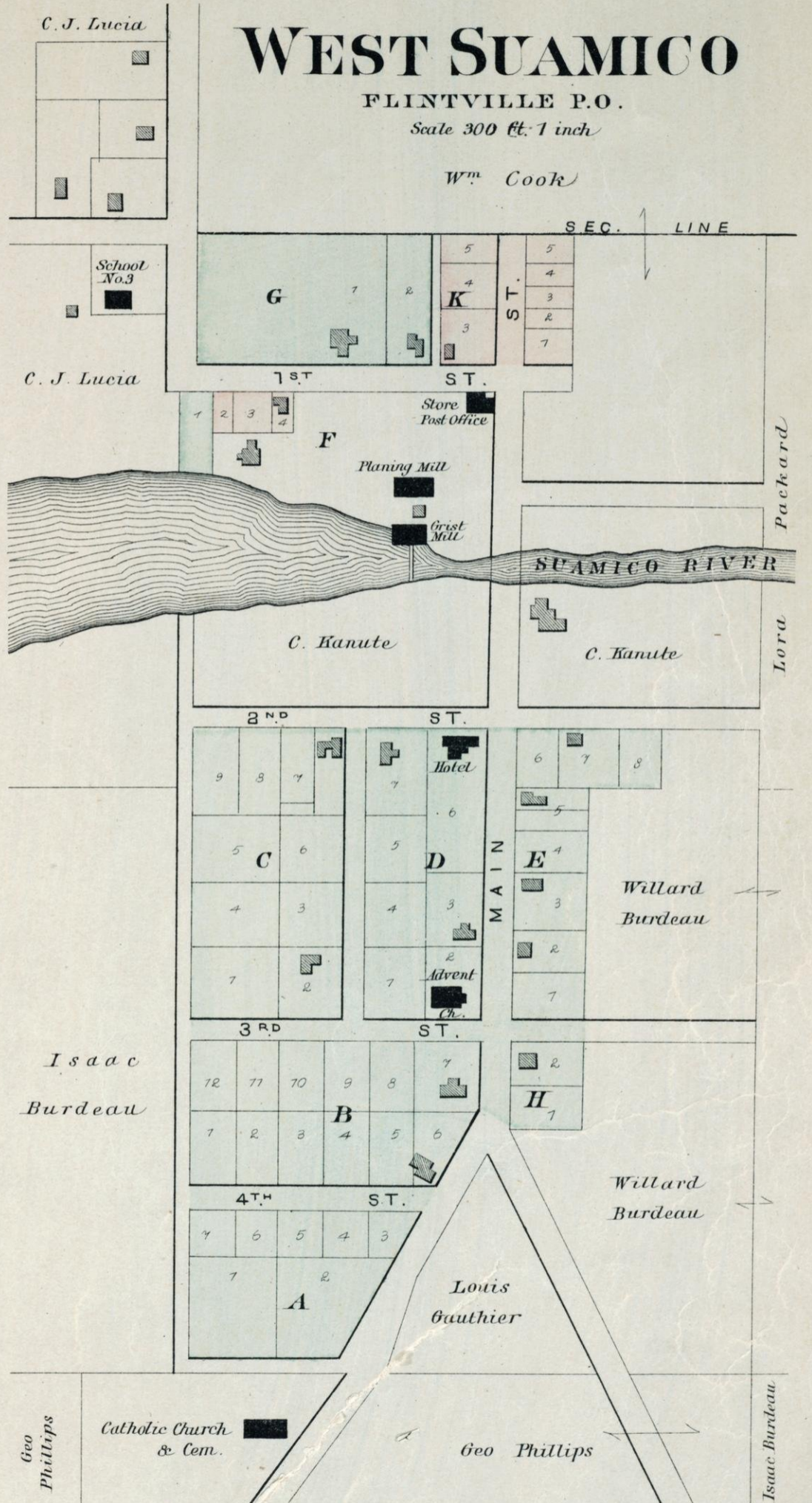

WAYSIDE

MORRISON TWP.

Scale 20 rods-one inch.

PLAT OF BELLEVUE & ALLOUEZ

Township 23 North, Range 21 East
of the Fourth Principal Meridian.

BROWN CO. WIS.

Scale 2 Inches to the Mile

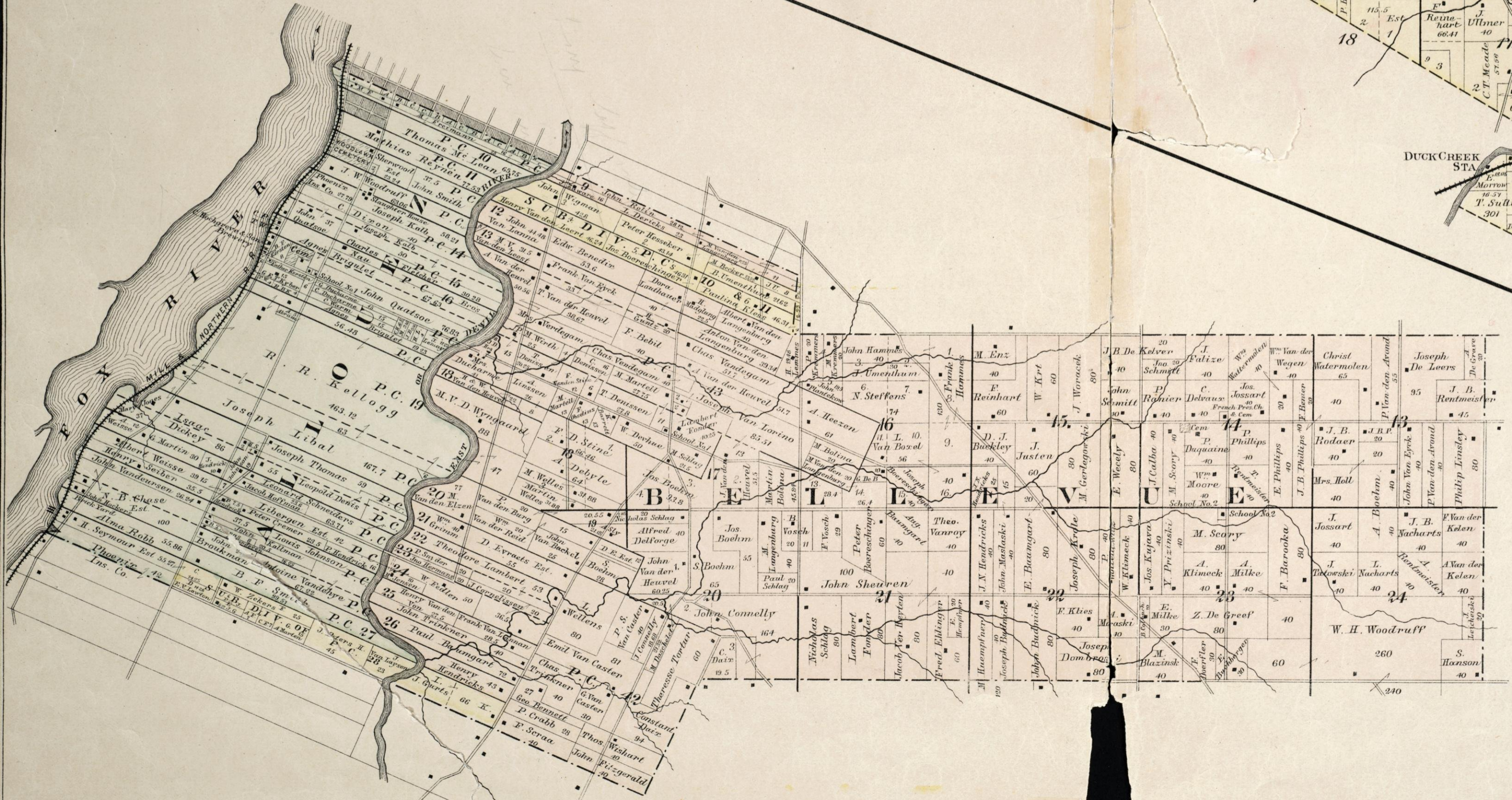
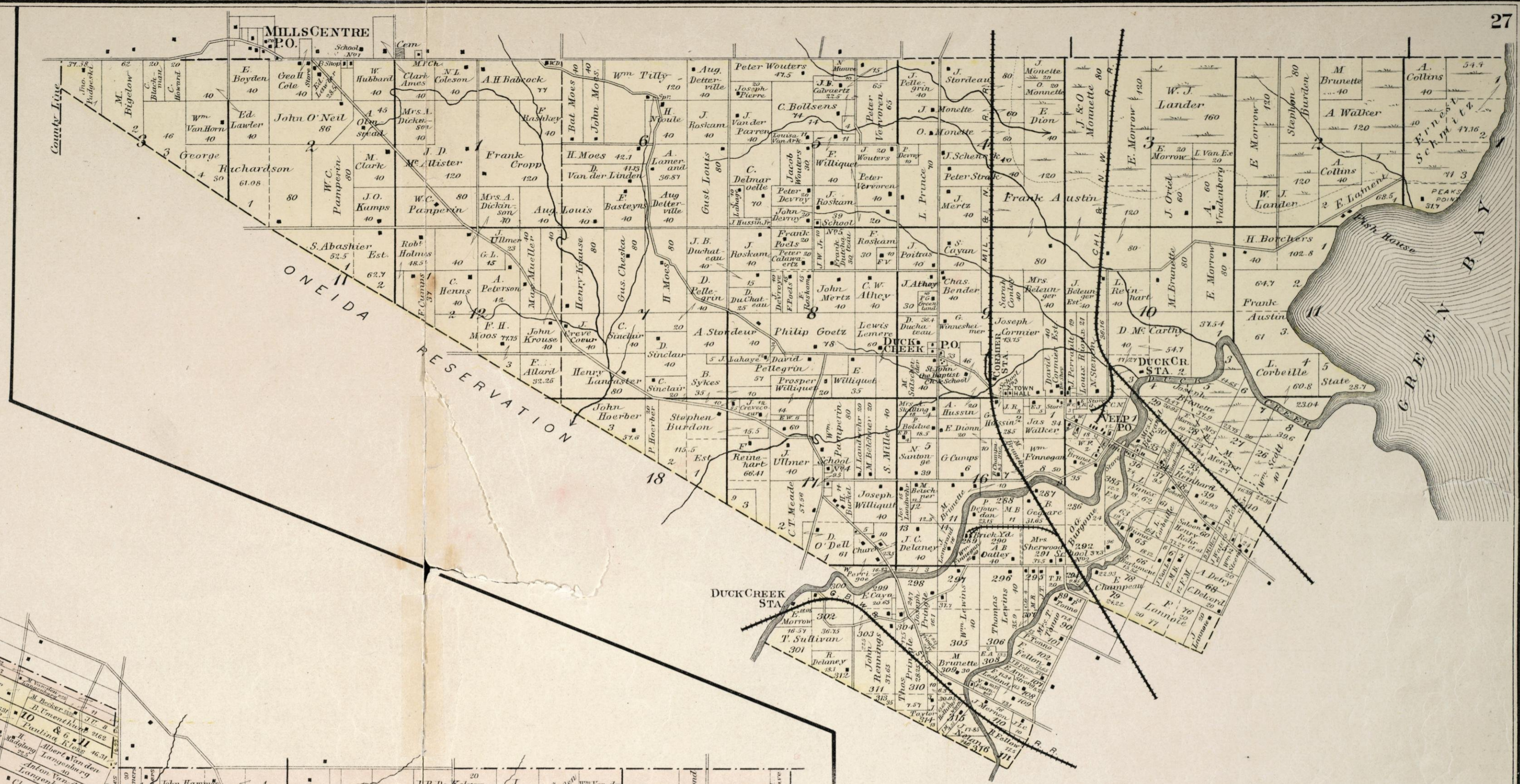

PLAT OF HOWARD

Township 24 North, Ranges 19 & 20 East
of the Fourth Principal Meridian.

BROWN CO. WIS.

Scale 2 Inches to the Mile

PLAT OF LAWRENCE

Townships 22 & 23 North, Ranges 19 & 20 East
of the Fourth Principal Meridian.

BROWN CO. WIS.

Scale 2 Inches to the Mile



EXPLANATIONS.

- Section Line _____
- Farm Line _____
- Wagon Road _____
- Rail Road _____
- Proposed Rail Road _____
- Streams & Springs _____
- Churches, School & Farm Houses &c. ■
- Number of acres 80 43 160
- Section Numbers 16 30 36

CITY OF DE PERE

EAST SIDE
Scale 400 Feet to 1 Inch.

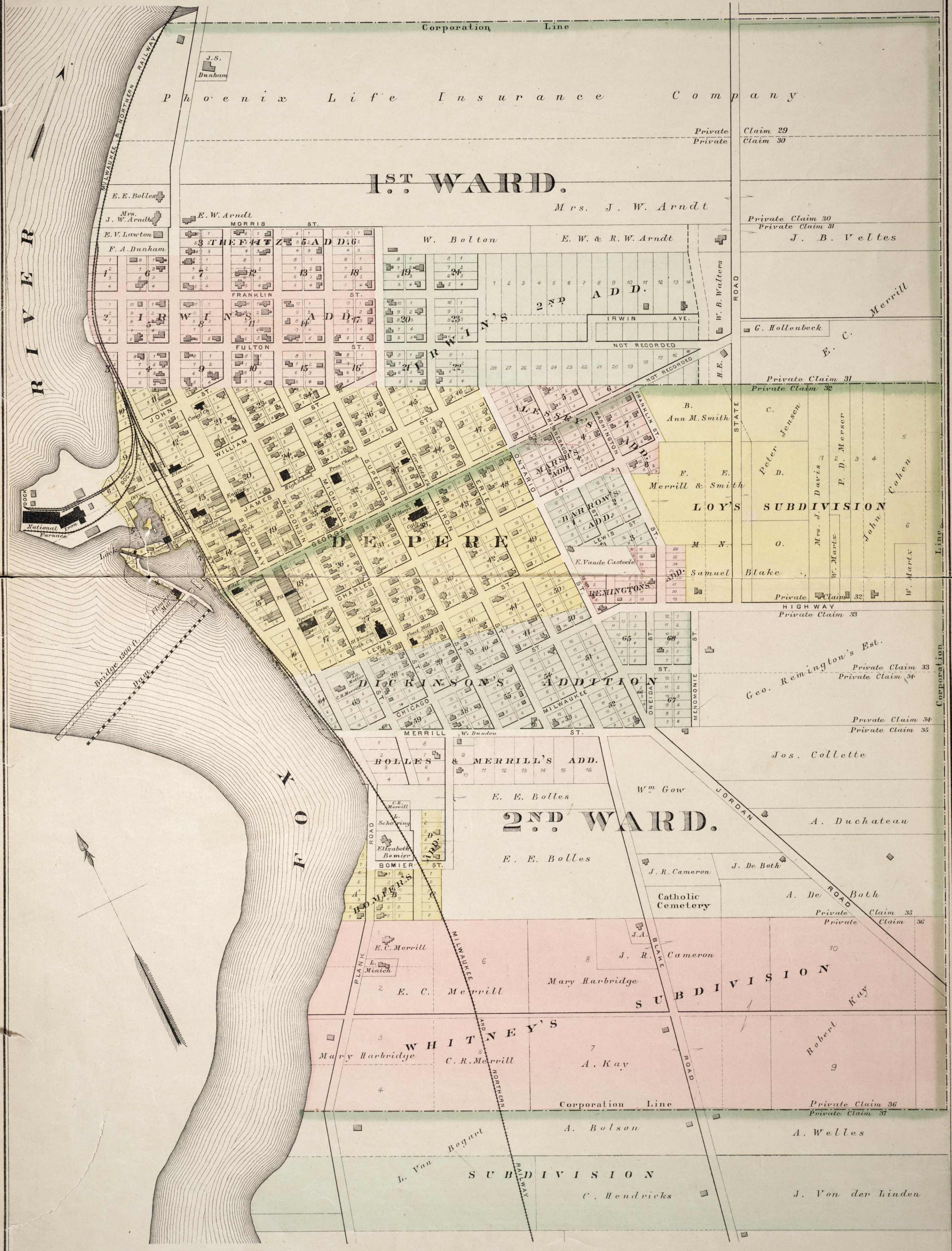

PLAT OF
NEW DENMARK
 Township 22 North, Range 22 East
 of the Fourth Principal Meridian.
 BROWN CO. WIS.

Scale 2 Inches to the Mile

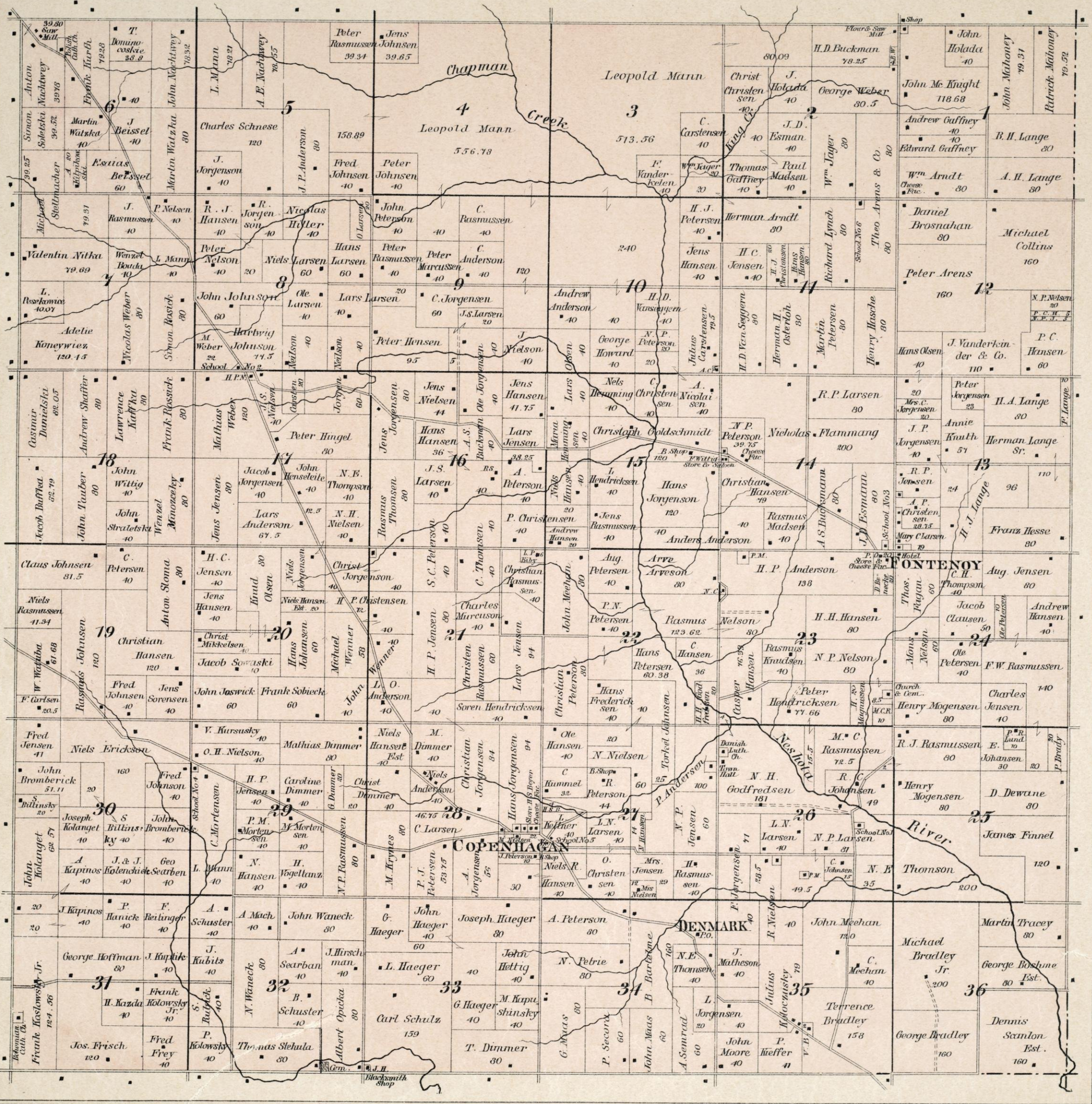

PLAT OF GLENMORE

Township 22 North, Range 21 East
of the Fourth Principal Meridian.

Scale 2 Inches to the Mile

BROWN CO. WIS.

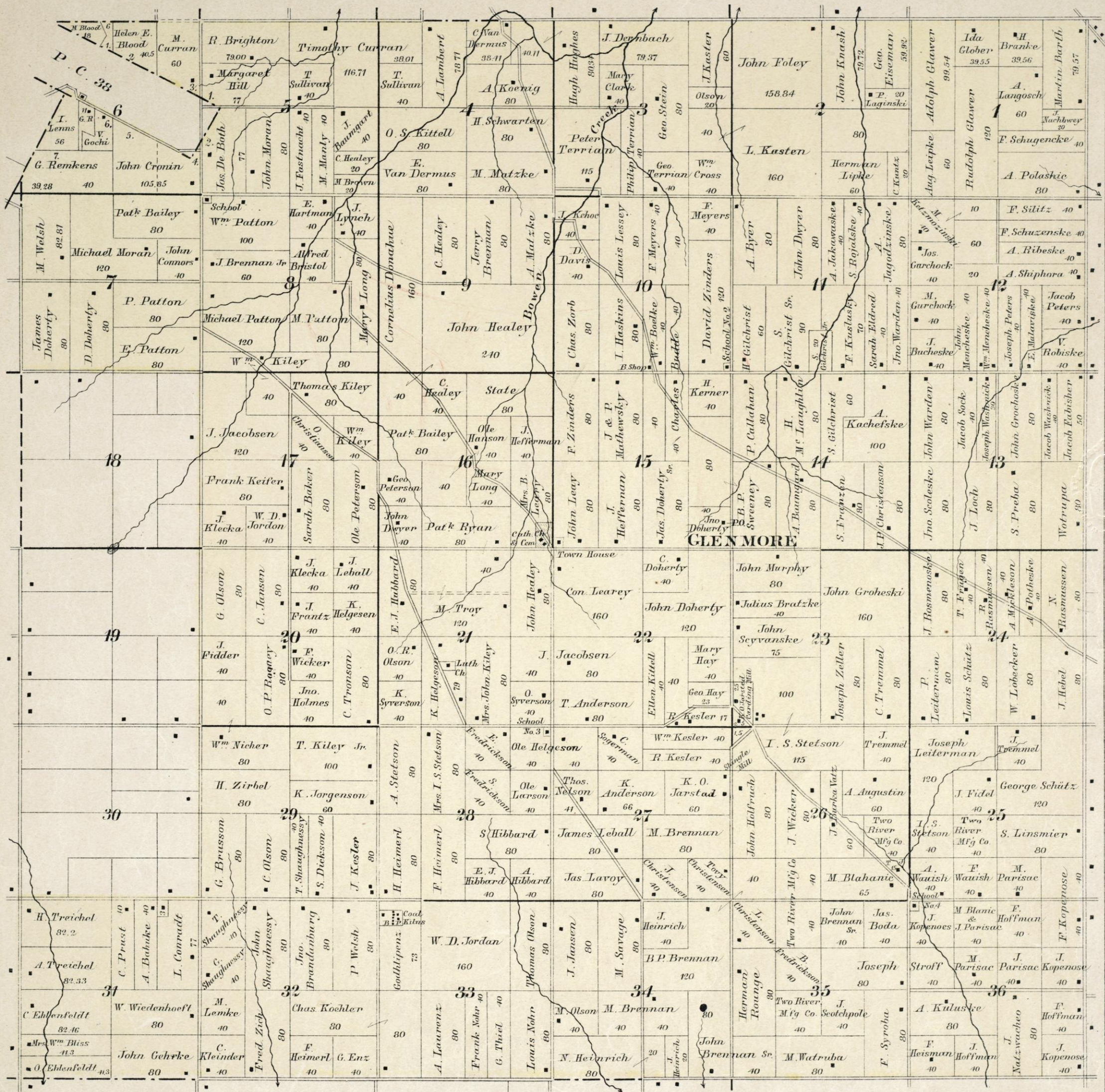

CITY OF DE PERE

WEST SIDE
Scale 400 ft. per inch



PLAT OF MORRISON

Township 21 North, Range 21 East
of the Fourth Principal Meridian.

Scale 2 Inches to the Mile

BROWN CO. WIS.

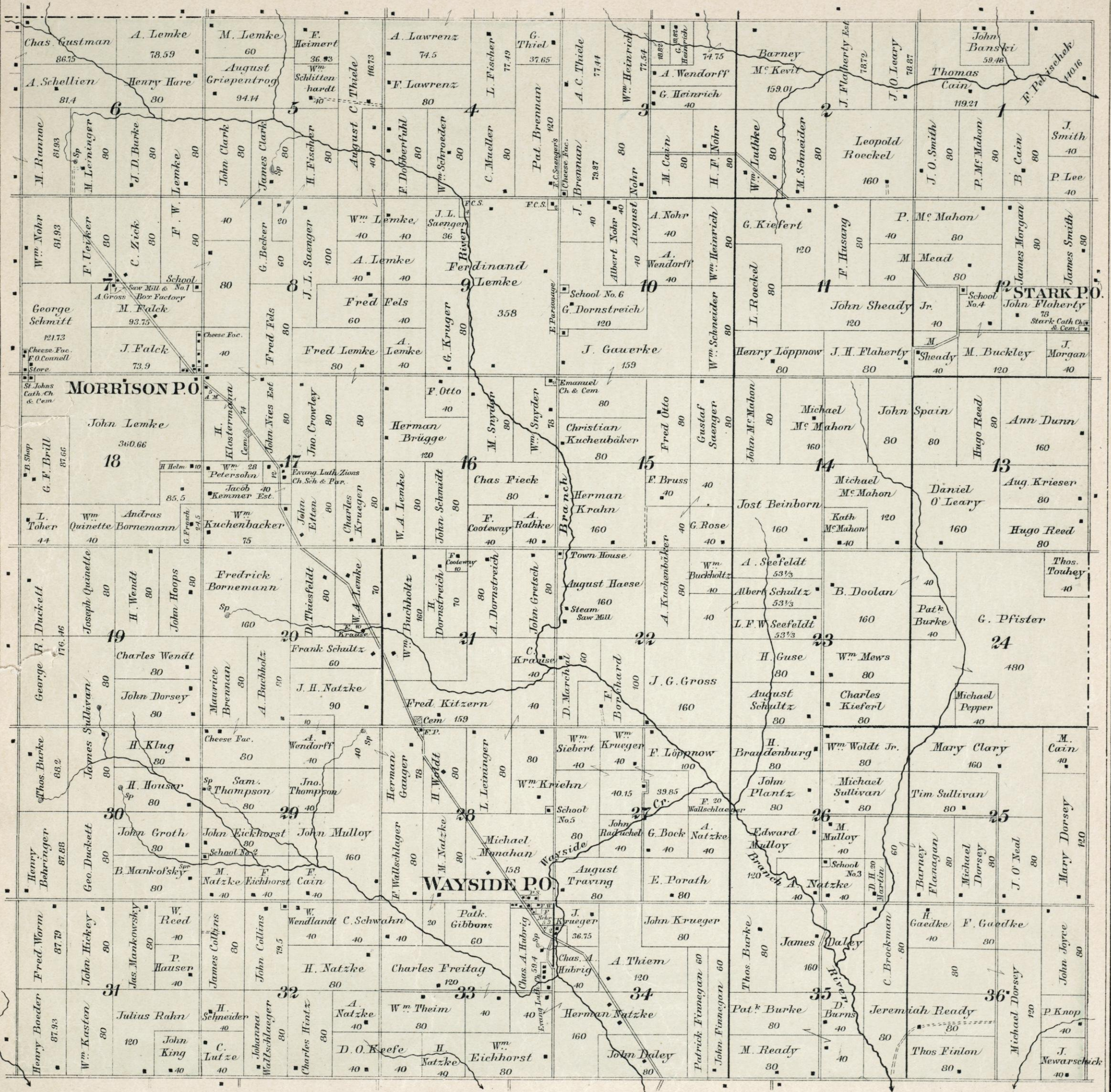

GREENLEAF

WRIGHTSTOWN TP.

Scale 300 Ft. = 1 Inch

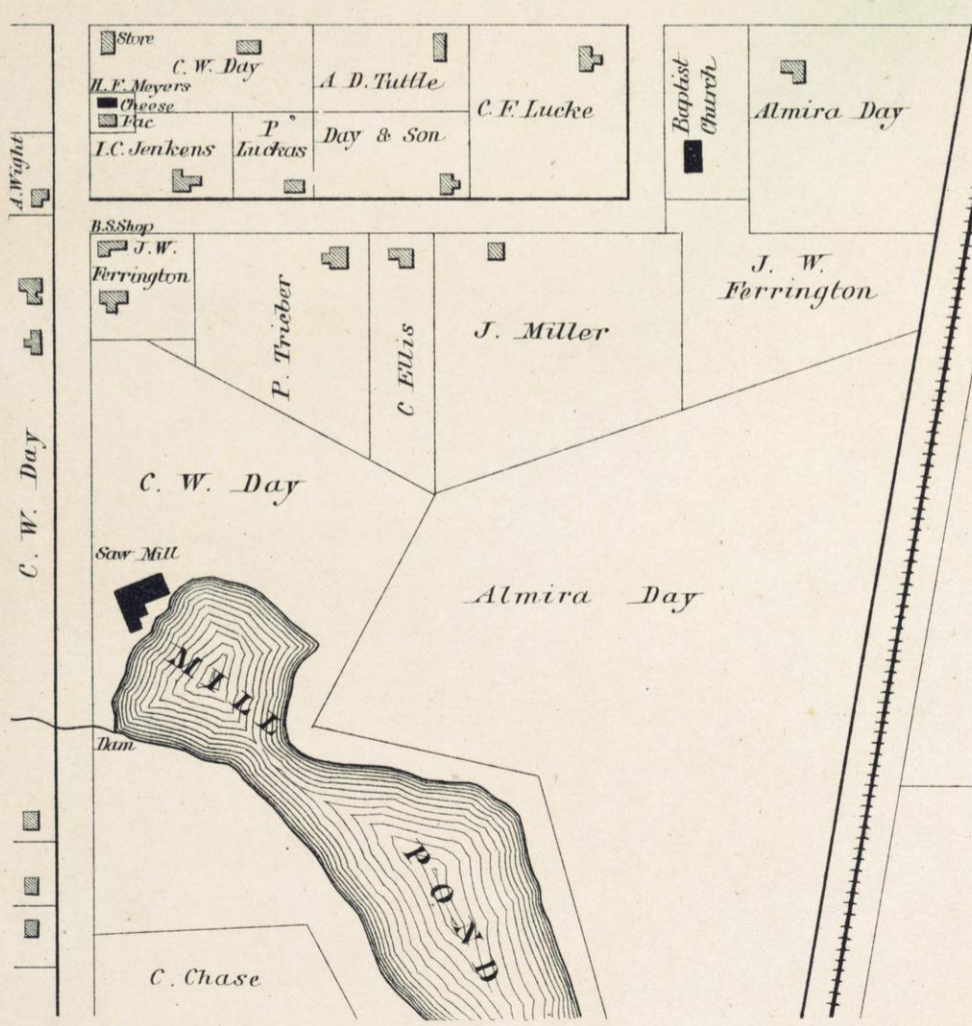
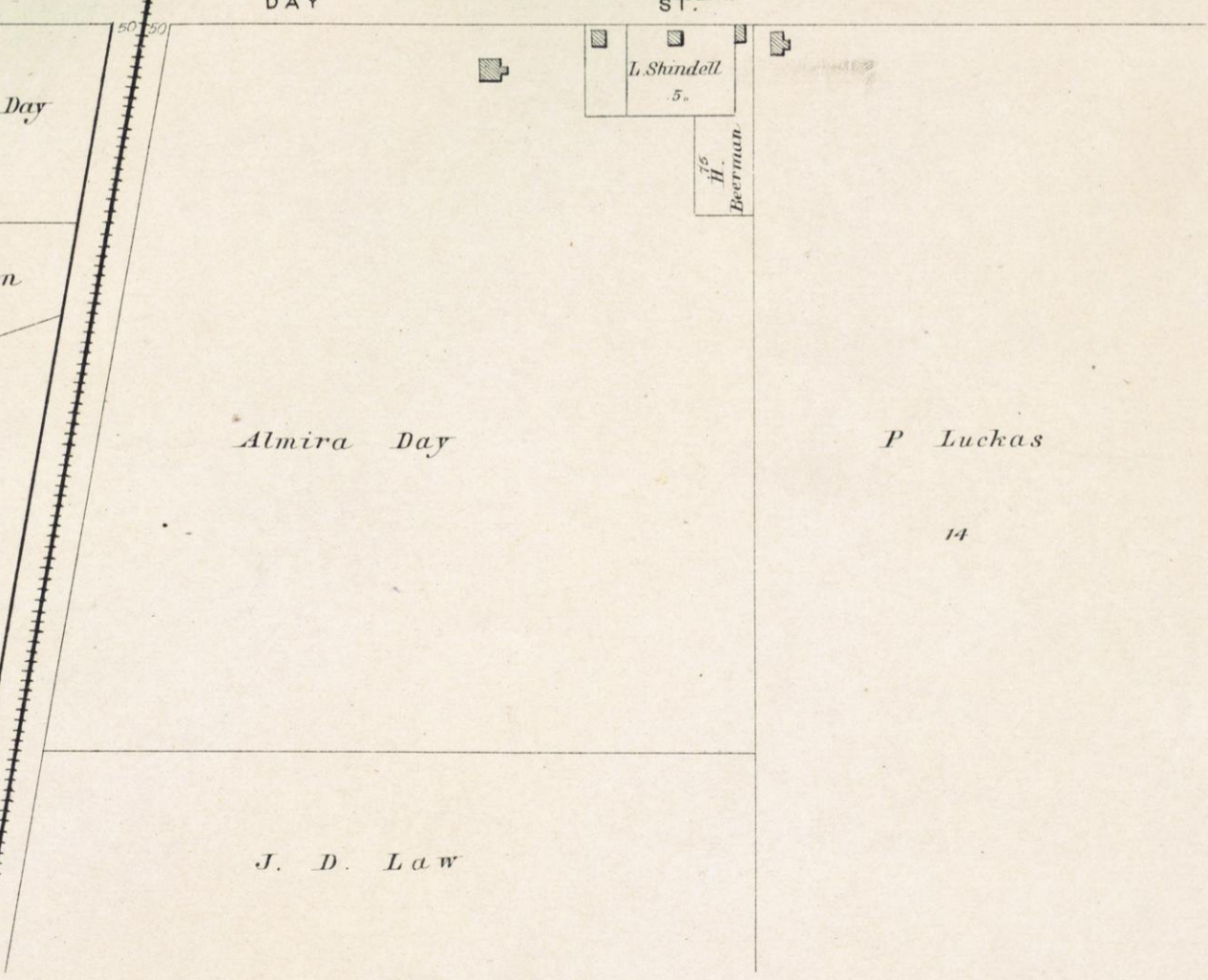
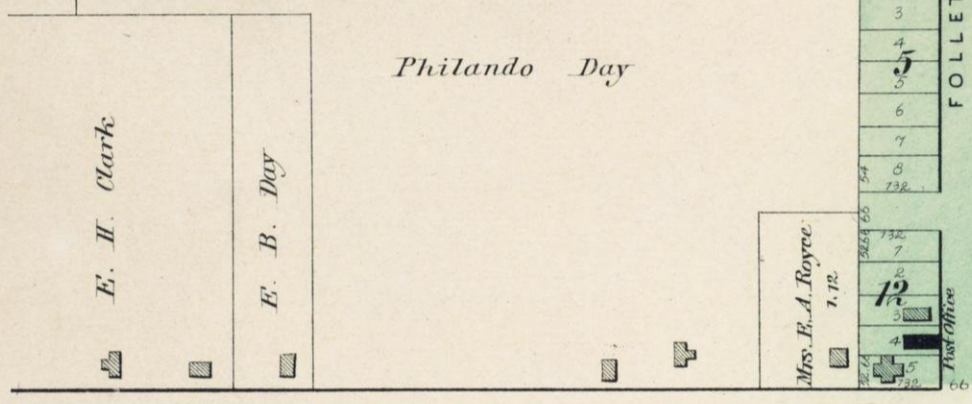
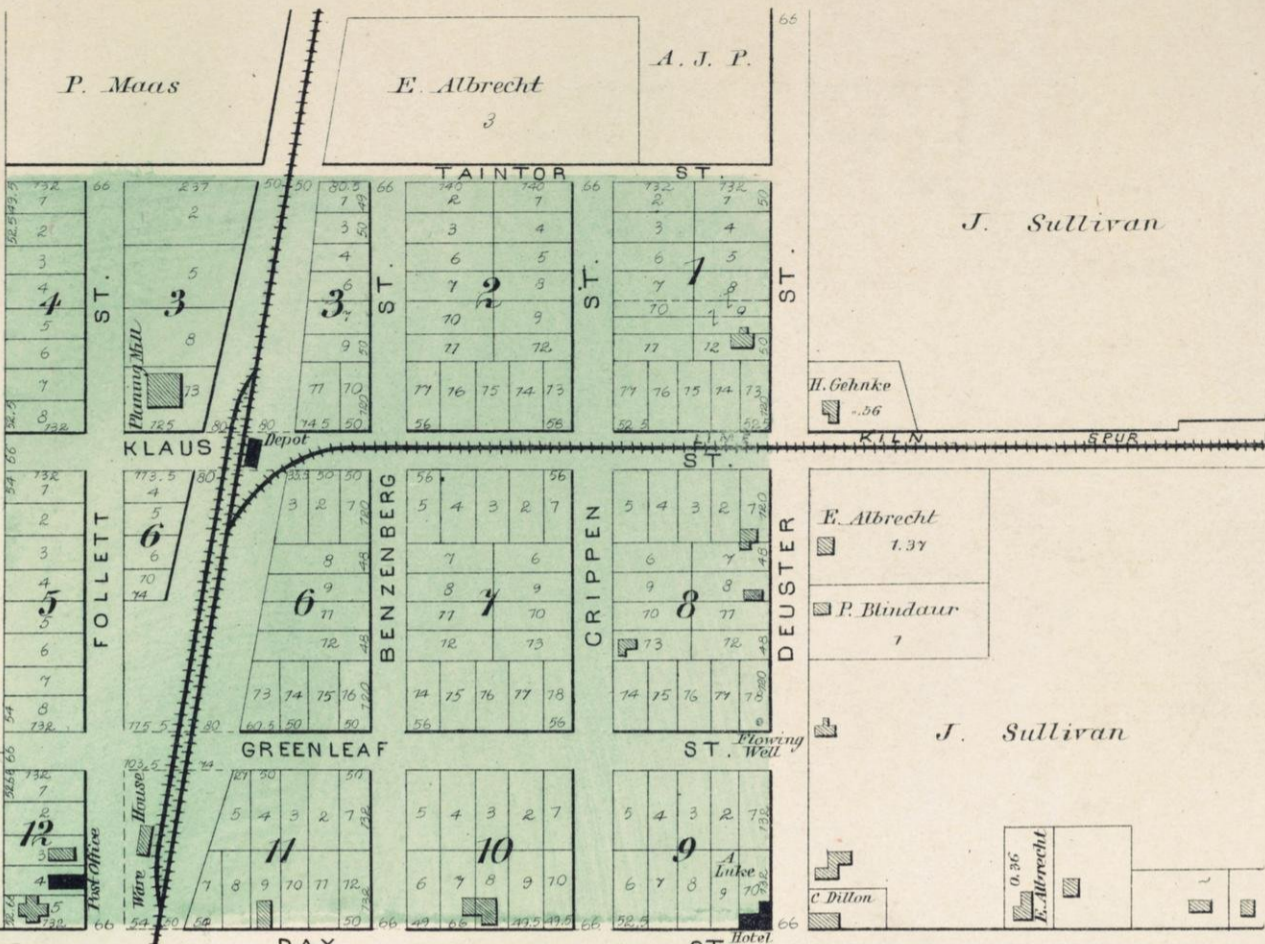

A. Wright
C. W. Day

Store
C. W. Day
H. F. Meyers
Cheese
P. Lucas
I. C. Jenkins
A. D. Tuttle
Day & Son
C. F. Lucke

B. S. Shop
J. W. Ferrington
P. Trieber
C. Ellis
J. Miller
J. W. Ferrington

Saw Mill
Dam
Pond
C. Chase

Baptist Church
Almira Day

Almira Day

J. D. Law

L. Shindell
H. Beerman

Almira Day
P. Lucas

J. D. Law

HOLLANDTOWN

HOLLAND P.O.

Scale 300 ft. one Inch

Peter Van der Heiden 79.5

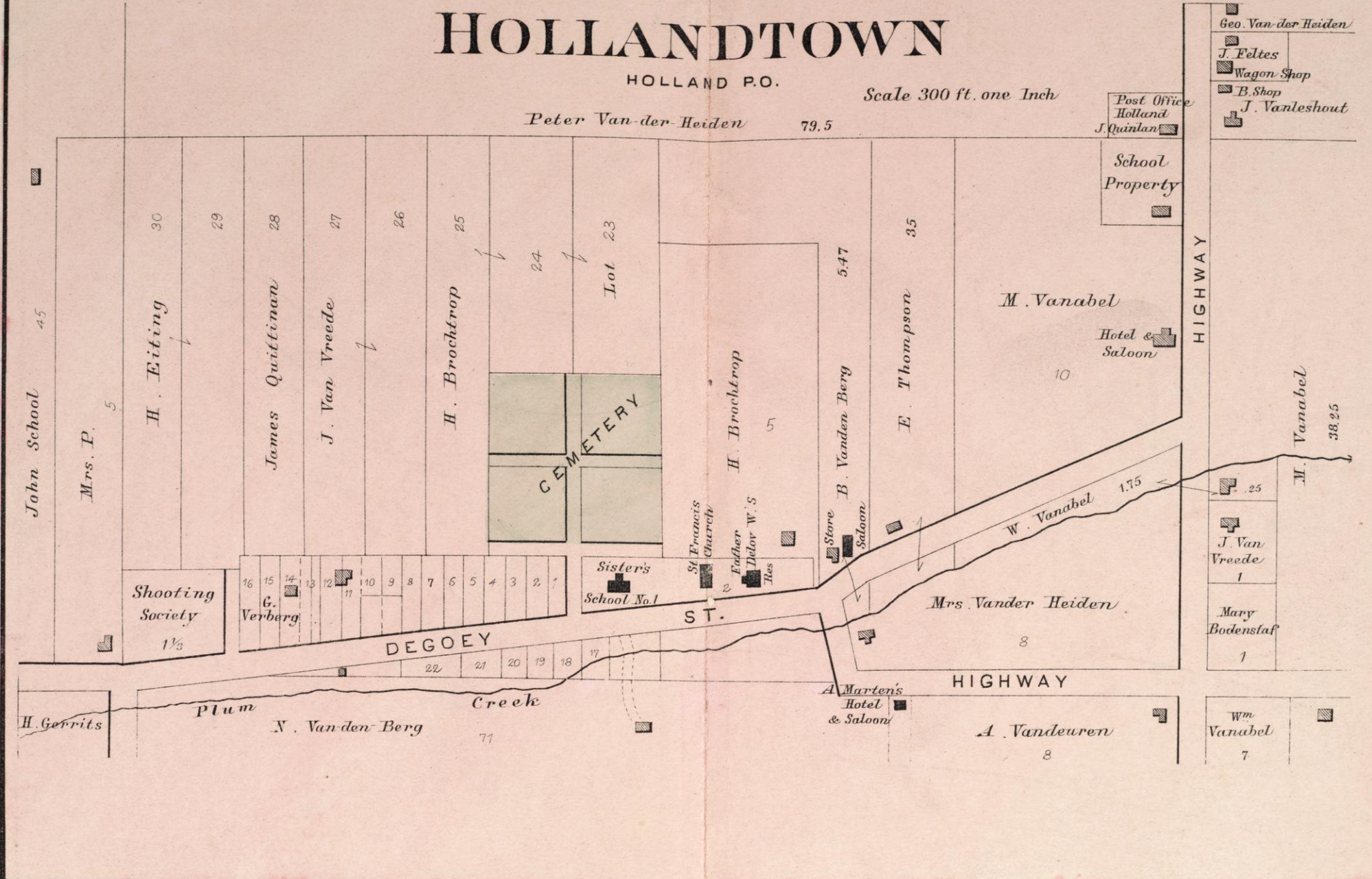

DUCK CREEK STA.,

VELP P.O.

HOWARD TP.

Scale 25 Rods - 1 inch

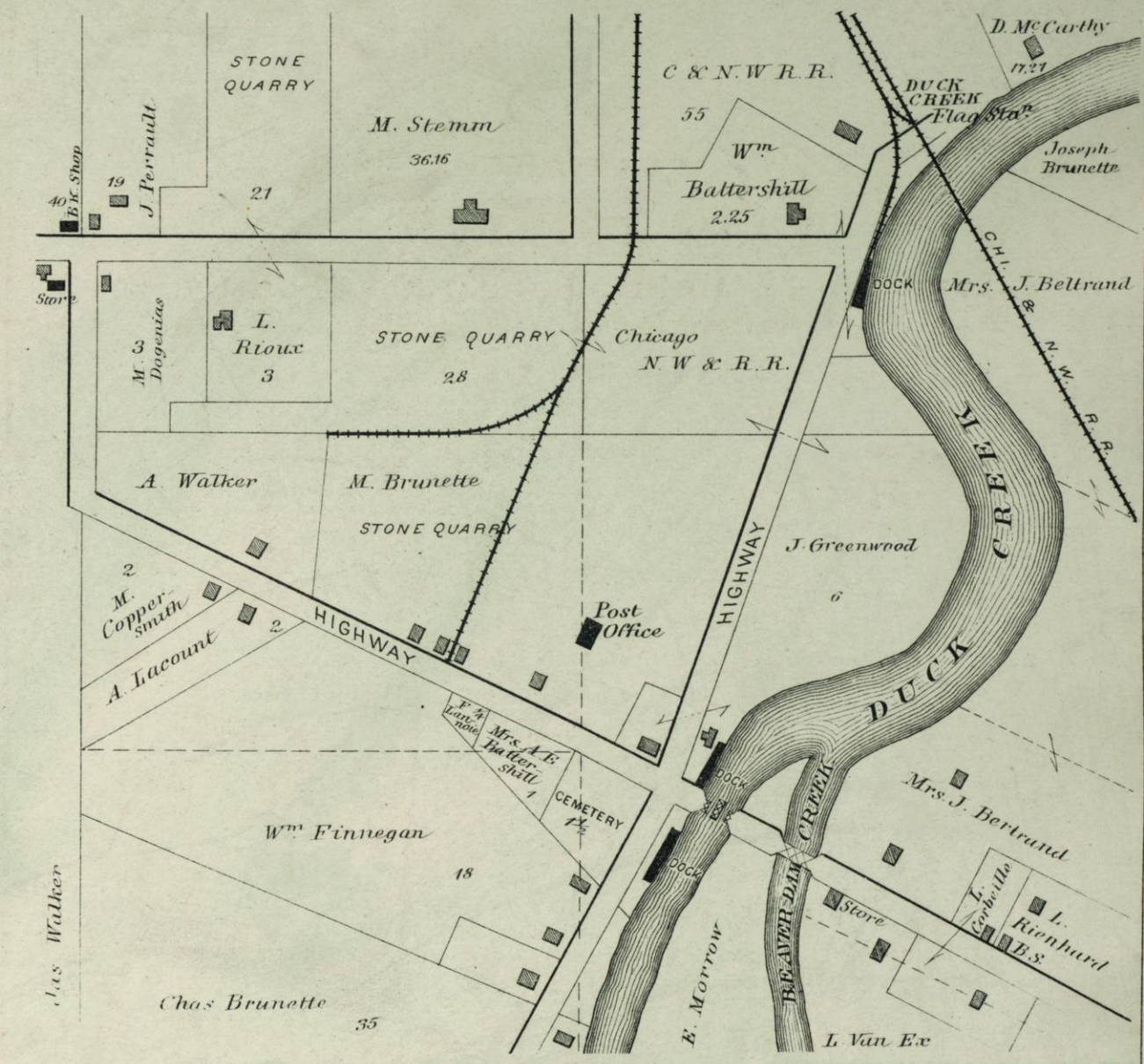

PLAT OF
DE PERE
 Township 23 North, Ranges 20 & 21 East
 of the Fourth Principal Meridian.
 BROWN CO. WIS.

Scale 2 Inches to the Mile

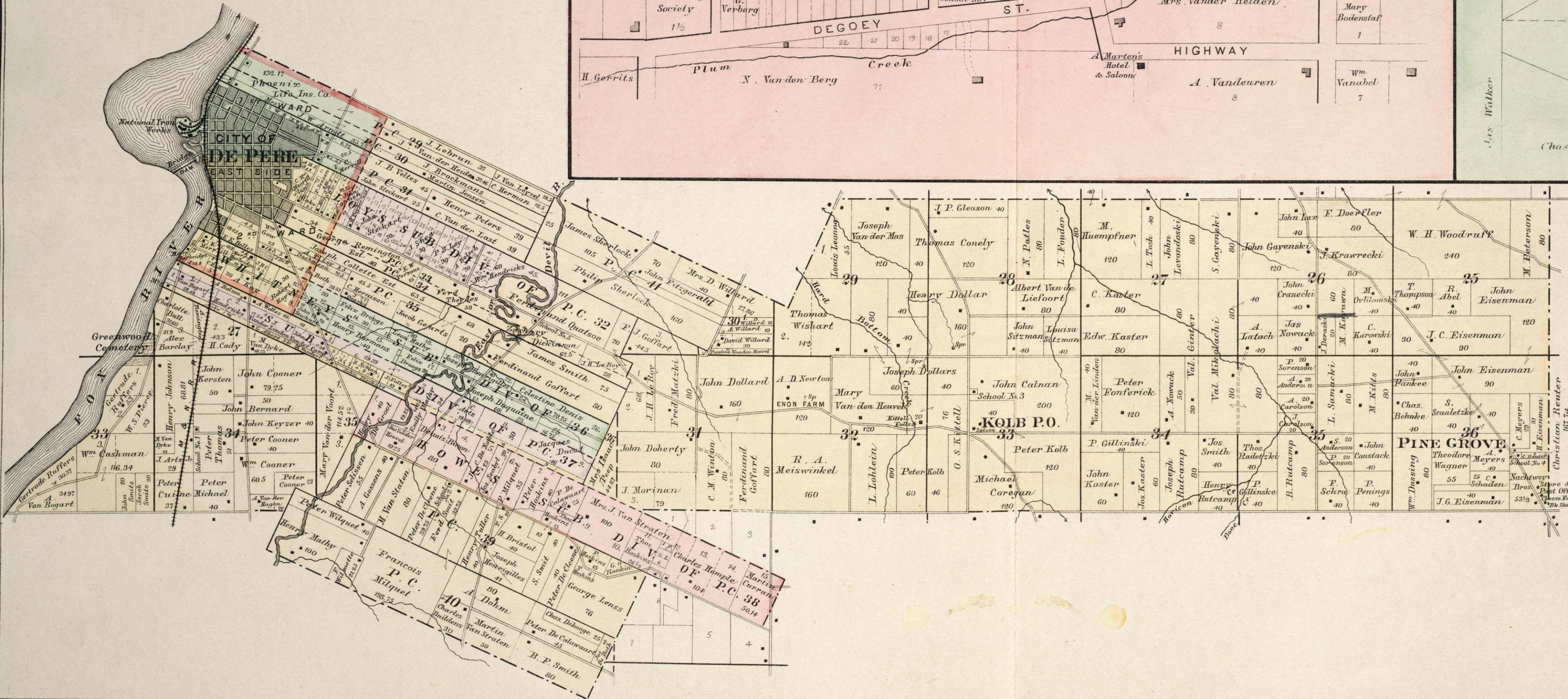

MORRISON

MORRISON TP.

Scale 20 Rods - 1 Inch

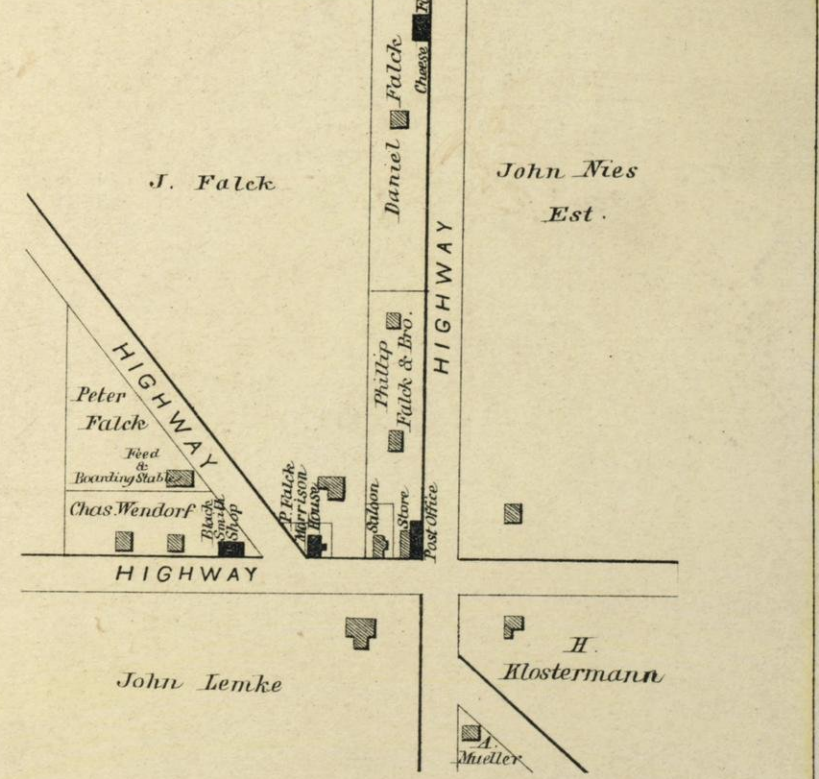

Wm Muclimans

J. Vandenberg

WRIGHTSTOWN

Scale 400 ft - 1 inch

John Wright

J. Gilbert A. Theims

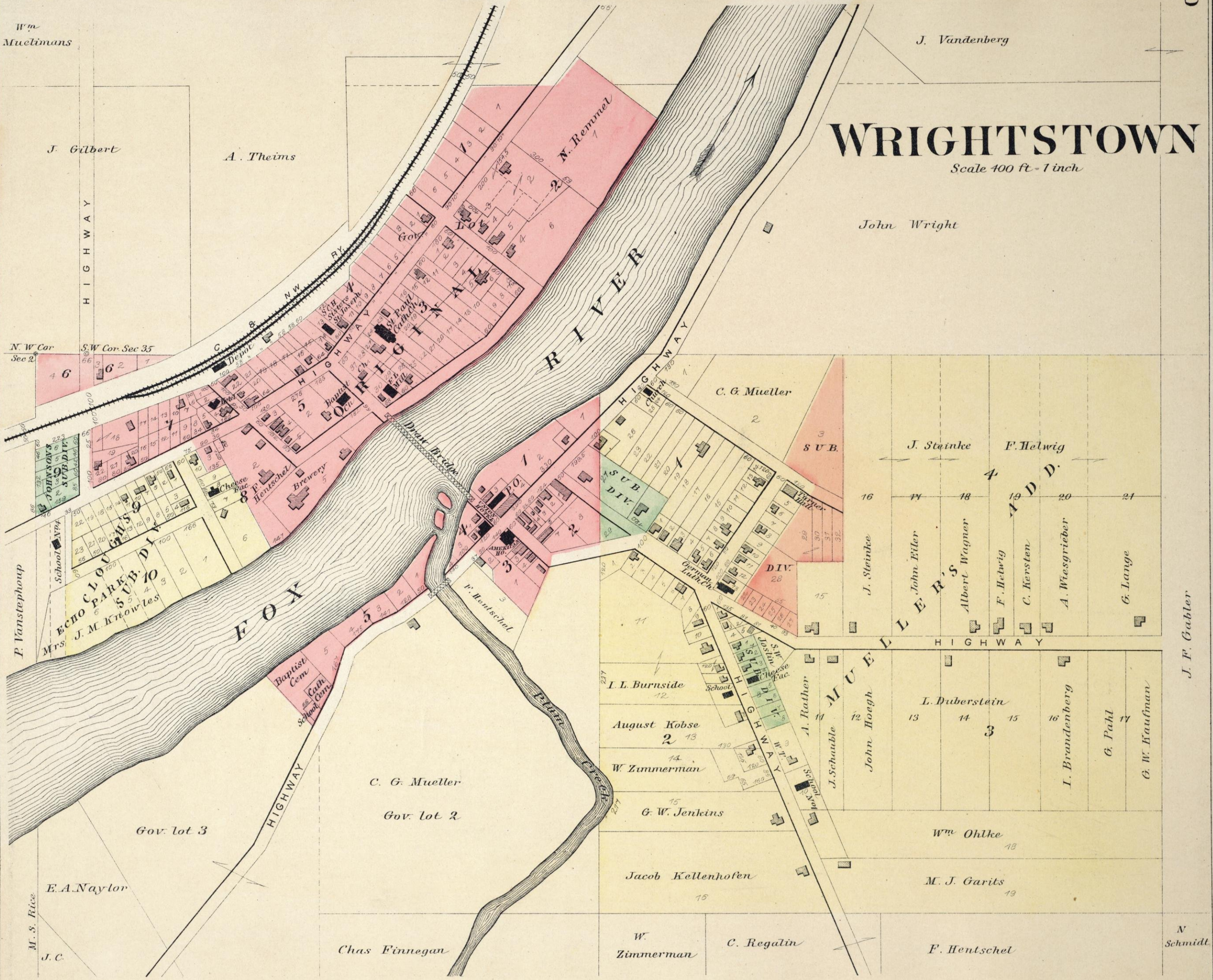

J. F. Gabler

LAWRENCE

Scale 400 ft - 1 inch

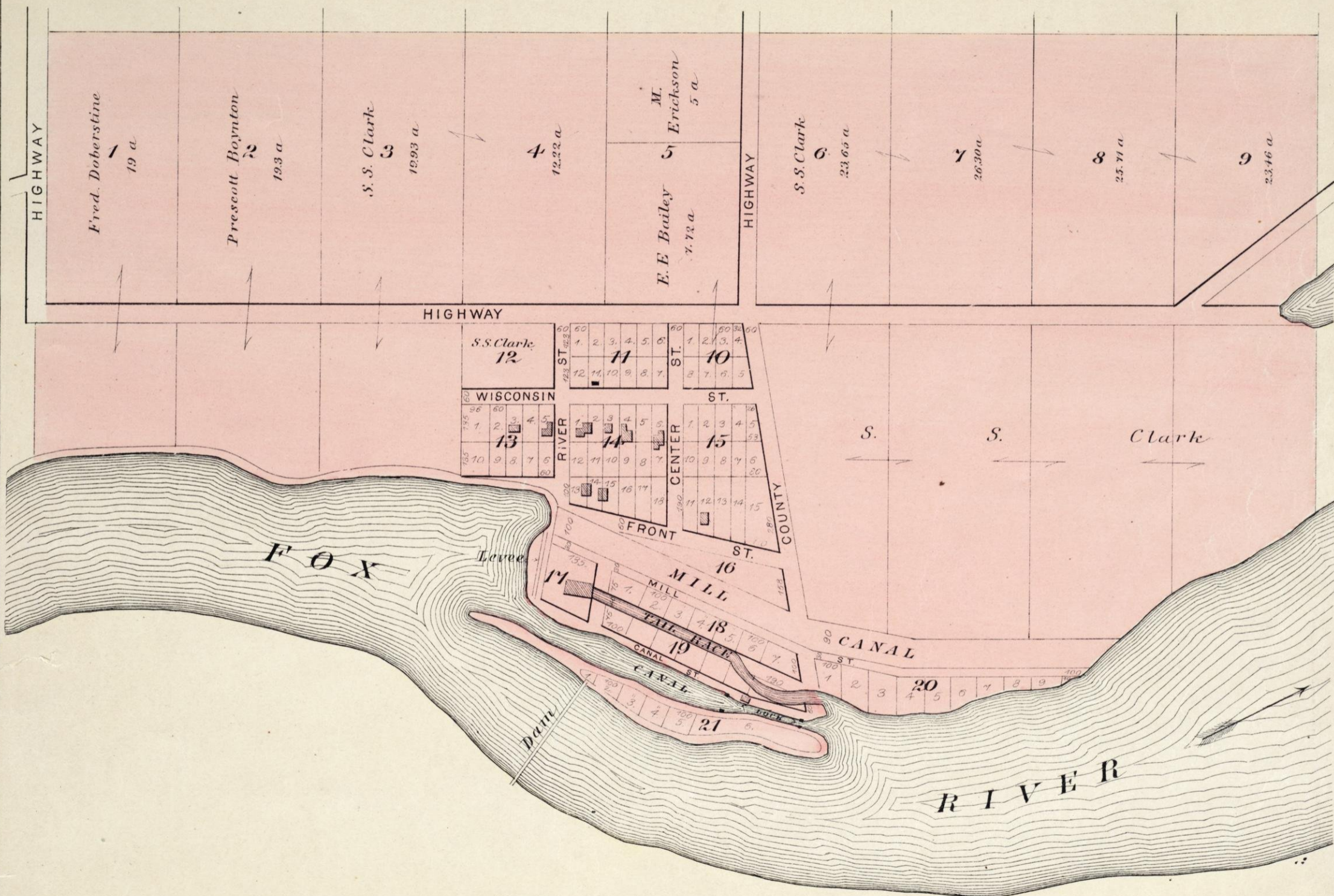

PLAT OF WRIGHTSTOWN

Townships 21&22 North, Ranges 19&20 East
of the Fourth Principal Meridian.

BROWN CO. WIS.

Scale 2 Inches to the Mile

C.M.FOOTE & CO.
PUBLISHERS.
Minneapolis, Minn.

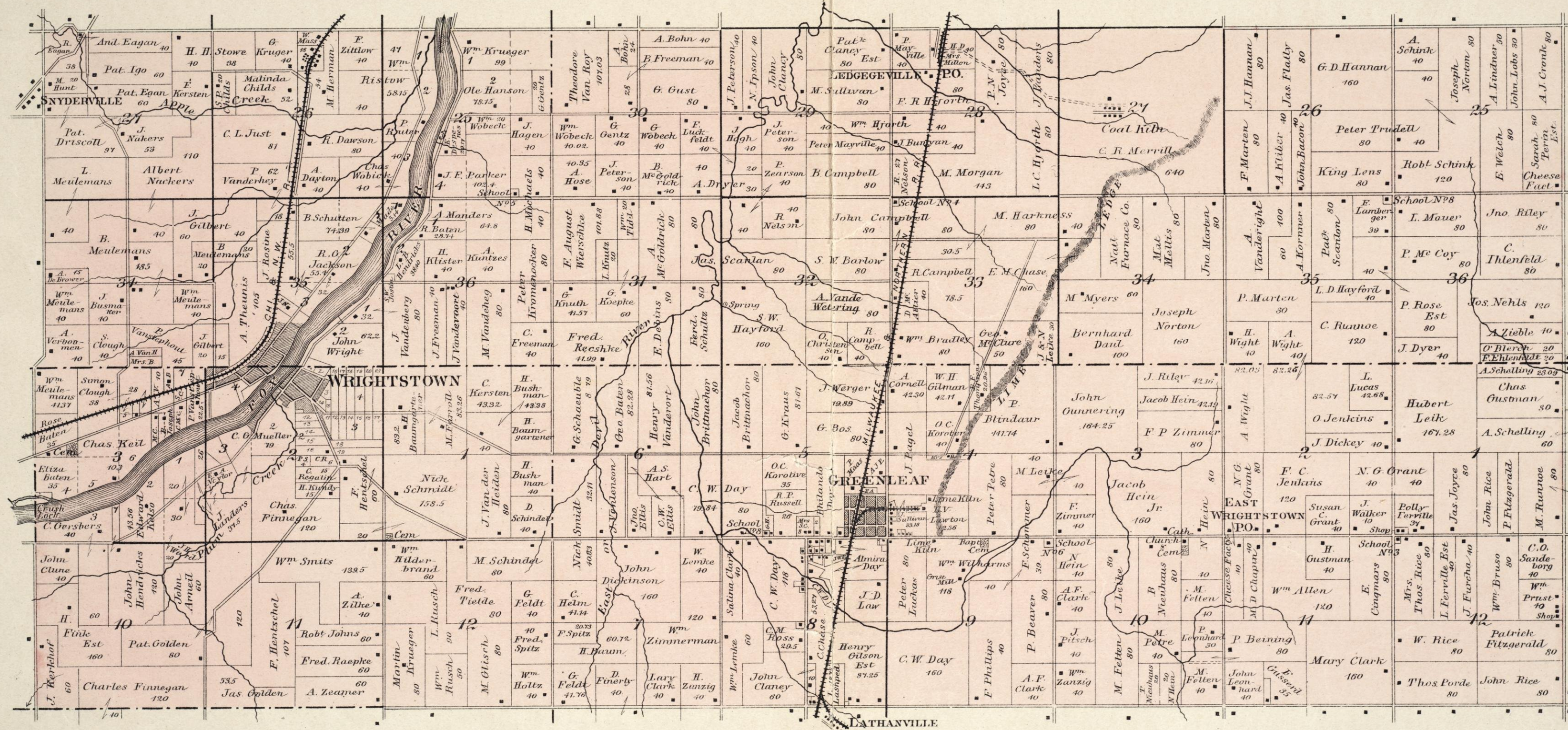

EXPLANATIONS.

Section Line	_____
Farm Line	_____
Wagon Road	_____
Rail Road	_____
Proposed Rail Road	_____
Streams & Springs	_____
Churches, School & Farm Houses &c.	_____
Number of acres	80 43 160
Section Numbers	16 30 36

PLAT OF HOLLAND

Township 21 North, Ranges 19 & 20 East
of the Fourth Principal Meridian.

BROWN CO. WIS.

Scale 2 Inches to the Mile

C.M. FOOTE & CO.
PUBLISHERS.
Minneapolis, Minn.

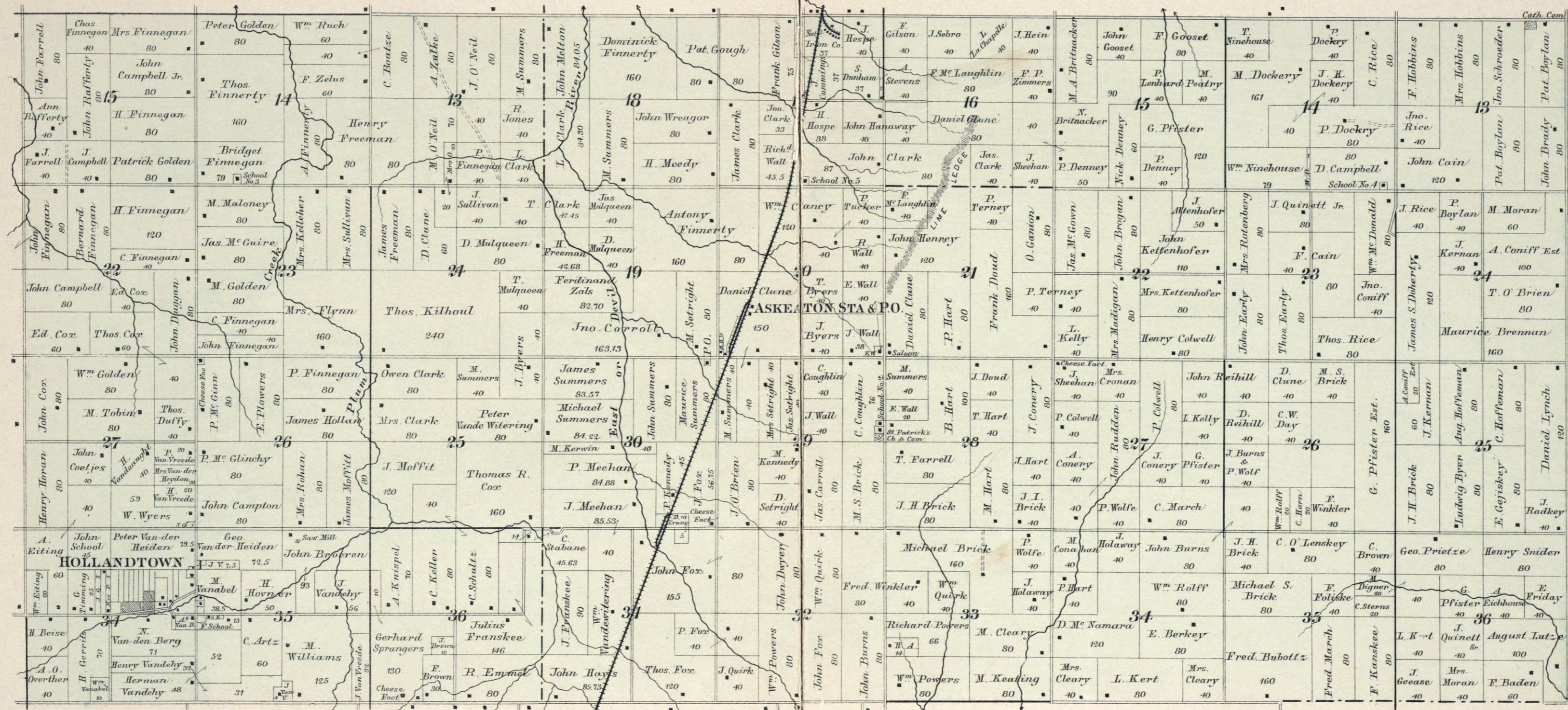

EXPLANATIONS.

- Section Line _____
- Farm Line _____
- Wagon Road _____
- Rail Road _____
- Proposed Rail Road _____
- Streams & Springs _____
- Churches, School & Farm Houses & c. ■
- Number of acres 80 43 160
- Section Numbers 16 30 36

PATRON'S DIRECTORY

—OF—

BROWN COUNTY, WISCONSIN.

ALLOUEZ.

NAME.	BUSINESS.	POST-OFFICE.	SEC.
Denis, Leopold.....	Farmer and Town Assessor.....	Green Bay ..	P. C. 21 & 22
Hochgreve, C. & Sons	Malsters and Brewers.....	Green Bay.....	17
Libal, Joseph.....	Farmer.....	Green Bay.....	20
Quatsoe, John.....	Farmer.....	Green Bay.....	15
Reynen, Mathias....	Dealer in Wines, Liquors, and Cigars.....	Green Bay.....	11
Schneiders, Leonard.	Farmer.....	Green Bay.....	23
Thomas, Joseph.....	Farmer and Town Clerk.....	Green Bay.....	21

ASHWAUBENON.

Christopherson, Hans	Farmer and Stock Raiser and Member of Town Board.....	Ft. Howard.	P. C. 20
Hansen, Jas. & Louis	Farmers and Graded Stock Raisers. Horses a Specialty. Louis Hansen, Town Assessor.....	West De Pere ..	25
Herbineaux, J.....	Farmer and Stock Raiser.....	Ft. Howard.....	13
La Chapelle, A. & Son	Farmers and Stock Raisers.....	Ft. Howard.....	18
Manseau, H. D.....	Farmer and Stock Raiser.....	Ft. Howard.....	20
Puissant, J. B.....	Farmer and Stock Raiser.....	Ft. Howard.....	17
Rasmussen, J. J.....	Farmer and Chairman of County Board....	Ft. Howard.....	23
Roffers, Herman....	Farmer and Stock Raiser and Member of Town Board.....	West De Pere....	27
Tingleff, H.....	Farmer and Stock Raiser.....	Ft. Howard.....	31

BELLEVUE.

Baumgart, Ed.....	Farmer.....	Green Bay.....	22
Baumgart, Paul.....	Farmer.....	De Pere....	P. C. 26
Buckley, D. J.....	Dealer in Wines, Liquors, and Cigars....	Green Bay.....	15
Cornelissen, John ..	Farmer.....	De Pere....	P. C. 24
Denissen, Theo.....	Farmer.....	Green Bay.....	17
Devhue, Wm.....	Farmer.....	Green Bay.....	17
Ehlinger, Ferdinand.	Farmer.....	Green Bay.....	21
Fonder, Lambert....	Farmer.....	Green Bay.....	21
Hammes, Frank.....	Farmer.....	Green Bay.....	16
Reinhart, F.....	Farmer.....	Green Bay.....	15
Schmitt, John.....	Farmer.....	Green Bay.....	15
Scory, Michael.....	Farmer.....	Green Bay.....	14
Van Backel, John ..	Farmer.....	De Pere....	P. C. 20
Wattermolen Wm....	Farmer.....	Green Bay.....	14
Woodruff, W. H.....	Breeder of Graded Jersey Cows and Manufacturer of Gilt Edge Butter. Shipper of Sweet Cream. Stock of all Descriptions bought and shipped for Northern customers. Resides eight miles southeast of Green Bay, on Manitowoc Road.....	Green Bay.....	24
Wyngaard, M. V. D.	Farmer.....	Green Bay ..	P. C. 19

DE PERE.

Bristol, Henry.....	Farmer.....	De Pere....	P. C. 39
Dollar, Henry.....	Farmer.....	Kolb.....	28
Eisenman, John C....	Farmer.....	Pine Grove....	25
Geurts, Jacob.....	Farmer and Town Clerk.....	De Pere....	P. C. 35
Ginter, Valentine ..	Farmer.....	Pine Grove....	34
Gossens, Arnold....	Farmer.....	De Pere....	P. C. 39
Henrigilles, Joseph..	Farmer and Stock Raiser.....	De Pere....	P. C. 36
Kittell, O. S.....	Farmer.....	Kolb.....	32
Kolb, Peter.....	Postmaster and Dealer in Wines, Liquors, and Cigars.....	Kolb.....	33
Lenss, Geo.....	Farmer.....	De Pere....	P. C. 39
Leonard, B. A.....	Proprietor of Enon Farm.....	De Pere....	32
Le Roy, J. H.....	Farmer and Stock Raiser.....	De Pere....	31
Veltes, John.....	Farmer.....	De Pere....	P. C. 31

CITY OF DE PERE.

De Pere Post-Office.

Arndt, J. W.....	Retired.
Baaten, John.....	Saloon-keeper and Manufacturer of Brick.
Bolles, E. E.....	Lumberman, Pine Land Dealer, and Speculator.
Boux, Anton.....	Justice of Peace.
Collette, H.....	Manufacturer and Dealer in Lumber.
Crabb, Frank.....	Dealer in Wine, Beer, Liquors, and Cigars.
Day, C. W.....	Merchant and Farmer.
Dousman, J. P.....	Manufacturer of Flour.
Dows, Joseph.....	Proprietor of Livery and Feed Stable.
Dunham, J. S.....	Manufacturer of Flour.
Falck, Jacob.....	Dealer in Wines, Beer, Liquors, and Cigars.
Gow, Wm.....	Retired.
Gowey, A. L.....	
Hahn, John.....	Dealer in Imported and Domestic Wines, Beer, Liquors, and Cigars.

NAME.

BUSINESS.

POST-OFFICE. SEC.

Hockers, John.....	Saloon-keeper and Manufacturer of Brick.
Jackson & Sons.....	Dealers in General Merchandise and Country Produce.
Jansen, Peter.....	Saloon-keeper.
Kellogg, R. B. & Co.	Bankers.
Kersten, A. M.....	Physician and Surgeon.
Krause, J.....	Wholesale and Retail Dealer in Boots, Shoes, Leather, etc.
Lawton, C. A.....	Proprietor of Foundry and Machine Shops.
Lawton, Joseph G....	Retired.
Loy, P. S.....	Contractor.
Mailer, A. C.....	Physician and Surgeon.
Marshall, S.....	Dealer in General Merchandise and Country Produce.
Mathews, W. R.....	Staple and Fancy Groceries, Crockery, Glassware and Country Produce.
McGeehan, R. J.....	Dealer in Agricultural Implements, Farm Machinery, Buggies, Wagons, Sleighs, etc.
National Furnace Co.	
Parker, E. F.....	Attorney-at-Law, Real Estate, and Insurance Agent.
Proctor & Halline...	Proprietors of "The De Pere News."
Sharp T. E.....	Dealer in and Manufacturer of Furniture and Household Goods. Undertaking a Specialty.
Smith, B. F.....	General Merchant and Miller.
Smith, John.....	Lawyer and Collector; Steamship and General Insurance Agent.
Thiele & Handeyside	Proprietors of City Livery Stable. Good Rigs on short notice.
Van DeCastele, Ed....	Postmaster and President of the Standard Printing Company.
Vande Wiele, E. L....	Collector, Insurance and Real Estate Agent and Notary Public.
Verberkomes, L.....	Dealer in General Merchandise and Country Produce.
Verstegen, Rev. John	Priest of St. Marie's Church.
Wheeler, H. I.....	Dealer in Drugs, Paints, Oils, Books, Stationery, and Wall Paper.
Wilcox, C. G.....	Manufacturer of Harnesses and Dealer in Real Estate.
Williams Bros.....	Dealer in Heavy and Shelf Hardware, Farming Tools, and Tin Shop.
Workman, W.....	Dealer in Drugs, Medicines, Stationery, and Toilet Goods.
Zegers, Hubert.....	Dealer in Foreign and Domestic Wines, Beer, Liquors, and Cigars.

EATON.

Biernat, Frank J....	Dealer in General Merchandise and Liquors.	Green Bay.....	22
Bjerke, Lars.....	Farmer and Stock Raiser.....	Green Bay.....	29
Christenson, N. B....	Farmer and Stock Raiser.....	Green Bay.....	19
Clausen, James.....	Farmer and Stock Raiser.....	Green Bay.....	30
Coleman, Jerry.....	Farmer and Stock Raiser.....	Henrysville ..	13
De Grave, Ferdinand.	Farmer and Blacksmith.....	Green Bay.....	18
Fagan, James.....	Farmer.....	Fontenoy.....	35
Fenendael, Henry....	Farmer and Stock Raiser.....	Henrysville ..	13
Hoffmann, Ernst....	Farmer and Stock Raiser.....	Henrysville ..	26
Jorgensen, Niels....	Farmer and Stock Raiser.....	Green Bay.....	30
Jorgensen, Peter....	Farmer and Stock Raiser.....	Green Bay.....	30
Kannewurf, Adolph..	Farmer and Stock Raiser.....	Pine Grove....	31
Kehoe, James.....	Farmer and Stock Raiser.....	Henrysville ..	24
Larson, Mads.....	Farmer and Stock Raiser.....	Green Bay.....	19
Loy, J. B.....	Farmer and Stock Raiser.....	Green Bay.....	18
Loy, Louis.....	Farmer and Stock Raiser.....	Green Bay.....	18
Lindsley, Frank....	Farmer and Stock Raiser.....	Green Bay.....	18
McCaffrey, James D.	Farmer and Stock Raiser.....	Henrysville ..	23
Nelsen, Hans.....	Farmer and Stock Raiser.....	Henrysville ..	13
Nissen, Mads.....	Farmer and Stock Raiser.....	Green Bay.....	28
O'Brien, Patrick....	Farmer and Stock Raiser.....	Henrysville ..	14
Osterloh, J. H.....	Manufacturer of Hard and Soft Wood, Shingles, etc. Dealer in Dry Goods, Groceries, Boots and Shoes, Hardware, China and Glassware, and Medicines.....	Henrysville ..	24
Puquette, Felix.....	Farmer and Stock Raiser.....	Green Bay.....	20
Radue, A. F.....	Farmer and Stock Raiser.....	Henrysville ..	26
Redzinski, Joseph...	Farmer and Stock Raiser.....	Green Bay.....	15
Reuter, Christ.....	Farmer and Stock Raiser.....	Pine Grove....	31
Roppel, Conrad....	Farmer and Stock Raiser.....	Henrysville ..	13
Sabo, K.....	Farmer and Stock Raiser.....	Green Bay.....	30
Tilot, Chas.....	Farmer.....	Henrysville ..	14
Vanderkelen, Frank.	Farmer and Stock Raiser.....	Green Bay.....	18

GLENMORE.

Boelke, Wm.....	Farmer, Carpenter, and Millwright.....	Glenmore	10
Brighton, Richard...	Farmer.....	De Pere.....	5
Dernbach, Jacob....	Farmer and Stock Raiser.....	Kolb.....	3
Haskins, I. S.....	Farmer and Dairyman.....	Glenmore	10
Helgeson, Ole.....	Farmer and Stock Raiser.....	Glenmore	27
Jacobsen, Jacob.....	Farmer, Stock Raiser, Contractor, and Builder.....	Glenmore	22
Jarstad, K. O.....	Farmer and Proprietor of Shingle and Carding Mill.....	Glenmore	27
Kesler, Jas.....	Farmer, Charcoal Burner, and Saloon Keeper	De Pere.....	29
Kesler, Wm.....	Farmer and Stock Raiser.....	Glenmore	22
Lavoy, Jas.....	Farmer and Stock Raiser.....	Glenmore	27
Pellegrin, Rev. G. J.	Pastor of Glenmore Church.....	Glenmore	16
Savage, Mathew....	Farmer and Stock Grower.....	Glenmore	34

GREEN BAY.

NAME.	BUSINESS.	POST-OFFICE.	SEC.
Abts, Deire.....	Blacksmith, Wagon Maker, and Painter....	Robinson.....	1
Boulanger, Antoine..	Blacksmith and Agent for the Champion Self-Binders, Mowers, and Reapers.....	Robinson.....	35
Delvaux, Joseph....	Farmer and Town Clerk; Agent for Buckeye Steel Binders, Mowers, and Reapers.....	Robinson.....	2
Destiche, Theodore..	Farmer, Dealer in General Merchandise, and Hotel Keeper.....	Robinson.....	36
Lefevre, Joseph....	Town Treasurer.....	Robinson.....	2
Malfroid, Benjamin..	Farmer and Stock Raiser.....	New Franken...	13
Potier, Louis.....	Farmer and Stock Raiser.....	Dyckesville....	24

CITY OF GREEN BAY.

Ansorge, E. K.....	Notary Public. Agent for Fire, Life, and Accident Insurance. Loans, Passage, Collections, and Drafts to Europe. North side of Pine Street, 2 doors east of Washington.		
Arthur & Patton....	Manufacturers' Agents, 228 North Washington Street. Telephone No. 92.		
Babcock, L. H.....	Contractor and Builder. Office and Shop, Washington Street, 2 doors south of Revere House.		
Baker, James S.....	Abstractor.		
Barth, Alois.....	Cigar Manufacturer, 219 Cherry Street.		
Barth, Joseph.....	Wholesale and Retail Liquor Dealer.		
Basten, Joseph.....	Proprietor of Chicago Saloon. Good Stabling in connection.		
Beck, H. M., M.D....	Physician and Druggist.		
Berendsen, B. M....	Register of Deeds.		
Berendsen, H. T. E..	Insurance and Real Estate Agent.		
Bertles, John F.....	Dealer in Sewing Machines, Needles, Oils, and Parts. Fire, Burglar-Proof Safes, Vault Doors, and Time Locks. Machine Repairing done, and Safe Opening a specialty. 107 South Washington Street.		
Bertram, Henry.....	Proprietor of Beaumont House.		
Best, T. L.....	Dealer in General Merchandise.		
Bosse, C.....	Proprietor of Hotel and Saloon, 115 Washington Street.		
Bradley, D.....	Proprietor of Bradley House, a new brick house, neatly furnished. Lunches and meals at all hours. Washington Street, opposite M. and N. R. R. Depot.		
Brandenstein, W. A..	Merchant Tailor, 311 Cherry Street.		
Brauns, A.....	County Surveyor.		
Brett, B. C.....	Physician and Surgeon.		
Brennan, John H....	Attorney-at-Law.		
Brice, O. J. B.....	Police Justice, Belgian Consul, and Notary Public. Insurance, Real Estate, Passage, and General Agent.		
Britton, D. W.....	Manufacturer of Cooperage of every description. Makes a specialty of Pork, Pickle, Syrup, and Fish Packages. Orders in Carload lots or less. Office, mill, and shops foot of Monroe Avenue.		
Buengener & Bur...	Wholesale and Retail Grocers. Family Flour a specialty. Nos. 117 and 119 Washington Street.		
Burkard, Joseph....	Proprietor of Sample Room. Imported and Domestic Liquors and Cigars for sale.		
Cargill, W. W. & Bro.	Dealers in Grain.		
Case & Sorensen,...	Dealers in General Hardware, Sash, Doors and Blinds, Paints, Oils, Putty, House Furnishing Goods, Cutlery, etc. 308 North Washington Street.		
Citizens' National Bank.			
Cooke, W. D.....	Dealer in Hardware, Sash, Doors, and Blinds. 201 North Washington Street.		
Danz & Busch.....	Manufacturers of Tin, Copper, and Sheet Iron Ware; Eave Trough and Roofing a specialty. Pipe Fitting and all kinds of Repairing done. Stove and House Furnishings for sale. Main Street.		
Debolt, Felix J.....	Retail Dealer in Fine Liquors and Cigars.		
Desnoyers, Frank B.	Real Estate Agent.		
Duchateau, A.....	Importer and Wholesale Liquor Dealer; Bonded Whiskies a specialty. Established 1870, corner Washington and Main streets.		
Duchateau, L. A. R..	Land Agent.		
Ellis, Greene & Merrill	Attorneys-at-Law.		
Findeisen Bros.....	Dealers in Hardware, Stoves, Cutlery, Nails, Tinware, General House Furnishing Goods; Tin and Sheet-Iron Roofing a specialty. No. 313 North Washington Street.		
Frisque, F.....	Merchant Tailor. "Temple of Fashion." 222 Main Street.		
Fuchsgruber, L. E..	Proprietor of the American House Sample Rooms; Choice Wines, Liquors, Beer, Cigars, and Sandwiches for sale.		
Gehr, Fred.....	Proprietor of White Bear Saloon.		
Gonion, N. H.....	Dealer in Farming Implements. No. 413 Main Street.		
Gotfredson Bros (Benjamin & Lawrence)	Dealers in Hardware, Farm Machinery, Wagons, Buggies, Cutters, Sleighs, etc. Store and Warehouses on Main Street, opposite Reis's Hotel, Green Bay, and in Cooperstown, Wis.		
Green Bay W. & St. P. Railway.			
Grossen, Louis.....	Proprietor of Wisconsin House; Dealer in Wines, Liquors, and Cigars. 315 Main Street.		
Hagemeister Brewing Company,	Malsters and Brewers of Lager Beer.		
Harder, O. L.....	Saw Repairer. 227 Cherry Street.		
Handlen, J. J.....	Proprietor of "Lebens-Wasser" Springs, Bottler of "Lebens-Wasser" Water, also Ginger Ale, Champagne Cider, Cream and Birch Beer, Lemon Soda, Strawberry Pop, Club Soda, Orange Cider, Seltzer Water, etc.		
Hart, H. W. & C. B..	Proprietors of Hart's Steamboat Line. Office and Dock foot of Cherry Street.		
Harteau, D. M.....	Architect.		
Hastings, S. D., Jr..	Circuit Judge.		
Haupt, Geo. & Co ..	Manufacturers of and Dealers in Parlor and Chamber Furniture. Washington Street, North of No. 1 Engine House.		
Hoeffel, Joseph.....	Proprietor of Allowes's Magnesia Mineral Springs.		
Hogue, Peter A.....	Proprietor of Globe Saloon. Choice Wines, Liquors, and Cigars for sale. Corner Washington and Walnut streets.		
Huerth, John.....	Manufacturer of Choice Brands of Cigars. Factory, 226 Pine Street.		

NAME.	BUSINESS.
Hurlbut, F.....	Jobber of Oils, Salt, Fish, Provisions, Coal, Building Materials, etc. Baled Hay by the carload. Special Agent for McLaughlin's XXXX. Coffee, Prussing's Vinegar, Ashton & Higgins's Imperial Dairy Salt, the Salt Association of Michigan and Onondaga, New York, Mankato Linseed Oil Works, etc.
Huntingdon & Cady.	Attorneys-at-Law.
Joannes Bros.....	Wholesale Grocers, and Proprietors of the Champion Spice Mills. 174, 176, 178 Washington Street.
Johnson, J. S.....	Wholesale Dealer in Fresh and Salt Fish, Eggs, and Poultry. Main Street, first street east of East River Bridge.
Jorgensen, Blesch Co.,	Dealers in Dry Goods, Carpets, and Household Furnishings. 303 and 305 North Washington Street.
Katzer, F. X.....	Catholic Bishop.
Kellogg, Nat. Bk....	General Banking.
Kendall & Robb....	Manufacturers of and Dealers in Sash, Doors, and Blinds. Planing Mill and Office, foot of Adams Street.
Kittner, Edw. C....	Manufacturer of Wagons, Carriages, and Sleighs. General Blacksmithing and Painting in first class style. 127 and 129 South Washington Street.
Klesges, Val.....	Saloon Proprietor. Wines, Liquors, and Cigars for sale.
Kurz & Nuss.....	First Class Photographers. Orders taken for Crayon, Ink, and Water Colors.
Kyber, G. E. T.....	Real Estate, Insurance, Passage, and Collecting Agent, Notary Public and Conveyancer; Drawer of Marine Papers, as Bills of Sale, Mortgages, Average Bonds, etc.
Landwehr, S.....	Proprietor of Green Bay House.
Lau, Clement, Rev..	Catholic Priest.
Le Claire, C. G.....	Ice Dealer, wholesale and retail.
Lehman & Robinson.	Commercial Job Printers, Editors and Publishers of "Der Landsmann." 226 North Adams Street.
Libbey, Oliver.....	Insurance Agent. 209 North Washington Street.
Liesse, Gustave....	Contractor and Builder. Office on Madison, between Cedar and Main streets.
Mahn, Wm. C.....	Merchant Tailor; best of satisfaction given. Washington Street, opposite Charles House.
Manthey, Carl.....	Manufacturer of Marble and Granite Monuments, Headstones, and Cemetery Work of every description. Walnut Street Bridge.
Martin, Constant....	Insurance and Real Estate Agent, representing the Leading Companies of Germany, England, and America; also Passage Ticket Agent to and from Europe.
Martin, Xavier.....	Dealer in City Property and Farm Lands. Improved Farms for sale. Deeds, Mortgages, Contracts, Releases, Bonds, Powers of Attorney, Last Wills and Testaments drawn with care as Notary Public. Collections made and money loaned. 81 Washington Street. Established 1868.
McKone, James.....	Proprietor of Livery and Exchange Stables, City Bus and Hack Line. First class Rigs at reasonable prices. Orders received by telephone, corner Adams and Cherry streets.
Morau, J. B., M.D..	Physician and Surgeon; Surgeon to St. Vincent's Hospital; Surgery a specialty. Office, opposite Cook's Hotel.
Morrow, E.....	Farmer and Capitalist.
Mueller Carl.....	Proprietor of Manatowoc House. Good Sample Room in connection.
Murphy Lumber Co.	Simon J. Murphy, President; Wm. H. Murphy, Vice-President; Frank E. Murphy, Secretary and Treasurer.
Nejedlo, L. E.....	Dealer in Groceries, Dry Goods, Crockery, Glass Ware, Flour, and Feed. Main Street, over East River Bridge.
Neville, John C. & A. C.,	Attorneys-at-Law.
Nichol, Robert.....	Wholesale and Retail Dealer in Lumber, Shingles, Lath, and Cedar Posts. Dressed Lumber always on hand. Hard and Soft Wood delivered to order. Yard and office, foot of Washington Street.
Noffz, J. & Co.....	Merchant and Custom Millers. Corner South Washington and Doty streets.
Olmstead, A. F., M.D	Physician and Surgeon.
Osterloh, J. H.....	Dealer in Flour, Feed, Grains, and Seeds; also Wood.
Parmentier, Jules, Co.,	Dealers in Ready Made Clothing and Gents' Furnishing Goods.
Peters, Mrs. S. W....	Dealer in Fine Millinery. Opposite Cook's Hotel.
Pfotenhauer, Chas. Jr.	Proprietor of Sample Room. Foreign and Domestic Liquors and Cigars for sale.
Plumb & Nelson Co.	Dealers in Fancy and Staple Groceries. Fresh Fruits and Vegetables always on hand, second door north of Cook's Hotel.
Rahr, Henry & Sons.	Proprietors of East River Brewery, Manufacturers of Pure Lager Beer, and Bottlers for Export. 1409 to 1415 Main Street.
Reber, H. C.....	City Clerk.
Reis, Andrew, Jr....	Proprietor of Reis's Hotel. Free Bus, Good Accommodations, Reasonable Prices. A first-class Livery in connection. Fine Hacks and Hearse; charges reasonable.
Rhode, Henry, M. D..	Office over Hoffman's Clothing Store. Residence on Jefferson Street, between Main and Pine.
Robertson, James...	Proprietor of Sample Room, with Wines, Liquors, Cigars, and first-class Pool Table.
Robinson, Frank....	Successor to L. G. Schiller. Staple and Fancy Groceries, Provisions, etc. 221 North Washington Street.
Rothe, Wm.....	Blacksmith, including Horseshoeing. Proprietor of Wagon Works. 318 North Adams Street.
Root, Erastus.....	Commercial Job Printer, Bookbinder, and Ruler.
Schepeck, John, Jr..	Proprietor of Saloon and Boarding House. 326 Main Street.
Schmit, J. P. C.....	Importer of and Wholesale Dealer in Wines and Liquors.
Schroeder, J. & Sons	Manufacturer of Lime and Dealer in Building Materials.
Seguin, Wm.....	Proprietor of Board of Trade, Sample, and Billiard Hall. Imported and Domestic Wines, Liquors, and Cigars for sale. No. 43 Pine Street.
Simon, M.....	General Blacksmith and Horseshoer; Wagon, Carriage, and General Repairer.
Simon, Philip.....	Dealer in Dry Goods, Groceries, and Farm Machinery.
Smits, Herman.....	Manufacturer of Wagons, Buggies, and Sleighs. Blacksmithing and Horseshoeing. Nos. 929 and 931 Main Street.
Snyder, F.....	Proprietor of Livery, Boarding, and Sale Stable.
Spuhler, Adam.....	Dealer in Dry Goods and Clothing, Notions, Hats, Caps, Boots and Shoes, Carpets, Oil Cloths, etc.
Staska, Frank.....	General Blacksmith. Horseshoeing a specialty.
Streckenbach, C. W. & Co.,	Wholesale Dealers in Fresh and Salt Fish.

NAME.	BUSINESS.	POST-OFFICE.	SEC.
Straubel, F. E.	Proprietor of Brick Yard; also Machinist and Blacksmith.		
The Advocate	A Weekly English Paper.		
The State Gazette	Mrs. R. Follett, Publisher. Founded by D. G. Follett, Weekly, 1866; Daily, 1871.		
The Weise & Holman Company	Importers and Jobbers of Crockery, Glassware of every Variety, and from all Countries. 304 and 306 North Washington Street.		
Tyrrell, E. L.	Watchmaker and Jeweller. Fine Watch Repairing a Specialty. All work warranted.		
Van Dycke, O.	Brewing Company, Brewers of Lager and Export Beer. Corner of South Jackson and Chicago streets.		
Vroman & Sale	Attorneys-at-Law.		
Wagner & Hebert	Proprietors of Green Bay Carriage Works, Manufacturers of Carriages, Spring Wagons, Sleighs, etc. Repairing, Painting, and Upholstering done. Corner of Adams and Cedar streets.		
Walker, M. H.	Dealer in Real Estate.		
Warren, A. A.	Insurance Agent. Established in 1874. Board Companies only represented. Fire, Marine, Accident, and Plate Glass.		
Whitecomb, W. S.	Contractor and Builder. Cisterns made, and Carpenter Work done. Residence, 803 Brooks Street, corner of Jackson.		

HOWARD.

Austin, Frank	Farmer and Market Gardener	Ft. Howard	10
Brunette, M.	Proprietor of Velp Stone Quarry	Velp	15
Champeau, Frank	Farmer	Ft. Howard	Lot 87
Cormier, Joseph	Farmer	Duck Creek	9
Cropp, F. & Son	Farmer and Stock Raiser	Mills Centre	1
Finnegan, Wm.	President of Brick Manufacturing Company. Manufacturer of Brick	Ft. Howard	16
McAllister, J. D.	Farmer and Breeder of Jersey Cattle	Mills Centre	1
Monette, J.	Farmer and Town Clerk	Duck Creek	4
Moos, F.	Farmer and Stock Raiser	Ft. Howard	12
Oatley, A. B.	Farmer	Ft. Howard	16
Pelegriin, David	Farmer	Duck Creek	8
Poels, Frank	Farmer and Stock Raiser	Duck Creek	8
Rioux, L.	Proprietor of Rioux Stone Quarry. Building and Dressed Stone always on hand	Duck Creek	15
Roskam, John	Farmer and Stock Raiser	Duck Creek	8
Sinclair, C.	Farmer and Stock Raiser	Ft. Howard	7
Steen, Wm.	Dealer in Wines, Liquors, Beer, Cigars, etc.; also Market Gardener	Ft. Howard	Lot 60
Tilly, Wm.	Farmer and Stock Raiser	Ft. Howard	6
Vervoren, Peter	Farmer	Duck Creek	5
Van Hootegem, E. F.	Priest of St. John the Baptist Church	Duck Creek	9
Wouters, Jacob	Farmer, Stock Raiser, owner of Norman Stallion "Prince Waterloo"	Duck Creek	5

CITY OF FORT HOWARD.

Fort Howard Post-office.

Black, J. J.	Proprietor of Livery, Sale, and Boarding Stable. Funerals promptly attended to.	Broadway.
Brehme, H. E.	Dealer in Staple and Fancy Groceries, Crockery, and Glassware.	
Corbett, M. J.	Dealer in Fine Teas and Groceries, Provisions, etc., Flour and Feed. Telephone No. 118. Main Street.	
Crocker, E.	Proprietor of Livery and Sale Stable.	
Dockery, John H.	Proprietor of Sample-room. Imported and Domestic Wines, Liquors, and Cigars for sale.	Broadway House.
Duncan J.	Manufacturer of Steam Engines, Saw and Grist Mill, and Steam-boat Machinery. Castings of every description. Also, Lumber, Lath, and Shingles. Owner of Shipyard and Dock. Machine Shop Ft. Howard Mill at Westboro.	
Elmore, Andrew E.	President of State Board of Charities and Reforms.	
Fisk, W. J.	Real Estate Dealer and Vice-president of Kellogg Nat. B'k.	
Gallagher, N.	Farmer, Stock Raiser, and Dealer.	
Gray, Hon. A. L.	Dealer in General Merchandise.	
Hughes, Jas.	Proprietor of Eagle Iron and Brass Foundry. 136 South Pearl Street.	
Jorgensen Blesch Co.	Dealers in Dry Goods, Carpets, Household Furnishings, etc.	105, 107, 109 Broadway.
Juenger, John P.	Proprietor of Saloon and Restaurant. Summer Garden with Electric Light. 241 Broadway.	
Kerr, James & Son	Commercial Job Printers. Publishers of "The Fort Howard Review." Ruling, Binding, and Stationery. Advertising Specialties, etc.	
Larsen, Wm.	Dealer in Vegetables, Foreign, Domestic, and Tropical Fruits. 116 South Water Street, Chicago, and Ft. Howard.	
Mars, Jules	Dealer in Groceries and Provisions, Flour and Feed, Notions, etc.	
McCartney, David	Banker.	
McDonald & Billings	Lumber Company. Manufacturers and Dealers in Lumber.	
McGinnis, C.	Proprietor of Broadway House. Convenient to C. and N. W. Depot.	
Mickelsen, J.	Farmer and Stock Raiser and Gardener.	
Miller, Wick	Proprietor of Sample-room and Billiard Hall. Choice Wines, Liquors and Cigars for sale.	
Oldenburg, G. & Co.	Undertakers and Dealers in all Kinds of Furniture.	
Peterson, John B.	Farmer and Stock Raiser.	
Planert, A. G.	Dealer in Boots and Shoes. Custom Work a Specialty. Broadway, opposite Crocker's Stable.	
Riley & Bowser	Proprietors of Livery, Sale, and Feed Stable. 151 Broadway. Telephone No. 93.	
Schefe, F. T.	Dealer in Live Stock, Fresh and Salt Meats, Fresh Fish, Butter, and Eggs. 600 Broadway, corner Clark Street.	
Schmitz, Ernst	Farmer, Stock Raiser, and Gardener.	
Schwarz, C.	Lumberman and Contractor.	
Sellers, Malcolm	General Commission Merchant. Also, Pension and Real Estate Agent and Notary Public. Fifth Ward.	
Spain, John	Wholesale and Retail Dealer in Groceries, Fruits, Dairy Butter, Meats, Fish, Flour, Feed, Hay, Feed-cutters, Plows, and General Merchandise. Dousman Street and Broadway.	
Tank, Mrs. C. L. A.	Resident.	

NAME.	BUSINESS.	POST-OFFICE.	SEC.
Theo Kemnitz Furniture Co.	Manufacturers of Furniture. Corner South Pearl and Baird streets.		
Tiernan, Jas.	Druggist. Drugs, Paints, Oils, Brushes, Stationery, Artists' Materials, School Supplies, etc.		
Voigt, John M.	Manufacturer of and Dealer in Sash, Doors, Blinds, Flooring, Siding, Moulding, etc. Stair Work a Specialty. All kinds of Lumber on hand.		
Wilson, R. M.	Dealer in Wines, Liquors, Cigars, etc. Corner Broadway and Clark streets.		
Wilson, W. B.	Farmer, Stock Raiser, and Dealer. Dairyman.		

HOLLAND.

Boylan, J. H. & Thos.	Teachers	Morrison	13
Boylan, P.	Farmer and Stock Raiser	Morrison	13
Brick, Thos. & Michael	Farmers and Dairymen	Askeaton	33
Broeren, John	Farmer and Stock Raiser, and Manufacturer of all kinds of Hard and Soft Wood Lumber	Holland	35
Byers, John	Farmer and Stock Raiser and Town Assessor	Askeaton	25
Carroll, James	Farmer and Stock Raiser, and Chairman Town Board	Askeaton	19
Cox, Thos. R.	Farmer and Stock Raiser	Holland	25
De Louw, Rev. C.	Rector of St. Francis Church	Holland	34
Dockry, Patrick	Farmer and Stock Raiser	Morrison	14
Doherty, James S.	Farmer and Stock Raiser, and Town Clerk	Morrison	24
Duffy, Thos	Farmer and Stock Raiser, and Town Treasurer	Holland	27
Duggan, John	Farmer	Holland	22
Finnegan, B. & J.	Farmers and Stock Raisers	Wrightstown	22
Fox, John	Farmer and Stock Raiser	Askeaton	31
Hobbins, Frank	Farmer and Stock Raiser, and Steam Thresher	Morrison	13
Martens, Arnold	Proprietor of North Western House. Wines, Liquors, and Cigars for sale	Holland	34
Masschelein, A. F.	Rector of St. Patrick's Church	Askeaton	28
Sprangers, Gerhard	Farmer and Stock Raiser, Cheese Manufacturer. Agents for all kinds of Farm Machinery. Steam Thresher and Clover Huler	Forest Junction	36
Vanabel, Martin	Proprietor of Holland House. Wines, Liquors, and Cigars for sale	Holland	34
Vanden Berg, B.	Dealer in Dry Goods, Clothing, Boots and Shoes, Hats, etc. Wines, Liquors, and Cigars	Holland	34
Ver Berk, Gerard	Retired	Holland	34
Williams, John & M.	Farmer and Stock Raiser	Holland	35

HUMBOLDT.

Allon, Joseph	Farmer and Stock Raiser	Green Bay	4
Barras, Joseph	Farmer and Stock Raiser	Schiller	2
Barras, Nick	Farmer and Stock Raiser	Schiller	2
Boncher, Hector	Proprietor of Hotel. Saloon. Tobacco and Cigars for sale. Also, Blacksmith	Schiller	33
Boncher, J. B.	Farmer and Stock Raiser	Schiller	34
Cautereels, P.	Priest	Schiller	34
Charlier, Telesphore	Farmer, Postmaster, and Saloon-keeper	Schiller	1
Clabots, Francis	Farmer and Stock Raiser	Green Bay	33
Coppens, John	Farmer and Stock Raiser	New Franken	32
Collins, John D.	Farmer and Stock Raiser	Schiller	11
Dantinne, Martin	Farmer and Stock Raiser	Schiller	25
Fontaine August	Farmer and Stock Raiser	Green Bay	32
Germiat, Chas	Farmer and Stock Raiser	Schiller	1
Laurquin, Desire	Farmer and Stock Raiser	Schiller	12
Laurquin, D. D.	Thresher, Farmer and Stock Raiser	Schiller	12
Nighorn, Chas.	Farmer and Stock Raiser	Schiller	11
Nighorn, John	Steam Thresher	Schiller	11
Peigneier, X.	Farmer	Schiller	10
Riek, Louis	Farmer and Stock Raiser	Henrys ville	12
Schaut, Joseph	Manufacturer of all kinds of Hard and Soft Wood Lumber. Owner of a first-class Well-drilling Machine. Work Solicited	New Franken	29
Schoen, Frank	Farmer and Stock Raiser. Steam Thresher and owner of Feed Mill	Green Bay	8
Schoen, Richard	Farmer and Stock Raiser	Green Bay	6
Schumacher, Peter	Farmer and Stock Raiser	Green Bay	7
Shady, Henry	Farmer and Stock Raiser	Schiller	12
Tielens, Frank	Farmer and Assessor	Schiller	2
Tielens, Wm.	Farmer and Stock Raiser	Schiller	3
Vanden Bergh, Anton	Farmer and Stock Raiser	Green Bay	31

LAWRENCE.

Bankers, Antone	Farmer	West De Pere	19
Cady, Harry P.	Farmer	West De Pere	30
Clark, S. S.	Farmer and Manufacturer of Cheese	Little Rapids	—
Crabb, Robert	Farmer and Stock Raiser	Little Rapids	70
Crabb, Wm.	Farmer	Little Rapids	Lot 73
Davis, Chas	Farmer and Chairman Town Board	Wrightstown	22
Johnson, Henry	Farmer	West De Pere	30
Klipstine, Chas	Farmer	West De Pere	29
Lusha, Wm.	Farmer	Little Rapids	15
Michaelis, John	Farmer	West De Pere	19
Morrison, John L.	Farmer	West De Pere	30
Phillips, Giles S.	Farmer	Little Rapids	Wm's Grant, Lot 30
Preston, S. D.	Farmer and Town Clerk	West De Pere	31
Redman, W. F.	Dairy Farmer and Stock Grower	West De Pere	20
Wiese, Fred	Dairy Farmer	West De Pere	19
Willeamsen, John	Dairy Farmer	West De Pere	20

MORRISON.

NAME.	BUSINESS.	POST-OFFICE.	SEC.
Albrecht, G. W. Rev.	Pastor of Zion's Evan. Lutheran Church..	Morrison.....	17
Bornemann, Andras.	Farmer and Graded Stock Breeder	Morrison.....	18
Brennan, Dennis ...	Farmer and Graded Stock Breeder	Morrison.....	29
Brill, G. F.....	Farmer and Graded Stock Breeder. Side Supervisor	Morrison.....	18
Buchholz, August...	Farmer and Graded Stock Breeder	Morrison.....	20
Denninger, H. D....	Professional School Teacher, in charge of Zion's Evangelical Lutheran School.....	Morrison.....	17
Dorsey, Michael ...	Farmer and Graded Stock Dealer.....	Maple Grove....	36
Duckett, Geo. R ...	Farmer and Graded Stock Dealer.....	Morrison.....	19
Falck, Daniel.....	Proprietor of Falck's Cheese Factory, and Dealer in Full Cream Cheese. Railroad Station, Greenleaf	Morrison.....	7
Falck, Peter.....	Proprietor of the Best \$1.00 per day House in Town. Good Accommodations for Man and Beast. Sample, Billiard, and Pool Rooms.....	Morrison.....	-
Falck, Ph. & Bro....	Dealers in Dry Goods, Groceries, and Provisions, Boots and Shoes, Hardware and Paints and Oils. Shippers of Country Produce. Railroad Station, Greenleaf..	Morrison.....	7
Falck, F	Postmaster	Morrison.....	7
Fischer, Louis.....	Farmer and Graded Stock Breeder.....	Morrison.....	4
Gauger, Herman ...	Farmer and Graded Stock Breeder.....	Morrison.....	28
Griepentrog, August.	Farmer and Graded Stock Breeder, also Town Clerk, Clerk of School District No. 1, and Secretary of Farmers' Mutual Insurance Company.....	Morrison.....	5
Gross, August	Manufacturer and Dealer in Hard and Soft Wood, Lumber, Laths, Shingles, Cheese-boxes, etc. Railroad Station, Greenleaf..	Morrison.....	7
Haese, August.....	Proprietor of Haese Steam Saw Mill. Manufacturer of Lumber, Lath, and Shingles..	Wayside, Wis ..	22
Hare, Henry.....	Farmer and Graded Stock Breeder. Director School District No. 1.....	Morrison.....	6
Heinrich, Wm	Farmer and Graded Stock Breeder.....	Morrison.....	3
Hubrig, Chas. A ...	Manufacturer of Wagons, Carriages, Sleighs, and Cutters. Dealer in Farm Machinery. Job Painting also done. Plant for sale. Power furnished by Steam.....	Wayside	33
Leininger, Michael ..	Farmer and Graded Stock Breeder	Morrison.....	6
Lemke, Ferdinand ...	Farmer and Graded Stock Breeder	Morrison.....	9
Lemke, Fred.....	Farmer and Graded Stock Breeder	Morrison.....	8
Lemke, Wm	Farmer and Graded Stock Breeder	Morrison.....	9
Martin, D. H	Farmer and Graded Stock Breeder. Chairman Board Supervisors, Justice of Peace, and Teacher	Wayside	26
Natzke, Mich.....	Farmer and Graded Stock Breeder, also Agent for Fanning Mills, Feed Cutters, and Plows. Agent for "Germania" newspaper	Wayside	28
Nohr, Wilhelm.....	Farmer and Graded Stock Breeder	Morrison.....	7
O'Connell, Ed	Dealer in Dry Goods, Groceries, Hardware, Crockery, Boots and Shoes, Farm Machinery, also Drugs, Patent Medicines, Paints, and Oils.....	Morrison.....	7
Pelisehek, Frank....	Farmer and Graded Stock Breeder. Stark P. O., Manitowoc Co.	Wayside	36
Ready, Jeremiah....	Farmer and Graded Stock Breeder.....	Wayside	36
Saenger, F. C.....	Proprietor of Saenger Cheese Factory and Dealer in Full Cream Cheese. Railroad Station, Greenleaf.....	Morrison.....	9
Saenger, J. L.....	Farmer and Graded Stock Breeder	Morrison.....	8
Schmitt, Geo.....	Farmer and Graded Stock Breeder.....	Morrison.....	7
Schneider, Rev. Fr..	Pastor Evangelical Lutheran Zion's Church.	Wayside	33
Seefeldt, August....	Farmer and Graded Stock Breeder.....	Morrison.....	23
Seefeldt, L. F. W....	Farmer and Graded Stock Breeder.....	Morrison.....	23
Snyder, Wm.....	Farmer and Thoroughbred Stock Breeder..	Morrison.....	16
Spitzberger, Rev. L.	Rector of St. John's Catholic Church.....	Morrison.....	18
Sullivan, Michael....	Farmer and Graded Stock Breeder, and Side Supervisor	Wayside	26
Thiele, August C....	Farmer and Graded Stock Breeder	Morrison.....	3
Wendt, Chas.....	Farmer and Graded Stock Breeder	Morrison.....	19
Woldt, Herman.....	Farmer and Graded Stock Breeder	Wayside.....	28

NEW DENMARK.

Anderson, Anders...	Farmer and Stock Raiser	Fontenoy	14
Andersen, H. P.....	Farmer and Stock Raiser	Fontenoy	23
Andersen, Peder ...	Farmer and Stock Raiser	Denmark.....	27
Arveson, Arve.....	Farmer and Stock Raiser	Fontenoy	22
Arndt, Herman.....	Farmer and Stock Raiser	Fontenoy	11
Bartelme, B.....	Farmer and Postmaster.....	Denmark.....	34
Benecke, D.....	Dealer in General Merchandise and Groceries, Farm Implements. Manufacturer of Cheese. Postmaster	Fontenoy	23
Beyer, H. S	Dealer in Dry Goods, Clothing, Boots and Shoes, Groceries and Drugs. Highest Market Price Paid for Farm Produce. Cheese Manufacturer	Denmark.....	28
Bradley, M. & G. ..	Farmers. Improved Horse and Cattle Breeders	Cooperstown....	36
Buckmann, H. F. & A.S.	Farmers and Stock Raisers	Fontenoy	14
Christensen, Ole ...	Farmer and Stock Raiser	Denmark.....	27
Christensen, Peter ..	Farmer, Stock Raiser, and Justice of Peace.	Denmark.....	16
Fagan, Thos.....	Proprietor of Travellers and Farmers' Home	Fontenoy	24
Flammang, Nicholas.	Farmer and Stock Raiser	Fontenoy	14
Godfredsen, N. H. ...	Farmer and Stock Raiser	Denmark.....	26
Goldschmidt, Chris..	Farmer and Blacksmith	Fontenoy	15
Hansen, Casper.....	Farmer and Dairyman	Fontenoy	23
Hansen, Christian...	Farmer and Stock Raiser	Fontenoy	14

NAME.	BUSINESS.	POST-OFFICE.	SEC.
Hansen, Hans	Dealer in Osborne Reapers and Mowers, Springfield Threshers, Spring Tooth Harrows, Wagons, Buggies, Sleighs, and other Farm Implements. Light Hardware	Fontenoy	11
Hansen, Hans	Farmer and Blacksmith	Fontenoy	16
Hansen, Niels R ...	Farmer, Stock Raiser, Blacksmith, and Carpenter	Denmark.....	28
Hansen, Peter	Farmer and Stock Raiser	Pine Grove....	9
Hendricksen, Peter..	Farmer and Stock Raiser	Fontenoy	23
Hesse, Franz	Farmer	Fontenoy	13
Jensen, Klemen....	Pastor of Danish and German Church, Section 23, and Danish Lutheran Church, Section 26.....	Denmark.....	27
Jensen, Lars.....	Farmer and Stock Raiser	Denmark.....	21
Jorgensen, Hans ...	Farmer and Stock Raiser	Denmark.....	28
Jorgensen, Jens....	Farmer and Stock Raiser	Pine Grove....	16
Knuth, Annie.....	Farmer and Stock Raiser	Fontenoy	13
Larsen, Lars	Farmer and Stock Raiser	Pine Grove....	8
Larsen, Ole	Farmer and Stock Raiser	Pine Grove....	8
Marcussen, Peter....	Farmer and Stock Raiser, and Assessor....	Pine Grove....	9
Nachtwey, Anton E.	Farmer and Stock Raiser	Pine Grove....	6
Nelson, N. P.....	Farmer and Stock Raiser	Fontenoy	23
Nelson, Rasmus ...	Farmer and Dairyman.....	Fontenoy	23
New Denmark Mutual	Home Fire Insurance Company. A. Arveson, President; F. Hesse, Secretary; H. D. Van Seggern, Treasurer.....	Fontenoy	11
Osterloh, H. H.....	Farmer and Dairyman	Fontenoy	11
Peterson, Andrew...	Farmer and Stock Raiser	Denmark.....	34
Peterson, N	Farmer and Stock Raiser	Fontenoy	14
Peterson, N. P.....	Farmer and Stock Raiser	Fontenoy	14
Peterson, Rasmus...	Farmer and Blacksmith	Denmark.....	27
Peterson, Stephen C.	Farmer and Stock Raiser. Agent for Leopold Mann.....	Fontenoy	16
Rasmussen, R. J....	Farmer and Stock Raiser	Fontenoy	25
Senn, John C.....	Teacher and Land Owner	Fontenoy	14
Van Seggern, H. D. .	Farmer	Fontenoy	11
Wittig, Ferd.....	Dealer in General Merchandise, Farm Machinery. Manufacturer of Cheese. Proprietor of Saloon.....	Fontenoy	14

PITTSFIELD.

Ames, Milo.....	Farmer	Flintville.....	12
Boyden, E.....	Dealer in Groceries and Provisions, Dry Goods, Boots and Shoes.....	Mills Centre....	35
Bursell, Thos.....	Farmer and Carpenter	Flintville	2
Casper, Nicholas....	Farmer	Mills Centre....	34
Delaney, John W ..	Dealer in Dry Goods, Groceries, Tobacco, Hats, Boots and Shoes, and Hardware....	Mills Centre....	30
Frehse, F	Farmer	Mills Centre....	16
Hayden, Geo. W ...	Farmer and Carpenter	Flintville	1
Hubbard, Bridget...	Farmer	Mills Centre....	26
Huntington, L. B ...	Farmer	Flintville	11
McDowell, J. A.....	Farmer	Flintville	10
Mowers, H. E.....	Farmer	Mills Centre....	33
Page, H. D.....	Farmer	Flintville	12
Rice, W. D.....	Farmer and Lumberman.....	Flintville	12
Streckenbach, Wm ..	Farmer and Dairyman.....	Mills Centre....	26

PREBLE.

Aldrich, C. N.....	Farmer	Green Bay	26
Becher, John	Dealer in Wines, Liquors, and Cigars.....	Green Bay	-
Berndt, John	Farmer and Stock Raiser	Green Bay	33
Bins, Jacob	Farmer	Green Bay	35
Boehm, Anton, Jr...	Dealer in Wines, Liquors, and Cigars.....	Green Bay	12
Bumgartner, J.....	Dealer in Wines, Liquors, and Cigars.....	Green Bay	33
Cleermans, Wm.....	Farmer and Proprietor of Saw Mill.....	Green Bay	36
Cryan, John.....	Superintendent of Poor Farm.....	Green Bay	27
Dougherty, W. F....	Farmer and Stock Raiser	Green Bay	4
Enderby, Wm. R....	Farmer and Stock Raiser	Green Bay	35
Forsythe, Andrew...	Farmer	Green Bay	26
Forsythe, J. B.....	Farmer	Green Bay	26
Grossen, J.....	Dealer in Wines, Beer, Liquor, and Cigars..	Green Bay	27
Hanson, Christ.....	Farmer and Brick Manufacturer	Green Bay	34
Knegt, Th. J. H. ...	R. C. Pr	Green Bay	12
Kriescher, Henry J. .	Farmer	Green Bay	35
Kriescher, H.....	Farmer and Stock Raiser	Green Bay	36
Lau, Jacob & Sons..	Farmers and Dairyman	Green Bay	32
Liebman, Ernest....	Farmer and Chairman of Town Board	Green Bay	2
Lindsley, Felix....	Dealer in Wines, Liquors, and Cigars.....	Green Bay	5
Linssen, Mathias...	Farmer	Green Bay ..P. C.	8
Malfort, August ...	Farmer	Green Bay	26
Rahn, Wm	Farmer and Town Treasurer.....	Green Bay	-
Rothe, E. D.....	Farmer	Green Bay	33
Rothe, Emil.....	Dealer in Wines, Beer, Liquors, and Cigars, Also Gardener	Green Bay.....	33
Van-den-bosch, H ...	Dealer in Wines, Beer, Liquors, and Cigars, Also Gardener	Green Bay	32
Zuidmulder, Christian	Farmer and Town Clerk	Green Bay	35

ROCKLAND.

Bolton, Jas.....	Farmer	De Pere.....	9
Brown, Wm.....	Farmer	De Pere.....	11
Carefelle, Joseph...	Farmer	De Pere.....	12
Cashman, W. E....	Farmer and Town Supervisor	De Pere.....	17
Dillon, Martin....	Farmer	De Pere.....	8
Dillon, Thos.....	Farmer and Chairman Town Board.....	De Pere.....	4
Eiler, Wm.....	Farmer	De Pere.....	21
Goffart, Zocharie...	Farmer	De Pere.....	21

NAME.	BUSINESS.	POST-OFFICE.	SEC.
Hannan, J. J.	Breeder Percheron Horses and Holstein Cattle. Stock always for sale	De Pere	14
Hibbard, Andrew ...	Farmer	De Pere	9
Hibbard, C.	Farmer	De Pere	20
Joyce, S. S.	Farmer	De Pere	17
McKeon, Edward ...	Farmer	De Pere	8
Morrison, J. A.	Farmer	De Pere	24
Ryan, Dennis	Farmer	De Pere	10
Scanlan, John	Farmer	De Pere	23
Schinke, A.	Farmer	De Pere	13
Schmidt, Geo.	Farmer	De Pere	20
Smits, Jacob	Farmer	De Pere	4

SCOTT.

Baenen, Frank	Farmer and Stock Raiser	Wequiock	5
Balongie, Peter	Farmer and Stock Raiser	New Franken... ..	20
Bomier, Aug.	Farmer and Stock Raiser	Wequiock	1
Corstens, A., Bros. . .	Farmer and Stock Raisers	Bay Settlement .	13
Cowles, F. S.	Farmer and Stock Raiser	Wequiock	7
Craanen, Christian . .	Dealer in Dry Goods, Groceries, Boots and Shoes, Patent Medicines, etc.	Bay Settlement .	18
Denis, Greg	Postmaster and Dealer in General Merchandise. Country Produce taken in exchange for Goods	Bay Settlement .	13
W. E. Fairfield, C. M., M. D.,	Physician and Surgeon	Wequiock	7
Greenwood, Frank ..	Farmer and Dealer in Fresh and Salt Meats	Bay Settlement .	13
Hannon, John B.	Farmer and Stock Raiser	Wequiock	30
Langlois, Moses	Farmer and Stock Raiser	Wequiock	12
McCarthy, Rev. Father,	Pastor Holy Cross Church	Bay Settlement .	13
Moeller, F.	Blacksmith and Wagon-maker	Wequiock	7
Morrison, Peter	Farmer, Justice of the Peace, and Town Clerk	Wequiock	5
Parent, John	Farmer and Stock Raiser	Bay Settlement .	23
Pfaller, Rev. Father .	Pastor of St. Killon's Church	New Franken... ..	21
Schilling, Albert	Wholesale Fisherman	Wequiock	29
Sisters of St. Frances	Bay Settlement .	13

SUAMICO.

Basteys, Philip	Farmer and Stock Grower	Duck Creek	31
Beach, Geo. J.	Farmer and Barber	Suamico	16
Boulet, Peter	Farmer and Real Estate Agent	Velp	11
Bruce, W. G.	Dealer in Groceries and General Merchandise	Suamico	23
Burdeau, W. E.	Farmer and Lumberman	Flintville	18
Chambers, John	Farmer	Duck Creek	33
Cook, Wm.	Farmer, Real Estate Agent, and Lumberman	Flintville	18
Donovan, Edward ..	Stock Grower	Suamico	12
Dreyer, Morris	Farmer	Suamico	14
Erdmann, L. W.	Farmer, Dairyman, and Cooper	Suamico	23
Fraker, Dan	Farmer and Dairyman	Suamico	24
Harding, Peter	Land Owner and Employé of C. & N. W. R. R.	Suamico	22
Horn, H. E.	Proprietor of Saw Mill	Suamico	16
Kanute, C. E.	Postmaster and Dealer in General Merchandise	Flintville	18
Lafortune, Jos.	Farmer and Stock Grower	Flintville	20
Martin, Quimby	Farmer and Carpenter	Suamico	23
McLeod, Rufus	Farmer and Stock Grower	Flintville	20
Penree, Wm.	Farmer and Stock Grower	Suamico	23
Peterson, H. C.	Section Foreman of C. and N. W. R. R.	Suamico	15
Phillips, Dan	Farmer and Lumberman	Flintville	18
Sensiba, Geo. W.	Farmer and Stock Grower	Suamico	24
Sinclair, John	Farmer and Stock Grower	Flintville	30
Smith, D. F.	Depot and Express Agent C. and N. W. R. R.	Suamico	23
Smith, F. T.	Farmer and Dairyman	Suamico	24
Smith, Sam.	Farmer and Stock Grower	Suamico	26
Styers, Wm.	Farmer	Suamico	8
Tellor, Wilfred	Farmer and Proprietor of Saw Mill	Suamico	23
Vickery, Robert	Farmer and Stock Raiser	Suamico	27
Wheeler, Mrs. M. J. .	Farmer and Stock Grower	Flintville	19
White, Thos.	Farmer and Stock Grower	Flintville	7
Willis, Wm.	Farmer	Flintville	17

CITY OF WEST DE PERE.

West De Pere Post-office.

NAME.	BUSINESS.	POST-OFFICE.	SEC.
Baeten, G. F.	Manufacturer of Brick and Farmer.		
Baldwin, S. E.	Surveyor and Farmer.		
Bingham, W. A.	Dealer in Dry Goods, Groceries, Boots and Shoes, Hats, Caps, Clothing, Hardware, Crockery, and Provisions.		
De Both, Frank.	Dealer in Wines, Liquors, Beer, Cigars, etc.		
Durin, Father J. F. . .	Catholic Priest.		
Gloudemans, H.	Dealer in Wines, Liquors, Beer, and Cigars.		
Jackson, Thomas	General Blacksmith.		
Jansen, Wm.	Dealer in General Merchandise, and Saloon.		
Janssen, Peter H.	Farmer.		
Kidney, Dan.	Manufacturer of Hunting and Pleasure Boats, Oars, Paddles, etc.		
Lom, Herman	Proprietor of Livery and Feed Stable.		
Nicollet, Sash and Door Company,	Manufacturer of Sash, Doors, Blinds, Mouldings, Glass, etc.		
Reid, Andrew	General Insurance and Real Estate Agent.		
Scheuring, Louis.	Retired.		
Schmidt, Alex. P.	Proprietor of De Pere Brewery. Brewer and Malster.		
Smitz, Rev. A.	Catholic Priest.		
Steinfeldt & Vantreek,	Manufacturer of Champion Pumps. Dealer in Cast Iron Pumps, and all kinds of pump supplies on hand.		
Vanderlinden, Nick. . .	Farmer.		
Wessenberg, John. . . .	General Merchant.		
Workman, Wm.	Dealer in Drugs, Stationery, Medicines, Wall Paper, and Fancy Goods.		

WRIGHTSTOWN.

Bruso, Wm.	Farmer	E. Wrightstown. .	12
Chase, E. M.	Farmer and Breeder of Road and Draught Horses.	Greenleaf	34
Daul, Bernhard	Farmer	Greenleaf	34
Day, C. W.	Farmer and Dealer in General Merchandise and Lumber	Greenleaf	
Dickinson, John	Farmer	Greenleaf	7
Felten, Math.	Farmer	Greenleaf	10
Hannan, Geo. D.	Farmer	De Pere	26
Hanson, Ole	Farmer	Wrightstown ...	25
Jackson, R. G.	Farmer	Wrightstown ...	35
Jenkins F. C.	Farmer	E. Wrightstown. .	2
Jenkins, O.	Farmer	E. Wrightstown. .	2
Leik, Hubert	Farmer	E. Wrightstown. .	1
Lemke, Wilhelm	Farmer	Greenleaf	8
Lueke, Albert	Proprietor of Lueke's Hotel. Good Stabling and Pool Room	Greenleaf	5
Lueke, Wm.	Dealer in General Merchandise, Country Produce, and Grain	Greenleaf	5
McClure, Geo.	Farmer, Carpenter, Joiner, and Contractor.	Greenleaf	33
Meulemans, Bernard.	Farmer	Wrightstown ...	34
Meyer, H. F.	Manuf'r and Dealer in full Cream Cheese ..	Greenleaf	8
Ristow, Wm.	Farmer	Wrightstown ...	25
Runnoe, C.	Farmer	E. Wrightstown. .	35
Runnoe, M.	Farmer	E. Wrightstown. .	1
Sandeborg, C. O.	Farmer	E. Wrightstown. .	12
Schmidt, N.	Farmer	Wrightstown ...	1
Stowe, Henry H.	Farmer	Wrightstown ...	27
Trudell, Peter	Farmer	E. Wrightstown. .	25
Wierschke, F. Aug. . .	Farmer	Wrightstown ...	31
Wight, Albert	Farmer	E. Wrightstown. .	2
Wilhams, Wm.	Farmer and Manufacturer of Flour, Feed, etc.	Greenleaf	9
Wobick, Carl	Farmer	Wrightstown ...	25

WRIGHTSTOWN (VILLAGE).

Wrightstown Post-office.

Burnside, I. T., M.D.	Graduate of Rush Medical College, Chicago. Keeps a full line of Prescription Drugs.
Hentschel, Frank ...	Farmer, and Dealer in and Shipper of Live Stock.
Joslin, S. W.	Dealer in Staple and Fancy Groceries, Confectionery, and Fruits. General Insurance Agent, Justice of the Peace, and Notary.
Kellenhofen, Jacob . .	Blacksmith, Wagon and Carriage Maker. Plow repairing and Horseshoeing a specialty.
Kindall, H. B., M.D..	Physician and Surgeon.
Knowles, Wm.	Proprietor of Park Hotel. First class in all departments.
Schroeder, C.	Dealer in Agricultural Implements, Wagons, etc.
Smith, Herman	Proprietor of the American House.
Van Der Heiden, A. . .	Dealer in General Merchandise, Miller, and Cheese Manufacturer.